The Ragozin QGD
Chess Theory Tables
ECO Style

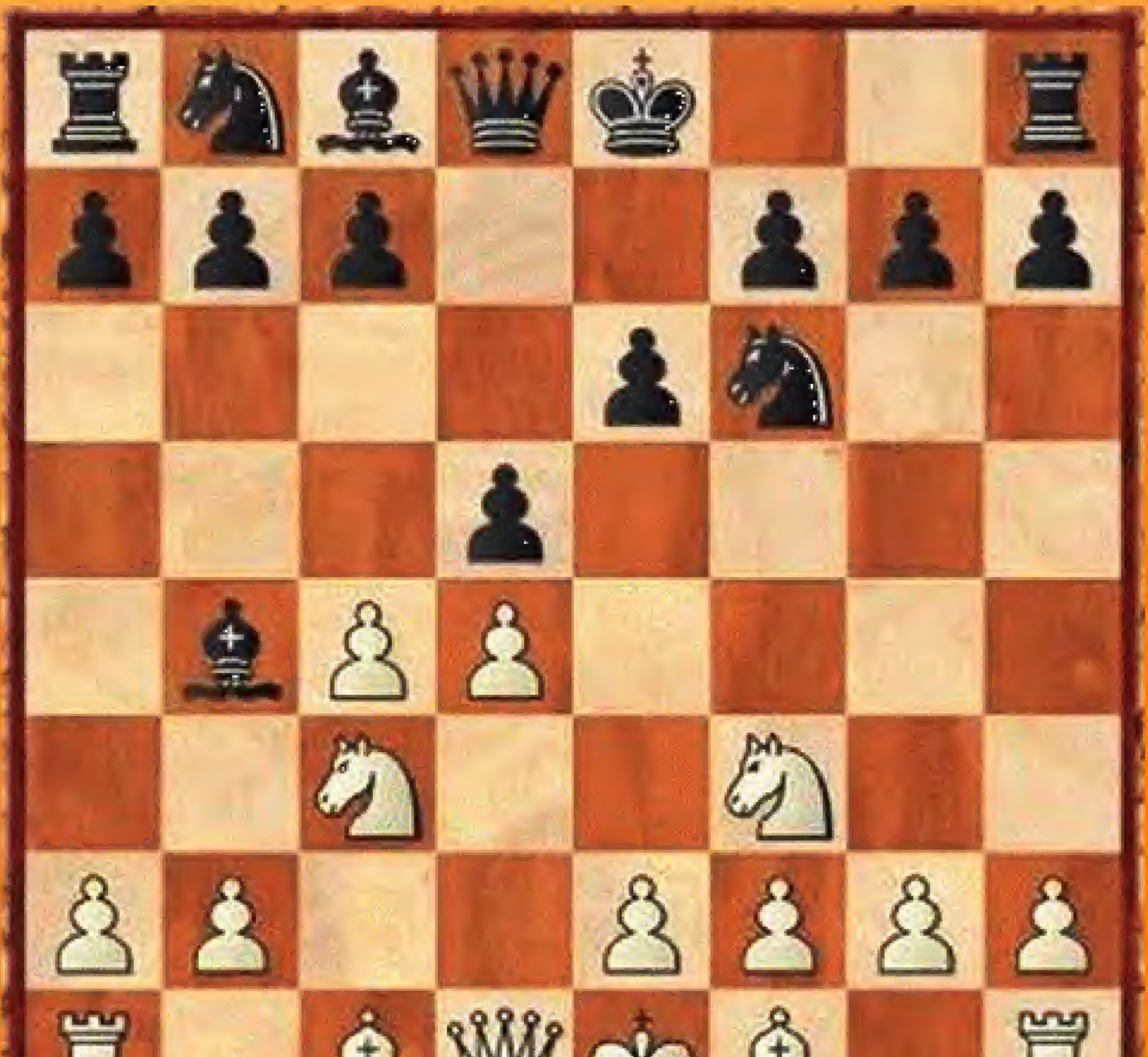

Chess Notes 2025

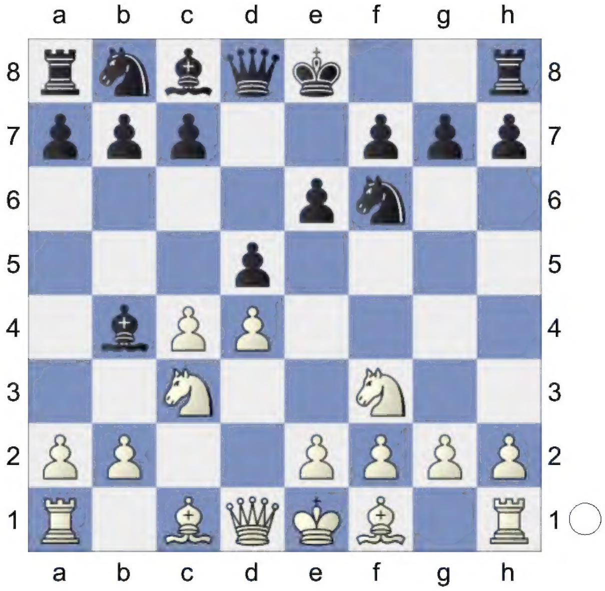

D39 1.d4 Nf6 2.Nf3 d5 3.c4 e6 4.Nc3 Bb4

	5	6	7	8	9	10	11	12	
1	Qb3[1] c5[2]	dxc5[3] Nc6![4]	Bg5[5] Qa5[6]	Bxf6[7] dxc4	Qxc4[8] gxf6	Rc1![9] Qxc5	Qh4[10] Ke7=[11]	g3[12] Bxc3+[13]	=
2	e3 0-0[14]	Bd3[15] dxc4[16]	Bxc4 c5[17]	0-0[18] cxd4[19]	exd4[20] b6[21]	Bg5[22] Bb7[23]	Qe2[24] Bxc3[25]	bxc3 Nbd7[26]	
3	. . . . . .	Bd2 b6[27]	cxd5[28] exd5[29]	Rc1[30] Bb7[31]	Bd3[32] Re8[33]	0-0[34] Bf8[35]	Ne5 c5	Bb5[36] Nbd7[37]	
4	. . . . . .	. . . Nbd7	Qc2[38] Re8[39]	Bd3[40] dxc4	Bxc4 b6	0-0-0[41] Bb7	Ne5 Rc8	a3 Bf8[42]	
5	cxd5 exd5[43]	Bg5[44] 0-0[45]	Qb3[46] c5[47]	dxc5 Nc6	e3 Be6[48]	Nd4 Bxc5	Nxe6 fxe6	Be2 Na5[49]	
6	. . . . . .	. . . h6	Bxf6 Qxf6	e3[50] c6	Qb3[51] Qe7[52]	Bd3 Nd7[53]	0-0[54] 0-0	Rae1 Nf6[55]	
7	. . . . . .	. . . . . .	. . . . . .	. . . . . .	Bd3 Qe7[56]	0-0 0-0	Qd2[57] Nd7	Rae1 Nf6[58]	
8	. . . . . .	. . . . . .	Bh4 Bf5[59]	Qa4+[60] Nc6	e3[61] g5[62]	Bg3 0-0	Rc1[63] a6[64]	Nd2[65] Bd6[66]	

	5	6	7	8	9	10	11	12
9	. . . . . .	. . . . . .	. . . c5	dxc5[67] Nbd7[68]	Rc1[69] Qa5	Qd4[70] 0-0[71]	a3 Bxc5[72]	Qa4[73] Qb6[74]
10	. . . . . .	. . . . . .	. . . 0-0	e3[75] Bf5[76]	Qb3[77] Bxc3+[78]	Qxc3[79] Nbd7[80]	Be2[81] c6[82]	Nd2[83] Ne4[84]
11	. . . . . .	. . . . . .	. . . . . .	. . . . . .	Be2 Nbd7[85]	Qb3[86] Bxc3+[87]	bxc3 c5[88]	dxc5[89] Nxc5[90]
12	. . . . . .	Bf4 Ne4[91]	Rc1[92] Nd7[93]	h3[94] Nb6	e3 Bf5	Bd3 Nxc3	bxc3 Bxd3	Qxd3 Bd6[95]
13	Qa4+ Nc6[96]	cxd5[97] exd5[98]	Bg5[99] h6[100]	Bxf6[101] Qxf6	e3[102] 0-0[103]	Rc1[104] Rd8[105]	Be2[106] Bf8[107]	0-0[108] Ne7[109]
14	. . . . . .	a3 Bxc3+[110]	bxc3 Ne4[111]	Qc2[112] Na5[113]	e3 0-0[114]	Bd3[115] Re8	0-0 b6	Nd2 Nxd2[116]
15	. . . . . .	e3 0-0[117]	Bd2[118] dxc4[119]	Bxc4[120] Bd6[121]	Qc2[122] e5[123]	dxe5[124] Nxe5	Nxe5[125] Bxe5	f4[126] Bxc3[127]
16	. . . . . .	. . . . . .	. . . Re8	a3[128] Bf8[129]	Rd1[130] h6[131]	h3 a6[132]	Qc2 b6[133]	cxd5 exd5[134]
17	. . . . . .	. . . . . .	Qc2 Re8[135]	Bd2[136] Bf8[137]	Be2[138] b6[139]	0-0[140] Nb4[141]	Qa4[142] dxc4[143]	Bxc4 a6[144]
18	. . . . . .	. . . . . .	. . . . . .	. . . . . .	a3 e5[145]	dxe5[146] Nxe5	cxd5[147] Nxf3+[148]	gxf3 Nxd5[149]
19	. . . . . .	. . . . . .	. . . . . .	. . . a6	a3[150] Bd6	h3[151] Bd7[152]	Bd3[153] dxc4	Bxc4 h6[154]
20	. . . . . .	. . . . . .	. . . b6	Bd2[155] Bb7[156]	a3 Bd6	cxd5[157] exd5	Bd3 a6[158]	0-0[159] Re8[160]
21	Bg5 0-0[161]	e3[162] h6[163]	Bh4[164] c5[165]	cxd5[166] exd5[167]	dxc5[168] Nbd7[169]	Rc1[170] Qa5[171]	Nd2[172] Bxc3[173]	Rxc3 Qxa2[174]
22	. . . Nbd7	e3[175] c5[176]	cxd5[177] exd5	Bd3[178] c4[179]	Bf5[180] 0-0[181]	0-0 Bxc3[182]	bxc3 h6[183]	Bh4 Re8[184]

	5	6	7	8	9	10	11	12
23	. . .	Bxf6[185]	Qb3[187]	cxd5[189]	dxc5[191]	Qxc3	bxc3	c6[194]
	h6	Qxf6[186]	c5[188]	exd5[190]	Bxc3+[192]	Qxc3+	Na6[193]	bxc6[195]
24	. . .	. . .	e3	cxd5[197]	Be2[199]	0-0	bxc3	Ne5[203]
	. . .	. . .	c5[196]	exd5[198]	0-0[200]	Bxc3[201]	Be6[202]	Qe7[204]
25	. . .	. . .	. . .	Qb3[205]	cxd5[207]	dxc5[208]	Qxc3	bxc3
	. . .	. . .	0-0	c5[206]	exd5	Bxc3+[209]	Qxc3+	Nd7[210]
26	. . .	. . .	. . .	Rc1	Bxc4[212]	0-0[214]	Nxd4[216]	Qb3[218]
	. . .	. . .	. . .	dxc4[211]	c5[213]	cxd4[215]	Bd7[217]	Nc6[219]
27	. . .	. . .	Qa4+	e3[220]	Be2[222]	0-0[224]	Bxc4[226]	bxc3
	. . .	. . .	Nc6	0-0[221]	dxc4[223]	Bd7[225]	Bxc3[227]	Rfd8[228]
28	. . .	. . .	. . .	. . .	. . .	Qb3[229]	Qxc4	0-0
	. . .	. . .	. . .	. . .	Bd7	dxc4	Qg6[230]	Bd6[231]
29	. . .	e4[232]	Bxf6	Bxc4[234]	0-0[236]	e5[238]	Ne4[239]	Qe2[241]
	dxc4	h6[233]	Qxf6	c5[235]	cxd4[237]	Qd8	Nc6[240]	Be7[242]
30	. . .	. . .	Bxc4[243]	Nxd4[245]	bxc3	Bb5+[247]	Bxf6	Kf1
	. . .	c5	cxd4[244]	Bxc3+[246]	Qa5	Nbd7[248]	Qxc3+	gxf6[249]
31	. . .	. . .	. . .	. . .	Bd2[250]	Bb5+	Nb3[253]	Bd3
	. . .	. . .	. . .	Qa5	Qc5[251]	Bd7[252]	Qe7[254]	Nc6[255]
32	. . .	. . .	. . .	. . .	Bxf6	bxc3[257]	Kf1[258]	Rc1
	. . .	. . .	. . .	. . .	Bxc3+[256]	Qxc3+	gxf6[259]	Qa5[260]
33	. . .	. . .	. . .	. . .	0-0	Rc1[261]	Bf4	Qxd4
	. . .	. . .	. . .	Bd7	Nc6	h6[262]	Nxd4	Bc6[263]

---

[1] **5.g3** 7 0-0 7
[5...dxc4
A) 6.Bg2
A1) 6...c5 7.0-0 Nc6 (*7...Bxc3 8.bxc3 0-0 9.dxc5 Qe7 10.Bf4 Ne4 11.Qd4 f5 12.Bd6 Nxd6 13.cxd6 Qd8 14.Rad1 Bd7 15.Qxc4 Nc6 16.Nd4 Ne5 17.Qb3 Rb8 18.Nxe6 Bxe6 19.Qxe6+ Nf7 20.Qxf5 Kh8 21.Qd5 b6 22.e4 Qf6 23.f4 Qxc3 24.e5 Rbd8 25.d7 Nh6 26.e6 Nf5 27.Qd3 Qc5+ 28.Kh1 Rf6 29.Rfe1 a6 30.Re5 Qf8 31.Rxf5 Rxf5 32.e7 Qxe7 33.Qxf5* 1-0 (33) dedyka (2566)-

Grishp06 (2678) Blitz 2025*)* 8.dxc5 *(8.Qa4 Qa5 9.Qxa5 Nxa5 10.dxc5 Bxc5 11.Ne5 Bd4 12.Nf3 Bxc3 13.bxc3 0-0 14.Ba3 Re8 15.Ne5 Nd7 16.Ng4 Nb6 17.Ne3 Bd7 18.Rfd1 Bc6 19.Bb4 Bxg2 20.Bxa5 Bc6 21.Bxb6 axb6 22.Nxc4 b5 23.Nd6 Red8 24.Rd3 Rd7 25.f3 Rad8 26.Rad1 Kf8 27.e4 f6 28.f4 Bxe4 29.Rd4 Bc6 30.Kf2 Ke7* 0-1 (30) Enialios (2718)-RaffaelloSanti (2636) Blitz 2023*)* 8...Qxd1 9.Rxd1 Bxc3 10.bxc3 Ne4 11.Ne5 Nxc3 12.Bxc6+ bxc6 13.Rd2 Ne4 14.Rd4 Nxc5 15.Ba3 Nd7 16.Rad1 Rb8 17.Nxd7 Bxd7 18.Rxd7 1-0 (18) Bakayoyo (2682)-MMM_Zhukovskiy (2616) Blitz 2024;

A2) 6...b5 7.0-0 c6 *(7...a6 8.Ne5 Nd5 9.Nxd5 exd5 10.e4 Bb7 11.exd5 Bxd5 12.Nxf7 Bxf7 13.Bxa8 0-0 14.Be4 Nd7 15.f3 Nf6 16.Bb7 Qb8 17.Be4 Rd8 18.Qc2 Rxd4 19.Be3 c5 20.Rad1 Qe5 21.b3 Nxe4 22.Bxd4 cxd4 23.Qxe4 Qxe4 24.fxe4 d3 25.bxc4 bxc4 26.Kf2 Bc5+ 27.Kf3 g5 28.Kg4 h6 29.Kf5 Kg7 30.a4 Bd4 31.e5 Bg6+ 32.Ke6 c3 33.Kd5 Be3 34.Rde1 d2 35.Rxe3 c2 36.Ree1 Bh5 37.a5 dxe1Q 38.Rxe1 Bd1 39.e6 c1Q 40.Rxd1 Qxd1+ 41.Kc6 Kf6 42.Kb7 Qd3 43.Kb8 Qb5+ 44.Ka7 Kxe6 45.h4 Kd7 46.g4 Kc7 47.h5 Qb7#* 0-1 (47) rugerasiwaju (2736)-EzWin78 (2736) Blitz 2023*;* *7...Bxc3 8.bxc3 Bb7 9.a4 a6 10.Ba3 Nbd7 11.Qb1 Be4 12.Qb2 Qb8 13.Nd2 Bxg2 14.Kxg2 Qb7+ 15.f3 Nd5 16.Kf2 Qc6 17.e4 N5b6 18.Qb4 Nc8 19.Rfb1 Rb8 20.axb5 axb5 21.Nf1 f6 22.Ne3 Kf7 23.Rd1 Re8 24.Kg2 Nd6 25.d5 exd5 26.Nxd5 Ne5 27.Nxc7 Nxe4 28.Nxe8 Rxe8 29.Rd8 Ng5 30.Rf1 Nexf3 31.Rxe8 Ne1+* 0-1 (31) LSGeneraal (2865)-NoRolex (2809) Blitz 2022*)* 8.a4 0-0 9.axb5 Bxc3 10.bxc3 cxb5 11.Ne5 Nd5 12.Qc2 Bb7 13.Ba3 Re8 14.Rfb1 Qc8 15.Rxb5 Ba6 16.Rc5 Qd8 17.Bc1 f6 18.Nxc4 Bxc4 19.Rxc4 Nd7 20.Rc6 N7b6 21.Qb3 Qd7 22.Rc5 Rac8 23.c4 Ne7 24.Be3 Nf5 25.Rxc8 Rxc8 26.c5 Nd5 27.Bxd5 exd5 28.Qd3 Re8 29.Bd2 Ne7 30.Rb1 Nc6 31.e3 h5 32.h4 Qg4 33.Rb7 Qe6 34.Qg6 Re7 35.Rxe7 Qxe7 36.Qxh5 Qd7 37.Qe2 Qb7 38.Qf3 Ne7 39.Kg2 Kf7 40.Ba5 Qa6 41.Bd8 Qc6 42.Qg4 Ng8 43.h5 Nh6 44.Qg6+ Kf8 45.g4 Nf7 46.Ba5 Ng5 47.h6 gxh6 48.Qxh6+ Kf7 49.Qh5+ Kg7 50.Bd8 Ne6 51.Be7 Qd7 52.Bd6 Ng5 53.Bf4 Ne4 54.Bh6+ Kg8 55.Qg6+ Kh8 56.Qf5 Qh7 57.Qxh7+ Kxh7 58.Bf8 Kg8 59.c6 Kf7 60.c7 Ng5 61.c8Q Ne6 62.Qd7+ Kxf8 63.Qd6+ Kg7 64.Qd7+ Kg6 65.Qxe6 Kg5 66.Qf5+ 1-0 (66) bancsoo (2782)-Kiskar (2736) Blitz 2024;

B) 6.a3 Bxc3+ 7.bxc3 b6 *(7...b5*

8.Bg2 Bb7 9.0-0 Nbd7 10.a4 a6 11.Ba3 Nb6 12.axb5 axb5 13.Qb1 c6 14.Ne5 Nfd5 15.Rc1 f6 16.Nf3 Na4 17.e4 Ndxc3 18.Qc2 c5 19.Bxc5 Bxe4 20.Qd2 Nxc5 21.Rxa8 Bxa8 22.Qxc3 Nb3 23.Re1 0-0 24.Rxe6 Bxf3 25.Bxf3 Nxd4 26.Ra6 Nxf3+ 27.Qxf3 Qd7 28.Rb6 Rc8 29.Rb7 Qc6 30.Qxc6 Rxc6 31.Rxb5 c3 32.Rb1 c2 33.Rc1 Kf7 34.Kf1 Ke6 35.Ke2 Kf5 36.f3 g5 37.Kd2 g4 38.fxg4+ Kxg4 39.Rxc2 Rxc2+ 40.Kxc2 Kh3 41.Kd3 Kxh2 42.Ke4 Kxg3 43.Kf5 h5 44.Kxf6 h4 0-1 (44) KingChessT007 (2623)-pressive (2658) Blitz 2024*)* 8.Qa4+ Nbd7 9.Ne5 *(9.Qxc4 Bb7 10.Bg2 c5 11.Qb3 Rc8 12.0-0 0-0 13.Bf4 h6 14.a4 a5 15.Rfd1 Qe7 16.Ne1 Bxg2 17.Nxg2 Rc6 18.Bc1 Rfc8 19.Ba3 Qe8 20.Rac1 cxd4 21.cxd4 Nd5 22.Rxc6 Rxc6 23.Bb2 f5 24.Rc1 N7f6 25.f3 Kf7 26.Rxc6 Qxc6 27.Ne1 Nb4 28.Bc3 Nfd5 29.Bd2 Kg6 30.g4 Kh7 31.gxf5 exf5 32.Kf1 Qe6 33.Ng2 g5 34.h4 Kg6 35.Kf2 Qd6 36.Kf1 Qe6 37.Kf2 Qd6 38.hxg5 hxg5 39.Ne3 Qh2+ 40.Ng2 Qd6 41.Ne3 Nf6 42.Kg2 Qxd4 43.Bxb4 axb4 44.Qe6 Qd7 45.Qxb6 Qd2 46.Kf2 g4 47.a5 b3 48.Qxb3 Qxa5 49.Qe6 Qc5 50.Kg2 gxf3+ 51.exf3 Kg5 52.f4+ Kxf4 53.Qxf6 Kxe3 54.Qe6+ Kf4 55.Qg8 Qe5 56.Kf2 Qf6 57.Kg1 Qd6 58.Kg2 Ke3 59.Qe8+ Kf4 60.Qg8 Qd7 61.Qh8 Qa7 62.Qh4+ Ke5 63.Qh8+ Ke6 64.Qf8 Qh7 65.Qa8 Qh5 66.Qa3 Kd5 67.Qe3 Kc4 68.Qg3 Qg4 69.Kh2 Qh5+ 70.Kg1 f4 71.Qg8+ Kb5 72.Qf8 Kc4 73.Qd8 Qd5 74.Qb6 Kd3 75.Qf6 Qg8+ 76.Kh1 Kc4 77.Qe5 Qc8 78.Qf6 Qb7+ 79.Kh2 Kb5 80.Qe5+ Kc4 81.Qe6+ Kc3 82.Qe5+ Kb3 83.Qg5 Ka4 84.Qxf4+ Kb3 85.Qf2 Qb4 86.Qf7+ Kc3 87.Qf5 Kb2 88.Kg3 Qd4 89.Qc8 Qe4 90.Qd8 Kc2 91.Kf2 Qh7 92.Kf3 Qf7+ 93.Kg3 Qb7 94.Kh3 Qf7 95.Qb8 Qf1+ 96.Kg4 Qc4+ 97.Kh5 Qd3 98.Kh4 Qa3 99.Qg8 Qa1 100.Qe6 Qg7 101.Qe8 Qh7+ 102.Kg5 Qa7 103.Kf5 Qg7 104.Qe2+ Kc3 105.Qe4 Qg3 106.Qb1 Qh4 107.Qe4 Qh7+ 108.Ke5 Qe7+ 109.Kf4 Qf7+ 110.Ke5 Qg7+ 111.Kd6 Qa7 112.Ke5 Qa3 113.Qb7 Qc5+ 114.Qd5 Qxd5+ 115.Kxd5* ½-½ (115) RaspFish (2875)-bird_xx (2947) Blitz 2024*)* 9...0-0 10.Bg2 Nxe5 11.dxe5 Nd5 12.Qxc4 Bb7 13.Qg4 Qd7 14.0-0 f5 15.exf6 Nxf6 16.Qd4 Bd5 17.Bg5 c5 18.Qd3 Bxg2 19.Kxg2 Qxd3 20.exd3 Rad8 21.Rfd1 Rd6

B1) 22.Bxf6 gxf6 23.Kf3 Kf7 24.Rab1 h5 25.a4 Rfd8 26.Ke2 *(26.Ke3 f5 27.a5 e5 28.Rb5 Ke7 29.Ke2 Kd7 30.Rdb1 Kc7 31.R5b3 R8d7 32.R3b2 Rd8 33.Rb3 R8d7 34.R3b2 Rxd3 35.axb6+ axb6 36.Rxb6 Rxc3 37.Rb7+ Kd8 38.Rb8+ Kc7 39.R8b7+ Kd8 40.Rb8+ Ke7 41.Rh8 c4 42.Ra1 Rc2+ 43.Ke1 Rdd2 44.Ra7+ Kf6 45.Rf8+ Kg5 46.Rg8+ Kh6 47.Rh8+ Kg6 48.Rg8+ Kh6 49.Rh8+ Kg5 50.Rg8+ Kf6 51.Rf8+ Kg5 52.Rg8+* ½-½ (52) raspfish (2917)-EdoBot

(2968) Blitz 2024) 26...a5 27.f4 h4 28.g4 e5 29.fxe5 fxe5 30.Rf1+ Kg6 31.Rf5 c4 32.Rb5 cxd3+ 33.Kd2 e4 34.Rbe5 Rc8 35.Rg5+ Kf6 36.Rgf5+ Kg6 37.Rg5+ Kf6 38.Rgf5+ Kg7 39.Rxe4 Rxc3 40.Kxc3 d2 41.Rf1 d1Q 42.Rxd1 Rxd1 43.g5 Rc1+ 44.Kb2 Rg1 45.Rxh4 Rxg5 46.Rh3 Rg2+ 47.Kc3 Rf2 48.Rg3+ Kf6 49.Rh3 Kg7 50.Kb3 Kf7 51.Rh7+ Kf6 52.Rh6+ Kg5 53.Rxb6 Rxh2 54.Rb5+ Kf6 55.Rxa5 Ke6 56.Ra8 Rf2 57.Kc4 Rf3 58.Rg8 Kd6 59.Kd4 Rf4+ 60.Kd3 Rf1 61.Rg2 Rf6 62.Rg1 Rf5 63.Re1 Kc7 64.Re4 Rf7 65.Ke3 Kc6 66.Rg4 Kc7 67.Rc4+ Kd6 68.Kd2 Rg7 69.Rc1 Rg3 70.Rc8 Kd5 71.Ra8 Rg1 72.Kc3 Kc6 73.Kb3 Kc7 74.Kc2 Kd6 75.Kd2 Kc7 76.a5 Kb7 77.Rh8 Rf1 78.Ke2 Rf5 79.Rh4 Kc7 80.Kd1 Re5 81.Rd4 Rb5 82.Rc4+ Kb8 83.Rf4 Rc5 84.a6 Rc3 85.Ra4 Rb3 86.Rc4 Rh3 87.Rc5 Ra3 88.Rh5 Rg3 89.a7+ Kb7 90.Rf5 Rg7 91.a8Q+ Kxa8 92.Rh5 Rg1+ 93.Kc2 Rf1 94.Rh6 Rg1 95.Rc6 Re1 96.Kd3 Kb8 97.Rg6 Re7 98.Rh6 Re8 99.Kd2 Kc7 100.Rg6 Rc8 101.Kd3 Ra8 102.Rg5 Ra6 103.Kd4 Ra2 104.Rg3 Re2 105.Rh3 Rc2 106.Rd3 Rc6 107.Ra3 Re6 108.Rb3 Rd6+ 109.Kc4 Kd7 110.Rb5 Ke6 111.Kb4 Ra6 112.Kb3 Kf7 113.Kc4 Rf6 114.Kc5 Re6 115.Rb1 Kg7 116.Rb3 Kh8 117.Rd3 Re1 118.Rf3 Re2 119.Rb3 Rf2 120.Rb6 Rd2 121.Kc4 Re2 122.Kb5 Re5+ 123.Ka6 Re3 124.Ka7 Rc3 125.Rb5 Rh3 126.Rd5 Ra3+ 127.Kb8 Rf3 128.Ka8 Rg3 129.Rd2 Rg1 130.Rd3 Rg2 131.Kb7 Rg6 132.Rf3 Kg8 133.Rf5 Rg3 134.Rf1 Rg6 135.Re1 Rg7+ 136.Kc8 Ra7 137.Kd8 Ra6 138.Re4 Rd6+ 139.Kc7 Rf6 140.Re8+ Kh7 141.Kd8 Rf2 ½-½ (141) RaspFish (2932)-Echo-4 (2946) Blitz 2024;

B2) 22.a4 Rfd8 23.Rdb1 Rxd3 24.a5 R8d6 25.axb6 Rxb6 26.Re1 a6 27.c4 Rc6 28.Reb1 Kf7 29.Bf4 Kg6 30.Rb7 Rd7 31.Rb3 h5 32.Rba3 Rd4 33.Rxa6 Rxa6 34.Rxa6 Kf5 35.Be3 Rxc4 36.Rc6 Ne4 37.f3 Nf6 38.Rxc5+ Nd5 39.Bg1 Ra4 40.h4 Kg6 41.Rc6 Kf6 42.Rc5 Ra2+ 43.Kf1 Ra1+ 44.Kg2 Ra2+ 45.Kf1 Ra1+ 46.Kg2 Ra2+ ½-½ (46) RaspFish (2961)-Nikitosikbot_v2 (2969) Blitz 2024]

[5...c5 6.cxd5 Nxd5 7.Bd2 cxd4 8.Nxd5 Bxd2+ 9.Qxd2 Qxd5 10.Qxd4 Qxd4 11.Nxd4 Bd7 12.Bg2 Bc6 13.Nxc6 Nxc6 14.Bxc6+ bxc6 15.Rc1 Kd7 16.b3 Kc7 17.f3 Rhd8 18.Kf2 Rd5 19.Rc3 Rad8 20.Rhc1 R8d6 21.Rc4 Kb6 22.Rb4+ Kc7 23.Ra4 a5 24.Rc2 Kb6 25.Rac4 Rd1 26.R4c3 g6 27.g4 Rh1 28.Kg3 Rg1+ 29.Kf4 h6 30.e4 Rgd1 31.Ke5 Kc7 32.Kf6 g5 33.Kxf7 e5 34.Ke7 Rg6 35.Kf7 Rdd6 36.Rc5 Kd7 37.Rd2 Rgf6+ 38.Kg7 Rg6+ 39.Kh7 Rxd2 40.Kxg6 Kd6 41.Rxa5 Rxh2

42.a4 Rh3 43.Ra8 Rxf3 44.Rb8 Kc7 45.Rb4 Rf4 46.a5 c5 47.Rb5 Rxe4 48.Rxc5+ Kb7 49.Rb5+ Ka6 50.Rd5 Rxg4 51.Rxe5 Rb4 52.Kxh6 Rb5 53.Rxb5 Kxb5 54.Kxg5 Kxa5 55.Kf4 Kb4 56.Ke3 Kxb3 ½-½ (56) Firouzja, A (2737)-Sevian,S (2687) chess.com INT 2024]

[5...Ne4 6.Qc2 c5 7.cxd5 exd5 8.Bg2 Nc6 9.0-0 cxd4 10.Nxe4 dxe4 11.Qxe4+ Qe7 12.Qxe7+ Bxe7 13.Rd1 Bf6 14.Bg5 Bxg5 15.Nxg5 h6 16.Nf3 Be6 17.Nxd4 Nxd4 18.Rxd4 Rb8 19.Bd5 Bf5 20.Rc1 Rc8 21.Rxc8+ Bxc8 22.Rc4 Kd7 23.Bxf7 Kd6 24.Rc2 Rf8 25.Bc4 Bd7 26.Rd2+ Kc6 27.Bb5+ Kxb5 28.Rxd7 1-0 (30) Sir_Patzer (2614)-robin_hood08 (2658) Blitz 2024]

[5...Bxc3+ 6.bxc3 0-0 7.cxd5 exd5 8.Bg2 Be6 9.0-0 Qc8 10.Ng5 Bf5 11.Re1 h6 12.Nf3 Bh3 13.Bh1 Nbd7 14.Bf4 Re8 15.Ne5 c6 16.Nxd7 Qxd7 17.f3 Nh5 18.Bd2 Qd6 19.Kf2 Bd7 20.e4 dxe4 21.fxe4 Qg6 22.e5 Bg4 23.Qb1 Bf5 24.Qxb7 f6 25.Qxc6 Rac8 26.Qd5+ Be6 27.Qf3 fxe5 28.Kg1 exd4 29.cxd4 Nf6 30.Re5 Rc2 31.Bf4 Bf7 32.Rae1 Rxe5 33.dxe5 Ng4 34.e6 Bxe6 35.Qa8+ Kh7 36.Be4 Bf5 37.Bxc2 Qb6+ 38.Be3 Nxe3 39.Bxf5+ Nxf5+ 40.Kh1 Nd6 41.Qg2 Qa5 42.Rd1 Nf5 43.Qe4 h5 44.Rd5 Qa3 45.Qxf5+ Kg8 46.Rd8+ 1-0 (46) k_zhitnik (2602)-khubushka2007 (2698) Blitz 2024]

6.Bg2 2 dxc4 1

[6...c5 7.cxd5 Nxd5 8.Bd2 cxd4 9.Nxd4 Nxc3 10.bxc3 Bc5 11.Nb3 Bd6 12.0-0 Nc6 13.c4 Qe7 14.Rc1 e5 15.c5 Bc7 16.Qc2 Be6 17.Bc3 Rfd8 18.Rfd1 f5 19.Qb2 Bf7 20.Rd2 a5 21.Rcd1 a4 22.Rxd8+ Rxd8 23.Rxd8+ Bxd8 24.Nd2 Qxc5 25.Nf3 a3 26.Qd2 Bf6 27.Ne1 e4 28.Bxf6 gxf6 29.g4 Qb4 30.Qc1 Nd4 31.Nc2 Nxe2+ 32.Kf1 Nxc1 33.Nxb4 Bxa2 34.gxf5 Bc4+ 35.Kg1 Ne2+ 36.Kh1 Nc3 37.h4 b5 38.Kh2 a2 39.Nc2 b4 0-1 (39) ShalomBaku (2682)-Tuzakli_Egitim (2851) Blitz 2024]

[6...Nbd7 7.0-0 Re8 8.Qb3 Bxc3 9.Qxc3 b6 10.cxd5 Nxd5 11.Qc2 Bb7 12.Bg5 Qc8 13.Rac1 h6 14.Bd2 c5 15.Rfd1 cxd4 16.Nxd4 Qxc2 17.Rxc2 Rac8 18.Rdc1 Rxc2 19.Rxc2 Rc8 20.Rxc8+ Bxc8 21.Nc6 Bb7 22.Nxa7 Nc5 23.b3 Kf8 24.Nb5 Ba6 25.Nd4 Ke7 26.Kf1 Kd6 27.Ke1 f5 28.h4 Ne4 29.Nc2 Nec3 30.Bxd5 Nxd5 31.f3 e5 32.Kf2 Bb7 33.Na3 Bc6 34.Nc4+ Ke6 35.f4 exf4 36.Bxf4 Bb5 37.Bd2 Bc6 38.Nb2 Nf6 39.Be1 g5 40.Ke3 Kd5 41.hxg5 hxg5 42.Nc4 Ng4+ 43.Kd2 Kc5 44.Nb2 Be4 45.Nd3+ Kd5 46.Nb4+ Kc5 47.Nd3+ Kd4 48.Bf2+ Nxf2 49.Nxf2 Bb1 50.a3 Ba2 51.Kc2 Ke3 52.Nh3 g4 53.Nf4 Kf2 54.Nh5 Kxe2 55.Kb2 Bxb3 56.Kxb3 Kf3 57.Kb4 f4 58.gxf4 g3 59.Nxg3 Kxf4 60.Kb5 Ke3 61.a4 Kd4 62.Kxb6 1-0 (62) toomanymanoevres (2900)-ArkadiyAvakyan2005 (2753) Blitz 2023]

[6...Ne4 7.Qc2 *(7.Qb3 Nc6 8.0-0 Bxc3 9.bxc3 Na5 10.Qc2 Nxc4 11.h4 h6 12.Bf4 b6 13.Ne5 Ned6 14.Nxc4 Nxc4 15.e4 Bb7 16.e5 f5 17.exf6 Rxf6 18.Rfe1 Qd7 19.Qe2 Raf8 20.Qg4 Bc8 21.Qh5 Qf7 22.Qxf7+ R8xf7 23.Re2 Rxf4 24.gxf4 Rxf4 25.Bh3 Kf7 26.Rae1 Nd6 27.Bxe6+ Bxe6 28.Rxe6 Ne4 29.Rc6 Rxh4 30.f3 Ng5 31.Rxc7+*

Kf6 32.Kg2 Rf4 33.Re3 Rf5 34.Rxa7 Ne6 35.Rb7 Rg5+ 36.Kf2 Nf4 37.Rxb6+ Kf7 38.a4 Rg2+ 39.Kf1 Ra2 40.Re5 Ra1+ 41.Kf2 Nd3+ 42.Ke3 Nxe5 43.dxe5 Rxa4 44.Rd6 Rc4 45.Rxd5 Rxc3+ 46.Kf4 Rc4+ 47.Kg3 Ke6 48.Ra5 h5 49.Ra7 g5 50.Rg7 Kf5 51.e6 h4+ 52.Kh3 Rc3 53.Kg2 Rc2+ 54.Kg1 Rc1+ 55.Kg2 Rc2+ 56.Kg1 Re2 57.e7 Kf6 58.Rh7 Rxe7 59.Rh8 Kf5 60.Rf8+ Ke5 61.Kg2 Ra7 62.Kh3 Ra2 63.Rf7 Rf2 64.Rf8 Kd4 65.Rf5 Ke3 66.Rxg5 Rxf3+ 67.Kxh4 Rf1 68.Re5+ Kf4 0-1 (68) Nichega (2797)-GoodGamerpro100 (2555) Blitz 2024*)*

7...Bxc3+ 8.bxc3 c6 9.0-0 b6 10.Ne5 Nd6 11.Ba3 f6 12.Bxd6 Qxd6 13.Nf3 Ba6 14.Nd2 dxc4 15.a4 Nd7 16.a5 b5 17.Rfe1 Rfe8 18.e3 Rac8 19.Rad1 c5 20.Ne4 Qc7 21.d5 exd5 22.Rxd5 Bb7 23.Nd6 Bxd5 24.Bxd5+ Kf8 25.Nxc8 Rxc8 26.Qxh7 Ne5 27.e4 Nf3+ 28.Kf1 Nxe1 29.Qh8+ Ke7 30.Qxg7+ Ke8 31.Qg8+ Ke7 32.Qf7+ Kd8 33.Qf8+ Kd7 34.Qxf6 Qd6 35.Qf7+ Kd8 36.Kxe1 Rc7 37.Qg8+ Ke7 38.h4 Qe5 39.Kf1 b4 40.Bxc4 bxc3 41.Bd3 c4 42.Bc2 Rd7 43.Qg5+ Qxg5 44.hxg5 Rd2 0-1 (44) Carobee (2710)-BlackBoarder (2679) Blitz 2024]

[6...c6 7.0-0 Nbd7 8.Qc2 b6 9.b3 Ba6 10.Ne5 Rc8 11.Bg5 Be7 12.Nxd7 Nxd7 13.Bxe7 Qxe7 14.Na4 b5 15.Nb2 c5 16.cxd5 cxd4 17.Qd2 e5 18.Qa5 Qd6 19.Nd3 Qb6 20.Qb4 Bb7 21.a4 bxa4 22.Qxa4 Qd6 23.Qxa7 Bxd5 24.Ra6 Rc6 25.Bxd5 Rxa6 26.Qb7 Rb6 0-1 (26) RussianBear2023 (2575)-UchihaLoser (2690) Blitz 2025]

[6...b6 7.cxd5 exd5 8.0-0 Bb7 9.Qb3 Bxc3 10.Qxc3 Nbd7 11.Bf4 c5 12.dxc5 bxc5 13.Ne5 d4 14.Qb3 Bxg2 15.Kxg2 Nxe5 16.Bxe5 Ne4 17.Rfd1 Re8 18.Bf4 Qf6 19.Qf3 Rad8 20.Rac1 Qe6 21.b3 g5 22.Bd2 f5 23.Qd3 h6 24.Qc4 Kf7 25.Ba5 Rd5 26.e3 Nd6 27.Qa6 dxe3 28.f3 Re7 29.Qe2 f4 30.Rxd5 Qxd5 31.Rd1 Qe5 32.Qd3 Nf5 33.Bc3 Qe6 34.Qc4 Qxc4 35.bxc4 Nd4 36.Rc1 Ne2 0-1 (36) Kubas92 (2675)-Originator (2840) Blitz 2023]

7.0-0 11

[7.a3 Bxc3+ *(7...Be7 8.Ne5 Nc6 9.Bxc6 bxc6 10.Nxc6 Qe8 11.Nxe7+ Qxe7 12.Qa4 c5 13.dxc5 Qxc5 14.Qb5 Qxb5 15.Nxb5 Nd5 16.0-0 Rb8 17.a4 a6 18.Nd6 c3 19.bxc3 Nxc3 20.Re1 Rd8 21.Bd2 f6 22.Bxc3 Rxd6 23.Red1 Rd7 24.f3 Rc7 25.Rd8+ Kf7 26.Rc1 Rbb7 27.Kf2 Bd7 28.a5 Rb5 29.Bb2 Rcb7 30.Bc3 Rc7 31.Bb2 Rxc1 32.Bxc1 Be8 33.Rc8 Rxa5 34.Rc7+ Kf8 35.g4 Ra2 36.h4 h5 37.g5 Bb5 38.gxf6 gxf6 39.Bh6+ Kg8 40.Rg7+ Kh8 41.Kg3 Rxe2 42.Rc7 Re5 43.Bg7+ Kg8 44.Bxf6 Rf5 45.Bc3 Be2 46.f4 Bg4 47.Be5 Rf7 48.Rc6 a5 49.Ra6 Rd7 50.f5 Bxf5 51.Rxa5 Kf7 52.Ra8 Rd3+ 53.Kf4 Rd5 54.Ra7+ Ke8 55.Rc7 Kd8 56.Ra7 Bg4 57.Rb7 Ke8 58.Rb6 Kd7 59.Rb1 Kc6 60.Rb8 Rd7 61.Bf6 Ra7 62.Rc8+ Kd5 63.Rd8+ Kc4 64.Ke4 Kb3 65.Rc8 Ra4+ 66.Ke3 Bf5 67.Rc3+ Ka2 68.Kf3 Bg4+ 69.Kg3 Re4 70.Rc5 Kb3 71.Kh2 Rf4 72.Bg5 Rf7 73.Kg2 Kb4 74.Be3 Rf3 75.Bg1 Rf4 76.Re5 Rf7 77.Kg3 Rf3+ 78.Kg2 Rf7 79.Kg3 Kc3 80.Be3 Kd3 81.Bb6 Rf3+ 82.Kg2*

Rf8 83.Bg1 Rg8 84.Bc5 Bf5+ 85.Kf3 Rg4 86.Be7 Be4+ 87.Kf2 Rf4+ 88.Kg3 Rf3+ 89.Kh2 Bf5 90.Bg5 Bg4 91.Kg2 Rf7 92.Bc1 Rb7 93.Be3 Rb4 94.Kf2 Re4 95.Ra5 Kc3 96.Rc5+ Kb4 97.Rc7 e5 98.Bg5 Kb3 99.Kg3 Bd1 100.Rc8 Kb4 101.Rc1 Bg4 102.Kf2 Kb5 103.Kg3 Re2 104.Rc3 Kb4 105.Rc6 Re1 106.Kf2 Rh1 107.Rc7 Kb5 108.Re7 Rh2+ 109.Kg3 Re2 110.Rc7 Re1 111.Kf2 Re2+ 112.Kg3 Re1 113.Kf2 Re4 114.Be3 Kb4 115.Rc6 Rc4 116.Rb6+ Kc3 117.Rb5 e4 118.Rd5 Ra4 119.Rd6 Ra2+ 120.Kg3 Bf3 121.Bg5 Rg2+ 122.Kf4 Rg1 123.Ke3 Re1+ 124.Kf4 Rf1 125.Kf5 Bh1+ 126.Kg6 Bf3 127.Kf5 Kc2 128.Kf4 Ra1 129.Ke3 Re1+ 130.Kf2 Re2+ 131.Kg3 Rg2+ 132.Kf4 Rg4+ 133.Ke3 Rg1 134.Rd8 Re1+ 135.Kf2 Re2+ 136.Kg3 Rg2+ 137.Kf4 Rg4+ 138.Ke3 Rg1 139.Rb8 Re1+ 140.Kf2 Re2+ 141.Kg3 Rg2+ 142.Kf4 Rg4+ 143.Ke3 Rg1 144.Rb5 Re1+ 145.Kf2 Re2+ 146.Kg3 Rg2+ 147.Kf4 Rg4+ 148.Ke3 Rg1 149.Kd4 Rd1+ 150.Ke3 Re1+ 151.Kf2 Re2+ 152.Kg3 Rg2+ 153.Kf4 Rg4+ 154.Ke3 Rg1 155.Kd4 Rd1+ 156.Ke3 Rd3+ 157.Kf2 Bg4 158.Rc5+ Rc3 159.Rxc3+ Kxc3 160.Ke3 Bf3 161.Bh6 Kc2 162.Bf8 Kb3 163.Kd4 Ka2 164.Kc3 Bh1 165.Be7 Bg2 166.Bg5 Bf3 167.Kd2 Bh1 168.Ke2 Bf3+ 169.Ke1 Bh1 170.Bh6 Kb3 171.Ke2 Ka2 172.Ke3 Bf3 173.Bf4 Ka3 174.Bg5 Kb3 175.Kd2 Ka2 176.Bf6 Bg4 177.Bd4 Bf3 178.Ke3 Bg2 179.Bf6 Bh1 180.Kf4 Bf3 181.Kg3 Bg4 182.Kf2 Bf5 183.Bd4 Bg6 184.Ke3 Kb3 185.Ba7 Kc2 186.Bb6 Bf5 187.Kf4 Bg6 188.Ke3 Bf5 189.Bd4 Kb3 190.Bh8 Bg6 191.Kf2 e3+ 192.Kxe3 Ka2 193.Kf4 Kb3 194.Kg5 Bf7 195.Kh6 Kc4 196.Bg7 Kd3 197.Kg5 Ke4 198.Bb2 Kd3 199.Kf6 Bd5 200.Ba1 Kc2 201.Kg5 Bf3 202.Kh6 Kd3 203.Kg5 Ke3 204.Bc3 Kd3 205.Bg7 Ke2 206.Kf4 Bg4 207.Ke5 Ke3 208.Bf8 Kf2 209.Be7 Kf1 210.Kf4 Kf2 211.Kg5 Kf1 212.Kh6 Bd1 213.Bd8 Bf3 214.Be7 Bd1 215.Kg6 Bf3 216.Bc5 Ke2 217.Bb6 Kf1 218.Kg7 Bg4 219.Kh6 Bd1 220.Be3 Kg2 221.Bg5 Kf2 222.Bd8 Bg4 223.Bg5 Be2 224.Kg6 Kf1 225.Kf5 Kf2 226.Bd8 Bf3 227.Kf4 Bd1 228.Bg5 Bb3 229.Bd8 Bf7 230.Kf5 Be8 231.Kf4 Bf7 232.Kf5 Kf1 233.Bb6 Bb3 234.Kf4 Bd1 235.Kg5 Be2 236.Kg6 Bg4 237.Bd4 Be2 238.Kh7 Bd1 239.Kh6 Bf3 240.Kg6 Bd5 241.Kxh5 Bf3+ 242.Kg6 Bd1 243.Kg5 Ke1 244.Kf4 Kf1 245.Bf6 Kf2 246.Bd8 Kg2 247.Bb6 Kh3 248.Kg5 Kg2 249.Ba7 Kh3 250.Bd4 Kg2 251.Be5 Kf2 252.Bf4 Be2 253.Kg6 Kg2 254.Bh6 Kh3 255.Kg5 Bd1 256.Bg7 Be2 257.Ba1 Bd1 258.Be5 Bf3 259.Bd6 Bd1 260.Ba3 Be2 261.Bb4 Kg2 262.Kf4 Kh3 263.Be7 Kh2 264.Ke3 Bh5 265.Ke4 Kg3 266.Kf5 Bd1 267.Kg5 Kh3 268.Bd8 Kg2 269.Ba5 Kf1 270.Bb4 Be2 271.Kg6 Bd1 272.Kh6 Be2 273.Bd6 Kg2 274.Kg5 Kf2 275.Bc5+ Ke1 276.Kg6 Kd2 277.Kf6 Kc3 278.Bf2 Kd2 279.Kg5 Bf3 280.Kf4 Bh5 281.Ba7 Kc3 282.Kg5 Bd1 283.Kg6 Kd3 284.Bb8 Ke4 285.Kg5 Bf3 286.Bf4 Be2 287.Kg6 Kxf4 288.h5 Bd1 289.h6

Bc2+ 290.Kf7 Bd3 291.Ke6 Kg5 292.h7 Bf5+ 293.Kf7 Bxh7 ½-½ (255) weiawaga (2650)-caissa-x (2975) Rapid 2024*)* 8.bxc3 c5 9.0-0 cxd4 *(9...Bd7 10.Ne5 Bc6 11.Nxc6 Nxc6 12.dxc5 Qa5 13.Rb1 Rad8 14.Qc2 Rd7 15.Rd1 Rxd1+ 16.Qxd1 Rd8 17.Qe1 Rd7 18.Bxc6 bxc6 19.Bg5 h6 20.Bxf6 gxf6 21.Qc1 Kg7 22.Qf4 h5 23.Qxc4 Qxa3 24.e4 Qa5 25.e5 Qd8 26.Qe2 Rd5 27.Qxh5 Rxe5 28.Qg4+ Rg5 29.Qd4 Rd5 30.Qg4+ Rg5 31.Qd4 Rd5 32.Qg4+ Kh6 33.Qh4+ Kg6 34.Qg4+ Kh6 35.Qh4+* ½-½ (35) ReinforcementTrial (2876)-FireFishBOT_v2 (2887) Blitz 2023*)* 10.Qxd4 Nc6 11.Qxc4 e5 12.Qb5 *(12.Bg5 Be6 13.Qa4 h6 14.Bxf6 Qxf6 15.Qb5 Rab8 16.Rfd1 a6 17.Qb6 Qe7 18.Ne1 Bc4 19.Nd3 e4 20.Nc5 Ne5 21.Nxe4 Bxe2 22.Re1 Bf3 23.Qc5 Qxc5 24.Nxc5 f6 25.Rxe5 fxe5 26.Nd7 e4 27.Bxf3 exf3 28.Nxb8 Rxb8 29.Re1 Rc8 30.Re3 Rc4 31.Rxf3 Ra4 32.c4 Rxc4 33.Kf1 Kh7 34.Ke1 b5 35.Kd2 Kg6 36.Rc3 Rd4+ 37.Kc2 Rd6 38.Rc5 h5 39.f4 Kh6 40.Kc3 g6 41.a4 bxa4 42.Ra5 h4 43.Rxa4 Kh5 44.Ra5+ Kh6 45.g4 h3 46.Ra4 Kg7 47.Rd4 Rxd4 48.Kxd4 Kf7 49.Kc5 Ke6 50.Kb6 Kd5 51.f5 gxf5 52.gxf5 a5 53.Kxa5 Kc5 54.Ka6 Kd5 55.Ka5 Kc5 56.Ka4 Kd5 57.Ka3 Kc5 58.Kb3 Kd5 59.Kb4 Ke5 60.Kc5 Kxf5 61.Kb4 Ke4 62.Kc3 Ke3 63.Kc4 Kd2 64.Kb3 Kc1 65.Ka2 Kd1 66.Kb3 Kc1 67.Ka2 Kd1 68.Kb3 Kc1* ½-½ (68) RaspFish (2956)-Nikitosik-ai (2955) Blitz 2024*)* 12...Qc7 13.c4 Re8 14.Rd1 h6 15.Bb2 Bd7 16.Qc5 Rac8 17.a4 e4 18.Nd4 Nxd4 19.Qxd4 Bxa4 20.Rdc1 Bc6 21.Qxa7 e3 22.f3 Qe7 23.Qa3 Qd7 24.Rd1 Qe6 25.Qb4 Rcd8 26.Rd4 Nh7 27.Rad1 Ra8 28.Rd6 Qf5 29.Qc3 Nf6 30.Bh3 Qg5 31.R6d4 Qe5 32.Qd3 Ra2 33.Bc3 Qh5 34.Rh4 Qc5 35.Bxf6 Rd2 36.Rg4 g5 37.Rxd2 exd2+ 38.Rd4 Bxf3 39.exf3 Re1+ 40.Kg2 Qxd4 41.Bxd4 d1Q 42.Qxd1 Rxd1 43.Be3 Rb1 44.c5 f6 45.Bf5 Rb2+ 46.Kf1 Kf7 47.h4 gxh4 48.gxh4 h5 49.Bf2 Kg7 50.Kg2 Rb4 51.Kg3 Kf7 52.Be4 Rb2 53.Bd4 Rb4 54.Be3 Rb5 55.Kf4 Ke6 56.Bg6 Ke7 57.Ke4 Ke6 58.f4 Rb4+ 59.Bd4 Rb1 60.Bxh5 f5+ 61.Ke3 Rb3+ 62.Ke2 Rh3 63.Bf2 Rb3 64.Bf3 Rb2+ 65.Kf1 Rb1+ 66.Kg2 Rb4 67.Kg3 Kf7 68.Be3 Kg6 69.h5+ Kh6 70.Kf2 Rb1 71.Ke2 Rb2+ 72.Kd3 Rb3+ 73.Kd2 Rb5 74.Kc2 Rb4 75.Kc3 Rb1 76.Bd4 Rb5 77.Kc4 Rb1 78.Be5 Rc1+ 79.Kd4 Rb1 80.Bd6 Kg7 81.Ke5 Rb3 82.Bd5 Rb5 83.Kxf5 b6 84.Kg5 Kh7 85.h6 1-0 (85) SGM_UltrABulleT (3113)-PatriciaBot (2911) Rapid 2025] [7.Ne5 c5 8.dxc5 Qxd1+ 9.Kxd1 Bxc3 10.bxc3 Nbd7 11.Nxd7 Nxd7 12.Be3 Ne5 13.Rb1 Nc6 14.Bxc6 bxc6 15.Rb4 e5 16.Rxc4 Rd8+ 17.Kc1 Ba6 18.Re4 Bxe2 19.Rxe5 f6 20.Re7 Rab8 21.Re1 Bd3 22.Bd4 a5 23.Ra7 Rb1+ 24.Kd2 Rxe1 25.Kxe1 Re8+ 26.Kd2 Bc4 27.a4 Re2+ 28.Kc1 Ra2 29.Rxa5 Kf7 30.Ra7+ Kg6 31.a5 h5 32.h4 Bd5 33.Kb1 Bc4 34.Ra8 Kf5 35.f3 Rg2 36.a6 Ra2 37.a7 Ra6 38.Kc1 Bd5 39.Kd2 Bxf3 40.Ke3 Bd5 41.Kf2 Kg4 42.Ke3 Ra2 43.c4 Bxc4 44.Rc8 Re2# 0-1 (44) unknown-maestro_2450 (2727)-ScheveningenSea (2783) Blitz 2023]

7...Nc6 3

[7...Bxc3 8.bxc3 b5 *(8...c6 9.Ne5 b5 10.Ba3 Re8 11.Nxc6 Nxc6 12.Bxc6 Bd7 13.Bxa8 Qxa8 14.f3 Bc6 15.e4 Nd7 16.Qd2 Nb6 17.Rae1 h6 18.Qc2 Qc8 19.Bc1 a5 20.a3 Qd8 21.Be3 Nc8 22.Kg2 Nd6 23.Rd1 f5 24.d5 exd5 25.exd5 Ba8 26.Bf4 Nf7 27.Qxf5 Re2+ 28.Rf2 Re7 29.d6 Rd7 30.Re2 Bc6 31.Qe6 Kh7 32.a4 Qa8 33.Re3 bxa4 34.Qxc4 g5 35.Qd3+ Kg8 36.Be5 Kf8 37.Bf6 g4 38.Qg6 Bxf3+ 39.Kf2 Nxd6 40.Qxh6+* 1-0 (40) sapphire_phoenix (2759)-LSGeneraal (2753) Blitz 2023*)* 9.a4 c6 10.Nd2 Nd5 11.Qc2 Bb7 12.Ba3 Re8 13.Ne4 Qc7 14.Nd6 Rd8 15.e4 Nb6 16.e5 Nxa4 17.f4 Nd7 18.f5 Nf8 19.fxe6 Nxe6 20.Rxf7 Rd7 21.Bh3 Nxd4 22.cxd4 Rxf7 23.Be6 Raf8 24.Rf1 g6 25.Nxf7 Rxf7 26.Rxf7 Qxf7 27.Bxf7+ Kxf7 28.Kf2 Nb6 29.Bc5 Nd5 30.Qa2 a6 31.Qa5 c3 32.Ke2 Bc8 33.Qd8 Bg4+ 34.Ke1 c2 35.Qf8+ Ke6 36.Kd2 Ne3 37.Qd6+ Kf5 38.Qf6+ Ke4 39.Qf4+ Kd5 40.Qxe3 Bf5 41.e6 1-0 (41) Bakayoyo (2694)-Mandarlad17 (2666) Blitz 2024]

[7...c5 8.dxc5 Bxc5 *(8...Qa5 9.Qd4 Qxc5 10.Qxc5 Bxc5 11.Ne5 Nc6 12.Nxc4 Bd7 13.Bf4 Rfd8 14.Bc7 Rdc8 15.Bd6 Bb6 16.Nxb6 axb6 17.Rfd1 Na5 18.Bb4 Bc6 19.e4 Nd7 20.f3 Nc5 21.Bf1 f5 22.exf5 Bxf3 23.Rd6 Nc6 24.Bxc5 bxc5 25.fxe6 Nd4 26.Re1 Bc6 27.Bg2 Re8 28.Bxc6 bxc6 29.Kg2 Rab8 30.Na4 Rb4 31.b3 Kf8 32.Nxc5 Ra8 33.e7+ Ke8 34.Kh3 Nf5 35.Rxc6 h5 36.Ne6 Kf7 37.Nc7 Rxa2 38.e8Q#* 1-0 (38) makim_tsaruk (2755)-S0L0LEVELING (2755) Blitz 2023*)* 9.Ne5 *(9.Qa4 Nc6 10.Qxc4 Bd6 11.Rd1 Qe7 12.Bg5 Ne5 13.Qh4 Nxf3+ 14.Bxf3 Be5 15.Rac1 h6 16.Be3 Bd7 17.Bd4 Bxd4 18.Qxd4 Bc6 19.Bxc6 bxc6 20.Qc4 Qb7 21.Na4 Rac8 22.Rd3 Nd5 23.e4 Nb6 24.Rb3 Qc7 25.Qa6 Nxa4 26.Qxa4 c5 27.Rbc3 Qe5 28.Qc2 Rfd8 29.Qe2 Rd4 30.f3 Qd6 31.R1c2 Rd1+ 32.Kg2 h5 33.Rc4 Ra1 34.b4 Rd8 35.bxc5 Qa6 36.c6 Rdd1 37.c7 Rg1+ 38.Kh3 Qc8 39.e5 g5 40.Rd4* 1-0 (40) JackHenry (2672)-Apodex64 (2660) Blitz 2023*)* 9...Nbd7 10.Nxc4 Qc7 11.Qb3 a6 12.a4 Rb8 13.Bf4 e5 14.Be3 Bd4 15.Rac1 Nc5 16.Qa3 Be6 17.Nd1 Rfc8 18.b4 Nxa4 19.Nxe5 Qxe5 20.Rxc8+ Rxc8 21.Qxa4 Bc4 22.Bxb7 Rd8 23.Bxa6 Bd5 24.Bxd4 Qe4 25.f3 Qxd4+ 26.Nf2 Rb8 27.Rd1 Qe3 28.Bd3 h5 29.b5 Ra8 30.Qf4 Qb6 31.Kg2 Be6 32.Ne4 Nd5 33.Qd6 Qxd6 34.Nxd6 Ne3+ 35.Kf2 Nxd1+ 36.Ke1 Nb2 37.Kd2 Nxd3 38.exd3 Rd8 0-1 (38) sapphire_phoenix (2766)-BecauseImTheBest (2811) Blitz 2023]

[7...a5 8.Ne5 Ra7 9.Nxc4 b6 10.Nb5 Ra6 11.Bf4 Nd5 12.Bd2 Bxd2 13.Qxd2 Bd7 14.Nc3 Nxc3 15.bxc3 Ra7 16.Ne5 Be8 17.c4 Nd7 18.Nc6 Normal 1-0 (18) enmQ (2728)-Riquelme93 (2651) Blitz 2024]

[7...Nd5 8.Qc2 c6 9.e4 Nxc3 10.bxc3 Be7 11.Ne5 b5 12.a4 Bb7 13.Rb1 Qc8 14.axb5 cxb5 15.Rxb5 Nd7 16.Bf4 Nxe5 17.Bxe5 a5 18.d5 a4 19.Rfb1 Ba6 20.Rb6 Qd7 21.d6

Bd8 22.R6b4 f6 23.Bf4 e5 24.Be3 Qxd6 25.Rxa4 Bc7 26.Bf1 Qc6 27.Rbb4 Kh8 28.Bxc4 Bxc4 29.Rxc4 Qd7 30.Rab4 Bd6 31.Bc5 Bxc5 32.Rxc5 Qh3 33.Rcb5 h5 34.c4 Rfd8 35.c5 h4 36.c6 hxg3 37.hxg3 Ra3 38.Rb3 Ra1+ 39.Rb1 Ra3 40.R5b3 Rxb3 41.Qxb3 1-0 (41) TabletopWarrior (2751)-Hovik7 (2756) Blitz 2023]

[7...c6 8.a4 (*8.Qc2 Nbd7 9.e4 b5 10.e5 Nd5 11.Ne4 f5 12.exf6 N7xf6 13.a3 Be7 14.Re1 Bd7 15.Nfg5 Nxe4 16.Nxe4 Be8 17.Qe2 Bg6 18.Bd2 Kh8 19.h4 Qe8 20.Ng5 Bxg5 21.Bxg5 h6 22.Bd2 Qf7 23.f4 Rae8 24.Qe5 Bf5 25.Kh2 h5 26.Bb4 Rg8 27.Bc5 Qd7 28.a4 Nf6 29.Kg1 Ng4 30.Qe2 a6 31.axb5 axb5 32.Ra6 Rc8 33.Rea1 Nf6 34.Ra7 Qe8 35.Be7 Qg6 36.Qe5 Qxg3 37.Bxf6 Qxg2+* 0-1 (37) littleplotkin (2684)-imim (2674) Blitz 2023) 8...b6 9.Ne5 Qc7 10.Nxc4 Rd8 11.Bf4 Qe7 12.Qb3 Bb7 13.a5 b5 14.Ne5 a6 15.Bg5 Rxd4 16.Rfd1 Rxd1+ 17.Rxd1 h6 18.Bxf6 gxf6 19.Ng4 Bxa5 20.Ne4 f5 21.Qe3 fxg4 22.Qxh6 f5 23.Qg6+ Kf8 24.Ng5 Qe8 25.Nh7+ Ke7 26.Qf6# 1-0 (26) elisak43 (2634)-zxcvbnm595 (2655) Blitz 2024]

[7...Nbd7 8.a3 (*8.Qc2 Rb8 9.Rd1 b5 10.Ne5 Nxe5 11.dxe5 Nd7 12.Bc6 Bxc3 13.bxc3 Qe7 14.a4 Nxe5 15.Ba3 b4 16.cxb4 Nxc6 17.b5 Nb4 18.Qxc4 c5 19.bxc6 a5 20.Rac1 Qc7 21.Qc5 e5 22.Bb2 f6 23.Rd6 Bg4 24.f3 Bf5 25.g4 Bg6 26.Rd7 Qxc6 27.Qe7 Rf7 28.Rd8+ Rxd8 29.Qxd8+ Rf8 30.Qxa5 Qd6 31.Ba3 Qd4+ 32.Kg2 Rb8 33.Qc7 Na6 34.Qc6 Qe3 35.Qxa6 Qxa3 36.Qc4+ Bf7 37.Qc7 Rf8 38.Rc2 h5 39.a5 hxg4 40.a6 gxf3+ 41.exf3 Bd5 42.Rc3 Qxa6 43.Qc5 Qe2+ 44.Kg3 Re8 45.Qxd5+* 1-0 (45) ketchess (2536)-Uvall (2731) Blitz *2025; 8.Qa4 a5 9.Rd1 c6 10.Ne5 Nxe5 11.dxe5 Nd7 12.Bf4 b5 13.Qc2 Qb6 14.a4 Rb8 15.Ne4 Be7 16.Bg5 f6 17.exf6 Nxf6 18.Bf4 e5 19.Bxe5 Nxe4 20.Bd4 Nc5 21.Qc3 Bf6 22.Bxf6 Rxf6 23.Qe5 Bg4 24.axb5 cxb5 25.Rxa5 Nd3 26.Qd5+ Kh8 27.Rda1 Qxf2+ 28.Kh1 Bxe2 29.Rxb5 Rbf8 30.Rb7 Qe3 31.Qd7 Nf2+ 32.Kg1 Nh3+ 33.Kh1 Qg1+ 34.Rxg1 Nf2#* 0-1 (34) Tayka (2728)-IMFAR (2668) Blitz 2023) 8...Bd6 9.Nd2 Nb6 10.Na4 e5 11.Nxb6 axb6 12.dxe5 Bxe5 13.Nxc4 Bd4 14.Be3 Bxe3 15.Nxe3 c6 16.Qb3 Be6 17.Qb4 b5 18.Rfd1 Qa5 19.Rac1 Qxb4 20.axb4 Ra2 21.Rd2 Rfa8 22.f3 Kf8 23.g4 h6 24.h4 R8a4 25.Rd8+ Ke7 26.Rb8 Ra7 27.Nd1 Nd5 28.Kf2 Nxb4 29.Rb1 g5 30.Nc3 R2a6 31.Rh8 gxh4 32.Rxh6 Ra1 33.Rxh4 Rxb1 34.Nxb1 Ra2 35.Nc3 Rxb2 36.Ne4 Nd5 37.Kg3 Rxe2 38.f4 Nxf4 39.Kxf4 Rxg2 40.g5 Ra2 41.Rh3 Bxh3 42.Kg3 Ra3+ 43.Kf4 Be6 44.g6 Ra4 45.gxf7 Rxe4+ 46.Kxe4 Kxf7 0-1 (46) TabletopWarrior (2687)-IMFAR (2751) Blitz 2023]

[7...Bd7 8.Ne5 Bc6 9.Nxc6 Nxc6 10.e3 Nd5 11.Bd2 a6 12.Rc1 b5 13.Ne4 Bxd2 14.Qxd2 Ncb4 15.b3 cxb3 16.axb3 a5 17.Nc5 c6 18.e4 Ne7 19.Rfd1 Qc7 20.h4 Rfd8 21.Qb2 h6 22.h5 Qb6 23.f4 Na6 24.Kh2 Nxc5 25.Rxc5 Qxc5 26.dxc5 Rxd1 27.f5 exf5 28.exf5 Nxf5 29.Bxc6 Rad8 30.Qe5 Nd4 31.Bg2

Rd2 32.Kh3 Ne6 33.c6 Rc2 34.Bd5 Rc5 35.c7 Rc8 36.Qd6 Ng5+ 37.Kg4 R5xc7 0-1 (37) gg-gm-gmg (2696)-Herushkanamura (2924) Blitz 2022]

[7...a6 8.Ne5 Bxc3 9.bxc3 Nc6 10.Nxc6 bxc6 11.Ba3 Re8 12.Bxc6 Bd7 13.Bxa8 Qxa8 14.f3 e5 15.e4 Bh3 16.Re1 Qa7 17.Bc5 Qb7 18.Qa4 Qb2 0-1 (18) Bakayoyo (2703)-Messsi2023 (2554) Blitz 2024]

8.a3 1

[8.e3 Rb8 9.a3 *(9.Qe2 b5 10.Rd1 a6 11.e4 Bb7 12.a4 Bxc3 13.bxc3 h6 14.axb5 axb5 15.Ne1 Re8 16.Nc2 Ra8 17.Be3 Rxa1 18.Rxa1 e5 19.d5 Ne7 20.f4 exf4 21.gxf4 c6 22.d6 Qxd6 23.e5 Qd3 24.Qxd3 cxd3 25.Nb4 Nfd5 26.Nxd5 Nxd5 27.Bd2 Ra8 28.Rxa8+ Bxa8 29.Bf1 c5 30.Bxd3 c4 31.Bf5 Bc6 32.Kf2 g6 33.Be4 Ne7 34.Bc2 Kf8 35.Ke3 Ke8 36.Kd4 Kd7 37.Kc5 Kc7 38.Be1 Nc8 39.Bh4 Nb6 40.Bd8+ Kb7 41.Bxb6* 1-0 (41) LSGeneraal (2890)-Pescaderocalvo (2661) Blitz 2023; *9.a4 Na5 10.Ne5 c5 11.dxc5 Bxc5 12.Qe2 Be7 13.Nxc4 Nxc4 14.Qxc4 Bd7 15.Rd1 Qa5 16.Bd2 Rfc8 17.Qb3 Qh5 18.h3 Bc6 19.Nb5 a6 20.Nd4 Bxg2 21.Kxg2 e5 22.Nf3 e4 23.Nd4 Bc5 24.Bc3 Nd5 25.Rac1 Nxc3 26.Rxc3 Bxd4 27.Rxd4 Qf3+ 28.Kg1 h5 29.Qd5 Rxc3 30.bxc3 Rc8 31.c4 b5 32.axb5 axb5 33.c5 Qf6 34.Rxe4 Qc6 35.Re5 Qxd5 36.Rxd5 b4 37.Rd4 Rxc5 38.Rxb4 g6 39.Kg2 Kg7 40.f4 Rc7 41.Kf3 Rc2 42.g4 hxg4+ 43.hxg4 Rc7 44.g5 Rd7 45.Rb6 Ra7 46.e4 Ra3+ 47.Kg4 Ra1 48.Rc6 Rg1+ 49.Kf3 Rf1+ 50.Kg3 Rg1+ 51.Kf3 Rf1+ 52.Kg3 Rg1+ 53.Kf3* ½-½ (53) gammadrill (2544)-VanuatuLover (2709) Blitz 2025; *9.Qc2 b5 10.b3 Be7 11.bxc4 bxc4 12.Qa4 Rb4 13.Qd1 Rb6 14.Na4 Rb8 15.Nd2 Na5 16.Qc2 Bd7 17.Ne4 Nxe4 18.Bxe4 Qe8 19.Nc3 h5 20.Rb1 Rxb1 21.Qxb1 h4 22.Bd2 Bc6 23.Bh7+ Kh8 24.Bc2 Nb7 25.e4 Nd6 26.e5 Nb5 27.Nxb5 Bxb5 28.Qd1 g6 29.Bh6 Rg8 30.Qg4 Kh7 31.Be3 Rh8 32.d5 exd5 33.e6 f5 34.Qf4 Kg8 35.a4 Bd6 36.Qg5 Be7 37.Qf4 Bc6 38.g4 Bd6 39.Qg5 Be7 40.Qf4 Bd6 41.Qg5 Be7 42.Qf4* ½-½ (42) BlazikenBot2000 (2730)-Flamerare (2782) Rapid 2022*)* 9...Bd6 10.Qa4 b5 11.Nxb5 Bd7 12.Nxd6 cxd6 13.Qxc4 Na5 14.Qc3 Ba4 15.Nd2 Nd5 16.Bxd5 exd5 17.b4 Rc8 18.Qd3 Bc2 19.Qe2 Nc4 20.Nxc4 Rxc4 21.Bd2 Qd7 22.Rfc1 Qf5 23.f3 Rfc8 24.h4 h5 25.Qf1 Bd3 26.Qf2 Rc2 27.a4 Rb2 28.b5 Rc4 29.Qg2 Kh7 30.Qf2 Qh3 31.Rxc4 dxc4 32.Rc1 d5 33.Qe1 Kg8 34.Qf2 Ra2 35.a5 Qd7 36.b6 axb6 37.axb6 Qb5 38.Qe1 Qxb6 39.Ra1 Rc2 40.Rc1 Rb2 41.Kh1 Qf6 42.Qd1 Qe6 43.Qe1 Qh3+ 44.Kg1 Ra2 45.Qf2 Qc8 46.Qh2 Qb8 47.g4 Qb2 48.g5 Qxd2 49.Qxd2 Rxd2 50.Rc3 Ra2 51.g6 fxg6 52.e4 Kf7 53.Rc1 Ke6 54.Rd1 dxe4 55.fxe4 Bxe4 56.d5+ Kd6 57.Re1 Kxd5 58.Rd1+ Bd3 59.Re1 c3 60.Re7 Rd2 61.Rd7+ Ke4 62.Rc7 c2 63.Re7+ Kf3 64.Re1 Rd1 65.Rxd1 cxd1Q+ 66.Kh2 Qc1 67.Kh3 Qh1# 0-1 (67) Weiawaga (2783)-Mr-Chess-Berserk (3009) Rapid 2024]

[8.Bg5 h6 9.Bxf6 Qxf6

A) 10.e3 Rb8 *(10...Rd8 11.Nd2*

e5 12.a3 Bxc3 13.bxc3 exd4 14.cxd4 b5 15.a4 b4 16.Nxc4 Rb8 17.Nd2 Ba6 18.Re1 Na5 19.Rb1 Qe7 20.Rc1 b3 21.Rc5 Nc4 22.Rxc4 Bxc4 23.Nxc4 Qb4 24.Nb2 c5 25.Nd3 Qc3 26.Nxc5 b2 27.Qb1 Qxe1+ 28.Qxe1 b1Q 29.Nd3 Qxd3 0-1 (29) TabletopWarrior (2719)-dont_blunder (2803) Blitz 2023*)* 11.Nd2 *(11.a3 Bxc3 12.bxc3 e5 13.Nd2 Na5 14.Qa4 b6 15.Nxc4 Ba6 16.Nxe5 Bxf1 17.Bxf1 Qf5 18.Bd3 Qh3 19.Nd7 b5 20.Bxb5 Nb3 21.Nxb8 Nxa1 22.Nd7 Rd8 23.Ne5 Rb8 24.Bd3 Nb3 25.Qxa7 Rf8 26.Qb7 Nd2 27.Qg2 Qxg2+ 28.Kxg2 Ra8 29.Be2 Rxa3 30.c4 f6 31.Ng6 Rc3 32.Ne7+ Kf8 33.Nd5 Rc2 34.Bd3 Rc1 35.Nxc7 Nxc4 36.Ne6+ Kf7 37.Nf4 Nd6 38.Bg6+ Ke7 39.h4 Ra1 40.h5 f5 41.Kf3 Ra2 42.Nd3 Kf6 43.Ne5 Ne4 44.g4 Rxf2#* 0-1 (44) TabletopWarrior (2770)-Reti_Chesspert (2712) Blitz 2023*)* 11...Na5 12.Qc2 Qd8 13.a3 Be7 14.Rfc1 b6 15.Re1 b5 16.a4 b4 17.Nb5 c6 18.Nxa7 b3 19.Qc1 Ba6 20.Nxc6 Nxc6 21.Bxc6 c3 22.Nb1 c2 23.Nd2 Qb6 24.Bg2 Bb4 25.f4 Ba5 26.Kh1 Rbc8 27.Rg1 Qb4 28.Ne4 f5 29.Nc5 Rxc5 30.dxc5 Qxc5 31.Bf3 Rd8 32.Rg2 Bb6 33.Rg1 Qxe3 34.Qxe3 Bxe3 35.Rge1 Bf2 36.Rec1 Bd4 37.Rd1 Kh7 38.Rxd4 Rxd4 39.Kg1 Rxa4 40.Rc1 Ra2 41.Bd1 Rxb2 42.Bxc2 Rxc2 43.Rb1 b2 44.Rxb2 Rxb2 45.h3 Kg6 46.Kh1 Bf1 47.g4 Bxh3 48.g5 hxg5 49.fxg5 Kxg5 50.Kg1 Kg4 51.Kh1 Kg3 52.Kg1 Rb1# 0-1 (52) Pseudo-0 (2491)-ArasanX (3038) Rapid 2024;

B) 10.Rc1 Rd8 *(10...Rb8 11.Ne4 Qe7 12.Rxc4 Rd8 13.a3 Ba5 14.e3 Bb6 15.Qc2 e5 16.Rxc6 bxc6 17.Nxe5 Bb7 18.Nxc6 Bxc6 19.Qxc6 Qd7 20.Rc1 Qxc6 21.Rxc6 a5 22.Rc2 a4 23.Kf1 Ba5 24.Nc5* 1-0 (24) BlunderPandaZz (2667)-Pescaderocalvo (2619) Blitz 2024*)* 11.e3 e5 12.Nxe5 Nxe5 13.dxe5 Qe7 14.Qe2 Bxc3 15.Rxc3 Qxe5 16.Rxc4 c6 17.Ra4 Be6 18.Qc2 Rd7 19.Bf3 Rad8 20.Rd1 Rxd1+ 21.Bxd1 b5 22.Rxa7 Qd5 23.Be2 Qd2 24.Qxd2 Rxd2 25.Kf1 Rxb2 26.a3 c5 27.Ke1 c4 28.f4 g6 29.e4 Ra2 30.Rc7 Kf8 31.Ra7 c3 32.Rc7 c2 33.Bxb5 Ra1+ 34.Kd2 Bb3 35.Rc8+ Kg7 36.Rxc2 Bxc2 37.Kxc2 Rxa3 38.Bc4 Rf3 39.e5 Rf2+ 40.Kd3 Rxh2 41.e6 fxe6 42.Bxe6 Rg2 43.g4 Kf6 44.Bd7 g5 45.fxg5+ Kxg5 46.Ke3 Rg3+ 47.Ke4 Rxg4+ 48.Kf3 Rg1 49.Be6 Kf6 50.Bh3 Rg7 51.Kf4 h5 52.Bf5 Rb7 53.Bd3 Rb3 54.Bf1 Rc3 55.Ke4 Kg5 56.Ba6 Ra3 57.Bf1 h4 58.Ke5 h3 59.Bc4 Ra5+ 60.Ke4 h2 61.Kd4 h1Q 62.Bb3 Kf4 63.Kc3 Qe1+ 64.Kc2 Ke3 65.Ba2 Qd2+ 66.Kb1 Qc3 67.Be6 Ra1# 0-1 (67) AKS-Mantissa (2721)-ToromBot (3019) Blitz 2024]

[8.Qa4

A) 8...Nd5 9.Qc2 *(9.a3 Nb6 10.Qc2 Be7 11.Rd1 Bd7 12.e4 Na5 13.Bf4 Nb3 14.Rab1 Bd6 15.Ne5 Bxe5 16.Bxe5 Rc8 17.d5 Qe8 18.Bf4 e5 19.Be3 c5 20.Bf1*

Nd4 21.Qc1 Bg4 22.Rd2 Qd7 23.Bg2 Rce8 24.Qf1 f6 25.h3 Bh5 26.g4 Bf7 27.Ne2 Nb3 28.Rdd1 Rc8 29.Ng3 Nd4 30.Nf5 Kh8 31.Rbc1 Bg8 32.Rxc4 Nxc4 33.Qxc4 b6 34.Qf1 g6 35.Ng3 Qa4 36.f4 Qd7 37.fxe5 fxe5 38.Qe1 Qe7 39.Ne2 Rf7 40.Nc3 Rcf8 41.Qg3 Rf3 42.Bxf3 Rxf3 43.Qe1 Rxh3 44.Bxd4 exd4 45.Nb1 Qe5 46.Kg2 Qh2+ 47.Kf1 Rf3+ 48.Qf2 Qxf2# Normal 0-1 (48) unknown-maestro_2450 (2642)-anonymousblitz (2654) Blitz 2024 *)* 9...Be7 *(9...Rb8 10.e4 Nf6 11.e5 Nd5 12.h4 h6 13.Ne4 b5 14.g4 Be7 15.g5 h5 16.Rd1 Ncb4 17.Qe2 Nd3 18.Nh2 N5f4 19.Bxf4 Nxf4 20.Qe3 Nxg2 21.Qg3 Bb7 22.Nf6+ Kh8 23.Nxh5 Qd5 24.Re1 Nxe1* 0-1 (24) The_appleboy (2824)-evg85 (2804) Blitz 2022 *)*

A1) 10.e4 Ncb4 *(10...Ndb4 11.Qe2 Nxd4 12.Nxd4 Qxd4 13.Rd1 Nd3 14.Be3 Qe5 15.f4 Qa5 16.e5 Bc5 17.Ne4 Bxe3+ 18.Qxe3 Nxb2 19.Rd4 Rb8 20.Rb1 Qxa2 21.Nc3 Qa3 22.Be4 Na4 23.Rc1 b5 24.Qd2 Nxc3 25.Rxc3 Qc5 26.Kf1 Ba6* 0-1 (26) Persha_Lastivka (2673)-gmweg (2776) Blitz 2022*)* 11.Qb1 Nxc3 12.bxc3 Nd3 13.Qb5 Nxc1 14.Rfxc1 c5 15.Qxc4 Bd7 16.Ne5 Rc8 17.Qb3 b6 18.a4 Be8 19.d5 exd5 20.exd5 Bd6 21.Nc4 Rb8 22.Re1 Qc7 23.Bh3 g6 24.Nxd6 Qxd6 25.c4 Bd7 26.Bxd7 Qxd7 27.Qb5 Qd6 28.a5 bxa5 29.Qxa5 Rb4 30.Re4 Rfb8 31.Qxa7 g5 32.Kg2 Rb2 33.Qe7 Qxe7 34.Rxe7 Rc2 35.Raa7 Rf8 36.Re4 Rb8 37.Ree7 Rf8 38.Ra4 Rb8 39.Re3 g4 40.Re4 h5 41.h3 Rb4 42.Rxb4 cxb4 43.hxg4 b3 44.c5 Rxc5 45.gxh5 Rb5 46.d6 b2 47.d7 Rd5 48.Rb4 Rxd7 49.Rb8+ Kg7 50.Rxb2 Kh6 51.Rb5 1-0 (51) Ooopscheck (2841)-sapphire_phoenix (2830) Blitz 2023;

A2) 10.Rd1 Bd7 11.Ne4 b5 12.Neg5 g6 13.h4 f6 14.Ne4 Be8 15.Bh6 Rf7 16.a3 Bf8 17.Bxf8 Rxf8 18.Nc5 Qe7 19.e4 Nb6 20.a4 a6 21.axb5 axb5 22.Rxa8 Nxa8 23.b3 Nb6 24.bxc4 bxc4 25.Qc3 e5 26.Na6 exd4 27.Nxd4 Nxd4 28.Qxd4 Bf7 29.f4 Ra8 30.Nc5 Ra5 31.Nb7 Ra3 32.e5 fxe5 33.fxe5 Rxg3 34.Qf4 Rd3 35.Rf1 c3 36.Kh1 c2 37.Nc5 Rd1 38.e6 Rxf1+ 39.Qxf1 Bxe6 40.Qe1 Qxh4+ 41.Qxh4 c1Q+ 42.Kh2 Qxc5 43.Qd8+ Kg7 44.Qh4 Qd6+ 45.Kh1 h5 46.Qg5 Nd5 47.Qd2 Nf6 48.Qb2 c5 49.Bf3 Bf7 50.Qc2 Qd4 51.Kg2 c4 52.Be2 c3 53.Bd3 Bd5+ 54.Kf1 Be4 55.Bxe4 Nxe4 56.Qb3 Qf2# 0-1 (56) dedyka (2508)-DrawDenied_Twitch (2831) Blitz 2024;

A3) 10.a3 Rb8 11.e4 Nf6 12.Be3 b5 13.Rad1 a6 14.d5 exd5 15.e5 Nd7 16.Nxd5 Ndxe5 17.Nxe5 Nxe5 18.Nf6+ Bxf6 19.Rxd8 Rxd8 20.Ba7 Rb7 21.Bxb7 Bxb7 22.f3 Nxf3+ 23.Rxf3 Bxf3 24.Qf5 Bd5

25.Qf4 Bxb2 26.Qxc7 Bf6 27.Bb6 c3 28.Qc5 c2 29.Qxc2 Re8 30.Qc5 Bc4 31.Qc6 Re1+ 32.Kf2 Rf1+ 33.Kg2 h6 34.Bf2 Rd1 35.Qxa6 Bd5+ 36.Kh3 Be6+ 37.Kg2 Rd2 38.Kf3 Bd5+ 39.Ke3 Bg5# 0-1 (39) doyoulikedonuts (2662)-GgangbuVip (2691) Blitz 2025;

B) 8...Bd7 9.Qc2 a6 10.Rd1 b5 *(10...Rb8 11.e4 Be7 12.a3 b5 13.d5 exd5 14.e5 d4 15.exf6 Bxf6 16.Ne4 Bf5 17.Bf4 Re8 18.Nxf6+ Qxf6 19.Qd2 d3 20.Re1 Bg4 21.Bg5 Qd6 22.Bf4 Qd7 23.Ne5 Nxe5 24.Bxe5 Rb6 25.Bxc7 Rbe6 26.Ba5 Re2 27.Qg5 h6 28.Qd5 d2 29.Bxd2 Rxd2 30.Qxd7 Bxd7 31.Red1 Rxd1+ 32.Rxd1 Be6 33.Rd6 Rb8 34.Rxa6 b4 35.axb4 Rxb4 36.Ra8+ Kh7* 0-1 (36) medela2019 (2667)-ViejoTortuga (2768) Blitz 2023 *)* 11.Ne5 Nxe5 12.dxe5 Nd5 13.Nxd5 exd5 14.Bxd5 Rb8 15.e6 fxe6 16.Bxe6+ Bxe6 17.Rxd8 Rbxd8 18.Bf4 Bf5 19.e4 Bg6 20.f3 Rd3 21.Rf1 Bh5 22.b3 Bxf3 23.bxc4 Bc5+ 24.Rf2 Rd1+ 25.Qxd1 Bxd1 26.cxb5 g5 0-1 (26) dedyka (2573)-Foreverbroken (2874) Blitz 2025]

[8.Re1 Rb8 *(8...a6 9.a3 Be7 10.e4 b5 11.Bf4 Bb7 12.d5 exd5 13.exd5 Na5 14.Nd4 Bd6 15.Bxd6 cxd6 16.Nc6 Qb6 17.Ne7+ Kh8 18.Qf3 Nb3 19.Rad1 Rae8 20.Qf4 Nc5 21.Nf5 Rxe1+ 22.Rxe1 Nd3 23.Qg5 Qxf2+* 0-1 (23) gmcyborek (2723)-evg85 (2880) Blitz 2022; *8...Nd5 9.Qc2 Be7 10.a3 Rb8 11.e4 Nxc3 12.bxc3 b6 13.Bf4 Bb7 14.h4 Bd6 15.e5 Be7 16.Ng5 Bxg5 17.Bxg5 Ne7 18.Bxb7 Rxb7 19.Qe2 b5 20.a4 c6 21.axb5 cxb5 22.Qg4 Kh8 23.Ra6 h6 24.Bxe7 Qxe7 25.Rea1 Rc8 26.Kh2 b4 27.cxb4 c3 28.d5 Rxb4 29.Qf3 exd5 30.Rxa7 Qxe5 31.Rxf7 Rbb8 32.Raa7 c2 33.Rxg7 Qxg7 34.Rxg7 Kxg7 35.Qg4+ Kf6 36.Qf4+ Ke6 37.Qxh6+ Kd7 38.Qg7+ Kc6 39.Qc3+ Kb5 40.Qb3+ Ka5 41.Qa3+ Kb6 42.Qb3+ Ka7 43.Qa4+ Kb7 44.Qb3+ Kc7 45.Qxc2+ Kd6 46.Qd3 Kc5 47.h5 d4 48.Kg2 Rd8 49.h6 Rbc8 50.h7 Kd5 51.g4 Ke5 52.Qf5+ Kd6 53.g5 Rf8 54.Qe4 Kc5 55.Qe5+ Kc4 56.g6 Rfe8 57.Qxe8 Rxe8 58.g7 d3 59.g8Q+ Re6* 0-1 (59) gmcyborek (2755)-GgangbuVip (2734) Blitz 2022 *)* 9.e4 *(9.a3 Bd6 10.Qa4 e5 11.dxe5 Nxe5 12.Qxa7 Bg4 13.Nxe5 Bxe5 14.Qc5 Bd4 15.Qxc4 Be6 16.Qd3 Ng4 17.Rf1 b5 18.Bf4 Bc4 19.Qf5 Qc8 20.Qxc8 Rbxc8 21.h3 Nf6 22.Rfc1 Nh5 23.e3 Nxf4 24.gxf4 Bf6 25.Bf1 Rb8 26.Bxc4 bxc4 27.Ra2 Rfd8 28.Ne4 Bxb2 29.Rxc4 f5 30.Ng5 Rd7 31.a4 Bf6 32.Ne6 Rb7 33.a5 Ra7 34.Rc6 Kf7 35.a6 Bd8 36.Rb2 Be7 37.Nd4 Rd6 38.Ra2 g6 39.Nb5 Rxc6 40.Nxa7 Rb6 41.Nc6* 1-0 (41) Abdusattorov,N (2731)-Caruana,F (2764) chess.com INT 2023 *)* 9...b5 10.e5 *(10.a3 Be7 11.e5 Nd5 12.h4 Nxc3 13.bxc3 Bb7 14.Rb1 a6 15.Ng5 Bxg5 16.Bxg5 Ne7 17.Qg4 Qd7 18.Bxb7 Rxb7 19.h5 Kh8 20.h6 g6 21.Qh4 Nd5 22.Bd2 Qe7 23.Qe4 Rfb8 24.Kg2 Kg8 25.Qf3 a5 26.Red1 c6 27.Re1 Qxa3 28.Ra1 Qb2 29.Bg5 Qxc3 30.Qg4 Qd3 31.Rxa5 Qf5 32.Qh4 c3 33.Rea1 c2 34.Ra6 b4 35.Rxc6 b3 36.Bc1 g5 37.Qh5 Qg6 38.Qf3* *b2 39.Bxb2 Rxb2 40.Ra7 Nf4+ 41.gxf4 gxf4+ 42.Kh2 Qxh6+ 43.Kg2 Qg6+ 44.Kh3 c1Q 45.Qg4 Qh1#* 0-1 (45) sapphire_phoenix (2754)-Capadjo (2726) Blitz 2023; *10.Bf4 Be7 11.a3 a6 12.Qd2 e5 13.Nxe5 Nxd4 14.Rad1 c5 15.Nxf7 Rxf7 16.Bxb8 Bg4 17.Bf4 Bxd1 18.Rxd1 Nh5 19.Be3 Nf3+ 20.Bxf3 Qxd2 21.Rxd2 Rxf3 22.Rd7 Kf8 23.e5 Ke8 24.Ra7 g5 25.Nd5 Bd8 26.Bxc5 Rd3 27.Nc3 Rd7 28.Rxa6 Rd2 29.Ra7 Rxb2 30.Rxh7 Ba5 31.Nd5 Re2 32.Nf6+ Kd8 33.Bd6 Nxf6 34.exf6 Bb6 35.Rb7 c3 36.Rxb6 c2 37.Rc6 Kd7 38.Rc3 Kxd6 39.Kg2 g4 40.h3 gxh3+ 41.Kxh3 Rxf2 42.Kg4 Rxf6 43.Rxc2 Kd5 44.Rb2 Kc4 45.Rb4+ Kc5 46.Rf4 Rg6+ 47.Kh4 Ra6 48.Rf3 Rh6+ 49.Kg5 Rh8 50.g4 Rg8+ 51.Kh4 Rh8+ 52.Kg3 Rg8 53.Rf5+ Kb6 54.g5 Ka5 55.Kg4 Ka4 56.Rf3 Rc8 57.g6* 1-0 (57) Radjabov,T (2747)-Giri,A (2764) chess.com INT 2022 *)* 10...Nd5 11.Bd2 Be7 12.h4 b4 13.Ne4 Ba6 14.Rc1 c3 15.bxc3 bxc3 16.Nxc3 Ndb4 17.Ne4 Nxd4 18.Nxd4 Qxd4 19.Rxc7 Nd5 20.Rxa7 Qxa7 0-1 (20) sapphire_phoenix (2768)-Poirot_Hercule (2765) Blitz 2023]

[8.Qd2 Rb8 9.Rd1 b5 10.Ne5 Nxe5 11.dxe5 Qxd2 12.Bxd2 Nd7 13.Be3 Nxe5 14.Bxa7 Ba6 15.Bxb8 Rxb8 16.a4 g5 17.axb5 Bxb5 18.Ra7 Be8 19.Rxc7 Bf8 20.Bb7 g4 21.Ne4 Kg7 22.Rd4 h5 23.Nc3 Bb4 24.Be4 Kf6 25.Kg2 Ba5 26.Rb7 Rc8 27.Rd1 Bd8 28.f4 gxf3+ 29.exf3 Be7 30.Ra1 Bc5 31.f4 Ng4 32.Bf3 Ne3+ 33.Kh3 Rd8 34.Ra5 Bd4 35.Bxh5 Bc6 36.Rxf7# 1-0 (36) rugerasiwaju (2747)-dont_blunder (2791) Blitz 2023]

8...Bxc3

[8...Be7 9.e4 *(9.Qa4 Nxd4 10.Rd1 Nxf3+ 11.Bxf3 Qe8 12.Qxc4 c6 13.Qb3 Nd5 14.e4 Nf6 15.Bf4 Nd7 16.Bc7 e5 17.Qc2 f6 18.Na4 Rf7 19.Bd6 Nf8 20.Bh5 g6 21.Be2 Kh8 22.Rac1 Rg7 23.Nc5 b6 24.Na6 Bxd6 25.Rxd6 Bb7 26.Qb3 Rd8 27.Rxf6 Qe7 28.Rfxc6 Bxc6 29.Rxc6 Qd7 30.Rf6 Qd2 31.Kf1 h5 32.Rc6 Qd7 33.Qc4 Qh3+ 34.Kg1 Rgd7 35.Qc1 Rd2 36.Rc2 Rxc2 37.Qxc2 Qc8 38.Qb3 Ne6 39.Qb5 Kh7 40.Qxe5 Rd2 41.Bf1 Qf8 42.f4 Nd4 43.Bg2 Qg7 44.Qc7 Rc2 45.Qxg7+ Kxg7 46.e5 Rxb2 47.Nc7 Ra2 48.Be4 Rxa3 49.Ne8+ Kf8 50.Nf6 a5 51.Nd7+ Kg7 52.Nxb6 Rb3 53.Nc4 a4 54.Kg2 Rc3 55.Bd5 Nf5 56.Kh3 a3 57.Nxa3 Rxa3 58.Be6 h4 59.Kg2 hxg3 60.hxg3 Nxg3 61.Bd7 Nh5 62.f5 gxf5 63.Bxf5 Kh6 64.e6 Kg5 65.e7 Re3 66.Bc8 Kf4 67.e8Q Rxe8 68.Ba6 Re3 69.Bc4 Nf6 70.Kf1 Ne4 71.Be2 Ng3+ 72.Ke1 Rxe2+ 73.Kd1 Ke3 74.Kc1 Kd3 75.Kb1 Kc3 76.Ka1 Kb3 77.Kb1 Re1#* 0-1 (77) Weiawaga (2831)-tomlesspit (3135) Rapid 2025; *9.e3 Rb8 10.Qe2 b5 11.Rd1 Nd5 12.e4 Nxc3 13.bxc3 Bb7 14.Rb1 a6 15.h4 h6 16.Bf4 Na5 17.Ne5 Nc6 18.Ng4 Bxa3 19.Qe3 Be7 20.Bxh6 f5 21.d5 Qe8 22.dxc6 Bxc6 23.Ne5 gxh6 24.Nxc6 Qxc6 25.exf5 Qc5 26.Qxe6+ Kg7 27.Qg6+* 1-0 (27) Bakayoyo (2703)-Berserk2600 (2624) Blitz 2024; *9.Bg5 Rb8 10.Rc1 b5 11.e4 a6 12.h4 Bb7 13.e5 Nd5 14.Ne4 h6 15.Bxe7 Ncxe7 16.Nc5 Nb6 17.b3 cxb3 18.Qxb3 Bd5 19.Qe3 Nc4 20.Qc3* *a5 21.Rb1 c6 22.Rfc1 Nf5 23.Rd1 Qe7 24.Nd2 Nxd2 25.Rxd2 Bxg2 26.Kxg2 Rfd8 27.Qxa5 Rxd4 28.Rxd4 Nxd4 29.Ne4 Qd8 30.Qc3 Qd5 31.Re1 Qxe5 32.Kf1 Qd5 33.Rd1 e5* 0-1 (33) LSGeneraal (2850)-Herushkanamura (2982) Blitz 2023 *)*

A) 9...Rb8 10.Qa4 *(10.Bf4 b5 11.d5 Na5 12.dxe6 Bxe6 13.Qxd8 Bxd8 14.Rad1 a6 15.Ng5 Bg4 16.f3 Bc8 17.Rxd8 Rxd8 18.Bxc7 Nc6 19.Bxd8 Nxd8 20.Rd1 Ne6 21.Nxe6 Bxe6 22.f4 g6 23.f5 gxf5 24.exf5 Bd7 25.Rd6 Kg7 26.g4 h6 27.h4 Bc8 28.Bf3 Kf8 29.Rxf6* 1-0 (29) TabletopWarrior (2771)-ertras (2599) Blitz 2023*)* 10...Nxd4 11.Nxd4 Qxd4 12.Be3 Qd7 13.Qxa7 Ng4 14.Rad1 Bd6 15.Qxb8 Nxe3 16.fxe3 Qe7 17.Rfe1 Bc5 18.e5 Qg5 19.Qxc7 Bxe3+ 20.Kh1 Bd2 21.Ne4 1-0 (21) M1nds (2609)-Poirot_Hercule (2811) Blitz 2024;

B) 9...a6 10.Be3 *(10.e5 Nd5 11.Ne4 b5 12.Bg5 Rb8 13.Re1 Na5 14.Bxe7 Qxe7 15.Nc5 Nb7 16.Ne4 c5 17.Qd2 cxd4 18.Nxd4 Bd7 19.Rad1 Rfd8 20.Qe2 Be8 21.h4 Nc5 22.Nd6 Nd3 23.Rxd3 cxd3 24.Qxd3 Rxd6 25.exd6 Qxd6 26.Nf5 Qf8 27.Bxd5 Rd8 28.Rxe6 fxe6 29.Bxe6+ Bf7 30.Bxf7+ Kxf7 31.Qb3+ Kf6 32.Nd4 Rd6 33.Qf3+ Ke7 34.Qb7+ Rd7 35.Qe4+ Kd8 36.Kg2 Qf6 37.Qa8+ Ke7 38.Qe4+ Kf7 39.Nc6 Rd6 40.Ne5+ Kg8 41.Ng4 Qe6 42.Qf3 h6 43.h5 Rd7 44.Qf4 Qd5+ 45.Qf3 Qxf3+ 46.Kxf3 Rd2 47.Ne5 Rxb2 48.Nc6 Rb3+ 49.Kg2 Rxa3 50.Nb4 a5 51.Nc2 b4 52.Nxa3 bxa3* 0-1 (52) TabletopWarrior (2678)-Indichessking (2799) Blitz 2022*)* 10...b5

B1) 11.Qe2 Na5 12.Ne5 Qe8 13.Rad1 Nb3 14.g4 Bb7 15.f4 Nd7 16.Nxd7 Qxd7 17.e5 c5 18.Bxb7 Qxb7 19.d5 exd5 20.Qg2 Nd4 21.Kh1 Qa7 22.f5 Rfe8 23.Nxd5 Rad8 24.f6 Bf8 25.fxg7 Bxg7 26.Bg5 Rd7 27.Nf6+ Bxf6 28.Bxf6 Qb7 29.g5 Rb8 30.h4 Qxg2+ 31.Kxg2 Rbb7 32.Rd2 Rd5 33.Rc1 Kf8 34.Rcd1 Rbd7 35.Kf2 a5 36.h5 a4 37.Rh1 Ne6 38.Rxd5 Rxd5 39.g6 Kg8 40.Ke3 b4 41.g7 h6 42.Rb1 Rd3+ 43.Ke4 Rd4+ 44.Ke3 b3 45.Be7 Rd3+ 46.Ke2 Nd4+ 47.Kf1 c3 48.bxc3 Rxc3 49.Bd6 Rc2 50.Be7 Ne6 51.Bh4 b2 52.Be1 c4 53.Kg1 c3 54.Kh1 Rc1 55.Kh2 Rxb1 56.Bxc3 Rh1+ 57.Kxh1 b1Q+ 58.Kg2 Qc2+ 59.Kf3 Qxc3+ 60.Ke2 Nf4+ 61.Kf2 Kxg7 62.e6 fxe6 63.Kf1 Qb2 64.Kg1 Qg2# 0-1 (64) AKS-Mantissa (2796)-caissa-x (3055) Rapid 2024;

B2) 11.Qe1 Bb7 12.Rd1 Re8 13.h4 Nb8 14.Nh2 c5

B2a) 15.e5 Bxg2 16.exf6 Bxf1 17.fxe7 Qxe7 18.Nxf1 cxd4 19.Bxd4 Nc6 20.Bb6 Rab8 21.Qe3 Qb7 22.Bc5 Rbd8 23.Rd2 Qb8 24.Bb6 Rxd2 25.Nxd2 Rc8 *(25...h6 26.Nde4 Re7 27.h5 f5 28.Nd2 Ne5 29.Ba5 Ng4 30.Qe2 Re8 31.Nf3 Qd6*

32.Kf1 Kh7 33.Kg2 Qd3 34.Bb4 Qd8 35.Ne4 a5 36.Bc3 Qd5 37.Ned2 e5 38.Nf1 Nf6 39.Qd2 Qc6 40.Ne3 f4 41.gxf4 exf4 42.Nf5 Nxh5 43.Qc2 g6 44.N5d4 Qb7 45.Bxa5 Nf6 46.Bd2 Re4 47.Bc3 Qd7 48.b3 Re8 49.bxc4 bxc4 50.a4 Ne4 51.a5 Qd5 52.Qb2 Re7 53.a6 Qd7 54.Bb4 Qg4+ 55.Kh2 Qh5+ 56.Kg2 Qg4+ 57.Kh2 c3 58.Qc2 Qh5+ 59.Kg2 Qg4+ 60.Kh2 Re8 61.Bxc3 Qh5+ 62.Kg1 Qg4+ 63.Kh1 Qh5+ 64.Kg1 Qg4+ 65.Kh2 Qh5+ 66.Kg2 Qg4+ 67.Kf1 Qh3+ 68.Kg1 Qg4+ ½-½ (68)

BlazikenBot2000 (2728)-Flamerare (2805) Rapid 2022*)*

26.Nde4 h6 27.Kf1 Ne7 28.Ba5 Nc6 29.Bb6 Kh7 30.Bc5 Rd8 31.Nf6+ gxf6 32.Qe4+ Kg7 33.Qxc6 Rc8 34.Qb6 Kg6 35.Be3 Qxb6 36.Bxb6 Rc6 37.Ba5 f5 38.Ne2 e5 39.Bb4 Rc8 40.Ba5 Rc6 41.Bb4 Rc8 42.Ba5 Re8 43.f4 f6 44.Kf2 Re7 45.Bc3 Re8 46.Ba5 Re7 47.Bc3 Kh5 48.Kf3 e4+ 49.Kg2 Kg4 50.Nd4 Rd7 51.Kf2 h5 52.Nc2 Rd3 53.Ne3+ Kh3 54.Bxf6 a5 55.Bc3 Rxe3 56.Kxe3 Kxg3 57.Bf6 Kg2 58.Bd8 Kh3 59.Bf6 Kg4 60.Bd8 Kh3 61.Kd4 Kg3 62.a4 bxa4 63.Kxc4 Kxf4 64.Bxa5 Ke3 65.Kd5 f4 66.Bb6+ Kf3 67.Ke5 e3 68.Ba5 e2 69.Bd2 Kg3 70.Be1+ Kf3 71.Bd2 Kg3 72.Be1+ Kg2 73.Kxf4 Kf1 74.Ba5 e1Q 75.Bxe1 Kxe1 76.Kg5 Kd1 77.Kxh5 Kc2 78.Kg4 Kxb2 79.h5 a3 80.h6 a2 81.h7 a1Q 82.h8Q+ Kb1 83.Qh1+ Ka2 84.Qa8+ Kb1 85.Qe4+ Kc1 86.Qe1+ Kb2 87.Qb4+ Kc2 88.Qe4+ Kb3 89.Qd5+ Kb4 90.Qd6+ Kb5 91.Qd5+ Kb6 92.Qd6+ Kb7 93.Qd5+ Kc7 94.Qf7+ Kb6 95.Qe6+ Ka5 96.Qd5+ Kb6 97.Qd6+ Kb5 98.Qd7+ Kc5 99.Qc7+ Kb5 100.Qb7+ Kc5 101.Qc7+ Kb5 102.Qb7+ Kc5 103.Qe7+ Kc6 104.Qe4+ Kd6 105.Qb4+ Kc7 106.Qf4+ Kc6 107.Qf3+ Kd7 108.Qf7+ Kd8 109.Qf8+ Kd7 110.Qf7+ Kc6 111.Qe6+ Kc7 112.Qe7+ Kc8 113.Qe8+ Kb7 114.Qd7+ Kb8 115.Qd8+ Ka7 116.Qc7+ Ka8 117.Qc8+ Ka7 118.Qc7+ Ka8 119.Qd8+ Ka7 120.Qd7+ Kb8 121.Qd6+ Kb7 122.Qb4+ Ka6 123.Qc4+ Kb7 124.Qb5+ Kc7 125.Qc5+ Kb7 126.Qe7+ Ka6 127.Qe6+ Ka5 128.Kh4 Qd4+ 129.Kg3 Qg1+ 130.Kh3 Kb5 131.Qe8+ Kc5 132.Qe1 ½-½ (132)

BlazikenBot2000 (2738)-Flamerare (2780) Rapid 2022;

B2b) 15.d5 exd5 16.e5 Nbd7 17.exf6 Nxf6 18.Qe2 Ra7 19.Ng4 d4 20.Bxb7 Rxb7 21.Bg5 Rb6 22.Bxf6 Bxf6 23.Qf3 h5 24.Nxf6+ Qxf6 25.Qxf6 Rxf6 26.Nd5 Rf5 27.Nf4 f6 28.Rfe1 Rfe5 29.Kf1 Kf7 30.Rc1 g5

31.Rxe5 Rxe5 32.Ng2 gxh4 33.gxh4 Ke6 34.Nf4+ Kd6 35.Re1 a5 36.Ng6 Rf5 37.Rc1 a4 38.f4 Ke6 39.Kf2 Rd5 40.Kf3 Kf7 41.Ke4 Rd8 42.f5 d3 43.Rd1 b4 44.Nf4 d2 45.Ne2 c3 46.bxc3 bxa3 47.Nc1 dxc1Q 48.Rxc1 Rd2 49.Ra1 a2 50.Ke3 Rh2 51.Kd3 Ke7 52.Ke4 Kd6 53.Kd3 Kc6 54.c4 Rb2 55.Ke3 Kb6 56.Kd3 Ka5 57.Kc3 a3 58.Kd3 Kb4 59.Ke4 Kb3 60.Kd5 Rb1 61.Rxa2 Kxa2 62.Kxc5 Kb3 63.Kc6 Kxc4 64.Kd7 a2 65.Ke7 a1Q 66.Kf7 Rg1 67.Ke8 Rg7 68.Kf8 Qa7 69.Ke8 Qa8# 0-1 (69) AKS-Mantissa (2595)-ReinforcementTrial (2882) Blitz 2023;

B3) 11.Qc2 Ng4 12.Bf4 g5 13.d5 gxf4 14.dxc6 fxg3 15.hxg3 Bc5 16.e5 Qd3 17.Qc1 Qg6 18.Qf4 f5 19.exf6 Bd6 20.Qd4 e5 21.Qd2 Nxf6 22.Rae1 Re8 23.Nh4 Qf7 24.f4 exf4 25.Rxe8+ Qxe8 26.Nd5 Qf7 27.Nxf4 Qg7 28.Qd4 Bg4 29.Re1 Kh8 30.Ne6 Bxe6 31.Rxe6 Nh5 32.Qxg7+ Nxg7 33.Rh6 Bxg3 34.Ng6+ Kg8 35.Bd5+ Ne6 36.Ne7+ Kf7 37.Nf5 Bf4 38.Rxe6 Kf8 39.Rf6+ Ke8 40.Bf7+ Kd8 41.Re6 1-0 (41) Aravindh,C (2724)-Svane,F (2659) Biel SUI 2025]

[8...Bd6 22 9.Qa4 1:28 *(9.e4 e5 10.d5 Ne7 11.Nd2 b6 12.Nxc4 Ba6 13.Qa4 Qc8 14.h3 Qb7 15.Nb5 Bxb5 16.Qxb5 a6 17.Qb3 b5 18.Na5 Qb6 19.Bd2 Rab8 20.Rac1 Nd7 21.Bb4 Nc5 22.Qe3 Na4 23.Qxb6 Nxb6 24.Bxd6 cxd6 25.Rc7 Rfe8 26.Rfc1 Kf8 27.h4 Rec8 28.Bh3 Rxc7 29.Rxc7 Nc4 30.Nc6 Nxc6 31.dxc6 Rb6 32.Bd7 Ke7 33.b3 Na5 34.Rc8 d5 35.exd5 Kd6 36.Be8 f5 37.Rd8+ Kc7 38.Rd7+ Kc8 39.Bf7 Nxb3 40.Re7 Nd4 41.Kg2 a5 42.Rxe5 b4 43.axb4 axb4 44.Be6+ Kc7 45.Bxf5 Nxf5 46.Rxf5 b3 47.Rf7+ Kc8 48.Rf8+ Kc7 49.Rf7+ Kc8 50.Rf8+ Kc7 51.Rf7+* ½-½ (51) Ter Sahakyan,S (2611)-Sarana,A (2689) chess.com INT 2025 *)* 9...e5 12 10.Qxc4 35 Nxd4 31 11.Nxd4 2 exd4 0 12.Qxd4 3 Qe7 1 13.Bf4 54 Bxf4 7 14.Qxf4 1 c6 0 15.Rfd1 1:30 Be6 4 16.Qe3 17 Rfe8 5 17.h3 10 h6 2 18.Rd2 6 Qc7 3 19.Qc5 17 Nd7 3 20.Qb4 19 a5 5 21.Qd4 1 Ne5 12 22.Qc5 11 Nd7 43 23.Qd4 5 Ne5 39 24.Qc5 4 Rac8 1 25.b4 13 Nc4 10 26.Rdd1 16 b6 3 27.Qh5 0 Qe7 21 28.bxa5 31 Nxa5 2 29.a4 32 Nc4 4 30.Qf3 4 Qb4 13 31.Rab1 5 Qa5 2 32.g4 6 Red8 6 33.Qg3 1 Nd2 23 34.Rbc1 2 Nb3 3 35.Rb1 3 Nd4 3 36.Kh1 9 c5 2 37.h4 2 Bb3 20 38.Rdc1 6 c4 16 39.g5 2 hxg5 15 40.hxg5 0 Bc2 1 41.Rb2 5 Bg6 1 42.e4 7 Nb3 4 43.Rcc2 16 Rd3 6 44.Qg4 1 Re8 1 45.Nd5 0 Qe1+ 7 46.Kh2 1 Nd4 2 47.Ne7+ 4 Rxe7 45 48.Qc8+ 0 Kh7 1 49.Rxb6 42 Rxe4 9 0-1 (49) Esipenko,A (2695)-Nepomniachtchi,I (2754) Chess.com 2025]

9.bxc3 Na5

[9...Rb8

A) 10.Re1 b5 11.e4 Bb7 *(11...Na5 12.Bg5 h6 13.Bh4 Qd7 14.Ne5 Qe8 15.Bxf6 gxf6 16.Ng4*

Kg7 17.Qf3 Qe7 18.Qf4 Rh8 19.e5 f5 20.Nf6 Bb7 21.Bxb7 Rxb7 22.g4 fxg4 23.Qxg4+ Kf8 24.Kh1 Qd8 25.Qh4 Nc6 26.d5 Ne7 27.dxe6 Nf5 28.Qe4 1-0 (28) gmcyborek (2757)-Hovik7 (2783) Blitz 2022) 12.Bg5 h6 13.Bh4 Qe8 14.Bxf6 gxf6 15.Qc1 Kg7 16.Qf4 Qe7 17.d5 Na5 18.Qg4+ Kh8 19.Rad1 Bc8 20.Qh5 Kg7 21.e5 fxe5 22.Rxe5 Qf6 23.Re4 exd5 24.Rxd5 Be6 25.Ne5 Rfd8 26.Rf4 Qg5 27.Rxf7+ Kg8 28.Rxd8+ Rxd8 29.Qxg5+ hxg5 30.Rf6 Rd1+ 0-1 (30) makim_tsaruk (2655)-Never_Give_Up_04 (2734) Blitz 2023;

B) 10.a4 Na5 11.Ne5 Nd5 12.Qc2 f6 13.Ng4 Nb3 14.Rb1 Nxc1 15.Rfxc1 b6 16.e4 Ne7 17.Ne3 Ba6 18.Bf1 f5 19.Bxc4 Bxc4 20.Nxc4 Ng6 21.f4 fxe4 22.Qxe4 Qd5 23.Nd2 c5 24.Re1 cxd4 25.Qxd5 exd5 26.cxd4 Rfe8 27.Nf3 Rxe1+ 28.Rxe1 Rc8 29.f5 Nf8 30.Re7 a6 31.Rb7 b5 32.axb5 axb5 33.Rxb5 Rd8 34.Ne5 g6 35.g4 gxf5 36.gxf5 Kg7 37.Rb6 Ra8 38.Kf2 Ra7 39.Kf3 Nd7 40.Nxd7 Rxd7 41.Kf4 Ra7 42.Ke5 h5 43.Kxd5 Ra2 44.h4 Rh2 45.Ke5 Rxh4 46.Rb7+ Kg8 47.d5 Rh1 48.d6 Rd1 49.d7 Kf8 50.Ke6 1-0 (50) unknown-maestro_2450 (2666)-okriak (2719) Blitz 2023;

C) 10.Nd2 Na5 11.a4 c6 12.Ba3 Re8 13.e4 b5 14.axb5 cxb5 15.Bc5 a6 16.Qc2 Bb7 17.Rfb1 Nc6 18.e5 Nd5 19.Ne4 Na5 20.Nd6 Nb3 21.Rxb3 cxb3 22.Qxb3 Re7 23.Nxb7 Rexb7 24.Rxa6 Ra8 25.Rxa8 Qxa8 26.Bxd5 exd5 27.Qxd5 Rb8 28.Qd6 Rd8 29.Qe7 h5 30.Bb4 Qd5 31.Qg5 Ra8 32.Qc1 Ra2 33.h4 Qf3 34.Qf1 Rd2 35.Qg2 Qd1+ 36.Qf1 Qf3 37.Qg2 Qe2 38.Qa8+ Kh7 39.Qg2 Rd1+ 40.Kh2 Rf1 41.f4 Rf2 42.Qxf2 Qxf2+ 43.Kh1 Qxg3 44.d5 Qf3+ 0-1 (44) Chewbacca18 (2737)-Hovik7 (2709) Blitz 2022;

D) 10.Qc2 b5 11.e4 Bb7 12.e5 Nd5 13.Ng5 g6 14.Ne4 Qe7 15.Bg5 f6 16.exf6 Nxf6 17.Rfe1 Qg7 18.Nxf6+ Rxf6 19.Bxf6 Qxf6 20.Re3 Nd8 21.Bxb7 Rxb7 22.Rae1 Rb6 23.h4 Rd6 24.h5 Nf7 25.hxg6 hxg6 26.Re5 a6 27.Rc5 c6 28.Qe4 Ng5 29.Qe3 Nf3+ 30.Kg2 Nxe1+ 31.Qxe1 Kg7 32.Qe4 Qe7 33.f4 Qe8 34.Qe5+ Normal 1-0 (34) Bakayoyo (2752)-General_Zod_01 (2619) Blitz 2024]

10.Bg5

[10.Ra2 h6 11.Re1 Bd7 12.e4 Bc6 13.Ne5 Qe7 14.Nxc6 Nxc6 15.a4 Rfd8 16.Ba3 Qe8 17.Qe2 Na5 18.Bb4 Nc6 19.Qxc4 Nxb4 20.Qxb4 Rab8 21.a5 c6 22.Qc5 a6 23.Rb2 e5 24.Reb1 exd4 25.e5 Nd7 26.Qxd4 Nxe5 27.Qa7 Nd3 28.Rxb7 Rxb7 29.Qxb7 c5 30.Qxa6 Qe2 31.Rf1 Qa2 32.Qb6 Re8 33.a6 Ne1 34.a7 Nxg2 35.Kxg2 Qd5+ 36.Kg1 Ra8 37.Qb8+ Kh7 38.Re1 h5 39.Re7 Qd1+ 40.Kg2 Qd5+ 41.f3 h4 42.gxh4 Qd2+ 43.Kg3 Qd5 44.Rb7 Qe6 45.Qxa8 Qe1+ 46.Kg2 Qe2+ 47.Kg3 Qe5+ 48.Kg4 f5+ 49.Kh3 Qf4 50.Kg2 Qd2+ 51.Kf1 f4 0-1 (51) TabletopWarrior (2778)-dont_blunder (2787) Blitz 2023]

[10.a4 Nb3 11.Rb1 Nd5 12.Bb2 a6

13.Nd2 Nxd2 14.Qxd2 b5 15.e4 Nb6 16.Ba3 Re8 17.axb5 axb5 18.Bc5 Qd7 19.Qb2 Na4 20.Qxb5 Nxc3 21.Qxd7 Bxd7 22.Rb7 Bc6 23.Rxc7 Bxe4 24.Bxe4 Nxe4 25.Bb4 Rec8 26.Rxc8+ Rxc8 27.Rc1 f5 28.f3 Nf6 29.Bc5 Nd5 30.Rxc4 Rb8 31.Ba3 Rb1+ 32.Kf2 Ra1 33.Rc8+ Kf7 34.Bd6 Ra2+ 35.Kg1 Ne3 36.Be5 Rg2+ 37.Kh1 Rf2 38.Kg1 Rf1# 0-1 (38) MarioVillanueva (2704)-LavaLava (2606) Blitz 2024]

10...c5 11.e4 h6 12.Bh4 e5 13.Qc2 g5 14.Nxg5 hxg5 15.Bxg5 cxd4 16.cxd4 Nb3 17.dxe5 Qd3 18.Qxd3 cxd3 19.Bxf6 Nxa1 20.Rxa1 Be6 21.Bf1 d2 22.Rd1 Rfd8 23.Bg5 Rac8 24.f3 Rc1 25.Be2 Rxd1+ 26.Bxd1 Rd3 27.Kf2 Rxa3 28.Bxd2 b5 29.f4 a5 30.f5 Bc4 31.Bg4 a4 32.e6 fxe6 33.fxe6 Rb3 34.Bg5 Kf8 35.e5 a3 36.e7+ Ke8 37.e6 Rb2+ 38.Ke3 Rb3+ 39.Ke4 Bxe6 40.Bxe6 a2 41.Bf5 Rb4+ 42.Kf3 Rb3+ 43.Kg4 Rb4+ 44.Kh3 a1Q 45.Bg6+ Kd7 46.e8Q+ Kc7 47.Qe7+ Kc6 48.Qxb4 Qf1+ 49.Kh4 Qc4+ 50.Be4+ Kb6 51.Qxc4 bxc4 52.Bf6 Kc5 53.Bc3 Kb5 54.Kg4 Ka4 55.Bc2+ Ka3 56.Kf4 Ka2 57.h4 Ka3 58.h5 Ka2 59.h6 Ka3 60.h7 Ka2

1-0 (60) Firouzja,A (2754)-Nihal,S (2693) chess.com INT 2025

5.a3 Bxc3+ 6.bxc3 c5

[6...0-0

A) 7.Bf4 c5 (*7...c6 8.e3 b6 9.cxd5 cxd5 10.c4 dxc4 11.Bxc4 Ba6 12.Bxa6 Nxa6 13.0-0 Nc7 14.Ne5 Ncd5 15.Bg3 Rc8 16.Qa4 Qe7 17.Rfc1 Qb7 18.h3 Ne4 19.Bh2 Ndc3 20.Qc2 Qa6 21.Kh1 Ne2 22.Qxe4 Rxc1+ 23.Rxc1 Nxc1 24.Bg3 Qf1+ 25.Kh2 Ne2 26.h4 Nxg3 27.Kxg3 Qb5 28.Qb7 a5 29.h5 h6 30.Qc7 a4 31.Qe7 Qd5 32.Nd7 Qg5+ 33.Qxg5 hxg5 34.Nxb6 Rb8 35.Nxa4 Ra8 36.Nc5 Rxa3 37.Ne4 f6 38.Nc5 Kf7 39.Ne4 Ra6 40.Nc3 Rc6 41.Ne4 Rc2 42.Nd6+ Ke7 43.Ne4 e5 44.dxe5 fxe5 45.Nxg5 Kf6 46.Ne4+ Kf5 47.Nd6+ Ke6 48.Ne4 Kf5 49.f3 Ke6 50.Ng5+ Kf5 51.Nh3 Ke6 52.Nf2 Kf5 53.Ne4 Rd2 54.Nxd2* 1-0 (54) Mohammad2100 (2633)-MothToTheFlame (2634) Blitz 2024) 8.e3 Qa5 9.Qc2 Nc6 10.Bd3 dxc4 11.Bxc4 b6 12.0-0 Ba6 13.Nd2 Bxc4 14.Nxc4 Qa6 15.Ne5 Rac8 16.Qd2 cxd4 17.cxd4 Nxe5 18.Bxe5 Ne4 19.Qd1 f6 20.Qg4 fxe5 21.Qxe4 exd4 22.Qxe6+ Kh8 23.exd4 Qc4 24.Qxc4 Rxc4 25.d5 Rd8 26.Rad1 Kg8 27.Rfe1 Kf7 28.d6 Rd7 29.Re3 Rc6 30.Rf3+ Ke6 31.Re3+ Kf7 32.Rf3+ Ke6 33.Re3+ Kf7 ½-½ (33) pmiga (2834)-Scaredbishop (2877) Blitz 2024;

B) 7.cxd5 exd5 8.Bg5 (*8.Bf4 Bf5 9.e3 c5 10.dxc5 Ne4 11.Nd4 Bg6 12.Rc1 Nxc5 13.c4 Qa5+ 14.Qd2 Qxa3 15.cxd5 Ne4 16.Nb5 Qb3 17.Qd4 Qa2 18.Be2 Qa5+ 19.Kf1 Na6 20.f3 Rac8 21.Ra1 Nd2+ 22.Kf2 Qb4 23.Qxb4 Nxb4 24.Bd6 Nc2 25.Rad1 Rfd8 26.Rxd2 a6 27.Be7 Rd7 28.d6* 1-0 (28) Heydarova (2810)-aspiringstar (2985) Blitz 2022) 8...c6 (*8...h6 9.Bh4 c6 10.Rb1 Re8 11.Qc2 Nbd7 12.e3 Nf8 13.Bd3 Qd6 14.Bxf6 Qxf6 15.0-0 Rb8 16.e4 dxe4 17.Bxe4 Be6 18.Rfe1 Qe7 19.Qb2 Qd6 20.a4*

Bd5 21.Bxd5 Qxd5 22.Rxe8 Rxe8 23.Qxb7 Qa2 24.Rf1 Qxa4 25.Ne5 Qa2 26.c4 Rxe5 27.dxe5 Qxc4 28.Qxa7 Qd5 29.f4 Ne6 30.Qb8+ Kh7 31.Qb1+ Kg8 32.Rd1 Qc5+ 33.Kh1 g6 34.f5 Ng5 35.Rd8+ Kg7 36.h4 Qa5 37.f6+ Kh7 38.hxg5 Qxd8 39.e6 fxe6 40.Qb7+ 1-0 (40) DorMaxKnight (2623)-paja534 (2591) Blitz 2024) 9.e3 h6 10.Bh4 Qa5 11.Bxf6 Qxc3+ 12.Nd2 gxf6 13.Be2 Bf5 14.0-0 Bg6 15.a4 Nd7 16.Nf3 Rfb8 17.Rc1 Qb4 18.Bd3 Nf8 19.Nh4 Kg7 20.Bb1 h5 21.Nf5+ Bxf5 22.Bxf5 Ng6 23.Qxh5 Rh8 24.Qg4 Qxa4 25.Bxg6 fxg6 26.Qd7+ Kh6 27.Qxb7 Rhc8 28.Qe7 Rf8 29.Qd6 Rac8 30.Ra1 Qc2 31.Rxa7 Qf5 32.Qg3 g5 33.Rfa1 Ra8 34.h3 Rac8 35.Qd6 Rg8 36.Rb7 g4 37.hxg4 Rxg4 38.Qh2+ Kg5 39.f4+ Kg6 40.Qh7# 1-0 (40) VanTierry (2697)-CheesssDalfillll (2624) Blitz 2025;

C) 7.Bg5 h6 8.Bh4 c5 *(8...b6 9.cxd5 exd5 10.e3 c5 11.Bd3 Ba6 12.c4 Bxc4 13.Bxc4 dxc4 14.dxc5 Qxd1+ 15.Rxd1 Ne4 16.Rd4 Nxc5 17.Rxc4 Nbd7 18.Ke2 Rfc8 19.Rd1 b5 20.Rcc1 Nb6 21.Nd4 a6 22.Bg3 Nc4 23.Nf5 Kh7 24.Nd6 Nxd6 25.Rxd6 Ne4 26.Rxc8 Rxc8 27.Rxa6 Nxg3+ 28.hxg3 Rc3 29.f4 Rb3 30.g4 b4 31.axb4 Rxb4 32.g3 f6 33.Ra7 Rb3 34.Rd7 Rc3 35.Rd3 Rc5 36.Kf3 h5 37.gxh5 Rxh5 38.e4 Rh1 39.e5 fxe5 40.fxe5 Kg6 41.Rd6+ Kf5 42.e6 Re1 43.g4+ Kf6 44.e7+ Kxe7 45.Rg6 Kf7 46.Rg5 Re6 47.Rf5+ Rf6 48.Rxf6+ Kxf6 49.Kf4 Kg6 50.g5 Kf7 51.Kf5 ½-½ (51) ElReydelBlitz (2765)-gmmitkov (2657) Blitz 2023; 8...c6 9.e3 Nbd7 10.Bd3 Qa5 11.Qb3 b6 12.cxd5 cxd5 13.Kf1 Ba6 14.Bxa6 Qxa6+ 15.Ke1 Rfc8 16.Nd2 Rc6 17.Rc1 Rac8 18.a4 Qd3 19.Qb1 Rxc3 20.Rxc3 Rxc3 21.Qxd3 Rxd3 22.Ke2 Rc3 23.Ra1 g5 24.Bg3 a6 25.h4 Kg7 26.hxg5 hxg5 27.f3 Kg6 28.Bd6 Rc6 29.Bg3 Kf5 30.Kd3 Ng8 31.Re1 Ne7 32.e4+ Kg6 33.Bf2 Kg7 34.Be3 Kg6 35.Bf2 Nf6 36.g3 Ne8 37.e5 Nc7 38.Rb1 b5 39.axb5 Nxb5 40.Ra1 Rc3+ 41.Ke2 Rc6 42.Kd3 Rb6 43.Nb3 Nc6 44.Nc5 Nb4+ 45.Kd2 f6 46.exf6 Kxf6 47.Nd7+ 1-0 (47) ElReydelBlitz (2838)-TackoFall (2837) Blitz 2022)* 9.dxc5 dxc4 10.Qxd8 Rxd8 11.Bxf6 gxf6 12.e4 Nd7 13.Rd1 Kf8 14.Rd4 Ke7 15.Rxc4 Ne5 16.Nxe5 fxe5 17.Rb4 Rd7 18.Bb5 Rc7 19.Kd2 Rxc5 20.Rhb1 b6 21.Rc4 Rxc4 22.Bxc4 Bb7 23.f3 Rc8 24.Rb4 f5 25.Bd3 f4 26.g4 h5 27.g5 h4 28.a4 Bc6 29.Bb5 Bxb5 30.Rxb5 Rc5 31.Rxc5 bxc5 32.Kd3 Kf7 33.Kc4 Kg6 34.Kxc5 Kxg5 35.c4 h3 36.Kd6 Kf6 37.c5 a5 38.c6 1-0 (38) DorMaxKnight (2649)-gmlectures (2607) Blitz 2024;

D) 7.a4

D1) 7...b6

D1a) 8.Bg5 Ba6 9.Ne5 c5 10.g3 *(10.e3 cxd4 11.cxd4 Qd6 12.c5 bxc5 13.Bxf6 gxf6 14.Qg4+ Kh8 15.Qh4 fxe5 16.Qf6+ Kg8 17.Qg5+ Kh8 18.Qf6+ Kg8 19.Qg5+ Kh8 20.Qf6+ ½-½ (20)* chesshyperbot (2731)-Flamerare (2787) Rapid 2022*)* 10...h6 11.Bxf6 gxf6 12.Ng4 Bxc4 13.e4 Bxf1 14.Kxf1 dxe4 15.Nxh6+ Kg7 16.Qg4+ Kxh6 17.Qh3+ Kg7 18.Qg4+ Kh8 19.Qh3+ Kg7 20.Qg4+ Kh8 21.Qh3+ Kg7 ½-½ (21) BlazikenBot2000 (2744)-Flamerare (2797) Rapid 2022;

D1b) 8.a5 Ba6 9.Ne5 Nfd7 10.axb6 Nxe5 11.dxe5 axb6 12.cxd5 exd5 13.h4 Nc6 14.Bg5 Qd7 15.f4 h6 16.g3 hxg5 17.hxg5 Bc4 18.Rxa8 Rxa8 19.e4 Bxf1 20.Qh5 Ra7 21.Qh8# 1-0 (21) Vladimirovich9000 (2857)-pifion (2696) Blitz 2023;

D2) 7...c5 8.Ba3 Na6 9.e3 Qa5 10.Qc2 Rd8 11.h4 Bd7 12.cxd5 Nxd5 13.Bb2 cxd4 14.exd4 Rac8 15.Ng5 Nxc3 16.Qxh7+ Kf8 17.Ba3+ Nb4 18.Qh5 Qf5 19.g4 Qg6 20.Bxb4+ Kg8 21.Qxg6 fxg6 22.Bxc3 Rxc3 23.Kd2 Rdc8 24.Bd3 Rb3 25.Rhb1 Rxb1 26.Rxb1 b6 27.a5 bxa5 28.Rb7 Be8 29.Rxa7 a4 30.Nxe6 Bf7 31.d5 Re8 32.Rxa4 Bxe6 33.dxe6 Kf8 34.f4 Rxe6 35.f5 gxf5 36.Bxf5 Rb6 37.h5 Kf7 38.Ke3 Kf6 39.Kf4 g5+ 40.hxg6 Rb7 41.Ra6+ Kg7 42.Kg5 Rc7 43.Rd6 Kh8 44.Rd8+ Kg7 45.Rd7+ Rxd7 46.Bxd7 Kh8 47.Kf6 Kg8 48.Be6+ Kf8 49.g7+ Ke8 50.g8Q# 1-0 (50) TabletopWarrior (2717)-BlackBoarder (2734) Blitz 2023;

E) 7.h4 dxc4 *(7...c5 8.h5 h6 9.g4 Nxg4 10.Rg1 f5 11.Bh3 Nc6 12.Bf4 cxd4 13.cxd4 dxc4 14.Qc2 Qa5+ 15.Kf1 Bd7 16.Ne5 Ncxe5 17.dxe5 Be8 18.f3 Bxh5 19.Qxc4 Rac8 20.Qxe6+ Kh8 21.Kg2 Qb5 22.Rae1 Rce8 23.Qa2 Nxe5 24.Kh1 Ng6 25.Bc1 Qa4 26.Kh2 Qh4 27.Qd5 Nf4 28.Bxf4 Qxf4+ 29.Kh1 Re5 30.Qxb7 Rf7 31.Qb8+ Kh7 32.Qd8 Ree7 33.Qd5 Qh4 34.Kh2 Rf6 35.Rg3 f4 36.Rgg1 Bg6 37.Qd2 Re5 38.Rg4 Qf2+ 39.Rg2 Qe3 40.Qxe3 Rxe3 41.Reg1 Rxa3 42.Rxg6 Rxg6 43.Bf5 Raa6 44.Kh3 Raf6 45.Bd3 h5 46.Kh4 Kh6 47.Bxg6 Rxg6 48.Ra1 Rg2 49.Ra6+ g6 50.Kh3 Rxe2 51.Rxa7 Rf2* 0-1 (51) loaf_of_bread (2782)-Indichessking (2808) Blitz 2023*)* 8.Bg5 c5 9.e4 Qa5 10.Bxf6 Qxc3+ 11.Nd2 gxf6 12.dxc5 Rd8 13.Rc1 Qxa3 14.Rh3 Qxc5 15.Qg4+ Kf8 16.Rxc4 Qa5 17.Qf4 Nc6 18.Bd3 Ne5 19.Qxf6 Nxc4 0-1 (19) Ulqiorra_Cifer (2826)-dont_blunder (2803) Blitz 2023;

F) 7.Qc2 c5 8.a4 *(8.g4 Qa5 9.e3 Ne4 10.Bb2 Nc6 11.Bd3 f5 12.gxf5 Rxf5 13.Bxe4 dxe4 14.Nd2 b6 15.Qxe4 Bd7 16.Rg1 Raf8 17.f4 Qa4 18.d5 exd5 19.cxd5 Qxe4 20.Nxe4 Rxd5 21.c4* 1-0 (21) LSGeneraal (2912)-PrimeSolver (2667) Blitz 2024*)* 8...Qa5 9.e3 Nc6 10.Bd2 b6 11.cxd5 exd5 12.c4 Nb4 13.Qb2 Ne4 14.Bxb4 cxb4 15.Nd2 Nxd2 16.Qxd2 Be6 17.cxd5 Bxd5 18.f3 Rac8 19.e4 Bb3 20.Bd3 Rfd8 21.d5 Rc3 22.0-0 Bxd5 23.exd5 Qxd5 24.Rfe1 Qd4+ 25.Kh1 Rxd3

26.Qe2 g6 27.Rab1 a5 28.h3 h5 29.Qe7 Kg7 30.Rbc1 Rd7 31.Qe8 Rd8 32.Qe7 Qd6 33.Qb7 Rd7 34.Qe4 Rd4 35.Qe3 Qf4 36.Qe8 Rd8 37.Qe7 R4d7 38.Qe2 h4 39.Rc6 Rd2 40.Qf1 R8d6 41.Rc7 b3 42.Qb5 Rd1 43.Rc1 Qxc1 0-1 (43) Chesssplayer21 (2867)-toomanymanoeuvres (2904) Blitz 2024]

[6...dxc4

A) 7.e3 c5 (*7...b5 8.a4 c6 9.Ba3 Nd5 10.Qc2 Bb7 11.e4 Ne7 12.Be2 0-0 13.Rb1 a6 14.Bxc4 Nd7 15.0-0 Re8 16.Rfe1 Ng6 17.Bf1 Rc8 18.c4 e5 19.c5 exd4 20.Nxd4 Qg5 21.Nf5 Nde5 22.Rb3 Nc4 23.Bxc4 bxc4 24.Rbe3 Nh4 25.Ng3 Rcd8 26.Qxc4 Bc8 27.Bb2 Rd2 28.Bc3 Rdd8 29.e5 Ng6 30.h3 Nf4 31.Rf3 Nd5 32.Ne4 Qg6 33.Nd6 Re7 34.Ba5 Rf8 35.Rg3 Qh5 36.f4 Qh4 37.Kh2 Qxf4 38.Bd2 Qxc4 39.Nxc4 Bf5 40.Nd6 Bg6 41.Rb3 f6 42.e6 Bc2 43.Rb6 Bxa4 44.Rxa6 Bb5 45.Nxb5 cxb5 46.Rd6 Nc7 47.c6 Rfe8 48.Ba5 Rxe6 49.Rdxe6 Nxe6 50.Rxe6 Rxe6 51.c7 Rc6 52.Kg3 Kf7 53.Kf4 Ke6 54.Ke4 Kd7 55.Kd4 Rxc7 56.Kd5 Rb7 57.Bb4 Ra7 58.Kc5 Ra4 59.g4 Rxb4 60.Kxb4 Ke6 61.h4 Ke5 62.h5 Kf4 63.h6 gxh6 64.g5 Kg4 65.Kxb5 fxg5 66.Kc6 h5 67.Kd6 h4 68.Ke6 h3 69.Kf6 h2 70.Kg7 h1Q 71.Kh8 Qf3 72.Kg7 h5 73.Kh8 Kf5 74.Kg7 Qb7+ 75.Kh6 Kf6 76.Kxh5 Qf3+ 77.Kh6 Qh3# 0-1 (77)* NoRolex (2823)-Joliebe (2907) Blitz 2022) 8.Bxc4 Qc7 9.Qe2 b6 10.0-0 Bb7 11.Bb5+ Bc6 12.Bxc6+ Nxc6 13.e4 0-0 14.Bg5 Nd7 15.Rad1 Rfe8 16.Bh4 Qb7 17.Rfe1 h6 18.h3 Rac8 19.Bg3 b5 20.Bf4 cxd4 21.cxd4 Ne7 22.Rb1 a6 23.a4 Ng6 24.Bd2 Rb8 25.axb5 axb5 26.Rb3 Rec8 27.h4 Nf6 28.Ne5 Nxe5 29.dxe5 Nh7 30.Reb1 Qc7 31.Rg3 Kh8 32.Rxb5 Rxb5 33.Qxb5 Nf8 34.h5 Qa7 35.Bf4 Nd7 36.Qd3 Kh7 37.Kh2 Qc7 38.Qd4 Qd8 39.Be3 Rc7 40.f4 Qh4+ 41.Rh3 Qe1 42.Qd3 Rc3 43.Qxd7 Rxe3 44.Rxe3 Qxe3 45.Qxf7 Qxe4 46.Qxe6 Qxf4+ 47.Kh3 Qe3+ 48.g3 Qe4 49.g4 Qf3+ 50.Kh4 Qf2+ 51.Kh3 Qf3+ 52.Kh4 Qf2+ 53.Kh3 Qf3+ Normal ½-½ (53) UltimateShockwave (2852)-YoBot_v2 (2929) Blitz 2024;

B) 7.Nd2 b5 8.a4 c6 9.Ba3 Nbd7 10.g4 (*10.e4 e5 11.Bxc4 bxc4 12.Nxc4 Nxe4 13.Qe2 Ba6 14.dxe5 Ndc5 15.Bxc5 Nxc5 16.Rd1 Qe7 17.Nd6+ Qxd6 18.Rxd6 Bxe2 19.Kxe2 Rc8 20.a5 Ke7 21.Rd4 Rhd8 22.Rc4 Ne6 23.Rb1 c5 24.f4 g6 25.g4 g5 26.f5 Nf4+ 27.Kf3 Rc7 28.h4 h6 29.Ke4 Rd2 30.hxg5 hxg5 31.Re1 a6 32.Ra4 Rb7 33.Rc4 Rb5 34.Kf3 Rxa5 35.Rb1 Raa2 36.Rxc5 Rd3+ 0-1 (36)* Ulqiorra_Cifer (2829)-IMFAR (2751) Blitz 2023) 10...Nxg4 11.Ne4 Qh4 12.h3 c5 13.dxc5 0-0 14.Bg2 Ne3 15.Qd4 Nc2+ 0-1 (15) Ulqiorra_Cifer (2836)-IMFAR (2806) Blitz 2023;

C) 7.Qa4+ Nbd7 8.Qxc4 0-0 (*8...c5 9.g3 Qa5 10.Bg2 b5 11.Qd3 c4 12.Qc2 Bb7 13.0-0 0-0 14.a4 a6 15.Ba3 Rfc8*

16.Nd2 Bxg2 17.Kxg2 Qb6 18.e4 e5 19.d5 Nc5 20.Bxc5 Qxc5 21.Rfb1 Rab8 22.axb5 axb5 23.Ra5 h5 24.Nf3 Nd7 25.Qb2 Qf8 26.Rxb5 Rxb5 27.Qxb5 Rb8 28.Qxd7 Rxb1 29.Nxe5 Re1 30.Qf5 g6 31.Qf4 Qe7 32.d6 Qe6 33.d7 Rd1 34.Qg5 Rxd7 35.Nxd7 Qxe4+ 36.Kg1 Qe1+ 37.Kg2 Qe4+ 38.Kg1 Qe1+ 39.Kg2 Qe4+ ½-½ (39) Konevlad (3032)-Rap_Monster (2779) Blitz 2022*)* 9.Bf4 c5 10.dxc5 Qa5 11.Qb4 Qa6 12.e3 Qc6 13.Bb5 Qe4 14.Bd6 Rd8 15.Be7 Re8 16.Bxf6 Qxb4 17.axb4 gxf6 18.c6 1-0 (18) Konevlad (3072)-HighFlyingBird (2811) Blitz 2022;

D) 7.a4 0-0 8.e3 Nbd7 9.Bxc4 c5 10.a5 Qc7 11.Qe2 cxd4 12.cxd4 e5 13.0-0 exd4 14.exd4 b6 15.Ba3 Re8 16.Qa2 Nf8 17.Rac1 Bb7 18.Ne5 Rxe5 19.dxe5 Qxe5 20.a6 Bxg2 21.Kxg2 Ng4 22.f4 Qe4+ 23.Kg3 Nh6 24.Rce1 Qf5 25.h3 Rc8 26.Kh2 b5 27.Re5 Qg6 28.Bb3 Rc3 29.Rg1 Qd3 30.Qg2 Ng6 31.Re8+ 1-0 (31) DESTROYER7777777 (2772)-nethAH (2713) Blitz 2023;

E) 7.Qc2 b5 8.a4 *(8.e4 Bb7 9.e5 Nd5 10.Rb1 Nb6 11.Rxb5 N8d7 12.Be2 a6 13.Rb1 c5 14.0-0 Qc7 15.Ng5 h6 16.Ne4 Bxe4 17.Qxe4 0-0 18.f4 Nd5 19.Bd2 cxd4 20.cxd4 c3 21.Bd3 Rfc8 22.Qh7+ Kf8 23.Be1 Qa7 24.Bh4 Ne7 25.Kh1 Qxd4 26.Rb7 Ng8 27.f5 Qxd3 28.fxe6 Qxh7 29.Rxf7+ Ke8 30.exd7+ Kxf7 31.dxc8Q+ Kg6 32.Qxa8 Kh5 33.Rb4 Qd3 34.Qf3+ Qxf3 35.gxf3 c2 36.Rc4 c1Q+ 37.Rxc1 Kxh4 38.Rc7* 1-0 (38) Odessacoach (2671)-LavaLava (2622) Blitz 2024*)* 8...c6 9.Ba3 Qd5 10.Nd2 Qf5 11.e4 Qg6 12.g3 Nbd7 13.Bg2 a6 14.0-0 h5 15.h4 e5 16.Rae1 Bb7 17.Bd6 Ng4 18.Bb4 0-0-0 19.f3 Nh6 20.Kh2 Qf6 21.Bh3 g5 22.dxe5 Qxe5 23.f4 gxf4 24.gxf4 Qc7 25.e5 Ng4+ 26.Bxg4 hxg4 27.Bd6 Qb6 28.Kg3 Nf8 29.f5 c5 30.Ne4 Qc6 31.axb5 axb5 32.Qf2 Nd7 33.e6 Nf6 34.Nxf6 Rxd6 35.Nxg4 Rd3+ 36.Kh2 Rxh4+ 0-1 (36) Tayka (2697)-Bigmonsternight (2774) Blitz 2024]

[6...c6 7.e3 *(7.Qc2 b6 8.Bg5 Ba6 9.e3 Bxc4 10.Bxc4 dxc4 11.Ne5 h6 12.Bxf6 gxf6 13.Nxc4 Qd5 14.Qe2 Qxg2 15.0-0-0 Qd5 16.e4 Qd8 17.e5 Nd7 18.Rhg1 Ke7 19.Rg7 Rg8 20.Rdg1 Rxg7 21.Rxg7 Qf8 22.Qg4 fxe5 23.dxe5 b5 24.Qh4+* 1-0 (24) Ulqiorra_Cifer (2849)-Crankpenguin (2823) Blitz 2023*)* 7...b6 8.Be2 *(8.cxd5 cxd5 9.c4 Ba6 10.Nd2 0-0 11.Be2 Nc6 12.0-0 Na5 13.cxd5 Bxe2 14.Qxe2 Qxd5 15.Bb2 Rfc8 16.Rfc1 h6 17.Bc3 Nb3 18.Nxb3 Qxb3 19.Qb2 Qxb2 20.Bxb2 b5 21.f3 Nd5 22.Kf2 Nb6 23.Ke2 Na4 24.Rxc8+ Rxc8 25.Rc1 Rxc1 26.Bxc1 Kf8 27.Kd3 Ke7 28.e4 Kd6 29.g4 Nb6 30.Bd2 Kc6 31.Bb4 g6 32.h4 h5 33.Bf8 a5 34.gxh5 gxh5 35.f4 f5 36.d5+ Kd7 37.exf5 Nxd5 38.Ke4 Nf6+ 39.Kd4 exf5 40.Ke5 Ne4 41.Kxf5 Nd2 42.Kg6 Ke8 43.Bg7 Nf3 44.Kxh5 Kf7 45.Bc3 b4 46.axb4 axb4 47.Bxb4 Kf6 48.Kg4 Nh2+ 49.Kg3 Nf1+ 50.Kf2 Nh2 51.Kg2 Ng4*

52.Kg3 Ne3 53.Bc5 Nf5+ 54.Kg4 Nh6+ 55.Kh5 Nf5 56.Bf2 Ng7+ 57.Kg4 Kg6 58.Bd4 Ne8 59.h5+ Kh7 60.Kg5 Nd6 61.f5 Nf7+ 62.Kf6 Nh6 63.Ke6 Kg8 64.f6 Nf7 65.Be3 Kf8 66.h6 Kg8 67.h7+ Kh8 68.Kxf7 1-0 (68) DoktorMatt (2843)-ChessBoomer1957 (2887) Blitz 2022*)*

8...0-0 9.0-0 Ba6 10.Nd2 Nbd7 11.a4 Rc8 12.a5 b5 13.c5 e5 14.f4 exf4 15.exf4 Re8 16.Bd3 Ne4 17.Qc2 Ndf6 18.Nf3 Nd7 19.Ne5 f5 20.Be3 Qe7 21.Kh1 Rf8 22.Rf3 Rce8 23.Rg1 Qe6 24.Rh3 Bc8 25.Rf3 Nxe5 26.fxe5 g5 27.Bxe4 dxe4 28.Rg3 h6 29.Qd2 Kh8 30.Bxg5 hxg5 31.Qxg5 Re7 32.Rf1 Rh7 33.Rf4 Rg8 34.Qxg8+ Qxg8 35.Rxg8+ Kxg8 36.Kg1 Kf7 37.h3 Ke6 38.g4 fxg4 39.hxg4 Kd5 40.Rf6 Bxg4 41.Rd6+ Kc4 42.Rxc6 e3 43.Rg6 e2 44.Rxg4 0-1 (44) starrycutie (2733)-chessxiaoxiang (2855) Blitz 2023]

[6...h6 7.Qc2 c6 8.Bf4 b6 9.e3 0-0 10.g4 Ba6 11.g5 hxg5 12.Nxg5 Bxc4 13.Bxc4 dxc4 14.Be5 Nbd7 15.h4 g6 16.0-0-0 Qe7 17.Kb2 Nh5 18.Rdg1 Nxe5 19.dxe5 Rad8 20.Rg4 Rd3 21.Rxc4 Rfd8 22.Rd4 R3xd4 23.cxd4 c5 24.dxc5 bxc5 25.Rc1 c4 26.Ka2 Rd3 27.Qa4 c3 28.Ne4 Qb7 29.Rxc3 Qd5+ 30.Qb3 Rxc3 31.Nxc3 Qxe5 32.Qc4 Nf6 33.a4 Qh2 34.Kb3 Qxf2 35.Qd4 a6 36.a5 Qf5 37.Qb6 Qd3 38.Qd4 Qf1 39.Kb4 Kh7 40.Kc5 e5 41.Qc4 Qf2 42.Qxf7+ Kh6 43.Nd5 Ne4+ 44.Kb6 Qxf7 0-1 (44) Ulqiorra_Cifer (2860)-Crankpenguin (2814) Blitz 2023]

7.cxd5 exd5 8.g3

[8.dxc5 0-0 9.Bg5 Nbd7 10.Qd4 h6 11.Be3 Re8 12.Qb4 Rxe3 13.fxe3 Qe7 14.c6 Nc5 15.cxb7 Bxb7 16.Rb1 Bc8 17.Qd4 Nce4 18.Rb4 a5 19.Rb3 Ba6 20.Ne5 Bc4 21.Rb1 Qxa3 22.Nxc4 dxc4 23.g4 Nxc3 24.Bg2 Qa2 25.Qxc3 Qxb1+ 26.Kf2 Ne4+ 27.Bxe4 Qxe4 28.Ra1 Qxg4 29.Rxa5 Qh4+ 30.Kg2 Rxa5 31.Qxa5 Qg5+ 32.Qxg5 hxg5 33.Kf2 Kh7 34.e4 Kh6 35.e5 Kh5 36.Ke3 Kh4 37.Kd4 Kh3 38.Kxc4 Kxh2 39.Kd5 g4 40.Kd6 g3 41.Ke7 g2 42.Kxf7 g1Q 43.e6 g6 44.e7 Qf1+ 45.Kxg6 Qxe2 46.Kf7 Qh5+ 47.Kf8 Qf5+ 48.Kg8 Qg6+ 49.Kf8 Qf6+ 50.Ke8 Kh3 51.Kd7 Qf7 52.Kd8 Qd5+ 53.Kc7 Qe6 54.Kd8 Qd6+ 55.Ke8 Kg4 56.Kf7 Qc7 57.Ke6 Qc4+ 58.Kf6 Qg8 59.Ke5 Kg5 60.Kd6 Kf6 61.Kc5 Kxe7 62.Kb4 Qg3 63.Kc5 Qe3+ 64.Kb4 Kd7 65.Kb5 Qd4 66.Ka5 Kc6 67.Ka6 Qa4# 0-1 (67) bot64jaques (2448)-Nikitosik-ai (3028) Blitz 2024]

8...0-0

[8...Qa5 9.Bg2 cxd4 10.Qxd4 0-0 11.0-0 Nc6 12.Qf4 Re8 13.Be3 Ne4 14.Ng5 Nf6 15.Nf3 Re4 16.Qd6 Qxc3 17.Rac1 Qa5 18.Rfd1 Bg4 19.Nd4 Nxd4 20.Rxd4 Ree8 21.Bf1 h6 22.Bd2 Qd8 23.Qxd8 Raxd8 24.f3 Bd7 25.Rb4 Bc6 26.Bc3 Nd7 27.Kf2 Ne5 28.a4 a6 29.a5 Bb5 30.Bxe5 Rxe5 31.Rc7 d4 32.Rxb7 g6 33.Rc7 Be8 34.Rcc4 Rxa5 35.Rxd4 Rxd4 36.Rxd4 Ra2 37.Rd8 Kf8 38.Ra8 Ke7 39.Ra7+ Kd6 40.f4 a5 41.Bg2 Bb5 42.Bf3 a4 43.Rxf7 a3 44.Ra7 Ra1 45.Be4 a2 46.g4 g5 47.h4 gxh4 48.Ra3 Bc4 49.Ra8 Rc1 50.Bd3 Bb3 51.Ra6+ Kc5 52.g5 hxg5 53.fxg5 a1Q 54.Rxa1 Rxa1 55.Kg2 Be6 56.g6 Kd4 57.Bb5 Ra7 58.Kh2 Rg7 59.Bd3

Ke3 60.Kg2 Rc7 61.Bb5 Rc5 62.Ba4 Rg5+ 63.Kh2 Rg3 64.Bb3 Bg4 65.Bd5 Kf2 66.Bg2 Rxg2+ 67.Kh1 Bxe2 68.g7 Rxg7 69.Kh2 Rg1 70.Kh3 Rh1# 0-1 (70) Weiawaga (2696)-PetersBot (3036) Blitz 2024]

9.Bg2 Ne4 10.0-0 Re8 11.Qc2 cxd4 12.Nxd4 Nc6 13.Rd1 Na5 14.Rb1 Bd7 15.Rb4 Qf6 16.Be3 Rac8 17.Bxe4 Rxe4 18.Nf3 Rxb4 19.axb4 Nc4 20.Bd4 Qa6 21.Ng5 Qh6 22.h4 f6 23.Nf3 a6 24.Ne1 Qg6 25.Nd3 Re8 26.Qc1 Qf7 27.Re1 b6 28.Nb2 Bb5 29.Nxc4 Bxc4 30.Bxb6 Bxe2 31.Qd2 Qh5 32.Qf4 Re4 33.Qb8+ Kf7 34.Bc5 h6 35.Kh2 Qf3 36.Qb7+ Kg6 37.Rg1 Kh7 38.Qa7 Qf5 39.Bf8 Qg6 40.Re1 Kg8 41.Bc5 Qf5 42.Qc7 Qf3 43.Rg1 h5 44.Qd7 Bc4 45.b5 Bxb5 46.Qxd5+ Kh7 47.Qd1 Re2 48.Qb1+ Bd3 49.Qc1 Be4 50.Qf4 Qxc3 51.Be3 Bg6 52.g4 hxg4 53.h5 Bxh5 54.Qf5+ Bg6 55.Qxg4 Qe5+ 56.Rg3 Qh5+ 57.Rh3 Qxh3+ 58.Qxh3+ Kg8 59.Qg4 Bd3 60.Bh6 Re7 61.Bxg7 Be2 62.Qg6 Rxg7 63.Qe8+ Kh7 64.Qxe2 Rg5 65.Qxa6 Kg7 66.f4 Rg4 67.f5 Rb4 68.Kg3 Rb1 69.Qa7+ Kh6 70.Qf7 Rb3+ 71.Qxb3 1-0 (71) Erigaisi,A (2782)-Caruana,F (2776) Stavanger NOR 2025

5.Bd2 0-0

[5...dxc4 6.e3 0-0 (*6...c5 7.a3 Bxc3 8.Bxc3 Ne4 9.Rc1 Nxc3 10.Rxc3 cxd4 11.Qxd4 Qxd4 12.Nxd4 Bd7 13.Bxc4 Nc6 14.Nf3 Ke7 15.Ke2 Rac8 16.Rhc1 Na5 17.Bd3 Rxc3 18.Rxc3 Nc6 19.b4 a6 20.Be4 Rb8 21.h4 h6 22.g4 f6 23.Bxc6 Bxc6 24.Nd4 Bd7 25.f4 Kd6 26.Kf3 Re8 27.e4 Ra8 28.Rc5 Ke7 29.e5 fxe5 30.fxe5 Rf8+ 31.Ke4 Kd8 32.Rc3 Rf1 33.Rf3 Re1+ 34.Kd3 Ke7 35.Re3 Rg1 36.Re4 Rg3+ 37.Kc4 Rxa3 38.Kc5 a5 39.bxa5 Rxa5+ 40.Kb6 Ra4 41.Kxb7 Be8 42.g5 hxg5 43.hxg5 Ra1 44.Nc6+ Bxc6+ 45.Kxc6 Rc1+ 46.Kb6 Rg1 47.Rc4 Rxg5 48.Rc7+ Kf8 49.Kc6 Rxe5 50.Kd6 Re4 51.Ra7 Kg8 52.Ke7 Kh7 53.Ra3 Kg6 54.Rg3+ Kh6 55.Kf7 g5 56.Kf6 g4 57.Rg1 Rf4+ 58.Kxe6 Kg5 59.Ke5 Ra4 60.Rb1 g3 61.Rb8 Kg4* 0-1 (61) NoRolex (2842)-may6enexttime (2982) Blitz 2022; *6...Bxc3 7.Bxc3 b5 8.b3 cxb3 9.Bxb5+ c6 10.Bd3 bxa2 11.Rxa2 0-0 12.0-0 Nbd7 13.e4 c5 14.e5 Nd5 15.Ba5 Qe7 16.Qa4 Bb7 17.Rb1 N5b6 18.Qc2 Bxf3 19.gxf3 cxd4 20.Bxh7+ Kh8 21.Be4 Rac8 22.Qd2 Nxe5 23.Qf4 Qf6 24.Qxf6 gxf6 25.Bb4 Rg8+ 26.Kf1 f5 27.Bb7 Rc4 28.Rxa7 Nd5 29.Bxd5 exd5 30.Ra3 d3 31.Rab3 Nxf3* 0-1 (31) Lastro (2641)-MrZajeban (2735) Blitz 2023) 7.Bxc4

A) 7...Nbd7 8.0-0 b6 9.Qe2 Bb7 10.Rfc1 c5 11.dxc5 Nxc5 12.a3 Bxc3 13.Bxc3 Nfe4 14.Be1 Ng5 15.Nd4 e5 16.Nf5 Qf6 17.Ng3 g6 18.Bb4 Rac8 19.Bb5 h5 20.Bxc5 bxc5 21.f3 h4 22.Nf1 h3 23.e4 hxg2 24.Kxg2 Ne6 25.Qe3 Nd4 26.Bc4 Rcd8 27.Ng3 Kg7 28.Rd1 Rh8 29.Rd2 Bc8 30.Rf2 Qh4 31.Kg1 Rh6 32.f4 exf4 33.Qxf4 Qxf4 34.Rxf4 Be6 35.Bxe6 Nxe6 36.Rf2 Ng5 37.Kh1 Rd3 38.Rg1 Nh3 39.Nf5+ Kh7 40.Nxh6 Nxf2+ 41.Kg2 Kxh6 42.Kxf2 Rd2+ 43.Ke3 Rxb2 44.h4 Rb3+ 45.Kf4 Rxa3 46.Ke5 Rd3 47.Rf1 Kg7 48.Rc1 Rh3 49.Rxc5 Rxh4

50.Rc7 Rh5+ 51.Kd4 a5 52.Ra7 Rb5 53.Kc4 Rb4+ 54.Kd5 Ra4 55.e5 Kg8 56.Ra8+ Kg7 57.Ra7 Kg8 58.Ra8+ Kg7 59.e6 fxe6+ 60.Kxe6 Re4+ 61.Kd5 Ra4 62.Ra7+ Kh6 63.Ke5 Ra1 64.Kf6 a4 65.Ra8 Kh5 66.Rh8+ Kg4 67.Kxg6 a3 68.Ra8 a2 69.Ra4+ Kf3 70.Kf5 Ke3 71.Ke5 Kd3 72.Kd5 Kc3 73.Kc5 Kb3 74.Kb5 Rc1 75.Rb4+ Ka3 76.Ra4+ Kb2 77.Rb4+ Ka1 78.Ra4 Kb1 79.Rb4+ Kc2 80.Rc4+ Kd3 81.Ra4 Kd2 82.Rxa2+ Rc2 83.Ra4 Rb2+ 84.Ka6 1-0 (84) Juvenilia (2567)-hansi_flick (2760) Blitz 2025;

B) 7...a6

B1) 8.0-0 b5 9.Be2 Bb7 10.a3 *(10.Rc1 Nbd7 11.a3 Be7 ½-½* (11) INDIAN-ELEPHANT (2622)-Mandarlad17 (2675) Blitz 2024 *)* 10...Be7 11.Ne5 Nbd7 12.Nxd7 Qxd7 13.b4 h6 14.Rc1 Rfd8 15.Bf3 Bxf3 16.Qxf3 c6 17.Rfd1 a5 18.Ne4 Nxe4 19.Qxe4 axb4 20.Bxb4 Bxb4 21.axb4 Rdc8 22.Rc5 Ra4 23.Rb1 Qd6 24.g3 g6 25.h4 h5 26.Qc2 Qd7 27.Qc3 Kh7 28.Rc1 Kg8 29.e4 Rd8 30.Rd1 Qd6 31.Kg2 Kh7 32.d5 exd5 33.exd5 cxd5 34.Qf3 Qe6 35.Rxb5 Kg7 36.Rb7 d4 37.b5 Ra2 38.b6 Rb2 39.Rd3 Rxb6 40.Rc7 Rbd6 41.Rc1 Qd5 42.Rcd1 Qc4 43.Ra3 Qe6 44.Rad3 Qf6 45.Qe4 Qf5 46.Qe2 Qd5+ 47.Qf3 Qxf3+ 48.Kxf3 Kf6 49.Kg2 Re8 50.Kf3 Red8 51.R3d2 Kf5 52.Rd3 Ke5 53.Kg2 Ke4 54.f3+ Kf5 55.Kf2 Kf6 56.R1d2 Kg7 57.Rb3 f6 58.Rb5 g5 59.Rb4 Kg6 60.hxg5 fxg5 61.Rb5 h4 62.Rb4 d3 63.f4 h3 64.f5+ 1-0 (64) Kirill_Klyukin (2708)-venajalainen (2779) Blitz 2023;

B2) 8.a3 Be7 9.b4 b6 10.0-0 Bb7 11.Qe2 Nbd7 12.Rfd1 c5 13.dxc5 bxc5 14.b5 axb5 15.Nxb5 Ne4 16.Be1 Qc8 17.Rac1 Nb6 18.Bd3 Bf6 19.Qc2 Ra4 20.Qb1 Bd5 21.Nd6 Nxd6 22.Qxb6 Nc4 23.Qb5 Nb2 24.Rd2 Nxd3 25.Rxd3 Rg4 26.Rxd5 exd5 27.Rxc5 Qf5 28.Qe2 h5 29.Bb4 Rc8 30.h3 Rc4 31.Rxc8+ Qxc8 32.Qd3 Rc1+ 33.Kh2 Qc7+ 34.g3 Qc4 35.Qxc4 dxc4 36.Nd2 c3 37.Ne4 c2 0-1 (37) affa19 (2842)-gogotaniye (2868) Blitz 2023;

C) 7...c5 8.0-0 *(8.a3 Bxc3 9.Bxc3 Ne4 10.0-0 b6* 0-1 (10) Herushkanamura (2933)-okriak (2776) Blitz 2023*)* 8...cxd4 9.exd4 Nc6 10.a3 *(10.Be3 b6 11.h3 Bb7 12.Rc1 Rc8 13.Qe2 Na5 14.Bd3 h6 15.Rfd1 Bxc3 16.bxc3 Be4 17.Ne5 Bxd3 18.Qxd3 Nd7 19.Nxd7 Qxd7 20.c4 Qa4 21.c5 Rfd8 22.cxb6 Rxc1 23.Rxc1 axb6 24.Qa6 Qxa2 25.Qxb6 ½-½* (25) Gen_1 (2804)-venajalainen (2790) Blitz 2024*)* 10...Bd6 11.Bg5 Be7 12.Be3 *(12.Qd3 Nd5 13.Bd2 Nxc3 14.bxc3 b6 15.Rfe1 Bb7 16.Ba2 Rc8 17.Rad1 Nb8 18.Bf4 Bxf3 19.Qxf3 Bd6 20.Bc1 b5 21.Rd3 Nd7 22.Qh5 Qa5 23.Bb1 g6 24.Qh4 Rxc3 25.Bd2 b4 26.Bxc3 bxc3 27.Bc2 Rc8 28.Qh3 Rc7 29.Rxe6 Qxa3 30.Re2 Nf6 31.g3 h5 32.f4 Kg7 33.Qg2 Qa5*

34.Rd1 Qd5 35.f5 gxf5 36.Rf1 Qxg2+ 37.Kxg2 f4 38.gxf4 Nd5 39.Kf3 Nxf4 40.Ref2 Re7 41.Ra1 Ne6 42.Ra4 Kf8 43.Rc4 Rc7 44.Ra4 Re7 45.h4 a5 46.d5 Nc7 47.Rxa5 Re1 48.Kg2 Ke7 49.Rf3 Re2+ 50.Rf2 Re1 51.Ra7 Kd8 52.Rf6 Ke7 53.Rf2 Kd8 54.Rf6 Ke7 55.Rf2 ½-½ (54) Flamerare (2807)-Satyakeswara_BOT (2755) Rapid 2022*)* 12...b6 *(12...Nd5 13.Nxd5 exd5 14.Be2 Qb6 15.b4 Bf5 16.Ne5 Bf6 17.Rc1 Bxe5 18.dxe5 d4 19.Bf4 Rfe8 20.Rc5 a6 21.Bf3 Rac8 22.Bxc6 Rxc6 23.Qxd4 Rd8 24.Qc3 Rxc5 25.bxc5 Qc6 26.e6 Bxe6 27.Re1 h6 28.Be5 Bd5 29.f3 f6 30.Bd4 Bf7 31.Re7 Qd5 32.Be3 Qa2 33.h4 Rd1+ 34.Kh2 Qb1 35.Bxh6 Rh1+ 36.Kg3 Qg6+ 37.Kf2 Qxh6 38.g3 Rh2+ 39.Kg1 Ra2 40.Rxb7 Qg6 41.c6 Qxg3+ 42.Kf1 Qh3+ 43.Ke1 Qh1#* 0-1 (42) pobimrbr (2690)-Dotorkal (2908) Blitz 2024*)* 13.d5 exd5 14.Nxd5 Bg4 15.Nxe7+ Qxe7 16.Be2 Rfd8 17.Qa4 Ne5 18.Nxe5 Bxe2 19.Rfe1 Qxe5 20.Rxe2 h5 21.h3 Nd5 22.Rae1 Qf5 23.Bd2 Nc7 24.Bc3 Ne6 25.Re5 Qf4 26.R5e4 Qh6 27.Re5 h4 28.Qg4 Rac8 29.Rxe6 fxe6 30.Rxe6 Qh7 31.Re7 Rxc3 32.bxc3 Qh6 33.Qc4+ Kh8 34.Re4 Rd1+ 35.Kh2 Qd6+ 36.f4 Qg6 37.Re3 Rd2 38.Qe4 Qxe4 39.Rxe4 Kg8 40.f5 Rd3 41.Re7 Rxc3 42.Rxa7 Rxa3 43.Rxa3 Kf7 44.Rb3 Kf6 45.Rxb6+ Kxf5 46.Rb4 g5 47.Rg4 Kf6 48.Kg1 Kf5 49.Kf2 Kf6 50.Kf3 Kf5 51.Ke3 Kf6 52.Ke4 Kg6 53.Ke5 Kh5 54.Kf5 Kh6 55.Rxg5 Kh7 56.Kg4 Kh6 57.Kxh4 1-0 (57) pobimrbr (2684)-Dotorkal (2936) Blitz 2024]

[5...c5 6.a3 Bxc3 7.bxc3 Ne4 8.cxd5 exd5 9.dxc5 0-0 10.g3 Nxc5 11.Bg2 Bd7 12.Qc2 Ba4 13.Qf5 Qd7 14.Qxd7 Nbxd7 15.Nd4 Nb6 16.Rd1 Bxd1 17.Kxd1 Rfd8 18.Kc2 Nc4 19.Rb1 Nxa3+ 0-1 (19) MasterBateon (2580)-ILiterallyDontCare97 (2991) Blitz 2023]

[5...b6 6.Qa4+ 1-0 (6) Yarebore (2952)-LavaLava (2622) Blitz 2022]

6.a3 Be7 7.Bg5

[7.Bf4 c5 8.dxc5 Bxc5 9.e3 Nc6 10.Qc2 dxc4 11.Bxc4 Qe7 12.0-0 a6 13.Rfd1 b5 14.Ba2 Bb7 15.b4 Bb6 16.Bd6 Qe8 17.Bxf8 Qxf8 18.Rac1 h5 19.Bb1 g6 20.Ne4 Nd5 21.Qb2 Nce7 22.Ne5 Rd8 23.Nc5 Bc8 24.Be4 Nf6 25.Bf3 Nf5 26.Rxd8 Bxd8 27.Nc6 Nh4 28.Be2 Ng4 29.Nxd8 Qxd8 30.Rd1 Qg5 31.Ne4 Qf5 32.Rd8+ 1-0 (32) turkeysniper (2595)-okriak (2722) Blitz 2024]

7...b6 8.e3 Bb7 9.cxd5 Nxd5 10.Bxe7 Qxe7 11.Nxd5 Bxd5 12.Rc1 h6 13.Be2 Rc8 14.0-0 Nd7 15.Ba6 Rd8 16.Rxc7 Qd6 17.Rc3 e5 18.dxe5 Nxe5 19.Nxe5 Qxe5 20.Rd3 Qg5 21.f3 Be6 22.f4 Qh4 23.Bb7 Bc4 24.Bxa8 Bxd3 25.Rf2 Be4 26.Qxd8+ Qxd8 27.Bxe4 Qd1+ 28.Rf1 Qe2 29.Rf3 Qe1+

0-1 (29) theuntamedlanwanji (2743)-Pyama_Ninja (2787) Blitz 2025

5.Bf4 dxc4

[5...0-0 6.e3 *(6.Qb3 c5 7.dxc5 Qa5 8.Bd2 Qxc5 9.e3 dxc4 10.Qxc4 Qxc4 11.Bxc4 a6 12.a3 Bxc3 13.Bxc3 b5 14.Be2 Bb7*

15.0-0 Nbd7 16.Rfc1 Rac8 17.Ba5 Nc5 18.Bb4 Nb3 19.Rf1 Rfe8 20.Rab1 Be4 21.Rbd1 Nd5 22.Bd3 Bxf3 23.gxf3 Nxb4 24.axb4 f5 25.f4 Red8 26.Kg2 Kf7 27.Kf3 Kf6 28.Ke2 Rd6 29.Bb1 Rxd1 30.Rxd1 Rc4 31.Rd6 Rxb4 32.Rxa6 Nc5 33.Ra2 Na4 34.Kd2 Rxb2+ 35.Rxb2 Nxb2 36.Kc2 Nc4 37.Kc3 e5 38.Kb4 exf4 39.exf4 Nd2 40.Bd3 Nf3 41.h3 Ng1 42.h4 Nh3 43.Bxb5 Nxf2 44.Bf1 Ne4 45.Kc4 Nd2+ 0-1 (45) estocastico (2724)-LavaLava (2640) Blitz 2023 *)*

A) 6...Ne4 7.Qc2 c5 8.Bd3 cxd4 9.exd4 Nxc3 10.bxc3 Bd6 11.Bxh7+ Kh8 12.Bg5 Be7 13.h4 dxc4 14.Be4 f5 15.Ne5 Kh7 16.Bf3 Nd7 17.Nxc4 Nf6 18.Rd1 Rb8 19.h5 b5 20.Ne5 Qd6 21.Ng6 Re8 22.Bf4 Qb6 23.g4 Bb7 24.d5 Nxd5 25.Bxb8 Rxb8 26.gxf5 Bf6 27.h6 Ne3 28.hxg7+ Kxg7 29.Rd7+ Kg8 30.Qe2 Bxc3+ 31.Rd2 Bxf3 32.Qxf3 Bxd2+ 33.Ke2 Nxf5 34.Rh8+ Kg7 35.Rxb8 Nd4+ 36.Kf1 Nxf3 37.Rxb6 axb6 38.Ne7 Kf6 39.Nc6 Kf5 40.Ke2 Ke4 41.Nd8 Bf4 42.Kf1 Nd4 43.Nb7 e5 44.Nd8 Nf3 45.Nf7 Kd3 46.Nd6 Nd4 47.Nxb5 Kc2 48.Nc7 Kb2 49.Nd5 Kxa2 50.Nxb6 Kb3 51.Nd5 Kc4 52.Ne7 Kd3 53.Ng6 Bd2 54.Nh4 e4 55.Ng2 e3 56.fxe3 Bxe3 57.Ke1 Bd2+ 58.Kf1 Nb3 59.Kf2 Bc1 60.Kf3 Kc2 61.Kg4 Bb2 62.Nf4 Nc5 63.Ne2 Nd3 64.Ng3 Nc1 65.Ne4 Kd1 66.Kf5 Nd3 67.Nf2+ Nxf2 68.Kf4 Nd3+ 69.Kf3 Kc2 70.Kg2 Bc3 71.Kf3 Bd4 72.Kg2 Ne1+ 73.Kf1 Nd3 74.Ke2 Kc3 75.Kf1 Be3 76.Ke2 Bd2 77.Kf1 Nc1 78.Kf2 Kd3 79.Kf1 Be3 80.Kg2 Ne2 81.Kh1 Ke4 82.Kg2 Nf4+ 83.Kh1 Kf3 84.Kh2 Kg4 85.Kh1 Bf2 86.Kh2 Bg3+ 87.Kh1 Kh3 88.Kg1 Nd3 89.Kh1 Nf2+ 90.Kg1 Ng4 91.Kf1 Bh2 92.Ke2 Kg3 93.Kd3 Kg2 94.Ke4 Kg3 95.Kd5 Nf2 96.Ke6 Bg1 97.Kd7 Bh2 0-1 (97) Guary1 (2629)-Practice-Fix (2666) Blitz 2024;

B) 6...c5 7.dxc5 (*7.cxd5 Nxd5 8.Qb3 Qa5 9.Rc1 Nxf4 10.exf4 Nc6 11.dxc5 Bxc5 12.Qb5 Bd7 13.Qxa5 Nxa5 14.Ne5 Be8 15.Be2 Rc8 16.0-0 f6 17.Nd3 Bd6 18.g3 Nc4 19.Bf3 Nd2 20.Bxb7 Rb8 21.Ba6 Nxf1 22.Kxf1 Bg6 23.Bc4 Bxd3+ 24.Bxd3 Rxb2 25.Bc4 Kh8 26.Bxe6 a5 27.Ne4 Bb4 28.f5 h6 29.Rc7 Rd8 30.h4 a4 31.Kg2 a3 32.Kf3 Rd3+ 33.Kg4 Rd8 34.Kh5 Re2 35.f3 Bf8 36.Nxf6 Bd6 37.Rf7 gxf6 38.Kxh6 Rxe6 39.fxe6 Re8 40.Kg6 Rxe6 41.f4 Kg8 42.Rd7 Bf8 43.f5 Re2 44.h5 Rh2 45.g4 Rh4 46.Rd4 Rh2 47.g5 fxg5 48.f6 Rc2 49.Rd8 Rc6 50.h6* 1-0 (50) StoleLaf (2628)-Gracchus-jeep (2706) Blitz 2023*)* 7...Nc6 8.Rc1 Re8 9.Be2 e5 10.Bg5 d4 11.a3 Ba5 12.b4 dxc3 13.bxa5 Qxa5 14.0-0 Ne4 15.Bh4 Bf5 16.Qb3 Nxc5 17.Qxc3 Qxc3 18.Rxc3 f6 19.Rd1 Red8 20.Rcc1 b6 21.h3 Bd3 22.Kf1 Bxe2+ 23.Kxe2 Ne4 24.Nd2 Nc5 25.Nf3 Kf7 26.Nd2 Ke6 27.f3 g5 28.Be1 f5 29.g4 Rd7 30.gxf5+ Kxf5 31.Ne4 Rad8 32.Rxd7 Rxd7 33.Nxc5 bxc5 34.Rb1 e4 35.Rb5 exf3+ 36.Kxf3 Ne5+ 37.Ke2 Rc7

38.Bg3 h5 39.Rb8 Re7 40.Rc8 Nxc4 41.Rxc5+ Ne5 42.a4 h4 43.Rxe5+ Rxe5 44.Bxe5 Kxe5 45.Kf3 Kf5 46.e4+ Ke5 47.Kg4 Kxe4 48.Kxg5 a5 49.Kxh4 Kf4 50.Kh5 Kf5 51.Kh6 Kf6 52.Kh5 Kf5 53.h4 Kf6 54.Kg4 Kg6 55.Kf4 Kh5 56.Ke5 Kxh4 57.Kd5 Kg5 58.Kc5 Kf6 59.Kb5 Ke7 60.Kxa5 Kd8 61.Kb6 Kc8 62.Ka7 Kc7 63.a5 Kc8 64.Ka8 Kc7 65.a6 Kc8 66.a7 Kc7 ½-½ (66) yoseph2013 (2737)-Rider_Diaz (2711) Blitz 2022;

C) 6...a6 7.Bd3 dxc4 8.Bxc4 b5 9.Bd3 Bb7 10.0-0 c5 11.dxc5 Nbd7 12.Bc2 Nxc5 13.Qe2 Qe7 14.Rad1 Rfd8 15.Be5 Nce4 16.Nxe4 Nxe4 17.a3 Ba5 18.Rd4 Rxd4 19.Bxd4 Rc8 20.Ne5 Nd2 21.Rc1 Qg5 22.f4 Qd8 23.b4 Nb3 24.Rd1 Nxd4 25.Rxd4 Qe7 26.bxa5 Qxa3 27.Qd3 Qc1+ 28.Kf2 Rxc2+ 29.Kg3 Qe1+ 30.Kg4 Rxg2+ 31.Kh3 Rg3+ 32.hxg3 Qh1+ 33.Kg4 f5+ 34.Qxf5 exf5+ 35.Kxf5 Qh5+ 36.Ke6 Qe8+ 37.Kd6 b4 38.Kc7 Qc8+ 39.Kb6 b3 40.Rb4 Bd5 41.e4 Qb8+ 42.Kc5 Qf8+ 43.Kxd5 Qxb4 44.Nc6 Qb5+ 45.Kd6 b2 46.e5 b1Q 47.e6 Q1d3+ 48.Kc7 Qdc4 49.Kd8 Qcxc6 0-1 (49) estocastico (2773)-NiccoloTartaglia (2661) Blitz 2024]

[5...Ne4 6.Qc2 c5 7.dxc5 Nc6 8.Rd1 Qf6 9.Bd2 Nd4 10.Qd3 Nxf3+ 11.exf3 Nxd2 12.Rxd2 0-0 13.Be2 Bd7 14.cxd5 exd5 15.0-0 Be6 16.Rc2 Bf5 17.Nxd5 Bxd3 18.Nxf6+ gxf6 19.Bxd3 Rac8 20.Rfc1 Rfd8 21.Be2 Rd5 22.c6 bxc6 23.g3 Ba5 24.Rxc6 Rxc6 25.Rxc6 Rd2 26.Bc4 Bb6 27.Rxf6 Rxf2 28.Kh1 Rxb2 29.Rxf7 Kh8 30.Bd3 Rxa2 31.Rxh7+ Kg8 32.Rb7 Rd2 33.Be4 Be3 34.h4 a5 35.g4 a4 36.Rb8+ Kg7 37.Ra8 Ra2 38.g5 a3 39.Bd5 Rd2 40.Rxa3 Bxg5 41.hxg5 Rxd5 42.f4 Rd2 43.f5 Rd5 44.Rf3 Kf7 45.Kg2 Rd4 46.Kg3 Ra4 47.Rf4 Ra1 48.Rb4 Rg1+ 49.Kf4 Rf1+ 50.Ke5 Re1+ 51.Re4 Rb1 52.g6+ Kg7 53.Kf4 Rf1+ 54.Kg5 Rg1+ 55.Rg4 Rf1 56.Rf4 Rg1+ 57.Kh4 Ra1 58.Kg3 Ra6 59.Rf3 Rf6 60.Kf2 Rf8 61.Re3 Rf6 62.Ke2 Rf8 63.Re7+ Kf6 64.Re3 Kxf5 65.g7 Kg6 66.gxf8Q Kh7 67.Qf2 Kg6 68.Rg3+ Kh6 69.Qh2# 1-0 (69) thejumong (2798)-Jiraffe_Deportie (2835) Blitz 2023]

[5...Nc6 6.e3 Ne4 7.Rc1 g5 8.Bg3 h5 9.h4 g4 10.Nd2 Nxg3 11.fxg3 Bd6 12.Qe2 Bxg3+ 13.Kd1 dxc4 14.Qxc4 Bxh4 15.Kc2 Bg5 16.Qe2 e5 17.Nde4 Bf5 18.Kb3 exd4 19.Nxg5 Qxg5 20.exd4+ Kf8 21.Rd1 Qe7 22.Qb5 a6 23.Qxf5 Rh6 24.a3 Qe6+ 25.Qxe6 fxe6 26.Be2 Kg7 27.d5 exd5 28.Rxd5 Re8 29.Kc2 Rd6 30.Rxd6 cxd6 31.Rxh5 Ne5 32.Bxg4 Kg6 33.Bd1 Rf8 34.Ne4 Rf4 35.Nxd6 Rf2+ 36.Kb3 Nd3 37.Nc4 Nc1+ 38.Kb4 b5 39.Ne5+ Kf6 40.Ng4+ Normal 1-0 (40) Buffy7 (2642)-Garoy (2734) Blitz 2024]

6.e3

[6.Qa4+ Nc6

A) 7.e3 Nd5 8.Rc1 *(8.Qc2 Nxf4 9.exf4 Nxd4 10.Nxd4 Qxd4 11.Qa4+ c6 12.Qxb4 b5 13.Rd1 Qxf4 14.Qc5 Bd7 15.Be2 a5 16.0-0 Rd8 17.Bf3 b4 18.Ne4* 1-0 (18) Scarlet_dawn (2685)-BardiaVeisi (2673) Blitz 2023*)*

8...Nxf4 (*8...Bd7 9.Qc2 b5 10.Be2 Nxf4 11.exf4 Ne7 12.0-0 0-0 13.Ne4 a5 14.a4 c6 15.Ne5 Be8 16.Ng5 g6 17.Rfd1 Nf5 18.Qe4 Qd5 19.Bf3 Qxe4 20.Nxe4 f6 21.Ng4 Kg7 22.Ngxf6 Rxf6 23.Nxf6 Kxf6 24.axb5 Rc8 25.bxc6 Bxc6 26.d5 Ba4 27.Rf1 Bb3 28.dxe6 Nd4 29.Bd1 a4 30.Kh1 Rc7 31.Bxb3 axb3 32.Rfd1 Ne2 33.Ra1 Kxe6 34.Ra6+ Kf7 35.Rb6 Bc5 36.Ra6 Nxf4 37.Rc1 Be7 38.Ra4 Nd3 39.Rcxc4 Nxb2* 0-1 (39) gravereaper (2755)-AvoidingNepo (2885) Blitz 2022*)* 9.exf4 0-0 10.Bxc4 a5 11.0-0 Nxd4 12.Ne5 Qf6 13.g3 Bd6 14.Ne4 Qe7 15.Qd1 Nc6 16.Nxc6 bxc6 17.Bd3 Ba6 18.Bxa6 Rxa6 19.Qh5 h6 20.Rc2 a4 21.Rfc1 Rb6 22.Qa5 a3 23.b3 Bb4 24.Qe5 Qd7 25.Rc4 Rd8 26.Kg2 Qd5 27.Qxc7 Ba5 28.b4 Rxb4 29.Qxa5 Qxa5 0-1 (29) dfsocial (2707)-gmmitkov (2625) Blitz 2024;

B) 7.Ne5 Qxd4 8.e3 Bxc3+ 9.Ke2 Qd2+ 10.Kf3 Bxe5 11.Rd1 Qxb2 0-1 (11) dfsocial (2696)-sapphire_phoenix (2804) Blitz 2024]

[6.Ne5 b5 7.a4 c6 8.axb5 cxb5 9.e3 Bb7 10.Be2 0-0 11.0-0 a6 12.Bf3 Nd5 13.Ne4 Nxf4 14.exf4 Bd5 15.Ng5 h6 16.Ne4 Nd7 17.Nxd7 Qxd7 18.Nc5 Bxc5 19.dxc5 Rfd8 20.Bxd5 Qxd5 21.Qg4 Qxc5 22.h3 Rd4 23.Qf3 Qd5 24.Qe3 a5 25.f5 exf5 26.Qe7 a4 27.Qb4 Re8 28.Rfe1 Rxe1+ 29.Qxe1 f4 30.f3 Rd2 31.Kh2 Qd4 32.Qe8+ Kh7 33.Qxf7 Qe5 34.Rg1 Rxb2 35.Rd1 Qg5 36.Rg1 a3 37.Qe6 a2 38.Qe4+ Qg6 39.Qxf4 Rb1 40.h4 Rxg1 41.Kxg1 a1Q+ 42.Kh2 Qaf6 43.Qc1 Qxh4+ 44.Kg1 Qhg5 45.Qb2 Qxg2+ 46.Qxg2 Qxg2+ 47.Kxg2 b4 48.f4 b3 49.f5 b2 50.f6 gxf6 0-1 (50) HomabiorKro (2658)-Cow_Opening (2716) Blitz 2023]

[6.Qc2 b5 7.a4 c6 8.axb5 cxb5 9.Bxb8 Rxb8 10.Rxa7 0-0 11.e3 Ba5 12.Ne5 Qb6 13.Nc6 Bxc3+ 14.bxc3 Qxc6 15.f3 Ba6 16.Qa2 Ra8 17.Rxa8 Rxa8 18.e4 b4 19.cxb4 Bb5 20.Qc2 Ra1+ 21.Kf2 h5 22.Qc3 Rd1 23.Rg1 Qxe4 24.Bxc4 Qh4+ 25.g3 Qxh2+ 26.Rg2 Qh1 27.Bxb5 Nd5 28.Qc8+ Kh7 29.Qc2+ g6 30.Qe2 Nc3 31.Qe5 Nxb5 32.g4 Rd2+ 33.Ke3 Qe1+ 34.Kf4 0-1 (34) Roman_Yanchenko (2726)-Hovik7 (2739) Blitz 2023]

[6.Rc1 0-0 7.e3 b5 8.Nd2 c6 9.Be2 Nbd7 10.0-0 Re8 11.Bf3 Bb7 12.Nxb5 Nd5 13.Nd6 1-0 (13) Tayka (2708)-IMFAR (2688) Blitz 2023]

6...b5

[6...Nd5 7.Rc1 Nxf4 8.exf4 b5 9.a3 Bxc3+ 10.Rxc3 (*10.bxc3 0-0 11.g3 Bb7 12.Bg2 Bd5 13.0-0 Nc6 14.h4 h6 15.Qc2 Qd6 16.Rfe1 Qxa3 17.f5 Qb3 18.Qd2 exf5 19.Rb1 Qa3 20.Rxb5 Be4 21.d5 Rad8 22.Nd4 Nxd4 23.Qxd4 c6 24.Rb7 Rxd5 25.Qxa7 Qxc3* 0-1 (25) Dragso (2785)-msb2 (2859) Blitz 2022*)* 10...Bb7 11.b3 0-0 12.bxc4 bxc4 13.Bxc4 c5 14.dxc5 Qa5 15.Qd2 Bxf3 16.Rxf3 Qxc5 17.Bd3 Nc6 18.0-0 Rad8 19.Rc1 Qb6 20.h4 Nd4 21.Rg3 Nb3 22.Bxh7+ Kh8 23.Qc3 Nd4 24.Bd3 f6 25.Re1 Rc8 26.Qd2 Rfd8 27.Qd1 f5 28.Qh5+ Kg8 29.Qg6 Qc7 30.h5 Qf7 31.h6 Qxg6 32.Rxg6 Rc7 33.Bf1 Kh7

34.Rxg7+ Rxg7 35.hxg7 Kxg7 36.Rb1 Rd7 37.g3 Kf6 38.Kg2 Nc2 39.a4 Rd4 40.Bb5 Rd2 41.Kg1 Nd4 42.Rc1 Rb2 43.Rc7 a5 44.Be8 Nf3+ 45.Kg2 Ne1+ 46.Kf1 Rb1 47.Rf7+ Kg6 48.Rb7+ 1-0 (48) mysterious_expert (2696)-IMFAR (2783) Blitz 2024]

7.a4

[7.a3 Bxc3+ 8.bxc3 Nd5 9.Qc2 Nxf4 10.exf4 Bb7 11.Be2 Nd7 12.0-0 a6 13.Rab1 Nb6 14.Ng5 Qd6 15.f5 Qf4 16.h4 Qxf5 17.Qxf5 exf5 18.Bd1 0-0 19.a4 Bc6 20.h5 Rfe8 21.Rb2 Nxa4 22.Bxa4 bxa4 23.Rfb1 Rad8 24.Nf3 f6 25.Ne1 f4 26.Nc2 Bb5 27.Nb4 Kf7 28.Ra2 g5 29.hxg6+ hxg6 30.Kf1 g5 31.Re1 Rxe1+ 32.Kxe1 Rh8 33.Nc2 g4 34.d5 Rh5 35.g3 fxg3 36.fxg3 Rh2 37.Kd1 f5 38.Nb4 Rxa2 39.Nxa2 a3 40.Kd2 Ba4 41.Ke3 Bb3 42.Nc1 a2 43.Nxa2 Bxa2 44.Kd4 Kf6 45.d6 cxd6 46.Kd5 f4 47.Ke4 fxg3 48.Ke3 Bb1 49.Ke2 Bd3+ 50.Ke1 Ke5 51.Kd1 g2 52.Kd2 a5 53.Kc1 g1Q+ 54.Kd2 Qb1 55.Ke3 Qe1# 0-1 (55) OpeningsBot (2490)-Mr-Rusty (2925) Blitz 2024]

7...c6 8.Qc2 Bb7 9.Be2 Nbd7 10.0-0 a6 11.e4 Qb6 12.Rad1 c5 13.d5 Bxc3 14.bxc3 exd5 15.exd5 0-0 16.d6 h6 17.Nh4 Rfe8 18.Rfe1 Be4 19.Qc1 Nd5 20.Bg4 N7f6 21.d7 Re7 22.Nf5 Bxf5 23.Bxf5 Rd8 24.Rxe7 Nxe7 25.Rd6 Qb7 26.Bh3 Ned5 27.axb5 axb5 28.Be5 Ne4 29.Rxh6 Rxd7 30.Bxd7 Qxd7 31.Ra6 f6 32.Bg3 Ndxc3 33.Qe1 b4 34.Ra8+ Kf7 35.Qa1 Qd1+ 36.Qxd1 Nxd1 37.f3 Nxg3 38.hxg3 b3 39.Kf1 b2 0-1 (39) orhanilu (2678)-Poirot_Hercule (2736) Blitz 2024

5.Qc2 0-0

[5...dxc4

A) 6.e4 b5 7.g4 *(7.e5 Nd5 8.Bd2 a6 9.Be2 Bb7 10.0-0 Nxc3 11.bxc3 Be7 12.a4 Nd7 13.Bc1 0-0 14.Ba3 c5 15.Rfd1 Bd5 16.Rab1 Rb8 17.axb5 axb5 18.dxc5 Nxc5 19.Rd4 Nb3 20.Bxe7 Qxe7 21.Rh4 g6 22.Rxb3 cxb3 23.Qd2 Bxf3 24.Qh6 Qxh4 25.Qxh4 Bxe2* 0-1 (25) UchihaLoser (2702)-GK1963 (2791) Blitz 2023*)* 7...Bb7 8.Bg5 h6 9.Bxf6 Qxf6 10.Bg2 Qf4 11.0-0 Bxc3 12.Qxc3 Bxe4 13.Rfe1 Bd5 14.Ne5 Bxg2 15.Kxg2 Nd7 16.h3 Nxe5 17.Rxe5 a6 18.a4 0-0 19.axb5 axb5 20.Rae1 c6 21.R1e4 Qf6 22.Rc5 Ra6 23.Qe3 Rd8 24.Rf4 Qe7 25.Re4 Rd5 26.Rf4 Rxc5 27.dxc5 Ra2 28.Qf3 Qd7 29.Qe3 Qd5+ 30.Kg3 Ra1 31.Rd4 Rg1+ 32.Kh4 Qg2 33.Re4 Re1 0-1 (33) pultis12 (2715)-IMFAR (2823) Blitz 2024;

B) 6.e3 b5 7.a4 c6 8.Bd2 *(8.Be2 Nbd7 9.0-0 Qb6 10.e4 Bb7 11.e5 Nd5 12.Ne4 a6 13.b3 c3 14.a5 Qc7 15.Ba3 c5 16.Nd6+ Ke7 17.Bxb4 cxb4 18.Qe4 h6 19.Qh4+ g5 20.Nxg5 hxg5 21.Qxg5+ Kf8 22.f4 Ne7 23.f5 Nxf5 24.Rxf5 exf5 25.Qxf5 Nxe5 26.dxe5 Rg8 27.Bf3 Bxf3 28.Qxf3 c2 29.Qxa8+ Kg7 30.Nf5+ Kg6 31.Qxg8+* 1-0 (31) Superfm1 (2663)-Rumple_DarkOne (2623) Blitz 2024*)* 8...Bxc3 9.Bxc3 0-0 10.Ng5 Nbd7 11.h4 Bb7 12.Rh3 a5 13.Be2 b4 14.Bd2 c5 15.dxc5 Nxc5 16.Bxc4 h6 17.f3 Rc8 18.b3 hxg5 19.hxg5 Nfe4 20.fxe4 Bxe4 21.Qd1 Qxg5 22.g4 f5

23.Rh5 Qxg4 24.Qxg4 fxg4 25.Rg5 Bd5 26.Rxd5 exd5 27.Bxd5+ Kh7 28.Ke2 g3 29.Rh1+ Kg6 30.Be1 Rcd8 31.Bc4 Ne4 32.Bd3 Rxd3 33.Kxd3 Nf2+ 34.Bxf2 gxf2 35.Rf1 Kg5 36.Ke2 g6 37.Rxf2 Rxf2+ 38.Kxf2 Kf5 39.Kf3 Ke5 0-1 (39) InfiniteSensei (2703)-Poirot_Hercule (2705) Blitz 2023;

C) 6.Bg5 b5 7.e4 h6 8.Bxf6 Qxf6 9.a4 *(9.e5 Qg6 10.Qxg6 fxg6 11.a3 Bxc3+ 12.bxc3 Bb7 13.Be2 Nd7 14.0-0 Nb6 15.Nd2 Kd7 16.Rfb1 a6 17.a4 Bc6 18.a5 Nd5 19.Ne4 Ke7 20.Bf3 Rhf8 21.Rc1 Nf4 22.Kf1 Nd3 23.Nd2 Bxf3 24.gxf3 Nxc1 25.Rxc1 c5 26.dxc5 Rad8 27.Ke2 Rd5 28.Ne4 Rxe5 29.Ke3 g5 30.Rd1 Rd5* Normal 0-1 (30) Leviathan64 (2641)-Kubas92 (2670) Blitz 2024*)* 9...c6 10.Be2 Bb7 11.0-0 a6 12.b3 cxb3 13.Qxb3 Bxc3 14.Qxc3 0-0 15.Ne5 Qe7 16.Qc5 Qd8 17.Rfd1 Nd7 18.Nxd7 Qxd7 19.d5 cxd5 20.axb5 axb5 21.Rxa8 Rxa8 22.Bxb5 Qc8 23.Qxc8+ Rxc8 24.exd5 Bxd5 25.Be2 g5 26.Bf3 Rc5 27.Bxd5 Rxd5 28.Rc1 h5 29.h3 h4 30.f3 Kg7 31.Rc2 Kf6 32.Kf2 Kf5 33.Rb2 e5 34.Ra2 Rd3 35.Ke2 Rb3 36.Rc2 f6 37.Kf2 Rd3 38.Rb2 Kf4 39.Rb4+ Rd4 40.Rb2 f5 41.Re2 e4 42.fxe4 fxe4 43.Rb2 Rd2+ 44.Rxd2 e3+ 45.Ke2 exd2 46.Kxd2 Kg3 0-1 (46) No_signs_of_V (2656)-evg85 (2828) Blitz 2024]

[5...c5 6.e3 cxd4 7.exd4 0-0 8.Be2 Nc6 9.c5 b6 10.cxb6 Qxb6 11.Be3 Ba6 12.0-0 Bxc3 13.bxc3 Bxe2 14.Qxe2 Rab8 15.c4 Qa6 16.Rfc1 Na5 17.Ne5 Nxc4 18.Rc2 Ne4 19.Nxc4 dxc4 20.Qxc4 Qxc4 21.Rxc4 Rfc8 22.Rxc8+ Rxc8 23.f3 Nc3 24.Kf2 Nd5 25.Rc1 Rxc1 26.Bxc1 Kf8 27.Bd2 h5 28.Ke2 Ke7 29.Kd3 Kd6 30.Kc4 a6 31.h4 g6 32.g3 Kc6 33.a4 Kb6 34.a5+ Kc6 35.Bc1 Ne7 36.g4 Nd5 37.Bg5 Nc7 38.Bd2 Ne8 39.Bf4 Nf6 40.Bg5 hxg4 41.Bxf6 g3 42.Kd3 1-0 (42) ssurer (2644)-WillyCasanova (2600) Blitz 2025]

[5...Nbd7 6.e3 *(6.Bg5 c5 7.dxc5 Qa5 8.Bd2 Qxc5 9.e3 dxc4 10.Na4 Bxd2+ 11.Nxd2 Qc6 12.Qxc4 Qxc4 13.Bxc4 b6 14.0-0 Bb7 15.Rfc1 Ke7 16.Be2 Rhc8 17.Bf3 Bxf3 18.Nxf3 Ne4 19.Nd4 Ndc5 20.Nxc5 bxc5 21.Ne2 c4 22.f3 Nd6 23.Rc2 Rab8 24.Rac1 Rb7 25.Nc3 Rcb8 26.Nd1 f5 27.Kf2 g5 28.Rc3 h5 29.Ra3 h4 30.Rc2 Kf6 31.Rd2 Ke7 32.Ra6 Nf7 33.f4 g4 34.Rc6 Rd7 35.Rxd7+ Kxd7 36.Rxc4 Nd6 37.Ra4 Ne4+ 38.Ke2 Rc8 39.Rxa7+ Kd6 40.Ra6+ Ke7 41.Nc3 Nxc3+ 42.bxc3 Rxc3 43.a4 Rc2+ 44.Kf1 h3 45.gxh3 gxh3 46.Ra7+ Kf6 47.Rh7 Rxh2 48.a5 Ra2 49.Rh6+ Kf7 50.Rxh3 Rxa5 51.Kf2 Ra2+ 52.Kf3 Kf6 53.Rh6+ Kf7 54.Rh7+ Kf6 55.Rh6+ Kf7* ½-½ (55) NoRolex (2819)-Machgielis (2839) Blitz 2022*)* 6...0-0 7.cxd5 exd5 8.Bd3 c6 9.0-0 Re8 10.a3 Bd6 11.Bd2 Nb6 12.h3 Qe7 13.Ne2 Ne4 14.Bb4 Bxb4 15.axb4 Qxb4 16.Ra3 Qe7 17.Ne5 Nf6 18.Nf3 g6 19.Rfa1 a6 20.Nd2 Be6 21.Nb3 Nc8 22.Nc5 Nd6 23.Rb3 Rac8 24.Nf4 Bd7 25.Nxb7 g5 26.Nxd6 Qxd6 27.Ne2 g4 28.h4 Kg7 29.Rc3 Nh5 30.g3 h6 31.Bxa6

Rb8 32.Bd3 Rb7 33.Rb3 Reb8 34.Rxb7 Rxb7 35.Ra8 Qb4 36.Kg2 Nf6 37.Nf4 Qxb2 38.Qc5 Qb4 39.Qc1 Qb2 40.Qc5 Qb4 41.Qxb4 Rxb4 42.Ra7 Kf8 43.Ra6 Ke7 44.Ra7 Kd6 45.Ra8 Rb2 46.Rh8 Ne4 47.Rxh6+ Ke7 48.Bxe4 dxe4 49.Rh8 Rb1 50.h5 c5 51.dxc5 Ba4 52.Nd5+ Ke6 53.Rh6+ Kxd5 54.Rb6 Rc1 55.Rd6+ Kxc5 56.Rd8 Rb1 57.Rf8 1-0 (57) DarkSquareBishop4206 (2743)-Nichega (2721) Blitz 2023]

6.Bd2

[6.cxd5 exd5

A) 7.a3 Bxc3+ *(7...Ba5 8.b4 Bb6 9.Bg5 c6 10.e3 Re8 11.Bd3 h6 12.Bh4 Bc7 13.0-0 Bg4 14.Bg3 Nbd7 15.Na4 Bxg3 16.hxg3 Rc8 17.Nc5 b6 18.Nxd7 Nxd7 19.Rac1 Rc7 20.Bh7+ Kh8 21.Bf5 Bxf5 22.Qxf5 Qf6 23.Qxf6 Nxf6 24.Rc2 Rec8 25.Rfc1 Nd7 26.Kf1 Kg8 27.Ne1 b5 28.a4 a6 29.a5 Kf8 30.Nd3 Ke7 31.f3 f5 32.Ke2 Kd6 33.Rh1 Re8 34.Kd2 Rcc8 35.Rh5 Rf8 36.Rc1 Rf6 37.Ke2 Re8 38.Kf2 Re7 39.Rhh1 Re8 40.f4 Kc7 41.Ne5 Rfe6 42.Rh5 Rf8 43.Kf3* ½-½ (43) Sensei82 (2725)-EzWin78 (2735) Blitz 2022*)* 8.Qxc3 Ne4 9.Qc2 Bf5 10.Qb3 c5 11.e3 Qa5+ 12.Bd2 Nxd2 13.Nxd2 cxd4 14.exd4 Re8+ 15.Kd1 Nc6 16.Qb5 Nxd4 0-1 (16) Sensei82 (2753)-LSGeneraal (2939) Blitz 2022;

B) 7.Bf4 Ne4 *(7...c5 8.e3 Nc6 9.a3 Bxc3+ 10.bxc3 c4 11.Nd2 g6 12.Be2 Bf5 13.Qb2 Qb6 14.Qc1 Qd8 15.0-0 b5 16.Bg5 Qd6 17.f3 Rfe8 18.Bxf6 Qxf6 19.e4 Be6 20.e5 Qe7 21.f4 f5 22.exf6 Qxf6 23.Nf3 Bg4 24.h3 Rxe2 25.hxg4 Qe6 26.Qd1 Qe3+ 27.Kh1 Re8 28.Rb1 Qxf4 29.Ng1 Qxg4 30.Nxe2 Rxe2 31.Qxe2 Qxe2 32.Rbe1 Qd3 33.Rf3 Qd2 34.Re6 Na5 35.Re7 Qc1+ 36.Kh2 Qxa3 37.Rxa7 Qd6+ 38.Kg1 Nc6 39.Rb7 b4 40.Re3 Qf8 41.cxb4 Nxd4 42.Rbe7 Nf5 43.Re8 Nxe3 44.Rxf8+ Kxf8 45.b5 Ke7 46.b6 Kd6 47.b7 Kc7 48.Kf2 d4 49.Kf3 Kxb7 50.Ke4 c3 51.Kd3 c2 52.Kd2 Kc6 53.g4 Kc5 54.g5 Kc4* 0-1 (54) medine2007 (2736)-gmweg (2714) Blitz 2022*)* 8.e3 Bf5 9.Bd3 c5 10.0-0 Bxc3 11.bxc3 c4 12.Bxe4 Bxe4 13.Qd1 Nc6 14.Nd2 Bd3 15.Re1 Re8 16.f3 Qa5 17.Qc1 b5 18.a3 Re6 19.e4 Rae8 20.Bg3 Qb6 21.exd5 Rxe1+ 22.Bxe1 Ne7 23.Ne4 Nxd5 24.Nc5 Qg6 25.Ra2 h5 26.Bg3 Kh7 27.Rb2 a6 28.Bf2 Be2 29.Kh1 Qf5 30.Bg3 Bd3 31.h3 Qg6 32.Kh2 Ne3 33.Bf4 Nf5 34.Qg1 h4 35.Qf2 Kg8 36.Be5 f6 37.Bf4 Qf7 38.Nxa6 g5 39.Nc5 gxf4 40.Rxb5 Qg6 41.Rb7 Qg3+ 42.Qxg3+ hxg3+ 43.Kg1 Re1# 0-1 (43) Crew12 (2629)-Gertrude_Weichsel (2633) Blitz 2025]

[6.a3 Bxc3+ 7.Qxc3 b6 *(7...Ne4 8.Qc2 c5 9.dxc5 Nxc5 10.b4 Ne4 11.e3 Nc6 12.Bd3 Nd6 13.cxd5 exd5 14.Bxh7+ Kh8 15.Bd3 Be6 16.Bb2 Rc8 17.Qd2 Nc4 18.Bxc4 dxc4 19.Qc3 f6 20.Rd1 Qc7 21.h4 Ne7 22.Qc2 c3 23.Bc1 Bf5 24.e4 Bh7 25.Be3 Rfe8 26.Rd3 Bxe4 27.Ng5 fxg5 28.hxg5+ Kg8 29.Qe2 c2 30.Bc1 Nf5 31.Rdh3 Bxg2 32.Rh8+ Kf7 33.g6+ Kxg6 34.Rxe8*

Rxe8 35.Qxe8+ Qf7 36.Qxf7+ Kxf7 37.Rh2 Bd5 38.f4 Bb3 39.Rd2 Ba4 40.Rd5 Ke6 41.Re5+ Kf6 42.Bb2 Kg6 43.Ra5 Bb3 44.Ra6+ bxa6 45.Kd2 Nd4 46.Kc3 Nf3 47.Kxb3 Ne1 48.Bc3 Nf3 49.Bd2 Nh2 50.Kxc2 Nf3 51.Kd3 Nh2 52.Bc3 Ng4 53.Kc4 Kf5 54.Kc5 Ke4 55.Kc6 g5 56.Kb7 gxf4 57.Kxa7 f3 58.Kxa6 f2 59.Bd4 f1Q+ 0-1 (59) BENED7707 (2687)-faintconsciousness (2584) Blitz 2024 *)* 8.cxd5 exd5 9.Bg5 Nbd7 10.e3 h6 11.Bh4 c5 12.Bd3 g5 13.Bg3 Ne4 14.Bxe4 dxe4 15.Ne5 Nxe5 16.Bxe5 f6 17.Bg3 cxd4 18.Qc4+ Kg7 19.exd4 Bg4 20.0-0 Rc8 21.Qa4 Rf7 22.h3 Be2 23.Rfc1 Bd3 24.Rxc8 Qxc8 25.d5 Qc5 26.d6 f5 27.d7 Qd5 28.Be5+ Kh7 29.Rc1 Rxd7 30.Bf6 Kg6 31.Bc3 f4 32.Qb4 e3 33.fxe3 fxe3 34.Qf8 Rf7 35.Qg8+ Kh5 36.Qe8 e2 37.Kh2 g4 38.Rg1 Qd6+ 39.Kh1 Qg6 40.Qe5+ Rf5 41.Qd4 Rf1 42.hxg4+ Qxg4 43.Qxd3 1-0 (43) cramor (2868)-madddy (2640) Blitz 2023]

6...dxc4

[6...Nbd7 7.a3 Bxc3 8.Bxc3 b6 9.cxd5 exd5 10.e3 a5 11.Bb5 Ba6 12.Bxa6 Rxa6 13.0-0 Qe7 14.b4 axb4 15.axb4 Rxa1 16.Rxa1 b5 17.Ne5 Nb6 18.Nd3 Ra8 19.Rxa8+ Nxa8 20.Qa2 Nb6 21.Be1 h6 22.Nc5 Ne4 23.Nd3 Nc4 24.Qa8+ Kh7 25.Qxd5 Nf6 26.Qxb5 Nd6 27.Qc6 Nfe4 28.f3 Nc5 29.Ne5 Nd3 30.Qc2 1-0 (30) ENajer (2737)-sapphire_phoenix (2762) Blitz 2024]

7.e3 Bxc3 8.bxc3 Qd5 9.Ne5 b5 10.Be2 Ne4 11.Bf3 f5 12.a4 a6 13.h4 Bb7 14.h5 Nd7 15.Bxe4 fxe4 16.Nxd7 Qxd7 17.Bc1 Rf5 18.Ba3 bxa4 19.h6 g6 20.Rb1 Rb5 21.Rxb5 axb5 22.Qb2 Bd5 23.Rh4 e5 24.dxe5 Re8 25.Rf4 Bf7 26.Qb4 Qd5 27.e6 Qxe6 28.Qxb5 Qd5 29.Qxd5 Bxd5 30.Rf6 c6 31.Ke2 Be6 32.f4 Bg4+ 33.Kf2 Be6 34.Kg3 Bd5 35.Kh4 Bf7 36.g4 Re6 37.Kg5 Rxf6 38.Kxf6 Bd5 39.Ke7 Kh8 40.f5 gxf5 41.gxf5 Kg8 42.f6 Bf7 43.Kd6 Bd5 44.Ke7 Bf7 45.Bb4 Bd5 46.Ba3 ½-½ (46) Leviathan64 (2678)-Strongmama1 (2652) Blitz 2025

5.g4 h6

[5...dxc4 6.Qa4+ Nc6 7.Ne5 Bd7 8.Nxd7 Nxd7 9.Bg2 Nxd4 10.Bxb7 Rb8 11.Bg2 0-0 12.0-0 a5 13.Rd1 Nc5 14.Rxd4 Qxd4 15.Qc6 Bxc3 16.Be3 Qxg4 17.bxc3 Nb7 18.h3 Qg6 19.Ba7 Nd8 20.Qxc7 Rb1+ 21.Rxb1 Qxb1+ 22.Kh2 Qb5 23.Bb6 a4 24.Bc5 Re8 25.Be7 f6 26.Bxd8 Qe5+ 27.Qxe5 fxe5 28.Bc7 Rd8 29.Bxe5 Rd2 30.a3 Rxe2 31.Bd6 Rxf2 32.Kg3 Rc2 33.Bb4 Kf7 34.Bc6 g5 35.Bxa4 Re2 36.Bb5 Re4 37.a4 h5 38.a5 h4+ 39.Kf3 Rf4+ 40.Ke3 1-0 (40) vovaches (2715)-gmmitkov (2629) Blitz 2024]

6.Rg1 Ne4 7.Qc2 Nxc3 8.bxc3 Be7 9.cxd5 exd5 10.e4 dxe4 11.Ne5 Nd7 12.Qxe4 Nxe5 13.dxe5 c6 14.Bc4 Qa5 15.Bd2 0-0 16.Bd3 g6 17.Bxh6 Qxc3+ 18.Ke2 Qb2+ 19.Kf3 Rd8 20.Bc4 Rd5 21.Bxd5 cxd5 22.Qe2 d4 23.Qxb2 1-0 (23) satlan (2725)-ares245 (2611) Blitz 2025

5.h3 dxc4 6.Qa4+ Nc6 7.Bg5 a6 8.e3 b5 9.Qc2 Qd5 10.Bxf6 gxf6 11.Be2 Bb7 12.0-0 Bxc3 13.bxc3 Ne7 14.a4 0-0 15.Rfe1 Bc6 16.Bf1 Qe4 17.Qc1 Qg6 18.e4 Kh8 19.Qf4 Rac8 20.axb5 axb5 21.Ra7 Rg8 22.g3 Qg7 23.Rxc7 e5 24.dxe5 1-0 (24) chess_lover2020 (2790)-evg85 (2734) Blitz 2024

5.Ne5 0-0

[5...c5 6.e3 Nc6 7.Nxc6 bxc6 8.a3 Bxc3+ 9.bxc3 Ne4 10.Qc2 Qg5 11.g3 0-0 12.f3 Nd6 13.Ra2 Ba6 14.e4 Qg6 15.cxd5 Bxf1 16.Rxf1 cxd5 17.exd5 Qxc2 18.Rxc2 exd5 19.dxc5 Nc4 20.Kf2 Rfe8 21.Rd1 Red8 22.Re2 Kf8 23.Be3 Nxa3 24.c6 Nb5 25.Bc5+ Kg8 26.Be7 Rdc8 0-1 (26) Tidjane (2564)-TheCableBox (2701) Blitz 2024]

6.Bd2 c5 7.a3 Bxc3 8.Bxc3 Ne4 9.e3 Nxc3 10.bxc3 Qa5 11.Qd2 Nd7 12.Nxd7 Bxd7 13.cxd5 exd5 14.c4 Qxd2+ 15.Kxd2 cxd4 16.cxd5 dxe3+ 17.fxe3 Rac8 18.Bd3 Rc5 19.e4 Rfc8 20.Rhc1 Rxc1 21.Rxc1 Rxc1 22.Kxc1 f6 23.Kd2 Kf7 24.Ke3 Ke7 25.Kd4 Kd6 26.Be2 h6 27.Bh5 Bb5 28.g3 Bf1 29.Bf3 b5 30.Bd1 a5 31.Bc2 Bc4 32.Bd1 Ba2 33.Bc2 b4 34.axb4 axb4 35.Bd3 h5 36.h4 g6 37.Be2 b3 38.Kc3 Bb1 39.Bf3 Bc2 40.Kb2 Ke5 41.Kc3 Kd6 42.Kb2 Ke5 43.Kc3 Kd6

½-½ (43) chess-ly (2707)-Train_account (2613) Blitz 2024

5.c5 Ne4

[5...0-0 6.Bg5 h6 7.Bh4 b6 8.a3 Bxc3+ 9.bxc3 bxc5 10.e3 Nbd7 11.Bd3 cxd4 12.exd4 c5 13.0-0 Qa5 14.Qe2 c4 15.Bc2 Qxc3 16.Rfc1 Qa5 17.Ne5 Nxe5 18.Qxe5 Nd7 19.Qh5 Qd2 20.Be7 Re8 21.Bb4 Qxd4 22.Re1 Nf6 23.Qf3 Bd7 24.h3 e5 25.Bc3 Qf4 26.Qe2 e4 27.Rad1 Be6 28.Ba4 Red8 29.Qb2 Rab8 30.Qa1 Qg5 31.Re3 Kh7 32.Rg3 Qf5 33.Bc2 Rb7 34.f3 Nh5 35.Rg4 Nf6 36.fxe4 dxe4 37.Rxd8 Nxg4 38.hxg4 Qxg4 39.Qe1 f5 40.Qe3 Rd7 41.Rxd7 Bxd7 42.Qd4 Be8 43.Qxc4 Bh5 44.Qd4 Qg6 45.Qxa7 Bf3 46.Qxg7+ Qxg7 47.Bxg7 Be2 48.Be5 Ba6 49.Bf4 Kg6 50.Kf2 h5 51.g3 Kf7 52.Bd1 Ke6 53.Bxh5 Kd5 54.Bg6 Bc8 55.Ke3 Kc4 56.Bf7+ Kb5 57.Bd6 Ka5 58.Bb4+ Ka6 59.Be8 Kb7 60.a4 Kb8 61.Kf4 1-0 (61) Poirot_Hercule (2714)-IMFAR (2739) Blitz 2023]

6.Bd2 Nxd2 7.Qxd2 b6 8.a3 Bxc3 9.Qxc3 0-0 10.e3 Ba6 11.Bxa6 Nxa6 12.b4 c6 13.0-0 bxc5 14.bxc5 Qc7 15.Rfb1 Rfb8 16.Ne5 f6 17.Nd3 Rxb1+ 18.Rxb1 Rb8 19.Nb4 Nxb4 20.Rxb4 Rxb4 21.Qxb4 e5 22.g3 e4 23.a4 h5 24.a5 h4 25.a6 h3 26.Kf1 Qc8 27.Qb7 Qg4 28.Ke1 Qf3 29.Qc8+ Kf7 30.Qxh3 Qh1+ 31.Ke2 Qa1 32.Qd7+ Kg6 33.Qxc6 Qa2+ 34.Kf1 Qb1+ 35.Kg2 Qd1 36.Qb5 Qf3+ 37.Kg1 Qd1+ 38.Qf1 Qc2 39.h3 f5 40.Kg2 Kh5 41.Qe1 g5 42.Qa5 Qd1 43.Qd8 Qf3+ 44.Kg1 Qd1+ 45.Kh2 Qf1 46.g4+ fxg4 47.Qh8+ Kg6 48.Qg8+ Kh6 49.Qf8+ Kh5 50.Qf7+ Kh6 51.hxg4 Qxa6 52.Qh5+ Kg7 53.Qxg5+ Kf7 54.Qxd5+ Qe6 55.Qxe6+ Kxe6 56.c6 a5 57.c7 Kd7 58.g5 a4 59.g6 a3 60.g7 a2 61.c8Q+ Kxc8 62.g8Q+ Kb7 63.Qxa2 Kb6 64.Qe6+ Kc7 65.Qxe4 Kd6 66.Qf4+ Kd7 67.d5 Ke7 68.Kg3 Kd7 69.Kg4 Kd8 70.Qf6+ Ke8 71.Kf5 Kd7 72.Ke5 Kc8 73.Qe7 Kb8 74.Kd6 Ka8 75.Kc6 Kb8 76.Qb7# 1-0 (76) Poirot_Hercule (2715)-IMFAR (2738) Blitz 2023

5.Bh6 gxh6 6.e3 Ne4 7.Rc1 c5 8.cxd5 exd5 9.Bb5+ Nc6 10.0-0 Bxc3 11.bxc3 c4 12.Ne5 Bd7 13.Bxc6 bxc6 14.f3 Nd6 15.e4 0-0 16.Qd2 Kg7 17.Qf4 f6 18.Nxd7 Qxd7 19.Rb1 Rab8 20.Rxb8 Rxb8 21.e5 fxe5 22.dxe5 Nb5 23.e6 Qc7 24.Qg4+ Kh8 25.Re1 Qg7 26.Qf4 Rf8 27.Qh4 Qxc3 28.e7

Re8 29.Kh1 Qg7 30.Qh3 Rxe7 31.Qc8+ Qg8 32.Qxg8+ Kxg8 33.Rxe7 c3 34.Kg1 c2 35.Re1 Nc3 36.Kf2 Nd1+ 0-1 (36) Tidjane (2588)-TheCableBox (2677) Blitz 2024

5.Nd2 0-0 6.Qa4 a5 7.Nb5 dxc4 8.a3 Bxd2+ 9.Bxd2 c6 10.Nc3 b5 11.Qc2 Qxd4 12.Rd1 Nbd7 13.e4 Ng4 14.Bf4 Qf6 15.Bd6 Rd8 16.h3 Nge5 17.Be2 Bb7 18.0-0 Nd3 19.b3 N7e5 20.Bc7 Rd7 21.Bb6 cxb3 22.Qxb3 Nf4 23.Be3 Rad8 24.Rxd7 Rxd7 25.Rd1 h6 26.Bf1 Nfg6 27.Rxd7 Nxd7 28.Nxb5 cxb5 29.Qxb5 Bc8 30.Qxa5 Qe7 31.Qc7 Qf8 32.a4 Ne7 33.a5 Nf6 34.Bc5 Ned5 35.exd5 Nxd5 36.Qc6 Qd8 37.a6 Qd7 38.Qd6 Qxd6 39.Bxd6 Nb6 40.Bb5 Na8 41.f4 1-0 (41) meshmuhammad (2641)-Burumballa (2605) Rapid 2024

5.Be3 0-0 6.cxd5 exd5 7.Bg5 h6 8.Bxf6 Qxf6 9.e3 c5 10.Rc1 c4 11.Be2 Nc6 12.0-0 Rd8 13.Nd2 Be6 14.Bf3 Rab8 15.a4 a6 16.Qc2 b5 17.axb5 axb5 18.Ra1 Bf8 19.Ne2 Nb4 20.Qb1 Nd3 21.Ra6 Qe7 22.Ng3 Qb4 23.Ra2 Qxd2 0-1 (23) Buhmann (2812)-Crankpenguin (2822) Blitz 2022

5.Qd3 0-0 6.a3 Bxc3+ 7.bxc3 b6 8.cxd5 exd5 9.Bg5 h6 10.Bh4 Re8 11.e3 Ba6 12.Qf5 Bxf1 13.Bxf6 Qd7 14.Qf4 Ba6 15.Qg3 g6 16.a4 Qf5 17.Qh4 Nd7 18.Be5 Qd3 0-1 (18) Tayka (2769)-Odessacoach (2650) Blitz 2023

[2] **5...a5** 6.Bg5

[6.a3 a4 *(6...Bxc3+ 7.Qxc3 dxc4 8.Bg5 b5 9.a4 c6 10.Nd2 Nbd7 11.e4 h6 12.Bh4 Nxe4 13.Bxd8 Nxc3 14.Bxa5 Rxa5 15.bxc3 Nb6 16.Ne4 Rxa4 17.Rxa4 Nxa4 18.Kd2 f5 19.Ng3 Bd7 20.Be2 Kf7 21.Bf3 Ra8 22.Kc2 Nb6 23.Kb2 Nd5 24.Ne2 g5 25.g3 Kf6 26.h4 g4 27.Bxd5 cxd5 28.Nf4 b4 29.cxb4 Ra4 30.Kc3 Ra3+ 31.Kc2 Ba4+ 32.Kd2 Ra2+ 33.Ke3 Bb5 34.Ne2 Ra3+ 35.Kd2 Rd3+ 36.Kc1 Rf3 37.Rh2 e5 38.Kd2 exd4 39.Nxd4 Rd3+ 40.Kc2 Rxd4 41.Rh1 Ba4+ 42.Kb2 Rd2+ 43.Kc3 Rd3+ 44.Kb2 Rb3+ 45.Ka2 d4 46.Re1 d3 47.b5 Bxb5 48.h5 Bd7 49.f4 gxf3 50.g4 fxg4 51.Re4 Be6 52.Rf4+ Ke5 53.Rf8 d2 54.Re8 Rd3 55.Kb2 c3+ 56.Ka3 c2+ 57.Kb4 c1Q 58.Rxe6+ Kxe6 59.Ka4 Qb2 60.Ka5 Ra3#* 0-1 (60) Attila76 (2597)-Kubas92 (2689) Blitz 2024 *)* 7.Qc2 Bxc3+

A) 8.Qxc3 c5 *(8...Ne4 9.Qc2 c5 10.e3 Qa5+ 11.Nd2 cxd4 12.cxd5 Nd6 13.exd4 exd5 14.Bd3 h6 15.0-0 0-0 16.Nb1 Nc6 17.Be3 Be6 18.Nc3 Rfc8 19.Rac1 b5 20.Qe2 b4 21.Nb5 Nc4 22.Bxc4 dxc4 23.Nd6 Rd8 24.Nxc4 Qb5 25.Rfd1 Na5* 0-1 (25) RenierChess (2763)-msb2 (2872) Blitz 2022*)* 9.Bg5 cxd4 10.Nxd4 0-0 11.e3 h6 12.Bxf6 Qxf6 13.cxd5 exd5 14.Be2 Nc6 15.Rd1 Bd7 16.0-0 Rfc8 17.Bf3 Be6 18.Qd2 Nxd4 19.exd4 Rc4 20.Be2 Rc7 21.Rc1 Rac8 22.Rc3 Bf5 23.Rfc1 Rxc3 24.Rxc3 Rxc3 25.bxc3 Qb6 26.h3 Qb3 27.Qf4 Be6 28.Qb8+ Kh7 29.Bd3+ g6 30.Qf4 Qxc3 31.Qe3 Qc7 32.g4 Qd6 33.Bb5 Kg7 34.Bxa4 g5 35.Bc2 Qc6 36.Qe5+ Kg8 37.Bd3 Qc1+ 38.Kg2 Qxa3 39.Qb8+ Qf8 40.Qxb7 Qd6 41.Qa7 Kg7 42.Qc5 Qf4 43.Qc3 h5 44.gxh5 Qh4 45.Be2 Qf4 46.Qe3 Kh6 47.Qxf4 gxf4 48.Bg4 f5 49.Bf3 Bf7 50.Kf1 Kg5 51.Ke1

Kh4 52.h6 Bg6 53.Bxd5 Kxh3 54.Bf7 1-0 (54) Varskelis (2760)-Steppenwolf33 (2720) Blitz 2023;

B) 8.bxc3 dxc4 *(8...0-0 9.Rb1 c5 10.cxd5 exd5 11.Bg5 h6 12.Bh4 Nc6 13.e3 c4 14.Be2 g5 15.Bg3 Ne4 16.Qc1 h5 17.h4 g4 18.Ne5 Nxg3 19.fxg3 Nxe5 20.dxe5 Qe7 21.0-0 Qxe5 22.Kh2 Ra6 23.Rb5 Re6 24.Bxc4 Rd8 25.e4 Rf6 26.Bxd5 Kg7 27.Rxf6 Qxf6 28.c4 b6 29.Qe3 Be6 30.Rxb6 Qe5 31.Bxe6 fxe6 32.Rb7+ Kg6 33.Qf2 Qf6 34.Qc2 Qf1 35.Rb1 Qd3 36.Qc1 Qd2 37.Qf1 Qd3 38.Qg1 Qxe4 39.Rb5 Rd2 40.Rg5+ Kh6 41.Ra5 Re2 42.Ra6 Kg7 43.c5 Re1 44.Qf2 Re2 45.Ra7+ Kh6 46.Qf6+ Qg6 47.Qh8+ Qh7 48.Qxh7#* 1-0 (48) MikeGScarn (2839)-sapphire_phoenix (2772) Blitz 2023 *)* 9.e4 *(9.Rb1 c6 10.g4 b5 11.g5 Nfd7 12.h4 Qe7 13.Bg2 Ra6 14.h5 e5 15.0-0 0-0 16.h6 g6 17.Rd1 exd4 18.Bf4 Bb7 19.Nxd4 Nc5 20.Nf5 gxf5 21.Bd6 Qxg5 22.Bxc5 Re8 23.Rd6 Bc8 24.Rbd1 f4 25.Qe4 Be6 26.Bd4 Nd7 27.Kf1 Nf6 28.Qe5 Qxe5 29.Bxe5 Nd5 30.Bxd5 Bxd5* 0-1 (30) MikeGScarn (2853)-sapphire_phoenix (2758) Blitz 2023 *)* 9...b5 10.Ne5 c5 11.Be3 0-0 12.g4 cxd4 13.cxd4 Bb7 14.Bg2 Nbd7 15.0-0 Nxe5 16.dxe5 Nxg4 17.Bf4 Qd3 18.Qxd3 cxd3 19.f3 Nh6 20.Bxh6 gxh6 21.Rfd1 Rfd8 22.Bf1 d2 23.Ra2 b4 24.axb4 a3 25.Kf2 Rd4 26.b5 Kf8 27.Ke3 Rb4 28.Rdxd2 Ke7 29.Rdc2 Kd8 30.Bc4 Raa4 31.Kd4 Rxb5 32.Kc3 Rba5 33.Bb3 Bc6 34.Bxa4 Rxa4 35.Kb3 Ra6 36.Rxa3 Rb6+ 37.Kc3 Bd7 38.Rd2 Ke8 39.Ra8+ Ke7 40.Ra7 Rc6+ 41.Kb4 Rb6+ 42.Ka5 Rb5+ 43.Ka6 Rxe5 44.Rdxd7+ Kf6 45.Rxf7+ Kg5 46.f4+ 1-0 (46) Arkenmeister2025 (2696)-Secret_Spion (2851) Blitz 2024]

[6.cxd5 exd5 7.Bg5 *(7.a3 Bd6 8.Bg5 c6 9.e4 dxe4 10.Bc4 0-0 11.Ne5 Qe7 12.0-0 Bxe5 13.dxe5 Qxe5 14.Bxf6 Qxf6 15.Nxe4 Qg6 16.Nc5 b5 17.Bd3 Qg5 18.Rac1 Nd7 19.Ne4 Qh6 20.f4 Bb7 21.Ng5 Nf6 22.Rf3 g6 23.Rh3 Qg7 24.f5 Rad8 25.Bb1 Bc8 26.Rf1 Rd5 27.Rg3 Nh5 28.Rh3 Qd4+ 29.Kh1 Qc4 30.Qf3 Bxf5 31.b3 Qg4 32.Ne4 Qxf3 33.gxf3 Bxe4 34.Bxe4 Rd6 35.Rc1 Rc8 36.b4 axb4 37.axb4 f5 38.Bb1 Nf4 39.Ba2+ Kg7 40.Rg3 Ne2 41.Rgg1 Nxc1 42.Rxc1 Rd4 43.Kg2 Rxb4 44.Re1 Rb2+ 45.Kg3 Rxa2 46.Re7+ Kf6 47.Rb7 c5 48.Rxh7 c4 49.h4 c3 50.h5 gxh5 51.Rh6+ Ke5 52.f4+ Kd5 53.Rh7 c2 54.Rd7+ Ke4 55.Re7+ Kd3 56.Rd7+ Ke2 57.Rd6 c1Q 58.Kh4 Qg1 59.Re6+ Kf3 60.Re3+ Kxe3 61.Kxh5 Qg4+ 62.Kh6 Rh8#* 0-1 (62) Vishu_4007 (2663)-gmmitkov (2605) Blitz 2024*)* 7...c6 *(7...Be6 8.a3 Bxc3+ 9.bxc3 Nbd7 10.e3 h6 11.Bh4 a4 12.Qb1 c5 13.Bb5 g5 14.Bg3 Ne4 15.0-0 0-0 16.Bd3 Nxc3 17.Qxb7 c4 18.Rfc1 Qa5 19.Bc7 Qa7 20.Qxa7 Rxa7 21.Bd6 cxd3 22.Rxc3 Rd8 23.Rxd3 Nf6 24.Bb4 Ne4 25.Rdd1 Rc8 26.Rdc1 Rac7 27.Rxc7 Rxc7 28.Ne5 f6 29.Nd3 Rc2 30.f3 Nc3 31.Nc5 Bf5 32.Bxc3 Rxc3 33.Kf2 Rc2+ 34.Kg3*

Rc3 35.Nxa4 Rxe3 36.Nc5 h5 37.h4 Re2 38.a4 Rd2 39.a5 Bc8 40.a6 Bxa6 41.Rxa6 Rxd4 42.Rxf6 gxh4+ 43.Kf2 Kg7 44.Rf5 Kg6 45.Re5 Rd2+ 46.Kf1 Rc2 47.Rxd5 Rc1+ 48.Kf2 Rc2+ 49.Kg1 Rc1+ 50.Kh2 Rc2 51.Ne4 Rc1 52.Rg5+ Kh6 53.Rf5 Re1 54.Rf6+ Kh7 55.Re6 Kg7 56.Ng5 Rf1 57.Re5 Kg6 0-1 (57) castanedastral (2606)-EmperatorTrajano (2704) Blitz 2024)

A) 8.e3 h6 9.Bh4 0-0 10.Bd3 Re8 *(10...Be7 11.0-0 Nbd7 12.h3 Re8 13.Rfe1 Nf8 14.Ne5 N6d7 15.Bxe7 Qxe7 16.f4 f6 17.Nf3 Qb4 18.Qc2 Nb6 19.Re2 a4 20.a3 Qd6 21.Rae1 Bd7 22.f5 c5 23.dxc5 Qxc5 24.Nd4 Rac8 25.Kh1 Re5 26.Qd2 Rce8 27.Nf3 R5e7 28.Nd4 Nh7 29.h4 Nf8 30.Rf1 Bc6 31.Rf4 Nbd7 32.Bc2 Ne5 33.Nxa4 Bxa4 34.Bxa4 Nc4 35.Qc1 Ra8 36.Bb3 b5 37.Qc3 Rae8 38.Bxc4 bxc4 39.a4 Re4 40.b3 Qa3 41.Qb2 Qxb2 42.Rxb2 Rxe3 43.bxc4 dxc4 44.Rc2 Rc8 45.Rf3 Re4 46.Nb5 Rxh4+ 47.Kg1 Ra8 48.Ra3 Ra6 49.a5 Rf4 50.Nc7 Ra7 51.Nb5 Ra6 52.Nc7 Ra7 53.Nb5 Ra8 54.a6 Rxf5 55.Nc7 Ra7 56.Rxc4 Nd7 57.Rb3 Nc5 58.Rb5 Rxc7* 0-1 (58) Gustafsson,J (2604)-Bluebaum,M (2646) chess.com INT 2024; *10...Na6 11.0-0 Be7 12.Ne5 Nd7 13.Bg3 Nxe5 14.Bxe5 Nc7 15.Rac1 Ne6 16.Na4 Bd6 17.Qb6 Bxe5 18.Qxd8 Rxd8 19.dxe5 d4 20.Nb6 Rb8 21.exd4 Nxd4 22.Rfd1 Be6 23.b3 Kf8 24.f4 g6 25.Kf2 h5 26.Ke3 Nf5+ 27.Bxf5 Bxf5 28.Nc4 Rxd1 29.Rxd1 Ra8 30.Nd6 Bc8 31.Kd4 b6 32.Rc1 Bd7 33.e6 c5+ 34.Kd5 Bxe6+ 35.Kc6 a4 36.Kb7 Rd8 37.Kc7 Rd7+ 38.Kc6 axb3 39.axb3 Rd8 40.Nc4 Rd3 41.Kxb6 Rxb3+ 42.Kxc5 Bxc4 43.Kxc4 Rb2 44.Rg1 Rf2 45.Kd4 Rxf4+ 46.Ke3 Ra4 47.Rc1 Kg7 48.g3 Ra2 49.h4 Ra3+ 50.Kf2 Ra4 51.Kg2 Kh6 52.Kh3 Ra7 53.Rc6 Re7 54.Rb6 Kg7 55.Rb5 Re6 56.Rb4 Kf6 57.Rb3 Kg7 58.Rf3 Rf6 59.Rb3 Rd6 60.Rf3 f6 61.Ra3 Kf7 62.Ra7+ Ke6 63.Rg7 Kf5 64.Rg8 Re6 65.Rf8 Re5 66.Rf7 Re2 67.Rf8 Re1 68.Rf7 Rh1+ 69.Kg2 Rb1 70.Kh3 Rb3 71.Rf8 Ke6 72.Re8+ Kf7 73.Ra8 g5 74.hxg5 fxg5 75.Ra7+ Kf6 76.Ra6+ Kg7 77.Ra5 Kg6 78.Ra6+ Kf7 79.Ra5 Kf6 80.Ra6+ Kf5 81.Ra5+ Ke4 82.Rxg5 Rb8 83.Rxh5 Rg8 84.g4 Kf4 85.Rf5+ Ke4 86.Kg3 Rg7 87.Rf4+ Ke5 88.Rf5+ Ke4 89.Kh4 Rh7+ 90.Rh5 Rg7 91.Rh6 Kf4 92.Rf6+ Ke5 93.Rf1 Rh7+ 94.Kg5 Rg7+ 95.Kh5 Rh7+ 96.Kg6 Rh2 97.g5 Rh3 98.Rf6 Rh1 99.Kf7 Ra1 100.Kg6 Ra2 101.Rf5+ Ke6 102.Rf6+ Ke5 103.Rf5+ Ke6 104.Rf6+ Ke7 105.Rf7+ Ke6 106.Rf5 Kd6 107.Kf7 Ra7+ 108.Kf6 Ra4 109.g6 Ra6 110.Kg5 Kd7 111.g7 Ra7 112.Rf7+ Ke6 113.Rxa7 Kd6 114.g8Q Ke5 115.Qd8 Ke4 116.Qb6 Kf3 117.Ra5 Kg3 118.Qb4 Kh2 119.Ra3 Kg1 120.Qb2 Kh1 121.Ra1#* 1-0 (121) Ulqiorra_Cifer (2847)-TimeTrave1 (2798) Blitz 2023) 11.0-0 Be7 *(11...Nbd7 12.a3 Be7 13.Qc2 Ne4 14.Bxe7 Qxe7 15.Bxe4 dxe4 16.Nd2 Nf6*

17.Rab1 h5 18.b4 axb4 19.axb4 h4 20.h3 Bd7 21.Rfc1 Ra6 22.b5 cxb5 23.Nxb5 Rc8 24.Qd1 Rxc1 25.Qxc1 Nd5 26.Nc7 Rc6 27.Nxd5 Rxc1+ 28.Rxc1 Qd6 29.Nf4 f5 30.Nc4 Qc7 31.Nd5 Qd8 32.Ne5 Be6 33.Nf4 Ba2 34.Rc2 Bf7 35.Rb2 Qc8 36.Rb5 g5 37.Rc5 Qd8 38.Nxf7 Kxf7 39.Rxf5+ Kg8 40.Ne6 Qe7 41.Rxg5+ Kh8 42.Re5 b5 43.Nf4 Qb7 44.Ng6+ Kg8 45.Re8+ Kf7 46.Re7+ Qxe7 47.Nxe7 Kxe7 48.Kf1 Ke6 49.Ke2 Kd5 50.Kd2 Kc4 51.Kc2 b4 52.g4 hxg3 53.fxg3 b3+ 54.Kb2 Kd3 55.d5 Kxe3 56.d6 Kf2 57.d7 e3 58.d8Q e2 59.Qf6+ Kg1 60.Qe5 Kf1 61.g4 1-0 (61) kingrunner32 (2681)-reti_chesspert (2685) Blitz 2024*)* 12.Rae1 Ne4 13.Bxe7 Qxe7 14.Bxe4 dxe4 15.Nd2 Be6 16.Qc2 f5 17.f3 exf3 18.Nxf3 Nd7 19.e4 fxe4 20.Rxe4 Nf6 21.Re5 Qd6 22.h3 Bf7 23.Rfe1 b5 24.b3 b4 25.Ne4 Nxe4 26.Qxe4 Bg6 27.Qf4 Kh7 28.Nh4 Rad8 29.Qe3 Rxe5 30.dxe5 Qe6 31.Rc1 Rd5 32.Nxg6 Kxg6 33.Qe4+ Kf7 34.Re1 Kg8 35.Qc4 c5 36.Kh1 Kh8 37.Qf4 Rd8 38.Rf1 Re8 39.Qg3 Qxe5 40.Rf8+ Kh7 41.Qd3+ Qe4 42.Qxe4+ Rxe4 43.Rf5 c4 44.Rxa5 c3 45.Rc5 Re2 46.Kh2 Rxa2 47.Rc4 Rb2 48.Kg3 Rxb3 49.Kf4 Rb2 50.Kf5 Rd2 51.g4 Re2 52.h4 Rf2+ 53.Ke6 Re2+ 54.Kf7 Rd2 0-1 (54) JanistanTV (2827)-JonaTechnique (2685) Blitz 2023;

B) 8.a3 Be7 9.Qc2 g6 10.e3 Bf5 11.Qb3 b5 12.Nh4 a4 13.Qd1 Bg4 14.Qc2 Ne4 15.Bxe7 Qxe7 16.Nf3 Bxf3 17.gxf3 Nd6 18.h4 h5 19.Bd3 Nd7 20.Ne2 Rc8 21.Nf4 Nb6 22.Kf1 Nbc4 23.Re1 Qf6 24.Rh3 Kd7 25.Kg2 Rhe8 26.Qc3 Kc7 27.Bc2 Ra8 28.Reh1 Nf5 29.Bxf5 Qxf5 30.Rg3 Re7 31.Rg5 Qd7 32.Re1 Rae8 33.Nd3 Kb8 34.Nc5 Qd6 35.b3 axb3 36.Qxb3 Ra7 37.a4 Ka8 38.axb5 Rb8 39.Qc3 Rxb5 40.e4 Qf6 41.e5 Qf4 42.e6 Qxh4 43.Qc1 Qxd4 44.e7 Rxe7 45.Rxe7 Qxc5 46.Rxf7 Nd6 47.Qf4 Rb7 48.Rf8+ Ka7 49.Rxg6 Nb5 50.Rgg8 Kb6 51.Qa4 Nc7 52.Ra8 Qb5 53.Qa7+ Rxa7 54.Rgc8 Rb7 Time forfeit 0-1 (54) O-Almeida (2764)-ViejoTortuga (2784) Blitz 2024]

6...dxc4

[6...c6 7.e3

A) 7...Nbd7 8.Bd3 0-0 9.0-0 h6 10.Bh4 Be7 11.Rad1 *(11.Rac1 Qb6 12.Qc2 Qd8 13.Bg3 Nh5 14.Ne2 Nxg3 15.Nxg3 a4 16.a3 f5 17.Rfd1 Nf6 18.h3 Bd6 19.Ne2 Ne4 20.Nf4 Qf6 21.cxd5 exd5 22.Ne5 g5 23.Nh5 Qe6 24.f4 Bd7 25.Bxe4 fxe4 26.Rf1 Be8 27.Ng3 Bg6 28.Qd1 Bxe5 29.fxe5 Rxf1+ 30.Qxf1 Rf8 31.Qe2 Kg7 32.Rf1 Rxf1+ 33.Nxf1 h5 34.Nd2 h4 35.Qd1 b5 36.Qc2 g4 37.hxg4 Qxg4 38.Nf1 h3 39.Qf2 Bf5 40.Ng3 Kg6 41.gxh3 Qxh3 42.Qf4 Qg4 43.Qf2 Qd1+ 44.Kg2 Bg4 45.Nf1 Qf3+ 46.Qxf3 exf3+ 47.Kf2 Kf5 48.Nd2 Bh5 49.Nxf3 Ke4 50.Ne1 Bg4 51.Ng2 Be6 52.Nf4 Bg4 53.e6* 1-0 (53) The_Old_Pacifist (2893)-BIZOO (2831) Blitz 2022*)* 11...a4 12.Qc2 a3 13.b3 b6 14.Ne5 Bb7 15.Nxd7

Nxd7 16.Bxe7 Qxe7 17.e4 dxc4 18.Bxc4 e5 19.d5 Nf6 20.d6 Qd7 21.Ne2 Rad8 22.Ng3 g6 23.Qc1 Kg7 24.Qxa3 h5 25.Qb2 b5 26.Be2 Qe6 27.f4 exf4 28.Rxf4 h4 29.Nh1 Rfe8 30.Rdf1 1-0 (30) Paskulandiii (2575)-balelovale (2655) Blitz 2025;

B) 7...h6 8.Bh4 Nbd7 9.a3 Be7 10.cxd5 (*10.Qc2 0-0 11.cxd5 Nxd5 12.Bg3 Nxc3 13.bxc3 b5 14.Bd3 Ba6 15.0-0 c5 16.Rfd1 Qb6 17.Qe2 b4 18.Bxa6 Rxa6 19.axb4 cxb4 20.cxb4 Bxb4 21.Rdb1 Rfa8 22.Ne1 Qc6 23.Rc1 Qd5 24.Nd3 Bd6 25.Bxd6 Qxd6 26.Nc5 Rc6 27.Qb5 Qc7 28.h3 Nxc5 29.Rxc5 Rxc5 30.dxc5 Rb8 31.Qa6 Qxc5 32.Qxa5 Rb1+ 33.Kh2 Qd6+ 34.g3 Rb2 35.Qa8+ Kh7 36.Qf3 f5 37.Kg2 Qe5 38.Rc1 Ra2 39.h4 Rd2 40.h5 Qd5 41.Qxd5 Rxd5 42.Rc6 e5 43.Kf3 Rd2 44.Re6 e4+ 45.Kg2 Rd5 46.Re8 g5 47.hxg6+ Kxg6* ½-½ (47) Gukesh, D (2725)-Wei,Y (2740) Wijk aan Zee NED 2024) 10...exd5 11.Bd3 Ne4 12.Bg3 Nxg3 13.hxg3 0-0 14.Qc2 Re8 15.g4 b5 16.Ne2 Bb7 17.Bf5 Nb6 18.Rh5 Nc4 19.a4 b4 20.b3 Na3 21.Qd1 g6 22.Rxh6 Bg5 23.Rh3 gxf5 24.gxf5 Kf8 25.Rc1 Qf6 26.Rh5 Bh6 27.g4 Bg7 28.Ng3 Qd6 29.Kd2 Rxe3 30.Kxe3 Re8+ 31.Ne5 Rxe5+ 32.dxe5 Qxe5+ 33.Kf3 c5 34.Kg2 d4+ 35.f3 Qf4 36.Rxc5 Qxg4 37.Rc7 Bd5 38.Rc8+ Ke7 39.Qe2+ Kd6 40.Rd8+ Kc7 41.Qe7+ Kc6 42.Qd6+ Normal 1-0 (42) O-Almeida (2766)-ViejoTortuga (2782) Blitz 2024]

[6...c5 7.a3 a4 8.Qc2 Bxc3+ 9.bxc3 Nbd7 10.cxd5 exd5 11.e3 Qa5 12.Bd3 b6 13.0-0 Ba6 14.c4 dxc4 15.Bxc4 Bxc4 16.Qxc4 0-0 17.Bxf6 Nxf6 18.Rfc1 Rac8 19.Rab1 Ne4 20.h3 h6 21.Qd3 Rfe8 22.Rc2 Nd6 23.dxc5 Rxc5 24.Rbc1 Ne4 25.Qd7 Qa8 26.Rxc5 bxc5 27.Qd3 Qc6 28.Qc4 Qd7 29.Rb1 Qe6 30.Rc1 Qd7 31.Rb1 Qe6 32.Rc1 ½-½ (32) Balog,I (2626)-Brkic,A (2626) Vrnjacka Banja SRB 2024]

[6...Nc6 7.a3 a4 8.Qc2 Be7 9.e3 Bd7 10.Bxf6 Bxf6 11.cxd5 exd5 12.Nxd5 0-0 13.Bd3 h6 14.Nxf6+ Qxf6 15.0-0 Rfe8 16.Rfc1 Re7 17.Nd2 Be8 18.Ne4 Qh4 19.Nc5 b6 20.Ne4 Rd8 21.Ng3 Na5 22.Nf5 Qf6 23.Nxe7+ Qxe7 24.Bc4 c5 25.dxc5 Qxc5 26.Ba2 Qg5 27.Rd1 Ra8 28.Bd5 Rd8 29.e4 Bb5 30.Qd2 Qxd2 31.Rxd2 Nb3 32.Bxf7+ Kxf7 33.Rxd8 Nxa1 34.Rb8 Bd3 35.Rxb6 Bxe4 36.Rb4 Bc2 37.h4 Bb3 38.f3 Nc2 39.Rb7+ Kg6 40.Kf2 Nd4 41.Ke3 Nf5+ 42.Kd2 Nxh4 43.Kc3 Nxg2 44.Rb6+ Kh7 45.Rb7 h5 46.Rb4 h4 47.Rg4 Ne3 48.Rxh4+ Kg6 49.Rh3 Nd5+ 50.Kd4 Nf4 51.Rg3+ Kf6 52.Rg4 Ne6+ 53.Kc3 g5 54.Rb4 Nf4 55.Rb5 Bd5 56.Rb6+ Kf5 57.Rb4 Bxf3 58.Rxa4 g4 59.Kd2 Be4 60.Ke3 Nd5+ 61.Kf2 Nf6 62.Kg3 Bd5 63.Kh2 Ne4 64.Rb4 g3+ 65.Kg1 Kf4 66.Rb3 Bxb3 67.a4 Nd2 68.a5 Nf3+ 69.Kg2 Bd5 70.Kh3 Nh4 71.a6 g2 72.Kxh4 g1Q 73.Kh5 Qh2+ 74.Kg6 Qg3+ 0-1 (74) Funny_SCTH (2587)-GgangbuVip (2735) Blitz 2024]

[6...Nbd7 7.e3 h6 8.Bh4 c5 9.a3 a4 10.Qc2 Ba5 11.cxd5 exd5 12.Bb5 0-0 13.0-0 Bxc3 14.bxc3

Qa5 15.Bxd7 Nxd7 16.Rfb1 Re8 17.c4 dxc4 18.Qxc4 cxd4 19.Qxd4 Nf8 20.Bg3 Ne6 21.Qb6 Ra6 22.Qb5 Rd8 23.Qxa5 Rxa5 24.Ne5 Rad5 25.h3 b5 26.Nc6 R8d7 27.Rc1 Bb7 28.Nb4 Rc5 29.Rxc5 Nxc5 30.Rc1 Nb3 31.Rc7 Rxc7 32.Bxc7 Nd2 33.Nc2 Nc4 34.f3 f5 35.Kf2 Kf7 36.Ke2 g6 37.Bg3 Bc6 38.Be1 Bd7 39.Bb4 g5 40.Nd4 Kg6 41.Kd3 Ne5+ 42.Ke2 h5 43.Bd6 Nc4 44.Bb4 g4 45.hxg4 hxg4 46.e4 fxe4 47.fxe4 Kg5 48.Be7+ Kf4 49.Bb4 Kxe4 50.g3 Kxd4 0-1 (50) gmmoranda (2885)-Caviar2068 (3012) Blitz 2022]

7.Qxc4 Qd5 8.Qd3 Ne4 9.Bf4 c5 10.e3 Nc6 11.a3 cxd4 12.exd4 Nxc3 13.bxc3 Be7 14.c4 Qd8 15.Be2 0-0 16.0-0 Bf6 17.Rfd1 b6 18.Rab1 Ba6 19.Qe3 Rc8 20.d5 exd5 21.cxd5 Bxe2 22.Qxe2 Ne7 23.d6 Ng6 24.Be3 Rc6 25.d7 Re6 26.Qb5 Qb8 27.Bxb6 Nf4 28.Bxa5 Qa8 29.Bb4 Rd8 30.Qc4 Re4 31.Qc2 h5 32.Rd2 h4 33.h3 Re6 34.Rb3 Qa4 35.Re3 Qxc2 36.Rxc2 Rxd7 37.Rxe6 Nxe6 38.Ra2 Rd1+ 39.Kh2 Nf4 40.Bc5 Nd3 41.Be3 Be7 42.g3 hxg3+ 43.Kxg3 Bd6+ 44.Kg2 Bc7 45.a4 Ba5 46.Rc2 Ra1 47.Rc4 f6 48.Rd4 Nc5 49.Rd5 Nb3 50.Rb5 Ra3 51.Nh4 Bc3 52.Nf5 g6 53.Ne7+ Kf7 54.Nd5 Be5 55.Rb7+ Ke6 56.Nb6 Na5 57.Ra7 Nc6 58.Ra6 Nb4 59.Ra8 Ra2 60.Nc4 Nd5 61.Kf3 Bc7 62.Ra6+ Kd7 63.a5 Ra4 64.Nb6+ Bxb6 65.Bxb6 Nb4 66.Ra7+ Kc6 67.Rh7 Nd5 68.Rh6 g5 69.Rg6 Ra3+ 70.Kg4 Ra4+ 71.Kf5 Rf4+ 72.Ke6 Nxb6 73.axb6 Rxf2 74.Rxf6 Re2+ 75.Kf7+ Kb7 76.Rg6 Rh2 77.Kg7 Rxh3 78.Rxg5 Rb3 79.Rg6 Rxb6 80.Rf6 Ka6 81.Rxb6+ Kxb6 ½-½ (81) FaustiOro (2901)-Secret_Spion (2832) Blitz 2024

5...Bxc3+ 6.bxc3

[6.Qxc3 0-0 7.Bg5 dxc4 *(7...c6 8.e3 Ne4 9.Bxd8 Nxc3 10.Be7 Re8 11.Ba3 Ne4 12.Nd2 Nxd2 13.Kxd2 Nd7 14.cxd5 exd5 15.Bd3 Nf6 16.f3 Bd7 17.g4 Re6 18.h4 g6 19.h5 Rae8 20.Rae1 Kg7 21.b3 b6 22.Bb2 h6 23.hxg6 fxg6 24.e4 dxe4 25.fxe4 Nxe4+ 26.Kc2 Nf6 27.Ref1 Re2+ 28.Bxe2 Rxe2+ 29.Kb1 Nd5 30.Re1 Bxg4 31.Rxe2 Bxe2 32.Bc1 g5 33.Kc2 Kg6 34.Re1 Bg4 35.Re8 Bf5+ 36.Kb2 g4 37.Rg8+ Kf7 38.Ra8 h5 39.Rxa7+ Kg6 40.Ra8 Be6 41.Bd2 g3 42.Re8 Kf7 43.Rh8 g2 44.Rh7+ Kg6 45.Rh6+ Kf7 46.Rh7+ Kg8 47.Rxh5 g1Q 48.Rg5+ Qxg5 49.Bxg5 Kf7 50.a4 Ke8 51.Bd2 Kd7 52.Ka3 Nc7 53.Kb4 Na6+ 54.Ka3 Bd5 55.b4 b5 56.a5 Ke6 57.Kb2 Kf5 58.Kc3 Ke4 59.Be1 Bc4 60.Bf2 Kd5 61.Bg1 Bf1 62.Bh2 Bg2 63.Bf4 Bh3 64.Bg5 Bf5 65.Bf6 Be4 66.Be5 Bg6 67.Bg7 Bf7 68.Bf8 Be6 69.Kd2 Bc8 70.Ke3 Nc7 71.Bc5 Ne6 72.Bb6 Ba6 73.Kd3 Nf4+ 74.Kc3 Ng6 75.Bc5 Nh4 76.Bb6 Nf5 77.Kd3 Nd6 78.Ke3 Nc4+ 79.Kf4 Nxb6 80.axb6 Bb7 81.Kf5 Kxd4 82.Ke6 Kc4 83.Kd6 Kxb4 84.Kc7 Ba6 85.Kxc6 Ka5 86.Kc7* 1-0 (86) Sauron_21 (2693)-BlackBoarder (2643) Blitz 2023*)* 8.e3 b6 9.Bxc4 Bb7 10.Be2 Nbd7 11.Rc1 Rc8 12.0-0 Ne4 13.Bxd8 Nxc3 14.Rxc3 Rfxd8 15.Rfc1 c5 16.Kf1 Nf6 17.dxc5 Ne4 18.R3c2 Rxc5 19.b4 Rxc2 20.Rxc2 g5 21.Ke1 Bd5 22.Nd4 Nd6 23.f3 f5 24.Rc7 a5 25.a3 axb4 26.axb4 Ra8 27.Rd7 Nc4 28.e4 Ne5 29.Rd6 fxe4 30.fxe4 Ra1+ 31.Kf2 Nf7 32.Rxb6

Bxe4 33.Nxe6 h6 34.Bh5 Ne5 35.Ke3 Nc4+ 36.Kxe4 Nxb6 37.Kf5 Nd5 38.b5 Rb1 39.Kg6 Rxb5 40.Bg4 Rb6 41.Kh5 Nf6+ 0-1 (41) elshan1985 (2740)-DarkKnight97 (2715) Blitz 2023]

6...0-0 7.Bg5

[7.g3 b6 8.cxd5 exd5 9.Bg2 c5 10.dxc5 bxc5 11.c4 Be6 12.Ng5 Nc6 13.Nxe6 fxe6 14.cxd5 exd5 15.0-0 Re8 16.e3 Ne5 17.Bb2 c4 18.Qc2 Nd3 19.Bd4 a6 20.Rab1 Rc8 21.Rb7 Qd6 22.Rfb1 Re7 23.R1b6 Qd8 24.Bxf6 gxf6 25.Bxd5+ Kh8 26.Rxe7 Qxe7 27.Qc3 Qe5 28.Qxe5 fxe5 29.Be4 Nc5 30.Bc2 Nd3 31.a3 e4 32.Re6 c3 33.Rxe4 Ne1 34.Ba4 c2 35.Bxc2 Nxc2 36.Ra4 Rc6 37.Kg2 Kg7 38.f4 Nxe3+ 39.Kf3 Nd5 40.Ra5 Nc3 41.h4 Nb1 42.h5 Nd2+ 43.Kg4 h6 44.Kf5 Nc4 45.Ra4 Ne3+ 46.Ke4 Nc2 47.g4 Re6+ 48.Kf5 Rb6 49.g5 hxg5 50.fxg5 Rb5+ 51.Kg4 a5 52.h6+ Kg6 53.Re4 Rb6 54.Re5 a4 55.Ra5 Ne3+ 56.Kf4 Ng2+ 57.Kg3 Ne3 0-1 (57) Odessacoach (2657)-chess_study_174 (2688) Blitz 2024]

7...Nbd7 8.cxd5 exd5 9.e3 c5 10.Bxf6 Nxf6 11.dxc5 Ne4 12.Be2 Nxc5 13.Qb4 b6 14.0-0 Ne4 15.Rfc1 Re8 16.Rd1 Qf6 17.Rac1 Bb7 18.Bd3 Nc5 19.Qd4 Qe7 20.Bc2 Rac8 21.Qf4 g6 22.Ng5 f6 23.Nf3 Ne4 24.Bxe4 dxe4 25.Nd4 Qe5 26.Qh6 Ba6 27.h3 Bc4 28.Rd2 Rc5 29.Rcd1 Bd3 30.Ne2 a5 31.a4 Rec8 32.h4 Qd6 33.Ng3 Qf8 34.Qf4 Qe7 35.h5 f5 36.hxg6 hxg6 37.Ne2 g5 38.Qg3 Kf7 39.Qh3 Qf6 40.Qh5+ Qg6 41.Qh2 R5c6 42.f3 Qh6 43.Qg3 Rh8 44.fxe4 fxe4 45.Rf1+ Ke7 46.Qe5+ Kd7 47.Rf7+ Kc8 48.Ng3 Bc4 49.Nf5 Qh1+ 50.Kf2 Qf1+ 51.Kg3 Qe1+ 52.Rf2 Bxf7 53.Qxh8+ Kb7 54.Qg7 Rc7 55.Qd4 Ka7 56.Nd6 Bc4 57.Qxe4 Ba6 58.c4 Qb4 59.Qe5 Rd7 60.Rf6 Qe1+ 61.Kg4 Qe2+ 62.Kf5 Qxg2 63.Kg6 Qh3 64.Qf5 Qh7+ 65.Kxg5 Rg7+ 66.Rg6 Bb7 67.e4 Bc6 68.Nb5+ Bxb5 69.cxb5 Rb7 70.e5 Qh1 71.e6 Rh7 72.Kf6 Qh4+ 73.Rg5 Qh6+ 74.Ke5 Rc7 75.Kd6 Rb7 76.Rg4 Qe3 77.Rc4 Qd2+ 78.Qd5 Qe3 79.Qd4 Qa3+ 80.Kd5 Rh7 81.Kc6 Rb7 82.Qf4 Qd3 83.Rd4 Qc2+ 84.Kd5 Rh7 85.Rc4 Qd3+ 86.Ke5 Qd8 87.Rd4 Qh8+ 88.Kd5 Qa8+ 89.Ke5 Rh5+ 90.Kf6 Qh8+ 91.Ke7 Rh7+ 92.Kd6 Qc8 93.Rc4 Qd8+ 94.Kc6 Qe7 95.Qf5 Qb7+ 96.Kd6 Qb8+ 97.Kd5 Qd8+ 98.Ke5 Qb8+ 99.Kd5 Qd8+ 100.Ke5 Qb8+ 101.Kd5 ½-½ (101) SaxtonEngine (2708)-simbelmyne-bot (2669) Blitz 2025

5...Nc6 6.Bg5

[6.g3 0-0 7.Bg2 dxc4 8.Qxc4 Nd5 9.0-0 Nb6 10.Qd3 e5 11.dxe5 Qxd3 12.exd3 Bf5 13.d4 Rad8 14.a3 Be7 15.Be3 Be6 16.Nb5 Bc4 17.Nxc7 Rd7 18.d5 Bxf1 19.dxc6 Rxc7 20.Kxf1 Rxc6 21.Nd4 Rc5 22.Bxb7 Nc4 23.Bf4 Rb8 24.Be4 Rxb2 25.Nf5 Bf8 26.Rd1 Nxe5 27.Rd8 Ng6 28.Be3 Rcb5 29.h4 Rb8 30.Rd7 Ne5 31.Rxa7 Nc4 32.Bd4 Nd2+ 33.Kg2 Nxe4 34.Bxb2 Rxb2 35.Ra8 Rxf2+ 0-1 (35) AM0R_FATI (2607)-EmperatorTrajano (2695) Blitz 2024]

6...0-0 7.e3 a5

[7...dxc4 8.Qxc4 h6 9.Bh4 Qe7 10.a3 Bxc3+ 11.bxc3 e5 12.d5 Nb8 13.e4 c6 14.Rd1 cxd5 15.exd5 Qxa3 16.Nxe5 Re8 17.Be2 Rxe5 18.Bxf6 Re8 19.Bd4 Bf5 20.Be3 Nd7 21.0-0 Rac8 22.Qb4 Qxc3

23.Qxb7 Rxe3 24.fxe3 Qxe3+ 25.Kh1 Nc5 26.Qxa7 Qxe2 27.Rc1 Be4 28.Qxf7+ Kh7 29.Rf2 Nd3 0-1 (29) SerHio1963 (2624)-Buhmann (2757) Blitz 2023]

8.cxd5 exd5 9.Be2 a4 10.Qc2 a3 11.0-0 axb2 12.Qxb2 Bxc3 13.Qxc3 Ne4 14.Qxc6 Nxg5 15.Qc2 Ne4 16.Rfc1 c6 17.a4 Bf5 18.Qb2 Nd6 19.Qb4 Re8 20.a5 Bg4 21.a6 bxa6 22.Rxc6 Ne4 23.Rcxa6 Rb8 24.Qe1 Rb2 25.R6a2 Qb6 26.h3 Bh5 27.Rxb2 Qxb2 28.Rb1 Qa2 29.Ra1 Qb2 30.Rb1 Qa2 31.Ra1 Qb2 ½-½ (31) kingrunner32 (2677)-nihalsarin2004 (2892) Blitz 2024

5...Na6 6.cxd5 Nxd5 7.e4 Nxc3 8.bxc3 Be7 9.Bb5+ Bd7 10.Bxd7+ Qxd7 11.Qxb7 Qc8 12.Qc6+ Kf8 13.0-0 Rb8 14.Ne5 Kg8 15.Be3 Rb6 16.Qa4 f6 17.Nc4 Rb8 18.Rab1 Kf7 19.h3 c5 20.d5 Rd8 21.Rxb8 Nxb8 22.Rd1 Nd7 23.Qxa7 exd5 24.Rxd5 Nf8 25.Nd6+ Rxd6 26.Rxd6 1-0 (26) Kurald_Galain (2779)-strongmama1 (2621) Blitz 2024

3 **6.e3** 0-0 7.dxc5

[7.Be2 cxd4 8.Qxb4 Nc6 9.Qb3 dxc3 10.Qxc3 Re8 11.0-0 e5 12.cxd5 Nxd5 13.Qc5 Ncb4 *(13...Be6 14.e4 Nf6 15.Rd1 Qb6 16.Qxb6 axb6 17.Be3 Nxe4 18.Bb5 Nf6 19.Bxb6 Rxa2 20.Bxc6 bxc6 21.Nxe5 Rxb2 22.Bd4 Rc2 23.Rdc1 Rxc1+ 24.Rxc1 Bd5 25.f3 Re6 26.Ra1 Re8 27.Rc1 Re6 28.Nd3 Nd7 29.Ra1 f6 30.Nc5 Nxc5 31.Ra8+ Kf7 32.Bxc5 Kg6 33.Bf8 Kf7 34.Bc5 g5 35.Kf2 Re5 36.Bd6 Re8 37.Rxe8 Kxe8 38.Ba3 Kf7 39.g3 Ke6 40.Ke3 Ke5 41.Bb2+ Kf5 42.Ba3 Ke5 43.Bb2+ Kf5 44.Ba3 Ba2 45.Bd6 Ke6 46.Ba3 Kd5 47.Bb2 f5 48.Bf6 h6 49.Bg7 h5 50.h3 Ke6 51.Bh6 f4+ 52.gxf4 Kf5 53.Bxg5 c5 54.Kd2 Bd5 55.h4 Bxf3 56.Kc3 Be2* ½-½ (56) FireFishBOT_v2 (2874)-HienVinh_Bot2 (2756) Blitz 2023*)* 14.Bd2 b6 15.Qc1 Ba6 16.Bxa6 Nxa6 17.e4 Rc8 18.Qb1 Ndb4 19.a3 Nc6 20.Be3 h6 21.Rd1 Qf6 22.h3 Nc5 23.Qc2 Ne6 24.Qa4 Nc5 25.Qc2 Ne6 26.Qa4 Nc5 27.Qc2 ½-½ (27) FireFishBOT_v2 (2886)-ProteusSF-Godot (2880) Blitz 2023]

[7.Bd2

A) 7...dxc4 8.Bxc4 Nc6 9.a3 Na5 10.Qa2 Bxc3 11.Bxc3 Ne4 12.Bd3 Nxc3 13.bxc3 Qe7 *(13...Qc7 14.Qb1 h6 15.Bh7+ Kh8 16.Be4 Rb8 17.0-0 b6 18.Ne5 Ba6 19.Rd1 Nc4 20.Qd3 Rfc8 21.Nc6 Ra8 22.Ne5 Nd6 23.Qxa6 Nxe4 24.Qd3 Nf6 25.a4 Kg8 26.h4 Rab8 27.Rdb1 Qb7 28.a5 b5 29.a6 Qb6 30.Rb2 b4 31.Rab1 c4 32.Nxc4 Qxa6 33.Ne5 Qxd3 34.Nxd3 Rxc3 35.Nxb4* ½-½ (35) FireFishBOT (2861)-EmptikVariantsBot (2842) Rapid 2023*)* 14.Qb1 h6 15.Bh7+ Kh8 16.Be4 Bd7 17.a4 *(17.Ne5 Ba4 18.0-0 Rac8 19.f4 Nc6 20.h3 Rc7 21.Kh2 Kg8 22.Rf3 b6 23.Ra2 Rfc8 24.Raf2 f5 25.Bxc6 Bxc6 26.Rg3 cxd4 27.exd4 Qxa3 28.c4 Qf8 29.Rd2 Rd8 30.Qd1 Rd6 31.Ra2 Be8 32.Qg1 Qe7 33.Rga3 Bc6 34.c5 bxc5 35.dxc5 Rd5 36.Rxa7 Rxe5 37.Rxc7 Qxc7 38.fxe5 Qxe5+ 39.Kh1 Qg3 40.Qd4 Qxh3+ 41.Kg1 Qg3 42.Rf2 Bd5 43.Re2 Kf7 44.Rf2 Qb3 45.Rb2 Qg3 46.Rf2 Qb3*

47.Rd2 Qb1+ 48.Kh2 Qb8+ 49.Kg1 Qb1+ 50.Kh2 Qb8+ 51.Kg1 h5 52.Qh4 g6 53.Qa4 Qc7 54.Rc2 g5 55.Qa1 h4 56.Qh8 Kg6 57.Qg8+ Kh5 58.Qh8+ Kg6 59.Qg8+ Kf6 60.Qf8+ Kg6 61.Qg8+ ½-½ (61) FireFishBOT_v2 (2887)-TutorialBotelmejor (2796) Blitz 2023) 17...Bc6 18.Bxc6 Nxc6 19.0-0 Rac8 20.Qb5 Rc7 21.Rab1 Rfc8 22.Rfd1 cxd4 23.cxd4 b6 24.h3 Na5 25.d5 Rc5 26.Qb4 exd5 27.Rxd5 Rc1+ 28.Kh2 Qc7+ 29.g3 Qc2 30.Rb2 Qc4 31.Qxc4 R1xc4 32.Ne5 Rxa4 33.Rd7 Kg8 34.Rxa7 Nc4 35.Rxa4 Nxb2 36.Ra2 Nc4 37.Nxc4 Rxc4 38.Ra8+ Kh7 39.Rf8 Kg6 40.g4 Kf6 41.Rb8 Rb4 42.Kg3 Rb3 43.h4 b5 44.Rb6+ Ke5 45.Rb7 Ke6 46.Rb6+ Kd7 47.Rb7+ Ke6 48.g5 hxg5 49.hxg5 b4 50.Kf4 Rb1 51.Ke4 b3 52.Rb6+ Kd7 53.Kd3 Kc7 54.Rb4 Kd6 55.Rb6+ Kc5 56.Rb7 Rd1+ 57.Ke2 Rb1 58.Kd3 Kc6 59.Rb8 b2 60.Kc3 Kd5 61.Rb7 Ke6 62.f4 Re1 63.Rxb2 Rxe3+ 64.Kd4 Ra3 65.Rb5 Ra4+ 66.Ke3 Ra3+ 67.Ke2 Ra4 68.f5+ Kd6 69.Rb7 Ra2+ 70.Kf3 f6 71.gxf6 gxf6 72.Rb1 Ra3+ 73.Ke2 Ra2+ 74.Kd1 Kc6 75.Rc1+ Kd5 76.Rb1 Ke4 77.Rc1 Ra5 78.Rb1 Kf3 79.Rc1 Kf2 80.Rc2+ Kg3 81.Rc1 Rxf5 82.Ke2 Re5+ 83.Kf1 Rf5+ 84.Kg1 Rh5 85.Ra1 f5 86.Rb1 f4 87.Rb2 f3 88.Ra2 f2+ 89.Rxf2 Rh1+ 90.Kxh1 Kxf2 ½-½ (90) FireFishBOT_v2 (2885)-ProteusSF-Godot (2881) Blitz 2023;

B) 7...b6 8.a3 Ba5 9.Rd1 Nc6 10.dxc5 bxc5 11.Qc2 Qe7 12.Be2 *(12.cxd5 exd5 13.Nxd5 Nxd5 14.Bxa5 Nxe3 15.fxe3 Qxe3+ 16.Qe2 Qxe2+ 17.Bxe2 Nxa5 18.b4 Nb3 19.0-0 cxb4 20.axb4 Be6 21.Ng5 Rfd8 22.Nxe6 fxe6 23.Bc4 Nd4 24.Kh1 Rab8 25.Rf4 Rxb4 26.Bxe6+ Kh8 27.Ba2 g6 28.Rf7 Ra4 29.Bb3 Rb4 30.Ba2 Rbb8 31.h3 a5 32.Ra7 Nc6 33.Rxd8+ Rxd8 34.Ra6 Rd1+ 35.Kh2 Ra1 36.Bc4 Ne5 37.Bd5 a4 38.Re6 Re1 39.Ra6 Ra1 40.Re6 Re1 41.Ra6 Kg7 42.Ra7+ Kf6 43.Rxa4 Kg5 44.Bf3 Nxf3+ 45.gxf3 Re2+ 46.Kg3 Kf6 47.Ra6+ Kg7 48.Ra7+ Kf6 49.Rxh7 Ra2 50.f4 Ra4 51.h4 Ra3+ 52.Kf2 Kf5 53.h5 gxh5 54.Rxh5+ Kxf4 55.Rh1 Rf3+ 56.Ke1 Re3+ 57.Kd1 Rd3+ 58.Kc1 Rc3+ 59.Kb1 Rb3+ 60.Ka1 Ra3+ 61.Kb1 Rb3+ 62.Ka1 Ra3+ 63.Kb1 Rb3+* ½-½ (63) FireFishBOT_v2 (2884)-ProteusSF-Godot (2882) Blitz 2023; *12.Bd3 Bb7 13.0-0 Bc7 14.Rfe1 Rad8 15.cxd5 exd5 16.e4 c4 17.Nxd5 Nxd5 18.exd5 cxd3 19.Qc3 Ne5 20.Nxe5 Rxd5 21.Nxd3 Bxh2+ 22.Kxh2 Rh5+ 23.Kg1 Qh4 24.f3 Bxf3 25.Nf4 Bxd1 26.Nxh5 Bxh5 27.Qe3 f6 28.Qxa7 Re8 29.Rxe8+ Bxe8 30.Qe3 Qa4 31.b3 Qc6 32.a4 Bd7 33.Qd3 h6 34.b4 Qxa4 35.Bxh6 Qa1+ 36.Kf2 Be6 37.Qd8+ Kh7 38.Be3 Qa2+ 39.Qd2 Qc4 40.Qe2 Qd5 41.Qf3 Qe5 42.Qf4 Qd5 43.Qf3 Qd7 44.Qe4+ Bf5 45.Qh4+ Kg8 46.Qc4+ Be6 47.Qd4 Qc6 48.g4 Qc7 49.g5 fxg5 50.Qe4 Qf7+*

51.Ke1 g4 52.Qa8+ Kh7 53.Qe4+ Bf5 54.Qf4 Qd5 55.Bd4 g3 56.Be5 Qh1+ 57.Kd2 Qd5+ 58.Ke1 Qh1+ 59.Kd2 Qg2+ 60.Ke3 Qg1+ 61.Ke2 Qg2+ 62.Ke3 Qg1+ 63.Kd2 Qh2+ 64.Ke3 Qg1+ ½-½ (64) FireFishBOT_v2 (2873)-TutorialBotelmejor (2818) Blitz 2023 *)* 12...Bc7 13.0-0 Bb7 14.Na4 Ne4 15.Nc3 Nf6 16.Na4 Ne4 17.Nc3 Nf6 ½-½ (17) FireFishBOT_v2 (2884)-ProteusSF-Godot (2882) Blitz 2023;

C) 7...Nc6 8.dxc5 Bxc5 9.Be2 a6 10.cxd5 exd5 11.0-0 Bd6 *(11...Be6 12.Na4 d4 13.Qxb7 Bd5 14.Nxc5 Ra7 15.Qxa7 Nxa7 16.Rac1 dxe3 17.Bxe3 Ng4 18.Bg5 Qb8 19.Nd7 Qe8 20.Nxf8 Qxe2 21.Nd7 f6 22.Bh4 Bxf3 23.Rfe1 Qd3 24.gxf3 h5 25.Rc7 Nb5 26.Rc8+ Kf7 27.Bxf6 gxf6 28.Rf8+ Kg7 29.Re7+ Kh6 30.fxg4 Qd1+ 31.Kg2 Qxg4+ 32.Kf1 Qd1+ 33.Kg2 Qg4+ 34.Kf1 Qc4+ 35.Kg1 Qc1+ 36.Kg2 Qg5+ 37.Kf1 Qc1+ 38.Kg2 Qc6+ 39.f3 Qc2+ 40.Kg3 h4+ 41.Kh3 Qf5+ 42.Kg2 Qc2+ 43.Kh3 Qf5+ 44.Kg2 Qc2+ 45.Kh3* ½-½ (45) FireFishBOT_v2 (2863)-TutorialBotelmejor (2814) Blitz 2023 *)* 12.g3 Na5 *(12...Be6 13.Ng5 Rc8 14.Qxb7 Nb4 15.a3 Rb8 16.Qa7 Ra8 17.Qb7 Rb8 18.Qa7 Ra8 19.Qb7 Rb8* ½-½ (19) FireFishBOT_v2 (2884)-ProteusSF-Godot (2882) Blitz 2023 *)* 13.Qc2 Nc6 14.Qb3 Na5 15.Qc2 Nc6 16.Qb3 ½-½ (16) FireFishBOT_v2 (2885)-ProteusSF-Godot (2881) Blitz 2023]

[7.a3 Bxc3+ 8.bxc3 Nc6 9.cxd5 exd5 10.Be2 c4 11.Qc2 g6 12.0-0 Bf5 13.Qd1 Na5 14.Nd2 Re8 15.a4 h5 16.Ba3 b6 17.Bb4 Qd7 18.Nf3 Nc6 19.a5 bxa5 20.Bxa5 Reb8 21.Ne5 Nxe5 22.dxe5 Ne4 23.Ra2 Rb3 24.Qd4 Rab8 25.Bb4 Rb7 26.h4 Kh7 27.Rfa1 Be6 28.Bf3 Kg7 29.Rxa7 Rxa7 30.Rxa7 Rb1+ 31.Kh2 Qd8 32.Be7 Qb8 33.Bxe4 dxe4 34.Bf6+ Kh7 35.Qd6 Rb2 36.Re7 Rb6 37.Qxb8 Rxb8 38.Rc7 Rc8 39.Ra7 Rb8 40.Kg3 g5 41.Bxg5 Kg6 42.Kf4 Rb2 43.f3 exf3 44.gxf3 Rb3 45.Ra8 Rxc3 46.Bf6 Rc1 47.Rg8+ Kh7 48.Rg5 Kh6 49.Bg7+ Kh7 50.Bf8 c3 51.Rxh5+ Kg8 52.Be7 Kg7 53.Bf6+ Kg6 54.Rg5+ Kh6 55.Bg7+ Kh7 56.Rg2 c2 57.Bf8 Bb3 58.Ba3 Ra1 59.Bb2 Rb1 60.Ba3 Ra1 61.Bb2 Rb1 62.Ba3 c1Q 63.Bxc1 Rxc1 64.Rb2 Be6 65.e4 Rh1 66.Kg3 Rh3+ 67.Kf4 Rxh4+ 68.Ke3 Rh3 69.Rf2 Kg6 70.Kd4 Rg3 71.f4 Bg4 72.f5+ Kg5 73.Rb2 Rg1 74.Rb7 Rd1+ 75.Ke3 Bh5 76.Rb8 Re1+ 77.Kd3 Kf4 78.e6 fxe6 79.fxe6 Bg6 80.Rf8+ Kg5 81.e7 Bxe4+ 82.Kd4 Bg6 83.e8Q Bxe8 84.Rf2 Bg6 85.Rd2 Re4+ 86.Kc3 Bf5 87.Rd4 Re5 88.Rc4 Be4 89.Kd4 Kf4 90.Rc8 Re7 91.Rf8+ Bf5 92.Kd5 Rd7+ 93.Kc6 Rd1 94.Kc5 Ke5 95.Re8+ Be6 96.Ra8 Rc1+ 97.Kb4 Bd5 98.Ra3 Kd4 99.Ka5 Rb1 100.Ra4+ Kc5 101.Ra3 Bc4 102.Ka4 Rb7 0-1 (102) tuzakli_egitim (2816)-yessssssdoooothat (2605) Rapid 2023]

[7.cxd5 exd5 8.Be2 Nc6 9.0-0 c4 10.Qc2 Re8 11.Rd1 Rb8 12.a3 Bd6 13.e4 dxe4 14.Ng5 b5 15.d5 Na5

16.Be3 Nb3 17.Rab1 Qe7 18.Nxb5 Rxb5 19.Bxc4 Rb8 20.Bxb3 h6 21.Nh3 Bxh3 22.gxh3 Qe5 23.Bc4 Qxh2+ 24.Kf1 Qxh3+ 25.Ke2 Rbc8 26.Bxa7 Qf3+ 27.Ke1 e3 28.Bxe3 Rxe3+ 29.fxe3 Ne4 0-1 (29) bambumaster (2655)-Tigran-Harutyunyan (2780) Blitz 2023]

7...Bxc5 8.cxd5

[8.Be2 dxc4 9.Qxc4 b6 10.0-0 Qe7 *(10...Ba6 11.Nb5 Nbd7 12.b4 Be7 13.Bb2 Bb7 14.Rfc1 a6 15.Nbd4 b5 16.Qc7 Qxc7 17.Rxc7 Bd5 18.a3 Bd6 19.Rc2 Nb6 20.Rac1 Na4 21.Ba1 Be4 22.Rd2 Rac8 23.Rdd1 Nd5 24.Ng5 Bg6 25.Bf3 Nac3 26.Bxc3 Nxc3 27.Nc6 Rxc6 28.Bxc6 Nxd1 29.Rxd1 Be7 30.h4 Rc8 31.Bb7 Rc3 32.Bxa6 Rxa3 33.Bxb5 Rb3 34.Rd7 Kf8 35.Ra7 Bxb4 36.Bc6 Rb1+ 37.Kh2 Bd6+ 38.g3 h6 39.Rd7 hxg5 40.Rxd6 gxh4 41.gxh4 Bh5 42.Rd8+ Ke7 43.Rd7+ Kf6 44.Rd4 Rc1 45.Be4 Ke7 46.Rb4* ½-½ (46) FireFishBOT_v2 (2871)-TutorialBotelmejor (2807) Blitz 2023 *)* 11.a3 *(11.Rd1 Bb7 12.a3 Nc6 13.Qh4 Rad8 14.Bd2 e5 15.b4 Bd6 16.Bd3 Bxb4 17.Nd5 Rxd5 18.Bxb4 Nxb4 19.Bxh7+ Kh8 20.Bf5+ Kg8 21.Bh7+ Kh8 22.Be4+ Kg8 23.Bh7+* ½-½ (23) FireFishBOT_v2 (2873)-TutorialBotelmejor (2802) Blitz 2023*)* 11...Ba6 12.Qa4 Bxe2 13.Nxe2 Qb7 14.b4 Be7 15.Bb2 Nbd7 16.Ned4 Rfc8 17.h3 a6 18.Rfd1 b5 19.Qb3 Rc4 20.Qd3 Rac8 21.Nb3 R4c7 22.Rac1 Rxc1 23.Rxc1 Rxc1+ 24.Nxc1 Nb6 25.Nd2 Nfd7 26.Ncb3 e5 27.Kf1 Na4 28.Qc2 Bd8 29.Ba1 Nab6 30.Na5 Qc8 31.Qxc8 Nxc8 32.f4 exf4 33.exf4 g6 34.Nc6 Bc7 35.Be5 Nxe5 36.Nxe5 Nb6 37.Ke2 f5 38.Kf3 Kg7 39.Nd3 Nd5 40.Nc5 Nxf4 41.Nxa6 Be5 42.Nc5 Nd5 43.Ndb3 Kf7 44.g4 Ke7 45.gxf5 gxf5 46.Nd3 Bc3 47.Nbc5 Nb6 48.Kf4 Kf6 49.Kg3 Bd2 50.Nb3 Bc3 51.Nbc5 Bd2 52.Nb3 Be3 53.Kf3 Bg1 54.Kg2 Be3 55.Kf3 Bg1 56.Kg2 Be3 57.Kf3 ½-½ (57) FireFishBOT_v2 (2885)-ProteusSF-Godot (2882) Blitz 2023]

8...exd5 9.Be2 a6 10.0-0 Nc6 11.Rd1 Be6 12.Na4

[12.Nd4 Qe7 13.Bf3 Ne5 14.Nce2 a5 15.Bd2 a4 16.Qc2 Rfc8 17.Bc3 a3 18.Nf4 Nxf3+ 19.gxf3 Nd7 20.Qe2 Ne5 21.Nfxe6 fxe6 22.f4 axb2 23.Bxb2 Nc4 24.Bc3 Nd6 25.Rac1 Qf7 26.h3 Ne4 27.Nf3 Qh5 28.Kg2 g5 29.Be5 g4 30.Ng1 gxh3+ 31.Kh2 Qxe2 32.Nxe2 Kf8 33.Rg1 Be7 34.Rxc8+ Rxc8 35.Nd4 Nxf2 36.Nxe6+ Kf7 37.Nc7 Bf6 38.Bxf6 Kxf6 39.Nxd5+ Ke6 40.Rg5 Rc1 41.Rh5 Rh1+ 42.Kg3 Ne4+ 43.Kf3 Nd2+ 44.Ke2 Ne4 45.Kf3 Nd2+ 46.Ke2 h2 47.Kxd2 Ra1 48.Nc7+ Kd7 49.Rxh7+ Kc6 50.Ne6 h1Q 51.Rxh1 Rxh1 52.Kd3 Kd5 53.Ng5 Rd1+ 54.Kc3 Rc1+ 55.Kd3 Rd1+ 56.Kc3 Rc1+ 57.Kb4 Rb1+ 58.Kc3 Ra1 59.e4+ Kc5 60.f5 Rxa2 61.e5 Kd5 62.e6 Ke5 63.e7 Ra8 64.Ne4 Re8 65.f6 Ke6 66.Kb3 Rxe7 67.fxe7 Kxe7 68.Kc4 b6 69.Kb5 Kd7 70.Kxb6 ½-½ (70) BitByByte (2821)-SolistaBot (3061) Blitz 2024]

12...Bd6 13.Qxb7

[13.Qd3 Ne4 14.Bd2 b5 15.Nc3 Nb4 16.Qb1 Bf5 17.Qc1 Rc8 18.h3 Bg6 19.Nd4 Nc6 20.a3 Nxd4 21.exd4 Bb8 22.Bf4 Qf6 23.Be3 Rfe8 24.Bg4 Rc4 25.Re1 h5 26.Be2

Rc6 27.Nxe4 Bxe4 28.Qd1 Qd6 29.g3 Qe6 30.Bf1 Qg6 31.Re2 Bxg3 32.fxg3 Qxg3+ 33.Bg2 Rg6 34.Qd2 Bxg2 35.Rxg2 Rxe3 36.Rxg3 Rgxg3+ 37.Kf1 Ref3+ 38.Ke1 Rg1+ 39.Ke2 Rg2+ 40.Kxf3 Rxd2 41.Re1 Rxd4 42.Re8+ Kh7 43.Re7 f6 44.Ra7 Rd3+ 45.Kg2 Rb3 46.Rxa6 Rxb2+ 47.Kf3 Rb3+ 48.Kg2 d4 49.a4 bxa4 50.Rxa4 d3 51.Rd4 g5 52.Rd6 d2 53.Rxd2 g4 54.hxg4 hxg4 55.Rd4 f5 56.Rc4 Kh6 57.Rc6+ Kg5 58.Rc5 Rb2+ 59.Kg3 Rb3+ 60.Kg2 g3 61.Kh3 Kf4 62.Rc1 Re3 63.Rf1+ Ke4 64.Rg1 f4 65.Rf1 Re2 66.Kg4 g2 67.Rb1 Ke3 68.Ra1 Kf2 69.Kf5 f3 70.Kf4 Re1 71.Rxe1 Kxe1 72.Kxf3 g1Q 73.Ke4 Qc5 74.Kf4 Qd5 75.Kg4 Ke2 76.Kf4 Kf2 77.Kg4 Qe5 78.Kh4 Kf3 79.Kh3 Qg3# 0-1 (79) pawn_git (2762)-tomlesspit (2908) Classical 2025 *(79...Qh8#)*]

13...Bd7 14.Qb6 Qe7 15.Qb3 Rab8 16.Qc2 Nb4 17.Qb3 Bf5 18.Nd4 Bg6 19.Qc3

[19.e4 Bxe4 20.Qe3 Be5 21.Rd2 Rfe8 22.h3 Qc7 23.Kh1 Bd6 24.Qc3 Qd7 25.Bd1 Bd3 26.Nf3 Qf5 27.Rxd3 Nxd3 28.Be3 Ne4 29.Qc2 Rbc8 30.Nc3 Bc5 31.Bxc5 Rxc5 32.Kg1 Ndxf2 33.Qa4 Rec8 34.Qd4 Nxd1 35.Rxd1 Nxc3 36.bxc3 Rxc3 37.Qxd5 Qxd5 38.Rxd5 Ra3 39.Rd2 Ra5 40.Nd4 Rd5 41.Kf2 Re8 42.Kf3 f5 43.Rd1 Re4 44.Nxf5 Rxd1 45.Kxe4 Ra1 46.a3 Rxa3 47.h4 a5 48.g3 a4 49.h5 Rb3 50.h6 a3 51.Nd4 Rb4 52.Kd3 Rxd4+ 53.Kxd4 a2 54.hxg7 a1Q+ 55.Kd5 h5 56.Ke4 Qa3 57.Kf4 Qd3 58.Ke5 Kxg7 59.Ke6 Qb5 60.Kd6 Kf6 61.Kc7 Ke6 62.g4 hxg4 63.Kc8 Kd6 64.Kd8 Qd7# 0-1 (64) pawn_git (2732)-Puztel-bot (3004) Blitz 2024]

19...Rfc8 20.Qd2 Nc2 21.Nxc2 Bxc2 22.Nc3 Bxd1 23.Qxd1 Be5 24.Na4 h5 25.h3 Ne4 26.f3 Ng3 27.Bd3 Qa7 28.Qe1 h4 29.Bd2 Re8 30.Qf2 Qd7 31.Bc2 d4 32.Bb3 Qb5 33.Re1 Rbd8 34.e4 Bb8 35.Ra1 Rc8 36.Rb1 Ne2+ 37.Kh1 Ng3+ 38.Kg1 Re7 39.Re1 a5 40.Rb1 Ba7 41.Ra1 Qe5 42.Re1 d3 43.Be3 Ne2+ 44.Kh1 Ng3+ 45.Kg1 Ne2+ 46.Kh1 Bb8 47.g4 hxg3 48.Qg2 Ba7 49.f4 Nxf4 50.Bxf4 Qxf4 51.Nc3 d2 52.Rf1 Qh4 53.Bd1 Re6 54.a3 Bf2 55.Ba4 Rh6 56.Bd1 g5 57.Ne2 Rc1 58.Nxg3 Bxg3 59.e5 Rxd1 60.Rxd1 Bxe5 61.Qf3 g4 62.Qd3 Qf2 63.Rxd2 Rxh3+ 64.Qxh3 Qe1+ 65.Kg2 Qxd2+ 66.Kf1 gxh3 67.b4 h2 68.bxa5 h1Q#

0-1 (68) pawn_git (2748)-Nikitosik-ai (3080) Blitz 2025

6.Bg5 dxc4 7.Qxc4 Nbd7 8.a3

[8.dxc5 Bxc5 9.e3 0-0 10.Be2 a6 11.0-0 b5 12.Qh4 h6 13.Bf4 Be7 14.Rad1 Nd5 15.Qg3 Nxf4 16.Qxf4 Ra7 17.Rc1 Bb7 18.Rfd1 Ba8 19.a3 Qb6 20.a4 b4 21.Ne4 Bd5 22.Ned2 Nc5 23.e4 Ba8 24.b3 Rc7 25.Rc4 a5 26.Qe3 Qb8 27.Ne5 Bg5 28.f4 Be7 29.Rdc1 Rd8 30.Nf1 Qa7 31.Bh5 g6 32.Be2 Bb7 33.Kh1 Bxe4 34.Rxc5 Rxc5 35.Rxc5 Bxg2+ 36.Kxg2 Bxc5 37.Qe4 Rd4 38.Qf3 Qb6 39.Ne3 Qc7 40.N3c4 Rd5 41.Qg3 Bd4 42.h3 Kf8 43.Qh4 Kg7 44.Qg3 Qd8 45.h4 Bxe5 46.fxe5 Rd4 47.h5 g5 48.Qf2 Rf4 49.Qe3 Qc7 50.Kg3 Kg8 51.Bf3 Rh4 52.Be2 f5 53.Qd3 Kf8 54.Qd6+ Qxd6 55.exd6 Rd4 56.Nxa5 Rxd6 57.Nc4 Rd7 58.Ne5 Rd2 59.Bc4 Kg7 60.a5 g4 61.Nc6 Kf6 62.Kh4 Rh2+ 63.Kg3 Ra2 64.Kh4 Ra1

65.a6 Rh1+ 66.Kg3 Kg5 67.Nxb4 f4+ 68.Kf2 Ra1 69.Nd3 Ra2+ 70.Kf1 f3 71.b4 Ra3 72.Kf2 Kh4 73.b5 e5 74.b6 e4 75.b7 g3+ 76.Ke3 f2 77.Ke2 exd3+ 78.Bxd3 Ra1 79.Kf3 f1Q+ 80.Bxf1 Rxf1+ 81.Kg2 Rb1 82.a7 Rxb7 83.a8Q Rb2+ 84.Kf3 Rb3+ 85.Kf4 Rb4+ 86.Kf5 Rb5+ 87.Kf6 Rg5 88.Qg2 Kg4 89.Kf7 Kf4 90.Qf1+ Ke3 91.Qc1+ Kf2 92.Qb2+ Kg1 93.Qd4+ Kh2 94.Qd6 Rxh5 95.Ke6 Rh4 96.Ke7 Rh3 97.Kf6 Kh1 98.Qe6 Kh2 99.Qe5 h5 100.Ke6 Kh1 101.Qf5 Kh2 102.Qf4 Kh1 103.Qc1+ Kh2 104.Qc7 Rh4 105.Kd5 Rb4 106.Qe7 g2 107.Qe5+ Kg1 108.Qe1+ Kh2 109.Qxb4 g1Q 110.Qh4+ Kg2 111.Qxh5 Qe3 112.Qg4+ Kf1 113.Qd4 Qa3 114.Qd1+ Kg2 115.Qe2+ Kg3 116.Qd2 Qa8+ 117.Kd4 Qd8+ 118.Kc3 Qa5+ 119.Kc2 Qxd2+ 120.Kxd2 ½-½ (120) simbelmyne-bot (2744)-pawn_git (2856) Rapid 2024]

8...b5 9.Qxb5 Rb8 10.Qc4 Ba5 11.dxc5 Rxb2 12.0-0-0 Rb8 13.Ne4 0-0 14.Nxf6+ gxf6 15.Bh6 Kh8 16.Nd4 Ba6 17.Qc2 Qc8 18.c6 Ne5 19.Nb3 Bc7 20.Bxf8 Qxf8 21.Qc5 Qh6+ 22.Nd2 Qg5 23.Qd4 Nxc6 24.h4 Qg7 25.Qc3 Ba5 26.Qxc6 Qf8 27.Rh3 Rc8 28.Qxc8 Qxc8+ 29.Kb2 Qd7 30.Kc1 Qc6+ 31.Kb1 Bc3 32.Nb3 Be5 33.h5 h6 34.Rd2 Qb6 35.Kc2 Qxf2 36.Rf3 Qb6 37.e4 Bb7 38.Re2 f5 39.exf5 Bxf3 40.gxf3 Qc6+ 41.Kd1 Qxf3 42.Nd2 Qxf5 43.Bg2 Bf4 44.Be4 Qxh5 45.Nf3 Qa5 46.Rg2 Qxa3 47.Rc2 Qe3 48.Nd2 Kg7 49.Bg2 h5 50.Ra2 h4 51.Ba8 h3 52.Rc2 h2 53.Kc1 Qe1+ 54.Kb2 Bxd2 55.Rc4 Bf4 56.Kc2 Qe2+ 57.Kb3 Be5 58.Kb4 Qb2+ 0-1 (58) StashBot (2670)-ArasanX (3105) Rapid 2025

6.a3 Bxc3+ 7.bxc3 cxd4 8.cxd4 0-0 9.e3 Nc6 10.cxd5 exd5 11.Bd2 Ne4 12.Bd3 Nxd2 13.Nxd2 Be6 14.0-0 b6 15.Rfc1 Ne7 16.a4 Qd6 17.a5 h6 18.h3 Rfc8 19.axb6 axb6 20.Rxc8+ Rxc8 21.Rb1 Rb8 22.Qa2 Qc7 23.Nf3 Rc8 24.Ne5 Rb8 25.Qb2 Qd6 26.Bb5 Qc7 27.Rc1 Qd6 28.Nd3 Nf5 29.Nf4 Ne7 30.Be2 Bf5 31.Rc3 Be6 32.Rb3 Bd7 33.Bf3 Be6 34.Rb5 Rb7 35.Qa2 Rd7 36.Qa6 Rc7 37.Rxb6 Rc1+ 38.Kh2 Nc6 39.Bxd5 Bxd5 40.Qc8+ Qf8 41.Qxf8+ Kxf8 42.Nxd5 Na5 43.Rb8+ 1-0 (43) tgk59 (2793)-gmlectures (2609) Blitz 2024

6.cxd5 Qxd5

[6...Nxd5 7.e4 Nf6 8.Bb5+ Bd7 9.Bxd7+ Qxd7 10.dxc5 Bxc3+ 11.Qxc3 0-0 12.Ne5 Qb5 13.a4 Qa6 14.f3 Nbd7 15.Nd3 Rac8 16.Be3 b6 17.b4 bxc5 18.bxc5 Nb8 19.0-0 Nc6 20.Rfd1 Nd7 21.Nb4 Nxb4 22.Qxb4 Ne5 23.Qb5 Qc6 24.Qxc6 Nxc6 25.Rab1 Rc7 26.Rd6 Rfc8 27.Kf2 Kf8 28.g4 Ke7 29.h4 f6 30.g5 Ne5 31.gxf6+ gxf6 32.Rb4 h5 33.a5 Nc6 34.Ra4 a6 35.Rd2 Rb7 36.Ra1 Rb5 37.Rg1 Ne5 38.Rg7+ Nf7 39.Rh7 Rxa5 40.Rxh5 Ra3 41.Rh7 Rc3 42.Ra2 Rc6 43.Rb2 Rc7 44.Rb6 a5 45.Ra6 Kf8 46.Rxa5 Kg8 47.Rh5 Ne5 48.Ra8+ Kg7 49.Rah8 Nd3+ 50.Kg3 Rc6 51.R5h7+ Kg6 52.h5# 1-0 (52) iakov98 (2661)-stickychessfingers (2759) Blitz 2023]

7.dxc5 Qxb3 8.axb3 Bxc5 9.Nb5 Bb6 10.Be3 Bxe3 11.fxe3 Na6 12.Rxa6 bxa6 13.Nc7+ Kd8 14.Nxa8 Bb7 15.Ne5 Rf8 16.Rg1 Bxa8 17.g4 Kc7 18.g5 Nd5 19.Kd2 Bb7 20.Bg2 Kd6

21.Nc4+ Ke7 22.Na5 Ba8 23.Rc1 Rd8 24.Ke1 Nxe3 25.Bxa8 Rxa8 26.Rc7+ Kf8 27.Kd2 Nd5 28.Rb7 Ne7 29.e4 h6 30.gxh6 gxh6 31.Ke3 Ng6 32.Nc4 Ne7 33.Ne5 Ke8 34.Nd7 Nc6 35.Nf6+ Kf8 36.Nd7+ Kg7 37.Nc5 Rb8 38.Nxe6+ Kf6 39.Rxb8 Nxb8 40.Nc5 Ke5 41.Nd3+ Kd6 42.Kf4 Nc6 43.Kf5 Ke7 44.Nc5 a5 45.Nb7 Nd4+ 46.Ke5 Nxb3 47.h4 a4 48.h5 a5 49.Kd5 Kf6 50.Nd6 Nd2 51.e5+ Ke7 52.Nf5+ Kf8 53.Nxh6 Nb1 54.Nf5 a3 55.bxa3 Nxa3 56.h6 Kg8 57.Nd6 Nc2 58.Nxf7 Ne3+ 59.Ke6 a4 60.Ng5 a3 61.Kd7 a2 62.h7+ Kg7 63.e6 Nf5 64.e7 Nxe7 65.Kxe7 a1Q 0-1 (65) SHINZOUWOSASAGEYO (2751)-mindSet2020 (2763) Blitz 2023

4 **6...Na6** 7.a3

[7.cxd5

A) 7...Qxd5 8.Qxb4 Nxb4 9.Nxd5 Nfxd5 10.Kd1 Bd7 11.e4 Nf6 12.Bd2 a5 *(12...Nc6 13.Bd3 Rd8 14.Ke2 Ng4 15.Bc3 f6 16.h3 Nh6 17.b4 Nf7 18.b5 Ne7 19.Rhc1 0-0 20.a4 Ng6 21.Ke3 f5 22.Bb4 Rfe8 23.c6 bxc6 24.bxc6 Bc8 25.c7 Rxd3+ 26.Kxd3 Nf4+ 27.Kc2 fxe4 28.Nd4 Nxg2 29.Nb5 a6 30.Na7 Bb7 31.Rd1 Nf4 32.Rd7 Nd5 33.Ba5 Ne5 34.Rd8 Kf7 35.Rb1 Ba8 36.Rxe8 Kxe8 37.c8Q+* 1-0 (37) JanistanTV (2782)-cartein (2569) Blitz 2023*)* 13.Bxb4 axb4 14.Bd3 Bc6 15.Re1 0-0-0 16.Kc2 Ng4 17.Rf1 Rd7 18.h3 Rhd8 19.hxg4 Rxd3 20.Rfe1 f5 21.gxf5 exf5 22.Ne5 Rd2+ 23.Kb3 Bxe4 24.f3 Bd5+ 25.Kxb4 Rxb2+ 26.Kc3 Rxg2 27.a4 Rg3 28.Re3 g5 29.Rae1 h5 30.Rd3 g4 31.fxg4 Rxd3+ 32.Kxd3 fxg4 33.Ke3 g3 34.Kf4 g2 35.Kg3 Rg8+ 36.Kh2 Re8 37.Nd3 Rxe1 38.Nxe1 Kc7 39.Nd3 Kc6 40.Nf4 Kxc5 41.Nxh5 Bc6 42.a5 Kb5 43.Nf4 Kxa5 44.Nd3 b5 45.Nc5 b4 46.Nb3+ Ka4 47.Nd4 Bd5 48.Ne2 b3 49.Nc3+ Ka3 50.Nxd5 b2 51.Nc3 Kb3 52.Nb1 Kc2 53.Na3+ Kb3 54.Nb1 Kc2 55.Na3+ Kb3 56.Nb1 ½-½ (56) Kurald_Galain (2761)-Rumple_DarkOne (2613) Blitz 2024;

B) 7...Nxd5 8.c6 0-0 9.g3 bxc6 10.Bg2 Rb8 11.Qc2 Be7 12.a3 Nc5 13.0-0 Nb3 14.Rb1 Ba6 15.Rd1 Qc8 16.Bf4 Nxf4 17.gxf4 c5 18.e3 Bb7 19.Ne5 Bxg2 20.Kxg2 f6 21.Nd7 Nd4 22.Qa4 Qb7+ 23.e4 Qc7 24.Nxb8 Rxb8 25.f5 Qf4 26.Rd3 exf5 27.Qd7 Bd6 28.Rg3 g6 29.b4 Be5 30.Re1 Kh8 31.bxc5 Rb2 32.Nd1 Re2 33.Qc8+ Kg7 34.Qb7+ Kf8 35.Qa8+ Kg7 36.Rxe2 Nxe2 37.Qxa7+ Bc7 38.Kf1 Nxg3+ 39.hxg3 Qe5 40.exf5 gxf5 41.Ne3 f4 42.Nc4 Qe7 43.gxf4 Qd7 44.Ne3 Qc6 45.Nd5 Qxd5 46.Qxc7+ Kg6 47.Qd6 Qc4+ 48.Kg1 Qc1+ 49.Kg2 Qxa3 50.Qd5 Qa5 51.Qd3+ Kg7 52.Qd7+ Kg6 53.c6 Qb5 54.f5+ Kh6 55.Qd2+ Kg7 56.Qd6 h5 57.c7 Qxf5 58.Qe7+ 1-0 (58) Flaxen_UCI (2830)-abcbot (2840) Blitz 2024]

[7.Bg5 Qa5 8.Bxf6 Nxc5 9.Qc2 gxf6 10.cxd5 Ne4 11.Rc1 Bxc3+ 12.bxc3 Qxd5 13.Rd1 Qc6 14.e3 Qxc3+ 15.Qxc3 Nxc3 16.Rd3 Nxa2 17.Rb3 a5 18.Bb5+ Ke7 19.Ke2 a4 20.Ra3 Nb4 21.Rxa4 Rxa4 22.Bxa4

Nd5 23.Rc1 Bd7 24.Bb3 Bb5+ 25.Ke1 Ra8 26.Nd4 Bc6 27.Nxc6+ bxc6 28.Rxc6 Rd8 29.g3 f5 30.Ke2 Kf6 31.h3 h6 32.Kf3 Ne7 33.Rc7 Ng6 34.Ba4 Rd2 35.Be8 Ne5+ 36.Kg2 Rd8 37.Bb5 Rb8 38.Rc5 Rd8 39.Kf1 Rd2 40.Be2 Rb2 41.f4 Rb1+ 42.Kf2 Ng6 43.Rc8 Ne7 44.Rh8 Nd5 45.Rxh6+ Kg7 46.Rh5 Rb2 47.Kf3 Rb3 48.Bc4 Rxe3+ 49.Kf2 Rc3 50.Bxd5 exd5 51.Rxf5 d4 52.Rd5 Rd3 53.h4 Kg6 54.g4 Rd2+ 55.Kf3 Rd3+ 56.Ke4 Re3+ 57.Kxd4 Rh3 58.h5+ Kf6 59.Rf5+ Ke6 60.Ke4 f6 61.Ra5 Rg3 62.Ra6+ Kf7 63.Kf5 Rb3 64.Rxf6+ Kg7 65.h6+ Kh7 66.g5 Rb5+ 67.Kg4 Rb1 68.Rf7+ Kg6 69.Rg7# 1-0 (69) Ve_a_terapia_men (2855)-Poirot_Hercule (2740) Blitz 2023]

7...Bxc3+

[7...Bxc5 8.cxd5 exd5 9.Bg5 Be7 10.Bxf6 Bxf6 11.Nxd5 0-0 12.Nxf6+ Qxf6 13.e3 Be6 14.Qc3 Qxc3+ 15.bxc3 Nc5 16.Nd4 Rac8 17.Rb1 Ne4 18.Bd3 Nc5 19.Ke2 Rc7 20.Rhc1 Nxd3 21.Kxd3 Bc4+ 22.Kd2 Rfc8 23.Rb4 Re8 24.a4 b6 25.h4 h5 26.Nb5 Rd7+ 27.Kc2 Rc8 28.Nd4 Rc5 29.g3 g6 30.e4 Kf8 31.Re1 Ke7 32.Ra1 f6 33.Kd2 Bf7 34.Rb5 Rd6 35.f3 Be8 36.Rb3 Kd8 37.Ke3 a5 38.Rba3 Kc8 39.Kd3 Rd7 40.Re1 Kb7 41.f4 Re7 42.Re2 Ka7 43.Re3 Kb8 44.Nf3 Bc6 45.Ra1 Kb7 46.Nd2 Rc7 47.Kc2 Kb8 48.Rd3 g5 49.Rd8+ Kb7 50.hxg5 fxg5 51.f5 Rh7 52.Rg8 Re5 53.Kd3 h4 54.Rxg5 hxg3 55.Rxg3 Rh4 56.f6 Bxe4+ 57.Nxe4 Rf4 58.Nd6+ Kc6 59.Nb5 1-0 (59) BitByByte (2890)-A1phaOne (2739) Rapid 2024]

8.Qxc3 Nxc5 9.cxd5

[9.Bg5 Nce4 10.Bxf6 Qxf6 11.Qxf6 Nxf6 12.cxd5 Nxd5 13.g3 Bd7 14.Rc1 Ke7 15.Bg2 Rac8 16.Kd2 *(16.0-0 Nb6 17.Nd2 Na4 18.f4 b6 19.b3 Nc3 20.Kf2 Nb5 21.a4 Nd6 22.Bf3 f6 23.Rfd1 h6 24.e4 e5 25.Be2 Rxc1 26.Rxc1 Rc8 27.Rxc8 Bxc8 28.Ke3 Be6 29.Ba6 Kd7 30.b4 Kc7 31.fxe5 fxe5 32.Nf3 Bb3 33.Nxe5 Bxa4 34.Nd3 Bc6 35.e5 Nf5+ 36.Kf4 Ne7 37.b5 Bh1 38.Nf2 Bg2 39.Nd1 Kd7 40.Ne3 Bh1 41.Nf5 Nd5+ 42.Kg4 Ke6 43.Nxg7+ Kxe5 44.Ne8 Be4 45.Kh5 Bd3 46.Kxh6 Nb4 47.Bc8 Bxb5 48.Nc7 Bc4 49.Bd7 a6 50.h4 Kd6 51.Nxa6 Nxa6 52.Bf5 Ke5 53.Bb1 Nc5 54.g4 Bd3 55.Ba2 Ne6 56.h5 b5 57.g5 Bc4 58.Bb1 Be2 59.Ba2 Nf4 60.Bb1 Bxh5 61.Ba2 b4 62.Bb3 Bg6 63.Bg8 Nd5 64.Kg7 b3 65.Kh6 b2 66.Kg7 b1Q 67.Kh6 Ne7 68.Kg7 Nxg8 69.Kf8 Qb7 70.Kxg8 Qa7 71.Kh8 Qh7#* 0-1 (71) AKS-Mantissa (2604)-FireFishBOT_v2 (2893) Blitz 2023 *)* 16...Rhd8 17.Rxc8 Bxc8 18.Rc1 Nf4+ 19.Ke1 Nxg2+ 20.Kf1 Kf6 21.Rc7 g5 22.Kxg2 Bd7 23.Kf1 Bc6 24.Ke1 e5 25.Nd2 g4 26.Nb3 Ke6 27.Na5 Bd5 28.Nxb7 Rb8 29.Na5 Rxb2 30.Rxa7 h5 31.Ra6+ Kd7 32.Ra7+ Ke6 33.Ra6+ Kd7 34.Ra7+ Kd6 35.e4 Rb1+ 36.Ke2 Bxe4 37.Nc4+ Kc5 38.Nd2 Rb2 39.Rxf7 Bd5 40.Rf8 Ra2 41.a4 Rxa4 42.Rc8+ Kd6 43.Rh8 Ra2 44.Rxh5 Bc4+ 45.Kd1 Bd3 46.Kc1 Rc2+ 47.Kd1 Ra2 48.Kc1 Rc2+ 49.Kd1 Ra2 ½-½ (49) SaxtonEngine (2671)-caissa-x (2978) Rapid 2024]

[9.b4 Nce4 10.Qd4 0-0 11.cxd5 Qxd5 12.Qxd5 Nxd5 13.Ne5 f6

14.Nd3 e5 15.f3 Nd6 16.e4 Ne7 17.a4 ½-½ (17) Mamedyarov,S (2734)-Sevian,S (2698) chess.com INT 2023]

[9.e3 0-0 10.b4 Nce4 11.Qb2 Bd7 12.Be2 dxc4 13.Bxc4 Rc8 14.Be2 Nc3 15.0-0 Nxe2+ 16.Qxe2 Qb6 17.Rd1 Ba4 18.Rd4 Rc2 19.Qd3 Rfc8 20.Bd2 Rb2 21.e4 Bb5 22.Qe3 Ng4 23.Qg5 h5 24.Rc1 Re8 25.e5 Be2 26.Bc3 Ra2 27.Qxh5 Bxf3 28.gxf3 Nxf2 29.a4 Nd3 30.a5 Qb5 31.Rh4 Kf8 32.Qg5 f5 33.Rh7 Qd7 34.Bd2 Qf7 35.Rh8+ Qg8 36.Rxg8+ Kxg8 37.Rc7 Ra1+ 38.Kg2 Ne1+ 39.Kh3 Ra2 40.Qxg7# 1-0 (40) Alexsur81 (2734)-fairchess03 (2829) Blitz 2023]

9...Qxd5

[9...Nce4 10.Qd4 *(10.Qe5 Qxd5 11.Qxd5 Nxd5 12.Nd4 e5 13.Nb3 b6 14.f3 Nd6 15.e4 Nc7 16.Be3 Be6 17.Rc1 Kd7 18.Nd2 Rhc8 19.Be2 Ncb5 20.0-0 Rxc1 21.Rxc1 Rc8 22.Rxc8 Kxc8 23.Kf2 Kc7 24.a4 Nd4 25.Bd3 Nb3 26.Nxb3 Bxb3 27.a5 bxa5 28.Bxa7 Nc4 29.Bxc4 Bxc4* Normal ½-½ (29) Bugzilla (2648)-Ipzjyx1 (2636) Blitz 2024 *)* 10...0-0 11.dxe6 Bxe6 12.Qxd8 Rfxd8 13.Be3 Rac8 14.Nd4 Ng4 15.g3 Nxe3 16.fxe3 Ng5 17.Bg2 Bd5 18.0-0 Bxg2 19.Kxg2 g6 20.Rfd1 f5 21.Nf3 *(21.Rac1 Rxc1 22.Rxc1 Rd7 23.Rc8+ Kg7 24.h4 Ne4 25.Ne6+ Kf6 26.Nf4 Nd6 27.Rf8+ Kg7 28.Ra8 b6 29.b3 Ne4 30.Rc8 Kf7 31.Rc6 Nf6 32.Nh3 Ke7 33.Ng5 Rd6 34.Rc7+ Rd7 35.Rxd7+ Kxd7 36.Kf3 Ke7 37.e4 h6 38.exf5 hxg5 39.fxg6 Ke6 40.g7 gxh4 41.gxh4 Kf7 42.Kf4 Kxg7 43.Ke5 Kg6 44.Kd6 Ne4+ 45.Kc7 Nd2 46.Kb7 Nxb3 47.Kxa7 Na5 48.Kxb6 Nc4+ 49.Kc7 Nxa3 50.h5+ Kxh5 51.e4 Nb5+ 52.Kc6 Kg5 53.e5 Kf5 54.Kd7 Kxe5* ½-½ (54) VariantsStockfish (2714)-Flamerare (2781) Rapid 2022 *)* 21...Rxd1 22.Rxd1 Ne4 23.Ne1 Rc7 24.Rd4 h5 25.a4 Kf7 26.a5 Ke6 27.Nd3 Rc2 28.Kf1 Ke7 29.Rd5 Rc7 30.Rb5 Nd6 31.Rd5 Ne4 32.Re5+ Kf7 33.Rb5 Nd2+ 34.Kf2 Ne4+ 35.Kf3 Nd2+ 36.Kf2 Ne4+ 37.Ke1 Kf6 38.Rb4 Ke7 39.Kf1 g5 40.Kg2 Ke6 41.Kf3 Kf6 42.Rb5 Nd6 43.Rd5 Ke6 44.Re5+ Kf6 45.Rd5 Ke6 46.Rd4 Rc2 47.Kf2 Ke7 48.Ke1 Rc8 49.Kf1 Rc2 50.Kf2 Nb5 51.Rd5 Nd6 52.h4 g4 53.Ke1 Ne4 54.Rb5 b6 55.axb6 axb6 56.Rxb6 Kd8 57.Rb3 Ke8 58.Rb7 Kd8 59.Rb4 Ke8 60.Rb7 Kd8 61.Rb8+ Kd7 62.Rb6 Ke8 63.Kd1 Rd2+ 64.Ke1 Rc2 65.Rb3 Kd8 66.Rb7 Ke8 67.Rb5 Ke7 68.Rb3 Ke8 69.Rb4 Kd8 70.Rb5 Ke7 71.Rb4 Ke8 72.Rb3 Kd8 73.Rb7 Ke8 74.b4 Ra2 75.Rc7 Kd8 76.Rc4 Nxg3 77.Nf4 Rb2 78.Kf2 Ne4+ 79.Kg2 Ke7 80.Rc7+ Kd6 81.Rc1 Ke7 82.Rc6 Kf7 83.Rc7+ Kg8 84.Rc4 Kf7 85.Rc7+ Kg8 86.Rb7 Nc3 87.Kf2 Nd1+ 88.Ke1 Nxe3 89.Nxh5 Rxb4 90.Nf6+ Kf8 91.Rxb4 Nc2+ 92.Kf2 Nxb4 93.Nxg4 fxg4 94.Kg3 Nd5 95.Kxg4 Nf6+ 96.Kf4 Kf7 97.Kf5 Nh5 98.Kg5 Ng7 99.h5 Nxh5 100.Kxh5 Kf6 101.Kg4 Ke5 102.Kg5 Ke4 103.e3 Kxe3 ½-½ (103) CruelKen (2725)-Flamerare (2725) Blitz 2022]

10.Be3 Nce4 11.Qe5 Qxe5 12.Nxe5 Nd5 13.Bc1 Nc5

[13...Bd7 14.f3 *(14.Nxd7 Kxd7*

15.f3 Nc5 16.e4 Nb3 17.Rb1 Nxc1 18.Rxc1 Nb6 19.Bd3 Rac8 20.Kd2 f6 21.Rhd1 Kd6 22.b3 h6 23.Ke3 Rxc1 24.Rxc1 Rc8 25.Rxc8 Nxc8 26.Kd4 e5+ 27.Kc3 Ne7 28.Bc4 Nc6 29.Bd5 b6 30.Bxc6 Kxc6 31.Kc4 b5+ 32.Kc3 a5 33.b4 a4 34.Kd3 Kd6 35.Ke3 Ke6 36.g4 g6 37.h4 h5 38.gxh5 gxh5 39.Kf2 f5 40.Ke2 f4 41.Kf2 Kd6 42.Kg2 Kc6 43.Kh1 Kd6 44.Kh2 Kc6 45.Kh1 Kd6 46.Kh2 Kc6 47.Kh1 Kd6 48.Kh2 ½-½ (48) gmmoranda (2877)-Caviar2068 (3033) Blitz 2022*)*

14...Nc5 15.e4 Nb3 16.Rb1 Nb6 17.Be3 Rc8 18.Nxd7 Kxd7 19.Be2 Ke7 20.Bd1 Nc4 21.Bg5+ f6 22.Bxf6+ Kxf6 23.Bxb3 Ke5 24.Bxc4 Rxc4 25.0-0 Rhc8 26.Rfd1 Kf4 27.Rd7 Rc1+ 28.Rxc1 Rxc1+ 29.Kf2 Rc2+ 30.Kf1 Ke3 31.g3 Rxh2 32.Rxb7 g5 33.Kg1 Rd2 34.Rb3+ Kd4 35.Rb7 Ke3 36.Rb3+ Kd4 37.Rb7 Ke3 ½-½ (37) Alex_Soelden (2685)-PurpleInferno (2630) Rapid 2025]

14.b4 Nb3 15.Rb1 Nxc1 16.Rxc1 Ke7 17.e4 Nb6 18.Rc7+ Kd6 19.Rc5 Ke7 20.Rc7+ Kd6 21.Rc5 Ke7 22.Rc7+ ½-½ (22) Anton Guijarro,D (2625)-Harikrishna,P (2709) Linares ESP 2025

6...Qa5 7.Bd2 dxc4 8.Qxc4 Qxc5 9.Qh4 Nd5

[9...0-0 10.a3 Bxc3 11.Bxc3 Nd5 12.Bd4 Qc2 13.e4 Nf6 14.Ng5 h6 15.Bxf6 gxf6 16.Qxh6 fxg5 17.Qxg5+ Kh7 18.Qh4+ Kg7 19.Qg3+ Kh8 20.Bd3 Qxb2 21.e5 Qxa1+ 22.Kd2 Qb2+ 23.Ke3 f5 24.Qh4+ Kg7 25.Qg5+ Kf7 26.Rd1 Qxe5+ 27.Kf3 0-1 (27) ViejoTortuga (2777)-Yiyi1984 (2724) Blitz 2022]

10.Rc1 Nd7 11.e3 Bxc3 12.Bxc3 Nxc3 13.Rxc3 Qe7 14.Qxe7+ Kxe7 15.Bb5 a6 16.Bd3 b6 17.Be4 Ra7 18.Nd4 Kf6 19.Bc2 Bb7 20.Rc7 Nb8 21.g4 h6 22.h4 Bxh1 23.Rxa7 g5 24.h5 Rc8 25.Bb3 Rc1+ 26.Kd2 Nc6 27.Nxc6 Rxc6 28.Bd1 a5 29.f3 Rd6+ 30.Ke1 Rxd1+ 31.Kxd1 Bxf3+ 32.Ke1 Bxg4 33.Kf2 Bxh5 34.Rb7 Bd1 35.Rxb6 h5 36.b4 axb4 37.Rxb4 Bc2 38.a4 Bd3 39.a5 h4 40.Rd4 Ba6 41.Rd6 Bb7 42.a6 Bh1 43.a7 Ke7 44.Rd4 Ba8 45.Rb4 Kf6 46.Rb8 1-0 (46) SolistaBot (3050)-ArasanX (2935) Blitz 2024

6...Bxc5 7.cxd5

[7.Bg5 Nc6 8.cxd5 exd5 9.e3 0-0 10.Bb5 a6 11.Be2 Be6 12.Rd1 h6 13.Bxf6 Qxf6 14.Nxd5 Bxd5 15.Rxd5 Bb4+ 16.Kf1 Rfd8 17.Rxd8+ Rxd8 18.g3 g5 19.h3 Qe7 20.Kg2 Kg7 21.Rd1 Rxd1 22.Qxd1 Qd6 23.Qc2 Ba5 24.a3 Bb6 25.Qe4 Qf6 26.Bd3 Qxb2 27.Qh7+ Kf8 28.Qxh6+ Qg7 29.Qxg7+ Kxg7 30.Nxg5 Bc5 31.a4 Ne5 32.Be2 Nd7 33.Ne4 Be7 34.f4 Nb6 35.Bd1 Nc4 36.Kf3 Bd8 37.Nc5 Bb6 38.Nxb7 Nxe3 39.Be2 a5 40.Nd6 Nc2 41.Nf5+ Kf6 42.g4 Nd4+ 43.Nxd4 Bxd4 44.Bd3 Bc3 45.g5+ Kg7 46.h4 f6 47.h5 fxg5 48.fxg5 Bd2 49.Kg4 Bc1 50.h6+ Kh8 51.Kf5 Bd2 52.Kg6 Bc1 53.Kh5 Bd2 54.g6 Bc1 55.g7+ Kg8 56.Bc4+ Kh7 57.g8Q# Normal 1-0 (57) adask10 (2663)-NeonAssassin777 (2663) Blitz 2024]

7...exd5 8.Bg5 Nbd7 9.0-0-0 h6 10.Bxf6 Nxf6 11.Qb5+ Nd7 12.Nxd5 0-0 13.e3 a6 14.Qb3 Bd6 15.Kb1 Nc5 16.Qc2 Re8 17.Nc3 Qf6 18.Nd4 Bf8 19.Bc4 Bd7 20.Nd5 Qd8 21.Nf4 Rc8 22.Qg6 Qe7 23.Bd5 Bc6 24.Nxc6 bxc6 25.Bc4 Rb8 26.Qc2 Qf6 27.Nd3 Nb7 28.Rd2 Na5 29.Rc1 Re4 30.Bxa6 Rb6 31.f3 Re8 32.Bc4 Bd6 33.e4 Bxh2 34.Qc3 Nxc4 35.Qxc4 Rd8 36.Qc3 Rd4 37.Rcc2 h5 38.a3 Bg1 39.Nc1 Rb8 40.Ne2 Rxd2 41.Rxd2 Qxc3 42.Nxc3 g5 43.Kc2 Kg7 44.b4 g4 45.fxg4 hxg4 46.Kb3 Rh8 47.Ne2 Bf2 48.Nd4 Bxd4 49.Rxd4 Rh2 50.Rd2 Kf6 51.a4 Rh1 52.a5 Ke6 53.a6 Rb1+ 54.Rb2 Rh1 55.Ra2 Rh8 56.Kc4 Ra8 57.Kc5 Kd7 58.a7 Kc7 59.Rf2 Kb7 60.Rxf7+ Ka6 61.Kxc6 Rc8+ 62.Rc7 Rh8 63.e5 g3 64.e6 Rg8 65.e7 Rh8 66.b5+ Ka5 67.b6 Rg8 68.b7 Rb8 69.axb8R Kb4 70.Kd6 Ka3 71.Ra8+ Kb2 72.b8Q# 1-0 (72) SaxtonEngine (2835)-InanisBot (2590) Rapid 2025

5 **7.e3** Bxc5

[7...0-0 8.Be2 Bxc5 9.0-0 dxc4 10.Qxc4 Qe7

A) 11.e4 Nd7 12.Bg5 *(12.Bf4 Nb6 13.Qb3 h6 14.e5 Nd5 15.Bg3 Nxc3 16.Qxc3 b6 17.Qc4 Bb7 18.Qg4 Rfc8 19.Rad1 Qc7 20.Rc1 a5 21.Bf4 Kf8 22.Nd2 Nd4 23.Bd3 Rd8 24.Ne4 Bxe4 25.Bxe4 Ra7 26.Rfd1 Qd7 27.h4 Qb5 28.Rd2 Rad7 29.Rc3 Nf5 30.Rb3 Qa4 31.Rxd7 Qxd7 32.Rd3 Qc8 33.Rxd8+ Qxd8 34.Bxf5 exf5 35.Qxf5 Qd1+ 36.Kh2 Bxf2 37.e6 f6 38.Qg6 Kg8 39.h5 Qg1+ 40.Kh3 Qh1+ 41.Bh2 Bg1 42.Qe8+ Kh7 43.Qg6+ Kg8 44.Qe8+ Kh7 45.Qg6+ Kg8* ½-½ (45) Stockfish-4 (2802)-ClingyFat (2876) Rapid 2023 *)* 12...f6 13.Bh4 Kh8 14.Na4 Bd6 15.Rfd1 Rd8 16.a3 e5 17.b4 Nf8 18.Nc3 Be6 19.Nd5 Qf7 20.Bg3 Ng6 21.Qa2 a5 22.b5 Nce7 23.Bc4 Rac8 24.h4 Bc5 25.Ne3 Nf8 26.Bxe6 Qxe6 27.Rxd8 Rxd8 28.Nc4 b6 29.Qc2 h6 30.Nxa5 Rc8 31.Nb3 Bxa3 32.Qb1 Bd6 33.Qd3 Bb4 34.Rc1 Qd7 35.Qe2 Rxc1+ 36.Nxc1 Nc8 37.Qc4 Bc5 38.Nd3 Nd6 39.Qa4 Nxb5 40.Nxc5 bxc5 41.Qc4 Ne6 42.h5 Qd1+ 43.Kh2 Nbd4 44.Qa6 Nxf3+ 45.gxf3 Qd7 46.Qa8+ Kh7 47.Qd5 Qc8 48.f4 Nxf4 49.Bxf4 exf4 50.Qc4 Qc7 51.Kg2 Qe5 52.Qe2 f5 53.f3 fxe4 54.fxe4 Qg5+ 55.Kf1 f3 56.Qxf3 Qf6 0-1 (56) Narayanan,S (2651)-Aronian,L (2742) Douglas IOM 2023;

B) 11.a3

B1) 11...a6 12.b4 Bd6 *(12...Ba7 13.Bb2 Bd7 14.Rac1 Rac8 15.Qh4 Rfd8 16.Ng5 h6 17.Nf3 e5 18.Rfd1 Be6 19.Na4 Rxd1+ 20.Bxd1 Bd5 21.Nc5 Rd8 22.Qg3 Bxc5 23.bxc5 Ne4 24.Qg4 Nxc5 25.Bc2 Be6 26.Qg3 Bb3 27.Bb1 Nd3 28.Bxd3 Rxd3 29.Nxe5 Nxe5 30.Bxe5 f6 31.Bd4 Kh7 32.h4 Bf7 33.Rc7 Qe6 34.Rxb7 Rxa3 35.Rb6 Qf5 36.Rb7 Qd5 37.Ra7 Ra2 38.Qc7 Kg8 39.Qc8+ Kh7 40.Rd7 Qe6 41.Qc7 Kg8 42.Rd8+ Kh7 43.Rf8 Qf5 44.e4 Qxe4 45.Rxf7 Qg6 46.Bxf6* 1-0 (46) onemorelife (2654)-TacticsMan23 (2670) Blitz 2024*)* 13.Ne4 Ne5 14.Qd4 Nxf3+ 15.Bxf3 Rd8 16.Nxd6 Rxd6 17.Qe5 Nd5 18.Bb2 f6 19.Qg3 e5 20.Bxd5+ Rxd5 21.f4 e4 22.Rad1 Rd3 23.Rxd3 exd3

24.e4 Qxe4 25.Bxf6 Qg6 26.Qxg6 hxg6 27.Bc3 Bg4 28.Bd2 Rc8 29.Rc1 Rc2 30.Rxc2 dxc2 31.Kf2 Kf7 32.Ke3 Ke6 33.Kd4 Kd7 34.Kc5 Bf5 35.Kb6 Be4 36.g3 Ke6 37.Kc5 Kf5 38.Kd4 Bc6 39.Ke3 Kg4 40.Kf2 Kf5 41.Ke3 g5 42.fxg5 Kxg5 43.Bc1 Kg4 44.Kf2 Be4 45.Bd2 Bd5 46.Bc1 Bc6 47.Bd2 Bd5 48.Bc1 Bc6 49.Bd2 Bd5 ½-½ (49) JanistanTV (2786)-BabaRamdev (2818) Blitz 2023;

B2) 11...e5 12.b4 Bb6 13.Bb2 e4 14.Nd2 Re8 15.Rad1 Be6 16.Qb5 Bc7 17.Ncxe4 Nxe4 18.Nxe4 Bb3 19.Rd7 Bxh2+ 20.Kxh2 Qxe4 21.Qg5 Ne5 22.Bxe5 Rxe5 23.Bf3 Rxg5 24.Bxe4 Rb8 25.Rxb7 Rxb7 26.Bxb7 a5 27.Rb1 Ba4 28.Rc1 Kf8 29.Rc8+ Ke7 30.Ra8 1-0 (30) Artemiev,V (2691)-Vokhidov,S (2670) Tashkent UZB 2025]

[7...a6 8.cxd5 exd5 9.Bd3 Bxc5 10.0-0 0-0 11.Ne2 Bg4 12.Nfd4 Na5 13.Qc3 Rc8 14.b3 Ne4 15.Qe1 Bxe2 16.Nxe2 Nc6 17.Bb2 Qg5 18.Ng3 Nxg3 19.hxg3 Rfe8 20.Qd1 g6 21.Rc1 d4 22.exd4 Nxd4 23.b4 Ba7 24.Rxc8 Rxc8 25.Bxa6 bxa6 26.Bxd4 Rd8 27.Bxa7 Rxd1 28.Rxd1 Qe7 29.Bc5 Qe8 30.Kh2 h6 31.a3 Kh7 32.Rd3 Qa4 33.Rf3 Qd7 34.Rf6 Qd5 35.Rd6 Qf5 36.Rd8 Qh5+ 37.Kg1 Qg5 38.Rd7 Qf5 39.Ra7 Qe6 40.Be3 g5 41.a4 Qg4 42.Rxf7+ Kg6 43.Rc7 Qd1+ 44.Kh2 Qh5+ 45.Kg1 Qd1+ 46.Kh2 Qh5+ 47.Kg1 Qd1+ ½-½ (47) Berserk-Test (2701)-Nikitosikbot (2891) Blitz 2023]

[7...Ne4 8.Be2 *(8.a3 Bxc3+ 9.bxc3 Nxc5 10.Qc2 dxc4 11.Bxc4 Na5 12.Be2 Nab3 13.Rb1 Nxc1 14.Rxc1 0-0 15.0-0 b6 16.Rfd1 Qf6 17.Rd4 Bb7 18.Rcd1 Rad8 19.h3 h6 20.a4 Rc8 21.Qb2 e5 22.Rd6 Qe7 23.Bb5 Bxf3 24.gxf3 Qg5+ 25.Kf1 Qf5 26.Kg2 Qg5+ 27.Kh2 Rcd8 28.Qb4 Rxd6 29.Rxd6 Qe7 30.Rd5 Rd8 31.c4 Rd6 32.Qc3 Qh4 33.Qd2 Rf6 34.Qe2 Rf5 35.f4 Rh5 36.Qf3 Ne4 37.Bd7 Nf6 38.Rd6 exf4 39.exf4 Ne4 40.Rd5 Rxd5 41.cxd5 Nd6 42.Qe3 Qf6 43.Qe5 Kf8 44.Kg3 Qe7 45.Bc6 f6 46.Qe6 Qxe6 47.dxe6 Ke7 48.Bd7 Nf5+ 49.Kg4 g6 50.h4 h5+ 51.Kf3 Nxh4+ 52.Ke4 Nf5 53.Kf3 Ng7 54.f5 Nxf5 55.Kf4 Nd4 56.Ke4 Nxe6 57.Bb5 Nc5+ 58.Kd5 a6 59.Bf1 Nxa4 60.Bxa6 Nc3+ 61.Kc4 Nd1 62.f4 Nf2 63.Kd4 Ng4* 0-1 (63) coffeechessclub2023 (2672)-pifion (2706) Blitz 2023*)* 8...Qa5 9.Bd2 Nxd2 10.Nxd2 Bxc3 11.Qxc3 Qxc3 12.bxc3 Ke7 13.cxd5 exd5 14.Nb3 Be6 15.0-0 Rhc8 16.Rab1 Ne5 17.Rb2 Nd7 18.Rfb1 Rab8 19.Kf1 Kf6 20.Ke1 Bf5 21.Rd1 Be6 22.Bf3 Nxc5 23.Bxd5 Na4 24.Rc2 Rxc3 25.Rcd2 b5 26.Bxe6 fxe6 27.Rd7 Rc2 28.Rxa7 Rxa2 29.Rdd7 Rb2 30.Nd4 Rc8 31.Rf7+ Ke5 32.Rfc7 Rxc7 33.Rxc7 b4 34.Rxg7 Nc3 35.Rxh7 b3 36.Rb7 Rb1+ 37.Kd2 Ne4+ 38.Ke2 Nc3+ 39.Kf3 b2 40.Rb4 1-0 (40) JanistanTV (2789)-CyrilMarcelin (2634) Blitz 2023]

8.Be2 a6 9.0-0 Na5 10.Qc2 dxc4 11.Rd1 Qc7 12.Bd2 Be7 13.Ne4 b5 14.Bxa5 Qxa5 15.a4 0-0 16.axb5

[16.Nxf6+ Bxf6 17.Nd4 Bb7 18.axb5

Qb6 19.Qxc4 Rfc8 20.Qd3 axb5 21.Rxa8 Rxa8 22.Qxb5 Qxb5 23.Bxb5 Ra2 24.b3 Rb2 25.Bc4 h5 26.Kf1 g5 27.Nf3 Be4 28.h3 h4 29.Ne1 Kf8 30.Nd3 Bxd3+ 31.Rxd3 Ke7 32.Rd1 Be5 33.Rc1 f5 34.Ra1 Rxf2+ 35.Kxf2 Bxa1 36.b4 Kd6 37.Kf3 Be5 38.b5 Bg3 39.Bd3 Kc5 40.e4 fxe4+ 41.Kxe4 Kd6 42.Kd4 e5+ 43.Kc4 Bf2 44.Be4 Bb6 45.Bb7 Bg1 46.Kd3 Bf2 47.Bc6 Bg3 48.Ke4 Kc5 49.Kf3 Bf4 50.Bd7 Kd6 51.Be8 Kc5 52.Ke4 Bh2 53.Bc6 Bf4 54.Bd7 Bh2 55.Be8 Bg3 56.Bc6 Kd6 57.Kf5 Bf4 58.Be4 Kc5 59.Bd3 Kd6 60.Be4 Kc7 61.Kg4 Kb6 62.Bc6 Kc5 63.Kf5 Kd6 64.Ke4 Kc5 65.Bd7 Bh2 66.Kf3 Bf4 67.Be8 Bh2 68.Bd7 Bf4 69.Be8 Bg3 70.Bc6 Bh2 71.Ke3 Bf4+ 72.Ke4 Kd6 73.Kf5 Kc5 74.Ke4 Kd6 75.Kf3 Kc5 76.Kg4 e4 77.Bxe4 Kxb5 78.Bd3+ Kb4 79.Kh5 Ka5 80.Bf5 Bd2 81.Bd3 Kb6 82.Kg4 Bf4 83.Kf3 Kc6 84.Ke2 Kb6 85.Bh7 Kb5 86.Kd3 Ka5 87.Bg8 Bc7 88.Bd5 Kb4 89.Bc6 Kb3 90.Bf3 Bf4 91.Bd1+ Kb4 92.Bf3 Bh2 93.Bg4 Bd6 94.Be6 Kc5 95.Kc3 Bh2 96.Kd3 Bg3 97.Ke2 Bc7 98.Bg4 Kc4 99.Bh5 Kc3 100.Kf3 Kc2 101.Kg4 Bd8 102.Be8 Kd2 103.Bb5 Ke3 104.Ba4 Kd2 105.Bb5 Kd1 106.Be8 Kc1 107.Bh5 Kd2 108.Kf5 Ke1 109.Ke4 Kd2 110.Be8 Bc7 111.Kd5 Ke1 112.Bh5 Kd2 113.Kc6 Bh2 114.Kd5 Ke3 115.Ke6 Bc7 116.Bg4 Kf4 117.Kd5 Ke3 118.Bf3 Kf4 119.Bg4 Bd8 120.Bf3 Bb6 121.Bg4 Be3 122.Ke6 Kg3 123.Bf3 Bf4 124.Kf5 Bd2 125.Ke5 Be3 126.Ke4 Bc1 127.Kf5 Kf2 ½-½ (127) PetersBot (2964)-Nikitosik-ai (2978) Rapid 2024]

16...Qxb5 17.Nd4 Qe8 18.Nd2 Bb7 19.Nxc4 Nd5 20.Qa4 Qxa4

[20...Nb4 21.Qa5 Rd8 22.Bf1 Rd5 23.Qc7 Rd7 24.Qe5 Nd5 25.Qg3 h6 26.Ne5 Bd6 27.Bxa6 Bxa6 28.Rxa6 Nc7 29.Ra7 f6 30.Nxd7 Bxg3 31.Nxf8 Bd6 32.Rc1 Qxf8 33.Rcxc7 Bxc7 34.Rxc7 Qb4 35.Rc8+ Kf7 36.Rc7+ Kg8 37.Rc8+ Kh7 38.Rc1 e5 39.Nf3 Qxb2 40.Re1 Qb4 41.Rc1 h5 42.h3 h4 43.Nh2 Kg6 44.Rc8 Qe4 45.Rb8 Kf7 46.Rb6 Qc4 47.Rb7+ Kf8 48.Rb1 Qe4 49.Rc1 Kg8 50.Nf1 Qd3 51.Rc6 Qb1 52.Rc4 g5 53.e4 Kf7 54.Rc7+ Ke6 55.Rc6+ Kf7 56.Rc7+ Ke6 57.Rc6+ Ke7 58.Rc7+ Kd6 59.Rc4 Qe1 60.Ra4 Qb1 61.Rc4 Kd7 62.Ra4 ½-½ (62) RaspFish (2898)-ToromBot (2898) Rapid 2023]

21.Rxa4 Rab8 22.Ne5 Rfc8 23.Raa1 g6 24.Nd7 Ra8 25.e4 Nf4 26.Nb6 Rd8 27.Nxa8 Rxd4 28.Bf3 Rxd1+ 29.Rxd1 Bxa8 30.Rc1 Bf8 31.Rc8 Bb7 32.Rc7 Ba8 33.Rc8 Bb7 34.Rc7 Ba8 35.Rc8 ½-½ (35) Khanh_Bot (3008)-PetersBot (3026) Blitz 2025

7.a3 Bxc3+ 8.Qxc3 0-0

[8...d4 9.Qc2 Qa5+ 10.Bd2 Qxc5 11.b4 Qe7 12.b5 Nb8 13.Bb4 Qd8 14.Rd1 a5 15.Rxd4 Nbd7 16.Bd6 b6 17.e4 Bb7 18.e5 Ng8 19.Bd3 Ne7 20.Ng5 Nf5 21.Nxe6 fxe6 22.Bxf5 exf5 23.Qxf5 Nf8 24.Rf4 Qxd6 25.exd6 Nd7 26.Qf7+ Kd8 27.Qe7+ Kc8 28.Rf7 Rd8 29.0-0 g6 30.c5 bxc5 31.Rc1 Bd5 32.Rxc5+ Kb7 33.Rxd5 Rac8 34.h3 Rc1+ 35.Kh2 Re1 36.Qxd8 1-0 (36) Alexsur81 (2689)-gmmitkov (2683) Blitz 2023]

9.b4 Ne4 10.Qc2 a5 11.b5 Ne7 12.cxd5 Qxd5 13.Be3 Nf5 14.Rd1

Nxe3 15.fxe3 Qf5 16.g4 Qxg4 17.Rg1 Qf5 18.Bh3 Qxh3 19.Qxe4 f6 20.Rd6 e5 21.Qd5+ Kh8 22.Rd8 Bf5 23.Qf7 1-0 (23) rob188 (2754)-DarkKnight97 (2674) Blitz 2024

7.cxd5 Qxd5

[7...Nxd5 8.Bd2 Nxc3 9.Bxc3 Qa5 10.Rc1 Qxc5 11.a3 Bxc3+ 12.Rxc3 Qa5 13.e3 0-0 14.Bb5 Ne7 15.0-0 Nd5 16.Rc2 a6 17.Bd3 Rd8 18.Rfc1 Bd7 19.Qxb7 Bb5 20.b4 Qxa3 21.Qxa8 Rxa8 22.Rc8+ Be8 23.Rxa8 Qxc1+ 24.Bf1 Nc7 25.Rc8 g6 26.Nd4 Kg7 27.g3 Bb5 28.Nxb5 axb5 29.e4 Qc6 30.h4 Qb7 31.Rd8 Qxe4 32.Rc8 Nd5 33.Bxb5 Qxb4 34.Bf1 Qe1 35.Kg2 Nf6 36.Rc2 Qe4+ 0-1 (36) Wollongong2021 (3021)-SlimFritz (2811) Blitz 2022]

8.Bd2 Qxb3 9.axb3 Bxc5 10.e4 0-0 11.e5 Nd7 12.Bf4 Nd4 13.0-0-0 Nxf3 14.gxf3 Bxf2 15.Bb5 Nb6 16.b4 a5 17.h4 axb4 18.Ne4 Ra1+ 19.Kc2 Rxd1 20.Rxd1 Nd5 21.Bg5 Bb6 22.Kb3 h6 23.Bc1 Rd8 24.Nd6 Bc7 25.Rg1 Kf8 26.Bd2 Bxd6 27.exd6 Rxd6 28.Ra1 Bd7 29.Ra8+ Ke7 30.Bf1 Nc7 0-1 (30) smurf42 (2671)-gmmitkov (2638) Blitz 2024

[6] **7...d4** 8.0-0-0 Bxc5

[8...Qa5 9.Nxd4 Nxd4 10.Rxd4 Bxc5 11.Bxf6 gxf6 12.Rf4 Bd6 13.Rf3 f5 14.Qb5+ Qxb5 15.Nxb5 Be5 16.Rd3 Ke7 17.g3 Bd7 18.Bg2 Rac8 19.Na3 b5 20.Rhd1 Be8 21.b3 bxc4 22.Nxc4 Bb5 23.R1d2 Bxc4 24.bxc4 Rxc4+ 25.Rc2 Rhc8 26.Rxc4 Rxc4+ 27.Kd1 Ra4 28.Rd2 Rb4 29.e3 a5 30.Bc6 Rc4 31.Bb5 ½-½ (31) Ragadingdong (2820)-TackoFall (2659) Rapid 2022]

9.Nb5

[9.e3 e5 10.Nd5 Be6 11.Qxb7 Rc8 12.exd4 Nxd4 13.Nxd4 Bxd4 14.Qb5+ Bd7 15.Bxf6 Bxb5 16.Bxd8 Bxc4 17.Nc7+ Kxd8 18.Bxc4 Rxc7 19.b3 Ke7 20.f3 Rd8 21.Rhe1 f6 22.Kc2 Rcd7 23.a4 Bf2 24.Rxd7+ Rxd7 25.Re2 Bc5 26.f4 Bd6 27.a5 Kd8 28.f5 Bc5 29.a6 Rd4 30.g3 Kc7 31.Kc3 h5 32.b4 Bb6 33.Bd3 h4 34.gxh4 Rxh4 35.Rg2 Kc6 36.Rxg7 Rxh2 37.Rf7 Bd4+ 38.Kc4 Rh6 39.b5+ Kd6 40.Be4 Bb6 41.Rb7 Rh4 42.Rxb6+ axb6 43.a7 Rxe4+ 44.Kb3 1-0 (44) Ferdi_S (2750)-TheRigaMagician (2667) Blitz 2023]

9...e5 10.e3 0-0 11.Nxe5 Nxe5 12.exd4 Qe7 13.dxc5 h6 14.Bh4 g5 15.Bg3 Qxc5 16.Qc3 Re8 17.b4 Qe7 18.Nd6 Bg4 19.f3 Bh5 20.Nxe8 Rxe8 21.Bxe5 Qxe5 22.Qxe5 Rxe5 23.Bd3 g4 24.f4 Re3 25.Rhe1 1-0 (25) buldog58 (2644)-vvchessli (2781) Rapid 2024

7...0-0 8.e3 h6 9.Bh4 Qa5 10.Rc1 Ne4 11.cxd5 exd5 12.Be2 Nxc3 13.bxc3 Bxc5 14.0-0 Ne7 15.Rfd1 Qb6 16.Nd4 Nf5 17.Nxf5 Bxf5 18.Qxd5 Be6 19.Qe4 Bxa2 20.Bd3 f5 21.Qf3 Be6 22.Rb1 Qc6 23.Rxb7 Qxf3 24.gxf3 a5 25.Be7 Bxe7 26.Rxe7 Bb3 27.Ra1 a4 28.Rc7 f4 29.e4 Rfc8 30.Rxc8+ Rxc8 31.Bb5 Rxc3 32.Kg2 Rc5 33.Bxa4 Bf7 34.Bd7 Rg5+ 35.Kh1 Bh5 36.Ra3 Kf7 37.h4 Rc5 38.Kg2 Kf6 39.Ra6+ Ke7 40.Bf5 g5 41.Rxh6 1-0 (41) Dom_Perignon_64 (2677)-Strongmama1 (2639) Blitz 2024

7...dxc4 8.Qxc4 h6 9.Bxf6 Qxf6 10.Rc1 e5 11.e3 Be6 12.Qb5 0-0-0 13.a3 a6 14.Qa4 Bxc3+ 15.Rxc3 Bd5 16.e4 Be6 17.Bxa6 bxa6 18.Qxc6+ Kb8 19.Qb6+ Kc8 20.Qxa6+ Kd7

21.c6+ Ke7 22.c7 Ra8 23.Qb5 Rhc8 24.0-0 Kf8 25.Qxe5 Qe7 26.Rfc1 Ra7 27.Nd4 Rb7 28.b4 Bd7 29.Qxe7+ Kxe7 30.f4 Ba4 31.Kf2 Kd7 32.Ke3 Rbxc7 33.Rxc7+ Rxc7 34.Rxc7+ Kxc7 35.Nf5 g6 36.Nxh6 Be8 37.g4 Kb6 38.Kd4 Kb5 39.h4 Ka4 40.Kc5 Kxa3 41.b5 Bd7 42.b6 Bc8 43.Nxf7 1-0 (43) Ferdi_S (2746)-gmmitkov (2646) Blitz 2023

7...h6 8.Bh4 g5 9.Bg3 Ne4 10.e3 Qa5 11.Rc1 Nxc5 12.Qc2 Qxa2 13.cxd5 Qxd5 14.Bb5 Qb3 15.Qe2 Bd7 16.0-0 0-0 17.h4 g4 18.Nd4 Nxd4 19.Qxg4+ Kh8 20.Qxd4+ f6 21.Bxd7 Rad8 22.Bxe6 Nxe6 23.Qe4 Nc5 24.Qg6 Qf7 25.Qxh6+ Qh7 26.Qf4 Nd3 27.Qc4 Nxc1 28.Qxb4 Nd3 29.Qb3 b6 30.e4 Nc5 31.Qc4 Rd2 32.e5 Qd3 33.Qf4 Rxb2 34.Qh6+ Kg8 35.exf6 Qh7 36.Qg5+ Kh8 37.f7 Nd3 38.Rd1 1-0 (38) Kurald_Galain (2706)-Pescaderocalvo (2598) Blitz 2024

[7] **8.cxd5** Nxd5 9.Bd2 Nxc3 10.Bxc3 Bxc3+ 11.Qxc3 Qxc3+ 12.bxc3 Ke7

[12...Bd7 13.e4 *(13.e3 Rc8 14.Nd4 Na5 15.Nb3 Nxb3 16.axb3 Rxc5 17.c4 a5 18.Be2 Ke7 19.0-0 Bc6 20.Rfd1 h5 21.f3 h4 22.Kf2 g5 23.h3 Rd8 24.Rxd8 Kxd8 25.e4 e5 26.Ke3 f6 27.Kd2 Kc7 28.Kc3 Bd7 29.b4 axb4+ 30.Kxb4 Rc6 31.c5 b6 32.Ra7+ Kd8 33.Bb5 bxc5+ 34.Ka5 Rc7 35.Rxc7 Kxc7* 0-1 (34) Konstrictor (2558)-grind_neverstops (2773) Blitz 2024*)* 13...Rc8 14.Nd4 Ke7 15.Nb3 Ne5 16.Be2 Bc6 17.f3 Ba4 18.Kd2 Nd7 19.Rhb1 Rc7 20.c4 g5 21.g3 Rg8 22.Rb2 Rg6 23.Bf1 Rh6 24.Ke3 e5 25.Rd1 Rcc6 26.Rd3 Bxb3 27.axb3 a5 28.b4 axb4 29.Rxb4 Nxc5 30.Rd5 Kf6 31.Rb2 b6 32.h3 Re6 33.Rh2 Kg7 34.h4 Re7 35.Rg2 Rg6 36.hxg5 Rxg5 37.Rb2 Rg6 38.g4 Rc6 39.Rg2 Na6 40.Rd8 Nc5 41.Rd5 Rh6 42.Rb2 Ree6 43.Bg2 Rhg6 44.Bf1 Rh6 45.Bg2 Na6 46.Bf1 Rh1 47.Kf2 Nc5 48.Rb1 Rhh6 49.Ra1 Rhf6 50.Ke3 Re8 51.Bh3 Rg6 52.Ra7 Rg5 53.Rd6 Rg6 54.Rd5 Ree6 55.Bf1 Rh6 56.Bg2 Re8 57.Ra2 Rf6 58.Ra7 Rh6 59.Ra2 Rg6 60.Bf1 Rge6 61.Ra7 h6 62.Kf2 R6e7 63.Ra1 Rc7 64.Bh3 Kf6 65.Rd6+ Kg5 66.Kg3 Re6 67.Rd5 Re8 68.Rd6 Ne6 69.Rxb6 Rxc4 70.Ra7 Rf8 71.Rb5 Nc5 72.Raa5 Rc8 73.Ra7 Rf8 74.Raa5 Rc8 75.Ra7 Rc3 76.Rxf7 Nxe4+ 77.Kh2 Kh4 78.Bg2 Ng3 79.Rxe5 Rc2 80.Rf6 R8c6 81.Rxc6 Rxc6 82.Ra5 Rc2 83.g5 Nf1+ 84.Kh1 Ng3+ 85.Kh2 Nf1+ 86.Kh1 Ng3+ 87.Kh2 ½-½ (87) BitByByte (2606)-yobot_v2 (2767) Classical 2024]

13.Rb1 Bd7

[13...Rb8 14.e3 Bd7 15.Rb3 Rhc8 16.Ra3 a6 17.Nd4 Ne5 18.Ra5 Nc6 *(18...Rc7 19.Be2 Nc6 20.Ra3 Na7 21.Ra5 Nc6 22.Ra3 Na7 23.Ra5 Nc6* ½-½ (23) AKS-Mantissa (2690)-ShashChess_MsP (2873) Blitz 2023*)* 19.Ra3 Ne5 20.Nb3 Bc6 21.c4 Ra8 22.Ra5 g5 23.f3 g4 24.f4 Nd7 25.Kd2 Nf6 26.Rg1 g3 27.h3 Ne4+ 28.Kc2 Nf2 29.Bd3 Rc7 30.Nd4 Rd8 31.Kc3 Nxd3 32.Kxd3 f6 33.Kc3 Be4 34.Kb4 Rdc8 35.a4 Kf7 36.Ne2 Rg8 37.Nd4 h6 38.c6 Rgc8 39.Kc3 Bxc6 40.Nxc6 Rxc6 41.Rb1 Rxc4+ 42.Kd3 R8c7 43.Ke2 Rc1 44.Rb6 R1c6 45.Rb1 Rc2+ 46.Kf3 f5 47.Kxg3 h5 48.Re5 h4+ 49.Kh2

Ra2 50.Rb6 Rcc2 51.Rxb7+ Kf6 52.Rb6 Rxg2+ 53.Kh1 Kf7 54.Rb7+ Kf6 55.Rb6 Rh2+ 56.Kg1 Rxh3 57.Rbxe6+ Kg7 58.Rxf5 Ra1+ 59.Kg2 Rg3+ 60.Kh2 Rxa4 61.Rfe5 Ra2+ 62.Kh1 Ra1+ 63.Kh2 Ra2+ 64.Kh1 Rh3+ 65.Kg1 Ra1+ 66.Kg2 Rg3+ 67.Kh2 Ra3 68.Kh1 Kf7 69.Re7+ Kf6 70.R7e6+ Kf7 71.Re7+ Kg6 72.R7e6+ Kf7 ½-½ (72) AKS-Mantissa (2609)-ReinforcementTrial (2939) Rapid 2023]

14.Rxb7 Rab8 15.Rb3 Na5 16.Rb4 Nc6 17.Rb3 Na5 18.Rb4 Nb7 19.c6 Bxc6 20.Ne5 Rhc8 21.Nxc6+ Rxc6 22.g3 a5 23.Rb1 Rcc8 24.Kd2 Nd6 25.Bg2 Nc4+ 26.Kd3 Na3 27.Rxb8 Rxb8 28.c4 Rd8+ 29.Kc3 Rc8 30.Kd3 Nxc4 31.Rb1 Ne5+ 32.Kd2 Nc4+ 33.Kd3 Ne5+ 34.Kd2 Nc4+ 35.Kd3

½-½ (35) AKS-Mantissa (2721)-Nikitosik-ai (3030) Blitz 2024

8 **9.Qc2** gxf6 10.g3 Bxc3+ 11.bxc3 Qxc5 12.Bg2 b6 13.Qe4 Bb7 14.Qf4 Ne5 15.0-0 Nd7 16.Rfd1 Rd8 17.Rd4 Bd5 18.Qh4 Bxf3 19.Bxf3 Ke7 20.Rxc4 Qg5 21.Rc7 Qxh4 22.gxh4 Rc8 23.Rxa7 Rxc3 24.Rd1 Rd8 25.e3 f5 26.Kf1 e5 27.Be2 Rc6 28.Bb5 Rd6 29.Rxd6 Kxd6 30.Rb7 e4 31.a4 h5 32.Ke2 Ne5 33.Rxb6+ Kc5 34.Rb7 Rd6 35.Be8 Rd3 36.Bxf7 Kc6 37.Re7 Kd6 38.Re6+ Kd5 39.Rf6+ Nxf7 40.Rxf7 Ke6 41.Ra7 f4 42.exf4 Ra3 43.a5 Kf6 44.Ra8 1-0 (44) Predke,A (2667)-Petrosyan,M (2616) Aktobe KAZ 2024

9 **10.e3** Qxc5 11.Qxc5 Bxc5 12.Bb5 Bd7 13.Ke2 Ke7 14.Rhd1 a6 15.Ba4 b5 16.Bb3 f5 17.Rac1 Bd6 18.Rd2 Rhd8 19.Rcd1 Be8 20.e4 b4 21.Na4 fxe4 22.Nd4 Bf4 23.Nxc6+ Bxc6 24.Rxd8 Rxd8 25.Rxd8 Kxd8 26.Nc5 a5 27.Bc2 Bb5+ 28.Ke1 e3 29.fxe3 Bxh2 30.Nb7+ Kc7 31.Nxa5 h5 32.Nb3 Be5 33.Nd4 Bxd4 34.exd4 h4 35.Be4 Kd6 36.Kf2 Bc6 37.Bxc6 Kxc6 38.Ke3 Kd5 39.Kd3 f5 40.Ke3 Kc4 41.a3 bxa3 42.bxa3 Kb3 43.Kf4 Kxa3 44.Ke5 Kb3 45.Kxe6 f4 46.d5 f3 47.gxf3 h3 48.d6 h2 49.d7 h1Q 50.d8Q Qxf3 51.Qb6+ Kc3 52.Qc5+ Kd3 53.Qa3+ Ke2 54.Qb2+ Ke3 55.Qc3+ Kf2 ½-½ (55) wb779 (2682)-notrashopenings (2650) Blitz 2023

10 **11.Qf4** Ke7 12.g3

[12.a3 Bxc3+ 13.Rxc3 Qb6 14.Qd2 Bd7 15.e4 Rhg8 16.g3 Rad8 17.Bg2 *(17.Bd3 e5 18.0-0 Bg4 19.Nh4 Nd4 20.Re1 Rc8 21.Kg2 Rgd8 22.Rxc8 Bxc8 23.b4 Bd7 24.f4 h6 25.Qe3 Rc8 26.Rc1 Rxc1 27.Qxc1 Ke8 28.fxe5 fxe5 29.Nf5 Nxf5 30.exf5 Qc6+ 31.Qxc6 Bxc6+ 32.Kf2 Ke7 33.Bc4 Bd7 34.g4 b6 35.Bb3 f6 36.Ke3 Be8 37.Bd1 h5 38.gxh5 Kf7 39.Kf3 Bc6+ 40.Kg4 Kg8 41.Bf3 Ba4 42.Kh4 Bc2 43.Bd5+ Kg7 44.Kg4 Bd1+ 45.Bf3 Bb3 46.Be2 Kh6 47.Kh4 Bf7 48.Bf3 Be8 49.Bd1 Bb5 50.Bf3 Bd3 51.Kg4 Bc2 52.Be2 a5 53.Bf3 Bd3 54.Bd1 Bb5 55.Bf3 axb4 56.axb4 Kh7 57.Kg3 Kh6 58.Kg4 Kh7 59.Kh4 Bd3 60.Kg4 Bb1 61.Bd1 Ba2 62.Be2 Kh6 63.Bf3 Bg8 64.Bd1 Bd5 65.Be2 Bc6 66.Kh4 Be4 67.Kg4 Bb1 68.Bf3 Ba2 69.Bd1 Bd5 70.Be2 Bc6 71.Kh4 Be4 72.Kg4 Bc2 73.Bf3 Bb1 74.Be2 Bc2 75.Bf3 Bd3 76.Bd1 Bc4 77.Bf3 Bf1 78.Bd1 Bd3 79.Bf3 Kh7 80.Bd1 Kg7 81.Bf3 Bb5 82.Bd1 Kh7 83.Bf3 Kh6 84.Bd1 Bc4 85.Bf3*

Bd3 86.Bd1 Bb1 87.Bf3 Bc2 88.Be2 Bb3 89.Bf3 Bf7 90.Kh4 Bb3 91.Be2 Bc2 92.Kg4 Ba4 93.Bf3 Bb3 94.Be2 Ba4 95.Bf3 Bb5 96.Bd1 Ba6 97.Bf3 Bd3 ½-½ (97) SaxtonEngine (2581)-ReinforcementTrial (2938) Rapid 2023 *)* 17...e5 18.0-0 Be6 19.Qe2 Nd4 20.Nxd4 Rxd4 21.Rfc1 Rgd8 22.R3c2 Bb3 23.Rc7+ Kf8 24.Qh5 Rd2 25.R7c5 Ke7 26.Qxh7 Rxb2 27.Rc7+ Rd7 28.Rxd7+ Kxd7 29.Qf5+ Ke7 30.Qf3 a5 31.Bh3 Bc2 32.Bf5 Rb1 33.Rxb1 Qxb1+ 34.Kg2 Qe1 35.h4 Bd1 36.Qe3 Qxe3 37.fxe3 b5 38.h5 b4 39.axb4 axb4 40.Bc8 b3 41.Ba6 Bc2 42.Bc4 b2 43.Ba2 Bxe4+ 44.Kf2 Kf8 45.Ke1 Kg7 46.Kd2 f5 47.Kc3 b1Q 48.Bxb1 Bxb1 49.h6+ Kxh6 50.Kb2 Be4 51.Ka3 Kg5 52.Kb4 Kg4 53.Kc5 Kxg3 54.Kd6 f4 55.Kxe5 fxe3 56.Kxe4 e2 57.Ke3 e1Q+ 58.Kd4 Kf4 59.Kc5 Qa5+ 60.Kd6 Kf5 61.Ke7 Qc7+ 62.Kf8 Kf6 63.Kg8 Qg3+ 64.Kh7 Qg7# Normal 0-1 (64) saxtonengine (2625)-caissa-x (2995) Rapid 2024]

12...e5

[12...Bxc3+ 13.bxc3 *(13.Rxc3 Qb4 14.Qc1 Bd7 15.Bg2 Rac8 16.0-0 Nb8 17.Rd1 Rxc3 18.bxc3 Qc5 19.Nd4 Rc8 20.Nb3 Qb6 21.Qa3+ Ke8 22.Na5 Rc7 23.Bf3 Na6 24.Kg2 Nc5 25.Nc4 Qa6 26.Nd6+ Ke7 27.Qb4 b6 28.Qh4 Qa4 29.Rd4 Qc2 30.Be4 Qxc3 31.e3 e5 32.Rd1 Nxe4 33.Nxe4 Qc6 34.Rd6 Qxe4+ 35.Qxe4 Kxd6 36.Qxh7 Be6 37.Qd3+ Ke7 38.h4 a5 39.h5 Rc8 40.a4 f5 41.Qb5 Rb8 42.Qxe5* 1-0 (42) lampize (2668)-SuperHaribo (2692) Blitz 2023 *)*

A) 13...b6 14.Bg2 Na5 15.0-0 *(15.Nd2 Bb7 16.Bxb7 Nxb7 17.Nb3 Qe5 18.Qb4+ Nd6 19.0-0 Rac8 20.Rfd1 Rhd8 21.e3 Rc4 22.Qa3 a5 23.Rd4 Rxd4 24.cxd4 Qb5 25.Nd2 Kd7 26.Rb1 Qc6 27.Rc1 Qb5 28.Rb1 Qc6 29.Rc1 Qb5* ½-½ (29) PetersBot (2951)-zlatana75 (2997) Blitz 2024*)* 15...Ba6 16.Rfe1 Nc4 17.Nd4 Rac8 18.h4 *(18.Qh6 Bb5 19.Red1 Bd7 20.h4 Ne5 21.Qf4 Rhg8 22.h5 Nc4 23.h6 Ba4 24.Re1 Rg6 25.Nb3 Qe5 26.Qh4 Qg5 27.Qe4 Rc7 28.Rcd1 f5 29.Qd4 Rg8 30.Rd3 Rcc8 31.Bb7 e5 32.Qd5 Qxh6 33.Qg2 Rc7 34.Bd5 Nd6 35.c4 Qf6 36.Red1 h5 37.Bf3 Ne8 38.Bxh5 Bc6 39.Bf3 e4 40.Nd4 exf3 41.Nxc6+ Qxc6 42.Rxf3 f4 43.Rxf4 Qxg2+ 44.Kxg2 Nd6 45.Rfd4 Rg6 46.Rc1 Re6 47.Kf3 Rf6+ 48.Kg2 Re6 49.Kf3 b5 50.c5 Nc4 51.Rcd1 Rxc5 52.Rd5 Rxd5 53.Rxd5 Re5 54.Rd4 Rf5+ 55.Kg2 Rc5 56.f3 a5 57.Kf2 b4 58.Re4+ Kd7 59.Rd4+ Kc6 60.Ke1 a4 61.Rd3 Rd5 62.g4 Rxd3 63.exd3 Ne5 64.Kd2 Kd5 65.Ke3 b3 66.axb3 axb3 67.d4 b2 68.dxe5 Kxe5 69.Kd3 b1Q+ 70.Kc3 Kd5 71.f4 Qa1+ 72.Kd2 Qd4+ 73.Ke2 Ke4 74.Kf1 Kf3 75.Ke1 Qd3 76.f5 Qe2#* 0-1 (76) Sirius_Bot (2651)-Nikitosikbot_v2 (3025) Blitz 2024*)* 18...Bb5 19.Nxb5 Qxb5 20.Bb7 Rc5 21.Red1 Qe8 22.Bg2 Qc8 23.Qh6 Qf8 24.Qf4 Qb8 25.Qh6 Qf8 26.Qf4 Qb8 27.Qh6 Qf8 ½-½ (27) BitByByte (2813)-Nikitosik-ai (3020) Blitz 2024;

B) 13...Bd7 14.Bg2 Rac8 15.0-0 b6 16.Rfd1 Ne5 17.Nd4 Nc4

18.h4 Qc7 19.Qh6 Rcg8 20.Rb1 Rg6 21.Qh5 Rhg8 22.Nb5 Qe5 23.Qxe5 fxe5 24.Nxa7 Ne3 25.Rd2 Nc4 26.Rd3 Rg4 27.Rb4 1-0 Lozon Urena,X (2862)-10. ♗c2 c5 11. ♘bd2_15267 (2765) Norway Masters blitz 5th Stavanger 2017 (3. 8)]

13.Qe4

[13.Qh6⩲ 0.32/20 Be6 *(13...Bxc3+ 14.bxc3 Be6 15.Bh3 e4 16.Bxe6 exf3 17.Bg4 fxe2 18.Rc2 Ne5 19.Bxe2 Rad8 20.0-0 Rd6 21.Re1 Re6 22.Rd1 Rd6 23.Rxd6 Qxd6 24.Qe3 Kf8 25.Qxa7 Qc6 26.f4 Nd7 27.Rb2 b6 28.Rd2* 1-0 Wang,H (2680)-Vidit,S (2687) Asian Continental op 16th Chengdu 2017 (5); *13...Nd4 14.a3 Bxc3+ 15.Rxc3 Nc2+ 16.Kd1 Qd5+ 17.Kxc2 Bf5+ 18.Kc1 Rac8 19.Bh3 Bxh3 20.Qxh3 Rxc3+ 21.bxc3 Qb3 22.Qg4 Qxc3+ 23.Kb1 Qb3+ 24.Kc1 Qxa3+ 25.Kc2 Rd8 26.Qc4 b5 27.Qc3 Qa2+ 28.Kc1 b4 29.Qxb4+ Ke8 30.e3 Qa1+ 31.Qb1 Qc3+ 32.Qc2 Qa1+ 33.Qb1 Qc3+ 34.Qc2 Qa3+ 35.Qb2 Qd6 36.Qb5+ Kf8 37.Qa4 Qc7+ 38.Kb2 Qb7+ 39.Ka1 Qxf3 40.Qb4+ Kg7 41.Rf1 Qe2 42.Rc1 Qxf2 43.Qg4+ Kh8 44.Qh4 Rb8 45.Rb1 Rxb1+ 46.Kxb1 Qe1+ 47.Kc2 Qe2+ 48.Kb3 Qxe3+ 49.Ka4 Qd4+ 50.Qxd4 exd4 51.Kb3 a5 52.Kc4 f5 53.Kxd4 f4 54.gxf4 Kg7 55.Kc4 Kf6 56.Kd4 Kf5 57.Ke3 a4 58.Kd3 Kxf4 59.Kd4 f5 60.h3 a3 61.Kc3 Ke5 62.Kb3 f4 63.Kxa3 f3 64.Kb4 Kd4 65.Kb5 f2 66.Kc6 f1Q 67.Kd7 Qf6 68.Kc8 Kc5 69.h4 Qg7 70.h5 Kc6 71.Kd8 Qf8#* 0-1 (71) AKS-Mantissa (2717)-tomlesspit (2969) Classical 2025 *)* 14.Bh3 Bxh3 15.Qxh3 Nd4 16.0-0 Bxc3 17.Nxd4 exd4 18.bxc3 dxc3 19.Qg2 Rac8 20.Qxb7+ Rc7 21.Qe4+ Qe5 22.Qa4 Rd8 23.Qa3+ Ke8 24.Rc2 Rd2 25.Rb1 Qe4 26.Rb8+ Kd7 27.Rc1 c2 28.Qb3 0-1 Bruzon Batista,L (2691)-Lenderman,A (2617) WchT 10th Tsaghkadzor 2015 (9.1) Qc4 29.Qe3 Rd1+ 30.Kg2 Qd5+ 31.f3 Qe5 32.Qa3 Qxe2+ 33.Kh3 Qf1+ 34.Kh4 Rc4+ 35.g4 Qf2+ 36.Kh3 Rd2 37.Rh1 c1Q 0-1 Cox,A (2691)-Lomakina,O (2617) (ch) 52/149 United States 1991 (9.1)]

13...Bxc3+ 14.bxc3 Kf8

[14...Be6 15.Bg2 Kf8

A) 16.0-0 Kg7 17.Nh4 Ne7 18.Qxb7 *(18.Qb4 Rac8 19.Bxb7 a5 20.Qe4 Rb8 21.c4 Bh3 22.Rfd1 f5 23.Qf3 Bg4 24.Qg2 e4 25.h3 Bxe2 26.Rd7 Rhd8 27.Rxe7 Kf6 28.Nxf5 Bf3 29.Qh2 Qxc4 30.Rb1 Qb5 31.Rc1 Qc4 32.Rb1 Qb5 33.Rc1 Qc5 34.Rb1 Qb4 35.Rf1 Rxb7 36.Rxb7 Qxb7 37.g4 Qb8 38.Rc1 Rd1+ 39.Rxd1 Qxh2+ 40.Kxh2 Bxd1 41.Nd6 a4 42.Kg3 Ke6 43.Nxe4 Ke5 44.Nc3 Bc2 45.Kh4 Kd4 46.Nxa4 Bxa4 47.Kg5 Ke5 48.f4+ Ke4 49.f5 Bb5 50.Kf6 Bf1 51.Kxf7* ½-½ (51) NimsiluBot (2965)-Puztelbot (3017) Blitz 2024*)* 18...Rhb8 19.Qf3 Rd8 20.Qh5 Qc4 21.Bf3 Rd2 22.Ng2 ½-½ (50) Silva,R (2340)-Almeida,R (2302) BRA-ch28 final email 2022;

B) 16.Qh4 'N' 16...Kg7 *(16...Bxa2? 17.Qxf6 Kg8 18.Qg5+ Kf8 19.Qh6+ Ke7 20.0-0+-)* 17.Nd2 Qe7 *(17...Bxa2 18.Qg4+ Kf8 19.Qf5+-)* 18.Bxc6 bxc6 19.g4 Rhg8 20.Ne4 Bd5 21.Ng3 Kh8!

22.0-0 Bxa2 23.c4 Qe6 24.h3 Rg6!

B1) 25.Rc2∓ -0.32/20 Bb3 (*25...Bxc4 26.Rfc1∓*) 26.Rc3 Bxc4 27.Rfc1;

B2) 25.Rfd1 -0.73/22 25...f5? 1.61/22 (*25...Bxc4∓* -0.73/22 *26.e4 Bb3*)

B2a) 26.Rd8+ Rxd8 27.Qxd8+ Rg8;

B2b) 26.Ra1!+- 1.61/22 Hoping for g4xf5. Bb3 27.Rxa7 (*27.Rd8+ Rxd8 28.Qxd8+ Rg8±*);

B2c) 26.f3 0.39/22 26...Rag8⩲ 27.Rd8! fxg4 28.hxg4 Bxc4 29.Rxg8+ Rxg8 30.Kf2! Black must now prevent Ng3-f5. Bb5? 1.98/23 (Black should try *30...Bd5⩲* 0.43/22)

B2c1) 31.Rh1+- 1.98/23 h6 32.Nf5 (*32.Qxh6+ Qxh6 33.Rxh6+ Kg7±*);

B2c2) 31.Ne4 1.04/21

B2c21) 31...f5± 1.04/21 32.Nf6 Qe7 (*32...Rg7 33.Rd1±*);

B2c22) 31...Kg7 2.72/25 32.Rh1+- (*32.Ra1 Qh6 33.Qxh6+ Kxh6⩲*)

B2c221) 32...h6 33.Rd1 (*33.g5 Kh8±*) 33...Qc4 34.Rd2+-;

B2c222) 32...Qg6 33.Qe7 Qe6 34.Qg5+ (*34.Rxh7+? Kxh7 35.Qh4+ Kg7 36.Qg5+ Qg6 37.Qxe5+ f6-+*) 34...Kf8 35.Qd2 0.89/23 (*35.Qe3?! Rg6±; 35.Qh4+-* 2.40/22 has better winning chances.) 35...Rg6± 36.Qd8+! White has strong compensation. (*36.Rxh7 Qd5*)

B2c2221) 36...Kg7? 37.Ng5 Rxg5 38.Qxg5+ Kh8 39.Rd1+- (*39.Rh6 f6+-*);

B2c2222) 36...Qe8 37.Qh4 White is much more active. h6

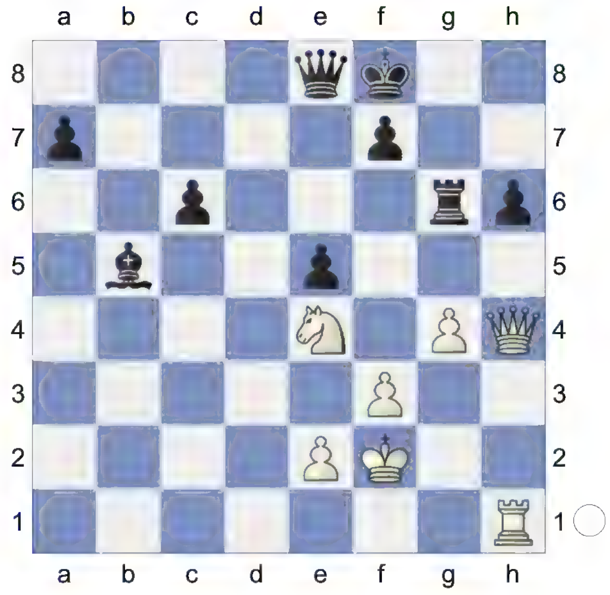

38.Rd1 Prevents Qe8-d7. Threatens to win with Rd1-d8. Qe6? 3.44/24 (*38...Kg7±* 0.73/25 is a better defense.)

(Diagram)

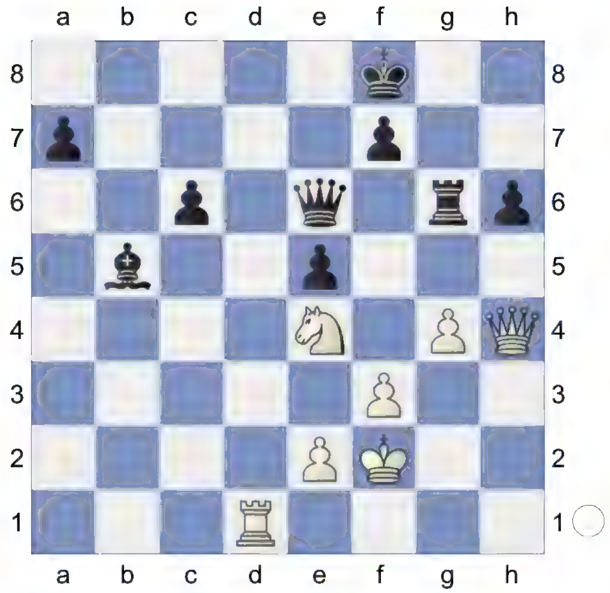

39.Qd8+!+- Kg7 40.Rd6 Qc4 And now ...Rg6xd6 would win. 41.Rxg6+ fxg6 42.Qf6+

B2c22221)

⌓42...Kg8 4.85/26 43.Qxg6+ *(43.Qxe5 Qxe2+ 44.Kg3 Qe1+ 45.Kh2 Qe2+ 46.Kg1 Qf1+ 47.Kh2 Qe2+ 48.Kg1 Qf1+ 49.Kh2 Qe2+=)* 43...Kf8 44.Qxh6+ Kg8 45.Qg5+ Kf8 46.Qd8+ *(46.Qxe5 Qxe2+ 47.Kg3 Bd3±)* 46...Kg7 47.Qe7+ Qf7 48.Qxe5+ Kf8;

B2c22222)

42...Kh7 10.36/23 43.Qe7+ (Not *43.Qxe5 Qxe2+ 44.Kg3 Qe1+ 45.Kh2 Qe2+ 46.Kg3 Qe1+ 47.Kh2 Qe2+ 48.Kg3=)* 43...Kh8 44.Kg3 Weighted Error Value: White=0.17 (very precise) /Black=0.36 1-0 (44) Aravindh,C (2729)-Wei Yi (2755) Prague CZE 2025 [Kitty Kat] *(44.Qxa7 Qxe2+ 45.Kg3 Qe1+ 46.Kh2 Qe2+ 47.Kg3 Qe1+ 48.Kh2 Qe2+ 49.Kg3=;* Weaker is *44.Qxe5+ Kg8±)*]

15.Bg2 Kg7 16.0-0 [16.Nh4 Ne7 17.Qc2 Rb8 18.0-0 Be6 19.Be4 Qa3 20.Rfd1 Rhd8 21.c4 Rbc8 22.Rxd8 Rxd8 23.Bxb7 Rd4 24.Bd5 Nxd5 25.cxd5 Rxd5 26.Rb1 e4 27.Qxe4 Qxa2 28.f4 f5 29.Qb4 Qxe2 30.Qc3+ f6 31.Re1 Rd1 32.Rxd1 Qxd1+ 33.Kf2 Qd6 34.Nf3 Bd7 35.Ke3 a6 36.Qd3 Qe6+ 37.Kd2 Qa2+ 38.Qc2 Qxc2+ 39.Kxc2 Kf7 40.Nd2 Ke6 41.Nc4 Kd5 42.Nb6+ Kc6 43.Nc4 Be6 44.Ne3 Kc5 45.Kd3 a5 46.Kc3 h5 47.h3 a4 48.h4 a3 49.Nc2 a2 50.Kb2 Bd5 51.Ne3 Be4 52.Kxa2 Kd4 53.Nd1 Bc2 54.Nb2 Ke3 55.Nc4+ Kf2 56.Nd6 Kxg3 57.Kb2 Be4 58.Ne8 Kxh4 59.Nxf6 Bf3 60.Ng8 Kg3 61.Nh6 Kxf4 62.Ng8 h4 63.Ne7 h3 64.Ng8 h2 65.Ne7 h1Q 66.Ng6+ Ke3 67.Kb3 f4 68.Nf8 Bd1+ 69.Kb4 f3 70.Ne6 f2 71.Kc5 f1Q 72.Kd6 Qa6+ 73.Ke7 Qxe6+

74.Kxe6 Qc6+ 75.Kf7 Bb3+ 76.Ke7 Bd5 77.Kd8 Qd6+ 78.Kc8 Bb7+ 79.Kxb7 Ke4 80.Kc8 Qe7 81.Kb8 Kd5 82.Ka8 Kc6 83.Kb8 Qb7# 0-1 (83) AKS-Mantissa (2828)-Nikitosik-ai (3047) Rapid 2024]

16...Rd8 17.Nh4 Ne7 18.Qb4 Qxb4 19.cxb4 a5 20.b5 Rb8 21.f4 exf4 22.Rxf4 b6 23.Rc7 Ng6 24.Nxg6 hxg6 25.Re4 Rd7 26.Re7 Rxe7 27.Rxe7 Be6 28.a3 f5 29.Rc7 Kf6 30.h4 Ke5 31.Bf3 Ba2 32.Kf2 Kd4 33.e3+ Ke5 34.Rd7 Be6 35.Rd4 Rc8 36.Bc6 Rb8 37.Kf3 Rc8 38.Kf2 Rh8 39.Kf3 Rf8 40.Ke2 Rg8 41.Kf2 Rb8 42.Ke2 Rg8 43.Kf3 Rf8 44.Ke2 Rb8 45.Kf3 Rh8 46.Ke2 Kf6 47.Bd7 Bb3 48.Bc6 Be6 49.Bf3 Ke5 50.Bc6 Rf8 51.Bf3 Rc8 52.Bc6 Rh8 53.Kf2 Rg8 54.Kf3 Rb8 55.Ke2 Rh8 56.Kf3 Rg8 57.Ke2 Rf8 58.Kf3 Rg8 59.Kf2 Rc8 60.Ke2 Rh8 ½-½ (60) Mr-Chess-Berserk (3044)-Buletten-Karl (3068) Blitz 2025

11.Qd3 Ne5 12.Nxe5 Qxe5 13.g3 Bd7 14.Bg2 Bb5 15.Qe3 Ke7 16.Qxe5 fxe5 17.a3 Bxc3+ 18.Rxc3 Rhc8 19.Rxc8 Rxc8 20.Kd2 Rd8+ 21.Ke3 Rc8 22.Kd2 Rd8+ 23.Ke3 Rc8 24.Kd2 ½-½ (24) Kwinibot (2708)-PetersBot (2984) Blitz 2024

11.Qb3 Na5 12.Qc2 Bd7 13.a3 Bxc3+ 14.Qxc3 Qxc3+ 15.Rxc3 Ke7 16.b4 Nc6 17.e3 Rac8 18.Kd2 Rhd8 19.Be2 Be8+ 20.Rd3 Ne5 21.Nxe5 fxe5 22.Rxd8 Rxd8+ 23.Kc3 Bc6 24.f3 f5 25.g3 Rg8 26.Rg1 h5 27.Kd2 h4 28.Ke1 Bd5 29.g4 Kf6 30.Kd2 b6 31.Ke1 Rd8 32.Rf1 Bc6 33.e4 fxe4 34.fxe4+ Kg7 35.Rf3 Kg6 36.Rc3 Bxe4 37.Rc7 a5 38.bxa5 bxa5 39.Ra7 Rd5 40.Bc4 Rc5 41.Bxe6 Kf6 42.Bg8 Rc2 43.Rxa5 Rxh2 44.Bd5 Bd3 45.Bf3 h3 46.g5+ Kxg5 47.Rxe5+ Kf4 48.Rd5 Bc4 49.Rd4+ Kxf3 50.Rxc4 Ra2 0-1 (50) Deac,B (2693)-Le,Q (2728) Biel SUI 2023

11 **11...Bxc3+N** 0.67/22 12.Rxc3± Qb4 13.Qxb4 0.09/19

[13.Qxf6± 0.67/21 Rg8 14.Ng5]

13...Nxb4= 14.a3 Nd5 15.Rc2 Bd7! 16.e4N

[16.e3 Ke7 17.Bc4 Nb6 18.Bb3 Rac8 19.Rxc8 Rxc8 20.Kd2 Rg8 21.Rg1 Bc6 22.Ne1 0-1 Petrovic,A (2230)-Lashkin,J (2399) Titled Tuesday intern op 12th Jul Early blitz 2022 (1)]

16...Nb6 17.Bd3 Ke7 0.63/20

[17...0-0= 0.12/19]

18.Ke2± Rac8 19.Rhc1 e5 20.Nd2 Rxc2 21.Rxc2 Rc8 22.Rxc8 Bxc8 Endgame. KBN-KBN 23.Ke3 Be6 24.f4 exf4+ 25.Kxf4 Nd7 26.Nf3 Kd6 27.Bb5 Nf8 28.e5+ 0.14/23

[28.b4± 0.50/23]

28...fxe5+= 29.Nxe5 f6 30.Nf3 Ng6+ 31.Ke3 Ne5 32.Nd2 Bd5 33.g3 h6 34.b4 0.01/25

[34.Ne4+± 0.38/22 deserves consideration. Ke7 35.Nd2]

34...b6 35.Be2 Ke6 36.Kf4 Ke7 37.Ke3 Ke6 38.Kf4 Ke7 39.Kf5 Be6+ 40.Ke4 Kd6 41.Kf4 Bd5 42.Ne4+

[42.Kf5!? Ke7□ 43.h4=]

42...Ke6 43.Nc3

(Diagram)

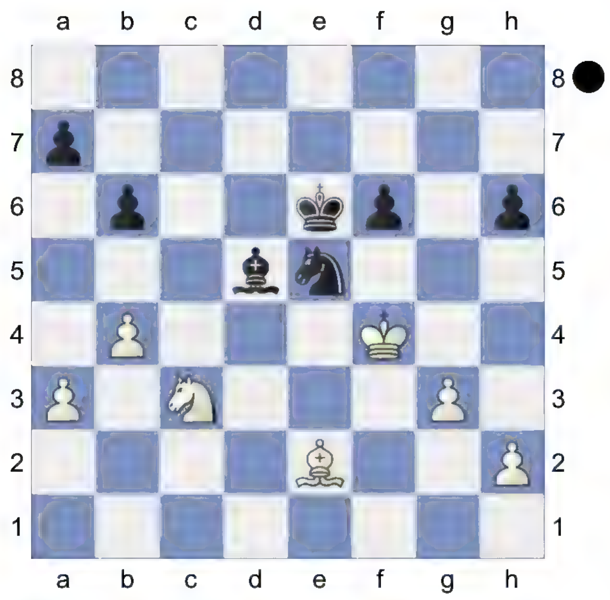

Nxd5 is the strong threat. 43...Bc4 44.Bd1 f5 45.Ke3 Ba6 46.a4 Bf1 47.h4 Nc6 48.b5 Ne5 49.Kd4 a6 50.Nd5 axb5 51.axb5 Kd6! 52.Ne3 Bd3 53.Bh5 Be4 54.Be2 White wants to play g4. 54...Bb1 0.76/28

[54...Ke6= 0.07/30 keeps the balance.]

55.Nd5 0.03/23 Nd7 56.Bf1 Be4 57.Ne3 Bh3 would now be deadly. 57...Ne5! 58.Be2 Bb1 59.h5± 0.76/28 Nd7 60.Nc4+ 0.28/25

[60.g4± 0.84/27]

60...Ke7 61.Bf3 0.00/28

[61.Ke3!⩲ 0.38/26]

61...Ba2! The position is equal. 62.Ne3 Be6 63.Bd5 Nc5 64.Nc4 Nd7 65.Ne5 aiming for Bxe6. 65...Nxe5 66.Kxe5 KB-KB 66...Bd7 67.Bc6 And now Bxd7 would win. 67...Be6 68.Bd5 Bd7 69.Bc4 Be8 70.Be2 Bd7 71.Bf1 Be6 72.Be2 Bd7 73.Bf1 Be6 74.Be2 Bd7 Weighted Error Value: White=0.12 (very precise) /Black=0.13 (very precise) ½-½ (74) So,W (2751)-Caruana,F (2796) Saint Louis 2024 Mega2024 Update 51 [Kitty Kat]

12 **12.e3** Bxc3+

[12...Bd7 13.a3 Bxc3+ 14.Rxc3 Qb6 15.Nd2 Qxb2 16.Ne4 Rhg8 17.Qxf6+ Kf8 18.Rd3 Qb1+ 19.Ke2 Qc2+ 20.Kf3 Rg6 21.Qh8+ Ke7 22.Qc3 Qxc3 23.Rxc3 Ne5+ 24.Ke2 Bc6 25.Ng3 Rd8 26.f3 Rgg8 27.Kf2 Rd2+ 28.Be2 h5 29.Nxh5 Rxg2+ 30.Kxg2 Bxf3+ 31.Kg3 Bxh1 32.Nf4 Bc6 33.h4 Kf6 34.h5 Kg5 35.Nh3+ Kh6 36.Nf4 Nd7 37.Bf3 Bxf3 38.Kxf3 Nf6 39.Kg3 Ne4+ 0-1 (39) Ulqiorra_Cifer (2863)-NowIAmSerious (2813) Blitz 2023]

13.Rxc3 Qb6 14.Nd2 Qxb2 15.Ne4 Qb1+ 16.Ke2

[16.Kd2 Qb2+ 17.Kd1 Qb1+ 18.Kd2 Qb2+ 19.Kd1 Qa1+ 20.Kd2 Qxa2+ 21.Kc1 Qa1+ 22.Kd2 Qb2+ 23.Ke1 Qb1+ 24.Kd2 Rd8+ 25.Bd3 Qb2+ 26.Kd1 b5 27.Qxf6+ Ke8 28.Qh8+ Ke7 29.Qf6+ Kf8 30.Qh8+ Ke7 31.Qf6+ ½-½ (31) AKS-Mantissa (2669)-HansNiemannBot (2844) Blitz 2023]

16...Qb2+ #7 12) 5th Move Alternatives-5.Qb3 c5 6.dxc5

12.a3 Bxc3+ 13.Rxc3 Qb6 14.b3 Bd7 15.Nd2 Qa5 16.Ne4 Qe5 17.e3 Rhc8 18.Be2 Na5 19.Rxc8 Rxc8 20.0-0 Nxb3 21.h3 h6 22.Rd1 Rc1 23.Nxf6 Qxf6 24.Qb4+ Ke8 25.Qxb3 Qc3 26.Qxc3 Rxc3 27.Ra1 Bc6 28.Kf1 Rc2 29.g3 Ke7 30.Ke1 a5 31.Bd1 Rb2 32.Rc1 Kd6 33.Bh5 f6 34.Rd1+ Ke7 35.Rc1 a4 36.Rc3 Bd5 37.Be2 b5 38.Bd1 Kd6 39.g4 Ra2 40.Be2 Rb2 41.Bd1 e5 42.f4 Bf7 43.h4 Be6 44.h5 e4 45.g5 fxg5 46.fxg5 hxg5 47.Rc2 Rxc2 48.Bxc2 Ke5 49.Kf2 b4 50.axb4 a3 51.Bb1 a2 52.Bxa2 Bxa2 53.h6 Kf6 54.h7 Kg7 55.h8Q+ Kxh8 56.Kg3 Kh7 57.Kg4 Kg6 58.Kg3 Kh5

59.b5 Be6 60.Kf2 Kh4 61.Ke1 g4 62.Kf2 Kh3 63.b6 g3+ 64.Kg1 Bd5 65.Kh1 g2+ 66.Kg1 Bb7 67.Kf2 Kh2 68.Ke2 g1Q 69.Kd2 Kg3 70.Kc3 Qxe3+ 71.Kc4 Kf4 72.Kb4 Ke5 73.Kc4 Qa3 74.Kb5 Qc3 75.Ka4 Bc6#

0-1 (75) sirius_bot (2665)-pawn_git (2717) Blitz 2024

13 **13.bxc3**

[13.Rxc3

A) 13...Qb6 14.Nd2 Qxb2 15.Ne4 Qb1+ 16.Kd2 Rd8+ 17.Ke3 Qb6+ 18.Kf3 Nd4+ 19.Kg2 e5 20.Rc5 Kf8 *(20...Nf5 21.Rxe5+ Kf8 22.Qxf6 Qxf6 23.Nxf6 Kg7 24.Nh5+ Kf8 25.h4 Ne7 26.Nf6 Kg7 27.Nh5+ Kf8 28.Kh2 Nc6 29.Re3 Rd2 30.a3 Be6 31.Nf4 Re8 32.Bg2 Bd7 33.Rxe8+ Bxe8 34.Rc1 a5 35.g4 a4 36.g5 Ra2 37.Nd5 Rxa3 38.Nf6 Ra2 39.Nxh7+ Kg7 40.Nf6 Rxe2 41.h5 Kh8 42.Rc3 Re5 43.f4 Ra5 44.Nxe8 a3 45.Bd5 Rxd5 46.Rxa3 Ra5 47.Rxa5 Nxa5 48.Nd6 Kg8 49.Kg3 b6 50.h6 Nb3 51.f5 b5 52.Kg4 Nc5 53.g6 Nd7 54.Nxf7 Nf6+ 55.Kg5 Ne4+ 56.Kf4 Nf6 57.Ng5 b4 58.h7+ Kg7 59.Ne6+ Kh8 60.Kg5 Ne8 61.Kh6 Ng7 62.Nxg7 b3 63.Ne8 b2 64.g7#* 1-0 (64) good_bot223344 (2944)-bot_adario (2680) Rapid 2024*)* 21.e3 Bf5 22.Rc4 Bxe4+ 23.Qxe4 Nb5 24.Qxh7 Nd6 25.Rc2 *(25.Rc1 Rac8 26.Bd3 Qb2 27.Rxc8 Rxc8 28.Bf5 Rc6 29.a4 Qd2 30.Be4 Rc3 31.Bf3 Nc4 32.Kh3 Qxf2 33.Rd1 Ke7 34.Rd7+ Kxd7 35.Qxf7+ Kd6 36.Qf8+ Kd7 37.Qf7+ Kd6 38.Qf8+ Kd7 39.Qf7+* ½-½ (41) PetersBot (2936)-abcbot (2856) Blitz 2024*)* 25...Rac8 26.Be2 Rxc2 27.Qxc2 Rc8 28.Qh7 Qc6+ 29.Bf3 Qc2 30.Qh4 Ke7 31.Rd1 Rc4 32.Qh8 Rc8 33.Qh4 Rc4 34.Qh8 Rc8 35.Qh4 ½-½ (35) Vitiugov,N (2676)-Mendonca,L (2606) Samarkand UZB 2025;

B) 13...Qb4 14.Qxb4+ Nxb4

B1) 15.Bg2 Bd7 *(15...Nxa2 16.Rc7+ Bd7 17.0-0 Nb4 18.Rd1 Rhd8 19.Rxb7 a5 20.Nd4 Rac8 21.Nb3 a4 22.Na5 Rc5 23.Rxb4 Rxa5 24.Rb7 Rc5 25.Be4 h6 26.Rd4 f5 27.Bd3 Ke8 28.f3 Ke7 29.Rxa4 Rc1+ 30.Kf2 Rh1 31.Rh4 Rc8 32.Bb5 Rd8 33.Rd4 Rxh2+ 34.Ke3 Kf6 35.Rdxd7 Rxd7 36.Bxd7 h5 37.Be8 Ke5 38.Rxf7 h4 39.Rh7 hxg3 40.Rg7 f4+ 41.Kd3 Rh1 42.e3 Rd1+ 43.Ke2 Rb1 44.exf4+ Kxf4 45.Rg4+ Kf5 46.Bg6+ Ke5 47.Bxb1* 1-0 (47) BENED7707 (2744)-NowIAmSerious (2855) Blitz 2024 *)*

B1a) 16.a3 Nd5 17.Rc2

B1a1) 17...Rhc8 18.Nd4 Kd6 19.Kd2 e5 20.Rxc8 Rxc8 21.Nc2 f5 22.Rd1 *(22.Bxd5 Kxd5 23.f3 Bb5 24.Ne3+ Ke6 25.Rb1 h5 26.Ng2 Rd8+ 27.Ke1 Rc8 28.Kd2 a6 29.Rd1 f6 30.Rg1 Rd8+ 31.Ke3 Rc8 32.Kd2 Rd8+ 33.Ke3 Bc6 34.Rc1 Rd7 35.h4 a5 36.Rc5 a4 37.Ne1 Rd5 38.Rc2 Kd6 39.Nd3 Bd7 40.Nf2 Ra5 41.Nd1 Rd5*

42.Nf2 Bc6 43.Rc3 Rd4 44.Nd3 Rd5 45.Nb4 Rd4 46.Rd3 Rxd3+ 47.Nxd3 Bb5 48.Nf2 Be8 49.Kd2 Bd7 50.Kc3 Bb5 51.Kd2 Bd7 52.Kd3 Bb5+ 53.Ke3 Be8 54.Kd3 Bb5+ 55.Ke3 ½-½ (57) Nikitosikbot (2947)-YoBot_v2 (2923) Rapid 2023*)* 22...Ba4 23.Rc1 Bd7 24.Rd1 Ba4 25.Rc1 Bd7 26.Bh1 Rc5 27.Bxd5 Rxd5+ 28.Ke1 Rc5 29.Rd1+ Ke6 30.Kd2 Bb5 31.Nb4 a5 32.Na2 Bc4 33.Nc3 Rc6 34.Rc1 Bb3 35.Nb1 Rxc1 36.Kxc1 f4 37.gxf4 exf4 38.Kd2 Kd5 39.Nc3+ Kd4 40.Nb5+ Kc5 41.Kc3 Kxb5 42.Kxb3 h5 43.a4+ Kc5 44.Kc3 h4 45.h3 b6 46.Kb3 Kd4 47.Kc2 f3 48.e3+ Kc4 49.b3+ Kb4 50.Kb2 b5 51.axb5 Kc5 52.Kc3 Kxb5 53.Kc2 Kc5 54.Kd3 Kb4 55.Kc2 Ka3 56.e4 Kb4 57.Kb2 Kb5 58.Kc2 Kb4 59.Kb2 Kc5 60.Kc3 Kb5 61.Kc2 Kc5 62.Kc3 f6 63.Kd3 Kb4 64.Kc2 Kc5 65.Kd3 Kb4 66.Kc2 Kc5 67.Kd3 ½-½ (67) abcbot (2832)-Nikitosik-ai (2947) Blitz 2024;

B1a2) 17...Rac8 18.Nd4

B1a21) 18...Nb6 19.Bxb7 Rc4 20.Rxc4 Nxc4 21.b3 Nxa3 22.Kd2 Nb5 23.Nxb5 Bxb5 24.Rc1 Rd8+ 25.Ke3 *(25.Ke1 Rd7 26.Bf3 f5 27.e3 a6 28.Bd1 Rd3 29.Rc8 Kf6 30.Rc5 Rd8 31.Rc2 Rd7 32.Rd2 Rc7 33.Rd4 a5 34.Rd2 Rc5 35.Rd8 Rc1 36.Kd2 Rc5 37.Bc2 Kg7 38.Bd3 Bxd3 39.Rxd3 Kf6 40.Rc3 Rd5+ 41.Kc2 Kg6 42.Rc7 Kf6 43.h3 Kg6 44.Rc6 Kf6 45.Rc7 Rb5 46.Rc4 Rd5 47.Rh4 Kg6 48.Rc4 Kf6 49.Rh4 Rc5+ 50.Kb2 Rd5 51.Rd4 Ke5 52.f4+ Kd6 53.Rxd5+ Kxd5 54.Ka3 Kc5 55.Ka4 Kb6 56.g4 fxg4 57.hxg4 h6 58.e4 Ka6 59.b4 axb4 60.Kxb4 Kb6 61.e5 Kc6 62.Kc4 Kb6 63.Kb4 Kc6 64.Kc4 Kb6 65.Kb4* ½-½ (65) Flaxen_UCI (2953)-Nikitosik-ai (2926) Blitz 2024*)* 25...Rd7 26.Bf3 f5 27.h3 Kf6 28.g4 fxg4 29.hxg4 h6 30.Be4 a6 31.f3 Kg7 32.b4 Rd8 33.Rc5 Kf6 34.Rh5 Kg7 35.Bc2 Rb8 36.Rc5 Rb6 37.Rc7 Rb8 38.Rc5 Kf6 39.Rc7 Rb6 40.Rc5 Rb8 41.Be4 Rb6 42.Rh5 Kg7 43.Rc5 Rb8 44.Kd2 Kf6 45.Bc2 Rd8+ 46.Bd3 e5 47.Kc3 Bxd3 48.exd3 Ke6 49.Rc4 Rd5 50.Rc8 Rd6 51.Rc4 f5 52.f4 exf4 53.Rxf4 fxg4 54.Rxg4 Kf5 55.Rg1 h5 56.d4 Rc6+ 57.Kb3 Rg6 58.Rh1 Rh6 59.Kc4 Ke6 60.Kc5 Kd7 61.Rh4 Rc6+ 62.Kd5 Rh6

63.Kc5 Rh8 64.Kb6 Rb8+ 65.Kc5 Kc7 66.Rf4 Rh8 67.Rf7+ Kc8 68.Ra7 Kb8 69.Rxa6 h4 70.Ra2 h3 71.Rh2 Rh4 72.Kb5 Rxd4 73.Rxh3 Rd1 74.Rh8+ Ka7 75.Rh7+ Ka8 76.Rh8+ Ka7 77.Rh7+ Ka8 78.Kc6 Rb1 79.b5 Rc1+ 80.Kb6 Rc8 81.Ra7+ Kb8 82.Rb7+ Ka8 83.Ra7+ Kb8 84.Rb7+ Ka8 85.Rg7 Rb8+ 86.Ka5 Rb7 87.Rxb7 Kxb7 88.b6 Kb8 89.Ka6 Ka8 90.Kb5 Kb7 91.Kc5 Kb8 92.Kc6 Ka8 93.Kb5 Kb7 94.Kc5 *(94.Kc4 Kxb6* ½-½ (69) VariantsStockfish (2722)-Flamerare (2830) Rapid 2022 *)* 94...Kb8 95.Kb4 Kb7 96.Ka5 Kb8 97.Ka4 Kb7 98.Kb5 Kb8 99.Kc5 Kb7 100.Kb5 Kb8 101.Kc5 Kb7 102.Kb5 ½-½ (102) Egebakken_Bot (2902)-YoBot_v2 (3031) Blitz 2024;

B1a22) 18...Kd6

19.Rxc8 Rxc8 20.0-0 e5 21.Nb3 f5 22.Rd1 Be6 23.g4 f4 24.h3 Ke7 25.Na5 b6 26.Bxd5 bxa5 27.Bxe6 Kxe6 28.Rd2 f5 29.f3 fxg4 30.hxg4 a4 31.Kf2 Rc7 32.Rd8 Rb7 33.Rd1 a5 34.Rd8 Rxb2 35.Rh8 Rb7 36.Ra8 Rb5 37.Ra7 h6 38.Ra6+ Kd5 39.Rxh6 Kc4 40.Rh1 Kc3 41.g5 Kb2 42.g6 Rb8 43.Rd1 Rg8 44.Rd6 Kxa3 45.Rb6 Ka2 46.e3 Rd8 47.Rb5 Rg8 48.Rxe5 fxe3+ 49.Kxe3 Rxg6 50.Rxa5 a3 51.f4 Rg1 52.f5 Ra1 53.Ke2 Rb1 54.Ke3 Ra1 55.Kd4 Rb1 56.Ke5 Ra1 57.f6 Rb1 58.Ra4 Ra1 59.f7 Re1+ 60.Re4 Rf1 61.Rf4 Rxf4 62.Kxf4 Kb1 63.f8Q a2 64.Qb8+ Kc1 65.Qe5 Kb1 66.Qe1+ Kb2 67.Qe5+ Kb1 68.Qe1+ Kb2 69.Qe2+ Kb1 70.Qf1+ Kb2 71.Qe2+ Kb1 72.Qf1+ Kb2 73.Qf2+ Kb1 74.Qg1+ Kb2 75.Qd4+ Kb1 76.Qg1+ Kb2 77.Qg7+ Kb1 78.Qh7+ Kb2 79.Qg7+ Kb1 80.Qh7+ Kc1 81.Qh1+ Kb2 82.Qh8+ Kb1 83.Qh1+ Kb2 84.Qh8+ Kb1 85.Qb8+ Ka1 86.Qc7 Kb2 87.Qb6+ Kc1 88.Qf6 Kb1 89.Qb6+ Kc1 90.Qd4 Kb1 91.Qd1+ Kb2 92.Qd2+ Kb1 93.Qd3+ Kc1 94.Qa3+ Kb1 95.Qb3+ Ka1 96.Qc3+ Kb1 97.Qb3+ Ka1 98.Qd1+ Kb2 99.Qd2+ Kb1 100.Qb4+ Ka1 101.Qc5 Kb1 102.Qf5+ Kb2 103.Qf6+ Kb1 104.Qg6+ Kb2 105.Qg2+ Kb1 106.Qe4+ Kc1 107.Qe3+ Kb2

108.Qf2+ Kb1 109.Qf1+ ½-½ (109) Mr-Chess-Berserk (2998)-Nikitosik-ai (3051) Blitz 2024;

B1b) 16.Nd4 Nxa2 17.Ra3 Nb4 18.Bxb7 e5 19.Bxa8 Rxa8 20.Re3 Kf8 21.Nb3 Nc2+ 22.Kd2 Nxe3 23.Kxe3 Rb8 24.Nc5 Bc6 25.Ra1 Rxb2 26.Rxa7 Bb5 27.Nd3 Bxd3 28.exd3 Kg7 29.Ra5 Kg6 30.h4 h5 31.Ra8 Kg7 32.Ra5 Kg6 33.Ra8 Rb1 34.Rg8+ Kh7 35.Rd8 Rb2 36.f4 Kg7 37.Rc8 Rg2 38.Kf3 Ra2 39.Rc6 Ra4 40.Ke3 exf4+ 41.gxf4 Ra1 42.Rc2 Kg6 43.d4 Kf5 44.d5 Rh1 45.Rd2 Rxh4 46.Kd4 Rxf4+ 47.Kc5 Rg4 48.d6 Rg8 49.d7 Rd8 50.Rd1 Ke5 51.Kc6 Kf4 52.Rh1 f5 53.Rxh5 Ke4 54.Kc7 Rxd7+ 55.Kxd7 f4 56.Rh1 f3 57.Ra1 f2 58.Rb1 Ke3 59.Kd6 f5 60.Ke5 f4 61.Rb3+ Ke2 62.Rb1 f3 63.Ke4 f1Q 64.Rxf1 Kxf1 65.Kxf3 ½-½ (65) BitByByte (2879)-Kyreds_pet (3032) Blitz 2025;

B2) 15.a3

B2a) 15...Nd5 16.Rc1 Bd7 *(16...e5 17.Bg2 Be6 18.Nh4 Rac8 19.0-0 Rhd8 20.Be4 h6 21.Nf5+* ½-½ Lupulescu,C (2591)-Santos Latasa,J (2630) Alba Iulia Final ROM GP Gp-D rapid 2024 (4) *Kf8 22.Rxc8 Rxc8 23.Nxh6 Nb6 24.f4 Nc4 25.f5 Bd7 26.Ng4 Ke7 27.Bxb7 Rg8 28.h3 Nd6 29.Bd5 Bxf5 30.Rc1 Bxg4 31.hxg4 Kd7 32.Rc6 Rxg4 33.Ra6 Rxg3+ 34.Kf2 Rh3 35.Rxa7+ Kc8 36.a4 Rh4 37.Ra6 Kc7 38.a5 Rd4 39.Rc6+ Kd7 40.Rc5 Ne4+ 41.Bxe4 Rxe4 42.Rb5 Ra4 43.Kf3 Ke6 44.Rb6+ Kd5 45.b4 f5 46.a6 Ra3+ 47.Kf2 f4 48.b5 f3 49.Rb7 fxe2 50.a7 f5 51.b6* 1-0 (51) Andreikin,D (2729)-Gukesh,D (2794) Vrnjacka Banja SRB 2024 *)* 17.Bg2 Rhc8 18.0-0

B2a1) 18...Rxc1 19.Rxc1 Rc8 20.Rxc8 Bxc8 21.Nd4 Nb6 22.b3 *(22.Nb5 a5 23.b3 Bd7 24.Nc3 Bc8 25.Nb5 Bd7 26.Nc3 Bc8 27.Kf1 Nd7* ½-½ Xie,K (2278)-Xu,Z (2510) CHN-chT DivA Fuling 2023 (7.5)*)* 22...e5 23.Nb5 a6 24.Na7 Kd8 25.Nxc8 Kxc8 26.Be4 h6 27.Kg2 Kc7 28.Kh3 Nc8 29.Kg4 Nd6 30.Bd3 e4 31.Bb1 f5+ 32.Kh5 Nb5 33.Kxh6 Nxa3 34.Ba2 Kd6 35.h4 Nb5 36.h5 Nc7 37.b4 Ke7 38.Kg7 Ne8+ 39.Kh8 Kf8 40.Kh7 Nf6+ 41.Kh6 Ng4+ 42.Kg5 Nxf2 43.Kxf5 b6 44.g4 a5 45.bxa5 bxa5 46.g5 a4 47.h6 a3 48.g6 fxg6+ 49.Kxg6 Ng4 50.h7 Ne5+ 51.Kh6 Ng4+ 52.Kg5 Kg7 53.Kxg4 Kxh7 54.Kf4 1-0 (54) BENED7707 (2747)-NowIAmSerious (2851) Blitz 2024;

B2a2) 18...Nb6 19.Nd4 Rab8 20.Rxc8

B2a21) 20...Rxc8

21.Bxb7 Rc4 22.e3 e5 23.Nb3 Rc2 24.Rb1 f5 25.Rc1 *(25.Na5 Na4 26.b4 Nc3 27.Ra1 Ne2+ 28.Kf1 Nc1 29.Bd5 Kf6 30.Bb3 Nxb3 31.Nxb3 Ba4 32.Nc5 Bb5+ 33.Kg2 Bc6+ 34.Kg1 h5 35.a4 Bf3 36.h3 Rc4 37.Nd7+ Ke6 38.Nc5+ Kd6 39.Na6 f4 40.exf4 exf4 41.b5 Rd4 42.a5 Rd2 43.Rb1 Be4 44.Re1 Bf3 45.Rb1 fxg3 46.fxg3 Rg2+ 47.Kf1 Rxg3 48.b6 axb6 49.Rxb6+ Ke5 50.Rb5+ Kf4 51.Rb4+ Kf5 52.Rb5+ Kg6 53.Kf2 h4 54.Rb3 Rg2+ 55.Kf1 Rg3 56.Kf2 Rg2+ 57.Kf1 Rg3 58.Kf2* ½-½ (58) BitByByte (2826)-Nikitosik-ai (3010) Blitz 2024*)* 25...Rxb2 26.Nc5 Bb5 27.Ba6 e4 28.h4 h5 29.Bxb5 Rxb5 30.Na6 Kd6 31.Nc7 Ra5 32.a4 Nxa4 33.Ne8+ Ke7 34.Ng7 Nb2 35.Nxh5 Nd3 36.Rc7+ Kf8 37.Rc8+ Ke7 38.Rc7+ Kf8 39.Rc8+ Ke7 40.Rc7+ ½-½ (40) ArasanX (2961)-Buletten-Karl (3004) Blitz 2024;

B2a22) 20...Nxc8 21.Rc1 Nd6 22.Nb3

B2a221) 22...f5 23.Kf1 *(23.f4 Rc8 24.Rxc8 Bxc8 25.Nd2 f6 26.Kf2 e5 27.e3 Bd7 28.Bd5 Be6 29.Bg2 b6 30.Bf3 Bf7 31.Bg2 Ke6 32.Ke2 Be8 33.Kd3 Bb5+ 34.Kc3 Ba6 35.Bc6 Nb5+ 36.Kc2 Nd6 37.Ba4 Bb7 38.Kc3 Bg2 39.Kb4 a5+ 40.Kc3 Bd5 41.Bd1 Nb5+ 42.Kc2 Nd6 43.Kc1 Kd7 44.b4 Kc6 45.Ba4+ Kc7 46.Kb2 Kb7 47.Bd1 Kc7 48.Be2 Kc6 49.Nf3 Kd7 50.Nd2 Kc6 51.Bf1 Be6 52.Bg2+ Kb5 53.Bf1+ Kc6 54.Bd3 Bf7 55.e4 axb4 56.axb4 exf4 57.gxf4 Bg6 58.exf5 Bxf5 59.Bc4 h6 60.Kc3 Ne4+ 61.Nxe4 Bxe4 62.Be2* ½-½ (62) Nikitosikbot (2717)-ReinforcementTrial (2821) Rapid 2022*)* 23...Rc8 24.Rxc8 Bxc8 25.Nd2 b6 26.e3 Bb7 27.f3 e5 28.Ke1 Bc6 29.Bf1 e4 30.f4 Bb5 31.Bxb5 Nxb5 32.Kd1 Kd6 33.Kc2 Kd5 34.Nb3 Kc4 35.a4 Nd6 36.Nd4 a5 37.b3+ Kc5 38.h3 h5 39.Kb2 Kd5 40.Kc3 Kc5 41.Nc2 Kd5 42.Nd4 Kc5 43.Nc2 Kd5 44.Nd4 ½-½ (44) SolistaBot (3064)-PetersBot (2986) Blitz 2024;

B2a222) 22...b6 23.f4

a5 24.Kf2 a4 25.Nd2 b5 26.Rc7 Kd8 27.Rc2 b4 28.Be4 bxa3 29.bxa3 f5 30.Bd3 f6 31.Rc5 Rb2 32.Rc2 Rb8 33.Ke1 Ke7 34.Kd1 h5 35.Rc5 Rh8 36.Nf3 Ne4 37.Bxe4 fxe4 38.Nd2 f5 39.Nc4 h4 40.Rc7 hxg3 41.hxg3 Kd8 42.Ra7 Rh1+ 43.Kd2 Ra1 44.Ra8+ Ke7 45.Ra7 Kd8 46.Kc3 Re1 47.Ra8+ Ke7 48.Ra7 Kd8 49.Ne5 Be8 50.g4 fxg4 51.Nxg4 Rxe2 52.Kd4 Re1 53.Ra6 Ke7 54.Ne3 Bb5 55.Rb6 Bd7 56.Kxe4 Ra1 57.Nc4 Re1+ 58.Kd4 Rd1+ 59.Ke4 Re1+ 60.Kd4 Rd1+ 61.Ke3 Be8 62.Rb4 Re1+ 63.Kd4 Rf1 64.Ke5 Re1+ 65.Kd4 Rf1 66.Ke3 Re1+ 67.Kd4 ½-½ (67) colinbot (3014)-Mr-Chess-Berserk (3019) Blitz 2025;

B2b) 15...Nc6 16.Bg2 Bd7 17.Kd2 Rhc8 *(17...Rac8 18.Rhc1 b6 19.Ke1 h6 20.Nd2 Nd4 21.e3 Nb5 22.Rxc8 Rxc8 23.Rxc8 Bxc8 24.Kd1 Nd6 25.Kc2 e5 26.Kc3 Bg4 27.Bd5 Be6 28.Bc6 f5 29.f4 f6 30.Kd3 Bc8 31.Bd5 Be6 32.Bc6 Bc8 33.Bd5 Be6 34.Bc6 Bc8* ½-½ (34) Wojtaszek,R (2651)-Svane,F (2659) Biel SUI 2025 *)* 18.Rhc1 Nd8 19.Nd4 Rxc3 20.Rxc3 Rc8 21.f4 Rxc3 22.Kxc3 Kd6 23.Kc4 a6 24.Be4 f5 25.Bf3 h6 26.b4 b6 27.Nb3 f6 28.Nd2 e5 29.Kc3 b5 30.Nb3 Bc8 31.Nc5 Nc6 32.e3 Ne7 33.fxe5+ fxe5 34.e4 fxe4 35.Nxe4+ Kc7 36.Nc5 Kd6 37.Ne4+ Kc7 38.Nc5 Kd6 39.Kd3 Nc6 40.g4 Nd4 41.Bd1 Nc6 42.Ne4+ Ke7 43.Kc3 Nd4 44.Nc5 Kd6 45.h4 a5 46.Ne4+ Kd5 47.Nf6+ Ke6 48.Ng8 axb4+ 49.axb4 Bb7 50.Nxh6 Bf3 51.Bc2 Nxc2 52.Kxc2 Kf6 53.Kd3 Kg6 54.Ke3 Bd1 55.g5 Kh5 56.Nf5 Bc2 57.Ne7 Bb1 58.Kf3 Bc2 59.Kg3 Bd3 60.Nc6 1-0 (60) Anton Guijarro,D (2625)-Niemann,H (2736) Linares ESP 2025]

13...b6 14.Bg2 Bb7

[14...Ba6 15.0-0 *(15.Nd2 Rac8 16.Ne4 Qf5 17.g4 Qg6 18.f4 Nd4 19.Rd1 Nc2+ 20.Kf2 Rhd8 21.Bf3 h6 22.Ng3 Rxd1 23.Rxd1 Rc4 24.Nh5 Bb5 25.Qg3 Qg8 26.f5 e5* 1-0 Rapport,R (2701)-Gajewski,G (2650) HUN-POL Friendly Match m 2014 Budapest HUN (2.3)*)* 15...Rac8 16.Rfe1 h5 17.Qa4 Qa5 18.Qf4 Rhd8 19.h4 Ne5 20.Nxe5 Qxe5 21.Qa4 Qb5 22.Qe4 Rc4 23.Qc2 Qe5 24.Bf3 Bb5 25.a3 f5 26.e3 Rg8 27.Qe2 Qc5 28.Rb1 a6 29.Red1 f4 30.exf4 Rxf4 31.Rxb5 Rxg3+ 32.Kf1 Qxb5 33.Qxb5 axb5 34.fxg3 Rxf3+ 35.Kg2 Rxc3 36.Rb1

Rc5 37.Kf3 Kf6 38.Ke4 e5 39.Rb2 Ke6 40.Rb3 f6 41.Kf3 Kf5 42.Rb2 Rc3+ 43.Kf2 e4 44.Rxb5+ Kg4 45.a4 f5 46.Rxb6 Rf3+ 47.Ke2 Kxg3 48.Rb5 Kxh4 49.a5 Kg4 50.Kd2 Ra3 51.Kc2 e3 52.Kb2 Ra4 53.Kc2 f4 54.Kd3 Ra3+ 55.Kc4 e2 56.Rb1 f3 57.Kb5 f2 58.Rb4+ Kg3 59.Rb3+ Rxb3+ 60.Ka4 Rb8 61.a6 e1Q 62.a7 Qa1# 0-1 (62) simbelmyne-bot (2756)-pawn_git (2843) Rapid 2024]

15.0-0 Rac8

[15...h5 16.Nd4 *(16.Nd2 Rac8 17.Rcd1 Rhd8 18.Nb3 Qa3 19.Rxd8 Rxd8 20.Ra1 a5 21.Qc4 a4 22.Nd4 Ne5 23.Qc7+ Rd7 24.Qxb6 Qxc3 25.Rd1 Bxg2 26.Kxg2 Qc4 27.Kh3 Ke8 28.Rd2 Ng6 29.Kg2 Ne5 30.Kh3 h4 31.f4 Ng6 32.Qb8+ Rd8 33.Nf5 Rxb8 34.Nd6+ Ke7 35.Nxc4 Rb4 36.Rd4 hxg3 37.hxg3 f5 38.e4 fxe4 39.Rxe4 f5 40.Rd4 Kf6 41.g4 fxg4+ 42.Kxg4 Ne7 43.Re4 a3 44.Kf3 Nf5 45.Nxa3 Nh4+ 46.Ke3 Rb2 47.Kd3 Ng2 48.Nc2 Rxa2 49.Rb4 Ne1+ 50.Nxe1 e5 51.fxe5+ Kxe5 52.Kc3 Ra6 53.Nd3+ Kd6 54.Rg4 Ra3+ 55.Kd2 Kd5 56.Ke3 Ra1 57.Rd4+ Ke6 58.Rf4 Ra3 59.Rf1 Kd5 60.Rc1 Ra5 61.Rc8 Ke6 62.Rb8 Kf5 63.Rb4 Kg5 64.Kd2 Ra2+ 65.Kc3 Re2 66.Rb8 Re4 67.Rc8 Kh4 68.Kd2 Kh5 69.Rh8+ Kg5 70.Rh1 Re8 71.Rb1 Kg4 72.Rb3 Kf5 73.Rb4 Rg8 74.Rf4+ Ke6 75.Ke3 Rh8 76.Rd4 Rh3+ 77.Kd2 Rg3 78.Ra4 Rg8 79.Kc2 Rh8 80.Rc4 Kd6 81.Kc3 Rh2 82.Nf4 Ke5 83.Kd3 Rh1 84.Ke3 Re1+ 85.Kd2 Rg1 86.Ne2 Ra1 87.Nc1 Ke6 88.Rc5 Ra8 89.Rb5 Rd8+ 90.Nd3 Re8 91.Rc5 Kd7 92.Rc4 Kd6 93.Kc3 Rg8 94.Re4 Rh8 95.Rg4 Kd5 96.Kd2 Ra8 97.Rf4 Rh8 98.Rb4 Kc6 99.Rd4 Rh2+ 100.Kc3 Rh1 101.Kb4 Ra1* ½-½ (101) SaxtonEngine (2560)-starfaith (2881) Blitz 2023*)* 16...Rac8 17.Rb1 Rc7 18.Rfd1 Nxd4 19.cxd4 Qg5 20.d5 Qxh4 21.d6+ Ke8 22.dxc7 Qc4 23.Rbc1 Qxc1 24.Rxc1 Bc8 25.Rd1 Ke7 26.h4 e5 27.Bf3 Be6 28.Rc1 Bc8 29.Rd1 ½-½ Radjabov,T (2793)-Leko,P (2744) Zug FIDE GP 2013 (4)]

16.Rfd1

[16.Qh6 Na5 17.Rfe1 *(17.h4 Rhg8 18.Nd4 Bxg2 19.Kxg2 Qd5+ 20.Nf3 Qe4 21.Rfd1 Rgd8 22.Rxd8 Rxd8 23.Re1 Nc4 24.Kg1 Rd6 25.Nd4 e5 26.Nf3 Qc2 27.Kg2 Rd1 28.Rxd1 Qxd1 29.Qxh7 Qxe2 30.Qh6 Qxa2 31.h5 Qe2 32.Nh4 Nd6 33.Ng6+ fxg6 34.Qh7+ Ke6 35.Qg8+ Kf5 36.Qxg6+ Ke6 37.Qg8+ Ke7 38.h6 Ne4 39.Qh7+ Ke6 40.Qg8+ Kf5 41.Qh7+ Kg5 42.Qg7+ Kh5 43.h7 Qxf2+ 44.Kh1 Nxg3+ 45.Qxg3 Qxg3 46.h8Q+ Kg4 47.Qg7+ Kf3 48.Qxf6+ Qf4 49.Qg7 Qh4+ 50.Kg1 Qg3+ 51.Qxg3+ Kxg3 52.c4 e4 53.Kf1 Kf3 54.Ke1 a5 55.Kd2 e3+ 56.Kd1 a4 57.c5 e2+ 58.Kc2 e1Q 59.Kd3 a3 60.Kc4 a2 61.Kb5 a1Q 62.Kc6 Qe8+ 63.Kd5 b5 64.Kd6 Qae5#* 0-1 (64) SaxtonEngine (2574)-CruelKen (2933) Blitz 2024*; 17.Rcd1 Bxf3 18.Bxf3 Qg5 19.Qh3 Rxc3 20.Rd4 Rc4 21.Rd3 Rc7 22.Rfd1 Nc4 23.Rd4 h5 24.Qf1 Qa5 25.Qh3 Qxa2 26.Bxh5 Nb2 27.R1d2 Qa1+ 28.Kg2 Nc4 29.Rd1 Qc3 30.R1d3 Qc2 31.Rd1 b5 32.Qh4 Ne5 33.Rf4 Rh6 34.Rf1 a5 35.Ra1 Qc6+ 36.Kg1 Qc3 37.Rd1 Rd7 38.Rxd7+*

Nxd7 39.e3 Ne5 40.g4 Ng6 41.Qg3 Nxf4 42.Qxf4 Rh8 43.Qf3 Rb8 44.g5 Qa1+ 45.Kg2 Qe5 46.h4 b4 47.Bxf7 Kxf7 48.Qh5+ Ke7 49.Qh7+ Kd6 50.g6 b3 51.Qa7 Qb5 52.e4 b2 53.Qd4+ Ke7 54.Qc3 b1Q 55.Qc7+ Qd7 56.Qc4 Qd6 57.Qe2 Qf4 58.Qe3 Qxe3 59.fxe3 Rb2+ 60.Kf3 Qd1+ 61.Kg3 Qg1+ 62.Kf4 Rf2# 0-1 (62) SaxtonEngine (2533)-ProteusSF-Turbo (2998) Rapid 2023; *17.Rfd1 Bxf3 18.exf3 Qg5 19.Qh3 h5 20.Bf1 h4 21.f4 Qh6 22.Qg2 hxg3 23.fxg3 Qh5 24.h4 Rhd8 25.Rxd8 Rxd8 26.Kh2 Kf8 27.Rc2 Qd1 28.Qe2 f5 29.Qxd1 Rxd1 30.Ba6 Kg7 31.Kh3 Rh1+ 32.Kg2 Rd1 33.Kh3 Kg6 34.Be2 Re1 35.Ba6 Nc6 36.Rd2 Rh1+ 37.Kg2 Rc1 38.a4 Rxc3 39.Rd7 Rc5 40.Bf1 a5 41.Rd6 Ne7 42.Rxb6 Nd5 43.Ra6 Nf6 44.Ra8 Kg7 45.Bd3 Rc3 46.Rd8 Nh5 47.Rd4 Ra3 48.Kh3 Kg6 49.Kg2 Ra2+ 50.Kf3 Nf6 51.Bb5 Ng4 52.Be2 Kf6 53.Rd8 Kg7 54.Rd4 Kg6 55.Rd7 Rxa4 56.Ra7 Ra3+ 57.Kg2 Ra2 58.Kf3 Kg7 59.h5 a4 60.Rb7 Rc2 61.Ra7 Rc3+ 62.Kg2 a3 63.Bxg4 fxg4 64.Kf2 Kf6 65.Ra6 Rc2+ 66.Ke3 Rg2 67.Ke4 Rxg3 68.f5 Rb3 69.fxe6 fxe6 70.h6 g3 71.h7 Kg7 72.Rxe6 Kxh7 73.Kf4 a2 74.Re7+ Kg6 75.Ra7 g2 76.Ra6+ Rb6 77.Rxb6+ Kf7 78.Rb7+ Ke6 79.Rg7 a1Q 80.Rxg2 Qd4+ 81.Kf3 Kf5 82.Rf2 Qd3+ 83.Kg2+ Kg4 84.Kg1 Qd5 85.Rg2+ Kf3 86.Kh2 Qh5+ 87.Kg1 Qh4 88.Rg8 Qe1+ 89.Kh2 Qe5+ 90.Kg1 Qa1+ 91.Kh2 Qa2+ 92.Kg1 Qxg8+ 93.Kf1 Qa2 94.Ke1 Qe2#* 0-1 (94) SaxtonEngine (2578)-FireFishBOT (2881) Blitz 2023*)*

17...Bxf3 18.exf3 Qg5 19.Qh3 Rc5 20.Bf1 Qh5 21.Qg2 Rd8 22.f4 Qd5 23.Qh3 Qf5 24.Qg2 Qd5 25.Qh3 Qf5 26.Qg2 Nc4 27.Bxc4 Rxc4 28.Qb7+ Rd7 29.Qb8 Qg4 30.Re3 Qh5 31.Rce1 Qf5 32.h4 Ra4 33.Qg8 Rd2 34.a3 h5 35.Qg7 Rd6 36.Ra1 Ra5 37.Qg8 Rd8 38.Qg7 Rad5 39.Rae1 Rd1 40.c4 R8d2 41.R3e2 Rxe1+ 42.Rxe1 Qc2 43.Rf1 Qg6 44.Qxg6 fxg6 45.Rc1 Kd6 46.Rc3 f5 47.f3 Kc5 48.Re3 Rd6 49.g4 Kxc4 50.a4 a6 51.Re1 Kb3 52.Ra1 Kb2 53.Re1 b5 54.axb5 axb5 55.gxh5 gxh5 56.Re2+ Kc3 57.Re3+ Kd2 58.Kf2 b4 59.Re2+ Kc3 60.Re3+ Kc2 61.Re5 Rd3 62.Rc5+ Rc3 63.Re5 b3 64.Re2+ Kd3 65.Rxe6 b2 66.Rb6 Kc2 67.Rb8 b1Q 68.Rxb1 Kxb1 69.Ke1 Rc2 70.Kf1 Rb2 71.Kg1 Kc1 72.Kf1 Kd1 73.Kg1 Ke1 74.Kh1 Kf2 75.Kh2 Rb1 76.Kh3 Rh1# 0-1 (76) saxtonengine (2572)-solistabot (2956) Blitz 2024]

[16.h3 h5 17.Rfd1 Rhd8 18.Ne1 Rxd1 19.Rxd1 Qxc3 20.Qxh5 Ba6 21.Nd3 Bxd3 22.Bxc6 Rxc6 23.exd3 Qd4 24.Qe2 b5 25.h4 a6 26.h5 f5 27.a4 Qxa4 28.d4 Qc2 29.Qf3 Rc3 30.Qb7+ Rc7 31.Qf3 Rc3 32.Qb7+ Kf6 33.Rf1 Qd2 34.Qb8 Rc1 35.Qh8+ Ke7 36.Rxc1 Qxc1+ 37.Kg2 Qc6+ 38.Kg1 b4 39.h6 b3 40.Qb8 Qc1+ 41.Kg2 Qxh6 42.Qxb3 Qd2 43.Qa3+ Kf6 44.Qxa6 Qxd4 45.Qc8 e5 46.Qg8 Qe4+ 47.Kg1 Qe1+ 48.Kg2 Qe4+ 49.Kg1 Qg4 50.Qh8+ Qg7 51.Qd8+ Kg6 52.Kg2 Qf6 53.Qg8+ Kh6 54.Qf8+ Kh7 55.Qb4 Qc6+ 56.Kg1 Qc1+ 57.Kg2 Kg7 58.Qd6 Qc3 59.Kh3 Qe1 60.Kg2 Qe4+ 61.Kf1 f4 62.gxf4

Qxf4 63.Qd5 e4 64.Qd4+ f6 65.Qd8 e3 66.Qe7+ Kg6 67.Qe8+ Kf5 68.Qd7+ Ke4 69.Qa4+ Kf3 70.Qd1+ Ke4 71.Qa4+ Kf3 72.Qd1+ Ke4 73.Qa4+ ½-½ (73) SaxtonEngine (2603)-Nikitosikbot (2863) Rapid 2023]

16...h5 17.Ne1 Rhd8 18.Nd3 Qg5

[18...Qb5 19.Bf3 Na5 20.a4 *(20.Qxh5 Qxh5 21.Bxh5 Bc6 22.h4 Ba4 23.Re1 Nc4 24.Bf3 f5 25.Bb7 Rc7 26.Bg2 Kf8 27.f3 Na3 28.Kf2 Nc2 29.Red1 Rxc3 30.Ne5 Rxd1 31.Rxd1 Ne3 32.Rd8+ Kg7 33.Ra8 Nd1+ 34.Ke1 Rc7 35.a3 Ne3 36.Kf2 Nxg2 37.Kxg2 Bb5 38.Kf2 Rc2 39.Ke3 Rc3+ 40.Kf4 Rxa3 41.Rc8 f6 42.Rc7+ Kg8 43.Rc8+ Kh7 44.Rc7+ Kg8 45.Rc8+ Kh7 46.Rc7+ Kg8* ½-½ (46) SaxtonEngine (2729)-YukariBot (2735) Blitz 2025*)* 20...Qc4 21.Nf4 Rxd1+ 22.Rxd1 Bxf3 23.exf3 Rc5 24.Kg2 Nc6 25.Rd3 Ne5 26.Re3 Ng6 27.Nxg6+ fxg6 28.Re4 Qxc3 29.h3 Rd5 30.Re3 Qd4 31.Re4 Qa1 32.Qf4 Rd1 33.Qc7+ Kf8 34.f4 Rg1+ 35.Kh2 Rh1+ 36.Kg2 Qf1+ 37.Kf3 Qd3+ 38.Re3 Qd5+ 39.Re4 f5 40.Kg2 Rd1 41.Qb8+ Kf7 42.Qc7+ Kg8 43.Qb8+ Kh7 44.Qc7+ Kh6 45.Qc4 Qxe4+ 46.Qxe4 fxe4 47.g4 h4 48.f5 gxf5 49.gxf5 exf5 50.f4 Rd4 51.Kf2 Rxa4 52.Ke3 b5 53.Kd2 Rc4 54.Ke2 b4 55.Kf1 b3 56.Ke1 b2 57.Ke2 b1Q 58.Kf2 Rc2+ 59.Ke3 Qb6# 0-1 (59) SaxtonEngine (2716)-StockfishPro-2025 (3015) Blitz 2025]

[18...Qa5 19.Bf3 *(19.Nb4 Rxd1+ 20.Rxd1 Qc5 21.Bxc6 Bxc6 22.Nxc6+ Rxc6 23.Rd3 Qe5 24.Re3 Qb5 25.Rf3 e5 26.Rd3 Qb1+ 27.Kg2 Qxa2 28.Qxh5 Qe6 29.Qh7 Rd6 30.Rxd6 Qxd6 31.Qe4 Qd7 32.h4 Kf8 33.Qh7 Qc6+ 34.e4 a5 35.h5 Ke7 36.h6 f5 37.Qxf5 Qxh6 38.Qxe5+ Qe6 39.Qc7+ Kf8 40.Qd8+ Qe8 41.Qd5 Qe6 42.Qd4 Qc6 43.Kf3 a4 44.Qb4+ Kg8 45.Ke3 Qa8 46.Qb5 a3 47.Qg5+ Kf8 48.Qh6+ Kg8 49.Qg5+ Kh7 50.Qh5+ Kg7 51.Qe5+ Kh7 52.Qf5+ Kg7 53.Qg5+ Kf8 54.Qh6+ Ke7 55.Qh4+ Ke6 56.Qg4+ Ke7 57.Qh4+ f6 58.e5 Qd5 59.Qh7+ Kd8 60.exf6 Qe6+ 61.Kd2 a2 62.Qh1 Qxf6 63.f4 Kc7 64.Kc2 Qg6+ 65.Kb2 Qxg3 66.Kxa2 Qf2+ 67.Ka1 Qc2 68.Qf3 Qc1+ 69.Ka2 Qc2+ 70.Ka3 Qb1 71.f5 Kd6 72.Qf4+ Kc6 73.Qc4+ Kd7 74.Qd5+ Ke7 75.c4 Qa1+ 76.Kb3 Qb1+ 77.Ka4 Qb2 78.Qe6+ Kf8 79.Qh6+ Ke7 80.Qe6+ Kf8 81.Qe1 Qd4 82.Qb4+ Ke8 83.Qe1+ Kd7 84.Qe6+ Kc7 85.f6 Qa1+ 86.Kb3 Qd1+ 87.Kc3 Qf3+ 88.Kb2 Qf2+ 89.Kb3 Qf3+ 90.Ka2 Qf2+ 91.Kb3 Qf3+ 92.Kb4 Qf2 93.Qf7+ Kc6 94.Qe6+ Kc7 95.Qe7+ Kc6 96.Qe4+ Kc7 97.Qe7+ Kc6 98.Qe4+ Kc7 99.Qe5+ Kc6 100.Kb3 Qf3+ 101.Kb4 Qf2 102.Kb3 Qf3+ 103.Ka2 Qf2+ 104.Qb2 Qf4 105.Qg2+ Kc7 106.Qg7+ Kc6 107.Qg2+ Kc7 108.Qg7+ Kc6 109.Qg2+* ½-½ (109) ArasanX (2838)-qzrfi (2858) Rapid 2023 *)* 19...Rd6 *(19...Ba6 20.Nb4 Ne5 21.Nxa6 Qxa6 22.Qb4+ Rc5 23.Rxd8 Nxf3+ 24.exf3 Kxd8 25.Rd1+ Ke7 26.Qd4 Rd5 27.Qb4+ Rc5 28.Qd4 Rd5 29.Qb4+ Rc5* ½-½ (29) SaxtonEngine (2717)-Nikitosik-ai (3076) Blitz 2025*)* 20.Nf4 Rxd1+ 21.Rxd1 Qg5 22.Qh3 h4

23.Qxh4 Qxh4 24.gxh4 Na5 25.Bxb7 Nxb7 26.Rc1 Rg8+ 27.Ng2 f5 28.Kf1 Rc8 29.f3 Rc4 30.Rc2 Kf6 31.Ke1 Nd6 32.h5 Nb5 33.Rd2 Nxc3 34.Rd7 Ra4 35.h6 Kg6 36.h7 Kxh7 37.Rxf7+ Kg6 38.Re7 Kf6 39.Rc7 Nd5 40.Rc2 Nb4 41.Rc8 Rxa2 42.Nf4 a5 43.h4 a4 44.Kf2 a3 45.Rf8+ Ke5 46.Ng6+ Kd4 47.h5 Ra1 48.Kg2 a2 49.Ra8 Rc1 50.h6 a1Q 51.Rxa1 Rxa1 52.h7 Ra8 53.Kf1 b5 54.h8Q+ Rxh8 55.Nxh8 Nd5 56.Ke1 Kc3 57.Nf7 b4 58.Ne5 b3 59.Nd3 b2 60.Nxb2 Kxb2 61.Kd2 Kb3 62.e4 fxe4 63.fxe4 Nb4 64.Ke3 Kc4 65.Kf4 Kd4 66.e5 Nd5+ 67.Kf3 Kxe5 68.Kg4 Kd4 69.Kf3 e5 70.Ke2 e4 71.Kd2 Nf4 72.Ke1 e3 73.Kf1 Kd3 74.Ke1 Ng2+ 75.Kf1 e2+ 76.Kxg2 e1Q 77.Kf3 Qh4 78.Kg2 Ke2 79.Kg1 Kf3 80.Kf1 Qf2# 0-1 (80) SaxtonEngine (2731)-Nikitosik-ai (3079) Blitz 2025]

19.Qa4 Qa5 20.Qf4

[20.Bxc6 Rxc6 21.Qxa5 bxa5 22.Rd2 Ba6 23.f3 a4 24.Kf2 Bc4 25.Rcd1 Rcd6 26.Ke1 a3 27.Nc1 Rxd2 28.Rxd2 Rxd2 29.Kxd2 f5 30.Kd1 e5 31.Kc2 Kd6 32.Kd2 Kd5 33.Kd1 Kc5 34.Kd2 Kb5 35.Kc2 Kc5 36.Kd2 Kd5 37.Kd1 Kd6 38.Kd2 a6 39.Kd1 Kc5 40.Kc2 f6 41.Nb3+ Kd5 42.Nc1 Kc5 43.Nd3+ Kc6 44.Nc1 Bf7 45.Nb3 Kb5 46.Nc1 Kc4 47.Nb3 Kb5 48.Nc1 Bc4 49.Kb1 Kb6 50.Nd3 Kc6 51.Kc2 Kb5 52.Nc1 Kb6 53.Kb1 Kb5 54.Kc2 Kc6 55.Nd3 Kd6 56.Nc1 Kd5 57.Kd2 Kd6 58.Kc2 Ke6 59.Kd1 Kf7 60.Kc2 Kg6 61.e3 a5 62.Nb3 a4 63.Nc1 h4 64.Kd1 hxg3 65.hxg3 Kh5 66.Ke1 e4 67.Kf2 Bd5 68.fxe4 fxe4 69.g4+ Kxg4 70.c4 Bxc4 71.Kg2 f5 72.Kf2 f4 73.exf4 Kxf4 74.Ke1 e3 75.Kd1 Ke4 76.Ke1 Kd4 77.Ne2+ Bxe2 78.Kxe2 Ke4 79.Ke1 Kd3 80.Kd1 Kc3 81.Ke2 Kb2 82.Kd1 e2+ 83.Kd2 e1Q+ 84.Kxe1 Kxa2 85.Kf2 Kb1 86.Ke3 a2 87.Kd2 a1Q 88.Ke2 Qc3 89.Kf2 a3 90.Kg1 Qb2 91.Kf1 a2 92.Kg1 a1Q 93.Kh1 Ka2# 0-1 (93) SaxtonEngine (2588)-ToromBot (2912) Rapid 2023]

20...Qg5

[20...Ba6

A) 21.Nb4 Ne5 22.Bf3 Bb5 23.Bxh5 Qa4 24.Rxd8 Rxd8 25.Qe3 Nc4 26.Qf4 *(26.Qe4 a5 27.Nd3 Qxa2 28.Qb7+ Rd7 29.Qb8 Qd2 30.Rf1 Qg5 31.Qh8 Rd8 32.Qh7 Qg8 33.Qe4 Nd2 34.Qb7+ Rd7 35.Qxb6 Qg5 36.Nf4 Nxf1 37.Bxf7 Kxf7 38.Qxe6+ Kg7 39.h4 Qe5 40.Qg4+ Kh7 41.Qg6+ Kh8 42.Qh6+ Kg8 43.Ng6 Qe8 44.Qh8+ Kf7 45.Qh7+ Ke6 46.Nf4+ Kd6 47.Qc2 Nxg3 48.fxg3 Qe3+ 49.Kh2 Qf2+ 50.Kh3 Rg7 51.Qd2+ Ke7 52.g4 Bd7 53.Nd5+ Kd8 54.Ne3 f5 55.c4 fxg4+ 56.Nxg4 Qf5 57.Kh2 Rxg4 58.Qe3 Rxh4+ 59.Kg2 Bc6+ 60.Qf3 Bxf3+ 61.Kf2 Rh2+ 62.Ke3 Rxe2+ 63.Kd4 a4 64.Kc3 a3 65.Kb4 a2 66.Kc3 a1Q+ 67.Kb4 Re3 68.c5 Qxc5+ 69.Kxc5 Rb3 70.Kd6 Qe1 71.Kc5 Qb4# 0-1 (71) SaxtonEngine (2564)-MayhemPl_cluster (2942) Blitz 2023)* 26...a5 27.Nc2 e5 28.Qh6 Qxa2 29.f4 e4 30.Nd4 Rxd4 31.cxd4 Qd2 32.Rb1 Bd7 33.Kh1 Qxd4 34.Qh8 Qd5 35.h3 a4 36.Bg4 Be8 37.h4 a3 38.h5 Qd4

39.h6 a2 40.Re1 a1Q 41.Rxa1 Qxa1+ 42.Kh2 Ne3 43.Bh3 Qa6 44.Kg1 Qxe2 45.h7 Qh5 46.Bg2 Ng4 47.Qxe8+ Kxe8 48.h8Q+ Qxh8 49.Kf1 Qh2 50.Ke1 Qxg2 51.Kd1 e3 52.Kc1 Qd2+ 53.Kb1 e2 54.Ka1 e1Q# 0-1 (53) saxtonengine (2579)-MayhemPI_cluster (2927) Rapid 2023;

B) 21.Bxc6 Rxc6 22.Nb4 Rcd6 23.Rxd6 Rxd6 24.Nxa6 Qxa6 25.Rc2 Qb5 26.Kg2 Qd5+ 27.f3 Qd1 28.Qe4 Kf8 29.Rb2 Rd7 30.Rb1 Qd2 31.Rb5 f5 32.Qb4+ Kg7 33.Re5 Kf6 34.f4 Rd8 35.Qc4 h4 36.Qc7 Rg8 37.Qc4 Qe1 38.Qd4 h3+ 39.Kf3 Kg6 40.Qd7 Qxc3+ 41.Kf2 Kf6 42.Qd6 Qa1 43.e4 Qxa2+ 44.Ke3 Qb3+ 45.Kf2 Qb2+ 46.Kf3 Qc3+ 47.Ke2 fxe4 48.Rxe4 Rc8 49.Re3 Qc5 50.Qd7 a5 51.Kd2 Qc1+ 52.Ke2 Rc2+ 53.Kf3 Rd2 54.Qa4 b5 55.Qxb5 Qd1+ 56.Re2 Qxe2+ 57.Qxe2 Rxe2 58.Kxe2 a4 59.Kd2 a3 60.Kc2 e5 61.fxe5+ Kxe5 62.Kb1 a2+ 63.Kxa2 f6 64.Kb1 Ke4 65.Kc2 Kf3 66.Kd3 Kg2 67.Ke3 Kxh2 68.Kf2 f5 69.Kf3 f4 70.gxf4 Kg1 71.Ke4 h2 72.f5 h1Q+ 73.Ke5 Qh6 74.f6 Kf2 75.Ke6 Kg3 76.Ke7 Kh4 77.f7 Qg7 78.Ke8 Qe5+ 79.Kd7 Qf6 80.f8B Qxf8 81.Kc6 Kg3 82.Kb7 Kf4 83.Kb6 Qb4+ 84.Kc7 Kf5 85.Kd7 Qc5 86.Ke8 Ke6 87.Kd8 Qc2 88.Ke8 Qc8# 0-1 (88) SaxtonEngine (2601)-Nikitosik-ai (2965) Blitz 2024]

21.Qa4 Qa5 22.Qf4 Qg5 23.Qa4 ½-½ (23) SaxtonEngine (2810)-ArasanX (3115) Rapid 2025

14 **5...c5** 6.a3

[6.cxd5

A) 6...exd5 7.Bb5+ (*7.dxc5 0-0 8.Be2 Ne4 9.Bd2 Bxc3 10.Bxc3 Nxc3 11.bxc3 Qa5 12.0-0 Qxc5 13.Rc1 Nc6 14.c4 dxc4 15.Bxc4 Qa5 16.Qd5 Qxd5 17.Bxd5 Nb4 18.Bb3 Be6 19.Bxe6 fxe6 20.Rb1 Nxa2 21.Rxb7 Rf7 22.Rb3 Rc8 23.Ng5 Re7 24.h4 Nc3 25.Ra1 h6 26.Nf3 e5 27.Ra5 e4 28.Nd4 Rc4 29.h5 Kf7 30.Rba3 Rcc7 31.Rf5+ Ke8 32.Ra6 Rb7 33.Kh2 Rb2 34.Ne6 Rb5 35.Rxb5 Nxb5 36.Nf4 Kd8 37.Ra5 Rb7 38.Ne6+ Kd7 39.Nc5+ Kc6 40.Nxb7 Kb6 41.Rxb5+ Kxb5 42.Kg3 Kb6 43.Nd6 Kc5 44.Nxe4+ Kb4 45.Kf3 a5 46.Ke2 a4 47.Kd2 a3 48.Nc3 Kb3 49.e4* 1-0 (49) cherepakha2005 (2675)-valerii1122334455 (2657) Blitz 2024) 7...Bd7 8.Bxd7+ Qxd7 (*8...Nbxd7 9.0-0 0-0 10.Bd2 c4 11.Ne5 Re8 12.f4 Bxc3 13.bxc3 Ne4 14.Rb1 b6 15.Be1 f6 16.Nc6 Qc7 17.Nb4 Qb7 18.Qh5 Nf8 19.Qxd5+ Qxd5 20.Nxd5 Rad8 21.Nc7 Re7 22.Na6 Ne6 23.Nb4 Red7 24.Nc2 Rc8 25.Rb4 Rd5 26.f5 N6g5 27.Rf4 Nd6 28.h4 Nge4 29.g4 h5 30.gxh5 Rxf5 31.Rxf5 Nxf5 32.Na3 Nxe3 33.Rb5 Kf7 34.Nb1 Ke6 35.Nd2 Nxc3 36.Rb2 Ncd5 37.Nf3 c3 38.Re2 c2* 0-1 (38) Samarqand2021 (2833)-evg85 (2892) Blitz 2022) 9.dxc5 Nc6 10.0-0 Bxc5 11.Ne2 0-0 12.b3 Ne4 13.Bb2 Rad8 14.Ne5 Qe6 15.Nxc6 bxc6 16.Rc1 Qh6 17.Nd4 Rc8 18.Rc2 Rfe8 19.Nf5 Qg6 20.Nxg7 Re7 21.Nh5 Bd6

22.Ng3 f5 23.Rxc6 Rxc6 24.Qxd5+ Re6 25.Qxc6 Bxg3 26.Qa8+ Re8 27.Qd5+ Re6 28.hxg3 h5 29.Rc1 Kh7 30.Rc7+ Kh6 31.Bg7+ Kg5 32.Qd8+ Nf6 33.Bxf6+ Rxf6 34.Rc6 1-0 (34) persianking2000 (2755)-Valerii1122334455 (2663) Blitz 2024;

B) 6...Nxd5 7.Bd2 cxd4 *(7...Nc6 8.a3 Nxc3 9.bxc3 Ba5 10.Bd3 0-0 11.0-0 e5 12.Qc2 exd4 13.exd4 cxd4 14.cxd4 Bxd2 15.Qxd2 Bg4 16.Be4 Bxf3 17.Bxf3 Qxd4 18.Qxd4 Nxd4 19.Bxb7 Rab8 20.Ba6 Rb6 21.Bc4 Rc8 22.Bd3 g6 23.g3 Rc3 24.Be4 Rb2 25.Rfd1 Nb3 26.Rd8+ Kg7 27.Rad1 Nc5 28.Bd5 Rxa3 29.Rc8 Ne6 30.Bxe6 fxe6 31.Rc7+ Kf6 32.Rxh7 Raa2 33.Rd3 Rxf2 34.Rxa7 Rg2+ 35.Kf1 Rgf2+ 36.Kg1 Rg2+ 37.Kf1 Rxh2 38.Rf3+ Kg5 39.Rxa2 Rxa2 40.Re3 Kf5 41.Kg1 e5 42.Kf1 e4 43.Rb3 Kg4 44.Re3 Kf5 45.Rc3 g5 46.Re3 Ke5 47.Rb3 Kd4 48.Rb4+ Kd3 49.Rb3+ Kd2 50.Rb4 Ke3 51.Rb3+ Kd4 52.Rb4+ Ke5 53.Rb5+ Kf6 54.Rb6+ Kf5 55.Rb5+ Kg4 56.Rb3 Rh2 57.Re3 Kf5 58.Kg1 Rd2 59.Kf1 Rd3 60.Re2 Rxg3 61.Rc2 Rf3+ 62.Kg2 Kf4 63.Rc6 g4* 0-1 (63) nalkwsfa (2655)-samtakoj (2624) Blitz 2024 *)*

B1) 8.exd4 Bd7 9.Nxd5 Bxd2+ 10.Qxd2 exd5 11.Ne5 *(11.Bd3 Qe7+ 12.Qe3 Nc6 13.a3 f6 14.Kd2 Qxe3+ 15.fxe3 Na5 16.Rab1 Rc8 17.b4 Nc4+ 18.Bxc4 Rxc4 19.Rbc1 Rxc1 20.Rxc1 Ke7 21.Ng1 Kd6 22.Ne2 Ra8 23.Nc3 a5 24.Rb1 axb4 25.Rxb4 Bc6 26.a4 h5 27.h4* ½-½ (27) Yu Yangyi (2735)-Deac,B (2693) Biel SUI 2023 *)* 11...Qe7 12.Be2 Nc6 13.0-0 Nxe5 14.Rfe1 0-0 15.Bd1 Rfe8 16.dxe5 Rac8 17.h3 Be6 18.Bc2 d4 19.b3 Red8 20.Bd3 Rc3 21.Rac1 Qd7 22.Rcd1 h6 23.Qf4 Qe7 24.h4 a5 25.Rd2 a4 26.bxa4 Bc4 27.Be4 d3 28.Re3 b6 29.Rd1 Kf8 30.Bf5 Kg8 31.Be4 Kf8 32.Bh7 Qc7 33.Rf3 Rd5 34.Re3 Rd8 35.Qg4 Qc5 36.Bf5 Rd4 37.Re4 Rd8 38.Re3 Rd4 39.Re4 Rd8 40.e6 Bxe6 41.Bxe6 fxe6 42.Qxe6 Qd6 43.Qxd6+ Rxd6 44.Re3 Kf7 45.h5 Rd5 46.g3 Ra3 47.Rd2 Kf6 ½-½ (47) Intron014 (2947)-KQRBNPkqrbnp (2922) Blitz 2024;

B2) 8.Nxd5 Bxd2+ 9.Qxd2 Qxd5 10.Qxd4 Qxd4 11.Nxd4 Bd7 12.Rc1 Nc6 13.Nxc6 Bxc6 14.f3 Ke7 15.Bc4 Rac8 16.Ke2 Rc7 17.Rc3 Rhc8 18.Bd3 Bd5 19.Rxc7+ Rxc7 20.b3 e5 21.h4 h6 22.Kd2 a5 23.Rb1 Rc8 24.a3 Kd6 25.Be2 g5 26.hxg5 hxg5 27.e4 Be6 28.b4 Ra8 29.bxa5 Rxa5 30.Rxb7 Rxa3 31.Rb6+ Kc7 32.Rb2 Kd6 33.Rb6+ Kc7 34.Rb2 Kd6 35.Rb6+ ½-½ (35) Deac,B (2668)-Praggnanandhaa,R (2758) Bucharest ROU 2025]

[6.Bd2 cxd4 7.exd4 Nc6 8.a3 Ba5 9.c5 Bc7 10.Bd3 0-0 11.0-0 a6 12.Re1 h6 13.b4 Re8 14.h3 e5 15.dxe5 Nxe5 16.Bf4 Nxd3 17.Bxc7

Rxe1+ 18.Nxe1 Qxc7 19.Qxd3 Qe5 20.Nf3 Qf5 21.Qxf5 Bxf5 22.Nd4 Bd3 23.Rd1 Bc4 24.Nf5 Re8 25.Nd6 Re7 26.Kh2 Bb3 27.Rd2 Kf8 28.a4 Rc7 29.a5 Re7 30.Kg3 g5 31.Kh2 Bc4 32.Rd4 Bb3 33.h4 Rd7 34.b5 Ke7 35.Rb4 Bc2 36.Nxb7 Rxb7 37.c6 Rc7 38.bxa6 Rxc6 39.Rb7+ Kf8 40.Rb8+ Ke7 41.a7 Ra6 42.a8Q Rxa8 43.Rxa8 d4 44.Ra7+ Kd8 45.Rxf7 dxc3 46.Rxf6 Be4 47.Rd6+ Kc7 48.Rd4 c2 49.Rc4+ Kd6 50.hxg5 hxg5 51.a6 Bd3 52.Rc3 Bxa6 53.Rxc2 Bb5 54.Kg3 Bd7 55.Rd2+ Ke6 56.Rxd7 Kxd7 57.Kg4 Kc8 58.Kxg5 Kb8 59.f4 Kc7 60.f5 Kd6 61.Kg6 Kd5 62.f6 Ke4 63.f7 Kd3 64.f8Q Kc3 65.Kf5 Kd3 66.Qc5 Ke2 67.Ke4 Kf1 68.Kf3 Ke1 69.Qc1# 1-0 (69) PerseusBot (2691)-Lynx_BOT (2637) Blitz 2025]

[6.Bd3 cxd4 7.exd4 dxc4 8.Bxc4 a6 9.0-0 b5 10.Bd3 Bb7 11.a3 Be7 12.Bf4 0-0 13.Rc1 Nbd7 14.Re1 Rc8 15.Qe2 Nb6 16.h3 Nbd5 17.Nxd5 Qxd5 18.Be5 g6 19.Qe3 Nd7 20.Be4 Qxe4 21.Qxe4 Bxe4 22.Rxc8 Rxc8 23.Rxe4 Rc2 24.b4 Nb6 25.Re3 Nc4 26.Rd3 Ra2 27.d5 exd5 28.Rxd5 Rxa3 29.Bd4 Rd3 30.Kf1 Kf8 31.Ke2 Rb3 32.Rd7 Ke8 33.Ra7 Ra3 34.Bc5 Bd8 35.Nd4 Ra2+ 36.Kf3 Ne5+ 37.Ke4 Nd7 38.Nc6 Nxc5+ 39.bxc5 Bf6 40.Ra8+ Kd7 41.Nb8+ Kc7 42.Rxa6 Rxa6 43.Nxa6+ Kc6 44.Nb8+ Kb7 45.Nd7 Bg7 46.Kd5 b4 47.c6+ Kc7 48.Nc5 Bf8 49.Nb3 h5 50.f3 h4 51.Nd4 Be7 52.Nb5+ Kb6 53.Nd4 Bf6 54.Nb3 Be7 55.Nd4 Bf6 56.Nb3 Be7 57.Nd4 ½-½ (57) ElReydelBlitz (2826)-deacbogdan1 (2904) Blitz 2023]

6...Bxc3+ 7.bxc3 0-0 8.Bb2

[8.cxd5

A) 8...Nxd5 9.Bd2 *(9.c4 Nf6 10.Bd3 b6 11.0-0 Bb7 12.Bb2 Nbd7 13.Qe2 Qe7 14.Rfd1 Rfd8 15.Rac1 Rac8 16.Bb1 h6 17.Ne5 Ne4 18.Nxd7 Rxd7 19.d5 exd5 20.cxd5 Rxd5 21.Rxd5 Bxd5 22.Qg4 f5 23.Qxf5 Rd8 24.Rd1 Bb7 25.Ba2+ Kh8 26.Rxd8+ Qxd8 27.h4 Qd1+ 28.Kh2 Qd6+ 29.Be5 Qe7 30.g3 Nd2 31.e4 Nxe4 32.Bb1 Nf6 33.Bxf6 gxf6 34.Qf4 Kg7 35.Qg4+ Kf8 36.Qg6 Bd5 37.Qxh6+ Ke8 38.Qh8+ Kd7 39.h5 Qe1 40.Qg7+ Kc8 41.Bf5+ Kb8 42.Qf8+ Kc7 43.Qc8+ Kd6 44.Qd7+ Ke5 45.Qe7+* 1-0 (45) Greifax (2580)-ChessElation94 (2669) Blitz 2024*)* 9...Nc6 10.Bd3 b6 11.0-0 Qe7 12.e4 Nf6 13.Re1 h6 14.d5 Na5 15.c4 e5 16.Bxa5 bxa5 17.Qd2 Qc7 18.Qc3 Nd7 19.Bc2 f6 20.Ba4 Nb6 21.Qxa5 Qd6 22.Bc6 Rb8 23.Nd2 Rf7 24.Rab1 f5 25.exf5 Bxf5 26.Ne4 Bxe4 27.Rxe4 Nxc4 28.Rxb8+ Qxb8 29.Qe1 Qb3 30.h4 Qd3 31.Bb5 Rf4 32.Rxf4 exf4 33.d6 Qxd6 34.Bxc4+ Kf8 35.Qe4 g5 36.hxg5 hxg5 37.Qf5+ Kg7 38.Qxg5+ Kf8 39.Qg8+ Ke7 40.Qf7+ Kd8 41.Qd5 Kc7 42.Qxd6+ Kxd6 43.g4 Ke5 44.Kf1 Kd4 45.Bf7 Kc3 46.g5 Kb2 47.g6 c4 48.Bxc4 1-0 (48) FioraTop (2684)-canc3111 (2680) Blitz 2025;

B) 8...Qxd5 9.Bd3 b6 10.Qe2 Bb7 11.0-0 Ne4 12.c4 Qh5 13.Bb2 Nd7 14.Rad1 Ndf6 15.h3 Rfd8 16.Ne5 Qxe2 17.Bxe2 Rac8 18.Rc1 Nd7 19.Nxd7 Rxd7

20.Rfd1 Rcd8 21.f3 Nf6 22.Kf2 Ba6 23.a4 cxd4 24.Rxd4 Kf8 25.c5 Bxe2 26.Kxe2 bxc5 27.Rxc5 Nd5 28.Ba3 Ke8 29.Kf2 f6 30.g3 Kf7 31.e4 Nb6 32.Rxd7+ Rxd7 33.a5 Na8 34.Ke3 Nc7 35.g4 e5 36.h4 Ne6 37.Rd5 Ke8 38.Rxd7 Kxd7 39.Kd3 Kc6 40.Kc4 Nd4 41.f4 Nf3 42.f5 Nxh4 43.Bf8 Ng2 44.Bxg7 Ne3+ 45.Kd3 Nxg4 46.a6 Kb5 47.Ke2 h5 48.Kf3 Kxa6 49.Kg3 Kb5 50.Kh4 Nf2 51.Bxf6 Nxe4 52.Bxe5 Kc6 53.Kxh5 Kd5 54.Bb2 a5 55.Kg6 Nd6 56.f6 Ke6 57.Ba3 Nf7 58.Kg7 a4 59.Kg6 Nd8 60.Kg7 Nf7 61.Kg6 Ne5+ 62.Kg7 Kd5 63.f7 Nxf7 64.Kxf7 Kc4 65.Be7 Kb5 66.Ke6 Kc4 67.Kd6 Kb3 68.Kc6 a3 69.Kd7 a2 0-1 (69) noneuclideanknight (2754)-SavvaVetokhin2009 (2714) Blitz 2023;

C) 8...exd5

C1) 9.Bd3 c4 (*9...Re8 10.0-0 c4 11.Bc2 Bg4 12.h3 Bh5 13.g4 Bg6 14.Ne5 Bxc2 15.Qxc2 Nbd7 16.Nxd7 Qxd7 17.f3 Re6 18.Rb1 Rae8 19.Kg2 h5 20.Qf5 Qc6 21.Bd2 b6 22.Kf2 Qd6 23.Kg2 g6 24.Qf4 Qxa3 25.g5 Nh7 26.Rb5 Rd8 27.e4 Qe7 28.Rxd5 Rxd5 29.exd5 Re2+ 30.Rf2 Rxf2+ 31.Kxf2 Qd7 32.h4 Qxd5 33.Qb8+ Nf8 34.Qxa7 Qd6 35.Kg2 Ne6 36.Qa8+ Kg7 37.Qe4 b5 38.Be3 Kg8 39.Qb7 Nc7 40.Bf2 Nd5 41.Bg3 Qe6 42.Qb8+ Kh7 43.Be5 f6 44.gxf6 Nxf6 45.Qb7+ Kh6 46.Qxb5* 1-0 (46) garentop (2671)-ertras (2642) Blitz 2024; *9...Bg4 10.h3 Bh5 11.c4 cxd4 12.g4 Bg6 13.Bxg6 fxg6 14.Qxd4 Nc6 15.Qd3 Ne4 16.Qxd5+ Qxd5 17.cxd5 Rxf3 18.dxc6 bxc6 19.0-0 Raf8 20.Ra2 Rxh3 21.Rc2 Rhf3 22.Bb2 c5 23.Kg2 h5 24.gxh5 gxh5 25.Be5 R3f5 26.Bf4 g5 27.Bg3 h4 28.Bc7 R8f7 29.Bh2 Rf3 30.Bf4 g4 31.Rc4 h3+ 32.Kg1 Nd2 33.Rxc5 Nxf1 34.Kxf1 R7xf4 35.exf4 Rxf4 36.Kg1 Ra4 37.Rc3 Kf7 38.Kh2 Kf6 39.f3 Kf5 40.fxg4+ Kxg4 41.Rg3+ Kf4 42.Rxh3 Ke4 43.Rh4+ Kd5 44.Rxa4 Kc6 45.Rxa7 Kb6 46.Ra4 Kb5* ½-½ (46) genbu64 (2744)-Herushkanamura (2932) Blitz 2022) 10.Bc2 Bg4 (*10...Nc6 11.Nd2 Ne7 12.0-0 Bf5 13.f3 Bxc2 14.Qxc2 Ng6 15.e4 Nf4 16.e5 Ne8 17.Nxc4 Nxg2 18.Qxg2 dxc4 19.f4 Nc7 20.f5 Qd5 21.Qg4 Kh8 22.Rf3 f6 23.Bf4 fxe5 24.Bxe5 Rf7 25.Raf1 Ne8 26.f6 g6 27.Rh3 Kg8 28.Rh6 a5 29.Rf3 Ra6 30.Rxg6+ hxg6 31.Qxg6+ Kf8 32.Qh6+ Ng7 33.fxg7+ Ke7 34.Qg5+ Kd7 35.Rxf7+ Qxf7 36.g8Q* 1-0 (36) FioraTop (2676)-okriak (2741) Blitz 2023) 11.0-0 Nc6 12.Re1 Ne4 13.Bd2 Qf6 14.h3 Bxf3 15.gxf3 Nxd2 16.Qxd2 Qxf3 17.Kh2 f5 18.Rg1 f4 19.Rg2 fxe3 20.fxe3 Rae8 21.Rag1 Re7 22.Qe1 Qf6 23.Qg3 b5 24.Qg4 Qd6+ 25.Kh1 Qh6 26.e4 dxe4 27.Bxe4 Nd8 28.Bd5+ Kh8 29.Rg3 a6 30.Rf3 Ree8

31.Rgf1 Qd6 32.Qd7 Qxa3 33.Rg1 g6 34.Rxf8+ Rxf8 35.Qc7 Nf7 36.Bxf7 Rxf7 37.Qxf7 Qxc3 38.Qf8# 1-0 (38) penkinkr (2731)-Herushkanamura (2944) Blitz 2023;

C2) 9.Be2 Ne4 10.Bb2 c4 11.Nd2 Bf5 12.Nxe4 Bxe4 13.f3 Bg6 14.a4 Re8 15.Qd2 Nc6 16.Kf2 Na5 17.Bd1 Qh4+ 18.g3 Qf6 19.Kg2 Re6 20.Re1 Rae8 21.Qf2 h5 22.h4 Bd3 23.Bc1 Qf5 24.Ra3 a6 25.Bd2 Rb6 26.Bc1 Rb1 27.Qd2 Re6 28.g4 hxg4 29.fxg4 Rg6 30.Kg3 Nb3 31.Rxb3 cxb3 32.Bf3 Be4 33.Be2 Qd7 34.Rf1 b2 35.Bxb2 Rxf1 36.Bxf1 Qxg4+ 37.Kf2 Qf3+ 38.Ke1 Rg1 39.Qf2 Rh1 40.Qxf3 Bxf3 41.Kf2 Rh2+ 42.Kxf3 Rxb2 43.c4 dxc4 44.Bxc4 Rb4 45.Bd5 b6 46.Bc6 Kf8 47.Ke4 Ke7 48.Ke5 b5 49.axb5 a5 50.Kd5 a4 51.Kc5 Rb2 52.Bd5 a3 53.b6 Kd8 54.b7 Kc7 55.Bxf7 a2 0-1 (55) Grishp06 (2681)-spongebob1407 (2789) Blitz 2025]

[8.Bd3 Qc7 9.Qc2 Bd7 10.cxd5 c4 11.Be2 exd5 12.Nd2 Re8 13.0-0 Nc6 14.a4 Na5 15.Ba3 g6 16.Bb4 Nc6 17.Ba3 Bf5 18.Qb2 Re6 19.h3 Na5 20.Bb4 Nc6 21.Ba3 Rae8 22.Rfe1 g5 23.Bd1 Bd3 24.Be2 Na5 25.Bb4 Bg6 26.Bd1 Nc6 27.Ba3 Bd3 28.Be2 Bg6 29.Bd1 a6 30.Bc2 Na5 31.Bb4 g4 32.hxg4 Nxg4 33.Nf1 Qd8 34.Bxa5 Qxa5 35.Rab1 Qd8 36.Bxg6 hxg6 37.Qd2 Nf6 38.f3 b6 39.Rb4 Nh5 40.Reb1 Nf4 41.e4 Nd3 42.e5 Kg7 43.f4 Rh8 44.g3 b5 45.axb5 Nxb4 46.Rxb4 axb5 47.Rxb5 Qd7 48.Rb1 Ra6 49.Qg2 Qf5 50.Re1 Ra3 51.Re3 Rb8 52.Qxd5 Rb2 53.Qf3 Qh3 54.g4 Qxf3 55.Rxf3 Rc2 56.d5 Raxc3 57.Rxc3 Rxc3 58.Kf2 Rd3 59.Ne3 c3 60.Ke2 Rd4 61.f5 Rd2+ 62.Ke1 Kf8 63.f6 Ke8 64.g5 Kd7 65.e6+ fxe6 66.f7 Ke7 67.dxe6 Rd6 68.Nc2 Rxe6+ 69.Kd1 Kxf7 70.Nb4 c2+ 71.Nxc2 Re5 72.Kd2 Rxg5 73.Ke3 Ra5 74.Kf3 g5 75.Ne3 Ra3 76.Kf2 Kf6 77.Nc4 Ra4 78.Ne3 g4 79.Kg3 Kg5 80.Kg2 Ra2+ 81.Kf1 Kf4 82.Ng2+ Kg3 83.Ne1 Kh2 84.Nd3 g3 85.Nf4 Rf2+ 86.Ke1 Rxf4 87.Ke2 g2 88.Kd2 g1Q 89.Kd3 Qg3+ 90.Kd2 Rf2+ 91.Ke1 Qg1# 0-1 (91) Weiawaga (2768)-PetersBot (2989) Rapid 2024]

[8.Be2 Nc6 *(8...b6 9.cxd5 exd5 10.dxc5 bxc5 11.c4 Ba6 12.0-0 Bxc4 13.Bxc4 dxc4 14.Bb2 Nbd7 15.Qc2 Rb8 16.Rfd1 Qe7 17.Bxf6 Nxf6 18.Qxc4 h6 19.Rac1 Rfc8 20.h3 Rb2 21.Rd2 Rxd2 22.Nxd2 Qd6 23.Nf3 Qd5 24.Kf1 Qxc4+ 25.Rxc4 Kf8 26.Ke2 Ke7 27.Ra4 Rc7 28.Nd2 Nd5 29.Ra5 Nb6 30.Ne4 c4 31.Kd2 g6 32.g4 Kd7 33.Kc3 Ke6 34.h4 Nd5+ 35.Kc2 f5 36.gxf5+ gxf5 37.Nc3 Nf6 38.Ne2 Ne4 39.Nd4+ Kd7 40.Rxf5 Rc8 41.Rd5+ Kc7 42.f3 Ng3 43.Rc5+ Kd7 44.Rxc8 Kxc8 45.Kc3* 1-0 (45) loaf_of_bread (2792)-Herushkanamura (2909) Blitz 2022 *)*

A) 9.0-0 Na5 10.cxd5 Ne4 11.dxe6 *(11.Bb2 exd5 12.dxc5 Bg4 13.c4 Nxc4 14.Bxc4 dxc4 15.Rc1 Qxd1 16.Rfxd1 Rfd8 17.Rd4 Bxf3 18.gxf3 Nxc5 19.Rcxc4 Ne6 20.Rxd8+ Rxd8*

21.f4 f5 22.Be5 Kf7 23.Ra4 a6 24.Rc4 Rd7 25.Kf1 Nd8 26.Ke2 g6 27.Rc1 Nc6 28.h4 Ke6 29.Bc3 Rc7 30.Bd2 b5 31.f3 h5 32.Kd3 Rd7+ 33.Ke2 Rc7 34.Rg1 Kf7 35.Rd1 Rc8 36.Rc1 Ke6 37.Rg1 Kf6 38.Rc1 Ne7 39.Rxc8 Nxc8 40.Kd3 Nb6 41.Bc3+ Kf7 42.Kd4 Ke6 43.e4 Nc4 44.a4 Nd6 45.a5 Nb7 46.Bb4 Nd6 47.Bxd6 Kxd6 48.e5+ Ke6 49.Ke3 Ke7 50.Kd4 Ke6 51.Kc5 Ke7 52.Kb4 Kd7 53.Kb3 Kc6 54.Kc2 Kd5 55.Kb2 Kc5 56.Kc2 Kd5 57.Kd3 Kc5 58.Kd2 Kd5 59.Kc2 Ke6 60.Kb2 Ke7 61.Kc3 Ke6 62.Kd4 Kd7 63.Kd3 Ke6 64.Ke2 Kf7 65.Kd1 Ke8 66.Kc2 Kd7 67.Kd3 Kc6 68.Kd4 Kd7 69.Kc3 Kc7 70.Kc2 Kd7 71.Kc1 Ke8 72.Kb2 Ke7 73.Kc3 Ke8 74.Kd2 Kd7 75.Kc2 Kc6 76.Kb2 Kd7 77.Kc2 Ke7 78.Kb2 Ke6 79.Kb3 Kd7 80.Ka2 Kc6 81.Kb2 Kc5 82.Kb3 Kc6 83.Kc3 Kd7 84.Kd2 Kd8 85.Ke1 Kc8 86.Kd1 Kd7 87.Ke2 Kd8 88.Ke1 Ke8 89.Kd2 Kd7 90.Ke1 Kd8 91.Ke2 Kc7 92.Kd1 Kb7 93.Kc2 Kc8 94.Kd3 Kc7 95.Kc3 Kb7 96.Kc2 Kc7 97.Kb2 Kd7 98.Kc3 ½-½ (98) Africaata (2654)-No-StockFish-Bots (2656) Classical 2023*)* 11...Nxc3 12.exf7+ Rxf7 13.Qc2 Nxe2+ 14.Qxe2 Bg4 15.dxc5 Rxf3 16.gxf3 Bh3 17.Kh1 Bxf1 18.Qxf1 Qf6 19.Bd2 Nb3 20.Qc4+ Kh8 21.Qxb3 Qxa1+ 22.Kg2 Qf6 23.Qxb7 Rd8 24.Bb4 Qg6+ 25.Kh3 Qf5+ 26.Kg2 Qg6+ 27.Kh3 Qh5+ 28.Kg2 Qg6+ ½-½ (28) Weiawaga (2592)-ProteusSF-lite (3078) Rapid 2023;

B) 9.cxd5 exd5 10.dxc5 Ne4 11.Bb2 Qa5 12.0-0 Qxc5 13.a4 Re8 14.Ba3 Qa5 15.Qb3 Nxc3 16.Bd3 Ne4 17.Rfc1 h6 18.Rab1 Qd8 19.Qb2 Bg4 20.Nd4 Qg5 21.Bb5 Nxd4 22.Qxd4 Bf3 23.Bf1 Re6 24.Rxb7 Rg6 25.g3 Qh5 26.Rxa7 Rxa7 27.Qxa7 Kh7 28.Qb8 Ng5 29.Rc8 Rf6 30.Rh8+ Kg6 31.g4 Bxg4 32.Be7 Bh3 33.Bd3+ Bf5 34.Bxf5+ Rxf5 35.Qg3 Qd1+ 36.Kg2 Rf3 37.Qh4 Rxe3 38.fxe3 Qf3+ 39.Kg1 Nh3+ 40.Qxh3 Qxh3 41.Bc5 Qg4+ 42.Kf2 Qxa4 43.Bd4 Qc2+ 44.Kg1 Qd1+ 45.Kg2 Qe2+ 46.Kg1 Qe1+ 47.Kg2 Qe2+ 48.Kg1 h5 49.Rb8 Qe1+ 50.Kg2 Qe2+ 51.Kg1 Qe1+ 52.Kg2 h4 53.Rb2 f6 54.h3 Qg3+ 55.Kh1 Qxh3+ 56.Kg1 Kh5 57.Rg2 g5 58.Ba7 g4 59.Bd4 Qf3 60.Rf2 Qd1+ 61.Rf1 Qd3 62.Ba7 g3 63.e4 h3 64.Rxf6 Qe2 65.Rf2 gxf2+ 66.Bxf2 Qd1+ 67.Be1 Qf3 68.exd5 Qg2# 0-1 (68) Weiawaga (2703)-caissa-x (3006) Blitz 2024]

[8.a4 b6 9.a5 Bb7 10.Qc2 Nbd7 11.cxd5 Bxd5 12.Bd3 cxd4 13.cxd4 Rc8 14.Qb1 bxa5 15.Ba3 Re8 16.0-0 Rb8 17.Qc2 Bb3 18.Qe2 a4 19.Rfc1 e5 20.Bf5 g6 21.Bxd7 Nxd7 22.Bd6 e4 23.Nd2 Rb7 24.Rc3 Nf6 25.Ba3 Nd5 26.Rc6 Qa5 27.Rac1 Qb5 28.Qxb5 Rxb5 29.Rc8 Rxc8 30.Rxc8+ Kg7 31.Bf8+ Kf6 32.Nxe4+ Ke6 33.Nc5+ Kf6 34.Rc6+ Kg5 35.Ne4+ Kh5 36.h3 f5 37.Ng3+ Kg5 38.f4+ Nxf4 39.Be7+ 1-0 (39) avalongamemaster (2885)-Ooopscheck (2994) Blitz 2022]

8...Re8

[8...Nc6

A) 9.Rc1

A1) 9...Na5 10.cxd5 cxd4 11.cxd4 exd5 12.Bd3 Ne4 13.a4 (*13.0-0 Bg4 14.Qc2 Rc8 15.Qa4 Bxf3 16.Rxc8 Qxc8 17.gxf3 Nc4 18.Bxc4 dxc4 19.fxe4 Qg4+ 20.Kh1 Qf3+ 21.Kg1 Qg4+ 22.Kh1 Qf3+ 23.Kg1 Qg4+* ½-½ (23) ElexusChess (2740)-Flamerare (2766) Rapid 2022*)* 13...Bg4 14.h3 Bh5 15.Bxe4 dxe4 16.g4 exf3 17.gxh5 Qb6 18.Bc3 Rac8 19.Rg1 Nb3 20.Rc2 g6 21.Qxf3 Rfd8 22.hxg6 hxg6 23.d5 Nc5 24.Qh5 Qb1+ 25.Qd1 Qxd1+ 26.Kxd1 Rxd5+ 27.Bd4 Rc6 28.Ke2 Ne6 29.Rxc6 Nxd4+ 30.exd4 bxc6 31.Kd3 c5 32.Rg4 cxd4 33.Rxd4 Ra5 34.Ke3 (*34.h4 Kf8 35.Rc4 Ke7 36.Ke3 Ke6 37.Kf3 Kf6 38.Kg3 Ke6 39.f3 Ke7 40.Kf4 Ke6 41.Kg4 Kf6 42.Kg3 a6 43.Kg2 Ke6 44.Kf2 Kd6 45.Kg3 Rc5 46.Rf4 Ke6 47.Rb4 a5 48.Rb6+ Kd7 49.Rb7+ Ke6 50.Ra7 Rh5 51.Ra6+ Ke7 52.Kf2 Kf8 53.Kg3 Rc5 54.Ra8+ Kg7 55.Ra7 Rh5 56.Kg4 Rd5 57.Kh3 Kf6 58.Kg3 Kg7 59.Ra6 Rh5 60.Rb6 Rc5 61.Ra6 Rh5 62.Kg4 Rd5 63.Kh3 Rf5 64.Kg4 Rd5 65.Kh3 Rh5 66.Kg3 Rf5 67.Ra7 Rh5 68.Kg4 Rd5 69.Kg3 Rh5* ½-½ (69) ElexusChess (2706)-Flamerare (2787) Rapid 2022*)* 34...Rh5 35.h4 Kf8 36.Rc4 Ke7 37.Rc7+ Kf6 38.Rxa7 Rxh4 39.f4 Rh1 40.Kf3 Rb1 41.Ra6+ Kg7 42.Kg3 f5 43.a5 Rg1+ 44.Kf2 Ra1 45.Ra7+ Kh6 46.a6 Ra2+ 47.Ke3 Ra3+ 48.Kd4 Ra4+ 49.Kc5 Rxf4 50.Rd7 Re4 51.Rd8 Re7 52.Kb6 Kg5 53.a7 Rxa7 54.Kxa7 Kf4 55.Kb6 g5 56.Rd1 g4 57.Ra1 Kg3 58.Kc5 Kf3 59.Kd4 g3 60.Ke5 f4 61.Rf1+ Ke2 62.Rxf4 g2 63.Rg4 Kf3 64.Rg8 Kf2 65.Rxg2+ Kxg2 ½-½ (65) Server-Stockfish (2726)-Flamerare (2730) Blitz 2022;

A2) 9...Qb6 10.Qc2 Re8 11.Be2 Na5 12.cxd5 exd5 13.dxc5 Qxc5 14.c4 dxc4 15.Bxc4 Nxc4 16.Qxc4 Qa5+ 17.Qc3 Qb5 18.h4 Bg4 19.Nd4 Qh5 20.Qc5 Re5 21.Qc7 Rae8 22.0-0 h6 23.f3 Bh3 24.Nc2 Nd5 25.Qd6 Bxg2 26.Kxg2 Nf4+ 27.exf4 Re2+ 28.Rf2 Rxf2+ 29.Kxf2 Qxh4+ 30.Kf1 Qh3+ 31.Kf2 Qh2+ 32.Kf1 Qh1+ 33.Kf2 Qh4+ 34.Kf1 Qh1+ 35.Kf2 Qh2+ 36.Kf1 Qh3+ 37.Kf2 Qh4+ ½-½ (37) ProteusSF-Godot (2734)-Mr-Chess-Berserk (2731) Classical 2024;

B) 9.Be2 Qb6 10.Rb1 Na5 11.Ba1 (*11.cxd5 exd5 12.dxc5 Qxc5 13.c4 dxc4 14.0-0 Ne4 15.Bd4 Qe7 16.Rb5 Nc6 17.Bxc4 a6 18.Rb6 Bg4 19.Be2 Rfd8 20.Qc2 Nxd4 21.Nxd4 Bxe2 22.Qxe2 Rd7 23.Qb2 Nd6 24.Rb3 Rc8 25.a4 g6 26.h3 Ne4 27.Rc1 Rxc1+ 28.Qxc1 h5 29.Qb2 Rc7 30.Rb4 Qd7 31.a5 Qc8 32.Nf3 Rc1+ 33.Kh2 Rc2 34.Qe5 Nxf2 35.Rd4 Qc7 36.Qxc7 Rxc7 37.Kg3 Nh1+ 38.Kh2 Nf2 39.Kg3 Rc2 40.Ng5 Rc5 41.Nf3 Nh1+ 42.Kh2 Nf2 43.Kg3 Nh1+ 44.Kh2*

Rc1 45.e4 Nf2 46.Kg3 Rc2 47.Ng5 Nh1+ 48.Kh2 Nf2 49.Kg3 Kf8 50.e5 Ke8 51.Rf4 Nd3 52.Rxf7 Nxe5 53.Rxb7 Rc3+ 54.Nf3 Ra3 55.Rb6 Nxf3 56.gxf3 Rxa5 57.Rxg6 Ke7 58.Kf4 Kf7 59.Rc6 Rb5 60.Rxa6 Rb4+ 61.Kg5 Rb5+ 62.Kf4 Rb4+ 63.Kg5 Rb5+ 64.Kh6 h4 65.f4 Rf5 66.Ra1 Rb5 67.f5 Rxf5 68.Ra7+ Kf6 69.Ra6+ Kf7 70.Ra1 Rf3 71.Rh1 Rb3 72.Kg5 Kg7 73.Kxh4 Rb4+ 74.Kg5 Rb5+ 75.Kh4 Kh6 76.Rf1 Rb4+ 77.Kg3 Rb3+ 78.Kg2 Rb2+ 79.Kg1 Kg5 80.Rf2 Rxf2 81.Kxf2 Kf4 82.Ke2 Kg3 83.Ke3 Kh4 84.Kd3 Kxh3

½-½ (84) ElexusChess (2727)-Flamerare (2805) Rapid 2022*)*

11...Qc7 12.cxd5 exd5 13.c4 Nxc4 14.0-0 *(14.dxc5 Qa5+ 15.Kf1 Qxc5 16.Bxf6 gxf6 17.a4 Bf5 18.Rb5 Qc7 19.Rxd5 Rad8 20.Rd4 Ne5 21.Rg1 Rfe8 22.g4 Be4 23.Rg3 Nxf3 24.Bxf3 Rxd4 25.Qxd4 Qc6 26.Qd1 Bxf3 27.Rxf3 Re5 28.Rf4 Rc5 29.Qd8+ Kg7 30.Qd4 Rc1+ 31.Ke2 Rc2+ 32.Kd3 Ra2 33.Qc4 Qxc4+ 34.Rxc4 Rxf2 35.h3 Rb2 36.Rd4 Ra2 37.Ke4 b6 38.Kf4 Rc2 39.Rb4 Rc5 40.Rd4 Kf8 41.Rd7 Ra5 42.Rd4 Ke7 43.h4 Rc5 44.Rb4 Rd5 45.Kf3 Ke6 46.Kf4 f5 47.e4 fxe4 48.Rxe4+ Kf6 49.g5+ Kg7 50.Kg3 b5 51.axb5 Rxb5 52.Rd4 a6 53.Rd6 Rb3+ 54.Kg4 a5 55.h5 h6 56.Rxh6 Rb4+ 57.Kg3 a4 58.Ra6 Rb3+ 59.Kf4 Rb4+ 60.Kf5 Rb5+ 61.Kg4 Rb4+ 62.Kf5 Rb7 63.h6+ Kg8 64.Ra8+ Kh7 65.Rxa4 Rb1 66.Rf4 Kg8 67.Kg4 Rg1+ 68.Kh5 Rh1+ 69.Rh4 Rf1 70.Kg4 Kh7 71.Kh5 Kg8 72.Ra4 Rh1+ 73.Kg4 Rg1+ 74.Kh5 Rh1+ 75.Kg4 Rg1+ 76.Kf5 Rf1+ 77.Rf4 Re1 78.Rf3 Ra1 79.Rf2 Rb1 80.Rf3 Ra1 81.Rf2 Rb1 82.Rf4 Re1 83.Re4 Rf1+ 84.Ke5 Rg1 85.g6 fxg6 86.h7+ Kxh7 87.Kf6 g5 88.Kf5 Rg2 89.Ra4 Rg1 90.Ra8 Kh6 91.Rh8+ Kg7 92.Ra8 Kh6 93.Rh8+ Kg7 94.Ra8 Kh6*

½-½ (94) chesshyperbot (2711)-Flamerare (2795) Rapid 2022*)*

14...Ne4 15.dxc5 *(15.a4 Rd8 16.dxc5 Nxc5 17.Qd4 f6 18.Rfd1 Be6 19.Qh4 Bf7 20.Nd4 Bg6 21.Rbc1 a6 22.Qg4 Qf7 23.a5 Kh8 24.h4 h5 25.Qh3 Re8 26.Bc3 Rad8 27.Bb4 Nd7 28.Rc3 Be4 29.f3 Bg6 30.e4 Nce5 31.exd5 Qxd5 32.Qg3 Nf8 33.Nb3 Qe6 34.Rxd8 Rxd8 35.Re3 Qd5 36.Bxf8 Rxf8 37.f4 Ng4 38.Bxg4 hxg4 39.Qxg4 Bh5 40.Qe6 Qd1+ 41.Re1 Qd3 42.Qe3 Qg6 43.Nc5 Qf5 44.Qd4 Re8 45.Rxe8+ Bxe8 46.Qd6 Bf7 47.Qd8+ Bg8 48.Qd6 Qb1+ 49.Kh2 Qe1 50.Nxb7 Qxh4+ 51.Kg1 Qe1+ 52.Kh2 Qh4+ 53.Kg1 Qe1+ 54.Kh2 Qf2 55.Nc5 Qh4+ 56.Kg1 Qe1+ 57.Kh2 Qh4+ 58.Kg1 Qe1+ 59.Kh2 Qb4 60.Kg1 Qb1+ 61.Kh2 Qb4 62.Kg3 Qa3+ 63.Kh2 Qxa5 64.Nxa6 Qh5+ 65.Kg1 Bd5 66.Nc7 Qd1+ 67.Kh2 Qh5+ 68.Kg1 Qd1+ 69.Kh2 Qg4 70.Qxd5 Qh4+ 71.Kg1 Qe1+ 72.Kh2 Qh4+ 73.Kg1 Qe1+ 74.Kh2 Qh4+*

½-½ (74) ElexusChess (2748)-Flamerare (2813) Rapid 2022*)*

15...Qxc5 16.a4 a6 17.Nd4 Re8 18.Nb3

Qc6 19.Qd4 Qg6 20.Bh5 Qh6 21.Qxd5 Be6 22.Qxe4 Qxh5 23.Qf4 Qg6 24.Rfd1 Rad8 25.Nd4 Bd7 26.Re1 Bxa4 27.Nf5 Bc2 28.Nxg7 Bxb1 29.Nxe8 Rxe8 30.Qxc4 Be4 31.g3 Qf5 32.Qd4 f6 33.Qxf6 Qxf6 34.Bxf6 a5 35.Rc1 a4 36.Rc5 Ra8 37.Ba1 Bd3 38.f4 b5 39.e4 b4 40.Rg5+ Kf8 41.Rf5+ Ke7 42.Re5+ Kf7 43.Rf5+ Ke6 44.Re5+ Kf7 45.Rf5+ Ke8 46.Re5+ Kf8 47.Rf5+ Ke7 48.Re5+ Kf7 ½-½ (48) ElexusChess (2750)-Flamerare (2797) Rapid 2022;

C) 9.Bd3 Na5 10.Ne5 Ne4 11.Qc2 f6 12.Nf3 f5 13.Ne5 Nd6 14.cxd5 exd5 15.c4 dxc4 16.Nxc4 cxd4 17.0-0 Naxc4 18.Bxc4+ Nxc4 19.Qxc4+ Rf7 20.exd4 Bd7 21.d5 h6 22.Rfe1 Rc8 23.Qd4 Qb6 24.Qxb6 axb6 25.Rab1 f4 26.f3 Rc2 27.Be5 Rc5 28.Rxb6 Rxd5 29.Rxb7 Re7 30.Bc3 Rxe1+ 31.Bxe1 g5 32.h3 Rd1 33.Kf2 Bf5 34.a4 Ra1 35.a5 Bd3 36.h4 gxh4 37.Rd7 Ra2+ 38.Kg1 Ra1 39.Rxd3 Rxe1+ 40.Kh2 Ra1 41.Rd5 Kg7 42.Kh3 Ra2 43.Rf5 Kh7 44.Rxf4 Rxa5 45.Rxh4 Kg6 46.Re4 Rh5+ 47.Kg3 Rh1 48.Rc4 Kh7 49.Kg4 Rh2 50.Rc2 Kg6 51.Ra2 Kf6 52.Ra6+ Kf7 53.Kg3 Rh1 54.Rd6 Kg7 55.Kf4 Rg1 56.Rd7+ Kg6 57.Kg3 Ra1 58.Re7 Kf6 59.Re4 Ra2 60.Rh4 Kg7 61.Kh3 Ra1 62.Kg3 Kg6 63.Rb4 Kf7 64.Rb6 Kg7 65.Kh4 Ra2 66.Kh3 Ra5 67.Rb4 Ra6 68.Rb3 Kf6 69.Kg3 Kg7 70.Rb5 Kg6 71.Kg4 Ra2 72.Rb6+ Kg7 73.Rb7+ Kg6 74.Kg3 Ra1 75.Rb8 Ra6 76.Kh3 Ra1 77.Rb6+ Kg7 78.Kh4 Ra5 79.Rb1 Kg6 80.Rb6+ Kh7 81.Rb7+ Kg6 82.Re7 Ra2 83.Kh3 Ra3 84.Kg4 Ra1 85.Re6+ Kg7 86.g3 Ra3 87.Re7+ Kg6 88.Re1 h5+ 89.Kf4 Ra2 90.Re6+ Kf7 91.Rh6 Ra5 92.Ke3 Re5+ 93.Kf2 Rd5 94.Kg2 Kg7 95.Rb6 h4 96.gxh4 Rd1 97.Ra6 Rc1 98.Rd6 Ra1 99.Kg3 Rg1+ 100.Kf4 Rh1 101.Kg5 Rg1+ 102.Kf5 Rh1 103.Kg5 Rg1+ 104.Kf5 Rh1 105.Kg4 Rg1+ 106.Kf4 Rh1 107.Kg3 Rg1+ 108.Kh2 Rf1 109.Kg2 Rb1 110.Ra6 Re1 111.Kg3 Rg1+ 112.Kh2 Rb1 113.Kh3 Rg1 114.Kh2 Rb1 115.Rc6 Rf1 116.Kg2 Re1 117.Rc5 Kh6 118.Rg5 Rd1 119.Kh3 Rd4 120.Rg1 Rb4 121.Rd1 Kh5 122.Rd5+ Kh6 123.Kg3 Rb1 124.Rd6+ Kh5 125.Rd5+ Kg6 126.Kf4 Kh6 127.Kg4 Rg1+ 128.Kh3 Kg6 129.Kh2 Ra1 130.Rg5+ Kh6 131.Kg2 Rb1 132.Kh3 Rh1+ 133.Kg4 Ra1 134.Kf5 Ra5+ 135.Kg4 Ra4+ 136.f4 Ra1 137.Kf5 Ra5+ 138.Ke4 Ra1 139.Kf5 Ra5+ 140.Kg4 Ra1 141.Re5 Rg1+ 142.Kf3 Rf1+ 143.Kg4 Rg1+ 144.Kf5 Rh1 145.Re6+ Kh7 146.Kg5 Rg1+ 147.Kf5 Rh1 148.Kg5 Rg1+ 149.Kh5 Kg7 150.Rb6 Kf7 151.Rb7+ Ke6 152.Rb8 Kf5 153.Rf8+ Ke6 154.f5+ (*154.Kh6 Rg4 155.h5 Ke7 156.Rf5 Ke6 157.Re5+ Kf6 158.Kh7 Rg7+ 159.Kh8 Rg8+ 160.Kxg8* ½-½ (77) VariantsStockfish (2722)-Flamerare (2779) Rapid 2022) 154...Ke7 155.Rc8 Kf6 156.Kh6 Kxf5 157.h5

Ra1 158.Rc5+ Kf6 159.Rg5 Ra8 160.Rg6+ Kf5 161.Kg7 Ra7+ 162.Kh8 Ra8+ 163.Kg7 Ra7+ 164.Kg8 Ra8+ 165.Kf7 Rh8 166.Rb6 Rxh5 167.Rb5+ Kg4 168.Rxh5 Kxh5 ½-½ (168) ElexusChess (2739)-Flamerare (2805) Rapid 2022;

D) 9.cxd5 exd5 10.dxc5 Qa5 11.Be2 Qxc5 12.0-0 Bg4 13.Rc1 *(13.a4 Rfd8 14.Ba3 Qxc3 15.h3 Bh5 16.Qb1 Ne4 17.Rd1 Qf6 18.Bb2 Qf5 19.Bc3 Rd6 20.Be1 Rad8 21.Ra2 Bxf3 22.Bxf3 Ne5 23.Be2 h5 24.Kh2 Ng4+ 25.hxg4 hxg4 26.Kg1 Rh6 27.Bd3 Qh5 28.Kf1 f5 29.Qb3 g3 30.Bxe4 fxe4 31.Rad2 Rb6 32.Qc3 Qh1+ 33.Ke2 Qxg2 34.Rxd5 Rf8 35.Rd8 Qf3+ 36.Kf1 g2+ 37.Kg1 Qh3 38.Rxf8+ Kh7 39.Rh8+ Kxh8 40.Qc8+ Qxc8 41.Bc3 Qh3 42.Bxg7+ Kxg7 43.f3 Rb2 44.Rd7+ Qxd7 45.fxe4 Qh3 46.a5 Qh1#* 0-1 (46) PurpleHunter (2630)-thegamesknow (2921) Blitz 2024*)* 13...b5 14.a4 a6 15.Ra1 Bxf3 16.Bxf3 Rfd8 17.Ba3 Qxc3 18.Qb1 Ne5 19.Be2 Nc4 20.Be7 Nd2 21.Qc1 Qxc1 22.Rfxc1 Nb3 23.Bxd8 Rxd8 24.axb5 axb5 25.Bxb5 d4 26.exd4 g6 27.g3 Kg7 28.Rab1 Nxc1 29.Rxc1 Rxd4 30.Rc7 h6 31.Bc4 Rd1+ 32.Kg2 Rd7 33.Rxd7 Nxd7 34.Bb5 Nc5 35.Bc4 g5 36.Kf3 f5 37.Ke2 Ne4 38.f4 gxf4 39.gxf4 Nf6 40.Bd3 Kg6 41.Bb5 Kg7 42.Kf3 Ng4 43.Kg2 Nf6 44.Bf1 Nd5 45.Kf3 Kg6 46.Bb5 Kf6 47.Bc4 Nb4 48.Ke2 Kg6 49.Kf2 Nc6 50.Be6 Kf6 51.Bd5 Ne7 52.Ba2 Nc6 53.Kg2 Ne7 54.Bb3 Nc8 55.Kg3 Nd6 56.Kf2 Ne4+ 57.Ke3 Nd6 58.Bd1 Nc4+ 59.Kd4 Nb6 60.Bh5 Nd7 61.Ke3 Ke6 62.Be2 Nf6 63.Kf3 Ne8 64.Bc4+ Ke7 65.Bg8 Kf8 66.Be6 Nd6 67.Bd7 Ke7 68.Ba4 Nc8 69.Bc2 Kf6 70.Ke2 Ne7 71.Ba4 Kg7 72.Kf2 Nd5 73.Kg3 Nf6 74.Bc6 Ng4 75.Bb7 Nf6 76.Bc8 Ne4+ 77.Kh3 Nf6 78.Bxf5 Nd5 79.Bb1 ½-½ (79) PurpleHunter (2719)-Botyuliirma (3011) Blitz 2024]

[8...Qc7 9.Qc2 cxd4 10.cxd4 Bd7 11.Bd3 dxc4 12.Qxc4 Qb6 13.Bc3 Rc8 14.Qb4 Bb5 15.Qxb5 Qxb5 16.Bxb5 Rxc3 17.Ne5 Nc6 18.Bxc6 bxc6 19.Ke2 c5 20.Rhc1 cxd4 21.exd4 Rac8 22.Rxc3 Rxc3 23.Rb1 h6 24.Rb8+ Kh7 25.Nxf7 Rxa3 26.Rb7 Ra2+ 27.Kf3 Ra3+ 28.Kf4 Ra4 29.Ke5 Ng4+ 30.Kxe6 Rxd4 31.f3 Nxh2 32.Rxa7 Rd2 33.Kf5 Nf1 34.g4 Rb2 35.g5 Rb5+ ½-½ (35) F0rgot (2815)-RaspFish (2842) Blitz 2023]

9.Be2 Nc6 10.0-0 Na5 11.cxd5 exd5 12.dxc5 Nc4 13.Bxc4 dxc4 14.Qxd8 Rxd8 15.Rfd1 Be6 16.Rd4 Rdc8 17.a4 Rxc5 18.Ba3 Ra5 19.Bb4 Rd5 20.a5 Rc8 21.h3 b6 22.axb6 axb6 23.Re1 h6 24.e4 Rd7 25.Rxd7 Nxd7 26.Nd4 Ra8 27.f4 Nc5 28.Bxc5 bxc5 29.Nc6 Ra6 30.Ne5 Kh7 31.f5 f6 32.Nf3 Bd7 33.Nh4 Ra3 34.Re3 h5 35.Ng6 Ba4 36.Kf2 Bc2 37.Re1 Bd3 38.Kf3 Kh6 39.h4 Ra8 40.Nf4 Ra2 41.g3 Ra4 42.Rc1 Ra5 43.Ke3 Ra2 44.Nxd3 cxd3 45.Kxd3 Rg2 46.Kc4 Rxg3 47.Kxc5 g5 48.Kd6 gxh4 49.e5 fxe5 50.f6 Rg8 51.f7 Ra8 52.Ra1 Rb8 53.Rg1 Kh7 54.Ke7 Rb7+ 55.Kf6 Rb6+ 56.Kxe5 Rb5+ 57.Ke4 Rb8 58.Rg5 h3 59.Rxh5+ Kg6 60.Rxh3

Kxf7 61.Kd5 Rd8+ 62.Kc6 Rg8 63.Rh7+ Ke6 64.c4 Kf5 65.c5 Rc8+ 66.Kb7 Rxc5 67.Rh5+ Kg4 68.Rxc5 Kf4 69.Kc6 Ke4 70.Rc4+ Ke3 71.Kc5 Kd3 72.Rh4 Ke3 73.Kc4 Ke2 74.Rh3 Kd2 75.Rd3+ Ke2 76.Kc3 Ke1 77.Rd2 Kf1 78.Kc2 Ke1 79.Kd3 Kf1 80.Ke3 Kg1 81.Kf3 Kh1 82.Kg3 Kg1 83.Rd1#

1-0 (83) ArasanX (3090)-duchessAI (2882) Rapid 2025

5...Qe7 6.a3

[6.Bd3 0-0 7.0-0 b6 8.cxd5 Bxc3 9.bxc3 Nxd5 10.e4 Nxc3 11.Qc2 Nxa2 12.Rxa2 c5 13.dxc5 Qxc5 14.Qxc5 bxc5 15.Be3 Nc6 16.Bxc5 Rd8 17.Bb5 Bb7 18.Ba6 Bxa6 19.Rxa6 Rac8 20.Be3 1-0 (20) BIZOO (2862)-Helican (2966) Rapid 2022]

6...Bxc3+ 7.bxc3 c5 8.a4 0-0 9.dxc5 Nbd7 10.cxd5 exd5 11.Ba3 Nxc5 12.Be2 Bf5 13.0-0 Qc7 14.Nd4 Bg6 15.c4 Rfd8 16.cxd5 Rxd5 17.Rc1 b6 18.Bb5 Rc8 19.f3 Rh5 20.g3 Rd8 21.e4 Rh3 22.Kg2 Rh6 23.Bb2 a6 24.Bc4 Qd7 25.Kg1 Nxa4 26.Ba1 Qh3 27.Rf2 Nc5 28.Rd2 Ncxe4 29.fxe4 Nxe4 30.Bf1 Qd7 31.Rd3 Nc5 32.Re3 Be4 33.Qe1 f5 34.Nf3 Ne6 35.Bc4 b5 36.Bb3 Kh8 37.Rd1 Qe8 38.Rxd8 Qxd8 39.Ne5 Qe8 40.Qd2 b4 41.Qxb4 Rf6 42.Nf3 Rg6 43.Nh4 Ng5 44.Nxg6+ hxg6 45.h4 Nh3+ 46.Kf1 Kh7 47.Qd4 Qe7 48.Ke1 a5 49.Qc4 Qf8 50.Qf7 Qxf7 51.Bxf7 Kh6 52.Bc3 a4 53.Bc4 g5 54.hxg5+ Nxg5 55.Be2 a3 56.Ba1 a2 57.Rb3 Bd5 58.Ra3 Ne4 59.Bf3 g6 60.Bd1 Kh7 61.g4 fxg4 62.Bxg4 Kh6 63.Bd1 Ng5 64.Kf2 Ne4+ 65.Ke2 Nd6 66.Ra5 Be6 67.Kf2 Nf5 68.Ra8 Kg5 69.Ra5 Kh6 70.Ra4 Bd5 71.Bc2 Bg8 72.Bd1 Bd5 73.Be2 Bb3 74.Rb4 Bf7 75.Re4 Bd5 76.Rb4 Bf7 77.Bf3 Kg5 78.Be2 Kh6 ½-½ (78) bot_adario (2733)-Lynx_BOT (2752) Rapid 2024

5...dxc4 6.Bxc4 c5 7.0-0 0-0

[7...Nc6 8.a3 cxd4 9.axb4 dxc3 10.Qxd8+ Kxd8 11.bxc3 Ke7 12.b5 Nb8 13.Ba3+ Ke8 14.Rfd1 b6 15.Ne5 Nbd7 16.Nc6 Bb7 17.Be2 a6 18.Bb2 axb5 19.Bxb5 Rxa1 20.Rxa1 Bxc6 21.Bxc6 Ke7 22.c4 Rc8 23.Bb5 Nc5 24.Ra7+ Kf8 25.Bd4 h5 26.f3 Ne8 27.Bxe8 Kxe8 28.Bxg7 Nd7 29.Ra4 f6 30.e4 Kf7 31.Bh6 Ne5 32.Ra7+ Kg6 33.Bf4 Nxc4 34.h4 e5 35.Bc1 b5 36.Kh2 b4 37.Rb7 Nd6 38.Rb6 Nxe4 39.Be3 Nc3 40.Rxb4 Nd5 41.Rb3 Nxe3 42.Rxe3 Rc4 43.Kg3 Kf5 44.Ra3 Rd4 45.Ra8 Kg6 46.Rh8 Rf4 47.Rg8+ Kh7 48.Rc8 Kg7 49.Rc3 Kg6 50.Kh3 Rd4 51.g3 e4 52.fxe4 Rxe4 53.Rf3 Re5 54.Rf2 Rf5 55.Rg2 Re5 56.Kh2 Kh6 57.Kh3 Kg6 58.Kh2 Re4 59.Kh3 Rg4 60.Kh2 f5 61.Kh3 f4 62.gxf4 Rxg2 63.Kxg2 Kf6 64.Kg3 Kf5 65.Kf3 Kf6 66.Ke4 Ke6 67.f5+ Kf6 68.Kf4 Kf7 69.Kg5 Kg7 70.Kxh5 Kh7 71.f6 Kh8 72.Kg6 Kg8 73.h5 Kh8 74.h6 Kg8 75.f7+ Kf8 76.h7 Ke7 77.h8Q Kd7 78.f8Q 1-0 (78) secret404 (2724)-schacho65 (2656) Blitz 2024]

8.Qe2 b6 9.Rd1 Bxc3 10.bxc3 Qc7 11.a4 Bb7 12.Bd3 Nbd7 13.Bb2 Ne4 14.a5 Rab8 15.axb6 axb6 16.Ra7 Ndf6 17.Ne5 Ra8 18.Rxa8 Rxa8 19.f3 Nd6 20.e4 Ra2 21.Bb1 Ra8 22.Qf2 Ba6 23.Bc1 Nc4 24.Bf4 Nh5 25.g3 Nxf4 26.gxf4 f6 27.Nxc4 Bxc4 28.dxc5 bxc5 29.f5 exf5 30.exf5 Qf4 31.Be4 Ra2 32.Qg3 Qxg3+ 33.hxg3 h5 34.Rd7 Kh7 35.Rc7 Ra5 36.Kh2 Kh6

37.Rc8 Kh7 38.Kh3 Ra2 39.g4 Bf1+ 40.Kg3 Rg2+ 41.Kf4 h4 42.Bd5 h3 43.Bg8+ Kh6 44.Bf7 g5+ 45.fxg6 h2 46.Rh8+ Kg7 47.Rh7+ Kf8 48.Bd5 h1Q 49.g7+ Ke7 50.g8Q+ Qxh7 51.Qxh7+ Kd6 52.Qf7 Bd3 53.Qe6+ Kc7 54.Qc6+ Kd8 55.Qxf6+ Kc7 56.Qe7+ Kc8 57.Bc6 Ba6 58.Qd7+ Kb8 59.Qd8+ Bc8 60.Qc7+ Kxc7 61.Be4 Kd6 62.g5 Be6 63.c4 Bxc4 64.g6 Ke7 65.Bf5 Kf6 66.Bg4 Bd3 67.g7 Kxg7 68.Ke5 c4 69.Kd4 c3 70.Kxc3 Bf5 71.Bxf5 Kf6 72.Be4 Ke5 73.Kd3 Kf4 74.Kd4 Rg3 75.Kd5 Rg1 76.Ke6 Rd1 77.Kf6 Rd6+ 78.Ke7 Ra6 79.Kf7 Ra7+ 80.Kf8 Ke5 81.Kg8 Kf6 82.Kh8 Re7 83.Kg8 Re8+ 84.Kh7 Re7+ 85.Kh6 Re8 86.Kh5 Ke5 87.Kg4 Rg8+ 88.Kh3 Kf4 0-1 (88) Naka_Fear (2773)-ie1 (2699) Blitz 2024

5...Nbd7 6.Bd3 c5 7.0-0 Bxc3 8.bxc3 0-0 9.Bb2 dxc4 10.Bxc4 b6 11.Bd3 Bb7 12.Re1 e5 13.Nxe5 Nxe5 14.dxe5 Qd5 15.Qf3 Qxf3 16.gxf3 Nd7 17.f4 Rad8 18.Be2 Rfe8 19.Red1 a6 20.Rd6 f6 21.Rad1 Normal 1-0 (21) someone0003 (2875)-casuallychess (2701) Blitz 2024

5...Bd7 6.Bd2 0-0 7.a3 Bxc3 8.Bxc3 Bc6 9.Ne5 Ne4 10.Rc1 Nxc3 11.Rxc3 dxc4 12.Bxc4 Bxg2 13.Rg1 Bd5 14.Qg4 g6 15.Bd3 Qf6 16.h4 Rc8 17.h5 Qg7 18.hxg6 hxg6 19.Bxg6 Kf8 20.e4 Ba2 21.Rf3 f6 22.d5 Re8 23.Bxe8 Qxg4 24.Rxg4 Kxe8 25.Rxf6 exd5 26.Rg7 dxe4 27.Rh6 Kf8 28.Rxc7 Kg8 29.Rc8+ Kg7 30.Rg6+ Kh7 31.Rd6 Nc6 32.Rxa8 Nxe5 33.Rxa7 Kg7 34.Rxb7+ Nf7 35.Rdd7 Kg6 36.Rxf7 Bxf7 37.Rxf7 Kxf7 38.Ke2 Ke6 39.Ke3 Ke5 40.b4 Kd5 41.b5 Kc5 42.Kxe4 Kxb5 43.f4 Ka4 44.f5 Kxa3 45.f6 1-0 (45) O-Almeida (2788)-dawnqueen (2784) Blitz 2023

5...Kf8 6.Bd2 g6 7.Rc1 Kg7 8.a3 Be7 9.Bd3 b6 10.e4 dxe4 11.Nxe4 Bb7 12.Qe2 Nbd7 13.Bc3 Nxe4 14.Bxe4 Bxe4 15.Qxe4 Bf6 16.0-0 Qe7 17.Qc6 Qd6 18.d5 Bxc3 19.Rxc3 Qxc6 20.dxc6 Nb8 21.Nd4 Rd8 22.Rd1 Nxc6 23.Rcd3 Nxd4 24.Rxd4 Rxd4 25.Rxd4 Kf6 26.Kf1 Ke7 27.Ke2 Rd8 28.Rh4 h5 29.h3 c5 30.Ke3 Rd1 0-1 (30) iakov98 (2757)-Mohammad_Tiger (2728) Blitz 2022

15 **6.Qc2** c5

[6...b6 7.cxd5 exd5 8.a3 *(8.Be2 a6 9.a3 Bd6 10.b4 Re8 11.Bb2 Bb7 12.0-0 b5 13.Na2 Nbd7 14.Nc1 Nb6 15.Nb3 Ne4 16.Nc5 Bc8 17.Ne5 Bf5 18.Bd3 Qh4 19.g3 Qh3 20.f3 Nxg3 21.hxg3 Rxe5 22.dxe5 Bxc5 23.bxc5 Bxd3 24.Qxd3 Qxg3+ 25.Kh1 Qh3+ 26.Kg1 Qg3+ 27.Kh1 Qh3+ 28.Kg1 Qg3+* ½-½ (28) BlazikenBot2000 (2747)-Flamerare (2793) Rapid 2022*)* 8...Bxc3+ 9.Qxc3 Bb7 10.Bd3 Nbd7 11.b4 Rc8 12.0-0 Re8 13.Bb2 Ne4 14.Qb3 Ndf6 15.Rac1 Qd6 16.h3 Nd7 17.Rfd1 Re6 18.Qa4 Rg6 19.Qxa7 Bc6 20.Ne5 Nxe5 21.dxe5 Qe6 22.Rxc6 Qxc6 23.Rc1 Qe6 24.Bxe4 dxe4 25.Kh2 h5 26.Qb7 Qf5 27.Rc2 c5 28.a4 c4 29.a5 c3 30.Bxc3 Rxc3 31.Rxc3 Qxe5+ 32.g3 Qxc3 33.a6 Qc2 34.Kg2 Rf6 35.Qc8+ Kh7 36.Qxc2 1-0 (36) dimaM666 (2710)-boyblack90 (2596) Blitz 2025]

[6...Re8 7.a3 Bf8 8.Bd3 h6 9.0-0 a6 10.Rd1 dxc4 11.Bxc4 b5 12.Ba2 Bb7 13.e4 Nbd7 14.e5 Bxf3 15.gxf3 Nh5 16.Ne4 Qh4 17.Kh1 c5 18.Rg1 Kh8 19.Rg4 Qh3 20.Qe2 cxd4

21.Ng3 d3 22.Qxd3 Nxe5 23.Qe2 Nxg4 24.fxg4 Nxg3+ 25.fxg3 Red8 26.Bf4 Rd4 27.Rg1 Re8 28.Bb1 Red8 29.Be4 Rxe4 30.Qxe4 Qxg4 31.Re1 Rd1 32.Kg2 Rxe1 33.Qxe1 Qf5 34.Qa5 Qd5+ 35.Kh3 e5 36.Be3 Qf3 37.Qd8 Kg8 38.Bc5 Qf1+ 39.Kh4 g5+ 40.Kg4 Qe2+ 41.Kh3 g4+ 42.Kh4 Qxh2+ 43.Kxg4 Qe2+ 44.Kh3 Qf1+ 45.Kh2 Qe2+ 46.Kh3 Qh5+ 47.Kg2 Qe2+ 48.Kh3 ½-½ (48) DrunkenTesla (2573)-G0DZILLA (2668) Blitz 2025]

7.a3

[7.dxc5 Bxc5 8.cxd5 exd5 9.Bd3 *(9.Be2 Nc6 10.0-0 Be6 11.Rd1 Qe7 12.a3 Rac8 13.b4 Nxb4 14.axb4 Bxb4 15.Bb2 Ne4 16.Rd3 b5 17.Nd4 Bd6 18.Ndxb5 Bxh2+ 19.Kxh2 Qh4+ 20.Kg1 Qxf2+ 21.Kh2 Qh4+ 22.Kg1 Qf2+ 23.Kh2 Qg3+ 24.Kg1 Rxc3 25.Nxc3 Qf2+ 26.Kh1 Bh3 27.Rg1 Bf5 28.Rc1 Bh3 29.Bf3 Bxg2+ 30.Bxg2 Ng3+ 31.Kh2 Nf1+ 32.Kh1 Ng3+ 33.Kh2 Nf1+ 34.Kh1 Ng3+* ½-½ (34) Weiawaga (2640)-Nikitosik-ai (3028) Blitz 2024*)* 9...Nc6 10.a3 Bg4 *(10...a5 11.0-0 h6 12.h3 Bd6 13.Bd2 Be6 14.Rfd1 Qd7 15.Nb5 Bb8 16.Bc3 Bxh3 17.gxh3 Qxh3 18.Bf1 Qxf3 19.Bg2 Qg4 20.Bxf6 gxf6 21.Rxd5 Ne5 22.Nd4 Kh8 23.Kf1 Rg8 24.Qe4 Ba7 25.Nf5 Qh5 26.Nd6 Rg4 27.Qf5 Qxf5 28.Nxf5 Rag8 29.Nxh6 Rxg2 30.Nf5 Rg1+* 0-1 (30) ElReydelBlitz (2803)-cramor (2796) Blitz 2023*)* 11.Ng5 d4 12.Na4 Bd6 13.Nxh7 Re8 14.h3 dxe3 15.Bxe3 Rxe3+ 16.fxe3 Bg3+ 17.Kf1 Nd5 18.Qd2 Be6 19.Be4 Na5 20.Ke2 Nc4 21.Qd3 Ne5 22.Qd4 Nf4+ 23.Kd2 Nc4+ 24.Kc2 Qa5 25.exf4 Qxa4+ 26.Kc3 Rc8 27.b4 Nxa3+ 28.Kd2 Rc2+ 29.Ke3 Bf2+ 30.Kf3 Bxd4 31.Rad1 Rc3+ 32.Rd3 Qc2 33.Nf6+ gxf6 34.f5 Qf2+ 35.Kg4 Bxf5+ 36.Kh5 Qf4 37.Rg3+ Qxg3 38.Bxf5 Qg5# 0-1 (38) bot64jaques (2510)-ArasanX (3085) Rapid 2024]

7...Bxc3+ 8.bxc3 b6

[8...Nbd7 9.Be2 dxc4 10.a4 b6 11.0-0 Qc7 12.Nd2 Ba6 13.Ba3 Rfd8 14.Rfc1 h6 15.h3 Nf8 16.Nxc4 Ng6 17.a5 Rab8 18.Bf1 Nh4 19.Rab1 Qb7 20.Qa4 Rd5 21.dxc5 Nf3+ 22.Kh1 Bxc4 23.Bxc4 Rg5 24.Bd3 Rxg2 25.Kxg2 Nh4+ 26.Kf1 Qh1+ 27.Ke2 Qf3+ 28.Kf1 Qh1+ 29.Ke2 Qf3+ 30.Kf1 Qh1+ ½-½ (30) Weiawaga (2638)-PetersBot (2897) Classical 2025]

[8...Nc6

A) 9.Bb2 b6 *(9...Qe7 10.Bd3 Na5 11.cxd5 exd5 12.dxc5 Qxc5 13.c4 dxc4 14.Bxf6 gxf6 15.0-0 Kg7 16.Be4 Re8 17.h3 f5 18.Qc3+ f6 19.Bc2 Nc6 20.Rfe1 Be6 21.e4 Qa5 22.Qb2 b6 23.Qc1 Bf7 24.Qf4 Rad8 25.Qg3+ Kf8 26.Qf4 Kg7 27.Qg3+ Kf8 28.Qf4 Kg7* ½-½ (28) BlazikenBot2000 (2719)-Flamerare (2790) Rapid 2022*)* 10.cxd5 exd5 11.c4 Bg4 12.cxd5 Qxd5 13.Bc4 Qh5 14.Ne5 Rac8 15.Nxg4 Qxg4 16.d5 Na5 17.Be2 Qg6 18.Bd3 Qh6 19.Bf5 Rcd8 20.e4 Nb7 21.f3 Nd6 22.Bh3 Nh5 23.g3 f5 24.e5 Nb5 25.Rd1 Rfe8 26.Kf2 Nd4 27.Bxd4 cxd4 28.Rde1 Rc8 29.Qxf5 Rc3 30.Rhf1 d3 31.Kg2 d2 32.Rd1 Re3 33.d6 R3xe5 34.d7 Re2+ 35.Kh1 Rd8 36.Qd5+ Kh8 37.Qf5 Nf6 38.f4 1-0 (38)

Carlsen,M (2859)-Gukesh,D (2725) chess.com INT 2022;

B) 9.Be2 dxc4 10.Bxc4 Na5 11.Be2 cxd4 12.cxd4 Qd5 13.Bd2 Nb3 14.Rb1 Nxd2 15.Qxd2 b6 16.Ne5 Bb7 17.f3 Rfc8 18.e4 Qd8 19.0-0 Rc7 20.Rfc1 Rac8 21.Rxc7 Rxc7 22.Bb5 Qc8 23.Rd1 Rc2 24.Qb4 Rc1 25.Rxc1 Qxc1+ 26.Kf2 h5 27.g3 Qc2+ 28.Ke1 Qxh2 29.Qe7 Qxg3+ 30.Kd2 Qf2+ 31.Kc1 Kh7 32.Qxf7 Qg1+ 33.Kc2 Qf2+ 34.Kb3 Qd2 35.Qg6+ Kh8 36.Bc4 Qd1+ 37.Kc3 Qc1+ 38.Kd3 Qxa3+ 39.Kc2 Qa4+ 40.Kd3 Qd1+ 41.Kc3 Qc1+ 42.Kd3 Qd1+ 43.Kc3 Qc1+ 44.Kb3 Bc8 45.Qf7 Qb1+ 46.Ka3 Qa1+ 47.Ba2 Qc1+ 48.Kb3 Qe3+ 49.Kc2 Qe2+ 50.Kc3 Qe1+ 51.Kb2 Qb4+ 52.Kc1 Qc3+ 53.Kb1 Qe1+ 54.Kc2 Qe2+ 55.Kc3 Qe1+ 56.Kc2 Qf2+ 57.Kc3 Qg1 58.Bxe6 Bxe6 59.Qxe6 Qc1+ 60.Kb3 Qd1+ 61.Kc3 Qa1+ 62.Kd3 Qd1+ 63.Kc3 Qc1+ 64.Kb3 Qe3+ 65.Kc4 Qe2+ 66.Kc3 Qe1+ 67.Kc4 Qf1+ 68.Kb4 a5+ 69.Ka4 Qb1 70.Qc8+ Kh7 71.Qf5+ Kg8 72.Qc8+ Kh7 73.Qf5+ Kh8 74.Nf7+ Kg8 75.Nh6+ gxh6 76.Qg6+ Kf8 77.Qxf6+ Ke8 78.Qe6+ Kd8 79.Qg8+ Kc7 80.Qf7+ Kb8 81.Qe8+ Ka7 82.Qd7+ Kb8 83.Qd8+ Kb7 84.Qd5+ Kb8 85.Qd8+ Kb7 86.Qd5+ Kc7 87.Qe5+ Kb7 88.Qd5+ ½-½ (88) OpeningsBot (2454)-Nikitosik-ai (3004) Blitz 2024]

[8...Re8 9.a4 Nbd7 10.a5 Qc7 11.cxd5 exd5 12.Bb5 cxd4 13.Nxd4 Ne4 14.c4 a6 15.Bxd7 Qxd7 16.c5 Qc7 17.0-0 Qxc5 18.Qxc5 Nxc5 19.Ba3 Ne6 20.Bb2 Nxd4 21.Bxd4 Bd7 22.f3 f6 23.Rfc1 Bc6 24.Kf2 Kf7 25.g4 h5 26.h3 Rh8 27.Rg1 hxg4 28.hxg4 Rh2+ 29.Rg2 Rah8 30.Rag1 Bd7 31.Rxh2 Rxh2+ 32.Rg2 Rh8 33.g5 Rc8 34.g6+ Ke6 35.Kg3 Kf5 36.Rb2 Bb5 37.Rb3 Kxg6 38.Rc3 Bc6 39.Rc1 Kf5 40.Rc2 g5 41.Rh2 Kg6 42.f4 gxf4+ 43.Kxf4 Re8 44.Rg2+ Kf7 45.Rh2 Re4+ 46.Kf3 Kg6 47.Rg2+ Kf5 48.Rh2 Ba4 49.Rh6 Bd1+ 50.Kf2 Re6 51.Rh7 Ke4 52.Rh6 Kf5 53.Rh7 Rc6 54.Rxb7 Rc2+ 55.Kg3 Ke4 56.Re7+ Kd3 57.Re6 f5 58.Rxa6 Ra2 59.Ra8 Ba4 60.a6 Bc6 61.Ra7 Bb5 62.Rb7 Bxa6 63.Rb3+ Ke4 64.Rb8 Bf1 65.Re8+ Kd3 66.Kf4 Rf2+ 67.Ke5 Bg2 68.Rf8 Be4 69.Ra8 Rc2 70.Ra3+ Ke2 71.Rb3 Rc8 72.Kf4 Rg8 73.Rb2+ Kf1 74.Rb3 Re8 75.Rb2 Kg1 76.Rh2 Kxh2 0-1 (76) Ulqiorra_Cifer (2835)-LouiVos (2819) Blitz 2023]

9.cxd5 exd5 10.dxc5

[10.c4 cxd4 11.Nxd4 dxc4 12.Bxc4 Bb7 13.0-0 Nbd7 14.Bb2 Rc8 15.Qe2 Ne5 16.Ne6 fxe6 17.Bxe5 Bd5 18.Ba6 Rc5 19.Bd4 Rc7 20.f3 Nd7 21.e4 Bb3 22.Bb5 Qg5 23.Be3 Qe5 24.Rac1 Nc5 25.Bc4 Bxc4 26.Rxc4 Rd7 27.Rfc1 Rfd8 28.Bxc5 bxc5 29.Rxc5 Qd4+ 30.Qf2 Qa4 31.h3 Qxa3 32.Kh2 h6 33.Qg3 Qb2 34.Rc6 Qf6 35.Ra6 Re7 36.Rcc6 Rde8 37.Rc5 Qf7 38.Qe5 Kh7 39.Rca5 Qf6 40.Qxf6 gxf6 41.h4 Kg6 42.h5+ Kf7 43.Rxa7 e5 44.Kh3 Rb8 45.Rxe7+ Kxe7 46.Ra7+ Ke6 47.Rh7 Rb1 48.Rxh6 Rh1+ 49.Kg4

1-0 (49) Carlsen,M (2859)-Sevian,S (2687) chess24.com INT 2022]

10...bxc5 11.c4 d4 12.exd4 cxd4 13.Be2 Bg4 14.0-0 Nc6 15.Bb2 Re8 16.h3 Bh5 17.Rad1 Re4 18.g4

[18.c5 Qd7 19.Rfe1 Rae8 20.Bxd4 Rxd4 21.Nxd4 Nxd4 22.c6 Qd5 23.Rxd4 Qxd4 24.Rd1 Bg6 25.Rxd4 Bxc2 26.c7 Bf5 27.Rd8 Rf8 28.Ba6 g5 29.f4 gxf4 30.Kf2 Re8 31.Bb5 Rf8 32.Kf3 Be6 33.Bc6 Kg7 34.Kxf4 Nh5+ 35.Ke5 Bc8 36.a4 Ba6 37.a5 f5 38.Bd5 f4 39.Rd7+ Kh8 40.Bf7 Ng3 41.Bc4 Bb7 42.Be6 Nh5 43.Rd6 Kg7 44.a6 Bc8 45.Bxc8 Rxc8 46.Rd7+ Kg6 47.Kd6 Nf6 48.Kc6 Ne8 49.Kb7 Nxc7 50.Kxc8 Nxa6 51.Rd6+ Kg5 52.Rxa6 Kh4 53.Rxa7 Kg3 54.Rxh7 Kxg2 55.Kd7 Kh2 56.h4 Kh3 57.h5 f3 58.Rf7 Kg2 59.h6 f2 60.h7 f1Q 61.Rxf1 Kxf1 62.h8Q Kf2 63.Qc3 Kg1 64.Kd6 Kg2 65.Ke5 Kf2 66.Kf4 Kg2 *(66...Ke2 67.Qc2+ Kf1 68.Kf3 Kg1 69.Qg2#* 1-0 (66) Nikitosik-ai (3127)-pawn_git (2851) Rapid 2024*)* 67.Qb2+ Kg1 68.Kf3 Kf1 69.Qf2# 1-0 (69) ArasanX (3064)-simbelmyne-bot (2807) Rapid 2024]

18...Bg6 19.Qd2 Qc7 20.Rfe1 Nxg4 21.hxg4 Rxg4+ 22.Kf1 Be4 23.Nxd4 Bg2+ 24.Kg1 Bf3+ 25.Kf1 Bg2+ 26.Kg1 Bf3+ 27.Kf1 Bg2+ ½-½ (27) Weiawaga (2831)-tomlesspit (3144) Rapid 2025

6.Be2 b6

[6...c5 7.0-0 *(7.dxc5 Bxc5 8.a3 Nc6 9.b4 Be7 10.Bb2 dxc4 11.Qxd8 Rxd8 12.Bxc4 b6 13.Ke2 Bb7 14.Rad1 Kf8 15.Nb5 a5 16.Rxd8+ Rxd8 17.Nfd4 axb4 18.axb4 Bxb4 19.Rb1 Nxd4+ 20.Bxd4 Bc5 21.Bxc5+ bxc5 22.f3 Bc6 23.Nc3 Nd5 24.Bxd5 exd5 25.Rb6 Rc8 26.Kd2 Ke7 27.h3 Kd7 28.Ra6 Ra8 29.Rxa8 Bxa8 30.Ne2 Kd6 31.Ng3 g6 32.Ne2 Bb7 33.Kc3 Ba6 34.Ng3 Ke5 35.Kd2 g5 36.Nh5 Bf1 37.f4+ gxf4 38.Nxf4 Ke4 39.g3 Bc4 40.h4 Kf3 41.Nh5 f5 42.Nf6 Kxg3 43.h5 h6 44.Ng8 Kg4 45.Nxh6+ Kg5 46.Ng8 Kxh5 47.Nf6+ Kg5 48.Nd7 d4 49.Nxc5 dxe3+ 50.Kxe3 Bd5 51.Nd3 f4+ 52.Nxf4 Be6 53.Nd3 Bf5 54.Nc5 Be6 55.Kd4 Bf5 56.Nb3 Be6 57.Nd2 Bf5 58.Ke5 Be6 59.Nf3+ Kg6 60.Nd4 Kf7 61.Kd6 Bf5 62.Nf3 Be6 63.Ne5+ Kf6 64.Nf3 Bf5 65.Nh4 Be6 66.Kc5 Bf5 67.Kd4 Be6 68.Ke3 Bf5 69.Kf4 Be6 70.Ng2 Bf5 71.Ne3 Be6 72.Ke4 Bf5+ 73.Kd4 Be6 74.Kc5 Bf5 75.Nd5+ Ke5 76.Nc3 Be6 77.Kc6 Bf5 78.Nb5 Be6 79.Nc7 Bd7+ 80.Kc5 Bc6 81.Na6 Bd5 82.Nb4 Bc6 83.Nd3+ Ke4 84.Nb4 Bd5 85.Kd6 Bc6 86.Na6 Bd5 87.Nc5+ Kd4 88.Nd7 Bc6 89.Nf8 Bd5 90.Ng6 Be6 91.Ne7 Bd5 92.Nf5+* 1-0 (92) turboplombir (2734)-evg85 (2719) Blitz 2024; *7.cxd5 cxd4 8.exd4 Nxd5 9.Qc2 Nc6 10.0-0 Re8 11.Rd1 Bd7 12.a3 Bf8 13.Qe4 Nce7 14.Ne5 Rc8 15.Bd3 g6 16.Qf3 f5 17.Bg5 Nxc3 18.bxc3 Rxc3 19.Qxb7 Qc7 20.Qxc7 Rxc7 21.Nxd7 Rxd7 22.Bb5 Red8 23.Bxd7 Rxd7 24.Bxe7 Bxe7 25.Rd3 e5 26.Rad1 e4 27.Rb3 Kf7 28.f3 exf3 29.Rxf3 Ke6 30.Re3+ Kd6 31.d5 Kc7 32.Rxe7* 1-0 (32) Herushkanamura (2996)-dont_blunder (2798) Blitz 2022*)* 7...Nc6 8.cxd5 exd5 9.dxc5 Bxc5 10.b3 a6 11.Bb2 Re8 12.Na4 Ba7 13.Rc1 Ne4 14.Nc3 Nxc3 *(14...Be6 15.Nxe4* *dxe4 16.Nd2 Qh4 17.Qc2 Qh6 18.Qxe4 Rad8 19.Bc3 Bb8 20.Nf3 g5 21.g3 Bh3 22.Qb1 Bxf1 23.Bxf1 Be5 24.Nxe5 Nxe5 25.Bg2 Rd7 26.h3 Qe6 27.Bd4 Nc6 28.Ba1 Rd2 29.Bc3 Rd6 30.b4 b5 31.Ba1 Red8 32.Be4 h5 33.Bf5 Qd5 34.Bh7+ Kf8 35.Be4 Qe6 36.Bf5 Qd5 37.Be4 Qe6 38.Bf5 Qe8 39.Qb2 f6 40.Qe2 Nxb4 41.Qf3 Rc6 42.Rb1 Nd5 43.a4 Nc3 44.Bxc3 Rxc3 45.axb5 axb5 46.Be4 Rd6 47.Ra1 Rc8 48.Ra5 Rcd8 49.Ra7 R8d7 50.Ra8 Rd8 51.Ra7 Qe6 52.Qxh5 Rd1+ 53.Kh2 R1d7 54.Qh6+ Ke7 55.Bg6 Rxa7 56.Qg7+ Kd6 57.Qxa7 Qd5 58.Bh5 Rc8 59.Qb6+ Ke7 60.Qa7+ Kd6 61.Qa1 Rc2 62.Qxf6+ Kc7 63.e4 Qd6 64.Qg7+ Kb6 65.Kg2 Rc5 66.Qh8 Qe5 67.Qd8+ Rc7 68.Bg6 b4 69.Bf5 Ka5 70.Qd2 Qf6 71.Bg4 Qe5 72.Bf5 Rc6 73.Qxg5 b3 74.Qd2+ Kb5 75.Bd7 Qxe4+ 76.Kh2 Ka6 77.Bxc6 Qxc6 78.Qd3+ Qb5 79.Qd6+ Kb7 80.Qe7+ Kc6 81.Qe8+ Kb6 82.Qe7 b2 83.Qe3+ Kb7 84.Qf3+ Kc7 85.Qf4+ Kc6 86.Qf6+ Kd5 87.Qf3+ Kc5 88.Qc3+ Kd6 89.Qf6+ Kc5 90.Qe5+ Kc6 91.Qe8+ Kc5 92.Qe5+ Kc6 93.Qe8+ Kb6 94.Qe3+ Kc7 95.Qf4+ Kc6 96.Qf6+ Kd5 97.Qf5+ Kc4 98.Qc2+ Kd4 99.Qd2+ Ke4 100.Qe3+ Kf5 101.Qf3+ Kg6 102.Qe4+ Qf5 103.Qc6+ Qf6 104.Qe4+ Qf5 105.Qc6+ Qf6 106.Qe4+ Kh6 107.f3 Qb6 108.Qf4+ Kh7 109.Qf7+ Kh8 110.Qf8+ Kh7 111.Qf7+ Kh6 112.Qf8+ Kg6 113.Qe8+ Kg7 114.Qe5+ Kf7 115.Qh5+ Ke7 116.Qg5+ Kf8 117.Qf5+ Kg8 118.Qd5+ Kf8 119.Qf5+ Ke8 120.Qe4+ Kd8 121.Qd5+ Ke7 122.Qe4+ Kf6 123.Qf4+ Kg7 124.Qg4+ Kh6 125.Qh4+ Kg6 126.Qe4+ Kg7 127.Qg4+ Kf6 128.Qf4+ Ke7 129.Qh4+ Qf6 130.Qb4+ Kd8 131.Qb8+ Kd7 132.Qa7+ Kc8 133.Qc5+ Kb7 134.Qb4+ Kc6 135.f4 Kc7 136.g4 Qb6 137.Qe7+ Kc6 138.Qe6+ Kb7 139.Qe4+ Kb8 140.Qe8+ Kc7 141.Qe7+ Kc6 142.Qe6+ Kb7 143.Qe4+ Kb8 144.Qe8+ Kc7 145.Qe7+* ½-½ (145) ArasanX (2646)-RipTorn (2675) Classical 2024) 15.Rxc3 Bf5 16.Bxa6 d4 17.exd4 Nxd4 18.Bc4 b5 19.Re3 Nxf3+ 20.Rxf3 Qxd1 21.Rxd1 bxc4 22.Rxf5 Re2 23.Bc3 Rxa2 24.bxc4 Rc2 25.Bd2 Re8 26.g3 Rxc4 27.Be1 Bc5 28.Kg2 Rd4 29.Rxd4 Bxd4 30.Bb4 g6 31.Rf4 Rd8 32.Be7 Rd7 33.Re4 f6 34.Bb4 Kf7 35.Re2 Rc7 36.h4 Rb7 37.Be1 Rb2 38.Rxb2 Bxb2 39.Ba5 Ke6 40.g4 Ba3 41.Kf3 h5 42.Bc3 hxg4+ 43.Kxg4 Bc1 44.Bxf6 Kxf6 45.f4 Be3 46.h5 gxh5+ 47.Kxh5 Kf5 48.Kh6 Bd4 49.Kh5 Bc5 50.Kh6 Bf8+ 51.Kh7 Ba3 52.Kg8 Bb4 53.Kg7 Ba3 54.Kf7 Bc5 55.Ke8 Bf2 56.Kd7 Bg3 57.Ke7 Bh2 58.Kd6 Bg1 59.Kc6 Bh2 60.Kb5 Bg3 61.Ka5 Be1+ 62.Ka6 Bc3 63.Kb7 Be1 64.Kc6 Bg3 65.Kc5 Bf2+ 66.Kd6 Bd4 67.Kd5 Bc3 68.Kc6 Be1 69.Kd7 Kxf4 ½-½ (69) duchessAI (2755)-SOLIDOR59 (2901) Blitz 2024]

[6...Re8 7.0-0 a6 8.Bd2 dxc4 9.Bxc4 b5 10.Bd3 *(10.Bb3 Bb7 11.Rc1 Nbd7 12.Ne2 Bd6 13.Ng3 c5 14.dxc5 Nxc5 15.Bc2 Qb6 16.Qe2 a5 17.Bc3 e5 18.Rfd1 b4 19.Be1 Ba6 20.Qd2 Rad8 21.Bb3 Bf8 22.Qc2 Bd3 23.Rxd3 Nxd3*

24.Rb1 Nc5 25.Bc4 h6 26.a3 b3 27.Qc3 a4 28.Qa5 Qxa5 29.Bxa5 Ra8 30.Bc3 Nfd7 31.Rd1 e4 32.Nd4 Ne5 33.Bb5 Red8 34.h3 g6 35.h4 h5 36.Nge2 Be7 37.g3 Nf3+ 38.Kg2 Nxd4 39.Nxd4 Ne6 40.Rc1 Nxd4 41.Bxd4 Rac8 42.Rxc8 Rxc8 43.Bxa4 Rb8 44.Bc6 Kf8 45.a4 Rc8 46.Bd5 f5 47.Bxb3 Rb8 48.Be6 Rb4 49.Bd5 Rxa4 50.b3 Ra2 51.Bc4 Rd2 52.Be5 Bd6 53.Bd4 Bb4 54.Kf1 Rb2 55.Kg2 Be1 56.Kh3 Bxf2 57.Bc5+ Kg7 58.Bd4+ Kh6 59.Bxb2 Bxe3 60.Bc1 Bxc1 0-1 (60) nalkwsfa (2600)-G0DZILLA (2638) Blitz 2024*)* 10...Bb7 11.a4 c6 12.Ne4 Bxd2 13.Nfxd2 e5 14.Nxf6+ Qxf6 15.Ne4 Qe7 16.dxe5 Qxe5 17.Nd6 Re7 18.Nxb7 Rxb7 19.axb5 cxb5 20.Bxb5 Qe7 21.Ba4 g6 22.Rc1 Raa7 23.Rc8+ Kg7 24.Qd4+ Kh6 25.Rxb8 Rxb8 26.Qf4+ Qg5 27.Qxb8 1-0 (27) I_M_A_O_B (2694)-G0DZILLA (2680) Blitz 2024]

[6...dxc4 7.0-0

A) 7...Bxc3 8.bxc3 b5 9.a4 c6 10.Qc2 *(10.Ne5 Bb7 11.Rb1 Nd5 12.Qc2 Ba6 13.e4 Nb6 14.axb5 cxb5 15.f4 N6d7 16.Kh1 Qh4 17.Ba3 Re8 18.Rf3 Nxe5 19.fxe5 Bb7 20.Re3 Qf4 21.Qd2 Bxe4 22.Rf1 Qg5 23.Bf3 Bxf3 24.Rfxf3 Nc6 25.Rg3 Qf4 26.Rxg7+ Kxg7 27.Rg3+ Qxg3 28.hxg3 a5 29.Qg5+ Kh8 30.Qf6+ Kg8 31.Bc1 Ne7 32.g4 Nd5 33.Qh4 b4 34.Bg5 bxc3 35.Bf6 c2 36.Qg5+* 1-0 (36) Herushkanamura (2971)-Erevan111 (2714) Blitz 2022 *)* 10...a6 11.e4 Nbd7 12.e5 Nd5 13.Ng5 g6 14.Bf3 Bb7 15.Bxd5 cxd5 16.Qd2 Nb6 17.a5 Na4 18.Ba3 Qxa5 19.Bb4 Qc7 20.Qf4 Qd7 21.Rfe1 Nb2 22.Re3 Nd3 23.Qh4 f5 24.Bxf8 Rxf8 25.Rh3 h5 26.Rg3 Qe7 27.Nf3 Qxh4 28.Nxh4 Nf4 29.Kf1 Kf7 30.Nf3 Rg8 31.h4 Nd3 32.Ng5+ Ke7 33.Nh7 Kf7 34.Ng5+ Ke7 35.Nh7 Kf7 36.Ng5+ ½-½ (36) toomanymanoevres (2848)-Kivurawnuru (2851) Blitz 2023;

B) 7...c5 8.dxc5 Bxc5 *(8...Bxc3 9.bxc3 Qa5 10.Bxc4 Qxc5 11.Qb3 Qc7 12.Rd1 Nc6 13.Be2 b6 14.Ba3 Rd8 15.Rxd8+ Nxd8 16.Rd1 Nb7 17.Nd4 Bd7 18.Nb5 Bxb5 19.Bxb5 Nc5 20.Qc2 h6 21.h3 Rc8 22.Rd4 Nd5 23.Be2 Nb7 24.c4 Nf6 25.Qd1 Nc5 26.Bb2 e5 27.Rd2 Nce4 28.Rd3 Nc5 29.Rd2 Nce4 30.Rd3 Nc5 31.Ra3 Rd8 32.Qc2 a5 33.Qf5 Re8 34.Bf3 Qd6 35.Qc2 Rd8 36.g4 Qd2 37.Qxd2 Rxd2 38.Bxe5 Nfe4 39.Bxe4 Nxe4 40.f3 Ng5 41.e4 Nxh3+ 42.Kf1 Ng5 43.Bf4 Rc2 44.Rb3 Rxc4 45.Bxg5 hxg5 46.Rxb6 Ra4 47.Rb5 f6 48.Rb2 Ra3 49.Kf2 Kf7 50.Kg3 Kg6 51.Rd2 Ra4 52.Rc2 Ra3 53.Rd2 Ra4 54.Rc2 Ra3 55.Rd2* ½-½ (55) Ooopscheck (2856)-sapphire_phoenix (2814) Blitz 2023 *)* 9.Bxc4 Nc6 10.Qe2

B1) 10...e5 11.Ng5 Qe7 12.Nge4 Bf5 13.Qf3 Bg6

B1a) 14.b3 Rad8 15.Bb2 Nxe4 16.Nxe4 Na5 17.Be2 Bb4 18.a3 *(18.Rfd1 Rc8 19.Rab1 f5 20.Nd6 Rc2 21.Bc4+ Nxc4 22.bxc4 Bxd6 23.Qd5+ Bf7 24.Qxd6 Qxd6 25.Rxd6 Re8 26.Rd7 Bxc4 27.Rxb7 Bd5 28.Rb5 Bc6 29.Rb3 Re6 30.Rc3 Rd2*

31.Rcc1 Rg6 32.g3 Be4 33.Bc3 Rd8 34.Ra1 Re6 35.Bb4 Rd7 36.Rc8+ Kf7 37.Rac1 g5 38.a3 Bf3 39.h4 h6 40.R8c7 Rxc7 41.Rxc7+ Kg6 42.Kf1 gxh4 43.gxh4 Rb6 44.Rxa7 Kh5 45.Ra5 e4 46.Rd5 Rc6 47.Rc5 Rb6 48.Rd5 Rb7 49.Rd6 Rc7 50.Ke1 Rc2 51.a4 Rb2 52.Bc5 Re2+ 53.Kf1 Rb2 54.Ke1 Re2+ 55.Kf1 Ra2 56.Bd4 Rd2 57.Be5 Rc2 58.Ke1 Re2+ 59.Kf1 Rc2 60.Ke1 Ra2 61.Bf4 Kg4 62.Rxh6 Re2+ 63.Kf1 Rb2 64.Rg6+ Kh3 65.Ke1 Re2+ 66.Kf1 Rc2 67.Ke1 Re2+ 68.Kf1 Rc2 69.Ke1 Re2+ ½-½ (69) AKS-Mantissa (2585)-FireFishBOT_v2 (2908) Blitz 2023*)* 18...Nxb3 19.axb4 Qxb4 20.Bc3 Qxe4 21.Qxe4 Bxe4 22.Rxa7 f6 23.Bc4+ Bd5 24.Bxb3 Bxb3 25.Rxb7 Bd5 26.Rc7 Rc8 27.Rxc8 Rxc8 28.Rc1 h5 29.Bd2 Rxc1+ 30.Bxc1 e4 31.Ba3 h4 32.h3 g5 33.g3 hxg3 34.fxg3 Kg7 35.g4 Kf7 ½-½ (35) Mate-AI (2916)-EmanPureNN (2916) Rapid 2023;

B1b) 14.Nxf6+ Qxf6 15.Qxf6 gxf6 16.a3 Rfd8 17.b4 Bf8 18.Bd5 Rab8 19.Bb2 a5 20.b5 Ne7 21.Bb3 Rd2 22.Na4 Bd3 23.Rfd1 Rxd1+ 24.Rxd1 Bxb5 25.Nb6 Kg7 26.a4 Be8 27.Ba3 Bc6 28.Bd6 Re8 29.Nc4 Ra8 30.Nb6 Re8 31.Nc4 Ra8 32.Nb6 Re8 ½-½ (32) AKS-Mantissa (2710)-ArasanX (2944) Rapid 2024;

B2) 10...h6 11.a3 Bd6 12.Rd1 Qe7 13.b4 Ne5 14.Bb2 Bd7 15.Nb5 Nxc4 16.Qxc4 Rac8 17.Qd3 Bxb5 18.Qxb5 Nd5 19.Rac1 Bb8 20.g3 a6 21.Qd3 Rxc1 22.Rxc1 Rd8 23.Qe4 Bd6 24.Qg4 Nf6 25.Qh4 Nd5 26.Qd4 Nf6 27.Qc4 Rd7 28.Qc8+ Ne8 29.Bd4 Rd8 30.Qc2 Rd7 31.Qc8 Rd8 32.Qc3 Rd7 33.Bb6 Bc7 34.Bc5 Bd6 35.Bxd6 Qxd6 36.Qe5 Rc7 37.Rxc7 Qxc7 38.Qd4 Nd6 ½-½ (38) Artemiev, V (2699)-Yu Yangyi (2703) Almaty KAZ 2024]

7.0-0 Bb7

[7...Ba6 8.cxd5 Bxe2 9.Qxe2 exd5 10.a3 Bxc3 11.bxc3 Nc6 12.c4 Na5 13.cxd5 Qxd5 14.Bb2 Nc4 15.Rac1 Nxb2 16.Qxb2 Rac8 17.Rfd1 Rfd8 18.h3 c5 19.dxc5 Qxd1+ 20.Rxd1 Rxd1+ 21.Kh2 Rxc5 22.Qb3 Rd7 23.Nd4 h6 24.Qa4 Ra5 25.Qb4 Rc5 26.Qb3 Kh8 27.Qb2 Kg8 28.f3 Nh5 29.Nb3 Rc8 30.Qe5 Nf6 31.Nd4 Rc5 32.Qf4 Rd8 33.Qh4 Rd7 34.Qf4 Rd8 35.Qg3 Rd7 36.Qf2 Nh5 37.Qb2 g6 38.Qb3 Nf6 39.Qa4 Kg7 40.Qb4 Kh7 41.Qb2 Nh5 42.h4 Kg8 43.Qb3 Nf6 44.Qb2 Nh5 45.a4 Kh7 46.Qb3 Kg8 47.Qb4 Ng7 48.Ne2 Nh5 49.Nc3 Nf6 50.Nb5 Rd3 51.Qb2 Nh5 52.Qe2 Rd8 53.Qe1 Rc4 54.Nd4 Re8 55.Nb5 Rd8 56.Nc3 Nf6 57.e4 Rd3 58.e5 Rcxc3 59.exf6 Re3 60.Qd2 Rcd3 61.Qc1 Rc3 62.Qd2 Rcd3 63.Qc1 Re6 64.h5 Rxf6 65.Qxh6 Rd5 66.hxg6 fxg6 67.Qe3 Rh5+ 68.Kg1 Rhf5 69.Qe8+ Kh7 70.Qe7+ Rf7

71.Qe4 Rd7 72.Kf2 Rd2+ 73.Kf1 Rd7 74.Kf2 Rc5 75.Qe8 Rcd5 76.g4 b5 77.axb5 Rb7 78.b6 axb6 79.Qc6 Rdd7 80.f4 Rd2+ 81.Kg3 Rbd7 82.Qxb6 g5 83.fxg5 R7d3+ 84.Kf4 Rd4+ 85.Ke5 Rd6 86.Qb7+ Kg6 87.Qh1 R6d5+ 88.Kf4 R2d4+ 89.Kg3 Kxg5 90.Qh5+ Kf6 91.Qh6+ Kf7 92.Qh7+ Ke6 93.Qg6+ Ke7 94.Qg7+ Kd6 95.g5 Rd1 96.Qh6+ Kd7 97.Qg7+ Kc6 98.Qf6+ Kd7 99.Qf7+ Kd6 100.Qf6+ Kd7 101.Kf2 R5d2+ 102.Ke3 Rd3+ 103.Ke4 Rd4+ 104.Ke5 Rd5+ 105.Ke4 R5d2 106.Qf3 Rd6 107.Qf7+ Kd8 108.Ke5 R6d3 109.Qf8+ Kd7 110.Qf7+ Kd8 111.Qc4 Ke7 112.Qe6+ Kf8 113.Qf5+ Kg7 114.Qf6+ Kg8 115.Qg6+ Kh8 116.Qc6 Rd7 117.Qf6+ Kh7 118.Qh6+ Kg8 119.Qg6+ Kh8 120.Qf6+ Kh7 121.Qh6+ Kg8 122.Qg6+ Kh8 123.Kf4 Rf7+ 124.Kg3 Rg1+ 125.Kh2 Rff1 126.Qc6 Rh1+ 127.Kg3 Kg7 128.Qa6 Rfg1+ 129.Kf4 Rf1+ 130.Kg3 Rhg1+ 131.Kh2 Rh1+ 132.Kg2 Rhg1+ 133.Kh2 Rh1+ 134.Kg2 Rhg1+ 135.Kh2 ½-½ (135) Kizbuurb (3075)-tomlesspit (3061) Blitz 2025]

8.a3

[8.cxd5 exd5 9.Ne5 Bd6 10.Nb5 Be7 11.b3 a6 12.Nc3 Nbd7 13.Bb2 Re8 14.Rc1 b5 15.Nd3 Bd6 16.Nc5 Bc8 17.Bf3 c6 18.Nd3 a5 19.Re1 *(19.Ne2 Bb7 20.g3 b4 21.Bg2 a4 22.Re1 h5 23.h4 Qb6 24.bxa4 Qa5 25.Nc5 Bc8 26.Qd2 Nxc5 27.dxc5 Be7 28.Nf4 Bg4 29.Qd4 Bf8 30.Nd3 Qxa4 31.Qxb4 Bf5 32.Red1 Nd7 33.Bd4 Reb8 34.Qxa4 Rxa4 35.Nf4 Ra5 36.Bh3 Bxh3 37.Nxh3 Bxc5 38.Rc2 g6 39.Ng5 Kf8 40.Rd3 Rb4 41.Bxc5+ Rxc5 42.Rxc5 Nxc5 43.Rc3 Rb5 44.a4 Ra5 45.Nf3 Ke7 46.Ne5 Rxa4 47.Rxc5 Kd6 48.Rxc6+ Kxe5 49.Kf1 d4 50.exd4+ Rxd4 51.f3 f6 52.Rc5+ Rd5 53.Rc4 Rd4 54.Rc5+ Rd5 55.Rc7 Kf5 56.Kg1 Ke6 57.Rc6+ Kf5 58.Rc8 g5 59.hxg5 fxg5 60.Rg8 Rd2 61.Rf8+ Kg6 62.f4 gxf4 63.gxf4 Ra2 64.Rg8+ Kf5 65.Rf8+ Ke4 66.Re8+ Kxf4 67.Rf8+ Ke4 68.Re8+ Kf4 69.Rf8+ Ke5 70.Re8+ Kf5 71.Rf8+ Ke4 72.Re8+ Kd3 73.Rd8+ Kc4 74.Rc8+ Kd5 75.Rd8+ Kc4 76.Rc8+ Kd5 77.Rd8+ Kc6 78.Rc8+ Kd7 79.Rh8 Ra1+ 80.Kh2 Ra2+ 81.Kh3 Ra3+ 82.Kh4 Ra1 83.Rxh5 Rh1+ 84.Kg5 Rxh5+ 85.Kxh5* ½-½ (85) UltimateL (2898)-European_Chess_Bot (2905) Blitz 2023 *)* 19...b4 20.Ne2 Bb7 21.Nef4 Ne4 22.g3 Re7 23.Ra1 Ba6 24.a3 Ndf6 25.Nc5 bxa3 26.Bxa3 Nxc5 27.Bxc5 Bxc5 28.dxc5 Rb7 29.Ra3 Rab8 30.h4 Rb4 31.Qa1 Rxb3 32.Rxb3 Rxb3 33.Qa4 Rb4 34.Qxc6 Bb5 35.Qd6 Qxd6 36.cxd6 d4 37.Rc1 Rc4 38.Ra1 Ra4 39.Rb1 Rb4 40.Rc1 Rc4 41.Ra1 Ra4 42.Re1 Rb4 43.exd4 a4 44.Rc1 g6 45.Nd5 Nxd5 46.Bxd5 Rxd4 47.Rc5 Bd7 48.Rc7 Rxd5 49.Rxd7 Kg7 50.Ra7 Rxd6 51.Rxa4 h5 52.g4 hxg4 53.Rxg4 Ra6 54.f3 f5 55.Rf4 Ra2 56.h5 Kh6 57.hxg6 Kxg6 58.Rh4 f4 59.Rxf4 Ra1+ 60.Kg2 Rb1 61.Ra4 Rc1 62.Kg3 Rb1 63.Kg4 Rc1 64.Ra6+ Kf7 65.f4 Rb1

A) 66.Ra7+ Kg6 67.Ra6+ Kg7 68.Kg5 Rb5+ 69.f5 Rb7 70.Ra8 *(70.f6+ Kf7 71.Ra1 Rb5+ 72.Kf4 Kxf6 73.Ra6+ Ke7 74.Kg4 Rb1 75.Kf4 Kd8 76.Ra7 Kc8 77.Re7*

Rf1+ 78.Ke5 Re1+ 79.Kd6 Rxe7 80.Kxe7 ½-½ (146) VariantsStockfish (2741)-Flamerare (2781) Rapid 2022*)* 70...Rf7 71.Rb8 Rc7 72.Rb6 Ra7 73.Rg6+

A1) 73...Kf7 74.Rf6+ Kg7 75.Rh6 Ra2 76.f6+ Kf8 77.Rh1 Kf7 78.Rh7+ Kg8 *(78...Kf8 79.Rh8+ Kf7 80.Rh6 Ra5+ 81.Kf4 Ra1 82.Kg5 Ra5+ 83.Kf4 Kg8 84.Rg6+ Kf7 85.Rh6* ½-½ (196) VariantsStockfish (2737)-Flamerare (2774) Rapid 2022*)* 79.Rc7 Rg2+ 80.Kf4 Rf2+ 81.Ke5 Re2+ 82.Kd5 Rf2 83.f7+ Kg7 84.Ke6 Rf6+ 85.Kd5 Rf2 86.Ke6 Rf6+ 87.Ke7 Rxf7+ 88.Kd8 Rxc7 89.Kxc7 ½-½ (112) ElexusChess (2741)-Flamerare (2786) Rapid 2022;

A2) 73...Kf8 74.Rf6+ Kg8 75.Kg6 Rg7+ 76.Kh6 Rh7+ 77.Kg5 Ra7 78.Rb6 Kf7 79.Rb3

A2a) 79...Rd7 80.Rb1 Kg7 81.f6+ Kf7 82.Ra1 Rd5+ 83.Kf4 Kg6 84.Ra6 Rd1 85.f7+ Kxf7 86.Ra7+ Kf6 87.Ra6+ Kf7 88.Kf5 Rd5+ 89.Kg4 Rb5 90.Rh6 Rb4+ 91.Kg5 Rb5+ 92.Kf4 Ke7 93.Ra6 Kd7 94.Ra7+ *(94.Ra1 Kc8 95.Ra6 Kb7 96.Rf6 Rb1 97.Rf7+ Kc6 98.Rf6+ Kd5 99.Rf5+ Kd4 100.Ra5 Rg1 101.Ra6 Kc3 102.Ra5 Rg7 103.Ra1 Kb2 104.Ra6 Kb1 105.Kf5 Rb7 106.Kg6 Re7 107.Kg5 Kb2 108.Rf6 Re1 109.Kg6 Ka2 110.Kg7 Rg1+ 111.Kf7 Rc1 112.Ra6+ Kb2 113.Rb6+ Ka1 114.Ke7 Rd1 115.Ra6+ Kb2 116.Rb6+ Ka3 117.Rg6 Ka2 118.Kf8 Kb2 119.Kg7 Rf1 120.Rf6 Rc1 121.Rb6+ Kc2 122.Rc6+ Kd1 123.Rxc1+ Kxc1* ½-½ (91) VariantsStockfish (2717)-Flamerare (2781) Rapid 2022*)* 94...Kc6 95.Ra1 Kb7 96.Rc1 Kb8 97.Ra1 Kb7 98.Rf1 Kb6 99.Kg4 Ka6 100.Rh1 Rc5 101.Ra1+ Kb5 102.Rb1+ Kc4 103.Ra1 Kd3 104.Ra6 Kc3 105.Rf6 Kd2 106.Rf1 Ke2 107.Rf6 Ra5 108.Re6+ Kf1 109.Kf3 Ra8 110.Rf6 Rg8 111.Ra6 Rf8+ 112.Ke3 Kg2 113.Rg6+ Kh3 114.Rg1 Rf6 115.Ra1 Kg2 116.Ke4 Rf8 117.Rb1 Kf2 118.Ke5 Ke3 119.Ra1 Kd3 120.Ke6 Ke2 121.Ra3 Rf4 122.Ke5 Rf1 123.Ra6 Kd3 124.Rd6+ Kc3 125.Rg6 Rf8 126.Rg1 Kb3 127.Ra1 Rf3 128.Rb1+ Kc2 129.Rg1 Kb3 130.Ke4 Rf7 131.Ra1 Kb2 132.Ra6 Kc3 133.Ra1 *(133.Ra8 Rf6 134.Ke3 Kb2 135.Rb8+ Kc1 136.Kd3 Rd6+ 137.Kc4 Rf6 138.Kd5 Rf5+ 139.Kc4 Kd1 140.Rb1+ Kc2 141.Ra1 Kb2 142.Ra6 Rf1* ½-½ (209) VariantsStockfish (2727)-Flamerare (2798) Rapid 2022*)* 133...Kb3 134.Rb1+ Ka2 135.Rg1 Rf1 ½-½ (196) VariantsStockfish (2745)-Flamerare (2810) Rapid 2022;

A2b) 79...Rc7 80.Rb6 Ra7 81.Rb8 *(81.Rd6 Kg7 82.Rd8 Kh7 83.Kf6 Ra6+ 84.Kf7*

Kh6 85.f6 Rb6 86.Rd1 Rb7+ 87.Kf8 Kg6 88.Rd6 Rf7+ 89.Ke8 Rxf6 90.Ke7 Rxd6 91.Kxd6 ½-½ (123) VariantsStockfish (2719)-Flamerare (2776) Rapid 2022*)* 81...Rc7 82.Ra8 Kg7 83.Rd8 Kf7 84.Rd6 Kg7 85.Rg6+ Kf7 86.Rh6 Kg8 87.Rg6+ Kf8 88.f6 Rc5+ 89.Kf4 Kf7 90.Rh6 Rc1 91.Ke5 Re1+ 92.Kf4 Rd1 93.Rh7+ Kg6 94.Rh8 Rf1+ 95.Kg4 Re1 96.f7 Rg1+ 97.Kf3 Kxf7 98.Ra8 Rb1 99.Ra6 Rf1+ 100.Kg3 Rf6 101.Rxf6+ Kxf6 ½-½ (132) VariantsStockfish (2724)-Flamerare (2824) Rapid 2022;

B) 66.Kg5

B1) 66...Rb7 67.Rf6+ Kg8 68.Rg6+ Kh7 69.Rh6+ Kg7 70.f5

B1a) 70...Rb2 71.Rc6 Rb7 72.Ra6 *(72.f6+ Kf7 73.Kf4 Kg6 74.Ra6 Kf7 75.Kf5 Rb5+ 76.Ke4 Rb4+ 77.Kd3 Rf4 78.Rb6 Rxf6 79.Rxf6+ Kxf6 ½-½ (166)* VariantsStockfish (2736)-Flamerare (2790) Rapid 2022*)* 72...Rc7 73.Ra8 Rb7

B1a1) 74.Ra1 Rb6 *(74...Kf8 75.Kg6 Rg7+ 76.Kh6 Rg2 77.Ra7 Rg4 78.f6 Rg1 79.f7 Rg6+ 80.Kxg6 ½-½ (149)* VariantsStockfish (2722)-Flamerare (2780) Rapid 2022 *)* 75.Ra7+ Kf8 76.Ra8+ Kf7 77.Ra7+ Kg8 78.Ra8+ Kf7 79.Ra7+ Kg8 80.Rc7 *(80.Rd7 Kf8 81.Rd1 Ra6 82.f6 Ra2 83.Rd8+ Kf7 84.Rb8 Ra5+ 85.Kf4 Ra4+ 86.Kg5 Ra5+ 87.Kf4 Kxf6 88.Rb6+ Kg7 89.Kg4 Kf7 90.Rb7+ Kf6 91.Rb6+ Ke5 92.Kg5 Ra1 93.Rb5+ Kd4 94.Kg6 Ke4 95.Rb4+ Kd3 96.Kg7 Rf1 97.Rb5 Rg1+ 98.Kf7 Kc3 99.Ra5 Kc2 100.Rf5 Rg2 101.Rf1 Kc3 102.Rf6 Kc2 103.Rf1 Kd2 104.Ra1 Ke2 105.Ra7 Kf1 106.Ra1+ Kf2 107.Ra6 Kg3 108.Rf6 Rf2 109.Rxf2 Kxf2 ½-½ (139)* VariantsStockfish (2732)-Flamerare (2806) Rapid 2022 *)* 80...Kf8 81.Rc8+ Kf7 82.Ra8 Rb7 83.Ra5 *(83.Ra6 Kg8 84.Kg6 Rg7+ 85.Kh6 Rd7 86.Rg6+ Kf8 87.Rf6+ Kg8 88.Ra6 Rh7+ 89.Kg5 Rg7+ 90.Rg6 Kf8 91.Kf6 Rd7 92.Rg1 Rf7+ 93.Ke5 Ra7 94.f6 Ra5+ 95.Ke6 Ra2 96.Rg7 Ra6+ 97.Kf5 Ra2 98.Re7 Kg8 99.f7+ Kg7 100.Ke6 Ra6+ 101.Kf5 Rf6+ 102.Kg4 Rxf7 103.Rxf7+ Kxf7 ½-½ (121)* VariantsStockfish (2724)-Flamerare (2805) Rapid 2022 *)* 83...Rb6 84.Ra3 Kg8 85.Ra7 Kf8 86.Rc7 Ra6 87.Rb7 *(87.f6 Ra1 88.f7 Ra6 89.Rd7 Rg6+ 90.Kf4 Ra6 91.Ke5 Kg7 92.f8Q+ Kxf8 93.Rb7 Ke8 94.Kf5 Ra1 95.Kf6 Ra6+ 96.Kf5 Ra1 97.Kf6 Kd8 98.Kf7 Ra2 99.Rb1 Ra7+*

100.Kf8 Kc7 101.Kf7 Kd8+ 102.Kf8 Kc7 103.Rf1 Kb8 104.Kg8 Ra6 105.Rf8+ Ka7 106.Rf1 Rb6 107.Kf7 Kb7 108.Rf6 Rb1 109.Re6 Kc7 110.Rg6 Kd8 111.Rg8+ Kd7 112.Rg6 Rf1+ 113.Rf6 Rxf6+ 114.Kxf6 ½-½ (100) VariantsStockfish (2734)-Flamerare (2814) Rapid 2022 *)* 87...Kg8 88.Rb8+ Kf7 89.Rb7+ Kf8 90.Kf4 Ra2 91.Ke5 Ra6 92.Rd7 Rb6 93.Rh7 Ra6 94.Rc7 Rb6 95.Rh7 Kg8 96.Rc7 Kf8 *(96...Rb5+ 97.Kf4 Rb1 98.Re7 Kf8 99.Ra7 Kg8 100.Re7 Kf8 101.Ra7 Rb4+ 102.Ke3 Kg8 103.f6 Kf8 104.f7 Rb8 105.Kf4 Rb1 106.Rc7 Rb4+ 107.Kg5 Rb1 108.Ra7 Rf1 109.Kg4 Rf6 110.Rd7 Kg7 111.Kg3 Rxf7 112.Rxf7+ Kxf7* ½-½ (168) VariantsStockfish (2735)-Flamerare (2808) Rapid 2022 *)* 97.Kf4

B1a11) 97...Rb2 98.f6 Kg8 99.f7+ Kf8 100.Kf5 Rb5+ 101.Ke6 Rb6+ 102.Ke5 Rb5+ 103.Ke6 Rb6+ 104.Ke5 Rf6 105.Rc8+ Kxf7 *(105...Ke7 106.f8Q+ Rxf8 107.Rxf8 Kxf8* ½-½ (95) BlazikenBot2000 (2716)-Flamerare (2786) Rapid 2022 *)* 106.Rf8+ Kxf8 107.Kxf6 ½-½ (85) VariantsStockfish (2740)-Flamerare (2785) Rapid 2022;

B1a12) 97...Rb8 98.Kg5 Rb6 99.Rc8+ Kf7 100.Ra8 Rb7 101.f6 Rb5+ 102.Kf4 Rb6 103.Kf5 Rb5+ 104.Ke4 Rb6 105.Kf4 Rxf6+ 106.Ke5 *(106.Kg5 Rb6 107.Ra7+ Ke6 108.Ra1 Ke7 109.Ra7+ Kd8 110.Ra1 Kc8 111.Kg4 Kb7 112.Kf5 Kc8 113.Kg4 Rb4+ 114.Kf5 Kb8 115.Ra6 Rb1 116.Kg6 Rf1 117.Rb6+ Kc8 118.Ra6 Kb7 119.Rf6 Rxf6+ 120.Kxf6* ½-½ (143) VariantsStockfish (2729)-Flamerare (2821) Rapid 2022 *)* 106...Rf1 107.Ra7+ Kg6 108.Ra8 Rd1 109.Rg8+ Kf7 110.Ra8 Rf1 111.Ra6 Kg7 112.Ra7+ Kg6 113.Ra3 Rf6 114.Ra8 Kg7 115.Ra1 Kf7 116.Rb1 *(116.Rg1 Rg6 117.Rxg6 Kxg6* ½-½ (87) ElexusChess (2719)-Flamerare (2792) Rapid 2022*)* 116...Kg7 117.Ra1 Kg6 118.Rg1+ Kf7 119.Rb1 Kg7 120.Ra1 ½-½ (123) VariantsStockfish (2731)-Flamerare (2822) Rapid 2022;

B1a2) 74.f6+ Kf7 75.Ra5 Rc7 76.Rb5 Ra7 77.Kf5 Rc7 78.Ra5 Rd7 *(78...Rc2 79.Ra7+ Kg8 80.f7+ Kg7*

81.f8Q+ Kxf8 82.Kg6 Rg2+ 83.Kf6 Rf2+ 84.Ke6 Re2+ 85.Kf5 Rf2+ 86.Ke6 Re2+ 87.Kf5 Ke8 88.Kg6 Kd8 89.Kf6 Re1 90.Rb7 Rh1 91.Rf7 Re1 92.Kg6 Rg1+ 93.Kf5 Rf1+ 94.Ke6 Rxf7 95.Kxf7 ½-½ (148) VariantsStockfish (2719)-Flamerare (2814) Rapid 2022) 79.Kg5 Rc7 80.Rd5 Ra7 81.Rb5 Rc7 82.Re5 Rb7 (*82...Ra7 83.Kf5 Ra1 84.Re7+ Kf8 85.Kg6 Rg1+ 86.Kf5 Rh1 87.Ke6 Re1+ 88.Kd5 Rd1+ 89.Ke4 Rf1 90.Ke5 Re1+ 91.Kf5 Rf1+ 92.Kg6 Rg1+ 93.Kf5 Rf1+ 94.Ke6 Re1+ 95.Kd5 Rb1 96.Ke5 Re1+ 97.Kf4 Rf1+ 98.Kg5 Rg1+ 99.Kf4 Rf1+ 100.Kg5 Rg1+ 101.Kf5* ½-½ (115) VariantsStockfish (2691)-Flamerare (2809) Rapid 2022) 83.Kf5 Rd7 84.Re1 Ra7 85.Re7+ Rxe7 86.fxe7 Kxe7 ½-½ (147) BlazikenBot2000 (2750)-Flamerare (2825) Rapid 2022;

B1b) 70...Rb1 71.f6+ Kg8 72.Rh4 Kf7 73.Rh7+ Kg8 74.Rh4 Rg1+ 75.Kf5 Kf7 76.Rh7+ Ke8 77.Rh8+ Kf7 78.Rh7+ Kf8 79.Rh8+ Kf7 80.Rh7+ ½-½ (203) ResoluteBot (2808)-Flamerare (2815) Rapid 2022;

B2) 66...Rc1 67.Ra7+ Kf8 68.f5 Rb1 69.Kg6 (*69.Ra8+ Ke7 70.f6+ Ke6 71.Ra6+ Kf7 72.Ra7+ Ke8 73.f7+ Kf8 74.Kg6 Rg1+ 75.Kf5 Rb1 76.Rd7 Ra1 77.Rb7 Rc1 78.Ke6 Re1+ 79.Kf6 Rb1 80.Rxb1* ½-½ (86) Mr_Chess_Berserk (2922)-YoBot_v2 (2962) Rapid 2024) 69...Rf1 70.Rf7+ Kg8 71.Rg7+ Kf8 72.Ra7 Rg1+ 73.Kf6 Kg8 74.Ra8+ Kh7 75.Ra7+ Kh6 76.Ra2 Rh1 77.Ra4 Rh2 78.Re4 Rh1 79.Ke7 Ra1 80.Re6+ Kh7 81.Kf8 Ra8+ 82.Re8 Ra6 83.Re7+ Kh8 84.Re6 Ra8+ 85.Re8 Ra6 86.Kf7+ Kh7 87.Re2 Ra7+ 88.Kf8 Ra8+ 89.Re8 Ra6 90.Re7+ Kh8 91.Re6 Ra8+ 92.Re8 Ra6 93.Kf7+ Kh7 94.f6 Rb6 95.Re1 Rb7+ 96.Re7 (*96.Ke6 Rb6+ 97.Ke7 Rb7+ 98.Ke6 Rb6+ 99.Kf5 Rb5+ 100.Re5 Rb2 101.Re8 Rb5+ 102.Re5 Rb1 103.Re7+ Kg8 104.Ke6 Re1+ 105.Kd5 Rb1 106.Ke6 Re1+ 107.Kd6 Rd1+ 108.Ke5 Re1+ 109.Kf4 Rxe7 110.fxe7 Kf7 111.e8Q+ Kxe8* ½-½ (136) BlazikenBot2000 (2747)-Flamerare (2796) Rapid 2022) 96...Rb1 (*96...Rb8 97.Re1* ½-½ (131) VariantsStockfish (2718)-Flamerare (2815) Rapid 2022) 97.Ra7 Rc1 98.Rb7 Ra1 99.Rd7 Rb1 100.Rd2 Rb7+ 101.Ke6 Rb6+ 102.Rd6 Rb1 103.Ke7 (*103.f7 Re1+ 104.Kd7 Kg7 105.Rf6 Rd1+ 106.Kc8 Rc1+ 107.Kd7 Rd1+ 108.Kc8 Rc1+ 109.Kd7 Rd1+* ½-½ (111) AKS-Mantissa (2636)-TorBot_v2 (2910) Blitz 2023) 103...Rb7+

B2a) 104.Ke8 Kg8

B2a1) 105.Rd1 Ra7 106.Rg1+ Kh7 107.Rg2 Ra1 108.Rg7+ Kh6 109.Rg3 Rb1 110.f7 Rb8+ 111.Ke7 Rb7+ 112.Ke6 Rb6+ 113.Kf5 Rb5+ 114.Ke4 Rb4+ 115.Ke3 Rb3+ 116.Ke2 Rb2+ 117.Kf1 Rb1+ 118.Ke2 Rb2+ 119.Kf1 Rb1+ 120.Kf2 *(120.Kg2)* 120...Rb2+ 121.Ke3 Rb3+ 122.Kf2 Rb2+ 123.Ke1 Rb1+ 124.Kd2 Rf1 125.Ke3 Rxf7 126.Ke4 Rf1 127.Rg8 Ra1 128.Kf4 Rb1 129.Ke3 Ra1 130.Kf3 Rb1 131.Ke2 Ra1 132.Ke3 Rb1 133.Ke2 Ra1 134.Kf2 Rb1 135.Ke2 ½-½ (116) ArasanX (2843)-FireFishBOT_v2 (2893) Blitz 2023;

B2a2) 105.Ra6 Rb8+ 106.Ke7 Rb7+ 107.Ke6 Rb8 108.Ke7 Rb7+ 109.Ke8 Rb8+ 110.Kd7 Kf7 111.Kc7 Rb1 112.Ra7 Kxf6 113.Ra6+ Ke5 114.Ra5+ Kd4 115.Kd7 Rb6 116.Rf5 Rb7+ 117.Ke6 Kd3 118.Rc5 Rb1 119.Ra5 Kc4 120.Ra7 Rf1 121.Rc7+ Kd3 122.Rd7+ Ke4 123.Rb7 Rh1 124.Rb4+ Ke3 125.Rb3+ Kd4 126.Rb4+ Kc5 127.Rf4 Re1+ 128.Kf7 Ra1 129.Ke6 Ra6+ 130.Kf7 Ra7+ 131.Ke6 Ra6+ 132.Kf7 Ra1 133.Rf5+ Kd4 134.Ke6 Ra6+ 135.Ke7 Ke3 136.Re5+ Kf4 137.Re1 Ra7+ 138.Kd6 Ra2 139.Rf1+ Ke4 140.Rd1 Ra8 141.Re1+ Kd3 142.Rd1+ Kc2 143.Rg1 Kd2 144.Ke6 Ra5 145.Rg2+ Kd3 146.Rg1 Ra6+ 147.Ke5 Ke2 148.Kd4 Kf2 149.Rc1 Ra7 150.Ke5 Ra5+ 151.Ke4 Ra4+ 152.Kd3 Kf3 153.Kd2 Ra2+ 154.Kd3 Kf4 155.Rf1+ Kg3 156.Rg1+ Kf2 157.Rc1 Ra6 158.Rc2+ Kf3 159.Rc1 Rd6+ 160.Kc3 Kf2 161.Ra1 Rc6+ 162.Kd3 Rc1 ½-½ (158) MysteriousGold (2890)-CruelKen (2913) Blitz 2024;

B2b) 104.Rd7 Rb8 105.Rd8 Rb7+ 106.Rd7 Rb8 107.Rd2 *(107.Kf7 Kh6 108.Rd2 Rb7+ 109.Ke6 Kg6 110.Rg2+ Kh7 111.Rg5 Rb6+ 112.Kf5 Rb5+ 113.Kg4 Rb6 114.Rf5 Kg8 115.Kg5 Rb7 116.Rd5 Kf7 117.Kf5 Rb1 118.Rd7+ Kf8 119.Ra7 Rf1+ 120.Kg6 Rg1+ 121.Kf5 Rf1+ 122.Ke6 Re1+ 123.Kd6 Rd1+ 124.Ke6 Re1+ 125.Kf5 Rf1+ ½-½ (122)* xxsaturnxx (2742)-caissa-x (2971) Blitz 2024 *126.Kg5 Rh1 127.Rc7 Rb1 128.Rc8+ Kf7 129.Rc7+ Kg8 130.Kh5 Rh1+ 131.Kg4 Rg1+ 132.Kf4 Rf1+ 133.Ke5 Re1+ 134.Kf5 Rd1 135.Kg6 Rg1+ 136.Kf5 Rf1+ 137.Ke6 Re1+ 138.Kd6 Re2 139.Re7 Ra2 140.Rg7+ Kf8 141.Rc7 Re2 142.Rg7*

Re1 143.Kd7 Re2 144.Kd6 Ra2 145.Rc7 ½-½ (177) BlazikenBot2000 (2772)-Flamerare (2821) Rapid 2022*)* 107...Rb7+ 108.Ke6 Rb6+ 109.Ke7 Rb7+ 110.Ke8 Kg6 111.f7 Rb8+ 112.Rd8 Rxd8+ 113.Kxd8 Kxf7 ½-½ (113) CruelKen (3027)-YoBot_v2 (3038) Blitz 2024]

[8.Bd2 Nbd7 9.Nxd5 exd5 10.Bxb4 Re8 11.Rc1 Rc8 12.c5 c6 13.Nd2 a5 14.Ba3 b5 15.b3 Nf8 16.Bb2 Ng6 17.a4 b4 18.Bd3 Rc7 19.Qc2 Rce7 20.Rce1 Bc8 21.Bc1 Ne4 22.f3 Nf6 23.Nb1 Bd7 24.Qf2 Qc8 25.Qc2 Nf4 26.Bd2 Nxd3 27.Qxd3 Bf5 28.Qe2 Bc2 29.Bxb4 Bxb1 30.Bxa5 Bg6 31.Bd2 Bc2 0-1 (31) Herushkanamura (2946)-A-Liang (2921) Blitz 2022]

8...Be7

[8...Bd6 9.Qc2 *(9.b4 dxc4 10.Bb2 a5 11.b5 Nd5 12.Rc1 Nd7 13.Bxc4 Nxc3 14.Rxc3 Rc8 15.Bd3 f5 16.Bc4 Qf6 17.Rc1 Qh6 18.h3 Rce8 19.Re1 Re7 20.Ba2 g5 21.Ne5 Nxe5 22.dxe5 Bc5 23.Rxc5 bxc5 24.e4 Bxe4 25.Bc1 Kh8 26.Be3 Bxg2 27.Kxg2 f4 28.Qg4 fxe3 29.fxe3 Qg6 30.Bb1 Qf7 31.Qe2 Qg7 32.Qg4 Qxe5 33.Re2 Ref7 34.Bd3 Qd5+ 35.Qe4 c4 36.Bc2 Rf5 37.Qxd5 Rxd5 38.Kg3 c3 39.Re1 Rxb5 40.a4 Rb2 41.Rc1 Rd8 42.Be4 Rb4 43.Bc6 Rc4 44.Bb5 Rc5 45.Kf3 Rd2 46.e4 c2 47.Be2 Kg7 48.Ke3 Rd8 49.h4 Rc3+ 50.Kf2 gxh4 51.Bf3 Rf8 52.Rg1+ Kh6 53.Ke2 Rfxf3 54.e5 Rg3 55.Rc1 Rg2+ 56.Kf1 h3 57.Ke1 h2 58.Ra1 h1Q#* 0-1 (58) PurpleHunter (2746)-Moment-That-Inspires (3014) Blitz 2024*)* 9...c5 10.dxc5 bxc5 11.Rd1 Re8 12.Rb1 Nc6 13.Na4 Ne4 14.Bd2 Qe7 15.Be1 h6 16.Rbc1 Rac8 17.Nc3 a6 18.h3 Red8 19.cxd5 Nxc3 20.dxc6 Nxe2+ 21.Qxe2 Rxc6 22.Ba5 Bc7 23.Bxc7 Rxc7 24.Rxd8+ Qxd8 25.Ne5 Bd5 26.Rc3 Qg5 27.f4 Qf5 28.Kh2 a5 29.b3 Kh7 30.g4 Qe4 31.Qd3 f6 32.Qxe4+ Bxe4 33.Nc4 Rd7 34.Kg3 Rd1 35.Nxa5 Rg1+ 36.Kf2 Rg2+ 37.Kf1 Rg3 38.Nc4 Rf3+ 39.Ke1 Rxh3 40.Nd2 Ba8 41.a4 Rg3 42.a5 Rxg4 43.e4 h5 44.Rxc5 h4 45.a6 Rxf4 46.Rh5+ Kg8 47.Rb5 Kh7 48.Rh5+ Kg8 49.Rc5 Kh7 50.a7 f5 51.Rc8 Bb7 52.Ke2 h3 53.a8Q Bxa8 54.Rxa8 g5 55.exf5 exf5 56.Nf3 g4 57.Ng5+ Kh6 58.Nxh3 gxh3 59.Rh8+ Kg5 60.Rxh3 Rb4 61.Ke1 f4 62.Ke2 f3+ 63.Ke1 Rxb3 64.Kf2 Rb1 65.Kg3 f2 66.Kxf2 Ra1 67.Re3 Rb1 68.Rd3 Ra1 69.Rg3+ Kf4 70.Rg8 Rb1 71.Rg2 Ra1 72.Ke2 Rb1 73.Rg6 Ra1 74.Kd3 Rb1 75.Re6 Ra1 76.Ke2 Rb1 77.Kf2 Ra1 78.Kg2 Rb1 79.Rf6+ Ke3 80.Rf2 Ra1 81.Rf3+ Kd2 82.Rg3 *(82.Rf6 Rb1 83.Rf3 ½-½ (125)* VariantsTop (2952)-YoBot_v2 (2902) Rapid 2023*)* 82...Rb1 83.Rg7 Ra1 84.Rg8 Rb1 85.Kh3 Ra1 86.Rg5 Rb1 87.Rg3 Ra1 88.Rf3 Rb1 89.Ra3 Rc1 90.Ra8 Rb1 91.Rf8 Ra1 92.Re8 Rb1 93.Kh2 Ra1 94.Kg3 Rb1 95.Kg4 Ra1 96.Kf5 Rb1 97.Kg5 Ra1 98.Kh6 Rb1 99.Re6 Ra1 100.Re8 Rb1 101.Rd8+ Kc1 102.Ra8 Rb2 103.Kg6 Rb1 104.Ra4 Rb2 105.Rf4 Rb1 106.Kf5 Ra1 107.Ke4 Rb1 108.Kf3 Ra1 109.Rf6 Rb1 110.Ke3 Ra1 111.Rf3

Rb1 112.Ke2 Ra1 113.Rb3 Rb1 114.Re3 Ra1 115.Rh3 Rb1 116.Rf3 ½-½ (116) Buletten-Karl (3010)-YoBot_v2 (3012) Blitz 2024]

9.b4 dxc4 10.Bxc4 Nbd7

[10...c5 11.bxc5 bxc5 12.Rb1 Bc6 13.Ne5 cxd4 14.exd4 Nfd7 15.Nxf7 Rxf7 16.Bxe6 Nb6 17.d5 Be8 18.Ne4 Kh8 19.d6 Bf8 20.Bg5 Rf6 21.Bxf6 gxf6 22.Qf3 Bc6 23.Rbc1 N6d7 24.Qf5 Bg7 25.Rfd1 Nf8 26.Nc5 a5 27.Ba2 Nbd7 28.Ne6 Nxe6 29.Rxc6 Nef8 30.Rc7 Rb8 31.Qd5 Ng6 32.g3 Nde5 33.Rb7 Rc8 34.Kg2 1-0 (34) Herushkanamura (2883)-fairchess03 (2819) Blitz 2022]

11.Bb2 a6

[11...c5 12.dxc5 bxc5 13.b5 Nb6 14.Be2 Qc7 15.a4 a5 16.bxa6 Bxa6 17.Nb5 Qb7 18.Qc2 Rfb8 19.Be5 Rc8 20.Rfb1 Qc6 21.Ng5 h6 22.Bf3 Nbd5 23.Ne4 Nxe4 24.Bxe4 Nb4 25.Rxb4 Bxb5 26.Bxc6 cxb4 27.axb5 1-0 (27) TimeTrave1 (2848)-vochmek_chimana (2686) Blitz 2023]

12.Qc2 c5 13.dxc5 bxc5 14.b5 axb5 15.Nxb5 Bxf3 16.gxf3 Nd5 17.Rfd1 Qb8 18.a4 Ne5 19.Be2 Rd8 20.f4 Nc6 21.Bf3 Ncb4 22.Qc4 Qb6 23.f5 Rab8 24.fxe6 Qxe6 25.Kh1 Nb6 26.Qxe6 fxe6 27.Rxd8+ Bxd8 28.Be5 Bf6 29.Bxb8 Bxa1 30.Bd1 Nc6 31.Bd6 c4 32.Kg2 Kf7 33.Kf3 e5 34.Ke4 Ke6 35.Bc5 Na8 36.Bg4+ Kf6 37.Kd5 c3 38.Kxc6 Bb2 39.Nxc3 Bxc3 40.Kb7

1-0 (40) cutemouse83 (3030)-dudewithabigflute (2923) Blitz 2025

6.a3 Bxc3+

[6...Bd6 7.Qc2 b6 8.cxd5 Nxd5 9.Bd3 h6 10.e4 Nxc3 11.bxc3 c5 12.e5 Be7 13.Bh7+ Kh8 14.Be4 Nc6 15.Bxc6 Rb8 16.0-0 Ba6 17.Rd1 cxd4 18.Nxd4 Qc7 19.Bf4 Rbc8 20.Qa4 Bb7 21.Bxb7 Qxb7 22.Nb5 Qc6 23.Qb3 Qc4 24.Qxc4 Rxc4 25.Rd4 Rfc8 26.Nxa7 R8c7 27.Nb5 R7c5 28.Rxc4 Rxc4 29.Be3 f6 30.exf6 Bxf6 31.Bxb6 Rc6 32.Bd4 e5 33.Be3 Kh7 34.a4 Ra6 35.g3 Kg6 36.c4 Kf5 37.Ra2 Ke4 38.a5 Bd8 39.Bd2 Kd3 40.c5 Kc4 41.Nd6+ Kb3 42.Ra1 Kb2 43.Re1 Kc2 44.Bb4 Bxa5 45.Ra1 Ra8 46.Bxa5 Rb8 47.c6 Kd3 48.c7 Ra8 49.c8Q Rxc8 50.Nxc8 Ke4 51.Ne7 g5 52.Bd2 g4 53.Bg5 h5 54.Rd1 h4 55.Bxh4 Kf3 56.Re1 e4 57.Re3# 1-0 (57) secretplayer001 (2752)-GMshooter96 (2609) Blitz 2024]

[6...Be7 7.b4 b6 8.Bb2 Bb7 9.c5 Nbd7 10.Bd3 a5 11.0-0 c6 12.Ne2 Ba6 13.Nf4 Qb8 14.Qc2 Bd8 15.Bxa6 Rxa6 16.Rfc1 b5 17.Nd3 Bc7 18.Nfe5 Nxe5 19.dxe5 Nd7 20.f4 Qb7 21.Bd4 Rfa8 22.Qd1 axb4 23.axb4 Ra2 24.h3 R8a3 25.Rxa2 Rxa2 26.Ra1 Qa8 27.Qb1 Ra4 28.Rxa4 Qxa4 29.g3 f6 30.Kg2 fxe5 31.fxe5 Qa8 32.h4 Qe8 33.Qa1 Qc8 34.Qa7 h6 35.h5 Kh8 36.Nf4 Nf8 37.g4 Kg8 38.Qa1 Bd8 39.Kf3 Bg5 40.Qb1 Qe8 41.Ng6 Qf7+ 42.Ke2 Nxg6 43.Qxg6 Qxg6 44.hxg6 Kf8 45.Kd3 Bh4 46.Bc3 Bg3 47.Ke2 Bh4 48.Kf3 Bg5 49.e4 Ke7 50.exd5 exd5 51.e6 Bf6 52.Bd2 Kxe6 53.Be1 Bb2 54.Bd2 d4 55.Ke4 Bc3 56.Bf4 Bxb4 57.Kxd4 Ba3 58.Ke4 Bb2 59.Bd2 Bf6 60.Bb4 Be7 61.Ba3 Kf6 62.Bb4 Kxg6 63.Ke5 Kf7 64.Kf5 g6+ 65.Ke4 Bf8 66.Kf3 h5 67.g5 Ke6 68.Ke4 Be7 69.Bc3 Bxc5 70.Bf6 Be7 0-1 (70) peradetlic83 (2770)-Herushkanamura (2895) Blitz 2023]

7.bxc3 b6

[7...a6 8.cxd5 Nxd5 9.Bd3 c5 10.0-0 h6 11.c4 Nf6 12.Bb2 b6 13.dxc5 bxc5 14.Qc2 Nc6 15.Rfd1 Qe7 16.Ne5 Bb7 17.f3 Rfd8 18.Rab1 Nxe5 19.Bxe5 Bc6 20.Rb6 Nd7 21.Bh7+ Kh8 22.Bd6 Qg5 23.Bf4 Nxb6 24.Bxg5 hxg5 25.Bd3 Ba4 26.Qc1 Bxd1 27.Qxd1 Nxc4 28.Qc1 Ne5 29.Be4 Rac8 30.f4 gxf4 31.exf4 Nd3 32.Qe3 c4 33.f5 c3 34.f6 c2 35.Qh3+ Kg8 36.Qh7+ Kf8 37.Qh8# 1-0 (37) FioraTop (2683)-canc3111 (2679) Blitz 2025]

[7...dxc4 8.Bxc4 c5 9.0-0 Qc7 *(9...b6 10.Qe2 Qc7 11.e4 Nbd7 12.e5 Nd5 13.Ng5 h6 14.Ne4 f6 15.Bxh6 gxh6 16.Qg4+ Kh8 17.Qg6 Bb7 18.Qxh6+ Kg8 19.Qg6+ Kh8 20.Rad1 Nxe5 21.dxe5 Qxe5 22.Bxd5 exd5 23.Rd3* 1-0 (23) Carlsen,M (2859)-Gukesh,D (2725) chess.com INT 2022*)* 10.Ba2 b6 11.h3 Qb7 12.Bb2 Nc6 13.Rc1 Rd8 14.Qe2 Qc7 15.Rfd1 a5 16.e4 Ba6 17.Qe3 h6 18.Bb1 Ne7 19.Ne5 Rac8 20.Re1 Nc6 21.Nf3 Qe7 22.Rcd1 cxd4 23.cxd4 Nd7 24.Rc1 b5 25.Qf4 e5 26.Nxe5 Ncxe5 27.dxe5 Nc5 28.Qg3 b4 29.axb4 axb4 30.Qe3 Ne6 31.f4 Rxc1 32.Rxc1 Qh4 33.f5 Nf4 34.e6 fxe6 35.Rc7 Rd1+ 36.Kh2 Nh5 37.Bc2 Re1 38.Qf3 Be2 39.Rc8+ Kh7 40.Qe3 Ng3 41.Qxg3 Rh1+ 42.Kxh1 Qxg3 43.fxe6 Bf1 44.e5+ g6 45.Rc7+ Kg8 46.Rc8+ Kg7 47.Rc7+ Kf8 48.e7+ Kf7 49.Bb3+ Bc4 50.Bxc4+ Kg7 0-1 (50) silence404 (2846)-Sportik_Shark (2791) Blitz 2024]

[7...c6

A) 8.a4 b6 9.a5 *(9.Ba3 Re8 10.cxd5 cxd5 11.Bb5 Bd7 12.Bd3 Nc6 13.0-0 e5 14.dxe5 Nxe5 15.Nxe5 Rxe5 16.c4 Bc6 17.Bb2 Rg5 18.g3 dxc4 19.Bxc4 Qc8 20.Rc1 Qh3 21.f3 Ng4 22.Qe2 Nxh2 23.Qxh2 Rxg3+ 24.Kh1 Rxf3 25.Qxh3 Rxh3+ 26.Kg1 Rh1+ 27.Kf2 Rh2+ 28.Kg3 Rxb2 29.Bxf7+ Kh8 30.Rxc6 Rf8 31.Bd5* 1-0 (31) sumsar42 (2885)-ViejoTortuga (2801) Blitz 2022*)* 9...bxa5 10.Qa4 Ne4 11.Bd3 Nxc3 12.Qc2 Ne4 13.Bxe4 dxe4 14.Qxe4 Ba6 15.Qc2 c5 16.Ba3 Nd7 17.Rd1 Qc7 18.0-0 Rfc8 19.d5 exd5 20.Rxd5 Bb7 21.Rf5 g6 22.Rf4 Nf8 23.Bb2 Ne6 24.Rf6 Re8 25.Qc3 Kf8 26.Ne5 Re7 27.Nxf7 Ke8 28.Rd1 Rd8 29.Nxd8 Nxd8 30.Rfd6 Nf7 31.Rd8+ Nxd8 32.Qh8+ Kf7 33.Qxh7+ Kf8 34.Qh8+ Kf7 35.Qg7+ Ke6 36.Qxg6# 1-0 (36) Chess-Network (2676)-HelloItsDmitri (2698) Blitz 2024;

B) 8.Nd2 b6 9.a4 Ba6 10.a5 Nbd7 11.Be2 dxc4 12.0-0 b5 13.Ba3 Re8 14.Bd6 e5 15.Bf3 e4 16.Be2 Nd5 17.Qc2 f5 18.Kh1 Qf6 19.Ba3 Rac8 20.g3 c5 21.dxc5 Nxc5 22.Bxc5 Rxc5 23.Rac1 Rec8 24.Rfd1 b4 25.Nb1 b3 26.Qb2 Rxa5 27.Na3 Nb6 28.Rd4 Na4 29.Qd2 b2 30.Rb1 h6 31.Nxc4 Rac5 32.Rd6 Qxc3 33.Rxa6 Rxc4 34.Qd5+ Kh8 35.Bxc4 Qxc4 36.Qxf5 Rd8 37.Rxh6+ gxh6 38.Qf6+ Kh7 39.Qe7+ Kg6 40.Qxd8 Qc1+ 41.Kg2 Qxb1 42.Qd6+ Kf7 43.Qd7+ Kf6 44.Qd6+ Kf7 45.Qd7+ Kf6 46.Qd6+ Kf7 ½-½ (46) Opteron85 (2708)-

LavaLava (2664) Blitz 2023;

C) 8.Bb2 b6 9.Nd2 Ba6 10.a4 Nbd7 11.Ba3 Re8 12.a5 e5 13.Be2 c5 14.0-0 exd4 15.cxd4 cxd4 16.exd4 dxc4 17.Bxc4 Bxc4 18.Nxc4 Nd5 19.Nd6 Re6 20.Qh5 Rxd6 21.Bxd6 N7f6 22.Qe5 Qd7 23.axb6 Nxb6 24.Bc5 Nbd5 25.Rfb1 h6 26.Rb8+ Rxb8 27.Qxb8+ Kh7 28.Qb1+ g6 29.Rxa7 Qe6 30.Kf1 Ng4 31.h3 Ngf6 32.Qe1 1-0 (32) Tayka (2654)-ertras (2655) Blitz 2024]

8.cxd5

[8.a4 Ba6 9.Ba3 Re8 10.Qb3 c6 11.Ne5 Qc7 12.f3 Nbd7 13.Nxd7 Nxd7 14.Kf2 Bxc4 15.Bxc4 dxc4 16.Qxc4 e5 17.Rad1 e4 18.d5 c5 19.d6 Qc6 20.Qd5 Qxa4 21.Bb2 Nf6 22.Qd2 exf3 23.gxf3 Qh4+ 24.Kg2 Re5 25.Rhg1 Qg5+ 26.Kf2 Qh4+ 27.Kg2 Rd8 28.c4 Re6 29.e4 Nh5 30.d7 Re7 31.Kh1 Rexd7 32.Qxd7 Rxd7 33.Rxd7 h6 34.Rd2 Qf4 35.Rf2 Qe3 36.Rgf1 Qd3 37.Bc1 Qxc4 38.Re1 g5 39.f4 gxf4 40.Bxf4 Kh7 41.Bg3 a5 42.e5 Qd5+ 43.Kg1 a4 44.e6 fxe6 45.Rfe2 Ng7 46.Be5 a3 47.Bxg7 Kxg7 48.Rxe6 Qd4+ 49.Kg2 a2 50.Re7+ Kf6 51.R1e6+ Kf5 52.Re2 Qd5+ 53.Kg1 a1Q+ 54.Kf2 Qad4+ 55.Kg3 Qg4+ 56.Kf2 Qgf3+ 57.Ke1 Qd4 58.Rf7+ Kg4 0-1 (58) Consent_to_treatment (2693)-A_Kukhmazov (2892) Blitz 2023]

8...exd5 9.Bb2 Nc6 10.Nd2 Na5 11.Bd3 Re8 12.Qc2 Bb7 13.0-0 Rc8 14.Rad1 c5 15.Bb5 Re7 16.dxc5 Rxc5 17.a4 Qc7 18.Bd3 d4 19.exd4 Rh5 20.g3 Ng4 21.d5 Rxh2 22.c4 Re3 23.Ne4 f5 24.Bd4 fxe4 25.Bxe3 Nxe3 26.Kxh2 Nxc2 27.Bxc2 Qxc4 28.d6 Bc6 29.d7 Bxd7 30.Bxe4 Qxe4 31.Rxd7 Nc6 32.a5 h5 33.axb6 axb6 34.Rb7 Qe2 35.Kg1 h4 36.Rc1 hxg3 37.fxg3 Ne5 38.Rb8+ Kh7 39.Rf1 Nf3+ 40.Rxf3 Qxf3 41.Kh2 b5 42.Kh3 b4 43.Rxb4 g5 44.Rb2 g4+ 45.Kh2 Kg6 46.Rc2 Kf5 47.Rd2 Qe3 48.Ra2 Qh6+ 49.Kg1 Ke4 50.Rf2 Qe3 51.Kg2 Qxf2+ 52.Kxf2 Kd3 53.Kf1 Ke3 54.Ke1 Kf3 55.Kf1 Kxg3 56.Kg1 Kh3 57.Kf1

[57.Kh1 g3 58.Kg1 g2 59.Kf2 Kh2 60.Kf3 g1Q 61.Ke4 ½-½ (74) Roman_Yanchenko (2690)-ILikeBlitz (2772) Blitz 2023]

57...g3 58.Ke2 g2 59.Kd3 g1Q 60.Ke4 Qc5 61.Kf4 Qd5 62.Ke3 Kg3 63.Ke2 Qd4 64.Ke1 Kf3 65.Kf1 Qa1# 0-1 (65) Weiawaga (2655)-PetersBot (2998) Blitz 2024

6.Qb3 Nc6 7.a3 Bxc3+

[7...Bd6 8.cxd5 exd5 9.Bd3 Ne7 10.Ne2 b6 11.Bd2 c5 12.Qc2 c4 13.Bxc4 dxc4 14.Qxc4 a5 15.Ng3 Ba6 16.Qb3 Rc8 17.h4 Bxg3 18.fxg3 Ne4 0-1 (18) VonSinnen (2612)-shuriks91 (2838) Blitz 2023]

8.Qxc3 Ne7 9.Bd3 b6 10.0-0 Bb7 11.Ne5 Ne4 12.Bxe4 dxe4 13.f4 exf3 14.gxf3 Nf5 15.b4 Qg5+ 16.Kh1 Qh5 17.d5 Ng3+ 18.Kg2 Nxf1 19.Kxf1 exd5 20.Bb2 dxc4 21.Ng4 f6 22.Qxc4+ Kh8 23.Qf4 Rad8 24.Nxf6 Qh3+ 25.Kg1 Rd2 26.Qg5 Qxh2+ 0-1 (26) dangerouschess07 (2691)-resiliente99 (2789) Blitz 2024

6.Qd2 c5 7.a3 Ne4 8.Qc2 Bxc3+ 9.bxc3 Qa5 10.Bd2 Bd7 11.Bd3 Ba4 12.Qb2 Nd7 13.0-0 Rfc8 14.Be1 Qb6 15.Qe2 Qc7 16.cxd5 exd5 17.c4 Bc6 18.Rc1 b6 19.dxc5 Ndxc5 20.cxd5 Bxd5 21.Bb4 Qb7 22.Bb1 Na4 23.Qd3 a5 24.Bd2 Nac5 25.Qe2 Nb3 26.Rxc8+ Rxc8 27.Be1 Bc4 28.Bd3

Nc1 29.Bxe4 0-1 (29) setup_sekar (2632)-evg85 (2836) Blitz 2024

16 **6...b6** 7.0-0

[7.a3 Bxc3+ 8.bxc3

A) 8...c5 9.cxd5 exd5 10.0-0 *(10.Qe2 Re8 11.0-0 Nbd7 12.a4 Bb7 13.Ba3 Rc8 14.Rfc1 Ne4 15.Nd2 Ndf6 16.f3 Nd6 17.a5 Qd7 18.axb6 axb6 19.Qf2 Nf5 20.Nf1 Nd6 21.g4 cxd4 22.cxd4 Nc4 23.Bf5 Qb5 24.Bxc8 Rxc8 25.Be7 Nd7 26.Ng3 Re8 27.Nf5 g6 28.Nd6 Nxd6 29.Bxd6 Qd3 30.Ra3 Qb5 31.Rac3 Ba6 32.Bf4 Nf8 33.Qh4 Ne6 34.Be5 g5 35.Qh6 Qb2 36.Qf6 Kf8 37.Bd6+ Kg8 38.Be5 Kf8 39.Qh8+ Ke7 40.Rc7+ Kd8 41.Qf6+ 1-0 (41)* LastGladiator2 (2761)-Chesswarrior31 (2699) Blitz 2023)

A1) 10...Ba6

A1a) 11.Ne5 Bxd3 12.Qxd3 *(12.Nxd3 Nbd7 13.a4 Rc8 14.a5 Re8 15.axb6 axb6 16.Ra7 Rc7 17.Qa4 Rxa7 18.Qxa7 Qa8 19.Qc7 Qb8 20.Qc6 Rc8 21.Qb5 Qa8 22.Nf4 Qc6 23.Qb1 Ne4 24.c4 Nc3 25.Qf5 dxc4 26.d5 Qb7 27.Bb2 Na4 28.Bxg7 Kxg7 29.Nh5+ Kf8 30.Qxh7 Qxd5 31.Qh8+ Ke7 32.Qxc8 Qxh5 33.h3 c3 34.Qa8 Qh4 35.f4 Nb2 36.Qe4+ Kf8 37.Rc1 Nf6 38.Qf5 Qg3 39.Qe5 Nd3 40.Qd6+ Kg7 41.Qxd3 c2 42.Rxc2 Nh5 43.Qc3+ Kh7 44.Qd2 Nf6 45.Qf2 Qxf2+ 46.Rxf2 Ne4 47.g4 b5 48.Rc2 b4 49.Kf1 b3 50.Rb2 c4 51.Ke2 Nc3+ 52.Kd2 Na4 53.Kc1 c3 54.Rxb3 Nc5 55.Rxc3 Nd3+ 56.Kc2 Ne1+ 57.Kd2 Ng2 58.Kc2 Nxe3+ 59.Kb3 1-0 (59)* Gakolchess765 (2723)-gmmitkov (2707) Blitz 2023) 12...Nbd7 13.a4 Re8 14.f4 Ne4 15.c4 Ndf6 16.Bb2 Rc8 17.Rac1 cxd4 18.Bxd4 dxc4 19.Rxc4 Qd5 20.Rfc1 Rxc4 21.Qxc4 h6 22.h3 Nd6 23.Qc6 Rc8 24.Qxc8+ Nxc8 25.Rxc8+ Kh7 26.Rc7 Qa5 27.Nxf7 Qe1+ 28.Kh2 Ng4+ 29.hxg4 Qh4+ 30.Kg1 Qe1+ 31.Kh2 Qh4+ 32.Kg1 Qe1+ 33.Kh2 Qh4+ ½-½ (33) satlan (2749)-ex808bass (2649) Blitz 2024;

A1b) 11.Bxa6 Nxa6 12.Qa4 *(12.Ne5 Nc7 13.a4 Ne6 14.Ba3 Re8 15.Qd3 Qc7 16.a5 h6 17.Rfb1 Rab8 18.Qa6 bxa5 19.Qc6 Rxb1+ 20.Rxb1 Rb8 21.Rb5 Rxb5 22.Qxb5 Qb6 23.Qf1 c4 24.Be7 Ne4* 0-1 (24) elkadi74 (2673)-N-Chadaev (2773) Blitz 2024) 12...Qc8 13.Bb2 Qb7 14.c4 dxc4 15.Qxc4 b5 16.Qc2 c4 17.a4 Nb4 18.Qd2 Nd3 19.axb5 Qxb5 20.Ba3 Rfb8 21.Ne5 Ne4 22.Qc2 Nxe5 23.Qxe4 Nd3 24.h4 Re8 25.Qf3 Rab8 26.Bd6 Rb6 27.Rxa7 ½-½ (27) Grishp06 (2699)-sapphire_phoenix (2764) Blitz 2025;

A2) 10...Re8 11.h3 Ba6 12.Bxa6 Nxa6 13.c4 cxd4 14.Nxd4 Nc5 15.cxd5 Qxd5 16.Bb2 Rad8 17.Rc1 a6

18.Qc2 Nfe4 19.Rfd1 Qh5 20.f3 Nf6 21.e4 h6 22.Nf5 Rxd1+ 23.Rxd1 Re6 24.Rd8+ Kh7 25.e5 g6 26.Nd6 Rxe5 27.Bxe5 Qxe5 28.Qd2 Qe7 29.Nc4 b5 30.Ne3 Nb3 31.Qd6 Qxe3+ 32.Kh2 Nh5 33.Qf8 Qe5+ 34.Kg1 Qa1+ 35.Kf2 Qb2+ 36.Kg1 Qg7 37.Qe8 Nf6 38.Qe5 Nd2 39.Rxd2 Nh5 40.Qxg7+ Kxg7 41.Rd6 Nf6 42.Rxa6 Nd5 43.Ra5 Nc3 44.Kf2 Kf6 45.Ke3 Ke6 46.Kd4 Ne2+ 47.Kc5 Nf4 48.Rxb5 Nxg2 49.Rb6+ Kf5 50.Rb7 Kf4 51.Rxf7+ Kg3 52.a4 Kxh3 53.a5 g5 54.a6 Ne1 55.a7 Nd3+ 56.Kc6 Ne5+ 57.Kb7 Nxf7 58.a8Q Ne5 59.Qc8+ Kg3 60.Qc7 Kxf3 61.Qxe5 Kg4 62.Qe6+ Kh5 63.Qe4 1-0 (63) FioraTop (2670)-canc3111 (2692) Blitz 2025;

A3) 10...c4 11.Bc2 Ne4

A3a) 12.Bxe4 dxe4 13.Nd2 Bb7 14.a4 Re8 15.Ba3 Re6 16.Nxc4 *(16.Qe2 Nd7 17.Qxc4 Rc8 18.Qb5 Rxc3 19.a5 Nf6 20.axb6 axb6 21.Nc4 Nd5 22.Rfc1 h6 23.Rxc3 Nxc3 24.Qb2 Nd5 25.h3 Bc6 26.Ne5 f6 27.Nxc6 Rxc6 28.Bb4 f5 29.Bd2 Kh7 30.Ra7 Rc7 31.Rxc7 Qxc7 32.Qb5 Qd6 33.Qa4 Qe6 34.Qa8 Nf6 35.Qa3 Nd5 36.Qf8 Nf6 37.Qa3 Nd5 38.Qf8 Nf6 39.Qa3* ½-½ (39) ArasanX (2920)-XShashX (2985) Blitz 2024) 16...Ba6 17.Nd2 Bxf1 18.Nxf1 Nd7 19.c4 *(19.Rc1 Rc8 20.h3 Rec6 21.Qb3 Qc7 22.Bb2 h5 23.Nd2 Rg6 24.Qb5 Nf6 25.Qf5 Rd8 26.c4 Qe7 27.Rc3 Qe8 28.Ra3 Qc6 29.Bc3 h4 30.Qf4 Qd7 31.Qxh4 Rc8 32.Ra1 a6 33.Bb4 Re8 34.Bc3 Rc8 35.Bb4 Re8 36.Bc3 Qc7 37.Ra3 Qb7 38.Bb2 Qc8 39.Rb3 Qc6 40.Rb4 Qc7 41.Bc3 Nd5 42.Rb3 Nxc3 43.Rxc3 b5 44.axb5 axb5 45.Qh5 Ra6 46.Qd1 Ra2 47.Rc2 Rea8 48.Rxa2 Rxa2 49.cxb5 Qa5 50.Qg4 Qc7 51.Qd1 Qa5 52.Qg4 Rxd2 53.Qc8+ Kh7 54.Qf5+ g6 55.Qxf7+ Kh6 56.Qf8+ Kh7 57.Qf7+ Kh6 58.Qf8+ Kh7 59.Qf7+* ½-½ (59) ArasanX (2827)-FishFingersMcGee (2942) Blitz 2023) 19...Rc8 20.Rc1 Rec6 21.Qb3 h6 22.h3 a6 23.Ng3 Qc7 24.Nf5 Rxc4 25.Rb1 Kh7 26.Nd6 Rc3 27.Qa2 Nf6 28.Nxc8 Qxc8 29.Rxb6 Rc1+ 30.Kh2 Rc2 31.Qxf7 Rxf2 32.Qb7 Ng4+ 33.Kg3 Rxg2+ 34.Kxg2 Qc2+ 35.Kg3 Qf2+ 36.Kxg4 Qf3+ 37.Kh4 Qf2+ 38.Kg4 Qf3+ 39.Kh4 Qf2+ 40.Kg4 ½-½ (40) ArasanX (2939)-Mr-Chess-Berserk (2993) Blitz 2024;

A3b) 12.Qe1 Nc6 13.Nd2 Nxc3 14.Nxc4 Ba6 15.Qxc3 Bxc4 16.Re1 b5 17.e4 Qa5 18.Qxa5 Nxa5

A3b1) 19.Re3 Rad8 20.e5 f5 21.h4 Rb8 22.Rf3 Nc6 23.Bb2 f4 24.Re1 a5 25.h5 Nd8 26.e6 Rf6

27.e7 Ne6 28.Bc3 Re8 29.Bf5 Rxe7 30.Bxe6+ Rfxe6 31.Rxe6 Rxe6 32.Bxa5 Re4 33.Bc7 Rxd4 34.Rxf4 Rxf4 35.Bxf4 d4 36.Bc1 Kf7 37.Bb2 Be2 38.f3 d3 39.Kf2 g6 40.h6 Ke6 41.Bc3 g5 42.Bd2 Kf5 43.Bb4 Kg6 44.Bf8 Kf6 45.Bc5 Bd1 46.Ke3 Be2 47.Kf2 Kg6 48.Bf8 Kh5 49.Ke1 g4 50.fxg4+ Kxg4 51.Bd6 Kg5 52.Bf8 Kf4 53.Bd6+ Ke3 54.Bb4 Kf4 55.Kf2 Kg5 56.Bd2+ Kg4 57.Bc3 Kg5 58.Bd2+ Kg6 59.Ke3 Kxh6 60.Kf4 Kh5 61.Kf5 Bg4+ 62.Ke4 Be2 63.Kf5 Bf1 64.g3 Bh3+ 65.Ke4 Kg4 66.Kxd3 Kxg3 67.a4 Bf5+ 68.Kd4 bxa4 69.Be1+ Kh3 70.Bd2 h5 71.Kc4 h4 72.Be1 Kg4 73.Bxh4 Kxh4 74.Kb4 Bc2 75.Ka3 Bb3 76.Kb2 Kg5 77.Ka1 Kf4 78.Kb1 Ke3 79.Kb2 Kd2 80.Ka1 Kc3 81.Kb1 Bd5 82.Ka1 Kb3 83.Kb1 Bg8 84.Ka1 Bc4 85.Kb1 Bg8 86.Ka1 Bc4 87.Kb1 Bd3+ 88.Ka1 Ba6 89.Kb1 Be2 90.Ka1 Ba6 91.Kb1 Bb5 92.Ka1 Bc6 93.Kb1 Ka3 94.Ka1 Bg2 95.Kb1 Be4+ 96.Ka1 Bd5 97.Kb1 Bc6 98.Ka1 Bg2 99.Kb1 Bh3 100.Ka1 Be6 101.Kb1 Bd7 102.Ka1 Be6 103.Kb1 Bf5+ 104.Ka1 Bh3 105.Kb1 Bf1 106.Ka1 Be2 107.Kb1 Bb5 108.Ka1 Bc4 109.Kb1 Bf1 110.Ka1 Bc4 111.Kb1 Be2 112.Ka1 Kb3 113.Kb1 Bd3+ 114.Ka1 Be2 115.Kb1 Bb5 116.Ka1 Bc6 117.Kb1 Bh1 118.Ka1 Bg2 119.Kb1 Bh1 120.Ka1 Bb7 121.Kb1 Ba8 122.Ka1 Bh1 123.Kb1 a3 124.Ka1 Bc6 125.Kb1 Be4+ 126.Ka1 Bd5 127.Kb1 Bf7 128.Ka1 Ka4 129.Kb1 Kb4 130.Ka1 Ka5 131.Kb1 Bb3 132.Ka1 Kb6 133.Kb1 Ka6 134.Ka1 Ka5 135.Kb1 Bf7 136.Ka1 Be6 137.Kb1 Bf7 138.Ka1 Kb6 139.Kb1 Bd5 140.Ka1 Bf7 141.Kb1 Be6 142.Ka1 Kb7 143.Kb1 Ka6 144.Ka1 Ka7 145.Kb1 Kb6 146.Ka1 Ka7 147.Kb1 Ka6 148.Ka1 Kb5 149.Kb1 Bb3 150.Ka1 Bd5 151.Kb1 Be6 152.Ka1 Kb4 153.Kb1 Ka4 154.Ka1 Bc4 155.Kb1 Bf7 156.Ka1 Kb5 157.Kb1 Bd5 158.Ka1 Kb4 159.Kb1 Bg8 160.Ka1 Ka5 161.Kb1 Ka4 162.Ka1 Kb3 163.Kb1 Kc3 164.Ka1 Kb3 165.Kb1 Bc4 166.Ka1 Kb4 167.Kb1 Kb3 168.Ka1 Bf1 169.Kb1 Bb5 170.Ka1 Bc4 171.Kb1 Bg8 172.Ka1 Kc3 173.Kb1 a2+ 174.Ka1 Kd3 175.Kb2 Kd2 176.Ka1 Bc4 177.Kb2 Bb3 178.Ka1 Ke1 179.Kb2 Kd2 180.Ka1 Kd3 181.Kb2 Bf7 182.Ka1 Kd4 183.Kb2 Ke3 184.Ka1 Be6 185.Kb2 Kd4 186.Ka1 Ke5 187.Kb2 Kf4 188.Ka1 Bd5 189.Kb2 Bc4 190.Ka1 Be6 191.Kb2 Kg5 192.Ka1 Kf5 193.Kb2 Kg4 194.Ka1 Bg8 195.Kb2 Bf7 196.Ka1 Bd5

197.Kb2 Kh4 198.Ka1 Bb3 199.Kb2 Kg3 200.Ka1 Bf7 201.Kb2 Kg2 202.Ka1 Kf1 203.Kb2 Ke2 204.Ka1 Ke3 205.Kb2 Kd3 206.Ka1 Be6 207.Kb2 Ke4 208.Ka1 Kd3 209.Kb2 Bb3 210.Ka1 Kd4 *(210...Ke4 211.Kb2 Ke3 212.Ka1 Kf4 213.Kb2 Ke5 214.Ka1 Bg8 215.Kb2 Kd6 216.Ka1 Bd5 217.Kb2 Be6 218.Ka1 Kc6 219.Kb2 Bd5 220.Ka1 Bf7 221.Kb2 Kc5 222.Ka1 Be6 223.Kb2 Bd5 224.Ka1 Kb4 225.Kb2 a1Q+ 226.Kxa1* ½-½ (246) Flamerare (2793)-Satyakeswara_BOT (2732) Rapid 2022*)* 211.Kb2 Bg8 212.Ka1 Ke4 213.Kb2 Ke3 214.Ka1 Bf7 215.Kb2 Ke2 216.Ka1 Ke1 217.Kb2 Kd2 218.Ka1 Be6 219.Kb2 Ke2 220.Ka1 Bb3 221.Kb2 Be6 222.Ka1 Bb3 223.Kb2 a1Q+ 224.Kxa1 ½-½ (224) ArasanX (3054)-LaQuaisha (3007) Rapid 2024;

A3b2) 19.Be3 Rfd8 20.f3 Nc6 21.Rac1 a5 22.exd5 Bxd5 23.Bd3 b4 24.Bc4 Bxc4 25.Rxc4 Ra6 26.Rec1 Ne7 27.axb4 axb4 28.Rxb4 Nd5 29.Rb3 Ra2 30.Rd1 f6 31.Rd2 Rda8 32.h4 h5 33.Rxa2 Rxa2 34.Kf1 Kf7 35.g3 Nxe3+ 36.Rxe3 Rd2 37.Re4 g5 38.hxg5 fxg5 39.Ke1 Rg2 40.g4 h4 41.Kf1 h3 42.Re1 Rg3 43.Kf2 Rg2+ 44.Kf1 Rg3 45.Ke2 Rg2+ 46.Kf1 ½-½ (46) ArasanX (3080)-Mr-Chess-Berserk (3087) Rapid 2025;

B) 8...Ba6 9.cxd5 exd5 10.0-0 Bxd3 11.Qxd3 Nc6 12.Nd2 Na5 13.c4 c5 14.Bb2 cxd4 15.cxd5 Qxd5 16.Qxd4 Rfd8 17.Qxd5 *(17.Rfd1 Qb5 18.Qb4 Qe2 19.Bd4 Nc6 20.Qc4 Nxd4 21.exd4 Qe7 22.Nf3 Rac8 23.Qb3 Qc7 24.h3 Qc2 25.Qb5 Ne4 26.Qf1 Nc3 27.Re1 Rc7 28.Re5 f6 29.Ree1 Qf5 30.a4 Kf7 31.Re3 Qd7 32.Qd3 g6 33.Qd2 Nd5 34.Rb3 Rc4 35.a5 b5 36.Qh6 Kg8 37.Nd2 Ra4 38.Rc1 Rxa5 39.Ne4 b4 40.Qd2 Rb5 41.Rf3 Kg7 42.Nc5 Qf7 43.Re1 Re8 44.Rxe8 Qxe8 45.Qa2 Qf7 46.g3 Rb6 47.Rd3 f5 48.Qe2 Qe7 49.Qa2 Rd6 50.Rf3 a6 51.Kh2 h5 52.Qc4 a5 53.Qb5 Qc7 54.Kg1 Nc3 55.Qe8 Qc6 56.Qe7+ Kg8 57.g4 h4 58.Kh2 Rf6 59.Qd8+ Kg7 60.Qe7+ Kg8 61.Qd8+ Rf8 62.Qg5 Qf6 63.Qe3 Qd6+ 64.Kg2 f4 65.Qc1 Qd5 66.Qf1 Ra8 67.Qe1 Nb5 68.Qe7 Nxd4 69.Ne4 Qf7 70.Qe5 Nxf3* 0-1 (70) ArasanX (2772)-ShashChess_MsP (2858) Blitz 2023*)* 17...Nxd5 18.Rfd1 Rac8 19.Rac1 h5 20.Rxc8 Rxc8 21.Ne4 Nc4 22.Rxd5 Nxb2 23.h4 Nc4 24.a4 g6 25.Rd7 a5 26.Nd6 Nxd6 27.Rxd6 Rc1+ 28.Kh2 Rc4 29.Kh3 Rb4 30.f3 Kf8 31.Rc6 Ke8 32.e4 Kd7 33.Rf6 Ke7 34.Rc6 Kd7 35.Rf6 Ke7 36.Rc6 Kd7 ½-½ (36) ArasanX (3094)-Mr-Chess-Berserk (3112) Rapid 2025]

[7.cxd5 exd5 8.0-0 Re8 9.Ne5 *(9.a3 Bd6 10.b4 c6 11.Bb2 a5*

12.b5 c5 13.dxc5 bxc5 14.Bc2 Bb7 15.Ne2 Nbd7 16.Ng3 Nb6 17.a4 Bf8 18.Qd3 Ne4 19.Rfd1 Qc7 20.Rac1 Rad8 21.Qe2 Nxg3 22.hxg3 d4 23.Nxd4 cxd4 24.Bxh7+ Kxh7 25.Rxc7 dxe3 1-0 (25) JFDRR (2701)-Martin_Petrov (2688) Blitz 2023 *)* 9...Bb7 10.f4 *(10.Ne2 Bd6 11.f4 c5 12.Ng3 Nc6 13.Bb5 Qc7 14.Qa4 Rac8 15.Nf5 Bf8 16.Bd2 c4 17.b3 Ne4 18.Be1 a6 19.Bxc6 Bxc6 20.Nxc6 Qxc6 21.Qxc6 Rxc6 22.bxc4 Rxc4 23.Rb1 b5 24.Rb2 g6 25.Nh4 b4 26.Nf3 f6 27.Nd2 Nxd2 28.Bxd2 a5 29.Rfb1 Rec8 30.Kf1 Rc2 31.Ke2 Rxb2 32.Rxb2 f5 33.Kd3 Rc4 34.Rc2 Rxc2 35.Kxc2 a4 36.Kd3 Kf7 37.h3 Ke6 38.g4 fxg4 39.hxg4 h5 40.f5+ Kf6 41.gxh5 gxh5 42.e4 dxe4+ 43.Kxe4 h4 44.d5 h3 45.Bf4 b3 46.axb3 axb3 47.Be5+ Kf7 48.Kf3 Bg7 49.Bxg7 Kxg7 50.d6 h2 51.Kg2 h1Q+ 52.Kxh1 b2 53.d7 b1Q+ 54.Kg2 Qd3* 0-1 (54) RussiaPower (2705)-Pescaderocalvo (2679) Blitz 2023*)* 10...c5 11.a3 Bxc3 12.bxc3 Ba6 13.Bxa6 Nxa6 14.Qa4 Nc7 15.dxc5 bxc5 16.c4 dxc4 17.Qxc4 Qd5 18.Bb2 Qxc4 19.Nxc4 Nfd5 20.Kf2 f6 21.Rac1 Rab8 22.Rc2 Rb3 23.Re1 Nb6 24.Nd6 Rd8 25.Nb7 Rd5 26.e4 Rh5 27.Ree2 c4 28.Bd4 Ne6 29.Be3 Rxh2 30.Na5 Rxa3 31.Nxc4 Nxc4 32.Rxc4 h5 33.f5 Ng5 34.Bxg5 fxg5 35.e5 Ra5 36.e6 Rxf5+ 37.Kg3 Rh4 38.e7 Rxc4 39.e8Q+ Kh7 40.Qxh5+ Kg8 41.Qe8+ Kh7 42.Qh5+ Kg8 43.Re8+ Rf8 44.Rxf8+ Kxf8 45.Qxg5 Rc3+ 46.Kh4 Rc4+ 47.Kh5 Rc3 48.Qd8+ Kf7 49.Qd7+ Kg8 50.Qe8+ Kh7 51.Qg6+ Kg8 52.Qe6+ Kh7 53.Qe5 Rc6 54.Qe4+ g6+ 55.Kg5 Rc5+ 56.Kf6 Rf5+ 57.Ke6 Kg7 58.g4 Rf7 59.Qd4+ Kg8 60.g5 Rf8 61.Qd7 Re8+ 62.Qxe8+ Kg7 63.Qf7+ Kh8 64.Kf6 a5 65.Qg7# 1-0 (65) Vahe_S (2728)-CarlsenNepo21 (2722) Blitz 2023]

7...c5

[7...Ba6

A) 8.Qe2 Bxc3 *(8...c5 9.Rd1 cxd4 10.Nxd4 Bxc3 11.bxc3 Qc8 12.cxd5 Bxd3 13.Qxd3 exd5 14.a4 Nc6 15.Ba3 Ne5 16.Qe2 Re8 17.Rac1 Nc4 18.Qa2 h6 19.Rc2 Ne4 20.Bc1 Qd7 21.h3 Rad8 22.Nf3 Qf5 23.Rd4 Re6 24.Re2 Rg6 25.Nh4 Qf6 26.Nxg6 Nxc3 27.Qc2 Nxe2+ 28.Qxe2 Qxg6 29.e4 Re8 30.Rxd5 Rxe4 31.Qd1 Kh7 32.Kh2 Qe6 33.Qd3 Qg6 34.Rd4 Rxd4 35.Qxd4 Qd6+ 36.Qxd6 Nxd6 37.Bf4 Ne4 38.f3 Nc5 39.Bb8 a5* 0-1 (39) EXCELADDIKT (2569)-DrNykterstein (3208) Blitz 2023*)* 9.bxc3 c5 10.cxd5 Bxd3 11.Qxd3 Qxd5 12.c4 Qe4 13.Qa3 Rc8 14.Bb2 Qf5 15.h3 h6 16.Rac1 Nc6 17.dxc5 Ne4 18.cxb6 axb6 19.Qb3 Nc5 20.Qb5 Na7 21.Qb4 Nc6 22.Qb5 Na7 23.Qb4 Nc6 24.Qb5 ½-½ (24) ArasanX (2903)-SolistaBot (2983) Blitz 2024;

B) 8.cxd5 exd5

B1) 9.Ne5 Qc8 10.Bxa6 Nxa6 11.Bd2 *(11.Qf3 Qb7 12.Bd2 Rfe8 13.Rac1 c6 14.Rfd1 Rac8 15.a3 Bd6 16.Nd3 Nc7 17.b4 a6 18.Be1 Ne6 19.Qf5 Qb8 20.f4 Ne4 21.Nxe4 dxe4 22.Nf2 g6 23.Qxe4 Nxf4 24.Qf3 Nh5 25.g4 Bxh2+ 26.Kg2 Ng7 27.Ne4 Re6*

28.Ng5 Bd6 29.Qxf7+ 1-0 (29) DmDonCh (2769)-GgangbuVip (2663) Blitz 2024 *)*

B1a) 11...c5 12.dxc5 *(12.Rc1 Qb7 13.a3 Bxc3 14.Bxc3 Ne4 15.dxc5 bxc5 16.Qg4 Nxc3 17.bxc3 Rfe8 18.Qg3 Qc7 19.Nd3 Qxg3 20.hxg3 Red8 21.Nf4 g5 22.Nh5 Rd6 23.Rfd1 Rad8 24.Rd2 f5 25.Rcd1 Rh6 26.g4 fxg4 27.Ng3 Rhd6 28.Nf5 R6d7 29.Nh6+ Kg7 30.Nxg4 Nc7 31.Ne5 Rd6 32.Nd3 Ra6 33.Ra1 c4 34.Nb4 Rad6 35.Rad1 a5 36.Nc2 Rb6 37.Nd4 Kf6 38.g4 Nb5 39.Rb2* 1-0 (39) Konstrictor (2606)-Pescaderocalvo (2640) Blitz 2025 *)* 12...Nxc5 13.a3 Bxc3 14.Bxc3 Nfe4 15.Rc1 Qb7 16.h3 *(16.Nf3 Rac8 17.Bb4 a5 18.Be1 Ne6 19.Rxc8 Rxc8 20.Nd4 Nxd4 21.Qxd4 Qc6 22.f3 Nd6 23.Bc3 f6 24.Qg4 Kh8 25.Rd1 Nc4 26.Rd3 h6 27.Qd4 Ne5 28.Rd1 Nc4 29.Rd3 Ne5 30.Rd1 Nc4 31.Rc1 a4 32.Qd3 b5 33.h3 Qe6 34.Kf2 Re8 35.Rd1 Rc8 36.Re1 Qc6 37.Rc1 Re8 38.Bd4 Qd7 39.Rc2 Rb8 40.Bc3 Rc8 41.Re2 Re8 42.Re1 Qc6 43.Qd4 Kh7 44.Qd1 Kh8 45.Qd4 Kh7 46.Qd3+ Kh8 47.Re2 Qd7 48.Qd1 Kg8 49.Qd4 Qc6 50.Qd3 Kh8 51.Qg6 Kg8 52.h4 Qd7 53.h5 Kh8 54.Bd4 Re7 55.Rc2 Re8 56.g4 Rf8 57.Rc1 Kg8 58.Rd1 Qc7 59.Kg2 Qd7 60.Kf2 Qc7 61.Kg2 Qd7 62.Rc1 Rb8 63.Kf2 Rf8 64.Rc2 Qc7 65.Kg2 Qd7 66.Kf2 Qc7 67.Kg2 Qd7 68.Kg3 Qd6+ 69.Kh3 Qe6 70.Re2 Rf7 71.Kg3 Qd6+ 72.Kg2 Qd7 73.Kg3 Qd6+ 74.Kg2 Qd7 75.Re1 Qe6 76.Kg3 Qd6+ 77.Kg2 Qe6 78.Kg3 Qd6+ 79.Kh3 Qd7 80.Kg3 Qd6+* ½-½ (80) Occhesadvanced (2923)-Starfaith (2901) Blitz 2023 *)* 16...Rac8 17.Nd3 Nxc3 18.Rxc3 Ne6 19.Rxc8 Rxc8 20.Qf3 Rc7 21.Nf4 Nxf4 22.exf4 Rd7 23.Rd1 Qc7 24.Qe3 h6 25.Rd4 Qc6 26.Qe8+ Kh7 27.Qe3 Rc7 28.g4 Qc1+ 29.Qxc1 Rxc1+ 30.Kg2 Rb1 31.Rxd5 Rxb2 32.Rd7 f6 33.Rxa7 b5 34.Kf3 Rb3+ 35.Kg2 Rb2 36.Ra5 b4 37.axb4 Rxb4 38.Kg3 Rb3+ 39.f3 Rb1 40.h4 Rg1+ 41.Kf2 Rc1 42.Kg2 Rb1 43.Kg3 Rg1+ 44.Kf2 Rc1 45.Rf5 Rh1 46.Kg3 Rg1+ 47.Kh2 Ra1 48.Kg2 Kg6 49.h5+ Kf7 50.Rb5 Ra8 51.Kg3 Ra3 52.Rb7+ Kg8 53.Re7 Ra1 54.Re3 Kf7 55.f5 Ra8 56.Kh4 Ra2 57.Kg3 Ra8 58.Kh4 Ra1 59.Rd3 Ra8 60.Rd7+ Kg8 61.Rd3 Ra1 62.Rd8+ Kf7 63.Rd7+ Kg8 64.Kg3 Ra8 65.Rd3 Kf8 66.Rd4 Kg8 67.Kh4 Kh7 68.Rc4 Ra3 69.Kg3 Ra8 70.Kh4 Ra1 71.Rc3 Ra6 72.Rc1 Ra3 73.Kg3 Ra2 74.Rc4 Ra8 75.Kf4 Rb8

76.Rc3 Rb4+ 77.Kg3 Rb8 78.Kf4 Ra8 79.Kg3 Kg8 80.Kh3 Kf8 81.Rd3 Kg8 82.Kg3 Kf8 83.Rd4 Ra7 84.Rd8+ Ke7 85.Rd4 Kf7 86.Kh4 Ra8 87.Rd7+ Kg8 88.Kh3 Ra3 89.Rd8+ Kh7 90.Kg2 Ra6 91.Rd2 Ra8 92.Rc2 Rf8 93.Rc5 Ra8 94.Kf2 Ra2+ 95.Kg3 Kg8 96.Rc4 Ra8 97.Re4 Kh7 98.Kf4 Kg8 99.Kg3 Kh7 100.Rd4 Kg8 101.Rb4 Kf8 102.Kf4 Ke8 103.Kg3 Kf8 104.Rb3 Kg8 105.Rb8+ ½-½ (105) Occhessadvanced (2929)-Nikitosikbot (2962) Rapid 2023;

B1b) 11...Re8 12.Rc1 Bf8 13.Qf3 c5 14.Nxd5 Nxd5 15.Qxf7+ Kh8 16.Qxd5 1-0 (16) BorisBanks (2720)-DonRodrigue37 (2670) Blitz 2024;

B2) 9.Bxa6 Nxa6

B2a) 10.Bd2 Qc8 *(10...Bd6 11.Rc1 Ne4 12.Qa4 Nb4 13.Nxe4 dxe4 14.Ne5 Bxe5 15.Bxb4 Bd6 16.Bxd6 cxd6 17.Rc6 d5 18.Rfc1 h5 19.h3 Qd7 20.Qc2 Qf5 21.Rc7 g6 22.Qc6 Kg7 23.b3 g5 24.Qd6 h4 25.R1c6 Rh8 26.Rd7 Raf8 27.Qxd5 Qxd5 28.Rxd5 Rc8 29.Rxg5+ Kh7 30.Rh5+ Kg7 31.Rxh8 Rxc6 32.Rxh4 Rc1+ 33.Kh2 Rc2 34.Rxe4 Rxf2 35.a4 Rb2 36.Re7 a5 37.Kg3 Rxb3 38.Kf3 b5 39.Rb7 bxa4 40.Ra7 Rb5 41.Rc7 a3 42.Rc3 a2 43.Ra3 Rb2 44.Rxa5 Kg6 45.g4 f6 46.Ke4 Kf7 47.h4 Kg6 48.h5+ Kf7 49.Ra6 Ke7 50.Kd5 Kd7 51.e4 Kc7 52.h6 Kb7 53.Ra3 Rb5+ 54.Ke6 Rb6+ 55.Kf5 Ra6 56.Rxa6 Kxa6 57.h7 a1Q 58.h8Q* 1-0 (58) Kirill_Klyukin (2742)-Messsi2023 (2633) Blitz 2023; *10...Re8 11.Rc1 Bf8 12.Nb5 c5 13.dxc5 bxc5 14.Qa4 Qb6 15.Ba5 Qc6 16.Nc3 Qxa4 17.Nxa4 Rab8 18.b3 Rec8 19.Bc3 Ne4 20.Be5 Rb7 21.Rfd1 Rd7 22.Nc3 Nxc3 23.Bxc3 f6 24.Rc2 Kf7 25.Rcd2 Ke6 26.g4 Nc7 27.Kg2 Nb5 28.Ba1 Be7 29.e4 d4 30.Ne1 c4 31.bxc4 Rxc4 32.Nd3 Nc3 33.Bxc3 Rxc3 34.Nf4+ Ke5 35.Nd5 Rc4 36.f4+ Ke6 37.Rxd4 Rc2+ 38.R4d2 Rxd2+ 39.Rxd2 Bc5 40.Kf3 Rb7 41.Rc2 Kd6 42.Rd2 Ke6 43.h4 Rb1 44.Nc7+ Ke7 45.Rc2 Kd6 46.Ne8+ Kc6 47.Nxg7 Kb5 48.Ne6 Bb6 49.e5 fxe5 50.fxe5 Re1 51.Kf4 Rf1+ 52.Ke4 Re1+ 53.Kf4 Rf1+ 54.Ke4 Re1+ 55.Kf4* ½-½ (55) khvichasupatashvili (2683)-Violet_Pride (2766) Blitz 2022*)* 11.Qa4 *(11.Rc1 Qb7 12.Ne2 Bxd2 13.Qxd2 c5 14.dxc5 bxc5 15.b3 Rfd8 16.Rfd1 Rac8 17.Qb2 h6 18.Nf4 Nb4 19.Ne5 a5 20.h3 Qe7 21.a3 Na6 22.Nf3 Qb7 23.Qc3 Qb5 24.Rb1 a4 25.bxa4 Qxa4 26.Rdc1 Rb8 27.Ne5 Rxb1 28.Rxb1 d4 29.exd4 Qxd4 30.Qxd4 Rxd4*

31.g3 g5 32.Rb6 gxf4 33.Rxf6 Ra4 34.Rxf4 Rxa3 35.Rxf7 Nb4 36.Rc7 Rc3 37.Kg2 Rc2 38.h4 Nd5 39.Rc6 Nb4 40.Rxh6 c4 41.Rg6+ Kh7 42.Rg4 Nd3 43.Nxd3 cxd3 44.Rd4 d2 45.Rd6 Ra2 46.g4 Kg7 47.Kg3 Kf7 48.f3 Ke7 49.Rd3 Ke6 50.h5 Ke5 51.h6 Kf6 52.Kh4 Kg6 53.Rd6+ Kh7 54.f4 Ra4 55.Kg5 Ra5+ 56.f5 Ra7 57.Rxd2 Rc7 58.Kh4 Ra7 59.Rg2 Ra4 60.Kg3 Ra7 61.Rf2 Rb7 62.Rf4 Ra7 63.Kh4 Ra3 64.Rd4 Ra7 65.Rd6 Rb7 66.Rg6 Rb2 67.Rg7+ Kh8 68.Rg6 Rh2+ 69.Kg5 Rb2 70.Kf6 Rb6+ 71.Kg5 Rb7 72.Kh5 Rb8 73.Rg5 Rg8 74.Rg7 Rxg7 75.hxg7+ Kxg7 76.Kg5 Kg8 77.Kf4 Kf8 78.g5 Kg8 79.Ke5 Kf8 80.g6 Kg8 81.f6 Kh8 82.Kf5 Kg8 83.Kg5 Kf8 84.Kh6 Time forfeit 1-0 (84)

MikeGScarn (2828)-GgangbuVip (2741) Blitz 2024*; 11.a3 Bd6 12.b4 c5 13.Nb5 Be7 14.dxc5 bxc5 15.Rb1 h6 16.Bc3 d4 17.exd4 cxb4 18.Bd2 bxa3 19.Qa4 Nc7 20.Rfc1 Qa6 21.Qxa6 Nxa6 22.Ra1 Ne4 23.Ba5 Bb4 24.Rcb1 Bxa5 25.Rxa3 Nc7 26.Rxa5 Rfb8 27.Na3 Rxb1+ 28.Nxb1 Rb8 29.Na3 a6 30.Ne1 Rb2 31.Nec2 Kf8 32.h4 Ra2 33.d5 Nd6 34.Rc5 Ncb5 35.Nxb5 axb5 36.Rc6 Ke7 37.g4 Kd7 38.Kg2 Ra4 39.Ne3 Rd4 40.Ra6 Nc8 41.Kf3 Ra4 42.Rc6 Rd4 43.Ra6 b4 44.Ra4 g5 45.Nf5 Rf4+ 46.Ke3 Nb6 47.Ra7+ Kd8 48.Nxh6 b3 49.Rb7 Rb4 50.Nxf7+ Ke8 51.Nd6+ Kd8 52.Nf7+ Ke8 53.Nd6+ Kf8 54.Rb8+ Kg7 55.Rb7+ Kf8 56.Rb8+ Ke7 57.Nc8+ Kf7 58.Nd6+ Kg7 59.Rb7+ Kg8 60.Rb8+ Kh7 61.Rb7+ Kg8 62.Rb8+ Kh7 63.Rb7+ Kh6 64.Nf7+ Kg6 65.Ne5+ Kf6 66.Nd7+ Kf7 67.Nxb6+ Kg6 68.Rc7 b2 69.h5+ Kh6 70.Rc6+ Kh7 71.Rc7+ Kh6 72.Rc6+ Kh7 73.Rc7+ Kg8 74.Rc8+ Kf7 75.Rc7+ Kg8 76.Rc8+ Kf7 77.Rc7+ Kf8 78.Rc8+ Kg7 79.h6+ Kh7 80.Rc7+ Kg6 81.Rc6+ Kh7 82.Rc7+ Kxh6 83.Rc6+ Kh7 84.Rc7+ Kg6 85.Rc6+ Kh7 86.Rc7+ Kg6 87.Rc6+ Kg7 88.Rc7+ Kf6 89.Nd7+ Ke7 90.Nb6+ Ke8 91.Rc8+ Kf7 92.Rc7+ Kg8 93.Rc8+ Kf7 94.Rc7+ Kg8 95.Rc8+ Kg7 96.Rc7+ Kf8 97.Rc8+ Ke7 98.d6+ Kf7* 0-1 (98)

Weiawaga (2555)-Santana64 (2990) Blitz 2024*)* 11...Re8 12.Rfc1 Be7 13.Ne2 c5 14.Bc3 Ne4 15.Nf4 Rd8 16.dxc5 Nxc3 17.Rxc3 Bf6 18.Nd4 bxc5 19.Rd1 h6 20.Nh5 *(20.h3 Qb7 21.Rb3 Qc8 22.Nc6 Rd6 23.Na5 d4 24.Nc4 Rd8 25.e4 Nb4 26.a3 Bg5 27.Nh5 Qc6 28.Rxb4 Qg6 29.Rb5 Qxh5 30.Rxc5 Qe2 31.Qb3 d3 32.Ne5 Kh7 33.Nxd3 Rd4*

34.Rc7 Rf8 35.Qc2 Qxc2 36.Rxc2 Rfd8 37.Rc3 Rxe4 38.Kf1 Bf6 39.Rb3 Red4 40.Ke2 a5 41.g3 Re4+ 42.Kf3 Red4 43.Ke2 Re4+ 44.Kf3 Red4 45.Ke3 Re8+ 46.Kd2 Red8 47.Kc2 Rc4+ 48.Kd2 Rcd4 49.Kc2 Rc4+ 50.Kb1 Rcd4 51.Kc2 ½-½ (51) Mate-AI (2917)-Starfaith (2868) Blitz 2023) 20...Bg5 21.f4 Bh4 22.Nf3 Be7 23.Ne5 Qe6 24.Nc6 Rd6 25.f5 Qd7 26.Nxe7+ Qxe7 27.Qf4 Re8 28.e4 Qe5 29.Qg4 Kh8 30.Rg3 Rg8 31.Qf4 Qxf4 32.Nxf4 d4 33.e5 Rb6 34.Ra3 Re8 35.e6 fxe6 36.Nxe6 Rc8 37.Rc1 Rcc6 38.Rf3 Nb4 39.Ra3 a6 40.Nxc5 Rb5 41.Nd3 Rxc1+ 42.Nxc1 Rc5 43.Nd3 Nxd3 44.Rxd3 Rc1+ 45.Kf2 Rc2+ 46.Kg3 Rxb2 47.a3 Kg8 48.h3 Kf7 49.Rxd4 Rb3+ 50.Kf4 Rxa3 51.g3 Ke7 52.Re4+ Kf8 53.h4 h5 54.g4 hxg4 55.Kxg4 a5 56.Re6 Ra1 57.Ra6 a4 58.Kg5 a3 59.f6 a2 60.fxg7+ Kxg7 61.Ra7+ Kf8 62.Kh6 Rh1 63.Ra8+ Kf7 64.Rxa2 Rxh4+ 65.Kg5 Rc4 66.Ra7+ Kf8 67.Ra8+ Ke7 68.Ra7+ Ke8 69.Ra8+ Kd7 70.Ra7+ Kc6 71.Ra1 Rc5+ 72.Kg6 Kb5 73.Rb1+ Ka4 74.Ra1+ Kb4 75.Rb1+ Ka5 76.Ra1+ Kb6 77.Rb1+ Ka6 78.Ra1+ Kb7 79.Rb1+ Kc8 80.Kh7 Rc6 81.Rd1 Rc7+ 82.Kg6 Rc2 83.Ra1 Rc4 84.Ra8+ Kb7 85.Ra1 Rc6+ 86.Kf7 Rc4 87.Rb1+ Ka6 88.Kg7 Rc5 89.Ra1+ Kb7 90.Rb1+ Ka7 91.Ra1+ Kb6 92.Rb1+ Kc6 93.Kf6 Rc4 94.Ke6 Rf4 95.Ra1 Kb7 96.Rb1+ Kc7 97.Ra1 Rh4 98.Rc1+ Kb6 99.Rb1+ Ka6 100.Ra1+ Kb7 101.Rb1+ Kc6 102.Rc1+ Kb6 ½-½ (102) Mate-AI (2921)-Starfaith (2859) Blitz 2023;

B2b) 10.Qa4 Qc8 11.Ne5 c5 12.Bd2 c4 13.b3 Bxc3 14.Bxc3 Ne4 15.Rac1 Nd6 16.bxc4 dxc4 17.d5 Nc5 18.Qa3 Re8 19.Nc6 Qf5 20.Rcd1 Qg6 21.Bb4 Ncb7 22.Bxd6 Nxd6 23.Rd4 Nb5 24.Qb2 Nxd4 25.Qxd4 b5 26.Qc5 Qg5 27.Qxb5 c3 28.Rc1 Qf6 29.Qc4 Qd6 30.e4 f5 31.f3 fxe4 32.fxe4 Kh8 33.e5 Qh6 34.e6 Qxc1+ 0-1 (34) leva1958 (2578)-Dom_Perignon_64 (2687) Blitz 2024;

B2c) 10.Qd3 Qc8 11.Bd2 *(11.Rd1 Re8 12.Bd2 Qb7 13.Rac1 Bf8 14.Be1 Rad8 15.Qf5 Re6 16.Ng5 Rc6 17.a3 g6 18.Qh3 h6 19.Nf3 Re6 20.Ne5 Ree8 21.f4 c5 22.Bh4 Bg7 23.Bxf6 Bxf6 24.Qxh6 Nc7 25.Rf1 Bg7 26.Qh4 cxd4 27.exd4 Ne6 28.Rcd1 Qc7 29.Qg4 Qc8 30.h4 Nf8 31.Qf3 Qe6 32.h5 Nd7 33.hxg6 fxg6 34.Qxd5 Qxd5 35.Nxd5 Nf8 36.Nc7 Re7 37.Nb5 Rc8 38.Nc3 Kh7 39.Rf3 Bf6 40.Nd5 Re6 41.Nxf6+ Rxf6 42.d5 Kg7 43.d6 Rd8 44.d7 Re6*

45.Rc3 Re7 46.Rc7 Kf6 47.Rxa7 Ke6 48.Rb7 Nxd7 49.Nxd7 Rexd7 50.Rxb6+ Kf7 51.Rxd7+ Rxd7 52.Kf2 Rd1 53.Kf3 Rd2 54.g3 1-0 (54) DiaryTraining (2838)-DonRodrigue37 (2672) Blitz 2024 *)* 11...Rd8 12.Rac1 Bf8 13.Ne2 c5 14.b3 Qb7 15.Bc3 Ne4 16.Rfd1 Nxc3 17.Nxc3 Nb4 18.Qf5 Rac8 19.h4 g6 20.Qg4 c4 21.bxc4 dxc4 22.Ne5 h5 23.Qg5 b5 24.Rb1 a6 25.g4 Be7 26.Qh6 Nd3 27.gxh5 Nxe5 28.dxe5 Qc6 29.Qf4 Qe6 30.hxg6 fxg6 31.Ne2 Rxd1+ 32.Rxd1 Rc5 33.Qf3 c3 34.h5 Qxe5 35.hxg6 Qg5+ 36.Kf1 Qxg6 37.Rd5 Qb1+ 38.Kg2 Qg6+ 39.Kf1 Rc4 40.Rd4 Qb1+ 41.Kg2 Qg6+ 42.Kf1 Rxd4 43.Nxd4 Qb1+ 44.Kg2 Qg6+ 45.Kf1 c2 46.Qa8+ Kf7 47.Qc8 Qd3+ 48.Kg2 Qg6+ 49.Kf1 Qd3+ 50.Kg2 Qe4+ 51.Kg1 b4 52.Nxc2 Qe6 53.Qxe6+ Kxe6 54.Nd4+ Kd5 55.Kf1 a5 56.Ke2 Bf6 57.Nb3 a4 58.Nd2 b3 59.e4+ Kd4 60.Nxb3+ axb3 61.axb3 Bd8 62.Kf3 Ba5 63.Kf4 Bd2+ 64.Kf3 Bg5 65.Kg2 Bd8 66.Kf1 Bg5 67.Ke1 Bh6 68.Ke2 Bf8 69.f3 Ke5 70.Ke3 Bh6+ 71.Kd3 Kf4 72.b4 Ke5 73.b5 Bc1 74.b6 Ke6 75.b7 Bf4 76.Kd4 Kf6 77.Kc5 Be5 78.Kd5 Bb8 79.Kd4 Bg3 80.Ke3 Kg5 81.Kd4 Kf6 82.Ke3 Kg5 83.Kd3 Bb8 84.Kc4 Kf4 85.Kd5 Bc7 86.Kc6 Bb8 87.Kd5 Bc7 88.Kc6 Be5 89.Kd7 Kxf3 90.b8R Kxe4 91.Rb5 Kd4 92.Ke6 Bh8 93.Rg5 Kc4 94.Kd6 Kd4 95.Ra5 Ke3 96.Ra8 Bb2 97.Rb8 Ba3+ 98.Ke5 Ke2 99.Rb3 Be7 100.Ke4 Kd1 101.Rb7 Ba3 102.Ra7 Bc5 103.Rc7 Bg1 104.Kd3 Ke1 105.Re7+ Kf1 106.Re5 Kf2 107.Rb5 Bh2 108.Rf5+ Kg3 109.Rh5 Bg1 110.Rg5+ Kh2 111.Ke4 Bb6 112.Kf3 Bd8 113.Rg2+ Kh1 114.Kf2 Ba5 115.Rg6 Bc7 116.Re6 Bb8 117.Rh6+ Bh2 118.Rc6 Bf4 119.Rg6 Bc7 120.Rh6+ Bh2 121.Ke2 Kg1 122.Rg6+ Kh1 123.Kf1 Bf4 124.Ke2 Bb8 125.Kf3 Bh2 126.Rc6 Bb8 127.Rc8 Be5 128.Rc4 Bb8 129.Rh4+ Kg1 130.Rg4+ Kh2 131.Rg2+ Kh1 132.Rd2 Bh2 133.Rd1+ Bg1 134.Rb1 Kh2 135.Rb2+ Kh1 136.Kg3 Bc5 137.Rb5 Bd4 138.Rd5 Bb6 139.Rd1+ Bg1 140.Rc1 ½-½ (140) ArasanX (3017)-Fipsi_x (3090) Blitz 2025]

[7...Bb7

A) 8.cxd5 exd5

A1) 9.a3 Bd6 10.b4

A1a) 10...a6 11.Qb3 Re8 12.a4 Nc6 *(12...Nbd7 13.Ba3 h6 14.b5 a5 15.Rac1 Qe7 16.Bxd6 cxd6 17.Ne2 Rac8 18.Qa3 Ne4 19.h3 Ndf6 20.Rxc8 Rxc8 21.Rc1 Rc7 22.Nf4 Qd8 23.g4 Qc8 24.Rxc7 Qxc7 25.Kg2 Qc3 26.Qxc3 Nxc3 27.Bc2 g5 28.Nd3 Nfe4 29.Bb3 Kg7*

30.Kf1 Bc8 31.Ke1 f5 32.Nh2 Nf6 33.f3 h5 34.gxh5 g4 35.hxg4 fxg4 36.fxg4 Bxg4 37.Nf4 Bxh5 38.Nxh5+ Nxh5 39.Nf1 Kf6 40.Kd2 Ne4+ 41.Kd3 Ke6 42.Nd2 Nxd2 43.Kxd2 Nf6 44.Ke2 Ne4 45.Bc2 Ng5 46.Kf2 Kf6 47.Kg3 Ne6 48.Bb3 Nc7 49.Kg4 Kg6 50.Bc2+ Kf6 51.Bd3 Ne8 52.Bc2 Ng7 53.Bb3 Nf5 54.Kf4 Ne7 55.Bc2 Ng8 56.Bb3 Ne7 57.Bc2 Ke6 58.Bd3 Kf6 59.Bc2 ½-½ (59) dont_blunder (2792)-Wollongong2021 (3050) Blitz 2022*)* 13.Ba3 a5 14.b5 Nb4 15.Bxb4 Bxb4 16.Ne5 Qe7 17.Rac1 Qe6 18.Ne2 Bd6 19.f4 Ne4 20.Bxe4 dxe4 21.Qxe6 Rxe6 22.Rc2 f6 23.f5 Ree8 24.Nc4 Bb4 25.Rfc1 Bd5 26.Kf2 Rad8 27.Nd2 Rd7 28.g3 g6 29.Ke1 Bb3 30.Rxc7 Rxc7 31.Rxc7 Bxa4 32.fxg6 hxg6 33.Nf4 Bxb5 34.Nd5 Ra8 35.Nxb4 axb4 36.Rb7 Ra1+ 37.Kf2 Rd1 38.Nxe4 b3 39.Rxb6 Bd3 40.Nc5 Bc4 41.Nxb3 Rb1 42.Rb8+ Kg7 43.Rb7+ Kh6 44.Nc5 Rf1+ 45.Kg2 Re1 46.Rb4 Bd5+ 47.Kf2 Rh1 48.e4 1-0 (48) Deac,B (2693)-Vokhidov,S (2592) chess.com INT 2024;

A1b) 10...Nbd7 11.Rb1 a6 12.a4 Re8 13.Qc2 Qe7 14.b5 axb5 15.axb5 Ne4 16.Bb2 h6 17.Rbe1 Ng5 18.Nxg5 Qxg5 19.e4 dxe4 20.Nxe4 Qf4 21.Nxd6 Qxd6 22.Rc1 Rac8 23.Rfd1 Qd5 24.f3 Nf6 25.Qf2 Qe6 26.d5 Bxd5 27.Bf1 c5 28.bxc6 Rxc6 29.Rxc6 Qxc6 30.Bxf6 gxf6 31.Qg3+ Kf8 32.Qh4 Qc5+ 33.Kh1 Kg7 34.Qg4+ Kf8 35.Qf4 Kg7 36.Qg4+ Kf8 37.Qh4 Kg7 38.Qg4+ ½-½ (38) ArasanX (2796)-ShashChess_MsP (2872) Blitz 2023;

A2) 9.Ne5 Be7 10.f4 c5 11.Qf3 Nc6 12.Qf2 cxd4 13.Nxc6 Bxc6 14.exd4 Bb4 15.f5 Bxc3 16.bxc3 Ne4 17.Bxe4 dxe4 18.c4 f6 19.Re1 Re8 20.Bb2 Rc8 21.Rac1 Bb7 22.Rc3 Qd7 23.d5 Kh8 24.Rh3 Qf7 25.Qd4 b5 26.cxb5 Bxd5 27.a4 Rc2 28.Rd1 Ba8 29.Rg3 e3 30.Rxe3 Rxg2+ 31.Kf1 Rxe3 32.Qxe3 Qc4+ 33.Rd3 Be4 34.Qxe4 1-0 (34) sapphire_phoenix (2830)-evg85 (2799) Blitz 2023;

A3) 9.Ne2 Bd6 10.b3 Nbd7 11.Bb2 Re8 12.Rc1 a6 13.Qc2 Nf8 14.Ng3 Ne6 15.Nf5 Bf8 16.Ne5 g6 17.Ng3 Rc8 18.Nc6 Qd6 19.Ne5 c5 20.Qe2 cxd4 21.exd4 Nf4 22.Qf3 Nxd3 23.Qxd3 Bh6 24.Rce1 Ne4 25.Nxe4 dxe4 26.Qg3 Rc2 27.Ba1 e3 28.Kh1 e2 29.Rg1 Rxa2 30.Qc3 f6 31.Nf3 Bxf3 32.Qxf3 Qe6 33.d5 Qe4 34.Qxf6 Rxa1 35.Qxa1 Bd2 36.Qxa6 Bxe1 37.Rxe1 Qxd5 38.h3 Qd2 39.Qc4+ Kg7 40.Qc7+ Kh6 41.Rxe2 Qxe2 42.Qf4+ Kg7 43.Qc7+ Qe7 44.Qc3+ Qe5 0-1 (44) MrComeback (2656)-

UchihaLoser (2685) Blitz 2024;

B) 8.a3 Bd6 9.b4 dxc4 10.Bxc4 Nbd7

B1) 11.Bb2 a6 12.Ne2 (*12.d5 b5 13.dxe6 bxc4 14.exd7 Qxd7 15.Ne2 Qf5 16.Ng3 Bxg3 17.hxg3 Rfd8 18.Qe2 Be4 19.Qxc4 Bd3 20.Qf4 Qxf4 21.gxf4 Bxf1 22.Bxf6 gxf6 23.Kxf1 Rac8 24.Nd4 c5 25.Nb3 cxb4 26.axb4 Rd6 27.Nc5 Rb6 28.Nd7 Rd6 29.Nc5 Rb6 30.Nd7* ½-½ (30) Artemiev,V (2697)-Najer,E (2648) St Petersburg RUS 2023) 12...Qe7 13.Ng3 Ne4 14.Qc2 Ndf6 15.Ne5 Rac8 16.Bd3 Nxg3 17.fxg3 h6 18.Qe2 Rfd8 19.Rxf6 Qxf6 20.Rf1 Bxe5 21.Rxf6 Bxf6 22.Bxa6 Bxa6 23.Qxa6 c5 24.Qxb6 cxd4 25.Bxd4 Bxd4 26.exd4 e5 27.dxe5 Rd1+ 28.Kf2 Rd2+ 29.Ke3 Rxg2 30.e6 Re8 31.Kf3 Ra2 32.exf7+ Kxf7 33.Qc7+ Re7 34.Qc4+ 1-0 (34) Carobee (2725)-MCanonim (2702) Blitz 2023;

B2) 11.Be2 a6 12.Qc2 e5 13.dxe5 Nxe5 14.Nd4 Re8 15.Rd1 g6 16.f3 Rc8 17.Bd2 c5 18.bxc5 Bxc5 19.Be1 Qe7 20.Bf2 Bxa3 21.Qb3 Bb4 22.Na4 b5 23.Nc2 bxa4 0-1 (23) S_Ovsejevitsch (2690)-DoloresCrotal (2741) Blitz 2023;

C) 8.Qc2 Nbd7 9.cxd5 exd5 10.Ne5 a6 11.Bd2 Bd6 12.f4 c5 13.Kh1 Rc8 14.Qd1 Ne4 15.Be1 Qe7 16.Qh5 b5 17.Nxd7 Qxd7 18.Nxd5 Bxd5 19.Qxd5 Nf6 20.Qf5 Qxf5 21.Bxf5 Rce8 22.Rf3 cxd4 23.exd4 Re2 24.Bc3 b4 25.Bd3 Rfe8 26.Bxe2 Rxe2 27.Be1 a5 28.Rf2 Re4 29.g3 Rxd4 30.Rd2 Rxd2 31.Bxd2 Ne4 32.Be3 f5 33.Rd1 g6 34.Rd5 a4 35.Ra5 a3 36.bxa3 bxa3 37.Bd4 Kf7 38.Kg2 Ke6 39.Kf3 h5 40.Ke2 h4 41.Kf3 hxg3 42.hxg3 Nd2+ 43.Kg2 Ne4 44.Rb5 g5 45.Be5 Bc5 46.Bb8 g4 47.Ra5 Kd5 48.Ba7 Normal 1-0 (48) starosek (2595)-DoloresCrotal (2732) Blitz 2024;

D) 8.Ne5 c5 9.cxd5 exd5

D1) 10.Bd2 Nc6 11.a3 (*11.f4 cxd4 12.Nxc6 Bxc6 13.exd4 Re8 14.Rc1 Qd7 15.f5 h6 16.Qf3 Ne4 17.Be3 Bd6 18.Bxe4 dxe4 19.Qg4 Kh7 20.d5 Bb5 21.Nxe4 Bxf1 22.Bxh6 f6 23.Nxd6 gxh6 24.Qg6+ Kh8 25.Nf7+* 1-0 (25) gmmds2694 (2800)-Stormeman100100 (2626) Blitz 2024) 11...Bxc3 12.Bxc3 a5 (*12...Re8 13.Bb5 Qc7 14.f3 a6 15.Bd3 c4 16.Bc2 b5 17.Qd2 a5 18.b3 b4 19.axb4 axb4 20.Rxa8 Rxa8 21.Bxb4 Nxe5 22.dxe5 cxb3 23.Bxb3 Qxe5 24.Bc3 Qd6 25.Rb1 h6 26.Qb2 Bc8 27.Bc2 Be6 28.Bd3 Ne8 29.Bd4 Qf8 30.g4 Nd6 31.Qg2 Rb8 32.Re1 Rc8 33.Qg3 f6 34.h4 Nf7 35.Kg2 Qa3 36.Bg6 Qa2+ 37.Kh3 Qc4 38.Kg2 Qa2+ 39.Kh3 Qc4 40.Rg1 Bd7 41.Kh2 Qe2+ 42.Qg2 Qa6 43.Bb1 Qe6 44.h5 Qe7 45.Qf2 Ne5 46.Kg2 Nc6 47.Bb2 Ne5 48.Bd4 Nc6 49.Bc3 Ne5 50.Bb2 Kh8 51.Bd4 Nc6 52.Bb2 Ne5 53.Re1 Bb5 54.Rd1 Ba4 55.Re1 Bb5*

56.Qd2 Bd7 57.Bxe5 Qxe5 58.Qd4 Be6 59.Qxe5 fxe5 60.Bg6 Kg8 61.Ra1 Kf8 62.Ra6 Bf7 63.Ra7 Be6 64.Ra6 Bf7 65.Ra7 Be6 66.Bb1 Rd8 67.Kg3 Rd7 68.Rxd7 Bxd7 69.f4 e4 70.Ba2 Bc6 71.f5 Ke7 72.Kf4 Kd6 73.g5 hxg5+ 74.Kxg5 Be8 75.Bb3 Ke5 76.Bd1 Bf7 77.Ba4 d4 78.exd4+ Kxd4 79.h6 gxh6+ ½-½ (79) Africaata (2919)-ResoluteBot (2912) Blitz 2023) 13.Bc2 Nxe5 14.dxe5 Ne4 15.Bxe4 dxe4 16.Qg4 Qe7 17.Rfd1 Rfd8 18.Rd6 b5 19.Rxd8+ Rxd8 20.Bxa5 Ra8 21.Be1 b4 22.Rd1 bxa3 23.bxa3 Bc6 24.Rd6 Be8 25.Qxe4 Rxa3 26.Rd1 Qe6 27.Qf4 Ra4 28.Qg3 Qb3 29.Qf3 Re4 30.Bc3 Rc4 31.Ba1 h6 32.h3 Ra4 33.Kh2 Kf8 34.Qh5 Ra7 35.Rc1 Ra2 36.Kg3 Bd7 37.Bc3 Kg8 38.Qd1 Qe6 39.Qg4 Qxg4+ 40.hxg4 Be6 41.Be1 c4 42.Bc3 Kh7 43.f3 Re2 44.e4 Kg8 45.Bb4 Rb2 46.Be1 Re2 47.Bc3 Kh8 48.Bb4 Rb2 49.Ba5 Re2 50.Kh2 Kh7 51.Bc3 Rf2 52.Kg1 Re2 53.Kf1 Ra2 54.Kg1 Kh8 55.Kh2 Kh7 56.Kg3 Re2 57.Rh1 Re3 58.Bd2 Re2 59.Bb4 Kg8 60.Rc1 Kh8 61.Kh2 Kh7 62.Bc5 Rd2 63.Kg3 Re2 64.Bb4 Rb2 65.Be1 Re2 66.Bb4 Rb2 67.Be1 Re2 68.Bc3 Kg8 69.Ba1 Kh7 70.Kh2 Rd2 71.Bc3 Re2 72.Bb4 Rb2 73.Bc3 Re2 74.Bb4 Kh8 75.Ra1 Kh7 76.Kg3 Rb2 77.Bc5 Re2 78.Ra3 Rb2 79.Re3 Bd7 80.Rc3 Be6 81.Re3 Bd7 82.Re1 Be6 83.Bd4 Rc2 84.Re3 Bd7 85.Ra3 Be6 86.Bc3 Re2 87.Ra1 Rc2 88.Ba5 Re2 89.Re1 Rxe1 90.Bxe1 Bd7 91.Bb4 Ba4 92.Kf2 Bc2 93.Bf8 Bd3 94.Bb4 Kg8 95.g3 Kh8 96.Ke3 Bc2 97.Ke2 Ba4 98.Kd2 Bd7 99.Be7 Ba4 100.Bb4 Bd7 101.Bc3 Bc6 102.Kc1 Be8 103.Kd2 Bb5 104.Ke3 Ba4 105.Ke2 Bb5 106.Kd2 Ba4 107.Bd4 Bc6 108.Ke1 Bd7 109.Bc3 Bc6 110.Bd4 Bb5 111.Kd2 Ba4 112.Bc3 Bc6 113.Ke2 Ba4 114.Bb4 Bd7 115.Bd2 Bc6 116.Ke1 Bd7 117.Kf2 Kg8 118.Bc3 Kh8 119.Ke3 Ba4 120.Ke2 Bb5 121.Kf2 Ba4 122.Ke1 Bd7 123.Bd2 Kh7 124.Bb4 Kh8 ½-½ (124) Occhessadvanced (2914)-ZugzwangBot (2896) Rapid 2023;

D2) 10.a3 Ba5 11.Bd2 (*11.f4 Nc6 12.Qa4 Bxc3 13.Nxc6 Bxc6 14.Qxc6 Ba5 15.dxc5 Rc8 16.Qb7 bxc5 17.Qxa7 Bb6 18.Qa4 c4 19.Bf5 Rb8 20.Kh1 Re8 21.Re1 g6 22.Bh3 Ne4 23.Qc2 Qh4 24.Rf1 Nc5 25.Bd2 Nd3 26.Bc3 Bxe3 27.Rad1 Nf2+ 28.Rxf2 Bxf2 29.Bd7 Bg3 30.h3 Re7 31.Bg4 Bxf4* 0-1 (31) PadawanAsokaTano (2651)-DoloresCrotal (2742) Blitz 2024) 11...Nc6 12.Nxc6 Bxc6 13.Qb1 c4 14.Bc2 b5 15.b4 Bc7 16.Qd1 a5 17.g3 Qd6 18.Ne2

Rfe8 19.Rb1 Qd7 20.Kg2 Bd6 21.Nc3 axb4 22.axb4 Ra3 23.Qf3 Rea8 24.Bf5 Qe7 25.Rfd1 g6 26.Bc2 Qe6 27.Re1 h5 28.h3 Bd7 29.Rh1 Ra2 30.Nxa2 Rxa2 31.Rbc1 Qe7 32.Bc3 Be6 33.Qd1 Bxb4 34.Bxb4 Qxb4 35.Qf3 Kg7 36.g4 hxg4 37.hxg4 Bxg4 38.Qf4 Bh5 39.Bxg6 Kxg6 40.Rh3 Ne4 41.Rf1 Qd6 42.Rg3+ Kh7 43.Qf5+ Bg6 44.Rh1+ Kg7 45.Qh3 Rxf2+ 46.Kg1 Qxg3+ 47.Qxg3 Nxg3 0-1 (47) turboplombir (2735)-vetranio (2741) Blitz 2024]

[7...dxc4 8.Bxc4

A) 8...Bb7 9.Qe2 Nbd7 *(9...Bxc3 10.bxc3 Ne4 11.Qc2 Nd7 12.Bd3 f5 13.Nd2 Ndf6 14.f3 Ng5 15.Ba3 Re8 16.Rae1 Rc8 17.e4 fxe4 18.fxe4 e5 19.Rf5* ½-½ (19) Crepki_Oreshnik (2640)-naklukov (2577) Blitz 2025 *)*

A1) 10.Rd1 Qc8 *(10...Qe7 11.Nb1 Bd6 12.b3 e5 13.Bb2 e4 14.Nh4 g6 15.Nd2 h5 16.g3 Kg7 17.Ng2 Nd5 18.Rac1 f5 19.Nf4 N7f6 20.Nxd5 Nxd5 21.Bxd5 Bxd5 22.Nc4 h4 23.Ne5 hxg3 24.fxg3 Rh8 25.Rf1 Qg5 26.Rf4 a5 27.Qf2 a4 28.b4 a3 29.Bc3 Rh3 30.Rc2 Rah8 31.Qg2 Qh5 32.g4 fxg4 33.Rxg4 Bxe5 34.dxe5 Rxh2 35.e6+ Kf8 36.Qf1+ Qf5 37.Qxf5+ gxf5 38.Bg7+ Ke8 39.Rxc7 Rh1+ 40.Kg2 R8h2+ 41.Kg3 fxg4 42.Bf6 Bxe6 43.Re7+ Kf8 44.Rxe6 Rxa2* 0-1 (44) Opteron85 (2639)-Poirot_Hercule (2749) Blitz 2023*)* 11.Bd2 c5 12.Rac1 Bxf3 13.gxf3 cxd4 14.exd4 Qd8 15.Kh1 Nh5 16.d5 exd5 17.Nxd5 Bxd2 18.Rxd2 Re8 19.Qd1 Qh4 20.Bb5 Red8 21.Rc7 Ne5 22.Ne7+ 1-0 (22) Profilachsemecki (2639)-aROLFik (2662) Blitz 2024;

A2) 10.Bd3 c5 11.a3 Bxc3 12.bxc3 Ne4 13.Qc2 f5 14.Nd2 Nxd2 15.Bxd2 Nf6 *(15...Rc8 16.Qd1 Qf6 17.Qe2 e5 18.Bc4+ Kh8 19.d5 e4 20.Ba2 Ne5 21.c4 b5 22.Rab1 a6 23.Bc3 Nf3+ 24.gxf3 Qxc3 25.f4 Qxa3 26.Rfd1 b4 27.Bb3 Qa5 28.Kh1 Rcd8 29.Rg1 Rd6 30.Rg5 Qc7 31.Rbg1 Rf7 32.Qh5 Bc8 33.Rxg7* 1-0 (33) sapphire_phoenix (2817)-Versenkung (2764) Blitz 2023 *)* 16.f3 Rc8 17.Qd1 Qd6 18.Qe2 Rfd8 19.a4 g6 20.Rfd1 e5 21.Bc4+ Bd5 22.Ba6 Rb8 23.dxe5 Qxe5 24.Be1 Qe6 25.Bg3 Ra8 26.Bh4 Kg7 27.Bd3 Bb3 28.Rd2 c4 29.Bb1 Rxd2 30.Qxd2 Qe7 31.Ba2 Rd8 32.Qe1 Bxa2 33.Rxa2 Rd3 34.Bf2 Qd7 35.Ra1 Nd5 36.Rc1 Nf6 37.h3 Rd2 38.e4 fxe4 39.Bd4 Ra2 40.Qxe4 Kf7 41.Qf4 Qe6 42.Bxf6 Qxf6 43.Qxc4+ Qe6 44.Qc7+ Qe7 45.Qf4+ Qf6 46.Qb4 a5 47.Qe4 Qe6 48.Re1 Qxe4 49.Rxe4 Ra3 50.Rc4 Rb3 51.Kf2 Ke6 52.Ke3 Kd5 53.Kd3 Rb1 54.Rd4+ Kc5 55.Rf4 Rd1+ 56.Kc2 Ra1 57.Kb2 Rg1 58.g4 Kc6 59.Rf6+ Kc5 60.Rf7 b5 61.axb5 Kxb5 62.Rxh7 Rg2+ 63.Ka3 Rc2 64.Rb7+ Kc6

65.Rb8 Rxc3+ 66.Kb2 Rxf3 67.Rc8+ Kd7 68.Rg8 Rf2+ 69.Ka3 Rf6 70.Rg7+ Ke6 71.h4 Rf3+ 72.Ka4 Rf6 73.g5 Rf4+ 74.Kxa5 Kf5 75.Kb6 Kg4 76.Rxg6 Kxh4 77.Rh6+ Kg4 78.Rh7 Rf5 79.Rg7 Rxg5 80.Kb7 1-0 (80) sapphire_phoenix (2819)-Versenkung (2762) Blitz 2023;

B) 8...Ba6 9.Bxa6 Nxa6 10.Qa4 Qc8 11.Rd1 c5 12.Bd2 Qb7 13.Rac1 Rfd8 14.dxc5 Bxc5 15.Be1 h6 16.h3 Be7 17.Ne5 Nc5 18.Qf4 Bd6 19.Nb5 Bxe5 20.Qxe5 Nd3 21.Qc7 Qa6 22.Nd6 Rd7 23.Qc6 Rad8 24.Ne4 Nxe4 25.Qxe4 Nxc1 26.Rxc1 Rd1 27.Rxd1 Rxd1 28.Qa8+ Kh7 29.Qe4+ f5 0-1 (29) Puntano (2622)-LavaLava (2695) Blitz 2025]

8.cxd5

[8.a3 Bxc3 9.bxc3 Ba6 10.cxd5 Bxd3 11.Qxd3 Qxd5 12.Re1 *(12.Nd2 Nc6 13.e4 Qd7 14.Nf3 h6 15.Bf4 Nh5 16.Be3 Nf6 17.Bf4 Nh5 18.Bd2 cxd4 19.cxd4 Rfd8 20.Bc3 Rac8 21.Qe3 Ne7 22.Ne5 Qa4 23.Bb4 Nc6 24.Nxc6 Qxc6 25.Rfd1 Qb7 26.h3 Nf6 27.f3 Qd7 28.Rac1 Qa4 29.d5 exd5 30.Be7 d4 31.Qd3 Rxc1 32.Rxc1 Re8 33.Bxf6 gxf6 34.Rc4 Qa6 35.Rxd4 Qxd3 36.Rxd3 Re5 37.Rd4 f5 38.exf5 Rxf5 39.Kf2 h5 40.a4 Rc5 41.Kg3 Rg5+ 42.Kf2 Rc5 43.Kg3 Rg5+ 44.Kh2 Kg7 45.f4 Rg6 46.Rd5 h4 47.a5 bxa5 48.Rxa5 Rb6 49.Rg5+ Rg6 50.Ra5 Rb6 51.g4 Rb2+ 52.Kg1 Rb4 53.Kg2 Rxf4 54.Rxa7 Kf6 55.Rc7 Ra4 56.Kf1 Ra5 57.Rc3 Kg5 58.Rb3 Kg6 59.Ke1 f6 60.Kf1 Ra1+ 61.Kg2 Ra2+ 62.Kh1 f5 63.gxf5+ Kxf5 64.Kg1 Ra1+ 65.Kg2 Rc1 66.Rb2 Ra1 67.Kf3 Rc1 68.Rb5+ Ke6 69.Rb4 Ra1 70.Rxh4 Rb1 71.Ra4 Kd6 72.Re4 Rg1 73.Kf4 Rd1 74.h4 Rc1 75.Kg5 Rd1 76.h5 Rg1+ 77.Kf6 Rf1+ 78.Kg6 Rg1+ 79.Kf6 Rh1 80.Re6+ Kc7 81.Re5 Kd8 82.Rg5 Rf1+ 83.Kg6 Ke7 84.Rg3 Rf6+ 85.Kg7 Rf7+ 86.Kg6 Rf6+ 87.Kh7 Rf8 88.h6 Rf6 89.Kg7 Rf7+ 90.Kg6 Rf6+ 91.Kh5 Rf7 92.Rc3 Kf6 93.Rc6+ Kf5 94.Rc2 Kf6 95.Rc6+ Kf5 96.Rc4 Rb7 97.Rc1 Rf7 98.Ra1 Kf6 99.Ra6+ Kf5 100.Ra5+ Kf6 101.Ra2 Kf5 102.Rd2 Kf6 103.Rd6+ Kf5 104.Rc6 Ra7 105.Rc3 Rf7 106.Re3 Kf6 107.Re2 Kf5 108.Ra2 Kf6 109.Rb2 Kf5 110.Rg2 Kf6 111.Rb2 Kf5 112.Rb3 Kf6 113.Rb4 Kf5 114.Rb2 Kf6 115.Rb1 Kf5 116.Rb3 Kf6 117.Rb4 Kf5 118.Rb5+ Kf6 119.Rb6+ Kf5 120.Rb1 Kf6 121.Rb3 Kf5 122.Rc3 Kf6 123.Ra3 Kf5 124.Rh3 Kf6 125.Rc3 Kf5 126.Ra3 Kf6 127.Ra4 Kf5 128.Ra5+ Kf6 129.Ra1 Kf5 130.Rc1 Kf6 131.Rb1 Kf5 132.Rc1 Kf6 133.Rc2 Kf5 134.Rc8 Kf6 135.Rc2 Kf5 136.Rc8 Kf6 137.Kg4 Rd7 138.Kh4* ½-½ (138) ArasanX (3031)-Nikitosik-ai (3092) Rapid 2024; *12.c4 Qe4 13.Qb3 Nc6 14.dxc5 Na5 15.Qc3 Qxc4 16.Qxc4 Nxc4 17.cxb6 axb6 18.Rb1 Nd5 19.Rb3 Rfc8 20.Nd4 h6 21.h3 Na5 22.Rd3 Nc4 23.e4 Ne5 24.Rg3 Nc3 25.Bxh6 Ng6 26.Bd2 Nxe4 27.Rxg6 Nxd2 28.Rd1 fxg6 29.Rxd2 Rd8 30.Nf3 Rxd2 31.Nxd2 Rxa3 32.Nf3 b5* 0-1 (32) genius00l (2796)-notrashopenings (2614) Blitz 2024*)* 12...Qe4 13.Qb5 Rc8 14.a4 Nc6 15.Ba3 Qd5 16.Nd2 Rc7 17.Red1 cxd4 18.cxd4 Na5 19.Bb4 Nc4 20.Rac1 Rac8 21.Qa6 Nd6 22.Rxc7 Rxc7 23.a5 Qb5 24.Qxb5 Nxb5 25.h4 Nd5 26.Rb1 Rc2 27.Ne4 f5 28.Ng5 h6 29.axb6 axb6 30.Nxe6 Kf7 31.Nd8+ Ke8 32.Ne6 Kf7 33.Nd8+ Ke8 34.Ne6 Kf7 ½-½ (34) ArasanX (3063)-Mr-Chess-Berserk (3087) Rapid 2024]

[8.Qc2

A) 8...Ba6 9.cxd5 Bxd3 10.Qxd3

A1) 10...exd5 11.dxc5 bxc5 12.Rd1 Bxc3 (*12...c4 13.Qc2 Bxc3 14.Qxc3 Nc6 15.b3 Qa5 16.Qxa5 Nxa5 17.Bd2 Nb7 18.Bc3 Ne4 19.Bd4 Rfd8 20.Ne5 Rac8 21.Rac1 f6 22.Nf3 a5 23.g4 c3 24.Ne1 Nbd6 25.f3 Ng5 26.Rxc3 Nb5 27.Rxc8 Rxc8 28.Bb2 Nc3 29.Bxc3 Rxc3 30.Kf2 a4 31.Rd3 Rc1 32.bxa4 Rc5 33.Ra3 Ra5 34.Nd3 Ne6 35.Ke2 d4 36.e4 Nc7 37.Nb2 Nb5 38.Rb3 Nc3+ 39.Kd3 Nxa4 40.Nxa4 Rxa4 41.Rb2 Kf7 42.f4 h5 43.gxh5 Kg8 44.h6 Kh7 45.e5 Kxh6 46.Ke4 d3+ 47.Kxd3 Rxf4 48.exf6 gxf6 49.Kc3 Rh4 50.Rf2 Kg6 51.Kb3 f5 52.a4 f4 53.Kb4 Kf5 54.Kb5 Ke4 55.a5 Ke3 56.Ra2 f3 57.a6 Rh5+ 58.Kc6 Rh6+ 59.Kc5 f2 60.Rxf2 Kxf2 61.a7 Ra6 62.h4 Rxa7 63.Kd5 Rh7 64.Ke5 Rxh4 65.Kf5 Rh3 66.Kg5 Rf3 67.Kg4 Ke3 68.Kg5 Rf4 69.Kg6 Ke4 70.Kg7 Rf5 71.Kg6 Ke5 72.Kg7 Kf4 73.Kg6 Rg5+* 0-1 (73) Rain_Man (2790)-msb2 (2773) Blitz 2022) 13.Qxc3 Nbd7 14.b3 Re8 15.Bb2 Qb6 16.Rxd5 Nf8 17.Rxc5 Ne6 18.Rc4 Rad8 19.Nd4 Nxd4 20.Rxd4 Rc8 21.Qd3 Qe6 22.Rd6 Qe4 23.Bxf6 Qxd3 24.Rxd3 gxf6 25.Rad1 Rc2 26.R3d2 Rec8 27.Kf1 Kg7 28.Ke2 R2c3 29.Rd7 Rc2+ 30.R1d2 a5 31.Rxc2 Rxc2+ 32.Rd2 Rc1 33.Rb2 h5 34.h4 Kg6 35.e4 f5 36.exf5+ Kxf5 37.b4 axb4 38.Rxb4 Rc2+ 39.Kf3 Rxa2 40.Rb5+ Kg6 41.Rg5+ Kh6 42.Kg3 f6 43.Rg8 Ra4 44.f3 Kh7 45.Re8 Kg6 46.Re4 Ra2 47.Rc4 Rb2 48.Rc8 Ra2 49.Re8 Kf7 50.Rb8 Kg6 51.Kf4 Ra4+ 52.Kg3 Ra2 53.Kh3 Kh6 54.g4 hxg4+ 55.fxg4 Ra3+ 56.Kg2 Kg6 57.Rg8+ Kf7 58.Rd8 Ra2+ 59.Kg3 Ra3+ 60.Kf4 Ra4+ 61.Kf3 Ra3+ 62.Ke4 Rg3 63.Kf4 Rg1 64.Rd3 Kg6 65.h5+ Kh6 66.Rf3 Kg7 67.Kf5 Re1 68.Rd3 Re5+ 69.Kf4 Rb5 70.Rd7+ Kh6 71.Rd4 Kg7 72.Kg3 1-0 (72) AkiraSendoh (2604)-ertras (2629) Blitz 2024;

A2) 10...Bxc3 11.Qxc3 Qxd5 12.dxc5 Rc8 13.b3 (*13.Qe1 Qxc5 14.Qe2 Nbd7 15.Rd1 h6 16.Nd4 e5 17.Nf5 e4 18.Ng3 Qe5 19.Rb1 Nc5 20.b3 Nd3 21.Nxe4 Qxe4 22.Qxd3 Qxd3 23.Rxd3 Rc2 24.f3 Rac8 25.Bb2 Re2 26.Bc3 Rc2 27.Be1 Rxa2 28.Rbd1 a5 29.e4 Kh7 30.h4 b5 31.Kh2 a4 32.bxa4 bxa4 33.Kh3 Ra8 34.Rd8 Rxd8 35.Rxd8 Re2 36.Bg3 a3 37.Be5 Nxe4 38.fxe4 Rxe4 39.Bc7 Ra4 40.Be5 Re4 41.Bg3 Ra4 42.Rd1 f6 43.h5 a2 44.Ra1*

Kg8 45.Be1 Ra3+ 46.Kg4 Kf7 47.Kf5 Re3 48.Kg4 Re5 49.Bd2 Re2 50.Rxa2 Rxg2+ 51.Kh3 Re2 52.Ra7+ Kg8 53.Ra8+ Kh7 54.Bf4 Rb2 55.Kg4 Rb1 56.Kh4 Rb4 57.Kg3 Rb1 58.Ra5 Rb3+ 59.Kh4 Rb6 60.Kg4 Rb2 61.Kf5 Re2 62.Ra7 Rf2 63.Ra5 Re2 64.Ra7 Re1 65.Bd6 Rh1 66.Ke6 Rxh5 67.Bf8 Re5+ 68.Kd6 Rg5 69.Ke6 h5 70.Be7 Kg6 71.Bd6 h4 72.Bf8 Kh5 73.Bxg7 Re5+ 74.Kf7 Re4 75.Bf8 f5 76.Kf6 Kg4 77.Bd6 f4 78.Rg7+ Kf3 79.Rh7 Kg2 80.Rxh4 Ra4 81.Rxf4 Rxf4+ 82.Bxf4 ½-½ (82) caissa-x (2838)-QalatBotEngine (2828) Blitz 2023*)* 13...Nbd7 14.Bb2 Rxc5 15.Qe1 Rac8 16.Rd1 Qb7 17.h3 h6 18.Qe2 Rc2 19.Rd2 R2c7 20.Qd1 b5 21.Ne5 Nf8 22.Rd8 Nd5 23.Rxc8 Qxc8 24.Re1 f6 25.Nf3 a5 26.Qb1 b4 27.Rd1 Qa6 28.Nd4 Rd7 29.Qc2 Rc7 30.Qe4 a4 31.bxa4 Qxa4 32.Ra1 Nb6 33.Nb3 Nd5 34.Qd3 Nc3 35.Bxc3 bxc3 36.Rc1 Qxa2 37.Rxc3 Rxc3 38.Qxc3 Qb1+ 39.Kh2 Qf5 40.Qb2 Qd5 41.Nd4 Kf7 42.Qb6 Ng6 43.Qc7+ Ne7 44.Kg1 Ke8 45.Kh1 Kf7 46.Kh2 Kf8 47.Qb8+ Kf7 48.Qc7 Kf8 49.Qb8+ Kf7 50.Qa7 Qe4 51.Qc7 Qd5 52.Kg1 Qe4 53.Qc1 Qd5 54.Ne2 Qb5 55.Qd1 Qd5 56.Qe1 Ng6 57.Qc1 Qd6 58.Kh1 Ne7 59.Kg1 Qc6 60.Qd1 Qd5 61.Qa1 Qe4 62.Qa2 Nf5 63.Nf4 Nh4 64.Qa7+ Kg8 65.Qa2 Kf7 66.Qa7+ Kg8 67.Qb8+ Kh7 68.Qb3 e5 69.Qd3 Qxd3 70.Nxd3 Kg6 71.f3 Kf7 72.e4 Ng6 73.Kf1 Ke7 74.g3 Nf8 75.Kf2 Kd6 76.Ne1 Kc5 77.Ke3 Ne6 78.f4 exf4+ 79.gxf4 g5 80.fxg5 fxg5 81.h4 gxh4 82.Nd3+ Kc4 83.Ne5+ Kc3 84.Ng4 h3 85.Kf3 h5 86.Nf2 Kd4 87.Nxh3 Nd8 88.Nf4 Kc5 89.Nxh5 Nf7 90.Kf4 Nh8 91.Ng7 Kd4 92.Nf5+ Kc5 93.Kg5 Nf7+ 94.Kf6 Nd8 95.e5 Kd5 96.Ne7+ Kc5 97.Ng6 Nc6 98.e6 Nb4 99.Kf7 Nc6 100.Kf6 Nb4 101.Nh4 Nc6 102.Nf3 Nb4 103.Ke7 Kb6 104.Kd6 Nc6 105.Nh4 Na7 106.e7 Nc8+ 107.Ke5 Nxe7 108.Ke4 Ka5 109.Ng2 Nc8 110.Kd3 Ne7 111.Ke4 Nd5 112.Ne1 Ka6 113.Kf3 Ka7 114.Kg4 Ka8 115.Nd3 Nc7 116.Kf3 Ka7 117.Ke4 Na8 118.Kd4 Kb7 119.Kc5 Ka6 120.Nb4+ Kb7 121.Na6 Nb6 122.Nb4 Na4+ 123.Kd4 Nc5 124.Kd5 Ka8 125.Ke5 Nb7 126.Kd5 Na5 127.Ke6 Ka7 128.Nc6+ Ka8 129.Kf5 Nxc6 ½-½ (129) caissa-x (2851)-QalatBotEngine (2831) Blitz 2023;

B) 8...cxd4 9.exd4 dxc4 10.Be4 Nxe4 11.Qxe4 Qd7 12.Qxa8 Nc6 13.d5 exd5 14.Ne5 Nxe5 15.Qxd5 Qf5 16.Re1 Nd3 17.Re2 Qg6 18.Qe4 Bd6 19.Qxg6 hxg6 20.Bg5 f6 21.Bh4 g5 22.Bg3 Bc5 23.Na4 Bd4 24.Nc3 Bf5 25.h3 Bg6 26.a4 a6 27.Rf1 Rd8 28.Kh2 f5 29.f4 Bh5 30.Re6 Nxb2 31.Ne2 Bxe2 32.Rxe2 gxf4

33.Rxf4 Nxa4 34.Rxf5 b5 35.Bf2 Bxf2 36.Rfxf2 Rf8 37.Kg1 b4 38.Re7 Rxf2 39.Kxf2 b3 40.Re8+ Kh7 41.Rb8 Nc3 42.Ke3 b2 43.Rxb2 Nd1+ 44.Kd4 Nxb2 45.g3 a5 46.Kc3 a4 47.Kxb2 Kg6 48.Kb1 Kf5 49.Kb2 Ke4 50.Kc3 a3 51.Kc2 a2 52.Kb2 Kd3 53.Ka1 c3 54.Kxa2 c2 55.Kb2 Kd2 56.Ka3 c1Q+ 57.Kb4 Qc6 58.h4 Kd3 59.g4 Qb6+ 60.Ka3 Kc3 61.g5 Qa6# 0-1 (61) Cheng-4 (2565)-tomlesspit (2944) Classical 2025]

[8.dxc5 dxc4 9.Bxc4 Qxd1 10.Rxd1 Bxc5

A) 11.b3 Nc6 12.Bb2 Bb7

A1) 13.Be2 Rfd8 14.Nd2 *(14.a3 Be7 15.h3 Kf8 16.Rac1 Ne8 17.Nb5 Rxd1+ 18.Rxd1 a6 19.Nbd4 Rc8 20.Nxc6 Rxc6 21.Bd3 Rd6 22.Be5 Rd8 23.Bd4 b5 24.a4 g6 25.axb5 axb5 26.Bb6 Rd6 27.Bc5 Rd5 28.Bb6 f6 29.Ne1 Rd6 30.Bc5 Rd7 31.Rc1 Rc7 32.b4 Bxc5 33.bxc5 b4 34.Rb1 Rxc5 35.f3 Bc8 36.h4 Nd6 37.e4 Ke7 38.Rxb4 Rh5 39.Nc2 Bd7 40.Kf2 Bb5 41.Ne1 Bd7 42.Nc2 Bb5 43.Bxb5 Rxb5 44.Rxb5 Nxb5 45.Ne3 Nd6 46.g3 e5 47.Nd5+ Ke6 48.g4 ½-½ (48)* Mate-AI (2922)-TheFreshman1902 (2915) Blitz 2023 *)* 14...Rac8 *(14...Ne5 15.Nb5 Nd3 16.Bxf6 gxf6 17.Bf3 Rab8 18.Bxb7 ½-½ (18) Ivanchuk,V (2664)-Volokitin,A (2659) Lublin POL 2023)* 15.Nc4 Nd5 16.Nxd5 Rxd5 17.h4 Be7 18.Bf3 Rxd1+ 19.Rxd1 Rd8 20.Rc1 Rc8 21.Rd1 Rd8 22.Rxd8+ Nxd8 23.Bxb7 Nxb7 24.h5 f6 25.Kf1 b5 26.Nd2 a6 27.f4 Kf7 28.Ke2 Nd8 29.Nf3 Nc6 30.Bc3 f5 31.Bd4 g6 32.hxg6+ Kxg6 33.Ne5+ Nxe5 34.Bxe5 Ba3 35.Bc3 Kh5 36.Kf3 Be7 37.Bd4 Bb4 38.a4 Kg6 39.axb5 axb5 40.Bb2 h5 41.Ke2 Kf7 42.Kd3 Ke7 43.Bc3 Bc5 44.Bd4 Bd6 45.Bc3 Bc5 46.Bd4 Bd6 47.Bc3 Ba3 48.b4 Kd6 49.e4 h4 50.Be1 Bc1 51.Bxh4 Bxf4 52.exf5 exf5 53.Kd4 Bh2 54.Ke3 Be5 55.Kf3 Kd5 56.g4 fxg4+ 57.Kxg4 Kc4 58.Kf3 Kd3 59.Kg2 Bd6 60.Be1 Ke2 61.Bc3 Kd3 62.Be1 Kc4 63.Kf3 Bxb4 64.Bh4 Kd3 65.Bg3 Bc5 66.Be1 Bd4 67.Bb4 Be3 68.Bd6 Bc1 69.Bb4 Bd2 70.Be7 Bc3 71.Kf2 b4 72.Bxb4 ½-½ (72) ArasanX (2960)-Mr_Chess_Berserk (2938) Rapid 2024;

A2) 13.Nb5 Rad8 14.Nfd4 a6 15.Nxc6 Bxc6 16.Nc7 a5 17.Nb5 *(17.Be2 a4 18.Be5 axb3 19.axb3 Bb7 20.h3 Rxd1+ 21.Rxd1 Rc8 22.Bc4 Kf8 23.Na6 Be7 24.Nb8 Bc5 25.Ra1 Be4 26.Na6 Be7 27.Nc7 Nd7 28.Bg3 Bf6 29.Bd6+ Be7 30.Bg3 Bf6 31.Ra4 Bc6 32.Nb5 Ne5 33.Bxe5 Bxe5 34.Na7 Rc7 35.Nxc6 Rxc6 36.Kf1 Bd6 37.Ra6 Bc5 38.Ra8+ Ke7 39.Ra7+ Kf8 40.Ra8+ Ke7 41.Ra7+ Kf8 42.Ke2 Rc8 43.Ba6 Re8 44.Bb5 Rd8 45.g4 h6 46.Bd7 g6 47.f4 Ke7 48.Bb5+ Kf8 49.Bd7 Ke7*

50.Bc6+ Kf8 51.Rb7 Rc8 52.Bb5 Ra8 53.f5 gxf5 54.gxf5 exf5 55.Bc4 Kg7 56.Rxf7+ Kg6 57.Rc7 Kg5 58.Rg7+ Kf6 59.Rf7+ Kg6 60.Rc7 Kg5 61.Rg7+ Kf6 62.Rh7 Re8 63.Rxh6+ Kg5 64.Re6 Rh8 65.Bd3 Rxh3 66.Re5 Rh2+ 67.Kd1 Kg4 68.Bxf5+ Kf3 69.Be6 Rb2 70.Bd5+ Kf2 71.Rg5 Rd2+ 72.Kxd2 Bxe3+ 73.Kd3 Bxg5 74.Bb7 Be7 75.Ba6 Bg5 76.b4 Kg2 77.b5 Kf2 78.Kc2 Ke2 79.Kb3 Kf2 80.Bb7 Ke2 81.Bc8 Kf2 82.Bg4 Kg2 83.Bf5 Bf4 84.Be4+ Kf1 85.Bd3+ Kf2 86.Bg6 Be3 87.Bh5 Bd2 88.Bg4 Ba5 89.Be6 Be1 90.Ka4 Bc3 91.Bh3 Bd4 92.Bg4 Kg2 93.Kb4 Be3 94.Kb3 Kf2 95.Bf5 Bf4 96.Bg4 Ke3 97.Ka4 Bh6 98.Kb3 Bg7 99.Bf5 Bh6 100.Bc8 Ke4 101.Bd7 Bf4 102.Be8 Kd3 103.Bd7 Be5 104.Ka4 Kc3 105.Bg4 Bd6 106.Bf5 Bc7 107.Bg6 Bd8 108.Be8 Be7 109.Bh5 Bd6 110.Bd1 Kc4 111.Bh5 Kc5 112.Bg4 Bf8 113.Kb3 Kd5 114.Kb2 Bb4 115.Kb3 Bd2 116.Bf3+ Kd6 117.Be4 Ba5 118.Bf3 Ke6 119.Kb2 Bd2 120.Kb3 Bf4 121.Bg4+ Kd5 122.Ka4 Ke5 123.Bd7 Bd2 124.Bg4 Bg5 125.Bh5 Kf5 126.Bd1 Ke6 127.Bc2 ½-½ (127) caissa-x (2849)-QalatBotEngine (2821) Blitz 2023) 17...Ra8 18.Rab1 Rfc8 19.Be2 Rd8 20.Nc3 Nd5 21.Na4 Be7 22.Bf3 Bxa4 23.bxa4 Rac8 24.Kf1 Kf8 25.Bd4 Nc3 26.Bxc3 Rxc3 27.Rxb6 Ra3 28.Rxd8+ Bxd8 29.Rb8 Ke7 30.Bc6 Rxa2 31.g3 g6 32.Rb7+ Kf8 33.Rb8 Ke7 34.Rb7+ Kf8 35.Ra7 Rd2 36.Bb5 Bb6 37.Ra6 Bc7 38.Ra7 Bb6 39.Ra6 Bc7 40.Ra7 Bb6 ½-½ (40) RaspFish (2960)-RemstalBot (3030) Blitz 2024;

B) 11.a3 Bb7 12.Ne5 Nc6 13.Nxc6 Bxc6 14.b4 Be7 15.Ba6 Rfb8 16.b5 Bb7 17.a4 Kf8 18.h3 h6 19.Bb2 Ne8 20.Bxb7 Rxb7 21.Ne4 Rc8 22.Rac1 Rbc7 23.Kf1 f5 24.Nd2 Bf6 25.Rxc7 Rxc7 26.Bxf6 Nxf6 27.Nf3 Ke7 28.Nd4 Kf7 29.Nc6 Nd5 30.g4 g6 31.Rd4 Kf6 32.gxf5 gxf5 33.Rh4 Kg5 34.Rd4 Kf6 35.Kg2 a5 36.Kf3 Rg7 37.Rh4 Rg6 38.e4 fxe4+ 39.Kxe4 h5 40.Rxh5 Nc3+ 41.Kd4 Nxa4 42.f4 Rg7 43.Ne5 Nc5 44.Ng4+ Ke7 45.Ne5 a4 46.Rh8 Rg3 47.Rh7+ Ke8 48.Rh8+ Ke7 49.Rh7+ Kf8 50.h4 Nb3+ 51.Ke4 Nc5+ 52.Kd4 Nb3+ 53.Ke4 Nd2+ 54.Kd4 a3 55.Ra7 Nb3+ 56.Ke4 Nc5+ 57.Kd4 Nb3+ 58.Ke4 Nc5+ 59.Kd4 Nb3+ ½-½ (59) RaspFish (3008)-RemstalBot (3040) Blitz 2024]

[8.Ne5 Qc7 9.Nb5 Qd8 10.cxd5 exd5 11.a3 Ba5 12.f4 a6 13.Nc3 c4 14.Bb1 b5 15.h4 Bxc3 16.bxc3 Ne4 17.Bxe4 dxe4 18.h5 f6 19.Ng4 Nc6 20.f5 Ne7 21.a4 Bxf5 22.Ba3 Bxg4 23.Qxg4 Rf7 24.axb5 axb5 25.Bxe7 Rxe7 26.Rxa8 Qxa8 27.Rxf6 Qe8 28.Rb6 Ra7 29.h6 Ra1+ 30.Kh2 Ra7 31.g3 g6 32.Qg5 Rf7 33.Qe5 Rf2+ 34.Kh3 Qxe5 35.dxe5 Rc2 36.e6 Kf8 37.Rb7 Rxc3 38.Rxh7

Rc1 39.Rf7+ Ke8 40.h7 Rh1+ 41.Kg2 Rh6 42.Rb7 c3 43.h8Q+ Rxh8 44.Rb8+ Ke7 45.Rxh8 b4 46.Rc8 Kxe6 47.Kf2 Kf5 48.Rc4 1-0 (48) MirChess2004 (2843)-xiaochess (2815) Blitz 2022]

8...exd5 9.dxc5

[9.Ne5 Bxc3 10.bxc3 Ba6

A) 11.a4 Bxd3 12.Nxd3 Nbd7 13.f3 Re8 14.a5 h6 15.Re1 bxa5 16.Qa4 cxd4 17.cxd4 Qc8 18.Qxa5 Nb6 19.Qc5 Qb7 20.Qb4 Qc7 21.Qa5 Qc8 22.Qc5 Qb7 23.Ne5 Re6 24.Qc3 Nfd7 25.Nd3 Ree8 26.Nf4 Nf8 27.Ba3 Ne6 28.Nxe6 fxe6 29.Qb3 Qf7 30.Bc5 Nc4 31.e4 a5 32.Qa4 Kh7 33.Qc2 Kh8 34.Re2 Reb8 35.Qa4 Rb7 36.Rae1 Kh7 37.exd5 exd5 38.h4 Rab8 39.Qc2+ Kg8 40.Re7 Rxe7 41.Rxe7 Qf6 42.h5 a4 43.Ra7 Na3 44.Rxg7+ Qxg7 45.Bxa3 Qxd4+ 46.Kh1 Qh4+ 47.Kg1 Qe1+ 48.Kh2 Qe5+ 49.Kg1 Qe3+ 50.Kf1 Qe6 51.Kf2 Re8 52.Bb4 a3 53.Qd2 Qb6+ 54.Kg3 Qc7+ 55.Kh3 Qf7 56.Qxh6 a2 57.Qg5+ Kh7 58.Bc3 Re1 59.g3 a1Q 60.Bxa1 Rxa1 61.Qe5 Ra2 62.f4 Ra7 63.g4 Re7 64.Qd6 Qe6 65.Qxe6 Rxe6 66.g5 d4 67.f5 Rd6 68.f6 d3 69.g6+ Kg8 70.f7+ Kf8 71.h6 Rxg6 72.h7 Rh6+ 73.Kg3 Rxh7 74.Kf3 Rxf7+ 75.Ke3 Rd7 76.Ke4 d2 77.Kf5 Rd4 0-1 (77) CrazyAra (2861)-Zoe_ChessBot (2661) Rapid 2024;

B) 11.Ba3 Re8 12.c4 dxc4 13.Nxc4 b5 14.Ne5 cxd4 15.exd4 b4 16.Bxb4 Bxd3 17.Nxd3 Nc6 18.Rc1 Nxd4 19.Re1 h5 20.Ne5 Ng4 21.Bc3 Nxe5 22.Qxd4 Qxd4 23.Bxd4 Nd3 24.Rxe8+ Rxe8 25.Rd1 Nb4 26.a3 Nc2 27.Bc5 Re5 28.Bd6 Re4 29.h3 a6 30.Bc5 h4 31.Rd8+ Kh7 32.Rd7 Kg8 33.Rd5 Ra4 34.Rd8+ Kh7 35.Rd7 Kg6 36.Rd3 a5 37.g4 Rc4 38.Bb6 a4 39.Kf1 Rc6 40.Ba5 Rc4 41.Bd2 f6 42.Ke2 Nd4+ 43.Kf1 f5 44.f3 Nb3 45.Bc3 Nc5 46.Rd6+ Kf7 47.Be1 fxg4 48.fxg4 g5 49.Rc6 Rf4+ 50.Ke2 Re4+ 51.Kf1 Ne6 52.Bd2 Nf4 53.Bxf4 gxf4 54.Rc3 Kf6 55.Kf2 Rd4 56.Kf3 Kg7 57.Rc6 Rd3+ 58.Kxf4 Rxh3 59.Kg5 Rxa3 60.Rc7+ Kf8 61.Kxh4 Ra1 62.Ra7 a3 63.Ra8+ Ke7 64.Ra5 a2 65.Kg5 Kd6 66.Ra4 Kc5 67.Ra8 Kc4 68.Kg6 Rg1 69.Rxa2 Rxg4+ 70.Kh5 Rg1 71.Ra5 Kb3 72.Rd5 Ra1 73.Re5 Ra8 74.Re3+ Kc4 75.Re6 Kd5 76.Rh6 Rg8 77.Kh4 Rg1 78.Rf6 Rg8 79.Kh5 Rg1 80.Rb6 Ke4 81.Rb5 Rh1+ 82.Kg4 Ra1 83.Rb8 *(83.Rb4+ Ke3 84.Rb6 Ra8 85.Re6+ Kd4 86.Rg6 Ke4 87.Kg5 Ra5+ 88.Kg4 Ke3 89.Rg5 Ra1 90.Rb5 Kf2 91.Rf5+ Kg2 92.Kg5 Kg1 93.Kg6 Ra6+ 94.Rf6 Ra1 95.Kg7 Kh1 96.Kg6 Kh2 97.Kg5 Kg2 98.Kh6 Ra8 99.Rg6+ Kf3 100.Rb6 Ke4 101.Kg6 Kd4 102.Rb1 Kd3 103.Kf6 Kc2 104.Rb6 Kd3 105.Ke7 Ra7+ 106.Kf6 Rc7 107.Ra6 Kc4 108.Ke6 Kb4 109.Ra1 Kb3 110.Rb1+ Kc2 111.Rf1 Kb2 112.Rf2+ Kb3 113.Rf6 Rc6+ 114.Ke7 Rxf6 115.Kxf6* ½-½ (166) VariantsStockfish (2720)-Flamerare (2831) Rapid 2022*)* 83...Kd5 84.Rh8 Rg1+ 85.Kf4 Re1

86.Rh5+ Kd4 87.Kf3 Rg1 88.Kf2 Rg8 89.Rh2 Ra8 90.Rh7 Rf8+ 91.Ke1 Kc3 92.Rb7 Re8+ 93.Kf2 Rf8+ 94.Kg3 Kd4 95.Ra7 Ke4 96.Ra5 Rg8+ 97.Kh3 Rf8 98.Kg2 Kd3 99.Ra6 Kc3 100.Rg6 Rh8 101.Kg1 Kd4 102.Rg5 Ra8 103.Rg4+ Kc3 104.Rg6 Kc4 105.Kh2 Ra2+ 106.Rg2 Rxg2+ 107.Kxg2 ½-½ (107) weiawaga (2713)-Puztel-bot (3035) Blitz 2024;

C) 11.Bxa6 Nxa6 12.Qe2 Qc8 13.f3 *(13.c4 cxd4 14.Bb2 dxe3 15.fxe3 dxc4 16.Rxf6 c3 17.Rc1 cxb2 18.Rxc8 b1Q+ 19.Rf1 Qe4 20.Rxa8 Rxa8 21.Nxf7 Nc5 22.Nd6 Qe6 23.Nf5 Rd8 24.h4 h6 25.Rf4 Kh7 26.Nd4 Qd7 27.Qc2+ Kg8 28.Kh2 Qe8 29.Qe2 Rd7 30.Qf3 Rf7 31.Nc6 Rxf4 32.exf4 Qe6 33.Nxa7 Qxa2 34.Nc6 Qe6 35.Ne5 Qf5 36.g4 Qc2+ 37.Kh3 b5 38.Qa8+ Kh7 39.g5 Qf5+ 40.Kg2 hxg5 41.hxg5 Qc2+ 42.Kh3 Qf5+ 43.Kg2 Qxf4 44.g6+ Kh6 45.Qh8+ Kg5 46.Nf3+ Kxg6 47.Qe8+ Kf5 48.Qf8+ Ke4 49.Qa8+ Ke3 50.Qa3+ Ke2* ½-½ (50) ArasanX (2766)-TheMatrix2029 (2873) Rapid 2023; *13.Bb2 c4 14.a4 Nd7 15.f4 f6 16.Nxd7 Qxd7 17.e4 dxe4 18.Qxe4 Rfe8 19.Qf3 Nc7 20.Rfe1 Nd5 21.g3 g6 22.Qf1 Qc6 23.a5 b5 24.a6 Kf7 25.Rxe8 Rxe8 26.Qg2 f5 27.Ba3 Re4 28.Bb2 Qe6 29.Qf2 Re2* 0-1 (29) Echo1999 (2752)-KDLG (2717) Blitz 2023 *)* 13...Re8

C1) 14.a4

C1a) 14...h6 15.a5 c4

C1a1) 16.axb6 axb6 17.Qb2 Nd7 18.Ng4

C1a11) 18...Qc6 19.e4 dxe4 20.fxe4 Rxe4 *(20...Qxe4 21.Bf4 Qe6 22.h3 h5 23.Ne5 Nf6 24.Rae1 Nc7 25.Qf2 Qd5 26.Qg3 Ne4 27.Qf3 Nf6 28.Qg3 Ne4 29.Qf3 Nf6 30.Qg3* ½-½ (30) Africaata (2909)-TheFreshman1902 (2908) Rapid 2023*)* 21.h3 h5 22.Qf2 hxg4 23.Qxf7+ Kh8 24.Qh5+ Kg8 25.Qf7+ Kh7 26.Qh5+ Kg8 27.Qf7+ ½-½ (27) Africaata (2908)-BOT-Feline (2921) Blitz 2023;

C1a12) 18...Nc7 19.Rxa8 Qxa8 20.e4 dxe4 21.Qf2 Qc6 22.fxe4 Qg6 23.Qf4 Nb5 24.e5 Nxc3 25.Qf3 Na2 26.Bxh6 c3 27.h4 f5 28.Ne3 *(28.exf6 Nxf6 29.Nxf6+ Qxf6 30.Qh5 Qxd4+ 31.Kh1 Rf8 32.Rxf8+ Kxf8 33.Qf5+ Kg8 34.Qe6+ Kh7 35.Bg5 Nb4 36.Qf5+ g6* ½-½ (36) Africaata (2902)-Mate-AI (2903) Rapid 2023*)* 28...gxh6 29.Qe2 Qe6 30.Nxf5 Kh8 31.Qh5 Rf8 32.d5 Qf7 33.Qxf7 Rxf7 34.e6 c2 35.exf7 Kh7 36.Nd4 c1Q 37.Rxc1 Nxc1 38.Ne6 Nd3 39.d6 Kg6 40.f8Q Nxf8 41.Nxf8+ Kf7 ½-½ (41) Africaata (2999)-Mr-Chess-Berserk

(2976) Rapid 2024;

C1a2) 16.e4 b5 17.Rb1 Rb8 18.Bf4 Rb7 19.Bg3 b4 20.cxb4 Nxb4 21.Rfc1 Nd3 22.Nxd3 Rxb1 23.Rxb1 cxd3 24.Qxd3 dxe4 25.fxe4 Nxe4 26.Re1 Nxg3 27.Rxe8+ Qxe8 28.Qxg3 g5 29.h3 Qe4 30.Qc3 h5 31.Qd2 Qd5 32.g4 hxg4 33.hxg4 Kh7 34.Qc2+ Kg7 35.Qc5 Qxc5 36.dxc5 Kf6 37.Kf2 Ke6 38.Ke3 f5 39.gxf5+ Kxf5 40.a6 Ke5 41.c6 Kd6 42.Kf3 Kxc6 43.Kg4 Kb5 44.Kxg5 Kxa6 45.Kf4 Kb5 46.Ke3 Ka4 47.Kd2 Kb3 48.Kc1 Kc3 49.Kb1 Kb3 50.Kc1 Kc3 51.Kb1 Kb3 52.Ka1 Ka3 53.Kb1 a6 54.Kc1 Kb3 55.Kb1 Kc3 56.Kc1 Kd3 57.Kb1 Kc4 58.Kc1 Kb3 59.Kb1 a5 60.Ka1 Ka3 61.Kb1 Kb3 62.Kc1 Kc3 63.Kb1 Kb4 64.Kc1 Kc3 65.Kb1 Kb3 ½-½ (65) Nikitosik-ai (2998)-Zoe_ChessBot (2946) Rapid 2024;

C1b) 14...Nb8

C1b1) 15.Bd2 h6 *(15...Nbd7 16.Nd3 a6 17.a5 b5 18.g4 Qc6 19.Rad1 Rac8 20.Qg2 h6 21.h4 Nh7 22.g5 Qd6 23.f4 Qe6 24.Rf2 Qg6 25.Ne5 Nxe5 26.dxe5 hxg5 27.hxg5 Red8 28.Qg4 Qe6 29.Qh4 Qg6 30.e4 Qxe4 31.Qh3 c4 32.f5 Qd3 33.Qh5 Qg3+ 34.Rg2 Qxe5 35.Rf1 g6 36.fxg6 fxg6 37.Qxg6+ Qg7 38.Qe6+ Kh8 39.g6 Re8 40.Qh3 Rc6 41.Rf7 Qxg6 42.Rxg6 Rxg6+ 43.Kh1 Rg7 44.Rxg7 Kxg7 45.Qd7+ Kf6 46.Qxe8 b4 47.cxb4 d4 48.Qh8+ Kg6 49.Qxd4 Nf8 50.Qf2 Nh7 51.Bc3 Ng5 52.Qf6+ Kh5 53.Bd2 Nf3 54.Be3 Kg4 55.Qf4+ Kh3 56.Bf2 c3 57.Qxf3#* 1-0 (57) Africaata (2950)-CPU2002 (2710) Rapid 2023*)* 16.e4 dxe4 17.fxe4 Nbd7 18.Bf4 cxd4 19.cxd4 Qb7 20.Rae1 Re6 21.Qf3 Rae8 22.Re3 Nxe5 23.Bxe5 Nh7 24.h4 Qd7 25.Rc1 f6 26.Rc7 Qd8 27.Rec3 R6e7 28.Rxe7 Rxe7 29.Qf5 Nf8 30.Rc8 Qd7 31.Qxd7 Rxd7 32.Bc7 Kf7 33.d5 f5 34.exf5 Rxd5 35.Rb8 Ra5 36.Bd6 Nh7 37.Rb7+ Kg8 38.Bb8 Rxa4 39.g3 Nf6 40.Bxa7 Ra1+ 41.Kg2 Ra2+ 42.Kh3 Kh7 43.Re7 Nd5 44.Rb7 Nf6 45.Re7 Nd5 ½-½ (45) Occhessadvanced (2923)-BOT-Feline (2917) Blitz 2023;

C1b2) 15.e4 Qe6 16.Bf4 dxe4 17.fxe4 cxd4 18.cxd4 Nc6 19.Nxc6 Qxc6 20.e5 Qd7 21.Qf2 Nd5 22.Ra3 Rac8 23.Rg3 Nxf4 24.Qxf4 Rc4 25.Rxg7+ Kxg7 26.Qf6+ Kg8 27.Qg5+ Kf8 28.Qh6+ Kg8 29.Qg5+ Kf8 30.Qh6+ Kg8 31.Qg5+ ½-½ (31) Nikitosik-ai (2989)-Zoe_ChessBot (2961)

Rapid 2024;

C2) 14.Bd2 Nb8 15.e4 dxe4 16.fxe4 Nbd7 17.Bf4 Qb7 18.Rae1 cxd4 19.cxd4 Nxe4 20.Qxe4 Qxe4 21.Rxe4 f6 22.Rc1 fxe5 23.Bxe5 Nxe5 24.Rxe5 Rxe5 25.dxe5 Re8 26.Rc7 a5 27.Rc6 Rxe5 28.Rxb6 Re2 29.Rb8+ Kf7 30.Rb7+ Kf6 31.Rb6+ Kf7 32.Rb7+ Kf8 33.Rb8+ Ke7 34.Rb7+ Kf8 35.a3 Ra2 ½-½ (35) Mate-AI (2865)-UltimateL (2874) Blitz 2023;

C3) 14.e4 h6

C3a) 15.Bf4 Nc7 16.Qd2 Ne6 17.Bxh6 gxh6 18.Qxh6 Qd8 19.Nc6 Qd7 20.Ne5 Qe7 21.Nc6 Qb7 *(21...Qc7 22.Ne5 Nh7 23.exd5 Ng7 24.d6 Qd8 25.Nc6 Qf6 26.Ne7+ Kh8 27.Qxf6 Nxf6 28.dxc5 bxc5 29.Rad1 Ne6 30.g4 Reb8 31.h4 Rb6 32.Nf5 Rd8 33.g5 Nh5 34.Rb1 f6 35.g6 Nef4 36.Rxb6 axb6 37.Rb1 Nxg6 38.Rxb6 Ne5 39.a4 Nf4 40.Kf2 Nfd3+ 41.Ke2 Nf4+ 42.Kf2 Nfd3+ 43.Ke2 Ra8 44.h5 Nf4+ 45.Kf2 Ned3+ 46.Kg1 Nxh5 47.d7 Ne5 48.Rb7 Nf4 49.Kf2 Ne6 50.a5 Kg8 51.f4 Nc6 52.Rb6 Ned8 53.a6 Kf7 54.Ke3 Ke6 55.Ke4 Ra7 56.Ne3 Rxd7 57.f5+ Kf7 58.Nd5 c4 59.Rb5 Ne7 60.Ne3 Ndc6 61.Nxc4 Rd1 62.Rb7 Ra1 63.Nd6+ Kf8 64.Rb6 Kg7 65.Ne8+ Kf7 66.Nd6+ Kg7 67.Ne8+ Kf7 68.Nd6+ Kf8 69.c4 Ra4 70.Ke3 Kg7 71.Kd2 Kh6 72.Ne4 Kg7 73.Nd6 Kh6 74.Ne4 Rxc4 75.Nxf6 Kg5 76.Ng8 Nd5 77.Rb5 Ncb4 78.f6 Kh4 79.Ke1 Kg3 80.Rxb4 Rxb4 81.a7 Nb6 82.Ne7 Re4+ 83.Kd2 Rf4 84.Kc3 Rxf6 85.Kd4 Na8 86.Nd5 Ra6 87.Kc5 Kf3 88.Kb5 Rxa7 89.Kc5 Ke4 90.Nb4 Ra1 91.Kd6 Rc1 92.Na6 Kd4 93.Nb8 Nb6 94.Na6 Nc8+ 95.Kd7 Ke5 96.Kd8 Kd6 97.Ke8 Ke6 98.Kf8 Kf6 99.Nb4 Nb6 100.Kg8 Kg6 101.Kf8 Re1 102.Nd3 Nd7+ 103.Kg8 Re8#* 0-1 (107) Weiawaga (2669)-Puztel-bot (2627) Blitz 2024*)* 22.Ne5 Nh7 23.Ng4 dxe4 24.fxe4 Qxe4 25.Qh4 Qg6 26.Nh6+ Kg7 27.Rxf7+ Kh8 28.Raf1 Neg5 29.R7f5 Re7 30.h3 Re4 31.Nf7+ Kg7 32.Qg3 Nxf7 33.Rxf7+ Kh6 34.Qf2 Qg5 35.Kh1 Rg8 36.Rxa7 Rg6 37.Rb7 Ree6 38.h4 Qg3 39.Qxg3 Rxg3 40.Rb1 c4 41.R1xb6 Rxb6 42.Rxb6+ Kh5 43.Rc6 Rxc3 44.Kg1 Rd3 45.d5 Kxh4 46.Rxc4+ Kg5 47.Rc1 Nf6 48.Re1 Rd4 49.d6 Kf5 50.Kf1 Rf4+ 51.Kg1 Rd4 52.Kf1 Rf4+ 53.Kg1 Ra4 54.Re2 Ra3 55.Kf1 Ra7 56.Kf2 Kf4 57.g3+ Kf5 58.d7 Nxd7 59.Ke3 Ke5 60.Kf3+ Kd6 61.Kf4 Ra4+ 62.Kf5 Ra5+ 63.Kg6 Ne5+ 64.Kf5 Nf3+ 65.Kf6 Kd5 66.Rf2 Ne5 67.Rd2+ Ke4 68.Rc2 Ng4+ 69.Ke6 Kf3 70.Rc3+ Kf2

71.a3 Ke2 72.Kd7 Kd2 73.Rb3 Kc2 74.Rb4 Nf6+ 75.Ke6 Nd5 76.Rd4 Ne3 77.g4 Kb2 78.Re4 Nxg4 79.Rxg4 Kxa3 80.Rc4 Kb2 81.Kd7 Ra6 82.Rc6 Rxc6 83.Kxc6 ½-½ (83) Weiawaga (2749)-NimsiluBot (3013) Rapid 2024;

C3b) 15.Bb2 cxd4 16.cxd4 Qb7 17.Qd3 b5 18.Rae1 Nb4 19.Qb3 a5 20.a3 Na6 21.Re3 Rac8 22.Bc3 Qa7 23.Rfe1 Nc7 24.Kh1 b4 25.axb4 a4 26.Qd1 Nb5 27.Ba1 a3 28.h3 a2 29.Kh2 Ra8 30.R3e2 Qb7 31.Rf1 Ra3 32.Bb2 Ra7 33.Qb3 Nd6 34.Ra1 dxe4 35.fxe4 Qb5 36.Rc2 Nfxe4 37.Rxa2 Rxa2 38.Qxa2 Qxb4 39.Nd3 Qb5 40.Ne5 Kh7 41.Ba3 Nf5 42.Re2 Rxe5 43.dxe5 Qxe5+ 44.Kg1 Qd4+ 45.Kh2 Qe5+ 46.Kg1 Qd4+ 47.Kh2 Nc3 48.Qc2 Qf4+ 49.Kg1 Nxe2+ 50.Qxe2 Qd4+ 51.Kh2 f6 52.Qc2 Qe5+ 53.Kh1 Qe1+ 54.Kh2 Qe5+ 55.Kh1 h5 56.Bb4 Kh6 57.Qd2+ Kh7 58.Qc2 Qa1+ 59.Kh2 g6 60.Qc7+ Ng7 61.Bc3 Qc1 62.Qc4 Qc2 63.Qd4 Qf5 64.Qxf6 Qxf6 65.Bxf6 g5 66.Bxg5 Kg6 67.Bd8 Nf5 68.Kg1 Nd6 69.Kf2 Nf7 70.Be7 Nh6 71.Kf3 Nf5 72.Bd8 Nd4+ 73.Ke4 Nf5 74.Bc7 Nh6 75.Bg3 Nf7 76.Be1 Ng5+ 77.Kf4 Nf7 78.Bh4 Nd6 79.Bd8 Nf5 80.Bg5 Ng7 81.Bh4 Ne6+ 82.Ke5 Ng7 83.Ke4 Nf5 84.Be1 Nd6+ 85.Ke5 Nf7+ 86.Kf4 Nd8 87.Ke4 Ne6 88.Ke5 Nd8 89.Bd2 Nf7+ 90.Ke4 Nd6+ 91.Kf4 Nf7 92.Ba5 Nd6 93.Bc7 Nf5 94.Bb6 Nh6 95.Ke5 Nf7+ 96.Ke4 Nd6+ 97.Kf4 Nf7 98.Bd4 Nd8 99.Be3 Ne6+ 100.Ke5 Nd8 101.Bc1 Nf7+ 102.Ke4 Nd6+ 103.Kf4 Nf7 104.Be3 Nd8 105.Ke4 Nf7 106.Bg1 Ng5+ 107.Kf4 Ne6+ 108.Ke5 Ng7 109.Be3 Nf5 110.Bf4 Nh4 111.g3 Nf5 112.Ke4 Ne7 113.Be5 Nc6 114.Bc3 Nd8 115.Bd2 Nf7 116.Bc1 Nd6+ 117.Kf4 Nb5 118.Ke5 Nc3 119.Be3 Ne2 120.Bf2 Nc3 121.Be1 Nb5 122.h4 Na3 123.Ke4 Nc4 124.Bc3 Nd6+ 125.Kf4 Nf5 126.Bd2 Nh6 127.Ke4 Nf5 128.Be1 Kf6 129.Bc3+ Kg6 130.Be5 Ne7 131.Bf4 Nf5 132.Ke5 Ne7 133.Ke6 Nc6 134.Bg5 Nd4+ 135.Ke5 Nf3+ 136.Kf4 Nd4 137.Ke4 Nc6 138.Kd5 Nb4+ 139.Ke6 Nc6 140.Bf4 Nd4+ 141.Ke5 Ne2 142.Ke4 Nc3+ 143.Kd4 Nd1 144.Ke5 Nc3 145.Be3 Ne2 146.Bf2 Nc3 147.Be1 Nb5 148.Ke4 Nd6+ 149.Kf4 Ne8 150.Ke5 Nf6 151.Bc3 Ng4+ 152.Ke4 Nf2+ 153.Kf4 Nd3+ 154.Ke3 Nc5 155.Bb4 Na6 156.Bd6 Kf5 157.Kd4 Ke6 158.Bf4 Nb4 159.Ke4 Nc6 160.Bg5 Na5 161.Kf4 Nb7 162.g4 hxg4 163.Kxg4 Kf7 164.Bc1 Kg7 165.Kf5 Nd6+ 166.Kg5 Nf7+ 167.Kh5 Kf6 168.Bf4 Kg7 169.Kg4 Nd8

170.Kf5 Nc6 171.Be3 Nb4 172.Kg5 Nd5 173.Bd4+ Kh7 174.Be5 Nb4 175.Bf6 Nd3 176.Bc3 Nc5 177.Kh5 Nd3 178.Kg4 Kh6 179.Bd2+ Kh7 180.Kf5 Nc5 181.Bf4 Nb3 182.Be3 Na5 183.h5 Nc4 184.Bf4 Nb2 185.Ke4 Nd1 186.Kd4 Kg7 187.Bg5 Nf2 188.Ke5 Nd3+ 189.Ke4 Nb4 190.Kd4 Kf7 191.Kc5 Nd3+ 192.Kc6 Ke6 193.Kb7 Kf5 194.Be7 Ne5 195.Ka7 Nf7 196.Ka6 Kg4 197.h6 Nxh6 198.Kb5 Kf3 199.Bb4 Ke4 200.Kc4 Nf7 201.Kb3 Kd3 202.Ka4 Kc4 203.Ba3 Ne5 204.Be7 Nf3 205.Bb4 Ne5 206.Ba3 Nd3 207.Be7 Nc5+ 208.Ka5 Ne4 209.Kb6 Nf2 210.Kb7 Kd5 211.Kb8 Kc6 212.Bd6 Kxd6 ½-½ (212) Weiawaga (2637)-tomlesspit (2945) Classical 2025]

9...bxc5 10.Na4 c4 11.Be2 Bd7

[11...Ne4 12.b3 (*12.Nd2 Nc6 13.Nxe4 dxe4 14.Qxd8 Rxd8 15.Bxc4 Ne5 16.Be2 a5 17.a3 Be7 18.Nc3 f5 19.Nb5 Ba6 20.a4 Bb4 21.b3 Rac8 22.Ra2 Nd3 23.Bd2 Bxd2 24.Rxd2 Bxb5 25.axb5 Rc5 26.b6 Rb5 27.Ra1 Rdd5 28.Rda2 Rxb6 29.Rxa5 Rxa5 30.Rxa5 Rxb3 31.Rxf5 Rb2 32.Bf1 g6 33.Rd5 Nxf2 34.h3 Kf7 35.Bc4 Kf6 36.Rd4 Kf5 37.Rd5+ Kf6 38.Rd4 Kf5 39.Rd7 Kg5 40.Bf1 Rc2 41.Rxh7 Nd1 42.Re7 Kf5 43.g4+ Kg5 44.Rxe4 Ra2 45.Bg2 Kh4 46.g5+ Kxg5 47.Bf3 Nf2 48.h4+ Kf6 49.Re8 Kf7 50.Rb8 Nh3+ 51.Kh1 Ra3 52.Bd5+ Kg7 53.Bb3 Nf2+ 54.Kg2 Ne4 55.Rb6 Kh6 56.Bf7 Rxe3 57.Rxg6+ Kh7 58.Kf1 Rf3+ 59.Ke1 Rxf7 60.h5 Rd7 61.Ke2 Ng3+ 62.Rxg3 Re7+ 63.Kf3 Kh8 64.Rg6 Re5 65.h6 Re7 66.Kf4 Rb7 67.Re6 Rb4+ 68.Kg5 Rb5+ 69.Kg6 Rb8 70.h7 Rd8 71.Rc6 Rf8 72.Rb6 Ra8 73.Re6 Rf8 74.Rb6 Ra8 75.Rf6 Rb8 76.Re6 Ra8 77.Rc6 Re8 78.Rf6 Ra8 79.Rc6 Ra6 80.Rxa6* ½-½ (80) ArasanX (2860)-solistabot (2975) Blitz 2024) 12...Ba6 (*12...Qa5 13.bxc4 Bd7 14.Nb2 Nc3 15.Qd2 Nxe2+ 16.Qxe2 dxc4 17.Nxc4 Qa6 18.Bd2 Be7 19.Nd4 Nc6 20.Na5 Qxe2 21.Nxe2 Nxa5 22.Bxa5 Rfc8 23.Rfd1 Bf6 24.Bc3 Rxc3 25.Rxd7 Ra3 26.Rad1 Rxa2 27.Nc3 Rb2 28.Nd5 a5 29.Nxf6+ gxf6 30.Rd8+ Rxd8 31.Rxd8+ Kg7 32.Kf1 Rb4 33.h3 Rb5 34.Ke2 f5 35.Kf3 h5* ½-½ (35) Africaata (2915)-TheFreshman1902 (2911) Rapid 2023) 13.bxc4 Bxc4 14.Bb2 Bxe2 15.Qxe2 Qa5 16.a3 Be7 17.Nc3 Nxc3 18.Qd2 Bf6 19.Rfc1 Rc8 20.Nd4 Nd7 21.Bxc3 Qd8 22.Ne2 Bxc3 23.Rxc3 Rxc3 24.Nxc3 Nf6 25.h3 Rc8 26.Rc1 h5 27.Rd1 Qe7 28.Nxd5 Nxd5 29.Qxd5 Qxa3 30.Kh2 Qb2 31.Rd4 g6 32.Rf4 Rf8 33.e4 Qb6 34.e5 Qe6 35.Rd4 Qf5 36.f4 Re8 37.Qf3 Re6 38.Qd1 Re7 39.Qd3 Qxd3 40.Rxd3 Kg7 41.Rd5 h4 42.g3 f6 43.exf6+ Kxf6 44.gxh4 Re3 45.Kg2 Ra3 46.h5 gxh5 47.Rxh5 a5 48.Rg5 a4 49.h4 Ra1 50.h5 a3 51.h6 a2 52.h7 Rh1 53.Ra5 Rxh7 54.Rxa2 Kf5 55.Kg3 Rh1 56.Ra5+ Kg6 57.Ra8 Kf5 58.Ra5+ Ke6 (*58...Kf6 59.Ra6+* ½-½ (55) ChainsOfFantasia (2729)-neverstop93 (2806) Blitz 2023) 59.Ra3 Rg1+ 60.Kf3 Kf5 61.Ra5+

Kf6 62.Ra6+ Kf5 63.Ra5+ Kg6 64.Ra6+ Kf5 65.Ra3 Rf1+ 66.Kg2 Rxf4 67.Rf3 Rxf3 68.Kxf3 ½-½ (68) zlatana75 (3000)-PetersBot (2941) Blitz 2024 Normal]

12.a3 Ba5

[12...Be7 13.Nc3 Be6 14.b3 cxb3 15.Nd4 Qc8 16.Qxb3 Nc6 17.Nxe6 Qxe6 18.Qa4 Rab8 19.Ra2 Ne5 20.Rb2 Rbc8 21.Rc2

A) 21...a6 22.e4 Nxe4 23.Nxe4 Rxc2 24.Qxc2 Rc8 25.Qa4 dxe4 26.Qxe4 Nc4 27.Qxe6 fxe6 28.a4 a5 *(28...Nb6 29.Be3 Nxa4 30.Bxa6 Rc7 31.g3 Nc3 32.Rc1 Kf7 33.Bd2 Nd5 34.Rxc7 Nxc7 35.Bd3 g6 36.Kf1 Bf8 37.Ke2 Nd5 38.Be4 Bc5 39.f3 h5 40.Kf1 Ne3+ 41.Ke2 Nd5 42.Kf1 Ne3+ 43.Bxe3 Bxe3 44.Ke2 Bc1 45.f4 Ba3 46.h3 h4 47.g4 Bc1 48.Kf3 g5 49.fxg5 Bxg5 50.Bc2 e5* ½-½ (50) Africaata (2898)-ResoluteBot (2907) Rapid 2023*)* 29.Bf4 Nb6 30.Bb5 Nxa4 31.Bd7 Rf8 32.Bxe6+ Kh8 33.g3 Nc3 34.Re1 Bf6 35.Bg4 Bd4 36.Re6 a4 37.Be3 Bxe3 38.Rxe3 Nd5 39.Rd3 Nb6 40.Be6 g6 41.Kg2 Kg7 42.Rc3 Ra8 ½-½ (42) Africaata (2917)-Starfaith (2897) Blitz 2023;

B) 21...h5 22.Bb2 a6 23.Rfc1 Nc4 24.Nxd5 Nxb2 25.Nxe7+ Qxe7 26.Qd4 Rxc2 27.Rxc2 Qxa3 28.Qxb2 Qxb2 29.Rxb2 a5 30.g3 Ra8 31.Rb7 Kh8 32.Bc4 Ne4 33.Bd5 f5 34.Rf7 Nd6 35.Re7 Ra6 36.f3 a4 37.Re6 a3 38.h4 Kh7 39.e4 fxe4 40.fxe4 g6 41.e5 a2 42.Bxa2 Rxa2 43.Rxd6 Kh6 44.g4 hxg4 45.Rd8 g3 ½-½ (45) Africaata (2936)-ResoluteBot (2909) Rapid 2023]

13.b4 Bxa4 14.Qxa4 Bb6 15.Bb2 Nbd7 16.Qc2 Re8

[16...Qe7 17.Qc3 Rfe8 18.Bd1 a5 19.Ba4 Rec8 20.h3 Nf8 21.Bc2 Ne6 22.Rfd1 axb4 23.axb4 Rab8 24.Qe5 Qxb4 25.Ba3 Bc7 26.Qxf6 gxf6 27.Bxb4 Rxb4 28.Rxd5 Rb2 29.Bf5 c3 30.Ne1 Rd2 31.Rb5 Rcd8 32.Kf1 Rb2 33.Rb1 Ra2 34.Bd3 Be5 35.R5b4 Nc5 36.Bc2 f5 37.f4 Bf6 38.Rb8 Rb2 39.Rxd8+ Bxd8 40.Bxf5 Nb3 41.Nf3 Ba5 42.Rxb2 cxb2 43.Ke2 Nc1+ 44.Kd1 Bb6 45.Nd4 Na2 46.Kc2 Nb4+ 47.Kxb2 Nd5 48.Be4 Nxe3 49.Kc3 Nf1 50.g4 Ng3 51.Bd3 Bc7 52.f5 Be5 53.Kc4 Nh1 54.Kd5 Bf6 55.Bf1 h6 56.Bg2 Nf2 57.Nc6 Kg7 58.Ne5 Bh4 59.Nd7 Bf6 60.Kd6 Nd3 61.Nb6 Nf2 62.Nd5 Nd3 63.Kd7 Bg5 64.Ke8 Nf2 65.Nc3 Nd3 66.Bf1 Nf2 67.Bg2 Nd3 68.Nd5 Nc5 69.Nb4 Bf6 70.Bh1 Bg5 71.Bd5 Bf6 72.Bxf7 Ne4 73.Bd5 Bc3 74.Bxe4 Bxb4 75.h4 Kf6 76.Bg2 Be1 77.h5 Bb4 78.Bf1 Bd6 79.Bc4 Bc5 80.Bd3 Ba3 81.Be4 Bd6 82.Bf3 Ba3 83.Bd5 ½-½ (83) ReinforcementTrial (2834)-MrChessTheBot (2819) Rapid 2023]

17.Qc3 Qc7 18.Rfd1

[18.Bd1 a5 19.h3 Red8 20.Rc1 Qb7 21.Bc2 axb4 22.Qxb4 Rdb8 23.Rb1 Qc7 24.Qc3 Ba5 25.Qd4 Bb6 26.Qd2 Rc8 27.Rfc1 g6 28.Bxf6 Nxf6 29.Qc3 Qd6 30.a4 Ba5 31.Qd4 Rab8 32.Rd1 Bb4 33.g3 Re8 34.Kf1 Rb7 35.Qf4 Reb8 36.Nd4 Qxf4 37.gxf4 Rb6 38.h4 Kf8 39.h5 gxh5 40.Nb5 Bc5 41.Ke2 Ke7 42.Rg1 h6 43.Rgd1 Ra6 44.Kf3 Rab6 45.Rdc1 Ng4 46.Rh1 Nf6 47.Ra1 Ra6 48.Rad1 Ra5 49.Rd2

Rd8 50.Rdd1 Ra6 51.Rhe1 Raa8 52.Nc7 Rab8 53.Nb5 Ra8 54.Rg1 Kd7 55.Rg7 Ke7 56.Rg3 Kd7 57.Rg7 Ke7 58.Rgg1 Kd7 59.e4 Kc6 60.exd5+ Rxd5 61.Rxd5 Nxd5 62.Re1 Nf6 63.Re4 Rd8 64.Rxc4 Rd2 65.Be4+ Kb6 66.Nc3 Rxf2+ 67.Kg3 h4+ 68.Kxh4 Rxf4+ 69.Kh3 Be3 70.Nd5+ Nxd5 71.Bxd5 Rf5 72.Be4 Rh5+ 73.Kg4 Rg5+ 74.Kf3 Bc5 75.Bd3 Bd6 76.Rd4 Kc7 77.Rg4 f5 78.Rxg5 hxg5 79.Bxf5 Be5 80.a5 Bf4 81.Bd3 Kd8 82.a6 Kc7 83.Ke4 Kb6 84.Be2 Bc7 85.Kf5 Kc6 86.Bb5+ Kb6 87.Kxg5 Be5 88.a7 Bf6+ 89.Kf5 Kb7 90.a8Q+ Kxa8 91.Bc6+ Ka7 92.Ke4 Ka6 93.Kd5 Ka5 94.Kc4 Bb2 95.Be8 Ka6 96.Bh5 Kb7 97.Bf3+ Ka6 98.Be4 Ka5 99.Bc6 Ka6 100.Bb5+ Ka5 101.Bd7 Ka6 102.Bb5+ Ka5 103.Kb3 Kxb5 ½-½ (103) caissa-x (2854)-QalatBotEngine (2845) Blitz 2023]

18...Qb7 19.a4 a5 20.b5 Rac8 21.Rac1 Bc5 22.Ba1 Bb4 23.Qb2 c3 24.Qa2 h6 25.Nd4 Ne5 26.Bd3 Qe7 27.Nf5 Qc7 28.h3 Nxd3 29.Rxd3 Qc4 30.Qc2 Ne4 31.Rd4 Qc5 32.Rd3 Qc4 33.Rd4 Qc5 34.Rd3 Qc4 ½-½ (34) ArasanX (3107)-Mr-Chess-Berserk (3101) Rapid 2025

6...c5 7.0-0

[7.cxd5 exd5 *(7...cxd4 8.exd4 exd5 9.0-0 h6 10.Ne5 Nc6 11.Nxc6 bxc6 12.Bf4 Bxc3 13.bxc3 Re8 14.Re1 Bd7 15.Qc2 Qa5 16.Be5 Ng4 17.Bd6 Nf6 18.f3 Re6 19.Rxe6 Bxe6 20.Rb1 Qd8 21.Bf4 Nh5 22.Be3 Qe7 23.Bd2 Re8 24.Re1 Qh4 25.Re5 Bd7 26.Rxe8+ Bxe8 27.Qb1 Qd8 28.Qb7 Qb6 29.Qe7 Qb8 30.g4 Nf6 31.Bxh6 Qb2 32.Bg5 Qa1+ 33.Kg2 Qxc3 34.Bxf6 Qxd3 35.Qxe8+ Kh7 36.Qxf7 Qe2+ 37.Kg3 Qe1+ 38.Kf4 Qd2+ 39.Kf5 Qd3+ 40.Kg5 Qe3+ 41.f4* 1-0 (41) ziqixiansheng (2614)-BlackRook7 (2611) Blitz 2025 *)*

A) 8.0-0 c4 9.Bb1 *(9.Bc2 Nc6 10.a3 Bd6 11.Qe2 Bg4 12.h3 Bh5 13.b3 Na5 14.bxc4 Nxc4 15.Rb1 b6 16.g4 Nxg4 17.hxg4 Bxg4 18.Nxd5 Rc8 19.Qd3 g6 20.Bd1 Bb8 21.e4 f5 22.Ng5 fxe4 23.Qxe4 Bf5 24.Ne7+ Kh8 25.Nxf5 Rxf5 26.Qxf5* 1-0 (26) ElReydelBlitz (2853)-RussianDemocracy (2682) Blitz 2022 *)* 9...Nc6 10.Re1 Bg4 11.a3 Bd6 12.e4 Bxf3 13.Qxf3 Nxd4 14.Qh3 Nb3 15.Ra2 d4 16.Nd5 Nxd5 17.exd5 d3 18.Re4 Nxc1 19.Rh4 Qe7 20.g3 Nxa2 21.Rxh7 Qe1+ 22.Kg2 Qe4+ 0-1 (22) cgty2607 (2711)-mitsutszkisszucs (2645) Blitz 2023;

B) 8.dxc5

B1) 8...Nbd7 9.0-0 *(9.Bd2 Nxc5 10.Be2 Ba5 11.0-0 Nce4 12.Nxe4 dxe4 13.Bxa5 Qxa5 14.Nd4 Qg5 15.Kh1 Bd7 16.Qb3 Qd5 17.Qa3 Rfc8 18.Rfd1 Qc5 19.Qb3 Qd5 20.Qxd5 Nxd5 21.Rd2 a6 22.Bd1 Nf6 23.h3 Kf8 24.Bb3 Rc5 25.Ne2 Bb5 26.Nd4 Bd3 27.Kh2 Ke7 28.Bd1 Rd8 29.Be2 Bxe2 30.Rxe2 Rdd5 31.Rd2 g6 32.Rg1 h5 33.Rf1 Rc7 34.Rg1 h4 35.Rgd1 Rc8 36.Kg1 Nh7 37.Ne2 Rxd2 38.Rxd2 f5 39.Nf4 Rc1+ 40.Kh2 g5 41.Ne2 Rc7 42.Kg1 Nf6 43.Nd4 Rc1+ 44.Kh2 Rc5 45.g3 hxg3+ 46.fxg3 Kf7*

47.Kg2 Kg6 48.Nb3 Rd5 49.Kf2 Rd3 50.Ke2 Nh5 51.Rxd3 exd3+ 52.Kxd3 Nxg3 53.Nd2 g4 54.hxg4 fxg4 55.e4 Nh5 56.Kd4 Kg5 57.Ke3 Nf4 58.Nf1 Ne6 59.Ng3 Kf6 60.Nf5 Ke5 61.Nh6 g3 62.Nf7+ Kf6 63.Nd6 Nd8 64.Nf5 g2 65.Kf2 Ke5 66.Ng3 Kf4 67.Kxg2 Nc6 68.Nf5 Nd8 69.Ng3 Nc6 70.Nf5 b5 71.Ng7 Kxe4 72.Ne8 Nb8 73.Nc7 b4 74.Ne6 Ke5 75.Nd8 Ke4 76.Ne6 a5 77.Nc5+ Kd5 78.Nb7 Nc6 79.Kf3 a4 80.Kf4 Kd4 81.Kf3 Ne5+ 82.Ke2 Nc4 83.b3 axb3 84.axb3 Ke4 85.bxc4 b3 86.Nd6+ Ke5 87.Kd3 b2 88.Nf7+ Kf6 89.Kc2 b1Q+ 90.Kxb1 Kxf7 91.Ka1 Ke6 92.c5 Kd5 93.c6 Kxc6 ½-½ (93) abcbot (2830)-ArasanX (2868) Blitz 2024*)* 9...Nxc5 10.Ne2 *(10.Bc2 Bxc3 11.bxc3 b6 12.Ba3 h6 13.Qd4 Qc7 14.Rfd1 Rd8 15.Qe5 Qxe5 16.Nxe5 Be6 17.Nc6 Re8 18.Rab1 Nce4 19.Bb2 Bd7 20.Nb4 Be6 21.Bb3 Rac8 22.Rbc1 Red8 23.f3 Nc5 24.Bc2 a5 25.Nd3 b5 26.Nf4 Ncd7 27.Nxe6 fxe6 28.a4 bxa4 29.Bxa4 Nb6 30.Ra1 Nc4 31.Bc1 Nd7 32.Bxd7 Rxd7 33.e4 Kf7 34.exd5 exd5 35.h4 Ke6 36.Bf4 Rb7 37.Re1+ Kd7 38.Rad1 Rb5 39.Be5 g6 40.Bf6 Re8 41.Rxe8 Kxe8 42.Re1+ Kf7 43.Bd8 Rb7 44.Ra1 Ra7 45.Ra4 Ra8 46.Bc7 Ke6 47.Kf2 Kd7 48.Bf4 h5 49.g4 Nb6 50.Ra2 a4 51.Kg3 Nc4 52.Bc1 Ra6 53.Kf4 a3 54.Kg5 hxg4 55.fxg4 Ke7 56.h5 gxh5 57.gxh5 Kf7 58.h6 Kg8 59.Kf5 Kh7 60.Kg4 Rf6 61.Kg3 Kg6 62.Kg4 Rf7 63.Bf4 Rb7 64.Bc1 Rb2 65.Bxb2 axb2 66.Ra6+ Kh7 67.Ra7+ Kxh6 68.Rb7 Kg6 69.Kf4 Kf6 70.Rb5 Ke6 71.Rb8 Kd6 72.Rb4 Kc5 73.Rb3 Kd6 74.Kg3 Ke5 75.Kf2 Ke4 76.Ke2 Kf4 77.Kd3 Ke5 78.Kc2 Ke4 79.Rb5 Na3+ 80.Kxb2 Nxb5 81.Kb3 Nd6 82.Kb4 Nc4 83.Kc5 Ne3 84.Kb4 Kd3 85.Kc5 Kxc3 86.Kd6 d4 87.Ke5 Nc2 88.Ke4 d3 89.Kf3 d2 90.Ke4 d1Q 91.Ke5 Qd3 92.Ke6 Nb4 93.Ke5 Qd5+ 94.Kf6 Kc4 95.Ke7 Kc5 96.Kf6 Nc6 97.Kg6 Qe5* 0-1 (97) SHINZOUWOSASAGEYO (2684)-IsolatedMushroom (2769) Blitz 2024*; 10.Be2 Bg4 11.Bd2 Ne6 12.Qb3 Qe7 13.Rad1 Rac8 14.Nxd5 Nxd5 15.Qxd5 Rfd8 16.Bxb4 Qxb4 17.Qb3 Qxb3 18.axb3 h6 19.Rxd8+ Rxd8 20.Rc1 Rc8 21.Rxc8+* 1-0 (21) Lance5500 (2742)-Jiraffe_Deportie (2834) Blitz 2023 *)* 10...Nxd3 11.Qxd3 Ne4 12.Bd2 Bd6 13.Bc3 Bg4 14.Rfd1 Bxf3 15.gxf3 Bxh2+ 16.Kf1 Nxc3 17.Nxc3 d4 18.Qxd4 Qxd4 19.Rxd4 Be5 20.Rd3 Rfc8 21.Nd5 Rc2 22.f4 Bxb2 23.Rb1 Bf6 24.Nxf6+ gxf6 25.Rxb7 Rxa2 26.Rdd7 Rf8 27.Kg2 Kg7 28.Rd1 a5 29.Kg3 Ra8 30.Rdd7 Rf8 31.Ra7 Ra1 32.Rd4 Rg1+ 33.Kf3 h5 34.Rxa5 Rh8 35.f5 Kh6 36.Ra7 Rg5 37.e4 Kg7 38.Rdd7 Rf8 39.Ra1 Re8 40.Ke3 h4 41.f3 Rxf5 42.Raa7

Rh5 43.Rxf7+ Kh8 44.Rxf6 h3 45.Ra1 Kg7 46.Rf4 h2 47.Rh1 Reh8 48.Ke2 Rg5 49.Kf1 Ra8 50.Kf2 Ra2+ 51.Ke3 Rh5 52.Rg4+ Kf6 53.Kf4 Rh3 54.Rg3 Rh4+ 55.Rg4 Rh3 56.Rg5 Rxf3+ 57.Kxf3 Kxg5 58.Ke3 Rb2 59.Kd3 Ra2 60.Kc3 Re2 61.Kd4 Ra2 62.Kc3 Re2 63.Kd3 Ra2 64.Kc3 ½-½ (64) ArasanX (2804)-Leela420 (2813) Classical 2024;

B2) 8...Bxc5 9.0-0 Nc6 10.b3 Bg4 *(10...Re8 11.Bb2 Bg4 12.h3 Bh5 13.Na4 Bf8 14.Be2 Rc8 15.Bxf6 Qxf6 16.Qxd5 Bg6 17.Qg5 Qxg5 18.Nxg5 Nd4 19.Bg4 f5 20.exd4 fxg4 21.hxg4 h6 22.Nf3 Re4 23.Ne5 Be8 24.Rad1 Bb4 25.Nd3 Rxd4 26.Nxb4 Rxb4 27.Nb2 Rxg4 28.Rd2 Bc6 29.f3 Rg5 30.Rff2 Re8 31.Kh2 Rh5+ 32.Kg3 Re6 33.Rd4 Rg5+ 34.Rg4 Rxg4+ 35.Kxg4 Rg6+ 36.Kf4 Rf6+ 37.Ke5 Kf7 38.Nc4 Re6+ 39.Kd4 Kf6 40.Na5 Rd6+ 41.Kc5 Rd5+ 42.Kb4 Rb5+ 43.Kc4 Rxa5* 0-1 (43) SHINZOUWOSASAGEYO (2635)-NowIAmSerious (2776) Blitz 2024*)* 11.Bb2 a6 12.h3 Bh5 13.Rc1 Ba7 14.Be2 Re8 15.Nd4 Bxd4 16.Bxh5 Be5 17.Bf3 Qd6 18.Ba1 Rad8 19.Ne2 Bxa1 20.Rxa1 Qe5 21.Rc1 Ne4 22.a3 Ng5 23.Nd4 Nxd4 24.exd4 Nxf3+ 25.Qxf3 Qxd4 26.Rc7 Rf8 27.Rxb7 Qb2 28.b4 d4 29.Rd1 d3 30.Rxd3 Qb1+ 0-1 (30) AkiraSendoh (2649)-evg85 (2739) Blitz 2024;

B3) 8...Bg4 9.0-0 Nbd7 10.Bd2 Bxf3 11.Qxf3 Nxc5 12.Qe2 Nxd3 13.Qxd3 Qb6 14.Rad1 Rfd8 15.Na4 Qa5 16.Bxb4 Qxb4 17.Qd4 Qa5 18.Nc3 h6 19.Qa4 Qxa4 20.Nxa4 Rac8 21.Nc3 Rd6 22.f3 Rb6 23.Rf2 Rb4 24.Rd3 Rc5 25.Rfd2 Rb6 26.Kf2 Ra5 27.Rd4 Rba6 28.Rb4 Rb6 29.Rxb6 axb6 30.g4 Kf8 31.h4 g5 32.h5 Ke7 33.a3 Kf8 34.Rd4 Rc5 35.Rb4 Nd7 36.Ke2 Ke7 37.Ra4 Ra5 38.Rxa5 bxa5 39.Nxd5+ Ke6 40.e4 a4 41.Ne3 Nf6 42.Kf2 Kd7 43.Nf5 Ng8 44.Ke3 Ke6 45.f4 gxf4+ 46.Kxf4 Kd7 47.e5 Ke6 48.Ke4 b6 49.g5 hxg5 50.h6 Nxh6 51.Nxh6 f6 52.exf6 Kxf6 53.Kd5 Kg6 54.Ng4 Kf5 55.Nf2 Kf4 56.Nh3+ Kg4 57.Nxg5 Kxg5 58.Kc4 Kf5 59.Kc3 Ke4 60.Kc4 Kf5 61.Kb5 Ke4 62.Kxa4 Kd3 63.Kb5 Kc2 64.b4 Kb3 65.Kxb6 Kc4 66.Kc6 Kb3 67.b5 Kb2 68.b6 Kc3 69.b7 Kd2 70.b8Q Ke2 71.Qf4 Kd3 72.Kd5 Kc3 73.Qd4+ Kc2 74.Kc4 Kb1 75.Kc3 Ka1 76.Kb3+ Kb1 77.Qb2# 1-0 (77) ArasanX (3097)-MaxtheDog (2548) Rapid 2025]

[7.dxc5 Bxc5 *(7...Nbd7 8.a3 Bxc3+ 9.bxc3 Nxc5 10.0-0 Nxd3 11.Qxd3 b6 12.cxd5 Qxd5 13.Qxd5 Nxd5 14.c4 Nf6 15.Bb2 Ba6 16.Bxf6 gxf6 17.Rfc1 Rac8 18.Nd2 Rfd8 19.Ne4 Kg7 20.Nxf6* 0-1 (20) SirBasilGolightly (2640)-Strongmama1 (2641) Blitz 2024*)* 8.0-0 Nc6 9.a3 Bd6 10.b4 dxc4 11.Bxc4 Ne5 12.Nxe5 Bxe5 13.Bb2 Bd7 14.Qb3 Rc8 15.Rac1 Qc7 16.Nb5 Bxh2+ 17.Kh1 Qb8 18.Nxa7 Rxc4 19.Qxc4

Be5 20.Bd4 b5 21.Qc5 Ng4 22.Bxe5 Nxe5 23.Rfd1 Ng4 24.Rd6 Nxf2+ 25.Kg1 Ne4 26.Rxd7 Nxc5 27.bxc5 Qg3 28.Rd3 h5 29.c6 h4 30.c7 h3 31.Rc2 hxg2 32.c8Q Rxc8 33.Nxc8 Qg4 34.Rd8+ Kh7 35.Rxg2 Qe4 36.Rg3 Qb1+ 37.Kg2 g6 38.Nd6 Qb2+ 39.Kh3 Kg7 40.Rd7 Kf6 41.Rxf7+ Ke5 42.Rd7 Qc1 43.Nf7+ Kf6 44.Rf3+ Kg7 45.Ng5+ Kh6 46.Kg4 Qg1+ 47.Rg3 Qd1+ 48.Nf3 Qxd7 49.Rh3+ Kg7 50.Ne5 Qd5 51.Kf4 g5+ 52.Kxg5 Qxe5+ 53.Kg4 Kg6 54.Rf3 Qe4+ 55.Kh3 Qxf3+ 0-1 (55) Juvenilia (2660)-rehbwf (2592) Blitz 2025]

7...Nc6

[7...Bxc3 8.bxc3 dxc4 9.Bxc4 Qc7

A) 10.Bd3

A1) 10...b6 11.Qe2 (*11.e4 Ba6 12.Bxa6 Nxa6 13.Qe2 Nb8 14.Bg5 Nbd7 15.Rfd1 h6 16.Bh4 Rfe8 17.a4 Qb7 18.Re1 Rac8 19.Rad1 Nh5 20.Bg3 Nxg3 21.hxg3 Qc6 22.Qa6 Rc7 23.d5 exd5 24.exd5 Rxe1+ 25.Nxe1 Qd6 26.Qe2 Nf6 27.c4 Re7 28.Qd3 a6 29.Nf3 Qd7 30.Qb3 Qd6 31.Rb1 Nd7 32.Qd3 Nf6 33.Nh4 g6 34.Rd1 Kg7 35.Nf3 Re4 36.Qc3 Re7 37.Rb1 Kg8 38.Qb2 Nd7 39.Rd1 Re4 40.Qc2 Nf6 41.Nd2 Re2 42.Qd3 Re7 43.Nf1 Ne4 44.Re1 Nf6 45.Rb1 Ne4 46.Ne3 Qf6 47.Qf1 Nd2 48.Qd3 Nxb1 49.Qxb1 h5 50.Qb3 Qd6 51.Qc3 Re4 52.a5 b5 53.cxb5 axb5 54.Qa1 Ra4 55.Qe1 b4 56.Nc4 Qxd5 57.Qe8+ Kg7 58.Qxa4 Qxc4 59.a6 Qc1+ 60.Kh2 b3 61.Qxb3 Qa1 62.Qb6 c4 63.a7 c3 64.Qd4+ Kh7 65.g4 hxg4 66.Qd7 Kg7 67.Qc7 c2 68.Qxc2 Qxa7 69.Qb2+ Kh7 70.g3 Qe7 71.Qd2 Qf6 72.Qe3 Qf5 73.Qe1 Kg7 74.Kg1 Qh5 75.Qa1+ Kh7 76.Qb1 Qf5 77.Qe1 Qf6 78.Qf1 Qf3 79.Qe1 Qf5 80.Qc1 Kg7 81.Qc3+ Qf6 82.Qc2 Qf5 83.Qc1 Kh7 84.Kf1 Qf6 85.Qe1 Qf5 86.Kg1 Kg7 87.Qf1 Qh5 88.f4 Qf5 89.Qf2 Qe4* 0-1 (89) TimeTrave1 (2850)-fanfanfan (2765) Blitz 2023) 11...Bb7 12.e4 Nbd7 13.Bg5 Rfe8 14.Rac1 Rac8 15.h3 h6 16.Bd2 e5 17.d5 c4 18.Bc2 b5 19.Nh4 Nc5 20.Nf5 Rcd8 21.Qf3 Bc8 22.Nxh6+ gxh6 23.Qxf6 Rd6 24.Qh4 Kh7 25.f4 Rg6 26.f5 1-0 (26) sapphire_phoenix (2778)-Hovik7 (2743) Blitz 2023;

A2) 10...Nc6 11.e4 Rd8 12.Bb2 b6 13.Qe2 Bb7 14.Rad1 cxd4 15.cxd4 Nb4 16.Bb1 Ba6 17.Qd2 Bxf1 18.Kxf1 Qc4+ 19.Kg1 Rac8 20.Qf4 Qe2 21.Rd2 Qb5 22.h3 Nc2 23.Bxc2 Qxb2 24.e5 Qc1+ 25.Kh2 Rxc2 26.exf6 gxf6 27.Qxf6 Rd5 28.Ng5 Rf5 29.Qd8+ Kg7 30.Nxe6+ fxe6 31.Qe7+ Kg8 32.Qxe6+ Rf7 33.Qe8+ Rf8 34.Qe6+ Rf7 35.Qe8+ Kg7 36.Qe5+ Kf8 37.Qd6+ Re7 38.Qd8+ Kf7 39.Qd5+ Ke8 40.Qh5+ Kd8 41.Qd5+ Kc7 42.Rd3 Rc6 43.Rf3 Qc4 44.Qh5 Qe6 45.d5 Qd6+ 46.g3 Rc2 47.Qf5 Rd7 48.Qxc2+ Kb7 49.Rc3 Rf7 50.Kg2 Qxd5+ 51.Kg1 Qd6

52.Qe2 Rc7 53.Re3 Rc1+ 54.Kg2 Qc6+ 55.Qf3 Rg1+ 56.Kxg1 Kc7 57.Qxc6+ Kxc6 58.Rf3 b5 59.Rf4 a5 60.Kg2 Kc5 61.g4 b4 62.Kg3 Kb5 63.Rf5+ Ka4 64.Rf4 Ka3 65.Rf3+ Kxa2 66.Re3 a4 67.Re2+ Ka3 68.Re1 b3 69.Re2 b2 70.Re3+ Ka2 71.Re2 Ka1 0-1 (71) grind_neverstops (2821)-Cann_Karo (2735) Blitz 2024;

B) 10.Qe2 b6 11.e4 cxd4 12.cxd4 Bb7 13.Bd3 Nc6 14.Ba3 Rfd8 15.Rfd1 g6 16.Rac1 Qd7 17.Bb5 Rac8 18.Ne5 Nxd4 19.Nxd7 Nxe2+ 20.Bxe2 Rxd7 21.Rxc8+ Bxc8 22.Rc1 Bb7 23.f3 a6 24.Kf2 Ne8 25.Ke3 b5 26.Bc5 Nd6 27.Bb4 f6 28.h4 Ne8 29.h5 Kf7 30.Rh1 Rc7 31.hxg6+ hxg6 32.Rh7+ Ng7 33.Bd3 Kg8 34.Rh1 e5 35.Rb1 Ne6 36.a4 Nd4 37.f4 bxa4 38.fxe5 fxe5 39.Bd6 Rd7 40.Bxe5 Nc6 41.Bc3 a3 42.Ra1 Rc7 43.Rxa3 Ne7 44.Be5 Rd7 45.Bc4+ Kh7 46.Ra1 Nc6 47.Rh1# 1-0 (47) FanatZhuka (2673)-BENED7707 (2782) Blitz 2023;

C) 10.Ba3 b6 11.dxc5 bxc5 12.Rb1 Ba6 13.Qa4 Bxc4 14.Qxc4 Nbd7 15.Rfd1 h6 16.h4 Rac8 17.Rd2 Nb6 18.Qb3 Ne4 19.Rdb2 Rfd8 20.Qc2 f5 21.Qb3 Qc6 22.Ne5 Qd5 23.Ng6 Qxb3 24.Rxb3 Kh7 25.Nf4 e5 26.Nh3 Nd2 27.Rxb6 axb6 28.Rxb6 Nc4 29.Rb3 Rd2 30.e4 fxe4 31.Kh2 e3 32.fxe3 Rxa2 33.Bc1 Ra1 0-1 (33) evilhamburger (2761)-the_great_evil (2821) Blitz 2024]

[7...cxd4 8.exd4 h6 9.Qe2 Nc6 10.Rd1 Re8 11.a3 Bxc3 12.bxc3 Qa5 13.a4 dxc4 14.Bxc4 e5 15.Qa2 Qc7 16.dxe5 Ng4 17.Bf4 Be6 18.h3 Ngxe5 19.Nxe5 Nxe5 20.Bxe6 Rxe6 21.Bg3 Qxc3 22.Rac1 Qa5 23.Rd5 Nf3+ 24.gxf3 Re1+ 25.Rxe1 Qxe1+ 26.Kg2 Re8 27.Rd7 Rf8 28.Rxb7 Qd1 29.Rxa7 h5 30.Qc4 1-0 (30) Prishtin (2671)-faintconsciousness (2624) Blitz 2024]

8.a3

[8.cxd5 exd5 9.dxc5 *(9.Qc2 cxd4 10.exd4 Bg4 11.Be3 Bxf3 12.gxf3 Rc8 13.Qd1 h6 14.Ne2 Bd6 15.Ng3 Qb6 16.Nf5 Rfd8 17.Qd2 Bf8 18.Kh1 Qb4 19.Qe2 Re8 20.Rg1 Kh8 21.Qf1 Ng8 22.Qg2 g6 23.Qh3 Kh7 24.Nh4 Qd6 25.Nxg6 fxg6 26.Rxg6 Qxg6 27.Bxg6+ Kxg6 28.Rg1+ Kh7 29.Qf5+ Kh8 30.Qf7 Nce7 31.Bf4* Normal 1-0 (31) MGER6432 (2607)-adask10 (2696) Blitz 2024) 9...Bg4 10.Na4 Ne4 11.Be2 Re8 12.h3 Bf5 13.a3 Bxc5 14.Nxc5 Nxc5 15.b4 Qf6 16.Ra2 Ne4 17.Bb2 Qh6 18.b5 Na5 19.Nd4 Bc8 20.Bd3 Qg5 21.Nf3 Qh5 22.Ba1 Nc4 23.Be2 Qh6 24.Qd4 Bf5 25.Nh4 Bc8 26.Rc1 Ned6 27.Bd3 Be6 28.a4 b6 29.Kh2 a6 30.g4 f6 31.Nf5 Nxf5 32.Bxf5 Bxf5 33.gxf5 Red8 34.bxa6 Qh5 35.Qd3 Kh8 36.e4 Qh6 37.Rac2 Nd6 38.exd5 Qf4+ 39.Kg1 Qg5+ 40.Kh2 Qf4+ 41.Kg1 Qg5+ 42.Kh1 Qxf5 43.Qxf5 Nxf5 44.Rc6 Rxa6 45.Rxf6 gxf6 46.Bxf6+ Kg8 47.Bxd8 Rxa4 48.Rd1 Kf8 49.Bxb6 Ke7 50.Bc5+ Ke8 51.Re1+ Kf7 52.Rd1 Ke8 53.Re1+ Kf7 54.Kh2 Ra5 55.Re5 Kf6 56.Re6+ Kg5 57.Rc6 Ra8 58.d6 Rd8 59.Be3+ Kf6 60.Bf4 h5 61.Rc5 Rg8 62.Rd5 Ke6 63.Re5+

Kf6 64.Re1 Rb8 65.Kg2 Rg8+ 66.Kf1 Rb8 67.Bg3 Kf7 68.Rd1 Ke6 69.Kg2 Kd7 70.Kf3 Rb4 71.Rd5 Nxg3 72.fxg3 Rb8 73.g4 Re8 74.Rxh5 1-0 (74) compchess60 (2932)-ArasanX (2841) Blitz 2023]

8...Bxc3 9.bxc3 Qc7

[9...b6 10.Ne5 Nxe5 11.dxe5 Nd7 12.f4 dxc4 13.Bxc4 Bb7 14.Qc2 Qc7 15.a4 Rfe8 16.Rd1 Rad8 17.Bd2 h6 18.Be1 Nf8 19.a5 Bc6 20.axb6 axb6 21.Rdb1 Rb8 22.Qe2 Be4 23.Rd1 Rec8 24.h4 b5 25.Bxb5 c4 26.Ba4 Bd3 27.Qf3 Rb2 28.Bd2 Ng6 29.h5 Nh4 30.Qf2 Qe7 31.g3 Nf5 32.Qf3 Qc5 33.Bd7 Rd8 34.Ba4 Qb6 35.Be1 Rd5 36.Bd2 Qb7 37.e4 Rd8 38.Be1 Kh7 39.Rd2 Rxd2 40.Bxd2 Bxe4 41.Qe2 Nxg3 42.Qf2 Rd3 43.Be3 Rxe3 44.Qxe3 Qb2 45.Qxg3 Qxa1+ 46.Kf2 Qxa4 47.Qe3 Qc2+ 48.Ke1 Bd3 49.Qd2 Qxd2+ 50.Kxd2 g6 51.hxg6+ Kxg6 52.Ke3 Kh5 53.f5 Kg4 54.Kd4 h5 55.Ke3 h4 56.Kd4 h3 57.fxe6 fxe6 58.Kc5 h2 59.Kb6 h1Q 60.Kc7 Qd5 61.Kc8 Be4 62.Kc7 Qb7+ 63.Kd8 Qg7 64.Ke8 Bc6+ 65.Kd8 Qd7# 0-1 (65) PuffinBot (2647)-ArasanX (3077) Rapid 2024]

10.h3

[10.cxd5 exd5 11.dxc5 Bg4 12.a4 Rfe8 13.h3 Bxf3 14.Qxf3 Ne5 15.Qf4 Qxc5 16.Bb5 Re6 17.Ba3 Qc7 18.Rfd1 a6 19.Bd3 Rae8 20.Bb4 Qc6 21.Bf5 Ng6 22.Qd4 Re5 23.Bc2 Rg5 24.Kh1 h6 25.f3 Qc7 26.Ra2 Ne5 27.Bd3 Nc6 28.Qf4 Rge5 29.Re2 Nh5 30.Qh4 Rg5 31.Ree1 Ng3+ 32.Kg1 Ne5 33.f4 Nf3+ 34.gxf3 Nf5+ 35.Qxg5 hxg5 36.Bxf5 a5 37.Ba3 gxf4 38.exf4 Rxe1+ 39.Rxe1 g6 40.Re8+ Kh7 41.Bc8 Qxf4 42.Bc5 Qg3+ 43.Kf1 Qxf3+ 44.Bf2 d4 45.cxd4 Qc6 46.Rf8 Qc4+ 47.Kg2 Qd5+ 48.Kg1 Kg7 49.Re8 Qc6 50.Re5 Qxc8 51.Rxa5 Qxh3 52.Rb5 Qg4+ 53.Kh2 Qf3 54.Kg1 Kh6 55.d5 Qd1+ 56.Kh2 f5 57.Rxb7 Qxd5 58.Rb1 Qa2 59.Rf1 g5 60.a5 f4 61.Kg2 Kh5 62.Rh1+ Kg4 63.Rd1 f3+ 64.Kg1 Kh3 65.Re1 g4 66.Re6 Qxe6 67.Be1 Qxe1# 0-1 (67) Weiawaga (2704)-caissa-x (2999) Rapid 2024]

10...Na5 11.cxd5 exd5 12.Ne5 Re8 13.f3 Nc6 14.Nxc6 bxc6 15.Qd2 c4 16.Bc2 c5 17.Qf2 h6 18.a4 cxd4 19.cxd4 Bb7 20.Rb1 Bc6 21.Re1 Rad8 22.Ba3 a6 23.Qd2 Rc8 24.Qb4 Qd7 25.Qa5 Nh7 26.Rb6 Ng5 27.h4 Ne6 28.Kf2 Qd8 29.Rh1 Qf6 30.Qc3 Nc7 31.Qb4 Na8 32.Rxa6 Nc7 33.Ra5 Re6 34.h5 Bd7 35.Re1 Qg5 36.Ra7 Rce8 37.Bc1 Qh4+ 38.Kg1 c3 39.Re2 Rc6 40.Qb1 Bc8 41.a5 Rd8 42.Rf2 Qg3 43.Bh7+ Kh8 44.Bd3 Ne6 45.f4 Nc7 46.Qb8 Ne8 47.Rxf7 Nf6 48.Rxf6 gxf6 49.Qb5 Rc7 50.a6 Rg8 51.Bg6 Rcg7 52.a7 Bb7 53.Qb6 Qh4 54.Qe6 c2 55.Bd2 Rf8 56.Bxc2 Qxh5 57.Bb4 Rff7 58.Bc5 f5 59.Bd3 Kh7 60.Bd6 Ba6 61.Bxa6 Rxa7 62.Bf1 Qg6 63.Qxg6+ Kxg6 64.Be5 Rgb7 65.Rc2 Rb6 66.Be2 Rb1+ 67.Kf2 Kf7 68.Bf3 Rb5 69.Rc6 Ra8 70.Rxh6 Rg8 71.Bh5+ Ke7 72.Rh7+ Kd8 73.Kf3

1-0 (73) ArasanX (3088)-PatriciaBot (2893) Rapid 2025

6...Be7 7.0-0 c5 8.cxd5 exd5 9.dxc5 Bxc5 10.b3 Nc6 11.Bb2 Bg4 12.h3 Bh5 13.Be2 Rc8 14.Rc1 Bd6 15.Nb5 Bb8 16.Nfd4 Bg6 17.Ba3 Re8 18.Nxc6 bxc6 19.Nd4 Qc7 20.g3 Qd7 21.Kh2 h5 22.h4 Re4 23.Kg2 Rxh4

24.Rh1 Be4+ 25.f3 Qg4 26.Qe1 Rxh1 27.Qxh1 Qxg3+ 28.Kf1 Ng4 29.Qg1 Nh2+ 30.Qxh2 Qxh2 31.Nxc6 Bg3 0-1 (31) AbasnavatMiAra (2788)-Retilangweiler (2746) Blitz 2025

6...Bxc3+ 7.bxc3 b6 8.cxd5 exd5 9.0-0 Ba6 10.a4 Ne4 11.Bxa6 Nxa6 12.Qd3 Nb8 13.Ne5 Nd7 14.Nxd7 Qxd7 15.c4 c6 16.cxd5 cxd5 17.f3 Nd6 18.Ba3 Rfe8 19.Bxd6 Qxd6 20.Rfc1 Re7 21.a5 Rae8 22.axb6 axb6 23.Re1 g6 24.Ra3 Rc7 25.Rc3 Ra7 26.Qb5 Rea8 27.Rc6 Qe7 28.Rc3 Ra1 29.Qf1 R1a2 30.e4 Qb4 31.Rd3 dxe4 32.fxe4 Rb2 33.e5 Raa2 34.Red1 Qc4 35.Rg3 Qd5 36.Qf3 Qxf3 37.gxf3 Rxh2 38.f4 Kf8 39.d5 Rhd2 40.Rd3 Rxd1+ 41.Rxd1 Ra4 42.d6 Ke8 43.Rc1 Rxf4 44.Rc8+ Kd7 45.Rc7+ Kd8 46.Ra7 h5 0-1 (46) Edochenko (2684)-tryhard122 (2688) Blitz 2024

6...a6 7.0-0 dxc4 8.Bxc4 b5 9.Bd3 c5

[9...Bb7 10.a4 bxa4 11.Nxa4 Nbd7 12.Qe2 c5 13.Nxc5 Bxc5 14.dxc5 Nxc5 15.Bc2 Qc7 16.b4 Nce4 17.Bb2 Ng4 18.h3 Nc3 19.Qd3 Ne2+ 20.Kh1 Be4 21.Qxe4 Nxf2+ 22.Rxf2 Ng3+ 23.Kg1 Nxe4 24.Bxe4 Rab8 25.Be5 Qb6 26.Bxb8 Rxb8 27.Nd4 g6 28.Nc6 Rb7 29.Ra3 Rd7 30.Rf1 Rd2 31.Rc3 Rb2 32.Rd3 f5 33.Bf3 Kg7 34.Rd7+ Kh6 35.Kh1 Qxe3 36.Nd8 Kg5 37.Nf7+ Kf6 38.Nd6 Rc2 39.Rf7+ Ke5 40.Rd7 Rc1 41.Kh2 Qf4+ 42.g3 Rc2+ 43.Kh1 Qxg3 44.Nc4+ Rxc4 45.Rd2 Qxh3+ 46.Kg1 Rf4 47.Re2+ Kf6 48.Bg2 Qg3 49.Rxf4 Qxf4 50.Rf2 Qd4 51.Kf1 Qd1# 0-1 (51) TimeTrave1 (2881)-HKZ2020 (2819) Blitz 2023]

10.Ne4

[10.dxc5 Bxc5 11.e4 h6 12.e5 Nfd7 13.Be4 Ra7 14.Qe2 Bb7 15.Bxb7 Rxb7 16.Rd1 Nc6 17.Ne4 Be7 18.Bf4 Qa8 19.Nd6 Rc7 20.Rac1 Nb6 21.Bxh6 gxh6 22.Qe3 Nd5 23.Qxh6 Nxe5 24.Nxe5 Rxc1 25.Qxc1 Qb8 26.Qh6 Qxd6 27.Rd4 Qxe5 28.Rg4+ Bg5 29.Rxg5+ Qxg5 30.Qxg5+ Kh8 31.h4 Kh7 32.Qh5+ Kg7 33.Qg5+ Kh7 34.h5 Rg8 35.Qe5 Rg7 36.Qd6 Kh6 37.Qxa6 Nf4 38.g3 Ne2+ 39.Kf1 Nd4 40.Qd6 Nf5 41.Qe5 Kxh5 42.Qxb5 Rg5 43.Qd3 Kh6 44.a4 Rg8 45.a5 Rb8 46.b3 Rc8 47.Kg2 Rc1 48.Qd2+ Kg6 49.Qxc1 Ng7 50.b4 Kf6 51.b5 Ke7 52.b6 Nf5 53.a6 e5 54.a7 Ke6 55.a8Q Kf6 56.Qac8 Ne3+ 57.Qxe3 Kg7 58.Qg5+ Kh7 59.Qcg8# 1-0 (59) Deac,B (2690)-Bluebaum,M (2658) chess.com INT 2024]

10...cxd4 11.exd4 Bb7 12.Nxf6+ Qxf6 13.Bg5 Bxf3 14.Qxf3 Qxf3 15.gxf3 Nc6 16.Be4 Rac8 17.d5 Ne5 18.Bf4 Ng6 19.Be3 f5 20.Bd3 exd5 21.a4 d4 22.Bc1 Ne5 23.Bb1 Nxf3+ 24.Kg2 Ne5 25.axb5 axb5 26.Ra7 Rf7 27.Ba2 Nc4 28.Rxf7 Kxf7 29.Rd1 Rd8 30.Be3 d3 31.Rc1 h6 32.Kf3 g5 0-1 (32) ikica77 (2710)-shuriks91 (2820) Blitz 2023

6...Re8 7.0-0 a6 8.a3 Bf8 9.e4 dxc4 10.Bxc4 b5 11.Bd3 h6 12.e5 Nfd7 13.Be4 Ra7 14.b4 c6 15.Be3 a5 16.d5 Ra6 17.d6 f5 18.Bc2 Ra8 19.Bb3 Na6 20.Bd4 Bb7 21.Qc2 g6 22.Ne2 axb4 23.Nf4 Kf7 24.Nxe6 1-0 (24) Birkhoff977 (2589)-G0DZILLA (2735) Blitz 2024

6...Nbd7 7.0-0 b6 8.cxd5 exd5 9.Ne5 Bb7 10.f4 c5 11.Bd2 Rc8 12.Qf3 Re8 13.Qh3 Nf8 14.Be1 Ne4

15.Nxe4 dxe4 16.Bb5 Re7 17.Bxb4 cxb4 18.Rac1 Rec7 19.Rxc7 Rxc7 20.Bc4 Bd5 21.b3 f6 22.Qh4 Qd6 23.Bxd5+ Qxd5 24.Ng4 Rc2 25.Qxf6 Rxa2 26.Qe7 Qxb3 27.f5 Qc2 28.Nf2 Qc6 29.Ng4 Qd7 30.Qe5 h5 31.Nf2 Qf7 32.Nxe4 Nd7 33.Qc7 Nf6 34.Qc8+ Qf8 35.Qc4+ Qf7 36.Qc8+ Ne8 37.Ng5 Qe7 38.Qc4+ Kh8 39.Nf7+ Kh7 40.Qxa2 Qxe3+ 41.Kh1 Nf6 42.h3 Ne4 43.Rf3 Qe1+ 44.Kh2 h4 45.Qe6 Qg3+ 46.Rxg3 hxg3+ 47.Kg1 Nf6 48.Ng5+ Kh6 49.Nf3 Kh5 50.Qe5 Kh6 0-1 (50) lagartodeleyende (2680)-chess-art-us (2698) Blitz 2023

[17] **7...b6** 8.a3 Bxc3+ 9.bxc3 Bb7 10.0-0 Nbd7

[10...c5 11.Bb2 Nc6 12.Bd3 Na5 13.Re1 (*13.Nd2 Nc6 14.a4 e5 15.Nb3 Qc7 16.dxc5 Rfd8 17.Qe2 e4 18.Bc2 Ne5 19.h3 Nd3 20.Ba3 bxc5 21.Rfd1 Ba6 22.Rd2 Rd5 23.Qd1 Rad8 24.Nc1 h5 25.Ne2 Nxf2 26.Rxd5 Rxd5 27.Qe1 Nxh3+ 28.gxh3 Rg5+ 29.Kh1 Bxe2 30.Qxe2 Qg3 31.Rf1 Qxh3+* 0-1 (31) Mischuk_D (2757)-Crankpenguin (2823) Blitz 2023) 13...c4 14.Bc2 Ne4 15.Ne5 f6 16.Ng4 Nb3 17.Ra2 h5 18.f3 hxg4 19.Bxe4 Bxe4 20.fxe4 Qd7 21.Qxg4 f5 22.Qe2 fxe4 23.a4 Rf5 24.Qg4 Raf8 25.Ba3 R8f6 26.Qxe4 Qf7 27.Qb1 Rf2 28.Rd1 Rxa2 29.Qxa2 Qd7 30.Qe2 Qxa4 31.Bd6 Qc6 32.e4 Rf7 33.Be5 a5 34.g4 Ra7 35.g5 Qe8 36.Qg4 Qg6 37.Bd6 Rd7 38.Ba3 b5 39.d5 b4 40.cxb4 c3 41.bxa5 Rd8 42.Rb1 Rxd5 43.Bc1 c2 44.Rxb3 Rd1+ 45.Kg2 Qe8 46.g6 Rxc1 47.Qxe6+ Qxe6 48.Rb8+ Qc8 49.Rxc8# 1-0 (49) SCP079 (2836)-MrChessTheBot (2719) Blitz 2023]

[10...Ne4 11.Qc2 Nd7 12.a4 a5 13.Ba3 Re8 14.Nd2 Nxd2 15.Qxd2 Qg5 16.f4 Qh6 17.Rae1 Nf6 18.f5 exf5 19.Rxf5 Kh8 20.Bxf7 Re4 21.Rf4 Qg5 22.Bb3 Rae8 23.Rxe4 Nxe4 24.Qc2 Nxc3 25.Bc1 Ne4 26.Qxc7 Ba8 27.Qf4 Qe7 28.Rf1 Nf6 29.h3 h6 30.Bc2 Rc8 31.Qf5 Qb7 32.Rf2 Qc7 33.e4 Bxe4 34.Bxe4 Qxc1+ 35.Rf1 Qe3+ 36.Kh2 Rf8 37.Bb1 Qxd4 38.Qg6 Qd6+ 39.Kh1 Kg8 40.Ba2+ Kh8 41.Bb1 Kg8 42.Ba2+ Kh8 43.Bb1 ½-½ (43) paja534 (2538)-JonaTechnique (2734) Blitz 2024]

11.Bb2 c5 12.Be2 Qc7 13.Rc1

[13.c4 Rad8 14.Re1 Ng4 15.h3 Bxf3 16.Bxf3 Qh2+ 17.Kf1 Ngf6 18.Qc2 Rfe8 19.Rad1 e5 20.dxe5 Nxe5 21.Rxd8 Rxd8 22.Bxe5 Qxe5 23.Rd1 Rxd1+ 24.Qxd1 g6 25.Qc1 Kg7 26.g3 Qf5 27.Kg2 Qd3 28.a4 Nd7 29.a5 Ne5 30.Qa1 Qf5 31.Bd5 Qf6 32.axb6 axb6 33.f4 Nd7 34.Qxf6+ Nxf6 35.Bc6 Ng8 36.Kf3 f5 37.e4 fxe4+ 38.Kxe4 Ne7 39.Bd7 Kf6 40.g4 h6 41.h4 g5 42.fxg5+ hxg5 43.h5 Ng8 44.Kd5 Ke7 45.Bc8 Kd8 46.Bf5 Nh6 47.Ke6 b5 48.cxb5 c4 49.Bb1 Nxg4 50.Kf5 Nh6+ 51.Kxg5 Ng8 52.Kg6 Kc7 53.Kg7 Ne7 54.h6 Kb6 55.h7 Kxb5 56.h8Q Nd5 57.Qb8+ Kc5 58.Ba2 Nb4 59.Qf8+ Kb5 60.Qf5+ Ka4 61.Bxc4 Nc6 62.Qb5+ Ka3 63.Qb3# 1-0 (63) Ulqiorra_Cifer (2853)-NowIAmSerious (2823) Blitz 2023]

13...e5 14.Qb3 h6 15.h3 Rfe8 16.Rfe1 Rac8 17.a4 Bd5 18.Qa3 Ne4 19.c4 Bb7 20.dxe5 Nf8 21.Rcd1 Ng6

22.Qa1 Ng5 23.Nxg5 hxg5 24.Bg4 Qc6 25.Bf3 Qc7 26.Bxb7 Qxb7 27.Rd5 Ne7 28.Rd3 Nc6 29.f4 Nb4 30.Rd2 Qe4 31.Qb1 Qxc4 32.f5 Qh4 33.e6 fxe6 34.Rd7 e5 35.f6 Re6 36.Rxg7+ Kf8 37.Qg6 Qxe1+ 38.Kh2 1-0 (38) ResidentEvil (2719)-Klaus_Mikaelson_001 (2719) Blitz 2024

7...a6 8.a4

[8.a3 Be7 9.0-0 b5 10.Bd3 Bb7 11.e4 c5 12.dxc5 Bxc5 13.e5 Nd5 14.Bxh7+ Kxh7 15.Ng5+ Kg8 16.Qh5 Re8 17.Qxf7+ Kh8 18.Qh5+ Kg8 19.Qh7+ Kf8 20.Qh8+ Ke7 21.Qxg7# 1-0 (21) mhmdjolio (2691)-ilqar_7474 (2761) Rapid 2023]

8...b6 9.0-0 Bb7 10.Qe2 Nbd7 11.Rd1 Qe7 12.Ne5 Bxc3 13.Nxd7 Qxd7 14.bxc3 Ne4 15.Bb2 Qc6 16.f3 Nd6 17.Bd3 b5 18.axb5 axb5 19.Rxa8 Rxa8 20.Ra1 Rxa1+ 21.Bxa1 Qa6 22.Bb2 Bd5 23.Qc2 h6 24.Qb1 Bc4 25.Bc2 Qa7 26.Qa1 Qxa1+ 27.Bxa1 Kf8 28.Bb2 Ke7 29.Ba3 Kd7 30.e4 f5 31.e5 Nf7 32.Bf8 g6 33.Kf2 Ke8 34.Bb4 Nd8 35.Ba5 Kd7 36.Bb4 Nc6 37.Bf8 h5 38.g4 hxg4 39.fxg4 Ke8 40.Bc5 Kf7 41.h3 Ne7 42.Kg3 Nd5 43.Bb4 f4+ 44.Kf3 g5 45.Be4 Ne3 46.h4 Bd5 47.hxg5 Bxe4+ 48.Kxe4 Nd5 49.Ba5 Kg6 50.Kd3 Kxg5 51.c4 bxc4+ 52.Kxc4 Kxg4 53.Kd3 Kg3 54.Be1+ Kg2 55.Ke2 f3+ 56.Kd3 f2 57.Bxf2 Kxf2 58.Ke4 Ke2 ½-½ (58) MrComeback (2614)-ENajer (2718) Blitz 2024

7...Nc6 8.0-0 Bd6 9.e4 e5 10.d5 Ne7 11.h3 a6 12.Be3 h6 13.Rc1 Nd7 14.a3 f5 15.b4 f4 16.Bc5 Kh8 17.a4 Ng6 18.Qc2 Nxc5 19.bxc5 Bxc5 20.Rfd1 Bd6 21.Bb3 Nh4 22.Qe2 Nxf3+ 23.Qxf3 Qh4 24.Rd3 g5 25.Bd1 g4 26.hxg4 Rg8 27.Qh3 Qg5 28.Rb1 b6 29.Na2 Kg7 30.Nb4 Rh8 31.Qh5 Kf6 32.Nc6 Rg8 33.Rh3 Qxh5 34.Rxh5 Rg6 35.f3 a5 36.Be2 Bd7 37.Bb5 Be8 38.Rf5+ Kg7 39.Nxe5 Rg5 40.Nc4 Bc5+ 41.Kf1 Rxf5 42.gxf5 Bf7 43.Bc6 Rh8 44.e5 h5 45.f6+ Kg6 46.e6 Kxf6 47.exf7 Kxf7 48.Ne5+ Kf6 49.Nd7+ Kf5 50.Nxc5 bxc5 51.Rb7 Rh7 52.d6 cxd6 53.Be4+ Ke5 54.Rxh7 1-0 (54) sapphire_phoenix (2771)-gmmitkov (2680) Blitz 2023

18 **8.a3** Bxc3+ 9.bxc3 Qc7

[9...b6 10.0-0 Qc7 *(10...Ba6 11.Bxa6 Nxa6 12.Qe2 Nc7 13.e4 cxd4 14.cxd4 Qd7 15.Bg5 Qb5 16.Bxf6 Qxe2* 0-1 (16) FioraTop (2651)-G0DZILLA (2710) Blitz 2025*)*

11.Qe2 Bb7

A) 12.Bd3 Be4 13.Nd2 Bxd3 14.Qxd3 Nc6 15.Nf3 Rfd8 16.e4 h6 17.Bb2 Rac8 18.Qe2 Na5 19.e5 Nd5 20.c4 Nf4 21.Qe4 Nxc4 22.dxc5 Nxb2 23.Qxf4 Qxc5 24.h4 Nd3 25.Qg3 Rd5 26.Rad1 Rcd8 27.Rd2 Nxe5 28.Rxd5 Nxf3+ 29.Qxf3 Qxd5 30.Qg3 Qd6 31.Qf3 Qd4 32.Rc1 Qxh4 33.Rc7 Qf6 34.Qxf6 gxf6 35.Rxa7 Rd3 36.g3 f5 37.Kg2 Kg7 38.Ra6 Rb3 39.a4 Kf6 40.Ra7 Rb4 41.Rb7 h5 42.Kf3 Rb3+ 43.Kg2 Rb4 44.Kf3 Kg6 45.Kg2 f4 46.gxf4 Rxf4 47.Rxb6 Rxa4 48.Rb8 Rg4+ 49.Kf3 Kf5 50.Rh8 Rg5 51.Ke3 f6 52.f3 e5 53.Ra8 Rg7 54.Rh8 Kg6 55.Ke4 Rh7 56.Rg8+ Kf7 57.Rg1 h4 58.Kf5 h3 59.Rh1 h2 60.f4 exf4 61.Kxf4 Kg6 62.Kg4 Rh8 63.Kf4 Rh4+ 64.Kg3 Kg5 65.Kf3 f5 66.Kg3 Rh8 67.Kf3 Rh3+ 68.Kg2 Kg4 69.Rf1 h1Q+

70.Rxh1 Rxh1 71.Kxh1 Kf3 72.Kg1 Ke2 73.Kg2 f4 74.Kh3 f3 75.Kg4 f2 76.Kf4 f1Q+ 77.Ke4 Qf3+ 78.Kd4 Qe3+ 79.Kc4 Kf3 80.Kd5 Qe4+ 81.Kc5 Ke3 82.Kb5 Qd4 83.Kc6 Ke4 84.Kc7 Qd5 85.Kb6 Kd4 86.Ka6 *(86.Kc7 Kc5 87.Kb8 Kc6 88.Ka7 Qb3 89.Ka6 Qa3#* 0-1 (122) chesshyperbot (2715)-Flamerare (2781) Rapid 2022 *)* 86...Ke5 0-1 (86) sapphire_phoenix (2786)-Hovik7 (2734) Blitz 2023;

B) 12.Bb2 Nbd7 13.Rad1 e5 14.dxe5 Nxe5 15.Nxe5 Qxe5 16.Bd3 Rfe8 17.c4 Qg5 18.f4 Qh6 19.Rde1 Ne4 20.Qg4 Qg6 21.Qh3 Rad8 22.Rd1 Rxd3 23.Rxd3 Nf2 24.Rxf2 Qxd3 25.g4 Rxe3 0-1 (25) thepatrick27 (2601)-dwfi0w (2747) Blitz 2023;

C) 12.a4 Nc6 13.Ba3 Na5 14.Bd3 Be4 15.Nd2 Bxd3 16.Qxd3 Rfd8 17.e4 Rac8 18.Rac1 Qd7 19.e5 Nd5 20.Ne4 Qxa4 21.Ng5 g6 22.Bb2 Nc4 23.Ba1 h6 24.Ne4 Kg7 25.h4 a5 26.Qf3 Qc6 27.h5 Rf8 28.g3 f5 29.exf6+ Nxf6 30.Rfe1 Nxe4 31.Qxe4 Qxe4 32.Rxe4 Rf6 33.Rce1 Nd2 34.c4 Nxe4 35.Rxe4 Kf7 36.hxg6+ Kxg6 37.d5 exd5 38.cxd5 Rf5 39.Re6+ Kf7 40.Rxb6 Rxd5 41.Bc3 a4 42.Ra6 Rd3 43.Be5 a3 44.f4 c4 45.Kg2 Rd2+ 46.Kf3 a2 47.Ra7+ Ke6 48.Ke4 Re2+ 49.Kf3 Rc2 50.Ke4 Re2+ 51.Kf3 Rxe5 52.fxe5 c3 53.Ra6+ Kxe5 54.Ra5+ Kd4 55.Ra4+ Kd3 56.Rxa2 c2 57.Ra3+ Kd2 58.Ra5 c1Q 59.Rd5+ Kc3 60.Re5 Qf1+ 61.Kg4 Rg8+ 62.Kh5 Qh1# 0-1 (62) FioraTop (2646)-sapphire_phoenix (2823) Blitz 2025]

10.Be2

[10.Qb3 Nc6 11.Be2 b6 12.0-0 Bb7 13.a4 Na5 14.Qa2 Rfd8 15.Ba3 Rac8 16.dxc5 bxc5 17.Rab1 Ne4 18.Qc2 Bc6 19.Rfd1 h6 20.h3 Rxd1+ 21.Rxd1 Rd8 22.Rxd8+ Qxd8 23.Bd3 f5 24.Ne5 Bb7 25.f3 Qd6 26.Nc4 Nxc4 27.Bxc4 Ng3 28.a5 Bd5 29.Bb5 Qc7 30.c4 Qxa5 31.Kh2 Nf1+ 32.Kg1 Nxe3 33.Qc1 f4 34.Bb2 Bb7 35.Bd7 e5 36.Bxe5 Qa2 37.Bb2 Kh8 38.Bg4 Qxc4 39.Qd2 Qc2 40.Qd8+ Kh7 41.Bf5+ Nxf5 42.Qd2 Qxd2 43.Be5 Qd1+ 44.Kh2 Ne3 45.Bxf4 Nf1+ 0-1 (45) KABERLE_CHESS (2564)-ScareCCrow06PL (2709) Blitz 2024]

10...b6

[10...Nc6 11.0-0 *(11.Bb2 Rd8 12.Qc2 e5 13.dxe5 Nxe5 14.c4 Nxf3+ 15.Bxf3 Be6 16.Bxf6 gxf6 17.0-0 Rd7 18.Rfd1 Rad8 19.Rxd7 Rxd7 20.a4 Qa5 21.h4 b6 22.Be4 Rd2 23.Bxh7+ Kg7 24.Qb1 Qb4 25.Be4 Qxb1+ 26.Rxb1 Bxc4 27.g4 Ra2 28.g5 Rxa4 29.Bf5 Ba2 30.Rb2 c4 31.f4 c3 32.Rh2 Bd5 33.Bc2 Ra2 34.h5 fxg5 35.fxg5 b5 36.h6+ Kh8 37.Rf2 b4 38.e4 Rxc2* 0-1 (38) DmDonCh (2775)-Herushkanamura (2929) Blitz 2023*)* 11...e5 *(11...b6 12.dxc5 bxc5 13.Qc2 Ne7 14.Rb1 Rd8 15.Nd2 c4 16.Bxc4 Ng4 17.g3 Nd5 18.e4 Ne5 19.exd5 Nxc4 20.Nxc4 Qxc4 21.Rb4 Qxd5 22.Rd4 Qa5 23.Qa4 Qb6 24.Be3 Bb7 25.Rd7 Qb2 26.Bc1 Qb6 27.Be3 Qb2 28.Bc1 Qb6 29.Be3* ½-½ (29) Nikitosik-ai (3034)-YoBot_v2 (3035) Blitz 2024*)* 12.h3

Rd8 13.Qc2 e4 14.Nd2 cxd4 15.cxd4 Nd5

A) 16.Qb2 Bf5 17.Nc4 Qd7 *(17...Re8 18.Bd2 Qd7 19.Rfb1 b6 20.Bb4 Re6 21.Ne5 Nxe5 22.dxe5 Rg6 23.Kh2 Nxb4 24.axb4 Qd8 25.Rg1 Qh4 26.Bf1 Rc6 27.g3 Qg5 28.g4 Be6 29.Qd4 Rc2 30.Qxe4 Rxf2+ 31.Rg2 Rxg2+ 32.Bxg2 Rd8 33.Rxa7 h5 34.Qf4 Qh4 35.Qg3 Qg5 36.Qf4 Qh4 37.Qg3 g5 38.Qxh4 gxh4 39.gxh5 Rd2 40.Kg1 Rb2 41.Bf3 Rxb4 42.Bc6 Bxh3 43.Bd5 Be6 44.Bxe6 fxe6 45.Re7 Re4 46.Rxe6 Kh7 47.Re7+ Kh6 48.Re6+ Kxh5 49.Rxb6 Rxe3 50.Rb4 Rxe5 51.Rd4 h3 52.Rc4 h2+ 53.Kh1 Re1+ 54.Kxh2 Ra1 55.Kg2 Rb1 56.Kf2 Ra1 57.Ke2 Rb1 58.Rc8 Ra1 59.Rc7 Rb1 60.Rd7 Ra1 61.Rd8 Rb1 62.Kd2 Ra1 63.Rd5+ Kg4 64.Kc2 Re1 65.Rd4+ Kf3 66.Kd3 Ra1 67.Rd5 Rb1 68.Rf5+ Kg2 69.Rf4 Ra1 70.Ke3 Rb1 71.Rf7 Ra1 72.Rd7 Rb1 73.Rd4 Ra1 74.Ke4 Rb1 75.Kd3 Ra1 76.Rg4+ Kf1 77.Rf4+ Ke1 78.Rf8 Rb1 79.Ra8 Rc1 80.Ra6 Rb1 81.Ra7 Rc1 82.Ke4 Rb1 83.Kf3 Rc1 84.Ra8 Rb1 85.Ra6 Rc1 86.Rg6 Rd1 87.Rh6 Rc1 88.Rh8 Rc2 89.Rd8 Rc1 90.Ra8 Rb1 91.Ra6 Rc1 92.Rf6 Ra1 93.Ke4 Rb1 94.Re6 Ra1 95.Re8 Rb1 96.Re7 Ra1 97.Rf7 Rb1 98.Kf3 Ra1 99.Rf8 Rb1 100.Re8+ Kd1 101.Rg8 Rc1 102.Rg4 Rb1 103.Rd4+ Kc1 104.Rg4* ½-½ (104) Africaata (2918)-YoBot_v2 (2913) Blitz 2023 *)* 18.Kh2

A1) 18...Re8 19.Bd2 Re6 20.g4 Bg6 21.Ne5 Nxe5 22.dxe5 Qe7

A1a) 23.Bb4 Nxb4 24.axb4 Rxe5 25.Qd4 f5 *(25...a6 26.Rfd1 f5 27.Ra5 Rxa5 28.bxa5 fxg4 29.hxg4 Qh4+ 30.Kg2 Rf8 31.Rf1 h6 32.Qb6 Be8 33.Qd6 Bf7 34.Qe5 Be8 35.Qd6* ½-½ (35) Africaata (2913)-ToromBot (2931) Rapid 2023*)* 26.Rxa7 Rxa7 27.Qxa7 Qxb4 28.Rd1 fxg4 29.hxg4 Re8 30.Kg3 Qe7 31.Qd4 Qc7+ 32.Qd6 Rc8 33.Bb5 Qxd6+ 34.Rxd6 Rc7 35.Bd7 ½-½ (35) Africaata (2924)-ToromBot (2917) Rapid 2023;

A1b) 23.Kg2 Rxe5 24.Bb4 Nxb4 25.axb4 h6 *(25...f5 26.Ra5 Rxa5 27.bxa5 fxg4 28.hxg4 Rf8 29.Rb1 Qh4 30.Rf1 Qe7 31.Rb1 Qh4 32.Rf1 Qe7* ½-½ (32) Fruity23 (2911)-lord-bot (2917) Blitz 2023 *)* 26.Rfd1 f5 27.Rd7 Qxd7 28.Qxe5 Kh7 29.h4 fxg4 30.h5 Bf5 31.Ra5 Rf8 32.Rc5 Rf7 33.Bc4 g3 34.Qxg3 Re7 35.Qf4 g6 36.hxg6+ Bxg6 37.Bb3 b6 38.Rd5 Qc8 39.Rd6 Rg7 40.Kh2 Qf5 41.Qxf5 Bxf5 42.Be6 Rg5 43.Bxf5+ Rxf5 44.Kg2 Rb5 45.Rd4 Re5 46.Rd7+ Kg6 47.Rxa7 Rb5 48.Re7 Kf5 49.Rf7+ Ke6 50.Rh7 Rxb4 51.Rxh6+ Ke5 52.Rh5+ Kd6 53.Rh8 b5 54.Rd8+ Kc7 55.Rd2 Kc6 56.Kg3 Rc4 57.Rb2 b4 58.f4 exf3 59.Kxf3 Kd6 60.Rb1 Kd5 61.Rd1+ Kc5 62.Rd3 Rh4 63.Kg3 Rh1 64.Kf4

Rf1+ 65.Ke5 Rf8 66.Rd4 b3 67.Rd5+ Kc4 68.Rd1 b2 69.e4 Re8+ 70.Kf5 Rd8 71.Rg1 Rf8+ 72.Ke6 Re8+ 73.Kf5 Rf8+ 74.Ke5 Re8+ 75.Kf4 Kd3 76.Rd1+ Kc2 77.Re1 Rf8+ 78.Ke5 Ra8 79.Kf6 Kd3 80.Rb1 Kxe4 81.Rxb2 Rf8+ 82.Kg5 Ke5 83.Rb3 Rg8+ 84.Kh4 Kd5 85.Kh3 Kc4 86.Rb2 Rg7 87.Rb8 Kc5 88.Rd8 Rg1 89.Rc8+ Kb4 90.Rc2 Rg8 91.Kh2 Kb3 92.Rc1 Kb2 93.Rc6 Rh8+ 94.Kg3 Rg8+ 95.Kf4 Rf8+ 96.Kg4 Rg8+ 97.Kh4 Rb8 98.Rf6 Kc3 99.Rh6 Rg8 100.Rh7 Rb8 101.Kg3 Kd4 102.Kg2 Rf8 103.Kh3 Rg8 104.Rh5 Ke4 105.Rc5 Kf3 106.Rh5 Rb8 107.Kh4 Ke4 108.Kg4 Rg8+ 109.Kh4 Kd4 110.Kh3 Ke3 111.Rd5 Ke2 112.Rd7 Rb8 113.Rg7 Rh8+ 114.Kg4 Rf8 115.Kh3 Rb8 116.Rg3 Rb1 117.Rg2+ Kd3 118.Rh2 Rb8 119.Ra2 Ke4 120.Kh4 Kf4 121.Ra5 Rh8+ 122.Rh5 Rxh5+ 123.Kxh5 ½-½ (123) Africaata (2912)-MastacticaTeoriabot (2907) Blitz 2023;

A2) 18...Qc7+ 19.Kg1 Qd7 20.Bd2 Bxh3 21.gxh3 b5 22.Ne5 Qxh3 23.Rfc1 Nxe5 24.dxe5 Rab8 25.Ba5 Nxe3 26.fxe3 Qg3+ 27.Kh1 Qh3+ 28.Kg1 Qg3+ 29.Kf1 Qh3+ 30.Kg1 ½-½ (30) Africaata (2994)-YoBot_v2 (2998) Blitz 2024;

B) 16.Kh1 Bf5 17.Nxe4 Nxd4 18.Qxc7 Nxc7 19.Nf6+ gxf6 20.exd4 Ne6 21.d5 Nd4 22.Bc4 Rac8 23.Ba2 Kg7 24.Bf4 b6 25.Rac1 Ne2 26.Rxc8 Rxc8 27.Be3 Nc3 28.Bb3 Rd8 29.Kh2 Bd3 30.Rc1 Nxd5 31.Bd4 Nf4 32.Be3 Nd5 33.Bd4 Nf4 34.Be3 Nd5 ½-½ (34) Nikitosik-ai (3088)-YoBot_v2 (3071) Rapid 2024]

[10...cxd4 11.cxd4 b6 12.0-0 Ba6 13.Bxa6 Nxa6 14.Bb2 *(14.Qe2 Qb7 15.Bd2 Ne4 16.Rfc1 Nxd2 17.Qxd2 Nc7 18.Rc2 Nd5 19.Rac1 Rac8 20.Ne5 Ne7 21.Qb4 Rxc2 22.Rxc2 f6 23.Nd3 Kf7 24.Qb1 Rc8 25.Rxc8 Qxc8 26.Nf4 Ng6 27.Ne2 Qc4 28.Ng3 Qc3 29.a4 Qc6 30.Qd1 h6 31.h3 Ne7 32.Ne2 Nd5 33.Qb3 f5 34.f3 a6 35.e4 fxe4 36.fxe4 Nf6 37.Nc3 Ke8 38.Kh1 Nh5 39.Kh2 Kf7 40.g3 Ke7 41.Kg2 Nf6 42.Kf3 h5 43.Ke3 Qc7 44.Ne2 Qb7 45.Nc3 Qc7 46.Ne2 Qc6 47.Nc3 e5 48.dxe5 Qc5+ 49.Kd3 Qxe5 50.Qxb6 Qxg3+ 51.Qe3 Qxe3+ 52.Kxe3 g5 53.e5 Nd7 54.Nd5+ Ke6 55.Nc7+ Kxe5 56.Nxa6 Kf5 57.Kf2 Nb6 58.Nc5 Nxa4 59.Nxa4 g4 60.Kg1 gxh3 61.Kh2 h4 62.Nb6 Ke4 63.Nd7 Kd3 64.Nf8 Kc2 65.Nh7 Kb1 66.Ng5 Ka1 67.Nf3 Kb1 68.Ne1 Ka1 69.Nd3 Kb1 70.Nb4 Ka1 71.Nd5 Kb1 72.Ne3 Ka1 73.Nc4 Kb1 74.Ne5 Ka1 75.Ng6 Kb1 76.Ne7 Ka1 77.Nf5 Kb1 78.Nd4 Ka1 79.Nb5 Kb1 80.Nc7 Ka1 81.Ne6 Kb1 82.Nd8 Ka1 83.Nf7 Kb1 84.Nh6 Ka1 85.Ng8 Kb1 86.Nf6 Ka1 87.Ne4 Kb1 88.Nc5 Ka1 89.Na4 Kb1 90.Nc3+ Ka1 91.Ne2 Kb1 92.Nf4 Ka1 93.Nh5 Kb1 94.Ng7 Ka1 95.Ne8 Kb1 96.Nd6 Ka1 97.Kg1* *h2+ 98.Kh1 h3 99.Nc4 Kb1 100.Nb6 Ka1 101.Nd5 Kb1 102.Nf4 Ka1 103.Ne2 Kb1 104.Ng3 Ka1 105.Ne4 Kb1 106.Ng5 Ka1 107.Ne6 Kb1 108.Nf8 Ka1 109.Ng6 Kb1 110.Nh4 Ka1 111.Nf3 Kb1 112.Nd4 Ka1 113.Nb5 Kb1 114.Nc7 Ka1 115.Na6 Kb1 116.Nb4 Ka1 117.Nd3 Kb1 118.Ne5 Ka1 119.Ng4 Kb1 120.Nf6 Ka1 121.Ne8 Kb1 122.Ng7 Ka1 123.Nf5 Kb1 124.Nh6 Ka1 125.Nf7 Kb1 126.Nd8 Ka1 127.Nc6 Kb1 128.Na7 Ka1 129.Kxh2 Kb1 130.Nc8 Ka1 131.Nb6 Kb1 132.Na4 Ka1 133.Nc3 Kb2 134.Ne2 Ka1 135.Kh1 h2 136.Nf4 Kb1 137.Nh3 Ka1 138.Nf2 Kb1 139.Nh3 Ka1 140.Nf2 Kb1 141.Nh3 ½-½* (141) weiawaga (2646)-yobot_v2 (2931) Rapid 2023*)* 14...Rac8 15.Ne5 *(15.Qa4 Qb7 16.Ne5 Nb8 17.Rfc1 h6 18.Qb3 Nbd7 19.Nd3 Rxc1+ 20.Rxc1 Rc8 21.Rxc8+ Qxc8 22.a4 Ne4 23.h3 Qc7 24.f3 Ng3 25.e4 Nf6 26.Ne5 b5 27.Kf2 bxa4 28.Qxa4 Nfh5 29.Qc4 Qb7 30.Bc1 Kh7 31.Qd3 Qe7 32.d5 Qb4 33.Nc4 Nh1+ 34.Kg1 N1g3 35.Bd2 Qa4 36.Be3 Qa1+ 37.Kf2 Nh1+ 38.Ke2 N1g3+ 39.Kf2 Nh1+ 40.Ke2 N1g3+ 41.Kf2 ½-½* (41) ReinforcementTrial (2819)-jest-bot (2853) Rapid 2023 *)*

A) 15...Qc2 16.Nd3 Qxd1 17.Rfxd1

A1) 17...Rc2 18.Rac1 Rfc8 19.Rxc2 Rxc2 20.Rc1 Rxc1+ 21.Bxc1 Nb8 22.Kf1

A1a) 22...Kf8 23.Ke2 b5 24.Nc5 Nfd7 25.Nb7 Ke7 26.Kd3 Nb6 27.e4 Nc6 *(27...Kd7 28.Bf4 Nc6 29.Nc5+ Kc8 30.Kc3 a5 31.f3 Nb8 32.h4 g6 33.g3 Nc6 34.g4 Nd7 35.Nd3 Nb6 36.Nb2 Nd7 37.Be3 Kb7 38.a4 Nb6 39.axb5 Na7 40.Kb3 Nxb5 41.Nd3 Nd6 42.Bf4 Ndc4 43.Nc1 f5 44.Kc3 Kc6 45.Nd3 fxg4 46.fxg4 a4 47.Kb4 a3 48.Kb3 Kb5 49.h5 Nd7 50.hxg6 hxg6 51.Bc1 Na5+ 52.Kxa3 Kc4 53.Nf4 Kxd4 54.Nxg6 Kxe4 55.g5 Nc6 56.Nf4 e5 57.Ne6 Kf5 58.Ng7+ Ke4 59.Ne8 Nf8 60.Nf6+ Kf5 61.Kb2 Nd4 62.Kc3 Ne2+ 63.Kd2 Kxg5 64.Kxe2+ Kxf6 65.Kf3 e4+ 66.Kxe4 Ne6 67.Bg5+ Kxg5 ½-½* (67) Occhessadvanced (2930)-YoBot_v2 (2926) Rapid 2023 *)* 28.Nc5 Na5 29.h4 Kd6 30.h5 Kc6 31.g4 e5 32.Bd2 Nac4 33.Bc1 Na5 34.g5 exd4 35.Kxd4 Na4 36.Nxa4 Nb3+ 37.Ke3 Nxc1 38.Nc3 a5 39.Nd5 Kc5 40.Kd2 Nb3+ 41.Kc3 Nd4 42.h6 Ne6 43.f4 Kd6 44.Kd3 gxh6 45.gxh6 f5 46.exf5 Kxd5 47.fxe6 Kxe6 48.Kd4 Kf5 49.Kc5 b4 50.axb4 axb4 51.Kxb4 Kxf4 52.Kc5 Ke3 53.Kc6 Kd2 54.Kd6 Kc3 55.Kd7 Kb3 56.Ke6 Kc4 57.Kd6 *(57.Kf6 Kd5 58.Kg7 Ke6 59.Kg8 Kf6 60.Kxh7 Kf7 61.Kh8 Kg6 62.Kg8 Kxh6 ½-½* (70) AKS-Mantissa (2600)-FireFishBOT_v2 (2933) Blitz 2023*)* 57...Kb3 58.Kc7 Ka2 59.Kb6 Ka1 60.Kc5 Ka2 61.Kc6 Kb2 62.Kb6 Ka1 63.Kc6 Ka2 64.Kd7 Kb3 65.Ke7 Kc4 66.Kd8 Kb3

67.Ke8 Kc4 68.Kf7 Kd5 69.Ke7 Kc4 70.Ke6 Kd4 71.Kd7 Kc3 72.Kd8 Kb3 73.Kc7 Ka2 74.Kd8 Kb3 Normal ½-½ (74) Africaata (2959)-yobot_v2 (2940) Rapid 2024;

A1b) 22...Nc6 23.Ke2 Kf8

A1b1) 24.Bb2 b5 *(24...Ke8 25.a4 Kd7 26.f3 Ne8 27.Nf4 f6 28.e4 e5 29.dxe5 Nxe5 30.Bc3 Kd6 31.Bb4+ Kd7 32.h4 Nc7 33.Nh5 Ne8 34.Nf4 Nc7 35.Nh5 Ne8 36.Nf4* Normal ½-½ (38) Senufo (2650)-YoBot_v2 (2657) Classical 2024; *24...Ke7 25.a4 a6 26.f3 b5 27.axb5 axb5 28.e4 Nd7 29.Nc1 Nb6 30.Nb3 g6 31.Bc3 Kd7 32.Kd3 Na4 33.Be1 Nb2+ 34.Kc2 Na4 35.Bd2 Kc7 36.Bf4+ Kd7 37.Bh6 Nb4+ 38.Kd2 Nc6 39.Kc2 Nb4+ 40.Kd2 Nc6 41.Bf4 Nb4 42.Be3 Kc7 43.Bh6 Kd7 44.Ke2 Kc7 45.Bg7 Kd7 46.Bf8 Nc6 47.Kd3 Nb2+ 48.Kc2 Na4 49.Kd2 Nb6 50.Kd3 Na4 51.Kd2 Nb6 52.Kd3 Na4 53.Bg7 Kc7 54.Ke3 Nb2 55.Nd2 Nc4+ 56.Nxc4 bxc4 57.Kd2 Kb6 58.Kc3 Kb5 59.Bf8 Nb8 60.Bd6 Nd7 61.Be7 Nb6 62.Bd8 Na4+ 63.Kc2 f5 64.Be7 fxe4 65.fxe4 Kb6 66.Bd8+ Kc6 67.h3 Kb5 68.Bf6 Nb6 69.Be7 Na4 70.Bf8 Nb6 71.Kc3 Na4+ 72.Kd2 Nb6 73.Kc3 Na4+ 74.Kc2 Kb6 75.Be7 Ka5 76.Ba3 Kb5 77.Be7 Nb6 78.g3 Kc6 79.Kc3 Kb5 80.Kc2 Na4 81.Bf8 Kc6 82.Ba3 Kb5 83.Bf8 Kc6 84.Be7 Nb6 85.Kc3 Kb5 86.Kd2 Na4 87.Kc2 Nb6 88.Kd2 Na4 89.Kc2 Nb6 90.Kc3 Na4+ 91.Kd2 Nb2 92.d5 exd5 93.exd5 Na4 94.Ke3 Nc3 95.d6 Kc6 96.Kd4 Ne2+ 97.Kxc4 Nxg3 98.Kd4 Kd7 99.Ke5 Ne2 100.Bg5 Ng1 101.h4 Nf3+ 102.Kf6 Kxd6 103.h5 Nxg5 104.Kxg5 gxh5 105.Kxh5 h6 106.Kxh6* ½-½ (106) Africaata (2648)-YoBot_v2 (2646) Classical 2023*)* 25.Nc5 *(25.a4 bxa4 26.Nc5 Ne7 27.Nxa4 Ke8 28.Ba3 Nc8 29.f3 Kd7 30.e4 a5 31.Nb2 Nb6 32.Kd3 Kc6 33.Nd1 Nfd7 34.h4 g6 35.Be7 Nc8 36.Ba3 Ncb6 37.g4 Nb8 38.Ne3 Kb5 39.d5 N8d7 40.dxe6 Ne5+ 41.Kc3 Na4+ 42.Kc2 fxe6 43.f4 Nc4 44.Nxc4 Kxc4 45.f5 exf5 46.exf5 gxf5 47.gxf5 Kd5 48.Kb3 Nb6 49.Bb2 Kd6 50.Bd4 Nd5 51.Ka4 Ne7 52.f6 Nf5 53.f7 Ke7 54.f8Q+ Kxf8 55.Ba1 Kf7 56.Kxa5 Nxh4 57.Kb6 Kg6 58.Kc6 Kf5 59.Kd5 h6 60.Kc5 Ke4 61.Kd6 Ng6 62.Ke6 Nf8+ 63.Kf7 h5 64.Bf6 Nd7 65.Bd8 Ne5+ 66.Kg8 Nc6 67.Bf6 Na7 68.Kh8 Kf5 69.Kg7 Nb5 70.Kh6 Kg4 71.Kh7 Nd6*

72.Kh6 Nf7+ 73.Kg6 Nd6 74.Kh6 Nf5+ 75.Kh7 Nh4 76.Kg7 Ng2 77.Kh8 Nf4 78.Kh7 Kg3 79.Kh8 Ne6 80.Kh7 Nf4 81.Kh8 Ng6+ 82.Kg8 Kg4 83.Kh7 Nh4 84.Kg7 Ng2 85.Kh8 Ne1 86.Kh7 Kf5 87.Kg7 Kg4 88.Kh7 Nf3 89.Kh6 Nd2 90.Kg6 Nc4 91.Kh7 Nb6 92.Kg8 Nd5 93.Bd8 Kf3 94.Kh8 Nf4 95.Kh7 Ne6 96.Be7 Kg4 97.Kh6 Nf4 98.Bd8 Ne6 99.Be7 Nc7 100.Bd8 Nd5 101.Bg5 Nb6 102.Kg6 Na4 103.Kh6 Nb6 104.Kg6 Nd5 105.Kh6 Nc3 106.Kg6 Ne2 107.Kh6 Nd4 108.Kg6 Nf3 109.Bd8 Ne5+ 110.Kg7 Nf3 111.Kh6 Nd4 112.Bf6 Nf5+ 113.Kh7 Nh4 ½-½ (113) Occhessadvanced (2931)-lord-bot (2922) Blitz 2023; *25.Nb4 Na5 26.Bc3 Ne4 27.Be1 Nd6 28.Kd3 Ke7 29.e4 Kd7 30.d5 Ndc4 31.Bc3 exd5 32.exd5 Nxa3 33.Bd4 N3c4 34.Bxa7 Nb2+ 35.Ke4 Na4 36.Bb8 f6 37.h4 Nb3 38.h5 Nbc5+ 39.Kd4 Nb3+ 40.Ke4 Nbc5+ 41.Kd4 Nb3+ 42.Kd3 Nbc5+ 43.Ke3 Nb3 44.Bf4 Nb6 45.f3 Nc5 46.h6 g6 47.Kd4 Nb3+ 48.Kc3 Nc5 49.Kd4 Nb3+ 50.Kc3 Nc5 51.Bh2 Nba4+ 52.Kd4 Nb3+ 53.Ke3 Nb6 54.Kd3 Nc5+ 55.Kd4 Nba4 56.Bg3 Nb3+ 57.Kd3 Nbc5+ 58.Kd4 Nb3+ 59.Kd3 Nbc5+ 60.Kd4* ½-½ (60) Africaata (2909)-YoBot_v2 (2903) Blitz 2023 *)* 25...Ke7

A1b11) 26.a4 bxa4 27.Nxa4 Kd7 28.Ba3 e5 29.Bf8 exd4 30.Nc5+ Kc7 31.Bxg7 Kd6 32.Nb3 Ke6 33.Bxf6 *(33.exd4 Ne8 34.Bh6 Kd5 35.Kd3* ½-½ (35) Africaata (2916)-ToromBot (2917) Rapid 2023 *)* 33...Kxf6 34.exd4 Ke6 35.Kd3 Kd5 36.Kc3 a5 37.h4 h6 38.h5 f5 39.g3 a4 40.Nd2 Nxd4 41.Kb4 a3 42.Kxa3 Ne6 43.Kb4 Ng7 44.Kc3 Nxh5 45.Kd3 f4 46.Ke2 fxg3 47.fxg3 Nxg3+ 48.Kf3 Nf1 49.Nxf1 h5 50.Ne3+ Kd4 51.Nf5+ Ke5 52.Ng7 h4 53.Ne8 h3 54.Ng7 h2 55.Kg2 h1Q+ 56.Kxh1 ½-½ (56) Africaata (2922)-lord-bot (2908) Rapid 2023;

A1b12) 26.Kd3 Kd6 27.Nb3 Nd5 28.Bc1 Nb6 29.e4 Nc4 30.Kc3 a5 31.Nd2 Nb6 32.Kd3 Nd8 33.h4 f5 *(33...f6 34.h5 Kc6 35.g4* ½-½ (35) Occhessadvanced (2920)-ToromBot (2930) Rapid 2023 *)* 34.f3 g6 35.g4 Nc6 36.gxf5 gxf5 37.h5 a4 38.Bb2 Ke7 39.Bc3 Kd7 40.Ba1 b4 41.Bb2 Kc7 42.Nf1 bxa3 43.Bxa3 Na7 44.Ne3 Nb5 45.Bc1 fxe4+

46.fxe4 Kc6 47.Ng4 Nd7 48.Ne3 e5 49.Nc2 Kd6 50.Kc4 Nxd4 51.Nxd4 exd4 52.Kxd4 Ke6 53.Kc3 Ke5 54.Kb4 a3 55.Bxa3 h6 56.Bc1 Nf6 57.Bxh6 Nxe4 58.Kb5 Kd5 59.Bg5 Ng3 60.Kb6 Nxh5 61.Bh4 Nf6 62.Be1 Ke5 63.Ka5 Nh5 64.Kb5 Kf5 65.Bf2 Ng7 66.Bh4 Ne8 67.Bf2 Kg4 68.Be3 Nd6+ 69.Ka6 Nf7 70.Bb6 Ne5 71.Kb5 Kg5 72.Ka6 Ng6 73.Ba7 Kf5 74.Bd4 Kf4 75.Ba1 Kg4 76.Bh8 Kh4 77.Kb7 Nf8 78.Ka8 Kh3 79.Bf6 Kg2 80.Bh8 Nh7 81.Bc3 Kf2 82.Be5 Kf1 83.Ba1 Ng5 84.Bd4 Ke1 85.Bf6 Ke2 86.Ba1 Nf7 87.Kb7 Kf1 88.Kb8 Kg1 89.Bh8 Kf1 90.Kb7 Ke2 91.Ka7 Ke3 92.Bf6 Nd6 93.Kb8 Nc8 94.Bd4+ Kd3 95.Ba7 Nd6 96.Bc5 Nc4 97.Ka7 Nd6 98.Ka6 Nc8 99.Bf8 Ke2 100.Bd6 Kf1 101.Be5 Nb6 102.Bb2 Kg2 103.Be5 Kf1 104.Bc7 Na4 105.Kb7 Kg1 106.Bd8 Nb6 107.Ka6 Na4 108.Bg5 Kh1 109.Be7 Nc3 110.Kb6 Na4+ ½-½ (110) Africaata (2899)-lord-bot (2917) Blitz 2023;

A1b2) 24.a4 Ne4 25.Bb2 Ke7 26.f3 Nd6

A1b21) 27.e4

A1b211) 27...Nc4

28.Bc3 Kd6 29.Ne1 a6 30.Kd3 b5 31.axb5 axb5 32.Nc2 g6 33.Na1 Nb6 (*33...N4a5 34.Be1 f5 35.Nc2 Nc4 36.Kc3 Nb6 37.Kd3 Nc4 38.Kc3 Nb6 39.Bg3+ Kd7 40.Bf2 Na4+* ½-½ (40) Africaata (2892) - ReinforcementTrial (2913) Blitz 2023) 34.Be1 Na4 35.Nb3 Nb2+ 36.Kd2 Na4 37.Ke3 Kd7 38.Bg3 Nb4 39.Kd2 f5 40.Be1 Kc6 41.Bh4 Na6 42.Na5+ Kc7 43.Be7 b4 ½-½ (43) Africaata (2922)-Nikitosikbot (2920) Blitz 2023;

A1b212) 27...Kd7

28.Nf4 b5 29.d5 exd5 30.Nxd5 f6 31.axb5 Nxb5 32.f4 a5 33.Nb6+ Kd6 34.Na4 Ke7 35.Kd3 Nb4+ 36.Ke2 ½-½ (36) Africaata (2899)-Intron014 (2846) Rapid 2023;

A1b213) 27...b5 28.d5 exd5 29.exd5 Nb8 30.Ba3 Na6 31.a5 f6 32.f4 Kd7 33.Nc5+ Nxc5 34.Bxc5 a6 35.Kd3 h5 36.Bb4 Nc4 37.Kd4 Nd6 38.Kc5 Kc7 39.Kd4 Kd7 40.Kc5 Kc7 41.g3 Nf5 42.Bc3

Ne3 43.Bb4 Kd7 44.Bd2 Nc4 45.Bb4 Ne3 46.Bd2 Nc4 47.Bc3 Ne3 48.Be1 Kc7 49.Bd2 Nf1 50.Bb4 Ne3 51.Be1 Nf1 52.Bb4 Ne3 53.Be1 Kd7 54.Bc3 Nf5 55.Be1 Ne3 56.Bc3 Nf5 57.Bd2 Kc7 58.Be1 Ne3 59.Bd2 Nf5 60.h3 Nxg3 61.d6+ Kd7 62.Kb6 g5 63.fxg5 fxg5 64.Kxa6 g4 65.h4 Ne4 66.Kxb5 Nxd6+ 67.Ka4 Kc6 68.Kb4 g3 69.a6 Nf5 70.Be1 g2 71.a7 Kb7 72.Bf2 Ka8 73.Kc4 g1Q 74.Bxg1 Nxh4 75.Be3 Ng2 76.Bb6 Ne1 77.Bd8 h4 78.Bf6 h3 79.Be5 h2 80.Bxh2 Kb7 81.Bg1 Ng2 82.a8Q+ Kxa8 83.Bc5 Nf4 84.Kb3 Nh3 85.Ka3 Kb7 86.Be3 Kc6 87.Bg1 Kd7 88.Bd4 Kc7 89.Bf2 Kc8 90.Bd4 Ng1 91.Ba1 Kb7 92.Ka4 Kc8 93.Ka3 Kd8 94.Bb2 Ke8 95.Bh8 Kd7 96.Ba1 Ne2 97.Ka4 Nf4 98.Bf6 Ne6 99.Bd8 Nf8 100.Ka3 Kc8 101.Ka4 Kd7 102.Bg5 Ke8 103.Be7 Kxe7 ½-½ (103) Africaata (2927)-lord-bot (2942) Rapid 2023;

A1b22) 27.Bc1 a6 *(27...Nc4 28.Kd1 a6 29.Kc2 b5 30.Nc5 Nb6 31.a5 Nc4 32.Nxa6 N4xa5 33.Nc7 b4 34.Na6 Kd6 35.Kd3 e5 36.Bd2 b3 37.Bc1 exd4 38.exd4 Na7 39.Kc3 Kc6 40.Kb4* ½-½ (40) Africaata (2919)-ReinforcementTrial (2925) Blitz 2023*)* 28.Kd2 Kd7 29.Kc2 Kc7 30.Nf4 Kd7 31.Nd3 Kc7 32.Nf4 Kd7 33.h3 Nf5 34.Nd3 Ng3 35.Bd2 Nf1 36.Bc1 Ng3 37.Kd2 Kc7 38.Nf4 b5 39.d5 exd5 40.axb5 axb5 41.Nxd5+ Kd6 42.e4 b4 43.Bb2 g6 44.Nf6 Nh5 45.Nxh5 gxh5 46.Kd3 Kc5 47.g3 Na5 48.f4 Nb3 49.g4 Kc6 50.gxh5 Nc5+ 51.Ke3 b3 52.Bd4 Kd6 53.f5 Kd7 54.e5 Na4 55.Kd3 Kc6 56.Bg1 b2 57.Kc2 Kd5 58.e6 fxe6 59.fxe6 Kxe6 60.Bd4 Kf7 61.Bxb2 Nxb2 62.Kxb2 Kg8 63.Kc3 Kh8 64.Kd4 Kg8 65.Ke5 Kh8 66.Kf6 Kg8 67.Ke7 Kh8 68.Kf8 h6 69.Ke8 Kg8 70.Kd8 Kh8 71.Ke8 Kg8 72.Kd8 Kh8 73.Ke8 ½-½ (73) Africaata (2917)-VariantsTop (2911) Blitz 2023;

A1b23) 27.Bc3 b5 28.Nc5 bxa4 29.Nxa4 Kd7 30.Kd3 Kc7 31.e4 *(31.Nb2 Kb6 32.Nc4+*

Nxc4 33.Kxc4 Ne7 34.e4 Nc8 35.Bb4 Kc6 36.d5+ ½-½ (36) Africaata (2902)-ReinforcementTrial (2916) Rapid 2023*)* 31...a5 32.Nb2 Nb4+ 33.Bxb4 axb4 34.Nc4 Nb5 35.Ne3 Normal ½-½ (35) Africaata (2961)-torombot (2978) Rapid 2024;

A2) 17...Rc7 18.Rdc1 Rfc8 19.Rxc7 *(19.Kf1 Kf8 20.Rxc7 Rxc7 21.Ke2 Ke7 22.Rc1 Rxc1 23.Bxc1 b5 24.f3 Nb8 25.e4 Nc6 26.Be3 Nd7 27.Nb2 Nb6 28.Kd3 Kd6 29.Bd2 a6 30.g4 g6 31.h4 Kc7 32.h5 gxh5 33.gxh5 Kd7 34.Bg5 f5 35.Bf4 Ke7 36.Bg5+ Kf7 37.Nd1 Nc4 38.a4 Nd6 39.Bf4 Ne8 40.axb5 axb5 41.Nc3 b4 42.Nb5 Nf6 43.h6 b3 44.Nd6+ Kg6 45.Bc1 fxe4+ 46.fxe4 Na5 47.Kc3 Ng4 48.d5 Nf2 49.Ba3 Nxe4+ 50.Nxe4 exd5 51.Nd2 b2 52.Bxb2 Kxh6 53.Nb1 d4+ 54.Kxd4 Nb3+ 55.Kc3 Na5 56.Nd2 Nc6 57.Nb1 Na5 58.Nd2 Nc6 59.Nb1 Na5* ½-½ (59) Africaata (2919)-YoBot_v2 (2917) Rapid 2023*)* 19...Rxc7 20.Kf1 Ne4 21.Rc1 Nd2+ 22.Ke2 Nc4 23.Rc2 Nxb2 24.Rxb2 Nb8 25.Nb4 Kf8 26.Kd2 Ke7 27.Rb1 Nc6 28.Nxc6+ Rxc6 29.Kd3 Kd6 30.e4 e5 31.d5 Rc5 32.g4 Ra5 33.Rb3 g5 34.f3 Rc5 35.Rb4 Rc1 36.Ra4 Rc7 37.Rc4 b5 38.Rxc7 Kxc7 39.a4 bxa4 40.Kc4 a3 41.Kb3 a5 42.Kxa3 Kb7 43.Ka4 Ka6 44.h3 Kb6 45.Ka3 Ka7 46.Kb3 Kb7 47.Kb2 Kb8 48.Kc2 Kb7 49.Kb3 f6 50.Kc4 Kb6 51.Kb3 Kb5 52.Kc3 Ka6 53.Kc4 Kb6 54.Kb3 Kb7 55.Ka4 Ka6 56.Ka3 Ka7 57.Kb2 Kb8 58.Ka2 Ka8 59.Ka3 Ka7 60.Kb2 Kb7 61.Kb3 Ka6 62.Ka2 Kb6 63.Kb2 Ka6 64.Kc3 Kb7 65.Kb3 Ka7 66.Kc2 Kb6 67.Kb2 Kb7 68.Ka1 Ka7 69.Kb1 Ka6 70.Kc2 Ka7 71.Kd2 Kb7 72.Kc2 Ka8 73.Kd3 Ka7 74.Kc3 Ka6 75.Kd3 Kb7 76.Kd2 Ka7 77.Kc2 Kb6 78.Kc1 Kc7 79.Kb1 Kb7 80.Kb2 Ka7 81.Ka3 Kb7 82.Ka2 Kc8 83.Ka3 Kb7 84.Kb2 Ka7 85.Ka1 Kb7 86.Ka2 Ka7 87.Kb1 Kb7 88.Kc1 Kc7 89.Kd2 Kb7 90.Ke2 Ka7 91.Kd1 Kb8 92.Kc2 Kc8 93.Kd1 Kc7 94.Kc1 Kd7 95.Kc2 Kc8 96.Kc3 Kc7 97.Kb3 Kb7 ½-½ (97) Nikitosikai (3021)-YoBot_v2 (3031) Blitz 2024;

B) 15...Nb8

B1) 16.a4 Qb7 17.Qb3 Rc7 18.f3 Rfc8 19.e4 Nc6 20.Nxc6 Rxc6 21.Rad1

B1a) 21...Qe7 22.Rf2 Rc4 23.d5 exd5 24.exd5 Nd7 25.d6 Qe6 26.Qd3 Qg6 27.Qe3

B1a1) 27...Rxa4 28.Qe7 *(28.Re2 h5 29.Rd5 Ra5 30.Rxa5 bxa5 31.Qd4 Rc6 32.Rd2 Qg5 33.Re2 Qg6 34.Rd2 Qb1+ 35.Kf2 Qg6 36.Kg1* ½-½ (36)

Occhessadvanced (2888)-TorBot_v2 (2888) Blitz 2023 *)* 28...Qf5 29.Rdd2 h6 30.h4 Rb4 31.g4 Qb5 32.Rfe2 a5 33.Kh2 a4 34.Kg3 Ra8 35.g5 hxg5 36.hxg5 Qf5 37.Re4 Rxe4 38.fxe4 Qg6 39.Kf4 f6 40.gxf6 a3 41.Qxd7 axb2 42.Qe6+ Qf7 43.Qxf7+ Kxf7 44.Rxb2 gxf6 45.e5 Ke6 46.exf6 Kxf6 47.Rxb6 Ra4+ 48.Kf3 Ra1 ½-½ (48) Africaata (2932)-TorBot_v2 (2933) Blitz 2023;

B1a2) 27...Rc2 28.Rdd2 Rxd2 29.Rxd2 Rc2 30.Qe8+ Nf8 31.Qe2 Rxd2 32.Qxd2 Qf5 33.h3 Qc5+ 34.Kh2 Nd7 35.Ba1 h6 36.Bc3 a5 37.Qd3 Normal ½-½ (37) yorubachess (2942)-FireFishBOT_v2 (2930) Blitz 2024;

B1b) 21...Rc4 22.d5 exd5 23.Bxf6 gxf6 24.exd5 Qd7 25.Rfe1 Qxa4 26.Qe3 Kg7 27.d6 Rd8 28.Rd5 Rc5 29.Rxc5 bxc5 30.Qxc5 a5 31.Qd5 Qb4 32.Rd1 a4 33.Qd4 Qxd4+ 34.Rxd4 a3 35.d7 a2 36.Rg4+ Kf8 37.Ra4 Rxd7 38.Rxa2 Rd1+ 39.Kf2 Rd6 40.h4 Kg7 41.Rc2 Rd5 42.g3 f5 43.Kg2 h6 44.Kh3 Rd3 45.f4 h5 46.Rc1 Kh6 47.Rc6+ Kg7 48.Rb6 Rd1 49.Rb5 f6 50.Rxf5 Kg6 51.Rc5 Rh1+ 52.Kg2 Ra1 53.f5+ Kh7 54.Rc7+ Kg8 55.Rc8+ Kg7 56.Rc7+ Kh6 57.Rc4 Ra2+ 58.Kf3 Ra7 59.Rc3 Ra1 60.Kf4 Ra4+ 61.Ke3 Ra1 62.Ke4 Ra5 63.Rc6 Kg7 64.Rc7+ Kg8 65.Rc8+ Kg7 66.Rc7+ Kh6 67.Rc6 Re5+ 68.Kf4 Kg7 69.Rc7+ Kg8 70.Ra7 Re1 71.Ra8+ Kg7 72.Ra3 Kg8 73.Rf3 Rb1 74.Rd3 Ra1 75.Ke4 Ra4+ 76.Ke3 Ra1 77.Rd8+ Kh7 78.Rd7+ Kg8 79.Rd8+ Kg7 80.Rd7+ Kh6 81.Rd5 Rb1 82.Rd3 Ra1 83.Kf3 Rb1 84.Kf4 Rf1+ 85.Rf3 Ra1 86.Re3 Kh7 87.Rc3 Rf1+ 88.Rf3 Ra1 89.Ke4 Ra4+ 90.Ke3 Ra1 91.Kf2 Rb1 92.Kg2 Ra1 93.Rf2 Ra6 94.Kg1 Ra1+ 95.Rf1 Ra3 96.Kf2 Ra2+ 97.Kg1 Kh6 98.Rf2 Ra1+ 99.Kh2 Rb1 100.Rf3 Rb2+ 101.Kg1 Rb1+ 102.Rf1 Rb2 103.Rf2 ½-½ (103) Occhessadvanced (2937)-lord-bot (2929) Rapid 2023;

B1c) 21...h6 22.Rfe1 *(22.Rf2 Rc4 23.d5 exd5 24.exd5 Qa6 25.d6 Nd7 26.Re1 Qxa4 27.Qd3 Nc5 28.Qd5 Ne6 29.d7 Rd8 30.Rxe6 fxe6 31.Qxe6+ Kh7 32.Qf5+ Kg8 33.Qd5+ Kh7 34.Re2 Rb4 35.Qd3+ Kg8 36.Qd5+ Kh7 37.Qf5+ Kg8 38.Qe6+ Kh7 39.Qf5+ Kg8 40.Qe6+ Kh7 41.Qf5+* ½-½ (41) Occhessadvanced (2910)-mayhem23111 (2910) Blitz 2023 *)* 22...Rd8 23.Rd2 a6 24.h3 b5 25.axb5 axb5 26.Red1 b4 27.Kh1 Rd7

28.Ba1 Qb5 29.Bb2 Qb7 30.Ba1 Qb5 31.Bb2 Qb7 ½-½ (31) Nikitosik-ai (3036)-mayhem23111 (3032) Blitz 2024;

B2) 16.Rc1 Qb7 17.Qb3 Qd5 18.Qb4 *(18.Qa4 Qb7 19.h3 h6 20.Rfe1 Rfd8 21.Qb5 a6 22.Qe2 b5 23.Rxc8 Rxc8 24.e4 Nbd7 25.d5 exd5 26.Nxd7 Qxd7 27.Bxf6 gxf6 28.exd5 Rc5 29.Qe8+ Qxe8 30.Rxe8+ Kg7 31.d6 Rd5 32.Rd8 a5 33.Rb8 Rd1+ 34.Kh2 b4 35.axb4 axb4 36.Rxb4 Rxd6 37.Rg4+* ½-½ (37) Mr-Chess-Berserk (2940)-motorrijder (2962) Rapid 2024*)* 18...Nbd7 19.Nd3

B2a) 19...a5 20.Qa4 Qb7 21.Rfd1 *(21.Qb5 Ne4 22.Ne5 Nxe5 23.dxe5 h6 24.f3 Nd2 25.Rxc8 Rxc8 26.Rc1 Rxc1+ 27.Bxc1 Nxf3+ 28.gxf3 Qxf3 29.Qa4 Qe2 30.Qe8+ Kh7 31.Qxf7 b5 32.Qc7 Qe1+ 33.Kg2 Qe2+ 34.Kg1 Qe1+ 35.Kg2* ½-½ (35) Fruity23 (2931)-TorBot_v2 (2937) Blitz 2023*; 21.h3 Qa6 22.Nb4 Qe2 23.Nc6 Rxc6 24.Rxc6 Qxb2 25.Rc2 b5 26.Rxb2 bxa4 27.Rc1 Ra8 28.Rb7 Kf8 29.Kf1 Ke7 30.Rcc7 Kd8 31.Ra7 Rxa7 32.Rxa7 Nb6 33.Rxa5 Ne4 34.Ra6 Kc7 35.Ra7+* ½-½ (35) Fruity23 (2931)-torbot_v2 (2932) Blitz 2023 *)* 21...h6 22.Qb3 Ne4 23.d5 exd5 24.Nf4 Ndf6 25.Rb1 Ng4 26.f3 Nc5 27.Qc3 Ne6 28.Qb3 Nxf4 29.exf4 Nf6 30.Bxf6 gxf6 31.Qxb6 Qxb6+ 32.Rxb6 Rc2 33.h4 Kg7 34.Kh2 Re8 35.Kh3 Ree2 36.Rg1 d4 37.Rd6 Red2 38.Ra6 d3 39.Rxa5 Ra2 40.f5 Rdb2 41.Ra4 d2 42.Rg4+ Kh8 43.a4 Rb8 44.Rd4 Kg7 45.Rd1 Ra8 46.R1xd2 Rxd2 47.Rxd2 Rxa4 48.Rd5 h5 49.Rd3 Ra8 50.g4 hxg4+ 51.fxg4 Ra1 52.Kh2 Rb1 53.Kg2 Re1 54.Rb3 Kh6 55.Rb6 Kg7 56.h5 Ra1 57.Kg3 Rg1+ 58.Kf4 Rf1+ 59.Ke3 Re1+ 60.Kf4 Rf1+ 61.Ke4 Re1+ 62.Kf3 Normal ½-½ (62) Africaata (2957)-TorBot_v2 (2958) Rapid 2024;

B2b) 19...Qb7 20.h3 *(20.Rfd1 Nd5 21.Qe1 f5 22.e4 Rxc1 23.Rxc1 fxe4 24.Qxe4 Re8 25.h4 h6 26.Qe2 Nf8 27.Qc2 Ng6 28.g3 Nge7 29.Re1 Nc6 30.h5 Re7 31.Qe2 Nd8 32.Ne5 Nf7 33.Ng6 Re8 34.Qd3 a5 35.a4 Ng5 36.Ne5 Rf8 37.f4 Nh7 38.Bc1 Nhf6 39.g4 Qc7 40.Bd2 Qd6 41.Kh2 Ne7 42.Kg3 Qd5 43.Ng6 Re8 44.f5 Qd6+ 45.Bf4 Qb4 46.Rxe6 Ned5 47.Bd6 Qxa4 48.Ne7+ Nxe7 49.Bxe7 Nd5 50.f6 Nxf6 51.Rxf6 Rxe7 52.Rxb6 Qd7 53.Rb8+ Re8 54.Rxe8+ Qxe8 55.d5 Qe5+* ½-½ (55) Occhessadvanced (2900)-mayhem23111 (2798) Rapid 2023*)* 20...h6 21.Rfd1 *(21.Rfe1 Rfd8 22.Qb3 Nf8*

23.Ne5 N8d7 24.Rxc8 Rxc8 25.Nxd7 Qxd7 26.e4 Qc6 27.d5 exd5 28.Bxf6 Qxf6 29.exd5 g6 30.Rd1 Qc3 31.Qb5 Qxa3 32.d6 Rd8 33.d7 Qe7 34.Qa6 Kh7 35.Qxa7 b5 36.Qd4 b4 37.Qd5 h5 38.g3 b3 39.Qxb3 Rxd7 40.Rxd7 Qxd7 41.Qc4 Kg7 ½-½ (41) Africaata (2902)-mayhem23111 (2898) Rapid 2023 *)* 21...Rxc1 *(21...Rfd8 22.Qb5 a6 23.Qa4 b5 24.Qa5 Nd5 25.Nc5 Qb6 26.Qxb6 N7xb6 27.Nxa6 Nc4 28.Rb1 Ra8 29.Nb4 Nxb4 30.axb4 Rdc8 31.Rdc1 f5 32.Bc3 h5 33.h4 Kf7 34.d5 e5 35.f3 Nxe3 36.Bxe5 Nxd5 37.Rd1 Rd8 38.Rbc1 Nxb4 39.Bd6 Na6 40.Rc6 Nb8 41.Rc5 g6 42.Rxb5 Ra6 43.Rxb8 Rdxd6 44.Rxd6 Rxd6 45.Rb7+ Ke6 46.Kh2 Ra6 47.Rc7 Rb6 ½-½ (47)* Occhessadvanced (2919)-MayhemPl_cluster (2868) Blitz 2023 *)* 22.Rxc1 Rc8 23.Rxc8+ Qxc8 24.Qc3 Qb7 25.Nb4 Nb8 26.d5 exd5 27.Qe5 Nc6 28.Nxc6 Qxc6 29.Qb8+ Ne8 30.Qxa7 Nd6 31.Qe7 Ne4 32.f3 Nd2 33.Qb4 Nc4 34.Bd4 b5 35.Qc5 Qd7 36.g4 Kh7 37.Kg2 h5 38.Qf8 f6 39.Qc5 Qe8 40.Qxd5 hxg4 41.fxg4 Nxe3+ 42.Bxe3 Qxe3 43.Qxb5 Qxa3 ½-½ (43) Occhessadvanced (2920)-mayhem23111 (2930) Rapid 2023;

B2c) 19...Nb8 20.Qa4 Qb7 21.f3 Rfd8 22.e4 b5 23.Rxc8 Rxc8 24.Qb3 h6 25.a4 a6 26.axb5 axb5 27.Bc1 Rc4 28.Be3 Nc6 29.Nb2 Na5 30.Qa2 Rc2 31.Qxa5 Rxb2 32.Ra1 b4 33.Qa8+ Qxa8 34.Rxa8+ Kh7 35.Rb8 b3 36.h4 Rb1+ 37.Kf2 Rb2+ 38.Kg1 Nh5 39.g4 Ng3 40.d5 Ne2+ 41.Kf1 Ng3+ 42.Kg1 Ne2+ 43.Kf1 Ng3+ 44.Kg1 ½-½ (44) Nikitosik-ai (3028)-TorombBot (3040) Blitz 2024]

[10...Rd8 11.0-0 Nc6 12.Qc2 e5 13.dxc5 Bg4 14.a4 e4 15.Nd4 Rd5 16.Bxg4 Nxg4 17.f4 exf3 18.gxf3 Nf6 19.Ba3 Rad8 20.Kh1 R5d7 21.Qg2 Qa5 22.f4 Ne8 23.f5 Qxc3 24.Nxc6 bxc6 25.Bb2 Qd2 26.Qxd2 Rxd2 27.Bd4 g6 28.fxg6 fxg6 29.Rab1 Ng7 30.Rb7 Nf5 31.Rxa7 Nxd4 32.exd4 R8xd4 33.Rb1 Rd1+ 34.Rxd1 Rxd1+ 35.Kg2 Rc1 36.a5 Rxc5 37.a6 Ra5 38.Kf3 Ra4 39.Ke3 c5 40.Kd3 g5 41.h3 h6 42.Ke3 Kf8 43.Kd2 Ra3 44.Kc2 c4 45.Kb2 Rb3+ 46.Ka2 Rb6 47.Ra8+ Kg7 48.a7 Ra6+ 49.Kb2 Ra5 50.Kc3 Ra4 51.Kd4 h5 52.Kc5 g4 53.hxg4 h4 54.Kb6 h3 55.Rd8 h2 56.Rd7+ Kg6 57.Rd1 c3 58.Rc1 c2 59.Kb7 Rb4+ 60.Kc7 Rc4+ 61.Kb6 Rb4+ 62.Ka6 Ra4+ 63.Kb7 Rb4+ 64.Kc7 Rc4+ 65.Kb6 Rc8 66.Kb7 Rd8 67.a8Q Rxa8 68.Kxa8 Kg5 69.Ra1 Kxg4 70.Rc1 Kf3 71.Kb8 h1Q 72.Rxh1 Ke2 73.Ra1 Kd2 74.Ka7 c1Q 75.Rxc1 Kxc1 Normal ½-½ (75) Africaata (2969)-YoBot_v2 (2947) Rapid 2024]

11.Bb2

[11.0-0 Ba6 12.Bxa6 Nxa6 13.Bb2

Nb8 *(13...Qc6 14.Ne5 Qb7 15.c4 Rfd8 16.Qe2 Nd7 17.Nd3 Rac8 18.Rfd1 cxd4 19.exd4 Rxc4 20.Nc5 Rxc5 21.dxc5 Naxc5 22.Rac1 Re8 23.Rd6 f6 24.Rcd1 e5 25.Qg4 Re7 26.h4 Kf7 27.h5 Qc7 28.h6 g6 29.Qc4+ Kf8 30.Qd5 a5 31.Qa8+ Re8 32.Qf3 Re6 33.Rxe6 Nxe6 34.Bxe5 Qxe5 35.Rxd7 Qa1+ 36.Kh2 Qe5+ 37.g3 Ke8 38.Rxh7* 1-0 (38) ElReydelBlitz (2809)-chessplay8 (2740) Blitz 2022*)* 14.Rc1 Rd8 15.c4 Nbd7 16.Qb3 Rac8 17.a4 cxd4 18.exd4 Qf4 19.Rfe1 Nf8 20.a5 bxa5 21.Ra1 Rb8 22.Qa2 Ng6 23.Bc3 Nh4 24.Nxh4 Qxh4 25.Qe2 h6 26.Rxa5 Rb3 27.g3 Qh3 28.Rc1 Rdb8 29.Qf1 Qg4 30.d5 Ne4 31.f3 Qg5 32.fxe4 Qe3+ 33.Kg2 Rxc3 34.Rxc3 Qxc3 35.Rxa7 Qc2+ 36.Kh3 f5 37.dxe6 Qxe4 38.Qf4 Qxf4 39.gxf4 Re8 40.e7 Kf7 41.Kh4 Rc8 42.e8Q+ Kxe8 43.Rxg7 Rxc4 44.Rg6 Rxf4+ 45.Kg3 Rf1 46.Rxh6 f4+ 47.Kg2 Ra1 48.h3 f3+ 49.Kxf3 Ra3+ 50.Kg4 Ra4+ 51.Kh5 Ra5+ 52.Kg6 Ra6+ 53.Kh7 Rxh6+ 54.Kxh6 Kf8 55.Kh7 Kf7 56.Kh8 Kf8 57.Kh7 Kf7 58.Kh8 Kf8 59.Kh7 ½-½ (59) EmanPureNN (2874)-VariantsTop (2877) Blitz 2023]

[11.c4 cxd4 12.exd4 Ba6 13.Bg5 Bxc4 14.Rc1 b5 15.0-0 Nbd7 16.a4 a6 17.Bxc4 bxc4 18.Qe2 Rfc8 19.Bxf6 Nxf6 20.Ne5 c3 21.f4 g6 22.Rfe1 Nd5 23.Qf3 Qb6 24.Kh1 Qxd4 25.f5 Qf4 26.Qe2 exf5 27.Nxf7 Re8 28.Ne5 Rac8 29.Qxa6 Ne3 30.Nd7 Ng4 31.Nf6+ Kg7 32.Nxg4 fxg4 33.Rf1 Qe5 34.Qb7+ Rc7 35.Qb4 g3 36.h3 c2 37.a5 Rec8 38.a6 Ra8 39.Qa4 Raa7 40.Rxc2 Rxc2 41.Qxc2 Rxa6 42.Qd3 Rf6 43.Rd1 Rf7 44.Qb3 h5 45.Qd3 h4 46.Qb3 Re7 47.Qb1 Qe4 48.Qa1+ Kh7 49.Rf1 Rd7 50.Qf6 Rd2 51.Qf7+ Kh6 52.Qf8+ Kg5 53.Qf6+ Kh6 54.Rg1 Rxg2 55.Rxg2 Qe1+ 56.Rg1 Qe4+ 57.Rg2 Qe1+ 58.Rg1 Qe4+ 59.Rg2 ½-½ (59) Look_Dad_I_Just_Grow (2653)-Openingsonly (2664) Blitz 2024]

11...cxd4

[11...Rd8 12.0-0

A) 12...Nc6 13.Bd3 Bb7 14.Re1 h6 15.e4 Nh5 16.Nh4 Ne5 17.Bf1 Nf6 18.Qe2 Nc6 19.Rad1 Qe7 20.Qf3 Na5 21.d5 c4 22.Bc1 Kh7 23.Bxh6 Ne8 24.Bxg7 Nxg7 25.Qh3 Kg8 26.Re3 exd5 27.Nf5 Nxf5 28.exf5 Qf6 29.Rd4 Nc6 30.Rg4+ Kf8 31.Rh4 Ne7 32.Rh6 Rd6 33.Rxf6 Rxf6 34.Qh8+ Ng8 35.Rg3 Ke7 36.Rxg8 Rxg8 37.Qxg8 Rd6 38.Qb8 Bc6 39.Qxa7+ Bd7 40.Qc7 b5 41.h4 f6 42.Qc5 Bxf5 43.h5 Be4 44.f3 Bh7 45.g4 Bd3 46.h6 Bc2 47.g5 Bf5 48.Bh3 Bb1 49.Bg4 Bf5 50.Bxf5 fxg5 51.h7 g4 52.h8Q gxf3 53.Qc7+ Rd7 54.Qxd7# 1-0 (54) Nikitosik-ai (3019)-pawn_git (2697) Blitz 2024;

B) 12...Bb7 13.Qb1 h6 14.c4 Nbd7 *(14...cxd4 15.exd4 Nh5 16.g3 Nf6 17.Re1 Nbd7 18.a4 Rac8 19.Ra3 Ne4 20.a5 Ndf6 21.a6 Ba8 22.Bf1 b5 23.cxb5 Qd6 24.Qd3 Qd5 25.Bg2 Rb8 26.Ra5 Ng5 27.Nh4 Qd6 28.Bxa8 Rxa8 29.Bc1 Qb4 30.Bd2 Qxd4 31.Qxd4 Rxd4 32.Ra2 Nd5 33.Kg2 Rb8 34.Rc1 Rd3 35.Rb2 Ra3 36.Rcc2 Ne4 37.Nf3 Ra4 38.Ne5 Nd6 39.Nd7 Rd8 40.Ne5*

Rb8 41.Rc5 Rxa6 42.Nd7 Rb7 43.bxa6 Rxb2 44.Bf4 Nxf4+ 45.gxf4 g5 46.Rc7 gxf4 47.Rxa7 Rc2 48.Ne5 Ra2 49.Nd3 Nb5 50.Rb7 Nd6 51.Ra7 f3+ 52.Kxf3 Ra3 53.Ke2 Nb5 54.Ra8+ Kg7 55.Nc5 Kf6 56.Kd2 Ke7 57.Rb8 Nc7 58.Rb6 Ra5 59.Rc6 Nd5 60.Nd3 Ra3 61.Nc5 Nb4 62.Rb6 Nd5 63.Rc6 Nb4 64.Rb6 Ra2+ 65.Kc3 Nxa6 66.Rxa6 Rxf2 67.Ra7+ Kf8 68.h3 Rh2 69.Kd4 Rxh3 70.Nxe6+ fxe6 71.Rb7 Rh5 72.Rh7 Rd5+ 73.Ke3 h5 74.Kf3 Kg8 75.Ra7 Rg5 76.Kf4 Rg4+ 77.Ke5 Rg7 78.Ra6 Rg6 79.Ra4 Kg7 80.Ra7+ Kh6 81.Ra3 Kg5 82.Rg3+ Kh6 83.Ra3 h4 84.Kf4 Rg1 85.Re3 Rg6 86.Ra3 Kh7 87.Rb3 Kg8 88.Rh3 Rh6 89.Kg5 Kg7 90.Ra3 Rg6+ 91.Kxh4 Kf6 92.Ra1 Rg7 93.Rf1+ Ke7 94.Rc1 Rg2 95.Kh5 Kf6 96.Rf1+ Ke5 97.Kh6 Rg4 98.Re1+ Kf5 99.Kh5 Rf4 100.Ra1 Rb4 101.Rg1 Rd4 102.Rf1+ Rf4 103.Ra1 e5 104.Ra8 e4 105.Ra5+ Kf6 106.Ra6+ Ke5 107.Ra5+ Kd4 108.Kg5 Rf7 109.Kg4 e3 110.Ra4+ Kd3 111.Kg3 e2 112.Ra3+ Kd4 113.Ra4+ Kd3 114.Ra3+ Kd4 115.Ra4+ Kc3 116.Ra3+ Kd2 117.Ra2+ Ke3 118.Ra3+ Kd2 119.Ra2+ Ke3 120.Ra3+ Ke4 121.Ra4+ Ke5 122.Ra5+ Ke6 123.Ra6+ Kd5 124.Ra5+ Kc4 125.Ra4+ Kd5 126.Ra5+ Kd6 127.Ra6+ Ke7 128.Ra7+ Kd6 129.Ra6+ Ke7 130.Ra7+ Ke6 131.Ra6+ Ke5 132.Ra5+ Ke4 133.Ra4+ Ke5 134.Ra5+ ½-½ (134) RaspFish (2762)-Flamerare (2784) Rapid 2022) 15.Rd1 Rac8 16.Nd2 cxd4 17.exd4 e5 18.Nf1 exd4 19.Bxd4 Nc5 20.Qb2 Na4 21.Qc2 Nc5 22.Ng3 Qf4 23.Be3 Qe5 24.Rxd8+ Rxd8 25.Rd1 Rxd1+ 26.Qxd1 Nfe4 27.Qd8+ Kh7 28.Bd4 Qf4 29.Be3 Qe5 30.Qd4 Qxd4 31.Bxd4 Nxg3 32.hxg3 f6 33.f3 h5 34.Kf2 Kg6 35.Bc3 Kf7 36.Ke3 Bc6 37.Bb4 Ke6 38.Bd1 Kd6 39.Bc2 Be8 40.Kd4 Bf7 41.Bd2 Ne6+ 42.Kc3 Be8 43.Be3 Bf7 44.Bg1 Nc5 45.Bf5 Nd7 46.Kb4 Nc5 47.Be3 Na6+ 48.Kc3 Nc5 49.Bf4+ Kc6 50.Bc2 Be8 51.Be3 Bf7 52.Bd4 Kd6 53.Bg1 Be8 54.Bh2 Kc6 55.Bb1 Bf7 56.Bg1 Kd6 57.Bf2 Be8 58.Be1 Bf7 59.Bc2 Be8 60.Kd4 Ne6+ 61.Ke3 Bf7 62.Bb4+ Kc7 63.Bd1 Nc5 64.Be2 Kc6 65.Kd4 Nb3+ 66.Ke4 Nc5+ 67.Ke3 Be8 68.Kd4 Bf7 69.Ke3 Be6 70.Kd4 Bf5 71.Bd1 Kd6 72.Be1 Ke7 73.Bb4 Kd6 74.Be1 Kd7 75.Kd5 Be6+ 76.Kd4 Bf5 77.Be2 Kc6 78.Bb4 Kd6 79.Bd1 Be6 80.Bc2 Bf7 81.Bf5 Be8 82.Bc2 Bd7 83.Bg6 Bc6 ½-½ (83) RaspFish (2771)-Flamerare (2800) Rapid 2022;

C) 12...Ba6

C1) 13.Bxa6 Nxa6 14.Rc1 Rac8 15.c4 cxd4 16.exd4 Nc5 17.Re1 Qf4 (*17...Qc6 18.Qc2 Ncd7 19.Qb3 Nf8 20.Ne5 Qb7 21.a4 Ng6 22.h3 Qb8 23.a5 Nxe5 24.Rxe5 bxa5 25.Qxb8 Rxb8 26.Rc2 a4 27.Ra5 Rb4 28.Rxa7 h5 29.d5 exd5 30.Bxf6 gxf6 31.cxd5 Rxd5 32.Rc8+ Kg7 33.Rcc7 Kg6 34.Rxf7 h4 35.Rg7+ Kf5 36.Kh2 Rdd4 37.f3 Ke5*

38.Ra5+ Kf4 39.Re7 f5 40.Re2 Rb1 41.Ra2 Rbb4 42.Ra3 Kg5 43.Ra2 Kf4 44.Ra3 Kg5 45.Ra8 Kf4 46.Ra6 Rdc4 47.Ra7 Kg5 48.Ra2 Kf6 49.Ra3 Ke5 50.Ra5+ Kf6 51.Ra6+ Ke5 52.Ra5+ Kf4 53.Ra6 Kg5 54.Ra7 Kf4 55.Ra6 Ke5 56.Ra8 Kf6 57.Ra1 Ke5 58.Ra5+ Kf4 59.Ra3 Kg5 60.Ra7 Kf6 61.Ra5 Kg5 62.Ra2 Kf4 63.Ra1 Kg5 64.Ra6 Kf4 65.Ra5 Kg5 66.Ra2 Kf4 67.Re2 Rb1 68.Ra6 a3 69.Rxa3 Rcc1 70.Ra4+ Kg5 71.f4+ Kh5 72.g4+ hxg3+ 73.Kxg3 Rc3+ 74.Kg2 Kh4 75.Ra8 Rg3+ 76.Kf2 Rxh3 77.Rh8+ Kg4 78.Rxh3 Kxh3 79.Re1 Rxe1 80.Kxe1 Kg2 81.Kd1 Kf1 82.Kd2 Kg1 83.Kc2 Kf1 84.Kd3 Kf2 85.Kd2 Kf1 86.Kd1 Kg1 87.Kd2 Kf1 88.Kd1 Kg1 89.Ke1 Kh1 90.Kd1 Kg1 ½-½ (90) Africaata (2929)-yobot_v2 (2928) Blitz 2023*)* 18.h3 Ncd7 19.a4 h6 20.Re3 *(20.Qb3 Ne4 21.Rc2 Ng5 22.Ne5 Nxe5 23.Rxe5 Rc7 24.Re3 Rdc8 25.a5 Qf5 26.Re5 Qg6 27.Kh2 Ne4 28.Qd3 Nf6 29.Qxg6 fxg6 30.Rxe6 Rxc4 31.Rxc4 Rxc4 32.axb6 axb6 33.Rxb6 g5 34.Kg3 h5 35.d5 Nxd5 36.Rg6 Nc3 37.f3 Kf7 38.Rxg5 Ne2+ 39.Kh2 g6 40.Ra5 Rc2 41.Ra7+ Ke6 42.Ra6+ Kd5 43.Ra5+ Ke6 44.Ra6+ Kd5 45.Ra5+ Ke6 46.Be5 Rd2 47.Bc7 Rc2 48.Ra6+ Kf5 49.Ra5+ Ke6 50.Ra6+ Kf5 51.Bb8 Nd4 52.Kg1 Ne2+ 53.Kh2 Nd4 54.Ra5+ Ke6 55.Kg1 Rc1+ 56.Kh2 Rc2 57.Ra3 Nf5 58.Kg1 Rc1+ 59.Kf2 Rc2+ 60.Kg1 Rc1+ 61.Kf2 Rc2+ 62.Kf1 Rc1+ 63.Ke2 Rc2+ 64.Kf1 Rc1+ 65.Kf2* ½-½ (65) Nikitosik-ai (3029)-PetersBot (2984) Blitz 2024 *)* 20...Nf8 21.Ne5 N8d7 22.Nd3 Qf5 23.Rf3 *(23.a5 b5 24.c5 Nf8 25.Rf3 Qg5 26.Rg3 Qf5 27.Ne5 N8d7 28.Rf3 Qg5 29.Nd3 Nf8 30.Rg3 Qf5 31.Ne5 N8d7 32.Nxd7 Rxd7 33.a6 e5 34.Rf3 Qe6 35.Qe2 e4 36.Re3 Qxa6 37.Rb3 Nd5 38.Qxb5 Qe6 39.Ra1 Nf4 40.Rg3 Qd5 41.Kh2 Kh7 42.Qb3 Ne2 43.Qxd5 Rxd5 44.Rb3 Nxd4 45.Bxd4 Rxd4 46.Rxa7 Kg8 47.Rbb7 Rf8 48.Re7 g5 49.Re5 Rc4 50.Rc7 Kg7 51.g4 Kg6 52.Rc6+ Kg7 53.Re7 Ra8 54.Rcc7 Rf8 55.Rc6 Ra8 56.Rcc7 Rf8 57.Rc6* ½-½ (59) Fruity23 (3052)-PetersBot (2979) Blitz 2024*)* 23...Qg5 24.Rg3 Qf5 25.Rf3 Qg5 26.Rg3 Qf5 27.Qe2 Rc7 28.c5 Rdc8 29.a5 bxc5 30.Rf3 Qh5 31.dxc5 e5 32.Nxe5 Re8 33.Re3 Qxe2 34.Rxe2 Rxc5 35.Rxc5 Nxc5 36.Rc2 Nb3 37.Rc7 Nxa5 38.Rxa7 Nb3 39.g3 Nd5 40.Nxf7 Re1+ 41.Kg2 Re2 42.Be5 Nd2 43.Bd4 Nb3 44.Be5 Nd2 45.Bf4 Nxf4+ 46.gxf4 Re8 47.Ne5 Ne4 48.Kf3 Nf6 49.Ra5 Kh7 50.f5 Rb8 51.Kf4 Rb4+ 52.Kf3 Rb3+ 53.Kg2 Rb4 54.Kf3 Nh5 55.Ng6 Rb3+ 56.Kg4 Nf6+

57.Kf4 Nh5+ 58.Kg4 Nf6+ 59.Kf4 Nh5+ 60.Ke4 Nf6+ 61.Ke5 Rb4 62.Nf8+ Kg8 63.Ne6 Rb8 64.f3 Nh5 65.Kd6 Kf7 66.Ke5 Kg8 67.h4 Kf7 68.Ra7+ Kg8 69.Ra5 Kf7 70.Ra7+ Kg8 71.Kd6 Rb6+ 72.Ke7 Rb8 73.Kd6 Rb6+ 74.Ke7 Rb8 75.Rd7 Ng3 76.Nd4 Rf8 77.Rd5 Rf6 78.Rd8+ Kh7 79.Rd5 Kg8 80.Ra5 Kh8 81.Rb5 Kh7 82.Rc5 Kg8 83.Rb5 Kh8 84.Rc5 Kg8 85.Rb5 Kh8 86.Re5 Kh7 87.Ra5 Kh8 88.Rb5 Kh7 89.Re5 Kg8 90.Rd5 Kh7 91.Re5 Kg8 92.Rc5 Kh7 93.Kd7 Kg8 94.Ke7 Kh7 95.Kd7 Kg8 96.Ke7 ½-½ (96) Nikitosik-ai (3038)-PetersBot (2983) Blitz 2024;

C2) 13.c4 Nc6 14.Rc1 Bb7 15.Qa4 Ne7 16.dxc5 bxc5 17.Bc3 Bc6 18.Qa5 Qxa5 19.Bxa5 Rdc8 20.Ne5 Ba4 21.Bf3 Nc6 22.Bc3 Nxe5 23.Bxe5 Bc6 24.Be2 Rd8 25.Rfd1 Rxd1+ 26.Rxd1 Rc8 27.h4 Nd7 28.Bh2 Nb6 29.Bc7 Nd7 30.Bd6 f6 31.g4 h6 32.Rd2 Kf7 33.h5 Ne5 34.Ra2 Nd7 35.Rd2 Ne5 36.Rb2 Nd7 37.Bg3 Ke7 38.f3 e5 39.f4 Rd8 40.Kf2 Ke6 41.Bh4 Rc8 42.Ke1 Be4 43.a4 Rb8 44.Rb5 Bc6 45.Ra5 Ra8 46.g5 hxg5 47.fxg5 fxg5 48.Bg4+ Kd6 49.Bxg5 Nb6 50.Be2 Nd7 51.Bg4 Nb6 52.Be2 Bb7 53.e4 a6 54.Be3 Rc8 55.Kf2 Rc6 56.Bg5 Rc7 57.Be3 Nd7 58.Bg4 Nf6 59.Bf5 Rc6 60.Kf3 Nxh5 61.Ke2 Nf6 62.Kd3 Ng8 63.Bg6 Ne7 64.Bf7 Rc7 65.Bd5 Bc8 66.Kc3 Ng6 67.Bg5 Nf4 68.Bd8 Rc6 69.Kd2 Kd7 70.Bh4 Rc7 71.Bf7 Kd6 72.Bd5 g6 73.Bg5 Rh7 74.Ke3 Rh3+ 75.Kf2 Rb3 76.Bxf4 exf4 77.e5+ Kxe5 78.Rxc5 Bg4 79.Ra5 Kd4 80.Rxa6 Rb2+ 0-1 (80) ArasanX (3087)-PetersBot (3092) Rapid 2025]

[11...Bb7 12.c4

A) 12...Rd8 13.0-0 Nc6

A1) 14.Bd3 Ne7 15.Re1 Be4 16.Bxe4 Nxe4 17.Qc2 Qc6 18.Ne5 Qb7 19.Rad1 *(19.h4 Nd6 20.h5 f6 21.Nd3 Qe4 22.f3 Qf5 23.e4 Qxh5 24.e5 fxe5 25.dxc5 Ndf5 26.Bxe5 Nc6 27.cxb6 axb6 28.Nf4 Nfd4 29.Bxd4 Nxd4 30.Qe4 Qc5 31.Kh1 Re8 32.Rad1 Rad8 33.Qe5 Qxc4 34.Rc1 Qb5 35.Qxb5 Nxb5 36.Rxe6 Rxe6 37.Nxe6 Re8 38.Rc6 Nxa3 39.Rxb6 Nc4 40.Rc6 h6 41.Nxg7 Kxg7 42.Rxc4 Ra8 43.g3 Ra2 44.f4 h5 45.g4 hxg4 46.f5 Kf6 47.Rxg4 Ra5 48.Rc4 Ra6 49.Kg1 Ra1+ 50.Kg2 Rb1 51.Ra4 Rb7 52.Kh2 Rc7 53.Ra6+ Kf7 54.f6 Rc2+ 55.Kg1 Rb2 56.Kf1 Kg6 57.f7+ Kxf7 58.Ra3 Rb7 59.Rc3 Rb2 60.Rc6 Kg7 61.Rc8 Ra2 62.Re8 Ra1+ 63.Re1 Rxe1+ 64.Kxe1* ½-½ (64) RaspFish (2763)-Flamerare (2773) Rapid 2022*)* 19...Nd6 20.dxc5 bxc5 21.Nd3 Rac8 22.Nf4 Nef5 23.Rd3 Nxc4 24.Qxc4 Qxb2 25.Qxc5 Qb8 26.Rxd8+ Rxd8 27.h3 h6

28.Rc1 Qb3 29.Qxa7 g5 30.Ne2 Rd1+ 31.Kh2 Rxc1 32.Nxc1 Qc2 33.e4 Qxe4 34.Qb8+ Kg7 35.Qb2+ Kg8 36.Qb8+ Kg7 37.Qb2+ Kg8 38.Qb8+ ½-½ (38) RaspFish (2779)-Flamerare (2770) Rapid 2022;

A2) 14.Qc2 cxd4 15.exd4 Na5 16.Rac1 Rac8 17.Ne5 b5 18.c5 Be4 19.Qd1

A2a) 19...Rb8 20.Rc3 b4 *(20...Nd5 21.Rg3 f6 22.Nd3 Nc4 23.Qc1 Nxb2 24.Qxb2 a5 25.Rd1 Ne7 26.Re3 Bd5 27.Bg4 f5 28.Bh5 g6 29.Be2 f4 30.Rf3 Bxf3 31.Bxf3 Nc6 32.d5 exd5 33.Qf6 Rbc8 34.Nxf4 Qg7 35.Bxd5+ Kh8 36.Nxg6+ hxg6 37.Qh4+ Qh7 38.Qf6+ Qg7 39.Qh4+ Qh7 40.Qf6+ Qg7* ½-½ (40) Occhessadvanced (2928)-YoBot_v2 (2923) Blitz 2023*)* 21.Rg3 bxa3 22.Bxa3 Nc6 23.Nxc6 Bxc6 24.Bf3 Ne4 25.Bxe4 Bxe4 26.h4

A2a1) 26...Kh8 27.Re1 Rb1 28.Bc1 Bd5 29.Qg4 Rg8 30.Bd2 Rxe1+ 31.Bxe1 a5 32.h5 a4 33.h6 f6 34.c6 Bxc6 35.hxg7+ ½-½ (35) Africaata (2913)-FireFishBOT_v2 (2913) Rapid 2023 Qxg7 36.Qxe6 Re8 37.Qxc6 Rxe1+ 38.Kh2 Qh6+ 39.Rh3 Qf4+ 40.Rg3 Qh6+ 41.Rh3 Qf4+ 42.Rg3 Qh4+ 43.Rh3 Qf4+ ½-½ (43) Africaata (2916)-YoBot_v2 (2922) Blitz 2023;

A2a2) 26...Rb1 27.Bc1 e5 28.Qg4 f5 29.Qe2 Rxd4 30.Bh6 Rxf1+ 31.Qxf1 Rd7 *(31...g6 32.Qa6 Bc6 33.h5 f4 34.Rg4 Kf7 35.Qa2+* ½-½ (35) Africaata (2911)-FireFishBOT_v2 (2936) Blitz 2023*)* 32.Qc4+ Kf8 33.c6 Bxc6 34.Qe6 Be4 35.Qf6+ ½-½ (35) Africaata (2909)-FireFishBOT_v2 (2912) Blitz 2023;

A2a3) 26...f5 27.Re1 a5 *(27...Rb1 28.Qe2 Rdb8 29.Bc1 Bd5 30.h5 f4 31.Rg4 f3 32.gxf3 Rf8 33.h6 g6 34.Rg5 a5 35.f4* ½-½ (35) Occhessadvanced (2913)-ZugzwangBot (2913) Blitz 2023*)* 28.h5 h6 29.Bc1 Rb1 30.Qe2 Kh7 31.Qa2 Qe7 32.Rc3 Rxd4 33.f3 Qh4 34.Rf1 Bd3 35.Rxd3 Rxc1 36.Qxe6 Rxc5 37.Qg6+ Kh8 38.Qe8+ Kh7 39.Qg6+ Kh8 40.Qe8+ Kh7 41.Qg6+ ½-½ (41) Africaata (2968)-Mr_Chess_Berserk (2874) Rapid 2023;

A2b) 19...a6 20.Re1 Nc6 21.Nxc6 Bxc6 22.Rc3 Rd5 23.Qc1 Rf5 24.Rh3 h6 25.Bd3 Rg5 26.Rg3 Rxg3 27.hxg3 Nd5 28.Bc3 Ne7 29.Bb1 Qd7 30.Qb2 Qd5 31.Be4 Qg5 32.Bc2 Ng6 33.Qb4 Ne7 34.Qb2 Ng6 35.Qb4 Ne7 36.Qb2 Normal ½-½ (36) BOT-Feline (2939)-Mr_Chess_Berserk (2881) Blitz 2024;

B) 12...cxd4 13.exd4 Nh5 14.g3 Nf6 15.0-0 Nbd7 16.Re1 Rfe8 17.a4 Rad8 18.Bf1 h6 19.Re3 Ng4 20.Rea3 Ndf6 21.Nh4 Ne5 22.Qe2 Nc6 23.Rd1 Na5 24.Re3 Ba6 25.Rc1 Nc6 26.Nf3 Ng4 27.Ra3 Qe7 28.Qc2 Bb7 29.h3 Nf6 30.Re3 Qd6 31.Qd1 Ba8 32.Qe1 a5 33.Qd1 Nb4 34.Nh4 Kh7 35.Qd2 Rc8 36.Kh2 Be4 37.Rce1 Bc2 38.Bc3 Bxa4 39.Rf3 Bd7 40.Re5 Rh8 41.d5 exd5 42.Bd3+ Kg8 43.cxd5 Nxd3 44.Qxd3 Rc5 45.Bb2 a4 46.Ref5 Rxd5 47.Rxd5 Qxd5 48.Bxf6 Qxd3 49.Rxd3 Bc8 50.Rd8+ Kh7 51.Rxh8+ Kxh8 52.Bd8 g5 53.Nf3 b5 54.Be7 Kg7 55.Nd4 Bd7 56.f4 Kg6 57.Kg2 f6 58.Ba3 gxf4 59.gxf4 f5 60.Kf2 Kh5 61.Be7 Kg6 62.Ke3 Be8 63.Ba3 Bd7 64.Ne2 Kf6 65.Ng3 Be6 66.Kd4 Bc4 67.h4 Ba2 68.Kc5 Bc4 69.Kd6 Bd3 70.Bb4 Bc2 71.Bc3+ Kf7 72.Bb4 Kf6 73.Bc3+ Kf7 74.Ke5 a3 75.Nxf5 a2 76.Ne3 Bd3 77.f5 h5 78.f6 b4 79.Ba1 Bg6 80.Nc4 Kf8 81.Nd6 Bc2 82.Kf4 b3 83.Kg5 Bd1 84.Kh6 Bg4 85.f7 Ke7 86.Kg7 Kxd6 87.f8Q+ Kd5 88.Qb4 Kc6 89.Qxb3 Bf5 90.Qf3+ Be4 91.Qxe4+ Kb5 92.Qd5+ Kb6 93.Kf6 Kc7 94.Qb5 Kc8 95.Ke6 Kc7 96.Be5+ Kc8 97.Qb8# 1-0 (97) Nikitosik-ai (3028)-IntegralBot (2966) Blitz 2024]

[11...Nc6 12.dxc5 bxc5 13.Qc2 e5 14.c4 Bg4 15.0-0 Rab8 *(15...Bh5 16.Rad1 Bg6 17.Qc1 Bh5 18.Rfe1 h6 19.Nd2 Bxe2 20.Rxe2 Rad8 21.h3 Nd7 22.Ree1 Nb6 23.Bc3 Qe7 24.Qb1 Rd6 25.Ne4 Rg6 26.Qb5 Rc8 27.Kh1 Kh7 28.f4 Qh4 29.Rd6 exf4 30.exf4 Nd4 31.Qb1 Nxc4 32.Rxg6 fxg6 33.Qb7 Rf8 34.Nxc5 Rxf4 35.Nd3 Nd6 36.Qd5 Rf3 37.gxf3 Qxh3+ 38.Kg1 Nxf3+ 39.Kf2 Nxe1 40.Bxe1 Qf5+ 41.Qxf5 gxf5 42.Ne5 g5 43.Bb4 Nc8 44.Bf8 Nb6 45.Bc5 Kg7 46.Nc6 Nc8 47.a4 Kf7 48.Bxa7 Nxa7 49.Nxa7 f4 50.a5 Ke6 51.a6 Kd5 52.Nb5 Kc6 53.a7 Kb7 54.a8Q+ Kxa8 55.Na3 f3 56.Kxf3 g4+ 57.Kf4 g3 58.Kxg3 h5 59.Nc2 h4+ 60.Kg2 h3+ 61.Kh2 Ka7 62.Kg1 h2+ 63.Kg2 h1Q+ 64.Kxh1* ½-½ (64) BOT-Feline (2929)-YoBot_v2 (2903) Blitz 2023*)* 16.h3 *(16.Bc3 Bh5 17.Rfd1 Bg6 18.Qc1 Bh5 19.Qc2 Bg6 20.Qc1 Bh5 21.Qc2* Normal ½-½ (21) Africaata (2944)-torbot (2924) Blitz 2024*)* 16...Bh5 17.Nh4 Bxe2 18.Qxe2

A) 18...Qc8 19.Rad1

A1) 19...Re8 20.Ba1 Qe6 21.Nf3 h6 22.Rb1 Rxb1 *(22...Nd7 23.Rb5 a6 24.Rxb8 Rxb8 25.Nd2 Qf5 26.Rc1 Na5 27.Kh2 Nb3 28.Nxb3 Rxb3 29.Rd1 Rxa3 30.g4 Qe6 31.Qc2 f6 32.Bb2 Ra2 33.Kg3 Nf8 34.Qb3 Ra5 35.Rd5 Qe8 36.Bc3 Ra4 37.f3 Qc6 38.Qb8 Qe6 39.Qb3 Qe8 40.h4 Kh7 41.Kf2 Ng6 42.h5 Ne7 43.Rd6 Nc8 44.Rd2 e4 45.Qb7 Rxc4 46.Rd7 Qf8 47.Qd5 Rxc3 48.Rd8 Qxd8 49.Qxd8 Rc2+ 50.Kg3 Rc3 51.fxe4 Na7 52.Qd7 Nb5 53.Kf2 Rc2+ 54.Kf3 Rc3 55.e5 fxe5 56.Qf5+ Kg8 57.Qxe5 Rc1 58.Qe8+ Kh7 59.Qg6+ Kh8 60.Qxa6 Nd4+ 61.exd4 cxd4 62.g5 hxg5 63.h6 Kh7 64.hxg7 Kxg7*

65.Kg4 Kf7 66.Kxg5 Ke8 67.Qa4+ Kd8 68.Qxd4+ Kc8 69.Kf6 Rc6+ 70.Ke7 Kb7 71.Kd7 Rc7+ 72.Ke6 1-0 (72) Occhessadvanced (2911)-Berserk-Test (2780) Rapid 2023*)* 23.Rxb1 Qf5 24.Rd1 Rb8 25.Kh2 Rb7 26.Rd6 Rb6 27.Rd1 Ra6 28.Qb2 Rb6 29.Qd2 Kh7 30.Nh4 Qe4 31.Nf3 Qf5 32.Qe2 Kg8 33.Rd6 Kh7 34.Rd1 Kg8 35.Qa2 ½-½ (35) Africaata (2897)-ToromBot (2929) Rapid 2023;

A2) 19...Qe6 20.Ba1 h6 21.Qc2 Rfd8

A2a) 22.Kh2 Na5 23.Nf3 Qxc4

A2a1) 24.Qxc4 Nxc4 25.Bxe5 Nxe5 26.Nxe5 Ne4 *(26...Rd5 27.Rxd5 Nxd5 28.Rd1 Nb6 29.Rd6 Rc8 30.Nc6 Rc7 31.Nxa7 Rxa7 32.Rxb6 Rxa3 33.Rb8+ Kh7 34.Rb7 Kg6 35.g4* ½-½ (35) Africaata (2917)-FireFishBOT_v2 (2918) Blitz 2023*)* 27.f3 Nd2 28.Nc6 Nxf1+ 29.Rxf1 Re8 30.Nxb8 Rxb8 31.Rc1 Rb5 32.Kg3 Kf8 33.Kf4 Ke7 34.Ke5 Rb2 35.Rxc5 ½-½ (35) Africaata (2916)-FireFishBOT_v2 (2905) Blitz 2023;

A2a2) 24.Qf5 Ra8 25.Nxe5 Qe4 26.Qf3 Nb3 27.Nc6 Rxd1 28.Rxd1 Nxa1 29.Rxa1 Qe8 30.Rb1 Rc8 31.Nxa7 Rb8 32.Rb7 Ne4 33.Rxb8 *(33.Rc7 Qe6 34.Nc6 Nd2 35.Qf5 Qxf5 36.Ne7+ Kh7 37.Nxf5 Nf1+* ½-½ (37) Africaata (2916)-FireFishBOT_v2 (2940) Blitz 2023 *38.Kg1 Rb1* ½-½ (38) Africaata (2910)-FireFishBOT_v2 (2942) Blitz 2023*)* 33...Qxb8+ 34.Qf4 Qxa7 35.Qxe4 Qxa3 36.Qe8+ Kh7 37.Qxf7 Qd3 38.Qf4 c4 39.e4 Qd4 40.Qf5+ Kg8 41.e5 Qc5 ½-½ (41) Africaata (2919)-FireFishBOT_v2 (2909) Blitz 2023;

A2b) 22.Nf5 Na5 23.Rxd8+ Rxd8 24.Rc1 Nxc4 *(24...h5 25.Bb2 Rb8 26.Nh4 Nd7 27.Nf3 f6 28.Nd2 Nb6 29.a4 Nbxc4 30.Nxc4 Qxc4 31.Qxc4+ Nxc4 32.Rxc4 Rxb2 33.Rxc5 h4 34.Rc8+ Kh7 35.Rc4* ½-½ (35) Africaata (2911)-TorBot (2928) Blitz 2023*)* 25.Qxc4 Rd1+ 26.Kh2 Qxc4 27.Rxc4 Rxa1 28.Rxc5 Rxa3 *(28...Ne4 29.Rxe5 Nxf2 30.Re8+ Kh7 31.Re7 Rxa3 32.Rxf7 Kg6 33.Rxg7+ Kxf5 34.Rf7+ Kg6 35.Rxf2* ½-½ (35) Africaata (2908)-FireFishBOT_v2 (2911) Blitz 2023*)* 29.Rxe5 h5 30.Re7 Ra5 31.Nd6 Rd5 32.Nxf7 a5 33.Ne5 a4 34.Nc4 Rc5 35.Na3 ½-½ (35) Occhessadvanced (2900)-FireFishBOT_v2 (2904) Rapid 2023;

B) 18...Qe7 19.Rab1 Qe6 20.Qc2 Nd7 21.Nf3 Rfd8 22.Rfc1 Qg6 23.Qxg6 hxg6 24.Bc3 Rxb1 *(24...f6 25.Rb5 a6 26.Rxb8 Rxb8*

27.Nd2 Nb6 28.Rb1 Na4 29.Rxb8+ Nxb8 30.Ba1 Nc6 31.Kf1 g5 32.Ke2 Na5 33.f3 Nb7 34.Ne4 Kf7 35.Kd3 ½-½ (35) Occhessadvanced (2907)-FireFishBOT_v2 (2896) Blitz 2023*)* 25.Rxb1 Nb6 26.Rb5 Na4 27.Bxe5 f6 28.Bg3

B1) 28...a6 29.Rb1 Nc3 30.Rb6 Na5 31.Rxa6 Nxc4 *(31...Rd1+ 32.Kh2 Nxc4 33.Ra8+ Kf7 34.Ra7+ Kg8 35.Ra8+ Kf7 36.Ra7+ Kg8 37.h4 Ne4 38.Re7 Nc3 39.Rc7 Ne4 40.Re7 Nc3 41.Rc7 Ne4 42.Re7* ½-½ (42) Occhessadvanced (2918)-Nikitosikbot (2915) Rapid 2023*)* 32.h4 Rd1+ *(32...Ne4 33.Kh2 Rd1 34.Re6 Nc3 35.Rc6 Ne4 36.Re6 Nc3 37.Rc6 Ne4 38.a4 Ra1 39.Re6 Nc3 40.Ra6 Ra2 41.Ra8+ Kf7 42.Ra7+ Kg8 43.Ra8+ Kf7 44.Ra7+ Kg8 45.Rc7 Ne4 46.Rc8+ Kf7 47.Rc7+ Kg8 48.Rc8+ Kh7 49.a5 Nxg3 50.Kxg3 Nd6 51.Rc6 Ne4+ 52.Kf4 Nxf2 53.a6 Nd3+ 54.Kg3 Ra5 55.e4 Nb4 56.Rc8 Nxa6 57.e5 Nb4 58.Rc7 Kg8 59.Rc8+ Kf7 60.Rc7+ Kg8 61.Rc8+ Kf7 62.Rc7+ Kf8 63.Rc8+ Ke7 64.Rc7+ Kf8 65.Rc8+ Ke7 66.Rc7+ Kf8* ½-½ (66) Africaata (2919)-YoBot_v2 (2916) Rapid 2023 *)* 33.Kh2 Ra1 *(33...Rf1 34.Ra8+ Kf7 35.Ra7+* ½-½ (35) Africaata (2915)-ToromBot (2920) Rapid 2023*)* 34.Rc6 Ne4 35.Re6 Nc3 36.Rc6 Ne4 Normal ½-½ (36) Fruity23 (2884)-FireFishBOT_v2 (2939) Rapid 2024;

B2) 28...g5 29.Rb7 a6 30.e4 Na5 31.Ra7 Nxc4 32.Rxa6 Nc3 33.e5 Ne4 34.Kh2 Rd1 35.h4 ½-½ (35) Africaata (2969)-FireFishBOT_v2 (2934) Rapid 2023;

B3) 28...Rd7 29.e4 Kf7 *(29...g5 30.Kh2 Kh7 31.e5 Kg6 32.Rb1 f5 33.e6 Re7 34.Ne5+ Nxe5 35.Bxe5* ½-½ (35) Occhessadvanced (2911)-FireFishBOT_v2 (2905) Blitz 2023*)* 30.e5 g5 31.Kh1 Rd1+ *(31...Ke6 32.Kh2 Kf5 33.exf6 gxf6 34.h4 Rh7 35.Rb3 Na5 36.Rd3 Nb6 37.Bd6 Rd7 38.Ne1 Rh7 39.Rf3+ Ke6 40.Bxc5 Rxh4+ 41.Rh3 Rxh3+ 42.Kxh3 Naxc4 43.Kg4 Ne5+ 44.Kh5 Kd5 45.Be3 g4 46.Nc2 Ke4 47.Bxb6 axb6 48.Ne3 g3 49.Nd1 gxf2 50.Nxf2+ Kf5 51.g4+ Kf4 52.g5 fxg5 53.Nh3+ Ke3 54.Nxg5 b5 55.Kh6 b4 56.axb4 Nf7+ 57.Nxf7 Ke4 58.Nd6+ Kd5 59.Kh7 Kxd6 60.Kh8 Ke7 61.Kg8 Ke8 62.Kh8 Kf8 63.Kh7 Ke8 64.Kh8 Kf8 65.Kh7 Ke8 66.Kh8* ½-½ (66) Occhessadvanced (2930)-Nikitosikbot (2931) Rapid 2023 *)* 32.Kh2 Rd7 33.exf6 gxf6 34.h4 a6 35.Rb1 gxh4 36.Bxh4 Na5 37.Re1 Nb2 38.Re4 Rd6 39.Bg3 Rd1 40.Rf4 Kg7 41.Re4 Kf7 42.Rf4 Kg7 43.Rg4+ Kf7 44.Rh4 Naxc4 45.Rh7+ Ke6 46.Rh6 Kf7 47.Rh7+ Ke6 48.Rh6 Kf7 49.Rh7+ Normal ½-½ (49) Senufo (2921)-Mr_Chess_Berserk (2914) Rapid

2024]

12.exd4

[12.cxd4 Ba6 13.0-0 *(13.Bxa6 Nxa6 14.Ne5 Rfc8 15.0-0 Qc2 16.Rb1 Nd5 17.Qxc2 Rxc2 18.Rfc1 Rac8 19.Rxc2 Rxc2 20.Rc1 Rxc1+ 21.Bxc1 Nc3 22.Kf1 Nb8 23.Ke1 Na4 24.Kd2 Kf8 25.Kc2 f6 26.Nd3 Nc6 27.Nb4 Nxb4+ 28.axb4 b5 29.e4 Ke7 30.Kd3 Nb6 31.Bf4 Kd7 32.Bb8 a6 33.Bf4 Nc4 34.Bd2 g6 35.Bc3 f5 36.f3 h5 37.h3 Kc6 38.Ke2 Kd6 39.g3 Ke7 40.g4 hxg4 41.hxg4 fxe4 42.fxe4 Kf6 43.Bd2 Kf7 44.Be1 g5 45.Kd3 Nb2+ 46.Kc2 Nc4 47.Kd3 Nb2+ 48.Kc2 Nc4 49.Bd2 Kf6 50.Bc1 e5 51.d5 Nd6 52.Kd3 Nc4 53.Ke2 Kg6 54.Kf3 Nd6 55.Be3 Nc4 56.Ke2 Kf6 57.Bc5 Kf7 58.Kd3 Nb2+ 59.Kc2 Nc4 60.Kd3 Nb2+ 61.Kc2 Nc4 62.Bf2 Ke7 63.Ba7 Kf7 64.Kd3 Ke7 65.Bc5+ Ke8 66.Ke2 Kf7 67.Kf3 Kf6 68.Be3 Nxe3 69.Kxe3 Ke7 ½-½ (69) Africaata (2919)-ShulkerBot (2877) Blitz 2023)* 13...Bxe2 14.Qxe2 Nbd7 15.e4 Qc6 *(15...Rfc8 16.Rfc1 Qb7 17.Re1 b5 18.Rad1 Rc4 19.Qd3 Rac8 20.e5 Ne8 21.Ng5 Nf8 22.Ne4 h6 23.h4 Ng6 24.d5 Qxd5 25.Qxd5 exd5 26.Nd6 Nxd6 27.exd6 Re4 28.h5 Nf8 29.Kf1 Rxe1+ 30.Rxe1 Rd8 31.Re7 Rxd6 32.Rxa7 Ne6 33.Rb7 Ra6 34.Rxb5 Nf4 35.Rb8+ Normal ½-½ (35) Africaata (2952)-torbot_v2 (2948) Rapid 2024)* 16.d5 exd5 17.e5 Ne4 18.Nd4 Qc4 19.Qe3 Nec5 20.f4 Rae8 21.Rfd1 Na4 22.Rab1 Nxb2 23.Rxb2 Qa4 24.Qf3 Nc5 25.Rb4 Qd7 26.Nb5 Rd8 27.Nd6 Ne4 28.Rxd5 Nxd6 29.Rbd4 Qe6 30.exd6 Qe1+ 31.Qf1 Qxf1+ 32.Kxf1 Rd7 33.f5 Rc8 34.Kf2 f6 35.g4 Kf7 36.Kg3 Rc3+ 37.Rd3 Rc4 38.R5d4 b5 39.Rd5 a6 40.Kh4 g6 41.Kg3 Rc6 42.Kf4 g5+ 43.Kf3 Rb6 44.Ke2 Rc6 45.h3 Kf8 46.R5d4 Kg7 47.Kf3 h5 48.Ke4 h4 49.Rd5 Kf7 50.Kf3 Kf8 51.R5d4 Kg8 52.Ke2 Kf8 53.Kd2 Kg8 54.Ke2 Kf7 55.Kd2 Kg7 56.Ke2 Rb6 57.Kd1 Rc6 58.Ke2 Kf7 59.Kd1 Kg8 60.Kd2 Kg7 61.Kd1 Kf7 62.Ke2 Kf8 63.Rd5 Rc2+ 64.Kd1 Rc6 65.Ke2 Rc2+ 66.Kd1 Rc6 67.R5d4 Kf7 68.Ke1 Kg7 69.Rd5 Kf8 70.Kd2 Kf7 71.R3d4 Kg7 72.Kd3 Kf8 73.Kd2 Kf7 74.Ke2 Rc3 75.Rd3 Rc6 76.Kd2 Kf8 77.R3d4 Kf7 78.Ke3 Rc3+ 79.Rd3 Rc6 80.Kf3 Rb6 81.Ke2 Rc6 82.Kd2 Kf8 83.R3d4 ½-½ (83) RemstalBot (3025)-Mr-Chess-Berserk (2988) Blitz 2024]

12...Nd5 13.Rc1 Nf4 14.0-0 Nxe2+ 15.Qxe2 Ba6 16.c4 Nd7 17.Rc3 Rfd8 18.Nd2 Rac8 19.Re1 Nf8 20.h4 f6 21.Qg4 f5 22.Qh3 Qf4 23.Rc2 h6 24.a4 Bb7 25.Bc3 Ba6 26.Bb2 Bb7 27.Re3 Rd7 28.Rc1 Qd6 29.a5 bxa5 30.Nf3 Be4 31.Nd2 Bb7 32.Ra1 Ng6 33.Rxa5 Nf4 34.Qh2 Qb4 35.Bc3 Ne2+ 36.Rxe2 Qxc3 37.Qe5 Re8 38.Rxa7 Qc1+ 39.Kh2 Bxg2 40.Re1 Qc3 41.Re3 Qc1 42.Re1 ½-½ (42) CruelKen (3114)-TheMatrix2025 (3115) Rapid 2025

19 **8...Nc6** 9.Bd3

[9.a3

A) 9...Bxc3 10.bxc3

A1) 10...Qe7 11.h3 b6 12.Bb2 Rd8 13.Re1 Bb7 14.e4 Rac8 15.Bd3 cxd4 16.cxd4 Na5 17.Nd2 e5 18.d5 g6 19.Rc1 Nh5 20.Nf3 f6 21.Bb5 Nf4

22.Kh2 Rc5 23.Bf1 Rdc8 24.d6 Qd7 25.Rxc5 Rxc5 26.g3 Ne6 27.h4 Nc4 28.Bxc4 Rxc4 29.Bxe5 Rxe4 30.Bxf6 Rxe1 31.Nxe1 Qc6 32.f3 Nc5 33.Ba1 Qd5 34.Qe2 Qxd6 35.Qe8+ Qf8 36.Qe5 Qh6 37.Bc3 Kf7 38.g4 Qxh4+ 39.Kg1 Qe7 40.Qh8 Qe3+ 41.Kg2 Qe2+ 42.Kg3 Qe6 43.Ng2 Nd3 44.Qxh7+ Ke8 45.Qxb7 Qd6+ 46.f4 g5 47.Qe4+ Kd8 48.Be5 gxf4+ 49.Bxf4 Nxf4 50.Nxf4 Qxa3+ 51.Kh4 Qc1 52.g5 a5 53.g6 Qc3 54.g7 Qxg7 55.Ne6+ Kd7 56.Nxg7 a4 1-0 (56) L04d1ng (2749)-ie1 (2712) Blitz 2024;

A2) 10...Na5 11.Bd3 (*11.Be2 c4 12.Qc2 b5 13.a4 a6 14.axb5 axb5 15.Ba3 Nb3 16.Ra2 Qa5 17.Rb1 Nd5 18.Ng5 g6 19.Ne4 f5 20.Rbb2 Na1 21.Qb1 Qxa3 22.Qxa1 Qxa2 23.Rxa2 Rxa2 24.Qxa2 fxe4 25.Qb2 Bd7 26.f3 b4 27.fxe4 Nxc3 28.Bxc4 Rb8 29.d5 e5 30.d6+ Kg7 31.Qa1 Rb7 32.Qa8 Bc6 33.Qg8+ Kh6 34.Qf8+ Kh5 35.Bb3 Bxe4 36.h3 Kh4 37.Kh2 Kg5 38.Qd8+ Kh6 39.d7 Bf5 40.Qf8+ Kh5 41.d8Q Ne4 42.Qh4+ Kxh4 43.Qh6#* 1-0 (43) genius00l (2754)-ie1 (2708) Blitz 2024*)* 11...b6 12.e4 Bb7 13.Bg5 h6 14.Bh4 Qc7 15.Bxf6 gxf6 16.Qe2 Kg7 17.Rad1 Rad8 18.Qe3 Rh8 19.Rfe1 h5 20.Nh4 Kf8 21.Qf3 Ke7 22.d5 Rhg8 23.Qxh5 Qf4 24.g3 Rg5 25.Ng2 Qxf2+ 26.Kxf2 Rxh5 27.h4 c4 28.Bc2 exd5 29.Nf4 Re5 30.exd5 Kd6 31.h5 Ba8 32.h6 Nb7 33.h7 Rh8 34.Rh1 Nc5 35.Rh6 Ke7 36.d6+ Kf8 37.d7 Kg7 38.d8Q Ree8 39.Qxf6+ Kf8 1-0 (39) DrawDenied_Twitch (2784)-ie1 (2720) Blitz 2024;

A3) 10...b6 11.Qe2 (*11.Re1 Bb7 12.e4 Rc8 13.Bf1 Na5 14.Bg5 h6 15.Bh4 cxd4 16.cxd4 Rc3 17.d5 g5 18.Nxg5 hxg5 19.Bxg5 Nb3 20.a4 Nxa1 21.Qxa1 exd5 22.e5 Qc8 23.Bxf6 d4 24.Qd1 Qf5 25.Qxd4 Rfc8 26.h3 Qg6 27.Qh4 Qh7 28.Qf4 R3c5 29.e6 fxe6 30.Bd3 Qf7 31.Re3 e5 32.Qh6 Rc1+ 33.Kh2 Rh1+ 34.Kxh1 Rc1+ 35.Kh2 Qc7 36.Rxe5 Rh1+ 37.Kxh1 Bxg2+ 38.Kxg2 Qb7+ 39.Be4 a6 40.Qh8+ Kf7 41.Qg7#* 1-0 (41) Weiawaga (2684)-simbelmyne-bot (2606) Blitz 2024 *)* 11...Na5 (*11...Bb7 12.Rd1 Qc7 13.a4 Na5 14.Bd3 Rac8 15.Ne5 Be4 16.Ba6 Rcd8 17.f3 Ba8 18.Rb1 Nd5 19.Bd2 f6 20.Ng4 f5 21.Ne5 Nc6 22.Nxc6 Bxc6 23.Rdc1 Qe7 24.a5 Qh4 25.Qf2 Qh5 26.axb6 axb6 27.Bf1 Rf6 28.c4 Rh6 29.h3 Nf6 30.Rxb6 Rc8 31.Bc3 Qg6 32.Kh2 Nd7 33.Rxc6 f4 34.Rxc8+ Kf7 35.exf4 Nf6 36.d5 Qf5 37.Bxf6 Qxf6 38.dxe6+ Qxe6 39.Rxc5 Rf6 40.Re5 Qd7 41.c5 Rc6 42.Bc4+ Kf8 43.Bb5 g6 44.Bxc6 Qxc6 45.Qd4 Qd7 46.Qxd7 Kg8 47.Re8#* 1-0 (47) Bakayoyo (2736)-stay_confident (2537) Blitz

2024 *)* 12.Ba2 Bb7 13.Bb2 Qe7 14.c4 Rad8 15.Rfd1 Ne4 16.Rac1 Rd6 17.Ne5 f6 18.Nd3 Qc7 19.f3 Ng5 20.Nf4 Rfd8 21.h4 Nf7 22.d5 Bc8 23.Bb1 e5 24.Nh5 g6 25.Ng3 f5 26.f4 Re8 27.Qf2 e4 28.h5 Nh6 29.Ba1 Nb3 30.Be5 Ng4 31.Bxd6 Qxd6 32.Qb2 Nxc1 33.Rxc1 Nxe3 34.h6 Qf8 0-1 (34) Stoichess (2596)-resiliente99 (2711) Blitz 2024;

A4) 10...Qc7

A4a) 11.Bb5 a6 12.Bxc6 Qxc6 13.a4 cxd4 14.cxd4 Bd7 15.Ne5 Qc7 16.Ba3 Rfc8 17.Re1 b5 18.axb5 axb5 19.Qd2 Bc6 20.Rec1 Qb7 21.Nxc6 Rxc6 22.Bc5 Rxa1 23.Rxa1 Ra6 24.Rb1 h5 25.f3 h4 26.e4 h3 27.gxh3 Qc7 28.Rxb5 Ra1+ 29.Kg2 Nh5 30.e5 Ra8 31.h4 g6 32.Rb2 Ng7 33.Qf4 Rb8 34.Qc1 Rxb2+ 35.Qxb2 Nf5 36.h5 gxh5 37.Qb6 Qc8 38.Qa5 Kh7 39.Qd2 Qg8+ 40.Kf1 Qd8 41.Ke1 Kg6 42.Ke2 Qg5 43.f4 Qg2+ 44.Kd3 Qf3+ 45.Kc4 Ne3+ 46.Kb5 Kf5 47.Ka6 Qa8+ 48.Kb5 Qb7+ 49.Ka4 Qa6+ 50.Kb4 Nd5+ 51.Kb3 Qf1 52.Ka4 h4 53.Ka5 h3 54.Ba3 Qg2 55.Qd3+ Kg4 56.Qd1+ Kxf4 57.Qc1+ Kf3 58.Qd1+ Kf2 59.Bb4 Ke3 60.Qe1+ Kf3 61.Qd1+ Qe2 62.Qg1 Qa2+ 63.Kb5 Qg2 64.Qb1 Qxh2 65.Qf1+ Ke3 66.Qc1+ Kxd4 67.Bc5+ Ke4 68.Kc6 Qe2 69.Bg1 Qa6+ 70.Kd7 Qb7+ 71.Kd8 Qe7+ 72.Kc8 Qc7+ 73.Qxc7 Nxc7 74.Kxc7 Kxe5 75.Kb6 Ke4 76.Kc6 Kf4 77.Bh2+ Kg5 78.Kc5 Kg4 79.Kd4 Kf3 80.Be5 Ke2 81.Bg3 f6 82.Ke4 e5 83.Bh4 h2 84.Bxf6 h1Q+ 85.Kxe5 Kf3 86.Be7 Qe1+ 87.Kd6 Ke4 88.Ke6 Qf1 89.Bd6 Qf5+ 90.Ke7 Kd5 91.Bc7 Qe6+ 92.Kf8 Qf6+ 93.Kg8 Qg6+ 94.Kh8 Ke6 95.Bb6 Kf7 96.Bd4 Qg8# 0-1 (96) bot64jaques (2553)-ArasanX (3018) Rapid 2024;

A4b) 11.a4 Rd8 12.Ba2 *(12.Ba3 b6 13.Qe2 e5 14.Ng5 Nd5 15.Qf3 Be6 16.Nxe6 fxe6 17.dxc5 Na5 18.Ba2 bxc5 19.e4 Nf4 20.Rad1 Rf8 21.Qe3 Rac8 22.g3 Ng6 23.Bxe6+ Kh8 24.Bxc8 Qxc8 25.Qxc5 Qh3 26.f3 Nb3 27.Qb5 Rc8 28.Qxb3 h6 29.Bc1 Kh7 30.Be3 Rf8 31.Rd6 h5 32.Qe6 Qxe6 33.Rxe6 Rc8 34.Rc1 Nf8 35.Re7 Ng6 36.Rxa7 Rc4 37.a5 Rc8 38.a6 Rd8 39.Rb7 Rd3 40.a7 Rxe3 41.a8Q Re2 42.Qc8 Rd2 43.Qf5 h4 44.Rb6 Kg8 45.Qxg6 Rd8 46.Rb7 Rd7 47.Rxd7 hxg3 48.Rxg7+ Kh8 49.Rh7#* 1-0 (49) Nocheckplease (2701)-jeromeovich (2629) Blitz 2024*)* 12...e5 13.Ng5 Rd7 14.d5 Na5 15.c4 h6 16.Nf3 e4 17.Nd2 Qe5 18.Rb1 b6 19.Bb2 Qf5 20.Rc1 Qg6 21.Bb1 Re7 22.f4 Bf5 23.Qe2 h5 24.Rcd1 Bg4 25.Qf2 Bxd1

26.Rxd1 Ng4 27.Qh4 Rae8 28.Re1 f5 29.Bc3 Nb7 30.h3 Nf6 31.Nf1 Nd6 32.Ba2 a6 33.Ng3 b5 34.axb5 axb5 35.cxb5 Ra8 36.Bb1 Nxb5 37.Be5 Na3 38.Ba2 c4 39.Rc1 Rc8 40.d6 Rd7 41.Qg5 Kh7 42.Nxf5 Rc5 43.Qxg6+ Kxg6 44.Ne7+ Kh7 45.Rc3 Ra7 46.Bd4 Rb5 47.Bxa7 1-0 (47) INDIAN-ELEPHANT (2732)-tactinhos2900 (2741) Blitz 2023;

A4c) 11.Bb2 e5 (*11...Rd8 12.Qe2 b6 13.Rfd1 Bb7 14.e4 cxd4 15.cxd4 Qf4 16.Bd3 Na5 17.Re1 Rac8 18.Rad1 Nb3 19.g3 Qg4 20.Kg2 Rc7 21.h3 Qh5 22.Qe3 Na5 23.Ne5 Nc6 24.g4 Qh4 25.Nf3 Nxg4 26.Nxh4 Nxe3+ 27.fxe3 Na5 28.Kf2 Nc4 29.Ba1 Nxa3 30.Rg1 Nc2 31.Bb2 Nb4 32.Bb1 g6 33.Nf3 a5 34.h4 a4 35.h5 Ra8 36.hxg6 hxg6 37.d5 a3 38.Be5 Rc5 39.Rh1 Kf8 40.Bf6 Ke8 41.Ne5* 1-0 (41) DiabloDiabloDiablo (2604)-BlackBoarder (2638) Blitz 2025) 12.Be2 Rd8 13.Qc2 (*13.a4 Bf5 14.Rc1 h6 15.h3 Rd6 16.Ba3 b6 17.Qe1 Re6 18.Nh4 Bh7 19.Nf3 Bf5 20.Bc4 Ree8 21.Qe2 e4 22.Nd2 Bg6 23.Rfd1 Na5 24.Bb5 Re6 25.Qf1 Bh5 26.Be2 Bxe2 27.Qxe2 Rd8 28.dxc5 bxc5 29.Nc4 Nxc4 30.Qxc4 Rc6 31.Rxd8+ Qxd8 32.Qb5 Qd6 33.Qb1 Rb6 34.Qc2 Qc6 35.c4 Ra6 36.Rd1 Kh7 37.a5 Rxa5 38.Bb2 Qa4 39.Qb1 Qb3 40.Bxf6 Qxb1 41.Rxb1 gxf6 42.Rb7 Ra4 43.Rc7 Rxc4 44.Rxf7+ Kg6 45.Rxa7 h5 46.Re7 f5 47.Re6+ Kg7 48.g3 Rc1+ 49.Kg2 c4 50.g4 hxg4 51.hxg4 c3 52.gxf5 c2 53.Rc6 Kf7 54.Kh2 Ke7 55.Kg2 Kf7 56.Rc8 Kf6 57.Rc5 Kg5 58.Kh2 Kf6 59.Kg2 Kg5 60.Kh2 Kf6 61.Kg2* ½-½ (61) Africaata (2928)-YoBot_v2 (2906) Blitz 2023) 13...e4 14.Nd2 Bf5 15.Rfd1 Ng4 16.g3 Qd6 17.Re1 Qg6 18.Bf1 Rac8 19.Qd1 h5 20.h3 Nf6 21.Bg2 h4 22.Kh2 hxg3+ 23.fxg3 Qh7 24.Qe2 Bg4 25.Qf1 Rd5 26.h4 Rf5 27.Qg1 g5 28.Nxe4 gxh4 29.Qh1 Re8 30.Nd6 hxg3+ 31.Kxg3 Nh5+ 32.Kh2 Rg5 33.Nxe8 Bf3 34.Re2 Bxg2 35.Qxg2 Nf4+ 36.Kg1 Nxe2+ 37.Kf1 Qh4 38.Qxg5+ Qxg5 39.Kxe2 Qg2+ 40.Kd3 Qxb2 41.Rg1+ Kf8 42.Nf6 Qf2 43.Rg8+ Ke7 44.Nd5+ Kd6 45.c4 cxd4 46.exd4 Qxd4+ 47.Kc2 Qf2+ 48.Kd1 Qf3+ 49.Ke1 Ne5 50.Rd8+ Kc5 51.Ne7 Kxc4 52.Rc8+ Kd4 53.Rd8+ Ke4 54.Kd2 Nd3 55.Rxd3 Qxd3+ 56.Kc1 Kd4 57.Nd5 Kxd5 58.Kb2 Kc4 59.Ka2 Kc3 60.Ka1 Kb3 61.a4 Qf1# 0-1 (61) PuffinBot (2625)-ArasanX (3058) Rapid 2024;

B) 9...Ba5

B1) 10.Qd3 a6

B1a) 11.Ne4 b5 12.Nxf6+ Qxf6 13.Qe4 Bb7 14.Bd3 g6 15.dxc5 Nb4 16.Qe5 Qxe5 17.Nxe5 Nxd3 18.Nxd3 Rfd8 19.Ne5 Bc7 20.Nf3 Rd3 21.b4 e5 22.c6 (*22.Bb2 f6 23.Rfd1 Rad8 24.Rxd3 Rxd3 25.Kf1 Be4 26.Ke1 Kf7 27.a4 Rb3 28.Nd2 Rxb2 29.axb5 Rxb4 30.Rxa6 Bxg2 31.Ra7 Rxb5 32.Rxc7+ Ke6 33.f3 g5 34.Rxh7 Rxc5 35.h4 gxh4 36.Rxh4 Rc2 37.Rh2 Rxd2 38.Kxd2 Bxf3 39.Kc1 e4 40.Kd2 f5 41.Rh6+ Kd5 42.Rf6 Bg4 43.Ke1 Bh3 44.Ra6 Bg2 45.Ra5+ Ke6 46.Ra6+ Kd5 47.Ra5+ Ke6 48.Kf2 Bh1 49.Kg3 Bf3 50.Kf4 Bg4 51.Kg5 Bh3 52.Ra4 Bf1 53.Ra8 Be2 54.Rg8 Bd1 55.Re8+ Kd7 56.Ra8 Bg4 57.Ra6 Ke7 58.Rh6 Kd7 59.Rb6 Ke7 60.Rc6 Bh3 61.Rh6 Bg4 62.Kf4 Kf7 63.Ke5 Kg7 64.Rh1 Bf3 65.Ra1 Bg4 66.Ra7+ Kg6 67.Ra6+ Kg5 68.Ra7 Kg6 69.Rd7 Be2 70.Rd5 Bg4 71.Rd6+ Kg5 72.Rb6 Be2 73.Rb8 Kg6 74.Kf4 Bg4 75.Rb6+ Kf7 76.Rc6 Bh3 77.Kg3 Bg4 78.Kf4 Bh3 79.Kg3 Bg4 80.Kh4 Bd1 81.Kg5 Bg4 82.Rh6 Ke7 83.Rb6 Bh3 84.Kf4 Bg4 85.Ra6 Be2 86.Rb6 Bg4 87.Ke5 Kf7 88.Rh6 Kg7 89.Rf6 Bh3 90.Rxf5 Bxf5 91.Kxf5 Kf7 92.Kf4 Kf6 93.Kg4 Ke5 94.Kh5 Kd5 95.Kh4 Kc4 96.Kg4 Kc5 97.Kf5 Kd5 98.Kg6 Kc4 99.Kf5 Kd5 100.Kf6 Kc6 101.Ke6 Kc7 102.Ke7 Kc6 103.Ke6 Kc7 104.Kf6 Kc6 105.Kg6 Kc5 106.Kh6 Kb4 107.Kg5 Kc4 108.Kf5 Kd5* ½-½ (108) ArasanX (2808)-FireFishBOT_v2 (2900) Blitz 2023) 22...Bxc6 23.Bb2 f6 24.Rfc1 Rd6 25.Bxe5 fxe5 26.Nxe5 Rd1+ 27.Rxd1 Bxe5 28.Rac1 Be8 29.Rc2 Bf6 30.Rd6 Bd8 31.Rd4 a5 32.g4 Bf6 33.Rd6 Be7 34.Rd4 axb4 35.axb4 Bf6 36.Rd6 Be7 37.Rd4 Ra1+ 38.Kg2 Ra6 39.Rc8 Kf7 40.Rf4+ Rf6 41.Rd4 Bc6+ 42.Kg1 Bf3 43.Rb8 Kg7 44.Rd7 Re6 45.h3 Kf6 46.Rd4 Kg5 47.Rf4 Bc6 48.Rf7 Bxb4 49.Rxh7 Kf6 50.h4 Bd6 51.Rb6 Bc5 52.Rb8 Bd6 53.Rb6 Bc5 54.Rb8 Bd6 ½-½ (54) ArasanX (2849)-FireFishBOT_v2 (2906) Blitz 2023;

B1b) 11.Rd1 b5 12.Ba2 c4 13.Qe2 Ne7 14.Bb1 Bb7 15.Bc2 Ng6 16.h3 Qc7 17.Bd2 Rfd8 18.Rac1 (*18.Na2 Bxd2 19.Rxd2 a5 20.Nc3 b4 21.Na4 Nd7 22.Rdd1 Rac8 23.axb4 axb4 24.Nd2 e5 25.Be4 Bxe4 26.Nxe4 exd4 27.Rxd4 Nde5 28.Nec5 Qc6 29.Rad1 Rxd4 30.Rxd4 Qb5 31.f4 Nd3 32.Nxd3 Qxa4 33.Qg4 Qe8 34.Nxb4 Qxe3+ 35.Kh2 Qxd4 36.Qxc8+ Nf8 37.Qc7 Ne6 38.Qb8+ Nf8 39.Nc6 Qf6*

40.Qc7 Ne6 41.Qc8+ Nf8 42.Qc7 Ne6 43.Qc8+ Nf8 44.Qc7 ½-½ (44) ResoluteBot (2838)-ReinforcementTrial (2826) Rapid 2022*)* 18...Bb6 19.a4 Qc6 20.Be1 Rdc8 21.Nb1 Qd6 22.Nc3 b4 23.Nb1 Bc7 24.Nbd2 c3 25.bxc3 bxc3 26.Nf1 Ba5 27.Ng3 Bb4 28.Ng5 Nd5 29.N5e4 Qc6 30.Nc5 Bxc5 31.dxc5 Qxc5 32.Be4 Qa3 33.Ra1 Qc5 34.Rac1 Qa3 35.Ra1 Qe7 36.Rac1 Rc7 37.Bxd5 Bxd5 38.Rxc3 Rxc3 39.Bxc3 Qa3 40.Qb2 Qxb2 41.Bxb2 Bb3 42.Rd4 a5 43.Bc3 Kf8 44.Nh5 e5 45.Rd7 Bxa4 46.Rd5 f6 47.Rxa5 Rxa5 48.Bxa5 Kf7 49.Ng3 Nf8 50.f3 g6 51.Ne4 Nd7 52.Nf2 Ke6 53.e4 f5 54.h4 Bc2 55.exf5+ gxf5 56.Nh3 f4 57.g3 fxg3 58.Ng5+ Kd5 59.Bc7 Nf6 60.Nf7 e4 61.fxe4+ Nxe4 62.Bb8 h6 63.Nxh6 Nc3 64.Kg2 ½-½ (64) ResoluteBot (2816)-NoobPwnFTW (2838) Blitz 2023;

B1c) 11.dxc5 Qxd3 12.Bxd3 Bxc3 13.bxc3 Na5 *(13...Nd7 14.a4 Nxc5 15.Bc2 Re8 16.Ba3 Nd7 17.Ng5 Nf6 18.Rfd1 e5 19.Rab1 h6 20.Ne4 Nxe4 21.Bxe4 Na5 22.Bb4 Nc4 23.Bc5 Na5 24.Rb6 Be6 25.Bb4 Red8 26.Rxd8+ Rxd8 27.h4 Nc4 28.Rxb7 a5 29.Be7 Rd1+ 30.Kh2 f5 31.Bf3 Ra1 32.Bh5 Nd2 33.Rb8+ Kh7 34.Be2 Rxa4 35.h5 Bc4 36.Bxc4 Rxc4 37.Rb7 Kg8 38.Rb5 a4 39.Rxe5 Ne4 40.Rxf5 Nxc3 41.f3 Rc7 42.Bb4 Na2 43.Bd6 Rc6 44.Bc5 Nc1 45.e4 Nd3 46.Be7 Rc7 47.Bd6 Rc6 48.Rf8+ Kh7 49.e5 Ra6 50.Ba3 Nxe5 51.Rb8 Nc4 52.Bb4 a3 53.Bc3 a2 54.Rb7 Kg8 55.Rxg7+ Kf8 56.Rc7 Ne3 57.Ba1 Ra5 58.g4 Rb5 59.Ra7 Rb1* 1-0 (59) Salem,A (2639)-Sjugirov,S (2703) Sharjah UAE 2023*)* 14.Bb2 *(14.c4 Nb3 15.Rb1 Nxc5 16.Bc2 Nfe4 17.Bd2 Nxd2 18.Nxd2 Bd7 19.Ne4 Rfc8 20.Nxc5 Rxc5 21.Rxb7 Bc8 22.Rbb1 Rxc4 23.Bd3 Rc3 24.Be4 Ra7 25.Rfc1 Rac7 26.Rxc3 Rxc3 27.h3 f5 28.Bb7 Bxb7 29.Rxb7 Rxa3 30.Re7 h5 31.Rxe6 Kf7 32.Re5 Kf6 33.Rc5 h4 34.Rc6+ Kg5 35.Kf1 Ra1+ 36.Ke2 g6 37.Kf3 a5 38.Ra6 Ra3 39.Rb6 Ra1 40.Ra6 Kh5 41.Ra7 g5 42.Ra8 Ra4 43.g3 hxg3 44.Rh8+ Kg6 45.Kxg3 f4+ 46.Kf3 fxe3 47.fxe3 Rh4 48.Ra8 Rxh3+ 49.Kg2 Rxe3 50.Ra6+ Kf5 51.Rxa5+ Ke4 52.Rxg5 Re1 53.Rg8 Ra1 54.Rg4+ Kd3 55.Rg8 Rb1 56.Rg6 Ra1 57.Rg8 Rb1 58.Rg6 Ra1 59.Rg8* ½-½ (59) ArasanX (2864)-FireFishBOT_v2 (2900) Blitz 2023*; 14.Nd2 Nd7 15.c6 Nxc6 16.a4 Rd8 17.Be2 b6 18.Nc4 Na5 19.Nxa5 bxa5 20.Rd1 Bb7 21.Ba3 Bc6 22.Bd6 Nb6 23.Bc7 Rxd1+*

24.Bxd1 Nc4 25.Be2 Nb2 26.Bxa5 Nxa4 27.h4 h6 28.Rd1 Nc5 29.Bb4 Nb7 30.Rb1 a5 31.Ba3 a4 32.Rb6 Na5 33.c4 Rc8 34.Ra6 Ra8 35.Rb6 Rc8 36.f3 e5 37.Kf2 f6 38.Bd3 Bd7 39.c5 Kf7 40.Ra6 Nc6 41.Rxa4 Ke8 42.h5 Rb8 43.Ra6 Kd8 44.Be4 Kc7 45.Ke1 f5 46.Bc2 Bc8 47.Ra4 Be6 48.Kd2 Bb3 49.Bxb3 Rxb3 50.Bc1 Rb5 51.Ra8 Rxc5 52.Rg8 Rd5+ 53.Ke2 Rd7 54.Ba3 Nd8 55.Re8 Nc6 56.Rg8 Nd8 57.Bb4 Kc6 58.Ba5 Nb7 59.Bc3 Re7 60.Bb4 Nd6 61.Ra8 Rd7 62.Ra5 Nb5 63.Kf2 Rf7 64.Kg1 Rb7 65.Kh2 Kd5 66.Bf8 Kc4 67.Kg1 Rf7 68.Ra8 Nc3 69.Bd6 e4 70.Be5 Nd1 71.Ra3 exf3 72.gxf3 Rb7 73.f4 Nb2 74.Kg2 Kd5 75.Ra5+ Ke4 76.Bxb2 Rxb2+ 77.Kg3 Kxe3 78.Rxf5 Rb7 79.Kg4 Kd4 80.Ra5 Rf7 81.Re5 Kd3 82.Kg3 Kd4 83.Kf3 Ra7 84.Kg4 Rf7 85.Kg3 Ra7 86.Kf3 Rf7 87.Kg4 Kd3 88.f5 Kd4 89.Kf4 Ra7 90.Re8 Kd5 91.Rd8+ Kc6 92.Rd1 Re7 93.Rd2 Kc7 94.f6 gxf6 95.Kf5 Rg7 96.Kxf6

½-½ (96) Yu Yangyi (2735)-Deac,B (2693) Biel SUI 2023*)*

14...Nb3 15.Rab1 Bd7 16.Bc2 Nxc5 17.c4 Rfc8 18.Bd4 Bc6 19.Rfc1 Nfd7 20.Ne5 Nxe5 21.Bxe5 Ba4 22.Bd4 Bxc2 23.Rxc2 Rab8 24.Be5 Ra8 25.h3 Nd7 26.Bd6 b6 27.Bg3 Ra7 28.Rd2 Kf8 29.Bd6+ Ke8 30.Rd4 Rc6 31.Rbd1 h6 32.f4 a5 33.Kf2 Ra8 34.Be7 Kxe7 35.Rxd7+ Kf6 36.Rb7 Rxc4 37.Rdd7 Rf8 38.Rxb6 Ra4 39.Rb3 g5 40.g3 gxf4 41.gxf4 Rc4 42.Kf3 a4 43.Rbd3 Rc1 44.Ra7 Rg8 45.Rdd7 Rg7 46.Rxa4 Rh1 47.Ke4 Rxh3 48.Ra8 Rgg3 49.Rd3 Rh2 50.a4 Ra2 51.Ra7 h5 52.Rdd7 Rg7 53.Rd1 h4 54.Rh1 Rh7 55.Rh3 Rh5 56.Ra8 Rf2 57.a5 Ke7 58.a6 Kf6 59.a7 Ra2 60.Kf3 Ra1 61.Kg4 Rh6 62.Rxh4 Rg1+ 63.Kf3 Rxh4 64.Re8 Ra1 65.a8Q Rxa8 66.Rxa8 Rh5 67.Ke4 Rb5 68.Ra7 Kg7 69.Rc7 Rh5 70.Rb7 Rh6 71.Kd4 Rh5 72.e4 Rh4 73.Ke5 Rh2 74.Rb3 Re2 75.Rg3+ Kf8 76.Ra3 Kg7 77.Rc3 Re1 78.Rf3 Re2 79.Rf1 Re3 80.Rg1+ Kf8 81.Rc1 Ke8 82.Rc7 f6+ 83.Kxe6 Rxe4+ 84.Kf5 Rb4 85.Ra7 Kf8 86.Rd7 Rc4 87.Rb7 Ra4 88.Kg4 Ra2 89.Rh7 Ra5 90.Rc7 f5+ 91.Kg5 Ke8 92.Rh7 Kd8 93.Rf7 Ke8 94.Kg6 Rd5 95.Ra7 Rb5 96.Kf6 Rb2 97.Ra8+ Kd7 98.Ra4 Re2 99.Kxf5 Ke7 100.Ra7+ Kf8 101.Kf6 Kg8 102.Rg7+ Kf8 103.Rd7 Kg8 104.f5 Rf2 105.Re7 Ra2 106.Re8+ Kh7 107.Kf7 Ra5 108.f6 Ra7+ 109.Re7 Ra5 *(109...Ra1 110.Rb7 Rc1*

111.Ke7 Rc8 112.Kf7 Rc1 113.Ke7 Rc8 114.Rb1 Rc7+ 115.Ke8 Ra7 116.Rh1+ Kg6 117.Rf1 Ra8+ 118.Ke7 Ra7+ 119.Ke8 Ra8+ 120.Ke7 Ra7+ 121.Ke6 Ra6+ 122.Kd5 Rxf6 123.Rg1+ Kf5 124.Ra1 Rb6 125.Rf1+ Kg4 126.Ke5 Rb2 127.Ke6 Ra2 128.Re1 Rb2 129.Rg1+ Kf3 130.Ra1 Rc2 131.Ra3+ Ke2 132.Ra1 Rb2 133.Ra6 Rb1 134.Ra2+ Kd1 135.Ke5 Rc1 136.Kd6 Rb1 137.Ra8 Rc1 138.Ra2 Rb1 139.Ra5 Rc1 140.Kd7 Rb1 141.Rd5+ Kc1 142.Rc5+ Kd1 143.Rd5+ Kc1 144.Rc5+ Kd1 145.Rf5 Rc1 146.Ra5 Rb1 147.Re5 Ra1 148.Rd5+ Kc1 149.Rc5+ Kb1 150.Rh5 Ra2 151.Rh1+ Kb2 152.Rh2+ Ka1 153.Rh1+ Kb2 154.Rh2+ Ka1 155.Rxa2+ Kxa2 ½-½ (128) Mr-Chess-Berserk (2728)-yobot_v2 (2716) Classical 2024; *109...Ra8 110.Re1 ½-½ (106)* VariantsStockfish (2743)-Flamerare (2774) Rapid 2022) 110.Ke6+ Kg6 111.Rg7+ Kh6 112.Rg1 Ra6+ 113.Ke5 Ra5+ 114.Kf4 Ra4+ 115.Kf5 Ra5+ 116.Ke4 Ra4+ 117.Kd5 Ra5+ 118.Kd6 Ra6+ 119.Kd5 (*119.Ke7 Ra7+ 120.Ke6 ½-½ (79)* VariantsStockfish (2718)-Flamerare (2807) Rapid 2022) 119...Rxf6 120.Ke5 Rf3 121.Rg4 Kh5 122.Rg8 Kh4 123.Ke6 Rf1 124.Kd5 Rc1 125.Kd6 Kh3 126.Rh8+ Kg2 127.Rg8+ Kf1 128.Rf8+ Kg1 129.Rg8+ Kf1 130.Rf8+ Kg1 131.Rg8+ Kf2 132.Rf8+ Ke2 133.Re8+ Kd2 134.Re5 Rb1 135.Rd5+ Kc3 136.Kc6 Kc4 137.Rc5+ Kd4 138.Rd5+ Ke3 139.Re5+ Kf4 140.Rc5 Ke4 141.Rc4+ Kf5 142.Rc5+ Ke4 143.Rc4+ Kd3 144.Rc5 Ke3 145.Re5+ Kd3 146.Rd5+ Kc2 147.Rc5+ Kd3 148.Rd5+ Kc2 149.Rc5+ Kd2 150.Rd5+ Ke2 151.Re5+ Kd1 152.Rd5+ Ke2 153.Re5+ Kf3 154.Rc5 Rg1 155.Kb6 Ke2 156.Kc6 Rd1 157.Re5+ Kf3 158.Rc5 Rh1 159.Rc3+ Kg2 160.Rc2+ Kg3 161.Rc3+ Kf2 162.Rc2+ Kf3 163.Rc3+ Ke2 164.Rc5 Kd3 165.Rd5+ Kc2 166.Rc5+ Kb1 167.Kd5 Rd1+ 168.Kc6 Rd4 169.Rb5+ Ka1 ½-½ (169) Cheng-4 (2750)-ArasanX (3094) Rapid 2024;

B2) 10.Ba2 h6 11.h3 (*11.Bb1 Re8 12.Ne4 cxd4 13.exd4 Bb6 14.Be3 Ng4 15.Ba2 e5 16.Qb3 Qe7 17.d5 Nd4 18.Bxd4 exd4 19.Ned2 Bf5 20.Nc4 d3 21.d6 Qf6 22.Nxb6 axb6 23.Rae1 Rxe1 24.Rxe1 d2 25.Nxd2 Be6 26.Qf3 Bxa2 27.Qxg4 Qxd6 28.Nb1 Bd5 29.Nc3 Bc6 30.h3 Qd2 31.Re2 Qd6 32.Re1 Qd2 33.Re2 Qd6 34.Re1 ½-½ (34)* ArasanX (2926)-abcbot (2787) Blitz 2024) 11...cxd4 (*11...a6 12.Qd3 b5 13.Rd1 c4 14.Qc2 Bb7 15.e4 Bxc3 16.bxc3 Ne7 17.Re1 Ng6 18.Bb1 Re8 19.Qe2 e5 20.dxe5 Nxe5 21.Nxe5 Rxe5 22.Bf4 Re8 23.f3 Nh5 24.Be3 Qh4 25.Qf2 Qxf2+ 26.Kxf2 Rad8 27.Bc2 Rd7 28.a4 Red8 29.axb5 axb5*

30.Ra5 Bc6 31.Ra6 Rc8 32.e5 g5 33.Bf5 Ng7 34.Rxc6 1-0 (34) sapphire_phoenix (2773)-Beast_in_White (2707) Blitz 2023*)* 12.exd4 Bc7 13.Re1 *(13.d5 Nxd5 14.Nxd5 exd5 15.Bxd5 Qf6 16.Qb3 Rd8 17.Be3 Bxh3 18.Qxb7 Rxd5 19.Qxa8+ Rd8 20.Qb7 Qg6 21.Nh4 Qd6 22.f4 Bc8 23.Qb5 Nd4 24.Qh5 Qf6 25.Rac1 Bb6 26.Rfe1 Kh7 27.Nf3 g6 28.Qe5 Nxf3+ 29.gxf3 Qh4 30.Re2 Bh3 31.Bxb6 axb6 32.Qe3 Rd5 33.Rh2 Rh5 34.Qf2 Qxf4 35.Re1 Rg5+ 36.Kh1 Rg3 37.Re4 Qg5 38.Re7 Be6 39.Rxe6 fxe6 40.Rg2 Rxg2 41.Qxg2 Qxg2+ 42.Kxg2 Kg7 43.f4 Kf6* 0-1 (43) ArasanX (2741)-ZomevBot (2696) Blitz 2023 *)* 13...Ne7 14.Ne5 Nf5 15.Nf3 *(15.Be3 a6 16.Qd2 b5 17.Rad1 Bb7 18.Bf4 Nd5 19.Nxd5 Bxd5 20.Bb1 g5 21.Bh2 Nh4 22.Be4 Rc8 23.Qe2 f5 24.Bxd5 Qxd5 25.f4 Bxe5 26.dxe5 Qc4 27.Rd6 Rfe8 28.g3 Qxe2 29.Rxe2 Nf3+ 30.Kg2 g4 31.Bg1 h5 32.Rxa6 Kf7 33.Be3 Red8 34.Ra5 Rd1 35.Rxb5 Ne1+ 36.Kh2 Nf3+ 37.Kg2 Ne1+ 38.Kh2 Nf3+ 39.Kg2* ½-½ (39) ArasanX (2815)-FireFishBOT_v2 (2898) Blitz 2023*)* 15...Ne7 16.Ne5 Nf5 17.d5 exd5 18.Nxd5 Nxd5 19.Bxd5 Qf6 20.Bf4 Ne7 21.Bg3 Nxd5 22.Qxd5 Bb6 23.a4 Rd8 24.Qe4 Rd4 25.Qf3 a5 26.Qxf6 gxf6 27.Nf3 Rd8 28.Re4 h5 29.Rh4 Rd5 30.Bf4 Bd7 31.Be3 Bxe3 32.fxe3 Rc8 33.Nd4 Rc4 34.Rf4 Rxa4 35.Rxa4 Bxa4 36.Rxf6 Rc5 37.Rb6 Bc6 38.Nxc6 bxc6 39.Kf2 f6 40.Kf3 Kf7 41.Kf2 Ke6 42.b4 Rf5+ 43.Ke2 axb4 44.Rxb4 Re5 45.Rd4 Rg5 46.g4 Ke7 47.gxh5 Rxh5 48.Rc4 Kd6 49.Rf4 Ke6 50.h4 Ke5 51.Kf3 c5 52.Kg4 Rh8 53.Kf3 f5 54.Rc4 Kd5 55.Rf4 Rh5 56.Ke2 Ke6 57.Rc4 Kd5 58.Kd3 Rh8 59.Rf4 Ke5 60.Kc2 Rg8 61.h5 Rg2+ 62.Kc3 Rh2 63.Kd3 Rxh5 64.Rc4 Rh1 65.Rxc5+ Kd6 66.Rxf5 Ra1 67.Ke4 Rb1 68.Rf6+ Kc5 69.Ke5 Rh1 70.Rf5 Rd1 71.Ke6+ Kc6 72.e4 Rd6+ 73.Ke5 Rd1 74.Rh5 Re1 75.Rh6+ Kc7 76.Rg6 Rd1 77.Rg7+ Kc8 78.Ke6 Re1 79.e5 Kd8 80.Rg2 Re3 81.Rg8+ Kc7 82.Rg5 Kd8 83.Rg8+ Kc7 84.Rg5 Kd8 85.Rg1 Re2 86.Rg4 Re1 87.Rg8+ Kc7 88.Rg3 Kd8 89.Rg8+ Kc7 90.Ra8 Rh1 91.Rf8 Re1 92.Rf4 Kd8 93.Rf8+ Kc7 94.Rf6 *(94.Rf5 Kd8 95.Kf7 Kd7 96.e6+ Rxe6 97.Rd5+ Rd6 98.Rxd6+ Kxd6* ½-½ (208) BitByByte (2724)-Flamerare (2787) Rapid 2022*)* 94...Re2 95.Rf5 Kd8 96.Rf8+ Kc7 97.Rf1 Kd8 98.Rf8+ Kc7 99.Rf3 Kd8 100.Rg3 Re1 101.Rg2 Re3 102.Rg1 Re2 103.Rg8+ Kc7 104.Rg3 Kd8 105.Rg8+ Kc7 106.Rg4 Kd8 107.Rh4 Re1 108.Rh8+ Kc7 109.Rh4 Kd8 110.Rh5 Re2 111.Rh1 Re3 112.Rh8+ Kc7 113.Rh1 Kd8 114.Rh2 Re1

115.Rh3 Re2 116.Rh8+ Kc7 117.Rh3 Kd8 118.Rh7 Re1 119.Rg7 Re2 120.Rd7+ Ke8 121.Ra7 Kd8 122.Ra5 Re1 123.Kd6 Rd1+ 124.Ke6 Re1 125.Ra8+ Kc7 126.Ra7+ Kd8 127.Ra8+ Kc7 128.Ra4 Kd8 129.Rc4 ½-½ (129) ArasanX (2929)-The_Magnificent_Bob (2993) Rapid 2024;

B3) 10.dxc5 Bxc3 11.bxc3

B3a) 11...Qa5 12.a4 *(12.Bb2 Qxc5 13.Be2 b6 14.c4 Ba6 15.Rc1 Rfd8 16.Qc2 Rac8 17.h4 Na5 18.Ne5 Bb7 19.Qc3 Ne4 20.Qb4 Qc7 21.Rfd1 f6 22.Nf3 Nc5 23.Nd4 Be4 24.f3 Bc6 25.Nb5 Qb8 26.Qe1 a6 27.Nd4 Ba4 28.Rd2 Qc7 29.Bc3 Nab7 30.e4 Rd7 31.Rb2 Rcd8 32.Qf2 Bc6 33.Rcb1 Na4 34.Nxc6 Qxc6 35.Rc2 Nxc3 36.Rxc3 Nc5 37.Qe3 e5 38.Rc2 Rd6 39.Rcb2 Na4 40.Rb3 Qc5 41.Kf2 Rd4 42.Rb4 Nc3 43.R1b2 Nxe2 44.Rxe2 a5 45.Rb5 Qc6 46.Qb3 Qxc4 47.Rxb6 Qxb3 48.Rxb3 Rd3 49.Re3 Rd2+ 50.Kg3 Ra2 51.Red3 Rc8 52.Rbc3 Rb8 53.Rb3 Rc8 54.Rd7 g6 55.Rbb7 Rxa3 56.Rg7+ Kf8 57.Rxh7 Kg8 58.Rbg7+ Kf8 59.Rxg6 Rc6 60.Ra7 a4 61.h5 Ra1 62.h6 Rh1 63.h7 Rxh7 64.Rxh7 Ra6 65.Rh1 Kf7 66.Rgh6 a3 67.Ra1 Ke6 68.Rh8 f5* 1-0 (68) castanedastral (2596)-GraysonRorrer (2670) Blitz 2025 *)* 12...Qxc5 *(12...Rd8 13.Qc2 Qxc5 14.Bd3 Ne5 15.Nxe5 Qxe5 16.h3 Bd7 17.Bb2 Bc6 18.Rfd1 Be4 19.c4 Qf5 20.Bxe4 Qxe4 21.Qxe4 Nxe4 22.Rxd8+ Rxd8 23.Bd4 a6 24.Rb1 Rd7 25.Rb6 Nd6 26.c5 Nc4 27.Rb4 Na5 28.Kf1 Nc6 29.Rb3 f6 30.Bc3 Kf7 31.Ke2 e5 32.e4 Ke6 33.f3 h5 34.Rb1 Rc7 35.Kd3 Nb8 36.Rb6+ Kd7 37.Rd6+ Kc8 38.Kc4 Nc6 39.Kd5 Ne7+ 40.Kc4 Ng6 41.g3 h4 42.gxh4 Nxh4 43.Ba5 Rd7 44.Kd5 Nxf3 45.Bb6 Ng5 46.Ba5 Nxh3 47.Bd2 Nf4+ 48.Kc4 Kc7* 0-1 (48) cutemouse83 (2939)-sp1cycaterpillar (3003) Blitz 2022 *)* 13.Qe2 Rd8 14.Ba3 Qa5 15.Nd4 Bd7 16.Nb5 Be8 17.Nd6 Qc7 18.Nxe8 Rxe8 19.e4 Rac8 20.f4 Nd4 21.cxd4 Qxc4 22.Qe3 Qc3 23.Rfe1 Red8 24.Be7 Qxe3+ 25.Rxe3 Rxd4 26.Bxf6 gxf6 27.a5 Rcc4 28.Rb3 Rb4 29.Rg3+ Kf8 30.Rc1 Rdc4 31.Rd1 Rd4 32.Rc1 Rbc4 33.Rb1 Rc7 34.Re3 Ke7 35.h4 Ra4 36.Reb3 Rxa5 37.Rxb7 Rac5 38.Rb8 Rc1+ 39.Rxc1 Rxc1+ 40.Kf2 a5 41.Rb7+ Kf8 42.Ra7 Ra1 43.Kf3 h5 44.Ra8+ Kg7 45.e5 Ra3+ 46.Ke4 f5+ 47.Kd4 a4 48.Kc5 Ra2 49.Kd6 Rxg2 50.Ke7 Rc2 51.Rxa4 Rc7+ 52.Ke8 Rb7 53.Ra3 Rb4 54.Rg3+ Kh6 55.Kxf7 Rxf4 56.Rg6+ Kh7 57.Rg7+ Kh6 58.Rg6+ Kh7

59.Rg7+ Kh6 60.Rg6+ ½-½ (60) QuCq (2658)-sapphire_phoenix (2759) Blitz 2024;

B3b) 11...Ne4 12.Qc2 Nxc5 13.e4 *(13.Rd1 Qe7 14.a4 b6 15.Ba3 Bb7 16.Rd2 Na5 17.Be2 Rfd8 18.Rad1 h6 19.Nd4 Qg5 20.Nf3 Rxd2 21.Rxd2 Qe7 22.Nd4 Rc8 23.Nb5 Qg5 24.g3 Ne4 25.Rd7 Bc6 26.Rxa7 Qf6 27.Bd3 Ng5 28.f4 Nf3+ 29.Kf2 Nxh2 30.Nd6 Ng4+ 31.Ke2 Rd8 32.Bh7+* 1-0 (32) ElReydelBlitz (2805)-Herushkanamura (2914) Blitz 2023 *)* 13...h6 14.Be3 Qe7 15.Rfd1 b6 16.Nd4 Bd7 17.f3 Na5 18.Bb5 Bxb5 19.Nxb5 Nc4 20.Bf2 a6 21.Nd4 Rac8 22.Nb3 Na4 23.Nd2 b5 24.Nb3 Nxa3 25.Qd2 Rfd8 26.Qe3 Rxc3 27.Rxd8+ Qxd8 28.Qd4 Qxd4 29.Nxd4 0-1 (29) Valentun_Hulka (2703)-toomanymanoevres (2880) Blitz 2023;

B3c) 11...Na5 12.Bd3 *(12.Be2 Ne4 13.a4 Nxc5 14.Ba3 Qc7 15.Nd4 a6 16.Bf3 Rd8 17.Qe2 e5 18.Nc2 Be6 19.Bxc5 Qxc5 20.Rfd1 Qxc3 21.Rab1 Bc4* 0-1 (21) Keepserene (2717)-EnglishLongbow (2888) Blitz 2023 *)* 12...Nd7 13.Qc2 h6 14.Rd1 Qc7 15.c4 Nxc5 16.Bb2 Bd7 17.Be5 Qc8 18.Qc3 f6 19.Bd6 b6 20.Bxf8 Qxf8 21.Bc2 e5 22.Rxd7 Nxd7 23.Qd3 Qf7 24.Qh7+ Kf8 25.Nh4 Qg8 26.Qf5 Qxc4 27.Qxd7 Qxh4 28.Bg6 Qc4 29.Rd1 Nb3 30.Qd6+ Kg8 31.Qd8+ Rxd8 32.Rxd8# 1-0 (32) khvichachess (2624)-OptimistischesSchach (2720) Blitz 2025;

B4) 10.Bd3

B4a) 10...h6 11.dxc5 *(11.Ne4 cxd4 12.Nxf6+ Qxf6 13.exd4 Rd8 14.Be3 Bb6 15.Rc1 Nxd4 16.Nxd4 Bxd4 17.Qe2 Bd7 18.Be4 Bxe3 19.fxe3 Qe5 20.Bxb7 Rab8 21.Qf3 f5 22.b4 Bb5 23.Rc5 Rd5 24.Bxd5 Bxf1 25.Bc4 Qxc5 26.Bxe6+* 1-0 (26) MOTAR0 (2813)-MrTactic2008 (2703) Blitz 2023*)* 11...Bxc3 12.bxc3 e5 *(12...Qe7 13.Qc2 e5 14.Be2 Rd8 15.a4 e4 16.Nd4 Rd5 17.f4 exf3 18.Bxf3 Rxc5 19.Qe2 Rxc3 20.Qd2 Rc4 21.Be2 Ne4 22.Qe1 Rc3 23.Bf3 Rd3 24.Be2 Rc3 25.Bf3 Rd3 26.Be2 Rc3* ½-½ (26) Africaata (2908)-ToromBot (2931) Rapid 2023*; 12...Qd5 13.Qe2 Qxc5 14.a4 Qxc3 15.Bb2 Qa5 16.Bb5 Bd7 17.Rfd1 Rfd8 18.Nd2 Qc7 19.Bxf6 gxf6 20.Qg4+ Kf8 21.Ne4 f5 22.Qg3 Qxg3 23.Nxg3 a6 24.Be2 Na5 25.Bf3 Bc6 26.Nh5 Ke7 27.Bxc6 Nxc6 28.Nf4 Rxd1+ 29.Rxd1 Rd8 30.Rb1 b5 31.axb5 axb5 32.g4 b4 33.gxf5 exf5 34.Kg2 Rd2 35.Rc1 Kd6 36.Rb1 Kc5 37.Kf1 Ne5 38.Rc1+ Kb5 39.Ne2 Nf3 40.Rc7 b3*

41.Rxf7 b2 42.Rb7+ Kc6 43.Rb8 Rd1+ 44.Kg2 Ne1+ 0-1 (44) sapphire_phoenix (2801)-Indichessking (2843) Blitz 2023; *12...Qa5 13.Bb2 e5 14.Qc2 Qxc5 15.c4 Re8 16.Nd2 Be6 17.Rac1 Rad8 18.Ne4 Nxe4 19.Bxe4 Na5 20.Bd3 Rd7 21.Be2 Red8 22.Rfd1 Rxd1+ 23.Rxd1 Rxd1+ 24.Qxd1 Nxc4 25.Qd8+ Kh7 26.Bd3+ e4 27.Bxe4+ f5 28.Bd4 Qxa3 29.h4 fxe4 30.Qc7 Qf8 31.Qxb7 Qf7 32.Qxe4+ Bf5 33.Qc6 a5 34.f3 Be6 35.g4 Bd7 36.Qe4+ Kg8 37.Kg2 a4 38.g5 a3 39.g6 Qe6 40.Qa8+ Bc8 41.h5 Nd6 42.Qa7 Qh3+ 43.Kf2 Nf5 44.Ke1 Nxd4 45.Qxd4 Qxh5 46.Qd8#* 1-0 (46) INDIAN-ELEPHANT (2613)-yoshiphoenix (2639) Blitz 2024*)* 13.Bb5 Qe7 14.Qd6 Re8 15.Nd2 Be6 16.Qxe7 Rxe7 17.a4 a6 18.Bxc6 bxc6 19.Rb1 Rd8 20.Rb6 Nd5 21.Rxc6 Nxc3 22.Rd6 Red7 23.Ba3 Nxa4 24.Ne4 Rxd6 25.Nxd6 Rb8 26.h3 Nc3 27.Ra1 Bd7 28.Nc4 f6 29.Nb6 Bc6 30.Bb4 Nd5 31.Nxd5 Bxd5 32.Ba5 Rb5 33.Bb6 Bb7 34.Rd1 Bc6 35.Rd6 Be8 36.Kh2 Kf7 37.Bd8 Rxc5 38.Rxa6 Rc2 39.Kg3 h5 40.Ra7+ Kg6 41.h4 Bb5 42.Ra1 Bd3 43.Ba5 Be2 44.Bb4 Rc4 45.Ba5 Rc2 46.Bb4 Rc4 47.Bf8 Kf7 48.Bd6 Ke6 49.Ba3 Rg4+ 50.Kh3 Ra4 51.Bb2 Rxa1 52.Bxa1 e4 53.Bc3 Bf1 54.Bb4 g5 55.hxg5 fxg5 56.Kg3 h4+ 57.Kh2 Bd3 58.f3 exf3 59.gxf3 Kf7 60.Be1 Kg6 ½-½ (60) Occhessadvanced (2925)-KQRBNPkqrbnp (2924) Blitz 2023;

B4b) 10...Bb6 11.dxc5 Bxc5 12.b4 Be7 13.Bb2 Bd7 14.Ne4 Be8 15.Rc1 Nxe4 16.Bxe4 Qxd1 17.Rfxd1 a6 18.Ne5 Bf6 19.Nc4 Bxb2 20.Nxb2 Rd8 21.Rxd8 Nxd8 22.Rc7 b5 23.Nd3 f5 24.Bf3 Rf7 25.Rc8 Rd7 26.Nc5 Rd6 27.g3 Kf7 28.h4 Ke7 29.Rc7+ Kf6 30.g4 h6 31.Kg2 Nf7 32.gxf5 exf5 33.Rc8 Ke7 34.Bh5 g6 35.Bf3 Ne5 36.Rc7+ Kf6 37.Rh7 Bf7 38.Rh8 Bc4 39.Ra8 Nxf3 40.Kxf3 Bd5+ 41.Ke2 Bxa8 0-1 (41) dont_blunder (2801)-Caviar2068 (3026) Blitz 2022;

B4c) 10...cxd4 11.exd4 h6

B4c1) 12.Bc2 Bc7 13.Re1 Re8 *(13...b6 14.Qd3 Ne7 15.Ne5 Bxe5 16.dxe5 Qxd3 17.Bxd3 Nfd5 18.Nxd5 Nxd5 19.Bd2 Rd8 20.Rac1 a5 21.Bb1 Ba6 22.f3 Nb4 23.Bxb4 axb4 24.Be4 Rab8 25.a4 Bb7 26.h4 b3 27.Bxb7 Rxb7 28.Red1 Ra8 29.h5 Rba7 30.Rc3 Rxa4 31.Rdd3 Kh7 32.Rd7 R8a5 33.Rxf7 Rxe5 34.f4 Rc5 35.Rg3* ½-½ (35) Africaata (2844)-FireFishBOT_v2 (2915) Blitz 2023*)* 14.h3 e5

15.dxe5 Nxe5 16.Nxe5 Qxd1 17.Bxd1 Bxe5 18.Bf3 Bf5 19.Be3 Bxc3 20.bxc3 Be4 21.Be2 Bc6 22.c4 Ne4 23.f3 Nc3 24.Bf1 Na4 25.Rad1 b6 26.h4 Re6 27.h5 Re5 28.Bf2 Rxe1 29.Rxe1 Kf8 30.Bd3 Nb2 31.Bf1 Na4 32.Bd3 Nb2 33.Be2 Na4 34.Bg3 Bd7 35.Bd3 Be6 36.Bc2 Nb2 37.c5 bxc5 38.Bh7 Rd8 39.Rb1 Nc4 40.Bf2 Rd5 41.Rb8+ Ke7 42.Ra8 a5 43.Be4 Rxh5 44.Ra7+ Kf6 45.Be1 Ke5 46.Bc3+ Kf4 47.Kf2 Rg5 48.g4 Rxg4 49.fxg4 Kxe4 50.Bxg7 Bxg4 51.Rc7 Be6 52.Rxc5 a4 53.Rh5 Nxa3 54.Rh4+ Kf5 55.Rxa4 Kg6 56.Bc3 Nb5 57.Be5 h5 58.Kf3 Kf5 59.Ba1 Nd6 60.Rd4 Nc4 ½-½ (60) Africaata (2903)-FantacticEman (2906) Blitz 2023;

B4c2) 12.Be3 Bd7 13.Qe2 Ne7 14.Ne5 Bc6 15.Rac1 Rc8 16.Bb1 Re8 17.Rfd1 Bb6 18.h3 Ned5 19.Qd3 Nxe3 20.fxe3 Bc7 21.Nxc6 bxc6 22.Ne4 g6 23.b4 Kg7 24.Nxf6 Qxf6 25.Qe4 h5 26.Rf1 Qe7 27.Rxc6 Bd6 28.Rfc1 Rxc6 29.Rxc6 Bg3 30.Rc5 f5 31.Qf3 h4 32.Bd3 Rd8 33.Be2 Bd6 34.Rc4 e5 35.dxe5 Bxe5 36.Kf1 Bg3 37.Rd4 Re8 38.Rd3 Qc7 39.Qd5 Qc1+ 40.Rd1 Qxe3 41.Qd4+ Kh6 42.Qxe3+ Rxe3 43.Rd3 Re7 44.Rd5 Kg5 45.Rd3 Rc7 46.Bd1 Re7 47.Be2 Kf6 48.Rc3 Rd7 49.Rc6+ Kg5 50.Ra6 Rc7 51.Bb5 Rc1+ 52.Ke2 Rc2+ 53.Kf1 Rf2+ 54.Kg1 Rf4 55.Bc6 Rd4 56.Bf3 Rd2 57.b5 Bc7 58.a4 Bb6+ 59.Kf1 Rb2 60.Ke1 Kf4 61.Kd1 g5 62.Kc1 Bd4 63.Bd5 g4 64.hxg4 fxg4 65.Re6 Kf5 66.Rh6 Kg5 67.Re6 h3 68.gxh3 gxh3 69.Re7 Rf2 70.Kd1 h2 71.Re2 Rf5 72.Bb7 Be5 73.Re3 Bd4 74.Rg3+ Kh4 75.Rd3 Bb6 76.Kc2 Rf7 77.Ba8 Rh7 78.Bd5 Kg5 79.Bh1 Kf6 80.Rd6+ Ke5 81.Rd5+ Ke6 82.Rd3 Rh4 83.Kb3 Bc5 84.Rd2 Rh3+ 85.Kc4 Bd6 86.Rd3 Rh4+ 87.Rd4 Rh7 88.Re4+ Kf6 89.Re8 Rc7+ 90.Kd5 Rc1 91.Be4 Bc7 92.Rh8 Ra1 93.Kc6 Bf4 94.Rf8+ Ke5 95.Re8+ Kf6 96.Rf8+ Ke5 97.Re8+ Kd4 98.Bf3 Be5 99.Re6 Rxa4 100.Kb7 Rb4 101.Kxa7 Rxb5 102.Ka8 Rb3 103.Bg2 Rg3 104.Bc6 Rc3 105.Bh1 Rc1 106.Bf3 Rf1 0-1 (106) abcbot (2805)-RaspFish (2919) Blitz 2024;

B5) 10.d5 exd5 11.Nxd5 Be6 12.Nxf6+ Qxf6 13.Qc2 Bg4 14.Bd5 Rad8 15.Qxc5 Bb6 16.Qc4 Bh5 17.Bxc6 bxc6 18.Nd4 c5 19.Nb3 Qe5 20.e4 Bg4 21.Nd2 Rd4 22.Qa6 Rfd8 23.Nc4 Be2 24.Nxe5 Bxa6 25.Nc6 Bxf1 26.Nxd4 Ba6

0-1 (26) Gagarinec (2668)-sapphire_phoenix (2760) Blitz 2024;

B6) 10.Ne2 cxd4 11.Nexd4 Nxd4 (*11...Bd7 12.b4 Bb6 13.Bb2 Nxd4 14.Nxd4 Rc8 15.Qe2 Bc6 16.Nxc6 Rxc6 17.Rfd1 Qe7 18.Bd3 Rfc8 19.h3 h6 20.Rd2 a5 21.b5 R6c7 22.Rad1 Bc5 23.a4 Bb4 24.Rc2 Rxc2 25.Bxc2 Bc3 26.Bxc3 Rxc3 27.Qd2 Rc8 28.Bb1 b6 29.Rc1 Rd8 30.Qc2 g6 31.g3 Kg7 32.Kg2 Nd5 33.Qb2+ Qf6 34.Qxf6+ Kxf6 35.Rc6 Rb8 36.Be4 Nb4 37.Rc7 Ke5 38.Bf3 f5 39.Be2 Nd5 40.Rh7 h5 41.Rg7 Kf6 42.Rd7 Nc3 43.Bc4 Nxa4 44.Ra7 Nc5 45.f4 Rd8 46.Kf3 Rd2 47.g4 hxg4+ 48.hxg4 fxg4+ 49.Kxg4 Rc2 50.Bf1 Rc3 51.Kf3 g5 52.fxg5+ Kxg5 53.Bh3 Kf6 54.Bg4 Rc4 55.Bh5 a4 56.Ra8 Ke5 57.Ra7 Rc3 58.Bg6 a3 59.Bb1 Kd6 60.Ba2 Ke5 61.Ke2 Rc2+ 62.Kf3 Rxa2 63.Rh7 Ra1 64.Rh5+ Kd6 65.Rh1 Rxh1 66.e4 a2 67.e5+ Kxe5 68.Kg2 a1Q 69.Kg3 Qf1 70.Kg4 Qf5+ 71.Kg3 Rh3+ 72.Kg2 Qf3+ 73.Kg1 Rh1#* 0-1 (73) Samarqand2021 (2864)-RamAttack (2864) Blitz 2023*)* 12.Nxd4 Qc7 13.Be2 Bb6 14.Bd2 Bxd4 15.exd4 Bd7 16.Rc1 Qb6 17.Bf3 Rfc8 18.Bg5 Nd5 19.Bxd5 exd5 20.Qd2 h6 21.Bf4 Bb5 22.Rfe1 Rxc1 23.Rxc1 Re8 24.Be3 a6 25.h3 Qg6 26.Rc7 Bc6 27.Qb4 Qe6 28.a4 g5 29.Qc5 g4 30.hxg4 Qxg4 31.Qc1 Re6 32.f3 Qg3 33.Rc8+ Kh7 34.a5 Rg6 35.Qf1 Bd7 36.Rc2 h5 37.Qf2 Qxf2+ 38.Kxf2 Rc6 39.Rxc6 Bxc6 40.Kg3 Kg6 41.Kh4 Bb5 42.Bd2 Bf1 43.Kh3 f6 44.Kg3 Bd3 45.Bf4 Kf5 46.Bh6 Bf1 47.Be3 Bb5 48.Bd2 Bd3 49.Bb4 Bb5 50.Bc5 Bd3 51.Bb4 Ke6 52.Kh4 Bg6 53.Bc5 Bf7 54.Bb6 Kf5 55.Kg3 Be8 56.Bc5 Ke6 57.Bb4 Kf5 58.Bc3 Ke6 59.Bd2 Bf7 60.Kf4 Bg6 61.Be1 Bc2 62.Ke3 Bg6 63.Kd2 Be8 64.Bh4 Bb5 65.g4 hxg4 66.fxg4 Be8 67.Kc3 Bb5 68.Kb4 Be2 69.Kc5 Bxg4 70.Kb6 Be2 71.Kxb7 Bc4 72.Kc6 f5 73.Bg5 f4 74.Bxf4 Bf1 75.Kb6 Be2 76.Bb8 Bb5 77.Be5 Bd3 78.Kc6 Bb5+ 79.Kb6 Bf1 80.Bb8 Be2 81.Kc5 Bd3 82.Be5 Be2 83.Kc6 Bf1 84.Bf4 Bb5+ 85.Kc5 Bf1 86.b3 Be2 87.Kb6 Bb5 88.Bh2 Bf1 89.Kc6 Bb5+ 90.Kc7 Be2 91.Bf4 Bb5 92.Bh6 Bf1 93.Bg7 Be2 94.Be5 Bb5 95.Bd6 Bf1 96.Bf4 Bb5 97.Bd2 Bf1 98.Bh6 Be2 99.Bg7 Bf1 100.Be5 Bb5 101.Kb6 Ke7 102.Kc5 Ke6 103.Bh8 Bd3 104.Kb6 Bf1 105.Kc7 Be2 106.Kb6 Bd3 107.Be5 Be2 108.Bc7 Bf1 109.Kc5 Bb5 110.Kb6 Bf1 111.Bh2 Bb5 112.Bb8 Ke7 113.Kc5 Ke6 114.Bg3 Bd3 115.Bc7 Kd7 116.Bh2 Ke6 117.Bg3 Bf1 118.Kc6 Bb5+ 119.Kb7 Bf1 120.Kc7 Be2 121.Bd6 Bb5 122.Be5 Bf1 123.Bh8 Be2 124.Kb7 Bd3 125.Kb6 Be2 126.Be5 Bd3 127.Bf4 Bb5 128.Kc5 Bf1

129.Bd2 Bd3 130.Bg5 Bf1 131.Kc6 Bb5+ 132.Kc5 Bf1 133.b4 Be2 134.Kb6 Bb5 135.Kc5 Bf1 136.Bh6 Be2 137.Bf4 Bb5 138.Bh2 Bd3 139.Kb6 Bb5 140.Kc5 Bd3 141.Bb8 Bf1 142.Be5 Bb5 143.Bg3 Bf1 144.Bf2 Be2 145.Bg3 Bf1 146.Bb8 Bb5 147.Bc7 Bf1 148.Kc6 Bd3 149.Bd6 Bb5+ 150.Kc7 Be2 151.Bg3 Bb5 152.Be1 Ke7 153.Bd2 Ke6 154.Bh6 Ke7 155.Kb6 Ke6 156.Kc7 Ke7 157.Bc1 Bc4 158.Kc6 Bb5+ 159.Kxd5 Kd7 160.Be3 Ba4 161.Bg5 Bc6+ 162.Kc5 Ba4 163.Bf6 Bb5 164.Bh4 Ba4 165.Be1 Ke6 166.Bd2 Kd7 167.Be1 Bb5 168.Kd5 Bf1 169.Kc5 Be2 170.Bd2 Bb5 171.Bc3 Ba4 172.Bb2 Bb5 173.d5 Kd8 174.Kd6 Kc8 175.Be5 Kd8 176.Bh2 Bd7 177.Bf4 Kc8 178.Bd2 Bb5 179.Be1 Ba4 180.Bc3 Be8 181.Ke6 Bb5 182.Bd4 Ba4 183.Bf2 Bd7+ 184.Kd6 Be8 185.Bg3 Bb5 186.Ke7 Bc6 187.d6 Bd7 188.Be5 Bb5 189.Bd4 Bd7 190.Be5 Bb5 191.Bf4 Ba4 192.Bh2 Bb5 193.Bf4 Bd7 194.Bd2 Ba4 195.Ke6 Bd7+ 196.Ke5 Bb5 197.Bf4 Be8 198.Kd4 Ba4 199.Bg5 Bd7 200.Kd5 Bb5 201.Ke6 Bc6 202.Ke7 Bb5 203.Ke6 Bc6 204.Bf6 Bd7+ 205.Ke7 Ba4 206.Ba1 Bb5 207.Be5 Bc6 208.Ke6 Bd7+ 209.Kd5 Bb5 210.Bd4 Bf1 211.Bf6 Bb5 212.Bg7 Bf1 213.Bc3 Bb5 214.Ke6 Bd7+ 215.Ke7 Ba4 216.Ke6 Bc6 217.Bg7 Bb5 218.Kd5 Bd7 219.Kc5 Bb5 220.Be5 Ba4 221.Kb6 Bb5 222.Bg3 Bf1 223.Kc5 Kd7 224.b5 Bxb5 225.Be5 Ba4 226.Bc3 Bb5 227.Bh8 Ke8 228.Kd5 Kf7 229.Kc5 Ba4 230.Kb6 Ke6 231.Kc7 Bd7 232.Bc3 Be8 233.Bg7 Ba4 234.Bd4 Bd7 235.Bf2 Ba4 236.Bg3 Bd7 237.Kb6 Ba4 238.Kc5 Bd1 239.Bf4 Bc2 240.Bh6 Bb1 241.Kc6 Bc2 242.Bc1 Bd1 243.Bd2 Bc2 244.Bg5 Bd1 245.Be3 Bc2 246.Kc5 Bb1 247.Kc6 Bc2 248.Kc7 Ba4 249.Bh6 Bb5 250.Bg5 Ba4 251.Bd2 Bb5 252.Bg5 Ba4 253.Bc1 Bb5 254.Bf4 Ba4 255.Bh2 Bb5 256.Bg1 Ba4 257.Bc5 Bb5 258.Bb6 Ba4 259.Bc5 Bb5 260.Bb6 Ba4 261.Bd4 Bb5 262.Bb2 Ba4 263.Bh8 Bb5 264.Bd4 Ba4 265.Bg7 Bb5 266.Bb2 Ba4 267.Bc3 Bb5 268.Bd2 Ba4 269.Bg5 Bb5 270.Bd2 Ba4 271.Be3 Bb5 272.Bb6 ½-½ (255) ArasanX (2860)-FireFishBOT_v2 (2932) Blitz 2023;

B7) 10.b4 cxb4 11.axb4 Bxb4 12.Bb2 a6 13.Qd3 Rb8 14.Bb3 b5 15.d5 exd5 16.Rfd1 Bg4 17.Nxd5 Bxf3 18.Bxf6 gxf6 19.Bc2 f5 20.Qxf5 Qh4 21.Qxf3 Ne5 22.Qf5 Nc4 23.Nxb4 Rbd8 24.Nd5 Qh6 25.Qf6 Qxf6 26.Nxf6+ Kg7 27.Nxh7 Rxd1+ 28.Rxd1 Rc8 29.Ng5 Nxe3 30.fxe3 Rxc2 31.Rd7 b4 32.Nxf7 b3 33.Ne5+ Kf6

34.Nd3 Rd2 35.Rd4 a5 36.Kf1 Rxd3 37.Rxd3 a4 38.Ke2 b2 39.Rd6+ Ke5 40.Rb6 a3 41.Kf3 a2 42.Rb5+ Kd6 43.Rxb2 a1Q 44.Re2 Qf1+ 45.Rf2 Qh1 46.Kg3 Qe1 47.Kf3 Ke5 48.h3 Qd1+ 49.Kg3 Qh1 50.Rf3 Qg1 51.Kg4 Ke4 52.g3 Qd1 53.Kg5 Qxf3 54.g4 Qxe3+ 55.Kh5 Qg3 56.h4 Qh3 57.g5 Qg3 58.Kh6 Qf3 59.g6 Qf4+ 60.Kg7 Qf5 61.Kh7 Qe5 0-1 (61) Real-boy (2813)-JonaTechnique (2720) Blitz 2023;

B8) 10.Qe2 cxd4 11.Rd1 e5 *(11...Qe7 12.exd4 Bxc3 13.bxc3 Na5 14.Bd3 b6 15.a4 Rd8 16.Bg5 h6 17.Bh4 Bb7 18.Ne5 Rac8 19.Rac1 Nc6 20.Bb1 Nb8 21.Qd3 Nbd7 22.Nxd7 Rxd7 23.Re1 g5 24.Bg3 Kf8 25.h4 Rd5 26.Be5 Bc6 27.hxg5 hxg5 28.Qg3 Nd7 29.c4 Rxe5 30.dxe5 Bxa4 31.f4 gxf4 32.Qxf4 Rc5 33.Rc3 Ke8 34.Qh6 Kd8 35.Rd3 Kc7 36.Qf4 Bc6 37.Rf1 Nxe5 38.Re3 Qd6 39.Rfe1 Qd2 40.Qg3 Qxg2+ 41.Qxg2 Bxg2 42.Rxe5 Bc6 43.Rxc5 bxc5 44.Bc2 a5 45.Bd3 Kb6 46.Ra1 a4 47.Kf2 Ka5 48.Ke3 Kb4 49.Kd2 Kb3 50.Rb1+ Ka3 51.Rb6* 1-0 (51) Prishtin (2665)-gmmitkov (2619) Blitz 2024*)* 12.b4 Bc7 13.Nb5 Bg4 14.exd4 e4 15.d5 Ne5 16.d6 Bb6 17.Nxe5 Bxe2 18.Bxe2 a6 19.Nc3 Re8 20.Nc4 Ba7 21.Bf4 Qd7 22.Rac1 Rac8 23.Ne3 Bxe3 24.fxe3 Rc6 25.b5 Rc5 26.Na4 Rxc1 27.Rxc1 Nd5 28.Nc5 Qf5 29.d7 Rf8 30.Bd6 Rd8 31.Nxb7 Qxd7 32.Nxd8 Qxd8 33.bxa6 Nb6 34.Rc6 Na8 35.a7 h5 36.h3 Kh7 37.a4 Qd7 38.Bb5 Qxa7 39.Bc5 Qa5 40.Kh2 h4 41.Be7 Qe1 42.Bc5 Qg3+ 43.Kg1 Nc7 44.Bf1 Ne6 45.Bb6 Ng5 46.Kh1 Qf2 47.Rc1 Qd2 48.Rb1 Qc2 49.Ra1 Qb2 50.Bd4 Qf2 51.a5 Ne6 52.Bb6 Qb2 53.Re1 Qa3 54.a6 Qb4 55.Ba5 Qxa5 56.Rb1 Nc5 57.Kh2 Nxa6 58.Rb5 Qc7+ 59.Kh1 Nc5 60.Rb4 Qe5 61.Rd4 Ne6 62.Rd2 Qa1 63.Rf2 Qe1 64.Rf4 Qd2 65.Rxh4+ Kg8 66.Rxe4 Ng5 67.Rg4 Nf3 0-1 (67) winx_m (2903)-neverstop93 (2827) Blitz 2024]

[9.dxc5 Qa5 10.Bd2 Qxc5 11.Qe2 e5 12.e4 Bg4 13.Be3 Nd4 14.Bxd4 exd4 15.Nd5 Bxf3 16.Nxf6+ gxf6 17.gxf3 Kh8 18.f4 Rae8 19.a3 Ba5 20.b4 Qc7 21.bxa5 Qxf4 22.Bd3 Re5 23.f3 Rc8 24.Kh1 Rc3 25.Rg1 Rh5 26.Rg2 Rc1+ 27.Rxc1 Qxc1+ 28.Rg1 Qf4 29.Rg4 Qc1+ 30.Kg2 Rxa5 31.Kh3 Qh6+ 32.Kg2 Rxa3 33.Qc2 Rc3 34.Qe2 Qc1 35.e5 Rb3 36.Qe4 Rb2+ 37.Kh3 Qh6+ 38.Rh4 Qg6 39.Rxh7+ Kg8 40.Qxg6+ fxg6 41.Bxg6 fxe5 42.Be4 b5 43.Rd7 b4 44.Bd5+ Kf8 45.Rb7 Ke8 46.Be4 a5 47.Kg4 a4 48.Kf5 a3 49.Ke6 Kd8 50.Kd6 Kc8 51.Rf7 Kb8 52.Rb7+ Kc8 53.Rf7 Kb8 54.Rb7+ Ka8 55.Rf7+ Kb8 ½-½ (55) MrComeback (2605)-EmperatorTrajano (2763) Blitz 2024]

[9.d5 exd5 *(9...Na5 10.Bd3 exd5* 0-1 (10) Opteron85 (2684)-sapphire_phoenix (2746) Blitz 2023*)* 10.Nxd5 Nxd5 11.Bxd5 Ne7 12.Bc4

Bg4 13.Qb3 Bxf3 14.gxf3 Nc6 15.f4 Na5 16.Qd3 Nxc4 17.Qxc4 Qd7 18.Kh1 Qc6+ 19.f3 b5 20.Qe4 Qxe4 21.fxe4 f6 22.Kg2 c4 23.Kf3 Rfd8 24.a4 a6 25.axb5 axb5 26.Rxa8 Rxa8 27.Rd1 Ra7 28.Rd5 Rb7 29.e5 Kf7 30.exf6 gxf6 31.e4 c3 32.e5 Ke6 33.Ke4 f5+ 34.Kd4 c2 35.Rd8 Be7 36.Rc8 Rd7+ 37.Ke3 Rd1 38.Rxc2 Kd5 39.Rd2+ Rxd2 40.Bxd2 Bc5+ 41.Kd3 h5 42.h3 Bf8 43.Bc3 Be7 44.Be1 Bd8 45.Bf2 Be7 46.b3 Bf8 47.Ba7 Be7 48.Ke3 Bf8 49.Kd3 Be7 50.Kc3 Bf8 51.Bb6 Ke4 52.e6 Kd5 53.Bd8 Kxe6 54.Kd4 Bd6 55.Bg5 Ba3 56.Bh6 Bd6 57.Bg5 Ba3 58.Kc3 Bc5 59.Kd3 Kd5 60.Bh6 Bd6 61.Bg5 Bc7 62.h4 Bd6 63.Bf6 Bc7 64.Bg5 Bd6 65.Bh6 Bc7 66.Ke3 Bd6 67.Kd2 Bc5 68.Kc2 Bd6 69.b4 Bc5 70.Kd3 Bd6 71.Kc3 Bc5 72.Kd3 Bd6 73.Ke3 Bxb4 74.Kf3 Bc5 75.Bg5 Bd6 76.Bh6 b4 77.Bg5 b3 78.Bf6 Be7 79.Bb2 Bb4 80.Ba3 Bxa3 81.Ke3 b2 82.Kd3 1-0 (82) Juvenilia (2651)-gmlectures (2607) Blitz 2025]

[9.Bb3 cxd4 10.exd4 Ne7 11.Bg5 Ng6 12.Ne5 Be7 13.Re1 Nd5 14.Bxe7 Ngxe7 15.Qf3 Nf6 16.Rad1 Rb8 17.Qg3 Bd7 18.d5 Nexd5 19.Nxd5 exd5 20.Bxd5 Qb6 21.Nxf7 Nxd5 22.Rxd5 Rbe8 23.Ne5 Bc6 24.Rd2 Qa5 25.Qb3+ Bd5 26.Qxd5+ 1-0 (26) khvichachess (2608)-Gertrude_Weichsel (2630) Blitz 2024]

9...cxd4

[9...h6 10.Ne4 cxd4 11.exd4 Ba5 12.Qe2 *(12.Nxf6+ Qxf6 13.Bc2 Rd8 14.Qd3 Qf5 15.Qe2 Qh5 16.Qe4 Qf5 17.Qe2 Qh5 18.Qe4 Qf5 19.Qe2* ½-½ (19) Mate-AI (2881)-EmanPureNN (2927) Blitz 2023*)* 12...Bb6 13.Be3 Nxd4 14.Nxf6+ Qxf6 15.Bxd4 Bxd4 16.Qe4 Rd8 17.Qh7+ Kf8 18.Rad1 Bb6 19.Bb5 g5 20.Rxd8+ Bxd8 21.Rd1 Bb6 22.h3 e5 23.Bd7 Bxd7 24.Rxd7 Re8 25.Qe4 Kg7 26.Rxb7 Qf4 27.Qxf4 gxf4 28.Kf1 e4 29.Ne1 Rd8 30.Ke2 Kg6 31.b4 Rd4 32.a3 f5 33.Re7 Rc4 34.f3 h5 35.Rd7 h4 36.fxe4 fxe4 37.Rd6+ Kf5 38.Rd5+ Ke6 39.Rh5 Bd8 40.Rh8 Bf6 41.Rh7 Rc3 42.b5 Re3+ 43.Kf1 Rxa3 44.Rc7 Bd8 45.Rh7 Ra2 46.Rh6+ Kd5 47.Ra6 Rxa6 48.bxa6 Ba5 49.Nc2 Kc4 50.Ke2 Bb4 51.Kf2 Kc3 52.Ne1 Kd2 53.g4 hxg3+ 54.Kg2 Kxe1 55.h4 Ke2 56.h5 Bd6 57.h6 f3+ 58.Kh3 f2 59.Kg4 f1Q 60.h7 Qf3+ 61.Kg5 Be7+ 62.Kg6 Qf6+ 63.Kh5 Qg5# 0-1 (63) simbelmyne-bot (2628)-ArasanX (2932) Blitz 2024]

10.exd4 b6

[10...h6 11.a3 Bd6 12.Bc2 b6 13.Qd3 Ne7 14.Ne5 Nf5 15.Bf4 Bb7 16.Rfe1 Rc8 17.Rad1 Nd5 18.Bd2 Nde7 19.Qh3 Nxd4 20.Bxh6 Nxc2 21.Bxg7 Kxg7 22.Qg4+ Ng6 23.Nxg6 f5 24.Nxf8+ Kxf8 25.Qg6 Nxe1 26.Rxe1 Qh4 27.g3 Bxg3 28.Qxg3 Qf6 29.f3 Kf7 30.Qf4 Rh8 31.Rd1 Qe7 32.Nb5 Rh4 33.Nd6+ Kf8 34.Qg3 f4 35.Qf2 Bd5 36.Rc1 Qg5+ 37.Qg2 Rh5 38.Kf1 Qxg2+ 39.Kxg2 Rg5+ 40.Kf2 Rh5 41.Kg2 Rg5+ 42.Kf2 Ke7 43.Nc8+ Kf6 44.Nxa7 Rh5 45.Kg2 e5 46.Nc8 e4 47.fxe4 Bxe4+ 48.Kg1 Rg5+ 49.Kf1 Bd3+ 50.Kf2 Be4 51.Kf1 Rh5 52.Kg1 Rd5 53.Nxb6 Rd2 54.Nc4 Rg2+ 55.Kf1 Rxh2 56.Rc3 f3 57.b4 Ra2 58.Ke1 Ra1+ 59.Kf2 Ra2+

60.Kg3 f2 61.Rc1 Bd3 62.Ne3 Ke5 63.Ng4+ Kd4 64.Nxf2 Rxa3 65.Kf4 Bf1 66.Ne4 Be2 67.Nc5 Bd3 68.Kg5 Be2 69.Rc2 Bd1 70.Rc1 Be2 71.Kf6 Bd3 72.Ne6+ Ke3 73.Rc8 Bb1 74.b5 Ba2 75.Ke5 Bb1 76.Rh8 Ra5 77.Rh3+ Kd2 78.Nd4 Ra8 79.Nb3+ Ke2 80.Nc5 Rb8 81.Rh2+ Ke3 82.Rb2 Bc2 83.b6 Bd1 84.Nd7 Re8+ 85.Kd6 Bf3 86.Rb3+ Ke2 87.Ne5 Bb7 88.Nc4 Bh1 89.Rh3 Bg2 90.Rh2 Kf2 91.Kc5 Re7 92.Rh8 Bf1 93.Rf8+ Ke1 94.Rc8 Bg2 95.Rc7 Re2 96.Kd6 Bh1 97.Rh7 Bg2 98.Rh6 Bf3 99.Ne5 Ba8 100.Rh3 Bg2 101.Rc3 Bb7 102.Rc1+ Kf2 103.Kc7 Ba8 104.Kb8 Ra2 105.Rc3 Ra6 106.Ng4+ Ke1 107.Rb3 Kd2 108.Ne3 Bh1 109.Nc4+ Kc2 110.Rh3 Ra1 111.Kc7 Ba8 112.Rh8 Kb3 113.Ne3 Rc1+ 114.Kb8 Bf3 115.Rh3 Bh1 116.Nd1+ Kc2 117.Rxh1 Kd2 118.Rh2+ Ke1 119.b7 Rc5 120.Ka7 Ra5+ 121.Kb6 Ra4 122.Rb2 Rd4 123.b8Q Kxd1 124.Qh2 1-0 (124) ArasanX (2847)-RaspFish (2870) Blitz 2023]

11.a3 Be7 12.Bf4

[12.Re1 Bb7 13.Bc2 Na5 14.Ne5 Nc6 15.Nf3 Na5 16.Ne5 Nc6 17.Nf3 ½-½ (17) RaspFish (2843)-FireFishBOT_v2 (2910) Blitz 2023]

12...Bb7 13.Bc2 Bd6 14.Bg5 h6 15.Bh4 Ne7 16.Bxf6 gxf6 17.Bb3 f5 18.d5 Nxd5 19.Bxd5 exd5 20.Nb5 Re8 21.Nfd4 Bc5 22.Nxf5 Qf6 23.Ng3 Rad8 24.b4 Bf8 25.Nd4 Bg7 26.Ngf5 Re4 27.Nxg7 Kxg7 28.Ne2 Re5 29.Ng3 Kg8 30.f4 Re6 31.f5 Re3 32.Nh5 Qe5 33.Qg4+ Kf8 34.Qh4 Rd6 35.Ng3 Qf6 36.Qxf6 Rxf6 37.Rfe1 Rc3 38.Red1 Rfc6 39.Ne2 Re3 40.Kf2 Re5 41.Nd4 Rc4 42.Rac1 a6 43.h3 Re4 44.Rxc4 dxc4 45.Ne2 Ke7 46.g4 b5 47.Re1 Re5 48.Rd1 Re4 49.Re1 Kd6 50.Rd1+ Kc7 51.Rg1 Kd6 52.Rd1+ Kc7 53.Rc1 f6 54.Rg1 Ba8 55.Rd1 h5 56.Rd4 Rxd4 57.Nxd4 hxg4 58.hxg4 Bd5 59.Ne2 Kd6 60.Nc3 Ke5 61.Ke3 Bg2 62.a4 bxa4 63.Nxa4 Bc6 64.Nc5 Bb5 65.Ne4 Bc6 66.Nc5 Bb5 67.Ne4 Bc6 68.Nc5 ½-½ (68) ArasanX (3101)-Mr-Chess-Berserk (3074) Rapid 2024

8...b6 9.Qe2 Bb7 10.Rd1 cxd4

[10...Qe7 11.a3 Bxc3 12.bxc3 Nc6 13.a4 Na5 14.Bd3 Nb3 15.Rb1 Nxc1 16.Rdxc1 Ne4 17.a5 bxa5 18.Qc2 f5 19.Qa2 cxd4 20.cxd4 Bd5 21.Qxa5 Rfc8 22.Ba6 Rxc1+ 23.Rxc1 Ng5 24.Ne5 Rb8 25.h4 Ne4 26.Qc7 Qxc7 27.Rxc7 h5 28.f3 Nd6 29.Rd7 Rb6 30.Bd3 a5 31.Ra7 Nb7 32.e4 fxe4 33.fxe4 Ba2 34.d5 Nc5 35.Rxa5 Nxd3 36.Nxd3 Bc4 37.Ne5 exd5 38.exd5 Be2 39.Kf2 Bd1 40.Ke3 Kf8 41.Nd7+ 1-0 (41) grind_neverstops (2757)-igorVershinin2009 (2614) Blitz 2024]

11.Nxd4 Qe7 12.Bd2 Nbd7 13.a3 Bd6 14.h3 a6 15.Rac1 Ne5 16.Ba2 b5 17.e4 Ng6 18.g3 Rfd8 19.Be1 Be5 20.Qe3 Qc5 21.Nd5 Nxd5 22.exd5 Qb6 23.Nf5 Qxe3 24.Nxe3 exd5 25.Nxd5 Bxb2 26.Rc7 Rab8 27.Bb4 Be5 28.Rxb7 Rbc8 29.Ne3 Rxd1+ 30.Nxd1 h5 31.Bxf7+ Kh7 32.Bxg6+ Kxg6 33.Ne3 Rc1+ 34.Kg2 Bd4 35.Rd7 Bxe3 36.fxe3 Rc2+ 37.Kf3 Kf5 38.Rd6 g5 39.g4+ hxg4+ 40.hxg4+ Ke5 41.Rxa6 Rc1 42.Rb6 Rf1+ 43.Ke2 Rf7 44.Rxb5+ Ke6 45.Rxg5 Kd7 46.Rf5 Rg7 47.Kf3 Ke6 48.g5 Kxf5 49.e4+ Kxg5 50.Bd2+ Kg6 51.Bf4 Ra7 52.Bd6 Ra6 53.Bb4 Kf6

54.Kf4 Ke6 55.e5 Rc6 56.Ke4 Rc4+ 57.Kd3 Rh4 58.Bd6 Kd5 59.Kc3 Rh3+ 60.Kb4 Re3 61.a4 Rxe5 0-1 (61) Kos1189 (2693)-forgiants (2835) Blitz 2024

8...Qe7 9.a3 Ba5 10.Qc2 Bd7 11.dxc5 Qxc5 12.Ne4 Nxe4 13.b4 Qf5 14.Nd4 Qh5 15.Qxe4 Bc7 16.g3 Nc6 17.Bb2 Qg6 18.Qxg6 hxg6 19.Nb3 Be5 20.Bxe5 Nxe5 21.Be2 Bc6 22.f4 Nd7 23.Rfc1 Rfc8 24.Kf2 Bd5 25.Rxc8+ Rxc8 26.Rc1 Rxc1 27.Nxc1 Kf8 28.Bf3 Bxf3 29.Kxf3 Ke7 30.Nb3 Kd6 31.e4 Kc6 32.a4 Kd6 33.Ke3 e5 34.Kd3 f5 35.Nd2 Ke6 36.a5 b5 37.axb6 axb6 38.Nc4 exf4 39.gxf4 fxe4+ 40.Kxe4 Nf6+ 41.Kf3 Nd5 42.Kg4 Nxb4 43.Nxb6 Nd5 Normal ½-½ (43) yorubachess (2933)-resolutebot (2936) Rapid 2024

8...a6 9.a3

[9.Bd3 Bxc3 10.bxc3 b5 11.Qe2 c4 12.Bc2 Nd5 13.Bd2 f5 14.e4 Nf6 15.exf5 exf5 16.Ne5 Ra7 17.Qf3 Re7 18.a4 Qd5 19.axb5 axb5 20.Ra5 Ne4 21.Rb1 Rxe5 22.dxe5 Qxd2 23.Bxe4 fxe4 24.Qe3 Qxe3 25.fxe3 Bd7 26.Rd1 Nc6 27.Rxb5 Nd4 28.Rb2 Nf5 29.Rxd7 Nxe3 30.Rf2 Rc8 31.Rff7 1-0 (31) sapphire_phoenix (2829)-shuriks91 (2800) Blitz 2023]

9...Bxc3 10.bxc3 b5 11.Ba2

[11.Bd3 c4 12.Bc2 Bb7 13.Re1 *(13.Nd2 Nd5 14.Bb2 f5 15.e4 fxe4 16.Nxe4 Nd7 17.Qg4 N7f6 18.Qxe6+ Kh8 19.Nd6 Nf4 20.Nxb7 Qb8 21.Qc6 Ng4 22.Nd6 Ne2+ 23.Kh1 Nxf2+ 24.Rxf2 Rxf2 25.Qe4 Qg8 26.Re1 Raf8 27.g3 R8f6 28.Rxe2 Rxe2 29.Qxe2 Rxd6 30.Bc1 Qd5+ 31.Qe4 Qxe4+ 32.Bxe4 Re6 33.Bf4 Rxe4 34.Kg2 Re2+ 35.Kf3 Rc2 36.Ke4 Rxc3 37.d5 Kg8 38.d6 Kf7 39.Kd5 Rd3+ 40.Kc6 Ke6 41.d7 Rxd7* 0-1 (41) sapphire_phoenix (2769)-shuriks91 (2803) Blitz 2023*)* 13...Ne4 14.Nd2 Nxc3 15.Qg4 f5 16.Qg3 Qd5 17.e4 Qxd4 18.Nf3 Ne2+ 19.Rxe2 Qxa1 20.Re1 fxe4 21.Ng5 Nd7 22.Nxe6 Rf7 23.Ng5 Re7 24.Bd2 Qe5 25.Bf4 Qf5 26.Bd6 Ree8 27.h4 h6 28.Nh3 Nf6 29.Bb4 Rad8 30.Bc3 Nh5 31.Qc7 Rd7 32.Qh2 Rf8 33.Kh1 Qg4 34.Qe5 e3 35.f3 Rxf3 0-1 (35) sapphire_phoenix (2836)-shuriks91 (2804) Blitz 2023]

11...Bb7 12.Qe2 Nbd7 13.Rd1 Qc7 14.a4 c4 15.Bb1 Ne4 16.Qc2 h6 17.Nd2 Ndf6 18.f3 Nxd2 19.Bxd2 e5 20.e4 Rfe8 21.d5 Nd7 22.Be3 Nc5 23.axb5 axb5 24.Rxa8 Rxa8 25.Qb2 Na4 26.Qb4 Qa5 27.Qe7 Nxc3 28.Qxb7 Nxd1 29.Bb6 Qe1# 0-1 (29) Greifax (2585)-Zjm0312 (2722) Blitz 2024

8...Qc7 9.Nb5

[9.Qe2 Nc6 10.a3 Bxc3 11.bxc3 e5 12.dxe5 Nxe5 13.Nxe5 Qxe5 14.Bb2 Bf5 15.f3 Rad8 16.e4 Be6 17.Bxe6 Qxe6 18.c4 Nd7 19.Rac1 Nb8 20.Rfd1 Nc6 21.Rd5 b6 22.Rcd1 Rde8 23.Qd2 Na5 24.Qc3 f6 25.Ba1 Qc6 26.g3 Qa4 27.Rc1 Nb3 28.Qc2 Qxa3 29.Bb2 Qb4 30.Rb1 Na5 31.Bxf6 Qxc4 32.Bc3 Rxf3 33.Rc1 Ref8 34.Rg5 Rf1+ 35.Kg2 R1f2+ 36.Qxf2 Rxf2+ 37.Kxf2 Nb3 38.Rxg7+ Kf8 39.Rc2 Qd3 40.Rd2 Qxc3 41.Rdd7 Qf6+ 42.Ke3 Nd4 43.Rxh7 Qf3+ 44.Kd2 Qe2+ 0-1 (44) GILBERTOHDEZ (2641)-jeromeovich (2603) Blitz 2024]

9...Qb6 10.a3 Ba5 11.dxc5 Qxc5

12.Be2 Rd8 13.Qa4 Bb6 14.Qh4 a6 15.Nbd4 e5 16.Nb3 Qe7 17.Nbd2 e4 18.Ng5 Bf5 19.Qf4 Bg6 20.Nh3 Bc7 21.Qh4 Nc6 22.Nf4 b5 23.Re1 Qe5 24.Nf1 Nd5 25.Nxd5 Qxd5 26.Bd2 Be5 27.Rad1 Qe6 28.Bc3 Bxc3 29.bxc3 Rxd1 30.Rxd1 Ne5 31.Ng3 h6 32.Qf4 Re8 33.h4 Qb3 34.h5 Qxc3 35.hxg6 Nxg6 36.Qd6 Re6 37.Qd8+ Kh7 38.Bg4 Rc6 39.Bf5 Qxa3 40.Qe8 Rc1 41.Rxc1 Qxc1+ 42.Kh2 Qc7 43.Bxe4 a5 44.f4 h5 45.Nxh5 a4 46.Qf8 f5 47.Qxf5 Qd6 48.Qf7 Kh6 49.Qxg7+ Kxh5 50.Qh7+ Kg4 51.Qh3#

1-0 (51) medine2007 (2648)-Look_Dad_I_Just_Grow (2626) Blitz 2024

20 **9.Nxd4** Bxc3

[9...Bd7 10.Qb3 Qe7 11.Rd1 *(11.a3 Bxc3 12.Qxc3 Nc6 13.Nxc6 Bxc6 14.b3 Ne4 15.Qe5 Rad8 16.f3 Nd2 17.Bxd2 Rxd2 18.Rad1 Rxd1 19.Rxd1 Qxa3 20.Ra1 Qb4 21.h4 a6 22.h5 h6 23.Rd1 Qe7 24.Rd4 Qf6 25.Qc5 Rd8 26.Rxd8+ Qxd8 27.Bxa6 Qd1+ 28.Bf1 Qxb3 29.e4 Qd1 30.Kf2 Qd2+ 31.Kg1 Qg5 32.Qxg5 hxg5 33.Kf2 Kf8 34.Ke3 e5 35.Bc4 Ke7 36.Kd2 f6 37.Kc3 Kd6 38.Kb4 Be8 39.g4 Bc6 40.Be2 Kc7 41.Kc5 b6+ 42.Kb4 Kb8 43.Bc4 Ka7 44.Bd3 Bb7 45.Be2 Ba6 46.Bd1 Bf1 47.Ka4 Ka6 48.Kb4 b5 49.Kc5 Ka5 50.Kd6 b4 51.Ke7 b3 52.Bxb3 Be2 53.Kf7 Bxf3 54.Kxg7 Bxe4 55.h6 Kb4 56.Bd5 Bb1 57.Kxf6 Kc5 58.Kxe5 Bh7 59.Be4 Bg8 60.Kf6 Bh7 61.Bxh7* 1-0 (61) elkadi74 (2603)-naka_fear_2 (2612) Blitz 2024*)* 11...h6 12.Bd3 a5 13.a3 Bxc3 14.Qxc3 Nc6 15.Bd2 Rfc8 16.Be2 Ne4 17.Qc4 Nxd4 18.Qxd4 Nxd2 19.Rxd2 Bc6 20.g3 g6 21.Bf1 e5 22.Qd6 Kf8 23.Bg2 Rd8 24.Qxe7+ Kxe7 25.Rxd8 Kxd8 26.Bf1 Ke7 27.Be2 f5 28.Rc1 g5 29.f3 Ke6 30.Bc4+ Kf6 31.Be2 Rd8 32.Rd1 Rxd1+ 33.Bxd1 f4 34.Kf2 Bb5 35.b4 b6 36.Bc2 Bc6 37.Ke2 Bb5+ 38.Kd2 fxg3 39.hxg3 axb4 40.axb4 Bc6 41.Ke2 Bb5+ 42.Kf2 Bc4 43.Bd1 Kf5 44.Bc2+ Ke6 45.f4 gxf4 46.exf4 exf4 47.gxf4 Kf7 48.Kf3 Ke6 49.Ke3 Kf6 50.Kf2 Bf7 ½-½ (50) Md211bot (2859)-TheMatrix2029 (2876) Blitz 2023]

10.bxc3 Bd7

[10...Qc7 11.Qb3 Nc6 12.Qc2 Ne5 13.Be2 Bd7 14.Ba3 Rfc8 15.Rfc1 Nc4 16.Bb4 a5 17.Be7 Nd5 18.Bh4 e5 19.Bg3 f6 20.Nf5 b5 21.Bf3 Be6 22.Bxd5 Bxd5 23.Rd1 Be6 24.Nd4 Bd7 25.Nf5 Rd8 26.e4 Be6 27.Nd4 Bd7 28.Nf5 Be8 29.Rxd8 Rxd8 30.Rd1 Bf7 31.f3 Kf8 32.Bf2 Be6 33.Ne3 Nxe3 34.Rxd8+ Qxd8 35.Bxe3 Kf7 36.Bc5 Bc4 37.h3 Qd7 38.Kh2 h5 39.a3 g5 40.Qf2 Kg6 41.h4 g4 42.fxg4 Qxg4 43.Be7 f5 44.exf5+ Qxf5 45.Qg3+ Qg4 46.Qxe5 Qf5 47.Qe3 Bd5 48.Bg5 Qg4 49.Qe8+ Kg7 50.Qe7+ Kg8 51.Qe8+ Kg7 52.Qe7+ Bf7 53.Qe5+ Kg8 54.Qb8+ Kg7 55.Qe5+ Kg8 56.Qb8+ Kg7 57.Qe5+ ½-½ (57) ElReydelBlitz (2803)-sapphire_phoenix (2796) Blitz 2023]

11.Ba3 Re8 12.Qb3 Nc6 13.Nxc6 Bxc6 14.Rfd1 Qa5 15.f3 Qg5 16.e4 Bxe4 17.fxe4 Qe3+ 18.Kh1 Nxe4 19.Rf1 Nf2+ 20.Rxf2 Qxf2 21.Rf1 Qh4 22.Be2 b6 23.Bf3 Rac8 24.Bd6 Red8 25.Qa3 Qc4 26.Rc1 Qd3 27.h3

0-1 (27) econpower (2690)-Poirot_Hercule (2713) Blitz 2024

21 **9...Nc6** 10.a3

[10.Qe2 Nxd4 11.Nxd4 Qxd4 12.Rd1 Qh4 13.g3 Qh3 14.Bg5 Ng4 15.f3 Bc5+ 0-1 (15) elkadi74 (2642)-pzpzzz (2581) Blitz 2024]

10...Bxc3 11.bxc3 b6 12.Bd3

[12.a4 Bb7 13.Bd3 Rc8 14.Ba3 Re8 15.Re1 Na5 16.Bb5 Bc6 17.Ba6 Bb7 18.Bb5 Bc6 19.Ne5 Bxb5 20.axb5 Nd5 21.Rc1 f6 22.Nc6 Nxc6 23.bxc6 Rxc6 24.c4 Nc7 25.Qd3 a6 26.Bb4 Qd7 27.Rcd1 b5 28.c5 Nd5 29.Bd2 Ne7 30.Qe3 Qd5 31.Ba5 h6 32.Bb6 Ra8 33.Ba5 Kf7 34.Qf4 Rcc8 35.Rb1 Nc6 36.Bc3 Rcb8 37.Ba5 Rb7 38.Bb6 b4 39.Bc7 a5 40.Bd6 a4 41.Kh1 a3 42.Qd2 b3 43.Rbd1 b2 44.Rb1 Rb3 45.h4 Nxd4 46.Bg3 Qxc5 47.Bf4 Qd5 48.f3 Nxf3 49.Qxd5 exd5 50.gxf3 a2 51.Kg2 a1Q 52.Bd2 Qxb1 53.Rxb1 Ra1 54.Rxb2 Rxb2 55.Kg3 Rxd2 56.Kf4 Ra3 57.Kg4 h5+ 58.Kxh5 Rg2 59.f4 Rf3 60.f5 Rxf5# 0-1 (60) PuffinBot (2645)-expositor (2906) Rapid 2024]

[12.Re1 Bb7 13.Bd3 Rc8 14.h4 Ne7 15.Bd2 Nf5 16.Rc1 Re8 17.Ne5 h6 18.h5 Qd5 19.Bf1 Qd8 20.Bf4 Nd5 21.Bd2 Nd6 22.Qg4 Nf6 23.Qh3 Nde4 24.Red1 Nxd2 25.Rxd2 Qe7 26.c4 Red8 27.Rdd1 Rc7 28.Be2 Rdc8 29.Qe3 Ba6 30.c5 Bb7 31.Bf3 Nd5 32.Bxd5 Bxd5 33.cxb6 axb6 34.Rxc7 Rxc7 35.Rc1 Qd8 36.Qf4 Rxc1+ 37.Qxc1 Be4 38.Qc3 Qa8 39.f3 Bd5 40.Qc7 f6 41.Qxg7+ Kxg7 Normal 0-1 (41) RandomM0vesGenerator (2753)-someone0003 (2815) Blitz 2024]

[12.Bg5 Bb7 13.Ba2 h6 14.Bh4 Rc8 15.Rc1 Ne7 16.Bxf6 gxf6 17.c4 Bxf3 18.gxf3 Qd6 19.Kh1 f5 20.d5 e5 21.f4 e4 22.f3 Qxf4 23.fxe4 Qxe4+ 24.Rf3 Ng6 25.Bb1 Qh4 26.Bxf5 Rce8 27.Rg3 Kh7 28.Qd3 Rg8 29.Rf1 Qe7 30.d6 Qe2 31.d7 Qxd3 32.Bxd3 Re7 33.Rxf7+ Rxf7 34.Bxg6+ Rxg6 35.d8Q Rxg3 36.hxg3 Kg6 37.Kg2 Kf5 38.Kf3 Ke5+ 39.Ke3 1-0 (39) runittwice (2670)-PrimeSolver (2705) Blitz 2023]

12...Bb7

[12...Na5 13.Ne5 Bb7 14.Re1 Rc8 15.Re3 Qd5 16.Rg3 Rxc3 17.Bh6 Ne8 18.Bxg7 Nxg7 19.Qg4 Qxg2+ 20.Rxg2 Bxg2 21.Kxg2 f6 22.Kh1 fxe5 23.Rg1 Rf7 24.Qxe6 Rc6 25.Qe8+ Rf8 26.Qd7 Rg6 27.Bxg6 hxg6 28.Rxg6 Rf7 29.Qd5 Nb7 30.Rf6 Nd6 31.Rxd6 Ne8 32.Rd7 Kh7 33.Qxf7+ Kh6 34.h4 Nf6 35.Qxf6+ Kh5 36.Qg5# 1-0 (36) BotalexM (2693)-Lynx_BOT (2639) Blitz 2025]

13.c4

[13.Bg5 h6 14.Bh4 Ne7 15.Bxf6 gxf6 16.Qd2 Kg7 17.Rae1 Qd6 18.Nh4 f5 19.Re3 Ng6 20.Rg3 Qf4 21.Qxf4 1-0 (21) ElReydelBlitz (2830)-jeromeovich (2630) Blitz 2023]

13...Rc8 14.Bb2 Na5 15.Rc1 Be4 16.Re1 Bxd3 17.Qxd3 h6 18.h3 Re8 19.Nd2

[19.Ne5 Nc6 20.Nxc6 Rxc6 21.d5 exd5 22.Bxf6 Rxf6 23.Rxe8+ Qxe8 24.cxd5 Rd6 25.Qd4 Qd7 26.Rd1 a6 27.Kh2 b5 28.h4 h5 29.g3 a5 30.Qe5 g6 31.Rd4 Kh7 32.Kg2 b4 33.axb4 axb4 34.Rxb4 Rxd5 35.Qe4 Rf5 36.Rd4 Qa7 37.Qd3 Qb6 38.Qe4 Kg7 39.Rd2 Kg8 40.Rc2 Kh7 41.Qc4 Qd8 42.Qe4 Qb6 43.Qe7 Qd4 44.f4 Qf6 45.Qxf6 Rxf6 46.Rc5 Ra6 47.f5 Ra2+ 48.Kf3 Kg7 49.Ke3 Kf6 50.fxg6 fxg6 51.Kf4 Ra3

52.Rc6+ Kg7 53.Rc7+ Kh6 54.Rc4 Ra7 55.Rc8 Rf7+ 56.Ke4 Kg7 57.Rc4 Ra7 58.Rc6 Ra4+ 59.Kf3 Ra3+ 60.Kg2 Ra2+ 61.Kf3 Ra4 62.Ke3 Kh6 63.Rf6 Ra3+ 64.Kf2 Kg7 65.Rb6 Ra2+ 66.Kf3 Kh7 67.Ke4 Ra7 68.Kf4 Kh6 69.Ke5 Ra5+ 70.Ke4 Rf5 71.Rb8 Rf6 72.Rh8+ Kg7 73.Rb8 Ra6 74.Ke5 Ra5+ 75.Kf4 Kf6 76.Re8 Rf5+ 77.Ke4 Kg7 78.Rc8 Ra5 79.Rc7+ Kf6 80.Rd7 Re5+ 81.Kf4 Rf5+ 82.Ke3 Ke6 83.Rg7 Kf6 84.Rb7 Ra5 85.Kf4 Ra4+ 86.Kf3 Ra3+ 87.Kf4 Ra2 88.Rb5 Ra4+ 89.Kf3 Kg7 90.Rb6 Kh6 91.Kf2 Ra5 92.Ke3 Ra7 93.Kf4 Rf7+ 94.Ke3 Kg7 95.Rb2 Ra7 96.Rb5 Ra3+ 97.Kf4 Kh6 98.Rb7 Ra4+ 99.Ke5 Rg4 100.Rb3 Kg7 ½-½ (100) PuffinBot (2631)-pawn_git (2886) Rapid 2024]

[19.a4 Re7 20.d5 exd5 21.Bxf6 Rxe1+ 22.Rxe1 Qxf6 23.cxd5 Nc4 24.Nd4 Nd6 25.g3 g6 26.Nc6 Kg7 27.Kg2 Rc7 28.Qb3 Rd7 29.Qb4 Nb7 30.Re8 Nc5 31.Qc4 Qd6 32.Qd4+ f6 33.h4 g5 34.f3 Kf7 35.Re2 g4 36.fxg4 Qxd5+ 37.Qxd5+ Rxd5 38.Re7+ Kf8 39.Rxa7 Rd3 40.Ne7 Ra3 41.Nf5 Rxa4 42.Rxa4 Nxa4 43.Kf3 b5 44.Nxh6 b4 45.Ke3 Nc5 46.Nf5 b3 47.Kd2 Ne4+ 48.Kc1 Nf2 49.Ne3 Ne4 50.Nd1 Nxg3 51.Ne3 Kg7 52.Nd5 f5 53.gxf5 Nxf5 54.Kb2 Nxh4 55.Kxb3 Kf7 56.Kc4 Ke6 57.Nb6 Ke7 58.Kd5 Ng6 59.Nd7 Kxd7 ½-½ (59) ArasanX (2969)-pawn_git (2727) Blitz 2024]

[19.d5 exd5 20.Bxf6 Qxf6 21.Rxe8+ Rxe8 22.cxd5 Qf4 23.Rd1 Qc4 24.Qf5 Qa4 25.Rd4 Qxa3 26.d6 Nc6 27.Qd7 Qc1+ 28.Kh2 Rf8 29.Re4 a5 30.Qc7 Qc5 31.d7 Nd8 32.Qxc5 bxc5 33.Ne5 g6 34.f4 Kg7 35.g3 Rg8 36.Re3 a4 37.Ra3 Ne6 38.Rxa4 Rd8 39.Ra6 Nf8 40.Rc6 f6 41.Ng4 Nxd7 42.Rd6 Kf7 43.Nxf6 Ke7 44.Ne4 Rb8 45.Rxg6 Rb4 46.Nd6 Nf6 47.g4 Rxf4 48.Kg3 Rf1 49.Nf5+ Kf7 50.Rxh6 Ne4+ 51.Kh4 Rf3 52.Rc6 Rd3 53.g5 Nxg5 54.Kxg5 Rxh3 55.Rf6+ Ke8 56.Ra6 Kd7 57.Kf4 c4 58.Nd4 c3 59.Ra1 Kd6 60.Kg4 Rd3 61.Ne2 Re3 62.Ra2 Ke5 63.Nc1 Kd5 64.Kf4 Re1 65.Nd3 Rh1 66.Rc2 Kc4 67.Nc1 Rh8 68.Ra2 Rh1 69.Ne2 Kd3 70.Ra3 Kxe2 71.Rxc3 Rh4+ 72.Kg3 Rh8 73.Rc2+ Ke3 74.Rc4 Rg8+ 75.Kh3 Kf3 76.Kh4 Rh8+ 77.Kg5 Ke3 78.Kf6 Kd3 79.Rg4 Rf8+ 80.Ke5 Ra8 81.Kd6 Ke3 82.Kc7 Rh8 83.Rc4 Kd3 84.Rc5 Rh7+ 85.Kb6 Rh1 86.Kb5 Kd4 87.Rc6 Rb1+ 88.Ka4 Kd3 89.Ka3 Rh1 90.Rc7 Kd4 91.Kb2 Rh8 92.Kb1 Rb8+ 93.Kc1 Kd3 94.Ra7 Rc8+ 95.Kd1 Ke3 96.Ra3+ Kf4 97.Ke1 Rh8 98.Kf1 Ke5 99.Kg1 Kd4 100.Ra5 Kc3 101.Ra4 Kb2 102.Rf4 Rg8+ 103.Kh1 Kc2 104.Rb4 Rg6 0-1 (104) weiawaga (2687)-pawn_git (2749) Blitz 2024]

19...Qd6 20.Ne4 Nxe4 21.Rxe4 f6 22.Qe2 Qd7 23.Rc3 Nb7 24.Rce3 Kf7 25.Qh5+ Kf8 26.a4 Nd6 27.Ba3 Re7 28.Rg4 Kg8 29.Rf3 Rf7 30.Bxd6 Qxd6 31.Rfg3 Rxc4 32.Qxh6 Qc7 33.f4 Qd7 34.Kh2 Rc8 35.Rh4 Kf8 36.Qh7 Ke8 37.Rh5 Kd8 38.a5 Kc7 39.Qd3 Kb8 40.d5 Qd6 41.dxe6 Qxe6 42.axb6 axb6 43.Rb5 Rb7 44.Rb4 Qc6 45.Qe2 Qc5 46.Ra4 b5 47.Ra5 Qc2 48.Qe1 Qc1 49.Qb4 Qc5 50.Qd2 Rc6 51.Rga3 Rd6 52.Ra8+ Kc7 53.Qa5+

Qb6 54.Qe1 Re6 55.Rc3+ Kd7 56.Rd3+ Kc7 57.Qd1 Qc6 58.Rdd8 Rb8 59.Raxb8 Re8 60.Qd4 Qxg2+ 61.Kxg2 Rxd8 62.Qxd8+ Kc6 63.Rc8+ Kb7 64.Qc7+ Ka6 65.Ra8# 1-0 (65) ArasanX (3042)-pawn_git (2776) Blitz 2025

9...a6 10.Qe2

[10.Ne5 Nc6 11.Nxc6 bxc6

A) 12.a3 Bd6

A1) 13.Qf3 Qc7 14.Bg5 Nd5 15.h3 h6 16.Bd2 Qb6 17.Qd3 a5 18.Na4 Qa7 19.Rfd1 *(19.Rac1 Rd8 20.Rfd1 Ba6 21.Bxa6 Qxa6 22.Qxa6 Rxa6 23.Rc4 Kf8 24.h4 Ke7 25.Rdc1 Rc8 26.Kf1 h5 27.Bg5+ Kd7 28.Bd2 Rb8 29.R1c2 Rb5 30.g3 Kc7 31.Rc1 Rb8 32.R4c2 Be7 33.Ke2 Bd6 34.Be1 g6 35.Bd2 Bf8 36.Kf1 Be7 37.Ke1 Bd6 38.Kd1 Be7 39.Rc4 Rb5 40.Bh6 Bd6 41.Bd2 Kb7 42.R4c2 Rb3 43.Ke2 Nb6 44.Nc3 Nd5 45.Na4 Nb6 46.Nc3 Nd5 47.Na4* ½-½ (47) Mate-AI (2905)-YoBot_v2 (2897) Rapid 2023*)* 19...Ba6 20.Bxa6 Qxa6 21.Qxa6 Rxa6 22.Rac1 Bf4 23.Nc5 Rb6 24.Bxf4 Nxf4 25.Na4 Ra6 26.Kf1 Rd8 27.Nc5 Rb6 28.Na4 Ra6 29.h4 Ng6 30.g3 Ne7 31.Rc4 Nf5 32.Rd3 Nd6 33.Rc2 Nf5 34.Nc5 Rb6 35.Na4 Ra6 36.Rc4 Nd6 37.Rcc3 Nf5 38.Nc5 Rb6 39.Na4 Ra6 40.Rc4 ½-½ (40) Mate-AI (2919)-YoBot_v2 (2914) Blitz 2023;

A2) 13.h3 a5 14.Qd3 Ra7 15.Na4 Bb8 16.Nc5 Qd6 17.f4 Rd8 18.Be3 Nd5 19.Rad1 Nxe3 20.Qxe3 Qe7 21.b3 Bd6 22.Rd3 h6 23.a4 Qh4 24.Ne4 Bb8 25.Nc5 Bd6 26.Qd2 g6 27.Qe3 Kh7 28.Ne4 Bb8 29.Nc5 Bd6 30.Kh1 Bf8 31.Qe5 Bd6 32.Qe4 Kg7 33.Qe3 Bf8 34.Kh2 Qf6 35.Qf3 Rc7 36.Ne4 Qe7 37.Re1 Ra7 38.Nc5 Qf6 39.Rf1 Rc7 40.Rf2 Kh7 41.Rfd2 Bd6 42.g3 Bxc5 43.dxc5 Rxd3 44.Rxd3 Rd7 45.Rxd7 Bxd7 46.Qd3 Qb2+ 47.Kg1 Qc1+ 48.Kf2 Bc8 49.Qd8 Qc2+ 50.Kf3 e5 51.Qxc8 e4+ 52.Ke3 Qc3+ 53.Kf2 Qf3+ 54.Ke1 Qc3+ 55.Kf2 Qd4+ 56.Ke2 Qb2+ 57.Kd1 Qd4+ 58.Ke2 Qb2+ 59.Ke1 Qc3+ 60.Kd1 Qa1+ 61.Kc2 Qa2+ 62.Kc3 Qa1+ 63.Kc2 Qa2+ 64.Kc3 Qa1+ 65.Kc2 ½-½ (65) Mate-AI (2894)-YoBot_v2 (2902) Rapid 2023;

A3) 13.Re1 a5 *(13...c5 14.dxc5 Bxc5 15.Na4 Ba7 16.Be3 Bxe3 17.Rxe3 a5 18.Rd3 Qe7 19.h3 Bb7 20.Rc1 Rac8 21.Rd4 Qc7 22.Rc3 Ne4 23.Rc2 h6 24.Qe2 Nf6 25.Bd3 Qe7 26.Rxc8 Rxc8 27.Qe5 Nd5 28.Rc4 Rxc4 29.Bxc4 Bc6 30.Nc3 Qb7 31.Nb1 g5 32.g3 Nb6 33.Bf1 Na4 34.Qd6 Qd7 35.Qxd7 Bxd7 36.b3 Nb6 37.Nd2 e5 38.g4 Kf8 39.Kh2 Ke7 40.Kg3 Be6 41.b4 axb4 42.axb4 Nc8 43.f3 Nd6 44.Bd3 Kd7 45.Nb1 Kc7 46.Nc3 Kc6 47.Be4+ Kb6 48.Bd3 f5 49.Bxf5 Nxf5+ 50.gxf5 Bxf5 51.h4 gxh4+ 52.Kxh4 Bg6 53.Kg4 Kc7 54.Nd5+ Kd6 55.Nc3 Kc7 56.f4 exf4 57.b5* *f3 58.Kxf3 h5 59.Nd5+ Kd6 60.b6 Bf7 61.Nb4 h4 62.Kg4 h3 63.Kg3 h2 64.Kxh2 Ba2 65.Kg3 Bb1 66.Kf4 Ba2 67.Nd3 Bb1 68.Ne5 Ba2 69.b7 Kc7 70.b8Q+ Kxb8 71.Nd3 Bb1 72.Nf2 Ba2 73.Ke5 Bb1 74.Nd1 Ba2 75.Ne3 Bb1 76.Nd1 Ba2 77.Nb2 Bb1 78.Nd1* ½-½ (78) Mate-AI (2895)-YoBot_v2 (2902) Blitz 2023) 14.Qf3 Qc7 15.Bg5 Nd5 16.h3 Ba6 17.Ba2 h6 18.Bd2 Qb6 19.Ne4 Be7 20.Qg3 Qb8 21.Bxd5 Qxg3 22.Nxg3 cxd5 23.Bxa5 Rfc8 24.Rec1 Rcb8 25.Bc3 Bb5 26.Nf1 h5 27.Nd2 Ra4 28.Nf3 f6 29.h4 Kf7 30.Re1 Bd6 31.g3 Bd3 32.b4 Rc8 33.Rec1 Raa8 34.Bb2 Be2 35.Nd2 g5 36.hxg5 fxg5 37.Rxc8 Rxc8 38.Rc1 Rxc1+ 39.Bxc1 Kf6 40.Nb3 Kf5 41.Nc5 g4 42.Nb7 Be7 43.Bf4 Ke4 44.Be5 Ba6 45.Nc5+ Bxc5 46.bxc5 Bb5 47.Kg2 Kd3 48.f3 Ke2 49.fxg4 hxg4 50.a4 Bxa4 51.Bg7 Bc6 52.Be5 Be8 53.Bh8 Ba4 54.Be5 Bb5 55.Bh8 e5 56.Bxe5 Ke3 57.Kg1 Ke2 58.Kg2 Bd3 59.c6 Be4+ 60.Kh2 Bb1 61.Kg1 Be4 62.c7 Bf5 63.Kg2 Be4+ 64.Kh2 Bf5 65.Kg1 Be6 66.Kg2 Bd7 67.Kg1 Bc8 68.Kg2 Bb7 69.Bd6 Bc8 70.Bf4 Bf5 71.Bd6 Bc8 72.Bf4 Bf5 73.Be5 Bd7 74.Bf6 Ke1 75.Be7 Bc8 76.Bb4+ Ke2 77.Bd6 Ba6 78.Be5 Bb7 79.Bg7 Ba6 80.Bf8 Bc8 81.Bh6 Be6 82.Kg1 Bf5 83.Bf4 Ke1 84.Be5 Bc8 85.Kg2 Bb7 86.Bg7 Ke2 87.Be5 Ke1 88.Bh8 Ke2 89.Bf6 Bc8 90.Bh8 Ke1 91.Bf6 Ke2 92.Bg7 Be6 93.Bh8 Ke1 94.Bf6 Bc8 95.Kg1 Bb7 96.Be5 Ba6 97.Bg7 Ke2 98.Kg2 Bb7 99.Bh8 Bc8 100.Bf6 Bd7 101.Bh8 Bc8 102.Kh2 Bf5 103.Bg7 Bc8 104.Be5 Bf5 105.Kg1 Bc8 106.Bd6 Bf5 107.Kh1 Be6 108.Kg1 Bf5 109.Bf4 Bd7 110.Kh2 Kd3 111.Be5 Ke3 112.Bf4+ ½-½ (112) Mate-AI (2916)-YoBot_v2 (2915) Blitz 2023;

B) 12.Na4 Nd5

B1) 13.Qd3 a5 14.Rd1 *(14.b3 Qc7 15.Qe4 Ba6 16.Bb2 Bb5 17.Rfc1 Qe7 18.Nc5 Rfb8 19.Bxb5 Rxb5 20.Na4 Qd7 21.Qe5 Rd8 22.Rc4 Bd6 23.Qe2 Nf4 24.Qf3 Rf5 25.Rf1 Nd5 26.Qe4 Nb4 27.Nc3 c5 28.g3 Bf8 29.Na4 cxd4 30.Rxd4 Rd5 31.Rfd1 Qb5 32.Nc3 Rxd4 33.Rxd4 Rxd4 34.Qxd4 Qf5 35.Bc1 h5 36.Qf4 Qh7 37.Qg5 h4 38.gxh4 Qd3 39.Qe3 Qg6+ 40.Qg5 Qd3 41.Qe3 Qg6+ 42.Qg5 Qh7 43.h5 Qd3 44.Qe3 Qc2 45.Bd2 Nxa2 46.Nxa2 Qxa2 47.Kg2 a4 48.bxa4 Qxa4 49.Qf3 Qh4 50.Kh1 Bb4 51.Bf4 Be7 52.Kg2 Bg5 53.Be5 Be7 54.Bg3 Qg5 55.h4 Qf6 56.Qa8+ Kh7 57.Qe4+ Kg8 58.Qa8+ Kh7 59.Qe4+ Qf5 60.Qxf5+ exf5 61.Bb8 Kh6 62.Kh3 Bf6 63.Bg3 Kxh5 64.f3 Bc3 65.Kh2 Bf6 66.Kh3 Bc3 67.Kg2 Kh6 68.Bf2 Bf6 69.Kh3 Bc3 70.Kg2 Kh5 71.Bg3 Ba5 72.Bf2 Bd8 73.Kh3 Be7 74.Be1 Kh6 75.Ba5 Bf6*

76.Bc7 Bc3 77.Bd6 Be1 78.Bc5 Kg6 79.Bf8 Ba5 80.Bc5 Bc7 81.Bf8 Bb6 82.Be7 Kh5 83.Bf8 Kg6 84.Bd6 Bf2 85.Bf8 Be1 86.Be7 Kh6 87.Bc5 Kh5 88.Bf8 Bc3 89.Be7 Be1 90.Bf8 g6 91.Be7 Kh6 92.Bf6 Bb4 93.Kh2 Bf8 94.Kg2 Bg7 95.Bd8 Bd4 96.Be7 Kg7 97.Kh3 Bf6 98.Bd6 Bb2 99.Bb8 Kf6 100.Bc7 Ba3 101.Bg3 Ke6 102.Kg2 Bd6 103.Bf2 Ke5 104.Kh3 Kd5 105.h5 Bf4 106.hxg6 fxg6 107.Kg2 Kc4 108.Bb6 Kd3 0-1 (108) abcbot (2803)-YoBot_v2 (2928) Blitz 2024) 14...Bd6 *(14...Qf6 15.Bd2 Bd6 16.Rac1 e5 17.dxe5 Bxe5 18.Bxd5 cxd5 19.Bc3 Be6 20.Bxe5 Qxe5 21.Nc3 Rfc8 22.b3 h6 23.Re1 Qg5 24.Rcd1 Bg4 25.f3 Be6 26.Rd2 Qf6 27.Nxd5 Bxd5 28.Qxd5 Qb6+ 29.Rf2 a4 30.bxa4 Rxa4 31.Qd7 Raa8 32.Qd2 Ra3 33.Ra1 Rca8 34.h3 Qc5 35.Kh1 Qe5 36.Qc1 g6 37.Rb2 Kg7 38.Rc2 Kh7 39.Kg1 R8a4 40.Kh1 Ra8 41.Qf1 R8a4 42.Re2 Qd5 43.Qf2 Qd4 44.Qxd4 Rxd4 45.Kg1 Kg7 46.Rc1 Ra7 47.Rcc2 Rda4 48.Kf2 Ra3 49.h4 R3a5 50.Kg1 Rf5 51.Rf2 Ra3 52.Rb2 Ra6 53.Rbc2 Ra3 54.Rc4 Rfa5 55.g3 Rxa2 56.Rxa2 Rxa2 57.Rc5 Ra3 58.Kg2 Ra2+ 59.Kh3 Ra3 60.f4 h5 61.Kh2 Ra2+ 62.Kh3 Kf6 63.Rd5 Ra1 64.Kg2 Ra2+ 65.Kh3 Ra3 66.Kh2 Kg7 67.Kg2 Ra2+ 68.Kf3 Ra3+ 69.Kf2 Ra2+ 70.Kf3 Ra8 71.Rd1 Ra5 72.Kg2 Ra2+ 73.Kg1 Ra5 74.Kh2 Ra2+ 75.Kg1 Ra4 76.Rb1 Ra5 77.Rd1 Ra2 78.Rb1 Kf6 79.Rb7 Ra1+ 80.Kg2 Ra2+ 81.Kh3 Kg7 82.f5 gxf5 83.Rb5 Kg6 84.Rb6+ f6 85.Rb1 Ra3 86.Rb4 Ra2 87.Rf4 Re2 88.Rf1 Re4 89.Rb1 f4 90.Rb3 Re3 91.Rxe3 fxe3 92.Kg2 e2 93.Kf2 e1Q+ 94.Kxe1 f5 95.Kf2 Kf6 96.Kf3 Ke5 97.Ke3 Ke6 98.Kf4 Kf6 99.Kf3 Ke5 100.Ke3 Ke6 101.Kf4 Kf6 102.Kf3* ½-½ (102) UltimateL (2899)-YoBot_v2 (2917) Blitz 2023*)* 15.Bd2 Nb4 16.Qe4 Ba6 17.b3 Qe7 18.Be1 h6 19.h3 Nd5 20.Bxa6 Rxa6 21.Rac1 Rd8 22.Bd2 Bb4 23.Qe2 Bxd2 24.Qxd2 Qa7 25.Nc5 Rb6 26.Nd3 a4 27.b4 a3 28.Qe1 Rb5 29.Rc4 Qb6 30.Qd2 Qb7 31.Rdc1 Rd6 32.Rc5 Ne7 33.Qf4 Rxc5 34.Nxc5 Qb8 35.Qh2 Nf5 36.Ne4 Rd8 37.Qxb8 Rxb8 38.Rc4 Rd8 39.Rxc6 Rxd4 40.Rc8+ Kh7 41.Nc3 Rxb4 42.Ra8 h5 43.Rxa3 Rb2 44.Kf1 Nd4 45.Ra4 e5 46.Ra7 Kg6 47.g3 Rc2 48.Nd5 Nf3 49.Ra4 Rd2 50.Ne3 Rb2 51.h4 e4 52.Kg2 Ne1+ 53.Kg1 Nd3 54.Rxe4 Rxa2 55.Nd5 Nxf2 56.Re7 Nh3+ 57.Kh1 Rb2 58.Rd7 Kf5 59.Re7 Nf2+ 60.Kg1 Ng4 61.Nf4 Nh6 62.Nd3 Rb3 63.Re5+ Kf6 64.Re3 Nf5 65.Rf3 g5 66.hxg5+ Kxg5 67.Ne5 Rxf3 68.Nxf3+ Kg4 69.Ne5+ Kxg3 70.Nxf7 h4 71.Nd8 h3 72.Ne6 h2+ 73.Kh1 Ne3 74.Ng7 Nd1

75.Nh5+ Kf2 76.Kxh2 Nb2 77.Kh1 Nd1 78.Nf4 Nb2 79.Nd5 Nd1 80.Nc7 Nb2 0-1 (80) abcbot (2818)-YoBot_v2 (2936) Blitz 2024;

B2) 13.Qf3 a5 14.h3 Ba6 15.Bxa6 Rxa6 16.Qg4 Ra7 17.Rd1 Rd7 18.Bg5 Qb8 19.Rac1 h6 20.Bh4 Re8 21.Qf3 f5 22.Bg3 f4 23.Bh2 Qb5 24.Nc3 Bxc3 25.bxc3 Qc4 26.Qd3 Qxd3 27.Rxd3 Rf8 28.Kf1 Rf6 29.Rb1 g5 30.g3 Ne7 31.Ke2 Kf7 32.Rb6 Rc7 33.c4 Ng6 34.gxf4 gxf4 35.Ra6 Rf5 36.Kf3 Rh5 37.Ke4 e5 38.dxe5 Re7 39.Rd6 Rexe5+ 40.Kf3 Rxh3+ 41.Kg2 Rc3 42.Ra7+ Re7 43.Rxe7+ Nxe7 44.Bxf4 Rxc4 45.Be5 h5 46.Rf6+ Kg8 47.Rh6 Ra4 48.Rxh5 Rxa2 49.Kf3 Ra4 50.Kg2 Kf7 51.Kf3 Nd5 52.Rh8 Ke6 53.Re8+ Kd7 54.Ra8 Nb6 55.Rb8 Rb4 56.Rb7+ Ke6 57.Bc3 Rb3 58.Ke4 a4 59.f4 Nc4 60.Rxb3 axb3 61.f5+ Kd6 62.Kd3 b2 63.Kc2 b1Q+ 64.Kxb1 c5 65.Bh8 Nd2+ 66.Ka1 c4 67.Bg7 c3 68.Bxc3 Nf1 69.Bh8 Nd2 70.Bc3 Nf1 71.Bh8 Nd2 72.Bc3 ½-½ (72) abcbot (2835)-YoBot_v2 (2929) Blitz 2024;

B3) 13.Qh5 a5 14.b3 Ba6 15.Bg5 Be7 16.Bxe7 Nxe7 17.Qe5 Bxc4 18.bxc4 Qb8 19.Qc5 Qb4 20.Nb6 Ra7 21.Rfd1 Rb8 22.Rab1 Qxc5 23.dxc5 g5 24.Rd6 a4 25.a3 Kg7 26.h3 Ra5 27.Rbd1 h6 28.Kf1 h5 29.Ke1 h4 30.Kd2 Rxc5 31.Nd7 Rd8 32.Nxc5 Rxd6+ 33.Ke2 Rxd1 34.Kxd1 Kf6 35.Ke2 Ke5 36.Ke3 Ng6 37.Nxa4 Nf4 38.g3 Nxh3 39.Nc5 Nxf2 40.Kxf2 Kd4 41.Nd7 hxg3+ 42.Kxg3 Kxc4 43.Ne5+ Kb3 44.Nxf7 Kxa3 45.Nxg5 c5 46.Nxe6 c4 47.Nf4 c3 48.Nd3 c2 49.Kh2 c1Q 50.Nxc1 ½-½ (50) abcbot (2802)-yobot_v2 (2928) Blitz 2024;

B4) 13.Rb1 Re8 14.Be3 Qf6 15.a3 Bd6 16.Re1 a5 17.g3 Rd8 18.Bxd5 cxd5 19.Nb6 Rb8 20.Qd2 Qf3 21.Nxc8 Rdxc8 22.Qxa5 h5 23.Rec1 Rxc1+ 24.Rxc1 h4 25.Qa6 h3 26.Qf1 Rxb2 27.Qxh3 Bxa3 28.Qh4 Rb8 29.Qf4 Qxf4 30.Bxf4 Bxc1 31.Bxb8 Kh7 32.Bc7 Bb2 33.Bb6 f6 34.Ba7 Bc3 35.Kg2 Ba5 36.f3 Kg6 37.g4 Kg5 38.Kf2 Bd8 39.Bc5 f5 40.h3 fxg4 41.hxg4 Bf6 42.Ba7 Kg6 43.Ke3 Bg5+ 44.Kf2 Bh4+ 45.Kg2 Kf7 46.Kg1 Bg3 47.Bb6 Ke7 48.Kf1 Kf7 49.Kg1 Bd6 50.Bd8 Ke8 51.Bg5 Kf7 52.Bd8 Bf4 53.Bb6 Ke8 54.Kf2 g6 55.Bc5 Bg5 56.Ke1 Kd7 57.Bf8 Bf6 58.Bc5 Bg5 59.Bf8 Kc6 60.Ke2 Kb5 61.Kd3 Bf4 62.Bg7 Kb4 63.Bh8 Bh6 64.Bf6 Bf4 65.Bh8 Bc7 66.Bg7 Bb6 67.Bh8 Bd8 68.Bg7 Ka4 69.Bh8 Kb3 70.Be5 Ka4 71.Bh8 Kb3 72.Be5 Bg5 73.Bh8 Kb2 74.Be5 Kc1 75.Bb8 Kd1 76.Bg3 Bc1 77.Bh4 Bd2 78.Bf2 Bh6 79.Bg3 Bc1 80.Bh4 Bd2 81.Bf2 Bb4 82.Ke3 Be7 83.Kd3 Bf6 84.Bg3 Bg7 85.Bb8 Bh6 86.Bg3 Bg5 87.Bf2 Be7 88.Bg3 Ba3 89.Bf2

Bb4 90.Ke3 Bd6 91.Kd3 Bf4 92.Bh4 Bd6 93.Bd8 Ke1 94.Ke3 Bg3 95.Be7 Bf2+ 96.Kd3 Kf1 97.Bf6 Ke1 98.Be7 Bg1 99.Bg5 Kf1 100.Bf4 Bf2 101.Be5 Bg1 102.Bf4 Kg2 103.Be3 Bf2 0-1 (103) abcbot (2823)-yobot_v2 (2919) Blitz 2024]

[10.a3 Bxc3 11.bxc3

A) 11...b5 12.Bd3 Bb7 (*12...Qd5 13.Qe2 Bb7 14.a4 Rc8 15.Bd2 Ne4 16.axb5 axb5 17.Rxa8 Bxa8 18.Bxe4 Qxe4 19.Qxb5 Bc6 20.Qb1 f6 21.h3 Qxb1 22.Rxb1 Be4 23.Ra1 Nd7 24.Ne1 Ra8 25.Rxa8+ Bxa8 26.Nd3 Nb6 27.h4 Nc4 28.Bf4 Na3 29.Bd6 Nb1 30.Bb4 Nd2 31.Ba3 Nc4 32.Bc1 Nd6 33.Bf4 Nb5 34.Bd2 Nd6 35.f3 Nf5 36.Be1 Kf7 37.Kf1 Bd5 38.Ke2 Bc4 39.g4 Nd6 40.Bd2 Bb3 41.Bc1 Bd5 42.Kf2 Nb5 43.Bb2 Nd6 44.Ba3 Nc4 45.Bc1 Nd6 46.Nc5 Nb5 47.Bd2 Nd6 48.Ke2 Bc4+ 49.Ke1 Bd5 50.Kf2 Bc6 51.Nd3 Bd5 52.Nc5 Bc6 53.Nd3 Bd5 54.Ne1 Bb7 55.Nc2 Nc4 56.Bc1 Bc6 57.Nb4 Bb5 58.d5 exd5 59.Nxd5 Bc6 60.Nb4 Bb7 61.Bf4 g5 62.hxg5 fxg5 63.Bxg5 Ne5 64.Bf4 Nxf3 65.Nd3 Kg6 66.Kg3 h5 67.gxh5+ Kxh5 68.Nc1 Ne1 69.Bd6 Nc2 70.Kf4 Na1 71.Ba3 Nc2 72.Bc5 Na1 73.Nd3 Nc2 74.Bd6 Na1 75.Nc5 Bh1 76.Be7 Nc2 77.Nd3 Na1 78.Kf5 Nc2 79.Nf4+ Kh6 80.Bf8+ Kh7 81.Ne2 Na1 82.c4 Nc2 83.Kf4 Ne1 84.Ke3 Nc2+ 85.Kd2 Bf3 86.Bc5 Be4 87.Nf4 Na1 88.Kc3 Nc2 89.Kd2 Na1 90.Kc3 Nc2 91.Kd2* ½-½ (91) ArasanX (2648)-YoBot_v2 (2675) Classical 2024) 13.a4 Qd5 14.axb5 axb5 15.Rxa8 Bxa8 16.Qe2 Bc6 17.Bg5 Nbd7 18.Rb1 Ra8 19.h3 h6 20.Bxf6 Nxf6 21.Bxb5 Qf5 22.Nd2 Bxb5 23.Qxb5 Qc2 24.Qb2 Ra2 25.Qxc2 Rxc2 26.Nf3 Rxc3 27.Ne5 Ne8 28.h4 Kf8 29.g4 Rc7 30.Rb8 Ke7 31.Kg2 Nd6 32.h5 Kf6 33.f4 Rc8 34.Rb6 Ke7 35.Kf2 Ra8 36.Ke2 f6 37.Nc6+ Kf8 38.Nb4 Ke7 39.Na6 f5 40.g5 hxg5 41.fxg5 Ne4 42.Rb7+ Kf8 43.h6 Nxg5 44.hxg7+ Kg8 45.Nc7 Ra2+ 46.Kd3 Kxg7 47.Nxe6+ Kf6 48.Nxg5 Kxg5 49.Ke3 f4+ 50.Kf3 Ra1 51.Rb5+ Kf6 52.Kxf4 Rc1 53.Rb6+ Ke7 54.Ke5 Ra1 55.Rb7+ Kd8 56.Rh7 Rb1 57.Ra7 Rc1 58.Kd6 Kc8 59.Re7 Ra1 60.Re8+ Kb7 61.d5 Rb1 62.Kd7 Rh1 63.Rf8 Rh2 64.Rf7 Rh1 65.Kd8+ Kb6 66.Ke7 Rd1 67.d6 Kc6 68.Rf6 Rd2 69.Re6 Rd1 70.Re2 Rh1 71.Rc2+ Kb6 72.d7 Rh7+ 73.Kd6 Rh6+ 74.Kd5 Rh5+ 75.Ke4 Rh4+ 76.Kd5 Rh5+ 77.Ke4 Rh4+ 78.Kf5 Rh5+ 79.Kf6 Rh6+ 80.Ke5 Rh5+ 81.Kd4 Rh4+ 82.Kd3 Rh3+ 83.Kd4 Rh4+ 84.Ke3 Rh3+ 85.Ke2 Rh2+ 86.Ke3 Rh3+ 87.Kd2 Rh2+ 88.Kd3 Rh3+ 89.Kd2 Rh2+ 90.Kc3 Rxc2+ 91.Kxc2 Kc7 92.d8N ½-½ (92) ArasanX (2863)-YoBot_v2 (2902) Rapid 2023 (*92.Kb3 Kxd7* ½-½ (93) Flamerare (2787)-DOCTAL (2760) Rapid 2022);

B) 11...Qc7 12.Qe2 (*12.Bd3 Qxc3 13.Rb1 Qc7 14.Ne5 Nc6 15.Re1 Bd7 16.Bg5 Nd5 17.Be4*

Nc3 18.Bxh7+ Kxh7 19.Qh5+ Kg8 20.Bf6 Ne7 21.Bxe7 Nxb1 22.Bf6 Qc3 23.Rf1 Qd2 24.Nxd7 Rfc8 25.Bxg7 Kxg7 26.Qg4+ Kh7 27.Qf3 f5 28.Qxb7 Rc1 29.Ne5+ Kh6 30.Nf7+ Kh5 31.g4+ fxg4 32.Qxa8 Rxf1+ 33.Kxf1 Qd1+ 34.Kg2 Qxd4 35.Nd8 Qd7 36.Qe4 Qxd8 37.Qxb1 Qd5+ 38.Kg1 a5 39.a4 Kg5 40.Qc2 Qd4 41.Qb3 Kf4 42.Qc2 Kf3 43.Qb3+ Kf4 44.Qc2 Kg5 45.Qc1+ Kf5 46.Qc6 Qd1+ 47.Kg2 Qb3 48.Qd7 Qh3+ 49.Kg1 Qb3 50.Qf7+ Ke4 51.Qg6+ Kf4 52.Qf6+ Ke4 53.Qf7 Qd1+ 54.Kg2 Qxa4 55.Qxe6+ Kd3 56.Qd5+ Kc2 57.Qf5+ Kc1 58.h4 gxh3+ 59.Kxh3 Qa1 60.Qg4 a4 61.Qg1+ Kb2 62.Qh2 a3 63.Kh4 a2 64.Qe5+ Kb1 65.Qe4+ Kc1 66.Qe1+ Kb2 67.Qd2+ Kb1 68.Qd3+ Kc1 69.Qf1+ Kb2 70.Qb5+ Kc1 71.Qg5+ Kb1 72.Qg6+ Kc1 73.Qh6+ Kb1 74.Qg6+ Kc1 75.Qg1+ Kb2 76.Qg7+ Kb1 77.Qg6+ ½-½ (77) ArasanX (2863)-YoBot_v2 (2892) Rapid 2023*)* 12...b5 13.Bd3 Bb7 *(13...Qxc3 14.Bd2 Qb3 15.Bb4 Re8 16.Rfc1 Nbd7 17.Rc6 Bb7 18.Rd6 Rac8 19.h3 Qa4 20.Bxh7+ Kxh7 21.Ng5+ Kg8 22.Rxd7 Nxd7 23.Qh5 Nf6 24.Qxf7+ Kh8 25.Qxb7 a5 26.Bc5 b4 27.Nf7+ Kh7 28.Ng5+ Kh8 29.Nf7+ Kh7 30.Ng5+ Kg8 31.Qf7+ Kh8 32.Kh2 Qc2 33.Nxe6 Rxe6 34.Qxe6 Re8 35.Qf7 Qxf2 36.Kh1 Re2 37.Rg1 bxa3 38.Bf8 Qg3 39.Be7 Ne4 40.Qh5+ Kg8 41.Qe8+ Kh7 42.Qh5+ Kg8 43.Qe8+ Kh7 44.Qh5+ Kg8* ½-½ (44) Weiawaga (2609)-duchessAI (2641) Classical 2024*)* 14.Bd2 Nc6 15.a4 Na5 16.axb5 axb5 17.Ne5 Nc4 18.Bxc4 bxc4 19.Qxc4 Qxc4 20.Nxc4 Ne4 21.f3 Bd5 22.fxe4 Bxc4 23.Rfe1 Bd3 24.Rxa8 Rxa8 25.d5 e5 26.Kf2 Ra4 27.d6 Ra6 28.Bc1 Rxd6 29.Rd1 Rd7 30.c4 f5 31.exf5 Bxf5 32.Rxd7 Bxd7 33.Bb2 Kf7 34.Bxe5 g6 35.Ke3 Bc6 36.g3 Ke6 37.Bf4 h5 38.Bc7 Bg2 39.Kd4 Kd7 40.Bf4 Ke6 41.Bc7 Bh1 42.Bf4 Bc6 43.Bd2 Kd7 44.Ke5 Bg2 45.Bh6 Bf1 46.Kd5 Bg2+ 47.Kc5 Bf1 48.Kd5 Bg2+ 49.Kc5 Ba8 50.Bg5 Ke6 51.Kd4 Bb7 52.Be3 Bc6 53.Bd2 Kd7 54.Be1 Ke6 55.Bb4 Ba8 56.Bf8 Bb7 57.Bb4 Bf3 58.Ke3 Ba8 59.Kf4 Bg2 60.Kg5 Be4 61.Bd2 Bd3 62.c5 Bf5 63.Bf4 Kd5 64.Be3 Ke6 65.Bf2 Be4 66.g4 Bf3 67.h3 hxg4 68.h4 Be4 69.Kxg4 Bb1 70.Kg5 Bc2 71.Kh6 Bb1 72.Kg7 Bc2 73.Bg3 Bb1 74.c6 Bc2 75.c7 Kd7 76.Be5 Bb1 77.Kh6 Bc2 78.Kg5 Bb1 79.Bg3 Bc2 80.Bd6 Bb1 81.Kf4 Ba2 82.Ke4 Bb1+ 83.Kd5 Ba2+ 84.Kd4 Bb1 85.Bg3 Ba2 86.Bf4 Bb1 87.Be5 Ba2 88.Bg3 Bb1 89.Bh2 Ba2 90.Kc5 Bb1 91.Kb6 Be4 92.Bg3 Bh1 93.Be5 Bg2 94.Bc3 Bh1 95.Bf6 Bg2 96.Be5 Bh1 97.Kb5 Bg2 98.Bh2 Bf1+ 99.Kb6 Bg2 100.Bd6 Bh1 101.Ka7 Kc8 102.Kb6 Bg2 103.Bf4 Bf1 104.Kc6 Be2 105.Be3 Bd1 106.Kd6 Bc2 107.Bc1 Bb1 108.Bf4 Ba2 109.Bg3 Bb1 110.Bh2 Ba2 111.Be5 Bb1 112.Bc3 Ba2

113.Be5 Bb1 114.Kc6 Ba2 115.Bd4 Bb1 116.Bh8 Ba2 117.Kd6 Bb1 118.Be5 Ba2 119.Kc5 Bb1 120.Bg3 Ba2 121.Kd6 Bb1 122.Be5 Ba2 123.Kc6 Bb1 124.Kc5 Ba2 125.Bh8 ½-½ (125) ArasanX (2911)-YoBot_v2 (2917) Rapid 2023]

10...b5 11.Bd3

[11.Bb3 Bb7 12.Rd1 h6 13.h3 Re8 14.a4 Nc6 15.axb5 axb5 16.Rxa8 Qxa8 17.Nxb5 Rc8 18.Bf4 Ne7 19.Nc7 Qa5 20.Nxe6 Ned5 21.Bxd5 Nxd5 22.Bxh6 gxh6 23.Ne5 fxe6 24.Qg4+ Kh8 25.Qg6 Rc7 26.Qe8+ Kh7 27.Qg6+ Kh8 28.Qe8+ Kh7 29.Qg6+ Kh8 ½-½ (29) que-encrypt (2915)-yobot_v2 (2943) Blitz 2024]

11...Bb7 12.Rd1 Nbd7 13.Bg5

[13.Ne5 Rc8 14.Bg5 h6 15.Nxd7 hxg5 16.Nxf8 Bxc3 17.Nxe6 Qd5 18.f3 Bb4 19.a3 Bd6 20.Nxg7 Kxg7 21.Be4 Nxe4 22.fxe4 Qxe4 23.Qxe4 Bxe4 24.Rac1 Rh8 25.g3 Bd5 0-1 (25) Ajebe (2664)-Tuzakli_Egitim (2749) Blitz 2023]

13...h6 14.Bh4 Qa5 15.Ne4 Nxe4 16.Bxe4 Bxe4 17.Qxe4 Rfe8 18.d5 exd5 19.Qxd5 Nb6 20.Qh5 Na4 21.Rd7 Rf8 22.Ne5 Nc5 23.Rxf7 Ne6 24.Qg6 Qb6 25.Rxg7+ 1-0 (25) garentop (2752)-GeNer4tion_KiLL (2755) Blitz 2024

9...h6 10.Bf4 Nc6

[10...b6 11.Re1 Bb7 12.a3 Bxc3 13.bxc3 Nc6 14.Bd3 Rc8 15.c4 *(15.Bd2 Na5 16.Ne5 Qd5 17.f3 Rfd8 18.Rb1 Qd6 19.Qc1 Bd5 20.Bxh6 gxh6 21.Qxh6 Qe7 22.Ng4 Rxc3 23.Nxf6+ Qxf6 24.Qxf6 Rf8 25.Qg5+* 1-0 (25) ElReydelBlitz (2815)-WalkThePlank95 (2605) Blitz 2023) 15...Na5 16.Ne5 Nd7 17.Ng4 Nf6 18.Nxh6+ gxh6 19.Re3 Nxc4 20.Rg3+ Kh8 21.Bxc4 Rxc4 22.Be5 Rc8 23.d5 Rg8 24.Qh5 Rxg3 25.Qxh6+ Kg8 26.Bxf6 Rxg2+ 27.Kh1 Qxf6 28.Qxf6 Rg6 29.Rg1 Bxd5+ 30.f3 Rxg1+ 31.Kxg1 Rc1+ 32.Kf2 Rb1 33.Qg5+ Kh7 34.Qf4 Kg7 35.Qe5+ Kh7 36.f4 Rb3 37.Qf6 Kg8 38.Qe7 Rb2+ 39.Kg3 Rg2+ 40.Kh3 f5 41.Kh4 Rg7 42.Qe8+ Kh7 43.h3 Rg1 44.Qa4 Rg7 45.Qe8 Bc4 46.Qh5+ Kg8 47.Qe8+ Kh7 48.Qc8 Bd5 49.Qc2 Kg6 50.Qc3 Rh7+ 51.Kg3 Rg7 52.Kf2 Rh7 53.Qg3+ Kf7 54.Ke3 b5 55.Kd4 a5 56.Kc5 b4 57.axb4 axb4 58.Kxb4 Rh6 59.Kc5 Rh8 60.Kd6 Be4 61.Qc3 Rd8+ 62.Kc7 Rg8 63.h4 Kg6 64.Kd6 Kh5 65.Qc7 Rg6 66.Qh7+ Rh6 67.Qg8 Rg6 68.Qh8+ Rh6 69.Qd8 Rg6 70.Ke7 Bd5 71.Kf7 Rg3 72.Qh8+ Kg4 73.h5 Kxf4 74.Qd4+ Be4 75.h6 Rh3 76.Qg7 e5 77.h7 Ra3 78.h8Q Ra7+ 79.Kg6 Ra6+ 80.Qf6 Bb7 81.Qxa6 Bxa6 82.Qh4+ Ke3 83.Kxf5 Kd2 84.Kxe5 Ke2 85.Qe4+ Kf2 86.Kf4 Bf1 87.Qf3+ Ke1 88.Ke3 Bd3 89.Qf2+ Kd1 90.Qd2# 1-0 (90) ArasanX (3014)-expositor (2832) Rapid 2024]

11.Rc1 b6 12.Qd3 Na5 13.Bb5 Bb7 14.Be5 a6 15.Ba4 Bxc3 16.Rxc3 Nd5 17.Rcc1 Nb4 18.Qa3 Nac6 19.Bxc6 Nxc6 20.Bd6 Re8 21.Ne5 Nxd4 22.Nxf7 Qf6 23.Qe3 e5 24.Rc7 Bd5 25.Bxe5 Qg6 26.f3 Nf5 27.Nxh6+ Nxh6 28.Qd4 Bf7 29.Re1 b5 30.b3 Rad8 31.Qc3 Nf5 32.Rc6 Qg5 33.f4 Qh4 34.Qc1 Ne7 35.Rd6 Rc8 36.Qd1 Bh5 37.Qb1 Ng6 38.g3 Qg4 39.Rd3 Nh4 40.Ree3 Bg6 41.Kf2 Qh3 42.Qh1 Bxd3 43.Qd5+ Re6 44.Rxd3 Qxh2+

45.Ke3 Qxg3+ 46.Ke2 Qh2+ 47.Kd1 Qg1+ 48.Kd2 Qc1+ 49.Ke2 Rc2+ 50.Rd2 Rxd2+ 51.Qxd2 Qxd2+ 52.Kxd2 Nf3+ 53.Ke3 Nxe5 54.fxe5 Rxe5+ 55.Kf2 Kf7 56.Kf1 b4 57.Kf2 Kf6 58.Kf3 Kf5 59.Kg3 Re3+ 60.Kg2 Kg4 61.Kf2 Re8 62.Kg2 Re2+ 63.Kg1 Kf4 64.a3 bxa3 65.b4 a2 66.Kf1 Rb2 67.b5 a1Q# 0-1 (67) PuffinBot (2621)-Nimfish (2848) Rapid 2024

9...Bxc3 10.bxc3 Qc7 11.Bd3 Nbd7 12.c4 b6 13.Bb2 Bb7 14.Rc1 Rfd8 15.Re1 Rac8 16.h3 Nh5 17.d5 Nf4 18.Bb1 Nf8 19.Be5 Nxh3+ 20.gxh3 Qc5 21.Qd4 f6 22.Qxc5 bxc5 23.Bg3 exd5 24.Bf5 d4 25.Bxc8 Bxf3 26.Bg4 Bxg4 27.hxg4 Kf7 28.Rb1 Rd7 29.Rb3 Ne6 30.Reb1 Kg6 31.Rb7 Rd8 32.Rb8 Kg5 33.Rxd8 Nxd8 34.f3 Nc6 35.Rb5 1-0 (35) TimeTrave1 (2829)-Hovik7 (2741) Blitz 2023

22 **10.Qe2** h6

[10...Bb7 11.Rd1

A) 11...h6

A1) 12.Bf4 Nc6 *(12...Bd6 13.Be5 Nc6 14.Rac1 Be7 15.a3 Rc8 16.Ba2 Qe8 17.Bb1 Na5 18.Qd3 g6 19.Qe3 Ng4 20.Qe2 Bxf3 21.Qxf3 Nxe5 22.dxe5 Nc4 23.Qe2 Bg5 24.Rc2 Bf4 25.Rd4 1-0 (25) Deac,B (2683)-Santos Latasa,J (2624) chess.com INT 2024)* 13.d5 exd5 14.Nxd5 Nxd5 15.Bxd5 Qf6 16.Be3 Rfd8

A1a) 17.Rd4

A1a1) 17...Nxd4 18.Bxd4 Qxd4 19.Nxd4 Rxd5 20.Nc2 Rg5 21.g3 Bf8

A1a11) 22.Ne3 Re8 23.Qd2 *(23.Qc4 Bc5 24.Rd1 Bxe3 25.fxe3 Rc5 26.Qa4 Bc6 27.Qxa7 Rc2 28.Qxb6 Kh7 29.Qb4 Re5 30.Qf4 f6 31.Rd6 Be4 32.g4 Rg2+ 33.Kf1 Rxb2 34.Ke1 Bg6 35.Rd2 Rb1+ 36.Kf2 h5 37.h3 h4 38.Qc4 Rh1 39.Rd8 Rxh3 40.Qg8+ Kh6 41.Rd7 Rhxe3 42.Qxg7+ Kg5 43.Rd2 h3 44.Kg1 Re2 45.Rxe2 Rxe2 46.a3 Re1+ 47.Kh2 Re2+ 48.Kg1 Re1+ 49.Kh2 Re2+ 50.Kxh3 Re3+ 51.Kg2 Rxa3 52.Qb7 Kh4 53.g5 Ra2+ 54.Kf1 Ra1+ 55.Ke2 fxg5 56.Qb2 Ra4 57.Qc1 Rf4 58.Qa1 Bf5 59.Qc1 Be4 60.Qa1 Kh3 61.Qc1 Kg2 62.Qa1 Rf2+ 63.Ke3 Bf3 64.Qb1 Re2+ 65.Kd4 g4 66.Qa1 Kf2 67.Qb1 g3 68.Qb6 Re3 69.Qb2+ Be2 70.Qc1 Re6 71.Qb1 Bg4 72.Qa2+ Kg1 73.Qb1+ Kh2 74.Qh7+ Bh3 75.Qc7 Bf5 76.Qc1 Re4+ 77.Kd5 Re2 78.Qd1 Be6+ 79.Kc5 Bg4 80.Qb1 Re5+ 81.Kc4 Rf5 82.Qb8 Kh3 83.Qh8+ Bh5 84.Qc3 Bf3 85.Qc1 g2 86.Kd4 Rd5+ 87.Ke3 Rf5 88.Kd4 Kh2 89.Qh6+ Kg1 90.Qc1+ Kh2 91.Qh6+ Kg3 92.Qe3 Rf4+ 93.Kd3 Rf5 94.Qe1+ Kh3 95.Qe3*

Rd5+ 96.Kc2 Kg4 97.Qe1 Bd1+ 98.Kc3 Kf3 99.Kc4 Rd7 100.Qc3+ Kf2 101.Qf6+ Bf3 102.Qb6+ Kf1 103.Kc3 Be4 104.Qf6+ Ke2 105.Qg5 Rd3+ 106.Kb4 Rd5 107.Qg7 Rh5 108.Qb2+ Kf3 109.Qc3+ Kf4 110.Qd2+ Kg4 111.Qd4 Rf5 112.Kb3 Kg3 113.Qg7+ Kh3 114.Qh6+ Kg4 115.Qg6+ Kh4 116.Qh6+ Kg4 117.Qg6+ Kf3 118.Qg7 Kf2 119.Qb2+ Kf3 120.Qc3+ Kg4 121.Qd4 Rf3+ 122.Ka2 Rf4 123.Qg7+ Kh3 124.Qh6+ Rh4 125.Qg5 Bd5+ 126.Kb1 Bf3 127.Kc2 Rh5 128.Qe3 Kg3 129.Kd2 Rf5 130.Qe1+ Kg4 131.Qb1 Rg5 132.Qe1 Kf5 133.Qb1+ Kg4 134.Qe1 Rd5+ 135.Kc2 Kh5 ½-½ (135) DOCTAL (2727)-Flamerare (2778) Rapid 2022 *)* 23...Rge5

A1a111) 24.Rc1 Bc5 25.Re1 Bf8 26.a3 a5 27.h4 R5e6 28.Kh2 Rd6 29.Qc2 Rc8 30.Qe2 Re6 31.Qd1 Rd6 32.Qb3 Rc5 33.Rd1 Rf6 34.Ng4 Rff5 35.Qxb6 Rb5 36.Qc7 Rfc5 37.Qf4 *(37.Qd8 Bf3 38.Re1 Rd5 39.Qc8 Rbc5 40.Qb8 Rb5 41.Qc8 Rbc5 42.Qb8 Rb5 43.Qc8* ½-½ (43) DOCTAL (2735)-Flamerare (2780) Rapid 2022*)* 37...Rf5 38.Qc7 Rfc5 39.Qf4 Rf5 40.Qc7 ½-½ (40) DOCTAL (2754)-Flamerare (2764) Rapid 2022;

A1a112) 24.a3 a5 25.h4 R5e6 26.Re1 Rd6 27.Qc3 Rc6 28.Qb3 Rce6 29.Rc1 Ba8 30.Qc3 Bc5 31.Re1 Rd8 32.Kh2 Rf6 33.Re2 a4 34.Qc2 Bc6 35.Rd2 Re8 36.Ng2 g5 37.h5 g4 38.Nf4 Bf3 39.Rd3 Re1 40.Rxf3 gxf3 41.Kh3 Rd6 42.Kg4 Rd4 43.Kxf3 Red1 44.Ke2 Rh1 45.Kf3 Rhd1 46.Ke2 Rh1 47.Qf5 Rhd1 48.Qc2 ½-½ (48) DOCTAL (2756)-Flamerare (2766) Rapid 2022;

A1a12) 22.Rd1 a5

A1a121) 23.a3 Rf5

A1a1211) 24.Rd2 Rc8 25.h4 Bf3 26.Qe3 Rf6 27.Kh2 Bc6 28.Qe2 *(28.Qd3 Bc5 29.Qf1 Be4 30.Ne1 Be3 31.Re2 Bc5 32.b4 axb4 33.axb4 Bd4 34.Qh3 Bf5 35.g4 Be6 36.Qg3 b5 37.Nf3 Bb6 38.Ne5 Bc7 39.f4 Rd8 40.g5 hxg5*

41.hxg5 Rf5 42.g6 fxg6 43.Qxg6 Rf6 44.Qg5 Bxe5 45.Qxe5 Bc4 46.Qc7 Rd4 47.Re7 Bf7 48.Kg3 Rxb4 49.f5 Rb3+ 50.Kg4 Rb4+ 51.Kh3 Rb1 52.Qb8+ Kh7 53.Qa7 Rxf5 54.Rxf7 Rxf7 55.Qxf7 Rh1+ 56.Kg2 Rh6 57.Qf5+ Kh8 58.Qf8+ Kh7 59.Qf5+ Kh8 60.Qd5 b4 61.Qd8+ Kh7 62.Qd3+ Kh8 63.Qd8+ Kh7 64.Qd3+ Kh8 65.Qd8+ ½-½ (65)

DOCTAL (2742)-Flamerare (2745) Rapid 2022)

28...Re8 29.Qd1 Bf3 30.Qf1 Bc6 31.b4 axb4 32.axb4 b5

A1a12111) 33.Qa1 Re4 34.Kg1 Rd6 35.Rxd6 Bxd6 36.f3 Rc4

A1a121111)

37.Qd1 Bxb4 38.Nxb4 Rxb4 39.Qd8+ Kh7 40.Qd3+ Kg8 41.Qd8+ Kh7 42.Qd3+ Kg8 43.Kf2 Rc4 44.Qd8+ Kh7 45.Qd3+ Kg8 46.h5 f6 47.Qd8+ Kh7 48.Qd2 Kg8 49.g4 Be8 50.Qd5+ Bf7 51.Qxb5 Kh8 52.Qb8+ Bg8 53.Qf8 Rc2+ 54.Kg3 Rc7 55.f4 Rc6 56.Kh4 Rc7 57.Kg3 Rc1 58.Kf2 Rc3 59.Qd6 Rc2+ 60.Kg1 *(60.Ke3 Rc4 61.g5 fxg5 62.fxg5 Rh4 63.gxh6 Rxh5 64.hxg7+ Kxg7 65.Qg3+ Kh7 66.Qc7+ Kg6 67.Qb6+ Kg7 68.Qd4+ Kg6 69.Qd6+ Kf7 70.Qd7+ Kg6 71.Qg4+ Rg5 72.Qf4 Bd5 73.Qc7 Rh5 74.Qd6+ Kg7 75.Qg3+ Kf6 76.Qd6+ Be6 77.Qf8+ Bf7 78.Qd6+ Be6 79.Qf8+ Bf7 80.Qd6+ Be6* ½-½ (97)

LeelaStrength (2709)-Flamerare (2799) Rapid 2022)

60...Rc8 61.Kf2 Rc4 62.Ke3 *(62.Kg3 Rc3+ 63.Kh4* ½-½ (94)

DOCTAL (2717)-Flamerare (2778) Rapid 2022)

62...Rc3+ 63.Kd4

Rc4+ 64.Kd3 Kh7
65.Kd2 Kh8
66.Ke3 Rc1 67.Kf2
Rc8 68.Qd7 Rc2+
69.Kg3 Rc4 70.Kf3
Rc5 71.Kg3 Rc3+
72.Kg2 Rc2+
73.Kg3 Rc3+
74.Kh4 Rc5
75.Qd8 Rd5
76.Qe8 Rd3
77.Qf8 Rf3 78.Qb8
Rf1 79.Kg3 Rg1+
80.Kh3 Rh1+
81.Kg2 Rc1
82.Qd8 Rc2+
83.Kg3 Rc4 84.Kf3
Rc2 85.Qf8 Rc3+
86.Ke2 Rc6 87.Kf3
Rc4 88.Qe8 Rc3+
89.Kg2 Rc5 90.Kf3
Rc3+ 91.Kg2
Rc2+ 92.Kg3 Rc1
93.Kf2 Rc5 94.Qf8
Rc3 95.Qe8 Rc1
96.Kg2 Rc3 97.g5
fxg5 98.fxg5 Rc5
99.gxh6 gxh6
100.Qd8 Rg5+
101.Kf3 Rxh5
102.Qd4+ Kh7
103.Qa7+ Kg6
104.Qb6+ Kg7
105.Qb2+ Kg6
106.Qb6+ Kg7
107.Qd4+ Kg6
108.Qd6+ Kg7
109.Qd4+ Kg6
110.Qd6+ Kg7
111.Qd7+ Bf7
112.Qd4+ Kh7
113.Qd3+ Bg6
114.Qd7+ Kg8
115.Qc8+ Kh7
116.Qc7+ Kg8
117.Qd8+ Kh7
118.Qe7+ Kg8
119.Qd8+ Kg7
120.Qd4+ Kg8
121.Qc4+ Kh7
122.Qc7+ Kg8
123.Qb8+ Kg7
124.Qb2+ Kg8
125.Qb8+ Kh7
126.Qa7+ Kg8
127.Qa8+ Kg7
128.Qa1+ Kh7
129.Qa7+ Kg8
130.Qa8+ Kg7
131.Qa1+ Kg8
132.Qa2+ Bf7
133.Qa8+ Kh7
134.Qe4+ Kg8
135.Qa8+ Kg7
136.Qa1+ Kg8
137.Qf6 Rg5
138.Qxh6 Rf5+
139.Ke4 Rh5
140.Qf6 Rh1
141.Ke5 Rg1
142.Qd8+ Kg7
143.Qf6+ Kg8
144.Qd8+ Kg7
145.Qh4 Rg6
146.Kd4 Re6
147.Qg5+ Kf8
148.Qc5+ Kg7
149.Qg5+ Kf8
150.Qd8+ Be8
151.Kc5 Kg7
152.Qd4+ Kg8
153.Qg4+ Kf7
154.Qc4 Ke7
155.Qf4 Bf7
156.Qh4+ Ke8
157.Kb5 Kf8

158.Qh8+ Ke7
159.Ka5 Be8
160.Qh7+ Bf7
161.Qh4+ Ke8
162.Qb4 Bg6
163.Qb8+ Ke7
164.Qb7+ Kf8
165.Qb4+ Kg7
166.Qb2+ Kh7
167.Qb7+ Kh6
168.Qd7 Re5+
169.Kb6 Rh5
170.Qc8 Kg7
171.Qc3+ Kf7
172.Qc4+ Kf8
173.Qc8+ Ke7
174.Qg8 Bf7
175.Qg3 Kf8
176.Qd6+ Kg7
177.Qd4+ Kh7
178.Qe4+ Kg8
179.Qg2+ Kf8
180.Qa8+ Kg7
181.Qa1+ Kg8
182.Qa8+ Kh7
183.Qe4+ Kh8
184.Qg4 Rh7
185.Qd4+ Kg8
186.Qd8+ Kg7
187.Qd4+ Kg8
188.Qa1

½-½ (188) DOCTAL (2738)-Flamerare (2777) Rapid 2022;

A1a121112)

37.Ne3 Rxb4
38.Qa6 Rb1+
39.Kf2 Rb2+
40.Kg1 Rb1+
41.Kg2 Rb2+
42.Kf1 Rb1+
43.Kg2 Rb2+
44.Kf1 Rb1+
45.Ke2 Rb2+
46.Kd3 Rb3+
47.Ke2 Rc3
48.Qc8+ Kh7
49.Qf5+ Kg8
50.Qc8+ Kh7
51.Qf5+ Kg8
52.Qc8+

½-½ (52) DOCTAL (2754)-Flamerare (2784) Rapid 2022;

A1a12112) 33.Qd3 Rf3 34.Qf1 Rc3
35.Nd4 Rd8
36.Qd1 Rc4
37.Nxc6 Rxd2
38.Qxd2 Rxc6
39.Qd5 Rc2
40.Kg2 Rb2
41.Qxb5 Rxb4
42.Qe5 g6 43.h5 g5 44.f4 gxf4
45.gxf4 Rc4
46.Kh3 Rc8
47.Kh4 Bg7
48.Qd5 Re8
49.Kg4 Re6 50.f5 Re5 51.Qd6 Rb5 52.f6 Bf8 53.Qd1 Rg5+ 54.Kh4 Bg7
55.fxg7 Rxg7
56.Qa1 Rg5
57.Qb1 Kg7
58.Qa1+ Kg8
59.Qb1 Kg7
60.Qa1+ Kg8

½-½ (60) DOCTAL (2740)-Flamerare (2768) Rapid 2022;

A1a12113) 33.Qd1

Rfe6 34.Kh3 Bb7 35.Kh2 Bxb4 36.Rd7 Re1 37.Nxe1 Rxe1 38.Qxe1 Bxe1 39.Rxb7 Bxf2 40.Rb8+ Kh7 41.h5 g6 42.g4 gxh5 43.gxh5 Kg7 44.Kg2 Be1 45.Rxb5 Kf6 46.Rb1 Bc3 47.Rc1 Be5 48.Rb1 Kg5 49.Rc1 Kxh5 50.Rb1 Kg4 51.Rc1 f5 52.Rb1 f4 53.Rc1 f3+ 54.Kf1 h5 55.Rb1 h4 56.Rc1 Kg3 57.Rb1 Bd4 58.Rc1 h3 59.Rc6 h2 60.Rg6+ Kf4 61.Rh6 Bg1 62.Rh3 Kg4 63.Rh6 Kf4 64.Rh3 Kg5 65.Rg3+ Kh4 66.Rg7 Kh3 67.Rg5 Kh4 68.Rg7 Kh5 69.Rxg1 hxg1N 70.Kxg1 f2+ 71.Kxf2 ½-½ (71) DOCTAL (2755)-Flamerare (2776) Rapid 2022;

A1a1212) 24.Ne3 Rf6 25.Rd7 *(25.Qd3 Re8 26.Qd7 Bc6 27.Qc7 Bf3 28.Rd7 Rc6 29.Qf4 Rf6 30.Qc7 Rc6 31.Qf4 Rf6 32.Qc7 ½-½ (32) DOCTAL (2736)-Flamerare (2779) Rapid 2022)* 25...Bc6 26.Rc7 Rd8 27.Qc2 Bf3 28.Rc8

A1a12121) 28...Rxc8 29.Qxc8 Rc6 30.Qe8 b5 31.Qe5 Rc1+ 32.Nf1 Bc6 33.h3 b4 34.Qxa5 Ra1 35.g4 bxa3 36.bxa3 Rxa3 37.Qc7 Ba8 38.h4 *(38.Kh2 Rf3 39.Qb6 g6 40.Nd2 Rc3 41.Qd4 Rc1 42.f3 Bc6 43.h4 Rc5 44.Nb3 Rc2+ 45.Kg3 Bg7 46.Qd6 Rc3 47.Nd2 Bf8 48.Qd4 Bg7 49.Qd8+ Bf8 50.h5 g5 51.Kf2 Rc5 52.Qd4 Rd5 53.Qb2 Rc5 54.Qf6 Rc2 55.Qd8 Rc3 56.Kg3 Rc5 57.Qd4 Rd5 58.Qc3 Bg7 59.Qc2 Rd6 60.Nc4 Rf6 61.Nd2 Rd6 62.Nc4 Rf6 63.Qd3 Rxf3+ 64.Qxf3 Bxf3 65.Kxf3 f5 66.gxf5 g4+ 67.Kxg4 Bc3*

68.Ne3 Kf7 69.Nd5 Bb2 70.Kf4 Bc1+ 71.Ke5 Bb2+ 72.Kf4 Bc1+ 73.Ke4 Bb2 74.Ne3 Kf6 75.Ng4+ Kg5 76.Nxh6 Kxh5 77.Kd5 Kh4 78.Ke6 Kg3 79.Ng4 Kf4 80.Ne5 Bxe5 81.f6 Bxf6 ½-½ (81)

DOCTAL (2723)-Flamerare (2774) Rapid 2022)

38...Ra1 39.h5 Rd1 40.Qc3 Be4 41.Qb3 Ra1 42.Qb2 Rb1 43.Qe2 Rb4 44.Qd1 Rb1 45.Qe2 Rb4 46.Qd1 Rb1 47.Qd2 Bb7 48.Qe2 Rb4 49.Qd1 Rf4 50.Qd7 Ba6 51.Nh2 Bc4 52.Qd8 Re4 53.Kg2 Re6 54.Kg3 Rd6 55.Qe8 Be6 56.f3 Rd1 57.Qb8 Rd3 58.Qa8 Rd1 59.Kf2 Rd2+ 60.Kg3 Rd3 61.Qb8 Rd1 62.Qe8 Rd6 63.Qa4 Rd3 64.Kg2 Rd2+ 65.Kh1 Bd5 66.Qe8 Be6 67.Qc6 Rd6 68.Qc1 Bd5 69.Kg2 Bc6 70.Kh3 Re6 71.Qc3 Bb7 72.Qc7 Bd5 73.Qd8 Bc6 74.Qc8 Bd5 75.Kg2 Re2+ 76.Kg3 Rd2 77.Qe8 Bc4 78.Qe4 Bd5 79.Qf4 Rd3 80.Qf5 Bc4 81.Nf1 Rd4 82.Ne3 Be6 83.Qb5 Bd6+ 84.Kh3 Bf4 85.Nf1 Rc4 86.Qa5 Rc8 87.Qb6 Bc4 88.Kg2 f5 89.gxf5 Rf8 90.Ng3 Bxg3 91.Qc5 Bb3 92.Kxg3 Rf6 93.Qb5 Ba2 94.f4 Bf7 95.Kg4 Kh8 96.Qd3 Kh7 97.Kh4 Be8 98.Kg4 Bf7 99.Qc2 Bg8 100.Qc8 Bd5 101.Qc1 Bf7 102.Qa1 Bg8 103.Kh4 Bd5 104.Qb1 Bc6 105.Qb8 Bd7 106.Qb1 Bxf5 107.Qb8 Be6 108.Kg3 Bg8 109.Qb1+ Kh8 110.Qb5 Re6 111.Qb4 Rc6 112.Qa5 Rf6

113.Qa8 Rb6
114.Qd8 Re6
115.Qc7 Rf6
116.Qb8 Re6
117.Qb7 Rf6
118.Qa8 Rd6
119.Qc8 Rb6
120.Kh4 Re6
121.Kg4 Rb6
122.Qd8 Ra6
123.Qb8 Rc6
124.Qe8 Rd6
125.Qb8 Rc6
126.Qb7 Be6+
127.Kh4 Rc8
128.Qe7 Bf5
129.Qf7 Bh7
130.Kg4 Bg8
131.Qd7 Rf8
132.Qe7 Rf6
133.Qe8 Rd6
134.Qc8 Rb6
135.Kg3 Rd6
136.Kf3 Kh7
137.Qf5+ Kh8
138.Qc8 Re6
139.Kg3 Rb6
140.Qd8 Rc6
141.Qd3 Rf6
142.Qd8 Kh7
143.Qd3+ Kh8
144.Qd8 Ra6
145.Qf8 Rc6
146.Kf3 Rb6
147.Qa8 Rb3+
148.Kg4 Rd3
149.f5 Rd4+
150.Kg3 Rd6
151.f6 Rxf6
152.Kg4 Re6
153.Qd8 Re4+
154.Kg3 Re6
155.Kg4 Re4+
156.Kg3 Re3+
157.Kg4 Kh7
158.Kf4 Rh3
159.Qe8 Rc3
160.Kg4 Rc4+
161.Kg3 Kh8
162.Kh2 Rc3
163.Qb8 Re3
164.Kg2 Rd3
165.Qe8 Rd2+
166.Kg1 Rb2
167.Qa8 Rb6
168.Kh2 Rf6
169.Qe8 Re6
170.Qb8 Re2+
171.Kg3 Re3+
172.Kf2 Re4
173.Kg3 Re3+
174.Kh2 Re4
175.Kg3 Rd4
176.Qa8 Rd3+
177.Kh2 Rd5
178.Qe8 Ra5
179.Kg3 Rf5
180.Kg2 Rf4
181.Kg3 Rf5
182.Kh4 Rf4+
183.Kg3 Rf6
184.Kg4 Rd6
185.Kf4 Rd4+
186.Kf3 Rd3+
187.Kg4 Rb3
188.Qa8 Rb4+
189.Kf3 Kh7
190.Qe8 Rb6
191.Qe4+ Kh8
192.Qa8 Rb3+
193.Kg4 Rb4+
194.Kg3 Rb5
195.Qe8 Rb3+
196.Kg4 Rd3
197.Qb8 Rd5
198.Qe8 Rd4+

199.Kf3 Rd3+ 200.Kg4 Rc3 201.Qb8 Kh7

½ - ½ (201)

DOCTAL (2748)-Flamerare (2771) Rapid 2022;

A1a12122)

28...Be4 29.Qc7 Rxc8 30.Qxc8 Rc6 31.Qd7 Rc1+ 32.Nf1 h5 33.h3 *(33.Qd2 Ra1 34.Qe3 Bd5 35.Qd3 Bb7 36.b4 axb4 37.axb4 Re1 38.Qd7 Bf3 39.Qd2 Rd1 40.Qe3 Bb7 41.Qe2 Rc1 42.Qxh5 Bc8 43.Qg5 Rb1 44.Kg2 Bb7+ 45.f3 Rb2+ 46.Nd2 Bxb4 47.Qd8+ Kh7 48.Qh4+ Kg8 49.Qd8+ Kh7 50.Qh4+ Kg6 51.Qg4+ Kh7 52.Kh3 Bxd2 53.Qf5+ Kg8 54.Qe5 Rc2 55.Qe8+ Kh7 56.Qxf7 Bc8+ 57.g4 Rc5 58.f4 Rc3+ 59.Kh4 Rc6 60.Kg3 Be1+ 61.Kf3 Rc3+ 62.Ke2 Bxg4+ 63.Kxe1 Re3+ 64.Kf2 Re6 65.h4 Rf6 66.Qd5 Rxf4+ 67.Kg3 Rf3+ 68.Kxg4 Rf6 69.Qe4+ Kg8 70.Qe8+ Kh7 71.Kh3 Rf3+ 72.Kg4 Rf6 73.Qh5+ Kg8 74.Qd5+ Kh7 75.Qe4+ Kg8 76.Qa8+ Rf8 77.Qd5+ Kh8 78.Qh5+ Kg8 79.Qd5+ Kh8 80.Qh5+ Kg8 81.Kh3 Rf6 82.Qe8+ Kh7 83.Qe4+ Kh8 84.Kg3 Rh6 85.Qa8+ Kh7 86.Qe4+ Kh8 87.Qa8+ Kh7 88.Qd5 Rf6 89.Qh5+ Kg8 90.Qd5+ Kh8 91.Qh5+ Kg8 92.Qe8+ Rf8 93.Qe7 Rf6 94.Qe8+ Kh7 95.Qe4+ Kg8 96.Kh3 Rf8 97.Qe6+ Kh8 98.Qg6 Rf3+ 99.Kg4 Rf6 100.Qh5+ Rh6 101.Qe8+ Kh7 102.Qe4+ Kh8 103.Kf3 b5 104.Qb4 Rf6+ 105.Ke2 Re6+ 106.Kd2 Rh6 107.Qd4 Kh7 108.Qe4+ Kh8 109.Qh1 Rd6+ 110.Kc3 Re6*

111.Qa8+ Kh7
112.Qd5 Rh6
113.Qd3+ Kg8
114.Qd5+ Kh7
115.Qe4+ Kh8
116.Kc2 Rf6
117.Qe8+ Kh7
118.Qe4+ Kg8
119.Kc3 Kh8
120.Kb4 Rb6
121.Qe8+ Kh7
122.Qe4+ Kh8
123.Qa8+ Kh7
124.Qd5 Rh6
125.Qe4+ Kh8
126.Qe8+ Kh7
127.Qe7 Kh8
128.Kc5 Rf6
129.Qd8+ Kh7
130.Qd3+ Kh8
131.Qg3 b4
132.Qb8+ Kh7
133.Kd4 b3
134.Kc3 b2
135.Qb7 Rf4
136.Qh1 b1Q
137.Qxb1+ Kg8
138.Qb3+ Kh7
139.Qb1+ Kg8
140.Qb8+ Rf8
141.Qb6 Rf6
142.Qd4 Kh7
143.Qd3+ Kh8
144.Qd8+ Kh7
145.Qe7 Rh6
146.Qe4+ Kh8
147.Qa8+ Kh7
148.Qe4+ Kh8
149.Qd5 Kh7
150.Qd3+ Kh8
151.Qd5 Rf6
152.Qa8+ Kh7
153.Qe4+ Kh8
154.Qe8+ Kh7
155.Qe4+ Kh8
156.Qe8+ Kh7
157.Qh5+ Rh6
158.Qf5+ Kh8
159.Qc8+ Kh7
160.Qf5+ Kh8
161.Qf8+ Kh7
162.Qe7 Rc6+
163.Kd3 Rh6
164.Qe4+ Kh8
165.Qe8+ Kh7
166.Qe4+ Kh8
167.Qa8+ Kh7
168.Qd8 Re6
169.h5 Rf6
170.Qe8 Rd6+
171.Ke2 Rh6
172.Qe4+ Kh8
173.Ke3 Rd6
174.Qa8+ Kh7
175.Qe8 Rf6
176.Qe4+ Kg8
177.Kd4 Rd6+
178.Kc4 Kh8
179.Qe8+ Kh7
180.Qe4+ Kh8
181.Qe8+ Kh7
182.Qe5 Rf6
183.Kd3 Rh6
184.Qf5+ Kg8
185.Kd4 Rf6
186.Qc8+ Kh7
187.Qb7 Rd6+
188.Kc4 Rh6
189.Qb1+ Kh8
190.Qb8+ Kh7
191.Qb1+ Kh8
192.Qb8+ Kh7
193.Qe5 Kh8
194.Qe8+ Kh7
195.Qf7 Rc6+
196.Kd4 Rf6

197.Qd5 Kh8
198.Qd8+ Kh7
199.Qc7 Kh8
200.Qb8+ Kh7
201.Qb1+ Kh8
202.Qe4 Rd6+
203.Ke3 Rf6
204.Qa8+ Kh7
205.Qe4+ Kh8
206.Qa8+ Kh7
207.Qd5 Kh8
208.Qd8+ Kh7
209.Qd3+ Kh8
210.Qb3 Rh6
211.Qd5 Kh7
212.Qf5+ Kh8
213.Qb5 Re6+
214.Kd4 Rh6
215.Qd5 Rf6
216.Kc4 Rh6
217.Kb5 Rf6
218.Qa8+ Kh7
219.Qe4+
½ - ½ (219) DOCTAL (2733)-Flamerare (2783) Rapid 2022)

33...a4 34.Qd4 Re1 35.g4 h4 36.Qe5 g6 37.Qd4 Bc5 38.Qd8+ Kg7 39.Qd2 Rb1 40.Qe2 f5 41.Kh2 Bd6+ 42.Kg1 Bc5 43.Qd2 Kf7 44.Qd7+ Kf6 45.Qd8+ (*45.Qe8 Bf3 46.Qh8+ Kg5*
47.Qd8+ Kf4
48.Qd2+ Ke5
49.gxf5 gxf5
50.Qc3+ Kf4
51.Qd2+ Ke5
52.Qc3+ Kf4
53.Qf6 Be2
54.Qxh4+ Ke5
55.Qh8+ Kf4
56.Qh6+ Ke5
57.Qg7+ Ke6
58.Qg8+ Ke7
59.Qg7+ Ke6
60.Qh6+ Kf7
61.Qh7+ Kf6
62.Qh6+ Kf7
63.Qh7+ Kf6
64.Qh8+ Kf7
65.Qh7+
½-½ (63) DOCTAL (2752)-Flamerare (2777) Rapid 2022 *)* 45...Ke5
46.Qc7+ Ke6
47.Qc8+ Ke7
48.Qc7+ Ke6
49.Qd8 Ke5
50.Qh8+ Kd5
51.Qa8+ Ke5
52.Qh8+ Kd5
53.Qa8+ Kd6
54.Qf8+ Kd5
55.Qg8+ Kd4
56.Qe8 Kd3
57.Qd7+ Ke2
58.Qd2+ Kf3
59.Qc3+ Ke2
60.Qd2+ Kf3
61.Qc3+ Kf4
62.Qd2+ Kf3
½-½ (62) DOCTAL (2767)-Flamerare (2791) Rapid 2022;

A1a1213) 24.Rd4 Rc8

A1a12131) 25.Qd2 Rfc5 26.Ne1 Rc1

27.Qe2 Bc6 28.Rd1 Rc5 29.Qa6 Rb8 30.h4 Bb5 31.Qa7 Rcc8 32.b4 axb4 33.axb4 Bxb4 34.Rb1 Ra8 35.Qxb6 Rab8 36.Qd4 *(36.Qa7 Bf8 37.Nd3 Ra8 38.Qxa8 Rxa8 39.Rxb5 g6 40.h5 Ra3 41.Nf4 Bd6 42.Ne2 Ra6 43.Kg2 Kg7 44.Nc3 Rc6 45.Ne4 gxh5 46.Rxh5 Kg6 47.Rb5 Be7 48.Rb2 Bg5 49.f4 f5 50.Nd2 Bf6 51.Ra2 h5 52.Nf1 h4 53.gxh4 Bxh4 54.Kf3 Bf6 55.Ne3 Kh5 56.Ra5 Kg6 57.Nxf5 Bd8 58.Rb5 Ra6 59.Ne3 Bc7 60.Rg5+ Kf7 61.f5 Ra4 62.Ng4 Be5 63.Nh6+ Ke7 64.Rg6 Kf8 65.Rg8+ Ke7 66.Rg6 Kf8 67.Rg2 Ke7 68.Rg8 Bb2 69.Rg1 Bc3 70.Rg2 Be5 71.Rg6* ½-½ (71) DOCTAL (2743)-Flamerare (2767) Rapid 2022*)* 36...Bxe1 37.Rxe1 Bc4 38.Rc1 Be6 39.Rxc8+ Rxc8 40.h5 f6 41.Qd6 Re8 42.f3 Bf7 43.g4 Re6 44.Qd7 Re8 45.Qc7 Re1+ 46.Kf2 Re8 47.Kg3 Re6 48.Qc8+ Re8 49.Qf5 Rd8 50.f4 Re8 51.Qc5 Re6 52.Qc8+ Re8 53.Qc5 Re6 54.Qc8+ Re8 55.Qd7 Kf8 56.Qd6+ Kg8 57.Qd7 Re3+ 58.Kh4 Re8 59.Qd6 Kh7 60.Qd3+ Kg8 61.Qd7 Re3 62.Qd8+ Re8 63.Qd7 Rf8 64.Qd6 Rc8 65.Qd7 Re8 66.Qd6 Rf8 67.Kg3 Re8 68.Qd4 Be6 69.Kh4 Bb3 70.Qd6 Be6 71.Qd4 Bf7 72.Qc5 Rf8 73.Qe7 Re8 74.Qb7 Rf8 75.Qc7 Re8 76.Qc5 Rf8 77.Qd6 Re8 78.Qc6 Kh8 79.Kg3 Kg8 80.Qc7 Be6 81.Qc6 Bf7 82.Qc7 Rf8 83.Qb7 Re8

84.Kh4 Kf8 85.Qb4+ Kg8 86.Qb6 Rc8 87.Qb5 Be6 88.Qb4 Bf7 89.Qe7 Re8 90.Qa3 Kh8 91.Qa5 Rc8 92.Qa7 Kg8 93.Qb6 Kh8 94.Qb7 Rf8 95.Qd7 Kg8 96.Kg3 Re8 97.Kf2 Rf8 98.Kg3 Re8 99.Kf2 Rf8 100.Ke3

½ - ½ (100)

DOCTAL (2753)- Flamerare (2793) Rapid 2022;

A1a12132) 25.Ne3 Re5 26.Qd1

(26.Rd7 Bc6 27.Rd2 Bc5 28.Qd1 Rxe3 29.fxe3 Bxe3+ 30.Kf1 Bb5+ 31.Kg2 Bc6+ 32.Kf1 Bb5+ 33.Kg2 Bc6+ 34.Kf1 ½-½ (34) DOCTAL (2766)- Flamerare (2793) Rapid 2022; *26.Rd2 Bc5 27.Qd1 Rxe3 28.fxe3 Bxe3+ 29.Kf1 Ba6+ 30.Kg2 Bb7+ 31.Kh3 Bxd2 32.Qxd2 Bc6 33.Qd6 a4 34.g4 b5 35.Kg3 Be8 36.Qe7 Bc6 37.Qc5 Bd7 38.Qe5 Re8 39.Qd5 Re3+ 40.Kf4 Re7 41.Qd6 Kf8 42.h4 f6 43.g5 hxg5+ 44.hxg5 fxg5+ 45.Kxg5 Be8 46.Qc5 Kf7 47.Kf4 Re6 48.b3 axb3 49.Qc3 Bc6 50.Qxb3 Bd7 51.Qd5 Bc6 52.Qc5 Kg8 53.Kf5 Kf7 54.Qa7+ Re7 55.Qb6 Bd7+ 56.Kf4 Be8 57.Qd6 Re6 58.Qc7+ Re7 59.Qd6 Re6 60.Qd5 Kf6 61.Qc5 Kf7 62.Qh5+ Ke7 63.Qc5+ Kf7 64.Qh5+ Ke7 65.Qd5 Bc6 66.Qc5+ Kf7 67.Qa7+ Kf6 68.Kg3 Kg6 69.Qf2 Rf6 70.Qc2+ Kf7 71.Kg4 Bd7+ 72.Kg5 Rf3 73.Qc7 Rxa3 74.Qxd7+ Kg8 75.Qd1 Ra6 76.Qh1 Rh6 77.Qd5+ Kh8 78.Qa8+ Kh7 79.Qe4+ Kg8 80.Qd5+ Kh8 81.Qa8+ Kh7*

82.Qe4+ Kh8
83.Qb4 Rf6
84.Kg4 Rg6+
85.Kh4 Rh6+
86.Kg5 Rf6
87.Kh4 Kh7
88.Qb1+ Kh8
89.Qb4 Rh6+
90.Kg3 Rf6
91.Qh4+ Kg8
92.Qb4 Rg6+
93.Kf4 Rh6
94.Kg5 Rf6
95.Qb3+ Kh8
96.Qh3+ Rh6
97.Qc8+ Kh7
98.Qf5+ Kg8
99.Qc8+ Kh7
100.Qf5+ Kg8
101.Kg4 Kh8
102.Qf8+ Kh7
103.Qf5+ Kh8
104.Qf8+ Kh7
105.Qb4 Rg6+
106.Kf3 Rh6
107.Qe4+ Kg8
108.Qd5+ Kh7
109.Qd3+ Kh8
110.Qd8+ Kh7
111.Qd5 b4
112.Qe4+ Kh8
113.Qa8+ Kh7
114.Qe4+ Kh8
115.Qe8+ Kh7
116.Kg4 Rg6+
117.Kh4 Rh6+
118.Kg5 Rf6
119.Qe4+ Kh8
120.Qa8+ Kh7
121.Qe4+ Kh8
122.Qa8+ Kh7
123.Qh1+ Rh6
124.Qe4+ Kh8
125.Qe8+ Kh7
126.Qe4+ Kh8
127.Qe8+ Kh7
128.Qe1 Rg6+
129.Kf4 Rf6+
130.Kg5 Rg6+
131.Kh4 Rh6+
132.Kg4 Rg6+
133.Kh4 Rf6
134.Qb1+ Kh8
135.Qb3 Rh6+
136.Kg5 Rg6+
137.Kh4 Rh6+
138.Kg4 Rf6
139.Qh3+ Rh6
140.Qb3 Rg6+
141.Kf3 Rh6
142.Kf4 Kh7
143.Qc2+ Kg8
144.Qc4+ Kh8
145.Qc8+ Kh7
146.Qf5+ Kh8
147.Qc8+ Kh7
148.Qf5+ Kh8
149.Qc8+

½ - ½ (149)
DOCTAL (2739)-Flamerare (2772) Rapid 2022)

26...Rec5 27.Qf1
(27.Qb3 Bf3
28.Nf1 Be2
29.Rd2 Re8
30.Kg2 Rf5
31.Ne3 Bf3+
32.Kf1 Rc5
33.Nd1 Rf5
34.Ne3 Rc5
35.Nc2 Be4 36.h4
Re6 37.Ne1 Rc1
38.Rd1 Rc5
39.Rd2 Rc1
40.Rd1 Rc5

41.Rd8 Rc1 42.Rd1 ½-½ (42) DOCTAL (2703)-Flamerare (2813) Rapid 2022)

27...g6 28.Qe2 h5 29.h4

A1a121321)

29...Bh6

A1a1213211)

30.Nf1 Bf8 31.g4 Bg7 32.b4 Rc3 33.Rd7 Bc6 34.Rd3 Re8 35.Qd2 Rxd3 36.Qxd3 hxg4 37.bxa5 bxa5 38.Qa6 Bf3 39.Qxa5 Ra8 40.Qb4 Bf8 41.Qb5 Rxa3 42.h5 gxh5 43.Qg5+ Bg7 44.Ng3 h4 45.Qd8+ Bf8 46.Qg5+ Bg7 47.Qd8+ Bf8 48.Qxh4 Ra6 49.Qg5+ Rg6 50.Qd8 Rd6 51.Qg5+ Kh7 52.Qf5+ Kg8 53.Qg5+ Rg6 54.Qe5 Re6 55.Qc7 Bd6 56.Qc8+ Kh7 57.Qc2+ Kg8 58.Qc3 Bxg3 59.fxg3 Be4 60.Qc8+ Kg7 61.Qc3+ Kg8 62.Qc7 Kg7 63.Qf4 Bf5 64.Qxf5 Re1+ 65.Kf2 Re6 66.Qg5+ Kh8 67.Qd8+ Kg7 68.Qd4+ Kh7 69.Qd8 Kg7 70.Qg5+ Kh7 71.Qh4+ Kg8 72.Qg5+ Rg6 73.Qd8+ Kg7 74.Qd4+ Kh7 75.Qf4 Kg7 76.Qd4+ Kg8 77.Qf4 Re6 78.Qxg4+ Rg6 79.Qf4 Re6 80.Qh4 Kg7 81.Qg5+ Kh7 82.Kf3 Rg6 83.Qf4 Kg7 84.Kg2 Re6 85.Qg5+ Rg6 86.Qe5+ Kg8 87.Qb8+ Kg7 88.Qe5+ Kg8 89.Qb8+ Kg7 90.Qc7 Re6 91.Qc3+ Kg8 92.Qc8+ Kg7 93.Qc3+ Kg8 94.Qc8+ Kg7 95.Qb7 Kg8 96.g4 Rh6 97.Kf3 Re6 98.Qb8+ Kg7 99.Qb2+ Kg8 100.Qb8+ Kg7 101.Qb2+ Kg8 102.Qc3 Rd6 103.Qc8+ Kg7 104.Qc3+ Kg8 105.Qc8+ Kg7 106.Kf4 Re6 107.Qc5 Kg8 108.Qg5+ Rg6

109.Qe7 Kg7
110.Qe5+ Kh7
111.Qb8 Kg7
112.Qb2+ Kg8
113.Qb8+ Kg7
114.Qe5+ Kh7
115.Qh5+ Kg7
116.Kg3 Kg8
117.Qc5 Kg7
118.Kf4 Re6
119.Qc3+ Kh7
120.Qa1 Rg6
121.Ke5 Kg8
122.Qd4 Re6+
123.Kd5 Kh7
124.Qc5 Kg7
125.Qc3+ Kh7
126.Kd4 Kg8
127.Qc7 Kg7
128.Kd3 Rg6
129.Qe5+ Kg8
130.Qc3 Rd6+
131.Kc2 Rg6
132.Qg3 Kg7
133.Kd3 Kg8
134.Ke4 Kg7
135.Qe5+ Kg8
136.Qg3 Kg7
137.Qc3+ Kh7
138.g5 Re6+
139.Kd4 Rg6
140.Qc5 Kg7
141.Qe5+ Kh7
142.Qd5 Kg7
143.Qe5+ Kh7
144.Qc7 Kg8
145.Ke3 Re6+
146.Kd3 Kg7
147.Qd8 Rg6
148.Qd4+ Kh7
149.Qe5 Kg8
150.Qe8+ Kg7
151.Qe5+ Kh7
152.Qc7 Kg8
153.Qc5 Kg7
154.Ke4 Re6+
155.Kf4 Rg6
156.Kg3 Re6
157.Kh4 Rg6
158.Qc1 Kg8
159.Qa1 Re6
160.Qa8+ Kg7
161.Qa1+ Kg8
162.Qa8+ Kg7
163.Qa7 Kg8
164.Qb8+ Kg7
165.Qb2+ Kg8
166.Qb8+ Kg7
167.Kg3 Rg6
168.Qe5+ Kg8
169.Qb8+ Kg7
170.Qb2+ Kg8
171.Kf4 Re6
172.Qb8+ Kg7
173.Qb2+ Kg8
174.Qb8+ Kg7
175.Qb1 Kg8
176.Qb2 Rg6
177.Qa1 Kh7
178.Qb1 Kg7
179.Qa1+ Kg8
180.Qb1 Kg7
181.Qa1+ Kg8
182.Qa8+ Kg7
183.Qa7 Kg8
184.Qb8+ Kg7
185.Qb1 Kh7
186.Qc2 Kg7
187.Qb2+
(187.Qc3+ Kg8
188.Qe1 Kh7
189.Qh1+ Kg8
190.Qf1 Kg7
191.Qh3
½ - ½ (147)
DOCTAL (2745)-

Flamerare (2761) Rapid 2022) 187...Kg8 188.Qa1 ½ - ½ (190) DOCTAL (2733)-Flamerare (2779) Rapid 2022;

A1a1213212) 30.f4 Bg7 31.Rd2 a4 32.Kf2 Bf8 33.Rd4 (*33.Qd1 Rc1 34.Qxa4 Rh1 35.Qd7 Rh2+ 36.Ke1 Rh1+ 37.Kf2 Rh2+ 38.Ke1 Rh1+ 39.Ke2 Rh2+ 40.Kf1 Rh1+ 41.Ke2 Rh2+ 42.Kf1 Rh1+ 43.Kf2* ½-½ (45) DOCTAL (2750)-Flamerare (2798) Rapid 2022) 33...Rc1 34.Rd1 R1c5 35.Rd4 Rc1 36.Rd1 R1c5 37.Rd2 Rc1 38.Qb5 Bc5 39.Qd7 Rb8 40.Ke2 Ba6+ 41.Kf3 Kf8 42.Qc7 Re8 43.Rd8 Bb7+ 44.Ke2 Ba6+ 45.Kf3 Bb7+ 46.Ke2 Ba6+ 47.Kf3 ½-½ (49) DOCTAL (2750)-Flamerare (2793) Rapid 2022;

A1a121322) 29...Re5 30.Qd1 Rec5 31.Qb3 a4 32.Qxa4 Bf3 33.Qb3 Rc1+ 34.Nd1 Bc6 35.Qxb6 (*35.Kf1 Re8 36.Qd3 Ra1 37.Qc2 Bf3 38.Rd2 Bh6 39.Rd6 Bf8 40.Rd2 Bh6 41.Rd6 Bf8 42.Rd2* ½-½ (42) DOCTAL (2722)-Flamerare (2789) Rapid 2022) 35...Re8 36.Kf1 Bf3 37.Qb3 Bg4 38.Rd2 Bh3+ 39.Kg1 Re1+ 40.Kh2 Be6 41.Qd3 Bf5 42.Qb3 Be6 43.Qd3 Bf5 44.Qb3 Be6 ½-½ (44) DOCTAL (2764)-Flamerare (2812) Rapid 2022;

A1a122) 23.Rd2 Rg6 24.a3 (*24.Ne3 Rf6 25.Ng4 Rc6 26.Rd7 Rc1+ 27.Rd1 Rc5 28.a3 a4 29.Ne3 Re8 30.h4 h5 31.Kh2 Bc6 32.Qe1 Rce5 33.Rd3 Bb5 34.Rd2 Bc5 35.Qd1 Bxe3 36.fxe3 Rxe3 37.Qxh5 Bc6 38.Qg5 Re1 39.g4 R8e3 40.Rd8+ Be8 41.Rd2 Bc6 42.Rd8+ Be8 43.Qb5 Kh7 44.Qh5+ Kg8 45.Qf5 R1e2+ 46.Kg1 Re1+*

47.Kg2 R1e2+ 48.Kg1 Re1+ 49.Kg2 R1e2+ 50.Kf1 Re1+ 51.Kg2 ½-½ (51) DOCTAL (2760)-Flamerare (2800) Rapid 2022)

24...Rf6 25.h4

(25.Qb5 Bc5 26.b4 axb4 27.axb4 Bf8 28.h4 Ra2 29.Qc4 Rb2 30.Qd4 Rd6 31.Qxb2 Rxd2 32.Qc1 Rd3 33.Ne3 Rb3 34.Kh2 Rxb4 35.Qc7 Bf3 36.Qd8 Re4 37.Qxb6 h5 38.Qa5 g6 39.Nd5 Re6 40.Nf4 Rc6 41.Qd2 Rd6 42.Qe3 Bg4 43.Kg2 Bd7 44.Qb3 Be6 45.Qb8 Bg4 46.Qa8 Bd7 47.Kh2 Bc6 48.Qc8 Bd7 49.Qa8 Bc6 50.Qc8 Bd7 51.Qd8 Bc6 52.Qc7 Bf3 53.Qc3 Bg4 54.f3 Bf5 55.Qa5 Be6 56.Qa8 Rd2+ 57.Kg1 Rd1+ 58.Kh2 Rd2+ 59.Kg1 Rd1+ 60.Kf2 Rd2+ 61.Ke1 Rd6 62.Qb7 Bd7 63.Qb8 Bf5 64.Kf2 Rd2+ 65.Kf1 Rd6 66.Qb5 Be6 67.Kf2 Rd2+ 68.Kf1 Rd1+ 69.Kf2 Rd2+ 70.Ke3 Rd6 71.Qb8 Rc6 72.Qb7 Rd6 73.Ke2 Bf5 74.Qa8 Be6 75.Kf2 Rd2+ 76.Ke3 Rd6 77.Ke2 Bd7 78.Kf2 Rd2+ 79.Ke3 Rd6 80.Kf2 Rd2+ 81.Ke3 Rd6 82.Qb8 Bf5 83.Kf2 Rd2+ 84.Kf1 Bd7 85.Qa8 Rd6 86.Nd5 Re6 87.Nf4 Rd6 88.Nd5 Re6 89.Qa1 Bg7 90.Qa5 Bc6 91.Qd8+ Bf8 92.g4 Bxd5 93.Qxd5 hxg4 94.fxg4 Bd6 95.h5 Be7 96.Kf2 Kg7 97.Kf3 Bf6 98.g5 gxh5 99.gxf6+ Rxf6+ 100.Kg3 h4+ 101.Kxh4 Rh6+ 102.Kg3 Rg6+ 103.Kh4 Rh6+ 104.Kg3 Kg8 105.Kf2 Rf6+ 106.Ke3 Rh6 107.Kf3 Rf6+ 108.Ke2 Re6+ 109.Kf3 Rf6+ 110.Ke4 Rh6 111.Kf4 Kf8 112.Qd8+ Kg7 113.Qg5+ Rg6 114.Qe5+ Kg8 115.Qf5 Re6 116.Qg4+ Rg6 117.Qc8+ Kg7 118.Qd7 Rf6+ 119.Ke3 Rg6 120.Qd4+ Kh7 121.Kf3 Rc6 122.Qe4+ Rg6 123.Qe7 Kg8 124.Qe8+ Kg7 125.Qd7 Rf6+ 126.Ke4 Re6+ 127.Kf3 Rf6+ 128.Ke4 Re6+ 129.Kd3 Ra6 130.Qd4+ Kg8 131.Qd8+ Kg7 132.Qd4+ Kg8

133.Qd8+ Kg7 134.Qg5+ Rg6 135.Qe5+ Kh7 136.Qh2+ Kg8 137.Qf4 Rb6 138.Qg3+ Kf8 139.Kc2 Rc6+ 140.Kd3 Re6 141.Kc4 Rc6+ 142.Kb3 Re6 143.Qb8+ Kg7 144.Kb4 Rg6 145.Qe5+ Kg8 146.Kc5 Re6 147.Qb8+ Kg7 148.Qb2+ Kg8 149.Qb7 Re8 150.Qg2+ Kf8 151.Qg8+ ½-½ (151) DOCTAL (2755)-Flamerare (2779) Rapid 2022 *)* 25...Bc5

A1a1221) 26.Qe1 a4 27.Nb4 *(27.Kh2 Bc6 28.Nb4 Re8 29.Qc1 Bxb4 30.axb4 h5 31.Qc2 b5 32.f4 Rfe6 33.Kg1 Re1+ 34.Kf2 Be4 35.Qc7 Bf5 36.Rd8 R1e2+ 37.Kg1 Re1+ 38.Kh2 R1e2+ 39.Kg1 Bg4 40.Rxe8+ Rxe8 41.Qc3 Rd8 42.Kf2 Kh7 43.Qc2+ g6 44.Qc3 Rd5 45.Qf6 Be6 46.Ke3 Rf5 47.Qd8 Rd5 48.Qa8 Rf5 49.Ke4 Bc4 50.Qd8 Be6 51.Qd3 Bb3 52.Qd8 Ba2 53.Qd4 Bc4 54.Qd7 Be6 55.Qd6 Ba2 56.Qd7 Be6 57.Qd2 Bb3 58.Qd8 Bc2+ 59.Kd4 Bb3 60.Qd6 Be6 61.Ke4 Bb3 62.Qc6 Bc4 63.Qb7 Bb3 64.Qa8 Bc2+ 65.Kd4 Bb3 66.Qc6 Bc4 67.Qd6 Be6 68.Qa6 Bc4 69.Qc6 Bb3 70.Qc7 Ba2 71.Ke4 Bd5+ 72.Ke3 Bc4 73.Qd7 Be6 74.Qb7 Kg7 75.Ke4 Kg8 76.Qb8+ Kh7 77.Qa8 Bc4 78.Kd4 Bb3 79.Ke4 Kg7 80.Qd8 Bc4 81.Qd4+ Kh7 82.Qd8 Ba2 83.Qd4 Bb1+ 84.Kf3 Kg8 85.Qd8+ Kg7 86.Qd4+ Kg8 87.Qd8+ Kg7 88.Qd4+ Kh7 89.Qd1 Ba2 90.Ke4 Rf6 91.Qd4 Bb1+ 92.Kd5 Rf5+ 93.Kd6 Ba2* ½-½ (93) DOCTAL (2736)-Flamerare (2783) Rapid 2022*)* 27...Bf3 28.Kh2 Re6 29.Qc1 g5 30.Rd3 g4 31.Rxf3 gxf3 32.Nd3 Rd8 33.Nxc5 bxc5 34.Kh3 Rd5 35.Qf4 Re2 36.Qxa4 *(36.Qg4+ Kf8 37.Qxf3 Rdd2 38.Qf4 Rxf2*

39.Qxh6+ Kg8
40.Qg5+ Kh7
41.Qh5+ Kg8
42.Qg5+ Kh7
43.Qxc5 f5
44.Qe7+ Kg8
45.Qe8+ Kg7
46.Qe7+ Kg8
47.Qe6+ Kf8
48.Qc8+ Kf7
49.Qc7+ Kg8
50.Qc8+ Kg7
51.Qb7+ Kg8
52.Qb8+ Kf7
53.Qb7+ Kf8
54.Qc8+ Kg7
55.Qc3+ Kg6
56.h5+ Kxh5
57.Qh8+ Kg6
58.Qg8+ Kh6
59.Qf8+ Kg6
60.Qe8+ Kf6
61.Qf8+ Ke6
62.Qe8+ Kf6
63.Qf8+ Ke5
64.Qe7+ Kd4
65.Qd6+ Ke3
66.Qe5+ Kd3
67.Qb5+ Kc2
68.Qxa4+ Kb1
69.Kh4 Rd3 70.b4
f4 71.gxf4 Rxf4+
72.Kg5 Rff3 73.b5
Rg3+ 74.Kh4 Rh3+
75.Kg4 Rdg3+
76.Kf5 Rxa3
77.Qe4+ Kb2
78.Qe2+ Ka1
79.Qf1+ Kb2
80.Qf2+ Kb1
81.Qe1+ Kb2
82.Qe2+ Ka1
83.Qd1+ Kb2
84.Qd2+ Ka1 85.b6
Rhf3+ 86.Kg4 Rg3+
87.Kf4 Rgf3+
88.Kg4 Rfb3
89.Qc1+ Ka2
90.Qc2+ Rb2
91.Qc4+ Ka1
92.Qf1+ Ka2
93.Qc4+ Ka1
94.Qf1+ Ka2
95.Qf7+ Kb1
96.Qf5+ Ka1 97.b7
Rxb7 98.Qf1+ Rb1
99.Qf6+ Ka2
100.Qf2+ Rb2
101.Qf7+ Rab3
102.Kg5 Rg2+
103.Kh6 Rg4
104.Qf2+ Rb2
105.Qf7+ Rb3
106.Qf1 Rbg3
107.Qe2+ Kb3
108.Qd1+ Kc4
109.Qc1+ Kd5
110.Qd1+ Rd4
111.Qh5+ Kc6
112.Qe8+ Kd5
113.Qd8+ Ke5
114.Qa5+ Ke4
115.Qe1+ Re3
116.Qh1+ Kf5
117.Qh5+ Ke4
118.Qh4+ Kd5
119.Qg5+ Re5
120.Qg8+ Kc5
121.Qc8+ Kb4
122.Qb8+ Rb5
123.Qf8+ Rc5
124.Qe7 Rdc4
125.Kg7 Kb5
126.Qb7+ Ka4
127.Qa6+ Kb3
128.Qb7+ Ka2

129.Qg2+ Kb3 130.Qb7+ Rb4 131.Qf3+ Ka4 132.Qd1+ Ka5 133.Qd8+ Rb6 134.Qa8+ Kb5 135.Kf8 Rc7 136.Qd5+ Ka6 137.Qa8+ Ra7 138.Qc8+ Rab7 139.Qa8+ Kb5 140.Qe8+ Rc6 141.Qe2+ Kb6 142.Qe3+ Rc5 143.Qb3+ Kc7 144.Qe3 Rbb5 145.Qe7+ Kb8 146.Qd6+ Rc7 147.Kg8 Rb1 ½-½ (147) DOCTAL (2713)-Flamerare (2775) Rapid 2022*)* 36...Rdd2 37.Qg4+ Kh7 38.Qf5+ Kg7 39.Qxc5 Rxf2 40.Qc3+ Kg6 41.Qc6+ Kg7 42.Qc3+ Kg6 43.g4 Rh2+ 44.Kg3 Rdg2+ 45.Kxf3 Rxb2 46.Qh8 Rb3+ 47.Ke4 Rxh4 48.Qg8+ Kf6 49.Qd8+ Kg7 50.Qxh4 Rxa3 51.Qe1 Ra6 52.Qb1 Ra5 53.g5 Rxg5 54.Qa1+ Kg8 55.Qb1 Rg4+ 56.Kd3 Rg3+ 57.Kc2 Rg6 58.Qa1 Rg2+ 59.Kb3 Rg3+ 60.Ka2 Rg6 61.Qc1 Ra6+ 62.Kb1 Rb6+ 63.Ka1 Ra6+ 64.Kb1 Rb6+ 65.Ka1 Ra6+ 66.Kb1 ½-½ (66) DOCTAL (2760)-Flamerare (2807) Rapid 2022;

A1a1222) 26.Qd1 Rf3 *(26...Bf3 27.Rd8+ Bf8 28.Qd3 Rxd8 29.Qxd8 Rd6 30.Qe8 Rd2 31.Ne3 Rxb2 32.g4 Re2 33.g5 hxg5 34.hxg5 b5 35.g6 Re1+ 36.Kh2 fxg6 37.Kg3 Bd5 38.Qd8 Bf7 39.Qxa5 Ra1 40.Qxb5 Rxa3 41.Qd7 Ra5 42.f3 Rc5 43.Ng4 Rg5 44.Qc7 Be6 45.Qc6 Kf7 46.Qa6 Be7 47.Qa7 Rd5 48.Qc7 Kg8 49.Qxe7 Bxg4 50.fxg4 Kh7 51.g5 Rf5 52.Qe1 Rxg5+ 53.Kf2 Rf5+ 54.Kg1 Rh5 55.Qa1 Rg5+ 56.Kf1 Rg3 57.Qb1 Rh3 58.Qa2 Rh5 59.Qb2 Kh8 60.Qa2 Rf5+ 61.Ke1 Kh7 62.Qa1 Rf8 63.Qb1 Rf4 64.Qa1 Re4+ 65.Kd1 Re3 66.Qb1 Rg3 67.Qb4 Rh3 68.Qe1 Rh5 69.Qf1 Rd5+ 70.Kc1 Rf5 71.Qd1 Rc5+ 72.Kb1 Rb5+*

73.Ka1 Rh5 74.Qc1 Ra5+ 75.Kb1 Rb5+ 76.Ka1 Ra5+ 77.Kb1 Rb5+ 78.Ka1 Ra5+ ½-½ (80) DOCTAL (2754)-Flamerare (2781) Rapid 2022*)*

27.Kf1 Ba6+ 28.Kg2 Bb7 29.Qxf3 Bxf3+ 30.Kxf3 Kf8 31.Ne3 Re8 32.Nd5 Rd8 33.Ke2 a4 34.g4

(34.f3 h5 35.Nc3 Rxd2+ 36.Kxd2 Bf2 37.g4 hxg4 38.fxg4 Bxh4 39.Nxa4 Bd8 40.Nc3 Ke7 41.Kd3 Kf6 42.Ke4 Kg5 43.Kf3 f5 44.gxf5 Kxf5 45.b4 Bf6 46.Nd5 b5 47.Nc7 Bd8 48.Nxb5 Ke5 49.a4 Kd5 50.a5 Kc4 51.a6 Bb6 52.a7 Bxa7 53.Nxa7 Kxb4 54.Nb5 Kc4 55.Na3+ Kd3 56.Nb1 Kc4 57.Nd2+ Kd5 58.Nb1 Ke5 59.Nd2 Kf5 60.Nb1 Kg5 61.Nd2 Kf5 62.Nb1 Kg5 63.Nd2 g6 64.Nb1 Kh4 65.Nd2 Kg5 66.Nb1 Kf5 67.Nd2 Ke6 68.Nb1 Kd5 69.Nd2 Kd4 70.Nb1 Kc4 71.Nd2+ Kc5 72.Nb1 Kd4 73.Nd2 Ke5 74.Nb1 Kd5 75.Nd2 g5 76.Nb1 Kc6 77.Nd2 Kc5 78.Nb1 Kd5 79.Nd2 Ke6 80.Nb1 Kf5 81.Nd2 g4+ 82.Ke2 Kg5 83.Nb1 Kg6 84.Nd2 Kh6 85.Nb1 Kh5 86.Nd2 Kh4 87.Nb1 Kg3 88.Nd2 Kh4 89.Nb1 Kh5 90.Nd2 Kg5 91.Nb1 Kf5 92.Nd2 Ke6 93.Nb1 Kd7 94.Nd2 Ke8 95.Nb1 Kd8 96.Nd2 g3 97.Nb1 Kc7 98.Nd2 Kc8 99.Nb1 Kb7 100.Nd2 Ka6 101.Nb1 Ka5 102.Nd2 Kb4 103.Nb1 Kb3 104.Nd2+ Kb2 105.Nb1 g2 106.Kf2 g1Q+ 107.Kxg1 ½-½ (109) DOCTAL (2734)-Flamerare (2785) Rapid 2022*)*

34...g6 35.f4 b5 36.h5 Re8+ 37.Kf3 Rd8 38.Ke2 Re8+ 39.Kd3 Rd8 40.Ke4 Re8+ 41.Kd3 Rd8 42.Ke4 Re8+ 43.Kf3 Rd8 44.hxg6 fxg6 45.Rd3 Kg7 46.Ke4 Re8+ 47.Kf3 Rd8 48.Ke2 h5 49.Nc7 Rxd3 50.Kxd3 Bb6 51.Nxb5 hxg4 52.Ke2 Kf6 53.Nc3 Kf5 54.Nxa4 Bd4

55.Kf1 g5 56.fxg5 Kxg5 57.Nc3 Be5 58.a4 Kf4 59.Ne2+ Ke4 60.Nc3+ Kd4 61.Ne2+ Kc4 62.b4 Kxb4 63.Kg2 Kxa4 64.Nc1 Bf4 65.Nd3 Kb3 66.Nf2 Kc3 67.Nxg4 Bh2 68.Kf3 Kb3 69.Nf2 Kc4 70.Ng4 Kd4 71.Ne5 Bg3 72.Nc6+ Kd5 73.Nb4+ Kd4 74.Nc6+ Kd3 75.Nb4+ Kd4 76.Nc6+ ½-½ (76) DOCTAL (2759)-Flamerare (2811) Rapid 2022;

A1a123) 23.Ne3 Re8 24.a3 Bc6 25.Rd2 Bc5 26.Qd1 Rxe3 27.fxe3 Bxe3+ 28.Kf1 Bb5+ 29.Ke1 Rf5 30.Rd8+ Kh7 31.Qc2 g6 32.Qg2 Bg5 33.Rd4 Re5+ 34.Kd1 Rc5 35.Ke1 Rc1+ 36.Rd1 Rc5 37.Rd4 Rc1+ 38.Rd1 Rc6 39.Rd4 Re6+ 40.Kd1 Rc6 41.Ke1 Re6+ 42.Kd1 Rc6 43.Ke1 ½-½ (43) DOCTAL (2725)-Flamerare (2806) Rapid 2022;

A1a124) 23.h4 Rf5

A1a1241) 24.Ne3 Rf6 25.Nd5 Bxd5 26.Rxd5 Bc5 27.Qb5 Bxf2+ 28.Kg2 Bc5 29.h5 Re6 30.Qd7 Re2+ 31.Kh3 Rae8 32.Rf5 R8e7 33.Qd8+ Re8 34.Qd7 R2e7 35.Qd5 Rf8 36.a3 Re6 37.Rf4 Be7 38.Rf5 Bf6 39.Qb7 Rd6 40.Qc7 Rfd8 41.a4 R8d7 42.Qc8+ Rd8 43.Qc7 Kf8 44.b4 axb4 45.Rb5 Kg8 46.Rxb6 Rd5 47.Kg2 Rd2+ 48.Kf1 Rd1+ 49.Kg2 R1d2+ 50.Kh3 R2d5 51.Rb5 Rxb5 52.axb5 b3 53.b6 b2 54.Qc2 Rd5 55.Qb3 Rxh5+ 56.Kg2 Rd5 57.b7 Rd2+ 58.Kh3 Be5 59.b8R+ Bxb8 60.Qxb8+ Kh7 61.Qb7 h5 62.g4 hxg4+ 63.Kxg4 b1Q 64.Qxb1+ g6 65.Qb8 Rf2 66.Qb7 Rf5 67.Qh1+ Rh5 68.Qb1 Kg7 69.Qa1+ Kg8 70.Qb1 Kh7 71.Qb4 Kg8 72.Qc3 Rf5 73.Qb2 Kh7 74.Qb8 Kg7 75.Qd8 Kh7 76.Qf8 Rf6 77.Qa8 Rf5 78.Qf8 Rf6 79.Qb4 Rf5 80.Qd4 Kg8 81.Qd8+ Kg7 82.Qd4+ Kg8 83.Qd8+ Kg7

84.Qd2 Kh7 85.Qd7 Rf6 86.Qd4 Rf5 87.Qc3 Kg8 88.Qc8+ Kh7 89.Qc7 Kh8 *(89...Rf1)* 90.Qh2+ Kg8 91.Qe2 Kf8 92.Qd2 Kg8 93.Qd4 Rf1 94.Qd8+ Kg7 95.Qb6 Rf5 96.Qb2+ Kg8 97.Qc3 Rh5 98.Qa3 Rf5 99.Qe7 Kg7 100.Qb4 Kh7 101.Qb8 Rh5 102.Qc8 Kg7 103.Qc1 Kg8 104.Qc4 Rh1 105.Qc8+ Kg7 106.Qc3+ Kf8 107.Qd3 Rg1+ 108.Kf4 Kg8 109.Qd8+ Kh7 110.Qd3 Kg8 111.Qd8+ Kh7 112.Qf8 Rf1+ 113.Kg5 Rg1+ 114.Kf4 Ra1 ½-½ (114) DOCTAL (2721)-Flamerare (2807) Rapid 2022;

A1a1242) 24.Rd7 Bc6 25.Rd4 Bc5 26.Qd3 Rf3 27.Rd8+ Rxd8 28.Qxd8+ Kh7 29.Ne3 Bxe3 30.fxe3 Rxg3+ 31.Kf1 Rg6 32.Qd3 Bf3 33.Ke1 Bg4 34.Qe4 f5 35.Qf4 Rc6 36.Qe5 Rf6 37.Qd5 Bh5 38.a3 Bf7 39.Qb5 Bg8 40.Kf2 Bf7 41.Qd3 Bg8 42.Qb5 Ba2 43.Qd3 Bg8 44.Kg3 Bf7 45.Kh2 Bh5 46.Qd5 Be8 47.Qd4 Bf7 48.Qd8 a4 49.Qd3 Bb3 50.Kg3 Kh8 51.Qd8+ Kh7 52.Qd3 Kh8 53.Qd8+ Kh7 54.h5 b5 55.Qd7 Bc4 56.Kf2 Kh8 57.Qd8+ Kh7 58.Qd7 Re6 59.Qd8 Rf6 60.Qb8 Re6 61.Qg3 Rf6 62.Qb8 Re6 63.Qc8 Re5 64.Qc6 Bg8 65.Qc7 Rd5 66.Ke1 Kh8 67.Ke2 Kh7 68.Qe7 Kh8 69.Qe8 Rc5 70.Kf3 Rd5 71.Kf4 Kh7 72.Qf8 Be6 73.Qe8 Bg8 74.Qe7 Rd2 75.Qe5 Rd5 76.Qe8 Rc5 77.Qg6+ Kh8 78.Qe8 Kh7 79.Qe7 Rd5 80.Qf8 Kh8 81.Qe7 Rd2 82.Qb4 Rd5 83.Qf8 Kh7 84.Kg3 f4+ 85.Qxf4 Rxh5 86.e4 Bc4 87.e5 Rg5+ 88.Kf2 Kg8 89.Qe4 Be6 90.Qe3 Rf5+ 91.Kg3 Rg5+ 92.Kf4 Rg4+ 93.Kf3 Kf7 94.Qb6 h5 95.Qb7+ Kf8 96.Qb8+ Kf7

97.Qb7+ Kf8 98.Qb8+ Kf7 99.Qc7+ Kg6 100.Qc2+ Kf7 101.Qc7+ Kg6 102.Qd6 Kf7 103.Qc7+ ½-½ (103) DOCTAL (2707)-Flamerare (2788) Rapid 2022;

A1a1243) 24.Qd3 Rf6 25.Ne3 Re8 26.Qd7 Bc6 27.Qc7 Bf3 28.Rd7 *(28.Rd4 Rc6 29.Qf4 Rf6 30.Qc7 Rc6 31.Qf4 Rf6 32.Qc7 ½-½ (32) DOCTAL (2728)-Flamerare (2777) Rapid 2022)* 28...Rc6 29.Qf4 Rf6 30.Qc7 h5 31.a3 Rc6 32.Qf4 Rf6 33.Qd4 Bc5 34.Qd3 Bxe3 35.fxe3 Be4 36.Qd1 Bf3 37.Qd3 Be4 38.Qd1 Bf3 39.Qd3 ½-½ (39) DOCTAL (2767)-Flamerare (2797) Rapid 2022;

A1a2) 17...Bd6 18.Rad1 Rac8

A1a21) 19.Rg4 Bb8 20.Bxh6 *(20.h3 Rd7 21.Bb3 Rxd1+ 22.Qxd1 Ne5 23.Nxe5 Bxe5 24.Ra4 a6 25.Rg4 b5 26.Qd7 Rc7 27.Qd3 Qc6 28.a4 Kh8 29.axb5 axb5 30.Qd8+ Kh7 31.Bd2 Bc8 32.Qd3+ f5 33.Rb4 Bd7 34.Be3 Bxb2 35.Bg8+ Kxg8 36.Rxb2 Qe4 37.Qd2 Kh7 38.Rb4 Qe6 39.Rd4 Bc6 40.Bf4 Re7 41.f3 Qe1+ 42.Qxe1 Rxe1+ 43.Kf2 Re7 44.h4 Rb7 45.Bd2 Be8 46.Kg3 Kg6 47.Rd6+ Kf7 48.Bb4 Rc7 49.Rd5 Kf6 50.Rd6+ Kf7 51.Rd5 g6 52.Bd2 h5 53.Rd3 Rd7 54.Rxd7+ Bxd7 55.Kf4 Ke6 56.Ba5 Kd5 57.Kg5 Be8 58.Kf6 Kc4 59.Ke7 Bc6 60.Kf7 b4 61.Bd8 b3 62.Bf6 Kd3 63.Kxg6 Ke3 64.Kxf5 Kf2 65.g4 Kxf3 66.gxh5 Be4+ 67.Kg5 Bh7 68.h6 Bd3 69.Be5 Be4 70.h5 Bd3 71.Bd4 Bc2 72.Bb2 Bh7 73.Bd4 Bc2 74.Bf6 Be4 75.Bb2 Bh7 76.Be5 Bd3 77.Bg7 Bh7 78.Bc3 Bd3 79.Bg7 Bc2 80.h7 Bxh7 81.Bb2 Bb1 82.Ba1 Be4 83.Bb2 Bh7 84.Bd4 Bc2 85.h6 Bh7 86.Bc3 Bc2 87.h7 Bxh7 88.Kf6 Bf5 89.Ke5 Ke3 90.Bd4+ Kd3 91.Ba1 Kc2 92.Kd6 Kd2 93.Kc5 Kd3 94.Be5 Kc2 95.Kb5 Kb1 96.Kb6 Bg4 97.Kc5 Ka2 98.Kb6 Be6 99.Kb5 Ka3 100.Ba1 Ka2 101.Bh8 Ka3 102.Be5 Bc4+ 103.Kxc4 Ka4 104.Bb2 Ka5 105.Kc5 Ka6 106.Kc6 Ka5 107.Kc5 Ka4 108.Kc4 Ka5 109.Bd4 Ka6*

110.Kc5 Kb7 111.Kd6 b2 112.Bxb2 ½-½ (112) DOCTAL (2729) - Flamerare (2801) Rapid 2022) 20...Qxh6 21.Bxf7+ Kf8 22.Re1 Qf6 23.Be6 Rc7 24.Rh4 g6 25.Qe3 Re7 26.b4 Rde8 27.Qh6+ Qg7 28.Rf4+ Bxf4 29.Qxf4+ Rf7 30.Qd6+ Kg8 31.h4 Kh8 32.Bxf7 Rxe1+ 33.Nxe1 Qxf7 34.Nd3 Kh7 *(34...Kg7 35.h5 gxh5 36.Nf4 Kg8 37.a4 Ne7 38.a5 bxa5 39.bxa5 a6 40.Qd8+ Qf8 41.Qc7 Qc8 42.Qe5 Nf5 43.Nxh5 Qc1+ 44.Kh2 Qc6 45.Nf4 Nd6 46.Qg5+ Kf7 47.Nd3 Qd5 48.Ne5+ Ke6 49.f4 Nb5 50.Qg6+ Ke7 51.Qg7+ Kd6 52.Qf8+ Kc7 53.Qe7+ Kb8 54.Nd7+ Ka7 55.Qc5+ Qxc5 56.Nxc5 Bc8 57.Nd3 Nd4 58.Ne5 Kb7 59.g4 Kc7 60.f5 Bxf5 61.gxf5 Nxf5 62.Ng4 Nd4 63.Kg3 Nb3 64.Ne5 Nxa5 65.Kf3 Nc4 66.Nd3 a5 67.Ke4 Kc6 68.Kd4 Ne5 69.Kc3 Kb5 70.Nb2 Nc4 71.Kb3 Nd2+ 72.Kc3 Nb3 73.Nc4 a4 74.Nd6+ Ka5 75.Nc4+ Kb5 76.Nd6+ Kc5 77.Ne4+ Kb5 78.Nd6+ ½-½ (78)* DOCTAL (2752) - Flamerare (2792) Rapid 2022) 35.Nf4 Qg7 36.a4 Nd4 *(36...Ne7 37.Ne6 Qf6 38.Ng5+ Kg7 39.Qc7 Bc6 40.b5 Bd5 41.Qxa7 Qa1+ 42.Kh2 Qe5+ 43.Kh3 Qe1 44.Kh2 Qe5+ 45.Kg1 Qe1+ 46.Kh2 Qb4 47.Kg1 Qb1+ 48.Kh2 Qb4 49.Kg1 Qb1+ 50.Kh2 Qb4 ½-½ (50)* DOCTAL (2753) - Flamerare (2804) Rapid 2022) 37.a5 Nb5 38.Qb8 Qc7 39.Qf8 Nd4 40.Kh1 Qg7 41.Qd8 bxa5 42.bxa5 Nf5 43.Nxg6 Bxg2+ 44.Kxg2 Qxg6+ 45.Kf3 Qf7 46.Ke4 Qe6+ 47.Kf4 Ne7 48.Qc7 a6 49.Kf3 Qd5+ 50.Ke3 Qf7 51.Ke4 Qf6 52.Qc5 Qe6+ 53.Kd3 Nc6 54.h5 Ne5+ 55.Kd4 Nc6+ 56.Kd3 Qd7+ 57.Ke4 Kh6 58.f4 Qe6+ 59.Kd3 Qh3+ 60.Kc4 Qe6+ 61.Kd3 Kh7 62.Qb6 Kg7 63.Qc5 Qh3+ 64.Kc4 Qe6+ 65.Kd3 Kh7 66.Qb6 Kh8 67.Qc5 Kg7 68.Qg5+ Kh7 69.Qc5 Qh3+ 70.Kc4 Qe6+ 71.Kd3 Qd7+ 72.Ke4 Qe8+ 73.Kd3 Qd7+ 74.Kc4 Ne7 75.Qe5 Nf5 76.Kc3 Ne7 77.Qe4+ Kh6 78.Qe5 Kh7 79.Kc4 Nf5 80.Kc3 Qf7 81.Kb4 Qb7+ 82.Kc4 Ne7 83.Kc5 Qc6+ 84.Kd4 Qa4+ 85.Kc5 Qc6+ 86.Kd4

Qa4+ 87.Kc5 Qxa5+ 88.Kd6 Nf5+ 89.Kc6 Qxe5 90.fxe5 Kg7 91.Kb6 Kf7 92.e6+ Kxe6 93.Kxa6 Nh6 94.Kb5 Ke5 95.Ka4 Kf5 96.Ka3 Kg5 97.Ka2 Kh4 98.Ka1 Kg5 99.Kb1 Kf5 100.Kb2 Kf6 101.Ka1 Ke7 102.Kb1 Kd6 103.Kc1 Kc6 104.Kd2 Kd7 105.Ke3 Kc6 106.Kd2 Kd7 107.Kc1 Kc6 108.Kb1 Kc5 109.Kc2 Kc4 110.Kb2 Kb4 111.Kc2 Kc4 112.Kd2 Kd4 113.Ke1 Ke3 114.Kf1 Kf3 115.Ke1 Ke3 116.Kd1 Kd3 117.Kc1 Kc3 118.Kb1 Kb3 119.Kc1 Kc3 120.Kb1 Kb3 121.Kc1 Kc3 ½-½ (121) DOCTAL (2762)-Flamerare (2801) Rapid 2022;

A1a22) 19.a3

A1a221) 19...Na5

20.Bxb7 Nxb7 21.b4 *(21.h3 Bc5 22.Rxd8+ Rxd8 23.Rxd8+ Qxd8 24.Bf4 Bd6 25.Be3 Bc5 26.Bf4 Bd6 27.Ne5 Qf6 28.Bg3 Qe6 29.b4 f6 30.Qa6 Bxe5 31.Qxb7 Bxg3 32.fxg3 Qe3+ 33.Kh2 Qxa3 34.Qd5+ Kh8 35.Qa8+ Kh7 36.Qe4+ Kh8 37.Qe8+ Kh7 38.Qe4+ Kh8 39.Qe8+ Kh7 40.Qe4+* ½-½ (40) DOCTAL (2732)-Flamerare (2785) Rapid 2022 *)* 21...Bf8

A1a2211) 22.g3 a5 23.Kg2 axb4 24.axb4 Rxd4 25.Bxd4 Qf5 26.Bxb6 Bxb4 27.Qa6 Na5 28.Bxa5 Bxa5 29.h4 *(29.Rd4 Qc5 30.h4 Rb8 31.Qe2 Qb5 32.Qe4 Re8 33.Qd5 Qxd5 34.Rxd5 Ra8 35.h5 Bc3 36.Rc5 Bf6 37.Rd5 g6 38.Nh2 Ra7 39.Ng4 Kg7 40.Ne3 gxh5 41.Rxh5 Bg5 42.f4 Ra3 43.Kf2 Kg6 44.Rh1 Bf6 45.Rd1 h5 46.Rd6 Kg7 47.Nf5+ Kg6 48.Ne7+ Kg7 49.Nf5+ Kg6 50.Ne3 Kg7 51.Ke2 Ra2+ 52.Kd3 Ra3+ 53.Ke2 Ra2+ 54.Kf3 Ra3 55.Kf2 Ra2+ 56.Kf3 Ra3 57.Kf2 Ra5 58.Kg2 h4 59.Nd5 Rxd5 60.Rxd5 hxg3 61.Kxg3 Kg6 62.Kg4 Be7 63.Ra5 Bf6 64.Ra6 Kg7 65.Kf5 Bd4 66.Rd6 Bc3 67.Kg5 Bb2 68.Ra6 Bd4 69.Rc6 Be3 70.Rc4 Ba7 71.Kf5 Bb6 72.Ke5*

Bd8 73.Rc6 Bh4 74.Kf5 Bf2 75.Rd6 Be1 76.Kg5 Bb4 77.Rd3 Bc5 78.Kf5 Bf2 79.Rd2 Bb6 80.Rg2+ Kf8 81.Rd2 Kg7 82.Ke4 Ba5 83.Rc2 Bd8 84.Kf5 Be7 85.Rd2 Kf8 86.Ke5 Bh4 87.Kf5 Be1 88.Rc2 Bh4 89.Rg2 Bd8 90.Kg4 Kg7 91.Kf5+ Kf8 92.Rg1 Ba5 93.Kg5 Kg7 94.Kf5+ Kf8 95.Rc1 Bb6 96.Rc8+ Kg7 97.Ke5 Bf2 98.Rc2 Bh4 99.Rg2+ Kf8 100.f5 Ke7 101.Ke4 Bf6 102.Rg8 Bh4 103.Kf4 Kf6 104.Rg2 Be1 105.Rc2 Bh4 106.Kg4 Be1 107.Kf4 Bh4 108.Kg4 Be1 109.Rc6+ Ke5 110.Rc7 Kf6 111.Rc6+ Ke5 112.Rc5+ Kf6 113.Rc4 Ke5 114.Ra4 Bc3 115.Ra7 Kf6 116.Ra4 Be1 117.Kf4 Bd2+ 118.Kg4 Be1 119.Ra6+ Ke5 120.Rb6 Bc3 121.Rb5+ Kf6 122.Kf4 Bd2+ 123.Ke4 Be1 124.Rc5 Bb4 125.Rc6+ Kg5 126.Ke5 Be1 127.Rb6 Bc3+ 128.Ke4 Bd2 129.Ke5 Bc3+ 130.Ke4 Be1 131.Rb7 Kf6 132.Rb6+ Kg5 133.Rb7 Kf6 134.Rb1 Ba5 135.Ra1 Bb4 136.Ra6+ Kg5 137.Ra7 Kf6 138.Ra1 Bd2 139.Ra6+ Kg5 140.Ra2 Bc3 141.Rg2+ Kf6 142.Kf4 Be5+ 143.Ke4 Bc3 144.Rc2 Be1 145.Ra2 Bh4 146.Kf4 Kg7 147.Rg2+ Kf6 148.Rg1 Bf2 149.Rc1 Bh4 150.Ra1 ½-½ (150)

DOCTAL (2733)-Flamerare (2792) Rapid 2022)

29...Kh7 30.Qb7 Rc7

A1a22111) 31.Qa8 Bb6 32.Qb8 Rc6 33.Qb7 Rf6 34.Qd5 g6 35.h5 gxh5 36.Qxf5+ Rxf5 37.Rd6 Bc5 38.Rd2 Be7 39.Rd7 Bc5 40.Rd2 Be7 41.Rd4 h4 42.Nxh4 Bxh4 43.gxh4 Ra5

44.Rc4 Ra6
45.Rc5 Ra8 46.f3
Ra4 47.Kh3 Kg7
48.Rd5 Ra7
49.Rf5 Ra6
50.Kg4 Ra4+
51.Kh3 Ra7
52.Rc5 Ra3
53.Rf5 Ra2 54.Rf4
Ra6 55.Rg4+ Kh7
56.Rf4 Kh8
57.Rxf7 Ra4
58.Rd7 Kg8
59.Re7 Ra5
60.Kg4 Ra1
61.Re6 Rg1+
62.Kh5 Rf1
63.Rg6+ Kf7
64.Rg3 Rh1
65.Rg4 Rh3 66.f4
Kf6 67.Rg8 Rh2
68.Rf8+ Kg7
69.Ra8 Kf6
70.Rf8+ Kg7
71.Ra8 Kf6
72.Ra7 Rh1
73.Rh7 Rh2
74.Ra7 Rh1
75.Rh7 Rh2
76.Rh8 Rh1
77.Rf8+ Ke7
78.Rf5 Ke6
79.Ra5 Kf6
80.Rc5 Rh2
81.Rc8 Rh1
82.Rf8+ Kg7
83.Rb8 Kf6
84.Rb7 Rh2
85.Rh7 Rh1
86.Rh8 Kg7
87.Rc8 Kf6
88.Rb8 Rh2
89.Re8 Rh1
90.Rb8 Rh2
91.Re8 Rh1
92.Rc8 Rh2
93.Kg4 Rg2+
94.Kh5 Rh2
95.Rh8 Rh1
96.Rd8 Rh2
97.Rb8 *(97.Kg4*
Rg2+ 98.Kf3 Rg1
99.Rd6+ Kf5
100.Rd5+ Kf6
101.Rd6+ Kf5
102.Rd5+ Kf6
103.Rd8 Kg7
104.h5 Kf6 105.f5
Ra1 106.Rd6+
Kxf5 107.Rxh6
Ra3+ 108.Ke2
Ra2+ 109.Kd1
Ke4 110.Rf6 Ke3
111.Rf7 Ra1+
112.Kc2 Ra2+
113.Kb3 Rh2
114.Rf5 Kd4
115.Kb4 Rb2+
116.Ka5 Rb8
117.h6 Rh8
118.Rf7 Ke5
119.h7 Ke6
120.Rg7 Kf5
121.Rg1 Rxh7
122.Rc1 Ke4
123.Rc6 Kd5
124.Rc1 Ke6
125.Rc6+ Kd5
126.Rc1 Rh6
127.Rf1 Rg6
128.Rc1 Kd4
129.Ra1 Kc3
130.Rd1 Rh6
131.Re1 Kb3
132.Rc1 Kb2
133.Rc5 Kb3

134.Rc7 Ka3
135.Kb5 Kb3
136.Rc1 Kb2
137.Rf1 Kb3
138.Kc5 Rh3
139.Rb1+ Ka2
140.Rb7 Rc3+
141.Kd4 Rb3
142.Ra7+ Ra3
143.Rxa3+ Kxa3

½ - ½ (92) VariantsStockfish (2732)-Flamerare (2790) Rapid 2022) 97...Rh1
98.Re8 Rh2
99.Ra8 Rh1
100.Kg4 Rg1+
101.Kh5 Rh1
102.Rh8 Kg7
103.Rd8 Kf6
104.Kg4 Rg1+
105.Kh5 Rh1
106.Re8 Rh2
107.Rg8 Rh1
108.Rd8 Rh2
109.Rg8 Rh1
110.Rg6+ Kf5
111.Rxh6 Kxf4
112.Rf6+ Ke5
113.Rb6 Kf5
114.Rb5+ Kf6
115.Rb6+ Kg7
116.Rg6+ Kh8
117.Ra6 Kg7
118.Ra7+ Kf6
119.Ra6+ Kg7
120.Ra7+ Kf6
121.Rc7 Rh2
122.Rc6+ Kg7
123.Rc7+ Kf6
124.Rc1 Kg7
125.Rf1 Ra2
126.Kg5 Kh7
127.Rf7+ Kg8
128.Rf5 Kg7
129.Rb5 Ra8
130.Rb7+ Kg8
131.h5 Ra5+
132.Kg6 Ra6+
133.Kg5 Ra5+
134.Kg6 Ra6+
135.Kf5 Ra5+
136.Kf6 Ra6+
137.Kf5 Ra5+
138.Kf6 Ra6+

0-1 (138) DOCTAL (2728)-Flamerare (2801) Rapid 2022; **A1a22112)** 31.Qd5
Rc5 32.Qxf5+
Rxf5 33.Nh2 Bb6
34.Nf3 Rb5
35.Ng1 Rf5
36.Rd2 g6 37.Ra2
Bd4 38.Rd2 Bb6
39.Ra2 Kg7
40.Re2 Kg8
41.Nf3 Kg7
42.Rc2 Bc5
43.Rc3 Rd5
44.Ng1 Bb4
45.Rb3 Bd6
46.Nf3 Bf8 47.Rb7
Kg8 48.Ra7 Kg7
49.Ra2 Rf5
50.Nd2 Bb4
51.Nf3 Ra5
52.Rc2 Ba3
53.Ra2 Bb4
54.Rc2 Bd6
55.Re2 Bb4
56.Ng1 Bf8
57.Nh3 Ba3
58.Ng1 Bf8 59.Nf3

Kg8 60.Ne5 h5 61.Nf3 Kg7 62.Rc2 Ra7 63.Ng1 Be7 64.Re2 Bf8 65.Nh3 Bb4 66.Ng1 Be7 67.Nh3 Bd6 68.Rc2 Be5 69.Ng1 Rb7 70.Re2 Bf6 71.Ra2 Rb2 72.Ra6 Be7 73.Nh3 Bc5 74.Rc6 Be3 75.Rc3 Bd2 76.Ra3 Bb4 77.Ra6 Bc5 78.Ra5 Bb4 79.Rd5 Bd2 80.Rd3 Ra2 81.Ng1 Be1 82.Nh3 Bd2 83.Kf1 Ra1+ 84.Ke2 Bh6 85.Kf3 Ra2 86.Ng1 Bd2 87.Kg2 Be1 88.Rf3 Kg8 89.Nh3 Bd2 90.Kf1 Ra1+ 91.Kg2 Kg7 92.Ng1 Ra2 93.Ne2 Bb4 94.Rf4 Rxe2 95.Rxb4 Ra2 96.Rb1 Ra8 97.Rb2 Ra5 98.f3 Ra7 99.g4 hxg4 100.fxg4 Ra3 101.g5 Ra5 102.Rc2 Ra6 103.Kh3 Ra3+ 104.Kg4 Ra4+ 105.Kg3 Ra3+ 106.Kf4 Ra4+ 107.Kg3 Ra3+ 108.Kf2 Rh3 109.Rc4 Ra3 110.Rf4 Ra5 111.Kg3 Ra3+ 112.Kg4 Ra5 113.h5 gxh5+ 114.Kxh5 Ra3 115.Rb4 Rh3+ 116.Kg4 Ra3 117.g6 Kxg6 118.Rb6+ Kg7 119.Rb7 Ra8 120.Rb3 Ra1 121.Rg3 Kf6 122.Rb3 Ke5 123.Rb5+ Kd4 124.Kh4 Ra8 125.Rb7 Ra1 126.Rxf7 Ra8 127.Kg5 Ra1 128.Rd7+ Kc3 129.Rd5 Rf1 130.Ra5 Kb4 131.Ra7 Rf8 *(131...Kc5 132.Ra5+ Kb6 133.Rf5 Rxf5+ 134.Kxf5* ½ - ½ (89) VariantsStockfish (2719)-Flamerare (2785) Rapid 2022 *)* 132.Rb7+ Kc5 133.Rc7+ Kb4 134.Kh6 Rb8 135.Kg7 Ka3 136.Kf6 Rb6+ 137.Ke7 Rb5 138.Ra7+ Kb2 139.Kd8 Rb6

140.Ra4 Rb8+
141.Kc7 Rg8
142.Kb7 Kb1
143.Rb4+ Kc2
144.Ra4 Rg7+
145.Kb8 Rf7
146.Ra1 Kc3
147.Ra2 Rg7
148.Rf2 Kb4
149.Rf3 Kc5
150.Rf4 Kb6
151.Rb4+ Kc5
152.Rb1 Rf7
153.Rc1+ Kb4
154.Ra1 Rg7
155.Rb1+ Ka5
156.Ra1+ Kb5
157.Rb1+ Kc5
158.Ra1 Rf7
159.Rb1 Kc6
160.Ra1 Kb5
(160...Rf8+ 161.Ka7 Rf7+ 162.Ka6 Rf6 163.Rb1 Kc7+ 164.Ka7 Rf4 165.Ra1 Rc4 166.Rb1 ½ - ½ (133) VariantsStockfish (2722)-Flamerare (2786) Rapid 2022 *)* 161.Rb1+ Ka6 162.Ra1+ Kb6 163.Rb1+ Ka5 164.Rb3 Ka4
165.Rc3 Kb4
166.Re3 Ka4
167.Kc8 Kb5
168.Rb3+ Ka4
169.Rg3 Kb5
170.Kd8 Kc6
171.Ke8 Rb7
172.Kf8 Ra7
173.Rb3 Ra8+
174.Ke7 Rc8
175.Rc3+ Kb7
176.Kf6
½ - ½ (176) DOCTAL (2749)-Flamerare (2800) Rapid 2022;

A1a22113) 31.Qb8 Rc5 32.Rd4 Rc2 33.Qf4 Qxf4 34.Rxf4 Kg8 35.h5 Rc5 36.g4 g6 37.hxg6 fxg6 38.Ra4 h5 39.Rf4 hxg4 40.Rxg4 Kf7 41.Ng5+ Rxg5 42.Rxg5 Bd8 43.Rxg6 Kxg6 44.f3 Kg5 45.f4+ Kxf4 ½-½ (45) DOCTAL (2720)-Flamerare (2798) Rapid 2022;

A1a22114) 31.Qb3 Qc2 32.Qxc2+ Rxc2 33.Rd6 Bc7 34.Rd5 Bb6 35.Nd2 f5 36.h5 Kg8 37.Rd6 Bc5 38.Rd7 Bb6 39.Rd6 Ba7 40.Rd7 Bb6 41.Rd5 Kf7 42.Rxf5+ Ke6 43.Rb5 Bxf2 44.Kxf2 Rxd2+ 45.Ke3 Ra2 46.g4 Ra3+ 47.Kf4 Ra4+ 48.Kg3 Ra3+ 49.Kh4 g5+ 50.hxg6 Kf6

51.g5+ hxg5+ 52.Rxg5 Kg7 53.Rg1 Rc3 54.Ra1 Kxg6 55.Rb1 Kf7 56.Ra1 Ke8 57.Rb1 Kd8 58.Ra1 Kc7 59.Rb1 Kc6 60.Ra1 Kb6 61.Rb1+ Kc5 62.Ra1 Kb6 63.Rb1+ Kc7 64.Ra1 Kb7 65.Rb1+ Ka8 66.Ra1+ Kb7 67.Rb1+ Ka8 68.Ra1+ Kb7 ½-½ (68) DOCTAL (2743)-Flamerare (2795) Rapid 2022;

A1a2212) 22.h3 Nd6

A1a22121) 23.Bf4 Nf5 24.Rxd8 Rxd8 25.Rxd8 Qxd8 26.Qc4 *(26.Qd2 Qf6 27.g4 Nd6 28.Bxd6 Bxd6 29.Kg2 Qe6 30.Qe3 Qd5 31.Qd2 Qe6 32.Qe3 Qc4 33.Qd4 Qe6 34.Qe3* ½-½ (34) DOCTAL (2736)-Flamerare (2797) Rapid 2022*)* 26...Ne7 27.Ne5 Qd1+ 28.Kh2 Qd5 29.Qc7 Nf5 30.Qxa7 Nh4 31.Nf3 Nxf3+ 32.gxf3 Qxf3 33.Bg3 b5 34.Qb8 Qd5 35.Qe8 h5 36.h4 Qf3 37.Kg1 Qd1+ 38.Kh2 Qf3 39.Kg1 Qd1+ 40.Kg2 Qd5+ 41.Kg1 g6 42.Kh2 Qf3 43.Kg1 Qd1+ 44.Kg2 Qd5+ 45.Kg1 Qb3 46.Kh2 Qd3 47.Kg2 Kg7 48.Be5+ Kg8 49.Qa8 Qd7 50.Bf4 Qg4+ 51.Bg3 Qe6 52.Qb8 Qd5+ 53.Kg1 Qd7 54.Bf4 Qg4+ 55.Bg3 Qd1+ 56.Kh2 Qd7 57.Qa8 Qe6 58.Qb8 Qc6 59.Qd8 Kg7 60.Bf4 Qe6 61.Bh6+ Kxh6 62.Qxf8+ Kh7 63.Kg1 Qd7 64.Kg2 Qf5 65.Qc5 Qg4+ 66.Kf1 Qh3+ 67.Kg1 Qg4+ 68.Kf1 Qh3+ 69.Kg1 Qd7 70.Kg2 Kg7 71.f3 Kh7 72.Kg3 Kg7 73.Kg2 Qd2+ 74.Kg3 Qe1+ 75.Kg2 Qd2+ 76.Kg3 Qe1+ 77.Kg2 Qe2+

78.Kg3 Kg8
79.Qc8+ Kg7
80.Qc3+ Kh7
81.Qc5 Qe1+
82.Kg2 Qe2+
83.Kg3 Qd3
84.Qe5 Qf1
85.Qc5 Qc4
86.Qe5 Qd3
87.Qc5 Qe2
88.Qc3 Qc4
89.Qe5 Qc6
90.Qe7 Kg8
91.Qd8+ Kg7
92.Qd4+ Kh7
93.Qc5 Qd7
94.Qe5 Qd3
95.Qc5 Qe2
96.Qd5 Qe1+
97.Kg2 Qe2+
98.Kg3 Qe8
99.Qc5 Qe1+
100.Kg2 Qd2+
101.Kg3 Qd7
102.Qe5 Kg8
103.Kg2 Qd2+
104.Kg3 Qd7
105.Qc5 Qd3
106.Qc8+ Kg7
107.Qc5 Kg8
108.Qc8+ Kg7
109.Qc5 Qxa3
110.Qe5+ Kh7
111.Qxb5 Qc3
112.Qc5 Qe1+
113.Kg2 Qd2+
114.Kg3 Qe1+
115.Kg2 Qxh4
116.b5 Qf4 117.b6
h4 118.Qf2 Kg8
119.Kh1 Qc1+
120.Kh2 Qf4+
121.Kh1 Qc1+
122.Kh2 Qg5
123.f4 Qb5
124.Kh3 Qf5+
125.Kxh4 g5+
126.Kg3 gxf4+
127.Qxf4 Qc5
128.Qb8+ Kh7
129.Qb7 Kg8
130.Qb8+ Kh7
131.Qb7 Kg8
132.Qc7 Qe3+
133.Kh4 Qe4+
134.Kg3 Qd3+
135.Kf2 Qd2+
136.Kg3 Qd3+
137.Kf2 Qd2+
138.Kf3 Qd3+
139.Kf4 Qd4+
140.Kg5 Qd5+
141.Kf4 Qd4+
142.Kf3 Qd3+
143.Kg4 Qe4+
144.Kh3 Qe6+
145.Kg3 Qe3+
146.Kg4 Qe4+
147.Kh3 Qe6+
148.Kh4 Qe4+
149.Kh3

½ - ½ (149)
DOCTAL (2742)-Flamerare (2784)
Rapid 2022;

A1a22122) 23.Qd3 Re8 24.h4 (*24.Bf4 Nf5 25.Rd5 Nh4 26.Nxh4 Qxf4 27.Nf5 Rc1 28.g3 Re1+ 29.Rxe1 Rxe1+ 30.Kg2 Qc1 31.Ne3 Rg1+ 32.Kh2 Rh1+ 33.Kg2 Rg1+ 34.Kf3 Qc6*

35.Qc4 Qf6+ 36.Rf5 Qe6 37.Qxe6 fxe6 38.Rf4 Rb1 39.Nc2 a5 40.Rc4 axb4 41.axb4 Rb2 42.Rc6 Kf7 43.Nd4 e5 44.Rc7+ Kf6 45.Rc6+ Kf7 46.Nc2 Bxb4 47.Rxb6 e4+ 48.Kxe4 Rxc2 49.Rxb4 Rxf2 50.Rb7+ Kg8 51.Rb8+ Kh7 52.g4 Re2+ 53.Kf3 Ra2 54.Rb3 Ra6 55.Kg2 Ra2+ 56.Kf3 Ra6 57.Kf4 Ra4+ 58.Kg3 Ra1 59.h4 Ra5 60.Rb8 Ra3+ 61.Kf2 Ra2+ 62.Ke3 Ra3+ 63.Kf2 Ra2+ 64.Ke3 Ra4 65.Kf3 h5 66.Rb5 Ra3+ 67.Kf4 Ra4+ 68.Kf3 hxg4+ 69.Kg3 Kh6 70.h5 g6 71.hxg6 Kxg6 72.Rb6+ Kf5 73.Rb5+ Ke6 74.Rb6+ Kf5 75.Rb5+ Ke6 76.Rb6+ Kf5 ½-½ (76) DOCTAL (2765)-Flamerare (2802) Rapid 2022 *)* 24...Be7 25.h5 Red8 26.Qb3 Bf8 27.Bf4 Nb5 28.Be5 Nxd4 29.Bxf6 Nxb3 30.Bxd8 a5 31.Bxb6 axb4 32.axb4 Bxb4 33.g4 Bc5 34.Rb1 Nc1 35.Bxc5 Rxc5 36.Kg2 Nd3 37.Kg3 Rc2 38.g5 hxg5 39.Nxg5 Rc8 40.Rb7 f6 41.Ne6 Nc5 42.Rxg7+ Kh8 43.Rg6 Nxe6 44.Rxf6 Rc5 45.Rxe6 Rxh5 46.f3 Ra5 47.f4 Rb5 48.f5 Rxf5 49.Re1 Rf8 50.Ra1 Rg8+ 51.Kf2 Kh7 52.Rb1 Rg7 53.Ra1 Rg8 54.Rb1 Rg6 55.Ra1 Rg8 ½-½ (55) DOCTAL (2736)-Flamerare (2797) Rapid 2022;

A1a222) 19...Bb8 20.h3 Rxd5 21.Rxd5 Ne5 22.Nxe5 Bxd5

A1a2221) 23.Nd7 Qf5 24.Qb5 *(24.Nxb8 Rxb8 25.Rd4 Rd8 26.Bd2 Rd7 27.Bc3 f6 28.Kh2 Bc6 29.g4 Qc5 30.Qc4+ Qxc4 31.Rxc4 Bb7 32.Ra4 Bc6 33.Rc4 Bb7 34.Rd4 Rxd4 35.Bxd4 Bf3 36.Kg3 Bd1 37.f4 h5 38.f5 Kf7 39.Be3 hxg4*

40.hxg4 g6 41.fxg6+ Kxg6 42.Kf4 Kf7 43.Kg3 Be2 44.Bf4 Bd1 45.Bb8 a5 46.Bc7 a4 47.Bxb6 Kg6 48.Kf4 Kf7 49.Ba5 Bb3 50.Bd8 Ke6 51.Ba5 Bc2 52.Bd8 Bh7 53.Kg3 Bc2 54.Bb6 Kf7 55.Bd8 Ke6 56.g5 fxg5 57.Bxg5 Kf5 58.b3 Bxb3 59.Bc1 Bd1 60.Bb2 Ke4 61.Ba1 Bc2 62.Bb2 Bd1 63.Ba1 Bh5 64.Bb2 Bd1 ½-½ (64) DOCTAL (2759)-Flamerare (2785) Rapid 2022)

24...Be4 25.Qxf5 Bxf5 26.Nxb8 Rxb8 27.g4 *(27.f4 Re8 28.Kf2 Be4 29.g4 Rc8 30.Rd2 Rc2 31.Kg3 Rxd2 32.Bxd2 f6 33.f5 Bc2 34.Kf4 Bd1 35.Bc3 Kf7 36.Bb4 a5 37.Be1 g5+ 38.fxg6+ Kxg6 39.h4 h5 40.gxh5+ Kxh5 41.Kf5 a4 42.Kxf6 b5 43.Ke5 Kg6 44.Kd6 Be2 45.Kd5 Kf5 46.Kc5 Kg4 47.Kc6 Kh5 48.Bf2 Bd3 49.Be1 Be2 50.Bc3 Kg4 51.Ba5 Kxh4 52.Be1+ Kg5 53.Bc3 Kf5 54.Kc5 Ke6 55.Bd2 b4 56.axb4 Kd7 57.b3 a3 58.b5 a2 59.Bc3 a1Q 60.Bxa1 Kc7 61.b4 Kb7 62.b6 Bf1 63.b5 Bd3 64.Bb2 Bf1 65.Ba1 Be2 66.Bb2 Bd3 67.Ba1 Bf1 68.Bb2 Be2 69.Ba1 Bd3 70.Bb2 Bf1 71.Ba1* ½-½ (71) DOCTAL (2762)-Flamerare (2796) Rapid 2022)

27...Be6

A1a22211) 28.f4 Rc8 29.Rd2 *(29.Rd6 Rc2 30.Bd4 Rd2 31.f5 Bc4 32.h4 Bb3 33.g5 hxg5 34.Rd8+ Kh7 35.hxg5 Bc2 36.f6 gxf6 37.Bxf6 Rxd8 38.Bxd8 Kg6 39.Kf2 Ba4 40.Ke3 Kf5 41.Bf6 Bc6 42.Kd4 Ke6 43.Kc4 Bd7 44.Bh8 Ba4 45.Bd4 Kf5 46.Kb4 Ke4 47.Bf6 Bc6 48.Bd8 Kf5 49.a4 Ke5 50.a5 Kd6 51.axb6 axb6 52.Bxb6 Bf3 53.b3 Bd1 54.g6 fxg6 55.Bg1 g5 56.Bf2 Kd5 57.Be1 Kd4 58.Bd2 g4 59.Bc1 Ke4 60.Bb2 g3 61.Kc4 Bxb3+*

62.Kc5 Bc4 63.Kxc4 Kf4 64.Ba1 Ke4 65.Bb2 Kf4 66.Ba1 g2 67.Bd4 Ke4 68.Bg1 Kf5 69.Bf2 Kf6 70.Bg1 Ke6 71.Bf2 Ke5 72.Bg1 Kd6 73.Bf2 Ke5 74.Bg1 Ke4 75.Bf2 Kf3 76.Bg1 Ke4 77.Bf2 Kf5 78.Bg1 Ke5 79.Bf2 Kf5 80.Bg1 Ke5 81.Bf2 Kd6 82.Bg1 Ke6 83.Bf2 g1Q 84.Bxg1

½-½ (86) DOCTAL (2719)-Flamerare (2802) Rapid 2022 *)* 29...Bb3 30.Kf2 Rc2 31.Rxc2 Bxc2 32.f5 f6 33.Kg3 Bd1 34.Bd2 Bb3 35.h4 Kf7 36.Be3 Bc2 37.Kf4 Kf8 38.Bd4 Bd1 39.g5 Kf7 40.Bg1 Ke7 41.Be3 h5 42.gxf6+ gxf6 43.Bg1 Kf7 44.Ke3 Ke7 45.Kd3 Bg4 46.Ke4 Bd1 47.Bh2 Bc2+ 48.Kf4 Kf7 49.Bg1 Ke7 50.Bd4 Kf7 51.b4 Ke7 52.Bf2 Ba4 53.Ke4 Bc2+ 54.Kf4 Ba4 55.Bd4 Bb3 56.Bf2 Kf7 57.Ke4 Bc2+ 58.Kf4 Ke7 59.Bd4 Ba4 60.Ke3 Kf7 61.Ke4 Bc6+ 62.Kd3 Bb5+ 63.Ke4 Bc6+ 64.Kd3 Bb5+ 65.Ke4 Ba4 66.Kd5 Ke7 67.Ke4 Bc6+ 68.Kd3 Bb5+ 69.Ke4 Bc6+ 70.Kd3 Bd7 71.Ke4 Ba4 72.Kf4 Bd1 73.Bg1 Kd7 74.Ke4 Bc2+ 75.Kf4 Ke8 76.Bd4 Kf7 77.Be3 Bd1 78.Ke4 Ke7 79.Bd4 Bc2+ 80.Kf4 Bd3 81.a4 Bc2 82.a5 bxa5 83.Bxa7 axb4 84.Bc5+ Kd7 85.Bxb4 Kc6 86.Bc3 Kd5 87.Bb2 Bd3 88.Bxf6 Kd6 89.Be5+ Ke7 90.f6+ Kf7 91.Bd4 Bb5 92.Be5 Ba4 93.Kg5 Bd1 94.Bd6 Bg4 95.Be7 Bd1 96.Bb4 Be2 97.Be7 Bd1 98.Bc5 Bg4 99.Bd4 Bd1 100.Ba1 Be2 101.Be5 Bd1 102.Kh6 Bf3 103.Ba1 Bd1 104.Be5 Bf3 105.Ba1 Bd1 106.Bd4 Bf3

107.Bb2 Bd1
108.Ba1 Bg4
109.Bb2 Be2
110.Bc3 Bd1
111.Ba1 Bg4
112.Kg5 Bd1
113.Bb2 Bg4
114.Bd4 Bf3
115.Kh6 Bg4
116.Bb2 Bd1
117.Bd4 Be2
118.Kg5 Bg4
119.Bc3 Bf3
120.Bd4 Bd1
121.Ba1 Be2
122.Bb2 Bg4
123.Bc1 Bd1
124.Ba3 Bf3
125.Bc1 Bd1
126.Bd2 Be2
127.Bb4 Bg4
128.Bc5 Bd1
129.Be7 Bg4
130.Ba3 Bf3
131.Bd6 Be2
132.Bb8 Bf3
133.Bh2 Bg4
134.Bg1 Bf3
135.Kf4 Bg4
136.Bd4 Bd1
137.Ba1 Be2
138.Be5 Bb5
139.Bd4 Ba6
140.Ba1

½ - ½ (140)
DOCTAL (2753)-Flamerare (2807)
Rapid 2022;

A1a22212) 28.Rd2 h5 29.gxh5 Bxh3 30.Rd4 Kh7 31.h6 gxh6 32.Rh4 Be6 33.Rxh6+ Kg7
34.Kg2 Rd8
35.Kg3 Rd3
36.Rh4 Kf6 37.Kf4 Ke7 38.Rh6 Kd6
39.Ke4 Rd1
40.Bd4 Re1+
41.Kd3 Rd1+
42.Kc3 Kd5
43.Rh5+ Ke4
44.Rh4+ Kd5
45.Be3 Kc6
46.Bd4 Kd5
47.Be3 Kc6
48.Bd2 Rf1 49.Rf4 Rh1 50.Kd3 Rh3+
51.Ke4 Rh5
52.Rf6 Kc5 53.f4 Bd5+ 54.Kd3 Bc4+ 55.Ke3 a5 56.f5 Rh2 57.Bc3 Bd5
58.Bd4+ Kc4
59.Bxb6 Rxb2
60.Bxa5 Rb3+
61.Kf4 Rxa3
62.Bc7 Rd3
63.Rd6 Rf3+
64.Kg5 f6+
65.Kxf6 Be4
66.Ke5 Rxf5+
67.Kxe4 Rg5
68.Ra6 Rg1
69.Bf4 Rh1
70.Rc6+ Kb5
71.Rf6 Kc4
72.Rc6+ Kb5
73.Rf6 Kb4
74.Be3 Rd1
75.Bd4 Kc4
76.Rc6+ Kb5
77.Rc8 Rh1
78.Kd5 Rh5+
79.Be5 Kb6
80.Rb8+ Ka5

81.Ra8+ Kb5
82.Rb8+ Ka5
83.Rb1 Ka6
84.Ra1+ Kb6
85.Rb1+ Ka5
86.Ra1+ Kb4
87.Rb1+ Ka5
88.Ra1+ Kb6
89.Ra3 Rf5
90.Rb3+ Ka6
91.Ra3+ Kb6
92.Rb3+ Ka5
93.Kd6 Rg5
94.Bc3+ Ka4
95.Rb4+ Ka3
96.Rb8 Rg3
97.Bd4 Rg5
98.Bc5+ Ka2
99.Bd4 Rf5
100.Rb2+ Ka3
101.Rb8 Ka2
102.Rb2+ Ka3
103.Rb1 Rg5
104.Bc5+ Ka2
105.Rb4 Rg3
106.Kd5 Rb3
107.Ra4+ Kb2
108.Rb4 Rxb4
109.Bxb4

½ - ½ (109)
DOCTAL (2759)-Flamerare (2826)
Rapid 2022;

A1a2222) 23.Rxd5 Bxe5 24.b3 Qe6 **A1a22221)** 25.Qd1 Rc3 26.a4 Kh7 27.Rd3 (*27.Kf1 Bf6 28.Kg1 Qe4 29.Rd7 Kg6 30.Rd6 Kh7 31.Rd7 Kg6 32.h4 h5 33.Rd6 Qc2 34.Qxc2+ Rxc2 35.Rd7 Rb2 36.Rxa7 Rxb3 37.Ra6 b5 38.axb5 Rxb5 39.Bd4 Rb4 40.Bxf6 gxf6 41.g3 Rb1+ 42.Kh2 Rb3 43.Ra4 Rb2 44.Rf4 Ra2 45.Kh3 Ra3 46.Rb4 f5 47.Rf4 f6 48.Rb4 Ra1 49.f3 Ra2 50.f4 Kg7 51.Rb7+ Kg6 52.Rb3 Ra1 53.Kg2 Ra2+ 54.Kh3 Ra1 55.Kg2 Ra2+ 56.Kf3 Ra1 57.Rd3 Ra2 58.Rc3 Ra6 59.Rd3 Ra1 60.Rd2 Ra3+ 61.Kg2 Ra1 62.Kf2 Kf7 63.Rd7+ Ke6 64.Rh7 Kd5 65.Rxh5 Ke4 66.Rh7 Ra2+ 67.Ke1 Rg2 68.Rg7 Ke3 69.Kf1 Ra2 70.Rb7 Kf3 71.Rb3+ Kg4 72.Rd3 Ra1+ 73.Ke2 Ra2+ 74.Ke1 Rh2 75.Kd1 Ra2 76.Re3 Ra1+ 77.Kc2 Ra4 78.Rc3 Ra8 79.Kb3 Re8*

80.Kb2 Rb8+
81.Kc1 Rd8
82.Kc2 Re8
83.Rd3 Re2+
84.Rd2 Re4
85.Rd3 Rc4+
86.Kb3 Re4
87.Kc2 Rc4+
88.Rc3 Ra4
89.Re3 Rc4+
90.Rc3 Ra4
91.Kb3 Re4
92.Rd3 Kh5
93.Kc3 Kg4
94.Kd2 Ra4
95.Ke1 Ra2
96.Kd1 Rb2
97.Rc3 Rg2
98.Rd3 Kh5
99.Kc1 Ra2
100.Rc3 Kh6
101.Re3 Kh5
102.Rd3 Kg6
103.Re3 Kh5
104.Rd3 Kg4
105.Kd1 Rf2
106.Rc3 Rg2
107.Rd3 Ra2
108.Ke1 Rc2
109.Rb3 Rh2
110.Kd1 Rh1+
111.Kc2 Rh2+
112.Kb1 Rh1+
113.Ka2 Rg1
114.Kb2 Rg2+
115.Kc1
½ - ½ (115) DOCTAL (2754)-Flamerare (2776) Rapid 2022*)*
27...Rxd3
28.Qxd3+ g6
A1a222211) 29.Kf1 h5 30.Qc4 Qd7
31.Ke2 Bf6 32.g4
hxg4 33.hxg4 Kg8
34.Qf4 Bg7
35.Qc4 Bb2
36.Qe4 Bf6
37.Qa8+ Kg7
38.Qe4 Kh7
39.Qc4 Kg8
40.Qe4 Bb2
41.Qf4 Bg7
42.Qe4 *(42.Qb8+ Bf8 43.Qf4 Qe6*
44.Qc4 Qe5
45.Kd2 Qb2+
46.Kd3 Qb1+
47.Kd2 Qb2+
48.Kd3 Qb1+
49.Kc3 Qa1+
50.Kc2 Qa2+
51.Kc1 Qa1+
52.Kc2 Qa2+
53.Kd1 Qb1+
54.Ke2 Qa2+
55.Kf3 Qb1
56.Ke2 Qb2+
57.Kf3 Qb1
58.Ke2 ½-½ (55) DOCTAL (2765)-Flamerare (2819) Rapid 2022*)*
42...Bc3 43.g5
Bg7 44.Qa8+ Bf8
45.Qe4 Bg7
46.Qc4 Bf8
47.Qd3 Qc6
48.Qc4 Qd7
49.Qb5 Qd6
50.Qd3 Qc6
51.Kd2 Bb4+
52.Kd1 Bc5
53.Qd8+ Kg7
54.Bd4+ Bxd4

55.Qxd4+ f6
56.Kd2 Kf7
57.gxf6 Qxf6
58.Qc4+ Qe6
59.Kd3 Kf6
60.Qxe6+ Kxe6
61.Kc4 Ke5
62.Kb5 Kf4 63.Ka6
Kf3 64.b4 g5
65.Kxa7 g4
66.Kxb6 Kxf2
67.a5 g3 68.a6 g2
69.a7 g1Q 70.a8Q
Ke2+ 71.Kb5 Qd4
72.Qa2+ Kd3
73.Qb3+ Kd2
74.Qc4 Qa7
75.Qd5+ Ke1
76.Qd3 Kf2
77.Qc2+ Kf1
78.Qc6 Ke1
79.Qc1+ Ke2
80.Qc5 Qd7+
81.Qc6 Qd1
82.Qc4+ Kf2
83.Kc5 Qb1 84.b5
Kg1 85.Qd4+ Kf1
86.Qg4 Qe1
87.Qg5 Qf2+
88.Kd5 Qa2+
89.Ke5 Qa3
90.Ke6 Qa7
91.Kf6 Qd4+
92.Ke7 Qa7+
93.Kf8 Qb8+
94.Kg7 Qc7+
95.Kg6 Qb8
96.Qf6+ Kg1
97.b6 Qg3+
98.Kf7 Qh3
99.Qd4+ Kh2
100.Qe5+ Kg1
101.Qe1+ Kh2
102.Qf2+ Kh1
103.Qe1+ Kh2
104.Qe2+ Kg1
105.Qd1+ Kh2
106.Qd2+ Kg1
107.Qd1+ Kh2
108.Qc2+ Kg1
109.Qg6+ Kh2
110.Qc2+ Kg1
111.Qc5+ Kh2
112.Qe5+ Kg1
113.Kg6 Qd3+
114.Kh6 Qh3+
115.Qh5 Qb3
116.Qg4+ Kh2
117.Qf4+ Kg1
118.Qd4+ Kh2
119.Qe5+ Kg1
120.Qd4+ Kh2
121.Kg5 Qg8+
122.Kf5 Qh7+
123.Ke6 Qg8+
124.Kd7 Qf7+
125.Kc6 Qf3+
126.Kc5 Qf5+
127.Kb4 Qf3
128.Qh8+ Kg1
129.Qg8+ Kh1
130.Qe6 Qg2
131.Qh6+ Kg1
132.Qc1+ Kh2
133.Qf4+ Kh1
134.Qc1+ Kh2
135.Qc7+ Kh1
136.Qh7+ Kg1
137.b7 Qd2+
138.Kc4 Qa2+
139.Kc5 Qa3+
140.Kc6 Qc3+
141.Kd7 Qd4+
142.Kc8 Qc5+
143.Qc7 Qf8+
144.Qd8 Qc5+

145.Kb8 Kg2
146.Qg8+ Kh1
147.Qh8+ Kg2
148.Qb2+ Kh1
149.Qa1+ Kh2
150.Qa2+ Kh1
151.Ka8 Qc6
152.Ka7 Qc5+
153.Ka8 Qc6
154.Qa1+ Kg2
155.Qg7+ Kh1
156.Qh7+ Kg2
157.Qf7 Kh1
158.Qh5+ Kg2
159.Qe2+ Kh1
160.Qh5+ Kg2
161.Qg4+ Kh2
162.Qe2+ Kh1
163.Qd1+ Kg2
164.Kb8 Qc5
165.Qg4+ Kh2
166.Qh4+ Kg2
167.Qg4+ Kh2
168.Qc8 Qd5
169.Qh8+ Kg2
170.Qg7+ Kh1
171.Qa1+ Kg2
172.Qb2+ Kh1
173.Qa1+ Kg2
174.Qb2+

(174.Ka7 Qc5+
175.Ka6 Qd6+
176.Ka5 Qc5+
177.Ka6 Qc4+
178.Ka5 Qc5+
179.Ka6
½ - ½ (141) VariantsStockfish (2749)-Flamerare (2804) Rapid 2022 *)* 174...Kh1

175.Qb1+ Kg2
176.Qc2+ Kh1
177.Qc1+ Kh2
178.Qc2+ Kh1
179.Qb1+ Kg2
180.Qa1 Qd6+
181.Ka8 Qd5
182.Qb2+ Kh1
183.Qb1+ Kg2
184.Qb2+ Kh1
185.Qb1+

(185.Qb6 Qe4
186.Kb8 Qe8+
187.Kc7 Qe5+
188.Qd6 Qg7+
189.Qd7 Qe5+
190.Qd6 Qg7+
191.Qd7 Qg3+
192.Kc6 Qc3+
193.Kb5 Qb3+
194.Kc6 Qc2+
195.Kb5 Qb2+
196.Ka4 Qa2+
197.Kb5 Qb1+
198.Ka4 Qa2+
199.Kb5 Qb3+
200.Kc6 Qc4+
201.Kd6
½ - ½ (153) VariantsStockfish (2738)-Flamerare (2775) Rapid 2022 *)* 185...Kg2

186.Qc2+ Kh1
187.Kb8
½ - ½ (187) DOCTAL (2783)-Flamerare (2821) Rapid 2022;

A1a222212) 29.h4 h5 30.g3 Bd6 31.Kg2 Bf8 32.Kh2 Bg7 33.Kg1 Bf8 34.Qc3 Qd5 35.Bd4 Qe4

36.Be3 Qd5
37.Kh2 Qd7
38.Bd4 Bh6
39.Kg2 Qd5+
40.Kg1 Qd7
41.Qc4 Bg7
42.Be3 Bh6
43.Bxh6 Kxh6
44.Qc3 Kh7
45.Kg2 Kg8
46.Qf3 Kf8
47.Qa8+ Kg7
48.Qe4 Qd1
49.Qe5+ Kh7
50.Qc7 Qd5+
51.Kg1 Qxb3
52.Qxa7 Kg7
53.Kh2 Qb2
54.Kg2 Qd4
55.Qa8 Qc4 56.a5
bxa5 57.Qxa5
Qc6+ 58.Kh2 Kf6
59.Qd8+ Ke6
60.Kg1 Qd5
61.Qc8+ Ke7
62.Qc7+ Ke6
63.Qc8+ Ke7
64.Qc7+ Kf6
65.Qc3+ Ke6
66.Qe3+ Qe5
67.Qb6+ Kf5
68.Qb1+ Qe4
69.Qb5+ Kf6
70.Qb6+ Kf5
71.Qc5+ Kg4
72.Qb5 f5 73.Qf1
f4 74.Qd1+ Kh3
75.Qf1+ Kg4
76.Qd1+ Kh3
77.Qd7+ Qf5
78.Qb7 Qd3
79.Qg2+ Kg4
80.gxf4+ Kxf4
81.Qg5+ Kf3
82.Qg3+ Ke2
83.Qe5+ Kf3
84.Qg3+ Ke2
85.Qe5+ Kd2
86.Qf4+ Kc2
87.Kg2 Kd1
88.Qa4+ Ke2
89.Qa8 Qd4
90.Qe8+ Kd2
91.Qxg6 Qxh4
92.f3 Kc3 93.f4
Qxf4 94.Qc6+ Kd2
95.Qd5+ Kc3
96.Qxh5 Qe4+
97.Kg3 Kd4
98.Qd1+ Kc5
99.Qd2 Qg6+
100.Kh4 Qh7+
101.Kg5 Qh3
102.Qa5+ Kd4
103.Qa1+ Ke4
104.Qa8+ Ke5
105.Qb8+ Kd5
106.Qb5+ Kd4
107.Qb4+ Kd5
108.Qb1 Qg3+
109.Kf5 Qf2+
110.Kg6 Qg3+
111.Kf5 Qf3+
112.Kg6 Qg4+
113.Kf7 Qf4+
114.Kg8 Kc6
115.Qc2+ Kb5
116.Qb1+ Kc6
117.Qa1 Qd2
118.Qa8+ Kc7
119.Qa7+ Kd6
120.Qa6+ Ke7
121.Qb7+ Kd6
122.Qb1 Qg5+
123.Kf7 Qf4+
124.Kg8 Kd7

125.Qb7+ Ke8
126.Qc6+ Ke7
127.Qc5+ Kd7
128.Qb5+ Ke7
129.Qb7+ Kf6
130.Qb2+ Kf5
131.Qb5+ Kf6
132.Qb2+ Kg5
133.Qa3 Qc4+
134.Kf8 Qf4+
135.Ke7 Qe4+
136.Kd7 Qd5+
137.Ke7 Qc4
138.Qg3+ Kh5
139.Qf3+ Kg5
140.Qe3+ Qf4
141.Qc5+ Kg6
142.Qc6+ Kg5
143.Kd7 Qg4+
144.Kc7 Qf4+
145.Kb6 Kh4
146.Qc1

½ - ½ (146) DOCTAL (2786)-Flamerare (2812) Rapid 2022;

A1a22222) 25.Qd3 Bf6

A1a222221) 26.b4 Qe8 27.Bd2 Rd8
28.Rxd8 Bxd8
29.Qd5 (*29.b5*
Be7 30.Be3 Bg5
31.Bxg5 hxg5
32.g3 Qe5
33.Qd8+ Kh7
34.Qd3+ Kg8
35.Qd8+ Kh7
36.Qd7 f6
37.Qd3+ Kh6
38.Kf1 Qe6
39.Kg2 Qe7 40.a4
Qb4 41.Qc2 Qd4
42.Kh2 Qb4
43.Kg2 Qd4
44.Kh1 Qa1+
45.Kh2 Qf1
46.Qd2 Qc4 47.h4
Qxa4 48.hxg5+
Kg6 49.gxf6 Qxb5
50.fxg7 Kxg7
51.Qd4+ Kg6
52.Qd6+ Kf7
53.Qf4+ Kg7
54.Qc7+ Kg8
55.Qb8+ Kg7
56.Qxa7+ Kg6
57.Qa8 Qc5
58.Qe8+ Kg7
59.Qd7+ Kf6
60.Qd8+ Kf7
61.Qd7+ Kf6
62.Qd8+ Kf7
63.Kg2 b5 64.Kf3
Qc6+ 65.Ke3
Qe6+ 66.Kf3 Qb3+
67.Ke2 Qe6+
68.Kf3 Qc6+
69.Ke3 Qe6+
70.Kd2 Qa2+
71.Ke1 Qe6+
72.Kd1 Qg4+
73.Kc2 Qc4+
74.Kb2 Qb4+
75.Kc1 Qc5+
76.Kd1 Qxf2
77.Qd7+ Kf8
78.Qd6+ Kg7
79.Qc7+ Qf7
80.Qc3+ Qf6
81.Qc7+ Kg6
82.Qc2+ Kg7
83.Qc7+ Kg6
84.Qc2+ Qf5
85.Qxf5+ Kxf5
86.Kc2 Kg4

87.Kb1 Kxg3 88.Kb2 Kf3 89.Kb3 Ke3 90.Kb4 Kd2 91.Kxb5

½-½ (91) DOCTAL (2759)-Flamerare (2801) Rapid 2022 *)* 29...Bf6 30.b5 Qe2 31.Be3 Bg5 32.Bxg5 Qe1+ 33.Kh2 hxg5 34.Qd8+ Kh7 35.Qd3+ Kg8 36.Qd8+ Kh7 37.Qd3+ Kg8 38.Qd4 Qe2 39.a4 f6 40.g3 Kh7 41.Kg2 Kg6 42.Kh2 Qf3 43.Kg1 Qe2 44.Qd5 Qc2 45.Qd4 Qb1+ 46.Kh2 Qf5 47.Qe3 Qc2 48.Kg2 Qxa4 49.Qe8+ Kh7 50.Qh5+ Kg8 51.Qe8+ Kh7 52.Qh5+ Kg8 53.Qe8+ Kh7

½-½ (53) DOCTAL (2765)-Flamerare (2811) Rapid 2022;

A1a222222)

26.Bd2 Bg5 27.Bxg5 hxg5 28.Qd1 Qf6 29.g3 g6 30.Rd7 (*30.a4 Rc3 31.Rd3 Kg7 32.Rxc3 Qxc3 33.Kg2 Kf6 34.Qd8+ Kg7 35.Qd5 Kf6 36.Qd8+ Kg7 37.Qd5 Kf6 38.Qd6+ Kg7 39.Qd1 Kf6 40.Qd5 Kg7 41.Kg1 Qe1+ 42.Kg2 Qc3 43.Qb7 Qb2 44.Qf3 Qf6 45.Qe4 Qc3 46.b4 a6 47.b5 a5 48.Kh1 Qc1+ 49.Kg2 Qc3 50.Qd5 Qa1 51.Qc4 Qe5 52.Qg4 Qd5+ 53.Kh2 Qc5 54.Kg2 Qd5+ 55.Kg1 Qe5 56.Qc4 Qe1+ 57.Kg2 Qe5 58.Qd3 Qa1 59.Qc2 Qd4 60.Kh2 Kf8 61.Kg1 Qd7 62.Qc1 Qxh3 63.Qxg5 Qd7 64.Qh4 Qd1+ 65.Kh2 Qh5 66.Qxh5 gxh5 67.Kg2 Ke7 68.Kf3 Kd6 69.Ke4 Kc5 70.f4 Kb4 71.Kd5 Kxa4 72.Kc6 Kb3 73.Kxb6 a4 74.Kc6 a3 75.b6 a2 76.b7 a1Q 77.b8Q+ Kc2 78.Kd7 Qc3 79.Ke7 Qxg3 80.Qc7+ Kd3 81.Kxf7 h4 82.Qd6+ Ke3*

83.Qe6+ Kxf4
84.Qc4+ Ke3
85.Qc3+ Ke4
86.Qc4+ Ke3
87.Qc1+ Kd4
88.Qd1+ Ke3
89.Qc1+ Kf3
90.Qc6+ Kf2
91.Qc2+ Kg1
92.Ke7 Qe5+
93.Kd8 h3
94.Qg6+ Kf2
95.Qc2+ Ke1
96.Qc1+ Kf2
97.Qc2+ Qe2
98.Qf5+ Qf3
99.Qc2+ Ke1
100.Kc8 Kf1
101.Qc1+ Kf2
102.Qb2+ Kg3
103.Qe5+ Qf4
104.Qe1+ Kg4
105.Qe2+ Qf3
106.Qc4+ Kh5
107.Qc5+ Kg6
108.Qd6+ Kf7
109.Qd7+ Kg8
110.Qe6+ Kg7
111.Qe5+ Kf7
112.Qc7+ Kg8
113.Qc4+ Kg7
114.Qc7+ Kg8
115.Qc4+ Kh7
116.Qc7+ Kg6
117.Qd6+ Qf6
118.Qg3+ Kf7
119.Qxh3 Qc6+
120.Kd8 Qe8+
121.Kc7 Qe5+
122.Kc6 Qe6+
123.Qxe6+ Kxe6
½ - ½ (123)
DOCTAL (2759)-
Flamerare (2794)
Rapid 2022)
30...Rc3 31.Rxa7
Rf3 32.Qc2 Rc3
33.Qd1 Rf3
34.Qc2 Rc3
35.Qe4 Rxb3
36.Qe8+ Kg7
37.Ra8 Kh7
38.Qg8+ Kh6
39.Qf8+ Kh7
40.Qg8+ Kh6
41.Qf8+ Kh7
42.Qe8 Rb2
43.Qg8+ Kh6
44.Qh8+ Qxh8
45.Rxh8+ Kg7
46.Ra8 b5 47.Kg2
b4 48.axb4 Rxb4
49.Ra7 g4
50.hxg4 g5 51.f3
Rb2+ 52.Kf1 Rb1+
53.Kf2 Rb2+
54.Kg1 Rb1+
55.Kf2 Rb2+
56.Kf1 Rb3
57.Kg2 Kg6
58.Ra6+ f6 59.f4
gxf4 60.gxf4 Kf7
61.f5 Kg7 62.g5
fxg5 63.f6+ Kf7
64.Ra1 Kxf6
65.Rc1 Kg6
66.Ra1 Rb6
67.Rc1 Kg7
68.Ra1 Kg6
69.Rc1 Ra6
70.Rb1 Kh5
71.Rc1 Kg6
72.Rb1 Kh6
73.Rc1 Kg6
½-½ (73) DOCTAL
(2767)-Flamerare

(2811) Rapid 2022;

A1a222223) 26.a4 Rc3

A1a2222231) 27.Qd1 Bh4 *(27...Be5 28.h4 Qf5 29.Rd7 a6 30.Rd5 Qe4 31.h5 f5 32.Kf1 Kh7 33.Qf3 Qb1+ 34.Rd1 Qc2 35.Rd2 Qb1+ 36.Rd1 Qc2 37.Rd2 Qb1+ 38.Rd1* ½-½ (38) DOCTAL (2750)-Flamerare (2787) Rapid 2022*)* 28.Kh2 Be7 29.g3 Bc5 30.Bxc5 bxc5 31.Rd8+ Kh7 32.Rd3 Rxd3 33.Qxd3+ g6 34.Kg2 Qc6+ 35.Qf3 Qe6 36.Qc3 Qd5+ 37.Kg1 Qd1+ 38.Kg2 Qd5+ 39.Qf3 Qe6 40.Qd3 Qc6+ 41.Kh2 Qe6 42.h4 h5 43.Kg2 Qc6+ 44.Kf1 Qe6

A1a22222311) 45.a5 a6 46.Qc3 Qe4 47.Qxc5 Qb1+ 48.Kg2 Qxb3 49.Qc6 Qd3 50.Qf3 Qc4 51.Kg1 Qe6 52.Kg2 Qa2 53.Qc3 Qd5+ 54.Kh2 Qf5 55.Kg2 Qe4+ 56.Qf3 *(56.Kg1 Qe2 57.Kg2 Kg8 58.Qc8+ Kg7 59.Qc3+ Kg8 60.Qc8+ Kh7 61.Qc6 Kg7 62.Qc3+ Kf8 63.Qc8+ Ke7 64.Qc7+ Kf6 65.Qc6+ Qe6 66.Qc3+ Ke7 67.Kf3 Kf8 68.Qh8+ Ke7 69.Qc3 Qf5+ 70.Ke2 Qe4+ 71.Qe3 Kd6* ½-½ (91) DOCTAL (2762)-Flamerare (2789) Rapid 2022*)* 56...Qe6 57.Qb7 Kg7 58.Qb2+ Kh7 59.Qb6 Qd5+ 60.Kh2 Qc4 61.Qd8 Qe2 62.Qd4 Qe6 63.Qa7 Qc4 64.Qb7 Qe6 65.Kg2 Kg8 66.Qb8+ Kg7 67.Qb2+ Qf6 68.Qb6 g5 69.hxg5 Qxg5 70.Qxa6 h4 71.Qb6 Qd5+ 72.Kh2 hxg3+ 73.Kxg3 Qg5+ 74.Kf3 Qd5+ 75.Ke3 Qe5+ 76.Kd2 Qd5+ 77.Kc3 Qf3+

78.Kb2 Qe2+
79.Ka3 Qd3+
80.Qb3 Qd6+
81.Qb4 Qd3+
82.Ka2 Qf5
83.Ka1 Qd3
84.Ka2 Qd5+
85.Kb2 Kg8
86.Qb6 Qd2+
87.Kb3 Qd5+
88.Kb4 Qd2+
89.Kc4 Qe2+
90.Kd5 Qf3+
91.Kd6 Qf4+
92.Kd7 Qg4+
93.Kc7 Qf4+
94.Kb7 Qe4+
95.Ka7 Qe7+
96.Ka8 Qe4+
97.Qb7 Qf5
98.Qb8+ Kh7
99.Qb6 Qe4+
100.Kb8 Qe5+
101.Kb7 Qe4+
102.Qc6 Qb4+
103.Ka6 Qd4
104.Qc2+ Kg7
105.Qf5 Qd6+
106.Kb5 Qb8+
107.Kc5 Qf8+
108.Kd5 Qd8+
109.Ke4 Qd1
110.Qe5+ Kf8
111.Qh8+ Ke7
112.Qc3 Qg4+
113.Ke3 Qe6+
114.Kd3 Qf5+
115.Ke2 Qb5+
116.Kd2 Kf8
117.Qa3+ Kg8
118.a6 Qd5+
119.Ke3 Qe5+
120.Kf3 Qh2
121.Qd3 Qh3+
122.Ke4 Qh7+
123.Ke3 Qh3+
124.f3 Qe6+
125.Kf2 Qb6+
126.Kf1 Qf6
127.Qa3 Qd4
128.Qa5 Qd3+
129.Kg2 Qg6+
130.Kh3 Qf6
131.Kg2 Qg6+
132.Kf2 Qc2+
133.Kg3 Qg6+
134.Kf2 Qc2+
135.Ke3 Qc1+
136.Kd3 Qf1+
137.Kd4 Qf2+
138.Kc4 Qe2+
139.Kc5 Qe3+
140.Kd6 Qd4+
141.Kc6 Qf6+
142.Kc7 Qf4+
143.Kd7 Qd4+
144.Kc8 Qc4+
145.Kb8 Qb3+
146.Kc7 Qc4+
147.Kb6 Qe6+
148.Ka7 Qe3+
149.Qb6 Qxf3
150.Qd8+ Kh7
151.Qh4+ Kg8
152.Qd8+ Kh7
153.Qh4+ Kg8
154.Qg5+ Kh7
155.Kb6 Qb3+
156.Qb5 Qe3+
157.Qc5 Qe6+
158.Ka5 Qe1+
159.Ka4 Qd1+
160.Ka5 Qe1+
161.Kb6 Qe6+
162.Qc6 Qe3+
163.Kb7 Qe7+

164.Kc8 Qe3
165.Qf6 Qc5+
166.Kb8 Qb5+
167.Kc7 Qc5+
168.Qc6 Qe7+
169.Kc8 Qe3
170.Qh1+ Kg7
171.Qg2+ Kh7
172.Qh2+ Kg7
173.Qg2+ Kh8
174.Qb2+ Kh7
175.Qb1+ Kg7
176.Qb2+ Kh7
177.Qc2+ Kg7
178.Kb7 Qe7+
179.Kb6 Qd8+
180.Qc7 Qf6+
181.Qc6 Qb2+
182.Qb5 Qf6+
183.Qc6 Qb2+
184.Kc7 Qd4
185.Qg2+ Kf8
186.Qc6 Kg7
187.Kb8 Qb4+
188.Kc8 Qg4+
189.Kb8 Qb4+
190.Ka8 Qf8+
191.Ka7 Qe7+
192.Ka8 Qf8+
193.Kb7 Qb4+
194.Kc8 Qf8+
195.Kd7 Qa3
196.Qg2+ Kf8
197.Qe4 Qxa6
198.Qe3 Qf6
199.Qc5+ Kg7
200.Qg1+ Kh7
201.Qh2+ Kg6
202.Qg3+ Qg5
203.Qd6+ f6
204.Qc6 Kf7
205.Qe6+ Kg7
206.Qe7+ Kh6
207.Qe6 Kg7
208.Qe7+ Kh6
209.Qe6 Qe5
210.Qc6 Kh5
211.Qh1+ Kg6
212.Qg2+ Qg5
213.Qc6 Qe3
214.Qg2+ Kf5
215.Qh1 Qe6+
216.Kd8 Qe5
217.Qh3+ Kg6
218.Qg4+ Qg5
219.Qe6 Qf5
220.Qe8+ Kg5
221.Qc6 Qf2
222.Ke7 f5
223.Qf6+ Kg4
224.Qg6+ Kf4
225.Qd6+ Kg5
226.Qf6+ Kg4
227.Qg6+ Kh3
228.Kf6 f4
229.Qf5+ Kg2
230.Qg4+ Qg3
231.Qe2+ Qf2
232.Qg4+ Kh2
233.Kf5 Qd4
234.Qxf4+ Qxf4+
235.Kxf4

½ - ½ (233)
DOCTAL (2759)-Flamerare (2799)
Rapid 2022;
A1a22222312)

45.Kg2 Qc6+
46.Kg1 Qe6
47.Kh2 a6 48.Kg1 Kg8 49.Kg2 Qc6+
50.Kf1 Qe6
51.Qd8+ Kg7
52.Qd3 Kg8
53.Qc3 Kh7
54.Kg2 Qc6+

55.Qf3 Qd7
56.Qe4 Kg8
57.Qc4 Qd1
58.Qxc5 Qxb3
59.Qc8+ Kg7
60.Qxa6 Qd5+
61.Kh2 Qd4
62.Qc6 Qxf2+
63.Qg2 Qe1
64.Qb2+ Kg8
65.Qb8+ Kg7
66.Qb2+ Kg8
67.Qb7 g5
68.hxg5 h4
69.Qb8+ Kg7
70.Qf4 hxg3+
71.Kg2 Qe2+
72.Kxg3 Qe1+
73.Kg2 Qe2+
74.Kg3 Qe1+
75.Kg2 Qe2+
76.Kh3 Qe6+
77.Kh2 Qe2+
78.Kh3 Qe6+
79.Kh2 Qe2+
80.Kg1 Qe1+
81.Qf1 Qg3+
82.Qg2 Qe1+
83.Qf1 Qg3+
84.Qg2 Qe1+
85.Kh2 Qh4+
86.Qh3 Qxa4
87.Qc3+ Kh7
88.g6+ Kxg6
89.Qd3+ Kg5
90.Qd8+ Kg6
91.Qg8+ Kf6
92.Qd8+ Ke6
93.Qb6+ Kf5
94.Qc5+ Kg4
95.Qg1+ Kf5
96.Qc5+ Kg4
97.Qc8+ f5
98.Qg8+ Kf4
99.Qg3+ Ke4
100.Qg2+ Ke5
101.Qg7+ Kd5
102.Qf7+ Ke5
103.Qe7+ Kd5
104.Qf7+ Ke4
105.Qe6+ Kf3
106.Qxf5+ Qf4+
107.Qxf4+ Kxf4
½ - ½ (107) DOCTAL (2773)- Flamerare (2810) Rapid 2022;

A1a2222232)

27.Rd8+ Bxd8
28.Qxc3 Bf6

A1a22222321)

29.Qc2 Bg5
30.Bxg5 hxg5
31.Kh2 Qd5 32.g3 Kh8 33.Qc8+ Kh7
34.Qc2+ Kh8
35.b4 Qd4
36.Qc8+ Kh7
37.Qc2+ Kh8
38.b5 g6 39.Kg1 Kg7 40.Kh2
(40.Kg2 Qd5+
41.Kh2 Qd4
42.Kg1 Kg8
43.Qc8+ Kg7
44.Qc2 Kg8
45.Qa2 Qe4
46.Qa1 Qd5
47.Qe1 Qd4 48.a5 bxa5 49.Qxa5 Qd1+ 50.Kh2 Qe2
51.Qd8+ Kg7
52.Qd4+ Kg8
53.Qxa7 Qxb5
54.Qa8+ Kh7
55.Kg2 Qc5

56.Qb7 Kg7 57.Qb2+ Kg8 58.Qb8+ Kh7 59.Qd8 Qc6+ 60.Kh2 Qc5 61.Kg2 Kg7 62.Qa8 Qf5 63.Qa1+ Qf6 64.Qa8 Qd4 65.Qc6 g4 66.h4 Kh7 67.Qb7 Kg8 68.Qc8+ Kh7 69.Qc2 Qd5+ 70.Kg1 Qd4 71.Kh2 Kg7 72.Qa2 Qd6 73.Qb2+ Kg8 74.Kg1 f5 75.Qa2+ Kg7 76.Qb2+ Kf7 77.Qb7+ Kf8 78.Qb2 Kg8 79.Kh2 Kf7 80.Qc3 Kg8 81.Kg2 Qd5+ 82.Kh2 Qd6 83.Kg1 Qd1+ 84.Kg2 Qd5+ 85.Kf1 Qh1+ 86.Ke2 Qe4+ 87.Qe3 Qxe3+ 88.fxe3 Kf7 89.e4 fxe4 90.Ke3 g5 91.h5 Kg7 92.h6+ Kxh6 93.Kxe4 Kg6 94.Ke5 Kg7 95.Ke6 Kg6 96.Ke5 Kh6 97.Kf6 Kh5 98.Kf7 Kh6 99.Kf6 Kh5 100.Ke5 Kg6 101.Ke6 Kg7 102.Kf5 Kh6 103.Ke5 Kg7 104.Kf5 Kh6 105.Kf6

½ - ½

(141) DOCTAL (2757)-Flamerare (2815) Rapid 2022)

40...Kf6 41.Qc6+ Kg7 42.Qc2 Kh8 43.Qa2 Kg7 44.Kg2 Qe4+ 45.Kg1 Kf6 46.Qa1+ Qe5 47.Qa2 Kg7 48.Qc4 Qe1+ 49.Kg2 Qa1 50.Qg4 Qe5 51.Kh2 Qf6 52.Kg2 Qe5 53.Qf3 Qd4 54.Qb3 Qe4+ 55.Kh2 Qd4 56.Kg2 Qe4+ 57.Kh2 Kg8 58.Qd1 Kg7 59.Qa1+ Kg8 60.Qd1 Kg7 61.Kg1 Kh7 62.Qa1 Qd5 63.Qf6 Kg8 64.Qa1 Qd3 65.Qa2 Qd7 66.Qc4 Kg7 67.Kh2 Qd1 68.Qc3+ Kg8 69.Qc4 Qd2 70.Kg1 Qe1+ 71.Kg2 Qd1 72.Qc8+ Kg7 73.Qc3+ Kh7 74.Qc7 Qd5+ 75.Kg1 Qd1+ 76.Kg2 Qd5+

77.Kg1 Kg7
78.Qc3+ Kg8
79.Qc8+ Kg7
80.Qc3+ Kg8
81.Qc8+ Kg7
82.Qg4 *(82.Qh8+)*
82...Qe5 83.Qc4 Qe1+ 84.Kg2 Qe5
85.Qd3 Qc5
86.Qe4 Qd6
87.Qc4 Qf6 88.h4 gxh4 89.Qxh4 Qxh4 90.gxh4 Kf6
91.Kf3 Ke5 92.Ke3 Kf5 93.Kd4 Kg4
94.Kd5 Kxh4
95.Kc6 g5 96.Kb7 g4 97.Kxa7 f5
98.Kxb6 f4 99.a5 g3 100.fxg3+ fxg3
101.Ka6 g2
102.b6 g1Q
103.b7 Qg6+
104.Ka7 Qg1+
105.Ka6 Qf1+
106.Ka7 Qf5
107.b8Q Qxa5+
108.Kb7 Kg4
109.Qh2 Qb5+
110.Kc8 Qa6+
111.Kd7 Qb5+
112.Kc7 Qa5+
113.Kc6 Qa6+
114.Kc5 Qe6
115.Qg2+ Kf4
116.Qf1+ Kg3
117.Qd3+ Kf2
118.Qd2+ Kf3
119.Qd3+ Kg2
120.Qd2+ Kf1
121.Qc1+ Kg2
122.Qa1 Kf2
123.Qb2+ Kg3
124.Qc3+ Kf2
125.Qc2+ Ke3
126.Qc1+ Kf3
127.Qd1+ Kg3
128.Qg1+ Kf3
129.Qf1+ Kg3
130.Qg1+ Kf4
131.Qh2+ Ke3
132.Qg1+ Ke2
133.Qg2+ Kd3
134.Qf1+ Kd2
135.Qf4+ Ke2
136.Qh2+ Kf3
137.Qh1+ Kg3
138.Qa1 Qc8+
139.Kd6 Qc4
140.Qb1 Kg4
141.Qa1 Qf4+
142.Kc6 Qb8
143.Qd1+ Kf4
144.Qa1 Qc8+
145.Kd6 Qd8+
146.Kc5 Qc8+
147.Kb6 Kg3
148.Qe1+ Kg2
149.Qe7 Kf3
150.Qb7+ Qxb7+
151.Kxb7

½ - ½ (151) DOCTAL (2787)-Flamerare (2804) Rapid 2022;

A1a22222322)

29.Qc4 Qd7

A1a222223221)

30.Qg4 Qd3
31.Qc8+ Kh7
32.Qc4 Qxc4
33.bxc4 Kg6

A1a2222232211)

34.g4 Be5

A1a22222322111)

35.Kf1 h5 36.f3

hxg4 37.fxg4 f5 38.Ke2 Kf6 39.gxf5 Kxf5 40.c5 (*40.Kd3 Bd6 41.Bd4 g6 42.Bg1 Ke5 43.Bd4+ Kf5 44.Bg1 Ke5 45.Be3 Bc5 46.Bg5 Bf2 47.Be7 Bc5 48.Bg5 Kf5 49.Bd8 Kf4 50.Bc7+ Kf3 51.a5 bxa5 52.Bxa5 g5 53.Bd2 g4 54.hxg4 Kxg4 55.Bc1 Kf5 56.Bb2 a5 57.Ba1 a4 58.Bb2 Be7 59.c5 Bxc5 60.Ba1 Bd4 61.Bxd4 a3 62.Ba1 Kg4 63.Bb2 a2 64.Ba1 Kf5 65.Bb2 Kg5 66.Ba1 Kg6 67.Bb2 Kf5 68.Ba1 Kf4 69.Bb2 Kg3 70.Ba1 Kf3 71.Bb2 Kg2 72.Ba1 Kf2 73.Bb2 Kf3 74.Ba1 Kf4 75.Bb2 Kg3 76.Ba1 Kf3 77.Bb2 Kg4 78.Ba1 Kf5 79.Bb2 Ke6 80.Ba1 Kd5 81.Bb2 Kc5 82.Ba1 Kb5 83.Bb2 Kc5 84.Ba1 Kd5 85.Bb2 a1Q 86.Bxa1* ½-½ (86) DOCTAL (2738)-Flamerare (2787) Rapid 2022 *)* 40...bxc5 41.Bxc5 a6 42.Kd3 Bf6 43.Kc4 Kf4 44.Bf8 Kf3 45.Kc5 Kg3 46.Kb6 Bd8+ 47.Kxa6 g6 48.h4 Kxh4 49.a5 Kg4 50.Ba3 Kf5 51.Bc1 Bxa5 52.Kxa5 Kg4 53.Bb2 Kf3 54.Ba1 Ke4 55.Bb2 g5 56.Ba1 g4 57.Bb2 g3 58.Ba3 Kd3 59.Bb4 Ke4 60.Be1 g2 61.Bf2 Ke5 62.Bg1 Kf5 63.Bf2 Ke4 64.Bg1 Ke5 65.Bf2 Ke4 66.Bg1 Ke5 67.Bf2 Kf4 68.Bg1 Ke4 69.Bf2 Kf3 70.Bg1 Kg4 71.Bf2 Kf3 72.Bg1 Ke2 73.Bh2 Kf2 74.Be5 Kg1 75.Ba1 Kf1 76.Bd4 Ke2 77.Bg1 Kf3 78.Bh2 Kg4 79.Bg1 Kf5 80.Bf2 Kg4 81.Bg1 Kf4 82.Bf2 Kf5 83.Bg1 Ke6 84.Bf2 Kd7 85.Bg1 Kc7 86.Bf2 Kd6 87.Bg1 Ke6 88.Bf2 Ke7 89.Bg1 Kf6 90.Bf2 Kg5 91.Bg1 Kg6 92.Bf2 Kg7 93.Bg1 Kf6 94.Bf2 Kg5 95.Bg1 Kg6 96.Bf2 Kf6 97.Bg1 Kf7 98.Bf2 Kf8 99.Bg1 Kf7 100.Bf2 g1Q 101.Bxg1

½ - ½ (101) DOCTAL (2750)-Flamerare (2801) Rapid 2022;

A1a2222322112)

35.f3 h5 36.Kf2 hxg4 37.fxg4 f5 38.gxf5+ Kxf5 39.Kf3 Bh2 40.Bf2 g6 41.Be3 Ke5 42.c5 bxc5 43.Bxc5 a6 44.Kg4 Bf4 45.Bd6+ Kxd6 46.Kxf4 Ke6 47.h4 a5 48.Ke3 Ke5 49.Kd3 Kd5 50.Ke3 Ke5 51.Kd3 Kd5 52.Ke3 Ke5

½-½ (52) DOCTAL (2757)-Flamerare (2780) Rapid 2022;

A1a222232212)

34.Kf1 Be7 35.g4 h5 36.f3 Bd6 37.Ke2 hxg4 38.fxg4 f5 39.Kd3 fxg4 40.hxg4 Kf7 41.Bd4 g6 42.Ke4 Ke6 43.Bg1 Bc5 44.Bh2 Bd6 45.Bg1 Ba3 46.Bh2 Bd6 47.Bf4 *(47.Bxd6 Kxd6 48.Kf4 Ke6 49.g5 a6 50.Ke4 a5 51.Kd4 Kf5 52.Kd5 Kxg5 53.Kc6 Kh4 54.Kxb6 g5 55.Kxa5 g4 56.c5 g3 57.c6 g2 58.c7 g1Q 59.c8Q Qe1+ 60.Kb5 Qb1+ 61.Ka5 Qe1+ 62.Kb5 Qb1+ 63.Ka5 Qe1+*

½-½ (63) DOCTAL (2770)-Flamerare (2795) Rapid 2022 *)* 47...Bxf4 48.Kxf4 Kf6 49.Ke4 Kg5 50.Kd5 Kxg4 51.a5 g5 52.axb6 axb6 53.Kc6 Kf5 54.Kxb6 g4 55.c5 g3 56.c6 g2 57.c7 g1Q+ 58.Ka6 Qc5 59.Kb7 Qb4+ 60.Ka6 Qa4+ 61.Kb7 Qb5+ 62.Ka7 Qc5+ 63.Kb7 Qb5+ 64.Ka7 Qe8 65.Kb7 Kg4 66.c8Q+ Qxc8+ 67.Kxc8

½-½ (67) DOCTAL (2752)-Flamerare (2816) Rapid 2022;

A1a222223222)

30.Kh2 h5 31.g3 g6 32.Qe4 Ba1 33.Kg1 Kh7 34.Qc4 Kg7 35.Kg2 Bb2 36.Kh2 Bf6 37.Kg2 Bb2 38.g4 hxg4 39.hxg4 Bf6 40.g5 Bb2 41.Kf3 Qd1+ 42.Kg3 Kg8 43.Qc8+ Kg7 44.Qc4 Kg8

45.Kf4 Bg7 46.Ke4
Qg4+ 47.Kd3
Qd1+ 48.Ke4 Bb2
49.Qb5 Qh1+
50.Kd3 Qd1+
51.Ke4 Qh1+
52.Kd3 Qb1+
53.Ke2 Qc2+
54.Kf3 Qb1
55.Ke2 Qc2+
56.Kf3 Qd1+
57.Kf4 Ba3 58.Ke4
Qh1+ 59.Kd3
Qb1+ 60.Ke2
Qc2+ 61.Kf3 Qd1+
62.Ke4 Bb2
63.Qe8+ Kg7
64.Qb5 Qg4+
65.Kd3 Qd1+
66.Ke4 Qh1+
67.f3 Qe1 68.Qd5
Kg8 69.Qd8+ Kh7
70.Qd2 Qb1+
71.Qd3 Qe1
72.Qd2 Qb1+
73.Qd3 Qe1
74.Qd5 Qb1+
75.Kf4 Bg7
76.Qxf7 Qe1
77.Ke4 Qb1+
78.Kf4 Qe1
79.Ke4 Qb1+
80.Kf4 ½-½ (80)

DOCTAL (2785)-Flamerare (2809)
Rapid 2022;
A1a22222323)

29.Qc7 Bg5
30.Bxg5 hxg5
31.Qd8+ Kh7
32.Qd3+ Kh6
33.Kh2 Qf6
34.Qe2 Qc3
35.Qd1 Qf6
36.Qe2 Qc3
37.Qd1 Qf6
38.Kg1 g6 39.g3
Kg7 40.Kg2 Qc6+
41.Qf3 Qc2
42.Qd5 Qb2
43.Qc4 Qe5 44.b4
a5 45.bxa5 bxa5
46.Qd3 Qb2
47.Qe4 Qa1
48.Qc4 Qe5
49.Qc2 Qd5+
50.Kg1 Qe5
51.Kh2 Qf6
52.Kg1 Qd4
53.Kg2 Qd5+
54.Kg1 Qd4
55.Kh2 Qb4
56.Qd1 Qc3
57.Qd7 Qc5
58.Kg2 Qb4
59.Qd1 Qb7+
60.Kg1 Qb4
61.Qa1+ Kg8
62.Qd1 Kg7
63.Kg2 Qe4+
64.Kh2 Qe5
65.Kg1 Qc3
66.Kh2 Qb2
67.Kg2 Qb7+
68.Qf3 Qb2
69.Qe3 Qb7+
70.Kh2 Qb2
71.Kg2 Qa1
72.Qe4 Qb2
73.Qd5 Qb4
74.Qe5+ Kh7
75.Qd5 Kg7
76.Qe5+ Kh7
77.Qb5 Qe4+
78.Kf1 Qh1+
79.Ke2 Qe4+

80.Kd2 Qd4+ 81.Ke2 Qe4+ 82.Kd2 Qd4+ 83.Ke1 Qc3+ 84.Kf1 Qd2 85.Qc4 Kg7 86.Kg2 Qd8 87.Qc5 Qd2 88.g4 Kh7 89.Qb5 Qd8 90.Qc4 Qd7 91.Kf3 Kg8 92.Qe4 Qc7 93.Qe8+ Kh7 94.Qe4 Qc8 95.Kg2 Qc5 96.Qa8 Kg7 97.Qb7 Qc2 98.Qb5 Qc3 99.Qd5 Qc7 100.Qd4+ Kg8 101.Qd5 Kg7 102.Qd4+ Kg8 103.Qd5 Kg7 ½ - ½ (103) DOCTAL (2789)-Flamerare (2815) Rapid 2022;

A1b) 17.Qb5 Bf8 18.h3 *(18.Qa4 Rac8 19.Rd2 Ba8 20.Rad1 Bb4 21.Rd3 Be7 22.R3d2 Bb4 23.Rd3 Be7 24.a3 Qxb2 25.Qg4 Qf6 26.h4 Rf8 27.Bd2 Na5 28.Bxa8 Rxa8 29.Bc3 Qg6 30.Qa4 Qc6 31.Qf4 Bf6 32.Nd4 Bxd4 33.Bxd4 f6 34.Rc1 Nc4 35.Bxb6 Qxb6 36.Qxc4+ Kh8 37.Rb3 Qa5 38.g3 Rad8 39.Qc7 Qa4 40.Qb7 Rd7 41.Qf3 Rfd8 42.Kg2 Qa5 43.Rc6 Qe5 44.Re3 Qb5 45.Rb3 Qe5 46.Re3 Qb5 47.Rec3 Rd1 48.R3c4 Ra1 49.Qe4 f5 50.Qe6 Qb1 51.Rc1 Qxc1 52.Rxc1 Rxc1 53.Qxf5 Rcc8 54.Qe5 Re8 55.Qa5 a6 56.g4 Rf8 57.Kg3 Rcd8 58.Qxa6 Ra8 59.Qd3 Ra5 60.f3 Rfa8 61.a4 Rxa4 62.g5 R4a7 63.Qf5 Ra5 64.Qf4 Ra4 65.Qd6 R4a6 66.Qd4 Rf8 67.f4 h5 68.Qd5 Ra3+ 69.Kg2 Rxf4 70.Qd8+ Kh7 71.g6+ Kxg6 72.Qg5+ Kh7 73.Qxf4 Ra6 74.Qe4+ Kh8 75.Qe8+ Kh7 76.Qe4+ Kh8 77.Qe8+ Kh7 78.Kf3 Rf6+ 79.Ke3 Rh6 80.Qe4+ Kh8 81.Kf3 Rf6+ 82.Ke2 Rh6 83.Ke3 Rf6 84.Qa8+ Kh7 85.Qd5 Rh6 86.Qf5+ Kg8 87.Kd4 Kh8 88.Qf8+ Kh7 89.Qf5+ Kg8 90.Qb5 Rd6+ 91.Ke5 Rh6 92.Kf4 Kh7 93.Qb1+ Kh8 94.Qb8+ Kh7 95.Ke5 Ra6 96.Qb1+ Kh8 97.Qb8+ Kh7 98.Qb7 Rh6 99.Qe4+ Kh8 100.Kf4 Rf6+ 101.Kg3 Rh6 102.Qe8+ Kh7 103.Qe4+ Kh8 104.Kf2 Rf6+ 105.Ke2 Rh6 106.Qa8+ Kh7 107.Qd5 Kh8 108.Qe4 Rf6 109.Qe8+ Kh7 110.Qxh5+ Kg8* 0-1 (110) DOCTAL (2727)-Flamerare (2761) Rapid 2022*)* 18...Rd6 19.Rd2 Rad8 20.Rad1 Na5 21.Bxb7 Nxb7 22.Qa6 *(22.Rd4 Nc5 23.Rxd6 Rxd6 24.Rxd6 Bxd6 25.a3 a6 26.Qe2 b5 27.Qc2 Qg6 28.Qxg6 fxg6 29.Kf1 Nd3 30.Bd4 Kf7 31.g3 Bc5 32.b4 Bxd4 33.Nxd4 Ne5 34.Ke2 Nc4 35.Nb3 Ke6 36.Nc5+ Kd5 37.Nxa6 Kd4*

38.Nc7 Nxa3 39.Kf3 Ke5 40.h4 Kd6 41.Na6 Kd5 42.Kg4 Nc4 43.Kf4 Nb6 44.Nc7+ Kc6 45.Nxb5 Kxb5 46.Ke5 Kxb4 47.Ke6 g5 48.Kf7 gxh4 49.gxh4 h5 50.Kxg7 Nd5 51.f3 Kc5 52.Kg6 Kd6 53.Kxh5 Nf4+ 54.Kg4 Ke5 55.h5 Nxh5 56.Kxh5 Kf4 57.Kh4 Kxf3 ½-½ (57) DOCTAL (2758)-Flamerare (2787) Rapid 2022*)* 22...Rxd2 23.Rxd2 Rxd2

A1b1) 24.Nxd2 Nd6 25.Qxa7 Qxb2 26.Qxb6 Qxa2 27.Qc6 Nf5 28.Qe4 Ne7 29.Nf3 Qa1+ 30.Kh2 Qa5 31.g3 Nd5 32.Kg2 *(32.Nh4 Nxe3 33.Qxe3 g6 34.Nf3 Qd5 35.h4 Bc5 36.Qe8+ Kg7 37.Qe2 Bf8 38.Qb2+ Kh7 39.Qe2 Kg7 40.Kh1 Kg8 41.Kg1 Bc5 42.Kh2 Kg7 43.Nd2 Bb4 44.Ne4 Qd4 45.g4 Qe5+ 46.Kg1 f5 47.gxf5 gxf5 48.Ng3 Qxe2 49.Nxe2 f4 50.Nxf4 Be7 51.f3 Bxh4 52.Ne2 Kg6 53.f4 Kh5 54.f5 Kg4 55.f6 Bxf6 56.Nc1 Kf3 57.Na2 Kg3 58.Nc1 Bd4+ 59.Kf1 Bg1 60.Kxg1 Kf4 61.Na2 Ke3 62.Nc1 Kd2 63.Na2 Kc2 64.Nc1 Kd2 65.Na2 h5 66.Nc1 Kc3 67.Na2+ Kd4 68.Nc1 Ke5 69.Na2 Kd4 70.Nc1 Kc3 71.Na2+ Kc4 72.Nc1 Kd4 73.Na2 Ke3 74.Nc1 Kf4 75.Na2 Ke3 76.Nc1 Kd2 77.Na2 h4 78.Nc1 Kc3 79.Na2+ Kb3 80.Nc1+ Kb2 81.Na2 Kc2 82.Nc1 Kd2 83.Na2 h3 84.Nc1 h2+ 85.Kxh2* ½-½ (85) DOCTAL (2713)-Flamerare (2818) Rapid 2022*)* 32...Nxe3+ 33.Qxe3 Qa8 34.Qd3 g6 35.Kg1 Qa1+ 36.Kg2 Qa8 37.Kh2 Qc6 38.Nd2 Bc5 39.Ne4 Bb6 40.Kg1 Bc5 41.g4 Bb6 42.Nd2 Qf6 43.Qe2 Qb2 44.Kf1 Kg7 45.Ne4 Qxe2+ 46.Kxe2 f5 47.gxf5 gxf5 48.Ng3 Kf7 49.Nxf5 Kg6 50.Nxh6 Bxf2 51.Kxf2 Kxh6 52.h4 Kh7 53.h5 Kh6 54.Ke1 Kxh5 ½-½ (54) DOCTAL (2738)-Flamerare (2789) Rapid 2022;

A1b2) 24.Bxd2 Nc5 25.Qxa7 Qxb2 26.Be3 b5

A1b21) 27.Kh2 Nd3 28.Qa8 Qc2 29.Nd4 Qc7+ 30.Kg1 Qc3 31.Kh2 Qc4 32.Qa5 b4 33.Qa8 h5 34.Nf3 Nf4 35.g3 Nd5 36.Ne5 Qb5 37.Bd4 h4 38.gxh4 Ne7 39.Qd8 Nc6 40.Qd7 Nxd4 41.Qxf7+ Kh7 42.Qh5+ Kg8 43.Qf7+ Kh7 44.Qh5+ Kg8 45.Qf7+ ½-½ (45) DOCTAL (2728)-Flamerare (2806) Rapid 2022;

A1b22) 27.g3 Nd3 28.Qd7 Nb4 29.Qxb5 Qb1+ 30.Kh2 *(30.Kg2 Qxa2 31.Bc5 Bxc5 32.Qxc5 Nd5 33.Qc8+ Kh7 34.Qf5+ Kg8 35.Qc8+ Kh7 36.Qf5+*

Kh8 37.Qe5 Nf6 38.Nd4 Qa8+ 39.Kh2 Qa2 40.Kg2 Qa8+ 41.Kh2 Kg8 42.Nf5 Kh7 43.Nd4 Ne4 44.Nf5 Nf6 45.Ne7 Qf3 46.Qf5+ Qxf5 47.Nxf5 Ne4 48.f3 Nc3 49.f4 Kg6 50.Ne7+ Kf6 51.Nc6 Nb5 52.Kg2 Ke6 53.Kf3 Kd5 54.Ne7+ Ke6 55.Nc6 h5 56.g4 hxg4+ 57.Kxg4 Kd6 58.Nd8 Ke7 59.Nb7 Kf6 60.h4 Ke7 61.Nc5 Nd4 62.f5 Kd6 63.Ne4+ Ke5 64.Ng5 Kd5 65.Nxf7 Ke4 66.h5 Nxf5 67.h6 Nxh6+ 68.Nxh6 Ke3 69.Nf5+ Kd3 70.Nxg7 ½-½ (70) DOCTAL (2758)-Flamerare (2797) Rapid 2022*)* 30...Qxa2 31.Qd7 Qa5 32.Bd4 Qd5 33.Qxd5 Nxd5 34.Kg2 g6 35.Ne5 Bg7 36.Kf3 f5 37.g4 fxg4+ 38.hxg4 Bxe5 39.Bxe5 Kf7 40.Bd4 Ke6 41.Kg3 g5 42.Bg7 Kf7 43.Bxh6 Nf6 44.Bxg5 Ne4+ 45.Kg2 Nxg5 46.f3 Ne6 47.f4 Nd4 48.f5 Ne2 49.g5 Nf4+ 50.Kf1 Ng6 51.fxg6+ Kg7 52.Ke1 Kxg6 53.Kd1 Kxg5 ½-½ (53) DOCTAL (2771)-Flamerare (2816) Rapid 2022;

A1b23) 27.Qa8 Qb1+ 28.Kh2 Qe4

A1b231) 29.Qxe4 Nxe4 30.Nd4 Nc3 31.Bd2 Nxa2 32.Nxb5 Nb4 33.Bxb4 *(33.Kg3 Nd3 34.Be3 g6 35.Kf3 Ne1+ 36.Kg3 h5 37.Bd2 Nd3 38.f4 f5 39.Kf3 Kf7 40.g4 hxg4+ 41.hxg4 Nc5 42.gxf5 gxf5 43.Nd4 Ne6 44.Nxe6 Kxe6 45.Bc1 Kd5 46.Bb2 Bh6 47.Ba1 Bxf4 48.Kxf4 Kc4 49.Kxf5* ½-½ (49) DOCTAL (2705)-Flamerare (2792) Rapid 2022*)* 33...Bxb4 34.Kg3 Bc5 35.f3 Kh7 36.Kf4 Kg6 37.Ke4 Kg5 38.Nc3 Bf2 39.f4+ Kh4 40.Ne2 Bb6 41.Kf3 g5 42.fxg5 Kxg5 43.g3 Bc7 44.h4+ Kh5 45.Nf4+ Bxf4 46.Kxf4 f5 47.Kxf5 ½-½ (47) DOCTAL (2748)-Flamerare (2804) Rapid 2022;

A1b232) 29.Qb8 Qd5 30.Qxb5 Qxa2 31.Bxc5 Qd5 32.Kg1 Bxc5 33.Qe8+ Kh7 34.Qe2 Bb4 35.Nh2 Bd6 36.g3 Bb4 37.Qc2+ Kh8 38.Qc8+ Kh7 39.Qc2+ Kg8 40.Qe2 Bf8 41.h4 Bc5 42.h5 Kf8 43.Nf1 Qf5 44.Nd2 Qc2 45.Kf1 Bb4 46.Nc4 Qxe2+ 47.Kxe2 Ke7 48.f4 g6 49.hxg6 fxg6 50.Kf3 Kf6 51.Ne3 Ke6 52.g4 h5 53.f5+ Kf6 54.fxg6 Kxg6

55.gxh5+ Kxh5 56.Nd1 Kh6 57.Nb2 Bd2 58.Nd1 Be3 59.Nxe3 ½-½ (59) DOCTAL (2778)-Flamerare (2819) Rapid 2022;

A1c) 17.h3 Rd7 18.a3 Bc5 19.Bxc5 bxc5 20.Bxc6 Bxc6 21.Rxd7 Bxd7 22.Qe5 Qg6 23.Nh4 Qb6 24.Rd1 Re8 25.Qc3 Be6 26.Rd2 a5 27.Qe5 f6 28.Qc3 c4 29.Qf3 Qb8 30.Re2 Bf7 31.Rxe8+ Qxe8 32.Qe3 *(32.Qd1 Qe5 33.Qc2 Qe6 34.Kf1 Qa6 35.Kg1 Qe6 36.Qd2 Qe4 37.Nf3 Bg6 38.Qc1 Qd5 39.Nh2 Bd3 40.Ng4 Qd4 41.Qd2 Kh7 42.Kh2 Kg8 43.Kg1 Kf8 44.Kh1 Ke7 45.Ne3 Qe5 46.b3 Qa1+ 47.Kh2 Qxa3 48.bxc4 Be4 49.f3 Qd6+ 50.Qxd6+ Kxd6 51.fxe4 Kc5 52.Kg1 a4 53.Kf2 a3 54.Nc2 a2 55.Ke3 Kxc4 56.Kd2 h5 57.h4 g6 58.g3 Kb3 59.Kd3 Kb2 60.Na1 Kc1 61.Ke2 Kb1 62.Kd3 g5 63.hxg5 fxg5 64.e5 h4 65.e6 hxg3 66.e7 g2 67.e8Q g1Q 68.Qb5+ Kxa1 69.Qe5+ Kb1 70.Qb8+ Ka1 71.Qh8+ Kb1 72.Qb8+ Ka1 73.Qe5+ Kb1 74.Qb5+ Ka1 75.Qe5+* ½-½ (75) DOCTAL (2735)-Flamerare (2761) Rapid 2022*)* 32...Qd8 33.Qc1 Qd5 34.Qc2 Be6 35.Nf3 Bf5 36.Qc3 Qd1+ 37.Ne1 Qd5 38.Nf3 Qd1+ 39.Kh2 Qd6+ 40.Kh1 Qd1+ 41.Kh2 Qd6+ 42.Kh1 Qd1+ 43.Kh2 ½-½ (43) DOCTAL (2764)-Flamerare (2788) Rapid 2022;

A1d) 17.a3 Bf8 18.h3 Rd6 19.Be4 Re8 20.Qc2 *(20.Rxd6 Bxd6 21.Qc2 Rc8 22.Qd2 Re8 23.Rd1 Rxe4 24.Qxd6 Qxb2 25.Qc7 Re7 26.Rd7 Rxd7 27.Qxd7 Qb1+ 28.Kh2 Na5 29.Ne5 Qa2 30.Qd8+ Kh7 31.Qd3+ Kg8 32.Qd8+ Kh7 33.Qd3+ Kg8 34.Qd8+* ½-½ (34) DOCTAL (2763)-Flamerare (2794) Rapid 2022*)* 20...g6 21.Rxd6 Qxd6 22.Rd1 Qe6 23.Bd3 Rc8 24.Qa4 Rd8 25.Rd2 Ne5 26.Bc4 Nxf3+ 27.gxf3 Qf6 28.Rxd8 Qxd8 29.Be2 a5 30.Qf4 Bd5 31.Bd4 Qe7 32.Bd3 Qe6 33.Kg2 Bg7 34.b4 Bb7 35.h4 axb4 36.axb4 Bc6 37.b5 Bd5 38.Bxg7 Kxg7 39.Qd4+ f6 40.Be4 Bxe4 41.Qxe4 Qxe4 42.fxe4 g5 43.h5 f5 44.exf5 Kf6 45.Kh2 Kxf5 46.Kg3 Ke5 47.Kf3 Kf5 48.Kg3 Ke5 49.Kf3 Kd4 50.Kg3 Ke5 ½-½ (50) DOCTAL (2724)-Flamerare (2798) Rapid 2022;

A1e) 17.Rac1 Bf8

> **A1e1)** 18.a3 Rd6 19.Be4 Rad8 20.Rxd6 Rxd6 21.Qc2 g6
>
> > **A1e11)** 22.Qb1 Qe7 23.Re1 Re6
> >
> > > **A1e111)** 24.Bd5 Ne5 25.Bxb7 Qxb7 26.Nxe5 Rxe5 27.h3 *(27.h4 h5 28.Rd1 Be7 29.g3 Rxe3 30.fxe3 Qf3 31.Kh2*

Qe2+ 32.Kh1 Qf3+ 33.Kh2 Qe2+ 34.Kh1 Qg4 35.Kh2 Qe2+ ½-½ (35) DOCTAL (2714)-Flamerare (2774) Rapid 2022*)* 27...h5 28.Rd1 Bc5 29.Bxc5 bxc5 30.Qc2 Kh7 31.Qc4 Rf5 32.Qc3 Rd5 33.Rxd5 Qxd5 34.g4 hxg4 35.hxg4 Kh6 36.Qf6 Qd1+ 37.Kh2 Qxg4 38.Qxf7 Qh4+ 39.Kg2 Qg4+ 40.Kh2 Qh4+ 41.Kg2 Qd4 42.Qe6 c4 43.a4 Kg5 44.Qe7+ Kh6 45.a5 Qg4+ 46.Kf1 Qd1+ 47.Qe1 Qxe1+ 48.Kxe1 Kg5 49.Kd2 Kf4 50.Kc3 Kf3 51.Kxc4 g5 52.b3 g4 53.b4 Kxf2 54.b5 g3 55.b6 axb6 56.axb6 g2 57.b7 g1Q 58.b8Q Qg4+ 59.Kb3 Qg3+ 60.Qxg3+ Kxg3 ½-½ (60) DOCTAL (2726)-Flamerare (2779) Rapid 2022;

A1e112) 24.Bxc6 Bxc6 25.Nd4 Be4 26.Qc1 Re5 27.Bf4 Rc5 28.Qe3 g5 29.Qxe4 Qxe4 30.Rxe4 gxf4 31.Kf1 Bg7 32.Ke2 f5 33.Rxf4 Be5 34.Rh4 Bf6 35.Rf4 Be5 36.Rh4 Bf6 37.Rf4 Be5 ½-½ (37) DOCTAL (2733)-Flamerare (2801) Rapid 2022;

A1e12) 22.Re1

A1e121) 22...Re6 23.Qb1 Nd8 24.Bxb7 Nxb7 25.h3 *(25.Bd4 Qe7 26.Rxe6 Qxe6 27.h3 Nd6 28.Qd3 Qc4 29.Qxc4 Nxc4 30.Bc3 Bg7 31.Nd4 Nd2 32.Bxd2 Bxd4 33.b3 h5 34.Kf1 Kg7 35.Bg5 f6 36.Bd2 Kf7 37.a4 Ke6 38.f3 a6 39.Ke2 Kd5 40.Kd3 f5 41.Bg5 b5 42.axb5 axb5 43.Bd8 Bh8 44.Be7 Bg7 45.Ke3 Be5 46.Bd8 Kd6 47.Bh4 Ke6 48.Bd8 Kd5 49.Bh4 Kd6 50.Kd3 Kd5 51.Be7 Bd4 52.Bh4 Be5 53.Ke3 Bc3 54.Ke2 Bb2 55.Bd8 Be5 56.Ke3 Kc5 57.Ba5 Bd6 58.Kd3 Be5 59.Bd8 Kb4 60.Kc2 Kc5 61.Bh4 Bh8 62.Bf2+ Kd5 63.Kd3 Bf6 64.Bb6 Bg7 65.Bc7 Bf6 66.Bb6 Bb2 67.Be3 Be5 68.Bg5 Bg7 69.Be3 Be5 70.Bf2 Bg7 71.Bg1 Ba1 72.Ba7 Bb2 73.Bb8 Bf6 74.Bf4 Bh4 75.Bd2 Bd8 76.Be1 Bg5 77.Kc3 Bf6+ 78.Kb4 Kc6 79.Ka5 Bd8+ 80.Ka6 Kc5 81.Bc3 Kc6 82.Bd4 Be7*

83.Bf2 Bd6 84.Be3 Be7 85.Bf2 Bg5 86.Bb6 Bh4 87.Bg1 Bg3 88.Bd4 Bh4 89.Bg1 Bg5 90.Bd4 Bd2 91.Bf6 Kc5 92.Be7+ Kc6 ½-½ (92) DOCTAL (2723)-Flamerare (2778) Rapid 2022) 25...Nd6 26.Nd4 Re8 27.b3 h5 28.Rd1 Rd8 (*28...Ne4 29.Qc2 Qe5 30.a4 Bc5 31.b4 Bd6 32.Nf3 Qe7 33.Nd4 Qe5 34.Nf3 Qe7 35.Nd4 Qe5* ½-½ (37) DOCTAL (2746)-Flamerare (2782) Rapid 2022) 29.a4 Nf5 30.Nxf5 Qxf5 31.g3 Rxd1+ 32.Qxd1 Qxh3 33.Qd8 Qe6 34.Bh6 Qe1+ 35.Kg2 Qe4+ 36.Kg1 Qe1+ 37.Kg2 Qb4 38.Qa8 h4 39.Bxf8 Qxf8 40.Qxf8+ Kxf8 41.gxh4 Kg7 42.Kf3 Kh6 43.Kg4 f5+ 44.Kf4 Kh5 45.Kg3 g5 46.hxg5 Kxg5 47.b4 f4+ 48.Kf3 a5 49.bxa5 bxa5 50.Ke2 Kg4 51.Kd1 Kf5 52.Kc1 Ke5 53.Kd1 Kd5 54.Ke2 Ke4 55.Kd2 Kd4 56.Ke2 Ke4 57.Kd2 Kd4 58.Ke2 Ke4 ½-½ (58) DOCTAL (2760)-Flamerare (2791) Rapid 2022;

A1e122) 22...Bg7 23.b4 Qc3 24.Qxc3 Bxc3 25.Rb1 Bg7 26.h4 Re6 27.Bd5 Rd6 28.Be4 Re6 29.Bd5 Rd6 30.Be4 ½-½ (30) AKS-Mantissa (2602)-FireFishBOT (2879) Rapid 2023;

A1e2) 18.h3 Rd6 19.Rd2 Rad8 20.Rcd1 R8d7 21.a3 Rxd5 22.Rxd5 Rxd5 23.Rxd5 Ne5 24.Rxe5 Bxf3 25.Qxf3 Qxe5 26.Qa8 Qxb2 27.Qxa7 Bxa3 28.Qxb6 Qxb6 (*28...Qa1+ 29.Kh2 Qe5+ 30.g3 Qd5 31.Qd4 Qxd4 32.Bxd4 h5 33.Kg2 f5 34.Be3 Bd6 35.Kf3 Kf7 36.Bf4 Be7 37.g4 hxg4+ 38.hxg4 fxg4+ 39.Kxg4 Bc5 40.f3 Kf6 41.Bc1 Bd6 42.f4 Bxf4 43.Bxf4 Ke6 44.Bc1 Kd5 45.Bb2 g6 46.Ba1 Kc4 47.Bb2 Kd3 48.Ba1 Ke2 49.Bb2 Ke1 50.Ba1 Ke2 51.Bb2 Kd3 52.Ba1 Kc4 53.Bb2 Kb3 54.Ba1 Kb4 55.Bb2 Kc4 56.Ba1 Kd3 57.Bb2 Ke3 58.Ba1 Ke4 59.Bb2 Ke3 60.Ba1 Ke4 61.Bb2 Kd5 62.Ba1 Ke6 63.Bb2 Kd7 64.Ba1 g5 65.Kxg5* ½-½ (69) DOCTAL (2761)-Flamerare (2786) Rapid 2022) 29.Bxb6 Kh7 30.f3 Kg6 31.Kf2 Bd6 32.Bd4 f6 33.g3 Kh5 34.f4 Kg6 35.Kf3 ½-½ (35) Africaata (2914)-RaspFish (2896) Rapid 2023;

A2) 12.h3 Re8 13.Bf4 Nc6 14.Rac1 Rc8 15.a3 Bxc3 16.bxc3 Nd5 17.Bd2 Na5 18.Ba2 Qd6 19.c4 Ba6 20.Ne5 Qxa3 21.Bxa5 Qxa5 22.Qh5 Qxa2 23.Qxf7+ Kh8 24.cxd5 Qxd5 25.Ng6+ Kh7 26.Ne7 Qd7 27.Qg6+ Kh8 28.Nxc8 Rxc8 29.Rxc8+ Bxc8 30.d5 Kg8 31.Re1 Qf7 32.Qxf7+ Kxf7 33.Rc1 Bd7 34.Rc7 Ke7 35.dxe6 Kxe6 36.Rxa7 b5 37.Kf1 Kd6 38.Ke2 h5 39.Kd3 g6 40.Kd4 Bf5 41.Ra6+ Ke7 42.Rb6 1-0 (42) Sarana,A (2674)-Vokhidov,S (2681) New York USA 2024;

B) 11...Nd5 12.Ne4 Nc6 13.h4 Nf6 14.Ng3 Bd6 15.Ne5 Qc7 16.Bf4 Rad8 17.Rac1 Nd5 18.Bxd5 exd5 19.Nf5 Bxe5 20.Bxe5 Qd7 21.Nxg7 f6 22.Nh5 fxe5 23.dxe5 Rde8 24.f4 d4 25.Qf2 Qg4 26.Nf6+ Rxf6 27.exf6 Re2 28.Qf3 Qxf3 29.gxf3 Kf7 30.Re1 Rxb2 31.f5 Kxf6 32.Re6+ Kxf5 33.Rexc6 Bxc6 34.Rxc6 Rxa2 35.Rc7 h5 36.Rd7 Rd2 37.Kf1 Kf4 38.Ke1 Ra2 0-1 (38) gennadij_fish (2759)-Messi2023 (2619) Blitz 2024;

C) 11...Bxc3 12.bxc3 Qc7 13.Bd3 Qxc3 (*13...Re8 14.c4 Nbd7 15.Bb2 Ng4 16.h3 Bxf3 17.Qxf3 Qh2+ 18.Kf1 Ngf6 19.g4 e5 20.Bf5 h6 21.Qg2 Qxg2+ 22.Kxg2 exd4 23.Bxd4 Nc5 24.Rac1 Rad8 25.f3 Ne6 26.Be3 Rxd1 27.Rxd1 Rc8 28.Rc1 h5 29.Kg3 Rc6 30.f4 hxg4 31.hxg4 Kf8 32.Kf3 Nc5 33.g5 g6 34.Bc2 Ne8 35.Rd1 Ke7 36.Bc1 Rd6 37.Rxd6 Nxd6 38.Ke3 Nxc4+ 39.Kd4 Na5 40.Kd5 Ne6 41.Ba3+ Kd8 42.Bc1 Ke7 43.Ba3+ Kd8 44.Bc1 Ke7* ½-½ (44) Hidroklorik_asit (2749)-ShashChess_MsP (2758) Blitz 2023) 14.Bb2 Qc7 15.Rac1

C1) 15...Qd6 16.d5 Bxd5 17.Ne5 h6 18.Rc4 Rd8 19.Rh4 Nc6 20.Rxh6 gxh6 21.Nxc6 Bxc6 22.Bxf6 Kf8 23.Qd2 Ke8 24.Qxh6 Qa3 25.Qh8+ Qf8 26.Qh7 Rd5 27.Rc1 Kd7 28.Be4 Rd6 29.Be5 (*29.Bxc6+ Rxc6 30.Rxc6 Kxc6 31.Qe4+ Kb5 32.Qe2+ Kb4 33.Qe4+ Kb5 34.h4 Rc8 35.Qd3+ Kc6 36.Qa6 Rc7 37.Be5 Rc8 38.Kh2 Rd8 39.Qxa7 Rd5 40.Qc7+ Kb5 41.a4+ Ka6 42.Qc4+ Ka7 43.g4 Qd8 44.Qc7+ Qxc7 45.Bxc7 e5 46.f4 exf4 47.Bxf4 b5 48.axb5 Rxb5 49.g5 Rd5 50.h5 f6 51.gxf6 Rxh5+ 52.Kg1 Rf5 53.Bc1 Rxf6 54.Bb2 Rf7 55.Ba1 Kb6 56.Bb2 Kc5 57.Ba1 Rf5 58.Bb2 Kd5 59.Ba1 Rf4 60.Bb2 Rf3 61.Ba1 Ra3 62.Bb2 Ra4 63.Bc3 Ra2 64.Be1 Ke4 65.Bf2 Kf3 66.Bd4 Re2 67.Bc3 Re4 68.Ba5 Rc4 69.Bb6 Rc1+ 70.Kh2 Rd1 71.Bg1 Rd2+ 72.Kh1 Rh2+ 73.Kxh2* ½-½ (73) DOCTAL (2762)-Flamerare (2787) Rapid 2022; *29.Bg7 Qg8 30.Bxc6+ Rxc6 31.Qd3+ Rd6 32.Qa6 Qd8 33.h4 Ke7 34.Rc4 b5 35.Qxb5 Rd1+ 36.Kh2 Qb8+ 37.Qxb8 Rxb8 38.Rc7+ Rd7 39.Bf6+ Kxf6 40.Rxd7 Rb2 41.Rxa7 Rxf2 42.Kh3 Kg6 43.Ra6 Rc2 44.a4 Rc3+ 45.g3 Ra3 46.Kg4 f5+ 47.Kf4 Kf6*

48.a5 Ra4+ 49.Ke3 Ra3+ 50.Kf2 Ra2+ 51.Kf3 Ra3+ 52.Kf4 Ra2 53.Ke3 Ra3+ 54.Kf2 Ra2+ 55.Kf3 Ra3+ 56.Kg2 Ra2+ 57.Kh3 Ra3 58.Kh2 f4 59.gxf4 Kf5 60.h5 Kg4 61.f5 Kxf5 62.Ra8 Kf6 63.a6 Kg7 64.Ra7+ Kh6 65.Ra8 e5 66.a7 Kg7 67.h6+ Kh7 68.Kg2 e4 69.Kf2 Rf3+ 70.Ke1 Re3+ 71.Kd2 Rd3+ 72.Kc1 Ra3 73.Kb2 Ra4 74.Kb3 Ra1 75.Kc3 Ra3+ 76.Kd2 Ra2+ 77.Ke3 Ra4 78.Kd2 Ra2+ 79.Kd1 e3 80.Ke1 Ra1+ 81.Ke2 Ra2+ 82.Kxe3 Ra3+ 83.Kd2 Ra2+ 84.Kc1 Ra1+ 85.Kd2 Ra2+ 86.Kc1 Ra1+ 87.Kb2 Ra5 88.Kc3 Ra3+ 89.Kb2 Ra4 90.Kc3 Ra3+ 91.Kb2 Ra4 92.Kc2 Ra3 93.Kd1 Ra1+ 94.Ke2 Ra2+ 95.Kd1 Ra1+ 96.Ke2 Ra2+ 97.Ke3 Ra3+ 98.Kf2 Ra2+ 99.Ke1 Ra1+ 100.Kf2 Ra2+ 101.Kg3 Ra3+ 102.Kf4 Ra4+ 103.Ke5 Ra5+ 104.Kd4 Ra4+ 105.Kd3 Ra3+ 106.Kc2 Ra5 107.Kb3 Ra1 108.Kc4 Ra4+ 109.Kb5 Ra1 110.Kc4 Rc1+ 111.Kb3 Ra1 112.Kb4 Ra2 113.Kc4 Ra4+ 114.Kd5 Ra6 115.Ke5 Ra5+ 116.Kd4 Ra3 117.Ke4 Ra5 118.Kf4 Ra1 119.Kf3 Ra4 120.Kg3 Ra1 121.Kf3 Ra4 122.Kg3 Ra3+ 123.Kf4 Ra4+ 124.Kf5 Ra5+ 125.Ke4 Ra4+ 126.Kd5 Ra1 127.Kd6 Rd1+ 128.Ke5 Ra1 129.Kd4 Ra5 130.Ke4 Ra4+ 131.Kd3 Ra3+ 132.Kc2 ½-½ (132) DOCTAL (2733)-Flamerare (2804) Rapid 2022 *)* 29...Rc8 30.Bxd6 Bxe4 31.Rd1 Bxh7 32.Bxf8+ Ke8 33.Bh6 f6 34.Rc1 Rc2 35.Rxc2 Bxc2 36.Kf1 e5 37.Ke2 Be4 38.g3 *(38.f3 Bd5 39.a3 Kf7 40.Be3 Bb3 41.g3 Be6 42.Kf2 Bf5 43.Ke2 Ke6 44.Kf2 Kd6 45.Bd2 Kd5 46.Bb4 Ke6 47.Ke3 Bh3 48.Bc3 f5 49.Bd2 Kd5 50.Bc1 b5 51.Bb2 a5 52.Bc3 b4 53.axb4 axb4 54.Bxb4 f4+ 55.gxf4 exf4+ 56.Kxf4 Ke6 57.Be1 Kf6 58.Bd2 Bf5 59.h3 Bxh3 60.Bc1 Bc8 61.Bb2+ Ke7 62.Ba1 Kd7 63.Bb2 Bb7 64.Ba1 Bxf3 65.Kxf3* ½-½ (65) DOCTAL (2756)-Flamerare (2809) Rapid 2022 *)* 38...Bd5 39.a3 Bc4+ 40.Kf3 Kf7

C1a) 41.Bc1 Bd5+ 42.Ke3 Bb3 43.f3 Bd1 44.Bd2 Ke6 45.h3 Kf5 46.Kf2 Ba4 47.Ke2 Bb5+ 48.Ke3 Ke6 49.h4 Ba4 50.Bc3 Bd1 51.Bb2 *(51.h5 Kf7 52.g4 Ke6 53.Kf2 Kf7 54.Ke3 Ke6 55.Kf2 Kf7 56.Kg3 Ke6 57.Bd2 Bb3 58.Bc3 Bc2 59.Bb4 Ba4 60.Bc3 Bd1 61.f4 exf4+ 62.Kxf4 Bc2 63.Kg3 Kf7 64.Kh4 Bd1 65.Kg3 Bc2 66.Kh4 Bd1 67.Bd4 Ke6 68.Ba1 a5 69.Bd4 b5 70.Bc3 b4 71.axb4 axb4 72.Bxb4 Kf7 73.Bc3 Bf3 74.g5 fxg5+ 75.Kxg5 Bxh5 76.Kf5 Ke7 77.Bb4+ Kf7 78.Ke5 Kg7 79.Bd2 Kh7 80.Kf5 Kg7 81.Bc3+ Kf8 82.Ke5 Ke7 83.Bb4+ Kd7 84.Kd5 Bf7+ 85.Kc5 Ke6 86.Be1 Bg8*

87.Bg3 Kf5 88.Kd4 Bf7 89.Be5 Ke6 90.Bh2 Bg8 91.Kc5 Bh7 92.Kc4 Bg8 93.Bb8 Kf5+ 94.Kd4 Kg4 95.Bh2 Kf5 96.Bb8 Kg4 97.Bh2 Bf7 98.Kc5 Bg8 99.Kd4 ½-½ (106) DOCTAL (2750)-Flamerare (2791) Rapid 2022*)* 51...f5 52.Ba1 b5 53.Bc3 a6 54.Bd2 Kf7 55.Bc3 Ke6 56.Bb4 Kf7 57.f4 e4 58.Bd2 Kg6 59.Kd4 Kh5 60.Ke5 Kg6 61.Bc3 Bh5 62.Be1 Bg4 63.Kd4 Be2 64.Kc5 Kh5 65.Kd6 Kg4 66.Ke5 a5 67.Bxa5 Kxg3 68.Kxf5 Kxh4 69.Kxe4 Kh5 70.a4 bxa4 71.f5 a3 72.f6 Kg6 73.f7 Kxf7 74.Kd5 a2 75.Bc3 Ke7 76.Bb2 Bc4+ 77.Kc5 Ke6 78.Bc3 Ke7 79.Ba1 Ke6 80.Bc3 Ke7 81.Ba1 Bd5 82.Kxd5 Kf7 83.Ke5 Kg6 84.Kf4 Kf7 85.Ke5 Ke7 86.Kd5 Kd7 87.Bb2 Kc7 88.Kc5 Kb7 89.Ba1 Kc7 90.Be5+ Kb7 91.Ba1 Ka6 92.Kc6 Ka5 93.Kc5 Ka4 94.Kc4 Ka5 95.Kc5 Ka4 96.Kc4 Ka5 97.Bb2 Kb6 98.Bd4+ Kc6 99.Be5 Kb6 100.Kd5 Kb5 101.Bc3 Kb6 102.Bd4+ Kb7 *(102...Kc7 103.Be5+ Kd7 104.Ba1 Ke7 105.Ke5 Kf7 106.Kd5 Ke7 107.Ke4 Ke6 108.Bd4 Kd6 109.Be5+ Ke6 110.Bc3 Ke7 111.Bd4 Kd6 112.Bc3 Kc5 113.Kd3 Kb6 114.Ke4 Kc6 115.Kd3 Kc7 116.Be5+ Kd7 117.Kc4 Ke8 118.Kb3 a1Q 119.Bxa1* ½-½ (98) chesshyperbot (2749)-Flamerare (2774) Rapid 2022*)* 103.Bf6 Kc7 104.Bh8 a1R 105.Bxa1 ½-½ (105) DOCTAL (2755)-Flamerare (2813) Rapid 2022;

C1b) 41.Bd2 Bb3 42.Ke4 Ke6 43.Kd3 Ba4 44.f4 Bb5+ 45.Ke3 exf4+ 46.Kxf4 Bd3 47.Be3 Kd5 48.Kf3 Be4+ 49.Kg4 Bc2 50.Bf4 b5 51.Be3 a5 52.Bd2 b4 53.axb4 axb4 54.Bxb4 Ke4 55.h3 Bd1+ 56.Kh4 Kf3 57.g4 Bc2 58.g5 fxg5+ 59.Kxg5 Ke4 60.h4 Kd5 61.h5 Ke6 62.h6 Be4 63.h7 Bxh7 64.Be1 Bg8 65.Bd2 Ke5 66.Bc1 Kd5 67.Bb2 Bf7 68.Ba1 Bg6 69.Kxg6 ½-½ (69) DOCTAL (2766)-Flamerare (2810) Rapid 2022;

C2) 15...Qe7 16.Ne5 h6

C2a) 17.Qe3 Nd5 18.Qg3 Rd8 19.Ba3 Qg5 20.Qf3 Qf6 21.Qe4 Qf5 22.Qxf5 exf5 23.Bxf5 b5 24.Bb2 b4 25.a3 *(25.h4 a5 26.Re1 Na6 27.Nc6 Bxc6 28.Rxc6 a4 29.Be4 a3 30.Ba1 b3 31.axb3 Nab4 32.Rc5 a2 33.g3 Kf8 34.Re2 Rdc8 35.Rc4 Re8 36.Kf1 Ra3 37.Bxd5 Nxd5 38.Rxe8+ Kxe8 39.Ra4 Rxa4 40.bxa4 Nb4 41.Bb2 Nd5 42.Ke2 Nb6 43.Kd3 Nxa4 44.Kc2 Kd7 45.Ba1 Nb6 46.Kb3 Kc6 47.Kxa2 Kd5 48.Kb3 Nc4 49.Kc2 Nd6 50.Kd3 Nf5 51.h5 g6 52.hxg6 fxg6 53.Bb2 h5 54.f3 Nxg3 55.Ke3 h4 56.Kf4 Nh5+ 57.Kg4 h3 58.Kxh3 Nf4+*

59.Kg4 Ne6 60.f4 Nxd4 61.Kg5 Ne6+ 62.Kxg6 Nxf4+ 63.Kf5 Nd3 64.Bh8 Nc1 65.Be5 Ne2 66.Ba1 Nc1 67.Bb2 Nd3 68.Ba1 Nc5 69.Kf4 Nb3 70.Bb2 Na1 71.Bxa1 ½-½ (71) caissa-x (2862)-ClingyFat (2811) Rapid 2023 *)* 25...a5 26.h4 Na6 27.Re1 Ra7 28.f3 Ba8 29.Nc6 Bxc6 30.Rxc6 Nac7 31.Re5 Kf8 32.Rc5 Nb6 33.Bc2 Rb8 34.axb4 axb4 35.Re2 Rbb7 36.d5 Nbxd5 37.Be5 Ne7 38.Bd6 Ne8 39.Rc8 b3 40.Rxe7 Rxe7 41.Bxb3 g6 42.Bxe7+ Kxe7 43.h5 g5 44.Rb8 Ra1+ 45.Kf2 Rb1 46.Rb7+ Kd6 47.Kg3 Nc7 48.Rb6+ Kc5 49.Rxh6 Rxb3 50.Rf6 Rb4 51.Rxf7 Kd6 52.f4 Rxf4 53.Rxf4 gxf4+ 54.Kxf4 Ke6 55.Kg5 Nd5 56.Kg6 Nf4+ 57.Kh7 Nxh5 58.Kh6 Nf6 59.Kg6 Ne4 60.Kh5 Nd2 61.Kh4 Kf6 62.Kg3 Kf5 63.Kf2 Kg4 64.Ke3 Nc4+ 65.Kd4 Nd6 66.g3 Nf5+ 67.Kd3 Nxg3 ½-½ (67) caissa-x (2854)-ClingyFat (2864) Rapid 2023;

C2b) 17.Bb1 Nbd7 18.Rc7 Bd5 19.Rc3 b5 20.Rg3 Rfd8 21.Bc1 Kh8 22.Bf4 Rac8 23.a3 a6 24.Qe3 Nh5 25.Bxh6 Nxg3 26.Bg5 Qe8 27.Qxg3 f5 28.Bxd8 Nxe5 29.dxe5 Qxd8 30.Ba2 Rc5 31.Qe3 Qc7 32.Bxd5 Rxd5 33.Rxd5 exd5 34.h3 Qe7 35.e6 d4 36.Qe5 d3 37.Qxf5 d2 38.Qh5+ Kg8 39.Qd5 Qg5 40.Qxg5 d1Q+ 41.Kh2 Qd6+ 42.g3 Qxe6 43.Qd8+ Kh7 44.Qd3+ Qg6 45.Qd5 Qb6 46.Kg2 a5 47.Qh5+ Kg8 48.Qe8+ Kh7 49.Qe4+ g6 50.Qe7+ Kg8 51.f3 b4 52.axb4 Qxb4 53.Qe6+ Kg7 54.Qe5+ Kg8 55.h4 a4 56.Qe6+ Kg7 57.Qe5+ Kh7 58.h5 gxh5 59.Qxh5+ Kg8 60.Qg6+ Kf8 61.Qf5+ Ke7 62.Qe5+ Kd8 63.Qd5+ Ke7 64.Qg5+ Kd6 65.Qd8+ Kc5 66.Qe7+ Kc4 67.Qe4+ Kc5 68.Qe7+ Kc4 69.Qe4+ Kb3 70.Qb1+ Kc4 71.Qe4+ ½-½ (71) caissa-x (2855)-ClingyFat (2862) Rapid 2023;

D) 11...Nbd7 12.d5 *(12.Ne5 Bxc3 13.bxc3 Qc7 14.Nxd7 Qxd7 15.Bg5 Nd5 16.Rac1 Rac8 17.Bd2 Qc6 18.Bb5 Nxc3* 0-1 (18) RenierChess (2721)-MyDeletedAcc (2623) Blitz 2025*; 12.a3 Bxc3 13.bxc3 Qc7 14.Bd2 Ne4 15.Rac1 Nxd2 16.Nxd2 Nf6 17.Bd3 Rfd8 18.Ne4 Nxe4 19.Bxe4 Bxe4 20.Qxe4 Qc4 21.Rd3 Rac8 22.Rh3 f5 23.Qh4 h6 24.Re1 Qb3 25.Rg3 Kh7 26.Qh5 Rg8 27.Qg6+ Kh8 28.h4 Rxc3 29.Rxc3 Qxc3 30.Rxe6 Qxa3 31.d5 Qc1+ 32.Kh2 Qf4+ 33.Kh3 Rd8 34.Re8+ Rxe8 35.Qxe8+ Kh7 36.Qe6 Qg4+ 37.Kh2 Qxh4+ 38.Kg1 Qg5 39.g3 Qg6 40.Qe7 f4 41.d6 fxg3 42.Kg2 gxf2+ 43.Kxf2 Qf5+ 44.Ke3 Qc5+ 45.Ke4 b5 46.Qc7 Qb4+ 47.Kd5 Qd2+ 48.Ke6 Qe3+ 49.Kd7 b4 50.Kc8 Qe8+ 51.Kb7 Qb5+ 52.Kxa7 b3 53.d7 Qa4+ 54.Kb8 Qb4+ 55.Kc8 Qf8+*

56.d8Q Qf5+ 57.Qdd7 Qf8+ 58.Kb7 Qb4+ 59.Qb6 Qe4+ 60.Qdc6 Qe7+ 61.Ka6 Qa3+ 62.Qa5 Qe7 63.Qe4+ Qxe4 64.Qb4 Qg6+ 65.Kb7 Qd3 66.Kc6 Qc2+ 67.Kd7 b2 68.Qc4 b1Q 69.Qe6 Qf5 70.Qxf5+ Qxf5+ 71.Kd6 h5 72.Ke7 h4 73.Kd6 h3 74.Kc7 h2 75.Kd8 h1Q 76.Ke7 Qhf3 77.Kd6 Q3e4 78.Kc7 Qfd5 79.Kb8 Qec4 80.Ka7 Qdd3 81.Kb7 Qcc2 82.Kb6 Qdd1 83.Kb5 Qdc1 84.Ka5 Q2b2 85.Ka4 Qca1# 0-1 (85) MirChess2004 (2838)-aspiringstar (2960) Blitz 2022*)* 12...e5 *(12...exd5 13.Nxd5 Re8 14.Be3 Nxd5 15.Bxd5 Bxd5 16.Rxd5 Qc7 17.Qb5 Nf6 18.Rdd1 Bf8 19.Rac1 Qb7 20.Bg5 a6 21.Qc6 Qxc6 22.Rxc6 Ne4 23.Be3 b5 24.Nd4 Nf6 25.h3 Nd5 26.Nc2 Re6 27.Rxe6 fxe6 28.Bd4 Rc8 29.Ne1 Be7 30.g3 Bf6* ½-½ (30) Sjugirov, S (2635)-Wang Hao (2701) Aktobe KAZ 2025 *)* 13.d6 Rc8 14.Bb3 Bxf3 15.Qxf3 Bxc3 16.bxc3 Re8 17.c4 Nc5 18.Bg5 Ne6 19.Bxf6 gxf6 20.d7 1-0 (20) AbasnavatMiAra (2824)-Gertrude_Weichsel (2664) Blitz 2025]

11.a3 Bxc3 12.bxc3 Bb7 13.Bd3

[13.Bf4 Nc6 14.Bd3 Rc8 15.Ne5 Nxe5 16.Bxe5 Rxc3 17.Rfc1 Rxc1+ 18.Rxc1 Qd5 19.f3 Rc8 20.Rxc8+ Bxc8 21.Qc2 Qd8 22.a4 Bb7 23.Bb5 Nd5 24.Bg3 Ne3 25.Qc3 Nf5 26.Bf2 Nd6 27.Bd3 Qc8 28.Qd2 Qc6 29.Bg3 Nc8 30.Be4 Qd7 31.Bc2 Ne7 32.Qd3 Nf5 33.Bf2 g6 34.Qd2 Kh7 35.a5 bxa5 36.Bxf5 gxf5 37.Qxa5 Bd5 38.Be3 Qb7 39.Qd2 Qb1+ 40.Kf2 Qa2 41.Bxh6 Qxd2+ 42.Bxd2 Kg6 43.h3 a6 44.Ke3 Bc6 ½-½ (44) ElReydelBlitz (2757)-gmweg (2814) Blitz 2022]

13...Qc7

[13...Nc6 14.Bb2 Nd5 *(14...Qd5 15.c4 Qh5 16.Qe3 Na5 17.Nd2 Qg5 18.g3 Rfd8 19.Rfe1 e5 20.d5 Qxe3 21.Rxe3 b5 22.Rxe5 bxc4 23.Nxc4 Nxc4 24.Bxc4 Bxd5 25.Bf1 Rac8 26.Rd1 Be6 27.Ree1 Rxd1 28.Rxd1 Ne4 29.f3 Ng5 30.Be2 Bc4 31.Rc1 Rb8 32.Be5 Re8 33.Rxc4 Rxe5 34.Rc8+ Kh7 35.Bd3+ g6 36.f4 Re3 37.Bc4 Ne6 38.a4 Kg7 39.a5 Kf6 40.Kf2 Ra3 41.a6 g5 42.fxg5+ hxg5 43.Ra8 Rc3 44.Bxe6 Rc2+ 45.Kg1 Kxe6 46.Rxa7 Rc1+ 47.Kg2 Rc2+ 48.Kh3 f5 49.Rb7 Ra2 50.Rb6+ Ke5 51.Rc6 Ke4 52.Rf6 f4 53.Rb6 Kf3 54.Rb3+ Ke4 55.Rb4+ Kf3 56.Rb3+ Ke4 57.gxf4 gxf4 58.a7 Rxa7 59.Rb1 f3 60.Rc1 f2 61.Rb1 f1Q+ 62.Rxf1 Ra2 63.Rb1 Rc2 64.Ra1 Rb2 65.Rc1 Ra2 66.Rb1 Rc2 67.Ra1 Rb2 68.Rc1 Ra2 69.Rb1* ½-½ (69) botasbotinhas (2791)-Nikitosikbot (2860) Rapid 2023 *)* 15.g3 Qd6 16.c4 Nf6 17.Rfd1 Na5 18.Ne5 Nc6 19.Ng4 Nxg4 20.Qxg4 f5 21.Qe2 Rae8 22.Bc2 Na5 23.Ba4 Rc8 24.d5 exd5 25.Bc3 Ba6 26.Bb4 Bxc4 27.Bxd6 Bxe2 28.Re1 Bd3 29.Bxf8 Kxf8 30.f3 d4 31.Rad1 Rc3 32.Re8+ Kf7 33.Rd8 Rxa3 34.Rxd4 Bc4 35.Bc2 Be6 36.Bxf5 Bxf5 37.Rf4 g6 38.g4 Kf6 39.gxf5 g5 40.Rd6+ Ke5 41.f6 Nc4 42.Rd1 Nd6 43.f7 Nxf7 44.Rxf7 Ra2 45.Re7+ Kf4 46.Rd3 Ra4 47.Rde3 g4 48.R3e4+ Rxe4 49.fxe4 a6 50.Re6 b5 51.Rxh6 Kxe4 52.Rxa6 Kd4 53.h3 gxh3 54.Kf1

Kc3 55.Rh6 Kd3 56.Rxh3+ Kd2 57.Rb3 Kc2 58.Rxb5 Kd3 59.Rb4 Ke3 60.Ra4 Kf3 61.Ke1 Ke3 62.Rh4 Kd3 63.Kf2 Kc2 64.Rh3 Kd2 65.Re3 Kd1 66.Re2 Kc1 67.Ke1 Kb1 68.Kd1 Ka1 69.Kc2 Ka2 70.Re3 Ka1 71.Ra3# 1-0 (71) colinbot (3006)-pawn_git (2744) Blitz 2025]

14.Bd2

[14.c4 Ng4 15.Be4 Bxe4 16.Qxe4 Nf6 17.Qxa8 Nc6 18.Bf4 (*18.Qxf8+ Kxf8 19.Bd2 Kg8 20.Rfe1 Ne7 21.Rac1 Nd7 22.h3 a5 23.Re3 Kh7 24.Rb3 Qc6 25.Be3 Qa4 26.Nd2 Qc6 27.Nf3 f6 28.Rd3 Qd6 29.Rb3 Qc6 30.Rd3 Qe4 31.Rdc3 Qc6 32.Rd3* ½-½ (32) Kyreds_pet (3070)-PetersBot (3051) Blitz 2025*)* 18...Qd7 19.Qxf8+ Kxf8 20.Rad1 Na5 21.Ne5 Qa4 22.Bd2 Nb3 23.Bc3 (*23.Bb4+ Kg8 24.Rfe1 a5 25.Bc3 Qxa3 26.d5 Nc5 27.Bd4 exd5 28.cxd5 Nxd5 29.Bxc5 Qxc5 30.Nd7 Qc6 31.Re8+ Kh7 32.Nf8+ Kh8 33.Ng6+ Kh7 34.Nf8+ Kh8 35.Nd7+ Kh7 36.Nf8+* ½-½ (36) colinbot (2994)-FatihMertBOT (2984) Blitz 2025*)* 23...Qxa3 24.Rfe1 Kg8 25.h3 Qa2 26.d5 Nc5 27.d6 Qb3 28.Bd4 Ncd7 29.Rd3 Qb4 30.Bc3 Qc5 31.Rg3 g5 32.h4 Qxd6 33.hxg5 hxg5 34.Rxg5+ Kf8 35.Rg3 a5 36.Rd3 Qc7 37.g4 b5 38.g5 bxc4 39.Rf3 Qb7 40.Rxf6 Nxf6 41.gxf6 Ke8 42.Bxa5 Qb3 43.Rc1 Qa3 44.Rb1 Qd6 45.Bc3 Qc7 46.Rb4 Qd8 47.Kh2 Qxf6 48.Rb8+ Qd8 49.Rxd8+ Kxd8 50.Nxf7+ Kd7 51.f3 Kc6 52.f4 Kb5 53.f5 exf5 54.Nd6+ Kc6 55.Nxc4 Kd5 56.Nd2 f4 57.Kh3 f3 58.Nxf3 Ke4 59.Ne5 Kf5 60.Kg3 Ke6 61.Kf4 Kd5 62.Kf5 Kd6 63.Bd4 Kd5 64.Bb6 Kd6 65.Ke4 Ke6 66.Bc7 Kf6 67.Nd3 Kg5 68.Bf4+ Kf6 69.Nc5 Kg6 70.Ke5 Kh5 71.Ne4 Kg6 72.Ng3 Kg7 73.Ke6 Kg6 74.Bc1 Kg7 75.Bb2+ Kf8 76.Nf5 Kg8 77.Ba3 Kh8 78.Kf6 Kh7 79.Kf7 Kh8 80.Kg6 Kg8 81.Nh6+ Kh8 82.Bb2# 1-0 (82) colinbot (3030)-YukariBot (2763) Blitz 2025]

14...Nbd7 15.Rfe1 Qd6 16.a4 Rac8 17.a5 Rfd8 18.axb6 axb6 19.Ra7 Ba8 20.h3 Bc6 21.Rea1 Nc5 22.Bc2 Ncd7 23.Bd3 Nc5 24.Bc2 Ncd7 25.Qe3 b5 26.Bd3 Nd5 27.Qe4 N5f6 28.Qe2 Nd5 29.Qe4 N5f6 30.Qe2 Nd5 31.Qe4

½-½ (31) colinbot (3070)-PetersBot (3047) Blitz 2025

10.Qa4 Be7 11.Rd1 Bb7 12.d5

[12.Ne5 a6 13.Qb3 b5 14.Nxf7 Rxf7 15.Bxe6 Qf8 16.d5 Bd6 17.Bg5 Nbd7 18.Re1 Nc5 19.Bxf7+ Qxf7 20.Qc2 Qh5 21.h4 Rf8 22.b4 Ncd7 23.a3 h6 24.Bxf6 Nxf6 25.Re6 Bb8 26.Rae1 Qxh4 27.g3 Qh3 28.Re7 Ng4 29.Rxg7+ Kxg7 30.Re7+ Kf6 31.Re6+ 1-0 (31) Rennala (2756)-MothAndTheFlame (2854) Blitz 2022]

12...Nxd5 13.Qb3 Na6 14.Nxd5 exd5 15.Bxd5 Qc7 16.Be3 Nc5 17.Bxc5 Bxc5 18.Bxb7 Qxb7 19.Rd5 Qe7 20.Ne5 Bd6 21.Nf3 Qf6 22.Rad1 Bc5 23.R1d2 Rad8 24.g3 Rxd5 25.Qxd5 Re8 26.Kg2 h6 27.h4 Qe6 28.Qxe6 Rxe6 29.Rd8+ Kh7 30.Nd4 Bxd4 31.Rxd4 Re2 32.Rb4 Rc2 33.Rb5 Kg6 34.h5+ Kf6 35.g4 Rc5 36.Rb4 Kg5 37.Kg3 f5 38.f4+ Kf6 39.Rd4 fxg4 40.Kxg4 Rc2 41.Rd7 Rg2+ 42.Kf3 Rxb2 43.Rxa7 Rh2 44.Kg4 Rg2+ 45.Kf3 Rh2 46.Kg4 Rg2+ 47.Kf3 Rb2 48.a3 Rb5 49.Kg4 g6 50.hxg6 h5+ 51.Kh4 Kxg6 52.Rd7 Kf5 53.Rf7+ Kg6

54.Rd7 Ra5 55.Rd6+ Kf5 56.Rxb6 Rxa3 57.Rb4 Ra1 58.Kg3 h4+ 59.Kh3 Rc1 60.Rb5+ Kxf4 61.Rb4+ Ke3 62.Rb5 Ra1 63.Rb4 Rc1 64.Rb5 Ra1 65.Rb4 Rc1 ½-½ (65) SerendipitousBot (2867)-PetersBot (3037) Blitz 2025

10.Qb3 Bxc3 11.bxc3 Nc6

[11...Bb7 12.Ba3 Re8 13.Ne5 Nc6 14.Nxc6 Bxc6 15.Rfe1 Rc8 16.Ba6 Rc7 17.Rad1 Qd5 18.Qxd5 Bxd5 19.Rc1 Bc4 20.Bxc4 Rxc4 21.Bb2 Rec8 22.Kf1 Nd5 23.Ke2 Nxc3+ 24.Kd3 Na4 25.Rxc4 Nxb2+ 26.Kc3 Nxc4 27.Kb4 a6 28.Rd1 Nd6 0-1 (28) PadawanAsokaTano (2558)-Unknownuser2004 (2712) Blitz 2024]

12.Bd3

[12.Bb5 Na5 *(12...Qc7 13.Bxc6 Qxc6 14.Ne5 Qc7 15.c4 Ba6 16.Be3 Nd7 17.Nxd7 Qxd7 18.a4 Rac8 19.Rfc1 Qc6 20.c5 Rfd8 21.cxb6 Qxb6 22.Qxb6 axb6 23.Rxc8 Bxc8 24.f3 Rd6 25.Rb1 h6 26.d5 Bd7 27.Rxb6 Rxb6 28.Bxb6 Bxa4 29.dxe6 fxe6 30.f4 Kf7 31.Kf2 g5 32.fxg5 hxg5 33.g4 e5 34.Kf3 e4+ 35.Kxe4 Kg6 36.Kf3 Bd1+ 37.Kg3 Be2 38.Kh3 Bb5 39.Bg1 Be2 40.Bf2 Bf1+ 41.Kg3 Be2 42.Be1 Bd1 43.Bd2 Be2 44.Be3 Kf6 45.Bc1 Kg6 46.h3 Bd1 47.Kg2 Be2 48.Kf2 Bd1 49.Bb2 Bb3 50.Bc3 Ba4 51.Bd4 Bd1 52.Kg2 Be2 53.Be5 Bd1 54.Bd6 Kf6 55.Bb4 Bb3 56.Bf8 Kg6 57.Kg3 Kf6 58.Bb4 Bd1 59.Bc3+ Kg6 60.Kh2 Kf7 61.Kg3 Be2 62.Kg2 Bd1 63.Bd4 Kg6 64.Bb6 Be2 65.Be3 Kf6 66.Kg3 Bd1 67.Ba7 Kg7 68.Bd4+ Kg6 69.Be5 Bb3 70.h4 gxh4+ 71.Kxh4 Bd1 72.Bb2 Bxg4 73.Kxg4* ½-½ (73) BlazikenBot2000 (2729)-Flamerare (2769) Rapid 2022)

A) 13.Qb2 Bb7 14.Ne5 Qc7 15.Re1 Rac8 16.Re3 Ne4 17.Bd3 f6 18.Qb1 fxe5 19.Bxe4 Bxe4 20.Qxe4 Qf7 21.Rf3 *(21.Re2 exd4 22.cxd4 Rc4 23.Bb2 Qf5 24.Qxf5 Rxf5 25.Rae1 Rb5 26.Ba1 Rc6 27.a4 Rd5 28.Rxe6 Rxe6 29.Rxe6 Nb3 30.Bc3 Nxd4 31.Re4 Nb3 32.Kf1 Nd2+ 33.Bxd2 Rxd2 34.g4 h5 35.Re7 a5 36.gxh5 Rd4 37.Re6 Rxa4 38.Rxb6 Rh4 39.Kg2 Rxh5 40.Ra6 Kh7 41.f3 Rg5+ 42.Kf2 Rf5 43.Kg2 Rg5+ 44.Kf2 Rf5 45.h3 a4 46.Rxa4 Rf6 47.Kg3 Rg6+ 48.Rg4 Ra6 49.h4 Rb6 50.f4 Rb3+ 51.Kh2 Rf3 52.Kg2 Rb3 53.Rg5 Kg8 54.Ra5 Rb2+ 55.Kh3 Rb6 56.Kg4 Rb3 57.Ra8+ Kh7 58.f5 Rb1 59.Kg5 Rg1+ 60.Kh5 Rb1 61.Kg5 Rg1+ 62.Kh5 Rb1 63.Rf8 Rf1 64.Kg4 Rg1+ 65.Kf3 Rf1+ 66.Kg4 Rg1+ 67.Kf3 Rh1 68.Kg3 Rf1 69.Kh3 Rb1 70.Kg3 Rg1+ 71.Kh2 Re1 72.Kh3 Rh1+ 73.Kg3 Rg1+ 74.Kf4 Rf1+ 75.Kg5 Rg1+ 76.Kf4 Rf1+ 77.Kg5 Rg1+ 78.Kh5 Rf1 79.Kg4* ½-½ (79) BlazikenBot2000 (2731)-Flamerare (2778) Rapid 2022) 21...Qh5 22.Rxf8+ Rxf8 23.Be3 Nc4 24.Qd3 Nxe3 25.Qxe3 exd4 26.cxd4 Qd5 27.a3 h6 28.h3 Rc8 29.Re1 Rc4 30.Qg3 Rxd4 31.Qb8+ Kh7 32.Qxa7 Rd1 33.Rxd1 Qxd1+ 34.Kh2 Qd4 35.Qe7 Qxf2 36.Qxe6 Qf4+ 37.Kh1 Qc1+ 38.Kh2 Qf4+ 39.Kh1 Qc1+ 40.Kh2 Qxa3 41.Qxb6 Qe7 42.Qd4 Qc7+ 43.Kg1 Qc1+ 44.Kf2 Qc2+ 45.Kf3 Qb3+ 46.Kf4 Qf7+ 47.Kg3 Qc7+ 48.Qf4 Qxf4+ 49.Kxf4 Kg6

50.Ke5 Kg5 51.g3 h5 52.Ke6 h4 53.g4 Kf4 54.Kf7 Kg3 55.g5 Kxh3 56.g6 Kg2 57.Kxg7 h3 58.Kf8 h2 59.g7 h1Q 60.g8Q+ Kf2 61.Qa2+ Kg3 62.Qg8+ Kf4 63.Qf7+ Kg5 64.Qe7+ Kf4 65.Qf6+ Kg4 66.Qd4+ Kf5 67.Qd7+ Ke5 68.Qc7+ Ke6 69.Qb6+ Kd7 70.Qd4+ Kc6 71.Qa4+ Kd6 72.Qb4+ Kc7 73.Qf4+ Kc8 74.Qg4+ Kc7 75.Qf4+ Kb7 76.Qb4+ Kc6 77.Qc4+ Kb6 78.Qb4+ Kc6 79.Qc3+ Kb5 80.Qb3+ Kc5 81.Qa3+ Kb6 82.Qb3+ Kc7 83.Qf7+ Kb6 84.Qf2+ Kb7 85.Qb2+ Kc7 86.Qg7+ Kb6 87.Qd4+ Kc7 88.Qg7+ Kb8 89.Qe5+ Kb7 90.Qb5+ Kc7 91.Qe5+ Kd7 92.Qd4+ Kc8 93.Qc5+ Kb7 94.Qb5+ Kc7 95.Qe5+ Kc6 96.Qf6+ Kb7 97.Qe7+ Kc6 98.Qf6+ Kb7 99.Qb2+ Kc8 100.Qc3+ Kb8 101.Qg3+ Kc8 102.Qc3+ Kb8 103.Qe5+ Kb7 104.Kg8 Qg2+ 105.Kf7 Qc2 106.Kf6 Ka6 107.Kf7 Qh7+ 108.Ke8 Qb1 109.Qd6+ Qb6 110.Ke7 ½-½ (110) BlazikenBot2000 (2744)-Flamerare (2792) Rapid 2022;

B) 13.Qc2 Bb7 14.Ba3 Bxf3 15.gxf3 Qd5 16.Bxf8 Qxb5 17.Bd6

B1) 17...Nd5

B1a) 18.Be5 Rc8 19.Kh1 Rxc3 20.Qe4 Nc4 21.Rac1 Nxe5 22.Qxe5 g6 23.Kg1 *(23.Kg2 Qb2 24.Rxc3 Qxc3 25.Qb8+ Kg7 26.Qe5+ Kg8 27.Qb8+ Kg7 28.Qe5+ Kg8* ½-½ (28) BlazikenBot2000 (2737)-Flamerare (2782) Rapid 2022*)* 23...Qd3 24.Rxc3 Qxc3 25.f4 Qf3 26.Rc1 Qg4+ 27.Kh1 Qf3+ 28.Kg1 Qg4+ 29.Kh1 Qf3+ 30.Kg1 ½-½ (30) BlazikenBot2000 (2729)-Flamerare (2799) Rapid 2022;

B1b) 18.Rac1 Rc8 19.Kh1 Qd7 20.Be5 g6 21.Qd2 Nc4 22.Qh6 f6 23.Bg3 a5 24.Rg1 b5 25.Bf4 a4 26.Rce1 Re8 27.Rg2 Qg7 28.Qh4 Kf7 29.Bh6 Qg8 30.Rc1 Rc8 31.Rgg1 Nd6 32.Bd2 h5 33.Rce1 Rc6 34.Rb1 Ne7 35.Qh3 Qe8 36.Qf1 Rc8 37.Qd3 Qc6 38.Rge1 Qc4 39.Qxc4 Nxc4 40.Bc1 Rb8 41.Re2 g5 42.h4 Nd5 43.Rc2 Rb7 44.Ra1 gxh4 45.Kh2 Kg6 46.Rb1 Rb8 47.Kh3 Rb7 48.Kxh4 Kf5 49.Kh3 Rb6 50.Ra1 Rb8 51.Rb1 Rb6 52.Kg2 Rb7 53.Kh2 Rb8 54.Kh1 Rb6 55.Kg2 Rb8 56.Kg1 Rb6 57.Kh1 Rb7 58.Kg2 Rb6 59.Kh3 Rb8 60.Kg2 Rg8+ 61.Kh2 Rb8 62.Kh1 Rb6 63.Kg1 Rb7 64.Kh2 Rb8 ½-½ (64) BlazikenBot2000 (2763)-Flamerare (2810) Rapid 2022;

B2) 17...Rc8 18.Rfe1 Nd5 19.Rac1 Qe8 20.Qd3 Nc4 21.Bg3 b5 22.Qe4 g6 23.Qd3 a6 24.Kg2 h6 25.Qe4 Kh7 26.h3 Ncb6 27.Qd3 Rc4 28.Re5 Qc6 29.h4 Nd7 30.Re2 N7f6 31.Rec2 Nh5 32.Kh1 Qc8 33.Kg1 Ng7 34.Kg2 Nf5 35.Kh1 h5 36.Qd2 e5 37.Kh2 Qb7 38.Bxe5 Nxh4 39.Kg3

Qe7 40.Rg1 b4 41.Qd3 Nf5+ 42.Kg2 bxc3 43.Re2 Rxd4 44.Bxd4 Nf4+ 45.Kf1 Qd7 46.Qxc3 Nxd4 47.Rd2 Qh3+ 48.Ke1 Nxf3+ 49.Kd1 Nxg1 50.Qxh3 Ngxh3 51.Ke1 Ng5 52.Kf1 Nf3 53.Rd6 h4 54.Rf6 g5 55.Rxf7+ Kg6 56.Ra7 h3 57.Rxa6+ Kh5 58.Ra8 h2 59.Rh8+ Kg4 60.Rxh2 Nxh2+ 61.Ke1 Nd3+ 62.Ke2 Nxf2 63.a4 Kg3 64.a5 Nf3 65.a6 Nd4+ 66.Kd2 Nb5 67.Kc2 g4 68.Kb3 Nc7 69.a7 Kg2 70.Kb4 g3 71.Kc5 Na8 72.Kc6 Kf1 73.Kb7 g2 74.Kxa8 g1Q 75.Kb7 Qg7+ 76.Kb6 Qg6+ 77.Kc7 Ne4 78.a8Q Qd6+ 79.Kc8 Qf8+ 80.Kb7 Nd6+ 81.Kc6 Qxa8+ 82.Kxd6 Qd8+ 83.Kc6 Ke2 84.Kc5 Kd3 85.Kc6 Kc4 86.Kb7 Kb5 87.Ka7 Kc6 88.Ka6 Qa8# 0-1 (88) PuffinBot (2665)-Nikitosik-ai (3129) Rapid 2024 *(88...Qb6#)*]

12...Bb7 13.Qb2

[13.Ba3 Re8 14.Qc2 *(14.Qb2 e5 15.Bb5 exd4 16.cxd4 a6 17.Be2 b5 18.Rfe1 h6 19.Bc5 Nd7 20.Rad1 Qf6 21.Ba3 Rad8 22.Qc2 Nb6 23.Bf1 Rxe1 24.Rxe1 Bc8 25.h3 Bf5 26.Bd3 Bxd3 27.Qxd3 b4 28.Bc1 a5 29.Bd2 Nc8 30.Be3 N8e7 31.Qb5 Qf5 32.Ne5 Kh7 33.Qb6 Rc8 34.Qa6 f6 35.Nf3 Qd5 36.Re2 Rb8 37.Qd3+ Kg8 38.Qc2 Qb5 39.Qb2 a4 40.Rc2 Qd3 41.Rc5 b3 42.Nd2 Qa6 43.axb3 a3 44.Qa1 a2 45.Rc4 Nb4 46.Bf4 Rb6 47.Bd6 Ned5 48.Bxb4 Nxb4 49.Ne4 Qa3 50.Nc5 Rb8 51.Kh2 Kh8 52.f3 Ra8 53.Rc3 Qa5 54.Ne4 Qb6 55.Rc1 Nd3 56.Rc3 Nf4 57.Re3 Nd5 58.Re1 Qc7+ 59.f4 Nxf4 60.Rc1 Qb7 61.Rc2 Qxb3 62.Rb2 Qxb2 63.Qxb2 a1Q 64.Qf2 Nxg2 65.Qxg2 Ra2 66.Nf2 Qxd4 67.Kg1 Qf4 68.Qh2 Qc1+ 69.Kg2 Qc6+ 70.Kf1 Qc4+ 71.Kg1 Ra1+ 72.Kg2 Qc6+ 73.Kg3 Ra3+ 74.Kh4 Qc4+ 75.Ng4 g5+ 76.Kh5 Qf7+ 77.Kxh6 Qh7#* 0-1 (77) simbelmyne-bot (2647)-ArasanX (3023) Rapid 2024*)* 14...Rc8 15.Rac1 Ne7 16.Ne5 Ng6 *(16...Nf5 17.Qa4 Nd5 18.Bb5 Qg5 19.g3 Red8 20.f4 Nxf4 21.Rxf4 Nxg3 22.Rxf7 Rf8 23.Rxf8+ Rxf8 24.Ng4 Qd5 25.Nh6+ gxh6 26.Be7 Qh1#* 0-1 (26) simbelmyne-bot (2573)-Puztel-bot (2840) Blitz 2024*)* 17.Rfe1 Nh5 *(17...Nf4 18.Bf1 N6h5 19.f3 Qg5 20.Qa4 Red8 21.Qxa7 Rc7 22.g4 f6 23.Nc4 Rcd7 24.Nxb6 Rf7 25.d5 f5 26.dxe6 Nxe6 27.Nc4 fxg4 28.Re5 Qf6 29.Nd6 Rxd6 30.Bxd6 Qxf3 31.Qxb7 Qxb7 32.Rxe6 Qb6+ 33.Kh1 g6 34.Re8+ Kg7 35.Be5+ Kh6 36.Bg2 Nf4 37.Rf1 Nh3 38.Bf3 Rxf3 39.Bg7+ Kxg7 40.Re7+ Kh6 41.Rd1 Rf1+ 42.Rxf1 Qc6+ 43.Re4 Qxe4+ 44.Rf3 Qxf3#* 0-1 (44) PuffinBot (2640)-YukariBot (2584) Rapid 2024*)* 18.g3 Nf6 19.Qe2 Qc7 20.Bb5 Red8 21.f3 Ne8 22.Bd3 Nxe5 23.dxe5 b5 24.Kg2 a6 25.Bb4 Bd5 26.a4 a5 27.Ba3 Bc4 28.Bxc4 bxc4 29.Rcd1 Rd7 30.Rd4 Qc6 31.Qc2 Rxd4 32.cxd4 Nc7 33.Bc5 Qa6 34.Qe2 Nd5 35.Rc1 Qb7 36.Rxc4 Qb1 37.Kh3 Qf5+ 38.Kg2 Qb1 39.Kh3 h5 40.Rc2 Ne3 41.Rc3 Qf5+ 42.g4 hxg4+ 43.fxg4 Qh7+ 44.Kg3 Nd5 45.Rb3 g5 46.h3 Nf4 47.Qf1 Qc2 48.Rb1 Qd2 49.Rd1 Qc3+ 50.Qf3 Qc2 51.Re1 Rb8

52.d5 Qxc5 53.dxe6 Nxe6 54.Qe3 Qd5 55.Qf3 Qc4 56.Kf2 Rb3 57.Qa8+ Kg7 58.Qe4 Rb2+ 59.Kg3 Qc3+ 60.Qe3 Qc2 61.Re2 Qxe2 62.Qxe2 Rxe2 63.h4 gxh4+ 64.Kxh4 Re3 65.g5 Kg6 66.Kg4 Ra3 67.Kh4 Kf5 68.g6 Nf4 69.gxf7 Rh3# 0-1 (69) InanisBot (2572)-Nikitosik-ai (3129) Rapid 2024]

[13.Qa3 Ne7 14.Ne5 Ng6 15.Re1 Nxe5 16.Rxe5 Qd7 17.Bd2 Rfd8 18.Rae1 Bd5 19.Bg5 Ng4 20.R5e2 Qd6 21.Qxd6 Rxd6 22.c4 Bc6 23.Rd2 Nf6 24.f3 Rd7 25.Be3 a6 26.Rb1 b5 27.d5 exd5 28.cxb5 axb5 29.Rc1 Re7 30.Bd4 Be8 31.Rc5 Rea7 32.Bxf6 gxf6 33.Bb1 Kg7 34.h3 Rd8 35.Rcxd5 Rxd5 36.Rxd5 Bc6 37.Rh5 h6 38.Kf2 Ra5 39.Rc5 Bd7 40.g4 Kf8 41.Rc3 b4 42.Rc4 Ra4 43.Kg3 Be6 44.Rf4 Kg7 45.h4 Bd5 46.Rd4 Bxa2 47.Bxa2 Rxa2 48.Rxb4 Ra5 49.Kf4 h5 50.Rc4 hxg4 51.Kxg4 Kh7 52.Kf4 Kg6 53.Kg3 Ra1 54.Rc5 Rg1+ 55.Kh2 Rd1 56.Ra5 Rd8 57.Kg3 f5 58.Ra4 f6 59.Kf4 Rh8 60.Kg3 Rd8 61.Ra5 Rh8 62.Rd5 Rc8 63.Rd4 Ra8 64.Rc4 Re8 65.Kf2 Rd8 66.Kg3 Ra8 67.Rc7 Rg8 68.Rc1 Ra8 69.Rc5 Rd8 70.Rc7 Ra8 71.Rb7 Rc8 72.Rb4 Rd8 73.Kf4 Rh8 74.Ke3 Rh7 75.Rc4 Rb7 76.Kf4 Rh7 77.Kg3 Rh8 78.Kf2 Rb8 79.Ke3 Rh8 80.Rd4 Kf7 81.Kf2 Ke6 82.Rb4 Ke5 83.Ke3 Rh6 84.Rb5+ Ke6 85.Rb6+ Ke5 86.Rb4 Ke6 87.Kf2 Ke5 88.Kg3 Rg6+ 89.Kh2 Rg7 90.Ra4 Rb7 91.Rc4 Rh7 92.Ra4 Rb7 93.f4+ Ke6 94.Ra6+ Kd5 95.Rxf6 ½-½ (95) PuffinBot (2663)-YukariBot (2585) Rapid 2024]

[13.Bg5 h6 14.Bh4 Na5 15.Qd1 Rc8 16.Rc1 Qd5 17.Bxf6 gxf6 18.Re1

A) 18...Qh5 19.Be4 Bd5 20.Kh1 *(20.h3 Bxa2 21.Qd2 Bb3 22.Qf4 f5 23.Bd3 Bd5 24.Re3 Kh8 25.Bxf5 Nc4 26.Bg4 Qg6 27.Ne5 Qg5 28.Nxf7+ Rxf7 29.Qxf7 Nxe3 30.fxe3 Qxe3+ 31.Kh2 Qxc1 32.Qf6+ Kh7 33.Qf7+ Kh8 34.Qf6+ Kh7 35.Qe7+ Kg6 36.Bh5+ Kxh5 37.Qf7+ Kg5 38.Qg7+ Kf5 39.Qf7+ Kg5 40.Qg7+ Kf5 41.Qf7+ Kg5* ½-½ (41) BlazikenBot2000 (2708)-Flamerare (2796) Rapid 2022*)* 20...Kh8 21.Qd2 Bxe4 22.Rxe4 Nc4 23.Qe2 Qd5 24.Rh4 Kh7 25.Qc2+ Kg7 26.Rg4+ Kh8 27.Rf4 Kg7 28.Rg4+ Kh8 29.Rh4 h5 30.Nd2 Qg5 31.Nf3 Qd5 32.Nd2 Qg5 33.Nf3 Qd5 ½-½ (33) BlazikenBot2000 (2717)-Flamerare (2786) Rapid 2022;

B) 18...Rfd8 19.h3 Nc4 20.Re4 Nb2 21.Rg4+ Kf8 22.Qe2 Nxd3 23.Qxd3 Qc4 24.Qe3 Bxf3 25.Qxf3 Ke7 26.Rc2 h5 27.Rg3 Qd5 28.Qd3 Qc4 29.Qf3 Qd5 30.Qd3 Qc4 31.Qf3 ½-½ (31) BlazikenBot2000 (2762)-Flamerare (2807) Rapid 2022]

13...Rc8 14.Re1 Qc7

[14...h6 15.h3 Na5 16.Ne5 Nd7 17.Nxd7 Qxd7 18.Re3 f5 19.Rg3 f4 20.Rg4 e5 21.Qe2 e4 22.Bxe4 Bxe4 23.Qxe4 Rce8 24.Qf3 Re1+ 25.Kh2 Qb7 26.Rxf4 Qxf3 27.Rxf3 Rxf3 28.gxf3 Nc4 29.Kg3 Rd1 30.f4 Kf7 31.f5 Nd6 32.Kf3 Rh1 33.Kg2 Rd1 34.Kf3 Rh1 35.Kg2 Re1 36.Bb2 Re2 37.Bc1 Re1 38.a4 Nxf5 39.a5 bxa5 40.Bb2 Rxa1 41.Bxa1

Nd6 42.d5 a4 43.Kf3 g5 44.Ke3 h5 45.f3 Nc4+ 46.Kd4 Nd2 47.Ke3 Nc4+ 48.Kd4 Nd2 49.Ke3 Nc4+ ½-½ (49) BlazikenBot2000 (2741)-Flamerare (2797) Rapid 2022]

15.Qe2 Ne7 16.c4 Ng6 17.Ne5 Nxe5 18.dxe5 Qc6 19.f3 Nd7 20.Bg5 Rfe8 21.Kh1 h6 22.Bh4 Qa4 23.Rac1 Rc7 24.Qf2 Qa3 25.Rcd1 Rec8 26.f4 Nc5 27.Bb1 Qa4 28.Qe2 Nd7 29.Bd3 Nf8 30.Qg4 Rd7 31.a3 Kh8 32.Rg1 Rcc7 33.Qh5 Kg8 34.Qg4 Qxa3 35.Bf6 g6 36.Qg3 Qc3 37.Qh4 h5 38.Qg5 Nh7 39.Qh6 Nxf6 40.Bxg6 Rxd1 41.Rxd1 Bxg2+ 42.Kxg2 Qb2+ 43.Kf1 Qf2+ 44.Kxf2 Ng4+ 45.Kg3 Nxh6 46.Rd8+ Kg7 47.Bd3 Ng4 48.Kh4 Nxh2 49.Kxh5 Nf3 50.Be4 Ng1 51.Bd3 Nh3 52.f5 f6 53.fxe6 Nf4+ 54.Kg4 Nxe6 55.Rd6 Kf7 56.c5 Rxc5 57.Rd7+ Ke8 58.Rxa7 Rxe5 59.Ra6 b5 60.Bxb5+ Rxb5 61.Rxe6+ Kd7 62.Rxf6 Rb1 63.Ra6 Rc1 64.Kf5 Rb1 65.Kg4 Rc1 66.Kf5 Rb1 67.Kg4 ½-½ (67) PerseusBot (2689)-pawnocchio_bot (2735) Blitz 2025

10.Bd3 h6

[10...Bb7 11.Qe2 Nbd7 12.Rd1 h6 13.Bd2 Bxc3 14.bxc3 Qc7 15.c4 Rfe8 16.Re1 Qc6 17.a4 a5 18.h3 Rac8 19.Bf4 Ba6 20.Nd2 Bb7 21.f3 Rcd8 22.Bh2 Nb8 23.Qf2 Qd7 24.Nb3 Nc6 25.Red1 Qe7 26.c5 bxc5 27.dxc5 Nd5 28.Bd6 Qg5 29.h4 Qf6 30.Bb5 Nc3 31.Re1 Ra8 32.Bxc6 Bxc6 33.Be5 Qf5 34.Bxc3 Qd3 35.Qd4 Qxd4+ 36.Nxd4 Bd5 37.Nb5 Rec8 38.Bd4 f6 39.Bf2 e5 40.Red1 Bb3 41.Rdc1 Rab8 42.Nd6 Rc6 43.Rc3 Be6 44.Nb5 Rd8 45.Na7 Ra6 46.c6 Ra8 47.c7 Bc8 48.Nxc8 Rxc8 49.Rd1 Kf7 50.Rd7+ 1-0 (50) LazaroBruzon (2804)-gmweg (2796) Blitz 2022]

11.a3 Bd6 12.Be3

[12.Qe2 Bb7 13.Bd2 Re8 14.Rfe1 *(14.Rad1 Nbd7 15.Bb1 e5 16.Be3 e4 17.Nh4 Nd5 18.Nf5 N7f6 19.Nxd5 Bxd5 20.Nxd6 Qxd6 21.Rc1 a6 22.h3 b5 23.Qd2 Bc4 24.Bf4 Qd7 25.Rfd1 Rad8 26.Rc3 Qf5 27.Bh2 Nd5 28.Rg3 Qh5 29.Re1 Nf6 30.Rge3 Qd5 31.Qc1 Qxd4 32.Bc7 Rd7 33.Ba5 Qe5 34.f3 Qd4 35.Kh2 Rde7 36.Qd2 Qxd2 37.Bxd2 exf3 38.Rxe7 Rxe7 39.Rxe7 f2 40.Re1 fxe1B 41.Bxe1 Nd7 42.Bb4 Bd5 43.Bf5 Bc6 44.g4 Nb6 45.Bc5 Nc4 46.Bd4 f6 47.Bc8 a5 48.Be6+ Kh8 49.Kg3 Ne5 50.b3 a4 51.bxa4 bxa4 52.Bf5 Kg8 53.Bc2 Kf7 54.Bc5 Bb5 55.Bd1 Nd3 56.Bd4 Bc6 57.Bc3 g5 58.Bd4 Ne5 59.Be2 Bd5 60.Bb5 Bb3 61.Be3 Bc2 62.Bc5 Ng6 63.Bc4+ Kg7 64.Be2 Nf4 65.Bf3 Kf7 66.Bd6 Ng6 67.Bc5 Nh4 68.Be2 f5 69.gxf5 Nxf5+ 70.Kf2 Kg6 71.Bb5 Ng7 72.h4 gxh4 73.Kg2 Ne6 74.Bf2 Kh5 75.Be8+ Kg4 76.Bd7 h3+ 77.Kh2 Bb3 78.Be1 Kg5 79.Bd2+ Kf6 80.Bxh6 Nd4 81.Be8 Be6 82.Bxa4 Nf3+ 83.Kg3 h2 84.Kg2 h1Q+ 85.Kxh1 Ne5 86.Bd1 Nc4 87.a4 Bd5+ 88.Kg1 Nb2 89.a5 Nxd1 90.a6 Nc3 91.a7 Ba8 92.Bd2 Ne4 93.Bc1 Kg7 94.Bb2+ Kf7 95.Ba1 Kg6 96.Bb2 Kf5 97.Ba1 Kg4 98.Bb2 Kh3 99.Ba1 Kg3 100.Bb2 Kh3 101.Ba1 Nd2 102.Bb2 Ne4* ½-½ (102) Parinya_NNUE (2749)-Flamerare (2789) Rapid 2022*)* 14...Nbd7 15.Ba6 Qc8 16.Bxb7 Qxb7 17.Ne5 Rac8 18.Rad1 Nf8 19.Nb5 Red8 20.Nxd6 Rxd6 21.Qd3 Rcd8 22.Bc3 N8d7 23.Nf3 Nd5

24.Bd2 Nb8 25.Be3 Nc6 26.Rc1 Nce7 27.Ne5 Nf5 28.Qe4 f6 29.Nf3 Rc8 30.Rxc8+ Qxc8 31.Bd2 Rc6 32.h3 Qa6 33.Kh2 Qb5 34.b4 Qc4 35.g4 Nfe7 36.h4 f5 37.gxf5 exf5 38.Qe5 Rg6 39.h5 Rg4 40.Rg1 Rxg1 41.Kxg1 Qc8 42.Bf4 Qe8 43.Qb8 Qxb8 44.Bxb8 a6 45.Be5 Kf7 46.Kg2 Nf6 47.Bxf6 Kxf6 48.Ne5 Nd5 49.Nc4 b5 50.Nd6 Nf4+ 51.Kf3 Nxh5 52.Ne8+ Ke7 53.Nc7 Nf6 54.Kf4 Kd6 55.Nxa6 g6 56.Nc5 Nd5+ 57.Kg3 g5 58.Nb7+ Ke7 59.Nc5 Nc3 60.f3 Kd6 61.Nb7+ Kd5 62.Nd8 Ne2+ 63.Kf2 Nxd4 64.Nf7 Nc2 65.Nxh6 Ke6 66.Kg3 Nxa3 67.Kf2 Nc2 68.Ke2 Nxb4 69.Kd2 Nc6 70.Kd3 b4 71.Kc4 Ne5+ 72.Kxb4 Nxf3 73.Kc5 g4 74.Kc4 g3 75.Kd3 g2 76.Kc4 g1Q 77.Kb5 Qb1+ 78.Ka4 Nd4 79.Ka5 Qb5# 0-1 (79) simbelmyne-bot (2629)-Nikitosik-ai (3016) Blitz 2024]

12...Bb7 13.Re1 Nc6 14.Nb5 Bb8 15.Rc1 Re8 16.Nc3 Ne7 17.Bb5 Rf8 18.Ne5 Bd6 19.h3 Rc8 20.Qd3 Nf5 21.Ba6 Rc7 22.Rb1 Rxc3 23.bxc3 Be4 24.Qd1 Bxb1 25.Qxb1 Nxe3 26.Rxe3 Qc7 27.Nc4 Bh2+ 28.Kh1 b5 29.Ne5 Bxe5 30.dxe5 Nd5 31.Rf3 Rb8 32.Qd3 Qa5 33.c4 Qe1+ 34.Kh2 bxc4 35.Qxc4 Qxe5+ 36.g3 Nc7 37.Qd3 Nxa6 38.Qxa6 Qe1 39.g4 Rb1 40.Kg3 Qe5+ 41.Kg2 Qe1 42.Kg3 f5 43.Qxa7 Qh1 44.gxf5 Rg1+ 45.Kf4 e5+ 46.Ke4 Re1+ 47.Qe3 Rxe3+ 48.fxe3 Kf7 49.a4 Kf6 50.a5 Qb1+ 51.Kd5 Qb7+ 52.Kc5 Qxf3 53.Kb5 Qxe3 54.h4 e4 55.Kb4 Qd3 56.a6 e3 57.a7 e2 58.Kc5 e1Q 59.a8Q Qec3+ 60.Kb6 Qb1+ 61.Ka7 Qca1# 0-1 (61) PuffinBot (2530)-Matrioshka_brain (3058) Blitz 2024

10.a3 Bxc3

[10...Be7 11.Bd3 Bb7 12.Bc2 Nbd7 13.Re1 Nd5 14.Ne4 N7f6 15.Ne5 Rc8 16.Qd3 Nxe4 17.Qxe4 g6 18.Bb3 Bf6 19.Bh6 Bg7 20.Bxg7 Kxg7 21.Rad1 Rc7 22.Qg4 Qf6 23.Qg3 Qf4 24.Qh3 Rd8 25.g3 Qf5 26.Qh4 Qf6 27.Qg4 h5 28.Qe2 Ne7 29.h4 Nf5 30.d5 Bxd5 31.Bxd5 Rxd5 32.Rxd5 exd5 33.Qd3 d4 34.Nf3 Rd7 35.Re4 Qc6 36.Ne5 Qc1+ 37.Kg2 Re7 38.Nf3 Rxe4 39.Qxe4 Qxb2 40.Qe5+ Kh7 41.Ng5+ 1-0 (41) Greifax (2564)-GBHeraklinosK (2734) Blitz 2024]

11.bxc3 Qc7

[11...Nbd7 12.Bd3 Bb7 13.Bf4 Rc8 14.c4 Re8 15.Re1 Nf8 16.Ne5 Ng6 17.Nxg6 hxg6 18.Be5 Nd7 19.Bf4 Qf6 20.Be3 Red8 21.Rc1 Nb8 22.Qg4 Nc6 23.Rcd1 Rxd4 24.Bxd4 Qxd4 25.Be4 Qxc4 26.Rc1 Qa4 27.Red1 Rd8 28.Bxc6 Rxd1+ 29.Qxd1 Qxd1+ 30.Rxd1 Bxc6 31.Rd6 Bd5 32.Rd8+ Kh7 33.Rd7 a6 34.Rxf7 b5 35.f3 a5 36.Kf2 g5 37.Ra7 a4 38.Ra6 Kg6 39.h3 Kf6 40.Rb6 Bc4 41.Rd6 Ke5 42.Rd7 g6 43.Ke3 Kf6 44.g3 Ke5 45.f4+ gxf4+ 46.gxf4+ Kf6 47.Rb7 g5 48.Rb8 gxf4+ 49.Kxf4 Bd5 50.Rf8+ Kg6 51.Rg8+ Kh6 52.h4 Kh5 53.Rh8+ Kg6 54.h5+ Kf6 55.Rf8+ Kg7 56.Re8 Kh6 57.Rh8+ Kg7 58.Rb8 Kh6 59.Rxb5 Kxh5 60.Ra5 Kg6 61.Rxa4 Kf6 62.Ra5 Ke7 63.Ke5 Kd7 64.a4 Kc6 65.Ra6+ Kb7 66.Ra5 Kb6 67.Rxd5 Ka6 68.Rc5 Kb6 69.Kd6 Kb7 0-1 (69) ElReydelBlitz (2818)-S0L0LEVELING (2755) Blitz 2023]

[11...Bb7 12.Re1 Nbd7 13.Bb2 Qc7 14.Bd3 Bd5 15.Rc1 Qb7 16.c4 Bxf3

17.Qxf3 Qxf3 18.gxf3 Rfd8 19.a4 Rac8 20.Be2 Nb8 21.a5 Nc6 22.axb6 axb6 23.Red1 Na5 24.Ba3 Nb3 25.Rb1 Nxd4 26.Bf1 Nxf3+ 27.Kg2 Rxd1 28.Rxd1 Nh4+ 29.Kh3 Ng6 30.Rb1 Nd7 31.Kg3 h6 32.f4 Rc6 33.Rd1 Nc5 34.Rd8+ Kh7 35.Bg2 Rc7 36.Rb8 Nd7 37.Rd8 Rxc4 38.Rxd7 Rc3+ 39.Kg4 f5+ 40.Kh5 Nxf4+ 41.Kh4 Nxg2+ 0-1 (41) DESTROYER7777777 (2760)-dont_blunder (2754) Blitz 2022]

12.Bd3

[12.Bb3 Bb7 13.c4 Rd8 14.Ba2 Nbd7 15.Re1 Rac8 16.Bb2 Qf4 17.d5 exd5 18.cxd5 Re8 19.Rxe8+ Rxe8 20.Rc1 Nc5 21.Rc2 Qf5 22.Rd2 Nce4 23.Rd3 Nc5 24.Rd2 Nce4 25.Rd3 Rc8 26.d6 Qc5 27.Qe1 Ng4 28.d7 Rd8 29.Bd4 Qb5 30.Rd1 Qxd7 31.h3 Nexf2 32.Ne5 Qd6 33.Bxf7+ Kf8 34.Bc5 Nxh3+ 35.Kh1 Nhf2+ 36.Kg1 Nh3+ 37.Kh1 Nhf2+ 38.Kg1 Nh3+ ½-½ (38) kybot (2846)-ShashChess_MsP (2861) Blitz 2023]

[12.Qe2 Bb7 13.Ne5 Nbd7 14.Bf4 Nxe5 15.Bxe5 Qc6 16.f4 Rfc8 17.Bd3 Qxc3 18.f5 exf5 19.Bxf6 gxf6 20.Bxf5 Qxd4+ 21.Kh1 Rc4 22.Rad1 Qh4 23.Rd3 Rf4 24.Rg3+ Kh8 25.Re1 Rg8 26.Qe8 Rf1+ 27.Rxf1 Rxe8 28.Rh3 Re1 0-1 (28) Hovik7 (2729)-ViejoTortuga (2691) Blitz 2023]

12...Nbd7

[12...Bb7 13.c4 Nbd7 14.Re1 Rfe8 15.Bb2 Rad8 16.Rc1 Nf8 17.Ne5 Ng6 18.f3 Nxe5 19.Rxe5 Nd7 20.Re1 Qd6 21.Qc2 Nf8 22.Rcd1 Qc7 23.Qc3 f6 24.Qc2 Bc6 25.Re2 Qd7 26.Rde1 Rc8 27.Re3 b5 28.c5 a6 29.Bc3 Bd5 30.Qd2 Qf7 31.a4 Qb7 32.Rb1 Bc6 33.axb5 axb5 34.Re2 Qd7 35.Qc2 Rcd8 36.Rd2 Kh8 37.Be4 f5 38.Bxc6 Qxc6 39.Qd3 Rb8 40.Rdb2 Ng6 41.Rxb5 Nf4 42.Qc4 Rxb5 43.Rxb5 Ra8 44.Rb6 Qd7 45.c6 Qd5 46.c7 1-0 (46) ElReydelBlitz (2823)-dont_blunder (2817) Blitz 2022]

13.c4 Ba6 14.Qe2 Rac8 15.Nd2 Rfd8 16.Bb2 Nf8 17.Rac1 Ng6 18.g3 Qc6 19.h4 Bb7 20.f3 Qd6 21.Qf2 Nh5 22.f4 Nf6 23.Qe2 Qc6 24.Kh2 Nf8 25.g4 Ne8 26.g5 Qc7 27.h5 Nd6 28.h6 Nf5 29.hxg7 Ng6 30.d5 Nxf4 31.Rxf4 Qxf4+ 32.Kg1 Qg3+ 33.Kh1 Qh4+ 34.Kg1 Qxg5+ 35.Kh1 Ng3+

0-1 (35) Prishtin (2669)-DiaryTraining (2832) Blitz 2024

10.Be3 Bb7 11.Bd3

[11.Rc1 Nc6 12.Qe2 Rc8 13.Rfd1 Bxc3 14.bxc3 Na5 15.Bd3 Be4 16.c4 Bxd3 17.Qxd3 h6 18.h3 Qd7 19.Ne5 Qb7 20.Rc3 Rfd8 21.Bxh6 gxh6 22.Qg3+ Kf8 23.Rf3 Qe7 24.Qh4 Nxc4 25.Qxh6+ Ke8 26.Qh8+ Qf8 27.Qxf6 Nxe5 28.Qxe5 Rd5 29.Qe4 Rcd8 30.h4 Qg7 31.Rg3 Rxd4 32.Rxg7 1-0 (32) Turboplombir (2726)-Towser1 (2681) Blitz 2024]

[11.Qe2 h6 12.Rfd1 Nc6 13.d5 exd5 14.Nxd5 Nxd5 15.Bxd5 Qf6 16.Rac1 Rac8 17.a3 Be7 18.Rc4 Na5 19.Rf4 Qg6 20.Bxb7 Nxb7 21.Rd7 Bg5 22.Nxg5 hxg5 23.Rfd4 Nc5 24.Rxa7 Nb3 25.Rd1 Rc2 26.Qg4 Rxb2 27.Qxg5 Rb1 28.Rad7 Qc2 29.Qd5 Nc5 30.Rd8 Rxd8 31.Qxd8+ Kh7 32.Qh4+ Kg8 33.Qd8+ Kh7 34.Rf1 Rxf1+ 35.Kxf1 Nd3 36.Qh4+ Kg8 37.Qd8+ Kh7 38.Qh4+ Kg8 39.Qd8+ Kh7

½-½ (39) medine2007 (2701)-Lovkay (2707) Blitz 2023]

11...Nc6 12.Rc1 Rc8 13.Bb1 Ne7 14.Bg5 Ng6 15.Ne4 Rxc1 16.Nxf6+ gxf6 17.Bxc1 Bxf3 18.Qxf3 Qxd4 19.Bh6 Rd8 20.a3 Bf8 21.Bc1 f5 22.h3 a5 23.Qe2 Bc5 24.Bc2 Qe5 25.Qh5 Be7 26.b3 Nf4 27.Bxf4 Qxf4 28.g3 Qd2 29.Bb1 Qg5 30.Qf3 Bxa3 31.h4 Qf6 32.Qe2 Bc5 33.Kg2 Rd4 34.Bd3 Kg7 35.Bc4 Re4 36.Qf3 Qb2 37.Rd1 a4 38.Rd7 a3 39.Qh5 Qf6 40.Ra7 Rd4 41.Qe2 Rd8 42.Bxe6 Rf8 43.Bc4 Qb2 44.Qh5 Qf6 45.Qf3 Qe5 46.b4 Bxb4 47.Ba2 Bc5 48.Qb3 Qe4+ 49.Qf3 Kf6 50.Qxe4 fxe4 51.Rb7 Ke5 52.Rc7 f5 53.Rc6 Rd8 54.Rc7 Rd2 55.Rxh7 Rxf2+ 56.Kh3 Rxa2 57.h5 Kd4 58.Kh4 Rh2+ 59.Kg5 a2 60.Kg6 Ke3 61.Rf7 1-0 (61) Turboplombir (2728)-evg85 (2724) Blitz 2024

10.Ne5 Bb7 11.Qb3

[11.Qe2 Nc6 12.Nxf7 Rxf7 13.Qxe6 Qe8 14.Be3 Bxc3 15.Qxf7+ Qxf7 16.Bxf7+ Kxf7 17.bxc3 Na5 18.Rac1 Nc4 19.Bg5 Nd5 20.Rfe1 h6 21.Bh4 Bc6 22.Bg3 b5 23.h3 a5 24.Kh1 a4 25.Re2 Bd7 26.Kg1 a3 27.Rce1 Ra6 28.Rc2 Bf5 29.Rcc1 Bd3 30.h4 Nb2 31.Re5 Bc4 32.Rf5+ Kg6 33.Rf3 Bxa2 34.Be5 Nf6 35.Bxf6 gxf6 36.Ra1 Bc4 37.Rg3+ Kf7 38.h5 Nd3 39.Re3 Nf4 40.Kh2 a2 41.Rf3 Nd5 42.Rh3 Re6 43.Rf3 Re2 44.Kg3 Rb2 45.Kh2 Rb1 46.Rxa2 Bxa2 47.Rd3 Bc4 48.Rg3 Rc1 49.f4 Rxc3 50.Rg6 Bd3 51.Rxh6 Kg7 52.Rxf6 Nxf6 53.d5 Be4 54.Kg1 Ng4 55.Kf1 Rc2 56.Ke1 Ne3 57.h6+ Kh7 58.f5 Bd3 59.d6 Re2# 0-1 (59) admete_bot (2487)-solidor59 (2940) Blitz 2024]

11...Bxc3 12.bxc3 Nc6 13.Nxc6 Bxc6 14.Bd3

[14.Bxe6 Bxg2 15.Kxg2 fxe6 16.Qxe6+ Kh8 17.Bf4 Rc8 18.Be5 Rxc3 19.Rac1 Rd3 20.Kh1 Nd7 21.Qd5 Nxe5 22.Qxd8 Rxd8 23.dxe5 Rd2 24.f4 Rxa2 25.Rc7 h5 26.Rg1 Rdd2 27.Rgxg7 Rxh2+ 28.Kg1 Rhd2 29.Kh1 a5 30.e6 Ra1+ 31.Rg1 Raa2 32.Rg6 Ra1+ 33.Rg1 Raa2 34.Rg6 Rd1+ 35.Rg1 Rd3 36.Rg2 Rh3+ 37.Kg1 Ra1+ 38.Kf2 Ra2+ 39.Kg1 Ra1+ 40.Kf2 Ra2+ 41.Kg1 ½-½ (41) kybot (2835)-FireFishBOT (2870) Rapid 2023]

14...Qd7 15.Bg5 Rac8 16.Bxf6 gxf6 17.Qb2 Qd5 18.f4 Rfd8 19.Rfe1 f5 20.Qf2 Bb7 21.Rac1 Kh8 22.Bf1 h6 23.Red1 Kh7 24.c4 Qd7 25.Bd3 Rg8 26.Bf1 Rg6 27.g3 Time forfeit 1-0 (27) Weiawaga (2610)-MayhemPl_cluster (2900) Rapid 2024

[23] **10...Nc6** 11.Bxf6 Qxf6 12.Qa4 Bb7 13.d5 Nd4 14.Nxd4 Qxd4 15.Qxb4 Bxd5 16.b3 a5 17.Qd6 Qxc3 18.Bxd5 exd5 19.Qxb6 Rfb8 20.Qd6 Rd8

[20...d4 21.Rfc1 Qb2 22.Rcb1 Qc3 23.Rc1 Qb2 24.Rcb1 Qc3 25.Rc1 ½-½ (25) weiawaga (2655)-pawn_git (2735) Blitz 2024]

21.Qf4 d4 22.Rfd1 a4 23.Rac1 Qb2 24.Qd2 Qxd2 25.Rxd2 axb3 26.axb3 g6 27.Kf1 Rdb8 28.Rxd4 Rxb3 29.Rdd1 Rb5 30.g3 Ra2 31.Kg2 Rf5 32.Rf1 g5 33.h3 Kg7 34.Rcd1 h5 35.Rd3 Kg6 36.Rb3 f6 37.Rd3 Kh7 38.Rd8 Re2 39.Ra8 Kg6 40.Rc8 Rb2 41.Rc3 Rd2 42.Re3 Kh6 43.Ra3 Kg7 44.Rb3 Rc2 45.Rd3 Ra2 46.Rd4 Kh6 47.Rd6 Rc2 48.Rd3 Kg6 49.Rdd1 Rfc5 50.Rd4 Re2 51.Rd8 Rc3

52.Rg8+ Kh7 53.Ra8 Rd2 54.Rb8 Kg6 55.Rb4 Rdd3 56.h4 g4 57.Re1 Rb3 58.Rc4 Rf3 59.Re2 Rb1 60.Rc8 Rd3 61.Rec2 Rdd1 62.f4 Rg1+ 63.Kh2 Rh1+ 64.Kg2 Rbg1+ 65.Kf2 Ra1 66.Kg2 Rhg1+ 67.Kh2 Rge1 68.Kg2 Red1 69.Rg8+ Kf5 70.Rc5+ Ke4 71.Re8+ Kd4 72.Rc2 Kd3 73.Rb2 Rg1+ 74.Kh2 Rge1 75.Rb3+ Kd4 76.Rb4+ Kc5 77.Rxe1 Rxe1 78.Rb7 Kd4 79.Kg2 Re2+ 80.Kf1 Re3 81.Kg2 Ra3 82.Re7 Ra2+ 83.Kg1 Kd5 84.Kf1 Ra3 85.Kf2 Rf3+ 86.Kg2 Rb3 87.Kf2 Rb5 88.Kf1 Rb1+ 89.Kg2 Rb2+ 90.Kg1 Rc2 91.Re8 Rc3 92.Kf2 Rf3+ 93.Kg2 Ra3 94.Kf2 Ra2+ 95.Kg1 Ra1+ 96.Kg2 Ra6 97.Kf1 Rb6 98.Re7 Rc6 99.Kg1 Rc3 100.Kf2 Rc1 101.Ke2 Rh1 102.Kf2 Rh2+ 103.Kf1 Rc2 104.Re8 Rc1+ 105.Kf2 Rc5 106.Kg1 Rc7 107.Kf1 Ra7 108.Kf2 Rc7 109.Kg1 Rb7 110.Kf1 Rb3 111.Kf2 Rb6 112.Kg2 Ra6 113.Re2 Kd4 114.Kf2 Kd3 115.Re3+ Kd4 116.Re2 Kd3 117.Re3+ Kd4 118.Re2 ½-½ (118) weiawaga (2772)-pawn_git (2782) Rapid 2024

10...Bxc3 11.bxc3 Bb7 12.Bd3 Nbd7 13.Re1 Qc7 14.Rc1 Rfe8 15.Bh4 Rac8 16.Bg3 Qc6 17.Qe2 Nf8 18.Bb5 Qd5 19.Bxe8 Rxe8 20.c4 Qa5 21.c5 Bd5 22.c6 Rc8 23.c7 N8d7 24.Ne5 Nxe5 25.Bxe5 Nd7 26.Bg3 Qa6 27.Qxa6 1-0 (27) Stoichess (2627)-LavaLava (2589) Blitz 2024

24 **11.Ne5** h6

[11...Be7 12.Re1 Nbd7 13.Nxf7 Rxf7 14.Bxe6 h6 15.Bh4 g5 16.Bg3 Nf8 17.Bxf7+ Kxf7 18.Qb3+ Kg7 19.Be5 Ng6 20.Ne4 Nxe5 21.Nxf6 Nf3+ 22.gxf3 Bxf6 23.Rad1 Bd5 24.Qa3 Qd7 25.Re3 Rc8 26.Rde1 Kf7 27.b3 g4 28.fxg4 Qxg4+ 29.Rg3 Qd7 30.Qb2 Qf5 31.Qe2 h5 32.Re3 Rg8+ 33.Rg3 Rxg3+ 34.hxg3 Qh3 35.Qe8+ Kg7 36.Re7+ Bxe7 37.Qxe7+ Bf7 38.Qg5+ Kh7 39.Qe7 Qf5 40.Qxa7 Qf3 41.Qxb6 Bd5 42.Qc7+ Kg6 43.Qd6+ Kf7 44.Qd7+ Kf6 45.Qd6+ Kf7 46.Qd7+ Kf6 47.Qd6+ Kf7 ½-½ (47) ThePatrick27 (2614)-Train_account (2660) Blitz 2025]

[11...Nc6 12.Bxf6 Qxf6 13.Nd7 Qg5 14.Nxf8 Nxd4 15.f3 Bc5 16.Kh1 Rxf8 17.b4 Bxb4 18.Qxd4 Rd8 19.Ne4 Rxd4 20.Nxg5 Rxc4 21.Rac1 Bd5 22.Rxc4 Bxc4 23.Rc1 Bd5 24.Rc8+ Bf8 25.Ne4 Bxa2 26.Ra8 a5 27.Rb8 f5 28.Nc3 Bc4 29.Rxb6 Kf7 30.Rc6 Bb3 31.Rc7+ Kf6 32.Ra7 Bb4 33.Nb5 a4 34.Nd4 Bc5 35.Rd7 Bxd4 36.Rxd4 a3 37.Rd7 a2 38.Ra7 Ke5 39.Kg1 Kd4 40.Kf2 Kc3 41.Ke3 Kb2 0-1 (41) PadawanAsokaTano (2628)-wc2027 (2663) Blitz 2024]

12.Bh4

[12.Bxf6 Qxf6 13.Re1 Qg5 14.d5 Bxc3 15.bxc3 exd5 16.Bxd5 Bxd5 17.Qxd5 Na6 18.Qf3 Rae8 19.Nc6 Qc5 20.Nxa7 Nc7

A) 21.h3 Nd5 22.Rec1 Re6 23.c4 Nc7 24.a4 Rg6 25.Rc3 Re8 26.Nb5 Rf6 27.Qg3 Ne6 28.Qe3 Qc6 29.Re1 Rd8 30.Qe2 Rg6 31.Qe4 Qc5 32.Rce3 Rf6 33.Qc2 Qb4 34.Rc3 Rf4 35.Kf1 Rh4 36.Rc1 Rc8 37.Kg1 Qc5 38.Qd2 Ra8 39.Qc2 Rc8 40.Qd1 Ra8 41.Rd3 Rxc4 42.Rxc4 Qxc4 43.Nc3 Ra5 44.g3 Kh7 45.Re3 Qc6 46.h4 Rc5 47.Qf3 Qxf3 48.Rxf3 Nd4 49.Rd3 Rxc3 50.Rxd4 Rb3 51.Rf4 Kg6 52.h5+

Kxh5 53.Rxf7 g5 54.Rb7 Ra3 55.Rxb6 Rxa4 56.Rc6 Ra1+ 57.Kg2 Ra5 58.f3 g4 59.fxg4+ Kxg4 60.Rg6+ Kh5 61.Rb6 Ra4 62.Kh3 Rh4+ 63.Kg2 Ra4 64.Rb7 Kg4 65.Rg7+ Kh5 66.Rf7 Kg4 67.Rf8 Ra2+ 68.Rf2 Rxf2+ 69.Kxf2 Kh3 70.Kf3 h5 71.Kf4 Kg2 72.g4 hxg4 73.Kxg4 ½-½ (73) BlazikenBot2000 (2738)-Flamerare (2803) Rapid 2022;

B) 21.Nc6 Nb5 22.c4 Qxc4 23.Rec1 *(23.h3 Nd4 24.Nxd4 Qxd4 25.a3 Rxe1+ 26.Rxe1 Rd8 27.Re3 Qd1+ 28.Qxd1 Rxd1+ 29.Kh2 Rb1 30.h4 f6 31.Rf3 Rb5 32.Rf4 Rb3 33.Rb4 Rxa3 34.Rxb6 Ra2 35.f3 Ra5 36.Kg3 Kh7 37.Rb4 h5 38.Rd4 g5 39.hxg5 fxg5 40.f4 Ra3+ 41.Kh2 gxf4 42.Rxf4 Rb3 43.Ra4 Kg6 44.Ra1 h4 45.Ra5 Kh6 46.Ra8 Rb4 47.Kh3 Kg5 48.Ra3 Kh6 49.Ra5 Kg6 50.Ra6+ Kh5 51.Rd6 Rb3+ 52.Kh2 Rb4 53.Rd2 Kg4 54.Rd8 Kg5 55.Rh8 Rb7 56.Rg8+ Kh5 57.Kh3 Rb3+ 58.Kh2 Rb5 59.Rh8+ Kg4 60.Rc8 Kg5 61.Ra8 Rb4 62.Rg8+ Kh5 63.Rf8 Rb2 64.Rg8 Rb4 65.Rh8+ Kg5 66.Re8 Rb3 67.Rg8+ Kh5 68.Rh8+ Kg4 69.Rg8+ Kh5 70.Rg7 Rb4 71.Rh7+ Kg6 72.Rh8 Kg5 73.Rf8 Kg6 74.Kh3 Kg5 75.Rg8+ Kh5 76.Rh8+ Kg5 77.Kh2 Kg4 78.Rg8+ Kh5 ½-½ (78) BlazikenBot2000 (2748)-Flamerare (2796) Rapid 2022)* 23...Qa4 24.Qd5 Re4 25.g3 Rfe8 26.Nd8 Nd4 27.Qxf7+ Kh7 28.Rc7 Rg4 29.Nc6 Ne2+ 30.Kh1 Qe4+ 31.f3 Nxg3+ 32.hxg3 Rh4+ 33.gxh4 Qxh4+ 34.Kg1 Qg3+ 35.Kf1 Qh3+ 36.Kg1 Qg3+ 37.Kf1 Qh3+ 38.Kg1 Qg3+ ½-½ (38) BlazikenBot2000 (2752)-Flamerare (2799) Rapid 2022;

C) 21.Rxe8 Rxe8 22.Qc6 Qe5 23.g3 Re6 24.Qf3 Rf6 25.Qd3 Qc5 26.Qd4 Qf5 27.Rf1 Ne6 28.Qxb6 Qf3 29.Qc6 Qe2 30.Qb5 Qf3 31.Qc6 Qe2 32.Qe8+ Kh7 33.Nc8 Rxf2 34.Rxf2 Qe1+ 35.Rf1 Qe3+ 36.Kh1 Qe4+ 37.Kg1 Qe3+ 38.Kh1 Qe4+ 39.Kg1 Qe3+ ½-½ (39) BlazikenBot2000 (2732)-Flamerare (2812) Rapid 2022;

D) 21.a4 Re6 22.Rxe6 fxe6 23.Qe3 Qxe3 24.fxe3 Ra8 25.Nc6 Nd5 26.c4 Nxe3 27.c5 bxc5 28.a5 Nc2 29.Rc1 Nd4 30.Rxc5 Nxc6 31.Rxc6 Rxa5 32.Rxe6 Kh7 33.Re4 Kg6 34.h3 Kf5 35.Rc4 g5 36.Kh2 g4 37.Rxg4 Ra3 38.Rg3 Ra8 39.Rf3+ Kg6 40.Rg3+ Kf6 41.h4 Ra5 42.Rf3+ Kg6 43.g4 h5 44.g5 Ra2+ 45.Kh3 Ra6 46.Kg3 Rb6 47.Re3 Kf5 48.Rf3+ Ke5 49.Rf7 Rb3+ 50.Rf3 Rb5 51.Re3+ Kf5 52.Kh3 Rb6 53.Kg3 Ra6 54.Rc3 Ra5 55.Rb3 Ra6 56.Rb5+ Ke6 57.Rb4 Ke5 58.Rb5+ Ke6 59.Rb4 Ke5 60.Rf4 Ra3+ 61.Rf3 Ra4 62.Rc3 Ra6 63.Rd3 Ra4 64.Rb3 Ra5 65.Re3+ Kf5 66.Rc3 Ke5 67.Kh3 Ra4 68.Rc5+ Ke6 69.Kg3 Ra3+ 70.Kh2 Ra2+ 71.Kh3 Ra3+ 72.Kh2 Ra2+ 73.Kh3 Ra3+ 74.Kg2 Ra4 75.Kg3 Ra3+ 76.Kg2 Ra4 77.Kg3 ½-½ (77) BlazikenBot2000 (2745)-Flamerare (2818) Rapid 2022]

12...Nbd7 13.Nxf7

[13.Nxd7 Qxd7 14.Bxf6 gxf6 15.d5 Bxc3 16.bxc3

A) 16...Bxd5 17.Qg4+ Kh7 18.Rad1 f5 19.Qh5 Rg8 20.Bxd5 exd5 21.Rd4 Rg4 22.Rxg4 fxg4 23.f3 Rg8 24.fxg4 Rg6 25.h3 d4 26.Rd1 d3 27.Qf5 Qxf5 28.gxf5 Rg5 29.Rxd3 Rxf5 30.Rd7 a5 31.c4 Rf4 32.Rc7 Kg6 33.Kh2 a4 34.Kg3 Rd4 35.Kf3 Rd3+ 36.Ke4 Rd2 37.Rb7 Rxg2 38.Rxb6+ Kg5 39.Rb5+ Kf6 40.Rb6+ Ke7 41.Rb7+ Ke6 42.Rb6+ Kd7 43.a3 Ra2 44.Rxh6 Rxa3 45.c5 Rg3 46.Rf6 Rxh3 47.Kd5 Rd3+ 48.Kc4 Ke7 49.Ra6 Rd1 50.Rxa4 Rc1+ 51.Kd5 Rd1+ 52.Kc6 f5 53.Kc7 Rc1 54.c6 Ke6 55.Kb6 Rb1+ 56.Kc7 Ke5 57.Ra5+ Ke4 58.Kd7 Rd1+ 59.Ke8 Rc1 60.Kd7 f4 61.c7 f3 62.Ra1 Rxc7+ 63.Kxc7 Kd3 64.Kb6 f2 65.Kc5 Ke2 66.Kd4 *(66.Rc1 f1Q 67.Rxf1 Kxf1* ½-½ (69) VariantsStockfish (2723)-Flamerare (2806) Rapid 2022 *)* 66...f1Q 67.Rxf1 Kxf1 ½-½ (67) Weiawaga (2579)-ArasanX (2865) Blitz 2024;

B) 16...exd5 17.Bb3 Rfe8 18.Qf3 Re5 19.Qxf6 Qe6 20.Qxe6 Rxe6 21.Rfd1 Rc8 22.Rd3 Re2 23.Rad1 Kg7 24.h3 Rc5 25.Rf3 Re5 26.Rd4 b5 27.Kh2 a5 28.a4 bxa4 29.Rxa4 Bc8 30.Rg3+ Kf8 31.Rh4 Re6 32.c4 dxc4 33.Bxc4 Rf6 34.Kg1 a4 35.Rd3 Bb7 36.f3 Bc6 37.Kh2 Ra5 38.Rhd4 Ra7 39.h4 a3 40.Ba2 Bb5 41.Rd1 Rf5 42.Rd8+ Kg7 43.R1d4 h5 44.Rd2 Ba4 45.R2d3 Bc6 46.R3d6 Ba4 47.Rd3 Bb5 48.Rd2 Re5 49.Kg3 Rc5 50.R8d4 Ba4 51.Kh2 Bb5 52.Kg3 Ba4 53.Kh2 Be8 54.Rd8 Bb5 55.R8d4 Bc6 56.Rd6 Be8 57.Rd8 Re5 58.R8d3 Kf8 59.g4 hxg4 60.fxg4 Ra4 61.Rg2 Kg7 62.Kh3 Re7 63.Rd5 Re3+ 64.Kh2 Rf4 65.Rg5+ Kh7 66.Rh5+ Kg6 67.Rg5+ Kh7 68.Rh5+ Kg7 69.Rg5+ Kf6 70.Ra5 Rff3 71.Kg1 Kg7 72.Rf2 Rg3+ 73.Kf1 Rc3 74.g5 Rc1+ 75.Ke2 Rc2+ 76.Kf1 Rc1+ 77.Ke2 Rgc3 78.Raf5 Ra1 79.Kd2 Rc7 80.Ke3 Re7+ 81.Kf3 Bc6+ 82.Kf4 Re4+ 83.Kf3 Re5+ 84.Kf4 Re4+ 85.Kf3 Re7+ 86.Kf4 Re4+ ½-½ (86) Weiawaga (2772)-Nikitosik-ai (3101) Rapid 2024]

[13.Qb3 Bxc3 14.bxc3 *(14.Qxc3 Rc8 15.Nxd7 Qxd7 16.Bxf6 gxf6 17.Rfd1 Qd6 18.a4 Rfd8 19.Rac1 Qf4 20.Rd3 a6 21.g3 Qf5 22.g4 Qf4 23.b3 b5 24.Qd2 Qxd2 25.Rxd2 bxc4 26.bxc4 e5 27.c5 exd4 28.h3 Kg7 29.f4 Bc6 30.Rc4 d3 31.Kf2 Rd5 32.h4 h5 33.gxh5 a5 34.Ke3 Re8+ 35.Kf2 Kh6 36.Rc3 Red8 37.Rc4 Rd4 38.Rxd4 Rxd4 39.Ke3 Rd7 40.f5 Bxa4 41.Ra2 d2 42.Rxd2 Rxd2 43.Kxd2 Bc6 44.Kd3 Kxh5 45.Kc2 Kxh4 46.Kd3 Kg5 47.Ke2 Kxf5 48.Kd3 Ke5 49.Kc4 Ke4 50.Kc3 Ke3 51.Kc2 f5 52.Kd1 f4 53.Ke1 f3 54.Kd1 f2 55.Kc1 f1Q+ 56.Kb2 Kd3 57.Kb3 Qc1 58.Ka2 Bd5#* 0-1 (58) bot64jaques (2469)-Nikitosikbot_v2 (3066) Blitz 2024 *)* 14...g5 *(14...Rc8 15.Nxf7 Kxf7 16.Bxe6+ Kg6 17.c4 Kh7 18.Rfe1 Qc7 19.Rac1 Kh8 20.Qa3 Rce8 21.Bg3 Qc6 22.d5 Qc5 23.Qd3 Bc8 24.Qd1 Ng8 25.h3 Ndf6 26.Kh2 Bxe6 27.dxe6 Ne7 28.Qb3 Nfg8 29.Qb5 Nf5 30.a4 Nxg3 31.fxg3 Qxb5 32.cxb5 Re7 33.Rcd1 Rfe8 34.Rd6 Nf6 35.h4 Nh7 36.a5 bxa5 37.Ra1 Nf6 38.Rxa5 Kh7 39.Kg1 Rc8 40.Rc6*

Rd8 41.Kh2 Rd3 42.Rca6 h5 43.Kg1 Ng4 44.Kf1 Re3 45.Rd6 Re5 46.Raa6 Rxb5 47.Ke2 Reb7 48.Rd7 Re5+ 49.Kd3 Rxd7+ 50.exd7 Rd5+ 51.Ke4 Rxd7 52.Ra3 Re7+ 53.Kf4 Kh6 54.Ra2 g6 55.Kf3 Ne5+ 56.Kf4 Nd3+ 57.Kf3 Rf7+ 58.Ke3 Nb4 59.Ra5 Nc6 60.Ra4 Re7+ 61.Kd3 a5 62.Kd2 Ne5 63.Re4 Rd7+ 64.Ke2 Ng4 65.Ra4 Rd5 66.Ra3 Re5+ 67.Kd2 Kg7 68.Ra4 Rd5+ 69.Ke2 Kf6 70.Ra3 Ke5 71.Ra4 Kd6 72.Kf3 Rb5 73.Ra1 Kc6 74.Kf4 Rc5 75.Kf3 Kb5 76.Rb1+ Ka6 77.Rb8 a4 78.Ke4 Ra5 79.Kd4 a3 80.Kc3 a2 81.Ra8+ Kb6 82.Rxa5 Kxa5 83.Kb2 Kb5 84.Kxa2 Kc4 85.Ka3 Kd4 86.Kb4 Ke3 87.Kc5 Kf2 88.Kd6 Kxg2 89.Ke6 Kxg3 90.Kf7 Kxh4 91.Kxg6 Nf2 92.Kh6 Kg4 93.Kg6 h4 94.Kf6 h3 95.Ke5 h2 96.Kd6 h1Q 97.Kc7 Qd5 98.Kb6 Ne4 99.Kc7 Qd6+ 100.Kc8 Qe7 101.Kb8 Nd6 102.Ka8 Qb7# 0-1 (102) Cheng-4 (2528)-Nikitosik-ai (2828) Classical 2024*)*

15.Bg3 Ne4 16.Rad1 Nxg3 17.hxg3 Nxe5 18.dxe5 Qc7 19.Rd6 Rad8 20.Rfd1 Rxd6 21.exd6 Qc6

A) 22.f3 Qc5+ 23.Kh2 Qf2 24.Rg1 *(24.Bxe6 Bxf3 25.Rg1 Kg7 26.Bd5 Bh5 27.d7 Bg4 28.Bc6 Rd8 29.Qc4 Be6 30.Bd5 b5 31.Qxb5 Qf5 32.Rd1 Rxd7 33.c4 h5 34.Qb3 Bxd5 35.Rxd5 Rxd5 36.cxd5 Qe5 37.Qd3 h4 38.d6 Kf6 39.d7 Qxg3+ 40.Qxg3 hxg3+ 41.Kxg3 Ke7 42.Kg4 Kd8 43.Kxg5 Ke7 44.Kf4 Kxd7 45.Ke5 Ke7 46.a3 Kd7 47.a4 Ke7 48.Kd5 Kd7 49.g3 Kc7 50.g4 Kd7 51.a5 f6 52.Kc5 Kc7 53.Kd5 Kd7 54.Kc4 Kc6 55.Kb4 Kc7 56.Kc5 a6 57.Kd5 Kd7 58.Kc5 Kc7 59.Kd4 Kd6 60.Ke4 Ke6 61.Kf4 Kf7 62.Kf3 Kg6 63.Kf4 Kf7 64.Kf3 Kg6 65.Kf4 Kf7* ½-½ (65) BlazikenBot2000 (2745)-Flamerare (2791) Rapid 2022*)* 24...Qd2 25.Rd1 Qf2 26.Rf1 Qd2 27.Rd1 Qf2 ½-½ (27) BlazikenBot2000 (2765)-Flamerare (2808) Rapid 2022;

B) 22.Bf1 Rd8 23.Qb4 Qc5 24.Qxc5 bxc5 25.Bb5 Kf8 26.a4 a6 27.Bc4 Bc6 28.a5 Ke8 29.d7+ Rxd7 30.Rxd7 Kxd7 31.Bxa6 Ba4 32.Kf1 Kc6 33.c4 e5 34.Ke2 Bc2 35.Ke3 Bf5 36.Kf3 h5 37.Ke3 f6 38.Kd2 Kc7 39.Bb5 Bc8 40.Be8 h4 41.gxh4 gxh4 42.Ke3 Bb7 43.f3 Kb8 44.Kf2 Ka7 45.Bb5 Ba6 46.Ke3 Bxb5 47.cxb5 f5 48.b6+ Kb7 49.Kd3 f4 50.Kc4 Kc6 51.Kd3 c4+ 52.Kxc4 e4 53.fxe4 f3 54.gxf3 h3 55.b7 Kxb7 56.f4 h2 57.f5 h1Q 58.Kd5 Qa1 59.Ke6 Qxa5 60.f6 Qc5 61.e5 Kc6 62.f7 Qf8 63.Kf6 Kd5 64.e6 Ke4 65.Kg6 Qe7 66.Kh6 Kf5 67.Kg7 Kg5 68.Kh7 Qf8 69.e7 Qxf7+ 70.Kh8 Kg6 71.e8Q Qxe8# 0-1 (71) Cheng-4 (2616)-MayhemPl_cluster (3034) Blitz 2024]

13...Rxf7 14.Bxe6 Qf8 15.Qb3 Bxc3 16.bxc3 Re8 17.Bc4 Rc8 18.Be6 Rc6 19.Bxf7+

[19.d5 Rc8 *(19...Rc7 20.Bxf7+ Qxf7 21.c4 Ba6 22.Rac1 Nc5 23.Qd1 Nce4 24.Qa4 Nc5 25.Qd1 Nce4 26.Qa4 Nc5 27.Qd1* ½-½ (27) Weiawaga (2719)-pawnocchio_bot (2684) Blitz 2025*)* 20.Bxf6 Nc5 21.Bxf7+ Qxf7 22.Qc2 Qxf6 23.c4 *(23.Rad1 Re8 24.c4*

Bc8 25.Rfe1 Rxe1+ 26.Rxe1 Bf5 27.Qd1 Bd3 28.Re8+ Kh7 29.h3 Bxc4 30.d6 Bb5 31.Ra8 Nd3 32.d7 Qxf2+ 33.Kh1 Qg3 34.d8Q Nf2+ 35.Kg1 Nxh3+ 36.Kh1 Nf2+ 37.Kg1 Nh3+ 38.Kh1 Nf2+ 39.Kg1 Nh3+ ½-½ (39) BlazikenBot2000 (2726)-Flamerare (2796) Rapid 2022*)* 23...b5 24.Rfc1 Qg5 25.h4 Qf4 26.Rab1 bxc4 27.Qxc4 Ne4 28.Qf1 Nc3 29.g3 Qd2 30.Rxb7 Ne2+ 31.Kh2 Nxc1 32.d6 Qxd6 33.Qh3 Rf8 34.Qg4 Qe5 35.f4 Qd4 36.Rd7 Qb2+ 37.Kh3 Kh8 38.Qf3 Qc2 39.Re7 Nd3 40.Qe2 Qxe2 41.Rxe2 Rf5 42.Re3 Rd5 43.Kg4 h5+ 44.Kf3 Nc5 45.Kg2 Kh7 46.Ra3 a6 47.Re3 Kg6 48.Kh2 Kf5 49.Kh3 Ne4 50.Ra3 a5 51.Rb3 Nf6 52.Rb2 Ng4 53.Kg2 Rd3 54.Kf1 Ke4 55.Ke2 Rxg3 56.Rb8 Rg2+ 57.Kd1 Ne3+ 58.Kc1 Rxa2 59.f5 Nxf5 60.Kb1 Rg2 61.Re8+ Kf4 62.Rf8 Kg4 63.Rg8 Kxh4 64.Rc8 Kg5 65.Rc3 h4 66.Ka1 Rf2 67.Kb1 Kh5 68.Kc1 g5 69.Rb3 Kg4 70.Kb1 h3 71.Rc3 h2 72.Rc4+ Kh5 73.Rc1 a4 74.Re1 a3 75.Rf1 Rxf1+ 76.Kc2 h1Q 77.Kc3 a2 78.Kb4 a1Q 79.Kc4 g4 80.Kb5 g3 81.Kb6 g2 82.Kb7 g1Q+ 83.Kb8 Qb7+ 84.Kxb7 Rc1 85.Kb8 Qaa7# 0-1 (85) Weiawaga (2605)-Stockfish161Pro (2889) Classical 2025]

19...Qxf7 20.Rfe1 Rc7 21.Re7 Qxb3 22.axb3 g5 23.Bg3 Rxc3 24.Be5 Bc6 25.Bxf6 Nxf6 26.Rexa7 g4 27.Re1 Bd5 28.b4 b5 29.f3 gxf3 30.gxf3 Rxf3 31.Ree7 Rc3 32.Kf2 Kf8 33.Rec7 Rxc7 34.Rxc7 Bc4 35.Kg3 Be2 36.Rc8+ Kf7 37.Rc7+ Kg6 38.Rc6 Kg7 39.Rc7+ Kg6 40.Rc6 Kg7 41.Rc7+ Kg6 ½-½ (41) Weiawaga (2706)-Stockfish161Pro (3004) Blitz 2025

11.a3 Bxc3 12.bxc3 Nbd7 [12...Qc7 13.Bd3 Nbd7 14.c4 Ng4 (*14...Rac8 15.Rc1 Qd6 16.Qd2 Bxf3 17.gxf3 e5 18.d5 Nc5 19.Bc2 Nh5 20.Rce1 Nf4 21.Bxf4 exf4 22.Qd4 Rfe8 23.Kg2 Nd7 24.Rg1 g6 25.Rxe8+ Rxe8 26.Ba4 Re7 27.Bxd7 Rxd7 28.Re1 Rd8 29.a4 Qb4 30.Qf6 Rf8 31.Re7 Qxc4 32.d6 Qc6 33.Qe5 a6 34.d7 b5 35.axb5 axb5 36.Qxf4 b4 37.Qd4 Rd8 38.Qe5 Rf8 39.Qf4 b3 40.d8Q Rxd8* 1-0 (40) ElReydelBlitz (2767)-Federer_Roger1981 (2955) Blitz 2023 *)* 15.g3 h6 16.Bc1 (*16.Bf4 e5 17.Nxe5 Ngxe5 18.dxe5 Qc6 19.f3 Nc5 20.Bc2 Rad8 21.Qe2 Rfe8 22.Rad1 Qe6 23.Rxd8 Rxd8 24.Rd1 Rxd1+ 25.Qxd1 g5 26.Qd8+ Kg7 27.Be3 Bxf3 28.Bxc5 bxc5 29.Qd3 Bh5 30.Qh7+ Kf8 31.Bf5 Qxe5 32.Qxh6+ Ke7 33.Qxg5+ f6 34.Qxh5 Qe1+ 35.Kg2 Qe2+ 36.Kh3 Qxh5+* 0-1 (36) ElReydelBlitz (2835)-dont_blunder (2805) Blitz 2022) 16...Rad8 17.Bb2 Nge5 18.dxe5 Qc6 19.Be2 Nc5 20.Qc1 Nd3 21.Qe3 Nxb2 22.Rac1 f6 23.exf6 Rxf6 24.Rc2 Na4 25.Re1 Rxf3 26.Bxf3 Qxf3 27.Qxf3 Bxf3 28.Kf1 Kf7 29.Rcc1 g5 30.h3 h5 31.Kg1 Rd4 32.Re3 g4 33.hxg4 hxg4 34.Kf1 Nc5 35.Rcc3 Ke7 36.a4 a5 37.Rc1 Nxa4 38.Rb1 Rxc4 39.Re5 Kd7 40.Re3 Rd4 41.Reb3 Kc6 42.Re3 Nc5 43.Rc1 Kb5 44.Re5 a4 45.Rb1+ Ka6 46.Kg1 Rd5 47.Re3 Ka5 48.Rbe1 b5 49.Re5 Rxe5 50.Rxe5 Kb4 51.Re1 a3 52.Ra1 Nb3 53.Ra2 Nd4 54.Rd2 e5 55.Kh2 Ka4 56.Ra2 Kb3 57.Ra1 a2 58.Kg1

Kb2 59.Re1 b4 60.Rf1 b3 61.Kh2 a1Q 62.Rxa1 Kxa1 63.Kg1 b2 64.Kh2 Ka2 65.Kg1 b1Q+ 66.Kh2 Qh1# 0-1 (66) Cheng-4 (2638)-SOLIDOR59 (2925) Blitz 2024]

13.Rc1

[13.Bd3 h6 14.Bh4 Qc7 15.Rc1 Rac8 16.Bg3 Qc6 17.a4 Qd5 18.Qe2 Qa5 19.Qb2 Ba6 20.Bxa6 Qxa6 21.Ne5 Nxe5 22.Bxe5 Nd7 23.Bd6 Rfd8 24.Qb5 Qb7 25.c4 Rc6 26.Be7 Rdc8 27.Ba3 Qc7 28.c5 bxc5 29.dxc5 Nxc5 30.Rfd1 a6 31.Qb1 Nxa4 32.Rxc6 Qxc6 33.Rc1 Nc3 34.Qb2 Ne2+ 35.Qxe2 Qxc1+ 36.Bxc1 Rxc1+ 37.Qf1 Rxf1+ 38.Kxf1 Kf8 39.Ke2 Ke7 0-1 (39) Saqochess (2690)-gmweg (2782) Blitz 2022]

13...Qe7 14.a4 Rac8 15.Bb5 h6 16.Bh4 Qa3 17.Qd3 a6 18.Bxa6 Bxa6 19.Qxa6 Nd5 20.c4 Nb8 21.Qa8 Nc6 22.Qa6 Nc3 23.Kh1 Qxa4 24.Qxa4 Nxa4 25.d5 Na5 26.Be7 Rfe8 27.d6 Ra8 28.Rcd1 Nc6 29.Bh4 f6 30.Nd4 Nxd4 31.Rxd4 e5 32.Rd2 Nc5 33.f3 Rec8 34.Bf2 Nd7 35.Rb1 Rxc4 36.h3 Rc6 37.Rdb2 Rb8 38.Ra1 Rbc8 39.Ra7 Rxd6 40.Rb7 Rcc6 41.Kh2 h5 42.Be3 Kh7 43.Ra2 Nc5 44.Rb8 h4 45.Raa8 g5 46.Ra2 Kg6 47.Re2 Rd3 48.Bf2 Nd7 49.Rg8+ Kf5 50.Ra2 b5 51.Rb2 Rc1 52.Rg7 Nf8 53.Rb7 Rdd1 54.g4+ hxg3+ 55.Kxg3 Rc3 56.R7xb5 Rdd3 57.Kg2 Rxf3 58.Be1 Rcd3 59.Rd5 Rxh3 60.Rxd3 Rxd3 61.Rf2+ Kg6 62.Rf3 Rxf3 63.Kxf3 e4+ 64.Kxe4 g4 65.Bb4 f5+ 66.Ke5 Nd7+ 67.Kf4 Nf6 68.Bd6 Nh5+ 69.Ke3 Ng7 70.Ba3 Ne6 71.Bb4 f4+ 72.Ke4 g3 73.Be1 Kg5 74.Ke5 g2 75.Bf2 Nc7 76.Kd6 f3 77.Be3+ Kg4 78.Bf2 Nb5+ 79.Kc5 Nc3 80.Kc6 Nd1 81.Bb6 f2 82.Bd4 f1Q 83.Bb6 g1Q 84.Bxg1 Qxg1 85.Kd5 Qb6 86.Kc4 Kf4 87.Kd3 Qb4 88.Ke2 Qd4 89.Ke1 Kf3 90.Kf1 Qf2#

0-1 (90) Cheng-4 (2625)-mayhem23111 (3083) Blitz 2025

11.Rc1 Nbd7

[11...Nc6 12.a3 (*12.Re1 Rc8 13.a3 Bxc3 14.bxc3 Ne7 15.Bd3 Ng6 16.Ne5 Qd5 17.f3 Qd6 18.h4 Qxa3 19.Bxf6 gxf6 20.Nd7 Rfd8 21.Nxf6+ Kg7 22.Nh5+ Kh8 23.Qd2 Qe7 24.Qh6 Rg8 25.Qg5 Bxf3 26.Nf6 Rg7 27.Nxh7 Qxg5 28.Nxg5 Nxh4 29.gxf3 Nxf3+ 30.Kf2 Nxe1 31.Rxe1 Rxg5 32.Ra1 Rxc3 33.Be4 Rg4 34.Bb7 Rxd4 35.Rxa7 Rd2+ 36.Ke1 Rb2 37.Kd1 Rg3 38.Kc1 Rf2 39.Ra8+ Kg7 40.Rd8 Rg1+ 41.Rd1 Rxd1+ 42.Kxd1 b5 43.Ke1 Rh2 44.Bc6 b4 45.Kf1 b3 46.Be4 b2 47.Kg1 Rd2 48.Bd3 Rxd3 49.Kf2 b1Q 50.Ke2 Qc2+ 51.Ke1 Rd1#* 0-1 (51) SandyWexler (2686)-evg85 (2871) Blitz 2022 *)* 12...Bxc3

A) 13.bxc3 Rc8 14.Bd3 Ne7 15.Qe2 (*15.Bxf6 gxf6 16.Nd2 Ng6 17.Ne4 f5 18.Nd2 Bxg2 19.Kxg2 Nf4+ 20.Kh1 Nxd3 21.Rc2 Qd5+ 22.Qf3 Nf4 23.Rg1+ Kh8 24.Qxd5 Nxd5 25.Rgc1 Rfd8 26.Nf3 Kg7 27.Ne5 f6 28.Nd3 Kf7 29.f3 Ne3 30.Re2 Nc4 31.Rce1 e5 32.Nf2 Rc7 33.dxe5 fxe5 34.Rg1 Kf6 35.Nh3 Rg7 36.Rge1 Rd2 37.a4 Rxe2 38.Rxe2 Rd7 39.Rg2 Rd1+ 40.Ng1 Ra1 41.Rg8 Rxa4 42.Kg2 Ra2+ 43.Kg3 a5 44.Rf8+ Kg6 45.Rg8+ Kf7 46.Ra8 a4 47.Nh3 h6 48.Rc8 b5 49.Rc5 Rb2 50.Rc7+ Ke8 51.Nf2 f4+ 52.Kg4 Rxf2 53.Kf5 Rd2 54.Ra7 a3 55.Ke6 Rd6+ 56.Kf5 Kd8 57.h4*

Kc8 58.Rg7 a2 59.Rg1 Ra6 60.Ra1 Ne3+ 61.Kxe5 Nc2 62.Rg1 a1Q 63.Rxa1 Rxa1 64.Kxf4 Ra3 65.Ke4 Rxc3 66.f4 b4 67.f5 b3 68.f6 Rc7 69.Kd3 b2 70.f7 Nb4+ 71.Kd4 Rxf7 72.Kc3 b1Q 73.Kc4 Qd3+ 74.Kc5 Rc7+ 75.Kb6 Qa6# 0-1 (75) ilqar_7474 (2874)-evg85 (2686) Blitz 2023*)* 15...Ng6 16.Rfe1 Qd6 17.a4 Nf4 18.Bxf4 Qxf4 19.Ne5 Nd5 20.g3 Qg5 21.c4 Nf6 22.Qe3 Qxe3 23.fxe3 Rc7 24.a5 Be4 25.Be2 Nd7 26.Nxd7 Rxd7 27.axb6 axb6 28.Ra1 e5 29.d5 b5 30.cxb5 Rxd5 31.Red1 Rc5 32.Rac1 Rxc1 33.Rxc1 Rd8 34.Kf2 g6 35.Ke1 Ra8 36.Bc4 Kf8 37.Kd2 Rc8 38.Kc3 Ke7 39.Kb4 Bd5 40.Rc3 Be4 41.Ra3 1-0 (41) genius00l (2892)-notrashopenings (2611) Blitz 2024;

B) 13.Rxc3 Rc8 14.Bd3 h6 15.Bxf6 Qxf6 16.Qa4 Na5 17.Ne5 Rxc3 18.bxc3 Qd8 19.Qc2 Qe7 20.f4 Nc6 21.Nc4 g6 22.Bxg6 fxg6 23.Qxg6+ Qg7 24.Qxe6+ Kh8 25.Ne3 Ne7 26.d5 Bc8 27.Qe4 Ng8 28.Rf3 Nf6 29.Qd4 Re8 30.Rg3 Qf7 31.Nc4 Re4 32.Nd6 Re1+ 33.Kf2 Qe7 34.Rg6 Kh7 35.Qd3 Rd1 36.Qxd1 Kxg6 37.Qd3+ Kg7 38.Nxc8 Qc5+ 39.Kf3 Qxc8 40.h3 h5 41.Kg3 Qc7 42.Qd4 Qd6 43.c4 Qxa3+ 44.Kh4 Kf7 45.d6 Qc5 46.Qd3 Ke6 47.g4 hxg4 48.hxg4 Qxd6 49.Qe3+ Kf7 50.g5 Qe6 51.g6+ Ke7 52.Qa3+ Ke8 53.Qf3 Qe4 54.Kg3 Qxf3+ 55.Kxf3 Ke7 56.Ke3 Nh5 57.f5 Kf6 58.Kd3 Ng7 59.c5 b5 60.c6 Nxf5 61.c7 Ne7 62.Ke4 Kxg6 63.Kd4 a5 64.Kc5 a4 65.Kb4 Kf5 66.Ka3 Ke5 67.Kb4 Kd4 68.Ka3 Kc3 69.Ka2 b4 70.Kb1 b3 71.Kc1 b2+ 72.Kd1 b1Q+ 73.Ke2 Qf5 74.c8Q+ Nxc8 75.Ke3 Nd6 76.Ke2 Nc4 77.Ke1 Kd3 78.Kd1 Qf1# 0-1 (78) Cheng-4 (2624)-caissa-x (3008) Blitz 2024]

[11...h6 12.Bh4

A) 12...Nc6 13.a3 Bxc3 14.bxc3 Ne7 15.Bxf6 gxf6 16.Be2 *(16.Nh4 Rc8 17.Ba2 Qd6 18.Re1 Qxa3 19.Bb3 b5 20.Ra1 Qd6 21.Rxa7 Qb6 22.Rxb7 Qxb7 23.d5 Nxd5 24.Qg4+ Kh8 25.Qh5 Kg7 26.Qg4+ Kh8 27.Qh5 Kg7 28.Qg4+ Kh8* ½-½ (28) BlazikenBot2000 (2739)-Flamerare (2787) Rapid 2022*)* 16...Ng6 17.Qd2 Kh7 18.Rfd1 f5 19.c4 Rc8 20.a4 Qf6 21.a5 Rfd8

A1) 22.axb6 axb6 23.Ne1 Rd6 24.Qe3 Rcd8 25.Bf3 Be4 26.Bxe4 fxe4 27.Qxe4 Rxd4 28.Rxd4 Qxd4 29.Qb1 Rc8 30.Nf3 *(30.h3 Qc5 31.Rc3 h5 32.Re3 Qxc4 33.Qxb6 Qc1 34.Qd4 Rc4 35.Qd7 Rc7 36.Qd4 Rc5 37.Kh2 Qc4 38.Qd1 Qd5 39.Rd3 Qe5+ 40.Kg1 Kg7 41.Nf3 Qb2 42.Qe1 Rc1 43.Rd1 Rc2 44.Qe3 Re2 45.Qc5 Qc2 46.Qxc2 Rxc2 47.Ra1 Nf4 48.Ra7 Rc5 49.h4 Nd5 50.g3 Nc7 51.Kg2 Kg6 52.Rb7 Rc3 53.Ne5+ Kf6 54.Nf3 Kg6 55.Ne5+ Kf6 56.Nf3 Kg7 57.Rb8 Nd5 58.Rb7 Rc7 59.Rxc7 Nxc7 60.Ne5 f6 61.Nd3 e5 62.Kf3 Kg6 63.Ke4 Nb5 64.Nxe5+ fxe5 65.Kxe5 Nc7 66.f3 Ne8 67.g4 Nf6*

68.gxh5+ Nxh5 69.Kd6 Nf4 70.Ke5 Nd3+ 71.Ke4 Nb4 72.f4 Kf7 73.f5 Na6 74.Kf4 Nc5 75.Ke5 Nd7+ 76.Kd4 Nf6 77.Ke5 Ng4+ 78.Kd5 Nf6+ 79.Ke5 Nd7+ 80.Kd6 Nf6 81.Ke5 ½-½ (81) BlazikenBot2000 (2721)-Flamerare (2773) Rapid 2022*)* 30...Qf4 31.Re1 Rxc4 32.Qxb6 Rc2 33.Qb1 Rc5 34.h3 Qf6 35.Re3 Qf5 36.Qb2 Rb5 37.Qd2 Qb1+ 38.Re1 Qf5 39.Qe3 Rd5 40.Qc1 Ra5 41.Qb2 Rb5 42.Qd4 Rd5 43.Qb2 Rb5 44.Qd4 Rd5 45.Qa7 Nf4 46.Re3 Ra5 47.Qb7 Ra1+ 48.Kh2 Nd5 49.Rb3 Qf4+ 50.g3 Qf5 51.Rd3 Rf1 52.Kg2 Qxd3 53.Qxf7+ Kh8 54.Qf8+ Kh7 55.Qf7+ Kh8 56.Nh4 Ne3+ 57.Kh2 Rxf2+ 58.Qxf2 Kg7 59.Nf3 Qc2 60.Qxc2 Nxc2 61.g4 e5 62.Nxe5 h5 63.Kg3 hxg4 64.Nxg4 Kg6 65.h4 Nd4 66.Ne3 Kh5 67.Nf5 Ne2+ 68.Kf3 Nd4+ 69.Kf4 Ne2+ 70.Ke3 Kg4 71.Ke4 Nf4 72.Ne3+ Kh5 73.Kxf4 Kxh4 ½-½ (73) BlazikenBot2000 (2740)-Flamerare (2786) Rapid 2022;

A2) 22.Qb2 Ba8 23.axb6 axb6 24.Ne1 Rd6 25.Rd2 Qg5 26.Bf1 h5 27.Rcd1 Rcd8 28.Qb3 Be4 29.h3 h4 30.Kh1 Qf4 31.Qb2 Qg5 32.Qc3 R8d7 33.Qb3 Rd8 34.Qc3 R8d7 35.Kh2 Qf4+ 36.Kh1 Qg5 ½-½ (36) BlazikenBot2000 (2749)-Flamerare (2803) Rapid 2022;

B) 12...Be7 13.Qe2 Nbd7 14.Rfe1 Re8 *(14...Nh5 15.Bg3 Nxg3 16.hxg3 Bf6 17.Rcd1 Qc7 18.Bb3 Rad8 19.Ne4 Bxe4 20.Qxe4 Qd6 21.Rc1 Rc8 22.Qb7 Rxc1 23.Rxc1 Bxd4 24.Rd1 e5 25.Nxd4 exd4 26.Qe4 Nc5 27.Qxd4 Qxd4 28.Rxd4 Rc8 29.Bc4 Kf8 30.b4 Na4 31.Bb3 Nc3 32.Rd7 Ne2+ 33.Kh2 Kg8 34.Rxf7 Kh8 35.Rxa7 Nd4 36.Bd5 Rd8 37.Ra8 Rxa8 38.Bxa8 Nc2 39.b5 Nb4 40.a4 Kg8 41.Be4 Kf8 42.Kh3 Ke7 43.Kg4 Na2 44.Kf5 Nc3 45.Bc2 Nd5 46.Ke5 Nf6 47.f3 Nd7+ 48.Kf5 Nc5 49.Kg6 Kf8 50.g4 Ne6 51.g3 Nd4 52.Be4 Nb3 53.Kf5 Nc5 54.Bc2* 1-0 (54) Stoichess (2602)-Horsiespower (2647) Blitz 2024*)* 15.Ne5 Nxe5 16.dxe5 Nd5 17.Bxe7 Nxc3 18.Bxd8 Nxe2+ 19.Bxe2 Rexd8 20.Rc7 Bd5 21.a3 Bb3 22.Bf3 Rac8 23.Rec1 Rxc7 24.Rxc7 Rd2 25.Rxa7 Rxb2 26.g3 Bc4 27.Ra8+ Kh7 28.Be4+ g6 29.f4 Kg7 30.a4 Ra2 31.Rb8 Rxa4 32.Rxb6 Ra2 33.Rb7 g5 34.Rb4 Be2 35.h4 gxf4 36.gxf4 Bg4 37.Rd4 Rb2 38.Ra4 Rd2 39.Rb4 h5 40.Rc4 Rb2 41.Ra4 Rb3 42.Kg2 Rh3 43.Ra3 Rxa3 0-1 (43) viachessmaster (2631)-sr70 (2744) Blitz 2024]

12.Re1 h6

[12...Rc8 13.Bd3 *(13.Qb3 Bxc3 14.Rxc3 h6 15.Bh4 Bd5 16.Bxd5 Rxc3 17.Qxc3 Nxd5 18.Bxd8 Nxc3 19.Bxb6 Nxa2 20.Bxa7 Ra8 21.Bc5 Nxc5 22.dxc5 Rc8 23.Re5 Nb4 24.Ne1 Na6 25.Re3 Rxc5 26.Rb3 Rc1 27.Kf1 Kf8 28.Ke2 Nc5 29.Rc3 Rxc3 30.bxc3 Ke7 31.Nd3 Kd6*

32.Nxc5 Kxc5 33.f4 Kc4 34.Kd2 g5 35.fxg5 hxg5 36.h3 f5 37.g3 e5 38.h4 f4 39.hxg5 fxg3 40.Ke2 e4 41.g6 g2 42.Kf2 e3+ 43.Kxg2 Kxc3 44.Kf3 Kd2 45.g7 e2 46.g8Q e1Q 47.Qa2+ Kd3 48.Qd5+ Kc2 49.Qa2+ Kd3 50.Qa6+ Kd4 51.Qa4+ Kc5 52.Qa7+ Kc4 53.Qc7+ Kd3 54.Qd7+ Kc4 55.Qa4+ Kc5 56.Qa3+ Kc4 57.Qa6+ Kc5 58.Qa3+ Kc4 59.Qa6+ Kd5 60.Qb5+ Kd6 61.Qb6+ Ke5 62.Qc5+ Kf6 63.Qf8+ Kg6 64.Qd6+ Kf7 65.Qc7+ Ke6 66.Qb6+ Kd5 67.Qb5+ Kd6 68.Qd3+ Kc7 69.Qc2+ Kd8 70.Qd3+ Kc8 71.Qc2+ Kb8 72.Qb3+ Kc7 73.Qf7+ Kd6 74.Qf6+ Kc5 75.Qf5+ Kd4 76.Qf6+ Kd3 77.Qf5+ Kc4 78.Qe4+ Qxe4+ 79.Kxe4 ½-½ (79) BlazikenBot2000 (2736)-Flamerare (2796) Rapid 2022*)* 13...h6 14.Bh4 Be7 *(14...Bxc3 15.bxc3 Qc7 16.Bg3 Qc6 17.c4 Rfd8 18.Qe2 Nh5 19.Be5 Nxe5 20.Qxe5 Nf6 21.Qg3 Qd6 22.Ne5 Qxd4 23.Rcd1 Nh5 24.Qh3 Nf4 25.Qg4 Nxd3 26.Rxd3* 0-1 (26) Stoichess (2677)-MyDeletedAcc (2569) Blitz 2025*)* 15.h3 *(15.Qe2 Nh5 16.Bg3 Bb4 17.Ba6 Nxg3 18.hxg3 Qc7 19.Qb5 Bxa6 20.Qxa6 Nf6 21.Ne5 Qb8 22.Red1 Bxc3 23.bxc3 Rc7 24.c4 Rd8 25.Qb5 Qc8 26.Kh2 Re8 27.f3 Nd7 28.Nd3 e5 29.c5 bxc5 30.dxc5 e4 31.fxe4 Nf6 32.c6 Rxe4 33.Kg1 Qe8 34.Qc5 Re2 35.Qd6 Qe3+ 36.Kh2 Rc8 37.c7 Kh7 38.Nf4 Rxa2 39.Re1 Ng4+ 40.Kh3 Nf2+ 41.Kh2 Ng4+ 42.Kh3 Nf2+ 43.Kh2 Ng4+* ½-½ (43) BlazikenBot2000 (2765)-Flamerare (2812) Rapid 2022*)* 15...Nd5 16.Bg3 N7f6 17.a4 Bb4 18.Qb3 Ba5 19.Bc4 Nxc3 20.bxc3 Bd5 21.Bxd5 Nxd5 22.Re5 Rxc3 23.Rxc3 Nxc3 24.Kh2 Nd5 25.Re2 Qa8 26.Ne5 Bc3 27.Nf3 Rc8 28.Kg1 a6 29.Rc2 Qb7 30.Re2 b5 31.axb5 axb5 32.Rc2 b4 33.Ra2 Ra8 34.Rxa8+ Qxa8 35.Bd6 Qa6 36.Bc5 Nf4 37.Qd1 Qa2 38.Bxb4 Bxb4 39.h4 Ne2+ 40.Kh1 Nc3 41.Qe1 Qb1 42.Qxb1 Nxb1 43.g3 Nd2 44.Kg2 Nxf3 45.Kxf3 h5 46.Ke3 Bd6 47.Kd3 Kf8 48.Kc4 Ke7 49.d5 e5 50.Kb5 e4 51.Kc4 f5 52.Kd4 g6 53.Ke3 Bc5+ 54.Ke2 Kd6 55.Ke1 Kxd5 56.Ke2 Ke5 57.Ke1 f4 58.Ke2 fxg3 59.fxg3 Kd5 60.Kd2 Kd4 61.Ke2 Kc3 62.g4 hxg4 63.Kf1 Kd2 64.Kg2 Bd6 65.h5 gxh5 66.Kf1 e3 67.Kg1 e2 68.Kf2 e1Q+ 69.Kg2 g3 70.Kh3 Qh1# 0-1 (70) bot64jaques (2419)-Nikitosik-ai (3039) Blitz 2024]

[12...a6

A) 13.a4 h6 14.Bh4 b5 15.axb5 axb5 16.Bxb5 Qb6 17.Qb3 Bd6 18.Na4 Qa7 19.Ne5 Qxd4 20.Nxd7 Qxh4 21.g3 Qb4 22.Qxb4 Bxb4 23.Nxf8 Bxe1 24.Nxe6 Bxf2+ 25.Kxf2 fxe6 26.Ke3 Rb8 27.Re1 Bd5 28.Nc3 Ng4+ 29.Kd4 Nxh2 30.Kc5 Nf3 31.Re3 Nd2 32.Nxd5 exd5 33.b3 Ne4+ 34.Kxd5 Rxb5+ 35.Kxe4 h5 36.Kd4 h4 37.gxh4 Rb4+ 38.Kc5 Rxh4 39.b4 Kf7 40.b5 Rh8 41.b6 g5 42.Re5 Kg6 43.b7 Rb8 44.Kc6 Kh5 45.Re1 g4 46.Kc7 Rxb7+ 47.Kxb7 g3 48.Ra1 Kh4 49.Ra3 g2 50.Ra1 Kg3 51.Rb1 Kh3 52.Kc6 Kh2 53.Ra1 Kg3 54.Rb1 *(54.Kc5 Kh2 55.Rb1 g1Q+ 56.Rxg1 Kxg1* ½-½ (133) ElexusChess (2730)-Flamerare (2789) Rapid 2022*)* 54...Kh3

55.Kd5 Kg3 56.Ra1 Kh2 *(56...Kf2 57.Rb1 Ke3 58.Ra1 Kf4* ½-½ (84) ElexusChess (2734)-Flamerare (2806) Rapid 2022*)* 57.Kd4 *(57.Ke5 Kh3 58.Ke4 Kh2 59.Rb1 g1Q 60.Rxg1 Kxg1* ½-½ (76) VariantsStockfish (2736)-Flamerare (2810) Rapid 2022*)* 57...g1Q+ 58.Rxg1 Kxg1 ½-½ (58) BlazikenBot2000 (2741)-Flamerare (2782) Rapid 2022;

B) 13.a3 Bxc3 14.Rxc3 *(14.bxc3 b5 15.Bd3 h6 16.Bf4 Nd5 17.Bd6 Re8 18.Nd2 N5b6 19.Qg4 Rc8 20.Qg3 Qg5 21.Qxg5 hxg5 22.c4 Nxc4 23.Nxc4 bxc4 24.Rxc4 Rxc4 25.Bxc4 Rc8 26.Bf1 g4 27.Bb4 Rc2 28.Bd3 Ra2 29.Re2 Ra1+ 30.Re1 Ra2 31.Bf1 Nb6 32.Re2 Ra1 33.Re1 Ra2 34.Re2 Ra1 35.Re1 Ra2* ½-½ (35) BlazikenBot2000 (2718)-Flamerare (2803) Rapid 2022*)* 14...h6 15.Bf4 *(15.Bh4 Rc8 16.a4 b5 17.axb5 axb5 18.Bxb5 Qa5 19.Qa4 Qxa4 20.Bxa4 Rxc3 21.bxc3 Rc8 22.Bxf6 Nxf6 23.Rc1 Bxf3 24.gxf3 Nd5 25.c4 Nf4 26.Kf1 Rd8 27.Rd1 Kf8 28.Ke1 Ke7 29.Bb5 Ra8 30.c5 Kd8 31.Bc4 g5 32.Rb1 Ra4 33.Rc1 Ra3 34.Rb1 Ra4 35.Rc1 Ra3 36.Rb1 Ra4* ½-½ (36) BlazikenBot2000 (2712)-Flamerare (2775) Rapid 2022*)* 15...Rc8 16.Bd3 b5 17.Rxc8 Qxc8 18.Qd2 *(18.Bd6 Rd8 19.Ne5 Nxe5 20.dxe5 Qd7 21.Re2 Qc6 22.f3 Nd5 23.Rc2 Qb6+ 24.Bc5 Qc7 25.Bd6 Qb6+ 26.Bc5 Qc7 27.Bd6 Qb6+* ½-½ (27) BlazikenBot2000 (2740)-Flamerare (2812) Rapid 2022*)* 18...Bxf3 19.gxf3 h5 20.Bh6 Rd8 21.Rc1 Qb8 22.Kh1 Qb7 23.Kg2 Qd5 24.Qg5 Qxg5+ 25.Bxg5 Nb6 26.Rc6 Rxd4 27.Bxb5 Rd5 28.Bxf6 Rxb5 29.Bd8 Nd5 30.b4 Nf4+ 31.Kg3 Ne2+ 32.Kg2 Nf4+ 33.Kg3 Ne2+ 34.Kg2 Nf4+ ½-½ (34) BlazikenBot2000 (2743)-Flamerare (2796) Rapid 2022]

13.Bh4 Be7 14.Ne5 Rc8 15.Nxf7 Rxf7 16.Bxe6 Nf8 17.Bxf7+ Kxf7 18.Qb3+ Kg6 19.Qc2+ Kf7 20.Qb3+ Ke8 21.d5 Rc5 22.Rcd1 Bxd5 23.Bxf6 Bxb3 24.Rxd8+ Kxd8 25.Bxe7+ Kd7 26.Bxc5 1-0 (26) winamp (2730)-secret_mikalsen (2881) Blitz 2024

11.Re1 Nbd7

[11...Nc6 12.a3 Be7 *(12...Bxc3 13.bxc3 h6 14.Bh4 Rc8 15.Bd3 Ne7 16.Bxf6 gxf6 17.Qd2 Kg7 18.Nh4 f5 19.Re3 f4 20.Rh3 Ng6 21.Nxg6 fxg6 22.Re1 Qg5 23.Be4 Bxe4 24.Rxe4 f3 25.Qxg5 hxg5 26.Re3 Rf5 27.g4 Rf7 28.Rexf3 Rxf3 29.Rxf3 Rc4 30.Re3 Kf6 31.Rf3+ Kg7 32.Re3 Kf6 33.Rf3+ Kg7* ½-½ (33) BlazikenBot2000 (2751)-Flamerare (2791) Rapid 2022*)* 13.Qd3 h6 14.Bf4 Rc8 15.Ba2 Nh5 16.Be3 Bd6 17.Rad1 Ne7 18.Ne4 Ng6 19.g3 Nf6 20.Nfd2 Be7 21.Nxf6+ Bxf6 22.Ne4 Be7 23.h4 Bd6 24.d5 e5 25.Nxd6 Qxd6 26.Bd2 a5 27.Bc3 Rfe8 28.h5 Nf8 29.Re2 Nd7 30.Re3 Nc5 31.Qf5 Qd7 32.Qf3 e4 33.Qf4 Nd3 34.Qh4 Qf5 35.Rd2 Bxd5 36.Bb1 Ba8 37.g4 Qf4 38.Qg3 Qxg3+ 39.Rxg3 Ne1 40.Rd1 Nf3+ 41.Kf1 Bb7 42.Ke2 Rcd8 43.Rh3 Ba6+ 44.Ke3 Rxd1 45.Bc2 Rdd8 46.Rh1 Bd3 47.Bb3 Ne5 48.Kf4 Nc4 49.g5 hxg5+ 50.Kg3 f5 51.h6 gxh6 52.Rxh6 e3 53.fxe3 Rxe3+ 54.Kf2 Rde8 55.Rh8+ Kf7

56.Rh7+ Kg6 57.Rg7+ Kh5 58.Rb7 Re2+ 59.Kg1 R8e3 60.Rc7 Rg3+ 61.Kh1 Be4# 0-1 (61) TimeTrave1 (2825)-dont_blunder (2826) Blitz 2023]

12.Qb3

[12.Bd3 h6 13.Bh4 a6 14.a4 Be7 15.Rc1 Nd5 16.Bg3 N7f6 17.Qe2 Nb4 18.Bb1 Bxf3 19.Qxf3 Qxd4 20.h3 Nbd5 21.Be5 Qc5 22.Qe2 Qa5 23.Nxd5 Nxd5 24.Qd3 g6 25.Qg3 Kh7 26.h4 h5 27.Qf3 Kg8 28.Qg3 Kh7 29.Qf3 Kg8 30.Qg3 Kh7 ½-½ (30) TRGBot (2692)-BRAINLEARN11_NNUE (2860) Rapid 2023]

[12.Ne5 Nxe5 13.dxe5 Qxd1 14.Raxd1 Bxc3 15.bxc3 Nd5 16.Rd3 Rfc8 17.Bxd5 Bxd5 18.a3 h6 19.Be7 Rc4 20.f3 Rac8 21.Ree3 R8c7 22.Bd6 R7c6 23.Kf2 f5 24.g3 g5 25.Rxd5 exd5 26.e6 Rc8 27.e7 Re8 28.f4 Re4 29.Rd3 gxf4 30.gxf4 Kf7 31.Rxd5 Ke6 32.Rd3 Rc4 33.Ke3 a5 34.Be5 Rc6 35.Kd2 Rxe7 36.Rh3 Kd5 37.Rd3+ Kc4 38.Kc2 Rg6 39.Rd4+ Kb5 40.a4+ Kc6 41.Kb3 Rd7 42.Rc4+ Kb7 43.h4 Rc6 44.Rd4 Rxd4 45.cxd4 Rc1 46.d5 Rd1 47.Kc4 Rh1 48.Bf6 Kc7 49.Be7 Kd7 50.d6 Kc6 51.Kd4 Re1 52.Kd3 Re4 0-1 (52) ThePatrick27 (2588)-Train_account (2611) Blitz 2025]

[12.a3 Bxc3 13.bxc3 Qc7 14.Nd2 Bd5 15.Bxd5 exd5 16.Rc1 Rfe8 17.Bxf6 Nxf6 18.Nf1 Rxe1 19.Qxe1 Re8 20.Qd1 g6 21.Ne3 Qd6 22.Qa4 a5 23.h3 Kg7 24.Qb3 Rc8 25.a4 Rc6 26.Rb1 Qe6 27.Rc1 h5 28.Rd1 Rd6 29.Re1 Qd7 30.Qa3 Re6 31.Rd1 Ne4 32.Qb3 Rd6 33.Rc1 Qe6 34.Qc2 Rc6 35.c4 Qf6 36.Nxd5 Qxd4 37.Ne3 Rf6 38.Rd1 Qe5 39.Rf1 Nc5 40.Nd5 Re6 41.Qc1 Qd4 42.Qc2 Qd3 43.Qxd3 Nxd3 44.Rb1 Ne5 45.Nxb6 Rc6 46.Rb5 Nxc4 47.Nxc4 Rxc4 48.Rxa5 Rc1+ 49.Kh2 Rc2 50.f3 Ra2 51.Ra6 Kg8 52.a5 Kg7 53.h4 Ra4 54.Kg3 Ra3 55.Ra8 Ra4 56.a6 Ra3 57.Ra7 Kf6 58.Kh3 Ke6 59.Kh2 Kf6 60.f4 Ke6 61.f5+ Kf6 62.fxg6 fxg6 63.Ra8 Kg7 64.g3 Kh7 65.Kh3 Kg7 66.Kg2 Kh7 67.Kf2 Kg7 68.g4 hxg4 69.Ra7+ Kh6 70.Kg2 Kh5 71.Rh7# 1-0 (71) SoundOfSIlence (2775)-dont_blunder (2832) Blitz 2022]

12...Be7 13.Rad1 h6

[13...Rc8 14.Qa4 a6 15.Qb3 b5 16.Be2 Qb6 17.Ne5 Bd6 18.Nxd7 Nxd7 19.Bf3 Bxf3 20.gxf3 Bb8 21.Bh4 Rc4 22.Bg3 Rxd4 23.Rxd4 Qxd4 24.Rd1 Qa7 25.a4 Bxg3 26.hxg3 Nc5 27.Qb4 Nxa4 28.Nxa4 bxa4 29.Qxa4 Rb8 30.Qd4 Qxd4 31.Rxd4 Kf8 32.Rd6 Rxb2 33.Rxa6 Ke7 34.g4 Kf6 35.Kg2 Rb4 36.Kg3 Rb3 37.Ra5 g6 38.Ra1 Rc3 39.Ra5 Rb3 40.Rc5 Ra3 41.Rb5 Rd3 42.Ra5 Kg7 43.Kg2 h6 44.f4 Rd4 45.Kg3 Rd3+ 46.f3 Rd5 47.Ra6 Rc5 48.Rb6 Rc3 49.Rd6 Rc4 50.Ra6 Rd4 51.Rb6 Rc4 52.Rd6 Rb4 53.Ra6 Rb3 54.Rd6 Ra3 55.Rb6 Kf6 56.Rc6 Ke7 57.Rc5 Ra4 58.Rc8 Rb4 59.Rh8 g5 60.fxg5 hxg5 61.Rh5 Kf6 62.Rh6+ Kg7 63.Rh5 Rb5 64.Rh1 Ra5 65.Rb1 Kg6 66.Rb8 Ra3 67.Rg8+ Kf6 68.Rh8 Rb3 69.Rh6+ Kg7 70.Rh5 f6 71.Rh1 Kf7 72.Rc1 Ke7 73.Rc7+ Kd6 74.Rf7 Ke5 75.Ra7 Rc3 76.Ra5+ Kd6 77.Ra6+ Rc6 78.Ra7 Rc7 79.Ra5 Rc5 80.Ra6+ Ke5 81.Ra1 f5 82.Re1+ Kf6 83.gxf5 exf5

84.Rb1 Rc3 85.Rb6+ Ke5 86.Rb5+ Ke6 87.Rb6+ Kf7 88.Rb5 Kg6 89.Rb6+ Kh5 90.Rb5 f4+ 91.Kg2 Kh4 92.Rb8 Rc2+ 93.Kf1 Kg3 94.Rg8 Kxf3 95.Rxg5 Rc1# 0-1 (95) Surreptitiously421 (2620)-IAmMateCheckMate (2718) Blitz 2024]

14.Bf4 Bxf3 15.gxf3 Nh5 16.Bg3 Nxg3 17.hxg3 Nf6 18.d5 Qc7 19.d6 Bxd6 20.Nb5 Qc6 21.Rxd6 Qc5 22.Qc3 Rac8 23.Rd4 e5 24.Rh4 a6 25.Rxe5 Qc6 26.Na7 Qd7 27.Nxc8 Rxc8 28.Qe1 Qd6 29.Bxa6 Rc2 30.Bc4 Rxb2 31.Re7 Rd2 32.Rxf7 Kh8 33.Qe3 Rd1+ 34.Kg2 Ng8 35.Rxg7 Kxg7 36.Qe8 Rd5 37.Rg4+ Kf6 38.Rg6+ Kf5 39.Qe4# 1-0 (39) Wertyui54 (2724)-Strongmama1 (2665) Blitz 2024

11.Bd3 Nbd7 12.Ne2 Bxf3 13.gxf3 Be7 14.f4 Nd5 15.Qd2 h6 16.Bxe7 Qxe7 17.Be4 N7f6 18.Bg2 Rac8 19.Rac1 Qb4 20.Qd3 Qxb2 21.Rxc8 Rxc8 22.f5 Qc2 23.Qa6 exf5 24.Rc1 Qxc1+ 25.Nxc1 Rxc1+ 26.Bf1 Ne4 27.Qa3 Re1 28.Qb2 Nf4 29.h4 Nh3+ 30.Kh2 Nhxf2 31.Be2 Ng4+ 32.Bxg4 fxg4 33.Qa3 g3+ 34.Kg2 Re2+ 35.Kg1 g5 36.Qxa7 gxh4 37.Qb8+ Kg7 38.Qe5+ Kg6 39.Qf4 Ng5 40.Kf1 Rf2+ 0-1 (40) MirChess2004 (2869)-aspiringstar (2952) Blitz 2022

25 **11...Nbd7** 12.Rac1

[12.Bh4 Bxc3 13.bxc3 Rc8 14.Rfc1 Bxf3 15.gxf3 Nb8 16.a4 Qc7 17.Bd3 Nc6 18.a5 Nxa5 19.Bxf6 gxf6 20.Qe3 Nc6 21.Qh6 f5 22.Qg5+ Kh8 23.Qf6+ Kg8 24.Qg5+ Kh8 25.Qf6+ Kg8 26.Qg5+ ½-½ (26) colinbot (3008)-TheMatrix2029 (3080) Blitz 2025]

[12.d5 Bxc3 13.dxe6 Bxf3 14.gxf3 fxe6

A) 15.Bxe6+ Kh8 16.bxc3 Qe8 17.Kh1

A1) 17...h6 18.Bxf6 (*18.Bf4 Nc5 19.Bc4 Qc6 20.Bb5 Qb7 21.Bd6 Rae8 22.Bxe8 Rxe8 23.Qc2 Qxf3+ 24.Kg1 Nce4 25.Qd1 Qf5 26.f3 Nxc3 27.Qd2 Re2 28.Qd4 Rc2 29.Qh4 Rd2 30.Bb8 Qc8 31.Qe1 Re2 32.Qg3 Re8 33.Qc7 Ne2+ 34.Kf2 Qf5 35.Qc4 b5 36.Qb4 Rxb8 37.Kg2 Nf4+ 38.Kh1 N6h5 39.Qd2 Qh3 40.Qf2 Re8 41.Rfe1 Ne2 42.Rg1 Nxg1 43.Rxg1 b4 44.Rg4 a5 45.Kg1 Rc8 46.Qe3 Nf6 47.Rg2 Qf5 48.h3 Rc3 49.Qa7 Rc1+ 50.Kf2 Ne4+ 51.Ke2 Ng3+ 52.Kf2 Rf1+ 53.Kxg3 Rxf3+ 54.Kh2 Qf4+ 55.Rg3 Qxg3+ 56.Kh1 Qxh3+ 57.Kg1 Rf1#* 0-1 (57) Weiawaga (2551)-KQRBNPkqrbnp (2887) Rapid 2023) 18...Nxf6 19.Rad1 Qc6 20.Bb3 Qxc3 21.Rc1 Qd4 22.Qe3 Qd7 23.Rfd1 Qf5 24.Be6 Qh5 25.Rc6 Rae8 26.Rcd6 Qg6 27.h3 Nh5 28.Bg4 Qf7 29.Qc3 Nf6 30.Bf5 Qxa2 31.Bg6 Rb8 32.Qe5 Qg8 33.R1d4 Rbd8 34.Bf7 Rxd6 35.Bxg8 Rxd4 36.Qxd4 Kxg8 37.Qd6 Rf7 38.Qe6 Kf8 39.Qc8+ Ne8 40.Kg2 Rc7 41.Qd8 Rc6 42.f4 Rf6 43.Kg3 Rd6 44.Qc8 Rd3+ 45.Kg2 Ke7 46.Qc4 Rd7 47.Qg8 Rd6 48.Kf1 Re6 49.Qh7 Kf8 50.Qf5+ Rf6 51.Qe4 a5 52.Qb7 a4 53.Qb8 a3 54.Qa8 Rxf4

55.Qxa3+ Kg8 56.Qb3+ Kh7 57.Qb1+ g6 58.Qxb6 Ng7 59.Qa7 Re4 60.Kg1 Kg8 61.Kh1 Re1+ 62.Kh2 Nf5 63.Kg2 Re7 64.Qa1 Nh4+ 65.Kf1 Rf7 66.Qa2 Nf5 67.Kg2 Ng7 68.Kg1 Nf5 69.Kh1 Ne7 70.Kg2 Kg7 71.Qa1+ Kh7 72.Qa7 Rg7 73.Qa2 Nf5 74.Qa1 Nd6 75.Qa4 Nf7 76.Qa3 Nh8 77.Qf8 Rf7 78.Qa8 Rf4 79.Qa1 h5 80.Qa7+ Nf7 81.Qc5 Nh6 82.Qc3 Rf7 83.Qa1 Nf5 84.Qc1 Ra7 85.Qc4 Nh6 86.Qc5 Rf7 87.Qd4 Ng8 88.Qa4 Rc7 89.Qa2 Rb7 90.Qe6 Ra7 91.Kf1 Re7 92.Qa2 Rg7 93.Qb3 Re7 94.Qc4 Ra7 95.Kg1 Nh6 96.Kh2 Nf5 97.Qc1 Rb7 98.Kg1 Rf7 99.Qd2 Ra7 100.Kf1 Nh6 101.Kg2 Rf7 102.Qb2 Ng8 103.Qa1 Rb7 104.Qa2 Rg7 105.Qb3 Ra7 106.Qe3 Rg7 107.Kg1 Nh6 108.Qe4 Ra7 109.Qd4 Rg7 110.Qa1 Rf7 111.Qd4 Rb7 112.Kg2 Rg7 113.Qb2 Nf5 114.Qa1 Rf7

0-1 (114) weiawaga (2610)-Nikitosik-ai (2885) Blitz 2024;

A2) 17...Qh5 18.Bxf6 Nxf6 19.Rad1 Rae8 20.Rfe1 Ng8 *(20...Qc5 21.f4 Qxc3 22.Rc1 Qb4 23.f5 Re7 24.Qf3 Rfe8 25.h3 g6 26.Re5 Qd6 27.Rce1 a5 28.R1e3 Rg7 29.fxg6 Rxg6 30.Qb7 Qd1+ 31.Re1 Qd6 32.R1e3 Rf8 33.Bb3 Qd4 34.Qf3 a4 35.Bc2 Rgg8 36.Re7 Rg5 37.Rd3 Qb2 38.Qf4 Rgg8 39.Rc7 Nd7 40.Qd2 Qa1+ 41.Bd1 Nf6 42.Re7 Re8 43.Rxe8 Rxe8 44.Rd8 b5 45.Rxe8+ Nxe8 46.Qd5 Nf6 47.Qd6 Kg7 48.Qc7+ Kg6 49.Qg3+ Kf7 50.Qc7+ Ke6 51.Qc6+ Kf7 52.Qc7+ Kg6 53.Qg3+ Kf5 54.Qd3+ Ke6 55.Kg2 h5 56.h4 Kf7 57.a3 Qe5 58.Bf3 Qc5 59.Qb1 Qe5 60.Qa2+ Ke7 61.Qc2 Ne8 62.Qc8 Nc7 63.Qb7 Kd8 64.Qb6 Kd7 65.Kf1 Qc3 66.Bxh5 Qh3+ 67.Kg1 Qxh4 68.Bf3 Qg5+ 69.Kh1 Qf4 70.Kg2 Qg5+ 71.Kf1 Qc1+ 72.Kg2 Qg5+ 73.Kf1 Qe5 74.Kg1 Ke7 75.Bc6 Kf7 76.Qb7 Kf6 77.Qb6 Qd6 78.Qe3 Kf7 79.Qc3 Qd1+ 80.Kh2 Qh5+ 81.Kg1 Ne6 82.Bf3 Qf5 83.Kf1 Nf4 84.Qc7+ Kf6 85.Qd6+ Ne6 86.Bc6 Qb1+ 87.Kg2 Qc1 88.Bd7 Qc4 89.Kg1 Qg4+ 90.Kf1 Qc4+ 91.Kg2 Qe4+ 92.Kg1 Qe2 93.Kg2 Qe4+ 94.Kg1 Qe2 95.Kg2 Qc4 96.Kg1 Kf7 97.Kg2 Qe4+ 98.Kh2 Nd4 99.Qc7 Qe7 100.Kg2 Kg6 101.Qb6+ Qf6 102.Be8+ Kf5 103.Qc7 Ke4 104.Qb7+ Kf4 105.Qh7 Ke5 106.Kf1 Kd5 107.Qc7 Qf5 108.Bf7+ Ke4 109.Ba2 Qh3+ 110.Ke1 Nf3+ 111.Ke2 Nd4+ 112.Ke1 Qh1+ 113.Kd2 Qh6+ 114.Kd1 Qh5+ 115.Kc1 Qg5+ 116.Kb2 Qd2+ 117.Kb1 Qxf2 118.Bf7 Qf1+ 119.Kb2 Qg2+ 120.Kb1 Qf1+ 121.Kb2 Qg1 122.Ka2 Qf2+ 123.Kb1 Qg1+ 124.Ka2 Kd3 125.Qf4 Qg2+ 126.Ka1 Qh1+ 127.Kb2 Qg2+ 128.Ka1 Nc2+ 129.Ka2 Nb4+ 130.Kb1 Qh1+ 131.Kb2 Qg2+*

132.Kb1 Qc2+ 133.Ka1 Qc3+ 134.Kb1 Qe1+ 135.Kb2 Qe2+ 136.Kb1 Qc2+ 137.Ka1 Qd1+ 138.Kb2 Qe2+ 139.Kb1 Qe1+ 140.Kb2 Qc3+ 141.Kb1 Qc2+ ½-½ (141) Weiawaga (2622)-Nikitosik-ai (3001) Blitz 2024*)* 21.Qd3 Rxf3 22.Qd5 Qxd5 23.Bxd5

A2a) 23...Rxe1+ 24.Rxe1 Rd3 25.Bb3 Nf6 26.Re7 Rd7 27.Re6 h6 28.Kg2 Rc7 29.c4 Kh7 30.Kf3 Kg6 31.Kf4 Rc5 32.Re5 (*32.f3 Kf7 33.Re5 Nd7 34.Rxc5 bxc5 35.Bc2 Kf6 36.Bd3 g5+ 37.Ke4 Ke6 38.f4 g4 39.f5+ Kf6 40.Kd5 h5 41.Be4 Ke7 42.Bd3 Kf6 43.Be4 Ke7 44.Bd3 Kf6* ½-½ (44) Weiawaga (2602)-Nikitosik-ai (2831) Classical 2024 *)* 32...Nh5+ 33.Ke4 Nf6+ 34.Kf4 Rxe5 35.Kxe5 Ng4+ 36.Kd6 Kf6 37.Kc7 Ke5 38.f4+ Kd4 39.h4 Ne3 40.h5 Ng2 41.f5 Nf4 42.Bd1 Kxc4 43.Kb7 Kc5 44.Kxa7 Nd5 45.Bb3 Ne3 46.Be6 Kc6 47.Kb8 b5 48.Ka7 Nc2 49.Ka6 Nd4 50.Ka5 Kd6 51.Bc8 Kc5 52.Bd7 b4 53.Be6 Ne2 54.Bf7 Ng3 55.Bg6 Ne2 56.Bf7 Nd4 57.Be6 Nc6+ 58.Ka6 Ne5 59.Kb7 Ng4 60.Kc7 Kd4 61.Bf7 Nf6 62.Kd6 Ne4+ 63.Ke6 Ng5+ 64.Ke7 Ke5 65.Bg6 Ne4 66.Kf7 Nd6+ 67.Kxg7 Nxf5+ 68.Bxf5 Kxf5 69.Kxh6 Kf6 70.Kh7 Kf7 71.h6 Kf8 72.Kg6 Kg8 73.Kf6 Kh7 74.Kf5 Kxh6 75.Ke4 Kg7 76.Kd3 Kg8 77.Kc4 Kf8 78.Kxb4 Ke8 79.Kc3 Kf7 80.Kd2 Kf8 81.Ke3 Kf7 82.Kf4 Ke6 83.Kg5 Ke5 84.a3 Kd5 85.a4 Ke4 86.a5 Kd5 87.Kf5 Kc5 88.a6 Kb6 89.Ke4 Kxa6 ½-½ (89) Weiawaga (2594)-Nikitosik-ai (3028) Blitz 2024;

A2b) 23...Rd3

A2b1) 24.Bb3 Rxd1 25.Rxd1 Nf6 26.Rd6 h5 27.Kg2 Re2 28.Rc6 Ng4 29.Rc8+ (*29.Kg3 Nxf2 30.Kf3 Rb2 31.h4 Ng4 32.Rc7 a5 33.Kg3 Nf6 34.Rc6 b5 35.Bf7 Kh7 36.c4 b4 37.c5 Rc2 38.Kf3 Rh2 39.Kg3 Rc2 40.Kf3 Rc3+ 41.Kf4 a4 42.Ra6 b3 43.Rxa4 bxa2 44.Bxa2 Rxc5 45.Bb1+ g6 46.Ra6 Kg7 47.Ra7+ Kh6 48.Ra6 Nd5+ 49.Kg3 Ne7 50.Be4 Rc3+ 51.Kg2 Re3 52.Re6 Nf5 53.Bxf5 Rxe6 54.Bxe6 g5 55.Bf5 gxh4 56.Bd7 h3+ 57.Kh2 h4 58.Bc6 Kg5 59.Bh1 Kf4 60.Bd5 Ke3 61.Bf7 Kd2 62.Bc4 Kc1 63.Bd5 Kb1 64.Kxh3 Ka1 65.Kg4 h3 66.Kxh3* ½-½ (66) AKS-Mantissa (2608)-MayhemPI_cluster (2951) Rapid 2023*)* 29...Kh7 30.Rf8 Rd2 31.Rf7 a5 32.Kg3 Nf6 33.Rb7 a4 34.Bf7 Ne4+ 35.Kf3 Nd6 36.Rd7 Kh6 37.Bg8 a3 38.Rc7 Nb5 39.Rc6+ Rd6 40.Rxd6+ Nxd6 41.Ke3 Kg5 42.Bd5 h4 43.f4+ Kf6 44.Bc6 Ke6 45.h3 Kf6

46.Kf3 Nc4 47.Ke4 Nb2 48.Ke3 Nd1+ 49.Kd3 Kf5 50.Kd2 Nf2 51.Ke3 Nd1+ 52.Kd2 Nb2 53.Ke3 Nc4+ 54.Kf3 Nd2+ 55.Ke3 Nc4+ 56.Kf3 Nd2+ 57.Ke3 Nb3 58.Be4+ Ke6 59.Bc2 Nc5 60.Kd4 Kf6 61.Ke3 Ke6 62.Kd4 Kf6 63.Ke3 Ne6 64.Bb3 Nc7 65.Kd3 Ke7 66.Kd4 Nb5+ 67.Kc4 Nc7 68.Kd3 Na6 69.Kd4 Nc5 70.Bc2 Kd6 71.f5 Nd7 72.Bd1 Nf6 73.Bf3 Nh7 74.Ba8 Ng5 75.Bg2 Nf7 76.Bd5 Ne5 77.Bg2 Nf7 78.Bf1 Nh6 79.Bd3 Ng8 80.Bc4 Nf6 81.Bf7 Kc6 82.Ke5 Kc5 83.Bb3 Nh5 84.Ke4 Kd6 85.Bc4 Ng3+ 86.Kf4 Nh1 87.Kg5 Ke5 88.Be6 Nf2 89.Kxh4 b5 90.Bd7 Nd1 91.Bxb5 Nxc3 92.Bc4 Kxf5 93.Kh5 g6+ 94.Kh6 g5 95.Kh5 Kf4 96.Bf7 Ne2 97.Be6 Ng3+ 98.Kg6 Ne4 99.Bd7 Nf2 100.Kh5 Nd3 101.Be6 Nf2 102.Kg6 Ne4 103.Bd7 Nc3 104.Be6 Ne2 105.Bg4 Nc3 106.Be6 Nb5 107.Bg4 Nc7 108.Be2 Nd5 109.Bc4 Ne3 110.Be6 Nd1 111.Kf6 Ne3 112.Bd7 Nd5+ 113.Kg6 Nb4 114.Be6 Nxa2 115.Bxa2 g4 116.hxg4 Kxg4 117.Kf6 Kf3 118.Ke5 Ke2 119.Kd6 Kd1 120.Kc5 Kc1 121.Kb5 Kd1 122.Ka4 Kc1 123.Kb3 Kd1 124.Kc3 Kc1 125.Bf7 a2 126.Bxa2 ½-½ (126) Weiawaga (2769)-YoBot_v2 (3036) Rapid 2024;

A2b2) 24.Rxd3 Rxe1+ 25.Kg2 Nf6 26.Bb3 g6 27.Rd8+ *(27.Rd6 Kg7 28.Rc6 Re7 29.Kf3 Nd7 30.Kf4 Ne5 31.Rd6 Nd7 32.Rc6 Ne5 33.Rd6 Kh6 34.f3 Kg7 35.h4 Kh6 36.Bg8 Nf7 37.Rf6 Ne5 38.Bd5 Nd3+ 39.Kg3 Rc7 40.Re6 Nc5 41.Re8 b5 42.Rb8 a6 43.Ra8 Na4 44.Rxa6 Nxc3 45.Be6 Ne2+ 46.Kf2 Nc3 47.Ra5 Re7 48.Bb3 Kh5 49.Kg3 Ne2+ 50.Kh3 Nf4+ 51.Kg3 Ne2+ 52.Kh3 Nf4+ 53.Kg3 Ne2+* ½-½ (53) weiawaga (2633)-solidor59 (2771) Blitz 2024) 27...Kg7 28.Rc8 Re7 29.Rc6 Ne8 30.Kf3 Nc7 31.Bc4 Ne8 32.Kf4 Re1 33.Bd3 Kh6 34.a4 Ra1 35.Bb5 a6 36.Bd3 Rxa4+ 37.Ke5 Ra5+ 38.Kd4 b5 39.f4 Kg7 40.f5 gxf5 41.Bxf5 Ra2 42.Bd3 h5 43.h4 Ra4+ 44.c4 a5 45.Ke5 bxc4 46.Bxc4 Kf8 47.Rc8 Rb4 48.Bd5 Rb5 49.Kd4 Rb4+ 50.Ke5 Rxh4 51.Bc6 Rg4 52.Rxe8+ Kf7 53.Ra8 a4 54.Be4 a3 55.Rxa3 h4 56.Kf5 Rg7 57.Ra1 h3 58.Bd5+ Ke7 59.Ra7+ Kf8 60.Ra3 h2 61.Rh3 h1Q 62.Rxh1 Rd7 63.Ke6 Rg7 64.Rf1+ Kg8 65.Kd6+ Kh7 66.Ba2 Ra7 67.Bb3 Ra3 68.Rb1 Kh6 69.Bd5 Kg7 70.Rg1+ Kh6 71.Kc5 Re3 72.Kd4 Ra3 73.Bc4 Ra7 74.Kc5 Rd7

75.Kb5 Re7 76.Ka5 Kh5 77.Bd3 Re5+ 78.Ka6 Rd5 79.Bc4 Rc5 80.Bb5 Rg5 81.Rf1 Kg6 82.Bd3+ Kh6 83.Bb1 Rd5 84.Kb6 Rd4 85.Kc5 Rd8 86.Ba2 Kg5 87.Bc4 Rb8 88.Bd3 Kh4 89.Rg1 Re8 90.Kb4 Re5 91.Bc4 Rh5 92.Bb3 Rf5 93.Kc3 Rg5 94.Ra1 Rg7 95.Rf1 Rg5 96.Kb2 Rg4 97.Be6 Rg5 98.Bf7 Re5 99.Rg1 Rg5 100.Rc1 Rg4 101.Ra1 Rg2+ 102.Ka3 Kh3 103.Bb3 Rg6 104.Bc4 Rg3+ 105.Kb4 Rg4 106.Rb1 Kh4 107.Kc3 Re4 108.Rb7 Kg4 109.Kd2 Rxc4 110.Rb8 Rd4+ 111.Ke1 Kf3 112.Rf8+ Kg3 113.Rb8 Kh3 114.Kf1 Rf4+ 115.Ke2 Kh4 116.Rh8+ Kg5 117.Ke3 Rg4 118.Ra8 Kg6 119.Ra5 Rg2 120.Ra1 Rb2 121.Ra8 Kh6 122.Rg8 Ra2 123.Kd3 Rb2 124.Kc3 Rb5 125.Kd2 Ra5 126.Rc8 Ra6 127.Ke2 Ra2+ 128.Kd1 Kh5 129.Rc5+ Kg4 130.Rc7 Rh2 131.Rc8 Ra2 132.Kc1 Ra4 133.Kc2 Kf3 134.Kd3 Kg3 135.Rb8 Kg4 136.Rg8+ Kf4 137.Kd2 Ra7 138.Rc8 Rg7 139.Kc2 Rh7 140.Rb8 Kg5 141.Kd1 Ra7 142.Rh8 Ra4 143.Kd2 Ra7 144.Rc8 Ra1 145.Kc2 Ra6 146.Kd1 Kf4 147.Rb8 Kg4 148.Kd2 Kh5 149.Rc8 Kh4 150.Kc1 Rd6 151.Kc2 Ra6 152.Kd1 Kh5 153.Kc2 Ra1 154.Rc5+ Kg4 155.Rc8 Ra4 156.Kd1 Kf4 157.Kd2 Kf3 158.Ke1 Ke3 159.Rf8 Ra1# 0-1 (159) Weiawaga (2630)-Nikitosik-ai (3021) Blitz 2024;

B) 15.bxc3 Nc5 (*15...Kh8 16.Rad1 Qe8 17.Bf4 Nd5 18.Bxd5 exd5 19.Qxe8 Raxe8 20.Rxd5 Rxf4 21.Rxd7 Ra4 22.Rb7 h6 23.Rd1 Rxa2 24.Rdd7 Re1+ 25.Kg2 Ree2 26.Rxg7 Rxf2+ 27.Kg1 Rfd2 28.Rh7+ Kg8 29.Rhg7+ Kf8 30.Rbf7+ Ke8 31.Re7+ Kd8 32.Re1 Rd7 33.Rg3 Rf7 34.h4 Kc7 35.Rg6 h5 36.Rh6 Rc2 37.Rxh5 Rxc3 38.Rg5 Rcxf3 39.Kg2 a5 40.h5 Rf2+ 41.Kg3 a4 42.Ra1 R7f3+ 43.Kg4 Rf4+ 44.Kg3 Rf1 45.Ra2 Rc4 46.Kg2 Rf6 47.Ra3 Kb7 48.Rg6 Rfc6 49.Rxc6 Kxc6 50.Rh3 Kb5 51.h6 Rc8 52.Kf1 Kb4 53.Rh4+ Kb3 54.Rh3+ Kb2 55.Rh4 a3 56.Rb4+ Kc1 57.Ra4 Rc6 58.h7 Rh6 59.Rxa3 Rxh7 60.Rb3 Rh6 61.Rb5 Kd2 62.Rd5+ Kc2 63.Rb5 Kd3 64.Re5 Rd6 65.Rb5 Rf6+ 66.Ke1 Kc4 67.Rb2 b5 68.Kd1 b4 69.Rg2 Kb3 70.Kc1 Rf1+ 71.Kd2 Ka3 72.Rg8 Kb2 73.Ke2 Rf7 74.Kd3 b3 75.Rb8 Rd7+ 76.Ke2 Ka2 77.Ra8+ Kb1 78.Rb8 b2 79.Ra8 Rd5 80.Ke3 Kc2 81.Rc8+ Kb3 82.Rf8 Rb5 83.Rf1 Kc3 84.Ke4 b1Q+ 85.Rxb1 Rxb1 86.Ke5 Ra1 87.Ke6 Kd4 88.Kd6 Ra6+ 89.Kc7 Kd5 90.Kb7 Rc6 91.Ka7 Kc4 92.Kb8 Kb5 93.Ka7 Rb6 94.Ka8 Kc6 95.Ka7 Kc7 96.Ka8 Ra6#* 0-1 (96) Weiawaga (2655)-PetersBot (2997) Blitz 2024 *)*

B1) 16.Rad1 Qe8 17.Be3 Nh5

18.Rd4 Qe7 19.Re1 Kh8 20.Bc1 Rf6 21.Bg5 Rg6 22.h4 Rf8 23.Rg4 Qf7 24.Qd1 Nf6 25.Rg2 h6 26.Be3 Rxg2+ 27.Kxg2 Nh5 28.Rg1 Qf6 29.Qd4 Qxf3+ 30.Kh2 Qc6 31.Qe5 Rf5 32.Qb8+ Kh7 33.Be2 Qe4 34.Bg4 Nd3 35.Qd8 Qe5+ 36.Kg2 Nhf4+ 37.Kh1 Nd5 38.Bxf5+ Qxf5 39.Kh2 Ne5 40.Rg3 Ng4+ 41.Rxg4 Qxg4 42.a4 Qe4 43.a5 bxa5 44.Qxa5 Nxe3 45.fxe3 Qxh4+ 46.Kg2 Qg5+ 47.Qxg5 hxg5 48.Kg3 a5 49.c4 Kg6 50.c5 Kf7 51.Kg4 Ke7 52.Kxg5 a4 53.c6 a3 54.Kg6 a2 55.c7 Kd7 56.Kf7 Kxc7 57.Kxe6 a1Q 58.Kd5 g5 59.Kc4 g4 60.Kb3 g3 61.Kb4 g2 62.Kb5 g1Q 63.e4 Qgd4 64.e5 Qaa4# 0-1 (64) Weiawaga (2779)-mayhem23111 (3071) Rapid 2024;

B2) 16.Bxe6+ Nxe6 17.Qxe6+ Kh8

B2a) 18.Rfe1 Qd3 19.Bxf6 Rxf6 20.Qe8+ Rf8 21.Re3 Qd5 22.Qe4 Qf7 23.Kg2 Rae8 24.Qd4 Rxe3 25.Qxe3 Qg6+ 26.Kf1 h6 27.Rd1 Qf7 28.Rd6 Qf4 29.Qxf4 Rxf4 30.Ke2 Ra4 31.Rd2 Kh7 32.Kf1 Kg6 33.Kg2 Kf5 34.h4 Rxh4 35.Rd7 Ra4 36.Rxg7 Rxa2 37.Rf7+ Kg5 38.Rd7 Kg6 39.Rd6+ Kg5 40.Rd7 Kf4 41.Rf7+ Ke5 42.f4+ Ke6 43.Rh7 Kf5 44.Kf3 Rc2 45.Rf7+ Kg6 46.Rxa7 Rxc3+ 47.Ke4 Rc2 48.Rb7 Rxf2 49.Rxb6+ Kh5 50.f5 Kg4 51.Rg6+ Kh3 52.Rxh6+ Kg4 53.Rg6+ Kh5 54.Kd3 Rxf5 55.Rg1 Re5 56.Rh1+ Kg4 57.Rg1+ Kf3 58.Rg8 Rd5+ 59.Kc4 Rh5 60.Ra8 Ke3 61.Kc3 Rc5+ 62.Kb4 Rc1 63.Re8+ Kd2 64.Rg8 Rh1 65.Kb3 Rf1 66.Rd8+ Ke2 67.Kb2 Ke3 68.Kc2 Ke4 69.Kd2 Rg1 70.Rf8 Kd4 71.Rf4+ Ke5 72.Rf8 Kd4 73.Rc8 Rg2+ 74.Ke1 Rh2 75.Kd1 Ke3 76.Kc1 Rg2 77.Kb1 Rh2 78.Re8+ Kd3 79.Rd8+ Kc3 80.Rc8+ Kd3 81.Kc1 Ke3 82.Rd8 Kf3 83.Rc8 Rg2 84.Kd1 Rb2 85.Ke1 Kf4 86.Ra8 Kf5 87.Kd1 Rh2 88.Rf8+ Ke4 89.Ke1 Ke3 90.Re8+

B2a1) 90...Kd4 91.Re2 Kc5 ½-½ (160) caissa-x (2875)-ProteusSF-lite (2870) Blitz 2023 *(91...Rxe2+ 92.Kxe2* ½-½ (77) Valkyrie-Engine (2755)-Flamerare (2786) Rapid 2022 *)*;

B2a2) 90...Kd3 91.Ra8 Rb2 92.Rd8+ Kc3 93.Rc8+ Kd4 94.Kd1 Rf2 95.Kc1 Ra2 96.Rd8+ Kc3 97.Rc8+ Kd3 98.Kb1 Ra7 99.Kb2 Rg7 100.Kb1 Rg4 101.Ra8 Ke4 102.Kc2 Rg2+ 103.Kc1 Rg1+ 104.Kb2 Ke3 ½-½ (104) Weiawaga (2597)-ArasanX (2808) Classical 2024;

B2b) 18.Rad1 Qc7 19.Rfe1 Qxc3 20.Re3 Qc2 21.Rdd3 h6 22.Bh4 Rac8 23.Kg2 Nh5 24.Bg3 Nf4+ 25.Bxf4 Rxf4

26.Rd2 Qf5 27.Qxf5 Rxf5 28.Re7 Rg5+ 29.Kf1 a5 30.f4 Rg4 31.Rdd7 Rf8 32.h3 Rg6 33.Rd4 Rgf6 34.Rdd7 Rg6 35.Rd4 Rgf6 36.Rdd7 Rg6 ½-½ (36) Weiawaga (2661)-Nikitosikbot_v2 (3069) Blitz 2024;

B3) 16.Rfe1 Kh8 17.Rad1 Qe8 18.Qe5 Nfd7 19.Qg3 Rf5 20.h4 Qf7 21.Qd6 h6 22.Rxe6 hxg5 23.Rh6+ gxh6 24.Bxf7 Rxf7 25.Qxh6+ Rh7 26.Qd6 gxh4 27.Qd4+ Rg7+ 28.Kf1 Re8 29.Qxh4+ Rh7 30.Qd4+ Re5 31.f4 Rh1+ 32.Kg2 Rxd1 33.Qxd1 Re7 34.Kf3 Kg7 35.Qd6 Re6 36.Qc7 a5 37.f5 Rf6 38.Kg4 Kf7 39.Qd8 Rd6 40.Kh3 Ne4 41.f3 Nef6 42.Qc7 Rd5 43.Qf4 Ke7 44.c4 Rc5 45.Kh4 Kd8 46.Kh3 Ne8 47.Kg2 Re5 48.Kh3 Kc8 49.Kg2 Ng7 50.f6 Nh5 51.Qd4 Nhxf6 52.a3 Ne8 53.f4 Re7 54.Kf3 Kc7 55.Qh8 Nd6 56.Qa8 Re8 57.Qa7+ Kc6 58.Kg4 Nxc4 59.Qa6 Ne3+ 60.Kh3 Nd5 61.f5 N7f6 62.Kh2 Kc5 63.Kg1 Kd4 64.Qb5 Re3 65.a4 Ke5 66.Qc6 Kxf5 67.Qd6 Ke4 68.Kf1 Kd4 69.Qh2 Ne4 70.Qb2+ Nec3 71.Qf2 Kc4 72.Qf5 Re2 73.Kg1 Kb3 74.Qg6 Kxa4 75.Kh1 Kb3 76.Qh6 a4 77.Qf8 a3 78.Kg1 a2 79.Qf1 Kb2 80.Qxe2+ Nxe2+ 81.Kf2 a1Q 82.Kxe2 Qa3 83.Kf2 Nf4 84.Kg1 Qf3 85.Kh2 Qg2# 0-1 (85) Weiawaga (2801)-Nikitosik-ai (3132) Rapid 2025]

[12.Ne5 Bxc3 13.bxc3 Rc8 *(13...Qc7 14.Rac1 Nxe5 15.dxe5 Qc5 16.Bd3 Rfd8 17.Rcd1 h6 18.Bh4 g5 19.Bxg5 hxg5 20.exf6 Qxc3 21.Qg4 Qxf6 22.h4 Rd5 23.Be4 Rxd1 24.Rxd1 Bxe4 25.Qxe4 Rc8 26.hxg5 Qxg5 27.Rd3 Qc1+ 28.Kh2 Rc3 29.Rd8+ Kg7 30.Qe5+ f6 31.Rd7+ Kg6 32.Qe4+ Kh5 33.Rh7+ Qh6 34.g4+ Kg5+ 35.Rxh6 Kxh6 36.Qxe6 Kg7 37.Qe7+ Kg6 38.Qe4+ Kg7 39.Qf5 Rc5 40.Qd7+ Kg6 41.Kg3 Rc3+ 42.f3 Rc5 43.Qd3+ Kf7 44.a4 Ke7 45.Kf4 a5 46.Qh7+ Kd6 47.Qa7 Rc4+ 48.Kf5 Rb4 49.Kxf6 Kc5 50.g5 Rxa4 51.Qe7+ Kb5 52.Qe8+ Kb4 53.Qxa4+ Kxa4 54.g6 b5 55.g7 b4 56.g8Q Ka3 57.Qc4 b3 58.Ke5 a4 59.Qc3 Ka2 60.Qb4 a3 61.Kd4 b2 62.Qc4+ Ka1 63.Qc3 Ka2 64.Qc2 Ka1 65.Qb3 a2 66.Qd1+ b1Q* 0-1 (66) swimmerchess (2860)-yesview (2730) Blitz 2022 *)*

A) 14.Bb3 Rxc3 15.Rac1 Rxc1 16.Rxc1 Nxe5 17.dxe5 h6 18.Rd1 *(18.Bxf6 gxf6 19.Qe3 Kh7 20.Rd1 Qe7 21.Qd3+ Kg7 22.Qg3+ Kh7 23.Qd3+ Kg7 24.Qg3+ Kh7 25.Qd3+* ½-½ (27) ArasanX (2878)-FantacticEman (2933) Rapid 2023*)* 18...Qc7 19.Bxf6 gxf6 20.exf6 Qf4 21.Rd7 Ba8 22.h3 *(22.Rxa7 Rc8 23.Rd7 Qxf6 24.Rd1 Qg5 25.f3 Rc1 26.Rxc1 Qxc1+ 27.Kf2 Bd5 28.Bxd5 Qc5+ 29.Qe3 Qc2+ 30.Qe2 Qc5+ 31.Qe3 Qc2+ 32.Ke1 exd5 33.Qe8+ Kg7 34.Qe5+ Kg8 35.Qe8+ Kg7 36.Qe5+ Kg8 37.Qe8+* ½-½ (39) ArasanX (2828)-bananaaaaaaaaa_test (2868)

Rapid 2023*)* 22...Rc8 23.Bxe6 Rc1+ 24.Rd1 Rxd1+ 25.Qxd1 Qxf6 26.Bc4 Be4 27.Qd7 Bg6 28.Qxa7 Qa1+ 29.Kh2 Qd4 30.Qc7 Qxf2 31.Qe5 Kh7 32.Be2 Qe1 33.Qb2 Qf2 34.Qe5 Qe1 35.Qb2 Qf2 36.Qe5 ½-½ (36) ArasanX (3019)-mayhem23111 (3094) Blitz 2024;

B) 14.Nxd7 Qxd7 15.Bxf6 gxf6 16.d5 Bxd5 17.Rfd1 Qd6 18.Bxd5 exd5 19.Rd3 Rfe8 20.Qg4+ Kh8 21.h3 Rg8 22.Qh5 *(22.Qd4 Qe6 23.Qxd5 Qxd5 24.Rxd5 Rgd8 25.c4 Kg7 26.Re1 Kf8 27.Rh5 Rxc4 28.Rxh7 Rdc8 29.Re3 Kg8 30.Rh5 Rc3 31.Re4 R3c4 32.Re7 R4c7 33.Rxc7 Rxc7 34.a4 Rc1+ 35.Kh2 Ra1 36.Rh4 f5 37.Rb4 Kg7 38.f3 Kg6 39.Rc4 Ra2 40.Kg3 Kf6 41.Rd4 Kg7 42.h4 Kg6 43.Rd6+ Kg7 44.Rd4 Kg6 45.Rb4 Kh7 46.Rc4 Kg7 47.Rf4 Kg6 48.Rc4 Kf6 49.Rb4 Kg6 50.Kh3 Ra3 51.Kg3 Ra2 52.Kh3 Ra1 53.Rf4 Ra2 54.Kg3 Kf6 55.Kh3 Kg6 56.g3 Rb2 57.g4 fxg4+ 58.fxg4 Rb3+ 59.Kg2 Rb2+ 60.Kg3 Rb3+ 61.Kg2 Rb2+ 62.Kg3 Rb3+ 63.Kg2* ½-½ (63) caissa-x (2858)-ProteusSF-lite (2890) Blitz 2023*)* 22...Rg6 23.Re1 Rc5 24.Qf3 Kg7 25.Ree3 Ra5 26.g3 Qd7 27.Kg2 Rg5 28.Rd4 Rxa2 29.Rf4 Ra4 30.Rxf6 Rc4 31.Rf4 h6 32.h4 Rxf4 33.Qxf4 d4 34.hxg5 dxe3 35.gxh6+ Kh7 36.Qxe3 Qc6+ 37.Kg1 Qf6 38.c4 a5 39.c5 bxc5 40.Qxc5 Qa1+ 41.Kg2 a4 42.Qe7 a3 43.Qxf7+ Kxh6 44.Kh2 a2 45.Qe6+ Kg7 46.Qd7+ Kf6 47.Qc6+ Ke7 48.Qc5+ Kd7 49.Qd5+ Ke7 50.Qe4+ Kd6 51.Qb4+ Kd7 52.Qa4+ Kd6 53.Qb4+ Kc6 54.Qc4+ Kb6 55.Qb3+ Kc5 56.Qa3+ Kb5 57.Qb3+ Kc5 58.Qa3+ Kc6 59.Qf3+ Kc7 60.Kg2 Qb2 61.Qf7+ Kb8 62.Qf4+ Kb7 63.Qf7+ Kb6 64.Qe6+ Ka7 65.Qe3+ Kb8 66.Qf4+ Kb7 67.Qf7+ Kb6 68.Qe6+ Ka7 69.Qe3+ Kb7 70.Qe4+ Kc7 71.Qf4+ Kd7 72.Qf5+ Kc7 73.Qf4+ Kc6 74.Qc4+ Kd7 75.Qd5+ Ke7 76.Qc5+ Ke8 77.Qc8+ Ke7 78.Qc5+ Kd7 79.Qd5+ Kc7 80.Qf7+ Kc6 81.Qc4+ Kd6 82.Qd3+ Kc7 83.Qc4+ Kd6 84.Qd3+ Kc5 85.Qe3+ Kd5 86.Qd3+ Ke5 87.Qe3+ Kd5 88.Qd3+ Ke5 89.Qe3+ Kf6 90.Qh6+ Ke7 91.Qh7+ Ke6 92.Qg8+ Kd6 93.Qf8+ Kc6 94.Qe8+ Kc5 ½-½ (94) Weiawaga (2625)-Mr-Chess-Berserk (2839) Classical 2025;

C) 14.Rac1

C1) 14...Qc7 15.Bd3 *(15.Bb3 Nxe5 16.dxe5 Ne4 17.Bf4 Rfd8 18.Bc2 Nxc3 19.Qg4 Qc4 20.Kh1 Rd4 21.Qh3 Rxf4 22.Qxh7+ Kf8 23.Qh8+ Ke7 24.Qxg7 Rg8 25.Qxg8 Rg4 26.Qxg4 Qxg4 27.f3 Qf4 28.Be4 Bxe4 29.Rxc3 Qxe5 30.Rfc1 Bd5 31.Rc7+ Kf6 32.Rxa7 Qb2 33.Rac7 Qxa2 34.h4 Qf2 35.R7c2 Qxh4+ 36.Kg1 Qd4+ 37.Kh2 b5 38.Kg3 b4 39.Rf2 b3 40.Rb1 Qe5+ 41.Kh4 Qf4+ 42.g4 Qf5 43.gxf5 Kxf5 44.Rbb2 Kf4 45.Kh3 e5 46.Kh2 Be6 47.Kg1 Bf5 48.Rfe2 Be6 49.Kf2 f5*

50.Re3 Bd5 51.Rexb3 Bxb3 52.Rxb3 Kg5 53.Rb4 Kf6 54.f4 e4 55.Ke3 Ke6 56.Rxe4+ Kd6 57.Re5 Kd7 58.Rxf5 Ke6 59.Re5+ Kf6 60.Ke4 Kf7 61.Kd5 Kf6 62.Kd6 Kf7 63.Re6 Kg7 64.f5 Kf7 65.Ke5 Kg7 66.Kf4 Kf7 67.Kg5 Kg7 ½-½ (67) evilhamburger (2762)-ynzj1515 (2587) Blitz 2024; 15.Nxd7 Qxd7 16.Bxf6 gxf6 17.d5 Bxd5 18.Rfd1 Rc5 19.Qg4+ Kh8 20.Qh4 Qd8 21.Bb3 f5 22.Qd4+ f6 23.Qe3 Qe8 24.Qh6 Qf7 25.Bxd5 Rxd5 26.Rxd5 exd5 27.Rd1 Rg8 28.Qd2 Re8 29.Qf4 Qe6 30.h3 Qe5 31.Qa4 Re7 32.Qb4 Re8 33.Rd3 f4 34.Rf3 Rc8 35.a3 h5 36.h4 Kg7 37.Qa4 Rc7 38.Kh2 Qe4 39.Qb5 Kh7 40.a4 Rg7 41.Qa6 Qe5 42.Kg1 Kh8 43.Qc8+ Rg8 44.Qc6 Rg7 45.Qc8+ Kh7 46.Qa6 Qf5 47.Qd3 Qxd3 48.Rxd3 Rd7 49.Rd4 Kg6 50.Rxf4 Rc7 51.g4 hxg4 52.Rxg4+ Kf5 53.Rg3 Rc4 54.h5 Rxa4 55.Rg7 Rh4 56.Rxa7 Rxh5 57.Kg2 Ke4 58.Rb7 Rg5+ 59.Kf1 d4 60.f3+ Ke3 61.cxd4 Rb5 62.Kg2 Kxd4 63.Kg3 Ke5 64.Kg4 Rb4+ 65.Kg3 Kf5 66.Rb8 Ke6 67.Re8+ Kf5 68.Rd8 Rb2 69.Rb8 b5 70.Rb7 Rb4 71.Rb8 Rb1 72.Rb6 Ke5 73.Kg4 Rg1+ 74.Kh4 Rb1 75.Kg4 Rb4+ 76.Kg3 Rb3 77.Kg4 Rb4+ 78.Kg3 Kf5 79.Rb8 Rb2 80.Rb6 Ke5 81.Kg4 Rg2+ 82.Kh3 Rb2 83.Kg4 b4 84.f4+ Kd4 85.Rxf6 b3 86.Kf5 Kc5 87.Rg6 Rb1 88.Rg8 b2 89.Rg2 Kb6 90.Kg4 Kc5 91.Kg5 Kd4 92.Kg4 Kc3 93.f5 Re1 94.Rxb2 Kxb2 95.Kg5 Rg1+ 96.Kh5 Rh1+ 97.Kg6 Rg1+ 98.Kh6 Rf1 99.Kg5 Kc3 100.Kf6 Kd4 101.Ke6 Rb1 102.f6 Rb6+ 103.Ke7 Ke5 104.f7 Rb7+ 105.Ke8 Ke6 106.f8N+ Kd6 107.Ng6 Kc6 108.Ne7+ Kc5 109.Ng6 Kd6 110.Kf8 Ke6 111.Nf4+ Kf5 112.Nd5 Rf7+ 113.Kxf7 ½-½ (113) ArasanX (2805)-ProteusSF-lite (2855) Blitz 2023) 15...Nxe5 16.dxe5 Qc6 17.f3 Qc5+ 18.Kh1

C1a) 18...h6 19.Bxf6 gxf6 20.Qd2 Qxe5 21.Qxh6 f5 22.Qg5+ Qg7 23.Qe7 Rxc3 24.Qxb7 Rxd3 25.Qxa7 Qd4 26.Qe7 Qd8 27.Qb4 Qd4 *(27...Kg7 28.Qb1 Qd4 29.Rfd1 Rxd1+ 30.Rxd1 Qe3 31.h3 Rc8 32.Qb2+ Kg6 33.Qb4 e5 34.Re1 Rc1 35.Rxc1 Qxc1+ 36.Kh2 Qc7 37.Qh4 Qd6 38.a4 f6 39.Qc4 Kg7 40.Kg1 Qd1+ 41.Kf2 Qd2+ 42.Kg1 Qd1+ 43.Kf2 Qd2+ 44.Kf1 Qe3 45.h4 e4 46.Qc7+ Kg6 47.Qc8 Qd3+ 48.Kg1 exf3 49.Qe8+ Kg7 50.Qe7+ Kg6 51.Qe8+ Kg7 52.Qe7+ Kg6 53.Qe8+ ½-½ (55) ArasanX (2854)-compchess60 (2931) Blitz 2024)* 28.Qe7 Rd2 29.Rg1 Rxa2 30.Rcd1 Qf4 31.Rd7 Rc2 32.h3 Rc6 33.Qf6 b5 34.Rb7 Rc1 35.Rxc1 Qxc1+ 36.Kh2 Qf4+ 37.Kh1 Qc1+ 38.Kh2 Qf4+ 39.Kh1 b4 40.Re7 Qc1+ 41.Kh2 Qf4+ 42.Kh1 b3 43.Rb7 b2

44.Rxb2 Qc1+ 45.Kh2 Qf4+ 46.Kh1 Rc8 47.Rb1 Rc1+ 48.Rxc1 Qxc1+ 49.Kh2 Qf4+ 50.Kg1 e5 51.Qd6 Qe3+ 52.Kh1 Qc1+ 53.Kh2 Qf4+ 54.Kg1 Qe3+ 55.Kh1 e4 56.Qg3+ Kh7 57.Kh2 exf3 58.Qxf3 Qxf3 59.gxf3 f4 60.Kg1 f5 61.Kg2 Kg7 62.Kf1 Kg6 63.Ke1 Kh6 64.Kf1 Kg5 65.Kg1 Kg6 66.Kf1 Kh5 67.Kg1 Kg6 68.Kh1 Kf6 69.Kg1 Kg5 70.Kf1 Kh5 71.Kf2 Kg5 72.Kg2 Kh4 73.Kh2 Kh5 74.Kh1 Kh6 75.Kg1 Kh5 76.Kf1 Kh4 77.Kg2 Kg5 78.Kh1 Kh5 79.Kg2 Kh4 80.Kh2 Kh5 81.h4 Kxh4 82.Kg2 Kg5 83.Kf2 Kh6 84.Ke1 Kg5 85.Kf2 Kh4 86.Kg2 Kh5 87.Kf1 Kg6 88.Ke1 Kf7 89.Kd2 Kf6 90.Ke1 Ke5 91.Ke2 Kf6 92.Kf1 Ke5 93.Ke2 Kf6 94.Ke1 Kg6 95.Ke2 Kh6 96.Ke1 Kg6 97.Ke2 Kf7 98.Kd3 Ke7 99.Kc3 Kd7 100.Kb4 Kc6 101.Kc4 Kd6 102.Kd4 Ke6 103.Kc4 Kd6 104.Kd4 Ke6 105.Kc5 Ke5 106.Kc4 Ke6 107.Kc5 Ke5 108.Kc4 Kf6 109.Kd5 Kg5 110.Ke5 Kg6 111.Ke6 Kg5 112.Ke5 Kg6 113.Ke6 Kg5 114.Ke5 ½-½ (114) ArasanX (2863)-CruelKen (2916) Blitz 2024;

C1b) 18...Nd7 19.f4 h6 20.Bxh6 gxh6 21.Qg4+ Kh8 22.Qh3 Kg7 23.Qg4+ Kh8 24.Qh5 Kg7 25.Qg4+ Kh8 ½-½ (25) ArasanX (3022)-BotStockfish09 (2964) Rapid 2024;

C2) 14...Nxe5 15.dxe5 Rc5 16.Bd3 h6 17.Bxf6 gxf6 18.Qg4+ Kh8 19.Qh3 Kg7 20.Qg4+ Kh8 21.Qh3 Kg7 22.Qg3+ Kh8 23.Qh3 ½-½ (23) ArasanX (2873)-MayhemPl_cluster (2885) Classical 2025 Normal]

[12.Rfd1 Rc8 *(12...Bxc3 13.bxc3 Qc7 14.Rac1 Ng4 15.Bd3 Bxf3 16.Qxf3 Qxh2+ 17.Kf1 Qh5 18.Bf4 Rae8 19.Kg1 e5 20.Bg3 Ndf6 21.Qf5 e4 22.Qxh5 Nxh5 23.Be2 f5 24.Bxg4 fxg4 25.Be5 Nf6 26.Re1 Re6 27.c4 Rfe8 28.Bg3 g5 29.d5 R6e7 30.d6 Rd7 31.c5 bxc5 32.Rxc5 h6 33.Rec1 Kf7 34.Rc7 Ke6 35.Rxd7 Nxd7 36.Rc7 a6 37.Kf1 Rb8 38.Rc4 Rb1+ 39.Ke2 Nf6 40.Ra4 Rb2+ 41.Ke3 Nd5+ 42.Kd4 Rd2+ 43.Kc5 Rc2+ 44.Kd4 Rd2+ 45.Kc5 h5 46.Rxe4+ Kd7 47.Re5 Nf6 48.Re7+ Kd8 49.Be5 Nd7+ 50.Kc6 Rc2+ 51.Kd5 Re2 52.g3 h4 53.gxh4 gxh4 54.Bf4 Rxe7 55.dxe7+ Ke8 56.Ke6 Nc5+ 57.Kf5 g3 58.fxg3 h3 59.g4 Nd3 60.Bh2 Kxe7 61.g5 Kf7 62.g6+ Kg7 63.Kg5 Nf2 64.Be5+ Kg8 65.Kh4 Kf8 66.Bh2 Kg7 67.Kg3 Ne4+ 68.Kxh3 Kxg6 69.Kg4 Nc3 70.Kf4 Nxa2 71.Bg1 Nb4 72.Bd4 Nc6 73.Bc5 a5 74.Ba3 a4 75.Ke4 Na5 76.Kd5 Nc4 77.Kxc4 Kf5 78.Kb4 Ke4 79.Kxa4* ½-½ (79) daro94 (2925)-may6enexttime (2963) Blitz 2022) 13.Ne5 Bxc3 14.bxc3 Qc7 15.Bb3 Nxe5 16.dxe5 Nd5 17.Bxd5 Bxd5 18.Qg4 Qc4 19.Qxc4 Rxc4 20.Rd3 Rfc8 21.Bd2 h6 22.f3 Ra4 23.a3 b5 24.Kf2 Rac4 25.Ke3 a6 26.Rd4

Rxd4 27.cxd4 Rc2 28.Rc1 Ra2 29.Rc8+ Kh7 30.Rc3 a5 31.h4 h5 32.Rd3 Bc4 33.Rc3 Kg6 34.g4 Bd5 35.Rd3 Bc4 36.Rc3 Bf1 37.Rb3 Bg2 38.Bxa5 hxg4 39.fxg4 Bd5 40.Rc3 Rh2 41.Bd8 Rh3+ 42.Kd2 Rxc3 43.Kxc3 Bf3 44.h5+ Kh6 45.g5+ Kxh5 46.Kb4 Be2 47.Kc5 Kg6 48.Be7 Bf1 49.Bf8 Be2 ½-½ (49) DiaryTraining (2814)-Poirot_Hercule (2798) Blitz 2024]

[12.Bd3 Rc8 13.Rac1 h6 14.Be3 Nd5 15.Ne4 Rxc1 16.Rxc1 Qa8 17.a3 Be7 18.Bd2 Rc8 19.Ne5 N7f6 20.f3 Rxc1+ 21.Bxc1 Qd8 22.Nf2 Nc7 23.Be3 Nfd5 24.Bc1 Bf8 25.Nfg4 Ne7 26.Be3 Nf5 27.Bxf5 exf5 28.Nf2 Ne6 29.Qd2 g5 30.Nd1 Bg7 31.Nc3 f4 32.Bf2 Bxe5 0-1 (32) sapphire_phoenix (2809)-HKZ2020 (2798) Blitz 2023]

[12.Rad1 Bxc3 13.bxc3 Rc8 14.Ne5 Qc7 15.Nxd7 Nxd7 16.Bb3 Qxc3 17.Rd3 Ba6 18.Rxc3 Bxe2 19.Rfc1 Rxc3 20.Rxc3 Nf6 21.Rc7 a6 22.f3 h6 23.Bxf6 gxf6 24.Kf2 Bd3 25.d5 exd5 26.Bxd5 Bg6 27.Rc6 Rd8 28.Bb3 Kg7 29.Rxb6 a5 30.Ra6 Rd2+ 31.Kg3 Bd3 32.Rd6 h5 33.h4 f5 34.Kf4 f6 35.g3 1-0 (35) Vladimirovich9000 (2833)-chess-art-us (2612) Blitz 2023]

[12.Rfc1 h6 13.Bf4 Nh5 14.Bd2 a6 15.a4 Qf6 16.d5 Nc5 17.dxe6 Nxe6 18.Ne4 Qe7 19.Bxe6 Bxd2 20.Bxf7+ Rxf7 21.Nfxd2 Nf4 22.Qe3 Rd8 23.f3 a5 24.Rc2 Rd3 25.Qxb6 Nxg2 26.Qc5 Nh4 27.Qxe7 Rxe7 28.Rc3 Bxe4 29.Nxe4 Rxf3 30.Rc8+ Kh7 31.Rc4 Ng6 32.Re1 Rd3 33.Kh1 Rb3 34.Re2 Rd3 35.Re1 Rb3 36.Re2 Rb6 37.Kg1 Rf7 38.Rc5 Rb4 39.Nc3 Rg4+ 40.Rg2 Rgf4 41.Kh1 Nh4 42.Rg1 Rf2 43.Ne4 Re2 44.Nc3 Rxb2 45.Nd1 Rd2 46.Rc1 h5 47.Ne3 Rff2 48.Rg3 Nf3 49.Rg2 Rxg2 50.Nxg2 Rf2 51.h3 h4 52.Rb1 g5 53.Rb7+ Kg8 54.Rb8+ Kf7 55.Rb7+ Ke6 56.Nf4+ Kd6 57.Rb6+ Kc7 58.Rb2 Rxb2 59.Ne2 g4 60.Kg2 Rxe2+ 61.Kf1 Rb2 62.hxg4 h3 63.g5 h2 64.g6 h1Q# Normal 0-1 (64) Pseudo-0 (2473)-caissa-x (2987) Rapid 2024]

12...Bxc3

[12...Qb8 13.Bh4 Bxc3 14.bxc3 Nh5 15.Rfd1 Qf4 16.Bg3 Qf5 17.Qe3 Nxg3 18.hxg3 h6 19.Bf1 Nf6 20.c4 Ng4 21.Qa3 Rfd8 22.Be2 h5 23.Qe7 Bc6 24.c5 Rd7 25.Qh4 Be4 26.Rc3 f6 27.c6 Rc7 28.Rdc1 Rac8 29.Ba6 Rd8 30.Be2 Rd6 31.d5 exd5 32.Rf1 d4 33.Rc4 Bd3 34.Bxd3 Qxd3 35.Ra4 g6 36.a3 Kg7 37.Nh2 Nxh2 38.Qxh2 Rdxc6 39.g4 Rc1 40.Qxc7+ Rxc7 41.gxh5 gxh5 42.Rb4 Qd2 43.Rbb1 Qc2 44.Kh2 d3 45.g3 d2 46.Rbd1 Qc4 47.Rg1 Qe2 48.a4 Kh6 49.a5 bxa5 50.Kg2 Rc3 51.Kh3 h4 52.f3 Rxf3 53.Rg2 Qxd1 54.Kh2 Qf1 55.gxh4 Kh5 56.Rg5+ fxg5 57.hxg5 Rh3# 0-1 (57) Weiawaga (2578)-PetersBot (2827) Classical 2024]

[12...a6 13.Bd3 h6 14.Bh4 Be7 15.Ne5 b5 16.Rfd1 Rc8 17.a3 Rc7 18.Bb1 Qa8 19.f3 Rd8 20.Kh1 Nf8 21.Bg3 Rcc8 22.Bh4 Nd5 23.Nxd5 Bxh4 24.Nb6 Rxc1 25.Nxa8 Rxd1+ 26.Qxd1 Bxa8 27.Be4 Bf6 28.Ng4 Bxd4 29.Bxa8 Bb6 30.Qc2 Rxa8 31.Qc6 Rd8 32.h3 Rd1+ 33.Kh2 Nd7 34.f4 Rd5 35.Qc8+ Kh7 36.Qe8 Kg6 37.h4 h5 38.Ne5+ Nxe5 39.fxe5 Bc7 40.g3 Bxe5 41.Qe7 Bf6 42.Qb4 Kh6 43.Qf4+

Kh7 44.Kh3 Kg8 45.Qf3 Rf5 46.Qe4 Kh7 47.b3 g6 48.a4 bxa4 49.bxa4 a5 50.Qa8 Kg7 51.Qe8 Re5 52.Qc8 Rf5 53.Qc2 Rd5 54.Qe2 Re5 55.Qf3 Rf5 56.Qd3 Rd5 57.Qf3 Rf5 58.Qg2 Rd5 59.g4 Rf5 60.gxh5 Rxh5 61.Qg4 Rf5 62.h5 Rxh5+ 63.Kg2 Rg5 64.Qxg5 Bxg5 65.Kf3 Bf6 66.Ke4 g5 67.Kd3 Kg6 68.Kc2 Be7 69.Kd3 f5 70.Kc4 g4 71.Kb5 g3 72.Kxa5 g2 73.Ka6 g1Q 74.Kb5 Qf1+ 75.Ka5 Qf2 76.Ka6 Qe2+ 77.Ka7 Qe3+ 78.Ka8 Qd3 79.Ka7 Qd4+ 80.Ka8 Qc4 81.Ka7 Qc5+ 82.Kb8 Qb5+ 83.Ka8 Qxa4+ 84.Kb8 Qb4+ 85.Ka8 Qb5 86.Ka7 Qc5+ 87.Ka8 ½-½ (87) sapphire_phoenix (2842)-Think_Fast_Move_Fast (2744) Blitz 2023]

13.Rxc3 Qb8 14.Bh4

[14.h3 Qd6 15.Bh4 Nd5

A) 16.Rc2 N7f6 17.Bg3 Qe7 18.Ne5 Rfc8 *(18...Rac8 19.a3 Ne8 20.Rfc1 Nd6 21.Bxd5 Bxd5 22.Nc6 Bxc6 23.Rxc6 Qd7 24.Qc2 Qxc6 25.Qxc6 Rxc6 26.Rxc6 Nf5 27.Rc7 Ra8 28.Be5 f6 29.g4 fxe5 30.gxf5 exd4 31.fxe6 Re8 32.Rxa7 Rxe6 33.Rd7 Re2 34.Rxd4 Rxb2 35.Rd8+ Kf7 36.Kg2 Ke6 37.Rb8 Rb3 38.Rb7 Kf6 39.f3 Rxa3 40.Rxb6+ Kg5 41.Kg3 Ra5 42.Rb5+ Rxb5 43.f4+ Kf5 44.Kf3 g6 45.h4 h6 46.Ke3 h5 47.Kd4 Kxf4 48.Kc3 g5 49.Kc4 Re5 50.hxg5 Rxg5 51.Kb3 h4 52.Ka3 Ke3 53.Kb2 Kd4 54.Kc2 h3 55.Kb3 h2 56.Kb2 Rg2+ 57.Kb3 h1Q 58.Kb4 Qb1+ 59.Ka3 Ra2#* 0-1 (61) ResoluteBot (2777)-Flamerare (2799) Rapid 2022*)* 19.a3 Ne8 20.Rfc1 Nd6 21.Bxd5 Bxd5 22.Nc6 Rxc6 23.Rxc6 Bxc6 24.Rxc6 Rd8 25.Bxd6 Rxd6 26.Rc8+ Rd8 27.Qa6 h5 28.Rxd8+ Qxd8 29.Qxa7 Qxd4 30.Qb8+ Kh7 31.b4 h4 32.Qc7 Kg6 33.g3 b5 34.Qc2+ Kh6 35.Qc1+ Kh7 36.gxh4 Qxh4 37.Qc5 Qxh3 38.Qxb5 Qg4+ 39.Kf1 Qd1+ 40.Kg2 Qg4+ 41.Kf1 Qd1+ 42.Kg2 Qg4+ 43.Kh2 Qf4+ 44.Kg1 Qg4+ 45.Kh2 Qf4+ 46.Kg1 Qg4+ ½-½ (46) ResoluteBot (2849)-lol7241Bot (2836) Blitz 2023;

B) 16.Rcc1 Nf4 17.Qe3 Nd5 18.Qe2 Rfc8 19.Bg3 Qe7 20.Rfe1 Nf8 21.Ne5 Ng6 22.Nxg6 hxg6 23.h4 a6 24.a3 Qd7 25.Bd3 Ne7 26.Be5 Rxc1 27.Rxc1 Rc8 28.Rxc8+ Qxc8 29.Qc2 Bc6 30.Bd6 Nf5 31.Bxf5 gxf5 32.d5 exd5 33.Qc3 f6 34.Bf4 Qe6 35.Qe3 Qxe3 36.Bxe3 b5 37.g3 Kf7 38.f4 Kg6 39.Kf2 Be8 40.Bc5 Kh6 41.Bf8 Bh5 42.Bc5 Bd1 43.Ke3 Bb3 44.Ke2 Bc4+ 45.Ke3 a5 46.Kf2 Bb3 47.Ke3 Kh5 48.Bb6 a4 49.Bc5 Kg4 50.Kf2 Kh5 51.Bf8 g6 52.Bc5 Kg4 53.Bd4 Kh3 54.Ba7 Kh2 55.Bd4 Kh1 56.g4 fxg4 57.Kg3 f5 58.Bb6 Bc4 59.Bc5 Bb3 60.Bd4 Bc4 61.Ba7 d4 62.Bxd4 Bg8 63.Be3 Bc4 64.Ba7 Bd5 65.Bd4 Be6 66.Bb6 Bc4 67.Ba7 Bd3 68.Bf2 Be4 69.Bb6 Bf3 70.Bf2 Bd5 71.Bd4 Bf3 72.Bc5 Be4 73.Bf2 Bf3 74.Bb6 Be4 75.Bc5 Bg2 76.Bb6 Bb7 77.Bf2 Bg2 78.Be3 Be4 79.Bc5 Bf3 80.Bf2 Bd1 81.Ba7 Bb3 82.Bf2 Bc2 83.Bc5 Bb3 84.Ba7 Bc4 85.Bb6 Be6 86.Ba7 Bd7 87.Bf2 Bc6 88.Bb6

Be8 89.Bd4 Bc6 90.Ba7 Be8 91.Bc5 Bc6 92.Bb6 Bd7 93.Be3 Be6 94.Bb6 Bg8 95.Bf2 b4 96.axb4 Bc4 97.b5 Bxb5 98.Bb6 Bc6 99.Bc5 Bd5 100.Bf2 Bc6 101.Bc5 Bd5 102.Bf2 Bg8 103.Bc5 Bc4 104.Be3 Bd3 105.Bb6 Bc4 106.Bf2 Bd3 107.Bc5 Be4 108.Bd4 Bb7 109.Ba7 Bc8 110.Bb6 Be6 111.Ba7 Bc4 112.Bf2 Bd5 113.Be3 Be4 114.Bf2 Bd5 115.Bd4 Bf3 116.Bf2 Be2 117.Be3 Bb5 118.Bf2 Bc4 119.Bd4 Bd3 120.Bf2 Be2 121.Bb6 Bd1 122.Bc5 Bf3 123.Be3 Be2 124.Bd4 Bd3 125.Be3 Bb5 126.Bb6 Ba6 127.Bd4 Bb7 128.Be3 Bc8 129.Ba7 Be6 130.Bb6 Bc8 131.Bf2 Ba6 132.Ba7 Bd3 133.Bd4 Be4 134.Bb6 Bd3 135.Ba7 Be4 136.Be3 Bb7 137.Bf2 Be4 138.Bb6 Bf3 139.Ba7 Bg2 140.Bb6 Be4 141.Ba7 Bb7 142.Bc5 Ba6 143.Bb6 Bb5 144.Ba7 Ba6 145.Bc5 Bc8 146.Ba7 Bb7 147.Bd4 Be4 ½-½ (147) ArasanX (2879)-tomlesspit (2888) Classical 2025]

[14.Ra3 h6 15.Bxh6 gxh6 16.Ne5 Nxe5 17.dxe5 Nh7 18.Rh3 Kh8 19.Rxh6 Rg8 20.Rxh7+ Kxh7 21.Qh5+ Kg7 22.Qg5+ Kf8 23.Qh6+ Rg7 24.Qh8+ Rg8 25.Qh6+ Rg7 26.Qh8+ Rg8 27.Qh6+ ½-½ (27) ArasanX (3061)-mayhem23111 (3150) Rapid 2025 Ke7 28.Qf6+ Ke8 29.Bb5+ Kf8 30.Qh6+ Rg7 31.Qh8+ Rg8 32.Qh6+ Rg7 33.Qh8+ Rg8 34.Qh6+ ½-½ (32) CruelKen (3018)-AirCheck (3012) Blitz 2024]

[14.Re1 Qd6 15.Bh4 Rfc8 *(15...Nd5 16.Rcc1 Nf4 17.Qe3 Nd5 18.Qd2 Qf4 19.Qd1 Rfc8 20.Bg3 Qf5 21.Qd2 N5f6 22.Ne5 Nxe5 23.Bxe5 h6 24.f3 Nd7 25.Bd3 Qg5 26.Bf4 Qd8 27.Bb1 Rxc1 28.Rxc1 Rc8 29.Rxc8 Qxc8 30.Qc2 Qxc2 31.Bxc2 b5 32.Kf2 Bd5 33.b3 f5 34.Bd2 Nf6 35.Ke3 g5 36.Kf2 Kg7 37.Ke2 Bc6 38.Ba5 h5 39.a3 h4 40.Kf2 a6 41.Bc7 Ba8 42.g3 hxg3+ 43.hxg3 Kg6 44.a4 Nd5 45.Ba5 Bc6 46.Bd3 Kf7 47.axb5 axb5 48.Ke1 Ke7 49.Kf2 Bd7 50.Bc2 Bc6 51.Bd3 Bd7 52.g4 Kf7 53.Kg3 Kf6 54.Bd8+ Kg6 55.Ba5 Nf4 56.Bf1 Nd5 57.Bd3 Bc6 58.Bd2 Kf6 59.Ba5 Nf4 60.Bf1 Nd5 61.Kf2 Ne7 62.Kg3 Kf7 63.f4 gxf4+ 64.Kxf4 fxg4 65.Kxg4 Nf5 66.Kf4 Nxd4 67.Ke5 Nxb3 68.Bb4 Na1 69.Bd3 Bd5 70.Bxb5 Nc2 71.Bc5 Na1 72.Ba6 Nc2 73.Bb5 Na1 74.Bf2 Nc2 75.Bc5 ½-½ (75)* ArasanX (2828)-YoBot_v2 (2909) Classical 2024; *15...Rac8 16.Bg3 Qe7 17.Ra3 a5 18.Ne5 Nxe5 19.Bxe5 Nd7 20.Bg3 Nf6 21.Be5 Nd7 22.Bf4 Qh4 23.Bd6 Rfd8 24.Rg3 Nf6 25.Be5 Nh5 26.Rg4 Qe7 27.h4 g6 28.Bd3 Bd5 29.a3 Kf8 30.Bh2 f6 31.Qd2 Kg8 32.Qh6 Qg7 33.Qe3 Qf7 34.Qh6 Qg7 35.Qd2 Qf7 36.Qh6 Qg7 ½-½ (36)* BlazikenBot2000 (2736)-Cheszter (2761) Rapid 2022 *)*

A) 16.h3 Nd5 17.Rcc1 Nf4 18.Qe3 Nd5

A1) 19.Qe4 Qb4 20.b3 h6

A1a) 21.Ne5 Nxe5 22.dxe5 Rc7 23.Bxd5 Qxe4 24.Bxe4 Rxc1 25.Rxc1 Bxe4 26.Be7 *(26.f3 Bd5 27.Bf2 a5 28.Bxb6 a4 29.bxa4 Rxa4*

30.Rc8+ Kh7 31.Rc7 Kg6 32.Bc5 Bxa2 33.Bd6 h5 34.Be7 Bc4 35.Bf8 Ra1+ 36.Kh2 Bf1 37.Rc2 Bd3 38.Rb2 Re1 39.Bd6 Rc1 40.Rd2 Bc4 41.Kg3 Bd5 42.h4 Bc4 43.Rd4 Rc2 44.Rd1 Ra2 45.Kh3 Be2 46.Rc1 Bd3 47.Be7 Re2 48.Rc3 Bb5 49.Bd6 Ra2 50.Rc1 Bd3 51.Bb4 Be2 52.Bf8 Ba6 53.Kg3 Re2 54.Bd6 Bd3 55.Rd1 Bc4 56.Rc1 Bd3 57.Kh2 Ba6 58.Kh3 Ra2 59.Kh2 Be2 60.Kg3 Bb5 61.Bf8 Re2 62.Rc5 Ba6 63.Bd6 Bd3 64.Rc1 Ra2 65.Be7 Be2 66.Bd6 Kh7 67.Rg1 Bd3 68.Rc1 Kg6 69.Rd1 Bc4 70.Bf8 Re2 71.Rc1 Bb5 72.Rc5 Bd3 73.Rc3 Ba6 74.Rc5 Kh7 75.Rc7 Kg8 76.Bd6 Bb5 77.Rc1 Kh7 78.Rd1 Bc4 79.Kh3 Ba6 80.Kh2 Kg6 81.Rc1 Ra2 82.Re1 Bd3 83.Kh3 f6 84.Rc1 Re2 85.Rd1 Bc2 86.Ra1 fxe5 87.Kg3 e4 88.Ra2 exf3 89.gxf3 Kf5 90.Ra7 e5 91.Rxg7 Ke6 92.Bc5 e4 93.Rg5 exf3 94.Bf2 Re4 95.Rxh5 Rc4 96.Rh6+ Kf7 97.h5 Bf5 98.Ra6 Rg4+ 99.Kxf3 Rg5 100.Ra7+ Ke6 101.Ra6+ Kf7 102.Ra7+ Ke6 103.Re7+ Kxe7 104.Bh4 Bg4+ 105.Kf4 Bxh5 106.Bxg5+ Ke6 107.Ke4 Bf3+ 108.Kxf3

½-½ (110) ResoluteBot (2764)-Flamerare (2785) Rapid 2022*)*

26...Bd5 27.f3 a5 28.Rc2 Kh7 29.Kf2 Kg6 30.Bd6 f5 31.exf6 gxf6 32.Bc7 a4 33.Bxb6 axb3 34.axb3 Bxb3 35.Rc1 Ra6 36.Be3 Bd5 37.Kg3 h5 38.Bf2 Kf7 39.Rc7+ Kg6 40.h4 Ra1 41.Rc2 Rh1 42.Be3 Ra1 43.Rc3 Ra2 44.Rc1 e5 45.Rd1 Be6 46.Rc1 Bd5 47.Rd1 Bc4 48.Bc5 Be2 49.Rc1 Bd3 50.Re1 Rb2 51.Ra1 Kf5 52.Be3 Ke6 53.Rd1 Rb3 54.Re1 Bc4 55.Bf2 Bd5 56.Kh3 Rb7 57.Bg3 Rb4 58.Re2 Bc4 59.Rd2 Bd5 60.Rc2 e4 61.fxe4 Bxe4 62.Re2 Kf7 63.Bf2 Bf5+ 64.Kh2 Ra4 65.Rd2 Ke6 66.Re2+ Be4 67.Bb6 Rc4 68.Bc7 Rxc7 69.Rxe4+ Kf5 70.Re1 Rc3 71.Rf1+ Kg6 72.Ra1 Re3 73.Ra8 Re4 74.Kh3 Kh7 75.Ra7+ Kg6 76.Ra3 Rg4 77.Rf3 Ra4 78.Kg3 Kg7 79.Kh3 Rg4 80.Rd3 Re4 81.Rg3+ Kh6 82.Rf3 Kg6 83.Rb3 Ra4 84.Rg3+ Kh6 85.Rg8 Ra1 86.Rh8+ Kg6 87.Rg8+ Kh7 88.Re8 Rh1+ 89.Kg3 Kg7 90.Re7+ Kg6 91.Re6 Ra1 92.Kh2 Ra2 93.Re2 Rxe2 94.Kg3 f5 95.Kf3 Rxg2 96.Kxg2 f4 97.Kf2 Kf6 98.Ke2 Ke5 99.Kf3 Kf5 100.Kf2 Kg4 101.Kg2 f3+ 102.Kf2 Kf4 103.Kf1 Kg3 104.Kg1 Kxh4 105.Kf2 Kg4 106.Ke1 h4 107.Kf2 Kf4 108.Kf1 Kg3 109.Ke1 f2+ 110.Kd2 f1Q 111.Kc3 h3 112.Kb4 h2 113.Kb3 Qf4 114.Ka2 h1Q

115.Kb3 Qb1+ 116.Kc3 Qfb4# 0-1 (118) ResoluteBot (2773)-Flamerare (2755) Rapid 2022;

A1b) 21.a4 a6 22.Ne5 Nxe5 23.dxe5 Qd2 24.Bd3 g6 25.Bc4 b5 26.Rcd1 Qa5 27.Bxd5 Bxd5 28.Qf4 g5 29.Qf6 gxh4 30.Qxh6 Bxb3 31.Qg5+ Kf8 32.Qh6+ Kg8 33.Qg5+ Kf8 34.Qh6+ Kg8 ½-½ (36) ResoluteBot (2808)-Flamerare (2812) Rapid 2022;

A2) 19.Qd2 h6 20.Bg3 Qe7 21.a3 N7f6 22.Bh4 Qf8 23.Ne5 Ne8 24.Nd7 Qd6 25.Ne5 Qf8 26.Bb5 Rxc1 27.Rxc1 Nef6 28.Rc2 Rc8 29.Qc1 Rxc2 30.Qxc2 Qa8 31.Bxf6 gxf6 32.Nxf7 Kxf7 33.Qh7+ Kf8 34.Qxh6+ Kf7 35.Qh7+ Kf8 36.Qh6+ Kf7 37.Qh7+ Kf8 38.Qh6+ ½-½ (40) ResoluteBot (2759)-Flamerare (2776) Rapid 2022;

A3) 19.Qb3 Nf8 20.Bg3 Qe7 21.Ne5 Ng6 22.Bxd5 Rxc1 23.Rxc1 Bxd5 24.Qa4 Nxe5 25.dxe5 h6 26.a3 Qb7 27.f3 Rc8 28.Rxc8+ Qxc8 29.Qd1 Qc7 30.Kh2 Bb7 31.Qd2 Kh8 32.Kg1 Ba6 33.Kh2 Bb7 34.Kg1 Ba6 35.Qd4 Qc2 36.Be1 Qc1 37.Qc3 Qd1 38.Kf2 Qe2+ 39.Kg3 Qd1 40.Qb4 Qd8 41.Qa4 Bf1 42.Kf2 Bd3 43.Qb4 Qc7 44.Qd4 Qc2+ 45.Kg3 Bf1 46.Qg1 Ba6 47.Qd4 Bb5 48.Bc3 Kh7 49.Qd2 Qxd2 50.Bxd2 Bc4 51.h4 Bb3 52.Kf4 a5 53.Be3 b5 54.Bd2 a4 55.Kg4 Kg6 56.Kf4 f5 57.exf6 gxf6 58.Ba5 h5 59.Bd8 e5+ 60.Ke3 Kf7 61.Ke4 Ke6 62.Bc7 f5+ 63.Ke3 f4+ 64.Kf2 Bc2 65.Ba5 Bd3 66.Bc3 Bg6 67.Ba5 Kd5 68.Kf1 Bd3+ 69.Ke1 Ke6 70.Bc3 Bc2 71.Ba5 Kd6 72.Bb4+ Kd5 73.Ke2 Bb3 74.Bf8 Ba2 75.Ke1 Ke6 76.Kf2 Bd5 77.Bh6 Bb3 78.Bf8 Bd5 79.Ke2 Ba2 80.Kf1 Bc4+ 81.Ke1 Bd3 82.Kf2 Bg6 83.Ke2 Be8 84.Bg7 Bc6 85.Kf2 Kf5 86.Bh8 Bd5 87.Ke2 Bc4+ 88.Kf2 Bd3 89.Bg7 e4 90.Bf8 Ke6 91.Bh6 Kf5 92.Bg5 Bb1 93.Be7 Ba2 94.Bg5 Ke5 95.Bd8 exf3 96.gxf3 Bb1 97.Bb6 Bd3 98.Kg1 Bb1 99.Ba5 Kf5 100.Kf2 Ke5 101.Ke2 Ba2 102.Kf2 b4 103.axb4 Bc4 104.Ke1 Kd6 105.Bb6 Bd5 106.Ke2 Bc6 107.Ba7 Ke6 108.Bb8 Kf5 109.b5 Bxb5+ 110.Kd1 Bf1 111.Ke1 Bd3 112.Bc7 Bc4 113.Bd6 Be6 114.Ke2 Bd7 115.Kf2 Be6 116.Ke2 Bd5 117.Bc7 Bc6 118.Bd6 Ke6 119.Bxf4 Bd5 120.Ke3 Bb7 121.Bg5 Bc6 122.f4 Kf5 123.Kd3 Be8 124.Kd4 Bf7 125.Kd3 Bg8 126.Be7 Kxf4 127.Kc3 Ke4 128.Kb4 Bb3 129.Bf6 Kf4 130.Bg5+ Kg4 131.Kb5 Kf3 132.Kb4 Ke4 133.Bd8 Kd3 134.Bf6 Ke2 135.Bc3 Kf1 136.Kc5 Ke2 137.Be5 Bf7 138.Bf6 Bb3 139.Bg5 a3 140.bxa3 Kd3 141.Bd8 Ke4 142.Bg5 Bc2 143.Bd8 Bd1 144.Bc7 Ba4 145.Kb4 Bd7 146.Kc5 Be8 147.Bg3 Bd7 148.Be1 Ba4 149.Kb4 Be8 150.Kc4 Ke5

151.Kc5 Ke6 152.Bd2 Kd7 153.Bf4 Kd8 154.Kb6 Kc8 155.Bg3 Bd7 156.Be5 Be8 157.Bg3 Ba4 158.Bd6 Bd1 159.a4 Bxa4 160.Kc5 Bd1 161.Bf4 Kb7 162.Bc1 Bc2 163.Kd6 Kb6 164.Be3+ Ka6 165.Kc6 Ba4+ 166.Kc5 Kb7 167.Kd4 Kc6 168.Kc3 Bd1 169.Bf4 Bf3 170.Kd2 Bg4 171.Bh6 Be6 172.Kc3 Kc5 173.Bg5 Bd7 174.Bf4 Kd5 175.Kd3 Bg4 176.Bc1 Bf5+ 177.Ke3 Kc5 178.Ba3+ Kc6 179.Kd4 Bh3 180.Ke5 Bc8 181.Bc1 Bg4 182.Bb2 Bc8 183.Ba1 Bd7 184.Kf6 Kc5 185.Kg5 Bg4 186.Bb2 Kc4 187.Bf6 Bd1 188.Kf4 Be2 189.Bg5 Kd5 190.Ke3 Bd1 191.Kd2 Bg4 192.Kc3 Ke4 193.Bh6 Bf5 194.Bc1 Bc8 195.Bg5 Bg4 196.Kb2 Kd4 197.Bc1 Bd1 198.Bh6 Bg4 199.Bc1 Ke4 200.Bg5 Kd3 201.Bc1 Bd1 202.Bg5 Bg4 203.Bc1 Be6 204.Ka1 Kc3 205.Bh6 Kc2 206.Bg5 Bf5 207.Bh6 Bc8 208.Bg7 Bh3 209.Bf6 Bf1 ½-½ (209) ResoluteBot (2764)-Flamerare (2767) Rapid 2022;

A4) 19.Qe2 N7f6 20.Bg3 Qe7 21.Ne5 Ne8 22.Ng4 Nd6 23.Bxd5 Bxd5 24.Rxc8+ Rxc8 25.Ne3 Bb7 26.d5 Ne4 27.dxe6 Qxe6 28.Bh2 Nf6 29.f3 h6 30.Ng4 Qc6 31.Nxf6+ Qxf6 32.Be5 Qg5 33.Bc3 Bc6 34.Qe7 Qg3 35.Qe5 Qxe5 36.Rxe5 Re8 37.Rf5 f6 38.a3 Re7 39.Kf2 Kf7 40.Rf4 Rd7 41.Rc4 Bb7 42.Rb4 Bc6 43.Rf4 Bb5 44.Re4 Rd3 45.Rb4 Rd5 46.Re4 Bd3 47.Re1 Bc2 48.Rc1 Ba4 49.Re1 Bd1 50.Bb4 Rd7 51.Re3 Bc2 52.Re1 Bd1 53.Bc3 Bc2 54.Rc1 Ba4 55.Bb4 Kg6 56.Re1 Kf7 57.Bc3 Rd3 58.Kg3 Kg6 59.Re4 Bb5 60.Re7 Rd7 61.Re1 Kf7 62.Rc1 Rd3 63.Re1 Kg6 64.Bb4 Rd7 65.Rc1 Kg5 66.h4+ Kg6 67.Re1 Ba4 68.Bc3 Rc7 69.Re4 Bb5 70.Rg4+ Kf7 71.Rd4 Rd7 72.Re4 Rc7 73.Rd4 Rd7 74.Re4 Rd1 75.Kf2 Kg6 76.Rg4+ Kf7 77.Rf4 Rd5 78.Re4 Rd6 79.Kg3 Rd5 80.Re1 Rd3 81.Bb4 Rd7 82.Rc1 Kg6 83.Rc8 Kh7 84.Bc3 Kg6 85.Ra8 Bc6 86.Rh8 h5 87.Kf4 Re7 88.Rc8 Bd5 89.Rh8 Bc6 90.Rd8 Rd7 91.Rc8 Ba4 92.Kg3 Bb5 93.Rh8 Rc7 94.Rd8 Re7 95.Kf4 Bc6 96.Rc8 Ba4 97.g4 hxg4 98.fxg4 Bb5 99.h5+ Kh7 100.Rd8 Rc7 101.g5 fxg5+ 102.Kxg5 Ba4 103.Bb4 Rd7 104.Rxd7 Bxd7 105.Bd6 a5 106.Bc7 Bb5 107.a4 Bxa4 108.Bxb6 Be8 109.Bxa5 ½-½ (109) ResoluteBot (2849)-ClingyFat (2838) Blitz 2023;

B) 16.Bg3 Qe7 17.Bh4 Qb4 18.Rec1 Qa5 19.Bxf6 Nxf6 20.Ne5 Bd5 21.a3 Bxc4 22.Rxc4 Rxc4 23.Rxc4 Nd5 24.h4 Qa6 25.Qc2 h6 26.Rc6 Qb7 27.g3 a6 28.Qc4 Rd8 29.Qc2 Ra8 30.b3 Rd8 31.h5 Ra8 32.a4 Rd8 33.Qc1 a5 34.Kh2 Qb8 35.Kg1 Qb7 36.Qc2 Qb8 37.Rc4 Qb7

38.Rc6 Qb8 39.Rc4 Re8 40.Qd1 Qa8 41.Qf3 Rf8 42.Rc1 Qd8 43.Rc6 Ne7 44.Rc4 Nd5 45.Kg2 Qe7 46.Rc6 Rd8 47.Rc1 Rf8 48.Rc2 Qd8 49.Kh2 Qg5 50.Kg1 Qd8 51.Rc6 Ne7 52.Rc4 Nd5 53.Kg2 Qg5 54.Rc6 Qd8 55.Rc2 Qg5 56.Rc6 Qd8 57.Rc1 Qg5 58.Rc2 Qe7 59.Rc1 Qg5 60.Rc2 Qe7 61.Rc4 Qg5 62.Kf1 Qd2 63.Nd7 Rd8 64.Ne5 Rf8 65.Qe2 Qg5 66.Rc6 Qd8 67.Qc4 Qa8 68.Kg1 Qd8 69.Qb5 Qg5 70.Qe2 Rd8 71.Kf1 Rf8 72.Rd6 Rd8 73.Rc6 Rf8 74.Rd6 Rd8 75.Rxd8+ Qxd8 76.Qa6 Ne7 77.Qa7 Qxd4 78.Qxe7 Qxe5 79.Qe8+ Kh7 80.Qxf7 Qe4 81.Kg1 Qb1+ 82.Kg2 Qxb3 83.Qg6+ Kh8 84.Qe8+ Kh7 85.Qg6+ Kh8 86.Qe8+ Kh7 87.g4 Qd5+ 88.f3 Qd2+ 89.Kh3 Qd5 90.Qg6+ Kh8 91.Qe8+ Kh7 92.Kg2 Qd2+ 93.Kf1 Qd1+ 94.Kf2 Qd4+ 95.Ke2 Qe5+ 96.Kf1 Qa1+ 97.Kg2 Qb2+ 98.Kh3 Qe5 99.Qg6+ Kh8 100.Qe8+ Kh7 101.Qf7 Qf6 102.Qxf6 gxf6 103.f4 Kg7 104.Kh4 e5 105.fxe5 fxe5 106.g5 hxg5+ 107.Kxg5 e4 108.Kf4 Kh6 109.Ke3 b5 110.axb5 a4 111.b6 a3 112.b7 a2 113.b8Q a1Q 114.Qf4+ Kxh5 115.Qf5+ Kh4 116.Qf2+ Kg5 117.Kxe4 Qa4+ 118.Kd5 Qb5+ 119.Qc5 Qe2 120.Qc1+ Kf5 121.Qc8+ Kf4 122.Qc1+ Kf5 123.Qc8+ Kf4 124.Qc1+ Kg3 125.Qa1 Qb5+ 126.Kd6 Kg2 127.Qg7+ Kf3 128.Qa1 Qb6+ 129.Ke7 Qc5+ 130.Kf6 Qc6+ 131.Ke5 Kg2 132.Qb1 Qc3+ 133.Ke6 Qc6+ 134.Kf7 Qc7+ 135.Ke6 Qf4 136.Qc2+ Kg3 137.Qb1 Qg4+ 138.Kd5 Qd7+ 139.Ke5 Qe7+ 140.Kd5 Qd7+ 141.Kc5 Qc7+ 142.Kd5 Qd7+ ½-½ (142) ResoluteBot (2770)-Flamerare (2782) Rapid 2022;

C) 16.Ne5 Nxe5 17.dxe5 Qc6 18.f3 Nd5 19.Bxd5 *(19.Rcc1 b5 20.Bxd5 Qxd5 21.a3 h6 22.Qe3 Rc4 23.Bf2 Rxc1 24.Rxc1 a6 25.Rc7 Rc8 26.Rxc8+ Bxc8 27.Qd4 Qb3 28.Qd8+ Kh7 29.Qd2 Bb7 30.h3 Qc4 31.Bb6 Bd5 32.Bd4 Qc7 33.Qd3+ Kh8 34.Bc3 Qd8 35.Qd2 Qh4 36.Qf2 Qg5 37.Kh2 b4 38.axb4 Bc4 39.Kg1 Qc1+ 40.Kh2 Qb1 41.Qc5 Bf1 42.Qg1 Qd3 43.Kg3 Kh7 44.h4 Qg6+ 45.Kf2 Bd3 46.Qc1 Bb5 47.Kg1 Qd3 48.Kf2 Kg8 49.Kg3 Qg6+ 50.Kf2 Qf5 51.Qd2 Kh8 52.Qd8+ Kh7 53.Qd4 Qc2+ 54.Bd2 Kg8 55.Qd8+ Kh7 56.Qd4 Qg6 57.Be1 Qc2+ 58.Kg1 Qe2 59.Qc3 Kg8 60.Qc8+ Kh7 61.Qc3 Bd3 62.Kh2 Qf1 63.Kg3 Kh8 64.Qc8+ Kh7 65.Qc3 Bc4 66.Qc2+ Bd3 67.Qd2 Kg6 68.Kg4 Bb5 69.h5+ Kh7 70.Kg3 Qc4 71.Qc3 Qe2 72.Bd2 Qd1 73.Qc1 Qe2 74.Qc3 Qf1 75.Qc2+ Kh8 76.Qc8+ Kh7 77.Qc2+ Bd3 78.Qc1 Qxc1 79.Bxc1 g6 80.Kh4 gxh5 81.Kxh5 Bg6+ 82.Kh4 Bd3 83.Kg4 Bf1 84.g3 Bb5 85.Be3 Kg6 86.Kf4 Bf1 87.g4 Bb5 88.Bc5 f5 89.gxf5+ exf5 90.Bf8 Bc6 91.Kg3 Bb5 92.f4 Bc6 93.Kh3 Bd7 94.Kg3 Bc6 95.Be7 h5 96.Kf2 Bd7 97.Bh4 Kf7 98.b5 Bxb5 99.Ke3 Ke6 100.Kd4 Bc6 101.Kc5 Bb5 102.b4 Ba4 103.Kd4 Bb5 104.Be1 Bd7*

105.Kc5 Bb5 106.Bf2 h4 107.Bxh4 Be8 108.Kb6 Bb5 109.Be1 Kd5 110.Bd2 Be2 111.Kc7 Ke6 112.Be3 Bd3 113.Bf2 Be2 114.Kc6 Bb5+ 115.Kc5 Kd7 116.Kd5 Bc6+ 117.Kc4 Ba4 118.Kd5 Bc6+ 119.Kc4 Ke6 120.Bh4 Be8 121.Kc5 Bb5 122.Be1 Be2 123.Kd4 Kd7 124.e6+ Kxe6 125.Kc5 Ke7 126.Bf2 Ke6 127.Kb6 Kd5 128.Bh4 Bd3 129.Bg5 Kc4 130.Be7 Bf1 131.Kxa6 Kd5+ 132.Kb6 Bc4 133.Kb7 Be2 134.Kc7 Bb5 135.Kd8 Kc6 136.Bf8 Kb7 137.Ke7 Bd3 138.Kd7 Kb6 139.Bc5+ Kb5 140.Bd6 Kb6 141.Bc5+ Kb5 142.Ke6 Be4 143.Ke5 Kc6 144.Bd6 Kb5 145.Kd4 Kb6 146.Bc5+ Kc6 147.Be7 Kb5 148.Ke5 Kc6 149.Ke6 Bb1 150.Ke5 Kb5 151.Bc5 Kc6 152.Kd4 Kb5 153.Bd6 Bc2 154.Be7 Be4 155.Bc5 Bb1 156.Ke5 Kc6 157.Ke6 Kb5 158.Bd6 Be4 159.Kf6 Bb1 160.Bc5 Kc6 161.Ke5 Be4 162.Bd4 Kb5 163.Bc3 Bd3 164.Be1 Kc4 165.Kd6 Be4 166.Ke5 Bc2 167.Bd2 Be4 168.Be1 Bb1 169.Kf6 Kd5 170.Bd2 Be4 171.Be1 Bd3 172.Bd2 Kc4 173.Be1 Bb1 174.Kg5 Bc2 175.Kf6 Kd5 176.Bd2 Kd6 177.Be1 Bd3 178.Kg5 Ke6 179.Bd2 Bb5 180.Bc1 Bd3 181.Kh4 ½-½ (181) ResoluteBot (2767)-Flamerare (2777) Rapid 2022 *)* 19...Qxd5 20.Rd1 Qa5

C1) 21.Qd2 Bd5 22.Rxc8+ Rxc8 23.Qxa5 bxa5

C1a) 24.Be1 Bxa2 25.Bxa5 Bd5 26.Bc3 h5 27.Rd4 (*27.Ra1 Rc7 28.Kf2 Kh7 29.h4 Bc4 30.g4 hxg4 31.fxg4 g5 32.h5 Bb3 33.Re1 Rd7 34.Re2 Bd1 35.Re4 a6 36.Ba5 Bb3 37.Bc3 Bd1 38.Ba5 Bb3 39.Bb4 Bc2 40.Rc4 Bb3 41.Re4 Bc2 42.Rc4 Bb3 43.Re4* ½-½ (43) ResoluteBot (2758)-Flamerare (2771) Rapid 2022*)* 27...Kh7 28.Rh4 Kg6 29.Ra4 Rc7 30.Kf2 Bb3 31.Ra6 Bd5 32.Rd6 Bb3 33.h3 Bd5 34.Ke3 Kh7 35.Ra6 Bc4 36.Rd6 Bd5 37.Kf4 Kg6 38.Kg3 Ba2 39.Rd1 Bc4 40.Kh4 Bb3 41.Ra1 Rc4+ 42.g4 hxg4 43.hxg4 Ra4 44.Rxa4 Bxa4 45.Kg3 f5 46.exf6 gxf6 47.f4 Bb5 48.Kh4 a6 49.Bb4 Be2 50.Bd2 Kf7 51.Kg3 Kg6 52.Bc3 Kf7 53.g5 fxg5 54.fxg5 Kg6 55.Kf4 e5+ 56.Bxe5 Bd3 57.Bc3 Be2 58.Bb4 Bb5 59.Ba5 Bd3 60.Ke3 Bf1 61.Bd2 Kf5 62.Kd4 Be2 63.Be3 Bb5 64.Bd2 Be2 65.Be3 Bb5 66.Kc5 Bd3 67.Kb6 Bb5 68.Bc1 Bd3 69.Ka5 Bc4 70.Kb4 Bf1 71.Kc3 Ke5 72.b3 Be2 73.Kd2 Bf1 74.Bb2+ Kf5 75.Bc1 Bb5 76.Kc2 Be2 77.Bd2 Bb5 78.Kb2 Bf1 79.Be3 Ke6 80.Bc1 Be2 81.Ka3 Ke5 82.Kb4 Kf5 83.Be3 Bf3 84.Bd2 Be2 85.Ka5 Bf1 86.Ka4 Ke6 87.Ka5 Kf5 88.Kb6 Be2 89.Be3 Ke5

90.Bc1 Bf1 91.Kc7 Bb5 92.Be3 Kf5 93.Kb6 Be2 94.Bc1 Ke6 95.Kc5 Bb5 96.Bb2 Be2 97.g6 Bd3 98.g7 Kf7 99.b4 Bb5 100.Bf6 Bf1 101.Be5 Bb5 102.Kd5 Be2 103.Ke4 Bc4 104.Kf5 Bb5 105.Bb2 Bf1 106.Bd4 Bd3+ 107.Kg5 Be2 108.Bf6 Kg8 109.Kg6 Bd3+ 110.Kh6 Be2 111.Kg5 Bb5 112.Kf4 Bd3 113.Ke5 Bf1 114.Ke4 Bc4 115.Kf4 Bf1 116.Ke5 Be2 117.Kd4 Bf1 118.Ke4 Bc4 119.Kf4 Bf1 120.Kg5 Be2 121.Bb2 Bf1 122.Be5 Be2 123.Bb2 Bf1 124.Kf6 Bc4 125.Bd4 Be2 126.Bc5 Bb5 127.Bd4 Bf1 128.Bc5 Be2 129.Bd6 Bb5 130.Be5 Bf1 131.Bc3 Be2 132.Be1 Bc4 133.Bd2 Be2 134.Bc3 Bf1 135.Be5 Bb5 136.Kg6 Be2 137.Bc3 Bd3+ 138.Kh6 Be2 139.Kg6 Bd3+ 140.Kh6 Be2 141.Be5 Bc4 142.Bb2 Bf1 143.Ba1 Bb5 144.Kg5 Bf1 145.Bc3 Bc4 146.Kf6 Bf1 147.Bd4 Bb5 148.Ke7 Bd3 149.Kd6 ½-½ (149) BlazikenBot2000 (2748)-Flamerare (2798) Rapid 2022;

C1b) 24.a3 Rc2 25.Bd8 Rxb2 26.Bxa5 Re2 27.Rc1 h5 28.Rc8+ Kh7 29.Rf8 Kg6 30.Bc7 Re1+ 31.Kf2 Ra1 32.Bd6 Ra2+ 33.Kf1 Ra1+ 34.Kf2 h4 35.h3 Ra2+ 36.Kg1 Ra1+ 37.Kh2 a6 38.Rg8 Kh7 39.Rf8 Kg6 40.Rh8 Ra2 41.Kg1 Ra1+ 42.Kf2 Ra2+ 43.Kg1 Ra1+ 44.Kf2 Ra2+ 45.Kf1 Ra1+ 46.Kf2 ½-½ (46) ResoluteBot (2804)-Flamerare (2816) Rapid 2022;

C2) 21.Rxc8+ Rxc8 22.a3

C2a) 22...Qa4

C2a1) 23.Bf2 h6 24.Be3 *(24.h3 Bd5 25.Bd4 Rc2 26.Qe1 Qc6 27.Rd2 Rc1 28.Rd1 Rc2 29.Qe3 Qc4 30.Rd3 Qa2 31.Rc3 Rxc3 32.Bxc3 Qb1+ 33.Kh2 Bc4 34.Qd4 Bb5 35.Qd8+ Kh7 36.Qd2 Qf5 37.Qd4 Bf1 38.Kg1 Bb5 39.Qd2 Qb1+ 40.Kf2 Qf5 41.Bd4 Ba6 42.Bc3 Bb5 43.Bd4 Ba6 44.Kg3 Bb5 45.Kh2 Qb1 46.Bc3 Qf5 47.Qd1 Qf4+ 48.Kh1 Qf5 49.Bd4 Ba6 50.Bc3 Bb5 51.Kg1 Ba6 52.Kf2 Bb5 53.Qc1 Ba6 54.Qe1 Qd3 55.Qc1 Qf5 56.Qe3 Qg6 57.Qe1 Qd3 58.Qg1 Kh8 59.Qc1 Kh7 60.Qg1 Bb5 61.Qc1 Qf5 62.Qa1 Qc2+ 63.Kg3 Qd3 64.Kh2 Qc2 65.Kh1 Qf2 66.Qb1+ Kh8 67.Qe1 Qc2 68.Qa1 Kh7 69.Qg1 Kh8 70.Kh2 Ba6 71.Kh1 Qf5 72.Qa1 Qc2 73.Qg1 Qf5 74.Qc1 Kh7 75.Qa1 Kg8 76.Kg1 Kh7 77.Qd1 Bb5 78.Kh1 Qg6 79.Kh2 Qg5 80.Qe1 Qg6 81.Qc1 Qd3 82.Qe3* ½-½ (82) ResoluteBot (2759)-Flamerare (2796) Rapid 2022 *)* 24...Bd5 25.Rc1 Rxc1+ 26.Bxc1 Qd4+ 27.Kh1 Bc4 28.Qe1 Kh7 29.h3 Bd3 30.Kh2 Kg6 31.Qg3+ Kh7 32.Qf4 Qf2

33.Qb4 Qe2 34.Qc3 Qc2 35.Bd2 Qxc3 36.Bxc3 Kg6 37.g4 a5 38.Bd4 b5 39.Be3 a4 40.h4 Kh7 41.Kg3 Bc2 42.Bd4 Bb3 43.Kf4 Bc2 44.g5 Kg6 45.gxh6 Kxh6 46.Kg4 Bf5+ 47.Kg3 Kh5 48.Be3 Bc2 49.Bg5 Kg6 50.Kf4 f6 51.h5+ Kf7 52.exf6 gxf6 53.Bh4 e5+ 54.Ke3 Kg7 55.h6+ Kf7 56.f4 Kg6 57.fxe5 fxe5 58.Kd2 Bb1 59.Bg3 Kxh6 60.Bxe5 Kh7 61.Bf4 Bf5 62.Bc7 Kg6 63.Bf4 Kh7 64.Bc7 Be6 65.Ke3 Kg6 66.Kd4 Bb3 67.Bh2 Bc2 68.Ke3 Bd1 69.Kf4 Bb3 70.Bg3 Bc2 71.Bf2 Bb3 72.Be1 b4 73.Bxb4 Kh5 74.Bc3 Kh4 75.Be1+ Kh3 76.Bd2 Kg2 77.Bc3 Kf2 78.Bd4+ Ke2 79.Bc5 Bd5 80.b4 axb3 81.Bd4 Kd3 82.Be5 Bc6 83.a4 Bxa4 84.Bb2 Kc2 85.Bd4 Be8 86.Ke5 Bg6 87.Kd5 Bf7+ 88.Ke5 Kd3 89.Ba1 Be6 90.Kxe6 Ke4 91.Bf6 Ke3 92.Bg7 Kd3 93.Kd5 Ke3 94.Kc4 b2 95.Bxb2 ½-½ (95)

ResoluteBot (2804)-Flamerare (2827) Rapid 2022;

C2a2) 23.Be1 Ba6 24.Qd2 h5 25.Qd4 Qxd4+ 26.Rxd4 Rc1 27.Kf2

C2a21) 27...Bb5 28.Bc3 Kh7 29.h4 Rc2+ 30.Rd2 Rc1 31.Rd8 Rc2+ 32.Rd2 Rc1 33.g4 Rh1 34.Kg3 Rg1+ 35.Kh2 Re1

C2a211) 36.Rd6 Rf1 37.Kg2 hxg4 38.fxg4 Rb1 39.Rd8 Bc6+ 40.Kg3 g5 41.hxg5 Rg1+ 42.Kh4 Rh1+ 43.Kg3 Rg1+ 44.Kf4 Rf1+ 45.Ke3 Rf3+ 46.Kd2 Rf2+ 47.Ke3 Rf3+ 48.Kd2 Rf2+ 49.Kd3 Rf3+ 50.Ke2 Rg3 51.Rc8 Rg2+ 52.Ke3 Rg3+ 53.Kf2 Rg2+ 54.Ke3 Rg3+ 55.Kd2 Rg2+ 56.Kd3 Rg3+ 57.Kd2 Rg2+ 58.Kd3 *(58.Ke1 Bd5 59.Rc7 Kg6 60.Rxa7 Rxg4 61.Ke2 Rg2+ 62.Ke3 Rg3+ 63.Kd2 Rg2+ 64.Kd3 Rg3+ 65.Kc2 b5 66.Re7 Rxg5 67.Rd7 Rh5 68.Kd3 Rh4 69.Ra7 Bc4+ 70.Ke3 Bd5 71.Rc7 Rg4 72.Kd3 Bc4+ 73.Ke3 Bd5 74.Rc5 Bc4 75.Rc8 Kf5 76.Rc7 Re4+ 77.Kd2 Re2+ 78.Kd1 Rh2 79.Rxf7+ Ke4 80.Kc1 Bb3 81.Rf1 Rc2+ 82.Kb1 Rg2 83.Re1+ Kd3 84.Rc1 Rh2 85.Ba5 Kd4 86.Bc3+ Kd5 87.Ba5 Rh3 88.Bc7 Kd4 89.Bd6 Rd3 90.Re1 Rd2 91.Rg1 Rh2 92.Re1 Kd5 93.Rc1 Rh3 94.Re1 Rh2 95.Bb4 Bc2+ 96.Ka1 Rh3 97.Rc1 Bb3*

98.Bd6 Re3 99.Kb1 Rg3 100.Rc3 Rg1+ 101.Rc1 Rg3 102.Re1 Rh3 103.Bc7 Rd3 104.Bd6 Rh3 105.Bc7 Kc4 106.Ba5 Rd3 107.Rc1+ Kd4 108.Bc3+ Kd5 109.Re1 Rh3 110.Rc1 Rd3 111.Rh1 Rf3 112.Re1 Rf2 113.Rh1 Ke4 114.Rc1 Rg2 115.Re1+ Kd5 116.Bb4 Rh2 117.Ba5 Rf2 118.Bc3 Kc4 119.Rg1 Bc2+ 120.Kc1 Kb3 121.Be1 Re2 122.Bd2 Bf5 123.Rg3+ Kc4 124.Bc3 Rh2 125.Kd1 Bc2+ 126.Ke1 Rh1+ 127.Kf2 Rh2+ 128.Rg2 Rh1 129.Rg4+ ½-½ (132) ResoluteBot (2768)-Flamerare (2804) Rapid 2022) 58...Rg3+ 59.Kc2 Rg2+ 60.Kd3 ½-½ (60) ResoluteBot (2779)-Flamerare (2800) Rapid 2022;

C2a212) 36.Kg3 hxg4 37.fxg4 Bc6 38.Rd6 Re3+ 39.Kf4 Re4+ 40.Kg3 Re3+ 41.Kf4 Re4+ 42.Kf3 Bd5 43.Kg3 g5 44.hxg5 Re3+ 45.Kf2 Rf3+ 46.Ke2 Kg6 47.Rxd5 Rxc3 48.bxc3 exd5 49.a4 Kxg5 50.Kf3 a6 51.Kg3 b5 52.a5 Kh6 53.Kf4 Kg6 54.Kf3 Kh6 55.Kf4 Kg6 56.Ke3 Kg5 57.Kf3 Kh6 58.Ke3 Kg5 59.Kd4 Kxg4 60.Kxd5 Kf5 61.Kc5 Kxe5 62.Kb6 f5 63.Kxa6 b4 64.cxb4 f4 65.Kb6 f3 66.a6 f2 67.a7 f1Q 68.a8Q Qg1+ 69.Ka6 Qa1+ 70.Kb7 Qxa8+ 71.Kxa8 Kd4 72.b5 Kc5 73.b6 Kxb6 ½-½ (75) ResoluteBot (2800)-Flamerare (2825) Rapid 2022;

C2a22) 27...Rc2+ 28.Rd2 Rc1

C2a221) 29.Rd8+ Kh7 30.Bc3 Bc4 31.h4 a6 32.Rd7 Rc2+ 33.Rd2 Rc1 34.Rd6 *(34.Rd8 b5 35.Rf8 Kg6 36.Ra8 Rc2+ 37.Kg1 Rc1+ 38.Kf2 Rc2+ 39.Kg1 Rc1+ 40.Kf2 ½-½ (40) ResoluteBot (2765)-Flamerare (2774) Rapid 2022; 34.g4 hxg4 35.fxg4 Bd5 36.Bd4 b5 37.Kg3 Rh1 38.Rf2 Rd1 39.Bc5 Rd3+ 40.Kf4 Kh6 41.Bb6 Rd1 42.Be3 Rd3 43.Bc5 g5+ 44.hxg5+ Kg7 45.Be7 a5 46.Bf6+ Kg6 47.Be7 a4 48.Bc5 Rb3 49.Bb4 Rd3 50.Be7 Bc6 51.Bf6 Bb7 52.Rf1 Bd5 53.Rf2 Ba8 54.Rf1 Bd5 55.Rf2 Bc6 56.Rf1*

Bb7 57.Rf2 Bd5 58.Rf1 Bb7 59.Rf2 Rb3 60.Be7 Rh3 61.Bf6 Rb3 62.Be7 Bd5 63.Bf6 Rh3 64.Rf1 Bb7 65.Rf2 Bc6 66.Be7 Bd5 67.Bf6 Rb3 68.Be7 Bb7 69.Bf6 Bd5 70.Be7 Rh3 71.Bf6 Bc6 72.Rf1 Bh1 73.Rf2 Rd3 74.Rf1 Ba8 75.Rf2 Bd5 76.Rf1 Bc6 77.Rf2 Ba8 78.Be7 Rh3 79.Bf6 Bd5 80.Rf1 Rb3 81.Rf2 Bh1 82.Be7 Rd3 83.Bf6 Bb7 84.Rf1 Ba8 85.Rf2 Bc6 86.Rf1 Bg2 87.Rf2 Bh1 88.Rf1 Rh3 89.Rf2 Bb7 90.Be7 Ba8 91.Rf1 Bc6 92.Bf6 Bg2 93.Rf2 Bh1 94.Rf1 Bc6 95.Be7 Kg7 96.Bd8 Ba8 97.Bf6+ Kg8 ½-½ (97) ResoluteBot (2771)-Flamerare (2778) Rapid 2022)

34...b5

C2a2211) 35.Kg3 Kg6 36.Rxa6 b4 37.Bd2 Rc2 38.Rd6 bxa3 39.bxa3 Kf5 40.Rc6 Kxe5 41.Bb4 g6 42.a4 Bd3 43.Rxc2 Bxc2 44.a5 Bd3 45.Bc3+ Kf5 46.Kf2 e5 47.Bd2 Ba6 48.g3 Bc4 49.Ke3 Ke6 50.f4 Ba6 51.Bc3 exf4+ 52.Kxf4 Kd5 53.g4 hxg4 54.Kxg4 Kc6 55.Kg3 f6 56.Bxf6 Kb7 57.Kf2 Kc6 58.Bd4 Bd3 59.a6 Bxa6 60.Kg3 Kb7 61.Ba1 Be2 62.Kf4 Ka6 63.Bf6 Kb5 64.Bd8 Kb4 65.Bb6 Kc4 66.Kg5 Bh5 67.Kf6 Kd5 68.Ba5 Kd4 69.Be1 Ke4 70.Bd2 Kd5 71.Bh6 Kd4 72.Bf8 Ke4 73.Kg5 Kf3 74.Be7 Ke4 75.Bc5 Kd5 76.Bf2 Ke4 77.Bg3 Ke3 78.Bf4+ Ke4 79.Bd6 Ke3 80.Bc5+ Kf3 81.Bg1 Ke4 82.Bb6 Kf3 83.Bd8 Ke4 84.Ba5 Ke3 85.Bb6+ Ke4 86.Bg1 Kf3 87.Bc5 Ke4 88.Bd6 Kf3 89.Bc5 Ke4 90.Bd6 ½-½ (88) ResoluteBot (2767)-Flamerare (2796) Rapid 2022;

C2a2212) 35.g4 Bd5 36.Rd7 Rh1 37.Kg3 Rg1+ 38.Kf2 Rh1 39.Kg3 Rg1+ 40.Kf2 Rh1 ½-½ (40) ResoluteBot (2782)-Flamerare (2789) Rapid 2022;

C2a2213) 35.Rd7

Rf1+ 36.Kg3 Kg6 37.Ra7 Bd3 38.Rd7 Bc4 39.Ra7 Bd3 *(39...Rb1 40.Ra8 b4 41.axb4 Rc1 42.Kf4 Rh1 43.Kg3 Rc1 44.Kf4 Rh1 45.Rc8 Bb5 46.Kg3 Rc1 47.Kf4 Rh1 48.Kg3 Rc1 49.Kh2 Rc2 50.Kg1 Rc1+ 51.Kh2 Rc2 52.Kg1 Rc1+ 53.Kh2* ½-½ (55) ResoluteBot (2752)-Flamerare (2782) Rapid 2022*)* 40.Ra8 Rc1 41.Kf4 Rh1 42.Kg3 Rc1 43.Kf4 Bc4 44.Rh8 f5 45.exf6 gxf6 46.Rg8+ Kf7 47.Rd8 e5+ 48.Ke3 Rh1 49.Rd6 Rxh4 50.Rxa6 Rh2 51.Kf2 Rh1 52.a4 h4 53.axb5 Bxb5 54.Rb6 Bc4 55.Ke3 Rh2 56.f4 Rxg2 57.fxe5 h3 58.Rxf6+ Kg7 59.Rf2 Rxf2 60.Kxf2 Kf7 61.e6+ Kxe6 62.Kg3 Bf1 63.Kh2 Kd5 64.Bg7 Kc5 65.Bf8+ Kc6 66.Kg3 Kd5 67.Bb4 Ke5 68.Bc3+ Kf5 69.Be1 Kg6 70.Ba5 Kf5 71.Bc3 Kg6 72.Kh2 Kf5 73.Bb4 Ke5 74.Bc3+ Kf5 75.Bb4 Ke6 76.Ba5 Ke5 77.Bc7+ Kd4 78.b3 Kc3 79.Kg3 Kxb3 80.Kh4 h2 81.Bxh2 Bg2 82.Kg5 Bh3 83.Kf6 Kc3 84.Bg1 Kb2 85.Ke5 Kc2 86.Bf2 Kb2 87.Bd4+ Ka2 88.Kd5 Bg4 89.Kc4 Be6+ 90.Kc5 Kb3 91.Kc6 Kc4 92.Kd6 Kd3 93.Kxe6 ½-½ (93) ResoluteBot (2765)-Flamerare (2775) Rapid 2022;

C2a2214) 35.Rd8 Bd5 36.Rf8 Rc2+ 37.Kg1 Kg6 38.Rh8 Bc4 39.Rg8 Rc1+ 40.Kf2 Rh1 41.Kg3 Rc1 42.Kf2 Rc2+ 43.Kg1 Rc1+ 44.Kf2 ½-½ (44) ResoluteBot (2771)-Flamerare (2812) Rapid 2022;

C2a222) 29.Rd7 Rc2+ *(29...Bb5 30.Rd4 Rc2+ 31.Rd2 Rc8 32.Rd6 Rc2+ 33.Rd2 Rc8 34.Rd4 Rc2+ 35.Rd2* ½-½ (35) ResoluteBot (2782)-Flamerare (2795) Rapid 2022*)* 30.Rd2 Rc1 31.h4 Kh7 32.Rd7 Rc2+ 33.Rd2 Rc7 34.Rd4 Rc2+ 35.Rd2 Rc8 36.Rd7 Rc2+ 37.Rd2 ½-½ (37) ResoluteBot (2803)-Flamerare

(2808) Rapid 2022;

C2b) 22...Bd5 23.Qd3 Qa4 24.Be1 a5 25.Bc3 b5 26.Rc1 b4 27.Bd2 Rxc1+ 28.Bxc1 h6 29.Be3 bxa3 30.bxa3 Bc4 31.Qc3 Qd1+ 32.Kf2 Qe2+ 33.Kg3 a4 34.h4 Bb5 35.Qd2 Qxd2 36.Bxd2 Kh8 37.Bc3 Bc4 38.Ba1 Bf1 39.Bd4 Bc4 40.Bb2 Kh7 41.h5 Bf1 42.Kf2 Bc4 43.Kg3 g6 44.Bd4 gxh5 45.Kh4 Kg6 46.Kg3 Kg5 47.Bb6 h4+ 48.Kh2 Bd3 49.Be3+ Kf5 50.Bxh6 Kxe5 51.Bg5 Kd5 52.Bxh4 f5 53.Kg1 e5 54.Kf2 Ke6 55.Bd8 Kd6 56.Kg1 Ke6 57.Bc7 Bb5 58.Bb8 Bc4 59.g3 Kd5 60.Ba7 Bb5 61.Kf2 Be8 62.Bb8 Kd4 63.Ke2 Bb5+ 64.Kd2 Bc6 65.Ke2 Bb5+ 66.Kf2 Be8 67.Ba7+ Kd5 68.Ke2 Bh5 69.Ke3 Ke6 70.Bb8 Bg6 71.Kd2 Bh5 72.Ke3 Be8 73.Bc7 Bd7 74.Ke2 Bb5+ 75.Ke1 Bc6 76.Kf2 Be8 77.Ba5 Bd7 78.Bd2 Bb5 79.Ba5 Bc6 80.Bc7 Bb5 81.Ke1 Bc6 82.Kf2 ½-½ (82) ArasanX (3055)-mayhem23111 (3094) Rapid 2024]

[14.Qe3 Ng4 *(14...b5 15.Bb3 a5 16.Bf4 Qd8 17.Ne5 Nxe5 18.Qxe5 a4 19.Rg3 axb3 20.Rxg7+ Kh8 21.Rg3 Rg8 22.axb3 Rxg3 23.fxg3 Kg8 24.Qg5+ Kf8 25.Bd6+ Qxd6 26.Qxf6 Qd7 27.Qh8+ Ke7 28.Qf6+ Kf8 29.Qh8+ Ke7 30.Qf6+ Kf8* ½-½ (30) ResoluteBot (2849)-ClingyFat (2842) Blitz 2023*)* 15.Qf4 Qxf4 16.Bxf4 Rfd8 17.Bb3 Ngf6 18.Ne5 Nd5 19.Bxd5 Bxd5 20.Nxd7 Rxd7 21.Ra1 f6 22.h4 Bb7 23.Be3 Rc8 24.Rxc8+ Bxc8 25.Kh2 Bb7 26.Rb1 Kf8 27.Ra1 Rd5 28.a4 Bc6 29.b4 Rd7 30.a5 bxa5 31.Rxa5 Bd5 32.Ra6 Ke8 33.g4 Rb7 34.Bc1 Bc4 35.Rc6 Bd5 36.Ra6 h6 37.Be3 Kf7 38.Ra5 Rxb4 39.Rxa7+ Bb7 40.Ra1 g5 41.hxg5 hxg5 42.Kh3 Rb3 43.Kh2 Rd3 44.Kh3 Kg6 45.Kh2 Rb3 46.Rg1 Rb2 47.Kh3 Re2 48.Kh2 Kh6 49.Kh3 Kh7 50.Kg3 Bd5 51.Kh3 Kg6 52.Kg3 Be4 53.Kh3 Bb7 54.Kh2 Kf7 55.Kh3 Rb2 56.Rd1 Rb3 57.Rg1 Bd5 58.Kh2 Kg6 59.Bd2 Be4 60.Bc1 Rc3 61.Re1 Bd5 62.Be3 Kf7 63.Rf1 Ra3 64.Re1 Kg6 65.Rg1 Bb7 66.Bd2 Rd3 67.Be3 Rb3 68.Kg3 Rb4 69.Ra1 Bd5 70.Rc1 Rb2 71.Rg1 Bb7 72.Kh3 Kf7 73.Rd1 Rb3 74.Rg1 Rd3 75.Ra1 Kg6 76.Kh2 Bd5 77.Rg1 Ra3 78.Kg3 Kh6 79.Kh3 Be4 80.Kh2 Bd5 81.Bd2 Rd3 82.Be3 Bf3 83.Kh3 Be4 84.Kh2 Bf3 85.Kh3 Bd1 86.Kh2 Kg7 87.Kh3 Ba4 88.Kg3 Bc6 89.Kh3 Be4 90.Kh2 Ra3 91.Bd2 Rh3+ ½-½ (91) abcbot (2810)-Nikitosik-ai (2917) Blitz 2024]

14...Qf4 15.Bg3 Qe4 16.Qd2

[16.Rfc1 Bd5

A) 17.Qd2 Bxc4 18.Rxc4 Nd5 19.h3 h6 20.a4 Rfd8 21.a5 *(21.Kh2 a6 22.b3 a5 23.Bd6 Qf5 24.Qe2 N7f6 25.Be5 Qe4 26.Qd2 Qf5 27.Bg3 Ne4 28.Qe1 Nxg3 29.fxg3 Qd3 30.Ne5 Qxb3 31.Nxf7 Kxf7 32.Rc7+ Ne7 33.Qe5 Re8 34.Rd7 Qd3 35.Qc7 Kg8 36.Rxe7 Rxe7 37.Qxe7 Qxd4 38.Qxe6+ Kh8 39.Rc4 Qd8*

40.Rc6 Qd4 41.Rc4 Qd8 42.Qc6 Rb8 43.Rg4 Rc8 44.Qe6 Qc7 45.Rf4 Rd8 46.Rf7 Qd6 47.Qe4 Rg8 48.Rf4 Rf8 49.Rg4 Rf1 50.Qe2 Rf8 51.Re4 Qc6 52.Rd4 Kh7 53.Rg4 Kh8 54.Qe7 Qf6 55.Qa3 Re8 56.Qd3 Qc6 57.Rd4 Rf8 58.Rc4 Qe6 59.Rc7 Rf7 60.Rc4 Rf8 61.Rg4 Re8 62.Qc2 Re7 63.Qc1 Re8 64.Qb1 Re7 65.Qd3 Rd7 66.Qc2 Re7 67.Qd3 Rd7 68.Qc3 Re7 69.Qc2 Re8 70.Qb2 Re7 71.Qd4 Qc6 72.Qd8+ Re8 73.Qd3 Qe6 74.Rf4 Kg8 75.Qd4 Re7 76.Qd8+ Re8 77.Qd3 Kh8 78.Rg4 Rf8 79.Re4 Qg6 80.Qd4 Kh7 81.Rg4 Qf6 82.Qe4+ Qf5 83.Qb7 Qf6 84.Qe4+ Qf5 85.Qb7 Qf6 86.Rf4 Qd8 87.Rxf8 Qxf8 88.Qxb6 Qb4 89.Qc6 Qe1 90.Qc2+ Kh8 91.Qc4 Qe5 92.h4 Kh7 93.Qd3+ Kh8 94.Qd8+ Kh7 95.Qd3+ Kh8 96.Qc4 Qe1 97.Qc2 Qe5 98.Qc8+ Kh7 99.Qc2+ Kg8 100.Qg6 Qe1 101.Qf5 Kh8 102.Qc8+ Kh7 103.Qf5+ Kh8 104.h5 Kg8 105.Qc2 Qe5 106.Qc4+ Kh8 107.Qb5 Qe1 108.Qc4 Kh7 109.Qb5 Kg8 110.Qb3+ Kh7 111.Qf3 Kg8 112.Qb3+ Kh8 113.Qb8+ Kh7 114.Qb3 Qe5 115.Qc2+ Kh8 116.Qc8+ Kh7 117.Qg4 Qe1 118.Qf4 Kh8 119.Qf5 Kg8 120.Qg4 Kh8 121.Qc8+ Kh7 122.Qc4 Kh8 123.Qc2 Kg8 124.Qc8+ Kh7 125.Qd7 Kg8 126.Qc7 Kh7 127.Qf7 Qe4 128.Qf4 Qe1 129.Qf8 Qe4 130.Qf4 Qe1 131.Qf3 Kh8 132.g4 Qh4+ 133.Qh3 Qe1 134.Qg3 Qb4 135.Qc7 Qxa4 136.Qd8+ Kh7 137.Qd3+ Kg8 138.Kh3 Qa2 139.Qd8+ Kh7 140.Qd3+ Kh8 141.Qd8+ Kh7 142.Qd3+ Kg8 143.Qd8+ Kh7 ½-½ (143) BlazikenBot2000 (2727)-Flamerare (2789) Rapid 2022) 21...bxa5 22.Qxa5 Qd3 23.Kh2 a6 24.R1c2 Re8 25.Rc1 N7b6 26.Rc6 Qb3 27.Qd2 Nc8 28.R6c5 Nce7 29.Qe2 Nf5 30.Ne5 a5 31.Qh5 Rf8 32.Nd7 Rfd8 33.Ne5 Rf8 34.Nd7 Rfe8 35.Ne5 Rf8 ½-½ (35) BlazikenBot2000 (2724)-Flamerare (2796) Rapid 2022;

B) 17.Bd6 Rfd8 18.Be7 Re8 19.Ba3 Bxc4 20.Qxe4 Nxe4 21.Rxc4 Ndf6 22.Rc6 Nd5 23.g3 g5 24.h3 h5 25.Kf1 a5 26.Re1 g4 27.Ne5 f5 28.hxg4 hxg4 29.Rec1 Rad8 30.Kg2 Kg7 31.b3 b5 32.Bb2 Ra8 33.a3 a4 34.b4 Rad8 35.Ra6 Ra8 36.Rac6 Kf6 37.Re1 Rg8 38.Nd7+ Kf7 39.Nc5 Ng5 40.Nd3 Rge8 41.Bc1 Nf3 42.Ne5+ Nxe5 43.Rxe5 Rac8 44.Rexe6 Rxc6 45.Rxc6 Re1 46.Bh6 Ra1 47.Rc5 Ke6 48.Rxb5 Rxa3 49.Ra5 Nxb4 50.Bf8 Rb3 51.Rxa4 Nd3 52.Ra5 f4 53.gxf4 Nxf4+ 54.Kg1 g3 55.fxg3 Ne2+ 56.Kf2 Nxd4 57.Bg7 Rb2+ 58.Ke3 Rb3+ 59.Kxd4 Rxg3 60.Ra6+ Kf5 61.Rf6+ Kg5 62.Rf8 Rg1 63.Bf6+ Kf5 64.Be5+ Ke6 65.Rf6+ Ke7 66.Ra6 Rd1+ 67.Kc5 Ke8 68.Bd4 Kf7 69.Kd5 Rf1 70.Ra7+ Kg6 71.Rg7+ Kh6 72.Rg3 Kh5 73.Ke5 Kh4 74.Rg7 Kh3 75.Ke4 Rb1 76.Bf2 Rb8 77.Be3 Kh4 78.Bc1 Rb1 79.Bf4 Rb3 80.Bg5+ Kg3 81.Be3+ Kh4 82.Bf2+ Kh5 83.Be3 Rb4+ 84.Kf3 Rb5 85.Bf4 Rf5 86.Ke4 Rf6 87.Kf3 Rf5 88.Ke4

Rf6 89.Rg5+ Kh6 90.Rg4+ Kh7 91.Bg3 Rf8 92.Be5 Rg8 93.Rf4 Rg5 94.Bf6 Rb5 95.Rg4 Kh6 96.Rg1 Rh5 97.Be5 Rh3 98.Rg4 Rh5 99.Rg8 Kh7 100.Rh8+ Kg6 101.Rxh5 Kxh5 ½-½ (101) BlazikenBot2000 (2722)-Flamerare (2785) Rapid 2022;

C) 17.a4 Bxc4 18.Qxe4 Nxe4 19.Rxc4 Ndf6 20.Be5 Nd5 21.h3 Rfd8 22.Rc6 h6 23.Kf1 Kf8 24.h4 Rd7 25.h5 Kg8 26.Rc8+ Rd8 27.Rxa8 Rxa8 28.Ke2 Nef6 29.Bxf6 gxf6 30.g4 Kf8 31.Nd2 Ke7 32.Ne4 Rg8 33.Kf3 a6 34.Rc6 Rb8 35.a5 bxa5 36.Rxa6 Rxb2 37.Kg3 Rb4 38.Rxa5 Rxd4 39.Ra7+ Kf8 40.Nd6 f5 41.gxf5 Nf4 42.Nxf7 exf5 43.Nxh6 Nxh5+ 44.Kg2 Nf4+ 45.Kf3 Ne6 46.Ra8+ Rd8 47.Rxd8+ Nxd8 48.Nxf5 Kg8 49.Ke4 Ne6 50.Nh6+ Kf8 51.Ke5 Nc5 52.f3 Ke7 53.Kd4 Ne6+ 54.Ke4 Nc5+ 55.Ke3 Kf6 56.f4 Ke6 57.Kd4 Na4 58.Ke4 Nc3+ 59.Kf3 Na4 60.Kg4 Nc5 61.Nf5 Kf7 62.Ne3 Nd3 63.f5 Nf2+ 64.Kf4 Nd3+ 65.Kf3 Kg7 66.Ke4 Nf2+ 67.Kf3 Nh3 68.Kg3 Ng5 69.Nd5 Kf7 70.Kf4 Ne6+ 71.fxe6+ Kxe6 ½-½ (71) ElexusChess (2726)-Flamerare (2768) Rapid 2022;

D) 17.R3c2 Bxc4 *(17...h6 18.a3 Bxc4 19.Qxc4 Nd5 20.Qa6 N7f6 21.Re2 Qf5 22.Re5 Qh7 23.Ree1 Nh5 24.Ne5 Qf5 25.Qb7 Nhf4 26.Bxf4 Qxf4 27.g3 Qd2 28.Nd7 Rfd8 29.Ne5 Rf8 30.Nd7 Rfe8 31.Ne5 Rf8* ½-½ (31) BlazikenBot2000 (2771)-Flamerare (2811) Rapid 2022*)* 18.Qxc4 h6 19.Qb5 Rfd8 20.Qa6 Nf8 21.Re2 Qf5 22.Re5 Qg6 23.Bh4 Re8 24.Bxf6 Qxf6 25.Ree1 Qd8 26.Ne5 Nd7 27.b3 Nxe5 28.dxe5 Qb8 29.Qe2 a5 30.Red1 a4 31.Rd6 Rc8 32.Rcd1 Rc3 33.bxa4 Ra3 34.h4 R3xa4 35.Rd7 Qf8 36.R1d6 Rxa2 37.Qd3 Re8 38.Rb7 Raa8 39.Qf3 Re7 40.Rdxb6 Rxb7 41.Rxb7 Ra1+ 42.Kh2 Ra3 43.Qf4 Ra1 44.Rc7 Ra3 45.Rb7 Ra8 46.g3 ½-½ (46) Khanh_Bot (3003)-TheMatrix2029 (3041) Blitz 2025]

[16.Re3 Qc6 17.h3 Rfc8 18.b3 Rd8 19.Bh4 Rdc8 20.Bg3 Rd8 21.Bb5 Qd5 22.Rc1 Rdc8 23.Rd1 Nf8 24.Be5 Qd8 25.Ng5 Nd5 26.Qh5 Qe7 27.Rg3 f6 28.Bd6 Qxd6 29.Nf7 Qe7 30.Nh6+ Kh8 31.Nf7+ Kg8 32.Nh6+ Kh8 33.Nf7+ Kg8 ½-½ (33) ArasanX (3039)-Nikitosik-ai (3040) Rapid 2024]

[16.Qd1 Rfd8 *(16...Rfc8 17.Re1 Qf5 18.Qa4 a6 19.Bd3 Qd5 20.Rec1 Rxc3 21.Rxc3 Nf8 22.Rc7 Ne8 23.Rc1 Ng6 24.h3 Ne7 25.Bc7 b5 26.Qa3 Qd7 27.Ne5 Qd5 28.Nf3 Qd7 29.Ne5 Qd5 30.Nf3* ½-½ (30) BlazikenBot2000 (2761)-Flamerare (2813) Rapid 2022*; 16...Qf5 17.Qa4 Rfd8 18.Bd3 Qh5 19.Ne5 Nd5 20.Rcc1 Nxe5 21.dxe5 a5 22.Bb1 Nb4 23.f3 b5 24.Qa3 Qg5 25.Qc3 h5 26.f4 Qe7 27.a3 Nd5 28.Qf3 g6 29.h3 Rac8 30.Kh2 Rc4 31.Rxc4 bxc4 32.Be4 Ba8 33.Qf2 Rc8 34.Rc1 c3 35.Bh4 Qf8 36.Bxd5 Bxd5 37.Bf6 cxb2 38.Qxb2 Kh7 39.Rxc8 Qxc8 40.Kg3 Qa8 41.a4 Qb7 42.Qxb7 Bxb7 43.Bd8 Bc6 44.Bxa5 Bxa4 45.Kh4 Bc6 46.g4 hxg4 47.Kxg4 Be4 48.Kg5 Kg7 49.h4 Bc2 50.Be1 Bd1 51.Bc3 Bf3 52.Ba1 Kh8 53.f5 gxf5 54.h5 f4*

55.h6 Bd1 56.Kxf4 Kh7 57.Kg5 Bc2 58.Kf6 Kxh6 59.Kxf7 Kg5 60.Kxe6 Kg6 61.Kd6 Bf5 62.Bb2 Kh7 63.e6 Bxe6 64.Kxe6 ½-½ (64) ResoluteBot (2765)-Flamerare (2769) Rapid 2022*)*

17.Qa4 *(17.Re1 Qf5 18.Be2 Qa5 19.Ne5 Nxe5 20.Bxe5 Nd7 21.Bc7 Rdc8 22.a3 Nf6 23.h3 Qf5 24.Bf1 Nd5 25.Rf3 Qh5 26.Be5 Nf6 27.Rg3 Qxd1 28.Rxd1 Nh5 29.Rc3 Rxc3 30.bxc3 f6 31.Bh2 g5 32.Re1 Kf7 33.Be2 Nf4 34.Bxf4 gxf4 35.Bh5+ Ke7 36.Bg4 Bd5 37.Bxe6 Bxe6 38.d5 Rc8 39.Rxe6+ Kf7 40.Rc6 Rxc6 41.dxc6 Ke7 42.Kf1 Kd6 43.Ke2 Kxc6 44.Kf3 Kb5 45.Kxf4 Ka4 46.g4 a5 47.g5 fxg5+ 48.Kxg5 Kxa3 49.f4 Kb2 50.f5 a4 51.f6 a3 52.f7 a2 53.f8Q a1Q 54.Qf2+ Ka3 55.Qxb6 Qxc3* ½-½ (55) Mate-AI (2901)-MayhemPl_cluster (2884) Blitz 2023*)*

17...Nd5 18.Ra3 Nf4 19.Re1 Qf5 20.Bf1 a6 21.Nh4 Qg5 22.Nf3 Bxf3 23.Rxf3 Nd5 24.Qd1 b5 25.Bd6 Rac8 26.b4 h5 27.Rg3 Qh6 28.Rh3 g6 29.Ra3 N7b6 30.Bc5 Na4 31.Qb1 Rc7 32.h4 Rcd7 33.g3 Ne7 34.Bh3 Nf5 35.Bxf5 gxf5 36.Kg2 Qf6 37.Qb3 Rd5 38.Qf3 Qg6 39.Qf4 Kg7 40.Ree3 Kh7 41.Qc7 R8d7 42.Qb8 Qg8 43.Qf4 Qg4 44.Qb8 Rd8 45.Qb7 R8d7 46.Qb8 Qg8 47.Qf4 Qg7 48.Re1 Qg4 49.Qb8 Qg8 50.Qf4 Qg4 51.Qb8 Qg8 52.Qf4 Qg7 53.Ree3 Qf6 54.Qb8 Nxc5 55.dxc5 Qa1 56.c6 Rd1 57.cxd7 Rg1+ 58.Kh2 Rh1+ 59.Kg2 Rg1+ 60.Kh2 Rh1+ 61.Kg2 Qg1+ 62.Kf3 Qd1+ 63.Re2 Qd5+ 64.Kf4 Qd4+ 65.Kf3 Qd5+ 66.Kf4 Qd4+ 67.Kf3 Qg4+ 68.Kg2 Qh3+ 69.Kf3 Qg4+ 70.Kg2 Qxe2 71.d8Q Rh2+ 72.Kxh2 Qxf2+ 73.Kh3 Qf1+ 74.Kh2 Qf2+ 75.Kh3 Qf1+ 76.Kh2 Qf2+ ½-½ (76) Mr-Chess-Berserk (2984)-Fruity23 (3006) Blitz 2024]

16...Qf5

[16...Qg4 17.h3

A) 17...Qg6 18.Bd3 Qh5 19.Ne5 Nxe5 20.dxe5 Ne4 21.Bxe4 Bxe4 22.Rd1 Qg6 23.Kh2 h6 24.a3 Bd5 25.Qc1 Qg5 26.f3 *(26.Rc7 Qxc1 27.Rdxc1 Rfd8 28.f3 Ba2 29.R1c2 Bb1 30.Rc1 Ba2 31.h4 Rd2 32.R1c2 Rad8 33.Be1 Rxc2 34.Rxc2 Rd7 35.Bb4 f5 36.exf6 gxf6 37.h5 e5 38.Rc8+ Kh7 39.Bf8 Bd5 40.Kh3 Bb7 41.Re8 Bd5 42.Kg4 Bf7 43.Rc8 Be6+ 44.Kg3 Rf7 45.Rc6 Bd5 46.Rd6 Bc4 47.Rd8 Be6 48.Re8 Bc4 49.Kf2 Rc7 50.Ra8 Bb5 51.Bd6 Rd7 52.Bb4 Rc7 53.g4 Rd7 54.Kg3 Rc7 55.Bd2 Rd7 56.Bc1 Kg7 57.Rc8 Rd3 58.Rc2 Rd7 59.Be3 Ba4 60.Rc8 Bb5 61.Kf2 Rf7 62.Kg3 Rd7 63.Kf2 Rf7 64.Bd2 Rd7 65.Bc1 Rf7 66.Kg3 Rd7 67.Rc3 Rd1 68.Be3 Rd3 69.Rc7+ Rd7 70.Rc1 Rd3 71.Kf2 Rd6 72.Rc8 Rc6 73.Ra8 Rc7 74.Kg3 Bc6 75.Rb8 Rd7 76.Kf2 Ba4 77.Rc8 Bb3 78.Rc3 Bd1 79.Kg3 Kh7 80.Rc8 Kg7 81.Rc6 Be2 82.Rc3 Bb5 83.Kf2 Rd6 84.Rc8 Rc6 85.Ra8 Rc7 86.Kg3 Bc6 87.Rb8 Rd7 88.Kf2 Bb5 89.Kg2 Rd3 90.Kf2 Rd7 91.Bc1 Ba6 92.Ra8 Bb5 93.Kg2 Rc7 94.Be3 Rd7 95.Rc8 Rd6 96.Rc7+ Rd7 97.Rc2 Ba4 98.Rc8 Rd3 99.Rc7+ Rd7 100.Rc3 Bd1 101.Kg3 Kh7 102.b3 Kg7 103.Bc1 Kh7 104.Rc6 Kg7 105.b4 Ba4 106.Rc8 Bb5 107.Kf2*

Rd4 108.Ra8 Rd7 109.Be3 Bc6 110.Rb8 Ba4 111.Rc8 Bb3 112.Rc3 Ba4 113.Kg3 Bb5 114.Rc2 Kh7 115.Kf2 Kg7 116.Rc3 Rd3 117.Rc7+ Rd7 118.Rc1 Kh7 119.Rc2 Ba4 120.Rc3 Kg7 121.f4 exf4 122.Bxf4 Bd1 123.Kg3 Kh7 124.Rc1 Rd3+ 125.Kh4 Rd4 126.Rc7+ Kg8 127.Bxh6 Rxg4+ 128.Kh3 Rg1 129.Kh2 Rg4 130.Rxa7 b5 131.Kh3 Rg1 132.Kh2 Rg4 133.Bd2 Rh4+ 134.Kg3 Rxh5 135.Kf4 Bb3 136.Bc3 Be6 137.a4 bxa4 138.Rxa4 Kf7 139.Ra7+ Kg6 140.Rc7 Bc4 141.Rc6 Rh3 142.Rxf6+ Kh7 143.Ke4 Rh4+ 144.Ke3 Rh5 145.Rc6 Bb5 146.Rf6 Kg8 147.Bd4 Rh4 148.Rf5 Bd7 149.Rd5 Bc6 150.Re5 Rh3+ 151.Kd2 Kf7 152.b5 Bxb5 153.Rxb5 Ke7 154.Rb6 Rh1 155.Kd3 Re1 156.Be3 Rh1 157.Ke4 Kd7 158.Bd4 Kc7 159.Rf6 Rh3 160.Kd5 Rh5+ 161.Be5+ Kb7 162.Re6 Rh1 163.Re7+ Kc8 164.Bd6 Kd8 165.Ra7 Rc1 166.Be7+ Ke8 167.Bf6 Rb1 168.Be5 Kd8 169.Ke6 Rb6+ 170.Bd6 Rc6 171.Kd5 Rc1 172.Bh2 Rd1+ 173.Ke6 Rc1 174.Ra8+ Rc8 175.Ra2 Rc6+ 176.Bd6 Rc1 177.Ra8+ Rc8 178.Ra7 Rc1 179.Kd5 Rc2 180.Rf7 Rc1 181.Ra7 Re1 182.Bb4 Rb1 183.Kd6 Ke8 184.Ke6 Kd8 185.Bd6 Re1+ 186.Be5 Rc1 187.Ra8+ Rc8 188.Rxc8+ Kxc8 ½-½ (188) BlazikenBot2000 (2718)-Flamerare (2781) Rapid 2022*)* 26...Qxc1 27.Rdxc1 b5 28.Rc7 a5 29.Be1 Rfb8

A1) 30.h4 b4 31.h5 bxa3 32.bxa3 Rb3 33.Rd7 Re3 34.Rcc7 Rxe1 35.Rxf7 Rxe5 36.Rxg7+ Kf8 37.Rgf7+ Kg8 38.Rg7+ Kf8 39.Rcf7+ Ke8 40.Re7+ Kf8 41.Ref7+ Ke8 42.g4 Rg5 43.Re7+ Kf8 44.Ref7+ Ke8 45.Re7+ Kf8 46.Ref7+ Ke8 ½-½ (48) ResoluteBot (2785)-Flamerare (2808) Rapid 2022;

A2) 30.b4 axb4 31.Bxb4 Bc4 32.h4 (*32.Rd1 Rc8 33.Rdd7 Rxc7 34.Rxc7 Rd8 35.Bd6 g5 36.h4 gxh4 37.a4 Ra8 38.axb5 Bxb5 39.Be7 Kg7 40.Rc3 Ra4 41.Kh3 Bf1 42.Bf6+ Kg6 43.Rc1 Be2 44.Bxh4 Ra2 45.Kg3 h5 46.Be7 Kf5 47.Bf6 Ba6 48.Rh1 Kg6 49.Kh3 Be2 50.Kg3 Ba6 51.Rg1 Kf5 52.Re1 Be2 53.Rh1 Kg6 54.Kh3 Kf5 55.Kg3 Kg6 56.Rc1 Kf5 57.Rg1 Kg6 58.Rb1 Kf5 59.Rg1 Kg6 60.Rb1 Kf5 61.Rc1 Ba6 62.Kh2 Bd3 63.Rc8 Kf4 64.Rd8 Bf1 65.Rg8 Be2 66.Kh1 Ra1+ 67.Kh2 Ra2 68.Kh3 Ra1 69.Bg5+ Kxe5 70.Rf8 Ra7 71.Rh8 Bf1 72.Rxh5 Ra2 73.Be7+ f5 74.Rg5 Kd5 75.Kh2 e5 76.Rg6 e4 77.fxe4+ fxe4 78.Rg5+ Ke6 79.Bc5 e3 80.Bxe3 Rxg2+ 81.Rxg2 Bxg2 82.Kxg2* ½-½ (84) ResoluteBot (2767)-Flamerare (2778) Rapid 2022*)* 32...Rc8 33.Rb7 Rd8 34.Kg3 Rd5 35.Re1 Rc8 36.h5 Bb3 37.Re2 Bc4 38.Re1 Bb3 39.Rb6 Kh7 40.Re3 Ba2

41.Re2 Bc4 42.Re1 Ba2 43.Rb7 Kg8 44.Rb6 Rc2 45.Ra6 Bb3 46.Ra8+ Kh7 47.Ra7 Kg8 48.Ra8+ Kh7 49.Ra6 Kh8 50.Ra7 Kg8 51.Ra6 Kh7 52.Rb6 Bc4 53.Rb7 Be2 54.Kf4 Kg8 55.Rb8+ Kh7 56.Rb7 Kg8 57.Rb8+ Kh7 58.Rb6 Rd8 59.Bd6 Bc4 60.Kg3 Be2 61.Rb7 Kg8 62.Ra7 Bd3 63.Rd1 Be2 64.Rg1 Rdc8 65.Re7 Rd2 66.Ra7 Ra2 67.Bb4 Rac2 68.Re1 Rd8 69.Ra6 Rd5 70.Bd6 Rdd2 71.Bb4 Rd5 72.Rd6 Bc4 73.Rc6 Ra2 74.Rc8+ Kh7 75.Rc7 Kg8 76.Rc6 Be2 77.Rd6 Bc4 78.Rc6 Kh7 79.Rc7 Kg8 80.Rc8+ Kh7 81.Rc6 Be2 82.Bd6 Rdd2 83.Rc7 Bd3 84.Rg1 Kg8 85.Bb4 Re2 86.Rc8+ ½-½ (88) ResoluteBot (2769)-Flamerare (2789) Rapid 2022;

A3) 30.Rd7 Rc8 31.Rcc7 Rxc7 32.Rxc7 a4 33.h4 Ra6 34.Rc8+ Kh7 35.Rb8 Rc6 36.Rxb5 Rc2 37.Kg3 Bb3 38.Rb7 Kg8 39.Bc3 Bc4 40.Bd4 Bf1 41.Bf2 h5 42.Rb4 Be2 43.b3 axb3 44.Rxb3 Kh7 45.Rb1 Kg6 46.Ba7 Bd3 47.Ra1 Rc8 48.a4 Ba6 49.a5 Kf5 50.Re1 Rc4 51.Bb6 Ra4 52.Rc1 Ra2 53.Kh2 Bb5 54.Kh3 Kg6 55.Kg3 Ba6 56.Kh3 Bb5 57.Kg3 Ba6 58.Rh1 Re2 59.Bc7 Rc2 60.Bd6 Ra2 61.Bc7 Rc2 62.Bd6 Ra2 63.Bb4 Rb2 64.Bc3 Rc2 65.Bb4 Rb2 66.Bc3 Rc2 67.Bd4 Rd2 68.Bb6 Re2 69.Kf4 Rxg2 70.Rg1 Rxg1 71.Bxg1 f6 72.exf6 gxf6 73.Bf2 e5+ 74.Ke3 Kf5 75.Be1 Ke6 76.Bc3 Bb7 77.Be1 Kd5 78.Bc3 f5 79.f4 e4 80.Bf6 Ba6 81.Ba1 Kc4 82.Bb2 Bb7 83.Bf6 Bc8 84.Bd8 Ba6 85.Bg5 Kc5 86.Bf6 Bb7 87.Bd4+ Kc4 88.Bb6 Ba6 89.Bd4 Kd5 90.Ba1 Kc4 91.Bb2 Bc8 92.Be5 Kc5 93.Bd4+ Kb4 94.Bb6 Kc4 95.Bd8 Ba6 96.Bb6 Kd5 97.Kd2 Kc4 98.Ke2 Kd5+ 99.Ke3 Bf1 100.Kd2 Ba6 101.Kc3 e3 102.Bxe3 Bf1 103.Kb4 Ke4 104.Bd2 Kf3 105.Kc5 Kg4 106.Be1 Kxf4 107.Kd4 Kg4 108.Bb4 Kxh4 109.Ke3 Kg4 110.Bd6 Ba6 111.Bf4 Bc4 112.a6 Bxa6 113.Be5 h4 114.Bb8 Be2 115.Kxe2 Kh5 116.Kf2 f4 117.Bxf4 Kg4 118.Bh2 Kf5 119.Ke3 Ke6 120.Kf4 Kd5 121.Kg4 Kc4 122.Kxh4 ½-½ (122) ResoluteBot (2788)-Flamerare (2811) Rapid 2022;

B) 17...Qh5 18.Ng5 h6 19.Nxe6 Ne4 20.Qd3 fxe6 21.Bxe6+ Kh8 22.Rc7 Rad8 23.Qe3 Nxg3 24.Qxg3 Ba6 25.Rfc1 *(25.Re1 Bc8 26.f4 Qb5 27.Re4 Qxb2 28.Kh2 Qb1 29.Re5 Qh7 30.Rd5 Qe4 31.Rd6 Qxf4 32.Bxd7 Bxd7 33.Rcxd7 Rxd7 34.Rxd7 Qf6 35.Qe5 Qxe5+ 36.dxe5 Re8 37.Rd5 Kg8 38.Kg3 Kf7 39.Kf4 Ke7 40.Kf5 Rf8+ 41.Kg6 Rf2 42.g4 Rf3 43.Rd6 Rxh3 44.Rc6 Ra3 45.Kf5 Kd8 46.Rg6 Rxa2 47.Rxg7 a5 48.e6 a4 49.Rg8+ Ke7 50.Rg7+ Kd6 51.Rd7+ Kc6*

52.Ra7 Re2 53.Kf6 Kd6 54.Rd7+ Kc6 55.Ra7 Re4 56.Kf5 Re3 57.Kf6 Re4 58.Kf5 Re1 59.Kf6 Re4 ½-½ (59) ArasanX (2761)-Nikitosikbot (2883) Rapid 2023*)* 25...Bb5 26.Rxa7 Rf6 27.Bg4 Qg5 28.Rcc7 Rc6 29.a4 Bxa4 30.Rcb7 Rc1+ 31.Kh2 Bc6 32.Rc7 Qe7 33.Bxd7 Qe1 34.Qxg7+ Kxg7 35.Bxc6+ Kh8 36.Rh7+ Kg8 37.Rag7+ Kf8 38.Ra7 Kg8 39.Rag7+ Kf8 40.Rf7+ Kg8 41.Rfg7+ Normal ½-½ (41) ArasanX (2836)-FireFishBOT_v2 (2925) Blitz 2024]

[16...Qc6 17.d5 exd5 18.Bd3 Nc5 19.Nd4 Qa4 20.Nf5 Nfe4 21.Bxe4 Nxe4 22.Qf4 Nxc3 23.Qg5 Ne2+ 24.Kh1 g6 25.Nh6+ Kg7 26.Nf5+ Kg8 27.Qh6 *(27.Ne7+ Kg7 28.Be5+ f6 29.Nf5+ Kg8 30.Nh6+ Kg7 31.Nf5+ Kg8 32.Nh6+ Kg7 33.Nf5+* ½-½ (35) caissa-x (2849)-ClingyFat (2870) Rapid 2023*)* 27...Nxg3+ 28.fxg3 gxf5 29.Qg5+ Kh8 30.Qf6+ Kg8 31.Qg5+ Kh8 32.Qf6+ Kg8 33.Qg5+ ½-½ (33) Mate-AI (2916)-EmanBot (2860) Rapid 2023]

17.Bd3 Qh5 18.Ne5 Nxe5 19.dxe5 Ne4 20.Bxe4 Bxe4 21.f3

[21.Qf4 Bd5 22.Rfc1 h6 23.a3 Rfd8 24.Bh4 Rd7 25.Bf6 Be4 26.h3 Qf5 27.Qh4 Bd3 28.Qg3 Qg6 29.Bh4 Qxg3 30.Bxg3 Bg6 31.Bf4 Rd5 32.Rc8+ Rxc8 33.Rxc8+ Kh7 34.Rc7 a5 35.Be3 b5 36.Rc5 Rxc5 37.Bxc5 a4 38.g4 Bd3 39.Kh2 f5 40.exf6 gxf6 41.Kg3 Kg6 42.f3 Be2 43.Be7 f5 44.Kf2 Bd1 45.Kg3 fxg4 46.hxg4 h5 47.Kf4 hxg4 48.fxg4 e5+ 49.Kxe5 Bxg4 50.Ke4 Bf5+ 51.Ke3 Bc2 52.Bc5 Kf5 53.Kd2 Bb3 54.Ke2 Bc4+ 55.Kd1 Ke4 56.Kc2 Bd5 57.Kc3 b4+ 58.Bxb4 Ba2 59.Bc5 Bb1 60.Kb4 Ba2 61.Kc3 Bb1 62.Kb4 Ba2 63.Kc3 ½-½ (63) ArasanX (2891)-mayhem23111 (2933) Rapid 2023]

21...Bd5 22.a4

[22.a3 h6 23.Rfc1 a5 24.Qf4 Qf5 25.Qxf5 exf5 26.Be1 Kh7 27.Rd1 Be6 28.Rc6 Rab8 29.Rdd6 Rfc8 30.Rxc8 Rxc8 31.Bc3 b5 32.Bxa5 Rc1+ 33.Kf2 g5 34.Bc3 f4 35.g3 Kg6 36.gxf4 gxf4 37.Kg2 Kg5 38.Bb4 h5 39.Rd2 h4 40.Be7+ Kh5 41.h3 Rc8 42.Bd8 Rc1 43.Bf6 Rc8 44.Kh2 Rc1 45.Kg2 Re1 46.Rd4 Re2+ 47.Kg1 Rxb2 48.Rxf4 Rb1+ 49.Kh2 Rb2+ 50.Kg1 Rb1+ 51.Kf2 Rb2+ 52.Ke1 Rb1+ 53.Kf2 Rb2+ 54.Ke1 Rb1+ 55.Kd2 Rb2+ 56.Ke3 Rb3+ 57.Ke4 b4 58.Rxh4+ Kg6 59.axb4 Rxb4+ 60.Kd3 Rxh4 ½-½ (60) Mate-AI (2917)-MayhemPl_cluster (2888) Blitz 2023]

22...a5 23.h4 Rab8 24.Kh2 h6 25.Qd3 Qg6 26.Qa6 Ra8 27.Qb5 Kh7 28.Rfc1 Kg8 29.R1c2 Rfb8 30.Qd7 Rf8 31.Qb5 Qf5 32.Rd2 Rfc8 33.Qd7 Rd8 34.Qb5 Rdc8 35.Qxb6 ½-½ (35) CruelKen (3058)-TheMatrix2029 (3061) Blitz 2025

11...h6 12.Bh4 Nbd7 13.Bd3 Rc8

[13...Be7 14.Ne5 Nxe5 15.dxe5 Nd5 16.Bxe7 Qxe7 17.Nxd5 Bxd5 18.Rfc1 Rfd8 19.Rc3 Rac8 20.Rxc8 Rxc8 21.a3 Qg5 22.f3 Bb3 23.Rf1 Qf4 24.Qe4 Qxe4 25.Bxe4 Rd8 26.Rc1 g6 27.Rc3 Rd1+ 28.Kf2 Rd2+ 29.Kg3 Rxb2 30.h4 h5 31.Kf4 Bd1 32.Rd3 Ba4 33.Rd4 b5 34.g3 a5 35.Rd7 b4 36.Rd8+ Kg7 37.axb4 Rxb4 38.Ra8 Rb5 39.Bc6 Rb4+ 40.Be4 Rb5 41.Bc6 Rc5 42.Be4 Bb3 43.g4 hxg4 44.fxg4 Bd5

45.Bxd5 Rxd5 46.Ra7 Rb5 47.h5 gxh5 48.gxh5 Rc5 49.h6+ Kxh6 50.Rxf7 Rc4+ 51.Ke3 Kg5 52.Rf6 Rc6 53.Kd4 a4 54.Rf8 Ra6 55.Rf2 a3 56.Ra2 Kf4 57.Kc4 Kxe5 58.Kb5 Ra8 59.Kb4 Kd4 60.Rd2+ Ke3 61.Ra2 e5 0-1 (61) sapphire_phoenix (2795)-PLTchess1 (2759) Blitz 2023]

[13...Bxc3 14.bxc3 Qc7 15.c4 Qf4 16.Bg3 Bxf3 17.Bxf4 Bxe2 18.Bxe2 Rfd8 19.Rac1 Nf8 20.Rfd1 Ng6 21.Be3 Rac8 22.g3 e5 23.d5 Ne4 24.Bg4 Rc7 25.a4 Ne7 26.a5 Rd6 27.axb6 axb6 28.Bf3 Nc5 29.Rb1 f5 30.Rb5 Nc8 31.Ra1 Nd7 32.Be2 Kf7 33.f4 g5 34.fxg5 hxg5 35.Bxg5 Rc5 36.Rb4 Ra5 37.Rxa5 bxa5 38.Rb5 a4 39.Bc1 Rb6 40.Rxb6 Ncxb6 41.Ba3 e4 42.d6 Ne5 43.c5 Nbc4 44.Bxc4+ Nxc4 45.c6 Ke8 46.d7+ Kd8 47.Bb4 a3 48.Bc3 1-0 (48) sapphire_phoenix (2811)-Kivurawnuru (2804) Blitz 2023]

14.Rac1 Bxc3

[14...Be7 15.Ne5 *(15.Rfd1 Nh5 16.Bxe7 Qxe7 17.Qe3 Nhf6 18.Ne5 Nd5 19.Qe4 N7f6 20.Qh4 Rfd8 21.h3 Nxc3 22.bxc3 Nd5 23.Qe4 f5 24.Qe1 Nf4 25.Bf1 Qg5 26.g3 Nd5 27.c4 Nf6 28.h4 Qh5 29.Be2 Qe8 30.Bf3 Ne4 31.Kg2 Ba8 32.Qe3 b5 33.c5 Bd5 34.a3 a5 35.Nd3 Nf6 36.Nf4 Bxf3+ 37.Qxf3 Ne4 38.Qe3 Qc6 39.f3 Nf6 40.Qxe6+ Qxe6 41.Nxe6 Rd7 42.Rd2 Nd5 43.Kf2 b4 44.axb4 axb4 45.Nf4 Nc3 46.Rcc2 g5 47.hxg5 hxg5 48.Ne2 Nd5 49.Nc1 g4 50.Nd3 gxf3 51.Kxf3 Rb7 52.Rb2 b3 53.Nf4 Nc3 54.Rd3 Na4 55.Rbxb3 Rd7 56.Rb4 Nxc5 57.dxc5 Rxd3+ 58.Nxd3 Kg7 59.Rb7+ Kf6 60.Rb6+ Ke7 61.c6 Kd6 62.Ra6 Kc7 63.Nb4 Rd8 64.Ra7+ Kd6 65.Rd7+ Kc5 66.Rxd8 Kxb4 67.c7 Kc5 68.c8Q+ Kb6 69.Qd7 Ka5 70.Rc8 Kb4 71.Qb7+ Ka3 72.Ra8#* 1-0 (72) sapphire_phoenix (2772)-IMFAR (2822) Blitz 2023*)* 15...Nd5 16.Nxd5 exd5 17.Rxc8 1-0 (17) sapphire_phoenix (2799)-IMFAR (2808) Blitz 2023]

15.bxc3 Qc7 16.Bg3 Qd8 17.c4 Re8 18.Rfd1 Nh5 19.Bh4 Bxf3 20.Bxd8 Bxe2 21.Bxe2 Nf4 0-1 (21) sapphire_phoenix (2773)-Versenkung (2749) Blitz 2023

[26] **13.Rfc1**

[13.Bd3 Qc7

A) 14.Bd2 Rac8 15.Rfe1 Rfd8 16.Rac1 Qd6 17.Ba6 Qc7 18.Bd3 Qd6 19.Ba6 Qc6 20.Bd3 Qd6 ½-½ (20) Weiawaga (2713)-PetersBot (3049) Blitz 2025;

B) 14.Bh4 Qxc3 15.Rac1 Bxf3 16.Rxc3 Bxe2 17.Bxe2 Nd5 18.Rcc1 a6 19.a4 N7f6 20.Rc6 h6 21.Rfc1 Rfd8 22.Bf3 b5 23.axb5 axb5 24.h3 b4 25.Rb1 g5 26.Bg3 Rdc8 27.Rxc8+ Rxc8 28.Be5 Rc4 29.Be2 Rc2 30.Bd1 Rd2 31.Bf3 Kh7 32.Bxf6 Nxf6 33.Rxb4 Kg6 34.Kf1 h5 35.Ke1 Ra2 36.Rb6 g4 37.hxg4 hxg4 38.Be2 Nd5 39.Rb3 f5 40.Bc4 Ra5 41.Bxd5 Rxd5 42.Rb4 f4 43.Ke2 Kf5 44.Kd3 Ra5 45.Kc4 Ra2 46.Rb5+ Kf6 47.f3 g3 48.Rb8 Rxg2 49.Rf8+ Kg5 50.Rg8+ Kh6 51.Rh8+ Kg7 52.Rh4 Rc2+ 53.Kd3 Ra2 54.Rxf4 g2 55.Rg4+ Kf6 56.Ke3 Kf5 57.Rf4+ Kg5 58.Rg4+ Kh5 59.Rf4 g1Q+ 0-1 (59) nastroyani (2619)-evg85 (2828) Blitz 2024;

C) 14.Rfc1 h6 15.Bh4 Nh5 16.Bb5 (*16.Qe3 Qf4 17.Bb5 Ndf6 18.Qxf4 Nxf4 19.Bg3 N6h5 20.Nd2 Bxg2 21.a4 a6 22.Bf1 Bxf1 23.Kxf1 Rac8 24.c4 Rfd8 25.Nf3 f6 26.Ra3 Rc6 27.Rb3 Kf7 28.a5 b5 29.Rcc3 Rxc4 30.Rxc4 bxc4 31.Rb4 Rc8 32.Ne1 Nxg3+ 33.hxg3 Nd5 34.Rb7+ Kg6* 0-1 (34) sapphire_phoenix (2826)-evg85 (2843) Blitz 2023*)* 16...Ndf6 17.Ne5 Nf4 18.Qd2 Nxg2 19.Bxf6 gxf6 20.Qxh6 fxe5 21.Qg5+ Kh7 22.Qh5+ Kg7 23.Qg5+ Kh7 24.Qh5+ Kg7 25.Qg5+ Kh7 ½-½ (25) ArasanX (2867)-Nikitosikbot (2933) Rapid 2023;

D) 14.Rac1

D1) 14...h6 15.Bh4 Nh5 16.Bg3 (*16.Qd1 Qf4 17.Bg3 Bxf3 18.Qxf3 Qxf3 19.gxf3 Ndf6 20.c4 Nxg3 21.hxg3 Rfd8 22.Rfd1 Rd7 23.c5 Rad8 24.Bb5 Rd5 25.Bc6 Rxd4 26.Rxd4 Rxd4 27.cxb6 axb6 28.Rb1 Nd5 29.Bxd5 Rxd5 30.Rxb6 Ra5 31.Rb2 Ra4 32.f4 Kh7 33.Kg2 Kg6 34.Kf3 h5 35.Rd2 Kf5 36.Rc2 Ra3+ 37.Kg2 Kf6 38.Kh3 g6 39.Kg2 Kf5 40.Rc5+ Kf6 41.Rc2 Kf5 42.Rc5+ Kf6 43.Rc2* ½-½ (43) Mate-AI (2859)-ProteusSF-lite (2851) Blitz 2023; *16.Qe3 Qf4 17.Qxf4 Nxf4 18.Bb5 Bxf3 19.gxf3 Nf6 20.Bg3 N6d5 21.Rfe1 a6 22.Bf1 b5 23.a4 Rab8 24.axb5 axb5 25.Rb1 g5 26.Rec1 Rfc8 27.Bxf4 Nxf4 28.Rxb5 Ra8 29.c4 Ra4 30.c5 Rxd4 31.c6 Rc7 32.Rb7 Nd5 33.Rc5 Rc8 34.c7 Kg7 35.Ra7 Rd1 36.h4 Kf6 37.h5 Nf4 38.Ra4 Ne2+ 39.Kg2 Nf4+ 40.Kg1 Nxh5 41.Rac4 Nf4 42.Rc1 Ne2+ 43.Kg2 Rxc1 44.Ra5 Rxf1 45.Kxf1 Nf4 46.Rb5 Rxc7 47.Rb1 Nd5 48.Re1 Rd7 49.Kg1 Re7 50.Kg2 Rd7 51.Rf1 Rd6 52.Kh2 Nf4 53.Kg1 Rd5 54.Kh2 Rd3 55.Kg1 Rxf3 56.Rd1 Rh3 57.Rd4 Ne2+ 58.Kf1 Nxd4 59.Kg2 Nf5 60.Kg1 g4 61.f3 g3 62.Kg2 Rh2+ 63.Kg1 Rf2* 0-1 (63) BabaRamdev (2811)-Hovik7 (2721) Blitz 2023*)* 16...Nxg3 17.hxg3 Rac8

D1a) 18.Rfd1 Rfe8 19.Bb5 Red8 20.c4 a6 21.Bxd7 Bxf3 22.gxf3 Qxd7 23.Kg2 Qa4 24.d5 exd5 25.cxd5 Rxc1 26.Rxc1 Rxd5 27.Rc8+ Kh7 28.Rf8 Rf5 29.g4 Qa3 30.Ra8 Rf4 31.Rxa6 Qc5 32.Qd3+ g6 33.Qe3 Qxe3 34.fxe3 Rb4 35.e4 b5 36.a3 Ra4 37.Rxa4 bxa4 38.f4 h5 39.gxh5 gxh5 40.Kg3 Kg7 41.Kh3 Kg6 42.Kg3 Kh7 43.Kg2 Kh6 44.Kg3 Kh7 45.Kh4 Kh6 46.Kh3 Kg6 47.Kh4 Kh6 48.Kh3 Kg7 49.Kg2 Kg6 50.Kh3 Kf6 51.Kg3 Kg7 52.f5 Kh6 53.Kf4 f6 54.e5 fxe5+ 55.Kxe5 Kh7 56.Kd4 Kh8 57.Kc5 Kg8 58.Kd4 Kh8 59.Kc5 Kg8 60.Kd4 Kh8 ½-½ (60) ArasanX (2813)-EmptikBot (2898) Blitz 2023;

D1b) 18.Rfe1 Qd6 (*18...Rfd8 19.Red1 Nf6 20.Ne5 Nd7 21.Nf3 Nf6 22.Ne5 Nd7*

23.Nf3 ½-½ (23) ResoluteBot (2778)-Flamerare (2793) Rapid 2022*)* 19.Red1 Rfd8 20.c4 Nf6 21.Qd2 Bc6 22.Bc2 Ng4 23.Bb3 Bb7 24.Qe2 Qa3 25.Qe1 Rd7 26.Rc2 a5 27.Rc3 Qe7 28.Ba4 Rdc7 29.Bb5 Bc6 30.Bxc6 Rxc6 31.Rdc1 Qd6 32.Qe4 Nf6 33.Qe3 Ng4 34.Qe4 Nf6 35.Qe3 Ng4 36.Qe4 ½-½ (36) ResoluteBot (2806)-Flamerare (2810) Rapid 2022;

D1c) 18.c4 Rfe8 *(18...Bxf3 19.gxf3 e5 20.d5 f5 21.Rc3 e4 22.fxe4 Qe5 23.Ra3 f4 24.Qg4 Rc7 25.Bc2 fxg3 26.Rxg3 Rf4 27.Qh3 Nc5 28.Rg2 Re7 29.Qxh6 Nxe4 30.c5 bxc5 31.d6 Nxd6 32.Rg5 Qd4 33.Qh7+ Kf8 34.Qh8+ Kf7 35.Rg2 Re6 36.Qh5+ Ke7 37.Rd1 Qc3 38.Qg5+ Rff6 39.Qxg7+ Nf7 40.Bd3 c4 41.Bf1 Qc2 42.Rd5 Qb2 43.Rf5 Re1 44.Rxf6 Qxf6 45.Qg3 Nd6 46.Rh2 Re5 47.Rg2 Re1 48.Rh2 Re5 49.Kh1 a5 50.a4 Kd7 51.Rh7+ Kc6 52.Qg1 Re7 53.Bg2+ Kc7 54.Rxe7+ Qxe7 55.Qa1 Nf5 56.Qc3 Qc5 57.Bf1 Nd6 58.Kg1 Qxf2+ 59.Kxf2 Ne4+ 60.Ke1 Nxc3 61.Bxc4 Nxa4 62.Bf7 Nb2 63.Kd2 a4 64.Kc3 a3 65.Ba2 Nd1+ 66.Kb3 Nb2 67.Kxa3 Nd1 68.Kb4 Nb2 69.Kc5 Nd1 70.Bd5 Nb2 71.Kd4 Nd1 72.Ba2 Nb2 73.Bb3 Nd1 74.Bf7 Nb2 75.Bg8 Nd1 76.Bb3 Nb2 77.Kc5 Nd1 78.Bc4 Nb2 79.Bf1 Nd1 80.Bc4 Nb2 81.Be2 Nd1 82.Bf3 Nb2 83.Kb5 Nd1 84.Kc5 Nb2 85.Be4 Nd1 86.Bh7 Nb2 87.Bf5 Nd1 88.Kd4 Nb2 89.Bh7 Nd1 90.Bd3 Nb2 91.Be4 Nd1 92.Bf3 Nb2 93.Kd5 Nd1 94.Ke5 Nb2 95.Be2 Nd1 96.Ke6 Nb2 97.Ke5 Nd1 98.Kd4 Nb2 99.Bf3 Nd1 100.Kd5 Nb2 101.Bg4 Nd1 102.Kd4 Nb2 103.Be2 Nd1 104.Bf1 Nb2 105.Bb5 Nd1 106.Be2 Nb2 107.Kc5 Nd1 108.Bh5 Nb2 109.Bg6 Nd1 110.Bh5 Nb2 111.Bg6 Nd1 112.Bc2 Nb2 113.Be4 Nd1 114.Kd4 Nb2 115.Ke3 Nd1+ 116.Kd4 Nb2 117.Kd5* Normal ½-½ (117) ArasanX (2856)-compchess60 (2940) Blitz 2024*)* 19.Rfe1 Nf6 *(19...e5 20.Bf5 exd4 21.Qxe8+ Rxe8 22.Rxe8+ Nf8 23.Nxd4 g6 24.Bh3 Kg7 25.Nb5 Qc6 26.Re7 Ne6 27.Kh2 Kf8 28.Nxa7 Qe4 29.f3 Qe3 30.Rxb7 Qxc1 31.Bxe6 fxe6 32.Nc8 Qxc4 33.Nxb6 Qd4 34.Rb8+ Kf7 35.Rb7+ Ke8 36.Rb8+ Kf7 37.Rb7+ Ke8 38.Rb8+ Ke7 39.Rb7+ Kf8 40.Nd7+ Kg8 41.Rb8+ Kg7 42.Rb7 Kg8 43.Rb8+ Kf7 44.Rb7 Kg8* ½-½ (44) Nikitosik-ai (3109)-mayhem23111 (3116) Rapid 2024 *)* 20.Ne5 Nd7 21.Ng4 h5 22.Ne3 Nf6 23.Qb2 Bc6 24.Be2 Qe7 25.Red1 Bd7 26.Rc3 e5 27.d5 Qd6

28.Qa3 Rc5 29.Rb3 Rb8 30.Re1 Qc7 31.Qb2 Re8 32.Bd3 Qd6 33.Qa3 e4 34.Be2 Ra8 35.Reb1 Qf8 36.Rc1 Ra5 37.Qb2 Rc8 38.Rcc3 Rc7 39.Ra3 Rcc5 40.Nc2 Qd6 41.Qb4 Qf8 42.Ne3 g6 43.Qb2 Ne8 44.Rcb3 f5 45.Rc3 Qe7 46.Nc2 Qf6 47.Qb4 Rxa3 48.Rxa3 a5 49.Qd2 Nd6 50.Ne3 h4 51.Rb3 hxg3 52.fxg3 Nc8 53.Rb1 Kg7 54.Rf1 Kg8 55.Rb1 Kg7 56.Rf1 Qe5 57.g4 Nd6 58.gxf5 gxf5 59.Nxf5+ Bxf5 60.Qg5+ Kf8 61.Qd8+ Kg7 62.Qg5+ Kf8 63.Bg4 e3 64.Qd8+ Kg7 65.Qg5+ Kf8 66.Qd8+ Kg7 67.Qg5+ Kf8 ½-½ (67) ArasanX (3073)-Nikitosik-ai (3137) Rapid 2024;

D2) 14...Ng4 15.Be4 Bxe4 16.Qxe4 Ngf6 17.Qe2 *(17.Qd3 h6 18.Bh4 Rfe8 19.c4 Nh5 20.Qd1 e5 21.c5 bxc5 22.Nxe5 Nxe5 23.Rxc5 Qb7 24.Rxe5 Nf4 25.f3 Rxe5 26.dxe5 Qb2 27.Rf2 Qxe5 28.Rc2 Re8 29.Kh1 a6 30.Rd2 Re6 31.Bg3 Qe3 32.Rd8+ Kh7 33.Qb1+ Rg6 34.Bxf4 Qxf4 35.Qc2 Qg5 36.Rd1 Qe3 37.h3 Qe5 38.Rd8 Qe1+ 39.Kh2 Qe5+ 40.Kh1 Qe1+ 41.Kh2 Qg3+ 42.Kh1 Qe5 43.Rd1 Qe3 44.Rd5 Qe6 45.Rd1 Qe3 46.Kh2 Qg5 47.Kh1 Kg8 48.Qc8+ Kh7 49.Qc2 Qa5 50.Rd2 f5 51.Re2 Qd5 52.Re7 a5 53.f4 Qb5 54.Qd2 Qb4 55.Qxb4 axb4 56.Re5 Ra6 57.Rxf5 Rxa2 58.Rb5 Rb2 59.Kh2 Kg6 60.Kg3 b3 61.Kf3 h5 62.Rb6+ Kf7 63.Rb7+ Kg6 64.Rb6+ Kf7 65.Rb7+ Kf6 66.g4 Rb1 67.Rb6+ Ke7 68.gxh5 Kf7 69.Kg4 b2 70.Rb7+ Ke6 71.Rb6+ Kd5 72.Kf5 Kc4 73.Rb7 Kc3 74.Rxg7 Rf1 75.Rb7 b1Q+ 76.Rxb1 Rxb1 77.h4 Kd4 78.h6 Rb5+ 79.Kg4 Ke4 80.f5 Rb7 81.h5 Ke5 82.Kg5 Rf7 83.f6 Ke6 84.h7 Rxh7 85.Kg6 Rf7 86.h6 Rxf6+ 87.Kg7 Rf7+ 88.Kg6 Rf6+ 89.Kg7 Rf7+ 90.Kg6 Rf1 91.Kg7 Rg1+ 92.Kf8 Rh1 93.Kg7 Rg1+ 94.Kf8 Rh1 95.Kg7 Rg1+* ½-½ (95) RaspFish (2787)-Flamerare (2781) Rapid 2022 *)* 17...h6

D2a) 18.Bd2

D2a1) 18...Qb7 19.c4 Qa6 20.Bf4 Rac8 21.h3 Rfd8 22.Bg3 Nf8 23.Bh4 Ng6 24.Bxf6 gxf6 25.Rc3 Qa4 26.Rfc1 h5 27.a3 Kf8 28.Qd3 Kg7 29.Qe3 Qd7 30.Qe2 Rc6 31.a4 Rdc8 32.Qe3 Rd6 33.a5 b5 34.c5 Rd5 35.a6 Qc6 36.Ra1 Rcd8 37.Rd3 e5 38.Rd2 Qe6 39.Rad1 Qxa6 40.dxe5 Rxd2 41.Rxd2 Rxd2 42.exf6+ Qxf6 43.Qxd2 Qa1+ 44.Kh2 Qf6 45.Kg1 Ne7 46.Nd4 Qe5 47.c6 a5 48.g4 b4 49.Nf5+ Nxf5 50.gxf5 b3 51.Qg5+ Kf8 52.Qd8+ Kg7 53.Qg5+ Kf8 54.Qd8+ Kg7 55.Qg5+ ½-½ (55) ArasanX (3011)-HackerChessBot (2954)

Blitz 2025;

D2a2) 18...Qc6 19.c4 Rfd8 20.h3 Nf8 21.Rfe1 Ng6 22.Ne5 Nxe5 23.Qxe5 Qd6 24.Bxh6 Qxd4 25.Qg3 Nh5 26.Qf3 Qf6 27.Qxh5 Qxh6 28.Qxh6 gxh6 29.c5 Rd2 30.a3 Rd3 31.cxb6 axb6 32.Rc6 Rb3 33.Re4 Rbxa3 34.Rg4+ Kh7 35.Rxb6 Ra1+ 36.Kh2 R8a7 37.Rb8 Ra8 38.Rxa8 Rxa8 39.Rh4 e5 40.Re4 Ra2 41.Rxe5 Rxf2 42.Kg3 Rf6 43.Kh4 Ra6 44.Re4 f5 45.Rf4 Kg6 46.Rb4 Rf6 47.Ra4 Rb6 48.Ra2 Re6 49.Kg3 Re3+ 50.Kf2 Rb3 51.Kf1 h5 52.Ra4 Kh6 53.Kf2 Rb7 54.h4 Rb6 55.Rd4 f4 56.Rxf4 Rb1 57.Ra4 Rc1 58.Kg3 Rb1 59.Kf3 Rc1 60.Rd4 Ra1 61.Rd6+ Kg7 62.Rd8 Rb1 63.Rd5 Rb3+ 64.Kf2 Rb2+ 65.Kg1 Rb1+ 66.Kh2 Kg6 67.Ra5 Rc1 68.Ra3 Rb1 69.Rd3 Ra1 70.Kg3 Rb1 71.Rc3 Ra1 72.Rc6+ Kf5 73.Kh2 Re1 74.Rd6 Re2 75.Kh3 Re3+ 76.g3 Re5 77.Rb6 Ra5 78.Rb7 Ra4 79.Rg7 Rg4 80.Ra7 Rb4 81.Rg7 Rg4 82.Ra7 Rb4 83.Ra6 Rb5 84.Rd6 Ra5 85.Rc6 Rb5 86.Rh6 Ke4 87.Rh8 Ra5 88.Rf8 Ra1 89.Rf4+ Ke5 90.Rf7 Ra5 91.Rg7 Rc5 92.Rf7 Ra5 93.Rf8 Rb5 94.Rd8 Ra5 95.Re8+ Kd4 96.Rb8 Rc5 97.Re8 Rc1 98.Rh8 Rc5 99.Kg2 Ra5 100.Rc8 Ra1 101.Rd8+ Ke4 102.Re8+ Kd4 103.Rc8 Rb1 104.Re8 Ra1 105.Rb8 Ra5 106.Rb6 Rc5 107.Ra6 (*107.Rd6+ Ke3 108.Rd7 Rc2+ 109.Kh3 Rc5 110.Re7+ Kf2 111.Re4 Ra5 112.Rf4+ Kg1 113.Rb4 Rc5 114.Rb2 Ra5 115.Rg2+ Kf1 116.Rd2 Rb5 117.Rd6 Kg1 118.Rh6 Ra5 119.Rb6 Rc5 120.Rh6 Ra5 121.Rh8 Rb5 122.Re8 Ra5 123.Rh8 Rb5 124.Re8 Ra5 125.Re2 Rb5 126.Rg2+ Kf1 127.Rc2 Ra5 128.Kh2 Rb5 129.Ra2 Rc5 130.Kh3 Rb5 131.Ra4 Rc5 132.Rf4+* ½-½ (144) ResoluteBot (2945)-YoBot_v2 (2956) Rapid 2024) 107...Rb5 108.Kh2 Rb2+ 109.Kh3 Rc2 110.Ra4+ Kd5 111.Ra3 Rc1 112.Ra6 Rc5 113.Kh2 Rc2+ 114.Kh3 Rc5 115.Rg6 Kd4 116.Kg2 Ra5 117.Rc6 Ra1 118.Rh6 Ra5 119.Rf6 Re5 120.Rf8 Ra5 121.Kf3 Ra1 122.Rf4+ Ke5 123.Re4+ Kd5 124.Rb4 Rf1+ 125.Ke2 Rf5 126.Rg4 ½-½ (126) ArasanX (2968)-motorrijder (2968) Rapid 2024;

D2a3) 18...Rfe8 19.Rfe1 Qc6 20.c4 Rad8 21.Bc3 Rc8 22.Ba1 b5 23.c5 Nd5 24.h3 a5 25.Nd2 Nf4 26.Qf1 Nf6 27.g3 Ng6 28.Rb1 Rb8 29.Rb3 Red8 30.Reb1 b4 31.Nc4 Ne4

32.h4 Qd5 33.Ne3 Qh5 34.Qd1 Qxd1+ 35.Rxd1 Ne7 36.Nc4 Nc6 37.Nb6 Nxc5 38.Rbb1 Ne4 39.Na4 Ne7 40.Kg2 Nd5 41.Rbc1 Rbc8 42.Kf3 Nec3 43.Nxc3 bxc3 44.Rc2 Rc4 45.Ke2 Rdc8 46.a3 Rb8 47.Kd3 Rc6 48.Rdc1 Rb3 49.Ke4 Rxa3 50.g4 f6 51.f4 Kf7 52.f5 Nb4 53.Rxc3 exf5+ 54.gxf5 Rcxc3 55.Bxc3 Na2 56.Rh1 Nxc3+ 57.Kd3 Nd5+ 58.Kc4 Ne7 59.Rf1 Re3 60.d5 Rd3 61.Kxd3 Nxd5 62.Kd4 Ne7 63.Rb1 h5 64.Kc5 Nxf5 65.Rb7+ Kg6 66.Rb1 Nxh4 67.Rg1+ Kh6 68.Rh1 g5 69.Rg1 Ng6 70.Rf1 g4 71.Rxf6 Kg5 72.Rf1 h4 73.Rd1 g3 74.Rd5+ Kg4 75.Rd4+ Nf4 76.Rd8 g2 77.Rg8+ Kf3 78.Rg7 Kf2 79.Rf7 g1Q 80.Rd7 Kg3+ 81.Kc6 Ng6 82.Rd3+ Kg4 83.Rd5 Nf4 84.Rd4 Qc1+ 85.Kb7 Kf3 86.Rd5 Qe3 87.Rd6 1-0 (87) SolitaryLife (2884)-dont_blunder (2852) Blitz 2023;

D2a4) 18...Nd5 19.c4 Nf4 20.Qe3 Ng6 21.h3 *(21.Rfe1 Rac8 22.Bb4 Rfd8 23.h3 Qc6 24.Qb3 Nf6 25.Ba3 a6 26.Qe3 Qb7 27.Ne5 Nh4 28.d5 exd5 29.Qg3 g5 30.Nf3 Ng6 31.h4 Qc7 32.hxg5 Qxg3 33.fxg3 hxg5 34.cxd5 Rxc1 35.Bxc1 Ng4 36.Bxg5 Rxd5 37.a4 f6 38.Bd2 Kf7 39.Kf1 N4e5 40.Ke2 Rd8 41.Rb1 Nc4 42.Bc3 Rd5 43.Rh1 Rd6 44.Rh5 Kg7 45.Rg5 Kf7 46.Rf5 Re6+ 47.Kd3 Nge5+ 48.Nxe5+ Nxe5+ 49.Bxe5 Rxe5 50.Rxe5 fxe5 51.Ke4 b5 52.axb5 axb5 53.Kxe5 Kg6 54.g4 Kg5 55.g3 b4 56.Kd4 Kxg4 57.Kc4 b3 58.Kxb3 Kf3 59.g4 Kxg4* ½-½ (59) chesshyperbot (2715)-Flamerare (2807) Rapid 2022*)* 21...Rfe8 22.Bb4 e5 23.d5 Qd8 24.a4 f5 25.a5 e4 26.Nd4 f4 27.Qd2 f3 28.g3 Nc5 29.Bxc5 bxc5 30.Nc6 Qd6 31.Qe3 Ne5 32.Nxe5 Rxe5 33.Kh2 Rae8 34.Rb1 Qf6 35.Rb3 Rh5 36.Qf4 Rf5 37.Qe3 Kh7 38.Rd1 Rg5 39.d6 Qe6 40.Qf4 Rh5 41.g4 Rf8 42.Qg3 Qxc4 43.Rb8 Rxb8 44.gxh5 Qe6 45.d7 Rd8 46.Qh4 Qe5+ 47.Kh1 Qe6 48.Kh2 Qe5+ 49.Kh1 Qf5 50.Kh2 Qe5+ ½-½ (50) ArasanX (2750)-pangubot (2874) Rapid 2023;

D2a5) 18...Rfc8 19.c4 Qc6 20.Qd3 a6 21.Rfe1 b5 22.c5 Nd5 23.h3 1-0 (23) Mate-AI (2864)-ProteusSF (2811) Blitz 2023;

D2a6) 18...Rac8 19.c4

D2a61) 19...Rfd8 20.Rfe1 Qb7 21.a3 *(21.h3 Nf8 22.a4 Qa6 23.a5 Ng6 24.axb6* *axb6 25.Qd3 Qa4 26.Be3 Ne8 27.Red1 Nd6 28.c5 bxc5 29.dxc5 Nb7 30.Qb1 Rxd1+ 31.Rxd1 Nd8 32.Rd4 Qa8 33.Rd2 Qb8 34.Qb6 Qa8 35.Qb1 Rb8 36.Qc1 Nc6 37.Rb2 Rd8 38.Qc2 Nge7 39.Bf4 Rd5 40.Rb6 Qa1+ 41.Bc1 f6 42.Kh2 Qa7 43.Be3 Qc7+ 44.g3 Qd7 45.h4 h5 46.Qe4 Rd1 47.Kg2 Kf7 48.Qh7 Qd5 49.Ra6 Rd3 50.Ra8 Ne5 51.Qxh5+ N7g6 52.Ra6 Qe4 53.c6 Rd8 54.Rb6 Rc8 55.Bc5 Nxc6 56.Kh2 Kg8 57.Nd2 Qc2 58.Be3 Nge5 59.f4 Ng6 60.Qg4 Nd8 61.Qe2 Ne7 62.Bf2 Ng6 63.Rb4 Qa2 64.Be1 Nf8 65.Rc4 Ra8 66.Rc3 Nf7 67.Qc4 Qa5 68.Bf2 Nh6 69.Kg2 Qd8 70.Qd3 Qe8 71.Nf3 Ra2 72.Rc2 Rxc2 73.Qxc2 Qa8 74.Qd3 Qc6 75.Kh3 Ng6 76.Kg2 Nf5 77.Kh2 Nge7 78.Qd8+ Kf7 79.Qd3 Nh6 80.Bg1 Ng4+ 81.Kh3 Nh6 82.h5 Nhf5 83.Kh2 Qa4 84.Bf2 Qa2 85.Kg1 Qa1+ 86.Kg2 Qa4 87.Kh2 Nh6 88.Kh3 Nef5 89.Bd4 Kg8 90.g4 Ne7 91.Kg3 Nd5 92.Qb1 Qe8 93.Qb7 Kh8 94.Bc5 Kh7 95.Ba7 Nxg4 96.Kxg4 Kh6 97.Kg3 Qxh5 98.Qb1 Ne7 99.Kf2 Qf5 100.Qc1 Qh3 101.f5+ Kh5 102.fxe6 Qxe6 103.Qb1 Nf5 104.Qh1+ Kg6 105.Qb1 Kf7 106.Qb7+ Kg6 107.Qb1 Kf7 108.Qb7+ Kg8 109.Nd2 Nd6 110.Qh1 Qe5 111.Qf3 Qh2+ 112.Ke1 Qe5+ 113.Be3 Nf5 114.Qa8+ Kf7 115.Qb7+ Kf8 116.Qc8+ Ke7 117.Qb7+ Ke8 118.Qc8+ Kf7 119.Nc4 Qd5 120.Qc7+ Kg6 121.Ke2 Qg2+ 122.Kd3 Qd5+ 123.Ke2 Ne7 124.Qf4 Qe6 125.Kd1 Kf7 126.Nd6+ Kg8 127.Nc4 Nd5 128.Qb8+ Kf7 129.Nd6+ Kg6 130.Bd2 Kh5 131.Qh8+ Kg6 132.Qh2 Qg4+ 133.Kc1 Ne7 134.Be3 Qf3 135.Qc2+ Nf5 136.Kb2 Qd5 137.Bc5 Qf3 138.Bb4 Kg5 139.Bd2+ Kg6 140.Kb1 Qg4 141.Ba5 Qf3 142.Kb2 Qf4 143.Bc7 Qb4+ 144.Ka2 Qg4 145.Ba5 Qf3 146.Kb2 Kg5 147.Bd2+ Kg4 148.Nxf5 Qxf5 149.Qxf5+ Kxf5 150.Kc2 g6 151.Bc3 g5 152.Kd2 g4 153.Ke3 g3 154.Kf3 g2 155.Kxg2 Ke4 156.Kg3 f5 157.Kf2 f4 158.Ke2 f3+ 159.Kf2 Kd3 160.Bf6 Kc2 161.Be5 Kb1 162.Bh8 Kc1 163.Be5 Kb1*

164.Bf4 Ka1 165.Bh6 Kb1 166.Bf4 Ka1 167.Bc1 Kb1 168.Ba3 Ka1 169.Kf1 f2 170.Bc1 Kb1 171.Bd2 Ka1 172.Bc1 Kb1 173.Bg5 Ka1 174.Bh4 Kb1 175.Bg5 Ka1 176.Be3 Kb1 177.Bf4 Ka1 178.Be5+ Kb1 179.Bc7 Ka1 180.Be5+ Kb1 181.Bf4 Ka1 182.Be3 Kb1 183.Bd4 Kc1 184.Ba1 Kb1 185.Bh8 Kc1 186.Ba1 Kb1 187.Bg7 Kc1 188.Bc3 Kb1 189.Bf6 Kc1 190.Bg5+ Kb1 191.Bh4 Ka1 192.Bf6+ Kb1 193.Be5 Kc1 194.Bc3 Kb1 195.Bb4 Ka1 196.Bc5 Kb1 197.Bd6 Ka1 198.Bb8 Kb1 199.Bd6 Ka1 200.Bf4 Kb1 201.Be3 Ka1 202.Bf4 Kb1 203.Be3 Ka1 204.Bb6 Kb1 205.Bc5 Ka1 206.Bf8 Kb1 207.Bb4 Ka1 208.Bf8 Kb1 209.Bc5 Ka1 210.Ba3 Kb1 211.Be7 Ka1 212.Bb4 Kb1 213.Be7 Ka1 214.Bf6+ Kb1 215.Be5 Kc1 216.Kxf2 ½-½ (215) ArasanX (2671)-YoBot_v2 (2721) Classical 2024) 21...Qa6 22.Rc3 Nf8 23.Ne5 Rxd4 24.Rg3 Ne4 25.Rxg7+ Kxg7 26.Be3 Rdxc4 27.Qh5 Qa5 28.Bxh6+ Kf6 29.Qxf7+ Kxe5 30.Rd1 Nd2 31.g3 R8c7 32.Qxf8 Rc1 33.Qf4+ Kd5 34.Qf3+ Kd6 35.Bxd2 Rxd1+ 36.Qxd1 Qd5 37.Qe1 Rc2 38.Bf4+ Kd7 39.h4 e5 40.Be3 Rb2 41.Qc1 Rb3 42.Kh2 Rd3 43.Qc2 Rxa3 44.Qb1 Rd3 45.h5 Rd1 46.Qf5+ Kc7 47.Qh7+ Kc6 48.Qc2+ Kb7 49.Qh7+ Ka6 50.Kh3 Qc4 51.Kg2 Ra1 52.Kh2 Qf1 53.Qe4 Qg1+ 54.Kh3 Qh1+ 55.Qxh1 Rxh1+ 56.Kg4 b5 57.Bd2 Kb6 58.h6 b4 59.Bg5 Kb5 60.Bh4 Rc1 61.Be7 a5 0-1 (61) ArasanX (3023)-Nikitosik-ai (3014) Rapid 2024;

D2a62) 19...Qb7 20.h3 Rfe8 21.Rfe1 Red8 22.Qe3 Rc6 23.Qb3 Rdc8 24.Bf4 Ne8 25.Qd3 Qa6 26.d5 exd5 27.Nd4 Rxc4 28.Nf5 Rxc1 29.Qxa6 Rxe1+ 30.Kh2 Rc5 31.Qxa7 Nef6 32.Be3 Ra5 33.Qc7 d4 34.Bd2 Rc5 35.Qg3 Rxf5 36.Bxe1 Re5 37.Bb4 Rd5 38.Qd3 Nc5 39.Qd1 d3 40.f3 Ncd7 41.a4 Nc5 42.Bd2 Nfd7 43.a5 bxa5 44.Bxa5 Re5 45.Qb1 Re2 46.Qb5 Rf2 47.Bc3 Rc2 48.Bb4 Rb2 49.Qa5 Ne6 50.f4 Nxf4 51.Bd2 Ng6 52.Qc3 Rb8 53.Qxd3 Nf6 54.Bxh6 gxh6 55.Qd6 Re8 56.Qxf6 Re5 57.Qd8+ Kg7 58.Kg1 Re6 59.Qd4+ Kg8 60.Qd7 Nf8 61.Qd2 Rg6 62.Kh1 Nh7 63.Kh2 Kf8 64.Qb2 Nf6 65.Kg1 Kg7 66.Qc3 Kg8 67.Qd3 Kg7 68.Qd4 Rg5 69.Kf1 Rd5 70.Qb2 Rf5+ 71.Kg1 Rd5 72.Kh1 Rg5 73.Qb1 Rg6 74.Qa2 Kg8 75.Kg1 Nh7 76.Qb1 Re6 77.Qc1 Nf8 78.Qc3 Rg6 79.Kf1 Kh7 80.Kf2 Kg8 81.Kf1 Re6 82.Kg1 Nh7 83.Qc1 Kg7 84.Qb2+ Nf6 85.Qc3 Kf8 86.Kh1 Kg7 87.Qg3+ Kh8 88.Qf2 Kg7 89.Kg1 Ne8 90.Qg3+ Kf8 91.Qc3 Kg8 92.Qg3+ Kh8 93.Qf4 Kg7 94.g3 Nf6 95.Qf2 Ne4 96.Qd4+ Kg8 97.Kg2 Nf6 98.Qh4 Nh7 99.Qd8+ Kg7 100.Qd3 Rg6 101.Kh2 Re6 102.Qc3+ Nf6 103.Kg1 Kg8 104.Qb4 Nh7 105.Qb2 Re8 106.Qb1 Ng5 107.Qb5 Re6 108.Kh2 Ne4 109.Qb4 Ng5 110.Qc4 Nh7 111.Qc8+ Kg7 112.Qc3+ Kg8 113.Qa5 Re2+ 114.Kh1 Nf6 115.Qc3 Re6 116.Kg2 Re2+ 117.Kf1 Re6 118.Qc7 Nh7 119.Qd8+ Kg7 120.Qd1 Ng5 121.Kg2 Ne4 122.Qf3 Kg8 123.Qf4 Ng5 124.Qc4 Ne4 125.Qc8+ Kg7 126.Qb7 Kg8 127.Qc7 Kg7 128.Qb7 Ng5 129.Qb2+ Kh7 130.Qa3 Re2+ 131.Kf1 Re6 132.Qf8 Rg6 133.h4 Rf6+ 134.Ke2 Ne6 135.Qb8 Kg7 136.Qe5 Nf8 137.Qc3 Nh7 138.Kd1 Kg8 139.Ke1 Rg6 140.Kf2 Re6 141.Qc5 Nf6 142.Qd4 Kg7 143.Kf1 Re4 144.Qg1 Re8 145.Qg2 Re6 146.g4 Nh7 147.Qb2+ Nf6 148.g5 hxg5 149.hxg5 Kg6 150.Qg2 Ne4 151.Ke1 Re5 152.Ke2 Nc5+ 153.Kf1 Rf5+ 154.Ke1 Nd3+ 155.Kd1 Nf4 156.Qf3 Kxg5 157.Qe4 Kg4 158.Qe3 Ng2 159.Qd4+ Kg3 160.Qh8 Kf2 161.Qa8 Rd5+ 162.Kc2 f5 163.Qa2 Re5 164.Kd3+ Kg3 165.Qg8+ Kf2 166.Qa2+ Kg3 167.Qg8+ Kf3 168.Qa8+ Re4 169.Qb7 Nf4+ 170.Kc3 Ne2+ 171.Kd3 Ng3 172.Qh7 f4 173.Qh2 Kg4 174.Qh7 Re3+ 175.Kc4 Re1 176.Qh8 Nf5 177.Qg8+ Kf3 178.Qh8 Ne3+ 179.Kc5 Kg3 180.Qb8 Re2 181.Kd4 Ng2 182.Kd5 Kf2 183.Qb6+ Kf1 184.Qf6 Re3 185.Qa1+ Ne1 186.Qa6+ Kg1 187.Qa7 Kg2 188.Qa2+

Kg3 189.Qa7 Kf2 190.Qa2+ Kg3 191.Qa7 Kf2 192.Qa2+ Kg1 193.Qa7 Kf1 194.Qa6+ Re2 195.Qc8 Kf2 196.Qc4 Rd2+ 197.Ke5 f3 198.Qh4+ Ke2 199.Qh5 Nd3+ 200.Ke4 Nf2+ 201.Ke5 Nd3+ 202.Ke4 Nf2+ 203.Ke5 Rb2 204.Qh2 Rb5+ 205.Kf4 Ra5 206.Kg3 Rg5+ 207.Kh4 Rg4+ 208.Kh5 Rc4 209.Qd6 Ne4 210.Qa6 Kd3 211.Qa3+ Rc3 212.Qa6+ Rc4 213.Qa3+ Ke2 214.Qa6 Nd2 215.Qe6+ Re4 216.Qa6+ Kf2 217.Qa2 Ke3 218.Qa7+ Ke2 219.Qa6+ Ke1 220.Qa1+ Kf2 221.Qa2 Re2 222.Kg4 Kg2 223.Kf4 f2 224.Qg8+ Kf1 225.Qa8 Re6 226.Qa2 Re4+ 227.Kg3 Kg1 228.Qa1+ Nf1+ 229.Kf3 Re7 230.Kg4 Kg2 231.Qa8+ Kh2 232.Qh8+ Kg2 233.Qa8+ Kh2 234.Qh8+ Kg1 235.Qa1 Re4+ 236.Kf3 Re3+ 237.Kf4 Rg3 238.Qd1 Ra3 239.Qc1 Ra4+ 240.Kf3 Ra5 241.Kf4 Rh5 242.Kg4 Rd5 243.Kf3 Rd3+ 244.Kf4 Rd4+ 245.Kf3 Rd3+ 246.Kf4 Rg3 247.Qd1 Ra3 248.Qc1 Ra4+ 249.Ke5 Rb4 250.Qg5+ Kh2 251.Qf6 Kg3 252.Qg6+ Rg4 253.Qd3+ Kg2 254.Qd5+ Kg3 255.Qb3+ Kg2 256.Qd5+ Kg1 257.Qd1 Rg2 258.Kf4 Rh2 259.Kg4 Kg2 260.Qd5+ Kg1 261.Qd1 Rg2+ 262.Kf5 Rg8 263.Kf4 Rf8+ 264.Kg4 Rg8+ 265.Kf3 Rf8+ 266.Kg4 Rg8+ 267.Kf3 Rb8 268.Kg4 Kg2 269.Qd5+ 1-0 (255) ArasanX (2815)-ReinforcementTrial (2841) Rapid 2023;

D2a63) 19...Qc6

D2a631) 20.Qd1 Rfd8 21.a4 *(21.Re1 Nf8 22.Qb3 Ng6 23.h3 Qb7 24.Bb4 Qa6 25.a4 Rc7 26.g3 Rdc8 27.Nd2 Ne7 28.Bc3 Nf5 29.d5 Nd7 30.dxe6 Nc5 31.exf7+ Rxf7 32.Qb1 Qxa4 33.Nf3 Nd7 34.Ba1 Rcf8 35.Ne5 Nxe5 36.Bxe5 Qc6 37.Qc2 Qg6 38.Rcd1 Nh4 39.Qxg6 Nxg6 40.Bd6 Rd8 41.c5 Rc8 42.Rd5 Rd7 43.h4 Nh8 44.Re7 Rxe7 45.Bxe7 Kf7 46.Bd6 b5 47.Rd1 Kf6 48.Ra1 Nf7 49.Bf4 Ne5 50.Rxa7 Rxc5 51.Kg2 Rd5 52.Rb7 h5 53.Bg5+ Kg6 54.Bc1 Nd3 55.Ba3 Kf6 56.Bf8 g6 57.Bg7+ Ke6 58.Rb6+ Kf7 59.Ba1 Ne5 60.Bxe5 Rxe5 61.Kf3*

Rf5+ 62.Ke3 Kg7 63.Ke2 Re5+ 64.Kf1 Kf7 65.f3 Kg7 66.Kf2 Rc5 67.Ke3 Rc3+ 68.Kf2 Rc5 69.Ke3 Rc3+ 70.Kf2 Rc2+ 71.Ke3 Rc3+ ½-½ (71) Weiawaga (2821)-StockfishPro-2025 (2674) Rapid 2025) 21...Nf8 22.Re1 Ng6 23.a5 b5 24.d5 Qe8 25.cxb5 Rxc1 26.Qxc1 Rxd5 27.b6 axb6 28.a6 Rd7 29.Qc6 Qd8 30.Qa4 Ra7 31.Ra1 Ne7 32.Bb4 Nf5 33.Bd2 Qd7 34.Bb4 Qc7 35.Bd2 Nd5 36.Qe8+ Kh7 37.Qa4 Kg8 38.Qe8+ Kh7 39.Qa4 Nd6 40.Nd4 Qc5 41.Rc1 b5 42.Rxc5 bxa4 43.Rc6 Rd7 44.g3 a3 45.Bc1 Nb4 46.Rb6 Nd5 47.Rc6 a2 48.Bb2 e5 49.Nb3 f6 50.Nc1 Ne7 51.Rc5 Ra7 52.Ra5 Nc4 53.Rxa2 Nxb2 54.Rxb2 Rxa6 55.Ne2 h5 56.h4 Rc6 57.Kf1 Nf5 58.Kg2 Kg6 59.Ra2 Rc7 60.Ng1 Nd4 61.Nf3 Kf5 62.Nh2 Nc2 63.Nf3 Ke4 64.Ra4+ Kf5 65.Ra2 Nb4 66.Ra4 Nd3 67.Ra3 Rd7 68.Ra2 Rc7 69.Ra3 Rd7 70.Ra1 Rd6 71.Ne1 Nc5 72.Rc1 Ne4 73.Nf3 Ke6 74.Rc2 g6 75.Kg1 Rd3 76.Kg2 Rc3 77.Rb2 Rd3 78.Rc2 Rd5 79.Rc4 Kf5 80.Rc2 Rd1 81.Rc6 Rd3 82.Ra6 Rc3 83.Ra2 Rd3 84.Rb2 Rd5 85.Rc2 Nc5 86.Nd2 Nd3 87.Ra2 Rd6 88.Nc4 Rd4 89.Ne3+ Ke6 90.Kf1 Nb4 91.Rb2 Nc6 92.Rb6 Kd6 93.Ra6 Rb4 94.Ra8 Rb8 95.Ra1 Ke6 96.Ra6 Rb1+ 97.Kg2 Rc1 98.Ra2 f5 99.Ra4 Rc5 100.Ra6 Kd6 101.Ra8 Kd7 102.Ra1 Ra5 103.Rc1 Ra7 104.Nc4 Ke6 105.Rd1 Rd7 106.Rc1 Rd8 107.Nd2 Nb4 108.Nf3 e4 109.Ng5+ Kd5 110.Ra1 Kc4 111.Rc1+ Kd5 112.Ra1 Rc8 113.Nh3 Nd3 114.Kf1 Rc6 115.Ke2 Kd4 116.Kd2 Rb6 117.Ra4+ Ke5 118.Ra5+ Kd4 119.Ra4+ Kc5 120.Ke3 Nb4 121.Kf4 Nd3+ 122.Kg5 Ne5 123.Kh6 Nd3 124.Kg5 Ne5 125.Kh6 Ng4+ 126.Kg5 Nh2 127.Kh6 Ng4+ 128.Kg5 Nh2 129.Kh6 Rd6 130.Nf4 Ng4+ 131.Kg5 Nxf2 132.Nxg6 e3 133.Nf4 Ne4+ 134.Kxh5

Nxg3+ 135.Kg5 e2 136.Nxe2 Nxe2 137.Kxf5 Nc1 138.Ra7 Na2 139.Rxa2 Rd5+ 140.Ke6 Rd6+ 141.Kf5 Rd5+ 142.Ke6 Rd6+ 143.Kf7 Rd7+ 144.Kg8 Rd8+ 145.Kf7 Rd7+ 146.Kg8 Rd4 147.h5 Kd6 148.Kf7 Rf4+ 149.Kg7 Rg4+ 150.Kf6 Rf4+ 151.Kg5 Rf1 152.h6 Rg1+ 153.Kf5 Rf1+ 154.Kg5 Rg1+ 155.Kh5 Rh1+ 156.Kg6 Rg1+ 157.Kf5 Rf1+ 158.Kg6 Rg1+ 159.Kf6 Rf1+ 160.Kg7 Rg1+ 161.Kf7 Rf1+ 162.Kg8 Rg1+ 163.Kh7 Rg3 164.Re2 Kd7 165.Re1 Rg4 166.Rb1 Kd6 167.Re1 Kd7 168.Rd1+ Ke7 169.Rc1 Ke8 170.Rc7 Rg3 171.Rg7 Rh3 172.Rg1 Kf7 173.Rf1+ Ke7 174.Rf4 Rh2 175.Kg7 Rg2+ 176.Kh7 Rd2 177.Kg6 Rg2+ 178.Kh5 Rh2+ 179.Kg6 Rg2+ 180.Kh5 Rh2+ 181.Kg5 Ke8 182.Rf3 Ke7 183.Kg6 Rg2+ 184.Kh5 Re2 185.h7 Rh2+ 186.Kg6 Rg2+ 187.Kf5 Rh2 188.Ra3 Kf8 189.Ra7 Rh3 190.Kg6 Rg3+ 191.Kf5 Rh3 192.Rd7 Rh1 193.Rc7 Rh2 194.Kg4 Rh1 195.Kg5 Rh3 196.Kg6 Rg3+ 197.Kf5 Rh3 198.Kg5 Rh1 199.Ra7 Rh2 200.Kf4 Rh6 201.Kg5 Rh1 202.Rd7 Rg1+ 203.Kf4 Rh1 204.Kg3 Rh6 205.Kf3 Rh5 206.Kg3 Rh1 207.Ra7 Rh6 208.Rb7

D2a6311)

208...Rg6+ 209.Kf2 Rf6+ 210.Ke3 Re6+ 211.Kd3 Rd6+ 212.Ke4 Re6+ 213.Kd5 Rh6 214.Kc4 Rc6+ 215.Kd4 Rd6+ 216.Ke5 Rh6 217.Ra7 Rh5+ 218.Kd4 Rh4+ 219.Ke3 Rh3+ 220.Ke2 Rh2+ 221.Kf3 Rh3+ 222.Kg2 Rh6 223.Kf1 *(223.Rc7 Rh5 224.Kg3 Rh6 225.Kg2 Rh5 226.Kg3 Rh6 227.Kf4 Rh1 228.Rd7 Rh5 229.Ke4 Rh1 230.Ke5 Re1+ 231.Kd4 Rh1 232.Rb7 Rh3 233.Kc5 Rh1 234.h8Q+ Rxh8 235.Rb8+ Kg7 236.Rxh8 Kxh8*

½ - ½ (1 1 1) VariantsStockfish

(2743)-Flamerare (2780) Rapid 2022) 223...Rf6+ 224.Ke1 Re6+ 225.Kd1 ½ - ½ (254) FantacticEman (2903)-Nikitosikbot (2947) Blitz 2023;

D2a6312) 208...Rh1 209.Kg4 Rh6 210.Rc7 Rh1 211.Kf3 Rh2 212.Rb7 Rh5 213.Kg4 Rh6 214.Rd7 Rh1 215.Rc7 Rg1+ 216.Kh3 Rh1+ 217.Kg2 Rh6 218.Rd7 Rh4 219.Ra7 Rh5 220.Kf1 Rh3 221.Rd7 Rh4 222.Kg2 Rh5 223.Kf3 Rh6 224.Kg4 Rh2 225.Kg5 Rg2+ 226.Kf4 Rh2 227.Ke3 Rh1 228.Kf2 Rh2+ 229.Kg3 Rh5 230.Kg2 Rh4 231.Ra7 Rh5 232.Rc7 Rh4 233.Rd7 Rh6 234.Rd8+ Kg7 235.Rd1 ½-½ (235) ArasanX (2992)-micpilar_bot (3053) Blitz 2025;

D2a632) 20.Bb4 Rfe8 21.Qb2 b5 22.c5 Nd5 23.Rfe1 Ra8 24.Ba5 Qa6 25.Bd2 Qa4 26.a3 a5 27.Ra1 b4 28.Reb1 Reb8 29.axb4 Qb5 30.c6 Qxc6 31.b5 Qc7 32.Qb3 Rb7 33.Ra4 N7f6 34.Rba1 Qb6 35.Rxa5 Rxa5 36.Rxa5 Nc7 37.h3 Rb8 38.Ne5 Nxb5 39.Ra2 Qc7 40.Rb2 Nd5 41.Nd3 Qc6 42.Nf4 Nf6 43.Nd3 Nd5 44.Nf4 Ne7 45.Qa4 Nf5 46.Rb4 Rb7 47.Be3 Kh7 48.Nd3 Nh4 49.Nf4 g5 50.Rc4 Qd6 51.Nh5 Kg6 52.Rc8 Rb8 53.Rxb8 Qxb8 54.Qc2+ f5 55.Qc6 Nc7 56.Qd7 Kxh5 57.Qf7+ Ng6 58.g4+ fxg4 59.hxg4+ Kxg4 60.Qxg6 Qf8 61.Bc1 Qf5 62.Qxh6 Nd5 63.Qh1 Nc3 64.f3+ Qxf3 65.Qxf3+ Kxf3 66.Bxg5 e5 67.dxe5 Ne2+ 68.Kf1 Nc3 69.e6 Ne4 70.e7 Nd6 71.Bd2 Ne8 72.Bh6 Nd6 73.Bf8 Ne8 74.Ke1 Nd6 75.Bg7 Ne8 76.Bd4 Nd6 77.Bc5 Ne8 78.Bf2 Nd6 79.Bc5 Ne8 80.Kd2 Ke4 81.Kc1 Nf6 82.Kc2 Ne8 83.Kb3 Nc7 84.Kc4 Ke5 85.Ba3 Ne8 86.Kb5 Kd5 87.Bb4 Nf6 88.Bc3 Ne8 89.Bd2 Nd6+ 90.Kb6

Nc8+ 91.Kc7 Nxe7 92.Kd7 Nf5 93.Bc3 Ne3 94.Ke7 Nd1 95.Ba5 Nb2 96.Kf6 Nd1 97.Bb6 Nb2 98.Kf5 Nd1 99.Ba5 Nb2 100.Bd2 Nd1 101.Kg4 Nb2 102.Bh6 Nd1 103.Kh4 Nb2 104.Kg5 Nd1 105.Kg6 Nb2 106.Kf6 Nd1 107.Ke7 Nb2 108.Be3 Nd1 109.Bf4 Nb2 110.Bb8 Nd1 111.Bf4 Nb2 112.Kf6 Nd1 113.Kf5 Nb2 114.Be5 Nd1 115.Bg7 Nb2 116.Bh6 Nd1 117.Kg4 Nb2 118.Bf4 Nd1 119.Kf3 Nb2 120.Bb8 Nd1 121.Ke2 Nb2 122.Bg3 Nd1 123.Kd2 Nb2 124.Bb8 Nd1 125.Bf4 Nb2 126.Kc3 Nd1+ 127.Kc2 Nb2 128.Bc1 Nd1 129.Kd3 Nb2+ 130.Bxb2 ½-½ (130) ArasanX (3029) - Stockfish161Pro (3047) Blitz 2025;

D2b) 18.Bh4 Rac8 *(18...Rfc8 19.c4 Qc6 20.h3 Qa4 21.Kh2 Nh5 22.Bg3 Qa3 23.Nh4 Nhf6 24.Rc2 Rc6 25.Rfc1 Rac8 26.Rc3 Qb4 27.Nf3 Nh5 28.Be5 Nhf6 29.Bf4 Qa4 30.Ne5 Nxe5 31.Bxe5 Nd7 32.Rg3 Nxe5 33.Qxe5 g6 34.h4 h5 35.Qxh5 Rxc4 36.Rxg6+ fxg6 37.Qxg6+ Kf8 38.Qf6+ Ke8 39.Qxe6+ Kf8 40.Qf6+ Kg8 41.Qe6+ Kf8 42.Qf5+ Kg7 43.Qg5+ Kf7 44.Qf5+ Ke7 45.Qe5+ Kf8 46.Qf6+ Kg8 47.Qg6+ Kf8 48.Qd6+ Kg8 49.Qd5+ Kf8 50.Qd6+ Kg8 51.Qg6+ Kf8 52.Qf5+ Kg7 53.Qg4+ Kf8 54.Qf4+ Kg8 55.Qg5+ Kf8 56.Re1 Re8 57.Qf5+ Kg7 58.Qg5+ Kf7 59.Qh5+ Kf8 60.Qf5+ Kg7 61.Qg5+ Kf7 62.Qh5+ Kf8 63.Qh8+ Kf7 64.Qh7+ Kf8 65.Qh8+ Kf7 66.Qh5+* ½-½ (66) Nikitosik-ai (2949)-Botyuliirma (2945) Rapid 2024 *)* 19.c4 Qc6 20.Rfd1 Rfe8 *(20...Qa4 21.h3 Rc7 22.Nd2 b5 23.c5 Qxd4 24.Nf3 Qe4 25.Qxe4 Nxe4 26.c6 Ndf6 27.Nd4 Rfc8 28.f3 Nd6 29.Rc5 a6 30.Bg3 Nfe8 31.Rdc1 Rd8 32.a4 bxa4 33.Ra5 Ra7 34.Rxa4 Nc7 35.Rb4 Ndb5 36.Nxb5 axb5 37.Bxc7 Rxc7 38.Rxb5 Rdc8 39.Rb6 Kf8 40.Kf2 Ke7 41.h4 Kd6 42.Rd1+ Ke7 43.Rc1 Ra8 44.Kg3 g6 45.Rb7 Kd6 46.Rd1+ Kxc6 47.Rb2 Ra5 48.Rc2+ Kb7 49.Rcd2 h5 50.Rd8 Rf5 51.Rf8 Re7 52.Rc1 Rc7 53.Rd1 Kc6 54.Rd4 Rd5 55.Rc4+ Rc5 56.Rf4 Kd5 57.R4xf7 Rxf7 58.Rxf7 e5 59.Re7 Rc4 60.Rg7 Rc6 61.Kh3 Rd6 62.Kg3 Re6 63.Kf2 Rd6 64.Rb7 Rf6 65.Ke2 Rd6 66.Kf2 Rc6 67.Re7 Rc2+ 68.Kg3 Rc3 69.Rg7 Rc6 70.Kh3 Rd6 71.g4 Rf6 72.Kg3 hxg4 73.fxg4 e4 74.h5 gxh5*

75.gxh5 Rf3+ 76.Kg4 Ke6 77.h6 Rf8 78.h7 Rh8 79.Kf4 Rf8+ 80.Kg5 Rh8 81.Rg6+ Ke5 82.Kh6 Rxh7+ 83.Kxh7 Kf5 84.Rg1 Ke5 85.Kg6 Kf4 86.Rc1 Kf3 87.Rc8 Kg4 88.Rc3 Kf4 89.Rc4 Kf3 90.Kg7 Kf4 91.Kf6 Kf3 92.Rc1 Kf2 93.Rc2+ Kf3 94.Kf7 Kg4 95.Rc4 Kf5 96.Rc1 Ke5 97.Re1 Kf5 98.Ke7 Ke5 99.Kf7 Kf5 100.Ke7 Ke5 101.Kf7 ½-½ (101) ArasanX (2875)-ToromBot (2929) Rapid 2023 *)*

D2b1) 21.Nd2 Qd6 22.Nf1 *(22.Nf3 Qa3 23.Qc2 Nh5 24.Qb3 Qxb3 25.axb3 g5 26.Bg3 Nxg3 27.hxg3 Red8 28.g4 Nf6 29.Ne5 Rc7 30.g3 Nd7 31.Nf3 Nf6 32.Ne5 Nd7 33.Nf3 Nf6 34.Ne5* ½-½ (34) ArasanX (2955)-Nikitosik-ai (2987) Rapid 2024) 22...Qf4 23.Bg3 Qg5 24.h4 Qa5 25.Bh2 e5 26.d5 h5 27.Ne3 Qa3 28.Qc2 g6 29.Bg3 Nc5 30.d6 Ncd7 31.Rd3 Qa5 32.Qb1 Re6 33.Rcd1 Qc5 34.Qb2 Rd8 35.R3d2 Kh7 36.Qb1 a6 37.Bh2 Rc8 38.Bg3 Qa3 39.Rd3 Qc5 40.R3d2 Kg8 41.Bh2 Kg7 42.Qb2 Kg8 43.Qb1 Qa3 44.Bg3 Rc5 45.Rd3 Qa4 46.Qb2 Ra5 47.a3 Kh7 48.f3 Rc5 49.R3d2 Ra5 50.Rd3 Rc5 51.Qb4 Qc6 52.Rd5 Qc8 53.R5d2 a5 54.Qb2 Rc6 55.a4 Qf8 56.Nd5 Rcxd6 57.Kh2 Qh8 58.Kg1 Qd8 59.Qa3 Ne8 60.Bf2 Qc8 61.Re1 Qb7 62.Rb1 Qc8 63.Rf1 Kg8 64.Rfd1 Kh7 65.Kh2 Qd8 66.Qe3 Qc8 67.Qa3 Qc6 68.Kg1 Kh8 69.Rb1 Kh7 70.Rbd1 Kg7 71.Kh2 Qxc4 72.Rc1 Qxd5 73.Rxd5 Rxd5 74.Qb3 Nef6 75.Rd1 Nc5 76.Qc2 Rxd1 77.Qxd1 e4 78.Qd4 Ncd7 79.Qc3 Kf8 80.Qb3 Ke8 81.Bd4 Rd6 82.Qc4 Ke7 83.Kg1 Re6 84.Kf1 exf3 85.gxf3 Ne5 86.Qc7+ Nfd7 87.Bb2 Nd3 88.Ba3+ Nb4 89.Kf2 Rf6 90.Kg2 Rf5 91.Kg3 Re5 92.Bc1 Rc5 93.Qf4 Nd5 94.Qe4+ Kd8 95.Kf2 N7f6 96.Bg5 Kd7 97.Bxf6 Nxf6 98.Qb7+ Ke8 99.Qxb6 Rf5 100.Qb8+ Kd7 101.Ke1 Ke6 102.Qf8 Re5+ 103.Kf1 Rf5 104.Ke1 Rd5 105.Ke2 Nd7 106.Qe8+ Kf6 107.Qh8+ Ke7 108.Qc8 Rf5 109.Qb7 Rc5 110.Kd1 Rf5 111.Kc2 Rf4 112.Qc6 Rf5 113.Qa8 Nf6 114.Kb2 Ne8 115.Qc6 Nd6 116.Qc7+ Ke6 117.Kb1 Re5 118.Kc1 Rf5 119.Kd1 Re5 120.Qd8 Rc5 121.Qb6 Rf5 122.Kc2 Kd7 123.Qd4 Kc6 124.Qh8 Rxf3 125.Qa8+ Nb7 126.Qa6+ Kc7 127.Qe2 Rf5 128.Qe7+ Kb6 129.Qe8 Rc5+ 130.Kb1 Rf5 131.Kc2 Kc7 132.Qe7+ Kc8 133.Qe8+ Nd8 134.Kb3 Rf6 135.Kc4 Re6 136.Qh8 Kc7

137.Qd4 Nc6 138.Qf4+ Kd8 139.Kb5 Ke8 140.Kb6 f5 141.Qg5 Kf7 142.Kb5 Ke8 143.Qg3 Kf7 144.Kb6 Ke8 145.Kb5 Kd7 146.Qh2 Re4 147.Kc5 Re5+ 148.Kb6 Kd6 149.Qf4 Ne7 150.Ka6 Nd5 151.Qh6 Re6 152.Kb5 f4 153.Qg5 Re5 154.Qxg6+ Nf6+ 155.Kc4 Re4+ 156.Kb5 Re5+ 157.Kc4 Re4+ 158.Kd3 Ke6 159.Qg2 Re3+ 160.Kd4 Re4+ 161.Kd3 Re3+ 162.Kd4 Re4+ 163.Kd3 ½-½ (163) ArasanX (2961)-PetersBot (2969) Blitz 2024;

D2b2) 21.Re1 Qa4 22.h3 Nh5 23.Nd2 Nf4 24.Qf3 Ng6 25.Bg3 e5 26.d5 Nc5 27.Ne4 Nxe4 28.Rxe4 Qd7 29.Ree1 f5 30.Bh2 f4 31.Qe4 Nh8 32.Kh1 Nf7 33.f3 Nd6 34.Qd3 Rc7 35.Rc2 Kf7 36.Bg1 Qf5 37.Qb3 e4 38.fxe4 Nxe4 39.d6 Rd7 40.c5+ Kg6 41.c6 Rxd6 42.c7 Rc8 43.Qb4 Ng3+ 44.Kh2 Qxc2 45.Qxd6+ Kh7 46.Qxf4 Nh5 47.Rc1 Nxf4 48.Rxc2 Nd5 49.Rd2 Nf6 50.Rc2 Ne8 51.Re2 Nf6 52.Rc2 Nd5 53.Rd2 Nc3 54.Rd7 Nb5 55.Rd5 Nc3 56.Rd7 Nb5 57.Rd5 Nxc7 58.Rd7 Nb5 59.Rd5 Nc3 60.Rd7 Nb5 61.Rd5 Nc3 62.Rd7 Nb5 ½-½ (62) ArasanX (3027)-Stockfish161Pro (3046) Blitz 2025]

[13.Bb3

A) 13...Qc7 14.c4 *(14.Ne5 Ne4 15.Bf4 Nxc3 16.Qg4 Nf6 17.Qh4 Ne2+ 18.Kh1 Nxf4 19.Qxf4 Rad8 20.Rad1 Nd5 21.Qg4 Nf6 22.Qh4 Ne4 23.Rfe1 Nd6 24.Rc1 Qb8 25.Bc2 g6 26.Re3 Nf5 27.Bxf5 exf5 28.Nxg6 fxg6 29.Re7 Rf7 30.Rxf7 Kxf7 31.Qxh7+ Kf6 32.Rc7 Re8 33.h4 Re1+ 34.Kh2 Qf8 35.Rxb7* 1-0 (35) thanozz (2809)-fanfanfan (2837) Blitz 2024; *14.Rac1 Ng4 15.g3 Qc6 16.Kg2 Qxf3+ 17.Qxf3 Bxf3+ 18.Kxf3 Nxh2+ 19.Ke2 Nxf1 20.Kxf1 h6 21.Bd2 Nf6 22.Ke2 Rfd8 23.f3 Rac8 24.g4 b5 25.a4 a6 26.Kd3 Nd5 27.Re1 Nb6 28.axb5 axb5 29.Re5 Nd5 30.f4 Kf8 31.f5 Ke7 32.g5 h5 33.g6 Nc7 34.gxf7 Kxf7 35.fxe6+ Ke8 36.Rxh5 Nd5 37.Bxd5* 1-0 (37) Yakamuzosan (2678)-dont_blunder (2829) Blitz 2023) 14...h6 *(14...Qd6 15.Qe3 Bxf3 16.Bf4 Qc6 17.Qxf3 Qxf3 18.gxf3 Rac8 19.Rfe1 Rfe8 20.Rad1 Nb8 21.Kf1 Nc6 22.d5 Na5 23.Ba4 Red8 24.dxe6 Rxd1 25.exf7+ Kxf7 26.Bxd1 Nxc4 27.Ba4 Rc5 28.Bb8 Rd5 29.Rc1 b5 30.Kg2 Rg5+ 31.Kh1 a6 32.Bb3 Rc5 33.Ba7 Rc8 34.Bd4 Rc6 35.a4 Ke8 36.Ba2 h6 37.Rb1 bxa4 38.Rb8+ Ke7 39.Rb4 Nd2 40.Kg2 a3 41.Ra4 Nh5 42.Be3 Rc2 43.Rxa3 Nc4 44.Bc5+ Ke8 45.Rxa6 Na3 46.Re6+ Kd7 47.Re7+ Kc6 48.Bxa3 Rxa2 49.Bc1 Kd6 50.Re4 Kd7 51.Re5 Nf6 52.Be3 Kd6 53.Bf4 Nd5 54.Bg3 Ra7 55.Kh3 Rf7 56.Kh4 Re7 57.Re4+ Kd7 58.Be5 g6 59.Kg4 Rf7 60.f4 Rf8 61.Ra4 Rf5 62.Kf3 Ke8*

63.Ra7 Nxf4 64.Bxf4 g5 65.Ra4 gxf4 66.Rxf4 Rh5 67.h4 Ke7 68.Rc4 Kf8 69.Kg4 Re5 70.Kh3 Kg8 71.Rc7 Kh8 72.Ra7 Kg8 73.Ra2 Kh8 74.f3 Rd5 75.Rc2 Kg8 76.Rc1 Rd4 77.Rc7 Rd8 78.Rc5 Kh8 79.Rf5 Kg8 80.Kg4 Kh8 81.Rb5 Kg8 82.Kf5 Kh8 83.Rb6 Kh7 84.Rb7+ Kg8 85.Kg4 Kh8 86.Ra7 Kg8 87.Kf4 Kh8 88.Ke5 Kg8 89.Ra5 Kf8 90.Ke4 Kg8 91.Ra7 Kh8 92.Rc7 Kg8 93.Kf4 Kh8 94.Kg3 Kg8 95.Ra7 Kh8 96.Ra1 Kg8 97.Rf1 Kh8 98.Kh3 Rd4 99.Rg1 Kh7 100.Rg4 Rd8 101.Rb4 Rh8 102.Rd4 Rg8 103.Rd6 Rh8 104.Kg3 1-0 (104) ArasanX (2874)-abcbot (2807) Blitz 2024 *)* 15.Bh4 *(15.Bxf6 Bxf3 16.Qxf3 Nxf6 17.Rfe1 Rac8 18.Rad1 Qc6 19.d5 exd5 20.cxd5 Qd6 21.Rc1 Qb4 22.g3 a5 23.Qd3 Rfd8 24.d6 Rxc1 25.Rxc1 Qxd6 26.Qxd6 Rxd6 27.Rc8+ Kh7 28.Bxf7 g5 29.Rc7 Kg7 30.Kg2 Rd7 31.Rxd7 Nxd7 32.Bc4 Kf6 33.f4 gxf4 34.gxf4 Ke7 35.Kf3 Nf6 36.Ke3 Ng4+ 37.Kf3 Nf6 38.a4 Kd6 39.Ba2 Kc5 40.f5 b5 41.axb5 Kxb5 42.Kf4 Kc5 43.Ke5 Ng4+ 44.Ke6 Nxh2 45.f6 Nf3 46.f7 Ng5+ 47.Ke7 Nxf7 48.Bxf7 a4 49.Kf6 a3 50.Kg6 Kb4 51.Kf5 Kc3 52.Kg4 h5+ 53.Kxh5 Kd3 54.Bd5 Ke3 55.Kh6 Kf4 56.Be6 Ke4 57.Bg8 Kd4 58.Kg6 Kd3 59.Kg5 Ke3 60.Kh6 Kf4 61.Bb3 Ke5 62.Bc4 Kf4 63.Bb3 Kf3 64.Bf7 Ke2 65.Bg8 Kf2 66.Be6 Kg1 67.Kg5 Kg2 68.Kf4 Kf2 69.Ke4 Kf1 70.Ke3 Kg2 71.Bd5+ Kf1 72.Bb3 Kg2 73.Bd5+ Kg3 74.Ba2 Kg4 75.Be6+ Kg5 76.Kf2 Kf4 77.Ba2 Ke4 78.Ke2 Kd4 79.Kd2 Kc5 80.Bb3 Kb6 81.Kc2 Kc6 82.Ba2 Kc5 83.Bb3 Kd4 84.Ba2 Ke3 85.Kb3 Kf2 86.Ka4 Kg3 87.Bb1 Kf3 88.Kxa3* ½-½ (88) ResoluteBot (2773)-Flamerare (2783) Rapid 2022*)* 15...Qf4 16.Bg3 Bxf3 17.Qxf3 Qxf3 18.gxf3

A1) 18...Rfd8 19.Rad1 Nf8 20.Rfe1 Nh5 21.Bc7 *(21.d5 Nxg3 22.fxg3 g6 23.Kf2 Kg7 24.h4 Rac8 25.g4 g5 26.hxg5 hxg5 27.Kg3 Rc7 28.Re4 Ng6 29.dxe6 Rxd1 30.Bxd1 Re7 31.c5 bxc5 32.Rc4 Rc7 33.exf7 Kxf7 34.Bc2 Nf4 35.Kf2 Ke6 36.Ke3 Nd5+ 37.Kd2 Kd6 38.Ra4 Nb6 39.Re4 Rf7 40.Ke2 c4 41.Re8 Nd5 42.Be4 Nc3+ 43.Ke3 Nxe4 44.fxe4 Rc7 45.Kd2 c3+ 46.Kc2 Rc4 47.Rg8 Rxe4 48.Rxg5 Re2+ 49.Kxc3 Rxa2 50.Kc4 Kc6 51.Rg6+ Kc7 52.Rg8 Kb6 53.g5 Rg2 54.g6 Rg1 55.Kd5 a5 56.Kc4 Rg4+ 57.Kb3 Rg3+ 58.Ka2 a4 59.g7 Kb7 60.Kb1 Rg1+ 61.Kb2 Rg2+ 62.Ka3 Rg4 63.Ka2 Rg2+ 64.Ka1 Rg1+ 65.Ka2 Rg2+ 66.Ka1 Rg1+ 67.Ka2 Rg3 68.Kb1 Ka7 69.Kb2 a3+ 70.Ka2 Kb7 71.Kb1 Rg2 72.Ka1 a2 73.Rf8 Rg1+ 74.Kxa2 Rg2+ 75.Ka3 Rg3+ 76.Kb2 Rg2+ 77.Ka3 Rg3+ 78.Kb2 Rxg7 79.Rh8 Rg2+ 80.Ka3 Rg3+ 81.Kb4 Rg4+ 82.Kb3 Rg3+ 83.Kb4 Rg4+ 84.Kb3 Rg1 85.Rh7+ Kc6 86.Kb2 Rg2+ 87.Ka3 Rf2 88.Kb3 Rf3+ 89.Kb4 Rf4+*

90.Kc3 Rf3+ 91.Kb2 Rf1 92.Kb3 Rf3+ 93.Kc4 Rf4+ 94.Kb3 Rf3+ ½-½ (94) weiawaga (2682)-caissa-x (2979) Rapid 2024*)* 21...Rd7 22.Be5 f6 23.Bg3 Rad8 24.d5 e5 25.c5 bxc5 26.Rc1 Rc8 27.d6+ Kh8 28.Red1 Rdd8 29.Bf7 g6 30.Bb3 g5 31.Ba4 Ng7 32.d7 Rc7 33.Rd6 Nge6 34.h3 Kg7 35.h4 Kf7 36.Kg2 Ke7 37.Ra6 Nxd7 38.hxg5 hxg5 39.Bxd7 Rdxd7 40.Rh1 Nd8 41.Re1 Rd6 42.Ra4 Ne6 43.Rc1 Rdc6 44.Rcc4 Nd4 45.Ra5 Ke6 46.Bh2 f5 47.Rc3 f4 48.Rc4 Kd5 49.Rca4 Rb7 50.Bg1 a6 51.Rxa6 Rxa6 52.Rxa6 c4 53.Ra3 Rc7 54.Rc3 Ra7 55.a3 Nb3 56.Kh3 Kd4 57.Rc2 Rxa3 58.Re2 Ra5 59.Kg4 Kd3 60.Re1 Ra1 61.Rxa1 Nxa1 62.Bh2 c3 63.Kxg5 c2 64.Kg4 c1Q 65.Kg5 Nb3 66.Kf6 Qc7 67.Bg1 Nd4 68.Kg6 Qd6+ 69.Kh7 Nf5 70.Kg8 Qf6 71.Bh2 Qg7# 0-1 (71) Weiawaga (2629)-PetersBot (2976) Blitz 2024;

A2) 18...Rac8 19.Rad1 Rfd8 20.Rfe1 Nf8 21.d5 *(21.h4 Nh5 22.d5 Nxg3 23.fxg3 g6 24.h5 gxh5 25.Kf2 Kg7 26.Rh1 Kg6 27.Rd4 Rd6 28.Rdh4 Kg7 29.Rxh5 exd5 30.Rxd5 Rf6 31.Rhd1 Rc7 32.R5d4 Rf5 33.Rd5 Rf6 34.Rd8 Rfc6 35.R1d4 Ne6 36.Rg4+ Ng5 37.Rgd4 Rc5 38.R8d5 R5c6 39.Rd7 Ne6 40.Rg4+ Kf8 41.Rd5 Ng5 42.Rh4 Rf6 43.Bd1 Ne6 44.Bc2 Ng5 45.Bf5 Ne6 46.Re4 Ng5 47.Rh4 Ne6 48.Re4 Ng5 49.Rh4* ½-½ (49) RaspFish (2787)-Flamerare (2793) Rapid 2022*)* 21...Nh5 *(21...N6d7 22.Bh4 g5 23.Bg3 Nc5 24.Bc2 Nb7 25.Bd3 Na5 26.Bf1 Kg7 27.Rc1 exd5 28.cxd5 Rxc1 29.Rxc1 Rxd5 30.Bb8 Rd7 31.Bb5 Rd2 32.Bxa7 Rxa2 33.Bxb6 Nb3 34.Rd1 Ng6 35.Bc4 Ra3 36.Be3 Na5 37.Bb5 Rb3 38.Bd3 Ne5 39.Be2 Rb4 40.Kg2 Nac6 41.Rd6 f6 42.f4 gxf4 43.Bd2 Ra4 44.Bb5 Rd4 45.Rxd4 Nxd4 46.Ba4 Ng6 47.Be8 Ne6 48.Bc6 h5 49.Bd5 Nd4 50.Bc1 Kh6 51.Bb2 Nh4+ 52.Kf1 Nhf5 53.h4 Kg6 54.Ke1 Ne7 55.Be4+ Ndf5 56.Ke2 Kf7 57.Bf3 Nxh4 58.Bxh5+ Neg6 59.Bc3 Kg7 60.Kd3 Kh6 61.Be2 Kg5 62.Ke4 f5+ 63.Kd4 f3 64.Ba6 Ng2 65.Ba5 N2f4 66.Ke3 Kg4 67.Bb7 Ne5 68.Kd4 Ned3 69.Ke3 Ne5 70.Kd4 Neg6 71.Ke3 Nh4 72.Bb6 Nh3 73.Kd2 Nf4 74.Ba6 Nd5 75.Ba7 Nf4 76.Ke3 Ne6 77.Bb7 Nf4 78.Kd2 Nhg2 79.Bc5 Nh4 80.Be3 Ne6 81.Bc8 Nd8 82.Bb6 Nf7 83.Kc3 Nd6 84.Bd7 Ng6 85.Kd4 Nf4 86.Bc6 Nc8 87.Ba5 Ne7 88.Be8 Nh3 89.Be1 Nf4 90.Ba5 Nc8 91.Bc6 Nd6 92.Bb6 Nf7 93.Ke3 Ne5 94.Bb5 Nh3 95.Bd4 Ng6 96.Bd7 Ne7 97.Kd3 Nf4+ 98.Kd2 Ned5 99.Ba7 Nf6 100.Bc6 Ne4+ 101.Ke3 Ng2+ 102.Kd3 Nf4+ 103.Ke3 Ng2+ 104.Kd3 Ne1+ 105.Kc4 Nc2 106.Bd5 Nd6+ 107.Kb3 Ne1 108.Bc6 Nc8 109.Be3 Ng2*

110.Bc5 Nf4 111.Be3 Ne7 112.Bb7 Ned5 113.Ba7 Ne2
½-½ (113) AKS-Mantissa (2569)-yobot_v2 (2755) Classical 2024*)*
22.f4 Nxg3 23.fxg3 g6 24.g4
(24.Kf2 Kg7 25.Re3 Rd6 26.Rdd3 Rcd8 27.Ke2 Kf6 28.Kf3 R8d7 29.h4 h5 30.Rc3 Rd8 31.Ke2 Rc8 32.Rcd3 Rcd8 33.Rc3 Rc8 34.Rcd3 Rdd8 35.Rd2 exd5 36.Rxd5 Ne6 37.Red3 Re8 38.Re3 Re7 39.Ree5 Rc6 40.Kf2 Rb7 41.Kg2 Re7 42.Kf2 Rec7 43.f5 Ng7 44.fxg6 fxg6 45.Re4 Nf5 46.Kf3 Kg7 47.Rd8 Rf6 48.Kg2 Nh6 49.Ree8 Ng4 50.Rg8+ Kh6 51.Rh8+ Rh7 52.Rhe8 Rf2+ 53.Kh1 Rf1+ 54.Kg2 Rf2+ 55.Kh1 Rf3 56.Kg2 Rf6 57.Kh1 Rhf7 58.Rh8+ Rh7 59.Rhe8 a5 60.Kg2 Rf2+ 61.Kh1 Nf6 62.Kg1 Rb2 63.Re6 Rd7 64.Rf8 Ng4 65.Ree8 Rb1+ 66.Rf1 Rb2 67.Rff8 Ra7 68.Rh8+ Kg7 69.Rhg8+ Kh6 70.Rh8+ Rh7 71.Rhf8 a4 72.Bxa4 Rxa2 73.Bc6 Rha7 74.Rh8+ Kg7 75.Rhg8+ Kh6 76.Rh8+ Kg7 77.Rhg8+ Kf6 78.Rgf8+ Rf7 79.Rxf7+ Kxf7 80.Rb8 Ra1+ 81.Kg2 Ra2+ 82.Kg1 Kg7 83.Rb7+ Kh6 84.Bd5 Rb2 85.Be6 Rb3 86.Kg2 Ne3+ 87.Kg1 Ng4 88.Kg2 Ne3+ 89.Kg1 Ng4
½-½ (89) AKS-Mantissa (2739)-solidor59 (2928) Blitz 2024*)*
24...Kg7 25.h4 a5 26.Rc1 Rc7 27.Red1 Rd6 28.g5 a4 29.Bxa4 exd5 30.cxd5 Rxc1 31.Rxc1 Rxd5 32.Bb3 Rf5 33.Rf1 Ne6 34.Bxe6 fxe6 35.a4 Ra5 36.Re1 Rxa4 37.Rxe6 Rxf4 38.Rxb6 Rg4+ 39.Kf2 hxg5 40.hxg5 Rxg5 41.Rb8 Rf5+ 42.Kg3 Rg5+ 43.Kf2 Rc5 44.Kg3 Rc4 45.Rb5 Kh6 46.Ra5 Rb4 47.Kh3 g5 48.Ra8 Rb3+ 49.Kg4 Rb4+ 50.Kh3 Rh4+ 51.Kg3 Kg6 52.Rg8+ Kf5 53.Rf8+ Kg6 54.Rg8+ Kf6 55.Rf8+ Ke5 56.Rg8 Kf6 57.Rf8+ Kg7 58.Ra8 Rf4 59.Ra7+ Kh6 60.Ra8 Rc4 61.Rh8+ Kg7 62.Rb8 Kg6 63.Rg8+ Kf6 64.Rf8+ Kg7 65.Rb8 Rf4 66.Ra8 Kh6 67.Rh8+ Kg7 68.Ra8 Re4 69.Rd8 Rb4 70.Rd6 Rf4 71.Rd1 Kf7 72.Rd5 Kg6 73.Rd8 Rb4 74.Rg8+ Kf6 75.Rf8+ Kg6 76.Rg8+

A2a) 76...Kh5 77.Rh8+ Kg6 78.Rf8 Ra4 79.Rg8+ Kf7 80.Rxg5 Ke6 81.Rg8 Ra3+ 82.Kf4 Ra4+ 83.Ke3 Ra3+ 84.Ke4 Ra4+ 85.Ke3 Kf5 86.Rg1 Ra3+ 87.Kd2 Ra4 88.Kd3 Ra6 89.Ke3 Rb6 90.Rf1+ Kg4 91.Rg1+ Kf5 92.Kf3 Rb3+ 93.Kf2 Ra3 94.Ke2 Kf4 95.Rg8 Ra6 96.Kd2 Re6 97.Rf8+ Kg3 98.Kd3 Rg6 99.Kc4 Rc6+ 100.Kb4 Ra6 101.Kc3 Rh6 102.Kd4 Rc6 103.Ke3 Kg4 104.Rg8+ Kf5 105.Rf8+ Kg6 106.Rg8+ Kf5 107.Kd4 Kf4 108.Rf8+ Kg3 109.Ra8 Rh6 110.Ke4 Rb6 111.Ra3+ Kh2 112.Kf3 *(112.Kf4 Kg2 113.Ke4 Rd6 114.Ke5 Rd1 115.Ra2+ Kg3 116.Ke4 Rd8 117.Ke3 Rd1 118.Ra8 Rb1 119.Ra3 Rb7 120.Ra1 Kg2*

121.Kf4 Rf7+ 122.Ke3 Rf1 123.Rxf1 Kxf1 ½-½ (129) ElexusChess (2725)-Flamerare (2783) Rapid 2022*)* 112...Rf6+ 113.Ke4 Rf2 114.Ra1 Kg2 115.Ra8 Rf6 116.Ke5 Rc6 117.Kf4 Rf6+ 118.Ke5 Rf1 119.Rg8+ Kh1 120.Ra8 Rf2 121.Ra3 Kg2 122.Kd6 Rf6+ 123.Ke7 Rf1 124.Ra8 Rf2 125.Rg8+ Kh2 126.Rh8+ Kg2 127.Ra8 Re2+ 128.Kf7 Re3 129.Ra2+ Kg3 130.Ra1 ½-½ (113) chesshyperbot (2703)-Flamerare (2800) Rapid 2022;

A2b) 76...Kf6 77.Rf8+ Kg7 78.Rd8 Rh4 79.Ra8 Rf4 80.Ra7+ Kg6 81.Ra8 Kh5 82.Rh8+ Kg6 83.Ra8 Rd4 84.Re8 Kg7 85.Re6 Rh4 86.Re8 Ra4 87.Re6 Rf4 88.Ra6 Rf6 89.Ra8 Kh6 90.Kg4 Rf4+ 91.Kg3 Rd4 92.Rh8+ Kg6 93.Re8 Kf6 94.Rf8+ Kg7 95.Ra8 Rd3+ 96.Kg2 Rd2+ 97.Kf3 Rf2+ ½-½ (97) Weiawaga (2693)-colinbot (3014) Blitz 2025;

B) 13...h6

B1) 14.Bf4 Re8

B1a) 15.Rac1 Rc8 16.Rfe1 Nd5 17.Bd2 Ne7 18.Bc2 Qc7 19.c4 Qd6 20.Rcd1 Ba6 21.Bb3 Red8 22.h4 Qb8 23.Qd3 Qc7 24.Rc1 Qd6 25.Bc3 Ng6 26.Bb2 Bb7 27.Bc2 Nf6 28.d5 exd5 29.Ne5 dxc4 30.Qxd6 Rxd6 31.Nxg6 fxg6 32.Bxg6 Rdc6 33.Bf5 R8c7 34.Be6+ Kh8 35.Be5 Re7 36.Bxc4 Rxe5 37.Rxe5 Ba6 38.Re7 Bxc4 39.Rxa7 Nh5 40.a4 Nf4 41.Kh2 Nxg2 42.Rf7 g5 43.Rf3 Nxh4 44.Rfc3 b5 45.axb5 Bxb5 46.Rxc6 Bxc6 47.Rxc6 Kg7 48.Rc5 Kg6 49.Kh3 h5 50.f4 Nf3 51.Kg3 g4 52.Rc6+ Kf5 53.Rc5+ Kg6 54.Rd5 Ng1 55.Re5 Nf3 56.Rc5 Nd4 57.Rg5+ Kh6 58.Re5 Kg6 59.Rg5+ Kh6 60.Re5 Kg6 61.f5+ Nxf5+ 62.Kf4 Ng7 63.Rg5+ Kf6 64.Rxh5 Ne6+ 65.Kxg4 Kf7 66.Rh6 Ke7 67.Kf5 Nc7 68.Ke5 Kd7 69.Rd6+ Kc8 70.Rd3 Kb7 71.Kd6 Nb5+ 72.Kc5 Na7 73.Rd7+ Ka6 74.Rd6+ Kb7 75.Rd7+ Ka6 76.Rc7 Nb5 77.Rc6+ Ka5 78.Rg6 *(78.Kc4 Na7 79.Rh6 Nc8 80.Kc5 Na7 81.Kc4 Nc8 82.Kc5 Na7 83.Rb6 Nc8 84.Rb1 Ka6 85.Rb8 Na7 86.Kc4 Ka5 87.Rb1 Ka6 88.Ra1+ Kb6 89.Kd5 Nc8 90.Rf1 Ne7+ 91.Ke6 Nc6 92.Rb1+ Kc5 93.Rc1+ Kb5 94.Kd6 Na5 95.Kd5 Kb4 96.Rc4+ Kb3 97.Ra4 Kxa4* ½-½ (148) VariantsStockfish (2703)-Flamerare (2805) Rapid 2022*)* 78...Nc7 79.Rg1 Na6+ 80.Kd5 Kb6 81.Rb1+ Kc7 82.Rb3 Nb8 83.Rc3+ Kd7 84.Rf3 Kc7 85.Rc3+ Kb6 86.Rb3+ Kc7 87.Ra3 Kb6 88.Kd6 Na6 89.Rb3+ Ka5 90.Rb1 Nb4 91.Ra1+ Kb5 92.Rb1 Kc4 93.Ra1 Nc2 94.Rc1 Kc3 95.Kd5 Kd3 96.Rd1+ Kc3 97.Kd6 Nb4 98.Ra1 Kb3 99.Kc5 Nc2 100.Rb1+ Kc3 101.Kb6 Kd4

102.Rd1+ Ke3 103.Rc1 Kd3 104.Rd1+ Ke4 105.Kb5 Ne3 106.Rc1 Ke5 107.Kc5 Nf5 108.Re1+ Kf4 109.Kb6 Ne3 110.Kb7 Ke4 111.Kb8 Kd4 112.Kc8 Ke4 113.Kb8 Kd4 114.Rc1 Ke5 115.Rg1 ½-½ (115) ResoluteBot (2790)-Flamerare (2813) Rapid 2022;

B1b) 15.Rad1 Nd5 16.Bd2 Qf6 17.Qe4 Rab8 18.Bc2 Nf8 19.Qg4 Rbc8 20.Rc1 Rc7 21.Ne5 Rec8 22.c4 Ne7 23.Rfe1 Nfg6 24.Nxg6 Nxg6 25.Bxg6 Qxg6 26.Qxg6 fxg6 27.c5 bxc5 28.Rxc5 Rxc5 29.dxc5 Rxc5 30.Rxe6 Rd5 31.Bc3 Rg5 32.Re7 Rxg2+ 33.Kf1 Bf3 34.Ke1 a5 35.Bxa5 Rxh2 36.Bc3 g5 37.a4 g4 38.Rxg7+ Kf8 39.Rh7 h5 40.Be5 Rh1+ 41.Kd2 h4 42.a5 g3 43.Bxg3 hxg3 44.Rxh1 Bxh1 45.fxg3 Bb7 46.Ke3 Kf7 47.Kf4 Ke6 48.Kg5 Ba8 49.a6 Bd5 50.g4 Kd6 51.Kf5 Bc6 52.g5 Bd5 53.g6 Ke7 54.Kg5 Kd7 55.a7 Kc7 56.a8Q Bxa8 57.Kf5 Bd5 58.Kf6 Be4 59.g7 Bd5 60.Ke7 Bg8 61.Kf8 Bd5 62.Ke7 Bg8 63.Kf8 Bc4 64.g8Q Bxg8 ½-½ (64) weiawaga (2631)-Crisubot (2813) Blitz 2024;

B2) 14.Bh4 Qc7 15.Rac1 Nh5 16.Rfe1 *(16.Rfd1 Qf4 17.Bg3 Bxf3 18.gxf3 Qg5 19.c4 Rfd8 20.Qe3 e5 21.Qxg5 hxg5 22.c5 exd4 23.cxb6 axb6 24.Rc7 Nxg3 25.hxg3 Ne5 26.f4 gxf4 27.gxf4 Rd7 28.Rdc1 Rxc7 29.Rxc7 Nd3 30.Rxf7 Kh8 31.Rb7 Nxf4 32.Rxb6 d3 33.Rd6 g5 34.Rd7 Ra3 35.Kf1 Ne2 36.f3 Nc1 37.Ke1 Nxb3 38.axb3 Rxb3 39.Kd2* ½-½ (39) ResoluteBot (2843)-HansNiemannBot (2859) Blitz 2023 *)*

B2a) 16...Rac8 17.Bg3 *(17.c4 Qf4 18.Bg3 Bxf3 19.gxf3 Qg5 20.Qe4 Rfd8 21.Rcd1 Nhf6 22.Qb1 Nh5 23.Qe4 Nhf6 24.Qb1 Nh5 25.Qe4* ½-½ (25) ResoluteBot (2770)-Flamerare (2779) Rapid 2022*)* 17...Nxg3 18.hxg3 Qd6 19.c4

B2a1) 19...Rfd8 20.Qe3 Kf8 21.Red1 Kg8 22.Rc3 Qf8 23.Rcd3 Qb4 24.R3d2 *(24.d5 exd5 25.Rd4 dxc4 26.Bc2 Re8 27.Rxd7 Rxe3 28.fxe3 g6 29.Rxb7 Qb2 30.Rd2 Qxa2 31.e4 a5 32.Kh2 c3 33.Rf2 Re8 34.Nd4 Rd8 35.Nb3 a4 36.Rfxf7 axb3 37.Rg7+ Kf8 38.Rgf7+ Kg8 39.Bb1 Qa5 40.Rg7+ Kh8 41.Rh7+ Kg8 42.Rhg7+ Kh8 43.Rh7+ Kg8 44.Rbg7+ Kf8 45.Rf7+ Kg8 46.Rhg7+ Kh8 47.Rh7+ Kg8 48.Rhg7+ Kh8 49.Rh7+ Kg8* ½-½ (55) ResoluteBot (2767)-Flamerare (2790) Rapid 2022 *)* 24...a5 25.d5 exd5 26.cxd5 Re8 27.Qf4 Qxf4 28.gxf4 Kf8 29.Ba4 Red8 30.Bc6 Nc5 31.Nd4 Bxc6 32.Nxc6 Ne4 33.Nxd8 Nxd2 34.Nb7 Rb8 35.Nxa5 Nf3+ 36.gxf3 bxa5 37.d6

Ke8 38.Re1+ Kd7 39.Re7+ Kxd6 40.Rxf7 Rb2 41.Rxg7 Rxa2 42.f5 Ke5 43.Kg2 Kxf5 44.Rf7+ Ke5 45.f4+ Ke4 46.Rf8 a4 47.f5 Ke5 48.f6 a3 49.f7 Ke6 50.Rh8 Kxf7 51.Rxh6 Rb2 52.Rh7+ Ke6 53.Rh5 Rb3 54.Ra5 Kd6 55.f3 Kc6 56.f4 Kd6 57.Ra6+ Ke7 58.f5 Kf7 59.Ra5 Kf6 60.Kf2 a2 61.Rxa2 Kxf5 62.Ra5+ Kg4 63.Rc5 Rb1 64.Rc2 Kf4 65.Ra2 Rb3 66.Ra4+ Kg5 67.Ra1 Rc3 68.Rb1 Kh4 69.Ra1 Kg4 70.Rb1 Rc2+ 71.Ke3 Kh3 72.Rg1 Kh2 73.Ra1 Rc3+ 74.Kf2 Rc2+ 75.Ke1 Rg2 76.Ra8 Rg6 77.Ra2+ Kg1 78.Ra1 Rg2 79.Rb1 Rg7 80.Ra1 Rg2 81.Rb1 Kh2 82.Rb5 Ra2 83.Rb1 Kg2 84.Rc1 Ra7 85.Rb1 Ra2 86.Rc1 Ra7 87.Rc2+ Kh1 88.Kf2 Kh2 89.Kf3+ Kg1 90.Rc1+ Kh2 91.Rc2+ Kg1 92.Rc1+ Kh2 93.Rb1 Rg7 94.Rb2+ Kh3 95.Ke4 Rg2 96.Rxg2 Kxg2 ½-½ (96) ResoluteBot (2771)-Flamerare (2785) Rapid 2022;

B2a2) 19...Qb4 20.Qd3 Rfd8 21.Qe3 Re8 22.Red1 Rc7 23.Rb1 Rcc8 24.Rdc1 Qa5 25.Re1 Qb4 26.a3 Qd6 27.Rbd1 Red8 28.Rd2 Qf8 29.Rdd1 Ba6 30.Rc1 Bb7 31.Red1 Ba8 32.Bc2 Qd6 33.a4 Qb4 34.Bd3 a5 35.Ra1 Qd6 36.Ra2 Bc6 37.Be2 Re8 38.Nd2 Nf6 39.Nf3 Ng4 40.Qb3 Rb8 41.Qc3 Rec8 42.Ne1 Nf6 43.Qa1 Rd8 44.Nc2 Qc7 45.Ne3 Rd6 46.Bf3 Rbd8 47.Rad2 Be4 48.d5 Bg6 49.Rd4 Kh7 50.Re1 Nd7 51.Rh4 Rc8 52.Nd1 exd5 53.cxd5 Qc1 54.Ne3 Qxa1 55.Rxa1 Nc5 56.Rd1 Kg8 57.Rc1 Rdd8 58.Be2 Kf8 59.Bb5 f6 60.Rhc4 Bf7 61.Rd1 h5 62.Rh4 Be8 63.Rb1 Rb8 64.Bxe8 Rxe8 65.Rc4 Kf7 66.Nf5 Rbd8 67.Ne3 Rb8 68.Rb5 g6 69.Kf1 f5 70.Ke2 Ke7 71.f3 Kd6 72.Kd2 Rec8 73.Rb1 Ke5 74.Ke2 Re8 75.Kd2 Rec8 76.Ke2 Re8 77.Rb5 Rec8 78.Rf4 Kf6 79.Rc4 Ke5 80.Rf4 Kf6 81.Kd2 Rc7 82.Rc4 Rcc8 83.Rb2 Ke5 84.Rb1 Kd6 85.Rd4 Ke5 86.Rf4 Rc7 87.Rb5 Nd7 88.Nc4+ Kf6 89.g4 Ne5 90.Nxa5 hxg4 91.fxg4 Kg5 92.Rd4 Rbc8 93.Nc6 Nxc6 94.dxc6 Rxc6 95.gxf5 gxf5 96.Rdd5 Rc2+ 97.Ke3 Rxg2 98.Rxf5+ Kg6 99.Rf4 Rc3+ 100.Kd4 Rc6 101.a5 bxa5 102.Rxa5 Rg5 103.Rxg5+ Kxg5 104.Kd5 Rc8 105.Rf2 Rc1 106.Rg2+ Kf5 107.Rf2+ Kg6 108.Ra2 Rg1 109.Rb2 Rg5+ 110.Ke6 Ra5 111.Rg2+ Rg5 112.Ra2 *(112.Rxg5+ Kxg5* ½-½ (112) VariantsStockfish (2747)-Flamerare (2798) Rapid

2022) 112...Rf5 113.Rg2+ Rg5 114.Ra2 Kh7 115.Ra1 Kg7 116.Ke7 Rg2 117.Rf1 Rg6 118.Ra1 Rb6 119.Rg1+ Rg6 120.Ra1 Rg5 121.Kd7 Kf7 122.Rb1 Rg6 123.Rf1+ Kg8 124.Ra1 Kf7 125.Rf1+ Rf6 126.Ra1 Rb6 127.Rc1 Kg8 128.Ke7 Rb7+ 129.Kf6 Rb6+ 130.Kf5 Kf7 131.Rc7+ Kg8 132.Rc1 Kf7 133.Ra1 Rb5+ 134.Ke4 Ke8 135.Rc1 Ke7 136.Ra1 Kd7 137.Rc1 Rg5 138.Ra1 Kc7 139.Kd4 Kb6 140.Kc4 Rc5+ 141.Kb4 Rc7 142.Rg1 Rc8 143.Kb3 Rf8 144.Rg6+ Kb5 145.Kc3 Rc8+ 146.Kb2 Rc7 147.Rg2 Rf7 148.Kc3 Ka6 149.Kc4 Kb7 150.Kd5 Rd7+ 151.Kc4 Kc7 152.Kb5 Rd5+ 153.Ka4 Rd1 ½-½ (153) ResoluteBot (2766)-Flamerare (2815) Rapid 2022;

B2b) 16...Qf4 17.Bg3 Bxf3 18.gxf3 Qg5 19.Qe3 Rfd8 20.d5 Qxe3 21.Rxe3 Nc5 22.dxe6 Nxe6 23.Bxe6 fxe6 24.Rxe6

B2b1) 24...Rd7

B2b11) 25.Re5 Nf6 26.a4 *(26.c4 Rc8 27.Re3 Rd4 28.Re7 Rd7 29.Rxd7 Nxd7 30.Kf1 Rc5 31.Rd1 Nf6 32.Rd8+ Kh7 33.Bb8 Rxc4 34.Bxa7 Ra4 35.Bxb6 Rxa2 36.Kg2 Nh5 37.Be3 Ra4 38.Re8 Nf4+ 39.Kg3 Nh5+ 40.Kg2 Nf4+ 41.Kg3 Nh5+ 42.Kh3 g5 43.Re7+ Kg6 44.Re6+ Kf5 45.Rxh6 Rh4+ 46.Kg2 Nf4+ 47.Bxf4 Rxh6 48.Bd2 Rh5 49.Bc1 Rh4 50.Be3 Rh5 51.Bc1 Rh4 52.h3 Ra4 53.Be3 Rc4 54.Bd2 Rh4 55.Be1 Rh5 56.Bb4 Rh4 57.Bc3 Rh7 58.Ba5 Rh4 59.Bc3 Rh7 60.Bd2 Rb7 61.Ba5 Rb1 62.Bc3 Rb7 63.Bd4 Rh7 64.Bc3 Rh4 65.Ba5 Rh7 66.Be1 Rd7 67.Kg3 Rd4 68.Bc3 Ra4 69.Bd2 Rh4 70.f4 Rh7 71.fxg5 Rd7 72.Be3 Rd1 73.f3 Re1 74.Bf2 Rd1 75.h4 Rc1 76.h5 Rh1 77.f4 Rxh5 78.Bd4 Rh1 79.Bf6 Rg1+ 80.Kf2 Rh1 81.Be5 Rh3 82.Kg2 Ra3 83.Kf2 Ra2+ 84.Ke3 Ra4 85.Kd2 Ra2+ 86.Kd3 Ra3+ 87.Ke2 Ra2+ 88.Ke3 Ra3+ 89.Ke2 Rb3 90.Kd2 Rg3 91.Ke2 Rg2+ 92.Kf3 Rg1 93.Ke2 Rg2+ 94.Kd3 Rg3+ 95.Ke2 Rh3 96.Kf1 Rh2 97.g6 Rh4 98.g7 Rg4 99.Ke2 Ke4 100.Kd2 Rg2+ 101.Kc3 Rg3+ 102.Kc4 Rg2 103.Kc5 Rg6 104.Kc4 Rg3 105.Kc5 Rg6 106.Kc4 Rg3 107.Kb4 Rg4 108.Kc3 Rg2 109.Kb3 Rg3+ 110.Kc4 Rg6 111.Kc5 Kf5 112.Kd5 Rg2 113.Kd6*

Rxg7 114.Bxg7 Kxf4 ½-½ (114) ResoluteBot (2792)-Flamerare (2776) Rapid 2022) 26...Rc8 27.a5 Rdc7 28.Re3 Rc5 29.a6 Ra5 30.Re7 Rxa6 31.Be5 Kf8 32.Rb7 *(32.Bd6 Kg8 33.Rce1 Rf8 34.Kg2 Ra5 35.c4 Rf7 36.Rxf7 Kxf7 37.Re7+ Kg6 38.Rb7 Ra4 39.c5 bxc5 40.Bxc5 a6 41.Ra7 Nh5 42.Be3 Nf4+ 43.Bxf4 Rxf4 44.Rxa6+ Rf6 45.Rxf6+ gxf6 46.Kg3 f5 47.Kf4 Kf6 48.h3 Ke6 49.Ke3 Kd5 50.Kd3 Ke5 51.Ke3 Kd5 52.Kf4 Ke6 53.h4 Kf6 54.Ke3 Ke5 55.f4+ Kd5 56.Kd3 Kc5 57.h5 Kd5 58.Ke3 Kc4 59.Kd2 Kd4 60.Kc2 Ke4 61.Kc3 Kxf4 62.Kd4 Kg4 63.Ke5 f4 64.Ke4 f3 65.Ke3 Kxh5 66.Kxf3 Kg5 67.Kg2 Kg4 68.f3+ Kf4 69.Kh2 Ke5 70.Kg2 Kf4 71.Kh2 Ke5 72.Kh1 Kf5 73.Kg1 h5 74.Kg2 Kf4 75.Kh2 Kxf3 76.Kh3 Ke2 77.Kh4 Kd3 78.Kxh5* ½-½ (80) ResoluteBot (2792)-Flamerare (2782) Rapid 2022) 32...Rd8 33.Re1 Rd7 34.Rxd7 Nxd7 35.Bd6+ Kg8 36.Re8+ Kh7 37.Re7 Nf6 38.Be5 Kg6 39.f4 Ra3 40.Kg2 a5 41.Rb7 Rb3 42.Ra7 Ra3 43.Rb7 Rb3 44.Ra7 Ra3 45.Kf3 b5 46.Ke2 Ra2+ 47.Kf3 Ra1 48.Ke2 Ra3 49.Rb7 Rb3 50.Kd3 a4 51.Kc2 Kf5 52.Bd4 Nd5 53.Bxg7 Ke4 54.Rd7 Nb6 55.Re7+ Kf5 56.Rf7+ Kg4 57.f5 Nc4 58.f3+ Kxf3 59.f6 Rb2+ 60.Kc1 a3 61.Ra7 a2 62.Rxa2 Rxa2 63.f7 Ra1+ 64.Kc2 Ra2+ 65.Kb1 Ra8 66.Bxh6 Nd2+ 67.Kc2 Nc4 68.f8Q+ Rxf8 69.Bxf8 Kg4 70.h3+ Kxh3 71.Bc5 Kg4 72.Bf8 Ne5 73.Bd6 Kf5 74.Bf8 Ke6 75.Kb3 Kd5 76.Bg7 Nc4 77.Kb4 Kc6 78.Bf8 Ne3 79.Kb3 Nc4 80.Be7 Nd2+ 81.Kb4 Nc4 82.Bf6 Nb2 83.Kb3 Nc4 84.Bd4 Nd2+ 85.Kb4 Nc4 86.Bf2 Ne5 87.Be3 Nd3+ 88.Ka3 Nc5 89.Bd2 Ne4 90.Be1 Kc5 91.Kb3 Nxc3 92.Bf2+ Kc6 93.Kxc3 Kd6 94.Be1 Ke5 95.Bg3+ Ke4 96.Bd6 Kf3 97.Kd3 Kf2 98.Be5 Kf3 99.Kc2 Ke4 100.Bd6 Kd5 101.Bg3 Kc4 102.Be1 Kd4 103.Bf2+ Ke4 104.Kc3 Kf3 105.Bb6 Ke2 106.Kb4 Kf3 107.Kxb5 ½-½ (107) ResoluteBot (2792)-Flamerare (2804) Rapid 2022;

B2b12) 25.Kg2 Rf8 26.Re3 Nf4+ 27.Kf1 Rf5 28.Rce1 Kf7 29.a4 Ng6

30.Rb1 Nf4 31.Re4 Nd5 32.Rd4 Nf6 33.Bb8 Rxf3 34.Rxd7+ Nxd7 35.Bxa7 Rxc3 36.Bxb6 Nxb6 37.Rxb6 Ra3 38.Rb7+ Kf6 39.Rb6+ Kf7 40.Rb7+ Kf6 41.Kg2 Rxa4 42.Rb6+ Kf7 43.Rb7+ Kf8 44.Rb8+ Ke7 45.Rb7+ Kd6 46.Rxg7 Ke5 47.Rf7 h5 48.h3 h4 49.Kf3 Rb4 50.Ra7 Kf5 51.Ra5+ Kf6 52.Ra1 Rc4 53.Ra6+ Ke5 54.Ra5+ Kf6 55.Ra6+ Kf5 56.Ra5+ Kf6 57.Ra8 Kg5 58.Kg2 Kf6 59.Rf8+ Kg5 60.Rg8+ Kf5 61.Rf8+ Kg5 62.Rg8+ Kf5 63.Ra8 Rb4 64.Ra3 Kg5 65.Ra5+ Kg6 66.Kh2 Kf6 67.Ra6+ Kg5 68.Ra5+ Kf6 69.Ra6+ Kf5 70.Ra7 Kf6 71.Ra6+ ½-½ (71) ResoluteBot (2784)-Flamerare (2798) Rapid 2022;

B2b2) 24...Rd2 25.a3 *(25.Re5 Nxg3 26.hxg3 Rxa2 27.Rd1 Rc8 28.Rd7 Rxc3 29.Re8+ Kh7 30.Ree7 Rxf3 31.Rxg7+ Kh8 32.Rh7+ Kg8 33.Rdg7+ Kf8 34.Rd7 Kg8 35.Rdg7+ Kf8 36.Rb7 Kg8 37.Rhg7+ Kf8 38.Rh7 Kg8 39.Rxa7 Rxa7 40.Rxa7 Rf7 41.Rxf7 Kxf7 42.Kf1 Ke6 43.Ke2 h5 44.Kd3 b5 45.f3 Kd5 46.Kc3 Kc5 47.Kb2 Kb4 48.Kc1 Kc3 49.f4 Kd4 50.Kd2 b4 51.Kc2 Kc4 52.Kb2 Kc5 53.Kb3 Kb5 54.f5 Kc5 55.f6 Kd6 56.Kxb4 Ke6 57.Kc3 Kxf6 58.Kd4 Kf5 59.Ke3 Kg4 60.Kf2 Kh3 61.Kf3 Kh2 62.g4 hxg4+ 63.Kxg4* ½-½ (63) ResoluteBot (2784)-Flamerare (2797) Rapid 2022 *)* 25...Rf8 26.Re3 Rf7 27.c4 Nf4 28.Bxf4 Rxf4 29.c5 bxc5 30.Rxc5 Rd6 31.Kf1 Rg6 32.Rec3 Rgf6 33.Rh5 g5 34.Kg2 Ra6 35.Kg3 Kg7 36.h4 Kg6 37.hxg5 Kxh5 38.Kxf4 Ra4+ 39.Ke3 Kxg5 40.Rc5+ Kh4 41.f4 Rxa3+ 42.Ke4 Kg4 43.f5 Rf3 44.Ra5 Rxf2 45.Rxa7 Rxf5 46.Ra6 h5 47.Rg6+ Rg5 48.Rxg5+ Kxg5 49.Kd3 h4 50.Ke2 h3 51.Kf1

B2b21) 51...Kh5 52.Kf2 *(52.Kg1 h2+ 53.Kxh2* ½-½ (150) YoBot_v2 (2927)-mayhem23111 (2926) Rapid 2023*)* 52...h2 53.Kg2 h1Q+ 54.Kxh1 ½-½ (65) Nikitosik-ai (3023)-Mr-Chess-Berserk (2977) Blitz 2024;

B2b22) 51...Kf5 52.Kg1 Kf4 *(52...Ke5 53.Kf1 Kd6 54.Kg1 h2+ 55.Kxh2* ½-½ (93) YoBot_v2 (2915)-LBOT007 (2871) Rapid 2023; *52...h2+ 53.Kxh2* ½-½ (59) DOCTAL (2731)-Flamerare (2811) Rapid 2022*)* 53.Kf1 Ke3

54.Kg1 Kf4 55.Kf1 (*55.Kf2 h2 56.Kg2 h1Q+ 57.Kxh1* ½-½ (126) Nikitosikbot_v2 (3016)-Leela420 (2962) Blitz 2024; *55.Kh1 Ke4 56.Kg1 Kd3 57.Kh2 Kc4 58.Kg3 Kc3 59.Kxh3* ½-½ (66) VariantsStockfish (2692)-Flamerare (2791) Rapid 2022) 55...Ke3 56.Kg1 h2+ 57.Kxh2 ½-½ (83) yobot_v2 (3058)-caissa-x (3048) Rapid 2024;

B2b23) 51...h2 52.Kg2 h1B+ ½-½ (52) ArasanX (3075)-PetersBot (3104) Rapid 2024]

[13.Rac1 Qc7

A) 14.Nd2

A1) 14...Rfc8 15.Bd3

A1a) 15...Nd5 16.c4 Nf4 17.Bxf4 Qxf4 18.Qe3 Qd6

A1a1) 19.Be4 Bxe4 20.Nxe4 Qe7 21.c5 Nf6 22.Nd6 Rd8

A1a11) 23.h3 Ne8 24.Nc4 Nc7

A1a111) 25.Rfd1 Nd5 26.Qf3 Rac8 27.Nd6 Rc6 28.a4 h6 29.a5 bxc5 30.dxc5 a6 31.Rc4 Qc7 32.Rdc1 Rf8 33.Qa3 Nf6 34.g3 Nd7 35.R4c2 Rb8 36.h4 Rf8 37.Qf3 Ne5 38.Qe3 Nd7 39.g4 Qxa5 40.g5 Qd8 41.Rc4 h5 42.R4c3 Qc7 43.Qf3 g6 44.Qe3 Rb8 45.Ne4 Ne5 46.f3 (*46.Qf4 a5 47.Re1 Nd7 48.Qd2 Nxc5 49.Nf6+ Kh8 50.Rc4 a4 51.Nd7 Nxd7 52.Qc3+ Kh7 53.Rxc6 Qf4 54.Rc4 Qf5 55.Rxa4 Nb6 56.Ra7 Nc8 57.Ra4 Nb6 58.Qg3 Nxa4 59.Qxb8 Nc3 60.Qb4 Nd5 61.Qe4 Qh3 62.Rc1 Nc3 63.Qc4 Nd5 64.Qd4 Qf5 65.Rc8 e5 66.Qxd5 Qxc8 67.Qxf7+ Kh8 68.f3 Qc1+ 69.Kg2 Qd2+ 70.Kh3 Qf4 71.Qd5 Kg7 72.Qb7+ Kf8 73.Qa8+ Ke7 74.Qb7+ Kd6 75.Qb3 Kc5 76.Qc3+ Kd6 77.Qd3+ Ke7 78.Kg2 Qxh4 79.Qa3+ Kf7 80.Qb3+ Ke7 81.Qb7+ Kd6 82.Qb8+ Kd7 83.Qb7+ Kd6 84.Qb8+ Kd7 85.Qb5+ Kd8 86.Qd5+ Ke7 87.Qxe5+ Kf7 88.Qf6+ Ke8 89.Qh8+ Kf7 90.Qh7+ Kf8 91.Qxg6 Qe1 92.Qf6+ Kg8 93.Qg6+ Kf8 94.Qf6+ Kg8 95.Qd8+ Kf7 96.Qd4 Qe7 97.f4 Qe2+ 98.Qf2 Qg4+ 99.Qg3 Qe2+ 100.Qf2 Qg4+ 101.Kh2 h4 102.Qa7+ Kg8 103.Qb8+ Kh7 104.Qc7+ Kg6*

105.Qc2+ Kg7 106.Qc3+ Kg8 107.Qc4+ Kf8 108.Qb4+ Kf7 109.Qc4+ Ke8 110.Qg8+ Ke7 111.Qg7+ Ke8 112.Qe5+ Kf7 113.Qf6+ Kg8 114.Qg6+ Kf8 115.Qd6+ Ke8 116.Qe5+ Kf8 117.Qf6+ Kg8 118.Qd8+ Kh7 119.Qc7+ Kg6 120.Qc2+ Kg7 121.Qc3+ Kh7 122.Qe3 Kh8 123.Qe5+ Kh7 124.Qe4+ Kg8 125.Qe8+ Kg7 126.Qe7+ Kg8 127.Qe8+ Kh7 128.Qf7+ Kh8 129.Qf8+ Kh7 130.Qf7+ Kh8 131.Qf8+ Kh7 132.Qe7+ Kg8 133.Qd8+ Kf7 134.Qd5+ Ke7 135.Qc5+ Ke8 136.Qb5+ Kf7 137.Qb3+ Kf8 138.Qb4+ Kg8 139.Qc4+ Kh7 140.Qd3+ Kg8 141.Qb3+ Kh8 142.Qc3+ Kg8 143.Qb3+ Kh8 144.Qe3 Kg8 145.g6 Kg7 146.f5 Qxf5 147.Qe7+ Kxg6 148.Qxh4 Qh5 149.Kg3 Qd5 150.Qf4 Qg5+ 151.Qg4 Kh6 152.Kh3 Qe3+ 153.Kg2 Qd2+ 154.Kg3 Qg5 155.Kh3 Qxg4+ 156.Kxg4 ½ - ½ (158)

ResoluteBot (2770)-Flamerare (2777) Rapid 2022) 46...Nd7 47.Kg2 Rc8 48.Rc4 Kg7 49.Nd6 Rf8 50.Ne4 Rc8 51.Nd6 Rf8 52.Qc3+ e5 53.f4 Rxc5 54.Rxc5 Qxd6 55.Rc6 Qd5+ 56.Qf3 Qd2+ 57.Kh3 exf4 58.Qc3+ Qxc3+ 59.R1xc3 Rb8 60.R6c4 Nf8 61.Rxf4 Ne6 62.Rfc4 Kg8 63.Ra3 Ng7 64.Rxa6 Nf5 65.Re4 Rd8 66.Kg2 Kf8 67.Ra5 Rd2+ 68.Kf3 Rd3+ 69.Ke2 Rd8 70.Kf3 Nd4+ 71.Kf2 Nf5 72.Ra2 Rc8 73.Kf3 Rd8 74.Ra7 Kg8 75.Rc4 Re8 76.Kf2 Nd6 77.Rc1 Nf5 78.Rcc7 Rf8 79.Ra4 Re8 80.Rb4 Kf8 81.Kf3 Kg7 82.Ra4 Kg8 83.Rd7 Kg7 84.Kf2 Kg8 85.Raa7 Rf8 86.Ra4 Re8 87.Kf3 Kg7 88.Rb4 Kg8 89.Rf4 Kg7 90.Ra4 Kg8 91.Rf4 Kg7 92.Ra4 Kg8 93.Kf2 Kg7 94.Raa7 Rf8 95.Ra4 Re8

96.Rf4 Kg8 97.Rb4 Kg7 98.Kf3 Kg8 99.Kf2 Kg7 100.Rf4 Kg8 101.Rc4 Kg7 102.Rcc7 Rf8 103.Rc4 Re8 104.Kf3 Kg8 105.Rb4 Kg7 106.Rf4 Re3+ 107.Kg2 Re8 108.Ra4 Kg8 109.Rda7 Kf8 110.Kf2 Kg7 111.Rf4 Kg8 112.Rfa4 Kg7 113.Kf3 Re3+ 114.Kg2 ½-½ (114) ResoluteBot (2789)-Flamerare (2804) Rapid 2022;

A1a112) 25.Qb3 Nd5 26.Nd6 h6 27.Qg3 Qg5 28.Qf3 Qf6 29.Qe4 Rab8 30.a3 Ne7 31.Rfd1 Rd7 32.a4 Rbd8 33.a5 bxc5 34.dxc5 Nc8 35.Qb4 Qe7 36.Kh2 Qf6 37.Kg1 Qe7 38.Kh2 Qf6 39.Kg1 ½-½ (39) kinzal (2769)-Flamerare (2786) Rapid 2022;

A1a12) 23.Rfe1 Ne8 24.Nc4 h6 25.h3 bxc5 26.dxc5 Rac8 27.Ne5 Nf6 28.g3 Rc7 29.h4 Nd5 30.Qe4 Rdc8 31.c6 Qa3 32.Rc2 Qd6 33.Rd2 f6 34.Ng6 Qxc6 35.h5 Kf7 36.Rde2 Nc3 37.Qxe6+ Qxe6 38.Rxe6 Nxa2 39.Re7+ Kg8 40.Ra1 Nb4 41.Rxa7 Nd5 42.Raxc7 Rxc7 43.Re8+ Kf7 44.Rf8+ Ke6 45.Kg2 Ra7 46.g4 Ne7 47.Nf4+ Kd6 48.f3 f5 49.gxf5 Ra5 50.f6 Rg5+ 51.Kf1 gxf6 52.Rxf6+ Ke5 53.Rxh6 Kxf4 54.Ra6 Rxh5 55.Ra7 Rh2 56.Rxe7 Ra2 57.Re2 Ra6 58.Kf2 Kf5 59.Re8 Kg6 60.Re5 Rb6 61.Ra5 Kf6 62.Kg3 Kg6 63.Kg4 Kf6 64.Rf5+ Kg6 65.Rg5+ Kf7 66.f4 Kf6 67.Rf5+ Kg6 68.Rg5+ Kf6 69.Rf5+ Kg6 70.Ra5 Kf6 71.Ra8 *(71.Ra1 Rc6 72.Rh1 Kf7 73.f5 Kg7 74.Kg5 Rc2 75.f6+ Kf7 76.Rh7+ Kg8 77.Rb7 Kf8 78.Rb8+ Kf7 79.Rb7+ Kf8 80.Re7 Rg2+ 81.Kf4 Rf2+ 82.Kg5 Rg2+ 83.Kf4 Rf2+ 84.Ke5 Kg8 85.Ke6 Re2+ 86.Kf5 Rxe7 87.fxe7 Kf7 88.e8Q+ Kxe8* ½-½ (181) BlazikenBot2000 (2719)-Flamerare (2796) Rapid 2022*)* 71...Kg6 72.f5+ Kf6 73.Ra4 Rd6 74.Kg3 Rd1 75.Ra6+ Kxf5 76.Ra5+ Ke4 77.Ra4+ Rd4 78.Ra1 Kd3 79.Ra3+ Kc2 80.Ra2+ Kb3 81.Ra6 Rc4 82.Rb6+ Rb4 83.Ra6 Kc4 84.Rc6+ Kb5 85.Rc8 Rc4 86.Rb8+ Ka4 87.Ra8+ Kb3 88.Rb8+ Kc3 89.Rb7 Rb4 90.Rc7+ Rc4 91.Rxc4+ Kxc4

½-½ (91) ResoluteBot (2780)-Flamerare (2794) Rapid 2022;

A1a2) 19.Ne4 Bxe4 20.Bxe4 Rab8

A1a21) 21.Rfd1 Rc7 22.Bd3 *(22.g3 Nf6 23.Bg2 Rbc8 24.Qb3 g6 25.a4 Nd5 26.Bf1 Qb4 27.Qf3 h5 28.h4 a5 29.Re1 Qd6 30.Qb3 Rc6 31.Rb1 Nf6 32.Red1 Qe7 33.Be2 Ne8 34.Re1 Qd6 35.Red1 Qe7 36.Re1 Qd6 37.Rbd1 Nf6 38.Bf1 Qd8 39.Re3 Rd6 40.Red3 Qc7 41.Rf3 e5 42.dxe5 Rxd1 43.Qxd1 Qxe5 44.Rb3 Ng4 45.Be2 Qe6 46.Rd3 Re8 47.Bxg4 Qxg4 48.Qxg4 Re1+ 49.Kh2 hxg4 50.Rd4 Rb1 51.c5 bxc5 52.Rxg4 Rb4 53.Rg5 Rc4 54.h5 Rxa4 55.Rxc5 gxh5 56.Rxh5 f6 57.Rc5 Kg7 58.f4 Ra2+ 59.Kh3 a4 60.Kg4 a3 61.Rc7+ Kg6 62.f5+ Kh6 63.Rf7 Ra1 64.Rxf6+ Kg7 65.Ra6 a2 66.Ra3 Kf7 67.Ra7+ Kg8 68.Ra6 Kg7 69.Ra7+ Kf6 70.Ra5 Kg7 71.Ra6 Kf7 72.Ra3 Kg7 73.Ra6 Kf7 74.Ra3 Kg7 75.Ra8 Kf7 76.Ra7+ Kg8 77.Ra4 Kg7 78.Ra5 Kf7 79.Ra8 Kg7 80.Kg5 Rg1 81.f6+ Kf7 82.Rxa2 Rxg3+ 83.Kf5 Rf3+ 84.Kg5 Rf1 85.Ra7+ Kg8 86.f7+ Rxf7 87.Ra1 Kh7 88.Rb1 Ra7 89.Rc1 Ra5+ 90.Kf4 Ra6 91.Rg1 Ra3 92.Rh1+ Kg6 93.Ke5 Ra5+ 94.Kd6 Kg5 95.Rg1+ Kh4 96.Kc6 Kh3 97.Rf1 Kg2 98.Rb1 Ra7 99.Rb3 Ra1 100.Rb2+ Kf1 101.Kd6 Rc1 102.Rc2 Rxc2 103.Ke5 Rf2 104.Kd4 Re2 105.Kc4 Rd2 106.Kc5 Rd1 107.Kc6 Kf2 108.Kc5 Kf3 109.Kc4 Rd7 110.Kb4 Rc7 111.Kb5 Rc1 112.Kb4 Ke4 113.Kb5 Kd4 114.Kb6 Kd5 115.Kb7 Kd6 116.Kb6 Rb1+ 117.Ka5 Kc5 118.Ka4 Rb8 119.Ka3 Kc4 120.Ka2 Kc3 121.Ka1 Kc2 122.Ka2 Ra8# 0-1 (122) ResoluteBot (2763)-Flamerare (2773) Rapid 2022)* 22...Nf6 23.Be2 Qd7 24.Qb3 Qe7 25.Qb2 Qe8 26.h4 Rbc8 27.Rc2 h5 28.g3 g6 29.Rdc1 *(29.c5 Nd5 30.Rdc1 Qf8 31.Qb5 Qd8 32.Rc4 Ne7 33.Qb2 Nf5 34.cxb6 Rxc4 35.Rxc4 axb6 36.Rxc8 Qxc8 37.Qxb6 Qc2 38.Qa6 Nxd4 39.Qa8+ Kg7 40.Bf1 Qb1 41.Qa3 e5 42.Qe3 Kg8 43.a3 Qa1 44.Kg2 Qb2 45.Kg1 Nf5 46.Qd3 e4 47.Qxe4 Qxa3*

48.Qe8+ Kg7 49.Qe5+ Kh7 50.Bc4 Qc1+ 51.Bf1 Nh6 52.Kg2 Qc6+ 53.Kg1 Qc1 54.Qe7 Qa1 55.Kg2 Qa8+ 56.Kg1 Qd5 57.Qe2 Ng4 58.Qc4 Qd7 59.Qf4 Kg7 60.Qf3 Qd4 61.Kg2 Ne5 62.Qa8 Ng4 63.Qf3 Ne5 64.Qa8 Nd7 65.Qa2 Qe4+ 66.Kg1 Ne5 67.Qa1 Kh7 68.Bg2 Qf5 69.Ba8 Ng4 70.Qe1 Qf6 71.Bb7 Kg7 72.Qe2 Qd6 73.Qb2+ Kg8 74.Qa2 Qe7 75.Qa8+ Kg7 76.Qa1+ Nf6 77.Bf3 Qc5 78.Ba8 Qe7 79.Kh2 Kg8 80.Kg2 Kg7 81.Qa2 Ng8 82.Qa1+ f6 83.Bd5 Qd6 84.Qa7+ Ne7 85.Bb7 Qd7 86.Qa6 f5 87.Qa1+ Kh7 88.Qa7 f4 89.Qa8 fxg3 90.fxg3 Qd2+ 91.Kh3 Qd7+ 92.Kh2 Qd4 93.Kh3 Qg4+ 94.Kh2 Nf5 95.Qb8 Qe2+ 96.Bg2 Ne7 97.Qb7 Kg7 98.Qb8 Qe6 99.Qb2+ Kg8 100.Ba8 Nf5 101.Qb8+ Kg7 102.Qa7+ Kf6 103.Qa1+ Ke7 104.Qa7+ Kf6 105.Qa1+ Kf7 106.Bf3 Qd6 107.Qa2+ Kg7 108.Qa7+ Kh8 109.Qa1+ Kh7 110.Qa7+ Kh8 111.Qa1+ Kh7 112.Qe1 Qd4 113.Ba8 Ne3 114.Bf3 Kg7 115.Qe2 Nf5 116.Ba8 Ne3 117.Bf3 Nf5 118.Kh3 Qf6 119.Ba8 Qd6 120.Qb2+ Qf6 121.Qxf6+ Kxf6 122.Bf3 Nxg3 123.Kxg3 g5 124.hxg5+ Kxg5 125.Be4 Kf6 126.Kh4 Ke5 127.Bb1 Kd4 128.Kxh5 ½-½ (128) ResoluteBot (2764)-Flamerare (2782) Rapid 2022) 29...Qd8 30.c5 Nd5 31.Bf3 Rb8

A1a211) 32.Rc4 bxc5 33.Qa3 Nb6 34.Rxc5 Qd6 35.Qe3 Rd7 36.Bxh5 *(36.Qg5 Qxd4 37.Bxh5 Kg7 38.Bf3 Nd5 39.R5c4 Qf6 40.Qxf6+ Nxf6 41.Bd1 Nd5 42.Bb3 Rbb7 43.Rd1 Kf6 44.Ra4 Ne7 45.Rxd7 Rxd7 46.Rf4+ Nf5 47.Ra4 Nd4 48.Bd1 Kg7 49.Ra5 Rb7 50.Kg2 f5 51.Kf1 Rb1 52.Ke1 e5 53.Kd2 Rb2+ 54.Ke3 Rb1 55.Kd2 Rb2+ 56.Ke3 Rb1 57.Rxa7+ Kh6 58.Kd2 Rb2+ 59.Ke3 Rb1 60.Kd2 Rb2+ 61.Ke1 Nc6 62.Rd7 Rxa2 63.h5 Nb4 64.Rd6 Ra6 65.Rxa6 Nxa6 66.hxg6 Kxg6 67.Kd2 Nc7 68.f4 e4 69.g4 e3+ 70.Kxe3 fxg4 71.Bxg4 Nd5+ 72.Kd4 Nxf4 73.Ke4 Ne6 74.Bxe6 ½-½ (74) ResoluteBot (2771)-Flamerare*

(2792) Rapid 2022) 36...gxh5 37.Rg5+ Kf8 38.Rxh5 Rdb7 39.Rh8+ Ke7 40.Qg5+ Kd7 41.Qb5+ Ke7 42.Qg5+ Kd7 43.Qb5+ Ke7 44.Qg5+ ½-½ (44) ResoluteBot (2799)-Flamerare (2800) Rapid 2022;

A1a212) 32.Qa3 Ne7 33.Kg2 Rbc8 34.Rd1 Rd7 35.Rcc1 Kh7 36.Qe3 Nf5 37.Qf4 Qc7 38.Qg5 Qd8 39.Qf4 Qc7 40.Qg5 Qd8 41.Qf4 ½-½ (41) ResoluteBot (2784)-Flamerare (2784) Rapid 2022;

A1a22) 21.Bf3 Rc7 22.Rfd1

A1a221) 22...Qb4 23.Be2 h6 24.h4 Rd8 25.g3 Nf6

A1a2211) 26.Kg2 Rdc8 27.Rc2 Nd5 28.Qf3 Nf6 29.Rdc1 Qd6 30.Qe3 Nd5 31.Qb3 Ne7 32.Rd1 Nf5 33.Rcd2 Qe7 34.Qf3 Qf6 35.a4 g6 36.a5 h5 37.axb6 axb6 38.Bd3 Kg7 39.d5 Nd6 40.Qxf6+ Kxf6 41.dxe6 fxe6 42.Rb2 Rc6 43.Re1 Nf7 44.Be2 Ne5 45.Bf1 Rd6 46.Reb1 Nxc4 47.Bxc4 Rxc4 48.Rxb6 Rxb6 49.Rxb6 Rc3 50.Ra6 Rc2 51.Kf3 Kf5 52.Ra5+ e5 53.Ke3 Rb2 54.f3 Rg2 55.Ra4 g5 56.Ra6 g4 57.Rh6 Rxg3 58.Rxh5+ Kf6 59.Ke4 gxf3 60.Rxe5 Rg4+ 61.Kxf3 Ra4 62.Re4 Ra3+ 63.Kg4 Kg6 64.Re6+ Kf7 65.Re5 Ra1 66.Rc5 Kg6 67.h5+ Kh6 68.Rc6+ Kg7 69.h6+ Kh7 70.Rc7+ Kh8 71.Rc8+ Kh7 72.Rc7+ Kh8 73.Rc8+ Kh7 74.Rc2 Rg1+ 75.Kf3 Rg8 76.Rc6 Rf8+ 77.Kg4 Rf7 78.Kh4 Rf4+ 79.Kg5 Rf7 80.Rc8 Ra7 81.Rc6 Re7 *(81...Ra5+ 82.Kf4 Ra4+ 83.Kg5 Ra5+ 84.Kf4 Rb5 85.Rd6 Rb1 86.Kg3 Rb7 87.Rf6 Rd7 88.Rf1* ½-½ (142) ElexusChess (2723)-Flamerare (2779) Rapid 2022*)* 82.Rc5 Rb7 83.Rf5 Rc7 84.Rf1 Rc5+ 85.Kg4 Rc4+ 86.Kg5 Rc5+ 87.Rf5 Rxf5+ 88.Kxf5 Kxh6

½ - ½ (88)

ResoluteBot (2770)-Flamerare (2771) Rapid 2022;

A1a2212) 26.a3 Qe7 27.Kg2 Ne8 28.Bf3 Rdc8 29.Qb3 g6 30.a4 h5 31.a5 Kg7 32.Qa4 Kh7 33.c5 Nf6 34.cxb6 Rxc1 35.b7 R8c4 36.Rxc1 Rxa4 37.b8Q Rxd4 38.Rc7 Rd7 39.Rxd7 Qxd7 40.Bb7 Qd4 41.Qf8 Qd7 42.Qa8 Qd4 43.Qf8 Qd7 44.Qb8 Qd4 45.Qf8

½ - ½ (45)

ResoluteBot (2785)-Flamerare (2812) Rapid 2022;

A1a222) 22...Rbc8 23.Be2 Nf6 24.a4 Qb4 25.Ra1 Ne8 26.a5 Qe7 27.axb6 axb6 28.Ra6 Nd6 29.d5 Nxc4 30.Bxc4 Rxc4 31.dxe6 Qxe6 32.Qxe6 fxe6 33.Rxb6 Rc1 34.Rf1 Kf7 35.Rb7+ Kg6 36.f3 Rxf1+ 37.Kxf1 Rc1+ 38.Kf2 h5 39.Kg3 Kf6 40.Kh3 g5 41.Rh7 Kg6 42.Rh8 e5 43.Rg8+ Kf6 44.Rf8+ Kg7 45.Re8 Rc3 46.Rxe5 Kf6 47.Re4 g4+ 48.Kh4 gxf3 49.Rf4+ Kg6 50.Rxf3 Rc4+ 51.Kh3 h4 52.Ra3 Kh6 53.Ra6+ Kh5 54.Ra5+ Kh6 55.Rd5 Ra4 56.Rf5 Rc4 57.Ra5 Kg6 58.Ra8 Kg5 59.Ra5+ Kg6 60.Rb5 Kh6 61.Rf5 Ra4 62.Rb5 Rc4 63.Re5 Ra4 64.Rc5 Re4 65.Rc7 Kg6 66.Rb7 Rc4 67.g3 hxg3 68.Rb6+ Kf5 69.Kxg3 Rc3+ 70.Kh4 Rc4+ 71.Kh5 Rc5 72.h4 Rc8 73.Rb5+ Kf6 74.Rb1 Rh8+ 75.Kg4 Rg8+ 76.Kh3 Rc8 77.Kg4 Rg8+ 78.Kf4 Re8 79.Rb6+ Kg7 80.Kg5 Re5+ 81.Kg4 Re4+ 82.Kh5 Re5+ 83.Kg4 Kh7 84.Rb7+ Kh6 85.Rb6+ Kg7 86.h5 Re1 87.Rb7+ Kh6 88.Rb6+ Kg7 89.h6+ Kh8 90.Rb7 Rh1 91.Kg5 Rg1+ 92.Kh5 Rh1+ 93.Kg6 Rg1+ 94.Kh5 Rf1 95.Kg6 Rf8 96.Rh7+ Kg8 97.Rg7+ Kh8 98.Rh7+ Kg8 99.Rb7 Ra8 100.h7+ Kh8 101.Rb3 Ra6+ 102.Kh5 Ra5+ 103.Kg6 Ra6+ 104.Kg5 Ra1 105.Rb8+ Kxh7 106.Rb7+ Kg8 107.Rb8+ Kg7 108.Rb7+ Kg8 109.Kg6 Rg1+ 110.Kf5 Ra1

A1a2221) 111.Rb6
Kg7 112.Ke5 Rc1
113.Ra6 Rc8
114.Ra7+ Kh6
115.Ra6+ Kg5
116.Ra1 Kg6
117.Ra6+ Kg5
118.Ra1 Re8+
119.Kd6 *(119.Kd5*
Kf4 120.Rf1+ Kg3
121.Ra1 Re3
122.Kd4 Re2
123.Kd3 Re6
124.Rg1+ Kh2
125.Ra1 Kg3
126.Kd4 Kf4
127.Kd5 Re5+
128.Kd6 Re2
129.Rf1+ Kg3
130.Ra1 Re3
131.Rb1 Kf2
132.Ra1 Re1
133.Rxe1 Kxe1
½ - ½ (144)
VariantsStockfish
(2736)-Flamerare
(2785) Rapid 2022*;*
119.Kd4 Rc8
120.Ke4 Re8+
121.Kf3 Rf8+
122.Kg3 Rc8
123.Ra5+ Kh6
124.Kf4 Rc4+
125.Ke3 Kg7
126.Ra1 Rc3+
127.Kd4 Rc6
128.Kd5 Rh6
129.Ra7+ Kf6
130.Ra6+ Kg5
131.Rxh6 Kxh6
½ - ½ (123)
BitByByte (2711)-
Flamerare (2786)
Rapid 2022*)*
119...Kf6 120.Rf1+
Kg5 121.Ra1 Kf6
122.Rf1+ Kg6
123.Rg1+ Kf6
124.Rf1+
½ - ½ (81)
BlazikenBot2000
(2733)-Flamerare
(2791) Rapid 2022;

A1a2222) 111.Kg5
Rc1 112.Rd7 Rg1+
113.Kf4 Rf1+
114.Ke3 Ra1
115.Rc7 Rb1
116.Ra7 Rc1
117.Kf4 Rb1
118.Rd7 Rf1+
119.Ke3 Ra1
120.Ke4 Rb1
121.Ra7 Rf1
122.Rc7 Kf8
123.Ra7 Re1+
124.Kd3 Rc1
125.Ke4 Re1+
126.Kf5 Rf1+
127.Ke6 Re1+
128.Kd5 Rb1
129.Ke5 Rc1
130.Ke6 Rb1
131.Rf7+ Ke8
(131...Kg8 132.Ra7
Rf1 133.Rb7 Rf2
134.Kd6 Ra2
135.Ke6 Kf8
136.Rd7 Ke8
137.Rh7 Kf8
138.Rf7+ Kg8
139.Rc7 Kf8
140.Rb7 Ra5
141.Rc7 Ra1
142.Rb7 Ra4
143.Rc7 Ra2

144.Rd7 Ra6+
145.Ke5 Ke8
146.Rh7 Kf8
147.Rc7 Ra4
148.Rh7 Ke8
149.Rc7 Kf8
150.Ke6 Ra2
½-½ (178) chesshyperbot (2713)-Flamerare (2791) Rapid 2022*)*
132.Re7+ Kd8
133.Ra7 Rd1
134.Ra2 Re1+
135.Kf5 Rf1+
136.Ke4 Rb1
137.Kf5 Rf1+
138.Ke4 Rb1
139.Ra8+ Kc7
140.Ra7+ Kb6
141.Ra2 Re1+
142.Kd4 Rd1+
143.Ke5 Rh1
144.Ra3 Re1+
145.Kd4 Rg1
146.Re3 Kc6
147.Kc3 Rc1+
148.Kd2 Rf1
149.Rd3 Rh1
150.Kc2 Rh5
151.Rc3+ Kb5
152.Rf3 Rh2+
153.Kb3 Rh8
154.Rf1 Rh3+
155.Ka2 Rh1
½-½ (155) caissa-x (2850)-ClingyFat (2873) Rapid 2023;

A1b) 15...h6 16.Bh4 a6 17.f3 b5 18.c4 bxc4 19.Nxc4 Qf4 20.Qf2 Nh5

A1b1) 21.Be7 Bd5 22.Bd6 Qf6 *(22...Qg5 23.h4 Qf6 24.Ne5 Qf4 25.Rxc8+ Rxc8 26.Re1 Rc1 27.Nxd7 Rxe1+ 28.Qxe1 Qxd6 29.Qe5 Qxe5 30.dxe5 Bxa2 31.Bxa6 Nf4 32.Kf2 Nd5 33.g3 f6 34.f4 Kf7 35.exf6 gxf6 36.Nc5 Ke7 37.Kf3 f5 38.Nd3 Bb3 39.Ne5 Bd1+ 40.Kf2 Nf6 41.Bd3 Bh5 42.Ke3 Ng4+ 43.Nxg4 Bxg4 44.Kf2 Kd6 45.Ke3 Kd5 46.Bb1 e5 47.Ba2+ Kd6 48.Bb1 e4 49.Bc2 Kc5 50.Bb3 Kb4 51.Be6 Kc3 52.Bc8 Kc2 53.Bd7 Kd1 54.Ba4+ Kc1 55.Bc6 h5 56.Be8 Kd1 57.Bf7 Kc2 58.Be8 Kc3 59.Bc6 Kb3 60.Bd5+ Kc3 61.Be6 Kc2 62.Bd5 Kd1 63.Ba2 Ke1 64.Bc4 Be2 65.Bxe2* ½-½ (65) ResoluteBot (2790)-Flamerare (2787) Rapid 2022 *)* 23.Ne5 Qd8 24.Qe3 Nxe5 25.dxe5 Bxa2 26.Bc5 g6 27.Rf2 Bd5 28.Qxh6 a5 29.Qe3 a4 30.Rfc2 Ng7 31.g4 Rcb8 32.Rc3 Rb3 33.h3 Rc8 34.Kg2 Qa5 35.Rxb3 axb3 36.Ba3 Rxc1 37.Qxc1 Ne8 38.Bb2 Qa8 39.Qe3 Qa2 40.Qc1 Qa8 41.Be2 Ng7 42.Kg3 Qb8 43.Kg2 Qa7 44.Kg3 Qb8 45.Kg2 Qa7 46.h4 Qb8 47.Kh3 Qa7 48.Kg3 Qb8 49.Qg5 Qa7 50.Qc1 Qb8 51.Kg2 Qb4 52.Kf1 Qb7 53.Kf2 Qb4 54.Qc8+ Kh7 55.Qc1 Qb6+ 56.Kg3 Qb8 57.Kg2 Qb4 58.Kg3 Qb8 59.Kf2

Kg8 60.Qg5 Qa7+ 61.Qe3 Qa2 62.Qc3 Qa7+ 63.Kg2 Qa4 64.Qd4 Qa5 65.Qc3 Qa2 66.Qc8+ Kh7 67.Qc1 Qa8 68.Qe3 Kg8 69.Kg3 Qa2 70.Qc1 Qa8 71.Qc5 Kh7 72.Qd4 Qb8 73.Kh3 Qa8 74.Kg3 Qb8 75.Qf4 Qa7 76.Kg2 Qa5 77.Bd3 Kg8 78.Qe3 Qa2 79.Qc1 Qa8 80.Be2 Qb8 81.Qc5 Kh7 82.Kh3 Qa8 83.Kg3 Kg8 84.Qc7 Bc6 85.Qb6 Bd5 86.Qe3 Qa2 87.Qc1 Qa8 88.Bd1 Qb8 89.Qf4 Qb5 90.Kg2 Qc5 91.Qd2 Qc4 92.Kf2 Qc7 93.Be2 Qc5+ 94.Kg2 Qc7 95.Bd3 Bc4 96.Kg3 ½-½ (96) caissa-x (2869)-Nikitosikbot (2861) Rapid 2023;

A1b2) 21.Rce1 Bd5 22.Ne5 Nxe5 23.Rxe5 g5 24.Bg3 Qf6

A1b21) 25.Qd2 Nf4 26.Be4 Rd8 27.Bxf4 Qxf4 28.Qxf4 gxf4 29.Bxd5 Rxd5 30.Rxd5 exd5

A1b211) 31.Rb1 Rc8 32.h4 Rc4 33.Rb6 Kg7 34.Rxa6 Rxd4 35.Kf2 Rd2+ 36.Kg1 d4 37.Rd6 f6 38.a4 Kg6 39.a5 Rd1+ 40.Kf2 d3 41.a6 Kh5 42.Rxf6 Ra1 43.Rf5+ Kxh4 44.Rxf4+ Kg5 45.Rg4+ Kf5 46.Rd4 Rxa6 47.Rxd3 Ra1 48.Rd6 h5 49.Rd5+ Kg6 50.Rd6+ Kf5 51.Rd5+ Kg6 52.Kg3 Rh1 53.Rd6+ Kf5 54.Rd4 Kg5 55.Rd5+ Kg6 56.Rb5 Kf6 57.Rb6+ Kf5 58.Rb4 Kg5 59.Rb5+ Kg6 60.Rb6+ Kf5 61.Rb5+ Kg6 62.Ra5 Kf6 63.Ra6+ Kf5 64.Ra5+ Kf6 65.Kf4 Rh4+ 66.Ke3 Rh1 67.Kf4 Rh4+ 68.Ke3 Rh1 69.Rc5 Kg6 70.Rc6+ Kg5 71.Rc5+ Kg6 72.Kf4 Rh4+ 73.Kg3 Rh1 74.Rb5 Kf6 75.Rc5 Kg6 76.Rd5 Kf6 77.Kf4 Rh4+ 78.Kg3 Rh1 79.Kf4 Rh4+ 80.Ke3 Rh1 81.Ra5 Kg6 82.Kf4 Rh4+ 83.Kg3 Rh1 84.Rc5 Kf6 85.Kf4 Rh4+ 86.Kg3 Rh1 87.Kf4 Rh4+ 88.Ke3 Rh1 89.Rc2 Kg5 90.g3 Rh3 91.Rc5+ Kg6 92.Rc6+ Kg7 93.Rc7+ Kh6 94.Kf2 Rh2+ 95.Kg1 Ra2 96.Rc5 Kg6 97.Rc6+ Kg7 98.Rc4 Kf6 99.Re4 Kg6 100.Kf1 Kh7 101.Re2 Ra3 102.Kg2 Kg7 103.Rc2 Kh7 104.Rc7+ Kg6 105.Rc6+ Kh7 106.Rc7+ Kh6 107.Rc6+ Kh7 108.Rc5 Kh6 109.Rc2 Kg6 110.Rc5 Kh6 111.Rb5 Kg6 112.Rb6+ Kg7 113.Rb7+ Kh6

114.Rb6+ Kg7 115.Rb5 Kg6 116.Rd5 Kh6 117.Rd6+ Kg7 118.Rd1 Kh6 119.Rd5 Kg6 120.Rb5 Kh6 121.Rb1 Kh7 122.Rh1 Ra2+ 123.Kh3 Ra3 124.f4 Ra6 125.Re1 Rg6 126.Re3 Kh6 127.Kh4 Rg4+ 128.Kh3 Rg8 *(128...Rg7 129.Rf3 Rg4 130.Ra3 Kg6 131.Ra6+ Kh7 132.Ra7+ Kh6 133.Ra6+ Kg7 134.Rd6 Kh7 135.Rd7+ Kg6 136.Ra7 Kh6 137.Ra2 Kg6 138.Ra5 Kh6 139.Ra8 Kh7 140.Rf8 Rg6 141.Rf7+* ½ - ½ (172) ResoluteBot (2809)-Flamerare (2807) Rapid 2022*)* 129.Re6+ Kh7 130.Re7+ Kh6 131.Re6+ Kh7 132.Re7+ Kh6 133.Re5 Rg6 134.Kh4 Rg4+ 135.Kh3 Rg8 136.Re4 Rg6 137.Re5 Rg8 138.Rb5 Rg6 139.Rb8 Kh7 140.Rb7+ Kh6 141.Rb8 Kh7 142.Rb7+ Kh6 143.Rb5 Rg4 144.Rb6+ Kh7 145.Rb7+ Kh6 146.Rb6+ Kh7 147.Rb5 Kh6 148.Ra5 Rg6 149.Ra7 Rg8 150.Ra6+ Kh7 151.Ra7+ Kh6 152.Ra6+ Kh7 153.Ra3 Kh6 154.Rd3 Rg6 155.Rd7 Rg8 156.Rd6+ Kh7 157.Rd7+ Kh6 158.Rd6+ Kh7 159.Rd5 Kh6 160.Rd3 Rg4 161.Rf3 Kh7 162.Rf1 Kg7 163.Re1 Kh6 164.Re2 Rg8 165.Re5 Rg6 166.Re1 Rg8 167.Rc1 Rg4 168.Rc6+ Kh7 169.Rc2 Kh6 170.Rd2 Rg6 171.Kh4 Rg4+ 172.Kh3 Rg8 173.Rd7 Rg6 174.Rh7+ ½ - ½ (174) ResoluteBot (2808)-Flamerare (2822) Rapid 2022;

A1b212) 31.Rc1 Rb8 32.a3 *(32.h3 Rb4 33.Rc6 Kg7 34.Rxa6 Rxd4 35.a4 f6 36.a5 Ra4 37.Ra8 d4 38.Kf2 Ra2+ 39.Kf1 d3 40.Ra7+ Kg6 41.Rd7 d2 42.Rd5 f5 43.a6 Kg5 44.Rd6 d1Q+ 45.Rxd1 Rxa6 46.Rd2 Kh4 47.Kf2 h5 48.Rd8 Ra1 49.Rd2 Rb1 50.Ra2 Rb8 51.Re2 Ra8 52.Rb2 Ra4 53.Re2 Ra3 54.Rc2 Ra5 55.Re2 Ra1 56.Rc2 Rb1 57.Re2 Ra1 58.Re6 Rb1 59.Rf6 Rb2+ 60.Kg1 Kg3*

61.Rg6+ Kh4 62.Rf6 Ra2 63.Kh2 Kg5 64.Rf8 Kh4 65.Rf7 Ra5 66.Rb7 Ra2 67.Kh1 Kg3 68.Rg7+ Kh4 69.Rg8 Ra1+ 70.Kh2 Rh1+ 71.Kxh1 ½-½ (71) ResoluteBot (2771)-Flamerare (2789) Rapid 2022*)* 32...Rb3 33.Rc5 Rxa3 34.h4 a5 35.Rxd5

A1b2121) 35...Ra1+ 36.Kh2 a4 37.Rd8+ Kg7 38.d5 a3 39.d6 Rd1 40.Ra8 Rxd6 41.Rxa3 Rd4 42.Kh3 *(42.Ra1 Kf6 43.Ra5 Rc4 44.Rd5 Ra4 45.Rd6+ Kg7 46.Kh3 Rc4 47.Rb6 Rd4 48.Rc6 Ra4 49.Kh2 Rb4 50.Rc1 Kg6 51.Rc6+ Kh7 52.Rd6 Rc4 53.Rb6 Rd4 54.Rc6 Kg7 55.Rc5 Kg6 56.Rc1 Kg7 57.Ra1 Rc4 58.Ra2 Kh7 59.Ra5 Rb4 60.Ra7 Kg7 61.Ra6 Rd4 62.Ra5 Rb4 63.Ra8 Rc4 64.Ra2 Kh7 65.Kh3 Kg7 66.Kg4 Rb4 67.Kf5 Rc4 68.Re2 Rb4 69.Kg4 Kg6 70.Kh3 Kg7 71.Re1 Kg6 72.Re2 Ra4 73.Re5 Kf6 74.Re1 Kg6 75.Rb1 Kg7 76.Kg4 Rc4 77.Rb5 Rd4 78.Rb2 Rc4 79.Kf5 Ra4 80.Rb1 Rc4 81.Ra1 Rb4 82.Re1 Rd4 83.Kg4 Kg6 84.Ra1 Kg7 85.Rc1 Rb4 86.Kh3 Rd4 87.Kg4 Rb4 88.Kf5 Rd4 89.Rg1 Rb4 90.Rh1 Kf8 91.Kg4* ½-½ (91) ArasanX (2838)-Pure-Eman (2950) Blitz 2023*)* 42...Kg6 43.Ra1 h5 44.Rc1 f6 45.Kh2 Kf5 46.Kg1 Rb4 47.Rc7 Kg6 48.Rc1 Ra4 49.Rb1 Ra5 50.Kh2 Ra4 51.Rd1 Ra5 52.Rd4 Kf5 53.Rb4 Ra2 54.Rb5+ Kg6 55.Rb1 Ra5 56.Rb8 Ra4 57.Re8 Ra2 58.Re1 Ra5 59.Kh3 Ra8 60.Rc1 Rh8 61.Rc4 Kf5 62.Rc5+ Kg6 63.Kh2 Rb8 64.Rc1 Re8 65.Rb1 Rh8 66.Rb4 Kf5 67.Rb5+ Kg6 68.Kh3 Re8 69.Rb6 Rd8 70.Rb4 Kf5 71.Kh2 Re8 72.Rb5+ Re5 73.Rb2 Ra5 74.Rb3 Kg6 75.Rb4 Kf5 76.Rb3 Kg6 77.Rb4 Kf5 78.Rb3 Normal ½-½ (78) ArasanX (2846)-compchess60 (2937) Blitz 2024;

A1b2122) 35...a4

36.Rd8+ *(36.Ra5 Ra1+ 37.Kh2 a3 38.g4 Kf8 39.d5 Ke7 40.Ra7+ Kd6 41.Rxf7 Rf1 42.Ra7 Rxf3 43.g5 hxg5 44.hxg5 Kxd5 45.g6 Rg3 46.g7 Ke6 47.g8Q+ Rxg8 48.Ra6+ Kf5 49.Rxa3 Ke5 50.Ra5+ Ke4 51.Ra1 f3 52.Ra4+ Ke5 53.Ra5+ Kf4 54.Ra4+ Ke5 55.Ra5+ Kd4 56.Ra4+ Ke3 57.Ra3+ Ke4 58.Ra4+ Ke3 59.Ra3+ Ke2 60.Ra2+ Kd3 61.Ra3+ Ke2 62.Ra2+ Ke1 63.Ra1+ Kf2 64.Ra2+ Ke1 65.Ra1+ Kd2 66.Ra2+ Ke1* ½-½ (66) ResoluteBot (2791)-Flamerare (2793) Rapid 2022*)* 36...Kg7 37.d5 Rd3 38.d6 Kg6 39.Ra8 Kh5 40.Rxa4 Kxh4 41.Rxf4+ Kg5 42.Rxf7 Rxd6 43.Rg7+ Kf6 44.Ra7 Rb6 45.Kh2 Rb5 46.Ra2 Kg6 47.Ra6+ Kg7 48.Ra7+ Kg6 49.Ra6+ Kg7 50.Ra7+ Kg6 51.Kg3 Rg5+ 52.Kf2 Rb5 53.Ra6+ Kg7 54.Ra7+ Kg6 55.Ra1 Kg7 56.Kg1 Kg6 57.Ra6+ Kg7 58.Kf2 Rb2+ 59.Kg3 Rb5 60.Ra7+ Kg6 61.Ra6+ Kg7 62.Rd6 Rg5+ 63.Kf2 Rb5 64.Rd7+ Kg6

A1b21221) 65.Kg3 Rg5+ 66.Kh2 Rb5 67.Kg1 Kf6 68.Rd2 Kg7 69.Rd3 Kf6 70.Kh2 Rh5+ 71.Kg1 Rb5 72.Kh2 Rh5+ 73.Kg3 Rg5+ 74.Kf2 Rb5 75.Rd2 Kg6 76.g3 Rb3 77.Re2 Rb5 78.Kf1 Rb1+ 79.Kf2 Kh7 80.Re7+ Kg6 81.Re6+ Kh7 82.Re7+ Kg6 83.Re6+ Kg7 84.Kg2 Rb2+ 85.Kh3 Rb1 86.Re7+ Kf6 87.Ra7 Rh1+ 88.Kg2 Rb1 89.Ra6+ Kg5 90.Kh3 Kh5 91.Rc6 Rh1+ 92.Kg2 Rb1 93.Rd6 Rb2+ 94.Kh3 Rb1 95.Rd2 Kg6

96.Kg2 Kf6 97.Kh3 Kg7 98.Rd6 Rb3
99.Kg4 Rb1
100.Rd7+ Kg6
101.Rd6+ Kh7
102.Kf5 Rb5+
103.Kg4 Rb4+
104.f4 Rb1
105.Kf5 Rb5+
106.Ke4 h5
107.Rd5 Rb4+
108.Rd4 Rb8
109.Kf3 Rb2
110.Re4 Kg6
111.Re6+ Kh7
112.Re2 Rb3+
113.Kg2 h4
114.gxh4 Kh6
115.Re5 Rd3
116.Rg5 Rb3
117.Rg3 Rb4
118.Rg4 Rb1
119.Kh3 Rf1
120.Kg3 Rg1+
121.Kf3 Rf1+
122.Ke2 Ra1
123.Rg5 Ra3
124.Kf2 Rh3
125.f5 Rxh4
126.Rg6+ Kh5
127.Kf3 Rh3+
128.Ke4 Rh4+
129.Ke5 Ra4
130.Re6 *(130.Rg1 Kh6 131.f6 Ra7*
132.f7 Rxf7
133.Rh1+ Kg6
134.Rg1+ Kh5
135.Rh1+ Kg6
136.Rg1+ Kh6
137.Ke6 Ra7
138.Rg8 Rg7
139.Rxg7 Kxg7
½ - ½ (102) VariantsStockfish (2724)-Flamerare (2784) Rapid 2022) 130...Ra5+
131.Kf6 Ra7
132.Re1 Ra6+
133.Re6 Ra5
134.Re1 Ra6+
135.Re6 Ra7
136.Re7 Ra6+
137.Kg7 Kg5
138.Rf7 Rb6
139.f6 Ra6
140.Rf8 Rb6
141.Rf7 Ra6
142.Rf8 Rb6
143.Rb8 Rxb8
144.f7 Kf5
145.f8Q+ Rxf8
146.Kxf8
½ - ½ (150) BlazikenBot2000 (2737)-Flamerare (2787) Rapid 2022;
A1b21222)
65.Rd6+ Kg7
66.Kg1 Rb1+
67.Kh2 Rb5
68.Rd7+ Kf6
69.Rd6+ Kg7
70.Rd4 Kg6
71.Rh4 Kh7
72.Rd4 Kg6
73.Rg4+ Kh7
74.Kh3 Rb1
75.Kg3 Rd1
76.Rb4 Rf1
77.Rb7+ Kg6
78.Rb6+ Kg7
79.Rb7+ Kf6
80.Rb6+ Kg7

81.Rb7+ Kg6
82.Kh2 Kf6
83.Rb3 Kg6 84.g3
Rf2+ 85.Kh3 Kf6
86.Kg4 Rf1
87.Rb6+ Kg7
88.Rb7+ Kf6
89.Rb6+ Kg7
90.Rb7+ Kf6
91.Rb5 Kg6
92.Ra5 Rb1
93.Ra6+ Kg7
94.Ra7+ Kf6
95.Rc7 Rb3
96.Rc4 h5+ 97.Kf4
Rb6 98.Rc5 Rb4+
99.Ke3 Rb3+
100.Kf2 Rb2+
101.Kg1 Kg6
102.Rc4 Kh6
103.Re4 Kg6
104.Kf1 Kh6
105.Re2 Rb1+
106.Kg2 Kh7
107.Re7+ Kh6
108.Re6+ Kh7
109.Kh3 Rh1+
110.Kg2 Rb1
111.Re7+ Kg6
112.Re3 Rb2+
113.Kh3 Rb1
114.Re6+ Kg7
115.Re7+ Kg6
116.Rc7 Rf1
117.Rc6+ Kg7
118.Rc7+ Kg6
119.Rc6+ Kh7
120.Kg2 Rb1
121.Rc5 Kg6
122.Rc6+ Kh7
123.Re6 Ra1
124.Re8
(124.Re7+ Kg6
125.Kh3 Rh1+
126.Kg2 Ra1
127.Kh3 Rh1+
128.Kg2 Ra1
½ - ½ (108)
Strong_ehsan333
(2750)-Flamerare
(2782) Rapid
2022 *)* 124...Ra2+
125.Kh3 Ra1
126.Re7+ Kg6
127.Re2 Kg7
128.Re7+ Kh6
129.Re2 Rg1
130.Ra2 Rh1+
131.Kg2 Rb1
132.Kh3 Rh1+
133.Kg2 Rc1
134.Rf2 Rb1
135.Rf1 Rb3
136.Kh3 Ra3
137.Rf2 Ra1
138.Re2 Rh1+
139.Kg2 Ra1
140.f4 Kg6
141.Re6+ Kg7
142.Re7+ Kg6
143.Re6+ Kg7
144.Re7+ Kf6
145.Rc7 Kg6
146.Rc6+ Kh7
147.Rc7+ Kg6
148.Rc6+ Kg7
149.Rc5 Kg6
150.Rg5+ Kh6
151.Rb5 Kg6
152.Rb6+ Kh7
153.Rb7+ Kh6
154.Rb6+ Kh7
155.Rb7+ Kh6
156.Re7 Kg6
157.Rc7 Kh6
158.Rc6+ Kg7

159.Rc8 Kh7
160.Rc5 Kh6
161.Rc8 Kg7
162.Rc6 Kh7
163.Rc3 Kg6
164.Kh3 Rh1+
165.Kg2 Ra1
166.Rd3 Kh6
167.Rd6+ Kg7
168.Rd7+ Kh6
169.Rd6+ Kh7
170.Rb6 Kg7
171.Kh3 Rh1+
172.Kg2 Ra1
173.Rb5 Kh6
174.Rb7 Kg6
175.Rb8 Kh7
176.Kh3 Rh1+
177.Kg2 Ra1
178.Rb5 Kg6
179.Rg5+ Kh6
180.Rg8 Kh7
181.Rb8 Kg7
182.Rc8 Kh7
183.Rd8 Kh6
184.Rh8+ Kg6
185.Rg8+ Kh7
186.Rc8 Kh6
187.Kh3 Rh1+
188.Kg2 Ra1
189.Rh8+ Kg6
0-1 (189)
ResoluteBot (2780)-Flamerare (2814) Rapid 2022;

A1b2123) 35...Rd3
36.Rxa5 Rxd4
37.Kf1 Kg7 38.Kg1
f6 39.Kh2 Kf7
40.Kh3 Kg6 41.Ra3
Rd1 42.Kh2 Kh5
43.Ra4 Kxh4
44.Rxf4+ Kg5
45.Re4 f5 46.Ra4
h5 47.Kg3 h4+
48.Rxh4 Rd2 49.f4+
Kg6 50.Rh8 Rd3+
51.Kh2 Rd1 52.Rf8
Rd6 53.Kh3 Ra6
54.g3 Ra1 55.Rg8+
Kf7 56.Rd8 Rh1+
57.Kg2 Ra1 58.Rb8
Ra2+ 59.Kh3 Kf6
60.Rf8+ Kg6
61.Rb8 Ra6 62.Rf8
Ra1 63.Rg8+ Kf6
64.Re8 Rh1+
65.Kg2 Ra1 66.Rc8
Ra2+ 67.Kh3 Ra3
68.Rc1 Ra6 69.Rc3
Ra8 70.Rc6+ Kf7
71.Rc5 Kf6 72.Rc2
Kg6 73.Kg2 Rb8
74.Rd2 Rb6 75.Kh2
Kh5 76.Kh3 Kg6
77.Rd8 Kf7 78.Rd5
Ke6 79.Re5+ Kf6
80.Re3 Rb8 81.Ra3
Kg6 82.Rc3 Rb2
83.Rc6+ Kf7
84.Rd6 Rb1
85.Rd7+ Kg6
86.Rd8 Rh1+
87.Kg2 Rb1 88.Rd3
Rb2+ 89.Kf3 Kg7
90.Rd1 Rb3+
91.Kf2 Rb2+
92.Ke1 Kg6 93.Rd5
Rb3 94.Kf2 Rb2+
95.Ke3 Rb3+
96.Rd3 Rb6 97.Rd2
Rb3+ 98.Rd3 Rb5
99.Rc3 Rb6
100.Kf3 Rd6
101.Ke2 Ra6
102.Re3 Rb6

103.Re7 Ra6 104.Kf1 ½-½ (104) ArasanX (2806)-RipTorn (2808) Classical 2024;

A1b22) 25.h4 Nf4 26.hxg5 hxg5 27.Qd2 Ra7 28.Rc1 Raa8 29.Rf1 Ra7 30.Rc1 Rxc1+ 31.Qxc1 Rd7 32.Bf1 Bxa2 33.Re4 Ng6 34.Rg4 Qd8 35.Bf2 f6 36.Qc2 f5 37.Qxa2 fxg4 38.Qxe6+ Kg7 39.Qxg4 Qe7 40.Bxa6 Ra7 41.Bf1 Ra1 42.d5 Rd1 43.f4 Rxd5 44.fxg5 Qxg5 45.Bd4+ Kh7 46.Qxg5 Rxg5 47.Bd3 Rg3 48.Bxg6+ Kxg6 49.Ba7 Rxg2+ 50.Kh1 Rg1+ 51.Kxg1 ½-½ (51) SolistaBot (3049)-YoBot_v2 (3017) Blitz 2024;

A2) 14...h6 15.Bh4 a6 *(15...Nd5 16.Bxd5 exd5 17.Rfe1 Qc8 18.Qf3 Re8 19.Nf1 Nf8 20.Bg3 Qd7 21.h4 Ng6 22.h5 Rxe1 23.Rxe1 Ne7 24.Ne3 Re8 25.Ng4 Bc8 26.Ne5 Qf5 27.Nc6 Qxf3 28.gxf3 Be6 29.Nxa7 Bd7 30.Rb1 Ra8 31.Nb5 Nc8 32.Rb2 Ra4 33.Bf4 f6 34.Nc7 Bc6 35.Kg2 Kf7 36.Nb5 Bxb5 37.Rxb5 Ra5 38.Rb2 g6 39.hxg6+ Kxg6 40.Re2 Ra3 41.Re8 Rxc3 42.Rg8+ Kf7 43.Rd8 Ne7 44.Rd7 h5 45.Rb7 Ke6 46.Rxb6+ Kf5 47.Be3 Ra3 48.Kh3 Rxa2 49.Rb7 Ng6 50.Rb5 Ke6 51.Rb6+ Kf5 52.Rb5 Ne7 53.Rb7 Nc6 54.Rc7 Ra6 55.Rh7 Ra1 56.Rxh5+ Ke6 57.f4 Rh1+ 58.Kg4 Rxh5 59.Kxh5 Ne7 60.f5+ Kxf5 61.Kh6 Ke4 62.Bc1 Kxd4 63.Kg7 f5 64.Kf6 f4 65.Kxe7 Ke4 66.f3+ Kxf3 67.Ke6 d4 68.Kf5 d3 69.Bd2 Ke2 70.Bxf4 d2 71.Bxd2* ½-½ (71) ArasanX (3010)-PetersBot (3014) Rapid 2024*)* 16.Bd3 b5 17.a4 bxa4 18.Rfe1

A2a) 18...Rfc8 19.Qd1 *(19.f3 Nh5 20.Qe3 Ndf6 21.c4 Rab8 22.Bc2 Bc6 23.g4 Nf4 24.d5 g5 25.Qd4 e5 26.Rxe5 Re8 27.Ree1 gxh4 28.Qxf6 Ne2+ 29.Kf1 Nxc1 30.Rxc1 Qxh2 31.Qxh6 Qh1+ 32.Kf2 Qh2+ 33.Kf1 Qh1+ 34.Kf2 Qh2+ 35.Kf1* ½-½ (35) ArasanX (2863)-torbot_v2 (2932) Blitz 2023*)* 19...a5 20.Bg3 Qc6 21.Bf1 a3 22.c4 a2 23.f3 Qb6 24.Bf2 Qb2 25.c5 Nb6 26.cxb6 Rxc1 27.Qxc1 a1Q 28.Qxa1 Qxd2 29.d5 Nxd5 30.Rc1 a4 31.Qa3 Qg5 32.Kh1 Qd2 33.Kg1 Qg5 34.h3 Qd8 35.Kh1 Rb8 36.Rb1 Rc8 37.Ra1 Ra8 38.Rc1 e5 39.Kg1 Qf8 40.Bc5 Qe8 41.Bf2 Qf8 42.Bc5 Qe8 43.Bf2 e4 44.fxe4 Qxe4 45.Rc4 Qe6 46.Rg4 h5 47.Rxa4 Nxb6 48.Rxa8+ Nxa8 49.Qa5 Qd5 50.Qc3 Qd1 51.Be1 Qd6 52.Bg3 Qe6 53.Bf2 Be4 54.Bd4 f6 55.Bc4 Bd5 56.Bxd5 Qxd5 57.Kh1 Kh7 58.Qc2+ Kg8 59.Qc8+ Kf7 60.Bg1 h4

61.Qa6 g5 62.Qc8 Kg7 63.Bc5 Qd1+ 64.Kh2 Qd5 65.Kh1 Qe5 66.Qf8+ Kh7 67.Qf7+ Kh8 68.Qf8+ Kh7 69.Qf7+ Kh8 70.Bf8 Qa1+ 71.Kh2 Qe5+ 72.Kg1 Qe1+ 73.Kh2 Qg3+ 74.Kh1 Qe1+ 75.Kh2 Qe5+ 76.Kh1 Qa1+ 77.Kh2 Qe5+ ½-½ (77) ArasanX (2959)-Buletten-Karl (3011) Blitz 2024;

A2b) 18...Rfe8 19.Bc2 *(19.Qd1 e5 20.Bg3 Qd8 21.Qxa4 Nc5 22.dxc5 Qxd3 23.Rcd1 Qd7 24.Qxd7 Nxd7 25.Nb3 Re7 26.Na5 Nxc5 27.Rxe5 Rxe5 28.Bxe5 Be4 29.f3 Nb7 30.Bc7 Rc8 31.Bb6 Bc2 32.Rd7 Nxa5 33.Bxa5 Bb3 34.Rc7 Rxc7 35.Bxc7 Kf8 36.Bd6+ Ke8 37.Bb4 g6 38.Kf2 Kd7 39.Ke3 Kc6 40.Kd4 Kb5 41.Bf8 h5 42.Kd3 Bc4+ 43.Kd4 Bf1 44.g3 a5 45.Be7 Be2 46.f4 Bc4 47.Bf6 a4 48.Be7 Be2 49.Bc5 Bc4 50.Ba3 Bf1 51.Be7 Bc4 52.Bb4 Bb3 53.Kd3 Be6 54.Kd4 f6 55.Ba3 Bf7 56.Be7 Bc4 57.Bf8 Ba2 58.Bc5 Be6 59.Be7 Bc4 60.Bf8 Bf7 61.Bb4 Bb3 62.Ba3 Be6 63.Bb4 Bf7 64.Ba3 Bb3 65.Bb4 Bf7 66.Bf8 Kc6 67.Ba3 Kd7 68.c4 Ke6 69.Bc1 Be8 70.Kc5 Bf7 71.Kc6 Kf5 72.c5 Be8+ 73.Kd6 Kg4 74.Ke7 Bc6 75.Kxf6 Be4 76.Bb2 Kh3 77.c6 Bxc6 78.Kxg6 Kxh2 79.Kxh5 Kxg3 80.Be5 a3 81.Bg7 Kxf4 82.Bf6 Be8+ 83.Kh4 Bf7 84.Bh8 Bg8 85.Bf6 Bh7 86.Bd4 Bg8 87.Bb6 Bh7 88.Bd8 Bg8 89.Be7 Bh7 90.Bf6 Bg8 91.Kh5 Bf7+ 92.Kh6 Bg8 93.Bg7 Bh7 94.Kh5 Bg6+ 95.Kh4 Be8 96.Bf8 Bf7 97.Bg7 Bg8 98.Bh6+ Kf5 99.Bg7 Bh7 100.Kh5 Bg6+ 101.Kh4 Be8 102.Kg3 Bf7 103.Kf3 Bh5+ 104.Kg3 Be8 105.Bh8 Bf7 106.Bg7 Bg8 107.Kh2 Bh7 108.Kh3 Bg8 109.Bd4 Bh7 110.Ba1 Bg8 111.Kh2 Bh7 112.Bh8 Bg8 113.Kh3 Bh7 114.Ba1 Bg8 115.Bg7 Bh7 116.Bc3 Bg8 117.Kh4 Bh7 118.Kg3 Bg8 119.Bd4 Bh7 120.Kh2 Bg8 121.Kg1 Bh7 122.Kf2 Bg8 123.Bc3 Bh7 124.Ba1 Bg8 125.Kf3 Bd5+ 126.Kf2 Kg6 127.Be5 Kh7 128.Bc7 Kh8 129.Bd8 Kg8 130.Bb6 Kh8 131.Kf1 Bc4+ ½-½ (131)* ArasanX (2827)-ReinforcementTrial (2868) Blitz 2023*)* 19...Rec8 20.Bxa4 Qa5 21.Bxd7 Qd5 22.f3 Nxd7 23.Bf2 a5 24.c4 Qd6 25.Qd3 a4 26.Rc3 Nf6 27.Bg3 Qd7 28.Be5 Rd8 29.Rd1 Qe7 30.c5 Bc6 31.Nc4 Nd5 32.Ra3 Qg5 33.Qe2 h5 34.Qe1 h4 35.h3 Ra7 36.Nd6 Nf4 37.Rd2 Ng6 38.Bh2 Nf4 39.Ne4 Qh6 40.Qe3 Nd5 41.Qxh6 gxh6 42.Rb2 f6 43.Nd6 Kh7 44.Kh1 Kg6 45.Nc4 h5 46.Bg1 Raa8 47.Bh2 Rd7 48.Nd6 Rda7 49.Bg1 Rg8 50.Nc4 Raa8 51.Bh2 Rg7

52.Nd6 Rga7 53.Bg1 Rf8 54.Nc4 Raa8 55.Bh2 Rf7 56.Nd6 Rg7 57.Rb1 Rf8 58.Nc4 Ra8 59.Nd6 Rd7 60.Rb2 Rdd8 61.Nc4 Re8 62.Rb1 Re7 63.Nd6 Rg8 64.Nc4 Ra8 65.Nd6 Rg7 66.Rb2 Rd7 67.Rb1 Rdd8 68.Nc4 Rd7 69.Nd6 Rh7 70.Rb2 Rhh8 71.Nc4 Rh7 72.Nd6 Rhh8 73.Nc4 Rhd8 74.Nb6 Ra6 75.Rb1 Kg5 76.Bg1 Rb8 77.Kh2 Kg6 78.Bf2 Kf7 79.Re1 Rb7 80.Rc1 Rb8 81.Rca1 Nxb6 82.cxb6 Raxb6 83.d5 exd5 84.Bxb6 Rxb6 85.Rd3 Rb4 86.Rc1 Bb7 87.Re1 Bc6 88.Rc1 Bb7 89.Re1 f5 90.Rde3 d4 91.Re8 a3 92.R1e6 a2 93.R8e7+ Kf8 94.Re8+ Kg7 95.R8e7+ Kf8 96.Re8+ Kf7 97.R8e7+ Kf8 ½-½ (97) ArasanX (2961)-Nikitosik-ai (3033) Blitz 2024;

B) 14.Ba6 h6 15.Bxb7 Qxb7 16.Bxf6 Nxf6 17.c4 Rac8 18.a3 Rfd8 19.Rfe1 Rc7 20.Qd3 Ne8 21.h3 Qc8 22.Rc2 Nd6 23.Rec1 Nf5 24.Qc3 Qa6 25.g4 Ne7 26.Qd3 Qc8 27.Rc3 Rd6 28.Qe4 Ng6 29.c5 Rd5 30.Qe3 Qd8 31.Qe4 Qd7 32.cxb6 Rxc3 33.Rxc3 axb6 34.Qc2 Ne7 35.Rc4 Qd6 36.a4 g5 37.Rc7 Kg7 38.Rb7 Ng6 39.Qc8 Ra5 40.Qe8 Qf4 41.Ne1 Rd5 42.Nc2 Qc1+ 43.Kh2 Qf4+ 44.Kg1 Rxd4 45.Nxd4 Qc1+ 46.Kg2 Nh4+ 47.Kh2 Qf4+ 48.Kg1 Qc1+ 49.Kh2 Qf4+ 50.Kg1 Qc1+ 51.Kh2 ½-½ (51) Cheng-4 (2791)-YukariBot (2764) Rapid 2025]

[13.Nd2 Rc8 14.Rfc1 (*14.Rac1 Qc7 15.Rfe1 h6 16.Bh4 Nd5 17.Bxd5 Bxd5 18.c4 Bb7 19.Qe3 Nb8 20.h3 Qd7 21.Rc3 Nc6 22.Ne4 Kh7 23.Qg3 f6 24.Nd6 Rcd8 25.Qd3+ Kg8 26.Bg3 Nxd4 27.Qxd4 e5 28.Rxe5 Qxd6 29.Qxd6 Rxd6 30.Re7 Rd1+ 31.Kh2 Rf7 32.Rxf7 Kxf7 33.Ra3 a5 34.Bc7 Rb1 35.Rb3 Rc1 36.Bxb6 a4 37.Rb4 Bc6 38.a3 Rc3 39.Bc5 h5 40.Rb6 Be4 41.Rb4 Bc6 42.Rb6 Be4 43.f3 Rxc4 44.Rb4 Rxb4 45.Bxb4 Bd3 46.h4 Kg8 47.Kg3 Kh8 48.f4 Bc2 49.Kf2 Bg6 50.g3 Bd3 51.Ke3 Bf1 52.Ba5 Bh3 53.Bb4 Kg8 54.f5 Bxf5 55.Ba5 Kf7 56.Bb4 Bh3 57.Kf4 Be6 58.Ke3 g5 59.hxg5 fxg5 60.Ba5 Kg6 61.Bb6 Bg4 62.Ba5 h4 63.gxh4 gxh4 64.Be1* ½-½ (64) ResoluteBot (2813)-CruelKen (2801) Blitz 2023) 14...Re8 15.Bb5 Re7 16.f3 e5 17.Qf2 Nf8 18.Rd1 exd4 19.Bxf6 gxf6 20.cxd4 f5 21.Bd3 Qd5 22.Nf1 f4 23.Be4 Qg5 24.Nd2 Ba6 25.Rac1 Rxc1 26.Rxc1 Ng6 27.d5 Rd7 28.Nb1 Ne7 29.Nc3 Qe5 30.Qd2 f5 31.Bc2 Qe3+ 32.Qxe3 fxe3 33.Bb3 Ng6 34.d6+ Kh8 35.Rd1 e2 36.Re1 Kg7 37.Nxe2 Rxd6 38.g3 Rd2 39.Nf4 Nxf4 40.gxf4 Be2 41.Kf2 Bb5+ 42.Kg3 Bd7 43.Re7+ Kg6 44.h4 h5 45.Be6 Bxe6 46.Rxe6+ Kf7 47.Rh6 Rxa2 48.Rxh5 Kf6 49.Rh6+ Kg7 50.Rc6 b5 51.Rc7+ Kh6 52.Rc6+ Kg7 53.Rc7+ Kh6 54.Rc6+ Kh7 55.Rc5 b4 56.Rxf5 Ra6 57.Rf7+ Kg6 58.Rb7 Rb6 59.Rxa7 b3 60.Ra1 b2 61.Rb1 Rb3 62.Kf2 Kf5 63.h5 Kxf4 64.h6 Rxf3+ 65.Kg2 Ra3 66.Rxb2 Ra4 67.Rb8 Ra7 68.Rh8 Kg5 69.h7 Ra2+ 70.Kf3 Kh6 71.Ke3 Ra1 72.Kf4 Re1 73.Kf3

Kg6 74.Kf4 Rf1+ 75.Ke4 Kh6 76.Kd5 Rf3 77.Ke4 Rf6 78.Ke5 Ra6 79.Rd8 Ra5+ 80.Rd5 Rxd5+ 81.Kxd5 Kxh7 ½-½ (81) ArasanX (2960)-RaspFish (2969) Blitz 2024]

[13.Bb5 Rc8 14.Rac1 Qc7 15.Rfe1 Ne4 16.Be7 Rfe8 17.Bh4 a6 18.Bxa6 Bxa6 19.Qxe4 Bc4 20.Nd2 h6 21.h3 Qc6 22.Qg4 Bxa2 23.Qg3 f5 24.c4 b5 25.d5 Qb6 26.dxe6 Rxe6 27.cxb5 Rxc1 28.Rxc1 Qxb5 29.Nf3 Qd5 30.Rc8+ Kh7 31.Rd8 Qd6 32.Kh2 Rg6 33.Qxd6 Rxd6 34.Be7 Rd5 35.Rc8 Ne5 36.Nxe5 Rxe5 37.Rc7 Kg8 38.f3 Re2 39.Kg1 Bd5 40.Bb4 g5 41.Rc8+ Kf7 42.Rc7+ Kg6 43.Rd7 Bf7 44.Bc3 Re6 45.h4 Rc6 46.Bd4 Rc1+ 47.Kh2 Rd1 48.hxg5 hxg5 49.Rd6+ Kh5 50.Be5 Rxd6 51.Bxd6 Bd5 52.Bc7 f4 53.Kg1 Bc6 54.Bd6 g4 55.g3 gxf3 56.g4+ Kxg4 57.Bc7 f2+ 58.Kxf2 f3 59.Bg3 Ba4 60.Be5 Bd1 61.Bd4 Bc2 62.Ke1 f2+ 63.Kxf2 Bb1 64.Ke3 Ba2 65.Ke4 Bb1+ 66.Ke5 Ba2 67.Ba1 Bb1 68.Bc3 Ba2 69.Bd2 Bb1 70.Bc1 Ba2 71.Ba3 Bb1 72.Bc1 Ba2 73.Bb2 Bb1 74.Ba1 Ba2 75.Bc3 Bb1 76.Ba5 Ba2 77.Bc3 Bb1 78.Be1 Ba2 79.Bb4 Bb1 80.Bc5 Ba2 81.Bg1 Bb1 82.Bd4 Ba2 83.Be3 Bb1 84.Bc1 ½-½ (84) Mr-Chess-Berserk (2728)-yobot_v2 (2767) Classical 2024]

13...Qc7

[13...Rc8 14.Bd3 Qc7 15.c4 h6 16.Bh4 Nh5 17.Qe3 Qf4 18.Qxf4 Nxf4 19.Bf1 Bxf3 20.gxf3 g5 21.Bg3 Rfd8 22.Bxf4 gxf4 23.a4 Nb8 24.d5 exd5 25.cxd5 Kg7 26.Rxc8 Rxc8 27.Rd1 Nd7 28.Bb5 Ne5 29.Kg2 Kf6 30.Rd4 Rg8+ 31.Kf1 Rg1+ 32.Ke2 Re1+ 33.Kxe1 Nxf3+ 34.Ke2 Nxd4+ 35.Kd2 Nxb5 0-1 (35) sapphire_phoenix (2819)-HelloItsDmitri (2700) Blitz 2023]

14.Nd2

[14.Bb5

A) 14...Rfc8 15.Bh4 Nf8 16.Bg3 Qd8 17.a4 Ne4 *(17...Ng6 18.Bd3 Nd5 19.Qd2 Nde7 20.a5 Nf5 21.Ne1 Nxg3 22.hxg3 bxa5 23.Nc2 Bc6 24.Ne3 a4 25.Bc2 Qa5 26.Nc4 Qd8 27.Ne3 Qa5 28.Ra3 h5 29.Qd1 Qg5 30.Bxa4 Bxa4 31.Rxa4 Rc7 32.Qf3 Rd8 33.Qe4 Ne7 34.c4 Qg6 35.Qxg6 Nxg6 36.Rd1 Ne7 37.Ra5 g6 38.d5 Nc8 39.Kh2 exd5 40.cxd5 f5 41.Rda1 Rdd7 42.Kg1 Kf7 43.Kf1 Nd6 44.Ke1 Ne4 45.f3 Nxg3 46.R1a4 Kf6 47.Kf2 Rc3 48.Rd4 Nh1+ 49.Ke2 Re7 50.Ra6+ Kf7 51.Rd3 Rc2+ 52.Rd2 Rc3 53.Rd3 Rc2+ 54.Rd2 Ng3+ 55.Kd3 Rc1 56.d6 Rd7 57.Nc4 Ke6 58.Rda2 Rd1+ 59.Kc2 Rd5 60.Rxa7 Rxa7 61.Rxa7 f4 62.d7 Rxd7 63.Rxd7 Kxd7 64.Ne5+ Ke6 65.Nxg6 Kf5 66.Ne7+ Kf6 67.Nd5+ Ke5 68.Nb4 Kf6 69.Nd5+ Ke5 70.Nb4 Kd4 71.Kd2 Nf5 72.Nd3 Ng3 73.Nxf4 Ke5 74.Ne2 Nf5 75.f4+ Ke4 76.Nc3+ Kxf4 77.Kd3 Kg3 78.Nd5 h4 79.Ke4 Kxg2 80.Nf4+ Kf2 81.Kxf5 h3 82.Nxh3+* ½-½ (82) ResoluteBot (2792)-Flamerare (2791) Rapid 2022*)* 18.Qe3 Nd6 19.Bxd6 Qxd6 20.a5 Ng6 21.Bd3 Rc7 22.Ng5 *(22.axb6 axb6 23.Rxa8+ Bxa8 24.Ne1 Qd8 25.c4 Rd7 26.Ra1 Bb7 27.Nc2 Ne7 28.h3 Qc7 29.Qg5 h6 30.Qd2 Bc6 31.h4*

Rd8 32.Rb1 h5 33.Ne1 g6 34.Qe3 Nc8 35.Nc2 Ne7 36.Ne1 Nc8 37.Nc2 Ne7 38.Rb4 Be8 39.Be4 Bc6 40.Bd3 Be8 41.Be4 Bc6 42.Bd3 ½-½ (42) ResoluteBot (2789)-Flamerare (2780) Rapid 2022 *)* 22...Nf8 23.axb6 *(23.Ne4 Bxe4 24.Qxe4 Rd8 25.Be2 Re7 26.Qe3 e5 27.d5 Nd7 28.c4 g6 29.Rc3 e4 30.axb6 axb6 31.Rca3 Kg7 32.Rb1 h5 33.Qd4+ Kg8 34.Ra6 Ree8 35.g3 Rb8 36.Kg2 Nc5 37.Ra7 Ra8 38.Rba1 Rxa7 39.Rxa7 Nb3 40.Qe3 Nc5 41.Qd4 Nb3 42.Qe3 Nc5 43.Qc3 Qb8 44.Ra2 Qc7 45.Qd4 Nd7 46.h4 Qc5 47.Qa1 Qd6 48.Ra6 Nc5 49.Ra7 Qb8 50.Ra3 Qd6 51.Ra2 Nb3 52.Qc3 Nc5 53.Qd4 Nb3 54.Qb2 Nc5 55.Ra3 Nd7 56.Ra6 Qc5 57.Ra7 Ne5 58.Ra4 Nd7 59.Ra6 Qd6 60.Ra7 Nc5 61.Qa1 Qb8 62.Ra2 Qd6 63.Qd4 Nd7 64.Ra6 Nc5 65.Ra7 Nb3 66.Qe3 Nc5 67.Qd4 Nb3 68.Qe3 Nc5 69.Qc3 Qb8 70.Ra2 Qd6 71.Ra1 Nb7 72.Ra6 Nc5 73.Ra7 Qb8 74.Ra1 Qd6 75.Ra2 Nd7 76.Ra7 Nc5 77.Ra2 Nd7 78.Ra7 Nc5 79.Qe3 Qb8 80.Ra2 Qe5 81.Bf1 Kg7 82.Ra7 Rc8 83.Be2 Re8 84.Bf1 Qb2 85.Qf4 Qf6 86.Qe3 Qd6 87.Ra2 Qf6 88.Kg1 Re5 89.Be2 Rf5 90.Kg2 Re5 91.Rd2 Re7 92.Ra2 Re5 93.Ra8 Rf5 94.Rc8 Qb2 95.Rc6 Rf6 96.Qh6+* ½-½ (96) ResoluteBot (2764)-Flamerare (2756) Rapid 2022*)* 23...axb6 24.Rxa8 Bxa8 25.h4 h6 26.Ne4 Qe7 27.h5 Qd8 28.Nd2 Nd7 29.c4 Nf6 30.Ra1 Bb7 31.Be2 Bc6 32.Rd1 Qa8 33.Nf3 Ra7 34.Ne5 Ra3 35.Qf4 Be4 36.Bf1 Ra1 37.Rxa1 Qxa1 38.Nd7 Nxd7 39.Qxe4 Kf8 40.Qd3 Qa5 41.Qe3 Ke8 42.Be2 Qe1+ 43.Kh2 Qa1 44.Qe4 Qb2 45.g3 e5 46.dxe5 Qxe5 47.Qa8+ Ke7 48.Bf3 Qd4 49.Qa2 f5 50.Kg2 f4 51.Qa3+ Ke8 52.Qa8+ Ke7 53.Qa3+ Ke8 54.Qa8+ Ke7 55.Bd5 fxg3 56.Qa3+ Qc5 57.Qxg3 Kf8 58.Qf4+ Nf6 59.Qb8+ Ne8 60.Qf4+ Ke7 61.Qf7+ Kd8 62.Kf3 Qa3+ 63.Kg2 Qe7 64.Qxe7+ Kxe7 65.Kg3 Nf6 66.Bf3 Kd6 67.Kf4 Kc5 68.Be2 Nxh5+ 69.Bxh5 Kxc4 70.Bg6 b5 71.f3 b4 72.Kg3 Kd4 73.f4 Kc5 74.f5 Kd6 75.f6 gxf6 76.Kg4 Ke6 77.Bc2 Ke5 78.Kg3 f5 79.Kf3 f4 80.Kg2 Kf6 81.Bd1 Kf5 82.Kf3 h5 83.Bc2+ Ke5 84.Bb3 h4 85.Kg4 f3 86.Kxf3 Kd4 87.Kg4 Kd3 88.Kxh4 Kc3 89.Be6 Kd2 90.Kg3 Ke3 91.Bb3 Ke4 92.Kf2 Kf4 93.Bf7 Ke4 94.Ke2 Ke5 95.Bb3 Kf4 96.Be6 Kg3 97.Ke3 Kg2 98.Bd5+ Kf1 99.Bf7 Kg2 100.Bd5+ Kg3 101.Bb3 Kg4 102.Be6+ Kg5 103.Kd4 Kf4 104.Ba2 Kf5 105.Bb1+ Kf6 106.Kc4 b3 107.Kxb3 ½-½ (107) ResoluteBot (2789)-Flamerare (2801) Rapid 2022;

B) 14...a6 15.Bd3 h6

B1) 16.Bh4 Nh5 17.Qd1 *(17.Qe3 Qf4 18.Be2 b5 19.a4 Nb6 20.axb5 axb5 21.Rxa8 Rxa8 22.Bxb5 Nd5 23.Qxf4 Nhxf4 24.Bf1 Nxc3 25.Rxc3 Ra1 26.Re3 Bxf3 27.gxf3 Nh3+ 28.Kh1 Nf4 29.Kg1 Nh3+ 30.Kg2 Nf4+ 31.Kg1* ½-½ (31) ArasanX (2971)-YoBot_v2 (2979) Rapid 2024*)*

17...Qf4 18.Bg3 Nxg3 19.hxg3 Qd6 20.a4 a5 21.Qe1 Ba6 22.Bxa6 Rxa6 23.Nd2 Raa8 24.Ne4 Qe7 25.Rab1 Rac8 26.c4 e5 27.Nc3 Rfe8 28.Nd5 Qa3 29.Qd1 exd4 30.Qxd4 Qxa4 31.Ne3 Rcd8 32.Nf5 Ne5 33.Qxb6 Nxc4 34.Qc7 Ne5 35.Ne7+ Kf8 36.Qxe5 Rxe7 37.Qc5 Qd7 38.Qxa5 Rde8 39.Qc3 Kg8 40.Rb4 Re5 41.Rd4 Qe7 42.Rcd1 Rf5 43.Qd3 Qe6 44.Rd5 Rxd5 45.Qxd5 Qf6 46.Qd7 Ra8 47.Qd4 Qf5 48.Qd5 Qxd5 49.Rxd5 Ra1+ 50.Kh2 Kf8 51.Rh5 Ke7 52.g4 Kf6 53.f3 Ke7 54.Kg3 Kf8 55.Rb5 g6 56.Rb8+ Kg7 57.Re8 Ra7 58.Re5 Ra8 59.Rc5 Ra4 60.Kh3 Ra6 61.Rc4 Ra1 62.Rb4 Ra5 63.Kg3 Ra6 64.Kh3 Kf6 65.Rb2 Ra8 66.Rb6+ Kg7 67.Rb7 Ra6 68.Kg3 Ra8 69.Kh2 Kg8 70.Rd7 Kg7 71.Rd1 Ra2 72.Rd4 Ra6 73.Rc4 Ra8 74.Rc7 Ra6 75.Kg3 Ra4 76.Rd7 Ra5 77.Kh3 h5 78.gxh5 Rxh5+ 79.Kg3 Rg5+ 80.Kf2 Ra5 81.Rb7 Ra2+ 82.Kg1 Ra1+ 83.Kh2 Ra3 84.Rb8 Kh6 85.Rb4 Ra2 86.Rb6 Ra4 87.Kg3 Kg7 88.Kh2 Ra5 89.Rb4 Ra2 90.Rb7 Ra5 91.Rb6 Rh5+ 92.Kg1 Ra5 93.Rb7 Ra1+ 94.Kh2 Ra2 95.Rb8 Ra3 96.Kh3 Ra5 97.Kh2 Ra2 98.Kg1 Ra3 99.Kf1 Ra2 100.Rb4 Ra7 101.Kg1 Ra1+ 102.Kh2 Ra2 103.Kg3 Ra3 104.Kh3 Ra1 105.Rb7 Ra4 106.Rb6 Ra5 107.Kh2 Rh5+ 108.Kg1 Ra5 109.Kh2 ½-½ (109) ArasanX (2949)-Nikitosik-ai (3008) Blitz 2024;

B2) 16.Bd2 Rfe8 17.Re1 Qc6 18.Qf1 Red8 19.a4 a5 20.Ne5 Nxe5 21.Rxe5 Rac8 22.Re3 Nh5 23.Rh3 Nf6 24.Re3 Rd5 *(24...Qc7 25.Qe1 Qc6 26.f3 Qd6 27.Re5 Rd7 28.Qg3 Nd5 29.Bxh6 f6 30.Qg6 fxe5 31.Qh7+ Kf8 32.Qh8+ Ke7 33.Bg5+ Kf7 34.Qh5+ Kg8 35.Qh7+ Kf8 36.Qh8+ Kf7 37.Qh5+ Kf8 38.Qh8+ Kf7* ½-½ (40) pangubot (2867)-ShashChess_MsP (2863) Blitz 2023 *)* 25.Rb1 Rd6 26.Ra1 Rd5 27.h3 Qc7 28.f4 Bc6 29.Be1 Nh5 30.Re5 Qd7 31.Kh2 g6 32.Ba6 Bb7 33.Bb5 Bc6 34.Ba6 Bb7 35.Bb5 Qd8 36.Ra2 Qc7 37.Rb2 g5 38.g3 gxf4 39.g4 Rxe5 40.dxe5 Ng3 41.Qxf4 Ne4 42.h4 Qc5 43.Bf1 Qa3 44.Rxb6 Ba8 45.Qxh6 Qa2+ 46.Kg1 Qd5 47.Qe3 Nd6 48.Qg5+ Kh7 49.Qh5+ Kg8 50.exd6 Qh1+ 51.Kf2 Qf3+ 52.Kg1 Qh1+ 53.Kf2 Qf3+ 54.Kg1 Qh1+ ½-½ (54) Nitrik_asit (2840)-YoBot_v2 (3013) Blitz 2024]

14...Nd5

[14...Rfc8 15.a4 Nd5 16.Bxd5 Bxd5 17.c4 Bc6 18.Qg4 Nf8 19.Nf3 Ng6 20.Nh4 Qd6 21.Nxg6 hxg6 22.Be3 Qb4 23.Qd1 Be4 24.f3 Bb7 25.Rab1 Qa5 26.Kf2 Rd8 27.Rb5 Qa6 28.Rb4 Rac8 29.Qb3 Bc6 30.Rd1 Qa5 31.Rd3 Qf5 32.Rc3 Rc7 33.Rd3 a5 34.Rxb6 Bxa4 35.Qc3 Rdc8 36.c5 Bc6 37.h3 a4

38.Qc4 Bd5 39.Qa6 Ra8 40.Qb5 Rcc8 41.Ra3 Bb3 42.Qb4 f6 43.Kg1 g5 44.Ra1 Qc2 45.Qa3 Qe2 46.Bf2 Qd2 47.Rb4 Rab8 48.Rxb8 Rxb8 49.c6 Rc8 50.Qe7 Qa5 51.Qd7 Qc7 52.d5 Bxd5 53.Qxc7 Rxc7 54.Rxa4 Rxc6 55.Ra8+ Kh7 56.Ra7 Rc1+ 57.Kh2 Kg6 58.Re7 Rc2 59.Kg1 Rc1+ 60.Kh2 Rc2 61.Kg1 Rc8 62.Kh2 e5 63.Rd7 Bf7 64.Re7 Rh8 65.Rb7 Be6 66.Re7 Bf5 67.Kg1 Rb8 68.Ra7 Rc8 69.Ra3 Rh8 70.Ra6 Bc2 71.Ra7 Bd3 72.Re7 Rc8 73.Rd7 Bc4 74.Kh2 Bf1 75.Re7 Rc1 76.Re8 Rc7 77.Rh8 Rc2 78.Kg1 Rc1 79.Rd8 e4 80.fxe4 Bd3+ 81.Kh2 Bxe4 82.Rh8 Rc2 83.Kg1 Rc1+ 84.Kh2 Rc2 85.Kg1 Bc6 86.Rd8 Rc1+ 87.Kh2 Rc2 0-1 (87) abcbot (2833)-caissa-x (2951) Blitz 2024]

15.f3

[15.Bxd5 exd5 16.Qf3 Qc6 17.a4 *(17.h4 Rfe8 18.Nf1 h6 19.Bf4 Nf6 20.Be5 Nd7 21.Bf4 Nf6 22.Be5 Nd7 23.Bg3 Nf6 24.Be5* ½-½ (24) ResoluteBot (2793)-Flamerare (2789) Rapid 2022*)* 17...h6 18.Bf4 Rfe8 19.Nf1 Nf6 20.Be5 Nd7 21.Bf4 Nf6 22.Be5 Nd7 23.Bg3 Nf6 24.Ne3 Ne4 25.Qh5 Nd2 26.Re1 Ne4 27.Rec1 Qe6 28.Be5 Rac8 29.Nf5 Qg6 30.Qxg6 fxg6 31.Nd6 Nxd6 32.Bxd6 Re6 33.Be5 g5 34.a5 b5 35.f3 a6 36.h3 h5 37.Kf2 Rec6 38.Ra2 Rxc3 39.Rxc3 Rxc3 40.Bd6 Kh7 41.Re2 Rc4 42.Bc5 Ra4 43.Kg3 Rxa5 44.h4 gxh4+ 45.Kxh4 Ra1 46.Re7 Bc6 47.Re6 Bd7 48.Re7 Bc6 49.Kxh5 a5 50.Rc7 Be8+ 51.Kg5 b4 52.Bd6 Re1 53.Be5 Rxe5+ 54.dxe5 d4 55.Rc8 Bf7 56.f4 Bb3 57.f5 d3 58.Rd8 a4 59.Rxd3 a3 60.Rxb3 a2 61.Rh3+ Kg8 62.Rh1 b3 63.e6 b2 64.Rh8+ Kxh8 65.e7 Kh7 66.e8Q b1Q 67.Qg6+ Kg8 68.Qe8+ Kh7 69.Qg6+ Kg8 70.Qc6 Kf8 71.Qc5+ Ke8 72.Qc8+ Ke7 73.Qc7+ Ke8 74.Qc8+ Kf7 75.Qe6+ Kf8 76.Qc8+ Ke7 77.Qc7+ Kf8 78.Qd8+ Kf7 79.Qd7+ Kg8 80.Qc6 Kf7 81.Qc7+ Kf8 82.Qc5+ Kf7 83.Qc6 Qd1 84.Qc4+ Kf8 85.Qb4+ Ke8 86.Qe4+ Kd7 87.Qe6+ Kc7 88.Qc4+ Kb6 89.Qb4+ Kc7 90.Qc4+ Kb6 91.Qxa2 Qd8+ 92.Kg4 Qd1+ 93.Kh4 Qd8+ 94.Kg4 Qd1+ 95.Kh4 Qd8+ 96.Kh5 Qe8+ 97.Kg5 Qd8+ 98.Kh5 Qe8+ 99.Kg4 Qe4+ 100.Kg5 Qe3+ 101.Kh4 Qf4+ 102.g4 Qh6+ 103.Kg3 Qe3+ 104.Kg2 Qe4+ 105.Kg3 Qe3+ 106.Kh2 Qe5+ 107.Kh3 Qe3+ 108.Kg2 Qe4+ 109.Kh3 Qe3+ 110.Kh2 Qf4+ 111.Kg1 Qxg4+ 112.Qg2 Qxg2+ 113.Kxg2 Kc6 114.Kg3 Kd6 115.Kg4 Kd5 116.f6 gxf6 117.Kf5 Kc4 118.Ke4 Kb3 119.Kd3 f5 120.Kd4 f4 121.Kd3 f3 122.Kd2 f2 123.Ke2 f1Q+ 124.Kxf1 ½-½ (124) ResoluteBot (2791)-Flamerare (2800) Rapid 2022]

15...Rae8

[15...Rac8 16.a4 Nf4 17.Qe3 *(17.Qd1 Nf6 18.Qe1 h6 19.Bxf6 gxf6 20.Bf1 Kh7 21.Ne4 f5 22.Nf6+ Kg6 23.Qh4 Rfd8 24.Rab1 Qd6 25.Kh1 e5 26.dxe5 Qxe5 27.a5 Qxf6 28.Qxf4 Rxc3 29.axb6 Rxc1 30.Qxc1 axb6 31.Qc7 Bc8 32.Rxb6 Be6 33.Rb1 Qg5 34.h3 Rd2 35.Kh2 Qe3 36.Qg3+ Kf6 37.Qh4+ Kg6 38.Qg3+ Kf6 39.Re1 Qd4 40.Kh1 Ra2 41.Qg8 Rd2 42.Qh8+ Kg5 43.Qg8+ Kf6 44.Qg3 Bd5 45.Bb5*

Be6 46.Be2 Bd5 47.Bf1 Be6 48.Kh2 Rb2 49.Rc1 Rd2 50.Re1 Rb2 51.Kh1 Rd2 52.Rc1 Ke7 53.Qc7+ Kf6 54.Qg3 Qe3 55.Rb1 Qd4 56.Qe1 Kg6 57.Qg3+ Kf6 58.Qe1 Kg7 59.Kh2 Kf6 60.Bb5 Ba2 61.Ra1 Qb2 62.Bf1 Qd4 63.Rc1 Be6 64.Qg3 Rb2 65.Qe1 Rd2 66.Qg3 Rb2 67.Kh1 Rd2 68.Rb1 Ba2 69.Rc1 Be6 70.Qb8 Qd6 71.Qxd6 Rxd6 72.f4 Rd4 73.g3 Bd5+ 74.Kg1 Rd2 75.Rc3 Ra2 76.Rd3 Bc4 77.Rd6+ Ke7 78.Rd1 Bxf1 79.Kxf1 Ra3 80.Kg2 Ra2+ 81.Kh1 Ra3 82.Kg2 h5 83.h4 Ra2+ 84.Kf3 Ra3+ 85.Kf2 Ra2+ 86.Kf1 Ra3 87.Re1+ Kf6 88.Kf2 Ra2+ 89.Kf1 Kg6 90.Rb1 Kg7 91.Rb3 Kg6 92.Rb6+ Kg7 93.Rb3 Kh7 94.Kg1 Ra1+ 95.Kf2 Ra2+ 96.Ke1 Ra1+ 97.Kd2 Ra5 98.Kd1 Ra1+ 99.Ke2 Ra2+ 100.Kd1 f6 101.Rd3 Kg6 102.Kc1 Rg2 103.Kd1 Kg7 104.Rd7+ Kg6 105.Rd3 Rb2 106.Rf3 Kf7 107.Ra3 Ke6 108.Rd3 Ra2 109.Ke1 Rg2 110.Kf1 Ra2 111.Ke1 Rh2 112.Kf1 Rc2 113.Rd1 Ra2 114.Kg1 Re2 115.Kh1 Ra2 116.Rd4 Ra1+ 117.Kh2 Ra2+ 118.Kh3 Rf2 119.Rd8 Kf7 120.Rd5 Kg6 121.Ra5 Kg7 122.Rxf5 Kg6 123.Ra5 f5 124.Ra6+ Kg7 125.Ra7+ Kg6 126.Ra6+ Kg7 127.Ra7+ Kg6 128.Ra3 Rb2 129.Ra6+ Kg7 130.Ra7+ Kg6 131.Ra6+ Kg7 132.Ra7+ Kg6 133.Ra3 Kf6 134.Ra5 Kg6 135.Rc5 Rf2 136.Rc8 Kg7 137.Rc7+ Kg6 138.Rc6+ Kg7 139.Rc7+ Kg6 140.Rc6+ Kg7 141.Rc5 Kf6 142.Rb5 Re2 143.Rb6+ Kg7 144.Rb7+ Kg6 145.Rb6+ Kg7 146.Rb7+ Kg6 147.Rb8 Kg7 148.Rb5 Kg6 149.Rb8 Kg7 150.Ra8 Rd2 151.Ra7+ Kg6 152.Ra8 Kg7 153.Ra7+ Kg6 154.Ra6+ Kg7 155.Ra5 Kf6 156.Ra6+ Kg7 157.Ra5 Kg6 158.Rc5 Rd7 159.Rc6+ Kg7 160.Rc5 Kg6 161.Rc6+ Kg7 162.Kg2 Ra7 163.g4 Ra2+ 164.Kh1 hxg4 165.h5 ½-½ (165) ResoluteBot (2808)-ReinforcementTrial (2775) Rapid 2022) 17...Ng6 18.Bd3 e5 19.Qf2 Rfe8 20.Be3 h6 21.a5 bxa5 22.Ne4 Bd5 23.Kh1 Red8 24.h3 Ndf8 25.Ba6 Ra8 26.Bd3 Rac8 27.Nc5 Ne6 28.Nxe6 Bxe6 29.Be4 Bb3 30.c4 exd4 31.Bxd4 a4 32.Bf5 Ra8 33.Be4 Rac8 34.Bf5 Ra8 35.Be4 Rac8 Normal ½-½ (35) DragonBOT-77 (2922)-BetaTESTS (2911) Blitz 2024]

[15...Nf4 16.Qf2 h6 17.Bh4 e5 18.Bf1 Rac8 19.Nb3

A) 19...Rfe8 20.c4 (*20.a4 Qd6 21.c4 Qg6 22.Qe3 Nh3+ 23.Kh1 exd4 24.Qxd4 Ne5 25.Nd2 Qf5 26.Re1 Nf4 27.Bg3 Nfd3 28.Re3 Rcd8 29.Qc3 Qg5 30.Bxd3 Nxd3 31.Rxe8+ Rxe8 32.Qxd3 Rd8 33.Ne4 Rxd3 34.Nxg5 hxg5 35.h3 Rc3 36.a5 Rxc4 37.axb6 axb6 38.Rb1 Bd5 39.Rxb6 f6 40.Rb2 Rc3 41.Rb8+ Kh7 42.Bd6 Bxf3 43.gxf3 Rxf3 44.Bf8 Rxh3+ 45.Kg2 Rd3 46.Rb7 Rd2+ 47.Kf3 Kg8 48.Bxg7 Kh7 49.Bxf6+ Kg6 50.Ba1 Kf5 51.Rb5+ Ke6 52.Rxg5 Ra2 53.Bd4 Ke7 54.Re5+ Kd7 55.Rd5+ Ke8 56.Re5+ Kd7 57.Ke4 Re2+ 58.Kd5 Rxe5+ 59.Bxe5* ½-½ (59) ResoluteBot (2765)-Flamerare (2760) Rapid 2022) 20...exd4 21.Nxd4 Qc5 22.Rd1 Ne5 23.Bg3 g5

A1) 24.Kh1 Nh5 25.Nf5 Re6

26.Qxc5 Nxg3+ 27.hxg3 Rxc5 28.Rd8+ Kh7 29.g4 *(29.Nd6 Bc6 30.Kg1 Rf6 31.g4 Ra5 32.a3 Re6 33.Nf5 Re8 34.Rd6 Re6 35.Rdd1 Ra4 36.Ra2 Ra5 37.Be2 Kg6 38.Ng3 Re7 39.Rd6+ Re6 40.Rd1 Re7 41.Rd6+ Re6 42.Rdd2 Re7 43.Rd6+* ½-½ (43) ResoluteBot (2759)-Flamerare (2773) Rapid 2022 *)* 29...Rc8 30.Rad1 *(30.Rd4 Bc6 31.Rad1 Kg6 32.Ng3 Nxf3 33.gxf3 Bxf3+ 34.Kh2 Bxd1 35.Rxd1 Kf6 36.Rd7 Re7 37.Rd6+ Re6 38.Rd7 Re7 39.Rd6+ Re6 40.Rd7* ½-½ (40) ResoluteBot (2774)-Flamerare (2769) Rapid 2022 *)* 30...Rxd8 31.Rxd8 Rc6 32.Re8 Re6 33.Rf8 Bc6 34.Rd8 Re8 35.Rd6 Re6 36.Rd8 Re8 37.Rd6 Re6 38.Rd4 Kg6 39.Ng3 Kf6 40.Nh5+ Ke7 41.Ng7 Rg6 42.Nf5+ Ke8 43.Nd6+ Kf8 44.Nf5 Ke8 45.a3 Nd7 46.Kg1 Kd8 47.Kf2 Kc7 48.Rd1 Nc5 49.Be2 Bd7 50.Nd4 Rf6 51.Ke3 a6 52.Bd3 Rd6 53.Rh1 Bc8 54.g3 Be6 55.Rh2 Bd7 56.Bc2 b5 57.Nf5 Bxf5 58.Bxf5 Kb6 59.Rb2 Rd1 60.cxb5 axb5 61.Rh2 Rd6 62.Rb2 Rd8 63.Rh2 Rd6 64.f4 Ka5 65.Rc2 Kb6 66.Rb2 Ka5 67.Rb1 Kb6 68.Rb2 Ka5 69.Rb1 Kb6 70.fxg5 hxg5 71.Rh1 Kc6 72.Rh7 f6 73.Be4+ Kb6 74.Bf5 Rd1 75.Rf7 Rd6 76.Re7 Ka6 77.Rc7 Kb6 78.Re7 Na4 79.Re6 Rxe6+ 80.Bxe6 Nc3 81.Kd3 Nb1 82.Ke4 Nxa3 83.Kf5 Nc4 84.Kxf6 Kc5 85.Kxg5 Kd6 86.Bxc4 bxc4 87.Kf4 Ke6 88.g5 c3 89.Ke3 c2 90.Kd2 Kf5 91.Kxc2 Kxg5 92.Kb3 Kg4 93.Ka2 Kxg3 ½-½ (93) ResoluteBot (2792)-Flamerare (2781) Rapid 2022;

A2) 24.Rac1 Rcd8 25.Bxf4 gxf4 26.Nb5 Qe7 27.h3 Bc6 28.Kh1 *(28.Kh2 Rxd1 29.Rxd1 Bxb5 30.cxb5 Rd8 31.Rxd8+ Qxd8 32.Qb2 Ng6 33.Bc4 Qg5 34.Qd2 Nh4 35.Bd3 Kg7 36.Qb2+ Qf6 37.Qc2 Qg5 38.Qb2+ Qf6 39.Qf2 Qg5 40.a4 Qf6 41.Be4 Kg8 42.Qc2 Qg5 43.Qc8+ Kg7 44.Qc3+ Kf8 45.Qc8+ Ke7 46.Qc7+ Ke8 47.Qb8+ Ke7 48.Qc7+ Ke8 49.Qb8+ Ke7 50.Qb7+ Kf6 51.Qc6+ Ke7 52.Qb7+ Kf6 53.Qc6+ Ke7 54.Qb7+* ½-½ (54) ResoluteBot (2789)-Flamerare (2800) Rapid 2022*)* 28...Ng6 29.Kh2 Ne5 30.Kh1 Rxd1 31.Rxd1 Bxb5 32.cxb5 Rd8 33.Re1 Rd5 34.Qc2 Qh4 35.Re4 Kg7 36.a4 h5 37.Qc1 Ng6 38.Bc4 Rd7 39.Qc2 Qd8 40.Bb3 Qg5 41.Kh2 Qg3+ 42.Kh1 Kh6 43.Re2 Qg5 44.Kh2 Re7 45.Qd2 Re3 46.Bxf7 Ne5 47.Qd6+ Kg7 48.Rxe3 Qg3+ 49.Kh1 fxe3 50.Bd5 e2 51.Qc7+ Kh6 52.Qd6+ Kg5 53.Qe7+ Kf5 54.Qf8+ Kg5 55.Qe7+ Kf5 56.Qf8+ Kg5 57.Qe7+ ½-½ (57) ResoluteBot (2782)-Flamerare (2811) Rapid 2022;

B) 19...exd4 20.cxd4 Qb8 21.Nd2 Rxc1 22.Rxc1 Rc8 23.Re1 Nf8 24.Bg3 Rd8 25.Re5 N4g6 26.Re1 Nf4 27.Nc4 N8e6 28.Rxe6 fxe6

29.Ne5 Qd6 30.Bxf4 Qxd4 31.Ng6 Qa1 32.Qe2 Qf6 33.Qc2 Qd4+ 34.Qf2 Qa1 35.Qe2 Kh7 36.Ne7 Ba6 37.Qxa6 Qd4+ 38.Kh1 Qxf4 39.Qe2 Qc1 40.h3 h5 41.Qe4+ Kh8 42.Ng6+ Kg8 43.Kg1 Rd1 44.Qxe6+ Kh7 45.Nf8+ Kh8 46.Ng6+ Kh7 47.Nf8+ Kh8 48.Ng6+ Kh7 ½-½ (48) caissa-x (2872)-Nikitosikbot (2853) Rapid 2023]

16.Bh4 e5 17.Bg3 Nf4 18.Bxf4 exf4 19.Ne4 Re7 20.Ba6 Bd5 21.Qc2 Rd8 22.Bd3 h6 23.a4 Bc4 24.Bxc4 Qxc4 25.Qa2 Qxa2 26.Rxa2 f5 27.Nf2 g5 28.a5 Nf6 29.axb6 axb6 30.Rb2 Nd5 31.c4 Rc7 32.c5 Kg7 33.h4 bxc5 34.dxc5 Ne3 35.c6 Rdc8 36.Rb6 Nd5 37.Rb5 Ne3 38.Rb6 Nd5 39.Ra6 Ne7 40.Re1 Kf6 41.Rd1 Rxc6 42.Rd6+ Kg7 43.Nh3 Rxa6 44.Rxa6 gxh4 45.Nxf4 Rc6 46.Ra2 Rc1+ 47.Kh2 Rc6 48.Ra4 Kf6 49.Rb4 Rd6 50.Kg1 Ra6 51.Nh3 Ng6 52.Nf2 Ra1+ 53.Kh2 Ra2 54.Nh3 Ne5 55.Rb3 Nc4 56.Rc3 Ne5 57.Rb3 Nc4 58.Rb4 Ne3 59.Rb6+ Ke5 60.Rb5+ Kf6 61.Rb6+ Ke5 62.Rb5+ Kf6 63.Rb6+ ½-½ (63) ArasanX (3088)-PetersBot (3086) Rapid 2025

27 **6...c5** 7.a3

[7.dxc5

A) 7...Nbd7 8.cxd5 exd5 9.Na4 *(9.a3 Bxc5 10.Bd3 a6 11.b4 Ba7 12.0-0 b5 13.Rc1 Bb7 14.Ne2 Nb6 15.Bc3 Nc4 16.Bd4 Bb8 17.Bxc4 dxc4 18.Bc5 Qc8 19.Bxf8 Kxf8 20.Qd4 Kg8 21.Rfd1 Bc7 22.a4 Qf5 23.Ng3 Qg6 24.axb5 axb5 25.Qc5 Rc8 26.Qxb5 Bxf3 27.gxf3 h5 28.Rxc4 h4 29.Qb7 Rd8 30.Rxd8+ Bxd8 31.Qc8 Qd3 32.Rd4 Qb1+ 33.Nf1 Qg6+ 34.Kh1 h3 35.Rxd8+ Kh7 36.Qxh3+ Nh5 37.Ng3 Qb1+ 38.Kg2 g6 39.Nxh5* 1-0 (39) nalkwsfa (2643)-t2slow (2626) Blitz 2024 *)* 9...Qa5 10.a3 Bxd2+ 11.Nxd2 Nxc5 12.Nxc5 Qxc5 13.Rc1 Qb6 14.Qb3 Qa5 15.Qc3 Qxc3 16.Rxc3 Be6 17.Bd3 Rac8 18.Rxc8 Rxc8 19.f3 Nd7 20.Ke2 Ne5 21.Bb1 h5 22.Nb3 h4 23.Rc1 Rxc1 24.Nxc1 Nc4 25.Nd3 Bf5 26.Ba2 Kf8 27.Bxc4 dxc4 28.Ne5 b5 29.e4 Be6 30.Nc6 a6 31.Ke3 Ke8 32.Kd4 Kd7 33.Nb8+ Kc7 34.Nxa6+ Kb6 35.Nb4 h3 36.g3 f5 37.e5 g5 38.f4 gxf4 39.gxf4 Bg8 40.Nd5+ 1-0 (40) Yarebore (2862)-Llamahealthy (2661) Blitz 2024;

B) 7...Na6 8.cxd5 Bxc3 9.Bxc3 Nxd5 10.Qd4 Nxc3 11.Qxc3 Qe7 12.Bxa6 bxa6 13.0-0 Bb7 14.Nd4 Rac8 15.b4 a5 16.a3 Bd5 17.Rfd1 Rc7 18.Nb5 Rc6 19.Qe5 f6 20.Qd4 f5 21.Qe5 Rd8 22.Nd6 Rc7 23.Rxd5 exd5 24.Qxd5+ Kh8 25.Nf7+ 1-0 (25) nalkwsfa (2593)-chessking0310 (2697) Blitz 2024;

C) 7...Bxc5 8.Rc1 *(8.cxd5 Nxd5 9.Rc1 Nxc3 10.Bxc3 Qxd1+ 11.Rxd1 Nc6 12.a3 Rd8 13.Bd3 Bd7 14.Ke2 Be8 15.Rc1 Be7 16.Rhd1 Bf6 17.Bxf6 gxf6 18.b4 Rac8 19.g4 h6 20.Be4 Rxd1 21.Rxd1 b6 22.h4 Kf8 23.Ne1 Ne5 24.f3 Bb5+ 25.Kf2 Rc3 26.Rd8+ Kg7 27.Ng2 Nd3+ 28.Bxd3 Bxd3 29.Rd7 Bg6 30.Rxa7 e5 31.h5 Bd3 32.e4 Rc2+ 33.Kg3 Bf1 34.Ne3 Re2 35.Nxf1* 1-0 (35) Brrrrrrrr (2895)-EvilOilcan (2725) Blitz 2022*)*

8...Nc6 9.cxd5 exd5 10.Be2 *(10.Nb5 Qb6 11.Qc2 Be7 12.Nbd4 Bd7 13.Nxc6 bxc6 14.Bd3 Rab8 15.Ne5 Qxb2 16.Nxd7 Nxd7 17.Bxh7+ Kh8 18.Qf5 Bb4 19.0-0 Bxd2 20.Qh3 Nf6 21.Bd3+ Kg8 22.Rxc6 g6 23.Qf3 Kg7 24.g4 Qe5 25.Rd1 Bb4 26.Be2 Rb6 27.Rc2 Rh8 28.h3 Ne4 29.Kg2 Rf6* 0-1 (29) tt99326 (2678)-Qnili (2652) Blitz 2023*)* 10...d4 11.Nb5 dxe3 12.Rxc5 exd2+ 13.Qxd2 Qb6 14.Rc1 Ne4 15.Qe3 Qxe3 16.fxe3 Rd8 17.0-0 f6 18.Rfd1 Bg4 19.h3 Bh5 20.Nc7 Rxd1+ 21.Rxd1 Rd8 22.Bd3 Nc5 23.Bc4+ Bf7 24.Nd5 Kf8 25.Rd2 Na5 26.b3 b5 27.Bxb5 Rxd5 28.b4 Rxd2 29.Nxd2 Nab7 30.bxc5 Nxc5 31.a3 Ke7 32.Kf2 Kd6 33.e4 Kc7 34.Ke3 Kb6 35.Bc4 Bxc4 36.Nxc4+ Kb5 37.Nd6+ Ka4 38.Kd4 Ne6+ 39.Kc4 Nf4 40.Ne8 Kxa3 41.Nxg7 a5 42.g4 Nxh3 43.Nh5 a4 44.Kc3 Ka2 45.Kc2 Ng5 46.Nxf6 Ka3 47.Kc3 Ka2 48.e5 a3 49.Kc2 Nf3 50.Nxh7 Nd4+ 51.Kc1 Kb3 52.Nf6 a2 53.Kd2 a1Q 54.Ke3 Qc3+ 55.Ke4 Nc6 56.Nd7 Qd4+ 57.Kf5 Qxd7+ 58.e6 Qe7 59.g5 Nd4+ 60.Ke5 Nxe6 61.Kf5 Nxg5 62.Kg6 Ne6 63.Kh5 Nc5 64.Kg4 Kc4 65.Kf5 Kd5 66.Kf4 Qe4+ 67.Kg3 Qf5 68.Kh4 Ke4 69.Kg3 Qg5+ 70.Kh3 Kf3 71.Kh2 Qg2# 0-1 (71) Yarebore (2946)-BlackBoarder (2617) Blitz 2024]

[7.cxd5

A) 7...Nxd5 8.Nxd5 Bxd2+ 9.Qxd2 Qxd5 10.dxc5 Qxc5 11.Rc1 Qb6 12.Bd3 *(12.Be2 Rd8 13.Qc3 Nc6 14.0-0 Bd7 15.b3 Be8 16.Qc5 Qxc5 17.Rxc5 a5 18.Rfc1 Kf8 19.a3 h6 20.Bb5 Ke7 21.h4 Rd6 22.Bxc6 Rxc6 23.Nd4 Rxc5 24.Rxc5 Kd6 25.Rc3 Bd7 26.f4 f6 27.Kf2 e5 28.fxe5+ fxe5 29.Nf3 Rf8 30.Ke1 Bc6 31.Ke2 Bxf3+ 32.gxf3 Rf5 33.Rc4 b5 34.Re4 Kd5 35.Rg4 Rh5 36.Kf2 g5 37.hxg5 Rxg5 38.Rxg5 hxg5 39.Kg3 e4 40.f4 gxf4+ 41.Kxf4 a4 42.b4 Kc4 43.Kxe4 Kb3 44.Kd5 Kxa3 45.e4 Kxb4 46.e5 a3 47.e6 a2 48.e7 a1Q 49.e8Q Qa2+ 50.Kc6 Qc4+ 51.Kb7 Ka4 52.Qa8+ Kb3 53.Qa1 Qd5+ 54.Kb6 b4 55.Qb1+ Kc3 56.Qc1+ Kd3 57.Qd1+ Ke4 58.Qh1+ Kd4 59.Qd1+ Kc4 60.Qc2+ Kd4 61.Qd1+ Ke5 62.Qh5+ Kd4 63.Qd1+* ½-½ (63) Konstrictor (2626)-kasparik_garik (2647) Blitz 2024 *)* 12...Nc6 13.0-0 h6 14.Rfd1 e5 15.Be4 Rd8 16.Qc3 Bg4 17.h3 Bh5 18.g4 Bg6 19.Bxg6 fxg6 20.Nxe5 Nxe5 21.Qxe5 Re8 22.Qd4 Qe6 23.Qd5 1-0 (23) Poison006 (2740)-uzb_2600 (2648) Blitz 2024;

B) 7...cxd4 8.Nxd4 Nxd5 9.Nxd5 Bxd2+ 10.Qxd2 Qxd5 11.Nb5 Qxd2+ 12.Kxd2 Rd8+ 13.Bd3 Nc6 14.Ke2 a6 15.Nc3 Ne5 16.Rhd1 Bd7 17.f4 Nxd3 18.Rxd3 Bc6 19.e4 Rxd3 20.Kxd3 Rd8+ 21.Ke3 Kf8 22.g4 Ke7 23.g5 h6 24.gxh6 g6 25.h4 Rh8 26.Kf2 Rxh6 27.Kg3 e5 28.fxe5 Rh5 29.Rd1 Rxe5 30.Kf4 Rh5 31.Kg3 a5 32.Rd4 b5 33.b4 axb4 34.Rxb4 Kd6 35.Rd4+ Kc5 36.Rd8 b4 37.Ne2 Re5 38.Rf8 Rxe4 39.Nf4 Re3+ 40.Kg4 Bd7+

41.Kg5 Re5+ 42.Kh6 Rf5 43.Nd3+ Kc4 44.Rd8 Be6 45.Kg7 Kc3 46.Nc1 Rf1 47.Ne2+ Kb2 48.Rb8 Re1 49.Rxb4+ Ka3 50.Re4 Kxa2 51.Ng3 Rh1 52.h5 Kb3 53.h6 Rxh6 54.Kxh6 Kc3 55.Kg5 Kd3 56.Rxe6 fxe6 57.Kxg6 e5 58.Kf5 e4 59.Nxe4 ½-½ (59) VonSinnen (2665)-Cl3tvsK4s4dy (2699) Blitz 2023;

C) 7...exd5 8.dxc5

C1) 8...Bxc5

C1a) 9.Be2 Nc6 10.Nb5 *(10.0-0 Be6 11.Rc1 Qe7 12.Nb5 Rad8 13.Nbd4 Nxd4 14.Nxd4 Ne4 15.Be1 Qf6 16.f3 Bxd4 17.Qxd4 Qxd4 18.exd4 Nd6 19.g4 Rc8 20.Bg3 Nc4 21.b3 Na5 22.Kf2 Rxc1 23.Rxc1 Nc6 24.Bd6 Rd8 25.Bc5 b6 26.Bxb6 axb6 27.Rxc6 Rb8 28.a4 g6 29.Ke3 h5 30.gxh5 gxh5 31.Kf4 Kg7 32.Ke5 Re8 33.Kd6 Bf5 34.Bb5 Re3 35.b4 Rb3 36.Rxb6 Rxb4 37.Kxd5* 1-0 (37) ArkadiyAvakyan2005 (2727)-Apodex64 (2638) Blitz 2023*)* 10...Bg4 11.0-0 a6 12.Rc1 Qb6 13.Nc3 Qd8 14.h3 Bh5 15.Nh4 Bg6 16.Nxg6 hxg6 17.Bf3 d4 18.Na4 Ba7 19.Bxc6 bxc6 20.exd4 Qxd4 21.Bc3 Qh4 22.Bxf6 Qxf6 23.Qc2 Rfd8 24.b3 Rd6 25.Nc5 Bxc5 26.Qxc5 Rd2 27.Rc2 Rad8 28.Qc4 a5 29.Qc5 R8d5 30.Qc4 g5 31.Re1 Qxf2+ 0-1 (31) Art_Vandelay1998 (2711)-Capadjo (2656) Blitz 2024;

C1b) 9.Bd3 Nc6 10.0-0 d4 *(10...Bg4 11.h3 Bh5 12.Be2 Qe7 13.Nd4 Bxd4 14.Bxh5 Bb6 15.Bf3 Rad8 16.Re1 Bc7 17.Nb5 Bb8 18.Nd4 Ne5 19.Qb3 Ne4 20.Bxe4 dxe4 21.Bb4 Bd6 22.Nf5 Nf3+ 23.Kh1 Qe5 24.Bxd6 Rxd6 25.Ne7+ Qxe7 26.gxf3 Qh4 27.Kg2 Rg6+ 28.Kf1 exf3 29.Red1 Rg2 30.Qc2 Qxh3 31.Ke1 Qh1+ 32.Kd2 Rxf2+ 33.Kd3 Rd8+ 34.Ke4 Qh4+ 35.Ke5 Qf6+ 36.Ke4 Rxc2* 0-1 (36) RoDrick_City (2699)-wallywally (2755) Blitz 2022 *)* 11.exd4 Nxd4 12.Nxd4 Bxd4 13.Bg5 h6 14.Bh4 Be6 15.Ne4 g5 16.Bg3 Nxe4 17.Bxe4 Bxb2 18.Rb1 Qxd1 19.Rfxd1 Bf6 20.a4 Rad8 21.Rxd8 Rxd8 22.Bxb7 Bf5 23.Rc1 Bb2 24.Rf1 a5 25.Bc6 Bc2 26.Bb5 Rd2 27.h4 Bd4 28.hxg5 hxg5 29.Bc7 Bc3 30.Rc1 Bb4 31.Re1 Kg7 32.Bb6 f6 33.g3 Rd6 34.Re7+ Kh6 35.Be3 Rd1+ 36.Kg2 Bxe7 0-1 (36) nalkwsfa (2657)-SHREKDAVID (2825) Blitz 2024;

C2) 8...Nc6 9.Na4 *(9.Bb5 Bxc5 10.Ne2 Bg4 11.Bxc6 bxc6 12.Ne5 Qd6 13.Nxg4 Nxg4 14.Nf4 Nxf2 15.Kxf2 Qxf4+ 16.Qf3 Qe5 17.Bc3 d4 18.exd4 Bxd4+ 19.Kf1 Rfe8 20.Rd1 Qb5+ 21.Qd3 Bxc3 22.Qxb5 cxb5 23.bxc3 Rac8 24.Rd3 b4 25.Kf2 bxc3 26.Rc1 c2 27.Rd2 Rc6 28.Rdxc2 Rf6+ 29.Kg1 h5 30.Rc6 Re1+ 31.Rxe1 Rxc6 32.Re8+ Kh7*

33.Re7 Rc1+ 34.Kf2 Rc2+ 35.Kf3 Rxa2 36.Rxf7 Kg6 37.Rb7 Kh6 38.h4 Ra4 39.g3 g5 40.hxg5+ Kxg5 41.Rb5+ Kg6 42.Rb7 a6 43.Ra7 Kg5 44.Rg7+ Kf6 45.Rh7 Kg6 46.Ra7 a5 47.Ra8 Ra3+ 48.Kf4 Ra4+ 49.Kf3 Ra1 50.Rg8+ Kh6 51.Rh8+ Kg6 52.Rg8+ Kh7 53.Ra8 a4 54.Ra5 Kg6 55.Ra6+ Kf7 56.Ra5 a3 57.Kg2 Kg6 58.Kh2 a2 59.Kg2 Kf6 60.Kh2 Ke6 61.Kg2 Kd6 62.Kh2 Kc6 63.Kg2 Kb6 64.Ra3 Kb5 65.Ra8 Kb4 66.Ra7 Kc3 67.Rc7+ Kd3 68.Ra7 Ke4 69.Kh2 Kf3 ½-½ (69) Buhmann (2769)-Ute-Manfred (2626) Blitz 2023*)*

9...Bf5 10.a3 Bxd2+ 11.Qxd2 Re8 12.Be2 Ne4 13.Qd1 Qe7 14.Qxd5 Nxf2 15.Kxf2 Qxe3+ 16.Kg3 Re6 17.Qxf5 Nd4 18.Bd3 Nxf5+ 19.Bxf5 Rf6 20.Rhe1 Qb3 21.Bd7 Rg6+ 22.Kf2 Qc2+ 23.Re2 Rxg2+ 24.Kxg2 Qxe2+ 25.Kg3 g6 26.Re1 Qd3 27.Bh3 h5 28.Nc3 h4+ 29.Kf2 Rd8 30.Re2 Kg7 31.Bg2 Qf5 32.h3 Rd3 33.Kg1 Rxf3 34.Bxf3 Qxf3 35.Kh2 Qg3+ 0-1 (35) nalkwsfa (2642)-ChessElation94 (2707) Blitz 2025]

[7.Be2 cxd4 8.exd4 dxc4 9.Bxc4 Nc6 10.a3 Bd6 11.0-0 h6 12.b4 b6 13.Rc1 Bb7 14.h3 Ne7 15.Be3 Rc8 16.Bd3 Nf5 17.Bb1 Bb8 18.Ne5 Nd5 19.Nxd5 Qxd5 20.Qg4 Nxe3 21.fxe3 Rxc1 22.Rxc1 Bxe5 23.dxe5 Qd2 24.Rf1 Qxe3+ 25.Kh1 Qxe5 26.Qc4 Bd5 27.Qc2 f5 28.Qd2 Rc8 29.Re1 Qc3 30.Qf2 Qxh3+ 31.Kg1 Qg4 32.Bd3 Rc3 33.Bf1 Kh7 34.Re3 Rxe3 35.Qxe3 Qe4 36.Qc3 e5 37.Qc7 Qe3+ 38.Kh2 f4 39.Qd7 Qg3+ 40.Kg1 Be4 41.Qb5 f3 Normal 0-1 (41) VCHDauKhuongDuy2011 (2781)-Crankpenguin (2803) Blitz 2024]

7...Bxc3

[7...cxd4 8.axb4 *(8.Nxd4 Be7 9.Rc1 e5 10.Nf3 d4 11.exd4 exd4 12.Nb5 Bc5 13.Bd3 a6 14.b4 Bb6 15.c5 axb5 16.cxb6 Qxb6 17.0-0 Rxa3 18.Qc2 Nc6 19.Rfe1 h6 20.Ne5 Be6 21.Nxc6 bxc6 22.Bf5 Ra2* 0-1 (22) Kirill_Klyukin (2752)-PrinsesCracker (2592) Blitz 2024*)* 8...dxc3 9.Bxc3 Ne4 10.cxd5 *(10.c5 Nxc3 11.bxc3 a5 12.Bb5 Bd7 13.Qa4 Nc6 14.0-0 axb4 15.Qxa8 Qxa8 16.Rxa8 Rxa8 17.cxb4 Kf8 18.Rb1 Ke7 19.Bxc6 bxc6 20.h4 f6 21.Nd4 e5 22.Nb3 Ke6 23.Na5 Rb8 24.f3 h6 25.Kf2 g5 26.hxg5 hxg5 27.g4 d4 28.Ke2 dxe3 29.Kxe3 Be8 30.Nc4 Bg6 31.Rb3 Bc2 32.Rc3 Ba4 33.Nb6 Bb5 34.Ra3 Rb7 35.Nc8 Kd7 36.Nd6 Rb8 37.Ra7+ Ke6 38.Nf5 Kd5 39.Rf7 Kc4 40.Rxf6 Kxb4 41.Re6 Kxc5 42.Rxe5+ Kb4 43.Nd6 Rg8 44.Nf7 c5 45.Nxg5 c4 46.Ne4 Bc6 47.Re6 Bb5 48.Rb6 Ka5 49.Rb7 Bc6 50.Rc7 Kb6 51.Re7 Bd5 52.Nf6 Rd8 53.Kd4 Bxf3+ 54.Kxc4 Rf8 55.g5 Rc8+ 56.Kd4 Rc6 57.Ke5 Rc5+ 58.Kf4 Bd1 59.g6 Bb3 60.g7 Rc1 61.Re8 Rf1+ 62.Kg5 Rg1+ 63.Ng4 Kc5 64.Rb8 Ba2 65.Rc8+ Kd6 66.g8Q Bxg8 67.Rxg8 Kc5 68.Rg6 Kb5* 0-1 (68) MClutjedorp (2739)-gmmitkov (2643) Blitz 2023*)* 10...Nxc3 11.bxc3 exd5 12.Be2 Nc6 *(12...a5 13.0-0 Be6 14.Nd4 Nc6*

15.Bb5 Nxd4 16.Qxd4 axb4 17.cxb4 Qe7 18.Be2 h6 19.h3 Rfc8 20.Ra5 Rxa5 21.bxa5 Qc5 22.Qxc5 Rxc5 23.Rb1 Rxa5 24.Rxb7 Ra1+ 25.Kh2 Ra2 26.Bf3 Rxf2 27.Kg3 Rd2 28.Rb8+ Kh7 29.Rd8 g6 30.h4 Kg7 31.Kf4 Kf6 32.Rh8 h5 33.Rd8 Ke7 34.Ra8 Rb2 35.Ke5 f6+ 36.Kf4 Rb4+ 37.Kg3 Kd6 38.Ra6+ Ke5 39.Rc6 Rb3 40.Kf2 Bg4 41.Ra6 Rb2+ 42.Kg3 Bxf3 43.Kxf3 Rb3 44.Ra5 g5 45.hxg5 fxg5 46.Rc5 g4+ 47.Kf2 h4 48.Rc8 Rb2+ 49.Kf1 g3 50.Re8+ Kf5 51.Re7 Rf2+ 52.Kg1 Rd2 53.Kf1 Rd1+ 54.Ke2 Rg1 55.Kf3 Rf1+ 56.Ke2 Rf2+ 57.Kd3 Rxg2 58.Rh7 Kg4 59.Rg7+ Kh3 60.Kd4 Rd2+ 61.Ke5 g2 62.Kf4 Kh2 63.Rg4 h3 Time forfeit 0-1 (63) turandot85 (2648)-gmmitkov (2645) Blitz 2024*)* 13.0-0 Be6 14.Nd4 Qf6 15.Qd2 a6 16.b5 axb5 17.Bxb5 Ne5 18.Be2 h6 19.h3 Rfc8 20.Rxa8 Rxa8 21.Rb1 Qe7 22.Qb2 Rb8 23.Qb6 Nd7 24.Qb3 Qd6 25.Nxe6 fxe6 26.c4 Nc5 27.Qb5 Ne4 28.Qb2 Rf8 29.Bf3 Ng5 30.Be2 Rf7 31.cxd5 exd5 32.Qd4 Ne6 33.Qb6 Qe5 34.Bg4 Nf8 35.Rd1 Qg5 36.Be6 Nxe6 37.Qxe6 Qf5 38.Qxd5 Qxf2+ 39.Kh2 Qxe3 40.Rb1 Qf4+ 41.Kh1 Qc7 42.Re1 Qd7 43.Qc4 Kh8 44.Rb1 Rf8 45.Qc5 Rc8 46.Qb6 Rc6 47.Qa7 Qc7 48.Qa8+ Kh7 49.Qa7 Rc1+ 50.Rxc1 Qxc1+ 51.Kh2 Qf4+ 52.Kh1 Qe4 53.Qb6 Qc6 54.Qd4 b5 55.Qd3+ Kg8 56.Qd8+ Kf7 57.Qd4 Qc1+ 58.Kh2 Qc7+ 59.Kh1 Qb7 60.Qf4+ Kg8 61.Qb4 Qd5 62.Qe7 Qc4 63.Kh2 b4 64.Qe8+ Kh7 65.h4 Qxh4+ 66.Kg1 Qd4+ 67.Kh2 b3 68.Qe6 Qh4+ 69.Kg1 Qf6 70.Qxb3 Qa1+ 71.Kh2 Qe5+ 0-1 (71) superchessplayer0192 (2669)-Tuzakli_Egitim (2858) Blitz 2024]

8.Bxc3 Ne4

[8...cxd4

A) 9.Nxd4 Nc6 *(9...b6 10.Bd3 Ba6 11.0-0 dxc4 12.Qf3 Nbd7 13.Bc2 Qc8 14.Rad1 Bb7 15.Qh3 Be4 16.Ba4 Nc5 17.Bb5 Bd5 18.f3 a6 19.e4 axb5 20.exd5 Nxd5 21.Nxb5 Ne3 22.Qg3 f6 23.Nd6 Qc6 24.Bb4 Nxf1 25.Rxf1 Nd3 26.Bc3 e5 27.Ne4 f5 28.Nd2 Qc5+ 29.Kh1 b5 30.h4 Ra6 31.h5 Rh6 32.Qh4 Qe3 33.Nxc4 bxc4 34.Qxc4+ Kh8 35.Qh4 Nf4 36.Re1 Rxh5 37.Qxh5 Qxe1+ 38.Bxe1 Nxh5 39.Kg1 f4 40.Bc3 e4 41.fxe4 Re8 42.Kf2 Rxe4 43.Kf3 Re3+ 44.Kf2 Ng3 45.Bd4 Rd3 46.Be5 Ne4+ 47.Ke2 Re3+ 48.Kd1 Nf2+ 49.Kd2 Rxe5 50.b4 Rg5 51.Kc3 Rxg2 52.Kc4 Rg3 53.a4 Ra3 54.a5 Ne4 55.Kb5 Nd6+ 56.Kb6 Rb3 57.b5 Rxb5+ 58.Ka6 Rxa5+ 59.Kxa5 f3 60.Kb4 f2 61.Kc5 f1Q 62.Kd5 Qf3+ 63.Ke6* ½-½ (63) Kirill_Klyukin (2717)-shahinlorpari (2761) Blitz 2023 *)*

A1) 10.Nxc6 bxc6 11.Be2 *(11.Bd3 Ba6 12.Qa4 Bxc4 13.Bxc4 dxc4 14.Qxc4 Qd5 15.Qxd5 cxd5 16.f3 Nd7 17.Ke2 Rfc8 18.Rac1 Nb6 19.Bd4 Kf8 20.b3 f6 21.f4 Ke7 22.g4 Rxc1 23.Rxc1 Rc8 24.Rxc8 Nxc8 25.Kd3 Kd6 26.Bc3 a6 27.Bb4+ Kd7 28.Bf8 g6 29.Kd4 Nd6 30.Kc5 Ne4+ 31.Kb6 Nd2 32.b4 Nc4+ 33.Kxa6 Nxa3 34.b5 Nc2 35.b6 Nb4+ 36.Bxb4* 1-0 (36) sumsar42 (2806)-Messsi2023 (2583) Blitz 2023*)* 11...Ba6 12.0-0 Bxc4 13.Bxc4 dxc4 14.Qa4 Qd5 15.Rac1 Qb5 16.Qc2 Rab8 17.Rfd1 Rfd8 18.Bd4 c5 19.Be5 Rbc8 20.Re1 Rd5 21.Bc3 Rcd8 22.f3 Qb3 23.Qf2 Ne8 24.e4 Rd4 25.Bxd4 cxd4 26.Qc2 d3 27.Qxb3 cxb3 28.Red1 d2 29.Rc3 f5 30.exf5 exf5 31.Rxb3 Nc7 32.Rc3 Ne6 33.Rc2 1-0 (33) satoshisbrother (2796)-IMFAR (2767) Blitz 2023;

A2) 10.Rc1 Ne4 *(10...Nxd4 11.Qxd4 b6 12.cxd5 exd5 13.Bd3 Bb7 14.0-0 Re8 15.Qh4 g6 16.Bxf6 Qxf6 17.Qxf6* 1-0 (17) toomanymanoevres (2902)-GranDMast3r88 (2675) Blitz 2023; *10...Bd7 11.Be2 Rc8 12.0-0 Ne4 13.cxd5 exd5 14.Nxc6 bxc6 15.Qd4 Nxc3 16.Rxc3 Ra8 17.Rfc1 Qg5 18.Ba6 Rfb8 19.b4 h5 20.h4 Qg6 21.Rc5 Bh3 22.Bf1 Bd7 23.Bd3 Qg4 24.Qxg4 hxg4 25.Kh2 f5 26.Kg3 g6 27.Kf4 a6 28.Ra5 Rb6 29.Ke5 Re8+ 30.Kd4 Kg7 31.Kc5 Rbb8 32.Rxa6 g3 33.Ra7 Rbd8 34.fxg3 Rxe3 35.Rd1 Re6 36.b5 cxb5 37.Bxb5 Re7 38.Rxd5 Rc8+ 39.Kb4 Bxb5 40.Rxe7+ Kf6 41.Rb7 Bc6 42.Rb6 Ke6 43.Rc5 Kd7 44.Rcxc6* 1-0 (44) Wollongong2021 (3005)-Fellondoz (2876) Blitz 2022*)* 11.Nf3 Nxc3 *(11...dxc4 12.Qxd8 Rxd8 13.Bxc4 Bd7 14.Ke2 Nxc3+ 15.Rxc3 Na5 16.Bd3 Rac8 17.Rhc1 Rxc3 18.Rxc3 Rc8 19.Rxc8+ Bxc8 20.Nd4 a6 21.b4 Nc6 22.Nxc6 bxc6 23.Kd2 Kf8 24.Kc3 Ke7 25.Kd4 Kd6 26.Bxh7 e5+ 27.Kc3 g6 28.h4 Be6 29.h5 gxh5 30.Bd3 Bc8 31.g3 f5 32.f4 Kd5 33.a4 c5 34.bxc5 exf4 35.exf4 Kxc5 36.Be2 Bd7 37.a5 Bc8 38.Bd3 Kd5 39.Kc2 Kd4 40.Kd2 Kc5 41.Be2 Kb4 42.Bxh5 Kxa5 43.Kc3 Kb5 44.Kd4 Kb4 45.Be8 a5 46.Ke5 a4 47.Bf7 a3 48.Bd5 Kc3 49.Bb7 Kb2 50.Bxc8 a2 51.Bxf5 a1Q 52.Ke6 Qa5 53.g4 Qb6+ 54.Ke5 Qd8 55.g5 Qe7+ 56.Be6 Qf8 57.f5 Qg7+ 58.Kf4* 1-0 (58) RenierChess (2722)-gmlectures (2618) Blitz 2025*)* 12.Rxc3 Qb6 13.Qc2 dxc4 14.Bxc4 h6 15.0-0 Bd7 16.Rc1 Rfd8 17.Bd3 Rac8 18.h3 Ne7 19.Ne5 Rxc3 20.Qxc3 Bc6 21.Bb1 Rd5 22.Be4 Rb5 23.Bxc6 Nxc6 24.Nd7 Qa5 25.Qxa5 Rxa5 26.Nc5 Rb5 27.b4 a5 28.bxa5 Nxa5 29.Nd7 Nc6 30.Nc5 Na5 31.a4 Rb4 32.Nd7 Nc6 33.a5 Ra4 34.Rb1 Nxa5 35.Rb5 Ra1+ 36.Kh2 Ra2 37.f4 f6 38.Nc5 Ra3 39.Nxe6 Rxe3 40.Nxg7 Kxg7 41.Rxa5 Re7 42.Rb5 Rc7 43.Kg3 Kf7 44.Kg4 Ke6 45.Kh5 Kd6 46.Kxh6 Kc6 47.Rb2 b5 48.Kg6 Kc5 49.Kxf6 b4 50.f5 Kd4 51.Ke6 1-0 (51) RenierChess (2751)-DarkKnight97 (2705) Blitz 2024;

B) 9.Bxd4 Nc6 10.Rc1 *(10.Bc3 a6 11.Be2 dxc4 12.Qxd8 Rxd8 13.Bxc4 b5 14.Be2 Bb7 15.Rc1*

Ne4 16.0-0 Nxc3 17.Rxc3 Rd7 18.Rfc1 Rd6 19.h4 Rad8 20.Kh2 Kf8 21.Ng5 Ne5 22.Nxh7+ Ke7 23.Ng5 f6 24.Nh3 Ng6 25.h5 Ne5 26.Nf4 Rh8 27.Kg3 Rd7 28.Rc7 Kd6 29.Rxd7+ Kxd7 30.Rd1+ Ke7 31.Rc1 Kd7 32.Rd1+ Ke7 33.Rd4 Rc8 34.Rd2 Rc1 35.Nd3 Nc4 36.Nxc1 Nxd2 37.Bd3 e5 38.f3 Bd5 39.e4 Bf7 40.Kh4 Bc4 41.Bxc4 bxc4 42.Ne2 Nf1 43.Nc3 Ne3 44.Nd5+ Nxd5 45.exd5 Kd6 46.Kg4 Kxd5 47.Kf5 Kd4 48.Kg6 f5 49.Kxf5 Ke3 50.Kg6 Kf2 51.Kxg7 Kxg2 52.h6 Kxf3 53.h7 e4 54.h8Q e3 55.Qh1+ Ke2 56.Qc1 Kf2 57.Qxc4 e2 58.Qf7+ Ke3 59.Qe6+ Kd2 60.Qxa6 e1Q 61.Qa5+ Kd1 62.Qxe1+ Kxe1 63.b4 Kd2 64.b5 Kc3 65.b6 Kb3 66.b7 Kc4 67.b8Q Kc3 68.a4 Kd2 69.a5 Kc2 70.a6 Kd1 71.a7 Ke2 72.a8Q Ke3 73.Qab7 Kf2 74.Q8c7 Kf1 75.Qbc6 Kg1 76.Q6d6 Kf1 77.Qce7 Kg1 78.Qdf6 Kg2 79.Qef7 Kh3 80.Q7g6 Kh2 81.Qfg5 Kh3 82.Q6h6# 1-0 (82) mmsanchezchess (2747)-NiccoloTartaglia (2660) Blitz 2024; *10.cxd5 Nxd5 11.Bc4 a6 12.Rc1 b5 13.Bxd5 Qxd5 14.Bxg7 Qxd1+ 15.Kxd1 Kxg7 16.Rxc6 Bb7 17.Rc7 Rfd8+ 18.Ke2 Bxf3+ 19.gxf3 Rd5 20.Rd1 Rh5 21.Rdd7 Rf8 22.Rd6 a5 23.Rxe6 Rxh2 24.Re5 Rb8 25.Rf5 Kg6 26.Rfxf7 b4 27.a4 b3 28.f4 Rb4 29.Kf3 Rxa4 30.Rg7+ Kf6 31.Rxh7 Rxh7 32.Rxh7 Ra2 33.Ra7 a4 34.e4 Ke6 35.Ra6+ Kd7 36.f5 Kc7 37.f6 a3 38.f7 Kb7 39.Rxa3 Rxa3 40.f8Q Ra2 41.Qb4+ Kc7 42.Qxb3 Ra8 43.Qc4+ Kb6 44.Qd4+ Kc7 45.Qe5+ Kb6 46.Qd6+ Ka7 47.Qa3+ Kb7 48.Qxa8+ Kxa8 49.e5 Kb7 50.Ke4 Kc7 51.f4 Kd7 52.f5 Ke7 53.b4 Kd7 54.b5 Kc7 55.f6 Kb6 56.f7 Kxb5 57.f8Q Ka4 58.Qb8 Ka3 59.Kd3 Ka4 60.Kc4 Ka5 61.Qb5#* 1-0 (61) mancillador (2674)-Dondoooo1 (2683) Blitz 2023) 10...dxc4 11.Bxc4 Re8 12.Bb5 Bd7 13.Bxf6 Qxf6 14.Qxd7 Qxb2 15.0-0 Qxb5 16.Rb1 Qd5 17.Qxd5 exd5 18.Rxb7 h6 19.Rc1 Rec8 20.Kf1 a5 21.Rb5 Ne7 22.Rxc8+ Rxc8 23.Rxa5 Rc1+ 24.Ke2 Rc2+ 25.Ke1 Ra2 26.Nd4 Ra1+ 27.Ke2 Ra2+ 28.Kf3 g5 29.g4 Ng6 30.Nf5 Ne5+ 31.Kg3 Nd3 32.Nxh6+ Kh7 33.Nxf7 Kg6 34.Rxd5 Nxf2 35.Rxg5+ Kh7 36.Rf5 Ne4+ 37.Kf4 Nc3 38.h4 Rxa3 39.Ng5+ Kg7 40.Ne6+ Kh7 41.h5 Ra4+ 42.Kf3 Ra1 43.Rf7+ Kg8 44.Rf8+ Kh7 45.g5 Rf1+ 46.Kg2 Rxf8 47.Nxf8+ Kg7 48.Ne6+ Kf7 49.Nf4 Ne4 50.g6+ Kg7 51.Kf3 Nf6 52.e4 Nd7 53.Kg4 Ne5+ 54.Kf5 1-0 (54) nrvisakh (2823)-Tuzakli_Egitim (2845) Blitz 2024]

[8...Nbd7 9.Rc1 b6 10.dxc5 bxc5 11.cxd5 Nxd5 12.Be2 Bb7 13.0-0 Nxc3 14.Rxc3 Qe7 15.Qc2 f5 16.Nd2 Bd5 17.Bf3 Rac8 18.Rc1 Qf7 19.b4 c4 20.Nxc4 Bxf3 21.gxf3 f4 22.e4 Qf6 23.e5 Qh4 24.Qe4 Rc7 25.Nd6 Rxc3 26.Rxc3 Rd8 27.Nb7 Nc5 0-1 (27) Elmarmalade (2606)-PaladynZyd (2754) Blitz 2025]

9.Rc1 Nxc3

[9...Nc6 10.dxc5 Nxc5 *(10...Qe7*

11.cxd5 exd5 12.Bd4 Bg4 13.Be2 Rfd8 14.0-0 Re8 15.b4 Nxd4 16.Nxd4 Bxe2 17.Qxe2 g6 18.c6 bxc6 19.Rxc6 a5 20.Qb2 axb4 21.axb4 Reb8 22.b5 Ra4 23.Qb3 Rxd4 24.exd4 Nd2 25.Qxd5 Nxf1 26.Kxf1 Rd8 27.Qc5 Qe4 28.Rc8 Qd3+ 29.Ke1 Qb1+ 30.Kd2 Qa2+ 31.Kc3 Qa1+ 32.Kb4 Qe1+ 33.Ka4 Qa1+ 34.Kb4 Qe1+ 35.Qc3 Qe7+ 36.Qc5 Qe1+ Normal ½-½ (36) Art_Vandelay1998 (2789)-cartein (2582) Blitz 2024*)* 11.cxd5 *(11.b4 Ne4 12.Bb2 a6 13.Bd3 f5 14.0-0 Kh8 15.Ne5 Nxe5 16.Bxe5 dxc4 17.Rxc4 Qd5 18.Bb2 b5 19.Rd4 Qa2 20.Bxe4 fxe4 21.Rd8 Bb7 22.Qd4 e5 23.Qxe5 Qf7 24.Rd2 Rae8 25.Qg3 Re6 26.Rfd1 Rg6 27.Qh4 h6 28.Rd7 Qf3 29.Qxh6+ Rxh6 30.gxf3 Rg6+ 31.Kf1 Bc8 32.Rc7 exf3 33.Ke1 Rg1+ 34.Kd2 Rg2 35.Ke1 Rg1+ 36.Kd2 Rg2 37.Ke1 Be6 38.Rd4 Bc4 39.Rcxc4 bxc4 40.Rxc4 Rg1+ 41.Kd2 Rf1 42.Rh4+ Kg8 43.Rg4 Rxf2+ 44.Kc1 Rg2* 0-1 (44) q4cr3f758g632ei (2710)-renjiehuang6 (2734) Blitz 2023*)* 11...exd5 12.Bxg7 Qa5+ 13.Bc3 Qd8 14.Nd4 Ne4 15.Bd3 f5 16.Nxc6 bxc6 17.0-0 Qg5 18.f4 Qg6 19.Bxe4 fxe4 20.Qd4 Bh3 21.Rf2 h5 22.Qh8+ Kf7 23.Qe5 Rae8 24.Qg5 Bf5 25.Bb4 Rg8 26.Rxc6 Qxc6 27.Qxf5+ Qf6 28.Qxd5+ Kg6 29.Bc3 Qf5 30.Qb7 Rd8 31.Bd4 Rxd4 32.Qa6+ Kh7 33.exd4 e3 34.Rf1 Qc2 35.Qb7+ Rg7 36.Qf3 Qd2 37.Qxh5+ Kg8 38.Qe8+ Kh7 39.Qe4+ Kg8 40.Qe8+ Kh7 41.Qh5+ Kg8 42.Qe8+ ½-½ (42) Art_Vandelay1998 (2710)-mitsutszkisszucs (2665) Blitz 2024]

[9...cxd4 10.Qxd4 Nxc3 11.Qxc3 Nc6 12.cxd5 exd5 13.Be2 Bg4 14.0-0 Re8 15.Qb3 Qd7 16.Rfd1 Rad8 17.h3 Bh5 18.Rd2 Bg6 19.Bb5 Be4 20.Nd4 Rc8 21.Bxc6 bxc6 22.Rc5 Qd6 23.Qc3 h5 24.f3 Bg6 25.Nxc6 Kh7 26.Rdxd5 Qe6 27.e4 f6 28.b4 Rc7 29.Nd4 Rxc5 30.bxc5 Qa6 31.Rd6 Qb7 32.c6 Qb1+ 33.Kh2 Qf1 34.c7 Rc8 35.Rd8 Qa6 36.Qc6 Qxc6 37.Nxc6 Rxc7 38.Nd4 Rc3 39.Ne6 Bf7 40.Nf8+ Kh6 41.Rd7 Bg8 42.Rxa7 Rc2 43.h4 Bc4 44.Rc7 Bd3 45.Rxc2 Bxc2 46.Nd7 Ba4 47.Nb6 Bc2 48.Nc4 Bd3 49.Nd6 Ba6 50.Nc8 g6 51.Nd6 Kh7 52.Ne8 Kg8 53.Nd6 Kf8 54.Nc4 Ke7 55.Nb6 Ke6 56.Nc8 Bb7 57.Nb6 Bc6 58.Nc4 Bb5 59.Nd2 Bd7 60.Nc4 Be8 61.Nb6 Kf7 0-1 (61) Washpiccc (2694)-canc3111 (2630) Blitz 2024]

10.Rxc3 cxd4 11.Qxd4

[11.Nxd4

A) 11...e5 12.Nf3 dxc4 *(12...e4 13.Nd4 dxc4 14.Bxc4 Nd7 15.0-0 Ne5 16.Be2 Qg5 17.Qc2 Bf5 18.Nxf5 Qxf5 19.f4 Nc6 20.Rc5 Qe6 21.Bc4 Qe7 22.Bd5 Rfe8 23.Bxc6 bxc6 24.Rxc6 Rad8 25.Rc7 Qh4 26.Qc4 Re7 27.Rc8 Ree8 28.Rc7 Re7 29.Qc5 Rxc7 30.Qxc7 h5 31.Qxa7 Qg4 32.Qe7 Rd2 33.Qe8+ Kh7 34.Qxe4+ f5 35.Qf3 Rxb2 36.Qxg4 hxg4 37.Ra1 Rb5 38.a4 Ra5 39.Kf2 Kg6 40.Ke2 Kf6 41.Kd3 Ke6 42.Kc4 Kd6 43.Kb4 Ra8 44.a5 Kd5 45.a6 Ke4 46.Ra3 Kd5 47.a7 Kc6 48.Kc4 Kb7 49.Kd5 Rd8+ 50.Ke6 Ka8 51.Kxf5 Rd2 52.g3 Rxh2 53.Kxg4 Re2 54.Kf5*

Rc2 55.g4 Rc7 56.e4 Rf7+ 57.Kg5 Rb7 58.e5 Rb5 59.Kg6 Rb7 60.f5 Rb6+ 61.f6 gxf6 62.exf6 Rb7 63.f7 Rb6+ 64.Kg7 Rb7 65.Kg8 Rc7 66.f8Q+ Kb7 67.a8Q+ Kb6 68.Qb4# 1-0 (68) fairchess03 (2810)-ViktorMMs (2701) Blitz 2023*)* 13.Qxd8 Rxd8 14.Nxe5 b5 15.Be2 Bb7 16.Bf3 Bxf3 17.Nxf3 Nc6 18.b3 Na5 19.bxc4 Nxc4 20.a4 Nb2 21.Nd4 Nxa4 22.Rc7 Rac8 23.Rxc8 Rxc8 24.Ke2 a6 25.Kf3 g6 26.h4 Rc5 27.g4 h5 28.gxh5 Rxh5 29.Kg3 Kf8 30.f4 Rc5 31.f5 gxf5 32.h5 Nc3 33.h6 Kg8 34.Kf4 Nd5+ 35.Kf3 Nf6 36.Rg1+ Ng4 37.e4 Kh7 38.Nxf5 Nxh6 39.Rh1 Rc6 40.Kf4 b4 41.Ke5 a5 42.Kd5 Re6 43.e5 b3 44.Kc4 a4 45.Kc3 Rc6+ 46.Kb2 Rc2+ 47.Kb1 Kg6 48.Nxh6 a3 49.Nxf7 Kxf7 50.Rh3 a2+ 51.Ka1 Rc1+ 0-1 (51) Zangyglobal (2823)-emirislamking (2648) Blitz 2025;

B) 11...dxc4 12.Bxc4

B1) 12...a6 13.0-0 b5 14.Be2 Bb7 15.Bf3 Bxf3 (*15...Qe7 16.Bxb7 Qxb7 17.Qc2 b4 18.axb4 Qxb4 19.Rc1 a5 20.Rc8 Nd7 21.Rc7 Nf6 22.Nc6 Qh4 23.h3 h6 24.Ne7+ Kh8 25.Nc6 Nd5 26.Rb7 Rac8 27.Qd1 Qe4 28.Nxa5 Nxe3 29.f3 Qg6* 0-1 (29) Kirill_Klyukin (2753)-medine2007 (2651) Blitz 2023 *)* 16.Qxf3 Nd7 17.Nc6 Qf6 18.Rd1 Qxf3 19.gxf3 Nf6 20.Rd6 g6 21.e4 Kg7 22.Ne5 Rfd8 23.Rxd8 Rxd8 24.Rc7 Rf8 25.Ra7 Nh5 26.h4 Nf4 27.Rxa6 f6 28.Ra7+ Kg8 29.Nd7 Rf7 30.b3 Kg7 31.Rb7 Nd3 32.a4 bxa4 33.bxa4 Ne5 34.Nc5 Nxf3+ 35.Kg2 Nd4 36.a5 f5 37.e5 Kf8 38.a6 Nc6 39.Nxe6+ Ke8 40.Nd4 Na7 41.Rb8+ Ke7 42.e6 Rf8 43.Rb7+ 1-0 (43) Bamboccione (2866)-stanbad1 (2684) Blitz 2025;

B2) 12...Nd7 13.0-0 a6 14.Nxe6 fxe6 15.Bxe6+ Kh8 16.Rd3 Qf6 17.Bxd7 Bxd7 18.Rxd7 Qxb2 19.Qd4 Qxd4 20.exd4 Rfd8 21.Rxb7 Rxd4 22.h3 h6 23.Re1 Rd3 24.Ree7 Rg8 25.Re3 Rxe3 26.fxe3 Rc8 27.Rb6 Rc3 28.Rxa6 Rxe3 29.Ra8+ Kh7 30.a4 Ra3 31.a5 Ra2 32.h4 Kg6 33.a6 Kh5 34.a7 Kxh4 35.Rg8 Rxa7 36.Kh2 g5 37.Rh8 h5 38.Rc8 Ra2 39.Rc4+ g4 40.Rb4 Ra3 41.Rc4 Ra5 42.Rb4 Kg5 43.Rb8 Ra2 44.Rb5+ Kh4 45.Rb4 Rd2 46.Ra4 Re2 47.Rb4 Rd2 48.Ra4 Rc2 49.Rb4 Ra2 50.Rc4 Rb2 51.Ra4 Rc2 52.Rd4 Rb2 53.Re4 Rc2 54.Rf4 Rb2 55.Rc4 Rd2 56.Rb4 Ra2 57.Kg1 Kg3 58.Rb3+ Kf4 59.Rb4+ Kg3 60.Rb3+ Kf4 61.Kh2 h4 62.Rb4+ Kg5 63.Rb5+ Kf4 64.Rb4+ Kg5 65.Rb5+ Kf4 66.Rb4+ ½-½ (66) theuntamedlanwanji (2744)-Arthas_tsalb (2590) Blitz 2024;

B3) 12...Bd7 13.0-0 Nc6 14.Nf3 (*14.b4 Nxd4 15.Qxd4 Bc6 16.Rd1 Qg5 17.Bf1 Rad8 18.f4 Rxd4 19.Rxd4 Qe7 20.Rcd3 Bb5 21.Rd2 Bxf1 22.Kxf1 g6 23.g3 Qc7 24.Kf2 Kg7 25.Rd7 Qc6 26.R2d6*

Qc2+ 27.Rd2 Qe4 28.g4 Rc8 29.R2d4 Rc2+ 30.Rd2 Rxd2+ 31.Rxd2 Qh1 32.g5 Qxh2+ 33.Ke1 Qg1+ 34.Ke2 h5 35.gxh6+ Kxh6 36.Rd7 Kg7 37.b5 Qg2+ 38.Kd3 Qf1+ 39.Ke4 Qxb5 40.Rd6 Qc4+ 41.Kf3 Qf1+ 42.Kg3 Kf6 0-1 (42) Dondoooo1 (2673)-mindSet2020 (2759) Blitz 2023*)* 14...Qe7 15.Qc2 *(15.Qe2 Rfc8 16.Rfc1 h6 17.h3 Rc7 18.Bd3 Rac8 19.b4 Be8 20.Qc2 a6 21.Bh7+ Kf8 22.Be4 f5 23.Bxc6 Rxc6 24.Rxc6 Rxc6 25.Qb1 Qc7 26.Rd1 Rd6 27.Nd4 Bc6 28.Qc2 Qd7 29.Qc5 Kg8 30.Rc1 Kh7 31.Qe5 Rd5 32.Qb8 e5 33.Nxc6 bxc6 34.Qb6 Rd1+ 35.Rxd1 Qxd1+ 36.Kh2 Qf1 37.f3 Qc4 38.Qa5 Qb5 39.Qc7 Qd5 40.Qc8 Qd3 41.Qe6 Qxe3 42.Qxf5+ Kg8 43.Qc8+ Kh7 44.Qxa6 Qf4+ 45.Kh1 Qc1+ 46.Kh2 Qf4+ 47.Kg1 Qc1+ 48.Qf1 Qxa3 49.Qb1+ Kh8 50.Qe4 Qc1+ 51.Kf2 Qd2+ 52.Kg3 Qg5+ 53.Kh2 Qf4+ 54.Qxf4 exf4 55.g3 g5 56.h4 Kg7 57.hxg5 fxg3+ 58.Kxg3 hxg5 59.f4 gxf4+ 60.Kxf4 Kf6 61.Ke4 Ke6 62.Kd4 Kd6 63.Kc4 Kd7 64.Kc5 Kc7 65.b5 cxb5 66.Kxb5* ½-½ (66) Konevlad (3074)-Joliebe (2870) Blitz 2022*)* 15...Rac8 *(15...Rfd8 16.Ba2 Be8 17.b4 a6 18.h4 Qf6 19.Rc5 Rd6 20.Ng5 Qh6 21.Ne4 Rd7 22.Rg5 Rad8 23.Qc3 e5 24.f4 Rd3 25.Qc5 Rd1 26.fxe5 Rxf1+ 27.Kxf1 Bd7 28.Nf6+ Kh8 29.Rh5 Qg6 30.Rxh7+ Qxh7 31.Nxh7 Kxh7 32.Bxf7* 1-0 (32) Wollongong2021 (3022)-Machgielis (2875) Blitz 2022*)* 16.Rc1 Rfd8 17.b4 h6 18.h3 Be8 19.Qe4 a5 20.b5 Nb8 21.Bd3 f5 22.Qf4 Rxc3 23.Rxc3 Nd7 24.Qc7 b6 25.Nd4 Ra8 26.Nxe6 Qf6 27.Nd4 Nc5 28.Bxf5 Bxb5 29.Rxc5 bxc5 30.Qxc5 Rb8 31.Nxb5 Qa1+ 32.Kh2 Qe1 33.Be6+ Kh8 34.Qf5 Qa1 35.Nd4 Qxa3 36.Qf4 Re8 37.h4 Qe7 38.h5 a4 39.Ba2 a3 40.Qf5 Rf8 41.Qc2 Qh4+ 42.Kg1 Qxh5 43.Bb1 g6 44.Qc7 Qe5 45.Qxe5+ 1-0 (45) satoshisbrother (2766)-Think_Fast_Move_Fast (2737) Blitz 2023;

B4) 12...e5 13.Nb5 *(13.Nf3 Qxd1+ 14.Kxd1 Nc6 15.Ke2 Bg4 16.h3 Bh5 17.g4 Bg6 18.Bd5 Rfd8 19.Bxc6 bxc6 20.Nxe5 Be4 21.f3 Bd5 22.Nxc6 Re8 23.Rd1 Be6 24.b4* 1-0 (24) Lifetimelearner01 (2786)-Berserk2600 (2736) Blitz 2025 *)* 13...Qxd1+ 14.Kxd1 Nc6 15.Ke2 Rd8 16.Rd1 Bf5 17.Nd6 Bg6 18.Nxb7 Rxd1 19.Kxd1 Rb8 20.Bd5 Ne7 21.e4 h6 22.Rc7 Nxd5 23.exd5 Be4 24.Nc5 Bxd5 25.b4 a5 26.bxa5 Rb5 27.a6 Bxg2 28.a4 Rb2 29.Rb7 Ra2 30.Rb8+ Kh7 31.a7 g5 32.Kc1 g4 33.Kb1 Rd2 34.Nb7 Be4+ 35.Ka1 Rd1+ 36.Kb2 Rb1+ 37.Kc3 Rxb7 38.a8Q Rc7+ 39.Kb4 Bxa8 40.Rxa8 Rc2 41.a5 Rxf2 42.a6 Rxh2 43.Kb5 Ra2

44.Re8 g3 45.Rxe5 Kg6 46.Re3 g2 47.Rg3+ Kh5 48.Kb6 Kh4 49.Rg7 Kh3 50.a7 Rxa7 51.Rh7 g1Q+ 52.Kc6 Qg6+ 53.Kb5 Qxh7 54.Kb6 Qg6+ 55.Kb5 Qa6+ 56.Kc5 Rb7 57.Kd5 Rb5+ 58.Ke4 Qa4+ 59.Kf3 Rb3+ 60.Kf2 Qa2+ 61.Kf1 Rb1# 0-1 (61) bulletnik (2844)-KeepGing002 (2841) Blitz 2025]

11...Nc6

[11...dxc4 12.Bxc4 Qxd4 13.Nxd4 Bd7 14.Bb5 Rd8 15.Ke2 Bxb5+ 16.Nxb5 Nc6 17.Rhc1 a6 18.Nc7 Ra7 19.b4 g6 20.Nxa6 Rxa6 21.b5 Ra4 22.bxc6 bxc6 23.R1c2 Rda8 24.Rxc6 Rxa3 25.Rc8+ Rxc8 26.Rxc8+ Kg7 27.h4 ½-½ (27) Art_Vandelay1998 (2731)-strongmama1 (2637) Blitz 2024]

12.Qd2 dxc4

[12...Ne7 13.Bd3 b6 14.Qc2 h6 15.0-0 Bb7 16.Rd1 Rc8 17.c5 bxc5 18.Rxc5 Qd6 19.Rc1 e5 20.Be2 Nf5 21.b4 e4 22.Nd4 Nxd4 23.exd4 f5 24.Qa4 a6 25.Rxc8 Bxc8 26.Qc6 Qf4 27.g3 Qd2 28.Qxd5+ Kh7 29.Rxc8 Qxe2 30.Rc1 f4 31.Qc4 Qf3 32.Rf1 e3 33.fxe3 Qxe3+ 34.Kh1 Qe4+ 35.Kg1 Qe3+ 36.Kh1 f3 37.Qc2+ Kh8 38.Qf2 Qd3 39.h3 g5 40.Re1 Rc8 41.d5 Rc2 42.Re8+ Kg7 43.Qa7+ Kg6 44.Re6+ Kf5 45.Qf7# 1-0 (45) Art_Vandelay1998 (2705)-QuCq (2718) Blitz 2024]

13.Bxc4 Qe7

[13...Qxd2+ 14.Kxd2 Rd8+ 15.Ke2 Kf8 *(15...Bd7 16.Rhc1 Kf8 17.Bd3 h6 18.Be4 Rab8 19.b4 Be8 20.g4 Ne7 21.Rc7 Nd5 22.Bxd5 Rxd5 23.Nd4 a5 24.R1c5 Rxc5 25.bxc5 b5 26.Kd3 b4 27.axb4 axb4 28.Kc2 g6 29.Kb3 e5 30.Nc2 f5 31.Nxb4 fxg4 32.Kc3 h5 33.Nd3 Rb1 34.c6 e4 35.Ne5 Rf1 36.Rc8 Ke7 37.c7 Rc1+ 38.Kd4 Bd7 39.Rh8 Rxc7 40.Rh7+ Ke6 41.Nxd7 Rxd7+ 42.Rxd7 Kxd7 43.Kxe4 Ke6 44.Kd4 Kf5 45.e4+ Kf4 46.e5 Kf3 47.e6 Kxf2 48.e7 Kg2 49.e8Q Kxh2 50.Ke3 g3 51.Qe5 h4 52.Kf3 Kh1 53.Qe2* 1-0 (52) daro94 (2882)-MothAndTheFlame (2825) Blitz 2022*)* 16.b4 a6 17.Bd3 Ke7 18.h4 h6 19.Be4 Bd7 20.g4 Rac8 21.Rhc1 Rb8 22.g5 hxg5 23.hxg5 g6 24.Rc5 Rh8 25.Bxc6 Bxc6 26.Ne5 Bb5+ 27.Kf3 Rh7 28.Rc7+ Ke8 29.Ng4 Kf8 30.Nf6 Rh8 31.Rc8+ Kg7 32.Rxb8 Rxb8 33.Kf4 Bc6 34.e4 Rh8 35.f3 Rh2 36.Rd1 Kf8 37.Ke5 Ke7 38.Ng8+ Ke8 39.Rd3 Rf2 40.Nf6+ Ke7 41.Ng8+ Ke8 42.Nf6+ Ke7 43.Ng4 Ra2 44.Rc3 Rd2 45.Kf4 Ra2 46.Ne5 Be8 47.Rc7+ Kd6 48.Rxb7 Rxa3 49.Nc4+ Kc6 50.Rb6+ Kc7 51.Rxe6 fxe6 52.Nxa3 Kb6 53.Ke5 Bd7 54.Kd6 1-0 (54) Scaredbishop (2927)-Ergashev (2618) Blitz 2024]

14.0-0 Rd8 15.Qc2 e5 16.Bd3 h6 17.b4 Bg4 18.Bh7+ Kh8 19.Be4 Rd6 20.h3 Bh5 21.b5 Nd8 22.Rc7 Qf6 23.Rc1 Rb8 24.a4 a6 25.Qc5 axb5 26.Qa7 Nc6 27.R7xc6 1-0 (27) cutemouse83 (2955)-canc3111 (2691) Blitz 2025

6...Re8 7.Rc1

[7.Qc2 Bf8 8.cxd5 exd5 9.Bd3 c5 10.dxc5 Nbd7 11.0-0 Nxc5 12.Bb5 Bd7 13.Bxd7 Qxd7 14.Rad1 Rac8 15.Qb1 Qg4 16.h3 Qh5 17.Ne2 Nce4 18.Nf4 Qh6 19.Qd3 Rcd8 20.Bc3 Nxc3 21.Qxc3 Bd6 22.Ne2 Re6 23.Qd3 Ne4 24.h4 Rg6 25.g3

Qh5 26.Kg2 Bb8 27.Qxe4 h6 28.Qd3 Qg4 29.Nf4 Rf6 30.Nh2 Qc8 31.Nxd5 Qc6 32.e4 Re6 33.Ne7+ Rxe7 34.Qxd8+ 1-0 (34) FaustiOro (2921)-ie1 (2674) Blitz 2024]

[7.Bd3

A) 7...b6 8.0-0 Ba6 *(8...Bb7 9.Qc2 Bd6 10.Rfd1 dxc4 11.Bxc4 Bxf3 12.gxf3 Nbd7 13.Bf1 Nd5 14.f4 Qh4 15.Bg2 N7f6 16.Ne4 Nxe4 17.Qxe4 f5 18.Qf3 Rad8 19.Rac1 Nf6 20.Be1 Ne4 21.d5 exd5 22.Qh3 Qxh3 23.Bxh3 Bc5 24.Bxf5 Rd6 25.b4 Nxf2 26.bxc5 Nxd1 27.cxd6* Normal 1-0 (27) pobimrbr (2613)-Chalawan (2689) Blitz 2024*)* 9.Qe2 dxc4 10.Bxc4 Bxc4 11.Qxc4 Bxc3 12.Bxc3 Qd5 13.Qxc7 Nbd7 14.Rfc1 Ne4 15.Qf4 h6 16.h4 a5 17.Nd2 Ndf6 18.Nxe4 Nxe4 19.Be1 Rec8 20.f3 Nf6 21.Bc3 b5 22.e4 Qd8 23.Qe3 b4 24.Be1 Nd7 25.b3 Qxh4 26.Bxh4 1-0 (26) persianking2000 (2681)-gmmitkov (2650) Blitz 2024;

B) 7...dxc4 8.Bxc4

B1) 8...c5 9.0-0 Nc6 *(9...cxd4 10.exd4 Nc6 11.Bg5 h6 12.Bh4 Be7 13.a3 b6 14.d5 Nxd5 15.Nxd5 Bxh4 16.Nxh4 Qxh4 17.Nc7 Rd8 18.Qa4 Rb8 19.Bb5 Qxa4 20.Bxa4 Nd4 21.Rfd1 e5 22.Nb5 Bd7 23.Nxd4 Bxa4 24.b3 Rxd4 25.Rxd4 exd4 26.bxa4 Rc8 27.Kf1 Rc4 28.a5 bxa5 29.Ke2 Rc3 30.a4 Rc4 31.Kd3 Rb4 32.g4 g5 33.Ke4 Kg7 34.Ra3 Kg6 35.Ke5 f6+ 36.Ke6 Rc4 37.Rf3 Rc6+ 38.Kd5 Rc3 39.Rf5 d3 40.Ke6 Rc6+ 41.Kd7 d2 42.Rd5 Rc2 43.Ke7 Ra2 44.f3 Rxa4 45.Rxd2 Rf4 46.Rd3 h5 47.h3 a4 48.Ke6 hxg4 49.fxg4 Rb4 50.Rf3 Rb6+ 51.Ke7 Ra6 52.Ra3 f5 53.gxf5+ Kxf5 54.Kd7 Ke5 55.Kc7 Kd5 56.Kb7 Ra5 57.Rg3 Kc4 58.Rg4+ Kb3 59.Rg3+ Kc2 60.Rg2+ Kd3 61.Rg3+ Ke2 62.Ra3 Kd2 63.Rg3 a3 64.Rg2+ Ke3 65.Ra2 Kd3 66.Kc6 Kc3 67.Rg2 a2 68.Rg3+ Kb2 69.Rg2+ Ka3 70.Rg3+ Kb2 71.Rg2+ Kc3 72.Rg1 a1Q 73.Rxa1 Rxa1 74.Kd5 Rh1 75.Ke5 Rxh3 76.Kf5 Rd3 77.Kg4 a5 78.Kxg5 a4 79.Kf5 a3 80.Ke4 a2 81.Kf4 a1Q 82.Kf5 Qf1+ 83.Ke5 Qe2+ 84.Kf6 Rf3+ 85.Kg7 Qg2+ 86.Kh8 Rh3#* 0-1 (86) shuriks91 (2744)-Steppenwolf33 (2712) Blitz 2023*)* 10.dxc5 Bxc5 11.e4 Nd4 12.Bg5 e5 13.Nxd4 Qxd4 14.Bxf6 Qxc4 15.Nd5 Be6 16.Rc1 Qxe4 17.Nc7 gxf6 18.Nxe8 Be7 19.Nc7 Rd8 20.Qe1 Qa4 21.Nxe6 fxe6 22.Rc7 Rd7 23.Rxd7 Qxd7 24.Qd1 Qb5 25.Qg4+ Kf7 26.Qh5+ Kg7 27.Rd1 f5 28.h3 e4 29.b3 h6 30.Rd2 Bg5 31.Qe2 Qe5 32.Rd7+ Kf6 33.g3 f4 34.gxf4 Qxf4 35.Qg4 Qc1+ 36.Kg2 Qc6 37.Rd1 Ke7 38.Re1 e3+ 39.Qf3 exf2 40.Rf1 Be3 41.Qxc6 bxc6 42.Kf3 Bb6 43.Ke2 Kf6 44.Rc1 e5 45.Rxc6+ Kg5 46.a4 Bd4 47.b4 h5 48.b5 Kh4 49.a5 Kxh3 50.b6 axb6 51.axb6 Kg4 52.Rc4 Kg3 53.Rxd4 exd4

54.b7 d3+ 55.Kf1 d2 56.b8Q+ 1-0 (56) Vahe_S (2739)-ie1 (2726) Blitz 2024;

B2) 8...Nbd7 9.0-0 a6 10.Ne4 Bf8 11.Nxf6+ Nxf6 12.Ne5 Nd7 13.f4 c5 14.Qf3 cxd4 15.exd4 Nb6 16.Bb3 f6 17.Rae1 fxe5 18.fxe5 Bd7 19.Bc2 Re7 20.Bxh7+ Kxh7 21.Re4 g6 22.Qh3+ Kg8 23.Rh4 Bg7 24.Bh6 g5 25.Bxg5 Bb5 26.Bf6 Bxf1 27.Bxg7 Bd3 28.Bf6 Bh7 29.Rg4+ Kf8 30.Bxe7+ Qxe7 31.Qh6+ Ke8 32.h4 Bf5 33.Rg7 Qf8 34.Qh5+ Kd8 35.Qg5+ Ke8 36.g4 Be4 37.Rg8 Kd7 38.Rxf8 Rxf8 39.Qg7+ Ke8 40.Qh6 Bd5 41.g5 Nc8 42.g6 Ne7 43.g7 Rg8 44.h5 Be4 45.Qf6 Bf5 46.h6 Nd5 47.h7 Bxh7 48.Qxe6+ Ne7 49.Qf6 Nf5 50.e6 Rxg7+ 51.Kf2 Bg6 52.d5 Rg8 53.Qe5 Rf8 54.Qc7 Rf6 55.Kg1 Kf8 56.d6 Nxd6 57.Qxd6+ Kg8 58.Qd8+ Rf8 59.Qg5 Kh7 60.Qe7+ Kg8 61.Qxb7 a5 62.a4 Rf5 63.b4 axb4 64.Qxb4 Kg7 65.Qd4+ Rf6 66.Qd7+ Kh6 67.e7 Rf4 68.e8Q Bxe8 69.Qxe8 Kg7 70.a5 Rf8 71.Qxf8+ Kxf8 72.a6 Kf7 73.a7 Ke6 74.a8Q Kd6 75.Qd8+ Kc5 76.Kf2 Kb5 77.Ke3 Kc4 78.Qa5 Kb3 79.Kd3 Kb2 80.Qa4 Kb1 81.Kc3 Kc1 82.Qa1# 1-0 (82) VariantsTop (2940)-AKS-Mantissa (2589) Blitz 2023;

B3) 8...a6 9.a3 Bd6 10.0-0 Nc6 11.e4 e5 12.d5 Nd4 13.h3 h6 14.Be3 Nxf3+ 15.Qxf3 Bd7 16.Rac1 Nh7 17.Qe2 Qh4 18.Bd3 Ng5 19.f3 Rf8 20.Qf2 Qh5 21.Qg3 f5 22.f4 Nxe4 23.Nxe4 fxe4 24.Bxe4 exf4 25.Bxf4 Rxf4 26.Rxf4 Qg5 27.Qxg5 hxg5 28.Rff1 Re8 29.Bf3 1-0 (29) t2slow (2615)-G0DZILLA (2719) Blitz 2024;

B4) 8...b6 9.a3 Bxc3 10.Bxc3 Ne4 11.Qc2 Nxc3 12.Qxc3 Bb7 13.Be2 Nd7 14.b4 c5 15.dxc5 bxc5 16.b5 Qf6 17.Qxf6 Nxf6 18.0-0 Red8 19.Rfc1 Ne4 20.a4 Rac8 21.Rc2 f6 22.Kf1 g5 23.Ke1 Kf7 24.a5 Ke7 25.g3 Bd5 26.Nd2 Nxd2 27.Rxd2 c4 28.Rc2 Rc5 29.e4 Bxe4 30.Rxc4 Rxc4 31.Bxc4 Rc8 32.Ra4 f5 33.Kd2 Kd6 34.Bb3 Rc5 35.Rb4 g4 36.b6 axb6 37.axb6 Bb7 38.Rd4+ Ke7 39.Rc4 Rxc4 40.Bxc4 Kd6 41.Ke3 Bc8 42.Kf4 h6 43.Bd3 e5+ 44.Ke3 Kc6 45.f4 gxf3 46.Bc4 Kxb6 47.Kxf3 Kc5 48.Bg8 Kd4 49.Kf2 Bb7 50.Bh7 Bc8 51.Bg8 Bd7 52.Bh7 Kd3 53.Kf3 e4+ 54.Kf2 Kd2 0-1 (54) Scaredbishop (2950)-sapphire_phoenix (2808) Blitz 2024]

[7.a3 Bf8 8.Rc1 *(8.b4 b6 9.cxd5 exd5 10.Bd3 c5 11.bxc5 bxc5 12.dxc5 d4 13.Ne2 dxe3 14.Bxe3 Nd5 15.Bg5 Qa5+ 16.Bd2 Qxc5 17.0-0 Ba6 18.Bxa6 Nxa6 19.Ned4 Nb6 20.Qb3 Qc4 21.Rfc1 Qxb3 22.Nxb3 Rac8 23.Be3 Rxc1+ 24.Rxc1 Re4 25.Bxb6 axb6 26.Rc8 Ra4 27.Nbd4 Rxa3 28.h4 Nc5 29.Ne5 f6 30.Nc4 Ra4* 0-1 (30) NoRolex (2848)-Wollongong2021 (3044) Blitz 2022*)* 8...c6 9.Bd3 Nbd7 10.0-0 dxc4 11.Bxc4 b5 12.Ba2 Bb7 13.e4 a6 14.e5 Nd5 15.Nxd5 cxd5 16.Bb4 a5 17.Bxf8 Nxf8 18.Qd2 b4 19.axb4 axb4 20.Qxb4 Rxa2 21.Qxb7 Qb8 22.Rc7 Rxb2 23.Qc6 h6 24.h4 Ng6 25.Rc1 Nf4 26.Qxe8+ Qxe8 27.Rc8 Qxc8 28.Rxc8+ Kh7 29.Rc7 Kg6 30.g4 h5 31.gxh5+ Nxh5 32.Ng5 Nf4 33.Nxf7 Ne2+ 34.Kg2 Nxd4 35.Nh8+ Kh6 36.Nf7+ Kh5 37.Nd6 Re2 38.Rxg7 Rxe5 39.Nf7 Re2 40.Kg3 Nf5+ 41.Kf3 Rxf2+ 42.Kxf2 Nxg7 43.Kg3 Kg6 44.Ne5+ Kf5 45.Nf3 Nh5+ 46.Kf2 e5 47.Ke3 Nf4 48.Nd4+ exd4+ 49.Kxd4 Ke6 50.Ke3 Nh5 51.Kd4 Kd6 52.Ke3 Ke5 53.Kd3 d4 54.Kd2 Ke4 55.Ke2 d3+ 56.Kd2 Kd4 57.Kd1 Ke3 58.Ke1 d2+ 59.Kd1 Ng7 0-1 (59) Art_Vandelay1998 (2669)-VanuatuLover (2760) Blitz 2024]

[7.Be2 Bf8 8.0-0 a6 9.cxd5 exd5 10.Ne5 c5 11.f4 Nc6 12.Be1 cxd4 13.exd4 Qb6 14.Bf2 Qxb2 15.Na4 Qa3 16.Nb6 Rb8 17.Bf3 Be6 18.Kh1 Rbd8 19.Bh4 Be7 20.Rb1 Ne4 21.Bxe7 Qxe7 22.f5 Bxf5 23.Bh5 Nxe5 24.Rxf5 Ng6 25.Bxg6 hxg6 26.Rf1 Nc3 0-1 (26) fireheart92 (2868)-forgiants (2892) Blitz 2022]

[7.c5 b6 8.cxb6 axb6 9.a3 Bf8 10.Bd3 c5 11.0-0 Nc6 12.Bb5 Bd7 13.Qe2 Na5 14.Ne5 Bxb5 15.Qxb5 c4 16.Rad1 Nb3 17.e4 Ra5 18.Qc6 Nxd4 19.Qb7 Re7 20.Nc6 Rxb7 21.Nxd8 Rd7 22.Be3 e5 23.f4 Ng4 24.Nxd5 Nxe3 25.Nxe3 Rxd8 26.Nxc4 Ra4 27.b3 Ra6 28.a4 Bc5 29.fxe5 Nxb3+ 30.Kh1 Rxd1 31.Rxd1 g5 32.Rd8+ Kg7 33.Nd6 Rxa4 34.Nf5+ Kg6 35.g4 Ra1+ 36.Kg2 Rg1+ 37.Kh3 h5 38.gxh5+ Kh7 39.Rd7 Bf2 40.Rxf7+ Kg8 41.Rg7+ Kh8 42.h6 Nd2 43.Ng3 Bxg3 44.hxg3 Nxe4 45.Kg4 Rxg3+ 46.Kf5 Nc5 47.Kg6 Ra3 48.Rh7+ Kg8 49.Rg7+ Kh8 50.Rc7 Ra8 51.Rc6 Kg8 52.Rxb6 Kh8 53.h7 Rg8+ 54.hxg8R+ 1-0 (54) theuntamedlanwanji (2606)-zxcvbnm595 (2623) Blitz 2024]

7...c5

[7...a6 8.Qc2 dxc4 *(8...b6 9.cxd5 exd5 10.Bd3 Bb7 11.Ne5 Nbd7 12.f4 c5 13.0-0 c4 14.Bf5 g6 15.Bh3 Bf8 16.Be1 b5 17.Bh4 Be7 18.Bg5 Nxe5 19.fxe5 Ne4 20.Nxe4 dxe4 21.Bxe7 Rxe7 22.Rf6 Bd5 23.Rd6 b4 24.Rxd8+ Rxd8 25.Bg4 a5 26.Qa4 Ra8 27.Qb5 Bb7 28.Qxc4 h5 29.Bh3 Kg7 30.g3 Rd8 31.Qc5 Rc8 32.Bxc8* 1-0 (32) zhuzhu415 (2717)-gmlectures (2608) Blitz 2024*)* 9.Bxc4 b5 10.Bd3 Bb7 11.Ne4 Bxd2+ 12.Nfxd2 Nxe4 13.Nxe4 f5 14.Nc5 Bxg2 15.Rg1 Bd5 16.a3 Nc6 17.Be2 Qh4 18.Nd3 Qxh2 19.Kd2 Rad8 20.Qc5 e5 21.Rg5 exd4 22.Rcg1 dxe3+ 23.fxe3 Bf3 24.Rxg7+ Kh8 25.Rxh7+ Kxh7 26.Qxf5+ 1-0 (26) zhuzhu415 (2743)-HelloItsDmitri (2718) Blitz 2024]

[7...Nbd7 8.Bd3 *(8.Be2 dxc4 9.Bxc4 c5 10.a3 cxd4 11.axb4 dxc3 12.Bxc3 Ne4 13.Bd4 Qe7 14.Qb3 b6 15.Bb5 a6 16.Bc6 e5 17.Bxe4* 1-0 (17) Vladimirovich9000 (2904)-sber1 (2867) Blitz 2023*; 8.c5 b6 9.a3 Bxc3 10.Bxc3 bxc5 11.dxc5 c6 12.b4 e5 13.Be2 Ne4 14.Ba1 a5 15.b5 Ndxc5 16.bxc6 Qd6 17.0-0 f6 18.Bb5 a4 19.Bc3 Ba6 20.Bxa6 Rxa6 21.Bb4 Rxc6 22.Nd2 Qe6 23.Nxe4 Nxe4 24.Qxa4 Rec8 25.Rxc6 Qxc6 26.Qxc6 Rxc6 27.f3 Nc3 28.Kf2 Nb5 29.Rd1 Rc2+ 30.Kf1 d4 31.exd4 Nxd4 32.Ra1*

Rc4 33.Be1 Ra4 34.Ra2 Kf7 35.Bc3 Ke6 36.Bxd4 exd4 37.Ke2 Kd5 38.Kd3 f5 39.f4 h6 40.g3 g5 41.Ra1 gxf4 42.gxf4 Rc4 43.a4 Rc3+ 44.Kd2 Kc4 45.a5 Rh3 46.Ra4+ Kb5 47.a6 Rxh2+ 48.Kd3 Rh3+ 49.Kxd4 Rf3 50.Ra1 Rxf4+ 51.Ke5 Re4+ 52.Kxf5 Re8 53.a7 Ra8 54.Kg6 Kb6 55.Kxh6 Rxa7 56.Rxa7 Kxa7 ½-½ (56) erva20 (2704)-sapphire_phoenix (2816) Blitz 2023 *)* 8...c6 9.0-0 Bf8 10.e4 e5 11.cxd5 exd4 12.Nxd4 cxd5 13.exd5 Ne5 14.Bg5 Bg4 15.Be2 Bxe2 16.Ndxe2 Qb6 17.b3 Rad8 18.Qd2 Bb4 19.h3 Qa6 20.Bxf6 Qxf6 21.Rfd1 Qg6 22.Qc2 Qa6 23.Ne4 Ba3 24.Rb1 Rc8 25.Qd2 Nd7 26.N2g3 Qg6 27.Qg5 Qxg5 28.Nxg5 h6 29.Nf3 Bd6 30.Nf5 Bf8 31.Rbc1 g6 32.Ne3 Bd6 33.Nc4 Bc5 34.Na5 Re2 35.b4 Bxf2+ 36.Kf1 Rxc1 37.Rxc1 Rxa2 38.Nxb7 Nf6 39.d6 Ne4 40.g4 Be3 41.Rb1 Ng3+ 42.Ke1 Re2+ 43.Kd1 Rf2 44.Ke1 Rxf3 45.Kd1 Rf1+ 46.Kc2 Rf2+ 47.Kb3 Bb6 48.Ka4 Rf3 49.d7 Ne4 50.d8Q+ Bxd8 51.Nc5 Nc3+ 52.Kb3 Re3 53.Kc4 Kg7 54.Rd1 Ne4 55.Rd3 Nd2+ 0-1 (55) toomanymanoevres (2930)-EchiquierChalonnais (2793) Blitz 2023]

8.a3

[8.cxd5 exd5 9.Bb5 Nc6 10.0-0 c4 11.b3 Ba3 12.Ra1 Bf5 13.bxc4 Bb2 14.cxd5 Nxd5 15.Nxd5 Qxd5 16.Qb3 Qxb3 17.axb3 Bxa1 18.Rxa1 Be6 19.Ne5 Rec8 20.Nxc6 bxc6 21.Ba6 Rcb8 22.b4 Rb6 23.f3 Rd8 24.Kf2 f5 25.g3 g5 26.Ra5 Kf7 27.Bc3 Rd5 28.Ra1 Kg6 29.e4 Rd7 30.Ke3 Rf7 31.Ra5 Re7 32.Bd3 fxe4 33.fxe4 Bd5 34.Bd2 Kh5 35.Kf3 Rf7+ 36.Ke2 Be6 37.Rxg5+ Kh6 38.Rg8+ Kh5 39.Rg5+ Kh6 40.Re5+ Kg7 41.Rxe6 Rf6 42.Re7+ Rf7 43.Re6 Rd7 44.Bc3 Kf7 45.Rh6 Kg7 46.Rh4 Kg8 47.Rg4+ Kf8 48.Rf4+ Kg8 49.Bc4+ Kg7 50.d5+ Kh6 51.Bd2 Kg5 52.Rf5+ Kg6 53.Rg5+ Kf6 54.Rf5+ Ke7 55.Bd3 cxd5 56.Bg5+ Ke8 57.e5 Re6 58.Bf6 Kf7 59.Rg5 Kf8 60.Bf5 Rg7 61.Bxe6 Rxg5 62.Bxg5 h6 63.Bxh6+ Ke7 64.Bf5 Kd8 65.Bg5+ Kc7 66.Kd3 Kb6 67.Kd4 Kb5 68.Kxd5 Kxb4 69.Bc8 a5 70.Be7+ Kb3 71.Bd7 Kc2 72.Ba4+ Kc3 73.Bd8 Kd3 74.Bxa5 Ke3 75.Bb5 Kf3 76.Bb6 Kg2 77.Bc5 1-0 (77) persianking2000 (2723)-ie1 (2718) Blitz 2024]

8...Bxc3 9.Bxc3 cxd4 10.Qxd4

[10.Bxd4 Nc6 11.cxd5 Nxd5 *(11...Nxd4 12.Qxd4 Qxd5 13.Qxd5 Nxd5 14.Bb5 Rd8 15.Ke2 Bd7 16.Bxd7 Rxd7 17.Rhd1 f6 18.Nd4 Kf7 19.Nb5 Ke7 20.g3 a6 21.Nd4 Rad8 22.Nb3 Nb6 23.Rxd7+ Rxd7 24.Na5 Kd8 25.Rc3 Nc8 26.Nb3 Nd6 27.Nc5 Re7 28.a4 e5 29.e4 a5 30.f3 b6 31.Rd3 Kc7 32.Na6+ Kc6 33.b4 axb4 34.Nxb4+ Kc5 35.Nd5 Ra7 36.Rc3+ Kd4 37.Rd3+ Kc5 38.Nxb6 Kxb6 39.Rxd6+ Kc7 40.Re6 Rxa4 41.Re7+ Kd6 42.Rxg7 Ra2+ 43.Ke3 Rxh2 44.f4 exf4+ 45.gxf4 Rh3+ 46.Kd4 Rh4 47.f5 Rh1 48.Rf7* 1-0 (48) Fedoseev,V (2683)-Robson,R (2699) chess.com INT 2023 *)* 12.Bc4 Nxd4 13.Nxd4 e5 14.Nf3 Be6 15.0-0 f6 16.Qb3 Qb6 17.Rfd1 Qxb3 18.Bxb3 Rad8 19.h4 Kf7 20.Rc5 Ne7 21.Rxd8 Rxd8 22.Bxe6+ Kxe6 23.Kf1 Rc8 24.Rxc8

Nxc8 25.e4 Nd6 26.Nd2 h5 27.Ke2 g5 28.Kd3 b5 29.b3 g4 30.Nf1 f5 31.f3 fxe4+ 32.fxe4 Kf6 33.Ng3 Kg6 34.Ne2 Kf6 35.a4 bxa4 36.bxa4 a6 37.Ng3 Kg6 38.Kc3 a5 39.Kd3 Kh6 40.Nf5+ Nxf5 41.exf5 Kg7 42.Ke4 Kf6 43.g3 1-0 (43) Le,Q (2731)-Robson,R (2696) Saint Louis USA 2023]

10...Nc6 11.Qh4 Ne4 12.Qxd8 Rxd8 13.cxd5 exd5 14.Nd4

[14.Bd4 Bg4 15.Bb5 Bxf3 16.Bxc6 Bxg2 17.Rg1 bxc6 18.Rxg2 f6 19.Rxc6 Rdc8 20.Rxc8+ Rxc8 21.Kd1 a6 22.h4 Kf7 23.f3 Nd6 24.Rc2 Rxc2 25.Kxc2 Nf5 26.h5 g6 27.hxg6+ Kxg6 28.Kd3 h5 29.Bb6 h4 30.Bc7 Ng7 31.b4 Ne6 32.Bh2 Kf7 33.a4 Ke7 34.e4 Ng5 35.exd5 Nxf3 36.Bf4 h3 37.Ke4 h2 38.Bxh2 Nxh2 39.b5 a5 40.b6 Kd7 41.Kf4 Kd6 42.Kf5 Nf3 43.b7 Kc7 44.Ke6 Nd4+ 45.Ke7 Nf5+ 46.Kxf6 Nd6 47.Ke6 Nxb7 48.Ke7 Nd6 49.Ke6 Nc4 50.Ke7 Nb6 51.Ke6 Nxa4 52.d6+ Kc6 53.Ke7 Nc5 54.d7 Nxd7 55.Ke6 a4 56.Kf5 a3 57.Ke6 a2 58.Kf5 a1Q 59.Ke6 Qa2+ 0-1 (59) Hovik7 (2804)-NaydorfPlayer (2756) Blitz 2025]

14...Nxc3 15.Nxc6 bxc6 16.Rxc3 Rb8 17.b4 a5 18.Rxc6 axb4 19.axb4 Rxb4 20.Bd3 d4 21.e4 Be6 22.Kd2 Ra8 23.Rhc1 g5 24.h4 h6 25.hxg5 hxg5 26.R6c5 Rb2+ 27.R1c2 Rxc2+ 28.Bxc2 f6 29.Kd3 Rd8 30.f3 Kg7 31.g3 Kg6 32.Rc6 Kf7 33.Rb6 Rh8 34.Kxd4 Rh3 35.f4 Rxg3 36.f5 Ba2 37.Ra6 Bb3 38.Ra3 Bxc2 39.Rxg3 Kg7 40.Rc3 Bb1 41.Rb3 Bc2 42.Rb2 Ba4 43.Kd5 Be8 44.Ke6 Bf7+ 45.Ke7 g4 46.Rg2 Bh5 47.e5 fxe5 48.f6+ Kg8 49.Rxg4+ Bxg4 50.f7+ Kh7 51.f8Q Kg6 52.Qf6+ Kh5 53.Qxe5+ Kh4 54.Qf4 Kh5 55.Kf6 Bf5 56.Qg5# 1-0 (56) Hovik7 (2785)-NaydorfPlayer (2781) Blitz 2025

6...Be7 7.Bd3

[7.cxd5 exd5 8.Bd3 b6 9.Ne5 Bb7 10.Qf3 Nc6 11.0-0 Nxe5 12.dxe5 Ne4 13.Rad1 f5 14.exf6 Rxf6 15.Qe2 Nc5 16.Bc2 a5 17.e4 Ba6 18.Qh5 d4 19.Nd5 Rf7 20.Rfe1 Bh4 21.g3 d3 22.Bb1 Bf6 23.Be3 g6 24.Qg4 c6 25.Nxf6+ Qxf6 26.f4 Qxb2 27.f5 Rf6 28.Qh4 Re8 29.Bc1 Qa1 30.Bd2 Rd6 31.a3 Nd7 32.Bxd3 Qd4+ 33.Be3 Qc3 34.Bxa6 Rxd1 35.Rxd1 Qxe3+ 36.Kg2 g5 37.Qg4 Ne5 38.Qe2 Qxa3 39.Qh5 Qa2+ 40.Kf1 Nf7 41.Bd3 Qb3 42.Qe2 b5 43.Bb1 Qc4 44.Qxc4 bxc4 45.Bc2 Kf8 46.Ke2 Rd8 47.Rxd8+ Nxd8 48.h4 gxh4 49.gxh4 c5 50.Kf3 Kf7 51.Kf4 Nc6 52.Ke3 Ne5 53.Kd2 Ke7 54.Kc3 Kf6 55.Ba4 Nf3 56.Bc2 Ne5 57.Ba4 h6 58.Bd1 Nd3 59.Bh5 a4 60.Kxc4 Nb2+ 61.Kc3 a3 62.Kb3 Nc4 63.Be8 Nd2+ 64.Kxa3 Nxe4 65.Bd7 Nd6 66.Kb3 Ke5 67.Kc3 Nxf5 68.h5 c4 69.Bxf5 Kxf5 70.Kxc4 Kf6 71.Kc5 Kf7 72.Kc6 Ke8 73.Kc7 Ke7 74.Kc6 Kf6 75.Kd7 Kg5 76.Ke6 Kf4 77.Ke7 Kg3 78.Kd7 Kf4 79.Ke7 Ke5 80.Kd8 Ke4 81.Ke8 Kd5 82.Ke7 Kd4 83.Ke6 Kc4 84.Kf5 Kd5 85.Kf4 Kd4 *(85...Ke6 86.Ke4 Kf6 87.Kf4 Ke6 88.Ke4 Kf6 89.Kf4 Ke6* ½-½ (62) VariantsStockfish (2713)-Flamerare (2785) Rapid 2022) 86.Kg3 Kd3 87.Kh4 Kc2 88.Kg3 Kd2 89.Kf4 Kc3 90.Ke3 Kb2 91.Kf4 Kc3 92.Ke3 Kb2 93.Kf4 Kc3 ½-½ (93) abcbot (2824)-Nikitosik-ai (2917) Blitz 2024]

[7.Qc2 b6 8.cxd5 exd5 9.Bd3 Bb7

10.0-0 Nbd7 11.Rac1 a6 12.e4 dxe4 13.Nxe4 Bxe4 14.Bxe4 Nxe4 15.Qxe4 Nf6 16.Qc6 Bd6 17.Bg5 Qd7 18.Bxf6 Qxc6 19.Rxc6 gxf6 20.Re1 Rfe8 21.Kf1 Rxe1+ 22.Kxe1 Kf8 23.Ke2 Ke7 24.Kd3 Kd7 25.Rc2 c6 26.Re2 b5 27.Nh4 Rg8 28.g3 Rg5 29.Rc2 Rd5 30.Ke3 c5 31.dxc5 Bxc5+ 32.Ke2 Re5+ 33.Kf1 Kd6 34.Ng2 Re4 35.Nf4 Ra4 36.b3 Rd4 37.Ke2 a5 38.Nd3 Bb6 39.f3 a4 40.Rb2 a3 41.Rc2 Rd5 42.Nb4 Rc5 43.Rxc5 Bxc5 44.Nc2 Kd5 45.b4 Bd6 46.Kd3 h5 47.Nxa3 Bxb4 48.Nxb5 Bc5 49.Nc3+ Ke5 50.a4 h4 51.Ne2 h3 52.a5 f5 53.a6 Kf6 54.Nf4 Bg1 55.Nxh3 Ba7 56.Nf4 Ke5 57.h4 Kf6 58.Kc4 Bb8 59.Kd5 Ba7 60.Kc6 Be3 61.Kb7 Bf2 62.Nd5+ Ke5 63.Nb6 Bxg3 64.a7 Kf4 65.a8Q Kxf3 66.Kc6 Kg4 67.Nd5 f4 68.Qg8+ Kf3 69.Nf6 Bxh4 70.Qg4+ Ke3 71.Qxh4 f3 72.Qg3 Kd4 73.Ng4 f5 74.Qf2+ Ke4 75.Nh2 f4 76.Qxf3+ Kd4 77.Kd6 Kc4 78.Qxf4+ Kb3 79.Qg4 Ka2 80.Kc5 Kb1 81.Qg2 Ka1 82.Kc4 Kb1 83.Kc3 Ka1 84.Qb2# 1-0 (84) Art_Vandelay1998 (2817)-MIGV (2641) Blitz 2023]

7...dxc4 8.Bxc4 c5 9.0-0 Nc6 10.dxc5 Bxc5 11.Qe2 b6 12.Rfd1 Qe7 13.a3 Bb7 14.b4 Bd6 15.e4 Ne5 16.Bb3 Rac8 17.Nd4 Ng6 18.Rac1 Rfd8 19.Be1 Nf4 20.Qe3 Ng4 21.Qf3 Qh4 22.h3 Ne5 23.Qe3 Qg5 24.Kf1 Qxg2# 0-1 (24) Konstrictor (2624)-Jakebr8 (2854) Blitz 2024

6...c6 7.Bd3

[7.a3 Bxc3 (*7...Bd6 8.Qc2 Nbd7 9.Rd1 b6 10.Bd3 Bb7 11.0-0 h6 12.Rfe1 Rc8 13.e4 e5 14.exd5 exd4 15.Nxd4 cxd5 16.Nf5 Ne5 17.Nxd6 Qxd6 18.Bf5 Rxc4 19.Be3 Neg4 20.g3 Nxe3 21.Rxe3 d4 22.Ne4 Bxe4* 0-1 (22) AM0R_FATI (2598)-Sableye_302 (2604) Blitz 2025) 8.Bxc3 b6 9.Be2 Bb7 10.0-0 Nbd7 11.b4 Ne4 12.Qb3 Re8 13.Rfd1 Rc8 14.Be1 Qc7 15.c5 b5 16.a4 a6 17.axb5 cxb5 18.Nd2 Nxd2 19.Rxd2 Ra8 20.f3 Nb8 21.Bg3 Qd7 22.Bd6 Nc6 23.f4 f5 24.Rda2 Nd8 25.Ra5 Nc6 26.R5a3 Nd8 27.Qa2 Nc6 28.Qb2 Nd8 29.R1a2 Nf7 30.Be5 Nxe5 31.fxe5 Qf7 32.Qa1 Qd7 33.Ra5 Qc8 34.Qf1 Qc6 35.Bd3 Rf8 36.Kh1 Qc7 37.Rf2 g6 38.Rf3 Rf7 39.Qf2 Raf8 40.Qh4 Qe7 41.Qxe7 Rxe7 42.h4 Rc8 43.Kh2 Kg7 44.Kg3 Rec7 45.Kf4 Kh6 46.Rh3 Rb8 47.Be2 Rf8 48.Rh1 Rff7 49.Rha1 Rf8 50.Rxa6 Bxa6 51.Rxa6 Re8 52.Rb6 Ra7 53.Bxb5 Ree7 54.Be2 Kg7 55.b5 h6 56.Rd6 Ra3 57.b6 g5+ 58.hxg5 hxg5+ 59.Kxg5 Rxe3 60.Bf3 Rb3 61.Rc6 Rb4 62.Rc7 Kf7 63.Bh5+ Kf8 64.Kf6 Re8 65.Bxe8 Kxe8 66.b7 Kf8 67.Rc8# 1-0 (67) theuntamedlanwanji (2708)-canc3111 (2611) Blitz 2024]

7...dxc4 8.Bxc4 b5

[8...b6 9.0-0 Bb7 10.Qe2 Nbd7 11.Rfd1 Qe7 12.a3 Bxc3 (*12...Bd6 13.e4 e5 14.Bg5 h6 15.Bh4 g5 16.Bg3 Rfe8 17.d5 cxd5 18.Nxd5 Nxd5 19.Bxd5 Bxd5 20.Rxd5 Nf6 21.Rd3 Rac8 22.Rad1 Bb8 23.h3 Rc4 24.Nd2 Rc2 25.b4 Rec8 26.Qf3 Kg7 27.Nf1 Qe6 28.Ne3 Rc1 29.Nf5+ Kg6 30.Ne3 Rxd1+ 31.Rxd1 Rc3 32.a4 Rb3 33.b5 Rb4 34.Rd8 Bc7 35.Ra8 Rxa4 36.h4 g4 37.Qf5+ Qxf5 38.exf5+ Kg7 39.Rc8 Ra1+ 40.Kh2 Rc1 41.Rxc7 Rxc7*

42.Bxe5 Rc5 43.Bd4 Rxb5 44.Kg3 h5 45.Kf4 Rb4 0-1 (45) Konstrictor (2626)-canc3111 (2653) Blitz 2024*)* 13.Bxc3 Ne4 14.Bb4 c5 15.dxc5 Ndxc5 16.Rac1 a5 17.Be1 Rad8 18.Nd4 e5 19.Nb5 Qg5 20.f3 Nf6 21.Nd6 Ba8 22.Nxf7 1-0 (22) Vahe_S (2721)-canc3111 (2653) Blitz 2024]

9.Bd3 Bb7 10.0-0 a6 11.Ne4 Be7 12.Qc2 Nbd7 13.Rac1 Rc8 14.Nxf6+ Nxf6 15.b4 h5 16.a3 a5 17.Ne5 Nd5 18.Rb1 axb4 19.axb4 Bd6 20.f4 Qe7 21.Qd1 g6 22.Qe1 Kg7 23.e4 Nb6 24.Bc3 f6 25.Nxg6 Kxg6 26.e5+ Kf7 27.Qh4 Rh8 28.f5 Nd5 29.exd6 Qxd6 30.fxe6+ Qxe6 31.Rbe1 Qg4 32.Qf2 Rce8 33.Bd2 Bc8 34.h3 Qg7 35.Qf3 h4 36.Be4 Be6 37.Bf4 Rhg8 38.Be5 Qg5 39.Rf2 f5 40.Bxf5 Bxf5 41.Qxf5+ Qxf5 42.Rxf5+ Ke6 43.Rh5 Kd7 44.Rh7+ Re7 45.Rxh4 Nxb4 46.Rg4 Rxg4 47.hxg4 Nd3 48.Re3 Nxe5 49.dxe5 c5 50.Kf2 c4 51.Kf3 Kc6 52.Ke4 Kc5 53.Kf5 b4 54.Kf6 Re8 55.e6 c3 56.Kf7 c2 57.Re1 Rc8 58.e7 b3 59.Rc1 Kb4 60.g5 b2 61.Rxc2 Rxc2 62.e8Q b1Q 63.Qa8 Qf1+ 64.Kg7 Qxg2 65.Qxg2 Rxg2 66.g6 Kc5 67.Kh7 Kd6 68.g7 Rh2+ 69.Kg6 Rg2+ 70.Kf7 Rf2+ 71.Kg6 Rg2+ 72.Kf7 Rf2+ 73.Kg6 Rg2+ ½-½ (73) Naka_Fear (2758)-Chess-Network (2703) Blitz 2024

6...a6 7.Rc1

[7.Qc2 c5 (*7...Re8 8.a3 Bf8 9.b4 dxc4 10.Bxc4 b5 11.Bd3 Bb7 12.e4 Nc6 13.e5 Nh5 14.Bxh7+ Kh8 15.Be4 f5 16.exf6 Nxf6 17.Bg6 Nxd4 18.Nxd4 Qxd4 19.Bxe8 Rxe8 20.0-0 Bd6 21.Be3 Qg4 22.f3 Qh4 23.g3 Qh5 24.Qe2 Kg8 25.Rad1 Kf7 26.Rd4 g5 27.f4 g4 28.Rd2 Rh8 29.Bd4 Qf5 30.Be5 Be7 31.Qd3 Qh5 32.f5 Rd8 33.Qe2 exf5 34.Rxd8 Bxd8 35.Bf4 Ne4 36.Nxe4 Bxe4 37.Rd1 Ke8 38.Qd2 Be7 39.Qd7+ Kf8 40.Qxc7 Qf7 41.Qc8+ Kg7 42.Be5+ Kh7 43.Qh8+ Kg6 44.Bf4 Bf8 45.Qh4 Qf6 46.Qxf6+ Kxf6 47.Rd7 Ke6 48.Ra7 Bg7 49.Rxa6+ Kf7 50.Ra7+ Kg6 51.Ra6+ Kh7 52.Kf2 Bd4+ 53.Ke2 Bd5 54.Rd6 Bc4+ 55.Kd2 Bg7 56.Rd7 Kg6 57.Rd6+ Kf7 58.Rd7+ Kf8 59.Rd6 Bf6 60.Rd8+ Bxd8 61.Bd6+ Kf7 62.Bc5 Bg5+ 63.Kc3 Bf6+ 64.Kc2 Ke6 65.Kc1 Be7 66.Kd1 Bxc5* 0-1 (66) cramor (2835)-Think_Fast_Move_Fast (2787) Blitz 2023) 8.a3 Bxc3 9.Bxc3 cxd4 10.Bxd4 Nc6 11.Bxf6 Qxf6 12.cxd5 exd5 13.Bd3 Bg4 14.Qe2 Ne5 15.Rf1 Rfe8 16.Rc1 d4 17.Rc5 Nxf3+ 18.gxf3 Bxf3 19.Qd2 dxe3 20.fxe3 Qh4+ 21.Rf2 Rad8 22.Rf5 Be4 23.Bc4 Bxf5 0-1 (23) firstJuly2024 (2592)-GBHeraklinosK (2725) Blitz 2024]

[7.a3 Be7 8.c5 a5 9.b4 c6 10.Ne5 Ne4 11.Nxe4 dxe4 12.Nc4 axb4 13.axb4 Rxa1 14.Qxa1 Nd7 15.Qa5 f5 16.Qxd8 Rxd8 17.Be2 Nf6 18.0-0 Nd5 19.Ra1 Kf8 20.Ra7 Bf6 21.Nd6 Be7 22.Nxc8 Rxc8 23.f3 exf3 24.gxf3 Rb8 25.e4 Nc7 26.Bf4 Bd8 27.Bc4 fxe4 28.fxe4 Ke7 29.Be5 Kd7 30.Bxg7 Be7 31.Be5 Rg8+ 32.Kf1 Kc8 33.Bxe6+ 1-0 (33) Stav-Halevi (2637)-ilqar_7474 (2825) Blitz 2023]

[7.cxd5 exd5 8.Qc2 Nbd7 9.Bd3 c5 10.a3 Bxc3 11.Bxc3 c4 12.Be2 b5 13.Ne5 Bb7 14.Bf3 Re8 15.0-0 Nb6 16.Rfe1 Nc8 17.g3 Nd6 18.Bg2 Nfe4 19.Bb4 f6 20.Nf3 a5 21.Bxd6

Qxd6 22.Nd2 Nxd2 23.Qxd2 b4 24.h4 Rec8 25.Qc2 c3 26.axb4 axb4 27.Rxa8 Bxa8 28.bxc3 Rxc3 29.Qa2 Ra3 30.Qc2 Qc6 31.Qf5 b3 32.Rb1 Bb7 33.h5 Kf7 34.Bf1 g6 35.hxg6+ hxg6 36.Qh3 Kg7 37.Bd3 Bc8 38.Qf1 Qc3 39.Qd1 b2 40.Bc2 Ra1 41.Kg2 Bf5 42.Bxf5 gxf5 43.Qf3 Rxb1 44.Qxf5 Qc6 45.Qxb1 Qc1 46.Qf5 b1Q 47.Qd7+ Kg6 48.Qg4+ Kh6 49.Qh4+ Kg7 50.Qg4+ Qg6 0-1 (50) VonSinnen (2622)-shuriks91 (2829) Blitz 2023]

[7.Bd3 dxc4 8.Bxc4 b5 9.Bb3 c5 10.dxc5 Bb7 11.0-0 Nbd7 12.a3 Bxc5 13.Qe2 Ng4 14.h3 Nge5 15.Nxe5 Nxe5 16.Rfd1 Qg5 17.e4 Qh4 18.Rac1 Ng6 19.Be3 Rac8 20.a4 b4 21.Na2 Qxe4 22.Qf3 Bxe3 23.Qxe4 Bxf2+ 24.Kxf2 Bxe4 25.Nxb4 Rb8 26.Rc4 Bd5 27.Nxd5 Rxb3 28.Rb4 Rb8 29.Ne7+ Kf8 30.Nxg6+ hxg6 31.Rxb8+ Rxb8 32.Rd6 Rxb2+ 33.Ke3 Rxg2 34.Rxa6 Rg3+ 35.Kd4 Rxh3 36.Kc4 Ra3 37.Kb4 Ra1 38.Rc6 g5 39.a5 g4 40.Rc3 Ke7 41.Ra3 Rxa3 42.Kxa3 Kd6 43.Kb4 Kc6 0-1 (43) jgeg (2616)-shuriks91 (2758) Blitz 2023]

7...Nc6

[7...Nbd7 8.c5 *(8.Qb3 Be7 9.cxd5 exd5 10.Nxd5 Nxd5 11.Qxd5 c6 12.Qb3 c5 13.Qc2 b5 14.Bd3 h6 15.Be4 Rb8 16.0-0 cxd4 17.Nxd4 Bb7 18.Bxb7 Rxb7 19.Nc6 Qe8 20.Nxe7+ Qxe7 21.Qc6 Ne5 22.Qxa6 Ra7 23.Qxb5 Rxa2 24.Bb4 Qg5 25.Rc5 Rxb2 26.Rxe5 Rxb4 27.Rxg5* 1-0 (27) fireheart92 (2869)-gmweg (2794) Blitz 2022*)* 8...b6 9.c6 Nb8 10.a3 Bxc3 11.Rxc3 Ne4 12.Rc1 a5 13.Ne5 f6 14.Nd3 Qd6 15.Qc2 Ba6 16.f3 Nxd2 17.Kxd2 Bb5 18.Nf2 Bxc6 19.Bd3 f5 20.h4 Ra7 21.Nh3 Be8 22.Nf4 Nd7 23.Bb5 e5 24.Ne2 exd4 25.exd4 Nf6 26.Bd3 g6 27.g3 Bd7 28.Nf4 Rc8 29.Rhe1 c5 30.Qc3 c4 31.Bb1 b5 32.Re5 b4 33.axb4 axb4 34.Qe3 c3+ 35.Ke1 Rac7 36.b3 c2 37.Ba2 Rc3 38.Qe2 Qb6 39.Nxd5 Nxd5 40.Rxd5 Re8 41.Re5 Rxe5 42.Qxe5 Rc8 43.Kd2 Re8 44.Qd5+ Be6 45.Qc5 Qa6 46.Rxc2 Bf7 47.Kc1 Qf1+ 48.Kb2 Qxf3 49.Qxb4 Qxg3 50.Qc3 Qxh4 51.b4 Bxa2 52.Kxa2 Qf6 53.Kb2 f4 54.b5 f3 55.Qc6 Qxd4+ 56.Kb3 Re3+ 57.Rc3 Rxc3+ 58.Qxc3 Qxc3+ 0-1 (58) Konstrictor (2595)-GeNer4tion_KiLL (2772) Blitz 2024]

8.a3

[8.c5 Bxc3 9.Bxc3 Ne4 10.Bd3 f5 11.0-0 Bd7 12.b4 Be8 13.Qc2 Bh5 14.Ne1 Qh4 15.f3 Nf6 16.Qf2 Qxf2+ 17.Kxf2 Rfe8 18.a4 Bg6 19.Be2 e5 20.b5 exd4 21.exd4 axb5 22.axb5 Ra2 23.Rc2 Rxc2 24.Nxc2 Nd8 25.Ra1 f4 26.Ne1 Bf5 27.Ra7 g5 28.Ba5 Re7 29.Ra8 Rd7 30.Bxc7 Rxc7 31.Rxd8+ Kf7 32.Bd3 Be6 33.Bc2 Rd7 34.Rb8 Rc7 35.Nd3 Nd7 36.Ra8 Kg7 37.Ke2 Bf5 38.Kd2 Bxd3 39.Bxd3 Nf6 40.Ra7 Rd7 41.Bf5 Rf7 42.b6 Kf8 43.Bc8 Ke8 44.Rxb7 Rxb7 45.Bxb7 Kd8 46.Kc3 Ne8 47.Bxd5 Kd7 48.Kc4 Kd8 49.Kb5 1-0 (49) Konstrictor (2602)-Takacsbl (2600) Blitz 2024]

8...Bd6 9.b4 dxc4 10.Bxc4 e5 11.d5 Ne7 12.Ng5 b5 13.Bb3 Bd7 14.Nge4 Nxe4 15.Nxe4 h6 16.0-0 f5 17.Nc5 Kh8 18.Bc3 Ng6 19.Qd2 Qh4 20.Nxd7 e4 21.g3 Qh3 22.Nxf8 Nh4 23.f4 exf3

24.gxh4 Rxf8 25.Qf2 Re8 26.Bc2 Rxe3 27.Rce1 Rxc3 28.Bb1 Rxa3 29.Re8+ Kh7 30.Re6 Rb3 31.Qc2 g6 32.Rxd6 cxd6 33.Qc7+ Kh8 34.Qd8+ Kg7 35.Qe7+ Kg8 36.Qe8+ Kg7 37.Qe7+ Kg8 38.Qe8+ Kg7 39.Qe7+

½-½ (39) Art_Vandelay1998 (2732)-gmlectures (2613) Blitz 2024

6...Bxc3 7.Bxc3 Ne4

[7...b6 8.Be2 Bb7 9.0-0 Ne4 10.Rc1 Nxc3 11.Rxc3 dxc4 12.Bxc4 h6 13.Re1 a6 14.a4 c5 15.Rd3 Qc7 16.d5 exd5 17.Bxd5 Nc6 18.Rd2 Rad8 19.h3 Rfe8 20.Qc1 Nb4 21.Bxb7 Qxb7 22.Red1 Qc7 23.Qc4 Rxd2 24.Rxd2 Qc6 25.b3 b5 26.axb5 axb5 27.Qf4 Nd5 28.Qg4 Nf6 29.Qf5 Ne4 30.Rd1 Qc8 31.Rd7 Nf6 32.Rd5 Nxd5 33.Qxd5 c4 34.Qxb5 c3 35.Nd4 Rd8 36.Qf1 Rd6 37.Qc1 Rg6 38.Qc2 Qa8 39.f4 Qa1+ 40.Kh2 Qb2 41.Qe4 Qd2 42.f5 Rd6 43.Nf3 Qd5 44.Qg4 c2 45.f6 g6 46.Qc8+ Rd8 47.Qxc2 Qd6+ 48.Kg1 Qxf6 49.Kf2 Ra8 50.Qd2 Rd8 51.Qc2 Kg7 52.b4 Rb8 53.Qd2 Qb6 54.Qb2+ Kh7 55.Qb3 Rb7 56.Nd4 Qxb4 57.Qxb4 Rxb4 58.Kf3 Rb2 59.g4 Rh2 60.Kg3 Rh1 61.Kg2 Re1 62.Kf2 Ra1 63.Kg3 Kg7 64.Kf3 Kf6 65.Nc6 Rf1+ 66.Kg3 Kg5 67.h4+ Kf6 68.Nd4 Ke5 69.Nf3+ Kd5 70.e4+ Kd6 71.Nd2 Rd1 72.Nf3 Rd3 73.g5 h5 74.Kf4 Ke6 75.Kg3 Rb3 76.Kf4 Kd6 77.Nd4 Rh3 78.Nf3 Rh1 79.Kg3 Rd1 80.Kf4 Rf1 81.Kg3 Kc5 82.Kg2 Rb1 83.Kf2 Rb2+ 84.Ke3 Rb3+ 85.Kf4 Rc3 86.Ne5 Kd4 87.Nf3+ Kd3 88.Ne5+ Ke2 89.Nd7 Rh3 90.e5 Rxh4+ 91.Kg3 Rg4+ 92.Kh3 Rxg5 93.Nf6 Rxe5 94.Kh4 Rf5 95.Nd7 Kf3 96.Nb6 Rf4+ 97.Kg5 h4 98.Nd5 h3 99.Nxf4 h2 100.Nd5 h1Q 101.Kf6 Qd1 102.Ne7 Qd6+ 103.Kxf7 Qxe7+ 104.Kxe7 g5 105.Kf6 g4 106.Kf5 g3 107.Ke5 g2 108.Ke6 g1Q 109.Kd6 Qb6+ 110.Kd5 Kf4 111.Kc4 Ke4 112.Kc3 Qd4+ *(112...Qa6 113.Kc2 Qa3 114.Kb1 Kd4 115.Kc2 Qa2+ 116.Kd1 Kd3 117.Kc1 Qa1#* 0-1 (109) LeelaStrength (2695)-Flamerare (2788) Rapid 2022*)* 113.Kc2 Ke3 114.Kc1 Kd3 115.Kb1 Kc3 116.Kc1 Qg1# 0-1 (116) Gen_1 (2688)-MathematicsLover5 (2617) Rapid 2024]

8.Bb4 c5 9.dxc5 Nc6 10.a3 a5 11.cxd5 exd5 12.Bd2 Nxc5 13.Rc1 Ne4 14.Bd3 Qf6 15.Rc2 Bg4 16.h3 Bxf3 17.gxf3 Ne5 18.Be2 Nxd2 19.Rxd2 Nc4 20.Rxd5 Qxb2 21.Qd4 Qxd4 22.Rxd4 Nxa3 23.Kd2 b5 24.Ra1 b4 25.Bd3 Rfd8 26.Rh4 Nb5 27.Rc4 Nc3 28.Kc2 g6 29.Bf1 Rd5 30.e4 Rdd8 31.f4 Nb5 32.e5 Na3+ 33.Kb3 Nxc4 34.Bxc4 Rdb8 35.Ka4 Rc8 36.Bb3 Rc3 37.Re1 Rf3 38.e6 fxe6 39.Rxe6 Kg7 40.f5 Rxf5 41.Re7+ Kh6 42.Re2 Raf8 43.Re4 Rxf2 44.Rh4+ Kg7 45.Rc4 R2f4 46.Rc7+ Kh6 47.Rc5 Rf3 48.Rxa5 Rxh3 49.Ra7 Rff3 50.Kxb4 Rxb3+ 51.Kc5 Rhd3 52.Ra1 Rbc3+ 53.Kb4 Kg7 54.Ra7+ Kg8 55.Ra1 h5 56.Ra8+ Kg7 57.Ra7+ Kh6 58.Ra8 h4 59.Rh8+ Kg5 60.Re8 h3 61.Re5+ Kf4 62.Re6 h2 63.Rf6+ Kg3 64.Rxg6+ Kf2 65.Rf6+ Kg2 66.Rh6 Rg3 67.Rg6 h1Q 68.Rd6 Rgf3 69.Rd2+ Kg3 70.Rd4 Rf4 71.Kxc3 Rxd4 72.Kxd4 Kf4 73.Kd3 Qg2 74.Kc3 Qf3+ 75.Kc2 Qe4+ 76.Kc1 Ke5 77.Kd2 Qd4+ 78.Kc1 Kd5 79.Kc2 Qc4+ 80.Kb1 Kc5 81.Ka1 Qd4+ 82.Kb1 Kc4 83.Ka2 Qd3 84.Ka1

Qc3+ 0-1 (84) Guary1 (2585)-evilhamburger (2738) Blitz 2024

6...a5 7.a3 Be7 8.Rc1 c6 9.Bd3 Nbd7 10.0-0 dxc4 11.Bxc4 b5 12.Bd3 Ba6 13.Ne4 b4 14.Nxf6+ Bxf6 15.Bxa6 Rxa6 16.axb4 axb4 17.Bxb4 Be7 18.Bxe7 Qxe7 19.Rc2 Rb8 20.Qd2 h6 21.h3 Rab6 22.Rfc1 Nf6 23.Rxc6 Rxb2 24.Rc8+ Ne8 25.Qd3 Qb7 26.Rxb8 Qxb8 27.Ne5 Nd6 28.g3 Rb3 29.Qc2 Rb2 30.Qc7 Rb7 31.Qxb8+ Rxb8 32.Rc7 f6 33.Ng6 Rb2 34.h4 h5 35.Nf4 Ne4 36.Nxe6 Nxf2 37.Nxg7 Ng4 38.Nxh5 f5 39.e4 Rb1+ 40.Kg2 Rb2+ 41.Kg1 Rb1+ 42.Kg2 Rb2+ 43.Kf1 Rd2 44.Ke1 Rxd4 45.exf5 Kf8 46.Rc8+ Kf7 47.Rc7+ Kf8 48.Nf4 Re4+ 49.Kd2 Rd4+ 50.Kc3 Re4 51.Kd3 Re3+ 52.Kd4 Rxg3 53.Ne6+ Ke8 54.Ng7+ Kf8 55.Ne6+ Ke8 56.h5 Nh6 57.Ke5 Ng4+ 58.Kf4 Rg1 59.Rg7 Rf1+ 60.Kxg4 Rg1+ 61.Kf4 Rf1+ 62.Ke4 Re1+ 63.Kd5 Re5+ 64.Kd6 Rd5+ 65.Kc6 Rd6+ 66.Kc7 Rd7+ 67.Kc8 Rd5 68.Rg8+ Kf7 69.Ng7 Kxg8 70.Ne8 Kf7 71.Nc7 Rxf5 72.h6 Rh5 73.h7 Rxh7 74.Kd7 Rh8 75.Kd6 Rh7 76.Nd5 Kg6 77.Nf4+ Kf5 78.Nd3 Rh6+ 79.Kc5 Rh3 80.Nb4 Rh4 81.Nc6 Rc4+ 82.Kxc4 ½-½ (82) PumASan (2772)-athena-pallada (3068) Blitz 2023

6...Nc6 7.Rc1

[7.Bd3 a6 8.0-0 dxc4 9.Bxc4 Bd6 10.Rc1 e5 11.d5 Ne7 12.e4 Ng6 13.a3 h6 14.b4 Bd7 15.Qb3 Qe7 16.Rc2 Nh5 17.Rfc1 Nhf4 18.Ne2 Bg4 19.Nxf4 Nxf4 20.Bf1 Qf6 21.Ne1 Qg6 22.Bxf4 exf4 23.f3 Bd7 24.Nd3 f6 25.Rxc7 Bxc7 26.Rxc7 Bb5 27.d6+ Kh7 28.Nxf4 Qg5 29.Ne6 Qd2 30.Rxg7+ Kh8 31.Qd5 Qe3+ 32.Kh1 Qe1 33.Rh7+ Kg8 34.Ng5+ 1-0 (34) TabletopWarrior (2767)-gmmitkov (2671) Blitz 2023]

7...Ne4

[7...Bd7 8.a3 Bd6 9.b4 a6 10.c5 Be7 11.Bd3 e5 12.dxe5 Ng4 13.Nxd5 Ncxe5 14.Nxe5 Nxe5 15.Bxh7+ Kxh7 16.Qh5+ Kg8 17.Qxe5 Re8 18.Bc3 f6 19.Qxc7 Bb5 20.Nxe7+ Rxe7 21.Qxd8+ Rxd8 22.h4 Re4 23.h5 Rg4 24.Rh2 Kh7 25.f3 Rc4 26.g4 Rd3 27.Bd2 Rxa3 28.Rxc4 Bxc4 29.e4 Rxf3 30.g5 Rf1# 0-1 (30) Konstrictor (2631)-afgano45 (2597) Blitz 2024]

[7...Re8 8.a3 Bxc3 9.Bxc3 Ne4 10.Bd3 Nxc3 11.Rxc3 dxc4 12.Rxc4 h6 13.0-0 Ne7 14.Rc1 Bd7 15.Ne5 Nc6 16.Nxd7 Qxd7 17.Bb5 Rab8 18.b4 a6 19.Bxc6 bxc6 20.Rc5 Rb6 21.Qc2 Qd6 22.Rc1 e5 23.dxe5 Rxe5 24.Rxe5 Qxe5 25.g3 a5 26.bxa5 Qxa5 27.Qc3 Qxc3 28.Rxc3 Kf8 29.Kf1 Ke7 30.Ke2 Kd6 31.h4 Rb2+ 32.Kf3 c5 33.e4 c4 34.Ke3 Kc5 35.f4 Rb3 36.Kd2 Kd4 37.Rxb3 cxb3 38.e5 c5 39.a4 c4 40.a5 c3+ 41.Kc1 Kd3 42.a6 c2 0-1 (42) Konstrictor (2579)-rhinoceros2015 (2660) Blitz 2024]

8.Bd3 Bxc3 9.Bxc3 Nxc3 10.Rxc3 Bd7 11.0-0 Nb4 12.Ne5 Nxd3 13.Qxd3 f6 14.Nxd7 Qxd7 15.e4 c6 16.Re1 dxc4 17.Qxc4 Rad8 18.Rd3 Qf7 19.Red1 h6 20.f3 a6 21.a3 f5 22.exf5 exf5 23.Qxf7+ Kxf7 24.Kf2 Rd5 25.Rc3 Rfd8 26.Ke3 c5 27.Rcd3 c4 28.Rc3 b5 29.a4 g5 30.g3 Kf6 31.axb5 axb5 32.b3 Re8+ 33.Kf2 Rc8 34.bxc4 Rxc4 35.Rxc4 bxc4 36.Ke3 Rb5 37.Rc1 Rb3+ 38.Ke2 c3 39.Kd3 c2+ 40.Kc4 Rxf3 41.Rxc2 f4 42.gxf4 gxf4 43.Ra2 Re3 44.Ra8 Kf7 45.Ra5 f3 46.Rf5+ Ke6 47.Rf8 Ra3 48.d5+ Kd6 49.Rf6+

Ke5 50.Rf8 Ra4+ 51.Kd3 Ra3+ 52.Kc4 h5 53.h4 Kd6 54.Kd4 Ra4+ 55.Ke3 Rxh4 56.Kxf3 Rb4 57.Rf5 Rb3+ 58.Kg2 h4 59.Kh2 Re3 60.Rh5 h3 61.Rxh3 Rxh3+ 62.Kxh3 Kxd5 ½-½ (62) Konstrictor (2603)-newalna (2663) Blitz 2024

28 **7.Bd3** dxc4

[7...Bb7 8.0-0 Nbd7

A) 9.a3 Bxc3 *(9...Be7 10.Rc1 a6 11.Qe2 c5 12.Rfd1 cxd4 13.Nxd4 dxc4 14.Bxc4 b5 15.Ba2 Qb6 16.Be1 Rac8 17.h3 Ne5 18.Nb1 Bd5 19.Bxd5 Nxd5 20.Nd2 b4 21.a4 Qb7 22.N2f3 Nxf3+ 23.Qxf3 Rxc1 24.Rxc1 Rc8 25.Qd1 h6 26.Rc2 Bf6 27.Nb3 Qb8 28.Qc1 Rxc2 29.Qxc2 g6 30.g3 Kg7 31.e4 Nb6 32.Nc5 a5 33.b3 Bd4 34.Bd2 Qxg3+ 35.Kh1 Qxh3+ 36.Kg1 Qg3+ 37.Kh1 Bxf2 38.Qb2+ Kh7* 0-1 (38) alekseu2002 (2611)-IMFAR (2728) Blitz 2023*)* 10.Bxc3 Qe7 11.Rc1 dxc4 12.Bxc4 Rfd8 *(12...Rfc8 13.Ne5 Ne4 14.Nxd7 Nxc3 15.Rxc3 Qxd7 16.Be2 Qe7 17.Qc2 Qg5 18.g3 g6 19.Rd1 c5 20.dxc5 Rxc5 21.Rxc5 Qxc5 22.Qxc5 bxc5 23.Rc1 Rc8 24.Kf1 Bd5 25.b4 c4 26.Rc3 g5 27.Ke1 f5 28.Kd2 Kf7 29.Rc2 Ke7 30.Kc3 h5 31.b5 h4 32.Kb4 Rd8 33.Bxc4 Be4 34.Rb2 Rd1 35.gxh4 gxh4 36.a4 Rh1 37.f4 h3 38.Kc5 Rc1 39.Kd4 Kd6 40.Bb3 Ra1 41.Kc4 Re1 42.Kd4 Ra1 43.Kc4 Re1 44.Kd4 Ra1* ½-½ (44) Weiawaga (2638)-simbelmyne-bot (2621) Blitz 2024*)* 13.Qe2 c5 14.Rfd1 Rac8 15.Ba6 Bxa6 16.Qxa6 Nb8 17.Qa4 cxd4 18.Bxd4 Nd5 19.e4 Nf4 20.Rxc8 Rxc8 21.Be3 Ng6 22.g3 h6 23.Kg2 Qb7 24.h4 Nf8 25.Bd4 Nbd7 26.Be3 Nf6 27.Nd2 a6 28.f3 b5 29.Qd4 Ne8 30.Nb3 Nf6 31.Nc5 Qc6 32.b4 Ng6 33.Rc1 Qa8 34.Qd6 a5 35.bxa5 Qxa5 36.Nxe6 Rxc1 37.Bxc1 fxe6 38.Qxe6+ Kh7 39.e5 Qe1 40.Qf5 Qxe5 41.Qd3 h5 42.Be3 Qd5 43.Qc2 Nd7 44.Kf2 Qe6 45.Bg5 Nde5 46.Qe4 Qa2+ 47.Kg1 Qxa3 48.f4 Qxg3+ 49.Kf1 Qf3+ 50.Qxf3 Nxf3 51.Kf2 Nxg5 52.hxg5 Nxf4 0-1 (52) pmiga (2829)-silence404 (2887) Blitz 2024;

B) 9.Qc2 Be7 10.Rad1 Rc8 11.e4 dxc4 12.Bxc4 c5 13.d5 exd5 14.exd5 Bd6 15.Nb5 Bb8 16.a4 a6 17.Nc3 h6 18.Rfe1 Re8 19.h3 Ne5 20.Nxe5 Bxe5 21.Qf5 Bc7 22.Rxe8+ Nxe8 23.Ne4 Nd6 24.Nxd6 Qxd6 25.g3 g6 26.Qf3 Qf8 27.Bf4 Bd6 28.h4 h5 29.Bg5 Be5 30.Re1 Re8 31.Rxe5 Rxe5 32.Bf6 Rf5 33.Qc3 Qd6 34.Bg5 Rxd5 35.Bxd5 Qxd5 36.f3 Qd1+ 37.Kf2 Qxa4 38.Qd2 Qc6 39.Qd3 Qd5 40.Qe3 Qe6 41.Qd3 Bd5 42.Bh6 Kh7 43.Bg5 b5 44.Qc3 Bc4 45.Qd2 Qd5 46.Qe3 Qd3 47.Qxd3 Bxd3 48.Ke3 c4 49.Bd8 Kg7 50.Ba5 f6 51.Bb4 Kf7 52.g4 Ke6 53.Kf4 Be2 54.g5 f5 55.Ke3 Kd5 56.f4 Bd3 57.Kd2 Be4 58.Ke3 Kc6 59.Kd4 Kb6 0-1 (59) Leviathan64 (2623)-UchihaLoser (2687) Blitz 2025;

C) 9.Nxd5 exd5 10.Bxb4 dxc4 11.Bxf8 cxd3 12.Ba3 Ba6 13.Rc1 c5 14.dxc5 d2 15.Nxd2 Bxf1 16.Nxf1 Nxc5 17.Bxc5 Qxd1 18.Rxd1 bxc5 19.Rc1 Rc8 20.Nd2 Kf8 21.Nb3 Nd7 22.Kf1 c4

23.Nd4 Rb8 24.Rc2 Ne5 25.Ke2 h5 26.Nf5 Rb6 27.Ng3 g6 28.Ne4 Ke7 29.f4 Nd3 30.Rxc4 Nxb2 31.Rc7+ Ke8 32.Rxa7 Nc4 33.Kd3 Rc6 34.a4 Nb2+ 35.Kd4 Rc4+ 36.Kd5 Rxa4 37.Nf6+ Kf8 38.Nd7+ Ke7 39.Rb7 Ra2 40.Ne5+ Ke8 41.Nxf7 Ra5+ 42.Ke4 Ra4+ 43.Kf3 Nc4 44.Nd6+ Nxd6 0-1 (44) energy382 (2673)-HelloItsDmitri (2694) Blitz 2025]

[7...Ba6

A) 8.Qe2 dxc4 *(8...c5 9.cxd5 Bxd3 10.Qxd3 exd5 11.dxc5 bxc5 12.0-0 Nc6 13.Rac1 Re8 14.a3 Ba5 15.Na4 c4 16.Qc2 Rb8 17.Rfd1 Ne4 18.Nc3 Nxd2 19.Rxd2 Bxc3 20.Qxc3 Rb3 21.Qc2 Ne7 22.e4 Qa5 23.exd5 Nxd5 24.Qxc4 Rb5 25.Rcd1 Nf6 26.h3 h6 27.b4 Qb6 28.Rd6 Qb7 29.Nd4 Rbe5 30.Nf3 Re2 31.Rd8 Qe4 32.Qxe4 R2xe4 33.Kf1 Kf8 34.Rxe8+ Rxe8 35.Rd6 Ne4 36.Ra6 Re7 37.g4 f6 38.Nh4 Rc7 39.Nf5 Nc3 40.h4 Rd7 41.h5 Nb5 42.a4 Nc3 43.b5 Rd1+ 44.Kg2 Rd7 45.f3 Rd2+ 46.Kf1 Rd7 47.Nh4 Rd1+ 48.Kf2 Rd7 49.Ng6+ Kf7 50.Ke3 Nd1+ 51.Ke2 Nc3+ 52.Kf2 Nd1+ 53.Kg3 Nc3 54.Nh4 Ne2+ 55.Kf2 Nd4 56.Nf5 Nxf5 57.gxf5 Rc7 58.Ke3 Rd7 59.a5 Kg8 60.b6 axb6 61.Rxb6 Rd5 62.a6 Ra5 63.Ke4 Kh7 64.f4 Kg8 65.Rc6 Kh7 66.Rb6 Kg8 67.Rb8+ Kh7 68.Ra8 Ra4+ 69.Kd5 Ra5+ 70.Kc6 Rxf5 71.Kb6 Rxf4 72.a7 Rb4+ 73.Ka5 Rb1 74.Rb8 Ra1+ 75.Kb6 Rb1+ 76.Kc7 Rc1+ 77.Kd6 Rd1+ 78.Kc5 Re1 79.a8Q Rc1+ 80.Kd4 Rd1+ 81.Ke3 Re1+ 82.Kf2 g5 83.Rh8+ Kg7 84.Qf8#* 1-0 (84) Art_Vandelay1998 (2702)-CarlsenNepo21 (2625) Blitz 2024*)* 9.Bxc4 Bxc4 10.Qxc4 c5 11.a3 Bxc3 12.Bxc3 cxd4 13.Bxd4 Nbd7 14.0-0 Rc8 15.Qa4 Qc7 16.Rfd1 h6 17.h3 Qb7 18.Rac1 a6 19.Qb4 Nd5 20.Qd6 N7f6 21.Qg3 b5 22.Rxc8 Rxc8 23.e4 Nh5 24.Qe5 Ndf4 25.Be3 f6 26.Qd6 Qxe4 27.Rd4 Ne2+ 28.Kf1 Nxd4 29.Nxd4 Qd5 30.Qxa6 Qc4+ 31.Kg1 e5 32.Nf5 Rc7 33.Qa8+ Kh7 34.Qe8 Nf4 35.Ne7 Qe6 36.Bxf4 Rxe7 37.Qxb5 exf4 38.Kh2 f3 39.Qd3+ Qe4 40.Qxf3 Qxf3 41.gxf3 Re2 42.b4 Rxf2+ 43.Kg3 Ra2 0-1 (43) jgeg (2669)-yoshiphoenix (2605) Blitz 2024;

B) 8.b3 Nbd7 9.0-0 c5 10.a3 Ba5 11.b4 dxc4 12.Be2 cxb4 13.axb4 Bxb4 14.Rxa6 Ba5 15.Nb5 Nb8 16.Rxa5 bxa5 17.Ne5 a6 18.Nc3 Ra7 19.Qa4 Nfd7 20.Nxc4 Rb7 21.Ne4 Rb5 22.Bxa5 Qh4 23.Nc3 Rg5 24.Bc7 Rc8 25.Bf4 Rg6 26.Rb1 h5 27.Ne4 Nc6 28.Qxa6 Ne7 29.Qb7 Nf8 30.Bg3 Qxe4 31.Qxe4 Rg4 Normal 1-0 (31) eroxin2025 (2699)-anonymousblitz (2670) Blitz 2024]

8.Bxc4 Bb7 9.0-0

[9.Qe2 c5 10.a3 Bxc3 11.Bxc3 Ne4 12.0-0 Nxc3 13.bxc3 Qc7 14.a4 h6 15.Bd3 Nd7 16.Ba6 Rab8 17.Bxb7 Qxb7 18.h3 Rfc8 19.c4 Qa6 20.Rfc1 Rb7 21.Nd2 cxd4 22.exd4 Nf6 23.Qe5 Rbc7 24.Rcb1 Nd7 25.Qe3 Rc6 26.Ra3 Rd8 27.a5 Qc8 28.axb6 axb6 29.Ra7 Rc7 30.Ra4 Rc6 31.Qa3 Nf8 32.Ra1 Rxd4

33.Ra8 Rxd2 34.Rxc8 Rxc8 35.Qa6 Rb8 36.Qb5 Rdd8 37.Rb1 Rd4 38.c5 Rd5 39.Qb4 Rxc5 40.Qxc5 bxc5 41.Rxb8 g5 42.Rc8 Kg7 43.Rxc5 Nd7 44.Ra5 Nf6 45.g3 Ng8 46.Ra4 Kg6 47.Kg2 Ne7 48.Kf3 h5 49.Kg2 Nf5 50.Ra7 g4 51.h4 Nd4 52.Ra6 Ne2 53.Ra8 Nc3 54.Ra3 Ne4 55.Ra6 Kh6 56.Rc6 Nd2 57.Kg1 Kg7 58.Ra6 Kg6 59.Rd6 Nc4 60.Rc6 Ne5 61.Ra6 Kh6 62.Ra7 Kg7 63.Ra5 Nf3+ 64.Kg2 Kh6 65.Kf1 Nd4 66.Ra6 Kg7 67.Ra7 e5 68.Ke1 Nf3+ 69.Ke2 Kg6 70.Ra5 f6 71.Ra6 Ng1+ 72.Kd3 Nf3 73.Ra8 Nd4 74.Ke4 Ne6 75.Ra1 Nd4 76.Rc1 Nb3 77.Re1 Nd4 78.Rd1 Kf7 79.Kd3 Ke6 80.Ra1 Kf5 81.Ra7 Ne6 82.Rh7 Kg6 83.Re7 Ng7 84.Ke4 Nf5 85.Ra7 Nd4 86.Ra3 Ne6 87.Ra8 Kf7 88.Ra1 Kg6 89.Rd1 Ng7 90.Kd5 Nf5 91.Re1 Kf7 92.Ra1 Ne7+ 93.Kc4 Nf5 94.Ra5 Ke6 95.Ra6+ Kf7 96.Kd3 Nd4 97.Kd2 Kg7 98.Ra4 Ne6 99.Ra5 Kg6 100.Ke2 Nd4+ 101.Kd3 Ne6 102.Kc3 Nd4 103.Ra6 Kg7 104.Ra1 Nf3 105.Kd3 Kf7 106.Ke2 Kg6 107.Ke3 Nd4 108.Rb1 Kf5 109.Rb7 Kg6 110.Ke4 Nf3 111.Kd3 Nd4 112.Rd7 Nf5 113.Ra7 Nd4 114.Rb7 Nf3 115.Rb1 Kf5 116.Rb6 Ne1+ 117.Ke3 Nf3 118.Rc6 Nd4 119.Rc5 Ne6 120.Rc1 Kg6 ½-½ (120) Lynx_BOT (2678)-bot_adario (2765) Rapid 2024]

[9.a3 Bd6 10.Qe2 Nbd7 11.e4 c5 12.dxc5 bxc5 13.Rd1 Qb6 14.0-0 h6 15.a4 Ne5 16.Nxe5 Bxe5 17.b3 Rfd8 18.f3 Rd7 19.Be1 Rxd1 20.Qxd1 Ne8 21.Nb5 a6 22.Na3 Bb2 23.Nc2 Nd6 24.Ne3 Rb8 25.Bf2 Bd4 26.Qc2 Bc6 27.Rd1 Be8 28.Rd3 Qc6 29.h4 Nxc4 30.Qxc4 Rb4 31.Qc1 Qb7 32.Qc2 Qb8 33.Be1 Rb7 34.Kh1 Bd7 35.Nc4 e5 36.Na5 Rc7 37.Rd1 Qb6 38.Nc4 Qf6 39.a5 Be6 40.Nb6 g5 41.Nd5 Bxd5 42.exd5 Rd7 43.Qe4 Qd6 44.Bg3 Qg6 45.Be1 Rb7 46.Rb1 f5 47.Qc2 Kg7 48.b4 f4 49.Qxg6+ Kxg6 50.Kh2 Kf6 51.Kh3 c4 52.d6 Ke6 53.Rc1 Kd5 54.Kg4 Rd7 55.b5 axb5 56.Bb4 Bc5 57.Rd1+ Kc6 58.Bxc5 Kxc5 59.a6 b4 60.hxg5 hxg5 61.a7 Rxa7 62.d7 Rxd7 63.Rxd7 c3 64.Kf5 b3 65.Rb7 c2 66.Kxg5 Kc4 67.Kf6 Kc3 68.Kxe5 b2 69.Rxb2 Kxb2 70.Kxf4 c1Q+ 71.Kf5 Qc2+ 72.Kf6 Qxg2 73.f4 Kc3 74.Kf5 Kd4 75.Kf6 Kd5 76.Kf7 Qe4 77.Kg8 Qe7 78.f5 Ke5 79.Kh8 Kf6 80.Kg8 Qg7# 0-1 (80) Weiawaga (2614)-Mr-Rusty (2732) Classical 2024]

9...Nbd7

[9...c5 10.a3 Bxc3 11.bxc3 Nc6 12.Qe2 Qd7 13.Rfd1 Rfd8 14.Be1 Na5 15.Bd3 h6 16.e4 c4 17.Bc2 Qe7 18.Ne5 Rac8 19.f3 Ne8 20.Bg3 Nd6 21.a4 Nc6 22.Nxc6 Bxc6 23.a5 b5 24.a6 Ne8 25.Qe3 b4 26.cxb4 Qxb4 27.Be1 Qe7 28.Bc3 Nd6 29.Bb4 Rb8 30.Bc5 Qc7 31.Qf4 Rb2 32.Rd2 c3 33.Rf2 Qb8 34.d5 Be8 35.e5 Nf5 36.d6 Bd7 37.Bxf5 exf5 38.Qd4 Rxf2 39.Qxf2 Rc8 40.Bxa7 Qb2 41.Rf1 c2 42.Be3 Bb5 43.Rc1 Bxa6 44.d7 Rd8 45.Qxc2 Qxc2 46.Rxc2 Rxd7 47.Kf2 g6 48.Rd2 Rxd2+ 49.Bxd2 h5 50.Ke3 Kf8 51.g3 Ke7 52.f4 Ke6 53.Kd4 Bb7 54.Be3 Be4 55.Bf2 f6 56.Be3 fxe5+ 57.fxe5 Bf3 58.Bg5 Be4 59.Bh4 Kf7 60.Bg5 Ke6 61.h4

Bg2 62.Bf4 Bh3 63.Bg5 Bg4 64.Bf4 Bf3 65.Bg5 Be4 66.Bf4 Bd5 67.Bg5 Bc6 68.Bf4 Bd7 69.Bg5 Bc6 70.Bf4 Bb7 71.Bg5 Ba8 72.Bf4 Bb7 73.Bg5 Bc6 ½-½ (73) jgeg (2704)-CarlsenNepo21 (2745) Blitz 2024]

[9...Be7 10.Rc1 c5 11.Qe2 Nc6 12.dxc5 Bxc5 13.Rfd1 Qe7 14.Na4 Bb4 15.Bb5 Bxd2 16.Rxd2 Rac8 17.Qd1 Nb4 18.a3 Nbd5 19.Bd3 Rxc1 20.Qxc1 Rc8 21.Rc2 Rxc2 22.Qxc2 Qc7 23.Nd4 Qxc2 24.Bxc2 Nc7 25.Nc3 Kf8 26.f3 Ke7 27.Kf2 g6 28.Ke2 e5 29.Ndb5 Nxb5 30.Nxb5 a6 31.Nc3 Kd6 32.Bb3 Nd5 33.Ne4+ Ke7 34.Kd3 f5 35.Nd2 b5 36.Bxd5 Bxd5 37.Kc3 Kd6 38.Kb4 Kc6 39.Ka5 Kb7 40.Nb1 g5 41.Nc3 Bc6 42.Na2 Ka7 43.Nb4 Bb7 44.Nd3 e4 45.Ne5 h5 46.h3 h4 47.f4 gxf4 48.exf4 e3 49.Kb4 e2 50.Nd3 Bxg2 51.Kc3 Bxh3 52.Kd2 Bg4 53.Ke1 h3 54.Nf2 h2 55.Nh1 Bf3 56.Ng3 h1Q+ 57.Nxh1 Bxh1 58.Kxe2 Be4 59.Ke3 Kb6 60.Kd4 Kc6 61.Ke5 Kc5 62.b3 a5 63.b4+ axb4 64.axb4+ Kxb4 65.Kd4 Ka3 66.Kc3 b4+ 67.Kd2 b3 68.Kc1 b2+ 69.Kd2 b1Q 70.Ke3 Qd3+ 71.Kf2 Qf3+ 0-1 (71) jgeg (2648)-naka_fear_2 (2604) Blitz 2024]

10.Qe2

[10.Rc1

A) 10...c5 11.a3 Bxc3 12.Bxc3 Ne4 *(12...Rc8 13.Qe2 Qe7 14.Rfd1 Ne4 15.Be1 Ng5 16.Nxg5 Qxg5 17.f3 cxd4 18.Rxd4 Nf6 19.Rcd1 Bd5 20.Bh4 Bxc4 21.Rxc4 Qb5 22.Rdc1 Rxc4 23.Rxc4 Nd5 24.Bf2 h6 25.Qc2 Rd8 26.g3 Qd7 27.e4 Nf6 28.Rc7 Qd1+ 29.Qxd1 Rxd1+ 30.Kg2 Rd7 31.Rc8+ Kh7 32.Rc2 Ne8 33.a4 f5 34.e5 Nc7 35.Rc6 Kg8 36.b4 Kf7 37.a5 Nd5 38.axb6 axb6 39.b5 Ra7 40.h4 Ra5 41.Bxb6 Rxb5 42.Bd4 Rb4 43.Bc3 Rb3 44.Bd4 Rd3 45.Bf2 f4 46.g4 Rd2 47.Kf1 g6 48.Ra6 h5 49.Ra7+ Kf8 50.gxh5 gxh5 51.Rh7 Ne3+ 52.Ke1 Rd5 53.Bxe3 fxe3 54.Rxh5 Rd2 55.Rh6 Ke7 56.h5 Rh2 57.Rh7+ Ke8 58.h6 Kf8 59.Rh8+ Kf7 60.h7 Kg7 61.Re8 Rxh7 62.Rxe6 Rh2 63.Rf6 Rg2 64.Rf4 Kg6 65.Rg4+ Rxg4 66.fxg4 Kf7 67.Ke2 Ke6* 1-0 (67) Ediz_Gurel (2935)-capitansalami01 (2739) Blitz 2023 *)* 13.Qe2 Qe7 14.Rfd1 Nxc3 15.Rxc3 Rfd8 16.Ba6 Bxa6 17.Qxa6 cxd4 18.Nxd4 Nc5 19.Qe2 Rd6 20.b4 Ne4 21.Rcc1 Rad8 22.f3 Nf6 23.Nc6 Rxd1+ 24.Rxd1 Rxd1+ 25.Qxd1 Qc7 26.b5 Nd5 27.e4 Ne7 28.Qd8+ Qxd8 29.Nxd8 Kf8 30.Nb7 Nc8 31.Nd8 Ne7 32.Nb7 Nc8 33.Nd8 Ke7 34.Nc6+ Kd6 35.Kf2 Kc5 36.a4 a6 37.Nd8 axb5 38.axb5 Nd6 39.e5 Nxb5 40.Nxf7 Nc7 41.Ke3 b5 42.Kd3 b4 43.f4 h6 44.g3 Kb5 45.h4 Ka4 46.Kc2 Ka3 47.Kb1 b3 48.Nd6 Nd5 49.Nc4+ Kb4 50.Nd2 Kc3 51.Ne4+ Kd4 52.Nd6 Ke3 53.Ne8 g6 54.Ng7 Nc7 55.h5 gxh5 56.Nxh5 Kf3 57.Kb2 Kg4 58.Nf6+ Kxg3 59.Nh5+ Kg4 60.Ng7 Kxf4 61.Kxb3 Kxe5 62.Kc3 Nd5+ 63.Kd2 Kf6 64.Ke2 Kg5 65.Nxe6+ Kg6 66.Nd4 Kf6 67.Nf3 Ke6 68.Nh2 Kd7 69.Nf1 Kc7 70.Kf2 Kb7 71.Kg2 Ka7 72.Kh3 Kb8 73.Kg2 Ka8 74.Kh3 Ka7 75.Kg2

Kb8 76.Kh3 Ka8 77.Kh2 Ka7 78.Kh1 Kb8 79.Kh2 Ka8 80.Kh3 Ka7 81.Kh4 Kb8 82.Kh5 Kb7 83.Kxh6 Kb6 84.Kh5 Kb5 0-1 (84) jgeg (2653)-Jiraffe_Deportie (2788) Blitz 2023;

B) 10...a6 11.Qe2 Re8 12.Rfd1 Qe7 13.a3 Bd6 14.e4 e5 15.d5 h6 16.b4 Nf8 17.Nh4 Bc8 18.g3 Ng6 19.Nf5 Qd8 20.Bd3 Nh7 21.h4 Ne7 22.Nxd6 cxd6 23.Be3 f5 24.Na4 b5 25.Nb6 Rb8 26.Nxc8 Rxc8 27.exf5 Nf6 28.Bb1 Kh8 29.Qf3 Rxc1 30.Bxc1 Qc8 31.Be3 Qc4 32.Rc1 Qb3 33.Qe2 Nexd5 34.Qd3 Qxd3 35.Bxd3 Nxe3 36.fxe3 d5 37.Rc6 e4 38.Be2 Rd8 39.g4 Kg8 40.g5 hxg5 41.hxg5 Nh7 42.g6 Nf6 43.Rxa6 Kf8 44.Bxb5 d4 45.exd4 Rxd4 46.Re6 Rd5 47.Bc6 Rxf5 48.Bxe4 Rg5+ 49.Kf2 Rg4 50.Kf3 Rh4 51.Ke3 Rh3+ 52.Bf3 Nd5+ 53.Kf2 Nf4 54.Re4 Nxg6 55.b5 Rh2+ 56.Kg3 Rb2 57.a4 Ne7 58.Bg4 g5 59.Re5 Rb3+ 60.Kf2 Rb4 61.Bd1 Rf4+ 62.Kg3 Rb4 63.Rxg5 Kf7 64.Rc5 Kf6 65.Bc2 Ke6 66.Rc3 Kd6 67.Kf3 Nd5 68.Rc6+ Ke5 69.Bd3 Rf4+ 70.Ke2 Rh4 71.b6 Rh2+ 72.Ke1 Kd4 73.Bf1 Ke3 74.Re6+ Kd4 75.b7 Re2+ 76.Bxe2 Nc3 77.b8Q Ne4 78.Qe5+ 1-0 (78) FaustiOro (2857)-msb2 (2723) Blitz 2024]

[10.a3 Bxc3 11.Bxc3 Ne4 12.Qe2 c5 13.Rfd1 Qf6 14.Be1 e5 15.dxc5 Ndxc5 16.b4 Ne6 17.Rac1 Rac8 18.Qb2 Qg6 19.Qxe5 Nd6 20.Nh4 Nxc4 21.Nxg6 Nxe5 22.Nxe5 f6 23.Nf3 Bxf3 24.gxf3 Rxc1 25.Rxc1 Rd8 26.Kf1 Kf7 27.Ke2 Ke7 28.b5 Rd5 29.Bb4+ Kd7 30.a4 g6 31.Rd1 Nc7 32.e4 Rxd1 33.Kxd1 a6 34.bxa6 Nxa6 35.Bc3 Ke6 36.a5 bxa5 37.Bxa5 f5 38.Ke2 Nc5 39.Bb6 Nd7 40.Bd4 Nb8 41.Ke3 Nc6 42.Bc3 g5 43.h3 h5 44.exf5+ Kxf5 45.Ke2 Ne7 46.Bd2 Nd5 47.Kf1 Nb6 48.Kg2 Nc4 49.h4 Nxd2 50.hxg5 Kxg5 51.f4+ Kxf4 52.Kh3 Nf3 53.Kg2 Kg4 54.Kh1 h4 55.Kg2 h3+ 56.Kh1 Ng5 57.Kh2 Kf3 58.Kh1 Kxf2 59.Kh2 Kf3 60.Kh1 Kg3 61.Kg1 Ne4 62.Kh1 Nf2+ 63.Kg1 h2+ 64.Kf1 h1Q+ 65.Ke2 Qe4+ 66.Kd2 Qd4+ 67.Kc1 Qc3+ 0-1 (67) nalkwsfa (2613)-canc3111 (2630) Blitz 2025]

[10.Bd3 c5 11.dxc5 Bxf3 12.gxf3 Ne5 13.Be2 Bxc5 14.f4 Nd3 15.Qb1 Nxf4 16.Bc1 Nxe2+ 17.Nxe2 Qd5 18.Ng3 Rfd8 19.b4 Bd6 20.Bb2 Be5 21.Bxe5 Qxe5 22.Qc2 h5 23.h4 Ng4 24.Rad1 Nxe3 25.Rxd8+ Rxd8 26.Qe2 Ng4 27.Qxe5 Nxe5 28.Nxh5 Nf3+ 29.Kh1 Rd4 30.Ng3 Rxb4 31.h5 Ra4 32.Kg2 Nh4+ 33.Kh3 Nf5 34.Nxf5 exf5 35.Ra1 Kh7 36.f3 Kh6 37.Kg3 Kxh5 38.Rh1+ Kg5 39.Rh2 f4+ 40.Kh3 Ra3 41.Rg2+ Kf6 42.Rf2 Kf5 43.Kh4 g5+ 44.Kh3 Rxf3+ 45.Kg2 g4 46.Rc2 Re3 47.Rc7 Re2+ 48.Kf1 Rxa2 49.Rxf7+ Ke4 50.Rc7 g3 51.Rc4+ Kf3 52.Rc3+ Kg4 53.Rc8 Ra1+ 54.Ke2 f3+ 55.Ke3 Re1+ 56.Kd2 f2 57.Rg8+ Kf3 58.Rf8+ Kg2 0-1 (58) RoDrick_City (2730)-Azumilover (2915) Blitz 2022]

10...c5 11.Rac1 Rc8 12.Bd3 Qe7 13.a3 cxd4 14.exd4 Bxc3 15.Bxc3 Nd5 16.Bd2 Rfd8 17.Ne5 Nf8 18.Qf3 f6 19.Nc4 Rd7 20.Ne3 Rxc1 21.Rxc1 Qd8 22.Nxd5 Rxd5 23.h4 Rd7 24.Qg3 Rxd4 25.Bh6 Rd7 26.Bb5 Rf7 27.Be3

Ng6 28.h5 Ne7 29.Qg4 f5 30.Qd4 Nd5 31.Bc4 h6 32.Qe5 Re7 33.Bxd5 Qxd5 34.Qxd5 Bxd5 35.Rc8+ Kf7 36.Bd2 e5 37.Bb4 Rd7 38.Rf8+ Ke6 39.Bc3 Re7 40.Bb4 Rd7 41.Bc3 Re7 42.Bb4 Rd7 ½-½ (42) colinbot (3069)-TheMatrix2029 (3082) Blitz 2025

7.Rc1 Ba6

[7...Bb7 8.cxd5 Bxc3 9.Bxc3 Nxd5 10.Bd2 Nd7 11.Bb5 Rc8 12.0-0 c5 13.Qe2 cxd4 14.Nxd4 N7f6 15.Rxc8 Qxc8 16.Rc1 Qd8 17.Nc6 Bxc6 18.Bxc6 a5 19.a3 Qb8 20.f3 Rc8 21.Bb5 Rxc1+ 22.Bxc1 Qc7 23.Qc4 Kf8 24.e4 Qxc4 25.Bxc4 Nc7 26.Be3 Nd7 27.Kf2 Ke7 28.f4 f6 29.Kf3 Kd6 30.g4 Kc6 31.h4 e5 32.f5 h6 33.g5 hxg5 34.hxg5 b5 35.Bb3 Nc5 36.Bc2 b4 37.axb4 axb4 38.Kg4 Nb5 39.Kh5 Nd4 40.Bb1 b3 41.Kg6 fxg5 42.Bxg5 Nc2 43.Kxg7 Nxe4 44.Be7 Kd5 45.f6 Ng5 46.Kg6 Ne6 47.f7 e4 48.Bg5 Ncd4 49.Kf6 Nxg5 50.Kxg5 Ne6+ 51.Kf6 e3 52.Bd3 Kd6 53.Bc4 Nf8 54.Kg7 Ke7 55.Kg8 Nd7 56.Be2 Nf6+ 57.Kg7 Nd7 58.Bg4 Nf8 59.Be2 Ne6+ 60.Kg6 Kf8 61.Kf6 Nd8 62.Ke5 Nxf7+ 63.Ke4 Ke7 64.Kxe3 Kd6 65.Kd3 Ne5+ 66.Kc3 Nc6 67.Kxb3 Nd4+ 68.Kc3 Nxe2+ 69.Kc4 Nf4 70.b4 Ne6 71.b5 Nc7 72.Kb4 Nxb5 Normal ½-½ (72) vahe_s (2734)-canc3111 (2658) Blitz 2024]

[7...dxc4 8.Bxc4 Bb7 9.0-0 Nbd7 10.Qe2 a5 11.Rfd1 Qe7 12.a3 Bd6 13.e4 e5 14.Bg5 exd4 15.Nxd4 g6 16.Ndb5 Bc5 17.Nxc7 Qe5 18.Bxf6 Nxf6 19.Nxa8 Rxa8 20.Bd5 Ba6 21.Qf3 Re8 22.h3 h5 23.Ba2 Kg7 24.Rc2 g5 25.Qf5 Qxf5 26.exf5 g4 27.hxg4 hxg4 28.g3 Bb7 29.Nd5 Rh8 30.Rcd2 Ne4 31.Kg2 Nxd2 32.f6+ Kg6 33.Rxd2 Rd8 34.Kf1 Kg5 35.Ke2 Ba6+ 36.Kd1 Bb7 37.Kc2 Rc8 38.Kd1 Rd8 39.Ke1 Re8+ 40.Kf1 Rh8 41.Ne3 Rh1+ 42.Ke2 Ba6+ 43.Bc4 Bb7 44.Bd5 Ba6+ 45.Bc4 Bb7 46.Nd5 b5 47.Ba2 Rb1 48.b4 axb4 49.axb4 1-0 (49) Herushkanamura (2935)-Greyworm (2745) Blitz 2023]

[7...c5 8.dxc5 bxc5 9.a3 Ba5 10.Bd3 Nc6 11.0-0 Bb6 12.Qc2 d4 13.exd4 Nxd4 14.Nxd4 Qxd4 15.Ne4 Rd8 16.Nxf6+ gxf6 17.Bxh7+ Kg7 18.Be4 Qxd2 19.Bxa8 Qh6 20.g3 Bc7 21.Rcd1 Rh8 22.f4 Ba6 23.Bf3 Bxc4 24.Rf2 Bb5 25.h4 Bb6 26.a4 Be8 27.Qc4 f5 28.Kg2 Rg8 29.Kh2 Kh7 30.Rg2 Qf6 31.Qc3 Qxc3 32.bxc3 Bxa4 33.Rd6 Rc8 34.Rgd2 Kg7 35.Bd1 Bc6 36.Be2 c4 37.Rb2 Bd5 38.Rb5 Bc5 39.Ra6 Bb6 40.Rb4 Bc5 41.Rba4 Bf2 42.Ra2 Bb6 43.R6a4 Kf6 44.Rb4 Bc5 45.Rb5 Bb6 46.Rb4 Bc5 47.Rb5 Bb6 48.Rb4 ½-½ (48) Artemiev,V (2701)-Vachier Lagrave,M (2737) chess.com INT 2023]

[7...a6 8.a3 Bd6 9.cxd5 exd5 10.Bd3 Bb7 11.0-0 c5 12.Re1 Nc6 13.dxc5 bxc5 14.e4 c4 15.Bb1 d4 16.Na4 c3 17.bxc3 Bxa3 18.Rc2 dxc3 19.Rxc3 Be7 20.e5 Nd5 21.Rd3 Ncb4 22.Bxb4 Bxb4 23.Re4 Qa5 24.Red4 Ne7 25.Nb2 Bxf3 26.Rxf3 Rad8 27.Nc4 Rxd4 28.Qxd4 Qc5 29.Qe4 Ng6 30.h4 Rc8 31.Nd6 Qc1+ 32.Kh2 Bxd6 33.exd6 Qd2 34.Rd3 Qf4+ 35.Qxf4 Nxf4 36.Ra3 Rd8 37.Rxa6 Kf8 38.Ba2 Ne6 39.g3 Nc5 40.Ra7 Rd7 41.Ra8+ 1-0 (41) Wollongong2021 (3073)-

HighFlyingBird (2795) Blitz 2022]

8.cxd5

[8.Qa4 Be7 9.Be2 (*9.cxd5 Bxf1 10.Kxf1 exd5 11.h3 c6 12.g3 Bd6 13.Kg2 Re8 14.Ne2 a5 15.Rc2 Qe7 16.Rd1 h6 17.Be1 Ne4 18.Qb3 Qb7 19.Rdc1 a4 20.Qd3 Nf6 21.b4 axb3 22.axb3 Rc8 23.b4 Nbd7 24.Neg1 b5 25.g4 Nb6 26.Nh4 Nc4 27.Nf5 Bf8 28.Ng3 Re8 29.Qe2 Bd6 30.Nf5 Bb8 31.Qd1 Ne4 32.Nf3 Qc7 33.Ne5 f6 34.Nf3 Ra3 35.Ra1 Rxa1 36.Qxa1 g6 37.N5h4 h5 38.Ra2 hxg4 39.hxg4 Qd7 40.Nh2 Qh7 41.N2f3 f5 42.gxf5 Qh5 43.fxg6 Ng5 44.Qd1 Qg4+ 45.Kf1 Rf8 46.Ra8 Nxf3 47.Nxf3 Kg7 48.Ke2 Qxf3+ 49.Kd3 Qxd1+ 50.Kc3 Qxe1+ 51.Kb3 Qb1+ 52.Kc3 Qc1+ 53.Kd3 Qd2#* 0-1 (53) bot_adario (2531)-MayhemPI_cluster (2925) Rapid 2023) 9...c5 10.dxc5 bxc5 11.cxd5 Bxe2 12.Nxe2 exd5 13.0-0 Nbd7 14.Bc3 Ne4 15.Rfd1 Nb6 16.Qc2 Bd6 17.a4 a5 18.b3 Qd7 19.Be5 Bxe5 20.Nxe5 Qe7 21.Nd3 Rfc8 22.Ndf4 Nf6 23.Nc3 Qe5 24.Qd2 Rd8 25.h3 d4 26.exd4 cxd4 27.Nb5 Ne4 28.Nd3 Nxd2 29.Nxe5 Nxb3 30.Rb1 Nc5 31.Nc7 Rac8 32.Rxb6 Rxc7 33.Rxd4 Re8 34.Rb5 f6 35.Nf3 Ra8 36.g3 Ne6 37.Rdd5 1-0 (37) evolinct (2760)-allpiecesinattack02 (2787) Blitz 2024]

[8.Qb3 c5 9.a3 (*9.dxc5 bxc5 10.a3 Ba5 11.cxd5 Bxf1 12.Rxf1 exd5 13.Qb7 Nbd7 14.Nxd5 Rb8 15.Nxf6+ Nxf6 16.Qxa7 Bxd2+ 17.Nxd2 Rxb2 18.Nc4 Ra2 19.Qa4 Qd3 20.Qd1 Rxa3 21.Nxa3 Qxa3 22.Ke2 c4 23.f3 c3 24.Kf2 Rc8 25.Qd3 h6 26.Rc2 Qc5 27.Rd1 g6 28.Qd4 Qf5 29.Rd3 Nd5 30.Qxd5* 1-0 (30) castanedastral (2693)-Chesswarrior31 (2772) Blitz 2023) 9...Bxc3 10.Bxc3 Nbd7 11.Be2 Rc8 12.0-0 Ne4 13.Rfd1 Nd6 14.Nd2 cxd4 15.Bb4 Nc5 16.Bxc5 bxc5 17.exd4 cxd4 18.Qa4 Bxc4 19.Nxc4 Nxc4 20.Bxc4 dxc4 21.Rxc4 e5 22.Rxc8 Qxc8 23.Qxa7 Qc2 24.Rf1 Qxb2 25.Qc5 d3 26.Qd5 Qe2 27.Qb3 d2 28.Qd1 Qd3 29.a4 Rd8 30.a5 e4 31.a6 Qxa6 32.h3 Qd3 33.Qg4 Qxf1+ 34.Kxf1 d1Q+ 35.Qxd1 Rxd1+ 36.Ke2 Rd7 37.Ke1 f5 38.Kf1 Kf7 39.Kg1 Ke6 40.Kf1 Ke5 41.Ke2 g5 42.Ke1 f4 43.g3 Ra7 44.Ke2 Ra2+ 45.Ke1 e3 46.Kd1 f3 47.Kc1 exf2 48.Kd1 Re2 49.Kc1 f1Q# 0-1 (49) silence404 (2847)-DonRodrigue37 (2703) Blitz 2024]

[8.Ne5 c5 9.a3 cxd4 (*9...Bxc3 10.Bxc3 Ne4 11.dxc5 bxc5 12.Bd3 f6 13.Nf3 Bxc4 14.Bxe4 dxe4 15.Qxd8 Rxd8 16.Ba5 Rd5 17.Rxc4 exf3 18.gxf3 Nc6 19.Bc3 Ne5 20.Bxe5 Rxe5 21.Ke2 Rb8 22.Rb1 Rd5 23.f4 a5 24.Kf3 g5 25.fxg5 Rxg5 26.Rc2 Rd5 27.Rg1+ Kf7 28.Rg4 Rb5 29.Rgc4 Ke7 30.Rg4 Kf7 31.Rgc4 h5 32.Ke2 Ke7 33.R4c3 Kd6 34.h3 Rb6 35.Rc4 Rb5 36.R4c3 Rb6 37.Rc4 Rb5 38.Ra4 Ke7 39.Kf3 Rf5+ 40.Ke4 Rd5 41.Rac4 Kd6 42.Kf3 Rf5+ 43.Kg2 Rg5+ 44.Kf1 Rd5 45.Ke2 Rb3 46.Rf4 Ke7 47.Rfc4 Kd6 48.Rf4 Ke7 49.Ra4 Rb5 50.b3 Rxb3 51.Rxa5 f5 52.Ra7+ Kf6 53.Ra8 c4 54.Rf8+ Kg7 55.Re8 Kf7 56.Rc8 Rxa3 57.R8xc4 Rda5 58.Rc7+ Kf6 59.Kf3 Ra7 60.R7c6 Ra2 61.Rxa2 Rxa2 62.Rc8 Ra4 63.Rf8+ Kg5 64.Rg8+ Kh4 65.Re8*

Kxh3 66.Rxe6 h4 67.Rf6 Kh2 68.Rxf5 h3 69.Rd5 Ra1 70.Rh5 Rb1 71.Rh4 Ra1 72.Rh5 Rb1 73.e4 Ra1 74.e5 Rb1 75.e6 Re1 76.Kg4 Rxe6 77.Rxh3+ Kg2 78.f4 Rg6+ 79.Kf5 Rg8 80.Ra3 Rf8+ 81.Kg4 Rg8+ 82.Kf5 Rf8+ 83.Kg5 Rg8+ 84.Kh6 Rf8 85.Kg5 Rg8+ 86.Kf6 Rf8+ 87.Ke5 Re8+ 88.Kd4 Rd8+ 89.Ke4 Re8+ 90.Kd5 Rf8 91.Ke4 Re8+ 92.Kd5 Rf8 93.Ke5 Re8+ 94.Kd6 Rf8 95.Ke5 ½-½ (95) EmanPureNN (2730)-Intron014 (2725) Blitz 2022) 10.axb4 dxc3 11.Bxc3 dxc4 12.Qxd8 Rxd8 13.Be2 Rc8 14.0-0 Nd5 15.Rfd1 Nc6 16.Nxc6 Rxc6 17.Bf3 Bb7 18.Ra1 Rc7 19.Bxd5 Bxd5 20.Rd4 Rd7 21.Rg4 f5 22.Rh4 Re8 23.Be5 a5 24.bxa5 Ra8 25.Bc3 bxa5 26.Rd4 a4 27.f3 Rc7 28.Kf2 Rf7 29.Kg3 a3 30.e4 axb2 31.Bxb2 Rxa1 32.Bxa1 fxe4 33.fxe4 Bb7 34.Rxc4 h6 35.h4 Kh7 36.Rb4 Ba8 37.Bc3 Bc6 38.Be5 Bb7 39.Rd4 Kg6 40.Rc4 h5 41.Bb2 Ba8 42.Ra4 Bb7 43.Rb4 Kh6 44.Bc1+ Kg6 45.Bf4 Kh7 46.Be5 Ba6 47.Rd4 Be2 48.Rd6 Bg4 49.Rd8 Kh6 50.Rh8+ Kg6 51.Rg8 Kh7 52.Rd8 Be2 53.Rd6 Bg4 54.Rb6 Rd7 55.Rb8 Kh6 56.Rh8+ Kg6 57.Rg8 Rf7 58.Ra8 Be2 59.Rb8 Bd3 60.Rb4 Kh7 61.Rd4 Ba6 62.Rd8 Bb7 63.Rd4 Ba6 64.Bf4 Be2 65.Rd8 Rb7 66.Be5 Bg4 67.Kf2 Rb5 68.Bc3 Rc5 69.Bd2 Rc2 70.Ke3 Rc7 71.Ra8 Rb7 72.Bc3 Kh6 73.Rh8+ Kg6 74.Rg8 Rc7 75.Be5 Rb7 76.Rc8 Rb3+ 77.Kd2 Rb7 78.Rd8 Rb5 79.Bc3 Rb1 80.Rg8 Rd1+ 81.Ke3 Rd7 82.Rc8 Rf7 83.Be5 Rb7 84.Rc7 Rxc7 85.Bxc7 Bd1 86.Kd2 Ba4 87.Kd3 Bb3 88.Bh2 Kf6 89.Kd2 g5 90.Bg3 Kg6 91.Ke3 Bc2 92.Be5 gxh4 93.Kf4 Kf7 94.Bd6 e5+ 95.Ke3 Ke6 96.Bc7 h3 97.gxh3 Bb3 98.Bd8 Kd7 99.Ba5 Bf7 100.Kf2 Bg8 101.h4 Kc6 102.Ke1 Kb5 103.Bc3 Kc4 104.Kd2 Kb5 105.Kd3 Bc4+ 106.Ke3 Kc6 107.Bxe5 Kd7 108.Kf3 Ke6 109.Bd4 Bb3 110.Ke2 Bc4+ 111.Kf2 Bb3 112.Bb6 Bd1 113.Ke3 Ba4 114.e5 Bc2 115.Bd4 Bd1 116.Bb6 Kxe5 117.Kd2 Ba4 118.Bc7+ Ke6 119.Bh2 Kd7 120.Bg1 Bb5 121.Bh2 Ba4 122.Bg1 Bb5 123.Be3 Ke7 124.Bc5+ Ke6 125.Bb6 Be8 126.Bd8 Kd6 127.Ke2 Kc5 128.Be7+ Kd5 129.Bd8 Bb5+ 130.Kf3 Kc5 131.Be7+ Kd4 132.Bf6+ Kd5 133.Be7 Ke6 134.Bd8 Bc6+ 135.Kf4 Kd7 136.Kg5 Ba4 137.Kxh5 Kd6 138.Kg5 Bd1 139.h5 Bxh5 140.Bc7+ Ke6 141.Kf4 Be8 142.Ba5 Ba4 143.Ke3 Be8 144.Be1 Ba4 145.Bd2 Bd7 146.Bc1 Kf5 147.Bb2 Ke6 148.Ba1 Kf5 149.Bb2 Ke6 150.Ba1 Be8 151.Bf6 Bc6 152.Ba1 Kf5 153.Bb2 Be8 154.Ba1 Bf7 155.Bb2 Bh5 156.Ba1 Bf7 157.Bb2 Be8 158.Ba3 Bh5 159.Bc1 Ke6 160.Bb2 Be8 161.Ba1 Kd5 162.Bb2 Ba4 163.Ba1 Bc6 164.Bb2 Ba4 165.Ba1 Be8 166.Be5 Ke6 167.Bc3 Kf5 168.Kd4 Bb5 169.Ba1 Bd7 170.Bb2 Bb5 171.Ba1 Bc6 172.Bb2 (*172.Ke3 Ke6 173.Ke2 Bb5+ 174.Kd2 Kf5 175.Ke3 Ba4 176.Bd4 Bc2 177.Bb2 Bb3 178.Bc3 Kg6 179.Bh8 Bc2* ½-½ (111) EmanBot (2912)-caissa-x (2931) Blitz 2023) 172...Bh1 173.Ba1 Bg2 174.Ke3 Bc6 175.Kd4 Be8 176.Ke3 Bf7 ½-½ (176) MacUser60 (2916)-LBOT007 (2845) Blitz 2023]

8...Bxf1 9.Kxf1 exd5 10.g3

[10.Qb3 c5 11.dxc5 bxc5 12.a3 Ba5 13.Nxd5 Nxd5 14.Bxa5 Qxa5 15.Qxd5 Qb5+ 16.Kg1 Qxb2 17.Rf1 Na6 18.h4 Qxa3 19.h5 h6 20.Rh4 Rfd8 21.Qc6 Rac8 22.Qb7 Rc7 23.Qe4 Nb4 24.Rg4 Qb2 25.Nh4 Nd5 26.Nf5 Nf6 27.Rxg7+ Kf8 28.Qf4 Ne8 29.Rh7 Rcd7 30.Qxh6+ Kg8 31.g3 Qe5 32.g4 Rd1 33.Rxd1 Rxd1+ 34.Kg2 Qe4+ 35.f3 Rd2+ 36.Kg3 Qe5+ 37.f4 Qf6 38.Rg7+ Qxg7 39.Nxg7 Nxg7 40.Qc6 Rc2 41.h6 Ne6 42.f5 Ng5 43.Kf4 f6 44.Qxf6 Nh3+ 45.Ke5 1-0 (45) lawstorant (2616)-malacologist (2715) Blitz 2024]

10...c6 11.Kg2 Re8 12.Ne5 c5 13.Qf3 Re6 14.Rhd1 cxd4 15.exd4 Bxc3 16.Rxc3 Nbd7 17.Nc6 Qe8 18.Bf4 Ne4 19.Rc2 Rf6 20.h4 h6 21.Rdc1 Qe6 22.Qe3 Re8 23.f3 Nd6 24.Qxe6 Rfxe6 25.Bxd6 Rxd6 26.Nxa7 Rde6 27.Kf2 Nf6 28.Nb5 R8e7 29.a4 g5 30.hxg5 hxg5 31.g4 Kg7 32.Nc3 Re3 33.Re2 Rxe2+ 34.Nxe2 Ne8 35.Rc6 Nc7 36.Ng3 Kf8 37.Nf5 1-0 (37) Nihal, S (2693)-Niemann,H (2736) Endgame.AI INT 2025

7.a3 Be7

[7...Bxc3 8.Bxc3 Ne4 9.Rc1 Bb7 10.cxd5 *(10.Qc2 Nxc3 11.Qxc3 dxc4 12.Bxc4 Nd7 13.0-0 Nf6 14.Be2 Rc8 15.b4 Ne4 16.Qc2 c5 17.dxc5 bxc5 18.bxc5 Rxc5 19.Qb2 Rxc1 20.Rxc1 Ba8 21.h3 Qd5 22.Rc7 a5 23.Bf1 h6 24.Qe5 Qa2* 0-1 (24) Carnifex73 (2625)-cocheverde (2654) Blitz 2024*)* 10...Nxc3 11.Rxc3 Bxd5 12.Bd3 Nd7 13.Qc2 Nf6 14.Rxc7 Bxf3 15.gxf3 Qd5 16.Be4 Nxe4 17.fxe4 Qh5 18.e5 Qg4 19.Qc6 Rad8 20.h3 Qf5 21.Ke2 f6 22.Rg1 g5 23.exf6 Rxf6 24.Qg2 h6 25.h4 Qb5+ 26.Ke1 Qxb2 27.hxg5 Qb1+ 28.Kd2 Qb2+ 29.Rc2 Rxd4+ 30.exd4 Qxd4+ 31.Ke2 Qe5+ 32.Kd3 Qb5+ 33.Kd2 Qa5+ 34.Rc3 1-0 (34) Alex_lucky (2659)-LavaLava (2697) Blitz 2025]

[7...Bd6 8.Bd3 dxc4 *(8...Bb7 9.0-0 Nbd7 10.Rc1 a6 11.Qe2 Re8 12.Rfd1 Qe7 13.Be1 c5 14.cxd5 exd5 15.dxc5 bxc5 16.Rd2 Ne4 17.Rdc2 Ndf6 18.Nd2 Nxc3 19.bxc3 d4 20.cxd4 cxd4 21.Nc4 dxe3 22.Nxe3 Bf4 23.Bd2 Qd6 24.g3 Bxe3 25.Bxe3 Qd5 26.f3 Rad8 27.Bc4 Qh5 28.g4 Qh3 29.Bxf7+ Kxf7 30.Rc7+ Rd7 31.Rxd7+ Nxd7 32.Rc7 Bxf3 33.Rxd7+ Ke6 34.Rd6+ Kxd6 35.Bf4+ Kd5 36.Qd3+ Ke6 37.Qc4+ Kf6 38.Qd4+ Kg6 39.Qd3+ Kf7 40.Qb3+ Kf8 41.Bd6+ Re7 42.Bxe7+ Kxe7 43.Qb4+ Kf6 44.Qf4+ Kg6 45.Qf5+ Kh6 46.g5+ Kh5* 0-1 (46) ViejoTortuga (2773)-chess-art-us (2597) Blitz 2023*)* 9.Bxc4 Nbd7 10.e4 c5 11.e5 cxd4 12.exf6 dxc3 13.fxg7 cxd2+ 14.Qxd2 Re8 15.Qxd6 Bb7 16.Rd1 Bxf3 17.gxf3 Nf6 18.Qe5 Qe7 19.Rg1 Rac8 20.Bd3 Rc5 21.Qg3 Rh5 22.Be4 Nd5 23.Qg4 Rxh2 24.Qg3 Rh5 25.Rd2 b5 26.Kd1 b4 27.a4 Qc5 28.Rc2 Qa5 29.Ke2 Qxa4 30.Qd6 Qb5+ 31.Bd3 Qa5 32.Qd7 Nf6 33.Qc7 Re5+ 34.Kd2 Rd8 35.Qxa5 Rxa5 36.Ke2 Re5+ 37.Kf1 Red5 38.Be2 Rd2 39.Rxd2 Rxd2 40.b3 Rb2 41.Bc4 Rb1+ 42.Kg2 Rxg1+ 43.Kxg1 Nh5 44.Kh2 Kxg7 45.Kh3 Kg6 46.Kh4 Nf4 47.Kg4 e5 48.Kg3 h5 49.Kh4 f6 50.Bb5 Kh6 51.Bc6 f5 52.Bb5 a5 53.Bc4 Ng6+ 54.Kg3 Kg5 55.Kh3 e4 56.fxe4 Nf4+

57.Kh2 fxe4 58.Kg1 h4 59.Bb5 Kg4 60.Be8 Kf3 61.Bd7 Nd3 62.Bc6 h3 63.Bd5 Nxf2 64.Kh2 Kf4 65.Bf7 e3 66.Bc4 a4 67.bxa4 b3 68.Kg1 Kg3 69.Kf1 h2 70.Ke2 h1Q 71.Kxe3 Qe4+ 72.Kd2 Qxc4 73.a5 Qc2+ 74.Ke3 Qd3# Normal 0-1 (74) Pseudo-0 (2480)-caissa-x (2983) Rapid 2024]

8.Rc1

[8.cxd5 exd5 9.Bd3 c5 *(9...Bb7 10.0-0 c5 11.Rc1 Re8 12.Re1 Nc6 13.Qa4 c4 14.Bb1 a6 15.Qc2 b5 16.Ne5 Bd6 17.f4 Ne7 18.Re2 Ne4 19.Be1 f6 20.Nf3 Qd7 21.Nxe4 dxe4 22.Nd2 f5 23.b3 Bxa3 24.bxc4 Bxc1 25.Qxc1 bxc4 26.Nxc4 Rac8 27.Rc2 Nd5 28.Ba2 Kh8 29.Ne5 Qe7 30.Rc5 Rxc5 31.dxc5 Qc7 32.c6 Bxc6 33.Bxd5* 1-0 (33) MrCR7 (2824)-ScheveningenSea (2790) Blitz 2023 *)* 10.0-0 Nc6 11.Ne5 Bb7 12.Nxc6 Bxc6 13.Rc1 c4 14.Bb1 b5 15.Ne2 a5 16.Ng3 g6 17.Qe1 h5 18.f3 Re8 19.Bc3 Qb6 20.e4 b4 21.axb4 axb4 22.Bd2 Qxd4+ 23.Be3 Qxb2 24.Rf2 Qb3 25.e5 Bf8 26.Bd4 Nd7 27.f4 h4 28.Rf3 c3 29.Nf5 gxf5 30.Qxh4 Bg7 31.Bxf5 Qc4 32.Bf2 Nf8 33.Rg3 Ng6 34.Bxg6 fxg6 35.Rxg6 Rac8 36.Qg5 Rc7 37.f5 Rxe5 38.Qd8+ Be8 39.f6 Qf4 40.Rf1 Rf5 41.Qxe8+ Kh7 42.fxg7 Rxg7 43.Rxg7+ Kxg7 44.Qe7+ Kg6 45.Qe6+ Rf6 46.Qxd5 Qf5 47.Qc4 c2 48.Qxb4 Qxf2+ 49.Rxf2 c1Q+ 50.Rf1 Qxf1# 0-1 (50) pobimrbr (2691)-allpiecesinattack02 (2790) Blitz 2024]

8...Bb7 9.b4 c5 10.bxc5 bxc5 11.Rb1 Qc8 12.cxd5 Nxd5 13.Nxd5 Bxd5 14.dxc5 Bxc5 15.Rc1 Nd7 16.Bb4 Bxb4+ 17.axb4 Qb7 18.b5 Rfc8 19.Be2 Rxc1 20.Qxc1 Rc8 21.Qb2 a6 22.0-0 Bxf3 23.gxf3 axb5 24.Qxb5 Qxb5 25.Bxb5 Ne5 26.f4 Nf3+ 27.Kg2 Nh4+ 28.Kg3 Nf5+ 29.Kf3 g6 30.Rd1 Kg7 31.Bd3 Ne7 32.Be4 Rc7 33.Rd6 h6 34.h3 Kf6 35.Kg2 Rc4 36.Bd3 Rb4 37.Be2 Nf5 38.Rd2 g5 39.fxg5+ hxg5 40.Bf3 Ke5 41.Bh5 f6 42.Ra2 Nh4+ 43.Kg3 Nf5+ 44.Kg2 Rb5 45.Be2 Rc5 46.Rb2 Nd6 47.Bd3 f5 48.Kf3 Kf6 49.Ke2 Ra5 50.Rc2 Ra4 51.Rc6 Ke7 52.Rc7+ Kf6 53.Rc6 Ne4 54.Bxe4 Rxe4 55.Kf3 Rh4 ½-½ (55) theuntamedlanwanji (2784)-Bobance (2794) Blitz 2024

7.Qc2 Bb7

[7...Ba6

A) 8.a3 Bxc3 9.Bxc3 Bxc4 10.Bxc4 dxc4 11.Bb4 c5 12.dxc5 b5 13.Nd4 a5 14.Bc3 Nbd7 15.Nxb5 Nxc5 16.0-0 Qd3 17.Rac1 Nd5 18.h3 Rfb8 19.Nd4 h5 20.Bxa5 Nxe3 21.Qxd3 Nxd3 22.fxe3 Nxc1 23.Rxc1 Rxa5 24.Nc6 Rab5 25.Nxb8 Rxb8 26.Rc2 Kh7 27.Kf2 Kg6 28.Kf3 e5 29.Ke4 Rb5 30.h4 f6 31.g3 f5+ 32.Kf3 Rb3 33.Rxc4 Rxb2 34.Rc6+ Kf7 35.a4 Ra2 36.Ra6 Ra3 37.Ra7+ Kf6 38.Ra6+ Kf7 39.Ra7+ Kg6 40.Ra6+ Kh7 41.Ra5 g6 42.Rxe5 Rxa4 43.Re7+ Kh6 44.Rc7 Rg4 45.Rc5 Ra4 46.Rc7 Re4 47.Rc8 Kg7 48.Rc7+ Kf6 49.Ra7 Rg4 50.Ra5 g5 51.Ra6+ Kf7 52.hxg5 h4 53.gxh4 Rxh4 54.Rh6 Rc4 55.Rf6+ Kg7 56.Rxf5 Rh4 57.Rf6 Rh1 58.Ra6 Rf1+ 59.Ke4 Rg1 60.g6 Re1 61.Kf4 Rf1+ 62.Kg5 Rg1+ 63.Kf4 Rf1+ 64.Kg5 Rg1+ 65.Kf5 Rf1+ 66.Ke4 Re1 67.Re6 Rd1 68.Kf5 Rf1+ 69.Ke4 Rc1

70.Ke5 Re1 71.Kd5 Rf1 72.e4 Rd1+ 73.Kc4 Rc1+ 74.Kd5 Rd1+ 75.Kc4 Rc1+ 76.Kd4 Rd1+ 77.Kc3 Ra1 78.Rb6 Rc1+ 79.Kd4 Rd1+ 80.Kc3 Ra1 81.Kd4 Rd1+ 82.Kc3 Rc1+ 83.Kd2 Ra1 84.Kd3 Rd1+ 85.Ke3 Re1+ 86.Kd3 Rd1+ 87.Ke3 Ra1 88.Kf4 Rf1+ 89.Ke3 Re1+ 90.Kf4 Rf1+ 91.Kg5 Rg1+ 92.Kh5 Rh1+ 93.Kg4 Rg1+ 94.Kf5 Rf1+ 95.Kg5 Rg1+ 96.Kf5 Rf1+ 97.Ke5 Ra1 98.Re6 Ra2 99.Kf4 Rf2+ 100.Ke3 Ra2 101.Kf4 Rf2+ 102.Ke3 Ra2 103.Kd4 Ra4+ 104.Kd5 Ra5+ 105.Kc4 Ra4+ 106.Kd5 Ra5+ 107.Kc4 Ra4+ 108.Kc5 Ra5+ 109.Kb4 Ra1 110.Kc5 Ra5+ 111.Kc6 Ra6+ 112.Kd7 Ra7+ 113.Kd6 Ra6+ 114.Ke5 Ra1 115.Rb6 Ra2 116.Ke6 Kxg6 117.Ke7+ Kg7 118.Rb8 Ra5 119.Ke6 Ra6+ 120.Ke7 Ra7+ 121.Ke6 Ra6+ 122.Kf5 Rf6+ 123.Ke5 Ra6 124.Kf5 Kf7 125.Rb7+ Ke8 126.Rb2 Rh6 127.Rb8+ Ke7 128.Rb7+ Kf8 129.e5 Ke8 130.Ra7

A1) 130...Rh5+ 131.Ke4 Rh4+ *(131...Rh1 132.Rc7 Rh6 133.Rb7 Ra6 134.e6 Rxe6+ 135.Kd4 Ra6 136.Ke3 Rh6 137.Ra7 Rh5 138.Rb7 Kd8 139.Kf4 Rc5 140.Rg7 Rc7 141.Rxc7 Kxc7* ½-½ (141) VariantsStockfish (2708)-Flamerare (2820) Rapid 2022*)* 132.Kf5 Rh6 133.Ra8+ Ke7 134.Ra7+ Ke8 135.e6 *(135.Kf4 Rb6 136.e6 Rb5 137.e7 Kf7 138.Ke3 Ke8 139.Kd3 Rd5+ 140.Kc2 Re5 141.Kd3 Rxe7 142.Rxe7+ Kxe7* ½-½ (166) VariantsStockfish (2746)-Flamerare (2797) Rapid 2022*)* 135...Rh1 136.e7 Kf7 137.Rb7 Rf1+ 138.Ke5 Rd1 139.Ra7 Rh1 140.Kf5 Ke8 141.Ke6 Rh6+ 142.Kd5 Rh1 *(142...Rb6 143.Ra1 Kxe7 144.Ra7+ Kf6 145.Ra1 Re6 146.Rb1 Ra6 147.Rf1+ Ke7 148.Rb1 Kf7 149.Rb7+ Ke8 150.Ke5 Ra5+ 151.Kd6 Ra6+ 152.Kd5 Ra5+ 153.Kc6 Ra6+ 154.Kc7 Kf7 155.Rb1 Re6 156.Ra1 Ke8 157.Rb1 Rg6 158.Re1+ Kf7 159.Rf1+ Ke7 160.Re1+ Kf7 161.Rf1+ Ke7 162.Re1+ Kf7* ½-½ (147) VariantsStockfish (2725)-Flamerare (2795) Rapid 2022 *)* 143.Ke6 Re1+ 144.Kf6 Rf1+ 145.Ke5 Kf7 146.e8Q+ Kxe8 147.Ke6 Re1+ 148.Kf5 Rf1+ 149.Kg6 Kf8 150.Kg5 Ke8 151.Rh7 Rf8 152.Ra7 Rf3 153.Rb7 Rf1 154.Ra7 Kd8 155.Rh7 Kc8 156.Ra7 Kb8 157.Rh7 Rf8 158.Kg6 Rf3 159.Kg5 Rf2 160.Rg7 Rf1 161.Rh7 Rf3 162.Kg6 Rf4 163.Rg7 Rg4+ 164.Kf6 Rxg7 165.Kxg7 ½-½ (162) VariantsStockfish (2737)-Flamerare (2831) Rapid 2022;

A2) 130...Rb6 131.Ra8+ Kf7 132.Ra7+ Ke8 133.Ra8+ Kf7 134.Ra4 Kf8 135.Kg5 Kf7 136.Kf5 Kf8 137.Ra1 Kf7 138.Ra3 Ke7 139.Ra1 Kf7 140.Ra2 Kf8 141.Ke4 Ke7 142.Kf5 Kf8 143.Ra4 Ke7 144.Ra5 Kf7 145.Ra3 Ke7 146.Rh3 Kf7 147.Rh7+ Ke8 148.Rh8+ Ke7 149.Rh7+ Ke8 150.Rh8+ Kd7 151.Ke4 Ra6

152.Kf5 Rb6 153.e6+ Rxe6 154.Rh1 Ra6 155.Rh7+ Kc6 156.Rh6+ Kb5 157.Rxa6 Kxa6 ½-½ (107) VariantsStockfish (2739)-Flamerare (2799) Rapid 2022;

A3) 130...Rh1 131.Ra6 Rh5+ 132.Ke4 Ke7 133.Kd5 Rh1 134.Ra7+ Kf8 135.Ra8+ Kf7 136.Ra7+ Kf8 137.Kd6 Rd1+ 138.Ke6 Re1 139.Ra8+ Kg7 140.Ra3 Re2 141.Rg3+ *(141.Ra7+ Kf8 142.Ra1 Kg7 143.Ra5 Kf8 144.Ra1* ½-½ (122) VariantsStockfish (2703)-Flamerare (2792) Rapid 2022 *Re3 145.Kf6 Rf3+ 146.Ke6 Re3 147.Ra6 Re2 148.Kf6 Ke8 149.Ra5 Kd7 150.Ra7+ Ke8 151.Ra5 Kd7 152.Ra8 Rf2+ 153.Kg7 Ke6 154.Re8+ Kd7 155.Rb8 Ke7 156.Kg6 Rg2+ 157.Kf5 Rf2+ 158.Ke4 Re2+ 159.Kf4 Ra2 160.Ke3 Ke6 161.Re8+ Kf5 162.Kd4 Ra4+ 163.Kc3 Ra3+ 164.Kb2* ½-½ (133) VariantsStockfish (2733)-Flamerare (2776) Rapid 2022*)* 141...Kf8 142.Rg1 Ra2 143.Rf1+ Ke8 144.Rf6 Ra1 145.Rf3 Ra6+ 146.Kd5 Ke7 147.Rc3 Ra2 148.Rc7+ Kd8 149.Rg7 Ra6 150.e6 Ra1 151.Rh7 Ke8 152.Rh8+ Ke7 153.Rh7+ Ke8 154.Ke5 Re1+ 155.Kf6 Rf1+ 156.Ke5 Rd1 157.Kf6 Rf1+ 158.Ke5 Rd1 *(158...Kd8 159.Kd5 Ke8 160.Rh8+ Ke7 161.Rh7+ Ke8 162.Ra7 Rd1+ 163.Ke4 Rf1 164.Ra6 Ke7 165.Ke5 Re1+ 166.Kf5 Rf1+ 167.Ke5 Re1+ 168.Kd5 Kf6 169.Rb6 Kf5 170.Kd6* ½-½ (141) BlazikenBot2000 (2739)-Flamerare (2811) Rapid 2022*; 158...Ra1 159.e7 Rg1 160.Kd6 Rd1+ 161.Ke6 Rh1 162.Rxh1* ½-½ (116) VariantsStockfish (2737)-Flamerare (2771) Rapid 2022 *)* 159.Rb7 Re1+ 160.Kf5 Rf1+ 161.Ke5

A3a) 161...Kf8 162.Kd6 Rd1+ 163.Kc5 *(163.Ke5 Re1+ 164.Kf5 Re3 165.Rb8+ Ke7 166.Rb7+ Kf8 167.Rf7+ Ke8 168.Rg7 Re2 169.Rg8+ Ke7 170.Rg7+ Kf8 171.Rf7+ Ke8 172.Rb7 Re1 173.Ra7 Re2 174.Ra8+ Ke7 175.Ra7+ Kf8 176.Ra8+ Ke7 177.Ra7+ Ke8 178.Rd7 Kf8 179.Rf7+ Ke8 180.Ra7 Rf2+ 181.Kg6 Rf1 182.Kg7 Rf2 183.Rb7 Rf3 184.Kg6 Re3 185.Kf6 Rf3+ 186.Ke5 Re3+ 187.Kd6 Rd3+ 188.Ke5 Rd1 189.Rb8+ Ke7 190.Rb7+ Kf8 191.Rb8+* ½-½ (162) Opulent_Ophelia (2739)-Flamerare (2776) Rapid 2022*)* 163...Ke8 164.Kc6 Rd3 165.e7 Rd1 166.Ra7 Rd3 167.Rc7 Rc3+ 168.Kd6 Rxc7 169.Kxc7 Kxe7 ½-½ (104) VariantsStockfish (2746)-Flamerare (2786) Rapid 2022;

A3b) 161...Re1+ 162.Kf6 Rf1+ 163.Kg6 *(163.Kg5 Rf2 164.Kg6 Rf1 165.Rb8+ Ke7 166.Rb6 Ra1 167.Rb1* ½-½ (140) BlazikenBot2000 (2705)-Flamerare (2786) Rapid 2022*)* 163...Re1 164.Kf5 Rf1+ 165.Ke4 Kd8

166.Rg7 Re1+ 167.Kd5 Ra1 168.Rf7 Re1 169.Kd6 Rd1+ 170.Ke5 Ke8 171.Rc7 Rb1 172.Rc8+ Ke7 173.Rc7+ Ke8 174.Rg7 Re1+ 175.Kd6 Rd1+ 176.Ke5 Re1+ 177.Kd6 Rd1+ 178.Kc5 Rc1+ 179.Kd4 Rd1+ 180.Kc5 Re1 181.Kd5 Rc1 182.Rf7 Rd1+ 183.Ke5 Re1+ 184.Kd6 *(184.Kd5)* 184...Rd1+ 185.Kc6 Rc1+ 186.Kd5 Ra1 187.Kd6 Ra6+ 188.Kd5 Ra5+ 189.Kd6 Ra6+ 190.Kd5 Ra5+ 191.Kd4 Ra4+ 192.Ke5 Ra1 193.Rd7 Ra2 194.Rh7 Re2+ 195.Kf6 Rf2+ 196.Ke5 Re2+ 197.Kf5 Rf2+ 198.Kg4 Rf1 199.Rh8+ Ke7 200.Rh1 ½-½ (200) BlazikenBot2000 (2768)-Flamerare (2808) Rapid 2022;

B) 8.b3 Nbd7 9.Bd3 c5 10.a3 Bxc3 11.Bxc3 Rc8 12.0-0 dxc4 13.bxc4 cxd4 14.Bxd4 Bxc4 15.Bxc4 b5 16.Qb2 bxc4 17.Bxa7 c3 18.Qc2 e5 19.e4 Qa5 20.Be3 Rb8 21.Rfb1 Rxb1+ 22.Rxb1 Qxa3 23.Rb3 Qa1+ 24.Rb1 Qa5 25.h3 Rc8 26.Ne1 Nf8 27.Rb3 Ne6 28.Nf3 h6 29.Bb6 Qa4 30.Nxe5 Qxe4 31.Qxe4 Nxe4 32.Be3 c2 33.Nd3 N6c5 34.Nxc5 Rxc5 35.Rb8+ Kh7 36.f3 c1Q+ 37.Bxc1 Rxc1+ 38.Kh2 Nf6 39.Rb7 Kg6 40.Rb6 Rc7 41.h4 Kh7 42.Kh3 h5 43.Rb5 g6 44.Rb4 Nd5 45.Rd4 Rc5 46.Kg3 Kg7 47.Ra4 Kf6 48.Ra6+ Kg7 49.Kh3 Nf4+ 50.Kg3 Ne2+ 51.Kf2 Rc2 52.Ke3 Nc3 53.g4 Nd5+ 54.Ke4 Nf6+ 55.Kf4 Rc4+ 56.Kg3 hxg4 57.fxg4 Rxg4+ 58.Kh3 Re4 59.Ra5 Ne8 60.Kg3 Nd6 61.h5 Nf5+ 62.Kf3 Re3+ 63.Kf4 Rh3 64.hxg6 fxg6 65.Kg5 Rg3+ 66.Kf4 Rd3 67.Ra6 Rd6 68.Kg5 Rxa6 69.Kf4 Kf6 70.Kg4 g5 71.Kh5 Ng7+ 72.Kh6 Kf5+ 73.Kh7 Nh5 74.Kg8 Ra7 75.Kh8 Kf6 76.Kg8 Nf4 77.Kh8 Kg6 78.Kg8 Ra8# 0-1 (78) magnus392 (2596)-Your_Waterloo (2619) Blitz 2025]

8.a3 Be7 9.cxd5 exd5 10.Bd3 c5 11.0-0 Re8 12.Ne5 Bd6 13.f4 Nc6 14.Rae1 Rc8 15.Qa4 a6 16.Bf5 b5 17.Qd1 Rc7 18.Ne2 Rce7 19.Bc3 cxd4 20.exd4 Ne4 21.Bxe4 dxe4 22.Ng3 f6 23.Nxe4 fxe5 24.fxe5 Bb8 25.Qh5 Nxd4 26.Nf6+ gxf6 27.exf6 Rf7 28.Rxe8+ Qxe8 29.Bxd4 Qe4 30.Qg5+ Qg6 31.Qxg6+ hxg6 32.Re1 Bd6 33.Re6 Rd7 34.Re8+ Kf7 35.Rh8 Ke6 36.Bc3 Bc5+ 37.Kf1 Rf7 38.Ke2 Bxg2 39.Rg8 Be4 40.Re8+ Kf5 41.Re5+ Kf4 42.Rxc5 Bf5 43.Kd2 Ke4 44.Re5+ Kf4 45.Re8 Bd7 46.Rd8 g5 47.Rg8 g4 48.Bd4 Be6 49.Rg6 Rh7 50.Kc3 Rh3+ 51.Kb4 Rxh2 52.f7 Bxf7 53.Rf6+ Ke4 54.Bc3 Bd5 55.Ka5 g3 56.Rg6 g2 57.Rg7 Kf3 58.Re7 Rh3 59.Rg7 Rg3 60.Rxg3+ Kxg3 61.Bd4 Kf3 62.Bg1 Bc4 63.Bh2 1-0 (63) Powerfulstorm (2948)-elconceto (2896) Blitz 2022

[29] **7...Nxd5** 8.Nxd5 [8.Bd3 Bb7 9.0-0 Nxc3 10.bxc3 Be7 11.a4 c5 12.a5 bxa5 13.Qa4 cxd4 14.cxd4 Nd7 15.Bxa5 Nb6 16.Qc2 h6 17.Qe2 Bd6 18.e4 Qf6 19.Rfd1 Rfd8 20.Rab1 Bc7 21.Bc3 Qf4 22.Bd2 Qf6 23.Rdc1 Rac8 24.Ra1 Bb8 25.h3 Qe7 26.Be3 Qf6 27.Rab1 Qe7 28.Ne5 Qf6 29.f4 Qe7 30.Nf3 f5 31.exf5 Rxc1+ 32.Rxc1 exf5 33.Ne5 Qf6 34.Qc2

Nd5 35.Bd2 Ne7 36.Bc4+ Kh7 37.Qc3 a6 38.Rb1 Ba7 39.Be3 Be4 40.Ra1 Nd5 41.Bxd5 Bxd5 42.Qe1 Be4 43.Qf2 Rd5 44.Rc1 a5 45.Rc7 Bb6 46.Rf7 Qe6 47.Qg3 Qxf7 48.Nxf7 a4 49.Bf2 Ra5 50.Qa3 Ra6 51.h4 Bc7 52.h5 Bd5 53.Qf8 Bxf7 54.Qxf7 a3 55.Qxf5+ Kg8 56.Qc8+ Kf7 57.Qxa6 Bd6 58.Qa4 Ke6 59.Be1 Ke7 60.Bb4 Bxb4 61.Qxb4+ Ke6 62.Qxa3 Kf6 63.Qd3 Ke6 64.Qe3+ Kf6 65.Qe5+ Kf7 66.f5 Kf8 67.f6 gxf6 68.Qxf6+ Ke8 69.Qg6+ Ke7 70.Qxh6 Kd7 71.Qg6 Ke7 72.h6 Kd7 73.h7 Kc7 74.h8Q Kd7 75.Qhh7+ Kd8 76.Qgg8# 1-0 (76) sapphire_phoenix (2835)-S0L0LEVELING (2751) Blitz 2023]

[8.e4 Nxc3 9.bxc3 Be7 10.Bd3 c5 11.e5 Bb7 12.h4 h6 13.Qe2 cxd4 14.cxd4 Bd5 15.Bc2 f5 16.exf6 Bxf6 17.Qd3 Nc6 18.Ng5 Bxg5 19.hxg5 Rf5 20.gxh6 Qf6 21.hxg7 Qxg7 22.Rh3 Kf7 23.0-0-0 Rc8 24.Bc3 Qxg2 25.Rh7+ Ke8 26.Rh8+ Kd7 27.Rxc8 Kxc8 28.Rd2 Rxf2 29.Rxf2 Qxf2 30.Qa6+ Kc7 31.Ba4 Qe3+ 32.Kb2 Qf2+ 33.Kc1 Qxa2 34.Bd2 Qc4+ 35.Qxc4 Bxc4 36.Bf4+ Kb7 37.Kd2 Bd5 38.Kc3 a6 39.Bc2 b5 40.Bd3 b4+ 41.Kd2 Nxd4 42.Bd6 Nc6 43.Bc5 a5 44.Bb5 b3 45.Kd3 e5 46.Kc3 e4 47.Kb2 e3 48.Bxe3 Be6 49.Ba4 Ne5 50.Bd2 Nc4+ 51.Kc3 Nxd2 52.Kxd2 b2 53.Kc2 Kb6 54.Kb1 Kc5 55.Kxb2 Kb4 56.Bc2 Bc4 57.Ba4 Bb5 0-1 (57) Boss_GM (2643)-Dictator02 (2617) Blitz 2024]

[8.Rc1 Nxc3 9.Bxc3 Bxc3+ 10.Rxc3 Bb7 11.Bd3 Nd7 12.Qc2 h6 13.Rxc7 Bxf3 14.gxf3 Nc5 15.Rc6 Nxd3+ 16.Qxd3 Qd5 17.Qc4 Qxf3 18.Rg1 Qf5 19.Qc2 Qxc2 20.Rxc2 Rac8 21.Kd2 Rxc2+ 22.Kxc2 Rc8+ 23.Kd3 Kf8 24.e4 g6 25.f4 Ke7 26.h4 Kf6 27.Rf1 Rc7 28.Rh1 Rc8 29.h5 g5 30.e5+ Kf5 31.fxg5 Kxg5 32.Rf1 Rc7 33.Rh1 Kf4 34.Rf1+ Kg5 35.Rh1 Kf4 36.Rf1+ Kg5 ½-½ (36) RenierChess (2736)-Aquiiles (2699) Blitz 2022]

8...Bxd2+ 9.Qxd2 Qxd5 10.Rc1 Bb7 11.Rxc7 Na6 12.Bc4 Nxc7 13.Bxd5 Bxd5 14.0-0 Bxa2 15.b3 Bxb3 16.Qc3 Bd5 17.Qxc7 Rfc8 18.Qe7 Re8 19.Qc7 Rec8 20.Qd7 Rd8 21.Qa4 Bxf3 22.gxf3 a6 23.Rc1 b5 24.Qa5 Rdb8 25.Rc6 b4 26.Rxa6 Rxa6 27.Qxa6 b3 28.Qa7 Rc8 29.Qb7 Re8 30.Qxb3 g6 31.f4 f5 32.Qb7 Rf8 33.Qe7 1-0 (33) nalkwsfa (2624)-ChessElation94 (2721) Blitz 2025

30 **8.Bd3** Bd6

[8...Bb7 9.0-0 *(9.Ne5 Nbd7 10.f4 Re8 11.0-0 c5 12.Ne2 Bxd2 13.Qxd2 Ne4 14.Bxe4 dxe4 15.Nxd7 Qxd7 16.Rfd1 Rad8 17.Qe1 Qb5 18.Rd2 Ba6 19.Nc3 Qa5 20.dxc5 Rxd2 21.Qxd2 Qxc5 22.Rc1 Qe7 23.Nd5 Qd6 24.Rd1 Bd3 25.Nc3 f5 26.Rc1 Rc8 27.Nd1 Rc5 28.Rxc5 Qxc5 29.Nc3 h6 30.a3 Qc4 31.Qe1 Kh7 32.h3 Qb3 33.Qd2 b5 34.Nd1 a5 35.Nc3 b4 36.axb4 Qxb4 37.Kf2 a4 38.Ke1 Qb3 39.Nd1 h5 40.Nc3 a3 41.bxa3 Qxa3 42.Kf2 Qa1 43.Kg3 Qg1 44.Kh4 Kh6 45.Nd5 Bf1 46.Ne7 Bxg2 47.Qd6+ Kh7 48.Qg6+ Kh8 49.Qe8+ Kh7 50.Qxh5#* 1-0 (50) VirtualSpace (2847)-Jarakkk (2708) Blitz 2023 *)*

A) 9...a6 10.Ne5 Bd6 *(10...Nbd7 11.f4 c5 12.Be1 cxd4 13.exd4*

Bxc3 14.Bxc3 Ne4 15.Bb4 Re8 16.Qh5 g6 17.Qh6 Rc8 18.Nxf7 Qf6 19.Ne5 Nf8 20.Bxf8 Qxf8 21.Qxf8+ Rxf8 22.Nd7 Rfd8 23.Nxb6 Rb8 24.Rac1 Rd6 25.Na4 Bc6 26.b3 Bxa4 27.bxa4 Rb4 28.Bc2 Rxd4 29.Rfd1 Rxd1+ 30.Rxd1 Nc3 31.Rd2 Kg7 32.Bb3 Kf6 33.Kf2 Ne4+ 34.Ke3 Nxd2 35.Kxd2 Kf5 36.g3 Ke4 37.Ke2 Kd4 38.Kd2 Re6 39.Bc2 Re3 40.Bb3 Rd3+ 41.Ke2 Kc3 42.g4 d4 43.f5 gxf5 44.gxf5 Re3+ 45.Kf2 Re5 46.Be6 d3 47.Kf3 d2 48.Kf4 Rxe6 49.fxe6 d1Q 0-1 (49) zhuzhu415 (2652)-Herzog2012 (2677) Blitz 2024; *10...c5 11.a3 cxd4 12.exd4 Bd6 13.Bg5 h6 14.Bh4 Nc6 15.Bxf6 Qxf6 16.Nd7 Bxh2+ 17.Kxh2 Qd6+ 18.Ne5 f6 19.f4 fxe5 20.dxe5 Qd8 21.Qh5 Nd4 22.Qg6 Qh4+ 23.Kg1 Rxf4 24.Rxf4 Qxf4 25.Qh7+ Kf7 26.Rf1* 1-0 (26) mancillador (2665)-EqualiZ3R (2739) Blitz 2023*)* 11.f4 c5 *(11...Ne4 12.Nxe4 dxe4 13.Bc4 b5 14.Bb3 c5 15.Bc3 c4 16.Bc2 f6 17.Ng4 Nd7 18.f5 Qe7 19.Nf2 Nb6 20.Qg4 Rfe8 21.Rae1 Rac8 22.Qh5 Qf7 23.Qh4 Qe7 24.g4 h6 25.Qh3 Bb4 26.Bb1 a5 27.Qg2 Bxc3 28.bxc3 b4 29.h4 Na4 30.cxb4 axb4 31.Nh3 Nc3 32.g5 Nxb1 33.Rxb1 c3 34.gxh6 c2 35.Rbc1 Ba6 36.Rf2 Bd3 37.Nf4 Rc7 38.Nd5 Qf7 39.Nxc7 Qxc7 40.Rfxc2 Bxc2 41.Rxc2 Qf7 42.Qxg7+ Qxg7+ 43.hxg7 Kxg7 44.Rc7+ Kh6 45.Rb7 Ra8 46.Rxb4 Rxa2 47.d5 Ra5 48.Rd4 Ra7 49.Rxe4 Rd7 50.Rd4 Kh5 51.Kf2 Rb7 52.Kf3 Rb1 53.d6 Rf1+ 54.Ke4 Rg1 55.d7 Rg4+ 56.Kd5 Rg8 57.Ke6 Rd8 58.Ke7 Rg8 59.d8Q Rg7+ 60.Kxf6 Rg8 61.Qxg8* 1-0 (61) O-Almeida (2753)-CarlsenNepo21 (2699) Blitz 2023*)* 12.Be1

A1) 12...Ne4 13.Nxe4 dxe4 14.Bc4 cxd4 *(14...b5 15.Nxf7 Rxf7 16.Bxf7+ Kxf7 17.dxc5 Be7 18.Qh5+ Kg8 19.Rd1 Qf8 20.b4 a5 21.a3 axb4 22.axb4 Ra3 23.f5 Rxe3 24.Bg3 Rd3 25.Rxd3 exd3 26.Qd1 Qd8 27.Bxb8 Qxb8 28.Qxd3 Qc7 29.Qxb5 h5 30.Qe8+ Bf8 31.Qxh5 Qe5 32.Qg4 Ba6 33.Qf4 Qd5 34.Ra1 Bb7 35.Qf2 Be7 36.Re1 Bf6 37.Kh1 Bc3 38.Rc1 Bxb4 39.Qb2 Bxc5 40.Rb1 Bc6 41.Qb3 Qxb3 42.Rxb3 Be4 43.Rb5 Be7 44.Rb6 Bxf5 45.Rb8+ Kf7 46.Rb7 Be4 47.Rb3 Bd5 48.Rd3 Bc4 49.Rd1 Bb3 50.Rc1 Be6 51.Rc3 Bf6 52.Rf3 Bd5 53.Rf1 Kg6 54.Rc1 Kf5 55.Rc7 Kf4 56.Ra7 Ke3 57.Ra5 Be4 58.Ra3+ Kf2 59.Rg3 g5 60.Rg4 Bd5 61.Rg3 Be6 62.Rg4 Bxg4 63.h3 Bf5 64.Kh2 Be4 65.g4 Be5#* 0-1 (65) nalkwsfa (2685)-tk161 (2698) Blitz 2024*)* 15.Qxd4 Bc5 16.Qxd8 Rxd8 17.Nxf7 Bxe3+ 18.Bf2 Bxf2+ 19.Rxf2 Rd4 20.Bb3 Bd5 21.Ne5 Bxb3 22.axb3 Nd7 23.Nxd7 Rxd7 24.Re2 Rd4 25.Ra4 Rd3 26.Rb4 e3 27.g3 b5 28.Kg2 Rd2 29.Kf3 Rc8 30.Rxe3 Rxh2 31.Rbe4 Rxb2 32.Re7 b4 33.Ra7 Rc3 34.Rxa6 Rxe3+ 35.Kxe3 Rxb3+ 36.Kf2 h5

37.Rb6 Kf7 38.Kg2 Rb1 39.Kh2 Ke7 40.Rb5 Kd6 41.Rxh5 Kc6 42.Rh8 Kc7 43.Rg8 b3 44.Rxg7+ Kc6 45.Rg6+ Kc5 46.Rg8 Kd4 47.Rb8 Ke4 48.Rb5 Kf3 49.f5 Kg4 50.f6 Rb2+ 51.Kg1 Kxg3 52.Rg5+ Kh4 53.Rb5 Rb1+ 54.Kf2 Rb2+ 55.Kg1 Kg3 56.Rg5+ Kh4 57.Rb5 ½-½ (57) Konstrictor (2604)-mmsanchezchess (2778) Blitz 2024;

A2) 12...Nc6 13.Bh4 Be7 14.Bf5 Ne4 15.Bxe4 dxe4 16.Bxe7 Nxe7 17.dxc5 bxc5 18.Nd7 Re8 19.Nxc5 Qb6 20.N3a4 Qa7 21.Qd7 Bc6 22.Qxa7 Rxa7 23.Nc3 Nf5 24.Kf2 h5 25.Rfd1 a5 26.Rd2 Rc7 27.Rad1 Kh7 28.Rd8 Ree7 29.Rb8 f6 30.Rdd8 Kg6 31.a4 Nh6 32.h3 Nf7 33.Rdc8 Nd6 34.Rxc7 Rxc7 35.Ne6 Rd7 36.Nf8+ Kf7 37.Nxd7 Bxd7 38.Ra8 Nc4 39.b3 Nd2 40.Rxa5 Nxb3 41.Ra7 Ke6 42.Nxe4 Bc6 43.Ra6 Kd7 44.Rb6 Na5 45.Nc3 Kc7 46.Rb4 Bd7 47.Nb5+ Kb6 48.Rd4 Bc6 49.Rd8 Nb7 50.Rg8 Nc5 51.Nc3 g5 52.fxg5 fxg5 53.Rxg5 Be8 54.Nd5+ Ka6 55.Nf6 Bxa4 56.Rxc5 h4 57.Rc4 Kb6 58.Rxa4 1-0 (58) khvichachess (2654)-VanuatuLover (2704) Blitz 2025;

B) 9...Re8 10.Ne5 Bd6 *(10...c5 11.f4 cxd4 12.exd4 Nc6 13.Ne2 Bxd2 14.Qxd2 Ne4 15.Bxe4 dxe4 16.Qe3 Ne7 17.Ng3 f6 18.Nc4 Nd5 19.Qb3 Kh8 20.Ne3 Nc7 21.Rfd1 Ba6 22.Rac1 Bd3 23.d5 Na6 24.Qa3 Nc5 25.b4 Nb7 26.Qc3 Nd6 27.Qc7 Nb5 28.Qf7 Qe7 29.Qh5 g6 30.Qh4 f5 31.Qxe7 Rxe7 32.Kf2 Rd8 33.Rc6 Nd4 34.Rc3 Red7 35.Rdc1 Ne2 36.Nxe2 Bb5 37.Nd4 Bd3 38.Rc8 Rxc8 39.Rxc8+ Kg7 40.Rc7 Rxc7 41.Ne6+ Kf6 42.Nxc7 Ke7 43.a4 a6 44.a5 bxa5 45.bxa5 Kd6 46.Na8 Kc5 47.Nb6 Bb5 48.Ke1 Kd6 49.Kd2 Kc5 50.g3 h6 51.Kc3 Be8 52.Nbc4 Bd7 53.d6 g5 54.Ne5 Be6 55.d7 Bxd7 56.Nxd7+ Kd6 57.Ne5 Ke6 58.Kd4 gxf4 59.gxf4 Kf6 60.Nd5+ Ke6 61.Nb4 Kf6 62.Ke3 Ke6 63.Nxa6 Kd5 64.Nb4+ Kc5 65.Nc2 Kb5 66.Nd4+ Ka6 67.Nxf5 Kb5 68.Nxh6 Ka6 69.Nhg4 Kb5 70.Kxe4 Ka6 71.h4 Kb5 72.h5 Ka6 73.h6 Kb5 74.h7 Ka4 75.Nf3 Kb3 76.h8Q Kc2 77.Qd4 Kc1 78.a6 Kc2 79.a7 Kb1 80.a8Q Kc2 81.Qf8 Kb1 82.f5 Ka2 83.f6 Kb1 84.f7 Kc2 85.Qg8 Kb1 86.f8Q Kc2 87.Qgc4+ Kb1 88.Qfb4#* 1-0 (88) nalkwsfa (2681)-grind_neverstops (2761) Blitz 2024) 11.f4 c5 12.Be1 Nc6 13.Be2 cxd4 14.exd4 Nxd4 15.Kh1 Nxe2 16.Nxe2 Ne4 17.Ng3 Bxe5 18.fxe5 Rxe5 19.Nxe4 dxe4 20.Qg4 Rg5 21.Qf4 f6 22.Bg3 h5 23.Rfd1 Rd5 24.Re1 Rd2 25.Qf5 Qd5 26.Qf1 e3 27.Re2 Ba6 28.Rxd2 exd2 29.Qd1 Re8 30.h3 Be2 0-1 (30) nalkwsfa (2705)-FaustiOro (2912) Blitz 2024;

C) 9...Nbd7 10.Rc1 *(10.Ne5 Nxe5 11.dxe5 Bxc3 12.Bxc3 Ne4 13.Bxe4 dxe4 14.Qg4 Qe7*

15.Rad1 Rad8 16.e6 fxe6 17.h4 Rd5 18.Qg3 c5 19.Be5 Rfd8 20.Rde1 Ba6 21.Kh2 Bxf1 22.Rxf1 Qf7 23.f3 R8d7 24.Rf2 Rd2 25.Rxd2 Rxd2 26.Bc3 Rd7 27.fxe4 h6 28.Qe5 Qg6 29.h5 Qg4 30.a4 Qh4+ 31.Kg1 Rd1+ 0-1 (31) clinclincaja (2772)-secret_spion (2763) Blitz 2024; *10.a3 Be7 11.Re1 Ne4 12.Qc2 Ndf6 13.Ne5 a6 14.Nxe4 Nxe4 15.Bxe4 dxe4 16.Nc6 Bxc6 17.Qxc6 f5 18.Rac1 Rc8 19.Qc4+ Kh8 20.Qxa6 Bd6 21.g3 Rf6 22.Rc6 Ra8 23.Qc4 Qe8 24.Rc1 Qh5 25.Bb4 Rh6 26.h4 Bxg3 27.fxg3 Qf3 28.Be1 Qxe3+ 29.Bf2 Qf3 30.Rxh6 e3 31.Be1 gxh6 32.d5 e2 33.Bf2 Re8 34.Re1 Re7 35.Qd4+ Kg8 36.d6 cxd6 37.Qxd6 Rg7 38.Qb8+ Kf7 39.Qc7+ Kf8 40.Qd6+ Kf7 41.Qd7+ Kf8 42.Qd6+ Kf7 43.Qc7+ Kf8 44.Qc3 Qe4 45.Qb4+ Qxb4 46.axb4 Rg4 47.Bxb6 Rxb4 48.Bd4 Kf7 49.Bc3 Ke6 50.Kf2 Rd4 51.Rxe2+ Re4 52.Bd4 Kd5 53.Rxe4 Kxe4 54.Be3 Kd3 55.Bxh6 Kc4 56.Bf4 Kb3 57.Kf3 Kc4 58.g4 Kd5 59.gxf5 h5 60.Bg5 Ke5 61.f6 Ke6 62.Kf4 Kf7 63.b4 Kf8 64.b5 Kf7 65.b6 Ke6 66.b7 Kd6 67.b8Q+ Kc5 68.Qh8 Kc6 69.Qxh5 Kd5 70.Qg4 Kc6 71.Qf5 Kd6 72.Qe5+ Kc6 73.f7 Kb6 74.f8Q Kc6 75.Qff6+ Kb7 76.Qee7+ Kb8 77.Qff8#* 1-0 (77) RoDrick_City (2700)-Vaccaria2022 (2813) Blitz 2022) 10...a6 11.Ne5

C1) 11...Nxe5 12.dxe5 Nd7 13.f4 Nc5 14.Bb1 *(14.Bxh7+ Kxh7 15.Qh5+ Kg8 16.Rf3 d4 17.Rh3 f6 18.Qh7+ Kf7 19.Rg3 Rg8 20.exd4 Qxd4+ 21.Be3 Qd3 22.Qh5+ g6 23.Qh4 Qf5 24.a3 Bxc3 25.Rxc3 Rh8 26.Qxf6+ Qxf6 27.exf6 Ne6 28.h3 Rad8 29.Kf2 Kxf6 30.Rc2 Rh5 31.Bd2 Kf7 32.Rg4 Rf5 33.g3 Be4 34.Rh4 Bxc2 35.Bc3 Bb3 36.Rh7+ Ke8 37.Ke3 Rd7 38.Rh8+ Rf8 39.Rh6 Rg8 40.Be5 Bd5 41.g4 Kd8 42.h4 Kc8 43.f5 gxf5 44.gxf5 Nd8 45.Kf4 Nf7 46.Rf6 Kb7 47.h5 Re8 48.Bc3 Re4+ 49.Kg3 Rd6* 0-1 (49) Turandot85 (2650)-Nobodies0 (2853) Blitz 2024) 14...d4 15.Ne2 Bxd2 16.Qxd2 dxe3 17.Qxe3 Qh4 18.Ng3 a5 19.f5 Rad8 20.Rf4 Qg5 21.h4 Qh6 22.f6 Ne6 23.fxg7 Qxf4 24.gxf8Q+ Kxf8 25.Qxf4 Nxf4 26.Rf1 Rd2 27.Be4 Bxe4 28.Nxe4 Rxg2+ 29.Kh1 Rg4 30.Nf6 Rxh4+ 31.Kg1 Ng6 32.e6 fxe6 33.Nd5+ Ke8 34.Nxc7+ Ke7 35.Re1 e5 36.Nd5+ Ke6 37.Nxb6 Rb4 38.Nc8 Rxb2 39.Na7 Rxa2 40.Nc6 h5 41.Nd4+ Kf6 42.Nf5 0-1 (42) SeTuP_sEkAr (2715)-axaxax12 (2870) Blitz 2024;

C2) 11...Bd6 12.f4 c5 13.Be1 c4 *(13...Ne4 14.Nxd7 Qxd7 15.Bxe4 dxe4 16.dxc5 bxc5 17.Ne2 Rfd8 18.Bc3 Bf8 19.Qe1 a5 20.Ng3 Ba6 21.Rf2 Bd3 22.f5 f6 23.Nh5 Qf7 24.Nf4 Qxa2 25.b4 Qa3 26.bxa5 c4 27.g4 Rdb8 28.Rg2 Rb3 29.Ra1 Qc5 30.Bd4 Qb5 31.g5 Qxf5 32.gxf6 g6 33.h4 Rab8 34.Kh2 Bd6 35.Qg3 c3*

36.a6 c2 37.a7 Ra8 38.Rc1 Kf7 39.Rcxc2 Bxc2 40.Rxc2 Bxf4 41.Qxf4 Qxf4+ 42.exf4 Rb7 43.Kg3 Raxa7 44.Bxa7 Rxa7 45.Rc4 Ra3+ 46.Kg2 Re3 47.Rc7+ Kxf6 48.Rxh7 Kf5 49.h5 gxh5 50.Rxh5+ Kxf4 51.Kf2 Rf3+ 52.Ke2 Ra3 53.Rh4+ Ke5 54.Rh8 Ra5 55.Re8+ Kd4 56.Rd8+ Rd5 57.Ra8 Rc5 58.Ra4+ Rc4 59.Ra2 e3 60.Rb2 Ke4 61.Ra2 Rd4 62.Ra8 Rd2+ 63.Ke1 Rh2 64.Re8+ Kf3 65.Rf8+ Ke4 66.Kf1 Rc2 67.Ke1 Kd3 68.Rd8+ Kc3 69.Kf1 Rd2 70.Rc8+ Kd3 71.Ke1 Re2+ 72.Kd1 Rh2 73.Rd8+ Ke4 74.Ke1 Rh1+ 75.Ke2 Rh2+ 76.Kf1 Rh1+ 77.Kg2 Rc1 78.Re8+ Kd3 79.Kf3 Rf1+ 80.Kg2 Rf2+ 81.Kg3 Ke2 82.Rd8 Rf3+ 83.Kg4 Rf2 84.Kg5 Ke1 85.Re8 e2 86.Kg4 Rf1 87.Kg3 Time forfeit 1-0 (87) Kirill_Klyukin (2774)-strongmama1 (2637) Blitz 2024*)* 14.Bb1 b5 15.Bh4 Be7 16.Qf3 b4 17.Ne2 Ne4 18.Bxe7 Qxe7 19.Bxe4 dxe4 20.Qh3 Nxe5 21.fxe5 Rac8 22.Qg3 a5 23.Nf4 f6 24.e6 c3 25.bxc3 Rxc3 26.d5 Rfc8 27.Rcd1 Qd6 28.Qg4 R8c7 29.Nh5 Kh8 30.Nxf6 gxf6 31.Rxf6 Rg7 32.Qf5 Rc8 33.Rf1 Rcg8 34.Rf2 Qxd5 35.Qxd5 Bxd5 36.g3 Re7 37.R2f5 Bxa2 38.Rxa5 Bxe6 39.Re5 Rge8 40.Rxe4 b3 41.Rb4 Bg8 42.Rfb6 Rxe3 43.Rb8 Rxb8 44.Rxb8 Re2 45.Kf1 Rc2 46.Ke1 b2 0-1 (46) Konstrictor (2646)-tk161 (2751) Blitz 2024;

D) 9...Be7 10.Ne5 c5 *(10...Nbd7 11.f3 c5 12.f4 a6 13.a4 Ne4 14.Be1 Nxc3 15.bxc3 c4 16.Bc2 b5 17.Rb1 Nxe5 18.fxe5 Bc6 19.Bg3 Ra7 20.e6 g6 21.exf7+ Rxf7 22.Rxf7 Kxf7 23.Qg4 Bd7 24.Rf1+ Kg8 25.Qf3 Be6 26.Be5 Qd7 27.Qf4 Ra8 28.Bxg6 Rf8 29.Qh6 Rxf1+ 30.Kxf1 Bf8 31.Bxh7+ Qxh7 32.Qxe6+ Qf7+ 33.Qxf7+ Kxf7 34.axb5 axb5 35.Ke2 b4 36.cxb4 Bxb4 37.g4 Be7 38.Bg3 Ke6 39.h4 Bf6 40.Kf3 Be7 41.Be1 Ba3 42.e4 Bb2 43.Ke3 c3 44.exd5+ Kxd5 45.Kd3 c2 46.Kxc2 Bxd4 47.Kd3 Bf6 48.Ke3 Be5 49.Kf3 Ke6 50.Ke4 Bh2 51.Bd2 Bg3 52.Bg5 Kf7 53.Kf5 Bf2 54.h5 Be1 55.Bf4 Kg7 56.Be5+ Kh7 57.g5 Bd2 58.Bf4 Kg8 59.Bxd2* 1-0 (59) Vahe_S (2696)-IMFAR (2797) Blitz 2023 *)* 11.f4 *(11.Be1 Nc6 12.Ne2 Rc8 13.f4 Ne4 14.Ng3 cxd4 15.exd4 Nxd4 16.Qg4 f5 17.Qh5 Qe8 18.Qd1 Bc5 19.Kh1 Nc6 20.Bb5 Qe6 21.Nf3 a6 22.Ba4 Rfd8 23.Bb3 Kh8 24.Nxe4 fxe4 25.Ng5 Qf6 26.Qh5 h6 27.Nf7+ Kh7 28.Nxd8 Rxd8 29.Bxd5 Rxd5 30.Qxd5 Qe7 31.Qf5+ g6 32.Qh3 Nd4 33.Bc3 Nf5 34.Be5 e3 35.Rac1 a5 36.a3 a4 37.Rfe1 Qd7 38.Rcd1 Qc6 39.Re2 h5 40.Kg1 Ba6 41.Rde1 Qe4 42.Qf3 Qxf3 43.gxf3 Nh4 44.Rxe3 Nxf3+ 45.Kg2 Nh4+ 46.Kg3 Nf5+ 47.Kf2 Kg8 48.Kf3 Bb7+ 49.Kf2 Kf7 50.Bc3 Bc6 51.Bd2 Bd4 52.Ke2 Bb5+ 53.Kf2 h4 54.Rc1 h3 55.Rc7+ Kg8 56.Rb7 Nxe3 57.Rb8+ Kh7 58.Bxe3 Bxe3+*

59.Kxe3 Bc6 60.Rxb6 Bg2 61.Ra6 Kh6 62.Ra7 Kh5 63.Rxa4 Kg4 64.Ra5 Bd5 65.Rxd5 Kh4 66.Rg5 ½-½ (66) nalkwsfa (2681)-Strongmama1 (2719) Blitz 2025*)*

11...Nc6

D1) 12.Ne2

D1a) 12...Ne4 13.Bxe4

(13.Bc3 f6 14.Nxc6 Bxc6 15.Qe1 Bd6 16.Rd1 Re8 17.Bxe4 Rxe4 18.Ng3 Re8 19.dxc5 bxc5 20.Nf5 Bf8 21.Qg3 Kh8 22.Rfe1 Qd7 23.e4 d4 24.Qf3 Qxf5 25.exf5 Bxf3 26.gxf3 dxc3 27.Rxe8 Rxe8 28.bxc3 Kg8 29.Rd7 Re7 30.Rxe7 Bxe7 31.c4 Bd6 0-1 (31) zaguer (2592)-evg85 (2753) Blitz 2024 *)* 13...dxe4 14.Nxc6

(14.Bc3 Rc8 15.Nxc6 Rxc6 16.Ng3 Ba6 17.Rf2 Bd3 18.Qg4 Rg6 19.Qf5 Re8 20.Rd1 Bh4 21.dxc5 bxc5 22.Qxc5 Rxg3 23.hxg3 Bxg3 24.Qh5 Bxf2+ 25.Kxf2 Re6 26.Rh1 h6 27.Qf5 Rg6 28.Qe5 Qd7 29.Rxh6 f6 30.Qb8+ Kf7 31.Rh8 Rxg2+ 32.Kxg2 Qg4+ 33.Kh2 Qe2+ 34.Kh1 Qf3+ 35.Kh2 Qf2+ 36.Kh3 Bf1+ 37.Kg4 Qg2+ 38.Kf5 Qg6# 0-1 (38) nalkwsfa (2584)-evg85 (2771) Blitz 2024*)* 14...Bxc6 15.Bc3 Bb5 16.Rf2 Bd3 17.Nc1 c4 18.f5 Bg5 19.Bd2 b5 20.Ne2 b4 21.Nf4 a5 22.Rc1 Rc8 23.Qg4 Rc6 24.a3 c3 25.bxc3 bxa3 26.d5 Rc5 27.c4 Bxc4 28.Bc3 Bxd5 29.f6 Bxf6 30.Nxd5 Bxc3 31.Nxc3 Qd3 32.Rfc2 a2 33.Qd1 Qxe3+ 34.Kh1 a1Q 35.Rxa1 Rxc3 36.Re2 Qd3 37.Qe1 Rc4 38.Re3 Qd4 39.h3 Rfc8 40.Rd1 Qe5 41.Red3 h6 42.Rd5 Qe6 43.Qxa5 Rc1 44.Rd8+ Kh7 45.R8d4 Rxd1+ 46.Rxd1 e3 47.Re1 Re8 48.Qc3 e2 49.Qd3+ Qe4 50.Qd2 f5 51.Qc3 f4 52.Qc5 f3 53.Qf2 fxg2+ 54.Kg1 Re6 55.h4 Rf6 56.Rxe2 Rxf2 57.Rxe4 Ra2 58.h5 Ra1+ 59.Kxg2 Ra5 60.Re6 Rg5+ 61.Kf3 Rxh5 62.Kg4 Rg5+ 63.Kf4 Rg6 64.Re7 Rf6+ 65.Ke5 Rg6 66.Kd5 Rg5+ 67.Kd6 Rg6+ 68.Kd7 1-0 (68) Kirill_Klyukin (2716)-Ramil_Faizrakhmanov (2771) Blitz 2023;

D1b) 12...c4 13.Bc2 Bd6 14.Nc3 a6 15.a4 Nb4 16.Bb1 Rc8 17.Rf3 Ne4 18.Nxe4 dxe4 19.Rh3 g6 20.Qg4 f5 21.Qg3 Bxe5 22.Bxb4 Bd6 23.Bc3 Bd5 24.Bc2 Qe7 25.Qe1 Ra8 26.Bd1 b5 27.g4 b4 28.Bd2 Kh8 29.gxf5 gxf5 30.Rg3 Rg8 31.Kh1 a5 32.Rc1 Rxg3 33.Qxg3 Rg8 34.Qf2 Qf7 35.Be2 Be7 36.Qf1 Rc8 37.Be1 Rc6 38.Qh3 c3 39.bxc3 b3 40.Rb1 Ba3 41.Qh4 Be7 42.Qh3 Bc4 43.Bxc4 Qxc4 44.Bh4 Bxh4 45.Qxh4 Qd5 46.Qe7 Rg6 47.Qf8+ Qg8 48.Qxf5 Qd8 49.Qe5+ Kg8 50.Qxe4 Qc8 51.Qd5+ Kh8 52.Qxb3 Rg7 53.Qc2 Qg4 54.Qf2 Qf5 55.Re1 Qe4+ 56.Qf3 Qxf3# 0-1 (56) pobimrbr (2694)-

allpiecesinattack02 (2787) Blitz 2024;

D2) 12.Qa4 Rc8 13.Bb5 cxd4 14.Bxc6 dxc3 15.Bxb7 cxd2 16.Bxc8 Qxc8 17.Qd4 Qc2 18.Qd3 Rc8 19.Rad1 Qxd3 20.Nxd3 Ne4 21.Nf2 Bc5 22.Nxe4 dxe4 23.Kf2 Rd8 24.Ke2 Rd3 25.Rxd2 Rxe3+ 26.Kd1 g6 27.Rd8+ Kg7 28.Re1 Rxe1+ 29.Kxe1 a5 30.Ke2 h6 31.Re8 f5 32.Re6 g5 33.fxg5 hxg5 34.g4 fxg4 35.Rxe4 Kf6 36.Rxg4 Kf5 37.h3 1-0 (37) Lorika_Hamata (2861)-LavaLava (2665) Blitz 2023;

D3) 12.Qf3 cxd4 13.Nxc6 Bxc6 14.exd4 Ne4 *(14...Bb4 15.Qg3 Ne4 16.Bxe4 dxe4 17.Be3 f5 18.d5 Bd7 19.Bd4 Rf7 20.Rfd1 Rc8 21.h4 Bc5 22.Kh2 Bxd4 23.Rxd4 Qf6 24.Rad1 Qd6 25.Qe3 a5 26.g3 Rff8 27.R4d2 Rc4 28.b3 Rc5 29.Qd4 Rfc8 30.Ne2 Re8 31.Rc1 e3 32.Rdc2 Rxd5 33.Qb2 Rd2 34.Kh3 Qg6 35.Re1 Qg4+ 36.Kh2 Bb5* 0-1 (36) Hovik7 (2772)-evg85 (2810) Blitz 2024*)* 15.Bxe4 dxe4 16.Qf2 f5 17.Kh1 Bd5 18.Be3 Rc8 19.Rac1 Qd7 20.Rfd1 Rfd8 21.Qe2 Bc4 22.Qh5 g6 23.Qh3 Bf6 24.Rd2 Bd3 25.Rg1 b5 26.a3 a5 27.g4 b4 28.axb4 axb4 29.Nd1 Kh8 30.gxf5 Qxf5 31.Qxf5 gxf5 32.Nf2 Bxd4 33.Bxd4+ Rxd4 34.Rgd1 Rcd8 35.Kg2 Bf1+ 0-1 (35) Hovik7 (2785)-DrFlagstein (2861) Blitz 2024]

[8...Re8

A) 9.Qc2 a6 10.Ne5 c5 11.0-0 c4 12.Be2 Bd6 13.f4 b5 14.Bf3 Bb7 15.Rae1 Nbd7 16.g4 b4 17.Na4 Nb6 18.Nxb6 Qxb6 19.g5 Bxe5 20.fxe5 Ne4 21.Bxe4 dxe4 22.Qxc4 Qg6 23.Bxb4 a5 24.Bc5 Ba6 25.Qd5 Qxg5+ 26.Kh1 Bxf1 27.Rxf1 Qg6 28.Rf4 Rab8 29.b3 a4 30.b4 Qh5 31.Qxe4 Qd1+ 32.Kg2 Re6 33.Qf5 Rg6+ 34.Kh3 Rh6+ 35.Kg2 Rg6+ 36.Kh3 Rh6+ 37.Kg2 Rg6+ ½-½ (37) Hudson_Lowe (2659)-EmperatorTrajano (2727) Blitz 2024;

B) 9.Ne5 Ba6 *(9...c5 10.Qf3 Ba6 11.Bxa6 Nxa6 12.Nc6 Qd7 13.Nxb4 Nxb4 14.0-0 cxd4 15.exd4 Nc2 16.Rad1 Nxd4 17.Qd3 Ne6 18.Rfe1 h6 19.Qg3 Kh7 20.Qh3 Rad8 21.Qf5+ Kg8 22.Bxh6 Nd4 23.Qg5 Rxe1+ 24.Rxe1 Qg4 25.Qxg4 Nxg4 26.Bf4 Nc2 27.Rc1 Nb4 28.Rd1 Nf6 29.Be5 Ng4 30.Bd4 Nc6 31.f3 Nh6 32.Kf2 Nf5 33.Ne2 f6 34.g4 Nfe7 35.Be3 Kf7 36.h4 Ne5 37.b3 g6 38.Nd4 N5c6 39.Ne2 Rh8 40.Rh1 Rd8 41.h5 gxh5 42.Rxh5 d4 43.Bd2 d3 44.Nf4 Ne5 45.Rh7+ Kf8 46.Ne6+ Ke8 47.Nxd8* 1-0 (47) mmsanchezchess (2715)-Shtemb22 (2828) Blitz 2022*)* 10.Bxa6 Nxa6 11.Qe2 Nb8 12.0-0 Re6 13.f4 Bxc3 14.Bxc3 Ne4 15.Rfd1 Nd7 16.Rac1 c6 17.b4 b5 18.Qh5 Qe8 19.Be1 Nb6 20.f5 Rh6 21.Qf3 Nc4 22.Bg3 f6 23.Nxc4 bxc4 24.Rc2 Rh5 25.a4 g6 26.Bf4 a6 27.fxg6 hxg6 28.h3 Qe6 29.Rf1 Re8 30.Ra1 Rh7 31.Rb1 Ra7 32.Qe2 Rb7 33.Qe1 g5 34.Bh2 g4 35.h4 Qf5 36.Bf4

Qg6 37.b5 axb5 38.axb5 g3 39.Qd1 cxb5 40.h5 Qf5 41.Rb4 Nf2 42.Rxf2 gxf2+ 43.Kxf2 c3 44.Qc1 c2 45.Rb3 b4 46.h6 Kh7 47.Ke1 Qxf4 48.Qxc2+ Kxh6 49.Qe2 Qg5 50.Qf3 Ra7 51.Rd3 Ra3 52.Kd2 Ra2+ 53.Kd1 Rxg2 54.Qh3+ Kg6 55.Qf3 Rg3 56.Ke2 Rxf3 57.Kxf3 Qg1 58.Kf4 Qg2 59.Rd1 Re4# 0-1 (59) Lynx_BOT (2621)-simbelmyne-bot (2645) Blitz 2025;

C) 9.0-0

C1) 9...Bf8

C1a) 10.Ne5 c5 *(10...Bb7 11.f4 a6 12.Be1 c5 13.Bh4 Nc6 14.Bxf6 Qxf6 15.Nxd5 Qd6 16.Bxh7+ Kxh7 17.Qh5+ Kg8 18.Qxf7+ Kh7 19.Rf3 Bc8* 1-0 (19) Kirill_Klyukin (2716)-tamojerry (2658) Blitz 2023 *)* 11.f4 Bb7 12.Qf3 *(12.Be1 Nc6 13.Bh4 cxd4 14.exd4 Nxd4 15.Kh1 Nc6 16.Bxf6 Qxf6 17.Nxd5 Qd6 18.Nxf7 Kxf7 19.Qh5+ g6 20.Qxh7+ Bg7 21.f5 Qxd5 22.Qxg6+ Ke7 23.Qxg7+ Kd6 24.Qxb7* 1-0 (24) ice2breaker (2680)-Pescaderocalvo (2599) Blitz 2024*)* 12...Nc6 13.Ne2 Ne4 14.Bxe4 dxe4 15.Qxe4 Nxd4 16.Qxb7 Nxe2+ 17.Kf2 Qxd2 18.Qxf7+ Kh8 19.Rfd1 Qxb2 20.Rab1 Qc2 21.Qh5 Nxf4+ 0-1 (21) INDIAN-ELEPHANT (2607)-Chalawan (2672) Blitz 2024;

C1b) 10.Rc1 c5 11.b3 Nbd7 12.h3 Bb7 13.Bb5 a6 14.Bxd7 Nxd7 15.dxc5 bxc5 16.Na4 Rc8 17.Bc3 Nf6 18.Bxf6 Qxf6 19.Rc2 d4 20.exd4 Bxf3 21.Qxf3 Qxf3 22.gxf3 cxd4 23.Rxc8 Rxc8 24.Rd1 Rd8 25.Nb2 h5 26.Nd3 Ba3 27.Rd2 Rc8 28.Ne5 Rc1+ 29.Kg2 Ra1 30.Rxd4 Bb2 31.Rd8+ Kh7 32.Nxf7 Bf6 33.Rd2 Rc1 34.Nd6 Bg5 35.Re2 Bf4 36.Nc4 Rd1 37.Ne3 Rd6 38.Rc2 Rg6+ 39.Kf1 Rd6 40.Nc4 Rf6 41.Re2 Bh6 42.Kg2 Rg6+ 43.Kf1 Rf6 44.Ne5 Rf5 45.Re4 Bf4 46.Nd3 Bh6 47.Ke2 Rd5 48.Re5 Rd6 49.Rxh5 Rc6 50.Rc5 Re6+ 51.Kf1 Rd6 52.Ne5 Rd1+ 53.Kg2 Rd2 54.a4 Be3 55.Rc4 Bxf2 56.Kf1 Bg3 57.f4 Rb2 58.Rc3 Bxf4 59.Nd3 Rb1+ 60.Ke2 Bg5 61.Rc5 Bf6 62.Rc6 Rxb3 63.Rxa6 Ra3 64.a5 Bc3 65.Ra7 Bxa5 66.Ne5 Ra2+ 67.Kd3 Rd2+ 68.Ke4 Bc3 69.Re7 Re2+ 70.Kf5 Rf2+ 71.Ke4 Bb4 72.Re6 Re2+ 73.Kd5 Rd2+ 74.Kc4 Rf2 75.Kxb4 Rf4+ 76.Kc5 Rf8 77.Kd6 Rd8+ 0-1 (77) Konstrictor (2635)-grind_neverstops (2813) Blitz 2024;

C2) 9...a6 10.Ne5 c5 11.f4 Bb7 12.Rf3 Nc6 13.Nxd5 Qxd5 14.Bc4 Qe4 15.Nxf7 Kf8 16.Nd6 Qe7 17.Nxe8 Rxe8 18.Bxb4 Nxb4 19.Rh3 Qe4 20.Rg3 cxd4 21.Qxd4 Qxd4 22.exd4 Re4 23.Rd1 Rxf4 24.a3 Nbd5 25.Bxd5 Bxd5 26.Rc3 Re4 27.Rc8+ Kf7 28.Rc7+ Kg6 29.Rd3 Ng4 30.Rc1 h5 31.h3 Nf6 32.Rg3+

Kh6 33.Rc7 g5 34.Rf3 Re1+ 35.Rf1 Re6 36.Rf5 Kg6 37.Re5 Rd6 38.Ree7 b5 39.Kf2 Bc4 40.Rg7+ Kf5 41.Rc5+ Ke4 42.Rcxg5 Kxd4 43.Rf5 Ne4+ 44.Kg1 h4 45.Rf4 Re6 46.Rxh4 Ke3 47.Rhg4 Nd6 48.h4 Nf5 49.R7g5 Nd4 50.h5 Ne2+ 51.Kh2 Rh6 52.Re5+ Kd2 53.Rg6 Rh7 54.h6 Nf4 55.Rd6+ Kc2 56.Rg5 Bd3 57.Rg7 Rh8 58.g4 Kxb2 59.g5 Ng6 60.Rdxg6 Bxg6 61.Rxg6 Kxa3 62.Rxa6+ Kb3 63.Rb6 b4 64.Kg3 Kc3 65.Kg4 b3 66.Kh5 1-0 (66) Secret_Spion (2827)-EmperatorTrajano (2802) Blitz 2024]

[8...c5

A) 9.dxc5 bxc5

A1) 10.0-0 Bg4 11.a3 Ba5 12.h3 Bh5 13.Be2 (*13.b4 cxb4 14.axb4 Bxb4 15.Qa4 a5 16.Nd4 Bg6 17.Bxg6 hxg6 18.Rfb1 Ra6 19.Nc2 Bd6 20.Nd4 Nbd7 21.Qb5 Qa8 22.Nxd5 Nxd5 23.Qxd7 a4 24.Qb7 Be5 25.Qxa8 Rfxa8 26.Ra3 Rb6 27.Rba1 Bd6 28.Rd3 Be7 29.Nc2 Rb2 30.Ne1 Nb4 31.Bxb4 Bxb4 32.Rdd1 Bxe1 33.Rxe1 a3 34.Kf1 f5 35.Re2 Kf7 36.Ra2 Rxa2 37.Rxa2 Ke6 38.Ke2 Kd5 39.Kd3 g5 40.f3 Kc5 41.Kc3 Re8 42.e4 Ra8 43.exf5 Kd5 44.Kb3 Ke5 45.Re2+ Kxf5 46.Ka2 Ra6 47.Re4 Re6 48.Rg4 Re3 49.h4 gxh4 50.Rxg7 h3 51.gxh3 Rxf3 52.Rf7+ Ke4 53.Rxf3 Kxf3 54.Kxa3 Kg3 55.h4 Kxh4* ½-½ (55) Le,Q (2728)-Ponomariov,R (2664) Baku AZE 2023 *)* 13...Nc6 14.Rc1 Rb8 15.Na4 c4 16.Bxa5 Qxa5 17.Nd4 Nxd4 18.Bxh5 Nb3 19.Nc3 Nxc1 0-1 (19) Art_Vandelay1998 (2798)-forgiants (2794) Blitz 2023;

A2) 10.a3 Ba5 11.0-0 Bd7 12.Ne2 Bxd2 13.Qxd2 Bg4 14.Ne5 Bxe2 15.Qxe2 Nbd7 16.Nxd7 Qxd7 17.Rac1 Qe7 18.Rfd1 Rab8 19.Qc2 c4 20.Be2 Rb5 21.Bf3 Rfb8 22.Rb1 Qb7 23.Rd2 Qb6 24.h3 g6 25.Qc3 Rb3 26.Qe5 c3 27.Rc2 Rxb2 28.Rcxb2 cxb2 29.a4 Kg7 30.g4 h6 31.h4 Qc5 32.Qxb8 Qc1+ 33.Rxc1 bxc1Q+ 34.Kg2 Qc4 35.Qe5 Qxa4 36.g5 Qc6 37.gxf6+ Qxf6 38.Qxf6+ Kxf6 39.Bxd5 g5 40.h5 Ke7 41.Kg3 f5 42.e4 f4+ 43.Kg4 Kf6 44.f3 Ke5 45.Kh3 Kd4 46.Kg2 a5 47.Kf2 a4 48.Ke2 a3 49.Kf2 Ke5 50.Ke2 Kd4 51.Ba2 Kc5 52.Kd3 Kd6 53.Kd4 Ke7 54.e5 1-0 (54) Kirill_Klyukin (2751)-chessm1105 (2803) Blitz 2023;

B) 9.a3 Bxc3 10.Bxc3 c4 11.Bc2 Bg4 12.h3 Bh5 13.g4 Bg6 14.Bxg6 hxg6 15.Ne5 Qc7 16.f3 Nc6 17.Qe2 b5 18.h4 a5 19.Qh2 b4 20.Bd2 c3 21.bxc3 bxc3 22.Bc1 Rfe8 23.h5 gxh5 24.g5 Nxe5 25.dxe5 Rxe5 26.gxf6 Rae8 27.fxg7 c2 28.0-0 Qc4 29.Bd2 R8e6 30.Rac1 Rg5+ 31.Kh1 Reg6 32.Rg1 Rxg1+ 33.Rxg1 Rxg1+ 34.Qxg1 Qe2 35.Qg2 Qd1+ 36.Kh2 c1Q 37.Bxc1 Qxc1 38.Qg5 Qxa3 39.Kh3 Qd6 40.Kh4 a4 41.Kxh5 Qg6+ 42.Qxg6 fxg6+

43.Kxg6 a3 44.f4 a2 45.f5 a1Q 46.f6 Qb1+ 0-1 (46) Vladimirovich9000 (2900)-msb2 (2770) Blitz 2022;

C) 9.0-0

C1) 9...Bb7 10.dxc5 bxc5 11.a3 Ba5 *(11...Bxc3 12.Bxc3 Nbd7 13.b4 Rc8 14.bxc5 Nxc5 15.Bb4 Nxd3 16.Bxf8 Nxf2 17.Rxf2 Qxf8 18.Qd4 Ne4 19.Rb2 Qxa3 20.Rab1 Rc4 21.Qe5 Qxe3+ 22.Kh1 Rc1+* 0-1 (22) nalkwsfa (2694)-Poirot_Hercule (2803) Blitz 2024 *)* 12.Rb1 c4 13.Bc2 Nbd7 14.b3 Ba6 15.b4 Bc7 16.Nd4 Ne5 17.f4 Nd3 18.Bxd3 cxd3 19.b5 Bb7 20.Be1 Re8 21.Qxd3 Rc8 22.Bh4 Qd6 23.Bxf6 Qxf6 24.Nc6 Rxe3 25.Nxd5 Rxd3 26.Nxf6+ gxf6 27.Ne7+ Kg7 28.Nxc8 Bxc8 29.Rfd1 Rxa3 30.Ra1 Rxa1 31.Rxa1 Bxf4 32.Kf2 Bc7 33.h3 f5 34.g3 Bb6+ 35.Kf3 Kf6 36.g4 fxg4+ 37.hxg4 Kg5 38.Ra4 Bd7 39.Rf4 f6 0-1 (39) kingofspeedd (2700)-Yolo_Gaming (2841) Blitz 2024;

C2) 9...c4

C2a) 10.Be2 a5 11.a4 Nc6 12.b3 Ne4

C2a1) 13.Rc1 Bxc3 14.Bxc3 Nb4 15.Nd2 Nxc3 16.Rxc3 Na2 17.Rc2 cxb3 18.Nxb3 Nb4 19.Rb2 Bf5 20.Nc1 Rc8 21.Na2 Nxa2 22.Rxa2 Re8 23.Bd3 Bxd3 24.Qxd3 Rc4 25.g3 h5 26.h4 Re6 27.Rc2 Rec6 28.Rxc4 dxc4 29.Qf5 g6 30.Qe5 c3 31.d5 Rc5 32.Rc1 c2 33.Qe4 Rxd5 34.Rxc2 Rc5 35.Rc4 Rxc4 36.Qxc4 Qd1+ 37.Kg2 Qd7 38.Kf1 Qd1+ 39.Kg2 Qd6 40.Kg1 Qd2 41.Kg2 Qd8 42.Qc6 Kf8 43.Kf1 Qd2 44.Kg2 Qd1 45.Qa8+ Kg7 46.Qe4 Qb3 47.Qd4+ Kh7 48.Qf6 Qc4 49.Kg1 Qd5 50.e4 Qd1+ 51.Kh2 Kg8 52.Qxb6 Qxa4 53.Qb8+ Kg7 54.Qe5+ Kf8 55.Qd6+ Kg7 56.Qe5+ Kg8 57.Qb8+ Kh7 58.Qa7 Qa2 59.e5 a4 60.e6 Qxe6 61.Qxa4 Qd5 62.Qb4 Kg7 63.Qb2+ Kf8 64.Qh8+ Ke7 65.Qg7 Qf5 66.Qd4 Qf3 67.Qb2 *(67.Qb4+ Ke8 68.Qd4 Qc6 69.Qb4 Qd5 70.Qb8+ Ke7 71.Qa7+ Kf8 72.Qa1 Qe6 73.Qh8+ Ke7 74.Kg1 Qd6 75.Qa1 Qb6 76.Qa3+ Kf6 77.Qc3+ Ke6 78.Qe1+ Kd7 79.Qc3 Qd6 80.Kg2 Qd5+ 81.Kh2 Ke6 82.Qh8 Qc6 83.Qa1 Qc5 84.Qf1 Kf6 85.Qe1 Qe5 86.Qf1 Kg7 87.Qa6 Qe4 88.Qa1+ Kh7 89.Qf1 Qa4 90.Kg1 Qb3 91.Qa1 Qb6 92.Qa2 Qf6 93.Qa7 Kg7 94.Kh2 Kg8 95.Qa8+ Kg7 96.Qa7 Qg5* ½-½ (132) ChessBot2156 (2713)-CruelKen (2727) Blitz 2022 *)* 67...Qd5 68.Qa1 Qc6 69.Qe5+ Qe6 70.Qd4 Qc6 71.Qe5+ Qe6 72.Qd4 Qd6 73.Qc3 Qd1 74.Qa3+ Qd6 75.Qc3 Kf8 76.Qh8+ Ke7 77.Qc3 ½-½ (77) ArasanX (2825)-FireFishBOT_v2 (2921)

Blitz 2023;

C2a2) 13.Na2 Bxd2 14.Nxd2 Nxd2 15.Qxd2 cxb3 16.Nc1 Nb4 17.Nd3 Bf5 18.Nxb4 axb4 19.Bd3 Bxd3 20.Qxd3 Qd6 21.Qxb3 Rfc8 22.Rfc1 g6 23.Rab1 Rxc1+ 24.Rxc1 b5 25.axb5 Ra5 26.g3 Rxb5 27.Qa4 Qb8 28.Rc8+ Qxc8 29.Qxb5 Qc1+ 30.Kg2 Qc4 31.Qe8+ Kg7 32.Qe5+ Kf8 33.Qd6+ Ke8 34.Qb8+ Ke7 35.Qa7+ Ke6 36.Qb6+ Kd7 37.Qb7+ Ke6 38.Qb6+ Ke7 39.Qb7+ Kd6 40.Qb6+ Ke7 41.Qa7+ Kf6 42.Qb8 Kg7 43.Qe5+ Kf8 44.Qb8+ Ke7 45.Qa7+ ½-½ (45) ArasanX (2883)-The_Magnificent_Bob (2899) Blitz 2024;

C2b) 10.Bc2 Bg4 *(10...Nbd7 11.Ne5 Bb7 12.f4 a6 13.Qf3 b5 14.Qh3 g6 15.f5 Qe7 16.e4 Nxe5 17.dxe5 Qxe5 18.Bh6 d4 19.Bf4 Qc5 20.Nd5 Nxd5 21.exd5 d3+ 22.Be3 Qxd5 23.Bd1 Bc5* 0-1 (23) Hudson_Lowe (2628)-WCBBB (2603) Blitz 2024*)* 11.b3 *(11.Qb1 Bxf3 12.gxf3 g6 13.Kh1 Qd7 14.Rg1 Bd6 15.Bf5 Qd8 16.e4 Bb4 17.Bg5 dxe4 18.Bxe4 Nbd7 19.Bxa8 Qxa8 20.Ne4 Nd5 21.Qc1 b5 22.Bh6 Re8 23.Qg5 Be7 24.Qg3 f5 25.Nd6 Bxd6 26.Qxd6 N5f6 27.Rg3 Kf7 28.Bg5 Re2 29.Kg1 Qd5 30.Qc7 Qxd4 31.Bxf6 Qxf2+ 32.Kh1 Qxh2#* 0-1 (32) Hudson_Lowe (2616)-WCBBB (2616) Blitz 2024*)* 11...Nc6 12.bxc4 dxc4 13.Rb1 a6 14.h3 Bh5 15.a4 Bxc3 16.Bxc3 Nd5 17.Bd2 f5 18.Qe2 Rc8 19.Rfc1 c3 20.Be1 Kh8 21.Qxa6 Bxf3 22.gxf3 Nxd4 23.exd4 Rc6 24.Qf1 Rh6 25.Bxc3 Nxc3 26.Rb3 Qg5+ 27.Kh2 Qf4+ 28.Kh1 Rxh3+ 29.Qxh3 Qxc1+ 30.Kg2 Qxc2 31.Rxb6 Nd5 32.Qh2 f4 33.Qh4 Nxb6 34.Qe7 Qg6+ 35.Kh2 Rc8 36.Qh4 Nd5 37.Qg4 Qc2 38.Kg1 Rb8 39.Qg2 Rb2 40.Kh1 Ne3 41.Qg1 Rb6 42.Qg5 Rb1+ 43.Qg1 Qxf2 44.Qe1 Rxe1# 0-1 (44) weiawaga (2686)-RemstalBot (3026) Blitz 2024;

C3) 9...Nc6 10.h3 c4 11.Bc2 Re8 12.b3 Ba6 13.Re1 Rc8 14.Ne2 Bxd2 15.Qxd2 Ne4 16.Bxe4 dxe4 17.Nh2 Ne5 18.Nc3 Nd3 19.Red1 h5 20.f3 f5 21.fxe4 fxe4 22.Rf1 Qg5 23.Kh1 Bb7 24.Ne2 b5 25.bxc4 Rxc4 26.Nf4 Rec8 27.Qd1 Nxf4 28.Rxf4 Rc2 29.Qg1 Re2 30.h4 Qg6 31.Rf2 Rxe3 32.Rb2 Rg3 33.Nf1 Rg4 34.Nh2 Rxh4 35.Qf2 Qg5 36.Rf1 Kh8 37.Re2 e3 38.Qe1 Rxd4 39.Nf3 Bxf3 40.Rxf3 Rcd8 41.Kh2 Qe5+ 42.Kh3 Rd1 43.Rf8+ Kh7 44.Rxd8 Rxe1 45.Rxe1 Qf5+ 46.Kh2 Qf4+ 0-1 (46) Sarana,A (2674)-Bjerre,J (2642) New York USA 2024;

C4) 9...Bxc3 10.Bxc3 c4 11.Bc2 Bg4 12.h3 Bh5 13.Bb4

Re8 14.Ba4 Re6 15.b3 a6 16.bxc4 dxc4 17.Bc2 Nc6 18.Ba3 b5 19.Bc5 Qd5 20.a3 Ne4 21.Bxe4 Rxe4 22.g4 Rxg4+ 23.hxg4 Bxg4 24.Kg2 Re8 25.Rh1 h5 26.Rh3 Re6 27.Rg3 Rf6 28.Qg1 Rxf3 29.Kh2 Ne5 30.dxe5 Qxc5 31.Rxf3 Bxf3 32.Qg5 f6 33.Qf4 Qxe5 34.Qxe5 fxe5 35.Kg3 Be4 36.f3 Bd3 37.f4 Kf7 38.fxe5 Ke6 39.Kf4 g5+ 40.Kf3 Kxe5 41.Kf2 c3 42.Rc1 c2 43.Ke1 Be4 44.Kf2 h4 45.a4 b4 46.Ke1 g4 47.Kd2 h3 48.Rf1 h2 49.Kc1 g3 50.Kb2 g2 51.Rc1 h1Q 52.Kb3 g1Q 53.Rxg1 Qxg1 54.Kxb4 c1Q 55.Ka5 Qc5+ 56.Kxa6 Qf1# 0-1 (56) PuffinBot (2567)-duchessAI (2750) Blitz 2024;

C5) 9...Ba6 10.Bxa6 Nxa6 11.Ne5 (*11.dxc5 bxc5 12.Ne2 Rb8 13.Bxb4 Nxb4 14.Ng3 c4 15.Ne1 Qd7 16.a3 Nc6 17.Qc2 Rb3 18.Nf3 Rfb8 19.Rab1 Qb7 20.Qf5 Rxb2 21.Rxb2 Qxb2 22.Qg5 h6 23.Qf4 Qxa3 24.Nf5 Kh7 25.Qg3 g6 26.N5d4 Rc8 27.Qf4 Qe7 28.h4 Nxd4 29.Nxd4 c3 30.Rc1 a5 31.g4 a4 32.h5 a3 33.hxg6+ fxg6 34.g5 hxg5 35.Qxg5 a2 36.Nc2 Rb8 37.Qh4+ Kg7 38.Qa4 Rb1 39.Qxa2 Rxc1+ 40.Kg2 Qe4+ 41.f3 Qxc2+* 0-1 (41) Konstrictor (2602)-ertras (2629) Blitz 2024)

C5a) 11...Qe8 12.f3 Nc7 (*12...Nd7 13.Nd3 Bxc3 14.bxc3 Nc7 15.Nf4 b5 16.a4 a6 17.Qe2 Qe7 18.e4 Rfe8 19.axb5 axb5 20.Rxa8 Rxa8 21.exd5 Qxe2 22.Nxe2 Nxd5 23.dxc5 Rc8 24.c6 Rxc6 25.Rb1 Rc5 26.Rb3 f6 27.Nd4 Nc7 28.h4 Ne5 29.Be1 g6 30.Bf2 Kf7 31.Bg3 Ke7 32.Kf2 Kd7 33.Kf1 Rd5 34.Ke2 h5 35.Kd2 Rc5 36.Bf2 Nc4+ 37.Kd3 Ne5+ 38.Kd2 Nc6 39.Rb1 Nxd4 40.Bxd4 Rc6 41.g4 Ke6 42.Rg1 Ra6 43.Re1+ Kf7 44.Rb1 Ra2+ 45.Kd3 Ra4 46.gxh5 gxh5 47.f4 Ke6 48.Bb6 Nd5 49.f5+ Kd6 50.Rxb5 Rxh4 51.Bd4 Rf4 52.c4 Rxf5 53.cxd5 Rxd5 54.Rxd5+ Kxd5 55.Bxf6 Ke6 56.Bh8 Kf7 57.Bg7 Kxg7 58.Ke4 Kh8 59.Kf5 Kg8 60.Kg5 Kh8 61.Kxh5* ½-½ (61) EmanPureNN (2879)-VariantsTop (2878) Blitz 2023) 13.Re1 h6 14.h3 Rc8 15.Ne2 Bxd2 16.Qxd2 Qe6 17.Rad1 Rfe8 18.a3 Rcd8 19.Ng3 Nb5 20.Ne2 Qd6 21.a4 Nc7 22.Qd3 Ne6 23.Nc3 Qc7 24.Qf5 a6 25.h4 Nf8 26.Re2 h5 27.Red2 cxd4 28.exd4 Ne6 29.Re1 Re7 30.Ne2 Rde8 31.Rc2 Qd6 32.Kf2 Nxd4 33.Nxd4 Rxe5 34.Rxe5 Rxe5 35.Rc8+ Re8 36.Rxe8+ Nxe8 37.Qxh5 Qb4 38.Qxd5 Qxb2+ 39.Ne2 Qf6 40.Qe4 Nc7 41.Qd4 Qc6 42.Nf4 Qc2+ 43.Kg3 Qc6 44.Kf2 a5 45.g4 b5 46.Qd8+ Ne8 47.Nd5 Kh7 48.Ne7 Qc2+ 49.Kg1 Qb1+ 50.Kg2 Qb2+ 51.Kf1 Qa1+ 52.Kg2 Qb2+ 53.Kf1 Qc1+ 54.Kg2 Qc2+ 55.Kg1 Qc7

56.Qxe8 Qg3+ 57.Kf1 Qxf3+ 58.Ke1 Qe3+ 59.Kd1 Qd3+ 60.Kc1 Qc4+ 61.Kd2 Qd4+ 62.Ke2 Qxg4+ 63.Ke3 Qg3+ 64.Kd4 Qxh4+ 65.Kc5 Qc4+ 66.Kb6 bxa4 67.Qg8+ Kh6 68.Qh8+ Kg5 69.Qxg7+ Kf4 70.Qf6+ Kg4 71.Qf5+ Kg3 72.Qe5+ Kh3 73.Kxa5 a3 74.Nd5 a2 75.Ne3 Qb3 76.Qd4 Kg3 77.Nf5+ Kf3 78.Nh4+ Ke2 79.Qg4+ Kd2 80.Qg2+ Kc1 81.Qf1+ Qd1 82.Qc4+ Qc2 83.Qf1+ Qd1 84.Qc4+ Qc2 85.Qf1+ Kb2 86.Qb5+ Kc3 87.Qb4+ Kd3 88.Qd6+ Ke4 89.Qe7+ Kd3 90.Qd6+ Ke4 91.Qe7+ Kd5 92.Qxf7+ Kc6 93.Qf3+ Kc7 94.Qf4+ Kc8 95.Qg4+ Kb8 96.Qb4+ Ka8 97.Qf8+ Kb7 98.Qb4+ Ka8 99.Qf8+ Kb7 100.Qb4+ Kc7 101.Qf4+ Kc8 102.Qg4+ Kd8 103.Qd4+ Ke7 104.Ng6+ Qxg6 105.Qa7+ Ke6 106.Qe3+ Kf5 107.Qf3+ Ke5 108.Qc3+ Ke4 109.Qe1+ Kf4 110.Qf2+ Kg4 111.Qe2+ Kg3 112.Qxa2 Kf4 113.Qb3 Qh6 114.Qd1 Qh8 115.Qf1+ Kg5 116.Kb6 Kh6 117.Kb5 Qh7 118.Kc5 Qe4 119.Qf7 Qg6 120.Qd5 Qc2+ 121.Kb6 Qe2 122.Qd6+ Kg5 123.Ka7 Qa2+ 124.Kb7 Qe2 125.Kc8 Qb2 126.Qf8 Qc3+ 127.Kb8 Qc2 128.Qf7 Qb1+ 129.Qb7 Qf5 130.Qb2 Qf1 131.Qd4 Qf7 132.Qd1 Kh4 133.Qa4+ Kg3 134.Qa7 Qf4+ 135.Kb7 Qf6 136.Qa2 Qe5 137.Ka7 Qe1 138.Qb3+ Kf4 139.Qa3 Qe3+ 140.Qxe3+ Kxe3 ½-½ (140) Intron014 (2948)-bird_xx (2976) Blitz 2024;

C5b) 11...c4 12.Qa4 Bxc3 13.Bxc3 Nc7 14.b3 b5 15.Qa3 Qc8 16.Ba5 Ne6 17.Rfb1 Nd7 18.Qd6 Nxe5 19.Qxe5 Qd7 20.a4 cxb3 21.Rxb3 a6 22.Be1 Rfc8 23.axb5 axb5 24.Rab1 Rab8 25.h3 h6 26.f3 Nd8 27.Qg3 Rb6 28.Qg4 f5 29.Qg3 Nc6 30.R1b2 b4 31.Bd2 Re8 32.Kh2 Kh7 33.Ra2 Qf7 34.Qf4 Qe6 35.Qg3 Qe7 36.Qf4 Qf6 37.Rab2 Qg6 38.Ra2 Rf8 39.Ra4 Rf7 40.Qg3 Qxg3+ 41.Kxg3 g5 42.h4 Kg6 43.hxg5 hxg5 44.Ra8 Kg7 45.Kf2 Re7 46.Ra1 Reb7 47.Rb2 b3 48.Ke2 f4 49.exf4 Nxd4+ 50.Kd3 Nc6 51.Ra4 Kf7 52.Bc3 gxf4 53.Rxf4+ Ke6 54.Rf6+ Ke7 55.Rf4 Ra6 56.g4 Ra2 57.Rxa2 bxa2 58.Ra4 d4 59.Ba1 Rb1 60.Bxd4 Nxd4 61.Rxa2 Nxf3 62.g5 Rb4 63.g6 Ne5+ 64.Kc2 Rg4 65.g7 Kd6 66.g8Q Rxg8 67.Ra7 Nc6 68.Ra6 Kc5 69.Kd2 Rg3 70.Ke2 Nd4+ 71.Kf2 Rb3 72.Rh6 Rb2+ 73.Kg1 Ra2 74.Rg6 Ne2+ 75.Kh1 Kd5 76.Rg8 Nc3 77.Rg6 Ke4 78.Rg8 Nd5 79.Rg2 Ra8 80.Rg3 Nf4 81.Rb3 Ra2 82.Kg1 Nd5 83.Rb8 Kf3 84.Rg8 Nf4 85.Rf8 Ra1+ 86.Kh2 Ra6 87.Kg1 Rh6 88.Rf5 Ke3 89.Rf8 Kf3 90.Rf5 Ra6 91.Rf8 Ra5

92.Rf7 Ke3 93.Kh2 Rg5 94.Rb7 Rg4 95.Rb3+ Kd2 96.Rb6 Rg2+ 97.Kh1 Rg4 98.Rb5 Ke2 99.Kh2 Kf2 100.Rb2+ Ne2 101.Kh3 Ra4 102.Rc2 Kf3 103.Rb2 Nf4+ 104.Kh2 Ne2 105.Kh3 Nf4+ 106.Kh2 Rd4 107.Ra2 Rd6 108.Ra3+ Rd3 109.Ra2 Rd5 110.Ra3+ Kf2 111.Ra2+ Ne2 112.Kh3 Rd4 113.Rb2 Rd1 114.Rc2 Kf3 115.Kh4 Rd4+ 116.Kg5 Nc1 Normal ½-½ (116) Intron014 (2952)-Mr_Chess_Berserk (2872) Blitz 2024;

C5c) 11...Bxc3 12.Bxc3 Ne4 13.Qa4 Nc7 14.dxc5 Nxc3 15.bxc3 bxc5 16.Nd7 Re8 17.Nxc5 Qd6 18.Nb3 Ne6 19.c4 d4 20.exd4 Nxd4 21.Nxd4 Qxd4 22.Rfd1 Qf6 23.Rac1 Re2 24.Rf1 Qf4 25.Rce1 Qd2 26.Rxe2 Qxe2 27.g3 g6 28.Rc1 Rd8 29.Qxa7 Rd2 30.a4 h5 31.a5 Ra2 32.Qb6 Qd2 33.Qe3 Qxe3 34.fxe3 Rxa5 35.Rc2 Kf8 36.Kf2 Ke7 37.Ke2 Kd6 38.Kd3 Ra1 39.c5+ Kc6 40.Ke4 f6 41.Rf2 Ra4+ 42.Kd3 Ra3+ 43.Kd4 Ra4+ 44.Kd3 f5 45.Rc2 h4 46.Rc4 Ra3+ 47.Kd4 hxg3 48.hxg3 Ra2 49.Ke5 Rg2 50.Kf4 Rf2+ 51.Kg5 Rf3 52.Kxg6 Rxg3+ 53.Kxf5 Rxe3 54.Re4 Ra3 55.Ke5 Kxc5 56.Kf4 Ra8 57.Re5+ Kd4 58.Re4+ Kd3 59.Re5 Rh8 60.Kf5 Kd4 61.Ke6 Re8+ 62.Kd7 Rxe5 63.Kc6 Rd5 64.Kb7 Rc5 65.Kb6 Kd5 66.Kb7 Kd6 67.Kb6 Re5 68.Ka7 Kc7 69.Ka6 Rh5 70.Ka7 Ra5# 0-1 (70) nalkwsfa (2693)-secret_mikalsen (2871) Blitz 2024]

[8...a5 9.a3 Bd6 10.0-0 Re8 11.Re1 Ba6 12.Bxa6 Nxa6 13.Qc2 Bf8 14.h3 h6 15.Rad1 Rc8 16.Qf5 c6 17.Rc1 Bd6 18.Red1 Re6 19.Qd3 Nb8 20.Ne2 Ne4 21.Rc2 Nd7 22.Be1 Ng5 23.Nh2 Nf6 24.Nf1 Qd7 25.Rdc1 a4 26.h4 Ngh7 27.Qf5 g6 28.Qh3 Qb7 29.Nc3 Ra8 30.f3 c5 31.Bg3 Bf8 32.f4 Ree8 33.f5 h5 34.Rd1 Ng4 35.dxc5 Nhf6 36.Nxd5 Bxc5 37.Nxf6+ Nxf6 38.fxg6 fxg6 39.Bf4 Qe4 40.Rdc1 Rf8 41.Qg3 Qe8 42.Rc4 Rd8 43.Bh6 Ne4 44.Rxe4 Qxe4 45.Qc7 Be7 46.Bxf8 Rxf8 47.Qxb6 Bxh4 ½-½ (47) ReinforcementTrial (2915)-Starfaith (2885) Blitz 2023]

9.Ne5

[9.0-0

A) 9...Bb7

A1) 10.Rc1 c5 11.dxc5 bxc5 12.b3 *(12.Re1 Re8 13.Nb5 Bf8 14.Qa4 Nbd7 15.Ba5 Nb6 16.Qf4 Qd7 17.Qc7 Rec8 18.Qxd7 Nbxd7 19.Bf5 g6 20.Bh3 a6 21.Nc3 Re8 22.Red1 h5 23.Bxd7 Nxd7 24.Nxd5* 1-0 (24) Peacefulwarrior1996 (2782)-evg85 (2787) Blitz 2023*)* 12...Re8 13.Nb5 Bf8 14.a4 Nc6 15.h3 h6 16.Re1 a6 17.Nc3 Qb6 18.Rb1 Rad8 19.Bf1 Rd6 20.Na2 Ne4 21.b4 Bc8 22.bxc5 Qxc5 23.Qc1 Qxc1 24.Rexc1 Nxd2 25.Nxd2 d4 26.Nc4 Rg6 27.exd4 Nxd4 28.Kh1 Bf5 29.Rb6 Ne2 30.Re1 Rxb6

31.Nxb6 Ng3+ 32.fxg3 Rxe1 33.Kg1 Bd3 34.Kf2 Rxf1+ 35.Ke3 Ra1 36.Kxd3 Rxa2 37.Kc4 Rxg2 38.Nd7 Rxg3 39.a5 Rxh3 40.Kd5 Rh4 41.Kc6 Bb4 42.Kb6 Rh5 43.Kxa6 Bxa5 44.Nb8 Bd8 45.Nc6 Bf6 46.Nb4 Rg5 47.Nd3 h5 48.Nf4 Rg6 49.Nxh5 Rg5 50.Nf4 Rf5 51.Nd3 g6 52.Kb6 Kg7 53.Kc6 Re5 54.Kd6 Re6+ 55.Kd5 g5 56.Nf2 Kg6 57.Nh3 Kf5 58.Ng1 g4 59.Ne2 Kg5 60.Ng3 Kf4 61.Nh5+ Kf3 62.Kc4 g3 63.Nxf6 Rxf6 64.Kd4 Rf4+ 65.Ke5 g2 66.Kd5 Re4 0-1 (66) dimaM666 (2713)-Towser1 (2635) Blitz 2025;

A2) 10.Nb5 Be7 11.Rc1 c5 12.dxc5 bxc5 13.Qe2 Nc6 14.Rfd1 Qb6 15.b3 Nb4 16.Bxb4 cxb4 17.Nbd4 Rfc8 18.Ne5 g6 19.h3 a5 20.Qf3 Kg7 21.Qg3 Bd6 22.f4 Ne4 23.Bxe4 dxe4 24.Nf5+ Kf8 25.Rxc8+ Bxc8 26.Nxd6 Be6 27.Ndxf7 Ke7 1-0 (27) VonSinnen (2671)-vvchessli (2719) Blitz 2023;

A3) 10.Qb1

A3a) 10...a5 11.Nb5 Be7 12.Nc3 h6 13.Rd1 Nbd7 14.h3 c6 *(14...Re8 15.Qc2 Bf8 16.a3 c6 17.Rac1 Bd6 18.Nh4 b5 19.Be1 Nb6 20.Nf5 Bf8 21.e4 b4 22.e5 bxc3 23.exf6 Qxf6 24.Bxc3 Ba6 25.Bxa6 Rxa6 26.Re1 Rxe1+ 27.Rxe1 g6 28.Ne3 h5 29.Nf1 Ra8 30.a4 Nc4 31.Nd2 Nd6 32.Rc1 Qd8 33.Nf3 Qb6 34.Ne5 Bg7 35.Nd7 Qc7 36.Nc5 h4 37.Qd2 Qa7 38.Re1* Normal ½-½ (38) Intron014 (2947)-ReinforcementTrial (2936) Rapid 2024*)* 15.Qc2 Bd6 16.Nh4 Re8 17.Nf5 Bf8 18.e4 dxe4 19.Nxe4 Qc7 20.Rac1 c5 21.Nxf6+ Nxf6 22.dxc5 bxc5 23.a4 Rad8 24.Ne3 Ne4 25.Bb5 Nxd2 26.Rxd2 Rxd2 27.Qxd2 Rd8 28.Qc3 g6 29.Bf1 h5 30.Nc4 Bh6 31.Re1 Bd5 32.Rd1 Bxc4 33.Rxd8+ Qxd8 34.Bxc4 Qd1+ 35.Kh2 Qxa4 36.b3 Qc6 37.Qxa5 Bf8 38.Qe1 Bd6+ 39.g3 Qf3 40.h4 Kg7 41.Kg1 Qa8 42.f4 Qf8 43.Qa1+ f6 44.Kh2 Kh6 45.Qh1 f5 46.Kh3 Be7 47.Qb7 Kg7 48.Qf3 Kh6 49.Qh1 Bd6 50.Qb7 Qd8 51.Qd5 Qf8 52.Ba6 Qe7 53.Bc4 Qf8 54.Qf3 Qh8 55.Qh1 Bf8 56.Qc6 Be7 57.Bf7 Qg7 58.Qe6 Qf6 59.Qxf6 Bxf6 60.Kh2 Kh7 61.Be8 Bb2 62.Ba4 Bf6 63.Bb5 Ba1 64.Ba4 Bb2 65.Kh3 Bc3 66.Bd7 Be1 67.Kh2 Ba5 68.Kh3 Kh6 69.Bc6 Be1 70.Be8 Kh7 71.Ba4 Kh8 72.Bd7 Kh7 73.Kg2 Bc3 74.Kh2 Bb2 75.Kg2 Bd4 76.Be6 Bh8 77.Bc4 Kh6 78.Kh3 Kh7 79.Be6 Bg7 80.Bd5 Bc3 81.Bc4 Ba5 82.Bb5 Be1 83.Ba6 Ba5 84.Bc4 Bc7 85.Bb5 Bb8 86.Be8 Ba7 87.Bb5 Bb8 88.Bd7 Bc7 89.Bc6 Ba5 90.Bd5 Bc3 91.Bh1 Be1 92.Bf3 Bc3

93.Bg2 Bf6 94.Bf1 Bd8 95.Ba6 Ba5 96.Bb5 Be1 97.Be8 Bb4 98.Bb5 Kh6 99.Ba6 Kh7 100.Bc8 Ba5 101.Ba6 Bc3 102.Bb5 Bd2 103.Bc4 Bb4 104.Be2 Kg7 105.Bf3 Kf7 106.Bc6 Bd2 107.Bd5+ Kg7 108.Bc4 Kh7 109.Ba6 Kg7 Normal ½-½ (109) Intron014 (2947)-Nikitosikbot_v2 (2937) Rapid 2024;

A3b) 10...c5 11.dxc5 bxc5 12.e4 dxe4 13.Nxe4 Nxe4 14.Bxe4 Bxe4 15.Qxe4 Nd7 16.Bc3 Qe7 17.Qxe7 Bxe7 18.Rad1 Nf6 19.Ne5 Rfc8 20.Nc4 Ne4 21.Ba5 Bf6 22.Rfe1 Ng5 23.Bc3 Bxc3 24.bxc3 Ne6 25.Rd7 Rd8 26.Red1 Rxd7 27.Rxd7 Rd8 28.Rxd8+ Nxd8 29.f3 Kf8 30.Kf2 Ke7 31.Ke3 Ke6 32.Na5 Kd6 33.Ke4 g6 34.g4 f6 35.Nc4+ Ke6 36.Ne3 Nf7 37.f4 Nd6+ 38.Kd3 g5 39.Ng2 Kd5 40.h4 c4+ 41.Ke3 Nb5 42.hxg5 fxg5 43.fxg5 Nxc3 44.g6 hxg6 45.Nf4+ Kc5 46.Nxg6 Nxa2 47.Ne5 Kd5 48.Kf4 Nb4 49.Nxc4 Kxc4 50.Ke5 Nd3+ 51.Ke6 Kd4 52.g5 Ne5 53.Kf5 a5 54.g6 Nxg6 55.Kxg6 a4 0-1 (55) Naka_Fear (2792)-Poirot_Hercule (2788) Blitz 2024;

B) 9...c5 10.Rc1 (*10.dxc5 bxc5 11.e4 d4 12.e5 dxc3 13.Bxc3 Nd5 14.Bxh7+ Kxh7 15.Qxd5 Ba6 16.Rfd1 Be7 17.Qe4+* 1-0 (17) Konstrictor (2605)-Rumple_DarkOne (2618) Blitz 2024) 10...Nc6 11.Nb5 Be7 12.Ne5 Bb7 13.f4 a6 14.Nc3 cxd4 15.Nxc6 Bxc6 16.exd4 Ne4 17.Be3 Bb7 18.Qb3 b5 19.a4 b4 20.Ne2 a5 21.Bb5 Bf6 22.Qd3 Qe7 23.Ng3 Rfc8 24.Rfe1 Bh4 25.Nf5 Qf6 26.Nxh4 Qxh4 27.g3 Qg4 28.Qe2 Qe6 29.Rxc8+ Rxc8 30.Rc1 Rxc1+ 31.Bxc1 g6 32.Qc2 Bc8 33.Qc7 Qg4 34.Qc2 Bf5 35.Be2 Qh3 36.Bf1 Qxf1+ 37.Kxf1 Nxg3+ 38.hxg3 Bxc2 39.f5 Bxa4 40.Bf4 Bb5+ 41.Kf2 Kg7 42.fxg6 fxg6 43.Be5+ Kf7 44.Bd6 Ke6 45.Bc7 a4 46.Ba5 a3 47.bxa3 bxa3 48.Ke3 a2 49.Bc3 Kf5 50.Kd2 Kg4 0-1 (50) nalkwsfa (2685)-Poirot_Hercule (2763) Blitz 2024;

C) 9...Re8

C1) 10.Qc2 c5 11.Rad1 Na6 12.a3 Nc7 13.Rfe1 c4 14.Bf5 Bxf5 15.Qxf5 g6 16.Qg5 Ne4 17.Nxe4 Rxe4 18.Qh6 Bf8 19.Qh3 b5 20.Ne5 Bg7 21.Bc3 a5 22.Nc6 Qd6 23.Nxa5 Qb6 24.b4 cxb3 25.Nxb3 Rxa3 26.Rb1 b4 27.Bd2 Ra2 28.Rec1 Re8 29.Qd7 Ra7 30.Rxc7 1-0 (30) FaustiOro (2880)-Poirot_Hercule (2736) Blitz 2024;

C2) 10.Qb1

C2a) 10...Nc6 11.Nb5 Bf8 12.Rc1 Bb7 13.a3 a6 14.Nc3 Ne7 15.b4 Ng6 16.a4 Bd6 17.Be1 Kh8 18.Nd2 c6 19.Ne2 Qe7 20.Nf1 Nf8 21.Ra2 Reb8 22.a5 b5 23.f3 Re8 24.Rb2 Rad8 25.Bh4 Bb8 26.Neg3 Ng6 27.Bxg6 hxg6 28.Nh1 Rd6 29.Nf2

Re6 30.Nd3 Bd6 31.Bg5 Qc7 32.Nf4 Bxf4 33.Bxf4 Qe7 34.h4 Nh7 35.g4 Qxh4 36.Rh2 Qe7 37.Kf2 Kg8 38.Ng3 Nf8 39.Rc3 Bc8 40.Qh1 f6 41.Rh8+ Kf7 42.Rb3 Rd6 43.Bxd6 Qxd6 44.Qh2 Bd7 45.Ne2 Qe7 46.Nc1 f5 47.g5 Qxg5 48.Qd6 Re7 49.Qf4 Qxf4 50.exf4 Ne6 51.Re3 Re8 52.Rxe8 Kxe8 53.Re1 Kd8 54.Ke3 g5 55.Nd3 g4 56.fxg4 fxg4 57.Ne5 g5 58.fxg5 Nxg5 59.Rh1 g3 60.Rh8+ Kc7 61.Rg8 Ne6 62.Rxg3 Bc8 63.Nd3 Kd6 64.Rg8 Bd7 65.Rh8 Ng7 66.Nc5 Nf5+ 67.Kd3 Be6 68.Nxa6 1-0 (68) Intron014 (2938)-abcbot (2821) Blitz 2024;

C2b) 10...Nbd7 11.e4 dxe4 12.Nxe4 Bb7 13.Nxd6 cxd6 14.Qd1 Nf8 (*14...Rc8 15.Rc1 Rxc1 16.Bxc1 Nf8 17.Bb5 Re4 18.Bd3 Re8 19.Nh4 Qa8 20.Bg5 Ne4 21.Be3 Nf6 22.Bg5 Ne4 23.Be3 Nf6 24.Bg5* ½-½ (24) ZugzwangBot (2925)-XShashX (2927) Blitz 2023)

C2b1) 15.Bb5 Re4 16.Rc1 (*16.h3 h6 17.Bd3 Re8 18.Re1 Rxe1+ 19.Nxe1 Be4 20.Bc4 Ne6 21.Qa4 Bd5 22.Ba6 Nh5 23.Bf1 Qf6 24.Be3 Nhf4 25.Qd7 Nxd4 26.Rd1 Nfe2+ 27.Bxe2 Nxe2+ 28.Kf1 Ng3+ 29.Kg1 Ne2+ 30.Kf1 Ng3+ 31.Kg1 Ne2+* ½-½ (31) ReinforcementTrial (2919)-YoBot_v2 (2897) Blitz 2023; *16.Bc4 h6 17.Qb3 Re7 18.Nh4 Be4 19.Qg3 Ne6 20.d5 Nh5 21.Qg4 Nf6 22.Qg3 Nh5 23.Qg4 Nf6 24.Qg3* ½-½ (26) ReinforcementTrial (2912)-ToromBot (2933) Rapid 2023) 16...h6 17.Bd3 Re8 18.Bb5 Re4 19.h3 Ng6 20.Re1 Re7 21.Rxe7 Qxe7 22.Bf1 Rd8 23.a3 Ne4 24.Qe1 Re8 25.Bb5 Rd8 26.Bf1 Qe6 27.d5 Qxd5 28.Rc7 Ne5 29.Nxe5 dxe5 30.Bc4 Qxd2 31.Qxd2 Rxd2 32.Bxf7+ Kh7 33.Rxb7 Rxb2 34.f3 Ng3 35.h4 Ne2+ 36.Kf1 h5 37.Rxa7 Ng3+ 38.Kg1 Ne2+ 39.Kh1 Ng3+ 40.Kh2 Ne2 41.Re7 Nf4 42.Rxe5 Rxg2+ 43.Kh1 Rf2 44.Bxh5 Ra2 45.Bg4 Rxa3 46.Rb5 g6 47.Rxb6 Ra2 48.Rb4 Ng2 49.h5 gxh5 50.Bxh5 Ne1 51.f4 Nc2 52.Bg6+ Kxg6 53.f5+ Kxf5 54.Rb3 Na1 55.Rb4 Nc2 56.Rb3 Na1 57.Rb8 Nc2 58.Rf8+ Ke4 59.Re8+ Kd3 60.Rf8 Na1 61.Rc8 Nc2 62.Re8 Na1 63.Rd8+ Kc2 64.Re8 Nb3 65.Re3 Na1 66.Kg2 Nb3 67.Re7 Na1 68.Re3 Nb3 69.Re2+ Kb1 70.Rxa2 Kxa2 ½-½ (70) ReinforcementTrial (2906)-yobot_v2 (2908) Blitz 2023;

C2b2) 15.Re1 Rc8 16.h3 Rxe1+ (*16...h6 17.Nh4 Be4 18.Qb3 Re6 19.Nf5*

Ng6 20.f3 Bxd3 21.Qxd3 Rxe1+ 22.Rxe1 d5 23.h4 Rc6 24.Qb1 Qc8 25.Re7 Qa8 26.Re1 Qc8 27.Re7 Qa8 28.Re2 Qd8 29.g3 Qd7 30.Kf2 h5 31.Bb4 a5 32.Ba3 Ne8 33.Ne3 Qh3 34.Qf1 Qd7 35.Qb1 ½-½ (35) ReinforcementTrial (2914)-Pure-Eman (2924) Blitz 2023 *)* 17.Nxe1 Ne6 18.Nc2 h6 19.Rc1 Ne4 20.Be3 Nf6 21.Bd2 Ne4 22.Be3 Nf6 23.Bd2 ½-½ (23) Intron014 (2935)-Fruity23 (2922) Blitz 2023;

C2c) 10...h6 11.b4 a6 12.Rc1 Nbd7 13.h3 c5 14.bxc5 bxc5 15.dxc5 Nxc5 16.Bf1 g5 17.Be1 g4 18.hxg4 Bxg4 19.Nd4 Bd7 20.Be2 Rc8 21.a4 h5 22.Qa2 h4 23.Nxd5 h3 24.Rab1 Nce4 25.g3 Be5 26.Nf3 Be6 27.Nxe5 Bxd5 28.Qb2 Rxc1 29.Rxc1 Qe7 30.f4 Qa7 31.Qd4 Qxd4 32.exd4 Rb8 33.Bd3 Rb2 34.Rc2 Rb3 35.Kh2 Ng4+ 36.Nxg4 Rxd3 37.Kxh3 ½-½ (37) Intron014 (2927)-ZugzwangBot (2951) Blitz 2023;

C2d) 10...Ba6

C2d1) 11.Re1 h6 *(11...Bxd3 12.Qxd3 h6 13.Rac1 a6 14.Rc2 Qd7 15.Rec1 c5 16.b3 Qe6 17.Na4 c4 18.bxc4 dxc4 19.Qxc4 Qxc4 20.Rxc4 b5 21.Rc8 bxa4 22.e4 Bf8 23.Rxe8 Nxe8 24.Rc8 Nd6 25.Rd8 Nb7 26.Rc8 Nd6 27.Rd8 Nb7 28.Re8 Nd6 29.Rd8* ½-½ (29) Intron014 (2925)-torbot (2919) Blitz 2023 *)* 12.h3 Bxd3 13.Qxd3 Qd7 14.Qc2 a6 *(14...Nc6 15.Qa4 a6 16.Rac1 b5 17.Qc2 Nb4 18.Qb1 Nc6 19.a3 b4 20.axb4 Nxb4 21.Ne2 a5 22.Bxb4 axb4 23.Qc2 Ne4 24.Ne5 Qb5 25.Nd3 Ra6 26.Qd1 g6 27.Nef4 c6 28.h4 b3 29.Ne2 Qb8 30.Nc3 Ra5 31.f4 Nf6 32.Ne5 Ra6 33.h5 Bxe5 34.fxe5 Nxh5 35.Rf1 Qb7 36.e4 Ng3 37.Rf6 Nxe4 38.Nxe4 dxe4 39.Qe2 Qa7 40.Qxe4 Ra1 41.Rfxc6 Qa2 42.Rxg6+ fxg6 43.Qxg6+ Kf8 44.Qxh6+ Kg8 45.Qg6+ Kf8 46.Qh6+ Kg8 47.Qg6+ Kf8 48.Qf6+ Kg8 49.Qg5+ Kh7 50.Qh5+ Kg7 51.Qg5+ Kh7 52.Qh5+ Kg7 53.Qg4+ Kf8 54.Qf5+ Kg8 55.Qg4+ Kf8 56.Qf5+ Kg8 57.Kh2 Rxc1 58.Qg6+ Kf8 59.Qf6+ Kg8 60.Qg6+ Kf8 61.Qf6+ Kg8 62.Qg6+* ½-½ (62) caissa-x (2839)-QalatBotEngine (2830) Blitz 2023 *)* 15.Rec1 c6 16.Na4 Qa7 17.b4 Re6 18.Nb2 Nbd7 19.Nd3 Rc8 20.a4 Qb7 21.Be1 Ne4 22.Nh4 Bf8 23.Rab1 Ree8 24.Qe2 g6 25.Nf3 Bg7 26.Nd2 Nd6 27.Qd1 Rc7 28.Rb2 Qc8 29.Rbc2 b5 30.Ra2 Nb6 31.Nc5 h5 32.Rca1 Nbc4 33.Nf3 Ne4 34.axb5 axb5 35.Qc2 Nxc5 36.bxc5 Rce7 37.Qd1 Qe6 38.Bb4 Bf6 39.Bd2 Rb7 40.Bb4 Rbe7 41.Bd2 Kg7 42.Ne1 Qe4 43.Nc2 g5 44.Nb4 g4 45.Nxc6 Re6 46.Nb4 g3 47.Qf3 Bxd4 48.Qxe4 Rxe4 49.exd4 Nxd2 50.fxg3 Rxd4 51.Nc6 Rd3 52.Nb4 Rd4 53.Nc6 Rd3 54.Nb4 Rd4 ½-½ (54) Intron014 (2958)-yobot_v2 (2947) Blitz 2024;

C2d2) 11.Bxa6 Nxa6 12.Ne2 (*12.Rc1 c5 13.dxc5 bxc5 14.Rd1 Rb8 15.Be1 Nc7 16.Qc2 Qe7 17.Rac1 h6 18.b3 Qe6 19.Ne2 Ne4 20.Ng3 Nxg3 21.hxg3 Rbc8 22.Ba5 Be7 23.Rd2 Red8 24.Rcd1 Rd7 25.Ne1 Qc6 26.Nd3 Bd6 27.Nb4 Qb5 28.Bxc7 cxb4 29.Rxd5 Qa6 30.Qd2 Rcxc7 31.Rxd6 Rxd6 32.Qxd6 Qxd6 33.Rxd6 Rc1+ 34.Kh2 Rc2 35.Ra6 Rxf2 36.Rxa7 Re2 37.Ra4 h5 38.Kg1 g6 39.Kf1 Rc2 40.e4 Kf8 41.Rxb4 Rxa2 42.Rc4 Rb2 43.b4 Ke7 44.Kg1 Ke6 45.Kh2 Ke5 46.Kh3 Ke6 47.Rc6+ Ke5 48.Rb6 Kxe4 49.Rf6 Ke5 50.Rxf7 Rxb4 51.Rf1 Ke6 52.Kh2* ½-½ (52) Narayanan,S (2649)-Volokitin,A (2667) Almaty KAZ 2024; *12.h3 h6 13.Ne2 c5 14.Rd1 Qe7 15.dxc5 bxc5 16.a3 Rab8 17.Qc2 Rb7 18.Rab1 Qe6 19.Kf1 Ne4 20.Be1 Rb6 21.Nc3 Nf6 22.Ne2 Ne4 23.Nc3 Nf6 24.Ne2 Ne4* ½-½ (24) caissa-x (2830)-UltimateL (2836) Blitz 2023 *)* 12...c5 13.dxc5 bxc5 14.b3 Qb6 15.Rd1 Rad8 16.Qc2 Ne4 17.h3 h6 18.Be1 Nb4 19.Bxb4 cxb4 20.Rac1 Bc5 21.Nfd4 Qf6 22.f3 Rc8 23.fxe4 Bxd4 24.Qxc8 Bxe3+ 25.Kh1 Rxc8 26.Rxc8+ Kh7 27.exd5 Qb2 28.Nc1 f5 29.d6 f4 30.d7 f3 31.gxf3 Qf2 32.d8Q Qxf3+ 33.Kh2 Qf4+ 34.Kg2 Qe4+ 35.Kg3 Bf4+ 36.Kf2 Qe3+ 37.Kg2 Qg3+ 38.Kf1 Qf3+ 39.Ke1 Qe3+ 40.Kf1 Qf3+ 41.Ke1 Qe3+ 42.Kf1 Qxh3+ 43.Ke2 Qe3+ 44.Kf1 Qh3+ 45.Kf2 Qe3+ 46.Kf1 Qh3+ ½-½ (46) ReinforcementTrial (2917)-Intron014 (2901) Blitz 2023;

C2d3) 11.Rd1 h6 12.Bxa6 Nxa6 13.Ne2 Qe7 (*13...Nb8 14.Be1 Nbd7 15.h3 Qe7 16.Qd3 Nf8 17.Nh4 g6 18.Nf3 Ne6 19.Nc3 c6 20.Ne5 Rac8 21.f4 c5 22.f5 gxf5 23.Bh4 Ng5 24.Qxf5 Bxe5 25.Bxg5 hxg5 26.Qxg5+ Kh7 27.Qf5+ Kg7 28.Qg5+ Kh7 29.Qf5+ Kg7 30.Qg5+ Kf8 31.Qh6+ Kg8 32.Qg5+ Kf8 33.Qh6+ Kg8 34.Qg5+* ½-½ (34) Intron014 (2935)-ResoluteBot (2914) Blitz 2023 *)* 14.Qd3 Nb8 15.Rac1 Nbd7 16.Ng3 g6

17.Be1 a5 18.Ne2 a4 19.h3 Qe6 20.Rc2 g5 21.a3 Reb8 22.Bc3 Ne4 23.Be1 b5 24.Nc3 c6 25.Qe2 f5 26.Rdc1 Nxc3 27.Rxc3 Rc8 28.Qd3 Bb8 29.Qc2 Ra6 30.Kh1 Bd6 31.Qd3 Bb8 32.Qc2 Kg7 33.Nd2 Nf6 34.f3 h5 35.h4 g4 36.Nf1 gxf3 37.gxf3 f4 38.Qh2 fxe3 39.Qg2+ Kf7 40.Rxe3 Qf5 41.Ng3 Qf4 42.Nf1 Qf5 43.Ng3 Qf4 44.Nf1 Qf5 ½-½ (44) Intron014 (2996)-Flaxen_UCI (2984) Rapid 2024;

C3) 10.Rc1 c5 *(10...a6 11.Ne5 Bxe5 12.dxe5 Rxe5 13.Ne2 c5 14.Nf4 Bb7 15.Bc3 d4 16.exd4 cxd4 17.Bxd4 Rg5 18.h4 Ra5 19.Bc3 Nbd7 20.Bxa5 bxa5 21.Qb3 Rb8 22.Qa3 Ne5 23.Rfd1 Qe8 24.Re1 Nfg4 25.Bf5 Qd8 26.Qc5 Qxh4 27.Bxg4 Nxg4 28.Qc8+ Qd8 29.Qxd8+ Rxd8 30.Rc7 Ba8 31.f3 Nf6 32.Ree7 g5 33.Rxf7 Ne8 34.Ne6 Rd1+ 35.Kh2 Nxc7 36.Rf8#* 1-0 (36) Eduard_Ghukasyan_Arm (2607)-Duhless1981 (2654) Blitz 2024*)* 11.h3 *(11.dxc5 bxc5 12.Na4 Nbd7 13.b3 Bb7 14.Bc3 Ne4 15.Ba1 Rc8 16.Bxe4 Rxe4 17.Nc3 Re8 18.Nxd5 Ne5 19.Nxe5 Bxe5 20.Bxe5 Rxe5 21.Nf4 Qg5 22.Qd7 Re7 23.Qh3 Rd8 24.Rfd1 Ree8 25.Qg3 Qe5 26.h4 h6 27.Nh5 Qxh5 28.Rxd8 Rxd8 29.Qc7 Rd1+ 30.Rxd1 Qxd1+ 31.Kh2 Qd5 32.f3 Qc6 33.Qb8+ Kh7 34.e4 a5 35.Qg3 Qe6 36.Qf4 f6 37.Qg3 Qe5 38.f4 Qxe4 39.h5 Qf5 40.Qh4 Be4 41.Kg1 a4 42.Qg3 a3 43.b4 cxb4 44.Qe3 Bxg2 45.Kxg2 Qg4+ 46.Kf2 f5 47.Qe4 fxe4 48.Ke3 Qf3+ 49.Kd4 Qxf4 50.Kd5 e3 51.Kc6 e2* 0-1 (51) nalkwsfa (2625)-BulgarianBulldozer (2659) Blitz 2024*)* 11...Ba6 12.Bxa6 Nxa6 13.Qa4 Nc7 14.dxc5 bxc5 15.Rfd1 a5 16.Qc2 Qe7 17.Na4 Ne4 18.Be1 f5 19.Nb6 Rad8 20.Bxa5 g5 21.Nxd5 Nxd5 22.Bxd8 Rxd8 23.Rxd5 g4 24.Qc4 Kh8 25.Nd2 gxh3 26.Nxe4 fxe4 27.Qc3+ Kg8 28.Qc4 Kh8 29.g3 Rf8 30.Rh5 Rf6 31.Rxh3 Qf8 32.Rh2 Rg6 33.Qxe4 1-0 (33) Lorika_Hamata (2865)-abrakadabra02 (2792) Blitz 2023;

C4) 10.Re1 Bb7 *(10...Bg4 11.h3 Bh5 12.e4 dxe4 13.Nxe4 Nbd7 14.Bg5 Qc8 15.Bxf6 Nxf6 16.Nxf6+ gxf6 17.Be4 Rb8 18.Qd3 Bg6 19.Nh4 Qe6 20.Nxg6 hxg6 21.Qc3 Qd7 22.Qc4 Kg7 23.Bc6 Rxe1+ 24.Rxe1 Qf5 25.g3 Rh8 26.h4 Qg4 27.Re4 Qh3 28.Qf1 Qc8 29.Qe2 f5 30.Re8 Rxe8 31.Qxe8 Qxe8* ½-½ (31) Keymer,V (2696)-Gukesh,D (2725) Wijk aan Zee NED 2023*)* 11.Qc2 Na6 12.a3 c5 13.Rad1 h6 14.Bf5 Bf8 15.Bc1 Nc7 16.e4 Nxe4 17.Nxe4 dxe4 18.Bxe4 Bxe4 19.Rxe4 Rxe4 20.Qxe4 Nb5 21.Bf4 Rc8 22.h3 c4 23.d5 c3 24.Qd3 Rc5 25.Be3 c2 26.Rc1 Rxd5 27.Qxc2 Qd7 28.Qe4 Rd1+ 29.Rxd1 Qxd1+ 30.Kh2

Nd6 31.Qa8 Nc4 32.Bd4 Qe2 33.b3 Nxa3 34.Ne5 Nb5 35.Qb7 Kh7 36.Qxf7 Nxd4 37.Qg6+ Kh8 38.Nf7+ Kg8 39.Nxh6+ Kh8 40.Nf7+ Kg8 41.Nh6+ Kh8 42.Nf7+ Kg8 43.Nh6+ ½-½ (43) ResoluteBot (2882)-UltimateL (2837) Blitz 2023;

C5) 10.Nb5 Bf8 11.Ne5

C5a) 11...a6 12.Nc3 c5 13.f4 b5 (*13...Bb7 14.Rc1 Nc6 15.Nxd5 Qxd5 16.Bc4 Qd8 17.Nxf7 Qc7 18.d5 Nd8 19.d6 Qxf7 20.Bxf7+ Nxf7 21.Qb3 Rac8 22.Bc3 Nd7 23.Rfe1 Re4 24.Qd1 Bc6 25.Rc2 Rce8 26.Rf2 R8e6 27.Rd2 g6 28.Rd3 Nxd6 29.Rd2 Be7 30.b3 Nf6 31.g4 Nfe8 32.a4 a5 33.Rd3 Nf7 34.Re2 g5 35.Rf2 gxf4 36.Rxf4 Ned6 37.Rxe4 Bxe4 38.Kf1 Bg5 39.Rd2 Bxe3 40.Rb2 Bg5 41.Rf2 Bb7 42.Bd2 Bh4 43.Bf4 Bxf2 44.Kxf2 Ne4+ 45.Kg1 Nc3 46.Qd7 Ne2+ 47.Kf2 Nxf4 48.Qxb7 h6 49.Kf1 Kg7 50.h4 Nd3 51.Kg2 Nde5* 0-1 (51) ArasanX (2715)-botasbotinhas (2811) Blitz 2023) 14.Bc2 b4 15.Nxd5 Nxd5 16.Nxf7 Kxf7 17.Qh5+ Ke7 18.Qe5+ Kf7 19.Qh5+ Ke7 20.Qe5+ Kf7 21.Qh5+ ½-½ (21) ArasanX (2850)-YoBot_v2 (2906) Blitz 2023;

C5b) 11...c5 12.Nc3 (*12.f4 Bb7 13.Be1 Nc6 14.Kh1 a6 15.Nc3 cxd4 16.exd4 Nxd4 17.Bxh7+ Kxh7 18.Qxd4 Bc5 19.Qd3+ Kg8 20.Bh4 d4 21.Na4 Be7 22.Qb3 Nd5 23.Bxe7 Rxe7 24.Rf2 Rc8 25.Rd1 Ne3 26.Rg1 b5 27.Ng6 Re6 28.f5 bxa4 29.fxe6 fxg6 30.Qxb7 Rc7 31.Qe4 Qe8 32.Qxd4 Nf5 33.Qe5 Re7 34.g4 Rxe6 35.Qd5 Ne3 36.Qf3 Rf6 37.Qg3 Qe4+ 38.Rfg2 Nxg2 39.Qxg2 Qxg2+ 40.Kxg2 Rc6 41.Rf1 Rc4 42.Rf2 Rxg4+ 43.Kf3 Rc4 44.Rc2 Rxc2* 0-1 (44) nalkwsfa (2623)-BulgarianBulldozer (2660) Blitz 2024*)* 12...Bb7 13.Bb5 Nbd7 14.Nxd7 Nxd7 15.dxc5 bxc5 16.Ne2 Re6 17.Bc3 Rb8 18.Nf4 Rh6 19.Re1 Bd6 20.Bxg7 Kxg7 21.Qg4+ Rg6 22.Qxd7 Bxf4 23.exf4 d4 24.g3 Qxd7 25.Bxd7 d3 26.Bf5 Rd6 27.Rad1 c4 28.Rd2 Bf3 29.h3 h5 30.Kh2 a5 31.Rc1 Re8 32.g4 Re2 33.Rcd1 h4 34.a3 a4 35.Kg1 Rb6 36.Bxd3 Rxd2 37.Rxd2 Rd6 38.Be4 Rxd2 39.Bxf3 Rxb2 40.Bc6 Rb3 41.Bxa4 Rxh3 42.Bb5 c3 43.Ba4 Rf3 44.f5 Rf4 45.Bd1 Rd4 46.Bb3 Rxg4+ 47.Kh2 Kf6 48.Kh3 Rd4 49.a4 Rb4 50.Bd1 Rb1 51.Bc2 Rb2 52.Bd1 Kxf5 53.Kxh4 Kf4 54.Kh3 Rxf2 55.a5 c2 56.Bxc2 Rxc2 57.a6 Ra2 58.a7 Rxa7 59.Kg2 Ra2+ 60.Kf1 Ke3 61.Kg1 Kf3 62.Kh1 Kg3 63.Kg1 Ra1# 0-1 (63) Lynx_BOT (2598)-MayhemPl_cluster (3062) Blitz 2025]

9...Bb7

[9...c5 10.f4 Ba6 11.Bxa6 Nxa6 12.Qf3 Nb4 13.0-0 cxd4 14.exd4 Nc2 15.Rad1 Nxd4 16.Qh3 Qc8 17.Qd3 Qf5 18.Qa6 Bxe5 19.fxe5 Qxe5 20.Bf4 Qh5 21.Rxd4 h6 22.Qe2 Qg6 23.Qd3 Qh5 24.Nxd5 1-0 (24) castanedastral (2608)-Rumple_DarkOne (2656) Blitz 2024]

10.Nb5

[10.0-0 c5

A) 11.f4 Nc6 12.Ne2 cxd4 13.exd4 Nb4 *(13...Ne4 14.Rc1 Ne7 15.Be3 f6 16.Ng4 Nf5 17.Bf2 h5 18.Ne3 Nxf2 19.Kxf2 Nxe3 20.Kxe3 Qe7+ 21.Kf2 Rfe8 22.Qd2 Bb4 23.Qc2 Qe3#* 0-1 (23) Juvenilia (2631)-Fide_MaSk (2586) Blitz 2025*)* 14.Bxb4 Bxb4 15.Ng3 Ne4 16.Qb3 Bd6 17.Nxe4 dxe4 18.Bc4 Bxe5 19.dxe5 Qd4+ 20.Kh1 Rac8 21.Rac1 e3 22.Qd3 Rfd8 23.Qe2 Qd2 24.e6 fxe6 25.Bxe6+ Kf8 26.Qxd2 exd2 27.Rcd1 Rc2 28.Bb3 Rxb2 29.Kg1 a5 30.Kf2 a4 31.Bxa4 Rxa2 32.Bb3 Rb2 33.Be6 Ke7 34.f5 Kf6 35.g4 Rd4 36.Ke3 Rxg4 37.Rxd2 Rxd2 38.Kxd2 Rg2+ 39.Ke3 Rxh2 40.Rb1 Rh3+ 41.Kf2 Be4 42.Rxb6 Bxf5 43.Bd5+ Kg5 44.Bg2 Rh2 45.Rb5 Rh6 46.Kg3 Rf6 47.Be4 h5 48.Bd3 h4+ 0-1 (48) O-Almeida (2777)-Towser1 (2627) Blitz 2023;

B) 11.Rc1 Nc6

B1) 12.Ng4 Ne8 13.f4 f5 *(13...cxd4 14.exd4 Nxd4 15.Be3 Nc6 16.Nxd5 f5 17.Nf2 Kh8 18.Qh5 Ne7 19.Nxe7 Qxe7 20.Rfe1 Qd7 21.Qh3 h6 22.Rcd1 Rd8 23.Bb1 Qc8 24.a3 Nc7 25.Qh5 Nd5 26.Bd4 Kh7 27.Qg4 g6 28.Qh4 Bc5 29.Bxc5 Qxc5 30.b4 Qd6 31.Ba2 Rfe8 32.Re5 Qc7 33.Bxd5 Rxe5 34.Bxb7 Rxd1+ 35.Nxd1 g5 36.Qf2 Re7 37.Ba6 Qc1 38.Be2 g4 39.b5 Qd2 40.Kf1 h5 41.h3 Kg7 42.hxg4 fxg4 43.g3 Qd5 44.Kg1 Kf8 45.Nb2 h4 46.Bf1 hxg3 47.Qxg3 Rh7 48.Nd3 Rh1+ 49.Kf2 Qd4+ 50.Ke2 Qe4+ 51.Kf2 Qd4+ 52.Ke2 Qc4 53.Qxg4 Qe4+ 54.Kf2 Rxf1+ 55.Kxf1 Qxd3+ 56.Kg2 Qxb5 57.Qf3 Qb2+ 58.Kh3 Qh8+ 59.Kg2 Qb2+ 60.Kg3 Qg7+ 61.Kf2 Qb2+ 62.Kg3 Qg7+ 63.Kf2 Qd4+ 64.Kg3 Qc4 65.Qa8+ Kf7 66.Qxa7+ Kf8 67.Qxb6 Qd3+ 68.Kf2 Qxa3 69.Qf6+ Kg8 70.Qe6+ Kg7 71.Qd7+ Kh6 72.Qe8 Qd6 73.Qh8+ Kg6 74.f5+ Kxf5 75.Qh5+ Ke4 76.Qf3+ Ke5 77.Qe3+ Kd5 78.Qd3+ Ke5 79.Qxd6+ Kxd6* ½-½ (79) ElexusChess (2745)-Flamerare (2819) Rapid 2022 *)* 14.Ne5 cxd4

B1a) 15.Nb5 Nxe5 16.fxe5 dxe3 17.Bxe3 Bxe5 18.Bxf5 Nf6 19.Bd4 Bxd4+ 20.Nxd4 Qd6 21.Nb5 Qe5 22.Qd4 Qxd4+ 23.Nxd4 Bc8 24.Rc7 Bxf5 25.Nxf5 Rf7 26.Ne7+ Kf8 27.Nxd5 Rxc7 28.Nxc7 Rc8 29.Nd5 Rc6 *(29...Kf7 30.Nxf6 gxf6 31.Rd1 Kg6 32.Rd2 Rc1+ 33.Kf2 h5 34.Kf3 Ra1 35.a3 Rf1+ 36.Kg3 Re1 37.Kf3 Rf1+ 38.Kg3 Re1 39.Rd7 Re3+ 40.Kf4 Re2 41.Kf3 Rxb2 42.Rxa7 h4* ½-½ (42)

ShashChess_MsP (2892)-mayhem23111 (2872) Blitz 2023) 30.Nxf6 gxf6 31.g3 Kg7 *(31...Kf7 32.Rf2 b5 33.Rd2 Ke6 34.Kf2 Rc5 35.Ke3 a5 36.b3 a4 37.bxa4 bxa4 38.Kd3 Rd5+ 39.Kc2 Rxd2+ 40.Kxd2 Kf5 41.Kc3 Kg4 42.Kb4 Kh3 43.Kxa4 f5 44.a3 h5 45.Kb3 Kxh2 46.a4 Kxg3 47.a5 f4 48.Kb4 f3 49.a6 f2 50.a7 f1Q 51.a8Q Qe1+ 52.Kc5 Qe3+ 53.Kd6 Qb6+ 54.Ke7 Qc7+ 55.Kf8 Qe5 56.Qa3+ Kg4 57.Kg8 Qe8+ 58.Kh7 Qe4+ 59.Kh8 Qe5+ 60.Kg8 h4* ½-½ (60) Intron014 (2924)-KQRBNPkqrbnp (2925) Rapid 2023) 32.Rf2 b5 33.Rd2 Kg6 34.Kf2 a5 35.Kf3 ½-½ (35) Intron014 (2942)-Pure-Eman (2941) Blitz 2023;

B1b) 15.Nxc6 Bxc6 16.exd4 Qd7 17.Qb3 Nf6

B1b1) 18.Be1

B1b11) 18...Rf7 19.Bb5 Bxb5 20.Nxb5 Re8 *(20...Rb8 21.Bh4 Ne4 22.Qxd5 Bb4 23.Qxd7 Rxd7 24.Rc7 Rxc7 25.Nxc7 Bd2 26.Nd5 Kf7 27.Be1 Rd8 28.Bxd2 Rxd5 29.Bc3 Rd7 30.Rc1 Rc7 31.d5 Rc5 32.Kf1 Ke8 33.Ke2 g6 34.Ke3 Kd7 35.h3* ½-½ (35) Intron014 (2930)-XShashX (2925) Blitz 2023) 21.Bh4 Ne4 22.Qxd5 Bb8 23.Qxd7 Rxd7 24.Be1 a6 25.Nc3 Rxd4 26.Nxe4 Rdxe4 27.g3 Kf7 28.Bc3 h6 29.Rcd1 Bc7 30.Rd3 Rd8 31.Rxd8 Bxd8 32.Rd1 Be7 33.Rd7 g5 34.Rb7 gxf4 35.gxf4 Rxf4 36.a3 Ke8 37.Rb8+ Kd7 38.Rb7+ Kd8 39.Rb8+ Kd7 40.Rb7+ Ke8 41.Rb8+ Kf7 42.Rb7 a5 43.Kg2 Rg4+ 44.Kf3 Rc4 45.Rxb6 Bxa3 46.Rxh6 ½-½ (46) Intron014 (2923)-mayhem23111 (2913) Blitz 2023;

B1b12) 18...Qe6 19.Qc2 Nh5 20.Qd2 Qf6 21.Ba6 Rf7 22.Bg3 Re8 23.Rce1 Rxe1 24.Bxe1 Rf8 25.Bg3 Bb8 26.a3 Re8 27.Be2 Qh6 28.Bd3 g6 29.Ba6 Re6 30.Rf2 Bd6 31.Rf1 Kf8 32.Bc8 Re7 33.Ba6 Nf6 34.Rc1 Re8 35.Rc2 Ng4 36.Rc1 Re3 37.Ne2 Bd7 38.Re1 Kf7 39.Kf1 Re7 40.Kg1 Re4 41.Rc1 Kg8 42.Bb7 Nf6 43.Qd3 Kf8 44.Rc2 Qh5 45.Ba6 Kg7 46.Rc1 Kf8 47.Rc2 Kf7 48.Rc1 Kg7 49.Rf1 Kf8 50.Rf3 Qh6 51.Qb3 Re8 52.Be1 Kg8 53.Bg3 Rb8 54.Bb5 Be6 55.Rc3 Ne4 56.Rc6 Qf8 57.Be1 Qe7 58.Rc2 Qf6 59.Bc6 Qf7 60.Bb4 Bc7 61.Qe3 a5 62.Be1 Bd6 63.Kh1 Kg7 64.Qb3 h6 65.Kg1 Kh7 66.Kh1 Kg7 67.Kg1 Kh7 68.Kh1 Kh8 69.Kg1 Kg7 70.Kh1 g5 71.Bb5 Qe7

72.Kg1 Bg8 73.Bg3 Bf7 74.Rc6 a4 75.Qxa4 Bh5 76.Rc2 Rb7 77.Qa8 Ra7 78.Qxd5 Bf7 79.Qxf5 Bg6 80.Qc8 Nxg3 81.hxg3 Bxc2 82.Qxc2 Qe3+ 83.Kh1 gxf4 84.Qf5 Rf7 85.Qg4+ Kh8 86.Qg6 Qe7 87.gxf4 Qh4+ 88.Kg1 Bxf4 89.Nxf4 Qxf4 90.Qxb6 Qf2+ 91.Kh1 Qe1+ 92.Kh2 Qh4+ 93.Kg1 Qf2+ 94.Kh1 Qh4+ 95.Kg1 Qf2+ Normal ½-½ (95) Intron014 (2946)-SolistaBot (2942) Blitz 2024;

B1b2) 18.Nb5 Bxb5 19.Bxb5 Qf7 20.Rc2 Rac8 21.Rfc1 Rxc2 22.Rxc2 Ne4 23.g3 Kh8 24.Bb4 Bxb4 25.Qxb4 Rd8 26.Kg2 g5 27.fxg5 f4 28.Qa3 Nxg5 29.Kh1 f3 30.Rf2 Qe6 31.Qxa7 Qe1+ 32.Bf1 Qxf2 33.Qa6 Re8 34.a4 Nh3 35.Bxh3 Re1+ 36.Bf1 Qg2# 0-1 (36) LimboBot (2489)-Mr-Chess-Berserk (3052) Blitz 2024;

B2) 12.Nxc6 Bxc6 13.dxc5 bxc5 14.b3 Rc8 15.Bf5 Rc7 16.Ne2 Qe7 17.Ba5 Rb7 18.Bd3 Ne4 19.Ng3 Rd7 20.Qg4 Nf6 21.Qh4 Qe5 22.Bc3 d4 23.exd4 Qd5 24.f3 Bxg3 25.hxg3 cxd4 26.Bb4 Re8 27.Rc5 Qe6 28.Re1 Qxe1+ 29.Bxe1 Rxe1+ 30.Kh2 Bb7 31.Bxh7+ Nxh7 32.Rh5 f6 33.Rxh7 Re5 34.Rh8+ Kf7 35.Qh7 d3 36.Qg8+ Ke7 37.Qxg7+ Kd6 38.Qxf6+ Re6 39.Qf4+ Kc6 40.Qc4+ Kd6 41.Qxd3+ Kc7 42.Qc4+ Rc6 43.Qf4+ Kb6 44.Rh5 Rdd6 45.g4 a5 46.Qe3+ Ka6 47.a4 Bc8 48.Qe1 Kb7 49.Qxa5 Bd7 50.Rb5+ Rb6 51.Rxb6+ Rxb6 52.Qd5+ Bc6 53.Qd4 Bd5 54.Qxd5+ Ka7 55.Qc4 Rxb3 0-1 (55) zhuzhu415 (2715)-CarlsenNepo21 (2720) Blitz 2024]

10...Be7 11.0-0 c5

[11...a6 12.Nc3 c5 13.f4 Nc6 14.Be1 cxd4 15.Nxc6 Bxc6 16.exd4 Ne4 17.Rc1 Bb7 18.Qf3 Bf6 19.Bf2 Nd2 20.Qh3 g6 21.Rfd1 Ne4 22.Bxe4 dxe4 23.d5 Re8 24.Qe3 Bg7 25.Qxb6 Qd7 26.Be3 Rac8 27.Qb4 h5 28.h3 h4 29.Rd2 Rc7 30.Rcd1 f5 31.Na4 Rec8 32.Nb6 Qd8 33.Nxc8 Bxc8 34.d6 Rb7 35.Qc4+ Kh7 36.d7 Bxd7 37.Qf7 Qe8 38.Qxe8 Bxe8 39.b3 Bb5 40.Rd6 Bd3 41.Rc1 Bf8 42.Rdc6 Kh6 43.Rc7 Rxc7 44.Rxc7 Bd6 45.Rc6 Bb4 46.Kf2 Kg7 47.Rb6 Bc3 48.Rc6 Bb4 49.Bd4+ Kf7 50.Ke3 Ba3 51.Rf6+ Ke7 52.Rxg6 Bc1+ 53.Kf2 Bxf4 54.Be3 Be5 55.Rg5 Kf6 56.Rh5 Bg3+ 57.Kg1 f4 58.Bd4+ Kg6 59.Re5 e3 60.Re6+ Kf5 61.Re5+ Kg6 62.Re6+ Kf7 63.Re5 f3 64.gxf3 Bf2+ 65.Kg2 Bg3 66.Rxe3 Bb1 67.Rc3 Bxa2 68.Rc6 Bxb3 69.Rb6 Bc4 70.Rb7+ Ke6 71.Rb6+ Kd5 72.Bf2 Bc7 73.Rb2 Be5 74.Rd2+ Kc6 75.Bxh4 Bf4 76.Rc2 Kd5 77.Bg3 Be3 78.Rc3 Bd4 79.Rc2 a5 80.Rc1 Bd3 81.Rd1 Kc4 82.Bf2 Bc3 83.Rc1 Kb3 84.Be1 Bb2 85.Rd1 Bc3 86.Rxd3 Kc2

87.Rxc3+ Kd1 88.Ra3 Ke2 89.Rxa5 Kd1 90.Rb5 Ke2 91.Rb2+ Kd1 92.Rc2 1-0 (92) AndrewHoma (2789)-neverstop93 (2791) Blitz 2023]

12.Be1 a6 13.Nc3 Nc6 14.Rc1 Bd6

[14...Qd6 15.f4 cxd4 16.exd4 Nxd4 17.Bxh7+ Nxh7 18.Qxd4 Rfe8 19.Bf2 b5 20.Ne2 Nf6 21.Ng3 Bf8 22.Rfd1 b4 23.Qd3 Rec8 24.Bd4 Qe6 25.Rb1 a5 26.Re1 Ne4 27.f5 Qh6 28.Rbd1 Rd8 29.Qf3 a4 30.Nh5 Qg5 31.f6 g6 32.Nf4 Ra6 33.Rf1 Bc8 34.Nxd5 Rxd5 35.Qxe4 Rad6 36.Nf3 Qg4 37.Qe3 Bb7 38.h3 Qd7 39.Ne5 Qd8 40.Nf3 Rf5 41.Nh2 Re6 42.Qd2 Rd5 43.Nf3 Rd7 44.Qf4 Bxf3 45.Rxf3 Red6 46.Rfd3 Rxd4 47.Rxd4 Bc5 48.b3 Rxd4 49.Rxd4 Bxd4+ 50.Kh1 axb3 51.axb3 Bc5 52.Qf3 Qd4 53.Qf1 Qe5 54.Qd1 Qxf6 55.Qc1 Qd4 56.Qe1 Bd6 57.Qb1 Qf4 58.Kg1 Qe3+ 59.Kh1 Qf4 60.Kg1 Qe3+ 61.Kh1 Qd4 62.Qe1 Qd3 63.Kg1 Bg3 64.Qa1 Qe3+ 65.Kh1 Qxb3 66.h4 Qc3 67.Qd1 b3 68.Qd8+ Kg7 69.Qd1 b2 70.h5 Qc1 71.h6+ Kh7 72.Qg1 Qxg1+ 73.Kxg1 b1Q# 0-1 (73) expositor (2598)-ProteusSF-Turbo (2876) Blitz 2023]

15.f4 cxd4 16.Nxc6 Bxc6 17.exd4

[17.Ne2 Bb7 18.Nxd4 Ne4 *(18...Re8 19.Bh4 Rxe3 20.Kh1 Bc5 21.Nf5 Re6 22.Qf3 Qd7 23.Nxg7 Kxg7 24.Qg3+ Kh8 25.Qh3 Ne4 26.Bxe4 dxe4 27.Bf6+ Kg8 28.Qg4+ Kf8 29.Qg7+ Ke8 30.Rfd1 Bf8 31.Qh8 Rd6 32.Re1 Qg4 33.h3 Qg6 34.Bh4 e3 35.Rxe3+ Kd7 36.Rg3 Qf5 37.Qg8 Re8 38.Kh2 h5 39.Kh1 Qxf4* 0-1 (37) Konevlad (3055)-difficultteenager (2824) Blitz 2022 *)* 19.Bxe4 dxe4 20.Nf5 Bc5 21.Qg4 g6 22.b4 Bc8 23.bxc5 Bxf5 24.Qg3 bxc5 25.Rxc5 Qd7 26.Bc3 Rfc8 27.Rxc8+ Rxc8 28.Bd4 Qe7 29.Rb1 h6 30.h3 Kh7 31.Qf2 Be6 32.Kh2 Bc4 33.Rb6 Bb5 34.f5 Qc7+ 35.Qg3 Qxg3+ 36.Kxg3 gxf5 37.Rf6 Rc2 38.Rxf7+ Kg8 39.Rxf5 Rxa2 40.Rf6 h5 41.Rh6 Bf1 42.Rxh5 Rxg2+ 43.Kf4 Bd3 44.h4 Kf7 45.Rf5+ Ke6 46.Rf6+ Kd5 47.Rb6 Rh2 48.Kg3 Rh1 49.Rh6 a5 50.Rh5+ Kc4 51.Rxa5 Kb3 52.h5 Be2 53.Kf4 Rxh5 54.Ra7 Bf3 55.Rc7 Rb5 56.Kg3 Kb4 57.Kf2 Ka5 58.Ke1 Rb3 59.Kd2 Rd3+ 60.Kc1 Bd1 61.Rc5+ Kb4 62.Re5 Bf3 63.Re8 Kc4 64.Rc8+ Kd5 65.Rc5+ Ke6 66.Kc2 Kf7 67.Rf5+ Ke6 68.Rf6+ Kd5 69.Rxf3 Rxd4 70.Rf5+ Ke6 71.Rf4 Rc4+ 72.Kb3 Rc5 73.Kb4 Re5 74.Kc4 Kd6 75.Rf6+ Ke7 76.Rh6 Re6 77.Rh5 Kd6 78.Kd4 Ke7 79.Kd5 Rd6+ 80.Ke5 Ra6 81.Rh7+ Kd8 82.Kxe4 Ra4+ 83.Kf5 Ra5+ 84.Kf4 Ke8 85.e4 Kf8 86.e5 Ke8 87.Kf5 Ra6 88.Rh8+ Ke7 89.Rh7+ *(89.Rh2 Kd8 90.Rh1 Ke7 91.Rh2 Ke8 92.Rh7 Rc6 93.Rh8+ Kf7 94.Rh7+ Ke8 95.Rh8+ Kf7 96.Rh2 Ra6 97.e6+ Rxe6 98.Rh7+ Kg8 99.Kxe6 Kxh7* ½-½ (107) VariantsStockfish (2748)-Flamerare (2798) Rapid 2022*)* 89...Ke8 90.Rh5 Ke7 91.Rh3 Ke8 92.Rc3 Ke7

A) 93.Rb3 Kf7 94.Rb7+ Kf8 95.Rc7 *(95.e6 Ra1 96.e7+ Ke8 97.Ke6 Rb1 98.Rxb1* ½-½ (111) VariantsStockfish (2735)-Flamerare (2785) Rapid 2022*)* 95...Ke8 96.e6 Ra1 97.e7 Ra6 98.Rb7 Rf6+ 99.Kxf6 ½-½ (146) VariantsStockfish (2724)-Flamerare

(2790) Rapid 2022;

B) 93.Rc7+ Kd8 94.Rb7 Kc8 95.Rb5 Kd8 96.e6 Kc8 97.Kf6 Kc7 98.Kf7 Ra5 99.Rxa5 Kd6 100.e7 Kc6 101.e8Q+ Kb6 102.Qd8+ Kb7 103.Rc5 Ka6 104.Qd6+ Ka7 105.Rc7+ Kb8 106.Qd8# 1-0 (104) Vladimirovich9000 (2900)-Bryce_Loski (2912) Blitz 2022]

17...Bb7 18.Bh4 Re8 19.Bf5 b5 20.Qd3 h6 21.Bh7+ Kh8 22.Bf5 Be7 23.Rfe1 g6 24.Bh3 Ne4 25.Bxe7 Qxe7 26.Nd1 Qh4 27.Rf1 f5 28.Rc7 Rab8 29.Ne3 b4 30.a3 Qd8 31.Rfc1 bxa3 32.bxa3 Qh4 33.Rf1 Bc8 34.Rc6 Bd7 35.Rxg6 Bb5 36.Nxf5 Bxd3 37.Nxh4 Bxf1 38.Rxh6+ Kg7 39.Nf5+ Kg8 40.Kxf1 Rb1+ 41.Ke2 Rb3 42.a4 a5 43.Kf1 Rb2 44.Rc6 Reb8 45.Rc1 Rb1 46.Rxb1 Rxb1+ 47.Ke2 Rb2+ 48.Kf3 Kf8 49.Ne3 Rf2+ 50.Kg4 Ra2 51.Nxd5 Rxa4 52.Kf5 Nf2 53.Ke5 Nxh3 54.gxh3 Ra3 55.Nb6 a4 56.Kf5 Ra1 57.Nc4 Rc1 58.Na3 Rc3 59.Nb5 Rb3 60.Nc7 a3 61.Ne6+ Ke8 62.d5 a2 63.Nd4 Rb1 64.Nc2 Rc1 65.Ne3 a1Q 66.Ng4 Qd4 67.d6 Rf1 68.d7+ Kd8 69.Ke6 Rxf4 70.Ne5 Kc7 71.d8Q+ Qxd8 72.Nc4 Rxc4 73.h4 Qxh4 74.Kf7 Qf2+ 75.Ke6 Re4+ 76.Kd5 Qd4#

0-1 (76) Lynx_BOT (2725)-Endogenetic-Bot (2989) Rapid 2025

8.Qc2 Bb7

[8...Re8 9.Ne5 c5 10.0-0-0 cxd4 11.exd4 Bd6 12.Bg5 Bb7 13.Bb5 Re6 14.Rhe1 h6 15.Nxf7 Kxf7 16.Rxe6 hxg5 17.Qf5 g6 18.Be8+ Kg7 19.Qxg6+ 1-0 (19) TabletopWarrior (2664)-LouiVos (2830) Blitz 2023]

9.Bd3 a6

[9...Re8 10.0-0 Bf8 11.Ne5 c5 12.f4 Nc6 13.Bb5 Rc8 14.Bxc6 Bxc6 15.Rae1 b5 16.Nxc6 Rxc6 17.Nxb5 Qb6 18.Qa4 Ne4 19.Ba5 Qa6 20.b3 c4 21.Nc7 Nc3 22.Nxa6 Nxa4 23.Nc7 Rxc7 24.Bxc7 Nc3 25.Ba5 Ne4 26.bxc4 dxc4 27.Rc1 Rc8 28.Rc2 Ba3 29.Rb1 f5 30.Rb3 Bf8 31.Rb7 a6 32.g3 h5 33.Rc7 Rb8 34.R7xc4 Rb1+ 35.Kg2 Be7 36.Rc8+ Kh7 37.R8c7 Bf6 38.d5 Rd1 39.Rd7 h4 40.gxh4 Bxh4 41.Bb6 Bf6 42.Bd4 Bxd4 43.exd4 Rxd4 44.Rcc7 Rd2+ 45.Kf3 Nf6 46.Rxg7+ Kh6 47.Rgf7 Nxd5 48.Rc6+ Kh5 49.Rh7# 1-0 (49) Elfugitivo (2789)-NowIAmSerious (2803) Blitz 2023]

10.a3 Bd6 11.Ng5

[11.Ne5 c5 12.f4 Nc6 13.Ne2 Rc8 14.Bc3 cxd4 15.Nxc6 Bxc6 16.Nxd4 b5 17.0-0 Bb7 18.Nf5 Bc5 19.Rf3 d4 20.exd4 Bxf3 21.dxc5 Bh5 22.b4 Bg6 23.Nd6 Rc6 24.f5 Bh5 25.Be5 Ng4 26.Qc3 Nxe5 27.Qxe5 Qg5 28.Re1 Bf3 29.Qg3 Qxg3 30.hxg3 Bd5 31.Re5 Bb3 32.Re7 Bd5 33.Kf2 Rd8 34.g4 Kf8 35.Ra7 f6 36.Be2 Rdxd6 37.cxd6 Rxd6 38.Bf3 Bxf3 39.gxf3 g6 40.fxg6 hxg6 41.Ke3 Ke8 42.f4 Re6+ 43.Kd4 f5 44.gxf5 gxf5 45.Kc5 Kd8 46.Kd5 Re4 47.Rxa6 Rxf4 48.Kc6 Ke7 49.Kxb5 Rd4 50.a4 f4 51.Ra7+ Ke6 52.Ra8 Ke7 53.Rh8 f3 54.Rh1 Rf4 55.Rf1 f2 56.a5 Kd7 57.Kc5 Kc7 58.Kb5 Rf5+ 59.Ka6 Kb8 60.b5 Rf7 61.b6 Rf6 62.Kb5 Rf5+ 63.Kb4 Rf6 64.Kc3 Kb7 65.Kd3 Ka6 66.Ke3 Kxa5 67.b7 Rf8 68.Rxf2 Rb8 69.Ra2+ Kb6 70.Ra8 Kc7 71.Rxb8 Kxb8 72.Kd4 Kxb7 ½-½ (72) Samarqand2021 (2857)-RamAttack (2871) Blitz 2023]

11...g6 12.h4 c5 13.h5 h6 14.Nf3 g5 15.Ne2 Nc6 16.Bc3 c4 17.Bf5 Ne7 18.Ne5 Nxf5 19.Qxf5 Bc8 20.Qc2 Re8 21.f3 Qe7 22.g4 Nd7 23.f4 Nf8 24.0-0-0 f6 25.Kb1 fxe5 26.dxe5 Bc5 27.f5 Bxe3 28.Rhf1 a5 29.Rxd5 Ra7 30.Qe4 Bb7 31.Rfd1 Bc5 32.e6 Bxd5 33.Rxd5 Nxe6 34.fxe6 Qxe6 35.Re5 Rae7 36.Rxe6 Rxe6 37.Qxc4 Kf8 38.Ng3 1-0 (38) Zangyglobal (2818)-Kiskar (2671) Blitz 2025

8.a3 Bd6 9.Bd3

[9.b4 Bf5 10.Be2 c6 11.Qb3 b5 12.a4 bxa4 13.Nxa4 Nbd7 14.Nc5 Nxc5 15.bxc5 Bc7 16.Ra6 Rb8 17.Qa4 Rb1+ 18.Bd1 Bd3 19.Rxa7 Ne4 20.Qa3 Bc4 21.Bc1 Qb8 22.Bc2 Rxc1+ 23.Qxc1 Qxa7 24.Bxe4 dxe4 25.Qxc4 Qa1+ 26.Kd2 Ba5+ 0-1 (26) Lorika_Hamata (2865)-IMFAR (2803) Blitz 2024]

[9.Be2 Bb7 10.0-0 c5 11.Rc1 a6 12.dxc5 bxc5 13.Na4 Nbd7 14.b4 c4 15.Nd4 Re8 16.g3 Rc8 17.Bc3 Ne4 18.Ba1 Ne5 19.Nc3 Bf8 20.Nxe4 dxe4 21.Qc2 Nd3 22.Rcd1 Qd5 23.Bg4 Rc7 24.Bh3 a5 25.b5 Bxa3 26.Nf5 Bf8 27.Qc3 f6 28.Qxa5 Rc5 29.Nd4 c3 30.Bxc3 Ra8 31.Qb6 Rxc3 32.Be6+ Kh8 33.Bxd5 Bxd5 34.Ra1 Rac8 35.Nc6 Bxc6 36.bxc6 R3xc6 37.Qd4 f5 38.Ra7 R6c7 39.Rxc7 Rxc7 40.Qd8 Rf7 41.Rb1 Kg8 42.Qd5 Be7 43.Rb8+ 1-0 (43) nalkwsfa (2643)-EmperatorTrajano (2685) Blitz 2024]

9...c5 10.0-0 Nc6 11.Rc1 Re8 12.Bb1 Ba6 13.Re1 Rc8 14.dxc5 bxc5 15.Ne2 Ne4 16.Ng3 Bb8 17.Qa4 Nxd2 18.Nxd2 Qb6 19.Qc2 g6 20.Qxc5 Qxb2 21.Rc2 Qb5 22.Qxb5 Bxb5 23.Rb2 Ba4 24.Bc2 Bxc2 25.Rxc2 Ne5 26.Rec1 Rxc2 27.Rxc2 Bd6 28.a4 Rb8 29.Kf1 Rb4 30.Ra2 Nd3 31.Ne2 a5 32.Nc3 d4 33.exd4 Rxd4 34.Nb5 Rd5 35.Nc4 Bc5 36.Rd2 Bb4 37.Rd1 Rc5 38.Nxa5 Nxf2 39.Rd8+ Kg7 40.Nb3 Rf5 41.N3d4 Rf6 42.Nf3 Ng4 43.Rd4 Nxh2+ 44.Ke2 Nxf3 45.gxf3 Ba5 46.Rc4 h5 47.Nd4 h4 48.Kf2 Bb6 49.Kg2 Rd6 50.Nb3 Rd3 51.Rb4 Bd8 52.a5 Rd6 53.Rb5 Ra6 54.Kh3 g5 55.Kg4 Kg6 56.Rd5 Bc7 57.Rc5 Bd8 58.Rd5 Ra8 59.a6 f5+ 60.Kh3 Bc7 61.Rc5 Bd8 62.Rc6+ Kf7 63.Nd4 f4 64.Kg4 Bf6 65.Nf5 Bd8 66.Nd6+ Ke7 67.Nb5 Kd7 68.Rg6 Be7 69.a7 Bc5 70.Rg7+ Kc6 71.Nc7 Rxa7 72.Ne6 Rxg7 73.Nxg7 Be7 74.Nf5 Kd7 75.Nd4 Bd6 76.Ne2 Be7 77.Kh3 Ke6 78.Kg4 Kf6 79.Ng1 Kg6 80.Nh3 Bf6 81.Nf2 Be7 82.Ne4 Bf6 83.Nf2 Be7 84.Nh3 Bf6 85.Nxg5 Bxg5 86.Kh3 Kh5 87.Kg2 Kg6 88.Kh2 Kf5 89.Kh3 Ke5 90.Kg2 Kd4 91.Kh3 Ke3 92.Kg4 Kf2 93.Kxg5 Kxf3 0-1 (93) nalkwsfa (2664)-BecauseImTheBest (2811) Blitz 2024

8.Bb5 Bd6 9.0-0 a6 10.Ba4 c5 11.dxc5 bxc5 12.Ne2 Ne4 13.Ng3 Be6 14.Rc1 Bxg3 15.hxg3 Qb6 16.Bc3 Rd8 17.Ne5 a5 18.b3 f6 19.Nd3 Bf7 20.Ba1 Nd7 21.Qg4 h5 22.Qf5 Nf8 23.Rfd1 Rd6 24.Qf3 Ne6 25.Nf4 Nxf4 26.gxf4 Qb4 27.Rc2 Rb8 28.Kh2 Ra8 29.Qe2 c4 30.Bd4 Rc8 31.a3 Qb8 32.bxc4 dxc4 33.Rcc1 Nc5 34.Bc2 Qc7 35.Qf3 Rcd8 36.Rb1 Nb3 37.Bc3 Kf8 38.Rxd6 Rxd6 39.Qe4 g6 40.Qf3 Kg7 41.Rd1 Qd7 42.Rxd6 Qxd6 43.a4 Be8 44.Qb7+ Bf7 45.Qc8 Nc5 46.Bxa5 Nd3 47.Bxd3 cxd3 48.Bd2 g5 49.f3 gxf4 50.e4 Be6 51.Qc1 Kf7 52.a5 Kg6 53.Qa1 Qc5 54.Qe1 Bc4 55.Qc1 Qd4 56.Bc3 Qd6 57.Be1 Qd4 58.Qxf4 Qe5 59.Qxe5 fxe5 60.Bc3

Ba6 61.Kg3 Kf6 62.Kh4 Kg6 63.Bd2 Bc8 64.Bg5 Bb7 65.Bc1 Ba6 66.g3 Bc8 67.Be3 Ba6 68.Bg5 Bc4 69.Bd2 Ba6 70.f4 Bb7 71.f5+ Kf7 72.Kxh5 Bxe4 73.g4 Bh1 74.g5 Be4 75.g6+ Kf6 76.Bg5+ Kxf5 77.g7 Bf3+ 78.Kh6 Ke4 79.g8Q Kd4 80.Qf8 e4 81.Qd6+ Kc3 82.Qf6+ Kc2 83.Qg6 Kb3 84.Qc6 e3 85.Qxf3 Kc2 86.Qxe3 Kb1 87.Qd2 Ka1 88.Bf6+ Kb1 89.Qb2# 1-0 (89) caissa-test (2688)-expositor (2656) Blitz 2023

8.Ne2 Bd6 9.Ng3 c5 10.dxc5 bxc5 11.Bd3 Re8 12.0-0 Nc6 13.Rc1 Rb8 14.Bc3 Bg4 15.Be2 Bf8 16.h3 Be6 17.Ng5 d4 18.Nxe6 Rxe6 19.exd4 cxd4 20.Bd2 Rxb2 21.Bc4 Nd5 22.Bb3 Ba3 23.Nf5 g6 24.Nh6+ Kg7 25.Ng4 h5 26.Bh6+ Kh7 27.Qf3 hxg4 28.Qxf7+ Kxh6 29.Qxe6 Nf4 30.Qxc6 Ne2+ 31.Kh1 Nxc1 32.Qxc1+ Kg7 33.Qf4 gxh3 34.Rc1 hxg2+ 35.Kxg2 Bd6 36.Qxd4+ Qf6 37.Qxa7+ Kh6 38.Rh1+ Kg5 39.Qe3+ Qf4 40.Qxf4+ Bxf4 41.Kf3 Bd6 42.Rd1 Bc5 43.Rd5+ 1-0 (43) Azumilover (2965)-IMFAR (2686) Blitz 2022

31 **8...c5** 9.dxc5

[9.Be2 c4 10.b3 *(10.0-0 a6 11.a4 Be6 12.Ne5 Qd6 13.b3 b5 14.Qe1 Nc6 15.axb5 Nxe5 16.dxe5 Qxe5 17.f4 Qb8 18.f5 Bd7 19.Nxd5 Nxd5 20.Bxb4 Nxb4 21.Qxb4 cxb3 22.f6 Bxb5 23.fxg7 Re8 24.Qxb3 Qa7 25.Bxb5 Rxe3 26.Qxf7+ Qxf7 27.Rxf7 Kxf7 28.Rc7+ Kg6 29.Bc4 Rc3 30.g8Q+ Rxg8 31.Bf7+ Kg7 32.Rxc3 Kxf7 33.Rc7+ Kg6 34.Ra7 h5 35.Rxa6+* Normal ½-½ (35) torombot (2947)-Hoon_Bot (2820) Rapid 2024*)* 10...Bxc3 11.Bxc3 b5 12.0-0 Ne4 13.Be1 Be6 *(13...Re8 14.a4 a6 15.bxc4 bxc4 16.Ne5 f6 17.f3 Nd6 18.e4 fxe5 19.dxe5 Nf7 20.f4 dxe4 21.Qxd8 Nxd8 22.f5 Nbc6 23.Bxc4+ Kh8 24.Bd5 Rxe5 25.Bxc6 Nxc6 26.Rxc6 Bxf5 27.Bc3 Rd5 28.Rc7 Rg8 29.Rf7 Rc5 30.Bd4 Rc4 31.Bb2 Rc2 32.Bd4 Be6 33.Re7 Bd5 34.Rd7 Be6 35.Re7 Bd5 36.Rd7 Be6 37.Re7* ½-½ (37) BitByByte (2729)-Leela420 (2794) Classical 2024*)* 14.Nd2 Nxd2 15.Qxd2 Nc6 16.f3 Qb6 17.bxc4 bxc4 18.Bg3 Rfd8 19.Rfe1 Rac8 20.Rb1 Qa6 21.Bh4 f6 22.Bg3 h6 23.Qc3 Bf5 24.e4 Be6 25.exd5 Bxd5 26.Rbc1 Ne7 27.Bd1 1-0 (27) Lynx_BOT (2740)-LaQuaisha (2861) Rapid 2024]

[9.a3 Bxc3 10.Bxc3 c4 11.b3 b5 12.a4 a6 13.axb5 axb5 14.bxc4 dxc4 15.Bb4 Re8 16.Be2 Nd5 17.Qd2 Nc6 18.Bc5 c3 19.Qc2 b4 20.0-0 Rb8 21.Rb1 Qf6 22.Bd3 Bg4 23.Bxh7+ Kh8 24.Be4 Qe6 25.Ng5 Qd7 26.Bxd5 Bf5 27.e4 Qxd5 28.exf5 Kg8 29.h4 Nxd4 30.Bxd4 Qxd4 31.f6 g6 32.g3 Qxf6 33.Rb3 Red8 34.Rfb1 Rd2 35.Ne4 Qxf2+ 36.Nxf2 Rxc2 37.Rxb4 Rxb4 38.Rxb4 Rd2 39.Rc4 c2 40.Kg2 Kg7 41.Kf3 Kf6 42.Ne4+ 1-0 (42) AMOR_FATI (2585)-Dom_Perignon_64 (2671) Blitz 2024]

9...bxc5 10.Be2 Nc6 11.0-0 Rb8 12.a3 Ba5 13.b4 cxb4 14.axb4 Bxb4 15.Na2 Bxd2 16.Qxd2 Bd7 17.Ra1 a5 18.Nc3 Nb4 19.Nd4 Qb6 20.Bf3 Rfc8 21.Rfb1 Qd8 22.Rc1 h6 23.h3 Ra8 24.Ra3 Rc4 25.Nb3 Bf5 26.Be2 Rc7 27.Bf1 Rcc8 28.Bb5 Nc2 29.Ra2 Qb6 30.Ba4 Ne4 31.Nxd5 Qe6 32.Qe2 Nb4 33.Nc7 Qg6 34.Nxa8 Rxc1+ 35.Nxc1 Nc3 36.Qd2 Nbxa2 37.Nxa2 Nxa4

38.f3 Be6 39.Nc1 Qb1 40.Nc7 Bc4 41.Ne8 Qb2 42.Qxa5 Nb6 43.Qe1 Qe5 44.Nxg7 Kxg7 45.Qd2 Nd5 46.Kf2 h5 47.Nd3 Bxd3 48.Qxd3 h4 49.f4 Qb2+ 50.Kf1 Ne7 51.Qd8 Qf6 52.Ke2 Nf5 53.Qd3 Qg6 54.Qd5 Qa6+ 55.Kd2 Qd6 56.Qd3 Qxd3+ 57.Kxd3 Ng3 58.Kd4 f5 59.Kd5 Kf7 60.Ke5 Ke7 61.Kd5 Kf6 62.Kd4 Ke6 63.Kc5 Nf1 64.Kd4 Ng3 65.Kc5 Ne4+ 66.Kc4 Nd2+ 67.Kc3 Ne4+ 68.Kd4 Kd6 69.Kc4 Nc5 70.Kd4 Ne6+ 71.Kc4 Kc6 72.Kd3 Kd5 73.Kd2 Ke4 74.Ke2 Nc7 75.Kf2 Nd5 76.g4 hxg3+ 77.Kg2 Kxe3 78.Kxg3 Nxf4 79.h4 Nh5+ 80.Kh3 f4 81.Kg4 f3 82.Kxh5 f2 83.Kg6 f1Q 84.Kg7 Ke4 85.h5 Ke5 86.Kg6 Qf6+ 87.Kh7 Qg5 88.h6 Kf6 89.Kh8 Qxh6+ 90.Kg8 Qg7# 0-1 (90) duchessAI (2875)-Mr-Chess-Berserk (3112) Rapid 2025

8...Be7 9.Bd3

[9.g3 Nbd7 10.Bg2 Ba6 11.Qa4 Bc4 12.b3 Bd3 13.Ne5 Nxe5 14.dxe5 Ne4 15.Qd4 Nxc3 16.Bxc3 Bg6 17.Bxd5 c6 18.Bg2 Qc8 19.e6 f6 20.Qd7 Ba3 21.Rd1 Bf5 22.Qxc6 Bxe6 23.Qxe6+ Qxe6 24.Bd5 Qxd5 25.Rxd5 Rfc8 26.Kd2 Rc7 27.Kd3 Rac8 28.Bd4 Kf7 29.Rd1 Ke6 30.e4 Rc2 31.Rd2 Rc1 32.f4 Bb4 33.f5+ Ke7 34.Re2 Rd1+ 35.Ke3 Rcc1 36.e5 fxe5 37.Rxe5+ Kf7 38.g4 Rc7 39.Re6 Rd7 40.Be5 Rg1 41.Kf3 Rd3+ 42.Kf4 Bd2+ 43.Ke4 Rd7 44.Bg3 Bb4 45.Rc6 Bc5 46.g5 Kf8 47.g6 hxg6 48.fxg6 Re7+ 49.Be5 Re8 50.Kf5 Rf1+ 51.Kg4 Rg1+ 52.Kh5 Be7 53.h4 Rh1 54.Bg3 Rd8 55.Rce6 Bc5 56.Bc7 Rc8 57.Bf4 Rd1 58.R2e4 a5 59.Kg4 Rg1+ 60.Kf5 Rd8 61.Bg5 Rf1+ 62.Kg4 Rg1+ 63.Kh5 Rc8 64.Rc4 Ra8 65.Rf4+ Kg8 66.Rfe4 Rf8 67.Re2 Rgf1 68.Re8 Bb4 69.Rxf8+ Kxf8 70.Rc2 Bc5 71.Kg4 Rg1+ 72.Kf5 Rf1+ 73.Ke6 Ke8 74.Re2 Rg1 75.Re5 Kf8 76.Rd5 Re1+ 77.Kf5 1-0 (77) Vidit,S (2742)-Abdusattorov,N (2727) Wijk aan Zee NED 2024]

9...Bb7 10.0-0 c5

[10...Nbd7 11.Ne5 Nxe5 12.dxe5 Ne4 13.Nxe4 dxe4 14.Bc4 Qc8 15.e6 1-0 (15) ILikeBlitz (2791)-vochmek_chimana (2703) Blitz 2022]

11.dxc5

[11.Ne5 Nc6

A) 12.f4 cxd4 13.Nxc6 Bxc6 14.Ne2 *(14.exd4 Bb7 15.Qf3 Rc8 16.Rce1 Re8 17.f5 Bf8 18.Bg5 Rxe1 19.Rxe1 a6 20.a3 b5 21.Kh1 b4 22.axb4 Bxb4 23.Re2 h6 24.Bh4 Bxc3 25.bxc3 Rxc3 26.h3 Qb6 27.Bxf6 Qxf6 28.Re5 a5 29.Qe2 Rc1+ 30.Kh2 Rc8 31.Bb5 Kh7 32.g3 Rc3 33.h4 Bc6 34.Bxc6 Qxc6 35.Re7 Rc2* 0-1 (35) Hovik7 (2749)-JonaTechnique (2844) Blitz 2023*)* 14...dxe3 15.Bxe3 Bb7 16.Bd4 Ne4 17.Ng3 Re8 18.Bb5 Rf8 19.Nh5 g6 20.Ng3 f5 21.Kh1 Rc8 22.Qa4 Bc5 23.Bd7 Qe7 24.Bxc8 Bxc8 25.Bxc5 bxc5 26.Qa3 d4 27.Nxe4 fxe4 28.Qxc5 Qxc5 29.Rxc5 Rd8 30.Re5 e3 31.Rd1 Bg4 32.Rd3 Rd7 33.h3 Bf5 34.Rd1 h5 35.Kg1 Kf7 36.Kf1 h4 37.Ke2 Kf6 38.Re8 Kf7 39.Re5 Bc2 40.Rg1 d3+ 41.Kxe3 d2 0-1 (41) Hovik7 (2771)-evg85 (2812) Blitz 2024;

B) 12.Be1 cxd4 *(12...g6 13.f4 cxd4 14.Nxc6 Bxc6 15.Ne2 Bd7 16.Nxd4 Re8 17.Qf3 Rc8 18.Bc3 Bc5 19.f5 g5 20.Kh1 Qe7 21.Ne6* *h6 22.Qh3 fxe6 23.fxe6 Bxe6 24.Qxh6 d4 25.Rxf6* 1-0 (25) spiderchess3 (2667)-evg85 (2780) Blitz 2024*)* 13.Nxc6 Bxc6 14.Ne2 Bd7 15.Nxd4 Bc5 16.Bc3 Re8 17.b4 Bf8 18.Bb2 Rc8 19.Qb3 Qe7 20.a3 Qd6 21.Nf5 Qe6 22.Rxc8 Rxc8 23.Rd1 g6 24.Nd4 Qd6 25.Nf3 Bg7 26.Be5 Qe7 27.Qb2 Bg4 28.Be2 Bf5 29.h3 Rc2 0-1 (29) Hudson_Lowe (2630)-evg85 (2841) Blitz 2024;

C) 12.Nxc6 Bxc6 13.dxc5 bxc5 14.Bb1 *(14.b3 Bd6 15.Be2 Qe7 16.Bf3 Rad8 17.Ne2 Ne4 18.Bc3 Bb5 19.Re1 Bxh2+ 20.Kxh2 Qh4+ 21.Kg1 Qxf2+ 22.Kh1 Rd6 23.Nf4 Qh4+ 24.Kg1 Qf2+ 25.Kh1 Rh6+ 26.Nh3 Ng3+ 27.Kh2 Bd7 28.Bg4 Rxh3+ 29.Bxh3 Bxh3 30.Kxh3 Ne4 31.Qf3 Ng5+* 0-1 (31) Quiet_Intensity (2623)-evg85 (2753) Blitz 2023*)* 14...Qb6 15.b3 g6 16.Ne2 a5 17.Bc3 a4 18.Nf4 Rfd8 19.Nd3 axb3 20.axb3 Rab8 21.Nxc5 Bb5 22.Re1 Bxc5 23.Bxf6 Bxe3 24.Bxd8 Bxf2+ 25.Kh1 Rxd8 26.Re7 Bh4 27.Rec7 Re8 28.g3 Qf2 29.Bd3 Bxd3 30.Qxd3 Re2 31.Qxe2 Qxe2 32.gxh4 Qf3+ 33.Kg1 Qxb3 34.R7c3 Qb4 35.Rg3 Qd4+ 36.Kh1 Qxh4 37.Rd1 Qe4+ 38.Kg1 h5 39.Re3 Qxe3+ 0-1 (39) Boris_Markoja (2684)-Kivurawnuru (2831) Blitz 2023;

D) 12.h3 Bd6 13.Ng4 cxd4 14.exd4 Nxd4 15.Bg5 Be7 16.Bxh7+ Nxh7 17.Bxe7 Qxe7 18.Qxd4 Rfd8 19.Rfe1 Qc5 20.Ne2 Qxd4 21.Nxd4 Bc8 22.Nc6 Rf8 23.Ne7+ Kh8 24.Ne5 Nf6 25.Rc7 a5 26.Rd1 Bf5 27.Nxf5 1-0 (27) Robson,R (2689)-Yilmaz,M (2576) chess.com INT 2025;

E) 12.Qf3 g6 13.Rfd1 Bd6 14.Ba6 Nxe5 15.dxe5 Bxa6 16.exf6 Bb7 17.Be1 Be5 18.Nxd5 Bxd5 19.Rxd5 Qxf6 20.Qxf6 Bxf6 21.b3 Rfd8 22.Rcd1 Kf8 23.Kf1 Rxd5 24.Rxd5 Ke7 25.Ke2 Ke6 26.e4 Rc8 27.Kd3 b5 28.Bc3 Bxc3 29.Kxc3 f5 30.f4 fxe4 31.Re5+ Kd6 32.Rxe4 Rf8 33.g3 h6 34.b4 c4 35.a4 a6 36.Re5 g5 37.axb5 axb5 38.Rxb5 gxf4 39.gxf4 Rxf4 40.Rh5 Kc6 41.Rxh6+ Kb5 42.Rh5+ Kb6 43.h4 Rg4 44.Rh6+ Kb5 45.Rh5+ Kb6 46.Rh8 Kb5 47.Rb8+ Ka6 48.h5 Rh4 49.Rh8 Kb5 50.h6 Rh3+ 51.Kd4 c3 52.h7 c2 53.Rc8 Rxh7 54.Rxc2 ½-½ (54) Thekingsmusketer (2813)-evg85 (2775) Blitz 2022;

F) 12.a3 Bd6 *(12...Qb8 13.Ng4 Rd8 14.Nxf6+ Bxf6 15.Qf3 Qd6 16.b4 cxd4 17.Nb5 Qd7 18.Bf5 Qe7 19.exd4 Nxd4 20.Nxd4 Bxd4 21.Qd3 Qf6 22.Bxh7+ Kf8 23.b5 Rac8 24.Bb4+ Rc5 25.Rfd1 Bxf2+ 26.Kh1 Qg5 27.Qf3 Be3 28.Rf1 Rd7 29.Qh3 Rdc7 30.Rb1 d4 31.Bxc5+ Qxc5 32.Bd3 f6 33.Rf5 Qe7 34.Rbf1 Rc3 35.Rh5 Bh6 36.Qg3 Qc7 37.Qh4 Rxd3 38.Rxh6 Qe5 39.Rh5 Qe4 40.Rxf6+ Ke8 41.Rh8+ Ke7 42.Rf4+ Kd6 43.Qd8+ Kc5 44.Qf8+ Kd5 45.Rh5+ Qe5 46.Rxe5+ Kxe5 47.Qf5+ Kd6 48.Qxd3 Bxg2+ 49.Kxg2 Kc7 50.Rxd4 a5 51.Rd8* 1-0 (51) SolistaBot (3052)-CrazyAra (2726) Blitz 2024*)* 13.Ng4 Ne8 14.f4 f5

15.Ne5 cxd4 16.Nxc6 Bxc6 17.exd4 Qd7 18.Be1 Rc8 19.Qb3 Nc7 20.Bd2 g6 21.Rfe1 Rfd8 22.Be2 Bf8 23.Be3 Bg7 24.Rcd1 Ne6 25.Qc2 Re8 26.Qd2 Nd8 27.Bf2 Nf7 28.Ba6 Bb7 29.Bb5 Bc6 30.Ba6 Rcd8 31.Rxe8+ Rxe8 32.Be2 Nd6 33.Rc1 h5 34.h3 Kh7 35.Kh2 Re7 36.Kg1 Qe6 37.Bd3 Rf7 38.Qc2 Re7 39.Qd2 Bf6 40.a4 Kg7 41.Re1 Ne4 42.Bxe4 fxe4 43.b4 Rc7 44.Bg3 Rc8 45.f5 gxf5 46.a5 Be8 47.Bf4 b5 48.Ne2 Kh7 49.Rc1 Rc4 50.Rxc4 bxc4 51.Qe3 Be7 52.Be5 a6 53.Nf4 Qf7 54.Qg3 h4 55.Qf2 Bc6 56.Kh2 Qg8 57.Kh1 Qg5 58.Qa2 Qh6 59.Qd2 Bb7 60.Qd1 Kg8 61.Qa4 Bc6 62.Qa2 Kf8 63.b5 axb5 64.a6 Ba8 65.Qa1 Ke8 66.a7 Kd7 67.Kh2 b4 68.Qa5 Qc6 69.Ng6 Bd8 70.Nf8+ Ke8 71.Qxb4 Qb6 72.Qa4+ Kxf8 73.Qd7 Be7 74.Qc8+ Qd8 75.Qxf5+ Ke8 76.Bf4 e3 77.Qe6 e2 78.Kh1 e1R+ 79.Qxe1 Kd7 80.Qb1 Qa5 81.Qf5+ Kd8 82.Qe6 Qa1+ 83.Kh2 Qxa7 84.g3 Qa2+ 85.Kg1 Qb1+ 86.Kf2 hxg3+ 87.Bxg3 Qb2+ 88.Kf1 Qb5 0-1 (88) ArasanX (2983)-ripsockeye (2927) Blitz 2024]

[11.Re1 Nbd7 12.dxc5 Nxc5 13.Bf1 Nfe4 14.Qc2 Rc8 15.Red1 Nxd2 16.Qxd2 Ne4 17.Nxe4 dxe4 18.Nd4 Qd5 19.b4 a6 20.b5 axb5 21.Bxb5 g6 22.g3 h5 23.h4 Bf6 24.Bc6 Bxc6 25.Nxc6 Qxd2 26.Rxd2 Rc7 27.Rdc2 Ra8 28.Nb4 Rxc2 29.Rxc2 Kg7 30.Rc6 b5 31.Rb6 Ra5 32.Nd5 Be5 33.Kg2 Rxa2 34.Rxb5 Rb2 35.Rc5 Ra2 36.Rb5 Rb2 37.Rc5 f5 38.Rc8 Kf7 39.Rc6 Rd2 40.Nf4 Bxf4 41.gxf4 Rb2 42.Rc7+ Kg8 43.Rc8+ Kf7 44.Rc7+ Kg8 45.Rc8+ Kf7 46.Rc7+ ½-½ (46) Grzechu86 (2985)-YoBot_v2 (3012) Blitz 2024]

11...bxc5 12.Re1

[12.b3 Nbd7 13.Na4 Bc6 14.Bc3 Bxa4 15.bxa4 h6 16.Ne5 Nxe5 17.Bxe5 Nd7 18.Bg3 a6 19.Qf3 Nf6 20.Rfd1 Qa5 21.Be5 Qxa4 22.Bxf6 Bxf6 23.Qxd5 Rfd8 24.Qc4 Qxc4 25.Bxc4 a5 26.Kf1 Rab8 27.Rxd8+ Bxd8 28.Rc2 Rb1+ 29.Ke2 Kf8 30.Rd2 Ke7 31.a4 Bc7 32.f4 Bd6 33.g3 f6 34.Rc2 Rb4 35.Bb5 g5 36.Kf3 f5 37.h3 Kf6 38.Rd2 Be7 39.Rd5 Ke6 40.Re5+ Kf6 41.Bd7 c4 42.Rxf5+ Kg6 43.Rxa5 c3 44.Bf5+ Kf6 45.Bd3 Rb2 46.Ra6+ Kf7 47.Rc6 Bb4 48.fxg5 hxg5 49.h4 gxh4 50.gxh4 Rd2 51.Be4 Rh2 52.h5 Rh3+ 53.Ke2 Ke7 54.h6 Bd6 55.h7 Be5 56.a5 Rh2+ 57.Kf3 Rh3+ 58.Ke2 Rh2+ 59.Kd3 Rd2+ 60.Kc4 c2 61.Kb5 Re2 62.Bxc2 Rxe3 63.a6 Ra3 64.Kb6 Ra2 65.Bb3 Bd4+ 66.Kb5 Ra3 67.Kc4 Be5 68.Rb6 Ra1 69.Kd3 Kf8 70.Ke4 Bc3 71.Bc4 Ra4 72.Kd3 Be5 73.Rb8+ Kg7 74.h8Q+ 1-0 (74) Kirill_Klyukin (2723)-Ramil_Faizrakhmanov (2762) Blitz 2023]

12...Re8

[12...Na6 13.Bb1 Rc8 14.e4 Nxe4 15.Nxe4 dxe4 16.Bxe4 Bxe4 17.Rxe4 Nb4 18.Qb3 Bf6 19.Be3 a5 20.h4 Nd3 21.Rd1 c4 22.Qb5 Qc7 23.b3 Nb2 24.Rc1 c3 25.Bd4 Bxd4 26.Nxd4 Qc5 27.Qxc5 Rxc5 28.Re3 Rfc8 29.Ne2 c2 30.Nd4 Nd1 31.Re2 Nc3 32.Rd2 Nxa2 33.Rcxc2 Rxc2 34.Nxc2 Nc1 35.Nd4 g6 36.Kf1 Rb8 37.Rc2 Nxb3 0-1 (37) Le,Q (2728)-Navara,D (2689)

Biel SUI 2023]

[12...Nbd7 13.e4 c4 14.Bb1 dxe4 15.Nxe4 Rc8 16.h4 Re8 17.Bc3 Qc7 18.Qd4 Bf8 19.Nxf6+ Nxf6 20.Rxe8 Rxe8 21.Ne5 Bd5 22.Ng4 Nxg4 23.Qxg4 Qb6 24.Rd1 Qe6 25.Bxh7+ Kxh7 26.Qh5+ Kg8 27.Qxd5 Qg4 28.h5 Re6 29.Qf3 Qxf3 30.gxf3 Kh7 31.Rd7 Re7 32.Rd4 Rc7 33.Rd5 Be7 34.Kg2 Kh6 35.Bd2+ Kh7 36.Bc3 Kh6 37.Kh3 Rb7 38.Kg4 f6 39.f4 Kh7 40.f3 Rc7 41.a4 Kh6 42.a5 a6 43.Rd1 Bc5 44.Kf5 Kh7 45.h6 gxh6 46.Bxf6 Rb7 47.Rd8 1-0 (47) Wollongong2021 (3089)-aspiringstar (2956) Blitz 2022]

13.Qb3 Qb6 14.e4 Qxb3 15.axb3 dxe4 16.Nxe4 Nxe4 17.Bxe4 Bxe4 18.Rxe4 Nc6 19.Be3 h6 20.Kf1 Nb4 21.Rcc4 Na6 22.Nd2 Bg5 23.Bxg5 hxg5 24.Ra4 Nc7 25.Rxe8+ Rxe8 26.Rxa7 Ne6 27.g3 Rd8 28.Nc4 Rb8 29.Nd2 Nd4 30.Kg2 Nxb3 31.Ne4 f6 32.Rd7 Na5 33.Ra7 Nc6 34.Rc7 Nd4 35.Nxc5 Rxb2 36.Rd7 Rc2 37.Rxd4

½-½ (37) Le,Q (2729)-Santos Latasa,J (2623) Leon ESP 2025

8...Re8 9.Nb5

[9.g3 Bb7 10.Bg2 a6 11.0-0 Bd6 12.Nh4 g6 13.Qb3 Bf8 14.f3 Ra7 15.Kh1 c5 16.Rcd1 Nc6 17.Bc1 cxd4 18.exd4 b5 19.Bg5 Na5 20.Qc2 Nc4 21.Rfe1 Rxe1+ 22.Rxe1 h6 23.Bc1 Bg7 24.b3 Nd6 25.Ba3 Ra8 26.Bh3 Bc8 27.Bf1 g5 28.Ng2 Bf5 29.Qd2 Bg6 30.Ne3 Nf5 31.Nxf5 Bxf5 32.Be7 Qd7 33.b4 Re8 34.Bc5 Rxe1 35.Qxe1 g4 36.Bg2 gxf3 37.Bxf3 Ne4 38.Nxe4 dxe4 39.Bg2 Qd5 40.Qf2 Bg6 41.h4 h5 42.Kh2 f5 43.a3 Bh6 44.Qe2 f4 45.gxf4 Bxf4+ 46.Kg1 Qb3 47.Bxe4 Qe3+ 48.Kf1 Qxe2+ 49.Kxe2 Bxe4 50.Be7 Bd5 51.Kd3 Kf7 52.Bd8 Ke6 0-1 (52) efourwhitewins (2802)-Cann_Karo (2704) Blitz 2024]

[9.Bd3 c5 10.0-0 Nc6 11.a3 Bxc3 12.bxc3 c4 13.Bb1 Bg4 14.Qa4 Qd7 15.Kh1 Ne4 16.Bxe4 dxe4 17.Ng1 Na5 18.Qc2 Bh5 19.Rb1 Nb3 20.Rbe1 Re6 21.Nh3 Bg6 22.Nf4 Ree8 23.Nxg6 hxg6 24.f3 Qd5 25.Re2 Re7 26.Be1 Rae8 27.f4 b5 28.g4 Re6 29.Rg2 Ra6 30.h4 Rxa3 31.f5 Ra1 32.Qf2 gxf5 33.gxf5 f6 34.h5 Kf8 35.Rfg1 Qf7 36.Qh4 Re7 37.Bg3 Ke8 38.Rxa1 Nxa1 39.Bd6 Rb7 40.h6 gxh6 41.Rg6 Nc2 42.Rxf6 Qg7 43.Rf8+ Qxf8 44.Bxf8 Kxf8 45.Qxh6+ Kg8 46.Qc6 Rf7 47.f6 Kh7 48.Qxe4+ Kh6 49.Qxc2 Rxf6 50.Qh2+ Kg7 51.Qe5 Kg6 52.Kg2 a6 53.Qc5 Rf5 54.d5 Rf6 55.e4 Kg5 56.e5 Rf5 57.Qe7+ Kf4 58.d6 Rxe5 59.Qxe5+ Kxe5 60.d7 Ke4 61.d8Q Ke3 62.Qb6+ Kd3 63.Qxa6 Kxc3 64.Qxb5 Kd3 65.Kf3 Kd4 66.Ke2 Kc3 67.Kd1 Kd4 68.Kc1 Kd3 69.Kb2 Kd2 70.Qxc4 Ke3 71.Qc3+ Ke4 72.Kc2 Kd5 73.Kd3 (*73.Qb4 Ke6 74.Kd3 Kd7 75.Qd4+ Ke6 76.Qc5 Kf7 77.Kd4 Ke8 78.Qd5 Ke7 79.Ke4 Ke8 80.Ke5 Kf8 81.Qd6+ Ke8 82.Kf6* ½-½ (102) NextLife1 (2756)-vochmek_chimana (2691) Blitz 2023*)* 73...Ke6 74.Qc4+ Kf5 75.Kd4 Kf4 76.Kd5+ Kf5 77.Qe4+ Kf6 78.Qe5+ Kg6 79.Qe6+ Kg5 80.Kd6 Kf4 81.Ke7 Kf3 82.Kf6 Kf2 83.Qe5 Kg2 84.Kf5 Kf3 85.Qe4+ Kf2 86.Kf4 Kg1 87.Qe3+ Kh1 88.Kg3 ½-½ (88) Alexander_Donchenko (2803)-toomanymanoevres (2842) Blitz

2023]

[9.a3 Bf8 10.Nb5 c6 11.Nc3 Bd6 12.b4 a5 13.Qb3 axb4 14.axb4 b5 15.Bd3 Nbd7 16.0-0 Nb6 17.Rfe1 Nc4 18.e4 Nxd2 19.Nxd2 Bf4 20.Qc2 dxe4 21.Ncxe4 Nxe4 22.Bxe4 Bd7 23.Bxh7+ Kh8 24.Be4 Qf6 25.Rcd1 Ra4 26.Nf3 Rxb4 27.Qc5 Rb2 28.Qh5+ Bh6 29.d5 cxd5 30.Bxd5 Rxe1+ 31.Rxe1 Kg8 32.Ra1 Re2 33.Ra8+ Re8 34.Rxe8+ Bxe8 35.Ne5 Qe7 36.h3 Kf8 37.Ng4 Qg5 38.Qxg5 Bxg5 39.Bb3 Ke7 40.g3 Bd2 41.f4 f6 42.Kf2 Bd7 43.Ke2 Bc3 44.Ne3 Kd6 45.Kd3 Be1 46.g4 Bg3 47.f5 Bf4 48.Be6 Bxe6 49.fxe6 Kxe6 50.Nf5 g6 51.Nd4+ Ke5 52.Nxb5 Bc1 53.Ke2 Kf4 54.Nc3 Kg3 55.Ne4+ Kxh3 56.Nxf6 Bb2 57.Nh7 Kxg4 58.Nf8 g5 59.Ne6 Kf5 60.Nxg5 Kf4 61.Kd3 1-0 (61) starbox2010 (2662)-gmmitkov (2658) Blitz 2024]

[9.Ne5 c5 10.Bb5 Re7 11.0-0 a6 12.Ba4 Bb7 13.a3 Bxc3 14.Bxc3 Ne4 15.Be1 c4 16.f3 Nd6 17.Qd2 f6 18.Ng4 Nd7 19.Bc2 h5 20.Nf2 Qe8 21.Nd1 Rc8 22.Bg3 Re6 23.Nc3 Nf8 24.Rce1 Rd8 25.Re2 Ng6 26.Qe1 h4 27.Bxh4 b5 28.Qg3 Nxh4 29.Qxh4 f5 30.g4 Rh6 31.Qg3 a5 32.gxf5 b4 33.axb4 axb4 34.Nd1 Ba6 35.Rg2 Qe7 36.Re1 Re8 37.Nf2 c3 38.Ng4 Rh5 39.f6 Qd7 40.fxg7 Re6 41.bxc3 bxc3 42.Rb1 Bc8 43.Rb8 Qa7 44.Qxd6 Rxd6 45.Nf6+ Rxf6 46.Rxc8+ 1-0 (46) Le, Q (2731)-Sevian,S (2696) Saint Louis USA 2023]

[9.Qa4 Bf8 10.Bb5 c6 11.Bd3 c5 12.Bb5 Bd7 13.Bxd7 Qxd7 14.Qxd7 Nbxd7 15.dxc5 bxc5 16.0-0 c4 17.b3 cxb3 18.axb3 Nc5 19.Nd4 Reb8 20.Rb1 Rb7 21.b4 Nce4 22.Nxe4 Nxe4 23.Be1 a6 24.b5 Nd6 25.Bb4 Nxb5 26.Bxf8 Kxf8 27.Rfd1 g6 28.g3 Rd8 29.Rd3 Rdd7 30.Ra1 Rb6 31.Ra5 Nxd4 32.Rxd4 Ke7 33.Kf1 Rdd6 34.Rdxd5 Rxd5 35.Rxd5 Rb5 36.Rd4 a5 37.Ke2 Rb2+ 38.Kf3 Rb6 39.Ke4 Ra6 40.Ra4 Kd6 41.Kd4 Kc6 42.Kc4 Kb6 43.Kb3 Kb5 44.Rf4 f5 45.g4 Rf6 46.e4 Kc5 47.exf5 gxf5 48.Ka4 Kd5 49.g5 Rf7 50.Kxa5 Ke5 51.Rc4 f4 52.f3 Kf5 53.Rc5+ Kg6 54.Kb4 Re7 55.h4 Re3 56.Rc6+ Kg7 57.Rc7+ Kg6 58.Rc6+ Kg7 59.h5 Rxf3 60.Rc7+ Kg8 61.Rc8+ Kg7 62.Rc7+ Kg8 63.Rc8+ Kg7 64.Rc7+ ½-½ (64) Wollongong2021 (3076)-Herushkanamura (2922) Blitz 2022]

9...Bxd2+ 10.Nxd2 c5 11.dxc5 bxc5 12.Rxc5 Na6 13.Rc1 d4 14.Nc4 dxe3 15.fxe3 Qe7 16.Be2 Nb4 17.Qb3 Nbd5 18.Nbd6 Rd8 19.Nxc8 Raxc8 20.0-0 Rb8 21.Qd3 Ne4 22.Qc2 Ng5 23.Rfe1 g6 24.b3 h5 25.Qb2 Re8 26.Bf1 Rbd8 27.Rcd1 Ne4 28.Rd4 Ndc3 29.Nd2 Nxd2 30.Rxd2 Rxd2 31.Qxd2 Ne4 32.Qc2 Qg5 33.Bc4 Nd6 34.Qd2 Nxc4 35.bxc4 Qe5 36.Qd7 Re7 37.Qd8+ Re8 38.Qd7 Re7 39.Qd8+ Re8 40.Qd2 Re6 41.h3 Rd6 42.Qc2 a6 43.Kh1 Qg3 44.Qc3 Qf2 45.Rb1 Kh7 46.a4 Rd2 47.Rg1 Re2 48.c5 Rxe3 49.Qc4 Re2 50.c6 Rc2 51.Qxa6 Qf6 52.Qf1 Qe6 53.Qf4 Rc4 54.Qf2 Rxc6 55.Rf1 Kg8 56.Qb2 Rc5 57.Qb8+ Kg7 58.Qb2+ Kg8 59.Qb8+ Kg7 60.Qb2+ Kg8 ½-½ (60) Grzechu86 (3026)-expositor (2852) Rapid 2024

8...a6 9.Bd3 Bd6 10.Ne5 c5 11.0-0

[11.f4 Bb7 12.Qf3 Nc6 13.Ne2 Ne4 14.Bc3 f6 15.Nxc6 Bxc6 16.Ng3

Re8 17.Nxe4 dxe4 18.Bc4+ Kh8 19.Qh5 Bb5 20.Bf7 Re7 21.Bg6 h6 22.Rd1 Qf8 23.Kf2 c4 24.a3 Rc8 25.Bf5 Bd7 26.d5 Qe8 27.Bg6 Qf8 28.g4 Be8 29.h4 Bxg6 30.Qxg6 Qf7 31.h5 Qxg6 32.hxg6 Kg8 33.g5 fxg5 34.fxg5 Be5 35.Bxe5 Rxe5 36.gxh6 Rf8+ 37.Ke2 gxh6 38.Rxh6 Rg5 39.Rdh1 Rg2+ 40.Ke1 Rff2 41.Rh8+ Kg7 42.R1h7+ Kxg6 43.Rc7 Re2+ 44.Kf1 Ref2+ 45.Ke1 Rxb2 46.Rg8+ Kf6 47.Rxg2 Rxg2 48.Rc6+ Ke5 49.Rxb6 Kxd5 50.Rxa6 c3 51.Ra4 Ra2 52.Rd4+ Ke5 53.a4 Ra1+ 54.Ke2 c2 55.Rc4 c1Q 0-1 (55) AM0R_FATI (2605)-secretplayer001 (2686) Blitz 2024]

11...Bb7 12.f4

[12.Ng4 Nbd7 13.Nxf6+ Nxf6 14.Qf3 Re8 15.Rfd1 Ne4 16.dxc5 Nxc5 17.Bb1 d4 18.Qh3 dxc3 19.Qxh7+ Kf8 20.Bxc3 Qg5 21.Qxg7+ Qxg7 22.Bxg7+ Kxg7 23.Rxd6 Re6 24.Rxe6 Nxe6 25.Bf5 Nc5 26.b4 Na4 27.e4 Rd8 28.h4 Rd4 29.f3 Rxb4 30.Rc7 Ba8 31.h5 Nc5 32.Bg6 Kh6 33.Rxf7 Nxe4 34.fxe4 Bxe4 35.Rh7+ Kg5 36.Bxe4 Rxe4 37.Kf2 Ra4 38.h6 Rxa2+ 39.Kf3 Ra3+ 40.Ke4 Kg6 41.Rb7 Kxh6 42.Rxb6+ Kg5 43.Kd4 Rg3 44.Rxa6 Rxg2 ½-½ (44) Ooopscheck (2956)-ArthurPhilipDent (2939) Blitz 2022]

12...b5

[12...Nc6 13.Ne2 *(13.Ng4 cxd4 14.Nxf6+ Qxf6 15.Nxd5 Qd8 16.e4 Ne7 17.Nxe7+ Bxe7 18.Qh5 g6 19.Qh6 Re8 20.f5 Bf8 21.Qh3 Bxe4 22.Bxe4 Rxe4 23.fxg6 fxg6 24.Qf3 Qe8 25.Rc7 Rd8 26.Qb3+ Kh8 27.Rff7 Re7 28.Rcxe7 Bxe7 29.Bh6 Bc5 30.Bg7+ Kg8 31.Re7+* 1-0 (31) fairchess03 (2789)-Jugandito (2665) Blitz 2022*)* 13...Ne7 14.Be1 Ne4 15.Ng3 Kh8 16.Qh5 Qe8 17.Bxe4 dxe4 18.dxc5 Bxc5 19.Bf2 f6 20.Qxe8 Rfxe8 21.Nd7 Rac8 22.Nxc5 bxc5 23.Rfd1 Nd5 24.Nf5 Red8 25.a3 g6 26.Ng3 f5 27.Nf1 a5 28.Nd2 a4 29.Nc4 Ba6 30.Ne5 Kg7 31.Bh4 Rd6 32.Be7 Re6 33.Bxc5 Nf6 34.Bd4 Kg8 35.Rxc8+ Bxc8 36.Rc1 Ba6 37.h3 Nd5 38.Rc5 Rd6 39.g3 Nb6 40.Ra5 Nc4 41.Rxa6 1-0 (41) toomanymanoevres (2909)-whiplash12 (2854) Blitz 2023]

13.Qf3 Qb6 14.Qh3 Ne4 15.Bxe4 dxe4 16.Ne2 cxd4 17.exd4 Bd5 18.Nc3 Bb7 19.Be3 Qa5 20.d5 b4 21.Nxe4 Qxd5 22.Nxd6 Qxd6 23.Bc5 Qd2 24.Rfd1 Qxf4 25.Bxf8 Qxe5 26.Bd6 Qe8 27.Re1 Qd8 28.Bxb4 Nc6 29.Bc3 Qg5 30.Qg3 Qh6 31.Rcd1 Rf8 32.h3 Nd8 33.Rd7 Bc6 34.Rc7 Ba8 35.Ra7 Ne6 36.Qd6 Qg6 37.Qd2 Nf4 38.Rxa8 Nxh3+ 39.Kh2 Rxa8 40.gxh3 1-0 (40) Erebuni91 (2705)-EmperatorTrajano (2701) Blitz 2024

8...Bd6 9.Nb5 c5 10.Nxd6 Qxd6 11.dxc5 bxc5 12.Bd3 Re8 13.Bc3 Ne4 14.0-0 Ba6 15.Qa4 Qe6 16.Bxa6 Nxa6 17.b3 c4 18.Qa5 Nac5 19.Nd4 Qg6 20.f3 Nxc3 21.Rxc3 Qb6 22.Qb5 Ne6 23.Qxd5 Rad8 24.Qxc4 Nxd4 25.exd4 Rxd4 26.Qc7 Rd2+ 27.Qxb6 axb6 28.Rfc1 Rxa2 29.Rc8 Rf8 30.Rxf8+ Kxf8 31.Rc8+ Ke7 32.Rb8 Ra1+ 33.Kf2 Ra2+ 34.Kg3 g5 35.h3 h5 36.Rxb6 h4+ 37.Kh2 Rb2 38.Rb4 Ke6 39.f4 Kf5 40.fxg5 Kxg5 41.Rg4+ Kh5 42.Rf4 Rxb3 43.Rxf7 Rb1 44.g3 hxg3+ 45.Kxg3 Ra1 46.Kf2 Rb1 47.Rf4 Ra1 48.Rd4 Rb1 49.Rd5+ Kh4 50.Ke3 Kxh3 51.Rd4 Ra1 52.Ke2 Rb1 53.Rd6 Ra1 54.Rd5 Rb1 55.Kf2 Ra1

56.Rh5+ Kg4 57.Re5 Rb1 58.Re7 Ra1 59.Kg2 Rb1 60.Rg7+ Kf4 61.Rc7 Ra1 62.Rf7+ Ke3 63.Kg3 Rb1 64.Rd7 Ra1 65.Kg2 Rb1 66.Rd8 Ra1 67.Re8+ Kd2 68.Rb8 Rc1 69.Ra8 Rb1 70.Rf8 Ra1 71.Rf1 Rxf1 72.Kxf1 Normal ½-½ (72) Fruity23 (2961)-que-encrypt (2893) Blitz 2024

8...a5 9.Be2

[9.Bd3 c6 10.Ne5 Bd6 11.0-0 Ba6 12.Bxa6 Rxa6 13.f4 Bb4 14.Be1 Bxc3 15.Rxc3 Qe8 16.Qc2 Ne4 17.Rd3 f6 18.Nf3 Qe6 19.Kh1 Nd7 20.Rg1 Raa8 21.g4 f5 22.gxf5 Rxf5 23.Qg2 Rf7 24.Ne5 Nxe5 25.dxe5 Kh8 26.Bh4 Rg8 27.Rdd1 g5 28.fxg5 Qxe5 29.Rdf1 Rfg7 30.Bg3 Qxg5 31.Qf3 Nd2 32.Qf4 Qh5 33.Qe5 Qxe5 34.Bxe5 Nxf1 35.Bxg7+ Rxg7 36.Rxf1 Kg8 37.Rf5 Re7 38.Rf3 Rf7 39.Kg2 Rxf3 40.Kxf3 Kf7 41.Kf4 Kf6 42.h4 h5 43.b3 c5 44.a3 b5 45.e4 d4 46.e5+ Ke6 47.Ke4 a4 48.Kf3 axb3 49.Kf2 b2 50.Kf3 b1Q 51.Kf4 Qd3 52.Kg5 Qe3+ 53.Kxh5 Qxe5+ 0-1 (53) RaffGhazaryan (2621)-youremopunk (2700) Blitz 2023]

9...Ba6 10.0-0 c5 11.dxc5 bxc5 12.a3 Bxc3 13.Bxc3 Bxe2 14.Qxe2 Nbd7 15.Rfd1 Qb6 16.Qc2 Rfe8 17.h3 c4 18.Bd4 Qb7 19.a4 Ne4 20.Nd2 Nec5 21.Rb1 Rec8 22.h4 Ne6 23.Bc3 Ndc5 24.h5 h6 25.Ra1 Qc6 26.Nf3 Nb3 27.Ra3 Rab8 28.Qf5 d4 29.exd4 Qe8 30.d5 Nec5 31.Qg4 Qf8 32.d6 Rd8 33.d7 Nd3 34.Bf6 Rb7 35.Bxd8 Qxd8 36.Qxc4 Nbc5 37.Raxd3 Nxd3 38.Qxd3 1-0 (38) fairchess03 (2811)-ertras (2676) Blitz 2022

32 **9.Nb5** Bxd2+

[9...c6 10.Bxb4 cxb5 11.Bxf8 Qxf8 12.Bd3 Nc6 13.0-0 a6 14.Ne5 Nb4 15.Bb1 Qd6 16.a3 Nc6 17.Nxc6 Bxc6 18.Qf3 h6 19.Qg3 Qe6 20.Rc3 Bd7 21.Rfc1 Ne4 22.Bxe4 Qxe4 23.Qf3 Qe6 24.Qf4 Qg6 25.Rc7 Be6 26.Rb7 Qd3 27.h3 Qd2 28.Rcc7 Rf8 29.Rxb6 Qxb2 30.Qd6 g6 31.Rxa6 Qb1+ 32.Kh2 Qf1 33.Qe5 Bf5 34.Qf6 Be4 35.f3 Bxf3 36.Qxf3 Qxf3 37.gxf3 Re8 38.Rc5 Rxe3 39.Rxd5 Rxf3 40.Rxb5 Rd3 41.d5 h5 42.d6 h4 43.Rb7 Rd2+ 44.Kg1 g5 45.d7 Kg7 46.Ra8 Rd1+ 47.Kf2 g4 48.d8Q g3+ 49.Ke2 Rxd8 50.Rxd8 Kg6 51.Kf3 f5 52.Rd6+ Kg5 53.Rg7+ Kh5 54.Rf7 Kg5 55.Rdf6 f4 56.Rf5+ Kg6 57.Rxf4 g2 58.Rg4+ Kxf7 59.Rxg2 Ke6 60.Rg4 Kd5 61.Rxh4 Kc5 62.Rg4 Kd5 63.h4 Ke5 64.h5 Kd5 65.h6 Kc5 66.h7 Kd6 67.h8Q Ke6 68.Qh5 Kd6 69.Rg6+ Ke7 70.Qh7+ Kf8 71.Rg8# 1-0 (71) AM0R_FATI (2564)-CarlsenNepo21 (2726) Blitz 2024]

10.Nxd2

[10.Qxd2 c6 11.Nc3 Nbd7 12.Bd3 Qe7 *(12...Re8 13.Qc2 Qe7 14.0-0 Ne4 15.Bxe4 dxe4 16.Nd2 c5 17.Nb3 cxd4 18.Nxd4 Nc5 19.Rfd1 Rad8 20.Nce2 Nd3 21.Rb1 Qf6 22.Ng3 Rc8 23.Qd2 Rc5 24.b4 Rg5 25.f4 Rd5 26.Nge2 Rd7 27.Rb3 Rc7 28.Rc3 Rxc3 29.Qxc3 Rc8 30.Qb3 Qd6 31.Ng3 Qxb4 32.Qxb4 Nxb4 33.Nb5 Nd3 34.Nxa7 Ra8 35.Nb5 Rxa2 36.Nd6 Bd5 37.Ngxe4 f5 38.Nc3 Rxg2+ 39.Kh1 Nf2# 0-1 (39) AM0R_FATI (2593)-Yiyi1984 (2661) Blitz 2024)* 13.Qc2 g6 14.0-0 Rfe8 15.a3 c5 16.Bb5 a6 17.Bxd7 Nxd7 18.dxc5 bxc5 19.Na4 Rac8 20.Rfd1 d4 21.exd4 Bxf3 22.gxf3 Qg5+ 23.Kh1 Qf4 24.Kg2 cxd4

25.Qxc8 Rxc8 26.Rxc8+ Kg7 27.Rcc1 Ne5 28.Nc5 Qxf3+ 29.Kg1 Ng4 30.Rd2 Qf4 31.Rcd1 Nxh2 32.Kg2 Nf3 33.Rd3 Qg4+ 34.Kf1 h5 35.Nb3 h4 36.Nxd4 Ne5 37.R3d2 h3 0-1 (37) AM0R_FATI (2590)-evg85 (2791) Blitz 2024]

10...c6 11.Nc3 c5

[11...Na6 12.Bd3 Nc7 13.0-0 Re8 14.a3 a5 15.Qb3 b5 16.Na4 Nd7 17.Bf5 Ne6 18.Bxe6 Rxe6 19.Nc5 Nxc5 20.Rxc5 a4 21.Qc3 Rg6 22.Nf3 Re6 23.Rc1 f6 24.Ne1 Qd7 25.Nd3 Ra6 26.Nb4 Rb6 27.h3 g6 28.b3 axb3 29.Qxb3 Rd6 30.a4 bxa4 31.Qxa4 Kg7 32.Qa5 Qd8 33.Nd3 Rb3 34.Qd2 Qb6 35.R5c3 Rxc3 36.Qxc3 Rd8 37.Qa3 Kf7 38.Nf4 Qc7 39.Qa7 Ra8 40.Qc5 Qd7 41.Rb1 Re8 42.Rb6 Ra8 43.Rb1 Re8 44.Qa7 Bc8 45.Qb6 Qd6 46.Rc1 Bd7 47.Qa7 Re7 48.Qa8 Kg7 49.Rb1 Re8 50.Qa7 Re7 51.Rb7 Kf7 52.Qa8 Re8 53.Qa5 Rb8 54.Qa7 Rxb7 55.Qxb7 Ke7 56.Nd3 Kf7 57.Nc5 Ke7 58.Qa7 Ke8 59.h4 Ke7 60.f4 Ke8 61.Kf2 Ke7 62.Kf3 h5 63.Kf2 Ke8 64.Kf3 Ke7 65.f5 gxf5 66.Qxd7+ Qxd7 67.Nxd7 Kxd7 68.Kf4 Ke6 69.g3 Ke7 70.Kxf5 Kf7 71.g4 hxg4 72.Kxg4 Kg6 73.Kf4 Kh5 74.Kf5 Kxh4 75.Kxf6 Kg3 76.Ke5 Kf3 77.Kd6 Kxe3 78.Kc5 Ke4 79.Kxc6 Kxd4 80.Kd6 Kc4 81.Ke6 d4 0-1 (81) Wollongong2021 (3065)-dmitrijiiiGM (2840) Blitz 2022]

12.Nf3 Nc6 13.Be2 Rc8 14.0-0 Re8 15.b3 Qe7 16.dxc5 bxc5 17.Re1 Red8 18.Na4 Ne4 19.Nd2 Nb4 20.a3 Na6 21.Nxe4 dxe4 22.Qc2 Rd5 23.Nc3 Re5 24.Red1 Nb8 25.Rd2 Nd7 26.Rcd1 Nf6 27.h3 h6 28.Na4 Bc6 29.Nb2 Bd5 30.Nc4 Bxc4 31.Bxc4 a5 32.Rd6 Qc7 33.a4 Re7 34.Qd2 Rce8 35.Rd8 Kh7 36.Qd6 Rxd8 37.Qxd8 Qb7 38.Qf8 Rd7 39.Rxd7 Qxd7 40.Qxf7 Qxf7 41.Bxf7 Nd7 42.Bc4 Kg6 43.f3 Kf5 44.Kf2 Ke5 45.f4+ Kf6 46.g3 Nb6 47.g4 g5 48.Kg3 Kg6 49.h4 Kf6 50.h5 Nxc4 51.bxc4 Ke6 52.Kf2 Kf6 53.Ke2 Ke6 54.Kd2 Kf6 55.Kc3 Ke6 56.Kd2 Kf6 57.Ke2 Ke6 58.Kf2 Kf6 59.Kg2 Ke6 60.Kg3 Kf6 61.f5 Ke5 62.Kf2 Kf6 63.Ke2 Ke5 64.Ke1 Kf6 65.Kd1 Ke5 66.Kd2 Kf6 67.Kc2 Ke5 68.Kb3 Kf6 69.Kc3 Ke5 70.Kd2 Kf6 71.Ke2 Ke5 72.Kf2 Kf6 73.Kg3 Ke5 74.Kg2 Kf6 75.Kh2 Ke5 76.Kh3 Kf6 77.Kh2 Ke5 78.Kh3 Kf6 79.Kh2 ½-½ (79) genius00l (2894)-towser1 (2623) Blitz 2024

9.a3 Bd6

[9...Be7

A) 10.Bd3 c5 11.dxc5 bxc5 12.0-0 Nbd7 13.Qe2 Rc8 14.Rfd1 Re8 15.h3 h6 16.Ba6 Qb6 17.Bxb7 Qxb7 18.Qb5 Qxb5 19.Nxb5 a6 20.Nc3 Nb6 21.Be1 Bf8 22.b3 Red8 23.Ne2 Ne4 24.Ba5 Rb8 25.Nf4 Rd6 26.b4 Nc4 27.Bc7 Rbd8 28.Bxd8 Rxd8 29.Rxc4 1-0 (29) fripSide (2672)-strongmama1 (2620) Blitz 2024;

B) 10.g3 Nbd7 *(10...c5 11.Bg2 Nc6 12.0-0 Rc8 13.Re1 Ne4 14.Ne2 Re8 15.dxc5 bxc5 16.Nf4 Bf6 17.Qc2 g5 18.Qb3 Rb8 19.Nxd5 Ne5 20.Nxe5 Bxd5 21.Qa4 Rxe5 22.Ba5 Qc8 23.Qc2 g4 24.b4 Qc6 25.Red1 h5 26.Rxd5 Qxd5 27.Bc7 Rbe8 28.Bxe5 Qxe5 29.Bxe4 Qxe4 30.Qxe4 Rxe4 31.Rxc5 Re5 32.Rc4 Kg7 33.Kg2 Kg6 34.h3 Kf5 35.Rf4+ Kg5 36.Rc4 Re7*

37.a4 Be5 38.Rc8 Rc7 39.Ra8 Bc3 40.Rb8 gxh3+ 41.Kxh3 Be1 42.f4+ Kf6 43.e4 Rc3 44.e5+ Kg7 45.Rb7 Rxg3+ 46.Kh2 Re3 47.b5 Bg3+ 48.Kg2 Bxf4 49.e6 Rxe6 50.Rxa7 Re3 51.Rd7 h4 52.Rd4 h3+ 53.Kf2 h2 0-1 (53) Harikrishna,P (2716)-Yilmaz,M (2640) Douglas IOM 2023*)* 11.Bg2 c6 12.0-0 Re8 13.Ne5 Nxe5 14.dxe5 Nd7 15.f4 a5 16.Ne2 Nc5 17.Bc3 Ba6 18.Bd4 Bb5 19.f5 Ba4 20.Rc2 Bf8 21.Nf4 Qb8 22.Qd2 Bxc2 23.Qxc2 Rxe5 24.b4 axb4 25.axb4 Na6 26.Qxc6 Nxb4 27.Bxe5 Nxc6 28.Bxb8 Rxb8 29.Bxd5 Ne5 30.Kg2 b5 31.Bb3 Ra8 ½-½ (31) Sarana,A (2706)-Petrosyan,M (2616) Aktobe KAZ 2024;

C) 10.b4 Nbd7 11.Bd3 Ne4 12.0-0 Re8 13.Qb3 Ndf6 14.Rfd1 a6 15.Be1 Bd6 16.Ne2 Qe7 17.h3 h5 18.a4 g5 19.Ne5 g4 20.hxg4 Nxg4 21.Bxe4 dxe4 22.Nf4 Nxe5 23.dxe5 Bxe5 24.Ng6 Qf6 25.Nxe5 Qxe5 26.Bc3 Qe6 27.Qb2 Rad8 28.Bh8 Qg6 29.Bf6 Rd3 30.Rf1 c6 31.Bd4 b5 32.f4 Bc8 33.f5 Bxf5 34.Rc5 Be6 35.Qf2 Bd5 36.Rfc1 Kh7 37.R5c2 Rg8 38.Be5 f5 39.Qh4 Rxe3 40.Qe7+ Qf7 41.Qxf7+ Bxf7 42.Rxc6 Re2 43.g3 h4 44.Rc7 hxg3 45.Rxf7+ Kg6 46.Rf6+ Kg5 47.Rf1 Rf2 48.Rxf2 gxf2+ 49.Kxf2 Rc8 50.Rxa6 Rc2+ 51.Ke3 Rb2 52.Bf4+ Kg4 53.Rg6+ Kh4 54.axb5 Rxb4 55.b6 Rb3+ 56.Kd4 Rd3+ 57.Ke5 e3 58.Kxf5 e2 59.Rh6# 1-0 (59) MClutjedorp (2722)-VirtualSpace (2883) Blitz 2023]

10.Nb5 c5 11.Nxd6 Qxd6 12.Qc2 Nbd7 13.Bd3 Ne4 14.dxc5 bxc5 15.0-0 Nxd2 16.Nxd2 g6 17.e4 Rac8 18.exd5 Bxd5 19.Be4 Rfe8 20.Rfd1 Nf6 21.Nc4 Bxe4 22.Nxd6 Bxc2 23.Nxe8 Bxd1 24.Nxf6+ Kg7 25.Ne4 Re8 26.f3 f5 27.Nxc5 Re1+ 28.Kf2 Re2+ 29.Kg3 Bc2 30.h4 h6 31.b4 g5 32.hxg5 hxg5 33.b5 f4+ 34.Kh2 Kf6 35.a4 Bf5 36.a5 Rb2 37.b6 axb6 38.axb6 Rxb6 39.Na4 Re6 40.Nc3 Kg6 41.Nd5 Re5 42.Rc6+ Kg7 43.Nf6 Re6 44.Rxe6 Bxe6 45.Ne4 Kg6 46.Nf2 Bf5 47.Nh1 Kf6 48.Nf2 Kg6 49.Nh1 Kf6 50.Nf2 Kg6 ½-½ (50) Wildindian (2690)-Rory-Gilmore (2613) Blitz 2024

9.Be2 a6 10.0-0 Nbd7

[10...Bd6 11.a3 Nbd7 12.Bd3 Qe7 13.Qb3 Rab8 14.Nh4 g6 15.Qd1 Ne4 16.Nf3 c5 17.Be1 c4 18.Bb1 Rbe8 19.Ne2 f5 20.Bc2 Rf7 21.Ra1 b5 22.Ba5 g5 23.Bb4 Bxb4 24.axb4 f4 25.exf4 gxf4 26.Qc1 Ref8 27.Kh1 Qxb4 28.Nfg1 Kh8 29.f3 Ng5 30.b3 Nb6 31.Qe1 Qd6 32.Rd1 b4 33.Qh4 Rg7 34.g3 fxg3 35.Nxg3 cxb3 36.Bxb3 a5 37.Rde1 a4 38.Bc2 Bc8 39.Re5 b3 40.Bd3 Qf6 41.Nf5 Bxf5 42.Rxf5 Qd8 43.f4 Rxf5 44.Bxf5 Nf7 45.Qh5 a3 46.Nf3 Nc4 47.Be6 b2 48.Ng5 Nxg5 49.Qxg5 Rxg5 50.h3 a2 51.Kh2 b1Q 52.Bg4 Qxf1 53.Kg3 a1Q 54.h4 Qae1+ 55.Kh2 Qef2# Normal 0-1 (55) bot_adario (2548)-ArasanX (2854) Blitz 2024]

11.Ne5 Bd6 12.f4 c5 13.Bd3 c4 14.Bb1 b5 15.Qf3 Nb6 16.a3 Qe7 17.g4 Rfe8 18.g5 Nfd7 19.Qh3 Nf8 20.Rf3 Bc8 21.Qh5 g6 22.Qh6 Bf5 23.Bxf5 gxf5 24.Rh3 Qe6 25.Qh4

Nbd7 26.Ne2 Ra7 27.Ng3 f6 28.gxf6 Nxf6 29.Bb4 Bxe5 30.dxe5 Ng4 31.Bc5 Rg7 32.Rc2 Ng6 33.Qh5 N4xe5 34.fxe5 f4 35.Nf5 Qxf5 36.Qxf5 Nh4+ 37.Rg3 Nxf5 38.Rxg7+ Kxg7 39.exf4 d4 40.Kf2 d3 41.Rd2 Kf7 42.Kf3 Ke6 43.Rg2 Nh4+ Normal 0-1 (43) JamesBondAgent007 (2782)-Fermalu (2633) Blitz 2024

9.Ne5 c5 10.a3 Bxc3 11.Bxc3 Ne4 12.Be2 f6 13.Nd3 Nc6 14.dxc5 bxc5 15.0-0 Rb8 16.Be1 c4 17.Nf4 Ne5 18.Ne6 Qb6 19.Nxf8 Rxf8 20.Qd4 Qe6 21.Qxa7 Ba6 22.Bb4 Rd8 23.Rfd1 Bb5 24.Qa5 Be8 25.Qxd8 1-0 (25) JosueAraujok (2619)-Kiskar (2770) Blitz 2024

33 **9...c5** 10.dxc5 bxc5 11.0-0 Nbd7 12.a3 Ba5 13.Ne2 Bc7 14.Ng3 g6 15.Bc3 Qe7 16.b4 c4 17.Bc2 Ne5 18.Qd4 Nfd7 19.Nxe5 Bxe5 20.Qd2 Rad8 21.Ne2 Nf6 22.Bxe5 Qxe5 23.Qd4 Qxd4 24.Nxd4 a6 25.Rfd1 Rc8 26.Ne2 Rfd8 27.Rd4 Kf8 28.Nc3 Ke7 29.Rcd1 Bc6 30.f3 Rb8 31.g4 h6 32.h4 g5 33.hxg5 hxg5 34.Kg2 a5 35.Rb1 axb4 36.axb4 Rb6 37.b5 Be8 38.Ra1 Bxb5 39.Ra7+ Kf8 40.e4 Bc6 41.exd5 Nxd5 42.Kg3 Rbb8 43.Rxc4 Nxc3 44.Rxc3 Bd5 45.Rcc7 Kg7 46.Be4 Be6 47.Bf5 Bd5 48.Be4 Be6 49.Rc5 Kf6 50.Ra6 Rd2 51.Rf5+ Ke7 52.Rxg5 Rbb2 53.Rc5 Rg2+ 54.Kf4 Rb4 55.Rc7+ Kf6 56.Rb7 Rf2 57.Rxb4 1-0 (57) scaredbishop (2884)-genius00l (2792) Blitz 2024

9...a6 10.0-0 Bd6 11.Re1

[11.Qb3 Re8 12.Rfd1 Nbd7 13.Ne2 Ne4 14.Bb4 c5 15.Bxc5 bxc5 16.Qxb7 Ndf6 17.dxc5 Nxc5 18.Rxc5 Bxc5 19.Nf4 Rb8 20.Qc6 Qb6 21.Qxb6 Rxb6 22.b3 a5 23.h3 Bd6 24.Nd4 Bxf4 25.exf4 Ne4 26.f3 Nc3 27.Rd2 Re1+ 28.Kf2 Ra1 29.a4 Ra2 30.Rxa2 Nxa2 31.Bb5 Nc3 32.Ke3 Kf8 33.Kd3 Nxb5 34.Nxb5 Ke7 35.Kd4 Ke6 36.Nc7+ Kd6 37.Nb5+ Kc6 38.g4 Rxb5 39.axb5+ Kxb5 40.Kxd5 Kb4 41.Kd6 Kxb3 42.Ke7 a4 43.Kxf7 a3 44.Kxg7 a2 45.f5 a1Q+ 46.f6 Qe5 47.h4 Kc4 48.g5 Kd5 49.Kxh7 Ke6 50.Kg7 Qf5 0-1 (50) masalladelsol (2680)-Hovik7 (2729) Blitz 2023]

11...Nbd7 12.a3 Ne4 13.b4 Qe7 14.Qb3 Ndf6 15.Red1 Rfe8 16.Be1 b5 17.Ne2 c6 18.Ne5 Bxe5 19.dxe5 Qxe5 20.f3 Nd6 21.Bf2 Nc4 22.Re1 Nxe3 23.f4 Qe7 24.Nd4 Nfg4 25.Nf5 Nxf5 26.Bxf5 Qf6 27.Bxg4 Qxf4 28.Qf3 Qd6 29.Bc5 Qc7 30.h4 h6 31.h5 a5 32.Bf5 axb4 33.axb4 Re5 34.Bd4 Re7 35.Qg4 f6 36.Bxf6 1-0 (36) Wollongong2021 (3096)-aspiringstar (2949) Blitz 2022

34 **10.Nb5** Na6 11.0-0 c6 12.Bxb4 Nxb4 13.Nc3 Nxd3 14.Qxd3 c5

[14...Qd6 15.b3 Rac8 16.Rfd1 g6 17.h3 Kg7 18.Qd2 h5 19.Qb2 Rc7 20.b4 Rce7 21.a4 a6 22.Ne2 Ne4 23.Nf4 Qf6 24.Nd3 Nd6 25.Nfe5 b5 26.axb5 axb5 27.Nc5 Nc4 28.Qe2 Bc8 29.Qf3 Nxe5 30.Qxf6+ Kxf6 31.dxe5+ Kxe5 32.Nb3 Kd6 33.Nd4 Bb7 34.Ra1 Ra8 35.Rxa8 Bxa8 36.Ra1 Bb7 37.Ra7 Kc7 38.Nb3 Kb6 39.Ra1 Re4 40.Nd4 Re8 41.g4 hxg4 42.hxg4 Ra8 43.Rxa8 Bxa8 44.Nb3 Bb7 45.f3 g5 46.Kf2 Bc8 47.Nc5 Kc7 48.Ke2 f5 49.gxf5 Bxf5 50.Kd2 Kd6 51.Kc3 Ke5 52.Nb3 Bh3 53.Nd4 Kd6 54.Kd2 Bd7 55.Nb3 Bc8 56.Kc3 Ke5 57.Nd4 Bd7 58.Kd2 Kd6 59.Nb3 Bh3

60.Nd4 Bf1 61.Nf5+ Kc7 62.Nd4 Kd6 63.Nf5+ Kd7 64.Nd4 Bc4 65.Kc3 Bf1 66.Kd2 Bh3 67.Nb3 Kd6 68.Nd4 ½-½ (68) Nihal Sarin (2669)-Sargsyan,S (2639) chess.com INT 2024]

15.dxc5 bxc5 16.Na4 d4 17.exd4 Nh5 18.Rxc5 Nf4 19.Qf5 Ne2+ 20.Kh1 Be4 21.Qg5 Bxf3 22.gxf3 Qxd4 23.Qg4 Qd3 24.Ra1 Rad8 25.Nc3 g6 26.Ne4 Re6 27.Ng5 Rf6 28.Qh4 h5 29.h3 Rxf3 30.Nxf3 Qxf3+ 31.Kh2 Rd4 32.Rc3 Qf5 33.Rc8+ Kh7 0-1 (33) Nihal,S (2696)-Sevian,S (2687) London ENG 2025

10.Ne5 Nbd7 11.f4 Bxc3 12.Bxc3 a5 13.0-0 Ba6 14.Bxa6 Rxa6 15.Qa4 Ra8 16.Be1 c5 17.Bh4 Qc8 18.h3 Rb8 19.Bxf6 Nxf6 20.dxc5 bxc5 21.Qxa5 Ne4 22.b3 Ra8 23.Qb5 Rxa2 24.Ra1 Rxa1 25.Rxa1 f6 26.Nd3 Nc3 27.Qxc5 Qxc5 28.Nxc5 Rxe3 29.Kf2 Re2+ 30.Kf3 d4 31.Ra8+ Kf7 32.Rd8 Re3+ 33.Kf2 Ne4+ 34.Nxe4 Rxe4 35.f5 Ke7 36.Rd5 g6 37.fxg6 hxg6 38.b4 Ke6 39.Rd8 Ke7 40.Rd5 d3 41.b5 Re2+ 42.Kf3 Rb2 43.g3 d2 44.Ke2 Rb3 45.Kxd2 Rxg3 46.h4 ½-½ (46) Occhessadvanced (2848)-ResoluteBot (2896) Blitz 2023

35 **10...a6** 11.Ne5 Nbd7 12.f4 Ne4 [12...Bxc3 13.Bxc3 Ne4 14.Rf3 f6 15.Ng4 Nf8 16.Nf2 Nxc3 17.Rxc3 Qd6 18.Qc2 Rac8 19.Bf5 Ne6 20.Bxh7+ Kf8 21.Bg6 Nxd4 22.Qd1 Nxf3+ 23.gxf3 d4 24.exd4 Red8 25.Bf5 Rb8 26.Be4 Qxf4 27.Bxb7 Rxb7 28.d5 Qg5+ 29.Ng4 Qxd5 30.Qa4 Qd1+ 0-1 (30) Buhmann (2755)-Hard-Training (2632) Blitz 2023]
13.Nxe4 dxe4 14.Bc4 Bxd2 15.Bxf7+ Kh8 16.Qxd2 Re7 17.Nxd7 Qxd7 18.Bb3 c5 19.Rcd1 Rd8 20.Qc3 Qg4 21.dxc5 Rd3 22.Rxd3 exd3 23.c6 Bc8 24.Qxd3 Qh5 25.Qd8+ Re8 26.c7 Bb7 27.Rd1 h6 28.Qxe8+ Qxe8 29.Rd8 1-0 (29) mmsanchezchess (2667)-vvchessli (2701) Blitz 2023

36 **12.f4** Nc6 13.Be1
[13.Ne2 c4 (*13...Rc8 14.Be1 Ne4 15.Bc3 Rc7 16.Ng3 cxd4 17.Nxc6 Rxc6 18.Bxd4 Rxc1 19.Qxc1 Nxg3 20.hxg3 Qd7 21.Qc2 g6 22.Kf2 Rc8 23.Qd2 Qa4 24.b3 Qb4 25.Qxb4 Bxb4 26.g4 Bc3 27.g5 Bxd4 28.exd4 Rc3 29.Rd1 Bc8 30.Rd2 Bg4 31.Bb1 Rc1 32.Bd3 Rc3 33.Bb1 Rc1 34.Bd3 Rc3* ½-½ (34) Oparin,G (2667)-Giri,A (2768) chess.com INT 2023*)* 14.Bb1 (*14.Bc2 b5 15.Be1 Ne4 16.b3 Ne7 17.bxc4 dxc4 18.Ng3 Nxg3 19.hxg3 f6 20.Bxh7+ Kxh7 21.Qh5+ Kg8 22.Qf7+ Kh8 23.Qh5+ Kg8 24.Qf7+ Kh8 25.Qh5+ Kg8* ½-½ (25) XShashX (2926)-YoBot_v2 (2909) Blitz 2023 *)* 14...b5 15.Ng3

A) 15...a5 16.Be1 g6 17.Qf3 Bg7 18.h4 Qd6 19.h5 b4 20.a3 Rac8 21.Bc2 Rc7 22.axb4 axb4 23.Ra1 Rcc8 24.Ba4 (*24.hxg6 hxg6 25.Ba4 Ra8 26.Bd2 Reb8 27.Bxc6 Bxc6 28.Rxa8 Rxa8 29.f5 Bb5 30.Bxb4 Qxb4 31.fxg6 fxg6 32.Nxg6 Be8 33.Ne5 Ra7 34.Nf5 Qxb2 35.Nxg7* Normal ½-½ (35) ReinforcementTrial (2938)-torbot_v2 (2937) Blitz 2024) 24...Ra8 25.Bxc6 Rxa1 26.hxg6 hxg6 27.Bxe8 Nxe8 28.f5 Nf6 29.fxg6 fxg6 30.Nxg6 Bc8 31.Nf5 Bxf5 32.Qxf5 c3 33.Qc8+ Kh7 34.Qf5 Kg8 35.Qc8+ Normal ½-½

(35) ReinforcementTrial (2940)-torbot_v2 (2934) Blitz 2024;

B) 15...Rc8 16.Qf3 a5 17.b3 Ba8 18.Be1 b4 19.Nh5 Ne4 20.Bxe4 dxe4 21.Qg4 f6 22.Bh4 Kh8 23.Nf7+ Normal 1-0 (23) toomanymanoevres (2909)-elconceto (2886) Blitz 2024]

[13.Nxd5 Qxd5 14.Bc4 Qd8 15.Nxf7 Qc7 16.Ne5+ Kh8 17.Nf7+ Kg8 18.e4 Nxd4 19.Ng5+ Kh8 20.Nf7+ Kg8 21.Nd6+ Kh8 22.Nf7+ Kg8 ½-½ (22) Intron014 (2936)-Nikitosikbot (2919) Rapid 2023]

13...cxd4 14.Nxc6 Bxc6 15.exd4 Ne4 16.Qf3 Qf6 17.Ne2 Bb7 18.Rd1 Rac8 19.h3 Bd6 20.Kh1 a5 21.Ng3 Bb4 22.Kh2 Re7 23.a3 Bxe1 24.Rfxe1 Rce8 25.Bb5 Bc6 26.Bd3 Qxd4 27.Nf5 Qf6 28.Nxe7+ Qxe7 29.Rc1 Qd6 30.Red1 Nc5 31.Bb1 d4 32.Qf2 d3 33.Qg3 Re2 34.Bxd3 Nxd3 35.Rxd3 Rxg2+ 36.Qxg2 Qxf4+ 37.Qg3 Qxc1 38.Rd8+ 1-0 (38) FaustiOro (2896)-Poirot_Hercule (2796) Blitz 2024

12.Ng4 Nbd7 13.Nxf6+ Nxf6 14.Qf3 Ne4 15.Rfd1 cxd4 16.exd4 Nxd2 17.Rxd2 Qg5 18.Rdd1 g6 19.g3 Bg7 20.Nb5 Re7 21.Nd6 Rd8 22.Nxb7 Rxb7 23.h4 Qe7 24.Bb5 Qb4 25.Bc6 Re7 26.Bxd5 Qxb2 27.Re1 Red7 28.Bb3 Qxd4 29.Red1 Qf6 30.Rxd7 Rxd7 31.Rc8+ Rd8 32.Rxd8+ Qxd8 33.Qxf7+ Kh8 34.Qxa7 Bd4 35.Qf7 Bc5 36.Kg2 Qf8 ½-½ (36) cutemouse83 (2948)-Wollongong2021 (3006) Blitz 2022

[37] **12...Re7** 13.f4 a6 14.Be2 Nc6 15.Be1 cxd4 16.exd4 Rc7 17.Kh1 Rac8 18.a3 Ne4 19.Bg4 Ra8 20.Nxe4 dxe4 21.Bf2 Qd5 22.Nxc6 Rxc6 23.Be3 f5 24.Rxc6 Bxc6 25.Be2 Bb5 26.Rf2 Rc8 27.h3 Rc6 28.Kh2 Bd6 29.g3 Kh8 30.Bxb5 axb5 31.Qh5 g6 32.Qg5 Bf8 33.g4 Kg8 34.Rg2 Kf7 35.Qh4 h6 36.gxf5 Qxf5 37.Qd8 Be7 38.Qh8 Bf8 39.Qe5 Re6 40.Qc7+ Be7 41.Rc2 Qd5 42.Qb8 g5 43.Qh8 Rf6 44.Qh7+ Ke6 45.Qg8+ Kd6 46.Qb8+ Ke6 47.Qg8+ Rf7 48.fxg5 Qf5 49.Rf2 Qh7 50.Qc8+ Kd5 51.Qb7+ Kc4 52.Qc6+ 1-0 (52) persianking2000 (2763)-warrior211 (2903) Blitz 2024

13.f4 a6 14.Bd3 b5 15.Be1 b4 16.Ne2 Qb6 17.Bh4 Rac8 18.Bf5 Rc7 19.dxc5 Nxc5 20.Qd4 a5 21.Ng3 g6 22.Bh3 Ba6 23.Rfd1 Bg7 24.Rc2 a4 25.b3 Qa5 26.bxa4 h5 27.Rb2 Nfe4 28.Qxb4 Qxb4 29.Rxb4 Nc3 30.Rd2 g5 31.Bxg5 f6 32.Bxf6 Bxf6 33.Nxh5 Bxe5 34.fxe5 N5e4 35.Nf6+ Nxf6 36.exf6 d4 37.Rbxd4 Ne2+ 38.Rxe2 Bxe2 39.Kf2 Rc2 40.Kg3 Kf7 41.Bf5 Rc4 42.Rxc4 Bxc4 43.Kf4 Kxf6 44.h4 Be6 45.Be4 Rh8 46.g3 Rh5 47.Bc2 Rc5 48.Bd3 Rc3 49.Be2 Ra3 50.Bd1 Rxa2 51.g4 Rf2+ 52.Bf3 Bc4 53.Kg3 Rf1 54.a5 Bd3 55.Bc6 Ke5 56.h5 Ra1 57.Kh4 Rxa5 58.Kg3 Ra6 59.Bb7 Ra4 60.Bc6 Rb4 61.Kh4 Be4 62.Bd7 Kf6 63.Bc8 Rb1 64.g5+ Ke5 65.Bg4 Rg1 66.h6 Re1 67.Bf3 Bxf3 68.g6 Bd1 69.h7 Rh1+ 70.Kg3 Bc2 71.g7 Bxh7 72.Kg2 Ra1 73.Kf2 Ra7 74.g8Q Bxg8 75.Kf3 Ra2 76.e4 Bc4 77.Kg4 Be2+ 78.Kg5 Ra6 79.Kh4 Kf4 80.Kh3 Bf3 81.Kh2 Ra1 82.e5 Rh1# 0-1 (82) BotAlexGrandMaster (2835)-StockfishPro-2025 (3014) Rapid 2025

[38] **7.a3** Bxc3

[7...Be7 8.cxd5 *(8.Rc1 dxc4 9.Bxc4 b6 10.0-0 Bb7 11.Qb3 Bxf3 12.gxf3* *c5 13.Ne2 cxd4 14.Nxd4 Ne5 15.Be2 Bc5 16.Bc3 Ng6 17.f4 Bxd4 18.Rfd1 Nd5 19.Rxd4 Qh4 20.Bd2 Qh3 21.Bf1 Qg4+ 22.Kh1 Nh4 23.h3 Qf3+ 24.Kg1 Qh5 25.Kh1 Qf3+ 26.Kg1 Qh5 27.Rd3 Rad8 28.Qd1 Qg6+ 29.Kh2 Qe4 30.Rd4 Qg6 31.Rd3 Qe4 32.Qg4 Nf3+ 33.Kg3 Nxd2 34.Rxd2 Nf6 35.Qe2 Qg6+ 36.Kh2 h6 37.Bg2 Qf5 38.Rc7 e5 39.Rxd8 Rxd8 40.Qc2 Qxc2 41.Rxc2 exf4 42.exf4 g6 43.Rc7 Rd7 44.Rc2 Kg7 45.Bf3 Rd4 46.Kg3 Rd7 47.Kg2 Ng8 48.b4 h5 49.f5 Nf6 50.fxg6 Kxg6 51.Rc6 Kf5 52.a4 Ke5 53.a5 bxa5 54.Rc5+ Kf4 55.Rxa5 h4 56.b5 Rc7 57.Ra4+ Kg5 58.Bc6 Kg6 59.Rxh4 a6 60.Ra4 axb5 61.Bxb5 Rc5 62.Bd3+ Kg7 63.h4 Rd5 64.Be2 Re5 65.Bf3 Rf5 66.Kg3 Rc5 67.Rd4 Ra5 68.Rb4 Rc5 69.Rb7 Ra5 70.Bd1 Kg6 71.Bc2+ Kg7 72.Bb3 Ne4+ 73.Kf3 Nd6 74.Rb6 Nf5 75.Rb4 Ra3 76.Kg2 Nxh4+ 77.Kf1 Ng6 78.Rb7 Ne5 79.f4 Ng6 80.Rxf7+ Kh6 81.Bd5 Nh4 82.Kf2 Ra4 83.Ke3 Ng6 84.Be4 Nxf4 85.Kxf4 Ra7 86.Rh7+* 1-0 (86) So,W (2769)-Bluebaum,M (2672) chess.com INT 2023 *)* 8...exd5 9.Bd3 c6 *(9...b6 10.0-0 c5 11.dxc5 bxc5 12.b4 cxb4 13.axb4 Bxb4 14.Nb5 Bxd2 15.Qxd2 a6 16.Qc2 Bb7 17.Nd6 Qb8 18.Nxb7 Qxb7 19.Rfb1 Qc8 20.Qxc8 Rfxc8 21.Bxa6 Rc7 22.Bf1 Rxa1 23.Rxa1 g6 24.Nd4 Nc5 25.Nb5 Rb7 26.h4 h5 27.f3 Kg7 28.Ra2 Ng8 29.Ra5 Nf6 30.g3 Ne6 31.Ra7 Rb6 32.Kf2 Ne8 33.Rd7 Nf6 34.Ra7 Ng8 35.Be2* ½-½ (35) Occhessadvanced (2909)-FireFishBOT_v2 (2908) Rapid 2023*)*

10.Qc2 *(10.0-0 Re8 11.Qc2 Bd6 12.Rfe1 h6 13.h3 a6 14.Rad1 Nf8 15.Re2 Bd7 16.Be1 Qc7 17.Na4 a5 18.b4 axb4 19.Bxb4 Ne4 20.Nc3 Bf5 21.Bxe4 dxe4 22.Nd2 Nh7 23.Ree1 Ra6 24.Rc1 Bxb4 25.axb4 Qe7 26.Ne2 Qxb4 27.Rb1 Qe7 28.Qc5 Qd7 29.Nf4 b5 30.Ra1 Rea8 31.Rxa6 Rxa6 32.Qe5 Nf6 33.Nb3 Qc8 34.Rc1 Ra3 35.Nc5* ½-½ (35) ShashChess_MsP (2890)-FireFishBOT_v2 (2907) Blitz 2023*)* 10...Re8 11.Ne5 g6 12.f4 c5 13.0-0 cxd4 14.exd4 Qb6 15.Be3 Nxe5 16.fxe5 Ng4 17.Nxd5 Nxe3 18.Qf2 Nxf1 19.Nxb6 axb6 20.Rxf1 Be6 21.Be4 Rad8 22.Kh1 Bc4 23.Rc1 b5 24.Bxb7 Bg5 25.Re1 f5 26.b3 Bxb3 27.Bc6 Re7 28.Bxb5 Bd5 29.Qc2 Kg7 30.a4 f4 31.Kg1 f3 32.gxf3 Rf8 33.Qc5 Bxf3 34.Bc6 Bd2 35.Qxe7+ Rf7 36.Qxf7+ Kxf7 37.e6+ Ke7 38.Bxf3 Bxe1 39.d5 Kd6 40.Kf1 Ba5 41.Ke2 Kc5 42.Kd3 Bd8 43.Ke4 Kd6 44.Kd4 h5 45.Kc4 g5 46.Bxh5 g4 47.Bxg4 Bh4 48.h3 Bf2 49.Bf3 Bh4 50.Kb5 Bd8 51.a5 Kc7 52.a6 Be7 53.a7 Kb7 54.d6+ Kxa7 55.Kc6 Kb8 56.dxe7 Ka7 57.e8Q Ka6 58.Qa8# Normal 1-0 (58) O-Almeida (2749)-fireheart92 (2895) Blitz 2024]

8.Bxc3 Ne4

[8...b6 9.cxd5 exd5 10.Be2 Re8 11.0-0 Nf8 12.Ne5 Bb7 13.Bb5 Re6 14.Rc1 c6 15.Bd3 Ng6 16.Bf5 Re8 17.f4 Nxe5 18.fxe5 Ne4 19.Bxh7+ Kxh7 20.Qh5+ Kg8 21.Qxf7+ Kh8 22.Rf3 Ng5 23.Qh5+ Kg8 24.Rg3 Ne6 25.Rh3 Qg5 26.Qh7+ Kf7 27.Rf1+ Ke7 28.Rf5 Qg4 29.Rg3 Rh8 30.Rxg4 Rxh7 31.Rg3 Rhh8 32.h3 Raf8 33.Rgf3 Rxf5 34.Rxf5

Rf8 35.Rh5 c5 36.Rh7 Kf7 37.Rh4 Kg6 38.Rg4+ Kf5 39.dxc5 bxc5 40.Ra4 a6 41.h4 Kg6 42.Rg4+ Kh7 43.b4 d4 44.exd4 cxd4 45.Bxd4 Nf4 46.Bc5 Rf5 47.Kh2 Ne6 48.Bd6 Rf4 49.Rxf4 Nxf4 50.g4 Ne6 51.Kg3 Kg6 52.h5+ Kf7 53.Kh4 Bf3 54.g5 Nf4 55.Kg3 Bxh5 56.Kxf4 Ke6 57.Ke4 Be8 58.Kd4 Ba4 59.Kc5 Bb5 60.Kb6 Be2 61.a4 Kd7 62.b5 axb5 63.axb5 Bf3 64.Ka7 Kc8 65.b6 Bc6 66.e6 g6 67.e7 Kd7 68.Bc5 Ke8 69.b7 Bxb7 70.Kxb7 Kd7 71.Kb6 Ke8 72.Kc6 Kf7 73.Kd6 Ke8 74.Kc6 Kf7 75.Kd7 Kg7 76.e8Q Kh7 77.Bb4 Kg7 78.Bc3+ Kh7 79.Qh8# 1-0 (79) theuntamedlanwanji (2729)-eyekan (2542) Blitz 2025]

9.Rc1 c6 10.Bd3 f5 11.0-0 b6 12.Be1 Bb7 13.b4 Rc8 14.Qb3 Qf6 15.c5 b5 16.a4 a6 17.Ra1 g5 18.axb5 cxb5 19.Nd2 Kh8 20.f3 Nxd2 21.Bxd2 f4 22.Rae1 e5 23.dxe5 Nxe5 24.Bc3 fxe3 25.Qb2 Rce8 26.Rxe3 d4 27.Bxd4 Kg8 28.Rxe5 Qf4 29.g3 Qf7 30.Rxg5+ 1-0 (30) bulletnik (2834)-canc3111 (2668) Blitz 2025

7.cxd5 exd5 8.Bd3

[8.Qc2 c6 9.Bd3 Re8 10.0-0 Nf8 11.Ne5 N6d7 12.f4 f6 13.Ng4 Nb6 14.f5 Nc4 15.Bxc4 dxc4 16.Nb1 Bxd2 17.Qxc4+ Qd5 18.Nxd2 h5 19.Nf2 Bxf5 20.e4 Bxe4 21.Nfxe4 Qxc4 22.Nxf6+ gxf6 23.Nxc4 Nh7 24.Nd6 Re7 25.Rae1 Rxe1 26.Rxe1 Rd8 27.Nxb7 Rxd4 28.Re2 Ng5 29.Nc5 Kf7 30.b3 Rd5 31.Ne4 Nxe4 32.Rxe4 Rd1+ 33.Kf2 Rd2+ 34.Re2 Rd3 35.Rc2 a5 36.Ke2 Rd6 37.Rc5 a4 38.bxa4 Rd4 39.Rxc6 Rxa4 40.Rc2 Ke6 41.Kd3 h4 42.Kc3 Kd5 43.Kb3 Rf4 44.a4 Rf1 45.Ra2 Kc6 46.a5 Kb7 47.a6+ Ka7 48.Kc4 f5 49.Kd4 f4 50.Ke4 h3 51.gxh3 f3 52.h4 f2 53.Kf3 Rh1 54.Rxf2 Kxa6 55.h5 Rg1 56.Rg2 Rf1+ 57.Kg4 Rf8 58.Kh4 Rf4+ 59.Kg5 Rf8 60.Rb2 Rg8+ 61.Kh4 Rh8 62.h3 Rh7 63.Kg5 Rh8 64.h6 Rg8+ 65.Kh5 Rh8 66.Kg6 Rg8+ 67.Kh7 Rg3 68.Kh8 Rxh3 69.h7 Rg3 70.Rf2 Kb6 71.Rf7 Kc6 72.Rg7 Rf3 73.Kg8 Re3 74.h8Q Re8+ 75.Kh7 Rxh8+ 76.Kxh8 Kd5 77.Rg6 Ke5 78.Rg2 Ke4 79.Rg6 Kf4 80.Rg8 Ke3 81.Rd8 1-0 (81) tayka (2639)-Capadjo (2684) Blitz 2024]

[8.a3 Bd6 9.Bd3 c6 10.0-0 Qe7 11.b4 Ne4 12.Qc2 Re8 13.b5 Nf8 14.bxc6 bxc6 15.Na4 Bd7 16.Bb4 Bxb4 17.axb4 Qxb4 18.Rfb1 Qd6 19.Rb7 Reb8 20.Rxb8 Rxb8 21.Bxe4 dxe4 22.Qxe4 Be6 23.Nc5 Bd5 24.Qe5 Qxe5 25.Nxe5 f6 26.Ned3 Ne6 27.Nxe6 Bxe6 28.h3 Bc4 29.Nc5 a6 30.Kh2 h5 31.Kg3 Kh7 32.Ra4 Bb5 33.Ra2 Re8 34.Nxa6 Bc4 35.Ra4 Bb5 36.Ra2 Bc4 37.Ra4 Bb5 38.Ra2 ½-½ (38) mmsanchezchess (2707)-sapphire_phoenix (2765) Blitz 2023]

8...c6 9.0-0 Bd6 10.Qc2 Re8 11.Rfe1 h6 12.h3 Nf8 13.e4 dxe4 14.Nxe4 Nxe4 15.Bxe4 Be6 16.Re2 Nd7 17.Ne5 Nf6 18.Bd3 Bf8 19.Rae1 Qd6 20.Bc3 Rad8 21.Qa4 a6 22.Bb1 Nd5 23.Qc2 Nf6 24.Ng4 Bxg4 25.Rxe8 Rxe8 26.Rxe8 Be6 27.d5 Bxd5 28.Bxf6 1-0 (28) pobimrbr (2688)-Tuzakli_Egitim (2853) Blitz 2024

7.Rc1 c6

[7...Be7

A) 8.Qc2 h6 9.a3 c6 *(9...a6 10.Qb1 dxc4 11.Bxc4 b5 12.Bd3 c5 13.0-0 Bb7 14.Ne4 c4 15.Bc2*

Rc8 16.Nxf6+ Bxf6 17.e4 e5 18.d5 Nc5 19.Be3 Qd6 20.h3 a5 21.Bd2 Qb6 22.Nh2 h5 23.Be3 b4 24.axb4 axb4 25.Bd1 Qb5 26.Bxh5 Nb3 27.Rc2 Nd4 28.Rcc1 g6 29.Bd1 Ba6 30.Re1 Bg7 31.h4 c3 32.bxc3 bxc3 33.Qxb5 Bxb5 34.Bc2 Ne2+ 35.Rxe2 Bxe2 36.f3 f5 37.Kf2 Bc4 38.Nf1 f4 39.Bb6 Rb8 40.Ba5 Rfc8 41.Ba4 Rb2+ 42.Kg1 Bxf1 43.Kxf1 c2 44.Bd7 Rb1 45.Bd2 Bf8 46.Ke2 Ba3 47.Bxc8 Bxc1 48.Bxc1 Rxc1 49.Kd2 Rg1 50.Kxc2 Rxg2+ 51.Kc3 Kf8 52.Bg4 Ke7 53.h5 gxh5 54.Bxh5 Kd6 55.Bg4 Kc5 56.Kd3 Ra2 57.Kc3 Ra3+ 58.Kd2 Kc4 59.Ke2 Ra2+ 60.Ke1 Ra6 61.Kd2 Kd4 62.Ke2 Kc3 63.Kf2 Kd3 64.Kg2 Ke3 65.Bh5 Rh6 66.Bg4 Ke2 67.Bf5 Rd6 68.Bg4 Rd8 69.Kh3 Rh8+ 70.Kg2 Rh6 71.Bf5 Rb6 72.Bg4 Rd6 73.Kh3 Rh6+ 74.Kg2 Rg6 75.Kh3 Kf2 76.Kh4 Ke3 ½-½ (76) gan06 (2645)-msb2 (2786) Blitz 2023) 10.h3 a5 11.cxd5 exd5 12.Bd3 Re8 13.0-0 Bf8 14.Rfd1 b5 15.Ne2 Bb7 16.Ng3 Bd6 17.Nf5 Bf8 18.Be1 Ne4 19.Ne5 Nxe5 20.dxe5 Rxe5 21.Bxe4 Rxe4 22.Qxe4 dxe4 23.Rxd8 Rxd8 24.Bxa5 Rd3 25.Bb4 Rd5 26.Bxf8 Rxf5 27.Bb4 Rd5 28.Rc5 Rxc5 29.Bxc5 Ba6 30.Bb4 h5 31.Kf1 c5 32.Bxc5 b4+ 33.Ke1 bxa3 34.bxa3 f6 35.g3 g5 36.h4 Kf7 37.Bd4 gxh4 38.gxh4 f5 39.Kd2 Ke6 40.Bb6 Kd5 41.Kc3 Bf1 42.Kb3 Be2 43.Kc3 Kc6 44.Ba7 Kd5 45.Bd4 Ba6 46.Kb4 Kc6 47.Ka5 Be2 48.Ka4 Bd1+ 49.Kb4 Bf3 50.Bc3 Be2 51.Kb3 Kd5 52.Bb4 Ba6 53.Ka4 Bf1 54.Ka5 Kc6 55.Be7 Bb5 56.Bd8 Bf1 57.Bb6 Kb7 58.Bd4 Kc6 59.Kb4 Ba6 60.Bc5 Be2 61.Bf8 Bf1 62.Ka5 Be2 63.Bb4 Bf1 64.Bf8 Be2 65.a4 Bf1 66.Kb4 Be2 67.Ka5 Bf1 68.Bb4 Bd3 69.Be7 Be2 70.Bb4 Bf1 71.Bc3 Bd3 72.Bb4 Bf1 73.Bf8 Be2 74.Be7 Bf1 75.Kb4 Be2 76.Bf8 Kd5 77.Bc5 Kc6 78.Ba7 Kd5 79.Bb8 Kc6 80.Kc3 Kd5 81.Kb4 Kc6 82.Kc3 Kb6 83.Kb3 Kb7 84.Be5 Kc6 85.Kc3 Kb6 86.Kb4 Kc6 87.Bc3 Kd6 88.Bb2 Kd5 89.a5 Kd6 90.Ka3 Kc5 91.Be5 Kb5 92.Bc7 Bc4 93.Bb6 Bd5 94.Bc7 Bc4 95.Bb6 Bd5 96.Bd8 Kc4 97.a6 Kb5 98.a7 Ka6 99.a8Q+ Bxa8 ½-½ (99) Intron014 (2694)-WandaTheWise (2668) Classical 2024;

B) 8.cxd5 exd5 9.Bd3 c6 10.0-0 Re8 11.Re1 Bd6 12.Qc2 Nf8 13.h3 Ng6 14.a3 Bd7 15.Re2 Qe7 16.Rce1 Ne4 17.Nh2 f5 18.Nf1 Rf8 19.f3 Nxd2 20.Nxd2 Rae8 21.f4 Qh4 22.Nf3 Qg3 23.Rf2 Nh4 24.Ne5 Bxe5 25.dxe5 Nf3+ 26.Rxf3 Qxe1+ 27.Kh2 Qh4 28.Qa4 a6 29.Qb4 Bc8 30.Ne2 Qe7 31.Qc3 c5 32.b4 b6 33.Rg3 Be6 34.Bxa6 Rd8 35.Bd3 g6 36.Bc2 Qa7 37.Ng1 d4 38.exd4 cxd4 39.Qd2 Rf7 40.Nf3 Rfd7 41.Ng5 Bc4 42.e6 Rg7 43.Bd3 Bd5 44.Bb5 Qe7 45.Bd7 h6 46.Qxd4 Bxe6 47.Bxe6+ Kf8 48.Qe5 hxg5 49.fxg5 Rd6 50.Re3 f4 51.Qxf4+ Ke8 52.Qe4 Rxe6 53.Qxe6 Qxe6 54.Rxe6+ Kd7 55.Rf6 Re7 56.Rxg6 Re2 57.Rg7+ Kc6 58.Rg6+ Kb5

59.Rf6 Rd2 60.Rf5+ Ka4 61.Rf3 b5 62.g6 Rxg2+ 63.Kh1 Rh2+ 64.Kg1 Rg2+ 65.Kf1 Ra2 66.Rf4 Ra1+ 67.Kg2 Re1 68.Kg3 Re2 69.Kg4 Re3 70.Kg5 1-0 (70) fairchess03 (2792)-dont_blunder (2770) Blitz 2022;

C) 8.Be2 dxc4 9.Bxc4 a6 (*9...c5 10.Qe2 a6 11.a4 Nb6 12.Bb3 cxd4 13.exd4 Bd7 14.0-0 Bc6 15.Ne5 Bd5 16.Bc2 Rc8 17.Rfe1 Nbd7 18.Qd3 g6 19.Qh3 Nxe5 20.dxe5 Nh5 21.Bh6 Bg5 22.Bxf8 Bxc1 23.Be7 Qxe7 24.Nxd5 Qg5 25.Bd1 Rd8 26.Bxh5 Rxd5 27.Bf3 Rxe5 28.Rxe5 Qxe5 29.g3 Qxb2 30.Qf1 b5 31.axb5 axb5 32.Kg2 Be3 33.Qe2 Bd4 34.Qxb2 Bxb2 35.Bc6 b4 36.f4 Kf8 37.Ba4 Ke7 38.Kf3 Kd6 39.Ke4 f5+ 40.Kd3 e5 41.fxe5+ Bxe5 42.Bb3 h6 43.Ke3 Bb2 44.Bc2 Ke5 45.h4 Bc1+ 46.Kf3 Kd4 47.h5 g5 48.Bxf5 Kc3 49.Ke2 b3 50.Kd1 Kb2 51.g4 Bf4 52.Be6 Kc3 53.Bf5 Kd4 54.Bb1 Ke3 55.Bf5 Kf3 56.Be6 Be3 57.Bf5 Bf4 58.Be6 b2 59.Kc2 Be5 60.Bf5 Ke3 61.Kb1 Kd4 62.Bc8 Kc3 63.Bf5 Kd2 64.Bc8 Bf6 65.Bf5 Ke3 66.Bc8 Kd4 67.Bf5 Kc3 68.Bc8 Kd2 69.Bf5 Kd1 70.Be6 Ke1 71.Bf5 Ke2 72.Be6 Kd3 73.Bf5+ Kd4 74.Be6 Ke4 75.Bf5+ Ke5 76.Bc8 Kd5 77.Bf5 Kd6* ½-½ (77) Elmarmalade (2617)-sapphire_phoenix (2758) Blitz 2023) 10.Bd3 (*10.Be2 c5 11.0-0 b5 12.a4 b4 13.Nb1 Bb7 14.dxc5 Bxc5 15.Be1 Qe7 16.Nbd2 Rfd8 17.Qc2 Rac8 18.Qb1 e5 19.Nb3 Bd6 20.Rd1 e4 21.Nfd4 Qe5 22.g3 Qg5 23.Ne6 fxe6 24.Rxd6 Ne5 25.Rxd8+ Rxd8 26.Nd4 Bd5 27.Bxb4 Nf3+ 28.Nxf3 exf3 29.Bxa6 Qh5 30.Rd1 Ng4 31.h4 Qe5 32.Bc3 Qd6 33.Bc4 Nxe3 34.Bxd5 Nxd1 35.Bxf3 Nxc3 36.bxc3 Qd3 37.Qxd3 Rxd3 38.Bg4 Kf7 39.a5 Rxc3 40.a6 Ra3 41.Be2 Kf6 42.Kg2 Ke5 43.Bf1 Kd4 44.Be2 e5 45.f3 Ke3 46.Bc4 h6 47.g4 Ra4 48.Bd5 Ra5 49.Bb7 Kf4 50.h5 Ra2+ 51.Kf1 Ra3 52.Ke1 e4 53.Kd2 e3+ 54.Kc2 Ra2+ 55.Kd3 e2 56.a7 e1Q 57.a8Q Rxa8 58.Bxa8 Qe3+ 59.Kc4 Qf2 60.Kb5 Qe3 61.Ka6 Qe5 62.Bb7 Qf6+ 63.Ka7 Qg5 64.Ka8 Qf6 65.Ka7 Kg5 66.Ka8 Qe5 67.Ka7 Qf4 68.Ka8 Qf6 69.Ka7 Qe7 70.Ka8* 1-0 (70) naandhan (2713)-notrashopenings (2638) Blitz 2023) 10...c5 11.0-0 b5 12.Qe2 (*12.a4 b4 13.Ne4 Bb7 14.Ng3 Rc8 15.Qe2 Qa5 16.Ne5 Rfd8 17.Nc4 Qc7 18.e4 Bc6 19.e5 Nd5 20.Ne4 cxd4 21.Ncd6 Nxe5 22.Nxc8 Qxc8 23.Bxa6 d3 24.Bxd3 Nxd3 25.Qxd3 Nc3 26.Qc4 Bxe4 27.Qxc8 Rxc8 28.Rfe1 Bd3 29.Bxc3 bxc3 30.Rxc3 Rxc3 31.bxc3 Kf8 32.Rd1 Ba6 33.Rd7 Bf6 34.a5 Bxc3 35.Rd6 Be2 36.a6 Bxa6 37.Rxa6 h5 38.Kf1 g6 39.Ke2 Be5 40.h3 Ke7 41.Kd3 Kf8 42.Kc4 Ke7 43.Ra7+ Ke8 44.Kc5 Bc3 45.Rb7 Be5 46.g3 Bg7 47.Kd6 Bf8+ 48.Kc6 Bg7 49.f3 Be5 50.f4 Bg7 51.Rc7 Bh6 52.Ra7 h4 53.gxh4 Bxf4 54.Ra4 Bg3 55.Rg4 Be1 56.Kd6 Bf2 57.h5 Kf8 58.hxg6 Be3 59.Re4 Bc1 60.gxf7 Kxf7 61.Rxe6 Kg7*

62.Ke5 Bb2+ 63.Kf5 Kh7 64.Rc6 Bd4 65.h4 Kg7 66.Re6 Bb2 67.Kg5 Bc1+ 68.Kh5 Kf7 69.Rg6 Bd2 70.Rg3 Bc1 71.Rg2 Kf6 72.Rc2 Be3 73.Rc7 Bd2 74.Rc8 Kg7 75.Rc2 Be3 76.Rg2+ Kh7 77.Re2 Bc5 78.Kg5 Kg7 79.h5 Ba3 80.h6+ Kh7 81.Kh5 1-0 (81) Keymer,V (2696)-Caruana,F (2766) Almaty KAZ 2022*)*

12...Bb7 13.Rfd1 Qb6 14.a3 Rac8 15.Bb1 Rfd8 16.h3 cxd4 17.exd4 Nd5 18.Ne4 N7f6 19.Nc5 Bxc5 20.dxc5 Qc7 21.Ne5 Ne7 22.Bf4 Rxd1+ 23.Qxd1 Rd8 24.Qe2 Ned5 25.Bg3 Qe7 26.b4 h6 27.Qc2 Nc7 28.Ng4 Ncd5 29.Bd6 Qe8 30.Be5 Qe7 31.Rd1 Bc6 32.Bd6 Rxd6 33.cxd6 Qxd6 34.Ne3 Bb7 35.Nxd5 Bxd5 36.Qc8+ Qf8 37.Qxf8+ Kxf8 38.Rc1 Bc4 39.Rd1 Nd5 40.Be4 Nc3 41.Re1 Ke7 42.Bb7 Nd5 43.Bxd5 Bxd5 44.f3 Bc4 45.Kf2 Kd6 46.Ke3 Ke7 47.Kd4 f6 48.Kc5 e5 49.Kb6 Ke6 50.Kxa6 Kd5 51.Ka5 Ke6 52.a4 bxa4 53.Kxa4 f5 54.b5 Kd5 55.Kb4 Bd3 56.Rd1 e4 57.fxe4+ fxe4 58.b6 Kc6 59.Kc3 Kxb6 60.Kd4 Kc6 61.Re1 Kd7 62.Ke3 Ke6 63.Rc1 Kf6 64.Rc5 Kg6 65.Ra5 Kh7 66.Ra7 Bf1 67.Kf4 Bxg2 68.h4 Bh3 69.h5 Be6 70.Kxe4 Bg8 71.Kf4 Bf7 72.Kg4 Bxh5+ 73.Kh4 Bg6 74.Kg4 Be4 75.Kf4 Bg6 76.Ke5 Bf7 0-1 (76) zhuzhu415 (2654)-Bigmonsternight (2770) Blitz 2024]

[7...h6 8.Qb3 Bxc3 9.Bxc3 c5 10.Be2 b6 11.0-0 dxc4 12.Qxc4 a5 13.Qa4 Bb7 14.Rfd1 Qe7 15.Qa3 Rfd8 16.dxc5 Qxc5 17.Qxc5 Nxc5 18.Rxd8+ Rxd8 19.Bxa5 Nb3 20.axb3 bxa5 21.Nd4 Bd5 22.f3 e5 23.Nc6 Bxc6 24.Rxc6 Rd2 25.Bc4 Kf8 26.Rc5 Nd7 27.Rxa5 Rxb2 28.Ra7 Rd2 29.Kf1 1-0 (29) nihalsarin2004 (2970)-msb2 (2936) Blitz 2023]

[7...b6 8.cxd5 exd5 9.Qa4 c5 10.a3 Bxc3 11.Bxc3 Bb7 12.Bd3 Ne4 13.0-0 Qe7 14.Rfd1 Nxc3 15.Rxc3 c4 16.Bf5 Nf6 17.b3 g6 18.Bb1 Rfc8 19.bxc4 dxc4 20.Ne5 Nd5 21.Rcc1 a6 22.Be4 b5 23.Qa5 f6 24.Bxd5+ Bxd5 25.Nf3 Kg7 26.Nd2 Qc7 27.Qb4 Rab8 28.e4 a5 29.Qb2 c3 30.Qa1 Bf7 31.d5 b4 32.axb4 axb4 33.Nb3 Qe5 34.Qb1 f5 35.f3 fxe4 36.fxe4 Rc4 37.Re1 Rbc8 38.Qc2 g5 39.Qd3 Bg6 40.d6 Rxe4 41.Rxe4 Qxe4 42.Qd4+ Qxd4+ 43.Nxd4 Kf6 44.Rf1+ Ke5 45.d7 Ra8 46.Nc6+ Kd6 47.Nxb4 Kxd7 48.Nd5 Ra3 49.Rc1 c2 50.Kf2 Rd3 51.Ne3 Rd2+ 52.Ke1 Rd3 53.Nxc2 Rd6 54.Ne3 Re6 55.Rd1+ Ke7 56.Kf2 Kf6 57.Re1 Kg7 58.Nd5 Rf6+ 59.Nxf6 Kxf6 60.Re3 h6 61.Re2 Bf5 62.g3 Kg6 63.Re1 Bg4 64.Rd1 Bf5 65.Rd2 Bg4 66.Re2 Bxe2 67.Kxe2 g4 68.Kf2 Kf5 69.Ke3 Kg5 0-1 (69) Wollongong2021 (3062)-Bulldog167 (2844) Blitz 2022]

8.Bd3

[8.Qc2 Qe7 9.Be2 dxc4 10.Bxc4 e5 11.0-0 h6 12.h3 Bxc3 13.Bxc3 e4 14.Ne5 Nb6 15.Ng6 Qd6 16.Bb3 Re8 17.Ne5 Be6 18.Rce1 Rad8 19.Ba5 Bxb3 20.Qxb3 Nfd5 21.Rc1 Rb8 22.Rc5 h5 23.Rfc1 Nd7 24.Nxd7 Qxd7 25.Bd2 Re6 26.Qd1 Rh6 27.b4 a6 28.a4 b5 29.axb5 axb5 30.Qc2 Nb6 31.Qxe4 Nc4 32.Bc3 Re8 33.Qf3 h4 34.d5 cxd5

35.Rxd5 Qb7 36.Bxg7 Rg6 37.Bc3 Qc6 38.Rcd1 f6 39.Kh1 Qe6 40.Qh5 Ne5 41.f4 Re7 42.Rd8+ Re8 43.fxe5 Kf7 44.R1d7+ Re7 45.Qh7+ Rg7 46.Qh5+ 1-0 (46) papertiger2022 (2987)-HKZ2020 (2825) Blitz 2023]

8...dxc4

[8...Qe7 9.0-0 dxc4 10.Bxc4 e5 11.Bb3 Bd6 12.Qc2 Bb8 13.h3 h6 14.Rfe1 Re8 15.Nh4 Nf8 16.Nf5 Qd7 17.Ng3 exd4 18.exd4 Bxg3 19.fxg3 Qxd4+ 20.Kh2 Be6 21.Be3 Qb4 22.Rcd1 Bxb3 23.axb3 Ne6 0-1 (23) bananarepublic21 (2818)-Scaredbishop (2943) Blitz 2024]

9.Bxc4 Bd6 10.0-0 e5 11.Bb3

[11.h3 Qe7 12.Qc2 Bc7 13.Bb3 a5 14.a3 h6 15.Nh4 Rd8 16.Nf5 Qf8 17.Rce1 Nb6 18.Ne2 Bxf5 19.Qxf5 Qd6 20.f4 e4 21.Ng3 Re8 22.Nh5 Nbd7 23.Qg6 Qf8 24.Nxf6+ Nxf6 25.Qg3 a4 26.Ba2 Ba5 27.Rd1 Bxd2 28.Rxd2 Qd6 29.Rc2 Ra5 30.Qe1 Rea8 31.Qe2 Nd5 32.Rfc1 Qd8 33.Rc5 Rxc5 34.Rxc5 Ra5 35.Bxd5 cxd5 36.Qc2 Rxc5 37.Qxc5 Qd7 38.Kf2 h5 39.Qb6 Kh7 40.Qc5 h4 41.Qb6 Qc8 42.Qc5 Qxc5 43.dxc5 Kg6 44.Ke2 Kf6 45.Kd2 Ke6 46.Kc3 Kd7 47.b4 axb3 48.Kxb3 Kc6 49.Kb4 g6 50.a4 f6 51.Kb3 Kxc5 0-1 (51) Nihal,S (2676)-Narayanan,S (2647) Kolkata IND 2024]

11...h6 12.Qc2 Re8 13.h3 e4 14.Nh4 Nb6 15.f3 Bg3 16.Ng6 Be6 17.Nxe4 Nxe4 18.fxe4 fxg6 19.e5 Bxb3 20.axb3 Kh7 21.Rf7 Re7 22.Rf3 Bh4 23.g3 Qd5 24.Rcf1 c5 25.gxh4 cxd4 26.h5 d3 27.hxg6+ Kxg6 28.Qc3 Rd8 29.e4 Qxe4 30.Re3 Qd4 31.Qxd4 Rxd4 32.Bc3 Rd5 33.Rg3+ Kh7 34.Rd1 Nd7 35.e6 Nc5 36.b4 Nxe6 37.Rgxd3 Rxd3 38.Rxd3 Nf4 39.Rf3 Ne2+ 40.Kf2 Nxc3 41.bxc3 Kg6 42.Rg3+ Kf7 43.Rd3 Ke6 44.Re3+ Kd6 45.Rd3+ Kc6 46.Kf3 g5

0-1 (46) bananarepublic21 (2833)-Scaredbishop (2935) Blitz 2024

7.Qb3 a5

[7...Bxc3 8.Bxc3 b6 9.Be2 Ba6 10.Qa4 Bxc4 11.Bxc4 dxc4 12.Qxc4 c5 13.0-0 Rc8 14.Qa4 Qc7 15.dxc5 Nxc5 16.Qh4 Nce4 17.Be5 Qc2 18.Ng5 Nxg5 19.Qxg5 Rc5 20.Qf4 Nd5 21.Qg3 Qg6 22.Qxg6 hxg6 23.Bd6 Rc2 24.Bxf8 Kxf8 25.Rab1 f5 26.Rfc1 Rd2 27.Kf1 f4 28.e4 Nf6 29.Ke1 Rd7 30.f3 g5 31.Rc8+ Kf7 32.Rbc1 Kg6 33.R8c7 Rd3 34.h3 Nh5 35.Rd1 Re3+ 36.Kf2 Ng3 37.Rc2 Kf6 38.Re1 Rd3 39.Kg1 a5 40.a4 Rd4 41.b3 Rd3 42.Rb2 Rd4 43.Reb1 Rd3 44.b4 Ra3 45.bxa5 bxa5 46.Kh2 Rxa4 47.h4 gxh4 48.Kh3 g5 49.Kg4 Ra3 50.e5+ Kxe5 51.Kxg5 h3 52.gxh3 Rxf3 53.Rb5+ Kd6 54.Rxa5 Ne4+ 55.Kg4 Rf2 56.Rb6+ Ke7 57.Re5 Nf6+ 58.Kh4 Kf7 59.Rbxe6 Nd7 60.Re7+ Kf6 61.R5e6+ Kf5 62.Re1 Nf6 63.Rf7 Rh2 64.Rg1 Ke6 65.Rf8 f3 66.Rg6 f2 67.Rgxf6+ 1-0 (67) AngelitoRT (2822)-MetiForce (2738) Blitz 2024]

8.cxd5 Bxc3 9.bxc3 exd5 10.a4 Nb6 11.Be2 Bg4 12.h3 Bxf3 13.gxf3 Ne8 14.e4 Nd6 15.exd5 Re8 16.Kf1 Qh4 17.Re1 Qh5 18.c4 Rxe2 19.Rxe2 Nbxc4 20.Bf4 Qxd5 21.Qd3 Nb6 22.Rg1 g6 23.Rg5 Qc6 24.h4 Qd7 25.h5 Nf5 26.Be5 Nd5 27.hxg6 fxg6 28.Rg4 c6 29.Qb3 Rf8 30.Rb2 Rf7 31.Qd3 Nfe3+ 0-1 (31) allpiecesinattack02 (2775)-

sapphire_phoenix (2804) Blitz 2024

7.Be2 dxc4 8.Bxc4

[8.0-0 Nb6 9.Ne5 c5 10.dxc5 Bxc5 11.Nxc4 Nxc4 12.Bxc4 b6 13.Qe2 Bb7 14.Rfd1 Qc7 15.a3 a6 16.h3 b5 17.Bd3 Qe5 18.Rac1 Rfd8 19.Be1 Qg5 20.Qf1 Bb6 21.Bb1 g6 22.Rxd8+ Rxd8 23.Rd1 Rxd1 24.Nxd1 Bc7 25.Bc3 Ne4 26.f4 Qd5 27.Bd4 Nd2 28.Nc3 Qxd4 29.exd4 Nxf1 30.Kxf1 Bxf4 31.Ba2 Bc1 32.Nd1 Kf8 33.g3 Ke7 34.Ke2 Be4 35.Bb3 Kd6 36.Nf2 Bb1 37.Nd3 Bxd3+ 38.Kxd3 Bxb2 39.a4 f5 40.axb5 axb5 41.Ba2 Bc1 42.Bb3 Bg5 43.Ke2 Bd8 44.Kd3 h5 45.Ke3 Bb6 46.Kd3 Bc7 47.Ke3 Ke7 48.g4 fxg4 49.hxg4 hxg4 50.Ke4 g3 51.Kf3 b4 52.Bc4 g5 53.Bb3 Bf4 54.Bc4 Kd6 55.Bb3 e5 0-1 (55) Nihal,S (2693)-Caruana,F (2804) chess.com INT 2024]

8...Bd6

[8...a6 9.a3 Bxc3 10.Bxc3 b6 11.d5 exd5 12.Bxd5 Nxd5 13.Qxd5 Rb8 14.0-0-0 Qe7 15.Qg5 Qxg5 16.Nxg5 Nc5 17.Bb4 Bb7 18.f3 Rfe8 19.Bxc5 bxc5 20.e4 Bc6 21.Rd3 h6 22.Nh3 f5 23.Re1 fxe4 24.fxe4 Rxe4 25.Rxe4 Bxe4 26.Rd2 Rf8 27.Re2 Bd3 28.Rf2 Rxf2 29.Nxf2 Bf5 30.Kd2 Kf7 31.Kc3 Ke6 32.Kc4 Kd6 33.g3 g5 34.h4 gxh4 35.gxh4 Be6+ 36.Kd3 Ke5 37.Ke3 Bf5 38.Nd1 Kd5 39.Kf4 Bg6 40.Ne3+ Kd4 41.Nf5+ Bxf5 42.Kxf5 Kd3 43.Kg6 Kc2 44.Kxh6 Kxb2 45.Kg6 c4 46.h5 c3 47.h6 c2 48.h7 c1Q 49.h8Q+ Qc3 50.Qa8 Qd3+ 51.Kf6 Kxa3 52.Ke5 c5 53.Qf8 Qd4+ 54.Ke6 Kb3 55.Qb8+ Kc3 56.Qg3+ Qd3 57.Qe1+ Kc4 58.Qc1+ Kb4 59.Qb2+ Qb3+ 60.Qxb3+ Kxb3 61.Kd5 c4 0-1 (61) Art_Vandelay1998 (2729)-sapphire_phoenix (2739) Blitz 2024]

[8...c5 9.0-0 cxd4 10.Nxd4 Ne5 11.Be2 Bd7 12.Rc1 Rc8 13.Qb3 Bc5 14.Qxb7 Rb8 15.Qa6 Rxb2 16.Rfd1 Bc8 17.Qa4 Bb7 18.Ncb5 Qd5 19.Bf1 Neg4 20.Be1 Nxh2 21.Nb3 Qh5 22.Rxc5 Qxd1 23.Kxh2 Ng4+ 24.Kg3 Qxe1 25.Qxg4 Rxf2 26.Kh2 Rxf1 0-1 (26) JonasPradoLobo (2678)-DWZ1900U21 (2730) Blitz 2024]

9.0-0 e5 10.Qc2 c6 11.Rad1 Qe7 12.dxe5 Nxe5 13.Nxe5 Qxe5 14.g3 Bh3 15.Rfe1 Qh5 16.Ne4 Nxe4 17.Qxe4 Rae8 18.Qd4 Be5 19.Qxa7 Rd8 20.Be2 Qg6 21.Qxb7 Rb8 22.Qa6 Rxb2 23.Bf3 c5 24.Qc4 Qf6 25.Bg2 Bxg2 26.Kxg2 h5 27.Re2 Rd8 28.f4 Qc6+ 29.e4 Rd4 30.Qc1 Rxe4 31.Rxe4 Qxe4+ 32.Kf1 Qf3+ 33.Ke1 Bd4 0-1 (33) nalkwsfa (2688)-Tuzakli_Egitim (2890) Blitz 2024

39 **7...dxc4** 8.Bxc4 b6 9.a3 Bxc3 10.Bxc3 Bb7 11.b4 c5 12.dxc5 bxc5 13.Be2 Ne4 14.0-0 Nxc3 15.Qxc3 Qe7 16.b5 Rfc8 17.a4 a6 18.Rfc1

[18.Nd2 c4 19.Nxc4 axb5 20.axb5 Qg5 21.e4 Bxe4 22.f3 Rxa1 23.Rxa1 Bd5 24.Qd4 Bxc4 25.Bxc4 Qf6 26.Qxf6 gxf6 27.Bd3 Rc3 28.Rd1 Nc5 29.Be2 Rb3 30.Kf2 Na4 31.Rd2 Nb6 32.Rc2 Kf8 33.g4 Rb4 34.Bd3 Nd5 35.Kg3 ½-½ (35) ReinforcementTrial (2914)-FireFishBOT_v2 (2910) Rapid 2023]

18...c4 19.bxa6 Bxa6 20.Nd2 Ra7 21.h3 h6 22.a5 Rac7 23.Ne4 f5 24.Ng3 Qf6

[24...Nc5 25.Rab1 Nb3 26.Rd1 Kh7 27.Nh5 Bb7 28.Rb2 Rc5 29.Ra2

Ra8 30.Ra4 Nxa5 31.Rda1 Qc7 32.Nf4 e5 33.Nh5 Bd5 34.g4 Bc6 35.R4a3 ½-½ (35) ReinforcementTrial (2931)-FireFishBOT_v2 (2883) Blitz 2023]

25.Qa3 Qf8 26.Qc3 Qf6 27.Qa3 Qf8 28.Qa2 Kh7 29.Rd1 Nf6 30.Qc2 Qc5 31.e4 f4 32.e5+ Kg8 33.exf6 fxg3 34.Bg4 Re8 35.Re1 Rf8 ½-½ (35) ReinforcementTrial (2917)-FireFishBOT_v2 (2925) Blitz 2023

[40] **8.Rc1** Bf8 9.cxd5 exd5 10.Bd3 c6 11.0-0 g6 12.h3 Qe7 13.Rce1 Ne4 14.Bc1 f5 15.b3 Qg7 16.Nd2 Ndf6 17.Nf3 Nd7 18.Nd2 Bd6 19.Bb2 Nxd2 20.Qxd2 Nf6 21.f3 Qh6 22.Bc1 Qh4 23.f4 Bd7 24.Qf2 Qh6 25.Ne2 a5 26.a4 b5 27.Nc3 Rab8 28.Qc2 Qf8 29.Kh2 Rbc8 30.Ne2 bxa4 31.bxa4 c5 32.Ba6 Rc7 33.dxc5 Bxc5 34.Nd4 Qd6 35.Nb5 Bxb5 36.Bxb5 Bb4 37.Qd1 Rec8 38.Bd2 Ne4 39.Bxb4 axb4 40.Qd4 Rc2 41.Bd3 Rd2 42.Rd1 Rxd1 43.Rxd1 Nc3 44.Rc1 Qc5 45.Qe5 b3 46.Qe6+ Kg7 47.Qd7+ Kh8 48.a5 b2 49.Re1 Qc7 50.Qe6 Rb8 51.a6 Kg7 52.Rf1 Rb6 53.Qe8 Rb8 54.Qe6 Rd8 55.Rf2 Na4 56.a7 Nc5 57.a8Q Rxa8 58.Qxd5 Rd8 59.Qc4 Rxd3 60.Rxb2 Qd6 61.Rb5 Nd7 62.Ra5 Kh6 63.Ra6 Qd5 64.Qxd5 Rxd5 65.g4 Kg7 66.Ra7 Kf6 67.Kg3 h6 68.Ra6+ Kg7 69.Ra7 Kf7 70.Kf3 Ke6 71.Ra6+ Rd6 72.Ra5 Rc6 73.Ra8 Nf6 74.Rh8 Rc2 75.gxf5+ gxf5 76.Kg3 Kf7 77.Kh4 Kg6 78.Ra8 Rc3 79.Ra7 Rb3 80.Rc7 Ra3 81.Rb7 h5 82.Re7 Ne4 83.Re6+ Kf7 84.Rh6 Rxe3 85.Rxh5 Ke6 86.Rh6+ Kd5 87.Rh5 Nd6 88.Kg5 Ke4 89.Rh4 Rf3 90.Rh7 Rg3+ 91.Kf6 Kxf4 92.Rh4+ Ke3 93.Ke5 f4 94.Kxd6 f3 95.Ke5 f2 96.Re4+ Kf3 97.Rf4+ Kg2 0-1 (97) So,W (2748)-Caruana,F (2783) Saint Louis USA 2025

8.Qb3 c5 9.cxd5 exd5 10.dxc5 a5 11.a3 Nxc5 12.Qc2 Bxc3 13.Bxc3 Nfe4 14.Bb5 Bd7 15.Bxd7 Qxd7 16.0-0 Rec8 17.Rfd1 h6 18.h3 a4 19.Rab1 Ra6 20.Bb4 Rf6 21.Rbc1 Rxf3 22.gxf3 Ng5 23.f4 Nf3+ 24.Kg2 Nh4+ 25.Kg3 Ne4+ 26.Qxe4 Nf5+ 27.Kh2 dxe4 28.Rxd7 Rxc1 29.Rd5 g6 30.Rd8+ Kh7 31.Bc3 g5 32.fxg5 hxg5 33.Rh8+ Kg6 34.Rg8+ Kh6 35.Re8 Rc2 36.Rxe4 Rxf2+ 37.Kg1 Rf3 38.Kg2 Rg3+ 39.Kh2 Rxe3 40.Rxa4 Re2+ 41.Kg1 Ne3 42.Re4 f5 43.Re6+ Kh5 44.Bg7 Kh4 45.Bd4 f4 46.Bxe3 Rxe3 47.Rh6+ Kg3 48.Kf1 Rf3+ 49.Ke2 Rf2+ 50.Kd3 Rxb2 51.Rg6 Kxh3 52.Rxg5 f3 53.Ke3 f2 54.Rf5 Kg2 55.Rg5+ Kf1 56.Kd3 Rb3+ 57.Kd2 Rxa3 58.Rg7 b5 59.Rg8 b4 60.Rg7 Ra2+ 61.Kd3 b3 62.Kc3 Ke1 63.Re7+ Re2 0-1 (63) Keymer,V (2738)-Aronian,L (2725) chess.com INT 2024

8.Rd1 Bf8 9.h3 b6 10.cxd5 exd5 11.Bd3 Bb7 12.0-0 c5 13.dxc5 bxc5 14.b3 d4 15.exd4 Bxf3 16.gxf3 cxd4 17.Ne4 Rc8 18.Qb1 Ne5 19.Kg2 Nd5 20.Rg1 Ng6 21.Bc4 Ndf4+ 22.Bxf4 Nxf4+ 23.Kh2 Bd6 24.Nxd6 Qxd6 25.Qf5 Rxc4 26.bxc4 d3 27.c5 Qc7 28.Rg4 Ne6+ 29.Kg2 Rd8 30.Rxd3 Rc8 31.Rd5 g6 32.Qf6 h5 33.Rxh5 Nf4+ 34.Rxf4 gxh5 35.Rf5 Qc6 36.Rg5+ Kf8 37.Qg7+ Ke7 38.Re5+ Kd8 39.Qf8+ Kc7 40.Re7+ Kb8 41.Qxf7 Qxc5 42.Qf4+ Ka8 43.Qe4+ Qc6 44.Re8 Kb7 45.Rxc8 Qxe4 46.fxe4 Kxc8 47.f4 1-0 (47) Roman_Yanchenko (2772)-MrTactic2008 (2803) Blitz 2023

[41] **10.a3** Bxc3 11.Bxc3 Bb7 12.0-0 Bxf3 13.gxf3 Nd5 14.Rfd1 Qf6 15.Be2 Nxc3 16.Qxc3 c5 17.Rac1 cxd4 18.Rxd4 Nf8 19.Rc4 Qg5+ 20.Rg4 Qh6 21.Qc7 Qf6 22.Rf4 Qg5+ 23.Rg4 Qf6 24.Rf4 Qg5+ 25.Rg4 Qf6

½-½ (25) VariantsTop (2951)-FireFishBOT_v2 (2912) Rapid 2023

[25...Qf5 26.Qg3 Ng6 27.Rd4 Qf6 28.Bd3 Ne5 29.Be4 Rac8 30.Rxc8 Rxc8 31.f4 Nc4 32.f5 Ne5 33.fxe6 Qxe6 34.Bd5 Qf6 35.Re4 ½-½ (35) ReinforcementTrial (2928)-FireFishBOT_v2 (2906) Rapid 2023]

[42] **13.f4** c5 14.Ba2 cxd4 15.exd4 Ne4 16.Kb1 Ndf6 17.Ka1 Nf2 18.f5 Bd5 19.Bg5 Nxh1 20.Bxd5 exd5 21.Rxh1 Be7 22.Qd3 Nd7 23.Bxe7 Rxe7 24.Nf3 Nf6 25.Ne5 Rec7 26.g4 Ne4 27.Nxe4 dxe4 28.Qxe4 f6 29.Nf3 Re7 30.Qd3 Qd5 31.Rd1 Rec7 32.Rb1 Rc1 33.Nd2 Rxb1+ 34.Nxb1 Rc1 35.Qe3 Rc8 36.Nc3 Qd7 37.d5 Re8 38.Qd2 h5 39.h3 Re5 40.Qd4 hxg4 41.hxg4 Qd6 42.Qc4 Kh7 43.Qd3 Kg8 44.Ka2 Re8 45.Qc4 Qc5 46.Qd3 Re3 47.Qa6 Re7 48.Qd3 Rc7

0-1 (48) Aravindh,C (2723)-Bluebaum,M (2660) chess.com INT 2025

[43] **5...Qxd5** 6.a3

[6.Bd2 Bxc3

A) 7.bxc3 0-0 (*7...b6 8.e3 Bb7 9.Be2 0-0 10.0-0 Ba6 11.Ne5 Bxe2 12.Qxe2 Nbd7 13.c4 Qb7 14.Nxd7 Nxd7 15.Rab1 Qa6 16.Bc3 c5 17.d5 e5 18.Qg4 f5 19.Qe2 Rae8 20.d6 Re6 21.Rfd1 Rff6 22.Rd5 Rxd6 23.Rbd1 Rxd5 24.Rxd5 Rf7 25.Bxe5 Nxe5 26.Rxe5 Rd7 27.Rxf5 Qxa2 28.Qf1 Qc2 29.Rd5 Rxd5 30.cxd5 c4 31.d6 Kf7 32.Qa1 Ke6 33.g3 Kxd6 34.Qxa7 Qb1+ 35.Kg2 c3 36.Qb8+ Kd5 37.Qg8+ Kc5 38.Qf8+ Kc4 39.Qf7+ Kb4 40.Qe7+ Kb3 41.Qe6+ Kb2 42.Qxb6+ Kc2 43.Qd4 Qb3 44.Qxg7 Kb1 45.Qxh7+ c2 46.g4 Qd5+ 47.Kg3 Kc1 48.Qa7 Kd2* 0-1 (48) Safronov,A (2600)-WCBBB (2616) Blitz 2024*)* 8.e3 b6 9.Be2 Ba6 10.0-0 c5 11.a4 cxd4 12.cxd4 Bxe2 13.Qxe2 Nbd7 14.a5 b5 15.a6 Rfc8 16.Ra5 Qc4 17.Re1 Rab8 18.Qd1 Ne4 19.h3 b4 20.Ra4 Nc3 21.Bxc3 Qxc3 22.Ng5 Nf6 23.e4 b3 24.e5 b2 25.exf6 b1Q 26.Qxb1 Rxb1 27.Rxb1 gxf6 28.Nf3 Qc2 29.Rab4 Qe2 30.Rb5 Rc2 31.Rb8+ Kg7 32.Rf1 Qxa6 33.d5 Qc4 34.d6 Rc1 35.Nd2 Rxf1+ 36.Nxf1 Qc6 37.Rd8 a5 38.Ne3 a4 39.d7 Qc7 40.Ra8 Qxd7 41.g3 Qb5 42.Kg2 Qb3 43.Rc8 a3 44.Rc7 a2 45.Nc2 Qb6 46.Rc3 Qb2 47.Rc8 a1Q 48.Nxa1 Qxa1 49.Rc4 Qe5 50.Rf4 f5 51.h4 Qd5+ 52.Kh2 Kf6 53.Rb4 Qd2 54.Rf4 e5 55.Rf3 e4 56.Rf4 Ke5 0-1 (56) Safronov,A (2602)-WCBBB (2614) Blitz 2024;

B) 7.Bxc3 0-0 8.e3 b6 9.Be2 Ba6 10.0-0 Ne4 11.Bxa6 Nxa6 12.Qe2 Qb7 13.Rac1 Rac8 14.Nd2 Nxc3 15.bxc3 c5 16.Nc4 Rfd8 17.Rfd1 cxd4 18.cxd4 Nb4 19.Ne5 Rxc1 20.Rxc1 Rc8 21.Rxc8+ Qxc8 22.h4 f6 23.Nf3 Qa6 24.Qb2 Nd5 25.e4 Nf4 26.g3 Qe2 27.Qb3 Nd3 28.Qxe6+ Kf8 29.Qc8+ Kf7 30.Qd7+ Kf8 31.Qd8+ Kf7 32.Qd7+ Kg6

33.Ne5+ Nxe5 34.Qf5+ Kf7 35.dxe5 Qxa2 36.exf6 Qe6 37.Qxh7 Qxf6 38.Qh5+ Ke7 39.Qd5 a5 40.e5 Qe6 41.Qb7+ Kf8 42.f4 Kg8 43.Qa8+ Kh7 44.h5 Qg4 45.Qe4+ Kh6 46.Kf2 Qxh5 47.f5 Qh2+ 48.Kf1 Qxg3 49.e6 Qh3+ 50.Kf2 Qh2+ 51.Kf1 Qh3+ 52.Kf2 Qh2+ 53.Kf1 Qh3+ Normal ½-½ (53) superharibo (2686)-Buhmann (2773) Blitz 2024]

[6.e3 0-0 7.Bd3 c5 8.0-0 Qh5 9.a3 Bxc3 10.bxc3 Nc6 11.Nd2 Qh4 12.e4 Rd8 13.Nf3 Qh5 14.Be3 Ng4 15.h3 Nxe3 16.fxe3 e5 17.d5 Ne7 18.Nd2 Qxd1 19.Rfxd1 b6 20.Nc4 f6 21.a4 Bd7 22.Rdb1 Nc8 23.Kf2 Kf8 24.g4 Ke7 25.Kg3 h6 26.Rb2 Rb8 27.a5 b5 28.a6 Ra8 29.Na5 c4 30.Be2 Nd6 31.Kf3 Rab8 32.Nb7 Nxb7 33.axb7 Rxb7 34.Bxc4 Rc8 35.Be2 Rxc3 36.Ra6 b4 37.Rba2 b3 38.Rb2 Rc2 39.Rb1 b2 40.d6+ Ke6 41.Bd3 Rc1 42.Ra2 Rxb1 43.Bxb1 Kxd6 44.Ra6+ Bc6 45.Ra3 Kc5 46.Ke2 Kb4 47.Ra6 Bb5+ 48.Kd2 Bxa6 0-1 (48) notagm27 (2705)-JosueAraujok (2715) Blitz 2023]

6...Bxc3+ 7.bxc3 b6 8.e3 Bb7 9.c4 Qa5+ 10.Bd2 Qf5 11.Be2 0-0 12.0-0 Nbd7 13.Rb1 Ne4 14.Bd3 Qh5 15.c5 Rad8 16.Be1 Ndxc5 17.dxc5 Nxc5 18.Nd4 Qxd1 19.Rxd1 Nxd3 20.Rxd3 c5 21.Rb3 cxd4 22.Bb4 Rfe8 23.exd4 Rxd4 24.Rc1 h5 25.Rc7 Rd1+ 0-1 (25) Prishtin (2754)-ChessElation94 (2781) Blitz 2025

5...Nxd5 6.Qb3

[6.Bd2 Nxc3 (*6...Nf6 7.Qa4+ Nc6 8.Ne5 Bxc3 9.Bxc3 Bd7 10.Nxd7 Qxd7 11.e3 a6 12.Bb5 0-0 13.Bxc6 Qxc6 14.Qxc6 bxc6 15.Rc1 Rab8 16.b3 Nd5 17.Kd2 Rfd8 18.Bb2 Rb6 19.Rc4 Nb4 20.Ba3 a5 21.Bxb4 axb4 22.Rhc1 Ra8 23.Rxc6 Rxa2+ 24.R1c2 Rxc2+ 25.Rxc2 Rb7 26.Ra2 Kf8 27.Kd3 Ke7 28.Kc4 Rb6 29.Ra5 Kd6 30.d5 e5 31.e4 g6 32.g4 h6 33.h4 f6 34.f3 h5 35.gxh5 gxh5 36.Ra8 c6 37.Rd8+ Ke7 38.Rh8 cxd5+ 39.Kxd5 Rd6+ 40.Kc5 Rd3 41.Kxb4 Rxf3 42.Rxh5 Rf4 43.Rh7+ Kd6 44.Ka5 Rxe4 45.b4 Re1 46.b5 Ra1+ 47.Kb6 e4 48.Rh8 f5 49.h5 e3 50.Re8 f4 51.Re4 Rh1 52.Rxf4 e2 53.Rf6+ Ke5 54.Rf8 e1Q 55.Re8+ Kd4 56.Rf8* 1-0 (56) AJ_Literatus (2598)-sustechwarrior (2736) Blitz 2024) 7.bxc3 Be7 8.e4 c5 (*8...0-0 9.Bb5 Bd7 10.a4 c5 11.0-0 h6 12.Be3 cxd4 13.cxd4 a6 14.Be2 Nc6 15.Rb1 Qc7 16.d5 exd5 17.exd5 Nb4 18.Qd2 a5 19.d6 Bxd6 20.Rfd1 Bxh2+ 21.Nxh2 Bxa4 22.Rdc1 Qe5 23.Bf3 Rad8 24.Qc3 Qe6 25.Qc7 Bc2 26.Ra1 Be4 27.Qxa5 Nc2 28.Ra2 Nxe3 29.Re2 Rd5 30.Qe1 Bxf3 31.Rxe3* Time forfeit 1-0 (31) Dodo48 (2637)-Dynamikus (2685) Rapid 2024) 9.Bd3 cxd4 10.cxd4 Nc6 11.Be3 Bb4+ 12.Ke2 0-0 13.Qb3 Be7 14.Rhd1 Na5 15.Qb2 Bd7 16.Ne5 Ba4 17.Rdc1 Rc8 18.Kf1 f6 19.Nc4 b5 20.Nd2 a6 21.Kg1 Bd6 22.h3 Qe7 23.Rxc8 Rxc8 24.Rc1 Rxc1+ 25.Qxc1 Qc7 26.Qb2 e5 27.Nf3 exd4 28.Bxd4 Bc5 29.Bxc5 Qxc5 30.e5 fxe5 31.Nxe5 Nc6 32.Nxc6 Qxc6 33.Qe5 Bc2 34.Bxc2 Qxc2 35.Qe8# 1-0 (35) oyoy23 (2762)-DrunkenTesla (2576) Blitz 2025]

6...Bxc3+ 7.bxc3 0-0 8.e4 Nf4 9.Bxf4 Nc6 10.Rd1 Na5 11.Qc2 f5 12.exf5

Rxf5 13.Be5 Nc4 14.Bxc4 Qf8 15.Bd3 a5 16.Bxf5 Qxf5 17.Qxf5 exf5 18.d5 Bd7 19.0-0 Rc8 20.c4 Ba4 21.Rc1 h6 22.Rfe1 b5 23.cxb5 Bxb5 24.Rxc7 Rxc7 25.Bxc7 Ba4 26.Re7 Kf8 27.d6 Kg8 28.d7 Bxd7 29.Rxd7 a4 30.Be5 h5 31.Bxg7 Kh7 32.Be5+ Kg8 33.Ng5 Kf8 34.Bf6 a3 35.Rd8# 1-0 (35) ArasanX (3081)-OpeningsBot (2648) Rapid 2025

5...Bxc3+ 6.bxc3 exd5

[6...Nxd5 7.c4 Nf6 8.Ba3 Nbd7 9.e3 b6 10.Be2 Bb7 11.0-0 c5 12.Bb2 cxd4 13.exd4 0-0 14.Qb3 Qc7 15.Rac1 Rac8 16.Rfd1 Rfd8 17.a4 Nf8 18.Qe3 Ng6 19.Ne5 Nxe5 20.Qxe5 Qxe5 21.dxe5 Nd7 22.f4 Nc5 23.Rxd8+ Rxd8 24.Rd1 Rxd1+ 25.Bxd1 Bc6 26.a5 bxa5 27.Bd4 Nd3 28.g3 a6 29.Bc2 Nb4 30.Bb1 Kf8 31.Bb6 Ke8 32.Bxa5 Nd5 33.cxd5 Bxd5 34.Kf2 Kd7 35.Bd3 Bb7 36.Ke3 g6 37.Kd4 h5 38.Kc5 Ke7 39.Kb6 Bf3 40.Bxa6 f6 41.Bb4+ Kf7 42.Kc7 fxe5 43.fxe5 g5 44.Kd6 Bd5 45.Bc8 h4 46.gxh4 gxh4 47.Be1 h3 48.Bg3 Ba2 49.Ba6 Bd5 50.Kc5 Bg2 51.Bc4 Be4 52.Kd6 Bf5 53.Be2 Kg6 54.Bf1 Kf7 55.Bc4 Bg4 56.Bd3 Kg7 57.Ke7 Kh6 58.Bc4 Kg5 59.Bxe6 Bxe6 60.Kxe6 Kg4 61.Kd7 Kf3 62.e6 Kg2 63.e7 Kf1 64.e8R Kg2 65.Re2+ Kf1 66.Rf2+ Kg1 67.Ke6 Kh1 68.Kf5 Kg1 69.Kg4 Kh1 70.Kxh3 Kg1 71.Bh4 Kh1 72.Rf1# 1-0 (72) kichot78 (2565)-TheLollipopbullet14 (2665) Blitz 2025]

7.Bf4

[7.Ba3 c5 8.Bxc5 Ne4 9.Ba3 Nxc3 10.Qb3 Ne4 11.e3 Nc6 12.Bd3 Qa5+ 13.Ke2 Nc3+ 14.Kf1 Bf5 15.Ne1 Ne4 16.Nf3 Rc8 17.h3 b5 18.Bxe4 Bxe4 19.Bc5 Qa4 20.Qxa4 bxa4 21.Nd2 Bd3+ 22.Kg1 f6 23.Kh2 Rb8 24.Kg3 Rb2 25.Nb1 Rc2 26.Na3 Rb2 27.Nb1 h5 28.h4 Rh6 29.Nc3 Rg6+ 30.Kf3 Na5 31.g3 f5 32.Ba3 Rd2 33.Rhd1 Be4+ 34.Nxe4 fxe4+ 35.Kg2 Rxd1 36.Rxd1 Rb6 37.Rc1 Nc4 38.Rc3 Kd7 39.Bc5 Rb5 40.a3 a5 41.g4 hxg4 42.Kg3 Rb1 43.Kxg4 Rg1+ 44.Kh3 Rh1+ 45.Kg4 Rg1+ 46.Kh3 Rg6 47.Rc2 Rf6 48.Kg3 Rf3+ 49.Kh2 Ke6 50.Kg2 Kf5 51.Rc1 Nb2 52.Bb6 Nd3 53.Rf1 Kg4 54.Bd8 Kh5 55.Be7 Kg4 56.Bd8 g6 57.Be7 Rf7 58.Bd8 Rf8 59.Be7 Re8 60.Bd6 Rc8 61.Rg1 Kxh4 62.Be7+ g5 63.Kh2 Nxf2 64.Bxg5+ Kh5 65.Bf4 Nd3 66.Bd6 Rc2+ 67.Kg3 Rf2 68.Rh1+ Kg6 69.Rh8 Rf3+ 70.Kh4 Rxe3 71.Rg8+ Kf7 72.Ra8 Rf3 73.Rxa5 e3 74.Ra7+ Ke6 75.Bc7 e2 76.Ba5 Rf1 77.Kg3 Rf4 78.Ra8 Kd7 79.Ra7+ Kc6 80.Ra8 Rxd4 81.Rc8+ Kb5 82.Bd2 e1Q+ 83.Bxe1 Nxe1 84.Rb8+ Kc4 85.Kf2 Nc2 86.Ke2 Nxa3 87.Rc8+ Kb3 88.Rb8+ Rb4 89.Rh8 Nb1 90.Kd1 Kb2 91.Rh2+ Kb3 92.Rh3+ Nc3+ 93.Kd2 a3 94.Rh1 Kb2 95.Kd3 a2 96.Rh2+ Kb3 97.Rh1 Nb1 98.Ke3 Rc4 99.Kf2 Rc2+ 100.Kf3 a1Q 101.Kf4 Qd4+ 102.Kg5 Rg2+ 103.Kf5 Qf2+ 104.Ke6 Rg6+ 105.Ke5 Qe3+ 106.Kxd5 Nc3# 0-1 (106) Shiro__1 (2622)-pablosoto28 (2729) Blitz 2024]

7...c5 8.e3 0-0 9.Bd3 c4 10.Bb1 Ne4 11.Bxe4 dxe4 12.Nd2 Qd5 13.a4 Nc6 14.Qb1 Re8 15.0-0 b6 16.f3 Bf5 17.Qb5 Qxb5 18.axb5 Na5 19.Ra3 exf3 20.gxf3 Bd7 21.Rb1 f5 22.Kf2 Kf7 23.h4 Rac8 24.e4 fxe4 25.fxe4

Kg6 26.Ke3 Bf5 27.Rg1+ Kf7 28.Be5 Bg6 29.h5 Bxh5 30.Rxg7+ Kf8 31.Rxh7 Rxe5 32.dxe5 Bf7 33.Nf3 Rd8 34.Nd4 Kg8 35.Rh4 Nb3 36.Ra2 Nxd4 37.cxd4 c3 38.d5 Bxd5 39.exd5 Rxd5 40.Ke4 Rxb5 41.Rg2+ Kf7 42.Kf5 c2 43.Rxc2 a5 44.Rc7+ Kg8 45.Rd4 1-0 (45) ice2breaker (2635)-Stegariu,V (2731) Blitz 2025

5...Nc6 6.dxc6 1-0 (6) O-Almeida (2738)-ajedrez2021 (2624) Blitz 2023

44 **6.Qc2** c5

[6...Ne4 7.e3 0-0 8.Bd3 f5 9.0-0 Be6 10.Ne5 Nd7 11.Nxd7 Qxd7 12.Ne2 Bd6 13.f3 Nf6 14.Bd2 Rae8 15.Nf4 Bxf4 16.exf4 Qd6 17.Rfe1 Qb6 18.Be3 g6 19.Bf2 Bf7 20.b3 Rxe1+ 21.Rxe1 Re8 22.Re5 Nd7 23.Rxe8+ Bxe8 24.Qe2 Kf7 25.g4 Nf6 26.gxf5 gxf5 27.Bxf5 Bd7 28.Bd3 Qb4 29.Kg2 a5 30.Qe1 Qa3 31.Qd2 a4 32.b4 Ne8 33.Bxh7 Nd6 34.f5 Bxf5 35.Qf4 Qd3 36.Bxf5 Nxf5 37.Qxc7+ Kf8 38.Qc8+ Kf7 39.Qxb7+ Kg6 40.Qc6+ Kg5 41.Qxd5 a3 42.h4+ Kf6 43.Qe5+ Kg6 44.Qe4 Qa6 45.Qg4+ Kf6 46.Qg5+ Ke6 47.Qg6+ 1-0 (47) Superfm1 (2666)-Ragehunter (2670) Rapid 2024]

7.e3

[7.dxc5

A) 7...Nc6 8.Bg5 h6 9.Bh4 g5 10.Bg3 Ne4 11.e3 Qa5 12.Rc1 Qxa2 *(12...Bf5 13.Bd3 Qxa2 14.Nd4 Nxg3 15.hxg3 Bxd3 16.Qxd3 Qxb2 17.0-0 Bxc3 18.Rxc3 Nb4 19.Qb5+* 1-0 (19) Violet_Pride (2752)-madddy (2621) Blitz 2023*)* 13.Bd3 Bxc3+ 14.bxc3 Qxc2 15.Bxc2 Nxc5 16.h4 g4 17.Nd4 Be6 18.Rb1 0-0-0 19.0-0 h5 20.Nxc6 bxc6 21.Be5 Rhg8 22.Ra1 Nd7 23.Bf4 Kb7 24.Rfb1+ Nb6 25.Bd3 c5 26.Ba6+ Kc6 27.Bb5+ Kb7 28.Ra5 Ra8 29.Ba6+ Kc6 30.Rbb5 Rgc8 31.Rxc5+ Kd7 32.Bxc8+ Nxc8 33.Rc7+ Ke8 34.f3 gxf3 35.gxf3 a6 36.Rc6 Ra7 37.Raxa6 Rb7 38.Ra8 Kd7 39.Rcxc8 1-0 (39) Alexey20102010 (2625)-ViejoTortuga (2789) Blitz 2024;

B) 7...d4 8.a3 Ba5 9.b4 dxc3 10.bxa5 Qxa5 11.e4 Bd7 *(11...Nc6 12.Rb1 Bg4 13.Rb5 Qc7 14.Qxc3 0-0-0 15.Be2 Nxe4 16.Qc4 Rhe8 17.0-0 f5 18.Rb2 Bh5 19.Qc2 g6 20.Qc4 Qa5 21.Ng5 Bxe2 22.Rxe2 Nd4 23.Rb2 Qxc5 24.Qf7 Nd6 25.Qxh7 Ne2+ 26.Rxe2 Rxe2 27.Qxg6 Rde8 28.Nf3 R2e6 29.Qg7 Re4 30.Bg5 Qd5 31.h3 Rc4 32.Qa1 Ne4 33.Rd1 Qg8 34.Be3 Nc3 35.Rd3 f4 36.Bd2 Ne4 37.Qb2 Nxd2 38.Qxd2 Qg7 39.h4 a6 40.Kh2 Rg8 41.Ng5 Qc7 42.Rd6 Kb8 43.Rd7 Qe5 44.Rd5 Qf6 45.Rd7 Rh8 46.Nf3 Ka7 47.Qd1 Rhc8 48.Qd5 R8c7 49.Rxc7 Rxc7 50.Kh3 Qa1 51.Qd4+ Qxd4 52.Nxd4 Rd7 53.Ne2 a5 54.Kg4 Rd2 55.Kf3 b5 56.h5 a4 57.h6 Rd6 58.h7 Rh6 59.Kxf4 Rxh7 60.g4 b4 61.axb4 Rc7 62.Nd4 Kb6 63.g5 a3 64.Nb3 a2 65.g6 Kb5 66.Na1 Kxb4 67.Kf5 Rc1 68.g7 Rg1 69.Kf6 Kc3 70.Kf7 Rxg7+ 71.Kxg7 Kb2 72.f4 Kxa1 73.f5 Kb1 74.f6 a1Q 75.Kf7 Kc2 76.Kg6 Qg1+ 77.Kh7 Qc5 78.Kg8 Qg5+ 79.Kf7 Kd3 80.Ke6 Kd4*

0-1 (80) Weiawaga (2606)-Opulent_Ophelia (2877) Blitz 2024*)* 12.Bc4 Qxc5 13.Bd3 Nc6 14.0-0 Ne5 15.Nxe5 Qxe5 16.h3 0-0 17.Be3 Rfe8 18.f4 Qa5 19.e5 Rad8 20.Rab1 Bc6 21.Rfe1 Nd5 22.Bxh7+ Kh8 23.Bd3 Qxa3 24.Bc4 a5 25.Bxd5 Bxd5 26.Rec1 Rc8 27.Rb5 Red8 28.f5 Kg8 29.e6 fxe6 30.fxe6 Qd6 31.Bb6 Re8 32.Bxa5 Qxe6 33.Bxc3 Qe3+ 34.Kh2 Qf4+ 35.Kh1 Qg5 36.Rf1 Re3 37.Qd2 Rxh3+ 38.Kg1 Rh5 39.Bb4 Qe5 40.Rf4 Rg5 41.Rf1 Rc6 42.Rxd5 Qxd5 43.Qxd5+ Rxd5 44.Rf8+ Kh7 45.Rb8 Rc1+ 46.Kh2 Rh5+ 47.Kg3 Rg5+ 48.Kf2 Rc2+ 49.Ke3 Rcxg2 50.Be7 Re5+ 51.Kf3 Rxe7 52.Kxg2 g6 53.Kg3 g5 54.Kg4 Kg6 55.Rg8+ Kf6 56.Rxg5 Ke6 57.Rb5 Kd6 58.Rb1 Kc5 59.Rc1+ Kb4 60.Rb1+ Ka4 61.Ra1+ Kb3 62.Rb1+ Kc2 63.Rb6 Kc3 64.Rb1 Re4+ 65.Kf3 Rb4 66.Rc1+ Kb2 67.Rc5 b5 68.Ke3 Rb3+ 69.Kd4 Ka3 70.Re5 Ka4 71.Re6 Rg3 72.Ra6+ Kb3 73.Rb6 b4 74.Rb5 Ka3 75.Kc4 b3 76.Rb8 Ka2 77.Ra8+ Kb1 78.Rc8 b2 79.Kb4 Rg7 80.Kc5 Rd7 81.Kc6 Rd3 82.Rb8 Kc2 83.Rxb2+ Kxb2 84.Kb6 Rc3 85.Ka7 Rb3 86.Ka6 Kc3 87.Ka5 Kc4 88.Ka4 *(88.Ka6 Kc5 89.Ka7 Kc6 90.Ka8 Kc7 91.Ka7 Ra3#* 0-1 (82) AKS-Mantissa (2626)-MayhemPl_cluster (2855) Blitz 2023*)* 88...Rd3 89.Ka5 Rd6 90.Ka4 Ra6# 0-1 (90) Weiawaga (2806)-HackerChessBot (2950) Rapid 2025]

[7.Bg5 h6 8.Bh4 c4 9.e4 g5 10.Bg3 Nxe4 11.Bxc4 0-0 12.Bd3 Nc6 13.0-0 Bxc3 14.bxc3 f5 15.Be5 Be6

A) **16.Rab1** Rf7 17.h3 *(17.Qc1 Rc8 18.Re1 Na5 19.Qb2 Nxc3 20.Rbc1 Ne4 21.Rxc8 Bxc8 22.Qc1 Kh7 23.h3 Nc6 24.Re2 Be6 25.Rb2 Kg8 26.a4 a6 27.Rb1 Rh7 28.Qe3 Rf7 29.Rb2 Bc8 30.Qc1 Kh7 31.Qb1 Qa5 32.Qc2 Re7 33.Rb1 Kg8 34.Rb2 Rf7 35.Kh2 Re7 36.Kg1 Rf7 37.Kh2 Rf8 38.Ng1 Rf7 39.Nf3* ½-½ (39) chesshyperbot (2729)-Flamerare (2811) Rapid 2022*)* 17...g4 18.hxg4 fxg4 19.Nd2 Nxe5 20.dxe5 Nxd2 21.Qxd2 Qg5 22.f4 gxf3 23.Qxg5+ hxg5 24.Rxf3 Rxf3 25.gxf3 Rc8 26.Rxb7 Rxc3

A1) **27.Bh7+** Kf8 28.Kf2 Ra3 29.Rb8+ Ke7 30.Rb7+ Kf8 31.Rb8+ Ke7 32.Rb7+ Kd8 33.Rg7 d4 34.Rxg5 Bd5 35.Rf5 *(35.f4 Rf3+ 36.Ke2 Rxf4 37.Bg8 Bxg8 38.Rxg8+ Ke7 39.Rg6 Re4+ 40.Kd3 Rxe5 41.Ra6 Rd5 42.Rxa7+ Kd6 43.Ra8 Kc6 44.a3 Rg5 45.Kxd4 Kb7 46.Re8 Rg1 47.Re7+ Kc6 48.Kc3 Rg3+ 49.Kb4 Rh3 50.Re6+ Kc7 51.a4 Kb8 52.Kb5 Rh1 53.Kb6 Kc8 54.Re8+ Kd7 55.Rf8 Rb1+ 56.Kc5 Rc1+ 57.Kb6 Kd6 58.Rd8+ Ke7 59.Ra8 Rb1+ 60.Ka7 Kd6 61.a5 Rh1 62.Rc8 Kd7 63.Rc3 Rd1 64.a6 Rb1 65.Rd3+ Kc8 66.Ra3 Kd7 67.Ka8 Rb2 68.a7 Kd8 69.Rd3+ Kc7 70.Rc3+ Kd8 71.Rc1 Rb6 72.Rc5 Rb1 73.Rg5 Kc8 74.Rc5+ Kd8 75.Rc2 Rb5 76.Rd2+ Kc8*

77.Rd1 Kc7 78.Rc1+ Kd8 79.Rf1 Rb2 80.Rf7 Kc8 81.Rg7 Rb1 82.Rg4 Rb5 83.Rg7 Rf5 84.Rb7 Rf1 85.Rg7 Rf8 86.Rh7 Rf5 87.Re7 Rf1 88.Rg7 Rb1 89.Rh7 Rb4 90.Rf7 Rb1 91.Rh7 Rb4 92.Rf7 Rb5 93.Rf8+ Kc7 94.Rf7+ Kc6 95.Rf8 Kc7 96.Rf7+ Kc6 97.Rf1 Kd7 98.Re1 Kc7 99.Rc1+ Kd8 100.Rc6 Rb4 101.Rf6 Rb3 102.Rf1 Rb6 103.Rg1 Rb3 104.Rh1 Kc7 105.Rc1+ Kd7 106.Ra1 Rb5 107.Re1 Rb4 108.Ra1 Kc8 109.Rf1 Rb3 110.Rc1+ Kd8 111.Rf1 Ke7 112.Rd1 Rb2 113.Ra1 Kd6 114.Rd1+ Kc7 115.Rh1 Rb4 116.Rh5 Rb1 117.Rh7+ Kc8 118.Rh1 ½-½ (118) ElexusChess (2712)-Flamerare (2777) Rapid 2022 *)* 35...Rxa2+ 36.Kg3 Re2 37.Rf4 Rxe5 38.Rxd4 Ke7 39.Ra4 *(39.f4 Re3+ 40.Kf2 Rf3+ 41.Ke2 Rh3 42.Rxd5 Rxh7 43.Kf3 Kf6 44.Ra5 Rb7 45.Ra6+ Kf5 46.Ra5+ Kf6 47.Kg3 Rg7+ 48.Kf2 Rh7 49.Ke3 Re7+ 50.Kf3 Rb7* ½-½ (52) ElexusChess (2738)-Flamerare (2799) Rapid 2022*)* 39...Kd6 40.f4 Re2 41.Rxa7 Rg2+ 42.Kh3 Ra2 43.Rxa2 Bxa2 44.Kg4 Bc4 45.Bb1 Ke7 46.Kg5 Bb5 47.Kf5 Kf7 48.Ke5 Ke7 49.Ba2 Bd7 50.Bd5 Bg4 51.Bc6 Be2 52.Kf5 Kf7 53.Ba8 Bb5 54.Bf3 Bd7+ 55.Ke5 Bh3 56.Bc6 Bc8 57.f5 Bxf5 ½-½ (57) ElexusChess (2757)-Flamerare (2797) Rapid 2022;

A2) 27.Bb5 d4 28.Rxa7 Rxf3 29.Bd7 *(29.a4 d3 30.Ra6 Kf7 31.Rd6 Re3 32.Rxd3 Rxd3 33.Bxd3 Ke7 34.Be4 Kd8 35.a5 Kc7 36.Kf2 Kb8 37.Ke3 Ka7 38.Bd3 Kb7 39.Kf3 Bd7 40.Kg3 Kc6 41.Be2 Kb7 42.Kg2 Kc6 43.Kf2 Kb7 44.Bc4 Kc6 45.Kf3 Kb7 46.Bf1 Kc7 47.Ba6 Kb8 48.Kg3 Ka7 49.Bd3 Kb8 50.Be2 Kb7 51.Bd3 Ka7 52.Bc4 Kb7 53.Bf1 Ka7 54.Bc4 Kb7 55.Bf1 Ka7 56.Bd3 Kb7 57.a6+ Kb6 58.Bc4 Bc8 59.Kf3 Bf5 60.Be2 Bc8 61.Kg2 Ka7 62.Kg3 Kb6 63.Bc4 Ka7 64.Kf3 Bf5 65.Bb5 Be6 66.Bf1 Bd7 67.Bc4 Bf5 68.Bf1 Bc8 69.Kf2 Bf5 70.Be2 Bd7 71.Ke3 Be6 72.Bd3 Bc8 73.Bc4 Bg4 74.Ke4 Bc8 75.Be2 Bh3 76.Bd3 Be6 77.Bf1 Bc8 78.Kd4 Bf5 79.Bd3 Bc8 80.Bc4 Bd7 81.Ke3 Bg4 82.Be2 Bh3 83.Kf3 Be6 84.Bd3 Bd7 85.Ke4 Be6 86.Kf3 Bd7 87.Kf2 Bc8 88.Ke3 Bh3 89.Kf2 Kb6 90.Kg3 Bd7 91.Be2 Bc8 92.Bf1 Be6 93.Bh3 Bd5 94.Bc8 Kc7 95.Bb7 Be6 96.Be4 Kb6 97.Bb7 Ka7 98.Kf3 Bd7 99.Ke3 Kb6 100.Ke4 Bg4 101.Ke3 Ka7 102.Kd4 Kb6 103.Ke4 Bd7 104.Kf3 Bf5 105.Ke3 Be6 106.Kd4 Ka7 107.Bh1* ½-½ (107) chesshyperbot (2711)-Flamerare (2787) Rapid 2022*)* 29...Bxd7 30.Rxd7 Re3 31.Rxd4 Kf7 0-1 (31) chesshyperbot (2740)-Flamerare (2807) Rapid 2022;

B) 16.h3 Rc8 17.Rac1 h5 18.h4 g4 19.Bxe4 dxe4 20.Ng5 Bc4 21.Rfe1 Ne7

B1) 22.Qa4 a5 23.Rb1 b6

B1a) 24.Rb2 Nd5 *(24...Ng6 25.g3 Re8 26.Qc2 Nxe5 27.dxe5 Rxe5 28.Qc1 Qd6 29.Qe3 Rcc5 30.Reb1 b5 31.Rd2 Rcd5 32.Rxd5 Rxd5 33.a4 Qc5 34.Qf4 Qd6 35.Qe3 Qc5 36.Qf4 Re5 37.axb5 e3 38.b6 e2 39.b7 e1Q+ 40.Rxe1 Rxe1+ 41.Kh2 Rb1 42.b8Q+ Rxb8 43.Qxb8+ Kg7 44.Qb7+ Kg6 45.Qh7+ Kf6 46.Kg1 a4 47.Qh8+ Ke7 48.Nh7 Qd6 49.Qf8+ Kd7 50.Qxf5+ Kc6 51.Qc8+ Kb5 52.Qb7+ Qb6 53.Qe7 Qc5 54.Qb7+ Qb6 55.Qe7 Qc5 56.Qb7+ Ka5 57.Nf6 Ba6 58.Qb8 Qxc3 59.Qd8+ Kb5 60.Qb8+ Ka5 61.Qd8+ Kb5 62.Qb8+ Ka5* ½-½ (62) ElexusChess (2736)-Flamerare (2776) Rapid 2022*)* 25.Reb1 Re8 26.Re1 Rf8 27.Reb1 Re8 28.Re1 b5 29.Qc2 Bd3 30.Qd2 Rxc3 31.Nxe4 fxe4 32.Qh6 Rxe5 33.Qg6+ Kf8 34.dxe5 Qe7 35.Qxh5 Qg7 36.e6 Nc7 37.Rd2 Nxe6 38.Qf5+ Qf7 39.Qxg4 Ke7 40.f3 Qf4 41.Qxf4 Nxf4 42.Rf2 Ke6 43.fxe4 Ke5 44.Re3 Rc1+ 45.Kh2 Bxe4 46.Rg3 Ne6 47.Rg8 Rc5 48.Re8 Kd6 49.Rd2+ Rd5 50.Rxd5+ Bxd5 51.a3 b4 52.axb4 axb4 53.h5 b3 54.Rb8 Kc5 55.h6 Ng5 56.Kg3 Nh7 57.Kf2 Kd4 58.Ke2 b2 59.Rxb2 Bxg2 60.Rb4+ Ke5 61.Kd2 Kf5 62.Rb6 Kg5 63.Ke3 Bh3 64.Rb2 Nf6 65.Rh2 Bc8 66.h7 Nxh7 67.Rxh7 Kf6 68.Kf4 Ke6 69.Ke4 Kd6 70.Kd4 Bg4 71.Rh6+ Kd7 72.Ke5 Bf3 73.Rh3 Bg4 74.Rh2 Kc6 75.Rh1 Be2 76.Ra1 Kd7 77.Rb1 Kc6 78.Rb8 Bd1 79.Rb1 Bg4 80.Rb2 Bf3 81.Rb4 Bh5 82.Rh4 Be2 83.Rh6+ Kc5 84.Rh2 Bf3 85.Rc2+ Kb4 86.Rf2 Bd1 87.Rf1 Be2 88.Rf2 Bd1 89.Rf1 Be2 90.Ra1 Kc5 91.Ra2 Bd1 92.Ra7 Bf3 93.Rf7 Bg2 94.Rc7+ Bc6 95.Ke6 Kb5 96.Ke7 Bg2 97.Kd6 Bh1 98.Rg7 Kc4 99.Ke5 Bf3 100.Rg1 Bb7 101.Ra1 Bg2 102.Rb1 Ba8 103.Rc1+ Kd3 104.Ra1 Bb7 105.Rb1 Bg2 106.Rd1+ Kc4 107.Ra1 Kc5 108.Ra3 Bh1 109.Ra1 Bg2 110.Rg1 Bf3 111.Rg7 Bh1 112.Ra7 Bf3 113.Ra2 Bh1 114.Re2 Kb5 115.Re1 Bc6 116.Rb1+ Kc4 117.Ra1 ½-½ (117) ElexusChess (2733)-Flamerare (2797) Rapid 2022;

B1b) 24.Red1 Nd5 25.Qc2 Rc6 26.a4 Qd7 27.Qd2 Rg6 28.Ra1 Rc8 29.Re1 Bb3 30.Rec1 Kf8 31.c4 Bxc4 32.Qb2 Ke8 33.Kh2 Kd8 34.Qd2 Rgc6 35.Qb2 Nb4 36.Ra3 Bd5 37.Rcc3 Rxc3 38.Rxc3 Rc6 39.Rxc6 Bxc6 40.d5 Nxd5 41.Qc1 Bxa4 42.Kg1 Bb5 43.Qa3 Kc8 44.Qf8+ Kb7 45.Nf7 Bc6 46.Nd6+ Ka6 47.Nxf5 e3 48.fxe3 Qe6 49.Bd4 g3 50.Nxg3 Nxe3 51.Qd8 Bb7 52.Qf6 Qb3 53.Nf1 Nxg2

54.Nd2 Qb4 55.Nc4 Qe1+ 56.Kh2 Qxh4+ 57.Qxh4 Nxh4 58.Bxb6 Bd5 59.Bd8 Bxc4 60.Bxh4 a4 61.Kg3 a3 62.Kf4 a2 63.Bf6 Kb5 64.Bc3 Ka4 65.Bf6 Kb3 66.Kf5 Bf7 67.Kg5 Kc2 68.Kf4 Kb1 69.Kg3 a1Q 70.Bxa1 Kxa1 71.Kf4 Kb2 72.Kg5 Bg6 73.Kf4 Bf7 74.Kf3 Kc3 75.Kg3 Kd4 76.Kf4 Be8 77.Kf5 Ke3 78.Kg5 Kf3 79.Kh4 Kg2 80.Kg5 Kg3 81.Kf6 h4 82.Ke7 Bg6 83.Kf6 Bd3 84.Ke5 Bb1 85.Ke6 Kg4 86.Kd5 Kf5 87.Kc4 Ke4 88.Kc5 h3 89.Kb4 Kd4 90.Kb5 Bf5 91.Kc6 Ke5 92.Kc5 Be6 93.Kb4 Kd4 94.Kb5 Bd7+ 95.Kb6 Ke5 96.Kc5 Be6 97.Kb6 h2 98.Ka5 Bc4 99.Kb6 Kd6 100.Kb7 Bb3 101.Ka6 Kc6 102.Ka5 Kc5 103.Ka6 h1Q 104.Ka7 Qh7+ 105.Kb8 Kb6 106.Kc8 Qc7# 0-1 (106) ElexusChess (2764)-Flamerare (2782) Rapid 2022;

B2) 22.g3 Qd7 23.a4 Ng6 24.Rb1 b6 25.Qc1 Rc6 26.Qe3 Rfc8 27.Rbc1 Ne7 28.d5 Nxd5 29.Qd2 Re8 30.Bd4 Rd6 31.Rcd1 a5 32.Rb1 Rg6 33.Qc2 Kf8 34.Kh2 Re7 35.Rb2 Rd6 36.Rg1 Qc6 37.Rd1 Ke8 38.Qb1 Bd3 39.Rxd3 exd3 40.Qxd3 f4 41.Rb1 Nxc3 42.Qxc3 fxg3+ 43.Kg1 gxf2+ 44.Kxf2 Qxc3 45.Bxc3 Kd7 46.Bh8 Rd2+ 47.Kg3 Kc6 48.Ra1 Ree2 49.Kf4 Rf2+ 50.Kg3 Rg2+ 51.Kf4 Ra2 52.Rc1+ Rgc2 53.Rxc2+ Rxc2 54.Ne4 Rc4 55.Kf5 Rxa4 56.Ng3 Ra3 57.Nxh5 g3 58.Nf4 Rf3 59.Bd4 g2 60.h5 Rf1 61.h6 g1Q 62.Bxg1 Rxg1 63.Nh5 a4 64.h7 Rf1+ 65.Ke4 Rf8 66.Kd3 a3 67.Kc2 b5 68.Nf4 a2 69.Kb2 b4 70.Kxa2 Rh8 71.Kb3 Rxh7 72.Kc2 Kb5 73.Kb3 Rd7 74.Ng6 Rd3+ 75.Kc2 Rg3 76.Ne5 Ka4 77.Kd2 b3 78.Nd3 Rxd3+ 79.Kxd3 Ka3 80.Ke4 b2 81.Kf4 Kb4 82.Kg3 Kc3 83.Kh4 Kd4 84.Kg5 Ke4 85.Kf6 Kf4 86.Ke6 Ke4 87.Kd6 Kd4 88.Kd7 Ke4 89.Kd6 b1Q 90.Kc5 Qb7 91.Kd6 Qd5+ 92.Kc7 Kd4 93.Kb6 Qd8+ 94.Kb5 Qa8 95.Kb6 Qc8 96.Ka7 Kd5 *(96...Qd7+ 97.Kb6 Kc4 98.Ka6 Kc5 99.Ka5 Qa7#* 0-1 (144) BitByByte (2707)-Flamerare (2785) Rapid 2022*)* 97.Kb6 Qb8+ 98.Ka5 Kc5 99.Ka4 Qb4# 0-1 (99) ElexusChess (2771)-Flamerare (2813) Rapid 2022]

[7.Bf4 c4 8.g3 0-0 9.Bg2 Nc6 10.0-0 h6 11.Rad1 Ne7 12.Ne5 a6 13.a3 Ba5 14.b4 Bc7 15.e4 Nxe4 16.Nxe4 Bf5 17.Bxh6 b5 18.Bc1 f6 19.Ng4 Bxg4 20.Nc5 Bd6 21.Rde1 Rf7 22.h3 Bf5 23.Qd1 Bxc5 24.bxc5 Qd7 25.Bf4 Rd8 26.Bd6 Nc8 27.Bxd5 Nxd6 28.Qf3 Bg6 29.cxd6 Qxd6 30.Be6 Kf8 31.Bxf7 Bxf7 32.Qc3 Qb6 33.Re4 a5 34.Rh4 Kg8 35.Qc2 g6 36.Re1 Rxd4 37.Rxd4 Qxd4 38.Rd1 Qe5 39.Qd2 c3 40.Qd8+ Kg7 41.Qxa5 c2 42.Rc1 Qe2 43.Qe1 Qd3 44.h4 Bd5 45.Qe7+ Bf7 46.Qe1 Bb3 47.Qe7+

Bf7 48.Qe3 Qd1+ 49.Kh2 Bc4 50.f3 Bd5 51.Qe7+ Bf7 52.Qe1 Qd3 53.Kg1 Qxf3 54.Rxc2 Qxa3 55.Kh2 b4 56.Qe7 Qb3 57.Qc5 Qd3 58.Rf2 b3 59.g4 Qd5 60.Qc3 Qd6+ 61.Kh3 Qb6 62.Kg3 Qb8+ 63.Kg2 Bd5+ 64.Kf1 Qb5+ 65.Ke1 Qc6 66.Qxc6 Bxc6 67.g5 fxg5 68.hxg5 Be4 69.Kd1 Bf5 70.Kc1 Bc2 71.Kd2 Bf5 72.Kc3 Bc2 73.Rf1 Kg8 74.Ra1 Kf7 75.Kb2 Ke6 76.Ra5 Ke7 77.Rb5 Ke6 78.Kc3 Kd6 79.Kd4 Ke6 80.Re5+ Kd6 81.Rb5 Ke6 82.Kc3 Bd1 83.Ra5 Bc2 84.Kb2 Kd6 85.Kc3 Ke6 86.Rc5 Kd7 87.Rb5 Kc6 88.Rb4 Kd6 89.Rb5 Kc6 90.Rb4 Kd6 91.Rf4 Ke6 92.Kb2 Ke5 93.Rf2 Ke4 94.Kc1 Ke5 95.Kb2 Kd5 96.Re2 Kd6 97.Re1 Kd7 98.Kc3 Kd6 99.Re3 Kd7 100.Re1 Kd6 101.Re3 Kd7 102.Rf3 Kd6 103.Rf6+ Kd5 104.Rf3 Ke6 105.Rf6+ Kd5 106.Rf4 Kd6 107.Rf1 Ke5 108.Rf2 Ke6 109.Kb2 Ke5 110.Rf3 Ke6 111.Kc3 Ke5 112.Rf1 Ke6 113.Rf2 Ke5 114.Rf1 Ke6 115.Kb2 Ke5 116.Rf6 Kd5 117.Ra6 Ke5 118.Kc3 ½-½ (118) chesshyperbot (2711)-Flamerare (2803) Rapid 2022]

7...c4 8.Bd2

[8.Be2 0-0 9.Bd2 Nc6 10.b3 Bxc3 11.Bxc3 b5 12.0-0 Bg4 13.bxc4 dxc4 14.h3 Bh5 15.Ne5 Bxe2 16.Qxe2 Qd6 17.Bb2 Nd5 18.e4 Nxe5 19.dxe5 Nf4 20.exd6 Nxe2+ 21.Kh2 Nf4 22.Bc3 Rfb8 23.Ba5 Nd3 24.Rad1 Kf8 25.a3 Ke8 26.e5 Kd7 27.f4 Rf8 28.Rf3 Rae8 29.Rdxd3 cxd3 30.Rg3 g6 31.Rxd3 f6 32.Re3 fxe5 33.fxe5 Rf5 34.Bc3 Ke6 35.Ba5 a6 36.g4 Rf7 37.Kg3 Ref8 38.Rd3 h6 39.Bb4 Rc8 40.Bd2 Kxe5 41.Bxh6 Rd8 42.Re3+ Kxd6 43.Rc3 Re8 44.Bd2 Re4 45.Rd3+ Ke6 46.Bb4 Rd7 47.Rc3 g5 48.Kf3 Rf4+ 49.Kg3 Rd1 50.Rc6+ Ke5 51.Rc5+ Rd5 52.Rxd5+ Kxd5 53.h4 Ke6 54.hxg5 Rc4 55.Kh4 Kf7 56.Kg3 Kg6 57.Bd2 Ra4 58.Kf2 Rxa3 59.Bb4 Ra2+ 60.Ke1 Kxg5 61.Bd6 Kxg4 62.Kd1 b4 63.Bxb4 Kf3 64.Bd6 a5 65.Kc1 Re2 66.Bf8 a4 67.Ba3 Ke3 68.Bb2 Kd3 69.Kb1 Kc4 70.Kc1 Rf2 71.Ba3 Kd3 72.Bb4 Re2 73.Bd6 Kc3 74.Kd1 Rd2+ 75.Ke1 Rxd6 76.Ke2 a3 77.Kf3 a2 78.Ke4 a1Q 79.Kf5 Qg1 80.Ke5 Ra6 81.Kf5 Kd4 82.Kf4 Rf6# 0-1 (82) Cheng-4-NN (2725)-StockfishPro-2025 (2865) Classical 2025]

8...Nc6 9.b3

[9.Be2 Bxc3 10.Bxc3 Ne4 11.Ne5 Bf5 12.Nxc6 bxc6 13.Qc1 h5 14.0-0 Qg5 15.Kh1 Rh6 16.Qe1 *(16.Bf3 Rg6 17.Qe1 Nf6 18.Rg1 Kd7 19.Be2 Ng4 20.h3 Re8 21.Bd2 Qh4 22.Rf1 Ne5 23.f3 Rg3 24.Qxg3 Qxg3 25.Be1 Qg6 26.dxe5 Bd3 27.Bxd3 Qxd3 28.Bc3 Qxe3 29.Rad1 g5 30.Rfe1 Qf2 31.Kh2 Qc2 32.Rf1 Qf5 33.f4 g4 34.hxg4 Qxg4 35.Rd2 Rg8 36.f5 h4 37.Rf3 h3 38.e6+ fxe6 39.fxe6+ Ke8 40.Rxh3 d4 41.Bb4 c5 42.Ba5 Qxe6 43.Rf2 Rf8 44.Rxf8+ Kxf8 45.Rh5 c3 46.bxc3 d3 47.c4 Qxc4 48.a4 Qd4 49.Kh3 d2 50.Bxd2 Qxd2 51.g3 c4 52.Rc5 c3 53.Rc7 c2 54.Rc8+ Ke7 55.Rc4 c1Q 56.Rxc1 Qxc1 57.Kg4 Qf1 58.Kg5 Qf3 59.Kh4 Ke6 60.Kh3 Kf5 61.Kh2 Kg4 62.a5 Qxg3+ 63.Kh1 Kf3 64.a6 Qg2#* 0-1 (64) Cheng-4-NN (2798)-Nikitosik-ai (3057) Blitz 2025*)* 16...Rg6

17.Rg1 Qh4 18.Rf1 Rb8 19.b3 cxb3 20.axb3 Rxb3 21.Bb4 Rb2 22.Ba3 Rxg2 23.Kxg2 Qh3+ 24.Kg1 Rxe2 25.Qxe2 Nc3 26.Qb2 Qg4+ 27.Kh1 Qf3+ 28.Kg1 Qg4+ 29.Kh1 Qf3+ 30.Kg1 Ne2+ 31.Qxe2 Qxe2 32.f3 Bh3 33.Rf2 Qxe3 34.Bb2 Qg5+ 35.Kh1 Qe3 36.Kg1 Kf8 37.Rd1 a5 38.Bc1 Qc3 39.f4 a4 40.Bb2 Qe3 41.Bc1 Qe4 42.Rb2 Kg8 43.Kf2 Qg2+ 44.Ke3 Qe4+ 45.Kf2 Bg4 46.Re1 Qxd4+ 47.Kg3 Kh7 48.Ra2 Qc3+ 49.Kf2 d4 50.f5 Qh3 51.Kg1 Bf3 52.Rf2 Qg4+ 53.Kf1 Qh3+ 54.Kg1 Qg4+ 55.Kf1 Qxf5 56.Re8 Qd3+ 57.Kg1 Qg6+ 58.Kf1 Bd5 59.Ke1 Qb1 60.Kd2 Bb3 61.Rfe2 Qc2+ 62.Ke1 Qxc1+ 63.Kf2 d3 64.h3 Qf4+ 65.Ke1 dxe2 66.Rxe2 Bc4 67.Re8 a3 68.Kd1 Qf2 69.Rb8 a2 70.Kc1 a1Q+ 71.Rb1 Qc3+ 72.Kd1 Qcc2# 0-1 (72) Cheng-4-NN (2789)-Nikitosik-ai (3075) Blitz 2025]

9...Bxc3 10.Bxc3 b5 11.Be2 Ne4 12.bxc4 bxc4 13.Ne5 Nxe5 14.dxe5 0-0 15.0-0 Bf5 16.Rfd1 Qg5 17.Qc1 Rab8 18.f3 Bh3 19.Bf1 Nxc3 20.Qxc3 Be6 21.f4 Qg6 22.Be2 h5 23.Bf3 h4 24.Kf2 Rb5 25.Rd2 Rfb8 26.g4 hxg3+ 27.hxg3 Bg4 28.Bg2 a5 29.Rc1 Be6 30.Bf3 Bg4 31.Bg2 a4 32.Re1 Qh6 33.Rc1 Bf5 34.Rh1 Qc6 35.Rhd1 a3 36.Bf3 Qh6 37.Rh1 Qc6 38.Rhd1 Qc8 39.Bxd5 Rb2 40.Bf3 g6 41.Bd5 Bg4 42.Bf3 Be6 43.Rxb2 Rxb2+ 44.Ke1 Qc5 45.Rd2 Rb1+ 46.Rd1 Rb2 47.Rd2 Rb1+ 48.Rd1 Rb5 49.g4 Qe7 50.g5 Rb2 51.Rd2 Qc5 52.Be4 Kg7 53.Kd1 Rb8 54.Kc1 Rh8 55.Bd5 Rh3 56.Qd4 Qxd4 57.Rxd4 Bxd5 58.Rxd5 Rxe3 59.Kd2 Rf3 60.Rd4 Rf2+ 61.Kc3 Rxa2 62.Kxc4 Rf2 63.Kd5 a2 64.Ra4 Rxf4 65.Rxa2 Rg4 66.e6 Rxg5+ 67.Kd6 fxe6 68.Kxe6 Rb5 69.Rf2 g5 70.Rf5 Rb6+ 71.Ke5 Kg6 72.Rf8 Rb1 73.Rg8+ Kh5 74.Ke4 Rf1 75.Rh8+ Kg4 76.Ke3 Kg3 77.Ke2 Rf6 78.Rb8 g4 79.Rg8 Kh3 80.Rg5 g3 81.Rc5 Kh2 82.Rg5 g2 83.Rh5+ Kg1 84.Rh7 Rf5 85.Rh6 Re5+ 86.Kd3 Kf2 87.Rf6+ Kg3 88.Rg6+ Kf3 89.Rg8 Re3+ 90.Kd2 Re4 91.Rxg2 Kxg2 92.Kc3 Kf2 93.Kd3 Rf4 94.Kd2 Rf3 95.Kd1 Ke3 96.Kc2 Ke2 97.Kc1 Kd3 98.Kb2 Kd2 99.Kb1 Kc3 100.Ka2 Rf1 101.Ka3 Ra1# 0-1 (101) Cheng-4-NN (2843)-StockfishPro-2025 (3039) Rapid 2025

6.Qb3 c5 7.dxc5

[7.Bg5 Nc6 8.e3 c4 9.Qc2 h6 10.Bh4 g5 11.Bg3 Qe7 12.a3 Bxc3+ 13.bxc3 Ne4 14.Nd2 Bf5 15.Qb2 Nxg3 16.hxg3 0-0-0 17.Be2 h5 18.Kf1 g4 19.Rh4 Kb8 20.Kg1 Rde8 21.Bd1 Qe6 22.Ra2 Ne7 23.Qb5 Nc8 24.Qb4 Nd6 25.Be2 Rc8 26.Rb2 Ka8 27.a4 Qd7 28.a5 a6 29.Rh2 Qc7 30.Bd1 Bd3 31.Qa3 Nb5 32.Qb4 f5 33.Bc2 Nd6 34.Nf1 Rh7 35.Bb1 Nb5 36.Bc2 Qe7 37.Qxe7 Rxe7 38.Bxd3 cxd3 39.Rd2 Rxc3 40.Rxh5 Nd6 41.Rh8+ Ka7 42.f3 Rec7 43.Rf8 Ra3 44.Rd1 Rc2 45.e4 dxe4 46.fxg4 fxg4 47.Ne3 Re2 48.Nxg4 Rxa5 49.Rf2 Raa2 50.Rxe2 Rxe2 51.Nf6 Nf5 52.Nxe4 Rxe4 53.Rxd3 Nd6 54.Kf2 a5 55.Ra3 Ka6 56.Kf3 Re8 57.g4 b5 58.Rc3 b4 59.Rc6+ Kb5 60.Rc5+ Kb6 61.Rc2 b3 62.Rb2 a4 63.g5 Kb5 64.g6 Kb4 65.Re2 a3 66.g4 b2 67.g7 Rg8 68.Re6 Nb5 69.Kf4 b1Q 70.Re7 a2 71.d5 a1Q 72.Re4+ Qxe4+ 73.Kxe4 Qf1 74.Ke3 Kc3 75.g5 Re8# 0-1 (75) BotAlexMI (2765)-Nikitosik-ai (3082) Blitz 2025]

[7.e3 Nc6 8.a3 c4 9.Qa4 Bxc3+ 10.bxc3 Ne4 11.Bb2 Qb6 12.Qc2 Na5 13.Ke2 Bf5 14.Ne1 0-1 (14) Konstrictor (2628)-evg85 (2828) Blitz 2024]

[7.a3 Bxc3+ 8.Qxc3 Ne4 9.Qc2 *(9.Qe3 cxd4 10.Nxd4 0-0 11.g3 Re8 12.Bg2 Nc6 13.Nxc6 bxc6 14.0-0 Ba6 15.Re1 Qf6 16.Qf3 Qg6 17.Bf4 Rad8 18.Rac1 c5 19.Qb3 Bc4 20.Qa4 a6 21.Rxc4 dxc4 22.Qxc4 Rd4 23.Qc2 Qb6 24.Be3 Nf6 25.Bxd4 cxd4 26.Rd1 h6 27.Bf3 a5 28.Rd3 g5 29.Rb3 Qd6 30.Rb5 g4 31.Bg2 Kg7 32.h3 gxh3 33.Bxh3 Re5 34.Rb7 Re7 35.Rxe7 Qxe7 36.Bg2 Qe5 37.Bf3 Nd7 38.b4 axb4 39.axb4 Nf6 40.Qc5 Qxc5 41.bxc5 Kf8 42.Kf1 Ke7 43.Ke1 Nd7 44.c6 Ne5 45.Kd2 Kd6 46.Be4 f6 47.f4 Nxc6 48.Kd3 Nb4+ 49.Kxd4 Na6 50.Ke3 Nc5 51.Kf3 Ke6 52.Bd3 f5 53.Bc4+ Kf6 54.Bd3 Nd7 55.e4 fxe4+ 56.Bxe4 Nc5 57.Bc2 Ne6 58.g4 Nd4+ 59.Kg3 Nxc2 60.g5+ hxg5 61.fxg5+ Kxg5* ½-½ (61) AM0R_FATI (2590)-Dom_Perignon_64 (2648) Blitz 2024*)* 9...c4 10.b3 b5 11.bxc4 bxc4 12.Nd2 Bf5 13.Nxe4 Bxe4 14.Qc3 Nc6 15.Bf4 0-0 16.f3 Bg6 17.e3 Qe7 18.Be2 Rab8 19.Bxb8 Rxb8 20.Bd1 Bd3 21.Kf2 Re8 22.Qd2 Nxd4 23.Re1 Nf5 24.Ba4 Rb8 25.Qc3 Qf6 26.Rac1 Rb2+ 27.Kg1 Rxg2+ 28.Kxg2 Nh4+ 29.Kh3 Bf5+ 30.Kg3 Qg5+ 0-1 (30) castanedastral (2686)-aspiringstar (3014) Blitz 2023]

7...Nc6

[7...Na6 8.e3 Bxc5 9.Bb5+ Bd7 10.Ne5 0-0 11.Nxd7 Nxd7 12.Qxd5 Nb6 13.Qxd8 Rfxd8 14.Ke2 Bb4 15.Bd2 Nc7 16.Bd3 Ne6 17.Rhd1 Re8 18.Kf1 Rad8 19.Be1 a6 20.Rac1 Be7 21.Be2 Bf6 22.Rxd8 Rxd8 23.Rd1 Rc8 24.Bd2 Nc4 25.Bxc4 Rxc4 26.Ke2 h5 27.h3 Kh7 28.Rc1 Rb4 29.b3 Bxc3 30.Rxc3 Rb5 31.Rc4 g5 32.e4 Kg6 33.Be3 f5 34.exf5+ Kxf5 35.Rc8 g4 36.hxg4+ hxg4 37.f3 gxf3+ 38.Kxf3 Ra5 39.a4 Rd5 40.g4+ Ke5 41.Rc3 b5 42.axb5 Rxb5 43.Rd3 a5 44.Rc3 Rb4 45.Kg3 a4 46.bxa4 Rxa4 47.Rb3 Ra1 48.Rb5+ Ke4 49.Bf2 Ra3+ 50.Kh4 Nf4 51.Rb8 Kf3 52.Bg3 Ng6+ 53.Kg5 Kxg3 54.Kxg6 Kxg4 55.Rb4+ Kf3 56.Kf5 Ke3 57.Ke5 Kd3 58.Rh4 Kc3 59.Rh3+ Kb2 60.Rh2+ Kb3 61.Rh3+ Kb2 62.Rxa3 Kxa3 ½-½ (62) imim (2709)-MothAndTheFlame (2853) Blitz 2022]

8.Bg5

[8.e3 0-0 *(8...Bxc5 9.Be2 0-0 10.0-0 Be6 11.Rd1 Qe7 12.Qa4 Rfd8 13.b3 a6 14.Bb2 d4 15.exd4 b5 16.Nxb5 axb5 17.Qxb5 Ra5 18.Qxc6 Bd5 19.Ne5 Bxc6 20.dxc5 Rxd1+ 21.Rxd1 Rxa2* 0-1 (21) DarkSun1414 (2606)-Lifetimelearner01 (2787) Blitz 2024*)* 9.Be2 Be6 10.a3 d4 11.Qc2 Bxc5 12.Nb5 a6 13.Nfxd4 Nxd4 14.Nxd4 Bxd4 15.exd4 Qxd4 16.0-0 Rac8 17.Qd3 Qxd3 18.Bxd3 Rfd8 19.Bb1 Bb3 20.Re1 Rd5 21.f3 Re8 22.Be3 b5 23.Kf2 h5 24.Rc1 Rde5 25.Re1 Rd5 26.h4 a5 27.Re2 a4 28.Bg5 Kf8 29.Be3 Kg8 30.Bg5 Kf8 31.Be3 Red8 32.Re1 Re8 33.Re2 ½-½ (33) BitByByte (2806)-abcbot (2761) Classical 2025]

8...Be6

[8...d4 9.0-0-0 Bxc5 10.e3 Be6 11.Bc4 Na5 12.Bb5+ Bd7 13.Qa4 0-0 14.Nxd4 Bxb5 15.Qxb5 Bxd4

16.Rxd4 Qc7 17.Bxf6 gxf6 18.Kb1 Nc6 19.Rg4+ Kh8 20.Qf5 Qe5 21.Qxe5 fxe5 22.Rd1 Rad8 23.Rc4 f5 24.Rc5 Kg7 25.Rcd5 Kf6 26.a3 h5 27.h4 Rg8 28.g3 Rxd5 29.Rxd5 Ke6 30.Rd1 f4 31.exf4 exf4 32.Ne2 fxg3 33.fxg3 Kf5 34.Rd7 Re8 35.Nc3 Re7 36.Rd5+ Kg4 37.Rg5+ Kh3 38.Rxh5 Kxg3 39.Rh8 Kg4 40.Nd5 Re1+ 41.Ka2 Rh1 42.h5 Kg5 43.Rh7 Rxh5 44.Rxb7 Kf5 45.Rc7 Ke5 46.Nc3 Kd6 47.Rg7 Rf5 48.Kb3 Kc5 49.Kc2 Kb6 50.b4 a5 51.Kb3 axb4 52.axb4 Rh5 53.Rg6 Kb7 54.b5 Nd4+ 55.Kc4 Nxb5 56.Nxb5 Kc8 57.Nc3 Kd7 58.Nd5 Ke8 59.Rg7 Kf8 60.Ra7 Rf5 61.Kd4 Rf7 62.Ra1 Kg7 63.Ke5 Rf2 64.Rg1+ Kf7 65.Nf4 Ra2 66.Rc1 Ra5+ 67.Nd5 Ra7 68.Rc6 Kg7 69.Nf4 Rf7 70.Ne6+ Kg6 71.Nd8+ Rf6 72.Rxf6+ 1-0 (72) FaustiOro (2860)-vistagusta (2806) Blitz 2024]

9.0-0-0 0-0 10.Bxf6

[10.e4

A) 10...d4

A1) 11.Nd5 Bxc5 12.Bc4 *(12.Bxf6 gxf6 13.Qb5 Bxd5 14.exd5 Qxd5 15.Bc4 Qd6 16.Bb3 Rad8 17.Kb1 d3 18.Bc4 a6 19.Qb3 Na5 20.Qxd3 Nxc4 21.Qxc4 Qxd1+ 22.Rxd1 Rxd1+ 23.Kc2 Rd6 24.Qg4+ Kh8 25.a4 Rfd8 26.Qh4 Kg7 27.Kb1 Rd1+ 28.Ka2 Bf8 29.Qf4 Kg8 30.Qxf6 Bg7 31.Qf4 h6 32.Ne5 Rf8 33.Qb4 Rd5 34.f4 b5 35.Qe4 Rc5 36.Qe3 Rfc8 37.a5 Bxe5 38.fxe5 R5c6 39.h3 Rg6 40.g3 Rcc6 41.b3 b4 42.Qe4 Rce6 43.Qxb4 Rg5 44.Qc3 Rgxe5 45.Qc8+ Kg7 46.Qc3 Kh7 47.Qc2+ Kg8 48.Qc8+ Kh7 49.Qc2+ Re4 50.Ka3 Kg7 51.Qc3+ R6e5 52.Kb2 Re3 53.Qd4 R3e4 54.Qc3 Re2+ 55.Ka3 R2e3 56.Qd4 Re1 57.Kb2 R1e2+ 58.Ka3 R2e3 59.Kb2 Re2+ 60.Ka3 R2e4 61.Qb6 Re6 62.Qa7 Rg6 63.Qg1 Rge6 64.Qc5 Re3 65.Qd4+ Kh7 66.Qf4 Kg8 67.Qb8+ Kg7 68.Qf4 R6e4 69.Qf1 Re6 70.Qf4 R3e4 71.Qc7 R4e5 72.Qc3 Kg8 73.Qc8+ Kh7 74.Qc7 Kg8 75.Qc8+ Kg7 76.Qc3 Re8 77.Qd4 Kg8 78.Qb4 Kg7 79.Qc3 R8e6 80.Qd4 Kg8 81.Qd8+ Re8 82.Qd2 Re3 83.Qd6 R8e6 84.Qb8+ Kh7 85.Qf4 Kg7 86.Qg4+ Kh8 87.Qf4 Kg7 88.Qg4+ Kh8 89.Qf4 Kg7* ½-½ (89) pawn_git (2677)-caissa-x (2950) Blitz 2024*)* 12...Bxd5 13.Bxd5 Nb4 14.Bc4 b5 15.Bxb5 Rb8 16.Bc4 h6 17.Ne5 hxg5 18.Bxf7+ Rxf7 19.Qxf7+ Kh7 20.h4 g4 21.Kb1 Qe8 22.Qxe8 Rxe8 23.Nc4 Rxe4 24.f3 Re2 25.Rhe1 d3 26.Rxe2 dxe2 27.Re1 Nd3 28.Rxe2 g3 29.Rd2 Nf4 30.Kc1 Bf2 31.Kd1 N6d5 32.a3 Ne3+ 33.Nxe3 Bxe3 34.Rc2 Bf2 35.Rc4 Nxg2 36.Ke2 Bb6 37.a4 Nf4+ 38.Rxf4 g2 39.Rg4 g1Q 40.Rxg1 Bxg1 41.Kd3 Kg6 42.Ke4 Kh5 43.b4 Kxh4 44.a5 a6 45.f4 Kg4 46.Ke5 Bh2 47.Ke4 g6 48.Kd5 Kxf4 49.Kc6 g5 50.Kd7 g4 51.Kd6 g3 52.Kc7 Ke5 53.Kb7 g2 54.b5 g1Q 55.Kxa6 Qc5 56.b6 Ke6

57.b7 Kd7 58.b8R Bxb8 59.Kb7 Qa7# 0-1 (59) pawn_git (2701)-caissa-x (2981) Rapid 2024;

A2) 11.Bc4 Bxc4 12.Qxc4 Qa5 13.Bxf6 dxc3 14.Bxc3 Bxc3

A2a) 15.Qxc3 Qxa2 16.Rhe1

A2a1) 16...Rad8 17.Rd6 *(17.Rd2 h6 18.Qa3 Qe6 19.Rd6 Rxd6 20.cxd6 Rc8 21.Kd1 Rd8 22.e5 f6 23.exf6 Rxd6+ 24.Kc1 Qd5 25.Qe3 Rxf6 26.Qe8+ Kh7 27.Qe4+ Rf5 28.Qxd5 Rxd5 29.Re3 Kg6 30.Nd2 Rc5+ 31.Kd1 Rb5 32.Kc2 Nb4+ 33.Kd1 Nc6 34.Kc2 Rh5 35.h3 Rc5+ 36.Kb3 b5 37.Ne4 Rc4 38.Nd6 Nd4+ 39.Ka2 Rc6 40.Ne4 Nc2 41.Re2 Nb4+ 42.Kb3 Nd3 43.Re3 Nf4 44.Nc3 Kh5 45.Nxb5 Rb6 46.Kc4 Rc6+ 47.Kd4 a6 48.Nc3 Nxg2 49.Rg3 Nf4 50.Rxg7 Ne6+ 51.Kd5 Nxg7 52.Kxc6 Kh4 53.Kb6 Kxh3 54.Nd5 Kg4 55.Kxa6 Kf3 56.Nf6 Kxf2 57.b4 Kf3 58.b5 Ne6 59.b6 Nc5+ 60.Kb5 Nb7 61.Kc6 Na5+ 62.Kc5 Ke2 63.Ne4 h5 64.Ng3+ Kd3 65.Nxh5 Nb7+ 66.Kd5 Kc3 67.Kc6 Na5+ 68.Kc7 Kb4 69.Nf4 Kc5 70.Nd3+ Kc4 71.Ne1 Kc5 72.Nf3 Kc4 73.Ng1 Kb3 74.Ne2 Kc4 75.Ng3 Kc5 76.Nf5 Kc4 77.Ne7 Kb5 78.Nd5 Kc5 79.Nf6 Kd4 80.Nh5 Ke5 81.Ng3 Kf4 82.Ne2+ Ke4 83.Nc3+ Kd4 84.Nd1 Kc4 85.Ne3+ Kb4 86.Ng4 Kc4 87.Ne5+ Kd5 88.Nd3 Kc4 89.Nc1 Kd4 90.Na2 Kc4 91.Kd6 Kd4 92.Kd7 Kd5 93.Nc1 Kc5 94.Ne2 Kxb6 95.Nc1 Nb3 96.Nxb3* ½-½ (96) SaxtonEngine (2593)-LegionTower (2835) Blitz 2023 *)* 17...b6 18.Qa3 Qc4+ 19.Qc3 Qb5 20.Red1 Rc8 21.Kb1 bxc5 22.Qd3 Qa4 23.Qc2 Qb5 24.Qd3 Qb4 25.e5 c4 26.Qc2 h6 27.e6 fxe6 28.Rxe6 Qb7 29.Qxc4 Ne5 30.Qa2 Nc4 31.Rd4 Qf7 32.Re1 Kh8 33.Qb3 Rc6 34.Re2 Rfc8 35.Qd3 Qc7 36.Rd7 Nxb2 37.Rxc7 Nxd3 38.Rxc6 Rxc6 39.Rd2 Rc1+ 40.Ka2 Rc3 41.Nd4 Nb4+ 42.Kb1 Kh7 43.Nf3 Rd3 44.Re2 Rb3+ 45.Ka1 Ra3+ 46.Kb1 Rb3+ 47.Ka1 Nd5 48.Re8 Rb7 49.Rf8 Re7 50.Kb1 Nf6 51.h3 Re2 52.Nh4 Rxf2 53.Ra8 Rf4 54.g4 Rb4+ 55.Kc2 Rc4+ 56.Kd2 Ne4+ 57.Ke2 Ng5 58.Rxa7 Nxh3 59.Ra3 Ng5 60.Rg3 Ne4 61.Ra3 Nf6 62.g5 Re4+ 63.Re3 Rxh4 64.gxf6 g5 65.Rf3 Re4+ 66.Kd3 Re8 67.Kd4 Kg6 68.Kd5 g4 69.Rf4 h5 70.f7 Rf8 71.Ke6 g3 72.Rf6+ Kg5 73.Ke7 Rxf7+ 74.Rxf7 h4 75.Rg7+ Kf4 76.Ke6 h3 77.Rf7+ Ke4 78.Rh7 h2 79.Rh4+ Kd3 80.Rh3 Ke2 81.Kf5 Kf1 82.Rxg3 h1Q 83.Rg6 Ke2 84.Kf6 Ke3

85.Kg5 Qd5+ 86.Kh6 Kf4 87.Rf6+ Ke5 88.Kg7 Qd8 89.Rf2 Qh4 90.Rf8 Qg5+ 91.Kf7 Kf5 92.Ra8 Qf6+ 93.Ke8 Qc6+ 94.Ke7 Qxa8 95.Kd7 Ke5 96.Kc7 Kd5 97.Kd7 Qb7+ 98.Kd8 Ke6 99.Ke8 Qa8# 0-1 (99) SaxtonEngine (2572)-Nikitosikbot (2956) Rapid 2023;

A2a2) 16...b6 17.Kd2 Rfb8 18.Ke3 bxc5 19.Qxc5 Nd8 20.Nd4 Ne6 21.Nxe6 fxe6 22.Re2 Rb3+ 23.Rd3 Rxd3+ 24.Kxd3 Qb1+ 25.Ke3 Rf8 26.Qc6 e5 27.Qc4+ Kh8 28.Qc3 Qh1 29.Qc5 Re8 30.g3 Qxh2 31.Qd6 Qg1 32.Qc6 Rd8 33.Qc3 Qd1 34.Rd2 Qxd2+ 35.Qxd2 Rxd2 36.Kxd2 h5 37.f4 g6 38.f5 Kh7 39.Kd3 g5 40.b4 Kg7 41.b5 g4 42.Ke2 Kf8 43.Ke3 Kg8 44.Kd3 Kh7 45.Kd2 Kg8 46.Ke1 Kh7 47.Ke2 Kh8 48.Kd1 Kg7 49.Ke2 Kf8 50.Kd3 Kf7 51.Kd2 Ke8 52.Ke1 Kf8 53.Kd1 Kf7 54.Ke2 Ke8 55.Kf1 Ke7 56.Ke2 Kf7 57.Kd3 Kf8 58.Kd2 Kg8 59.Kd1 Kf7 60.Ke2 Ke7 61.Kd3 Kf8 62.Kd2 Ke8 63.Ke3 Kd7 64.Kd3 Ke8 65.Kd2 Kf8 66.Kd1 Kf7 ½-½ (66) saxtonengine (2673)-Flaxen_UCI (2861) Rapid 2024;

A2b) 15.bxc3 b5 16.Qb3 b4 17.c4 Qxc5 18.Qc2 Ne7 19.Rd7 a5 20.Rb7 a4 21.Rb5 Qd6 22.e5 Qd7 23.Qe4 b3 24.Kb2 Qa7 25.Rf1 a3+ ½-½ (25) whispermate (2647)-caissa-x (3024) Blitz 2024;

B) 10...dxe4 11.Rxd8 Bxb3

B1) 12.Rxa8 Rxa8 13.Nd2 Be6

B1a) 14.Bc4 Bxc3 15.bxc3 Nd5 16.Nxe4 Nxc3 17.Nxc3 Bxc4 18.Rd1 f6 19.Be3 Rd8 20.Rxd8+ Nxd8 21.h4 Kf7 22.a4 a6 23.Kd2 Ke6 24.f3 Kd7 25.Ne4 Bb3 26.h5 Bxa4 27.h6 gxh6 28.Nxf6+ Ke6 29.Nh5 Kf7 30.Ng3 Kg6 31.Ne4 h5 32.Nd6 Bc6 33.Kc3 Ne6 34.Kb4 Nf8 35.Bf2 Kg5 36.Be3+ Kf6 37.Bf2 Ke6 38.Nc4 Ng6 39.Ka5 Nf4 40.Ne3 Nd3 41.Nd1 Nxf2 42.Nxf2 Ke5 43.Kb6 Kd4 44.Nh3 a5 45.Kxa5 Kxc5 46.Ng5 b6+ 47.Ka6 b5 48.Ne6+ Kc4 49.Kb6 b4 50.Nc5 Bxf3 51.g3 b3 52.Nxb3 Kxb3 53.Kb5 Kc3 54.Ka6 Kd2 55.Kb5 Be2+ 56.Kc6 Ke3 57.Kd7 Kf3 58.Kd6 Kxg3 59.Kc5 Kf2 60.Kc6 h4 61.Kd5 h3 62.Kd6 h2 63.Ke6 h1Q 64.Ke5 Qc6 65.Kf5 Qd6 66.Kg5 Qf8 67.Kh4 Qh6# 0-1 (67) simbelmyne-bot (2762)-pawn_git (2876) Rapid 2024;

B1b) 14.Bb5 Nd4 *(14...Nd7 15.Ndxe4 Nxc5 16.Nxc5 Bxc5 17.Bxc6 bxc6 18.Be3 Be7 19.Rd1 a5 20.a3 g5 21.Ne4 h6 22.Bc5 Bd8 23.Rd6 Rc8 24.Kd1 h5 25.Ke2 Kh7 26.f3 g4 27.b4* *axb4 28.Bxb4 h4 29.fxg4 Bxg4+ 30.Ke3 Be6 31.h3 c5 32.Bc3 Ra8 33.Bb2 c4 34.Bc3 Kg6 35.Bb4 Bc7 36.Rc6 Rc8 37.Ke2 Kf5 38.Nd2 Bd8 39.Rxc8 Bxc8 40.Bc3 Kf4 41.Nf3 Kg3 42.Kf1 Kf4 43.Ke2 Bd7 44.Ne5 Be6 45.Nf3 Bd7 46.Ne5 Be6 47.Nf3 Be7 48.a4 Bd7 49.a5 Bb5 50.Nd4 Ba6 51.Nf3 Bd8 52.Kf2 Be7 53.Ke2 Bd8 54.Kf2 Ke4 55.Ke2 Bb7 56.Kd2 f5 57.Bb4 Bc8 58.Kc3 Ba6 59.Kd2 Bc8 60.Kc3 Ba6 61.Kd2 f4 62.Nh2 Kd5 63.Kc2 Kd4 64.Kd2 Kd5 65.Kc2 Ke4 66.Kd2 Kd5 ½-½ (66)* simbelmyne-bot (2632)-Nikitosik-ai (3005) Blitz 2024) 15.Bxf6 gxf6 *(15...Bxc3 16.Nxe4 Bxb2+ 17.Kxb2 Nxb5 18.Be5 Bd5 19.a4 Nd4 20.Nf6+ gxf6 21.Bxd4 Bc6 22.a5 Rd8 23.Kc3 a6 24.Rd1 Rd5 25.Rd3 Rh5 26.g4 Rd5 27.f4 h5 28.h3 Kh7 29.f5 Kh6 30.Bxf6 hxg4 31.hxg4 Rxd3+ 32.Kxd3 Bf3 33.g5+ Kh7 34.Kd4 Kg8 35.Ke5 Kf8 36.Kd6 Be4 37.Kc7 Bg2 38.Kd8 Be4 39.Be7+ Kg8 40.Kc7 Bg2 41.Kd8 Be4 42.Kc8 Bg2 43.Kc7 Be4 44.Bd8 Kf8 45.Bf6 Bg2 46.Kd6 Be4 47.Ke5 Bd3 48.Bd8 Kg8 49.Kf4 Bc2 50.Bf6 Ba4 51.Be7 Bc2 52.Bd6 f6 53.gxf6 Kf7 54.Be7 Ba4 55.Ke4 Bc6+ 56.Ke3 Bb5 57.Bd8 Bc6 58.Kf4 Ba4 59.c6 Bxc6 60.Bb6 Bg2 61.Bd4 Bd5 62.Kg3 Ba2 63.Bc5 Bb1 64.Be7 Ba2 65.Bc5 Bb3 66.Bg1 Ba4 67.Bd4 Bb3 68.Ba1 Ba4 69.Bb2 Bb3 70.Ba1 Ba4 71.Bb2 Bb5 72.Kf4 Be8 73.Ba1 Ba4 74.Bb2 Bc6 75.Ke3 Ba4 76.Ba1 Be8 77.Bd4 Bc6 78.Bc3 Ba4 79.Ba1 Bc6 80.Bc3 Bg2 81.Kf4 Bh1 82.Ke3 Bc6 83.Ba1 Ba4 84.Bb2 Bd7 85.Kf3 Bc6+ 86.Kg3 Bh1 87.Be5 Bd5 88.Ba1 Bb3 89.Bb2 Bc2 90.Bc3 Bb1 91.Kf3 Ba2 92.Ba1 Bb1 93.Bd4 Bc2 94.Ba1 Bb1 95.Bb2 Bc2 96.Ba1 Bd3 97.Bc3 Bb1 98.Be5 Ba2 99.Ba1 Bc4 100.Bb2 Bd5+ 101.Kg3 Ba2 102.Ba1 Bc4 103.Bb2 Bd5 104.Ba1 Bc4 105.Bb2 Ba2 106.Bd4 Bb1 107.Ba1 Be4 108.Bb2 Bb1 109.Ba1 Kg8 ½-½ (109)* isaac_terminator (2776)-faith_bot (2700) Blitz 2023) 16.Ndxe4 f5 17.a3 Ba5 18.Nd6 Bxc3 19.bxc3 Nb3+ 20.Kb2 Nxc5 21.Rd1 Rd8 22.Be2 a6 23.Rd4 Nb3 24.Rd1 Nc5 25.Rd4 Nb3 26.Rd3 Nc5 27.Rd4 ½-½ (27) simbelmyne-bot (2635)-Nikitosik-ai (3006) Blitz 2024;

B1c) 14.Bxf6

B1c1) 14...gxf6 15.Ndxe4 f5 16.a3 fxe4 17.axb4 Nxb4 18.Nxe4 *(18.Be2 f5 19.Rd1 Rc8 20.Rd4 a5*

21.Rd6 Na2+ 22.Nxa2 Bxa2 23.Kd2 Rxc5 24.Rd8+ Kg7 25.Rd7+ Kg6 26.Rxb7 Kf6 27.g3 Bd5 28.Rxh7 Bb3 29.Ke3 Rc2 30.Rh6+ Kg7 31.Rb6 Rxb2 32.Rb7+ Kf6 33.Bc4 a4 34.Rb6+ Kg7 35.h4 Rb1 36.Bxb3 Rxb3+ 37.Rxb3 axb3 ½-½ (37) FireFishBOT_v2 (2869)-MrChessTheBot (2808) Blitz 2023 *)* 18...Rc8

B1c11) 19.Be2

B1c111) 19...f5

20.Nc3 Rxc5 21.Rd1 Nd5 22.Kd2 Nxc3 23.bxc3 Rd5+ *(23...b6 24.Ra1 f4 25.Rxa7 Rd5+ 26.Kc2 Bf5+ 27.Kc1 Rc5 28.Kb2 Re5 29.Bc4+ Kh8 30.Rb7 Re1 31.Rf7 Re5 32.Ka3 Rc5 33.Kb3 f3 34.g3 b5 35.Bf1 Rd5 36.Kb4 Kg8 37.c4 Re5 38.Rxf5 Rxf5 39.cxb5 Rf6 40.Ka5 Rf5 41.Ka6 Rf8 42.b6 Ra8+ 43.Kb5 Rb8 44.Kc6 Rc8+ 45.Kd6 Rc2 46.b7 Rb2 47.Kc6 h5 48.Bb5 Rd2 49.b8Q+ Kh7 50.Qe5* 1-0 (50) F1R3BOT (2861)-MrChessTheBot (2743) Blitz 2023*)* 24.Bd3 Rd6 25.Kc2 Kf7 26.g3 a6 27.Rb1 b5 28.Rb4 Kg6 29.Rg4+ Kf6 30.Rh4 Kg7 31.Rb4 Rd7 32.Bf1 Kf6 33.Bd3 Kg5 34.Be2 Kf6 35.Rh4 Kg6 36.Bf1 Bd5 37.Bd3 Bb3+ 38.Kxb3 Rxd3 39.Kb4 Rd2 40.Rf4 Rb2+ 41.Ka5 Ra2+ 42.Kb4 Ra4+ 43.Kc5 Ra2 44.Kb4 Ra4+ 45.Kc5 Ra1 46.Rf3 Ra2 47.h3 Rb2 48.Kb6 Ra2 49.h4 Ra3 50.Kc5 Ra4 51.Kb6 Kf6 52.Kc6 Kg6 53.Kb6 Ra3 54.Kc5 Ra2 55.Kc6 h6 56.Kc5 Ra4 57.Rd3 Rc4+ 58.Kb6 b4 59.cxb4 Rxb4+ 60.Kxa6 f4 61.Rd6+ Kh5 62.Rf6 fxg3 63.fxg3 Rb1 64.g4+ Kxg4 65.Rxh6 Ra1+ 66.Kb5 Rb1+ 67.Kc5 Rc1+ 68.Kb5 Rb1+ 69.Kc5 Rc1+ 70.Kb5 Rb1+ ½-½ (70) SaxtonEngine (2581)-Nikitosikbot (2961) Rapid 2023;

B1c112) 19...Kg7

20.Rd1 Bd5 21.Rd4 Bxe4 22.Rxe4 Rxc5+ 23.Rc4 Re5 24.Kd2 a5 25.Bf3 Rb5 26.b3 h5 27.Rh4 Kg6 28.Rd4 Kg7 29.Rc4 Kf6 30.h3 Na2 31.Kc2 Nb4+ 32.Kc3 b6 33.Rh4 Kg6 34.Rc4 Kh7 35.Be4+ Kg7 36.h4 Re5

37.Kd4 Rb5 38.Rc3 Na6 39.Bd3 Rb4+ 40.Kd5 Nc5 41.Bc4 Kh8 42.Ke5 Kg7 43.Kf5 Kg8 44.f3 Nd7 45.g4 hxg4 46.fxg4 b5 47.Bd3 Nb6 48.h5 Nd5 49.Rc5 Ne3+ 50.Kg5 Rxg4+ 51.Kf6 Rf4+ 52.Kg5 Rg4+ 53.Kh6 Kf8 54.Bxb5 Rb4 55.Rc8+ Ke7 56.Ba4 Kf6 57.Rc6+ Ke7 58.Ra6 Nf5+ 59.Kg5 Nd6 60.Rxa5 Kf8 61.Kh6 Ne4 62.Rb5 Rd4 63.Rb8+ Ke7 64.Kg7 Nf6 65.Rb7+ Ke6 66.Rb6+ Ke7 67.Rxf6 Rg4+ 68.Rg6 fxg6 69.h6 Kd6 70.Be8 g5 71.Bh5 Rb4 72.h7 Rb8 73.h8Q Rxh8 74.Kxh8 Kc6 75.Bg4 Kd6 76.Kg7 Kc5 77.Kf6 Kb4 78.Kf5 Kxb3 79.Bd1+ Kb4 80.Kg4 Kb5 81.Kg3 Ka5 82.Bf3 Kb6 83.Kg2 g4 84.Be2 g3 85.Bf3 Kc5 86.Bg4 Kb6 87.Bf5 Ka7 88.Kg1 g2 89.Be4 1-0 (89) SaxtonEngine (2609)-abcbot (2816) Blitz 2024;

B1c12) 19.Kd2 f5 *(19...Rd8+ 20.Kc3 Na2+ 21.Kc2 Nb4+ 22.Kc3 Na2+ 23.Kc2 Nb4+ 24.Kc3* ½-½ (24) Weiawaga (2591)-pawn_git (2682) Classical 2024 *)* 20.Nc3 Rxc5 21.Be2 Kf7 22.Rc1 Rc7 23.Ke3 Bb3 24.Kf4 Kg6 25.Ra1 b6 26.Bb5 a5 27.Ke5 Rc5+ 28.Kd6 Nd5 29.Bd7 Nxc3 30.bxc3 Kg5 31.Ra3 Bg8 32.Bc6 h5 33.Bf3 h4 34.Bc6 Bf7 35.h3 Bc4 36.Bb7 Rb5 37.Ra4 Bb3 38.Ra3 Bc4 39.Ra4 Bb3 40.Ra3 Bf7 41.Kc7 Rb3 42.Ra1 Be6 43.Ra4 Bf7 44.Ra1 Kg6 45.Bc6 Kf6 46.Ba4 Rxc3+ 47.Kxb6 Bd5 48.f3 Ke5 49.Kxa5 Kf4 50.Rd1 Be6 51.Kb4 Rc4+ 52.Kb5 Rc3 53.Kb4 Re3 54.Rd2 Kg3 55.Kc5 f4 56.Kd4 Ra3 57.Bb5 Ra5 58.Rb2 Bg8 59.Bc6 Rg5 60.Rc2 Bh7 61.Be4 Bg8 62.Bc6 Rf5 63.Rb2 Rf8 64.Kc5 Rc8 65.Rb4 Rf8 66.Rb2 Rf5+ 67.Kd4 Ra5 68.Rb8 Ba2 69.Rb2 Bg8 70.Rb8 Ba2 71.Rb2 Ra7 72.Bb5 Bf7 73.Bc6 Rc7 74.Be4 Rc4+ 75.Ke5 Rc5+ 76.Kd6 Rg5 77.Bd3 Rd5+ 78.Ke7 Rxd3 79.Kxf7 Rd6 80.Rc2 Rh6 81.Rd2 Rh5 82.Kf6 Ra5 83.Rc2 Ra1 84.Kg5 Rb1 85.Ra2 Rb5+ 86.Kf6 Rb1 87.Kf5 Rb5+ 88.Kg6 Rb1 89.Kf6 Rb6+ 90.Kg5 Rb1 91.Rd2 Ra1 92.Kf6 Rb1 93.Rc2 Re1 94.Kg5 Ra1 95.Rb2 Rd1 96.Kf6

Ra1 97.Kf5 Ra5+ 98.Kf6 Ra1 99.Rc2 Rb1 100.Kg5 Ra1 101.Kf5 Rb1 102.Kf6 Ra1 103.Kg5 Rd1 104.Rb2 Rd5+ 105.Kf6 Rd1 106.Ke5 Ra1 107.Kf6 Ra6+ 108.Kg5 Ra5+ 109.Kg6 Ra1 110.Kh5 Ra5+ 111.Kg6 Ra6+ 112.Kh5 Re6 113.Kg5 Re1 114.Ra2 Re6 115.Rd2 Re1 116.Kf6 Ra1 117.Kg5 Ra5+ 118.Kf6 Ra6+ 119.Kg5 Ra1 120.Kf6 Rg1 121.Kg5 Ra1 ½-½ (121) pawn_git (2618)-ReinforcementTrial (2942) Rapid 2023;

B1c2) 14...e3

B1c21) 15.fxe3 gxf6 16.Nb3 Bxb3 17.axb3 Bxc5

B1c211) 18.e4 Rd8 19.Be2 (*19.Bb5 Nd4 20.Bc4 Bd6 21.Kb1 Be5 22.Bd5 b6 23.Rf1 Kg7 24.g3 h5 25.Nd1 Rh8 26.Ne3 h4 27.gxh4 Rxh4 28.Rd1 Rh3 29.Rxd4 Rxe3 30.Rd2 Rf3 31.b4 f5 32.exf5 Rxf5 33.Bc4 f6 34.b3 Kh6 35.Rd7 Rf2 36.h4 Rb2+ 37.Kc1 Ra2 38.Kb1 Ra1+ 39.Kc2 Bg3 40.Kb2 Rh1 41.Rxa7 Rxh4 42.Ka3 Bf2 43.Rf7 Kg5 44.Rg7+ Kf4 45.Ka4 Rh5 46.Rf7 f5 47.Kb5 Kf3 48.Bd5+ Kg3 49.Rg7+ Kf4 50.Re7 Bd4 51.Kc4 Be3 52.Kb5 Rg5 53.Ka6 Rg6 54.Bf7 Rg7 55.Kb5 Bd4 56.Rd7 Ke5 57.Kc4 Bg1 58.Rd5+ Ke4 59.Rd7 Ke5 60.Rd5+ Kf6 61.Bh5 Re7 62.Bf3 Kg5 63.Rd8 Rc7+ 64.Kb5 Be3 65.Bc6 Rf7 66.Bd5 Re7 67.Bc6 f4 68.Rg8+ Kf5 69.Bf3 Rc7 70.Bc6 Rxc6 71.Kxc6 f3 72.Kd5 Bg5 73.Ra8 f2 74.Ra1 Kg4 75.Ke4 Kg3 76.Kd3 Kf3 77.Rd1 Be7 78.b5 Bb4 79.Rf1 Be1 80.b4 Bxb4 81.Kc4 Bd2 82.Kd5 Kg2 83.Ra1 f1Q 84.Rxf1 Kxf1 85.Kc6 Be3 86.Kd5 Ke1 87.Kc4 Kd2 88.Kb4 Kd3 89.Kb3 Bd2 90.Ka2 Kc4 91.Kb2 Bc3+ 92.Kc2 Bd4 93.Kb1 Kxb5 94.Kc1 Kc4 95.Kc2 b5 96.Kd2 b4 97.Kc2 b3+ 98.Kc1 Kd3 99.Kb1 b2 100.Ka2 Kc2 101.Ka3 Bb6 102.Ka2 b1Q+ 103.Ka3 Qb3#* 0-1 (103) SaxtonEngine (2568)-EdoBot (2868) Blitz 2023) 19...Bd6 20.g3 Be5 21.Bc4 Nd4

22.Bd5 a5 23.Rd1 Kg7 24.Bc4 Rc8 25.Bd5 b5 26.Kb1 h6 27.Rd2 f5 28.exf5 Rc5 29.Be4 Nxb3 30.Rd7 b4 31.Na4 Rc1+ 32.Ka2 Nd4 33.Bd5 Rc7 34.Nb6 Kf6 35.Be4 Rc1 36.Bd5 Rc7 37.Be4 Rc1 38.Bd5 Bc7 39.Na8 a4 40.Rxf7+ Ke5 41.Rxc7 b3+ 42.Ka3 Nb5+ 43.Kxa4 Nxc7 44.Nxc7 Rxc7 45.Bxb3 Rd7 46.Be6 Rd2 47.b4 Rxh2 48.b5 Kd6 49.Kb4 Rg2 50.Bb3 Rxg3 51.f6 Rf3 52.f7 h5 53.b6 Rf5 54.Be6 Rf3 55.Bd5 Rf4+ 56.Ka5 h4 57.Bc4 Kc6 58.Bd5+ Kd7 59.Ka6 Kc8 60.Kb5 Rf5 61.Kc5 Kd7 62.b7 Kc7 63.Kd4 Rf4+ 64.Ke5 Rxf7 65.Bxf7 Kxb7 66.Be6 Ka6 67.Bh3 Kb5 68.Kd4 Ka5 69.Ke3 Kb6 70.Kf2 Kc5 71.Bf1 Kd4 72.Kg1 Ke3 73.Ba6 Kf3 74.Kh1 Kg3 75.Bc8 Kf4 76.Bh3 Kf3 77.Bg2+ Ke2 78.Kg1 Kd2 79.Bd5 Kc3 80.Bf3 h3 81.Kh2 Kb2 82.Kh1 h2 83.Bg2 Kb1 84.Bh3 Kb2 85.Be6 Kc3 86.Bf5 Kd4 87.Bh3 Kc3 88.Bg2 Kb3 89.Be4 Kb2 90.Bd3 Kc1 91.Be2 Kc2 92.Bf3 Kb1 93.Bg2 Ka1 94.Bf1 Kb2 95.Bb5 Kb1 96.Bc4 Ka1 97.Bb3 Kb2 98.Bd5 Kc3 99.Bf3 Kb3 100.Bg2 Kc2 101.Bc6 Kc1 102.Bd5 Kb2 103.Bb7 Ka1 104.Ba8 Kb1 105.Bf3 Kc1 106.Bc6 Kb1 107.Bb5 Kc2 108.Bc4 Kc3 109.Ba6 Kb3 110.Bb7 Kc2 111.Bc8 Kc1 112.Bf5 Kb2 113.Bg6 Kc3 114.Bb1 Kb2 115.Be4 Ka2 116.Bg6 Kb2 117.Bf5 Ka1 118.Bd3 Ka2 119.Be2 Kb1 120.Bf1 Ka1 121.Bc4 Kb2 122.Bf1 Ka1 123.Bg2 Kb1 124.Bd5 Kb2 125.Bg2 Kb1 ½ - ½ (125) SaxtonEngine (2569)-Starfaith (2884) Blitz 2023;

B1c212) 18.Nd5 Kg7

B1c2121) 19.Bc4 Re8 20.Kb1 Re6 21.Re1 a6 *(21...Na5 22.Kc2 Re5 23.Ra1 Nc6 24.Rf1 Bxe3 25.Nxf6 Bd4 26.g4 Nb4+ 27.Kd2 Re7 28.Nh5+ Kf8 29.Kc1 Be5 30.Nf4 Kg7 31.Nh5+ Kg6 32.h4 Rd7 33.Nf4+ Bxf4+ 34.Rxf4*

Nd3+ 35.Bxd3+ Rxd3 36.Kc2 Rd5 37.h5+ Kg7 38.b4 b5 39.Kc3 a6 40.Re4 Rd1 41.b3 Rc1+ 42.Kd4 Rb1 43.Kc3 h6 44.Rf4 Rd1 45.Rf5 Rc1+ 46.Kb2 Rg1 47.Rf4 Rg2+ 48.Kc3 Rg3+ 49.Kb2 Rg2+ 50.Kc3 Rg3+ 51.Kb2 Rh3 52.Rf2 Rh1 53.Rf4 Rd1 54.Kc2 Rd5 55.Kc3 Rd6 56.Kc2 Rf6 57.Rd4 Rf3 58.Kb2 Kf6 59.Rd6+ Kg5 60.Rxa6 Rf6 61.Rxf6 Kxf6 62.Kc3 Kg5 63.Kd4 Kxg4 64.Kc5 f5 65.Kxb5 f4 66.Ka5 f3 67.b5 f2 68.b6 f1Q 69.b7 Qf4 70.Kb6 Qb8 71.Ka6 Kxh5 72.b4 Kg4 73.Kb6 h5 74.b5 h4 75.Ka6 h3 76.b6 h2 77.Kb5 Qxb7 78.Kb4 Qxb6+ 79.Kc3 h1Q 80.Kc2 Qb4 81.Kd3 Qhe4# 0-1 (83)

SaxtonEngine (2563)-Starfaith (2909) Rapid 2023)

22.e4 b5 23.Bf1 Bf2 24.Re2 Ba7 25.b4 Re5 26.Rc2 Nd4 27.Rc7 Bb8 28.Rc8 Rxe4 29.Rg8+ Kxg8 30.Nxf6+ Kg7 31.Nxe4 Bxh2 32.Nc5 Kf6 33.Nxa6 Kg5 34.Ka2 h5 35.Nc5 Bb8 36.Nb3 Nc2 37.Bxb5 h4 38.Nc1 Ne1 39.Bc6

(39.Bc4 f5 40.Bd5 Kf4 41.b5 Kg3 42.Ne2+ Kf2 43.Nd4 Nxg2 44.b6 h3 45.Nf3 Ne1 46.Ng5 h2 47.Bh1 f4 48.Kb3 f3 49.Kc4 Ke2 50.Nxf3 Nxf3 51.Kb5 Kf2 52.Ka6 Ne1 53.Kb7 Bf4 54.Ka8 Kg1 55.Bc6 Ng2 56.Bxg2 Kxg2 57.b7 h1Q 58.b8Q Bxb8 59.Kxb8 Qh7 60.b4 Qd7 61.Ka8 Qb5 62.Ka7 Kf3 63.Ka8 Ke4 64.Ka7 Kd5 65.Ka8 Kc6 66.Ka7 Qb7# 0 - 1 (66)

SaxtonEngine (2552) - MayhemPl_cluster (2889) Rapid 2023)

39...Kf4 40.Nb3 f5 41.Bb7 Ke3 42.b5 Kf2 43.Nd4 Nxg2 44.b6 h3 45.Nf3 Ne1 46.Nd4 f4 47.Bh1 f3 48.Nc6 Bf4 49.Nd4 Ke3 50.Nxf3 Nxf3 51.Ka3 Ne1 52.Ka4 Kf2 53.Kb5 Ng2

54.Kc5 h2 55.b7 Kg1 56.Bxg2 Kxg2 57.b8Q Bxb8 58.b3 h1Q 59.Kb4 Qc1 60.Kb5 Bc7 61.Ka4 Qc5 62.b4 Qc4 63.Ka3 Qc2 64.b5 Bd6# 0-1 (64) SaxtonEngine (2556) - MayhemPl_cluster (2927) Blitz 2023;

B1c2122) 19.Bd3 Rd8 20.Bc4 a6 21.Rd1 Re8 22.b4 Bxe3+ 23.Kb1 b5 24.Re1 bxc4 25.Rxe3 Rxe3 26.Nxe3 Nxb4 27.Kc1 c3 28.bxc3 Nd3+ 29.Kc2 Nc5 30.c4 Kg6 31.Kc3 a5 32.Nc2 Kf5 33.Kd4 Ne6+ 34.Kd5 Nf4+ 35.Kd6 Ke4 36.c5 Ne6 37.c6 f5 38.g3 a4 39.Kd7 h5 40.Ke7 f4 41.gxf4 Kxf4 42.Kxf7 Nd8+ 43.Kg6 Nxc6 44.Kxh5 a3 45.Nxa3 Nb4 46.Kg6 Nd3 47.Nc4 Ne1 48.h4 Ng2 49.h5 Nh4+ 50.Kf6 Nf5 51.Nb6 Ne7 52.Kxe7 Kg5 53.Kd6 Kxh5 ½ - ½ (53) SaxtonEngine (2560) - MayhemPl_cluster (2938) Blitz 2023;

B1c22) 15.Nde4 gxf6 16.fxe3 f5 17.a3 fxe4 18.axb4 Nxb4 19.Nxe4 *(19.Be2 f5 20.Rd1 Rc8 21.Rd4 a5 22.Rd6 Na2+ 23.Nxa2 Bxa2 24.Kd2 Rxc5 25.Rd8+ Kf7 26.Rd7+ Kf6 27.Rxb7 Bc4 28.Bxc4 Rxc4 29.b3 Rb4 30.Rxb4 axb4 31.g3 Kg5 32.Ke1 Kg4 33.Kf2 Kh3 34.Kg1 h6 35.Kh1 Kg4 36.Kg2 Kg5 37.Kg1 Kg4 38.Kf2 Kh3 39.Kg1 Kg4 40.Kg2 Kg5 41.Kg1 Kg6 42.Kg2 Kf6 43.Kf2 h5 44.Ke1 Kg7 45.Kd1 Kh7 46.Ke2 Kg6 47.Kd1 Kg5 48.Ke2 Kg4 49.Kf2 Kg5 50.Kg2 Kg6 51.Kg1 Kf6 52.Kf2 Kg5 53.Kf1 Kf6 54.Ke1 Kg6 55.Ke2 Kg7 56.Kf2 Kf7 57.Ke1 Kg7 58.Kd2 Kf8 59.Ke2 Kg7 60.Kf2 Kf7 61.Kg1 Kf6 62.Kf1 Ke6 63.Ke2 Kd6 64.Kf1 Ke6 65.Ke2 Kd6 66.Kf2 Ke7 67.Kg2 Kf6 68.Kg1 Ke7 69.Kg2 Kf6 70.Kh3 Kg5 71.Kg2 Kf6* ½ - ½ (71) BlazikenBot2000 (2732)- Flamerare (2794) Rapid 2022 *)* 19...Rc8 20.Be2

B1c221) 20...f5 21.Nc3 Rxc5 22.Kd2

B1c2211) 22...Rc6

B1c22111) 23.Ra1 a6 24.Rd1 Kg7 25.Ke1 Kf6 26.Bf3 Rc7 27.Rd8 Ke5

28.Re8 Kf6 29.Rd8 b5 30.Ne2 Rd7 31.Rxd7 Bxd7 32.Kd2 Ke5 33.Nd4 Nd5 34.Nb3 Nb4 35.Nd4 Kd6 36.g3

B1c221111)

36...a5 37.e4 fxe4 38.Bxe4 Ke5 39.Ke3 Nd5+ 40.Kd3 Nb4+ 41.Ke3 Nd5+ 42.Kd3 h6 43.Nf3+ *(43.Bg2 Nb4+ 44.Kc3 Nd5+ 45.Kd3 Nb4+ 46.Kc3 Na2+ 47.Kd3 Kd6 48.h4 Ke5 49.Nf3+ Kd6 50.Nd4 Kc5 51.Nb3+ Kb6 52.Kd4 Nb4 53.Kc3 Bc6 54.Bf1 Be8 55.Bg2 h5 56.Nd4 Nc6 57.Nxc6 Bxc6 58.Bf1 b4+ 59.Kb3 Bb5 60.Bg2 Be2 61.Bh3 Kc5 62.Ka4 Kb6 63.Kb3 Kb5 64.Bd7+ Kc5 65.Ka4 Kb6 66.Kb3 Kc5 67.Ka4 Kb6 68.Kb3 Kc5* ½ - ½ (64) SaxtonEngine (2574)-faith_bot (2839) Rapid 2023 *)* 43...Kd6 44.Kd4 Nc7 45.Ne1 Ne6+ 46.Kc3 Bc8 47.b4 a4 48.Bf5 Bd7 49.Nc2 Be8 50.g4 Ke5 51.Bxe6 Kxe6 52.Kd4 Kf6 53.h4 Ke6 54.Na3 Bd7 55.Ke4 Bc6+ 56.Kd4 Kd6 57.Nc2 Ke6 58.Na3 Bd7 59.Ke4 Be8 60.Kd4 Bc6 61.Nb1 Kf6 62.Kc5 Bd7 63.g5+ hxg5 64.hxg5+ Kxg5 65.Na3 Kf4 66.Kd6 Be8 67.Ke7 Bc6 68.Kd6 Be8 69.Ke7 Bh5 70.Nxb5 Ke3 71.Kd6 Kd3 72.Kc5 Be2 73.Na3 Kc3 74.b5 Bxb5 75.Nxb5+ Kd3 76.Kb4 Ke2 77.Ka3 Kd1 78.Nd6 Kc1 79.Nc4 Kc2 80.Ne5 Kb1 81.Nc6 Ka1 82.Nb4 Kb1 83.Na6 Kc2 84.Nc7 Kb1 85.Na8 Kc2 86.Nb6 Kd3 87.Ka2 Ke2 88.Nd5 Kf2 89.Kb2 Ke2 90.Nb4 Ke1 91.Na6 a3+ 92.Ka2 Kd1

93.Ka1 Kc2
94.Nc5 Kc3
95.Ne4+ Kd3
96.Ng5 Ke3
97.Ka2 Kd2
98.Ne4+ Kd3
99.Nf6 Ke3
100.Kb1 Kf4
101.Nd7 Kg4
102.Nc5 Kh3
103.Nd3 Kg2
104.Nb4 Kf1
105.Na6 Kg1
106.Nc7 Kg2
107.Ka1 a2
108.Na6 Kh2
(108...Kf3 109.Nc5 Kf2 110.Nb7 Kg2 111.Na5 Kf2 112.Nc6 Kg1 113.Na7 Kh1 114.Nb5 Kg1 115.Nd6 Kf2 116.Nc8 Ke1 117.Nb6 Kd1 118.Nc4 Ke1 119.Ne3 Ke2 120.Ng2 Kf3 121.Nh4+ Kg4 122.Ng6 Kg5 123.Ne5 Kf5 124.Nc4 Kg6 125.Ne3 Kg7 126.Ng2 Kh8 127.Nh4 Kg8 128.Nf3 Kg7 129.Nd2 Kg8 130.Nc4 Kf7 131.Nb2 Kf8 132.Nd1 Ke7
½ - ½ (156) SaxtonEngine (2553)-Starfaith (2929) Rapid 2023 *)* 109.Nc5 Kg2 110.Na4 Kf1
111.Nb2 Ke2
112.Nc4 Kf1
113.Nd6 Ke1
114.Nc8 Kd1
115.Ne7 Ke1
116.Nc6 Kd2
117.Nb4 Kc1
118.Nd3+ Kc2
119.Nb2 Kb3
120.Nd1 Ka3
121.Nc3 Kb3
122.Ne4 Kc4
123.Nd6+ Kd5
124.Nb5 Ke6
125.Nc3 Kf7
126.Nd1 Kg8
127.Nf2 Kf8
128.Nd3 Ke8
129.Nb2 Kf7
130.Nc4 Ke6
131.Na3 Kf6
132.Nc2 Kg5
133.Ne3 Kh4
134.Nd5 Kh3
135.Nf4+ Kg4
136.Nd3 Kg5
137.Nc5 Kf4
138.Na6 Ke3
139.Nb4 Kd2
140.Nd5 Kc2
141.Nf4 Kc3
142.Nh3 Kc4
143.Nf2 Kb3
144.Ng4 Kc4
145.Ne3+ Kb3
146.Ng2 Ka3
147.Ne1 Ka4
148.Nd3 Ka3
149.Nc5 Kb4
150.Ne4 Ka5

151.Nc3 Ka6 152.Nd5 Ka5 153.Nc7 Kb6 154.Ne6 Ka5 155.Nd4 Ka4 156.Nc2 Ka5 157.Ne1 Ka4

½ - ½ (152) SaxtonEngine (2557)-Starfaith (2899) Blitz 2023;

B1c221112) 36...Ke5 37.Bg2 h6 38.Nf3+ Kd6 39.Nd4 Nd5 40.Bh3 Ke5 41.Nf3+ Ke4 42.Bg2 Nxe3 43.Ng5+ Kd4 44.Nf3+ Ke4 45.Ng5+ Ke5 46.Nf3+ Ke4

½ - ½ (46) SaxtonEngine (2653)-caissa-x (2982) Rapid 2024;

B1c22112) 23.Bf3 Rc7 24.Rf1 Rd7+ 25.Kc1 Nd3+ 26.Kc2 Nb4+ 27.Kc1 Nd3+ 28.Kc2 Nc5 29.Be2 Bb3+ 30.Kc1 Be6 31.Kc2 Bb3+ 32.Kc1 Bf7 33.Bd1 Nd3+ 34.Kc2 Ne5 35.Kc1 Nc4 36.Rxf5 Nxe3 37.Rg5+ Kf8 38.Bf3 Nc4 39.Rf5 Kg7 40.Rg5+ Kh8 41.Rf5 Ne3 42.Rf4 a6 43.h3 Nc4 44.Bg4 Rc7 45.Bf3 Ne5 46.Be2 Kg7 47.Re4 Nc4 48.Rg4+ Kh8 49.Rd4 b5 50.Rd8+ Kg7 51.Rb8 h5 52.g3 Rd7 53.h4 Nd2 54.Bd1 Nc4 55.Bc2 Ne3 56.Rb6 Rc7 57.Kb1 Nc4 58.Rxa6 b4 59.Ne4 b3 60.Bd1 Ne3 61.Be2 Bg6 62.Re6 Ng4 63.Rxg6+ Kxg6 64.Bd1 Re7 65.Bxb3 Rxe4 66.Bc2 Nf2 67.Bxe4+ Nxe4 68.Kc2 Nxg3 69.Kd3 Nf5 70.b4 Nxh4 71.b5 Nf5 72.b6 Nd6 73.Kd4 h4 74.Kc5 h3 75.Kxd6 h2 76.b7 h1Q 77.Kc7 Qh2+ 78.Kc8 Qh8+ 79.Kc7 Qe5+ 80.Kb6 Kf5 81.Kc6 Ke6 82.Kb6 Kd5 83.Ka7 Qc7 84.Ka8 Qa5+ 85.Kb8 Kd6 86.Kc8 Qc7#

0 - 1 (86) saxtonengine (2674)-caissa-x (2978) Rapid 2024;

B1c22113) 23.Rd1 Rd6+ 24.Kc1 Rxd1+ 25.Kxd1

(25.Bxd1 Kg7 26.Bf3 Nd3+ 27.Kc2 Ne1+ 28.Kd2 Nxf3+ 29.gxf3 Bc4 30.Nb1 Bd5 31.f4 Kf7 32.Na3 Bc6 33.Kc3 Ke6 34.Kd4 b6 35.Nb1 h6 36.Na3 Kd6 37.Nc4+ Ke6 38.Na3 Bd7 39.Nc4 Bb5 40.Ne5 Bf1 41.Nc6 a5 42.Nd8+ Ke7 43.Nc6+ Ke6 44.Ne5 Ba6 45.Nf3 Bf1 46.Ne5 Ba6 47.Nf3 Bb5 48.Nd2 Be2 49.Nb1 Bf3 50.Nd2 Be2 51.Nb1 Kd6 52.Nc3 Bg4 53.Nb5+ Kc6 54.Na7+ Kb7 55.Nb5 Kc6 56.Na7+ Kd7 57.Ke5 a4 58.Nb5 Kc6 59.Nc3 b5 60.Kd4 Bf3 61.Na2 Kd6 62.Nb4 Bc6 63.Na6 Bd5 64.Nb4 Bc6 65.Nd3 Bd5 66.Nb4 Be4 67.Na6 Bf3 68.Nb4 Be4 69.Na2 Bc6 70.h4 Be8 71.Nb4 Bf7 72.Nc2 Be8 73.Nb4 Bc6 74.Nc2 Bd5 75.Nb4 Bb3 76.Na6 Bd5 77.Nb4 Bb3 78.Na6 Bf7 79.Kc3 Kd5 80.Kd3 Bg8 81.Nb4+ Kc5 82.Na6+ Kd5 83.Nb4+ Kc5 84.Na6+ Kb6 85.Nb4 Bc4+ 86.Kd4 Bb3 87.Nd3 Bc2 88.Nb4 Be4 89.Na2 Bg2 90.Nb4 Be4 91.Na2 Bg2 92.Nb4 Bf3 93.Na2 Bc6 94.Nb4 Bf3 95.Nd3 Be4 96.Nb4 Bg2 97.Nd3 Be4 98.Nb4 Bg2 99.Nd3 Bf3 100.Nb4 Bc6 101.Nd3 Bf3 102.Nb4 Bc6 103.Nd3 Bb7 104.Ke5 Be4 105.Nf2 Bb1 106.Kd4 b4 107.Kc4 Ka5 108.Nh3 Bc2 109.Nf2 Bb1 110.Nh3 Bc2 111.Ng1 Bd1 112.Nh3 a3 113.bxa3 bxa3

114.Kc3 a2 115.Kb2 Kb4 116.Nf2 Bc2 117.Nh1 a1R 118.Kxa1 Kc3 119.Ng3 Kd2 120.Kb2 Bd3 121.Nh5 Kxe3 122.Kc3 Be2 123.Nf6 Kxf4 124.Kd4 Bf3 125.Ne8 Bh5 126.Nf6 Bf7 127.h5 Ba2 128.Kd3 Kg3 129.Kc3 Kf4 130.Kd2 Kg3 131.Kc3 f4 132.Ne4+ Kg2 133.Kd4 f3 134.Ke3 Bf7 135.Nf2 Bxh5 136.Nd1 Bg6 137.Kf4 f2 138.Ne3+ Kg1 139.Kg4 f1Q 140.Nxf1 Kxf1 141.Kh4 Kg1 142.Kg3 Bh5 143.Kf4 Kg2 144.Ke3 Kg3 145.Kd2 Kf2 146.Kd3 ½ - ½ (146) pawn_git (2684)-Leela420 (2760) Classical 2024*)* 25...Kg7 26.Nb5 a5 27.Bf3 b6 28.Kd2 Kf6 29.Nc7 Bc4 30.Na8 Nd5 31.e4 fxe4 32.Bxe4 h6 33.Bxd5 Bxd5 34.Nxb6 Bxg2 35.b3 Bf1 36.b4 axb4 37.Nd5+ Ke5 38.Nxb4 Kf4 39.Ke1 Bc4 40.Kf2 h5 41.Nc2 Ba6 42.Nd4 Kg4 43.Nc6 Kh3 44.Nd4 Kxh2 45.Ne6 Kh3 46.Nf4+ Kg4 47.Nxh5 Kxh5 ½ - ½ (47) SaxtonEngine (2840)-YukariBot (2762) Rapid 2025;

B1c2212) 22...Rc7

B1c22121) 23.Rd1 Kg7 24.Ke1 Kf6 25.Rd8

B1c221211) 25...a6 26.Rf8+ Rf7 27.Rh8 Rd7 28.g3 b5 29.Rf8+ Ke7 30.Ra8 Nc2+ 31.Kf2 Nb4 32.Ke1 Kd6 33.Kf2 *(33.h4 Ke5 34.Re8 Kf6 35.Rf8+ Kg7 36.Ra8 h6 37.Re8 Bb3 38.e4 Bf7 39.Re5 fxe4 40.Nxe4 Nc6 41.Rc5 Nd4 42.Kf2 Bg6 43.Re5 Nc6 44.Re6 Nd4 45.Re5 Nc6 46.Re6 Bxe4 47.Rxe4 Rd2*

48.b4 Rb2 49.Ke3 Nxb4 50.Re7+ Kf6 51.Rh7 Nd5+ 52.Kf3 Rb3+ 53.Kf2 Ke5 54.Rxh6 Nf6 55.Rg6 Ne4+ 56.Kg2 Rb2 57.Kf3 Rb3+ 58.Kg2 a5 59.h5 Rb2 60.Kf3 Rb3+ 61.Kg2 Rb2 62.Kf3 Rb3+ 63.Kg2 ½-½ (62)

SaxtonEngine (2598)-faith_bot (2836) Rapid 2023 *)* 33...Ke5 34.Ke1 Nc2+ 35.Kf2 Nb4 36.Ke1 Re7 37.Rb8 Nc6 38.Rb6 Nb4 39.Rb8 Kd6 40.Kf2 Kc5 41.Ra8 Bd7 42.h4 Re8 43.Rxe8 Bxe8 44.e4 fxe4 45.Nxe4+ Kd4 46.Ng5 Nd3+ 47.Bxd3 Kxd3 48.Nxh7 a5 49.Nf6 Bf7 50.h5 a4 51.h6 Bg6 52.g4 b4 53.Nd7 Kc2 54.Ne5 Bh7 55.g5 a3 56.g6 Bxg6 57.bxa3 bxa3 58.Nxg6 a2 59.h7 a1Q 60.h8Q Qxh8 61.Nxh8 ½ - ½ (61)

SaxtonEngine (2566)-Starfaith (2872) Blitz 2023; **B1c221212)** 25...Nc6 26.Rf8+ Ke5 27.Rh8 Rg7 28.Kf2 Bg8 29.h4 Kf6 30.Bf3 Ne7 31.Bh5 Ng6 32.Bxg6 Rxg6 33.h5 Rg4 34.h6 Kf7 35.Nb5 Rg6 36.Nd4 a5 37.Nxf5 a4 38.Kf3 b5 39.Ke2 b4 40.Kd3 a3 41.bxa3 bxa3 42.Nd4 a2 43.Nb3 Rxh6 44.e4 Kg7 45.Rxg8+ Kxg8 46.e5 Rh1 47.Kc2 Rb1 48.e6 Rxb3 49.Kxb3 a1Q 50.e7 Qe5 51.g4 Qxe7 52.g5 Qe3+ 53.Kb2 Kf7 54.g6+ hxg6 55.Ka2 Qb6 56.Ka1 Ke6 57.Ka2 Ke5 58.Ka3 Kd4 59.Ka2 Kc3 60.Ka3 Qa5# 0 - 1 (60)

SaxtonEngine (2676)-TorомBot (2965) Rapid 2024; **B1c22122)** 23.Rf1 Rd7+ *(23...Kg7 24.Bb5 Rc5 25.Be2 Rc7 26.Bb5 Rc5 27.Be2 Rc7* ½ - ½ (31)

FireFishBOT_v2

(2886)-ProteusSF-Godot (2881) Blitz 2023) 24.Kc1 a6 (*24...Kg7 25.Nb5 Nd3+ 26.Bxd3 Rxd3 27.Nd4 Rxe3 28.Kd2 Re4 29.Nxe6+ Rxe6 30.Rxf5 Rb6 31.Kc2 Rc6+ 32.Kb1 a6 33.Re5 Kg6 34.h3 h5 35.Re8 Kg5 36.g3 Rf6 37.Rg8+ Rg6 38.Rxg6+ Kxg6 39.Kc2 Kf5 40.Kd3 Ke5 41.b3 Kd5 42.Kc3 a5 43.Kd2 Kd4 44.g4 h4 45.b4 axb4 46.Kc2 Kc4 47.Kb1 Kd4 48.Kc2 Kc4 49.Kb1 Kd5 50.Ka2 Kc4 51.Kb1* ½-½ (51) SaxtonEngine (2857)-YukariBot (2781) Rapid 2025) 25.Rd1 Rxd1+ (*25...Kf7 26.Rd4 Nc6 27.Rxd7+ Bxd7 28.Kd2 Nb4 29.Nb1 Nd5 30.Nc3 Nb4 31.Nb1 Nd5 32.Nc3 Nb4* ½ - ½ (32) SaxtonEngine (2715)-Khanh_Bot (3011) Blitz 2025; *25...Kg7 26.Rd4 Rxd4 27.exd4 b5 28.Kd2 Kf6 29.Bf3 Ke7 30.g3 Kd6 31.Bb7 h6 32.Bf3 Bb3 33.Bb7 Kc7 34.Bf3 Nc6 35.Ne2 Ne7 36.Nc1 Bd5 37.Bd1 a5 38.Nb3 Kb6 39.Nc5 Kc7 40.Be2 Bc6 41.Nd3 Nd5 42.Ne5 Be8 43.Bd1 Kd6 44.Bf3 Ne7 45.Kc3 Nd5+ 46.Kd2 Ne7 47.Kc2 Nc6 48.Nxc6 Bxc6 49.Be2 Be4+ 50.Kc3 Bc6 51.Bd3 Bd7 52.Be2 Kd5 53.Bf3+ Ke6 54.Bg2 Kd6 55.Bf3 Be6 56.Bd1 b4+ 57.Kd3 Bd5 58.Ba4 Ke7 59.Ke3 Kd6 60.Kd3 Ke7 61.Ke3 Kf6 62.h4 Bf7 63.Kf3 Bd5+ 64.Ke3 Bf7 65.Kf3 Bc4 66.Ke3 Bd5 67.Kf4 Be6 68.Ke3 Ke7 69.Kd3 Bd5 70.Ke3 Kd6 71.Kd3 Be6 72.Bd1 Bf7 73.Bc2 Be6 74.Bd1 Bf7 75.Bc2 Bd5 76.Ba4 Kc7 77.Bd1 Kc6 78.Ba4+ Kd6 79.Bd1 Ke6*

80.Ba4 Kd6 81.Bd1 Ke7 82.Ba4 Be6 83.Bd1 Bd5 84.Ba4 Be6 85.Bd1 Bf7 86.Bc2 Kf6 87.Bd1 Bd5 88.Ba4 Be6 89.Ke3 Ke7 90.Kd3 Bf7 91.Bd1 Kf6 92.Ba4 Ke7 93.Bd1 Kf6 94.Ba4 Ke7 ½-½ (96) saxtonengine (2643)-torombot (2996) Rapid 2024)

B1c221221)

26.Kxd1 Kf7 27.Kd2 b5

(27...Kf6 28.Na4 Ke5 29.Nc5 Bc8 30.Bf3 b6 31.Na4 b5 32.Nc5 Kd6 33.Nb7+ Kc7 34.Nc5 Kb6 35.Nb3 Nc6 36.e4 Be6 37.Nc1 Ne5 38.Nd3 Nxf3+ 39.gxf3 fxe4 40.fxe4 Bc4 41.b4 a5 42.bxa5+ Kxa5 43.e5 Kb6 44.Nf4 Kc5 45.Kc3 Bf7 46.e6 Be8 47.e7 Kd6 48.Kd4 Kxe7 49.Kc5 b4 50.Nd5+ Ke6 51.Nxb4 h6 52.Kd4 h5 53.Ke3 h4 54.h3 Ba4 55.Kf4 Bd1 56.Nd3 Bc2 57.Ne1 Bb1 58.Nf3 Ba2 59.Nxh4 Bb1 60.Nf3 Ba2 61.h4 Bb1 62.h5 Ba2 63.Ng5+ Kf6 64.Ne4+ Ke6 65.Kg5 Bb1 66.Ng3 Ba2 67.Kg6 Bb1+ 68.Kg7 Bc2 69.h6 Bb1 70.Nf1 Ke5 71.Ne3 Kf4 72.Nd5+ Kg4 73.Nc7 Bc2 74.Ne8 Bb1 75.Nd6 Bc2 76.Nb5 Bb1 77.Nd4 Bd3 78.Ne2 Bb1 79.Nc3 Bc2 80.Nd1 Bb1 81.Nb2 Bc2 82.Na4 Bb1 83.Nc5 Bc2 84.Nd7 Bb1 85.Nf8 Kg5 86.Ne6+ Kg4 87.Nd8 Bc2 88.Nc6 Bb1 89.Na7 Bc2 90.h7 Bxh7 91.Kxh7 ½ - ½ (91) SaxtonEngine (2583)-faith_bot (2846) Rapid 2023) 28.Nd1 Bd5 29.g3 Ke6 30.Nf2 Nc6 31.Nd3 Kd6 32.Nf2 Ne5 33.Kc3 Bf3 34.Bf1 Nc6 35.Nd3 Be4 36.Nf2 Bf3 37.Nd3

Be4 38.Nf2 Bd5 39.Kd2 Ke5 40.Nd3+ Kd6 41.Nf2 h6 42.Be2 Kc5 43.Nd3+ Kb6 44.b4 a5 45.bxa5+ Kxa5 46.Bf1 b4 47.Kc2 Be4 48.Kb2 Kb6 49.Be2 Bh1 50.Bf1 Bf3 51.Bh3 Be4 52.Bf1 Ka5 53.Be2 Bd5 54.Bh5 Kb5 55.Bg6 Ne7 56.Be8+ Ka5 57.Ne5 Kb6 58.Nd3 Bc6 59.Bf7 Kb5 60.Nf4 Be4 61.Kb3 Kc5 62.Ne6+ Kd6 63.Nd4 Bd5+ 64.Bxd5 Kxd5 65.Kxb4 Ke4 66.Kc5 Nd5 67.Nxf5 Nxe3 68.Nxh6 Nf1 69.Ng4 Kf3 70.Nf2 Kxf2 71.g4 Nxh2 72.g5 Ng4 73.g6 Nh6 74.Kc4 Ng8 75.Kd4 Ne7 76.Kc3 Nd5+ 77.Kc4 Nb6+ 78.Kd4 Nc8 79.Ke4 Nd6+ 80.Ke5 Ne8 81.g7 Nxg7 ½-½ (83) SaxtonEngine (2593)-ProteusSF-Open (3023) Rapid 2023;

B1c221222)

26.Bxd1 Kf7 27.Kd2 Kf6 28.Na4 Ke5 29.Nb6 Kd6 30.Bf3 *(30.g3 Kc6 31.Na4 b5 32.Nc3 Kd6 33.Bf3 Bd7 34.Bg2 Ke5 35.Ne2 a5 36.Nd4 Nd5 37.Kd3 Nb4+ 38.Kc3 Nd5+ 39.Kd3 a4 40.e4 fxe4+ 41.Bxe4 Nf6 42.Bf3 Kd6 43.Nc2 Bg4 44.Bh1 Kc5 45.Kc3 Bf5 46.b4+ axb3 47.Kxb3 Ng4 48.h4 Bg6 49.Kc3 Nf6 50.Bf3 Nd5+ 51.Kd2 Nf6 52.Kc3 Nd5+ 53.Kd2 Bxc2 54.Kxc2 Kd4 55.Kb3 Nf6 56.g4 Ne4 57.Kb4 Ke3 58.Bd1 Kf4 59.Bc2 Kxg4 60.Bxe4 Kxh4 61.Bxh7 Kg3 62.Kc3 b4+ 63.Kc2 b3+ 64.Kb1 b2 65.Be4 Kf2 66.Bd3 Ke1 67.Bb5 Kd1 68.Bc4 Ke1 69.Be6 Kd1 70.Bb3+ Ke1 71.Bc2 Kf1 72.Ba4 Ke1 73.Bd7 Kd1 74.Bg4+ Ke1 75.Bc8 Kd1 76.Bf5 Ke1 77.Bd3 Kd1 78.Bc2+ Ke1 79.Bb3 Kf1 80.Be6 Ke1 81.Bh3 Kd1 82.Bf1 Ke1 83.Bc4*

Kd1 84.Bg8 Ke1 85.Bf7 Kd1 86.Ba2 Ke1 87.Bd5 Kd1 88.Bf3+ Ke1 89.Be4 Kd1 90.Bd3 Ke1 91.Kxb2 ½ - ½ (91) SaxtonEngine (2583) - MayhemPl_cluster (2858) Rapid 2023 *)* 30...Nd5 31.Nc4+ Kc5 32.Na5 b6 33.Nb7+ Kb4 34.Nd8 Bg8 35.Bd1 Kc5 36.g4 fxg4 37.Bxg4 Kd6 38.e4 Nf6 39.Bf3 Nd7 40.Bg4 Nc5 41.Ke3 Kc7 42.b4 Kxd8 43.bxc5 bxc5 44.Kd2 a5 45.Kc3 Kc7 46.e5 Kc6 47.Bf3+ Bd5 48.Bg4 Bg8 49.Bf3+ Kd7 50.Bd1 Bd5 51.Bg4+ Be6 52.Bf3 Kc7 53.Be4 h6 54.Kb2 Kb6 55.Ka3 c4 56.Bg6 Kc5 57.Ka4 Kd5 58.Kxa5 Kxe5 59.Kb4 Kd4 60.Bc2 h5 61.h4 Bf7 62.Bf5 Ke3 63.Bc2 Kd2 64.Bf5 c3 65.Kc5 c2 66.Bxc2 Kxc2 67.Kd4 Kd2 68.Ke5 Ke3 69.Kf5 Kf3 70.Kf6 Kg4 71.Kxf7 Kxh4 72.Kg6 Kg4 73.Kf6 h4 74.Kg6 h3 75.Kf6 h2 76.Ke7 h1Q 77.Kd6 Qa1 *(77...Qb7 78.Kc5 Kf4 79.Kc4 Qc6+ 80.Kb4 Ke3 81.Ka5 Qb7 82.Ka4 Kd4 83.Ka3 Kc3 84.Ka4 Qa6#* 0 - 1 (80) admete_bot (2410)-ProteusSFX-AI (3183) Blitz 2024*)* 78.Kc7 Qc3+ 79.Kb6 Kf4 80.Kb5 Ke5 81.Ka6 Qb2 82.Ka7 Kd5 83.Ka8 Kc6 84.Ka7 Qb7# 0 - 1 (84) SaxtonEngine (2728)-Khanh_Bot (3026) Blitz 2025;

B1c222) 20...Bf5 21.Bf3 *(21.Nc3 Rxc5 22.Kd2 Nd5 23.Rc1 Nxc3 24.Rxc3 Rd5+ 25.Ke1 b6 26.Rc7 Rd7 27.Rxd7 Bxd7 28.Kd2 Kf8 29.Kc3 Ke7 30.Bc4 f6 31.Bd3 h6 32.Kd4 Kd6 33.g3 Be6 34.Bb5 Bc8 35.Be2 Bh3 36.Bb5 Be6 37.Ba4 Bf7 38.Bb5 Bg6 39.Ba4 a6 40.Bd1 Be8 41.Be2 a5 42.Bd1 b5 43.Be2 a4 44.Bd3*

Kc6 45.Kc3 Kc5 46.b4+ axb3 47.Kxb3 b4 48.Bc2 Bh5 49.Bd3 Bf7+ 50.Kb2 Be6 51.Bc2 Bc4 52.Bd1 Kc6 53.Kb1 Kc7 54.Kb2 Kc6 55.Kb1 Kc5 56.Kb2 Bb5 57.Bc2 Be2 58.Bb3 Bh5 59.Be6 Bg6 60.Kb3 Be4 61.Kb2 Kd6 62.Bc4 Bg2 63.Ka2 Kc5 64.Kb3 Bh1 65.Be6 Bf3 66.Bf7 Bc6 67.Be6 Bf3 68.Bf7 Bc6 69.Be6 Bg2 70.Bc4 Be4 71.Be6 Bg6 72.Bg8 Bd3 73.Be6 Be2 74.Bg8 Bf1 75.Be6 Bb5 76.Bg8 Bd7 77.Kb2 Bh3 78.Kb3 Bd7 79.Kb2 Bb5 80.Kb3 Be2 81.Be6 Bd1+ 82.Kb2 Kd6 83.Bf5 Kd5 84.Bd3 Ba4 85.Ka2 Kd6 86.Bf5 Ke5 87.Bd3 Bd1 88.Kb2 Kd5 89.Ka2 Bg4 90.Kb2 Bf3 91.Kb3 Kc5 92.Kb2 Bg4 93.Bf1 Be6 94.Bd3 Kd6 95.Kc1 Ke5 96.Kb2 Bf5 97.Bc4 Bg4 ½-½ (97) SaxtonEngine (2605)-HansNiemannBot (2900) Rapid 2023*)* 21...Nd3+ 22.Kd2 Nxc5 23.Nxc5 Rxc5 24.Ra1 *(24.e4 Be6 25.b4 Rc4 26.Rb1 a6 27.Ke3 Kg7 28.h4 Rc3+ 29.Kd4 Rc2 30.Ke5 Rc6 31.Be2 Rc2 32.Bf3 h6 33.h5 Ba2 34.Ra1 Be6 35.Rb1 Rc6 36.Rd1 Rc4 37.Rb1 Rc6 38.Rd1 Rc4 39.Rb1 Kf8 40.Kf4 Ke7 41.Ke3 Rc3+ 42.Kf4 Rc4 43.Ke3 Rc3+ 44.Kf4 Rc6 45.e5 Rb6 46.Be4 Ba2 47.Rb2 Be6 48.Rb1 f6 49.exf6+ Kxf6 50.g4 Bc4 51.Bf5 Ba2 52.Rb2 Bg8 53.Rb1 Ba2 54.Rb2 Bg8 55.Rb1 Bd5 56.Bd3 Ba2 57.Rb2 Bd5 58.Rb1 Ba2 59.Rb2 Be6 60.Rb1 Ba2* ½-½ (60) saxtonengine (2605)-caissa-x (2980) Blitz 2024*)* 24...Rc2+ 25.Kd1 Rxb2 26.Rxa7 b6 27.Kc1 *(27.Bd5 Be6 28.Bxe6 fxe6 29.Re7 Rxg2 30.Rxe6 Rxh2 31.Rxb6 h5 32.e4 Kf7 33.e5 h4 34.e6+ Kf6 35.e7+ Kxe7* ½-½ (35) FireFishBOT_v2 (2892)-chessbot2880 (2837) Blitz 2023*)* 27...Rb5 28.Rb7 Kg7 29.Kd2 Be6 30.Kc2 Rb3 31.Rb8 b5 32.Kd2 Bc4 33.Be4 Ra3 34.h4 h6 35.Rb6 Ra1 36.h5 Rf1 37.Bf3

Rb1 38.Be4 Rb2+ 39.Kc3 Rb3+ 40.Kd4 Be6 41.Bc6 b4 42.e4 Rb1 43.Bd5 Kf6 44.Bxe6 fxe6 45.g4 Re1 46.Rxb4 Rg1 47.Rb8 Rxg4 48.Rf8+ Kg7 49.Rf3 Rg5 50.e5 Rxh5 51.Rf6 Rh1 52.Kc5 h5 53.Kd6 h4 54.Kxe6 h3 55.Rf2 h2 56.Ke7 Ra1 57.Rg2+ Kh6 58.Rxh2+ Kg6 59.Rd2 Ra3 60.Rd6+ Kg7 61.e6 Ra8

B1c2221) 62.Kd7 Kf6 63.e7+ Kf7 64.Ra6 Rb8 65.Rb6 Ra8 66.Ra6 Rb8 67.Ra7 Re8 68.Kd6 Rb8 69.Kd7 Re8 70.Kd6 Rb8 71.Ra1 *(71.e8Q+ Kxe8 72.Kc7 Rb1 73.Rb7 Re1 74.Rb4 Ra1 75.Rb2 Rc1+ 76.Kb6 Ke7 77.Rb4 Kd6 78.Rb2 Rf1 79.Kb7 Rf7+ 80.Ka8 Rf8+ 81.Rb8 Rxb8+ 82.Kxb8* ½-½ (121) Flamerare (2794)-ResoluteBot (2789) Rapid 2022*)* 71...Ke8 72.Ra6 Kf7 73.Ra3 Ke8 74.Ra6 Kf7 75.Ra4 Rb6+ 76.Kd7 Rb7+ 77.Kd8 Rb8+ 78.Kd7 Rb7+ 79.Kd8 Rb8+ 80.Kd7 Rb7+ ½-½ (104) Mr-Chess-Berserk (3037)-SOLIDOR59 (2910) Blitz 2024;

B1c2222) 62.Rd1 Ra7+

B1c22221) 63.Rd7 Ra1 64.Rb7 Ra2 65.Kd6+ Kf6 66.Rf7+ Kg6 67.Rf1 Ra3 68.e7 Ra6+ 69.Kc7 Ra7+ 70.Kd6 *(70.Kb6 Rxe7 71.Ra1 Kf5 72.Rb1 Kg5 73.Ra1 Rd7 74.Rb1 Kf4 75.Ra1 Rd6+ 76.Ka5 Kg3 77.Rb1 Rd5+ 78.Ka4 Kf4 79.Ra1 Kg4 80.Rb1 Rh5 81.Ra1 Kf4 82.Rb1 Rh6 83.Rc1 Kf3 84.Rb1 Kg3 85.Rc1 Kf2 86.Rb1 Rh7 87.Rc1 Rh2 88.Ra1 Rh7 89.Rb1 Rh2 90.Ra1 Rh4+ 91.Ka3 Rg4 92.Rb1 Rh4 93.Ra1 Rf4 94.Rb1 Ke3 95.Ra1 Rf6 96.Rb1 Rg6 97.Ra1 Kd3 98.Rb1 Rg8*

99.Ra1 Kc2 100.Re1 Rg5 101.Rf1 Rg3+ 102.Ka2 Rg8 103.Rf2+ Kd1 104.Rf1+ Kc2 105.Rf2+ Kd3 106.Rf1 Kd4 107.Ra1 Ke5 108.Rb1 Kf4 109.Ra1 Ke3 110.Rb1 Rc8 111.Ra1 Ra8+ 112.Kb1 Rxa1+ 113.Kxa1 Normal ½-½ (114) CPU2006 (2788)-Nikitosik-ai (2914) Rapid 2024) 70...Ra6+ 71.Kd7 Ra7+ 72.Ke6 Ra6+ 73.Ke5 Ra5+ 74.Ke6 Ra6+ 75.Ke5 Ra5+ 76.Kd4 Ra4+ 77.Kc5 Ra5+ 78.Kc6 Ra6+ 79.Kd5 Ra5+ 80.Kd4 Ra4+ 81.Kd5 Ra5+ 82.Ke4 Ra4+ 83.Kd3 Ra3+ 84.Ke2 Ra2+ 85.Kd3 Ra3+ 86.Kd2 Ra2+ 87.Ke3 Ra3+ 88.Kd2 Ra2+ 89.Kd1 Ra1+ 90.Kc2 Ra2+ 91.Kd1 Ra1+ 92.Ke2 Ra2+ 93.Ke3 Ra3+ 94.Ke4 Ra4+ 95.Kd3 Ra3+ ½-½ (177) PetersBot (2958)-motorrijder (2957) Blitz 2024;

B1c22222) 63.Ke8 Kf6 64.Re1 Re7+ 65.Kd8 Rxe6 66.Rxe6+ Kxe6 ½-½ (87) VariantsStockfish (2719)-Flamerare (2799) Rapid 2022;

B1c22223) 63.Kd6 Ra6+ 64.Ke5 Ra2 65.Rf1 Re2+ 66.Kd6 Ra2 67.e7 Ra6+ 68.Kc7 Ra7+ 69.Kd8 Ra8+ 70.Kc7 Ra7+ Normal 71.Kd8 Ra8+ 72.Kd7 Ra7+ 73.Ke6 Ra6+ 74.Kd5 Ra5+ 75.Kc6 Ra6+ 76.Kd5 Ra5+ 77.Ke6 Ra6+ 78.Ke5 Ra5+ 79.Kd6 Ra6+ 80.Ke5 Ra5+ 81.Kd4 Ra4+ 82.Kc5 Ra5+ 83.Kd4 Ra4+ 84.Kc5 Ra5+ 85.Kc6 Ra6+ 86.Kd5 ½-½ (86) BitByByte (2953)-MayhemPI_cluster (3117) Rapid 2025;

B2) 12.Rxf8+

B2a) 12...Rxf8 13.Nd2 Be6 14.Bb5 (*14.Bxf6 e3 15.Nde4 gxf6 16.Nxf6+ Kg7 17.Nfd5 exf2 18.Nxb4 Nxb4 19.a3 Nc6 20.Ne4 Rd8 21.Nxf2 Rd5 22.b4 a5 23.Bc4 Rf5 24.Bxe6 Rxf2 25.Bd5 axb4 26.a4 Ne5 27.Rd1 Nd7 28.c6 bxc6 29.Bxc6 Nc5 30.Rd5 Nb3+ 31.Kb1 Rxg2 32.h4 Rh2 33.h5 Rd2 34.Rb5 Nd4 35.Rd5 Nb3 36.Rb5 Nd4 37.Rd5 Nb3* ½-½ (37) ChessHunterBot (2662)-ArasanX (2824) Rapid 2023) 14...Nd4 15.Bxf6 Bxc3 16.Nxe4 Bxb2+ 17.Kxb2 Nxb5 18.Be5 Rd8 19.a4 Nd4 20.Rd1 Nc6 21.Rxd8+ Nxd8 22.Bc7 Nc6 23.Nd6 Bd5 24.g3 Ne7 25.Bd8 Nc6 26.Bg5 Ne5 27.Nc8 Nc6 28.Be3 f6 29.f4 Kf8 30.Nd6 Nd8 31.Kc3 Bf3 32.Nb5 Nc6 33.Kd2 h5 34.Nd6 Nd8 35.Kc3 Bg4 36.Nb5 a6 37.Nd6 Ke7 38.Kb4 b6 39.Kb3 Nc6 40.Kc3 Bh3 41.Bc1 bxc5 42.Nb7 Nd4 43.Be3 Nf3 44.Nxc5 a5 45.Nb7 Ke6 46.Nxa5 Kf5 47.Nb7 Nxh2 48.a5 Bg2 49.a6 Nf1 50.Bg1 Nxg3 51.Kb4 Ne2 52.Kc5 Nc3 53.Nd6+ Kxf4 54.Bh2+ Kg4 55.Ne8 h4 56.Nxg7 Ba8 57.Kb6 f5 58.Ne6 Ne2 59.Nc7 Be4 60.Ne6 Ba8 61.Nc7 Be4 62.Ne6 f4 63.Nc5 Bd5 64.Nd3 Kf3 65.a7 Ke3 66.Ne5 f3 67.Nc6 f2 68.a8Q f1Q 69.Qa3+ Kf2 70.Qc5+ Kg2 71.Qxd5+ Kxh2 72.Qe5+ Nf4 73.Nd4 h3 74.Ne2 Qxe2 75.Qxf4+ Kg2 76.Qg5+ Kf1 77.Qc1+ Kf2 78.Qf4+ Qf3 79.Qd2+ Kg1 80.Qg5+ Qg2 81.Qc1+ Qf1 82.Qg5+ Qg2 83.Qc1+ Kh2 84.Qf4+ Qg3 85.Qd2+ Kh1 86.Qd5+ Qg2 87.Qd3 Qb2+ 88.Kc7 Qg7+ 89.Kc8 Qg8+ 90.Kb7 Qg2+ 91.Kb6 Qg1+ 92.Ka6 Kh2 93.Qe2+ Qg2 94.Qe5+ Kg1 95.Qe3+ Kh2 96.Qe5+ Kh1 97.Qe1+ Kh2 98.Qe5+ ½-½ (98) simbelmyne-bot (2748)-Zoe_ChessBot (2996) Rapid 2024;

B2b) 12...Kxf8 13.Nd2 Be6 14.Bc4 (*14.Bxf6 gxf6 15.Ndxe4 f5 16.a3 fxe4 17.axb4 Nxb4 18.Nxe4 Rc8 19.Kd2 f5 20.Nc3 Rxc5 21.Be2 Ke7 22.g3 Rc6 23.Rc1 a6 24.Ke3 Rb6 25.Na4 Nd5+ 26.Kd2 Rb4 27.Rc4 Rxc4 28.Bxc4 Kd6 29.Bd3 b5 30.Nc3 Nb4 31.Bb1 Nc6 32.Ne2 a5 33.Nf4 Bc8 34.Nd3 Be6 35.Nf4 Bc8 36.Nd3 Bd7 37.Kc3 Be6 38.Kd2 b4 39.Bc2 Nd4 40.Bd1 Bb3 41.Bh5 Nc6 42.Nc1 Bc4 43.b3 Bd5 44.h4 Nd4 45.Bd1 f4 46.gxf4 Nf5 47.h5 h6 48.Kd3 Nh4 49.Kd2 Be6 50.Ke3 Bd5 51.Kd2 Be6 52.Ke3 Nf5+ 53.Ke4 Ng7 54.Ke3 Kd5 55.Bf3+ Kd6 56.Bd1 Bd5 57.Nd3 Nf5+ 58.Kd2 Be6 59.Nc1 Nd4 60.Ke3 Kd5 61.Nd3 Nf5+ 62.Kd2 Kd6 63.Nc1 Bd5*

64.Nd3 Bg8 65.Kc1 Nd4 66.Kb2 Ke7 67.Ne5 Kf6 68.Ng4+ Kg7 69.Ne3 Be6 70.Ng2 Kf7 71.Ne3 Kf6 72.Ng4+ Bxg4 73.Bxg4 Ne6 74.Kc1 Nxf4 75.Kd2 Kg5 76.Bf3 Nxh5 77.Kd3 Nf6 78.Kc4 Kf4 79.Bg2 Ke5 80.f4+ Kxf4 81.Kb5 Ng4 82.Kxa5 Ne3 83.Bh3 Nc2 84.Kb5 h5 85.Kc4 h4 86.Be6 Kg3 87.Kd3 Na3 88.Kd4 h3 89.Bxh3 Kxh3 90.Kc5 Nc2 91.Kc4 Kg2 92.Kd3 Kf3 93.Kxc2 Ke2 94.Kb1 Kd1 95.Kb2 Kd2 96.Kb1 Kc3 97.Ka2 Kc2 98.Ka1 Kxb3 99.Kb1 Ka3 100.Kc2 b3+ 101.Kc1 Ka2 102.Kd2 b2 103.Ke3 b1Q 104.Kf4 Qd1 105.Ke5 Qh5+ 106.Ke4 Qg5 107.Kf3 Kb2 108.Ke2 Qf4 109.Kd1 Qh2 110.Ke1 Kc2 111.Kf1 Kd3 112.Ke1 Qg1# 0-1 (112) SaxtonEngine (2722)-European_Chess_Bot (2959) Blitz 2025) 14...Bxc3 15.bxc3 Nd5 16.Bxd5 Bxd5 17.c4 Be6 18.Kc2 f6 19.Bf4 Rd8 20.Bd6+ Kf7 21.Re1 f5 22.Kc3 b6 *(22...h6 23.f3 exf3 24.Nxf3 Re8 25.Rb1 Bc8 26.Re1 Rxe1 27.Nxe1 g5 28.g3 Kf6 29.Nc2 Ne5 30.Nb4 Ke6 31.Bxe5 Kxe5 32.c6 f4 33.gxf4+ gxf4 34.Nd3+ Kf5 35.c7 Ke4 36.Nb4 f3 37.Kd2 Bh3 38.Nd3 Kd4 39.Nf4 Bg4 40.Nd3 a6 41.h4 a5 42.Ne1 Kxc4 43.Nxf3 Kd5 44.Kc3 Kd6 45.Nd4 Kxc7 46.Kc4 Kd6 47.Kb5 a4 48.Kxa4 Ke5 49.Nb3 Kf4 50.Kb5 Kg3 51.Na5 Kxh4 52.Nxb7 h5 53.Kc4 Kg3 54.Kd3 h4 55.Ke3 h3 56.Nd6 h2 57.Ne4+ Kg2 58.Nf2 Bd1 59.Nxd1 h1Q 60.Nc3 Qc1+ 61.Kd4 Qd2+ 62.Kc4 Kf3 63.a4 Qd8 64.Nb5 Ke3 65.Kc5 Qa5 66.Kd5 Qxa4 67.Nd6 Qd4+ 68.Ke6 Kf4 69.Nf7 Qb6+ 70.Nd6 Qc6 71.Ke7 Ke5 72.Nf7+ Kd5 73.Kf8 Qc7 74.Kg8 Ke6 75.Ng5+ Kf5 76.Nh7 Qe7 77.Nf8 Kg5 78.Nh7+ Kh6 79.Nf8 Qg7#* 0-1 (79) simbelmyne-bot (2645)-Nikitosik-ai (3002) Blitz 2024) 23.f3 bxc5 24.Bxc5 Ne5 25.Re2 Rd3+ 26.Kc2 Rd7 27.Kc3 Rd3+ 28.Kc2 Rd7 29.Kc3 Nd3 30.Be3 Nc1 31.Re1 Rd3+ 32.Kb2 Rxd2+ 33.Bxd2 Nd3+ 34.Kc3 Nxe1 35.Bxe1 exf3 36.gxf3 g5 37.Bf2 f4 38.Bxa7 Bd7 39.Kd2 Bc6 40.Ke2 Kg6 41.Bb8 Kf5 42.h3 Kg6 43.h4 h6 44.Bd6 Kh5 45.hxg5 hxg5 46.Kf2 g4 47.Bxf4 gxf3 48.Ke3 Kg4 49.Bh2 Bd7 50.Bg1 Kg3 51.Bf2+ Kg2 52.c5 Bc6 53.Be1 Kf1 54.Bf2 Kg2 55.a3 Ba4 56.Bh4 Bc6 57.Be1 Bb5 58.Kd4 Kf1 59.Bh4 Ke2 60.Kd5 f2 61.Bxf2 Kxf2 62.Kd6 Ke3 63.c6 Kd4 64.c7 Ba6 65.Kd7 Kd5 66.c8Q Bxc8+ 67.Kxc8 Kc6 68.a4 Kb6 69.Kb8 Ka5 70.Ka7 Kxa4 ½-½ (70) SaxtonEngine (2812)-tomlesspit (3147) Rapid 2025]

10...Qxf6 11.Nxd5 Qh6+ 12.Kb1

[12.e3 Bxc5 13.Qb5 Rac8 14.Qxc5 Bxd5 15.Kb1 Be4+ 16.Ka1 a5 17.Bb5 *(17.Qb6 Rfd8 18.Be2 Nd4 19.Qxd4 Rxd4 20.Rxd4 Qc6 21.a3 Bd5 22.Rb1 f6 23.Bd3 b5 24.Rd1 Bb3 25.Be4 Qe8 26.Bd5+ Bxd5 27.Rxd5 b4 28.Rxa5 Qe4 29.Ne1 b3 30.Rb1 Qc4 31.Ra7 Rd8 32.Nf3 Qc2 33.Nd4 Qxf2 34.Nxb3 Qxe3 35.Rb7 Qe4 36.Rb4 Qxg2 37.h4 h5 38.Re1 Qg3 39.Rc1 Rb8 40.Rc3 Qg1+ 41.Ka2 Rxb4 42.axb4 Qa7+ 43.Na5 g5 44.hxg5 fxg5 45.Rc5 g4 46.Ka3 g3 47.Rg5+ Qg7 48.Rxg7+ Kxg7 49.b5 g2 50.b6 g1Q 51.b7 Qb6 52.Nc4 Qxb7 53.Na5 Qb5 54.b4 h4 55.Nb3 h3 56.Nc5 Qc4 57.Na4 h2 58.Nb2 Qc3+ 59.Ka4 h1Q 60.Nc4 Qd5 61.Ne3 Qa1#* 0-1 (61) pawn_git (2570)-Starfaith (2921) Rapid 2023*)* 17...Nb4 18.Qe5 Nc2+ 19.Kb1 Na3+ 20.Ka1 Bxf3 21.gxf3 Nxb5 22.Qxb5 Rc2 *(22...Qh4 23.Qe2 Rc5 24.Kb1 h6 25.f4 Rfc8 26.Rd2 b5 27.f3 b4 28.Rhd1 a4 29.Rd5 Rxd5 30.Rxd5 Qf6 31.Qd3 h5 32.Rd4 a3 33.Rxb4 Qc6 34.Qd1 Qg6+ 35.Ka1 Rc2 36.bxa3 Rxh2 37.a4 Qe6 38.Rb3 h4 39.a5 Kh7 40.Qg1 Qf6+ 41.Kb1 Re2 42.Qg4 Re1+ 43.Kc2 Qc6+ 44.Rc3 Qa4+ 45.Kd3 Qb5+ 46.Ke4 Qb4+ 47.Kd3 Qb1+ 48.Kd4 Qb4+ 49.Kd3 Qb1+ 50.Kd4 Rd1+ 51.Kc5 Qxa2 52.Qf5+ g6 53.Qe4 Qxa5+ 54.Kc4 Qa4+ 55.Kc5 Qa5+ 56.Kc4 h3 57.Rc2 Qa6+ 58.Kc3 Rd8 59.Kb2 Rb8+ 60.Kc3 Qa3+ 61.Kd4 Rb4+ 62.Rc4 h2 63.f5 Rxc4+ 64.Kxc4 h1Q 65.fxg6+ fxg6 66.Qb7+ Kh6 67.Qb4 Qhc1+ 68.Kb5 Qd3+ 69.Kb6 Qd8+ 70.Ka7 Qa1+ 71.Qa5 Qc7+ 72.Ka8 Qaxa5#* 0-1 (74) weiawaga (2579)-Hoon_Bot (2794) Blitz 2024*)* 23.Qxa5 Qf6 24.Rd4 Rxf2 25.f4 Re8 26.Rd2 Rf3 27.Re2 g6 28.Rhe1 Qc6 29.Qc3 Qb6 30.a3 h5 31.Qd3 Qc6 32.Rc2 Qb6 33.Rce2 Qe6 34.Qd2 Qe4 35.Qd7 Re7 36.Qd8+ Kg7 37.Qd1 Rc7 38.Qd2 Kh7 39.Qd8 Rc6 40.Qd7 Kg7 41.Qd2 Re6 42.Ka2 Re7 43.Qc3+ Kh7 44.Qc2 Qd5+ 45.Qb3 Qf5 46.Rd2 Rxf4 47.Rd5 Qf6 48.exf4 Rxe1 49.Rd7 Kg8 50.Rxb7 Qxf4 51.Qc3 Re8 52.Qc6 Rf8 53.Qc2 Kg7 54.Rc7 Kh6 55.Rc4 Qd6 56.Rc6 Qd5+ 57.b3 f5 58.a4 h4 59.Rc5 Qd8 60.Rc6 Qg5 61.a5 f4 62.Rc5 Qd8 63.a6 Rf6 64.Rc6 f3 65.Qc1+ Kh5 66.Rc5+ Rf5 67.a7 f2 68.b4 Qd3 69.a8Q f1Q 70.Qxf1 Qxf1 71.Rc2 Rf4 72.Qh8+ Kg4 73.Qc8+ Rf5 74.Qc3 Rf3 75.Qc8+ Rf5 76.Qc3 Rf3 77.Qc8+ Rf5 ½-½ (77) pawn_git (2565)-ReinforcementTrial (2931) Rapid 2023]

12...Qg6+ 13.e4 Qxe4+ 14.Bd3

[14.Ka1 Rfd8 15.Bc4 h6 16.a3 a5 17.Nxb4 Bxc4 18.Qc2 Qxc2 19.Nxc2 a4 20.Rd6 Na5 21.Nd2 Bd5 22.Ne3 Rxd6 23.cxd6 Nb3+ 24.Nxb3 Bxb3 25.Nf5 Rd8 26.Rc1 Be6 27.Ne7+ Kf8 28.Rd1 Ke8 29.Kb1 Kd7 30.Nd5 Kc6 31.Nb4+ Kc5 32.Nd3+ Kb6 33.Nb4 Kc5 34.Nd3+ Kb6 35.Nb4 Bb3 36.Rd2 Rd7 37.f3 g6 38.Nd5+ Kc6 39.Nb4+ Kb6 40.g3 Kb5 41.Kc1 Kb6 42.Kb1 Kb5 43.Kc1 f6 44.f4 h5 45.h4 Kc5 46.Nd3+ Kc6 47.Nb4+ Kb5 48.Kb1 Kc5 49.Nd3+ Kc6 50.Nb4+ Kc5 51.Nd3+ Kc6 52.Nb4+ Kb5 53.Kc1 Kc5 54.Nd3+ Kc6 55.Nb4+ Kb5

56.Kb1 Kc5 ½-½ (56) FireFishBOT_v2 (2887)-ProteusSF-Godot (2879) Blitz 2023]

14...Bxd5 15.Bxe4 Bxb3 16.axb3 Bxc5 17.Rd2 Rfe8 18.Bxc6 bxc6 19.Rc1 Bb4 20.Rdd1

[20.Rd3 c5 21.Rcd1 g6 22.Re3 Rxe3 23.fxe3 Re8 24.Rd3 Ba5 25.Kc2 f5 26.Ng5 Re7 27.Kd1 Bc7 28.h3 Kg7 29.Nf3 Kf6 30.Nd2 Ke6 31.Rc3 Kd5 32.Nc4 h5 33.Nd2 Ba5 34.Rd3+ Kc6 35.Nc4 Bc7 36.Rc3 g5 37.Rc2 f4 38.exf4 Bxf4 39.Rf2 Kb5 40.Rf3 h4 41.Na3+ Ka5 42.Rd3 Re4 43.Nc2 Kb6 44.Na3 Kc6 45.Nb1 Re3 46.Rxe3 Bxe3 47.Nc3 Bd4 48.Ne4 Kd5 49.Nxg5 Bxb2 50.Nf3 Bf6 51.Kd2 Ke4 52.Nh2 Bg5+ 53.Kc3 Ke3 54.b4 Kf2 55.Nf3 Bf6+ 56.Kc4 cxb4 57.Kxb4 Kxg2 58.Nxh4+ Bxh4 59.Ka5 Bf2 60.Kb4 Kxh3 61.Kb5 Kg4 62.Ka6 Kf3 63.Kb5 Ke4 64.Ka5 Kd3 65.Kb5 Kc2 66.Kb4 Be1+ 67.Ka4 a6 68.Ka3 a5 69.Ka4 Bb4 70.Kb5 Kb3 71.Kc6 a4 72.Kd5 a3 73.Kd4 a2 74.Ke4 a1Q 75.Kf5 Qf1+ 76.Kg4 Kc4 77.Kg3 Be7 78.Kg4 Kd4 79.Kg3 Ke4 80.Kh2 Bd6# 0-1 (80) Cheng-4-NN (2869)-tomlesspit (3165) Rapid 2025]

[20.Rd7 c5 21.Ng5 f6 22.Nf7 Re2 23.Nd6 Rxf2 24.Rc2 Rf1+ 25.Ka2 Kh8 26.Nf7+ Kg8 27.Nd6 c4 28.Nxc4 Re1 29.h3 h6 30.Na3 a5 31.Rcc7 Bf8 32.Nc2 Rg1 33.g4 Rh1 34.Rd3 Rh2 35.Rcc3 Re8 36.Nd4 Rd8 37.Nf5 Rxd3 38.Rxd3 g6 39.Nh4 Kf7 40.Rd7+ Ke6 41.Rd3 g5 42.Nf5 h5 43.Nd4+ Ke5 44.Nf3+ Ke4 45.Rd8 Kxf3 46.Rxf8 h4 47.Rxf6+ Kg2 48.Rf5 Rxh3 49.Rxg5 Rg3 50.Rxa5 h3 51.Re5 h2 52.Re1 Kh3 53.Re5 Rxg4 54.Rh5+ Kg2 55.b4 Rxb4 56.Ka3 Rg4 57.Rh6 h1Q 58.Rxh1 Kxh1 59.b4 Kg2 60.Ka4 Kf3 61.Kb5 Ke4 62.Kc5 Ke5 63.b5 Rg1 64.Kc6 Ke6 65.Kc5 Rb1 66.b6 Rb2 67.Kc6 Rc2+ 68.Kb5 Kd5 69.Kb4 Kc6 70.Kb3 Rc5 71.b7 Kxb7 72.Ka4 Ka6 73.Kb4 Kb6 74.Kb3 Ka5 75.Ka2 Ka4 76.Kb2 Kb4 77.Ka1 Rc2 78.Kb1 Kb3 79.Ka1 Rc1# 0-1 (79) Cheng-4-NN (2697)-Stockfish161Pro (2879) Classical 2025]

20...c5 21.Ne1 g6 22.Nd3 Rad8 23.Nxb4 cxb4 24.Rxd8 Rxd8 25.Kc2 Rd5 26.Rd1 Rg5 27.g3 Rh5 28.Rh1 Rd5 29.Rd1 Rh5 30.Rh1 Rf5 31.f4 Rd5 32.Rd1 Rh5 33.Rd2 Kg7 34.Kd3 Rd5+ 35.Ke2 Rc5 36.Rd6 Rc2+ 37.Rd2 Rc5 38.Rd6 Rh5 39.h4 Rc5 40.Kd2 Ra5 41.Rd4 Ra1 42.f5 Rg1 43.fxg6 hxg6 44.g4 a5 45.g5 Rg3 46.Kc2 Rh3 47.Rf4 Kf8 48.Rd4 Ke8 49.Re4+ Kd7 50.Rd4+ Ke6 51.Rf4 Rh2+ 52.Kb1 Rd2 53.Kc1 Rd3 54.Rf6+ Ke7 55.Ra6 Rd4 56.Rxa5 Rxh4 57.Kd2 Rf4 58.Rb5 Rf2+ 59.Kd3 Rf3+ 60.Kc4 Rf4+ 61.Kd3 Rh4 62.Rb8 Rh3+ 63.Kc4 Rh4+ 64.Kd3 Rg4 65.Rb7+ Ke6 66.Rb6+ Ke7 67.Rb7+ Ke6 68.Rb6+ Kd5 69.Rb5+ Kc6 70.Re5 Kd6 71.Rb5 Rg3+ 72.Kc4 Rg4+ 73.Kd3 Rf4 74.Rb7 Ke6 75.Rb5 Kd6 76.Rb7 Rf5 77.Rxb4 Rxg5 78.Rb6+ Ke5 79.b4 Rh5 80.Rb5+ Kf4 81.Rb6 Rd5+ 82.Kc4 Rd7 83.b5 g5 84.Rf6+ Ke5 85.Rc6 g4 86.b6 g3 87.Rc5+ Kf4 88.Rc7 g2 89.Rxd7 g1Q 90.Rxf7+ Ke3 91.Re7+ Kd2 92.Rd7+ Kc1 93.Kb5 Kxb2 94.b7 Qb1 95.Kc6 Qc1+ 96.Kd6 Qd1+ 97.Kc7 Qc1+ 98.Kd8 Qf4 99.Rc7 Qb4 100.Kd7 Qb3 101.Kc8 Qh3+ 102.Kb8 Qf1 103.Rc6

Qe1 104.Ra6 Qd1 105.Rb6+ Ka1 106.Ka7 Qd7 107.Rb4 Qc7 108.Rb5 Qd7 109.Ra5+ Kb1 110.Ka8 Qc6 111.Ka7 Qc7 112.Rb5+ Ka1 113.Rd5 Qe7 114.Ra5+ Kb1 115.Ka8 Qe4 116.Ka7 Qe3+ 117.Ka8 Qf3 118.Ra4 Qh1 119.Rb4+ Ka1 120.Ka7 Qh7 121.Rb6 Qd7 122.Rb4 Qc7 123.Rb5 Qd7 124.Ra5+ Kb1 125.Ka8 Qc6 126.Ka7 Qc7 127.Rb5+ Ka1 128.Rd5 Qe7 129.Ra5+ Kb1 130.Ka8 Qe4 131.Ka7 Qe3+ 132.Ka8 Qf3 133.Ra4 Qh1 134.Ra5 Qg2 135.Rb5+ Ka1 136.Ra5+ Kb1 137.Rb5+ Ka1 138.Ra5+ Kb1 ½-½ (138) Cheng-4-NN (2849)-StockfishPro-2025 (3027) Rapid 2025

6.g3 0-0 7.Bg2

[7.Bf4 c6 8.Bg2 Bf5 9.Qb3 Qb6 10.a3 Be7 11.Qa2 Nbd7 12.0-0 Rfe8 13.Rac1 Ne4 14.Ne5 Nxe5 15.Bxe5 Nxc3 16.bxc3 f6 17.Bf4 Bf8 18.c4 dxc4 19.Qxc4+ Kh8 20.a4 Rad8 21.d5 cxd5 22.Bxd5 g6 23.Bc7 Qxc7 24.Qxc7 Rxd5 25.Qxb7 Ra5 26.Rc7 g5 27.Rf7 Bg6 28.Rxf6 Rxa4 29.Rxg6 hxg6 30.Rd1 Rae4 31.e3 a5 32.Qb5 g4 33.Qxa5 R8e7 34.Qe1 Rf7 35.Rd2 Re6 36.Qa1+ Bg7 37.Rd8+ Kh7 38.Qa4 Bf6 39.Rd2 Bc3 40.Rc2 Bg7 41.Qxg4 Ref6 42.Kg2 Bh6 43.h4 Rf5 44.f4 Re7 45.Re2 Rf6 46.e4 Rc6 47.e5 Rc3 48.h5 Rg7 49.e6 gxh5 50.Qxg7+ Bxg7 51.e7 Re3 52.e8Q Rxe8 53.Rxe8 Kg6 54.Re6+ Kf5 55.Ra6 Bf6 56.Ra5+ 1-0 (56) Fightbro (2585)-elkadi74 (2623) Blitz 2025]

7...Re8

[7...h6 8.0-0 Re8 9.Bf4 c6 10.Rc1 Na6 *(10...Nbd7 11.a3 Bxc3 12.Rxc3 Ne4 13.Rb3 a5 14.Ne5 Nxe5 15.Bxe5 a4 16.Rb4 b5 17.Qc2 Bd7 18.f3 Ng5 19.f4 Nh3+ 20.Kh1 f6 21.Bd6 Qc8 22.f5 Ng5 23.Rf4 g6 24.fxg6 Bh3 25.Rf2 Bxg2+ 26.Rxg2 Re4 27.b3 axb3 28.Qb2 Qg4 29.Rxb3 Rae8 30.Qc1 Rxe2 31.Rxe2 Qxe2 32.h4 Nf3 33.Rb2 Qd3 34.Be5 fxe5 35.Rf2 exd4 36.Kg2 Re1 37.Qf4 Rg1+ 38.Kh3 Rh1+ 39.Kg4 Qe4 40.Qxe4 dxe4 41.Kf4 d3 42.Kxe4 d2 43.Rxd2 Nxd2+ 44.Kd4 Nc4 45.Kc5 Nxa3 46.Kb4 Rh3 47.Kxa3 c5 48.h5 Rxg3+ 49.Kb2 b4 50.Kc2 c4 51.Kd2 b3 52.Ke2 Rd3 53.Kf2 b2 54.Kg2 b1Q 55.Kh2 Qc2+ 56.Kh1 Rd1#* Normal 0-1 (56) Pseudo-0 (2471)-caissa-x (2978) Rapid 2024*)* 11.a3 Bf8 12.Ne1 Nc7 13.Bxc7 Qxc7 14.Nxd5 Nxd5 15.Bxd5 Qb6 16.Bc4 Qxb2 17.a4 Qa3 18.e3 Bh3 19.Ng2 Qe7 20.Qh5 Be6 21.Nf4 Bxc4 22.Rxc4 Qe4 23.Rfc1 Bd6 24.Ng2 Qd3 25.Qd1 Qe4 26.Qh5 Rec8 27.d5 Qd3 28.Ne1 Qd2 29.dxc6 Rxc6 30.Rxc6 bxc6 31.Qd1 Bb4 32.Nf3 Qxd1+ 33.Rxd1 c5 34.Ne5 Re8 35.Nc4 Re4 36.Rd8+ Kh7 37.Nd6 Re7 38.Kf1 Rc7 39.Nc4 Re7 40.Ke2 f5 41.a5 Kg6 42.a6 Re6 43.Rd6 Kf6 44.Kd3 Ke7 45.Rxe6+ Kxe6 46.e4 g6 47.f4 Be1 48.Ne5 Bf2 49.Nxg6 Bg1 50.exf5+ Kxf5 51.Ne5 c4+ 52.Kxc4 Bxh2 53.g4+ Kxf4 54.Nf7 Kxg4 55.Nxh6+ Kg5 56.Nf7+ Kf6 57.Nd8 Bg1 58.Nc6 Ke6 59.Kb5 Kd6 60.Nb4 Bb6 61.Na2 Bd8 62.Nc3 Kc7 63.Na4 Kb8 64.Nc5 Bc7 65.Kc6 Bd6 66.Nd7+ Kc8 67.Nf6 Kb8 68.Nd5 Ka8 69.Kxd6 Kb8 70.Kc6 Ka8 71.Nc3 Kb8 72.Nb5 Ka8 73.Nd6 Kb8 74.Nc4 Ka8 75.Kc5

Kb8 76.Kb5 Ka8 77.Ne5 Kb8 78.Nd7+ Ka8 79.Nc5 1-0 (79) Lance5500 (2647)-lunarplayer (2694) Blitz 2023]

8.0-0 c6

[8...Nbd7 9.Bf4 c6 10.Ne5 Nf8 11.Nd3 Be7 12.b4 Ne6 13.e3 Nxf4 14.gxf4 a6 15.a4 Bf5 16.b5 axb5 17.Ne5 b4 18.Ne2 Nd7 19.Ng3 Nxe5 20.dxe5 Bd7 21.Qh5 g6 22.Qf3 f5 23.Ne2 Kh8 24.Kh1 Bf8 25.Bh3 Ra5 26.Rg1 c5 27.Rad1 Bc6 28.Bg2 Rxa4 29.Qh3 Ra2 30.Bf3 b3 31.Rxg6 b2 32.Rdg1 Bh6 33.Rxh6 Qe7 34.Qxf5 Ra1 35.Rxh7+ 1-0 (35) tayka (2713)-Cann_Karo (2724) Blitz 2024]

9.Bg5

[9.Ne5 Nbd7 10.Nd3 *(10.f4 Nf8 11.Bd2 Bf5 12.a3 Bxc3 13.Bxc3 Be4 14.Bf3 Bxf3 15.exf3 N6d7 16.Re1 f6 17.Nxd7 Qxd7 18.Qd3 Rxe1+ 19.Rxe1 Re8 20.Rxe8 Qxe8 21.Kf2 Ne6 22.f5 Ng5 23.h4 Nf7 24.Bb4 Nd8 25.g4 b6 26.b3 a5 27.Bd6 Nb7 28.Bc7 Qd7 29.Bf4 Nd6 30.a4 Kf7 31.h5 h6 32.Qa6 Nc8 33.Qa8 c5 34.dxc5 bxc5 35.Qxa5 Qc6 36.Qc7+ Qxc7 37.Bxc7 Na7 38.Bb6* Normal 1-0 (38) strongmama1 (2635)-zxcvbnm595 (2686) Blitz 2024*)* 10...Be7 *(10...Bf8 11.b4 Nb6 12.b5 Nc4 13.a4 Bf5 14.Bg5 h6 15.Bxf6 Qxf6 16.bxc6 bxc6 17.e3 Rab8 18.Qe2 Rb3 19.Rfc1 Ba3 20.Rc2 Qg6 21.Nf4 Qh7 22.Ncxd5 cxd5 23.Bxd5 Rb2 24.Rxb2 Bxb2 25.Qxc4 Bxa1 26.Bxf7+ Kf8 27.Bxe8 Kxe8 28.Qc1 Be4 29.Qxa1 g5 30.Ne2 Qf7 31.Nc3 Bd3 32.Qa2 Bc4 33.Qb2 Qc7 34.d5 Ba6 35.Qb4 Qh7 36.Qe4+ Qxe4 37.Nxe4* 1-0 (37) tayka (2759)-JonaTechnique (2647) Blitz 2024*)* 11.Re1 a6 12.Qc2 Nf8 13.Ne5 Ne6 14.Be3 g6 15.Rad1 Ng7 16.h3 Nd7 17.Bf4 Ne6 18.e4 Nxf4 19.gxf4 dxe4 20.Nxe4 Nb6 21.Qb3 Be6 22.Qg3 Nd5 23.Ng5 Bf8 24.f5 Bxf5 25.Ngxf7 Qf6 26.Bxd5 cxd5 27.Re3 Re7 28.Ng5 h6 29.Ngf3 Kh7 30.Rde1 Rae8 31.Nh4 Be4 32.f3 Rxe5 33.dxe5 Rxe5 34.fxe4 Rg5 35.Kg2 Rxg3+ 36.Kxg3 Qg5+ 0-1 (36) Tayka (2702)-Cann_Karo (2734) Blitz 2024]

9...h6 10.Bxf6 Qxf6 11.Rc1 Bd6 12.Re1 Bf5 13.Nh4 Bh7 14.Qb3 Qe7 15.e4 g5 16.Nf5 Bxf5 17.exf5 Qxe1+ 18.Rxe1 Rxe1+ 19.Bf1 b6 20.Nxd5 Nd7 21.Qc3 cxd5 22.Qxe1 Nf6 23.Qc3 Kg7 24.Qc6 Rd8 25.Bg2 Bb8 26.h3 h5 27.Kf1 h4 28.g4 Bf4 29.b4 Bb8 30.a3 Bf4 31.Bf3 Bb8 32.Ke2 Bf4 33.Kd3 Bb8 34.Kc3 Rd7 35.Kb3 Rd8 36.Ka4 Bf4 37.Kb5 Bd2 38.Ka6 Rd7 39.Qc2 Bf4 40.Qd3 Ne8 41.Kb5 Rc7 42.Bxd5 Nd6+ 43.Ka6 Ne8 44.f6+ Nxf6 45.Bb7 Ne8 46.Bd5 Nd6 47.Bb3 b5 48.d5 Nc4 49.Qd4+ Be5 50.Qe4 Bf6 51.Bxc4 bxc4 52.d6 Rd7 53.Qc6 Rd8 54.Kb5 Be5 55.d7 c3 56.Ka4 Bf6 57.Kb3 Kf8 58.Qd6+ Kg7 59.Qd5 Kf8 60.Kc2 Ke7 61.Qc5+ Ke6 62.b5 Rxd7 63.Qc6+ Rd6 64.Qc4+ Rd5 65.Qe2+ Kd6 66.Qc4 Rd2+ 67.Kb3 Rxf2 68.Qb4+ Ke6 69.Qc4+ Ke7 70.Qc6 Kf8 71.Ka4 Kg7 72.Qc4 c2 73.Kb3 c1Q 74.Qxc1 Rf4 0-1 (74) Lance5500 (2782)-EmperatorTrajano (2804) Blitz 2024

6.e3 0-0 7.Bd2

[7.Bd3 c6 *(7...Re8 8.0-0 Nbd7 9.Qc2 a6 10.a3 Bd6 11.e4 dxe4 12.Nxe4 Nxe4 13.Bxe4 Nf6 14.Bg5 h6 15.Bxf6 Qxf6 16.Rfe1 Kf8*

17.Ne5 Bxe5 18.dxe5 Qxe5 19.g3 Bh3 20.f4 Qd4+ 21.Kh1 Rad8 22.Rad1 Rxe4 23.Rg1 Bg4 24.Rxd4 Bf3+ 25.Rg2 Re1# 0-1 (25) WONDERBOY_HBK (2720)-Hovik7 (2732) Blitz 2023 *)*

A) 8.h3 Re8 9.0-0 Nbd7 *(9...Ne4 10.Qc2 Bf5 11.Nd2 Nxd2 12.Bxd2 Bxd3 13.Qxd3 Nd7 14.Ne2 Bd6 15.b4 Nb6 16.b5 Nc4 17.bxc6 bxc6 18.Nc3 Rb8 19.Rab1 Qa5 20.Rb3 Qa6 21.Rfb1 Rb6 22.Be1 g6 23.Rxb6 axb6 24.e4 dxe4 25.Nxe4 Rd8 26.Rc1 b5 27.Bc3 Be5 28.Nc5 Qxa2 29.Nb7 Rd5 30.Qf3 Bg7 31.Ra1 Qb3 32.Ra8+ Bf8 33.Nc5 Qb1+ 34.Kh2 Qf5 35.Qxf5 gxf5 36.Bb4 Kg7 37.Nd3 Bxb4 38.Nxb4 Rxd4 39.Nxc6 Rd6 40.Nb4 Rd2 41.Rb8 Rxf2 42.Rxb5 Ne3 43.Kg3 Rb2 44.Re5 Nf1+ 45.Kf3 Rxb4* 0-1 (45) kingofspeedd (2657)-A_Kukhmazov (2827) Blitz 2023*)* 10.Ne2 Nf8 11.Bd2 Bd6 12.b4 Bd7 13.a4 a6 14.Rb1 b5 15.a5 Qe7 16.Qe1 Ne4 17.Bxe4 Qxe4 18.Nc3 Qg6 19.Kh1 h6 20.Qd1 Nh7 21.Ne1 Nf6 22.Qc2 Qh5 23.f4 Bxh3 24.gxh3 Qxh3+ 25.Kg1 Ng4 26.Rf3 Qh2+ 27.Kf1 Re6 28.Bc1 Qh1+ 29.Ke2 Rae8 30.Qf5 Qh2+ 31.Kf1 Nxe3+ 32.Bxe3 Rxe3 33.Qg4 Qh1+ 34.Qg1 Rxe1+ 35.Rxe1 Rxe1+ 36.Kxe1 Qxg1+ 37.Rf1 Qe3+ 38.Ne2 Bxb4+ 0-1 (38) DrunkenTesla (2587)-CarlsenNepo21 (2785) Blitz 2025;

B) 8.0-0 Bd6 9.Ne2 Re8 10.Ng3 Ne4 11.Nd2 Nxg3 12.hxg3 Nd7 13.b3 Nf6 14.Re1 g6 15.Bb2 Bf8 16.Qc2 h5 17.e4 dxe4 18.Nxe4 Nxe4 19.Bxe4 Bg7 20.Rad1 Be6 21.d5 cxd5 22.Bxg7 Kxg7 23.Bf3 Rc8 24.Qd2 Qf6 25.Re3 b6 26.Rd3 Red8 27.Rd4 Rc5 28.b4 Rc7 29.a3 Rdc8 30.Bxd5 Rc2 31.Qf4 Qxf4 32.Rxf4 Bxd5 33.Rxd5 R8c7 34.Rd3 R2c3 35.Rfd4 Rc1+ 36.Rd1 Rxd1+ 37.Rxd1 Rc3 38.a4 Rc4 39.Rb1 a5 40.bxa5 bxa5 41.Ra1 g5 42.f3 g4 43.Kf2 Rc2+ 44.Kg1 Kg6 45.Rb1 Ra2 46.Rb6+ f6 47.Rb5 Rxa4 48.Kf2 Ra2+ 49.Kg1 a4 50.Ra5 gxf3 51.gxf3 a3 52.Kf1 Kf7 53.Ra6 Ke7 54.f4 Kd7 55.f5 Kc7 56.Rxf6 Rb2 57.Ra6 a2 58.f6 Rb1+ 59.Kg2 a1Q 60.Rxa1 Rxa1 0-1 (60) Nakamura,H (2794)-Firouzja,A (2737) chess.com INT 2024]

[7.Be2 c6 8.0-0 Re8 9.a3 Bd6 10.b4 Nbd7 11.b5 c5 12.dxc5 Bxc5 13.Nxd5 Nb6 14.Nxb6 Qxb6 15.Bb2 a6 16.a4 axb5 17.Bxb5 Rd8 18.Qc2 Bg4 19.Ne5 Be6 20.Nc4 Qa7 21.Rad1 Rxd1 22.Rxd1 Rc8 23.Qd3 h6 24.h3 b6 25.Bxf6 gxf6 26.Qe4 f5 27.Qf4 Bf8 28.Nd6 Rd8 29.Rd3 Qc7 30.Ne8 Qxf4 31.exf4 Rxd3 32.Bxd3 Be7 33.Nc7 Bb3 34.Bb5 Bd6 35.Na8 Bc5 36.Kf1 Kg7 37.Nc7 Bd6 38.Na8 Bc5 39.g3 Kf6 40.Ke2 Ke7 41.Nc7 Kd8 42.Na6 Bd6 43.Kd3 Bd1 44.Kc3 Bf3 45.Nb4 Bc5 46.Nd3 Bd6 47.Kd4 Ke7 48.h4 Bb7 49.Ke3 Be4 50.Bc4 f6 51.f3 Bc6 52.g4 fxg4 53.fxg4 Bxa4 54.g5 fxg5 55.hxg5 h5 56.f5 Be8 57.f6+ Kf8 58.Nf4 Bxf4+ 59.Kxf4 Bg6 60.Bb5 Kg8 61.Bc4+ Kf8 62.Bb5 Bc2 63.Ke5 Bg6 64.Kf4 ½-½ (64) cn_ua (2679)-KingKong_bro2006 (2666) Blitz 2024]

7...Re8

[7...c6 8.Bd3 Re8 (*8...Bg4 9.a3 Bd6 10.h3 Bh5 11.Qc2 a5 12.Ne5 Bg6 13.Nxg6 hxg6 14.h4 b5 15.h5 Nxh5 16.g4 Nf6 17.g5 Nh5 18.Bxg6 Qxg5 19.Bxh5 g6 20.0-0-0* 1-0 (20) LovelySicilian (2659)-Capadjo (2651) Blitz 2023*)* 9.0-0 h6 (*9...Bg4 10.h3 Bh5 11.a3 Bxc3 12.bxc3 Nbd7 13.Be2 Ne4 14.Be1* ½-½ (14) Hovik7 (2786)-BENED7707 (2717) Blitz 2023*)* 10.h3 Be6 11.Re1 Bd6 12.e4 dxe4 13.Nxe4 Nxe4 14.Bxe4 Nd7 15.b3 Nf6 16.Bd3 Bd5 17.Rxe8+ Qxe8 18.Rc1 Qe7 19.Bc4 Re8 20.Bxd5 Nxd5 21.Qc2 Qf6 22.Re1 Rd8 23.Qd3 Bc7 24.Ne5 Qe6 25.Nf3 Qf6 26.Ne5 Bxe5 27.Rxe5 Nc7 28.Qe4 Ne6 29.Bc3 Ng5 30.Re8+ Rxe8 31.Qxe8+ Kh7 32.Qe3 Qe6 33.Qd3+ Qe4 34.Qd1 Ne6 35.Bb2 Nf4 36.f3 Qg6 37.Qd2 Nxh3+ 38.Kf1 Ng5 39.d5 cxd5 40.Qd4 Ne6 41.Qe5 d4 42.Bxd4 Qd3+ 43.Kg1 Qxd4+ 44.Qxd4 Nxd4 0-1 (44) Gen_1 (2680)-FaustiOro (2770) Blitz 2024]

8.a3

[8.Be2 c6 9.0-0 Nbd7 10.Bd3 Bd6 11.Qc2 Qe7 12.Ne2 Ne4 13.Ba5 Ndf6 14.h3 Bf5 15.Nh4 Bd7 16.Nf3 Rac8 17.Rad1 Bf5 18.Nh4 Bd7 19.Nf3 Bb8 20.Rc1 Bf5 21.Bd2 Nd7 22.Rcd1 Qf6 23.Nc3 Qh6 24.a4 Bxh3 25.Nxe4 dxe4 26.Bxe4 Bg4 27.Rfe1 Rxe4 28.Qxe4 Nf6 29.Qc2 Bxf3 30.gxf3 Qh3 31.f4 Ng4 32.Bc3 Nh2 33.Qe4 Nf3+ 34.Qxf3 Qxf3 35.Rc1 h5 36.Rc2 Re8 37.Rec1 Bxf4 38.exf4 Re6 39.f5 Re4 40.Re1 Rh4 41.Re8+ Kh7 42.Rh8+ Kxh8 43.Be1 Rh1# 0-1 (43) Weiawaga (2666)-Nikitosikbot_v2 (3023) Blitz 2024]

[8.Bd3 Bd6 9.Qc2 c6 10.Rc1 Nbd7 11.0-0 Nf8 12.Rce1 Bg4 13.Ne5 Bxe5 14.dxe5 Rxe5 15.h3 Bc8 16.Bc1 h6 17.Rd1 Re8 18.b3 N8d7 19.e4 d4 20.Ne2 Ne5 21.Bb2 Nxd3 22.Rxd3 Rxe4 23.Nxd4 Qe8 24.Qd2 Kh7 25.Rf3 Qe7 26.Qd3 Kg8 27.Nc2 Nd5 28.Rg3 f6 29.Ne3 Nf4 30.Qc2 Nh5 31.Rf3 Rf4 32.Rxf4 Nxf4 33.Qc4+ Nd5 34.Nxd5 cxd5 35.Qxd5+ Be6 36.Re1 Bxd5 37.Rxe7 a5 38.Rd7 Bc6 39.Rd4 Be8 40.Bc3 Bf7 41.Bd2 b5 42.Kh2 b4 43.Be3 h5 44.Bf4 Rc8 45.Rd2 Bg6 46.Be3 Ra8 47.Rd5 Be4 48.Rxh5 Bb1 49.Bb6 f5 50.Rg5 Ra6 51.Bc7 g6 52.g4 Bxa2 53.gxf5 Bxb3 54.Rxg6+ Rxg6 55.fxg6 a4 56.Bd6 Bc2 57.Bxb4 Bxg6 58.Kg3 Bf5 59.h4 Kf7 60.Kf4 Bb1 61.Kg5 Ke6 62.Bf8 Bh7 63.Kf4 Kf7 64.Ba3 Ke6 65.h5 Bc2 66.Ke3 Kf5 67.Kd2 Be4 68.Be7 a3 69.Kc3 a2 70.Kb2 a1Q+ 71.Kxa1 Kg4 72.h6 Bh7 73.Ba3 Kf4 74.Bc1+ Kf5 75.Kb2 Ke5 76.Be3 Ke6 77.Bd4 Kd5 78.Kc3 Be4 79.Bg7 Ke6 80.Kd4 Bh7 81.Bf8 Bb1 82.Bb4 Bf5 83.Bc3 Bh7 84.Ke3 Bb1 85.Kf4 Bc2 86.Kg5 Bf5 87.Bb2 Bb1 88.Kf4 Bg6 89.Ba3 Bb1 90.Kg4 Bf5+ 91.Kf3 Bb1 92.Kf4 Kd5 93.f3 Ke6 94.Bb2 Bf5 95.Kg5 Bb1 96.Bd4 Bc2 97.Bc3 Bb1 98.Kg4 Bh7 99.Bd2 Bf5+ 100.Kh5 Bh7 101.Kg5 Bf5 102.Kh4 Bd3 103.Bf4 Bb1 104.Kg5 Bh7 105.Bc1 Bc2 106.Be3 Kf7 107.Bd4 Ke6 108.Bc3 Bf5 109.Bb2 Bb1 110.Bc3 Bf5 111.Ba5 Bb1 112.Bb6 Bc2 113.Bd8 Bf5 114.Be7 Bc2 115.Bc5 Bf5 116.Kf4 Bh7 117.Bd4 Bb1 118.Bg7 Bc2 119.Kg5 Bh7 120.Ba1 Bb1 121.f4 Bh7 122.Bb2 Bb1 123.h7 Bxh7

124.Be5 Be4 125.Kh6 Kd5 126.Kh5 Kc5 127.Kg5 Kc4 128.Kf6 Kd5 129.Bc7 Kd4 130.Ke6 Bb1 131.Be5+ Kd3 132.Kf5 Ke3+ 133.Kg4 Bh7 134.Kg3 Ke4 135.Kg4 Kd5 136.Kg5 Ke6 137.Bd4 Kf7 138.Bc3 Ke6 139.Bb2 Bd3 140.Bd4 Ke7 141.Kg4 Be4 142.Kg5 Ke6 143.Kg4 Bf5+ 144.Kf3 Kd6 145.Bf6 Bc8 146.Ke4 Kc5 147.Ke5 Kc4 148.Be7 Kb5 149.Kd5 Ka6 150.Kc6 Bf5 151.Kd5 Bb1 152.Bd8 Kb5 153.Be7 Bf5 154.Bd6 Bc8 155.Ke5 Kb6 156.Kf6 Kc6 157.Be5 Kd5 158.Bc3 Ke4 159.f5 Bxf5 160.Kg5 Kd5 161.Kf4 Kd6 162.Be1 Kd5 163.Kf3 Kc5 164.Ke3 Kc4 165.Bd2 Bg6 166.Kf4 Kd5 167.Bc3 Kd6 168.Bb4+ Kd5 169.Bc3 Bh7 170.Ba1 Bg8 171.Bf6 Bf7 172.Bc3 Kc4 173.Bb2 Kd5 174.Bc3 Be6 175.Bg7 Bg4 176.Bb2 Bf5 177.Bc3 Bg4 178.Kxg4 ½-½ (178) BlazikenBot2000 (2744)-Flamerare (2776) Rapid 2022]

8...Bd6 9.Nb5 Bf8 10.Nc3 c5 11.Be2 b6 12.Bb5 Bd7 13.Be2 Nc6 14.0-0 Rc8 15.Ba6 Rb8 16.Bb5 c4 17.Bxc6 Bxc6 18.Ne5 Qc7 19.Rc1 Rbd8 20.Be1 b5 21.Ne2 Bb7 22.Bb4 Bxb4 23.axb4 Qe7 24.Ra1 a6 25.Qe1 Ne4 26.Nf4 Nd6 27.h3 Nf5 28.Qd2 Nh4 29.Rfc1 Qd6 30.Ra5 Bc8 31.Rca1 f6 32.Ng4 Nf5 33.R5a2 Ne7 34.b3 Nc6 35.Rb2 f5 36.Nh2 g5 37.Nh5 Rf8 38.f4 Qg6 39.g4 Kh8 40.Qg2 Nxb4 41.Nf3 fxg4 42.hxg4 Nd3 43.Ne5 Qh6 44.Nxd3 cxd3 45.Qg3 gxf4 46.Nxf4 Bxg4 47.Rg2 Bf5 48.Rxa6 Rg8 49.Rxh6 Rxg3 50.Nxd3 Rxg2+ 51.Kxg2 Bxd3 52.Rc6 Rb8 53.Kg3 b4 54.Kf4 Bc4 55.e4 Bxb3 56.exd5 Bxd5 57.Rc2 b3 58.Rb2 Kg7 59.Kf5 Rb5 60.Kg5 Bf7+ 61.Kh4 h5 62.Kg3 Bd5 63.Kh3 Kf6 64.Kh4 Kg6 65.Kg3 Kg5 66.Kh3 h4 67.Kh2 Ra5 68.Re2 Ra2 69.Kh3 Bf3 70.Re5+ Kf4 71.Rf5+ Kxf5 72.Kxh4 Kf4 73.Kh3 Bg4+ 74.Kh4 Rh2# 0-1 (74) weiawaga (2639)-Lenya228_BOT (2968) Blitz 2024

6.Bd2 0-0 7.a3 Be7

[7...Bd6 8.Bg5 c6 9.e3 h6 10.Bh4 Nbd7 11.Bg3 Bxg3 12.hxg3 Re8 13.Bd3 Qe7 14.Qc2 Ne4 15.Bxe4 dxe4 16.Nd2 c5 17.d5 f5 18.0-0-0 Ne5 19.Kb1 c4 20.f4 exf3 21.gxf3 Qc5 22.e4 b5 23.f4 Nd3 24.e5 Nf2 25.Nf3 Nxh1 26.Rxh1 Rb8 27.Rd1 a5 28.d6 Be6 29.Nd4 Bd7 30.Nxf5 b4 31.axb4 axb4 32.Nd5 b3 33.Nfe7+ Kh8 34.Nf6 bxc2+ 0-1 (34) Mavi_Alpha (2623)-Jumamba1 (2588) Blitz 2025]

8.g3 c5 9.Bg2 Nc6 10.dxc5 Bxc5 11.Na4 Be7 12.0-0 d4 13.Rc1 h6 14.Nc5 Qb6 15.b4 a5 16.Qb3 axb4 17.axb4 Rd8 18.Ne1 Bxc5 19.Rxc5 Be6 20.Qb1 Nd5 21.Nd3 Ra4 22.b5 Ncb4 23.Rfc1 Na2 24.Bxd5 Nxc1 25.Bxe6 Nxd3 26.Bxf7+ Kxf7 27.Rf5+ Kg8 28.Qxd3 Qe6 29.Bf4 Qc4 30.Qf3 d3 31.exd3 Qxd3 32.Qxd3 Rxd3 33.Be3 Rb4 34.b6 Rd7 35.h4 Rb1+ 36.Kg2 Rbd1 37.Ra5 R1d5 38.Ra8+ Kf7 39.Ra7 Ke6 40.Ra8 Kf5 41.Kf3 Kg6 42.Rc8 Rf7+ 43.Kg2 Re5 44.Rb8 Rd7 45.Bf4 Rc5 46.Bc7 Rcxc7 47.bxc7 Rxc7 48.g4 Kf6 49.Kg3 Ke5 50.h5 Kd4 51.f4 Kc4 52.g5 b5 53.Kg4 b4 54.Kf5 Rc5+ 55.Kg6 hxg5 56.fxg5 Rb5 57.Rxb5 Kxb5 58.h6 gxh6 59.gxh6 b3 60.h7 b2 61.h8Q b1Q+ 62.Kg7 Qb2+ 63.Kg8 Qxh8+ 64.Kxh8 ½-½ (64) JamesBondAgent007 (2795)-Ramil_Faizrakhmanov (2766) Blitz 2024

6.a3 Be7 7.Bf4 c6 8.e3 Bf5 9.Bd3 Bxd3 10.Qxd3 a5 11.0-0 0-0 12.Rab1 Nbd7 13.Rfc1 Re8 14.b4 b5 15.Ne2 axb4 16.axb4 Nb6 17.Ne5 Nc4 18.Nxc6 Qb6 19.Nxe7+ Rxe7 20.Ra1 Rea7 21.Rxa7 Rxa7 22.Nc3 Ra3 23.Qf5 Qa6 24.Nxd5 Nxd5 25.Qxd5 h6 26.h4 Ra2 27.Qd8+ Kh7 28.Qe8 Qa3 29.Qe4+ Kg8 30.Qe8+ Kh7 31.e4 Qb2 32.Rf1 Qxd4 33.Qxf7 Qxe4 34.Bg3 Ne3 35.f3 Rxg2+ 36.Kh1 Qd3 37.Re1 Rxg3 38.Qf4 Rh3+ 39.Kg1 Nd5 40.Qe5 Rxf3 41.Kg2 Nf4+ 42.Kg1 Rg3+ 43.Kh2 Rg2+ 44.Kh1 Qh3# 0-1 (44) Heydarova (2816)-aspiringstar (2979) Blitz 2022

45 **6...Nc6** 7.e3 h6 8.Bxf6

[8.Bh4 g5 9.Bg3 Ne4 10.Nd2 Nxc3 11.bxc3 Bxc3 12.Rc1 Bb4 *(12...Ba5 13.h4 g4 14.Be2 h5 15.0-0 Ne7 16.e4 c6 17.Nb3 Bb6 18.Bd3 Be6 19.Re1 Qd7 20.a4 dxe4 21.Bxe4 0-0-0 22.a5 Bxd4 23.Nxd4 Qxd4 24.Qc2 a6 25.Rb1 Rd7 26.Red1 Qc4 27.Rxd7 Kxd7* 1-0 (27) notrashopenings (2654)-ertras (2629) Blitz 2024*)* 13.h4 *(13.Bd3 a5 14.h3 h5 15.h4 Bg4 16.Qb3 a4 17.Qb1 Kf8 18.hxg5 Qxg5 19.Rxc6 Bxd2+ 20.Kxd2 bxc6 21.Rc1 Kg8 22.Qb7 Rf8 23.Qxc7 Be6 24.Bf4 Qd8 25.Qxc6 Qh4 26.Bg3 Qg5 27.Qd6 Re8 28.Qe5 Qxe5 29.Bxe5 Rh6 30.Rc6 h4 31.Ra6 Rh5 32.Bc2 Bd7 33.Bd1 Rg5 34.Bf3 Rg6 35.Ra7 Be6 36.Rxa4 Kh7 37.Rb4 Rc8 38.Rb7 Ra8 39.Rb2 Ra5 40.Bc7 Ra7 41.Bd8 Bg4 42.Bxh4 Bxf3 43.gxf3 f5 44.a4 Rxa4 45.Bg3 Rga6 46.Rb7+ Kg6 47.Ke2 Ra1 48.f4 Rh1 49.Kf3 Rh8 50.Re7 Rb6 51.Rd7 Rb5 52.Ke2 Rh5 53.Rd8 Kg7 54.Rd7+ Kf6 55.Rd6+ Ke7 56.Ra6 Rb8 57.Kf3 Rd8 58.Kg2 Rhh8 59.Rb6 Rb8 60.Ra6 Ra8 61.Rb6 Rab8 62.Ra6 Ra8 63.Rb6 Rae8 64.Rb5 Rd8 65.Rc5 Kd6 66.Kf3 Rc8 67.Rb5 Rb8 68.Ra5 Ra8 69.Rb5 Rhb8 70.Rc5 Rc8 71.Rb5 Rab8 72.Ra5 Ra8 73.Rb5 Rab8 74.Ra5 Rh8 75.Rc5 Rbc8 76.Ra5 Ra8 77.Rc5 Ke6 78.Kg2 Rhc8 79.Rb5 Rh8 80.Rb7 Rab8 81.Rc7 Rhc8 82.Ra7 Rh8 83.Rc7 Kd6 84.Rc5 Rbc8 85.Rb5 Rb8 86.Rc5 Rhg8 87.Rc1 Rgc8 88.Ra1 Ra8 89.Rb1 Rcb8 90.Rc1 Rg8 91.Kf3 Rab8 92.Bh4 Rbc8 93.Ra1 Ra8 94.Rc1 Rgc8 95.Rg1 Rh8 96.Rg6+ Kd7 97.Kg3 Rh7 98.Ra6* ½-½ (98) ArasanX (2825)-ReinforcementTrial (2826) Rapid 2023 *)* 13...Ba3 *(13...g4 14.Bd3 h5 15.0-0 Be6 16.f3 Bd6 17.Bxd6 Qxd6 18.Qb3 0-0-0 19.f4 Qb4 20.Qc2 Qa3 21.Bb5 Qxe3+ 22.Kh1 Rd6 23.Nb3 a6 24.Ba4 b5 25.Na5 Bd7 26.Bb3 Qxd4 27.Rfd1 Qb6 28.Nxc6 Rxc6 29.Qd3 Rxc1 30.Rxc1 Qd6 31.Bxd5 Qxf4 32.Qc3 Rd8 33.Bxf7 g3 34.Kg1 Bc6 35.Qxc6 Kb8 36.Qc2 Rd2 37.Qc5 Qxf7 38.Rf1 Qd5 39.Rf8+ Kb7 40.Qxd5+ Rxd5 41.Kf1 Rd4 42.Rg8 Rxh4 43.Rxg3 Rh1+ 44.Ke2 Rb1 45.Rg5 Rb2+ 46.Kf3 Rxa2 47.Rxh5 b4 48.g4 b3 49.g5 b2 50.Rh1 Ra1 51.Rh4 b1Q 52.Rf4 Qb5 53.Kg4 Ra4 54.Rxa4 Qxa4+ 55.Kf5 Qb5+ 56.Kf6 Qxg5+ 57.Kxg5 a5 58.Kg6 a4 59.Kf5 a3 60.Ke4 a2 61.Kd3 a1Q 62.Kc2 Qa6 63.Kc3 Qb6 64.Kd2 c5 65.Kc2 Qb4 66.Kd3 Kb6 67.Kc2 Kb5 68.Kd3 Qd4+ 69.Ke2 c4 70.Kf3 Qc3+ 71.Ke4 Qd3+*

72.Ke5 c3 73.Ke6 c2 74.Ke5 c1Q 75.Ke6 Qcd2 76.Ke5 Q3e2+ 77.Kf6 Qde1 78.Kg6 Qg1+ 79.Kh7 Qeh2# 0-1 (79) regular_topreg (2687)-Think_Fast_Move_Fast (2731) Blitz 2023 *)* 14.Rc3 Bb4 15.Rc1 Ba3 16.Rb1 Bd6 17.Bxd6 Qxd6 18.hxg5 Bf5 19.Rxb7 0-0-0 20.Rb3 hxg5 21.Rg1 Kd7 22.Qf3 Be6 23.Qf6 g4 24.Bd3 Qh2 25.Rf1 Rh6 26.Qg5 Rh5 27.Qf6 Rh6 28.Qg5 Rh5 29.Qg7 Qxg2 30.Bb5 a6 31.Ba4 g3 32.Ke2 Rf5 33.Qxg3 Qxg3 34.fxg3 Rxf1 35.Kxf1 Kd6 36.Bxc6 Kxc6 37.Nf3 f6 38.Ne1 Bf5 39.Nd3 ½-½ (39) NimsiluBot (2961)-ToromBot (3013) Blitz 2024]

8...Qxf6 9.Qb3 Be6 10.Bd3 0-0 11.0-0 Bxc3 12.Qxc3 Rfc8 13.Qb3 Rab8 14.Qc3 Bf5 15.Bxf5 Qxf5 16.b4 Qe6 17.b5 Ne7 18.Rac1 a6 19.a4 axb5 20.axb5 Nf5 21.Ne5 Nd6 22.Qa5 Ra8 23.Qb4 Ra2 24.h3 g6 25.Ra1 Rxa1 26.Rxa1 Qe8 27.Ra7 h5 28.Qb3 Rd8 29.Kh1 Kg7 30.Kg1 h4 31.Kh2 Qe6 32.Kg1 Rc8 33.Qb4 Rb8 34.Ra1 Rc8 35.Rc1 Qf5 36.Qa5 Ne4 37.Qa2 Qf6 38.Ra1 Qd8 39.Qb3 Rb8 40.Rc1 Ra8 41.Qc2 Rc8 42.Ra1 Qf6 43.Qa2 Qf5 44.Rc1 Ra8 45.Qb2 Rc8 46.Rc2 Nd6 47.Qc1 Ne4 48.Qf1 Nd6 49.Qc1 Ne4 50.Qb2 Nd6 51.Rc5 f6 52.Nf3 Ne4 53.Rc1 g5 54.Ne1 Qd7 55.Nd3 Nd6 56.Nc5 Qxb5 57.Qxb5 Nxb5 58.Nxb7 Ra8 59.Rc5 Ra1+ 60.Kh2 Rb1 61.Rxd5 Kg6 62.Rc5 Rb2 63.Kg1 Rb1+ 64.Kh2 Rb2 65.d5 Nd6 66.Nxd6 cxd6 67.Rc6 Rxf2 68.Rxd6 Re2 69.Re6 Rd2 70.e4 Kf7 71.Rc6 Re2 72.Rc4 Re1 73.Ra4 Rd1 74.Ra7+ Kg6 75.Ra6 Kf7 76.Ra7+ Kg6 77.Ra4 f5 78.Ra6+ Kh5 79.exf5 Rxd5 80.Rf6 g4 81.hxg4+ Kxg4 82.Ra6 Rxf5 83.g3 Rc5 84.gxh4 Rc8 85.h5 Kf4 86.h6 Rc7 87.h7 Rxh7+ 88.Kg1 Kg4 89.Ra1 Kf5 90.Rb1 Ra7 91.Rc1 Rd7 92.Ra1 Rd2 93.Rb1 Kg6

[93...Ke4 94.Ra1 Rb2 95.Rc1 Ra2 96.Rb1 Kf3 97.Rc1 Rg2+ *(97...Ra4 98.Rb1 Ra7 99.Rc1 Ke2 100.Rb1 Ra5 101.Rc1 Rg5+ 102.Kh1 Rf5 103.Ra1 Rf8 104.Rb1 Kf2 105.Rb2+ Kf3 106.Rb1 Kf2 107.Rb2+ Kf3 108.Rb1 Ke3 109.Ra1 Rh8+ 110.Kg1 Rg8+ 111.Kf1 Rf8+ 112.Ke1 Kd4 113.Rb1 Rf6 114.Ra1 Re6+ 115.Kd1 Rh6 116.Rb1 Ke4 117.Rb2 Rd6+ 118.Kc1 Rc6+ 119.Kb1 Rh6 120.Ra2 Rh1+ 121.Kb2 Rh2+ 122.Ka1 Rh1+ 123.Kb2 Rh2+ 124.Ka1 Rh1+ 125.Kb2* ½-½ (105) TorBot (2921)-LBOT007 (2830) Blitz 2023*)* 98.Kf1 Rf2+ 99.Ke1 Kg2 100.Rd1 Rf1+ 101.Kd2 Rf6 102.Ra1 Kf2 103.Rb1 Rd6+ 104.Kc1 Rc6+ 105.Kd1 Rd6+ 106.Kc1 Ke1 107.Ra1 Rc6+ 108.Kb1 Kd1 109.Ra2 Rb6+ 110.Ka1 Kc1 111.Rb2 Ra6+ 112.Ra2 Rc6 113.Rb2 Ra6+ 114.Ra2 Rxa2+ 115.Kxa2 ½-½ (98) PetersBot (2851)-RipTorn (2849) Classical 2025]

94.Ra1 Re2 95.Rb1 Re3 96.Ra1 Kf6 97.Rb1 Re2 98.Ra1 Kf5 99.Rb1 Ke4 100.Rb8 Kf4 101.Kf1 Ra2 102.Ke1 Rg2 103.Kf1 Ra2 104.Ke1 Kf5 105.Rg8 Kf6 106.Rh8 Ra3 107.Kf2 Ra1 108.Re8 Rd1 109.Re2 Kg5 110.Ra2 Rb1 111.Kf3 Rb3+ 112.Ke2

[112.Kg2 Rc3 113.Ra5+ Kh6 114.Ra6+ Kg5 115.Ra2 Kf4 116.Rf2+ Kg4 117.Ra2 Kf4 118.Ra1 Kg4 119.Ra4+ Kf5 120.Ra5+ Ke4 121.Kh2 Ke3 122.Kg2 Rc2+ 123.Kg3 Kd2 124.Ra4 Kd3 125.Ra5

Kc4 126.Ra6 Kd3 127.Ra4 Rc6 128.Ra3+ Rc3 129.Rxc3+ Kxc3 ½-½ (74) VariantsStockfish (2739)-Flamerare (2821) Rapid 2022]

112...Rb6 113.Ra1 Rd6 114.Ke3 Kg4 115.Ra4+ Kh3 116.Ra8 Kh2 117.Ra1 Rg6 118.Ra8 Kh1 119.Kf3 Rb6 120.Kf2 Rf6+ 121.Ke2 Kg2 122.Rg8+ Kh2 123.Ke3 Kh3 124.Kd2 Ra6 125.Kc1 Ra3 126.Kb2 Ra6 127.Kc2 Ra3 128.Kd2 Kh4 129.Kc2 Rg3 130.Rxg3 Kxg3 ½-½ (130) PetersBot (3035)-TоromBot (3078) Blitz 2025

6...c6 7.e3

[7.Rc1 h6 8.Bh4 g5 9.Bg3 Ne4 10.Nd2 Bxc3 11.bxc3 f5 12.e3 0-0 13.h4 Nxg3 14.fxg3 Qd6 15.Qf3 g4 16.Qf2 Nd7 17.Bd3 Nf6 18.0-0 Bd7 19.c4 Ne4 20.Bxe4 fxe4 21.Qe1 Rxf1+ 22.Kxf1 Rf8+ 23.Kg1 Be6 24.c5 Qc7 25.Nb3 h5 26.Rc2 Kg7 27.Nc1 b6 28.cxb6 axb6 29.Ne2 Ra8 30.Nf4 Bf7 31.Qc3 Rc8 32.Qb4 Kh7 33.Kh2 b5 34.a4 bxa4 35.Qxa4 Qd6 36.Qa6 Qc7 37.Rb2 Qd6 38.Rb7 Qf6 39.Qa7 Kg8 40.Qc5 Kh8 41.Re7 Kg8 42.Re5 Rd8 43.Rg5+ Kh7 44.Nxh5 Qd6 45.Rg7+ Kh6 46.Rxf7 Qxc5 47.dxc5 Kxh5 48.Rf6 Re8 49.Rd6 Rb8 50.Rxc6 Rb3 51.Rd6 Rxe3 52.Rxd5+ Kh6 53.Rg5 Re1 54.Rxg4 e3 55.Re4 Kg6 56.g4 Kf6 57.c6 e2 58.c7 Rc1 59.Rxe2 Rxc7 60.Kg3 Rc3+ 61.Kf4 Rc1 62.g5+ Kg6 63.Re6+ Kh5 64.Rh6# 1-0 (64) ultraking1 (2799)-Baikal2004 (2642) Blitz 2023]

[7.Qc2 g6 *(7...Bg4 8.a3 Bd6 9.e3 Nbd7 10.Be2 Bh5 11.0-0 Bg6 12.Bd3 0-0 13.Bxg6 hxg6 14.h3 Re8 15.Ne2 Rc8 16.Bf4 Nf8 17.Bxd6 Qxd6 18.b4 Ne6 19.Rab1 g5 20.Ne5 Ne4 21.f3 f6 22.Nd3 Ng3 23.Nxg3 Qxg3 24.Qf2 Qd6 25.Rfe1 Re7 26.h4 gxh4 27.Qxh4 Rce8 28.Qf2 Ng5 29.Nf4 Kf7 30.Rbc1 Rxe3 31.Rxe3 Qxf4 32.Rxe8 Qxc1+ 33.Qe1 Qxa3 34.Re7+ Kg6 35.Rxb7 Qd3 36.Qe8+ Kf5 37.Qd7+ Kf4 38.Qg4+ Ke3 39.Re7+ Kd2 40.Rxg7 Qe3+ 41.Kh2 Ke1 42.Rxa7 Qc3 43.Qg3+ Kf1 44.Ra2 Qxd4 45.Rc2 Qg1#* 0-1 (45) JFDRR (2624)-Iluzionisti (2604) Blitz 2024) 8.e3 Bf5 9.Qb3 Be7 10.Qxb7 Nbd7 11.Qxc6 0-0 12.Be2 Rb8 13.0-0 Rxb2 14.Nh4 Be6 15.Rfc1 Ne4 16.Bxe7 Qxe7 17.Nxe4 dxe4 18.Qxe4 Rxe2 19.d5 Qf6 20.dxe6 Qxf2+ 21.Kh1 Nf6 22.Qf3 Qxf3 23.Nxf3 Rxe3 24.exf7+ Rxf7 25.h3 Kg7 26.Rc6 Rfe7 27.Rac1 h6 28.Ra6 Nh7 29.Rcc6 Nf8 30.Nh4 R3e6 31.Kh2 Rxc6 32.Rxc6 Kf7 33.Ra6 Ne6 34.Nf3 Nc5 35.Ra5 Nd3 36.Ra3 Nf4 37.Ra5 g5 38.Ne5+ Kg7 39.Nc6 Rc7 40.Rxa7 Rxa7 41.Nxa7 Nd5 42.Nb5 Kf6 43.a4 Ke5 44.a5 Nb4 45.Nc3 Na6 46.Ne2 h5 47.Ng3 h4 48.Nf1 Kf4 49.Nd2 g4 50.hxg4 Kxg4 51.Nc4 Nc5 52.Nb6 Na6 53.Nd7 Kf5 54.Kh3 Ke6 55.Nb6 Kd6 56.Kxh4 Kc6 57.g4 Kb5 58.g5 Nc5 59.g6 Ne6 60.g7 Nxg7 61.Nc4 Kxc4 62.a6 Nf5+ 63.Kg5 Ne3 64.Kf4 Nd5+ 65.Kg3 Nb6 66.Kh2 Na8 67.Kg1 Kb5 68.Kf2 Kxa6 ½-½ (68) oyoy23 (2737)-Cactus1998 (2545) Blitz 2025]

7...0-0

[7...h6 8.Bf4 Ne4 9.Nd2 Nxc3 10.bxc3 Bxc3 11.Rc1 Ba5 12.Bd3 Bc7 13.Bxc7 Qxc7 14.Qh5 Be6 15.0-0 0-0 16.Nb3 Nd7 17.f4 f5 18.Rf3 Nf6 19.Qh4 Qf7 20.Nc5 b6

21.Nxe6 Qxe6 22.Rg3 Rac8 23.Qxh6 Rc7 24.Qg6 1-0 (24) oyoy23 (2726)-CheesssDalfillll (2633) Blitz 2025]

[7...Bf5 8.Qb3 (*8.Be2 Nbd7 9.0-0 Bxc3 10.bxc3 h6 11.Bf4 Ne4 12.Qb3 Nb6 13.a4 g5 14.Be5 f6 15.Bg3 Qe7 16.a5 Nc8 17.c4 dxc4 18.Bxc4 h5 19.h3 Nxg3 20.fxg3 Nd6 21.Nd2 Nxc4 22.Nxc4 Be6 23.Qxb7* 1-0 (23) sameow (2627)-TheCableBox (2701) Blitz 2024) 8...Qa5 (*8...Bxc3+ 9.bxc3 b6 10.c4 0-0 11.Bxf6 Qxf6 12.cxd5 cxd5 13.Qxd5 Nc6 14.Qb3 Na5 15.Qd1 Rac8 16.Bd3 Nc4 17.Bxf5 Qxf5 18.0-0 Rfd8 19.Rc1 h6 20.Qa4 Na5 21.h3 Rxc1 22.Rxc1 Rc8 23.Qd1 Nc4 24.Nd2 Nb2 25.Rxc8+ Qxc8 26.Qb1 Na4 27.Nf3 Qc3 28.Ne5 f6 29.Ng6 Nb2 30.Qe4 Qe1+ 31.Kh2 Qxf2 32.Qe8+ Kh7 33.Nf8+ Kg8 34.Ne6+ Kh7 35.Qf7* 1-0 (35) Poirot_Hercule (2753)-calculatebetter (2738) Blitz 2023) 9.Bxf6 gxf6 10.a3 Bxc3+ 11.Qxc3 Qxc3+ 12.bxc3 Nd7 13.a4 a5 14.Kd2 Nb6 15.Bd3 Bxd3 16.Kxd3 0-0-0 17.Nd2 Kc7 18.Rhb1 h5 19.h4 f5 20.g3 Nd7 21.c4 Nf6 22.c5 Ne4 23.Rf1 Rde8 24.Nf3 f6 25.Ra2 Re7 26.Rb2 Rhe8 27.Rfb1 Kc8 28.Ng1 f4 29.gxf4 Rg8 30.Nf3 Rg2 31.Rf1 Reg7 32.f5 R7g4 33.Re2 Rg8 34.Rc2 R8g4 35.Ra2 Rg8 36.Rb2 R8g7 37.Rc2 Rg8 38.Rb2 R8g7 ½-½ (38) slouuurps (2740)-mastertime (2624) Blitz 2024]

[7...Qa5 8.Rc1 (*8.Nd2 Bxc3 9.bxc3 Ne4 10.Bf4 Qxc3 11.Rc1 Qxd2+ 12.Qxd2 Nxd2 13.Kxd2 Bf5 14.f3 Nd7 15.g4 Bg6 16.Bd6 Nb6 17.h4 h5 18.g5 Kd7 19.Bc5 Bf5 20.Bg2 Rhe8 21.Bf1 g6 22.Be2 Kc7 23.Rhe1 Nd7 24.Bb4 a5 25.Ba3 Re6 26.Bd3 Bxd3 27.Kxd3 Rae8 28.e4 Nb6 29.e5 Nc4 30.Rc3 b6 31.f4 c5 32.dxc5 b5 33.Bc1 Kc6 34.Kd4 b4 35.Rf3 Kb5 36.f5 Rxe5 37.Rxe5 Rxe5 38.fxg6 Re4+ 39.Kd3 Ne5+ 40.Kc2 Nxf3 41.gxf7 Nd4+ 42.Kd3 Ne6 43.g6 Rg4 44.Bg5 Rg3+ 45.Ke2 d4 46.g7 d3+ 47.Kd2 Rf3 48.g8Q Rf2+ 49.Kxd3 Nxc5+* 0-1 (49) huangjiafangdan (2637)-Ch1llax (2687) Blitz 2024) 8...Ne4 9.Nd2 (*9.Qb3 Bg4 10.Bf4 Nd7 11.Bd3 0-0 12.Bxe4 dxe4 13.Nd2 Be6 14.Qc2 Bxc3 15.bxc3 Qxa2 16.Qxa2 Bxa2 17.Nxe4 Bc4 18.Nd6 Ba6 19.Ra1 Nb6 20.e4 Rfd8 21.f3 Rd7 22.Kf2 Rad8 23.Nf5 g6 24.Nh6+ Kg7 25.Ng4 f6 26.h4 h5 27.Ne3 Kf7 28.g4 c5 29.d5 hxg4 30.Nxg4 Nc4 31.Ne3 Nb2 32.Kg3 Nd3 33.Ng4 Kg7 34.Bh6+ Kf7 35.Be3 f5 36.Nh6+ Kg7 37.Bg5 Re8 38.exf5 Rxd5 39.f6+ Kh7 40.f7 Rf8 41.Be7 Kg7 42.Bxf8+ Kxf8 43.Rhe1 Nxe1 44.Rxe1 Bb5 45.Kg4 Bd7+ 46.Kg3 Rh5 47.Ng4 Bxg4 48.fxg4 Rd5 49.Re8+ Kxf7 50.Ra8 Rd3+ 51.Kf4 a6 52.Ra7 Rd7 53.h5 gxh5 54.gxh5 Kf6 55.Ke4 Ke6 56.h6 Kd6 57.h7 Rxh7 58.Kd3 Kc6 59.Kc4 Rh4+ 60.Kb3 c4+ 61.Kb4 Kb6 62.Ra8 Rh5 63.Rg8 Rb5+ 64.Ka4 Rc5 65.Kb4 Rc6 66.Rg7 a5+ 67.Ka4 Ka6 68.Rg5 b5+ 69.Rxb5 Rb6 70.Rxa5+ Kb7 71.Rc5 Rb1 72.Rxc4 Ka6 73.Rb4 Ra1+ 74.Kb3 Rc1 75.Kc4 Ka5 76.Kd4 Ka6 77.Kc5 Rd1 78.c4 Rd3 79.Ra4+ Kb7 80.Rb4+ Kc7 81.Rb5 Rh3 82.Kb4 Rh4 83.Rg5 Kc6 84.Rg7 Kb6 85.Rg6+ Kc7 86.Rg7+ Kd6 87.Rg8 Ke7 88.Rg7+ Kf8*

89.Rg5 Rh5 90.Rc5 Rg5 91.Rxg5 Kf7 92.Rd5 Kf6 93.Kc5 Ke7 94.Kd4 Ke6 95.c5 Ke7 96.c6 Ke6 97.c7 Ke7 98.c8Q Kf6 99.Qc6+ Kf7 100.Rd7+ Ke8 101.Qc8# 1-0 (101) samid2002 (2723)-shinzouwosasageyo (2618) Blitz 2024) 9...Nxg5 0-1 (9) Cresswell (2716)-Ch1llax (2706) Blitz 2024]

[7...a5 8.Bd3 Bg4 9.h3 Bh5 10.Qc2 Bg6 11.0-0 Bxd3 12.Qxd3 0-0 13.Ne5 Be7 14.Rac1 Re8 15.a3 Nbd7 16.Nxd7 Qxd7 17.Na4 Qe6 18.Bxf6 Bxf6 19.Nc5 Qc8 20.Rb1 Be7 21.Rfc1 a4 22.Qc2 Bxc5 23.Qxc5 Re6 24.b4 axb3 25.Rxb3 Rg6 26.Kh1 h6 27.Rcb1 b5 28.Rc3 Qf5 29.Rf1 Qg5 30.Rg1 Qf5 31.Rf1 Qe4 32.Rg1 Ra4 33.f3 Qe6 34.Rgc1 Rc4 35.Rxc4 dxc4 36.e4 Qd6 37.Qxd6 Rxd6 38.Rd1 g5 39.Kg1 f5 40.Kf2 Kf7 41.exf5 Rd5 42.g4 c5 43.Ke3 b4 44.axb4 cxb4 45.Rb1 b3 46.Rb2 Kf6 47.Rb1 Ke7 48.Rb2 Kd7 49.Rb1 Kc6 50.Rb2 Kb5 51.f6 Kb4 52.f7 Rd8 53.d5 c3 54.Re2 c2 55.Re1 Kc3 56.f8Q Rxf8 0-1 (56) adask10 (2674)-ChessNetwork (2667) Blitz 2024]

[7...Be6 8.Bd3 Nbd7 9.0-0 *(9.Qc2 h6 10.Bh4 Qe7 11.0-0 0-0 12.a3 Bd6 13.b4 Rfc8 14.Na4 a5 15.Nc5 axb4 16.axb4 Rxa1 17.Rxa1 Nxc5 18.dxc5 Bb8 19.Bg3 Bxg3 20.hxg3 b6 21.cxb6 Qxb4 22.Rb1 Qd6 23.b7 Rb8 24.Rb6 Qc7 25.Rxc6 Qxb7 26.Nd4 Bd7 27.Rc7 Qb2 28.Qd1 Qb6 29.Qc1 Qb2 30.Qxb2 Rxb2 31.Ra7 g6 32.f3 Rb6 33.g4 Kg7 34.Ra6 Rxa6 35.Bxa6 h5 36.g5 Ne8 37.f4 Nc7 38.Bd3 Ne6 39.Nf3 Nc5 40.Bc2 f6 41.Kf2 Kf7 42.gxf6 Kxf6 43.Nd4 Ne6 44.Ne2 Nc5 45.g3 Bf5 46.Bxf5 Kxf5 47.Nd4+ Kf6 48.Kf3 Ne4 49.g4 hxg4+ 50.Kxg4 Nf2+ 51.Kf3 Ne4 52.Kg4 Nf2+ 53.Kf3 Ne4 54.Kg4* ½-½ (54) oyoy23 (2735)-Billy_Kimba (2574) Blitz 2024) 9...0-0 10.a3 Bd6 11.b4 a6 12.Rb1 b5 13.e4 dxe4 14.Nxe4 Be7 15.Nc5 Bd5 16.Re1 Nxc5 17.dxc5 Re8 18.Qc2 h6 19.Bh4 a5 20.Rbd1 axb4 21.axb4 Qc8 22.Nd4 Qg4 23.Bg3 Bf8 24.Rxe8 Rxe8 25.h3 Qd7 26.Bf5 Qa7 27.Bd6 Qa4 28.Qxa4 bxa4 29.Ra1 Ra8 30.b5 Bxd6 31.cxd6 c5 32.Nc6 a3 33.d7 Nxd7 34.Bxd7 Kf8 35.b6 1-0 (35) tellmeyourrating (2673)-LittlePumpkin (2757) Blitz 2024]

[7...Nbd7 8.Bd3 h6 *(8...Nf8 9.0-0 Ng6 10.Bxf6 Qxf6 11.Nxd5 Qd6 12.Nxb4 Qxb4 13.Qb3 Qe7 14.Qa3 Qxa3 15.bxa3 b6 16.Rfc1 Bb7 17.a4 0-0 18.a5 Rac8 19.Rab1 b5 20.a3 a6 21.Rc5 Rfd8 22.Bxg6 hxg6 23.Ne5 Rd5 24.Rbc1 Rxc5 25.Rxc5 Kf8 26.Nd3 Ke7 27.f3 Kd6 28.Kf2 Rh8 29.h3 f6 30.e4 Rd8 31.Ke3 g5 32.Rc1 Re8 33.Nc5 Bc8 34.Nd3 g6 35.Nb4 Bb7 36.Rh1 c5 37.dxc5+ Kxc5 38.Rc1+ Kd6 39.Kd4 f5 40.Nd5 fxe4 41.fxe4 Re5 42.Rc5 Rxe4+* 0-1 (42) Bobance (2781)-KreuzbergCoffee (2710) Blitz 2022) 9.Bh4

A) 9...Qa5 10.Qc2 0-0 11.0-0 Re8 12.Nd2 *(12.a3 Bxc3 13.bxc3 Ne4 14.c4 Ndf6 15.cxd5 cxd5 16.Rfc1 Be6 17.Qb2 b6 18.Ne5 g5 19.Nc6 Qd2 20.Qxd2 Nxd2 21.Bg3 Nb3 22.f3 Nxc1 23.Rxc1 Rac8 24.Ba6 Kg7 25.Bxc8 Rxc8 26.Rc2 Bd7 27.Nb4 Rxc2 28.Nxc2 a5 29.Be5 b5 30.Bc7*

Bf5 31.Na1 b4 32.a4 b3 33.Nxb3 Bc2 34.Nxa5 Bxa4 35.Be5 Kg6 36.Bxf6 Kxf6 37.Nb7 Bc6 38.Nc5 Ke7 39.g4 Kd6 40.Kf2 Be8 41.e4 f6 42.Ke3 Bg6 43.Nd3 Bf7 44.Nf2 Ke7 45.Nh1 Bg6 46.Ng3 Ke6 47.Nf5 Bxf5 48.gxf5+ Kd6 49.h3 Kc6 50.Kd3 Kd6 51.Ke3 Kc6 52.e5 1-0 (52) slouuuurps (2657)-boyblack90 (2571) Blitz 2025 *)* 12...Bf8 13.a3 Qc7 14.Bg3 Qd8 15.b4 Nh5 16.Rab1 Nxg3 17.hxg3 Nf6 18.a4 Ng4 19.Nf3 Bd6 20.Rfe1 h5 21.b5 Bd7 22.bxc6 bxc6 23.Bf5 Qc8 24.Bxd7 Qxd7 25.Ne2 Rab8 26.Nf4 Bxf4 27.gxf4 Rxb1 28.Rxb1 Rb8 1-0 (28) DarkKnight97 (2694)-Carobee (2769) Blitz 2023;

B) 9...Nf8 10.0-0 *(10.Qc2 Ne6 11.0-0 0-0 12.a3 Be7 13.b4 a6 14.Rab1 Ne8 15.Bg3 Bd6 16.Ne5 Nf6 17.f4 Qe7 18.Bh4 Re8 19.Rf3 Nf8 20.Rg3 a5 21.b5 Bd7 22.bxc6 Bxc6 23.Nb5 Bxe5 24.fxe5 g5 25.exf6 Qxf6 26.Rf1 Qg7 27.Nc7 Kh8 28.Nxa8 Rxa8 29.Qf2 Be8 30.Qf5 Ng6 31.Bxg5 hxg5 32.Rxg5 Rd8 33.g3 Rd6 34.h4 Qh6 35.h5 Bd7 36.Rxg6 fxg6 37.Qe5+ Qg7 38.Qxd6 gxh5 39.Rf8+ Qxf8 40.Qxf8#* 1-0 (40) LoyalMan (2650)-gmmitkov (2611) Blitz 2024*)* 10...Ne6 11.Ne5 g5 12.Bg3 h5 13.h4 Bxc3 14.bxc3 Ne4 15.Qf3 f6 16.Bxe4 dxe4 17.Qxe4 fxe5 18.Bxe5 Rf8 19.Qg6+ Rf7 20.Qxh5 gxh4 21.f4 Nf8 22.f5 Bd7 23.Rab1 b6 24.Rf4 Qe7 25.e4 0-0-0 26.Rxh4 Kb7 27.a4 Rh7 28.f6 Qf7 29.Qxf7 Rxf7 30.d5 Ng6 31.Rh5 Nxe5 32.Rxe5 Rxf6 33.a5 cxd5 34.exd5 Rd6 35.axb6 axb6 36.c4 Re8 37.Rbe1 Rxe5 38.Rxe5 b5 39.c5 Ra6 40.Kf2 Bc6 41.Re7+ Kc8 42.dxc6 Rxc6 43.Re5 b4 44.Ke3 Kb7 45.g4 Ka6 46.g5 Kb5 47.Kd4 b3 48.Kc3 Rxc5+ 49.Rxc5+ Kxc5 50.g6 Kd6 51.g7 Ke7 52.g8Q 1-0 (52) tornike_sanikidze (2688)-shuriks91 (2811) Blitz 2023;

C) 9...0-0 10.Ne5 Qa5 11.Qd2 Nxe5 12.dxe5 Ng4 13.f4 Bc5 14.Nd1 Bb4 15.Nc3 Qb6 16.Ke2 Nxe3 17.Qxe3 Bg4+ 18.Kd2 Bc5 19.Qg3 Qxb2+ 20.Bc2 d4 21.Ne4 Bb4+ 22.Kd3 Be2+ 23.Kxe2 Qxc2+ 24.Kf3 Qd3+ 25.Kg4 Qxe4 26.Rhd1 Rfe8 27.Rab1 h5+ 28.Kxh5 Qf5+ 29.Bg5 g6+ 30.Kh4 Be7 31.Rxb7 Kg7 32.Bf6+ Bxf6+ 33.exf6+ Qxf6+ 34.Qg5 Qxg5+ 35.fxg5 c5 36.Rf1 Re4+ 37.g4 Rf8 38.Rc7 Re3 39.Rxc5 Rh8# 0-1 (39) aryss (2685)-tjychess (2748) Blitz 2023]

[7...Bg4 8.Bd3 Nbd7 9.Qc2 Bxf3 10.gxf3 Rc8 11.0-0-0 c5 12.dxc5 Rxc5 13.Kb1 Qa5 14.Rc1 Bxc3 15.bxc3 0-0 16.Qb2 Rfc8 17.Ka1 Ne5 18.Be2 R8c7 19.Bxf6 gxf6 20.Rhg1+ Kf8 21.f4 Nc4 22.Qb4 Nb6 23.Qxa5 Rxa5 24.Rgd1 Rac5 25.Rd3 Na4 26.Bf3 Nxc3 27.Rc2 Ke7 28.Rcd2 Ne4 29.Bxe4 dxe4 30.Rd4 f5 31.Rd5 Rxd5 32.Rxd5 Ke6 33.Re5+ Kf6 34.Kb2 h5 35.h4 Rd7 36.Kc3 Rd6 37.Rc5 Rc6 38.Rxc6+ bxc6 39.Kd4 Ke6 40.Kc5 Kd7 41.a3 Kc7 42.Kc4 Kb6 43.Kd4 Kb5 44.Ke5 c5 45.Kxf5 Kc4 46.Kxe4 Kb3 47.Kd5 c4 0-1 (47) Gertrude_Weichsel (2594)-hossein_babaee (2628) Blitz 2024]

8.Bd3

[8.Qb3 a5 9.Be2 h6 10.Bh4 Nbd7 11.0-0 Re8 12.a3 Bd6 13.Qc2 Nf8 14.Bd3 Bg4 15.Bf5 Bxf3 16.gxf3 g6 17.Bh3 Kg7 18.e4 g5 19.e5 gxh4 20.exd6 Qxd6 21.Kh1 Ng6 22.Qf5 Qf4 23.Rg1 Qxd4 24.f4 Ne4 25.Nxe4 Rxe4 26.Qd7 Rxf4 27.Qxb7 Re8 28.Qxc6 Re2 29.Rg2 Rfxf2 30.Rag1 Rxg2 31.Bxg2 Qxb2 32.Qxd5 h3 0-1 (32) oyoy23 (2714)-balachess2006 (2608) Blitz 2025]

[8.h3 Be7 9.Bd3 h6 10.Bf4 Be6 11.0-0 Nbd7 12.Ne5 Nxe5 13.Bxe5 Bd6 14.f4 Re8 15.Qf3 Bxe5 16.fxe5 Nd7 17.Ne2 Qg5 18.Nf4 Re7 19.g3 g6 20.Kh2 Rf8 21.h4 Qg4 22.Qg2 g5 23.Nxe6 fxe6 24.Be2 Qe4 25.Qxe4 dxe4 26.Bc4 Nb6 27.Bb3 Nd5 28.Bxd5 exd5 29.hxg5 hxg5 30.Kh3 Ref7 31.Rxf7 Rxf7 32.Kg4 Rf2 33.Kxg5 Re2 34.e6 Kf8 35.Kf6 Rxe3 36.Rh1 Rf3+ 37.Ke5 e3 38.Kd6 1-0 (38) peahuelle (2633)-chesssink (2597) Blitz 2024]

8...Re8

[8...Nbd7 9.0-0 a5 10.a3 Be7 11.Qc2 b5 12.Ne5 Ra6 13.a4 Nxe5 14.dxe5 Ng4 15.Bxe7 Qxe7 16.axb5 cxb5 17.Bxb5 Rg6 18.Nxd5 Qxe5 19.Nf4 Bf5 20.Bd3 Bxd3 21.Qxd3 Rh6 22.h3 Nf6 23.Qc3 Qe4 24.Rxa5 Rh4 25.Re5 Qb7 26.Rg5 Rh6 27.Nd5 Ne8 28.Qa3 f6 29.Ne7+ Kf7 30.Ra5 Rh4 31.Ra7 Qb4 32.Nd5+ 1-0 (32) NewLife2023 (2697)-stanbad1 (2661) Blitz 2024]

9.0-0 h6

[9...Nbd7 10.Rc1 *(10.a3 Bd6 11.b4 Nf8 12.b5 Ng6 13.bxc6 bxc6 14.Qc2 Bd7 15.Na4 h6 16.Bxf6 Qxf6 17.Nc5 Bg4 18.Nd2 Nh4 19.f3 Rxe3 20.fxg4 Qxd4 21.Ndb3 Qe5 22.g3 Nf3+ 23.Rxf3 Rxf3 24.Rf1 Rxf1+ 25.Kxf1 Re8 26.Kg2 Qe3 27.Qf2 Qg5 28.Qf5 Qxf5 29.Bxf5 a5 30.a4 Rb8 31.Bc2 Bxc5 32.Nxc5 Rb2* 0-1 (32) Mig_31 (2659)-calculatebetter (2734) Blitz 2023*)* 10...Nf8 11.Ne5 Be7 12.f4 N6d7 13.Qh5 g6 14.Bxe7 Qxe7 15.Qh6 f6 16.e4 fxe5 17.fxe5 Nb6 18.exd5 Nxd5 19.Ne4 Bf5 20.Rf3 Bxe4 21.Bxe4 Qb4 22.Rd1 Rad8 23.h4 Rxe5 24.dxe5 Qxe4 25.Rdf1 Ne6 26.h5 Ne7 27.hxg6 Qxg6 28.Rg3 Qxg3 29.Qxe6+ Kh8 30.Qxe7 Rg8 31.Qf6+ Qg7 32.e6 Qxf6 33.Rxf6 Re8 34.Rf7 Rxe6 35.Rxb7 Re2 36.a4 a5 37.b3 Rb2 38.Kh2 c5 39.Rb5 Kg7 40.Rxc5 Rxb3 41.Rxa5 Ra3 42.Ra6 h5 43.g3 Rb3 44.Kh3 Rb4 45.a5 Ra4 46.Ra8 Kh7 47.a6 Kg7 48.Kg2 Kh7 49.Kf3 Kg7 50.Ke3 Ra3+ 51.Kf4 Ra5 52.Ke4 Kh7 53.Kd4 Ra3 54.Kc4 Rxg3 55.Rb8 Ra3 56.Rb6 h4 57.Kd4 h3 58.Rb2 Rxa6 59.Rh2 Rh6 60.Ke4 Kg6 61.Kf4 Rh4+ 62.Kg3 Kg5 63.Rxh3 Rg4+ 64.Kh2 Rh4 65.Rxh4 Kxh4 ½-½ (65) Dragso (2745)-anonymouslogin111 (2789) Blitz 2024]

10.Bh4 Be7

[10...Bd6 11.Qc2

A) 11...Nbd7

A1) 12.Rab1 a5 13.a3 Nf8 *(13...Qc7 14.b4 axb4 15.axb4 b5 16.Rfc1 Qb8 17.Ne2 Bb7 18.Bg3 Ne4 19.Bxe4 Rxe4 20.Nd2 Re8 21.Nb3 Nb6 22.Nc5 Bc8 23.Ra1 Bxg3 24.hxg3 Nc4 25.Nf4 Ra7 26.Qc3 Ree7 27.Nfd3 Bf5 28.Rxa7 Rxa7 29.Ne5 Ra3* 0-1 (29) Itachi_Ut (2601)-

Pyama_Ninja (2759) Blitz 2023) 14.b4 Bg4 15.b5 Bxf3 16.gxf3 Bxa3 17.bxc6 bxc6 18.Na4 Rc8 19.Bf5 Rc7 20.Nc5 Bxc5 21.Qxc5 Ne6 22.Qxa5 Ng5 23.Kg2 g6 24.Bd3 Qd7 25.Bxg5 hxg5 26.h3 Kg7 27.Qc3 Rh8 28.Rh1 Rh4 29.Rbc1 c5 30.dxc5 d4 31.exd4 Nd5 32.Qd2 Nf4+ 33.Kg1 Qxd4 34.Rd1 Nxh3+ 35.Kf1 Rxc5 36.Be4 Qxd2 37.Rxd2 Rc1+ 38.Kg2 Nf4+ Normal 0-1 (38) LiVaEv (2631)-Ciderdrinker (2791) Blitz 2024;

A2) 12.Bh7+ Kh8 13.Bf5 Nf8 14.Rab1 a5 15.a3 Be6 16.Rfc1 Qd7 17.Bd3 g5 18.Bg3 Bxg3 19.hxg3 Qd6 20.Ne5 Ng4 21.Nf3 Nd7 22.b4 axb4 23.axb4 b5 24.e4 Nb6 25.e5 Qd7 26.Re1 f6 27.exf6 Nxf6 28.Ne5 Qd6 29.Bg6 Re7 30.Bf5 Kg7 31.Bxe6 Qxe6 32.Qg6+ Kf8 33.Qxh6+ Ke8 34.Nf3 Qd6 35.Rxe7+ Kxe7 36.Re1+ Kd7 37.Qg7+ Kc8 38.Nxg5 Nbd7 39.Rb1 Ra3 40.Ne2 Ra2 41.Nf4 Ng4 42.Nf7 Qxb4 43.Rf1 Nxf2 44.Qg8+ Kb7 45.Qd8 Qxd4 46.Qxd7+ Kb6 47.Qd8+ Kc5 48.Qe7+ Kb6 49.Qe5 Qxe5 50.Nxe5 Ne4 51.g4 b4 52.Nd7+ Kc7 53.Ne5 b3 54.Rc1 b2 55.Rxc6+ Kb7 0-1 (55) oyoy23 (2704)-Kubr1ck (2657) Blitz 2024;

B) 11...Bg4 12.Kh1 *(12.Nd2 Be6 13.a3 Bxh2+ 14.Kxh2 Ng4+ 15.Kg3 g5 16.Rh1 gxh4+ 17.Rxh4 Nxe3 18.fxe3 Qg5+ 19.Kf2 Qxh4+ 20.Ke2 Qg3* 0-1 (20) Drrx (2572)-TheCableBox (2668) Blitz 2025) 12...Nbd7 13.Rae1 Rc8 14.Nd2 Be6 15.f4 Nf8 16.Nf3 c5 17.Ne5 a6 18.Qf2 Be7 19.Qf3 b5 20.g4 b4 21.Na4 c4 22.Bb1 Ne4 23.Bxe7 Rxe7 24.f5 Bd7 25.Nc5 Nxc5 26.f6 gxf6 27.Qxf6 Ne4 28.Bxe4 dxe4 29.Nxf7 Rxf7 30.Qxf7+ Kh8 31.Rf6 Nh7 32.Rxh6 Qg8 33.Qxd7 Rf8 34.g5 Rf7 35.Qg4 Qg7 36.g6 Qxh6 37.gxf7 Nf6 38.Qf4 Qg7 39.Rf1 Nh7 40.Rg1 1-0 (40) winx_m (2936)-Pyama_Ninja (2707) Blitz 2025]

[10...Bg4 11.h3 *(11.Qc2 Bxf3 12.gxf3 Be7 13.Rad1 Nh5 14.Bxe7 Qxe7 15.f4 Nd7 16.Qe2 Ndf6 17.Qf3 Kh8 18.Kh1 g6 19.Rde1 Ne4 20.Bxe4 dxe4 21.Qh3 Qe6 22.Qxe6 Rxe6 23.Rc1 Rd8 24.Na4 Ng7 25.Nc5 Re7 26.Rc3 Nf5 27.Rfc1 Kg7 28.Ra3 a6 29.Rb3 Nd6 30.a4 g5 31.fxg5 hxg5 32.Rg1 Kg6 33.h4 f6 34.hxg5 fxg5 35.Kg2 Rh8 36.d5 cxd5 37.Rb6 Rd8 38.Rd1 Kh5 39.Rxd5 Nc4 40.Rxd8 Nxb6 41.Rb8 Nc4 42.b3 Nd2 43.b4 Kg4 44.Rxb7 Re8 45.b5 axb5 46.axb5 Ra8 47.Rd7 Nf3 48.Nxe4 Nh4+ 49.Kf1* 1-0 (49) Poirot_Hercule (2728)-Eyesless18 (2790) Blitz 2023) 11...Bxf3 *(11...Bh5 12.Be2 Nbd7 13.Bg3 Bxc3 14.bxc3 Ne4 15.Qd3 Bg6 16.Qd1 Nxg3 17.fxg3 Rxe3 18.Qd2 Qe7 19.Ne5 Rxg3 20.Nxg6 Rxg6 21.Bd3 Rf6 22.Rfe1 Qd6 23.Re3 Re6 24.Rf3 Nf6 25.Raf1 Rf8 26.Bf5 Ne4 27.Qd3 Re7 28.Rf4 Rfe8 29.R4f3 Nf6 30.c4 dxc4 31.Qxc4 Re1 32.Qd3 Rxf1+ 33.Rxf1 Rd8 34.Rd1 c5 35.d5 Qxd5 36.Qe2 Qxd1+* 0-1 (36) TimeTrave1 (2837)-Think_Fast_Move_Fast (2783) Blitz

2023) 12.Qxf3 Nbd7 (*12...Be7 13.Rfe1 Nbd7 14.a3 a5 15.Kh1 Ne4 16.Bxe7 Qxe7 17.Bxe4 dxe4 18.Qf4 Nb6 19.Rec1 a4 20.Rc2 Ra5 21.Rac1 Qe6 22.Qc7 Rh5 23.Qxb6 Rxh3+ 24.gxh3 Qxh3+ 25.Kg1 Re6 26.Ne2 Rg6+ 27.Ng3 h5 28.Qc5 h4 29.Qh5 Rh6 30.Qf5* 1-0 (30) Atakishiyev04 (2731)-Heydarova (2755) Blitz 2024)

A) 13.a3 Bd6 (*13...Be7 14.Bg3 Nf8 15.Rab1 a5 16.Qd1 Ne6 17.Qc2 Bd6 18.Bh4 g5 19.Bg3 Bxg3 20.fxg3 Qe7 21.Qf2 Nd7 22.Rbe1 Kg7 23.e4 Qf6 24.exd5 Qxf2+ 25.Rxf2 Nxd4 26.Ref1 f6 27.dxc6 bxc6 28.Ne4 Re6 29.g4 Rae8 30.Ng3 Re3 31.Nh5+ Kf8 32.Nxf6 Nxf6 33.Rxf6+ Ke7 34.Bc4 Kd8 35.Rxh6 Kc7 36.Rg6 Rg3 37.Rxg5* 1-0 (37) Renier07 (2696)-Cl3tvsK4s4dy (2610) Blitz 2024) 14.Bg3 Bxg3 15.Qxg3 a5 16.Rac1 g6 17.Rfe1 Kg7 18.Qf3 Nf8 19.b4 axb4 20.axb4 b5 21.Nb1 Qd6 22.Re2 Qxb4 23.Rxc6 Ne4 24.Bxe4 dxe4 25.Qf6+ Kg8 26.Nc3 Re6 27.Rxe6 Nxe6 28.Nd5 Ra1+ 29.Kh2 Qd6+ 30.Qe5 Qxe5+ 31.dxe5 Kg7 32.Rb2 Ra5 33.Nc3 b4 34.Rxb4 Rxe5 35.Rxe4 Rxe4 36.Nxe4 Nd8 37.Nc5 Nc6 38.f4 Ne5 39.fxe5 1-0 (39) SiroglanTalibov (2708)-Heydarova (2753) Blitz 2024;

B) 13.Bf5 Be7 14.a3 Ne4 15.Bxe7 Qxe7 16.Bxe4 dxe4 17.Qe2 c5 18.Rfd1 Rad8 19.Nd5 Qd6 20.dxc5 Nxc5 21.Nf4 Nd3 22.Nxd3 exd3 23.Qd2 Re6 24.Rac1 Qb6 25.Rc3 Red6 26.b4 Qa6 27.Qb2 d2 28.b5 Qa5 29.Rc2 Rd5 30.b6 Rb5 31.Rdxd2 Rxd2 32.Rc8+ Kh7 0-1 (32) Invincible159 (2612)-grind_neverstops (2855) Blitz 2025]

[10...Nbd7

A) 11.Rc1 Nf8 (*11...a5 12.a3 Bd6 13.Nd2 Nf8 14.Qf3 g5 15.e4 Bg4 16.Qe3 Bf4 17.Qxf4 gxf4 18.e5 N8d7 19.Rfe1 Bh5 20.Bf5 Qb6 21.exf6 Rxe1+ 22.Rxe1 Nf8 23.Nd1 Qxd4 24.Nb3 Qxd1 25.Rxd1 Bxd1 26.Nc5 b6 27.Nd3 Bc2 28.f3 Re8 29.Kf2 Ng6 30.Bxg6 fxg6* 0-1 (30) ThePatrick27 (2597)-stanbad1 (2642) Blitz 2025; *11...Be7 12.Bg3 Bb4 13.h3 Ne4 14.Bh2 Ndf6 15.Ne5 Be6 16.Qc2 Bd6 17.Ne2 Qe7 18.f3 Ng5 19.Nf4 Rad8 20.Rce1 Bc8 21.Ne2 Bb4 22.Nc3 Ne6 23.f4 c5 24.a3 cxd4 25.axb4 dxc3 26.bxc3 Nf8 27.Bg3 Ne4 28.Bxe4 dxe4 29.f5 f6 30.Ng4 h5 31.Nh2 Rd5 32.Qb3 Qf7 33.Qa4 b5 34.Qa3 Bxf5 35.Rf4 Red8 36.Nf1 h4 37.Bh2 Ne6 38.Rf2 Bg6 39.Qa1 Qd7 40.Qa5 Qb7 41.Ra1 R8d7 42.Qa3 Qc6 43.Qb2 Kh7 44.Rd2 Rxd2 45.Nxd2 Qd5 46.Nf1 Qf5 47.Bb8 Bh5 48.Rxa7 Rd1 49.Qf2 Qg5 50.Bf4 Nxf4 51.exf4 Qg3 52.Re7 f5 53.Re5 Kg6 54.Qb6+ Kh7 55.Rxf5 Be2 56.Rg5 Rxf1#* 0-1 (56) Pultinevicius,P (2587)-Sarana,A (2703) chess.com INT 2024) 12.Ne5 Be7 13.f4 N6d7 14.Bf2 Nxe5 15.fxe5 f6 16.Bg3 fxe5 17.Bxe5 Bd6 18.Bxd6 Qxd6 19.Qh5 Qe7 20.Rf3 Be6 21.Rcf1 Qg5 22.Qxg5 hxg5 23.Rg3 g4 24.Bf5 Bxf5 25.Rxf5 Nh7 26.Kf2

Nf6 27.Rf4 Re7 28.Rf5 Rae8 29.h3 b5 30.a3 a5 31.hxg4 b4 32.Nd1 Ne4+ 33.Kf3 Nxg3 34.Kxg3 bxa3 35.bxa3 Rxe3+ 36.Nxe3 Rxe3+ 37.Rf3 Rxf3+ 38.gxf3 Kf7 39.Kf4 Kf6 40.g5+ Ke6 41.Kg4 g6 42.f4 c5 43.dxc5 d4 44.f5+ gxf5+ 45.Kf4 d3 46.Ke3 f4+ 47.Kxd3 Kf5 48.c6 Kxg5 49.c7 Kg4 50.c8Q+ Kg3 51.Qg8+ Kf2 52.Qf7 f3 53.Ke4 Ke2 54.Qxf3+ Kd2 55.Qb3 Ke1 56.Qa4 Kd2 57.Qxa5+ Kc2 58.Qb4 Kc1 59.a4 Kc2 60.a5 Kc1 61.a6 Kc2 62.a7 Kc1 63.a8Q Kc2 64.Qa2+ Kc1 65.Qaa3+ Kd1 66.Qb1+ Kd2 67.Qbb2+ Kd1 68.Qaa1# 1-0 (68) Weihnachtssport (2646)-An4kin_Skywalker (2632) Blitz 2025;

B) 11.a3

B1) 11...Be7 12.b4 Ne4 13.Bxe7 Qxe7 14.Bxe4 dxe4 15.Nd2 Nf6 16.Nc4 *(16.b5 c5 17.d5 Bf5 18.Nc4 Rad8 19.Qa4 b6 20.Rad1 h5 21.d6 Qd7 22.Nd5 h4 23.Nxf6+ gxf6 24.Qc2 h3 25.gxh3 Bxh3 26.Kh1 Bg4 27.Rg1 Kh8 28.Rg3 Bf3+ 29.Rxf3 exf3 30.Rg1 Rg8 31.Rg3 Rxg3 32.fxg3 Qe6 33.Qc3 Kg7 34.Kg1 Rh8 35.Nd2 f2+ 36.Kxf2 Rxh2+ 37.Ke1 Qxd6 38.Nf3 Qxg3+* 0-1 (38) mashamedved2 (2587)-shuriks91 (2822) Blitz 2023*)* 16...Be6 17.Ne5 Rad8 18.Qc2 Bd5 19.Rab1 a6 20.Rfc1 Qe6 21.Na4 Re7 22.Nc5 Qf5 23.f4 Ne8 24.h3 Nd6 25.Ng4 h5 26.Nf2 h4 27.Ng4 b6 28.Na4 Nc4 29.Qc3 Re6 30.Nb2 Nd6 31.Qe1 Qh5 32.Nd1 Nf5 33.Nc3 Bc4 34.Nf2 Bd3 35.Rb2 Rde8 36.Rd2 g6 37.Ng4 Kg7 38.d5 cxd5 39.Nxd5 Rd8 40.Rxd3 exd3 41.Qc3+ Kf8 42.e4 Ng3 43.Kh2 Nxe4 44.Qc4 Qxd5 45.Qc7 Kg7 46.Rf1 d2 47.f5 Qd6+ 48.Qxd6 Rexd6 49.Rd1 Nc3 50.f6+ Kg8 51.Rxd2 Rxd2 52.Ne3 Ne4 53.Kg1 Re2 54.Nf1 Rdd2 55.Ne3 Ng3 56.Kh2 Rxg2+ 0-1 (56) oyoy23 (2760)-BITTER_FOX1 (2568) Blitz 2025;

B2) 11...Bxc3 12.bxc3 Qa5 13.c4 Ne4 14.cxd5 cxd5 15.Qb3 Ndf6 16.Rfc1 a6 17.Ne5 b5 18.Bxe4 1-0 (18) Roman_Yanchenko (2712)-Iranfirst (2690) Blitz 2023;

B3) 11...Bd6 12.b4

B3a) 12...a6 13.Na4 *(13.Qc2 Qe7 14.Rab1 Nf8 15.e4 dxe4 16.Nxe4 g5 17.Nxd6 Qxd6 18.Bg3 Qd8 19.Rfe1 Rxe1+ 20.Rxe1 Be6 21.h4 g4 22.Ne5 Nh5 23.Qd2 Qf6 24.Qe3 Rd8 25.Be2 Nxg3 26.fxg3 h5 27.Rf1 Qg7 28.Bd3 Nd7 29.Bf5 Nxe5 30.dxe5 Re8 31.Bxe6 Rxe6 32.Rf5 Qh7 33.Qg5+ Kf8 34.Qxh5 Qxh5 35.Rxh5 f6 36.Rf5 Rxe5 37.Rxf6+ Ke7 38.Rf4 Re3 39.Rxg4 Rxa3 40.Rg7+ Kf6 41.Rxb7 Rxg3 42.Kh2 Rg4 43.Kh3 Rc4 44.Rb6 Kf5 45.Rxa6 Kf4 46.Ra8 Rc3+ 47.Kh2 Kg4 48.Rh8 Rb3 49.Rb8 c5 50.Rg8+ Kxh4 51.bxc5 Rc3*

52.Rc8 Rc2 53.c6 Kg5 54.c7 1-0 (54) oyoy23 (2736)-ffl0 (2544) Blitz 2024) 13...Qc7 14.Nc5 g5 15.Bg3 Bxg3 16.hxg3 Nxc5 17.bxc5 Bg4 18.Qb3 Bxf3 19.gxf3 Kg7 20.Kg2 Re7 21.Rh1 h5 22.Bc2 Rh8 23.Qd3 Qc8 24.Rab1 h4 25.gxh4 gxh4 26.Qf5 Qxf5 27.Bxf5 Rh5 28.Bd3 Rh8 29.Kh3 Nh5 30.Rhg1+ Kf6 31.Rg4 Ng7 32.Rxh4 Rxh4+ 33.Kxh4 Ne6 34.Kg3 Rd7 35.Kg2 Ng5 36.Kg3 Ne6 37.Bf1 Ng5 38.Bg2 Ke7 39.Kg4 Kf6 40.f4 Ne6 41.Bh3 Nd8 42.Kf3 Re7 43.Bg4 Re8 44.Rh1 Rg8 45.Rh6+ Ke7 46.Rd6 Ne6 47.Bxe6 fxe6 48.f5 exf5 49.Rh6 Rg7 50.Kf4 Rg2 51.f3 Rf2 52.Rh7+ Kf6 53.Rxb7 Ra2 54.Rb6 Rxa3 55.Rxc6+ Ke7 56.Rd6 1-0 (56) Igor232323 (2780)-IwillIWINyou (2731) Blitz 2023;

B3b) 12...a5 13.b5 Nf8 14.bxc6 bxc6 15.Na4 Ne6 16.Qc2 Ba6 17.Bxa6 Rxa6 18.Ne5 Ng5 19.f4 Nge4 20.Nc3 Nxc3 21.Qxc3 Ne4 22.Qe1 Qc7 23.Nd3 c5 24.dxc5 Nxc5 25.Nxc5 Bxc5 26.Bf2 Rae6 27.Qd2 Rxe3 28.Qxd5 Rc3 29.Bxc5 Rxc5 30.Qd4 Rc4 31.Qd5 Rd8 32.Qe5 Qxe5 33.fxe5 Re4 34.Rfe1 Rxe1+ 35.Rxe1 Rd3 36.e6 fxe6 37.Rxe6 Rxa3 38.Re7 Ra2 39.Ra7 a4 40.h4 h5 41.Kh2 Kh7 42.Kh3 Ra1 43.Kh2 Kg6 44.Kg3 a3 45.Kf4 Kh6 46.Ra6+ Kh7 47.Ra7 a2 48.Kg5 Rd1 49.Rxa2 Rd3 50.Kxh5 Rg3 51.Ra7 Rxg2 52.Rb7 Ra2 53.Rc7 Ra5+ 54.Kg4 Ra3 55.Kg5 Ra5+ 56.Kg4 Kh6 57.Rc6+ g6 58.Rc4 Ra3 59.Rb4 Rd3 60.Ra4 Rd5 61.Rb4 Rd6 62.Ra4 Rd1 63.Ra8 Rd4+ 64.Kg3 Re4 65.Rb8 Re3+ 66.Kg4 Re4+ 67.Kg3 Re3+ 68.Kg4 Re4+ 69.Kg3 ½-½ (69) LiVaEv (2620)-UnkGenius (2675) Blitz 2025;

C) 11.Nd2 Nf8 12.a3 Bd6 13.b4 Ng6 14.Bg3 Ng4 15.Be2 Nxe3 16.fxe3 Bxg3 17.hxg3 Rxe3 18.Rf3 Qe7 19.Nf1 Re6 20.Qd2 a5 21.b5 Bd7 22.bxc6 bxc6 23.Bd3 Re8 24.Bf5 Rd6 25.Re3 Qd8 26.Bxd7 Qxd7 27.Rae1 Rb8 28.Na4 Rf6 29.Nc5 Qd6 30.Nh2 Kh7 31.Nf3 Qxg3 32.Ne5 Qg5 33.Ned7 Nh4 34.Nxf6+ gxf6 35.Qf2 Rg8 36.R1e2 Nf5 37.Rf3 Nh4 38.Rxf6 Nxg2 39.Rxf7+ Kh8 40.Qf6+ Qxf6 41.Rxf6 Nf4+ 42.Kf1 Nxe2 43.Kxe2 Rg3 44.Rxh6+ Kg7 45.Rxc6 Rxa3 46.Rd6 Kf7 47.Rxd5 Kf6 48.Rh5 Kg6 49.Re5 Kf6 50.Ne4+ Kf7 51.Nc3 Rxc3 52.Rxa5 Rb3 53.Ra7+ Ke6 54.Ra5 Kd6 55.Rh5 Rg3 56.Kd2 Time forfeit 1-0 (56) apollothedog (2706)-SHINZOUWOSASAGEYO (2658) Blitz 2024;

D) 11.Rb1 a5 12.a3 Bd6 13.b4 axb4 14.axb4 Nf8 15.b5 Ng6 16.Bg3 Bxg3 17.hxg3 Ne4 18.Bxe4 dxe4 19.Nd2 f5 20.bxc6 bxc6 21.Qh5 Kh7 22.g4 Ra5

23.Nc4 Ba6 24.Nxa5 1-0 (24) weolad (2615)-Kiskar (2691) Blitz 2024;

E) 11.Qc2

E1) 11...Nf8 12.Ne5 Be7 *(12...g5 13.Bg3 Nh5 14.Rad1 f6 15.Ng6 Nxg3 16.hxg3 Kg7 17.Nxf8 Bxf8 18.e4 dxe4 19.Nxe4 Qxd4 20.Nc3 Qc5 21.Bg6 Re5 22.Bh5 Bf5 23.Qb3 Re7 24.g4 Bg6 25.Bxg6 Kxg6 26.Rd3 Rae8 27.Rf3 Bg7 28.Qc2+ Kf7 29.g3 Kg8 30.Qg6 Qe5 31.Rf5 Qe6 32.Rd1 Qf7 33.Qxf7+ Kxf7 34.Kg2 Kg6 35.a4 h5 36.a5 hxg4 37.Rc5 Re6 38.a6 b6 39.Rc4 R8e7 40.b4 f5 41.Na2 Bf6 42.Nc1 Rc7 43.Nb3 Re4 44.Rxe4 fxe4 45.Rd6 Kf5 46.Kf1 Be5 47.Rh6 c5 48.b5 c4 49.Nc1 c3 50.Ke2 c2 51.Kd2 Bb2 52.Rc6 Bxc1+ 53.Kxc1 Rxc6 54.bxc6 Ke6 55.Kxc2 Kd6 56.Kd2 Kxc6 57.Ke3 b5 58.Kxe4 b4 59.Kd4 Kb5* 0-1 (59) sapphire_phoenix (2814)-puziko101 (2748) Blitz 2023; *12...Ne6 13.f4 c5 14.Bxf6 Qxf6 15.Nxd5* 1-0 (15) Superfm1 (2715)-stay_confident (2566) Blitz 2024*)* 13.f4 Ng4 14.Bxe7 Qxe7 *(14...Rxe7 15.Rae1 f6 16.Nxg4 Bxg4 17.f5 Bh5 18.Qf2 Bf7 19.Ne2 Qb6 20.Nf4 Rae8 21.g4 c5 22.Ng2 cxd4 23.exd4 Rxe1 24.Nxe1 Qc7 25.Ng2 Qa5 26.a3 Nd7 27.Nf4 Nb6 28.h4 Nc4 29.g5 hxg5 30.hxg5 fxg5 31.Ne6 Qb6 32.Nxg5 Qh6 33.Nxf7 Kxf7 34.Qf3 Qe3+ 35.Qxe3 Rxe3 36.Bxc4 dxc4 37.Rc1 Re2 38.Rxc4 Rxb2 39.d5 Kf6 40.Rd4 Rc2 41.d6 Rc8 42.Rd5 g6 43.d7 Rd8 44.fxg6 Kxg6 45.Kf2 Kf6 46.Ke3 Ke6 47.Ra5 a6 48.Rh5 Rxd7 49.Ke4 Kd6 50.Rd5+ Kc7 51.Rh5 Rd6 52.Rh7+ Kb6 53.Rh3 Rd1 54.Rb3+ Kc6 55.Rc3+ Kb6 56.Rb3+ Ka7 57.Ke3 a5 58.Rc3 Rd6 59.Ke2 Ka6 60.Rb3 b6 61.Rb2 Kb7 62.Rb3 Rd5 63.Rc3 Ka6 64.Ke3 Kb5 65.Rb3+ Kc5 66.Ke4 Rd6 67.Ke3 Kc4 68.Ke2 Kxb3 69.Ke3 Kxa3 70.Ke4 Kb4 71.Ke5 Rd1 72.Ke6 a4 73.Ke7 a3 74.Ke8 a2 75.Ke7 a1Q 76.Kf7 Qe5 77.Kg8 Rd8+ 78.Kh7 Qh5+ 79.Kg7 Qg5+ 80.Kh7 Rd7+ 81.Kh8 Qd8#* 0-1 (81) TimeTrave1 (2817)-Messsi2023 (2648) Blitz 2023*)* 15.Rae1 Qh4 16.h3 Nxe5 17.fxe5 Ne6 18.Qf2 Qxf2+ 19.Rxf2 Bd7 20.Ref1 Re7 21.Ne2 Rf8 22.g4 Ng5 23.Kg2 f6 24.h4 Nh7 25.Nf4 Rfe8 26.Bg6 fxe5 27.Bxe8 exf4 28.Bxd7 fxe3 29.Re2 Rxd7 30.Rxe3 Nf6 31.g5 hxg5 32.hxg5 Ne4 33.g6 Rd6 34.Ref3 Rxg6+ 35.Kh2 Nd2 36.Rf8+ Kh7 37.Rh1 Rg5 38.Rf4 Kg6 39.Rg1 Rxg1 40.Kxg1 Ne4 41.Rf8 Ng3 42.Rb8 Ne2+ 43.Kf2 Nxd4 44.Rxb7 a5 45.Ke3 Nf5+ 46.Kf4 Nd6 47.Rb6 Ne8 48.Rxc6+ Kf7 49.Ra6 Nf6 50.Rxa5 Nh5+ 51.Ke5 Nf6 52.Ra7+ Nd7+ 0-1 (52) Mohamed_AL_Shaqiri (2626)-BessmertniLev (2665) Blitz

2024;

E2) 11...a5

E2a) 12.a3 Be7 13.Bg3 b5 14.Nxb5 *(14.h3 a4 15.e4 dxe4 16.Nxe4 Bb7 17.Nd6 Bxd6 18.Bxd6 Nb6 19.Bg3 Qd5 20.Rfe1 Rxe1+ 21.Rxe1 Nc4 22.Re7 Bc8 23.Ne5 Be6 24.Rc7 Qxd4 25.Bxc4 bxc4 26.Nxc6 Qd3 27.Nb4 Qxc2 28.Nxc2 Rd8 29.Ne3 Rd2 30.Be5 Ne4 31.f3 Nf2 32.Nxc4 Bxc4 33.Rxc4 Nd3 34.Bc3 Rc2 35.Rxa4 Nxb2 36.Ra8+ Kh7 37.Bd4 Nd3 38.a4 Nf4 39.Kf1 Nxg2 40.a5 Nh4 41.a6 Nxf3 42.Be3 Nd2+ 43.Ke2 Nc4+ 44.Kd3 Nxe3 45.Kxe3 Rc3+ 46.Kd4 Rxh3 47.Kc5 Ra3 48.Kb6 h5 49.a7 h4 50.Rc8 g5 51.Rc5 Rxa7 52.Kxa7 Kg6 53.Kb6 h3 54.Rc8 g4 55.Kc5 g3 56.Rg8+ Kh5 57.Rxg3 Kh4 58.Rg7 f5 59.Kd4 h2 60.Ke5 Kh3 61.Kf4 h1Q 62.Rh7+ Kg2 63.Rxh1 Kxh1 64.Kxf5* ½-½ (64) Ve_a_terapia_men (2847)-shuriks91 (2770) Blitz 2023 *)* 14...Bb7 15.Nc7 Bf8 16.Nxa8 Qxa8 17.Ne5 Nxe5 18.Bxe5 Nd7 19.Bg3 c5 20.Bb5 Rd8 21.Bxd7 Rxd7 22.dxc5 d4 23.f3 dxe3 24.Rfd1 Re7 25.Bd6 Re6 26.Bxf8 Qxf8 27.b4 e2 28.Re1 Qd8 29.Qc3 Qd5 30.b5 h5 31.c6 Bc8 32.Rac1 Qxb5 33.Qc5 Qb2 34.Rc2 Qb3 35.Rcxe2 1-0 (35) Dragso (2733)-shuriks91 (2815) Blitz 2023;

E2b) 12.Rad1 Be7 13.Rfe1 Ne4 14.Bxe4 Bxh4 15.Bh7+ Kh8 16.Bd3 Be7 17.e4 dxe4 18.Nxe4 Nf6 19.Ne5 Be6 20.Bc4 Nd5 21.Ng3 Bb4 22.Re4 Kg8 23.a3 Bd6 24.Rde1 Qf6 25.h3 Nc7 26.Nh5 Qf5 27.g4 Qg5 28.f4 Qh4 29.Kg2 Bd5 30.Bxd5 Nxd5 31.Ng3 Qf6 32.Qf2 Bxe5 33.dxe5 Qd8 34.Nf5 Qb6 35.Qe2 Qb3 36.Nd6 Red8 37.f5 f6 38.Nc4 fxe5 39.Nxe5 Re8 40.Kh2 Qb6 41.Ng6 Qc7+ 42.Kg2 Rxe4 43.Qxe4 Nf6 44.Qe6+ Kh7 45.Qe7 Qb6 46.Qe2 Rd8 47.Qf2 Qb3 48.Re3 Qd1 49.Re2 Qd5+ 50.Qf3 Qb3 51.Qxb3 1-0 (51) Azzaro25 (3005)-shuriks91 (2826) Blitz 2023;

E3) 11...Qe7 12.a3 Bd6 13.e4 g5 14.e5 gxh4 15.exd6 Qxd6 16.Nxh4 Nf8 17.Qd2 Kg7 18.Bf5 Be6 19.Rae1 Ng6 20.Nxg6 fxg6 21.Bc2 Bf7 22.f4 Rad8 23.h3 Ne4 24.Bxe4 dxe4 25.Nxe4 Qxd4+ 26.Qxd4+ Rxd4 27.Nc5 Rxe1 28.Rxe1 Rd2 29.Re7 Kf6 30.Rxb7 Bd5 31.g4 g5 32.Nd7+ Ke6 33.Nf8+ Kd6 34.Rd7+ Kc5 35.fxg5 hxg5 36.Ne6+ Kc4 37.Nxg5 Rg2+ 38.Kf1 Rxb2 39.h4 Kd4 40.Re7 c5 41.h5 Rh2 42.Rd7 Rh1+ 43.Kf2 c4 44.Nf3+ Kc5 45.Kg2 Rd1 46.h6 Bxf3+ 47.Kxf3 Rxd7 48.g5 c3 49.g6 c2 50.g7 c1Q 51.g8Q Qf1+ 0-1 (51) BabaRamdev (2807)-Hovik7 (2726) Blitz 2023;

E4) 11...Be7 12.Rab1 *(12.Nd2*

Nf8 13.Rae1 Ne6 14.f3 c5 15.Bb5 Bd7 16.Bxd7 Qxd7 17.Bf2 Rac8 18.Qf5 g6 19.Qh3 h5 20.dxc5 Nxc5 21.Qxd7 Ncxd7 22.Rd1 Bb4 23.Ndb1 Nb6 24.a3 Bc5 25.Nb5 a6 26.Nd4 Nc4 27.b4 Bb6 28.Rfe1 Kg7 29.h3 Re7 30.Re2 Rce8 31.Nc2 Nb2 32.Rdd2 Nc4 33.Rd1 Re6 34.g4 hxg4 35.hxg4 Nb2 36.Rdd2 Nc4 37.Rd1 Re5 38.Kg2 Nxe3+ 39.Nxe3 Bxe3 40.Rde1 d4 41.Nd2 Nd5 42.Nf1 Nf4+ 43.Kg3 Bxf2+ 44.Rxf2 Rxe1 45.Kxf4 d3 46.Ng3 R8e5 47.Ne4 Rd5 48.Rd2 Re2 49.Rd1 d2 50.Nc3 Re1 51.Nxd5 Rxd1 52.Ke3 Ra1 53.Kxd2 Rxa3 54.Ne3 Rb3 55.Ke2 Rxb4 56.f4 Re4 57.g5 Rxe3+ 58.Kxe3 a5 59.Kd4 b5 60.Kc5 a4 61.Kb4 Kf8 62.Kxb5 a3 63.Ka4 a2 64.Kb3 a1R 65.f5 Rf1 66.fxg6 fxg6 67.Kb2 Rf5 68.Kc2 Rxg5 69.Kd2 Rf5 70.Kd3 Rf7 71.Ke3 g5 72.Ke4 g4 73.Ke5 g3 74.Ke6 g2 75.Ke5 g1Q 76.Ke4 Qg6+ 77.Kd4 Qf6+ 78.Kd5 Re7 79.Kc5 Qe6 80.Kb5 Rd7 81.Kb4 Qd6+ 0-1 (81) Vahe_S (2651)-SingularDesire (2863) Blitz 2023*)* 12...a5 *(12...Ne4 13.Bxe4 dxe4 14.Qxe4 Bxh4 15.Qxh4 Qxh4 16.Nxh4 Nf6 17.Nf3 Bf5 18.Rbc1 Rad8 19.Rfd1* 1-0 (19) BabaRamdev (2882)-evg85 (2834) Blitz 2023*)* 13.a3 Ne4 14.Bxe4 Bxh4 15.Bh7+ Kh8 16.Nxh4 *(16.Bd3 Be7 17.b4 Bd6 18.e4 dxe4 19.Nxe4 Bf8 20.Rfe1 axb4 21.axb4 Nb6 22.b5 Nd5 23.bxc6 Nb4 24.c7 Qd7 25.Rxb4 Bxb4 26.Rb1 Qa4 27.Qc4 f5 28.Ng3 Be6 29.Qxb4 Qxb4 30.Rxb4 Ra1+ 31.Nf1 Rc8 32.Rxb7 Bd5 33.Rb8 Ra8 34.Rb5 Bxf3 35.gxf3 g6 36.h4 Rxc7 37.h5 Rg8 38.hxg6 Rxg6+ 39.Kh2 Rg5 40.Rxf5 Rd7 41.Rf4 Rgd5 42.Be4 Rxd4 43.Ne3 Rd2 44.Kg3 h5 45.Rh4 Rg7+ 46.Kf4 Rxf2 47.Rxh5+ Kg8 48.Bd5+ Kf8 49.Rh8+ Ke7 50.Nf5+ Kf6 51.Rf8+ Rf7 52.Rxf7+ Kg6 53.Rg7+ Kf6 54.Rf7+ Kg6 55.Nh4+* 1-0 (55) Freecwfish (2753)-Hovik7 (2770) Blitz 2023*)* 16...Qxh4 17.Bd3 Nf6 18.b4 axb4 19.axb4 Bd7 20.b5 Qg5 21.Rfc1 Ng4 22.bxc6 bxc6 23.h3 Nf6 24.Kh1 Qh4 25.Bf5 Rad8 26.Bxd7 Rxd7 27.Qf5 g6 28.Qf3 Kg7 29.Ne2 Ne4 30.Kg1 Nd2 31.Qf4 Qxf4 32.Nxf4 Nxb1 33.Rxb1 Rc8 34.Rc1 Rdd8 35.g3 Kf6 36.Kg2 Ke7 37.Nd3 f6 38.Nf4 g5 39.Nh5 f5 40.g4 fxg4 41.hxg4 Rf8 42.Ng3 Ke6 43.Rh1 Rf6 44.Nh5 Rg6 45.f4 Rgg8 46.Kf3 c5 47.dxc5 Rxc5 48.fxg5 hxg5 49.Ng3 Rf8+ 50.Nf5 Ke5 51.Rh5 Rg8 52.Ne7 Rg7 53.Nf5 Rg6 54.Ne7 Rf6+ 55.Nf5 Rf7 56.Rxg5 Kf6 57.Rg8 Rc4 58.Rd8 Ke6 59.Rd6+ Ke5 60.Rd8 Rc1 61.Re8+ Kf6 62.Rd8 Rf1+ 63.Ke2 Rg1 64.Rxd5 Rxg4 65.Nd4 Rg2+ 66.Kf3 Rfg7 67.Rf5+ Ke7 68.Rf4 R2g3+ 69.Ke4 R3g6 70.Nf5+ Kd7

71.Nxg7 Rxg7 72.Rf5 Re7+ 73.Re5 Rg7 74.Rd5+ Kc6 75.Re5 Rg4+ 76.Kf5 Ra4 77.Re6+ Kc5 78.Re4 Ra5 79.Re5+ Kb4 80.Rxa5 Kxa5 81.e4 Kb4 82.e5 Kc3 83.Kf6 1-0 (83) LoyalMan (2671)-FaustiOro (2870) Blitz 2024]

11.Qc2 Nh5 12.Bxe7 Qxe7 13.Rab1 g6 14.b4 b5 15.a4 a6 16.Rfc1 f5 17.Ne5 Kg7 18.Nxc6 1-0 (18) BeautifulGir1 (2772)-CheesssDalfillll (2714) Blitz 2025

6...Qd6 7.Nd2

[7.Qa4+ Bd7 8.Qb3 Ne4 9.Bh4 Nc6 10.e3 Na5 11.Qc2 Bxc3+ 12.bxc3 0-0 13.Bd3 Bf5 14.0-0 Rfe8 15.Ne5 f6 16.f3 fxe5 17.fxe4 Bxe4 18.Bxe4 dxe4 19.Bg3 Nc4 20.Qe2 Qc6 21.Rab1 a6 22.a4 b5 23.Rfd1 exd4 24.cxd4 Qh6 25.Bf2 c6 26.d5 Rad8 27.dxc6 Qxc6 28.axb5 axb5 29.Rbc1 h6 30.h3 Rd5 31.Rxd5 Qxd5 32.Rd1 Qe5 33.Rb1 Ra8 34.Qg4 Ra1 35.Rxa1 Qxa1+ 36.Kh2 Qf6 37.Bg3 Qc6 38.Bf4 b4 39.Qd1 Qb5 40.Qb3 Kh7 41.Qc2 Qd5 42.Qb3 g5 43.Bg3 Kg6 44.Qxb4 Qc6 45.Qf8 Qf6 46.Qg8+ Kf5 47.Qxc4 1-0 (47) Metapod11 (2723)-Buhmann (2743) Blitz 2024]

[7.Bxf6 Qxf6

A) 8.Qb3 Qb6 9.e3 c6 10.Be2 *(10.Bd3 0-0 11.0-0 Nd7 12.Qc2 Nf6 13.Na4 Qd8 14.a3 Bd6 15.h3 Re8 16.b4 Ne4 17.Nc5 Qe7 18.Nd2 Nxd2 19.Qxd2 b6 20.Nb3 Qh4 21.f4 Bd7 22.Rfe1 Re7 23.Qf2 Qf6 24.Rac1 Rae8 25.Nd2 g5 26.f5 h5 27.e4 dxe4 28.Nxe4 Qh6 29.f6 Re6 30.Nxd6 Rxd6 31.Rxe8+ Bxe8 32.Re1 Bd7 33.Re7 Rxf6 34.Qe3 Be6 35.Qe5 g4 36.Re8+ Kg7 37.Qb8 Qc1+ 38.Kh2 Qf4+ 39.Qxf4 Rxf4 40.hxg4 hxg4 41.Re7 Rxd4 42.Ba6 c5 43.bxc5 bxc5 44.Rxa7 Ra4 45.Ra8 Rxa3 46.Bb7 Rxa8 47.Bxa8 c4 48.Be4 c3 49.Bc2 Kf6 50.Kg3 Bf5* 0-1 (50) avchess1 (2766)-Shtemb22 (2810) Blitz 2022 *)* 10...0-0 11.0-0 Nd7 12.Rfd1 Nf6 13.Qc2 Bd6 14.Ne1 Re8 15.Rab1 a5 16.Na4 Qd8 17.g3 Ne4 18.Nc3 Bf5 19.Nxe4 Bxe4 20.Bd3 h5 21.Bxe4 Rxe4 22.Nf3 Qf6 23.Kg2 g5 24.h4 gxh4 25.Nxh4 Rae8 26.Rh1 R8e6 27.Qd1 Qg5 28.Nf3 Qg6 29.Rh3 Rf6 30.Nh4 Qg5 31.Nf3 Qg6 32.Nh4 Qh7 33.Nf3 Rg4 34.Nd2 Qf5 35.Qe2 h4 36.Rbh1 Rh6 37.Rxh4 Rhxh4 38.Rxh4 Rxh4 39.gxh4 Kf8 40.Nf1 Qb1 41.a3 Qe4+ 42.Qf3 Qxh4 43.Qf5 Qe7 44.Nd2 Qe6 45.Qxe6 fxe6 46.f4 a4 47.Nb1 b5 48.Nc3 Kf7 0-1 (48) SoundOfSIlence (2761)-Shtemb22 (2834) Blitz 2022;

B) 8.e3 c6 9.Ne5 Nd7 10.f4 Nxe5 11.dxe5 Qh6 12.Qd4 Ba5 13.0-0-0 Bb6 14.Qd2 Bg4 15.Be2 Bxe2 16.Nxe2 0-0-0 17.Kb1 Qg6+ 18.Qc2 Qxc2+ 19.Kxc2 Bxe3 20.Rd3 Bb6 21.Rg3 g6 22.h4 h5 23.f5 Rhe8 24.fxg6 fxg6 25.Rg5 Be3 26.Rxg6 Rxe5 27.Rf1 c5 28.Rf7 c4 29.Rgg7 Bb6 30.Nd4 Bxd4 31.Rc7+ Kb8 32.Rxb7+ Ka8 0-1 (32) DarkKnight97 (2657)-zxcvbnm595 (2691) Blitz 2024]

[7.e3 0-0 8.Bd3 *(8.Bf4 Qe7 9.Bd3 Ne4 10.Qc2 Re8 11.0-0 c6 12.a3 Bd6 13.Nxe4 Bxf4 14.Nc3 Bd6 15.Bxh7+ Kh8 16.Bf5 Nd7 17.Rfe1 g6 18.Bh3 Nf6 19.Bxc8 Raxc8*

20.Re2 Kg7 21.Rae1 Ne4 22.g3 Rh8 23.Nd2 f5 24.Ncxe4 fxe4 25.f3 exf3 26.Nxf3 Rcf8 27.Rf2 Rf5 28.Nh4 Rxf2 29.Qxg6+ Kf8 30.Kxf2 Rxh4 31.gxh4 Qxh4+ 32.Kf1 Qxh2 33.Re2 Qh3+ 34.Ke1 Bg3+ 35.Kd2 1-0 (35) sumsar42 (2896)-ScheveningenSea (2679) Blitz 2022*)* 8...h6 9.Bf4 Qe7 10.0-0 c6 11.h3 Be6 12.Ne2 Nbd7 13.a3 Bd6 14.b4 a5 15.b5 Bxa3 16.bxc6 bxc6 17.Qa4 Bb4 18.Qxc6 Rfc8 19.Qa4 Nb6 20.Qa2 Nc4 21.Rfc1 Ne4 22.Ne5 Nxe5 23.Bxe5 Qh4 24.Bg3 Nxg3 25.Nxg3 g6 26.Ne2 Qd8 27.Nf4 Rxc1+ 28.Rxc1 Rc8 29.Rb1 Qd6 30.Nxe6 Qxe6 31.Qa4 Kg7 32.Qb5 Rc3 33.Be2 Qc6 34.Qb8 Qc7 35.Qb5 Rc1+ 36.Rxc1 Qxc1+ 37.Bf1 Qb2 38.Qxd5 a4 39.Bc4 Qb1+ 40.Kh2 Qf5 41.Qxf5 gxf5 42.Kg3 Be1 43.Kf3 a3 44.Ke2 Ba5 45.f3 Kf6 46.Kd3 Be1 47.e4 fxe4+ 48.fxe4 Ke7 49.e5 f6 50.e6 Kd6 51.Ke4 Bc3 52.d5 Bb2 53.Kf5 Ke7 54.Kg6 Bc1 55.g4 Bd2 56.d6+ Kxd6 57.Kxf6 Bc3+ 58.Kf7 Kc5 59.Ba2 1-0 (59) Superfm1 (2683)-zxcvbnm595 (2646) Blitz 2024]

7...0-0

[7...c6 8.e3 *(8.Qb3 Ba5 9.e3 0-0 10.Bd3 Nbd7 11.0-0 h6 12.Bf4 Qe7 13.Qc2 Nh5 14.Rfe1 Nxf4 15.exf4 Qf6 16.f5 Bb6 17.Nf3 Rd8 18.Ne2 Nf8 19.Nf4 Nh7 20.Nh5 Qd6 21.Re5 Nf6 22.Nxf6+ Qxf6 23.Rae1 Bd7 24.g4 Re8 25.h4 Bxd4 26.g5 hxg5 27.hxg5 Qxe5 28.Nxe5 Rxe5 29.Rxe5 Bxe5 30.Qe2 Re8 31.Qh5* 1-0 (31) Dragso (2791)-zxcvbnm595 (2590) Blitz 2023 *)*

A) 8...Bf5 9.Qb3 *(9.Be2 Nbd7 10.0-0 0-0 11.a3 Ba5 12.b4 Bd8 13.Bf4 Qe6 14.Nb3 b6 15.Rc1 Be7 16.Ba6 Bd6 17.Ne2 c5 18.bxc5 bxc5 19.Bb7 c4 20.Bxa8 Rxa8 21.Nc5 Nxc5 22.dxc5 Bxc5 23.Nd4 Qd7 24.Be5 Bd3 25.Bxf6 Bxf1 26.Bxg7 Bxg2 27.Kxg2 Kxg7 28.Ne2 Qg4+ 29.Ng3 Qxd1 30.Rxd1 Bxa3 31.Rxd5 c3 32.Ne2 c2* 0-1 (32) apollothedog (2722)-Shtemb22 (2787) Blitz 2023 *)* 9...0-0 10.Be2 Nbd7 11.a3 Bxc3 12.Qxc3 Ne4 13.Nxe4 dxe4 14.Bh4 Qg6 15.0-0 Bg4 16.Bxg4 Qxg4 17.Bg3 Nb6 18.h3 Qd7 19.Rac1 Nd5 20.Qb3 Rae8 21.Rc5 Re6 22.Qc2 a6 23.Rc1 h6 24.b4 Rfe8 25.Be5 h5 26.Qe2 Rh6 27.Rb1 Qf5 28.Kh1 Rg6 29.a4 b6 30.Rcc1 h4 31.Rb2 b5 32.Rc5 bxa4 33.Ra5 Ree6 34.Qd1 a3 35.Rxa3 Rg5 36.Bh2 Kh7 37.Qf1 Rf6 38.Rab3 Qg6 39.Be5 Re6 40.Bh2 Qh6 41.Qd1 Kg8 42.Ra3 Reg6 43.f4 exf3 44.Qxf3 Rf6 45.Qe2 Rgf5 46.Be5 Rf1+ 47.Kh2 R6f5 48.Qxa6 Nxe3 49.Qd3 Re1 50.Rb1 Qg6 51.Ra8+ Kh7 52.Qxf5 Qxf5 53.Rxe1 Qe4 54.Rxe3 Qxe3 55.Rc8 f6 56.Bd6 Qe4 57.Bc5 g5 58.Rc7+ Kg6 59.Re7 Qf5 60.Re8 Qd5 61.Rb8 f5 62.b5 g4 63.hxg4 fxg4 64.bxc6 Qe6 65.Rf8 g3+ 66.Kg1 Qe1+ 67.Rf1 Qe3+ 68.Kh1 Qe2 69.Kg1 h3 70.Rf6+ Kxf6 71.Be7+ Kxe7 72.gxh3 Qh2+ 73.Kf1 Qf2# 0-1 (73) PurpleHunter (2592)-Mr_Chess_Berserk (2877) Blitz 2024;

B) 8...0-0 9.Bd3 h6 10.Bf4 Qe7 11.0-0 Be6 12.h3 Nbd7 13.a3 Bd6 14.Bxd6 Qxd6 15.b4 a5

16.Qb3 axb4 17.axb4 b5 18.Qb2 Nb6 19.Ne2 Nc4 20.Bxc4 bxc4 21.Nc3 Rab8 22.Rfb1 Bf5 23.Rc1 Qxb4 24.Qxb4 Rxb4 25.Ra6 Rb2 26.Nf3 Rc8 27.Ne5 c5 28.Nc6 Rc7 29.dxc5 Bc8 30.Rb6 Rxb6 31.cxb6 Rxc6 0-1 (31) oyoy23 (2766)-zxcvbnm595 (2615) Blitz 2024]

8.Bxf6 Qxf6 9.e3 c6 10.Bd3 Bf5 11.Bxf5 Qxf5 12.Qb3 a5 13.a3 Bxc3 14.bxc3 b5 15.a4 Nd7 16.0-0 Rfb8 17.axb5 cxb5 18.Ra2 a4 19.Qb4 Qd3 20.h3 Nb6 21.Rfa1 Nc4 22.Nxc4 Qxc4 23.Qxc4 dxc4 24.e4 f6 25.Rb2 Kf7 26.f4 Ke6 27.Kf2 Kd6 28.Ke3 Kc6 29.g4 Ra5 30.e5 a3 31.Rba2 Rba8 32.Ke4 R5a7 33.d5+ Kc5 34.d6 fxe5 35.fxe5 Ra6 36.Rd1 b4 37.Rd5+ Kc6 38.cxb4 Rb6 39.Rc5+ Kd7 40.Rxc4 Rb5 41.Rc7+ Kd8 42.Rxg7 Rxb4+ 43.Kf5 Ra5 44.Ke6 Kc8 45.Rc2+ Kb8 46.Rcc7 Ka8 47.Rg8+ Rb8 48.Rxb8+ Kxb8 49.Rc1 a2 50.Ra1 Kc8 51.g5 Kd8 52.h4 Ke8 53.h5 Ra3 54.g6 hxg6 55.hxg6 Kf8 56.Kd7 Ra7+ 57.Ke6 Ra3 58.d7 Ra6+ 59.Kf5 Ke7 60.g7 Ra8 61.Rxa2 Rxa2 62.g8Q Rf2+ 63.Ke4 Re2+ 64.Kd3 Rd2+ 65.Kxd2 Kxd7 66.Qg7+ Kc6 67.Qf6+ Kb5 68.Qd6

1-0 (68) oyoy23 (2747)-SpeedKing99 (2630) Blitz 2025

6...Bxc3+ 7.bxc3 0-0 8.e3 Bf5

[8...h6 9.Bf4 Ne4 10.Bd3 g5 11.Bg3 Bf5 12.Qc2 Re8 13.0-0 Nc6 14.h4 Nxg3 15.Bxf5 Nxf1 16.Kxf1 Kg7 17.Rb1 gxh4 18.Rxb7 h3 19.Bxh3 Rb8 20.Rxb8 Qxb8 21.Nh4 Qb5+ 22.Kg1 Rb8 23.Nf5+ Kf6 24.Kh2 Ne7 25.Nxh6 Kg7 26.Ng4 Qb2 27.Qd1 f5 28.Ne5 Qxf2 29.Qh5 Qxe3 30.Qf7+ Kh8 31.Qxe7 Rg8 32.Nf7+ Kg7 33.Qxe3 1-0 (33) littleplotkin (2735)-tremblingfear (2693) Blitz 2023]

9.Qb3 Nbd7 10.c4

[10.Be2 c5 11.0-0 c4 12.Qa3 h6 13.Bf4 Ne4 14.Ne5 Nxe5 15.Bxe5 f6 16.Bf4 Re8 17.f3 Ng5 18.e4 dxe4 19.Bxc4+ Kh8 20.h4 exf3 21.hxg5 fxg2 22.Kxg2 Qc8 23.Qc5 Bh3+ 24.Kg3 Qg4+ 0-1 (24) Cresswell (2737)-sapphire_phoenix (2800) Blitz 2023]

10...c5 11.Qa3 Rc8 12.cxd5 Qb6 13.Be2 Nxd5 14.0-0 h6 15.Bh4 Qb4 16.Qxb4 cxb4 17.Rfc1 Nc3 18.Bf1 Nb6 19.Be7 a5 20.Bxf8 Kxf8 21.Ne5 Be6 22.Nd3 Bxa2 23.Nc5 a4 24.Rxc3 bxc3 25.Rxa2 Ra8 26.Nxb7 Nd5 27.Nc5 Nb4 28.Ra1 c2 29.Nd3 a3 30.Nxb4 Rc8 31.Nxc2 Rxc2 32.Rxa3 g6 33.Ra8+ Kg7 34.Ra5 Kf6 35.Rc5 Rd2 36.g3 Ke6 37.h4 Ke7 38.Kg2 f6 39.h5 gxh5 40.Rxh5 Kf7 41.Rxh6 Ke6 42.Rh4 Rd1 43.Rf4 Rb1 44.Be2 Rb2 45.Bg4+ Ke7 46.Kf3 Rb3 47.Bf5 Rb5 48.Be4 Rb6 49.g4 Rb8 50.Rf5 Rf8 51.g5 Ke6 52.Rxf6+ Rxf6+ 53.gxf6 Kxf6 54.Ke2 Ke6 55.Kd3 Kd6 56.f4 Ke6 57.f5+ Kf6 58.d5 Ke7 59.Kd4 Kd6 60.Bd3 Ke7 61.Ke5 Kf7 62.f6 Kf8 63.Ke6 Ke8 64.f7+ Kd8 65.f8Q+ Kc7 66.Qc5+ Kb7 67.Qb5+ Ka7 68.Kd6 Ka8 69.Kc7 Ka7 70.d6 Ka8 71.e4 Ka7 72.e5 Ka8 73.e6 Ka7 74.e7 Ka8 75.d7 Ka7 76.Bc4 Ka8 77.e8Q+ Ka7 78.Qeb8# 1-0 (78) slouuuurps (2733)-Tinea (2577) Blitz 2025

46 **7.e3** h6

[7...Bf5

A) 8.Be2 c6 *(8...Nbd7 9.Qb3 Qe7 10.Ne5 Nb6 11.Bxf6 gxf6 12.Nd3 Bd6 13.Nxd5 Qe6 14.N3f4 Bxf4 15.Nxf4 Qxb3*

16.axb3 c6 1-0 (16) ToromBot (3053)-e4e5chess (2526) Rapid 2024 *)* 9.Qb3 a5 10.a3 Bxc3+ 11.bxc3 b5 12.a4 bxa4 13.Qxa4 h6 14.Bh4 g5 15.Bg3 Ne4 16.Rc1 Qf6 17.0-0 Nxg3 18.hxg3 Nd7 19.Nd2 Rfb8 20.Qa3 Qe6 21.c4 Nb6 22.cxd5 Nxd5 23.Rc5 a4 24.Rfc1 Nb4 25.R5c4 c5 26.dxc5 Nc2 27.R4xc2 Bxc2 28.Rxc2 Rd8 29.c6 Rdc8 30.c7 Ra7 31.Nf3 Qb3 32.Qc1 a3 33.Nd4 Qb4 34.Bc4 Rcxc7 35.Nf5 Kh7 36.g4 Rc5 37.Qa1 f6 38.Qxf6 Rxf5 39.Qxf5+ Kg7 40.Qe5+ Kh7 41.Qe4+ Kg7 42.Qd4+ Kf8 43.Qxa7 Qb1+ 44.Bf1 Qxc2 45.Qxa3+ Kg7 46.Qa7+ Kf6 47.Qb6+ Kg7 48.Qe6 Qb1 49.Qf5 Qe1 50.f3 h5 51.Qxg5+ Kf7 52.gxh5 Kf8 53.Qf6+ Ke8 54.h6 Qb1 55.Kh2 Qh7 56.Qe6+ Kf8 57.Qd6+ Ke8 0-1 (57) oyoy23 (2681)-Arkenmeister2025 (2661) Blitz 2025;

B) 8.Bd3 Bxd3 9.Qxd3 Nbd7 10.0-0 c6 11.a3 Be7 12.b4 a6 13.Rfb1 Re8 14.a4 b5 15.a5 Ne4 16.Bxe7 Qxe7 17.Ne2 Nd6 18.Qc2 Nc4 19.Nc1 Qd6 20.Nd3 Re6 21.Re1 Rae8 22.Re2 Qe7 23.Rae1 h5 24.h3 g5 25.Nc5 Nxc5 26.dxc5 g4 27.Nd4 Rg6 28.hxg4 Rxg4 29.Nxc6 Qg5 30.f3 Rg3 31.Nd4 Rxe3 32.Nf5 Rxe2 33.Rxe2 Na3 34.Qd3 Qc1+ 35.Kf2 Rg5 36.Re8+ Kh7 37.Ne7+ f5 38.Nxf5 Qb2+ 39.Re2 Qxb4 40.Qxd5 Qc4 41.Qd7+ Kg6 42.Re6+ Kxf5 43.Qf7# 1-0 (43) IsolatedMushroom (2707)-Airpan (2755) Blitz 2024;

C) 8.Qb3 a5 *(8...Bxc3+ 9.Qxc3 Nbd7 10.Be2 c6 11.h3 h6 12.Bf4 Re8 13.0-0 Ne4 14.Qb3 Qb6 15.Qa3 a5 16.Rfd1 g5 17.Bh2 h5 18.Ne1 g4 19.Bf4 Nf8 20.f3 Nf6 21.Bd3 Bg6 22.Rd2 Ne6 23.Bh2 Ng7 24.Re2 Nf5 25.fxg4 hxg4 26.Bxf5 Bxf5 27.Rf2 g3 28.Bxg3 c5 29.Rxf5 Ne4 30.Bf4 Rad8 31.Nf3 Qg6 32.Re5 b6 33.dxc5 bxc5 34.Qxa5 f6 35.Rxe8+ Qxe8 36.a4 Rb8 37.Bxb8 Qxb8 38.Qb5 Qg3 39.Qe2 Qg7 40.a5 Ng3 41.Qd2 Qe7 42.a6 f5 43.a7 Qb7 44.a8Q+ Qxa8 45.Rxa8+ Kh7 46.Ra7+ Kg6 47.Qxd5 Ne2+ 48.Kf2 c4 49.Qg8+ Kh6 50.Rh7#* 1-0 (50) Nikitosikbot (2909)-StockFish16_2023 (2757) Rapid 2023 *)* 9.a3 Bxc3+ 10.Qxc3 Nbd7 11.Be2 c6 12.Nd2 h6 *(12...Qe7 13.0-0 h6 14.Bh4 Rfc8 15.a4 c5 16.Rfc1 b6 17.Bb5 Qe6 18.f3 Bh7 19.Bg3 Nh5 20.Bf2 cxd4 21.Qxd4 Nc5 22.Rc3 Nf6 23.Rd1 Rc7 24.Nf1 Rf8 25.Ng3 g5 26.Ne2 Rcc8 27.h3 Rfd8 28.Bg3 Nh5 29.Bh2 Qe7 30.Rdc1 Ng7 31.Qe5 Nge6 32.Nd4 Bg6 33.g4 f6 34.Qg3 Qf7 35.h4 Nc7 36.Be2 Qd7 37.b3 Qf7 38.Nc6 Rd7 39.h5 Bh7 40.Nxa5 Qe6 41.Qf2 f5 42.gxf5 Bxf5 43.Nb7 Nxb7 44.Bxc7 Nc5 45.Bg3 Rf8 46.b4 Nxa4 47.Rc6 Qe8 48.Rxh6 Rh7 49.Rxh7 Kxh7 50.Rc7+ Kh6 51.e4 dxe4 52.Qd4 Rf7 53.Rxf7 Qxf7 54.fxe4 Nc3 55.Qxc3 Bxe4 56.Qh8+ Bh7 57.Qd8 Bf5 58.Bf2 Bc2 59.Be3 Kh7 60.Bd4 Kh6 61.Qxb6+ Kh7 62.Qb8 Kh6 63.Qd6+ Kh7 64.Qe5 Kh6 65.b5 g4 66.Bxg4 Bb1 67.b6 Bc2 68.b7*

Bd3 69.Qe3+ Kh7 70.Qxd3+ Kh6 71.b8Q Kg5 72.Qe5+ Kh6 73.Be3+ Qf4 74.Bxf4# 1-0 (74) simbelmyne-bot (2744)-InanisBot (2603) Rapid 2024*)* 13.Bh4 Re8 *(13...Ne4 14.Bxd8 Nxc3 15.bxc3 Rfxd8 16.a4 Rdb8 17.c4 dxc4 18.Nxc4 Be6 19.Nd6 c5 20.Bf3 cxd4 21.exd4 Nf6 22.Bxb7 Ra7 23.Bf3 Rd7 24.Nb5 Bc4 25.Kd2 Bxb5 26.axb5 Rxd4+ 27.Kc3 Rb4 28.Rxa5 R4xb5 29.Rxb5 Rxb5 30.Ra1 g5 31.h3 Kg7 32.Ra7 Rf5 33.Kd4 Rf4+ 34.Ke3 h5 35.g3 Rf5 36.h4 g4 37.Be2 Nd5+ 38.Kd4 Rxf2 39.Bc4 Nb4 40.Rb7 Nc6+ 41.Kd5 Nd8 42.Rd7 Ne6 43.Ke5 Rf3 44.Bxe6 Re3+ 45.Kf5 Rxe6 46.Rd5 Rg6 47.Kf4 Rf6+ 48.Rf5 Rg6 49.Rxh5 Rf6+ 50.Rf5* 1-0 (50) Mohamed_AL_Shaqiri (2585)-carrider1234 (2679) Blitz 2024 *)* 14.a4 *(14.0-0 Qb6 15.b4 axb4 16.axb4 Ne4 17.Nxe4 Bxe4 18.Ra3 Rxa3 19.Qxa3 Nf8 20.Ra1 Ne6 21.Qa5 Qxa5 22.Rxa5 f5 23.Bh5 Rf8 24.Be7 Rc8 25.Bd6 Rd8 26.Be5 Rd7 27.f3 Bd3 28.Bg6 Nf8 29.Ra8 b6 30.h4 Bc2 31.h5 Bd3 32.Kf2 Bc2 33.g4 Bd3 34.gxf5 Bc2 35.Kg3 Bd3 36.Kf4 Bc2 37.e4 dxe4 38.fxe4 Bd1 39.f6 gxf6 40.Bxf6 Bc2 41.Bf5 Rd6 42.Be7 Rxd4 43.Rxf8+ Kg7 44.Rb8 Rd1 45.Rb7 Rf1+ 46.Ke5 Kf7 47.Bc5+ Ke8* 1-0 (47) scaredbishop (2879)-ie1 (2707) Blitz 2024*)* 14...Qb6 15.f3 Re6 16.g4 Bg6 17.Bf2 Rae8 18.Rc1 Qc7 19.h4 b6 20.Nf1 c5 21.Bg3 Qd8 22.h5 Bh7 23.Bf4 cxd4 24.Qxd4 Nc5 25.Rc3 R8e7 26.g5 hxg5 27.Bxg5 Rd6 28.h6 Ne6 29.Qh4 d4 30.hxg7 Nxg5 31.f4 dxc3 32.fxg5 cxb2 33.gxf6 b1Q+ 34.Kf2 Ree6 0-1 (34) winx_m (2928)-canc3111 (2678) Blitz 2025]

[7...a6 8.Bd3 Nbd7 9.0-0 c6 10.Rc1 h6 11.Bh4 Bd6 *(11...Re8 12.a3 Bd6 13.Qc2 a5 14.h3 Qc7 15.Ne2 Ne4 16.Nd2 g5 17.Bxe4 dxe4 18.Bg3 f5 19.Bxd6 Qxd6 20.Nc4 Qe6 21.Rfd1 b5 22.Nd2 Ra6 23.Nb3 a4 24.Nc5 Nxc5 25.dxc5 Qe5 26.Rd6 Be6 27.Nd4 Bd5 28.Rxh6 f4 29.Qc3 f3 30.gxf3 exf3 31.Nxb5 cxb5 32.Qxe5 Rxe5 33.Rxa6 g4 34.Rg6+ 1-0 (34)* sapphire_phoenix (2811)-Never_Give_Up_04 (2724) Blitz 2023 *)* 12.a3 Qc7 13.b4 Re8 14.Qb3 Qd8 15.e4 dxe4 16.Nxe4 Rxe4 17.Bxe4 g5 18.Bg6 Nd5 19.Be4 gxh4 20.Bxd5 cxd5 21.Qxd5 Nf6 22.Qb3 Be6 23.Qe3 Qd7 24.Ne5 Qe7 25.Qxh6 Nd5 26.Rfe1 Qf6 27.Qxf6 Nxf6 28.h3 Kg7 29.Nd3 Bd5 30.Kf1 Be4 31.Red1 Re8 32.Nc5 Bc6 33.f3 Nd5 34.Re1 Rxe1+ 35.Kxe1 Bb5 36.a4 Bc4 37.Rxc4 Nf4 38.Ne4 Nd3+ 39.Kf1 Nxb4 40.Nxd6 1-0 (40) hierasousse (2640)-KWgorkemyuksel (2642) Blitz 2025]

8.Bxf6

[8.Bf4 Ne4 9.Rc1 c5 10.Bd3 Qa5 11.0-0 Bxc3 12.bxc3 Bg4 13.h3 Bxf3 14.gxf3 Nf6 15.dxc5 Qxc5 16.Be5 Nbd7 17.Bd4 Qd6 18.c4 Rfe8 19.cxd5 Qxd5 20.Bc4 Qf5 21.Kg2 Ne5 22.Be2 Rad8 23.Rc5 b6 24.Rc7 Nd5 25.Rc1 Ng6 0-1 (25) SuperHaribo (2700)-Chalawan (2747) Blitz 2023]

8...Qxf6 9.Qb3

[9.Bd3

A) 9...Bxc3+ 10.bxc3 Be6 *(10...b6 11.0-0 Bb7 12.Ne5 c5 13.a4 Qe6 14.a5 Nc6 15.axb6 Nxe5 16.dxe5 axb6 17.f4 Rxa1 18.Qxa1 Ra8 19.Qb1 Qc6 20.Qb2 c4 21.Be2 Qc5 22.Qd2 Ra3 23.Kf2 Bc8 24.Rb1 Bf5 25.Rb2 Qa5 26.Qd4 Qxc3 27.Qxc3 Rxc3 28.Rxb6 Rc2 29.Ke1 Be4 30.Bf3 Bxf3 31.gxf3 Rxh2 32.Rd6 c3 33.Rxd5 Rh1+ 34.Ke2 c2* 0-1 (34) Poirot_Hercule (2770)-sapphire_phoenix (2824) Blitz 2024*; 10...Bg4 11.0-0 Nd7 12.a4 c5 13.h3 Bh5 14.Be2 Qe7 15.dxc5 Nf6 16.Qb3 Rfc8 17.Rfb1 Rab8 18.c6 Rxc6 19.Nd4 Rb6 20.Bb5 a6 21.a5 Rxb5 22.Nxb5 axb5 23.Qxb5 Bg6 24.Rb4 Nd7 25.Rd1 Kh7 26.Rxd5 Nf6 27.Re5 Qd6 28.Rd4 Qa3 29.c4 Qa2 30.f3 Qa1+ 31.Kh2 Rc8 32.Qb4 Rd8 33.Qd2 Ra8 34.Rb5 Qa3 35.e4 Ra6 36.Rd8 Qe7 37.Rc8 Rd6 38.Qf4 Qd7 39.c5 Rd2 40.c6 Qxc8 41.Qxd2 Qxc6 42.Qb4 Qc7+ 43.e5 Nh5 44.Rd5 Qc1 45.Qd2 Qc6 46.Rd4 Qc5 47.g4 Qxe5+ 48.f4 Nxf4 49.Rxf4 f6 50.Kg1 Qa1+ 51.Rf1 Qe5 52.Rf3 Qa1+ 53.Kh2 Qe5+ 54.Rg3 Be4 55.Qe2 Kh8 56.Qe1 Qd4 57.Qe3 Qb2+ 58.Kg1 Qa1+ 59.Kf2 Qh1 60.Ke2 Bc6 61.Qc3 Qh2+ 62.Ke1 Qh1+ 63.Kd2 Ba4 64.Rd3 Kh7 65.Qc5 Qd1+ 66.Kc3 Qa1+ 67.Kc4 Be8 68.Re3 Qc1+ 69.Rc3 Qd1 70.Qb4 Qh1 71.Re3 Bf7+ 72.Kc5 Qc6+ 73.Kd4 Qd7+ 74.Kc3 Qc6+ 75.Kb2 Qg2+ 76.Kc1 Bg6 77.Qc5 Qh2 78.Rb3 Be4 79.Rc3 Bg6 80.Re3 Qg1+ 81.Kb2 Qb1+ 82.Ka3 Qa1+ 83.Kb3 Bf7+ 84.Kc2 Qf1 85.Kb2 Bg6 86.Kc3 Qb1 87.Qb4 Qh1 88.Kd4 Bf7 89.Re7 Qg1+ 90.Kd3 Qd1+ 91.Qd2 Qf3+ 92.Re3 Qh1 93.Rg3 Bg6+ 94.Ke3 Qf1 95.Qb4 h5 96.gxh5 Bxh5 97.Qe4+ Kh8 98.Kd4 Qd1+ 99.Kc3 Qd6 100.Qg2 Qa3+ 101.Kc2 Qa2+ 102.Kd3 Qb1+ 103.Kc4 Bf7+ 104.Kc5 Qe1 105.Rxg7 Qxa5+ 106.Kd4 Qa1+ 107.Kd3 Qd1+ 108.Ke3 Qb3+ 109.Kf2 Qc2+ 110.Kg1 Qc5+ 111.Kh1 Bd5 112.Rg8+ Bxg8 113.Qg6 Bd5+ 114.Qg2 Bxg2+ 115.Kxg2 Kg7* 0-1 (115) Weiawaga (2613)-pawn_git (2668) Classical 2024*)* 11.0-0 Nd7 12.Qe2 Rab8 13.Rae1 Rfe8 14.e4 dxe4 15.Qxe4 g6 16.Qe3 Bd5 17.Qxh6 Bxf3 18.gxf3 Qxf3 19.Re3 Rxe3 20.fxe3 Qg4+ 21.Kh1 Re8 22.Bc2 Nf8 23.e4 Rxe4 24.Bxe4 Qxe4+ 25.Kg1 Qg4+ 26.Kh1 Qe4+ 27.Kg1 Qg4+ 28.Kf2 Qf5+ 29.Kg2 Qg4+ 30.Kf2 Qf5+ 31.Kg2 Qg4+ 32.Kf2 ½-½ (32) ToromBot (3106)-Mr-Chess-Berserk (3095) Rapid 2025;

B) 9...c5 10.0-0

B1) 10...Bxc3 11.bxc3

B1a) 11...Rd8 12.h3 Be6 *(12...c4 13.Bb1 Bf5 14.a4 Nc6 15.Nd2 Na5 16.Qf3 Bg6 17.Qxf6 gxf6 18.Bxg6 fxg6 19.Rab1 b6 20.Rb5 Rd7 21.g4 Rf8 22.Kg2 f5 23.Nf3 Nb3 24.Ne5 Rd6 25.Re1 f4 26.e4 dxe4 27.Rxe4 Nd2 28.Re1 g5 29.Nf3 a6 30.Rb4 Nxf3 31.Kxf3 Rc6 32.d5 Rd6 33.Re5 Rc8 34.Ke4 Kf7*

35.Kd4 Kf6 36.Rf5+ Ke7 37.Rxc4 Rxc4+ 38.Kxc4 Rg6 39.Kd4 Rd6 40.c4 Rg6 41.Ke5 a5 42.f3 Ke8 43.Rf6 Rg8 44.Rxb6 Kd7 45.c5 Re8+ 46.Re6 Rc8 47.Rd6+ Ke7 48.c6 Kf7 49.Rd7+ Kg6 50.Re7 h5 51.c7 Kh6 52.d6 h4 53.d7 Rxc7 54.d8Q Rxe7+ 55.Qxe7 Kg6 56.Qf6+ Kh7 57.Qxg5 Kh8 58.Kf6 Kh7 59.Qg7# 1-0 (59) ArasanX (3026)-ChessatronBot (2535) Rapid 2024) 13.Qb1 b6 14.Ne5 Bd7 15.f4 Nc6 16.Rf3 Ne7 17.f5 Nc8 18.Qe1 Nd6 19.Qg3 Qg5 20.f6 Qxg3 21.Rxg3 g5 22.Nxd7 Rxd7 23.h4 cxd4 24.cxd4 Ne8 25.hxg5 hxg5 26.Rxg5+ Kf8 27.Rf1 Rd6 28.Rgf5 Rc8 29.Bb5 Rc3 30.R1f3 a5 31.a4 Re6 32.Re5 Rxe5 33.dxe5 Nc7 34.Rh3 Kg8 35.Rg3+ Kf8 36.Rh3 Kg8 37.Rg3+ Kf8 38.Bd7 Ne6 39.Kf2 Nc5 40.Rh3 Kg8 41.Bf5 Ra3 42.Rg3+ Kf8 43.Rg7 Nd3+ 44.Bxd3 Rxd3 45.g4 d4 46.exd4 Rxd4 47.Kf3 Rd5 48.Ke4 Rd1 49.g5 Re1+ 50.Kd5 Rd1+ 51.Kc6 Rc1+ 52.Kxb6 Re1 53.Rh7 Kg8 54.g6 fxg6 55.Re7 Rc1 56.e6 Rb1+ 57.Kc7 Rc1+ 58.Kd8 Rc2 59.Rg7+ Kh8 60.Rd7 Kg8 61.e7 Kh7 62.e8Q+ Kh6 63.Rd5 Rc8+ 64.Kxc8 g5 65.Qf7 g4 66.Rh5# 1-0 (66) botyiucantell (2808)-pawn_git (2721) Blitz 2024;

B1b) 11...c4 12.Bc2 (*12.Bb1 Bf5 13.Ne5 Nc6 14.Bxf5 Qxf5 15.Nxc6 bxc6 16.Qa4 Qd7 17.Rab1 Rfb8 18.h3 Qc7 19.Rfc1 Rb6 20.Rxb6 Qxb6 21.Qc2 Rb8 22.Kf1 Qb2 23.Ke2 a5 24.Kd2 a4 25.Qxb2 Rxb2+ 26.Rc2 Rb1 27.Rc1 Rb2+ 28.Rc2 Rb1 29.Rc1 Rb2+* ½-½ (29) gjgur (2668)-Your_Waterloo (2618) Blitz 2024) 12...Bf5 (*12...Bd7 13.e4 Bc6 14.e5 Qe7 15.Qd2 b5 16.g3 Nd7 17.Nh4 Rfb8 18.Nf5 Qf8 19.Nd6 a5 20.a3 Nf6 21.Qf4 Ne8 22.Nf5 Bd7 23.Ne3 Be6 24.Qh4 g5 25.Qh5 Ra6 26.f4 f5 27.fxg5 hxg5 28.Qxg5+ Qg7 29.Qf4 Rb7 30.Bxf5 Rf7 31.Bxe6 Rxe6 32.Qxf7+ Qxf7 33.Rxf7 Kxf7 34.Nxd5* 1-0 (34) MaximusD-m (2627)-CarlsenNepo21 (2702) Blitz 2023) 13.Bxf5 Qxf5 14.Qb1 Qxb1 15.Raxb1 b6 16.Rb5 Rd8 17.Ne5 Na6 18.Nc6 Nc7 19.Rb2 Rd6 20.Ne7+ Kf8 21.Nf5 Re6 22.a4 a6 23.Ra1 Rb8 24.g4 f6 25.Kg2 g6 26.Ng3 b5 27.h4 Reb6 28.axb5 Nxb5 29.Rc2 Nd6 30.Ra5 Nb5 31.h5 Kg7 32.hxg6 Kxg6 33.Nf5 Re8 34.Kg3 h5 35.Ra1 Nd6 36.Nxd6 Rxd6 37.Rca2 Ree6 38.gxh5+ Kxh5 39.Kf4 Kg6 40.f3 Rb6 41.Rh1 Rb3 42.Rg2+ Kf7 43.Rh7+ Kf8 44.Rh8+ Kf7 45.Rh7+ Kf8 46.Rgg7 Rxc3 47.Rd7 Kg8 48.Rhg7+ Kf8 49.Rgf7+ Kg8 50.Kf5 Rcxe3 51.Rg7+ Kh8

52.Rh7+ Kg8 53.Rdg7+ Kf8 54.Ra7 Kg8 55.Rhg7+ Kh8 56.Rh7+ Kg8 57.Rhd7 c3 58.Rg7+ Kh8 59.Rh7+ Kg8 60.Rag7+ Kf8 61.Rf7+ Kg8 62.Rfg7+ Kf8 63.Rf7+ Kg8 64.Rfg7+ ½-½ (64) MaximusD-m (2630)-CarlsenNepo21 (2699) Blitz 2023;

B1c) 11...Nc6 12.h3 b6 13.a4 Be6 14.Qb1 Rac8 15.Be2 Bf5 16.Qb2 cxd4 17.cxd4 Na5 18.Rac1 Nc4 19.Qb4 Be4 20.Rfd1 Rfd8 21.Nd2 Nxd2 22.Qxd2 Qg5 23.Bf1 h5 24.a5 bxa5 25.Qxa5 Rxc1 26.Rxc1 Rd6 27.Qxa7 Rf6 28.Qb8+ Kh7 29.Rc8 Qf5 30.Rh8+ Kg6 31.f3 Qg5 32.f4 Qh4 33.Qe5 Rf5 34.Qd6+ Rf6 35.Qe5 Rf5 36.Qe8 Qe1 37.Qc6+ Rf6 38.Qc7 Qxe3+ 39.Kh2 Qxf4+ 40.Qxf4 Rxf4 41.Kg1 h4 42.Be2 Rf6 43.Bg4 Kg5 44.Rh5+ Kf4 45.Rxh4 Ke3 46.Bf3 Kxd4 47.Bxe4 dxe4 48.Rg4 Ke3 49.Rg3+ Ke2 50.Kh2 e3 51.Rg4 Rf2 52.Re4 Ke1 53.Rxe3+ Kf1 54.Rg3 Re2 55.Rxg7 Ke1 56.Rxf7 Re3 57.Rf3 Re2 58.Rg3 Re6 0-1 (58) rasulovvugar (2794)-OhanyanEminChess (2715) Blitz 2025;

B2) 10...Be6 11.e4 cxd4 12.Nxd5 Bxd5 13.exd5 Rd8 14.Nxd4 (*14.Rc1 Nd7 15.h4 Ne5 16.Nxe5 Qxe5 17.a3 Bd6 18.g3 Qxd5 19.h5 Rac8 20.Rxc8 Rxc8 21.Re1 a5 22.Be4 Qg5 23.Kg2 Rd8 24.Bc2 Qd5+ 25.Be4 Qg5 26.Bd3 Qd5+ 27.Kg1 Kf8 28.Qe2 b6 29.Qg4 Be7 30.a4 Bg5 31.Qe2 Bf6 32.Qg4 Rd6 33.Qc8+ Rd8 34.Qg4 Rd6 35.Qc8+* ½-½ (35) ToromBot (2995)-caissa-x (2990) Rapid 2024) 14...Nd7 15.Nf5 Bf8 16.b3 g6 17.Ne3 Rac8 (*17...Nb6 18.Be4 Nc8 19.Qf3 Be7 20.Rac1 Nd6 21.Qxf6 Bxf6 22.Bf3 Kf8 23.Rfd1 Rac8 24.Kf1 h5 25.g3 Re8 26.Ke2 Rxc1 27.Rxc1 Nf5 28.Kd3 Nxe3 29.fxe3 Rxe3+ 30.Kxe3 Bg5+ 31.Kd4 Bxc1 32.d6 Ba3 33.Ke5 Bb2+ 34.Kd5 Ba3 35.Ke5 Bb2+ 36.Kd5 Ba3 37.Ke5* ½-½ (37) torombot (3013)-Nikitosik-ai (3002) Rapid 2024) 18.g3 Bc5 19.Qe2 Qg5 20.Rae1 h5 21.Kg2 Qe5 22.a4 Nf6 23.Qf3 Bxe3 24.Bc4 Nxd5 25.fxe3 Rc7 26.e4 Nb6 27.Bxf7+ Kg7 28.a5 Rd2+ 29.Re2 Rxe2+ 30.Qxe2 Rxf7 31.axb6 Rxf1 32.Kxf1 a5 33.Qc4 Qf6+ 34.Ke2 Qxb6 35.e5 ½-½ (35) ToromBot (2997)-caissa-x (2992) Rapid 2024;

B3) 10...Rd8 11.e4 c4 12.e5 (*12.Bc2 dxe4 13.Bxe4 Nc6 14.Qa4 Bd7 15.Bxc6 Bxc6 16.Qxb4 Bxf3 17.gxf3 Qxf3 18.Rae1 Qg4+ 19.Kh1 Qf3+ 20.Kg1 Qg4+ 21.Kh1 Qf3+ 22.Kg1* ½-½ (22) Euwe-chess-engine (2537)-ArasanX (3088) Rapid 2025)

B3a) 12...Qb6 13.Bc2 Nc6 14.h3 Be7 (*14...Ba5 15.a3 Be6 16.Ra2 Qc7 17.Bb1 Qd7 18.Qc2 g6 19.b4 Bc7*

20.b5 Ne7 21.Qc1 Kg7 22.Nh4 a6 23.f4 Nf5 24.Nxf5+ Bxf5 25.g4 Bxb1 26.Qxb1 Bb6 27.Ne2 axb5 28.f5 g5 29.f6+ Kg8 30.Rf5 Kh8 31.h4 Rg8 32.hxg5 Rg6 33.Kh1 b4 34.Nf4 b3 35.Rh2 Rag8 36.e6 Qe8 37.Re5 c3 38.Nxg6+ Rxg6 39.exf7 Qxf7 40.Re7 c2 41.Rxc2 bxc2 42.Qxc2 Qxe7 43.fxe7 Rg8 44.g6 Bc5 45.dxc5 Kg7 46.Qf5 h5 47.g5 Kh8 48.Qe5+ Rg7 49.e8R# 1-0 (49) torombot (2956)-pawn_git (2693) Rapid 2024*)* 15.b3 Be6 16.Ne2 cxb3 17.axb3 Nb4 18.Bb1 Rac8 19.Nh2 Bd7 20.Ng4 Rc7 21.Re1 Rdc8 22.Ne3 g6 23.Qd2 a5 24.Rd1 Qa6 25.Nf4 Bg5 26.Nd3 Nxd3 27.Bxd3 Qb6 28.Qxa5 Qxa5 29.Rxa5 Rc1 30.Rf1 R1c3 31.Rd1 Rc1

B3a1) 32.Rxc1 Rxc1+ 33.Bf1 b6 34.Ra8+ Kg7 35.Ra7 Bxe3 36.Rxd7 Bxd4 37.e6 Kf6 38.exf7 Bc5 39.Rxd5 Kxf7 40.Rd2 *(40.Rd3 g5 41.g3 Kg7 42.Kg2 Rc2 43.Rf3 Rd2 44.Bc4 Rd4 45.Rf7+ Kg6 46.Rf3 Kg7 47.Bd3 Rd8 48.Kf1 h5 49.Be2 Kg6 50.Bd3+ Kg7 51.Be2 Kg6 52.Kg2 Rf8 53.Rxf8 Bxf8 54.Bd3+ Kg7 55.Be2 h4 56.gxh4 gxh4* ½-½ (54) ToromBot (2997)-Botyuliirma (2949) Rapid 2024 *)* 40...Kf6 41.g3 Rc3 42.Rd3 Rxd3 43.Bxd3 Bd6 44.Kg2 g5 45.Bb5 Ke5 46.Kf3 Bc5 47.Be8 Kf6 48.Bh5 Kf5 49.Be8 Ke5 50.Bb5 Kf6 51.Kg2 Bb4 52.Bd3 Ke6 53.Bc4+ Ke7 54.Bf1 Bd6 55.Bb5 Kf8 56.Be2 Bb4 57.Bf3 Kg7 58.Bg4 Kf8 59.Kf3 Be1 60.Ke2 Bb4 61.Bh5 Kg8 62.f4 gxf4 63.gxf4 Kh7 ½-½ (63) ToromBot (3047)-Botyuliirma (3017) Rapid 2024;

B3a2) 32.Rf1 R1c3 33.Be2 Rxb3 34.Bg4 Be6 35.Nxd5 h5 36.Bxe6 fxe6 37.Ne3 Bxe3 38.fxe3 Rxe3 39.Kh2 Kg7 40.Rb5 Kh6 41.Rb6 Rc6 42.Rxc6 bxc6 43.Rc1 Kg5 44.Rxc6 Kf5 45.Rc7 h4 46.Rf7+ Ke4 47.Rf6 g5 48.Rxe6 Kxd4 ½-½ (48) torombot (3072)-Botyuliirma (3027) Rapid 2024;

B3b) 12...Qe7 13.Bb1 Nc6 14.Kh1 *(14.a3 Ba5 15.h3 Bb6 16.Qc2 f5 17.Ne2 g5 18.Rd1 Kh8 19.g3 Rg8 20.b3 cxb3 21.Qxb3 Be6 22.Kg2 Raf8 23.Rh1 Rg7 24.Bc2 Qd7 25.Rh2 Na5 26.Qb4 Kg8 27.Rd1 Rgf7 28.Kh1 f4 29.gxf4 Rxf4 30.Nxg5 hxg5 31.Rg1 Bd8 32.Nxf4 Rxf4 33.Rhg2 Kf7 34.Rxg5 Bxg5 35.Rxg5 Qd8 36.Rh5 Rh4 37.Rxh4 Qxh4 38.Qxa5 Qxf2 39.Qc7+ Kf8 40.Qd8+ Kf7 41.Qc7+ Kf8 42.Qd8+ Kf7 43.Qg5 Qf1+ 44.Kh2 Qf2+ 45.Kh1 Qf1+ 46.Kh2 Qf2+ 47.Qg2 Qf4+ 48.Qg3 Qd2+ 49.Qg2 Qf4+*

50.Kg1 Qxd4+ 51.Qf2+ Qxf2+ 52.Kxf2 Bxh3 ½-½ (52) ToromBot (3034)-Mr-Chess-Berserk (3022) Rapid 2024 *)* 14...Bg4 15.Qc2 g6 16.Qd2 Bxf3 17.gxf3 Nxe5 18.dxe5 Qxe5 19.f4 Qg7 20.Qc1 Rac8 21.Bf5 Rc6 22.Bh3 d4 23.Ne4 d3 24.f5 Qe5 25.Ng3 d2 26.Qc2 g5 27.Rad1 Rc5 28.Bg2 b5 29.Ne4 Rcd5 30.a3 Ba5 31.b4 Bc7 32.f4 Qxf5 33.fxg5 Qe5 34.Nf6+ Kf8 35.Ng4 ½-½ (35) ToromBot (3084)-RipSockeye (3092) Rapid 2024;

C) 9...Bg4 10.h3 Bxf3 *(10...Bh5 11.0-0 Bxf3 12.Qxf3 Qxf3 13.gxf3 c6 14.a3 Be7 15.Kg2 a5 16.Rac1 a4 17.Bc2 b5 18.Bd3 Rd8 19.Ne2 Ra6 20.f4 Rb6 21.Rc2 Rd7 22.Ng1 b4 23.axb4 Rxb4 24.Nf3 Rb3 25.Be2 Rdb7 26.Bd1 Ra7 27.Ne5 Rb6 28.Bg4 g6 29.Ra1 Bd6 30.h4 h5 31.Bd1 Be7 32.Kg3 Kg7 33.Ra2 Bd6 34.Rc1 Rba6 35.Rca1 a3 36.bxa3 Rxa3 37.Rxa3 Rxa3 38.Rxa3 Bxa3 39.Bc2 Kf6 40.Ba4 Ke6 41.Nxc6 Nxc6 42.Bxc6 Bb4 43.Be8 Be7 44.Bb5 Bd8 45.Bc6 Kd6 46.Be8 Ke6 47.Ba4 Ba5 48.Bb3 Bd8 49.Kh3 Kd6 50.f5 gxf5 51.Bd1 f4 52.exf4 Bb6 53.Bxh5 Ke6 54.Bg4+ f5 55.Bh5 Bxd4 56.Kg3 Bg7 57.Kf3 d4 58.Be8 Bf6 59.h5 Bg7 60.Bb5 Kf6 61.Kg3 Bf8 62.Bd3 Bg7 63.Kf3 Bh6 64.Bc2 Bg7 65.Bd1 Ke7 66.Bb3 Bf8 67.Bg8 Kf6 68.Bc4 Bh6 69.Ba6 Bf8 70.Kg3 Bh6 71.Be2 Kf7 72.Bf1 Bg7 73.Kf3 Bh6 74.Be2 Bf8 75.Bd3 Kf6 76.Bb1 Bh6 77.Kg3 Bf8 78.Bc2 Bh6 79.Bb3 d3 80.Bc4 d2 81.Bb3 Bf8 82.Kf3 Kg7 83.Ke2 Bc5 84.Kxd2 Bxf2 85.Ba4 Kh6 86.Be8 Bb6 87.Bg6 Ba5+ 88.Ke2 Bc7 89.Ke3 Bd6 90.Be8 Bc7 91.Bf7 Bb6+ 92.Kf3 Bd8 93.Be8 Bc7 94.Ke3 Bd6 95.Bg6 Bb8 96.Kf3 Bd6 97.Kg3 Bc7 98.Bxf5 Kxh5 99.Kf3 Bxf4 100.Kxf4* ½-½ (100) Lynx_BOT (2621)-pawnocchio_bot (2694) Blitz 2025*)* 11.Qxf3 Qxf3 12.gxf3 c6 13.Kd2 Nd7 14.a3 Be7 15.h4 h5 16.Rag1 Rfd8 17.Rh2 Kf8 18.Rhg2 g6 19.f4 Bxh4 20.f5 gxf5 21.Bxf5 Nb6 22.Rh2 Bf6 23.Rxh5 Nc4+ 24.Kc2 Ke7 25.Bh7 Rh8 26.Rhh1 Nd6 27.a4 a5 28.Kd3 Rab8 29.f3 Rbd8 30.Rh3 Ne8 31.Rgh1 Nc7 32.f4 c5 33.Nb5 Nxb5 34.axb5 a4 35.Rh5 b6 36.R1h2 Rd7 37.Rh1 Ra8 38.Bf5 Rda7 39.dxc5 bxc5 40.e4 Bxb2 41.exd5 a3 42.Re1+ Kf8 43.Rh2 Ra4 44.d6 c4+ 45.Kc2 Bf6 46.Rh6 Bg7 47.Rh7 a2 48.Rxg7 Kxg7 49.Ra1 Kf6 50.Bg4 Ra3 51.Bd1 Ke6 52.b6 Kxd6 53.b7 Rb8 54.Kb2 Rh3 55.Rxa2 Rxb7+ 56.Kc1 Rh1 57.Ra8 Rb3 58.Kc2 Rh2+ 59.Kc1 Rc3+ 60.Kb1 Rd3 61.Bc2 Rf3 62.Bd1 Rxf4 63.Ra2 Rxa2 64.Kxa2 Rf2+ 65.Kb1 Rf1 66.Kc2 Rxd1 67.Kxd1 Ke5 68.Kd2 Kd4 69.Kc2 c3 70.Kc1 Kd3 71.Kb1 Kd2 72.Ka2 c2 73.Ka3 c1Q+ 74.Kb4 Qc6 75.Ka3 Qb6 76.Ka2 Kc2 77.Ka3 Qb3# 0-1 (77) Lynx_BOT (2671)-Motor-0 (2635) Rapid 2025;

D) 9...Be6 10.Qc2 c6 11.0-0 Nd7 12.a3 Bd6 13.b4 a6 14.Rac1 Rfe8 15.Na4 Re7 16.Nc5 Nb6 17.Nd2 Rae8 18.Nxe6 Rxe6 19.Nb3 R6e7 20.Nc5 Qh4 21.g3 Qg5 22.Qe2 h5 23.h4 Qh6 24.Kh1 Bb8 25.a4 Nc8 26.b5 axb5 27.axb5 Nd6 28.bxc6 bxc6 29.Kg2 Ba7 30.Na6 Bxd4 31.Rxc6 Bxe3 32.Qa2 Ba7 33.Nc7 Rxc7 34.Rxc7 Bb8 35.Rc6 Qe6 36.Rb1 g6 37.Qa6 d4 38.Rxb8 Qd5+ 39.Kh2 Rxb8 40.Rxd6 Qf3 41.Rf6 Qd1 42.Bc4 Rf8 43.Rxg6+ Kh7 44.Rh6+ Kg8 45.Qg6# 1-0 (45) AndreasWasselbueffel (2747)-JonaTechnique (2767) Blitz 2023;

E) 9...Rd8 10.0-0 c6 11.Ne5 Nd7 12.Nxd7 Bxd7 13.Qb3 Bd6 14.Qxb7 Rab8 15.Qxa7 Ra8 16.Qb7 Bxh2+ 17.Kxh2 Qd6+ 18.Kg1 Rdb8 19.Qxb8+ Rxb8 20.Na4 h5 21.b3 h4 22.Nc5 g6 23.Rac1 Kg7 24.Be2 h3 25.Nxd7 Qxd7 26.Bf3 hxg2 27.Bxg2 Rh8 28.Rc2 Qd6 29.Rfc1 Rh5 30.Rxc6 Qh2+ 31.Kf1 Rg5 32.Bf3 Rf5 33.R6c5 Rxf3 0-1 (33) Keepserene (2710)-EnglishLongbow (2904) Blitz 2023;

F) 9...Bf5

F1) 10.Bxf5 Qxf5 11.Qb3 Bxc3+ (*11...a5 12.0-0 c6 13.Ne2 Qc8 14.Rac1 Nd7 15.Nf4 Qb8 16.Nd3 Bd6 17.Rfe1 Re8 18.a4 Qa7 19.Qc2 Rad8 20.g3 Qb8 21.Nd2 Nf6 22.Nc5 Qc8 23.Qc3 Qh3 24.Nxb7 Bb4 25.Qc2 Ng4 26.Nf1 Bxe1 27.Rxe1 Rb8 28.Nxa5 Re6 29.Nxc6 Rbe8 30.Nb4 Rf6 31.Nd3 g5 32.b4 h5 33.f4 h4 34.Qg2 Qxg2+ 35.Kxg2 hxg3 36.Kxg3 Nh6 37.fxg5 Rg6 38.h4 Nf5+ 39.Kg4 Nd6 40.Nf4 Re4 41.Ng3 f5+ 42.Nxf5 Nxf5 43.Kxf5 Rg7 44.Nxd5 Rxh4 45.Nf6+ Kf7 46.Rc1 1-0 (46)* setup_sekar (2645)-Chalawan (2735) Blitz 2024*)* 12.bxc3 Nd7 13.0-0 Nb6 14.a4 a5 15.Nd2 Rfe8 16.c4 dxc4 17.Nxc4 Qd5 18.Rfc1 Re6 19.Nd2 Rg6 20.g3 Qxb3 21.Nxb3 c6 22.Rc5 Rg5 23.h4 Rxc5 24.Nxc5 Ra7 25.Rb1 Nd5 26.Rxb7 Rxb7 27.Nxb7 Nc3 28.Nxa5 Nxa4 29.Nxc6 1-0 (29) gogotaniye (2788)-Poirot_Hercule (2748) Blitz 2024;

F2) 10.0-0 Bxd3 11.Qxd3 Rd8 12.a3 Bxc3

F2a) 13.bxc3 Nd7 14.a4 c5 15.Rfb1 Rab8 16.Rb2 (*16.a5 c4 17.Qc2 Qe6 18.Rb4 Nf6 19.Ne5 Rdc8 20.f3 Ne8 21.Re1 b5 22.axb6 axb6 23.Qa4 Nc7 24.Qc6 b5 25.Qxe6 fxe6 26.Nd7 Na6 27.Rb2 Rb7 28.Ra1 Rc6 29.Ne5 Rcb6 30.h4 Kf8 31.Kf2 b4 32.cxb4 Nxb4 33.Ke2 Ke8 34.Kd2 Na6 35.Rxb6 Rxb6 36.Kc1 Nc7 37.Ra3 Rb7 38.Kc2 Ke7 39.g4 Rb6 40.Ra7 Kd8 41.Ra3 Ke7 42.Ra7 Kd8 43.Ra3 Nb5 44.Ra8+ Kc7 45.h5 Kb7 46.Ra2 Kc8 47.Ra8+ Rb8 48.Ra6 Nc7 49.Rd6 Rb3 50.Kd2 Rb2+ 51.Kd1 Rb1+ 52.Kd2 Rb2+ 53.Kd1 Rb1+ 54.Kd2 Rb3 55.f4 Rb2+ 56.Kd1 Rb1+*

57.Ke2 Rb2+ 58.Kd1 Ra2 59.g5 Ra1+ 60.Kd2 Ra2+ 61.Kd1 Rh2 62.Rd7 Rh1+ 63.Kd2 Rxh5 64.Rxg7 Rh2+ 65.Kd1 Rh1+ 66.Kc2 Rh2+ 67.Kd1 Nb5 68.Re7 hxg5 69.fxg5 Na3 70.Ra7 Nb5 71.Re7 Na3 72.Ra7 Nb5 73.Re7 ½-½ (73) PetersBot (2982)-Puztel-bot (3013) Blitz 2024 *)* 16...c4 17.Qb1 b6 18.h3 Qc6 19.Qf5 a6 20.Ne5 Nxe5 21.dxe5 Re8 22.Qf4 Qc7 23.Rab1 Rxe5 24.Rxb6 Rxb6 25.Rxb6 Qxb6 26.Qxe5 Qc6 27.a5 Qb5 28.e4 Qb1+ 29.Kh2 Qxe4 30.Qxe4 dxe4 31.Kg3 f5 32.Kf4 g6 33.Ke5 Kg7 34.Kd5 Kf6 35.g3 g5 36.g4 e3 37.fxe3 fxg4 38.hxg4 h5 39.gxh5 g4 40.e4 g3 41.e5+ Kf7 42.e6+ Ke7 43.h6 g2 44.h7 g1Q 45.h8Q Qg2+ 46.Kc5 Qg5+ 47.Kb6 Qb5+ 48.Ka7 Qxa5 49.Qd4 Qc7+ 50.Kxa6 Qc6+ 51.Ka5 Qxe6 52.Qd1 Qe5+ 53.Ka4 Qxc3 54.Qb1 Kd6 55.Qd1+ Kc5 56.Qg1+ Kd5 57.Qg4 Qb3+ 58.Ka5 Qa3+ 59.Kb5 Qb3+ 60.Ka5 Qc3+ 61.Ka4 Qd3 62.Qf4 Qc2+ 63.Kb4 Qb2+ 64.Ka4 Qa2+ 65.Kb4 Qb2+ 66.Ka4 Qa2+ 67.Kb4 Qb3+ 68.Ka5 Qc3+ 69.Kb5 Qb3+ 70.Ka5 Qd3 71.Qg4 c3 72.Qd7+ Kc4 73.Qa4+ Kc5 74.Qb4+ Kd5 75.Qb7+ Kd4 76.Qa7+ Ke5 77.Qc7+ Kd4 78.Qa7+ Ke4 79.Qe7+ Kf3 80.Qc5 Ke4 81.Qe7+ Kf3 82.Qc5 c2 83.Ka4 Ke2 84.Qe5+ Kd1 85.Qh5+ Kc1 86.Qe5 Qc4+ 87.Ka3 Qa6+ 88.Kb3 Qb7+ 89.Ka2 Qf7+ 90.Ka3 Qa7+ 91.Kb3 Qb7+ 92.Ka2 Qa8+ 93.Kb3 Qf3+ 94.Ka2 Qa8+ 95.Kb3 Qf3+ 96.Ka2 Qf7+ 97.Ka3 Qa7+ 98.Kb3 Qb6+ 99.Ka2 Qa6+ 100.Kb3 Qd3+ 101.Ka2 Qc4+ 102.Ka3 Qd3+ 103.Ka2 Qd5+ 104.Qxd5 ½-½ (104) PetersBot (2978)-Puztel-bot (3014) Blitz 2024;

F2b) 13.Qxc3 c6 14.Qb3 Qe7 15.Rfc1 a5 16.Ne1 a4 17.Qb4 Qc7 18.b3 axb3 19.Qxb3 Rc8 20.a4 Ra7 21.h3 Nd7 22.a5 Rca8 23.Qxd5 Rxa5 24.Rxa5 Rxa5 25.Qb3 Ra7 26.Nd3 Qd6 27.Nf4 g6 28.d5 c5 29.Qb5 Kg7 30.Rd1 h5 31.g3 b6 32.Qc6 Qf8 33.h4 Qd8 34.d6 Qa8 35.Qb5 Qf3 36.Rf1 Qe4 37.Rd1 Qc2 38.Rf1 Qe4 39.Rd1 Kh7 40.Nh3 Qc2 41.Rf1 Qa4 42.Qd3 Qc6 43.Ng5+ Kg8 44.Rd1 Ne5 45.Qd2 f6 46.f4 Nd7 47.Qd3 Kg7 48.Ne6+ Kh7 49.e4 c4 50.Qe2 Qa4 51.Kg2 c3 52.Rc1 Qa3 53.Rc2 Qxd6 54.f5 Qe5 55.Nf4 Nc5 56.fxg6+ Kg7 57.Qxh5 Qxh5 58.Nxh5+ Kxg6 59.Nf4+ Kf7 60.Kf3 Ra3 61.Nd5 b5 62.Ke3 Ra4 63.Rxc3 Nxe4 64.Rc7+ Ke6 65.Nc3 Nxc3 66.Rxc3 b4 67.Rc5 Ra3+ 68.Kf4 b3 69.Rb5 b2 70.Rb6+ Kd5 71.Rxb2 Ke6 72.Re2+ Kf7 73.Re4 Ra1 74.Rb4 Rf1+ 75.Ke3 Re1+

76.Kf2 Ra1 77.g4 Kg6 78.Kf3 Rh1 79.Kg3 Ra1 80.Rc4 Rg1+ 81.Kh2 Rb1 82.Rc5 Ra1 83.h5+ Kg7 84.Rc7+ Kh6 85.Rf7 Kg5 86.Rg7+ Kf4 87.h6 Ra2+ 88.Kh3 Ra1 89.Kh2 Ra2+ 90.Kh3 Ra1 91.Kh2 ½-½ (91) ArasanX (3031)-tomlesspit (3066) Blitz 2025]

[9.Rc1

A) 9...c6

A1) 10.Ne5 Nd7 11.Nxd7 *(11.Nd3 Ba5 12.Be2 Re8 13.0-0 Nf8 14.b4 Bb6 15.b5 Bf5 16.bxc6 bxc6 17.Na4 Rac8 18.Ndc5 Ng6 19.Bg4 Nh4 20.g3 Qg5 21.Bxf5 Nxf5 22.Qf3 Nd6 23.Nd7 Ne4 24.Rfd1 Ba5 25.Ne5 Rxe5 26.dxe5 Qxe5 27.Nc5 Nd2 28.Qg4 Rf8 29.Qa4* 1-0 (29) adabash (2664)-maunok (2642) Blitz 2024*)*

11...Bxd7 12.Be2 *(12.Bd3 Bd6 13.0-0 Rae8 14.Re1 Qg5 15.g3 h5 16.h4 Qh6 17.e4 dxe4 18.Nxe4 Bb4 19.Re3 Bg4 20.Qb3 Bd6 21.Rce1 Be7 22.Qxb7 f5 23.Ng5 f4 24.Rxe7 fxg3 25.fxg3 Qf6 26.Qb3+ Kh8 27.Nf7+ Kg8 28.Rxe8 Qxd4+ 29.R8e3 Rxf7 30.Bc4* 1-0 (30) Mischuk_D (2708)-GgangbuVip (2724) Blitz 2023*)*

12...Bd6 13.0-0 Rfe8 14.a3 a5 15.Na4 Qh4 16.g3 Qg5 17.Nb6 Rad8 18.Nxd7 Rxd7 19.Kg2 g6 20.h4 Qf6 21.h5 Qg5 22.f4 Qf6 23.hxg6 Rxe3 24.gxf7+ Rxf7 25.Rc3 Re4 26.Bd3 Rxd4 27.Qg4+ Rg7 28.Qc8+ Bf8 29.Qf5 Qxf5 30.Bxf5 Rd2+ 31.Rf2 Rxf2+ 32.Kxf2 Re7 33.Kf3 Kg7 34.Rb3 Kf6 35.Bg4 b5 36.Rc3 Rc7 37.a4 bxa4 38.Re3 Re7 39.Rc3 Rc7 40.Re3 a3 41.bxa3 a4 42.Re6+ Kf7 43.Re3 Bc5 44.Rc3 Bd4 45.Rd3 Bb2 46.Bh5+ Kf6 47.Be8 d4 48.Ke4 c5 49.Kd5 c4 0-1 (49) Wildindian (2736)-G0DZILLA (2680) Blitz 2024;

A2) 10.Be2 Bd6 11.0-0 Qe7 12.a3 Nd7 13.Na4 Nf6 14.Nc5 Ne4 15.b4 f5 16.g3 a5 17.Qb3 g5 18.b5 Nxc5 19.dxc5 Bxc5 20.bxc6 bxc6 21.Qc3 Bxa3 22.Qxc6 Bb7 23.Qg6+ Qg7 24.Qxg7+ Kxg7 25.Rc7+ Rf7 26.Rxf7+ Kxf7 27.Nd4 Kf6 28.Bd3 Ba6 29.Rd1 Bxd3 30.Rxd3 Bf8 31.Rc3 Ra6 32.Rc2 a4 33.Kf1 a3 34.Ra2 Rb6 35.Ra1 Rb2 36.Ne2 Bb4 37.f4 a2 38.Kf2 Rc2 39.h3 Bc3 0-1 (39) tactinhos2900 (2606)-Poirot_Hercule (2773) Blitz 2023;

A3) 10.Bd3 Bg4 *(10...Re8 11.0-0 Bd7 12.Qb3 Bd6 13.Qxb7 Bg4 14.Qxa8 Bxf3 15.g3 Bg4 16.f3 Bh3 17.Rf2 h5 18.Bf1 Bxf1 19.Rcxf1 Rxe3 20.Qxa7 h4 21.Rg2 Rxf3 22.Rxf3 Qxf3 23.Ne2 Qe3+ 24.Rf2 f6 25.Nf4 hxg3 26.hxg3 Qxg3+ 27.Ng2 Qh2+ 28.Kf1 Bg3 29.Qe7 Bxf2 30.Qe8+ Kh7 31.Kxf2 Qd6 32.Kf3 Nd7 33.Nf4 Nf8 34.Qh5+ Kg8 35.Qe8 g5 36.Ng6 Kg7 37.Ne7 Qe6 38.Qd8 f5 39.Qd6 Qe4+ 40.Kf2 Ne6 41.Nxc6 f4 42.Qe7+ Kg6 43.Ne5+ Kh5 44.Qxe6 Qe3+ 45.Kf1 Qc1+ 46.Ke2 Qe3+ 47.Kd1 Qxd4+*

48.Kc2 Qc5+ 49.Kb3 Qb5+ 50.Kc3 Qc5+ 51.Kd3 Qb5+ 52.Kd4 Qb4+ 53.Kxd5 Qb5+ 54.Kd6 Qb6+ 55.Ke7 Qxe6+ 56.Kxe6 f3 57.Kf6 g4 58.Nxf3 1-0 (58) Alatifi1400 (2796)-Dr_Mortimer (2859) Blitz 2022*)* 11.h3 Bxf3 12.Qxf3 Qxf3 13.gxf3 Nd7 14.Ke2 Rfe8 15.f4 Bd6 16.Kf3 a5 17.h4 h5 18.Rcg1 Nf6 19.Rg5 Bf8 20.Rhg1 a4 21.Ne2 a3 22.b3 Rac8 23.Ng3 c5 24.Bc4 dxc4 0-1 (24) therealYardbird (2634)-okriak (2789) Blitz 2025;

B) 9...Bf5 10.Qb3 c5 11.dxc5 Nc6 12.a3 Ba5 13.Bb5 d4 14.exd4 Rfe8+ 15.Kf1 Bg4 16.Bxc6 bxc6 17.Ne5 Rxe5 18.dxe5 Qxe5 19.Qa4 Bxc3 20.bxc3 Bf5 21.h3 Rd8 22.Kg1 Rd2 23.Qxc6 Be4 24.Qc8+ Kh7 25.Qg4 Bc6 26.h4 f5 27.Qg3 f4 28.Qg4 Qe4 29.Rh3 Rd5 30.Rf3 Rf5 31.Qh3 Rf6 32.h5 Rf5 33.Qh4 Rg5 34.Qxf4 Qxf4 35.Rxf4 Rxg2+ 36.Kf1 Rh2 37.Ke2 Rxh5 38.Rd4 Rxc5 39.Rd6 Re5+ 40.Kd3 Bf3 41.Kd4 Re4+ 42.Kd3 Ra4 43.Ra1 Be4+ 44.Ke3 Bg6 45.Rd4 Ra5 46.c4 Re5+ 47.Kd2 Rf5 0-1 (47) DrunkenTesla (2626)-Evil_Proctologist (2902) Blitz 2025]

[9.h3 c5 10.a3 Bxc3+ 11.bxc3 Nc6 12.Bd3 Bf5 13.0-0 Rac8 14.Qd2 Na5 15.Rab1 b6 16.Ne5 Rc7 17.Rfc1 Bxd3 18.Qxd3 Rfc8 19.Qb5 cxd4 20.exd4 Qd6 21.Rb3 Nxb3 22.Qxb3 f6 23.Nd3 a5 24.a4 Rc4 25.Nb2 R4c6 26.Nd3 Kh8 27.g3 Qc7 28.Nf4 Rxc3 29.Rxc3 Qxc3 30.Qxd5 Qc1+ 31.Kh2 Qc6 32.Qf5 Qc2 33.Ng6+ Kh7 34.Nf8+ Kg8 35.Qxc2 Rxc2 36.Nd7 Rxf2+ 37.Kg1 Rd2 38.Nxb6 Rxd4 39.Kf2 Kf7 40.Kf3 Rb4 0-1 (40) kingofspeedd (2727)-SR70 (2715) Blitz 2024]

[9.Nd2 c6 10.Bd3 Re8 11.0-0 Bd6 12.Rb1 Bf5 13.Bxf5 Qxf5 14.b4 a6 15.a4 Nd7 16.b5 axb5 17.axb5 Nf6 18.bxc6 bxc6 19.Rb6 Rec8 20.h3 Bc7 21.Rb7 Rab8 22.Qb1 Qd7 23.Rxb8 Rxb8 24.Qd3 Ba5 25.Rb1 Qa7 26.Rxb8+ Qxb8 27.Na4 Qb4 28.Nc5 Qxd2 29.Qa6 Qe1+ 30.Kh2 Bc7+ 31.f4 Kh7 32.Qxc6 Ba5 33.Qa6 Bd2 34.Qd3+ g6 35.Qa6 Kg7 36.Qb7 Qxe3 37.g3 Qe2+ 38.Kh1 Nh5 0-1 (38) Invincible159 (2581)-Nf3andg6 (2617) Blitz 2025]

9...Bxc3+

[9...Qb6

A) 10.a3

A1) 10...Bxc3+ 11.Qxc3 Bf5 *(11...Bg4 12.Ne5 Bf5 13.Be2 Nd7 14.Nxd7 Bxd7 15.0-0 Rac8 16.b4 Bb5 17.Bxb5 Qxb5 18.Qc5 Qd7 19.Qxa7 b6 20.Qa6 Rfe8 21.Rfc1 Re6 22.Qd3 Rg6 23.a4 h5 24.h3 Qxh3 25.Qxg6* 1-0 (25) MaximusD-m (2697)-Sasha_Trusova (2727) Blitz 2023*)* 12.Be2 c6 13.0-0 Nd7 14.b4 Nf6 15.Rfc1 *(15.a4 Ne4 16.Qb2 Nd6 17.Rfc1 a5 18.b5 cxb5 19.Bxb5 Bd3 20.Rc5 Bxb5 21.axb5 a4 22.Rxd5 a3 23.Qb4 Ne4 24.Rxa3 Rxa3 25.Qxa3 Rc8 26.h3 Rc2 27.Ne5 Qf6 28.Ng4 Qh4 29.Qd3 Rc1+ 30.Kh2 Qe7 31.f3 Qc7+ 32.Ne5 Rh1+ 33.Kxh1 Nf2+ 34.Kg1 Nxd3 35.Nxd3 Qc4 36.Rd8+ Kh7*

37.Ne5 Qc1+ 38.Kh2 Qxe3 39.Rd7 f6 40.Nf7 b6 41.d5 Qf4+ 42.Kh1 Qc4 43.d6 Qxb5 44.Re7 Qb1+ 45.Kh2 Qf5 46.d7 Qf4+ 47.Kh1 Qc1+ 48.Kh2 Qf4+ 49.Kg1 Qc1+ 50.Kh2 Qf4+ ½-½ (50) MaximusD-m (2685)-Poirot_Hercule (2681) Blitz 2023 *)* 15...Ne4 16.Qb2 a6 *(16...a5 17.Ne5 f6 18.Nd3 axb4 19.axb4 Rfc8 20.h3 Bg6 21.Nf4 Bf7 22.Rxa8 Rxa8 23.b5 Nd6 24.Qb4 cxb5 25.Rc5 Ra1+ 26.Kh2 Ra4 27.Qb2 b4 28.Nxd5 Bxd5 29.Rxd5 b3 30.Bd1 Rb4 31.Rc5 Ne4 32.Rc8+ Kh7 33.f3 Qd6+ 34.Kg1 Qe6 35.Rc1 Nd6 36.Rc3 Nc4 37.Qb1+ f5 38.Bxb3 Nxe3 39.Qd3 Nd5 40.Bxd5 Qxd5 41.Rc5 Qxd4+ 42.Qxd4 Rxd4 43.Rxf5 Rb4 44.Kh2 b5 45.g4 Rb3 46.Kg3 Kg6 47.Rc5 Rb1 48.h4 b4 49.h5+ Kf7 50.Rc6 b3 51.Rb6 b2 52.Kf4 Ke7 53.Rb7+ Kd6 54.Rb3 Kd5 55.Kf5 Kc4 56.Rb8 Kc3 57.Rc8+ Kd3 58.Rb8 Ke3 59.Kg6 Kxf3 60.Kxg7 Kxg4 61.Kxh6 Kf5 62.Rb3 Ke5 63.Kh7 Kd4 64.h6 Kc4 65.Rb8 Kc3 66.Rc8+ Kd4 67.Rb8 Kd3 68.Rc8 Rh1 69.Rb8 b1Q 70.Rxb1 Rxb1 71.Kg7 Rb8 72.h7 Rb7+ 73.Kg8 Rb8+ 74.Kg7 Rb5* 0-1 (74) MaximusD-m (2680)-sapphire_phoenix (2796) Blitz 2023*)* 17.Nd2 Rfe8 18.Nxe4 Bxe4 19.a4 Re6 20.Qc3 Qd8 21.Bf1 h5 22.b5 h4 23.h3 Rg6 24.Kh1 Qg5 0-1 (24) MaximusD-m (2699)-Jiraffe_Deportie (2801) Blitz 2023;

A2) 10...Ba5 11.Qc2 Bf5 12.Qd2 Bxc3 13.Qxc3 Nd7 *(13...c6 14.Be2 Nd7 15.0-0 a5 16.b4 Ra7 17.Bd3 Bxd3 18.Qxd3 axb4 19.axb4 Rfa8 20.Rab1 g6 21.b5 Ra3 22.Qd1 cxb5 23.h4 h5 24.Ng5 Nf6 25.Qf3 Kg7 26.Qf4 b4 27.Rfc1 Rf8 28.Qe5 Re8 29.Qc7 Qxc7 30.Rxc7 Rf8 31.Ne6+ Kg8 32.Nxf8 Kxf8 33.Rxb7 Ne4 34.R7xb4 Nc3 35.R1b3 Ra1+ 36.Kh2 Nd1 37.Kg3 Ra2 38.f3 Nf2 39.Rb2 Nh1+ 40.Kh2 Ra1 41.Rb1* 1-0 (41) MaximusD-m (2678)-sapphire_phoenix (2798) Blitz 2023*)* 14.Be2 Nf6 15.0-0 Ne4 16.Qb4 c6 17.Qxb6 axb6 18.Bd3 Be6 19.Bxe4 dxe4 20.Nd2 f5 21.Rac1 b5 22.f3 exf3 23.Nxf3 f4 24.e4 Ra4 25.Rc5 Bf7 26.d5 Rxe4 27.dxc6 bxc6 28.Rxc6 Rd8 29.Rfc1 Be8 30.Rc8 Rxc8 31.Rxc8 Kf7 32.Kf2 g5 33.Rd8 Ke7 34.Rd3 Rc4 35.Rd2 b4 36.axb4 Rxb4 37.g3 Kf6 38.gxf4 gxf4 39.Rd6+ Kg7 40.Nd4 ½-½ (40) kybot (2843)-ShashChess_MsP (2884) Blitz 2023;

B) 10.Bd3 c6

B1) 11.0-0

B1a) 11...Bd6 12.Qc2 Be6 *(12...Nd7 13.Rab1 a5 14.Na4 Qc7 15.Rfc1 Re8 16.a3 Nf6 17.h3 Ne4 18.b4 axb4 19.axb4 Bf5 20.Nc5 Bxc5 21.bxc5 Ra3 22.Rb3 Rea8 23.Rcb1 R8a7 24.Nd2 Nxd2 25.Qxd2 Rxb3 26.Rxb3*

Ra1+ 27.Bf1 Bc8 28.Qb2 Re1 29.Qc3 Rd1 30.Qc2 Ra1 31.Rb1 Qa5 32.Qb2 Ra2 33.Qb6 Qxb6 34.Rxb6 Kf8 35.g3 Ra1 36.Kg2 Ke7 37.Bd3 Kd8 38.Kf3 Kc7 39.h4 h5 40.Rb2 Bg4+ 41.Kf4 Ra3 42.Bf5 Bd1 43.Kg5 Ra1 44.Bc2 Bg4 45.Bh7 Rf1 46.Bg8 f6+ 47.Kg6 Bf3 48.Kxg7 Ra1 49.Kxf6 Ra8 50.Bf7 Ra5 51.Kg5 Be4 52.Bxh5 Ra8 53.Bg6 Rg8 54.h5 1-0 (54) chessrun2020 (2634)-LavaLava (2714) Blitz 2025; *12...Qd8 13.Ne5 Bxe5 14.dxe5 Nd7 15.f4 Qe7 16.Rae1 f6 17.exf6 Nxf6 18.e4 dxe4 19.Nxe4 Bf5 20.Nxf6+ Qxf6 21.Qb3+ Kh8 22.Bxf5 Qxf5 23.Qxb7 Qc5+ 24.Kh1 Rab8 25.Qe7 Qxe7 26.Rxe7 Rxb2 27.Rxa7 Rxf4 28.Kg1 Rd4 29.Ra3 Rdd2 30.Rg3 Rxa2 31.h3 Rd7 32.Rf8+ Kh7 33.Rc8 Rc2 34.Kh2 c5 35.h4 Rc4 36.Kh3 Rdd4* 0-1 (36) raf1310 (2644)-notrashopenings (2683) Blitz 2024 *)* 13.Bh7+ Kh8 14.Bf5 Nd7 15.Bxe6 fxe6 16.Nh4 Kg8 17.g3 e5 *(17...c5 18.Ng6 Rf7 19.Na4 Qb5 20.Rac1 cxd4 21.exd4 Nf8 22.Nh4 Be7 23.Ng2 Nh7 24.Ne3 h5 25.Nc3 Qb6 26.Ne2 Ng5 27.f4 Nh7 28.Nd1 Nf6 29.Nf2 Bd8 30.Kg2 Rc7 31.Qb1 Rac8 32.Rxc7 Rxc7 33.Rd1 Rc6 34.Kf3 Ne8 35.Qg6 Nc7 36.Qxh5 Qxb2 37.Rd3 Qxa2 38.Ng4 Rc2 39.Nc3 Qb3 40.Ne5 Rxc3 41.Qf7+ Kh8 42.Qh5+ Kg8 43.Qf7+ Kh7 44.Qg6+ Kg8 45.Kg4 Rxd3 46.Qf7+ Kh8 47.Qh5+ Kg8 48.Qf7+ Kh8 49.Qh5+ Kg8 50.Qf7+* ½-½ (50) EmanPureNN (2719)-Flamerare (2731) Blitz 2022*)* 18.Rad1 Rf6 19.f4 e4 20.g4 Raf8 21.Qg2 R8f7 22.Rf2 g5 23.Nf5 gxf4 24.Qh3 fxe3 25.Qxe3 Bf8 26.Rdf1 Bg7 27.Kh1 Rxf5 28.Rxf5 Rxf5 29.Rxf5 Ne5 30.Ne2 Nf3 31.Rxf3 exf3 32.Qe6+ Kh7 33.Qf5+ Kh8 34.Qc8+ Kh7 35.Qf5+ Kh8 36.Qc8+ Kh7 37.Qf5+ ½-½ (37) PetersBot (2965)-Flaxen_UCI (2984) Blitz 2024;

B1b) 11...Nd7 12.Na4 Qa5 13.a3 Bd6 14.Qc2 Qd8 15.b4 Qe7 16.Nc5 Nf6 17.h3 a5 18.Rfc1 Re8 19.b5 cxb5 20.Bxb5 Rd8 21.a4 b6 22.Nb3 g6 23.Nbd2 Bf5 24.Bd3 Bd7 25.Qb3 Rab8 26.Nb1 Ne4 27.Qxd5 Bf5 28.Qb3 Bb4 29.Ra2 Nc5 30.dxc5 Rxd3 31.Qc4 bxc5 32.Re2 Rbd8 33.e4 Bxh3 34.Ne1 Be6 35.Qxd3 Rxd3 36.Nxd3 c4 37.Nf4 Bg4 38.Re3 g5 39.Nd5 Qe5 40.Rxc4 Qb2 41.Nbc3 Qc1+ 42.Kh2 Bd6+ 43.g3 Qf1 44.Nf6+ Kg7 45.Nxg4 Qxc4 46.Kg2 Bc5 47.Rf3 h5 48.Ne5 Qe6 49.Rxf7+ Kg8 50.Rf5 Bd4 51.Rxg5+ Kf8 52.Ng6+ Kg7 53.Nf4+ Kf7 54.Nxe6 Kxe6 55.Nb5 Bb2

56.Rxh5 Kf6 57.Nc7 Kg6 58.Rxa5 Bc1 59.Rb5 Kf7 60.a5 Bd2 61.a6 Be3 62.fxe3 Kg6 63.a7 Kh6 64.a8Q Kg6 1-0 (64) UchihaLoser (2669)-Lifetimelearner01 (2799) Blitz 2025;

B2) 11.Qc2

B2a) 11...Bd6 12.Rg1

B2a1) 12...Be6 13.g4 c5 14.g5 h5 15.g6 cxd4 16.Nxd4 Nc6 17.gxf7+ Bxf7 18.Nf5 Nb4 19.Qe2 Kh8 20.Bb1 d4 21.Rg5 Bf4 22.exf4 Rae8 23.Ne4 d3 24.Qe3 Nc2+ 25.Bxc2 Qb4+ 26.Kf1 Rxe4 27.a3 Qxb2 28.Qxe4 Qxa1+ 29.Kg2 dxc2 30.Qxc2 Qxa3 31.Qe4 Qc3 32.Qxb7 Qf6 33.Qxa7 g6 34.Qd4 Qxd4 35.Nxd4 Rd8 36.Nf3 Kg7 37.Kg3 Rd3 38.Re5 Bd5 39.Re3 Rd1 40.Ne1 Kf6 41.h3 *(41.Re5 Rd2 42.f3 h4+ 43.Kxh4 Rxh2+ 44.Kg3 Rh5* 0-1 (44) ShashGambit (2707)-Flamerare (2796) Rapid 2022*)* 41...Rd4 42.Nd3 Be4 43.Ne1 Ra4 44.f3 Bf5 45.Ng2 Be6 46.Rd3 Ra1 47.Ne3 Rg1+ 48.Kh2 Re1 49.h4 Kf7 50.Nd1 Re2+ 51.Kg3 Bf5 52.Ra3 Rd2 53.Ne3 Be6 54.Ra1 Kf6 55.Ra6 Ke7 56.Ra7+ Kf6 57.Ra6 Kf7 58.Ra7+ Kf6 59.Ra1 Re2 60.Nf1 Kf7 61.Ra3 Rc2 62.Ra7+ Kf8 63.Ra1 Kf7 64.Re1 Bf5 65.Ne3 Rc3 66.Nd5 Rd3 67.Nb4 Rc3 68.Nd5 Rd3 69.Ne3 Rc3 70.Kf2 Be6 71.Rd1 Rb3 72.Rc1 Rd3 73.Rc7+ Kf6 74.Rc6 Kf7 75.Ra6 Ke7 76.Ra7+ Kf6 77.Ra5 Ke7 78.f5 Bxf5 79.Nxf5+ gxf5 80.Rxf5 Rd4 81.Kg3 Ra4 82.Rxh5 Kf7 83.Rg5 Ra1 84.Kg4 Rb1 85.Ra5 Kf6 86.Kh5 Kg7 87.Rg5+ Kf6 88.Kh6 Rb3 89.Rg6+ Kf7 90.Rg7+ Kf6 91.Rg6+ Kf7 92.Rg7+ Ke6 93.Rg3 Kf6 94.Rg8 Kf7 95.Rg3 Kf6 96.Kh5 Rb4 97.Rg6+ Kf7 98.Rg4 Rb5+ 99.Rg5 Rb4 100.Rf5+ Ke6 101.Rf8 Ke7 102.Rc8 Rf4 103.Rc3 Kf6 104.Rc6+ Kf5 105.Rc5+ Ke6 106.Rc6+ Kf5 107.Rc7 Ke6 108.Rc3 Kf5 109.Rc8 Ke6 110.Re8+ Kf7 111.Re3 Kf6 112.Ra3 Kf5 113.Re3 Kf6 114.Ra3 Kf5 115.Ra5+ Kf6 116.Ra6+ Kf7 117.Ra3 Kf6 118.Re3 Ra4 119.Re8 Ra5+ 120.Kg4 Ra1 121.Rf8+ Kg7 122.Rd8 Rg1+ 123.Kf5 Rh1 124.Kg4 Rg1+ 125.Kf4 Rh1 126.Kg5 Rg1+ 127.Kf5 Rf1 128.Rd7+ Kh6 129.f4 Rh1 130.Rd6+ Kh7 131.Rd7+ Kh6 132.Rd8 Kg7 133.Kg4 Rg1+ 134.Kh5 Rf1 135.Rd4 Kf6 136.Ra4 Rh1 137.Kg4 Rg1+ 138.Kf3 Kg6 139.Rb4 Rh1 140.Kg2 Ra1 141.Rb5 Ra3 142.h5+ Kh6 143.Rg5 Rb3 144.Ra5

Rd3 145.Rg5 Rb3 146.Rf5 Rd3 147.Ra5 Rb3 148.Re5 Rd3 149.Ra5 Rc3 150.Rf5 Rb3 151.Ra5 Rc3 152.Kh2 Rf3 153.Rf5 Ra3 154.Rg5 Rb3 155.Rf5 Ra3 156.Kg2 Rb3 157.Rc5 Rd3 158.Rb5 Ra3 159.Re5 Rb3 160.Rf5 Rc3 161.Ra5 Rb3 162.Rg5 Rd3 163.Re5 Rb3 164.Rc5 Ra3 165.Rb5 Rd3 166.Rc5 Rb3 167.Rg5 Ra3 168.Rb5 Rc3 169.Rd5 Rb3 170.Re5 Ra3 171.Rb5 ½-½ (171) CruelKen (2732)-Flamerare (2738) Blitz 2022;

B2a2) 12...Qd8 13.g4 Na6 14.a3 Rb8 (*14...b5 15.Ne2 c5 16.g5 h5 17.Bh7+ Kh8 18.Bf5 b4 19.g6 Qf6 20.Rg5 b3 21.Qb1 Kg8 22.dxc5 fxg6 23.Bxc8 Nxc5 24.Bb7 Nxb7 25.Ned4 Rac8 26.Qxg6 Qxg6 27.Rxg6 Be7 28.Nc6 Rc7 29.Nxe7+ Rxe7 30.Nd4 Ref7 31.Rg2 Nd6 32.Rd1 Rb8 33.Nc6 Rc8 34.Nd4 Rb8 35.Rd3 Rfb7 36.a4 Nc4 37.f4 Nb6 38.Ne6 Nxa4 39.Rxd5 Rc8 40.Rgd2 Rc1+ 41.Kf2 Rc2 42.Kf3 Rxb2 43.R2d3 Rb1 44.Rd8+ Kf7 45.Ng5+ Ke7 46.R8d5 Rb6 47.Re5+ Kf6 48.Ne4+ Kg6 49.f5+ Kh6 50.Rd8 g6 51.Re7 Rf1+ 52.Ke2 gxf5 53.Rh8+ Kg6 54.Rg8+ Kh6 55.Ng5 Rg6 56.Nf7+ Kh7 57.Rb8 b2 58.h4 Nc3+ 59.Kxf1 b1Q+ 60.Rxb1 Nxb1 61.Ng5+ Kg8 62.Rxa7 Nd2+ 63.Kf2 Ne4+ 64.Nxe4 fxe4 65.Ra5 Kf7 66.Rxh5 Ke6 67.Ra5 Rg4 68.h5 Kf7 69.h6 Kg8 70.h7+ Kxh7 71.Ra1 Rg7 72.Rb1 Rc7 73.Ra1 Rc5 74.Rb1 Kg7 75.Ra1 Rc2+ 76.Ke1 Kh6 77.Rb1 Rg2 78.Rb3 Rg7 79.Rb2 Rg6 80.Ra2 Rg7 81.Rb2 Rg6 82.Ra2 Rg7 83.Rb2* ½-½ (83) Correspondence-ai (2749)-expositor (2608) Classical 2024) 15.h4 b5 16.b4 Nc7 17.Ne2 a5 18.g5 h5 19.Ng3 Bg4 20.Nh2 Bd7 21.f4 Re8 22.Kf2 axb4 23.axb4 Qe7 24.Rae1 Bxb4 25.Re2 c5 26.Nxh5 Kh8 27.Nf3 c4 28.Bf5 Bd6 29.Nf6 gxf6 30.gxf6 Qxf6 31.Bxd7 Rg8 32.Rg5 Rg7 33.Re1 Ne6 34.Bxe6 fxe6 35.Reg1 Rxg5 36.hxg5 Qf5 37.Qa2 Bf8 38.Qa7 Re8 39.Qd7 Re7 40.Qxb5 Kg8 41.Ra1 Rh7 42.Qb1 Qxb1 43.Rxb1 Rc7 44.Ne1 Rc6 45.Kf3 Ra6 46.Ng2 Bd6 47.Nh4 Rc6 48.Rb2 Kf7 49.Kg4 c3 50.Rc2 Rc7 51.f5 exf5+ 52.Kxf5 Bg3 53.Ng2 Kg7 54.Kg4 Bd6 55.Nf4 Bxf4 56.exf4 Rc4 57.Kf5 Rc8 58.Ke6 Kg6 59.Ke5 Rc7 60.Ke6 Rc8 61.Ke5 Rc7 62.Kxd5 Kf5 63.Kd6 Rc4 64.d5 Kxf4 65.g6 Ke3 66.Rxc3+ Rxc3 67.g7 Rc8 68.Ke6 Kd4 69.d6 Re8+ 70.Kf6 Rd8 71.d7 Rxd7 72.g8Q

Rd6+ 73.Kf5 Rd5+ 74.Kf4 Rc5 75.Qg2 Kd3 76.Qe4+ Kc3 77.Ke3 Kb3 78.Kd2 Rc4 79.Qb1+ Ka4 80.Qb6 Rb4 81.Qa6+ Kb3 82.Qe6+ Kb2 83.Qd5 Rb3 84.Qa5 Rh3 85.Qe5+ Ka3 86.Kc2 Kb4 87.Qe4+ Kb5 88.Qf5+ Kc6 89.Qxh3 Kd6 90.Qe3 Kc7 91.Qd3 Kb6 92.Qd7 Kc5 93.Kb3 Kb6 94.Kb4 Ka6 95.Kc5 Ka5 96.Qb5# 1-0 (96) PetersBot (2989)-IntegralBot (2917) Blitz 2024;

B2b) 11...Nd7 12.a3 Bd6 13.g4 Nf6 *(13...Qd8 14.g5 h5 15.Rg1 Nb6 16.h3 Bxh3 17.0-0-0 Qe7 18.Nh4 Qe6 19.Kb1 Rab8 20.e4 Qe7 21.Rh1 Bg4 22.f3 Bd7 23.e5 Bxa3 24.Bh7+ Kh8 25.Ng6+ fxg6 26.Bxg6 Qxg5 27.Rdg1 Qh6 28.Rxh5 Qxh5 29.Bxh5 Bf5 30.Ne4 Rbc8 31.bxa3 Kg8 32.Ka1 Rc7 33.Qh2 dxe4 34.e6 Nd5 35.Rh1 Bh3 36.Qxh3 Rf4 37.Bg6 Kf8 38.Qh8+ Ke7 39.Qxg7+ Kxe6 40.Qe5+ Kd7 41.Rh7+ Rf7 42.Rxf7+ Ne7 43.Qxe7+ Kc8 44.Qxc7#* 1-0 (44) Flaxen_UCI (2977)-pawn_git (2682) Blitz 2024 *)* 14.g5 hxg5 15.Nxg5 Bg4 16.Rg1 Bh5 17.Nh7 Nxh7 18.Bxh7+ Kh8 19.Rg5 g6 20.Rxh5 gxh5 21.Qf5 Qd8 22.0-0-0 Qh4 23.Rg1 Be7 24.Rg3 Rad8 25.Bg6 Rd6 26.Qe5+ Rf6 27.Qxe7 fxg6 28.Rxg6 R8f7 29.Qe8+ Rf8 30.Qe7 R8f7 31.Qe8+ Rf8 32.Qe7 ½-½ (32) PetersBot (3005)-ArasanX (2975) Blitz 2024;

B2c) 11...Be6 12.a3

B2c1) 12...Be7 13.0-0 Nd7 14.h3 *(14.Rac1 Nf6 15.h3 Bd6 16.Ne5 Qd8 17.Na4 Re8 18.Rfd1 Bc8 19.f4 Re7 20.Qf2 Qe8 21.Nc3 Be6 22.Kh2 Rc8 23.Qf3 Rd8 24.Rg1 Bc8 25.Bc2 Nh7 26.Qg3 Nf6 27.Qf2 Nh7 28.Rge1 Nf6 29.Qh4 a6 30.Rf1 Bc7 31.Rf3 Re6 32.Rg3 Qe7 33.Bf5 Ne8 34.Qh5 Nf6 35.Qf3 Red6 36.Bb1 c5 37.Qf2 cxd4 38.exd4 Re8 39.Na4 Bb8 40.Nc5 Rdd8 41.Qe2 Qd6 42.b4 Re7 43.Re1 Qb6 44.Rd1 Rde8 45.Rc1 Qa7 46.Bd3 Bd6 47.Re1 a5 48.Qf3 axb4 49.axb4 Qa2 50.Bb5 Rf8 51.Qd3 Qa7 52.Qb3 Bf5 53.Bd3 Bxd3 54.Qxd3 Nh5 55.Rg4 Nf6 56.Rg3 Nh5 57.Rg4 Nf6 58.Rg3* ½-½ (58) Lynx_BOT (2694)-pawnocchio_bot (2663) Rapid 2025*)* 14...Qc7 15.Rab1 Rac8 16.Rfc1 Nb6 17.Qe2 Rcd8 18.b4 Nc4 19.a4 Bd6 20.b5 Rfe8 21.Nd2 Nxd2 22.Qxd2 c5 23.dxc5 Bh2+ 24.Kh1 d4 25.Ne2 dxe3 26.fxe3 Be5 27.Qc2 Qe7 28.Nf4 Qh4 29.Rf1 g5 30.Nxe6 Rxe6 31.Kg1 Qg3 32.Rf3 Qh2+ 33.Kf2 h5 34.Rb4 Rf6 35.Rxf6 Bxf6 36.Be4 g4 37.hxg4 h4 38.Kf1 h3 39.Rb1 Qh1+ 40.Ke2 Qh2 41.Kf1 Bh4

42.c6 Qh1+ 43.Ke2 Qh2 44.Kf1 Qh1+ 45.Ke2 Qh2 46.Kf1 ½-½ (46) PetersBot (3058)-Nikitosik-ai (3120) Rapid 2024;

B2c2) 12...Bd6

B2c21) 13.Na4 Qc7 14.h3 Nd7 15.0-0

B2c211) 15...a5

16.Rfc1 (*16.Rfb1 b5 17.Nc5 Nxc5 18.dxc5 Be5 19.Re1 Bf6 20.Nd4 a4 21.Bh7+ Kh8 22.Bf5 Bxf5 23.Qxf5 Rfe8 24.Qc2 Re4 25.Rad1 Rae8 26.Qc1 h5 27.Rd3 g6 28.Red1 h4 29.b4 axb3 30.Rxb3 Ra8 31.Rb4 Kg7 32.Rd3 Ra6 33.Kh1 Qa7 34.Qc3 Re8 35.Kg1 Ra8 36.Rb3 Qd7 37.Qc1 Ra4 38.Rb4 R8a5 39.Rdb3 Qb7 40.Rxa4 Rxa4 41.Rb4 Ra6 42.Rb3 Ra4 43.Rb4 Ra6 44.Rb3 Qe7 45.Kf1 Kg8 46.f3 Qa7 47.Kf2 Be7 48.Rc3 Bf6 49.Rb3 Be7 50.Rc3 Kh7 51.f4 Bf6 52.Rb3 Kg7 53.Rd3 b4 54.Nxc6 Rxc6 55.axb4 d4 56.exd4 Qa2+ 57.Qd2 Qb1 58.Kf3 Re6 59.Qd1 Qxb4 60.g4 hxg3 61.Qd2 Qb1 62.Qd1 Qa2 63.Qd2 g2 64.Qxa2 g1Q 65.Qf2 Qh1+ 66.Kg4 Re1 67.Rf3 Bd8 68.Ra3 f5+ 69.Kg3 Rg1+ 70.Qxg1 Bh4+ 71.Kxh4 Qxg1 72.Rg3 Qf2 73.c6 Kh6 74.c7 Qxf4+ 75.Rg4 g5#* 0-1 (75) weiawaga (2749)-yobot_v2 (3037) Rapid 2024) 16...Rfc8 (*16...Qd8 17.Re1 Re8 18.Re2 Qc7 19.Rae1 Nf6 20.Nc5 Re7 21.Nd2 Rae8 22.Nxe6 Rxe6 23.e4 dxe4 24.Nxe4 R8e7 25.g3 g6 26.Kg2 Kg7 27.Nxf6 Rxf6 28.Be4 c5 29.dxc5 Bxc5 30.Rd1 b6 31.Rdd2 Rfe6 32.Bd5 Rxe2 33.Rxe2 Qd8 34.Rxe7 Qxe7 35.a4 Qe1 36.b3 h5 37.Qb2+ f6 38.h4 Qe7 39.Qc2 f5 40.Qc3+ Kh7 41.Qf3 Qe5 42.Ba8 Qf6 43.Qb7+ Kh6 44.Qf3 Qb2 45.Bc6 Qg7 46.Qf4+ Kh7 47.Qf3 Qa1 48.Be8 Qd4 49.Kf1 Qd2 50.Kg2 Qd4 51.Bb5 Kh6 52.Bd3 Qe5 53.Qa8 Qf6 54.Bc4 Qe5 55.Qf3 Qd4 56.Bg8 Kg7 57.Bd5 Bd6 58.Be6 Bc5 59.Bc8 Bd6 60.Qb7+ Kh6 61.Qf3 Bc5 62.Ba6 Qb2 63.Qf4+ Kh7 64.Bc4 Qg7 65.Bb5 Qe7 66.Qf3 Qf6 67.Ba6 Qd4 68.Bd3*

Kh6 69.Bc4 Qb2 70.Qf4+ Kh7 71.Qc7+ Kh6 72.Qf4+ Kh7 73.Qc7+ Kh6 74.Qf4+ ½-½ (74) PetersBot (2992)-IntegralBot (2968) Blitz 2024) 17.Nc3 *(17.Nc5 Nxc5 18.dxc5 Be7 19.b4 Bd7 20.Nd4 h5 21.b5 cxb5 22.Qb3 Bc6 23.Qb2 Be8 24.Bxb5 Bxb5 25.Nxb5 Qd7 26.Nd6 Bf6 27.Qa2 Bxa1 28.Nxc8 Rxc8 29.Qxa1 Rc6 30.Qd4 Qc8 31.Qxd5 b6 32.Qxh5 Rxc5 33.Rxc5 bxc5 34.Qg4 Qb8 35.Qe4 g6 36.h4 Qb5 37.h5 gxh5 38.Qf5 h4 39.Qg5+ Kf8 40.Qe5 Kg8 41.Qg5+ Kf8 42.Qe5 Qb1+ 43.Kh2 Qc2 44.Qh8+ Ke7 45.Qxh4+ Ke6 46.f4 Qd3 47.Qh6+ Kd7 48.Qh5 Kc6 49.Qxf7 c4 50.Qf6+ Kb5 51.Qe5+ Ka4 52.f5 c3 53.f6 c2 54.Qf4+ Kxa3 55.f7 Qh7+ 56.Kg3 Qxf7 57.Qxf7 c1Q 58.e4 a4 59.e5 Qe1+ 60.Kh2 Qh4+ 61.Kg1 Qe1+ 62.Kh2 Qxe5+ 63.g3 Qh8+ 64.Kg1 Qc3 65.Qf2 Kb3 66.Qf4 a3 67.Qd6 Qe3+ 68.Kf1 a2 69.Qd5+ Kb2 70.Qg2+ Kb1 71.Qb7+ Kc2 72.Qg2+ Qd2 73.Qc6+ Qc3 74.Qg2+ Kb1 75.Qe4+ Kb2 76.Qe2+ Kb1 77.Qe4+ Kc1 78.Qf4+ Kc2 79.Qf2+ Kb1 80.Qf5+ Kc1 81.Qf4+ Kc2 82.Qf2+ Kb1 83.Qf5+ Kb2 84.Qf2+ Ka3 85.Qa7+ Kb2 86.Qf2+ Ka1 87.Qf4 Qd3+ 88.Kg1 Qd1+ 89.Kg2 Kb2 90.Qe5+ Kb1 91.Qb5+ Kc1 92.Qe5 Qc2+ 93.Kh3 Qc8+ 94.g4 Qc4 95.Kh4 Kd2 96.Qb2+ Kd3 97.Qa1 Qc2 98.Qe5 Qf2+ 99.Kh5 Qd2 100.Qb5+ Ke3 101.Qc5+ Ke2 102.Qc4+ Kf2 103.Qc5+ Kg2 104.Qe5 Kf3 105.Qa1 Qh2+ 106.Kg5 Ke4 107.Qe1+ Kd3 108.Qf1+ Qe2 109.Qf5+ Kc4 110.Qf4+ Kd5 111.Qf7+ Qe6 112.Qf3+ Kd6 113.Qa3+ Kd7 114.Qb2 Kc6 115.Qc1+ Kd7 116.Qd1+ Ke7 117.Qd4 Kf8 118.Qf4+ Qf7 119.Qb8+ Qe8 120.Qf4+ Qf7 121.Qb8+ Qe8 122.Qf4+ Kg7 123.Qd4+ Kg8 124.Qc4+ Qf7*

125.Qc8+ Kg7 126.Qc3+ Kh7 127.Qc2+ Kg8 128.Qc8+ Kg7 129.Qc3+ Kf8 130.Kh4 Qf2+ 131.Kg5 Qf7 132.Kh4 Qe6 133.g5 Qe4+ 134.Kg3 Kf7 135.Qf6+ Ke8 136.Qa1 Qe6 137.Qc3 Kd7 138.Kf4 Qd6+ 139.Kf5 Qd5+ 140.Kf4 Qd6+ 141.Kf5 Qe6+ 142.Kf4 Qd5 143.Qa1 Qc4+ 144.Kf5 Qe6+ 145.Kf4 Ke7 146.Qc3 Qd6+ 147.Kf5 Qe6+ 148.Kf4 Kf7 149.Qd4 Kg8 150.Qd8+ Kh7 151.Qd1 Qf7+ 152.Kg4 Qc4+ 153.Kf5 Qf7+ 154.Kg4 Qe6+ 155.Kf4 Qc4+ 156.Kf5 Qc5+ 157.Kg4 Qc6 158.Kf4 Qc7+ 159.Kg4 Qc8+ 160.Kf4 Qf8+ 161.Kg4 Qc8+ 162.Kf4 Qe6 163.Qd3+ Kg7 164.Qd1 Qc4+ 165.Kf5 Qc8+ 166.Kf4 Qc4+ 167.Kf5 Qc8+ 168.Kf4 Qc7+ 169.Kg4 Qa7 170.Qa1+ Kg8 171.g6 Qd7+ 172.Kf3 Qd3+ 173.Kf2 Qb1 174.Qf6 Qc2+ 175.Ke1 Qb3 176.Kf1 Qb1+ 177.Ke2 Qc2+ 178.Ke1 Qc4 179.Qa1 Qh4+ 180.Kd2 Qf2+ 181.Kd3 Qf5+ 182.Kd2 Qb1 183.Qf6 Qb4+ 184.Kc1 Qb1+ 185.Kd2 Qb3 186.g7 Qb4+ 187.Kd1 Qb3+ 188.Kd2 Qb4+ 189.Kd1 Qa4+ 190.Kd2 Qa5+ 191.Kc2 Qa4+ 192.Kd2 Qa3 193.Qa1 Qd6+ 194.Kc1 Qh2 195.Qf6 Qg1+ 196.Kc2 Qb1+ 197.Kd2 Kh7 198.g8Q+ Kxg8 199.Qg5+ Kf7 200.Qf4+ Ke6 201.Qc4+ Kd6 202.Qd4+ Ke6 203.Qc4+ Kd6 204.Qd4+ Kc6 205.Qa4+ Kc5 206.Qa5+ Kd6 207.Qa3+ Ke6 208.Qa6+ Ke7 209.Qa3+ Ke6 210.Qa6+ Ke5 211.Qa5+ Ke4 212.Qa4+ Kf3 213.Qc6+ Qe4 214.Qc3+ Kg4 215.Qg7+ Kf3 216.Qc3+ Kf4 217.Qf6+ Qf5 218.Qa1 Qb1 219.Qd4+ Qe4 220.Qf6+ Qf5 221.Qa1 Qb1 222.Qd4+ Kg5 223.Qe3+ Kf6 224.Qc3+ Kg6 225.Qg3+ Kf5 226.Qf3+ Ke5

227.Qc3+ Kd5 228.Qa5+ Ke4 229.Qa4+ Kf5 230.Qd7+ Kf6 231.Qd4+ Ke7 232.Qe3+ Kd7 233.Qh3+ Kc7 234.Qc3+ Kb7 235.Qf3+ Kb6 236.Qe3+ Kc6 237.Qf3+ Kb6 238.Qe3+ Ka6 239.Qe6+ Ka5 240.Qd5+ Ka4 241.Qc6+ Qb5 242.Qc2+ Ka3 243.Qc3+ Ka4 244.Qc2+ Qb3 245.Qc6+ Ka3 246.Qa6+ Qa4 247.Qd3+ Qb3 248.Qa6+ Qa4 ½-½ (248)

PetersBot (2996)-CruelKen (3047) Rapid 2024)

17...Qd8 18.Bh7+ *(18.Rd1 Rc7 19.Re1 Nf6 20.Na4 Rb8 21.Nc5 Bc8 22.e4 dxe4 23.Nxe4 Nxe4 24.Bxe4 Be6 25.Bh7+ Kh8 26.Bf5 Bxf5 27.Qxf5 Ra8 28.Ne5 Kg8 29.Nc4 Bf8 30.Rad1 b5 31.Ne3 Qd7 32.Qf3 Re8 33.h4 Re6 34.d5 Rf6 35.dxc6 Qxc6 36.Qxc6 Rfxc6 37.Rd5 Rc5 38.Rd3 g6 39.g3 Rc1 40.Kf1 Kg7 41.Rd8 Rxe1+ 42.Kxe1 a4 43.Kd2 Rb7 44.Nd1 Be7 45.Rd5 b4 46.Ra5 bxa3 47.bxa3 Rb3 48.Rxa4 Rxa3 49.Rxa3 Bxa3 50.Ke2 Kf6 51.Ne3 Ke6 52.Ng4 h5 53.Ne3 Bc5 54.Kf3 Ke5 55.Nc4+ Kf5 56.Kg2 Ke4 57.Nd2+ Kd3 58.Nf3 f6 59.Ng1 Ke4 60.Ne2 g5 61.f3+ Kd3 62.hxg5 fxg5 63.Ng1 Be3 64.Nh3 Ke2 65.Nxg5 Bxg5 66.f4 Bf6 67.g4 hxg4 68.f5 g3 69.Kxg3 Ba1 70.f6 Bxf6 ½-½ (70)*

PetersBot (2761)-Leela420 (2767) Classical 2024)

18...Kh8 19.Bd3 Kg8 20.Bh7+ Kh8 21.Bd3 Rab8 22.e4 dxe4 23.Nxe4 Bf8 24.Bc4 Bxc4 25.Qxc4 Kg8 26.Re1 b5 27.Qc2 a4 28.Rac1 Qa5 29.Re3 b4 30.Rd1 Rd8 31.axb4 Rxb4 32.Nc3 Rdb8 33.Ra1 Rxb2 34.Qxa4 Qxa4 35.Nxa4 Rb1+ 36.Rxb1 Rxb1+ 37.Re1 Rxe1+ 38.Nxe1 f5 39.Kf1 c5 40.dxc5 Nxc5 41.Nxc5 Bxc5 42.Nd3 Bd4 43.Ke2 g6 44.f4 g5 45.fxg5 hxg5 46.Kf3 g4+ 47.Kf4 gxh3 48.gxh3 Kh7 49.Kxf5 Kh6 50.h4 Kh5

51.Nc1 Kxh4 52.Na2 Bc5 53.Nc1 Kg3 54.Na2 Kf3 55.Nc1 Ke3 56.Na2 Kd4 57.Nc1 Ba3 58.Na2 Kc4 59.Nc1 Bxc1 ½-½ (59) PetersBot (3061)-CruelKen (3065) Rapid 2024;

B2c212) 15...Nf6

16.b4 *(16.Rac1 a5 17.Nc3 Rfc8 18.Qe2 Qb8 19.Na4 Re8 20.Rfd1 g6 21.Nb6 Ra7 22.Na4 Kg7 23.Bb1 Qc7 24.Nc3 Qb8 25.Na4 Qc7 26.Nc3 Qe7 27.Ne5 Bd7 28.f4 b5 29.Re1 b4 30.axb4 axb4 31.Nd1 c5 32.Nf2 Rc7 33.Qd1 c4 34.Qf3 Rec8 35.Qg3 Be8 36.Bf5 Ra8 37.Bb1 c3 38.bxc3 Rxc3 39.Rcd1 Raa3 40.Re2 Nh5 41.Qf3 Ba4 42.Rde1 Bb5 43.Rd2 Nf6 44.Qg3 Nh5 45.Qf3 Nf6 46.Qg3 Ra1 47.Rdd1 Nh5 48.Qf3 Nf6 49.Qg3 Nh5 50.Qf3 Ba4 51.Rc1 Rxc1 52.Rxc1 b3 53.Kh2 b2 54.Rg1 Nf6 55.Qe2 Qb7 56.h4 Qb6 57.g3 h5 58.Ned3 Ba3 59.Nc5 Qb4 60.Nxa4 Qxa4 61.Qd3 Qc4 62.Kg2 Bb4 63.f5 Ra3 64.Qxc4 dxc4 65.fxg6 fxg6 66.Kf3 Ra1 67.Ke2 Nd5 68.Ne4 Ra3 69.Rh1 Nxe3 70.d5 c3 71.d6 Kf8 72.Rd1 Nxd1 73.Kxd1 Kf7 74.Ng5+ Ke8 75.Bxg6+ Kd7 76.Bb1 Bxd6 77.Ne4 Be5 78.Kc2 Kc6 79.Nf2 Kd5 80.Nd3 Ra1 81.Ne1 Ke4 82.g4 hxg4 83.h5 Bg3 84.Kxc3+ Rxb1 85.Nd3 Be5+ 86.Nxe5 Kxe5 87.Kb4 Rh1 88.Ka5 Ra1+ 89.Kb6 b1Q+ 90.Kc7 Qc2+ 91.Kd7 Ra7+ 92.Kd8 Qc7+ 93.Ke8 Qe7#* 0-1 (93) Lynx_BOT (2668)-YukariBot (2781) Rapid 2025*)* 16...Rae8 17.Rab1 Bd7 18.Nc5 Bc8 19.Bf5 Bxf5 20.Qxf5 Qe7 21.Rfc1 Rc8 22.Rc2 g6 23.Qd3 Rc7 24.a4 h5 25.Rbc1 Kg7 26.g3 h4 27.Nxh4 b6 28.Na6 Rcc8 29.Kg2 Qd7 30.b5 cxb5 31.axb5 Rxc2 32.Qxc2 Qxb5 33.Qc6 Qxa6 34.Qxd6 Rc8 35.Rxc8 Qxc8 36.Nf3 Qc2 37.Ng5 Qf5 38.Nf3 Qc2 39.Ng5 Qc8 40.Nf3 b5 41.Ne5 Ne4 42.Qxd5 Qf5 43.f3 Nc3 44.Qb3 b4 45.g4 Qe6 46.Qxb4 Qa2+ 47.Kg1

Qa1+ 48.Kg2 Qa2+ 49.Kg1 Ne2+ 50.Kf1 Ng3+ 51.Kg1 Ne2+ 52.Kg2 g5 53.Qc4 Nf4+ 54.Kf1 Qb1+ 55.Kf2 Qb2+ 56.Kf1 Qa1+ 57.Kf2 Qb2+ 58.Kf1 Qb1+ 59.Kf2 Qb2+ ½-½ (59) PetersBot (3085)-tomlesspit (3152) Rapid 2025;

B2c22) 13.Rg1 Nd7 14.g4 c5 15.g5 h5 16.Rd1 Rac8 17.g6 cxd4 18.Nxd4 Be5 19.Nf5 Qxb2 20.Qxb2 Bxc3+ 21.Qd2 Bxf5 22.Bxf5 Bxd2+ 23.Kxd2 Rc7 24.gxf7+ Kxf7 25.Bxd7 Rxd7 26.Rg5 d4 27.Ke2 Rc8 28.Rxd4 Rxd4 29.exd4 h4 30.a4 Rc4 31.Ra5 a6 32.Kd3 Rc1 33.Rf5+ Ke7 34.Rh5 Ra1 35.a5 ½-½ (35) EmanBot (2917)-compchess60 (2957) Blitz 2024;

B2c23) 13.h3 Nd7 14.0-0

B2c231) 14...Rae8 15.Ne2 (*15.Na4 Qd8 16.Nc5 Nxc5 17.dxc5 Bc7 18.Qc3 Qd7 19.Qc2 g6 20.h4 Bh3 21.Nh2 Bxh2+ 22.Kxh2 Bxg2 23.Bf5 gxf5 24.Rg1 Kh7 25.Rxg2 Re4 26.Rh1 Qe6 27.Qc3 Rxh4+ 28.Kg1 Rg4 29.Rxg4 fxg4 30.Qb4 Qf5 31.Qxb7 g3 32.fxg3 Re8 33.Qb4 Rxe3 34.Rh2 Qe5 35.Kf1 d4 36.Qd2 Qxg3 37.b4 d3 38.Rg2 Qf3+ 39.Kg1 Qe4 40.Kf1 Qf5+ 41.Kg1 Qe5 42.Kf1 Rh3 43.Rg4 Rh1+ 44.Kf2 Rh2+ 45.Rg2 Qd4+ 46.Kf3 Qd5+ 47.Kg3 Rxg2+ 48.Qxg2 Qxg2+ 49.Kxg2 d2 50.a4 d1Q 51.b5 cxb5 52.axb5 Qc2+ 53.Kg1 f5 54.b6 f4 55.bxa7 Qxc5+ 56.Kf1 Qxa7 57.Ke1 Qa2 58.Kd1 f3 59.Kc1 f2 60.Kd1 f1Q#* 0-1 (60) Lynx_BOT (2730)-StockfishPro-2025 (2633) Rapid 2025) 15...Qd8 16.Nf4 a6 17.Nxe6 Rxe6 18.Bf5 Re7 19.Bh7+ Kh8 20.Bd3 Nf6 21.Rad1 g6 22.g3 Qc7 23.Kg2 Nh5 24.Ng1 Rfe8 25.Be2 Nf6 26.Bd3 Nh5 27.Be2 Nf6 28.Bd3 Qd7 29.Nf3 Kg7 30.Ng1 Ne4 31.Rde1 g5 32.Ne2 h5 33.Rh1 f5 34.f3 h4 35.gxh4 gxh4 36.Reg1 Ng5 37.f4 Rxe3 38.fxg5 f4 39.Kf2 f3 40.Nc3 Qf7 41.Bf5 Re2+ 42.Nxe2 Rxe2+ 43.Qxe2 fxe2 44.Rg4 Qxf5+ 45.Kxe2 Qc2+ 46.Ke3

Bg3 47.Rxg3 hxg3 48.Ra1 Qe4+ 49.Kd2 Qxd4+ 50.Kc2 Qc4+ 51.Kd2 Qd4+ 52.Kc2 g2 53.h4 Kg6 54.a4 g1Q 55.Rxg1 Qxg1 56.h5+ Kxh5 57.b3 Kxg5 58.b4 Kf5 59.b5 Ke4 60.a5 Qc5+ 61.Kd2 cxb5 62.Ke2 Qc2+ 63.Ke1 Kf3 64.Kf1 Qc1# 0-1 (66) Weiawaga (2705)-Mr-Chess-Berserk (3022) Blitz 2025;

B2c232) 14...Rfe8 15.Bh7+ Kh8 16.Bd3 Qc7 17.Rfc1 Rac8 18.Qd2 Qd8 19.e4 dxe4 20.Nxe4 Bf8 21.Re1 Bd5 22.Re3 g6 23.Rae1 Rc7 24.h4 Nf6 25.Nxf6 Rxe3 26.Rxe3 Qxf6 27.Be4 Bxe4 28.Rxe4 Re7 29.Rxe7 Qxe7 30.h5 gxh5 31.Qa5 Qe4 32.Qxh5 Kg7 33.g3 Qb1+ 34.Kg2 Qxb2 35.Qg4+ Kh8 36.Qc8 Kg8 37.Qg4+ Bg7 38.Qc8+ Bf8 39.Qg4+ Kh7 40.Qe4+ Kh8 41.Ne5 Qb3 42.Nd7 Bg7 43.Qe8+ Kh7 44.Qe4+ Kh8 45.Qe8+ Kh7 46.Qe4+ Kh8 ½-½ (46) PetersBot (3086)-tomlesspit (3152) Rapid 2025]

[9...Qd6

A) 10.Bd3 c6

A1) 11.0-0 Ba5 12.e4 dxe4 13.Nxe4 Qd8 14.Rad1 Bb6 *(14...Nd7 15.d5 cxd5 16.Qxd5 Bc7 17.Bb1 Qe7 18.Qf5 g6 19.Rxd7 Bxd7 20.Qxd7 Qxd7 21.Nf6+ Kg7 22.Nxd7 Rfd8 23.Nc5 Bb6 24.Na4 Ba5 25.Nc5 Bb6 26.Na4 Bc7 27.g3 Rac8 28.a3 Bd6 29.Nc3 a6 30.Re1 Bc5 31.Kg2 b5 32.Re2 Re8 33.Ne4 Bb6 34.Rd2 Red8 35.Re2 Rc7 36.Nc3 Rcd7 37.Ba2 Ba5 38.Ne5 Rc7 39.Nd5 Rc5 40.Nf4 Re8 41.Nfd3 Rc7 42.b4 Bb6 43.Re1 Bd4 44.Nf3 Rxe1 45.Ndxe1 Bf6 46.Bb3 Rc3 47.Bd1 Rxa3* 0-1 (47) SeTuP_sEkAr (2671)-TimeTrave1 (2850) Blitz 2023*)* 15.Bc4 Nd7 16.Rfe1 Nf6 17.Ne5 Nd5 18.Qf3 Be6 19.Nc5 Bxc5 20.dxc5 Qg5 21.Qg3 Qxg3 22.hxg3 Rad8 23.f4 Nc7 24.b4 Bd5 25.a3 Rfe8 26.Kf2 f6 27.Bxd5+ cxd5 28.Nf3 Nb5 29.Rxe8+ Rxe8 30.Rxd5 Nxa3 31.Rd7 Rb8 32.Nd4 Nc4 33.Nf5 a5 34.Rxg7+ Kf8 35.bxa5 Nxa5 36.Rh7 Kg8 37.Rg7+ Kf8 38.Rc7 Nc6 39.Nxh6 Ne7 40.g4 Nd5 41.Rf7+ Ke8 42.g5 Ra8 43.g6 Ra2+ 44.Kf3 Ra3+ 45.Ke4 Ne7 46.Rxe7+ Kxe7 47.g7 Rg3 48.g8Q Rxg8 49.Nxg8+ Ke6 50.Nxf6 Kxf6 51.g4 Ke6 52.g5 Kd7 53.f5 Kc6 54.Kd4 Kb5 55.f6 Ka5 56.f7 b6 57.f8Q bxc5+ 58.Qxc5+ Ka4 59.Qb6 Ka3 60.Kc3 Ka2 61.Qb2#

1-0 (61) MaximusD-m (2642)-Klaus_Mikaelson_001 (2775) Blitz 2023;

A2) 11.h3 Ba5 12.Qa4 Bb6 13.0-0 Be6 14.Qc2 Nd7 15.Na4 Qe7 16.Rab1 Ba5 17.a3 Bc7 18.b4 Rfc8 19.Nc5 *(19.Rfe1 Qf6 20.e4 dxe4 21.Bxe4 g6 22.Nc3 Kg7 23.a4 h5 24.a5 Rab8 25.Qa4 a6 26.d5 cxd5 27.Bxd5 Bf5 28.Be4 Be6 29.Bd5 Bf5 30.Be4 Be6 31.Bd5* ½-½ (31) caissa-x (2852)-QalatBotEngine (2840) Blitz 2023*)* 19...Nxc5 20.bxc5 Rab8 21.a4 Qf6 22.a5 Bxh3 23.Ne5 Bxg2 24.Kxg2 Qg5+ 25.Kf3 Qh5+ 26.Kg2 Bxe5 27.Bh7+ Kh8 28.Qf5 Qh2+ 29.Kf3 g6 30.Bxg6 fxg6 31.Qxe5+ Qxe5 32.dxe5 Re8 33.a6 bxa6 34.Rxb8 Rxb8 35.Ra1 Rb5 36.Kf4 Rxc5 37.e6 Kg7 38.Ke5 d4+ 39.Kd6 Rd5+ 40.Kxc6 Re5 41.exd4 Rxe6+ 42.Kd7 Re2 43.d5 Rxf2 44.d6 g5 45.Rd1 Kf7 46.Kd8 g4 47.d7 Rc2 48.Rf1+ Kg6 49.Rd1 Kf7 50.Rf1+ Kg6 51.Ke7 Re2+ 52.Kd6 Rd2+ 53.Ke6 Rxd7 54.Kxd7 g3 55.Rg1 Kf5 56.Rxg3 h5 57.Rg1 h4 58.Ra1 h3 59.Ra4 Kg5 60.Ra5+ Kg4 61.Ra4+ Kg5 62.Rxa6 Kg4 63.Ra4+ Kh5 64.Ra5+ Kh4 65.Ke6 a6 66.Kf5 h2 67.Ra1 Kh3 68.Kf4 Kg2 69.Ra2+ Kh3 70.Ra3+ Kg2 71.Ra2+ Kh3 72.Ra1 Kg2 73.Rb1 a5 74.Rb2+ Kh3 75.Rb1 Kg2 76.Rb2+ Kh3 77.Rb3+ Kg2 78.Rg3+ Kf2 79.Rh3 Kg2 80.Rxh2+ Kxh2 81.Ke3 Kh1 82.Kd2 a4 83.Kc1 a3 84.Kb1 a2+ 85.Kxa2 ½-½ (85) Vaxim2000 (2885)-QalatBotEngine (2877) Blitz 2023;

B) 10.a3

B1) 10...Ba5 11.Qc2 c6 12.Bd3 Be6 13.0-0 Nd7 14.h3 Bc7 15.Rfc1 *(15.Rfe1 Rfe8 16.Bh7+ Kh8 17.Bd3 Kg8 18.Bh7+ Kh8 19.Bd3 Kg8* ½-½ (19) PetersBot (2740)-Correspondence-ai (2591) Classical 2024*)* 15...Qe7 16.b4 Rac8 17.Re1 Rfe8 18.e4 dxe4 19.Nxe4 Qd8 20.Re2 Bd5 21.Rae1 Re6 22.Bc4 Nf8 23.g3 Bxc4 24.Qxc4 Qd5 25.Qxd5 cxd5 26.Nc5 Rxe2 27.Rxe2 b6 28.Na4 Bd6 29.Re3 Rc1+ 30.Kg2 Ne6 31.Rc3 Ra1 32.Rc8+ Kh7 33.Nc3 Rc1 34.Rc6 Bf8 35.b5 Nd8 36.Rc7 Ne6 37.Rc6 Nd8 38.Rc7 Ne6 39.Rc6 ½-½ (39) Correspondence-ai (2684)-Mr-Chess-Berserk (2755) Classical 2024;

B2) 10...Bxc3+ 11.bxc3 c5 12.Be2 Nc6 13.0-0 c4 14.Qb2 Rb8 15.a4 Bf5 16.h3 Rfe8 17.Nd2 Na5 18.Bf3 a6 19.Rfe1 Bd3 20.e4 dxe4 21.Nxe4 Bxe4 22.Rxe4 Rxe4 23.Bxe4 Nb3 24.Re1 b5 25.axb5 axb5 26.Bc2 b4 27.Bxb3 bxc3 28.Qxc3 cxb3 29.Rb1 Qa3 30.d5 Qa2 31.Rb2 Qa1+ 32.Kh2 Qd1 33.Rd2 Qxd2 34.Qxd2 b2 0-1 (34) abking1971 (2606)-grind_neverstops (2885) Blitz 2025]

10.Qxc3

[10.bxc3 Rd8 11.c4 *(11.Rc1 Nc6*

12.Bd3 b6 13.0-0 Bf5 14.Qc2 Bxd3 15.Qxd3 Na5 16.Ne5 Qe6 17.Qe2 Re8 18.Qc2 Rac8 19.h3 Red8 20.Rfe1 c6 21.Qe2 Re8 22.c4 c5 23.cxd5 Qxd5 24.Qa6 Qb7 25.Qd3 cxd4 26.Qxd4 Nc6 27.Nxc6 Rxc6 28.Rxc6 Qxc6 29.Rd1 Rc8 30.a4 a6 31.Qf4 Qe8 32.Rd6 Rc6 33.Rd5 Rc1+ 34.Kh2 Rc5 35.Rd6 Rc6 36.Rd5 Rc5 37.Rd4 b5 38.axb5 axb5 39.Qd6 Rc8 40.Qd5 Rb8 41.Rb4 g6 42.Kh1 Kh7 43.g3 Kg7 44.Qc5 Kg8 45.g4 Rb7 46.Kg1 Rb8 47.Kh2 Qd7 48.h4 Qd2 49.Kg2 Qd7 50.Kh2 Qe6 51.Kg3 Qe8 52.Qd6 Rd8 53.Qc5 Rb8 54.Rf4 Qf8 55.Qa7 Ra8 56.Qb7 Rb8 57.Qc7 Rc8 58.Qd7 Rb8 59.Qc7 Rc8 60.Qd7 Rb8 61.h5 g5 62.Rf6 b4 63.Qc7 Rc8 64.Qe5 Re8 65.Qc7 Rc8 66.Qe5 Re8 67.Qb2 Rd8 68.Qe5 Re8 ½-½ (68) Md211bot (2866)-TheMatrix2029 (2905) Blitz 2023 *)* 11...c5 *(11...dxc4 12.Bxc4 Nc6 13.0-0 Na5 14.Qc3 Nxc4 15.Qxc4 Be6 16.Qxc7 Rac8 17.Qa5 Bd5 18.Ne5 b6 19.Qe1 Qe6 20.a4 f6 21.Nd3 Qe4 22.Nf4 Bc4 23.f3 Qe8 24.Rf2 Rc7 25.Rc1 Rdc8 26.Rfc2 Qxa4 27.Nd5 Qxc2 28.Nxf6+ gxf6 29.Rxc2 a5 30.d5 Bxd5 31.Qg3+* 1-0 (31) SmurfMuster (2689)-Powerfulstorm (2958) Blitz 2023 *)* 12.cxd5 Bg4 13.Be2 cxd4 14.Nxd4 Bxe2 15.Kxe2 Nd7 16.Rhc1 Nb6

A) 17.g3 Nxd5 18.Rc4 b5 19.Qxb5 Rab8 20.Qc5 Nb6 21.Rcc1 Nd7 22.Qa3 Ne5 23.f4 Qg6 24.fxe5 Rxd4 25.exd4 Qe4+ 26.Kf2 Qxd4+ 27.Kf1 Qe4 28.Kf2 Qd4+ 29.Kf1 Qe4 30.Kg1 *(30.Rd1 Qh1+ 31.Ke2 Rb2+ 32.Ke3 Qxh2 33.Kd4 Rb8 34.Qf3 Qb2+ 35.Ke4 Re8 36.Kd3 Qxe5 37.Rac1 Rd8+ 38.Kc2 Rc8+ 39.Kd3 Rd8+ 40.Kc2 Rc8+ 41.Kd3 Qb5+ 42.Ke3 Qb6+ 43.Kd3 Qb5+ 44.Ke3 Qb6+ 45.Kd3 Qb5+* ½-½ (47) PetersBot (3001)-Mithril-SF (3000) Blitz 2024*)* 30...Qd4+ 31.Kf1 ½-½ (31) PetersBot (2999)-SolistaBot (3044) Blitz 2024;

B) 17.Kf1 Nxd5 18.Kg1 Rd7 19.Rc2 Rad8 20.Rac1

B1) 20...Qe7 21.g3 Nf6

B1a) 22.Kg2 g6 23.a4 h5 24.Nf3 Ne4 25.Qb2 Qe6 26.Rc8 b6 27.R1c6 Qe8 28.Rxd8 Qxd8 29.Qe5 Re7 30.Qd4 Qd7 31.Rc4 *(31.Ne5 Qe8 32.Qc4 Nc5 33.Rxg6+ Kh7 34.Rh6+ Kxh6 35.Qf4+ Kg7 36.Qg5+ Kf8 37.Qh6+ Kg8 38.Qg5+ Kf8 39.Qh6+ Kg8 40.Qg5+ Kf8* ½-½ (40) PetersBot (2997)-Mithril-SF (3063) Blitz 2024*)* 31...Qe6 32.Qd8+ Re8 33.Qd4 Re7 34.h3 Nc5 35.a5 Rd7 36.Qc3 Rd3 37.Qc2 Rd8 38.h4 Qd5 39.e4 Qd1 40.Qb2 Qd3 41.Qa2 Qd6 42.axb6 axb6 43.Rb4 Re8 44.Qc2 Qd3 45.Qa2 Qd6 46.Qc2 Qd3 47.Qa2 Qd6 ½-½ (47) PetersBot (3001)-Mithril-SF (3061) Blitz 2024;

B1b) 22.Rc4 Ne4 23.Qc2 Nd6 24.Rc5 Ne4 25.Rc8 Rxc8 26.Qxc8+ Kh7 27.Qb8 Qf6 28.Qf4 Qxf4 29.gxf4 g5 30.fxg5 hxg5 31.Kg2 Kg6 32.Rc8 Rd5 33.Kf3 Nd2+ 34.Ke2 Ne4 35.Kf3 f5

36.Rg8+ Kf7 37.Rh8 Ra5 38.Nxf5 Rxf5+ 39.Kxe4 Rxf2 40.a4 Rc2 41.Kd5 Ra2 42.e4 Rxa4 43.Rh7+ Kg6 44.Rxb7 Ra2 45.h3 Rd2+ 46.Ke5 Rd3 47.Rxa7 Rxh3 48.Ra1 g4 49.Rb1 Kg5 50.Ra1 g3 51.Rb1 Kg4 52.Ra1 Rh5+ 53.Kd4 g2 54.Rg1 Kg3 55.e5 Rh1 56.Rxg2+ Kxg2 57.e6 Rc1 58.Ke4 Rc5 59.e7 Rc1 60.Kd5 Re1 61.Kd6 Kf2 62.Kd7 Kf3 63.e8Q Rxe8 64.Kxe8 ½-½ (64) PetersBot (3003)-Mithril-SF (3001) Blitz 2024;

B1c) 22.h3 g6 23.Kg2 h5 24.a4 Ne4 25.h4 Nf6 26.Nf3 Ng4 27.Rc8 b6 28.Qb2 Rxc8 29.Rxc8+ Rd8 30.Rc4 Rd5 31.Rc8+ Rd8 32.Rc4 Rd5 33.Rc8+ Rd8 ½-½ (33) PetersBot (3003)-Mithril-SF (3069) Blitz 2024;

B2) 20...g6 21.h3 *(21.g3 h5 22.Rc8 Qe7 23.Nf3 Nf6 24.Kg2 Ne4 25.Qa4 b6 26.Ne5 Nc5 27.R8xc5 bxc5 28.Nxd7 Rxd7 29.Rxc5 Rd2 30.Rc8+ Kg7 31.Rc2 Qxe3 32.Rxd2 Qxd2 33.Qxa7 Qd5+ 34.f3 g5 35.Qf2 g4 36.a3 Qd3 37.fxg4 hxg4 38.Qb2+ Kg6 39.h4 gxh3+ 40.Kh2 Qe4 41.Qa2 f5 42.a4 Kf6 43.Qb2+ Kg6 44.a5 f4 45.Qb6+ Kf5 46.Qb5+ Kg6 47.Kxh3 fxg3 48.Kxg3 Qe1+ 49.Kg2 Qd2+ 50.Kf1 Kf7 51.a6 Qf4+ 52.Ke1 Qh4+ 53.Kd1 Qd4+ 54.Kc1 Qe3+ 55.Kb1 Qe1+ 56.Ka2 Qf2+ 57.Ka1 Ke7 58.a7 Qxa7+ 59.Kb1 Kf7 60.Qf1+ Kg7 61.Qc1 Qd7 62.Qe1 Kf6 63.Qc1 Kf5 64.Qe1 Qa7 65.Qc1 Qb6+ 66.Ka1 Qb5 67.Qb1+ Qxb1+ 68.Kxb1* ½-½ (68) PetersBot (2985)-SolistaBot (3054) Blitz 2024) 21...Qe7 22.Rc8 *(22.a4 Nf6 23.g3 Ne4 24.h4 Nf6 25.Kg2 Ng4 26.Nf3 Ne5 27.Nxe5 Qxe5 28.Rc4 b6 29.Rg4 Kg7 30.Qc3 Qxc3 31.Rxc3 h5 32.Rgc4 Rd2 33.Rc7 R8d7 34.Rxd7 Rxd7 35.a5 b5 36.Rc8 Kf6 37.Rc6+ Kg7 38.a6 b4 39.Rc4 Rd6 40.Rxb4 Rxa6 41.Rb5 f5 42.Rb7+ Kf6 43.Rc7 Ra2 44.Rc1 Ke7 45.Kf3 Kd7 46.Kf4 Rxf2+ 47.Kg5 Rf3 48.Kxg6 Rxg3+ 49.Kxf5 Rxe3 50.Ra1 a6 51.Rxa6 Ke7 52.Ra1 Rb3 53.Rc1 Rb2 54.Ra1 Rb5+ 55.Ke4 Ke8 56.Rc1 Kf8 57.Ra1 Rb8 58.Rc1 Kg8 59.Ra1 Rb4+ 60.Kd3 Rf4 61.Rb1 Kh7 62.Ra1 Rf6 63.Rb1 Rf2 64.Ra1 Kg6 65.Rb1 Rf6 66.Ra1 Rb6 67.Rc1 Rb4 68.Ra1 Rxh4 69.Rb1 Kf5 70.Ra1 Kf4 71.Rb1 Kf3 72.Ra1 Kg3 73.Rb1 Kg4 74.Ra1 Kg3 75.Rb1 Kg2 76.Ra1 Rb4 77.Ra2+ Kh1 78.Ra1+ Kh2 79.Rc1 Rh4 80.Ra1 Rg4 81.Rb1 Rg3+ 82.Kd2 Rh3 83.Ra1 Rg3 84.Rb1 h4 85.Rf1 Rg2+ 86.Ke1 Kg3 87.Rf6 Ra2 88.Rg6+ Kf4 89.Rb6 Kg3 90.Rg6+ Kf3 91.Rf6+ Kg2 92.Rg6+ Kh3 93.Rg1 Ra4 94.Rg5 Re4+ 95.Kd1 Re8 96.Rg1 Kh2 97.Rg4 Rh8 98.Rg5 h3 99.Rg4 Rg8 100.Rxg8 Kh1 101.Rg3 h2 102.Rg4* ½-½ (102) PetersBot

(2995)-Brainy60 (3012) Blitz 2024) 22...Nf6 23.R1c4 *(23.Nf3 Rxc8 24.Rxc8+ Kg7 25.Qc2 Rd8 26.Rc3 Rd7 27.Rc8 Rd8 28.Rc3 Rd7 29.Nd4 Nd5 30.Rc8 Rc7 31.Qb2 Nf6 32.Rxc7 Qxc7 33.f3 Qe7 34.e4 Kh7 35.Ne2 Nh5 36.a4 b6 37.Qd4 Qg5 38.Qc4 Qe7 39.Kf2 Kg7 40.Qc3+ Kg8 41.Qc8+ Kg7 42.Qc3+ Kg8 43.Qc8+ Kh7 44.Qc4 g5 45.e5 Qe8 46.g4 Ng7 47.Qe4+ Kg8 48.Ng3 Ne6 49.Nf5 Qf8 50.Ke2 Qa3 51.Nxh6+ Kf8 52.Qa8+ Kg7 53.Nf5+ Kh7 54.Qe4 Qb2+ 55.Kd1 Qa1+ 56.Ke2 Nc5 57.Qe3 Ne6 58.Qe4 Qb2+ 59.Kd1 Qb3+ 60.Ke1 Qc3+ 61.Kd1 Nc5 62.Qd5 Qa1+ 63.Ke2 Qb2+ 64.Kf1 Qc1+ 65.Kf2 Qb2+ 66.Kf1 Qc1+ 67.Kf2 Ne6 68.Qb7 Qd2+ 69.Kf1 Qc1+ 70.Kf2 Qc5+ 71.Ne3 Kg7 72.Qd5 Qc3 73.Nf5+ Kh7 74.Qd7 Qc5+ 75.Ne3 Kg7 76.Qd6 Qc3 77.Nf5+ Kg6 78.h4 Qb2+ 79.Ke3 Qc1+ 80.Kf2 Qc2+ 81.Kf1 Qxa4 82.Qe7 Qd1+ 83.Kf2 Qd2+ 84.Kf1 Qd1+ 85.Kf2 Qd2+ 86.Kf1 Qc1+ 87.Kf2 Qb2+ 88.Kg1 Qc1+ 89.Kf2 Qc5+ 90.Qxc5 Nxc5 91.h5+ Kh7 92.Ke3 a5 93.Nd6 a4 94.Nb5 Kg7 95.Kd4 f6 96.exf6+ Kxf6 97.Nc3 a3 98.Kc4 Kg7 99.Kb4 Nd3+ 100.Kb3 Ne5 101.Kxa3 Nxf3 102.Ne4 Ne5 103.Kb4 Nxg4 104.Nxg5 Ne3 105.Ne4 b5 106.Kxb5 Nf5 107.Ng3 Kh6 108.Kc6 Ne3 109.Kd7 Nc4 110.Ke7 Nb6 111.Kf7 Na4 112.Ke7 Nc5 113.Kf6 Kh7 114.Kf5 Na4 115.Ne4 Kh8 116.Ng5 Nb6 117.Ke5 Kg8 118.h6 Nc8 119.Kf6 Kh8 120.Kf7 Nd6+ 121.Kf6 Nc8 122.h7 Ne7 123.Kxe7 Kg7 124.Ke8 Kh8 125.Kd7 Kg7 126.Ke8 Kh8 127.Kd7 Kg7 128.Ke6 Kh8 129.Kd5 Kg7 130.Kc4 Kh8 131.Kb4 Kg7 132.Kc5 Kh8 133.Kb6 Kg7 134.Ka5 Kh8 135.Ka4 Kg7 136.Ka3 Kh8 137.Kb2 Kg7 138.Ka3 Kh8 139.Kb4 Kg7 140.Kb5 Kh8 141.Ka5 Kg7 142.Ka4 Kh8 143.Kb3 Kg7 144.Kb2 Kh8 145.Ka1 Kg7 146.Ka2 Kh8 147.Ka3 Kg7 148.Ka4 Kh8 149.Ka3 Kg7 150.Kb4 Kh8 151.Ka4 Kg7 152.Kb4 Kh8 153.Kc3 Kg7 154.Kc2 Kh8 155.Kb3 Kg7 156.Kc2 Kh8 157.Kc3 Kg7 158.Kd4 Kh8 159.Kc4 Kg7 160.Kb3 Kh8 161.Kc4 Kg7 162.Kc3 Kh8 163.Kd2 Kg7 164.Kc3 Kh8 165.Kd2 Kg7 166.Ke1 Kh8 167.Kf1 Kg7 168.Ke1 Kh8 169.Kf1 Kg7 170.Kg2 Kh8 171.Kh1 Kg7 172.Kg2 Kh8 173.Nf3 ½-½* (173) PetersBot (3014)-Mithril-SF (3041) Blitz 2024; *23.R8c4 a6 24.Qb4 Qxb4 25.Rxb4 Kg7 26.g3 b5 27.Rb2 Nd5 28.a3 Nb6 29.Rbc2 Nc4 30.a4 Rb7 31.g4 Rd5 32.axb5 axb5 33.Rc3 Rb6 34.Rd3 Kf8 35.Rb3 ½-½* (35) ShashChess_MsP (2886)-FireFishBOT_v2 (2871) Blitz 2023 *)* 23...Kh7 24.Rxd8 Qxd8

25.Qc2 Qe7 26.Rc8 b6 27.Qc6 Kg7 28.Qc2 Kh7 29.Qc6 Kg7 30.Qc3 Kh7 31.Nf3 Kg7 32.g4 Rd8 33.Rc6 Rd6 34.Rc8 Rd5 35.Rc7 Rd7 36.Rc8 Rd8 37.Rc6 Rd6 38.Rc7 Rd7 39.Rc8 ½-½ (39) PetersBot (2996)-SolistaBot (3045) Blitz 2024;

C) 17.Rc2 Nxd5 18.Rac1 a5 19.Rd2 Nf4+ 20.Kf1 Qa6+ 21.Kg1 a4 22.Qb1 Rxd4 23.exd4 Ne2+ 24.Rxe2 Qxe2 25.d5 Rd8 26.h4 a3 27.Rd1 Qb2 28.Qxb2 axb2 29.Rb1 Rxd5 30.Rxb2 Ra5 31.Rxb7 Rxa2 32.Rb8+ Kh7 33.Rb4 Ra5 34.Kh2 g6 35.Rb7 Kg8 36.Rb8+ Kg7 37.Kg3 Ra4 38.f3 Ra7 39.Rb3 Ra6 40.Rb8 Ra7 41.Rb1 h5 42.Rb8 Kf6 43.Rb6+ Ke7 44.Rb1 Ra4 45.Rb7+ Kf6 46.Rb6+ Ke5 47.Kh3 Ra2 48.Rb5+ Kf6 49.Rb6+ Ke5 50.Rb5+ Kf6 51.Rb1 Ra7 52.Rb6+ Kg7 53.Rb1 Ra5 54.Rb8 Ra7 55.Kg3 f6 56.Rb1 Kh7 57.Rb6 Kg7 58.Rb4 Ra2 59.Rb1 Ra8 60.Rb7+ Kh6 61.Rb6 Kg7 62.Rb7+ Kh6 63.Rf7 Ra6 64.Kh3 g5 65.hxg5+ Kxg5 66.Kg3 Kg6 67.Rb7 Ra4 68.Rb1 Ra6 69.Rb3 Ra7 70.Rb6 Kg7 71.Kh2 Kg6 72.Rb5 Ra8 73.Rd5 Ra7 74.Rd4 Ra5 75.Rd8 Ra7 76.Rh8 Ra2 77.Rg8+ Kf5 78.Kh3 Ra1 79.Rb8 Rh1+ 80.Kg3 h4+ 81.Kf2 Ra1 82.Rh8 Ra2+ 83.Kg1 Kg5 84.Rg8+ Kh5 85.Rg4 h3 86.gxh3 f5 87.Rg2 Ra1+ 88.Kf2 Ra3 89.f4 Ra2+ 90.Kf1 Ra1+ 91.Ke2 Ra2+ 92.Kf1 Ra1+ 93.Ke2 Ra4 94.h4 Ra2+ 95.Kf1 Rxg2 96.Kxg2 Kg6 97.h5+ Kh6 98.Kf1 Kh7 99.h6 Kg8 100.h7+ Kxh7 101.Ke1 Kh8 102.Kd1 Kg8 103.Kc1 Kf8 104.Kb1 Ke7 105.Kc1 Kd8 106.Kb1 Kd7 107.Kc1 Kd8 108.Kb1 Kc7 109.Kc1 Kb6 110.Kb1 Kc7 111.Kc1 Kb8 112.Kb1 Kb7 113.Kc1 Ka7 114.Kb1 Ka6 115.Ka1 Ka5 116.Kb1 Kb5 117.Kc1 Kc4 118.Kd1 Kb3 119.Kc1 Kb4 120.Kb1 Kc5 121.Kc1 Kb4 122.Kb1 Ka5 123.Ka1 Kb4 124.Kb1 ½-½ (124) PetersBot (3002)-Mithril-SF (3003) Blitz 2024;

D) 17.Rab1 Rd7 18.d6 Qxd6 19.g3 g6 20.Kf1 Rc8 21.Rxc8+ Nxc8 22.Rc1 Rc7 23.Rd1 Rd7 24.Rc1 Ne7 25.Kg2 a6 26.Qc4 Nd5 27.Qb3 Ne7 28.Qc4 h5 29.a4 Qe5 30.Nf3 Qd6 31.h3 Nc6 32.Rb1 Rc7 33.Rc1 Rd7 34.Rb1 Nd8 35.Rb4 Nc6 36.Rb6 Qf6 37.Qc2 Qe7 38.h4 Kh7 39.Ng5+ Kg8 40.Nf3 Qd8 41.Qb3 Qc7 42.Qb2 Re7 43.Rb3 Qd7 44.Rb6 Qc7 45.e4 Na5 46.Rb4 Nc6 47.Rb3 Qd7 48.Rb6 Rxe4 49.Rxb7 Qd5 50.Rc7 Nd4 51.Rc8+ Kg7 52.Kh2 Rg4 53.Ng5 Rxg5 54.hxg5 Kh7 55.Re8 Nf3+ 56.Kg2 Nd2+ 57.Kg1 Nf3+ 58.Kg2 Ne5+ 59.Kh2 Nf3+ 60.Kg2 ½-½ (60) Mr-Chess-Berserk (3028)-CruelKen (3027) Blitz 2024]

10...c6 11.Be2

[11.Bd3

A) 11...Bf5 12.0-0 Nd7 13.b4 *(13.a4 Bg4 14.Be2 Rfe8 15.b4 Bxf3 16.Bxf3 Qd6 17.b5 Nf6 18.Rfc1 Rac8 19.Qa5 cxb5 20.axb5 Qb6 21.Qxb6 axb6 22.h3 g5 23.Bg4 Nxg4 24.hxg4 Ra8*

25.Rxa8 Rxa8 26.Rc7 Ra5 27.Rxb7 Rxb5 28.Rd7 Kf8 29.Rd6 Ke7 30.Rxh6 Rb1+ 31.Kh2 f6 32.Rh7+ Kd6 33.Rf7 Ke6 34.Rb7 b5 35.Rb6+ Kf7 36.f4 b4 37.fxg5 fxg5 38.Rd6 Re1 39.Rxd5 Rxe3 40.Rxg5 Re4 41.d5 b3 42.d6 Rb4 43.Re5 b2 44.d7 Rd4 45.Rb5 Rxd7 46.Rxb2 Rd4 47.Kg3 Kg6 48.Rb6+ Kg5 49.Rb5+ Kg6 50.Kh4 Rd2 51.Rb6+ Kg7 52.g3 Rd5 53.g5 Rd3 54.Kg4 Rc3 55.Rf6 Rd3 56.Rf3 Rd4+ 57.Kh5 Rd5 58.Rc3 Rd1 59.Rc7+ Kg8 60.Kh6 Rd8 61.Rc6 Re8 62.Kg6 Rd8 63.Re6 Rc8 64.Kf6 Rf8+ 65.Kg6 Rd8 66.Kh6 Rf8 67.g6 Rc8 68.Rf6 Rd8 69.g7 Re8 70.g4 Rd8 71.g5 Re8 72.Rf8+ Rxf8 73.gxf8Q+ Kxf8 74.Kh7 Kf7 75.g6+ Kf6 76.g7 Kf5 77.g8Q Kf4 78.Qg7 Kf3 79.Qg6 Ke2 80.Kg7 Ke1 81.Qf6 Kd1 82.Kf7 Kc1 83.Qe6 Kc2 84.Kf6 Kb1 85.Ke5 Kc1 86.Qd5 Kb1 87.Kd4 Kc1 88.Qg2 1-0 (88) naandhan (2697)-Tuzakli_Egitim (2758) Blitz 2023*)*

13...Rfe8 14.b5 Rac8 15.Bxf5 Qxf5 16.bxc6 Rxc6 17.Qb3 Rb6 18.Qa4 Ra6 19.Qb5 Rb6 20.Qa5 Ra6 21.Qc7 Rb6 22.a4 Rb2 23.a5 Nf6 24.Qc3 Rb5 25.Rfc1 Ne4 26.Qc2 Re6 27.Ne5 f6 28.Qc8+ Kh7 29.Nd3 Nd6 30.Qd7 Re8 31.Qxf5+ Nxf5 32.g3 Nd6 33.Rc7 Nc4 34.a6 bxa6 35.Nf4 a5 36.Nxd5 Rxd5 37.Rxc4 Rb8 38.Ra2 f5 39.h4 Rb7 40.Kg2 g5 41.hxg5 hxg5 42.Rc6 Kg7 43.Kf3 Rdb5 44.g4 Rf7 45.gxf5 Rbxf5+ 46.Kg3 Rb5 47.Ra6 Rb1 48.Kg2 Rb5 49.R6xa5 Rxa5 50.Rxa5 Kg6 51.Ra6+ Kf5 52.Kf3 g4+ 53.Kg3 Rb7 54.Ra5+ Ke4 55.Re5+ Kd3 56.Kxg4 Rf7 57.f4 a5 58.f5 Ra7 59.f6 a4 60.Re7 Ra8 61.f7 Rf8 62.Kf5 a3 63.Kf6 Ra8 64.Re8 Ra6+ 65.Kg7 a2 66.f8Q a1Q 67.Qf5+ Kd2 68.Qg5 Qa3 69.Re7 Qd6 70.Rf7 Qe6 71.e4+ Kd3 72.Rf3+ Kxd4 73.Qe3+ Kc4 74.Qb3+ Kd4 75.Qc3+ Kxe4 76.Re3+ Kd5 77.Qb3+ Kd4 78.Rxe6 Ra7+ 79.Kf6 Ra3 80.Qb4+ 1-0 (80) Egor_Pakhomov (2689)-LEV2310 (2671) Blitz 2024;

B) 11...Nd7 12.0-0 Re8 13.b4

B1) 13...b6 14.Rfc1 Bb7 15.b5 c5 16.dxc5 Qxc3 17.Rxc3 Nxc5 18.Nd4 g6 19.a4 Rac8 20.Bf1 Ne6 21.Nc6 Rc7 22.Rac1 Kf8 23.g3 Rec8 24.Bh3 Bxc6 25.bxc6 Ke7 26.Bg2 Kd6 27.Rd1 Rxc6 28.Rxd5+ Ke7 29.Rxc6 Rxc6 30.Bf3 Rc1+ 31.Kg2 Nc5 32.Rd4 Ne6 33.Rb4 Rc5 34.h4 g5 35.hxg5 hxg5 36.Be2 f5 37.Bb5 Kf6 38.Rb1 Rc2 39.Rd1 g4 40.Rd6 Ke5 41.Rd7 Nc5 42.Re7+ Kf6 43.Rxa7 Ne4 44.Ra6 Rxf2+ 45.Kg1 Ra2 46.Rxb6+ Ke5 47.Bd3 Ra1+ 48.Kg2 Ra2+ 49.Kg1 Ra1+ 50.Rb1 Rxa4 51.Rb5+ Kf6 52.Bxe4 Rxe4 53.Kf2 Re5 54.Rb6+ Re6 55.Rb8 Re5 56.Rf8+ Kg5 57.Ra8 Kf6 58.Ra4 Re6 59.Ke2 Re5 60.Rd4 Re6 61.Kd3 Re5 62.e4 Re6 63.exf5 Kxf5 64.Rf4+ Kg5 65.Re4 Rf6 66.Re5+ Rf5 67.Ke4 Rxe5+ 68.Kxe5 Kg6 69.Kf4 Kh5 70.Kf5 Kh6 71.Kf6 *(71.Kf4* Normal *)* 71...Kh5 72.Ke6 Kh6

73.Ke5 Kg5 74.Ke4 Kh5 75.Kf4 Kh6 76.Kxg4 Kg6 77.Kh4 Kh6 78.Kh3 Kg6 79.Kg2 Kg5 80.Kf3 Kf5 81.g4+ Kg5 *(81...Ke5 82.g5 Kf5 83.Kf2 Kxg5* Normal ½-½ (103) EmanBot (2940)-yobot_v2 (2942) Rapid 2024 *)* 82.Kg3 Kg6 83.Kh4 Kf6 84.Kh5 Kg7 85.Kg5 Kf8 86.Kh6 Kg8 87.Kg6 Kh8 88.Kf7 Kh7 89.g5 Kh8 90.Kg6 Kg8 91.Kh6 Kh8 92.g6 Kg8 93.g7 Kf7 94.Kh7 1-0 (94) ZodabwitsaIM (2784)-gnejs (2626) Blitz 2024;

B2) 13...a6 14.a4 Nb6 *(14...Qd6 15.Rfc1 Nf8 16.b5 axb5 17.axb5 Rxa1 18.Rxa1 Bd7 19.bxc6 Bxc6 20.Ne5 Nd7 21.Nxc6 bxc6 22.Ra6 Rc8 23.Bf5 g6 24.Bxd7 Qxd7 25.h3 h5 26.Qc5 Qc7 27.Ra7 Qb8 28.Qe7 Qb1+ 29.Kh2 Rf8 30.Qe5 Qb8 31.Qc7 Kg7 32.Rb7 Qe8 33.Qd6 Qa8 34.Qxc6 Qa2 35.f3 h4 36.Qd6 Re8 37.Qf4 Rf8 38.Qxh4 Qf2 39.Qxf2* 1-0 (39) fairchess03 (2852)-Akewjon (2727) Blitz 2023 *)* 15.b5 axb5 16.axb5 Rxa1 17.Rxa1 cxb5 18.Bxb5 Bd7 19.Rb1 Bxb5 20.Rxb5 Rc8 21.Qb2 Nc4 22.Qc3 Qc6 23.Rc5 Qe6 24.Rxc8+ Qxc8 25.h3 b5 26.Qb4 Qc6 27.Ne1 f6 28.Nd3 Nd6 29.Nc5 Ne4 30.f3 Ng5 31.Qa5 Ne6 32.Qa7 Nxc5 33.dxc5 b4 34.Qb6 Qa4 35.c6 Qa1+ 36.Kh2 Qe5+ 37.f4 Qe6 38.Qb8+ Kh7 39.c7 1-0 (39) UchihaLoser (2713)-Mortoxmard3000 (2648) Blitz 2025]

[11.Qb3 a5 12.Bd3 a4 13.Qb4 Nd7 14.0-0 b6 15.Qd2 Ba6 16.Bxa6 Rxa6 17.Rac1 Qd6 18.Rfd1 Rc8 19.h3 Nf6 20.Qd3 Raa8 21.Nd2 Ra5 22.Nb1 Qe6 23.Nc3 Kh8 24.Ne2 g6 25.Rd2 Kg8 26.Qa3 c5 27.dxc5 bxc5 28.b4 cxb4 29.Qxb4 Rxc1+ 30.Nxc1 Qa6 31.Rb2 Qc6 32.Nd3 Ra8 33.Ne5 Qc7 34.Qd4 Ra6 35.Rb5 Kg7 36.a3 h5 37.Rc5 Qb8 38.Nc6 Qb1+ 39.Kh2 Rb6 40.Ne5 Rb7 41.Nd3 Qb6 42.Qxa4 Ra7 43.Qb4 Qd6+ 44.f4 Qe7 45.Ne5 Qb7 46.Qxb7 Rxb7 47.a4 Ne4 48.Rxd5 Nc3 49.Rd4 Ra7 50.a5 Rxa5 51.Rd7 Nd5 52.Rxf7+ Kg8 53.Rb7 Nxe3 54.Nxg6 Nf1+ 55.Kg1 Ng3 56.Ne7+ Kf8 57.Kf2 Ra3 58.Ng6+ Kg8 59.Re7 Nh1+ 60.Kg1 Ng3 61.Re1 Kh7 62.Nh4 Ra2 63.Kh2 Ne2 64.Rf1 Ra4 65.g3 Kg7 66.Kg2 Kf6 67.Rf2 Nd4 68.Rd2 Ne6 69.Rd6 Ra2+ 70.Kf3 Ra3+ 71.Kf2 Ra2+ 72.Ke3 Ra3+ 73.Rd3 Ra2 74.Rd6 Ra3+ 75.Rd3 Ra2 76.Rb3 Rh2 77.Rb6 Rxh3 78.Kf3 Kf7 79.Rb7+ Kf6 80.Rh7 Rh2 81.Rh6+ Kf7 82.Rxh5 1-0 (82) lenschess-com (2881)-abcbot (2787) Blitz 2024]

[11.Rc1 Bf5 12.Be2 a5 13.0-0 Nd7 14.a4 Rfe8 15.b3 Be4 16.Qd2 g5 17.Ne1 Qg7 18.Bd3 f5 19.f3 Bxd3 20.Nxd3 Re7 21.f4 Nf6 22.Ne5 Ne4 23.Qe2 gxf4 24.Rxf4 Rf8 25.Rcf1 Qg5 26.Kh1 Rg7 27.g4 Qh4 28.Kg2 h5 29.Rxf5 Rxf5 30.Rxf5 hxg4 31.Qf1 Qh3+ 32.Kg1 Qxe3+ 33.Kh1 Nd6 34.Rf8+ Kh7 35.Qf6 Qe4+ 36.Kg1 Qxd4+ 37.Kf1 Qa1+ 38.Ke2 Qb2+ 39.Ke3 Qxb3+ 40.Nd3 Nc4+ 41.Kd4 c5+ 42.Kxc5 Qa3+ 43.Kb5 Qxd3 44.Qh4+ Kg6 45.Rf6# 1-0 (45) Hooligan64 (2909)-

veni_vidi_vici2007 (2672) Blitz 2023]

11...Bf5

[11...Bg4 12.h3 *(12.b4 Nd7 13.0-0 Rac8 14.Rfc1 b5 15.a4 Nb6 16.axb5 cxb5 17.Qa3 Nc4 18.Qxa7 Rfe8 19.Qb7 Qe6 20.Qxb5 Rb8 21.Qa6 Rb6 22.Qa2 Nxe3 23.fxe3 Qxe3+ 24.Kf1 Rxb4 25.Re1 Qf4 26.Qd2 Qxd2 27.Nxd2 Rxd4 28.Bxg4 Rxe1+ 29.Rxe1 Rxd2 30.Rd1 Rxd1+ 31.Bxd1 g5 32.Kf2 Kg7 33.Ke3 Kf6 34.Kd4 Kf5 35.Kxd5 Kf4 36.Kd4 Kf5 37.Ke3 Ke5 38.Bc2 f5 39.Kf3 h5 40.h3 Kf6 41.h4 gxh4 42.Ba4 Kg5 43.Bc6 h3 44.gxh3 Kh4 45.Kf4 Kxh3 46.Kxf5 Kh4 47.Kf4 Kh3 48.Kg5 h4 49.Bd7+ Kg3 50.Be6 h3 51.Bxh3 ½-½* (51) MaximusD-m (2656)-Saparmyrat (2707) Blitz 2023) 12...Bxf3 13.Bxf3 Re8 14.0-0 Nd7 15.b4 *(15.a4 Nb6 16.a5 Nc4 17.b3 Nd6 18.a6 Nb5 19.Qb4 b6 20.Bxd5 Rad8 21.Bf3 Nc7 22.Rfc1 Nd5 23.Qc4 Re6 24.b4 Ne7 25.b5 cxb5 26.Qxb5 Nf5 27.Bg4 Nd6 28.Qd3 Re7 29.Rc2 g6 30.Rac1 Ne4 31.Bf3 Ng5 32.Bb7 Kg7 33.Rc7 Ne6 34.Rxe7 Qxe7 35.Qb3 h5 36.Bd5 Ng5 37.Bb7 h4 38.Qc3 Rd6 39.d5+ Rf6 40.f3 Qd7 41.Qe5 Nxf3+ 42.gxf3 Qxh3 43.Rc6 Qxf3 44.Rxf6 Qxf6 45.Qxf6+ Kxf6 46.e4 b5 47.Bc6 b4 48.Ba4 Ke5 49.Bb3 g5 50.Kf2 g4 51.Kg2 f6 52.Bc4 Kd6 53.Kf2 Kc5 54.Bb3 Kb5 55.Bd1 g3+ 56.Kg2 Kxa6 57.Ba4 Kb6 58.Kf3 Kc5 59.Kg2 Kd6 60.Bb3 a5 61.Kf3 Ke5 62.Kg2 f5 63.exf5 Kxf5 64.Kf3 Ke5 65.Kg2 Kd6 66.Kf3 Kc5 67.Kg2 a4 68.Bxa4 Kxd5 69.Kh3 Kd4 70.Bd1 Ke3 71.Kg2 Kd2 72.Ba4 Kc3 73.Bc6 b3 74.Be4 b2 75.Kh3 Kd2 76.Kxh4 g2* 0-1 (76) avchess1 (2740)-Bardiya___Daneshvar (2799) Blitz 2022) 15...b5 16.a4 a6 17.axb5 axb5 18.Bg4 Nb6 19.Qc5 Na4 20.Qc2 Qd6 21.Rfc1 Ra6 22.Rab1 Re7 23.Qf5 Nb6 24.Rc5 Ra8 25.Be2 Qe6 26.Qc2 Nc4 27.Bxc4 bxc4 28.b5 cxb5 29.Rbxb5 Rd7 30.Qb1 g6 31.Rb6 Rd6 32.Rb8+ Rd8 33.Rxa8 Rxa8 34.Qb7 Rd8 35.Qc7 Qd6 36.Qa5 h5 37.h4 Kg7 38.g3 Rd7 39.Qc3 Ra7 40.e4 dxe4 41.d5+ Qf6 42.Rxc4 Qxc3 43.Rxc3 Kf6 44.Re3 Ra4 45.f3 exf3 46.Rxf3+ Ke7 47.Re3+ Kd6 48.Rf3 f5 49.Rd3 Ra5 50.Kf2 Rxd5 51.Re3 Re5 52.Ra3 Ke6 53.Ra7 Kf6 54.Kf3 Re6 55.Ra5 Rb6 56.Ra3 g5 57.hxg5+ Kxg5 58.Rb3 Rxb3+ 0-1 (58) DrunkenTesla (2620)-Digora (2684) Blitz 2025]

[11...a5 12.0-0 Bg4 13.h3 Bh5 14.Rfc1 Nd7 15.b4 axb4 16.Qxb4 Ra7 17.a4 Bxf3 18.Bxf3 Rfa8 19.a5 Qd8 20.Rcb1 Nf6 21.g3 Ne8 22.Ra2 Nd6 23.Rba1 Nc4 24.Be2 Nxa5 25.h4 Qc7 26.h5 b5 27.Qc5 Ra6 28.Kg2 Qb7 29.Rb1 Nc4 30.Rxa6 Qxa6 31.Bxc4 dxc4 32.e4 Rc8 33.e5 Rd8 34.Re1 Qc8 35.e6 fxe6 36.Qe7 Qd7 37.Qxe6+ Qxe6 38.Rxe6 Rxd4 39.Rxc6 b4 40.Kf3 b3 41.Rb6 Rd2 42.Ke3 Rc2 43.f4 b2 44.Rb8+ Kf7 45.Rb7+ Ke6 46.Kd4 c3 47.Rb6+ Kd7 0-1 (47) avchess1 (2748)-OUT-knock123 (2759) Blitz 2022]

12.a4

[12.0-0 Nd7 13.b4 *(13.a4 a5 14.Rfc1 Ra7 15.h3 Re8 16.Ra3 Qe7 17.Ne1 Be4 18.Ra2 Nf6 19.Qc5 Qxc5 20.Rxc5 Re7 21.b3 g5 22.Rb2 Bh7 23.Bd3 Ne4 24.Rc1* *f6 25.Nf3 Nd6 26.Bb1 Ra6 27.g3 Rb6 28.Bxh7+ Rxh7 29.Rbb1 Kf7 30.Kf1 Ne4 31.Rb2 Nd6 32.Rbb1 Ke7 33.Kg2 Ne4 34.Rc2 Kd8 35.Rcb2 Kc7 36.Rf1 Rg7 37.Ne1 h5 38.Nd3 h4 39.gxh4 gxh4+ 40.Kf3 Ng5+ 41.Ke2 Nxh3 42.Rh1 Ng1+ 43.Kf1 Nf3 44.Ke2 Ng1+ 45.Kf1 Nf3 46.Ke2 Ng1+* ½-½ (46) Flaxen_UCI (2978)-Mr-Chess-Berserk (2976) Blitz 2024 *)*

A) 13...a6 14.a4 Rfc8 15.Rfc1 Qd6 *(15...g6 16.Ne1 Qe6 17.h3 h5 18.Nd3 Bxd3 19.Bxd3 Nf6 20.Qb2 h4 21.Rc3 Qd6 22.Rac1 Rc7 23.b5 axb5 24.axb5 Rac8 25.Rb3 cxb5 26.Rf1 b6 27.Rxb5 Rc6 28.Rb3 Kg7 29.Rb1 Qc7 30.Rxb6 Rxb6 31.Qxb6 Qxb6 32.Rxb6 Rc1+ 33.Kh2 Rd1 34.Rb3 Rd2 35.Kg1 Rd1+ 36.Kh2 Rd2 37.Kg1 Rd1+ 38.Kh2* ½-½ (38) ArasanX (2738)-CruelKen (2828) Rapid 2023; *15...Be4 16.Nd2 Bf5 17.Nb3 Qg6 18.Bf1 b6 19.a5 b5 20.Nc5 Nf6 21.Ra2 h5 22.Nd3 Ne4 23.Qe1 Qd6 24.Nc5 h4 25.Nxe4 dxe4 26.Rc5 Be6 27.Rac2 Bd5 28.Be2 Re8 29.Rc1 Re6 30.Bd1 Rg6 31.Qc3 Qf6 32.Bb3 Qf3 33.g3 Rf6 34.Rc2 Qd1+* 0-1 (34) MaximusD-m (2694)-tryhard122 (2679) Blitz 2023 *)* 16.b5 *(16.Qb2 b5 17.a5 Nf6 18.Ne5 Rc7 19.Bd3 Bd7 20.Rc5 Rac8 21.Rac1 g6 22.h3 h5 23.Qc2 Ne8 24.f4 Qe7 25.Rf1 Nd6 26.Bxg6 fxg6 27.Qxg6+ Kf8 28.f5 Bxf5 29.Rxf5+ Nxf5 30.Qxf5+ Kg8 31.Qxh5 Rf8 32.Qg6+ Qg7 33.Qe6+ Kh7 34.Rxc6 Rxc6 35.Qxc6 Qg5 36.Qd7+ Kg8 37.Qxd5+ Kg7 38.Qd7+ Kg8 39.Qe6+ Kg7 40.Ng4 Qf5 41.Qh6+ Kg8 42.Kh2 Qf7 43.Qg5+ Qg7 44.Qd5+ Kh7 45.Qe4+ Qg6 46.Qe5 Rf7 47.d5 Rg7 48.d6 Qg5 49.Nf6+ Kg6 50.Qxg5+ Kxg5 51.d7 Kxf6 52.d8Q+ Kf5 53.Qd6* 1-0 (53) raf1310 (2628)-nickVet (2637) Blitz 2024 *)* 16...axb5 17.axb5 Rxa1 18.Qxa1 c5 19.dxc5 Rxc5 20.Rd1 Nb6 21.Nd4 Bd7 22.Qa7 Qc7 23.h3 Rc1 24.Rxc1 Qxc1+ 25.Kh2 Qc7+ 26.g3 g6 27.Qa3 Bc8 28.h4 Nc4 29.Qb4 Ne5 30.b6 Qd7 31.Qc5 Nc6 32.Bf3 Ne7 33.Kg1 Kg7 34.Nb5 Qd8 35.Nd6 Qd7 36.Bxd5 Nxd5 37.Qxd5 Kg8 38.Qc5 1-0 (38) Mishka_The_Great (2763)-JonaTechnique (2784) Blitz 2023;

B) 13...b5 14.Rfc1 Rfc8 15.a4 a6 16.a5 Bg4 17.Qb2 Rc7 18.Ne1 Bxe2 19.Qxe2 Qe7 20.Nd3 Nf6 21.Rc2 Ne4 22.Rac1 Qe8 23.Nf4 Qd7 24.f3 Nf6 25.Nd3 Ne8 26.Ne5 Qe7 27.Nxc6 Qd6 28.Rc5 Nf6 29.Qc2 Re8 30.Ne5 Ra7 31.Rc6 Qxb4 32.Rxf6 gxf6 33.Nc6 Qa3 34.Nxa7 Qxe3+ 35.Kf1 Qxd4 36.Nc6 Qf4 37.h3 b4 38.Rd1 Re3 39.Nd4 Rc3 40.Qd2 Qxd2 41.Rxd2 Ra3 42.Ke2 Rxa5 43.Rb2 Ra4 44.Nc6 a5 45.Kd3 Ra1 46.Kd4 Rd1+ 47.Kc5 d4 48.Nxd4 Rc1+ 49.Kd5 Ra1 50.Kc4 Kg7 51.g4 Kg6 52.h4 Rc1+ 53.Kd5 Ra1 54.Nf5 h5 55.Rg2 hxg4 56.fxg4 Kh7 57.h5 b3 58.Kc4 a4 59.Nd4 Ra2 60.Kb4 Rxg2 61.Kxa4 b2 62.Kb4 b1Q+ 63.Kc4 Ra2 64.Kd5 Rb2 65.Nc6 Rb4 66.Kd6 Rb5 67.Kd7 Rb6 68.Kd6 Rxc6+ 69.Kd7 Qb3

70.Kxc6 Qb4 71.Kd7 Qb5+ 0-1 (71) raf1310 (2602)-towser1 (2696) Blitz 2024;

C) 13...Rfc8

C1) 14.Rfc1 g6 15.a4 h5 16.Qb3 a6 17.h3 Kg7 18.b5 axb5 19.axb5 Nc5 20.Qb2 Rxa1 21.Rxa1 Ne4 22.bxc6 Qxc6 23.Bd3 Qc3 24.Qxc3 Rxc3 25.Bxe4 dxe4 26.Nd2 Rc2 27.Nb3 Rb2 28.Nc5 b6 29.Na4 Rb3 30.Rc1 Rb4 31.Ra1 Rb3 32.Rc1 Rb4 33.Ra1 h4 34.Kh2 Rb3 35.g3 hxg3+ 36.Kxg3 Bd7 37.Kf4 Kf6 38.Kxe4 Bc6+ 39.Kf4 g5+ 40.Kg3 Kg6 41.h4 f5 42.Nc5 bxc5 43.Ra6 gxh4+ 44.Kxh4 cxd4 45.Rxc6+ Kf7 46.exd4 Rb2 47.f3 Rb4 48.Rc7+ Kf6 49.Rc6+ Kf7 50.f4 Rxd4 51.Rc7+ Ke6 52.Kg5 Rd1 53.Rc6+ Ke7 54.Kg6 Rb1 55.Kxf5 Kf7 56.Rc7+ Kg8 57.Kf6 Rb3 58.Rg7+ Kh8 59.Re7 Rb6+ 60.Re6 Rb1 61.Re8+ Kh7 62.Re7+ Kh6 63.Kf7 Rb5 64.Re6+ Kh7 65.Kf6 Rb1 66.Re7+ Kg8 67.Re8+ Kh7 68.Re6 Rg1 69.Re7+ Kg8 70.Re8+ Kh7 71.Re7+ Kh6 72.Re6 Rf1 73.f5 Kh7 74.Rb6 Kg8 75.Rb8+ Kh7 76.Rb4 Ra1 77.Rb7+ Kg8 78.Rb8+ Kh7 79.Rb7+ Kh6 80.Kf7 Ra6 *(80...Ra8 81.f6 Ra6 82.Rb8 Ra7+ 83.Ke6 Ra6+ 84.Kf7 Ra7+ 85.Ke6 Ra6+ 86.Ke7 Ra7+ 87.Ke6* ½-½ (99) Mate-AI (2824)-caissa-x (2803) Blitz 2023*)* 81.f6 Ra4 82.Rb8 Ra6 83.Rg8 Ra7+ 84.Ke6 Ra6+ 85.Kf5 Ra5+ 86.Ke4 Ra4+ 87.Kd5 Ra5+ 88.Kd6 Ra6+ 89.Ke5 Ra5+ 90.Kf4 Ra4+ 91.Kf5 Ra5+ 92.Ke6 Ra6+ 93.Ke7 Ra7+ 94.Kd6 Ra6+ 95.Ke5 Ra5+ 96.Ke4 Ra4+ 97.Kd5 Ra5+ 98.Kc4 Rf5 99.Rh8+ Kg6 100.Rg8+ Kf7 101.Rd8 Rf4+ 102.Kd5 Rf1 103.Rd6 Rd1+ 104.Kc6 Ra1 105.Kc7 Rc1+ 106.Kb7 Ra1 107.Kb6 Rb1+ 108.Ka6 Ra1+ 109.Kb6 Rb1+ 110.Ka6 Rc1 111.Kb7 Rf1 112.Kc8 Re1 113.Ra6 Rc1+ 114.Kb7 Rb1+ 115.Rb6 Rf1 116.Ka7 Ra1+ 117.Kb8 Kf8 118.Rc6 Rb1+ 119.Ka7 Ra1+ 120.Kb8 Rb1+ 121.Ka7 Ke8 122.f7+ Kf8 123.Rc8+ Kxf7 124.Rc6 Ra1+ 125.Kb7 Rb1+ 126.Rb6 Rf1 127.Rh6 Rb1+ 128.Rb6 Rc1 129.Rc6 Re1 130.Kc7 Ra1 131.Kb7 Re1 132.Rb6 Rc1 133.Rd6 Ke7 134.Rh6 Kd7 135.Kb6 Ke7 136.Kb5 Kf7 137.Ra6 Ke7 138.Rc6 Rxc6 139.Kxc6 ½-½ (139) Hidroklorik_asit (2782)-ClingyFat (2813) Blitz 2023;

C2) 14.a4 Qe7 15.Qb3 a6 16.b5 a5 17.bxc6 bxc6 18.Rfc1 Rab8 19.Qc3 Rb4 20.Ba6 Rc7 21.Bb5 Be4 22.Nd2 Bg6 23.Qa3 Qd6 24.Qc3 Rc8 25.Ra2 Bf5 26.h3 g6 27.Ba6 Ra8 28.Be2 Rc8 29.Nb3 Qc7 30.Ra3 Qb6 31.Nc5 Nxc5 32.Qxc5 Rb8 33.Rac3 Qxc5 34.Rxc5 Rxa4 35.Rxc6 Ra2 36.Bf3 Be6 37.R6c5 a4 38.Ra5 a3 39.Kh2 Rbb2 40.Rc3 Rxf2 41.Raxa3 Rab2 42.Rcb3 Rbd2

43.Kg3 g5 44.Rb5 Kg7 45.Ra1 Rc2 46.Rba5 Rcd2 47.Rg1 Ra2 48.Rxa2 Rxa2 49.Rc1 Ra5 50.Rc3 Ra2 51.Rc5 Ra3 52.Kf2 Ra2+ 53.Kf1 Ra3 54.Kf2 Ra2+ 55.Ke1 Ra3 56.Kd2 Ra2+ 57.Ke1 Ra3 58.Kd2 Ra2+ 59.Rc2 Rxc2+ 60.Kxc2 Kf6 61.Bh5 Ke7 62.Kd3 Kd6 63.Ke2 f6 64.Kd2 Bd7 65.Ke1 Bf5 66.Kd2 Bd7 67.Ke1 Bf5 68.Bf3 Bg6 69.g3 Bf7 70.Kd2 Ke6 71.Kc3 Ke7 72.Kb4 Kd6 73.Kb5 Be8+ 74.Ka5 Bf7 75.h4 Kc6 76.Bg4 Bg6 77.Bh3 Bh5 78.Bf5 Bf3 79.Bg6 Bg4 80.Be8+ Kd6 81.Bf7 Kc6 82.Kb4 Bf3 83.Be8+ Kd6 84.Bg6 Bg4 85.Bb1 Be6 86.Bc2 Bg4 87.Kb5 Be6 88.Kb4 Bh3 89.Kb5 Be6 90.Kb6 Bg4 91.Ba4 Bh3 92.Be8 Bg4 93.Bg6 Be6 94.Be8 Bh3 95.Kb7 Ke7 96.Bb5 Kd6 97.Be2 Be6 98.Bh5 Bh3 99.Be8 Bg4 100.Bg6 Bd7 101.Bd3 Bg4 102.Bg6 Be6 103.Bd3 Bd7 104.Bg6 Be6 105.Ka6 Ke7 106.Kb5 Kd6 107.Kb4 Bg4 108.Kc3 Bf3 109.Bf5 Bh5 110.Kb4 Be8 111.Bg4 Kc6 112.Bf3 Bg6 113.hxg5 hxg5 114.Ka3 Bf7 115.Ka4 Kd6 116.Be2 Bg6 117.Bg4 Be8+ 118.Ka5 Kc6 119.Bh3 Bg6 120.Bg4 Be8 121.Be2 Kd6 122.Bd3 Bd7 123.Bb5 Bh3 124.Kb6 Be6 125.Be2 Bh3 126.Kb5 Be6 127.Kb6 Bh3 128.Bb5 Be6 129.Kb7 Bh3 130.Kb8 Bg4 131.Bd3 Kc6 132.Bb1 Bh3 133.Ka7 Kc7 134.Ka6 Bd7 135.Bg6 Kd6 136.Kb7 Bg4 137.Bf7 Bf5 138.Kb8 Bd7 139.Kb7 Bg4 140.Be8 Be6 141.Bg6 Bg4 142.Kb6 Bd7 143.Ka5 Be6 144.Kb5 Bg4 145.Bc2 Be2+ 146.Kb4 Bf3 147.Kb5 Bg4 148.Kb6 Be6 149.Bg6 Bh3 150.Ka6 Be6 151.Kb7 Bh3 152.Bc2 Bg4 153.Bg6 Bd7 154.Kb6 Bh3 155.Bd3 Be6 156.Be2 ½-½ (156) PetersBot (2989)-IntegralBot (2953) Blitz 2024]

12...Rc8 13.0-0 Nd7 14.h3 Qd8 15.Qb4 Qc7 16.a5 Nf6 17.Rfc1 a6 18.Ne5 Re8 19.Ra3 Re7 20.Rac3 Qd8 21.Rb3 Ne8 22.Qa3 Rc7 23.Bd3 Nd6 24.Rb6 Bxd3 25.Qxd3 Nc8 26.Rb4 Nd6 27.Rb6 Nc8 28.Rb3 Re7 29.Qd2 Nd6 30.Rb6 Re6 31.Qd1 Rc8 32.Rc3 Rc7 33.Rcb3 Ree7 34.Ra3 Nc8 35.Rbb3 Re6 36.Ra4 Nd6 37.Rb6 Rf6 38.Qe2 Qe7 39.Nd3 Qe4 40.Rab4 Rg6 41.Nf4 Rf6 42.Nd3 Re7 43.Rb3 Rg6 44.Qf1 Qf5 45.Nf4 Rg5 46.Qd3 Qc8 47.R6b4 Qd8 48.Rb6 Qc8 49.R6b4 Nc4 50.Ra4 Qd8 51.Qc3 h5 52.Qb4 Rf5 53.Ra1 Rd7 54.Qe1 Qg5 55.Nd3 Rf6 56.Nc5 Rg6 57.g3 Re7 58.Rxb7 Rxb7 59.Nxb7 Qf5 60.h4 Qf3 61.Kh2 Re6 62.Kg1 Rg6 63.Kh2 Rxg3 64.fxg3 Nxe3 65.Qd2 Ng4+ 66.Kh3 Nf2+ 67.Kh2 Ng4+ 68.Kh3 Nf2+ 69.Kh2 Ng4+ ½-½ (69) ArasanX (3042)-Kizbuurb (3106) Blitz 2025

7.Rc1 Bf5

[7...h6

A) 8.Bxf6 Qxf6 9.a3 Bxc3+ 10.Rxc3 Bf5 *(10...a5 11.e3 c6 12.Bd3 Bf5 13.Bxf5 Qxf5 14.Rb3 Qc8 15.0-0 a4 16.Rc3 Nd7 17.h3 Nf6 18.Ne5 Ne4 19.Rc2 Qd8*

20.Nd3 Re8 21.Nc5 Nxc5 22.Rxc5 Ra6 23.Re1 Re6 24.Qc2 g6 25.Rb1 Kg7 26.b4 axb3 27.Rxb3 b5 28.Qc1 h5 29.Rcc3 Qa8 30.g3 Qh8 31.Kg2 Rf6 32.Qc2 Qe8 33.Rc5 Ra4 34.Rbc3 Ra6 35.Qb1 Rd6 36.Qd3 Re6 37.Rb3 Rd6 38.Rc1 Qe6 39.Rcc3 Qe7 40.Rb1 Rf6 41.Rbc1 Ra4 42.Rc5 Qd7 43.Qc2 Rc4 44.Qd3 Rd6 45.Rc3 Qe8 46.Qc2 Qe6 47.h4 Qg4 48.R3xc4 bxc4 49.a4 Rf6 50.a5 g5 51.hxg5 Qf3+ 52.Kg1 Rf5 53.Rxc6 Rxg5 54.Qd2 h4 55.e4 Qg4 56.exd5 hxg3 57.f3 Qh4 58.Rxc4 Rh5 59.Qg2 Qf4 60.Kf1 Rh2 61.d6 Qh4 62.Ke2 Rxg2+ 63.Kd3 Rb2 64.Rc3 g2 65.Rc1 Qf4 66.Re1 Qxf3+ 67.Re3 Qf5+ 68.Re4 g1Q 69.Kc3 Qc1+ 70.Kd3 Qb5# Normal 0-1 (70) Weiawaga (2587)-caissa-x (2990) Rapid 2024*)* 11.Qb3 Qe6 12.h3 Rc8 13.e3 Nd7 14.Be2 Nf6 15.0-0 Rab8 16.Qd1 Qe7 17.Nd2 a6 18.b4 c6 19.Qb3 g6 20.Rc5 Nd7 21.Rc3 Ra8 22.Rfc1 Nf6 23.Rc5 h5 24.Bd3 Bxd3 25.Qxd3 Nd7 26.R5c2 Nb6 27.Qb3 Re8 28.a4 Qd6 29.Nf3 Nc4 30.Nd2 Nb6 31.Nf3 Nc4 32.Nd2 Nb6 ½-½ (32) Occhessadvanced (2908)-ta_alexopoulakia (2862) Blitz 2023;

B) 8.Bh4 Bf5 *(8...c6 9.Nd2 Re8 10.e3 Be7 11.Bd3 Nbd7 12.0-0 Nf8 13.Qc2 Be6 14.a3 a5 15.Na4 N6d7 16.Bg3 b5 17.Nc3 Nf6 18.a4 b4 19.Ne2 Bd7 20.Nb3 Nh5 21.Nf4 Nxg3 22.hxg3 g5 23.Ne2 Ne6 24.Bf5 Rc8 25.Rfd1 Bd6 26.g4 Nf8 27.Bxd7 Nxd7 28.Qf5 Re6 29.Rc2 Nb8 30.Rdc1 Rf6 31.Qd3 Bc7 32.f3 Qd6 33.Kf2 Re8 34.Rh1 Rfe6 35.Nc5 Rxe3 36.Qxe3 Rxe3 37.Kxe3 Nd7 38.Nd3 Bb6 39.Rb1 c5 40.dxc5 Nxc5 41.Nxc5 Bxc5+ 42.Kd2 d4 43.Rbc1 d3 44.Rxc5 dxe2+ 45.Kxe2 Qe6+ 46.Kf2 Qb3 47.R1c2 Qxa4 48.Re2 Qb3 49.Rxa5 Qd3 50.Rf5 b3 51.Rfe5 Qd4+ 52.Kg3 Qd6 53.Kh3 Kg7 54.R5e3 Qd1 55.Re1* 1-0 (55) O-Almeida (2762)-ertras (2605) Blitz 2023 *)* 9.e3 *(9.Qb3 Bxc3+ 10.bxc3 Nbd7 11.Qxb7 Rb8 12.Qxa7 Ra8 13.Qb7 Rb8 14.Qa6 Ra8 15.Qc6 Re8 16.Bg3 Ra7 17.Be5 Re6 18.Bxf6 Nxf6 19.Qc5 Rxa2 20.Ne5 Ne4 21.Qb5 Rb6 22.Qd3 Qg5 23.Rd1 Nxf2 24.Qf3 Nxd1 25.Qxd5 Qd2#* 0-1 (25) Bi_Sur (2919)-elnakkr (2869) Blitz 2023 *)* 9...Nbd7 *(9...c6 10.Qb3 Bxc3+ 11.Rxc3 g5 12.Bg3 Ne4 13.Rc1 Qa5+ 14.Kd1 h5 15.h4 g4* 0-1 (15) O-Almeida (2781)-Prat1983 (2777) Blitz 2023 *)*

B1) 10.Ne5 Nxe5 11.dxe5 Re8 12.exf6 d4 13.Qh5 *(13.Qf3 dxe3 14.Rd1 exf2+ 15.Kxf2 Bc5+ 16.Kg3 Qc8 17.Rd5 Re3 18.Rxc5 Rxf3+ 19.Kxf3 Qe6 20.Bb5 Bg4+ 21.Kf4 Qd6+ 22.Re5 g5+ 23.Kxg4 Qxe5 24.Bg3 Qxf6 25.Rd1 h5+ 26.Kxh5 Qg6+ 27.Kg4 f5+ 28.Kf3 Qh5+ 29.Kf2 f4 30.Bxf4 Rf8 31.Kg1 Rxf4 32.h3 g4 33.Bd7 g3 34.Ba4 Rxa4 35.Rd8+ Kf7 36.Rd3 Qc5+ 37.Kh1 Rf4 38.Rd7+ Kg6 39.Rd1 Qf2 40.Rg1 Rh4 41.Na4 Rxh3+ 42.gxh3 Qh2#*

0-1 (42) AKS-Mantissa (2611)-FireFishBOT_v2 (2935) Blitz 2023) 13...dxe3 14.Rd1 exf2+ 15.Kxf2 Bc5+ 16.Kg3 Re3+ 17.Kf4 g5+ 18.Bxg5 Qe8 19.Kxf5 Re5+ 20.Kf4 Qe6 21.Kg3 Rxg5+ 22.Qxg5+ hxg5 23.h4 Qxf6 24.Kh2 Qf2 25.Rd3 Re8 26.Nd1 Qxh4+ 27.Rh3 Qf4+ 28.g3 Qd2+ 29.Bg2 Re2 30.Rh5 g4 31.Nf2 Rxf2 32.Rg1 Re2 33.Kh1 Bxg1 34.Rh4 Rxg2 35.Rxg4+ Kf8 36.Rg8+ Kxg8 37.a3 Rxg3 38.a4 Qg2# 0-1 (38) admete_bot (2463)-ProteusSFX-AI (3242) Rapid 2024;

B2) 10.a3 Bxc3+ 11.Rxc3 c6 12.Nd2 Re8 13.Be2 a5 14.a4 Qe7 15.0-0 Qe6 16.f3 Bh7 17.Re1 Nf8 18.Bf1 Ng6 19.Bf2 Qd7 20.Qb3 Nf8 21.Qb6 Ne6 22.Rb3 Re7 23.Rc3 Qc7 24.Qxc7 Nxc7 25.Rb3 Na6 26.Rc1 Nb4 27.Nb1 Rae8 28.Na3 Nd7 29.Re1 Nb6 30.Bg3 Re6 31.Nb1 Nxa4 32.Nc3 Bc2 33.Ra3 Nxb2 34.Rxa5 Rxe3 35.Rxe3 Rxe3 36.Na2 Nxa2 37.Rxa2 Rb3 38.Ra8+ Kh7 39.Rf8 Kg6 40.h4 h5 41.Bd6 Bd3 42.g4 hxg4 43.fxg4 Bxf1 44.Kxf1 Nc4 45.h5+ Kg5 46.Be5 f6 47.Rf7 fxe5 48.Rxg7+ Kh6 49.Rg6+ Kh7 50.g5 exd4 51.Rh6+ Kg7 52.Rg6+ Kf7 53.Rf6+ Ke7 54.h6 Rh3 55.Kg2 Rh5 56.Rg6 d3 57.Kf2 d2 58.Rg7+ Kd6 59.Rg6+ Kc5 60.h7 Rxh7 61.Rh6 Rf7+ 0-1 (61) O-Almeida (2738)-qdxds (2673) Blitz 2023;

B3) 10.Be2 c5 11.dxc5 g5 12.Bg3 Bxc3+ 13.Rxc3 Ne4 14.Ra3 Ndxc5 15.Nd4 Bg6 16.f3 Nxg3 17.hxg3 Qd6 18.Kf2 Kg7 19.Rc3 Rfe8 20.Nb5 Qe5 21.Qd4 Qxd4 22.Nxd4 Ne6 23.Rd1 Rac8 24.Nb5 Rxc3 25.Nxc3 d4 26.exd4 Rd8 27.d5 Nc5 28.b4 Nd7 29.d6 a6 30.f4 Rc8 31.Na4 Rc2 32.Ke1 Rxa2 33.Nc5 Bf5 34.Bf3 Rb2 35.g4 Nxc5 36.gxf5 Nd7 37.Bxb7 Rxb4 38.Bc8 Nf6 39.fxg5 hxg5 40.d7 Re4+ 41.Kf2 Nxd7 42.Bxd7 a5 43.Kf3 Rf4+ 44.Kg3 a4 45.Rd6 a3 46.Ra6 Rd4 47.Bb5 Rb4 48.Be2 Rb3+ 49.Kg4 Rb2 50.Bf3 a2 51.Kxg5 f6+ 52.Kh5 Rb5 53.Ra7+ Kf8 54.Kg6 Rb7 55.Ra8+ 1-0 (55) evg85 (2816)-Chalawan (2776) Blitz 2022;

B4) 10.Qb3 Qe7 11.Ne5 Bxc3+ 12.Qxc3 g5 13.Nxd7 Ne4 14.Qb3 *(14.Qa3 Qxa3 15.bxa3 Bxd7 16.Bg3 c5 17.dxc5 Rfe8 18.Rd1 Bc6 19.Be2 f5 20.Bd6 f4 21.Bf3 Rad8 22.Rd3 Kg7 23.Bxe4 Rxe4 24.Kd2 Rde8 25.Rb1 fxe3+ 26.Rxe3 Rd4+ 27.Rd3 Rxd3+ 28.Kxd3 d4 29.Rb3 Bxg2 30.Kxd4 Re4+ 31.Kc3 Re2 32.Rb2 Re8 33.f4 Bc6 34.fxg5 hxg5 35.Rd2 Re3+ 36.Rd3 Re4 37.Rd2 Ra4 38.Kb3 Kf7 39.Bb8 a6 40.Be5 Ke6 41.Rd6+ Kxe5 42.Rxc6 Rxa3+ 43.Kxa3 bxc6 44.Kb4* ½-½ (44) ResoluteBot (2918)-FantacticEman (2918) Blitz 2023) 14...Qxd7 15.Bg3 Rfc8 16.f3 Nxg3 17.hxg3 Kg7 18.Bd3 Bxd3 19.Qxd3 Qd6 20.Kf2 Re8 21.Qf5 Re6 22.f4

Rh8 23.Rh5 f6 24.b4 a6 25.Rhh1 c6 26.a4 Qe7 27.Rce1 Re4 28.b5 axb5 29.axb5 h5 30.bxc6 bxc6 31.Re2 h4 32.gxh4 gxf4 33.Qg4+ Kf8 34.Qc8+ Kg7 35.Qg4+ Kf8 36.Qc8+ Kg7 37.Qg4+ Normal ½-½ (37) ResoluteBot (2923)-EmanBot (2891) Blitz 2024]

[7...Nbd7 8.e3 c5 9.a3 *(9.Bd3 c4 10.Bf5 Qa5 11.Bxd7 Nxd7 12.Qd2 Re8 13.a3 Bxc3 14.Qxc3 Qxc3+ 15.bxc3 b5 16.Rb1 a6 17.Nd2 Nb6 18.Bf4 Na4 19.Rc1 Bf5 20.f3 Bd3 21.Kf2 Re6 22.Bc7 a5 23.Rhe1 Rc6 24.Bf4 Bg6 25.e4 Nb2 26.exd5 Nd3+ 27.Kg3 Rf6 28.Be5 Rf5 29.Ne4 f6 30.Bc7 Rxd5 31.Nc5 Rg5+ 32.Kh3 Nf2+ 33.Kh4 Rxg2 34.Re2 Bf5 35.Bg3 g5+ 36.Kh5 Bg6+ 37.Kh6 Ng4+ 38.fxg4 Rxe2 39.d5 Rae8 40.d6 R8e3 41.d7 Rxh2+* 0-1 (41) vonsinnen (2573)-Buhmann (2723) Blitz 2024; *9.Be2 Qa5 10.dxc5 Ne4 11.0-0 Bxc3 12.bxc3 Nxg5 13.Nxg5 Qxc5 14.Qd4 Qa5 15.Qb4 Qd8 16.Nf3 Nf6 17.c4 dxc4 18.Bxc4 Qb6 19.Qxb6 axb6 20.Rb1 Nd7 21.Rfd1 Ra3 22.Rd6 Rc3 23.Bb3 b5 24.h4 Nc5 25.Bd5 Bd7 26.Ne5 Be6 27.Rxb5 Bxd5 28.Rxd5 Rc1+ 29.Kh2 Ne4 30.f3 Nc3 31.Rbc5 Nxd5 32.Rxc1 Nxe3 33.Rc7 f6 34.Nd7 Ra8 35.Rxb7 Rxa2 36.Kg3 Rxg2+ 37.Kf4 Nd5+ 38.Ke4 Rd2 39.Nc5 Nc3+ 40.Ke3 Rd6 41.h5 h6 42.Kf2 Rd5 43.Ne6 Rxh5 44.Rxg7+ Kh8 45.Rf7 Nd5 46.Rf8+ Kh7 47.Rf7+ Kh8 48.Rf8+ Kh7 49.Rf7+ Kg6 50.Rg7+ Kf5 51.Nd4+ Ke5 52.Nc6+ Kd6 53.Nd4 Rh2+ 54.Kg3 Rh1 55.Rh7 Ke5 56.Nc6+ Kf5 57.Ne7+ Ke6 58.Nxd5 Kxd5 59.Re7 Rh5 60.Kg4 Re5 61.Rh7 h5+ 62.Rxh5 Rxh5 63.Kxh5 Ke5 64.Kg6 Kf4 65.Kxf6 Kxf3* ½-½ (65) Egor_Pakhomov (2721)-Arthas_tsalb (2678) Blitz 2023*)* 9...Bxc3+ 10.bxc3 c4 11.Qa4 a6 12.Nd2 b5 13.Qc2 Qa5 14.Ra1 Re8 15.Be2 Ne4 16.Nxe4 dxe4 17.0-0 b4 18.Bf4 b3 19.Qb1 Nb6 20.Qe1 Be6 21.f3 exf3 22.Bxf3 Nd5 23.Bd6 Rad8 24.Bb4 Qc7 25.e4 Nf4 26.Qg3 a5 27.Bc5 Qb8 28.d5 Nd3 29.dxe6 Nxc5 30.exf7+ Kxf7 31.Bh5+ Kg8 32.Bf7+ Kh8 33.Bxe8 Rxe8 34.e5 b2 35.Rab1 Nd3 36.Rf7 Qxe5 37.Qxe5 Nxe5 38.Rc7 Nd3 39.Rxc4 h5 40.Rd4 Re1+ 41.Rxe1 Nxe1 42.Rd8+ Kh7 43.Rb8 Nd3 44.Kf1 Nb4 45.axb4 b1Q+ 46.Kf2 Qf5+ 47.Kg1 Qb1+ 48.Kf2 Qf5+ 49.Kg1 Qe5 50.Kf2 Qxb8 0-1 (50) DarkKnight97 (2679)-rob188 (2747) Blitz 2024]

8.e3 c6

[8...Nbd7 9.Ne5 h6 10.Nxd7 Bxd7 11.Bh4 c6 12.Bd3 Bd6 13.0-0 Qe7 14.Qf3 Bg4 15.Qxg4 Nxg4 16.Bxe7 Bxe7 17.h3 Nf6 18.g4 a5 19.Rc2 g6 20.a3 Kg7 21.Kg2 h5 22.g5 Ne8 23.h4 f6 24.f4 f5 25.Nb1 Nd6 26.a4 Rfe8 27.Nd2 Nf7 28.Nf3 Bb4 29.Ne5 Re7 30.Kf3 Nd6 31.Ra1 Rd8 32.Ke2 Ra8 33.Rac1 Nf7 34.Kd1 Rh8 35.Ra1 Nd6 36.Rac1 Nf7 37.Ke2 Nd6 38.Kd1 Ra8 39.Ke2 Nf7 40.Kf3 Rf8 41.Ke2 Rg8 42.Kf3 Nd6 43.Ke2 Kf8 44.Kd1 Nf7 45.Bf1 Kg7 46.Bd3 Ra8 47.Ke2 Nd6 48.Kf3 Nf7 49.Ke2 Nd6 50.Kd1 Re6 51.Ke2 Nf7 52.Kf2 Rg8 53.Rb1 Re7 54.Kf3 Nd6 55.Ra1 Ra8

56.Rac1 Rc7 57.Kf2 Kh7 58.Ke2 Re8 59.Kf3 Rce7 60.Be2 Nf7 61.Bf1 Kg8 62.Ra1 Nd6 63.Rac1 Kh7 64.Be2 Ra8 65.Bf1 Kg7 66.Kf2 Kh7 67.Ra1 Ne4+ 68.Kf3 Ree8 69.Rac1 Nd6 70.Kf2 Re7 71.Bd3 Nf7 72.Kf3 Nxe5+ 73.fxe5 Rf7 74.Kf4 Rff8 75.Rf1 Be7 76.Rcf2 Ra7 77.Be2 Bb4 78.Bd3 Kg7 79.Rc2 Rf7 80.Be2 Ra8 81.Rcc1 Raf8 82.Rc2 Ra8 83.Bd3 Raf8 84.Rh2 Ra8 85.Rhf2 Re7 86.Rc2 Rf7 87.Be2 Raf8 88.Rcc1 Rc7 89.Rc2 Rcf7 90.Rh1 Re7 91.Rhc1 Ref7 92.Rh1 Rb8 93.Rcc1 Rbf8 94.Rhf1 Ra8 95.Rf2 Raf8 96.Rcf1 Ra8 97.Bd3 Rb8 98.Kg3 Ra8 99.Rc2 Bf8 100.Rh2 Ra7 101.Kf4 Rc7 102.Rc2 Rf7 103.Rcf2 Rc7 104.Rc2 Bb4 105.Be2 Ra8 106.Rfc1 Kf7 107.Bd3 Rd7 108.Be2 Re7 109.Bd3 Rf8 110.Kg3 Ke6 111.Rf1 Rb8 112.Rcf2 Rf8 113.Ra1 Ra8 114.Rh1 Kf7 115.Rhf1 Rb8 116.Rc2 Ke6 117.Rfc1 Ra8 118.Rf2 Kf7 119.Rcf1 Rb8 120.Rd1 Ra8 121.Rc1 Rf8 122.Rd1 Rc7 123.Kf4 Normal ½-½ (123) ResoluteBot (2934)-Booktester (2946) Blitz 2024]

9.Qb3 Bxc3+ 10.bxc3 b5 11.Ne5 h6 12.Bh4 Qd6 13.Be2 Nbd7 14.f4 Ne4 15.Bf3 f6 16.Nd3 g5 17.Bf2 Nxf2 18.Nxf2 gxf4 19.e4 Rae8 20.0-0 Be6 21.exd5 Bxd5 22.Bxd5+ Qxd5 23.Qxd5+ cxd5 24.Nd3 Nb6 25.Nxf4 Re4 26.Rf3 f5 27.Rcf1 Kh7 28.h3 a6 29.Nh5 Nc4 30.Rxf5 Rxf5 31.Rxf5 Re1+ 32.Rf1 Re3 33.Nf6+ Kg6 34.Nxd5 Re2 35.Rf6+ Kg5 36.Rxa6 Nd2 37.Ra8 Ne4 38.Rg8+ Kf5 39.g4+ Ke6 40.Nf4+ Kf7 41.Nxe2 Kxg8 42.Kg2 Kf7 43.Kf3 Nd2+ 44.Kf4 Kf6 45.Ng3 Nb1 46.Ne4+ Ke6 47.Ke3 Kd5 48.Kd3 Na3 49.Nd2 Nc4 50.Nxc4 1-0 (50) Guary1 (2902)-canc3111 (2704) Blitz 2025

7.Qc2 c6

[7...Bxc3+ 8.bxc3 c5 9.e3 h6 10.Bh4 c4 11.Be2 Nc6 12.0-0 Re8 13.a4 g6 14.Rae1 Bf5 15.Qc1 g5 16.Bg3 Rc8 17.h4 Ne4 18.hxg5 Qa5 19.Nh4 Bh7 20.gxh6 Qxc3 21.Qxc3 Nxc3 22.Bg4 Nb4 23.Kh2 Ra8 24.Rc1 Nca2 25.Ra1 c3 26.Nf5 Re6 27.Bh4 Kh8 28.Bg5 Rg8 29.f4 Ra6 30.Ne7 Bd3 31.Rg1 f6 32.Nxg8 Kxg8 33.Bh4 f5 34.Bf3 Rxh6 35.Kg3 Kf8 36.Bg5 Rh7 37.Bxd5 Nxd5 38.Rxa2 c2 39.Rc1 Rc7 40.Kh2 Ke8 41.Bh4 Be4 42.Bf2 b6 43.Rb2 Rc6 44.Kg1 Kd7 45.Kf1 Rc4 46.a5 b5 47.Rxb5 Nb4 48.Be1 Na2 49.Bd2 Nxc1 50.Bxc1 Rc8 51.Ke2 Rh8 52.Rc5 Rh1 53.Ba3 Rg1 54.Kd2 Rd1+ 55.Ke2 Bd3+ 56.Kf3 Rf1+ 57.Kg3 Be4 58.Kh4 Re1 59.Rc3 Ra1 60.Bb2 Ra2 61.Bc1 Ra1 62.Bb2 Rg1 63.g3 Rb1 64.Ba3 Ra1 65.Bb2 Rxa5 66.Kg5 Ra2 67.Bc1 Ra1 68.Bb2 Rg1 69.Kf6 Rb1 70.Ba3 a5 71.Kg5 Ra1 72.Bb2 Rg1 73.Kf6 Rxg3 74.Rc5 a4 75.Ra5 Rg1 76.d5 a3 77.Ra7+ Kd6 78.Bxa3+ Kxd5 79.Ra4 Ra1 80.Rd4+ Kc6 81.Bb2 Re1 82.Kf7 Rxe3 83.Rc4+ Kb5 84.Rc7 Re1 85.Kf8 Rb1 86.Bd4 c1Q 87.Rxc1 Rxc1 88.Kg7 Kc6 89.Bf6 Kd5 90.Be5 Bc2 91.Kf7 Rg1 92.Bb2 Ke4 93.Ke7 Kxf4 94.Kd6 Ke4 95.Ba3 f4 96.Ke6 f3 97.Bc5 Rg6+ 98.Kf7 Kd5 99.Ba7 Rg2 100.Kf6 f2 101.Bxf2 Rxf2+ 102.Kg5 Ke4 103.Kg6 Ke5+ 104.Kg5 Rf4 105.Kh6 Kf6 106.Kh5 Bg6+ 107.Kh6 Rh4# 0-1 (107) mrchessmanager (2684)-Mate-AI

(2802) Rapid 2022]

8.e3 Nbd7

[8...Bg4 9.Be2 *(9.Ne5 Bh5 10.Bd3 Bg6 11.Bxg6 hxg6 12.0-0 Nbd7 13.f4 Re8 14.Ne2 Qe7 15.Ng3 Qe6 16.h3 Nh7 17.Bh4 Nxe5 18.dxe5 g5 19.fxg5 Qxe5 20.Nf5 Qe4 21.Qb3 Qc4 22.Qd1 Bf8 23.Rf4 Re4 24.b3 Qb4 25.a3 Qb5 26.Rxe4 dxe4 27.Qg4 Re8 28.g6 fxg6 29.Qxg6 c5 30.Rf1 Kh8 31.Bg3 Qc6 32.Qxc6 bxc6 33.Bd6 Nf6 34.Bxf8 Rxf8 35.Ne7 Rb8 36.Rb1 Rb6 37.Kf2 c4 38.b4 c5 39.b5 a6 40.a4 axb5 41.axb5 c3 42.Kg3 Rb7 43.Nc6 Nd5 44.Kf2 Nb4 45.Nxb4 Rxb5* 0-1 (45) apollothedog (2685)-gmgrace (2649) Blitz 2023*)* 9...Bh5 10.0-0 Bg6 11.Qb3 a5 12.a3 Bxc3 13.bxc3 Qe7 14.a4 Na6 15.Ne5 Rab8 16.Ng4 Nc7 17.Nxf6+ gxf6 18.Bf4 Rfc8 19.Qb6 Kf8 20.c4 Ra8 21.c5 Ne6 22.Bd6 1-0 (22) NewTwist (2676)-Apodex64 (2627) Blitz 2024]

9.Bd3 Qc7

[9...Be7 10.0-0 h6 11.Bf4 Nh5 12.Be5 Nhf6 13.Rab1 Nxe5 14.Nxe5 a5 15.f4 Ne8 16.Rf3 Nd6 17.Rg3 Kh8 18.Qe2 Bf5 19.Bxf5 Nxf5 20.Rh3 Kg8 21.g4 Nd6 22.g5 Kh7 23.Qh5 Qc8 24.Kh1 Qf5 25.Rg1 Ra6 26.Nxf7 Rxf7 27.g6+ Kg8 28.gxf7+ Qxf7 29.Qxh6 Kf8 30.Qh7 Bf6 31.Rhg3 a4 32.Rg6 a3 33.Qh8+ Ke7 34.Rxg7 Bxg7 35.Rxg7 axb2 36.Rxf7+ Nxf7 37.Qh4+ Kd7 38.Qg4+ Kc7 39.Qd1 Ra3 40.Qc2 Rxc3 41.Qxb2 Rxe3 42.Qf2 Re4 43.f5 Kd7 44.f6 Ke6 45.h4 Rg4 46.Kh2 Rg6 47.Qe3+ Kxf6 48.Qf4+ Kg7 49.Qc7 Rg4 50.Kh3 Rxd4 51.Qxb7 Rd3+ 52.Kg4 Rd4+ 53.Kf5 Rxh4 54.Qxc6 Rh5+ 55.Kf4 Rh4+ 56.Kg3 Rg4+ 57.Kf3 Rd4 58.Ke2 Re4+ 59.Kd1 Re5 60.Qc3 Kg6 61.Qg3+ Kf5 62.Qf4+ Ke6 63.Qe3 1-0 (63) LoyalMan (2631)-man_man_lai (2635) Blitz 2024]

10.Bxf6 Nxf6 11.0-0 Bg4 12.Ne5 Bh5 13.Bxh7+ Kh8 14.Bg8 Ne4 15.f3 Nxc3 16.Qxc3 Qxe5 17.Qxb4 Bxf3 18.Rfe1 Qg3 19.Rad1 Qxg2# 0-1 (19) GandolphChess (2587)-SlappyTaffy1 (3038) Rapid 2023

47 **7...a5** 8.e3 Nbd7

[8...c5 9.dxc5 Be6 10.Qc2 h6 11.Bh4 Nbd7 12.Be2 *(12.Nd4 Nxc5 13.Bd3 Rc8 14.0-0 Nxd3 15.Qxd3 Bxc3 16.bxc3 Bd7 17.f3 Rc4 18.Rfb1 b5 19.Be1 Qc8 20.Rb2 Qa6 21.Rab1 Rb8 22.Bg3 Rbc8 23.Be1 R8c5 24.h3 Ne8 25.Kh2 Nd6 26.Nb3 Rc6 27.Qxd5 a4 28.Nc1 a3 29.Rd2 Kh7 30.Qe5 f6 31.Qe7 Bf5 32.Rb3 Ra4 33.Bf2 Nc8 34.Qf8 Rd6 35.Rxd6 Nxd6 36.e4 Be6 37.Rb1 Bc4 38.Bg3 Nf7 39.Nb3 Qb6 40.Nd4 Ne5 41.Nf5 Qc7 42.Rd1 Ra7 43.Rd8 Ng6 44.Bxc7 Nxf8 45.Bb8 Ra6 46.Rd2 Ng6 47.h4 Be6 48.Nd4 Nxh4 49.f4 Bc4 50.f5 Ra8 51.Bc7 Re8 52.g3 Rxe4 53.gxh4 Rxh4+ 54.Kg3 Rh1 55.Nc2 Rc1 56.Ba5 Bd3 57.Ne3 Bb1 58.Bb4 h5 59.Kf3 Rh1 60.Bxa3 Rh3+ 61.Kf4 Rh4+ 62.Kg3 Ra4 63.Bb4 Rxa2 64.Rd5 Re2 65.Kf3 Rh2 66.Bd6 Rb2 67.Bf8 Kg8 68.Rd8 Rb3 69.Bb4+ Kh7 70.Rd7 Kg8 71.Rd8+ Kh7 72.Rd2 Kh6 73.Kf4 Kh7 74.Nd5 g5+ 75.fxg6+ Kxg6 76.Ne7+ Kf7 77.Nc6 Bg6 78.Rd7+ Ke8 79.Re7+ Kf8 80.Rc7+ Ke8 81.Nd4 Rxb4 82.cxb4 Kd8*

83.Ne6+ Ke8 84.Ng7+ Kd8 85.Ne6+ Ke8 86.Ng7+ Kd8 87.Rc5 h4 88.Ne6+ Ke7 89.Nd4 h3 90.Kg3 Be8 91.Kxh3 Bg6 92.Kg3 Be4 93.Nxb5 Ke6 94.Nc3 Bg6 95.b5 Kd6 96.b6 Kxc5 97.b7 Kc4 98.b8Q Kxc3 99.Qf4 Bc2 100.Kf2 Kd3 101.Qf5+ Kd2 102.Qa5+ Kd3 103.Qd5+ Kc3 104.Ke3 Ba4 105.Qd3+ Kb4 106.Kd4 Bb3 107.Qa6 f5 108.Qb6+ Ka3 109.Kc3 Ka2 110.Qxb3+ Ka1 111.Qb2# 1-0 (111) Correspondence-ai (2746)-pawn_git (2592) Classical 2024)

12...Rc8 13.c6 bxc6 14.0-0 Bg4 15.Nd4 Bxe2 16.Ncxe2 Qb6 17.Rac1 Ne4 18.Nf5 Rfe8 19.h3 Bf8 20.Rfd1 a4 21.f3 Nec5 22.Bf2 Rb8 23.Rb1 Qa6 24.Nf4 Qc4 25.Qxc4 dxc4 26.e4 g6 27.Ne3 Ne5 28.Rdc1 a3 29.bxa3 Rxb1 30.Rxb1 Ra8 31.Rc1 Ra4 32.Rc2 h5 33.Ne2 g5 34.Nc3 Rxa3 35.Nb1 Rd3 36.Kf1 Ne6 37.Rd2 Bb4 38.Rxd3 cxd3 39.a3 Ba5 40.a4 Kf8 41.Bg3 Nf4 42.Be1 Bxe1 43.Kxe1 Ke7 44.h4 gxh4 45.Nf5+ Kd7 46.Nxh4 c5 47.Kd2 c4 48.g3 Ne2 49.f4 Nc6 50.Nf5 Ne7 51.Nxe7 Kxe7 52.a5 Kd8 53.Na3 c3+ 54.Kxd3 Nxg3 55.Ke3 h4 56.Kf3 Kd7 57.Kg4 Nxe4 58.Kxh4 Kc6 59.Kg4 Kb7 60.Nc2 Ka6 61.Kf5 Ng3+ 62.Ke5 Kxa5 63.Kd4 Ne2+ 64.Kd3 Nxf4+ 65.Kxc3 Kb6 66.Ne3 Kc5 67.Ng4 Kd5 68.Nh6 f6 69.Ng8 Ke5 70.Kd2 f5 71.Nh6 Ne6 72.Kd3 f4 73.Ng4+ Kf5 74.Nf2 Ng5 75.Ke2 Ne4 76.Nd3 Kg4 77.Nxf4 Kxf4 ½-½ (77) YukariBot (2622)-pawn_git (2755) Blitz 2025]

9.Qc2 Re8 10.Bd3 h6 11.Bh4 c5 12.0-0 Bxc3 13.bxc3 c4 14.Bh7+ Kf8 15.Rab1 g6 16.Bxg6 fxg6 17.Qxg6 Qe7 18.Ne5 Qg7 19.Nxd7+ Nxd7 20.Qd6+ Kg8 21.f4 Qf7 22.f5 Ra6 23.Qf4 Kh7 24.h3 Nf6 25.Rb2 Ne4 26.f6 Nxc3 27.g4 Ne4 28.Rg2 Rc6 29.g5 Rg8 30.Kh2 Rg6 31.Qe5 c3 32.a4 hxg5 33.Bxg5 c2 34.Rc1 Nxg5 0-1 (34) YukariBot (2584)-pawn_git (2884) Rapid 2024

7...Bxc3+ 8.Qxc3 Bf5 9.h3 h6 10.Bxf6 Qxf6 11.e3 Rc8 12.Be2 c5 13.0-0 Nd7 14.b3 a6 15.a4 Rc7 16.Rfc1 Rac8 17.dxc5 Qxc3 18.Rxc3 Rxc5 19.Rxc5 Nxc5 20.Nd4 Bd7 21.Kf1 Ne6 22.Bf3 Nxd4 23.exd4 Be6 24.Bd1 a5 25.Ke1 Kf8 26.Kd2 Bf5 27.g4 Bg6 28.Ra2 Rc6 29.Rb2 Rb6 30.Be2 Ke7 31.f3 f5 32.Bb5 fxg4 33.hxg4 h5 34.b4 axb4 35.Rxb4 h4 36.Ke1 Be8 37.Kf2 g5 38.Kg1 Kf8 39.Rb2 Kg7 40.Rb1 Bc6 41.Rb3 Kf6 42.Rb4 Ke6 43.Kh2 Kf6 44.Rb3 Bxb5 45.a5 Rc6 46.Rxb5 Ke6 47.Kh3 Rc3 48.Rb6+ Kf7 49.Rxb7+ Kf6 50.Rb6+ Kf7 51.Rb7+ Kf6 52.a6 Rxf3+ 53.Kh2 Ra3 54.a7 Ra2+ 55.Kg1 Ra3 56.Rh7 Ra2 57.Kf1 Ra3 58.Kg2 Ra2+ 59.Kh3 Ra3+ 60.Kh2 Ra2+ 61.Kh1 Ra3 62.Kh2 Ra2+ 63.Kh3 Ra3+ 64.Kg2 Ra2+ 65.Kg1 Kg6 66.Rc7 Kf6 67.Kf1 Ra1+ 68.Kg2 Ra2+ 69.Kg1 Ra1+ 70.Kg2 Ra2+ 71.Kg1 Ra1+ 72.Kf2 Ra2+ 73.Kf1 Ra1+ 74.Kf2 Ra2+ 75.Kf1 ½-½ (75) Correspondence-ai (2681)-pawn_git (2612) Classical 2024

[48] **9...d4** 10.Rd1 dxc3 11.bxc3 Qa5 12.Bxf6 gxf6 13.cxb4 Nxb4 14.Rd2 Be6 15.Qc3 Rac8 16.a3 Nc6 17.Rc2 Bb3 18.Qxa5 Nxa5 19.Rc3 b6 20.Be2 Rxc5 21.Rxc5 bxc5 22.Kd2 Be6 23.Rb1 Rd8+ 24.Kc3 a6 25.Rb6 Rc8

26.Bxa6 Ra8 27.a4 Bd7 28.Bb5 Bf5 29.Ra6 Rxa6 30.Bxa6 Kf8 31.Nd2 Nc6 32.Bb5 Nb4 33.Kc4 Ke7 34.Kxc5 Nc2 35.a5 Kd8 36.Kb6 Na3 37.Nc4 Nxb5 38.Kxb5 Bd3 39.Kc5 Kc7 40.Nd6 Bf1 41.g3 h5 42.h4 Bg2 43.Nxf7 Bf1 44.Nd6 Bg2 45.Ne8+ Kd8 46.Nxf6 Bf3 47.Nd5 Kd7 48.a6 Kc8 49.Nf6 Kb8 50.e4 Ka7 51.e5 Kxa6 52.e6 Bd1 53.e7 Ba4 54.Nxh5 Be8 55.Nf6 Bg6 56.h5 Bf7 57.h6 Bg6 58.h7 Bxh7 59.Nxh7 Ka7 1-0 (59) buldog58 (2570)-Ragehunter (2745) Blitz 2024

49 **12...Qb6** 13.Qxb6 Bxb6 14.0-0 a6 [14...Ba5 15.Rac1 *(15.Bxf6 gxf6 16.Rfd1 f5 17.Rac1 Kf7 18.a3 Rac8 19.Na4 Ke7 20.b4 Bb6 21.h3 Kd6 22.Nxb6 axb6 23.f4 e5 24.Kf2 Ne7 25.a4 e4 26.g4 Ra8 27.Rc4 Rfc8 28.gxf5 Rxc4 29.Bxc4 Rf8 30.Bb3 Rxf5 31.Bc2 Kc6 32.Rc1 Kd6 33.Rd1 Kc7 34.Rc1 Kd6 35.Rd1* ½-½ (35) PetersBot (2741)-Leela420 (2702) Classical 2024*)* 15...Bxc3 *(15...Rac8 16.Bf4 Bxc3 17.Rxc3 g5 18.Bg3 Ne4 19.Ra3 a6 20.f3 Nxg3 21.hxg3 Kg7 22.Re1 Ne5 23.Rb3 b5 24.a4 bxa4 25.Rb4 a5 26.Rxa4 Rc5 27.b4 axb4 28.Rxb4 Rc3 29.e4 Nc6 30.Rb7+ Rf7 31.Rxf7+ Kxf7 32.exd5 exd5 33.Rd1 Ne7 34.g4 Kf6 35.Kf2 Ke5 36.g3 h6 37.Rh1 d4 38.Rxh6 d3 39.f4+ gxf4 40.gxf4+ Kxf4 41.Rf6+ Kg5 42.Rf3 dxe2 43.Rxc3 Kxg4 44.Kxe2 Nd5 45.Rf3 Kg5 46.Kd3 Kg6 47.Ke4 Nb6 48.Ke5 Nd7+ 49.Kd5 Nf6+ 50.Ke6 Ng4 51.Rf1 Kh6 52.Rf5 Kg6 53.Rf3 Kh5 54.Kf5 Nh6+ 55.Ke4 Ng4 56.Kf4 Nh6 57.Rg3 Nf7 58.Rg7 Nh6 59.Rg5+ Kh4 60.Rg2 Kh5 61.Ke5 Ng4+ 62.Kf4 Nh6 63.Rg5+ Kh4 64.Rc5 Ng8 65.Kf5 Kh5 66.Ra5 Nh6+ 67.Kf6+ Kh4 68.Ra7 Ng4+ 69.Kf5 Nh6+ 70.Kf6 Ng4+ 71.Kf5 Nf2 72.Rg7 Kh3 73.Rg1 Kh2 74.Rg8 Kh3 75.Rg7 Kh2 76.Kf4 Nh3+ 77.Ke3 Ng1 78.Ke4 Nh3 79.Kf5 Nf2 80.Ke5 Nh3 81.Kf6 Kh1 82.Kf5 Kh2 83.Ke4 Ng1 84.Rg5 Kh1 85.Ra5 Kg2 86.Rg5+ Kh1 87.Ke3 Kh2 88.Ra5 Kg3 89.Ke4 Kg2 90.Ra1 Nh3 91.Ra6 Ng1 92.Rd6 Kh3 93.Rd8 Kg3 94.Rd3+* ½-½ (94) BitByByte (2837)-RaspFish (2957) Blitz 2024*)* 16.bxc3 Ne4 17.Bh4 g5 18.Bg3

A) 18...Rad8 19.f3 Nxg3 20.hxg3 Kg7 *(20...Rc8 21.Rfe1 Rc7 22.f4 Ne7 23.Bg4 Nf5 24.fxg5 Rc4 25.Be2 Rc7 26.Bg4 Rc4 27.Be2 Rc5 28.Bg4 Rc4* ½-½ (28) PetersBot (2802)-Zoe_ChessBot (2771) Classical 2024*)* 21.f4 Ne7 22.c4 d4 23.exd4 gxf4 24.Rxf4 Rxf4 25.gxf4 Rxd4 26.c5 Rxf4 27.Rb1 Ra4 28.Rxb7 Kf6 29.Rb2 Ra3 30.Bf3 Rc3 31.Rb5 Nf5 32.Ra5 Nd4 33.Kf2 Nxf3 34.gxf3 h5 35.Rxa7 h4 36.Rh7 Rxc5 37.Rh6+ Kg5 38.Rxe6 h3 39.a3 h2 40.f4+ Kf5 41.Re1 h1Q 42.Rxh1 Rc2+ 43.Kf1 Rc1+ 44.Kg2 Rxh1 45.Kxh1 Kxf4 46.a4 Ke4 47.a5 Kd5 48.a6 Kc6 49.a7 Kb7 50.a8B+ ½-½ (50) PetersBot (2960)-RipSockeye (3020) Rapid 2024;

B) 18...Rac8 19.c4 Nxg3 20.hxg3 d4 21.Bg4 Kf7 22.f4 dxe3 23.Rfe1 Ke7 *(23...gxf4 24.gxf4 Rg8 25.Bh3 Nd4 26.Rxe3 Rc5 27.Kf2 Rd8 28.Ra3 a5 29.Rb1 Rd7 30.Rb2 h5 31.g3 Rxc4 32.Rxa5 b5 33.Ra8 Nc2 34.Rxb5*

Rd2+ 35.Kg1 Nd4 36.Rb7+ Kf6 37.Rf8+ Kg6 38.Rg8+ Kh6 39.Rh8+ Kg6 40.Rg8+ Kf6 41.Rf8+ Kg6 42.Rg8+ ½-½ (42) PetersBot (2777)-Zoe_ChessBot (2801) Classical 2024*)* 24.Rxe3 Nd8 25.Re4 b6 26.Rce1 Rc6 27.a4 h6 28.a5 bxa5 29.c5 Rxc5 30.Bxe6 Nxe6 31.Rxe6+ Kd7 32.Ra6 gxf4 33.Rf1 Rcf5 34.gxf4 Rxf4 35.Rxa7+ Kc6 36.Ra1 a4 37.R1xa4 Rxa4 38.Rxa4 Kb5 39.Ra1 Rf5 40.g3 Rd5 41.g4 Rg5 42.Rb1+ Kc4 43.Ra1 h5 44.Rb1 hxg4 45.Ra1 g3 46.Rb1 g2 47.Ra1 Rg3 48.Rb1 Ra3 49.Kxg2 Ra2+ 50.Kf1 Kc3 51.Rc1+ Kd3 52.Rb1 Rc2 53.Ra1 Kc3 54.Rb1 Ra2 55.Rc1+ Kd3 56.Rb1 Kc2 *(56...Ke3 57.Rc1 Rf2+ 58.Ke1 Re2+ 59.Kd1 Rf2 60.Rb1 Rf1+ 61.Kc2 Rxb1 62.Kxb1* ½-½ (66) YoBot_v2 (2931)-LBOT007 (2886) Rapid 2023*)* 57.Re1 Ra8 58.Re2+ Kc3 59.Re1 Rd8 60.Ra1 Rd2 61.Rb1 Ra2 ½-½ (61) PetersBot (2967)-RipTorn (3048) Rapid 2024;

C) 18...Na5 19.Be5 *(19.Bd3 Nxg3 20.hxg3 Rac8 21.e4 dxe4 22.Bxe4 h6 23.Bf3 Kf7 24.Rc2 Kf6 25.Re1 Rfe8 26.Bg4 Rc4 27.f4 gxf4 28.Rf2 Nc6 29.Rxf4+ Rxf4 30.gxf4 Re7 31.Re4 e5 32.Bf3 b6 33.Kf2 Nd8 34.fxe5+ Rxe5 35.Rf4+ Kg5 36.Rd4 Ne6 37.Ra4 a5 38.Rc4 Nc5 39.Rd4 Kf5 40.Kg3 Kf6 41.Rd6+ Re6 42.Rd4 Re5 43.Rd6+ Re6 44.Rd4 Ke7 45.Kf4 Re1 46.Kf5 Re6 47.Rd2 Na4 48.Rc2 Nc5 49.Rd2 Na4 50.Rc2 Re3 51.c4 Nc5 52.Kg6 Nd3 53.Bd5 Nb4 54.Rd2 Nxd5 55.cxd5 Rg3+ 56.Kxh6 Kd6 57.Kh5 b5 58.Kh4 Rg8 59.g4 b4 60.g5 a4 61.Kh5 Rh8+ 62.Kg6 b3 63.axb3 axb3 64.Rd1 b2 65.Rb1 Rh2 66.Rd1 Rg2 67.Rb1 Kxd5 68.Rd1+ Ke6 69.Rb1 Rc2 70.Re1+ Kd6 71.Rb1 Rh2 72.Rd1+ Kc5 73.Rb1 Kb4 74.Rxb2+ Rxb2 75.Kf5 Kc4 76.g6 Rc2 77.g7 Rf2+ 78.Ke5 Rg2 79.Kf6 Kd4 80.Kf7 Kc3 81.g8Q Rxg8 82.Kxg8* ½-½ (82) PetersBot (3011)-Pure-Eman (2995) Blitz 2024 *)* 19...Rac8 20.Bd4 Nc4 21.f3 Ned6 22.e4 dxe4 23.fxe4 Rxf1+ 24.Rxf1 e5 25.Bxa7 Nd2 26.Rc1 N2xe4 27.c4 Ra8 28.Bb6 Rxa2 29.Bf3 Nf6 30.Bc7 g4 31.Bxd6 gxf3 32.gxf3 e4 33.Be7 Kf7 34.Bxf6 Kxf6 35.fxe4 Ke5 36.Rb1 Kxe4 37.Rxb7 Rc2 38.Rxh7 Rxc4 39.h3 Rd4 40.h4 Rd3 41.h5 Rd8 42.h6 Ke5 43.Ra7 Kd4 44.h7 Ke4 45.h8Q Rxh8 46.Ra1 Kd5 47.Rb1 Kd6 48.Ra1 Rf8 49.Rb1 Rd8 50.Ra1 Ke5 51.Rb1 Ra8 52.Rc1 Ra7 53.Rb1 Kf6 54.Rc1 Rh7 55.Ra1 Rb7 56.Rc1 Rb3 57.Ra1 Kg6 58.Rc1 Ra3 59.Rb1 Kf7 60.Rc1 Ra2 61.Rb1 Ra7 *(61...Rc2 62.Ra1 Rb2* ½-½ (60) Correspondence-ai (2688)-YoBot_v2 (2789) Classical 2024*)* 62.Rc1 Ke8 63.Rb1 Ra3 64.Rc1 Re3 65.Ra1 Rc3 66.Rb1 Rc7 67.Ra1 Rc3 68.Rb1 Rd3 69.Ra1 Rg3+ 70.Kf1 Kd8 71.Rb1 Rg4 72.Ra1 Ke8 73.Rb1 Kd7 74.Ra1 Rg6 75.Rb1 Rc6 76.Ra1 Rc5 77.Rb1 Kc8 78.Ra1 Rh5 79.Rc1+ Kb8 80.Rb1+ Ka8 81.Ra1+ Kb8 82.Rb1+ Kc7 83.Rc1+ Kd6 84.Rd1+ Kc5 85.Rc1+ Kd4

86.Rd1+ Kc4 87.Rc1+ Kd5 88.Rd1+ Kc5 89.Rc1+ Kb6 90.Rb1+ Kc6 91.Rc1+ Rc5 92.Rxc5+ Kxc5 ½-½ (92) PetersBot (3012)-Pure-Eman (2994) Blitz 2024;

D) 18...Kg7 19.Rfe1 *(19.Rfd1 Rad8 20.f3 Nxg3 21.hxg3 h5 22.f4 g4 23.Kf2 b6 24.Rh1 Rh8 25.Rh2 Rh6 26.Rch1 Rdh8 27.Rd1 Rc8 28.Rdh1 Rch8 29.Rd1 Rd8 30.Rhh1 Rhh8 31.Rh2 Rh6 32.a4 Kg6 33.c4 d4 34.exd4 Nxd4 35.Rhh1 Rhh8 36.Bxg4 hxg4 37.Rxh8 Rxh8 38.Rxd4 Rh5 39.Rd8 Ra5 40.Rg8+ Kf6 41.c5 Rxc5 42.Rxg4 Rc2+ 43.Kf3 Rc3+ 44.Kf2 Rc2+ 45.Kf3 Rc3+ 46.Ke2 Ra3 47.Rg8 Rxa4 48.Ke3 Ra3+ 49.Kf2 e5 50.Rf8+ Ke7 51.Rh8 Kf6 52.Rh6+ Kf7 53.Rh7+ Kf6 54.Rh6+ Kf7 55.fxe5 Ra5 56.g4 Kg8 57.Re6 Kf7 58.Rf6+ Ke7 59.Rc6 Kd7 60.Rd6+ Ke8 61.Re6+ Kd7 62.Rd6+ Ke8 63.Re6+ Kd7 64.Rh6 Rxe5 65.g5 Rf5+ 66.Kg1 Rxg5 67.Rh7+ Kc6 68.Rxa7 b5 69.Ra1 b4 70.Rb1 Kc5 71.Ra1 b3 72.Ra5+ Kc4 73.Rxg5 b2 74.Rg3 b1Q+ 75.Kf2 Qb6+ 76.Kf1 Qb1+ 77.Kf2 Qb2+ 78.Ke1 Kb5 79.Rg4 Qf6 80.Ke2 Qe6+ 81.Kf3 Qd5+ 82.Ke2 Kc6 83.Rg3 Qc4+ 84.Kf2 Qh4 85.Kf3 Qh5+ 86.Kf2 Qh4 87.Kf3 Qh2 88.Rh3 Qg1 89.Rh4 Qf1+ 90.Kg3 Qe1+ 91.Kh3 Qe5 92.Ra4 Kd7 93.Rc4 Qe6+ 94.Rg4 Qe3+ 95.Kh2 Qh6+ 96.Kg1 Qe3+ 97.Kf1 Qc1+ 98.Ke2 Ke6 99.Kf2 Qd2+ 100.Kf3 Qd1+ 101.Kg3 Qe1+ 102.Kh2 Kf5 103.Ra4 Qe5+ 104.Kg1 Qe3+ 105.Kh1 Qh6+ 106.Kg1 Qd2 107.Rc4 Ke6 108.Kh1 Qe1+ 109.Kh2 Qe5+ 110.Kh3 Kf5 111.g3 Qe2 112.g4+ Kg6 113.Rc6+ Kf7 114.Rc7+ Kg6 115.Rc6+ Kg7 116.Rc7+ Kf8 117.Rc8+ Kg7 118.Rc7+ Kf6 119.Rc6+ Ke7 120.Rc7+ Ke6 121.Rc6+ Kf7 122.Rc7+ Kg8 123.Rc8+ Kf7 124.Rc7+* ½-½ (124) PetersBot (2994)-Zoe_ChessBot (2899) Rapid 2024) 19...Rad8 20.f4 h6 21.Bf3 Nxg3 22.hxg3 Rf7 23.c4 d4 24.Rb1 Rdd7 25.Bxc6 bxc6 26.exd4 Rxd4 27.Rxe6 gxf4 28.gxf4 Rxc4 29.Rd1 h5 30.a4 Rf6 31.Rd7+ Rf7 32.Ree7 Rcxf4 33.Rxa7 Rxe7 34.Rxe7+ Kf6 35.Rc7 Rc4 36.a5 Ke5 37.a6 Kd6 38.Rh7 h4 39.Kf2 Ra4 40.a7 c5 41.Ke3 Kd5 42.Rh5+ Kc6 43.Rxh4 Rxa7 44.g3 Re7+ 45.Kd2 Kb5 46.g4 Re4 47.Rh1 Rxg4 48.Ra1 Kb4 49.Rb1+ Kc4 50.Rc1+ Kd4 51.Rd1 Rg2+ 52.Kc1+ Kc3 53.Kb1 c4 54.Rd5 Rg1+ 55.Ka2 Rg2+ 56.Ka1 Kc2 57.Rf5 Rd2 58.Rg5 Rd8 59.Rg2+ Kc1 60.Rg1+ Rd1 61.Rg3 Kc2+ 62.Ka2 Rd8 63.Rg2+ Rd2 64.Rg1 c3 65.Rh1 Rg2 66.Re1 Rg5 67.Re2+ Kd3 68.Re1 Ra5+ 69.Kb3 Rb5+ 70.Ka2 Ra5+ 71.Kb3 Rb5+ 72.Ka2 Rb2+ 73.Ka3 Rb8 74.Rf1 c2 75.Ka2 Kc3 *(75...Ke2 76.Rg1 Kd2 77.Rg2+ Kd3 78.Rg1 Kc3 79.Rg3+ Kd2 80.Rg2+ Kd3 81.Rg3+ Kd4 82.Rg1 Rg8 83.Rh1 Rg2 84.Ka1 Rh2 85.Rf1 Kc3 86.Rf3+ Kd2 87.Rf1 Rh7 88.Rf2+ Kc1 89.Rf1+ Kd2 90.Rf2+ Kc3*

91.Rf3+ Kd4 92.Kb2 c1Q+ 93.Kxc1 Rh2 94.Kd1 Ra2 95.Rf4+ Kc3 96.Rf7 Rg2 97.Rb7 Kd4 98.Rb5 Ra2 99.Rb3 Ke4 100.Rb7 Kd5 101.Rb3 Kd4 102.Rf3 Ra1+ 103.Kc2 Kd5 104.Rd3+ Kc5 105.Rd1 Rxd1 106.Kxd1 ½-½ (106) pure-eman (2916)-MastacticaTeoriabot (2917) Blitz 2023) 76.Rf3+ Kd4 77.Rf1 Kc3 78.Rf3+ Kd4 79.Rf1 Kc4 80.Rg1 Rb3 81.Rc1 Kc3 82.Rg1 Rb2+ 83.Ka1 Rb8 84.Rg3+ Kc4 85.Rg4+ Kb3 86.Rg3+ Kc4 87.Rg4+ Kc3 88.Rg3+ Kd2 89.Rg2+ Kc1 90.Rg1+ Kd2 91.Rg2+ Kd1 92.Rg1+ Ke2 93.Rh1 Kd2 94.Rh2+ Kc1 95.Rh1+ Kd2 96.Rh2+ Kc3 97.Rh3+ Kd4 98.Rh4+ Kd3 99.Rh1 Kc3 100.Rh3+ Kd4 101.Rh4+ Ke3 102.Rh1 Ke2 103.Rg1 Kd3 104.Rh1 Rb3 105.Ka2 Kc3 106.Rg1 Rb2+ 107.Ka1 Rb6 108.Rg3+ Kd4 109.Rg4+ Kc3 110.Rg3+ Kd4 111.Rg4+ Kc5 112.Rg1 Kc4 113.Rg4+ Kb3 114.Rg3+ Kc4 115.Rg4+ Kd3 116.Rg1 Rg6 117.Rf1 Kc3 118.Rf3+ Kd2 119.Rf2+ Kc1 120.Rf1+ Kd2 121.Rf2+ Kd1 122.Rf1+ Ke2 123.Rh1 Kd2 124.Rh2+ Kc3 ½-½ (124) PetersBot (3053)-LaQuaisha (2961) Rapid 2024]

[14...h6 15.Bxf6 gxf6 16.Na4 Rfc8 17.Nxb6 axb6 18.Rfc1 Ra5 19.Rc3 Rc5 20.f4 Rxc3 21.bxc3 Na5 22.f5 Kf7 23.Rb1 Rxc3 24.Rxb6 Rxe3 25.Kf2 d4 26.fxe6+ Rxe6 27.Rb5 b6 28.Rd5 Nc6 29.Bb5 Ke7 30.a4 Rd6 31.Bxc6 Rxc6 32.Rxd4 Rc2+ 33.Kf3 Rc3+ 34.Kg4 Rc2 35.Kh3 Kf7 36.Rh4 Ra2 37.Rxh6 Ra3+ 38.g3 Rxa4 39.Rh7+ Kg6 40.Rh8 Ra2 41.Rg8+ Kf7 42.Rd8 Rf2 43.g4 Rb2 44.Rd3 b5 45.Kg3 Rb1 46.h4 b4 47.Rd7+ Kg6 48.Rb7 b3 49.Kg2 Kh6 50.Rb5 b2 51.Rb7 Kg6 52.Rb5 Kh6 53.Rb7 Kg6 54.Rb6 Kg7 55.Rb4 Kg6 56.Rb7 Kh6 57.Rb6 Kg6 58.Rb3 Kg7 59.Rb6 Kh7 60.h5 Kg7 61.Rb7+ Kh6 62.Rb5 Rc1 63.Rxb2 Kg5 64.Rb4 Ra1 65.Rd4 Ra2+ 66.Kg3 Ra3+ 67.Kg2 f5 68.gxf5 Ra2+ 69.Kg3 Ra3+ 70.Kg2 Ra2+ 71.Kg3 Ra3+ 72.Kf2 Ra2+ 73.Kg3 ½-½ (73) PetersBot (3026)-IntegralBot (2971) Blitz 2024]

[14...Kf7 15.Na4 Bc7 16.Nc5 Rfc8 17.Rac1 Rab8 18.Rfd1 Bb6 19.Bxf6 gxf6 20.Nd7 Ra8 21.Nxb6 axb6 22.a3 Na5 23.h3 Ke7 24.g4 Rc5 25.Bd3 Nb3 26.Rxc5 bxc5 27.Bxh7 f5 28.Kg2 Kf6 29.Bxf5 exf5 30.Rxd5 fxg4 31.hxg4 Ke6 32.e4 Ra4 33.Kf3 Rd4 34.Rxd4 cxd4 35.Ke2 Nc5 36.f3 Kd6 37.b4 Ne6 38.a4 Ke5 39.Kd3 Kf4 40.Ke2 Ke5 41.a5 Nf4+ 42.Kd2 Kd6 43.b5 Kc5 44.a6 bxa6 45.bxa6 Kb6 46.g5 Kxa6 47.g6 Nxg6 48.Kd3 Nf4+ 49.Kxd4 Ne6+ 50.Kc3 Kb7 51.f4 Kc7 52.e5 Kb6 53.f5 Kc6 54.fxe6 Kc7 55.e7 Kd7 56.e8Q+ Kxe8 57.e6 Ke7 58.Kb2 Kd8 59.e7+ Kxe7 ½-½ (59) PetersBot (2994)-XShashX (3001) Rapid 2024]

15.Rac1

[15.Rab1

A) 15...Rfc8 16.Rfc1 Kf7 17.b4

A1) 17...Ne5 18.a4 Rc7

(18...Ned7 19.a5 Bc7 20.g3 Be5 21.Bxf6 gxf6 22.Na4 Rxc1+ 23.Rxc1 Ke7 24.g4 Bd6 25.Rb1 Rc8 26.b5 Rb8 27.h3

Bc7 28.bxa6 bxa6 29.Rxb8 Nxb8 30.Nc5 Bxa5 31.Nxa6 Nxa6 32.Bxa6 h6 33.Bd3 e5 34.f3 Bd2 35.Kf2 Kd6 36.Ke2 Bc1 37.Kf2 d4 38.exd4 exd4 39.f4 Bxf4 40.Kf3 Bg5 41.Ke4 Be3 42.Kf5 Bg5 43.Ke4 Be3 44.Kf5 Kd5 45.Kxf6 Bg5+ 46.Kf5 Kc5 47.Kg6 Kb4 48.Be2 Be3 49.Ba6 d3 50.Bxd3 Kc3 51.h4 Kxd3 52.g5 hxg5 53.hxg5 Kc3 54.Kf5 Bxg5 ½-½ (54) PetersBot (2979)-Puztel-bot (3014) Blitz 2024; *18...Bd8 19.a5 Be7 20.Na4 Ned7 21.Rxc8 Rxc8 22.b5 axb5 23.Bxb5 Rc2 24.Bf1 Ra2 25.Bxf6 Nxf6 26.Nc3 Ra3 27.Ne2 Rxa5 28.Rxb7 e5 29.Nc1 Kf8 30.Rb8+ Kf7 31.Rb7 Kf8 32.Rb8+ Kf7 33.Rb7* ½-½ (33) PetersBot (2956)-Fruity23 (2995) Blitz 2024 *)* 19.a5 Rac8 20.Bf4 Nfd7 21.Na2 Rxc1+ 22.Nxc1 Bd8 23.Nb3 Rc2 24.Nd4 Rc3 25.h4 Bf6 26.g4 Nd3 27.Bxd3 Rxd3 28.Nb3 Be7 29.Nc5 Bxc5 30.bxc5 Nxc5 31.Rc1 Nd7 32.Rc7 Ke8 33.Rc8+ Ke7 34.Bg5+ Kf7 35.Rc7 Ke8 36.Rc8+ Kf7 37.Rc7 Ke8 38.Rc8+ Kf7 ½-½ (38) PetersBot (2983)-Puztel-bot (3012) Blitz 2024;

A2) 17...Bc7 18.g3 Ne7 19.Bxf6 Kxf6 20.e4 Be5 21.Na4 Rxc1+ 22.Rxc1 Bd4 23.exd5 Nxd5 24.Rc4 Bxf2+ 25.Kxf2 b5 26.Rc6 bxa4 27.a3 a5 28.bxa5 Rxa5 29.Bg4 Ke5 30.Rxe6+ Kd4 31.Bf3 Nc3 32.Re7 Nb1 33.Rd7+ Kc3 34.Rc7+ Kd4 35.Rd7+ Kc3 36.Rxg7 Nxa3 37.Bd1 h6 38.Rc7+ Kd4 39.Rd7+ Kc3 40.Rc7+ Kd4 41.Rd7+ Ke5 42.Rh7 Nc4 43.Rxh6 Kd4 44.Rh4+ Kc3 45.Bxa4 Rxa4 46.h3 Kd3 47.g4 Ne3 48.Rh5 Ke4 49.Rb5 Kf4 50.Rb6 Ra2+ 51.Ke1 Ng2+ 52.Kd1 Ne3+ 53.Kc1 Ra1+ 54.Kb2 Nc4+ 55.Kxa1 Nxb6 56.h4 Nc4 57.g5 Na5 58.h5 Nc6 59.g6 Ne7 60.h6 Kf5 61.g7 Kg6 62.g8Q+ Nxg8 63.h7 Kxh7 ½-½ (63) PetersBot (3002)-Mithril-SF (3014) Blitz 2024;

B) 15...h6 16.Bxf6 gxf6 17.Na4 Ba7 18.Rbc1 *(18.Rfc1 Rfc8 19.Nc5 Nd8 20.Nd3 Kf8 21.Bf3 Ke7 22.e4 dxe4 23.Bxe4 f5 24.Bf3 Bd4 25.g4 fxg4 26.Bxg4 a5 27.Re1 Ra6 28.Re2 Bf6 29.Nf4 Rd6 30.Nh5 Nc6 31.Rc1 Rg8 32.h3 Rg5 33.Nf4 Be5 34.Nh5 Bd4 35.b3 Re5 36.Rcc2 Ba1 37.Nf4 Rxe2 38.Rxe2 Nd4 39.Re4 b6 40.Kf1 Kf7 41.Kg2 Ke7 42.Nh5 b5 43.Nf4 Bc3 44.Kf1 Kf6 45.Nh5+ Ke7 46.Ng3 Bb2 47.Ne2 Nc6 48.Ng3 Nd4 49.Kg2 Kf6 50.Nh5+ Ke7 51.Ng3 b4 52.Be2 Rc6 53.Bd3 Rc1 54.Ne2 Nxe2 55.Rxe2 Bd4 56.f4 Kf6 57.Kf3 Rf1+ 58.Kg3 Rd1 59.Bb5 Kf5 60.Kf3 Rf1+ 61.Kg3 Rg1+ 62.Kf3 Rf1+ 63.Kg3 Rd1 64.Kf3 Bc3 65.Re3 e5 66.Re4 h5 67.fxe5 Bxe5 68.Rc4 Rd2 69.Rc5 h4 70.Ba4 Rd3+ 71.Ke2 Rc3 72.Rxa5 Ke4 73.Bd7 Re3+ 74.Kf1 Rf3+ 75.Ke2 Re3+ 76.Kf1 Bd6 77.Bf5+ Kd4 78.Bg4 Rc3 79.Ra8 Rc2 80.Rd8 Ke5 81.Re8+ Kf4*

82.Rd8 Be5 83.Ra8 Bd6 84.Ra6 Rd2 85.Ra8 Rh2 86.Ra6 Ke5 87.Ke1 Bc5 88.Re6+ Kd4 89.Bf5 Rxa2 90.Re4+ Kd5 91.Kd1 Rf2 92.Bh7 Rf1+ 93.Ke2 Rf2+ 94.Kd1 Rh2 95.Rxh4 Be7 96.Bg8+ Ke5 97.Rh7 Bf8 98.h4 Kd4 99.Ke1 Ke3 100.Kf1 Bc5 101.Bc4 Rf2+ 102.Ke1 Rh2 103.Kf1 Rf2+ 104.Kg1 Rd2 105.Rf7 Ke4+ 106.Kh1 Bd6 107.Rf1 Bf4 108.Bb5 Rh2+ 109.Kg1 Rxh4 110.Bc6+ Kd4 111.Bb5 Ke4 112.Bc6+ Kd3 113.Bd5 Rh5 114.Bf7 Be3+ 115.Kg2 Rc5 116.Bc4+ Rxc4 117.bxc4 b3 118.Kf3 b2 119.Rb1 Bc1 120.c5 Kc2 121.Rxb2+ Bxb2 122.c6 Be5 123.c7 Bxc7 ½-½ (123) PetersBot (2963)-XShashX (2989) Blitz 2024*)* 18...Rfc8 *(18...Rac8 19.Nc5 Bxc5 20.Rxc5 Nb4 21.Rfc1 Rxc5 22.Rxc5 Nxa2 23.Bg4 f5 24.Bh5 Nb4 25.Rc7 b5 26.Re7 Rc8 27.h4 Rc1+ 28.Kh2 Rc6 29.f4 Kf8 30.Re8+ Kg7 31.Re7+ Kf8 32.Re8+ Kg7 33.Re7+ Kf8* ½-½ (33) PetersBot (3007)-Mithril-SF (3043) Blitz 2024*)* 19.Nc5 Nd8 20.Nd3 Kf7 21.Bf3 Ke7 22.e4 dxe4 23.Bxe4 f5 24.Bf3 Bd4 25.Rcd1 a5 26.Nf4 Bxb2 27.Rfe1 Ra6 28.g4 fxg4 29.Bxg4 b5 30.Nd5+ Kf8 31.Nf4 Ke7 32.Nd5+ Kf7 33.Bh5+ Kg7 34.Nf4 Rc4 35.Rd7+ Kf6 36.Ne2 Nc6 37.Rf7+ Kg5 38.Ng3 Ne5 39.Rg7+ Kf6 40.Rb7 b4 41.Re2 Bc3 42.Re3 Rac6 43.Ne4+ Kf5 44.Ng3+ Kf6 45.Ne4+ Kf5 46.Ng3+ Kf6 ½-½ (46) PetersBot (2941)-Fruity23 (3018) Blitz 2024]

[15.Bf4 Rac8 16.Rac1 h6 17.h4 Bc7 18.Bd3 Ne5 19.Bb1 Kf7 20.Ne2 Bd6 21.b3 Rxc1 22.Rxc1 Rg8 23.g3 g5 24.Bxe5 Bxe5 25.hxg5 hxg5 26.Kg2 Ke7 27.Bd3 Kd7 28.b4 Ke7 29.Rc2 Ra8 30.Ng1 g4 31.Ne2 a5 32.bxa5 Rxa5 33.Nc1 Kd6 34.Nb3 Ra3 35.Be2 b6 36.Nc1 Bc3 37.Bd3 Bb4 38.Be2 Bc5 39.Bd1 Bb4 40.Rb2 Bc5 41.Nb3 Ke5 42.Nc1 Rc3 43.Ne2 Ra3 44.Bb3 Ne4 45.Rc2 Ra8 46.Nf4 Kd6 47.Rc1 Rh8 48.Rd1 Nc3 49.Rd3 Ne4 50.Rd1 Nc3 51.Rd3 Ne4 52.a4 Nf6 53.Bd1 e5 54.Ng6 Rg8 55.Nh4 Bb4 56.Bb3 Rd8 57.Bd1 Ke6 58.Rb3 Ba5 59.Rb5 Rd6 60.Rb1 Rc6 61.Be2 Rc3 62.Kg1 Rc2 63.Bd3 Rc3 64.Be2 Rc2 65.Bd3 Rc7 66.Bf5+ Kd6 67.Bd3 Ke6 68.Bf5+ Kd6 69.Bd3 Rc3 70.Bb5 Rc2 71.Nf5+ Kc5 72.Ne7 Bc3 73.Bd3 Rd2 74.Rb5+ Kd6 75.Nc8+ Kc7 76.Bf5 Rd1+ 77.Kg2 Ba5 78.Ne7 e4 79.Ng6 Kd6 80.Nh8 Ra1 81.Nf7+ Ke7 82.Nh6 Rxa4 83.Nxg4 Rb4 84.Rxb4 Bxb4 85.Nxf6 Kxf6 86.Bd7 Ke5 87.Ba4 d4 88.f4+ exf3+ 89.Kxf3 d3 90.Bb5 d2 91.Ba4 b5 92.Bc2 Kf6 93.Ke4 Kg5 94.Bd1 Kf6 95.Kd3 Bd6 96.Kxd2 Bxg3 97.e4 b4 98.e5+ Kxe5 99.Bc2 b3 100.Bxb3 Kd4 101.Bd1 Be1+ 102.Kxe1 ½-½ (102) Correspondence-ai (2752)-Mr-Chess-Berserk (2755) Classical 2024]

[15.Na4 Ba7 16.Bxf6 gxf6 17.Rfc1 Rfc8 18.Nc5 Nd8 19.Nd3 Kf8 20.g4 Ke7 21.Kg2 Rc6 22.Nb4 Rb6 23.Nd3 Rc6 24.Nb4 Rb6 25.Nd3 Rc6 ½-½ (25) Correspondence-ai (2677)-Mr-Chess-Berserk (2762) Classical 2024]

15...Rac8

[15...Ba7 16.b4 Nxb4 17.Rb1 Bc5

A) 18.a3 Nc6 19.Rxb7 Rfc8 20.Na4 Bxa3 21.Bxf6 gxf6 22.Ra1 Bf8 23.Nb6

A1) 23...Rab8 24.Bxa6 Rxb7 25.Bxb7 Rc7 26.Rc1 Rxb7 27.Rxc6 Bc5 28.Rxc5 Rxb6 29.g3 Kf7 30.Rc7+ Kg6 31.Rd7 h5 32.Kg2 Rb2 33.Rd6 Kf5 34.Kf3 Rb4 35.h3 Rb8 36.Kg2 Rb2 37.Kf3 Rb4 38.Rd8 Kg5 39.Kg2 Kf5 40.Rh8 Kg6 41.Rg8+ Kf5 42.Rh8 Kg6 43.Rd8 Rb2 44.Rg8+ Kh7 45.Re8 Rb6 46.g4 hxg4 47.hxg4 Rd6 48.f4 Kh6 49.Kf3 e5 50.fxe5 fxe5 51.Rxe5 Kg6 52.e4 dxe4+ 53.Kxe4 Kf7 54.g5 Rd7 55.g6+ Kxg6 56.Ra5 Rd1 57.Ra2 Rd7 58.Ra1 Rb7

A1a) 59.Ra6+ Kg5 60.Ra5+ Kg4 61.Ra6 Kg5 62.Ra5+ Kg4 63.Ke5 Kg3 64.Kf6 Kf4 65.Rf5+ Ke3 66.Re5+ Kd3 67.Rd5+ Ke2 68.Re5+ Kd3 69.Rf5 Rb1 70.Kg7 Rg1+ 71.Kh7 Rh1+ 72.Kg8 Rg1+ 73.Kh7 Kc4 74.Rf4+ Kd5 75.Rf5+ Kd6 76.Rf6+ Ke5 77.Rf7 Rg2 78.Rf1 Ra2 79.Kg7 Ke6 80.Rf6+ Ke5 81.Rf1 Rg2+ 82.Kh8 Kd5 83.Rf7 Rg1 84.Kh7 Ra1 85.Rf6 Ke5 86.Rf7 Rg1 87.Ra7 Kd4 88.Ra4+ Kd5 89.Ra5+ Kc6 *(89...Kc4 90.Rf5 Kd4 91.Kh6 Rh1+ 92.Kg5 Rg1+ 93.Kf6 Ke3 94.Ra5 Ra1* ½-½ (190) VariantsStockfish (2723)-Flamerare (2782) Rapid 2022*)* 90.Ra4 Kd6 91.Rf4 Ke6 92.Ra4 Kf7 93.Rf4+ Ke8 94.Rf6 Rh1+ 95.Kg7 Rg1+ 96.Rg6 Rxg6+ 97.Kxg6 ½-½ (184) VariantsStockfish (2742)-Flamerare (2771) Rapid 2022;

A1b) 59.Rc1 Rb3 60.Ra1 Kf7 61.Rc1 Rb2 62.Ra1 Kg8 63.Rc1 Rb5 64.Ra1 Kf7 65.Rc1 Rb4+ 66.Kd3 Rf4 67.Ra1 Rf2 68.Rb1 Kf6 69.Ra1 Kg6 70.Rb1 Rh2 71.Ra1 Kh6 72.Rb1 Rh5 73.Ra1 Rb5 74.Rc1 Re5 75.Ra1 Re7 76.Rb1 Re6 *(76...Rf7 77.Ra1 Rf6 78.Rb1 Ra6 79.Rc1 Rb6 80.Ra1 Rf6 81.Rb1 Rd6+ 82.Kc2 Rg6 83.Ra1 Rb6 84.Rb1 Rc6+ 85.Kd1 Rc3 86.Ra1 Kg5 87.Rb1 Kh6 88.Ra1 Rg3 89.Rb1 Rg6 90.Rc1 Rg2 91.Rb1 Kg7 92.Rc1 Rg5 93.Rb1 Rg4 94.Rc1 Kf8 95.Rb1 Rf4 96.Rc1 Rf6 97.Rb1 Rd6+ 98.Kc1 Ke8 99.Ra1 Rd4 100.Rb1 Re4 101.Ra1 Re5 102.Rb1 Re7 103.Ra1 Re4 104.Rb1 Rg4 105.Ra1 Rg2 106.Rb1 Rg4 107.Ra1 Kf7 108.Rb1 Kf8 109.Ra1 Rc4+ 110.Kb1 Rc6 111.Ra2 Ke8 112.Ra1 Ke7 113.Ra2 Rc7 114.Ra1 Rd7 115.Ra2 Rd5 116.Ra1 Rd3 117.Ra2 Rd8 118.Ra1* ½-½ (108) YoBot_v2 (2990)-FelineBot (3006) Blitz 2024*)* 77.Ra1 Kg7 78.Rb1 Ra6 79.Rc1 Ra3+ 80.Kc2 Kf8 81.Rb1 Kg8 82.Rc1 Ra8 83.Rb1 Kg7 84.Rc1 Kf7 85.Rb1 Ra7 86.Rc1 Ke6

87.Rb1 Rh7 88.Ra1 Rb7 89.Rb1 Rf7 90.Ra1 Rf8 91.Rb1 Kd6 *(91...Ke5 92.Ra1 Rf5 93.Rb1 Kf6 94.Ra1 Ke5 95.Rb1 Kd5 96.Ra1 Kc6 97.Rb1 Rb5 98.Rxb5 Kxb5* ½-½ (90) yobot_v2 (3006)-Fruity23 (3007) Blitz 2024*)* 92.Ra1 Kd7 93.Rb1 Rf5 94.Ra1 Rf2+ 95.Kb1 Kc6 *(95...Rf1+)* 96.Ra2 Rf3 97.Ra1 Rd3 98.Ra2 Kb6 99.Ra1 Kb7 100.Ra2 Rd7 101.Ra1 Rd1+ 102.Ka2 Rxa1+ 103.Kxa1 ½-½ (103) PetersBot (2985)-Brainy60 (3037) Blitz 2024;

A2) 23...Rcb8 24.Rxb8 Rxb8 25.Nd7 Rb2 26.Bxa6 Kf7 27.Rc1 Nb4 28.Bf1 Bd6 29.g3 Nc2 30.Bd3 Nb4 31.Bf1 f5 32.Nc5 Bxc5 33.Rxc5 Nc2 34.Rc7+ Kf6 35.Rxh7 d4 36.exd4 Nxd4 37.Kg2 Nc2 38.Rh6+ Kf7 39.Be2 Kg7 40.Rh5 Nd4 41.Bc4 e5 42.Bd3 e4 43.Bxe4 fxe4 44.Rh4 Re2 45.Kf1 Kf6 46.Rf4+ Ke5 47.f3 exf3 48.Rxf3 Re1+ 49.Kxe1 Nxf3+ 50.Kd1 Nxh2 51.g4 Nxg4 ½-½ (51) PetersBot (3025)-CruelKen (3013) Blitz 2024;

B) 18.Bxf6 gxf6 19.Na4 Bd6 20.a3 Nc6 21.Rxb7 Rfb8 22.Rxb8+ Rxb8 23.Rc1 Nd8 24.Bxa6 Ra8 25.Bb5 Bxa3 26.Rc2 Ra5 27.Rc8 Rxb5 28.Rxd8+ Kf7 29.g3 Be7 30.Rh8 Kg7 31.Re8 Kf7 32.Rh8 Kg7 33.Re8 Kf7 34.Rh8 ½-½ (34) PetersBot (3020)-Puztel-bot (3014) Blitz 2024]

16.Rfd1

[16.Bxf6 gxf6 17.Na4 Ba7 18.Nc5 Bxc5 19.Rxc5 Nb4

A) 20.Rfc1 Rxc5 21.Rxc5 Nxa2

A1) 22.Rc7 Rf7 23.Rc8+ Rf8 *(23...Kg7 24.Re8 e5* 0-1 (24) PetersBot (2775)-Zoe_ChessBot (2742) Classical 2024 *)* 24.Rc7 Rf7 25.Rc8+ Rf8 26.Rc7 ½-½ (26) PetersBot (2798)-Zoe_ChessBot (2797) Classical 2024;

A2) 22.Bg4 f5 23.Bh5 Nb4 24.Rc7 b5 25.Re7 Rc8 *(25...Rf6 26.Re8+ Kg7 27.Re7+ Kh8 28.Re8+ Kg7 29.Re7+ Kg8 30.Re8+ Kg7* ½-½ (30) PetersBot (2826)-LaQuaisha (2820) Classical 2024 *)*

A2a) 26.h3 Rc1+ *(26...Rc6 27.Re8+ Kg7 28.Re7+ Kg8 29.Re8+ Kg7 30.Re7+ Kf8 31.Rxh7 Nd3 32.b3 b4 33.g4 fxg4 34.hxg4 Nc5 35.Rf7+ Kg8 36.f4 Nxb3 37.Re7 Nc5 38.Re8+ Kh7 39.Re7+ Kg8 40.Re8+ Kh7 41.Re7+ Kh8 42.Re8+ Kg7 43.Re7+ Kf8 44.Re8+ Kg7 45.Re7+ Kh8 46.Re8+ Kh7* ½-½ (46) PetersBot (2787)-Zoe_ChessBot (2805) Classical 2024*)* 27.Kh2 Rc6 28.Re8+ Kg7 29.Re7+ Kh8 *(29...Kf8 30.Rxh7 Nd3 31.b3 b4 32.Rf7+ Kg8 33.Ra7 Nc5 34.Bf7+ Kh8 35.h4 Nxb3 36.Bg6 Nc5 37.h5 b3 38.Ra8+ Kg7 39.Ra7+ Kg8 40.h6 Rc8 41.Rg7+ Kh8 42.Rh7+ Kg8 43.Rg7+ Kh8 44.Rh7+ Kg8 45.Rg7+*

½-½ (47) PetersBot (2797)-Zoe_ChessBot (2786) Classical 2024*)* 30.g4 fxg4 31.hxg4 Nd3 32.Bf7 Kg7 33.Bh5+ Kg8 34.Re8+ Kg7 35.Re7+ Kh8 36.Re8+ Kg7 37.Re7+ ½-½ (37) PetersBot (2832)-LaQuaisha (2828) Classical 2024;

A2b) 26.h4 Rc4 27.Re8+ Kg7 28.Re7+ Kh6 29.Bf7 Kg7 30.Bh5+ Kh6 31.Bf7 Kg7 32.Bh5+ ½-½ (32) PetersBot (2992)-Zoe_ChessBot (2911) Rapid 2024;

B) 20.Rxc8 Rxc8 21.a3 Na2 22.Bd1 Nc1 23.f4 Nd3 24.f5 exf5 25.Bb3 Kg7 26.Bxd5 b5 27.Bb7 Rb8 28.Bxa6 f4 29.exf4 Nc5 30.Bxb5 Rxb5 31.b4 Ne4 *(31...Ne6 32.g3 Rb8 33.Rd1 Ra8 34.f5 Ng5 35.Rd3 Nf7 36.b5 Ra5 37.Rb3 Nd6 38.b6 Nb7 39.Rc3 Kh6 40.Rc7 Nd6 41.Rc6 Nf7 42.Rxf6+ Kg7 43.Rc6 Rxa3 44.Kg2 Rb3 45.g4 Ne5 46.Rc7+ Kf6 47.Rxh7 Nxg4 48.Ra7 Rxb6 49.h3 Ne5 50.h4 Kxf5 51.h5 Rb2+ 52.Kf1 Ng4 53.h6 Nxh6 54.Ra1 Ng4 55.Rc1 Nh2+ 56.Ke1 Nf3+ 57.Kf1 Nh2+ 58.Ke1 Nf3+ 59.Kf1 Nd2+ 60.Ke1 Ke4 61.Ra1 Ke3 62.Ra3+ Nb3 63.Kd1 Kd3 64.Ke1 Ke3 65.Kd1 Rd2+ 66.Ke1 Re2+ 67.Kd1 Rd2+ 68.Ke1 Re2+ 69.Kd1 Rb2 70.Ra4 Rd2+ 71.Ke1 Re2+ 72.Kd1 Rd2+ 73.Ke1 Re2+ 74.Kd1 Nc5 75.Rc4 Rd2+ 76.Kc1 Nd3+ 77.Kb1 Rb2+ 78.Ka1 Kd2 79.Rc1 Rb5 80.Rg1 Ra5+ 81.Kb1 Rb5+ 82.Ka1 Ra5+ 83.Kb1 Kc3 84.Rg3 Rb5+ 85.Ka1 Ra5+ 86.Kb1 Rb5+ 87.Ka1 Rh5 88.Ka2 Kc2 89.Rg2+ Kc3 90.Rg3 Re5 91.Rh3 Re8 92.Rg3 Ra8+ 93.Kb1 Re8 94.Ka2 Ra8+ 95.Kb1 Rb8+ 96.Ka1 Kc2 97.Rg2+ Kc3 98.Rg3 Kc2 99.Rg2+ Kb3 100.Rg3 Ra8+ 101.Kb1 Kc3 102.Re3 Rb8+ 103.Ka1 Kd4* ½-½ (103) PetersBot (3044)-SaturnBot (2797) Rapid 2024 *)* 32.Re1 Nd6 33.Rb1 Rd5 34.a4 Kg6 35.a5 Kf5 36.a6 Nb5 37.Rc1 Kxf4 38.g3+ Ke3 39.Kg2 Rd2+ 40.Kh3 Rb2 41.Rc8 Kd4 42.Rb8 Kc4 43.Rf8 Kxb4 44.Rxf6 Ra2 45.Rh6 Kc5 46.Rxh7 Rxa6 47.g4 Nd6 48.g5 Ra3+ 49.Kg2 Kd5 50.h3 Nf5 51.h4 Ra2+ 52.Kf1 Ke4 53.h5 Ke3 54.g6 Ng3+ 55.Kg1 Ne2+ 56.Kf1 Ng3+ 57.Kg1 Ne2+ 58.Kf1 Ra1+ 59.Kg2 Nf4+ 60.Kh2 Ra2+ 61.Kg1 Nh3+ 62.Kf1 Ra1+ 63.Kg2 Nf4+ 64.Kh2 Ra2+ 65.Kg1 Rg2+ 66.Kf1 Rf2+ 67.Kg1 Rg2+ 68.Kf1 Rf2+ 69.Kg1 Ne2+ 70.Kh1 Ng3+ 71.Kg1 Ne2+ 72.Kh1 Ng3+ 73.Kg1 Nf5 74.h6 Ra2 75.Rb7 Nxh6 76.g7 Ra8 77.g8Q Rxg8+ 78.Kf1 Nf5 79.Rb1 Kf3 80.Rb7 Ra8 81.Ke1 Ra2 82.Rb4 Rg2 83.Ra4 Re2+ 84.Kd1 Rh2 85.Ra3+ Ne3+ 86.Kc1 Ke4 87.Ra1 Rh1+ 88.Kb2 Nc4+ 89.Ka2 Rxa1+ 90.Kxa1 ½-½ (90) PetersBot (2995)-SOLIDOR59 (2893) Blitz 2024]

[16.h4 Ba7 *(16...Kf7 17.b4 h6 18.Bf4 Bc7 19.Bxc7 Rxc7 20.b5 Nb8 21.bxa6 bxa6 22.Na4 Rfc8 23.Rxc7+ Rxc7 24.Rb1 Nfd7 25.Bd3 Ne5 26.Be2 Ned7 27.Bd3 Ke7 28.f4 e5 29.g4 Kd6 30.Kf2 Nc6 31.Kg3 d4 32.exd4 Nxd4 33.Bxa6 Ra7*

34.fxe5+ Nxe5 35.Rd1 Nef3 36.Bb5 Ke7 37.Rd3 Nxb5 38.Nb6 Rxa2 39.Rxf3 Ke6 40.Re3+ Kf7 41.Rd3 Ra3 42.Rxa3 Nxa3 43.Kf4 g5+ 44.hxg5 Kg6 45.gxh6 Kxh6 46.g5+ Kh5 47.g6 Kh6 48.g7 Kxg7 49.Na4 Kg6 50.Nb2 Nc4 51.Nxc4 ½-½ (51) PetersBot (2990)-Brainy60 (3050) Blitz 2024*)* 17.Bf4 h6 18.g4 *(18.Rfe1 Rcd8 19.a3 d4 20.exd4 Nxd4 21.Be3 Nxe2+ 22.Rxe2 Bxe3 23.Rxe3 Rd2 24.Re2 Rxe2 25.Nxe2 Rd8 26.Rc2 Rd1+ 27.Kh2 e5 28.f3 e4 29.Nc3 Rd4 30.Nxe4 Nxe4 31.fxe4 Rxe4 32.Rc7 b5 33.Kh3 Re3+ 34.g3 a5 35.Rc8+ Kh7 36.Rc5 Rb3 37.a4 bxa4 38.Rxa5 Rb4 39.h5 Kg8 40.Ra6 Kh7 41.Ra5 Kg8 42.Ra7 Kh7 43.Ra6 Kh8 44.Ra8+ Kh7 45.Ra7 Rb3 46.Rxa4 Rxb2 47.Kh4 Rb3 48.Kh3 Rb2 49.Kg4 Kg8 50.Ra8+ Kh7 51.Kh4 Rf2 52.Ra5 Kg8 53.Kg4 Kh7 54.Ra4 Rg2 55.Rb4 Rh2 56.Ra4 Rg2 57.Ra8 Rb2 58.Ra5 Rb3 59.Kh3 Rb2 60.Ra6 Rb5 61.Kh4 Rb2 62.Ra7 Rf2 63.Kg4 Kg8 64.Ra8+ Kh7 65.Ra1 Rb2 66.Ra5 Rb8 67.Kf4 Kg8 68.g4 Rf8+ 69.Ke5 Rf6 70.Ra8+ Kh7 71.Ra4 Kg8 72.Ra8+ Kh7 73.Ra4 Rf7 74.Ra3 Rf6 75.Ra4* ½-½ (75) PetersBot (3012)-IntegralBot (2941) Blitz 2024*)* 18...d4 19.g5 hxg5 20.hxg5 dxc3 21.gxf6 cxb2 22.Rb1 gxf6 23.Rxb2 Na5 24.Rd1 e5 25.Bg3 Rfd8 26.Rxd8+ Rxd8 27.Rc2 Kf7 28.Bg4 Nc6 29.Kg2 Ke7 30.Kf3 Bb8 31.Bf5 Rh8 32.Be4 Na5 33.Bf5 Nc6 34.Be4 Na5 35.Bf5 Nc6 ½-½ (35) PetersBot (3037)-CruelKen (3050) Rapid 2024]

16...Ba7 17.Bf4 h6 18.Bd6 Rfd8 19.Ba3 b5 20.b3 d4 21.exd4 Nxd4

[21...Bxd4 22.Bb2 e5 23.g3 Rf8 24.Ba1 Bb6 25.Bb2 Nd4 26.Bf1 Rc7 27.Ba3 Rfc8 28.Bb2 Rf8 29.Ba3 Rfc8 30.Bb2 Kf7 31.Bh3 Rd8 32.Kf1 h5 33.Nb1 Ng4 34.Rxc7+ Bxc7 35.Kg2 g5 36.Bxg4 hxg4 37.h3 gxh3+ 38.Kxh3 Ke6 39.Nc3 Rf8 40.Kg2 g4 41.Rh1 Nf5 42.Ne4 Kd5 43.Nc3+ Ke6 44.Ne4 Kd5 45.Nc3+ Ke6 ½-½ (45) HackerChessBot (2951)-Kizbuurb (3079) Blitz 2025]

22.Bf1 Bb6 23.Bb2 h5 24.b4 Nf5 25.Rxd8+ Rxd8 26.Rd1 Bd4 27.Be2 e5 28.a4 Ng4 29.Ne4 bxa4 30.h3 Nf6 31.Nc5 Rb8 32.Bxd4 Nxd4 33.Bxa6 Rxb4 34.Nd3 Ne2+ 35.Kh2 Rd4 36.Ra1 Nc3 37.Ra3 Nfd5 38.Nc5 Kf7 39.Bb7 h4 40.Nxa4 Nxa4 41.Bxd5+ Kf6 ½-½ (41) HackerChessBot (2975)-CruelKen (3057) Blitz 2025

12...h6 13.Bxf6 Qxf6

[13...Rxf6 14.Rc1 d4 15.Ne4 Bb4+ 16.Kf1 Rf8 17.Rxc6 bxc6 18.Qxb4 Rb8 19.Qa3 Qd5 20.Ng3 Qe5 21.Ke1 dxe3 22.Qxe3 Qxe3 23.fxe3 Rxb2 24.a4 Ra2 25.Bc4 Rxg2 26.Bxe6+ Kh8 27.Ne2 Re8 28.Bh3 Rg5 29.Bd7 Rxe3 30.Kd2 Ra3 31.Bxc6 Rc5 32.Bb5 Rd5+ 33.Kc2 Rc5+ 34.Kb2 Re3 35.h4 Rxb5+ 36.axb5 Rxe2+ 37.Kc3 Re5 38.Kc4 Re4+ 39.Kd5 Ra4 40.h5 Ra5 41.Kc4 a6 42.bxa6 Rxa6 43.Kd5 g6 44.hxg6 Kg7 45.Ke5 Kxg6 46.Rg1+ Kh5 47.Kf5 Ra5+ 48.Kf4 Ra4+ 49.Kf5 Ra5+ 50.Kf4 Rd5 51.Rh1+ Kg6 52.Rb1 Rf5+ 53.Kg3 Kg5 54.Rb4 h5 55.Rb3 h4+ 56.Kh3 Rc5 57.Re3 Kh5 58.Rb3 Rd5 59.Rf3 Rc5 60.Rb3 Kg5 61.Ra3 Rf5 62.Re3 Rc5 63.Ra3 Rd5 64.Rc3

Rf5 65.Re3 Kh5 66.Rd3 Re5 67.Rc3 Rf5 68.Re3 Ra5 69.Rc3 Re5 70.Ra3 Rd5 71.Ra7 Rd3+ 72.Kh2 Rd2+ 73.Kh1 Rd3 74.Kh2 Rc3 75.Rh7+ Kg4 76.Rg7+ Kh5 77.Rh7+ Kg5 78.Rg7+ Kf4 79.Rf7+ Kg5 80.Rg7+ Kh6 81.Re7 Rf3 82.Re5 Ra3 83.Rb5 Re3 84.Rc5 Rf3 85.Ra5 Rb3 86.Re5 Rd3 87.Ra5 Rg3 88.Re5 Rc3 89.Ra5 Re3 90.Rb5 Kg6 91.Rd5 Rg3 92.Rc5 Rb3 93.Re5 Rf3 94.Rb5 Rf5 95.Rb4 Kg5 96.Rb7 Rf2+ 97.Kh3 Rf3+ 98.Kh2 Rf2+ 99.Kh3 Rf3+ 100.Kg2 Ra3 101.Rb1 Ra2+ 102.Kg1 Kg4 103.Rb4+ Kg3 104.Rb3+ Kg4 105.Rb4+ *(105.Rb8 Ra1+ 106.Kg2 Ra2+ 107.Kg1 Rc2 108.Kh1 Rf2 109.Kg1 Rc2 110.Ra8 Rc1+ 111.Kg2 Rc2+ 112.Kg1 Re2 113.Ra4+ Kh3 114.Ra3+ Kg4 115.Kf1 Rd2 116.Kg1 Rb2 117.Kh1 Rb1+ 118.Kh2 Rb2+ 119.Kg1 Re2 120.Rb3 Re1+ 121.Kh2 Re2+ 122.Kg1 Rd2 123.Kh1 Rf2 124.Rc3 Rd2 125.Kg1 Rd1+ 126.Kh2 Rd2+ 127.Kh1 Kf4 128.Kg1 Rd1+ 129.Kg2 Re1 130.Rc8 Re3 131.Rc5 Rg3+ 132.Kh2 Kg4 133.Rc7 Rh3+ 134.Kg2 Rg3+ 135.Kh2 Rh3+ 136.Kg2 Re3 137.Rc4+ Kg5 138.Rc5+ Kg6 139.Rc6+ Kh5 140.Rc5+ Kg4 141.Rc4+ Kg5 142.Rc5+ Kg6 143.Kf2 Ra3 144.Ke2 Ra2+ 145.Kf3 Ra3+ 146.Kf2 Ra2+ 147.Kf1 Ra1+* ½-½ (120) ArasanX (3060)-LaQuaisha (2697) Rapid 2024 *)* 105...Kf3 ½-½ (105) BitByByte (2908)-CruelKen (3062) Blitz 2025]

14.0-0 Qe7 15.Rac1 Bd6

[15...Rad8 16.Na4 Bd6 17.g3 Kh8 18.Kg2 d4 19.a3 e5 20.Rcd1 Rf6 21.Qc2 Rdf8 22.b4 Qf7 23.Bc4 Qh5 24.Qe4 Rxf2+ 25.Rxf2 Rxf2+ 26.Kxf2 Qxd1 27.Bd3 Qd2+ 28.Kf1 Kg8 29.Qd5+ Kh8 30.Qe4 Kg8 31.Qg6 Qa2 32.b5 dxe3 33.Qh7+ Kf7 34.Qf5+ Ke7 35.bxc6 bxc6 36.Be2 Qd5 37.Kg1 e4 38.Qg6 Be5 39.Bh5 Bd4 40.Kh1 Qe6 41.Qe8+ Kd6 42.Qb8+ Kd7 43.Qb7+ Kd8 44.Qb8+ Kd7 45.Be2 Qf6 46.Qb7+ Ke8 47.Qc7 g5 48.g4 Qe6 49.Nb2 Qd7 50.Qg3 Qb7 51.Nc4 Qb1+ 52.Kg2 Qc2 53.Qe1 Ke7 54.Kf1 c5 55.Qd1 Qa2 56.Kg2 Ke6 57.a4 Kf6 58.Kh3 Ke7 59.a5 Kd7 60.Qf1 Ke7 61.Qg2 Kd7 62.a6 Kd8 63.Nd6 Qd5 64.Nxe4 c4 65.Ng3 Qxg2+ 66.Kxg2 c3 67.Bd3 Kc7 68.Kf3 Kb6 69.Nf5 Bc5 70.Nxe3 Ka5 71.Nd5 Bd4 72.Ke2 Ka4 73.Bc4 Be5 74.h3 Ka3 75.Kd3 Kb2 76.Ne3 Ka3 77.Kc2 Kb4 78.Bf1 Kc5 79.Nd1 Kd4 80.Nxc3 Ke3 81.Nb5 Bb8 82.Bc4 Kf2 83.Bf7 Kg3 84.Kd3 Kf2 85.Kc4 Ke3 86.Kd5 Kf2 87.Bh5 Kg2 88.Kc6 Kxh3 89.Nc7 Kg3 90.Kb7 Bxc7 91.Kxc7 Kf4 92.Kb8 Ke3 93.Kxa7 Kd4 94.Kb6 Kc3 95.a7 Kc2 96.a8Q Kd3 97.Qa5 Kc2 98.Qxg5 hxg5 99.Kc5 Kd3 100.Kd5 Ke3 101.Ke5 Kd3 102.Kf5 Kc2 103.Kxg5 Kc3 104.Kf4 Kd4 105.g5 Kc5 106.g6 Kb5 107.g7 Kb6 108.g8Q Kc6 109.Qc4+ Kb7 110.Be2 Kb6 111.Qc8 Ka5 112.Qc5+ Ka4 113.Bd1# 1-0 (113) Correspondence-ai (2764)-pawn_git (2607) Classical 2024]

16.Kh1 a6 17.f4 Bb4 18.a3 Bxc3 19.Rxc3 Rad8 20.Bxa6 Na5 21.Qb6 bxa6 22.Qxa5 Qb7 23.Rc2 d4 24.Qe5 Qb5 25.Qxb5 axb5 26.exd4 Rxd4 27.Kg1 Ra8 28.Re1 b4 29.axb4 Rxb4 30.Rxe6 Ra2 31.Ree2 Rxf4 32.h3 Rb4

33.Red2 Rb3 34.Kf2 h5 35.Ke2 Rb7 36.Kd1 Rb8 37.Re2 Rd8+ 38.Rcd2 Ra1+ 39.Kc2 Rc8+ 40.Kd3 Rd8+ 41.Kc2 Rc8+ 42.Kd3 Rd8+ 43.Kc3 Rc8+ 44.Kd4 Rd8+ 45.Kc4 Rc8+ 46.Kb3 Rb8+ 47.Kc3 Rc8+ 48.Kd4 Rac1 49.Kd3 Rd8+ 50.Ke4 Rdc8 51.Kd4 Kh7 52.Re5 g6 53.Ree2 Kh6 54.Ke4 h4 55.Kd3 Rd8+ 56.Ke4 Re8+ 57.Kf3 Rf8+ 58.Ke3 Re8+ 59.Kf2 Rf8+ 60.Ke3 Re8+ 61.Kd3 Rd8+ 62.Ke4 Rb8 63.Rc2 Ra1 64.Kd3 Rd8+ 65.Kc3 Rc8+ 66.Kd2 Rd8+ 67.Ke3 Rb8 68.Rf2 Re8+ 69.Kd3 Rd8+ 70.Kc4 Rc8+ 71.Kd3 Rd8+ 72.Kc4 Rc8+ 73.Kb3 Rb8+ 74.Kc3 Rc8+ 75.Kd2 Rd8+ 76.Kc3 Rc8+ 77.Kb3 Rb8+ 78.Kc3 Rc8+ ½-½ (78) HackerChessBot (2949)-duchessAI (2807) Blitz 2025

13.Qd1 h6 14.Bh4 Bb4 15.Rc1 Qb6 16.0-0 Bxc3 17.bxc3 Rac8 18.Bd3 Nc4 19.Rb1 Qc6 20.Bxc4 dxc4 21.Bxf6 Rxf6 22.Rb2 b5 23.a4 a6 24.axb5 axb5 25.Qb1 Rf5 26.Rd1 Rg5 27.g3 Qf3 28.Rd4 Ra8 29.Rf4 Qh5 30.Qe4 Ra6 31.Kg2 Rd5 32.h4 Rd1 33.Rf3 Rd5 34.Rb1 Qe8 35.g4 Qe7 36.Rf4 Qe8 37.Kh2 Qe7 38.Kh3 Qe8 39.Rg1 Qd7 40.Rg3 Qc6 41.Qg6 Rg5 42.Qf7+ Kh7 43.Kh2 Rg6 44.h5 Rg5 45.Rd4 Ra8 46.Rg1 e5 47.Rd7 Qe4 48.Kh3 Rb8 49.Qd5 Qc2 50.Rd1 Rf8 51.Rd2 Qb1 52.Qg2 e4 53.Rd1 Qc2 54.f4 Qxg2+ 55.Kxg2 Rc5 56.Rb7 Rc6 57.f5 Ra6 58.Kg3 Rg8 59.Kf4 Ra2 60.Rd6 Rc2 61.Rg6 Kh8 62.Kxe4 Re8+ 63.Re6 Rg8 64.Ree7 Rg2 65.f6 Rxg4+ 66.Kf3 Rg1 67.f7 Rf8 68.Kf2 Rg5 69.e4 g6 70.e5 Rxh5 71.e6 Rf5+ 72.Ke3 Kg7 73.Re8 Rf6 74.Kd4 Rf4+ 75.Ke5 Rf5+ 76.Kd6 R8xf7 77.exf7 Rxf7 78.Rxf7+ Kxf7 79.Rb8 Kf6 80.Rxb5 g5 81.Kd5 Kf5 82.Kxc4+ Kg6 83.Kd5 h5 84.c4 g4 85.c5 Kf7 86.c6 g3 87.c7 g2 88.c8Q g1Q 89.Qe6+ Kf8 90.Qf6+ Ke8 91.Rb8+ Kd7 92.Qd8# 1-0 (92) LeelaChessTest (3069)-pawn_git (2895) Rapid 2025

50 **8.Qb3** Qb6

[8...Qd6 9.a3 *(9.e3 Bf5 10.a3 Bxc3+ 11.Qxc3 Nd7 12.b4 0-0 13.Bd3 Bxd3 14.Qxd3 a5 15.b5 a4 16.0-0 Nb6 17.Rfc1 Rfc8 18.Ne5 f6 19.Nf3 c6 20.bxc6 Rxc6 21.Rxc6 Qxc6 22.h3 Nc4 23.Nh4 b5 24.Qg6 Qe8 25.Qg4 Ra7 26.Nf5 Kh7 27.Ng3 Qd7 28.Qf3 Rc7 29.h4 Qe6 30.h5 Nd6 31.Qe2 Rc3 32.Qb2 Rb3 33.Qc2+ Kg8 34.Qc6 Kf7 35.Rc1 Nc4 36.Qc7+ Kg8 37.Qd8+ Kh7 38.e4 dxe4 39.d5 Qe5 40.Re1 e3 41.f4 Qxf4* 0-1 (41) naandhan (2689)-Violet_Pride (2770) Blitz 2023*)* 9...Bxc3+ *(9...Ba5 10.Qb5+ Nc6 11.b4 Bb6 12.Qxd5 Nxd4 13.Qxd6 cxd6 14.Nxd4 Bxd4 15.Rc1 0-0 16.e3 Bxc3+ 17.Rxc3 Be6 18.Bd3 Rac8 19.Kd2 Rxc3 20.Kxc3 Rc8+ 21.Kd2 Kf8 22.Rc1 Rxc1 23.Kxc1 Ke7 24.Kd2 d5 25.Kc3 Kd6 26.Kd4 g5 27.f4 f6 28.Bc2 Bd7 29.Bb3 Bc6 30.g3 b5 31.Bd1 Bd7 32.Be2 Bc6 33.Bf3 Bb7 34.h4 Bc6 35.Bg2 Bb7 36.Bh3 Bc6 37.Bc8 Be8 38.Bf5 Bh5 39.Bd3 Be8 40.Be2 Bd7 41.Bf3 Bc6 42.Bg4 Be8 43.Bf5 Bh5 44.Bc8 Be2 45.Bb7 Bf3 46.Ba6 Be2 47.a4 Kc6 48.Bxb5+ Bxb5 49.axb5+ Kxb5 50.Kxd5 Kxb4 51.hxg5 hxg5 52.e4 a5 53.e5 fxe5 54.f5 a4 55.f6 a3 56.f7 Kb3 57.f8Q a2 58.Qb8+ Kc2 59.Qxe5 Kb1 60.Qf5+ Kb2 61.Qxg5* 1-0 (61) JFDRR (2683)-cermon (2591) Blitz 2024*)* 10.Qxc3 0-0 11.e3 Bf5 *(11...c6 12.Bd3 Nd7 13.0-0 Nf6*

14.b4 Re8 15.a4 Ne4 16.Qb2 Bf5 17.Rfc1 a6 18.b5 axb5 19.axb5 Rxa1 20.Rxa1 c5 21.dxc5 Qxc5 22.Rc1 Qb6 23.Nd4 Bd7 24.Qb4 Nd6 25.h3 Rc8 26.Rxc8+ Bxc8 27.Qa3 g6 28.Qb4 Bd7 29.f3 h5 30.Kf2 h4 31.Qa3 Qc7 32.Qb4 b6 33.Nc6 Bxc6 34.bxc6 Qxc6 35.Qxh4 b5 36.Qd4 Nc4 37.e4 dxe4 38.Bxe4 Qc7 39.h4 b4 40.Bd5 Ne5 41.g4 Qd6 42.Qe4 Kg7 43.Qd4 f6 44.g5 fxg5 45.hxg5 Qc5 46.Qxc5 Nd3+ 47.Ke3 Nxc5 48.Kd4 Nd7 49.Be6 Nf8 50.Bg4 Kf7 51.f4 Ne6+ 52.Ke5 Nc5 53.Be2 b3 54.Bc4+ Ke7 55.Bxb3 Nxb3 56.f5 gxf5 57.Kxf5 Nd4+ 58.Ke5 Ne6 59.g6 Ng7 60.Kf4 Ne8 61.Ke4 Kf6 62.Kf4 Kg7 63.Ke4 Kxg6 ½-½ (63) avchess1 (2751)-SoundOfSIlence (2822) Blitz 2022 *)* 12.Qb4 Qxb4+ 13.axb4 a6 14.Ra5 c6 15.Nd2 (*15.b5 Nd7 16.bxc6 bxc6 17.Nd2 Rfb8 18.b3 Bc2 19.f3 Bxb3 20.Kf2 Rb4 21.Rxa6 Rxa6 22.Bxa6 Bc2 23.Ra1 c5 24.dxc5 Nxc5 25.Be2 Ba4 26.Rb1 Rxb1 27.Nxb1 Kf8 28.Nc3 Bc6 29.Bd1 Ke7 30.Ke1 Kd6 31.Kd2 g6 32.Ne2 Ba4 33.Bxa4 Nxa4 34.Nd4 Nc5 35.Kc3 h5 36.f4 Ne4+ 37.Kc2 Nf2 38.Kd2 Kc5 39.Nf3 Kd6 40.Nd4 Kc5 41.Nf3 Ne4+ 42.Kc2 Kd6 43.Kd3 Nf2+ 44.Kd4 Ng4 45.f5 Nh6 46.fxg6 Nf5+ 47.Kd3 fxg6 48.e4 dxe4+ 49.Kxe4 Ke6 50.Ng5+ Kf6 51.Kf4 Nd6 52.g3 Nc4 53.Ne4+ Kg7 54.h3 Kh6 55.Nc5 Nd6 56.Ne6 Nf7 57.Ke4 Nd6+ 58.Kf4 Nf7 59.Ke4 Kh7 60.Kd5 Nh6 61.Ke5 Ng8 62.Ke4 Nf6+ 63.Ke5 Nd7+ 64.Kd6 Nf6 65.Ke5 Nd7+ 66.Kf4 Kh6 67.Ke4 Nf6+ 68.Ke5 Ng8 69.Kd4 Nf6 70.Ke5 Ne8 71.Nf4 Ng7 72.Ne6 Ne8 73.Nd4 Kg7 74.Nf3 Nf6 75.Ng5 Nd7+ 76.Ke6 Nb6 77.g4 hxg4 78.hxg4 Nc8 79.Nf3 g5 80.Nxg5 Na7 81.Nf3 Kg6 82.g5 Kh5 83.g6 Kxg6 84.Ne1 Kg7 85.Nc2 Kg8 86.Na1 Nc8 87.Nc2 Kh7 88.Na1 Na7 89.Nc2 Kh6 90.Na1 Kh5 91.Nc2 Nc6 92.Na1 Ne7 93.Kxe7* ½-½ (93) PetersBot (3011)-PureEman (2995) Blitz 2024*)* 15...Nd7 16.Nb3 Nf6 17.Ra3 Rae8 18.h4 g6 19.Nc5 Re7 20.Bd3 Bc8 21.g3 Rd8 22.Ke2 h5 23.Rc1 Ne8 24.Kf1 Bh3+ 25.Kg1 Nd6 26.Be2 Kf8 27.Nd3 Ke8 28.Nf4 Bf5 29.Bd3 Bxd3 30.Nxd3 Kd7 31.Kg2 Kc7 32.Rh1 Rh8 33.Ra2 f6 34.Nf4 Rh6 35.Ra5 Re8 36.b3 Kb6 37.Rh2 Nf5 38.Rh1 Nd6 39.Rh3 Rg8 40.Rh1 Ra8 41.Rh3 Rg8 42.Nd3 Re8 43.Rh2 g5 44.hxg5 fxg5 45.g4 Reh8 46.gxh5 Rxh5 47.Rxh5 Rxh5 48.Ra1 Rh6 49.Kf3 Ne4 50.Kg4 Rh4+ 51.Kf5 Rh3 52.Kg4 Rh2 53.f3 Rg2+ 54.Kf5 Nd2 55.Rh1 Kb5 56.Rh7 b6 57.Nc5 Nxf3 58.Rb7 Nh4+ 59.Ke5 g4 60.Nd7 Kxb4 61.Rxb6+ Ka3 62.Rxa6+ Kb2 63.Nf6 g3 64.Nh5 Re2 65.Nxg3 Rxe3+ 66.Kf4 Re6 67.Kg4 Ng6 68.b4 Kc3 69.b5 Kxd4 70.bxc6 Rxc6 71.Nf5+ Kd3 72.Rxc6 Ne5+ 73.Kf4 Nxc6 74.Ne3 d4 75.Nf5 Nb4 76.Ke5 Na2 77.Nxd4 Nc1 78.Kd5 Na2 79.Kc5 Nc1 80.Nb5 Na2 81.Nd4 Nc1 82.Nb5 Na2 83.Nc7 Nc1 84.Ne6 Na2 85.Nf4+ Kc2 86.Kc4 Nc1 87.Nd5 Na2 88.Nf4 Nc1 89.Nd5 Na2 90.Ne3+ Kb1 91.Kd5 Nc1 92.Nc4 Na2 93.Ne3 Nc1 94.Nc4 Na2 95.Nb6 Nc1 96.Kc4 Na2 97.Nd7 Nc1 98.Nc5 Na2 99.Nd7 Nc1

100.Nc5 Na2 101.Kd4 Nc1 102.Nb7 Na2 103.Nd8 Nc1 104.Ke4 Na2 105.Kd4 Nc1 106.Nb7 Na2 107.Nc5 Nc1 108.Kd5 Na2 109.Ne4 Nc1 110.Nc3+ Ka1 111.Kc4 Na2 112.Ne4 Nc1 113.Nf6 Na2 114.Nd5 Nc1 115.Nc3 Na2 116.Nd5 Nc1 117.Nb6 Na2 118.Na4 Nc1 119.Kc5 Na2 120.Kd5 Nc1 121.Kc5 Na2 122.Kd5 Nc1 123.Nc3 Na2 124.Nxa2 ½-½ (124) BitByByte (2910)-MayhemPI_cluster (2988) Blitz 2024]

[8...Bxc3+ 9.Qxc3 c6 *(9...Nc6 10.e3 Bg4 11.Be2 0-0 12.0-0 Rac8 13.b4 Nd8 14.Qc5 Qd6 15.Rfc1 Ne6 16.Qxa7 b5 17.Qb7 c6 18.a4 Qxb4 19.axb5 c5 20.Rcb1 Qc3 21.dxc5 Rxc5 22.b6 Bxf3 23.Bxf3 d4 24.h3 dxe3 25.fxe3 Qxe3+ 26.Kh1 Nd4 27.Qe4 Qxe4 28.Bxe4 Re5 29.Bf3 Nxf3 30.gxf3 Rb8 31.b7 Kh7 32.Ra8 Ree8 33.Rxb8 Rxb8 34.Kg2 Kg6 35.f4 Kf5 36.Kf3 Ke6 37.Ke4 Kd6 38.f5 Kc6 39.Ke5 Rxb7 40.Rxb7 Kxb7 41.Kd6 g6 42.f6 g5 43.Ke7 h5 44.Kxf7 g4 45.hxg4 hxg4 46.Ke6 g3 47.f7 g2 48.f8Q g1Q 49.Qf7+ Kb6 50.Qf6 Qe3+ 51.Kf7+ Kc5 52.Qe7+ Qxe7+ 53.Kxe7* ½-½ (53) raf1310 (2607)-Cl3tvsK4s4dy (2662) Blitz 2024*)* 10.g3 0-0 11.Bg2 Bf5 12.0-0 Nd7 13.b4 Rfe8 14.e3 Be4 15.Nd2 Bxg2 16.Kxg2 a5 17.a4 axb4 18.Qxb4 Ra7 19.Rfb1 b6 20.Qc3 c5 21.Nb3 Rea8 22.Rc1 c4 23.Nd2 Rxa4 24.Rxa4 Rxa4 25.Qb2 Qc6 26.Nb1 Ra6 27.Nc3 Nf6 28.Rb1 Ne4 29.Nxe4 dxe4 30.Qb4 Qd5 31.Qe7 Qf5 32.Kg1 Ra2 33.Rf1 b5 34.Qd8+ Kh7 35.d5 c3 36.Qc7 Qxd5 37.Qxc3 Qc4 38.Qxc4 bxc4 39.Rc1 Ra4 40.g4 Kg6 41.Kg2 Kf6 42.Kg3 Ke5 43.h4 g5 44.hxg5 hxg5 45.f3 exf3 46.Kxf3 Kd5 47.Rd1+ Kc5 48.Ke4 c3+ 49.Kd3 Rxg4 50.Kxc3 Rh4 51.Rf1 Rh7 52.Rf5+ Kd6 53.Rxg5 Ke6 54.Kd4 f6 55.Ra5 Rd7+ 56.Ke4 Kf7 57.Ra6 Re7+ 58.Kf4 Re5 59.Rb6 Re7 60.e4 Re6 61.Rb5 Re7 62.Kf5 Ra7 63.Rc5 Re7 64.Rc6 Re5+ 65.Kf4 Re6 66.Rc1 Re7 67.Rh1 Re6 68.Rh2 Kg6 69.Rg2+ Kf7 70.Kf5 Re5+ 71.Kf4 Re6 72.Rb2 Re5 73.Rb7+ Re7 74.Rb6 Re6 75.Rb5 Re7 76.Rf5 Re6 77.Rh5 Kg6 78.Rh4 Kf7 79.Kf3 Re7 80.Rf4 Re6 81.Ke3 Kg6 82.Kd4 Kf7 83.Rg4 Re7 84.Kd5 Re6 85.Rh4 Re5+ 86.Kd6 Re6+ 87.Kd5 Re7 88.Rh7+ Ke8 89.Rh6 Kf7 90.Kd4 Kg7 91.Rh5 Kf7 92.Rd5 Ke6 93.Ke3 Rd7 94.Rxd7 Kxd7 95.Kf3 Ke6 96.Kf4 Ke7 97.Kf5 Kf7 98.e5 fxe5 99.Kxe5 ½-½ (99) Evil_Proctologist (2864)-BlackBoarder (2636) Blitz 2024]

[8...Nc6

A) 9.Qxd5 Be6 10.Qb5 *(10.Qe4 0-0-0 11.e3 Bf5 12.Qf4 g5 13.Qg3 Bd6 14.Bc4 Bxg3 15.hxg3 Bg4 16.Nd2 Nxd4 17.exd4 Qxd4 18.Nce4 Rhe8 19.f3 Rxe4+ 20.Nxe4 Qxc4* 0-1 (20) teknasw (2638)-naklukov (2582) Blitz 2025*)* 10...0-0-0 11.e3 Rhe8 12.Be2 Rd5 13.Qa4 Ra5 14.Qc2 Bf5 15.Qc1 g5 16.a3 g4 17.Nd2 Bxc3 18.Qxc3 Rd5 19.0-0 h5 20.Rac1 h4 21.b4 Rd7 22.Nb3 g3 23.fxg3 hxg3 24.hxg3 Qg5 25.Rxf5 Qxf5 26.Nc5 Rd6 27.Bf3 Qg5 28.Ne4 Rxe4 29.Bxe4 Qe7 30.Bf3 Re6 31.Bg4 Kb8 32.Bxe6 fxe6 33.e4 a6 34.d5 exd5 35.exd5 Nd8 36.Re1 Qd7

37.Qe5 Qb5 38.Qe8 Qb6+ 39.Qe3 Qd6 40.Qe5 Qb6+ 41.Qe3 Qd6 42.Qf4 Qb6+ 43.Qf2 Qd6 44.Re8 Qxd5 45.Qf8 Qd1+ 46.Kf2 Qd2+ 47.Kf3 Qd3+ 48.Kf4 Qd4+ 49.Kf5 Qd5+ 50.Kf6 Qc6+ 51.Kg7 Qd7+ 52.Kh6 Qd2+ 53.Kh5 Qd5+ 54.Kh4 Qd4+ 55.Kh3 Ka7 56.Rxd8 Qxd8 57.Qxd8 c5 58.Qc7 a5 59.Qxa5+ Kb8 60.Qxc5 b6 61.Qb5 Kb7 62.Qxb6+ Kxb6 63.g4 Kb5 64.g5 Ka4 ½-½ (64) Herushkanamura (2943)-ilqar_7474 (2729) Blitz 2023;

B) 9.a3 Bxc3+ 10.Qxc3 0-0 11.e3 Qd6 (*11...Qg6 12.Nh4 Qg5 13.Nf3 Qg6 14.Nh4 Qd6 15.Bb5 Ne7 16.0-0 c6 17.Bd3 Bg4 18.h3 Bh5 19.Nf5 Nxf5 20.Bxf5 Qf6 21.Bd3 Rfe8 22.b4 a6 23.a4 Qg5 24.Kh2 Rac8 25.Qd2 Bg6 26.f4 Qf6 27.f5 Bh7 28.Rf3 Re7 29.Raf1 Rce8 30.b5 axb5 31.axb5 Kh8 32.bxc6 bxc6 33.Bc2 Qd6+ 34.Kg1 f6 35.Qc3 Bg8 36.Ba4 Rc8 37.Rc1 Rec7 38.Qc5 Qd8 39.Rf2 Qe8 40.Rc3 Bh7 41.Bd1 Rb8 42.Ba4 Rb1+ 43.Kh2 Re7 44.Bxc6 Qb8+ 45.g3 Ra7 46.Bxd5 Bg8 47.Qc8 Raa1 48.Bxg8 Rh1+ 49.Kg2 Rhg1+ 50.Kf3 Rxg3+ 51.Ke4 Qb1+ 52.Kd5 Ra5+ 53.Rc5 Rxc5+ 54.dxc5 Qb3+ 55.Kd6 Qxg8 56.Qxg8+ Kxg8 57.c6 Rxe3 58.c7 Rd3+ 59.Kc6 Rc3+ 60.Kd7 Kh7 61.c8Q Rd3+ 62.Ke7 Re3+ 63.Kf7 Rg3 64.Qg8#* 1-0 (64) Violet_Pride (2824)-Caviar2068 (3056) Blitz 2022) 12.Rc1 Bd7 13.Bd3 Rfd8 14.0-0 Rac8 15.b4 Ne7 16.Ne5 Be8 17.Rfe1 f6 18.Nf3 c6 19.Bb1 Bg6 20.Bxg6 Nxg6 21.Qd3 Ne7 22.Nd2 Re8 23.Nb3 Rc7 24.e4 dxe4 25.Rxe4 b6 26.Rce1 Rd8 27.Nd2 Nd5 28.Nc4 Qd7 29.Qg3 Rcc8 30.h4 Qc7 31.Qg6 Qf7 32.Qg3 Qf8 33.Re6 Re8 34.Nd6 Rxe6 35.Rxe6 Rd8 36.Nf5 Kh7 37.Rxc6 Qe8 38.Qxg7# 1-0 (38) superharibo (2638)-chessxiaoxiang (2833) Blitz 2024]

9.a3

[9.e3

A) 9...c6 10.Bd3 Be6 11.Qc2 (*11.Nd2 Nd7 12.0-0 Bd6 13.Qc2 Nf6 14.Na4 Qc7 15.f4 0-0-0 16.Nc5 Kb8 17.Nf3 g5 18.Rae1 Bc8 19.Ne5 gxf4 20.exf4 Rhe8 21.a4 Ne4 22.Bxe4 dxe4 23.Qb3 Bxc5 24.dxc5 f6 25.Nc4 Be6 26.f5 Bf7 27.Qc3 Bxc4 28.Qxc4 Qe5 29.Qc3 Qxc3 30.bxc3 Rd3 31.c4 Rd4 32.Rd1 Rxc4 33.Rd7 Rxc5 34.Rf7 e3 35.Rxf6 b5 36.g4 b4 37.Rg6 e2 38.Re1 Rc4 39.Kg2 b3 40.Kf3 Rc2 41.Rxh6 b2 42.Re6 Rxe6 43.fxe6 Kc7 44.h4 Kd8 45.e7+ Ke8 46.Kf4 Rc1 47.Rxe2 b1Q 48.Rf2 Rc4+ 49.Kg5 Qe4 50.Rf1 Qxg4+ 51.Kf6 Rc5 52.Rg1 Qf4+ 53.Kg7 Qf7+ 54.Kh8 Rh5#* 0-1 (54) Weiawaga (2620)-Nikitosik-ai (3027) Blitz 2024) 11...Nd7 12.0-0

A1) 12...Bd6

A1a) 13.e4 dxe4 14.Nxe4 Qc7 15.Nxd6+ Qxd6 16.Rfe1 0-0 17.Bh7+ (*17.b3 Nf6 18.Rad1 Bg4 19.Be2 Rfe8 20.h3 Bh5 21.Ne5 Bxe2 22.Qxe2 Rad8 23.Qf3 Qd5 24.Qd3 c5 25.Qc4 Qxc4 26.bxc4 cxd4 27.Nf3 Rxe1+*

28.Nxe1 Ne4 29.Nd3 Nc3 30.Rd2 Rc8 31.c5 f6 32.f4 Kf7 33.Kf2 Ne4+ 34.Ke2 Nxd2 35.Kxd2 Ke6 36.g4 Kd5 37.a4 Rxc5 0-1 (36) Gen_1 (2719)-ScareCCrow06PL (2752) Blitz 2024 *)* 17...Kh8 18.Bf5 Bxf5 19.Qxf5 Kg8 20.Re3 Rfe8 21.Rae1 Rxe3 22.fxe3 Nf6 23.b3 Re8 24.Ne5 Qd5 25.Rf1 c5 26.Rf4 Re6 27.Qc2 cxd4 28.exd4 g5 29.Qc7 Rxe5 30.Qxe5 Qxe5 31.dxe5 gxf4 32.exf6 Kh7 33.Kf2 Kg6 34.b4 b5 35.Kf3 Kf5 36.h3 h5 37.Kf2 Kxf6 38.Kf3 Ke5 39.Ke2 h4 40.Kf3 Kf5 41.Kf2 Ke4 42.Ke2 f6 43.a3 f5 44.Kf2 f3 45.gxf3+ Kf4 46.Ke2 Kg3 47.Ke3 Kxh3 48.Kf4 Kg2 49.Kxf5 Kxf3 50.Ke5 Kg3 51.Kd4 a5 52.Kc5 axb4 53.axb4 h3 54.Kxb5 h2 55.Kc5 Kf4 56.b5 Ke5 57.b6 h1Q 58.b7 Qxb7 59.Kc4 Qf3 60.Kc5 Qd5+ 61.Kb4 Kd4 62.Ka3 Qb5 63.Ka2 Kc3 64.Ka3 *(64.Ka1 Qb2#* 0-1 (92) ElexusChess (2710)-Flamerare (2787) Rapid 2022*)* 64...Qa5# 0-1 (64) Pseudo-0 (2547)-ArasanX (3025) Rapid 2024 Normal;

A1b) 13.Rab1 Qd8 14.h3 Qe7 15.Rbe1 0-0 16.e4 dxe4 17.Nxe4 Rae8 18.Bc4 Nb6 19.Bxe6 Qxe6 20.Neg5 Qg6 21.Qxg6 fxg6 22.Ne4 Be7 23.Ne5 Kh7 24.Nc5 Bxc5 25.dxc5 Nd5 26.a3 Rf4 27.g3 Ra4 28.Nf7 Rxe1 29.Rxe1 Rc4 30.Re8 Rc1+ 31.Kg2 g5 32.Rb8 b6 33.Rh8+ Kg6 34.Ne5+ Kf6 35.Nxc6 bxc5 36.Rf8+ Ke6 37.Nxa7 Rc2 38.Rc8 Ne3+ 39.Kg1 Nd1 40.b4 Nxf2 41.bxc5 Nxh3+ 42.Kf1 Nf2 43.Re8+ Kd5 44.c6 Ne4 45.g4 Nf6 46.Re7 Kd6 47.Rxg7 Nd5 48.Rd7+ Ke5 49.Ke1 Rc4 50.Ke2 Rxg4 51.c7 Nxc7 52.Rxc7 h5 53.Rc5+ Kf6 54.Rc6+ Ke5 55.Rc5+ Kf6 56.Nc6 h4 57.Kf2 Rf4+ 58.Kg2 g4 59.Rh5 h3+ 60.Kg3 Rf3+ 61.Kxg4 Rxa3 62.Ne5 Ra4+ 63.Kxh3 Rf4 64.Kg3 Rb4 65.Ng4+ Ke6 66.Nf2 Rb1 67.Kf3 Kf7 68.Rh6 Rf1 69.Ra6 Ke7 70.Rh6 Rb1 71.Ke2 Rb3 72.Ra6 Kd7 73.Nd3 Kc7 74.Ke3 Rb1 75.Ke4 Rd1 76.Rh6 Rd2 77.Rh1 Kd6 78.Ke3 Rc2 79.Rh6+ Ke7 80.Nb4 Rc1 81.Nd3 Rc2 82.Kf4 Rd2 83.Ke4 Rc2 84.Kf5 Rd2 85.Ke4 Re2+ 86.Kf5 Rd2 87.Re6+ Kd8 88.Ne5 Rh2 89.Ke4 Rh1 90.Kf5 Kc7 91.Rg6 Kb7 92.Ke4 Rd1 93.Nd3 Kc7 94.Ke3 Rh1 95.Nf2 Ra1 96.Ne4 Rd1 97.Rh6 Kd7 98.Nc5+ Kc7 99.Nb3 Rd6 100.Rh1 Rg6 101.Kd4 Rg4+ 102.Ke5 Rg5+ 103.Kf6 Rg8 104.Rc1+ Kd6 105.Nd4 ½-½ (105) OpeningsBot (2562)-YukariBot (2756) Blitz 2025;

A1c) 13.b4 Qd8 *(13...0-0 14.b5 Rfc8 15.Qb3 Qa5*

16.Rfc1 Ba3 17.Rc2 a6 18.bxa6 b5 19.Ne2 Qxa6 20.h3 c5 21.Bxb5 Qa7 22.Nd2 c4 23.Qc3 Rcb8 24.Rb1 Nf6 25.Bc6 Ne4 26.Rxb8+ Rxb8 27.Nxe4 Rb1+ 28.Rc1 Bxc1 29.Nxc1 Rb6 30.Bxd5 Bxd5 31.Nd2 Qa4 32.f3 Qd1+ 33.Kf2 Rg6 34.Ne2 Rxg2+ 35.Kxg2 Qxe2+ 36.Kg3 h5 37.h4 g5 38.hxg5 h4+ 39.Kf4 Qh2+ 40.Kf5 Qh3+ 41.Kf4 Qg3+ 42.Kf5 Be6+ 43.Kf6 Qd6 44.g6 Qd8+ 45.Ke5 Kg7 46.Qxc4 Qf6+ 47.Kd6 Bxc4+ 48.Kc5 h3 49.Nxc4 h2 50.a4 Qe7+ 51.Kb6 h1Q 52.Nd2 Qc1 53.Ka6 Qc6+ 54.Ka5 Qa7+ 55.Kb4 Qaxa4# 0-1 (55) weiawaga (2647)-Nikitosik-ai (2999) Blitz 2024) 14.b5 Rc8 15.Qa4 c5 16.Qxa7 0-0 17.Rfc1 c4 18.Bb1 Ra8 19.Qxb7 Ba3 20.Rc2 Qa5 21.Nxd5 Rfb8 22.Qc7 Bxd5 23.Qxd7 Rxb5 24.Nd2 Be6 25.Qc6 Bd5 26.Qd7 Be6 27.Qc6 Bb2 28.Rxb2 Rxb2 29.Nf1 Rc8 30.Qf3 c3 31.Be4 Rxa2 32.Rc1 Ra1 33.Rxa1 Qxa1 34.d5 Bd7 35.Qe2 Qc1 36.Bc2 Bb5 37.Qxb5 Qxc2 38.Qd7 Rf8 39.Qc7 Qc1 40.g4 c2 41.Kg2 Qd1 42.Ng3 c1Q 43.Qxc1 Qxc1 44.Nf5 Ra8 45.d6 Ra2 46.Kf3 Qd1+ 47.Kf4 Rxf2+ 48.Ke5 f6+ 49.Ke6 Qxg4 50.Kd5 Rxf5+ 51.Kc6 Qa4+ 52.Kc7 Rc5+ 53.Kb6 Qb4+ 54.Ka7 Ra5# 0-1 (54) Weiawaga (2642)-Lenya228_BOT (3002) Blitz 2024;

A2) 12...0-0 13.Na4 *(13.Bh7+ Kh8 14.Na4 Qd8 15.Bd3 Bg4 16.Be2 Qe7 17.Rac1 f5 18.h3 Bxf3 19.Bxf3 g5 20.a3 Bd6 21.b4 g4 22.hxg4 fxg4 23.Bxg4 Qh4 24.f3 Nf6 25.Bh3 Rg8 26.Qf5 Nh5 27.f4 Ng3 28.Qe6 Ne2+ 29.Kh1 Ng3+ 30.Kg1 Rae8 31.Qxd6 Ne2+ 32.Kh1 Ng3+ 33.Kg1 Ne2+ 34.Kh1 Rxe3 35.Qd7 Rg7 36.Qc8+ Rg8 37.Qd7 Re7 38.Qd6 Rxg2 39.Rf3 Rg8 40.Rcc3 Rg1+ 41.Kh2 Reg7 42.Qf8+ Rg8 43.Qxg8+ Rxg8 44.Rce3 Nxd4 45.Nc5 Nxf3+ 46.Rxf3 Qe1 47.Bf1 Qd2+ 48.Kh3 Qd1 49.Bg2 Qc2 50.Rg3 Qf5+ 51.Kh2 Qxf4 52.Ne4 dxe4 53.Kg1 Rxg3 54.Kh2 Qf2 55.a4 Qxg2#* 0-1 (55) bot64jaques (2452)-Nikitosik-ai (3022) Blitz 2024) 13...Qc7 14.h3 Bd6 15.Nc5 Nxc5 16.dxc5 Be7

A2a) 17.Nd4 Bd7 18.Bh7+ Kh8 19.Bf5 Bf6 *(19...Rfe8 20.Bxd7 Qxd7 21.Rad1 Kg8 22.Nf5 Bf8 23.Nd4 a5 24.Rd2 Re4 25.Re1 Qe7 26.Qb3 a4 27.Qb4 Ra6 28.Rde2 b6 29.f3 bxc5 30.Qb8 Re5 31.f4 Re4 32.Qc8 cxd4 33.Qxa6 Rxe3 34.Rxe3 dxe3 35.Qxc6 Qe4 36.f5 Kh7 37.f6 Bb4 38.Re2 Qd3 39.Qc2 Qxc2 40.Rxc2 d4 41.Rc1 d3 42.Rb1 g5 43.Kf1 Kg6 44.g4 Kxf6 45.Kg2 e2 46.Kf2 Ke5 47.Ke3 e1Q+ 48.Rxe1 Bxe1*

49.Kxd3 f5 50.gxf5 Kxf5 51.Ke2 Ba5 52.Kf3 h5 53.Kg2 Kf4 54.Kf2 g4 55.hxg4 hxg4 56.Ke2 g3 57.b3 axb3 58.axb3 Ke4 59.b4 Bxb4 60.Kd1 Kd3 61.Kc1 g2 62.Kb2 g1Q 63.Kb3 Bc3 64.Ka4 Kc4 65.Ka3 Qa7# 0-1 (65) Pseudo-0 (2494)-Nikitosik-ai (3095) Rapid 2024; *19...Be8 20.Bg4 g6 21.Qc3 Kg8 22.Rad1 a5 23.Rc1 Bf6 24.Rcd1 h5 25.Bf3 Bd7 26.e4 dxe4 27.Bxe4 Rad8 28.Qc2 Bxh3 29.Nxc6 Rxd1 30.Rxd1 Bg4 31.Rd6 Bg7 32.Nd4 Qe7 33.Nb3 Be5 34.Rb6 Qh4 35.g3 Bxg3 36.fxg3 Qxg3+ 37.Bg2 Re8 38.Rxg6+ Kf8 39.Rf6 Re1+ 40.Rf1 Re2 41.Rxf7+ Ke8 42.Qxe2+ Bxe2 43.Rf2 Ba6 44.Nd2 Ke7 45.Ne4 Qe3 46.a3 h4 47.Kh2 Bd3 48.Rf3 Qxe4 49.Rf7+ Kxf7 50.Bxe4 Bxe4 51.Kh3 a4 52.Kxh4 Ke6 53.Kg5 Bc6 54.Kf4 Kd5 55.Kf5 Kc4 56.Kf4 Kb3 57.Ke3 Kxb2 58.Kd3 Kxa3 59.Kc2 Kb4 60.Kb1 a3 61.Kc2 Be4+ 62.Kd2 a2 63.Ke3 Bc6 64.Kf4 a1Q 65.Kf5 Qg7 66.Kf4 Qf6+ 67.Ke3 Kc3 68.Ke2 Qf3+ 69.Ke1 Qg2 70.Kd1 Qd2#* Normal 0-1 (70) Pseudo-0 (2445)-No-StockFish-Bots (3053) Rapid 2024*)* 20.Bxd7 Qxd7 21.Rfd1 g6 22.a4 Kg7 23.a5 a6 24.Ra4 Rae8 25.Rb4 Bd8 26.Qb3 Re7 27.Ra1 f5 28.Ne2 Kg8 29.Nf4 Rg7 30.Qc2 Re8 31.Qd2 h5 32.Qc2 Re4 33.Qb3 h4 34.Qc3 g5 35.Nd3 Qe7 36.Rxe4 dxe4 37.Nc1 g4 38.hxg4 Bc7 39.gxf5 h3 40.f6 Rxg2+ 41.Kf1 Qd7 42.Ne2 Qf5 43.Qc4+ Kf8 44.Ke1 Qxf6 45.Kd1 Qxf2 46.Kd2 h2 47.Rh1 Bxa5+ 48.Kc2 Qxe2+ 49.Qxe2 Rxe2+ 50.Kb3 Bc7 51.Rd1 Rxe3+ 52.Kb4 Re2 53.Ka3 e3 54.b4 Rf2 55.Re1 e2 56.Kb3 Be5 57.Ka4 Rf1 58.b5 Rxe1 59.Ka5 Bc7+ 60.Kb4 Rb1+ 61.Kc4 h1Q 62.b6 Qe4+ 63.Kc3 e1Q# 0-1 (63) bot64jaques (2476)-ArasanX (3108) Rapid 2025;

A2b) 17.b4 Bd7 18.Nd4 a6 19.a4 Bf6

A2b1) 20.Bh7+ Kh8 21.Bd3 Rfc8 22.Rfd1 g6 23.Qb3 Kg7 24.Bf1 Qd8

A2b11) 25.Rab1 h5 26.Qc3 *(26.Qc2 Qe7 27.Rb3 Kg8 28.Bd3 Bg7 29.Nf3 Rc7 30.Rc1 Re8 31.Rd1 Ra8 32.Qd2 Rcc8 33.Bc2 Rd8 34.Nd4 Rdb8 35.f4 b6 36.cxb6 Rxb6 37.f5 g5 38.a5 Rb7 39.f6 Bxf6 40.Qd3 Rab8 41.Rc3 Rc7 42.Qh7+ Kf8 43.Bf5 Be8 44.Bc2 Bd7 45.Bf5 Be8 46.Bc2 Bg7 47.Rb3 Bd7 48.Rf1 c5 49.Bg6 f6 50.Nf5 Bxf5 51.Rxf5 Rxb4 52.Rd3 d4 53.exd4 Rxd4 54.Rb3 Rb4 55.Rd3 Rd4 56.Rb3 Rb7 57.Rxb7*

Rd1+ 58.Rf1 Qe3+ 59.Kh2 Qe5+ 60.Kg1 Qd4+ 61.Kh2 Qe5+ 62.Kg1 Qd4+ 63.Kh2 Qe5+ ½-½ (63) BlazikenBot2000 (2740)-Flamerare (2792) Rapid 2022) 26...Kg8 27.Rb3 Qe7 28.Qd2 h4 29.Rc1 Bg7 30.Bd3 Qg5 31.Nf3 Qf6 32.Nd4 Re8 33.Rd1 Qg5 34.Nf3 Qf6 35.Nd4 Qe7 36.Rbb1 Ra7 37.Rb3 Qg5 38.Nf3 Qf6 39.Nd4 Qe7 40.Nf3 a5 41.Rdb1 axb4 42.Rxb4 Bc8 43.Rc1 Bf6 44.e4 dxe4 45.Rxe4 Qd8 46.Rxe8+ Qxe8 47.Bc4 Kg7 48.Bb3 Qe7 49.Qb4 Ra6 50.Rb1 Qd8 51.Rd1 Qe7 52.Rb1 Qd8 53.Rd1 Qe7 54.Rb1 ½-½ (54) BlazikenBot2000 (2759)-Flamerare (2816) Rapid 2022;

A2b12) 25.Qc3 h5 26.g3 Qc7 27.Rab1 Qe5 28.Qd2 Qe7 29.Bg2 Kg8 30.Rb3 Re8 31.Rc1 Bh8 32.Nf3 Rf8 33.Re1 Rfe8 34.Rc1 Bf6 35.Nd4 Bg7 36.Re1 Rf8 37.Rd3 Rfe8 38.Rb3 Be5 39.Rd1 Rf8 40.Re1 h4 41.g4 Rae8 42.e4 dxe4 43.Rxe4 f5 44.gxf5 gxf5 45.Re1 Qg7 46.Nf3 Bf6 47.Rxe8 Rxe8 48.Kh1 Re4 49.Rb1 Kf8 50.Rg1 Qe7 51.Bf1 Be6 52.Rg6 Bd5 53.Kg1 Bg7 54.a5 Re6 55.Rxe6 Qxe6 56.Nxh4 Qe4 57.Ng2 Kf7 58.Qg5 Bf6 59.Qh6 Qf3 60.Qh7+ Bg7 61.Qh4 Ke8 62.Qg5 Bd4 63.Qd2 Bf6 64.Qh6 Bd4 65.Qd2 Qe4 66.Qg5 Kd7 67.Qg3 Be5 68.Bd3 Qd4 69.Bxf5+ Kc7 70.Qe3 Qxe3 71.Nxe3 Bc3 72.Nc2 Bb3 73.h4 Bxc2 74.Bxc2 Bxb4 75.h5 Bxa5 76.h6 Bc3 77.Kf1 a5 78.Ke2 Bh8 79.Kd3 b5 80.cxb6+ Kxb6 81.Kc4 Kc7 82.Be4 Kd6 83.f3 Bb2 84.Bc2 a4 85.Bxa4 c5 86.Bc2 Bd4 87.Bg6 Ke7 88.f4 Kf6 89.f5 Kg5 90.h7 Kh6 91.h8R+ Bxh8 92.Kxc5 Kg5 93.Kc4 Kg4 94.Kd3 Kf4 95.Kc2 Kg4 96.Bh7 Bf6 97.Kb3 Kg3 98.Kc4 Kg2 99.Kc5 Kg3 100.Bg6 Kf3 101.Kc6 Kf4 102.Bh7 Kg4 103.Kd6 Bb2 104.Bg6 Kf4 105.Kd5 Kg4 106.Bh7 Kg3 107.Kd6 Kg4 108.Ke6 Kf4 109.Ke7 Ke5 110.f6 Bd4 111.f7 Bc5+ 112.Ke8 Kf6 113.Bc2 Ba3 114.Bh7 Ke6 115.Bg8 Kf6 116.Bh7 Bb4 117.Bc2 Ke6 118.Ba4 Ke5 119.Bd1 Kf6 120.Bc2 Ke6 121.Bg6 Bd6 122.Bh5 Ba3 123.Bd1 Bd6 124.Be2 Ba3 125.Bb5

Kf6 126.Bc4 Bb4 127.Kd7 Ke5 128.Ke8 Kf5 129.Ba2 Kf6 130.Kd7 Ke5 131.Bc4 Ba3 132.Ke8 Kf5 133.Kd7 Bf8 134.Bd3+ Ke5 135.Ke8 Bb4 136.Bb5 Ke6 137.Bc4+ Kf6 138.Bb5 Kg6 139.f8Q Bxf8 140.Kxf8 ½ - ½ (140) BlazikenBot2000 (2739)-Flamerare (2802) Rapid 2022;

A2b13) 25.Rac1 h5 26.g3 Qe7

A2b131) 27.Qc3 Kg8 28.Bg2 Bg7 29.Qd2 h4 30.g4 Rf8 31.Re1 Rae8 32.b5 f5 33.bxc6 bxc6 34.gxf5 Qg5 35.Ne6 Bxe6 36.fxe6 Rxe6 37.Rb1 Kh7 38.Rb7 Kh6 39.Rd1 Re4 40.Rc7 Rf6 41.a5 Rc4 42.Rb1 Ra4 43.Rf1 Rc4 44.f4 Qf5 45.Kh2

A2b1311) 45...Rc2 46.Qe1 g5 47.Kh1 Rxc5 48.Re7 Rg6 49.e4 dxe4 50.Qxe4 Rxa5 51.Qxf5 Rxf5 52.Be4 Rxf4 53.Rxf4 gxf4 54.Bxg6 Kxg6 55.Kg2 Bd4 56.Kf3 Kg5 57.Re6 c5 58.Ke4 a5 59.Ra6 f3 60.Kxf3 Kf5 61.Rxa5 Ke5 62.Ra6 (*62.Ra7 c4 63.Rh7 c3 64.Rh5+ Ke6 65.Ke2 c2 66.Kd2 Bf2 67.Kxc2 Be1 68.Rh6+ Ke5 69.Kd1 Bg3 70.Rh5+ Ke4 71.Ke2 Kd4 72.Kf3 Be1 73.Rf5 Bg3 74.Rh5 Be1 75.Kg4 Ke4 76.Rf5 Bg3 77.Rf1 Ke5 78.Kg5 Ke4 79.Rf8 Ke5 80.Rd8 Ke6 81.Rd4 Ke5 82.Rd7 Ke6 83.Rd2 Ke5 84.Rc2 Ke6 85.Rc6+ Ke5 86.Rg6 Kd5 87.Rh6 Ke5 88.Rf6 Be1 89.Rf7 Bg3 90.Kg4 Ke6 91.Rf3 Ke5 92.Kg5 Ke6 93.Re3+ Kd5 94.Kg6 Bf4 95.Re8 Bg3 96.Re2 Kd6 97.Re4 Kc5 98.Kg5 Kc6 99.Kg6 Kd6 100.Kf5 Kd5 101.Re6 Kc5 102.Ra6 Be1 103.Ra1 Bg3 104.Rb1 Kd6 105.Rf1 Kd5 106.Ra1 Kc5 107.Rb1 Bh2 108.Rd1 Bb8 109.Rd2 Bd6 110.Ke4 Bg3 111.Rd1 Bh2 112.Rc1+ Kd6 113.Ra1 Kc5 114.Ra6 Bg3 115.Ra1 Kc4 116.Rb1 Kc5*

117.Ra1 ½-½ (117)

BlazikenBot2000 (2737)-Flamerare (2782) Rapid 2022)

62...c4 63.Ra5+
Kd6 64.Rh5 Bf6
65.Ke4 c3 66.Rh6
Ke6 67.Rh5 Be7
68.Kd3 Bf6 69.Rc5
Be5 70.Rc4 Bg3
71.Kxc3 Kd5
72.Kd3 Ke5 73.Ra4
Kd6 74.Ke4 Ke6
75.Rc4 Kd6 76.Rc3
Ke6 77.Kf3 Ke5
78.Re3+ Kd4
79.Re2 Kd5 80.Kg4
Kc5 81.Rd2 Kc6
82.Kg5 Kc5 83.Kf6
Be1 84.Rd8 Bg3
85.Rd1 Kc4 86.Rf1
Kd5 87.Kf7 Ke5
88.Kg6 Ke6 89.Kh5
Kd6 90.Ra1 Ke5
91.Rd1 Kf6 92.Ra1
Kf5 93.Ra6 Bf2
94.Ra2 Bg3 95.Re2
Kf4 96.Ra2 Be1
97.Ra3 Bf2 98.Ra1
Kg3 99.Ra2 Be1
100.Ra1 Bf2
101.Ra2 Be1
102.Re2 Ba5
103.Re4 Kxh3
104.Re3+ Kg2
105.Kxh4 Bd8+
106.Kg4 Kf2
107.Rf3+ Ke2
108.Kf4 Bb6
109.Rh3 Kd2
110.Rb3 Bc5
111.Rb5 Be7
112.Ke4 Kc2
113.Rd5 Kc3
114.Rd3+ Kc4
115.Rf3 Bc5
116.Rf1 Ba7
117.Rc1+ Kb5
118.Kd5 Kb4
119.Rc4+ Ka5
120.Kc6 Be3
121.Rh4 Bf2
122.Rh2 Bd4
123.Kd5 Be3
124.Rb2 Bg5
125.Kc6 Ka4
126.Rg2 Bf6
127.Rg6 Be7
128.Rg7 Bb4
129.Rg2 Kb3
130.Kb5 Bd6
131.Rd2 Be7
132.Rd3+ Kc2
133.Kc4 Kc1
134.Re3 Bd8
135.Rf3 Bh4
136.Kc3 Be1+
137.Kd3 Kb2
138.Re3 Bh4
139.Re5 Bf6
140.Re6 Bd8
141.Re2+ Kb3
142.Re8 Bc7
143.Re7 Bh2
144.Rb7+ Ka4
145.Kc4 Ka5
146.Rb5+ Ka6
147.Kc5 Bg1+
148.Kc6 Ka7
149.Rf5 Bd4
150.Rf7+ Kb8
151.Rf8+ Ka7
152.Kd5 Bg1
153.Rf3 Kb7
154.Rf5 Ba7
155.Rf1 ½-½ (155)

BlazikenBot2000 (2735)-Flamerare (2790) Rapid 2022;

A2b1312) 45...Re6
46.e4 Rexe4
47.Bxe4 Rxe4
48.Rxc6 Rc4
49.Rg1 Bf6 50.Rxf6
Qxf6 51.f5+ g5
52.Qxd5 Rc2+
53.Rg2 Rxg2+
54.Kxg2 Qb2+
55.Kf3 Qc3+
56.Ke4 Qe1+
57.Kd3 Qd1+
58.Ke4 Qe1+
59.Kd3 Qd1+
60.Kc4 Qc2+
61.Kb4 Qb2+
62.Qb3 Qxb3+
63.Kxb3 g4 64.c6
gxh3 65.c7 h2
66.c8Q h1Q
67.Qxa6+ Kg5
68.Qg6+ Kf4
69.Qh6+ Kxf5
70.Qh5+ Ke6
71.Qe8+ Kf5
72.Qd7+ Kf6 73.a6
h3 74.a7 Qb1+
75.Kc3 Qc1+
76.Kb4 Qb1+
77.Ka5 Qa2+
78.Qa4 Qd5+
79.Qb5 Qa2+
80.Qa4 Qd2+
81.Qb4 Qd5+
82.Qb5 Qa2+
83.Kb6 Qe6+
84.Kc7 Qe7+
85.Kb6 Qd6+
86.Ka5 Qa3+
87.Qa4 Qc5+
88.Ka6 Qd6+
89.Kb7 Qd5+
90.Kb6 Qd6+
91.Kb7 Qd5+
92.Kb6 Qd6+
93.Ka5 Qc7+
94.Kb4 Qf4+
95.Ka3 Qc1+
96.Kb4 Qe1+
97.Kc5 Qe5+
98.Kc4 Qe2+
99.Kc5 Qe5+
100.Kc4 Qe2+
101.Kb4 Qe1+
102.Kb5 Qe8+
103.Ka5 Qd8+
104.Ka6 Qd3+
105.Qb5 Qa3+
106.Qa5 Qd3+
107.Qb5 Qa3+
108.Qa5 Qd3+
109.Kb7 Qe4+
110.Kc8 Qe6+
111.Kb7 Qe4+
112.Kb6 Qe6+
113.Kc5 Qe3+
114.Kb5 Qe8+
115.Ka6 Qc8+
116.Kb5 Qe8+
117.Kc5 Qe3+
118.Kc6 Qe6+
119.Kc7 Qf7+
120.Kb6 Qe6+
121.Kc7 Qc4+
122.Kd6 Qe6+
123.Kc7 ½-½ (123)
BlazikenBot2000 (2740)-Flamerare (2787) Rapid 2022;

A2b132) 27.Bg2 h4
28.g4 Kg8

A2b1321) 29.Re1
Rf8 30.Rcd1 Rae8

31.Qd3 Bxd4 32.Qxd4 f5 33.f3 Rd8 34.Qc3 *(34.e4 dxe4 35.Qd6 Qe8 36.fxe4 fxg4 37.Rf1 Rxf1+ 38.Bxf1 Qxe4 39.Rd4 Qe3+ 40.Kh1 Kg7 41.Rf4 Kh6 42.Qf6 Qg3 43.hxg4 Re8 44.g5+ Kh5 45.Be2+ Rxe2 46.Qh8+ Kxg5 47.Qf6+ Kh5 48.Qh8+ Kg5 49.Qf6+ Kh5 50.Qh8+ Kg5 ½ - ½ (50) BlazikenBot2000 (2718)-Flamerare (2781) Rapid 2022)* 34...Be6 35.Re2 Kh7 36.Rd4 g5 37.Qd2 Qf6 38.Re1 Bc8 39.Rf1 Qg7 40.e4 fxe4 41.fxe4 Rxf1+ 42.Bxf1 Be6 43.Bg2 Qe5 44.exd5 Bxd5 45.Rd3 Kg7 46.b5 Qe7 47.Kh2 Qc7+ 48.Kg1 Qe7 49.Kh2 Qe5+ 50.Kg1 Qa1+ 51.Kh2 Qe5+ 52.Kg1 ½-½ (52) BlazikenBot2000 (2741)-Flamerare (2788) Rapid 2022;

A2b1322) 29.Rc3 Re8 30.Qc2 Bxd4 31.Rxd4 f5 32.Qd2 Be6 33.Rc1 Rf8 34.gxf5 Bxf5 35.f3 Rae8 36.e4 dxe4 37.fxe4 Be6 38.Rd6 Kh7 39.Re1 Kg7 40.b5 axb5 41.axb5 cxb5 42.Rb1 Rf7 43.Rxb5 Qf6 44.Qb2 Qxb2 45.Rxb2 Rc7 46.e5 Rxc5 47.Rxb7+ Kh6 48.Bc6 Rc1+ 49.Kh2 Rc2+ 50.Kg1 Rc1+ 51.Kh2 Rc2+ 52.Kg1 Rc1+ ½ - ½ (52) BlazikenBot2000 (2738)-Flamerare (2776) Rapid 2022;

A2b1323) 29.Qc2 Bg7 30.Rb1 Re8 31.Rb3 Rf8 32.e4 *(32.f4 Rfe8 33.a5 g5 34.f5 Kf8 35.Rbd3 Bxd4 36.exd4 Rad8 37.Qd2 Bc8 38.Bf1 f6 39.Rf3 Qc7 40.Re1 Rxe1 41.Qxe1 Re8 42.Re3 Rxe3 43.Qxe3 Bd7 44.Kg2 Qb8 45.Bd3 Be8 46.Qf2 Qc7 47.Bf1 Bf7 48.Kg1 Kg7 49.Kg2 Bg8 50.Be2 Qd7 51.Qe3 Kf8 52.Bd1 Qe7 53.Qxe7+ Kxe7 54.Bc2 Kd8 55.Kf1 Kc8 56.Kf2 Bh7 57.Ke1 Bg8 58.Bb3 Bh7 59.Kd2 Kd7 60.Ke1 Bg8 61.Kd2*

Kc7 62.Kc3 Kb8 63.Bc2 Ka7 64.Bb3 Ka8 65.Kd2 Kb8 66.Kc1 Bf7 67.Ba4 Kc7 68.Bc2 Kc8 69.Ba4 Kd8 70.Kb2 Be8 71.Bc2 Bf7 72.Ka3 Kc7 73.Bb3 Kc8 74.Kb2 Kb8 75.Ba2 Ka8 76.Kc3 Bg8 77.Bb3 Bf7 78.Kd2 Ka7 79.Kc1 Kb8 80.Ba2 Kc7 81.Kd2 Kb8 82.Kc2 Kc7 83.Kc1 Bg8 84.Bb1 Kd7 85.Bc2 Ke8 86.Bd3 Bf7 87.Be2 Bg8 88.Kc2 Bf7 89.Bf1 Bg8 90.Kc1 Kd8 91.Bd3 Kc8 92.Bf1 Bf7 93.Kc2 Kd8 94.Be2 Kd7 95.Kd1 Kc8 96.Bf1 Be8 97.Kc2 Kb8 98.Bd3 Bf7 99.Kc3 Be8 100.Kc2 Ka7 101.Kc1 Ka8 102.Kb1 Ka7 103.Kb2 Bh5

½ - ½ (103) BlazikenBot2000 (2744)-Flamerare (2781) Rapid 2022*)*

32...dxe4 33.Qxe4 Qxe4 34.Bxe4 Rae8 35.Bf3 Re5 36.Rbd3 Bc8 37.Kg2 a5 38.b5 Rxc5 39.bxc6 bxc6 40.Nxc6 Be6 41.Rb1 *(41.Nd8 Bc4 42.Re3 Bh6 43.Ra3 Ba6 44.Rd6 Bf4 45.Rxa6 Rxd8 46.Be2 Kg7 47.Rf3 Rd4 48.Bb5 Rc1 49.Ra7 g5 50.Be8 Kf8 51.Bb5 Rdd1 52.Rd3 Rxd3 53.Bxd3 Rc3 54.Bb5 Bc7 55.Ra6 Ke7 56.Rc6 Be5 57.Rxc3 Bxc3 58.f3 Ke6 59.f4 gxf4 60.Kf3 Ke5 61.g5 Kf5 62.Be8 Kxg5 63.Bxf7 Kf6 64.Ba2 Kf5 65.Bb1+ Ke5 66.Ba2 Ba1 67.Bb1 Bd4 68.Ba2 Bg1 69.Bb1 Be3 70.Ba2 Bb6 71.Bc4 Bg1 72.Kg2 Ba7 73.Kf3 Bg1 74.Bd3 Bd4 75.Bb5 Bb6 76.Bc4 Kd4 77.Be6 Bc5 78.Bd7 Ba3 79.Bb5 Bd6 80.Bf1 Be7 81.Ba6 Ba3 82.Bb5 Bd6 83.Bf1 Bb4 84.Be2 Ke5 85.Ba6 Bc5 86.Bb5 Bg1 87.Bc6 Bc5 88.Bd7 Bg1 89.Bg4 Bd4 90.Bc8 Be3 91.Bg4 Bc5 92.Bd7 Bg1 93.Bb5 Bd4 94.Bc4 Be3 95.Bg8 Bg1 96.Bc4 Kd4 97.Bf7 Ke5 98.Bh5 Bd4 99.Bg4 Be3 100.Bc8 Ba7 101.Bb7 Bg1 102.Be4 Ba7 103.Bg6 Bb8*

104.Bh5 Bd6 105.Be8 Kd4 106.Bb5 Ke5 107.Bc4 Bb8 108.Bf7 Kd4 109.Bh5 Be5 110.Be8 Bd6 111.Bc6 Bb8 112.Bd7 Be5 113.Bg4 ½-½ (113) BlazikenBot2000 (2760)-Flamerare (2820) Rapid 2022*)* 41...Be5 42.Nd8 Rc2 43.Bd1 Bc4 44.Bxc2 Bxd3 45.Bxd3 Rxd8 46.Rb5 Bc7 47.Bc4 Rd4 48.Bb3 Rd3 49.Bc4 Rd4 50.Bb3 Rd3 51.Bc4 Rd4 ½ - ½ (51) BlazikenBot2000 (2759)-Flamerare (2813) Rapid 2022;

A2b2) 20.Rab1 g6 21.Rb3 Bxd4 22.exd4 Qf4 23.Rd1 Rfe8 24.Bf1 Re6 25.Qd2 Qxd2 26.Rxd2 Re4 27.Be2 Rae8 28.Kf1 h5 29.f3 R4e7 30.h4 Kg7 31.b5 axb5 32.axb5 Kf6 33.Kf2 g5 34.hxg5+ Kxg5 35.bxc6 bxc6 36.Ba6 h4 37.Rb7 Ra8 38.Ra2 Kf4 39.Bc4 Rae8 40.Bf1 Bf5 41.Rb6 Rc7 42.Raa6 Bd7 43.Ra1 Rg8 44.Rb3 Rcc8 45.Ra6 Rg3 46.Ra7 Be6 47.Ke2 Rgg8 48.Kf2 Ra8 49.Rab7 Rg3 50.Rb8 Ra2+ 51.Rb2 Rxb2+ 52.Rxb2 h3 53.Rb1 Bf5 54.Re1 f6 55.Rd1 Bd3 56.gxh3 Rxf3+ 57.Kg2 Bxf1+ 58.Rxf1 Rxf1 59.Kxf1 Kg3 60.Ke2 f5 61.h4 Kxh4 62.Kf3 Kg5 63.Kg3 f4+ 64.Kg2 Kg4 65.Kf2 f3 66.Kf1 f2 67.Kxf2 Kf4 68.Ke2 Kg3 69.Ke3 Kg4 70.Ke2 Kf4 71.Kd3 Kf3 72.Kd2 Kf2 73.Kd3 Kf3 74.Kd2 Ke4 75.Kc3 Ke3 76.Kb3 Kxd4 77.Kb4 Ke4 78.Ka5 d4 79.Kb6 Kd5 80.Ka5 d3 81.Kb6 d2 82.Kc7 d1Q 83.Kb7 Kxc5 84.Kc7 Qd6+ 0-1 (84) CrazyAra (2845)-ArasanX (3039) Rapid 2024;

B) 9...Be6 10.Be2 c6 11.0-0 Bd6 12.Na4 Qxb3 13.axb3 Nd7 14.Rfc1 a6 15.Nc5 Nxc5 16.dxc5 Be7 17.b4 Bf6 18.Nd4 0-0-0 19.Rd1 h5 20.g3 g5 21.Kg2 g4 22.Bd3 Bd7 23.Rd2 Kc7 24.Rf1 h4 25.Rh1 h3+ 26.Kf1 Rhe8 27.Bc2 b6 28.cxb6+ Kxb6 29.Ke2 Be7 0-1 (29) klari64 (2829)-Berserk12-X (3336) Blitz 2025]

[9.Qxd5 Be6 10.Qe4 Nd7 11.Qd3 0-0-0 12.e4 Bg4 13.Be2 Bxf3 14.Qxf3 Qxd4 15.0-0 Bxc3 16.bxc3 Qf6 17.Qe3 Kb8 18.Rab1 Rhe8 19.Rb4 Re6 20.Rfb1 Rb6 21.f4 Qe7 22.e5 Qc5 23.Kf2 Qxe3+ 24.Kxe3 a5 25.Rxb6 Nxb6 26.c4 Na4 27.Rb5 b6 28.Rd5 Rf8 29.Bf3 Nc5 30.f5 Re8 31.Kd4 Kc8 32.g4 Rd8 33.h4 Na4 34.g5 hxg5 35.hxg5 Nc5 36.Bg4 Rg8 37.g6 fxg6 38.f6+ Kb7 39.f7 Rh8 40.e6 Rh4 41.f8Q Nxe6+ 42.Ke5 Nxf8 43.Rd4 Ka7 44.Rf4 g5 45.Rxf8 Rxg4 46.Rf7 Rxc4 47.Rxg7 Rc5+ 48.Kd4 Ka6 49.a4 Kb7

50.Rg6 Ka6 51.Rg7 Rc6 52.Rg8 Kb7 53.Rxg5 Rd6+ 54.Kc4 Rc6+ 55.Kb5 Rd6 56.Rg7 Rc6 57.Rg8 Rc5# 0-1 (57) israel_soldier (2652)-Kiskar (2684) Blitz 2024]

[9.Rc1 Be6 10.a3 Bd6 11.Qxb6 axb6 12.Nb5 Kd7 13.e3 c6 14.Nxd6 Kxd6 15.Ng1 b5 16.Kd2 h5 17.h4 Bf5 18.Ne2 Nd7 19.Ng3 Bg6 20.Be2 Nb6 21.f4 f6 22.f5 Bf7 23.Rh3 Rae8 24.Bd3 Nc4+ 25.Bxc4 bxc4 26.Ne2 Rhg8 27.Rg3 b6 28.Nc3 g6 29.fxg6 Bxg6 30.Rf1 Ke7 31.Rg1 Bd3 32.Rxg8 Rxg8 33.Na4 Ra8 34.Nc3 Kd6 35.Ne2 Bxe2 36.Kxe2 Ra5 37.Rc1 Rb5 38.Rc2 c5 39.dxc5+ bxc5 40.Kf3 f5 41.Kf4 Ke6 42.Re2 Rb3 43.Kg5 Ke5 44.Kxh5 f4 45.exf4+ Kxf4 46.g3+ Rxg3 47.Rc2 Ke3 48.Rc3+ Kf2 49.Rxg3 Kxg3 50.Kg6 d4 51.h5 c3 52.bxc3 dxc3 53.h6 c2 54.h7 c1Q 55.h8Q Qb1+ 56.Kg5 Qc1+ 57.Kg6 Qc2+ 58.Kf7 Qc4+ 59.Kf8 Qf4+ 60.Ke7 Qe4+ 61.Kf7 c4 62.Qg7+ Qg4 63.Qb2 Qf3+ 64.Kg7 c3 65.Qc2 Kf4 66.Kh8 Qh3+ 67.Kg7 Qd7+ 68.Kg8 Qd2 69.Qa4+ Kg3 70.Qb3 Qg5+ 71.Kf7 Qc5 72.Kg7 Qc6 73.Qc2 Qd7+ 74.Kg8 Qd8+ 75.Kg7 Qd2 76.Qg6+ Kf2 77.Qf5+ Ke1 78.Qb1+ Qd1 79.Qe4+ Qe2 80.Qb4 Qe5+ 81.Kf7 Qd5+ 82.Kg7 Kd2 83.Qf4+ Kc2 84.a4 Kb3 85.Qg3 Kb2 86.Qb8+ Qb3 87.Qxb3+ Kxb3 88.a5 c2 89.a6 c1Q 90.a7 Qa1+ 91.Kg6 Qxa7 92.Kf6 Kc4 93.Ke6 Qd4 94.Ke7 Kd5 95.Kd8 Kd6 96.Ke8 Qg7 97.Kd8 Qh8# 0-1 (97) simbelmyne-bot (2513)-ArasanX (2806) Classical 2024]

9...Ba5

[9...Bxc3+ 10.Qxc3 Bf5 11.Rc1 Nd7 12.Nh4 Bh7 13.Nf3 c6 14.h4 0-0 15.g3 Nf6 16.Bg2 Ne4 17.Qe3 Rfe8 18.Qf4 Qxb2 19.Ne5 Qxd4 20.Nxf7 Rf8 21.Qe3 Qxe3 22.fxe3 Rxf7 23.Bh3 Re7 24.Rf1 Nxg3 25.Rf3 Ne4 26.Rb1 Bg6 27.Rxb7 Rxb7 28.Be6+ Kh8 29.Kd1 Rab8 30.Rf8+ Rxf8 31.Bf7 Rb2 32.Kc1 Rd2 33.a4 Rxf7 34.Kb1 Rf1# 0-1 (34) DaBestFARMER (2727)-TheUnrestrictedGod (3294) Blitz 2023]

10.Qa4+ Bd7 11.Qc2 Bf5 12.Qa4+ Bd7 13.Qc2 Bf5 14.Qa4+ Bd7 ½-½ (14) BotAlexMI (2751)-tomlesspit (3097) Blitz 2025

8.Rc1 c6 9.a3

[9.Qa4 a5 10.a3 Bxc3+ 11.Rxc3 Bf5 12.e3 Nd7 13.Be2 0-0 14.0-0 Qe7 15.Rfc1 Rfe8 16.Nd2 Nf6 17.Rc5 Qd8 18.Qb3 h5 19.h3 Re7 20.a4 g6 21.Bd3 Bxd3 22.Qxd3 Kg7 23.R5c2 Qd6 24.Ra1 Ne8 25.Nb3 Qf6 26.Rc5 Nd6 27.Rxa5 Rae8 28.Nd2 g5 29.Nf1 Re4 30.Ng3 Rh4 31.Qd1 g4 32.Ra7 Qg5 33.Qf1 gxh3 34.gxh3 Qd8 35.Qg2 Kf8 36.b4 Qb8 37.Ra5 Re6 38.Rb1 Rg6 39.Kh2 Ne4 40.b5 Qc8 41.bxc6 bxc6 42.Ra7 Ng5 43.Kg1 Rxh3 44.Kf1 Qg4 45.Ne2 Qf5 46.Rb8+ Kg7 47.Nf4 Qc2 48.Qxh3 Qd1+ 49.Kg2 Nxh3+ 50.Nxg6 Kxg6 51.Rg8+ Kf6 52.Raa8 Kf5 53.Rh8 Qg4+ 54.Kf1 Qd1+ 55.Kg2 Qg4+ 56.Kf1 Qf3 57.Ke1 Nxf2 58.Kd2 Ne4+ 59.Kc2 Qe2+ 60.Kb3 Qc4+ 61.Ka3 Qc3+ 62.Ka2 Qb4 63.Ka1 Nc3 64.e4+ Kf4 65.exd5 Qb1# 0-1 (65) ChessHunterBot (2626)-FireFishBOT (2873) Blitz 2023]

9...Bxc3+ 10.Rxc3 0-0

[10...Bf5 11.Qb3 Nd7 12.Qxb7 Rb8

13.Qxc6 Rxb2

A) 14.Ne5 Rb1+ 15.Kd2 Be6 16.Rf3 Qg5+ 17.e3 Qd8 *(17...0-0 18.Nxd7 Qd8 19.e4 Bxd7 20.Qxd5 Qb8 21.Bd3 Qb2+ 22.Bc2 Ba4 23.Rxb1 Qxc2+ 24.Ke3 Qxb1 25.Kf4 Qb8+ 26.Qe5 Qb6 27.Qc5 Qf6+ 28.Ke3 Qa6 29.d5 Bd1 30.Qb4 Bxf3 31.gxf3 Rc8 32.Qb2 Qa5 33.Kd3 Qe1 34.Qd2 Qb1+ 35.Ke3 Rc2 36.Qa5 Qb3+ 37.Kf4 Rxf2 38.Ke5 Qxf3 39.Kd6 Qxe4 40.Qd8+ Kh7 41.Qd7 Qf4+ 42.Kc6 Rc2+ 43.Kb7 Rb2+ 44.Kc6 Qf6+ 45.Qe6 fxe6 46.Kc5 Qe5 47.Kc4 Qe4+ 48.Kc3 Rc2+ 49.Kb3 Qc4#* Normal 0-1 (49) Weiawaga (2613)-MayhemPl_cluster (2953) Rapid 2024*)* 18.Nxf7 Qa5+ 19.Kc2 Rb6 20.Qc8+ Ke7 21.Nxh8 Qxa3 22.Kd2 Qa5+ 23.Kd1 Rb1+ 24.Qc1 Qa1 25.Qxb1 Qxb1+ 26.Kd2 Qb2+ 27.Ke1 Qc1+ 28.Ke2 Qc2+ 29.Ke1 Nf6 30.Rf4 g5 31.Rxf6 Kxf6 32.f3 Kg7 33.g4 a5 34.h4 gxh4 35.Rxh4 a4 36.Be2 a3 37.Bd1 Qc3+ 38.Kf2 a2 39.Ng6 Kxg6 40.Rh1 a1Q 41.Rf1 Qab2+ 42.Be2 Qbd2 43.Kg3 Qxe2 44.Rf2 Qce1 45.Kh3 Q1xf2 46.e4 Qexf3# Normal 0-1 (46) Weiawaga (2626)-MayhemPl_cluster (2949) Rapid 2024;

B) 14.Qc8+ Qd8 15.Rc1 *(15.e3 Rb1+ 16.Kd2 Ke7 17.Qxd8+ Rxd8 18.Rg1 Rb2+ 19.Ke1 Rb1+ 20.Kd2 Rb2+ 21.Ke1 Rdb8 22.Bd3 Bxd3 23.Rxd3 Nf6 24.Nd2 Rc8 25.f3 Rc1+ 26.Kf2 Rcc2 27.Ke1 Nd7 28.Ke2 Nb6 29.Rd1 Nc4 30.Ke1 Ra2 31.Nxc4 Re2+ 32.Kf1 Rf2+ 33.Kg1 dxc4 34.Rc3 Rxg2+ 35.Kh1 Rxh2+ 36.Kg1 h5 37.Rb1 Rag2+ 38.Kf1 h4 39.Rb7+ Kf6 40.Rxc4 h3 41.Rc6+ Kg5 42.Rc5+ Kh4 43.Rh5+ Kxh5 44.Rb5+ Kh4 45.Rh5+ Kxh5 46.f4 Rh1#* Normal 0-1 (46) Weiawaga (2568)-Spiritofthenewyear (3009) Blitz 2024*)* 15...Ke7 16.Qc3 Qb6 17.g3 Rb3 18.Qd2 Nf6 19.Bg2 Ne4 20.Qf4 Qa5+ 21.Nd2 Nxd2 22.Qxd2 Rc8 23.Rd1 Qxd2+ 24.Rxd2 Rc1+ 25.Rd1 Rxd1+ 26.Kxd1 Kd6 27.Kd2 Rxa3 28.Bf3 a5 29.Rc1 Ra4 30.Ke3 Rc4 31.Rxc4 dxc4 32.Kd2 a4 33.Kc3 a3 34.e4 Be6 35.e5+ Kd7 36.d5 Bf5 37.Bd1 a2 38.Kb2 c3+ 39.Kxa2 c2 40.Bxc2 Bxc2 41.f4 Be4 42.d6 f6 43.Kb2 fxe5 44.fxe5 Bf5 45.Kc3 Kc6 46.Kd4 Be6 47.h4 g6 48.Ke4 Kc5 49.d7 Bxd7 50.e6 Bxe6 51.Ke5 Bg4 52.Ke4 h5 53.Ke5 Bf5 54.Kf4 Kd4 55.Kf3 Ke5 56.Ke3 Bd7 57.Kd3 Kf5 58.Kd4 Kg4 59.Ke5 Bf5 60.Kf6 Kxg3 61.Kg5 Kh3 62.Kf4 Kxh4 63.Ke5 Kg5 64.Kd6 Kf4 65.Ke7 g5 66.Kf7 g4 67.Ke8 g3 68.Ke7 Ke5 69.Kd8 Kd6 70.Ke8 g2 71.Kf7 g1Q 72.Kf8 Be6 73.Ke8 Qg8# Normal 0-1 (73) Weiawaga (2602)-Spiritofthenewyear (3123) Blitz 2024]

11.e3

[11.Qb3 Be6 12.Qxb7 Nd7 13.Qxc6 Rab8 14.e3 Qg6 15.b4 a5 16.Rg1 Nf6 17.Bd3 Ne4 18.Ne5 Qf5 19.Bxe4 Qxe4 20.Qa4 axb4 21.axb4 Ra8 22.Qd1 Ra2 23.g4 h5 24.gxh5 Rfa8 25.h6 g6 26.h3 Qf5 27.Ng4 Ra1 28.Rc1 Rxc1 29.Qxc1 Ra2 30.b5 Qd3 31.Qd1 Qxb5 32.Rg2

Rb2 33.Rg3 Bc8 34.Nf6+ Kh8 35.e4 Ba6 36.Rd3 Rb1 37.Qxb1 Qxb1+ 38.Rd1 Qb5 39.Kd2 Qb2+ 40.Ke3 Qe2+ 41.Kf4 Qxf2+ 42.Ke5 Qg3+ 43.Kxd5 Qc7 44.Rc1 Bb7+ 45.Rc6 Qxc6+ 46.Ke5 Qc7# Normal 0-1 (46) weiawaga (2615)-Nikitosik-ai (2894) Rapid 2024]

[11.Rg1 Nd7 12.g4 g5 13.h4 Qf4 14.e3 Qf6 15.Bd3 Re8 16.Rh1 Nf8 17.hxg5 hxg5 18.Ne5 Nd7 19.Qf3 Qxf3 20.Nxf3 f6 21.Rh6 Kg7 22.Rh7+ Kg8 23.Rh6 Kg7 24.Rh7+ Kg8 25.Bf5 Rd8 26.Rh6 Kg7 27.Rh7+ Kg8 28.Kd2 Rb8 29.Rc1 Nf8 30.Rh6 Bxf5 31.gxf5 Kf7 32.Rch1 Ke7 33.Rh8 Nd7 34.R8h7+ Kd6 35.R1h6 Rg8 36.Nh2 g4 37.Kd3 g3 38.fxg3 Rxg3 39.Rg6 Rxg6 40.fxg6 Rg8 41.g7 Ke6 42.Ng4 Kf5 43.Nh6+ Kg6 44.Nxg8 Kxh7 45.Ne7 Kxg7 46.Nc8 a6 47.Nd6 b6 48.Ne8+ Kf7 49.Nc7 a5 50.b4 axb4 51.axb4 Ke7 52.b5 Kd6 53.Ne8+ Ke7 54.Nc7 Kd6 55.Ne8+ Ke7 56.Ng7 cxb5 57.Nf5+ Ke6 58.Ng3 Kd6 59.Ne2 Kc6 60.Ng3 b4 61.Nf5 Kb5 62.Nd6+ Ka4 63.Kc2 Ka3 64.Kb1 b3 65.Nb5+ Kb4 66.Nc7 Kc3 67.Nxd5+ Kd3 68.Kb2 Ke4 69.Nc3+ Kxe3 70.d5 Kd4 71.Nb5+ Kc5 72.Nc3 Kd6 73.Ne4+ Kxd5 74.Nd2 Kd4 75.Nf1 Kd3 76.Ng3 f5 77.Nf1 f4 78.Nh2 f3 79.Nf1 f2 80.Nh2 1-0 (80) obezna_vcela (2806)-Antroposen (2899) Blitz 2022]

11...Bf5

[11...Bg4 12.Be2 Nd7 13.0-0 Rfe8 14.Ne5 *(14.Qc2 Qd6 15.b4 Nb6 16.Rb1 Bxf3 17.gxf3 Rec8 18.b5 cxb5 19.Rxb5 Qxa3 20.Rxa3 Rxc2 21.Rxb6 Rxe2 22.Rxb7 Rc8 23.Raxa7 Rc1+ 24.Kg2 Rcc2 25.Rxf7 Rxf2+ 26.Kg3 Rg2+ 27.Kf4 Rc6 28.h4 Rd6 29.Rad7 g5+ 30.hxg5 hxg5+ 31.Kf5 Rxd7 32.Rxd7 Rg3 33.Rxd5 Rxf3+ 34.Ke4 Rg3 35.Rf5 Kg7 36.d5 Kg6 37.Rf1 Rg2 38.Ke5 Rd2 39.e4 g4 40.Ke6 g3 41.e5 g2 42.Rg1 Ra2 43.d6 Kg7 44.d7 Ra6+ 45.Ke7* 1-0 (45) Safronov,A (2560)-Your_Waterloo (2718) Blitz 2024*)* 14...Nxe5 15.Bxg4 Nc4 16.Qc2 g6 17.Be2 Nd6 18.Bd3 h5 19.b4 h4 20.h3 a5 21.Rc5 axb4 22.axb4 g5 23.Qd1 Ne4 24.Bxe4 Rxe4 25.Qf3 Qxf3 26.gxf3 Re6 27.b5 Rf6 28.Kg2 Ra5 29.Rb1 Kf8 30.bxc6 Rxc5 31.cxb7 1-0 (31) Hoplita83 (2738)-marchy63 (2728) Blitz 2023]

12.Bd3

[12.Be2 Nd7 13.0-0 Rfe8 *(13...Qe7 14.b4 a6 15.Qb3 Nf6 16.a4 Ne4 17.Rcc1 Bg4 18.Qb2 f5 19.b5 axb5 20.axb5 Qa3 21.Qxa3 Rxa3 22.bxc6 Nc3 23.Bd3 Bxf3 24.gxf3 bxc6 25.Rc2 f4 26.Rfc1 Na2 27.Ra1 Rxd3 28.Raxa2 fxe3 29.fxe3 Rxf3 30.Rxc6 Rfxe3 31.Rc7 Rxd4 32.Rg2 Re1+ 33.Kf2 Rd2+ 34.Kxe1 Rxg2 35.h4 Rg4 36.Rd7 Rd4 37.h5 Re4+ 38.Kf2 Re5 39.Kf3 Rxh5 40.Kf4 Rg5 41.Rd8+ Kh7 42.Rd7 Kg6 43.Rd6+ Kf7 44.Rd7+ Ke6 45.Rd8 Rf5+ 46.Ke3 h5* 0-1 (46) Safronov,A (2599)-Zangyglobal (2690) Blitz 2024 *)* 14.b4 a6

A) 15.Qb3 Bg4 16.a4 Nb6 17.b5 axb5 18.axb5 Nc4 *(18...Bxf3 19.Bxf3 Nc4 20.bxc6 Nd2 21.Qxb7 Nxf1 22.Kxf1 Reb8 23.Bxd5 Rxb7 24.cxb7 Qa6+ 25.Ke1 Rb8 26.Be4 g6 27.Rb3 Qe6 28.Bc2 Qc6* 0-1 (28)

Safronov,A (2595)-Zangyglobal (2645) Blitz 2024) 19.bxc6 bxc6 20.Qc2 Bxf3 21.Bxf3 Reb8 22.Be2 Rb2 23.Qd1 Nd2 24.Re1 Ne4 0-1 (24) Safronov,A (2574)-Zangyglobal (2788) Blitz 2024;

B) 15.Nd2 Nb6 16.Nb3 Nc8 17.Na5 Nd6 18.a4 Qg6 19.Kh1 Be4 20.Bf3 Bxf3 21.Qxf3 Re7 22.Qg3 Qf6 23.Rc2 Rae8 24.Nb3 h5 25.Nc5 g6 26.a5 Ne4 27.Qf3 Qg5 28.g3 h4 29.Qf4 hxg3 30.hxg3 Qxf4 31.gxf4 Kg7 32.Kg2 Nd6 33.Rh1 Nf5 34.Rcc1 Kf6 35.Kf3 Nd6 36.Rh7 Rg8 37.Rch1 Ree8 38.R1h6 Re7 39.Nd3 Nf5 40.Rh1 Ke6 41.Ne5 f6 42.Nd3 Rxh7 43.Rxh7 Rg7 44.Nc5+ Ke7 45.Rxg7+ Nxg7 46.Nxb7 Ne6 47.Kg4 f5+ 48.Kh4 Kf6 49.Nc5 Nxc5 50.dxc5 Kf7 51.Kg5 Kg7 52.b5 cxb5 53.c6 b4 54.c7 b3 55.c8Q 1-0 (55) Hoplita83 (2692)-Poirot_Hercule (2774) Blitz 2024]

[12.Ne5 Qe7 13.Qb3 Nd7 14.Qxb7 Rab8 15.Nxc6 Qe4 16.Nxb8 Qb1+ 17.Kd2 Rxb8 18.Rc8+ Kh7 19.Rxb8 Qc2+ 20.Ke1 Nc5 21.dxc5 Qc1+ 22.Ke2 Qc2+ 23.Kf3 Qe4+ 24.Ke2 Qc2+ 25.Kf3 Qe4+ 26.Ke2 Qd3+ 27.Ke1 Qb1+ 28.Kd2 Qc2+ 29.Ke1 Qc1+ 30.Ke2 Qc2+ ½-½ (30) expositor (2643)-Nikitosikbot (2835) Blitz 2023]

12...Bxd3 13.Qxd3

[13.Rxd3 Nd7 14.Rb3 Rab8 15.0-0 Rfe8 16.Qd2 Qd8 17.Qc2 Nf6 18.a4 Ne4 19.Ne5 c5 20.f3 c4 21.Rb5 Nf6 22.Rc5 Re6 23.Qf5 Qe7 24.e4 Rd8 25.Rc1 dxe4 26.R5xc4 Ne8 27.Qg4 e3 28.Re1 Rb6 29.Qf4 Rxb2 30.Rxe3 Rb1+ 31.Kf2 Nd6 32.Rc2 Nf5 33.Ree2 Qf6 34.Rcd2 Rb4 35.Ng4 Qh4+ 36.g3 Qg5 37.Qxg5 hxg5 38.d5 Rxa4 39.Re5 g6 40.Ne3 Nd6 41.Rxg5 b5 42.h4 b4 43.Rb2 Kg7 44.h5 a5 45.hxg6 fxg6 46.Re5 Ra3 47.Rc2 Rd7 48.Nc4 Nxc4 49.Rxc4 Ra2+ 50.Ke3 b3 51.d6 b2 52.Rb5 a4 53.Rc7 Ra3+ 54.Kf4 Rb3 55.Rxd7+ Kf6 56.Rbb7 b1Q 57.Rf7+ Ke6 58.Rbe7+ Kxd6 59.Rc7 Rb6 60.Rfd7+ Ke6 61.Re7+ Kd5 62.g4 a3 63.Rcd7+ Kc5 64.Re5+ Kc6 65.Ra7 a2 66.Rea5 g5+ 67.Kxg5 Rb5+ 68.Rxb5 Kxb5 69.f4 a1Q 70.Rxa1 Qxa1 71.Kf5 Qb1+ 72.Ke5 Kc5 73.f5 Qe1+ 74.Kf4 Kd4 75.Kf3 Qe3+ 76.Kg2 Ke4 77.f6 Qf3+ 78.Kg1 Qg3+ 79.Kh1 Kf3 80.f7 Qg2# 0-1 (80) expositor (2605)-ProteusSF-Turbo (2870) Blitz 2023]

13...Nd7 14.0-0 Qe7

[14...a5 15.b4 axb4 16.axb4 b5 17.Rfc1 Rfc8 *(17...Ra6 18.Qc2 Rc8 19.Ne1 Qd6 20.Nd3 Raa8 21.g3 Nb8 22.Ne5 Ra6 23.Rc5 Rd8 24.Qc3 f6 25.Nxc6 Nxc6 26.Rxc6 Rxc6 27.Qxc6 Qxb4 28.Qe6+ Kh8 29.Rc5 Qa4 30.Qe7 Qa5 31.Qb7 Qe1+ 32.Kg2 b4 33.Rc8 Rxc8 34.Qxc8+ Kh7 35.Qf5+ Kh8 36.Qc8+ Kh7 37.Qf5+ Kh8 38.Qc8+ ½-½ (38) Konnov,O (2608)-naka_fear_2 (2647) Blitz 2024)* 18.e4 Qd6 19.e5 Qe6 20.Nd2 Nb6 21.f4 f5 22.Nb3 Nc4 23.Nc5 Qg6 24.Qg3 Qxg3 25.Rxg3 Ra2 26.Ne6 Ra7 27.h4 Nd2 28.Rgc3 Nc4 29.h5 Re8 30.Nc5 Ra2 31.Rg3 Rd2 32.Rg6 Rxd4 33.Ne6 Rxe6 34.Rxe6 Rxf4 35.Rxc6 Nxe5 36.Rc8+ Kh7 37.R1c5 Rxb4 38.Rxd5 Ng4 39.Rxf5 Nf6 40.Rc7 Kg8 41.Rb7 Rb1+ 42.Kh2 b4 43.Rc5 Re1 44.Rxb4

Re7 45.g4 Re2+ 46.Kg3 Ra2 47.Rc7 Ra3+ 48.Kg2 Ra2+ 49.Kf3 Ra3+ 50.Ke2 Ra2+ 51.Kd3 Rg2 52.Ke3 Rxg4 53.Rxg4 Nxg4+ 54.Kf4 Nf6 55.Rc5 Kh7 56.Rb5 Nd7 57.Kg4 Nf6+ 58.Kh4 Ne4 59.Re5 Nf6 60.Re1 Kg8 61.Rf1 Kf7 62.Rf5 Ke6 63.Ra5 Kf7 64.Ra7+ Kg8 65.Kg3 Nxh5+ 66.Kg4 Nf6+ 67.Kf5 Kh7 68.Rb7 Nd5 69.Kg4 Nf6+ 70.Kh3 Ng8 71.Rb1 g5 72.Kg2 Kg6 73.Kh2 Nf6 74.Rd1 h5 75.Rc1 h4 76.Rc6 Kf5 77.Rc5+ Kg4 78.Rc4+ Kh5 79.Rc6 Ng4+ 80.Kh3 Nf2+ 81.Kg2 Ne4 82.Rc8 Nf6 83.Rh8+ Kg4 84.Rf8 Nh5 85.Ra8 Nf4+ 86.Kh2 h3 87.Ra4 Kh4 88.Ra3 g4 89.Rb3 Nh5 90.Rb8 g3+ 91.Kg1 Kg4 92.Rb4+ Nf4 93.Rb3 h2+ 94.Kh1 Kh3 95.Rxg3+ Kxg3 ½-½ (95) Ediz_Gurel (2949)-Elsa05 (2739) Blitz 2023]

15.Rfc1

[15.Qf5 Rae8 16.Qh3 Qd8 17.Ne1 Nf6 18.Nd3 Ne4 19.Rc2 Re7 20.Rfc1 a6 21.Qh5 Re6 22.a4 Rg6 23.Ne5 Re6 24.Nd3 Nd6 25.Qh3 Rfe8 26.Nc5 Rg6 27.Qd7 Qg5 28.g3 Kh7 29.Kg2 Rd8 30.Qc7 Rc8 31.Qd7 Rd8 32.Qc7 Ra8 33.Nxb7 Ra7 34.Qxd6 Rxd6 35.Nxd6 Qg6 36.Rxc6 Re7 37.Nc8 Re6 38.Rxe6 Qxe6 39.b4 f5 40.b5 f4 41.gxf4 Qe4+ 42.Kg1 Qg6+ 43.Kf1 Qd3+ 44.Kg2 Qe4+ 45.Kg3 h5 46.h3 h4+ 47.Kxh4 Qg2 48.bxa6 Qxf2+ 49.Kg4 Qg2+ 50.Kh4 Qf2+ 51.Kg4 Qg2+ 52.Kh4 Qf2+ ½-½ (52) AKS-Mantissa (2688)-Zoe_ChessBot (2823) Classical 2024]

15...Nf6 16.Nd2

[16.R3c2 Ne4 17.Ne5 a6 18.Qd1 Rad8 19.a4 Rd6 20.h3 Re6 21.Nd3 Re8 22.b3 Rg6 23.Ne5 Rg5 24.Qe1 Rf5 25.Nd3 Nd6 26.Ne5 h5 27.Qd1 Qg5 28.b4 Rf6 29.Qd3 g6 30.Qd2 Kg7 31.Qd1 Qh6 32.Rc3 g5 33.Rc5 Rh8 34.Qd3 g4 35.h4 Re8 36.b5 axb5 37.axb5 Nxb5 38.Rxb5 cxb5 39.Qxb5 g3 40.Qxe8 gxf2+ 41.Kf1 Qxe3 42.Rd1 Qb3 43.Rc1 Qb2 44.Qc8 Qb5+ 45.Nc4 dxc4 46.Qc5 Qxc5 47.dxc5 Rf4 48.g3 Re4 49.Kxf2 Kf6 50.Kf3 Ke5 51.g4 Rxg4 52.Ke2 Rxh4 53.Rg1 Kd4 54.c6 bxc6 55.Rd1+ Kc5 56.Rc1 Rh2+ 57.Kf3 h4 58.Kf4 h3 59.Kg3 Rd2 60.Kxh3 c3 61.Rxc3+ Kd5 62.Rf3 f5 63.Rxf5+ Kd4 64.Rf4+ Kc3 65.Rf5 Rd5 66.Rf1 c5 67.Kg3 c4 68.Kf4 Rd7 69.Ke5 Kb3 70.Ke6 Rd2 71.Rf8 c3 72.Rc8 Rd4 73.Ke5 Rb4 74.Kd6 c2 75.Kd5 Kb2 76.Rc5 c1Q 77.Rxc1 Kxc1 78.Kc5 Ra4 79.Kd6 Ra5 80.Ke7 Ra6 81.Ke8 Ra7 82.Kd8 Kb1 83.Ke8 Ka2 84.Kf8 Ka3 85.Kg8 Kb4 86.Kh8 Kc4 87.Kg8 Kd5 88.Kf8 Ke6 89.Kg8 Kf6 90.Kh8 Kg6 91.Kg8 Ra8# 0-1 (91) AKS-Mantissa (2724)-Nikitosik-ai (2998) Rapid 2024]

16...Ne8 17.a4 Nd6 18.Nf3 Rae8 19.Rb3 g6 20.Ne5 Kg7 21.Qc3 h5 22.h3 g5 23.Qc5 a6 24.Rc2 Rg8 25.Re2 Qe6 26.a5 Re7 27.Nd3 Kh8 28.Rb6 f5 29.Re1 Qf6 30.Nb4 Rg6 31.Nd3 g4 32.hxg4 fxg4 33.Rf1 h4 34.Nf4 Rh6 35.Qc1 Qg5 36.Re1 Rf6 37.Re2 Qh6 38.Qf1 Ne4 39.Qe1 Kg8 40.Rb3 Rg7 41.Rc2 Qh7 42.Qd1 g3 43.fxg3 hxg3 44.Qh5 Qxh5 45.Nxh5 Rf2 46.Rc1 Rgf7 47.Rbc3 R7f5 48.Nf4 Nxc3 49.bxc3 Ra2 50.Kf1 Rf7 51.Re1 Rh7 52.Kg1 Rxa5 53.e4 dxe4 54.Ne2 Rg7 55.c4 e3 56.Nc3 Ra3 57.Ne4 Rd3 58.Nc5 Rd2 59.Ne4 Rxd4 60.Nc3

Rd3 61.Ne2 a5 62.c5 a4 63.Nf4 Rd2 64.Kf1 Rf2+ 65.Kg1 Rxf4 66.Rxe3 Kh7 67.Ra3 Re7 68.Rxg3 Re1+ 69.Kh2 Rh4+ 70.Rh3 Rxh3+ 71.Kxh3 a3 72.Kg4 a2 73.g3 a1Q 74.Kh4 Re4+ 75.g4 Qg1 76.Kg5 Qxg4+ 77.Kf6 Qf4# 0-1 (77) pawn_git (2822)-Zoe_ChessBot (2940) Rapid 2024

8.a3 Bxc3+ 9.bxc3 0-0 10.e3 b6

[10...Bg4 11.c4 c5 12.cxd5 Bxf3 13.Qxf3 Qxf3 14.gxf3 cxd4 15.e4 Nd7 16.0-0-0 Rac8+ 17.Kb2 Rc3 18.Be2 Rfc8 19.Rc1 Ne5 20.Rxc3 Rxc3 21.Rc1 Rxc1 22.Kxc1 g5 23.Kc2 Kf8 24.a4 Ke7 25.Kb3 Kd6 26.Kb4 b6 27.Kb5 h5 28.Ka6 Kc5 29.Bd1 d3 30.Kxa7 Nc4 31.f4 gxf4 32.Bxh5 d2 33.h4 Nb2 34.Kb7 Kd6 35.Bf3 d1Q 36.Bxd1 Nxd1 37.Kxb6 Nxf2 38.a5 Nxe4 39.a6 Nc3 40.a7 Nxd5+ 41.Kb7 Nc7 42.h5 f3 43.h6 f2 44.h7 f1Q 45.h8Q Qb1+ 46.Kc8 Qf5+ 47.Kb7 Qb5+ 48.Kc8 Qd7+ 49.Kb7 Nd5+ 50.Ka6 Nb4+ 51.Ka5 Nc6+ 52.Ka4 Qxa7+ 53.Kb3 Qd4 54.Qe5+ Qxe5 55.Kc2 Qc5+ 56.Kb3 ½-½ (56) Prishtin (2718)-tmalis2009 (2818) Blitz 2024]

[10...c5 11.Bd3

A) 11...Nc6 12.0-0

A1) 12...c4 13.Bc2 Bf5 14.Bxf5 Qxf5 15.Qb1 Qxb1 16.Raxb1 b6 17.Rb5 Rad8 18.Re1 Rfe8 19.Nd2 f5 20.Nf3 Kf7 21.a4 g5 22.Kf1 Ke6 23.Nd2 Kd6 24.f3 Kc7 25.e4 fxe4 26.fxe4 dxe4 27.Nxc4 Re7 28.Ke2 Rf8 29.Rf1 Rf4 30.g3 Rxf1 31.Kxf1 Rf7+ 32.Ke2 Rf3 33.Ne3 a6 34.Rf5 g4 35.Rh5 b5 36.axb5 axb5 37.Rxb5 Nd8 38.Rc5+ Kb6 39.Nxg4 Ne6 40.Re5 Ng5 41.Ne3 Nh3 42.Re6+ Kb5 43.Rxe4 Rf2+ 44.Kd3 Rxh2 45.Re5+ Kc6 46.Re6+ Kd7 47.Rg6 Nf2+ 48.Kc4 Ne4 49.Nf5 h5 50.Kd3 Nf2+ 51.Ke3 Nd1+ 52.Kd3 Nb2+ 53.Ke4 Re2+ 54.Kd5 Rc2 55.Rg7+ Ke8 56.Nd6+ Kf8 57.Rf7+ Kg8 58.c4 Nxc4 59.Rd7 Nb6+ 60.Ke6 Nxd7 61.Kxd7 Rg2 62.Nf5 Rf2 63.Ke6 Kh7 64.d5 Kg6 65.Ne7+ Kg5 66.d6 Re2+ 67.Kd5 Rd2+ 68.Kc6 Kg4 69.Nd5 Rc2+ 70.Kb7 Rb2+ 71.Kc7 Ra2 72.d7 Ra7+ 73.Kd6 Ra8 74.Nf6+ Kxg3 75.Nxh5+ Kh4 76.Nf4 Rd8 77.Ne6 Rxd7+ 78.Kxd7 ½-½ (78) Dont0care (2611)-BSambuev (2730) Blitz 2023;

A2) 12...Be6 13.a4 (*13.Rb1 b6 14.h3 Rac8 15.Re1 Rfd8 16.Qe2 g6 17.Rbd1 Kg7 18.Bb5 h5 19.Bxc6 Rxc6 20.a4 Rc7 21.a5 Bf5 22.axb6 axb6 23.Ne5 cxd4 24.cxd4 Rdc8 25.Ra1 Be4 26.Qf1 Qe7 27.f3 Bc2 28.Qb5 Bf5 29.e4 Be6 30.exd5 Bxh3 31.Nc6 Qg5 32.Qb2 Bd7 33.Rac1 Qg3 34.d6 Qxd6 35.d5+ Qf6 36.Qxb6 Bxc6 37.Rxc6 Rxc6 38.dxc6 Rxc6 39.Qe3 Re6 40.Qf2 Rxe1+ 41.Qxe1 Qd4+ 42.Kh2 Qf4+ 43.Kg1 Kf6 44.Qf2 h4 45.Qb2+ Qe5 46.Qd2 Qc5+ 47.Kh2 Qc7+ 48.Kg1 g5 49.Qd4+ Qe5 50.Qd8+ Kg7 51.Qd2 Qc5+ 52.Kh1 Kf6 53.Kh2 Qe5+ 54.Kg1 Ke6 55.Qd8 Qe1+ 56.Kh2 Qe5+ 57.Kg1 Qd5 58.Qe8+ Kf6 59.Qh8+ Ke7 60.Qc3 Qd1+ 61.Kh2 Qd6+*

62.Kg1 Qd1+ 63.Kh2 Qd6+ 64.Kh1 f6 65.Qc8 Qd4 66.Qb7+ Kd6 67.Qb8+ Ke6 68.Qc8+ Kd6 69.Qb8+ Kd5 70.Qb5+ Qc5 71.Qd3+ Ke6 72.Qe4+ Qe5 73.Qc4+ Kd6 74.Qd3+ Ke6 75.Qb3+ Qd5 76.Qb6+ Qd6 77.Qb1 Qd4 78.Qb3+ Ke7 79.Qb7+ Qd7 80.Qe4+ Qe6 81.Qh7+ Kd6 82.Qd3+ Qd5 83.Qc3 Qe5 84.Qd3+ Kc5 85.Qc2+ Kd4 86.Qd2+ Kc4 87.Qc2+ Kd5 88.Qd2+ Qd4 89.Qa2+ Ke5 90.Qb1 Kf4 91.Kh2 Qe5 92.Qc1+ Kf5+ 93.Kh1 Qd4 94.Qc2+ Kf4 95.Kh2 Qe5 96.Qc1+ Kf5+ 97.Kg1 Ke6 98.Qc8+ Kd5 99.Qa8+ Kd6 100.Qb8+ Kc5 101.Qa7+ Kb4 102.Qb6+ Kc4 103.Qa6+ Kb4 104.Kh1 Qe1+ 105.Kh2 Qe5+ 106.Kh1 Kc3 107.Qa1+ Kd2 108.Qa2+ Ke3 109.Kg1 Qd4 110.Qe6+ Kd2+ 111.Kf1 Qd3+ 112.Kf2 Qd4+ 113.Kf1 Qa1+ 114.Kf2 Qe1+ ½-½ (114) chesshyperbot (2741)-Flamerare (2798) Rapid 2022) 13...b6 14.h3 Rac8 15.Qe2 Rfd8 16.Rac1 Rc7 17.Rfe1 g6 18.Bb5 Na5 19.Ne5 Kg7

A2a) 20.f3 Qh4 21.Kh2 h5 22.Rcd1 cxd4 23.cxd4 Rdc8 24.Bd3 Nb7 25.Ba6 Rc2 26.Rd2 Bf5 27.Red1 Rxd2 28.Rxd2 Rc7 29.Bxb7 Rxb7 30.Ra2 Rc7 31.Qd2 Qg5 32.g3 a5 *(32...Rc8 33.Kg2 Qh6 34.Kh2 Rc7 35.a5 b5 36.Rb2 a6 37.Qe1 f6 38.e4 dxe4 39.fxe4 Bxh3 40.Nd3 Bg4 41.Nc5 Kg8 42.Rc2 Qf8 43.Qe3 Qd6 44.Qh6 h4 45.Qf4 Qxf4 46.gxf4 Kf7 47.Rf2 Bc8 48.Rg2 Rc6 49.Rc2 Rc7 50.Rg2 Re7 51.Rf2 Kf8 52.Rg2 Rg7 53.Rc2 g5 54.Nd3 Bd7 55.f5 g4 56.Nf4 Ke7 57.Rc7 g3+ 58.Kg1 b4 59.Rb7 Rg4 60.Nd5+ Kd8 61.Rb8+ Bc8 62.Nb6 Rxe4 63.Rxc8+ Ke7 64.Nd5+ Kf7 65.Nxb4 Re1+ 66.Kg2 Re2+ 67.Kg1 Re1+ 68.Kg2 Re2+ 69.Kg1 h3 70.Rc1 Rg2+ 71.Kh1 Rh2+ 72.Kg1 Rg2+ 73.Kh1 Rh2+ 74.Kg1 Rd2 75.Nd5 Rg2+ 76.Kh1 Rh2+ 77.Kg1 Rg2+ 78.Kh1 Rh2+ 79.Kg1 Rf2 80.Ne3 Ke7 81.Re1 Kd6 82.Rc1 Re2 83.Ng4 Ke7 84.d5 Rd2 85.Re1+ Kd6 86.Ne3 Rf2 87.Rd1 Kc7 88.Re1 Kd7 89.Rc1 Rf3 90.Nf1 Rf2 91.Nxg3 Rg2+ 92.Kh1 Rxg3 93.Rc6 Rd3 94.Rxf6 Rxd5 95.Kh2 Rxa5 96.Kxh3 Ke7 97.Re6+ Kf7 98.Kg4 Ra1 99.Kg5 Rg1+ 100.Kf4 Rf1+ 101.Kg5 Rg1+ 102.Kf4 Rf1+ 103.Ke4 Re1+ 104.Kd4 Rxe6 105.fxe6+ Kxe6 106.Kc5 Ke5 107.Kb4 Ke4 108.Ka5 Kd3 109.Kb4 Kc2 110.Ka5 Kb3 111.Kxa6 ½-½ (111) chesshyperbot (2746)-Flamerare (2789) Rapid 2022)* 33.Rb2 h4 34.g4 Bd7 35.Nxd7 Rxd7 36.Rxb6 Qe7 37.Kg2 Rc7 38.Rb5 Rc4 39.Rc5 Rxa4 40.Rxa5 Rxa5 41.Qxa5 Qxe3 42.Qxd5 Qe2+ 43.Kg1 Qe1+ 44.Kg2 Qg3+ 45.Kf1 Qxh3+ 46.Kg1

Qg3+ 47.Kh1 Qe1+ 48.Kg2 Qg3+ 49.Kh1 Qe1+ 50.Kg2 Qd2+ 51.Kh3 Qf4 52.Kg2 g5 53.Kf2 Qd2+ 54.Kg1 Qe1+ 55.Kg2 Qe2+ 56.Kg1 Qe1+ 57.Kg2 Qe2+ 58.Kg1 Qe7 59.Kg2 f6 60.Qe4 Kf8 61.Qa8+ Kg7 62.Qe4 Kf8 63.Qa8+ Kf7 64.Qd5+ Qe6 65.Qb7+ Ke8 66.Kh3 Qd6 67.Qe4+ Kd8 68.Kg2 Qg3+ 69.Kf1 h3 70.Qd5+ Ke7 71.Qc5+ Kf7 72.Qd5+ Kg7 73.Qe4 Qc7 74.Kf2 Kh6 75.Qe6 Qc2+ 76.Ke3 Qc1+ 77.Ke2 Qb2+ 78.Ke3 Qc1+ 79.Ke2 Qb2+ 80.Kd3 Qb1+ 81.Ke2 Qc2+ 82.Ke1 Qb1+ 83.Kf2 Qb2+ 84.Ke3 Qc3+ 85.Ke2 Qxd4 86.Qf7 Qb2+ 87.Ke1 Qb1+ 88.Kf2 Qb2+ 89.Ke3 Qe5+ 90.Kf2 Qh2+ 91.Kf1 Qh1+ 92.Kf2 Qh2+ 93.Ke3 Qg1+ 94.Ke2 Qg2+ 95.Ke3 Qg1+ 96.Ke2 Qh2+ 97.Kf1 Qg2+ 98.Ke1 Qg3+ 99.Ke2 Qe5+ 100.Kf2 Qd4+ 101.Ke2 Qb2+ 102.Ke3 Qc1+ 103.Ke2 Qc2+ 104.Ke1 Qc1+ 105.Ke2 Qc2+ 106.Ke1 Qc3+ 107.Ke2 Qb2+ ½-½ (107) ElexusChess (2758)-Flamerare (2784) Rapid 2022;

A2b) 20.Qb2 h5 21.Be2 Qg5 22.Bf1 Bxh3 23.c4 Nxc4 24.Nxc4 dxc4 25.dxc5+ Kh7 26.cxb6 axb6 27.Qxb6 Rdc8 28.a5 Rc6 29.Qb4 h4 30.a6 Bxg2 31.f4 Qg3 32.Bxg2 h3 33.Re2 hxg2 34.Qe7 Kg8 35.Rxg2 Qh3 36.Rh2 Qg4+ 37.Rg2 Qh3 38.Rh2 Qg4+ 39.Rg2 Qf5 40.a7 Ra6 41.Rd2 Kg7 42.Qd7 Qxd7 43.Rxd7 Ra2 44.Rb7 Rc6 45.Rc2 Ra3 46.e4 c3 47.Kf2 Rca6 48.Rc7 Rxa7 49.R2xc3 Rxc3 50.Rxa7 g5 51.fxg5 Kg6 52.Ra5 f6 53.gxf6 Kxf6 54.Ke2 Rc6 55.Ke3 Re6 56.Kf4 Rb6 57.Rf5+ Kg6 58.Rg5+ Kf7 59.Kf5 Rf6+ 60.Ke5 Ra6 61.Kf5 Ra1 62.Rh5 Rf1+ 63.Ke5 Ra1 64.Rh7+ Kg6 65.Rd7 Re1 66.Rd8 Kf7 67.Rd4 Ke7 68.Kf5 Rf1+ 69.Ke5 Ra1 70.Kf5 Rf1+ 71.Ke5 Ra1 72.Rd6 Ra5+ 73.Rd5 Ra6 74.Kf5 Rf6+ 75.Kg5 Rf1 76.Re5+ Kd7 77.Rf5 Re1 78.Kf4 Ke6 79.Rd5 Rf1+ 80.Ke3 Re1+ 81.Kf3 Rf1+ 82.Ke2 Ra1 83.Rb5 Kd7 84.Ke3 Ke6 85.Rf5 Ra3+ 86.Kf4 Ra1 87.Rc5 Ra3 88.Rb5 Ra6 89.Rc5 Kf6 90.Rf5+ Ke6 91.Rh5 Ra1 92.Rh6+ Kf7 93.e5 Rf1+ 94.Ke4 Rd1 95.Kf4 Rf1+ 96.Ke4

A2b1) 96...Ke7 97.Ra6 Re1+ 98.Kf5 Rf1+ 99.Ke4 Re1+ 100.Kf5 *(100.Kd4 Rb1 101.Ra7+ Ke6 102.Ra6+ Ke7 103.Rh6 Rf1 104.Rh7+ Ke6 105.Rh6+ Kd7 106.Ke4 Rd1 107.Rh4 Ke6 108.Rh6+ Kd7 109.Rg6 Re1+ 110.Kd5 Rd1+ 111.Kc4 Ra1 112.Kd5 Ra5+ 113.Ke4 Ra1 114.Rg7+ Ke6 115.Rg6+ Kf7 116.Rf6+ Ke7 117.Rb6*

Re1+ 118.Kf5 Rf1+ 119.Kg5 Rh1 120.Rb5 Ke6 121.Kf4 Kf7 122.Rb7+ Kf8 123.Rf7+ ½-½ (151) DOCTAL (2734)-Flamerare (2775) Rapid 2022*)* 100...Rf1+ 101.Kg5 Kd7 102.Rb6 Ke7 103.Rd6 Rg1+ 104.Kf4 Rf1+ 105.Ke4 *(105.Kg4 Rf8 106.Rh6 Ra8 107.Kf5 Ra2 108.Re6+ Kf7 109.Rf6+ Ke7 110.Ra6* ½-½ (180) Opulent_Ophelia (2733)-Flamerare (2774) Rapid 2022 *)* 105...Rb1 106.Rh6 Re1+ 107.Kd4 Rd1+ 108.Kc4 Kd7 109.Kc5 Rb1 110.Kd4 Rd1+ 111.Ke4 Re1+ 112.Kd4 Ke7 113.Rb6 Rd1+ 114.Ke3 Re1+ 115.Kd4 Rd1+ 116.Ke4 *(116.Kc3)* 116...Kf7 117.Kf5 Rf1+ 118.Ke4 Re1+ 119.Kf4 Rg1 120.Rb7+ Ke6 121.Rb6+ Ke7 122.Rb7+ Ke6 123.Rb1 ½-½ (108) BlazikenBot2000 (2739)-Flamerare (2808) Rapid 2022;

A2b2) 96...Re1+ 97.Kd5 Rd1+ 98.Ke4 Re1+ 99.Kd5 Rd1+ 100.Kc6 Ke7 101.Rf6 Rc1+ 102.Kd5 Rd1+ 103.Kc4 Rg1 104.Rd6 Ra1 105.Kd5 Rd1+ 106.Kc4 Ra1 107.Kd4 Rd1+ 108.Ke4 Rxd6 109.exd6+ Kxd6 ½-½ (109) ElexusChess (2755)-Flamerare (2796) Rapid 2022;

A3) 12...Bf5 13.a4 Rac8 14.a5 Rfd8 15.h3 Rc7 16.Bxf5 Qxf5 17.Qb1 Qe6 18.Qb5 c4 19.Rfb1 Rd6 20.Qa4 Qe4 21.Qd1 Rg6 22.Rb5 a6 23.Rb2 Re7 24.Kh1 Na7 25.Qb1 Qxb1+ 26.Raxb1 Nb5 27.Rxb5 axb5 28.Rxb5 Rd6 29.Ne1 f6 30.Nc2 Kf7 31.Rb1 Ke6 32.Rb5 h5 33.h4 g5 34.hxg5 fxg5 35.Nb4 Rf7 36.Kg1 h4 37.Rc5 b6 38.axb6 Rxb6 39.Rxd5 Rxb4 40.Re5+ Kd6 41.cxb4 c3 42.Ra5 Rc7 43.Ra1 Kd5 44.Kf1 c2 45.Rc1 Rc3 46.Ke2 Kc4 47.Kd2 Kb3 48.b5 g4 49.b6 Rc8 50.b7 Rb8 51.Rxc2 Rxb7 52.Rc3+ Kb4 53.Rc1 Rh7 54.Ke2 Kb3 55.f3 h3 56.fxg4 h2 57.Rh1 Kc4 58.Kf3 Kd5 59.Kf4 Ke6 60.g5 Kf7 61.Kf5 Kg7 62.g4 Rh3 63.e4 Rf3+ 64.Ke5 Rf2 65.d5 Kg6 66.Ke6 Kxg5 67.d6 Rd2 68.d7 Kxg4 69.Rxh2 Rxh2 70.d8Q Re2 71.Qg8+ Kf4 72.e5 Rxe5+ 73.Kd6 Re4 74.Qa8 Ke3 75.Qf8 Kd4 76.Qg7+ Kc4 77.Qg6 Rd4+ 78.Kc6 Kb4 79.Kb6 Kc4 80.Qc6+ Kd3 81.Qg6+ Kc4 82.Qg5 Kd3 83.Qf6 Kc4 84.Qe5 Rd5 85.Qg7 Rd4 86.Qh7 Rd6+ 87.Kc7 Rd5 88.Qg8 Kd4 89.Qxd5+ Kxd5 ½-½ (89) Volk7777777 (2660)-PLTchess1 (2816) Blitz 2023;

B) 11...Rd8 12.0-0 Nc6 13.h3 Bd7 14.Bb1 Rac8 15.Ne1 Qg5 16.Nf3 Qe7 17.Qc2 g6 18.Ba2 cxd4 19.exd4 Qf6 20.Qd1 Be6 21.Re1 Ne7 22.Qd2 Kg7 23.Rac1 Rc7 24.Re3 Rd6 25.Ne1 Nf5

26.Re5 Qg5 27.Qb2 Rb6 28.Qa1 f6 29.Nf3 Qf4 30.Ree1 h5 31.a4 Ne7 32.Re3 Nf5 33.Ree1 Ra6 34.Bb1 Bd7 35.Qb2 Rxa4 36.Bxf5 Bxf5 37.Re3 a6 38.Rce1 b5 39.Qb3 Rd7 40.Nd2 Qd6 41.Qd1 Rf7 42.Nb3 Rc4 43.Nc5 b4 44.cxb4 Rxb4 45.Qd2 a5 46.Re8 h4 47.Ne6+ Bxe6 48.R8xe6 Qd7 49.Re8 Rb1 50.Rg8+ Kxg8 51.Rxb1 Kg7 52.Qxa5 Re7 53.Qc5 Kh6 54.f3 Qf5 55.Qxe7 Qxb1+ 56.Kh2 Qf5 57.Kg1 Qf4 58.Qc5 Qe3+ 59.Kh2 Qf4+ 60.Kh1 Qd2 61.Qxd5 Qe1+ 62.Kh2 Qg3+ 63.Kh1 Qe1+ 64.Kh2 Qg3+ 65.Kh1 Qe1+ ½-½ (65) NikitosikVariantsbot (2789)-Berserk-Test (2772) Rapid 2023]

[10...Bf5 11.c4 c5 12.cxd5 cxd4 13.Qxd4 Qd8 14.Be2 Nd7 15.0-0 Re8 16.Bd3 Bxd3 17.Qxd3 Nc5 18.Qd1 Ne4 19.Qd4 Rc8 20.Rac1 a6 21.h3 Nd6 22.Qd3 Qa5 23.Nd2 Rcd8 24.e4 Nb5 25.Nc4 Qc7 26.e5 Qc5 27.d6 Nd4 28.Rfd1 Ne6 29.Qd5 Qxd5 30.Rxd5 Nf4 31.Rd2 b5 32.d7 Re6 33.Na5 Rxe5 34.Rc8 Re1+ 35.Kh2 Kh7 36.Rxd8 1-0 (36) DrunkenTesla (2569)-CainMarko (2641) Blitz 2025]

11.Be2 Bb7 12.0-0 c5 13.Ne5 Rd8 14.Qa4 Qd6 15.Rab1 Nc6 16.Nd3 c4 17.Nf4 Na5 18.Bf3 Nb3 19.Rfd1 a5 20.Rxb3 cxb3 21.Qxb3 Rab8 22.Rb1 Bc6 23.h3 g6 24.h4 h5 25.g3 Kg7 26.Kg2 Rb7 27.Nd3 Bd7 28.Qxd5 Qxd5 29.Bxd5 Bh3+ 30.Kxh3 Rxd5 31.c4 Rd8 32.c5 b5 33.Ne5 f6 34.Nc6 Ra8 35.d5 Kf8 36.d6 Ke8 37.Rd1 b4 38.axb4 axb4 39.Nd4 Rd7 40.Nb5 Rc8 41.Rd5 b3 42.Nd4 b2 43.c6 b1Q 0-1 (43) Prishtin (2701)-xiaochess (2910) Blitz 2024

8.Qc2 0-0 9.a3

[9.e3

A) 9...c5 10.a3 Bxc3+ 11.Qxc3 c4 *(11...cxd4 12.Qxd4 Qxd4 13.Nxd4 Nc6 14.Nxc6 bxc6 15.Rc1 Bd7 16.Bd3 Rfb8 17.Rc2 a5 18.Kd2 Kf8 19.Rhc1 Ke7 20.e4 Kd6 21.exd5 cxd5 22.Rb1 a4 23.Re1 Bb5 24.Re3 Ra5 25.Rf3 Bxd3 26.Kxd3 f6 27.Rg3 Rb7 28.Rg4 h5 29.Rh4 g6 30.h3 Ke5 31.Re2+ Kf5 32.g3 Ra8 33.Rf4+ Kg5 34.h4+ Kh6 35.Rxf6 Rb3+ 36.Kd4 Rab8 37.Kxd5 Rxb2 38.Rxb2 Rxb2 39.Rf4 Ra2 40.Rxa4 Rxf2 41.Rf4 Rg2 42.Rf3 Ra2 43.Kc5 g5 44.hxg5+ Kxg5 45.Kb5 Kg4 46.Rb3 Kf5 47.a4 Ke6 48.a5 Kd7 49.Rc3 Rb2+ 50.Kc5 Ra2 51.Kb6 Rb2+ 52.Kc5 Ra2 53.Kb5 Rb2+ 54.Ka4 Ra2+ 55.Kb4 Ra1 56.Rc5 Rg1 57.Rg5 Kc7 58.Kb5 Rb1+ 59.Kc5 Rc1+ 60.Kb5 Rb1+ 61.Ka6 Rb3 62.Rc5+ Kd6 63.Rg5 Kc6 64.Rg6+ Kc7 65.Rg7+ Kc6 66.Rg5 Kc7 67.Rc5+ Kd6 68.Rxh5 Kc6 69.Rh6+ Kc5 70.Rg6 Rb8 71.Rg5+ Kb4 72.Rg6 Ra8+ 73.Kb6 Rb8+ 74.Kc7 Rf8 75.a6 Kb5 76.a7 Rf7+ 77.Kb8 Rf8+ 78.Kb7 Rf7+ 79.Kc8 Rxa7 80.g4 Kc5 81.Kd8 Kd5 82.Ke8 Ke5 83.Kf8 Ra8+ 84.Kf7 Kf4 85.Kg7 Ra5 86.Kh6 Rb5 87.g5 Kg4 88.Rf6 Rxg5 89.Rg6 Rxg6+ 90.Kxg6* ½-½ (90) raf1310 (2685)-General_Zod_01 (2610) Blitz 2024) 12.b3 *(12.Be2 Nc6 13.b3 b5 14.0-0 Bg4 15.h3 Bh5 16.bxc4 bxc4 17.Rab1 Rab8 18.Rfc1 Qd6*

19.Bd1 a6 20.Nd2 Rxb1 21.Rxb1 Bxd1 22.Rxd1 Rb8 23.Rb1 Rxb1+ 24.Nxb1 Qb8 25.Nd2 Qb5 26.g3 f5 27.Kg2 Kh7 28.Qc2 g6 29.g4 f4 30.Qc3 Qb6 31.e4 Qxd4 32.Qxd4 Nxd4 33.exd5 c3 34.d6 cxd2 35.d7 Ne6 0-1 (35) MaximusD-m (2656)-PLTchess1 (2761) Blitz 2023 *)*

A1) 12...cxb3 13.Qxb3

A1a) 13...Nc6 14.Be2 Rd8 *(14...Qd6 15.0-0 Na5 16.Qb4 Qd8 17.Rfc1 Bg4 18.h3 Bh5 19.g4 Bg6 20.Ne5 b6 21.Rc3 Qh4 22.Kg2 Rae8 23.Qb5 Be4+ 24.f3 f5 25.fxe4 fxg4 26.Nxg4 h5 27.Qxd5+ Kh8 28.Rh1 Re7 29.Qd6 Ref7 30.Qg3 Qxg3+ 31.Kxg3 hxg4 32.hxg4+ Kg8 33.e5 Re7 34.Bf3 Rd8 35.Rhc1 g6 36.Rc7 Rdd7 37.R1c6 Nxc6 38.Rxc6 Kg7 39.Kf4 Rc7 40.Rd6 Rf7+ 41.Kg3 Rc3 42.Be4 Rxe3+* 0-1 (42) MaximusD-m (2675)-Hovik7 (2735) Blitz 2023*)* 15.0-0 Rb8 16.Rfc1 Bg4 17.h3 Be6 18.Rab1 Qe7 19.Bb5 Bf5 20.Rb2 Be4 21.Nd2 Rbc8 22.Bxc6 bxc6 23.Nxe4 dxe4 24.Rc5 Rd5 25.Rbc2 Rxc5 26.Rxc5 Qd8 27.Qc2 Rb8 28.Qxe4 Qd6 29.g3 Rb6 30.Kg2 Qf6 31.Rf5 Qd8 32.Rc5 Qf6 33.h4 g6 34.Qe8+ Kg7 35.a4 Rb2 36.Qe5 Rxf2+ 37.Kh3 Qxe5 38.Rxe5 Rc2 39.Ra5 Rc3 40.Rxa7 Rxe3 41.a5 Ra3 42.Kg4 Ra4 43.Kf3 Rxd4 44.Ke3 Rg4 45.Kd3 Rxg3+ 46.Kc4 Rg4+ 47.Kc5 Rxh4 48.Rc7 Rh5+ 49.Kb6 Rb5+ 50.Ka6 h5 51.Rxc6 Rb1 52.Rb6 Ra1 53.Kb5 h4 54.Rc6 h3 55.Rc2 g5 56.Rc5 Kg6 57.Rc6+ f6 58.Rc1 Rxc1 0-1 (58) MaximusD-m (2667)-okriak (2742) Blitz 2023;

A1b) 13...Rd8 14.Bd3 Nc6 15.0-0 Na5 16.Qb4 Nc6 17.Qc3 Bg4 18.Ne5 Bd7 19.Nxc6 Bxc6 20.Rab1 Rac8 21.Qa5 Qe7 22.Rfc1 b6 23.Qa6 Qd7 24.Be2 Ba4 25.h3 Bc2 26.Rb2 Bd3 27.Qxd3 Rxc1+ 28.Kh2 Qd6+ 29.g3 Qf6 30.Kg2 Rdc8 31.a4 R8c3 32.Qb5 g6 33.Qxd5 R3c2 34.Qb3 Qf5 35.Rxc2 Rxc2 36.Bf3 Rd2 37.d5 Qe5 38.Qc4 Qxe3 0-1 (38) UchihaLoser (2703)-Violet_Pride (2752) Blitz 2023;

A2) 12...b5 13.a4 Qa6 14.axb5 Qxb5 15.bxc4 dxc4 16.Bxc4 Qh5 17.Ne5 Bb7 18.0-0 Nd7 19.Nxd7 Bxg2 20.Ne5 Bxf1 21.Rxf1 Rac8 22.Qd3 Kh8 23.f4 a5 24.Ra1 Rb8 25.Rxa5 Qh4 26.Qf1 Rb2 27.Be2 Rfb8 28.Rc5 Rb1 29.Rc1 R1b3 30.Nxf7+ Kh7 31.Bd3+ g6 32.Ne5 R8b7 33.Bxg6+ Kg7 34.Qg2 Kf6 35.Be4 Rg7 36.Rc6+ 1-0 (36) Chesstoday (2894)-vochmek_chimana (2715) Blitz 2022;

A3) 12...Be6 13.a4 Rc8 14.Be2 Nc6 15.0-0 cxb3 16.Qxb3 Na5 17.Qb4 Qd8 18.Rfc1 b6 19.Ba6 Rxc1+ 20.Rxc1 Bc8

21.Bb5 Be6 22.Ba6 Bc8 23.Bb5 Be6 24.h3 Rc8 25.Rxc8 Qxc8 26.Qe7 a6 27.Be8 Nc4 28.Ne5 Nxe5 29.dxe5 Qc1+ 30.Kh2 Qd2 31.Kg3 d4 32.exd4 Qxd4 33.Qd6 Qb2 34.f4 g6 35.Qc7 h5 36.Bd7 Qa3+ 37.Kh2 Bxd7 38.Qxd7 Qb4 39.Qd8+ Kh7 40.Qf6 Qc4 41.Kg3 Qe6 42.Qd8 b5 43.axb5 axb5 44.Qb8 Qb3+ 45.Kh2 Qc4 46.Qb7 Qxf4+ 47.Kh1 Qc4 48.e6 Qxe6 49.Qxb5 Qe1+ 50.Kh2 h4 51.Qc4 Qg3+ 52.Kh1 Kg7 53.Qd4+ f6 54.Qc4 Qe1+ 55.Kh2 Qe5+ 56.Kh1 g5 0-1 (56) UchihaLoser (2721)-febloh (2740) Blitz 2023;

B) 9...c6 10.Bd3 Bd6 *(10...a5 11.0-0 Nd7 12.a3 Bd6 13.Bf5 Qe7 14.Rfe1 Nf6 15.Bxc8 Raxc8 16.h3 Rfe8 17.Na4 b5 18.Nc3 Bb8 19.Rac1 Qd6 20.Ne2 Ne4 21.Nf4 a4 22.Nd3 f6 23.Kf1 g5 24.Nc5 h5 25.Nxe4 dxe4 26.Nd2 Qh2 27.Nxe4 Kg7 28.f3 Rxe4 29.Qxe4 Bg3 30.Qe7+ Kg6 31.Qe4+ Kh6 32.Qf5 Qh1+ 33.Ke2 Qxg2+ 34.Kd3 Bxe1 35.Rxe1 Rf8 36.Qc5 Rf7 37.Qxc6 Qxb2 38.Qc3 Qf2 39.d5 Qxf3 40.Qc6 Qxh3 41.Kc3 Qg4 42.Rf1 Kg6 43.Kd3 h4 44.Qc2 h3 45.Kd2+ f5 46.Qc6+ Rf6 47.Qe8+ Rf7 48.Qg8+ Kf6 49.Qh8+ Ke7 50.Qe5+ Kf8 51.Qh8+ Ke7 52.Qe5+ Kf8 53.Qh8+ Ke7* ½-½ (53) Aggressive-Python (2719)-medine2007 (2700) Blitz 2023*)* 11.e4 *(11.0-0 Bg4 12.Nd2 Nd7 13.Rfc1 Rfe8 14.Nf1 h5 15.Rab1 a5 16.a3 h4 17.h3 Bh5 18.b4 axb4 19.axb4 b5 20.e4 Qxd4 21.exd5 Ne5 22.Bh7+ Kh8 23.dxc6 Qf4 24.Nxb5 Nf3+ 25.Kh1 Be5 26.Qf5 g6 27.Qxf4 Bxf4 28.Rc4 Nd2 29.Nxd2 Bxd2 30.Nc7 Be2 31.Rc2 Bd3 32.Rxd2 Bxb1 33.Nxa8 Rxa8 34.c7 Kxh7 35.Rd8 Ra1 36.Kh2 Bf5 37.c8Q Bxc8 38.Rxc8 Rb1 39.Rb8 Rb2 40.Kg1 Rb1+ 41.Kh2 Rb2 42.f3 g5 43.Kg1 Rb1+ 44.Kf2 Rb2+ 45.Kg1 Rb1+ 46.Kh2 Kg6 47.b5 Kf5 48.b6 Kf4 49.Rf8 f5 50.Rb8 Rb2 51.Rb7 Rb5 52.Rb8 Rb4 53.Rb7 Rc4 54.Rc7 Rb4 55.Rb7 Ke3 56.Rf7 f4 57.Rb7 Kf2 58.Rb8 Kf1 59.Rc8 Rxb6 60.Rc1+ Ke2 61.Kg1 Kd2 62.Rf1 Ke3 63.Ra1 Rb3 64.Ra2 Rb1+ 65.Kh2 Rd1 66.Ra3+ Rd3 67.Ra2 Rd2 68.Ra3+ Kf2 69.Ra1 Re2 70.Rb1 g4 71.hxg4 h3 72.Kxh3 Rc2 73.Kh4 Rc8 74.Kg5 Rg8+ 75.Kxf4 Rf8+* 0-1 (75) UchihaLoser (2709)-Tuzakli_Egitim (2795) Blitz 2023*)* 11...dxe4 12.Nxe4 Qf4 13.0-0 Nd7 14.Rfe1 Nf6 15.Ne5 Nxe4 16.Rxe4 Qf6 17.Re3 Be6 18.Rae1 Rad8 19.g3 Bd5 20.Bf5 g6 21.Bh3 Bb4 22.Rd1 Rfe8 23.Qa4 Bd6 24.Rde1 Kg7 25.Bg2 Be6 26.Ng4 Qf5 27.d5 cxd5 28.h3 f6 29.Rf3 Bd7 30.Rxe8 Qb1+ 31.Kh2 Bxa4 32.Rxd8 Be7 33.Rc8 Qxb2 34.Rc7 Kf8 35.Re3 Bd6 36.Rh7 f5 37.Nxh6 Be8 38.Re6 Bc5 39.h4 Bxf2 40.Rhe7 Bxg3+ 41.Kxg3 Qa3+ 42.Re3 Qxe7 43.Rxe7 Kxe7 44.Bxd5 b5 45.Kf4 b4 46.Ke5 a5 47.Be6 a4 48.Bc4 b3 49.axb3 a3 50.b4 Kf8 51.Kf6 f4 52.Ng4 f3 53.Ne3 f2 54.Nc2 a2 55.Bf1 Bf7 56.Na1

Ke8 57.b5 Kf8 58.b6 Bd5 59.Ke5 Ba8 60.Kf4 Ke8 61.Kg3 Bd5 62.Kxf2 Kd8 63.Bd3 Bf7 64.b7 Kc7 65.Be4 Kb8 66.Ke3 Kc7 67.Kf4 Be8 68.Kg5 Kb8 69.Bxg6 Ba4 70.h5 Bc6 71.h6 Ba4 72.Be4 Bc2 73.Nxc2 Ka7 74.Na1 Kb8 75.h7 Kc7 76.h8Q Kb6 77.b8Q+ Ka5 78.Qb3 Ka6 79.Qa8# 1-0 (79) ttBOT (2992)-expositor (2744) Rapid 2024]

9...Bxc3+ 10.Qxc3 Bf5 11.Qxc7 Rc8 12.Qxb7 Nc6 13.e3 Rab8 14.Qa6 Rxb2 15.Bd3 Rb6 16.Bxf5 Rxa6 17.Bxc8 Rb6 18.0-0 Na5 19.Ne5 Qd8 20.Rac1 Nc4 21.Nxc4 dxc4 22.Rxc4 Qd5 23.Rc5 Qa2 24.h4 Qxa3 25.h5 Kf8 26.Bf5 Rb8 27.Rfc1 a5 28.d5 a4 29.d6 Rd8 30.d7 Qb4 31.Rc8 1-0 (31) Prishtin (2685)-G0DZILLA (2730) Blitz 2025

51 **9.Be2** 0-0 10.0-0 Re8

[10...Bf5

A) 11.Qb3 Qe7 12.Rac1 Nd7 13.a3 Bxc3 14.Qxc3 Nf6 15.Qc5 Qd8 16.Qb4 Rb8 17.a4 Ne4 18.Bd3 Nd6 19.Bxf5 Nxf5 20.h3 Re8 21.Rc3 Nd6 22.Ne5 Re6 23.Rb3 Rc8 24.Nd3 Qe7 25.Qd2 h5 26.a5 a6 27.Qd1 Qg5 28.Nf4 Rh6 29.Rb6 Re8 30.Nd3 Re4 31.Ne5 f6 32.Nf3 Qf5 33.Qb1 Qc8 34.Qc2 Re7 35.Nd2 Qe8 36.Qc5 Qd7 37.Qc2 h4 38.Nb3 f5 39.Nc5 Qc8 40.Nd3 g5 41.Qc1 Rhh7 42.Qe1 Rhg7 43.Qd1 g4 44.Nf4 Qd8 45.Qc2 gxh3 46.Nxh3 Re4 47.Kh1 Nc4 48.Rb4 Qxa5 49.Rxc4 dxc4 50.Qxc4+ Qd5 51.Qxd5+ cxd5 52.Nf4 Ree7 53.Ra1 Rd7 54.b4 Rd6 55.Ra5 Rc7 56.Kh2 b5 57.Ra2 Rc4 58.Rb2 Rdc6 59.Kh3 Rc2 60.Rb3 R6c3 61.Rxc3 Rxc3 62.Nxd5 Rc4 63.Kxh4 a5 64.bxa5 b4 65.Nf4 b3 66.Nd3 Ra4 0-1 (66) ArasanX (2864)-CruelKen (2929) Blitz 2024;

B) 11.a3 Bd6

B1) 12.b4 a6 *(12...Nd7 13.b5 Rfe8 14.bxc6 bxc6 15.a4 Rab8 16.a5 Rb2 17.Ra2 Reb8 18.Qa4 R2b4 19.Qd1 Rb3 20.Qc1 Qe6 21.Bd1 R3b4 22.Ba4 Bd3 23.Bxc6 Bxf1 24.Bxd5 Qg6 25.Be4 Qxg2#* 0-1 (25) Maksat-94 (2759)-Arsen_chess (2728) Blitz 2022*)* 13.Na4 *(13.Qb3 Nd7 14.a4 b5 15.a5 Rae8 16.Rac1 g5 17.Nb1 Rc8 18.Nbd2 Qe7 19.Bd3 Bxd3 20.Qxd3 Bxb4 21.Nb3 g4 22.Nfd2 f5 23.f3 Nf6 24.Nc5 Bxc5 25.Rxc5 Nd7 26.Rc3 Qe6 27.Nb3 h5 28.Nc5 Nxc5 29.Rxc5 Rfe8 30.Kf2 h4 31.Rfc1 Qg6 32.g3 gxf3 33.Kxf3 Qg4+ 34.Kf2 hxg3+ 35.hxg3 Re6 36.Rh1 Rce8 37.Rc3 Rxe3 38.Qxe3 Rxe3 39.Rxe3 Qxd4 40.Rh6 b4 41.Rxc6 b3 42.Rb6 b2 43.Kf3 Qd1+ 44.Kf4 b1Q 45.Rxb1 Qxb1 46.Re5 d4 47.Rd5 d3 48.Rd8+ Kf7 49.Rd7+ Ke6 50.Rd4 Qf1+ 51.Kg5 Qe2 52.g4 Qe3+* 0-1 (52) madddy (2626)-ScareCCrow06PL (2799) Blitz 2023*)* 13...Nd7 14.Nc5 Nxc5 15.bxc5 Bc7 16.Qb3 Rab8 17.g3 Rfe8 18.Bd3 Bxd3 0-1 (18) madddy (2566)-mmsanchezchess (2749) Blitz 2024;

B2) 12.Na4 Nd7 13.b4 Qe7 14.Nc5 Nf6 15.Rc1 a5 16.Qb3 axb4 17.axb4 Rfc8 18.Nd3 b6 19.Rfd1 Bxd3 20.Bxd3 Bxb4 21.Rb1 c5 22.Bf5 Rc7 23.Ne5 Ra3 24.Qb2 Qe8 25.Nd3 Ra4 26.Rdc1 Qe7 27.Qc2 Raa7 28.Nxb4 cxb4 29.Qb2 Rxc1+ 30.Rxc1 Rc7 31.h3 Rxc1+ 32.Qxc1 g6 33.Bd3 b3 34.Qb1 Qa3 35.Bxg6 b2 36.Bd3 Ne4 37.Kh2 Nxf2 38.Bf5 Ne4 39.Bxe4 dxe4 40.Qxe4 Qa1 41.Qe8+ Kg7 42.Qe5+ Kf8 43.Qd6+ Ke8 44.Qc6+ Ke7 45.Qc7+ Ke6 46.Qe5+ Kd7 47.Qd5+ Kc8 48.Qc6+ Kb8 49.Qxb6+ Ka8 50.Qc6+ Ka7 51.Qc7+ Ka6 52.Qc6+ Ka5 53.Qc5+ Ka4 54.Qc4+ Ka3 55.Qc3+ Ka2 56.Qc4+ Kb1 57.Qd3+ Kc1 58.Qc3+ Kd1 59.Qd3+ Ke1 60.Qc3+ Ke2 0-1 (60) Kos1189 (2655)-G0DZILLA (2718) Blitz 2024;

C) 11.Ne5 Nd7 12.f4 Qe7 13.Bd3 Bxd3 14.Qxd3 Nf6 15.a3 Bxc3 16.bxc3 Ne4 17.c4 Rfe8 18.cxd5 cxd5 19.Rfc1 f6 20.Qb3 Rad8 21.Nf3 Qf7 22.Rc2 Nd6 23.Nd2 Rc8 24.Rxc8 Rxc8 25.a4 b6 26.Re1 h5 27.h3 h4 28.Qa2 Nf5 29.a5 Rb8 30.axb6 axb6 31.Qb3 b5 32.Qd3 Qe6 33.Nb3 Qe4 34.Qd2 Ng3 35.Nc5 Qf5 36.Qc3 b4 37.Qb3 Kh8 38.Na6 Rb6 39.Nxb4 Qc8 40.Qa3 Qb7 41.Rb1 Qc8 42.Ra1 Qb7 43.Qa8+ Qxa8 44.Rxa8+ Kh7 45.Ra4 Ne4 46.Kf1 Rb5 47.Nd3 Rb3 48.Ne1 Kg6 49.Ra7 Ng3+ 50.Kf2 Rb2+ 51.Kg1 Rb1 52.Kf2 Rb2+ 53.Kg1 Rb1 54.Kf2 Rd1 55.Rd7 Ne4+ 56.Kf1 Kh7 57.Rxd5 Ng3+ 58.Kf2 Ne4+ 59.Kf1 f5 60.Re5 g6 61.Ke2 Rd2+ 62.Kf1 Ng3+ 63.Kg1 Rd1 64.Kf2 Rd2+ 65.Kf3 Kg7 66.Re7+ Kf8 67.Re6 Kf7 68.Re5 Kf6 69.Re8 Kf7 70.Re5 Kg7 71.Re7+ Kf6 72.Re8 Nf1 73.e4 Kf7 74.Re5 Nh2+ 75.Ke3 Nf1+ 76.Kf3 Nh2+ 77.Ke3 Nf1+ 78.Kf3 ½-½ (78) OpeningsBot (2562)-Nikitosik-ai (3140) Rapid 2024]

[10...Bg4 11.Ne5 Bxe2 12.Nxe2 Bd6 13.f4 Re8 14.Ng3 Qe6 15.f5 Qf6 16.Ng4 Qh4 17.Nh5 Nd7 18.Nf4 Rxe3 19.Nxe3 Bxf4 20.Ng4 h5 21.Rxf4 hxg4 22.Rxg4 Qh6 23.Qf3 Nf6 24.Rf4 Re8 25.Rf1 a5 26.g4 Ne4 27.Qe3 Nd6 28.Qd2 Qg5 29.f6 g6 30.Qxa5 Qh4 31.Qd2 Ne4 32.Qg2 Ng5 33.Kh1 Re3 34.a4 Rb3 35.a5 Kh7 36.R4f2 Rd3 37.Rd2 Rh3 38.b4 Ne4 39.Re2 Ng3+ 40.Kg1 Nxf1 41.Kxf1 Rd3 42.Qf2 Qxg4 43.Re7 Rd1+ 44.Re1 Rxe1+ 45.Qxe1 Qf4+ 46.Qf2 Qc1+ 47.Qe1 Qc4+ 48.Qe2 Qxd4 49.Qg4 Qxg4 50.Kf2 Qf5+ 51.Ke3 Qxf6 52.Kd3 Qd6 53.Kd4 Qxb4+ 54.Ke5 Qxa5 55.Kf6 Qb4 56.Kxf7 Qf4+ 57.Ke6 Qxh2 58.Kd7 Qf4 59.Kc8 g5 60.Kd7 g4 61.Kc8 d4 62.Kd7 d3 63.Kc8 d2 64.Kd7 d1Q+ 65.Kc8 c5 66.Kxb7 c4 67.Kc6 c3 0-1 (67) Prishtin (2692)-Strongmama1 (2697) Blitz 2025]

[10...Bd6 11.a3 *(11.e4 dxe4 12.Nxe4 Qd8 13.Nxd6 Qxd6 14.Qd2 Bg4 15.Rad1 Re8 16.Ne5 Bxe2 17.Qxe2 Nd7 18.f4 Nf6 19.Rfe1 Rad8 20.Qf2 Qd5 21.b3 a5 22.Re2 Ne4 23.Qe3 Nd6 24.Qf2 Nf5 25.Nf3 Re4 26.Rxe4 Qxe4 27.Re1 Qxf4 28.Rd1 Qe3 29.Qxe3 Nxe3 30.Re1 Nd5 31.Kf2 f6 32.Nd2 Nb4 33.a3*

Rxd4 34.Nf3 Nd3+ 35.Kf1 Rd7 36.Rd1 Nc5 37.Rb1 Ne4 38.Rb2 Kf7 39.b4 a4 40.b5 c5 41.Rc2 Rd3 42.Ra2 Rb3 43.Re2 Rb1+ 44.Ne1 f5 45.g3 Rxb5 46.Nf3 Kf6 47.Rc2 Rb3 48.Ke2 Rxa3 49.Ne1 Rb3 50.Nd3 b6 51.Nf4 a3 52.Kd1 Rb2 53.Rxb2 axb2 54.Kc2 b5 55.Kxb2 Ke5 56.Kb3 g5 57.Nd3+ Kd4 58.Nb2 c4+ 59.Kc2 b4 60.Nd1 b3+ 61.Kb2 f4 62.gxf4 gxf4 63.Kb1 f3 64.Kb2 f2 65.Nxf2 Nxf2 66.Ka3 Kd3 67.Ka4 c3 68.Kb5 b2 69.Kb4 b1Q+ 70.Kc5 c2 71.Kc6 c1Q+ 72.Kd6 Qc4 73.Ke5 Qbb5+ 74.Kf6 Qcc6+ 75.Kg7 Qbb7+ 76.Kh8 Qe8# 0-1 (76) yut123 (2686)-Hard-Training (2695) Blitz 2023*)* 11...a5 12.Rb1 *(12.Na4 Nd7 13.Rc1 Re8 14.Qb3 Qd8 15.g3 b5 16.Nc3 a4 17.Qd1 Nb6 18.Nd2 Bh3 19.Re1 Qd7 20.e4 dxe4 21.Ndxe4 Rad8 22.Nc5 Qa7 23.Bf3 Rxe1+ 24.Qxe1 Bxc5 25.dxc5 Nc4 26.Bxc6 Qxc5 27.Bxb5 Nxb2 28.Be2 Nd3 29.Bxd3 Rxd3 30.Nxa4 Qd5 31.Qe8+ Kh7 32.f3 Qxf3 33.Qa8* 0-1 (33) DavitDavtyan (2613)-shuriks91 (2816) Blitz 2023*)* 12...Qe7 13.Re1 Nd7 14.Bd3 f5 15.Qb3 Kh8 16.Ne2 Nf6 17.Ng3 Ne4 18.Bf1 Be6 19.Ne2 g5 20.Ne5 c5 21.Ng6+ 1-0 (21) Chessboy1978 (2695)-chessxiaoxiang (2871) Blitz 2023]

[10...Qe7 11.Bd3 Nd7 12.Re1 Nf6 13.Ne5 Be6 14.f4 c5 15.a3 cxd4 16.exd4 Bxc3 17.bxc3 Qc7 18.Qd2 Rac8 19.Rec1 Ne4 20.Bxe4 dxe4 21.c4 f6 22.Ng6 Rfd8 23.d5 Bf7 24.Nh4 Qc5+ 25.Kh1 b5 26.cxb5 Qxd5 27.Qxd5 Bxd5 28.Rxc8 Rxc8 29.Nf5 Kf8 30.Kg1 Be6 31.Nd6 Rc2 32.Nxe4 Bd5 33.Nf2 Rb2 34.a4 Ke7 35.g3 Kd6 36.Rd1 Ke6 37.Re1+ Kf5 38.Rd1 Bb3 39.Ra1 Bd5 40.Rd1 Bb3 41.Rd4 Ra2 42.g4+ Ke6 43.Nd3 Ra1+ 44.Kf2 Ra2+ 45.Ke3 Rxh2 46.Nc5+ Ke7 47.Rd7+ Ke8 48.Rxa7 Bd5 49.b6 Ra2 50.b7 Bxb7 51.Nxb7 g5 52.Nd6+ Kd8 53.Nf7+ Kc8 54.Nxh6 Ra3+ 55.Kd4 gxf4 56.Nf5 f3 57.Nd6+ Kb8 58.Rb7+ Ka8 59.Rb1 Rxa4+ 60.Ke3 Rxg4 61.Kxf3 Rd4 62.Nf5 Rd5 63.Ne3 Re5 64.Kf4 Ra5 65.Nf5 Ka7 66.Re1 Ka6 67.Re4 Ra4 68.Rxa4+ Kb5 69.Re4 Kc6 70.Re6+ Kd5 71.Rxf6 Kc5 72.Kg5 Kb5 73.Rg6 Ka5 74.Ng3 Kb5 75.Kf5 Kc5 76.Ke5 Kb5 77.Ne4 Ka5 78.Kd4 Kb5 79.Rg5+ Kb4 80.Rf5 Kb3 81.Rf6 Kc2 82.Rb6 Kd1 83.Rb2 Ke1 84.Kd3 Kf1 85.Ke3 Kg1 86.Kf3 Kh1 87.Kg3 Kg1 88.Rb1# 1-0 (88) ytru11 (2674)-Poirot_Hercule (2735) Blitz 2023]

[10...Nd7 11.a3 Bd6 12.b4 a6 13.Na4 Qe7 14.Nc5 Nf6 15.Nd2 Re8 16.Bf3 g5 17.g3 Kg7 18.Qc2 h5 19.Rae1 Bh3 20.Bg2 Bxg2 21.Kxg2 Ne4 22.Ndxe4 dxe4 23.f3 exf3+ 24.Rxf3 b6 25.Nd3 Qe4 26.Kf2 g4 27.Rf4 Bxf4 28.gxf4 Rad8 29.Qc3 f6 30.Re2 Qf3+ 31.Ke1 Rxe3 0-1 (31) Keepserene (2717)-okriak (2790) Blitz 2023]

11.Rc1

[11.h3 Bd6 12.Rb1 Nd7 13.b4 Nb6 14.b5 Bf5 15.bxc6 bxc6 16.Bd3 Bd7 17.a4 Rab8 18.a5 Nc4 19.Rxb8 Bxb8 20.Bxc4 dxc4 21.Nd2 Qg6 22.Kh1 Qd6 23.f4 Qb4 24.Nce4 Bf5 25.Ng3 Bd3 26.Re1 c3 27.Nf3 c2 28.Qxd3 Qxe1+ 29.Nxe1 c1Q 0-1 (29) cn_ua (2645)-WCBBB (2615) Blitz 2024]

11...Nd7

[11...Bf5 12.Qb3 Qe7 13.Rfe1 Bd6 14.Na4 Qc7 15.Nc5 Bxc5 16.dxc5 Nd7 17.Nd4 Be4 18.Bd3 g6 19.Bxe4 Rxe4 20.Qd3 Qa5 21.Qc2 Rae8 22.Nb3 Qa4 23.Red1 Rc4 24.Qb1 Rxc1 25.Rxc1 Re4 26.Nd2 Rb4 27.a3 Rb5 28.e4 Qd4 29.Rc2 Nxc5 30.exd5 cxd5 31.Nf3 Qf6 32.b4 Ne4 33.Rc8+ Kg7 34.h3 a5 35.Qd3 Rb6 36.Qxd5 Nc3 37.Qc5 Rc6 38.Qf8+ 1-0 (38) Wildindian (2722)-G0DZILLA (2695) Blitz 2024]

[11...Bd6 12.a3 *(12.h3 g5 13.Nd2 Kg7 14.Bg4 Nd7 15.e4 Qxd4 16.exd5 Nf6 17.Bxc8 Raxc8 18.Nf3 Qf4 19.g3 Qf5 20.dxc6 Rxc6 21.Kg2 Bc5 22.Qa4 Rce6 23.g4 Qg6 24.Rce1 Bb6 25.Rxe6 Rxe6 26.Re1 Rxe1 27.Nxe1 h5 28.Nf3 hxg4 29.hxg4 Qd3 30.Nxg5 Bxf2 31.Qb3 Qg3+ 32.Kf1 Qg1+ 33.Ke2 Qxg4+ 34.Kxf2 Qxg5 35.Qxb7 Qd2+ 36.Kf3 Qd3+ 37.Kg2 Qd2+ 38.Kf3 a5 39.Qb6 Qd3+ 40.Kg2 Qd2+ 41.Kf3 Qd3+ 42.Kg2 a4 43.Qb4 Qd2+ 44.Kf3 Qd3+ 45.Kg2 Qd2+ 46.Kf3 Kg6 47.Qxa4 Qxb2 48.Qd4 Qc2 49.a4 Qf5+ 50.Ke2 Qc2+ 51.Ke1 Qc1+ 52.Kf2 Qc2+ 53.Kf3 Qf5+ 54.Ke3 Ng4+ 55.Kd2 Qg5+ 56.Kc2 Qf5+ 57.Kb2 Ne5 58.a5 Nd3+ 59.Kb3 Nc1+ 60.Kb4 Nd3+ 61.Ka4 Nb2+ 62.Kb3 Qxa5 63.Kxb2 Qf5 64.Ne4 f6 65.Kc2 Qe5 66.Qd3 Qf5 67.Kd2 Qa5+ 68.Ke2 Qf5 69.Qg3+ Kh7 70.Qh4+ Kg6 71.Ke3 Qe5 72.Qg4+ Kf7 73.Kf3 f5 74.Qh5+ Ke6 75.Qe8+ Kd5 76.Qd7+ Kc4 77.Nd2+* 1-0 (77) rosagasa (2860)-Bryce_Loski (2835) Blitz 2022*)* 12...Bf5 13.b4 a6 14.Qb3 Nd7 15.a4 b5 16.Nd1 Rac8 17.a5 Qe7 18.Bd3 Bxd3 19.Qxd3 Bxb4 20.Ra1 Qd8 21.Qf5 Bxa5 22.Rxa5 Qxa5 23.Qxd7 Qc7 24.Qf5 a5 25.Nc3 a4 26.Ra1 Ra8 27.Qb1 Reb8 28.Qb4 Qa5 29.Qc5 a3 30.Na2 b4 31.Qxc6 b3 32.h4 Rc8 33.Qd7 Rc7 34.Qd6 Rac8 35.Kh2 Rc6 36.Qf4 Rc2 37.Ne5 Qc7 38.Nb4 f6 39.Rxa3 fxe5 40.dxe5 b2 41.Nxd5 b1Q 42.Nxc7 R2xc7 43.e6 Qg6 44.Ra6 Re7 45.g4 Rce8 46.h5 Qf6 47.Qc4 Rxe6 48.Kg2 Qf7 49.Ra4 Rf6 50.Qc2 Rf8 51.Ra2 Qd5+ 52.Kg1 Qf3 53.Qe2 Qxe2 54.Rxe2 Rd8 55.Kg2 Rfd6 56.Kg3 Rd2 57.Kg2 Rxe2 58.Kf3 Rdd2 59.Ke4 Rxf2 60.g5 Rf8 61.gxh6 gxh6 62.Ke5 Re8+ 63.Kf4 Rf2+ 64.Kg3 Rf7 65.e4 Re5 66.Kg2 Rg5+ 67.Kh3 Rf4 68.e5 Kf8 69.e6 Ke8 70.e7 Kxe7 0-1 (70) DrunkenTesla (2608)-VanuatuLover (2712) Blitz 2025]

12.a3 Bd6 13.Na4

[13.b4 a5 14.Rb1 axb4 15.axb4 b5 16.Re1 Nb6 17.Nd2 Nc4 18.Nxc4 bxc4 19.b5 Bf5 20.bxc6 Bxb1 21.Qxb1 Reb8 22.Qc2 Ra5 23.Bf3 Bb4 24.Rb1 Qxc6 25.Qf5 g6 26.Qe5 Re8 27.Nxd5 Rxe5 28.dxe5 Rxd5 29.Rxb4 Qc5 30.Rb8+ Kg7 31.e6 fxe6 0-1 (31) Chesswarrior31 (2689)-explosionbrainchess (2781) Blitz 2023]

13...Nf8

[13...g5 14.b4 g4 15.Ne1 h5 16.Nc5 Nxc5 17.bxc5 Bc7 18.Nd3 Kg7 19.Qd2 Qg5 20.Rfe1 h4 21.Nf4 g3 22.fxg3 hxg3 23.h3 Bf5 24.Bf3 Re7 25.e4 Bxf4 0-1 (25) hierasousse (2630)-WCBBB (2621) Blitz 2024]

14.b4 a6 15.Nc5 Ng6 16.Qb3 Rb8 17.Rfd1 Bf5 18.a4 Bg4 19.Rc2 h5

20.h3 Bxf3 21.Bxf3 h4 22.b5 axb5 23.axb5 Ne7 24.Nd7 Qg6 25.Nxb8 Bxb8 26.Qd3 Qd6 27.bxc6 bxc6 28.Rdc1 Bc7 29.Kf1 g6 30.Bg4 Ra8 31.Bf3 Kg7 32.e4 dxe4 33.Bxe4 Ra4 34.Bxc6 Rxd4 35.Qc3 Kg8 36.Bf3 Bb6 37.Re2 Nf5 38.Re8+ Kg7 39.Rd1 Qf6 40.Rxd4 Nxd4 41.Qe3 Nf5 42.Qe5 Bd4 43.Qxf6+ Bxf6 44.Ra8 Nd4 45.Be4 Be5 46.Ra7 Kf8 47.Bd5 f5 48.Bf7 g5 49.Bg6 Kg8 50.Re7 Bf6 51.Rd7 f4 52.Be4 Be5 53.Ke1 Kf8 54.Kd2 Ke8 55.Rd5 Bf6 56.Kd3 Ne6 57.Bf5 Nc7 58.Ra5 Ke7 59.Ke4 Ne8 60.Ra7+ Kd6 61.Bg6 Nc7 62.Kf5 Bd8 63.Kg4 Nd5 64.Ra6+ Ke5 65.Bf5 Nf6+ 66.Rxf6 Kxf6 67.f3 Be7 68.Be4 Bd6 69.Bf5 Be7 70.Be4 Bd6 71.Bf5 Bc5 72.Be4 Bd6 ½-½ (72) Karlos_ulsk (2666)-maybenotit (2880) Blitz 2025

9.Qa4 a5 10.Bd3 Bg4 11.Ne5 Bf5 12.0-0 Nd7 13.Qc2 Bxd3 14.Nxd3 0-0 15.Qb3 Qe7 16.Ne2 Nf6 17.Nxb4 axb4 18.Nf4 Ra5 19.Nd3 Rb5 20.a4 bxa3 21.Qxa3 Qe8 22.Ra2 Ne4 23.b4 Nd6 24.Rfa1 h5 25.Qb2 g6 26.Qc3 Kg7 27.Nc5 Ne4 28.Nxe4 Qxe4 29.Ra5 Rxa5 30.bxa5 Qe6 31.h4 Ra8 32.Rb1 Qd7 33.Rb6 Qe7 34.g3 g5 35.Qb4 Qxb4 36.Rxb4 Rxa5 37.Rxb7 g4 38.Rc7 Ra1+ 39.Kh2 Rc1 40.Kg2 Kg6 41.Rd7 Rc2 42.Kg1 f6 43.Kg2 Rc4 44.Kf1 Rc1+ 45.Ke2 Rc4 46.Ke1 Kf5 47.Rd6 Kg6 48.Kd2 Kf5 49.Ke2 Rc2+ 50.Kf1 Rc1+ 51.Kg2 Rc3 52.Rd8 Kg6 53.Rc8 Rc2 54.Ra8 Rc1 55.Rb8 c5 56.Rd8 c4 57.Rxd5 c3 58.Rc5 f5 59.Rc4 c2 60.Rc3 Kf6 61.Rc5 Ke6 62.Kh2 Kd6 63.Kg2 Kd7 64.Kh2 Ke6 65.Kg2 Kd7 66.Kh2 Kd6 67.Kg2 Kd7 ½-½ (67) Weiawaga (2628)-Mr-Chess-Berserk (2830) Classical 2025

[52] **9...Ba5** 10.Bd3 Nd7 11.0-0 0-0 12.Rae1 Bc7 13.a4

[13.Qc2 Nb6 14.Nd2 Bg4

A) 15.f4 Rae8 16.h3 Bh5 17.g4 Bg6 18.f5 Bh7 19.Nf3 Qd8 20.Kh1 Kh8 *(20...Nc8 21.b4 Nd6 22.b5 f6 23.bxc6 bxc6 24.Na4 Ne4 25.Bxe4 dxe4 26.Ng1 Kh8 27.Qxc6 Bg8 28.Ne2 Bb8 29.Qc2 Qa5 30.Nc5 Rc8 31.Rc1 Bd6 32.Nf4 Rfe8 33.a4 Bf7 34.Qc3 Qb6 35.a5 Qb5 36.Kg2 Kh7 37.Rb1 Qc6 38.Rbc1 Qb5 39.Rb1 Qc6 40.h4 Kg8 41.Rbc1 Qb5 42.Rf2 Re7 43.Qb2 Qxb2 44.Rxb2 Bxf4 45.exf4 e3 46.Kf3 Rd8 47.Ke2 Rxd4 48.Rb8+ Kh7 49.Ne6 Bxe6 50.fxe6 Rxe6 51.Rcc8 Red6 52.h5 g5 53.fxg5 fxg5 54.Rc7+ Rd7 55.Rxd7+ Rxd7 56.Kxe3 Kg7 57.a6 Re7+ 58.Kd4 Rd7+ 59.Ke5 Re7+ 60.Kd4 Rd7+ 61.Kc4 Kf6 62.Rb7 Re7 63.Kd4 Rf7 64.Ke4 Rf8 65.Rxa7 Re8+ 66.Kd4 Rd8+ 67.Kc5 Rc8+ 68.Kb5 Rc2 69.Rh7 Rb2+ 70.Kc6 Ke5 71.a7 Ra2 72.Kb7 Rb2+ 73.Kc7 Rc2+ 74.Kb8 Kf4 75.a8Q Kg3 76.Rxh6 Rb2+ 77.Kc7 Re2 78.Rc6 Re7+ 79.Kb6 Re3 80.h6 Rb3+ 81.Kc7 Rf3 82.h7 Rf7+ 83.Kb6 Rf4 84.Rc3+ Kf2 85.h8Q Rb4+ 86.Kc7 Rc4+ 87.Rxc4 Kg3 88.Rf4 gxf4 89.g5 Kf2 90.g6 Ke1 91.g7 Kd1 92.g8Q Kc1 93.Qaa2 Kd1 94.Qg1#* 1-0 (94) Correspondence-ai (2752)-expositor (2615) Classical 2024 *)* 21.Qf2 Nc8 22.Re2 Nd6 23.Ne5 Nc8 24.Nf3 Nd6 25.Ne5 Nc8 26.Nf3 ½-½ (26) Correspondence-ai (2754)-PetersBot (2744) Classical 2024;

B) 15.h3 Qh4 16.f4 Bxh3 17.gxh3 Qg3+ 18.Kh1 Qxh3+ 19.Kg1 Qg3+ 20.Kh1 Qh3+ 21.Kg1 Qg3+ 22.Kh1 Qh3+ ½-½ (22) petersbot (2744)-Correspondence-ai (2757) Classical 2024]

13...a5 14.e4 dxe4 15.Nxe4 Qd8 16.Bb1

[16.h3 Nb6 17.Nc5 Nd5 18.Bb1 b6 19.Nd3 Bf5 20.Nde5 Bxb1 21.Rxb1 Nb4 22.Rbc1 Rc8 23.Rfd1 Qd5 24.Qxd5 cxd5 25.g3 Bxe5 26.dxe5 Rxc1 27.Rxc1 Re8 28.b3 Kf8 29.Kg2 g5 30.Rc7 Re7 31.Rc8+ Re8 32.Rc3 Re6 33.Rc7 Re7 34.Rc3 Re6 35.Rc8+ Re8 36.Rc1 Re7 37.Kf1 Nd3 38.Rc8+ Re8 39.Rc6 Re6 40.Rc8+ Re8 41.Rc6 Re6 42.Rc8+ Re8 ½-½ (42) HackerChessBot (2968)-PetersBot (3013) Blitz 2025]

16...Nf6 17.Nxf6+ Qxf6 18.Ne5 Rb8 19.Re3 Be6 20.Qd3 g6 21.Nxg6 fxg6 22.Rxe6 Qxe6 23.Ba2 Qxa2 24.Qxg6+ Kh8 25.Qxh6+ Kg8 26.Qg6+ Kh8 27.Qh5+ Kg7 28.Qg5+ Kh8 29.Qh6+ Kg8 30.Qg6+ Kh8 31.Qh6+ ½-½ (31) HackerChessBot (2982)-PetersBot (3049) Blitz 2025

9...Qd6 10.Bd3 Nd7 11.0-0 0-0 12.Rac1

[12.Rae1 Re8 13.a3 Ba5 14.Qc2 Nf6 15.Ne5 c5 16.b4 cxb4 17.Qa4 bxc3 18.Qxa5 Be6 19.Qxc3 Rec8 20.Qb2 Rc7 21.a4 Nd7 22.a5 Nxe5 23.dxe5 Qc5 24.a6 bxa6 25.Rc1 Qe7 26.Bxa6 Rxc1 27.Rxc1 Rd8 28.f4 g6 29.h3 Qd7 30.Bd3 a5 31.Qb6 Ra8 32.Rc7 Qe8 33.g4 Qd8 34.Bxg6 Rb8 35.Qa7 Ra8 36.Qb7 Rb8 37.Qa7 Ra8 38.Qb6 Rb8 39.Qa7 ½-½ (39) colinbot (3004)-Nikitosik-ai (3056) Blitz 2025]

[12.h3

A) 12...Re8 13.Rae1 Nf6 *(13...a6 14.Re2 Nf6 15.Na4 Rb8 16.Qc2 Ne4 17.Ne5 f6 18.Nc4 Qc7 19.Nc3 f5 20.Ne5 Rxe5 21.dxe5 Qxe5 22.f4 Qe7 23.Bxe4 fxe4 24.a3 Bd6 25.b4 a5 26.bxa5 Ra8 27.a6 Qf8 28.Rc1 Bxa3 29.axb7 Bxb7 30.Ra1 Ba6 31.Rd2 Bd3 32.Rxd3 exd3 33.Qxd3 Re8 34.Nd1 Bc5 35.Rc1 Ba7 36.Rxc6 Qxf4 37.Qxd5+ Kh8 38.Rc2 Rf8 39.Qd3 Qg3 40.Rf2 Rxf2 41.Nxf2 Qxe3 42.Qxe3 Bxe3 43.Kf1 Bxf2 44.Kxf2 h5 45.g3 g6 46.g4 h4 47.g5 Kg8 48.Ke1 Kh8 49.Kd1 Kg8 50.Kc1 Kf8 51.Kb1 Kg7 52.Kc1 Kf7 53.Kd1 Ke8 54.Kc1 Kd8 55.Kb1 Kd7 56.Kc1 Kc7 57.Kd1 Kb6 58.Ke1 Ka7 59.Kd1 Kb8 60.Kc1 Ka8 61.Kb1 Kb7 62.Kc1 Kc7 63.Kd1 Kc8 64.Kc1 Kd7 65.Kd1 Kc6 66.Ke1 Kd5 67.Kf2 Ke6 68.Ke2 Kd6 69.Kd2 Kd5 70.Kd3 Ke6 71.Kd2 Ke5 72.Ke3 Kf5 73.Kf3 Ke6 74.Ke2 Kf5 75.Ke3 Kxg5 76.Kf3 Kh5 77.Ke2 g5 78.Kd1 Kg6 79.Ke1 Kh6 80.Kd1 Kg6 81.Ke1 g4 82.hxg4 Kf7 83.g5 Kg6 84.Kf1 Kg7 85.g6 h3 86.Kg1 h2+ 87.Kxh2 Kf8 88.g7+ Kf7 89.g8B+* ½-½ (89) PetersBot (2999)-Fruity23 (3040) Blitz 2024 *)* 14.Ne5

A1) 14...c5 15.dxc5 Bxc5 16.Nf3 a6

A1a) 17.Ne2 b5 18.Rc1 Bb7 19.a4 b4 20.a5 Rac8 21.Ned4 g6 22.Rc2 Rc7 23.Rfc1 Rec8 24.Bf1 Ne4 25.Qd3 Qd8 26.Nb3 h5 27.Nfd4 Bd6 28.Qd1 Be7

29.Bd3 Kg7 30.Bf1 Rxc2 31.Rxc2 Qd6 32.g3 Rxc2 33.Qxc2 h4 34.g4 Bd8 35.Bg2 Bc7 36.Kf1 Bb8 37.Nf3 Qd8 38.Nfd4 Bc7 39.Nc6 Qe8 40.Ncd4 Qe7 41.Kg1 Qd6 42.Kf1 Qd8 43.Nc6 Qe8 44.Ncd4 Bd6 45.Kg1 Qe5 46.Kf1 Kg8 47.Nf3 Qe7 48.Kg1 Bb8 49.Kf1 Bd6 50.Nfd4 Nc5 51.Nxc5 Bxc5 52.Ne2 Bd6 53.Qd2 Be5 54.Nf4 b3 55.Bxd5 Bxf4 56.Bxb7 Qxb7 57.exf4 Qh1+ 58.Ke2 Qe4+ 59.Qe3 Qc2+ 60.Qd2 Qe4+ 61.Qe3 Qc2+ 62.Qd2 Qc4+ 63.Ke3 Qc5+ 64.Kd3 Qd5+ 65.Ke3 Qc5+ 66.Ke2 Qc4+ 67.Ke3 Qf1 68.Qd8+ Kg7 69.Qd4+ Kh7 70.Qd5 Qc1+ 71.Qd2 Qf1 72.Qd5 Kg8 73.Qd8+ Kg7 74.Qd4+ Kh7 75.Qf6 Qxh3+ 76.f3 Kg8 77.f5 Qh1 78.fxg6 Qc1+ 79.Kf2 Qc2+ 80.Kf1 fxg6 81.Qd8+ Kf7 82.Qd7+ Kf6 83.Qd6+ Kf7 84.Qd7+ Kf6 85.Qd6+ Kf7 86.Qd7+ ½-½ (86) PetersBot (3004)-CruelKen (3013) Blitz 2024;

A1b) 17.Qc2 Be6 18.Rc1 Rac8 19.Rfd1 Ba7 20.Qe2 Bb8 21.Bc2 b5 22.Qf1 *(22.Qd3 g6 23.a3 Nd7 24.Nxd5 Bxd5 25.Qxd5 Qxd5 26.Rxd5 Nb6 27.Rd3 Be5 28.Nxe5 Rxe5 29.Rc3 Rxc3 30.bxc3 Rc5 31.Bb3 Nc4 32.Bxc4 Rxc4 33.Kf1 Ra4 34.Ke2 Rxa3 35.c4 Kf8 36.cxb5 axb5 37.Rc7 Kg7 38.Rb7 Rb3 39.g3 Rb2+ 40.Kf3 b4 41.h4 h5 42.e4 b3 43.e5 Kf8 44.Ke3 Ke8 45.Kf3 Kf8 46.Ke3 Ke8 47.Kf3 Kf8* ½-½ (47) PetersBot (2826)-LaQuaisha (2834) Classical 2024*)* 22...g5 23.Bb3 b4 24.Nxd5 Bxd5 25.Rxc8 Rxc8 26.e4 Ba7 27.Bxd5 Nxd5 28.Rxd5 Qf4 29.Qe2 Rc1+ 30.Rd1 Rxd1+ 31.Qxd1 Qxe4 32.b3 Kg7 33.Kf1 Qc6 34.Kg1 Qc3 35.Qe2 Qc1+ 36.Ne1 Bd4 37.Kh2 Qf4+ 38.g3 Qe5 39.Qxe5+ Bxe5 40.Kg2 Kf6 41.Nc2 Bd6 42.f4 gxf4 43.gxf4 Bc5 44.Kf3 Ke6 45.Ke4 f5+ 46.Kd3 Kd5 47.Ne1 Bd6 48.Nc2 Bc5 49.Ne1 Bd6 50.Ng2 Bc7 51.Ne3+ Ke6 52.Nc2 Bd6 53.Nd4+ Kd5 54.Ne2 h5 55.Ng3 Bxf4 56.Nxf5 Ke5 57.Nd4 Kf6 58.Ke4 Bd6 59.h4 Bg3 60.Nc2 a5 61.Ne3 Ke6 62.Ng2 Bd6 63.Ne1 Kf6 64.Ng2 Kg6 65.Ne3 Bc7 66.Nc4 Kf6 67.Nb2 Ke6 68.Nd3 Bg3 69.Nc5+ Kf6 70.Kf3 Bc7 71.Ke4 Bg3 72.Kf3 Bxh4 73.Nb7 Ke5 74.Nxa5 Kd4 75.Kg2 Kc3 76.Nc6 Bf6 77.Kh3 Bg5 78.Kg3 Bf6 79.Kh3 h4 80.Kg4 Bg5 81.Kh3 Bf6 82.Kg4 Bg5 83.Kf3 Bd2 84.Kg2 Be1 85.Kh3 Bf2 86.Kg4 Be1 87.Kh3 Bg3 88.Kg4 Bf2 89.Kf3 Be1 90.Kg4 Bg3 91.Kh3 Bf2 92.Kg2 Bc5 93.Kh2 Bf2 94.Kh3 Bg3 95.Kg2 Bd6 96.Kh3 Bg3

½-½ (96) PetersBot (2990)-Zoe_ChessBot (2957) Rapid 2024;

A1c) 17.Rd1 b5 18.Nxd5 Nxd5 19.Bh7+ Kxh7 20.Rxd5 Qg6 21.Rxc5 Bxh3 22.Qc2 Qxc2 23.Rxc2 Be6 24.a3 Rec8 25.Rxc8 Rxc8 26.Nd4 g5 27.Rd1 Kg7 28.Nxe6+ fxe6 29.Rd6 Rc1+ 30.Kh2 Rc2 31.Kg3 Rxb2 32.Rxa6 Kf6 33.a4 h5 34.axb5 h4+ 35.Kf3 Rb4 36.g4 Rxb5 37.Ra4 Rb1 38.Kg2 Rb2 39.Ra5 Rb3 40.Ra4 Rb2 41.Ra5 Rb3 42.Kf3 Rb1 43.Kg2 Rb2 44.Ra1 Rb3 45.Kf3 Rb2 46.Rg1 Rb3 47.Ra1 Rb8 48.Ra2 Rb1 49.Kg2 Rb4 50.Kh3 Rb3 51.Ra5 e5 52.Ra1 Rb2 53.Kg2 Kf7 54.Ra7+ Kf6 55.Ra6+ Kg7 56.Re6 Rb4 57.Kf3 Rb5 58.Ra6 Rb1 59.Kg2 Rb4 60.Kh3 Rb2 61.Ra7+ Kf6 62.Kg2 Rb4 63.Ra6+ Kg7 64.Kh3 Rb2 65.Ra7+ Kg6 66.Kg2 Rb4 67.Kh3 Rb2 68.Kg2 Rb4 69.Kh3 Rb2 ½-½ (69) PetersBot (3015)-CruelKen (3018) Blitz 2024;

A2) 14...Ba5 15.Qa4 Bb6 16.f4 Be6 17.b4 a5 18.b5 c5 19.Qa3 Qc7 20.Rc1 a4 21.Nxa4 c4 22.Bc2 Qc8 23.f5 Bd7 24.Nxb6 Rxa3 25.Nxc8 Rxc8 26.Nxd7 Nxd7 27.e4 Rxa2 28.exd5 Rb2 29.d6 Nf6 30.Bd3 c3 31.Rf3 Rb4 32.d7 Rd8 33.Rxc3 Rxd4 34.Be2 R4xd7 35.Rfd3 Kf8 36.Rxd7 Rxd7 37.Rc8+ Ke7 38.Bf3 Kd6 39.Kf2 Ke5 40.b6 Nd5 41.Bxd5 Kxd5 42.Ke3 Ke5 43.Rc7 Kd6 44.Rc8 Ke5 45.Rc7 Kd6 46.Rc2 Ke5 47.Rc7 ½-½ (47) PetersBot (3053)-LaQuaisha (2967) Rapid 2024;

B) 12...Qe7 13.Rae1 Nf6 14.Ne5 Be6 15.f4 c5 16.Bb1 Ba5 17.Qb5 Bb4 18.Re2 Bxc3 19.bxc3 Rac8 20.f5 a6 21.Qb6 Bd7 22.Qxb7 Qd6 23.Bd3 c4 24.Bc2 Rb8 25.Qa7 Rbc8 26.Qb7 Rb8 27.Qa7 Rbc8 28.Qb7 ½-½ (28) PetersBot (3001)-ArasanX (3052) Rapid 2024;

C) 12...Ba5

C1) 13.Rae1 Re8 *(13...Nf6 14.Ne5 c5 15.Qa4 Bxc3 16.bxc3 Be6 17.Rb1 b6 18.Qb5 Ne4 19.Bxe4 dxe4 20.a4 Rfc8 21.a5 bxa5 22.Rfd1 Qc7 23.Qa6 cxd4 24.cxd4 Rab8 25.Ra1 Bb3 26.Rdc1 Qxc1+ 27.Rxc1 Rxc1+ 28.Kh2 a4 29.Nd7 Rbc8 30.Nc5 R8xc5 31.dxc5 Rxc5 32.h4 Rh5 33.Kg3 Re5 34.Qxa7 Re8 35.Qa6 Re6 36.Qa5 Kh7 37.Qf5+ Kg8 38.Qb5 Rg6+ 39.Kh2 Re6 40.Qa5 Kh7 41.Kg1 f6 42.Qf5+ Kg8 43.Qc5 f5 44.Qc8+ Kh7 45.Qc5 Rf6 46.Qa5 Rf8 47.Kh2 Kg8 48.Qa7 Rf6 49.Kg3 Rg6+ 50.Kh2 Kh7 51.Qa5 Rf6 52.Kg3 Rg6+ 53.Kh2 Rf6 54.Kg3 Rg6+ 55.Kh3 Rf6 56.Qb5 Kg8 57.Qc5 Rf8 58.Kg3 Ra8 59.Qc6 Ra5 60.Qb6 Ra8 61.Qb7 Ra5 62.Qb4 Ra6 63.Qb8+ Kh7 64.Qb5 Rg6+ 65.Kh3 Rf6 66.Qc5 Kg8 67.Qc8+ Rf8*

68.Qa6 Rf6 69.Qc8+ Rf8 70.Qb7 Kh7 71.Kg3 Rf6 72.Qa7 Rg6+ 73.Kh2 Rf6 74.Qa8 Re6 75.Kg3 Rg6+ 76.Kh3 Bd1 77.Kh2 Be2 78.Qa5 a3 79.Qxf5 h5 80.Qd5 Kh6 81.Qd8 Ra6 82.g4 a2 83.Qh8+ Kg6 84.Qe8+ Kh7 85.Qxh5+ Kg8 86.Qd5+ Kf8 87.Qc5+ Ke8 88.Qe5+ Kf7 89.Qf5+ Ke7 90.Qe5+ Kf7 91.Qd5+ Kf6 92.Qd4+ Ke6 93.Qxe4+ Kd6 94.Qd4+ Kc6 95.Qa1 Ra4 96.f4 Bxg4 97.Kg3 Be2 98.h5 Bd3 99.Qc3+ Bc4 100.Qa1 Rb4 101.Qc3 Kb5 102.Qe5+ Ka4 103.Qd4 Be6 104.Qa7+ Kb3 105.Qxg7 Kc2 106.Qg6+ Kc1 107.Qxe6 a1Q 108.Qc6+ Kd2 109.Qd6+ Kxe3 110.Qxb4 Qg1+ 111.Kh4 Qh2+ 112.Kg5 Qg2+ 113.Kh6 Qc6+ 114.Kg5 Qg2+ 115.Kf5 Qh3+ 116.Kg6 Qg2+ 117.Kh7 Qc2+ 118.Kg8 Qg2+ 119.Kf8 Qc6 120.f5 Qf6+ 121.Ke8 Qxf5 122.Qe7+ Kd4 123.Qa7+ Kd5 124.Qf7+ Ke5 125.Kf8 Qc8+ 126.Kg7 Qd8 127.h6 Qg5+ 128.Qg6 Qe7+ 129.Qf7 Qg5+ 130.Qg6 Qe7+ 131.Kg8 Qd8+ 132.Kf7 Qd7+ 133.Kg8 Qd5+ 134.Qf7 Qd8+ 135.Kh7 Qc8 136.Qh5+ Kf6 137.Qg6+ Ke5 138.Qg5+ Ke4 139.Kg7 Qd7+ 140.Kf8 Kd3 141.Qg6+ Kd2 142.Qe4 Qd8+ 0-1 (142) caissa-x (2847)-QalatBotEngine (2813) Blitz 2023*)* 14.e4 Bxc3 15.bxc3 dxe4 16.Bxe4 Nf6 17.Bd3 b5 18.Rxe8+ Nxe8 19.c4 Be6 20.Qc2 bxc4 21.Bxc4 Nc7 22.Rc1 Rd8 23.Qb3 Qf4 24.Rc2 Qe4 25.Rc1 Qf4 26.Qa3 Bxc4 27.Rxc4 Ne6 28.Qe3 Qd6 29.Qc1 Qd5 30.Qc2 a5 31.Rxc6 Nxd4 32.Nxd4 Qxd4 33.Rc8 g6 34.Rxd8+ Qxd8 35.h4 ½ - ½ (35) BRAINLEARN11_NNUE (2876)-UltimateL (2871) Blitz 2023;

C2) 13.Qc2

C2a) 13...a6 14.a3 Nf6 *(14...Bc7 15.Rad1 Nf6 16.Ne5 c5 17.f4 Be6 18.Qe2 Rac8 19.Qf3 Rfe8 20.Kh1 Ba5 21.Ne2 cxd4 22.exd4 Bb6 23.Bb1 Rc7 24.Nc3 Ba5 25.b4 Bb6 26.Na4 Bd7 27.Nc5 Bc6 28.Bd3 Ba7 29.Kh2 Rce7 30.a4 Bd7 31.Rc1 Bc8 32.a5 g6 33.Kh1 Kg7 34.Bc2 Bb8 35.Qg3 Nh5 36.Qc3 Nf6 37.Rce1 b6 38.axb6 Qxb6 39.Re3 Qd6 40.Rg3 Nh5 41.Re3 Bc7 42.Qe1 Nf6 43.Qg3 Nh5 44.Qe1 g5 45.Ncd3 f5 46.g4 gxf4 47.Nxf4 Nxf4 48.gxf5 Qf6 49.Qg3+ Ng6 50.Qg1 Bxe5 51.dxe5 Rxe5 52.fxg6 Qe6 53.Rf7+ Kg8 54.Qa1 Bd7 55.Bf5 Qxf5 56.Rxf5 Rxf5 57.Rxe8+ Bxe8 58.Qxa6 Kg7 59.Qe6 Bxg6 60.b5 Rf6 61.Qd7+ Kf8 62.b6 Be4+ 63.Kh2 d4 64.Qxd4 Kg7 65.Qxe4 Rxb6 66.Qe7+ Kg6 67.Kg3 Rf6 68.Qe4+ Kf7 69.Kg4 Kg7 70.Qd4 Kg6 71.Qd5 h5+ 72.Qxh5+ Kg7 73.Qe5 Kg6 74.h4 Kf7 75.h5 Re6 76.Qf4+ Ke7 77.h6 Rg6+ 78.Kh5 Rc6 79.Qb4+ Ke6*

80.h7 Rc1 81.Qe4+ Kd6 82.h8Q Rc5+ 83.Kg4 Rg5+ 84.Kxg5 Kc5 85.Qc3+ Kb6 86.Qeb4+ Ka7 87.Qa1# 1-0 (87) PetersBot (2999)-IntegralBot (2969) Blitz 2024*)* 15.Na4 *(15.b4 Bc7 16.Na4 Re8 17.Nc5 Qe7 18.a4 Bd6 19.a5 Ne4 20.Bxe4 dxe4 21.Ne5 Bxe5 22.dxe5 Qxe5 23.Rad1 Qg5 24.Kh1 Qh5 25.Kg1 Qg5 26.Kh1 Qh5 27.Kh2 Qe5+ 28.Kh1 Qh5* ½-½ (28) Correspondence-ai (2669)-Mr-Chess-Berserk (2762) Classical 2024*)* 15...Re8 16.Ne5 Rxe5 17.dxe5 Qxe5 18.Qc5 Bc7 19.f4 Qe8 20.Rae1 Qd8 21.Qc2 a5

C2a1) 22.Kh1 Nh5 23.Qf2 f5

C2a11) 24.Rg1 Nf6 25.Qc2 Ne4 26.b4 axb4 27.axb4 Qh4 28.Bxe4 fxe4 29.Ra1 Bxh3 *(29...Kh7 30.b5 Bxh3 31.gxh3 Qxh3+ 32.Qh2 Qf3+ 33.Qg2 Qh5+ 34.Qh2 Qf3+ 35.Qg2 Qh5+ 36.Qh2 Qf3+* ½-½ (36) PetersBot (2815)-Zoe_ChessBot (2808) Classical 2024*)* 30.gxh3 Qxh3+ 31.Qh2 Qf3+ 32.Qg2 Qh5+ 33.Qh2 Qf3+ 34.Rg2 Rxa4 35.Rxa4 Qd1+ 36.Rg1 Qf3+ 37.Qg2 Qh5+ 38.Qh2 Qf3+ 39.Rg2 Qd1+ 40.Qg1 Qh5+ 41.Rh2 Qf3+ 42.Rg2 Qh5+ 43.Qh2 Qd1+ ½-½ (43) PetersBot (2989)-Zoe_ChessBot (2955) Rapid 2024;

C2a12) 24.Nc3 Bd7

C2a121) 25.Ne2 Nf6 26.Nd4 Ne4 27.Bxe4 fxe4 28.b4 Qf6 *(28...Qe7 29.Rg1 Bd6 30.Rb1 axb4 31.axb4 Ra3 32.Nc2 Rd3 33.Ra1 c5 34.bxc5 Bxc5 35.Rgb1 b5 36.Rb2 Kh7 37.Qe1 Qf6 38.Rab1 Rc3 39.Qd2 Rd3 40.Qe1 Rc3 41.Qd2 Rd3 42.Qe1* ½-½ (44) caissa-x (2845)-QalatBotEngine (2841) Blitz 2023*)* 29.Rb1 a4 30.Qd2 Qe7 31.Ne2 Bb6 32.Nc3 Be6 33.b5 Bc5 34.f5 Bf7 35.f6 Qe5 36.fxg7 Bxa3 37.Qf2 Be6 38.bxc6 Bd6 39.Qf8+ Rxf8 40.gxf8R+ Bxf8 41.Rxf8+ Kxf8 42.cxb7 Qb8 43.Nxa4 Ke7 44.Nc5 Bc8 45.Na6 Qxb7 46.Rxb7+ Bxb7 47.Nc5 d4 48.exd4 e3 49.Kg1 Ba8 50.Kf1 e2+ 51.Kxe2 Bxg2 52.h4 h5 53.Nd3 Bh3 54.Kf3 Bg4+ 55.Ke4 Bd1 56.Nf2 Bc2+ 57.Ke5 Kd7 58.Ne4 Bd1 59.Nc5+ Kc6 60.Ke6 Bf3 61.Nd3 Bg4+

62.Ke5 Be2 63.d5+ Kd7 64.Kd4 Bd1 65.Nc5+ Kd6 66.Nb7+ Kc7 67.Na5 Bc2 68.Ke5 Kd7 69.Nc4 Bb1 70.Nd2 Bc2 71.Ne4 Bd1 72.Kf5 Bc2 73.Ke5 Bd1 74.Nf6+ Ke7 75.Ng8+ Kd7 76.Nf6+ Ke7 77.Ng8+ Kd7 78.Kf4 Bc2 79.Ke3 Bd1 80.Nf6+ Kd6 81.Ke4 Bc2+ 82.Kd4 Bd1 83.Ne4+ Kc7 84.Nc3 Bf3 85.Ke3 Bh1 86.Ne4 Bg2 87.Kd4 Bf3 88.Nd2 Bd1 89.Nf1 Bc2 90.Ne3 Bb1 91.Kc5 Ba2 92.Nc4 Bb1 93.Na3 Ba2 94.Kd4 Bb3 95.Nb5+ Kd7 96.Nc3 Bc2 97.Ne4 Bd1 98.Nc5+ Kd6 99.Nb7+ Kc7 100.Na5 Bc2 101.Nc4 Bb1 102.Ke5 Kd7 103.d6 Ba2 104.Nd2 Kd8 105.Ne4 Bb3 106.Ng3 Bd1 107.Ne4 Bc2 108.Nc3 Bb3 109.Ne2 Bd1 110.Nf4 Bf3 111.Ne6+ Kd7 112.Nd4 Bd1 113.Ne6 Be2 114.Nd4 Bd1 115.Ne6 Be2 116.Nc5+ Kd8 117.Ne4 Bd1 118.Ke6 Be2 119.Nf6 Bd1 120.Kf7 Bc2 121.Ke6 Bd1 122.Ne4 Be2 123.Ng5 Bc4+ 124.Ke5 Ba2 125.Nf3 Bb1 126.Kd5 Ba2+ 127.Kc6 Bb1 128.Ng5 Bf5 129.Nf7+ Kc8 130.Ng5 Bg4 131.Nh7 Bf3+ 132.Kb5 Bd1 133.Nf6 Be2+ 134.Kc5 Bd1 135.Nd5 Bc2 136.Nc3 Bb3 137.Ne2 Bd1 138.Nf4 Bf3 139.Ng6 Bd1 140.Ne7+ Kd7 141.Kd5 Bc2 142.Ke5 Bd1 143.Nd5 Be2 144.Nc3 Bf1 145.Nd5 Be2 146.Nc3 Bf1 147.Ne4 Be2 148.Nd2 Bd1 149.Ne4 Be2 150.Nf6+ Kc8 151.d7+ Kc7 152.Ke6 Kd8 153.Ne4 Bg4+ 154.Kd5 Bxd7 155.Nd2 Bh3 156.Kd6 Bg2 157.Ke5 Bh1 158.Nb3 Bg2 159.Kd6 Bf1 160.Nd4 Bg2 161.Ne6+ Kc8 162.Nd4 Bf1 163.Nf5 Be2 164.Ng3 Bd1 165.Nf1 Bc2 166.Ne3 Bb1 167.Ke7 Ba2 168.Nf5 Bb1 169.Nd6+ Kc7 170.Nb5+ Kb6 171.Nc3 Bc2 172.Nd5+ Ka5 173.Ne3 Bb1 174.Kd6 Ba2 175.Ke5 Bb1 176.Nd1 Ba2 177.Kf4 Bb1 178.Nf2 Ba2 179.Kg5 Bf7 180.Ne4 Bc4 181.Kxh5 Be2+ 182.Kh6 Bf3 183.Nd2 Bd1 184.Nc4+ Kb4

185.Ne3 Be2 186.Nc2+ Kc3 187.Ne3 Bf3 188.Kg5 Kd4 189.Nf5+ Kc3 190.Kf4 Bd1 191.Ke4 Bc2+ 192.Kf4 Bd1 193.Kg5 Be2 194.Kg6 Bd1 195.Ne3 Be2 196.Nd5+ Kb3 197.Ne3 Kc3 198.Kg5 Kd4 199.Nf5+ Kc3 200.Ng3 Bd1 201.Ne4+ Kc4 202.Nd6+ Kc3 203.Ne4+ Kc4 204.Nf6 Be2 205.Ng4 Kd5 206.Ne3+ Kd4 207.Kf4 Bh5 208.Ng4 Bg6 209.Nf6 Bf7 210.Kf5 Kc3 211.Ke4 Bg6+ 212.Ke5 Kb3 213.Nd5 Bh5 214.Kf4 Be2 215.Ke3 Bd1 216.Kf4 Be2 217.Kg5 Kc4 218.Nb6+ Kb3 219.Kf6 Bd1 220.Nd5 Be2 221.Ne3 Kc3 222.Nd5+ Kb3 223.Kg5 Kc4 224.Nb6+ Kb3 225.Kf5 Bd3+ 226.Ke5 Be2 227.h5 Bxh5 228.Kd4 Bd1 229.Ke3 Bc2 230.Kd4 Bb1 231.Nd5 Ba2 232.Ne7 Bb1 233.Nd5 Ba2 234.Ne3 Bb1 235.Nc4 Ba2 236.Ne3 Bb1 237.Nc4 Ba2 238.Na5+ Kb2 239.Nb7 Bb1 240.Nd6 Ba2 241.Ne4 Bb1 242.Nc5 Ba2 243.Nd3+ Ka1 244.Kc3 Bb1 245.Ne5 Ba2 246.Kc2 Bb1+ 247.Kc3 Ba2 248.Kd4 Bb1 249.Nc4 Ba2 250.Ne5 Bb1 251.Kc3 ½-½ (251) MastacticaTeoriabot (2844)-Nikitosikbot (2857) Blitz 2023;

C2a122) 25.Rg1 Nf6 26.Qc2 Ne4 27.Bxe4 fxe4 28.b4 Bd6 29.Rb1 axb4 30.axb4 Qh4 31.Rgf1 Qg3 32.Qd2 Ra3 33.Rb2 Bxh3 34.Nxe4 dxe4 35.Qxd6 Rxe3 36.Qe5 Re1 37.Rxe1 Bxg2+ 38.Rxg2 Qxe1+ 39.Kh2 Qh4+ 40.Kg1 Qe1+ 41.Kh2 Qh4+ 42.Kg1 Qe1+ 43.Kh2 ½-½ (43) PetersBot (2995)-Nikitosikbot_v2 (3061) Blitz 2024;

C2a2) 22.Nc3 Be6 23.Na4 Nh5 24.Nc5 Bc8 25.Bh7+ Kh8 26.Bd3 b6 27.Na4 Bd7 28.Nc3 b5 29.Kh2 Rb8 30.g3 Nf6 31.e4 b4 32.axb4 axb4 33.Na4 dxe4 34.Bxe4 b3 35.Qd3 c5 36.Nxc5 Bb5 37.Qxd8+ Rxd8 38.Bg2 Bxf1 39.Bxf1 g5 40.fxg5 hxg5 41.Nxb3 Rb8 42.Bc4 Nh5 43.Re7 Bxg3+ 44.Kg2 f5 45.Rf7 Rb4 46.Rxf5 Rxc4 47.Rxg5 Rh4 48.Rg4 Rxg4 49.hxg4 Nf4+ 50.Kxg3 Nd3 51.g5 Nxb2 52.g6 Kg7 53.Na1 Kh8 54.g7+ Kh7

55.g8Q+ Kxg8 56.Nc2 Kh8 57.Na1 Nd3 58.Nc2 Nc5 59.Na1 Na4 60.Nc2 Nb2 61.Na1 Kh7 62.Nc2 Kh6 63.Na1 Kg7 64.Nc2 Kf8 65.Na1 Ke8 66.Nc2 Kf7 67.Na1 Na4 68.Nc2 Kf6 69.Na1 Ke6 70.Nc2 Kf5 71.Na1 Nc5 72.Nc2 Ke5 73.Na1 Ne6 74.Nc2 Ng7 75.Na1 Kf6 76.Nc2 Kf7 77.Na1 Ke7 78.Nc2 Kd6 79.Na1 Ne8 80.Nc2 Nf6 81.Na1 Ne8 82.Nc2 Nc7 83.Na1 Kd5 84.Nc2 Kc6 85.Na1 Ne6 86.Nc2 Kd5 87.Na1 Ke4 88.Nc2 Nd8 89.Na1 Ne6 90.Nc2 Nd4 91.Nxd4 ½-½ (91) PetersBot (2998)-Nikitosikbot_v2 (3034) Blitz 2024;

C2b) 13...Re8 14.a3 Nf6 15.b4 Bc7

C2b1) 16.b5 c5 17.dxc5 Qxc5 18.Rfd1 Qe7 *(18...Qd6 19.Rac1 Qe7 20.a4 Be6 21.Nd4 Qd6 22.Kf1 Bd7 23.Bf5 Rac8 24.Bxd7 Qxd7 25.Qb3 Be5 26.Nde2 Red8 27.Rd3 Rc5 28.Rcd1 Qe6 29.Nd4 Qe8 30.Nde2 Qe6 31.Nd4 Qe8 32.Nf5 Qe6 33.Nd4* ½-½ (33) PetersBot (2778)-Zoe_ChessBot (2806) Classical 2024*)* 19.a4 Ba5 20.Ne2 Bd7 21.Qa2 Rac8 22.Nf4 g5 23.Ne2 g4 24.hxg4 Bxg4 25.Rac1 Bb6 26.Rxc8 Rxc8 27.Kf1 Rc5 28.a5 Bc7 29.b6 axb6 30.axb6 Bxb6 31.Rb1 Rc6 32.Nfd4 Bxd4 33.Nxd4 Rc3 34.Qd2 Qa3 35.Bc2 Ne4 36.Bxe4 dxe4 37.Kg1 Rc4 38.Qb2 Qe7 39.Ra1 Kh7 40.Ra8 Qe5 41.Ra1 Qe7 42.Rc1 Rxc1+ 43.Qxc1 Qb4 44.Kh2 Bh5 45.Qc7 Qb2 46.Qc5 Bg6 47.Kg3 b6 48.Qd5 Qc3 49.Qb7 Qc5 50.Kh2 Qd6+ 51.g3 Qf6 52.Kg1 Qd6 53.Kh2 Qf6 54.Kg2 Kh8 55.Qa6 Kg7 56.Qa8 Qd6 57.Qb7 Qf6 58.Kg1 Qd6 59.Kg2 Kg8 60.Qa8+ Kh7 61.Qb7 Kg8 62.Qa8+ Kh7 63.Qe8 Qc7 64.Nc6 Qd6 65.Ne7 h5 66.Qg8+ Kh6 67.Qh8+ Kg5 68.Nc8 Qc7 69.Qf8 Kg4 70.Nd6 Kg5 71.Kg1 Qd7 72.Kg2 Qe6 73.Qd8+ Qf6 74.Qxb6 Kg4 75.Qa6 Qf3+ 76.Kg1 Qd1+ 77.Kg2 Qf3+ 78.Kg1 Qd1+ 79.Kg2 h4 80.gxh4 Kxh4 81.Ne8 Qf3+ 82.Kg1 Qg4+ 83.Kh2 Qh3+ 84.Kg1 Qg4+ 85.Kh2 Qh3+ 86.Kg1 Qg4+ ½-½ (86) Lenya228_BOT (3036)-yobot_v2 (3016) Blitz 2024;

C2b2) 16.Rfc1 Qe7 17.b5 Bd7 18.a4 Rac8 19.bxc6 Bxc6 20.Qa2 *(20.Qb3 a6 21.Rc2 Bd6 22.Rac1 Ba3 23.Rb1 Bd6 24.a5 g6 25.Qb2 Rc7 26.Ne2 Nd7 27.Qb3 Kg7 28.Qb2 Kg8 29.Qb3 Kg7 30.Qa2 Kg8 31.Nf4 Nf6 32.Qa1 Nd7 33.Be2 Rcc8 34.Qa2 Kg7 35.Rbc1 Ba3 36.Rb1 Bd6 37.Rbc1 Ba3 38.Ra1 Bd6*

39.Rac1 ½-½ (39) PetersBot (2778)-Zoe_ChessBot (2801) Classical 2024*)* 20...a6 21.Rc2 Bd6 22.Rac1 Rcd8 23.Nd2 h5 24.Ne2 Rc8 25.a5 Qd7 26.Nc3 g6 27.Nf3 Qe7 28.Na4 Ba3 29.Ra1 Bd6 30.Nb6 Rc7 31.Rac1 Ba3 32.Ra1 Bd6 33.Rb1 Kg7 34.Rbc1 Ba3 35.Rb1 Bd6 36.Re1 Bb4 37.Rec1 Ba3 38.Ra1 Bd6 39.Qb3 Ne4 40.Rac1 Qe6 41.Qb2 Qe7 42.Qb3 Qe6 43.Qb2 Ree7 44.Na8 Rc8 45.Nb6 Rcc7 46.Na8 Rc8 47.Nb6 Rcc7 ½-½ (47) PetersBot (2995)-Nikitosikbot_v2 (3057) Blitz 2024;

C2c) 13...Qe7

C2c1) 14.Bh7+ Kh8 15.Bd3 Nf6 16.Ne5

C2c11) 16...Nd7 17.f4 Nxe5 18.fxe5 f6 19.Ne2 Bd7 20.Nf4 Be8 21.Qf2 Kg8 22.Qg3 fxe5 23.dxe5 Bb4 24.Ng6

C2c111) 24...Qg5 25.Rxf8+ Bxf8 26.Qxg5 hxg5 27.Nxf8 Kxf8 28.Rf1+ Ke7 29.Rf3 Bd7 30.Rg3 g4 31.Be2 Rg8 32.Bxg4 g5 33.Kf2 Bxg4 34.Rxg4 Rf8+ 35.Ke2 Rf5 36.h4 gxh4 37.Rxh4 Ke6 38.e4 Rxe5 39.Kf3 Kf6 40.exd5 Rxd5 41.Rh6+ (*41.Rh7 Rf5+ 42.Ke3 Rg5 43.Kf3 Rf5+ 44.Ke3 Rg5 45.Kf2 Rf5+ 46.Ke2 Rg5 47.Kf2 Rf5+ 48.Ke2 Rg5 49.Rxb7 Rxg2+ 50.Kd3 a5 51.Kc3 Ke6 52.Ra7 Rg3+ 53.Kc4 Rg5 54.Kb3 Rb5+ 55.Ka3 Kd6 56.b3 Kc5 57.Ra6 Rb7 58.Rxa5+ Kb6 59.b4 Rc7 60.Ra4 c5 61.bxc5+ Kxc5 62.Rb4 Kc6 63.Rb1 Rd7 64.Ra1 Rc7 65.Rb1 Rf7 66.Ra1 Rg7 67.Rb1 Re7 68.Ra1 Kb7 69.Rb1+ Ka6 70.Ra1 Rg7 71.Rb1 Ra7 72.Ra1 Rh7 73.Rb1 Rb7 74.Rxb7 Kxb7 75.Kb2 Ka6 76.a3 Ka5 77.a4 Kxa4* ½-½ (77) PetersBot (2806)-Nikitosik-ai (2809) Classical 2024*)* 41...Kg7 42.Re6 Rf5+ 43.Ke3 Rg5 44.Kf3 Rf5+ 45.Kg3 Rg5+ 46.Kf2 Ra5 47.Re7+ Kf6 48.Rxb7 Rxa2 49.g4 Kg5 50.Kf3 Ra5 51.Kg3 Ra4 52.Rg7+ Kf6 53.Rb7 Kg5 54.Kh3 Ra5 55.Rb8 Ra1 56.Rg8+ Kf6 57.Rf8+ Kg6 58.Rc8 Rc1 59.Kh4 Rh1+ 60.Kg3 Rc1 61.b3 Kg5 62.Rg8+ Kf6 63.Kf4 Rf1+ 64.Ke4 Rb1 65.Rf8+

Kg5 66.Rg8+ Kf6 67.Rf8+ Kg6 68.Rg8+ Kf6 ½-½ (68) PetersBot (2806)-Nikitosik-ai (2831) Classical 2024;

C2c112) 24...Rxf1+ 25.Rxf1 Qg5 26.Qxg5 hxg5 27.e6

C2c1121) 27...Bd6 28.g3 Kh7 29.Ne5+ Kg8 30.Ng6 Kh7 31.Ne5+ Kg8 32.Nd7 Bxd7 33.exd7 Rd8 34.Bf5 Kf7 35.Bg4+ Ke7 36.Kg2 *(36.Kh2 Bc5 37.Rf5 g6 38.Re5+ Kf7 39.Kg2 Bf8 40.Re6 a5 41.Kf1 Be7 42.e4 Rxd7 43.Rxc6 Rd8 44.Rb6 dxe4 45.Ke2 Rd3 46.Rxb7 Kf6 47.Rb6+ Bd6 48.Ra6 Ke5 49.Rxa5+ Kd4 50.Rxg5 Re3+ 51.Kf1 Bxg3 52.Rxg6 Re1+ 53.Kg2 Be5 54.Rg8 Ra1 55.Kf2 Bf6 56.Ra8 Kd3 57.Bf5 Bh4+ 58.Kg2 Re1 59.Bxe4+ Rxe4 60.Kf3 Re3+ 61.Kg4 Re4+ 62.Kf3 Re3+ 63.Kg4 Re4+ 64.Kf5 Rb4 65.Ra3+ Ke2 66.Rb3 Ra4 67.a3 Be1 68.Ke6 Ra6+ 69.Kd5 Ra5+ 70.Kc4 Ra4+ 71.Kd5 Ra5+ 72.Kc6 Rh5 73.a4 Rh6+ 74.Kd5 Rh5+ 75.Ke6 Rh8 76.Kd5 Rh5+ 77.Ke6 Rh8 78.Ra3 Kd1 79.Kf5 Kc2 80.Re3 Bd2 81.Rf3 Kxb2 82.h4 Rxh4 83.a5 Bxa5 84.Rf1 Be1 85.Rxe1 Rh2 86.Rd1 Rc2 87.Re1 Rc1 88.Rxc1 Kxc1* ½-½ (90) PetersBot (2806)-Nikitosik-ai (2814) Classical 2024 *)* 36...Bc5 37.Rf3 g6 38.Kf1 Bb6 39.b3 a5 40.Ke2 Rf8 41.Rxf8 Kxf8 42.d8R+ Bxd8 43.Bc8 g4 44.h4 c5 45.Bxg4 Bc7 46.Kf2 c4 47.Bf3 c3 48.Bd1 Kf7 49.g4 g5 50.h5 b5 51.b4 axb4 52.Bb3 Ke7 53.Kf3 Be5 54.Ke2 Kd6 55.h6 Bf6 56.Kd3 Be5 57.Bc2 Bh8 58.Ke2 Be5 59.Kd3 Bf6 60.Bb3 Ke5 61.h7 Bh8 62.Bc2 Kd6 63.Bb3 Bf6 64.Bd1 Bg7 65.Kc2 Ke5 66.Bf3 Bf6 67.Bg2 Bg7 68.Bh1 Bf6 69.Bf3 Bg7 70.Bg2 Bh8

71.Kb3 Bg7 72.Bf3 Bh8 73.Kc2 Bg7 74.Bh1 Bf6 75.Bg2 Bg7 76.Bf3 Bh8 77.Kd3 b3 78.Kxc3 bxa2 79.Kb2 a1Q+ 80.Kxa1 d4 81.exd4+ Kxd4 82.Ka2 Kc3 83.Bd5 b4 84.Bb3 Be5 85.Be6 Bg7 86.Bg8 Bf6 87.Bf7 Bh8 88.Kb1 Be5 89.Kc1 Bf6 90.Bg6 b3 91.Kb1 Be5 92.Kc1 Bg7 93.Kd1 b2 94.Bb1 Kd4 95.Bf5 Ke3 96.Kc2 Bh8 97.Be6 Bg7 98.Ba2 Bf6 99.Be6 Bg7 100.h8Q Bxh8 101.Ba2 b1Q+ 102.Kxb1 Bc3 103.Bb3 Be1 104.Bd1 Bd2 105.Bc2 Be1 106.Bd1 Bd2 107.Bc2 Be1 108.Bd1 ½-½ (110) PetersBot (2807)-Nikitosik-ai (2839) Classical 2024;

C2c1122) 27...Bxg6 28.Bxg6 Rf8 29.Bf7+ Kh7 30.Kf2 g6 31.e4 dxe4 32.Ke3 Rd8 33.Kxe4 Kg7 34.Rf3 Bc5 35.Rd3 Rxd3 36.Kxd3 Kf6 37.Ke4 Bf2 38.Kf3 Bc5 39.b3 Kf5 40.Ke2 Ke5 41.Bg8 Kf4 42.Bf7 Kf5 43.a4 Ke5 44.Kd2 Be7 45.Bxg6 Kxe6 46.Kd3 Kd5 47.Bf5 Bb4 48.Bd7 Kc5 49.Ke4 Be1 50.Bc8 Kb6 51.Bg4 Kc5 52.Bc8 b5 53.axb5 cxb5 54.Kf5 Kb4 55.Be6 Bd2 56.Kg4 Bc1 57.Kh5 a5 58.Bd7 Kxb3 59.Bxb5 Bd2 60.h4 gxh4 61.Kxh4 a4 62.Bxa4+ Ka3 63.g3 Kb4 64.g4 Ka5 65.g5 Bc3 66.g6 Kxa4 67.g7 Bxg7 ½-½ (67) PetersBot (2978)-Nikitosik-ai (3018) Blitz 2024;

C2c12) 16...Be6 17.f4 *(17.Ne2 Kg8 18.Rac1 Bb6 19.a3 Rfd8 20.Nf4 Bd7 21.Ne2 Rac8 22.Nc3 Be8 23.Na4 Bc7 24.f4 Bd6 25.Qe2 Ne4 26.Bxe4 dxe4 27.Qg4 c5 28.Nxc5 Bxc5 29.dxc5 Rxc5 30.Rfd1 Rxc1 31.Rxc1 g6 32.Rd1 h5 33.Qe2 Rxd1+ 34.Qxd1 Qc5 35.Kf2 Kg7 36.b4 Qc3 37.Qd8 Ba4 38.Qd6 Qc2+ 39.Kg3 Qc3 40.Kf2 Bb3 41.Nd7 h4 42.Qf8+ Kh7 43.Qd6 Kg7 44.Qf8+ Kh7 45.Qd6 Kg7 ½-½ (45)* PetersBot (2972)-Nikitosik-ai (3012) Blitz

2024) 17...c5 18.Qa4 cxd4 19.exd4 Bb6 20.Kh1 Rad8 *(20...Rfd8 21.Rad1 Bd7 22.Qc2 Kg8 23.Qf2 Rac8 24.g4 Ne4 25.Qf3 Bc6 26.Nxc6 bxc6 27.Nxe4 dxe4 28.Qxe4 Qxe4+ 29.Bxe4 Rd6 30.f5 Kf8 31.Rfe1 Bxd4 32.Bf3 c5 33.b3 c4 34.bxc4 Rxc4 35.Re4 Rb4 36.Be2 Bc5 37.Rxb4 Rxd1+ 38.Bxd1 Bxb4 39.h4 Be1 40.h5 Bh4 41.Kg2 Bf6 42.Be2 Bc3 43.Kf3 Be1 44.Bc4 Ke7 45.Bb3 Bc3 46.Kg2 Bb4 47.Kf3 Kf6 48.Bc4 g6 49.fxg6 fxg6 50.Ke3 Be1 51.hxg6 Kxg6 52.Bb5 Kf6 53.Bc6 Bc3 54.Kd3 Be1 55.Kd4 Bf2+ 56.Kd5 Kg5 57.Bd7 Kf4 58.Be6 Be1 59.Kc4 Bd2 60.Kb3 Ke5 61.Bc8 Kd4 62.Kc2 Be1 63.Be6 Ke3 64.Kd1 Ba5 65.Kc2 Bb6 66.Kd1 Bd8 67.Ke1 Kf3 68.Bc8 Bb6 69.Kd2 Bd4 70.Be6 Bb2 71.Kc2 Bf6 72.Kd3 Ba1 73.Bc8 Bb2 74.Bd7 Ba1 75.Bf5 Kf4 76.Bd7 Bb2 77.Bc8 Kf3 78.Kc2 Bd4 79.Kb3 Ke3 80.Kc4 Bb2 81.Be6 Bd4 82.Bd7 Be5 83.Kd5 Bc3 84.Kc4 Bb2 85.Be8 Kf3 86.Bd7 Ke4 87.Kb3 Bf6 88.Kc4 Bg7 89.Be6 Bh8 90.Bd7 Bg7 91.Bf5+ Kf4 92.Bc8 Bb2 93.Kd5 Ba1 94.Be6 Be5 95.Bc8 Bf6 96.Kc6 Bg7 97.Kd5 Bf6 98.Bf5 Bg7 99.Bd7 Bh8 100.Kc6 Bb2 101.Kc5 Bd4+* ½-½ (101) PetersBot (2990)-Nikitosik-ai (3036) Blitz 2024) 21.Rad1 Bd7 22.Qb3 Kg8 23.Bc2 Rfe8 24.g4 Be6 25.Kg2 Bc7 26.Rfe1 a6 27.Qxb7 Rb8 28.Qxa6 Rxb2 29.Re2 Qb4 30.Qd3 Rc8 31.Nc6 Qd6 32.Ne5 Qb4 33.Nc6 Qd6 34.Ne5 Qb4 ½-½ (34) PetersBot (2998)-Nikitosikbot_v2 (3036) Blitz 2024;

C2c2) 14.Rad1 Re8 15.Bh7+ Kf8 16.Bd3 Kg8 17.Bh7+ Kf8 18.Bd3 Kg8 ½-½ (18) PetersBot (3043)-mayhem23111 (3095) Rapid 2024 19.a3 Nf6 20.Ne5 c5 21.Qd2 Ne4 22.Qc2 Nf6 23.Qd2 Ne4 24.Qc2 Nf6 ½-½ (24) PetersBot (3017)-mayhem23111 (3093) Rapid 2024;

C2c3) 14.Rac1 Nf6 15.Rfe1 Be6 16.a3 Bc7 17.b4 Rae8 18.Na4 Bb8 19.Nc5 Bc8 20.a4 Ne4 21.b5 b6 22.Nb3 cxb5 23.axb5 Qf6 24.Nbd2 Bf5 25.Qc6 Qd8 26.Qc2 Qf6 27.Qc6 Qd8 28.Qc2 Qf6 ½-½ (30) PetersBot (2763)-Leela420 (2794) Classical 2024;

C2c4) 14.a3 Nf6 15.b4 *(15.Ne5 c5 16.Qe2 Be6 17.Rac1 Bxc3 18.Rxc3 b6*

19.f4 Rac8 20.Bb1 Rc7 21.Kh2 Rfc8 22.Rf2 Ne4 23.Bxe4 dxe4 24.f5 Bd7 25.Rf4 f6 26.Qc4+ Kh7 27.Nxd7 Rxd7 28.Qe6 Qd8 29.Rxe4 Qc7+ 30.Kg1 Rcd8 31.Rg4 Qb7 32.Qc4 Rd5 33.b4 b5 34.Qf1 cxd4 35.exd4 Rxd4 36.Rxd4 Rxd4 37.Qe1 Rc4 38.Rxc4 bxc4 39.Qe8 Qb6+ 40.Kf1 Qb7 41.Qg6+ Kh8 42.Qe8+ Kh7 43.Qg6+ Kg8 44.Qe8+ Kh7 ½-½ (44) Fruity23 (3038)-Nikitosik-ai (3034) Blitz 2024*)* 15...Bc7 16.b5 Bd7

C2c41) 17.Rfc1 Bd6 18.bxc6 bxc6 19.e4 dxe4 20.Nxe4 Nxe4 21.Bxe4 Qf6 22.Re1 Rfe8 23.Rad1 Rad8 24.Ne5 Bxe5 25.dxe5 Rxe5 26.Bh7+ Kf8 27.Rxe5 Qxe5 28.Be4 Qa5 29.Bxc6 Be6 30.Rxd8+ Qxd8 31.Qc5+ Qe7 32.Qe3 Qg5 33.Qc3 Kg8 34.Ba8 g6 35.Qc7 a6 36.Bb7 a5 37.h4 Qf5 38.Bf3 Qb1+ 39.Kh2 Qf5 40.Qc3 h5 41.Qe3 Qc2 42.g3 a4 43.Be4 Qc4 44.Qf3 Qc5 45.Qe3 Qd6 46.Bc2 Qc6 47.Be4 Qd6 48.Qd3 Qc5 49.Qe3 Qc4 50.Qd3 Qb3 51.Kg2 Kh7 52.Qf3 Qb5 53.Bc6 Qc5 54.Kh2 Qc2 55.Kg2 Qc5 56.Kh2 Qa5 57.Qe3 Kg8 58.Qd4 Bb3 59.Kg1 Kh7 60.Qe3 Kg7 61.Qd4+ Kg8 62.Kg2 Qf5 63.Qd8+ Kg7 64.Qd6 Qc2 65.Qd4+ Kg8 66.Bd7 Kh7 67.Kh2 Kg8 68.Kg2 Kh7 69.Kh2 Qe2 70.Qc5 Qa6 71.Bh3 Qf6 72.Bg2 Bd1 73.Qe3 Kg8 74.f4 Bb3 75.Qe8+ Kg7 76.Qe5 Qxe5 77.fxe5 Kf8 78.Bh3 Ke7 79.g4 hxg4 80.Bxg4 f6 81.exf6+ Kxf6 82.Kg3 g5 83.hxg5+ Kxg5 84.Bd1 Bxd1 85.Kf2 Kg4 86.Ke1 Kh3 87.Kxd1 Kg3 88.Kc1 Kg2 89.Kb1 Kg1 90.Kc2 Kf2 91.Kb2 Kg3 92.Ka1 Kh4 93.Kb1 Kg3 94.Kb2 Kf4 95.Ka2 Ke4 96.Kb1 Ke3 97.Kc1 Ke2 98.Kc2 Kf2 99.Kd1 Ke3 100.Kc1 Ke4 101.Kb2 Ke3 102.Kc3 Kf4 103.Kb4 Kf5 104.Kc5 Ke6 105.Kb5 Kd6 106.Ka5 Ke5 107.Kxa4 Kd6 108.Ka5 Kc5 109.a4 Kc6

C2c411) 110.Kb4 Kb6 111.a5+ *(111.Kc4 Ka5 112.Kb3 Kb6 113.Kc3 Ka5 114.Kb3 Ka6 115.Kb2 Kb6 116.Kb3 Ka5 117.Ka3 Ka6 118.Kb3 Ka5 119.Ka3 Ka6 120.Ka2 Kb7 121.Kb3 Ka6 122.Kc3 Ka5 123.Kd4 Kxa4* ½-½ (94) BlazikenBot2000

(2754)-Flamerare (2780) Rapid 2022*)* 111...Kc6 112.a6 Kb6 113.a7 *(113.Kc4 Kxa6* ½-½ (122) LeelaStrength (2698)-Flamerare (2799) Rapid 2022*)* 113...Kxa7 ½-½ (96) ElexusChess (2735)-Flamerare (2799) Rapid 2022;

C2c412) 110.Ka6 Kc5

C2c4121) 111.Kb7 Kb4 112.a5 *(112.Ka8 Kxa4* ½-½ (88) Intron014 (2938)-SolistaBot (2968) Blitz 2024*)* 112...Kxa5 ½-½ (76) RaspFish (2981)-yobot_v2 (2983) Blitz 2024;

C2c4122) 111.a5 Kc6 112.Ka7 Kc7 113.Ka8 Kc8 114.a6 Kc7 115.a7 Kc8 ½-½ (115) torombot (3063)-Nikitosikbot_v2 (3051) Rapid 2024;

C2c42) 17.bxc6 Bxc6 18.a4 a6 19.Rfc1 Bd6 *(19...Rac8 20.Qa2 Bd6 21.a5 Rc7 22.Na4 Rfc8 23.Nb6 Re8 24.Rc2 g6 25.Rac1 Ba3 26.Ra1 Bd6 27.Nd2 Kg7 28.Rac1 Ba3 29.Ra1 Bd6 30.Rb1 h5 31.Rbc1 Ba3 32.Rb1 Bd6 33.Rbc1 Ba3 34.Rf1 Bd6 35.Rd1 Kh8 36.Rdc1 g5 37.Nf1 g4 38.h4 g3 39.f3 Kg7 40.Rc3 Bb4 41.Rb3 Bd6 42.Rbc3 Bb4 43.Rb3 Bd6 44.Rbc3* ½-½ (44) PetersBot (2998)-CruelKen (3052) Rapid 2024 *)* 20.Nh4 Qd8 21.a5 Re8 22.Nf3 Rc8 23.Qb2 Qe7 24.Na4 Bxa4 25.Rxa4 Rxc1+ 26.Qxc1 Qd7 27.Ra1 Rc8 28.Qf1 Rc3 29.g3 Qc7 30.Kg2 Nh5 31.Ng1 g6 32.Qb1 Bxg3 33.Bxg6 Bxf2 34.Ne2 Nf6 35.Qf5 Rxe3 36.Qxf2 Qe7 37.Bxf7+ Kxf7 38.Ng3 Rc3 39.Rf1 Qe6 40.Qd2 Qe3 41.Qxe3 Rxe3 42.Nh5 Re2+ 43.Kf3 Re8 44.Kg2 Re2+ 45.Kf3 Re8 46.Kg2 Re2+ ½-½ (46) PetersBot (3064)-Nikitosik-ai (3100) Rapid 2024]

[12.a3 Ba5 13.Rfe1 *(13.Rac1 Nf6 14.Ne5 Ng4 15.Nxg4 Bxg4 16.Qc2 Bc7 17.g3 Qf6 18.Nxd5 cxd5 19.Qxc7 Rac8 20.Qf4 Qxf4 21.gxf4 Bf3 22.Bf5 Rc4 23.Bd3 Rcc8 24.h3 g5 25.fxg5 hxg5 26.Kh2 Kg7 27.Kg3 Bh5 28.Bf5 Rc4 29.b3 Rxc1 30.Rxc1 Kf6 31.Bd3 Rb8 32.Rc7 Bd1 33.b4 Ba4 34.Be2 a6 35.Bg4 Bc6 36.Rc8 Rxc8 37.Bxc8 Kg6 38.f4 f6 39.Be6 b6 40.Bg4 a5 41.Be2 Bb7 42.Bd3+ Kh5 43.fxg5 fxg5 44.Bf5 Bc6 45.Be6 axb4 46.axb4 Kg6 47.Bg4 Kf6 48.Kf3 Ba4 49.e4 dxe4+ 50.Kxe4 Bc2+ 51.Kd5 Bd3 52.Kc6 b5 53.d5 Ke7*

54.Kc7 1-0 (54) Keepserene (2686)-sapphire_phoenix (2763) Blitz 2023; *13.Qc2 Bc7 14.Rac1 a6 15.Ne2 Re8 16.Ng3 Nf6 17.Bf5 Be6 18.Bxe6 Qxe6 19.Rfe1 Rad8 20.b4 Bd6 21.Qd3 Ne4 22.Rb1 g6 23.Rec1 h5 24.Qc2 Kg7 25.Nxe4 dxe4 26.Nd2 Bb8 27.a4 Rd5 28.Nf1 h4 29.b5 axb5 30.axb5 cxb5 31.Qe2 Qd7 32.Rc5 Rxc5 33.dxc5 Rd8 34.Qxb5 Qxb5 35.Rxb5 Rd1 36.Rxb7 Bxh2+ 37.Kxh2 Rxf1 38.Rb4 Rxf2 39.Rc4 Rd2 40.c6 Rd8 41.Rxe4 g5 42.g3 Rd2+ 43.Kh3 hxg3 44.Rc4 g2 45.Rc1 Rc2 46.Rg1 Rxc6 47.Rxg2 Kg6 48.Kg3 Rc3 49.Kf3 f5 50.Re2 f4 51.Kf2 Rxe3 52.Rxe3 fxe3+ 53.Kxe3 Kh5 54.Kf3 Kh4 55.Kf2 Kh3 56.Kg1 Kg3 57.Kf1 Kh2* 0-1 (57) avchess1 (2785)-Herushkanamura (2933) Blitz 2022) 13...Nf6 14.Rac1 Re8 15.h3 Ne4 16.Ne5 Nc5 17.Qc2 Nxd3 18.Qxd3 Be6 19.Nf3 Qd7 20.Ne5 Qe7 21.f4 f6 22.Ng6 Qd7 23.g4 Bc7 24.f5 Bf7 25.Nf4 Rad8 26.Qf1 c5 27.Qf2 c4 28.Kg2 b5 29.Re2 a5 30.a4 b4 31.Nb5 Bb8 32.Rf1 Re4 33.Qe1 Qe7 34.Rff2 Kh7 35.Rf3 Bxf4 36.Rxf4 Be8 37.Kf2 Bxb5 38.axb5 Rb8 39.Qa1 Qc7 40.Kf3 c3 41.Rxe4 dxe4+ 42.Kxe4 c2 43.Re1 b3 44.Kf3 a4 45.h4 Qb7+ 46.Kf2 Qxb5 47.Rg1 Re8 48.Qc1 a3 49.bxa3 Qd3 50.Re1 Qc3 51.Re2 b2 52.Qxc2 Qxc2 53.Rxc2 b1Q 54.Re2 Qh1 55.h5 Rb8 56.Kg3 Rb3 57.Kf2 Rb1 58.Ra2 Re1 59.Kg3 Rxe3+ 60.Kf2 Qe1+ 61.Kg2 Rg3+ 62.Kh2 Qg1# 0-1 (62) bot64jaques (2568)-MayhemPI_cluster (3107) Rapid 2025]

[12.e4 dxe4 13.Nxe4 Qe7 14.Rad1 Ba5 15.d5 cxd5 16.Qxd5 Bc7 17.Rfe1 Nf6 18.Qc5 Qxc5 19.Nxc5 Rd8 20.Bc4 Rxd1 21.Rxd1 b6 22.Na6 Bxa6 23.Bxa6 Rd8 24.Rxd8+ Bxd8 25.Ne5 b5 26.Bxb5 Bb6 27.Kf1 Ne4 28.f4 Nd6 29.Bd3 Bd4 30.Nc6 Bxb2 31.Nxa7 Ba3 32.Nc6 Kf8 33.g3 g5 34.fxg5 hxg5 35.Nd4 Bb2 36.Nc2 f5 37.a4 Bc3 38.Ne3 f4 39.gxf4 gxf4 40.Nd5 Be5 41.a5 f3 42.a6 Bd4 43.Nb4 Nc8 44.Nc6 Bc5 45.Be4 Na7 46.Ne5 Kg7 47.Nxf3 Kh6 48.h4 Be7 49.Kg2 Nb5 50.Kh3 Bc5 51.Kg4 Nc7 52.Bd3 Nd5 53.Kf5 Ne3+ 54.Ke6 Ng2 55.Kd7 Kh5 56.Kc6 Ba7 57.Kb7 Bc5 58.Be2 Nxh4 59.Ne5+ Kh6 60.Nd7 Bd4 61.Nb6 Nf5 62.a7 Nd6+ 63.Ka6 Bxb6 64.a8Q Bc5 65.Qh1+ Kg5 66.Qd5+ Nf5 67.Qxc5 Kf4 68.Bd3 Kg5 69.Qxf5+ Kh6 70.Qg6# 1-0 (70) JFDRR (2649)-Cl3tvsK4s4dy (2709) Blitz 2023]

12...Ba5

[12...Qe7 13.Rfe1 Nf6 14.Ne5 Be6 15.a3 Bd6 16.f4 Rfd8 17.Qd1 Rac8 18.Qf3 a6 19.Kh1 c5 20.Bb1 b5 21.f5 Bd7 22.Nxd5 Nxd5 23.Qxd5 Be8 24.Qe4 Qf6 25.Nf3 cxd4 26.exd4 a5 27.Rxc8 Rxc8 28.Ne5 b4 29.axb4 Bxb4 30.Rf1 Bb5 31.Bd3 Bxd3 32.Qxd3 a4 33.Qe4 Qa6 34.Kg1 Bd2 35.h4 Rc1 36.Rxc1 Bxc1 37.Nd7 Qc8 38.Nb6 Qb8 39.Nxa4 Qb4 40.Nc5 Bxb2 41.Kh2 Qxd4 42.Qxd4 Bxd4 43.Ne4 Kf8 44.Kg3 h5 45.Kf4 g6 46.fxg6 fxg6 47.Ng3 Bf6 48.Nxh5 gxh5 49.g3 Kg7 50.g4 Kh6 51.gxh5 Kxh5 52.Ke3 Kxh4 ½-½ (52) PetersBot (3080)-RipTorn (3105) Rapid 2025]

13.h3

[13.Bb1 Re8 14.Qa4 Bb6 15.e4

dxe4 16.Nxe4 Qc7 17.Rfe1 Rd8 18.Re3 Nf8 19.Nc5 Qf4 20.g3 Qf6 21.Ne4 Qe7 22.Nc5 Qf6 23.Ne4 Qe7 24.Nc5 Qf6 ½-½ (24) ToromBot (3092)-Nikitosik-ai (3090) Rapid 2024]

13...Re8 14.Qa4

[14.Qc2 a6 15.Kh1 Nf6 16.a3 Bc7 17.Rce1 Bd7 18.Ne5 c5 19.f4 Re7 20.Qf2 Ba5 21.dxc5 Qxc5 22.Rc1 Qd6 23.Ne2 Bb6 24.Rfe1 Rxe5 25.fxe5 Qxe5 26.Nd4 Re8 27.Qh4 Ba7 28.b4 Bb8 29.Qf4 Qh5 30.Qf3 Bg4 31.Qf2 Bxh3 32.gxh3 Qxh3+ 33.Kg1 Ng4 34.Qg2 Bh2+ 35.Kf1 Nxe3+ 36.Rxe3 Qxe3 37.Rd1 g6 38.Ne2 Qe5 39.Bc2 Re6 40.Rxd5 Qb2 41.Bxg6 Rxg6 42.Qxh2 Qa1+ 43.Kf2 Rf6+ 44.Ke3 Qxa3+ 45.Rd3 Re6+ 46.Kd2 Qxb4+ 47.Kc2 Qa4+ 48.Kd2 Qa2+ 49.Ke1 Qb1+ 50.Kd2 Qb2+ 51.Kd1 Kh7 52.Qg2 a5 53.Qf3 Qf6 54.Kd2 Qxf3 55.Rxf3 Rd6+ 56.Kc2 Kg6 57.Rg3+ Kf5 58.Rf3+ Kg5 59.Rxf7 b6 60.Nc3 Kg6 61.Rf8 h5 62.Rh8 Rd4 63.Rg8+ Kf5 64.Rb8 Rd6 65.Rh8 Kg6 66.Ne4 Rd4 67.Ng3 h4 68.Kc3 Rb4 69.Nf1 b5 70.Ne3 Ra4 71.Kc2 Kg5 72.Kd3 Ra3+ 73.Kd4 Ra2 74.Rg8+ Kf6 75.Kd3 a4 76.Rh8 Rh2 77.Rh5 b4 78.Ra5 Ra2 79.Rh5 Ra3+ 80.Kd4 b3 81.Nc4 Ra1 82.Rxh4 a3 83.Nxa3 b2 84.Rh3 Rd1+ 85.Kc5 Kg5 86.Rb3 b1Q 87.Nxb1 Rh1 88.Kd4 Rh4+ 89.Ke5 Rh6 90.Rg3+ Kh4 91.Rg8 Kh3 92.Nc3 Rh4 93.Ne4 Kh2 94.Nd2 Kh3 95.Kf5 Rb4 96.Ne4 Kh2 97.Kf4 Rb2 98.Rg4 Rb8 99.Rg6 Ra8 100.Kf3 Ra3+ 101.Kf2 Ra2+ 102.Ke3 Rg2 103.Rh6+ Kg1 104.Rh7 Rg8 105.Ra7 Kh2 106.Kf3 Kg1 107.Nd2 Rf8+ 108.Ke3 Rg8 109.Rd7 Kg2 110.Ne4 Kf1 111.Rd1+ Kg2 112.Rd6 Kh3 113.Rh6+ Kg2 114.Ke2 Rg4 115.Re6 Kg1 116.Kf3 Rg2 117.Rh6 Ra2 118.Rh7 Ra3+ 119.Ke2 Ra2+ 120.Nd2 Kg2 121.Rg7+ Kh3 122.Ke3 Ra3+ 123.Kf4 Ra4+ 124.Ne4 Kh2 125.Rg8 Ra2 126.Nc3 Rg2 127.Rh8+ Kg1 128.Ra8 Kh2 129.Ne4 Rb2 130.Nc5 Rg2 131.Re8 Rg1 132.Nd3 Rf1+ 133.Ke4 Kg2 134.Nf4+ Kh1 135.Ne6 Re1+ 136.Kf5 Kg1 137.Kf6 ½-½ (137) Lynx_BOT (2686)-Cheng-4-NN (2872) Rapid 2025]

14...Bb6 15.e4 dxe4 16.Nxe4 Qf4 17.Rce1 Rd8 18.Re3 Nf8 19.Rfe1 Be6 20.a3 Rd5 21.Qc2 Bxd4 22.Nxd4 Rxd4 23.Nc5 Rb8 24.Qc3 Qd6 25.Ne4 Qd8 26.Nc5 Qd6 27.Ne4 Qd8 28.Nc5 Qd6 ½-½ (28) HackerChessBot (2981)-Mr-Chess-Berserk (3040) Blitz 2025

9...Bd6 10.a3

[10.Bd3 0-0 11.Rc1 Qd8 12.0-0 Nd7 13.e4 dxe4 14.Nxe4 Nf6 15.Nxd6 Qxd6 16.Bc4 b5 17.Be2 Be6 18.Qc3 Bd5 19.Rfe1 Ne4 20.Qd3 a5 21.Ne5 Ng5 22.Bd1 f6 23.Ng4 Rae8 24.Bc2 Be4 25.Qb3+ Bd5 26.Qd3 Rxe1+ 27.Rxe1 f5 28.Ne5 Ne6 29.Qd2 a4 30.Bb1 Be4 31.Bxe4 fxe4 32.Rxe4 Rd8 33.Nf3 c5 34.Qe2 Nxd4 35.Nxd4 cxd4 36.Re8+ Rxe8 37.Qxe8+ Kh7 38.Qe4+ g6 39.Kf1 h5 40.Ke1 Qb4+ 41.Kd1 Qxb2 42.Qe7+ Kg8 43.Qe6+ Kh7 44.Qf7+ Kh6 45.Qf8+ Kh7 46.Qf7+ Kh6 47.Qf8+ Kh7 48.Qf7+ ½-½ (48) Md211bot (2860)-Nikitosikbot (2896) Rapid 2023]

10...0-0 11.Bd3 Nd7 12.0-0 Qe7 13.e4 dxe4 14.Nxe4 Nf6 15.Nxd6 Qxd6

16.Rfe1 a5

[16...Be6 17.Qxb7 Rfb8 18.Qa6 Rxb2 19.Rac1 Rb6 ½-½ (19) Radjabov,T (2747)-Giri,A (2764) chess.com INT 2022]

17.Bc2 Bg4 18.Ne5 Qc7 19.Nxg4 Nxg4 20.g3 Rad8 21.Qc3 Qb6 22.Rad1 Rfe8 23.Rxe8+ Rxe8 24.Re1 Rd8 25.Bb3 Kf8 26.h3 Nf6 27.Re5 Rd7 28.Rxa5 Qxd4 29.Qc2 g6 30.Ra4 Qd3 31.Ra8+ Kg7 32.Qc5 Nh7 33.Qe5+ Nf6 34.Qb8 g5 35.Qh8+ Kg6 36.Rg8+ Nxg8 37.Qxg8+ Kf6 38.Qh8+ Kg6 39.Qg8+ Kf6 40.Qh8+ Ke7 41.Qe5+ Kf8 42.Qh8+ Ke7 43.Qe5+ Kf8 44.Qh8+ Ke7 ½-½ (44) Nikitosikbot (2886)-YoBot_v2 (2881) Rapid 2023

53 **10...0-0** 11.0-0 Be6 12.Rac1

[12.a3 Bd6 13.Rac1 Rc8 14.Nd2 Rd8 15.f4 Nd7 16.Rce1 Nf6 17.f5 Bd7 18.e4 dxe4 19.Ncxe4 Be8 20.Nc4 Bb8 21.Nxf6+ Qxf6 22.Re4 c5 23.Ne3 Bc7 24.Ng4 Qb6 25.Qd1 f6 26.Qe2 Qd6 27.Nxh6+ gxh6 28.Bc4+ Kh8 29.Rff4 Qf8 30.Rh4 Rd7 31.Bb5 cxd4 32.Bxd7 Bxd7 33.Qg4 d3 34.Re7 Bd8 35.Rh7+ Kxh7 36.Qg6+ Kh8 37.Rxh6+ Qxh6 38.Qxh6+ Kg8 39.Qg6+ Kf8 40.Qh6+ Kf7 41.Qh7+ Ke8 42.Qg8+ Ke7 43.Qg7+ Ke8 44.Qh8+ Ke7 45.Qg7+ Ke8 46.Qh8+ Ke7 47.Qg7+ ½-½ (47) Correspondence-ai (2772)-expositor (2591) Classical 2024]

12...Bd6 13.g3 a5 14.Nh4 Na6 15.Rfe1 Qd7 16.Bb1 g6 17.f4 Bh3 18.Nd1 Bb4 19.Re2 Bg4 20.Rf2 Be7 21.Nf3 a4 22.Qd3 Bf5 23.Ne5 Qe6 24.Qe2 Bxb1 25.Rxb1 Nc7 26.Nc3 Ne8 27.g4 Nd6 28.Rbf1 Bh4 29.Rf3 Bf6 30.Qc2 Kh7 31.a3 b5 32.Kh1 Qe8 33.h4 Kg7 34.h5 gxh5 35.Rg1 h4 36.g5 hxg5 37.Ng4 Qe6 38.fxg5 Be7 39.Nf6 Rh8 40.Ne2 Ne4 41.Nf4 Ng3+ 42.Rgxg3 hxg3+ 43.Kg1 Qd6 44.N4h5+ Rxh5 45.Nxh5+ Kg8 46.Nf6+ Bxf6 47.gxf6 Kf8 48.Qh7 Ke8 49.Rf5 Qf8 50.Re5+ Kd7 51.Re7+ Qxe7 52.fxe7 Re8 53.Qxf7 Rxe7 54.Qf4 Re4 55.Qxg3 Re7 56.Kg2 Re4 57.Kf3 Re6 58.Qg4 Ke7 59.Qg7+ Kd6 60.Ke2 Re7 61.Qf6+ Kd7 62.Kd2 Re4 63.Qf7+ Re7 64.Qf4 Re4 65.Qg3 Re8 66.Kc3 Re7 67.Kb4 Kc8 68.Qd6 Rc7 69.Kc5 Kb7 70.Qd8 b4 71.axb4 Rf7 72.b5 Rc7 73.b6 Rh7 74.Qf6 Ka6 75.Qxc6 Rh8 76.Qxa4+ Kb7 77.Qa7+ Kc8 78.Qc7# 1-0 (78) pilka123 (2631)-bot_adario (2639) Blitz 2025

54 **11.a3** Bd6 12.0-0 Nf6 13.Rfe1 Be6 14.Qc2 0-0 15.Ne5 c5 16.f4 Bc7 17.h3 Rac8 18.Qf2 Ba5 19.Re2 Qd8 20.Na4 cxd4 21.exd4 Ne4 22.Bxe4 dxe4 23.b4 Bc7 24.Nc5 Re8 25.Nxb7 e3 26.Rxe3 Qxd4 27.Rae1 Bb6 28.Nc5 Rxc5 29.bxc5 Qxc5 30.Kh2 Qc7 31.Qf3 Bxe3 32.Rxe3 Rd8 33.f5 Bd5 34.Qf4 Re8 35.f6 g5 36.Qg3 Re6 37.Ng4 Qxg3+ 38.Kxg3 h5 39.Rxe6 h4+ 40.Kf2 Bxe6 41.Ne5 Bd5 42.g3 Kh7 43.g4 Kh8 44.Nd3 Kg8 45.Ne5 a5 46.Nd7 Kh7 47.Ne5 Kg8 48.Nd7 Bc6 49.Ne5 Be4 50.Nc4 Kh7 51.Ne5 Bd5 52.Kg1 Kg8 53.Kf2 Be4 54.Nc4 Bd5 55.Ne5 Be4 ½-½ (55) kybot (2833)-ShashChess_MsP (2873) Blitz 2023

55 **12...Bd6** 13.e4 dxe4 14.Nxe4

[14.Bxe4 Qd8 15.Bb1 Nf6 16.Ne5 Bc7 17.Re3 Be6 18.Qxb7 Rb8 19.Qxa7 Rxb2 20.Qa4 Nd5 21.Nxd5

Bxe5 22.dxe5 Qxd5 23.a3 c5 24.Rd1 Qa8 25.Qxa8 Rxa8 26.Be4 Rc8 27.h3 g5 28.Bd5 Rd8 29.Red3 c4 30.Bxc4 Rxd3 31.Bxd3 Ra2 32.Re1 Kg7 33.Re3 Ra1+ 34.Kh2 Rxa3 35.Kg3 Ra5 36.Be2 Ra4 37.Bd1 Rd4 38.Bh5 Ra4 39.Bf3 Kg6 40.Bc6 Rc4 41.Be4+ Bf5 42.Bd5 Rf4 43.f3 Rd4 44.Be4 Rd2 45.Ra3 Bxe4 46.fxe4 h5 47.Ra6+ Kg7 48.Rf6 Re2 49.Rf5 Kg6 50.Rf6+ Kg7 51.Rf5 Kg6 52.Rf6+ Kg7 ½-½ (52) PetersBot (2744)-Correspondence-ai (2747) Classical 2024]

14...Nf6 15.Nxd6 Qxd6 16.Ne5 Qxd4 17.Ng6 Rd8 18.Bc4 Nd5 19.Ne7+ Kh7 20.Nxd5

[20.Rd1 Qf6 21.Nxc8 Rdxc8 22.Bxd5 cxd5 23.Qxb7 Rab8 24.Qxa7 Rxb2 25.Rxd5 Rcc2 26.a4 Ra2 27.Rd7 Ra1 28.Rdd1 Ra3 29.Rd7 Ra1 30.Rdd1 Ra3 31.Rd7 Ra1 ½-½ (31) Nikitosik-ai (2837)-Mr_Chess_Berserk (2854) Blitz 2023]

20...cxd5 21.Rd1 Qf6 22.Bxd5

[22.Rxd5 Be6 23.Rxd8 Rxd8 24.Bxe6 Qxe6 25.Qxb7 Qxa2 26.Qc7 Rd4 27.h3 a6 28.Qc5 Rd2 29.b4 Rd5 30.Qc3 Rf5 31.Qd3 g6 32.Qd4 Qe6 33.Ra1 Re5 34.Rd1 Qf5 35.Qb2 Re4 36.Rd8 Re1+ 37.Kh2 Qe5+ 38.Qxe5 Rxe5 39.Ra8 Re2 40.Kg1 Re6 41.Rb8 Re1+ 42.Kh2 Rb1 43.g3 a5 44.b5 a4 45.Ra8 Rb4 46.Ra7 Kg7 47.b6 Rxb6 48.Rxa4 Rb7 49.Ra5 g5 50.Ra3 Kg6 51.Ra6+ Kg7 52.Ra3 Kg6 53.Ra6+ Kh7 54.Kg2 Rb2 55.Kf3 Rb3+ 56.Kg4 Kg7 57.Kh5 Rb1 58.f3 Rb5 59.Rc6 Rb3 60.Kg4 Rb4+ 61.f4 gxf4 62.gxf4 Rb1 63.h4 Rb5 64.h5 f5+ 65.Kh4 Rb1 66.Rc7+ Kg8 67.Rc5 Rh1+ 68.Kg3 Rxh5 69.Rc1 Kf7 70.Ra1 Ke6 71.Rb1 Kd5 72.Ra1 Kc4 73.Rb1 Kc3 74.Ra1 Kb2 75.Rd1 Ka2 76.Rc1 Kb2 77.Rd1 Ka2 78.Rc1 Kb2 79.Rd1 ½-½ (79) Nikitosikbot (2896)-TorBot_v2 (2900) Blitz 2023]

22...Be6 23.Qxb7 Bxd5 24.Rxd5 Rdb8 25.Qd7 Rxb2 26.h3 a5

[26...Rab8 27.Qxa7 R8b7 28.Qa4 R7b4 29.Qa7 Rb7 30.Qa4 Qe6 31.Qa5 Qe2 32.Re5 Rxa2 33.Qd5 Qb2 34.h4 Ra4 35.h5 Qb3 36.Rd1 Qxd5 37.Rexd5 g6 38.Rd7 Rxd7 39.hxg6+ fxg6 40.Rxd7+ Kg8 41.f3 Ra5 42.Kh2 Rf5 43.Kg3 Rg5+ 44.Kf2 h5 45.Rc7 Rf5 46.Ra7 Re5 47.Kg3 Rg5+ 48.Kh3 Kf8 49.Rd7 Rf5 50.Rh7 Rb5 51.Kh4 Kg8 52.Rc7 Rd5 53.g4 Re5 54.Rc8+ Kf7 55.Rc7+ Kg8 56.Rc6 Kh7 57.Rc7+ Kh8 58.f4 Rb5 59.Rc6 Kh7 60.gxh5 gxh5 61.f5 Rxf5 62.Rc1 Rf2 63.Kxh5 Ra2 64.Rb1 Rc2 65.Ra1 Rb2 66.Rc1 Ra2 67.Rb1 Rc2 68.Ra1 Rb2 69.Rc1 Ra2 ½-½ (69) Correspondence-ai (2773)-YoBot_v2 (2786) Classical 2024]

27.Rd6 Qe5 28.a3 Qc5 29.Rf6 Ra7 30.Qd3+ g6 31.Rd1 Rab7 32.Rf3 Qc6 33.Qd8 Qc7 34.Qd3 Qc2 35.Qxc2 Rxc2 36.Rd4 Rc1+ 37.Kh2 Kg7 38.Rd5 Ra7 39.g3 Rc2 40.Kg2 Ra2 41.Kh2 Kg8 42.Rd8+ Kg7 43.Rd5 a4 44.Rd4 Ra1 45.Rg4 Ra2 46.Rd4 Re2 47.Rdf4 Rb2 48.Kg2 Rb1 49.Rd4 Rc1 50.Rdf4 Rc2 51.h4 Rc5 52.Kh2 h5 53.Rd4 Rc1 54.Re3 Rc2 55.Kg2 Kg8 56.Ree4 Rc3 57.Rxa4 Rxa3 58.Rxa7 Rxa7 59.Rb4 Ra2 60.Rb8+ Kg7 61.Kf3 f6 62.Rb7+ Kh6 63.Rb6 Kg7 64.Rb7+ Kh6 65.Rb6 Ra3+ 66.Kf4 Ra4+ 67.Ke3 Kg7 68.Rb7+ Kg8

69.Rb6 Ra3+ 70.Ke4 Kf7 71.Rb7+ Kg8 72.Rb8+ Kh7 73.Kf4 Ra5 74.Ke3 Ra3+ 75.Kf4 Ra2 76.Rb7+ Kh6 77.Ke3 Ra3+ 78.Ke2 g5 79.hxg5+ fxg5 80.Rb6+ Kh7 81.Kf1 Ra2 82.Rb4 Ra3 83.Kg2 Ra6 84.Kh3 Rf6 85.f4 gxf4 86.gxf4 h4 87.Kxh4 Rf5 88.Rb1 Rxf4+ 89.Kg3 Ra4 90.Rc1 Ra2 91.Rb1 Rc2 92.Ra1 Rb2 93.Rc1 Ra2 94.Rb1 Rc2 95.Ra1 Rb2 96.Rc1 Ra2

½-½ (96) Nikitosik-ai (3027)-yobot_v2 (3015) Blitz 2024

12...Ba5 13.Re2 Nf6 14.Ne5 Be6 15.Bb1 Rac8 16.f4 Rfd8 17.Qa4 Bxc3 18.bxc3 b6 19.f5 Bd7 20.Qxa7 b5 21.Qa5 Re8 22.Nd3 Ne4 23.Ne5 Nf6 24.Ree1 c5 25.Qa3 Qd6 26.h3 Ra8 27.Qb2 Rxe5 28.dxe5 Qxe5 29.Qd2 Ra7 30.Rc1 Ra4 31.Qf2 Kh7 32.Qd2 Bc6 33.Rce1 Ra3 34.Rc1 Bd7 35.Qe1 Bc6 36.Qd2 Bd7 37.Rf3 Be8 38.Rf2 Bd7 39.Rf3 h5 40.Qe1 Bc6 41.Qg3 Qxg3 42.Rxg3 h4 43.Rf3 Kh6 44.Rf2 Kg5 45.Kf1 Nd7 46.Rf4 Ne5 47.Kf2 Bd7 48.Kg1 Be8 49.Rff1 Bc6 50.Rfe1 Ra4 51.Kh2 Kf6 52.Kg1 Kg5 53.Kh2 Kf6 54.Kh1 Kg5 55.Kg1 Kf6 56.Kh2 Kg5 57.Rf1 Ra8 58.f6 g6 59.g3 Ra3 60.gxh4+ Kxh4 61.Rf4+ Kh5 62.Kg3 Kh6 63.Rf2 Ra4 64.Rff1 Bb7 65.Rf4 Ra3 66.Rf2 Kh5 67.Rb2 Bc6 68.Kf4 Nd7 69.Rf2 Bb7 70.Bd3 c4 71.Bb1 Ra6 72.Rd1 Re6 73.e4 Nxf6 74.Kg3 Kh6 75.e5 Nh5+ 76.Kh2 Rxe5 77.Rxf7 Re2+ 78.Kg1 Bc8 79.Rf2 Re5 80.Rf3 Re2 81.Rf2 Re5 82.Rf8 Bxh3 83.Kf2 Bf5 84.Rf7 Nf4 85.Rh1+ Nh3+ 86.Kf3 Bxb1 87.Rxh3+ Kg5 88.Rg3+ Kh6 89.Rh3+ Kg5 90.Rg3+ Kh6 91.a3 Bf5 92.Rb7 Re1 93.Rxb5 d4 94.Kf2 Ra1 95.cxd4 Ra2+ 96.Ke1 Ra1+ 97.Kd2 Ra2+ 98.Kd1 Ra1+ 99.Kd2 Ra2+ 100.Ke1 Ra1+ 101.Kf2 Ra2+ 102.Kf1 Ra1+ 103.Ke2 Ra2+ 104.Kf1 Ra1+ 105.Kg2 Ra2+ 106.Kg1 Ra1+ 107.Kg2 Ra2+ 108.Kg1 Ra1+ 109.Kh2 Ra2+ 110.Kh1 Ra1+ 111.Kh2 Ra2+ 112.Kh1 Ra1+ 113.Rg1 Rxa3 114.Rc1 c3 115.Rc5 Kg5 116.R1xc3 Rxc3 117.Rxc3 Be4+ 118.Kh2 Kf4 119.Kg1 g5 120.Ra3 g4 121.Ra4 Bd5 122.Ra3 g3 123.Rxg3 Kxg3 124.Kf1 Bb3 125.Kg1 Bd5 126.Kf1 Kf3 127.Kg1 Ke2 128.Kh2 Ke1 129.Kg3 Ke2 130.Kh3 Kd3 131.Kg3 Be6 132.Kg2 Kc4 133.Kh1 Kd5 134.Kg1 Bg4 135.Kg2 Bd7 136.Kh2 Bb5 137.Kh1 Bf1 138.Kh2 Kd6 139.d5 Bd3 140.Kg2 Bf5 141.Kg1 Kc5 142.d6 Bd7 143.Kf2 Kd4 144.Kg2 Ke4 145.Kh2 Kd5 146.Kh1 Kc5 147.Kg2 Kc6 148.Kf3 Kb6 149.Kf2 Kb7 150.Ke2 Kc6 151.Ke3 Kd5 152.Kd2 Kd4 153.Kc1 Kd3 154.Kd1 Kc3 155.Ke1 Kb4 156.Kf1 Ka5 157.Ke1 Kb5 158.Kf2 Ka4 159.Kg3 Kb4 160.Kf3 Kc4 161.Kg3 Kd5 162.Kf3 Kd4 163.Ke2 Ke4 164.Kf1 Kf4 165.Kg2 Ke4 166.Kf1 Kd3 167.Kg1 Kc2 168.Kh1 Kc3 169.Kh2 Kb3 170.Kg3 Kc3 171.Kf4 Kd4 172.Kg3 Ke5 173.Kf3 Kd5 174.Ke3 Ke5 175.Kd2 Kd4 176.Kc1 Ke5 177.Kd2 Kf6 178.Ke1 Kf7 179.Kd2 Ke8 180.Kd1 Bg4+ 181.Ke1 Be6 182.Kd2 Bf5 183.Kc1 Kd7 184.Kd1 Bh3 185.Kd2 Bg4 186.Kc1 Be6 187.Kb1 Bg8 188.Kc2 Bh7+ 189.Kc1 Kxd6 ½-½ (189) TorombBot (3074)-ArasanX (3011) Rapid 2024

13.Ne5 Be6

[13...c5 14.dxc5 (*14.Bb1 Re8 15.h3 a5 16.a4 b6 17.Rc1 Bb7 18.Qc2 Rac8 19.Qe2 Nd7 20.Qd3 Nf6 21.Qe2 Qe6 22.Bd3 Re7 23.Rfd1 cxd4 24.exd4 Rec7 25.Rc2 Nd7 26.Qh5 Nf6 27.Qe2 Bxc3*

28.bxc3 Bc6 29.Ra1 Be8 30.Qe1 Qd6 31.Ba6 Ra8 32.Bd3 Rac8 33.Ba6 Rb8 34.Bd3 Rbc8 ½-½ (34) Correspondence-ai (2767)-YoBot_v2 (2794) Classical 2024*)* 14...Bxc5 15.Nf3 Rd8 16.Nd4 *(16.a3 b6 17.Qa4 a6 18.Qh4 b5 19.b4 Bd6 20.Rc1 Bb7 21.Nd4 Ne4 22.Qxe7 Bxe7 23.Rc2 Kf8 24.Rfc1 Rac8 25.Nb3 g6 26.g3 Ng5 27.Be2 Rc7 28.Nd1 Rxc2 29.Rxc2 Rc8 30.Rxc8+ Bxc8 31.Nc3 Bb7 32.Nd1 Bf6 33.Kf1 Ke7 34.Ke1 Ne4 35.Bf3 Kd6 36.Bxe4 dxe4 37.Nc5 Kc7 38.Kd2 Be5 39.h4 Bd6 40.Nxb7 Kxb7 41.Nc3 f5 42.Ne2 Be5 43.Nf4 Bxf4 44.gxf4 Kc6 45.Kc3 Kd5 46.Kb3 Ke6 47.Kb2 Kd6 48.Kc3 Kc6 49.Kb2 Kd5 50.Kb3 Ke6 51.Kc2 Kd7 52.Kd2 Kc6 53.Ke2 Kd6 54.Kd2 Kd5 55.Kc3 Ke6 56.Kd4 Kd6 57.Kc3 Kc7 58.Kd4 Kd6 59.Kc3* ½-½ (59) PetersBot (3044)-CruelKen (3044) Rapid 2024*)* 16...g6 17.h3

A) 17...Qe5 18.Nce2 Bd6 19.Nf3 Qe7 20.Rc1 a5 21.Ned4 a4 22.Qc2 Bd7 23.Bb5 Ne4 24.Bxd7 Qxd7 25.Nd2 Nc5 26.N2f3 Bf8 27.Ne5 Qe8 28.Nd3 Rac8 29.Qd1 Nxd3 30.Qxd3 Bg7 31.Rc3 Rxc3 32.bxc3 Rc8 33.Rb1 Qe4 34.Qxe4 dxe4 35.Ne2 Rd8 36.Nd4 Rc8 37.Ne2 Rd8 38.Nd4 Rc8 ½-½ (38) Lenya228_BOT (3013)-yobot_v2 (3055) Rapid 2024;

B) 17...Kg7 18.Re2 *(18.Rc1 Bxd4 19.exd4 Be6 20.Rce1 Rac8 21.Re3 a6 22.Rfe1 b5 23.Ne2 Qd6 24.a3 Rc6 25.Re5 Nd7 26.Re3 Nb6 27.Re5 Nd7 28.Re3 Nb6 29.Re5 Nd7* ½-½ (29) Correspondence-ai (2760)-YoBot_v2 (2790) Classical 2024*)* 18...Bd7 19.Rc1 a6 20.Qxb7 Rab8 21.Qc7 Bd6 22.Qa5 Bb4 23.Qc7 Bd6 24.Qa5 Bb4 25.Qc7 Bd6 ½-½ (25) Correspondence-ai (2758)-YoBot_v2 (2788) Classical 2024;

C) 17...Bd7 18.Nce2 *(18.Be2 Bxd4 19.exd4 Qd6 20.Bf3 Be6 21.Re5 Kg7 22.h4 Rac8 23.h5 Rc4 24.Rfe1 g5 25.Nxd5 Rxd4 26.Rxe6 fxe6 27.Qc2 exd5 28.Qg6+ Kf8 29.Qxh6+ Kg8 30.Qxg5+ Kf7 31.Qg6+ Kf8 32.Qh6+ Kg8 33.Qg6+ Kh8 34.Qh6+ Kg8 35.Qg5+ Kf7 36.Qg6+ Kf8 37.Qh6+ Kf7 38.Qg6+* ½-½ (38) Correspondence-ai (2712)-YoBot_v2 (2787) Classical 2024*)* 18...a5 19.Bb5 a4 20.Qd3 a3 21.Bxd7 Rxd7 22.b3 *(22.Rb1 Ne4 23.Nc3 Bb4 24.Ndb5 axb2 25.Nxd5 Qe5 26.Qxe4 Rxd5 27.Qxe5 Rxe5 28.Rxb2 Rxb5 29.Rfb1 Rf5 30.g4 Bc3 31.gxf5 Bxb2 32.Rxb2 gxf5 33.Rxb7 f4 34.e4 Rxa2 35.Rb8+* ½-½ (35) TorombBot (2986)-caissa-x (2987) Rapid 2024*)* 22...Rc8 23.Rc1 Rdc7 24.Nb5 Rc6 25.Ned4 Bxd4 26.Rxc6 Rxc6 27.Nxd4 Rc8 28.f3 Nh5 29.Qd2 Qc7 30.Rd1 Ng7 31.Kf2 Ne6 32.Ne2 Qe5 33.Qd3 Qf6 34.Rd2 Qh4+ 35.Kf1 Qb4 36.Rd1 Qe7 37.Nc3 d4 38.exd4 Nf4 39.Qd2 Nxg2 40.Kxg2 Rxc3 41.Qxc3 Qe2+ 42.Kg3 Qxd1 43.Qe3 Qa1 44.d5 Qd1 45.Qe8+ Kg7 46.Qe5+ Kh7 47.h4 Qg1+ 48.Kh3 Qd1 49.Kg3 Qg1+ 50.Kh3 Qf1+ 51.Kg3 b6 52.Qe3 Qd1 53.h5 gxh5 54.Qe4+ Kg8 55.Qe8+ Kg7 56.Qe5+ Kg6 57.Qe4+ Kg7 58.Qe5+ Kf8 59.Qh8+ Ke7 60.Qe5+ Kd7 61.Qf5+ Ke7 62.Qe5+ Kd7 63.Qf5+ Kd8 64.Qxf7 Qg1+ 65.Kf4 Qd4+ 66.Kf5 Qd3+ 67.Kf4 Qd4+ 68.Kf5 Qd3+ 69.Ke6 Qe3+ 70.Kd6 Qc5+ 71.Ke6 Qe3+ 72.Kd6 Qc5+ 73.Ke6 Qe3+ ½-½ (73) PetersBot (3059)-CruelKen (3056) Rapid 2024]

[13...Ba5 14.f4 c5 15.Qa4 Bxc3 16.bxc3 Be6 17.Rb1 b6 18.h3 Rfc8 19.Rb2 Rab8 20.g4 Rc7 21.Qd1 Nd7 22.Qf3 cxd4 23.cxd4 Nxe5 24.dxe5 Rc3 25.Rd2 Re8 26.Bb5 Rd8 27.Rd4 Bc8 28.Rfd1 Bb7 29.Ba4 a5 30.R1d2 f6 31.Bb3 fxe5 32.Bxd5+ Kh8 33.fxe5 Bxd5 34.Rxd5 Rxd5 35.Rxd5 Rc8 36.Qe4 Qf7 37.Rd2 Rf8 38.Qf4 Qe8 39.Qe4 Qf7 40.Kh2 Qf1 41.Rg2 Qe1 42.g5 hxg5 43.a4 Rf2 44.h4 Rf4 45.Qa8+ Kh7 46.exf4 Qxh4+ 47.Kg1 Qe1+ 48.Kh2 Qh4+ 49.Kg1 Qe1+ 50.Kh2 Qh4+ ½-½ (50) PetersBot (3021)-ArasanX (3014) Rapid 2024]

14.f4

[14.a3 Ba5

A) 15.f4 c5 16.Bb1

A1) 16...Rac8 17.f5 Bd7 18.Nxd5 Nxd5 19.Qxd5 Bc6 20.f6 Bxd5 21.fxe7 Rfe8 22.e4 Bb3 23.Re3 c4 24.Nxf7 Bb6 25.Kh1 Bxd4 26.Rg3 Rc6 27.e5 Rxe7 28.Be4 Ra6 29.Rgf3 g6 30.Nxh6+ Kg7 31.Ng4 Rb6 32.h4 (*32.Bd5 c3 33.bxc3 Bxd5 34.cxd4 Bxf3 35.gxf3 Rc7 36.d5 Rc2 37.d6 Rbc6 38.f4 Kf7 39.Rd1 Rc1 40.Rxc1 Rxc1+ 41.Kg2 a5 42.Nf6 b5 43.Nd5 Rc8 44.Nc7 Rb8 45.e6+ Kf6 46.e7 Kf7 47.Nd5 Ke6 48.Nc7+ Kd7 49.e8Q+ Rxe8 50.Nxe8 Kxe8 51.h4 b4 52.axb4 axb4* 0-1 (52) Correspondence-ai (2638)-YoBot_v2 (2812) Classical 2024*)* 32...Bxe5 33.h5 Bxb2 34.h6+ Kh7 35.Rf7+ Rxf7 36.Rxf7+ Kh8 37.Rf8+ Kh7 38.Bd5 Bxa3 39.Rd8 Bb2 40.Bg8+ Kh8 41.Bd5+ Kh7 42.Bg8+ Kh8 43.Be6+ Kh7 44.Rd7+ Kh8 45.Rd8+ Kh7 46.Bd5 a5 47.Bg8+ Kh8 48.Bd5+ Kh7 49.Bg8+ Kh8 50.Be6+ Kh7 51.Rd7+ Kh8 52.Rd8+ Kh7 53.Rd7+ Kh8 54.Bd5 Ba1 55.Rd8+ Kh7 56.Rd7+ Kh8 57.Rd8+ Kh7 58.Bg8+ Kh8 59.Bf7+ Kh7 60.Bg8+ Kh8 61.Be6+ Kh7 62.Rd7+ Kh8 63.Rd8+ Kh7 64.Rd7+ Kh8 65.Bd5 a4 66.Rd8+ Kh7 67.Bg8+ Kh8 68.Bf7+ Kh7 69.Bg8+ Kh8 70.Be6+ Kh7 71.Bg8+ ½-½ (71) torombot (3010)-Lenya228_BOT (3027) Blitz 2024;

A2) 16...Qd6

A2a) 17.Rd1 cxd4 18.exd4 Bxc3 19.Qxc3 Rfc8 20.Qe3 Rc7 21.h3 Bd7 22.Rc1 Rac8 23.Rxc7 Rxc7 24.Rf2 Bb5 25.Rc2 Rxc2 26.Bxc2 Qc7 27.Bb1 Ba4 28.Kh2 Bb5 29.g4 Ne4 30.g5 hxg5 31.fxg5 Be8 32.h4 f6 33.gxf6 gxf6 34.Bxe4 dxe4 35.Qg3+ Kh7 36.Ng4 Qb6 37.Qf2 Qd6+ 38.Kg2 Kg6 39.Qe3 Bc6 40.b4 Qe6 41.Qh6+ Kf7

42.Qh5+ Kg7 43.Qh6+ Kf7 44.Qh7+ Kf8 45.Qh8+ Kf7 46.Qh7+ Kf8 47.Qh8+ Kf7 48.Qh5+ Kg7 49.Qh6+ Kf7 ½-½ (49) PetersBot (3017)-Nikitosik-ai (3031) Blitz 2024;

A2b) 17.Qxb7 cxd4 18.exd4 Bxc3 19.bxc3

A2b1) 19...Qxa3 20.f5 Rab8 21.Qc6 Bc8 22.Bd3 Rb6 23.Qc7 Rb7 24.Qc6 Rb6 25.Qc7 Rb7 *(25...Qa2 26.Re2 Qa4 27.h3 Bd7 28.Nxd7 Nxd7 29.Ree1 Nf6 30.Ra1 Qe8 31.Rfe1 Rc6 32.Rxe8 Rxc7 33.Rxf8+ Kxf8 34.Ra3 a5 35.Rxa5 Rxc3 36.Ra8+ Ke7 37.Ra7+ Kf8 38.Ra8+ Ke7 39.Ra7+ Kd6 40.Be2 Rc7 41.Ra6+ Ke7 42.Kf2 g5 43.fxg6 fxg6 44.Ke3 g5 45.Bd3 Rb7 46.Bc2 Rc7 47.Bf5 Rb7 48.Kd2 Rb3 49.Ra7+ Kf8 50.Ra8+ Ke7 51.Ra7+ Kf8 52.Ra8+ Kg7 53.Ra7+ Kh8 54.Rf7 Rb6 55.Kc3 Nh5 56.Bg4 Nf6 57.Bf5 Nh5 58.Bg4 Rc6+ 59.Kd2 Nf6 60.Bf3 Re6 61.Rf8+ Kg7 62.Rd8 Rb6 63.Bxd5 Nxd5 64.Rxd5 Rb2+ 65.Kd3 Rxg2 66.Re5 Kf6 67.Re3 Ra2 68.Ke4 Ke6 69.h4 gxh4 70.d5+ Kd6 71.Re1 h3 72.Rb1 h2 73.Rc1 h1Q+ 74.Rxh1 h5 75.Rxh5 Ra1 76.Rh2 Rb1 77.Ra2 Rc1 78.Rb2 Ra1 79.Rc2 Rb1 80.Ra2 Rc1 81.Rb2 Ra1 82.Rc2 Rb1 83.Ra2* ½-½ (83) Correspondence-ai (2690)-YoBot_v2 (2785) Classical 2024*)* 26.Qc6 Rb6 ½-½ (26) Correspondence-ai (2761)-Mr-Chess-Berserk (2753) Classical 2024;

A2b2) 19...Rfb8 20.Qc6 Qxc6 21.Nxc6 Rb3 22.Ne7+ Kf8 23.Ng6+ Kg8 24.Ne7+ Kf8 25.Ng6+ Kg8 26.Ne7+ ½-½ (26) PetersBot (3011)-Nikitosik-ai (3022) Blitz 2024;

A2c) 17.Qb5 Bxc3 18.bxc3 Rfc8 19.Qxb7 Qb6 20.Qxb6 axb6 21.Rf2 Rxa3 22.Rb2 c4 23.f5 Bd7 24.Rxb6 Be8 25.Kf2 Rxc3 26.Ra6 Rb8 27.Ra2 Rcb3 28.Bc2 Rb2 29.Rea1 Ba4 30.Rxb2 Rxb2 31.Rxa4 Rxc2+ 32.Ke1 Rxg2 33.Ra8+ Kh7 34.Nxf7 g6 35.Kf1 Rb2 36.Ne5 Rb1+ 37.Ke2 gxf5 38.Ra7+ Kg8 39.Ra8+ Kg7 40.Ra7+ Kh8 41.Ra8+ Kh7 42.Ra7+ Kg8 43.Ra8+ Kg7 44.Ra7+ Kg8 ½-½ (44) PetersBot (2759)-Leela420 (2756) Classical 2024;

A2d) 17.Rc1 cxd4 18.exd4 Qb6 19.Qxb6 Bxb6 20.Rfd1 Rac8 21.f5 Bd7 22.Nxd7 Nxd7 23.Ba2 Nf6 24.Kf2 Rc7 25.Ke3 Re7+ 26.Kd3 Rfe8 27.Nxd5 Nxd5 28.Bxd5 Rd7 29.Bf3 Bxd4 30.Kc2 Red8 31.Kb3 Kf8 32.Re1 Bf6 33.Re2 Re8 34.Rcc2 Rxe2 35.Rxe2 a6 36.Ka4 Rc7 37.b4 b6 38.Re3 Bg5 39.Rd3 Ke7 40.Be2 Ra7 41.g3 Bc1 42.Bf1 Bb2

43.Rd5 Bc3 44.Kb3 Ba1 45.Ka4 Bb2 46.Kb3 Bf6 47.Ka4 Bg5 48.Be2 Ra8 49.Rd3 Ra7 50.Rd5 Bf6 51.Bf1 Bc3 52.Kb3 Ba1 53.Ka4 Bf6 54.Be2 Ke8 55.Kb3 Ke7 56.Ka4 Ra8 57.Bf1 h5 58.h4 Kf8 59.Kb3 a5 60.Be2 axb4 61.axb4 Rd8 62.Rxd8+ Bxd8 63.Bxh5 Bc7 64.g4 Bg3 65.Kc4 Bxh4 66.Kd5 Ke7 67.Kc6 Bf2 68.g5 Be1 69.Kxb6 Bxb4 70.Kc6 Bd2 71.g6 fxg6 72.fxg6 Bc1 73.Bd1 Bb2 74.Bc2 Ba1 75.Bb1 Bb2 76.Ba2 Ba1 77.Bb1 Bb2 78.Ba2 Ba1 79.Bb1 ½-½ (79) Correspondence-ai (2765)-YoBot_v2 (2790) Classical 2024;

A2e) 17.h3

A2e1) 17...Rfc8 18.Re2 a6 19.Na4 cxd4 20.exd4 Bd7 21.Kh2 Rc7 22.Nc5 Bb5 23.Bd3 Bxd3 24.Qxd3 Bb6 25.b4 Re8 26.g4 Qd8 27.g5 hxg5 28.fxg5 Ne4 29.Rg2 Rxe5 30.dxe5 Bxc5 31.bxc5 Rxc5 32.Qf3 Qe8 33.e6 Qxe6 34.Qf5 Qe7 35.g6 fxg6 36.Qxg6 Rc6 37.Qh5 Qe6 38.h4 b5 39.Qf5 Qxf5 40.Rxf5 Rd6 41.Rf4 Nf6 42.Rb2 Kh7 43.Kg2 Rc6 44.Re2 Kh6 45.Kf3 Kg6 46.Rd4 Kf5 47.a4 Rc3+ 48.Re3 Rc1 49.Re7 Rc3+ 50.Ke2 Rc2+ 51.Ke3 Rc3+ 52.Kd2 Ra3 53.Rxg7 Ke5 54.Rd3 Ra2+ 55.Kc1 Rh2 56.Re7+ Kd6 57.Ra7 Kc5 58.Rxa6 Ne4 59.axb5 Kxb5 60.Ra8 Rh1+ 61.Rd1 Rxh4 62.Rxd5+ Kb4 63.Rd1 Nf2 64.Re1 Nd3+ 65.Kb1 Nxe1 66.Ra1 Nc2 67.Kxc2 Rh2+ 68.Kc1 Rh1+ 69.Kb2 Rxa1 70.Kxa1 ½-½ (70) Lenya228_BOT (3042)-yobot_v2 (3013) Blitz 2024;

A2e2) 17...a6 18.Rd1 Rac8 19.Ne2 Rc7 *(19...cxd4 20.exd4 Rc7 21.Ng3 Bb6 22.Kh2 Re8 23.Qf3 Bd7 24.Nh5 Nxh5 25.Qxh5 Ba4 26.Rd2 Ba5 27.Rdf2 Bb6 28.Rd2 Ba5 29.Rdf2 Bb6 30.Rd2* ½-½ (30) PetersBot (3007)-Nikitosik-ai (3021) Blitz 2024) 20.Kh1 *(20.g4 cxd4 21.exd4 Ne4 22.f5 Bd7 23.Bxe4 dxe4 24.f6 gxf6 25.Nxd7 Rxd7 26.Rf5 Bc7 27.Kf1 Qh2 28.Ke1 Qh1+ 29.Kd2 Qg2 30.Ke1 Qh1+ 31.Kd2 Qh2 32.Ke1 a5 33.Rf2 Qd6 34.Qe3 f5 35.Rxf5 Bd8 36.Rh5 Bg5 37.Qg3 Qg6 38.h4 Bd8 39.Qe3 Rd6 40.Kd2 Bf6 41.Rxh6 Qg7 42.g5 Bxd4 43.Qxe4 Rdd8 44.Kc2 Bxb2 45.Rxd8 Rxd8 46.Qe7 Rf8 47.a4 Ba1 48.Rb6 Bd4 49.Rh6 Ba1 50.Rb6 Bd4 51.Rh6 Ba1 52.Rb6 Bd4 53.Rh6 Ba1 54.Rb6 Bd4 55.Rh6 Ba1 56.Rb6 Bd4 57.Rh6 Ba1 58.Rb6 Bd4 59.Rh6 Ba1 60.Rb6 Bd4 61.Rh6 Ba1 62.Rb6 Bd4 63.Rh6 Ba1 64.Rb6 Bd4 65.Rh6 Ba1*

66.Rb6 Bd4 67.Rh6 Ba1 68.Rb6 Bd4 ½-½ (68) PetersBot (2759)-Leela420 (2764) Classical 2024*)* 20...Rd8 *(20...Bb6 21.g4 Ba7 22.Ng3 Re8 23.Kh2 b5 24.Qd3 cxd4 25.exd4 b4 26.g5 hxg5 27.fxg5 Ne4 28.Nxe4 dxe4 29.Qxe4 g6 30.Rf6 Qd5 31.Rxg6+ fxg6 32.Qxg6+ Kf8 33.Qf6+ Kg8 34.Qg6+ Kf8 35.Be4 Qb3 36.Qf6+ Kg8 37.Qg6+ Kf8 38.Qf6+ Kg8 39.Qg6+ Kf8* ½-½ (39) PetersBot (3020)-Nikitosik-ai (3030) Blitz 2024 *)* 21.g4 cxd4 22.Nxd4 *(22.exd4 Ne4 23.Kg2 Re7 24.f5 Bd7 25.Bxe4 dxe4 26.Nc4 Qc7 27.f6 gxf6 28.Ne3 Bb5 29.Rf2 Bb6 30.a4 Bxe2 31.Rxe2 Rxd4 32.Rxd4 Bxd4 33.Nd5 Qc1 34.Nxe7+ Kf8 35.Kg3 Qc7+ 36.Kg2 Qc1 37.Kg3 Qc7+ 38.Kg2 Qc1* ½-½ (38) PetersBot (3012)-Lenya228_BOT (2995) Blitz 2024 *)* 22...Bb6 23.Nxe6 Qxe6 24.Bf5 Qd6 25.e4 g6 26.Nxg6 fxg6 27.e5 Qc6 28.Rc1 Qb5 29.Be6+ Kg7 30.exf6+ Kxf6 31.Qxb5 axb5 32.Rce1 Rc2 33.h4 Rxb2 34.g5+ Kg7 35.f5 gxf5 36.Bxf5 Bc5 37.Re6 hxg5 38.Rg6+ Kf7 39.h5 Rf2 40.Be6+ Ke7 41.Re1 Rdf8 42.h6 Rf1+ 43.Rxf1 Rxf1+ 44.Kg2 Rf2+ 45.Kg3 Rf6 46.Rg7+ Kxe6 47.h7 Bd6+ 48.Kg2 Rh6 49.Rg6+ Rxg6 50.h8Q Rf6 51.Qc8+ Ke5 52.Qxb7 Bxa3 53.Qxb5 Be7 54.Qb1 Rd6 55.Qa1+ d4 56.Qb1 d3 57.Qa1+ Kf5 58.Qb1 Bf6 59.Qf1+ Ke6 60.Qe1+ Be5 61.Qd2 Bf4 62.Qe1+ Kf7 63.Qb1 Be5 64.Qa2+ Kg7 65.Qd2 Bf4 66.Qe1 Rf6 67.Qa1 d2 68.Qd4 Kg6 69.Qd3+ Rf5 70.Qb1 Kg7 71.Qa1+ Be5 72.Qd1 Bf4 73.Qa1+ Re5 74.Qd4 Kh6 75.Qa1 Re2+ 76.Kf3 Re3+ 77.Kf2 Kg6 78.Qb1+ Kg7 79.Qa1+ Re5 80.Qa7+ Kg6 81.Qa6+ Kh5 82.Qf1 Re3 83.Qa1 Kg4 84.Qd1+ Kh4 85.Qa1 Rc3 86.Qb1 Kg4 87.Qd1+ Kh4 88.Qb1 Kg4 89.Qd1+ Kf5 90.Qb1+ Kf6 91.Qa1 Kg6 92.Qb1+ Kg7 93.Qa1 Kg6 94.Qb1+ Kf6 95.Qa1 Ke6 96.Qb1 Be3+ 97.Kg2 Kd5 98.Qa1 Kc4 99.Qb1 Kc5 100.Qa1 Rb3 101.Qd1 Kb4 102.Qa1 Bc5 103.Qd1 Rd3 104.Qb1+ Rb3 105.Qd1 Rb2 106.Qg4+ Ka5 107.Qd1 Kb4 108.Qg4+ Ka3 109.Qf3+ Rb3 110.Qd1 Rb2 111.Qa1+ Kb3 112.Qd1+ Rc2 113.Qb1+ Rb2 114.Qd1+ Ka2 115.Qa4+ Ba3 116.Qd1 Rb3 117.Qc2+ Ka1 ½-½ (117) PetersBot (2975)-RipSockeye (2937) Rapid 2024;

A2e3) 17...Rab8 18.Rd1

Rfd8 19.Ne2 Bb6 20.g4 Rbc8 21.Kg2 Rc7 22.Kh2 Re7 23.Ng3 Ne4 24.Qc2 cxd4 25.exd4 Bc7 26.Rfe1 Bd7 27.Nxe4 dxe4 28.Rxe4 g6 29.Ba2 Kg7 30.Kg2 Rde8 31.Rde1 Bc6 32.Nxc6 bxc6 33.Rxe7 Rxe7 34.Rxe7 Qxe7 35.f5 Qe3 36.Qb3 Qd2+ 37.Kf1 Qf4+ 38.Ke2 Qh2+ 39.Kf1 Qf4+ 40.Ke2 Qe4+ 41.Kf1 Qf4+ ½-½ (41) PetersBot (2975)-ArasanX (2978) Blitz 2024;

B) 15.Qc2

B1) 15...Nd7 16.f4 Nxe5 17.dxe5 Rad8 18.b4 Bc7 19.Kh1

B1a) 19...Bc8 20.e4 d4 21.Na4 g5 22.g3 Kh8 23.Qe2 (*23.Nc5 gxf4 24.gxf4 Rg8 25.Rf3 b6 26.Na6 Bxa6 27.Bxa6 b5 28.Qd3 Qe6 29.Rh3 Kh7 30.Rf1 Rg4 31.a4 bxa4 32.Bc4 Qg6 33.f5 Qg5 34.Bxf7 Bxe5 35.f6 Rf4 36.Rg1 Rg4 37.Rf1 Rh4 38.Be6 Rxh3 39.Qxh3 Bxf6 40.Rg1 Qf4 41.Rg4 Qc1+ 42.Rg1 Qf4 43.Rg4 Qc1+ 44.Rg1 Qf4* ½-½ (44) Mr-Chess-Berserk (2975)-YoBot_v2 (2985) Rapid 2024) 23...gxf4 24.gxf4 Qh4 25.Qf2 Qh3 26.Qf3 Rg8 27.Nc5 Qh4 28.Qf2 Qh3 29.Qf3 Qh4 30.Qf2 Qh3 31.Qf3 ½-½ (31) Lenya228_BOT (3038)-YoBot_v2 (3016) Blitz 2024;

B1b) 19...Kh8 20.Qd2 d4 21.Ne4 Bb6 22.exd4 Rxd4 23.f5 Bc4 24.f6 Qxe5 25.Ng3 Rxd3 26.Qc1 Re3 27.Rxe3 Bxe3 28.fxg7+ Kxg7 29.Nf5+ Kh7 30.Qxc4 Bb6 31.Qc1 Qe6 32.Qb1 Qg6 33.Rf3 Bc7 34.Qf1 Qg4 35.Ne7 Kg7 36.Nf5+ Kh7 37.Ne7 Kg7 38.Nf5+ Kh7 ½-½ (38) PetersBot (3014)-CruelKen (3019) Blitz 2024;

B2) 15...Bc7 16.f4 c5 17.Qe2 Rac8 18.g4 (*18.Na4 Ba5 19.Rc1 cxd4 20.exd4 Rxc1 21.Rxc1 Ne4 22.Bxe4 dxe4 23.Qxe4 Rd8 24.Nc4 Qf6 25.Nxa5 Rxd4 26.Qe5 Qxe5 27.fxe5 b6 28.Nc5 bxc5* 0-1 (28) Nikitosik-ai (2850)-ReinforcementTrial (2922) Blitz 2023) 18...Bxe5 19.dxe5 Nxg4 20.f5 Nxe5 21.fxe6 fxe6

B2a) 22.Bb1 Rxf1+ (*22...Qh4 23.Kh1 Qh3 24.Rf4 Nf3 25.Rc1 Rxf4 26.exf4 Rf8 27.Qg2 Qxg2+ 28.Kxg2 Nd4 29.f5 Nxf5 30.Bxf5 Rxf5 31.Nb5 Re5 32.Kf2 d4 33.Nxa7 d3 34.Re1 Rh5 35.Rh1 Kf7 36.Nb5 Ke7 37.Nc3 c4 38.Kg3 Kd6 39.Re1 Rf5 40.Re4 b5 41.Kg2 g5 42.h3 h5 43.Re3 Ke7 44.Re1 Kd7 45.Re4 Kd6 46.Re1 Ke7 47.Re3 h4 48.Re1 Kd7 49.Re4 Kd6 50.Re1 Kd7 51.Re4 Kd6 52.Kg1 Kc5 53.Rxe6 Rf3 54.Re5+ Kc6 55.Rxg5 Rxh3 56.Kg2 Rg3+ 57.Rxg3 hxg3 58.Kxg3 Kc5 59.Kf2 b4 60.Na2 bxa3 61.bxa3 Kd4 62.a4 c3 63.a5 c2 64.a6 d2 65.a7 c1Q*

66.Nxc1 dxc1Q 67.a8Q Qc5 68.Qa1+ Kd3+ 69.Kf1 Qf5+ 70.Ke1 Qe4+ 71.Kf2 Qd4+ 72.Qxd4+ Kxd4 ½-½ (72) PetersBot (2994)-ArasanX (3047) Rapid 2024*)* 23.Rxf1 Rf8 24.Qg2 Rxf1+ 25.Kxf1 Qf7+ 26.Kg1 Nf3+ 27.Kh1 Nh4 28.Qe2 Qf6 29.Bc2 c4 30.Kg1 Nf3+ 31.Kg2 Ne5 32.Qh5 Kf8 33.Nb5 Nc6 34.Qf3 Qxf3+ 35.Kxf3 Ke7 36.Nd4 Ne5+ 37.Ke2 g5 38.e4 Kf6 39.exd5 exd5 40.Bf5 Nc6 41.Nxc6 Kxf5 42.Nxa7 Ke5 43.Nc8 h5 44.Nb6 h4 45.Nd7+ Kf5 46.Nb6 Ke6 47.h3 Kd6 48.Ke3 Kc6 49.Na4 d4+ 50.Kxd4 g4 51.Nc3 gxh3 52.Nd1 h2 53.Nf2 b5 54.Nh1 Kd6 55.Nf2 Ke6 56.Ke4 Kd6 57.Kd4 Ke6 58.Ke4 h3 59.Nh1 Kd6 60.Kd4 Kc6 61.Ng3 Kb6 62.Nh1 Ka5 63.Kc3 Ka6 64.Kb4 Kb6 65.Nf2 Kc6 66.Nh1 Kb6 67.Ng3 Kc6 68.Ka5 Kc5 69.Nh1 c3 70.bxc3 Kc4 71.Ka6 Kxc3 72.Kxb5 Kd2 73.a4 Ke2 74.a5 Kf1 75.a6 Kg2 76.a7 Kxh1 77.a8Q+ Kg1 78.Qa1+ Kg2 79.Qb1 h1Q 80.Qa2+ Kg3 81.Qb3+ Qf3 82.Qg8+ Qg4 83.Qb3+ Kh4 84.Qb2 Qf4 85.Qh8+ Kg4 86.Ka6 Qd6+ 87.Ka7 Qc7+ 88.Ka8 Qa5+ 89.Kb7 Qd5+ 90.Ka6 Qd7 91.Qb2 Qd6+ 92.Ka7 Qd7+ 93.Ka6 Qe6+ 94.Ka5 Qe3 95.Qh2 Qg5+ 96.Ka6 Qf6+ 97.Ka5 Qe6 98.Qg1+ Kh5 99.Qh2 Qe3 100.Qc7 Kg4 101.Qh2 Qe6 102.Qg1+ Kh5 103.Qh2 Qe3 104.Qc7 Qd3 105.Qh2 Kg4 106.Qg1+ Kf3 107.Qa1 Qd2+ 108.Ka6 h2 109.Qf6+ Ke4 110.Qe6+ Kd4 111.Qg4+ Kc3 112.Qc8+ Kb2 113.Qb7+ Ka1 114.Qh1+ Ka2 115.Ka7 Qf2+ 116.Kb8 Qe2 117.Ka7 Ka3 118.Qc1+ Kb3 119.Qh1 Kb2 120.Qb7+ Ka3 121.Qh1 Qf2+ 122.Kb8 Qb6+ 123.Ka8 Qa6+ 124.Kb8 Qd6+ 125.Ka7 Qe5 126.Ka8 Ka2 127.Qg2+ Ka1 128.Qf1+ Kb2 129.Qf2+ Kc1 130.Qf1+ Kb2 131.Qf2+ Kc1 132.Qf1+ Kd2 133.Qf2+ Kc3 134.Qf3+ Kd2 135.Qf2+ Kc1 ½-½ (135) PetersBot (2981)-ArasanX (3018) Rapid 2024;

B2b) 22.Bc2 Qh4 23.Kh1 Ng4 *(23...Qh3 24.a4 g5 25.Bd1 h5 26.Qg2 Qxg2+ 27.Kxg2 Nd3 28.Re2 g4 29.Rxf8+ Kxf8 30.Kg3 Ke7 31.Rg2 a6 32.Kh4 Rh8 33.a5 Ne5 34.b3 Kd6 35.Rd2 Ng6+ 36.Kg5 Ne5 37.Ne4+ Kc6 38.Kf6 Nf3 39.Bxf3 gxf3 40.Nf2 Kd6 41.e4 Rf8+ 42.Kg7 Rc8 43.Kf6 Rf8+ 44.Kg7 Rc8 45.Rd3 Ke5 46.exd5 exd5 47.Rxf3 c4 48.bxc4 dxc4 49.Nd1 Kd4 50.Rh3 Rc7+ 51.Kg6 c3 52.Nxc3 Rxc3 53.Rxh5 Rc6+ 54.Kf5 Kc3 55.Kg4 Kb4 56.Re5 Kc3 57.h4 b5 58.axb6 Rxb6 59.h5 Kc2 60.h6 Rxh6 61.Re2+ Kb3 62.Re3+ Kc4 63.Re4+ Kc5 64.Re1 a5*

65.Kf3 a4 66.Re5+ Kc4 67.Re4+ Kb3 68.Re3+ Ka2 69.Re2+ Ka1 70.Re1+ Kb2 71.Re2+ Kc1 72.Re1+ Kb2 73.Re2+ Kc1 74.Re1+ Kc2 75.Re2+ Kc3 76.Re3+ Kb4 77.Re4+ Kb5 78.Re5+ Kb4 79.Re4+ Kb5 80.Re5+ Kb6 81.Ke2 Rd6 82.Re8 Ka5 83.Ra8+ Kb4 84.Rb8+ Ka5 85.Ra8+ Kb4 86.Rb8+ Kc3 87.Ra8 Rd4 88.Ra7 Rb4 89.Rc7+ Kb2 90.Kd2 a3 91.Rc2+ Ka1 92.Rc1+ Rb1 93.Rc2 Rb2 94.Kc1 Rb8 95.Rc3 Ra8 96.Rc2 Rb8 97.Rc3 Ra8 98.Rc2 Rh8 99.Rd2 Rf8 100.Re2 Rb8 101.Rc2 Rb1+ 102.Kd2 Rb2 103.Kc1 Ka2 104.Rc3 Rb5 105.Rc2+ Rb2 106.Rc3 Rb1+ 107.Kc2 Rb8 108.Rc4 Rh8 109.Rc3 Re8 110.Rc4 Re2+ 111.Kc3 Kb1 112.Rb4+ Kc1 113.Rf4 Re3+ 114.Kb4 Rd3 115.Rf1+ Kb2 116.Rf2+ Kb1 117.Rf1+ Kc2 118.Rf2+ Kb1 119.Rf1+ Kc2 120.Rf2+ Kb1 ½-½ (120) Lenya228_BOT (3038)-ArasanX (2963) Blitz 2024 *)* 24.Rf4 h5 25.Bg6 Nf2+ 26.Kg2 Ng4 27.Kh1 Rcd8 28.Ref1 Rf6 29.Bb1 Rxf4 30.exf4 d4 31.Ne4 d3 32.Qd2 c4 33.Ng5 Rd5 34.a4 a6 35.Nxe6 Qh3 36.Re1 Qf3+ 37.Kg1 Nf2 38.Qxf2 Qg4+ 39.Kf1 d2 40.Bc2 dxe1Q+ 41.Qxe1 Qh3+ 42.Kg1 Qg4+ 43.Kh1 Qf3+ 44.Kg1 Qg4+ 45.Kh1 Qf3+ 46.Kg1 Qg4+ ½-½ (46) PetersBot (2989)-Pure-Eman (3012) Blitz 2024;

B3) 15...Rfc8 16.Rc1 *(16.b4 Bc7 17.Na4 Bd6 18.f4 b6 19.Rc1 Rc7 20.h3 Bd7 21.Qf2 Be8 22.Kh1 Qd8 23.Kh2 Rac8 24.Qb2 g6 25.Rb1 Bf8 26.Qc2 Kg7 27.Kg1 c5 28.bxc5 Bxa4 29.Qxa4 bxc5 30.Ba6 Ra8 31.f5 g5 32.Bb7 Rb8 33.Qxa7 c4 34.Rb6 c3 35.Rc1 g4 36.Rxc3 Rxc3 37.Ba6 Rc1+ 38.Bf1 Qe7 39.Qxe7 Bxe7 40.Rxb8 g3 41.Nd3 Rd1 42.Nc5 h5 43.Rb7 Bxc5 44.dxc5 Ne4 45.Rb4 Kf6 46.c6 Ke7 47.f6+ Kd6 48.c7 Kxc7 49.a4 Nd2 50.Rf4 Kd6 51.a5 Ke5 52.a6 h4 53.a7 Ra1 54.a8Q Rxa8 55.Rd4 Ra2 56.Rd3 Ke4 57.Rd4+ Kxe3 58.Rxd5 Nxf1 59.Rd1 Nd2 60.Re1+ Kd3 61.Kh1 Ne4 62.Kg1 Rf2 63.Ra1 Nc3 64.Kh1 Ke2 65.Rg1 Nd1 66.Re1+ Kxe1 67.Kg1 Rf1#* 0-1 (67) weiawaga (2656)-Mr_Chess_Berserk (2934) Rapid 2024 *)* 16...c5 17.dxc5 Qxc5

B3a) 18.Qa4 Qb6 19.b4 Qc7 20.Nf3 Bb6 21.h3 *(21.Ne2 Qd7 22.Qd1 Bg4 23.Ne5 Qd6 24.Nxg4 Nxg4 25.g3 Rxc1 26.Qxc1 Rd8 27.Bf5 Ne5 28.Rd1 Qf6 29.Bh3 Nf3+ 30.Kg2 d4 31.exd4 Nxd4 32.Nxd4 Rxd4 33.Qc8+ Kh7 34.Qf5+ Qxf5 35.Bxf5+ g6 36.Bc2 Rxd1 37.Bxd1 Bd4 38.Be2 b6 39.b5 Bc5 40.a4 Ba3 41.Bc4 Kg7 42.f4 f5 43.h3 Bb4 44.Kf3 Be1 45.g4 Kf6 46.gxf5 gxf5 47.Ke3 Bb4 48.Bb3 Bc5+*

49.Kf3 Bb4 50.Ke3 Bc5+ 51.Kf3 Bd6 52.Bd5 Bb8 53.Kg3 Kg6 54.Be6 Bd6 55.Kf3 Ba3 56.Ke2 Kf6 57.Ba2 Bb2 58.Ke3 Bc1+ 59.Kf3 Bb2 60.Ke3 Bc1+ 61.Kf3 Kg7 62.Bb3 Kg6 63.Be6 h5 64.Bc8 h4 65.Ba6 Kf6 66.Bb7 Ba3 67.Bd5 Bc1 68.Bb7 Bd2 69.Bc6 Be1 70.Ke3 Ke6 71.Bb7 Ke7 72.Bc8 Kf6 73.Bd7 Bc3 74.Be8 Ba1 75.Kf3 Ke6 76.Bg6 Bb2 77.Ke3 Bc1+ 78.Kf3 Bd2 79.Bh7 Bc1 80.Bg8+ Ke7 81.Ba2 Kd6 82.Bb1 Ke6 83.Bc2 Bd2 84.Bd3 Kf6 85.Bc4 Bc1 86.Bb3 Ba3 87.Bc4 Bc1 88.Bb3 Ke7 89.Bg8 Kd6 90.Bc4 Bb2 91.Bd3 Ke6 92.Be2 Kd6 93.Bc4 Kd7 94.Ba2 Bd4 95.Bb3 Ke7 96.Bg8 Kd6 97.Kg2 Ke7 98.Ba2 Bg7 99.Bb1 Ke6 100.Kf1 Bh6 101.Ke2 Bxf4 102.Ba2+ Kf6 103.Kf1 Bg3 104.Kg2 Bf4 105.Kh1 Ke5 106.Bb3 Bc1 107.Bc2 Bd2 108.Kg2 Bf4 109.Bb1 Bd2 110.Bd3 Bh6 111.Bc4 Ke4 112.Bb3 Bd2 113.Bc2+ Ke5 114.Kf3 Bg5 115.Bb3 Bh6 116.Bc4 Bd2 117.Ba2 Kf6 118.Bg8 Ke5 119.Bb3 f4 120.Bd1 Be1 121.Kg2 Ke4 122.Bf3+ Ke3 123.Bd1 Bg3 124.Bg4 Be1 125.Bh5 Bg3 126.Bg4 Be1 127.Bd1 Bc3 128.Bh5 Bb4 129.Bf3 Bc5 130.Ba8 Bb4 131.Bf3 Bc5 132.Ba8 Bd6 133.Bb7 Bf8 134.Ba8 Bc5 135.Bb7 Be7 136.Bc6 Ke2 137.Bf3+ Ke3 138.Bc6 Bd6 139.Bb7 Ba3 140.Bd5 Bb2 141.Bb7 Bd4 142.Bf3 Bb2 143.Bc6 Bc3 144.Bf3 Bg7 145.Bd5 Bc3 146.Bc6 Bd4 147.Bd5 Be5 148.Ba8 Bf6 149.Bb7 Bd4 150.Bd5 Bg7 151.Bb7 Bf8 152.Ba8 Bg7 153.Bb7 Bc3 154.Bf3 Bb4 155.Bg4 Bd2 156.Bd1 Be1 157.Bg4 Ke4 158.Bh5 Ke5 159.Kf3 Bg3 160.Kg2 Kd4 161.Kf3 Kc4 162.Ke4 Kc5 163.Bd1 Kb4 164.Kf3 Ka3 165.Ke4 Kb4 166.Kf3 Kc5 167.Be2 Kd5 168.Kg4 Kd6 169.Kf3 Ke5 ½-½ (169) PetersBot (3016)-Lenya228_BOT (3054) Blitz 2024 *)* 21...Qd7 22.Qxd7 Bxd7 23.Nb5

B3a1) 23...Rab8 24.Nbd4 *(24.Nd6 Rd8 25.Ne5 Be6 26.Nb5 d4 27.Nxd4 Bxd4 28.exd4 Rxd4 29.Rfe1 g6 30.Bc4 Bxc4 31.Rxc4 Rxc4 32.Nxc4 Ne8 33.Na5 Kf8 34.Rd1 Ke7 35.Re1+ Kf8 36.Rd1 Ke7 37.Re1+ Kd8 38.Rd1+ Ke7* ½-½ (38) PetersBot (2999)-Nikitosik-ai (2987) Blitz 2024 *)* 24...g6 25.Bb5 Rxc1 26.Rxc1 Rc8 27.Rxc8+ Bxc8 28.Ne2 Kf8 29.Nc3 a6 30.Ba4 Ke7 31.Nd4 Kd6 32.Bb3 Be6 33.Bc2 Bd7 34.Bb3 Be6 35.Bc2 Bd7 36.Bb3 g5 37.Kf1 Be6 38.Bc2 Bxd4 39.exd4 Ng8 40.b5 Ne7 41.bxa6 bxa6 42.Bd3 a5 43.Ke2 h5 44.Nb5+ Kc6 45.Nc3

Kd6 46.Nb5+ Kc6 47.Nc3 h4 48.Ke3 f6 49.Bb5+ Kd6 50.Bd3 Kc6 51.Bb5+ Kd6 52.Bd3 Nf5+ 53.Bxf5 Bxf5 54.f4 Kc6 55.Kf2 Bd7 56.Kg1 Be6 57.g4 Bd7 58.Kg2 Bc8 59.Kf2 Ba6 60.f5 Bc4 61.Na4 Kc7 62.Kg1 Bb5 63.Nc5 Kc6 64.Kf2 Bc4 65.Kg2 Bb5 66.Kf2 Bc4 67.a4 Ba2 68.Kf1 Kc7 69.Ke2 Bc4+ 70.Ke1 Ba2 71.Ke2 Kc6 72.Kf1 Kd6 73.Kf2 Bc4 74.Kg2 Be2 75.Nb3 Bd1 76.Nc5 Be2 77.Nb3 Kc7 78.Kf2 Bd3 79.Nc5 Bc4 80.Kg2 Kc6 81.Kf2 Kc7 82.Kg2 Kc8 83.Kf2 Kd8 84.Nb7+ Kc7 85.Nc5 Kc8 86.Kg2 Ba2 87.Kf1 Bc4+ 88.Ke1 Kd8 89.Nb7+ Kc7 90.Nc5 Kc8 91.Ne6 Kd7 92.Nc5+ Kc7 93.Ne6+ Kd7 94.Kf2 Ke7 95.Kg2 Kd7 96.Kf2 Ke7 97.Nc5 Kf7 98.Kf3 Ke8 99.Kf2 Kd8 100.Kf3 Ke7 101.Kg2 Kf7 102.Kg1 Ke8 103.Nb7 Bb3 104.Nc5 Bc4 105.Kh2 Kd8 106.Ne6+ Kd7 107.Kg1 Ke7 108.Kf2 Kd6 109.Kg2 Kc6 110.Nc5 Be2 111.Kg1 Kd6 112.Ne6 Bd1 113.Nc5 Bf3 114.Kf2 Bd1 115.Ke3 Kc6 116.Kf2 Bc2 117.Nb3 ½-½ (117) PetersBot (3018)-Lenya228_BOT (3026) Blitz 2024;

B3a2) 23...Kf8 24.Nd6 Rcb8 25.Rfd1 *(25.Ne5 Be6 26.a4 a5 27.bxa5 Rxa5 28.Rc2 Rc5 29.Nf3 Rxc2 30.Bxc2 Bc5 31.Nb5 Ke7 32.Rb1 Rc8 33.Nfd4 b6 34.g4 g6 35.Rb2 Bd7 36.Kg2 Kf8 37.Nf3 Ra8 38.Ne5 Bc8 39.Nd3 Bb7 40.Nd4 Bc8 41.Nb5 Bb7 42.Nd4 Ba6 43.Nb5 Bb7* ½-½ (45) PetersBot (3000)-Lenya228_BOT (2960) Blitz 2024 *)* 25...a6 26.Re1 g6 27.Ne5 Be6 28.e4 Bd4 29.exd5 Bxd5 30.Bc4 Bxe5 31.Rxe5 Rc8 32.Ree1 Bxc4 33.Nxc4 Rc7 34.Nd6 Rd7 35.Nc8 Rd4 36.Nb6 Re8 37.Red1 Rxd1+ 38.Rxd1 Re7 39.Kf1 Rc7 40.a4 Ke7 41.Ke2 Rc3 42.Rd3 Rc2+ 43.Rd2 Rxd2+ 44.Kxd2 Kd6 45.Kd3 Nd5 46.Nxd5 Kxd5 47.a5 g5 48.g4 Kc6 49.Kc4 b6 50.axb6 Kxb6 51.Kd3 Kc6 52.Kd4 f6 53.Kc4 Kd6 54.Kd4 Kc6 55.Kc4 Kd6 56.f3 Kc7 57.Kd3 Kc6 58.Kd4 Kb5 59.Kc3 Kc6 60.Kd4 Kb5 61.Kc3 Kb6 62.Kc4 Kb7 63.Kd5 Kb6 64.Kc4 Kb7 65.Kc5 Kc7 66.Kd5 Kb7 67.Ke4 Kb6 68.Kd3 Kc7 69.Ke4 Kb6 70.Kd3 Kc7 71.Ke3 Kb7 72.Kd3 Kc7 ½-½ (72) PetersBot (3020)-Lenya228_BOT (3030) Blitz 2024;

B3a3) 23...Ne8 24.Nc3 *(24.Rfd1 Rxc1 25.Rxc1 a6 26.Nc3 Rc8 27.Rc2 Be6 28.Kf1 Nd6 29.Ke2 Nc4 30.Bxc4 Rxc4 31.Kd2 Kf8 32.Na4 Rxc2+ 33.Kxc2*

Ba7 34.Nc5 Bc8 35.Nd4 Ke7 36.Na4 Kd6 37.h4 Bd7 38.Nc3 Bb6 39.g3 g6 40.Kd3 Bd8 41.Nb1 h5 42.Kd2 Bh3 43.Ke1 Bf6 44.Nc3 Bd8 45.Nce2 Be7 46.Nf4 Bd7 47.Kd2 Bf6 48.Kc3 Bg7 49.Kd3 b6 50.Kc3 Bc6 51.Kd2 Be8 52.Kc3 Bd7 53.Kd3 Be8 54.Kd2 a5 55.Nd3 axb4 56.axb4 Bd7 57.Nf4 Bf6 58.Kc1 Bg7 59.Nd3 Ba4 60.Ne1 Ke5 61.Kd2 Kd6 62.Kc3 Bb5 63.Kc2 Bd7 64.Kd3 Bf6 65.Kc3 Bb5 66.Kd2 Bc4 67.Nef3 Kd7 68.Ne1 Kd6 69.Kc3 Bf1 70.Nef3 Be2 71.Ng5 Ke7 72.Nh3 Bf1 73.Nf4 Kd6 74.Kd2 Ke5 75.f3 Bc4 76.Kc3 Kd6 77.Kd2 Kd7 78.Kc3 Be5 79.Kd2 Bd6 80.Kc3 Be5 81.Kc2 Bd6 82.Kc3 Be7 83.Nc2 Bf6+ 84.Nd4 Be7 85.Nc2 Bf8 86.Nh3 Bf1 87.Nf4 Bc4 88.Nh3 Ke8 89.Nd4 Bg7 90.Nf4 Be5 91.Kc2 Bd6 92.Kc3 Be5 93.Kc2 Bf6 94.Kd2 Be7 95.Kc3 Bf6 96.Kc2 Be5 97.Kc3 Bf6 98.Kd2 Kd8 99.Nc6+ Kd7 100.Nd4 Kd6 101.Nh3 Kd7 102.Nf4 Bd8 103.Kc3 Kd6 104.Kd2 Be7 105.Kc2 Bd8 106.Nh3 Kd7 107.Ng5 Ke8 108.f4 Bf6 109.Ngf3 Bf1 110.Kc3 Bg7 111.Kb2 Bg2 112.Nd2 Ke7 113.Kc3 Ke8 114.Nb1 Kd7 115.Kd2 Bf6 116.Na3 Be7 117.Kc3 Bf6 118.Kd3 Bf1+ 119.Kd2 Be7 120.Kc3 Bf6 121.Kd2 Bh3 122.Nac2 Bg2 123.Na3 Bd8 124.Kc3 Bf6 125.Kd2 ½-½ (125) PetersBot (3011)-Nikitosik-ai (3023) Blitz 2024*)* 24...Nf6 25.Nb5 Ne8 26.Nc3 Nf6 ½-½ (26) PetersBot (3018)-Nikitosik-ai (3027) Blitz 2024;

B3b) 18.b4 Qd6

B3b1) 19.Nxf7 Bxf7 20.bxa5 Ng4 21.g3 Ne5 22.Bh7+ Kh8 23.Bf5 Rc6 24.Qb1 Qe7 25.Qb4 Qf6 26.f4 Nf3+ 27.Rxf3 Qxf5 28.Rcf1 Bh5 29.R3f2 Qd3 30.Nb5 Re8 *(30...Qxe3 31.Nd4 Rc1 32.Rxc1 Qxc1+ 33.Kg2 Qe3 34.Nc2 Qe8 35.Qd4 Rc8 36.Ne3 Rc1 37.g4 Bg6 38.f5 Bf7 39.f6 g6 40.Rb2 Qc6 41.h4 Kh7 42.g5 h5 43.Kg3 Qd7 44.Qe5 d4 45.Rd2 Rh1 46.Qxd4 Qh3+ 47.Kf2 a6 48.Qf4 Rh2+ 49.Ke1 Rh1+ 50.Ke2 Rh2+ 51.Ke1 Rh1+ 52.Ke2 Rh2+ 53.Kd1 Rh1+ 54.Ke2* ½-½ (54) PetersBot (3021)-Lenya228_BOT (3023) Blitz 2024 *)* 31.Nd4 Rc4 32.Qxb7 Rxe3 33.Nc6 Be2 34.Ne5 Rxe5 35.Qb8+ Kh7 36.Qxe5 Bxf1 37.Rxf1 Rc2 *(37...Rc3 38.Re1 Rxa3 39.f5 Ra2 40.Qe6 Qd4+ 41.Kh1 Qg4 42.Qxd5 Rf2 43.Re8 Rxh2+ 44.Kxh2 Qh5+ 45.Kg2 Qxe8 46.Kf2 Qe7 47.Kf3 Qa3+ 48.Kg4 Qb4+ 49.Kh3 Qe7 50.Qd3*

Kh8 51.Qf3 Qe8 52.g4 Qd8 53.a6 Qe7 54.Kg2 Kh7 55.Qd3 Kg8 56.Qc4+ Qf7 57.Qc8+ Kh7 58.Qb7 Qc4 59.Kg3 Qd3+ 60.Kf4 Qd6+ 61.Kf3 Qa3+ 62.Ke2 Qa4 63.Kf3 Qa3+ 64.Ke4 Qc5 65.f6 Qc4+ 66.Kf5 Qf1+ 67.Ke4 Qc4+ 68.Ke3 Qc3+ 69.Ke2 Qxf6 70.Qxa7 Qb2+ 71.Ke3 Qc1+ 72.Ke2 Qb2+ 73.Ke1 Qc1+ 74.Kf2 Qc2+ 75.Kf1 Qb1+ 76.Kf2 Qc2+ 77.Kf3 Qd3+ 78.Kg2 Qe2+ 79.Kg3 Qd3+ 80.Kf4 Qd6+ 81.Ke4 Qc6+ 82.Kd3 Qd6+ 83.Kc4 Qc6+ 84.Kd3 Qf3+ 85.Kc2 Qe4+ 86.Kd2 Qb4+ 87.Kd3 Qd6+ 88.Ke2 Qe6+ 89.Kd2 Qa2+ 90.Ke3 Qa3+ 91.Ke4 Qa4+ 92.Kd5 Qa2+ 93.Kd6 Qa3+ 94.Ke6 Qb3+ 95.Ke7 Qb4+ 96.Kd7 Qxg4+ 97.Kc6 h5 98.Qf2 h4 99.a7 h3 100.a8Q Qe4+ 101.Kb5 Qxa8 102.Qh4+ Kg6 103.Qxh3 Qg8 104.Qf1 Qa8 105.Qb1+ Kf6 106.Qc1 Qg2 107.Qa1+ Ke7 108.Qc1 Ke8 109.Qa1 Qh2 110.Qxg7 Qa2 111.Qg1 Qb2+ 112.Ka4 Qd2 113.Qa1 Qd8 114.Qb1 Qf6 115.Qc1 Qf3 116.Qb1 Qc3 117.Qd1 Qb2 118.Qe1+ Kf7 119.Qd1 Qc3 120.Qb1 Qc6+ 121.Ka3 Kg7 122.Qa1+ Qf6 123.Qxf6+ Kxf6 ½-½ (123) PetersBot (3012)-Nikitosik-ai (3027) Blitz 2024*)* 38.Rf2 d4 39.Rxc2 Qd1+ 40.Kf2 Qxc2+ 41.Kf3 d3 42.Qe4+ Kh8 43.Qe8+ Kh7 44.Qe4+ Kh8 45.Qe8+ Kh7 46.Qe4+ ½-½ (46) PetersBot (3018)-Nikitosik-ai (3028) Blitz 2024;

B3b2) 19.Nf3 Bb6

B3b21) 20.h3 d4 *(20...Qd7 21.Rfd1 Rc7 22.Qe2 Qc8 23.Qe1 Bxh3 24.gxh3 Qxh3 25.Nh2 Ng4 26.Nf1 Ne5 27.Be2 Rc4 28.Ng3 Rh4 29.Rxd5 Qh2+ 30.Kf1 Qh3+ 31.Kg1 Qh2+ 32.Kf1 Re8 33.Rxe5 Qh3+ 34.Kg1 Qh2+ 35.Kf1 Qh3+ 36.Kg1 Qh2+ 37.Kf1* ½-½ (37) PetersBot (2999)-Boller1910 (3042) Blitz 2024 *)* 21.exd4 Bxd4 22.Qd2 Rd8 23.Rfd1 Bxc3 24.Qxc3 Qb6 *(24...Qf4 25.g3 Qb8 26.Bf1 Rxd1 27.Rxd1 Qc8 28.Qc1 Qxc1 29.Rxc1 Rd8 30.Ne5 g5 31.Bg2 b6 32.Rc7 Rd1+ 33.Kh2 Rd2 34.Kg1 Rd1+ 35.Kh2 Rd2 36.Kg1 Rd1+* ½-½ (36) PetersBot (2999)-Nikitosik-ai (2986) Blitz 2024 *)* 25.Ne5 Rac8 26.Qe1 Rxc1 27.Rxc1 Re8 28.Qd1 Qd8 29.Nf3 Kf8 30.Qc2 Qd5 31.Qb1 Qa2 32.Nd4 Bd5 33.Qxa2 Bxa2 34.Be2 a6 35.Rc2 Bb1 36.Rc1 Ba2 37.Rc2 Bb1 38.Rc1 Ba2 ½-½ (38) PetersBot (3011)-Nikitosik-ai (3012) Blitz 2024;

B3b22) 20.Qb2

B3b221) 20...Bg4 21.Be2

B3b2211) 21...Bd7 22.Rfd1 a5 23.Nd4 axb4 24.axb4 Qe5 25.Nf3 Qd6 26.Nd4 Qe5 27.h3 Rc7 28.Nf3 Qd6 29.Nb5 Bxb5 30.Bxb5 Rxc1 31.Rxc1 Ne4 32.Bd3 Ng5 33.Nd2 Rd8 34.Rd1 Bxe3 35.fxe3 Nxh3+ 36.gxh3 Qg3+ 37.Kf1 Qxh3+ 38.Ke1 Qh4+ 39.Ke2 Qg4+ 40.Ke1 Qh4+ 41.Kf1 Qh1+ 42.Ke2 Qh2+ 43.Ke1 Qg3+ 44.Ke2 Qh2+ 45.Ke1 Qg3+ 46.Kf1 Qh3+ 47.Ke1 Qxe3+ 48.Be2 Qg3+ 49.Kf1 Qh3+ 50.Kg1 Qg3+ 51.Kh1 Qh3+ 52.Kg1 Qg3+ 53.Kf1 Qh3+ 54.Kg1 ½-½ (54) PetersBot (3021)-Nikitosik-ai (3022) Blitz 2024;

B3b2212) 21...Ne4 22.Nxe4 dxe4 23.Rcd1 Qe7 24.Nd4 Bxd4 25.Rxd4 Bxe2 26.Qxe2 Rc3 27.a4 *(27.Qb5 Rxa3 28.Rd7 Qe8 29.Qxb7 Rb8 30.Qc7 Rc8 31.Re7 Rxc7 32.Rxe8+ Kh7 33.Rxe4 Ra4 34.h3 Rb7 35.Rg4 h5 36.Rd4 Raxb4 37.Rxb4 Rxb4 38.Ra1 g5 39.Rxa7 Kg6 40.Ra6+ f6 41.Kh2 h4 42.g3 Rb2 43.Kg2 hxg3 44.Kxg3 Re2 45.Ra1 f5 46.Ra6+ Kf7 47.Ra7+ Kf6 48.Ra8 Kg6 49.Kg2 Rb2 50.Rh8 Rb4 51.Rd8 Rb1 52.Rd6+ Kf7 53.h4 gxh4 54.Rd4 Kg6 55.Rxh4 Ra1 56.f3 Rb1 57.e4 fxe4 58.fxe4 Ra1 59.e5 Rb1 60.e6 Ra1 61.e7 Re1 62.e8Q+ Rxe8 63.Rh1 Re2+ 64.Kf1 Ra2 65.Rg1+ Kf5 66.Rh1 Ra1+ 67.Kg2 Rxh1 68.Kxh1* ½-½ (68) PetersBot (3008)-Lenya228_BOT (2970) Blitz 2024*)* 27...Rd8 28.Rxd8+ Qxd8 29.Rd1 Rd3 30.Rc1 g6 31.b5 h5 32.h3 Qf6

33.Qc2 Kg7 34.Qc5 b6 35.Qc7 h4 36.Qb7 Qb2 37.Rf1 Qb4 38.Qxa7 Qd6 39.Qa6 Qd8 40.Qb7 Rd1 41.Rxd1 Qxd1+ 42.Kh2 Qd6+ 43.Kg1 Qd1+ 44.Kh2 Qd6+ 45.Kh1 Qd1+ 46.Kh2 ½-½ (46) PetersBot (3019)-Nikitosik-ai (3027) Blitz 2024;

B3b2213) 21...a5 22.bxa5 (*22.Nb5 Qe7 23.h3 Rxc1 24.Rxc1 Bd7 25.bxa5 Bxe3 26.fxe3 Qxe3+ 27.Kh2 Ne4 28.Re1 Qf4+ 29.Kg1 Qe3+ 30.Kh2 Qf4+ 31.Kg1 Qe3+ 32.Kh1 Nf2+ 33.Kh2 Qf4+ 34.g3 Qf5 35.Ng1 Qe4 36.Nf3 Qf5 37.Kg2 Ne4 38.g4 Qf4 39.Qe5 Qe3 40.Qd4 Qf4 41.Qe5 Qe3 42.Qd4 Qf4 43.Qe5* ½-½ (43) Lenya228_BOT (2985)-Mr-Chess-Berserk (2984) Rapid 2024) 22...Bc5 23.Nb5 Qf8 24.h3 Bd7 25.Ne5 Bc6 26.a4 Rxa5 27.Qc2 Bd6 28.Nxc6 bxc6 29.Rfd1 Be5 30.Bf3 g6 31.Nd4 Rc7 32.Nxc6 Ra6 33.Nxe5 Rxc2 34.Rxc2 Rxa4 35.Bxd5 Nxd5 36.Rxd5 Ra1+ 37.Kh2 Qb8 38.Rc4 g5 39.Rcd4 Kg7 40.h4 Rf1 41.Kg3 Rb1 42.hxg5 hxg5 43.f4 Rb5 44.Rd8 Qb6 45.R8d7 gxf4+ 46.exf4 Rb3+ 47.Rd3 Rxd3+ 48.Rxd3 Kg8 49.Rf3 Qe6 50.Kh2 Kf8 51.Kg3 f6 52.Ng4 Qe1+ 53.Kh3 Qh1+ 54.Nh2 Qb1 55.Nf1 Qe4 56.Kh2 Qe1 57.Ng3 Qd2 58.Ne4 Qc2 59.Nf2 Qf5 60.Nh3 Qb1 61.f5 Qc1 62.Nf4 Qe1 63.Rg3 Qe4 64.Rf3 Qxf5 65.g3 Qb1 66.g4 f5 67.gxf5 Qa1 68.f6 Qxf6 69.Ne6+ Ke7 70.Rxf6 Kxf6 ½-½ (70) PetersBot (2972)-Nikitosik-ai (2997) Blitz 2024;

B3b222) 20...Bd7

B3b2221) 21.h3 a5 (*21...a6 22.Rfd1 Rc7 23.Ne2 Rxc1 24.Rxc1 a5 25.bxa5 Rxa5 26.Ra1 Bd8 27.Qxb7 Rxa3 28.Rxa3 Qxa3*

29.Qb1 Be7 30.Ne5 Ba4 31.Nd4 Bd6 32.Nec6 Qc5 33.Qb7 Bxc6 34.Qxc6 Qxc6 35.Nxc6 Bc5 36.Bc2 Kf8 37.Kf1 Ke8 38.Ne5 Ke7 39.Nd3 Kd6 40.Ke2 Bb6 41.Nf4 Bc7 42.Kf3 Kc5 43.Bb1 Bxf4 44.Kxf4 Nd7 45.Kf5 Nf8 46.Kf4 Nd7 47.Bf5 Nb6 48.Bc2 Nc4 49.h4 Kd6 50.g4 Ne5 51.Bf5 Nc4 52.Bc2 Ne5 53.h5 Ke6 54.g5 hxg5+ 55.Kxg5 Nf3+ 56.Kf4 Nd2 57.Bf5+ Kf6 58.Bc2 Ke6 59.Bf5+ Kf6 60.Bc2 Nc4 61.Bb3 g6 62.hxg6 fxg6 63.e4 g5+ 64.Kg3 Ke5 65.exd5 Nb2 66.f3 Nd3 67.f4+ gxf4+ 68.Kg2 f3+ 69.Kxf3 Nc1 70.d6 Kf6 71.d7 Ke7 72.d8Q+ Kxd8 73.Bd1 Kd7 74.Bc2 Ke6 75.Bb1 Kf7 76.Ba2+ Kf8 77.Bb1 Nd3 78.Bxd3 ½-½ (78) PetersBot (3012)-Nikitosik-ai (3020) Blitz 2024*)* 22.bxa5 *(22.Rfd1 axb4 23.axb4 Rc7 24.Rb1 Rac8 25.Ne2 g6 26.Rd2 Ba4 27.Qa2 Be8 28.Qb2 Bd7 29.Ra1 Be8 30.Qb1 Nh7 31.Rd1 Re7 32.Qa2 Nf6 33.Qb2 Rec7 34.Rd2 Bd7 35.Rad1 Ba4 36.Ra1 Bd7 37.Qb3 Qe6 38.Nf4 Qd6 39.Qb1 Rc1+ 40.Qxc1 Rxc1+ 41.Rxc1 g5 42.Ne2 g4 43.hxg4 Nxg4 44.Rdd1 Qe7 45.Ned4 Bxd4 46.exd4 Qxb4 47.Rb1 Qa4 48.Ra1 Qb3 49.Rab1 Qa2 50.Rf1 Qa7 51.Rb4 h5 52.Rfb1 b5 53.g3 Nh6 54.R4b3 Bg4 55.Bxb5 Kg7 56.Bf1 Nf5 57.Rb7 Qa5 58.R7b3 Qa2 59.R3b2 Qa4 60.Ne5 Qxd4 61.Nxg4 Qxg4 62.Be2 Qg5 63.Rb4 Kf8 64.Bf3 h4 65.Rg4 Qd2 66.gxh4 Qd3 67.Rb8+ Ke7 68.Kg2 Qd2 69.Rb3 Kf6 70.Ra3 Ke7 71.Ra7+ Ke6 72.Kg1 Qc1+ 73.Kg2 Qc2 74.Ra6+ Ke5 75.Rg5 Qc4 76.Ra5 Kf6 77.Rxd5 Nxh4+ 78.Kg3 Ng6 79.Rdf5+ Ke7 80.Bd5 Qh4+*

81.Kg2 Nf4+ 82.Kf3
Ne6 83.Bxe6 Qh1+
84.Ke3 Qe1+
85.Kf3 Qh1+
86.Ke2 Qe4+
87.Kf1 Kxe6 88.Rc5
f6 89.Rg3 Qb1+
90.Kg2 f5 91.Re3+
Kd6 92.Rc4 Qb7+
93.Kg3 Qg7+
94.Kf3 Qa1 95.Rf4
Qb1 96.Kg3 Qg1+
97.Kf3 Qb1
98.Rd4+ Kc5
99.Rh4 Qb7+
100.Kf4 Qb2
101.Rf3 Qd4+
102.Kg3 Qd6+
103.Rhf4 Qg6+
104.Kh3 Qh5+
105.Kg2 Qg6+
106.Rg3 Qh5
107.Rgf3 Qg6+
108.Rg3 Qh5
109.Rd3 Qg5+
110.Kf3 Qh5+
111.Ke3 Qg5
112.Ra3 Qe7+
113.Kf3 Qb7+
114.Kg3 Qg7+
115.Kf3 Qb7+
116.Kg3 Qg7+
117.Kh3 Qh6+
118.Rh4 Qd2
119.Rf3 Qg5
120.Ra3 Qd2
121.Rf3 Qg5
122.Rc3+ Kb5
123.Rcc4 Qg1
124.Rb4+ Ka5
125.Rb2 Qa1
126.Rhb4 Qc1
127.Rb5+ Ka4
128.R2b4+ Ka3
129.Rb1 Qh6+
130.Kg2 Qg5+
131.Kf1 Ka2
132.R5b2+ Ka3
133.Rb3+ Ka2
134.f3 Qg3
135.R1b2+ Ka1
136.Rb1+ Ka2
137.R1b2+ Ka1
138.Rg2 Qh3
139.Kg1 Qh4
140.Rg6 Qe1+
141.Kh2 Qe2+
142.Kh1 Qc4
143.Re3 Kb1
144.Ree6 Qh4+
145.Kg2 Qh5
146.Rd6 f4
147.Rg4 Qa5
148.Rd4 Qa2+
149.Kh1 Qa3
150.Rgxf4 Qc1+
151.Kg2 Qb2+
152.Kg3 Kc2
153.Rb4 Qa1
154.Kf2 Qa2
155.Ra4 Qb2
156.Rab4 Qa2
157.Ra4 Qb2
158.Rfb4 Qe5
159.Rc4+ Kb2
160.Rh4 Qc5+
161.Rhd4 Qg5
162.Rdb4+ Kc2
163.Rf4 Qc5+
164.Rfd4 Qg5
165.Rdc4+ Kb2
166.Re4 Kb3
167.Rad4 Kc3
168.Rc4+ Kb3
169.Rf4 Qa5
170.Rb4+ Kc2

171.Rfe4 Qg5
172.Rec4+ Kd3
173.Rd4+ Kc2
174.Rdc4+ Kd3
175.Rd4+ Kc2
176.Ra4 Kb2
177.Rac4 Kb3
178.Rf4 Qa5
179.Rce4 Qd2+
180.Kg3 Qa5
181.Rb4+ Kc2
182.Rfc4+ Kd2
183.f4 Qf5
184.Rd4+ Ke1
185.Rb6 Qc2
186.Re6+ Kf1
187.Rde4 Qc3+
188.Re3 Qg7+
189.Kh4 Qh7+
190.Kg5 Qg8+
191.Rg6 Qd5+
192.f5 Qd8+
193.Kh5 Qd5
194.Rf6 Qh1+
195.Kg4 Qg1+
196.Rg3 Qd4+
197.Kg5 Qd8
198.Rf3+ Kg1
199.Kg6 Qe8+
200.Kg7 Qd7+
201.Kh6 Qd2+
202.Kg7 Qd7+
203.Kg6 Qe8+
204.Kh6 Qh8+
205.Kg5 Qd8
206.Rh3 Qd2+
207.Kh5 Qd8
208.Re6 Qd5
209.Kg5 Qd8+
210.Kf4 Qd4+
211.Kg5 Qd8+
212.Kf4 Qd4+
213.Re4 Qd8
214.Rg3+ Kf1
215.Rf3+ Kg2
216.Re2+ Kg1
217.Re1+ Kg2
218.Re2+ Kg1
219.Re6 Qh4+
220.Ke5 Qh2+
221.Kf6 Qh6+
222.Ke5 Qd2
223.Rg3+ Kf2
224.Rg8 Qb2+
225.Kd6 Qb7
226.Rge8 Qb4+
227.Kd7 Qb7+
228.Kd8 Kf3
229.Rd6 Kf4 230.f6
Kf5 231.Ree6 Qf7
232.Re3 Qf8+
233.Kc7 Qf7+
234.Kb6 Qf8
235.Kc7 Qf7+
236.Kb6 Qf8
237.Kc5 Qf7
238.Rf3+ Kg6
239.Rg3+ Kf5
240.Kb6 Qc4
241.Rf3+ Ke4
242.Rfd3 Qb4+
243.Ka7 Qa4+
244.Kb7 Qb5+
245.Kc7 Qc4+
246.Kd7 Qf7+
247.Kc6 Qa2
248.Kb6 Qf7
249.R6d4+ Ke5
250.Rd5+ Ke4
251.R5d4+ Ke5
252.Rd5+ Ke4
253.R3d4+ Ke3
254.Rd6 Qb3+
255.Kc6 Qa2
256.R4d5 Qa7
257.Rd4 Qa2

258.Rg4 Kf3 259.Rh4 Qa7 260.Rd3+ Ke2 261.Rd6 Kf3 262.Rh3+ Kf2 263.Rhd3 Kg2 264.Kd5 Qf7+ 265.Kc6 Qa7 266.Rd2+ Kf3 267.Rd1 Qf7 268.Kb6 Ke4 269.R1d4+ Ke3 270.Rh4 Qa2 271.Rg4 Qb3+ 272.Kc6 Qa2 273.Rgd4 Qa7 274.Rd1 Qf7 275.Re1+ Kf4 276.Re7 Qc4+ 277.Kb7 Qb5+ 278.Rb6 Qd5+ 279.Rc6 Qd2 280.Re4+

½-½ (255) Mr-Chess-Berserk (3007)-yobot_v2 (3033) Rapid 2024*)*

22...Bc5 23.Nb5 Qe7 24.Nbd4 Bxa3 25.Rxc8+ Bxc8 26.Qc2 Qc5 27.Qxc5 Bxc5 28.Nb3 Bb4 29.Nfd4 g6 30.Rc1 h5 31.h4 Kf8 32.g3 Ne4 33.Bxe4 dxe4 34.Kg2 Bg4 35.Nc5 Bxa5 36.Nxb7 Bb6 37.Nc5 Re8 38.Ncb3 Rc8 39.Rb1 Kg7 40.Kg1 Kf8 41.Kf1 Kg7 42.Kg2 Ra8 43.Rc1 Bxd4 44.Nxd4 Kf6 45.Rc7 Ra3 46.Rc6+ Kg7 47.Rb6 Ra8 48.Rb1 Kf6 49.Rc1 Ke7 50.Rc2 f6 51.Rc1 Kf7 52.Rc7+ Ke8 53.Rc1 Ke7 54.Rb1 Ra2 55.Rb4 Ra1 56.Rb7+ Kf8 57.Rb8+ Kf7 58.Rb7+ Ke8 59.Rb6 Kf7 60.Rb5 Kf8 61.Rb8+ Ke7 62.Rb6 Kf7 63.Rc6 Ra2 64.Rc4 Ra1 65.Rc7+ Kf8 66.Rb7 Ke8 67.Rb8+ Ke7 68.Rb7+ Ke8

½-½ (68) PetersBot (2967)-Nikitosik-ai (3016) Blitz 2024;

B3b2222) 21.Nb5 Qe7 22.h3 Ne4 23.Nbd4 g6 24.Rxc8+ Rxc8 25.Rc1 Rxc1+ 26.Qxc1 Qf6 27.Qb2 Qd6 28.Qb1 Qc7 29.Ne2 Nc3 30.Qa1 Nxe2+ 31.Bxe2 Bf5 32.Qb2 Qc6 33.Nd4 Bxd4 34.exd4 g5 35.Bf3 b6 36.Qd2 Qe6 37.Qe3 Qxe3 38.fxe3 Be4 39.Bh5 Kg7 40.Kf2 Kf6 41.Kg1 Ke6 42.Bg4+ Ke7 43.Kh2 f6 44.Bh5 Bd3 45.Kg3 Be4

46.Kh2 Ke6 47.Kg3 Bd3 48.Bg4+ Kf7 49.Bf3 Ke6 50.Bg4+ Kd6 51.Bf3 Kc6 52.Kg4 Bg6 53.Be2 Kd7 54.Bd1 Kd6 55.Kg3 Bf5 56.Kh2 Kc6 57.Ba4+ Kc7 58.Be8 Kd6 59.Kg3 Bd3 60.Bh5 Kc6 61.Bf3 Bf5 62.Be2 Kd6 63.Kf2 Ke6 64.Kg1 Kf7 65.Bf3 Ke6 66.Be2 Kd7 67.Kf2 Kd6 68.Bd1 Ke6 69.Kg3 Be4 70.Kh2 Bd3 71.Bh5 Kd7 72.Bd1 Kc6 73.Ba4+ Kc7 74.Kg3 Kd6 75.Kg4 Be4 76.g3 Bg6 77.h4 Ke6 78.Bc6 Bf7 79.Ba4 Bg6 80.Bb3 Kd6 81.Ba4 Ke6 ½-½ (81) PetersBot (3012)-Lenya228_BOT (3018) Blitz 2024;

B3b2223) 21.Qb3

B3b22231) 21...Rc7 22.Nb5 Bxb5 23.Bxb5 Rac8 24.Rxc7 Qxc7 25.Ba4

B3b222311) 25...Qc3 26.Rd1 g5 27.h3 Ne4 28.Kf1 d4 29.exd4 Qxb3 30.Bxb3 Rc3 31.Bd5 Rxf3 32.gxf3 Nc3 33.Bb3 Nxd1 34.Bxd1 Bxd4 35.f4 gxf4 36.b5 b6 37.Kg2 Kg7 38.Kf3 Kg6 39.a4 Be5 40.Kg4 f5+ 41.Kf3 Kg5 42.Bb3 Kh4 43.Kg2 f3+ 44.Kxf3 Kxh3 45.Be6 h5 46.Bxf5+ Kh2 47.Bg6 h4 48.Kg4 Bf6 49.Be4 Kg1 50.f4 Kf2 51.Bc6 Bd8 52.Bb7 Be7 53.Kf5 Kg3 54.Ke5 h3 55.f5 h2 56.f6 Bb4 57.Kf5 Kf2 58.Kg4 Kg1 59.f7 Bf8 60.Be4 Kf2 61.Bd5 Bd6 62.Bc6 Bb4 63.Kf5 Bc5 64.Bd5 Ke2 65.Kg4 Bd6 66.Kh3 Kf2 67.Kg4 Ke2 68.Be4 Kd2 69.Kh3 Ke3 70.Bc6 Kf2 71.Kg4 Ke3 72.Kf5 Bc5 73.Kg4 Kd4 74.Bf3 Bd6 75.Kh3 Kc4 76.Kg2 Kb4 77.Bd1 Kc4 78.Be2+ Kb3 79.Bf1 Kb4 80.Kh1 Kxa4 81.f8B Bxf8 82.Kxh2 a6 83.bxa6 Bd6+ 84.Kh3 Bb8 85.Kg4 b5 86.Bxb5+ Kb4 87.Kf5 Kc3 88.Ke6 Kd2 89.Kd7 Kc1 90.Kc6 Ba7

91.Kd5 Kb1 92.Kc4 Bb8 93.Kc3 Kc1 94.Bf1 Kb1 95.Bd3+ Kc1 96.Kb4 Bd6+ 97.Kb3 Bb8 98.Bb5 Ba7 99.Bf1 Bb8 100.Bh3 Kd1 101.Bg4+ Kc1 102.Kc3 Ba7 103.Bf3 Bg1 104.Bh5 Be3 105.Bf7 Kd1 106.Bc4 Bf2 107.Be6 Ba7 108.Bg4+ Ke1 109.Kd3 Kf1 110.Bh3+ Ke1 111.Bf1 Bc5 112.Kc4 Bf2 113.Kb4 Bd4 114.Kc4 Bg1 115.Kb4 Bd4 116.Kb3 Kxf1 117.Kc4 Be3 118.Kd5 Kg2 119.Kc6 *(119.Ke4 Kf2 120.Kf5 Kf3 121.Ke6 Ba7 122.Ke7 Ke4 123.Kd6 Bg1 124.Kc6 Bf2 125.Kc7 Kd5 126.Kd7 Bc5 127.Kc8 Ba7 128.Kb7 Bc5 129.a7 Bxa7* ½-½ (115) caissa-x (2955)-CruelKen (2934) Blitz 2024*)* 119...Kh1 120.Kc7 Ba7 121.Kb7 Bg1 122.Kc7 Bd4 123.Kd6 Bf2 124.Ke5 Bg1 125.Ke4 Bb6 126.Kf3 Kh2 127.Ke2 Kg1 128.Kd2 Kf2 129.Kc3 Kg2 130.Kd2 Bc5 131.Kc2 Kh1 132.Kb3 Ba7 133.Kb4 Kh2 134.Kb5 Kg2 135.Kc6 Kg1 136.Kb5 Kh1 137.Kb4 Kg2 138.Ka4 Kh1 139.Kb5 Kg1 140.Kc6 Kg2 141.Kb7 Bd4 142.a7 Bxa7 ½ - ½ (142) PetersBot (2999)-Nikitosik-ai (2987) Blitz 2024;

B3b222312)

25...Qc4 26.Qb2 Qc3 27.Qa2 Kf8 *(27...Bxe3 28.fxe3 Qxe3+ 29.Kh1 Rc1 30.Bd1 Ng4 31.Qe2 Qxa3 32.Ne5 Ne3 33.Qf3 f5 34.Qh5 Nxf1 35.Qe8+ Kh7 36.Qg6+ Kg8 37.Qe8+ Kh7 38.Qg6+ Kg8 39.Qf7+ Kh7 40.Qxf5+ Kg8 41.Qe6+ Kh7 42.Qf5+ Kg8 43.Qe6+ Kh7 44.Bc2+ Rxc2*

45.Qf5+ Kg8 46.Qf7+ Kh7 47.Qf5+ Kg8 48.Qe6+ Kh7 49.Qg6+ Kg8 50.Qf7+ Kh7 51.Qg6+ Kg8 52.Qf7+ ½ - ½ (51) Correspondence-ai (2758)-yobot_v2 (2797) Classical 2024) 28.Rd1 g5 29.g3 d4 30.Nxd4 Bxd4 31.exd4 Qf3 32.Ra1 Rc3 33.Bb5 b6 34.Bf1 Qe4 35.Rd1 Qf3 36.Ra1 Qe4 37.Rd1 Qf3 38.Ra1 ½-½ (38) PetersBot (3012)-Lenya228_BOT (3013) Blitz 2024;

B3b22232) 21...a6 22.h3 Rc7 23.Rc2 Rac8 24.Rd1 Ba7 25.Qb2 Bb8 26.Ne2 Rxc2 27.Bxc2 Bb5 28.Bf5 Bd7 29.Bc2 Bb5 30.Bb3 Bc4 31.Bxc4 Rxc4 32.Qb3 Qc7 33.g3 Qc8 34.Kg2 Bd6 35.Rd3 Rc6 36.Rc3 Rxc3 37.Nxc3 Qc4 38.Qxc4 dxc4 39.Kf1 Kf8 40.Ke2 Ke8 41.e4 Bb8 42.b5 axb5 43.Ke3 Kd7 44.Nd4 g5 45.Ncxb5 g4 46.hxg4 Nxg4+ 47.Ke2 Nf6 48.Ke3 Ng4+ 49.Ke2 Nf6 50.Ke3 Ng4+ ½ - ½ (50) PetersBot (2967)-Nikitosik-ai (3002) Blitz 2024;

B4) 15...c5 16.dxc5 Qxc5 17.b4 Qc7 18.Nf3 Bb6 19.Rc1 Qe7 20.Na4 Bg4 21.Be2 Rac8 22.Qb3 Bc7 23.Nc3 Be6 24.Qb1 g6 25.Rfd1 Bb8 26.h3 Bf5 27.Qb3 Be4 28.Nb5 a6 29.Nbd4 Rfd8 30.g3 Ne8 31.Nd2 Rxc1 32.Rxc1 Be5 33.h4 Bxd4 34.exd4 Nd6 35.Nxe4 dxe4 36.h5 g5 37.Rc5 Qf6 38.Qe3 Re8 39.g4 Re7 40.a4 Re6 41.b5 axb5 42.Bxb5 Kg7 43.Be2 Qd8 44.Re5 Rf6 45.Rd5 b6 46.Qc1 Kh7 47.Qc6 Kg7 48.Qc1 Re6 49.Qc6 Qb8 50.Re5 Rf6 51.Qc1 Rf4 52.Qc6 Rf6 53.Qc1 Kh7 54.Qc6 Qd8 55.Rd5 Kg8 56.Qc1 Rf4 57.Qa3 Rf6 58.Qc1 Kg7 59.Kg2 Rf4 60.Qa3 Rf6 61.Qc1 Kh7 62.Qc6 Kg8 63.Kg1 Qb8 64.Re5 Qd8 65.Rd5 Qb8 66.Re5 Kf8 67.Kg2 Kg7 68.Kg1 Qd8 69.Rd5 Qe7 70.Re5 Qa7 71.Rd5 Qb8 72.Re5 Qd8 73.Rd5 Qe7 74.Re5 Qa7 75.Rd5 Qe7 ½-½ (75) Lenya228_BOT (3034)-yobot_v2 (3015) Blitz 2024;

B5) 15...Rac8

B5a) 16.b4 Bc7 17.f4 *(17.Na4 Bd6 18.Nc5 Rc7 19.f4 Bc8 20.h3 b6 21.Nb3*

Rd8 22.Rc1 Qe8 23.Rfd1 Be6 24.Re1 Rdc8 25.Ba6 Rb8 26.Bd3 Rd8 27.Kh2 Rdc8 28.Re2 g6 29.Ree1 Kg7 30.Qb2 Bd7 31.Qf2 Qe6 32.Rc3 c5 33.bxc5 Ba4 34.Qg3 Nh5 35.Qg4 Qxg4 36.hxg4 Nf6 37.Ba6 Rd8 38.Rcc1 Bxe5 39.fxe5 Nxg4+ 40.Kg3 Bxb3 41.Kxg4 bxc5 42.Rxc5 Rxc5 43.dxc5 d4 44.exd4 Rxd4+ 45.Kg3 Be6 46.Re3 Ra4 47.Bb5 Ra5 48.a4 a6 49.Be2 Rxa4 50.Rc3 Re4 51.Bxa6 Rxe5 52.c6 Ra5 53.Bb7 Rb5 54.Ba6 Rb6 55.Bd3 h5 56.c7 Bc8 57.Kf4 Kf8 58.Ke5 Ke7 59.g3 Rd6 60.Bc2 Rb6 61.Bb3 Rb5+ 62.Kd4 Rf5 63.Bd5 Kd6 64.Rc6+ Kd7 65.Rc3 Rf1 66.Bc4 Rf2 67.Bd5 Rd2+ 68.Ke4 Ke7 69.Bc4 Rd1 70.Bb3 Rd2 71.Ke3 Rd6 72.Kf4 f6 73.Ke3 Ra6 74.Bc2 f5 75.Rc5 Rb6 76.Kf4 Rb4+ 77.Ke5 Rb6 78.Kf4 Rb4+ 79.Ke5 Rg4 80.Rc3 h4 81.gxh4 Rxh4 82.Re3 Rb4 83.Kd5+ Kd7 84.Rg3 f4 85.Rxg6 Kxc7 86.Kc5 Rb2 87.Be4 Bd7 88.Rf6 Rb5+ 89.Kd4 Rb6 90.Bc6 Rxc6 91.Rxf4 Kd6 92.Rf1 Be6 93.Ra1 Rc4+ 94.Ke3 Rh4 95.Re1 Rh3+ 96.Kd4 Rh2 97.Re4 Rh3 98.Re1 Rb3 99.Rg1 Rb4+ 100.Kc3 Ra4 101.Kd2 Ra2+ 102.Kd3 Ra3+ 103.Kc2 Bf5+ 104.Kb2 Rf3 105.Kc1 Kc5 106.Kd2 Rd3+ 107.Ke2 Kd4 108.Rg8 Ke4 109.Rb8 Kf4 110.Rb4+ Be4 111.Rb5 Rc3 112.Rb2 Re3+ 113.Kd2 Rd3+ 114.Ke2 Re3+ 115.Kd2 Rd3+ 116.Kc1 Ke3 117.Rb4 Rc3+ 118.Kb2 Rc8 119.Ka3 Rc3+ 120.Ka4 Bc6+ 121.Ka5 Bd5 122.Ra4 Bc6 123.Rb4 Bd5 124.Kb5 Be4 125.Kb6 Rc6+ 126.Ka7 Rc8 127.Rb8 Rxb8 128.Kxb8 ½-½ (129) Hidroklorik_asit (2776)-ClingyFat (2821) Blitz 2023 *)*

B5a1) 17...a5 18.Na4 axb4 19.axb4 Bd6 20.Nc5 Rc7 21.Ra1 *(21.h3 Rb8 22.Ra1 Bd7 23.g4 Be8 24.Kh1 g6 25.Qf2 Rd8 26.Qh4 b6 27.Na6 Ra7 28.Qxh6 Nh7 29.h4 Rda8 30.Ra2 b5 31.h5 Rxa6 32.hxg6 fxg6 33.Rxa6 Rxa6 34.Bxg6 Bxe5 35.fxe5 Bxg6 36.Qxg6+ Kh8 37.Qh5 Kg8 38.Qg6+ Kh8 39.Qh5 Kg8 40.Qg6+* ½ - ½ (40) Mr_Chess_Berserk (2921)-YoBot_v2 (2945) Rapid 2024 *)* 21...Bd7 *(21...Bc8 22.Qf2 b6 23.Na6 Bxa6 24.Rxa6 Bxb4 25.Rxb6 c5 26.h3 cxd4 27.exd4 Ra8 28.Rb1 Bd6 29.Qg3 Qe6 30.Kh2 Nd7 31.R6b3 Nf6 32.Rb6 Nd7 33.R6b5 Nf6 34.Rb6 ½-½* (34) Correspondence-ai (2700)-YoBot_v2 (2804) Classical 2024 *)* 22.Qb2 Bc8 23.Rf3 Bg4 24.Rf2 Bc8 25.h3 Rd8 26.Ra7 Nh7 27.Re2 Nf8 28.Qb3 g5 29.Qc3 f6

30.Nf3 b6 31.Rxc7 Qxc7 32.Na6 Qa7 33.b5 cxb5 34.Nb4 Be6 35.f5 Rc8 36.Nc6 Qb7 37.fxe6 Rxc6 38.Qb3 Nxe6 39.Re1 Nc7 40.Bxb5 Nxb5 41.Qxd5+ Kg7 42.Qxb5 Qc7 43.d5 Rc5 44.Qb3 Bg3 45.Rf1 Rc1 46.Qd3 Rxf1+ 47.Kxf1 Qc1+ 48.Ke2 Qh1 49.Nd4 Qxg2+ 50.Kd1 Qxh3 51.d6 Qh1+ 52.Kd2 Qe1+ 53.Kc2 Qf2+ 54.Kd1 Qe1+ 55.Kc2 Qf2+ 56.Kd1 Bxd6 57.Nf5+ Kg6 58.Nxd6+ Kh5 59.Nf5 g4 60.Qb5 Kg5 61.Nd4+ Kh4 62.Qe8 Qf1+ 63.Kd2 Qf2+ 64.Kd1 Qf1+ 65.Kd2 Qf2+ 66.Kd3 Qe1 67.Kc2 Kg3 68.Qh5 b5 69.Qxh6 Kg2 70.Qh5 Qxe3 71.Qxg4+ Kf1 72.Nxb5 f5 73.Qxf5+ Ke1 74.Na3 Qxa3 75.Qd3 Qxd3+ 76.Kxd3 ½-½ (76) Correspondence-ai (2759)-yobot_v2 (2786) Classical 2024;

B5a2) 17...Bd6 18.Kh1 Rfe8 *(18...Rfd8 19.Qe2 Ra8 20.Rg1 a5 21.b5 Rac8 22.g4 Bxe5 23.fxe5 Ne4 24.Nxe4 dxe4 25.Bxe4 c5 26.Qd3 cxd4 27.exd4 a4 28.Qe3 Rc4 29.Rd1 Bd5 30.Bxd5 Rxd5 31.g5 hxg5 32.Rxg5 g6 33.Qf4 Qe6 34.h4 Qd7 35.Rf1 Qe6 36.Rd1 Qd7 37.Rf1 Qh3+ 38.Kg1 Qe6 39.Rd1 Qd7 40.Rf1 Qe6 41.Qf6 Qxf6 42.Rxf6 Rdxd4 43.e6 Rg4+ 44.Kf2 Rxg5 45.hxg5 fxe6 46.Rxg6+ Kf7 47.Rf6+ Ke7 48.Kg3 Rc5 49.Kg4 Rxb5 50.Rf4 e5 51.Rxa4 Kf7 52.Re4 Rb3 53.Rxe5 Rxa3 54.g6+ Kxg6 55.Re1 Kf6 56.Rb1 Re3 57.Rxb7 Ke6 58.Rb1 Ra3 59.Rc1 Kd5 60.Rb1 Rd3 61.Ra1 Kc6 62.Rb1 Rd2 63.Ra1 Kd5 64.Rb1 Kc6 65.Ra1 Rb2 66.Rc1+ Kd6 67.Ra1 Rb6 68.Rc1 Rb2 69.Ra1 Rb5 70.Rc1 Rb8 71.Ra1 Rb2 72.Rc1 Rd2 73.Ra1 Kc7 74.Rb1 Ra2 75.Rc1+ Kd7 76.Rb1 Rd2 77.Ra1 Rd4+ 78.Kf3 Rb4 79.Rc1 Rh4 80.Ra1 Kc8 81.Rb1 Rh5 82.Ra1 Kb7 83.Rb1+ Ka7 84.Ra1+ Kb7 85.Rb1+ Kc8 86.Ra1 Kd7 87.Rb1 Rh2 88.Ra1 Rh6 89.Rb1 Rg6 90.Ra1 Rh6 91.Rb1 Kc8 92.Ra1 Rh4 93.Rb1 Kd8 94.Ra1 Kc7 95.Rb1 Rh6 96.Ra1 Kb8 97.Rb1+ Ka8 98.Ra1+ Kb7 99.Rb1+ Ka6 100.Ra1+ Kb7 101.Rb1+ Ka6 102.Ra1+ Kb5 103.Rb1+ Kc6 104.Ra1 Re6 105.Rb1 Rd6 106.Ra1 Kb7 107.Rb1+* ½-½ (107) PetersBot (3010)-Pure-Eman (3000) Blitz 2024 *)* 19.Rg1 Ng4 20.Rgf1 Nf6 21.Rg1 Ng4 22.h3 a5 23.bxa5 Bxa3 24.Bh7+ Kh8 25.f5 Nxe5 26.fxe6 g6 27.exf7 Qxf7 28.dxe5 Kxh7 29.Rgf1 Qg7 30.Qb3 Bf8 31.Rf6 Rxe5 32.Ref1 Rf5 33.R6xf5 gxf5 34.Qb1

Re8 35.Ne2 Rxe3 36.Qxf5+ Kg8 37.Ng3 Re5 38.Qf4 Qe7 39.Nf5 Qe6 40.Qg3+ Kh7 41.Qd3 Kg8 42.Qg3+ Kh7 43.Qd3 Kg8 44.Qg3+ ½-½ (44) PetersBot (3012)-RipSockeye (2970) Blitz 2024;

B5b) 16.Rc1 Bc7

B5b1) 17.Qe2 c5 18.Bb1 *(18.h3 Rfd8 19.f4 Bb8 20.Bb1 a6 21.Qf3 cxd4 22.exd4 b5 23.Qe3 Ba7 24.b4 Bb6 25.g4 Re8 26.Kg2 Rc7 27.Rfe1 Qd6 28.Ba2 Ree7 29.Bb1 Bd7 30.Ne2 a5 31.Rxc7 Bxc7 32.Qc3 axb4 33.axb4 Bb6 34.Ng3 Be6 35.Rd1 Rc7 36.Qe1 Qe7 37.Nf3 Qd8 38.Ne5 Qe7 39.Nf3 Qd6 40.Ne5 Rc8 41.h4 Bxg4 42.Nxg4 Nxg4 43.Nf5 Qxf4 44.Qg3 Qxg3+ 45.Kxg3 Rc3+ 46.Kxg4 h5+ 47.Kxh5 g6+ 48.Kg5 gxf5 49.Ba2 Rf3 50.Kf6 Bd8+ 51.Ke5 Bxh4 52.Bxd5 Bg3+ 53.Kf6 Bh4+ 54.Ke5 Bg3+ 55.Kf6 Rf2 56.Bxf7+ Kf8 57.Be6 Bh4+ 58.Ke5 Ke7 59.Kd5 Bg3 60.Rh1 Rd2 61.Rh7+ Kf6 62.Rf7+ Kg6 63.Rxf5 Rf2 64.Rxf2 Bxf2 65.Bh3 Be1 66.Bf1 Bxb4 67.Bxb5 Bc3 68.Bf1 Bxd4 69.Kxd4* ½-½ (69) PetersBot (2970)-ripsockeye (2939) Rapid 2024 *)* 18...Rfe8 19.h3 a6 20.f4 cxd4 21.exd4 Ba5 22.Na4 Rxc1 23.Rxc1 Bc7 24.Nc5 Bc8 25.Ncd7 Bd6 26.Nxf6+ Qxf6 27.Qf3 Bb8 28.Kh1 Rd8 29.Ba2 Be6 30.Rf1 Bc7 31.Qb3 Bc8 32.Qc2 Qd6 33.Bb1 g6 34.Qc1 Re8 35.Rf3 Kg7 36.Rg3 Bb8 37.Bxg6 fxg6 38.Rxg6+ Qxg6 39.Nxg6 Kxg6 40.g4 Bd6 41.f5+ Kh7 42.a4 Bd7 43.Qc2 Kg7 44.Qb3 Bc6 45.Qb6 Kf7 46.b4 Re1+ 47.Kg2 Ke8 48.h4 Rb1 49.b5 axb5 50.a5 Rb2+ 51.Kf3 Rb3+ 52.Ke2 Kd7 53.a6 bxa6 54.Qa7+ Bc7 55.f6 Rb2+ 56.Kf3 Rb3+ 57.Ke2 Rb2+ 58.Ke1 Rb1+ 59.Kf2 Rb2+ 60.Kg1 Rb1+ 61.Kf2 Rb2+ 62.Kg1 Rb1+ 63.Kg2 Rb2+ 64.Kf3 Rb3+ 65.Kf2 Rb2+ ½-½ (65) PetersBot (2986)-IntegralBot (2963) Blitz 2024;

B5b2) 17.f4 c5 18.Qe2 *(18.Kh1 Bb6 19.Qf2 Qd6 20.Rcd1 cxd4 21.exd4 Bd7 22.Qf3 Ba5 23.Nb5 Bxb5 24.Bxb5 Rc2 25.b4 Bb6 26.Bd3 Rc7 27.Bf5 Re8 28.Qb3 h5 29.Qg3 a5 30.bxa5 Bxa5 31.Qh4 Rc3 32.a4 Qa3 33.Ra1 Qb4 34.g4 Qxd4 35.Rad1 Qb4 36.Rb1 Qd4 37.Rbd1 Qb4 38.Rb1 Qxa4 39.Ra1 Qb4 40.Rab1 Qa4 41.Ra1 Qb4 42.Rab1 Qa4* ½-½ (42) PetersBot (3010)-Pure-Eman (2999) Blitz 2024*)* 18...cxd4 19.exd4 Bb6 20.Qe3 Rfe8 21.Kh1 a6 22.Rcd1 Qd6 23.Bb1

(23.h3 Re7 24.Bb1 Ba5 25.Na4 Rce8 26.Nc5 Bc8 27.Bd3 Bc7 28.Rc1 g6 29.Rc2 a5 30.g4 Bb6 31.Qg3 Ba7 32.b4 axb4 33.axb4 Bb8 34.f5 g5 35.h4 Ne4 36.Qg2 b6 37.f6 Rxe5 38.dxe5 Qxe5 39.Nxe4 dxe4 40.Qxe4 Qxe4+ 41.Bxe4 gxh4 42.Bc6 Rd8 43.Ra2 Bxg4 44.Ra6 Bc7 45.Ra8 Rxa8 46.Bxa8 h5 47.Be4 Be5 48.Bf5 Bd6 49.Be4 Be5 50.b5 h3 51.Rf2 Bc3 52.Rf4 Be5 53.Rf2 Bc3 54.Rf4 Be5 55.Rf1 Bd4 56.Bd5 Be5 57.Rf2 Bd4 58.Rf4 Be5 59.Rf1 Bd4 60.Rf4 Be5 61.Rf1 Bd4 62.Bc4 Be5 63.Bd3 Be6 64.Be4 Bg4 65.Bd5 ½-½ (65) PetersBot (3018)-IntegralBot (2957) Blitz 2024 *)* 23...Ba5 24.b4 Bc7 25.Na4 a5 26.Nc5 b6 27.Nxe6 Qxe6 28.b5 a4 29.g3 Qh3 30.Rf3 Ng4 31.Qd2 Bd6 32.Rdf1 Rc7 33.Kg1 g6 34.Nxg4 Qxg4 35.Qf2 Bf8 36.Kg2 Rc3 37.Rxc3 Re2 38.Rf3 Rxf2+ 39.R1xf2 Qc8 40.f5 g5 41.f6 Qc4 42.h4 Qxd4 43.hxg5 hxg5 44.Re2 Qd1 45.Bd3 g4 46.Rfe3 Qc1 47.Bc2 Kh8 48.Bf5 d4 49.Re8 Qxa3 50.Rf2 d3 51.Bxd3 Kg8 52.Bf5 Qc3 53.Re4 Kh8 54.Rxg4 Qxf6 55.Bg6 Qe6 56.Rh4+ Kg7 57.Bxf7 Qd7 58.Ba2 Be7 59.Rxa4 Qxb5 60.Re4 Bd8 61.Rd4 Be7 62.Bc4 Qc6+ 63.Bd5 Qg6 64.Rf7+ Qxf7 65.Bxf7 Kxf7 66.g4 b5 67.Rd5 b4 68.Kf3 Kg6 69.Kf4 b3 70.Rb5 Bd6+ 71.Ke3 Ba3 72.Rxb3 Bc1+ 73.Kf3 Kf6 74.Rd3 Ke5 75.Kg3 Bg5 76.Rf3 Ke4 77.Rf1 Bh6 78.Kh4 Bd2 79.g5 Bc3 80.g6 Kd5 81.Rf7 Ke6 82.Kg4 Bf6 83.Kf3 Be5 84.Ke4 Kd6 85.g7 Bxg7 86.Rxg7 Kc5 87.Rd7 Kc4 88.Rd5 Kc3 89.Rd4 Kc2 90.Rd3 Kc1 91.Ke3 Kc2 92.Ke2 Kb1 93.Kd1 Kb2 94.Kd2 Kb1 95.Kc3 Kc1 96.Kb3 Kb1 97.Rd1# 1-0 (97) PetersBot (3016)-IntegralBot (2965) Blitz 2024] [14.Bb1 Rac8 *(14...c5 15.Rc1 Rac8 16.Ne2 c4 17.Qc2 b5 18.Nf4 Bd6 19.Nh5 g6 20.Nxg6 fxg6 21.Qxg6+ Kh8 22.Qxh6+ Kg8 23.Qg6+ Kh8 24.Qh6+ Kg8 25.Qg5+ Kh8 26.Qh6+* ½-½ (26) Nikitosikbot (2915)-EmanPureNN (2925) Blitz 2023; *14...Bd6 15.f4 Qc7 16.Qc2 Rae8 17.g4 Qd8 18.Re2 a5 19.Rg2 Ne4 20.Nxe4 dxe4 21.Qxe4 f5 22.Qc2 Qc8 23.e4 Bxe5 24.dxe5 fxg4 25.f5 Bf7 26.Qc3 Qd8 27.Rxg4 g5 28.h4 Bh5 29.Rg2 Qb6+ 30.Rff2 g4 31.e6 a4 32.Bc2 Qd8 33.Qe3 Qf6 34.e5 Qh8 35.f6 Rxe6 36.Qd4 Rf7 37.Qd8+ Rf8 38.Qd7 Rfxf6 39.Qd8+ Kf7 40.Qxh8 Ke7 41.Rxf6 Bf7 42.Rd2 Rd6 43.Rdxd6 Bg8 44.Qg7+ Bf7 45.Qxf7#* 1-0 (45) Nikitosik-ai (3003)-RavenEngine (2447) Blitz 2024) 15.f4 b5 16.a3 Bd6 17.Qd1 b4 18.axb4 Bxb4 19.g4

Bd6 20.Qc2 Rc7 21.Re2 g6 22.f5 Bc8 23.fxg6 Bxe5 24.Ref2 Bxh2+ 25.Kh1 Bf4 26.g7 Kxg7 27.Rxf4 Qxe3 28.R1f3 Qe1+ 29.Kg2 Rg8 30.Nxd5 Qxb1 31.Qxb1 Nxd5 32.Re4 Nf6 33.Re5 Nxg4 34.Rg3 Kh8 35.Qc1 Kh7 36.Rc5 Re7 37.Rxc6 Bb7 38.d5 Rg5 39.Qc2+ f5 40.Rc7 Bxd5+ 41.Kf1 Bg2+ 42.Kg1 Rxc7 43.Qxc7+ Rg7 44.Qd6 Be4 45.Kf1 Rg6 46.Qd7+ Rg7 47.Qd4 a5 48.Ke1 Rg8 49.Qd6 Rg6 50.Qd8 Rg7 51.Rb3 a4 52.Rb6 Nh2 53.Qf6 Ng4 54.Qe6 Bb1 55.Kd2 Be4 56.Rd6 Bb1 57.Ra6 Be4 58.Rxa4 h5 59.Ra6 h4 60.Qe8 Nh2 61.Qh5+ Kg8 62.Rd6 Nf3+ 63.Ke3 f4+ 64.Kxf4 Rf7+ 65.Kxe4 Re7+ 66.Kf5 Nd4+ 67.Rxd4 Rf7+ 68.Kg6 Rg7+ 69.Kf6 Rf7+ 70.Qxf7+ Kh8 71.Rxh4# 1-0 (71) Flaxen_UCI (2970)-pawn_git (2676) Blitz 2024]

14...c5 15.Bb1 Rfe8

[15...Qd6 16.Rc1 *(16.Rd1 cxd4 17.exd4 Bxc3 18.Qxc3 Rac8 19.Qe3 Rc7 20.h3 Rfc8 21.Kh2 a5 22.Bd3 a4 23.a3 Bd7 24.Rc1 Qb6 25.Rxc7 Rxc7 26.Re1 Bb5 27.Bf5 Re7 28.Rc1 g6 29.Bb1 Kg7 30.Qc3 Bc4 31.Re1 Ba6 32.h4 Qb3 33.Qxb3 axb3 34.Re3 Bc4 35.Kg1 Re8 36.g4 Rh8 37.g5 hxg5 38.fxg5 Ne8 39.Rf3 Nd6 40.Rf6 Rxh4 41.Rxd6 Rxd4 42.Nxc4 Rxc4 43.Bd3 Rd4 44.Be2 Rd2 45.Kf2 Rxb2 46.Rb6 Ra2 47.Rxb3 b6 48.Ke3 f6 49.Bf3 fxg5 50.Bxd5 Kh6 51.Bf3 Ra1 52.Kd4 Rg1 53.Kc4 Rg3 54.Bc6 Rxb3 55.Kxb3 Kh5 56.Ka4 Kh4 57.Kb5* 1-0 (57) Moment-That-Inspires (3099)-YukariBot (2601) Rapid 2024; *16.h3 a6 17.Rd1 cxd4 18.exd4 Bxc3 19.Qxc3 Rac8 20.Qe3 Rc7 21.a3 Rfc8 22.Kh2 Re8 23.Qg3 Bd7 24.Rfe1 Rec8 25.Rd2 Bb5 26.Bf5 Re8 27.Bb1 Rce7 28.Rdd1 Bc6 29.Re3 Rc7 30.Bf5 Bb5 31.Rde1 Bc6 32.Rd1 Ree7 33.Rde1 Re8 34.Qh4 Ne4 35.Rd3* ½-½ (35) BRAINLEARN11_NNUE (2866)-UltimateL (2862) Blitz 2023*)* 16...Rfc8 17.a3 Ba5 18.Qxb7 Rab8 *(18...a6 19.Qb3 cxd4 20.exd4 Rab8 21.Qa4 Bxc3 22.bxc3 Bd7 23.Nxd7 Nxd7 24.Bf5 Rc6 25.c4 dxc4 26.Rxc4 Rxc4 27.Qxc4 Rd8 28.Rf3 a5 29.Bc2 Nf8 30.d5 Qxd5 31.Qxd5 Rxd5 32.Re3 Rc5 33.Bb3 Ne6 34.g3 Kf8 35.Bxe6 fxe6 36.Rxe6 Rc3 37.Re5 Rxa3 38.Kg2 g6 39.f5 Ra2+ 40.Kh3 a4 41.fxg6 a3 42.Ra5 Kg7 43.Ra6 Rb2 44.Rxa3 h5 45.Kh4 Kxg6 46.h3 Rb5 47.g4 hxg4 48.hxg4 Rb1* ½-½ (48) HackerChessBot (2973)-tomlesspit (3056) Blitz 2025*)* 19.Qxa7 Ra8 20.dxc5 Qf8 21.Qb7 Qxc5 22.Kh1 Rcb8 23.Qc6 Qxc6 24.Nxc6 Rxb2 25.f5 Bd7 26.Ne7+ Kh7 27.Ncxd5 Bd2 28.Rc2 Rxc2 29.Bxc2 Rxa3 30.Nxf6+ gxf6 31.Nd5 Kg7 32.Rd1 Bxe3 33.Nxf6 Kxf6 34.Rxd7 Ra2 35.Rxf7+ Kxf7 36.Bb3+ Kf6 37.Bxa2 Kxf5 38.g3 h5 39.h3 h4 40.gxh4 Bc1 41.h5 Bb2 42.h4 Ba1 43.h6 Bb2 44.h5 Ba1 45.h7 Bb2 46.h8Q Bxh8 47.h6 Ba1 48.h7 Bb2 49.h8Q Bxh8 50.Bb1+ Kf4 51.Ba2 Ba1 52.Bb1 Bb2 53.Ba2 Ba1 54.Bb1 Bb2 55.Ba2 Ba1 ½-½ (55) HackerChessBot (2983)-PetersBot (3044) Blitz 2025 *(55...Ba3 56.Bb1 Bb4* ½-½ (79) PetersBot (2968)-RipTorn (3061) Rapid 2024 *)*]

[15...Rfd8 16.a3 Ba5 17.Qc2 Bxc3

18.Qxc3 Rac8 19.dxc5 Qxc5 *(19...Ne4 20.Qd4 Qxc5 21.Rd1 Qxd4 22.Rxd4 f6 23.Nf3 Nd6 24.h3 Nc4 25.Re1 Bf7 26.Re2 Rd6 27.Kf2 Rb6 28.Ba2 Nxb2 29.Bxd5 Bxd5 30.Rxd5 Rb3 31.Nd4 Nd1+ 32.Kf3 Rd3 33.Nf5 Rxd5 34.Ne7+ Kf7 35.Nxc8 Rd3 36.Re1 a6 37.Ke2 Nb2 38.Rc1 b5 39.Rc2 Rb3 40.Nd6+ Ke6 41.Rc6 a5 42.Nxb5+ Kd5 43.Nd4 Rxa3 44.Rc7 g5 45.Rd7+ Kc4 46.g3 Kc5 47.Rc7+ Kd5 48.Rd7+ Kc5 49.Rb7 Nc4 50.Rc7+ Kd5 51.Rd7+ Ke4 52.Re7+ Kd5 53.Rd7+ Ke4 54.Re7+ Kd5 55.Rd7+* ½-½ (55) RaspFish (2940)-Lenya228_BOT (3022) Blitz 2024*)*

20.Qd4 Rc7

A) 21.h3 Rdc8 22.Qxc5 Rxc5 23.Rd1 Kf8 24.f5 Bd7 25.Nxd7+ Nxd7 26.e4 R8c7 27.exd5 Nf6 28.Ba2 Rc2 29.d6 Rd7 30.Rc1 Rxc1 31.Rxc1 Ne8 32.Kf2 Nxd6 33.g4 Ke7 34.Ke3 Ne8 35.Bb1 Kf6 36.h4 Re7+ 37.Kf3 Nd6 38.Ba2 Ne8 39.Rd1 h5 40.gxh5 Rc7 41.Rd4 Ke7 42.Re4+ Kf8 43.Rc4 Rd7 44.Ke3 Re7+ 45.Kd3 Re5 46.Rd4 Ke7 47.Re4 Rxe4 48.Kxe4 Nd6+ 49.Kf4 f6 50.Be6 b6 51.b3 Kf8 52.a4 Ke7 53.b4 Kf8 54.Kg4 Ne8 55.Bc4 Nd6 56.Bd5 Ke7 57.Be6 Kf8 58.Kf4 Ke7 59.Ke3 Ne8 60.Bc4 Nd6 61.Be6 Ne8 62.Bc4 Kd6 63.Kf4 Ke7 64.Ke4 Nd6+ 65.Kd5 Nxf5 66.Kc6 Nd4+ 67.Kb7 Kd6 68.Kxa7 Kc7 69.b5 f5 70.a5 Nxb5+ 71.Bxb5 bxa5 72.Ka6 Kd6 73.Kxa5 f4 74.Be2 Kc5 75.Bg4 Kd4 76.Kb6 Ke3 77.Kc6 f3 78.Bxf3 Kxf3 79.h6 gxh6 80.Kd5 h5 81.Ke5 Ke2 82.Kf5 Kd3 83.Kg6 Ke4 84.Kh6 Kf4 85.Kxh5 Kf5 86.Kh6 Kf6 87.h5 *(87.Kh7 Kf5 88.Kh8 Kf4 89.Kg8 Kg4 90.Kh8 Kxh4* ½-½ (107) Nikitosikbot (2917)-YoBot_v2 (2899) Rapid 2023*)* 87...Kf7 88.Kg5 Ke7 89.Kh6 Kf6 90.Kh7 Kf7 91.Kh6 Kf6 92.Kh7 Kf7 93.Kh6 Kf6 ½-½ (93) RemstalBot (3053)-yobot_v2 (3011) Blitz 2024;

B) 21.Bd3 Rdc8 22.h3 Bd7 23.g4 Ne4 24.Nxd7 Qxd4 25.exd4 Rxd7 26.Kg2 g6 27.f5 g5 28.Bxe4 dxe4 29.Rxe4 Rc4 30.Rd1 Rc2+ 31.Kf3 Rxb2 32.d5 Kg7 33.d6 Rb3+ 34.Re3 Rb6 35.Red3 Ra6 36.Ke4 Kf6 37.Ke3 Ra4 38.Rc3 Ra6 39.Rcd3 Ra5 40.Rc1 Ke5 41.Rcd1 Rc5 42.R1d2 Ra5 43.Rd1 Kf6 44.Rc3 Ra6 45.Rcd3 ½-½ (45) YuliGPrO5 (3038)-YoBot_v2 (3072) Rapid 2024]

16.h3

[16.Rd1 Qd6 17.h3 a5 18.Nb5 Qb6 19.Nc3 Qd6 20.Nb5 Qb6 21.Nc3 Qd6 ½-½ (21) Mr-Chess-Berserk (2976)-Nikitosik-ai (3019) Blitz 2024]

16...Rac8

[16...Ba5 17.a3 *(17.Qb5 cxd4 18.exd4 Bb6 19.Qd3 Qb4 20.Rd1 Qxb2 21.f5 Bc8 22.Ng4 Bd7 23.Nxf6+ gxf6 24.Nxd5 Re2 25.Rf2 Rxf2 26.Qg3+ Kf8 27.Qxf2 Qxf2+ 28.Kxf2 Bd8 29.Be4 Rb8 30.Ke3 b5 31.Rb1 a5 32.a3 Be7 33.Rb3 Be8 34.Nxe7 Kxe7 35.Rc3* ½-½ (35) HackerChessBot (2881)-MayhemPl_cluster (3053) Blitz 2025 *)*

A) 17...Rad8 18.Rc1 cxd4 *(18...Bc8 19.Kh1 cxd4 20.exd4 Bxc3 21.bxc3 Qd6 22.Rfe1 Re7 23.Re3 Rc7 24.Kg1 b6 25.g4 Ne4 26.Bxe4 dxe4 27.Rxe4 a5*

28.Rce1 a4 29.Qa2 Be6 30.Qb2 Rdc8 31.R4e3 Bd5 32.Qc2 Be6 33.Qxa4 Rxc3 34.f5 Ba2 35.Qd7 Qf6 36.Nf3 Kh7 37.Rxc3 Rxc3 38.Kg2 g6 39.Re5 Kg7 40.h4 Rxf3 41.Kxf3 Qxh4 42.Qb5 Qh3+ 43.Kf2 Qxg4 44.Qb2 Qh4+ 45.Ke3 Qe1+ 46.Kf3 Qh1+ 47.Qg2 Qd1+ 48.Qe2 Qxd4 49.Qe3 Qd1+ 50.Kf2 Qc2+ 51.Qe2 Qa4 52.fxg6 Qxa3 53.gxf7 Qb4 54.Kg3 Bxf7 55.Qg4+ Qxg4+ 56.Kxg4 Bc4 57.Re1 b5 58.Ra1 b4 59.Rb1 b3 60.Ra1 Bd3 61.Rc1 Be4 62.Rd1 b2 63.Rd7+ Kf8 64.Rd8+ Kf7 65.Rd7+ Ke6 66.Rd1 Bc2 67.Re1+ Kd5 68.Kh5 Kc6 69.Kxh6 Be4 70.Rd1 Kb5 71.Re1 Kc5 72.Rd1 Bc2 73.Re1 Kc4 74.Rf1 Kd3 75.Re1 Kd2 76.Rg1 Ke2 77.Rh1 Kd2 78.Rg1 Kc3 79.Re1 Bf5 80.Rd1 Bc2 81.Re1 Kd3 82.Rf1 Ke2 83.Rg1 Kf2 84.Rh1 Be4 85.Rd1 Ke2 86.Rg1 Kf2 87.Rd1 Ke3 88.Re1+ Kd4 89.Rd1+ Kc3 90.Re1 Bd3 91.Rd1 Kc2 92.Re1 Kb3 93.Rd1 Bc2 94.Re1 Kb4 95.Rf1 Bd3 96.Rd1 Kc4 97.Re1 Kb4 98.Rd1 Kc5 99.Re1 Kd5 100.Rd1 Ke4 101.Re1+ Kf3 102.Rd1 Ke3 103.Re1+ Kf3 104.Rd1 Be4 105.Re1 Bc2 106.Rf1+ Ke2 107.Rg1 Kd2 108.Rh1 Kd3 109.Re1 Kd4 110.Rf1 Be4 111.Rd1+ Kc3 112.Re1 Kb3 113.Rd1 Kc4 114.Re1 Kc3 115.Rd1 b1Q 116.Rxb1 Bxb1 ½-½ (116) Correspondence-ai (2702)-ArasanX (2758) Classical 2024 *)* 19.exd4 Bb6 20.Rcd1 Bd7 21.g4 Qd6 22.Kg2 g6 23.Qc2 Re7 24.Qe2 Bc7 25.Qf3 Kg7 26.Rf2 Bc6 27.h4 Ne4 28.Nxe4 dxe4 29.Bxe4 Bxe4 30.Qxe4 Qd5 31.Qxd5 Rxd5 32.g5 hxg5 33.hxg5 Bxe5 34.fxe5 Rexe5 35.dxe5 Rxd1 36.Kf3 a5 37.Rc2 Rd3+ 38.Ke4 Rb3 39.e6 Rb6 40.exf7 Kxf7 41.Kd5 Rb5+ 42.Rc5 Rxb2 43.Rxa5 Ke7 44.Rc5 Kd7 45.Ke5 Rf2 46.Rd5+ Ke7 47.Ke4 Re2+ 48.Kf4 Rf2+ 49.Kg4 Rg2+ 50.Kf4 Rf2+ 51.Kg4 Rg2+ 52.Kf3 Rb2 53.Re5+ Kd6 54.Re8 Rb3+ 55.Re3 Rxe3+ 56.Kxe3 b6 57.a4 Kc5 58.Ke4 Kb4 59.Ke5 Kxa4 60.Kf6 b5 61.Kxg6 b4 62.Kh5 b3 63.g6 b2 64.g7 b1Q 65.g8Q Qc1 66.Qg6 Qd1+ 67.Kg5 Qc1+ 68.Kh5 Qd1+ 69.Kh6 Qc1+ 70.Kh7 Qd1 71.Qg8 Qb1+ 72.Kg7 Qa1+ 73.Kg6 Qb1+ 74.Kg7 Qa1+ 75.Kh7 Qb1+ 76.Kg7 ½-½ (76) RaspFish (2952)-Lenya228_BOT (3028) Blitz 2024;

B) 17...Qd6 18.Rd1 *(18.Qxb7 cxd4 19.exd4 Bxc3 20.bxc3 Reb8 21.Qc6 Qxc6 22.Nxc6 Rb3 23.Ne7+ Kf8 24.Ng6+ Kg8 25.Ne7+ Kf8 26.Ng6+ Kg8 27.Ne7+* ½-½ (27) torombot (3071)-caissa-x (3050) Rapid 2024*)* 18...cxd4 19.exd4 Re7 20.g4 Rae8 21.Rf3 Bd7 22.Kg2 Bxc3 23.bxc3 Bc6 24.Kg1 Ne4 *(24...a6 25.Rd2 Ne4 26.Rg2 a5 27.h4 a4 28.Qa2 Bd7 29.g5 Bf5 30.Re3 Qb6 31.Qb2 Qxb2 32.Rxb2 f6 33.Bxe4 Bxe4 34.gxf6 gxf6 35.Rg3+ Kh8 36.Ng6+ Bxg6 37.Rxg6 Rc8 38.f5 Rxc3 39.Rxf6 Kh7 40.Rbb6 Rc6 41.Rbxc6 bxc6 42.Rxc6 Re4 43.h5 Rxd4 44.f6 Rf4 45.Ra6 Kg8 46.f7+ Kg7*

47.Rg6+ Kh7 48.Ra6 Rxf7 49.Rxa4 Rf5 50.Ra7+ Kg8 51.a4 Rxh5 52.a5 d4 53.a6 d3 54.Rb7 d2 55.Rb1 d1Q+ 56.Rxd1 Ra5 57.a7 Rxa7 58.Kh1 h5 59.Rd5 h4 60.Rd6 h3 61.Rd4 h2 62.Kxh2 Ra1 63.Rd6 Rb1 64.Kh3 Ra1 65.Rd5 Rb1 66.Kh4 Ra1 67.Rd7 Rb1 68.Re7 Ra1 69.Re6 Rb1 70.Rh6 Ra1 71.Kg3 Rb1 72.Rh4 Ra1 73.Kf4 Rb1 74.Rh6 Ra1 75.Rg6+ Kf7 76.Rg4 Rb1 77.Kg3 Ra1 78.Kf3 Rb1 79.Kg3 Ra1 80.Kh4 Rb1 81.Rg5 Ra1 82.Rg4 Rb1 83.Kh3 Ra1 84.Rb4 Rc1 85.Rb2 Ra1 86.Rb8 Rc1 87.Kg2 Ra1 88.Rb2 Rc1 89.Kg3 Ra1 90.Kf3 Rc1 91.Re2 Ra1 92.Kg3 Rb1 93.Kg4 Ra1 94.Kf5 Rb1 95.Kf4 Ra1 96.Ke3 Rb1 97.Kf3 Ra1 98.Rb2 Rc1 99.Kf4 Ra1 100.Rb5 Rc1 101.Ra5 Rb1 102.Ke4 Rc1 103.Ke3 Rb1 104.Ke4 Rc1 105.Re5 Ra1 106.Ke3 Rb1 107.Re4 Ra1 108.Kd3 Rb1 109.Rc4 Ra1 110.Kd2 Rb1 111.Re4 Ra1 112.Ke3 ½-½ (112) RaspFish (2937)-Lenya228_BOT (3032) Blitz 2024) 25.Re3 Qf6 26.Bxe4 Qxf4 27.Rde1 Rxe5 28.Bh7+ Kxh7 29.dxe5 Rxe5 30.Rxe5 Qg3+ 31.Kf1 Qf4+ 32.Kg1 Qg3+ 33.Kf1 Qf3+ 34.Kg1 d4 35.R1e2 Qg3+ 36.Kf1 d3 37.R5e3 dxe2+ 38.Kxe2 Qg2+ 39.Ke1 Qh1+ 40.Kd2 Qg2+ 41.Kd3 Qf1+ 42.Kd2 Qf2+ 43.Re2 Qf4+ 44.Re3 Qf2+ 45.Re2 Qf4+ 46.Re3 Qf2+ ½-½ (46) RaspFish (2941)-Lenya228_BOT (3027) Blitz 2024;

C) 17...a6 18.Re2 *(18.Rc1 Rad8 19.Ne2 cxd4 20.exd4 Rd6 21.Kh1 Rb6 22.Qc2 Rd6 23.Qb3 Rb6 24.Qc2 Rd6 25.Qb3* ½-½ (25) Mr-Chess-Berserk (2968)-caissa-x (2981) Rapid 2024) 18...Rad8 19.Na4 cxd4 20.exd4 Bd7 21.Rd1 Bb5 22.Re3 Qc7 23.Nc5 Bb6 24.Qc2 Ba7 25.a4 Bxc5 26.dxc5 d4 27.Ree1 d3 28.Qc3 Bxa4 29.Rxd3 Rxd3 30.Bxd3 a5 31.Bc4 Qxc5+ 32.Kh2 Nd5 33.Qd3 Bc6 34.Qf5 Rf8 35.Rd1 Nf6 36.Bxf7+ Rxf7 37.Rd8+ Rf8 38.Qe6+ Kh7 39.Qf5+ Kg8 40.Qe6+ Kh7 41.Qf5+ Kg8 ½-½ (41) PetersBot (2996)-Boller1910 (3038) Blitz 2024;

D) 17...Rac8 18.Rc1 *(18.Rd1 Qd6 19.Nb5 Qb8 20.Qa4 Bb6 21.Nc3 Qd6 22.Nb5 Qd8 23.Nc3 cxd4 24.exd4 Bd7 25.Qc2 Bc6 26.g4 Bb5 27.Rfe1 Ba5 28.a4 Bc6 29.Re3 Re7 30.h4 Ne4 31.g5 hxg5 32.hxg5 Rxe5 33.dxe5 Bb6 34.Kg2 Bxe3 35.Nxe4 Bxf4 36.Nf6+ Kf8 37.Nh7+ Kg8 38.Nf6+ Kf8 39.Nh7+ Kg8 40.Nf6+* ½-½ (40) PetersBot (3017)-Lenya228_BOT (3031) Blitz 2024) 18...cxd4 19.exd4 Rc7 20.Rce1 Qd8 21.Re3 a6 22.Qa4 Bb6 23.Rd1 Qd6 24.Kh1 Rec8 25.Qc2 Ba5 26.b4 Bb6 27.Qb2 Bd7 28.Qd2 a5 29.b5 Be6 30.Kh2 Ne4 31.Nxe4 dxe4 32.Bxe4 a4 33.d5 Bxe3 34.Qxe3 Bd7 35.Nxd7 Rc3 36.Qf2 Qxd7 37.d6 Rxa3 38.Rd5 Qe6 39.d7 Rd8 40.Qd4 Qf6 41.Re5 Qxf4+ 42.Kg1 Qc1+ 43.Kh2 Qf4+ ½-½ (43) HackerChessBot (2955)-MayhemPl_cluster (3076) Blitz 2025]

[16...Rad8 17.Rd1 Ba5 18.a3 a6 *(18...Qd6 19.Na4 cxd4 20.exd4 Ne4 21.Qxb7 Nd2 22.Rf2 Nxb1 23.Rxb1 f6 24.Nc6 Rd7 25.Qb5 Bf5 26.Rd1 Re1+ 27.Rxe1 Bxe1 28.Re2 Bg3 29.Qb8+ Qxb8 30.Nxb8 Rd6 31.b4 Bxf4 32.Nc5 Rb6 33.g4 Bxg4 34.hxg4 Rxb8 35.Re7 Bc1 36.Rxa7 Be3+ 37.Kg2 Bxd4 38.Rc7 Re8 39.b5 Kh7 40.Nb3 Be3 41.Rc6 Re4 42.Kf3 Bg5 43.Rc3 Rf4+ 44.Kg3 Rc4 45.Rf3 f5 46.gxf5 Be7 47.Na5 Bd6+ 48.Kg2 Rc2+ 49.Kf1 Rb2 50.a4 Rb4 51.Nb7 Bf8 52.Nd8 Rxa4 53.Ne6 Bd6 54.Rb3 Rh4 55.b6 Rh5 56.Nd4 Rh4 57.Ne6 Rh1+ 58.Kg2 Rh5 59.Nd4 Rh4 60.Ne6 Rh2+ 61.Kg1 Rh5 62.Rf3 Rh4 63.Rb3 Rh5 64.Rf3 g6 65.Rc3 Rh4 66.Rc6 Bh2+ 67.Kg2 gxf5 68.b7 Be5 69.Nf8+ Kg7 70.Nd7 Rg4+ 71.Kh1 Rh4+ 72.Kg1 Rg4+ 73.Kh1 Rh4+ 74.Kg2 Rg4+ 75.Kh1* ½-½ (75) Correspondence-ai (2690)-YoBot_v2 (2787) Classical 2024*)* 19.Na4 *(19.Kh1 Qd6 20.Ne2 Re7 21.Ng3 Bb6 22.Qd3 Bc8 23.Qe2 g6 24.Qf3 Bc7 25.Ne2 Bd7 26.Qg3 cxd4 27.exd4 Bb5 28.Rfe1 Ba4 29.Rd2 Bc6 30.Nc3 Nh5 31.Qf2 Rde8 32.Rf1 Kg7 33.Rdd1 a5 34.Qh4 Qf6 35.Qf2 Qd6 36.Qh4 Qf6 37.Qf2 Qd6* ½-½ (37) PetersBot (3015)-Lenya228_BOT (3042) Blitz 2024 *)* 19...c4 *(19...cxd4 20.exd4 Ne4 21.Bxe4 dxe4 22.d5 Bd7 23.d6 Qf6 24.Nc5 Bb5 25.Ng4 Qg6 26.Ne5 Qf6 27.Ng4 Qg6 28.Ne5 Qf6* ½-½ (28) Mr-Chess-Berserk (3003)-compchess60 (3005) Blitz 2024 *)* 20.Qc2 Ne4 21.Nxc4 dxc4 22.Qxe4 f5 23.Qc2 Bd5 24.Qxf5 Qxe3+ 25.Kh2 Qe2 26.Qh7+ Kf8 27.Qf5+ Ke7 28.Qe5+ Kf8 29.Qf5+ Kg8 30.Qh7+ Kf8 31.Qf5+ ½-½ (31) PetersBot (3056)-Nikitosik-ai (3112) Rapid 2024]

17.Rd1 c4 18.Qc2 Bxc3 19.bxc3 Qa3 20.Qc1 Qxc1 21.Rxc1 Rb8 22.Bc2

[22.g4 b5 23.Bc2 Rb6 24.a3 g6 25.Kf2 Kg7 26.Ke2 a5 27.f5 gxf5 28.gxf5 Bd7 29.Rg1+ Kf8 30.Kf3 Reb8 31.Kf4 Nh5+ 32.Kf3 Nf6 33.Ra1 Ke7 34.Ng4 Bc6 35.Ne5 Be8 36.Rgb1 Bd7 37.Ra2 R6b7 38.Rab2 Be8 39.Ra1 Rb6 40.Rab1 R6b7 41.Kf4 Nh5+ 42.Kg4 Nf6+ 43.Kf3 Rb6 44.Ng4 Bc6 45.Kf4 Nh5+ 46.Kf3 Nf6 47.Ne5 ½-½ (47) HackerChessBot (2983)-TheMatrix2029 (3023) Blitz 2025]

22...b5 0-1 (22) HackerChessBot (2985)-TheMatrix2029 (3031) Blitz 2025

56 **9...0-0** 10.a3

[10.0-0

A) 10...Qd8 11.a3 Bd6 12.Ne5 Qe7 13.f4 Nd7 14.Qe2 *(14.Bc2 Nf6 15.Qf3 Be6 16.Qg3 Rae8 17.h3 c5 18.Rad1 Bb8 19.Qf3 Rd8 20.g4 Rfe8 21.Rf2 Bc7 22.Rg2 cxd4 23.exd4 Ne4 24.Nxe4 dxe4 25.Qxe4 g6 26.Qe3 Bd5 27.Re2 Qd6 28.Qd3 Kg7 29.Rf2 b5 30.Kh2 Qb6 31.Kg1 Bb7 32.Qc3 a5 33.b4 axb4 34.axb4 Bb8 35.f5 Bxe5 36.dxe5 Rxd1+ 37.Bxd1 Rc8 38.Qb2 Qe3 39.e6+ Rc3 40.Kf1 f6 41.e7 Qxh3+ 42.Ke1 Re3+ 43.Re2 Qg3+ 44.Kd2 Rxe2+ 45.Bxe2 Qd6+ 46.Bd3 Bc6 47.fxg6 Be8 48.Kc3 Qe5+ 49.Kb3 Qe6+ 50.Kc3 Bxg6 51.Qe2 Qc6+ 52.Kb2 Be8 53.Qe3 Qd5 54.Ka3 Qe5 55.Qc5 Qg3 56.Qf5 Kf7*

57.Qe4 Qe5 58.Qh7+ Ke6 59.Kb3 Qg3 60.Qe4+ Kd6 61.Kc2 Qh2+ 62.Qe2 Qxe2+ 63.Bxe2 Kxe7 64.Kd3 Bc6 65.Kc3 Ke6 66.Kd4 Kd6 67.Bd1 Bd5 68.Be2 Be6 69.Ke4 Bd7 70.Kd4 Be8 71.Ke4 Ke6 72.Bf1 Kf7 73.Kd5 Ke7 74.Be2 Bd7 75.Kc5 Kd8 76.Kd6 Bc8 77.Kc5 Bd7 78.Kd4 Ke7 79.Kc5 Kd8 ½-½ (79) Lynx_BOT (2571)-pawn_git (2698) Classical 2024 *)* 14...Nf6 15.h3 *(15.Rf2 Bd7 16.Raf1 Rad8 17.Qf3 Bc8 18.h3 Rfe8 19.Bc2 a5 20.g4 Bb8 21.Rg2 Nh7 22.Rg3 Nf8 23.g5 hxg5 24.Qh5 gxf4 25.exf4 f5 26.Ne2 Qc7 27.Kh1 Re7 28.Ng1 Qb6 29.Ngf3 Bxe5 30.fxe5 Qxb2 31.Bd3 Qxa3 32.Nh4 Rf7 33.Rfg1 Qxd3 34.Rxd3 f4 35.Rd2 a4 36.Rdg2 f3 37.Nxf3 a3 38.Ng5 Re7 39.Qh4 Rde8 40.Nh7 Bg4 41.Rxg4 Ne6 42.Nf6+ Kf8 43.Rxg7 Nxg7 44.Rxg7 Rxg7 45.Qh8+ Rg8 46.Qxg8+ Ke7 47.Qxe8#* 1-0 (47) Correspondence-ai (2769)-pawn_git (2598) Classical 2024 *)*

A1) 15...Bd7 16.g4 g6 *(16...Rae8 17.Rf3 a5 18.Qg2 Bc8 19.Raf1 Bc7 20.Bb1 Nh7 21.h4 Qxh4 22.Rg3 Kh8 23.Rh3 Qe7 24.Qc2 Nf6 25.Rff3 Kg8 26.g5 Ne4 27.Nxe4 dxe4 28.Qxe4 g6 29.Rxh6 Bxe5 30.dxe5 Rd8 31.Rf1 Kg7 32.Rxg6+ fxg6 33.Qxg6+ Kh8 34.Kg2 Qg7 35.Qh5+ Kg8 36.Ba2+ Rd5 37.e4 Bf5 38.exf5 Rxf5 39.Kg3 Kf8 40.Bxd5 cxd5 41.Rc1 Kg8 42.Rc8+ Rf8 43.Rxf8+ Kxf8 44.g6 Kg8 45.e6 d4 46.Qh7+ Qxh7 47.gxh7+ Kg7 48.f5 b5 49.h8Q+ Kxh8 50.e7 Kg7 51.e8Q Kf6 52.Qe6+ Kg7 53.Qe7+ Kg8 54.f6 b4 55.Qg7#* 1-0 (55) torombot (2993)-pawn_git (2746) Rapid 2024*)* 17.Rf2 c5 18.Rg2 Bc6 19.g5 Bxe5 20.fxe5 Nh5 21.Rf1 cxd4 22.exd4 hxg5 23.h4 Ng7 24.Rxg5 Rae8 25.Qg2 b5 26.h5 b4 27.axb4 Qxb4 28.Rg4 Re6 29.hxg6 fxg6 30.Bxg6 Rxf1+ 31.Kxf1 Qf8+ 32.Ke1 Be8 33.Bxe8 Rh6 34.Bc6 Kh7 35.Bxd5 Kh8 36.Rg3 Rh5 37.Rh3 Qe8 38.Bf3 Rh7 39.Rxh7+ Kxh7 40.Qg5 Qb8 41.Nd5 Kh8 42.Qh6+ Kg8 43.Ne7+ Kf7 44.Qf6+ Ke8 45.Bc6+ Kd8 46.Nd5+ Kc8 47.Qf8+ Ne8 48.Qxe8# 1-0 (48) ToromBot (3065)-pawn_git (2804) Rapid 2024;

A2) 15...Be6 16.g4

A2a) 16...Rae8 17.Rf3

A2a1) 17...Bb8 18.Kh1 Nd7 19.Raf1 Kh8 *(19...Qh4 20.Kg2 Nxe5 21.fxe5 c5 22.Bb1 g6 23.Rf4 h5 24.Qf3 Qg5 25.Ba2 Rd8 26.Bxd5 Bxd5 27.Nxd5 f5 28.Nc3 Rf7 29.Qg3 Rg7 30.Ne2 Qh6 31.b4 b6 32.Rc1 cxd4 33.exd4 a5 34.g5 Qh7 35.Qb3+ Kh8 36.Qe6 Rgg8 37.Qf6+ Qg7 38.Rf3 Kh7 39.Qxg7+ Kxg7 40.b5 Rd5 41.a4 Re8 42.Rc6 Rd7 43.Rfc3 h4 44.Rxb6 Ba7 45.Rbc6 Rb7 46.Rc7+ Re7 47.Rxe7+ Rxe7 48.Rc6 Rd7 49.e6 Re7*

50.Kf3 Bb8 51.d5 f4 52.Nxf4 Rc7 53.b6 Re7 54.d6 Re8 55.d7 Rf8 56.Rc7 Rd8 57.e7 Bxc7 58.e8Q Rxe8 59.dxe8Q Bxf4 60.Kxf4 Kh7 61.b7 Kg7 62.b8Q Kh7 63.Qd7# 1-0 (63) torombot (2958)-pawn_git (2684) Rapid 2024) 20.Bb1 Rg8 21.Qc2 g6 22.f5 Nxe5 23.dxe5 Bc8 24.e6 f6 25.Ne2 g5 26.h4 b6 27.Rh3 c5 28.Kg2 Kg7 29.Ng3 Bxg3 30.Kxg3 Qd6+ 31.Kf3 Bb7 32.Qh2 Qxh2 33.Rxh2 Rh8 34.Kg3 Bc6 35.Rd1 Rd8 36.Rhd2 Rd6 37.hxg5 hxg5 38.Be4 Ba4 39.Rc1 Bc6 40.Bf3 Rdd8 41.b3 a5 42.a4 Kf8 43.Rcd1 Ke7 44.Bxd5 Be8 45.e4 Rh7 46.Bc4 Rxd2 47.Rxd2 Rh1 48.Bb5 Rg1+ 49.Kf3 Bxb5 50.axb5 Rf1+ 51.Ke2 Rf4 52.Ke3 Rf1 53.Rd7+ Ke8 54.Rb7 Rg1 55.Kf3 c4 56.bxc4 Rf1+ 57.Ke2 Rf4 58.Ke3 a4 59.Rxb6 Rxg4 60.e5 Rxc4 61.exf6 Kd8 62.f7 Kc7 63.Ra6 Rh4 64.f8Q Rh3+ 65.Kd4 Rh4+ 66.Ke5 Re4+ 67.Kxe4 a3 68.Qa8 a2 69.Rc6# 1-0 (69) ToromBot (2974)-pawn_git (2689) Rapid 2024;

A2a2) 17...h5 18.g5 Nd7 19.Kh1 g6 20.Qf2 Bc7 21.Ne2 c5 22.Rf1 Bb6 23.Qh4 cxd4 24.exd4 Bd8 25.Ng3 Nxe5 26.dxe5 Kh7 27.Qxh5+ Kg8 28.Qh6 f5 29.gxf6 Qh7 30.Qxg6+ Qxg6 31.Bxg6 Bf7 32.Bd3 d4 33.Ne4 Bd5 34.Rg1+ Kh8 35.Rg5 Bxf6 36.exf6 Bxe4 37.Bxe4 Rxf6 38.Rfg3 Rh6 39.Bd3 Rh4 40.f5 Rh6 41.f6 a5 42.f7 Re1+ 43.Kh2 Re2+ 44.Bxe2 Rg6 45.f8Q+ Kh7 46.Rh5+ Rh6 47.Rxh6# 1-0 (47) torombot (3000)-pawn_git (2735) Rapid 2024;

A2b) 16...Rad8 17.Rad1 Bc7 18.Bb1 g6 19.Kh1 Bd7 20.Qg2 Kg7 21.Rf3 Be8 22.h4 Bd7 23.Rg3 Rg8 24.Rg1 Rde8 25.Qf2 Bc8 26.g5 hxg5 27.Rxg5 Kf8 28.f5 Bxe5 29.fxg6 Bd6 30.gxf7 Kxf7 31.Bg6+ Rxg6 32.Rxg6 Qe6 33.Rg7+ Kf8 34.R1g6 Be7 35.Rg5 Bd8 36.Kg1 Bd7 37.h5 Qh3 38.R7g6 Kf7 39.Ne2 Rxe3 40.Rg7+ Kf8 41.Rg8+ Ke7 42.Nf4 Qf3 43.Ng6+ Kd6 44.Qh2+ Qg3+ 45.Rxg3 Re1+ 46.Kf2 Rh1 47.Qxh1 Nxg8 48.Qh2 Kc7 49.Rf3+ Kb6 50.Qb8 Kb5 51.Qxa7 Bh4+ 52.Nxh4 c5 53.a4+ Kb4 54.Qb6+ Kxa4 55.Ra3# 1-0 (55) ArasanX (3032)-pawn_git (2876) Rapid 2024;

B) 10...Bd6

B1) 11.h3 Re8 12.Re1 Bf5 *(12...Qd8 13.e4 dxe4 14.Nxe4 Be6 15.Ne5 Bf8 16.Bc2 Nd7 17.Qf3 Nxe5 18.dxe5 Qd4 19.Qg3 Kh8 20.Nc3 Qd2 21.Re2 Qg5 22.Qf3 Rad8 23.g3 Bxh3 24.Qxf7 Re7*

25.Qf4 Qxf4 26.gxf4 Bg4 27.Re3 Rd2 28.Bb3 Re8 29.Rg3 Bf5 30.Rd1 Red8 31.Rxd2 Rxd2 32.Re3 Bc5 33.Re2 Rxe2 34.Nxe2 g5 35.Ng3 Bb1 36.f5 Kg7 37.f6+ Kg6 38.Be6 Bd4 39.f7 Bc5 40.a3 a5 41.Kg2 h5 42.Ne2 Be4+ 43.f3 Bf5 44.Bc4 Kg7 45.Nc3 Bg6 46.Ne4 Bxe4 47.fxe4 Bd4 48.e6 Bc5 49.e5 g4 50.Kg3 Kg6 51.Kf4 Be7 52.Bd3+ Kg7 53.Be2 b5 54.Kf5 a4 55.Kf4 Bf8 56.Kg5 1-0 (56) onepoundrook (2745)-Romvid (2644) Blitz 2023*)* 13.Qc2 Bxd3 14.Qxd3 Nd7 15.Re2 Re7 16.Rae1 Rae8 17.e4 dxe4 18.Nxe4 Qf4 19.Ng3 Rxe2 20.Rxe2 Rxe2 21.Qxe2 Nf6 22.Ne5 Qxd4 23.Nf3 Qd5 24.Kh2 Qxa2 25.Qd2 Ne4 26.Qe2 Qd5 27.Nh4 g5 28.Nhf5 Qxf5 0-1 (28) doron321 (2703)-BENED7707 (2704) Blitz 2023;

B2) 11.e4 dxe4 12.Nxe4 Qd8 13.h3 *(13.Nxd6 Qxd6 14.Ne5 Be6 15.Re1 Rd8 16.Qf3 Nd7 17.Rad1 Bxa2 18.b3 Bxb3 19.Bh7+ Kxh7 20.Qxb3 Nxe5 21.dxe5 Qe7 22.g3 Rxd1 23.Qxd1 Rd8 24.Qb1+ Kg8 25.e6* 0-1 (25) Spacyspice (2641)-kuhhcft (2746) Blitz 2023 *)* 13...Be6 14.Re1 *(14.Qc2 Be7 15.Nc5 Bxc5 16.dxc5 Nd7 17.Nd4 Bd5 18.Rfe1 Qg5 19.Bf1 Rae8 20.b4 Ne5 21.Qc3 Ng6 22.a3 a6 23.Qg3 Rxe1 24.Rxe1 Qd2 25.Qe3 Qb2 26.Nf5 Kh7 27.Nd6 f5 28.Qg3 Qd2 29.Re2 Qd1 30.Qc3 Nf4 31.Re1 Qh5 32.Qg3 Qg5 33.Qxg5 hxg5 34.Re7 Rf6 35.Nxb7 Re6 36.Rxe6 Nxe6 37.Bxa6 Nd4 38.Bd3 g6 39.Nd6 Kg7 40.a4 Kf6 41.a5* 1-0 (41) temus22 (2704)-LavaLava (2666) Blitz 2023*)* 14...Bc7 15.Nc5 Bc8 16.Qc2 Nd7 17.Ne4 Nf6 18.Nc5 Nd5 19.a3 Qf6 20.Ne4 Qf4 21.Ng3 Bxh3 22.Re4 Qf6 23.Ne5 Be6 24.Rae1 Nf4 25.Bc4 Bxc4 26.Qxc4 Rad8 27.Qb3 Bb6 28.Qc4 Rfe8 29.Ng4 1-0 (29) temus22 (2831)-ScareCCrow06PL (2784) Blitz 2024;

C) 10...Bf5 11.a3 Bd6 12.Re1 Nd7 13.Qc2 Bxd3 14.Qxd3 Rfe8 15.Rac1 Re7 16.h3 Rae8 17.Re2 Nf8 18.Rce1 Ng6 19.b4 a6 20.Na4 Nh4 21.Nxh4 Qxh4 22.Nc3 Qh5 23.e4 dxe4 24.Rxe4 Qg5 25.Rxe7 Rxe7 26.Ne4 Qf5 27.Re2 Qe6 28.Ng3 Qd5 29.Rxe7 Bxe7 30.Nf5 Bf6 31.Kf1 h5 32.Qf3 Qc4+ 33.Kg1 g6 34.Ne3 Qxd4 35.g3 Kg7 36.h4 Qc3 37.Kg2 Qxa3 38.Nf5+ gxf5 39.Qxa3 Kg6 40.Qa5 Bd4 41.Qc7 b6 42.Qxc6+ f6 43.Qd5 Be5 44.Kf3 a5 45.bxa5 bxa5 46.Qxa5 Bd6 47.Qa2 Be5 48.Qe2 Kf7 49.Qc4+ Kg6 50.Qg8+ Kh6 51.Qh8+ Kg6 52.Ke3 Bd6 53.f3 Be5 54.Qg8+ Kh6 55.f4 Bb2 56.Kd3 Ba1 57.Kc4 Bb2 58.Kd5 Bc3 59.Ke6 1-0 (59) Farilane (2632)-RRS03 (2663) Blitz 2024;

D) 10...Re8 11.Qc2 *(11.Ne5 Bd6 12.f4 Bf5 13.e4 dxe4 14.Nxe4 Bxe4 15.Bxe4 Qe7 16.Bc2 Nd7 17.Bb3 Rf8 18.Qf3 Nxe5 19.dxe5*

Bc5+ 20.Kh1 Rad8 21.Rae1 Bb4 22.Re4 Rd2 23.f5 Qc5 24.f6 g6 25.Qg4 Kh7 26.Rxb4 Rf2 27.Rf4 Rxf4 28.Qxf4 a5 29.h3 b5 30.a4 h5 31.e6 fxe6 32.Bxe6 Qb6 33.f7 Qd8 34.axb5 cxb5 35.Qe5 Qh4 36.Qd6 Kg7 37.Qe5+ Kh7 38.Qxb5 a4 39.Qe2 Kg7 40.Ba2 Qg5 41.Qf2 h4 42.Qd4+ Kh7 43.Bb1 Qg3 44.Qf6 Kh6 45.Be4 a3 46.bxa3 Kh7 47.a4 Kh6 48.a5 Kh7 49.a6 Kh6 50.a7 Kh7 51.a8Q Rxa8 52.Bxa8 g5 53.Qf5+ Kh6 54.f8Q+ Kh5 55.Qh8# 1-0 (55) Sensei82 (2725)-gmweg (2810) Blitz 2022; *11.Re1 Nd7 12.a3 Bf8 13.e4 dxe4 14.Nxe4 Qd8 15.Qc2 Nb6 16.h3 Be6 17.Nc5 Bxc5 18.dxc5 Nd7 19.Rad1 Bd5 20.Nd4 Rxe1+ 21.Rxe1 Qg5 22.f3 Qh4 23.Qc3 Nxc5 24.Nf5 Qg5 25.Qxc5 Qd2 26.Qc3 Qg5 27.Re5 Kh8 28.Ne7 Qg3 29.Nxd5 cxd5 30.Qe1 Qxe1+ 31.Rxe1 Kg8 32.Re7 b6 33.Kf2* 1-0 (33) temus22 (2678)-fairchess03 (2810) Blitz 2022) 11...Be6 12.a3 Bf8 13.Ne5 Nd7 14.f4 Nb6 15.Rf3 c5 16.f5 Bc8 17.Raf1 Rxe5 18.dxe5 Qxe5 19.f6 g5 20.Bf5 Bd6 21.Rh3 Bf8 22.Ne2 Nc4 23.Bxc8 Rxc8 24.Qc1 Re8 25.Rff3 Nxb2 26.Ng3 Nc4 27.Nf5 g4 28.Rhg3 h5 29.Rf4 Qxf6 30.h3 Re4 31.Rxe4 dxe4 32.hxg4 h4 33.Rh3 Ne5 34.Rxh4 Ng6 35.Rh5 b5 36.Qf1 c4 37.g5 Qe5 38.Nh6+ Bxh6 39.Rxh6 Kg7 40.Rh5 c3 41.Qe2 Qc5 42.Qc2 Qxe3+ 43.Kh1 Qd2 44.Qxe4 Qd1+ 45.Kh2 Qxh5+ 46.Kg3 Qd1 47.Qf5 c2 48.Qf6+ Kg8 49.Qd8+ Qxd8 50.Kg4 Qc7 51.Kf3 1-0 (51) sumsar42 (2846)-sapphire_phoenix (2697) Blitz 2023;

E) 10...Bg4

E1) 11.h3 Bxf3 12.Qxf3

E1a) 12...Qxf3 13.gxf3 Nd7

E1a1) 14.Kh2 Rfe8 15.Rg1 Kf8 16.Rg2 g6 17.Rag1 Nf6 18.Ne2 Rac8 19.Ng3 Bd6 20.f4 c5 21.dxc5 Bxc5 22.Ne2 Bb6 23.Nc3 d4 24.exd4 Bxd4 25.Nb5 Rcd8 26.Rc1 Bxb2 27.Rc2 Rxd3 28.Rxb2 Nh5 29.Rg4 a6 30.Nc7 Re7 31.Rxb7 Rd2 32.Rb8+ Kg7 33.Ne8+ Kh7 34.Kg2 Ree2 35.f5 Rxf2+ 36.Kg1 Rxf5 37.Nc7 Nf4 38.Rg3 Ne2+ 39.Kh2 Nxg3+ 40.Kxg3 Rxa2 41.Ne8 Re2 42.Nd6 Rf6 43.Ne8 Rc6 44.Ra8 a5 45.h4 a4 46.h5 gxh5 47.Kh4 a3 48.Rxa3 Rxe8 49.Ra5 Re4+ 50.Kxh5 Rec4 51.Rf5 R6c5 52.Rxc5 Rxc5+ 0-1 (52) eorn321 (2792)-tuzakli_egitim (2813) Blitz 2023;

E1a2) 14.Ne2 Bd6 *(14...Rfe8 15.Rab1 a5 16.f4 Bd6 17.Kg2 Nf6 18.Ng3 g6 19.Kf3 c5 20.dxc5 Bxc5 21.Rfd1 Rad8 22.Bb5 Re7 23.Ba4 b6 24.a3 h5 25.b4 axb4 26.axb4 Bd6 27.Bc6 Rc7 28.Bxd5 Be7 29.Bb3 Rxd1 30.Rxd1 Bxb4 31.Rb1 Bc5 32.Ne4 Nxe4 33.Kxe4 Kg7 34.Rd1 Re7+ 35.Kf3 b5 36.Rd5 Rc7 37.Rd8 b4*

38.Rb8 Be7 39.Bd5 Rd7 40.Rb5 Rc7 41.Ke4 f5+ 42.Kd4 Bf6+ 43.Kd3 Bc3 44.f3 Ra7 45.e4 Ra1 46.Rb7+ Kf6 47.e5+ Bxe5 48.Rb6+ Kg7 49.fxe5 h4 50.e6 Kf6 51.f4 Ra3+ 52.Kd4 Rxh3 53.Rb7 Rh2 54.Rf7# 1-0 (54) Sensei82 (2740)-Tigran-Harutyunyan (2758) Blitz 2023*)* 15.f4 Rfe8 16.Kh1 Nf6 17.Ng1 Nd7 18.Nf3 Nf8 19.Rg1 f6 20.Nh4 Ne6 21.Nf5 Bf8 22.Nxh6+ Kh8 23.Nf5 Kg8 24.h4 Kf7 25.h5 c5 26.dxc5 Nxc5 27.Rad1 Rad8 28.Kg2 Ne6 29.Bc2 Rd7 30.Bb3 Red8 31.Kf3 Nc5 32.Rd4 Nxb3 33.axb3 Ke6 34.Kg4 Rc7 35.Rd2 Rdc8 36.Nd4+ Kf7 37.Rgd1 Rc1 38.Nf3 Rxd1 39.Rxd1 Rc2 40.Rxd5 Rxf2 41.Rd7+ Ke6 42.Rxb7 Rg2+ 43.Kh3 Rxb2 44.Kg3 Kf5 45.Rf7 Bc5 46.Rxg7 Bxe3 47.h6 Bxf4+ 48.Kh3 Bxh6 49.Rxa7 Bf4 50.Ra5+ Ke4 51.Nh4 Be5 52.Ra4+ Ke3 53.Kg4 Kd2 54.Nf3+ Kc3 55.Nxe5 fxe5 56.Re4 Rxb3 57.Rxe5 Rb4+ 58.Kf5 Rc4 59.Re4 Rxe4 60.Kxe4 ½-½ (60) Renier07 (2704)-Nesterovsky,A (2841) Blitz 2023;

E1a3) 14.Kh1 Bd6 15.Rg1 Nf6 16.Rg2 Rfe8 17.Rag1 Bf8 18.Ne2 Kh8 19.Ng3 g6 20.h4 h5 21.Ne2 Bd6 22.Rf1 a5 23.Ng1 a4 24.Nh3 Re7 25.Ng5 a3 26.b3 Kg7 27.f4 Ng4 28.Nf3 f6 29.Rfg1 Kf7 30.Nh2 f5 31.Nf3 Rg8 32.Ne5+ Bxe5 33.fxe5 Re6 34.f3 Nxe3 35.Re2 f4 36.Rg5 c5 37.dxc5 Rge8 38.Re1 Rxe5 39.Bxg6+ Kf6 40.Bxe8 Rxe8 41.Rxh5 d4 42.Rh6+ Ke5 43.Rd6 Rh8 44.Re2 Rg8 45.h5 Rg3 46.h6 Rxf3 47.h7 Rf1+ 48.Kh2 f3 49.h8Q+ Ke4 50.Qxd4+ 1-0 (50) gjgur (2666)-Stas-2444 (2639) Blitz 2024;

E1a4) 14.Kg2 Rfe8 15.f4 Nb6 16.a4 a5 17.Kf3 Kf8 18.Rg1 Nc8 19.Rg2 Nd6 20.f5 Red8 21.Rag1 Ne8 22.Ne2 Bd6 23.h4 Be7 24.h5 Bg5 25.Kg3 Rac8 26.f4 Bf6 27.Rc1 Nd6 28.Kf3 Re8 29.b3 Re7 30.Ng3 Rce8 31.Nf1 Rc7 32.Rgc2 Rec8 33.Nh2 b6 34.Ng4 c5 35.Ba6 Ra8 36.Bd3 Rac8 37.Ba6 Ra8 38.Bd3 Rac8 ½-½ (38) temus22 (2715)-G0DZILLA (2743) Blitz 2024;

E1b) 12...Nd7 13.Qg4 *(13.Rad1 Rfe8 14.Kh1 Re7 15.a3 Bd6 16.Ne2 a5 17.Rc1 g6 18.Rc2 Kg7 19.Rg1 h5 20.Ng3 h4 21.Ne2 Ree8 22.Rf1 Nf8 23.Rg1 Ne6 24.Qxf6+ Kxf6 25.Rb1 a4 26.b3 axb3 27.Rxb3 Re7 28.Ra2 Ra7 29.a4 Bc7 30.Rab2 Ba5 31.Nc1 Nd8 32.Na2 Ke6 33.Nb4 Bxb4 34.Rxb4 Kd6*

35.Kg1 Kc7 36.Kf1 Re8 37.Ke2 Ne6 38.Kd2 Rea8 39.Kc3 Nd8 40.Bc2 Ne6 41.a5 Nf8 42.Bd3 Ne6 43.Rb6 Nd8 44.a6 bxa6 45.R6b4 a5 46.Ra4 Rb7 47.Rba2 Rba7 48.Be2 Nb7 49.Kd3 Nd6 50.Rc2 Nc8 51.Bf3 Nb6 52.Ra1 a4 53.Ke2 Kd6 54.Rac1 Rc7 55.Ra1 a3 56.Kd1 Nc4 57.Kc1 a2 58.Raxa2 Rca7 59.Kb1 Na3+ 60.Rxa3 Rxa3 61.Rb2 Ra1+ 62.Kc2 R1a2 63.e4 Rxb2+ 64.Kxb2 dxe4 65.Bxe4 Re8 66.f3 f5 67.Bd3 Re1 68.Kc3 Rg1 69.f4 Rxg2 70.Bxf5 Rg3+ 71.Bd3 Rxh3 72.Kd2 Rg3 73.f5 Kd5 74.fxg6 Kxd4 75.Be2 Rxg6 76.Bh5 c5 77.Bxg6 1-0 (77) erytu (2710)-Cl3tvsK4s4dy (2705) Blitz 2023 *)* 13...Rad8 14.Ne2 g6 15.Rab1 a5 16.a3 Bd6 17.Rfc1 h5 18.Qf3 Qe7 19.g4 Nf6 20.Ng3 hxg4 21.hxg4 Nh7 22.Qg2 Ng5 23.Re1 Qf6 24.f4 Bxf4 25.Qf1 Qe6 26.exf4 Qxg4 27.fxg5 Qxg3+ 28.Kh1 f5 29.Re6 Kg7 30.Re7+ Rf7 31.Rxf7+ Kxf7 32.Bxf5 Rh8+ 33.Bh3+ Kg8 34.Qg2 Rxh3+ 35.Kg1 Qe3+ 36.Kf1 Rg3 37.Qh2 Rf3+ 38.Kg2 Rf2+ 39.Kh1 0-1 (39) AngelitoRT (2813)-satunnainen (2776) Blitz 2024;

E2) 11.Rc1 Bxf3 12.Qxf3 Qxf3 13.gxf3 Nd7 14.f4 Nf6 15.Kg2 Rfe8 16.Kf3 Kf8 17.Rg1 Re6 18.Ne2 Ne8 19.Ng3 Nd6 20.Nh5 g6 21.Ng3 Rf6 22.h4 Re8 23.Kg2 Ba5 24.h5 g5 25.fxg5 hxg5 26.Rh1 Kg7 27.a3 Kh6 28.b4 Bb6 29.a4 a6 30.Rb1 Bc7 31.b5 cxb5 32.axb5 a5 33.b6 Bd8 34.Rhc1 Nc4 35.Nf5+ Rxf5 36.Bxf5 a4 37.Bd3 Nxb6 38.Rb4 Re6 39.Ra1 Be7 40.Rb5 a3 41.Rb3 Rf6 42.Be2 Rc6 43.Bf3 f5 44.Kf1 g4 45.Bg2 Kxh5 46.Rb5 Kg5 47.Bxd5 Nxd5 48.Rxd5 Rb6 49.Ra5 Rb3 50.e4 b5 51.e5 Rb2 52.d5 Bc5 53.R5xa3 Rxf2+ 54.Ke1 Rf4 55.Rd3 Re4+ 56.Kd2 Rxe5 57.d6 Bxd6 58.Rxd6 g3 59.Re1 Rc5 60.Ke2 Kg4 61.Rg6+ Kh3 62.Rg1 Rc3 63.Rh6+ Kg4 64.Rh8 1-0 (64) Mischuk_D (2687)-may6enexttime (2960) Blitz 2024;

E3) 11.a3 Bd6 12.h3 Bh5 13.b4 a6 14.Rb1 Nd7 15.a4 b5 16.e4 Bxf3 17.Qxf3 Qxd4 18.exd5 Ne5 19.Qe4 Qxd3 20.Qxd3 Nxd3 21.dxc6 Bxb4 22.Nd5 Bc5 23.axb5 axb5 24.Rxb5 Rad8 25.c7 Rd7 26.Rb8 Rxc7 27.Rxf8+ Kxf8 28.Nxc7 Ke7 29.Nd5+ Ke6 30.Nc3 Ke5 31.g3 f5 32.Kg2 f4 33.Ne2 g5 34.gxf4+ gxf4 35.Ng1 Ke4 36.Nf3 Bb6 37.Nd2+ Kf5 38.Rb1 Bxf2 39.Rb3 Nc5 40.Kxf2 Nxb3 41.Nxb3 Kg5 42.Nd2 1-0 (42) Mr_AlXuMuK (2867)-Herushkanamura (2929) Blitz 2023;

E4) 11.Be2 Nd7 12.Qb3 a5 13.a3 Bd6 14.Rfe1 Rfe8 15.Ne5 Nxe5 16.dxe5 Qxe5

17.Bxg4 d4 18.Nd1 Qxh2+ 19.Kf1 Rad8 20.Bf3 d3 21.Qxd3 Bb4 22.Qxd8 Qh1+ 23.Ke2 Qxe1+ 24.Kd3 Rxd8+ 0-1 (24) rytu1 (2708)-TheRigaMagician (2617) Blitz 2023;

E5) 11.Qb3

E5a) 11...Qe7 12.Ne5 Be6 13.f4 Nd7 (*13...a5 14.a3 Bd6 15.Rae1 Bc8 16.e4 dxe4 17.Nxe4 Qd8 18.Bc4 Bxe5 19.dxe5 b5 20.Bxf7+ Rxf7 21.Nd6 Raa7 22.f5 Kf8 23.f6 gxf6 24.Qe3 f5 25.Qxh6+ Rg7 26.Re3 Qg5 27.Qf6+ Qxf6 28.exf6 Bd7 29.fxg7+ Kxg7 30.Nxf5+ Bxf5 31.Rxf5* 1-0 (31) Nichega (2776)-okriak (2675) Blitz 2023) 14.Rae1 Nf6 15.a3 Ba5 16.Qc2 Bc7 17.Qb3 Ba5 18.Bb1 Rac8 19.Rc1 Bxc3 20.Qxc3 Rc7 21.h3 b6 22.b4 Rfc8 23.a4 a6 24.Bd3 c5 25.bxc5 bxc5 26.Qa3 c4 27.Qxe7 Rxe7 28.f5 Bd7 29.Bc2 Be8 30.Rb1 Ne4 31.Rb6 a5 32.Ra6 Nd2 33.Rc1 f6 34.Ng6 Bxg6 35.fxg6 Rxe3 36.Rd1 Nb3 37.Kf2 Rce8 38.Bxb3 Re2+ 39.Kf1 cxb3 40.Rb1 b2 41.Rb6 R2e4 42.R1xb2 Rxd4 43.R2b5 Rxa4 44.Rxd5 Rb4 45.Rc6 Rbb8 46.Rxa5 Re5 47.Rxe5 fxe5 48.g4 Kf8 ½-½ (48) BOT-Feline (2925)-mayhem23111 (2920) Blitz 2023;

E5b) 11...Bxc3 12.Ne5 Ba5 13.Nxg4 Qe7 14.Ne5 Bb6 15.f4 f6 16.Ng6 Qxe3+ 17.Kh1 Re8 18.Qd1 Qxd4 19.Nh4 f5 20.Nxf5 Qf6 21.g4 Nd7 22.Qf3 Nc5 23.g5 hxg5 24.fxg5 Qe6 25.Nd4 Qe7 26.Bg6 Qxg5 27.Rg1 Qh6 28.Nf5 Qh8 29.Bxe8 Ne6 30.Nxg7 Qxg7 31.Rxg7+ 1-0 (31) tahaned2015 (2626)-ecstasyuser (2681) Blitz 2024;

E5c) 11...Bxf3 12.Qxb4 Qg5 13.g3

E5c1) 13...Qg4 14.Rfe1 Qd7 15.Nb1 a5 (*15...Re8 16.Nd2 Bg4 17.a3 a5 18.Qc3 Qd8 19.e4 dxe4 20.Nxe4 Na6 21.Bc4 Qd7 22.Bxa6 bxa6 23.f3 Qd5 24.Nd2 Bh3 25.Kf2 Be6 26.Re5 Qd7 27.Rae1 Reb8 28.R1e2 Bd5 29.Re7 Qd8 30.R7e3 a4 31.Qc2 Qf6 32.Qd3 Qd8 33.Qc2 Qf6 34.Qd3 Qd8 35.Qc2* ½-½ (35) PetersBot (3002)-RipSockeye (2991) Blitz 2024) 16.Qc3 Bg4 17.Nd2

E5c11) 17...Rc8 18.Rac1 Qd8 19.e4 dxe4 20.Nxe4 Na6 21.Bc4 b5 22.Bb3 a4 23.Bc2 Ra7 24.Qd3 f5 25.a3 Rd7 26.Qe3 Rxd4 27.Nc3 Nc7 28.f3 f4 29.gxf4 Bh3 30.Kh1 Qd7 31.Rg1 Kh8 32.Qe5 Re8 33.Qh5 Nd5 34.Rxg7 Qxg7 35.Qxe8+ Qg8 36.Qe5+ Qg7 37.Qe8+ Qg8 38.Qe5+ Qg7 39.Nxd5 Qxe5 40.fxe5 Rxd5 41.e6 Kg7 42.e7 Bd7

43.Be4 Re5 44.Bxc6 Bxc6 45.Rxc6 Rxe7 46.Rc2 Re3 47.Kg2 Rb3 48.Kg3 b4 49.Kg4 bxa3 50.Rc7+ Kf6 51.Rc6+ Kg7 52.Rc7+ Kf6 53.Rc6+ Kg7 54.bxa3 Rxa3 55.Ra6 h5+ 56.Kf4 Ra2 57.Ra7+ Kf6 58.Ra6+ Kg7 59.Ra7+ Kh6 60.h4 Rh2 61.Ra6+ Kg7 62.Kg5 Rh3 63.Ra7+ Kg8 64.Ra8+ Kf7 65.Ra7+ Ke6 66.f4 Rg3+ 67.Kxh5 a3 68.f5+ Kxf5 69.Ra4 Ke5 70.Rb4 Kd5 71.Rb1 Kc4 72.Ra1 Kb3 73.Rb1+ Kc3 74.Ra1 Kb4 75.Rb1+ Ka5 76.Ra1 Rh3 77.Rxa3+ Rxa3 78.Kg4 Ra2 79.h5 Rg2+ 80.Kf4 Ka4 81.Kf5 Rf2+ 82.Kg4 Rg2+ 83.Kf4 Rb2 84.h6 Kb4 85.Kg4 Ra2 86.Kf4 Ra7 87.Kg4 Kc5 88.Kf4 Kb4 89.Kg4 Kc5 90.Kf4 Kb4 ½-½ (90) PetersBot (3013)-solidor59 (2947) Blitz 2024;

E5c12) 17...Re8 18.e4 Na6 19.exd5 Nb4 (*19...Qxd5 20.Nc4 Bh3 21.f3 Rab8 22.Nxa5 Nc7 23.a4 Be6 24.Rad1 Qd7 25.Bc2 Nd5 26.Qd3 Nf6 27.Nb3 Bxb3 28.Bxb3 Rbd8 29.Bc2 Qd6 30.Qc4 Nd5 31.Kf2 h5 32.Be4 Nf6 33.Bc2 Nd5 34.Be4 Nf6 35.h4 Nxe4+ 36.Rxe4 Rxe4 37.fxe4 Qe7 38.e5 Rd5 39.Kg2 Qd8 40.b4 Rxe5 41.dxe5 Qxd1 42.e6 fxe6 43.Qxe6+ Kh7 44.Qe4+ Kh6 45.Qe3+ Kg6 46.Qe6+ Kh7 47.Qe4+ Kh6 48.Qe3+ Kg6 49.Qe6+ Kh7* ½-½ (49) Pure-Eman (2915)-ArasanX (2861) Blitz 2023*)* 20.dxc6 Nxc6 21.Rxe8+ Rxe8 22.Bb5 Qd5 23.Qc5 Rd8 24.Qxd5 Rxd5 25.Bxc6 bxc6 26.Nc4 a4 27.Ne3 Rxd4 28.Nxg4 Rxg4 29.f4 g5 30.Rc1 gxf4 31.Rc4 Rg5 32.Rxf4 Rc5 33.a3 Rc1+ 34.Rf1 Rc4 35.Rf2 ½-½ (35) torombot (2989)-caissa-x (2993) Rapid 2024;

E5c13) 17...a4 18.Bc2 Qd8 19.e4 dxe4 20.Nxe4 Nd7 21.b4 axb3 22.Bxb3 Nf6 23.Qb4 Bf3 24.Nxf6+ Qxf6 25.Re5 g6 26.Rae1 Rad8 27.Re6 Qf5 28.Qc3 h5 29.h4 Bd5 30.R6e5 Qc8 31.Bxd5 Rxd5 32.Rxd5 cxd5 33.Qb4 Qc4 34.a3 Qxb4 35.axb4 Rc8 36.Re7 b5 37.Rb7 Rc4 38.Rxb5 Rxd4 39.f3 Rd2 40.Kf1 Rb2 41.Rxd5 Rxb4 42.Rd8+ Kg7 43.Kg2 Rb2+ 44.Kh3 Rb3 45.Kg2 Rb2+ 46.Kg1 Rb7 47.Rd2 f5 48.Kf2 Rb8

49.Rd3 Rg8 50.f4 Kh6 51.Rb3 Re8 52.Rf3 Rg8 53.Rd3 Rf8 54.Rb3 Ra8 55.Kf3 Rg8 56.Ra3 Rf8 57.Rb3 Re8 58.Rb1 Rd8 59.Rb3 Rg8 60.Re3 Rf8 61.Re7 Rg8 62.Rd7 Rf8 63.Rd3 Ra8 64.Rd7 Ra3+ 65.Kg2 Ra2+ 66.Kf3 Ra3+ 67.Kf2 Ra2+ 68.Kg1 Ra1+ 69.Kf2 Ra2+ 70.Kf1 Ra1+ 71.Ke2 Ra2+ 72.Ke3 Ra3+ 73.Rd3 Ra1 74.Rd7 Ra3+ 75.Rd3 Ra7 76.Rd8 Re7+ 77.Kf2 Rh7 78.Kg2 Ra7 79.Kh3 Ra2 80.Rh8+ Kg7 81.Rc8 Kh7 82.Rf8 Ra1 83.Rc8 Rh1+ 84.Kg2 Ra1 85.Rc2 Ra7 86.Rd2 Kh6 87.Rb2 Ra6 88.Kh3 Ra1 89.Rb8 Rh1+ 90.Kg2 Ra1 91.Rh8+ Kg7 92.Rd8 Ra2+ 93.Kg1 Ra1+ 94.Kg2 Kh6 95.Rd7 Ra2+ 96.Kh3 Ra1 97.Rd8 Rh1+ 98.Kg2 Rc1 99.Rd4 Rb1 100.Rb4 ½-½ (100) TorombBot (2928)-VariantsTop (2917) Rapid 2023;

E5c14) 17...Qd8 18.b4 *(18.Qb3 Qc8 19.Rac1 a4 20.Qc2 Nd7 21.a3 Re8 22.Bh7+ Kh8 23.Bd3 Kg8 24.Bh7+ Kf8 25.Bd3 Kg8* ½-½ (25) Correspondence-ai (2768)-YoBot_v2 (2794) Classical 2024) 18...Nd7 19.a4 Bh3 20.bxa5 Rxa5 21.Reb1 Ra7 22.a5 Qf6 23.Rc1

E5c141) 23...Rc8 24.a6 bxa6 25.Rxa6 *(25.Bxa6 Rca8 26.Bf1 Bxf1 27.Rxa7 Rxa7 28.Nxf1 Ra2 29.Rc2 Rxc2 30.Qxc2 Qd6 31.Nd2 c5 32.dxc5 Nxc5 33.Nf3 g6 34.Kg2 Ne4 35.h3 h5 36.Qc8+ Kg7 37.Qb7 Qe6 38.Qb5 Qf5 39.Qb7 Kg8 40.Qb8+ Kg7 41.Qb5 Kg8 42.h4 Nf6 43.Qb8+ Kg7 44.Qb2 Qe4 45.Qc3 Qf5 46.Qb2 Kf8 47.Qb4+ Kg7 48.Qb2* ½-½ (48) lord-bot (2915)-FireFishBOT_v2 (2893) Blitz 2023) 25...Rxa6 26.Bxa6 Ra8 27.Bf1 Bxf1 28.Kxf1 Ra2 29.Ke1 Ra6 30.Qd3 *(30.Qc2 g5 31.h3 Qe6 32.g4 Nf6 33.Qb2 Qc8 34.Rb1 Kg7 35.Qb7 Qxb7 36.Rxb7 Ra1+ 37.Ke2 Ra2 38.Kd1 Ra1+ 39.Ke2 Ra2 40.Kd1 Ra1+ 41.Rb1 Rxb1+ 42.Nxb1 h5 43.f3 Nd7 44.Ke2 Kg6 45.Nd2 c5 46.dxc5 Nxc5 47.f4 hxg4 48.hxg4 Kf6 49.Nf3 Ne6 50.Nxg5*

Nxg5 51.fxg5+ Kxg5 52.Kd2 Kxg4 53.Kd3 Kh5 54.Kd4 Kh6 55.Kxd5 Kh7 56.Kd6 Kh8 57.Ke7 Kg8 58.Ke8 Kg7 59.Kd8 Kh8 60.Ke8 Kg8 61.Kd8 Kh8 62.Ke8 Kg8 63.Kd8 Kh8 ½-½ (63) Nikitosikbot (2916) - ReinforcementTrial (2929) Rapid 2023*)* 30...Ra2 31.Qc3 Ra6 32.Kf1 g5 33.g4 Kg7 34.Kg2 h5 35.gxh5 Ra2 36.h6+ Kxh6 37.Rc2 Qf5 38.Rxa2 Qg4+ 39.Kh1 Qd1+ 40.Kg2 Qg4+ 41.Kh1 Qd1+ 42.Kg2 Qg4+ ½-½ (42) Correspondence-ai (2755)-YoBot_v2 (2786) Classical 2024;

E5c142) 23...Rb8 24.a6 bxa6 25.Qxc6 Qxc6 26.Rxc6 a5 27.f3 Be6 28.Kf2 a4 29.Rc2 g5 30.Rca2 Rb4 31.Rb1 Rb6 32.Rba1 Rb4 33.Rb1 Rb6 34.Bc2 Rxb1 35.Nxb1 Nb6 36.Nc3 Rc7 37.Nxa4 Rxc2+ 38.Rxc2 Nxa4 39.Rc6 Nb2 40.e4 Kg7 41.Ke2 Nc4 42.Rc5 dxe4 43.fxe4 Nb6 44.Kd3 Nd7 45.Ra5 Bh3 46.d5 Ne5+ 47.Kc3 f6 48.Ra7+ Kg6 49.Ra2 Kf7 50.Ra8 Kg6 51.Ra2 Kf7 52.Ra8 Bg4 53.Ra7+ Kg6 54.Ra2 h5 55.Kd4 h4 56.gxh4 gxh4 57.Ke3 Kg5 58.Ra8 Nc4+ 59.Kd4 Ne5 60.Rg8+ Kf4 61.d6 h3 62.Rf8 Kg5 63.Rg8+ Kf4 64.Kd5 Nd7 65.Rh8 Kf3 66.Re8 Ne5 67.Rf8 Nd7 68.Re8 Ne5 69.Rf8 Nd7 70.Rf7 Kg2 71.Rg7 Kf3 72.Kc6 Ne5+ 73.Kc7 Be6 74.Kd8 Nc6+ 75.Ke8 Kxe4 76.Rc7 Ne5 77.Ke7 Bg4 78.Kxf6 Kd5 79.Rc2 Nd7+ 80.Kg5 Be6 81.Rd2+ Ke5 82.Kh4 Nb6 83.Re2+ Kxd6 84.Rxe6+ Kxe6 85.Kxh3 Kf5 86.Kg2 Kg4 87.h3+ Kh4 88.Kf1 Nc4 89.Ke1 Kxh3 ½-½ (89) PetersBot (2983)-Leela420 (2956) Blitz 2024;

E5c2) 13...Qh5

E5c21) 14.Rfe1 Nd7 15.Qxb7 Nf6 16.Qc7 Rab8 17.Qe5 *(17.Rab1 Nh7 18.Ne2 Ng5 19.Nf4 Qg4 20.Rec1 Rbe8 21.Rxc6 Be4 22.Bxe4 Rxe4 23.h3 Qf5 24.g4 Qh7 25.Rf1 Rxf4 26.exf4 Nf3+ 27.Kg2 Qe4 28.Kg3 Nd2 29.Rcc1 Qf3+ 30.Kh2 Re8 31.a4 Nxf1+*

32.Rxf1 Re2 33.Qc8+ Kh7 34.Qf5+ Kg8 35.Qc8+ Kh7 36.Qf5+ Kg8 37.Qc8+ ½-½ (37) ToromBot (2976)-ArasanX (2946) Rapid 2024 *)* 17...Rxb2 18.Qxh5 Bxh5 19.Reb1 *(19.a3 Rfb8 20.Rab1 Kf8 21.Na4 Rxb1 22.Rxb1 Rxb1+ 23.Bxb1 Ke7 24.Nc5 Kd6 25.Bd3 Nd7 26.Nxd7 Kxd7 27.Bf5+ Kd6 28.g4 Bg6 29.Bxg6 fxg6 30.Kf1 c5 31.Ke2 cxd4 32.exd4 Kc6 33.Kd2 Kb5 34.Kc3 Ka4 35.Kb2 g5 36.Ka2 a5 37.Kb2 g6 38.Ka2 Kb5 39.Kb3 a4+ 40.Kc3 h5 41.gxh5 gxh5 42.f3 h4 43.Kd3 Ka5 44.Kc3 Kb5 45.Kd3 Ka5 46.h3 Kb6 47.Kc2 Kc6 48.Kc3 Kb5 49.Kd3 Ka6 50.Ke3 Kb5 51.Kd3 Kb6 52.Ke3 Kc6 53.f4 gxf4+ 54.Kxf4 Kb5 55.Kf5 Kc4 56.Ke5 Kb3 57.Kxd5 Kxa3 58.Kc6 Ka2 59.d5 a3 60.Kc5 Ka1 61.Kb6 a2 62.d6 Kb1 63.d7 a1Q 64.d8Q Qa2 65.Kc5 Qa1 66.Qg8 Qa2 67.Qe8 Qa1 68.Qd8 Qa2 69.Qh8 Qa1 70.Qe8 Qa2 71.Qc6 Qa1 72.Qd6 Qa2 73.Kb5 Qa1 74.Qd7 Qa2 75.Qc8 Qa1 76.Qc6 Qa2 77.Qb6 Qa1 78.Qh6 Qa2 79.Qg7 Qa1 80.Qg6+ Kc1 81.Kc4 Qb1 82.Qg5+ Kd1 83.Qg7 Qc1+ 84.Kd3 Qb1+ 85.Ke3 Qc1+ 86.Kf3 Qd2 87.Qa1+ Kc2 88.Qg7 Qd1+ 89.Kf4 Qc1+ 90.Ke4 Qb1 91.Qg2+ Kc1+ 92.Kd4 Qa1+ 93.Kc4 Qb1 94.Qg7 Qa2+ 95.Kc5 Qb1 96.Qc7 Qa1 97.Kc6 Qb1 98.Qe7 Qa1 99.Qe1+ Kb2 100.Qb4+ Kc1 101.Qb3 Qb1 102.Qc3+ Kd1 103.Qh8 Qc1+ 104.Kd6 Qb1 105.Qf6 Qc1 106.Qf7 Qb1 107.Qf6 Qc1 108.Qf3+ Ke1 109.Qf7 Qa1 110.Qf4 Qb1 111.Ke7 Qa1 112.Qf3 Qc1 113.Qf6 Qb1 114.Kd6* ½-½ (114) torombot (3010)-Nikitosik-ai (2956) Rapid 2024) 19...Rd2 20.Bf1 Bf3 21.a4 a5 22.Ra2 Rxa2 23.Nxa2 Ne4 24.Rb6 c5 25.dxc5 Nxc5 26.Rb5 Ne4 27.Rxa5 Rc8 28.Bg2 Bxg2 29.Kxg2 Rc2 30.Nb4 Rxf2+ 31.Kg1 Rb2 32.Nxd5 Ng5 33.h4 Nf3+ 34.Kf1 Rd2 35.Ne7+ Kf8 36.Ra7 Nh2+ 37.Ke1 Nf3+ 38.Kf1 Nh2+ 39.Kg1 Nf3+ 40.Kf1 ½-½ (40) ToromBot (3051)-ArasanX (3025) Rapid 2024;

E5c22) 14.Rfc1

E5c221) 14...Nd7

15.Qxb7 Nf6 16.Qxc6 Ng4 17.h4 Rae8 18.Rc2 Re6 19.Qb5 a6 20.Qb3 Rfe8 21.Re1 g5 22.Be2 Nxe3 23.fxe3 Rxe3 24.Nxd5 Bxd5 25.Qxe3 Rxe3 26.Bxh5 Rxe1+ 27.Kf2 Rh1 28.Be2 gxh4 29.gxh4 Rxh4 30.a3 Rxd4 31.b4 Rf4+ 32.Ke3 Rf6 33.Kd4 Bh1 34.Rc7 Bf3 35.Bxf3 Rxf3 36.a4 h5 37.Rc6 h4 38.Rxa6 Kg7 39.Rd6 h3 40.Kc4 Rf4+ 41.Kc5 Rf5+ 42.Kc4 Rf4+ 43.Kb3 Rh4 44.Rd1 h2 45.Rh1 Kf6 46.a5 Ke5 47.a6 Kd6 48.a7 Rh8 49.Rxh2 Ra8 50.b5 Rxa7 51.b6 Ra8 52.b7 Rb8 53.Rh1 Rxb7+ 54.Kc2 Ke5 55.Rh5+ f5 56.Kd1 Kf4 57.Ke2 Rb2+ 58.Kf1 Kg4 59.Rh6 Kg3 60.Rh5 Kg4 61.Rh6 Kg3 62.Rh5 Rb5 63.Rg5+ Kh4 64.Rg6 Rb3 65.Ra6 Kg3 66.Ra5 Rb1+ 67.Ke2 Rb2+ 68.Kf1 f4 69.Rf5 Rf2+ 70.Kg1 Rg2+ 71.Kf1 Rf2+ 72.Kg1 Rg2+ 73.Kf1

E5c2211) 73...Rc2 74.Rg5+ Kf3 75.Kg1 Rc1+ 76.Kh2 Rb1 77.Rg2 Re1 78.Rg5 Kf2 79.Ra5 Re8 80.Ra2+ Kf1 81.Ra1+ Kf2 82.Ra2+ Kf1 83.Ra1+ Ke2 84.Ra4 Kf3 85.Ra1 Re2+ 86.Kh3 Kf2 87.Rb1 f3 88.Ra1 Rb2 *(88...Re5 89.Rb1 Rh5+ 90.Kg4 Rh8 91.Rb2+ Ke3 92.Rb3+ Kd4 93.Rxf3 Rg8+ 94.Kf4 Rg1 95.Kf5 Rh1 96.Rf2 Ke3 97.Ra2 Rf1+ 98.Ke5 Rc1 99.Ra3+ Kf2 100.Rb3 Rc5+ 101.Ke4 Rc4+ 102.Kf5 Rc5+ 103.Ke4 Rc4+ 104.Kf5 Ra4 105.Kg5 Ra5+ 106.Kg4 Ra4+ 107.Kf5 Ra5+ 108.Kg4 Ra4+ 109.Kf5 Ra6 110.Rd3 Ra5+ 111.Kg4 Ra1 112.Kf5 Ra5+ 113.Kf4 Ra4+ 114.Ke5 Ra5+ 115.Kd4 Ra4+ 116.Kc5 Ra5+ 117.Kb4 Ra1 118.Ra3 Rxa3 119.Kxa3*

½ - ½ (190)
BadBotMaster

(2772)-ClingyFat (2876) Rapid 2023) 89.Kh2 Ke3+ 90.Kg1 Ke2 91.Kh2 Rc2 92.Kh3 Ke3 93.Kg3 f2 0 - 1 (139) FireFishBOT_v2 (2919)-ArasanX (2848) Blitz 2023;

E5c2212) 73...Ra2 74.Rg5+ Kf3 75.Kg1 Ra6 76.Rg2 Ra1+ 77.Kh2 Ke3 78.Rb2 Ra8 79.Rb1 Ra2+ 80.Kg1 Rd2 81.Ra1 Kf3 82.Ra3+ Ke4 83.Ra1 Rc2 84.Rb1 Kf5 85.Ra1 Kg4 86.Ra3 Rb2 87.Rc3 Re2 88.Ra3 Rc2 89.Rb3 Re2 90.Ra3 Re3 91.Ra2 Rc3 92.Rb2 Ra3 93.Rc2 Rd3 94.Ra2 Rd1+ 95.Kf2 Rc1 96.Rb2 Rc6 97.Ra2 Rc5 98.Rb2 Ra5 99.Rc2 Rb5 100.Ra2 Rb3 101.Rc2 Ra3 102.Rb2 Rd3 103.Rb1 Rd2+ 104.Ke1 Ra2 105.Rb3 Ra5 106.Rc3 Rg5 107.Rc2 Kg3 108.Kf1 Ra5 109.Rg2+ Kf3 110.Rf2+ Ke4 111.Rb2 Kf3 112.Rf2+ Ke3 113.Re2+ Kd3 114.Re1 Rb5 115.Ra1 Rf5 116.Rb1 Rh5 117.Rd1+ Kc4 118.Rc1+ Kb3 ½ - ½ (118) PetersBot (3030)-ArasanX (3023) Rapid 2024;

E5c222) 14...Qh3 15.Bf1 Qd7 16.Nb1 *(16.Na4 Na6 17.Qe1 Rfe8 18.Bxa6 bxa6 19.Nc5 Qf5 20.Rc3 h5 21.Nd3 h4 22.Rac1 Rab8 23.b3 f6 24.Qd2 Be4 25.Nc5 Bf3 26.Nd3 a5 27.Rxc6 a4 28.R6c3 axb3 29.axb3 Be4 30.Qe2 Bf3 31.Qd2 Be4 32.Nc5 Bf3 33.Nd3* ½-½ (33) faith_bot (2873)-Lili-ai (2940) Rapid 2024) 16...Bg4 17.Qb3 Re8 18.Nd2 Bf5 19.a3 a6 20.Bg2 a5 21.Qb6 Ra6 22.Qb3 a4 23.Qb4 Ra8 24.Bf1 h5 25.h4 g6 26.Bg2 Qe7 27.Nf3 Kg7 28.Rc3 Ra7 29.Qb6 Ra6 30.Qb4 Qc7 31.Ng5 Ra5 32.Rc5 Ra7 33.Rc3 Qa5 34.Bh3 Bg4 35.Bg2 Bf5 36.Bh3 Bg4 37.Bg2 Bf5 ½-½ (37) PetersBot (3019)-Puztel-bot (3003) Blitz 2024]

[10.Ne5 Bd6 *(10...Nd7 11.f4 Qh4+ 12.g3 Qe7 13.0-0 Nf6 14.Qc2 Re8 15.Kg2 Ng4 16.Rae1 Nxe5 17.dxe5 Be6 18.a3 Bxc3 19.Qxc3 c5 20.Bb5 Red8 21.f5 d4 22.exd4 cxd4 23.Qd2 Bd5+ 24.Kh3 d3 25.Re3 Qg5 26.g4 h5 27.Rg1 hxg4+ 28.Rxg4 Qxf5 29.Bxd3 Qh5+ 30.Kg3 Be6 31.h3 Bxg4 32.hxg4 Qh6 33.Qe2 Rd4 34.Bf5 g6 35.e6 Kg7 36.Rf3 gxf5 37.Rxf5 f6 38.e7 Rh8 39.e8Q Rxe8 40.Qxe8 Rd3+ 41.Rf3 Rxf3+ 42.Kxf3 Qh3+ 43.Kf4 Qh2+ 44.Kf3 Qh1+ 45.Kg3 Qg1+ 46.Kh3 Qf1+ 47.Kg3 Qg1+ 48.Kh3 Qh1+ 49.Kg3 Qg1+* ½-½ (49) abking1971 (2578)-chessxiaoxiang (2790) Blitz 2025*)* 11.f4 Qh4+ 12.g3 Qh3 13.Qf3 f6 14.Ng6 Bg4 15.Qf1 Re8 16.Qxh3 Bxh3 17.Kf2 Nd7 18.f5 Bg4 19.Nf4 Bxf4 20.gxf4 Nb6 21.Rhg1 Bh5 22.Rg3 Re7 23.Rag1 Rae8 24.b3 Nc8 25.Rh3 Bf7 26.Ne2 Kf8 27.Rhg3 Bh5 28.Rh3 Bxe2 29.Bxe2 Nd6 30.Bd3 Ne4+ 31.Bxe4 Rxe4 32.Rhg3 R8e7 33.Rc1 Rc7 34.Rc3 a5 35.Rg1 Ke8 36.Rgc1 Kd7 37.a3 Kd6 38.b4 axb4 39.axb4 Ree7 40.Ra3 Rc8 41.b5 c5 42.Rac3 c4 43.Ra1 Kc7 44.Ra5 Kb6 45.Rca3 c3 46.Ra8 Rxa8 47.Rxa8 Rc7 48.Ra1 c2 49.Rc1 Kxb5 50.Ke2 Kb4 51.Kd2 Kb3 52.h4 Kb2 53.h5 b5 0-1 (53) vvchessli (2756)-Prikolica (2725) Blitz 2024]

[10.h3 Re8 *(10...Bf5 11.a3 Bxc3+ 12.bxc3 Bxd3 13.Qxd3 b5 14.a4 a6 15.Nd2 Nd7 16.Nb3 Rfb8 17.0-0 bxa4 18.Nd2 a5 19.Rxa4 c5 20.c4 cxd4 21.exd4 Nb6 22.Ra3 dxc4 23.Nxc4 Nxc4 24.Qxc4 Rd8 25.Qb5 Qxd4 26.Rxa5 Rxa5 27.Qxa5 Rb8 28.Re1 Qf6 29.Rd1 Kh7 30.Qd5 Rb2 31.Qd3+ g6 32.Rd2 Rb6 33.g3 Qa1+ 34.Kg2 Qa8+ 35.Kg1 Qa1+ 36.Kg2 Qa8+ 37.Kh2 Ra6 38.Qb3 Rf6 39.Qc3 Rf5 40.Qb2 h5 41.h4 Qa6 42.Qd4 Qa8 43.Rc2 Qb7 44.Rb2 Qf3 45.Rd2 Qb7 46.Rc2 Qf3 47.Rd2 Rb5 48.Rd3 Qa8 49.Kg1 Rf5 50.Qb2 Ra5 51.Qb3 Ra1+ 52.Rd1 Rxd1+ 53.Qxd1 Qe4 54.Kh2* ½-½ (54) Md211bot (2861)-TheMatrix2029 (2865) Blitz 2023*; 10...Be6 11.a3 Bxc3+ 12.bxc3 Nd7 13.Rb1 b5 14.0-0 a6 15.e4 dxe4 16.Bxe4 Rac8 17.a4 Rfe8 18.Re1 Bc4 19.axb5 axb5 20.Bc2 Bd5 21.Qd3 g6 22.Rxe8+ Rxe8 23.Re1 Rxe1+ 24.Nxe1 Qg5 25.Qe3 Qxe3 26.fxe3 f5 27.Nf3 Kf7 28.Kf2 Kf6 29.h4 g5 30.hxg5+ hxg5 31.Nd2 Nb6 32.e4 Be6 33.e5+ Kg6 34.g4 Nd5 35.c4 Nb4 36.gxf5+ Bxf5 37.Bxf5+ Kxf5 38.cxb5 cxb5 39.Ke3 Nd5+ 40.Kd3 g4 41.Ne4 Kf4 42.Nf6 Nb4+ 43.Kc3 Nc6 44.e6 g3 45.d5 g2 46.dxc6 g1Q 47.e7 Qc5+ 48.Kb3 Qc4+ 49.Kb2 Qxc6 50.e8Q Qxe8 51.Nxe8 Ke5 52.Ng7 Kd6 53.Nh5 Kc5 54.Ng3 b4 55.Nf1 Kb5 56.Nd2 Ka4 57.Nf3 Kb5 58.Ng5 Ka5 59.Ne6 Kb5 60.Ng7 Ka5 61.Ne8 Kb5 62.Kb3 Ka5 63.Nf6 Kb5 64.Ne4 Ka5 65.Nf2 Kb5 66.Nd3 Ka5 67.Nb2 Kb5 68.Nc4 Kc5 69.Ne5 Kb5 70.Nd7 Ka5 71.Nf6 Kb5 72.Ne4 Ka5 73.Nd2 Kb5 74.Kc2 Ka5 75.Kd3 Kb5 76.Nb1 Ka5 77.Kc2 Kb5 78.Kd2 Ka5 79.Kd3 Kb5 80.Kd4 Ka5 81.Kc4 Ka4 82.Nd2 Ka5 83.Kb3 Kb5 84.Nc4 Kc5 85.Nb2 Kb5 86.Na4 Ka5 87.Nc3 bxc3 88.Kxc3* ½-½ (88) kingofspeedd (2684)-

Think_Fast_Move_Fast (2728) Blitz 2023) 11.Qc2 Bd6 12.0-0-0 a5 13.Kb1 Na6 14.a3 b5 15.e4 b4 16.e5 Qd8 17.exd6 bxc3 18.Qxc3 Qxd6 19.Ne5 c5 20.Bxa6 Bxa6 21.f4 Rec8 22.Rhe1 Rab8 23.g4 cxd4 24.Qxd4 Qxa3 25.Nd7 Rb4 26.Nb6 Rb8 0-1 (26) Sergeiaza (2694)-EmperatorTrajano (2693) Blitz 2024]

10...Bd6

[10...Ba5 11.Qb3 Nd7 12.0-0 Bc7 13.Rae1 Nb6 14.e4 dxe4 15.Nxe4 Qf4 16.Bb1 Bg4 17.Re3 Rad8 18.Rfe1 Nd5 19.g3 Qf5 20.Nc3 Qh5 21.Nxd5 Qxd5 22.Qxb7 Bb6 23.Be4 Qb5 24.Qxc6 Qxb2 25.R1e2 Qa1+ 26.Re1 Qb2 27.Bd5 Bxd4 28.Nxd4 Qxd4 29.Re8 Bh3 30.Bxf7+ Kxf7 31.Qf3+ Qf6 32.Qb3+ Kg6 33.R8e6 Bxe6 34.Rxe6 Rd1+ 35.Kg2 Rd2 36.Rxf6+ Rxf6 37.Qb1+ Rf5 38.Kh3 Rdxf2 39.g4 R2f3+ 40.Kg2 Rf2+ 41.Kg3 R2f3+ 42.Kh4 R3f4 43.h3 h5 44.Kg3 Rf3+ 45.Kg2 Rf2+ 46.Kg3 R2f3+ 47.Kh4 R3f4 48.Qc2 Kh6 49.Qc6+ Kh7 50.Kg3 Rf6 51.Qd5 g6 52.gxh5 Kh6 53.hxg6 Rf1 54.Qd2+ Kxg6 55.Qd3+ Kg7 56.a4 Rg6+ 57.Kh4 Rh6+ 58.Kg5 Rg1+ 59.Kf4 Rf6+ 60.Ke4 Re1+ 61.Kd5 Ref1 62.Qg3+ Kh7 63.Ke5 R1f5+ 64.Ke4 Rc5 65.Kd4 Rcf5 66.Ke4 Rh5 67.Kd4 Rf7 68.Ke4 Rh6 69.Qg4 Kh8 70.Kd3 Rd6+ 71.Ke4 Rc6 72.Qh4+ Kg7 73.Ke3 Re6+ 74.Kd4 Rh6 75.Qg5+ Kh7 76.Qg3 Rff6 77.Qc7+ Kg6 78.Qg3+ Kh7 79.Qc7+ Kg6 80.Qxa7 Rxh3 81.Qd7 Rf5 82.Qe6+ Kg5 83.Qd7 Rff3 84.Kc5 Rh4 85.Qd8+ Rf6 86.Qe7 Kg6 87.Qd7 Rf5+ 88.Kb6 Rf6+ 89.Kc5 Rf5+ 90.Kc6 Rxa4 91.Kb6 Rb4+ 92.Ka6 Re4 93.Kb6 Re3 94.Qd1 Rf6+ 95.Kc5 Re5+ 96.Kb4 Rb6+ 97.Ka4 Rbe6 98.Qd2 Kf7 99.Qd1 Ke7 100.Kb3 Re3+ 101.Ka2 Rh3 102.Qg1 Re2+ 103.Kb1 Rhe3 104.Qg6 Re5 105.Qc6 Re1+ 106.Kc2 Kf7 107.Qc8 R1e4 108.Qb8 Kg6 109.Qb1 Kg5 110.Qb6 Re2+ 111.Kd3 Re7 112.Kc4 R2e3 113.Kb4 R7e4+ 114.Kc5 Rd3 115.Qb8 Rc3+ 116.Kd5 Re1 117.Qd8+ Kg4 118.Qb8 Rce3 119.Qb7 Kf3 120.Qa7 Rh1 121.Qb7 Rh4 122.Qa7 Rd3+ 123.Kc5 Rc3+ 124.Kd6 Rhc4 125.Qb6 Rd3+ 126.Ke6 Re4+ 127.Kf5 Rc3 128.Kf6 Kg4 129.Kg7 Rec4 130.Qb8 Kf3 131.Qb6 Rc2 132.Qb7+ Rc6 133.Qb5 R2c4 134.Qe5 Rc8 135.Kg6 R8c6+ 136.Kh7 Rc7+ 137.Kh8 Rc8+ 138.Kg7 R8c5 139.Qb8 Rg5+ 140.Kh6 Rcc5 ½-½ (140) ToromBot (3084)-ArasanX (3055) Rapid 2024]

[10...Bxc3+ 11.bxc3 Bf5 12.Bxf5 Qxf5 13.Qb1 Qc8 14.a4 b6 15.0-0 Qe6 16.Rc1 Nd7 17.Qd3 c5 18.c4 Rfc8 19.cxd5 Qxd5 20.h3 cxd4 21.Nxd4 Rc5 22.Rxc5 Nxc5 23.Qb5 Rb8 24.Rc1 a6 25.Qc4 Qxc4 26.Rxc4 Ne6 27.Nxe6 fxe6 28.a5 bxa5 29.Rc6 Kf7 30.Rxa6 Rb5 31.h4 Re5 32.Kh2 h5 33.Ra7+ Kf6 34.Kh3 g6 35.Kg3 Kf5 36.Ra6 Kf6 37.Ra8 Kf5 38.Ra6 Kf6 39.f3 Rxe3 40.Rxa5 Rc3 41.Kh3 e5 42.Ra6+ Kf5 43.Kg3 Rc4 44.Ra7 Kf6 45.Ra5 e4 46.Ra6+ Kg7 47.Ra7+ Kf6 48.Ra6+ Kf5 49.Ra5+ Kf6 50.fxe4 Rxe4 51.Ra6+ Kg7 52.Ra7+ Kh6 53.Kh3 Re3+ 54.g3 Rc3 55.Rb7 Rc5 56.Kg2 Rc2+ 57.Kf3 Rc5 58.g4

Rc3+ 59.Kg2 Rc2+ 60.Kh3 Rc3+ 61.Kg2 hxg4 62.Rb1 g3 63.h5 gxh5 64.Rb6+ Kg5 65.Kh3 g2+ 66.Kh2 g1Q+ 67.Kxg1 h4 68.Rb1 h3 69.Rb2 h2+ 70.Kg2 h1Q+ 71.Kxh1 Rc1+ 72.Kg2 Ra1 73.Rb4 Rc1 74.Re4 Ra1 75.Re6 Rb1 76.Rd6 Ra1 77.Rd5+ *(77.Kh2 Rb1 78.Rd8 Ra1 79.Rd7 Rb1 80.Rd2 Ra1 81.Rg2+ Kf4 82.Rg1 Rxg1 83.Kxg1* Normal ½-½ (72) yorubachess (2955)-que-encrypt (2930) Rapid 2024*)* 77...Kf4 78.Rd2 Rb1 79.Re2 Ra1 80.Kf2 Rb1 81.Re1 Rxe1 82.Kxe1 ½-½ (82) ToromBot (3062)-PetersBot (3011) Rapid 2024]

11.0-0 Nd7 12.Re1

[12.b4 a6 13.Na4 Re8 14.Nc5 Nxc5 15.bxc5 Bc7 16.Qc2 Bg4 17.Be2 Re7 18.Rab1 Rae8 19.Qd1 Bc8 20.Ne1 g6 21.Bg4 Qh4 22.h3 f5 23.Bf3 f4 24.exf4 Bxh3 25.Rxb7 Bxf4 26.g3 Bxg3 27.Rxe7 Qxe7 28.fxg3 Qe3+ 29.Rf2 Qxe1+ 30.Qxe1 Rxe1+ 31.Kh2 Bf5 32.Rb2 Rb1 33.Rb6 Rxb6 34.cxb6 Bc8 35.Bd1 Kf7 36.Ba4 Bb7 37.Kh3 Ke6 38.Kg4 Kd6 39.Kf4 c5 40.dxc5+ Kxc5 41.Be8 g5+ 42.Kf5 d4 43.Kg6 d3 44.Ba4 Kxb6 45.Kxh6 g4 46.Kg5 Bf3 47.Kf4 d2 48.Ke3 d1Q 49.Bxd1 Bxd1 50.Kd2 Bf3 0-1 (50) Keepserene (2740)-Dragso (2751) Blitz 2023]

12...Qd8

[12...Bc7 13.h3 Nb6 14.e4 dxe4 15.Nxe4 Qd8 16.Nc5 Nd5 17.Rc1 a5 18.Bb1 Nf4 19.h4 Qd5 20.Rc3 Bg4 21.Rce3 b6 22.Qc2 g6 23.Ne4 Kg7 24.Nc3 Qh5 25.Ne5 Bxe5 26.dxe5 Rfd8 27.Qe4 Ne6 28.Qxc6 Rac8 29.Qxb6 Qxh4 30.Bd3 a4 31.Nxa4 Rb8 32.Qa5 Ra8 33.Qb5 Rab8 34.Qc6 Rbc8 35.Qb6 Rb8 36.Qa5 Ra8 37.Qb5 Rab8 38.Qc4 Rbc8 39.Qa6 Ra8 40.Qc6 Rac8 41.g3 Qe7 42.Qg2 h5 43.Nb6 Rb8 44.Nd5 Qc5 45.Nb4 Rxb4 46.axb4 Qxb4 47.Bf1 Rc8 48.f3 Bf5 49.Rc3 Rxc3 50.bxc3 Qxc3 51.Qf2 Nd4 52.Bg2 Be6 53.Re3 Qc1+ 54.Re1 Qc3 55.Kh2 Bd5 56.Re3 Qc4 57.Bf1 Qc6 58.Bg2 Qc4 59.Qd2 h4 60.g4 Ne6 61.Rd3 Bc6 62.Qe3 Bd5 63.g5 Bc6 64.Rd2 Qc1 65.Kh3 Qc4 66.Kh2 Qc1 67.Rd3 Qc2 68.Rd6 Kh7 69.Qd2 Qc5 70.Rxe6 fxe6 71.Qd6 Qd5 72.Qxd5 Bxd5 73.Kh3 Kg7 74.Kxh4 Kf7 75.Kg3 Ba2 76.Kf2 Bb1 77.Ke3 Ke7 78.Bf1 Kd7 79.f4 Kc6 80.Bc4 Bf5 81.Kd2 Kb6 82.Bb3 ½-½ (82) torombot (3063)-expositor (2835) Rapid 2024]

13.Qc2

[13.h3

A) 13...Nf6 14.Ne5 c5 15.f4 Bd7 *(15...cxd4 16.exd4 Qb6 17.Kh1 Re8 18.Re2 Be6 19.Qd2 Rad8 20.Rae1 Bb8 21.Bb1 a6 22.Qd3 Ba7 23.Rd1 Qd6 24.Qf3 Bb8 25.Kg1 Qb6 26.Bc2 Kf8 27.Na4 Qc7 28.Nc5 Bc8 29.g4 Kg8 30.g5 hxg5 31.fxg5 Ne4 32.g6 Rxe5 33.dxe5 Qxc5+ 34.Kh1 Rf8 35.Bb3 Ng5 36.Qh5 Qb5 37.Bxd5 Be6 38.Bxe6 fxe6 39.Rc2 Qb3 40.Rc3 Qa4 41.Re1 Qf4 42.h4 Qf2 43.Rd1 Qf4 44.Qxg5 Qe4+ 45.Qg2 Qxe5 46.Rc4 b5 47.Re4 Qf6 48.Qg4 Qxb2 49.Re2 Qxa3 50.Qxe6+ Kh8 51.Qg4 Kg8 52.Kg2 Qb3 53.Rf2 Re8 54.Qf5 b4 55.Rd3 Qc4 56.Rdf3 Bd6 57.Qh5 Bf4 58.Rxf4 Qc6+ 59.R4f3 Qf6 60.Rxf6 gxf6 61.Qh7+ Kf8 62.Rxf6#* 1-0 (62) torombot (3059)-pawn_git (2808) Rapid 2024) 16.Qc2 cxd4 17.exd4 Bc7 18.Rad1 Bc6 19.Kh1 Bb6 20.Bf5 Qd6 21.g4 Rfe8 22.Qg2 g6 23.Rg1 Nh7 24.Ne2 Re7 25.Bc2 Bc7 26.h4 Rae8 27.g5 h5 28.Ng3 Nf8 29.Qf3 Qe6 30.Rd2 Qc8 31.Nxh5 gxh5 32.g6 fxg6 33.Nxg6 Nxg6 34.Rdg2 Kf8 35.Rxg6 Rf7 36.f5 Ke7 37.Rg7 Rxg7 38.f6+ Kd8 39.fxg7 Qe6 40.Bh7 Qe7 41.Qf2 Bd6 42.g8Q Rxg8 43.Rxg8+ Kc7 44.Bd3 Kb6 45.Rg6 a6 46.Qf6 Qe1+ 47.Rg1 Qe3 48.Qxd6 Qh3+ 49.Qh2 Qxd3 50.Rg2 Ka7 51.Qg3 Qe4 52.Kg1 Bd7 53.Qc3 Be6 54.a4 Qxh4 55.b4 Qe4 56.b5 axb5 57.axb5 Kb8 58.Qg3+ Kc8 59.Qe5 Qxe5 60.dxe5 b6 61.Rg6 Bd7 62.Rxb6 Kc7 63.Rd6 Bxb5 64.Rxd5 Bd7 65.Rd6 h4 66.Rh6 Kd8 67.Rxh4 Ke7 68.Rh6 Bf5 69.Kf2 Bc2 70.Ke3 Ba4 71.Rb6 Bc2 72.Kd4 Bf5 73.Kd5 Bc8 74.Rb2 Be6+ 75.Ke4 Bc4 76.Rc2 Bg8 77.Rc7+ Ke6 78.Kf4 Kd5 79.Kf5 Be6+ 80.Kf6 Bg4 81.Rc1 Kd4 82.e6 Bxe6 83.Rd1+ Kc4 84.Kxe6 Kc3 85.Kd5 Kc2 86.Rd4 Kc3 87.Kc5 Kb3 88.Rc4 Ka3 89.Rc3+ Ka2 90.Kb4 Kb2 91.Rc4 Ka2 92.Kc3 Ka3 93.Kc2 Ka2 94.Ra4# 1-0 (94) TorombBot (3053)-pawn_git (2814) Rapid 2024;

B) 13...Re8 14.e4 dxe4 15.Nxe4 Nf8 16.Qb3 *(16.Bc4 Be6 17.Qb3 Bxc4 18.Qxc4 Ne6 19.g3 Bf8 20.Kg2 Qb6 21.b4 Rad8 22.Nc5 Nc7 23.Re5 Nd5 24.Nd7 Qc7 25.Rxd5 Rxd7 26.Rxd7 Qxd7 27.Ne5 Qe6 28.Qxe6 Rxe6 29.Rd1 c5 30.bxc5 Bxc5 31.dxc5 Rxe5 32.Rd8+ Kh7 33.Rd7 Rxc5 34.Rxb7 Ra5 35.Rxf7 Rxa3 36.g4 Kg8 37.Rf5 g6 38.Re5 g5 39.f3 Kg7 40.Kf2 Kf6 41.Rc5 Kg6 42.Re5 Ra2+ 43.Kg3 Ra3 44.Kf2 Ra2+ 45.Kg3 Ra1 46.h4 gxh4+ 47.Kxh4 a5 48.Re6+ Kf7 49.Rd6 a4 50.Kg3 a3* ½-½ (50) Md211bot (2845)-TheMatrix2029 (2867) Rapid 2023; *16.Nxd6 Rxe1+ 17.Qxe1 Qxd6 18.Qe5 Qd8 19.Re1 Be6 20.Qe4 Bd5 21.Qf4 Ne6 22.Qf5 g6 23.Qg4 Bxf3 24.Qxf3 Nxd4 25.Qf4 Kg7 26.Bc4 Qf6 27.Qg3 Rf8 28.Qc3 Nf5 29.Qb4 b5 30.Bd3 Rd8 31.Bxf5 Qxf5 32.Qe7 Rd2 33.Rf1 Rxb2 34.Qxa7 Rb1 35.Qd4+ Kh7 36.Rxb1 Qxb1+ 37.Kh2 Qb3 38.Qf6 Qd5 39.g3 c5 40.h4 c4* 0-1 (40) kingofspeedd (2688)-Think_Fast_Move_Fast (2803) Blitz 2023) 16...Re7 17.Bc4 *(17.Rad1 Be6 18.Bc4 Qc7 19.Nxd6 Qxd6 20.d5 cxd5 21.Bxd5 Qc7 22.Qb4 Rd8 23.Bxe6 Nxe6 24.Rxd8+ Qxd8 25.g3 Rc7 26.Kg2 Qd5 27.Re5 Qc6 28.Qd2 Rd7 29.Qe2 Nd4 30.Qe3 g6 31.Re4 Nxf3 32.Qxf3 Rd2 33.Rb4 Qxf3+ 34.Kxf3 b6 35.a4* ½-½ (35) TorombBot (2974)-caissa-x (2978) Rapid 2024) 17...Bf5 18.Nxd6 Qxd6 19.d5 cxd5 20.Bxd5 Rd8 21.Bc4 Rc8 22.Rad1 Rxe1+ 23.Rxe1 Rc7 24.Bf1 b6 25.Qa4 Bd7 26.Qe4 Bc8 27.Qe3 Qf6 28.Ne5 Be6 29.Qd2 Rc5 30.Qe3 Ng6 31.Nxg6 Qxg6 32.Qf4 Qc2 33.Qb8+ Rc8 34.Qxa7 Qd2 35.Rb1 Qc2 36.Re1 Qd2 37.Rb1 Bf5 38.Ra1 Qxb2 39.Rd1 Be6 40.Qe7 Kh7 41.h4 Rc5 42.Qd6 g6 43.a4 Rf5

44.Qd4 Qb3 45.Re1 Rd5 46.Qf6 Rd2 47.h5 g5 48.Qe7 Kg7 49.Qc7 Kh7 50.Qe7 Rd7 51.Qf6 Rd1 52.Rxd1 Qxd1 53.Qe5 Qd2 54.Qa1 Qd6 55.Be2 Qd2 56.Bf1 Qb4 57.Bb5 Qe4 58.Qc3 Qb1+ 59.Kh2 Qd1 60.f3 Qd6+ 61.Kg1 Bf5 62.Bc4 Qd1+ 63.Kh2 Qd6+ 64.Kg1 Kg8 65.Bb3 Bd7 66.Qe3 Qf6 67.Qd3 Bc8 68.Qc2 Bf5 69.Qc7 Kf8 70.Kh2 g4 71.Qb8+ Ke7 72.Qc7+ Ke8 73.Qf4 Kf8 74.fxg4 Qh4+ 75.Kg1 Qe1+ 76.Kh2 Qh4+ 77.Kg1 Qe1+ 78.Kh2 Qh4+ ½-½ (78) Weiawaga (2780)-Nikitosik-ai (3125) Rapid 2024]

13...Nf6 14.Ne5

[14.e4 dxe4 15.Nxe4 Nxe4 16.Bxe4 Qf6 17.Ne5 Be6 18.Rad1 Rad8 19.h3 Bc7 20.Rd3 Bb6 21.Red1 Bxd4 22.Rxd4 Rxd4 23.Rxd4 Qxe5 24.Qd2 c5 25.Ra4 b5 26.f4 Qc7 27.Ra6 Rd8 28.Qa5 Rd1+ 29.Kf2 Qxf4+ 30.Bf3 Rd2+ 31.Kg1 Qd4+ 32.Kh1 Rxb2 33.Rxa7 Rb1+ 34.Kh2 Qe5+ 35.g3 Rb2+ 36.Bg2 Bd5 37.Qd8+ Kh7 38.Qxd5 Qxd5 0-1 (38) superfm1 (2589)-Poirot_Hercule (2784) Blitz 2024]

14...Be6 15.f4 Rc8 16.Qf2 c5 17.Kh1 a6 18.Rg1 b5 19.Qf3 Re8 20.Rae1 Rc7 21.g4 Bxe5 22.dxe5 d4 23.exd4 cxd4 24.Ne4 Nxe4 25.Bxe4 g6 26.Rd1 Rd7 27.h3 Bc4 28.b3 Bd5 29.Rxd4 Bxe4 30.Rxe4 Rd3 31.Re3 Rxe3 32.Qxe3 Qd5+ 33.Rg2 g5 34.Kh2 gxf4 35.Qxf4 Rxe5 36.Qxh6 Qf3 37.Rd2 Re2+ 38.Rxe2 Qxe2+ 39.Kg3 Qe1+ 40.Kg2 Qe2+ 41.Kg3 Qe1+ 42.Kf3 Qd1+ 43.Ke4 Qxb3 44.Qg5+ ½-½ (44) Mr-Chess-Berserk (3079)-MayhemPl_cluster (3123) Rapid 2025

9...Nd7 10.0-0

[10.a3 Bd6 11.e4 dxe4 12.Nxe4 Qe7 13.0-0 0-0 14.Qc2 Nf6 15.Nc5 Bg4 16.Rae1 Qc7 17.Ne5 Rfe8 18.Nxg4 Nxg4 19.g3 Nf6 20.Ne4 Nxe4 21.Bxe4 Re7 22.Re3 Rae8 23.Rfe1 Kf8 24.Qc4 h5 25.d5 c5 26.R3e2 a6 27.a4 Qd7 28.Bf3 Rxe2 29.Rxe2 Rxe2 30.Bxe2 g6 31.Kg2 Qe7 32.b3 Ke8 33.Qd3 Kd8 34.f4 h4 35.Qf3 Kc7 36.Bc4 Kb6 37.Be2 Ka7 38.Qd3 g5 39.f5 Qe5 40.Qf3 f6 41.Qd3 Kb6 42.Kh3 hxg3 43.hxg3 Qd4 44.Kg2 Qxd3 45.Bxd3 Ka5 46.Be2 Kb4 47.Bd1 Kc3 48.Kf2 Kd2 49.Be2 Kc2 50.Bc4 b5 51.axb5 axb5 52.Bxb5 Kxb3 53.Be2 c4 54.Bd1+ Kb2 55.Kf3 c3 56.g4 c2 57.Bxc2 Kxc2 58.Ke4 Bc5 59.d6 Bxd6 60.Kd5 Be5 61.Ke6 Kd3 62.Kd5 Ke3 63.Kc4 Kf3 64.Kd3 Kxg4 65.Ke4 Kh3 66.Ke3 g4 67.Kd3 g3 68.Ke4 g2 69.Ke3 g1Q+ 70.Kd3 Qc1 71.Ke2 Kg3 72.Kd3 Kf2 73.Ke4 Qc4# 0-1 (73) InanisBot (2478)-Nikitosik-ai (3001) Blitz 2024]

10...0-0

[10...Qd8 11.a3 *(11.Qb3 a5 12.Rae1 0-0 13.h3 Bd6 14.Bb1 b5 15.Rc1 Nf6 16.Ne5 Qe8 17.f4 a4 18.Qd1 a3 19.b3 g6 20.Qf3 Ra7 21.Qg3 Rc7 22.b4 Kg7 23.e4 Bb7 24.Nxf7 Qxf7 25.e5 Nh5 26.Qg4 Nf6 27.Qg3 Nh5 28.Qe3 Qe8 29.Ne2 Be7 30.g4 Nf6 31.f5 Ne4 32.Bxe4 Bg5 33.f6+ Kh7 34.Bxg6+ Qxg6 35.Nf4 Bc8 36.Rc3 Qe4 37.Qd2 Rg8 38.Kh2 Kh8 39.Qf2 Bxf4+ 40.Qxf4 Be6 41.Qd2 Qg6 42.Rg1 Ra8 43.Rf3 Qg5 44.Qf2 Rh7 45.Qc2 Rc8 46.Qc1 Ra7 47.Qe1 Rh7 48.Qc1 Ra7 49.Qe1*

Rh7 50.h4 Qg6 51.Rf4 Ra7 52.Qc3 Qf7 53.Qc5 Rg8 54.Rg2 Ra4 55.Kg1 Rg6 56.g5 Ra8 57.Rf3 Qg8 58.Rfg3 Bf5 59.Qe7 Re8 60.Qc5 Rd8 61.Kf2 Be4 62.Qe7 Re8 63.Qd7 Rd8 64.Qg4 Qf8 65.Rb3 Qf7 66.Rgg3 Rdg8 67.Qf4 Qa7 68.Ke3 Re8 69.Rc3 Qb7 70.Rxa3 h5 71.Kf2 Qb6 72.Qd2 Kg8 73.Ra5 Kh8 74.Qd1 Bf5 75.Qxh5+ Kg8 76.Rg4 Rf8 77.Rf4 Bb1 78.Ra3 Qb8 79.Qg4 Qc8 80.Qxc8 Rxc8 81.Ra7 Kf8 82.Kg3 Re8 83.Kg4 Be4 84.h5 Rg8 85.f7 c5 86.e6 Bf5+ 87.Kxf5 cxd4 88.Kf6 Rxe6+ 89.Kxe6 Rh8 90.Kf6 Rh6+ 91.gxh6 d3 92.Ra8# 1-0 (92) good_bot223344 (2889)-pawn_git (2793) Rapid 2024*)* 11...Be7 12.b4 a6 13.Rb1 0-0 14.a4 b5 15.e4 dxe4 16.Bxe4 Bb7 17.axb5 axb5 18.Qb3 Nf6 19.Bf5 Nd5 20.Nxd5 Qxd5 21.Qxd5 cxd5 22.Rfc1 Bd6 23.Bd7 Rab8 24.g3 Bc8 25.Bc6 Bf5 26.Rb3 Rfc8 27.Rcc3 Be6 28.Ne1 Rb6 29.Bxb5 Rxc3 30.Rxc3 Rxb5 0-1 (30) DiaryTraining (2824)-evg85 (2806) Blitz 2024]

11.Re1

[11.h3

A) 11...Qe7 12.Re1 f5 *(12...Nf6 13.Qc2 Re8 14.Ne5 Bd6 15.f4 Bb4 16.Re2 a5 17.e4 Bxc3 18.bxc3 dxe4 19.Bxe4 Nxe4 20.Rxe4 f6 21.Rae1 Bf5 22.Qb3+ Kh7 23.R4e3 fxe5 24.Rxe5 Qd7 25.Qb6 Rxe5 26.Rxe5 Rf8 27.Qc5 Rf7 28.Qxa5 Bxh3 29.gxh3 Qxh3 30.f5 h5 31.Qb4 h4 32.Qb1 Qg3+ 33.Kh1 Qf3+ 34.Kg1 Qg3+ 35.Kh1 Rf6 36.Qe4 h3 37.Re6 Kh6 38.Qe3+ Qxe3 39.Rxe3 Rxf5 40.Rxh3+ Kg6 41.Rd3 Rf2 42.a3 Ra2 43.c4 Rc2 44.d5 Kf7 45.d6 Ke8 46.Re3+ Kd7 47.Re7+ Kxd6 48.Rxb7 Rxc4 49.Rxg7 Ra4 50.Rg3 c5 51.Kg2 c4 52.Kf2 Kd5 53.Ke2 Kd4 54.Kd2 Ra6 55.Kc2 Rb6 56.Rg4+ Kc5 57.a4 Rb3 58.a5 Ra3 59.Rg5+* 1-0 (59) doron321 (2686)-gmmitkov (2636) Blitz 2023*)* 13.Qc2 g6 14.a3 Bd6 15.Ne2 Rf7 16.b4 a6 17.h4 Nf6 18.g3 Rg7 19.Kg2 Ne4 20.Rh1 Bd7 21.Rh2 Kf7 22.Rah1 Rf8 23.a4 g5 24.hxg5 hxg5 25.Rh7 Ke8 26.Rxg7 Qxg7 27.b5 axb5 28.axb5 Rh8 29.Rxh8+ Qxh8 30.Nd2 Ke7 31.bxc6 bxc6 32.Nf1 Bc7 33.Ng1 Kf6 34.Ne2 Ke7 35.Ng1 Qf6 36.Nf3 Qe6 37.Qb1 Bd6 38.Bc2 Kf6 39.Qb6 Qe8 40.Qb7 Qe7 41.Kg1 Qd8 42.Qa6 Qe7 43.Qa7 Bc8 44.Qa5 Qc7 45.Qa4 Bd7 46.Qa1 Qb8 47.Kg2 Be6 48.Qa5 Bd7 49.Bd3 Bc7 50.Qa1 Bd6 51.Qa2 Qd8 52.Qa1 Qe7 53.N3d2 Qe6 54.Qd1 Nxd2 55.Nxd2 f4 56.Qh5 fxg3 57.Qg6+ Ke7 58.Qxg5+ Kf7 59.fxg3 Qh3+ 60.Kf3 Qh1+ 61.Ke2 Qg2+ 62.Kd1 Qxg3 63.Qxg3 Bxg3 64.Be2 Kf6 65.Nb3 Bd6 66.Nc5 Bxc5 67.dxc5 Ke5 68.Kd2 Ke4 69.Bd3+ Ke5 70.Kc3 Bf5 71.Bf1 Ke4 72.Bd3+ Ke5 73.Ba6 Bd7 74.Bf1 Bf5 75.Bg2 Be4 76.Bh3 Bf5 77.Bg2 Be4 78.Bf1 Bf5 79.Ba6 Ke4 80.Bd3+ Ke5 ½-½ (80) Mr-Chess-Berserk (2811)-Nikitosik-ai (2838) Classical 2024;

B) 11...Re8 12.a3 *(12.Qc2 Qd8 13.a3 Bd6 14.e4 dxe4 15.Nxe4 Bc7 16.Rfe1 Rf8 17.Rad1 Nf6 18.Ne5 Nxe4 19.Bxe4 Be6*

20.Qc3 a5 21.Bb1 Qf6 22.Rd3 Bxe5 23.dxe5 Qh4 24.Rg3 Qh5 25.Kh2 Rfd8 26.f4 Bf5 27.e6 g6 28.exf7+ Kxf7 29.Ba2+ Rd5 30.Bxd5+ cxd5 31.Qc7+ 1-0 (31) Superfm1 (2669)-DonRodrigue37 (2686) Blitz 2024*)* 12...Bf8 13.b4 *(13.Re1 a5 14.Qc2 Qd8 15.Rad1 Nf6 16.e4 dxe4 17.Nxe4 Nxe4 18.Bxe4 Be6 19.Ne5 Bd6 20.Bf5 Qf6 21.Bxe6 Rxe6 22.Nf3 Rae8 23.Rxe6 Qxe6 24.Qd3 Qe2 25.Qxe2 Rxe2 26.d5 c5 27.b3 b5 28.a4 bxa4 29.bxa4 Ra2 30.g3 Rxa4 31.Rb1 Rb4 32.Re1 Kf8 33.Nd2 Rd4 34.Nb3 Rxd5 35.Nxa5 Rd4 36.Nc6 Rd2 37.Ra1 g6 38.Na5 Be5 39.Rf1 Rc2 40.Nc6 Bf6 41.Rd1 c4 42.Rd6 Kg7 43.Nb4 Rb2 44.Nd5 Bd4 45.Rc6 Bxf2+ 46.Kf1 Bxg3 47.Rxc4 h5 48.Rc3 h4 49.Ne3 f5 50.Ng2 Rf2+ 51.Kg1 Rd2 52.Kf1 Rd1+ 53.Ke2 Rh1 54.Rb3 Rxh3 55.Kf3 Rh1 56.Rb7+ Kh6 57.Ne3 Ra1 58.Kg2 Ra3 59.Nd5 Be5 60.Kh1 h3 61.Rb1 Rd3 62.Ne7 Rd7 63.Nc6 Bg3 64.Rg1 f4 65.Ne5 Rd5 66.Nf3 Kh5 67.Rf1 Kg4 68.Kg1 g5 69.Kh1 Ra5 70.Nh2+ Bxh2 71.Kxh2 Ra2+ 72.Kh1 Kh4 73.Rg1 g4 74.Rf1 f3 75.Rc1 f2 76.Rf1 g3* 0-1 (76) albrt321 (2877)-Metapod11 (2734) Blitz 2023*)* 13...a6 14.Rb1 b5 15.e4 Nb6 16.e5 Qd8 17.a4 Nc4 18.Qc2 Bd7 19.a5 g6 20.Nh2 Qc8 21.Rfe1 Na3 22.Qb2 Nxb1 23.Rxb1 Bf5 24.Qc2 Bxd3 25.Qxd3 Qe6 26.Nf1 Kg7 27.Ne3 f6 28.f4 fxe5 29.fxe5 Be7 30.Ne2 Rf8 31.Qc3 Rf7 32.Rc1 Rc8 33.Rc2 h5 34.Nc1 Rff8 35.Nd3 Qf7 36.Nc5 Bxc5 37.Qxc5 Qf4 38.Re2 g5 39.Qe7+ Rf7 40.Qe6 Rcf8 41.Qxc6 Qxd4 42.Kh1 h4 43.e6 Rf1+ 44.Nxf1 Rxf1+ 45.Kh2 Qg1# 0-1 (45) Mischuk_D (2754)-IsolatedMushroom (2770) Blitz 2025]

[11.Bc2 Qe7

A) 12.Qd3 g6 13.a3 Ba5 14.Qd2 Bc7 *(14...Qd8 15.Rae1 Kg7 16.h3 Bc7 17.Bd3 Re8 18.e4 dxe4 19.Nxe4 Nb6 20.Bc2 Be6 21.Nc5 Qf6 22.Nxe6+ Rxe6 23.Rxe6 Qxe6 24.Re1 Qd7 25.Bb3 Rd8 26.Qa5 Nc8 27.Qc3 Qf5 28.d5+ Qf6 29.Qxf6+ Kxf6 30.dxc6 bxc6 31.Kf1 c5 32.Rc1 Bb6 33.Rc2 Nd6 34.g3 Nf5 35.Rc3 g5 36.Bc2 Nd6 37.Bd3 Ke6 38.Be2 f5 39.Nd2 Ne4 40.Nxe4 fxe4 41.Rc2 Rd4 42.Bc4+ Ke5 43.Ke2 h5 44.b3 Kf5 45.f3 Bc7 46.fxe4+ Rxe4+ 47.Kf2 Rd4 48.Kg2 Ke5 49.Re2+ Re4 50.Kf3 Rxe2 51.Bxe2 Kd4 52.Bc4 Kc3 53.Ke4 Bxg3 54.Kf5 Bh4 55.Bf7 Kb2 56.a4 Kc2 57.Be6 Kc3 58.Bg8 Kb4 59.Bc4 a5 60.Bd5 g4 61.hxg4 hxg4 62.Kxg4 Bd8 63.Kf4 Bf6 64.Kg3 Bd4 65.Bf7 Bg1 66.Kg2 Bd4 67.Kh3 Bc3 68.Kg4 Be5 69.Bd5 Bc7 70.Kf5 Bh2 71.Ke6 Bc7 72.Kd7 Bh2 73.Kc8 c4 74.Bxc4 Bf4 75.Kb7 Be3 76.Kc6 Ba7 77.Kd6 Bd4 78.Kd5 Ba1 79.Kc6 Bc3 80.Bf7 Ka3 81.Kb6 Kb4 82.Kb7 Bd4 83.Be6 Bc3 84.Kc8 Bd4 85.Kb8 Ba1 86.Ka7 Bd4+ 87.Ka6 Ba1 88.Bd7 Bb2 89.Be8 Bc3 90.Bf7 Bd4 91.Kb7 Bb2 92.Bc4 Bc3 93.Ka6 Bd4 94.Bg8 Bc3 95.Kb7 Bd2 96.Kb6 Be1*

97.Kc6 Bc3 98.Be6 Ka3 99.Kb5 Bb4 100.Kc4 Kb2 101.Bd7 Kb1 102.Bc6 Ka2 103.Bg2 Ka3 104.Ba8 Kb2 105.Bd5 Kc1 106.Kb5 Kb1 107.Ka6 Kb2 108.Ka7 Ka3 109.Kb7 Bd2 110.Kb6 Kb4 111.Ka6 Bc3 112.Ka7 Bd4+ 113.Kb7 Bb2 114.Kc6 Bc1 115.Kb6 Bb2 116.Kc6 Bf6 117.Kd6 Bd4 118.Ke7 Kc5 119.Be4 Bc3 120.Bc2 Kb4 121.Kf8 Bd2 122.Ke8 Kc5 123.Bb1 Bc3 124.Ke7 ½-½ (124) Lynx_BOT (2597)-YukariBot (2714) Blitz 2025) 15.e4 dxe4 16.Nxe4 Kg7 17.Rae1 Nf6 18.h3 Qd8 19.Nc5 Qd6 20.Bb3 a5 21.Re3 Nd5 22.Bxd5 Qxd5 23.Nd3 Bd7 24.Rc1 Rfe8 25.Rc5 Qa2 26.Nfe5 Bf5 27.Nc1 Qb1 28.Re1 Bd6 29.Rc3 Bxe5 30.dxe5 Rad8 31.Qe2 Rd5 32.f4 Red8 33.Nb3 Qxe1+ 34.Qxe1 Rd1 35.Kf2 Rxe1 36.Kxe1 a4 37.Nc5 Rd4 38.Nxb7 Re4+ 39.Kd1 Rxf4 40.Rxc6 Be4 41.Rc7 Bxg2 42.e6 Bxb7 43.Rxb7 g5 44.Ra7 Kf8 45.exf7 Rh4 46.Ke1 Rxh3 47.Rxa4 Kxf7 48.Rb4 h5 49.Kf2 Rh1 50.Kg2 Rd1 51.a4 h4 52.Kh2 Ra1 53.Kh3 Kg6 54.Kg4 Rg1+ 55.Kh3 Kh5 56.Rb5 Rg3+ 57.Kh2 Re3 58.a5 Re2+ 59.Kh3 Re1 60.Kg2 Ra1 61.Kh3 Ra4 62.Rc5 Rb4 63.Rc2 g4+ 64.Kg2 Rb5 65.a6 Ra5 66.Rc6 Kg5 67.Kh2 Ra4 68.Kg2 Ra5 69.Kf2 Ra1 70.Rc5+ Kg6 71.Rc4 g3+ 72.Kg2 Kg5 73.a7 Rxa7 74.Kh3 Rh7 75.b4 Kf5 76.b5 Rg7 77.Rc1 Ke4 78.Kg2 Kd5 79.Rb1 Rh7 80.Kh3 Kc5 81.b6 Kc6 82.b7 Rxb7 83.Rc1+ Kd5 84.Kxh4 g2 85.Kh3 g1Q 86.Rxg1 Rh7+ 87.Kg2 Rg7+ 88.Kf2 Rxg1 89.Kxg1 ½-½ (89) Lynx_BOT (2637)-YukariBot (2743) Blitz 2025;

B) 12.h3 Rd8 13.Re1 Nf6 14.Ne5 Ne4 15.f3 Nd6 16.g4 Nc4 17.Nxc4 dxc4 18.f4 Be6 19.a3 Ba5 20.Qf3 c5 21.Rad1 Qh4 22.Re2 cxd4 23.exd4 Bxc3 24.bxc3 Bd5 25.Be4 Bxe4 26.Rxe4 b5 27.Re5 Rab8 28.Rb1 Rb6 29.Qe3 Ra6 30.Ra1 Rb8 31.Kg2 Qd8 32.Ra2 Qf8 33.Re7 Qd8 34.Kf3 Qa5 35.Kg2 Qd8 36.Kg3 Rc8 37.Re5 Qd7 38.Re7 Qd8 39.Kf2 b4 40.cxb4 c3 41.Re2 Qd5 42.Qe4 Qxe4 43.R7xe4 Kh7 44.Rc2 Rxa3 45.Ke2 Rb8 46.Re7 Rxb4 47.Ke3 Ra1 48.Rxf7 Re1+ 49.Kf2 Rb2 50.Kxe1 Rxc2 51.Rc7 a5 52.f5 a4 53.f6 Kg8 54.Rxg7+ Kf8 55.Ra7 Rg2 56.Kd1 Rd2+ 57.Kc1 Rxd4 58.f7 Rf4 59.Kc2 Rxf7 60.Rxf7+ Kxf7 61.Kxc3 Ke6 62.h4 Ke5 63.g5 hxg5 64.hxg5 Kf5 65.g6 Kxg6 66.Kb2 Kf5 67.Ka1

B1) 67...a3 68.Ka2 Kg4 69.Ka1 Kf3 70.Ka2 Kf4 71.Kb3 *(71.Kxa3)* 71...Kg4 72.Ka2 Kf3 73.Kb3 a2 74.Kxa2 ½-½ (69) VariantsStockfish (2744)-Flamerare (2798) Rapid 2022;

B2) 67...Ke4 68.Kb1 Kd3 69.Ka1 Kc2 70.Ka2 Kc1 71.Ka1 Kd1 72.Kb1 Ke1 73.Ka1 Kd1 74.Kb1 Ke1 75.Ka1 Kd1 ½-½ (75) PetersBot (2963)-ArasanX (2966) Blitz 2024]

[11.Qc2

A) 11...Re8 12.a3 Bd6 13.b4 Nf8

14.Nd2 Qh4 15.g3 Qh3 16.Rfb1 Bg4 17.b5 Re6 18.bxc6 bxc6 19.Rb7 Rae8 20.Re1 Rf6 21.Bf1 Qh5 22.Bg2 Ne6 23.Reb1 Ng5 24.e4 Nh3+ 25.Bxh3 Qxh3 26.f4 Rxf4 27.gxf4 Bxf4 28.Nf1 Bf3 29.Qf2 dxe4 30.Nd1 Qg4+ 31.Ng3 Bxd1 32.Rxd1 Qxd1+ 33.Kg2 Qg4 34.Rxa7 e3 35.Qe2 Qg5 0-1 (35) madddy (2610)-Dom_Perignon_64 (2738) Blitz 2024;

B) 11...Bd6 12.Rab1 *(12.Bh7+ Kh8 13.Bf5 g6 14.Bh3 Re8 15.e4 dxe4 16.Nxe4 Qf4 17.Rfe1 Nb6 18.Bxc8 Raxc8 19.g3 Qxf3 20.Nxd6 Rxe1+ 21.Rxe1 Rd8 22.Re3 Qf6 23.Nxb7 Rxd4 24.Kg2 Kg7 25.Na5 Rd6 26.Rc3 Qe5 27.Rc5 Qe6 28.b3 Nd5 29.Nxc6 a6 30.Nd4 Qf6 31.Nf3 Nb4 32.Qe2 Nd5 33.Qe5 Qxe5 34.Nxe5 Nb4 35.Ra5 Rd2 36.a3 Nc2 37.Rxa6 Ne3+ 38.Kf3 Nd1 39.Ng4 h5 40.Ne3 Rxf2+ 41.Ke4 Re2 42.Kd3 Rxe3+ 43.Kd2 Rxb3 44.Kxd1 Rb2 45.h4 Rg2 46.a4 Rxg3 47.a5 Rg4* 0-1 (47) Profilachsemecki (2662)-rookielancet (2627) Blitz 2024*)* 12...Qe7 13.Rfc1 Nf6 14.h3 g5 15.Bf5 Ne4 16.Bxe4 dxe4 17.Qxe4 Qf6 18.Qd3 Bf5 19.e4 Bg6 20.Qe2 Bc7 21.b4 Rfe8 22.Re1 Rad8 23.b5 Ba5 24.e5 Bxc3 25.Qc4 Qe6 26.Qxc3 Bxb1 27.Rxb1 Qxa2 28.Ra1 Qd5 29.bxc6 Qxc6 30.Qxc6 bxc6 31.Rxa7 Rd5 32.Rc7 Re6 33.Kh2 Ra5 34.Kg3 Kg7 35.h4 Kg6 36.hxg5 hxg5 37.Kg4 f5+ 38.exf6 Kxf6 39.Ne5 Ra4 40.Rf7# 1-0 (40) UchihaLoser (2686)-gmmitkov (2665) Blitz 2023;

C) 11...Qe7 12.a3 Bd6 13.h3 *(13.b4 Nf6 14.b5 c5 15.dxc5 Bxc5 16.Ne2 Bg4 17.Ned4 Rac8 18.Qb2 Ne4 19.h3 Bd7 20.Rfd1 Rfe8 21.a4 Qf6 22.Ra2 Ng5 23.Nxg5 Qxg5 24.Nf3 Qh5 25.Be2 Qg6 26.Qc2 Bf5 27.Bd3 Be4 28.Bxe4 dxe4 29.Ne1 Bxe3 30.Qb3 Bc5 31.Re2 Rcd8 32.Rxd8 Rxd8 33.Qc4 Qf5 34.Qxe4 Bxf2+ 35.Kh2 Qxe4 36.Rxe4 Rd4 37.Re8+ Kh7 38.Nf3 Rxa4 39.Re7 f5 40.Rxb7 f4 41.h4 Ra1 42.h5 Rc1 43.Ne5 Rc5 44.Re7 Bd4* 0-1 (44) UchihaLoser (2721)-gmmitkov (2681) Blitz 2023*)* 13...Nf6 14.b4 Bd7 *(14...a6 15.Rfc1 Re8 16.Rab1 Ne4 17.Bxe4 dxe4 18.Nd2 Bf5 19.Nc4 Bc7 20.d5 Rad8 21.Rd1 Qg5 22.d6 Bb8 23.Kh1 b5 24.Na5 Rxd6 25.Rxd6 Bxd6 26.Rd1 Re6 27.Nxc6 Rg6 28.Rg1 Bxh3 29.Qxe4 Qh5 30.g3 Bg4+ 31.Kg2 Qh3#* 0-1 (31) Doktor_Manhattan (2589)-hansi_flick (2794) Blitz 2024*)* 15.Rfb1 Rfc8 16.Qb2 Re8 17.b5 Rac8 18.Qb3 g5 19.bxc6 bxc6 20.Qd1 g4 21.hxg4 Bxg4 22.Ba6 Qe6 23.Bxc8 Rxc8 24.Rb7 Ne4 25.Rc1 Qf5 26.Nxe4 dxe4 27.d5 exf3 28.dxc6 Be5 29.Rc4 Qh5 30.Rxg4+ Qxg4 31.Qxf3 Qxf3 32.gxf3 a6 33.Rb6 a5 34.f4 Bc7 35.Rb5 Bd8 36.Rc5 Bb6 37.Rc1 Kf8 38.Kg2 Ke7 39.Kf3 Kd6 40.Rh1 Rh8 41.a4 h5 42.Rc1 h4 43.Kg2 h3+ 44.Kh2 Kc7 45.Rc2 Rh5 46.Rd2 Kxc6 47.Rb2 Rh4 48.Rb5 Rh7 49.Rf5 Bc5 50.Rg5 Bb4 51.Rb5 Be1 52.Rf5 Kd6

53.Kh1 h2 54.Rb5 Rh4 55.f3 Bd2 56.Rf5 Bxe3 57.Rxa5 Bxf4 58.Rb5 Be5 59.a5 Ra4 60.Rb1 Ke6 61.Kg2 Rxa5 62.Kh3 Kf5 63.Rd1 Ra1 64.Rxa1 Bxa1 65.Kxh2 Kf4 66.Kh1 Kxf3 67.Kg1 f5 68.Kf1 f4 69.Ke1 Ke3 70.Kf1 f3 71.Ke1 f2+ 72.Kf1 Bf6 73.Kg2 Ke2 74.Kh2 f1Q 75.Kg3 Qh1 76.Kf4 Qf3# 0-1 (76) weiawaga (2624)-Lenya228_BOT (3036) Blitz 2024]

[11.a3 Ba5 12.Rc1 Qe7 13.b4 Bb6 14.Qb3 Nf6 15.b5 Bc7 16.bxc6 bxc6 17.h3 g5 18.Na4 g4 19.hxg4 Bxg4 20.Ne5 Bxe5 21.dxe5 Qxe5 22.Rxc6 Bd7 23.Rc5 Ng4 24.Rfc1 Qh2+ 25.Kf1 Qh1+ 26.Ke2 Qxg2 27.Rf1 Rfe8 28.Qxd5 Rxe3+ 29.Kd2 Rxd3+ 30.Qxd3 Bxa4 31.Qd4 Nh2 32.Kc3 Nxf1 33.Rh5 Qf3+ 0-1 (33) temus22 (2681)-Poirot_Hercule (2779) Blitz 2024]

[11.Ne2 Qe7 12.Ng3 Nf6 13.a3 Bd6 14.b4 g6 15.b5 c5 16.dxc5 Bxc5 17.a4 Bd7 18.Rc1 Rac8 19.Qb3 h5 20.Rfe1 Rfd8 21.Nf1 Qd6 22.Red1 Bg4 23.Be2 Ne4 24.h3 Be6 25.Nd4 Bxd4 26.exd4 Rxc1 27.Rxc1 Nxf2 28.Qg3 Qxg3 29.Nxg3 Ne4 30.Nxe4 dxe4 31.Rc7 Rxd4 32.Rxb7 Rxa4 33.Kf2 Ra3 34.Bf1 e3+ 0-1 (34) Frutek (2680)-Herushkanamura (2920) Blitz 2023]

11...Qd8

[11...Qe7 12.a3 Ba5 13.b4 Bc7 14.e4 dxe4 15.Bxe4 Qd6 16.d5 Nf6 17.Rc1 Bd7 18.dxc6 bxc6 19.Qxd6 Bxd6 20.Rcd1 Bc7 21.Nd4 Nxe4 22.Nxe4 Bb6 23.Nc5 Bxc5 24.bxc5 Rfe8 25.Rxe8+ Rxe8 26.h3 Rb8 27.Nc2 Be8 28.Ne3 Kf8 29.Nf5 Rb5 30.Rd8 Rxc5 31.Nxg7 Kxg7 32.Rxe8 Ra5 33.Rc8 c5 34.Rc6 h5 35.h4 f6 36.Kh2 Kg6 37.g3 Kf5 38.f3 Ke5 39.Kg2 Kd4 40.Rd6+ Ke5 41.Rc6 f5 42.f4+ Kd4 43.Rd6+ Ke3 44.Rd5 Rb5 45.Re5+ Kd4 46.Rxf5 Rb1 47.Rxh5 c4 48.Rh6 c3 49.Rd6+ Kc5 50.Rd8 Kc4 51.Rc8+ Kd3 52.Rd8+ Kc4 53.Rc8+ Kd3 54.Rd8+ Ke2 55.Rc8 Kd3 ½-½ (55) Weiawaga (2679)-sakanumber7 (2972) Blitz 2024]

12.Rc1

[12.h3

A) 12...Nf6 13.a3 Ba5 14.Qc2 Re8 15.b4 Bc7 16.b5 Bd7 17.Rec1 Rc8 18.a4 *(18.bxc6 Bxc6 19.a4 a6 20.Qb3 Qd7 21.a5 Ne4 22.Be2 Kh8 23.Nxe4 dxe4 24.Nd2 f5 25.g3 Rcd8 26.Rc5 Bd6 27.Rcc1 Bb8 28.Rc5 Bd6 29.Rc3 Bb8 30.Rb1 Rf8 31.Rc5 Bd6 32.Rcc1 Bb8 33.Rc5 Bd6 34.Rc3 Bc7 35.Rc5 Bd6* ½-½ (39) torombot (3061)-yobot_v2 (3026) Rapid 2024*)* 18...Bd6 19.bxc6 bxc6 20.Rab1 Ba3 21.Ba6 Ra8 22.Rd1 Bd6 23.Bd3 Rc8 24.Rdc1 Ba3 25.Re1 Bd6 26.Rec1 ½-½ (26) lenschess-com (2998)-Fruity23 (2998) Blitz 2024;

B) 12...Bd6 13.Qc2 *(13.Re2 a6 14.Qb3 Qb6 15.Qd1 Qd8 16.Qb3 Qb6 17.Qd1 Qd8* ½-½ (17) torombot (3050)-yobot_v2 (3040) Rapid 2024*)* 13...Nf6 14.Ne5 Be6 15.f4 Rc8 *(15...c5 16.g4 cxd4 17.exd4 Qb6 18.Qf2 Rfe8 19.Rad1 Rad8 20.Bb1 Ne4 21.Nxe4 dxe4 22.b3 Bb4 23.Rxe4 Bd5 24.Re3 Be6 25.Re4 Bd5 26.Re3 Be6 27.Re4* ½-½ (27) TorומBot (3065)-YoBot_v2 (3036) Rapid 2024*)* 16.Rad1 c5 17.g4

Nd7 18.Rf1 cxd4 19.exd4 Nxe5 20.fxe5 Bb4 21.Rf3 Qe7 22.Rdf1 Rc7 23.Kh2 Rfc8 24.Qd2 Ba5 25.Bb1 Qg5 26.Qc2 Kf8 27.a3 a6 28.Qf2 Bxc3 29.bxc3 b5 30.Qb2 Rc4 31.R1f2 Qh4 32.Rf1 Qd8 33.Qc2 Qg5 34.Qf2 Qe7 35.Qc2 Rxd4 36.Qh7 Rd2+ 37.Kh1 Ke8 38.Qxg7 d4 39.Qh8+ Qf8 40.Qf6 Qe7 41.Qh8+ Qf8 42.Qf6 Bd5 43.e6 Rxc3 44.exf7+ Qxf7 45.Qxf7+ Bxf7 46.Rxf7 Rxh3+ 47.Kg1 Rg3+ 48.Kh1 Rh3+ 49.Kg1 Rg3+ 50.Kh1 Rxa3 51.Rf8+ Ke7 52.R8f7+ Ke8 53.Rf8+ Ke7 54.R8f7+ Ke8 ½-½ (54) ToromBot (3053)-Nikitosikbot_v2 (3051) Rapid 2024]

[12.Qb3 Ba5 13.Rac1 Nf6 14.Ne5 Nd7 15.Nf3 Re8 16.e4 dxe4 17.Bc4 Re7 18.Rxe4 b5 19.Bxf7+ Rxf7 20.Rce1 Qf6 21.Re8+ Nf8 22.Ne4 Qf4 23.Re3 Bc7 24.Ne5 Bxe5 25.dxe5 Qf5 26.Qd3 Rd7 27.Qb3+ Rf7 28.Qd3 Rd7 29.Qb3+ Rf7 ½-½ (29) ToromBot (3048)-Nikitosikbot_v2 (3050) Rapid 2024]

12...Bd6

[12...Ba5 13.a3 Bc7 14.Bb1 Re8 15.e4 dxe4 16.Nxe4 Nb6 17.Nc5 Rxe1+ 18.Qxe1 Nd5 19.Qe2 g6 20.Ba2 Kg7 21.Re1 b6 22.Nd3 Be6 23.Qc2 Rc8 24.Nde5 Qe7 25.h4 Bxe5 26.dxe5 c5 27.h5 Nf4 28.Bxe6 Qxe6 29.hxg6 Qxg6 30.Qxg6+ Nxg6 31.Rd1 Re8 32.Rd5 Kf8 33.Kf1 Re6 34.Rd8+ Re8 35.Rd5 Re6 36.Rd8+ Re8 37.Rd5 ½-½ (37) PetersBot (2976)-IntegralBot (2985) Blitz 2024]

13.h3 Re8 14.e4 dxe4 15.Nxe4 Nf8 16.Qb3 Re7

[16...Rb8 17.Bc4 Be6

A) 18.Rcd1 Bxc4 (*18...Qc7 19.Bxe6 Rxe6 20.g3 Nd7 21.Nxd6 Rxe1+ 22.Rxe1 Qxd6 23.Nh4 g6 24.Nf3 Nb6 25.Ne5 Nd5 26.Re3 Kg7 27.Rf3 f6 28.Nc4 Qd7 29.Ne3 Nc7 30.Ng4 Nd5 31.Ne3 Nc7 32.Ng4 Nd5 33.Ne3* ½-½ (33) PetersBot (2775)-Leela420 (2812) Classical 2024) 19.Qxc4 Qc7 20.Qb3 Red8 21.d5 cxd5 22.Rxd5 Ne6 23.Rxd6 Rxd6 24.Nxd6 Qxd6 25.g3 b6 26.Rd1 Qc7 27.Kg2 Rd8 28.Rd5 Qc6 29.Rxd8+ Nxd8 30.Qa3 a5 31.Qd3 Ne6 32.b3 b5 33.h4 g6 34.Kg1 Qc1+ 35.Kg2 Qc6 36.Kg1 Kg7 37.Kf1 Qc1+ 38.Kg2 Qc6 39.Kf1 a4 40.Ne1 Nc5 41.Qc3+ Kg8 42.Ng2 Qd6 43.Ne3 axb3 44.axb3 h5 45.Kg1 Ne6 46.Nc2 Qd5 47.b4 Qe4 48.Kf1 Kf8 49.Qh8+ Ke7 50.Qc3 Kd7 51.Qd2+ Kc6 52.Qc3+ Kd5 53.Ne3+ Kd6 54.Ke2 Nd4+ 55.Kd2 Nf3+ 56.Ke2 Nd4+ 57.Kd2 Nf3+ 58.Ke2 Nd4+ ½-½ (58) PetersBot (2782)-Leela420 (2819) Classical 2024;

B) 18.g3 Bxc4 (*18...Bc7 19.Bxe6 Rxe6 20.Rcd1 Nd7 21.Nc3 Rxe1+ 22.Rxe1 Bd6 23.d5 Qc7 24.dxc6 Qxc6 25.Nd4 Qc5 26.Qd1 Nf6 27.Nf5 Be5 28.Qf3 Bxc3 29.bxc3 Re8 30.Rxe8+ Nxe8 31.g4 b5 32.Qa8 Kf8 33.Nxg7 Kxg7 34.Qxe8 Qxc3 35.Qxb5 Qa1+ 36.Kh2 Qxa2 37.Qe5+ Kf8 38.Qh8+ Ke7 39.Qe5+ Kd7 40.Qb5+ Kd6 41.Qb8+ Ke7 42.Qe5+ Kd8 43.Qd4+ Ke8 44.Qe5+ Kd7 45.Qd4+ Ke6 46.Qe3+ Kd7 47.Qd4+ Kc6 48.Qc3+ Kd5 49.Qf6 Kc5 50.h4*

Qd5 51.Qa1 Kb6 52.Qf6+ Kc5 53.Qa1 Kb6 54.h5 Qd6+ 55.Kg2 Qf4 56.Qd1 Kc7 57.f3 f5 58.Qc2+ Kd8 59.gxf5 Ke7 60.Qe2+ Kf8 61.Qe6 Qg5+ 62.Kf1 Qxh5 63.Qf6+ Qf7 64.Qxh6+ Ke7 65.f4 Qxf5 66.Qh4+ Kd6 67.Qe1 Qxf4+ 68.Kg1 Kd5 69.Qb1 Qc4 70.Qe1 Kc5 71.Qb1 Qf4 72.Qe1 Kb5 73.Qa1 Qg5+ 74.Kf1 a6 75.Qb1+ Ka5 76.Qa1+ Kb5 77.Qb1+ Kc5 78.Qa1 Qf4+ 79.Ke1 Qf3 80.Qxa6 Qf4 81.Qa1 Kc6 82.Qb1 Qc7 83.Qa1 Qe7+ 84.Kd1 Qb7 85.Qc1+ Kd6 86.Qc2 Qf7 87.Qb1 Qe6 88.Qa1 Qd7 89.Qb1 Qa7 90.Qc1 Qa2 91.Qc2 Qxc2+ 92.Kxc2 ½-½ (92) PetersBot (2992)-Nikitosik-ai (3024) Blitz 2024; *18...Be7 19.Nc3 Bxc4 20.Qxc4 Bf6 21.Ne4 Nd7 22.Kg2 Nb6 23.Nxf6+ Qxf6 24.Qc5 Rxe1 25.Rxe1 Qd8 26.h4 a6 27.Nd2 Nd5 28.Nc4 Qd7 29.Qd6 Qxd6 30.Nxd6 h5 31.Kf3 g6 32.a3 Kf8 33.Re2 a5 34.Ke4 a4 35.Kd3 b5 36.Ne4 Ke7 37.Ng5+ Kf6 38.Re1 Rh8 39.Ne4+ Ke7 40.Ng5+ Kf6 41.Ne4+ Ke6 42.Ng5+ Kf6* ½-½ (42) PetersBot (2983)-Nikitosik-ai (3029) Blitz 2024) 19.Qxc4 Re6 *(19...Ne6 20.Kg2 Be7 21.Nc5 Ng5 22.Rc3 Bf6 23.Rxe8+ Qxe8 24.Ne5 Bxe5 25.dxe5 b6 26.Na6 Rd8 27.h4 Nh7 28.e6 Qxe6 29.Qxe6 fxe6 30.Rxc6 Rd2 31.Rc8+ Kf7 32.Rc7+ Kg6 33.Rxa7 Nf6 34.Nc7 Kf5 35.Nb5 Ng4 36.Rxg7 Rxf2+ 37.Kg1 Rd2 38.Rf7+ Kg6 39.Rf4 h5 40.Rb4 Rd1+ 41.Kg2 Rd2+ 42.Kg1 Rd1+ 43.Kg2 Rd2+ 44.Kf3 Kf5 45.Rf4+ Kg6 46.Rb4 Kf5 47.Nd4+ Ke5 48.Nc6+ Kf5 49.Nd4+ Ke5 50.Nc6+ Kf5 51.Ne7+ Kf6 52.Nc8 Kf5 53.Rf4+ Ke5 54.Re4+ Kf5 55.Re2 Rd3+ 56.Kg2 Ne3+ 57.Kf2 Ng4+ 58.Kg2 b5 59.Na7 Rd5 60.Nc6 Rd1 61.Ne7+ Kf6 62.Nc8 e5 63.Na7 Rd5 64.Nc6 Rd6 65.Nb4 Kf5 66.a3 e4 67.Na2 Ke5 68.Nc3 e3 69.Nxb5 Rf6 70.a4 Ke4 71.a5 Kd3 72.Nc3 Rf5 73.a6 Ra5 74.Re1 Rxa6 75.Rd1+ Kc2 76.Kf1 Rf6+ 77.Ke1 Rf2 78.Nd5 Rg2 79.Rd4 Rxg3 80.Nf4 Rg1+ 81.Ke2 Rh1 82.Nxh5 Rxh4 83.Nf4 Kxb2 84.Ng2 Rh1 85.Rxg4 Ra1 86.Nxe3 Kc1 87.Nd1 Ra2+ 88.Ke1 Rc2 89.Nb2 Rc8 90.Nd1 Rf8 91.Nb2 Rf7 92.Nd1 Rf8 93.Nb2 Rd8 94.Nd1 Rf8* ½-½ (94) PetersBot (2970)-Nikitosik-ai (3016) Blitz 2024) 20.Kg2 *(20.Qb3 Qb6 21.Qxb6 axb6 22.Nc3 Rxe1+ 23.Rxe1 Bb4 24.a3 Bxc3 25.bxc3 Ne6 26.Rb1 b5 27.d5 cxd5 28.Nd4 Rc8 29.Nxb5 g6 30.h4 Kf8 31.Kf1 Ke7 32.Ke2 h5 33.f3 Kd7 34.Kd3 Ra8 35.Rb4 Ra5 36.Ke3 Nc5 37.Kd2 Ra8 38.Rb1 Ne6 39.Rb4 Kc6 40.Ke3 b6 41.Kd2 Kd7 42.Kd3 Kc6 43.Ke3 Nc5 44.Nd4+ Kc7 45.Nb5+ Kd7 46.Kd2 Ne6 47.Kd3 Nc5+ 48.Kc2 Re8 49.Kd2 Ra8 50.Ke3 Re8+ 51.Kd2 Ra8 52.Nd4 Kc7 53.Nc2 Ne6 54.a4 Nc5 55.Rf4 f5 56.Nd4 Rxa4 57.Ne6+ Kd6 58.Rxa4 Nxa4 59.Nf4 Nc5 60.Nxg6 Ne6 61.Ke3 b5 62.Kd3 Nc5+ 63.Ke3 Ne6 64.Kd3 Nc5+ 65.Kc2 Ne6 66.Kd2 Kc5 67.Kd3 Kd6 68.Ke3 Kc5*

69.Kd3 Kd6 70.Ke3 Kc5 71.Kd3 ½-½ (71) PetersBot (2787)-Zoe_ChessBot (2794) Classical 2024 *)* 20...Nd7 21.Neg5 Rf6 22.Ne4 Re6 23.Neg5 Rf6 24.Ne4 Re6 ½-½ (24) PetersBot (2979)-Nikitosik-ai (3041) Blitz 2024]

17.Bc4 Bf4

[17...Be6 18.Bxe6 Nxe6 19.Rcd1 *(19.g3 a5 20.d5 a4 21.Qd1 cxd5 22.Qxd5 Bb4 23.Red1 Qxd5 24.Rxd5 Nf4 25.Nf6+ gxf6 26.gxf4 Re2 27.a3 Bf8 28.Rb5 Rxb2 29.Rxb2 Bxa3 30.Rbc2 Bxc1 31.Rxc1 b5 32.Kg2 b4 33.Rc4 Rb8 34.Nd2 h5 35.Kg3 Kh7 36.Kf3 a3 37.Nb3 a2 38.Rc2 Ra8 39.Na1 b3 40.Rb2 Rg8 41.Nxb3 Rb8 42.Rxa2 Rxb3+ 43.Kg2 Kg6 44.Ra1 Rb4 45.Kg3 Rb3+ 46.Kg2 h4 47.Ra6 Rc3 48.Rd6 Kf5 49.Rd5+ Ke4 50.Rh5 Rc8 51.Rxh4 Rg8+ 52.Rg4 Rxg4+ 53.hxg4 Kxf4 54.f3 f5 55.gxf5 f6 56.Kf1 Ke5 57.Ke1 Kd5 58.f4 Kd4 59.Kd1 Ke4 60.Kd2 Kd4 61.Kc1 Ke3 62.Kd1 Kxf4 63.Ke2 Ke5 64.Kf2 Kd4 65.Ke1 Kc4 66.Kd1 Kb5 67.Kc1 Kb6 68.Kb1 Kc5 69.Kc1 Kc6 70.Kd1 Kd5 71.Ke1 Kc6 72.Kd1 Kc5 73.Kc1 Kd4 74.Kd1 Kd3 75.Ke1 Ke4 76.Ke2 Kd5 77.Kd1 Ke5 78.Ke2 Kd6 79.Kd1 Kc6 80.Kc1 Kc5 81.Kd1 Kb6 82.Kc1 Kb7 83.Kb1 Ka6 84.Ka1 Kb7 85.Kb1 Ka7 86.Ka1 Kb7 87.Kb1* ½-½ (87) PetersBot (2978)-Nikitosikbot_v2 (3037) Blitz 2024 *)* 19...Qc7 20.Nxd6 Qxd6 21.d5 cxd5 22.Rxd5 Qc7

A) 23.g3 Rd8

A1) 24.Rxd8+ Nxd8 *(24...Qxd8 25.Rd1 Qa5 26.Rd6 Qf5 27.Qd1 Qxh3 28.Rd7 Re8 29.Rxb7 Nf4 30.gxf4 Qg4+ 31.Kf1 Qh3+ 32.Kg1 Qg4+ 33.Kh1 Re1+ 34.Qxe1 Qxf3+ 35.Kg1 Qxb7 36.Qd2 Qa6 37.a3 Qf6 38.Kf1 Kh7 39.Qc2+ Kg8 40.Qc1 Qd4 41.Qc8+ Kh7 42.Qc2+ g6 43.f5 gxf5 44.Qxf5+ Kg7 45.Qc2 a5 46.Qb3 h5 47.Qb5 Qd1+ 48.Kg2 Qg4+ 49.Kh2 Qh4+ 50.Kg1 Qg4+ 51.Kh2 a4 52.b3 Qh4+ 53.Kg1 Qg4+ 54.Kh2 Qf4+ 55.Kg1 Qg4+ 56.Kh2* ½-½ (56) PetersBot (2988)-Nikitosik-ai (3022) Blitz 2024*)* 25.Rxe7 Qxe7 26.Qd5 Nc6 27.Kg2 a6 28.a3 Qf6 29.Qb3 Qe7 30.Qd5 Qf6 31.Qb3 b5 32.Qe3 Qd8 33.Qe4 Qd7 34.b4 g6 35.Qe3 Kg7 36.Qc3+ f6 37.Qc5 h5 38.h4 Kf7 39.Qc3 Qd5 40.Kg1 Qe4 41.Nd2 Qe6 42.Nf3 Qc4 43.Qe3 Qd5 44.Kh2 Qd6 45.Qe4 Qd7 46.Kg2 Ne7 47.Kh2 Qe6 48.Qd4 Qa2 49.Qe3 Nf5 50.Qa7+ Ne7 51.Qe3 Nf5 52.Qa7+ Ne7 53.Qe3 ½-½ (53) PetersBot (2979)-Nikitosik-ai (3014) Blitz 2024;

A2) 24.Red1 Red7 25.Rxd7 Rxd7 26.Rxd7 Qxd7 27.Qc4 g6 28.Kg2 *(28.Qe4 Nc5 29.Qf4 Qd5 30.Qb8+ Kh7 31.Qxa7 Nd3 32.Nh2 Ne1 33.Kf1 Nc2 34.Qb6 Qh1+ 35.Ke2 Qe1+ 36.Kf3 Qh1+ 37.Ke2 Qe4+ 38.Kf1 Nd4 39.Kg1 Qb1+ 40.Kg2 Qe4+ 41.Kg1 Ne2+ 42.Kf1 Nc1 43.Kg1 Ne2+ 44.Kf1 Nc1 45.Kg1 Ne2+* ½-½ (45) PetersBot (2966)-Nikitosik-ai (2991) Blitz 2024*)*

28...Kg7 (*28...b6 29.b4 Qb7 30.Qd3 Qc6 31.h4 h5 32.a3 a5 33.b5 Qa8 34.Qd6 Qb7 35.Qd3 Nc5 36.Qd6 Ne6 37.Qe5 Kf8 38.Qf6 Kg8 39.Qe5 Kf8 40.Qf6 Qd5 41.Kh2 Kg8 42.Ne5 Nd4 43.Nc6 Nf3+ 44.Kh3 Ng5+ 45.Kh2 Nf3+ 46.Kh3 Qe4 47.Ne7+ Kf8 48.Nc6 Ng5+ 49.Kh2 Nf3+ 50.Kh3 Ng5+ 51.Kh2 Nf3+ 52.Kh3* ½-½ (52) PetersBot (2775)-Leela420 (2813) Classical 2024) 29.Qc3+ (*29.b3 Qd6 30.Qc3+ Kh7 31.Qc4 a6 32.h4 b5 33.Qe4 Nc5 34.Qd4 Qxd4 35.Nxd4 Kg7 36.f4 Ne4 37.g4 Nc3 38.a3 h5 39.g5 Nb1 40.a4 bxa4 41.bxa4 Nd2 42.Nc6 Nc4 43.Kf3 f6 44.Ke4 a5 45.Kd4 Nb6 46.Nxa5 Nxa4 47.Nc4 Kf7 48.Ne3 Nb2 49.gxf6 Kxf6 50.Ke4 Na4 51.Nd5+ Ke6 52.Nc7+ Kf6 53.Nd5+ Ke6 54.Nc7+ Ke7 55.f5 Nc5+ 56.Kf4 gxf5 57.Kxf5 Nb3 58.Nb5 Na1 59.Na3 Nb3 60.Nb1 Na1 61.Nd2 Nc2 62.Nb1 Na1 63.Nd2 Nc2 64.Nb1 Na1* ½-½ (64) PetersBot (2990)-Nikitosik-ai (3009) Blitz 2024) 29...Kh7 30.Qc4 Kg7 31.Qc3+ Kg8 32.Qe3 Qa4 33.a3 h5 34.b4 a5 35.Qa7 Qc6 36.Qxa5 b5 37.Qa7 g5 38.Qb8+ Kh7 39.Qe5 Kg6 40.g4 hxg4 41.hxg4 f6 42.Qe3 Kf7 43.Qa7+ Kf8 44.Qb8+ Ke7 45.Kg3 Qa6 46.Kh2 Qd6+ 47.Qxd6+ Kxd6 48.Kg1 Kd5 49.Kf1 Ke4 50.Nd2+ Kd3 51.Nb3 Kc3 52.Nc5 Nd4 53.Kg2 Kb2 54.a4 bxa4 55.Nxa4+ Kb3 56.Nc5+ Kxb4 57.Ne4 f5 58.gxf5 Nxf5 59.Nxg5 Ne7 60.f3 Kb5 61.f4 Nc8 62.f5 Kb6 63.f6 Nd6 64.f7 Nxf7 65.Nxf7 ½-½ (65) PetersBot (3001)-BOT-Feline (3047) Blitz 2024;

B) 23.Qd1 Rd8 24.Rxd8+ Nxd8 25.Rxe7 Qxe7 26.Qd5 Nc6 27.a3 g6 28.g3 Qf6 29.Qb3 Na5 30.Qb5 Qxf3 31.Qxa5 a6 32.Qb6 Kg7 33.a4 Qd1+ 34.Kg2 Qxa4 35.Qxb7 a5 36.Qd5 Qc2 37.b3 Qb2 38.Qxa5 Qxb3 39.Qe5+ Kg8 40.h4 Qb7+ 41.f3 h5 42.Qe8+ Kh7 43.Qe3 Qd7 44.Qf2 Qe7 45.Kh2 Kg7 46.Qd2 Qe5 47.Kg2 Qe6 48.Kh2 Qf6 49.Kg2 Qe5 50.Kh2 Kf8 51.Qd8+ Kg7 52.Qd2 Qf6 53.Qe2 Qe6 54.Qf2 Qe7 55.Kg1 Qd6 56.Qe1 Qd4+ 57.Kg2 Qb2+ 58.Kf1 Qd4 59.Kg2 Qb2+ 60.Kh3 Kf6 61.Qe8 Qe5 62.Qh8+ Kf5 63.Qc8+ Qe6 64.Qc2+ Ke5+ 65.Kg2 Kf6 66.Qf2 Qe5 67.Qd2 Qc5 68.Qa2 Qd4 69.Kh2 Qe3 70.Qa1+ Ke7 71.Qf1 Qd2+ 72.Kg1 Qd4+ 73.Kg2 Qb2+ 74.Qf2 Qxf2+ 75.Kxf2 Kf6 76.Kg1 g5 77.hxg5+ Kxg5 78.f4+ Kg4 79.Kg2 h4 80.gxh4 Kxh4 81.Kf2 f6 82.f5 Kg5 83.Ke2 Kh4 84.Kd1 Kh3 85.Ke1 Kh2 86.Kd1 Kg2 87.Kc1 Kh2 88.Kd1 Kg2 89.Kc1 Kf3 90.Kd1 Ke3 91.Ke1 Kf3 92.Kd1 Kg4 93.Ke2 Kh4 94.Kd1 Kg5 95.Ke2 Kh4 ½-½ (95) PetersBot (2989)-Nikitosik-ai (3013) Blitz 2024;

C) 23.Re3 Rd8 24.Rc3 Qb8 25.g3 b6 26.Rcd3 Rxd5 27.Qxd5 Re8 28.Qd6 Qxd6 29.Rxd6 Kf8 30.Rd2 Re7 31.Kg2 Rc7 32.Ne5 h5 33.Nf3 Ke7 34.Ng1 Rc4 35.Ne2 Ra4 36.b3 Ra5 37.Nc3 Nc7 38.h4 Rc5 39.Ne4 Rc6 40.f3 Ne6 41.Ng5 Nxg5 42.hxg5 Rc3 43.Re2+ Kd6 44.f4 Rc1 45.Rd2+ Ke6 46.Re2+ Kf5 47.Kh3 Rh1+ 48.Kg2 Rd1 49.Kh3 Rh1+ 50.Kg2 Ra1 51.Kh3 Rh1+ ½-½ (51) PetersBot (2780)-Leela420 (2821) Classical 2024;

D) 23.Red1 Rae8 *(23...Nf4 24.Rd6 b6 25.Qa4 Ne6 26.Nh4 g6 27.Nf3 Rd8 28.Rxd8+ Nxd8 29.Qh4 h5 30.Qf6 Ne6 31.Re1 Re8 32.g3 Qd8 33.Rxe6 Qd1+ 34.Re1 Rxe1+ 35.Nxe1 Qxe1+ 36.Kh2 Qd1 37.a3 Qd5 38.Qf4 Kg7 39.b4 a5 40.bxa5 bxa5 41.a4 Qc5 42.Kg1 Qb4 43.Qe5+ Kf8 44.Qh8+ Ke7 45.Qe5+ Kf8 46.Qh8+ Ke7 47.Qe5+ Kf8* ½-½ (47) PetersBot (2973)-Nikitosik-ai (3005) Blitz 2024; *23...Rd8 24.Rxd8+ Nxd8 25.g3 Rd7 26.Kg2 Nc6 27.Rxd7 Qxd7 28.a3 g6 29.h4 a6 30.Qe3 Kg7 31.Qc3+ Kg8 32.Qe3 Kh7 33.h5 Qd5 34.hxg6+ fxg6 35.Kg1 g5 36.b4 Kg7 37.Kh2 Kf7 38.Kg1 Kf6 39.Qe2 Kf7 40.Qe3 Kf6 41.Qe2 Kg7 42.Kh2 Kf8 43.Qe3 Kg7 44.Qc3+ Kf7 45.Qe3 Kg6 46.Qe2 Kf5 47.Kg1 Kf6 48.Qe3 Qd1+ 49.Kg2 Qd5 50.Kg1 Kf7 51.Kh2 Kg6 52.Qe8+ Kg7 53.Qe3 Kg6* ½-½ (53) PetersBot (2986)-Nikitosik-ai (3004) Blitz 2024*)* 24.g3 Nc5 25.Qc4 Ne4 26.Qxc7 Rxc7 27.Re1 Kf8 28.Ne5 Nf6 29.Rd2 g6 30.f4 Kg7 31.Kf2 Re6 32.Ree2 Ra6 33.b3 Ra5 34.Rc2 Rac5 35.Rxc5 Rxc5 36.Kf3 Rc3+ 37.Re3 Nd5 38.Rd3 Rxd3+ 39.Nxd3 f5 40.a3 Kf6 41.Nc5 b6 42.Nd7+ Ke6 43.Ne5 g5 44.Nc6 gxf4 45.Nxa7 fxg3 46.Kxg3 Ke5 47.Nb5 Ke4 48.Nd6+ Kd4 49.Nxf5+ Kc3 50.Nxh6 Kxb3 51.a4 Ne7 52.h4 Kxa4 53.h5 Ka5 54.Ng4 Ka6 55.h6 Nf5+ 56.Kf2 Nxh6 57.Nxh6 Ka5 58.Ng4 Kb4 59.Nh2 Kc5 60.Nf1 b5 61.Nd2 b4 62.Nb1 Kc4 63.Nd2+ Kd3 64.Nf1 Kc4 65.Nd2+ Kd3 66.Nf1 Kc4 67.Nd2+ ½-½ (67) PetersBot (2980)-Fruity23 (3051) Blitz 2024]

18.Rcd1 b5 19.Bf1 Be6 20.Qa3 Ng6 21.Ne5 Nxe5 22.dxe5 Bd5 23.Nc3 Bxe5 24.Nxd5 cxd5 25.g3 a6 26.Re2 Bf6 27.Rxe7 Bxe7 28.Qf3 Qb6 29.Rxd5 Rd8 30.b3 Rxd5 31.Qxd5 Qd8 32.Qf3 Qd4 33.Qa8+ Qd8 34.Qxa6 b4 35.h4 h5 36.Bc4 Kf8 37.Qc6 g6 38.f4 Kg7 39.Kh2 Qd2+ 40.Kh3 Qd1 41.Qb7 Qd6 42.Qd5 Qxd5 43.Bxd5 Bf6 44.Bf3 Bc3 45.Kg2 Bd4 46.Kf1 Bc3 47.Ke2 Kf6 48.Kf2 Kg7 49.Kg2 Kh6 50.Bc6 Be1 51.Bd7 Bc3 52.Kf1 Kg7 53.Bc6 Bd4 54.Be4 Ba1 55.Bd5 Kf6 56.Ke2 Bc3 57.Kf3 Kg7 58.Kf2 Kf6 59.Kg2 Bd4 60.Bf3 Be3 61.Bb7 Kg7 62.Kf3 Bg1 63.Be4 Bd4 64.Bd3 Bb2 65.Ke3 Bc1+ 66.Kf3 Bd2 67.Kf2 Bc1 68.Kf1 Kf6 69.Bb5 Bb2 70.Be2 Bc3 71.Bf3 Bd2 72.Bd5 Kg7 73.Bg2 f6 74.Bd5 g5 75.Ke2 Bc3 76.Be6 Kh6 77.Bd7 Bb2 78.Kd3 Bc1 79.fxg5+ fxg5 80.Kc4 Bd2 81.hxg5+ Kxg5 82.Kb5 h4 83.gxh4+ Kxh4 84.Be6 Be1 85.Ka5 Bd2 86.Ka4 Be1 87.Bd7 Bd2 88.Bc6 Be1 89.Be8 Bd2 90.Bf7 Be1 91.Bc4 Bd2 92.a3 bxa3 93.Kxa3 Kg4 94.Be6+ Kf4 95.Ka4 Bc1 96.Kb5 Ba3 97.Kc4 Kg5 98.Kc3 Bc1 99.Kb4 Kh5 100.Bf7+ Kh6 101.Ka4 Be3 102.Kb5 Kg7 103.Kc6 Kxf7

104.Kd5 Bf2 105.b4 Bg3 106.b5 Bc7 107.Kd4 Bf4 108.b6 Kf6 109.b7 Kf7 110.Ke4 Bh2 111.Ke3 Kg6 112.Ke2 Be5 113.Kd3 Kf5 114.b8Q Bxb8 ½-½ (114) PetersBot (2992)-Nikitosik-ai (3036) Blitz 2024

9...Qd8 10.Qc2 Nd7 11.0-0 0-0 12.Rae1 Nf6 13.Ne5 Bd6 14.f4 Re8 15.h3 Be6 16.Kh1 Rc8 17.Qf2 a6 18.Qf3 Rc7 19.Bb1 c5 20.a4 cxd4 21.exd4 Bb4 22.Re3 Qd6 23.f5 Bd7 24.Qf4 Bxc3 25.bxc3 Bxa4 26.Rg3 Kh7 27.Rgf3 Rec8 28.Qd2 a5 29.g4 Ne4 30.f6 Kg8 31.Bxe4 dxe4 32.Rg3 e3 33.Rxe3 gxf6 34.Nf3 Bc6 35.c4 b6 36.Kg1 Bd7 37.c5 Qg3+ 38.Kh1 Qxh3+ 39.Nh2 Qh4 40.Qc3 Qg5 41.Rh3 Kh7 42.Nf3 Qg6 43.Rg3 bxc5 44.d5 Rg8 45.Nd2 Bxg4 46.d6 Rd7 47.Rxf6 Qh5+ 48.Kg1 Be6 49.Ne4 Rxg3+ 50.Qxg3 Bf5 51.Nc3 Rd8 52.Kf2 Bg6 53.Rf3 c4 54.Rf6 Qg5 55.Qxg5 hxg5 56.Nb5 c3 57.Nxc3 Kg7 58.Rf3 Rxd6 59.Rg3 f6 60.Re3 Bf7 61.Re7 Ra6 62.Na4 Kg6 63.Re3 Rc6 64.Kg1 Rc1+ 65.Kh2 Ra1 66.Nc5 a4 67.Rf3 a3 68.Nd7 Rh1+ 69.Kg3 a2 70.Rxf6+ Kg7 71.Ra6 a1Q 72.Rxa1 Rxa1 73.Ne5 Kf6 74.Ng4+ Kf5 75.Ne3+ Ke4 76.Ng2 Be6 77.Kf2 Ra2+ 78.Kg3 Ra3+ 79.Kf2 Bd5 80.Ne1 Kf4 81.Ke2 Bf3+ 82.Kd2 Be4 83.Kd1 Ra2 84.Kc1 Ke3 85.Nc2+ Rxc2+ 86.Kb1 g4 87.Ka1 g3 88.Kb1 g2 89.Ka1 g1Q# 0-1 (89) weiawaga (2665)-pawn_git (2750) Blitz 2024

[57] **11.a3** Bd6 12.Re1 Nd7 13.e4 dxe4 14.Nxe4

[14.Bxe4 Qd8 15.d5 cxd5 16.Nxd5 *(16.Bxd5 Nf6 17.Bb3 Qb6 18.Na4 Qb5 19.Nc3 Qb6 20.Na4 Qb5 21.Nc3 Qb6* ½-½ (21) HansNiemannBot (2902)-ToromBot (2903) Rapid 2023 *)* 16...Nf6

A) 17.Nxf6+ Qxf6 18.Bd5 Rd8 *(18...Rb8 19.Qd4 Qxd4 20.Nxd4 Rd8 21.Nf3 Kf8 22.Rad1 Bf5 23.h3 Bc7 24.g4 Bd7 25.Kg2 Be8 26.h4 b5 27.b4 Bb6 28.Re2 Rd6 29.Red2 Rbd8 30.Kg3 Bc7 31.Kg2 Bd7 32.g5 Bg4 33.Rd4 Bh5 34.R4d3 f5 35.gxf6 Rxf6 36.Bb7 Rb8 37.Bd5 Re8 38.Bb7 Rg6+ 39.Kh1 Bb6 40.R1d2 Kg8 41.Rd7 Bg4 42.Bd5+ Kh7 43.Rb7 Rf6 44.Kg2 Kh8 45.Nh2 Bc8 46.Rf7 Rg6+ 47.Kf3 Bh3 48.Re2 Rd8 49.Ba2 Rc8 50.h5 Rg1 51.Rc2 Rd8 52.Rd2 Re8 53.Re2 Rd8 54.Rd2 Re8 55.Re2 Rc8 56.Rc2 Rg8 57.Re2 Rg5 58.Kf4 Rg2 59.Nf3 Bg4 60.Nh4 Bxe2 61.Nxg2 Bxh5 62.Rf5 Bc7+ 63.Ke3 Re8+ 64.Kd2 Re2+ 65.Kd3 Rxa2 66.Rxh5 a6 67.Ke4 Rxa3 68.Kd5 Rf3 69.Kc6 Rxf2 70.Ne3 Bd8 71.Kb7 Ra2 72.Nd5 Kh7 73.Rh1 a5 74.Rd1 axb4 75.Nxb4 Rb2 76.Nd3 Re2 77.Nf4 Re4 78.Nd5 h5 79.Kc6 h4 80.Kxb5 g5 81.Nc3 Re8 82.Kc6 g4 83.Kd7 Rg8 84.Ne2 g3 85.Rh1 Kg6 86.Rg1 Kh5 87.Kc6 Kg4 88.Rb1 Rg6+ 89.Kd7 Bb6 90.Ke7 g2 91.Kf7 Rc6 92.Rb4+ Kf3 93.Rxh4 Kxe2 94.Rg4 g1Q 95.Rxg1 Bxg1 96.Ke8 Bc5 97.Kd7 Rf6 98.Ke8 Kd3 99.Kd8 Kc4 100.Kd7 Kb5 101.Kc7 Rf7+ 102.Kb8 Kc6 103.Ka8 Rf8#* 0-1 (103) Lynx_BOT (2634)-pawnocchio_bot (2661) Blitz 2025*)* 19.Qb3 Rb8 20.Re2 Bd7 21.h3 a5 22.Rd1 Be8 23.g3 b5 24.Nh2 a4 25.Qd3 h5 26.Qf3 Qxf3

27.Nxf3 b4 28.axb4 Bxb4 29.Ng5 Kf8 30.Nh7+ Kg8 31.Ng5 Rd7 32.Rd4 Be7 33.h4 Bxg5 34.hxg5 Kf8 35.Rd3 g6 36.f4 Rd6 37.Bc4 Rdb6 38.Rdd2 Rb4 39.Ba2 Bb5 40.Rf2 Be8 41.Rfe2 Bc6 42.Rc2 Bd7 43.Rcd2 Bg4 44.Rf2 R8b7 45.Bd5 R7b6 46.Bg2 Rb3 47.Kh2 R6b4 48.Bd5 Re3 49.Rc2 Rd3 50.Rc4 Rbb3 51.Rc5 Rb4 52.Rc4 Rxc4 53.Bxc4 Rd4 54.Bb5 Be6 55.Rc2 Bb3 56.Rf2 Bd5 57.Bf1 Bb3 58.Bb5 Bd5 59.Bf1 Ke7 60.Kh3 Be6+ 61.Kh4 Rd1 62.Bg2 Bg4 63.Rc2 Kf8 64.Bc6 Ke7 65.Bg2 Kd6 66.Be4 Ke7 67.Bg2 ½-½ (67) Lynx_BOT (2625)-YukariBot (2752) Blitz 2025;

B) 17.Rc1 Re8 18.Nxf6+ Qxf6 19.Bh7+ (*19.Rc3 g6 20.Rce3 Bc5 21.R3e2 Bb6 22.b4 Kg7 23.h3 Rb8 24.a4 Rd8 25.Qb1 Be6 26.Rc2 Rd7 27.a5 Bc7 28.Kh1 a6 29.Kg1 b6 30.Qc1 Bd6 31.b5 axb5 32.a6 Ra7 33.Bb7 b4 34.Nd2 b3 35.Ne4 Bf4 36.Nxf6 Bxc1 37.Nh5+ gxh5 38.Rcxc1 b5 39.f4 Rd8 40.Rc3 Rd4 41.Kf2 Rxf4+ 42.Ke3 Ra4 43.Rb1 R4xa6 44.Bxa6 Rxa6 45.Rcxb3 Bxb3 46.Rxb3 Rb6 47.Rb4 Kg6 48.Kd4 Kf5 49.Kd3 Rd6+ 50.Ke3 Rd5 51.Rb2 Ke5 52.g4 Kd6 53.Ke4 Ke6 54.Rb3 Rg5 55.Ra3 hxg4 56.Ra6+ Ke7 57.hxg4 Rxg4+ 58.Kf3 Rg6 59.Ra7+ Kd6 60.Ke4 Kc5 61.Kd3 Rf6 62.Ra1 b4 63.Re1 Rc6 64.Kc2 Kd4+ 65.Kb3 f5 66.Rf1 Ke4 67.Re1+ Kd3 68.Rd1+ Ke3 69.Re1+ Kd3 70.Kxb4 f4 71.Kb5 Rf6 72.Rd1+ Ke2 73.Ra1 f3 74.Ra2+ Ke1 75.Ra1+ Kd2 76.Ra2+ Ke3 77.Ra3+ Kd4 78.Ra4+ Kd5 79.Ra1 f2 80.Rf1 Kd4 81.Ka4 Kd3 82.Kb5 Ke2 83.Ra1 f1Q 84.Rxf1 Rxf1 85.Kc4 h5 86.Kc5 h4 87.Kd5 h3 88.Kd6 h2 89.Kc5 h1Q 90.Kd6 Qh6+ 91.Kc5 Rc1+ 92.Kb5 Qc6+ 93.Ka5 Ra1+ 94.Kb4 Rb1+ 95.Ka3 Qa8#* 0-1 (95) BotalexCandidateM (2548)-YukariBot (2747) Blitz 2025*)* 19...Kf8 20.Rxe8+ Kxe8 21.Qd5 Kf8 22.Be4 Rb8 23.h3 Bd7 24.Rd1 Bc6 25.Qc4 Be8 26.b4 Rd8 27.Bd5 b6 28.Qa6 Bc7 29.Qe2 b5 30.Re1 Bb6 31.Qe4 g6 32.Qe2 Kg7 33.Rd1 h5 34.h4 Qf5 35.Bb3 Rxd1+ 36.Qxd1 Bc6 37.Qe1 Bxf3 38.Qc3+ Kf8 39.gxf3 Kg8 40.Kg2 Qf4 41.Qc6 Kf8 42.Qd5 Qf6 43.f4 Qxf4 44.Qf3 Qxf3+ 45.Kxf3 Bd4 46.a4 bxa4 47.Bxa4 Bc3 48.b5 Ba5 49.Kg3 Bb6 50.Bb3 Ke7 51.Bd5 Bc7+ 52.f4 f6 53.Kf3 f5 54.Ke3 Kf8 55.Kf3 Ba5 56.Kg3 Be1+ 57.Kh3 Bd2 58.Kg3 Be3 59.Bb7 Bb6 60.Bd5 Ba5 61.Kf2 Bd2 62.Kg3 Be1+ 63.Kh3 Ke7 64.Bc4 Bd2 65.Kg3 Ba5 66.Bb3 Be1+ 67.Kh3 Bf2 68.Bc4 Bb6 69.Bb3 Kf6 70.Bd5 Ke7 71.Kg3 Bd8 72.Kh3 Bb6 73.Bc4 Ba5 74.Bd5 Bd2 75.Kg3 Ba5 76.Kh3 Be1 77.Ba2 Kf6 78.Bc4 Bd2 79.Kg3 Be1+ 80.Kh3 Kg7 81.Bd5 Kf8 82.Bc4 Ke7 83.Bb3 Kf8 84.Bc4 Bd2 85.Kg3 ½-½ (85) OTWSuper_Grandmister (2684)-YukariBot (2762) Rapid 2025]

14...Nf6

[14...Bc7 15.h3 Nf6 16.Nc5 Qd6 17.Qc2 Nd5 18.Bc4 Nf4 19.Ne5

Nd5 20.Rad1 b6 21.Ne4 Qg6 22.Nxg6 1-0 (22) temus22 (2764)-Messi2023 (2637) Blitz 2023]

15.Nc5

[15.Nxd6 Qxd6 16.h3 Be6 17.Re5 *(17.Qd2 Rad8 18.Bc2 Rfe8 19.Rad1 Bd5 20.Ne5 c5 21.dxc5 Qxc5 22.Bf5 Qc7 23.Qf4 Ba2 24.Rxd8 Rxd8 25.Rc1 Qd6 26.Ra1 Re8 27.Nd3 Qxf4 28.Nxf4 Bb3 29.Rc1 g6 30.Bc8 Re7 31.g3 Kg7 32.h4 g5 33.Ng2 Re2 34.hxg5 hxg5 35.Bxb7 Rxb2 36.Ne3 Be6 37.Bc6 Rb8 38.Bg2 Rb5 39.Rc6 Ra5 40.Nc2 Nd7 41.Nd4 Bg4 42.Rc3 Ne5 43.Nc6 Nxc6 44.Bxc6 Bd1 45.a4 Kf8 46.f3 Ke7 47.Rd3 Be2 48.Rd7+ Ke6 49.Kf2 Bc4 50.Rb7 Kd6 51.Bb5 Bd5 52.Rd7+ Kc5 53.Rc7+ Kb4 54.Rd7 Bb3 55.Rb7 Kc3 56.Rc7+ Kb2 57.Rb7 Kc3 58.Rc7+ Kd4 59.Rb7 f5 60.Rc7 a6 61.Ra7 Bc4 62.f4 g4 63.Bc6 Rc5 64.Rd7+ Kc3 65.Rd6 a5 66.Bd7 Bd3 67.Ke3 Bc2 68.Rc6 Rxc6 69.Bxc6 Kb4 70.Bd7 Kc3 71.Bc6 Bb1 72.Bd5 Bd3 73.Be6 Bc2 74.Bd7 Kc4 75.Bc6 Kc3 76.Bd7 Bb1 77.Kf2 Kd2 78.Bc6 Bd3 79.Bb5 Bb1 80.Bd7 Bc2 81.Bc6 Kd3 82.Be8 Bb3 83.Bd7 Ke4 84.Bb5 Kd4 85.Bc6 Bc4 86.Bd7 Ke4 87.Bc6+ Bd5 88.Bd7 Bc4 89.Bc6+ Bd5 90.Bd7 Ba8 91.Be8 Kd4 92.Bb5 Bd5 93.Bd7 Ke4 94.Bb5 Kd4 95.Bd7 Ke4 96.Bb5 Be6 97.Ke2 Kd4 98.Kf2 Bb3 99.Bd7 Ke4 100.Bb5 Bd5 101.Bf1 Kd4 102.Bb5 Bc4 103.Bd7 Ke4 ½-½ (103) Lynx_BOT (2624)-pawnocchio_bot (2737) Blitz 2025)* 17...Nd7 18.Re3 Rfe8 19.Qc2 Nf6 20.Rae1 Kf8 21.Re5 Rad8 22.Bc4 Bxc4 23.Qxc4 Rd7 24.Rxe8+ Nxe8 25.Ne5 Re7 26.Qc5 Qxc5 27.dxc5 Nc7 28.Kf1 Ne6 29.b4 a5 30.Nc4 axb4 31.axb4 Rd7 32.Re4 h5 33.Ke2 g6 34.Ne5 Re7 35.Nc4 Kg7 36.Nd6 Rd7 37.f4 b5 38.Kf2 Ra7 39.f5 gxf5 40.Nxf5+ Kf6 41.Nd4 Ra2+ 42.Kg3 Nxd4 43.Rxd4 Kg5 44.Rd6 h4+ 45.Kf3 Rb2 46.Rxc6 Rxb4 47.Rb6 Kf5 48.g4+ Ke5 49.g5 Rf4+ 50.Ke3 Re4+ 51.Kd2 Rd4+ 52.Ke3 Re4+ 53.Kf3 Rf4+ 54.Ke3 Re4+ ½-½ (54) Lynx_BOT (2696)-TLE-OF-WATER (2700) Rapid 2025]

15...Qc7 16.h3

[16.Qc2 Bg4 17.Ne5 Rae8 18.Nxg4 Nxg4 19.g3 Nf6 20.Rad1 g6 21.Ne4 Re6 22.Nxf6+ Rxf6 23.Re3 Qd8 24.Qb3 Bc7 25.Be2 Bb6 26.Re4 Re8 27.Rxe8+ Qxe8 28.Bf3 h5 29.Qc3 Qd7 30.d5 Qf5 31.dxc6 bxc6 32.Kg2 g5 33.Rd2 h4 34.h3 hxg3 35.fxg3 a5 36.b3 a4 37.b4 Kf8 38.Rd3 Kg8 39.Rd1 Rh6 40.g4 Qf4 41.Qd2 Be3 42.Qb2 Rf6 43.Rf1 Bd4 44.Qc1 Be3 45.Qc2 Bd4 46.Qc1 Be3 47.Qc3 Bd2 48.Qa1 Be3 49.Qc3 Bd2 50.Qa1 Re6 51.Qd1 Qe3 52.Qxa4 Qc3 53.b5 Be3 54.Bxc6 Bf4 55.Bf3 Re2+ 56.Rf2 Rxf2+ 57.Kxf2 Be3+ 58.Kf1 Qb2 59.Be2 Qf6+ 60.Ke1 Qf2+ 61.Kd1 Qg1+ 62.Kc2 Qc1+ 63.Kb3 Qb1+ 64.Kc3 Qe1+ 65.Kb3 Qb1+ 66.Kc3 Qe1+ 67.Kb3 Qxe2 68.Qa8+ Kg7 69.Qd5 Bf4 70.Qc4 Qd1+ 71.Qc2 Qd5+ 72.Qc4 Qd8 73.Qc5 Bc7 74.a4 Ba5 75.Kc4 Bb6 76.Qe5+ f6 77.Qc3 Qc7+ 78.Kb3 Qf7+ 79.Qc4 Qd7 80.Qc6 Qd3+ 81.Qc3 Qd5+ 82.Qc4 Qd1+ 83.Qc2 Qd6 84.Qc6 Qd3+ 85.Qc3 Qd5+ 86.Qc4 Qd8 87.Qc6 Qd1+ 88.Qc2

Qd8 89.Qc6 Qd3+ ½-½ (89) Lynx_BOT (2613)-YukariBot (2786) Blitz 2025]

16...b6

[16...Rd8 17.Qc2 b6 18.Na6 Bxa6 19.Bxa6 b5 20.Rac1 Rab8 21.Qxc6 Qxc6 22.Rxc6 Nd5 23.Nd2 *(23.Rec1 Ne7 24.R6c3 Rb6 25.Bc8 Rb8 26.Ba6 Rb6 27.Bc8 g6 28.g3 Rb8 29.Ba6 Rb6 30.Bc8 Rb8 31.Ba6 Rb6 32.Bc8* ½-½ (32) torombot (2997)-caissa-x (3008) Rapid 2024*)* 23...Ne7 24.Rc3 Rb6 25.Ne4 Bf4 26.Nc5 Rxd4 27.a4 Nd5 28.Nd7 Nxc3 29.Re8+ Kh7 30.Nf8+ Kg8 31.Ne6+ Kh7 32.Nf8+ Kg8 33.Nd7+ Kh7 34.Nf8+ ½-½ (34) TоromBot (3008)-caissa-x (3009) Rapid 2024]

17.Ne4 Nxe4 18.Bxe4 Bb7 19.Rc1

[19.Qc2 c5 20.dxc5 Bxe4 21.Rxe4 Qxc5 22.Rc4 Qh5 23.Rd1 Be7 24.Qe4 Bf6 25.Rd5 Qg6 26.Qxg6 fxg6 27.b3 Rf7 28.Nd2 Rd8 29.Rxd8+ Bxd8 30.Ne4 Rd7 31.Kf1 Kf7 32.Ke2 Be7 33.a4 g5 34.Ke3 Ke6 35.Rc6+ Kd5 36.Rc4 Ke5 37.b4 Bd6 38.Rd4 Bc5 39.bxc5 Rxd4 40.Nd2 bxc5 41.Nf3+ Kd5 42.Nxd4 cxd4+ 43.Kd3 a5 44.g3 Kc5 45.f3 Kd5 46.f4 gxf4 47.gxf4 g6 48.h4 h5 0-1 (48) temus22 (2713)-IsolatedMushroom (2757) Blitz 2024]

19...c5 20.dxc5 Bxc5 21.b4 Bxe4 22.Rxe4 Qb7 23.Qe2 Bd6 24.Rd1

[24.Nd4 Rfc8 25.Rd1 Bf8 26.Nf5 g6 27.Ne7+ Bxe7 28.Rxe7 Rc7 29.Re5 Rac8 30.Qe3 Kh7 31.b5 Rc5 32.Re7 R5c7 33.Rxc7 Rxc7 34.Rd4 Rd7 35.a4 Qc7 36.g3 Rxd4 37.Qxd4 Qb7 38.h4 Qe7 39.Qd5 Kg7 40.Kg2 Qb4 41.Qe5+ Kh7 42.Qd5 Kg7 43.Qe5+ Kh7 44.Qc7 Qe4+ 45.Kg1 Qe1+ 46.Kg2 Qe4+ 47.Kh2 Qf5 48.Kg1 Qb1+ 49.Kh2 Qf5 50.f3 Qxf3 51.Qxa7 Qf2+ 52.Kh3 Qf1+ 53.Kh2 Qf2+ 54.Kh3 Qf1+ 55.Kh2 Qe2+ 56.Kg1 Qe1+ 57.Kg2 Qe4+ 58.Kf2 Qd4+ 59.Ke2 Qc4+ 60.Ke3 Qb3+ 61.Kd4 Qa2 62.Qa8 Qf2+ 63.Kc4 Qa2+ 64.Kc3 Qa3+ 65.Kc4 Qa2+ 66.Kd3 Qa3+ 67.Kc2 Qa2+ 68.Kc3 Qa3+ 69.Kd2 Qd6+ 70.Ke2 Qxg3 71.Qd5 Qh2+ 72.Kd3 Qg3+ 73.Kc4 Qxh4+ 74.Qd4 Qe7 75.Qxb6 h5 76.Qf2 h4 77.b6 h3 78.a5 Qe4+ 79.Kc5 Qe5+ 80.Kc6 Kg7 81.b7 h2 82.Qf3 Qe6+ 83.Kc5 Qe7+ 84.Kc6 Qe6+ 85.Kb5 Qe5+ 86.Ka6 Qd6+ 87.Kb5 Qe5+ 88.Kc6 Qb2 89.Qd5 Qf6+ 90.Kb5 Qf1+ 91.Kb6 Qb1+ 92.Ka7 Qg1+ 93.Ka6 h1Q 94.Qxh1 Qxh1 95.b8Q g5 96.Qb2+ f6 97.Qc2 g4 98.Qc7+ Kg6 99.Qc2+ f5 100.Kb6 g3 101.Qb3 g2 102.Qg3+ Kh5 103.Qf3+ Kh4 104.Qf2+ Kh3 105.Qxf5+ Kh2 106.Qf2 Qa1 107.Qf4+ Kg1 108.Qf8 Qb1+ 109.Kc6 Qa1 110.Kb7 Qxa5 111.Qf7 Qa1 112.Qf5 Qc1 113.Qd5 Qa1 114.Qe4 Qc1 115.Qd4+ Kf1 116.Qf6+ Ke1 117.Qe6+ Kd1 118.Qb6 g1Q 119.Qxg1+ Kc2 120.Qh2+ Kb1 121.Qb8 Qd1 122.Kb6 Qc1 123.Qa7 Qd1 124.Qa6 Qc1 125.Qa8 Qd1 126.Qa7 Qc1 127.Qe7 Qd1 128.Ka5 Qc1 129.Qe8 Qd1 130.Qa8 Qc1 131.Kb5 Qd1 132.Qc8 Qc1 133.Qe8 Qd1 134.Kb6 Qc1 135.Ka7 Qd1 136.Qc6 Qc1 137.Qe4+ Ka1 138.Qf3 Qb1 139.Qa8 Qc1 140.Qh8+ Kb1 141.Kb7 Qd1 142.Kb6 Qc1 143.Qe5 Qd1 144.Kc7 Qc1+ 145.Kb6 Qd1 146.Qc7 Qc1 147.Qe5 ½-½ (147)

ToromBot (3082)-PetersBot (3077) Rapid 2024]

24...Rfd8 25.Red4 Qe7

[25...Qc7 26.g3 Be7 27.Qe4 Bf6 28.Rxd8+ Rxd8 29.Rxd8+ Qxd8 30.b5 Qd7 31.a4 g6 32.Kh2 Qd1 33.Kg2 Kg7 34.Ne5 Bxe5 35.Qxe5+ Kh7 36.Qe4 Kg7 37.Qe5+ Kh7 38.Qe4 Kg7 39.h4 Qd7 40.Qe5+ Kg8 41.h5 Qb7+ 42.Kg1 g5 43.Qd6 Kg7 44.Qd4+ Kg8 45.Qd8+ Kg7 46.Qd4+ Kh7 47.Qd3+ Kg8 48.Qd6 Kg7 49.Qe5+ Kh7 50.Qf5+ Kg8 51.Qf6 Qe4 52.Qxh6 Qe1+ 53.Kg2 Qe4+ 54.Kh2 Qf5 55.Kg2 Qe4+ 56.Kf1 Qh1+ 57.Ke2 Qe4+ 58.Kd2 Qd5+ 59.Ke3 Qe5+ 60.Kd2 Qd4+ 61.Ke1 Qe4+ 62.Kd2 Qd5+ 63.Ke1 Qe4+ 64.Kf1 Qd3+ 65.Kg1 Qb1+ 66.Kh2 Qf5 67.f4 Qc2+ 68.Kh3 Qf5+ 69.Kg2 Qc2+ 70.Kf3 g4+ 71.Kxg4 Qd1+ 72.Kg5 Qd5+ 73.Kh4 Qh1+ 74.Kg4 Qd1+ 75.Kg5 Qd5+ 76.Kg4 Qd1+ ½-½ (76) ToromBot (3095)-PetersBot (3074) Rapid 2024]

26.Qe3 Qc7 27.Rc1 Qb7 28.Rcd1 Qc7 29.Ne5 Bxe5 30.Rxd8+ Rxd8 31.Rxd8+ Qxd8 32.Qxe5 g6

[32...a6 33.g3 b5 34.Qe3 Qf6 35.Qe8+ Kh7 36.Kg2 g6 37.a4 bxa4 38.Qxa4 ½-½ (35) ToromBot (3117)-HackerChessBot (2979) Rapid 2025]

33.g3

[33.Kh2 Qd2 34.Qb8+ Kg7 35.Qxa7 Qf4+ 36.Kg1 Qc1+ 37.Kh2 Qf4+ 38.Kg1 Qc1+ 39.Kh2 Qf4+ ½-½ (36) ToromBot (3094)-PetersBot (3075) Rapid 2024]

33...Qd1+

[33...Qd7 34.Qb8+ Kg7 35.Qe5+ Kg8 36.Kh2 b5 37.g4 a6 38.Qe3 Qd6+ 39.Kg2 Qc6+ 40.Kg3 Qc7+ 41.Kf3 Qc6+ 42.Kg3 Qc7+ 43.Kg2 g5 44.Kf1 Qc6 45.Qg3 Qc4+ 46.Kg2 Qc6+ 47.Qf3 Qd6 48.Qc3 Qd5+ 49.Kg3 Qd6+ 50.Kf3 Qd5+ 51.Kg3 Qd8 52.Kg2 Qd5+ 53.Qf3 Qe6 54.Qd3 Qc6+ 55.Kg3 Kg7 56.Qd2 Kh7 57.Qe3 Qd6+ 58.Kg2 Kg7 59.Qc3+ Qf6 60.Qd3 Qe5 61.Kf3 Qa1 62.Qe3 Qh1+ 63.Ke2 Qc6 64.Qd3 Qe6+ 65.Kd2 Kf8 66.Qc3 Kg8 67.Qc2 Kg7 68.Qc3+ Kf8 69.Kd3 Kg8 70.Kd2 Qa2+ 71.Ke3 Qd5 72.Qc8+ Kg7 73.Qc3+ Kg8 74.Qc8+ Kg7 75.Qxa6 Qb3+ 76.Kd2 Qb2+ 77.Ke3 Qc1+ 78.Kf3 Qf1 79.Qd6 Qxh3+ 80.Qg3 Qxg3+ 81.fxg3 f5 82.gxf5 h5 83.g4 hxg4+ 84.Kxg4 Kf6 85.a4 bxa4 86.b5 a3 87.b6 a2 88.b7 a1Q 89.b8Q Qd1+ 90.Kg3 Kxf5 91.Qb4 g4 92.Qb6 Qa1 93.Qe3 Qb1 94.Kf2 g3+ 95.Kg2 Qa1 96.Qb6 Qc1 97.Qg1 Qxg1+ 98.Kxg1 g2 99.Kxg2 ½-½ (96) ToromBot (3108)-PetersBot (3079) Rapid 2025]

34.Kg2 Qd7 35.b5 Qd3 36.a4 Qc4 37.Qb8+ Kg7 38.Qe5+ Kh7 39.Qe8 Qd5+ 40.Kh2 Kg7 41.Qe3 Qf5 42.Kg1 Qd5 43.Qf4 Qd1+ 44.Kg2 Qd5+ 45.Kg1 Qd1+ 46.Kh2 Qa1 47.Qe4 Qf6 48.Kg2 Qa1 49.h4 h5 50.Qf4 Qd1 51.Qe5+ Kh7 52.Qe4 Kg7 53.Qe5+ Kh7 54.Qc7 Qd5+ 55.Kg1 Qd1+ 56.Kg2 Qd5+ 57.Kg1 Qd1+ 58.Kh2 Qf3 59.Qc2 Kh8 60.Qb2+ Kh7 61.Qd4 Qe2 62.Kg2 Qe6 63.Kf1 Qe7 64.Kg2 Qb7+ 65.Kg1 Qc7 66.Kg2 Qb7+ 67.Kf1 Qh1+ 68.Ke2 Qb1 69.Qc4 Kg7 70.Qd4+ Kg8 71.Qc4 Kg7 72.Qd3 Qa2+ 73.Ke3 Qxa4 74.Qd4+ Qxd4+ 75.Kxd4 Kf6 76.Kd5 Kf5 77.Kd6 f6 78.Kc6 g5 79.Kb7 gxh4 80.gxh4 Kg4 81.Kxa7 Kxh4 82.Kxb6 Kg4 83.f3+ Kf5

84.Kc7 h4 85.b6 h3 86.b7 h2 87.b8Q h1Q 88.Qb3 Qa1 89.Qg8 Qc1+ 90.Kd7 Qd1+ 91.Ke7 Qxf3 92.Qa2 Qd1 93.Ke8 Qc1 94.Qa7 Qd1 95.Kf8 Qc1 96.Qe7 Qa1 97.Qe8 Qb1 98.Qc8+ Ke4 99.Qc3 f5 100.Qc4+ Ke3 101.Kf7 f4 102.Qc5+ Kd2 103.Qd6+ Kc1 104.Qc6+ Kd1 105.Qd5+ Kc1 106.Qh1+ Kb2 107.Qg2+ Ka1 108.Qh3 f3 109.Qxf3 Qc1 110.Qe4 Qb1 111.Qg6 Qxg6+ 112.Kxg6 ½-½ (112) ToromBot (3127)-PetersBot (3087) Rapid 2025

58 **13.Ne5** c5 14.Bb1 Be6 15.a3 Bxc3 16.Qxc3 Rac8 17.dxc5 Qxc5 18.Qxc5 Rxc5 19.Nf3 Rfc8 20.Nd4 Ne4 21.Rd1 Nd6 22.Rfe1 Nc4 23.Re2 Ne5 24.Kf1 Kf8 25.f4 Nc4 26.Nxe6+ fxe6 27.e4 R8c6 28.Rd4 Rb5 29.Bd3 Rxb2 30.exd5 exd5 31.Rxd5 Rxe2 32.Kxe2 Nb6 33.Rf5+ Ke7 34.Be4 Rc7 35.g4 Nd7 36.h4 Rc5 37.g5 a5 38.a4 Rxf5 39.Bxf5 Nb6 40.Bc2 Nd5 41.Kf3 Nc3 42.Bb3 b5 43.axb5 Nxb5 44.Ke4 hxg5 45.fxg5 g6 46.Ke3 Kf8 47.Ke4 Kg7 48.Bc2 Nd6+ 49.Ke5 Nc4+ 50.Kd4 Nd2 51.Ke3 Nc4+ 52.Kd4 Nd2 53.Ke3 Nc4+ 54.Kd4 ½-½ (54) Mr-Chess-Berserk (2864)-Stockfish161Pro (2893) Classical 2025

59 **7...g5** 8.Bg3 Ne4

[8...0-0 9.Nd2 c6 10.e3 Re8 11.Be2 Bf5 12.h4 g4 13.Qb3 Qb6 14.0-0 Be7 15.Na4 Qxb3 16.Nxb3 Nbd7 17.Nac5 Nxc5 18.Nxc5 Bxc5 19.dxc5 Ne4 20.Bf4 Nxc5 21.Bxh6 Ne6 22.f3 g3 23.f4 f6 24.Rf3 Kh7 25.Bg5 fxg5 26.fxg5 Bg4 27.Rf7+ Kg8 28.Bxg4 Kxf7 29.Bh5+ Kg7 30.Bxe8 Rxe8 31.Rf1 Rf8 32.Rf3 Rxf3 33.gxf3 d4 34.exd4 Nf4 35.b4 b5 36.a3 Kg6 0-1 (36) oyoy23 (2727)-master05 (2598) Blitz 2024]

9.Nd2

[9.Rc1

A) 9...Bf5 10.Nd2 Bxc3 11.bxc3 Nxg3 12.hxg3 c5 13.Qb3 Qd7 14.e4 c4 15.Qb2 Be6 16.exd5 Bxd5 17.Nxc4 Nc6 18.Ne3 Be4 19.d5 Bxd5 20.c4 1-0 (20) Chesstoday (2890)-SecretAccount001 (2815) Blitz 2025;

B) 9...h5

B1) 10.Nd2 Nxd2 11.Qxd2 h4 12.Be5 f6 13.Qc2 Kf7 14.e4 fxe5 15.dxe5 Nc6 16.exd5 Nxe5 17.Qb3 Qd6 18.Be2 h3 19.g3 Bg4 20.Bxg4 Nxg4 21.0-0 Bxc3 22.Rxc3 b6 23.Rc6 Qe5 24.d6+ Kg7 25.Rxc7+ Kh6 26.Re7 Qf5 27.f3 Nf6 28.Qe3 Rhf8 29.Rd1 Rad8 30.g4 Qc5 31.Qxc5 bxc5 32.Rxa7 Ne8 33.d7 Nf6 34.Ra6 Kg7 35.Rad6 Rf7 36.R1d5 Nxd5 37.Rxd5 Kg6 38.Kf2 Rfxd7 39.Rxc5 Rd2+ 40.Kg3 Rxb2 41.Rc6+ Kf7 42.Rc5 Rxa2 43.Rxg5 Rdd2 44.Kxh3 Rxh2+ 45.Kg3 Rhg2+ 46.Kh3 Rgd2 47.Rc5 Ke6 48.Kh4 Kf6 49.Rc6+ Kg7 50.f4 Rh2+ 51.Kg5 Ra5+ 52.f5 Ra4 53.Rc7+ Kf8 54.Kf6 Ra6+ 55.Kg5 Re2 56.f6 Re5+ 57.Kg6 1-0 (57) Mischuk_D (2693)-DonRodrigue37 (2709) Blitz 2024;

B2) 10.Qa4+ Nc6 11.Ne5 *(11.h3 Nxg3 12.fxg3 Be6 13.e3 Bd6 14.Kf2 a6 15.e4 b5 16.Qd1 Ne7 17.Nxg5 h4 18.g4*

Bg3+ 19.Kg1 Ng6 20.Nxe6 fxe6 21.exd5 exd5 22.Bd3 Nf4 23.Ne2 Qd6 24.Nxg3 hxg3 25.Qe1+ Kf8 26.Qd2 Kg7 27.Rf1 Nxd3 28.Qxd3 Raf8 29.Rf3 Rh6 30.Rxg3 Re6 31.Rf3 Re1+ 32.Kf2 Rxh1 33.Rxf8 Qxf8+ 34.Kg3 Qd6+ 35.Kf3 Re1 36.Qd2 Qf6+ 37.Kg3 Re4 38.Qc3 Qf4+ 39.Kh4 Re6 0-1 (39) Chessboy1978 (2694)-chessxiaoxiang (2872) Blitz 2023 *)* 11...Bxc3+ *(11...Bd7 12.Nxc6 Bxc3+ 13.bxc3 bxc6 14.f3 Nxg3 15.hxg3 Qe7 16.Kf2 h4 17.g4 Qd6 18.Rh3 f5 19.gxf5 Bxf5 20.g4 hxg3+ 21.Rxg3 Rh2+ 22.Bg2 Kd7 23.c4 Qf4 24.e3 Rxg2+ 25.Rxg2 Qh4+ 26.Kg1 Rh8 27.Qd1 Bh3 28.Qf1 Bxg2 29.Qxg2 dxc4 30.Qg4+ Qxg4+ 31.fxg4 Rh3 32.Kf2 Rh2+ 33.Kf3 Rxa2 34.Rxc4 a5 35.Rc5 a4 36.Rxg5 a3 37.Ra5 Ra1 38.Ke4 a2 39.g5 Rg1 40.Rxa2 Rxg5 41.Kd3 Kd6 42.Rc2 c5 43.Rc4 cxd4 44.Rxd4+ Rd5 45.Kc4 Rxd4+ 46.exd4 c6 47.Kd3 Kd5 48.Kc3 c5 49.dxc5 Kxc5* ½-½ (49) Hoplita83 (2742)-BlackBoarder (2699) Blitz 2023*)* 12.bxc3 Bd7 *(12...h4 13.Nxc6 Qd7 14.f3 hxg3 15.fxe4 Rxh2 16.Rg1 bxc6 17.exd5 Qxd5 18.Kd2 Rb8 19.e3 Bf5 20.Qc4 Rb2+ 21.Ke1 Qe4 22.Be2* 0-1 (22) hhcuuid (2595)-G0DZILLA (2745) Blitz 2024*; 12...Rh6 13.f3 Nxg3 14.hxg3 Qd6 15.Kf2 Bd7 16.Nxd7 Kxd7 17.e3 h4 18.gxh4 gxh4 19.Rh3 Re8 20.c4 Rxe3 21.Kxe3 Re6+ 22.Kf2 Qf4 23.Kg1 Qe3+ 24.Kh2 Qf4+ 25.Kg1 Qxc1 26.cxd5 Re1 27.dxc6+ bxc6 28.Qa6 Qe3+ 29.Kh2 Qf2 30.d5 Rxf1 31.Qxc6+ Kd8 32.Qf6+ Kc8 33.Qxh4 Qg1+ 34.Kg3 Qf2+ 35.Kh2 Qc5 36.Qh8+ Kb7 37.Qb2+ Qb6 38.Qxb6+ axb6 39.Rh7 f5 40.d6 Kc6 41.Rxc7+ Kxd6 42.Rf7 Ke6 43.Rb7 Rb1 44.a4 Kd6 45.a5 b5 46.a6 Kc6 47.g4 f4 48.g5 Rb2+ 49.Kh3 Rb1* 0-1 (49) hhcuuid (2676)-leela10 (2762) Blitz 2023*)* 13.Qb3 *(13.Nxd7 Qxd7 14.f3 Nxg3 15.hxg3 Qd6 16.Kf2 h4 17.gxh4 gxh4 18.Rh3 0-0-0 19.e3 Rdg8 20.c4 Rg3 21.cxd5 Rxh3 22.dxc6 Rh2 23.Qxa7 bxc6 24.Qa8+ Kd7 25.Qxh8 Qg3+ 26.Ke2 h3 27.Qf6 Rxg2+ 28.Bxg2 hxg2 29.Qxf7+ Kd8 30.Qf6+ Kc8 31.Qf8+ Kd7 32.Qf7+ Kc8 33.Qe8+ Kb7 34.Qxc6+ Kb8 35.Rb1+* 1-0 (35) shinzouwosasageyo (2647)-gmmitkov (2647) Blitz 2024 *)* 13...Ne7 14.f3 Nxg3 15.hxg3 f6 16.Nxd7 Qxd7 17.Qxb7 Kf7 18.Kf2 Qd6 19.Qb4 Qe6 20.e4 Rab8 21.Qc5 Rb2+ 22.Kg1 c6 23.Re1 Rxa2 24.e5 Ng6 25.Bd3 Ne7 26.Kh2 f5 27.Qd6 h4 28.g4 h3 29.Re2 hxg2+ 30.Kxg2 Rxe2+ 31.Bxe2 Rxh1 32.Kxh1 fxg4 33.fxg4 Qxd6 34.exd6 Ng8 35.c4 Nf6 36.c5 a5 37.Kg2 a4 38.Bd1 a3 39.Bb3 Ne4 40.Kf1 Nd2+

41.Ke2 Nxb3 42.Kd3 a2 43.Kc3 a1Q+ 44.Kb4 Qxd4+ 45.Kxb3 Qxc5 46.Ka4 Qxd6 47.Ka5 Qf4 48.Kb6 Qxg4 49.Kc7 Qe6 50.Kd8 d4 51.Kc7 d3 52.Kd8 d2 53.Kc7 d1Q 54.Kb6 Qdd6 55.Ka5 Qed5+ 56.Kb6 Q6c5+ 57.Kb7 ½-½ (56) BabaRamdev (2810)-QuCq (2737) Blitz 2024;

B3) 10.h4 Nxg3 *(10...g4 11.Nd2 Nxg3 12.fxg3 Qd6 13.Kf2 c5 14.e3 cxd4 15.exd4 Nc6 16.Nb3 Be6 17.Bd3 f5 18.Ne2 0-0-0 19.Nf4 Bd7 20.a3 Kb8 21.axb4 Nxb4 22.Qd2 b6 23.Rhe1 a5 24.Bf1 Rc8 25.Rxc8+ Rxc8 26.Rc1 Re8 27.Re1 Rc8 28.Rc1 Re8 29.Nd3 Nc6 30.Qf4 Qxf4+ 31.Nxf4 Nb4 32.Bd3 a4 33.Nd2 b5 34.Nf1 Bc8 35.Bxb5 Re4 36.Rd1 Re7 37.Bxa4 Rb7 38.Ne3 Na6 39.b3 Nc7 40.Nexd5 Nxd5 41.Nxd5 Be6 42.Nf4 Bf7 43.d5 Kc7 44.d6+ Kd8 45.d7 Rc7 46.Re1 Rc2+ 47.Re2 Rxe2+ 48.Kxe2 Bxb3 49.Bxb3* 1-0 (49) HowardShore (2628)-BecauseImTheBest (2811) Blitz 2024*)* 11.fxg3 g4 *(11...Qd6 12.Kf2 gxh4 13.Rxh4 Bd7 14.Ne5 Bxc3 15.Rxc3 Nc6 16.Nxc6 bxc6 17.Re3+ Be6 18.Re5 Kd7 19.e3 Rag8 20.Be2 f6 21.Rexh5 Qxg3+ 22.Kf1 Rxh5 23.Rxh5 Qxg2+ 24.Ke1 Qg1+ 25.Kd2 Qxd1+ 26.Bxd1 Rg1 27.Rh7+ Kd6 28.Rh8 Rg2+ 29.Kc3 c5 30.Ra8 cxd4+ 31.exd4 Rg1 32.Kd2 Rg2+ 33.Kc3 f5 34.Rxa7 f4 35.Ra6+ Ke7 36.a4 f3 37.Bxf3 Rg3 38.Rc6 Rxf3+ 39.Kb4 Kd7 40.Rc5 Rd3 41.a5 Rxd4+ 42.Kb5 Rd1 43.a6 Ra1 44.Rc3 Bf5 45.Ra3 Rxa3 46.bxa3 d4 47.Kc4 c5 48.Kxc5 d3 49.a7 Be4 50.Kd4 d2 51.Kxe4 d1Q 52.a8Q Qh1+* 0-1 (52) musadlane (2716)-Tuzakli_Egitim (2779) Blitz 2023 *)* 12.Ne5

B3a) 12...c6 13.e3 *(13.e4 Nd7 14.exd5 Nxe5 15.dxe5 Qb6 16.Qd2 cxd5 17.Bb5+ Kf8 18.Bd3 d4 19.Rf1 dxc3 20.bxc3 Bc5 21.Bc4 Be6 22.Rf6 Re8 23.Qf4 Rh7 24.Qe4 Rg7 25.Rb1 Qc6 26.Qf4 Bb6 27.Bb5 Qxc3+* 0-1 (27) maddddy (2571)-G0DZILLA (2683) Blitz 2024*)* 13...Nd7 14.Nd3 Bd6 15.Nf4 Qe7 16.Kf2 Nf6 17.Bd3 Be6 18.Re1 0-0-0 19.Kg1 Kb8 20.Kh2 Qd7 21.Qc2 Rhe8 22.Rf1 Qe7 23.a3 Bc8 24.Rce1 Ng8 25.b4 Nh6 26.b5 Bd7 27.a4 f5 28.Qb3 Ka8 29.bxc6 Bxc6 30.a5 a6 31.Na4 Bc7 32.Nc5 Nf7 33.Bxf5 Nd6 34.Nfe6 Nxf5 35.Nxc7+ Qxc7 36.Rxf5 Re7 37.Qb6 Qxb6 38.axb6 Rde8 39.Rxh5 Rxe3 40.Rxe3 Rxe3 41.Rh8+ Be8 42.h5 Kb8 43.h6 Kc8 44.Nd3 Kd7 45.Ne5+ Ke7 46.Rxe8+ Kxe8 47.h7 1-0 (47) Miquella (2907)-Think_Fast_Move_Fast (2732) Blitz 2023;

B3b) 12...Nd7 13.a3 *(13.Nd3 Bxc3+ 14.Rxc3 Nf6 15.Nf4 Ne4 16.Rb3 Qd6 17.Qd3 Bf5 18.Rxb7 0-0*

19.Nxh5 Rfb8 20.Rb3 a5 21.a4 Rb4 22.Nf4 Rab8 0-1 (22) Miquella (2876)-yesview (2775) Blitz 2023*)* 13...Bxc3+ 14.Rxc3 Nxe5 15.Re3 Be6 16.Rxe5 c6 17.Qd2 Qb6 18.e3 Kd7 19.Qf2 Raf8 20.Bd3 f6 21.Rxe6 Kxe6 22.Qf5+ Ke7 23.0-0 Qc7 24.Kh2 Qd7 25.Qf4 Qd6 26.Qf5 Kd8 27.e4 dxe4 28.Bxe4 Kc7 29.b4 Qxd4 30.b5 Qe5 31.Qg6 Qxb5 32.Qg7+ Kb8 33.Rb1 Qa6 34.Bd3 b5 35.a4 Qb7 36.Qg6 a6 37.axb5 axb5 38.Be4 Rc8 39.Rc1 Rhe8 40.Bf5 Rcd8 41.Qxf6 Rf8 42.Qg6 Qf7 43.Qxc6 Qb7 44.Qg6 b4 45.Be4 Qb5 46.Rc6 Ka7 47.Qg7+ Qb7 48.Rc7 Qxc7 49.Qxc7+ Ka6 50.Qb7+ Ka5 51.Bc6 Rb8 52.Qa7# 1-0 (52) Jomajo (2705)-BlackBoarder (2643) Blitz 2025;

C) 9...c5 10.e3 Nc6 11.Bd3 Nxc3 12.bxc3 Ba3 13.Rb1 c4 14.Bc2 h5 15.h4 g4 16.Ne5 Qa5 17.0-0 Qxc3 18.Ba4 Rh6 19.e4 Kf8 20.exd5 Nxe5 21.dxe5 Bf5 22.Rxb7 Bc5 23.Qc1 Qxc1 24.Rxc1 Rb6 25.Rc7 Rb4 26.Bc2 Bxc2 27.Rxc2 Bb6 28.R7xc4 Rxc4 29.Rxc4 Rd8 30.d6 Ke8 31.Rf4 Rc8 32.Rf5 Rc1+ 33.Kh2 Rf1 34.Rxh5 Bxf2 35.Bxf2 Rxf2 36.Rg5 Kf8 37.h5 f6 38.d7 Ke7 39.Rg7+ Kd8 40.e6 Rd2 41.Rg8+ Kc7 42.Rc8+ 1-0 (42) Nadigraj (2726)-MrPenaltyGooner (2752) Blitz 2025]

[9.Qc2

A) 9...Nc6 10.e3 h5 11.h4 *(11.Bd3 Bf5 12.h4 g4 13.Ng5 Nxg3 14.Bxf5 Nxf5 15.Qxf5 Qe7 16.Qxd5 Rd8 17.Qe4 Bxc3+ 18.bxc3 Rh6 19.Qxe7+ Kxe7 20.Ke2 Na5 21.Rhb1 Rc6 22.Kd3 b6 23.Ne4 Nc4 24.Rb5 Rh8 25.Ng3 a6 26.Rxh5 Nb2+ 27.Kd2 Nc4+ 28.Ke2 Rxh5 29.Nxh5 b5 30.Nf4* 1-0 (30) paleraven (2749)-kartoGM (2749) Blitz 2022*)* 11...Nxg3 12.fxg3 g4 13.Nd2 Qd6 14.Kf2 Bxc3 15.bxc3 Rh6 16.Bb5 Rf6+ 17.Kg1 Qxg3 18.Nf1 Qd6 19.e4 dxe4 20.Qxe4+ Be6 21.Bxc6+ bxc6 22.Ne3 0-0-0 23.Rf1 Rxf1+ 24.Kxf1 f5 25.Qe5 Qxe5 26.dxe5 Rd3 27.Ke2 Rxc3 28.g3 Rc5 29.Kf2 Rxe5 30.Rc1 Bxa2 31.Rxc6 Be6 32.Ng2 Bd5 33.Rc5 c6 34.Nf4 Kc7 35.Nxh5 Kb6 36.Rc1 a5 37.Nf4 Bg8 38.Rb1+ Rb5 39.Rxb5+ cxb5 40.Ke3 a4 41.Kd3 a3 42.Kc2 b4 43.Nd3 Kb5 44.h5 b3+ 45.Kc3 b2 46.Kc2 f4 0-1 (46) HowardShore (2649)-IllunIlluLa (2852) Blitz 2024;

B) 9...Bf5 10.Qb3 Nc6 11.e3 h5 12.a3 Bxc3+ 13.bxc3 Na5 14.Qb4 c6 15.Nd2 Nxd2 16.Kxd2 Rh6 17.h4 b6 18.hxg5 Qxg5 19.Bf4 Qg6 20.Bxh6 Qxh6 21.c4 Rd8 22.c5 Rb8 23.Rc1 Qg5 24.g3 Bg6 25.cxb6 axb6 26.Qd6 Rd8 27.Qf4 Nb3+ 28.Kd1 Qxf4 29.gxf4 Nxc1 30.Kxc1 Kd7 31.f5 Bxf5 32.Rxh5 Bg6 33.Bh3+ Kc7 34.Rg5 Rh8 35.Bg2 Rh5 36.Rxh5 Bxh5 37.Kd2 Kd6 38.Kc3 Bg6 39.f3 c5 40.e4 dxe4 41.fxe4 cxd4+ 42.Kxd4 f6 ½-½ (42)

NewLife2023 (2620)-EmperatorTrajano (2684) Blitz 2024;

C) 9...h5

C1) 10.0-0-0 Bxc3 11.bxc3 h4 12.Be5 f6 13.Nd2 Bf5 14.Nxe4 Bxe4 15.Qa4+ Nd7 16.f3 Bg6 17.e4 fxe5 18.dxe5 0-0 19.Rxd5 Nb6 20.Rxd8 Nxa4 21.Bc4+ Kh8 22.Rd7 Nb6 23.Rxc7 Rac8 24.Rxc8 Rxc8 25.Bb3 Rxc3+ 26.Kb2 Rc5 27.Rd1 Rxe5 28.Rd8+ Kg7 29.Rb8 Re7 30.a4 Bf7 31.Bc2 Nc4+ 32.Kc3 Ne3 33.g3 Rc7+ 34.Kd3 Nxc2 35.f4 hxg3 36.hxg3 Nb4+ 37.Kd4 Nc6+ 0-1 (37) cn_ua (2624)-dmitrijiiiGM (2822) Blitz 2024;

C2) 10.h3 Nxg3 11.fxg3 Be6 12.e4 c6 13.Bd3 Nd7 14.e5 Be7 15.0-0-0 Qa5 16.Kb1 0-0-0 17.Nd2 Kb8 18.Nb3 Qb6 19.Rhf1 g4 20.h4 Rc8 21.Na4 Qb4 22.Nac5 Nxc5 23.dxc5 d4 24.Rc1 Rcd8 25.Bc4 a5 26.Bxe6 fxe6 27.Qc4 Qxc4 28.Rxc4 d3 29.Kc1 Rd5 30.Kd2 Rxe5 31.Kxd3 Rd8+ 32.Rd4 Red5 33.Rxd5 Rxd5+ 34.Ke4 a4 35.Nd4 Rxc5 36.Rf7 Bd6 37.Kd3 Re5 38.Rh7 c5 39.Nb5 c4+ 40.Kxc4 Rc5+ 41.Kb4 Rc7+ 42.Nxd6 Rxh7 43.Nc4 Rf7 44.Ne5 Rf2 45.b3 Rxg2 46.Kxa4 Rxg3 47.Kb4 Rg1 48.Nd3 g3 49.Nf4 g2 50.Nxh5 Rf1 51.Nf4 1-0 (51) Superfm1 (2640)-ilqar_7474 (2851) Blitz 2024;

C3) 10.Nd2 Bf5 11.Ncxe4 Bxe4 12.Qxc7 Qxc7 13.Bxc7 Nc6 14.f3 Bg6 15.e3 Rc8 16.Bg3 h4 17.Bf2 Na5 18.Kd1 Bc2+ 19.Ke2 Ke7 20.e4 dxe4 21.fxe4 Bxd2 22.Kxd2 Bxe4 23.Re1 f5 24.d5 Rc2+ 25.Kd1 Rxf2 26.b4 Rc8 27.bxa5 Rcc2 28.Be2 Kd6 29.Rhf1 Rxg2 30.Rg1 Rcxe2 0-1 (30) NewLife2023 (2620)-Crankpenguin (2843) Blitz 2024;

C4) 10.e3 h4 11.Be5 f6 12.Nxg5 *(12.Bd3 Bxc3+ 13.bxc3 fxe5 14.Bxe4 dxe4 15.Qxe4 Qe7 16.Nxe5 Rg8 17.0-0 Nd7 18.f4 Nxe5 19.fxe5 c6 20.c4 Bd7 21.d5 0-0-0 22.d6 Qe8 23.Rf6 Be6 24.Raf1 h3 25.g3 c5 26.a4 Rg7 27.a5 a6 28.Rb1 Bg8 29.Rb6 Qa4 30.e6 Qd1+ 31.Rf1 Qd2 32.d7+ Rgxd7 33.exd7+* 1-0 (33) Rennala (2884)-chargemax23 (2766) Blitz 2022*)* 12...fxe5 13.Ngxe4 dxe4 14.Qxe4 Bxc3+ 15.bxc3 Qe7 16.Bc4 Nd7 17.Qg6+ Kd8 18.dxe5 Nxe5 19.Rd1+ Bd7 20.Qe6 Qxe6 21.Bxe6 Ke7 22.Bxd7 Nxd7 23.Ke2 Rhg8 24.g3 Raf8 25.f4 Nf6 26.Kf3 h3 27.e4 Ng4 28.Rd5 Rf6 29.Rh5 Rc6 30.Rh7+ Ke8 31.f5 Rxc3+ 32.Kf4 Rc2 33.e5 Rc4+ 34.Kf3 Nxe5+ 35.Ke3 Rgg4 36.f6 Rge4+ 37.Kd2 Red4+ 38.Ke3 Ng4+ 39.Kf3 Rc3+ 40.Ke2 Re3+ 41.Kf1 Rd1# 0-1 (41) Roman_Yanchenko (2676)-Never_Give_Up_04 (2712) Blitz 2023;

C5) 10.h4 Nxg3 11.fxg3 Bd6 12.0-0-0 g4 13.Ng5 c6 14.e4 dxe4 15.Ngxe4 Be6 16.Kb1 Bb4 17.d5 cxd5 18.Nxd5 Bxd5 19.Rxd5 Qb6 20.Qc8+ Ke7

21.Qxh8 1-0 (21) Superfm1 (2702)-Tuzakli_Egitim (2872) Blitz 2024]

[9.a3 Bxc3+ 10.bxc3 h5 11.h4 Nxg3 12.fxg3 g4 13.Ne5 Nd7 14.Nxd7 Qxd7 15.e3 Qd6 16.Kf2 Qf6+ 17.Kg1 Bf5 18.Bd3 Bxd3 19.Qxd3 0-0-0 20.Kh2 Rde8 21.Rhf1 Qe6 22.Rae1 f6 23.Rf4 Rhf8 24.Qg6 Qf7 25.Qxf7 Rxf7 26.Rf5 c6 27.Rxh5 Kd7 28.Rf5 Re6 29.h5 Rh7 30.Kg1 Ke7 31.Kf2 Kd7 32.Rh1 Rhe7 33.h6 Rxe3 34.h7 Re2+ 35.Kg1 1-0 (35) GuanakoChess09 (2604)-Tuzakli_Egitim (2769) Rapid 2025]

9...Nxd2

[9...Nxg3 10.hxg3

A) 10...Bf5 11.Qb3 Nc6 12.e3 Be6 13.Bb5 Bxc3 14.Qxc3 Bd7 15.Rc1 a6 16.Bxc6 Bxc6 17.Nb3 Qf6 18.Na5 Bb5 19.Qxc7 0-0 20.Qe5 Qb6 21.Nc6 Bxc6 22.Rxh6 f6 23.Qe7 1-0 (23) oyoy23 (2692)-tk161 (2652) Blitz 2024;

B) 10...Nc6 11.e3 Be6 *(11...Bf5 12.Bb5 Qd6 13.Qb3 Bxc3 14.bxc3 0-0 15.Nf3 Ne7 16.Ne5 Kg7 17.g4 Bh7 18.Bd3 f6 19.Bxh7 fxe5 20.Bd3 b6 21.Rc1 Nc6 22.0-0 Na5 23.Qb4 e4 24.Be2 Rac8 25.Rc2 c5 26.Qa3 Rfd8 27.Rfc1 c4 28.Qxd6 Rxd6 29.f3 Re6 30.Kf2 Nb7 31.fxe4 dxe4 32.Rb2 Nd6 33.a4 Rf6+ 34.Kg3 Kf7 35.Rbb1 Ke6 36.Rf1 Rcf8 37.Rxf6+ Rxf6 38.Rb4 Kd5 39.Rb1 Kc6 40.Rb4 Kd5 41.Rb1 Rf7 42.Rb4 Rb7 43.Rb1 a6 44.Rh1 Rh7 45.Rb1 b5 46.axb5 axb5 47.Ra1 Rb7 48.Ra6 b4 49.Ra5+ Ke6 50.cxb4 Rxb4 51.Re5+ Kd7 52.Rc5 Rb3 53.Kf2 Rb2 54.Kf1 Rc2 55.Ke1 c3 56.Kd1 Rd2+ 57.Ke1 Rc2 58.Kd1 Rd2+ 59.Ke1 Rc2* ½-½ (59) North_Wolf_06 (2662)-medine2007 (2682) Blitz 2023) 12.Rc1 a6 13.a3 Bd6 *(13...Be7 14.Na4 Qd7 15.Nc5 Bxc5 16.Rxc5 Ne7 17.Rc1 Nf5 18.Qc2 Rc8 19.Nb3 Nd6 20.Nc5 Qe7 21.b4 Kf8 22.Bd3 Kg7 23.0-0 h5 24.f4 Bg4 25.Qf2 Rce8 26.Rce1 h4 27.e4 dxe4 28.Nxe4 Nxe4 29.Rxe4 Qd7 30.fxg5 Rxe4 31.Qf6+ Kg8 32.Bxe4 hxg3 33.g6 Be6 34.d5 Bxd5 35.Bxd5 Qxd5 36.gxf7+* 1-0 (36) Renier07 (2667)-Ballsy_Binge (2700) Blitz 2023) 14.Na4 Qf6 15.Nb3 0-0 16.Nac5 Bc8 17.Be2 Re8 18.0-0 Kg7 19.Bg4 b6 20.Nd7 Qe7 21.Nxb6 cxb6 22.Rxc6 f5 23.Bf3 Bb7 24.Rxb6 Qc7 25.Rxd6 Qxd6 26.Nc5 Bc6 27.b4 Bb5 28.Re1 g4 29.Be2 h5 30.Qc2 Bxe2 31.Rxe2 Qf6 32.Nd3 Rac8 33.Qd2 Rh8 34.Re1 h4 35.Nf4 hxg3 36.fxg3 Qc6 37.Qd3 Kf6 38.Qb3 Rcd8 39.Qb2 Rhe8 40.Nd3 Rc8 41.Nc5 Qb5 42.Qf2 Kg5 43.Qf4+ Kg6 44.Rf1 Rf8 45.Qd6+ Rf6 46.Qxd5 Rh8 47.e4 Rh1+ 48.Kxh1 Qxf1+ 49.Kh2 Kh7 50.Qd7+ Kg6 51.e5 Rf7 52.Qe6+ Kg7 53.Nd7 f4 54.Qxg4+ Kh8 55.Nf6 fxg3+ 56.Kxg3 Rg7 57.Kh2 Rxg4 58.Nxg4 Qf4+ 59.Kh3 Qxd4 60.e6 Qd5 61.e7 Qe6 62.e8Q+ Qxe8 63.Kg3 Qf7 64.Ne5 Qh7 65.Kf2 Qg7 66.Nf3 Kg8 67.g4 Kf8 68.Kg3 Qe7 69.g5 Kg7 70.Kg4 Qd7+ 71.Kh5 Qd6 72.Nh4 Qd5 73.Kg4 Kf7 74.Nf5

Kg8 75.Ng7 Qd4+ 76.Kh5 Qe4 77.Nf5 1-0 (77) oyoy23 (2719)-Carlsen_brat (2595) Blitz 2025;

C) 10...c5 11.a3 *(11.dxc5 d4 12.Nce4 Nc6 13.a3 Ba5 14.b4 Bc7 15.Nc4 Kf8 16.Ned6 Be6 17.e3 Bxc4 18.Nxc4 dxe3 19.Nxe3 Be5 20.Qxd8+ Rxd8 21.Rd1 Bc3+ 22.Ke2 Kg7 23.Nf5+ Kg6 24.g4 Rhe8+ 25.Kf3 h5 26.Rxh5 Ne5+ 27.Kg3 Nxg4 28.Rxd8 Re4 29.Bd3 Be5+ 30.Kf3 Rf4+ 31.Ke2 Rxf2+ 32.Ke1 Kxh5 33.Be2 Rxf5 34.Rd7 Kh4 35.Rxb7 Bc3+ 36.Kd1 Ne3+ 37.Kc1 Rf2* 0-1 (37) apollothedog (2692)-Dybamo (2729) Blitz 2023*)* 11...cxd4 12.axb4 dxc3 13.bxc3 d4 14.cxd4 Qxd4 15.e3 Qxb4 16.Bd3 Nc6 17.0-0 0-0 18.Rb1 Qe7 19.Be4 Rd8 20.Bxc6 bxc6 21.Qc1 Ba6 22.Re1 Bd3 23.Ra1 c5 24.Ra5 Rdc8 25.Qc3 c4 26.Nf3 Rab8 27.Rea1 Rb3 28.Qd4 Rd8 29.Rxa7 Rxd4 30.Rxe7 Rd8 31.Ne5 c3 32.Rc7 Bf5 33.g4 Be6 34.Rc1 Rd5 35.Nc6 Rd7 36.Rc8+ Kg7 37.Na5 Ra3 38.Rc5 Bxg4 39.R1xc3 Rd1+ 40.Kh2 Ra2 41.Rc2 Rd2 42.Rxd2 Rxd2 43.Kg3 Be6 44.Nc6 Time forfeit 1-0 (44) fireheart92 (2863)-LavaLava (2667) Blitz 2024;

D) 10...c6

D1) 11.e3

D1a) 11...Be6 12.Bd3 Nd7 13.f4 *(13.a3 Bf8 14.b4 Bg7 15.Rb1 Qe7 16.Nb3 b6 17.Ne2 0-0 18.Qc2 Rfc8 19.0-0 c5 20.bxc5 bxc5 21.dxc5 Nxc5 22.Nxc5 Rxc5 23.Qd2 Rac8 24.Nd4 Bxd4 25.exd4 Rc3 26.Rfc1 Qxa3 27.Rxc3 Qxc3 28.Qe3 Qa3 29.Kh2 Qe7 30.Rb5 Qf6 31.Rb7 a5 32.Ra7 Rb8 33.Rxa5 Rb4 34.Qe5 Kg7 35.f4 Rxd4* 0-1 (35) tjychess (2729)-vvchessli (2715) Blitz 2024 *)* 13...Nf6 14.0-0 Qd6 15.Nf3 Ng4 16.Qe2 0-0-0 17.Ne5 h5 18.Rac1 Bxc3 19.Rxc3 f6 20.Nf3 h4 21.gxh4 gxh4 22.Nh2 Rdg8 23.Rfc1 Kb8 24.b4 h3 25.g3 Nh6 26.Nf1 Nf5 27.Kh2 Nh6 28.b5 Ng4+ 29.Kh1 cxb5 30.Rb1 a6 31.a4 b4 32.Rc5 Rc8 33.Rxb4 Rxc5 34.dxc5 Qxc5 35.Qb2 Bc8 36.Bxa6 Qc6 37.Bb5 Qc5 38.Qd4 Qxd4 39.exd4 h2 40.Rb2 Bf5 41.Nxh2 Rh3 42.Bf1 Be4+ 43.Kg1 Rxg3+ 44.Bg2 Ne3 45.Nf1 Rxg2+ 46.Rxg2 Nxg2 47.Ng3 Nxf4 48.Kf2 Bc2 49.Ke3 Ng2+ 50.Kd2 Bxa4 51.Nf5 Bc6 52.Kc3 Kc7 53.Kb4 Nf4 54.Ng7 Kd6 55.Nf5+ Ke6 56.Ne3 Ne2 57.Kc5 f5 58.Nd1 f4 59.Nf2 f3 60.Ng4 Kf5 61.Nf2 Kf4 62.Nd3+ Ke3 63.Ne5 f2 64.Ng4+ Kf3 65.Nxf2 Kxf2 66.Kd6 Ke3 67.Kc5 0-1 (67) peahuelle (2640)-Tuzakli_Egitim (2854) Blitz 2024;

D1b) 11...Nd7 12.Bd3

D1b1) 12...Kf8 13.a3 Ba5 *(13...Be7 14.b4 Nf6 15.Rc1 Kg7 16.Nf3 a5 17.Qb3 axb4 18.axb4 Ng4 19.0-0 h5 20.b5 h4 21.gxh4 gxh4 22.Ne2 Qd6 23.Nf4 Qf6 24.bxc6 bxc6*

25.Ne5 Nxe5 26.dxe5 Qxe5 27.Rxc6 Bg5 28.Nxd5 Be6 29.f4 Qxd5 30.Qxd5 Bxd5 31.Rc5 Rhd8 32.fxg5 Ra2 33.Rf2 Rxf2 34.Kxf2 Bxg2 35.Kxg2 Rxd3 36.Kh3 Rxe3+ 37.Kxh4 Re4+ ½-½ (37) thejumong (2810)-Jiraffe_Deportie (2826) Blitz 2023) 14.Qc2 Nf6 *(14...Kg7 15.0-0-0 Re8 16.f3 Rxe3 17.Nf1 Re8 18.g4 Nf6 19.Ng3 Bc7 20.Nce2 Be6 21.Bf5 Qe7 22.Kb1 Rh8 23.Rh3 Bd6 24.Rdh1 Rae8 25.Qc1 Qc7 26.Ka1 Qe7 27.Rf1 Kg8 28.Rfh1 Kg7 29.Ka2 Reg8 30.Qd2 Re8 31.Bxe6 fxe6 32.f4 Nxg4 33.Nh5+ Kf7 34.Rf1 Kg8 35.Qd3 Rh7 36.fxg5 Qxg5 37.Nef4 Rf7 38.Rh4 Bxf4 39.Nxf4 Nf6 40.Qh3 Qf5 41.g4 Qg5 42.Rxh6 Rh7 43.Rxh7 Nxh7 44.Rh1 Re7 45.Qh2 c5 46.Nxe6 Qg6 47.Nf4 Qe4 48.g5 Qxd4 49.Ng6 Rf7 50.Re1 Nf8 51.Ne7+ Rxe7 52.Rxe7 Qc4+ 53.b3 Qd4 54.Qb2 Nh7 55.Qxd4 cxd4 56.g6 Nf8 57.g7 Ng6 58.Rxb7 a6 59.Kb2 Nh4 60.Kc2 Nf3 61.Kd3 Kh7 62.a4 Kg8 63.b4 Ng5 64.Kxd4 Ne6+ 65.Ke5 Nxg7 66.b5 a5 67.Rd7 Kh7 68.Kf6 d4 69.b6 Kh6 70.Rxg7 d3 71.b7 d2 72.b8Q Kh5 73.Qh2#* 1-0 (73) yobot_v2 (2768)-pawn_git (2576) Classical 2024) 15.0-0-0 Kg7 16.Kb1 Re8 17.Rde1 b5 18.Nb3 Rb8 19.Nxa5 Qxa5 20.Qd2 *(20.Na2 Qc7 21.Nb4 Rb6 22.Rc1 Bd7 23.Bf5 a5 24.Bxd7 Qxd7 25.Nd3 b4 26.Nc5 Qd6 27.a4 b3 28.Qd3 Ne4 29.Nxe4 Rxe4 30.Rc5 g4 31.Rxa5 Qf6 32.Ra7 Rb4 33.Rc1 Re8 34.Rf1 Re7 35.Rxe7 Qxe7 36.Qf5 Qb7 37.Rh1 Rxa4 38.Qh5 Ra1+ 39.Kxa1 Qa6+ 40.Kb1 Qa2+ 41.Kc1 Qa1+ 42.Kd2 Qxb2+ 43.Ke1 Qb1+ 44.Ke2 Qa2+ 45.Ke1 Qb1+ 46.Kd2 Qc2+ 47.Ke1 Qc3+ 48.Kd1 Qc2+ 49.Ke1 Qc1+ 50.Ke2 Qb2+ 51.Kd1 Qb1+ 52.Ke2 Qa2+ 53.Ke1 Qb1+* ½-½ (53) EtaBetaITA (2885)-caissa-x (2874) Blitz 2023) 20...Qd8 21.f4 Ng4 22.Rh5 Nf6 23.Rhh1 Ng4 24.Rh5 Nf6 25.Rhh1 ½-½ (25) Nikitosikbot (2867)-caissa-x (2873) Rapid 2023;

D1b2) 12...Qe7

D1b21) 13.Qc2 Nf6 14.0-0-0 *(14.Bf5 Be6 15.Bxe6 Qxe6 16.0-0-0 0-0-0 17.Nf3 Ng4 18.Nh2 Bxc3 19.bxc3 Nf6 20.Nf3 Ne4 21.Ne5 Nd6 22.Kb1 f6 23.Nd3 Nc4 24.Ka1 Qe7 25.Qa4 Qa3 26.Qxa3 Nxa3 27.Rh5 Rd6 28.Rdh1 b6 29.Rxh6 Rxh6 30.Rxh6 Nc4*

31.Kb1 Kb7 32.Kc2 a5 33.Nb2 Na3+ 34.Kb3 Nb1 35.Kc2 Na3+ 36.Kd3 c5 37.f4 gxf4 38.gxf4 Kc6 39.g4 b5 40.g5 fxg5 41.fxg5 c4+ 42.Kd2 b4 43.cxb4 axb4 44.Na4 Nb5 45.Nc5 Kb6 46.Rxd6+ Nxd6 47.g6 Nf5 48.Ne6 Ka5 49.g7 Ne7 50.Nc5 Kb5 51.e4 dxe4 52.Nxe4 Ng8 53.d5 Kb6 54.d6 Kc6 55.Ke3 c3 56.Kd3 Kd7 57.Kc2 Kc6 58.Kb3 Kd7 59.a3 bxa3 60.Kxa3 Kc6 61.Kb3 Kd7 62.Kxc3 Ke6 63.Kd4 Kd7 64.Ke5 Nh6 65.Nf6+ Kc6 66.g8Q Nxg8 67.Nxg8 Kd7 68.Nf6+ Kd8 69.Ke6 Kc8 70.d7+ Kb7 71.Ke7 Kc6 72.d8Q Kb5 73.Qd5+ Kb6 74.Kd7 Ka7 75.Qb3 Ka6 76.Kc6 Ka5 77.Qb5# 1-0 (77) notagm27 (2707)-Think_Fast_Move_Fast (2791) Blitz 2023*)* 14...Be6 15.Kb1 *(15.e4 dxe4 16.Ndxe4 0-0-0 17.a3 Ba5 18.Nc5 Rxd4 19.Nb5 Rd5 20.Nxe6 fxe6 21.Be2 Kb8 22.Nd4 Bb6 23.Qa4 Qc5+ 24.Nc2 Qxf2 25.Bf3 Rxd1+ 26.Rxd1 Qxg3 27.Nb4 Nd5* 0-1 (27) TackoFall (2794)-aspiringstar (2945) Blitz 2022 *)* 15...0-0-0 16.a3 Bd6 17.Nb3 Kb8 18.Na4 Bc8 19.Nac5 Nd7 20.Rc1 h5 21.Bf5 h4 22.Nxd7+ Bxd7 23.g4 Rh6 24.Rh3 Bxf5 25.gxf5 Rf6 26.Rhh1 Qd7 27.f3 Qxf5 28.e4 Qf4 29.e5 Bxe5 30.dxe5 Qxe5 31.Rhe1 Qd6 32.Nc5 b6 33.Nd3 Kb7 34.b4 Re6 35.Rxe6 fxe6 36.Re1 Re8 37.Ne5 Re7 38.Qd3 a6 39.Ka1 c5 40.bxc5 Qxc5 41.Rb1 Rc7 42.Ka2 d4 43.Qe4+ Ka7 44.Rb2 b5 45.Nd3 Qc4+ 46.Ka1 Qc3 47.Qe5 Qxa3+ 48.Ra2 Rc1+ 0-1 (48) hierasousse (2627)-gmlectures (2598) Blitz 2025;

D1b22) 13.Qb3 Nf6 14.0-0-0 Be6 15.a3 Bd6 16.Qa4 0-0-0 17.Qxa7 h5 18.Nb3 Bb8 19.Qa8 h4 20.Nc5 hxg3 21.Nxb7 gxf2 22.Nxd8 Rxd8 23.Qxc6+ Qc7 24.Ba6# 1-0 (24) Cresswell (2742)-gmmitkov (2622) Blitz 2024;

D1b3) 12...Nf6 13.Qc2 *(13.Qb3 a5 14.0-0-0 Be6 15.a3 Bxc3 16.Qxc3 a4 17.e4 dxe4 18.Nxe4 Nxe4 19.Bxe4 Bd5 20.Rde1 Kf8 21.Qb4+ Kg7 22.Qxb7 Bxe4 23.Rxe4 Qd5 24.Re7 Rhb8 25.Qc7 Qa2 26.Qe5+ Kg8 27.Rxh6 Qa1+ 28.Kd2 Rxb2+ 29.Ke3 Qe1+ 30.Kf3 Rxf2+*

31.Kg4 Qd1+ 32.Kxg5 Qd2+ 33.Kh5 Qd1+ 34.Kh4 Qh1+ 35.Kg5 Qc1+ 36.Kh5 Qh1+ 37.Kg5 Qc1+ 38.Kh5 Qh1+ 39.Kg5 ½-½ (39) sameow (2614)-ecstasyuser (2660) Blitz 2025; *13.a3 Bf8 14.b4 a6 15.Nb3 Bg7 16.0-0 h5 17.a4 h4 18.gxh4 Rxh4 19.Qf3 Bg4 20.Qg3 Nh5* 0-1 (20) tjychess (2782)-neverstop93 (2865) Blitz 2023 *)* 13...Kf8 14.0-0-0 b5 15.Kb1 Be7 16.f4 Ng4 17.Rde1 Nf2 18.Rhf1 Nxd3 19.Qxd3 b4 20.Na4 Qa5 21.b3 Ba6 22.Qf5 Bxf1 23.Rxf1 Qc7 24.Nc5 Bxc5 25.dxc5 Qe7 26.Nf3 gxf4 27.Ne5 Rg8 28.Rxf4 Rg7 29.Ng6+ Rxg6 30.Qxg6 Qe4+ 31.Qxe4 dxe4 32.Rxe4 Rd8 33.Kc2 a5 34.Rd4 Re8 35.Kd3 Re5 36.Kc4 Rxe3 37.Rd6 Rxg3 38.Rxc6 Rxg2 39.Rxh6 Rxa2 40.Kb5 Ke7 41.c6 a4 42.bxa4 b3 43.Rh3 b2 44.Rb3 Kd6 45.a5 Kc7 46.a6 f5 47.a7 f4 48.Kc5 f3 49.Rxb2 Rxa7 50.Rf2 Ra5+ 51.Kb4 Rf5 52.Kc4 Rf6 53.Kd4 Kxc6 54.Ke5 Rf8 55.Kd4 Kd7 56.Kd5 Ke7 57.Ke5 Rf7 58.Ke4 Kf8 59.Ke5 Ke7 60.Kd5 Kf8 61.Kd6 Kg7 62.Ke5 Rf6 63.Ke4 Kf7 64.Ke3 Ke6 65.Ke4 Kf7 66.Ke5 Ke7 67.Kd5 Kf7 68.Ke4 Ke7 69.Ke5 Kf7 70.Kd5 Ke7 71.Ke5 Kf7 72.Kd5 Ke7 73.Ke5 ½-½ (73) oyoy23 (2764)-indomie_egg (2602) Blitz 2024;

D1c) 11...Qf6 12.Bd3 0-0 13.Qh5 Kg7 14.Nf3 Be6 15.Ne5 Nd7 16.f4 Nxe5 17.dxe5 1-0 (17) Cresswell (2759)-EmperatorTrajano (2661) Blitz 2024;

D1d) 11...Bf5 12.a3 *(12.g4 Bg6 13.Nb3 Nd7 14.Bd3 Nf6 15.Bxg6 fxg6 16.f3 Qd6 17.Qc2 0-0-0 18.0-0-0 Rde8 19.Rhe1 h5 20.gxh5 gxh5 21.a3 Bxc3 22.Qxc3 g4 23.Nc5 gxf3 24.gxf3 Nd7 25.Nd3 h4 26.f4 h3 27.Ne5 Nxe5 28.dxe5 Qe6 29.e4 Qg4 30.exd5 Qxf4+ 31.Kb1 Rh6 32.dxc6 Qf5+ 33.Ka1 Rxc6 34.Qd4 h2 35.Qxa7 Ra6 36.Rc1+ Rc6 37.Rxc6+ bxc6 38.Qb8+ Kxb8* ½-½ (38) O-Almeida (2749)-Dondoooo1 (2641) Blitz 2023*)* 12...Bd6 13.Nb3 Nd7 14.Bd3 Qf6 15.Qc2 Bxd3 16.Qxd3 Nb6 17.0-0 0-0 18.e4 dxe4 19.Nxe4 Qg6 20.Rad1 Rad8 21.Nec5 Rb8 22.Qxg6+ fxg6 23.Rfe1 Kf7 24.Na5 Bxc5 25.dxc5 Nd5 26.Nc4 Rfd8 27.Nd6+ Kf6 28.Rd3 Rd7 29.Rf3+ Kg7 30.Re6 g4 31.Rb3 b6 32.Ne4 Kf7 33.Rxc6 Kg7 34.Rd3 Rbd8 35.Rd6 Rxd6 36.Nxd6 bxc5 37.Rxd5 Kf8 38.Rd2 Rb8 39.Ne4 c4 40.Rc2 Rc8 41.Nd6 Rd8 42.Nxc4 Rd1+ 43.Kh2 Ke7 44.Ne3 Rd4 45.Rc4 Rd2 46.Rxg4 g5

47.f3 Rxb2 48.Nf5+ Kf6 49.Nxh6 Rb8 50.Ra4 Rh8 51.Ra6+ Kg7 52.Kh3 Rb8 53.Nf5+ Kf7 54.Kg4 Rb3 55.Kxg5 Kf8 56.g4 Rb7 57.f4 Kg8 58.g3 Kf8 59.Kh5 Rh7+ 60.Kg5 Rb7 61.Kf6 Rf7+ 62.Ke6 Rb7 63.g5 Rh7 64.g6 Rb7 65.g7+ Kg8 66.Kf6 Kh7 67.Kg5 Rf7 68.Rh6+ Kg8 69.Rh8# 1-0 (69) apollothedog (2714)-BlackBoarder (2732) Blitz 2023;

D1e) 11...Bxc3 12.bxc3 Be6 13.Bd3 Nd7 14.a4 a5 15.Rb1 Qc7 16.Qb3 Rb8 17.c4 f5 18.cxd5 Bxd5 19.Qc2 Bxg2 20.Rh2 Bd5 21.Bxf5 Nf6 22.e4 Bf7 23.e5 Nd5 24.Ne4 0-0 25.Rxh6 Kg7 26.Rh7+ Kg8 27.Nxg5 Rbe8 28.Qe4 Nf6 29.Qh4 Rxe5+ 30.dxe5 Qxe5+ 31.Kf1 Nd5 32.Kg1 Re8 33.Rxf7 1-0 (33) oyoy23 (2780)-chessnotmaster_1 (2650) Blitz 2024;

D2) 11.e4 dxe4 12.Ndxe4 Bf5 13.Qf3 Bxe4 14.Qxe4+ Qe7 15.0-0-0 Bxc3 16.Qxe7+ Kxe7 17.bxc3 Nd7 18.Bc4 b5 19.Bb3 Nb6 20.Rde1+ Kf6 21.Kc2 a5 22.a3 h5 23.Re5 Nd7 24.Re3 Raf8 25.Kd2 c5 26.Rf3+ Kg7 27.Re1 c4 28.Bc2 Re8 29.Rxe8 Rxe8 30.Rf5 b4 31.axb4 axb4 32.cxb4 f6 33.Rd5 Re7 34.Rd6 h4 35.gxh4 gxh4 36.Rc6 Nf8 37.b5 Ne6 38.Rxc4 Rb7 39.Rb4 Nc7 40.Bd3 Nd5 41.Rb1 Nf4 42.Bf1 f5 43.Ke3 Nd5+ 44.Kf3 Kf6 45.Bc4 Nc3 46.Rb3 Ne4 47.Ke2 Nd6 48.Bd3 Rg7 49.Kf1 Rc7 50.b6 Rb7 51.Ba6 Rb8 52.b7 Ke6 53.Re3+ Kd5 54.Rh3 Nxb7 55.Rb3 Kc6 56.Rxb7 Rxb7 57.Bxb7+ Kxb7 58.Ke2 Kc6 59.Ke3 Kd5 60.Kf4 Kxd4 61.Kxf5 Kd3 62.Kg4 h3 63.gxh3 Ke2 64.f4 1-0 (64) DemolitionMachine06 (2753)-dmitrijiiiGM (2818) Blitz 2024;

D3) 11.a3 Be7 12.Qc2 Bf6 13.e4 dxe4 14.0-0-0 Bf5 15.Ndxe4 Bg7 16.Bc4 0-0 17.d5 Nd7 18.dxc6 bxc6 19.g4 Bxg4 20.Rxd7 Bxd7 21.Rd1 Qe7 22.Ng3 Bg4 23.Nf5 Qe5 Normal 0-1 (23) BulletCoach (2661)-Tuzakli_Egitim (2839) Blitz 2024;

D4) 11.Qb3 Qe7 12.0-0-0 Be6 13.e4 dxe4 14.d5 cxd5 15.Nxd5 Qc5+ 16.Kb1 Bxd5 17.Bc4 Bxc4 18.Nxc4 Qe7 19.a3 Bc5 20.Ne5 0-0 21.Ng6 Qc7 22.Rxh6 Kg7 23.Rdh1 Qb6 24.Rh7+ Kf6 25.Qxb6+ axb6 26.Nxf8 Bxf8 27.Re1 Kg6 28.Rh8 Kg7 29.Reh1 Nd7 30.R1h7+ Kf6 31.Rh6+ Ke5 32.R6h7 Ke6 33.Rg8 Nf6 34.Rh6 Bxh6 35.Rxa8 Ng4 36.f3 exf3 37.gxf3 Ne5 38.f4 gxf4 39.gxf4 Bxf4 40.Rb8 Be3 41.Rxb7 f5 42.Kc2 f4 43.Kd1 f3 44.Ke1 Bd4 45.Kf1 Nc4 46.a4 Nd2+ 47.Ke1 f2+ 48.Kxd2 f1Q 49.Kc2 Qc4+ 0-1 (49) AJ_Literatus (2698)-ilqar_7474 (2773) Blitz 2023;

D5) 11.Qc2 Be6 *(11...Qf6 12.e3 Be6 13.Qb3 Qe7 14.Bd3*

Nd7 15.0-0-0 0-0-0 16.Kb1 Bd6 17.Rc1 Kb8 18.Na4 Qf6 19.Rhf1 Ka8 20.Ka1 h5 21.Qc3 h4 22.e4 dxe4 23.Nxe4 Qe7 24.Nac5 Nxc5 25.dxc5 Bc7 26.Rce1 hxg3 27.fxg3 Qd7 28.Bc4 Bxc4 29.Qxc4 Rhe8 30.a3 Qd5 31.Qxd5 Rxd5 32.Nf6 Rxe1+ 33.Rxe1 Rd8 34.Re7 Bxg3 35.Rxf7 a5 36.Ne4 Bf4 37.g3 Be3 38.Ka2 Rd5 39.b4 axb4 40.axb4 Bd2 41.Kb3 Be1 42.Nd6 Bxg3 43.Nxb7 Be5 44.Na5 Rd3+ 45.Ka4 1-0 (45) Renier07 (2724)-LavaLava (2642) Blitz 2023*)*

12.e3 *(12.0-0-0 Nd7 13.f4 Qf6 14.e4 gxf4 15.gxf4 Qxf4 16.Qb3 Bxc3 17.bxc3 dxe4 18.Qxb7 Rb8 19.Qxc6 e3* 0-1 (19) alexa01123 (2558)-vvchessli (2716) Blitz 2024*)*

12...Nd7 13.Bd3

D5a) 13...Nf6 14.a3 *(14.Nf3 Qe7 15.Nxg5 0-0-0 16.Nf3 Kb8 17.0-0-0 Ng4 18.Kb1 Qf6 19.Rh5 Bd6 20.Rdh1 c5 21.dxc5 Bxc5 22.Nb5 Rc8 23.Qe2 a6 24.Nbd4 Rc7 25.R5h4 Qg7 26.Bf5 Bxf5+ 27.Nxf5 Qg6 28.Rh5 Nf6 29.Ne5 Qh7 30.Qf3 Nxh5 31.Rxh5 f6 32.Rxh6 Qg8 33.Nd3 Rxh6 34.Nxh6 Qh8 35.Qxd5 Bf8 36.Qd8+ Rc8* 0-1 (36) slouuurps (2649)-Luka77goat (2763) Blitz 2025*)*

14...Bd6 15.b4 Qe7 16.Rb1 a6 17.Nb3 Rd8 18.Nc5 Ng4 19.Be2 Bc8 20.a4 Kf8 21.b5 axb5 22.axb5 Bxc5 23.dxc5 Qxc5 24.Qb2 d4 25.Ne4 Qe5 26.bxc6 bxc6 27.Bxg4 Bxg4 28.f3 Bf5 29.Rd1 Bxe4 30.fxe4 Qxg3+ 31.Kf1 Qxe3 0-1 (31) oyoy23 (2686)-ilqar_7474 (2870) Blitz 2024;

D5b) 13...Rc8 14.a3 Bd6 15.b4 Qf6 16.f4 Rg8 17.f5 Bxg3+ 18.Kd1 c5 19.fxe6 Qxe6 20.Bf5 Qxe3 21.Bxd7+ Kxd7 22.Qf5+ Kc6 23.Qxd5+ Kc7 24.Nce4 Rgd8 25.Qxf7+ Kb8 26.Qf3 Qxd4 27.Qxg3+ Ka8 28.Ke2 cxb4 29.Qe3 Qd5 30.axb4 Qb5+ 31.Kf2 Rf8+ 32.Kg1 a6 33.Nd6 Qxb4 34.Nxc8 Rxc8 35.Nf3 Rc3 36.Qd4 Qb2 37.Rd1 Qb3 38.Ne5 Rc2 39.Rxh6 Qg3 40.Rh8+ 1-0 (40) oyoy23 (2741)-chessnotmaster_1 (2621) Blitz 2024;

D5c) 13...Qe7

D5c1) 14.a3 Bd6 15.b4 *(15.Bf5 0-0-0 16.0-0-0 Kb8 17.Kb1 Nb6 18.g4 Qf6 19.f3 Bxf5 20.Qxf5 Qxf5+ 21.gxf5 h5 22.e4 Bf4 23.e5 c5 24.dxc5 Nd7 25.Nxd5 Nxe5 26.Ne4 h4 27.Nxf4 Rxd1+ 28.Rxd1 gxf4 29.Nf2 Rg8 30.Nh3 Rxg2 31.Nxf4 Rf2 32.Rh1 Nxf3 33.Nd5 Kc8 34.f6 Kd7 35.Nb4 Rf1+ 36.Rxf1 Nd2+ 37.Kc2 Nxf1 38.Nd3 h3 39.Nf2 h2 40.Nh1 Kc6 41.Kd3 Kxc5 42.Ke2 Kc4 43.Kxf1 Kb3 44.Kg2 Kxb2 45.Ng3 Kxa3 46.Ne4 b5 47.Nd6 b4 48.Nxf7 b3 49.Ne5 b2 50.Nc4+ Kb3 51.Nxb2 Kxb2 52.f7 a5 53.f8Q a4 54.Qb4+* 1-0 (54) Karlos_ulsk (2635)-

naklukov (2575) Blitz 2025) 15...a5 16.b5 Bxa3 17.bxc6 bxc6 18.0-0 Bb4 19.Na2 Bxd2 20.Qxd2 0-0 21.Rfc1 c5 22.dxc5 Nxc5 23.Bc2 Ne4 24.Bxe4 dxe4 25.Nc3 Rfd8 26.Qe1 Bc4 27.Na4 Bd3 28.Rc5 Ra6 29.Rxa5 Rda8 30.Nb2 Rxa5 31.Rxa5 Rxa5 32.Qxa5 Qd6 33.Qc3 f6 34.Qc1 Kg7 35.Nd1 f5 36.Nc3 Kg6 37.Qb2 Qf6 38.Qb3 f4 39.Qg8+ Kf5 40.Qd5+ Kg6 41.Nxe4 Qa1+ 42.Kh2 fxg3+ 43.Nxg3 Qa6 44.e4 Bc4 45.Qf5+ Kg7 46.Nh5+ Kg8 47.Nf6+ Kg7 48.Nh5+ Kg8 49.e5 Qe6 50.Nf6+ Kg7 51.Qe4 Kf8 52.Qa8+ Kf7 53.Qa7+ Kg6 54.Qd4 Qf5 55.g3 Qxf6 56.exf6 Be6 0-1 (56) notagm27 (2771)-variouschess (2672) Blitz 2023;

D5c2) 14.Bf5 0-0-0 15.g4 Kb8 16.0-0-0 Nf6 17.f3 Bd6 18.Rde1 Qc7 19.Nb3 h5 20.gxh5 Nxh5 21.Bxe6 fxe6 22.Qg6 Qg7 23.Qxe6 Bg3 24.Rd1 g4 25.Qxg4 Qxg4 26.fxg4 Nf6 27.g5 Ng4 28.e4 Nf2 29.Rxh8 Rxh8 30.Rf1 Nxe4 31.Nxe4 dxe4 32.Kd2 Bh4 33.Ke3 Bxg5+ 34.Kxe4 Re8+ 35.Kf5 Rf8+ 36.Kg6 Rxf1 0-1 (36) musadlane (2646)-seojungmin (2754) Blitz 2023;

D5c3) 14.0-0-0 0-0-0 15.Kb1 Kb8 16.f4 Bg4 17.Rde1 Bxc3 18.Qxc3 Nf6 19.Qc2 Rde8 20.Bf5 Qb4 21.a3 Qd6 22.Nf3 gxf4 23.gxf4 h5 24.Ne5 Qc7 25.Rh4 Rhg8 26.Reh1 Bxf5 27.Qxf5 Ne4 28.Qxf7 Qxf7 29.Nxf7 Rxg2 30.Rxh5 Ng3 31.Rh8 Rxh8 32.Rxh8+ Kc7 33.Rg8 Rg1+ 34.Kc2 Rg2+ 35.Kd3 Kd7 36.Ne5+ Ke6 37.Rg5 Rg1 38.b4 Ne4 1-0 (38) oyoy23 (2794)-naklukov (2560) Blitz 2025;

D5d) 13...Qb6 14.a3 Be7 15.0-0-0 0-0-0 16.Nb3 Kb8 17.Na4 Qc7 18.Nac5 Nxc5 19.Nxc5 Bc8 20.Rh2 h5 21.Rdh1 h4 22.gxh4 gxh4 23.Bf5 Rdg8 24.Bxc8 Qxc8 25.Nd3 Bd6 26.f4 Rg3 27.Qf2 Qg4 28.Rh3 Rxg2 29.Qf3 Rg1+ 30.Rxg1 Qxg1+ 31.Kc2 Rg8 32.Rxh4 Rg2+ 33.Kb3 Rd2 34.Rh8+ Kc7 0-1 (34) hierasousse (2660)-Zov_avangard (2575) Blitz 2025;

D5e) 13...Bf8 14.a3 *(14.f4 Bg7 15.f5 Qc7 16.0-0-0 Qxg3 17.fxe6 fxe6 18.Bg6+ Ke7 19.Nf3 g4 20.Nd2 Qxe3 21.Kb1 Bxd4 22.Rhe1 Qg5 23.Nb3 Bxc3 24.bxc3 Ne5 25.Bd3 Nxd3 26.Qxd3 e5 27.Qd4 Kd6 28.Qb4+ Kc7 29.Nc5 Qg6+ 30.Ka1 b6 31.Nd3 Qd6 32.Nxe5 Qxb4 33.cxb4 h5 34.Rc1 Rh6 35.Rh1 Re8 36.Nxg4 Rg6 37.Nf2 Rxg2 38.Nd3 Ree2 39.Kb1 Rxa2 40.Rxh5 Ra3 41.Rh7+ Kb8 42.Rf1 Rb3+*

43.Kc1 Rc3+ 44.Kb1 Rb3+ 45.Ka1 Ra3+ 46.Kb1 Rb3+ ½-½ (46) oyoy23 (2728)-vvchessli (2693) Blitz 2024*)* 14...Bg7 15.b4 b5 16.Nb3 Nb6 17.Nc5 a5 18.bxa5 Nc4 19.Bxc4 bxc4 20.a6 Qa5 21.0-0 Bc8 22.a4 Bf8 23.Ne2 Bxc5 24.dxc5 Qxc5 25.Qc3 0-0 26.Qf6 Kh7 27.Nd4 Rxa6 28.f4 g4 29.Kf2 Qa7 30.Rh1 1-0 (30) oyoy23 (2769)-vvchessli (2714) Blitz 2025]

[9...Bf5 10.Qb3 *(10.Ndxe4 Bxe4 11.h4 g4 12.Rc1 Nc6 13.a3 Bxc3+ 14.Rxc3 Qe7 15.e3 h5 16.f3 gxf3 17.gxf3 Bg6 18.Kf2 0-0 19.Rg1 Rae8 20.Qd2 Kh7 21.b4 f5 22.b5 f4 23.Bxf4 Rxf4 24.bxc6 Qxh4+ 25.Rg3 Rxf3+ 26.Kxf3 Rf8+ 27.Ke2 Qxg3* 0-1 (27) Renier07 (2724)-Konkrett (2717) Blitz 2023*)* 10...Nc6 11.Ndxe4 Bxe4 12.e3 h5 13.Bb5 Qe7 14.0-0 Bxc3 15.Qxc3 Rh6 16.f3 Bh7 17.e4 0-0-0 18.e5 h4 19.Bf2 Bf5 20.Rfe1 a6 21.Ba4 g4 22.fxg4 Bxg4 23.Rac1 Rg6 24.Kh1 Rdg8 25.b4 Bf5 26.g3 Be4+ 27.Rxe4 hxg3 28.Bxg3 dxe4 29.d5 Rxg3 30.hxg3 Nxe5 31.Qc5 Qd7 32.Bxd7+ 1-0 (32) slouuuurps (2692)-Stas-2444 (2696) Blitz 2025]

[9...Nc6 10.Ndxe4 dxe4 11.e3 Be6 12.Bb5 *(12.h4 Rg8 13.a3 Bxc3+ 14.bxc3 Na5 15.Qa4+ c6 16.c4 a6 17.Qc2 b5 18.hxg5 hxg5 19.Qxe4 bxc4 20.Be2 Qd5 21.f3 c5 22.Rd1 Qxe4 23.fxe4 cxd4 24.exd4 c3 25.d5 Bd7 26.Rh6 Ba4 27.Rc1 c2 28.Bd3 Rc8 29.Rxa6 Nb3 30.Rxc2 Nc5 31.Rxc5 Rxc5 32.Rxa4 Kf8 33.Ke2 Kg7 34.Bf2 Rcc8 35.Bd4+ Kh7 36.Ra7 Rgf8 37.d6 Rcd8 38.e5+ Kh6 39.Bf5 Rde8 40.d7 Rd8 41.Rc7 Ra8 42.Rc8 Rd8 43.Rxd8 Rxd8 44.Bb6 Rxd7 45.Bxd7* 1-0 (45) Renier07 (2622)-Berserk2600 (2641) Blitz 2024*)* 12...a6 13.Bxc6+ bxc6 14.0-0 Bxc3 15.bxc3 h5 16.h3 h4 17.Bh2 Qd7 18.f3 exf3 19.Qxf3 f5 20.Be5 Rg8 21.e4 fxe4 22.Qxe4 g4 23.Bxc7 gxh3 24.Rae1 Rxg2+ 25.Kh1 Qd5 26.Qxd5 cxd5 27.Rxe6+ Kd7 28.Rh6 Rag8 29.Bh2 R8g7 30.Rxa6 Kc8 31.Rh6 Rxa2 32.Rxh4 Kb7 33.Rxh3 Rc2 34.Be5 Rd7 35.Rb1+ Ka6 36.Rh2 Rxh2+ 37.Kxh2 Ka5 38.Kg3 Ka4 39.Rb4+ Ka3 40.Rb5 Ka4 41.Rc5 Kb3 42.Kf4 Kc2 43.Kf5 Kd3 44.Ke6 Rd8 45.Rxd5 Re8+ 46.Kd7 1-0 (46) Jaguar_92 (2682)-Chessboy1978 (2672) Blitz 2025]

[9...Nxc3 10.bxc3 Bxc3 11.Rc1

A) 11...Ba5 12.h4 *(12.e3 c6 13.Bd3 Be6 14.0-0 Nd7 15.Nb3 Bc7 16.Qf3 0-0 17.Qh5 Kg7 18.Bxc7 Qxc7 19.f4 Nf6 20.Qe2 Rae8 21.Nc5 Bc8 22.Qf3 g4 23.Qf2 b6 24.Nb3 Ne4 25.Bxe4 Rxe4 26.Nd2 Re7 27.f5 f6 28.Qh4 Rxe3 29.Qxg4+ Kh8 30.Qg6 Qg7 31.Qxg7+ Kxg7 32.Rxc6 Re2 33.Rc7+ Kg8 34.Rf2 Rxf2 35.Kxf2 Bxf5 36.Rxa7 Rc8 37.Rb7 Rc2 38.Ke3 Rxa2 39.Rxb6 Kf7 40.Rd6 Ra3+ 41.Kf4 Rd3 42.Kxf5 Rxd2 43.Rxf6+ Kg7 44.Rg6+ Kh7 45.Rg4 h5 46.Rh4 Kh6 47.g4 Rxd4 48.g5+ Kg7 49.Rxd4* 1-0 (49) Itachi_Ut (2677)-pifion (2684) Blitz 2023 *)*

A1) 12...Rg8 13.hxg5 hxg5 14.e3 c6 15.Bd3 Bc7 *(15...Be6 16.Rb1 Bb6 17.Qh5 Nd7*

18.Nf3 Nf6 19.Qh6 Ng4 20.Qh7 Ke7 21.Nxg5 Rxg5 22.Bh4 Kd7 23.Bxg5 Qxg5 24.Rh5 Qg8 25.Qxg8 Rxg8 26.Ke2 Nf6 27.Rh4 Rxg2 0-1 (27) kichot78 (2595)-Piksi69 (2600) Blitz 2025*)* 16.Bxc7 Qxc7 17.e4 Be6 18.Rh7 Nd7 19.exd5 Bxd5 20.Qe2+ Kf8 21.Qh5 Re8+ 22.Kf1 Qf4 23.Re1 Rxe1+ 24.Kxe1 Ke7 25.Bc4 Bxc4 26.Nxc4 Qc1+ 0-1 (26) Cresswell (2694)-TheRigaMagician (2737) Blitz 2023;

A2) 12...g4 13.e3 c6 14.Be2 h5 15.0-0 Be6 16.Nb3 Bc7 17.Nc5 b6 18.Nxe6 fxe6 19.Qd3 Rh6 20.e4 Bxg3 21.fxg3 Qd6 22.Qe3 Rg6 23.Bd3 Rg8 24.exd5 cxd5 25.Rc8+ 1-0 (25) apollothedog (2674)-basternopio (2703) Blitz 2024;

B) 11...Bb2

B1) 12.Bxc7 Qd7 13.Rc2 Bxd4

B1a) 14.e3 Bg7 15.h4 g4 16.Bf4 *(16.Bg3 0-0 17.Nb3 Nc6 18.Bb5 Qf5 19.0-0 Be6 20.Bxc6 bxc6 21.Rxc6 Rfc8 22.Nd4 Qe4 23.Rxc8+ Rxc8 24.Qa4 Be5 25.Bxe5 Qxe5 26.Qxa7 Rc3 27.Ne2 Rc2 28.Ng3 Qf6 29.a4 Qxh4 30.a5 Ra2 31.Qb8+ Kg7 32.Qe5+ Qf6 33.Nh5+* 1-0 (33) apollothedog (2690)-faintconsciousness (2577) Blitz 2024*)* 16...Nc6 17.Bb5 d4 18.Ne4 0-0 19.Bxh6 Qd5 20.Bxg7 Kxg7 21.Bxc6 bxc6 22.f3 dxe3 23.Qa1+ f6 24.0-0 Bf5 25.Rc5 Qe6 26.Ng5 Qd7 27.fxg4 Bd3 28.Re1 Rae8 29.Qc3 e2 30.Nf3 Re4 31.g5 Rg4 32.Rxc6 Qf5 33.Rxf6 Rxf6 34.Qxf6+ Qxf6 35.gxf6+ Kxf6 36.Kf2 Ra4 37.Ke3 Ba6 38.Nd4 Ra3+ 39.Kf2 Rxa2 40.Nxe2 Kf5 41.Ke3 Kg4 42.Nc3 Ra3 43.Kd4 Kxh4 44.Re7 Bf1 45.Rg7 Rb3 46.g3+ Kh3 47.Ne4 Rb4+ 48.Ke3 a5 49.Kf4 Bd3 0-1 (49) apollothedog (2663)-faintconsciousness (2602) Blitz 2024;

B1b) 14.Bg3 Nc6 15.e3 Bg7 16.Bb5 0-0 17.0-0 a6 18.Bxc6 bxc6 19.Nb3 a5 20.Nd4 Ba6 21.Re1 Bc4 22.Nf3 Rfe8 23.Nd2 Bb5 24.Rc1 Qf5 25.Nb3 a4 26.Nd4 Qd7 27.Nxb5 cxb5 28.Rc7 Qe6 29.Rb7 Qc6 30.Rc7 Qe6 31.Qd3 d4 32.Qxb5 Qxa2 33.h4 g4 34.Ra7 Qb3 35.Qc6 Rac8 36.Qa6 d3 37.Rd7 Red8 38.Qd6 Rxd7 39.Qxd7 Qc4 40.Rd1 a3 41.e4 a2 42.e5 a1Q 43.Rxa1 Rc7 44.Qd8+ Kh7 45.Rd1 Qc2 46.Qxd3+ Qxd3 47.Rxd3 Rc1+ 48.Kh2 Re1 49.Rd5 Kg6 50.Bf4 Kf5 51.g3 Bxe5 52.Bxh6 f6 53.Be3 Ke4 54.Rb5 Kf3 55.Rb3 Ke2 56.Kg2 Rf1 57.h5 Re1 58.h6 Rd1 59.h7 Rd8 60.Rb7 Rh8 61.Rg7 Kd3 62.Rf7 Ke4 63.Bh6 Kf5 64.Bf8 Kg6 65.Rg7+ Kh6 66.Rg8+ Kxh7 67.Rxh8+ Kxh8 68.Be7 Kg8 69.Bxf6 1-0 (69) apollothedog (2704)-

faintconsciousness (2591) Blitz 2024;

B2) 12.Rxc7 Na6 13.Rc2 Bxd4 14.e3 Bg7 15.h4 Nb4 16.hxg5 Nxc2+ 17.Qxc2 hxg5 18.Rxh8+ Bxh8 19.Qh7 Qf6 20.Bb5+ Bd7 21.Qg8+ Ke7 22.Qxa8 Qa1+ 23.Ke2 Bxb5+ 24.Kf3 Qd1# 0-1 (24) peahuelle (2630)-GMshooter96 (2629) Blitz 2024;

C) 11...Bb4 12.Bxc7 Qe7 13.Bd6 Bxd2+ 14.Qxd2 Qd8 15.Bc7 Qd7 16.Qe3+ Qe6 17.Be5 0-0 18.h4 f6 19.hxg5 fxe5 20.Rxh6 Qe7 21.Qb3 Nc6 22.Qxd5+ Kg7 23.f3 Qxg5 24.Rcxc6 bxc6 25.Rxc6 Qh4+ 26.g3 Qxg3+ 27.Kd1 Rf7 28.dxe5 Bb7 0-1 (28) impr0v3r (2568)-uai-bot-human-eval (2839) Blitz 2024;

D) 11...Bxd2+ 12.Qxd2

D1) 12...Nc6 13.h4 Rg8 14.hxg5 hxg5 15.e3 a6 *(15...Bd7 16.Bd3 a6 17.Rh7 Be6 18.Qb2 Rb8 19.Qa3 Qd7 20.Kd2 Bf5 21.Rh6 Bxd3 22.Qxd3 Qe7 23.Rc5 Rd8 24.Qf5 Qd7 25.Qh7 Rf8 26.Qg7 Qe7 27.Rf6 Rd7 28.Qxg5 Kd8 29.Qf5 Kc8 30.Bh4 Qe4 31.Qxe4 dxe4 32.Bg3 Re8 33.a3 Kb8 34.Ke2 Ka7 35.Rff5 Kb8 36.Bf4 Rg8 37.g3 Re8 38.Rc4 Re6 39.Rc1 Re8 40.Rfc5 Ka7 41.d5 Ne7 42.Rxc7 Rxc7 43.Rxc7 Nxd5 44.Rxf7 Rc8 45.Be5 Rc2+ 46.Kf1 Ra2 47.Bd4+ Kb8 48.Rd7 Nc7 49.Be5 Rc2 50.g4 Kc8 51.Rxc7+ Rxc7 52.Bxc7 Kxc7 53.Ke2 Kd6 54.Kd2 Ke5 55.Kc3 Kf6 56.Kd4 Kg5 57.Kxe4 Kxg4 58.f4 Kg3 59.f5 Kf2 60.f6 Ke2 61.f7 Kd2 62.f8Q Kc3* 1-0 (62) gogotaniye (2792)-affa19 (2744) Blitz 2023*)* 16.Qb2 *(16.Bd3 Be6 17.Qb2 Rb8 18.Qc3 Qd7 19.Kd2 Bf5 20.Be2 Be4 21.Rh6 Kf8 22.f3 Bg6 23.Rh2 Kg7 24.Bxa6 bxa6 25.Qxc6 Rb2+ 26.Ke1 Qxc6 27.Rxc6 Rb1+ 28.Kd2 Rb2+ 29.Ke1 Rb1+ 30.Kd2 Rb2+ 31.Ke1* ½-½ (31) Igor232323 (2773)-Kivurawnuru (2814) Blitz 2023 *)* 16...Qf6 *(16...Qe7 17.Be2 g4 18.Rh5 f5 19.Bd3 Rf8 20.Kf1 Qb4 21.Qxb4 Nxb4 22.Bb1 Nc6 23.Bxc7 Be6 24.Bd6 Rg8 25.Rh7 0-0-0 26.Rc7+ Kb8 27.R7xc6+ Ka8 28.Rb6* 1-0 (28) thedaythatnevercome (2695)-lupta_robin (2583) Blitz 2024*)* 17.Bxc7 g4 18.Bg3 Qe7 19.Be2 Bf5 20.Rc5 Be4 21.Kf1 f5 22.Bf4 Kf7 23.f3 gxf3 24.gxf3 Rh8 25.Rxh8 Rxh8 26.Ke1 Rh1+ 27.Kd2 Bb1 28.Rc1 Rxc1 29.Qxc1 Qb4+ 30.Qc3 Qxc3+ 31.Kxc3 Bxa2 32.Kb2 Bc4 33.Bxc4 dxc4 34.Kc3 b5 35.d5 Ne7 36.e4 fxe4 37.fxe4 Ng6 38.Bg3 Ke7 39.Kd4 a5 40.e5 a4 41.Be1 Nf4 42.Bb4+ Kd7 43.Ke4 Nd3 44.e6+ Ke8 45.Bc3 b4 46.Bf6 a3 47.Kf5 b3 48.d6 Nc5 49.Bd4 Nd7 50.Ke4 b2 51.Kd5 b1Q 52.Kc6 Qe4+ 53.Kc7 Qxd4 54.exd7+ Kf7 55.d8Q Qa7+ 56.Kc6 Qa6+ 57.Kd7 Qb7+ 58.Qc7 Qb5+ 0-1 (58) apollothedog (2759)-Secret_Spion (2759) Blitz 2023;

D2) 12...c6 13.h4 g4

D2a) 14.h5 Bf5 (*14...Nd7 15.e3 Nf6 16.Bd3 Ne4 17.Bxe4 dxe4 18.Rb1 Qd5 19.0-0 Qxh5 20.Rfc1 0-0 21.Rc5 Qg6 22.a4 b6 23.Rc3 Rd8 24.Qc2 Bb7 25.Rc1 Rac8 26.a5 Rd5 27.axb6 axb6 28.Ra1 Ra8 29.Rxa8+ Bxa8 30.Ra3 Bb7 31.Ra7 Rd7 32.Be5 f6 33.Bf4 b5 34.Qc5 Kh7 35.Qb6 Qf7 36.Ra1 Kg6 37.Rc1 h5 38.Bg3 Qd5 39.Rc5 Qa2 40.Rc1 Qd5 41.Ra1 Qc4 42.Qa7 b4 43.Qb8 b3 44.Qe8+ Qf7 45.Qxe4+ f5 46.Qd3 Qd5 47.Bf4 c5 48.Qb5 Qxg2#* 0-1 (48) apollosantics (2697)-BlackBoarder (2689) Blitz 2023) 15.Qf4 Be6 16.Bh4 Qa5+ 17.Qd2 Qxd2+ 18.Kxd2 Nd7 19.e3 f5 20.Bd3 Kf7 21.a4 Nf6 22.Rb1 b6 23.Rhc1 Rhc8 24.Ba6 Rc7 25.Rc2 Ne4+ 26.Ke1 Bc8 27.Bd3 Bd7 28.f3 Ng5 29.Bg3 Rcc8 30.Kf2 Rg8 31.Ba6 gxf3 32.gxf3 Nh3+ 33.Kg2 f4 34.exf4 Nxf4+ 35.Kh2 Nxh5 36.Be5 Bf5 37.Rbc1 Bxc2 38.Rxc2 Rac8 39.Bxc8 Rxc8 40.Kh3 c5 41.Kg4 Ng7 42.f4 Ne6 43.f5 Rg8+ 44.Kf3 Nxd4+ 45.Bxd4 cxd4 46.Kf4 Re8 47.Rc7+ Re7 48.Rc6 Re4+ 49.Kf3 d3 50.Rxh6 d2 51.Rh1 Re1 0-1 (51) PCaT (2837)-BlackBoarder (2671) Blitz 2023;

D2b) 14.Be5 f6 15.Bf4 h5 16.e3 Bf5 17.Bd3 Bxd3 18.Qxd3 Kf7 19.0-0 Qe7 20.f3 Nd7 21.fxg4 hxg4 22.Bg3 Qe6 23.Rf4 Rae8 24.Re1 Nf8 25.Ref1 Qxe3+ 26.Qxe3 Rxe3 27.Rxf6+ Ke8 28.Bf4 Re6 29.Be5 Rxf6 30.Bxf6 Rh5 31.Re1+ Kf7 0-1 (31) Itachi_Ut (2649)-okriak (2758) Blitz 2023;

D2c) 14.e4 dxe4 (*14...Qe7 15.Be2 dxe4 16.d5 Bf5 17.0-0 0-0 18.Qxh6 Rd8 19.Rfd1 Nd7 20.dxc6 bxc6 21.Rxc6 Nf8 22.Rdc1 Ne6 23.Be5* 1-0 (23) betheking (2746)-YSFM23 (2623) Blitz 2024; *14...Be6 15.Rb1 b6 16.Bd3 Nd7 17.0-0 Nf6 18.Qc2 Rc8 19.e5 Nh5 20.Rbc1 Kf8 21.Qa4 Qe7 22.Rxc6 Rxc6 23.Qxc6 Kg7 24.Ba6 Qa3 25.Qb5 Nxg3 26.fxg3 Qxg3 27.Qb3 Qxh4 28.g3 Qg5 29.Bb7 Qd2 30.Rd1 Qe2 31.Rf1 Rd8 32.Qc3 h5 33.Rf2 Qe4 34.Ba6 h4 35.gxh4 Rh8 36.Qg3 Qxd4 37.Kh2 Rh5 38.Re2 Rf5 39.Bd3 Rf3* 0-1 (39) hierasousse (2614)-Cl3tvsK4s4dy (2664) Blitz 2024) 15.Be2 Be6 16.0-0 Nd7 17.Qb4 Qb6 18.Qa3 Qxd4 19.Rfd1 Qf6 20.Qd6 Qe7 21.Qc7 Nb6 22.Qe5 0-0 23.Qxe4 f5 24.Qf4 Kh7 25.Bd3 Nd5 26.Qe5 Rae8 27.Re1 Qf6 28.Qd6 Kg8 29.Be5 Qe7 30.Qxe7 Rxe7 31.Bd6 Rfe8 32.Bxe7 Rxe7 33.Re5 Kf7 34.Bxf5 Nf4 35.Rce1 Kf6 36.Bxe6 Rxe6 37.Rxe6+ Nxe6 38.Re4 h5

39.Ra4 a6 40.Ra5 Nf4 41.g3 Nd5 42.Rc5 Ke5 43.Rc4 b5 44.Rxc6 1-0 (44) oyoy23 (2779)-BlackBoarder (2624) Blitz 2024]

[9...f5 10.Be5 0-0 11.h4 Nc6 12.hxg5 Nxe5 13.dxe5 hxg5 14.Ndxe4 fxe4 15.e3 g4 16.Qb3 Bxc3+ 17.bxc3 c6 18.c4 Qa5+ 19.Ke2 g3 20.f3 Bg4 21.cxd5 exf3+ 22.Kd3 fxg2 23.Bxg2 Rf2 24.dxc6+ Kg7 25.Qxb7+ Rf7 26.Rh7+ 1-0 (26) slouuurps (2701)-M_Onee (2626) Blitz 2025]

[9...h5 10.Ndxe4 *(10.e3 h4 11.Ndxe4 dxe4 12.Be5 f6 13.Qa4+ Nc6 14.d5 Qxd5 15.Bxf6 Rg8 16.Bb5 Bd7 17.Rd1 Qe6 18.0-0 Bxc3 19.Bxc3 0-0-0 20.Bxc6 Bxc6 21.Qxa7 b6 22.Rc1 h3 23.Bd4 Qg4 24.Qa6+ Kd7 25.g3 Qf3* 0-1 (25) DarkKnight97 (2746)-ilqar_7474 (2752) Blitz 2023*)* 10...dxe4 11.h4 *(11.Qa4+ Nc6 12.0-0-0 Bxc3 13.bxc3 Bd7 14.h4 e3 15.fxe3 Ne7 16.Qa5 Nf5 17.Qe5+* 1-0 (17) Jaguar_92 (2723)-pbkttc (2544) Blitz 2024 *)* 11...g4 *(11...e3 12.fxe3 Bd6 13.Bf2 Bg4 14.e4 Nd7 15.e5 Bb4 16.Qb3 Qe7 17.0-0-0 Bxc3 18.bxc3 0-0-0 19.Rd2 f6 20.Rb2 b6 21.e4 fxe5 22.Ba6+ Kb8 23.Qd5 Nc5 24.Qxc5 Qf6 25.Bg3 gxh4 26.Bxe5 Qh6+ 27.Kb1 Rh7 28.Ka1 Rf7 29.Rhb1 Ka8 30.Bxc7 h3 31.gxh3 Bxh3 32.Bxd8 bxc5 33.Rb8#* 1-0 (33) Hovik7 (2776)-okriak (2746) Blitz 2023*)* 12.e3 c6 13.Bc4 0-0 14.Qc2 Bf5 15.a3 Bxc3+ 16.bxc3 Nd7 17.0-0 b5 18.Bb3 Nb6 19.c4 bxc4 20.Bxc4 Nxc4 21.Qxc4 Qd5 22.Qc3 Rfc8 23.Rfc1 Be6 24.Rab1 f5 25.Kh2 Qd7 26.Qa5 Bd5 27.Rb2 Qe7 28.Rcb1 Rd8 29.Rb7 Rd7 30.R7b4 Re8 31.Rc1 f4 32.exf4 e3 33.fxe3 Qe4 34.Rb2 Rf8 35.Rc3 Rff7 36.Rb8+ Kh7 37.Rb2 Rb7 38.Rd2 Rb5 39.Qd8 Rfb7 40.Qg5 Qg6 41.f5 Qxg5 42.hxg5 Be4 43.g6+ Kg8 44.f6 Bxg6 45.Rxc6 Be4 46.Re6 Bd5 47.Re5 Kf7 48.e4 Bc4 49.d5 Rb2 50.Rxb2 Rxb2 51.Bh4 Bf1 52.Re7+ Kf8 53.Kg3 Bxg2 54.Kf4 Re2 55.d6 Rd2 56.d7 g3 57.Kxg3 Bh1 58.Bg5 Rd3+ 59.Kf4 Bg2 60.Bh6+ Kg8 61.f7+ 1-0 (61) chess_lover2020 (2774)-ilqar_7474 (2793) Blitz 2023]

10.Qxd2 c6 11.e3 Be6

[11...Nd7 12.Bd3 *(12.h4 g4 13.Bd3 Nf6 14.0-0 Bd6 15.Be5 Bxe5 16.dxe5 Nd7 17.e6 fxe6 18.Bg6+ Ke7 19.Qd4 e5 20.Qxg4 Nf6 21.Qg3 Qd6 22.h5 Rg8 23.Qh4 Bd7 24.Rad1 Raf8 25.f4 Kd8 26.Rd2 Kc7 27.fxe5 Qxe5 28.Rdf2 Ng4 29.Rxf8 Rxf8 30.Rxf8 Qxe3+ 31.Kf1 Qc1+ 32.Qe1 Nh2+ 33.Kf2 Ng4+ 34.Ke2 Qe3+ 35.Kd1 Qd4+ 36.Kc1 Ne3 37.Bc2 Qc5 38.Qg3+ Kb6 39.Rf7 Ka5 40.Rxd7 d4 41.Re7 dxc3 42.Qxe3 cxb2+ 43.Kxb2 Qb4+ 44.Qb3 Qxe7 45.Qc3+ Kb6 46.Bd3 Kc7 47.Qa3 Qd6 48.Qc3 Qc5 49.a3 Qb6+ 50.Kc2 c5 51.Qb3 Qc6 52.Qc4 Qd6 53.Qf7+ Kb6 54.Qc4* 1-0 (54) abrakadabra02 (2711)-boyblack90 (2591) Blitz 2025*)* 12...Nf6 13.0-0 h5 14.Be5 Bd6 15.f4 g4 16.Rae1 Rg8 17.e4 dxe4 18.Bxf6 Qxf6 19.Nxe4 Qxd4+ 20.Kh1 Kf8 21.Qa5 Bb4 22.Qa4 b5 23.Qc2 Bxe1 24.Qxc6 Rb8 25.Rxe1 Be6 26.Nc5 Qd5 27.Nxe6+ fxe6 28.Qc7 Rb7 29.Qc8+ Kf7 30.Qc3 b4 31.Qc2 Rd7 32.Bc4 Rc7 33.Bxd5

Rxc2 34.Bxe6+ Kf8 35.Bxg8 Kxg8 36.g3 h4 37.f5 h3 38.Kg1 Rg2+ 39.Kf1 Rxb2 40.Re2 Rb1+ 41.Kf2 b3 42.Rb2 Rxb2+ 0-1 (42) Prishtin (2741)-Tuzakli_Egitim (2876) Blitz 2025]

12.Bd3 Nd7 13.0-0 Nf6 14.Na4 Bxd2 0-1 (14) Prishtin (2773)-Tuzakli_Egitim (2879) Blitz 2025

7...Nbd7 8.Nd2

[8.Qc2 g5 *(8...Nf8 9.e3 Ng6 10.Bg3 0-0 11.Bd3 c6 12.0-0 Nh5 13.Bxg6 fxg6 14.Qxg6 Nxg3 15.hxg3 Bf5 16.Qh5 Bxc3 17.bxc3 Qa5 18.Rfc1 Rf6 19.Ne5 Qa3 20.c4 Raf8 21.cxd5 cxd5 22.Qe2 Rb6 23.Rc7 Rb2 24.Qh5 Rxf2 25.Re1 Qb2 26.Rf7 Be4 27.Rxf8+ Rxf8 28.Qe2 Qxe2 29.Rxe2 Rc8 30.Rb2 b6 31.Kf2 Kf8 32.g4 Ke7 33.Kg3 Rc3 34.Kf4 g5+ 35.Kg3 Rxe3+ 36.Kf2 Rc3 37.Kg1 Rc1+ 38.Kh2 Rc2 39.Rxc2 Bxc2 40.Nc6+ Kd6 41.Nxa7 Ba4 42.Kg3 Kc7* 0-1 (42) thedaythatnevercome (2679)-gmmitkov (2640) Blitz 2024; *8...c5 9.dxc5 Qa5 10.Nd4 Ne4 11.Nb3 Qa4 12.a3 Bxc3+ 13.bxc3 Ndxc5 14.Nd4 Qxc2 15.Nxc2 Nxc3 16.Nd4 Bd7 17.Rc1 N3a4 18.f3 Rc8 19.Kd2 b5 20.e3 Nb6 21.Rb1 a6 22.Be2 Nc4+ 23.Bxc4 dxc4 24.e4 0-0 25.Rhd1 Rfe8 26.g4 Rb8 27.Bg3 Rb7 28.Bd6 Rc8 29.Ke3 a5 30.Rdc1 Nd3 31.Rc2 Rb6 32.Bg3 b4 33.axb4 axb4 34.Ra2 Rb7 35.Ra5 b3 36.Ne2 c3 37.Nxc3 Rxc3 38.Kd2 Rc5 39.Ra8+ Kh7 40.Kxd3 Be6 41.Rb2 Rd7+ 42.Ke3 Rc3+ 43.Ke2 Bc4+ 44.Kf2 Rdd3 45.Rc8 Rxf3+ 46.Kg1 Rf1+ 47.Kg2 Rc2+ 48.Rxc2 bxc2 49.Rxc4 c1Q 50.Rxc1 Rxc1 51.Kf3 Rc3+ 52.Kf2 Kg6 53.Be5 Rb3 54.Bf4 h5 55.gxh5+ Kxh5 56.Bd6 Kg4 57.Be5 g6 58.Ke2 Rb5 59.Bd6 Rb3 60.Be5 Kh3 61.Kf2 Rb5 62.Bd6 Rb2+ 63.Kf3 Rb6 64.Bc7 Rf6+ 65.Ke3 Kg2 66.Be5 Re6 67.Bb8 f5 68.e5 g5 69.Kd4 f4 70.Kd5 Re8 71.Ba7 f3 72.Ke4 f2 73.Bxf2 Kxf2 74.Kf5 Kg2* 0-1 (74) Duda,J (2726)-Gukesh,D (2758) Berlin GER 2023*)* 9.Bg3 Ne4 10.Nd2 *(10.a3 Bf8 11.Nxe4 dxe4 12.Qxe4+ Be7 13.e3 Nf6 14.Qc2 c5 15.Bc4 cxd4 16.exd4 Qa5+ 17.Kf1 Bf5 18.Qb3 0-0 19.h4 g4 20.Ne5 Ne4 21.Kg1 Bf6 22.Kh2 Nxg3 23.fxg3 Bxe5 24.dxe5 Qxe5 25.Rae1 Qc7 26.Rhf1 Bg6 27.Rf6 Kg7 28.Qc3 Kh7 29.Rxg6* 1-0 (29) sungjinw00 (2656)-vishu_4007 (2637) Blitz 2023*)* 10...Nxg3 11.hxg3

A) 11...c6 12.a3 *(12.0-0-0 Nb6 13.e4 Be6 14.e5 Qe7 15.f4 Bg4 16.Be2 Bxc3 17.Bxg4 Bxd4 18.Kb1 gxf4 19.gxf4 Be3 20.Rde1 Bxd2 21.Qxd2 Nc4 22.Qc3 Kd8 23.Be2 Qc5 24.e6 Kc7 25.Bxc4 Qxc4 26.Qe5+ Kb6 27.Rh3 a5 28.exf7 Rhf8 29.Rb3+ Ka6 30.Qc7 Rab8 31.Qb6#* 1-0 (31) Renier07 (2710)-gmmitkov (2677) Blitz 2023*)* 12...Be7 *(12...Bf8 13.e4 dxe4 14.0-0-0 Bg7 15.Ndxe4 Nb6 16.f4 gxf4 17.gxf4 Bf5 18.g4 Bxe4 19.Re1 Kf8 20.Rxe4 Bxd4 21.Ne2 Bg7 22.Ng3 Qd5 23.Kb1 Rd8 24.Be2 Qd7 25.Nf5 Re8 26.Qc5+ Kg8 27.Rxe8+ Qxe8 28.Ne7+ Kf8 29.Nxc6+ Kg8 30.Ne7+ Kf8 31.Nf5+ Kg8 32.Bd3 Bxb2 33.Nxh6+ Rxh6 34.Rxh6 Qe1+ 35.Ka2 Bg7 36.Rh2 Qa1+ 37.Kb3*

Qd1+ 38.Bc2 Qxg4 39.Rd2 Qe6+ 40.Kb4 a5+ 0-1 (40) Ding,L (2811)-Nihal,S (2670) chess.com INT 2022) 13.e4 Nb6 14.0-0-0 Be6 15.e5 Qd7 16.f4 0-0-0 17.Bd3 Bg4 18.Rdf1 Kb8 19.Nb3 gxf4 20.gxf4 h5 21.f5 Rdg8 22.Kb1 Nc4 23.Qf2 Qc7 24.Ka2 Qb6 25.Na4 Qb5 26.Nac5 a5 27.Nd7+ Ka7 28.Qc2 Qa4 29.Qc3 Bb4 30.Nbc5 Bxc3 31.Nxa4 Bxd4 32.Nf6 Nxe5 33.Nxg8 Rxg8 34.Bc2 Nc4 35.Bd3 Ne3 36.Rf4 Be5 37.Rf2 Bg3 38.Rd2 Nxf5 39.Nc5 Nd6 40.Rf1 f5 41.Be2 f4 42.Bxg4 hxg4 43.Re2 Rg7 44.Ne6 Re7 45.Nxf4 Rxe2 46.Nxe2 Be5 47.Rf8 Nc4 48.Rg8 Bxb2 49.Rxg4 Be5 50.Rg5 b5 51.g4 Kb6 52.Rf5 Bd6 53.g5 Ne3 54.g6 Nxf5 55.Nd4 Nxd4 56.g7 Kc5 57.g8Q a4 58.Qg1 Be5 59.Kb2 Kd6 60.Kc1 Nb3+ 61.Kc2 Nc5 62.Qg6+ Ne6 63.Kd1 Bd4 64.Qe8 Bc5 65.Qb8+ Ke7 66.Ke2 Bxa3 67.Kf1 Bd6 68.Qg8 Kd7 69.Qg7+ Be7 70.Qh6 Kd6 71.Kg2 Bg5 72.Qh2+ Kc5 73.Qh3 Kd6 74.Qg4 Kc5 75.Kf3 1-0 (75) Poirot_Hercule (2768)-gmmitkov (2669) Blitz 2023;

B) 11...Nb6 12.a3 Bf8 13.e4 dxe4 14.Ndxe4 Bg7 15.0-0-0 Be6 16.Nc5 Qe7 17.d5 Qxc5 18.dxe6 0-0 19.exf7+ Rxf7 20.Ne4 Qxc2+ 21.Kxc2 Re8 22.f3 Kf8 23.Bb5 c6 24.Bd3 Nd5 25.Rhe1 Rfe7 26.Bc4 Nf6 27.Nxf6 Bxf6 28.Rxe7 Kxe7 29.Re1+ Kf8 30.Rxe8+ Kxe8 31.g4 ½-½ (31) Poirot_Hercule (2794)-toomanymanoevres (2961) Blitz 2023]

[8.Qd2 g5 9.Bg3 Ne4 10.Qc2 h5 11.e3 h4 12.Be5 f6 13.Bd3 fxe5 14.Bxe4 dxe4 15.Qxe4 Qe7 16.0-0 Bxc3 17.bxc3 exd4 18.Qxd4 0-0 19.Qd5+ Kg7 20.Nxg5 Nb6 21.Qd4+ Qf6 22.Qxh4 Bf5 23.e4 Bg6 24.f4 Rh8 25.Qg3 Rh5 26.Rae1 Rah8 27.h3 Re8 28.e5 Qf5 29.Nf3 Qd3 30.Rd1 Qe3+ 31.Kh1 Rf8 32.e6 Qxf4 33.Qxf4 Rxf4 34.Nd4 Re4 35.Rde1 Rhe5 36.Rxe4 Rxe4 37.Rf7+ Bxf7 38.Nf5+ 1-0 (38) NewTwist (2660)-gmmitkov (2650) Blitz 2024]

8...c6

[8...Bxc3 9.bxc3 0-0 10.e3 c5 11.Qc2 Re8 12.Be2 c4 13.a4 Nf8 14.0-0 Ng6 15.Bg3 b6 16.Rfe1 Bd7 17.Bd1 Qc8 18.f3 a6 19.Qb2 b5 20.Bc2 bxa4 21.Qb6 Re7 22.e4 Bb5 23.Nf1 Qe8 24.e5 Nh5 25.Bxg6 fxg6 26.Ne3 Rd8 27.Bh4 Rb8 28.Qc5 Rd7 29.Nxd5 g5 30.e6 Rxd5 31.Qxd5 gxh4 32.Qe5 Bc6 33.d5 Rb5 34.e7 Bd7 35.Rxa4 Nf6 36.Rxa6 Rxd5 37.Qf4 h3 38.Rxf6 gxf6 39.Qxc4 Bc6 40.Qxc6 Qxc6 41.e8Q+ Qxe8 42.Rxe8+ Kf7 43.Re2 Rd1+ 44.Kf2 Rc1 45.g3 h5 46.g4 h4 47.c4 Rxc4 48.Ke3 Kg6 49.Rb2 f5 50.gxf5+ Kxf5 51.f4 Re4+ 52.Kd3 Re6 53.Rb1 Kxf4 54.Rb4+ Kf3 55.Rxh4 Re1 56.Rxh3+ Kf2 57.Rg3 Ra1 58.Ke4 Rb1 59.Kf4 Ra1 60.Rc3 Rb1 61.h4 Rb4+ 62.Kg5 Rb5+ 63.Kg4 Rb4+ 64.Kh3 Rb1 65.h5 Rb5 66.Kg4 Rb4+ 67.Kh3 Rb5 68.Kg4 Rb4+ 69.Kf5 Rb5+ 70.Kg6 Rb6+ 71.Kf5 Rb5+ 72.Kg6 Rb6+ 73.Kg5 Rb5+ 74.Kh6 Rb6+ 75.Kh7 Rb7+ 76.Kg8 Rb8+ 77.Kh7 Rb7+ 78.Kg8 Rb8+ 79.Kg7 Rb7+ 80.Kf6 Rb6+ 81.Kg7 Rb7+ 82.Kf8 Rb8+ 83.Ke7 Rb6 84.Kf7

Rb7+ 85.Kf6 Rb6+ 86.Kf7 Rb7+ 87.Ke6 Rb5 88.Rh3 Rb6+ 89.Kf7 Rb7+ 90.Ke6 Rb6+ 91.Kf7 Rb7+ 92.Kf6 Rb6+ 93.Kf5 Rb5+ 94.Kg6 Rb6+ 95.Kf5 Rb5+ 96.Kg6 Rb6+ 97.Kg5 Rb5+ 98.Kf4 Rb4+ 99.Kg5 Rb5+ 100.Kh6 Rb6+ 101.Kg7 Rb7+ 102.Kf6 Rb6+ 103.Kg7 Rb7+ 104.Kh6 Rb6+ 105.Kh7 Rb7+ 106.Kg8 Rb8+ 107.Kh7 Rb7+ 108.Kg8 Rb8+ 109.Kf7 Rb7+ ½-½ (109) EmptikBot (2851)-queencrypt (2868) Blitz 2023]

9.e3 Nf8 10.Bd3 Ng6 11.Bg3 0-0 12.Qc2 Nh5 13.0-0-0 a5 14.f3 Nxg3 15.hxg3 Qg5 16.Nf1 f5 17.g4 Bxc3 18.bxc3 Ne7 19.Rh5 Qf6 20.g5 hxg5 21.Ng3 f4 22.Ne2 fxe3 23.Rdh1 Bf5 24.g4 Bxd3 25.Qxd3 Qxf3 26.Rh8+ Kf7 27.R1h3 Qf1+ 28.Kc2 Rxh8 29.Rxe3 Kg8 30.Rxe7 Rh1 31.Kb2 Qa1+ 32.Ka3 b5 33.Qc2 Rb1 34.Ng3 b4+ 35.Ka4 Rb2 36.Rxg7+ Kxg7 37.Nh5+ Kh8 0-1 (37) Tayka (2706)-Bigmonsternight (2758) Blitz 2024

7...c6 8.e3 Qa5

[8...Bf5 9.Qb3 Qb6 10.Bxf6 gxf6 11.Be2 Ba5 *(11...Nd7 12.0-0 Bd6 13.Nd2 Be6 14.Rac1 f5 15.Na4 Qxb3 16.Nxb3 0-0-0 17.g3 Kc7 18.Nbc5 b6 19.Nd3 Kb7 20.b4 h5 21.h4 Nf6 22.a3 Ra8 23.Rc2 a5 24.Ra2 Ra7 25.Rb1 axb4 26.axb4 Rha8 27.Rba1 Ne4 28.Bxh5 Nd2 29.Bd1 Nc4 30.Bb3 Kc7 31.Kf1 b5 32.Nac5 Nd2+ 33.Ke2 Rxa2 34.Rxa2 Rxa2 35.Bxa2 Ne4 36.Bb3 Bf8 37.Kf3 Nd2+ 38.Ke2 Ne4 39.Kf3 Kd6 40.Ke2 Ke7 41.Nf4 Kf6 42.Bc2 Nc3+ 43.Kd3 Na2 44.Kd2 Nxb4 45.f3 Bxc5 46.dxc5 Na6 47.h5 Nxc5 48.g4 fxg4 49.h6 Nd7 50.Nh5+ Kg5 51.h7 Ne5 52.h8Q Nxf3+ 53.Kc3 Kh4 54.Nf6+ Kg3 55.Nd7 Kf2 56.Qg7 g3 57.Ne5 g2 58.Nxf3 Kxf3 59.Bd3 Kf2 60.Be2 Bh3 61.Qf6+ Kxe2 62.Qg5 Kf1 63.Qf4+ Ke2 64.Qg3 Kf1 65.Qf3+ Kg1 66.Kd2 Kh2 67.Ke2 g1Q* 0-1 (67) Pajcin (2553)-JonaTechnique (2742) Blitz 2024*)* 12.0-0 Qxb3 13.axb3 Bb4 14.Ne1 Nd7 15.Bd3 Be6 16.Nc2 Bd6 17.b4 b5 18.e4 Nb6 19.Ne3 Bxb4 20.exd5 Bxc3 21.dxe6 Bxd4 22.exf7+ Kxf7 23.Be4 Rhc8 24.Nf5 Bxb2 25.Nd6+ Kf8 26.Nxc8 Bxa1 27.Nxb6 axb6 28.Bxc6 Ra5 29.Bxb5 Rxb5 30.Rxa1 Rb2 ½-½ (30) notrashopenings (2649)-anonymousblitz (2695) Blitz 2024]

[8...g5 9.Bg3 Ne4 10.Qb3 Nxg3 11.hxg3 Qe7 12.Bd3 Nd7 13.0-0-0 Nb6 14.Kb1 Bg4 15.Rc1 Bxc3 16.Rxc3 Bxf3 17.gxf3 0-0-0 18.g4 Kb8 19.a4 Qf6 20.a5 Nc4 21.Bxc4 dxc4 22.Rxc4 Qxf3 23.Rhc1 a6 24.Rxc6 Ka8 25.Rc7 f5 26.R1c6 Rb8 27.Rb6 fxg4 28.d5 Qe4+ 29.Ka2 Rh7 30.Rbxb7 Rxb7 31.Qxb7# 1-0 (31) O-Almeida (2781)-Revan_2002 (2637) Blitz 2023]

9.Bxf6 Bxc3+ 10.bxc3 Qxc3+ 11.Nd2 gxf6 12.Rc1

[12.Rb1 Rg8 13.g3 Kf8 14.Be2 Qa3 15.0-0 Qxa2 16.e4 Qa3 17.Re1 a5 18.Bh5 Qd6 19.Qf3 Nd7 20.Nf1 b5 21.Rbc1 f5 22.exd5 cxd5 23.Bxf7 Kxf7 24.Rc7 Kg7 25.Rec1 Ra6 26.Ne3 Qe6 27.Nxf5+ Kh7 28.Ne3 Qe4 29.Qh5 Rf6 30.Rxc8 Rxc8 31.Rxc8 Qb1+ 32.Kg2 Qe4+ 33.Kg1 Qb1+ 34.Nd1 Nf8 35.Rc7+ Kh8 36.f4 Kg8 37.Ra7 Ne6 38.Qe8+ Nf8 39.Qh5 Ne6 40.Qe8+ Nf8 41.Qe2 a4 42.Ra8 Rc6

43.Qg4+ Rg6 44.Qf3 Re6 45.Qg4+ Rg6 46.Qf3 Re6 47.Kf1 Rd6 48.Qh5 Rd7 49.Kg2 Qe4+ 50.Kh3 Qxd4 51.Qxh6 Rf7 52.Qg6+ Rg7 53.Qe6+ Rf7 54.Ne3 Qe4 55.Qxe4 dxe4 56.Kg4 Rb7 57.Kf5 Kg7 58.Kxe4 Nd7 59.Kd5 b4 60.Rxa4 Nb6+ 61.Kc6 Nxa4 62.Kxb7 b3 63.Nd1 b2 64.Nxb2 Nxb2 65.h4 Nd1 66.g4 Ne3 67.g5 Kg6 68.h5+ Kxh5 69.f5 Nxf5 70.g6 Ng7 71.Kc6 Kh6 72.Kc5 Ne6+ 73.Kd6 Ng7 74.Kc7 Kg5 75.Kc6 Kf6 76.Kd5 Ne8 77.Kc4 Ng7 ½-½ (77) Starfaith (2861)-Berserk-Test (2700) Blitz 2023]

12...Qa5 13.Bd3 Rg8 14.Qf3 Qa3 15.Nb3 Qxa2 16.Bc2 Ke7 17.0-0 Bg4 18.Qf4 Nd7 19.f3 Bh3 20.Rf2 Qa3 21.e4 Be6 22.Re1 Qd6 23.Qe3 dxe4 24.fxe4 Bxb3 25.Bxb3 Rg6 26.e5 fxe5 27.Rxf7+ Ke8 28.dxe5 Qc5 29.e6 Qxe3+ 30.Rxe3 Nc5 31.e7 Rg8 32.Ba2 Rh8 33.Rg7 a5 34.Bb1

1-0 (34) Prostolgrok1 (2752)-SHINZOUWOSASAGEYO (2680) Blitz 2024

7...Be7 8.e3 c6 9.Bd3 Be6 10.0-0 Nbd7 11.a3 Nh5 12.Bxe7 Qxe7 13.b4 a6 14.Ne5 Nhf6 15.f4 Nb6 16.Qf3 0-0 17.g4 Nc4 18.Bxc4 dxc4 19.g5 hxg5 20.fxg5 Nd5 21.Ne4 f5 22.Ng6 Qf7 23.Qh5 Qe8 24.Nd6 1-0 (24) Nozdrachev,V (2825)-Niksss2023 (2582) Blitz 2024

60 **8.Qb3** Bxc3+

[8...Nc6 9.e3 g5 10.Bg3 0-0 11.Bb5 Ne4 12.0-0 (*12.Bxc6 Bxc3+ 13.bxc3 bxc6 14.Ne5 Rb8 15.Qa3 Rb6 16.f3 Nxg3 17.hxg3 f6 18.Ng4 Bxg4 19.fxg4 Kg7 20.0-0 Qd6 21.Qxa7 Rfb8 22.Rf3 Rb2 23.Raf1 Rb1 24.Rxb1 Rxb1+ 25.Kh2 Rc1 26.Qa5 Qd7 27.Rf5 h5 28.Qa3 Re1 29.Qb2 hxg4 30.Qf2 Kg8 31.Rxg5+ fxg5 32.Qxe1 Qh7+ 33.Kg1 Qc2 34.a3 Qb2 35.Qd1 Qxc3 36.Qxg4 Qxe3+ 37.Kh2 Qxa3 38.Qxg5+ Kf7 39.Qf4+ Ke7 40.Qxc7+ Kf8 41.Qxc6 Qb3 42.Qf6+ Kg8 43.g4 Qd3 44.g5 Qe4 45.g6 Qe8 46.Qf7+ Qxf7 47.gxf7+ Kxf7 48.Kg3 Kf6 49.Kf4 Kg6 50.Ke5 Kg5 51.Kxd5 Kg4 52.Ke6 Kg3 53.d5 Kxg2 54.d6 Kf1 55.d7 Ke1 56.d8Q Kf1 57.Qd3+ Kg1 58.Kf5 Kh1 59.Kf4 Kg1 60.Qd2 Kh1 61.Kg3 Kg1 62.Qg2#* 1-0 (62) Odessacoach (2627)-Pescaderocalvo (2609) Blitz 2025*)* 12...Bxc3 13.bxc3 Na5 14.Qa3 c6 15.Be2 b5 16.Qc1 Nc4 17.Bxc4 bxc4 18.Nd2 Nxg3 19.fxg3 Bd3 20.Rf3 Qe7 21.Qe1 Rab8 22.e4 dxe4 23.Re3 f5 24.g4 f4 0-1 (24) oyoy23 (2715)-Pescaderocalvo (2652) Blitz 2024]

[8...c5 9.dxc5 Nc6 10.e3 g5 11.Bg3 Ne4 12.Bb5 0-0 13.Bxc6 Bxc3+ 14.bxc3 bxc6 15.0-0 Nxc5 16.Qa3 Ne4 17.Rac1 Be6 18.Nd4 c5 19.Nxe6 fxe6 20.c4 Qf6 21.Qd3 Rfd8 22.f3 Nxg3 23.hxg3 d4 24.f4 dxe3 25.Qxe3 Qd4 26.Rce1 g4 27.Kh2 Qxe3 28.Rxe3 Rab8 29.Rxe6 Kf7 30.Rxh6 Rd2 31.Rh4 Rbb2 32.Rg1 Rbc2 33.Rxg4 Rxc4 34.Rg5 Rxa2 35.Rf5+ Kg6 36.Rg5+ Kf6 37.Kh3 Rb2 38.Kg4 Rcc2 39.Rh5 c4 40.Rh6+ Kg7 41.Rc6 c3 42.Re1 Kf7 43.Rh1 Kg7 44.Ra1 Ra2 45.Rxa2 Rxa2 46.Rxc3 a5 47.Rc6 a4 48.Ra6 a3 49.Kf5 Rxg2 50.Rxa3 Kf7 51.g4 Ke8 52.Ra7 Rb2 53.Ra5 Rb6 54.Re5+ Kf8 55.g5 Kg8 56.Kg4 Rb3 57.Rf5 Rb4 58.Rc5 Rb2 59.Rc6 Kg7 60.Kf5

Kg8 61.Re6 Kf8 62.Re5 Kf7 63.g6+ Kg7 64.Kg5 Kg8 65.f5 Rb6 66.f6 Rb1 67.Re8# 1-0 (67) BabaRamdev (2856)-aspiringstar (3029) Blitz 2023]

[8...a5 9.a3 Bxc3+ 10.bxc3 0-0 11.e3 Nbd7 12.c4 *(12.Be2 g5 13.Bg3 c5 14.Qxb7 c4 15.0-0 Qc8 16.Qxc8 Rfxc8 17.Nd2 Ra6 18.f3 Rb6 19.e4 Rb2 20.Rad1 dxe4 21.fxe4 Bxe4 22.Nxe4 Nxe4 23.Bg4 Nxg3 24.hxg3 Rd8 25.Bxd7 Rxd7 26.Rf5 Rb3 27.Rxa5 Rxc3 28.Kh2 Rd3 29.Rc1 R7xd4 30.Ra4 Rg4 31.Raxc4 Rdxg3 32.Rxg4 Rxg4 33.Rc6 Kg7 34.Ra6 Rd4 35.Ra8 h5 36.a4 Kg6 37.a5 f6 38.a6 Ra4 39.a7 Kf5 40.Kg1 h4 41.Kh2 Ra2 42.Kh3 Ra3+ 43.Kh2 g4 44.Kg1 g3 45.Kf1 Ra2 46.Rh8 Rxa7 47.Rxh4 Ra2 48.Rb4 Kg5 49.Rb5+ f5 50.Rb4 Rf2+ 51.Kg1 Rd2 52.Kf1 f4 53.Rb8 Rf2+ 54.Kg1 Rd2 55.Kf1 Kf5 56.Rf8+ Ke4 57.Re8+ Kd4 58.Rd8+ Ke3 59.Re8+ Kd3 60.Rd8+ Ke3 61.Re8+ Kd3 62.Rd8+ Ke3* ½-½ (62) Poirot_Hercule (2738)-sapphire_phoenix (2776) Blitz 2023*)* 12...a4 13.Qb2 c6 14.Nd2 Qa5 15.Be2 dxc4 16.Bxc4 Ne4 17.f3 Nd6 18.Be2 Rfe8 19.Bf2 c5 20.e4 cxd4 21.Qxd4 Nxe4 22.fxe4 Rxe4 23.Qd6 Rae8 24.0-0 Rxe2 25.Nf3 Nf6 26.Nd4 R2e4 27.Qb4 Qxb4 28.axb4 Bd7 29.b5 Ng4 30.Rxa4 Bxb5 0-1 (30) Renier07 (2728)-sapphire_phoenix (2751) Blitz 2023]

9.bxc3

[9.Qxc3 g5 *(9...Nbd7 10.e3 c6 11.Bxf6 Nxf6 12.Bd3 Bxd3 13.Qxd3 0-0 14.0-0 Qe7 15.Rfc1 Ne4 16.Nd2 Nd6 17.b4 f5 18.a4 f4 19.exf4 Rxf4 20.Re1 Qf6 21.Nf3 Rf8 22.b5 Ne4 23.bxc6 bxc6 24.Rac1 Qg6 25.Re3 h5 26.Ne5 Qg5 27.f3 Nd6 28.Qg6 Qf5 29.Rxc6 Rf6 30.Qxf5 Nxf5 31.Rxf6 gxf6 32.Ng6 Rxd4 33.Ne7+ Nxe7 34.Rxe7 Rxa4 35.Rd7 d4 36.Kf2 Ra2+ 37.Kg3 Ra4 38.Kf4 a5 39.Kf5 Ra2 40.Kxf6 Rxg2 41.Rxd4 Rxh2 42.Rd8+ Kh7 43.Rd7+ Kh8 44.Rd8+ Kh7 45.Rd7+ Kg8 46.Rd8+ Kh7* ½-½ (46) oyoy23 (2747)-sapphire_phoenix (2811) Blitz 2024*)* 10.Bg3 Ne4 11.Qb4 *(11.Qb3 0-0 12.Qxb7 c5 13.Bc7 Qe7 14.Rd1 Be6 15.h4 g4 16.Nd2 Nd6 17.Qxa8 Qxc7 18.dxc5 Qxc5 19.b4 Qb6 20.b5 Rc8 21.e3 Nd7 22.Qxc8+ Nxc8 23.Be2 g3 24.Nf1 Qa5+ 25.Nd2 Nd6 26.0-0 Qb6 27.a4 Ne5 28.a5 Qxa5 29.Rfe1 gxf2+ 30.Kxf2 Qc3 31.Nf1 Qb4 32.g3 Bh3 33.Ra1 Qe4 34.Red1 Qg2+ 35.Ke1 Ne4 36.Rd2 Qf2+ 37.Kd1 Bxf1 38.Rc1 Bxe2+ 39.Rxe2 Qf1+ 40.Kc2 Qxe2+ 41.Kb1 Qxb5+ 42.Ka1 Qa4+ 43.Kb1 Nd2+ 44.Kb2 Qb3+ 45.Ka1 Qa3#* 0-1 (45) AKS-Mantissa (2717)-RemstalBot (3040) Blitz 2024*)* 11...c6 12.Nd2 *(12.e3 h5 13.Nd2 Nxd2 14.Kxd2 h4 15.Be5 f6 16.Bxf6 Qxf6 17.Qxb7 Qd8 18.Qxa8 Qb6 19.Rc1 0-0 20.Be2 Bc8 21.Rc2 Bb7 22.Qxb8 Rxb8 23.Kc1 Rf8 24.Bd3 Ba6 25.Bxa6 Qxa6 26.a3 Qd3 27.Re1 g4 28.Ree2 Qe4 29.f4 gxf3 30.gxf3 Rxf3 31.Rcd2 Rf1+ 32.Rd1 Rxd1+ 33.Kxd1 Qb1+ 34.Kd2 Qxb2+ 35.Kd3 Qb1+ 36.Rc2 Kf8 37.Kd2 Qg1 38.Kd3 Ke7 39.Rd2 Qf1+ 40.Kc2 Ke6 41.a4 a5 42.Kb2 Kf5 43.Ka2 Ke4 44.Rc2 Qe1 45.h3 Qxe3 46.Rb2 Qxh3 47.Rb7 Qg2+ 48.Ka3 h3 49.Re7+ Kxd4 50.Kb3 h2 51.Rh7 Qf3+ 52.Ka2 Qe2+*

53.Ka1 Kc3 54.Rh3+ Kc2 55.Rxh2 Qxh2 56.Ka2 d4 57.Ka3 d3 58.Ka2 d2 59.Ka3 d1Q 60.Ka2 c5 61.Ka3 Qa1# 0-1 (61) BitByByte (2819)-yobot_v2 (2976) Blitz 2024*)* 12...Nxg3 13.hxg3 Qe7 14.Qxe7+ Kxe7 15.f3 Bg6 *(15...Nd7 16.g4 Bg6 17.Rc1 Rhc8 18.Rxh6 c5 19.dxc5 Rxc5 20.Rxc5 Nxc5 21.e3 Rc8 22.f4 Nd3+ 23.Bxd3 Bxd3 24.Rh5 Rc1+ 25.Kf2 Rc2 26.Ke1 Rc1+ 27.Kf2 Rc2 28.Ke1 Rc1+* ½-½ (28) AKS-Mantissa (2604)-ReinforcementTrial (2867) Blitz 2023*)* 16.Kf2 Nd7 17.g4 c5 18.dxc5 Nxc5 19.Nb3 Nxb3 20.axb3 b6 21.b4 Rhc8 22.Rxh6 Rc2 23.g3 Rxb2 24.f4 Be4 25.Rxb6 axb6 26.Rxa8 d4 27.Ra7+ Kd6 28.Bg2 Bd3 29.Bf3 Bc4 30.Ra8 d3 31.Rd8+ Ke6 32.Rd4 b5 33.fxg5 dxe2 34.Re4+ Kd6 35.Rd4+ Kc7 36.Re4 Rxb4 37.Bxe2 Rb2 38.Kf1 Rxe2 39.Rxc4+ bxc4 40.Kxe2 Kb6 41.Kd2 Ka5 42.Kc2 Kb4 43.Kb2 c3+ 44.Kc1 Kb3 45.g6 fxg6 46.g5 Kc4 47.Kc2 Kd4 48.Kd1 Kd3 49.Kc1 c2 50.g4 Ke2 51.Kxc2 Kf3 52.Kd3 Kxg4 53.Ke4 Kxg5 54.Ke3 Kg4 55.Ke2 g5 56.Kd2 Kf3 57.Kd3 g4 58.Kd2 g3 59.Ke1 g2 60.Kd2 g1Q 61.Kc3 Qc5+ 62.Kb2 Qb4+ 63.Ka2 Ke2 64.Ka1 Kd1 65.Ka2 Kc1 66.Ka1 Qb1# 0-1 (66) Weiawaga (2785)-YoBot_v2 (3028) Rapid 2024]

9...Nbd7 10.Ne5 0-0

[10...Nxe5 11.dxe5 g5 12.Bg3 Ne4 13.f3 Nxg3 14.hxg3 Qe7 15.Qxb7 0-0 16.Qxd5 Rfd8 17.Qa5 c5 18.f4 *(18.Rxh6 Qxe5 19.Kf2 Bg6 20.e4 Kg7 21.Rh2 Rd2+ 22.Kg1 Rad8 23.g4 R2d6 24.Rh3 Rd1 25.Rxd1 Rxd1 26.a4 Qf4 27.Qxc5 Bxe4 28.Kf2 Bd3 29.Bxd3 Qd2+ 30.Kg3 Qf4+ 31.Kf2 Qd2+ 32.Kg3 Qf4+ 33.Kf2* ½-½ (33) BitByByte (2791)-RaspFish (2923) Blitz 2024*)* 18...Qb7 19.Kf2 *(19.Qa3 Kg7 20.Qc1 g4 21.Kf2 Rab8 22.e4 Qxe4 23.Be2 c4 24.Qe3 Rb2 25.Qxe4 Bxe4 26.Ke3 Bf5 27.Rhd1 Rxd1 28.Rxd1 Rc2 29.Rd6 Rxc3+ 30.Kd4 Rxg3 31.Bxc4 Rxg2 32.Rf6 Be6 33.Bxe6 fxe6 34.Rxe6 Rf2 35.Re7+ Kf8 36.Rxa7 g3 37.Ke3 h5 38.Ra8+ Ke7 39.Rg8 h4 40.Rg7+ Ke6 41.Rg6+ Kf7 42.Rg4 Rf1 43.Ke2 Ra1 44.Kf3 Rf1+ 45.Ke2 Rh1 46.Kf3 Ke6 47.Rg6+ Kf7 48.Rg4 Rf1+ 49.Ke2* Normal ½-½ (49) abcbot (2786)-YoBot_v2 (2931) Blitz 2024*)* 19...Kg7 20.Qxc5 Rac8 21.Qb4 Qc7 22.fxg5 hxg5 23.Rh5 Kg6 24.Rxg5+ Kxg5 25.Qh4+ Kg6 26.Qf6+ Kh7 27.Qxf5+ Kg8 28.Rb1 Rb8 29.Qg5+ Kf8 30.Rb3 Rxb3 31.axb3 Re8 32.Qh6+ Kg8 33.Qg5+ Kf8 34.Qh6+ Kg8 35.Qg5+ Kf8 Normal ½-½ (35) FantacticEman (2939)-YoBot_v2 (2945) Rapid 2024]

[10...g5 11.Bg3 0-0 12.f3 Re8 13.e4 Nxe5 14.dxe5 dxe4 15.Bc4 Be6 16.Rd1 Bxc4 17.Qxc4 Nd7 18.0-0 Qe7 19.f4 Qc5+ 20.Qd4 gxf4 21.Bxf4 Re6 22.Rfe1 Qxd4+ 23.cxd4 c6 24.Rxe4 Nf6 25.Re3 Nd5 26.Rg3+ Kf8 27.Bd2 a5 28.Rf1 b5 29.Rf5 a4 30.Rgf3 Ra7 31.Rh5 b4 32.Bxh6+ Ke7 33.Bc1 Rg6 34.Rh8 Nc3 35.Bd2 Nxa2 36.h4 Nc3 37.h5 Rg4 38.h6 Ne2+ 39.Kf2 Nxd4 40.h7 Nxf3 41.gxf3 Rd7 42.Re8+ Kxe8 43.h8Q+ Ke7 44.Qf6+ Ke8 45.Qh8+ Ke7 46.Be3 Rgd4 47.Qf6+ Ke8 48.Bg5 Rd2+ 49.Kg3 Ra7 50.Qxc6+ Rad7

51.Bxd2 Kd8 52.Bg5+ f6 53.Bxf6+ Re7 54.e6 a3 55.Qd7# 1-0 (55) BitByByte (2811)-serendipitousbot (2623) Blitz 2024]

11.g4 Bh7 12.Bg2 c6 13.Qxb7 Qa5 14.0-0 Nxe5 15.dxe5 Rab8 16.Qxc6 Rfc8 17.Qd6 Rd8 18.Qc6 Rbc8 19.Qb7 Rb8 20.Qc6 Rbc8 21.Qb7 Rb8 22.Qc6 ½-½ (22) Nitrik_asit (2860)-YoBot_v2 (2994) Blitz 2024

8.e3 Nbd7

[8...g5 9.Bg3 Ne4 *(9...c6 10.Bd3 Bxd3 11.Qxd3 Nbd7 12.0-0 0-0 13.a3 Bxc3 14.bxc3 Nb6 15.Nd2 Re8 16.f3 Na4 17.e4 b5 18.e5 Nh5 19.f4 Ng7 20.f5 Qa5 21.Rac1 f6 22.Qf3 Qd8 23.h4 Nb6 24.hxg5 hxg5 25.exf6 Qxf6 26.Be5 Rxe5 27.dxe5 Qxe5 28.f6 Ne6 29.Rce1 Qd6 30.Qf5 Nf8 31.Qxg5+ Kf7 32.Qg7#* 1-0 (32) apollothedog (2690)-Letsplaii (2619) Blitz 2024*)* 10.Nd2 Nxc3 *(10...c5 11.dxc5 Nc6 12.Ndxe4 Bxe4 13.f3 Bf5 14.Bb5 Bxc3+ 15.bxc3 Qe7 16.Bxc6+ bxc6 17.Qd4 0-0 18.0-0 Rfe8 19.Rfe1 Rab8 20.Bxb8 Rxb8 21.e4 dxe4 22.fxe4 Be6 23.Qd6 Qe8 24.a4 Rd8 25.Qe5 Rd2 26.Qf6 Kh7 27.Rad1 Qd7 28.Rxd2 Qxd2 29.Qf2 Qxc3 30.h3 Qc4 31.Rd1 Qxa4 32.Rd8 Qa1+ 33.Kh2 a5 34.Qd4 Qxd4 35.Rxd4 Bb3 36.Rd6 Ba4 37.Rd7 Bb5 38.Ra7 Kg6 39.e5 a4 40.g4 h5 41.Kg3 h4+ 42.Kf2 Bc4 43.Rxa4 Bd5 44.Ra7 f6 45.Rd7* 1-0 (45) apollothedog (2706)-Stas-2444 (2629) Blitz 2024*)* 11.bxc3 Bxc3 12.Rc1 Ba5 13.Qb3 *(13.h4 g4 14.h5 c6 15.Be2 Nd7 16.Bxg4 Bxd2+ 17.Kxd2 Qa5+ 18.Rc3 Qxa2+ 19.Ke1 Bxg4 20.Qxg4 Qa1+ 21.Kd2 Qxh1 22.Qg7 0-0-0 23.Qxf7 Rhg8* 0-1 (23) BabaRamdev (2835)-LouiVos (2832) Blitz 2023*)* 13...Bb6 14.Bd3 Bxd3 15.Qxd3 Nd7 16.0-0 0-0 17.Qf5 c6 18.h4 gxh4 19.Bf4 Re8 20.Bxh6 Re6 21.Bg5 Qf8 22.Bxh4 Rae8 23.Bg3 Qg7 24.Nf3 Nf8 25.Rb1 Rf6 26.Qd3 Rh6 27.Rfc1 Ne6 28.a4 Qh8 29.Kf1 Rh1+ 30.Ng1 Ng5 31.a5 Bxa5 32.Qf5 Ne4 33.Be5 Time forfeit 1-0 (33) NikitaMihailov (2787)-secret_spion (2752) Blitz 2024]

9.Qb3

[9.Ne5 c6 10.Nxd7 Bxd7 11.Bd3 0-0 12.0-0 Be7 13.Qb3 Qb6 14.Qc2 Rfe8 15.Rae1 Nh5 16.Bxe7 Rxe7 17.b4 a6 18.Na4 Qc7 19.Nc5 Rae8 20.Rc1 Nf6 21.h3 Bc8 22.a4 Qd6 23.Qb2 Nh7 24.b5 axb5 25.axb5 Ng5 26.h4 Ne4 27.bxc6 bxc6 28.Nxe4 dxe4 29.Be2 Qf6 30.h5 Bd7 31.Rc5 Qh4 32.Ra1 Re6 33.Ra7 Rf6 34.Bf1 Bf5 35.Raa5 Qxh5 36.Qb7 Qg6 37.Ra6 Kh7 38.Raxc6 Rxc6 39.Rxc6 Re6 40.Rc5 Rb6 41.Qc7 Rb1 42.Rc1 Rxc1 43.Qxc1 Qd6 44.Qd2 h5 45.Qa5 Bg6 46.Qg5 f6 47.Qb5 h4 48.Be2 f5 49.Qc5 Qf6 50.d5 Bf7 51.d6 Be6 52.Bb5 Qa1+ 53.Kh2 Qb2 54.d7 Qxf2 55.Qe5 h3 56.Kxh3 f4+ 57.Kh2 Qg3+ 58.Kg1 Qxe3+ 59.Kh1 Qe1+ 60.Kh2 Qh4+ 61.Kg1 Qe1+ 62.Bf1 Qe3+ 63.Kh1 1-0 (63) Abdusattorov,N (2731)-Maghsoodloo,P (2730) Berlin GER 2023]

9...Ba5

[9...a5 10.Be2 c6 11.0-0 *(11.a3 Bxc3+ 12.bxc3 0-0 13.0-0 b5 14.a4 bxa4 15.Qxa4 Qb6 16.Bxf6 Nxf6 17.c4 c5 18.cxd5 Rfc8 19.Rfc1 Bd7 20.Qa3 cxd4 21.Rcb1 Qc5 22.Qxc5 Rxc5 23.Nxd4 Nxd5 24.Nb3 Rc7*

25.Rxa5 Rxa5 26.Nxa5 Be6 27.Bf3 g6 28.h3 Kg7 29.Nb7 Nf6 30.g4 Nd7 31.Kh2 Ne5 32.Be4 Nc4 33.Nd8 Kf6 34.Rc1 Rc8 35.Rd1 Ne5 36.Kg3 Rc3 37.Ra1 Ke7 38.Nxe6 Kxe6 39.Ra6+ Ke7 40.h4 Kf8 41.Ra5 Nd7 42.Ra7 Ne5 43.g5 hxg5 44.hxg5 Rc5 45.f4 Nc4 46.Kf2 Rb5 47.Ke2 Nd6 48.Ba8 Rc5 49.Kd3 Nb5 50.Ra5 Rc3+ 51.Kd2 Rc5 52.Kd3 Rc3+ 53.Kd2 Rc5 54.Bb7 Ke7 55.Ke1 Rc1+ 56.Ke2 Nc7 57.Be4 Kf8 58.Kd2 Rc4 59.Bc2 Rb4 60.Bd3 Ne6 61.Kc3 Rb6 62.Bc4 Rd6 63.Ra8+ Ke7 64.Bb5 Rd8 65.Ra7+ Kf8 66.Bc4 Rd6 67.Ra5 Nd8 68.Rd5 Nb7 69.e4 Rxd5 70.Bxd5 Nc5 71.Kd4 Na6 72.Bc6 Ke7 73.f5 gxf5 74.exf5 Nc7 75.f6+ Kd6 76.g6 Ne6+ 77.Kc3 fxg6 78.Bh1 Ke5 79.f7 Nf8 80.Bg2 g5 81.Bf1 g4 82.Be2 g3 83.Bf1 g2 84.Bxg2 Nh7 85.Bh1 Nf8 86.Kb4 Nh7 87.Kb3 Nf8 88.Be4 Kxe4 89.Kc4 Nh7 90.f8N Nxf8 ½-½ (90) jest-bot (2845)-ReinforcementTrial (2804) Rapid 2023*)* 11...Qb6 12.Na4 Qa7 13.Rac1 0-0 14.a3 Be7 15.Nc5 Bxc5 16.Bxf6 a4 17.Qc3 Nxf6 18.dxc5 Ne4 19.Qb4 Rfb8 20.Nd4 Bd7 21.Bd3 Nf6 22.h3 Qa5 23.Qxa5 Rxa5 24.Rc2 g6 25.Rfc1 Be8 26.f3 Nd7 27.Kf2 Ne5 28.Be2 Kf8 29.h4 Ke7 30.g4 Nd7 31.g5 h5 32.f4 Nf8 33.f5 Bd7 34.f6+ Kd8 35.e4 dxe4 36.Ke3 Kc7 37.Kxe4 Re8+ 38.Kf4 Ne6+ 39.Nxe6+ Bxe6 40.Bf3 Rb5 41.Re2 Rb3 42.Rce1 Rd8 43.Rxe6 fxe6 44.Rxe6 Rxb2 45.Be4 Rf2+ 46.Ke3 Rf1 47.Re7+ Kc8 48.Bxg6 Rdd1 49.Bd3 Rde1+ 50.Be2 Rf5 51.f7 1-0 (51) position003 (2743)-Pescaderocalvo (2646) Blitz 2024]

[9...c5 10.dxc5 Qa5 *(10...Bxc5 11.Bb5 0-0 12.Bxd7 Bxd7 13.0-0 Be6 14.Nd4 Re8 15.Qxb7 Rb8 16.Qc6 Bxd4 17.exd4 g5 18.Bg3 Rxb2 19.Be5 Qc8 20.Qxc8 Rxc8 21.Na4 Rb4 22.Nc5 Ng4 23.Bd6 Rxd4 24.h3 Rc6 25.Nxe6 fxe6 26.Bg3* 1-0 (26) Violet_Pride (2730)-forgiants (2783) Blitz 2023*)* 11.Bxf6 Nxf6 12.Nd4 Bd7 13.Be2 Qxc5 14.0-0 Bxc3 15.bxc3 0-0 16.c4 dxc4 17.Bxc4 b5 18.Be2 a6 19.Rac1 Qe5 20.Bf3 Rac8 21.h3 g6 ½-½ (21) apollothedog (2690)-Gaius_Baltar (2780) Blitz 2024]

10.Be2

[10.Nd2 0-0 11.Nxd5 Bxd2+ 12.Kxd2 Ne4+ 0-1 (12) IsolatedMushroom (2731)-sapphire_phoenix (2856) Blitz 2024]

10...c6 11.0-0

[11.Qxb7 Rb8 12.Qxc6 g5 13.Bg3 Rb6 14.Qa4 Rxb2 15.Rc1 Ne4 16.Qa3 Nxc3 17.Rxc3 Rc2 18.0-0 Rxc3 19.Qd6 Be6 20.Bb5 Bc7 21.Qb4 Ba5 22.Qd6 Qb6 23.Bxd7+ Kd8 24.Bc6+ Kc8 25.Ne5 Bb4 26.Bd7+ Kb7 27.Qxb6+ axb6 28.Bxe6 fxe6 29.h4 Rhc8 30.h5 Rc1 31.Nf7 Rxf1+ 32.Kxf1 Bf8 33.Bd6 Rc1+ 34.Ke2 Bxd6 35.Nxd6+ Kc7 36.Nf7 Rc2+ 37.Kf3 Kd7 38.Nxh6 Rxa2 39.Ng4 Ke7 40.h6 Ra8 41.Ne5 Kf6 42.Nd7+ Kg6 43.Nxb6 Rf8+ 44.Kg3 Kxh6 45.Nd7 Rd8 46.Ne5 Kg7 47.Kg4 Kf6 48.Nf3 Rh8 49.Kg3 Kf5 50.Ne5 Rh1 51.f3 Ra1 52.Kf2 Ra2+ 53.Kg3 Ra1 54.Kf2 Ra2+ 55.Kg3 Ra1 ½-½ (55) Sasha_Trusova (2717)-sapphire_phoenix (2774) Blitz 2023]

11...Qb6 12.Nd2

[12.Qxb6 axb6 13.Rfc1 b5 14.a4 *(14.Ne1 0-0 15.f3 Rfe8 16.Bf2 Nb6 17.b3 Bb4 18.Bd3 Bd7 19.Nb1 Ra7 20.Nc2 Bf8 21.Be1 Nc8 22.Bb4 Bxb4 23.Nxb4 Rxe3 24.Kf2 Re8 25.Nd2 Nd6 26.Re1 Rxe1 27.Rxe1 Kf8 28.g4 b6 29.Rc1 Rc7 30.h4 g5 31.hxg5 hxg5 32.a4 bxa4 33.bxa4 Rc8 34.Ba6 Ra8 35.Bd3 Rxa4 36.Nxc6 Ra2 37.Ke3 b5 38.Ne5 Nc4+ 39.Bxc4 dxc4 40.Ne4 Nd5#* 0-1 (40) LoyalMan (2656)-sapphire_phoenix (2806) Blitz 2024*)* 14...Bxc3 15.Rxc3 bxa4 16.Bxf6 Nxf6 17.Bd1 Ke7 18.Bxa4 b5 0-1 (18) IsolatedMushroom (2760)-sapphire_phoenix (2850) Blitz 2024]

12...0-0 13.Rfc1

[13.Bg3 Rfe8 14.Rfe1 *(14.h3 Qxb3 15.Nxb3 Bxc3 16.bxc3 Ne4 17.Bh2 Nxc3 18.Rfe1 Nxe2+ 19.Rxe2 Nb6 20.Nc5 Bc8 21.Rb1 Nc4 22.Nxb7 Bf5 23.Rb3 a5 24.a4 Ra7 25.Nd6 Nxd6 26.Bxd6 h5 27.Bg3 Ree7 28.Reb2 Kh7 29.Rc3 Ra6 30.Rb8 f6 31.Kf1 Kg6 32.Ke2 Kf7 33.Kd2 Be4 34.f3 Bf5 35.h4 Re8 36.Rcb3 Rxb8 37.Rxb8 Ra7 38.Bd6 Bd7 39.Bc5 Ra6 40.Kc3 Ke6 41.Rh8 g6 42.Rh7 Bc8 43.g4 hxg4 44.fxg4 f5 45.Re7+* 1-0 (45) Poirot_Hercule (2798)-sapphire_phoenix (2851) Blitz 2024 *)* 14...Bh7 15.h3 Qxb3 16.Nxb3 Bxc3 17.bxc3 Ne4 18.Bh2 Nxc3 19.Na5 b6 20.Nxc6 a5 21.Bg4 Nf6 22.Rec1 Nxg4 23.Rxc3 Nxh2 24.Kxh2 Re6 25.Rb1 Bxb1 0-1 (25) Poirot_Hercule (2802)-sapphire_phoenix (2848) Blitz 2024]

13...Rfe8 14.Na4 Qxb3 15.Nxb3 Bd8 16.Nac5 Nxc5 17.Nxc5 Bc8 18.b4 a6 19.a4 Be7 20.b5 axb5 21.axb5 Rxa1 22.Rxa1 Bxc5 23.dxc5 Ne4 24.h3 g5 25.Bg3 Nxg3 26.fxg3 Rxe3 27.bxc6 bxc6 28.Ra8 Rxe2 29.Rxc8+ Kg7 30.Rxc6 Rc2 31.g4 f6 32.Rc7+ Kg6 33.c6 h5 34.gxh5+ Kxh5 35.Rd7 Rxc6 36.Rxd5 Kg6 ½-½ (36) IsolatedMushroom (2761)-sapphire_phoenix (2850) Blitz 2024

8.Nd2 0-0 9.e3 c5

[9...Nbd7 10.Qf3 Be6 11.Bd3 c5 12.a3 Bxc3 13.bxc3 Qa5 14.Rc1 cxd4 15.exd4 Bg4 16.Qf4 Rfe8+ 17.Kf1 Qxa3 18.Nb1 Qb2 19.h3 Be2+ 20.Bxe2 Qxe2+ 21.Kg1 g5 22.Qg3 Ne4 23.Qc7 gxh4 24.Qxd7 Qxf2+ 25.Kh2 Qf4+ 26.Kg1 Qxc1+ 0-1 (26) tayka (2649)-Capadjo (2674) Blitz 2024]

10.Bxf6 gxf6 11.Qf3 Be6 12.dxc5 Nd7 13.Nxd5 Bxd2+ 14.Kxd2 Ne5 15.Qg3+ Kh8 16.e4 Bxd5 17.exd5 Qxd5+ 18.Kc2 Qxc5+ 19.Kb1 Rfd8 20.Be2 Rac8 21.Qb3 Qxf2 0-1 (21) cn_ua (2671)-dangerouschess07 (2665) Blitz 2024

[61] **9.Rc1** 0-0 10.e3 a6 11.Qd1 Re8 12.Bd3 Bxd3 13.Qxd3 Na7 14.0-0 Be7 15.a4 Nc8 16.Bxf6 Bxf6 17.e4 dxe4 18.Nxe4 c6 19.Rfe1 Nd6 20.Nxf6+ Qxf6 21.Re5 Qd8 22.Qb3 Qd7 23.g3 Rad8 24.Rce1 Rxe5 25.dxe5 Nf5 26.Kg2 Qd5 27.Qxb7 Nd4 28.Re3 Nc2 29.Re2 Nd4 30.Re3 Nc2 31.Re2 Nd4 32.Re3 Normal ½-½ (32) EmanBot (2928)-YoBot_v2 (2939) Rapid 2024

[62] **9...0-0** 10.Bb5

[10.Be2 g5 11.Bg3 Ne4 12.Rc1 h5 13.h4 Nxg3 14.fxg3 g4 15.Ne5 Bxc3+ 16.Rxc3 Nxe5 17.dxe5 Be4 18.0-0 Qe7 19.Qd4 a5 20.Rf6 Rfe8 21.Rh6 Qxe5 22.Rxc7 Qxd4

23.exd4 Bg6 24.Bb5 Re1+ 25.Kf2 Rb1 0-1 (25) Riquelme93 (2733)-MrTactic2008 (2700) Blitz 2024]

10...Bxc3+ 11.bxc3 g5 12.Bxc6 gxh4 13.Nxh4 Bh7 14.Bb5

[14.Bxb7 Rb8 15.Ba6 Ng4 16.Nf3 Rb2 17.Be2 Qe7 18.Ne5 Nxe5 19.dxe5 Qxe5 20.Qd4 Qxd4 21.cxd4 Rfb8 22.Bd1 Bd3 23.h4 R8b6 24.Rh3 Kf8 25.g4 f6 26.Rc1 Rxa2 27.g5 Rbb2 28.Rf3 f5 29.gxh6 Kg8 30.Rg3+ Kh8 31.Rxc7 Ra1 32.Rc8+ Kh7 33.Rc7+ Kh8 34.Rc8+ Kh7 35.Rc7+ Kxh6 36.Rc6+ Kh7 37.Rc7+ Kh8 38.Rc8+ Kh7 39.Rc7+ Kh8 40.Rc8+ Kh7 41.Rc7+ ½-½ (41) BitByByte (2848)-YoBot_v2 (2999) Blitz 2024]

14...c6 15.Bf1

[15.Be2 Ne4 16.g3 Nxc3 17.Qa3 Nxe2 18.Kxe2 Qf6 19.Rhd1 Rfe8 20.Rd2 Bf5 21.Kf1 Bh3+ 22.Kg1 Re4 23.Ng2 Qf3 24.Ne1 Qf6 25.Ng2 Qf3 26.Ne1 Qf5 27.Ng2 Qf3 ½-½ (27) Nikitosikbot (2874)-YoBot_v2 (2880) Rapid 2023]

15...Ne4 16.Nf3 Nxc3 17.Qa3

[17.Qb4 Ne4 18.Bd3 b6 19.0-0 c5 20.dxc5 bxc5 21.Qa3 c4 22.Bc2 Qf6 23.Rad1 Kh8 24.Nd4 Rfc8 25.f3 Nc5 26.e4 Ne6 27.Qe3 Rab8 28.Rf2 Rb2 29.exd5 Nxd4 30.Bxh7 c3 31.d6 Kxh7 32.d7 Rd8 33.Qxd4 Qxd4 34.Rxd4 a5 35.a3 Rb1+ 36.Rf1 Rb3 37.Rf2 Rb1+ 38.Rf1 Rb3 39.a4 Rb4 40.Rd3 Rxa4 41.Rc1 Rc4 42.Rdxc3 Rxc3 43.Rxc3 Rxd7 44.Ra3 Ra7 45.Ra4 h5 46.Kf2 Kg6 47.Kg3 Kg5 48.f4+ Kg6 49.h3 Ra6 50.Kh4 Ra8 51.Kg3 Ra7 52.Kh4 Ra6 53.Kg3 Kf5 54.Kh4 Ra8 55.g4+ Kg6 56.Kg3 hxg4 57.hxg4 Kf6 58.Kf3 Ra6 59.g5+ Kf5 60.Kg3 Ra8 61.Kf3 Ra6 62.Kg3 Ra8 63.Kh4 Ra7 64.Kh3 Ra8 65.Kg3 Ra6 66.Kh4 Kg6 67.Kg4 f5+ 68.Kf3 Kh5 69.Kg3 Ra8 70.Kf3 Ra6 71.Kg3 Ra8 72.Kf2 Kg4 73.g6 Ra7 74.Ra1 Kxf4 75.g7 Rxg7 76.Rxa5 Rg4 77.Ra4+ Ke5 78.Ra8 f4 79.Re8+ Kd4 80.Rf8 f3 81.Ra8 Rg2+ 82.Kf1 Rb2 83.Re8 f2 84.Ra8 Rb1+ 85.Kxf2 Rc1 86.Rd8+ Kc3 87.Rc8+ Kb2 88.Ra8 Ra1 ½-½ (88) ChessVBOT (2887)-Hoon_Bot (2903) Blitz 2024 89.Rd8 Kb3 90.Rc8 Kb4 91.Rb8+ Kc5 92.Rb2 Ra3 93.Rb1 ½-½ (119) Mate-AI (2840)-Menganti (2765) Blitz 2023]

17...Nb1 18.Qb4 Qb6 19.a3 Rfc8 20.Be2 c5

[20...Be4 21.Ne5 c5 22.dxc5 Qxc5 23.0-0 Qxb4 24.axb4 Nc3 25.Bh5 Rc7 26.Kh1 f6 27.Ng6 Bxg6 28.Bxg6 a6 29.Rfc1 Rd8 30.Ra3 Rdc8 31.g3 Nb5 32.Rxc7 Rxc7 33.Ra2 Rc4 34.Rb2 Nd6 35.Kg2 Kf8 36.Bb1 Rc1 37.Rb3 f5 38.h3 h5 39.Bd3 Ke7 40.Rb2 Rc6 41.Be2 Rb6 42.Bxh5 a5 43.Bf3 Rb5 44.Rb1 Ne4 45.Bxe4 dxe4 46.Kf1 axb4 47.Ke2 Kd6 48.Kd2 Rd5+ 49.Ke2 Rb5 50.Kd2 Rd5+ 51.Ke2 Rb5 ½-½ (51) Mr_Chess_Berserk (2862)-YoBot_v2 (2897) Rapid 2023]

21.dxc5 Qxb4+ 22.axb4 a5 23.Rxa5 Rxa5 24.bxa5 Rxc5 25.0-0 Nc3 26.Nd4 Rxa5 27.Rc1 Nxe2+ 28.Nxe2 Bd3 29.Nd4 Bc4 30.Rb1 b5 31.f3 h5 32.h4 Kg7 33.Kh2 Kf6 34.Kg3 Bd3 35.Rb2 Ra6 36.Rd2 Ra3 37.Kf2 Ke5 38.g4 hxg4 39.fxg4 Bc4 40.g5 Rd3 41.Rxd3 Bxd3 42.h5 Kd6 43.Ke1 b4 44.Kd2 Bh7 45.Nf3 Ke6 46.Nd4+ Ke5 47.Kc1 b3 48.Nxb3 Kf5 49.g6 fxg6 50.hxg6 Bxg6 51.Kd2 d4 52.exd4 Bh5

53.Ke3 Bd1 54.Nc1 Bc2 55.Ne2 Bb1 56.Nc3 Bc2 57.Nd5 Bb1 58.Nb4 Be4 59.Na6 Bb1 60.Nc5 Ba2 61.Na4 Bb1 62.Nc5 Ba2 63.Nd7 Bb1 64.Ne5 Ba2 65.Nd3 Bb1 66.Nf4 Ba2 67.Ne2 Bb1 68.Nc3 Bc2 69.Nb5 Bb1 70.Na7 Ba2 71.Nc6 Bb1 72.Ne5 Ba2 73.Nf3 Bb1 74.Nd2 Ba2 75.Ne4 Bb1 76.Ng3+ Kg4 77.Ne4 Ba2 78.Nc3 Bb3 79.Na4 Bxa4 80.d5 Bd1 81.d6 Ba4 82.Kd3 Bb5+ 83.Kc2 Ba4+ 84.Kb2 Bb5 85.Kb1 Bd3+ 86.Ka2 Bc4+ 87.Ka1 Bb5 88.Kb1 Bd3+ 89.Ka2 Bc4+ 90.Ka1 Bb5 91.Kb1 ½-½ (91) IntegralBot (2933)-YoBot_v2 (3021) Blitz 2024

63 **11.Bb5** Bxc3+ 12.bxc3 Ne7 13.Nd2 Ng6

[13...Bg6

A) 14.0-0 c6 15.Be2 Nf5 *(15...b5 16.Qb4 a5 17.Qd6 Nf5 18.Qxc6 Nxg3 19.hxg3 Rb8 20.Qc5 Qc8 21.Qa3 b4 22.cxb4 axb4 23.Qc1 Ra8 24.Nf3 Ne4 25.Ne5 Qxc1 26.Rfxc1 Nc3 27.Bg4 Kg7 28.Nxg6 Kxg6 29.Rc2 f5 30.Bd1 g4 31.Rb2 Rfb8 32.Kf1 h5 33.Bb3 Rh8 34.Ke1 h4 35.gxh4 Rxh4 36.Kd2 g3 37.Kd3 Ra3 38.Rf1 gxf2 39.Rbxf2 Nxa2 40.Kc2 Re4 41.Kb2 Nc3 42.Rxf5 Rxe3 43.Bc2 Re2 44.Rf8+ Kh6 45.R1f6+ Kh5 46.Rh8+ Kg5 47.Rf5+ Kg4 48.Rg8+ Kh4 49.Rf4+ Kh5 50.Rf5+ Kh6 51.Rf6+ Kh5 52.Rf5+ Kh4 53.Rf4+ Kh5 54.Rh8+ Kg5 55.Rf1 Na4+ 56.Kb1 Nc3+ 57.Kb2 Na4+ 58.Kb1 Nc3+ 59.Kb2* Normal ½-½ (59) KQRBNPkqrbnp (2938)-yobot_v2 (2941) Blitz 2024 *)*

A1) 16.Qb4

A1a) 16...Nxg3 17.hxg3 Qb6 18.a4 *(18.Qa3 g4 19.c4 a5 20.Qc1 Kg7 21.a4 Rfc8 22.c5 Qc7 23.Qc3 b6 24.Bd3 bxc5 25.dxc5 Bxd3 26.Qxd3 Rcb8 27.Rab1 Rxb1 28.Rxb1 Qe5 29.Rb6 Qa1+ 30.Qf1 Qxa4 31.Nb3 Nd7 32.Rb7 Rb8 33.Rxb8 Nxb8 34.Nd4 Nd7 35.Qd3 Nf6 36.Nf5+ Kg6 37.Ne7+ Kg7 38.Nf5+ Kg6 39.Nh4+ Kg7 40.Qc3 Qe4 41.Qxa5 Qb1+ 42.Kh2 Ne4 43.Nf5+ Kg6 44.Nh4+ Kg7 45.Nf5+ Kg6 46.Ne7+ Kf6 47.Qb6 Qa1 48.Qd8 Qe1 49.Nxc6+ Kg7 50.Nd4 Nxf2 51.Ne6+ Kh7 52.Nf8+ Kg7 53.Ne6+ Kh7 54.Nf8+ Kg7 55.Ne6+* ½-½ (55) BOT-Feline (2925)-YoBot_v2 (2914) Blitz 2023*)* 18...Qxb4 19.cxb4 h5 20.Rfc1 a5 *(20...Bf5 21.Nb3 Rfc8 22.Nc5 Rc7 23.Kf1 a6 24.Ke1 Kg7 25.Rd1 Bc2 26.Rdc1 Bf5 27.Kd1 Bh7 28.Kd2 Bg6 29.b5 axb5 30.axb5 Rxa1 31.Rxa1 cxb5 32.Ra7 Ne4+ 33.Nxe4 Bxe4 34.Bxh5 Rc2+ 35.Ke1 Rc1+ 36.Kd2 Rc2+ 37.Ke1 Rc1+ 38.Ke2 Rc2+ 39.Kf1 Rc7 40.Bd1 Rc1 41.Ke2 Rb1 42.Rxb7 Bxg2 43.Bc2 Rb2 44.Kd1 Be4 45.Rc7 g4 46.Bxe4 dxe4 47.Rc2 Rb1+ 48.Rc1 Rb2 49.Rc2 Rb1+ 50.Rc1 Rb2 51.Rc2* Normal ½-½ (51) KQRBNPkqrbnp (2925)-YoBot_v2 (2934) Blitz 2024*)* 21.bxa5 Rxa5 22.Nb3 Ra7 23.f3 Ne8 24.a5 Nd6 25.Kf2

Nf5 26.Nc5 Rfa8 27.a6 bxa6 28.Rxa6 Rxa6 29.Nxa6 Ne7 30.Nb4 Rc8 31.Kf1 Kg7 32.Kf2 f6 33.Na6 Ra8 34.Rc3 Bf5 35.Rc1 Bc8 36.Nb4 Bd7 37.Na6 Bf5 38.Nb4 Bd7 39.Rh1 Ra4 40.Nd3 Be8 41.Rb1 Bg6 42.Nc5 Bxb1 43.Nxa4 Nc8 44.Ba6 Nd6 45.Nc5 Kf7 46.Bb7 Nxb7 47.Nxb7 Ke7 48.Nc5 Kd6 49.Nb7+ Ke7 50.Nc5 Bg6 51.Ke1 Bh7 52.Ke2 Bg6 53.Kf2 Bc2 54.Kf1 Bf5 55.Ke1 Bg6 56.Kd2 Bf5 57.Ke2 Bc8 58.Ke1 Bf5 59.Kf2 Bc2 60.Ke2 Kd6 61.Kd2 Bg6 62.Kc3 Ke7 63.e4 dxe4 64.Nxe4 Bxe4 65.fxe4 Ke6 66.Kc4 f5 67.e5 Kd7 68.Kc5 f4 69.gxf4 gxf4 70.e6+ Kxe6 71.Kxc6 f3 72.gxf3 h4 73.d5+ Ke5 74.d6 h3 75.d7 h2 76.d8Q h1Q 77.Qd5+ Kf4 78.Qd6+ Ke3 79.Qe5+ Kd2 80.Qe4 Qa1 81.Kd5 Qa2+ 82.Ke5 Qa3 83.Kf4 Qb3 84.Qe5 Kd1 85.Qe8 Qb2 86.Kf5 Qc2+ 87.Qe4 Qc5+ 88.Qe5 Qc2+ 89.Qe4 Qc5+ 90.Kf4 Qc3 91.Kg5 Qc5+ 92.Kf4 Qc3 93.Kg3 Kd2 94.Kf2 Qc5+ 95.Kf1 Qb5+ 96.Kg2 Qg5+ 97.Qg4 Qd5 98.Qb4+ Kd3 99.Kf2 Qa2+ 100.Kg3 Ke2 101.Qb5+ Ke1 102.Qe5+ Kf1 103.f4 Qf2+ 104.Kg4 Qg2+ 105.Kh4 Qh1+ 106.Kg4 Qg2+ 107.Kf5 Qh3+ 108.Ke4 Qh1+ 109.Ke3 Qg1+ 110.Kd3 Qg3+ 111.Kc4 Qg4 112.Kd5 Qg2+ 113.Kd6 Qg6+ 114.Ke7 Qh7+ 115.Kd6 Qb1 116.Ke7 Qb7+ 117.Kf8 Qa8+ 118.Ke7 Qb7+ 119.Kd8 Qb6+ 120.Kd7 Qb7+ 121.Ke6 Qc8+ 122.Kd5 Qa6 123.Qc3 Qb5+ 124.Ke4 Qe2+ 125.Qe3 Qc4+ 126.Qd4 Qe2+ 127.Qe3 Qc4+ 128.Qd4 Qe2+ 129.Kd5 Qg2+ 130.Kd6 Qg3 131.Ke7 Qg6 132.Qc4+ Kf2 133.Qe6 Qh7+ 134.Qf7 Qe4+ 135.Kf8 Qb4+ 136.Kg7 Qd4+ 137.Qf6 Qd7+ 138.Kg6 Qg4+ 139.Qg5 Qe6+ 140.Qf6 Qg4+ 141.Qg5 Qe6+ 142.Kg7 Qd7+ 143.Kh6 Qh3+ 144.Kg7 Qd7+ 145.Kh6 Qh3+ *(145...Qe6+ 146.Kh5 Kf3 147.f5 Qe8+ 148.Qg6 Qh8+ 149.Qh6 Qg8 150.Qe6 Qg4+ 151.Kh6 Kf4 152.Qd6+ Kxf5 153.Qd5+ Kf4 154.Qc4+ Kg3 155.Qd3+ Kf2 156.Qd2+ Kf1 157.Qc1+ Ke2 158.Qb2+ Ke3 159.Qc3+ Kf2 160.Qd2+ Kf1 161.Qc1+ Kg2 162.Qb2+ Kf3 163.Qb3+ Kf4 164.Qa4+ Kg3 165.Qb3+ Kh4 166.Qd5 Kg3 167.Qd3+ Kh2 168.Qc2+ Kg1 169.Qb1+ Kf2 170.Qb6+ Ke2 171.Qb2+ Kd3 172.Qa3+ Kc2 173.Qc5+ Kb2 174.Qe3 Ka2 175.Qd2+ Kb3 176.Qd3+ Ka4 177.Qc2+ Kb4 178.Qb1+ Kc4 179.Qc2+ Kd5 180.Qb3+ Kd6 181.Qd3+ Ke7 182.Qa3+ Ke6 183.Qe3+ Kd5 184.Qd3+ Kc5 185.Qc3+ Kd5 186.Qd3+ Ke5*

187.Qb5+ Kf6 188.Qb6+ Ke5 189.Qa5+ Kf6 190.Qc3+ Kf7 191.Qc7+ Ke8 192.Qe5+ Kd7 193.Qd5+ Ke7 194.Qg5+ Qxg5+ 195.Kxg5 ½-½ (195) BlazikenBot2000 (2749)-Flamerare (2796) Rapid 2022*)* 146.Qh5 Qe3 147.Qe5 Qh3+ 148.Kg6 Qg2+ 149.Qg5 Qc6+ 150.Kh5 Qf3+ 151.Qg4 Qc3 152.Qh4+ Kf1 153.Qh3+ ½-½ (153) KQRBNPkqrbnp (2942)-YoBot_v2 (2954) Rapid 2024;

A1b) 16...a5 17.Qxb7 Nxg3 18.hxg3 Qd6 19.Qb2 Rfb8 20.Qc1 a4 21.Bd1 a3 22.Bb3 Kg7 23.Nf3 Ne4 24.Ne5 Bh7 25.c4 h5 26.cxd5 cxd5 27.Qd1 g4 28.Kh2 f6 29.Nd3 Nc3 30.Qd2 Ne4 31.Qe2 Nc3 32.Qd2 Ne4 33.Qe2 Nc3 34.Qd2 ½-½ (34) EmanBot (2920)-YoBot_v2 (2936) Blitz 2024;

A2) 16.Be5 Nd7 17.g4 Nh4 18.Bg3 f5 *(18...b5 19.Qb4 Nb6 20.f4 a5 21.Qa3 f5 22.fxg5 hxg5 23.Bxh4 gxh4 24.Rf4 fxg4 25.Rxg4 Kh7 26.Nf3 Rxf3 27.Bxf3 Bh5 28.Rf4 Qg5+ 29.Kf2 Nc4 30.Qc1 Bxf3 31.Kxf3 Re8 32.Qc2+ Re4 33.Rxe4 Qf5+ 34.Ke2 dxe4 35.Ke1 Qf3 36.Qf2 Qh1+ 37.Qf1 Qxh2 38.Qf7+ Kh6 39.Qf6+ Kh5 40.Qf5+ Kh6 41.Qf6+ Kh5 42.Qf5+ Kh6 43.Qf2 Qh1+ 44.Qf1 Qxf1+ 45.Kxf1 Nxe3+ 46.Kf2 Ng4+ 47.Kg2 Ne3+ 48.Kf2 Ng4+ 49.Kg2 Kg5 50.a4 bxa4 51.Rxa4 Kf4 52.Rxa5 e3 53.Ra7 e2 54.Rf7+ Ke3 55.Re7+ Kd3 56.Kf3 Nh2+ 57.Kf2 Ng4+ 58.Kf3 Nh2+ 59.Kf2 Ng4+ 60.Kf3* Normal ½-½ (60) EmanBot (2940)-yobot_v2 (2942) Rapid 2024*)* 19.Qb3 Nf6 20.c4 Rf7 21.gxf5 Bxf5 22.f3 Bh3 23.Rf2 Qb6 24.Qxb6 axb6 25.e4 Ng6 26.Bd1 Kg7 27.cxd5 cxd5 28.Bb3 Rd7 29.Rc1 Rf8 30.Ba4 Rdf7 31.Bb3 Rd7 32.Ba4 Rdf7 33.Re1 Rd8 34.Bb3 Rfd7 35.Be5 Re7 36.Re3 Nxe5 37.dxe5 Rxe5 38.f4 gxf4 39.Rxh3 dxe4 40.Kf1 f3 41.Nxf3 exf3 42.Rhxf3 Ne4 43.Rf7+ Kg6 44.Bc2 Rd4 45.Rxb7 Kh5 46.Re2 Nd2+ 47.Ke1 Nf3+ 48.Kf2 Rxe2+ 49.Kxe2 Rd2+ 50.Kxf3 Rxc2 51.Rxb6 Rxa2 52.h3 Ra1 53.Kg2 Rc1 54.Rb5+ Kh4 55.Rb4+ Kg5 56.h4+ Kf5 57.Kg3 h5 58.Rb5+ Ke4 59.Rxh5 Ra1 60.Rg5 Rb1 61.Kg4 Ra1 62.Rb5 Rg1+ 63.Kh5 Rg2 64.Ra5 Rg1 65.Ra4+ Kf3 66.Rc4 Ra1 67.Rd4 Rb1 68.Kg6 Rb5 69.h5 Rb6+ 70.Kf5 Rb5+ 71.Kg6 Rb6+ 72.Kg5 Rb5+ 73.Kh6 Ra5 74.Rh4 *(74.Kg6 Ra6+ 75.Kg5 Ra5+ 76.Kh4 Ra6 77.Rd3+ Ke4 78.Rh3 Ra7 79.h6 Kf4 80.Kh5 Ra5+ 81.Kg6 Ra6+ 82.Kg7 Ra7+ 83.Kf6 Ra6+ 84.Kg7 Ra7+ 85.Kf6 Ra6+ 86.Ke7 Ra7+ 87.Ke6 Ra6+ 88.Kd5 Ra5+ 89.Kd6 Ra6+ 90.Ke7 Ra7+ 91.Kd6*

Ra6+ 92.Kd5 Ra5+ 93.Ke6 Ra6+ 94.Kf7 Ra7+ 95.Kg6 Ra6+ 96.Kh7 Ra1 97.Rb3 Ra6 98.Kg7 Ra7+ 99.Kg6 Ra6+ 100.Kh5 Ra5+ 101.Kh4 Ra6 102.Rb4+ Kf3 103.Kg5 Ra5+ 104.Kh4 Ra6 105.Rb3+ Kf2 106.Kg5 Ra5+ 107.Kf4 Ra4+ 108.Kg5 Ra5+ 109.Kf4 Ra4+ 110.Kf5 Ra5+ 111.Kg4 Ra4+ 112.Kh5 Ra5+ 113.Kg4 Ra4+ 114.Kh5 Ra5+ 115.Kg6 Ra6+ 116.Kg7 Ra7+ 117.Kf6 Ra6+ 118.Kg7 Ra7+ 119.Kg8 Ra8+ 120.Kf7 Ra7+ 121.Ke8 Ra8+ 122.Kf7 Ra7+ 123.Kg8 Ra8+ 124.Kh7 Ra7+ 125.Kg6 Ra6+ 126.Rb6 Rxb6+ 127.Kg7 Rxh6 128.Kxh6 ½-½ (159) Shineshou90_BOT (2834)-FireFishBOT_v2 (2884) Blitz 2023 *)* 74...Ra1 75.Rc4 Ra5 76.Kg6 Ra6+ 77.Kg7 Ra5 78.h6 Ra7+ 79.Kg6 Ra6+ 80.Kh5 Ra5+ 81.Kg6 Ra6+ 82.Kg7 Ra7+ 83.Kf8 Ra8+ 84.Kf7 Ra7+ 85.Kg8 Ra8+ 86.Kf7 Ra7+ 87.Kf6 Ra6+ 88.Kg5 Ra5+ 89.Kh4 Ra6 90.Kg5 Ra5+ 91.Kh4 Ra6 92.Rc3+ Kg2 93.Kg5 Ra5+ 94.Kg6 Ra6+ 95.Kh5 Ra5+ 96.Kg6 Ra6+ 97.Kh5 Ra5+ 98.Kg4 Ra4+ 99.Kg5 Ra5+ 100.Kf4 Ra4+ 101.Ke5 Ra5+ 102.Kf6 Ra6+ 103.Kg7 Ra7+ 104.Kh8 Ra8+ 105.Kg7 Ra7+ 106.Kg8 Ra8+ 107.Kh7 Ra7+ 108.Kh8 Ra8+ 109.Kh7 Ra7+ 110.Kg8 Ra8+ 111.Kf7 Ra7+ 112.Kf8 Ra8+ 113.Kf7 Ra7+ 114.Kf8 Ra8+ 115.Kf7 Normal ½-½ (115) EmanBot (2941)-que-encrypt (2920) Rapid 2024;

A3) 16.c4

A3a) 16...Qe7

A3a1) 17.Nf3 Ne4 18.cxd5 cxd5 19.Qb3 Rad8

A3a11) 20.Rfc1 Nfxg3 21.hxg3 Qf6 22.Bd3 Nxf2 23.Kxf2 g4 24.Rc7

A3a111) 24...Rd6 25.Rh1 Bxd3 26.Qxd3 Rc6 27.Rxc6 bxc6 28.Qb1 Re8 29.Rh4 Re4 30.Rh1 Kg7 31.Qc2 Re8 32.Rh4 Re4 33.Rh5 a5 34.a3 *(34.Rh1 gxf3 35.gxf3 Rg4 36.f4 Rg6 37.Kf3 Qe6 38.Rh4 Qe7 39.Rh5 Re6 40.Qc3 Rg6 41.Qd3 Qb4 42.f5 Rg5 43.f6+ Kxf6 44.Rxh6+ Rg6 45.Rxg6+ fxg6 46.Qc2 Qd6 47.Qh2 Kg7 48.Qh4 Qa3 49.Qd8 Qxa2 50.Qe7+ Kh6 51.Qf8+ Kh7 52.Qf7+ Kh6 53.Qe8 Qc2 54.Qf8+ Kh7 55.Qf7+ Kh6 56.Qf8+ Kh7 57.Qe7+ Kh6 58.Qh4+ Kg7 59.Qe7+ Kg8 60.Qe8+ Kh7 61.Qe7+ Kg8 62.Qd8+ Kf7 63.Qxa5 Qf5+ 64.Kg2 Qe4+ 65.Kf2 Qf5+ 66.Kg2 Qe4+ 67.Kf2 Qc2+ 68.Kg1 Qc1+ 69.Kf2 Qc2+ 70.Kg1 Qd1+ 71.Kf2 Qc2+*

Normal ½-½ (69) FantacticEman (2933)-YoBot_v2 (2936) Blitz 2024) 34...Qg6 35.Rh1 Qf6 36.a4 Re8 37.Rh4 Re4 38.Rh5 gxf3 39.gxf3 Re8 40.Rh4 Qe7 41.Rg4+ Kf8 42.e4 Qb4 43.Kg2 dxe4 44.Qxc6 Re6 45.Qc8+ Re8 46.Qa6 Re6 47.Qa8+ Re8 48.Qa6 Re6 49.Qa8+ Re8 50.Qc6 Re6 51.Qc8+ Re8 52.Qa6 Normal ½-½ (52) KQRBNPkqrbnp (2932)-yobot_v2 (2936) Blitz 2024;

A3a112) 24...Be4 25.Be2 Rd6 26.Rh1 Rb6 27.Qa3 Qf5 28.Rh4 Re8 29.Rc1 Rf6 30.Rc3 Rb6 31.Qa4 Rd8 32.Qa3 Re8 33.Ke1 Rb1+ 34.Kd2 h5 35.Rb3 Ra1 36.Qb2 Rb1 37.Qa3 Ra1 38.Qb2 Rb1 39.Qa3 ½-½ (39) EmanBot (2932)-yobot_v2 (2949) Blitz 2024;

A3a12) 20.Rfe1

A3a121) 20...f6

A3a1211) 21.Rac1 Kg7 22.Bb5 *(22.Bd3 Rc8 23.Qxd5 Rxc1 24.Rxc1 Nexg3 25.hxg3 Nxe3 26.Qb3 Bxd3 27.Qxd3 Nd5 28.Nd2 Rd8 29.Nf1 h5 30.Qf3 Kg6 31.Qd3+ Kg7 32.Qf3 Kg6 33.a4 Qe6 34.Qd3+ Kg7 35.Qb3 b6 36.Ne3 Rd6 37.Nxd5 Rd7 38.Qe3 Qxd5 39.Rd1 a6 40.Qe2 b5 41.a5 Ra7 42.Qxh5 b4 43.Re1 Rf7 44.Re8 Rf8 45.Re7+ Rf7 46.Re8 Rf8 47.Re7+ Rf7 48.Re8* Normal ½-½ (48) KQRBNPkqrbnp (2929)-yobot_v2 (2930) Blitz 2024) 22...Nfxg3 23.hxg3 Bf7 24.Qb2 h5 25.Nd2 Nd6 26.Bd3 Rc8 27.a4 Rc7 28.Rcd1 Rfc8 29.e4 dxe4 30.Nxe4 Nxe4 31.Bxe4 Re8 32.Qd2 Qd6 33.Bb1 Rxe1+ 34.Rxe1 Kf8 35.Rd1 Bb3 36.Re1 Bf7 37.a5 b6 38.Rd1 Bb3 39.Re1 Bf7 40.a6 Qa3 41.Qd1 Re7 42.Rxe7 Kxe7 43.Bd3 Kd6 44.Qf3 Be6 45.Qe4 Bd7 46.Bf1 Qa1 47.d5 Qc3 48.Qh7 Qa1 49.Qe4 b5 50.Qb4+ Kxd5 51.Qe7 Kc6 52.Qe4+ Kd6

53.Qb7 Qd4 54.Bxb5 Bxb5 55.Qxb5 Ke7 56.Qb7+ Kd6 57.Qb8+ Kc6 58.Qb7+ Kd6 59.Qb8+ Kc6 60.Qb3 Kc5 61.Qb1 Kc4 62.Qb7 g4 63.Qb1 Qe5 64.Kh1 Qd4 65.f4 gxf3 66.gxf3 h4 67.gxh4 Qxh4+ 68.Kg2 Qg5+ 69.Kf1 Qb5 70.Qa2+ Kb4+ 71.Kg2 Qg5+ 72.Kf1 Qf4 73.Qb2+ Ka5 74.Qa2+ Kb4 75.Qb2+ Ka5 76.Qa3+ Kb6 77.Qb3+ Kxa6 78.Qe6+ Ka5 79.Qa2+ Kb4 80.Qxa7 Qxf3+ 81.Qf2 Qxf2+ 82.Kxf2 f5 83.Kf3 f4 84.Kxf4 ½ - ½ (84) KQRBNPkqrbnp (2946)-YoBot_v2 (2960) Rapid 2024;

A3a1212) 21.Rec1 Nfxg3 22.hxg3 h5 *(22...Kg7 23.Qb2 Rfe8 24.a4 h5 25.Bd3 Bf7 26.a5 Rc8 27.Bxe4 dxe4 28.Nd2 Bd5 29.Ra3 Qd7 30.Rac3 h4 31.Rxc8 Rxc8 32.Rxc8 Qxc8 33.gxh4 gxh4 34.Qa3 Kg6 35.Nb1 h3 36.gxh3 Qxh3 37.Qd6 Bc4 38.Nd2 Qg4+ 39.Kh2 Qh5+ 40.Kg2 Qg5+ 41.Qg3 Bd5 42.Kh2 Bc6 43.Nb1 Kf7 44.Qc7+ Kg6 45.Qg3 Kf7 46.Qc7+ Ke6 47.Nc3 Qh5+ 48.Kg2 Qg5+ 49.Kh2 Qh5+ 50.Kg2 Qg5+ 51.Kf1 Bb5+ 52.Nxb5 Qxb5+ 53.Kg1 Qg5+ 54.Kf1 Qb5+ 55.Kg1 Qg5+ 56.Kf1 Qb5+* ½ - ½ (56) KQRBNPkqrbnp (2931)-yobot_v2 (2936) Blitz 2024) 23.Bd3 Bf7

A3a12121) 24.Rc2 Rc8 25.Rac1 Nd6 *(25...Qd7 26.Bb5 Qe6 27.Bd3 Qd7 28.Bb5 Qe6 29.Ba4 Nd6 30.Nd2 Rxc2 31.Rxc2 Rc8 32.Qa3 Qe7 33.Rxc8+ Nxc8 34.Qc1 Nd6 35.Qc5 Kg7 36.Bb3 Nf5 37.Kf1 b6 38.Qc8 Nd6 39.Qc6 Qe6 40.Ke2 Ne8 41.Qb7 Nd6 42.Qc6 Kf8*

43.Qa8+ Kg7 44.Qxa7 Nb5 45.Qb7 Nxd4+ 46.Kf1 Nxb3 47.Nxb3 Qe4 48.Qxb6 Qb1+ 49.Ke2 Qb2+ 50.Ke1 Qb1+ 51.Ke2 Qb2+ 52.Kf1 Qb1+ 53.Ke2

Normal ½-½ (53) FantacticEman (2939)-yobot_v2 (2945) Rapid 2024 *)* 26.Nd2 Kg7 27.Qa4 Rxc2 28.Rxc2 b6 29.Ba6 *(29.Qb3 Rb8 30.Rc3 Qd7 31.Qb4 Rb7 32.a4 a5 33.Qb3 Rc7 34.Nb1 Ne4 35.Bxe4 dxe4 36.Qc2 Rxc3 37.Nxc3 Qc6 38.Qb2 Bc4 39.Kh2 Kf7 40.d5 Bxd5 41.Nxd5 Qxd5 42.Qxb6 Qe5 43.Qb3+ Ke8 44.Kh1 Qa1+ 45.Kh2 Qe5 46.Qg8+ Kd7 47.Qf7+ Kc6 48.Kg1 Qa1+ 49.Kh2 Qe5 50.Qxh5 Kc5 51.Qg4 Qd5 52.f4 exf3 53.gxf3 Qd3 54.Qc8+ Kb4 55.Qf8+ Kxa4 56.Qxf6 Qe2+ 57.Kh3 Qxe3 58.Qc6+ Kb4 59.Qb7+ Ka3 60.Kg4 a4 61.f4 gxf4 62.gxf4 Qc1 63.Qe7+ Ka2 64.Qe6+ Ka1 65.f5 a3 66.f6 a2 67.f7 Qb1 68.f8Q Qd1+ 69.Qf3 Qxf3+ 70.Kxf3 Kb1 71.Qe1+ Kb2 72.Qf2+ Kb1 73.Qe1+ Kb2 74.Qe5+ Kb1 75.Qb5+ Ka1 76.Qf1+ Kb2 77.Qb5+ Ka1 78.Qe5+ Kb1 79.Qe4+ Kc1 80.Qc4+ Kb1 81.Qf1+ Kb2 82.Qf2+ Kb1 83.Qb6+ Ka1 84.Qg1+ Kb2 85.Qg2+ Kb1 86.Qg1+ Kb2 87.Qg7+ Kb1 88.Qg6+ Kc1 89.Qc6+ Kb1 90.Qb7+ Ka1 91.Qe4 Kb2 92.Qe2+ Kb1 93.Qd1+ Kb2 94.Qd4+ Kb1 95.Qd1+ Kb2 96.Qd4+ Kb1 97.Qb6+ Ka1 98.Qf6+ Kb1 99.Qg6+ Kc1 100.Qc6+ Kb1 101.Qb7+ Ka1 102.Qg7+ Kb1*

103.Qh7+ Kc1
104.Qh1+ Kb2
105.Qh2+ Kb1
106.Qh1+ Kb2
107.Qg2+ Kb1
108.Qg7 a1Q
109.Qg6+ Kc1
110.Qg1+ Kb2
111.Qd4+ Kb1
112.Qg1+ Ka2
113.Qa7+ Kb1
114.Qh7+ Kc1
115.Qh6+ Kb1
116.Qh7+ Kc1
117.Qh6+ Kb1
118.Qg6+ Kc1
119.Qg1+ Kb2
120.Qd4+ Kb1
121.Qe4+ Kc1
122.Qc4+ Kb1
123.Qd3+ Kc1
124.Qe3+ Kb1
125.Qd3+ Kc1
126.Qf1+ Kb2
127.Qb5+ Kc1
128.Qf1+ Kb2
129.Qb5+ Kc1
130.Qc4+ Kb1
131.Qe4+ Kc1
132.Qe1+ Kb2
133.Qe5+ Kb1
134.Qe1+ Ka2
135.Qe6+ Kb1
136.Qe1+ Ka2
137.Qe6+ Kb1
138.Qg6+

Normal ½-½ (138) KQRBNPkqrbnp (2935)-YoBot_v2 (2937) Blitz 2024*)*

29...Rd8 30.Qa3 Rd7 31.Qc1 Ne8 32.Nb1 Rc7 33.Rxc7 Qxc7 34.Nc3 Nd6 35.Qa3 Qc6 36.Bd3 Qc7 37.Qb4 Qc6 38.a3 a5 39.Qb3 Kf8 40.Be2 Kg7 41.Bd3 Kf8 42.Be2 Kg7 43.a4 Kh6 44.Bf3 Nc4 45.Be2 Nd6 46.Bf3 Nc4 47.Qc2 Nd6 48.Qb2 Kg7 49.Qb3 Nc4 50.Be2 Nd6 51.Bd3 Qc8 52.f3 Qc6 53.Kf2 Kg8 54.Qa3 Kg7 55.Qb3 Qb7 56.Qc2 Qc7 57.Qb2 Qc6 58.Qa3 Qc7 59.Ne2 Qd7 60.Nc3 Qc7 61.Qb2 Qc6 62.Qd2 Qc7 63.Qc1 Qc6 64.Qb2 Qc7 65.Qa3 Qc6 66.Qa1 Qc7 67.Qc1 Qc6 68.Qa1 Be6 69.Be2 Nf5 70.Bd3 Nd6 71.Ba6 Nf5 72.Qb2 Qd6 73.Ne2 Ne7 74.Nc3 Bf5 75.Bb5 Nc6 76.Bxc6 Qxc6 77.Qa3 Kf7 78.Nb5 Bg6 79.Nd6+ Kg7 80.Nb5 Kf7

81.Nd6+ Kg7 82.Nb5 Qd7 83.Qc3 Bf7 84.e4 dxe4 85.fxe4 Qe7 86.Qe3 Bc4 87.Nc3 h4 88.gxh4 gxh4 89.Kg1 Kf7 90.Qf3 Qd6 91.Nd5 Bxd5 92.exd5 Qg3 93.Qe4 Kf8 94.Qe6 Qf4 95.Qc8+ Kg7 96.Qd7+ Kh6 97.Qe6 Qc1+ 98.Kh2 Qf4+ 99.Kg1 Qxd4+ 100.Kh1 Qf4 101.Qxb6 Qf1+ 102.Kh2 Qf4+ 103.Kh1 Qc1+ 104.Kh2 Qf4+ 105.Kg1 Qc1+ 106.Kh2 Qf4+ ½-½ (106) KQRBNPkqrbnp (2925)-YoBot_v2 (2941) Blitz 2024;

A3a12122) 24.Qd1 Kg7 25.Bxe4 dxe4 26.Nd2 Bd5 27.Qa4 b6 28.Rc3 Qd7 29.Qxd7+ Rxd7 30.a4 Re8 31.Kf1 Kg6 32.Ke2 Bb7 33.a5 Ba6+ 34.Ke1 Bd3 35.Nb3 Bb5 36.Nd2 Bd3 37.Nb3 Bb5 38.axb6 axb6 39.Rb1 Ra8 40.Nc1 Ra5 41.Rb4 Rd5 42.Rcb3 Rf5 43.Rb2 Ra1 44.Rb1 Ra5 45.R4b3 Kg7 46.Rb4 Kg6 47.R1b3 Ra1 48.Rb1 Ra5 Normal ½-½ (48) KQRBNPkqrbnp (2928)-YoBot_v2 (2932) Blitz 2024;

A3a12123) 24.Qc2 Nd6 25.Qa4 *(25.Nd2 Kg7 26.a4 Rc8 27.Qb2 a5 28.Qb6 Qd8 29.Qb2 Qe7 30.Nb3 b6 31.Nd2 Rxc1+ 32.Rxc1 Qb7 33.Rc2 Rc8 34.Rxc8 Nxc8 35.Nb1 Nd6 36.Nc3 Qc6 37.Qa3 Qc7 38.Nb5 Nxb5 39.Bxb5 Bg6 40.Bd3 Bf7 41.Bf5 Kg8 42.Bd3 Kg7 43.Bf5 Kg8 44.Bb1 Qc4 45.Bd3 Qc7 46.Bb5 Bg6 47.Qb3 Bf7 48.Qa3 Kg7 49.Bd3 Be8 50.Bf5 Bf7 51.Bd3 Be8 52.Bf5 Bf7 53.Kh1 Qc4 54.Qe7 Qxa4 55.Qb7 h4 56.gxh4 gxh4 57.Be6 Qd1+ 58.Kh2 Qh5 59.Qxb6 Bxe6*

60.Qxe6 Qe2
61.Qxd5 Qxf2
62.Qxa5 Qg3+
63.Kh1 Qxe3
64.Qa7+ Kg6
65.Qa1 h3
66.gxh3 Qxh3+
67.Kg1 f5
68.Qa6+ Kg5
69.Qe2 f4
70.Qe7+ Kg6
71.Qe8+ Kg5
72.Qg8+ Kf6
73.Qd8+ Kg6
74.Qg8+ Kf6
75.Qf8+ Kg6
76.Qxf4 Qa3
77.Qe4+ Kg5
78.Qg2+ Kf4
79.Qh2+ Ke4
80.Qe5+ Kf3
81.Qd5+ Ke3
82.Qe5+ Kf3
83.Qf5+ Kg3
84.Qf2+ Kh3
85.Qf4 Qa1+
86.Kf2 Qf1+
87.Ke3 Qc1+
88.Ke4 Qb1+
89.Ke5 Qb8+
90.Ke4 Qb1+
91.Ke5 Qb8+
92.Kf5 Qc8+
93.Kg6 Qg8+
94.Kf5 Qf7+
95.Ke4 Qb7+
96.Ke3 Qb3+
97.Kd2 Qb2+
98.Kd3 Qb3+
99.Ke2 Qb1
100.Qf3+ Kh4
101.Qf4+ Kh3
102.Qf6 Qb5+
103.Ke3 Kg4
104.Qg6+ Kh4
105.Qf6+ Kg4
106.Qf7 Qa5
107.Qg6+ Kh4
108.Qh6+ Kg4
109.Qf4+ Kh5
110.Qf7+ Kg4
111.d5 Kg5
112.Qe7+ Kf5
113.Qe6+ Kg5
114.Qe5+ Kg6
115.Qe6+ Kg5
116.Qg8+ Kh4
117.Kd3 Qa2
118.Qd8+ Kg4
119.Qd7+ Kf4
120.Qc7+ Kf5
121.Qd7+ Kf4
122.Qf7+ Kg5
123.Qg8+ Kf4
124.Qf8+ Kg4
125.Qc5 Kf5
126.Qc8+ Kg5
127.Qd8+ Kg4
128.Kd4 Qa1+
129.Kc5 Qc1+
130.Kb5 Qb1+
131.Kc6 Qc2+
132.Kb5 Qb1+
133.Kc6 Qc2+
134.Kd6 Qg6+
135.Kc5 Qc2+
136.Kd6 Qg6+
137.Kc5 Qc2+
138.Kb6 Qb1+
139.Kc7 Qc2+
140.Kb8 Qb3+
141.Ka8 Qa2+
142.Kb7 Qb3+
143.Ka7 Qa2+
144.Kb8 Qb3+
145.Ka7 Qa2+

146.Kb6 Qb1+ 147.Kc7 Qc2+ 148.Kb7 Qb3+ 149.Ka6 Qa3+ 150.Qa5 Qd6+ 151.Kb7 Qd7+ 152.Kb8 Qd6+ 153.Kb7 Qd7+ 154.Kb8 Qd6+ 155.Kb7

Normal ½-½ (155) EmanBot (2923)-yobot_v2 (2928) Blitz 2024)

25...Ra8 26.Qa3 Kg7 27.Nd2 Qd7 28.Re1 b6 29.e4 dxe4 30.Nxe4 Nxe4 31.Bxe4 Rad8 32.Rad1 Rfe8 33.d5 Bxd5 34.Bxd5 Rxe1+ 35.Rxe1 Qxd5 36.Qxa7+ Rd7 37.Qxb6 Qxa2 38.Qb8 Qf7 39.Qb4 Qf8 40.Qe4 Qd6 41.Qe8 Rf7 42.Rb1 Qe5 43.Qd8 Re7 44.Rc1 Qe6 45.Rc8 Kg6 46.Kh2 Rd7 47.Qf8 h4 48.gxh4 Qe5+ 49.g3 gxh4 50.Qg8+ Rg7 51.Qe8+ Qxe8 52.Rxe8 hxg3+ 53.fxg3 f5 54.Kg2 f4 55.Re4 fxg3 56.Rg4+ Kf6 57.Rxg7 Kxg7 58.Kxg3

½ - ½ (58) KQRBNPkqrbnp (2931)-YoBot_v2 (2937) Blitz 2024;

A3a122) 20...Kg7

21.Ne5 Nfxg3 22.hxg3 Bf5 23.g4 Be6 24.Rac1 Rc8 25.Bd3 Rfd8 26.f3 Rxc1 27.Rxc1 Nd6 28.Bb1 f6 29.Nd3 Bf7 30.Nf2 Nc4 31.Nh1 Qxe3+ 32.Qxe3 Nxe3 33.Rc7 Rd6 34.Rxb7 Rb6 35.Rxb6 axb6 36.Ng3 Bg6 37.Bxg6 Kxg6 38.a4 Nd1 39.Nf5 Nc3 40.Kf2 Kf7 41.Ke3 Nxa4 42.Kd2 Nb2 43.Kc3 Nc4 44.Kb4 Ke6 45.Kb5 Kd7 46.Nxh6 Ne3 47.g3 Nc2 48.Nf5 Kc7 49.f4 Na3+ 50.Kb4 Nc2+ 51.Kb3 Ne1 52.Kc3 Nf3 53.Kb4 Nh2 54.Ne3 Kd6 55.Kb5 Nf3 56.Nf5+ Kc7 57.Ka6 Nh2 58.Ne7 Kd6 59.Nc8+ Kd7 60.Nxb6+ Kc6 61.Nc8 Nxg4 62.fxg5 fxg5 63.Na7+ Kd7 64.Kb6 Ke6 65.Nb5 Ne3 66.Kc6 Kf5 67.Nc3 Nf1 68.g4+ Kxg4 69.Nxd5 Nd2 70.Ne7 Nb1 71.Kd5 Nd2 72.Ke6 Nb1 73.Ke5 Nd2 74.d5 Nb3 75.Nf5 Nc1 76.Nh6+

Kf3 77.d6 Nd3+ 78.Kd4 Nb4 79.Kc5 Nd3+ 80.Kd4 Nb4 81.d7 Nc6+ 82.Kd5 Nd8 83.Nf5 g4 84.Nd4+ Kf2 85.Ne6 g3 86.Nxd8 g2 87.Ne6 g1Q 88.d8Q Qa1 89.Qh4+ Kg1 90.Nd4 Qd1 91.Qg3+ Kf1 92.Qf4+ Ke1 93.Qh2 Qd3 94.Qg2 Qd1 95.Ke5 Qd3 96.Kd5 Qd1 97.Qh2 Qd3 98.Qg1+ Kd2 99.Qf2+ Kc1 100.Qa2 Qd1 101.Qa1+ Kd2 102.Qb2+ Ke1 103.Qb4+ Kf1 104.Qf8+ Ke1 105.Qf4 Qd2 106.Qh4+ Qf2 107.Qe4+ Kf1 108.Kc5 Qe1 109.Qh1+ Kf2 110.Qh4+ Kf1 111.Qh1+ Kf2 112.Qh2+ Kf1 113.Qh3+ Kf2 114.Qf3+ Kg1 115.Qg4+ Kf1 116.Qh3+ Kf2 117.Qh2+ Kf1 118.Qh3+ ½-½ (118) EmanBot (2930)-YoBot_v2 (2953) Rapid 2024;

A3a2) 17.Be5 Nd7 18.cxd5 cxd5 19.g4 Nh4 20.Bg3 Rac8 21.Rfc1 Nf6 22.Qb3 b6 23.Bxh4 gxh4 24.h3 Kg7 25.Nf3 h5 26.Ne5 hxg4 27.Bxg4 Nxg4 28.hxg4 Be4 29.Kh2 Rc7 30.Rxc7 Qxc7 31.g5 Rc8 32.Rf1 Qc2 33.Qa3 Qc7 34.Rg1 Qc2 35.Rf1 Qc7 36.Qa6 Qd8 37.Qxa7 Rc7 38.Qa6 Rc2 39.Qb7 Rc7 40.Qa6 Rc2 41.Qb7 Rc7 42.Qa6 ½-½ (42) Mr-Chess-Berserk (2950)-yobot_v2 (2989) Blitz 2024;

A3b) 16...Re8 17.Be5 *(17.cxd5 Nxd5 18.Rac1 b5 19.Qb3 Nxd4 20.exd4 Rxe2 21.Rxc6 Ne7 22.Rd6 Qe8 23.h4 Rxd2 24.Re1 Qf8 25.Rxe7 Qxe7 26.Rxg6+ Kh7 27.Ra6 Rxd4 28.hxg5 hxg5 29.Be5 Rad8 30.Bxd4 Rxd4 31.Qxb5 Kg7 32.Qb1 Qc5 33.Qa1 Kh7 34.Qb1+ Kg7 35.Qa1 Kh7 36.Rc6 Qxc6 37.Qxd4 Qc1+ 38.Kh2 Qa3 39.Qc4 Kg6 40.Qc2+ Kf6 41.Qc6+ Ke5 42.Qe8+ Kf6 43.Qd8+ Kg6 44.Qg8+ Kf6 45.Qh8+ Kg6 46.Qg8+ Kf6 47.Qh8+ Ke6 48.Qe8+ Kf6 49.Qd8+ Kg6 50.Qd5 Qa4 51.g3 g4 52.Qd2 a5 53.Qd3+ Kg7 54.Qd5 f6 55.Kg1 Kg6 56.Qg8+ Kh6 57.Qh8+ Kg5 58.Qg8+ Kf5 59.Qd5+ Kg6 60.Kg2 Kg7 61.Qf5 Qxa2 62.Qxg4+ Kf8 63.Qd4 Ke7 64.Qc5+ Kf7 65.Qh5+ Kf8 66.Qd1 Ke7 67.Qd4 a4 68.Qc5+ Kf7 69.g4 Qb3 70.g5 fxg5 71.Qxg5 a3 72.Qf5+ Ke7 73.Qe5+ Kd7 74.Qf5+ Kc6 75.Qc8+ Kb5 76.Qf5+ Ka4 77.Qe4+ Ka5 78.Qe5+ Ka4 79.Qd4+ Ka5 80.Qc5+ Ka4 81.Qd4+ Ka5 82.Qc5+ Ka4*

83.Qd4+ Normal ½-½ (83) KQRBNPkqrbnp (2934)-yobot_v2 (2929) Blitz 2024*)* 17...c5 *(17...dxc4 18.Qxc4 Nd7 19.Nf3 g4 20.Ne1 Nxe5 21.dxe5 Qg5 22.Rd1 Rxe5 23.Nd3 Re7 24.Qxg4 Qxg4 25.Bxg4 Rd8 26.Nf4 Red7 27.Nxg6 fxg6 28.Rxd7 Rxd7 29.Rb1 b5 30.Kf1 Rc7 31.Be2 a6 32.Bd3 Kg7 33.a4 Nd6 34.g3 g5 35.h3 Kf6 36.f4 c5 37.e4 Ke6 38.Kf2 c4 39.Bc2 bxa4 40.Ra1 Rb7 41.Ke3 Rb2 42.Bxa4 c3 43.Rc1 Nxe4 44.Kxe4 Rb4+ 45.Kf3 Rxa4 46.Rxc3 gxf4 47.gxf4 Ra5 48.Rc6+ Kf5 49.Rxh6 Ra1 50.Rh5+ Ke6 51.Ke4 a5 52.Rh6+ Kd7 53.Kf5 a4 54.Ra6 Ke7 55.Ra7+ Kd6 56.h4 Kc5 57.h5 Kb6 58.Ra8 Kb5 59.h6 Rh1 60.Rb8+ Kc4 61.Rc8+ Kb3 62.Rb8+ Kc2 63.Kg6 Rg1+ 64.Kf5 Rh1 65.Kg6 Rg1+ 66.Kf6 Rh1 67.Rc8+ Kb2 68.Kg7 Rg1+ 69.Kf6 Rh1 70.Rb8+ Kc2 71.Ra8 Kb3 72.Kg6 Rg1+ 73.Kf5 Rh1 74.Rh8 a3 75.h7 a2 76.Rb8+ Kc2 77.Ra8 Kb2 78.Kg6 Rg1+ 79.Kf5 Rh1 80.Kg6 Rg1+ 81.Kf7 Rh1 82.Kg8 Rg1+ 83.Kf7 Rh1 84.Kg7 Rg1+ 85.Kf6 Rh1 86.Kg7 Rg1+ 87.Kh8 Rf1 88.Kg8 Rg1+ 89.Kf8 Rh1 90.f5 Rxh7 91.Rxa2+ Kxa2 92.f6 Rh1 93.f7 Ra1 94.Ke7 Re1+ 95.Kd7 Rd1+ 96.Ke8 Rb1 97.f8Q Rb8+ 98.Ke7 Rxf8 99.Kxf8* Normal ½-½ (99) EmanBot (2909)-yobot_v2 (2944) Blitz 2024 *)*

A3b1) 18.Bf3 cxd4 19.exd4 g4 20.Rae1 Rxe5 21.dxe5 gxf3 22.Nxf3 Nd7 23.cxd5 Nb6 24.Qa3 Nxd5 25.e6 fxe6 26.Rxe6 Nf4 27.Ree1 Nd4 28.Qe3 Nxf3+ 29.Qxf3 Qc7 30.Qb3+ Kh8 31.Qb2+ Qg7 32.Qxg7+ Kxg7 33.g3 Kf6 34.gxf4 Bd3 35.Kg2 Bxf1+ 36.Rxf1 Rd8 37.Rb1 b6 38.a4 Rd4 39.a5 bxa5 40.Rb5 Rxf4 41.Rxa5 h5 42.Rxh5 a6 43.f3 ½-½ (43) blue_ice_bot (2750)-RaspFish (2962) Blitz 2024;

A3b2) 18.Bxf6 Qxf6 19.cxd5 Nxd4 20.Bg4 b5 21.Qa5

A3b21) 21...Nc2 22.Rac1 a6 *(22...Qb6 23.Qc3 Nb4 24.Qxc5 Nxa2 25.Qxb6 axb6 26.Rc7 Rad8 27.e4 Bxe4 28.Nxe4 Rxe4 29.Bh5 Rf4 30.g3 Rf6 31.Rb1 b4 32.Rc2 Ra8 33.Rc6 Kg7 34.d6 Nc3 35.Rxb4 Ra1+ 36.Kg2 Ra2 37.Bf3 Nd1 38.Bxd1 Rfxf2+ 39.Kg1 Rg2+ 40.Kf1 Rxh2 41.Kg1 Rag2+ 42.Kf1 Ra2 43.Kg1 Rag2+ 44.Kf1 Ra2* ½-½ (44) ProteusSF-Godot (2871)-ReinforcementTrial (2877) Blitz 2023*)* 23.Bd1 Qb2 24.Bxc2 Bxc2 25.Nc4 bxc4 26.Qd2

Rad8 27.Rxc2

A3b211) 27...Qb7 28.Rxc4 (*28.d6 Qb6 29.d7 Re7 30.Rxc4 Rexd7 31.Qc1 Rd5 32.a3 Qb5 33.a4 Qc6 34.h4 gxh4 35.Rxh4 Rg5 36.g3 Qg6 37.Kg2 Qc6+ 38.e4 Qxa4 39.Rfh1 Rd6 40.Rxh6 Qxe4+ 41.Kg1 Rgd5 42.Rxd6 Rxd6 43.Qg5+ Qg6 44.Rh5 Qxg5 45.Rxg5+ Kh7 46.Rxc5 Kg6 47.Ra5 Rd2 48.Kg2 f5 49.Rxa6+ Kg5 50.g4 fxg4 51.Ra1 g3 52.Kxg3 Rb2 53.Ra5+ Kf6 54.Ra6+ Ke5 55.Ra5+ Kd6 56.Ra6+ Ke5 57.Ra5+ Kd6 58.Ra6+ Ke5* ½-½ (58) Nikitosikbot (2908)-YoBot_v2 (2906) Rapid 2023*)* 28...Rxd5 29.Qc3 Qc6 30.e4 Rde5 31.f3 g4 32.fxg4 Rxe4 33.Rxc5 Qb6 34.Kh1 Rf4 35.Rg1 Rxg4 36.Rf5 Qe3 37.Qa5 Qe2 38.a3 Re6 39.Qd8+ Kg7 40.h3 Rgg6 41.Qd4+ Kg8 42.Qd8+ Kg7 43.Qd4+ Kg8 44.Qf4 Re7 45.Kh2 Qb2 46.Qf3 Qb8+ 47.Kh1 Qe8 48.Rf1 Re1 49.Rxe1 Qxe1+ 50.Kh2 Qe7 51.Kh1 Qe1+ 52.Kh2 Qe7 53.Qd3 Qc7+ 54.Kh1 Re6 55.Rf1 Kg7 56.Qd4+ Qe5 57.Qf2 Rf6 58.Qxf6+ Qxf6 59.Rxf6 ½-½ (59) czech-bot-turbo (2879)-TorBot_v2 (2893) Blitz 2023;

A3b212) 27...Qe5 28.Qa5 Rxd5 29.Qxa6 c3 30.Qc4 Rd2 31.Rxc3 Rxa2 32.Qxc5 Qxc5 33.Rxc5 Kg7 34.h4 Kg6 35.Rc6+ Kg7 36.Rc5 Kg6 37.Rc6+ Kg7 38.Rc4 Re6 39.Rfc1 Rea6 40.hxg5 hxg5 41.R4c2 Rxc2 42.Rxc2 Ra1+ 43.Kh2 Kg6 44.Rc6+ f6 45.Kg3 Normal ½-½ (45) KQRBNPkqrbnp (2928)-FireFishBOT_v2 (2932) Blitz 2024;

A3b22) 21...h5 22.exd4 hxg4 23.dxc5 Bd3 24.d6 Bxf1 25.Rxf1 Re5 26.Qc3 Qf5 27.c6 Rc5 28.Qd4 Rxc6 29.Ne4 Rd8 30.Nf6+ Kf8 31.Nd7+ Kg8 32.Nf6+ Kf8 33.Nd7+ Kg8 34.Nf6+ Normal ½-½ (34) KQRBNPkqrbnp (2935)-TorBot (2937) Rapid 2024;

A3b3) 18.Nb3 cxd4 19.Bxd4 Nxd4 20.Nxd4 dxc4 21.Rac1 Rc8 22.Bxc4 a6 23.Qb4 Re7

24.Bb3 Rxc1 25.Rxc1 Rc7 26.Rd1 Rd7 27.h3 Kh7 28.Rc1 Rc7 29.Rd1 Rd7 30.Rf1 Qc7 31.Qa3 g4 32.Rc1 Qb8 33.Bc2 gxh3 34.Bxg6+ fxg6 35.gxh3 Ne4 36.Ne6 Rf7 37.Nf4 Qe5 38.Qd3 Qg5+ 39.Kh2 Nxf2 40.Qc2 Qf5 41.Qxf2 g5 42.Rg1 gxf4 43.Qg2 Qg5 44.Qe4+ Qf5 45.Qg2 Qg5 46.Qe4+ Qf5 47.Qg2 Normal ½-½ (47) EmanBot (2925)-YoBot_v2 (2929) Blitz 2024;

A3c) 16...Nxg3 17.hxg3

A3c1) 17...g4

A3c11) 18.Nb3

A3c111) 18...Kg7 19.Nc5 h5 20.Nxb7 Qe7 (*20...Qc8 21.Nc5 Rh8 22.cxd5 cxd5 23.Qa6 h4 24.Qxc8 Raxc8 25.Kh2 Bf5 26.gxh4 Rxh4+ 27.Kg3 Rh6 28.Rh1 Nh5+ 29.Rxh5 Rxh5 30.f3 Kf6 31.fxg4 Rg8 32.Rf1 Ke7 33.Nd3 Bxd3 34.Bxd3 Rh6 35.Rc1 Re6 36.Kf4 Re8 37.Rc3 Kf8 38.Bc2 Ra6 39.a4 Rf6+ 40.Bf5 Ra6 41.Bd7 Rf6+ 42.Bf5 Ra6 43.Bc2 Rf6+ 44.Kg3 Rfe6 45.Kf3 Rf6+ 46.Kg3 Rf1 47.Bb3 Rd8 48.Rc5 Re8 49.Rc3 Rd8 50.Rc5 Re8 51.Rc3* Normal ½-½ (51) KQRBNPkqrbnp (2928)-YoBot_v2 (2934) Blitz 2024) 21.Na5 Ne4 22.Nxc6 Qg5 23.Qa5 Rae8 24.Qxd5 (*24.Qc7 dxc4 25.Qf4 Qxf4 26.gxf4 g3 27.fxg3 Nxg3 28.Rfe1 Nxe2+ 29.Rxe2 Be4 30.Ne5 Re7 31.Rc1 f6 32.Nf3 Bd3 33.Ree1 Rfe8 34.Nd2 Rxe3 35.Rxe3 Rxe3 36.Nxc4 Re4 37.Nb2 Bb5 38.Rc7+ Kg6 39.a4 Be2 40.Rxa7 Rxd4 41.Re7 Ba6 42.Ra7 Be2 43.Re7 Bg4 44.a5 Rb4 45.Nd3 Ra4 46.Ra7 Kf5 47.Nc5 Ra1+ 48.Kh2 h4 49.a6 Ra2 50.Kg1 Ra1+ 51.Kh2 Ra2 52.Kg1 Ra1+ 53.Kf2 Ra2+ 54.Kf1 Kxf4 55.Re7 f5 56.Kg1 Kg3 57.Re3+ Kf4 58.Re7 h3 59.gxh3 Bxh3 60.Nd3+ Kf3 61.Ne1+ Kg3 62.Re3+ Kg4 63.Nd3 Kh4 64.a7 Rxa7 65.Ne1 f4 66.Rc3 f3 67.Nxf3+ Kg3 68.Ng5+ Kf4 69.Nxh3+ Ke4 70.Kg2 Ra1 71.Kg3 Rb1 72.Ra3 Rc1 73.Nf2+ Kd4 74.Ra8 Rb1 75.Rd8+ Kc3 76.Ne4+ Kb2 77.Kf3 Ra1 78.Rh8 Rb1 79.Ke3 Ra1 80.Kd2 Rb1 81.Nc5 Rf1 82.Rb8+*

Ka1 83.Kc2 Rf2+ 84.Kc3 Rf3+ 85.Nd3 Re3 86.Ra8+ Kb1 87.Rb8+ Ka1 88.Kd4 Re6 89.Ra8+ Kb1 90.Rc8 Re2 91.Rc1+ Ka2 92.Kc3 Re3 93.Rh1 Rf3 94.Rh2+ Ka3 95.Rh5 Ka4 96.Rd5 Re3 97.Rf5 Rg3 98.Re5 Rf3 99.Rc5 Re3 100.Kc4 Re2 101.Kc3 Re3 102.Kd4 Re2 103.Nc1 Re1 104.Nd3 Ra1 105.Nf2 Rb1 106.Rc8 Re1 107.Rb8 Rc1 108.Ke3 Re1+ 109.Kf3 Rc1 110.Nd3 Rf1+ 111.Kg2 Rf5 112.Nb2+ Ka3 113.Nd1 Rf4 114.Ne3 Ra4 115.Nc2+ Ka2 116.Nb4+ Ka1 117.Kf2 Ra5 118.Nc2+ Ka2 119.Na1 Normal ½-½ (119) FantacticEman (2931)-yobot_v2 (2932) Blitz 2024*)*

24...Qh6 25.Qd7 Nf6

(25...h4 26.gxh4 Nf6 27.Qc7 Rc8 28.Qg3 Rxc6 29.Bxg4 Rxc4 30.Bf5 Qh5 31.Bxg6 fxg6 32.Rab1 Ne4 33.Qh3 Qd5 34.Rb2 Rf7 35.f3 Nd6 36.Qg3 Nf5 Time forfeit 0-1 (36) KQRBNPkqrbnp (2930)-yobot_v2 (2936) Blitz 2024*)*

26.Qc7 Rc8 27.Qd6 h4 28.Ne5 Bf5 29.Nxg4 Bxg4 30.Bxg4 Nxg4 31.Qxh6+ Kxh6 32.gxh4 Rxc4 33.Rac1

(33.Rfc1 Rxc1+ 34.Rxc1 Rb8 35.Re1 Rb2 36.f3 Nf6 37.a4 Nd5 38.Kh2 a5 39.Kg3 Nc3 40.Ra1 Kg6 41.Kh3 Rb3 42.Rc1 Nxa4 43.Ra1 Nb2 44.Rxa5 Rxe3 45.h5+ Kf6 46.Ra6+ Kg7 47.h6+ Kh7 48.Rf6 Re6 49.Rxf7+ Kxh6 50.Rb7 Nd3 51.Rd7 Rf6 52.Rd8 Nf4+ 53.Kg3 Nd3 54.f4 Nxf4 55.d5 Kg5 56.Re8 Nh5+ 57.Kh2 Nf4 58.g3 Ng6 59.g4 Rd6 60.Re1 Rd7 61.d6 Kf4 62.g5 Rh7+ 63.Kg1 Nh4 64.Re2 Nf3+ 65.Kf1 Rh1+ 66.Kf2 Rh2+ 67.Kf1 Nd2+ 68.Ke1 Nf3+ 69.Kf1 Rh1+ 70.Kf2 Nxg5 71.d7 Rd1 72.d8Q Rxd8 73.Kg2 Ra8 74.Rf2+ Ke3 75.Kf1 Ne4 76.Rf7 Ra1+ 77.Kg2 Ra2+ 78.Kh1 Ng3+ 79.Kg1 Ne2+ 80.Kh2 Nf4+ 81.Kh1 Ra1+ 82.Kh2 Ra2+ 83.Kh1 Rd2 84.Re7+ Kf3 85.Rf7 Kg3 86.Rg7+ Kf3 87.Rf7 Rd6 88.Kg1 Rd1+ 89.Kh2 Rd8 90.Kg1 Rd1+ 91.Kh2

Rd8 92.Kg1 Rh8 93.Rf6 Rg8+ 94.Kf1 Rh8 95.Kg1 Rb8 96.Rf7 Rb1+ 97.Kh2 Rb8 98.Kg1 Rb1+ 99.Kh2 Rb6 100.Kg1 Rh6 101.Rf8 Rh5 102.Rf7 Rg5+ 103.Kf1 Rd5 104.Re7 Rd8 105.Re5 Rh8 106.Rg5 Ra8 107.Re5 Nd3 108.Rf5+ Nf4 109.Re5 Nd3 110.Rf5+ Kg4 111.Rf7 Rb8 112.Rg7+ Kf3 113.Rf7+ Ke3 114.Re7+ Kf3 115.Rf7+ Ke4 116.Re7+ Ne5 117.Rh7 Rb2 118.Rh8 Nd3 119.Re8+ Kf3 120.Rf8+ Nf4 121.Re8 Rb1+ 122.Re1 Ng2 ½-½ (122) Nikitosikbot (2952)-EdoBot (2605) Rapid 2023*)* 33...Rfc8 34.Rxc4 Rxc4 35.Re1 Rc2 36.f3 Nf6 37.a4 Ra2 38.Kh2 Rxa4 39.g4 Nd5 40.e4 Nc3 41.d5 Ra2+ 42.Kh3 Ne2 43.Rf1 a5 44.Rb1 Nf4+ 45.Kg3 Ne2+ 46.Kh3 Nf4+ 47.Kg3 Ne2+ 48.Kh3 Normal ½-½ (48) KQRBNPkqrbnp (2951)-YoBot_v2 (2955) Rapid 2024;

A3c112) 18...Qe7 19.Nc5 Kg7 20.Bd3 b6 21.Bxg6 bxc5 22.Bf5 Rad8 23.Rad1 dxc4 24.Qxc4 Rd5 25.Bc2 Rfd8 26.Bb3 cxd4 27.Rxd4 Rxd4 28.exd4

A3c1121) 28...Rd7 29.Qxc6 Rxd4 30.Qc3 Re4 31.Rd1 Qe5 32.Qxe5 Rxe5 33.f3 Rf5 34.Kf2 gxf3 *(34...Ne4+ 35.Ke3 Nxg3 36.fxg4 Nf1+ 37.Ke2 Ng3+ 38.Ke3 Nf1+ 39.Ke4 Ng3+ 40.Ke3* Normal ½-½ (40) KQRBNPkqrbnp (2938)-YoBot_v2 (2936) Blitz 2024*)* 35.gxf3 Ng4+ 36.Ke2 Re5+ 37.Kd2 Nh2 38.f4 Re7 39.Rh1 Ng4 40.Re1 Rd7+ 41.Kc3 h5 42.a4 Kf6 43.Bc2 Rc7+ 44.Kd2 Rd7+ 45.Kc3 Rc7+ 46.Kb3 Rb7+ 47.Kc4 Rc7+ 48.Kb3 Rb7+ 49.Kc4 Rc7+ 50.Kd3 Rd7+ 51.Ke2 Re7+ 52.Kd2 Rd7+ 53.Kc1 Rc7 54.Kb2 Rb7+ 55.Ka3 Rc7 56.Kb2 Rb7+ 57.Ka3 Rc7 58.Kb3 ½-½ (58) KQRBNPkqrbnp (2926)-YoBot_v2

(2941) Blitz 2024;

A3c1122) 28...Rd6 29.Qa4 Qd7 30.Rd1 Ne4 31.Qa5 Rf6 32.Qe1 Qf5 33.Bc2 Re6 34.Bb3 Re8 35.Bc2 Re6 36.Qe3 Qg5 37.Qxg5+ hxg5 38.d5 cxd5 39.Rxd5 Kh6 40.a3 Re7 41.Bd3 Nd2 42.Rd6+ Kg7 43.Rd4 Re1+ 44.Kh2 f5 45.Rd5 Nf1+ 46.Bxf1 Rxf1 47.Rxf5 Kg6 48.Ra5 Rxf2 49.Rxa7 Rc2 50.a4 Ra2 51.Kg1 Ra1+ 52.Kf2 Ra2+ 53.Kf1 Kf6 54.Ra6+ Kf5 55.a5 Ra1+ 56.Kf2 Ra2+ 57.Kg1 Ra1+ 58.Kf2 Ra2+ 59.Kg1 Ra1+ 60.Kf2 ½-½ (60) KQRBNPkqrbnp (2924)-YoBot_v2 (2937) Blitz 2024;

A3c12) 18.Qb3 Qd7 19.a4 (*19.Bd3 Kg7 20.Rab1 Bxd3 21.Qxd3 Rad8 22.Rfd1 Rde8 23.a4 Rh8 24.Re1 Re7 25.Re2 b6 26.a5 bxa5 27.Ra1 h5 28.Rxa5 Qc7 29.Qc3 Rhe8 30.Rc5 Nd7 31.Ra5 Nf6 32.cxd5 cxd5 33.Rc5 Qd8 34.Re1 Rh8 35.e4 Nxe4 36.Nxe4 Rhe8 37.f3 gxf3 38.gxf3 Re6 39.Kh2 Kg8 40.Kh3 dxe4 41.Rxh5 Qf6 42.Re3 exf3 43.Rxf3 Qg7 44.Qd2* ½-½ (44) KQRBNPkqrbnp (2937)-abcbot (2815) Blitz 2024 *)* 19...Kg7 20.Bd3 Rad8 21.Rfc1 h5 22.Rab1 Bxd3 23.Qxd3 Rde8 24.Re1 Rh8 25.cxd5 cxd5 26.e4 dxe4 27.Qe3 Rh6 28.Rb5 a6 29.Rg5+ Rg6 30.Nc4 Nd5 31.Qd2 e3 32.Rxg6+ fxg6 33.Nxe3 b5 34.Nf5+ Kf7 35.Ne3 Qd6 36.Qa2 Kf8 37.axb5 axb5 38.Rf1 Nc3 39.Qc2 b4 40.d5 Kg7 41.Qd3 Qe5 42.Re1 Nxd5 43.Nc2 Qxe1+ 44.Nxe1 Rxe1+ 45.Kh2 Nf6 46.Qd4 Re8 47.Qa7+ Kg8 48.Qb6 Rf8 49.f3 b3 50.Qxb3+ Kg7 51.Qb7+ Rf7 52.Qb2 gxf3 53.gxf3 Kh7 54.Qb3 Kg7 55.Qc3 Kh7 56.Qb3 Kg8 57.Kh3 Kg7 58.Qc3 Kh7 59.f4 Ng4 60.Kh4 Rf5 61.Qc7+ Kh6 62.Qe7 Rf6 63.Qd8 Kg7 64.Qd4 Kh6 65.Qd8 Kh7 66.Qc7+ Kh6 67.Qe7 Rf5 68.Qd7 Rf8 69.Qe7 Rf6 70.Qa7 Rf8 71.Qd4 Nf6 72.Qc4 Nh7 73.Qc7 Rf6 74.Qc3 Rf5 75.Qc8 Nf8 76.Qd8 Nh7 77.Qd7 Rf6 78.Qe7 Rf5 79.Qe6 Rf8 80.Kh3 Rf5 81.Kh4 Rf8 82.Qe7 Rf5

83.Qe4 Rf7 84.Qe5 Rf5 85.Qd6 Rf7 86.Qb6 Rf5 87.Qc6 Kg7 88.Qc7+ Kh6 89.Kh3 Nf8 90.Qd6 Nh7 91.Qc7 Nf6 92.Qc8 Kh7 93.Qb7+ Kh6 94.Qc8 Nh7 95.Kh4 Nf8 96.Qd8 Nh7 97.Kh3 Rf7 98.Qd4 Rf5 99.Qc3 Rf7 100.Qe3 Rf5 101.Qe7 Nf8 102.Qc7 Nh7 103.Qc6 Rf7 104.Qc4 Kg7 105.Qc5 Kh6 106.Qc4 Rf5 107.Qe6 Nf6 108.Qe7 Ng8 109.Qh7+ ½-½ (109) KQRBNPkqrbnp (2934)-yobot_v2 (2928) Blitz 2024;

A3c2) 17...Qe7 18.Nf3 Ne4 19.cxd5 cxd5 20.Qb3

A3c21) 20...Rad8 21.Rfe1 Kg7 22.Bd3 f6 *(22...Rd6 23.Rac1 h5 24.Ne5 Bf5 25.Bxe4 Bxe4 26.Rc5 f6 27.Nd3 Rf7 28.Rec1 Qd7 29.R5c3 b6 30.Qa3 Qe6 31.Qa6 Qg4 32.Ne1 Qd7 33.Qa3 Qe6 34.Qb4 Bf5 35.Qb3 Bg6 36.Qa4 Rb7 37.Qb5 Qe7 38.Nc2 a5 39.Na3 Be8 40.Qa6 Ra7 41.Qf1 Qd7 42.Rc8 Re6 43.R1c3 Rb7 44.Qa6 Ra7 45.Qd3 Rb7 46.Qa6 Ra7 47.Qf1 Rb7 48.Qc1 Qd6 49.Ra8 Qd7 50.Nb1 Rc6 51.Rxc6 Qxc6 52.Qxc6 Bxc6 53.Nc3 Rc7 54.Rb8 Rb7 55.Ra8 Rc7 56.Rb8 Rb7 57.Rc8 Bd7 58.Ra8 Be6 59.Nb5 Bd7 60.Nc3 Be6 61.Ra6 Rc7 62.Rxb6 Rxc3 63.Rxe6 Rc1+ 64.Kh2 Rc2 65.g4 hxg4 66.Kg3 Rxa2 67.Rd6 Kg6 68.Rxd5 f5 69.Rd6+ Kf7 70.Ra6 a4 71.d5 Rd2 72.Ra5 Kg6 73.Rxa4 Rxd5 74.Ra6+ Kh5 75.Ra3 Rb5 76.Ra8 Rb3 77.Kh2 Rb5 78.Kg3 Rb3 79.Kh2 Rb2 80.Rh8+ Kg6 81.Kg3 Rb5 82.Rg8+ Kf6 83.Rf8+ Kg7 84.Ra8 Rb3 85.Ra5 Kg6 86.Ra6+ Kh5 87.Kh2 Rb2 88.Kg3 Rb3 89.Kh2 Rb2 90.Ra5 Rxf2 91.Kg3 Re2 92.Rxf5 Rxe3+ 93.Kf2 Ra3 94.g3 Ra1 95.Rf8 Rb1 96.Rh8+ Kg6 97.Rg8+ Kf5 98.Rf8+ Ke4 99.Re8+ Kd3 100.Rd8+ Kc2 101.Re8 Ra1 102.Kg2 Rb1 103.Rf8 Ra1 104.Rc8+ Kb1 105.Rc3 Ra2+ 106.Kf1 Ra1 107.Ke2 Ra2+ 108.Kd1 Rf2 109.Rb3+ Ka1 110.Rb4 Rg2 111.Rxg4 Rh2 112.Rd4 Rg2 113.Rd3 g4 114.Kc1 Ka2 115.Rd2+ Ka1 116.Rd3 Ka2 117.Kd1 Ka1 118.Ke1 Kb1 119.Re3 Ra2 120.Re4 Rg2 121.Rxg4 Kc2 122.Kf1 Rd2 123.Rg5 Rh2 124.Kg1 Re2 125.Rg6 Kd2*

126.Kf1 Rh2 127.Kg1 Re2 128.Rd6+ Kc3 129.Kf1 Ra2 130.Kg1 Rb2 131.Rd1 Ra2 132.Rd6 Rb2 133.Rd7 Ra2 134.Rd1 Rb2 135.Rd6 Ra2 136.Rd8 Rb2 137.Rd1 Ra2 138.Rd8 Rb2 139.Kf1 Ra2 140.Rd7 Rb2 141.Kg1 Ra2 142.Rd1 Rb2 143.Kh1 Ra2 144.Rd8 Rb2 145.Rd1 Ra2 146.Rd8 Rb2 147.Kg1 Ra2 148.Rd6 Normal ½-½ (148) EmanBot (2912)-YoBot_v2 (2942) Blitz 2024 *)* 23.Rac1 Qd7 24.Bxe4 dxe4 25.Nd2 Rc8 26.a4 h5 27.Qb4 h4 28.a5 hxg3 29.fxg3 Rc6 30.Rxc6 Qxc6 31.g4 Bf7 32.Nf1 Qc7 33.Kf2 Be6 34.d5 Bxd5 35.Ng3 Rd8 36.Nf5+ Kg6 37.Ne7+ Kf7 38.Nf5 Rd7 39.Rh1 Qc2+ 40.Kg3 Qc7+ 41.Kf2 Qc2+ 42.Kg3 Qc7+ 43.Kf2 Normal ½-½ (43) KQRBNPkqrbnp (2934)-yobot_v2 (2940) Blitz 2024;

A3c22) 20...Rac8 21.Ne5 Kg7 22.Rfc1 Bf5 23.Bd3 Be6 24.a4 Nd6 25.Be2 Ne4 26.Bd3 Nd6 27.a5 Rc7 28.Rxc7 Qxc7 29.Qb4 Rc8 30.Rf1 Qd8 31.Kh2 Rc7 32.Bb1 h5 33.Qb2 Qe7 34.Rc1 f6 35.Nd3 Nc4 36.Qc2 Bf5 37.Qc3 Rc8 38.Qe1 Be4 39.Kg1 Qe8 40.a6 b6 41.Nb4 Bxb1 42.Rxb1 Qe6 43.Rc1 Qd7 44.Qe2 Qb5 45.Qe1 Qd7 46.Qe2 Qb5 47.Rb1 Qd7 48.Re1 Qb5 49.Rb1 Qd7 50.Qd3 Qe6 51.Rc1 b5 52.Re1 Nd6 53.Qb3 Rc4 54.Nd3 Qe8 55.Nb2 Rc7 56.Nd3 Rc4 57.Nc5 Rxd4 58.exd4 Qxe1+ 59.Kh2 Qxf2 60.Qxd5 Nf7 61.Ne6+ Kg6 62.Qe4+ Kh6 63.Nf8 Kg7 64.Ne6+ Kh6 65.Nf8 Kg7 66.Ne6+ Kh6 ½-½ (66) Leela420 (2940)-YoBot_v2 (2975) Blitz 2024;

B) 14.Be2 Nf5 15.0-0 Re8

B1) 16.Rfe1 Nxg3 17.hxg3 g4 18.c4 c6 19.Qb3 Kg7 20.Qxb7 h5 21.Qxc6 h4 22.gxh4 Rc8 23.Qa6 Rh8 24.g3 Ne4 25.Bxg4 Nxd2 26.Red1 Ne4 27.Bxc8 Rxh4 28.gxh4 Qxh4 29.Rf1 Bh5 30.Kg2 Bg4 31.Bxg4 Qxg4+ 32.Kh2 Qh4+ 33.Kg1 Qg4+ 34.Kh2 Qh4+ 35.Kg1 Qg5+ 36.Kh1 Qh4+ 37.Kg1 ½-½ (37) Starfaith (2885)-YoBot_v2 (2917) Blitz 2023;

B2) 16.Be5 Nd7 17.g4 Nd6 18.Bxd6 cxd6 19.c4 *(19.Rac1 Nf6 20.c4 dxc4 21.Nxc4 Qe7 22.h3 Ne4 23.Qb4 Rac8 24.Bf3 Rc6 25.Nd2 Rb6 26.Qa5 Nxd2 27.Qxd2 Be4 28.Bg2 d5 29.Bxe4 Qxe4 30.Qc2 Qf3 31.Qf5 Qxh3 32.Rc7 Rf8*

33.Rd7 Re6 34.Rxd5 Rfe8 35.Re5 Rxe5 36.dxe5 Re6 37.Rd1 h5 38.Rd4 Kg7 39.a4 b6 40.Rc4 a6 41.Rb4 Rc6 42.Rc4 Re6 43.Rb4 Rc6 44.Rc4 Rxc4 45.Qf6+ Kf8 46.Qd8+ Kg7 47.Qxg5+ Kh7 48.Qf5+ Kh8 49.Qf6+ Kg8 50.Qg5+ Kh7 51.Qf5+ Kh8 52.Qf6+ Kg8 53.Qg5+ Kh7 ½-½ (53) Shineshou90_BOT (2828)-ProteusSF-Turbo (2767) Blitz 2023*)* 19...dxc4 *(19...Nb6 20.Qb3 Rc8 21.Rac1 Nxc4 22.Nxc4 dxc4 23.Bxc4 b6 24.Bd5 Qd7 25.h3 Kg7 26.Bf3 Rxc1 27.Rxc1 Rc8 28.Rc3 Rc7 29.Rxc7 Qxc7 30.Kg2 Qe7 31.Qd5 Bd3 32.Qc6 b5 33.a3 Qd8 34.Bd5 Qe7 35.Bf3 Qd8 36.Bd5 Qe7 37.Kg3 Bf1 38.Bg2 Be2 39.Bd5 Bf1 40.Bg2 Be2 41.Kh2 a5 42.Kg1 a4 43.Bf1 Bxf1 44.Kxf1 Qe6 45.Kg2 Kf8 46.Kf3 Kg7 47.Kg3 Kf8 48.Kg2 Ke7 49.e4 Kf6 50.Kg1 Ke7 51.Kg2 Kf8 52.Kg1 Qb3 53.Qxd6+ Kg7 54.Qe5+ Kh7 55.d5 b4 56.Qc7 Qf3 57.axb4 a3 58.Qa7 h5 59.gxh5 g4 60.h4 g3 61.d6 gxf2+ 62.Qxf2 Qd1+ 63.Kg2 Qxd6 64.Qxf7+ Kh8 65.Qe8+ Kg7 66.h6+ Qxh6 67.Qd7+ Kh8 68.Qd8+ Kh7 69.Qd5 Qg7+ 70.Kf3 Qc3+ 71.Ke2 Qxb4 72.Qf7+ Kh6 73.Qf6+ Kh7 74.Qf5+ Kh6 75.Qg5+ Kh7 76.Qf5+ Kh6 77.Qf6+ Kh7 78.Qf7+ Kh6 79.Qe6+ Kh5 80.Qe5+ Kxh4 81.Qh8+ Kg3 82.Qg7+ Kh2 83.Qh6+ Kg1 84.Qg5+ Kh1 85.Qh5+ Kg1 86.Qg5+ Kh1 87.Qh5+ Kg1 88.Qg6+ Kh1 89.Qh7+ Kg1 90.Qg7+ Kh1 91.Qa1+ Kg2 92.Qg7+ Kh1 93.Qa1+ Kg2 94.Qf1+ Kh2 95.Qf4+ Kg1 96.Qg3+ Kh1 97.Qh3+ Kg1 98.Qg3+ Kh1 99.Qh3+ Kg1 100.Qg4+ Kh1 101.Qh5+* ½-½ (101) ResoluteBot (2640)-YoBot_v2 (2646) Classical 2023 *)* 20.Nxc4 Re6 21.h3 d5 22.Nb2 Nf6 23.Nd3 Ne4 24.Rac1 Nd2 25.Nc5 Rb6 26.Rfd1 Ne4 27.Nd3 Qd6 28.Rc2 Ra6 29.Qb3 Ra3 30.Qxb7 Rb8 31.Rc8+ Rxc8 32.Qxc8+ Kg7 33.Ne5 Rxa2 34.Rc1 Qf6 35.Bf3 Nd6 36.Qd7 Be4 37.Rc6 Bxf3 38.Rxd6 Ra1+ 39.Kh2 Rh1+ 40.Kg3 Rg1+ 41.Kh2 Rg2+ 42.Kh1 Rg3+ 43.Kh2 Rg2+ 44.Kh1 Rg3+ 45.Kh2 Qxe5 46.dxe5 Rg2+ 47.Kh1 Rg3+ 48.Kh2 Rg2+ 49.Kh1 Rxg4+ 50.Kh2 Rg2+ 51.Kh1 Rg3+ 52.Kh2 Rg2+ 53.Kh1 Rg4+ 54.Kh2 Rg2+ ½-½ (54) Shineshou90_BOT (2794)-ReinforcementTrial (2889) Blitz 2023;

B3) 16.Qb3 c5 17.dxc5 Qe7 18.Qb2 Qxc5 *(18...Rac8 19.Rac1 Nxg3 20.hxg3 Rxc5 21.c4 dxc4 22.Rxc4 Rec8 23.Rfc1 Ne4 24.Nxe4 Bxe4 25.Qb4 Rxc4 26.Qxe7 Rxc1+ 27.Kh2 Bg6 28.Bg4 R8c4 29.Qe8+ Kg7 30.Qe5+ Kg8 31.Qb8+ Kh7 32.f4 h5 33.Bf3 Re1 34.f5 Bxf5 35.Bxh5 Bg6 36.Bxg6+ Kxg6 37.Qg8+ Kf6 38.Qd8+ Ke6 39.Qe8+ Kf6*

40.Qh8+ Ke6 41.Qh6+ f6 42.Qg6 Rec1 43.Qe8+ Kd6 44.Qd8+ Ke6 45.Qe8+ Kd6 46.Qd8+ Ke6 47.Qg8+ Ke7 48.Qg7+ Ke6 49.Qg8+ Ke5 50.Qe8+ Kd6 ½-½ (50) ResoluteBot (2912)-FireFishBOT_v2 (2913) Blitz 2023) 19.Qxb7 Nxg3 20.hxg3 a5 21.Qb2 Rab8 22.Qc1 a4 23.Bd1 a3 24.Nb3 Qd6 25.Bc2 Ng4 26.Rb1 Bxc2 27.Qxc2 Rxe3 28.Qf5 Re4 29.Nd4 Rbe8 30.Rb7 Nf6 31.f3 R4e7 32.Rxe7 Qxe7 33.Rb1 Qd6 34.g4 Qg3 35.Rf1 Qd6 36.Rb1 Qg3 37.Rf1 Qd6 38.Qd3 Qe5 39.Rf2 Qe1+ 40.Rf1 Qe5 41.Nf5 h5 42.Qd2 Qf4 43.Qxf4 gxf4 44.g5 Nd7 45.Rd1 Re2 46.Rxd5 Nb6 47.Nh6+ Kh7 48.Rf5 f6 49.Nf7 Nd7 50.gxf6 Kg6 51.Nd6 Rxa2 52.Ra5 Ra1+ 53.Kh2 a2 54.Nf5 Nxf6 55.Nd4 Nd5 56.Ra6+ Kf7 57.Ra7+ Kf6 58.Ra6+ Kf7 59.Nc2 Rd1 60.Rxa2 Nxc3 61.Ra7+ Kg6 62.Ra6+ Kf7 63.Ra7+ Kf6 64.Ra6+ Kf7 65.Ra5 Ne2 66.Ra7+ Kf6 67.Ra6+ Kg5 68.Ra1 Rxa1 69.Nxa1 Nd4 70.Kh3 Normal ½-½ (70) ResoluteBot (2918)-FireFishBOT_v2 (2927) Blitz 2024;

C) 14.h3 c6 15.Be2 Nf5

C1) 16.Be5 Nd7 17.Bh2 b5 18.Qb3 Nb6 19.0-0 Nh4 20.Bg3 *(20.a4 Nxa4 21.Rfc1 Re8 22.Bf1 a5 23.c4 dxc4 24.Nxc4 Qd5 25.Bg3 Nf5 26.Bh2 Nh4 27.Bg3 Nf5 28.Bh2 Nh4 ½-½ (28) ProteusSF-Godot (2879)-ReinforcementTrial (2873) Blitz 2023)* 20...Re8 21.a4 *(21.Bxh4 gxh4 22.Nf3 Be4 23.Kh1 Nc4 24.Qd1 Qd7 25.Nh2 Kg7 26.Ng4 Qe6 27.f3 Bf5 28.Bxc4 bxc4 29.e4 Bxg4 30.exd5 Qe2 31.Qxe2 Rxe2 32.fxg4 cxd5 33.Rab1 Rae8 34.Rb5 Re1 35.Kg1 Rxf1+ 36.Kxf1 Re3 37.Rxd5 Rxc3 38.Ra5 Rc1+ 39.Ke2 Rc2+ 40.Kf3 Rd2 41.Rxa7 Rxd4 42.Re7 Kg6 43.Re3 f5 44.gxf5+ Kxf5 45.a4 c3 46.Rxc3 Rxa4 47.Rc5+ Kf6 48.Rc6+ Kg7 49.Rc7+ Kg6 50.Rc6+ Kh7 51.Rc7+ Kg6 52.Rc6+ Kh7 53.Rd6 Ra3+ 54.Ke2 Ra2+ 55.Kf1 Rb2 56.Rd4 h5 57.Rxh4 Rb1+ 58.Ke2 Rb2+ 59.Kd1 Rxg2 60.Rxh5+ Kg6 61.Rh8 Rg1+ 62.Ke2 Ra1 63.Rg8+ Kf5 64.Rf8+ Ke4 65.Re8+ Kd4 66.Rd8+ Ke4 67.Re8+ Kd4 68.Rd8+ Ke4 69.Re8+ ½-½ (69) Nikitosikbot (2925)-YoBot_v2 (2915) Rapid 2023)* 21...Nxa4 22.c4 dxc4 23.Nxc4 Qd5 24.Bxh4 gxh4 25.Bf3 Qxc4 26.Qxc4 bxc4 27.Rxa4 Rec8 28.Re1 Bd3 29.Be2 c5 30.Bxd3 cxd3 31.dxc5 Rxc5 32.Rd1 Rc3 33.Rxh4 a5 34.Ra4 Kf8 35.Kf1 Ke7 36.Ke1 Kd6 37.Rd4+ Kc6 38.Kd2 Rc2+ 39.Kxd3 Rxf2 40.Kc3 Re8 41.Rc4+ Kb5 42.Rb1+ Ka6 43.Rc6+ Ka7 44.Rc7+ Ka6 45.Rc6+ Ka7 46.Rc7+ Ka6 47.e4 Rf6 48.Kd4 Rd6+ 49.Kc5 Rf6 50.Kd4 Rfe6 51.e5 f6 52.Rc5 Rxe5 53.Rc6+ Ka7

54.Rxf6 Re4+ 55.Kc5 R8e5+ 56.Kc6 Re6+ 57.Rxe6 Rxe6+ 58.Kc5 Rg6 59.g4 h5 60.Rg1 hxg4 61.hxg4 a4 62.g5 a3 63.Ra1 Rxg5+ 64.Kc6 a2 65.Rxa2+ Kb8 66.Rb2+ Ka7 67.Rb7+ Ka6 68.Rb6+ Ka5 69.Rb8 Rg1 70.Ra8+ Kb4 71.Rb8+ Ka3 72.Ra8+ Kb2 73.Rb8+ Ka1 74.Ra8+ Kb1 75.Rb8+ Ka1 76.Ra8+ Kb1 77.Rb8+ Ka1 ½-½ (77) Nikitosikbot (2895)-YoBot_v2 (2893) Blitz 2023;

C2) 16.Bh2 b5 17.Qd1 (*17.Qb3 Nd6 18.a4 Nc4 19.axb5 cxb5 20.Nxc4 bxc4 21.Qa3 a5 22.0-0 Re8 23.Be5 Re6 24.Ra2 Bd3 25.Bxd3 cxd3 26.Rd1 Nd7 27.Rxd3 Nb6 28.Rd1 Nc4 29.Qa4 Rb6 30.Rda1 Qc8 31.Qc2 Qe6 32.Bc7 Rba6 33.Ra4 Qc6 34.Bg3 Nb6 35.R4a2 Nc4 36.Ra4 Nb6 37.R4a2 Nc4 38.h4 Qe6 39.Qa4 Qg4 40.h5 Qe6 41.Qc2 Qg4 42.Bh2 Qe6 43.Bg3 Qg4 44.Qa4 Qe6 45.Qc2* ½-½ (45) Mr-Chess-Berserk (2969)-yobot_v2 (3002) Blitz 2024) 17...a5 18.Nf3 Ne4 19.Bd3 Nfd6 20.Qc2 Nc4 21.Ne5 Nxe5 22.Bxe5 Qe7 23.0-0 c5 24.Qb2 b4 25.cxb4 cxb4 26.Rfc1 Rac8 27.f3 Nd6 28.Ba6 Rxc1+ 29.Rxc1 f6 30.Bxd6 Qxd6 31.Bb5 Kg7 32.Qd2 h5 33.Rc6 Qb8 34.Rc5 Rc8 35.Ba4 Rxc5 36.dxc5 Qe5 37.c6 Bf5 38.Bb3 h4 39.Kf2 Be6 40.Qc1 Bc8 41.f4 gxf4 42.exf4 Qd6 43.Kg1 Qe6 44.Kf2 Ba6 45.c7 Qb6+ 46.Kf3 Qe6 47.Kf2 Qb6+ 48.Kf3 Bc8 49.Bxd5 Qd4 50.Bb3 Bb7+ 51.Ke2 Ba6+ 52.Kf3 Bb7+ 53.Kg4 f5+ 54.Kxh4 Qf6+ 55.Kg3 Qg6+ 56.Kh4 Qh6+ 57.Kg3 Qg6+ 58.Kh4 Qh7+ 59.Kg3 Qg6+ ½-½ (59) sicilianviper (2879)-yobot_v2 (3045) Rapid 2024]

[13...Nh5 14.Be2 Nxg3 15.hxg3 Kg7 16.Qb3 Rb8 17.0-0 c6 18.c4 Be6 19.Rfc1 h5 20.Nf3 f6 21.cxd5 Nxd5 22.Qd1 Qd7 23.e4 Ne7 24.e5 g4 25.exf6+ Rxf6 26.Ne5 Qd6 27.Qd2 Ng6 28.Nxg6 Rxg6 29.Bd3 Qxd4 30.Qc2 Rf6 31.Rd1 Rbf8 32.Rf1 h4 33.Qd2 hxg3 34.Qg5+ Kf7 0-1 (34) oyoy23 (2716)-spartan_mentality (2733) Blitz 2024]

[13...c6 14.Be2 Re8 15.0-0 b5 16.Qd1 Bg6 17.a4 a6 18.h3 Nf5 19.Bh2 Nd6 20.Ra2 Nc4 21.Qc1 Nb6 22.Nf3 Nfd7 23.axb5 axb5 24.Rxa8 Qxa8 25.Qb2 Qb7 26.Ra1 Ra8 27.h4 g4 28.Nd2 h5 29.Bf4 Nf6 30.Kh2 Qc8 31.Rxa8 Qxa8 32.Qb4 Qf8 33.Qxf8+ Kxf8 34.Bd6+ Kg7 35.f3 Na4 36.Bb4 Nb2 37.Nb3 Bc2 38.Na5 Bd1 39.Bf1 gxf3 40.gxf3 Bxf3 41.Nxc6 Nc4 42.Kg3 Nxe3 43.Bxb5 Be4 44.Ne7 Nfg4 45.Be2 Kf6 46.Kf4 Ng2+ 47.Kg3 N2e3 48.Bc5 Ke6 49.Bb5 f6 50.Ba6 Kf7 51.Ba3 Ke6 52.Bb4 Nh6 53.Be2 Nhg4 54.Kf4 Ng2+ 55.Kg3 N2e3 56.Ba3 Kd7 57.Ba6 Ke6 58.Be2 Kf7 59.Bc5 Ke6 60.Kf4 Ng2+ 61.Kg3 N2e3 62.Bb4 Bb1 63.Kf3 Bc2 64.Kf4 Ng2+ 65.Kg3 N2e3 66.Bf3 Be4 67.Be2 Bc2 68.Ba6 Be4 69.Ba3 Nh6 70.Kf4 Ng2+ 71.Kg3 Ne3 72.Be2 Nhg4 73.Bb5 Nh6 74.Be2 Nhg4 75.Bb5

Kf7 76.Bb4 Nh6 77.Be2 Nhg4 78.Kf4 Ng2+ 79.Kg3 N2e3 80.Bd6 Ke6 81.Ba3 ½-½ (81) ResoluteBot (2730)-Intron014 (2715) Blitz 2022]

14.Qd1

[14.h3 c6 15.Be2 Re8 16.0-0 h5 17.Qb4 *(17.c4 h4 18.Bh2 g4 19.hxg4 Nxg4 20.cxd5 cxd5 21.Rac1 h3 22.g3 Qg5 23.Qb3 Nf6 24.Rc3 b5 25.Rc6 Bg4 26.Bxg4 Nxg4 27.Rc5 Rad8 28.Rxb5 Re6 29.Rb7 Rc8 30.Rb5 Ne7 31.Rb8 Rb6 32.Rxb6 axb6 33.a4 Qg6 34.Qa3 Kf8 35.Qa1 Rc2 36.Qd1 Nc6 37.Re1 Qf5 38.Qf3 Qxf3 39.Nxf3 Rxf2 40.Rf1 Rg2+ 41.Kh1 Ne7 42.Ng5 Rxh2+ 43.Kg1 Rg2+ 44.Kh1 Ra2 45.Nxf7 Ke8 46.e4 Nf5 47.exf5 Kxf7 48.Kg1 Kf6 49.Kh1 Rg2 50.Rf3 Nf2+ 51.Rxf2 Rxf2 52.Kg1 Rc2 53.g4 Kg5 54.f6 h2+ 55.Kh1 Kxg4 56.f7 Kg3 57.f8Q Rc1+ 58.Qf1 Rxf1#* 0-1 (58) AKS-Mantissa (2757)-Nikitosik-ai (3018) Blitz 2024; *17.Qb3 g4 18.h4 b5 19.a4 a6 20.Ra2 Rc8 21.axb5 axb5 22.Ra7 Re7 23.Ra6 Re6 24.Qa3 Ne8 25.Qa5 Qf6 26.Ra8 Rxa8 27.Qxa8 Nxh4 28.e4 Bxe4 29.Nxe4 Rxe4 30.Be5 Rxe5 31.dxe5 Qxe5 32.Bd3 Kg7 33.Qxc6 Nc7 34.Rd1 Ne6 35.Bf1 Ng5 36.Rd3 Nhf3+ 37.gxf3 Nxf3+ 38.Rxf3 gxf3 39.Kh1 Qe1 40.Kg1 Qe5 41.Qc8 Qg5+ 42.Kh1 Qh4+ 43.Kg1 Qg5+ 44.Kh1 Qh4+ 45.Qh3 Qxf2 46.Bxb5 Qe1+ 47.Bf1 Qf2 48.c4 dxc4 49.Bxc4 Kh6 50.Bd3 Qe3 51.Bf1 Qf4 52.Qh2 Qxh2+ 53.Kxh2 f2 54.Bd3 f1Q 55.Bxf1 h4 56.Kg2 h3+ 57.Kf2 h2 58.Bg2 h1Q 59.Bxh1 f6 60.Bg2 f5 61.Bd5 f4 62.Bg2 f3 63.Kxf3* ½-½ (63) CruelKen (2939)-YoBot_v2 (2951) Rapid 2024*)* 17...h4 18.Bh2 g4 19.hxg4 Bxg4 20.Bd3 h3 21.Bxg6 fxg6 22.Qd6 Qxd6 *(22...Bf5 23.gxh3 Bxh3 24.Rfb1 Qxd6 25.Bxd6 b6 26.Be5 Kf7 27.c4 Bf5 28.Rb2 Nd7 29.Bg3 Rac8 30.a4 g5 31.a5 Kg6 32.axb6 axb6 33.Ra7 Ra8 34.Rba2 Rxa7 35.Rxa7 Nf6 36.cxd5 cxd5 37.Rb7 Kh5 38.Rf7 Kg6 39.Rb7 Kh5 40.Kg2 Ne4 41.Nxe4 Bxe4+ 42.f3 Bc2 43.Rxb6 Rxe3 44.Bf2 Re7 45.Rc6 Bb3 46.Rf6 Re8 47.Kg3 Bd1 48.Rc6 Be2 49.Rf6 Bd1 50.Ra6 Be2 51.Ra3 g4 52.fxg4+ Bxg4 53.Ra5 Rd8 54.Ra7 Rf8 55.Re7 Rf3+ 56.Kg2 Rf5 57.Be3 Kh4 58.Bf2+ Kg5 59.Rg7+ Kh5 60.Be3 Bd1 61.Rg8 Be2 62.Bd2 Bd1 63.Bc1 Kh4 64.Bd2 Bf3+ 65.Kf2 Be4+ 66.Ke2 Rf3 67.Be1+ Kh3 68.Rg5 Kh2 69.Rg4 Ra3 70.Rh4+ Kg1 71.Rg4+ Kh2 72.Rh4+ Kg2 73.Rg4+ Kh3 74.Rh4+ Kg2 75.Rg4+ Kh1 76.Rh4+ Kg1 77.Rg4+ Bg2 78.Bd2 Ra2 79.Rg5 Kh2 80.Rh5+ Kg1 81.Rg5 Rb2 82.Rg8 Kh2 83.Rh8+ Kg3 84.Rg8+ Kh2 85.Rh8+ Kg1 86.Rg8 Rb3 87.Be3+ Kh2 88.Rh8+ Kg3 89.Rg8+ Kh3 90.Rh8+ Kg4 91.Rg8+ Kh3 92.Rh8+ Kg4 93.Rg8+ Kh3* ½-½ (93) Hidroklorik_asit (2733)-Intron014 (2717) Blitz 2022*)* 23.Bxd6 hxg2 24.Kxg2 Bf5 25.Rh1 Kf7 26.Be5 Rh8 27.f3 g5 28.Bxf6 Kxf6 29.e4 Be6 30.Rxh8 Rxh8 31.a4 g4 32.Kg3 gxf3 33.e5+ Kg5 34.Nxf3+ Kf5 35.Nd2 Kg5 36.Nf3+ Kf5 37.Nd2 Kg5 38.Nf3+ ½-½ (38) Mr-Chess-Berserk (3022)-YoBot_v2 (3045) Rapid 2024]

[14.Be2 Re8 15.Qb3 b6 16.0-0 c5 17.c4 cxd4 18.cxd5 Nxd5 19.Bb5 dxe3 20.Bxe8 exd2 21.Bc6 *(21.Rad1 Be6 22.Bb5 Nc7 23.Qb2 Nxb5 24.Rxd2 Qe8 25.a4 f5 26.Re1 f4 27.axb5 Qf7 28.h3 fxg3 29.fxg3 Re8 30.Kh2 Nf8 31.Rf2 Qg7 32.Qa3 Qe7 33.Qa4 Qc7 34.Ref1 Qg7 35.Re1 Re7 36.Qa3 Rd7 37.Ree2 Re7 38.Qd6 Re8 39.Re3 Qe7 40.Qd2 Qg7 41.Qe1 Qe7 42.Qa1 Qc5 43.Ree2 Qe7 44.Rf6 Qg7 45.Qf1 Re7 46.Re1 Rf7 47.Rxf7 Qxf7 48.Qe2 Bc4 49.Qe5 Be6 50.Qe2 Bc4 51.Qe5 Qe6 52.Qc3 Qf7 53.Qa3 Bd5 54.Qd6 Be6 55.Qd8 Kg7 56.Qd6 Qd7 57.Qe5+ Kg6 58.Qe4+ Kg7 59.Qe2 Bf7 60.Qe5+ Kg6 61.Ra1 Ne6 62.Qe4+ Kg7 63.Qe5+ Kg6 64.Rf1 Qe7 65.Qe4+ Kg7 66.Qe5+ Kg6 67.Kh1 Kh7 68.Rf6 Qd7 69.Kh2 Qe7 70.Rf2 h5 71.Rf1 Kg6 72.Qe4+ Kg7 73.Kh1 Qd6 74.Qb7 Qc7 75.Qf3 Qe7 76.Qe4 Qd7 77.Qe5+ Kg8 78.Rf6 Kh7 79.Qf5+ Kg7 80.Qe5 Kh7 81.Rf1 Qe7 82.Qe4+ Kg8 83.Qe5 Qd7 84.Qf6 Qc7 85.Rf5 Qc1+ 86.Kh2 Qc7 87.Kh1 Qd7 88.Kh2 Qc7 89.Kg1 Qd7 90.Kh1 Qd1+ 91.Rf1 Qd7 92.Rf5 Qc7 93.Rf1 Qd7 94.Kh2 Qc7 95.Kg1 Qc5+ 96.Kh1 Qc7 97.Rf2 Qc1+ 98.Kh2 Qc7 99.Kg1 Qc1+ 100.Kh2 Qc7 101.Kg1 Qc1+ 102.Kh2* ½-½ (102) lenschess-com (2975)-TheFreshman1902 (2984) Blitz 2024 *)* 21...Ndf4 22.Bxa8 Qxa8 23.f3 Qe8 24.Bxf4 Nxf4 25.Rad1 Qe2 26.Rf2 Qe1+ 27.Rf1 Qe2 28.Rf2 Qe1+ 29.Rf1 Qe2 ½-½ (29) BitByByte (2922)-YoBot_v2 (3042) Rapid 2024]

[14.Qb3

A) 14...a6 15.Be2 b5 16.Qd1 Qe7 17.h3 c5 18.dxc5 Qxc5 19.Rc1

A1) 19...Rfd8 20.0-0 Rac8 21.a4 Ne4 22.Nb3 *(22.axb5 Nxc3 23.Nb3 Nxe2+ 24.Qxe2 Qxb5 25.Qa2 Rxc1 26.Rxc1 Rc8 27.Rxc8+ Bxc8 28.Nd4 Qd7 29.Qb2 a5 30.Nf3 Qb7 31.Qa3 Qb6 32.Qa4 Kg7 33.Nd4 f6 34.Qe8 Qb7 35.Qa4 Qb1+ 36.Kh2 Qb6 37.Qe8 Qb7 38.Qa4 Qb6 39.Qe8 Qb7 40.Nb3 Qxb3 41.Qxc8 d4 42.Qd7+ Qf7 43.Qxd4 h5 44.Qd8 h4 45.Bd6 Qe6 46.Qc7+ Kh6 47.Qd8 a4 48.f4 Kg7 49.Bc5 gxf4 50.exf4 Qe4 51.Bd6 f5 52.Qg5 Kf7 53.Qh5 Kg7 54.Qg5 Kf7 55.Qh5 Kg7 56.Qg5* ½-½ (56) EmanBot (2896)-YoBot_v2 (2934) Blitz 2024 *)* 22...Qe7 23.axb5 axb5 24.Qd4 Ra8 25.Bh2 Ra3 26.Bd1 Rc8 27.Qxd5 Nh4 28.Qe5 Qxe5 29.Bxe5 Be6 30.Nd4 Rc5 31.Bb8 Rc8 32.Be5 Rc5 33.Bc2 Rxe5 34.f4 Nd2 35.fxe5 Nxf1 36.Kxf1 Bd5 37.g4 Ra2 38.Ke1 Bg2 39.Kf2 Be4 40.Ke1 Bg2 41.Kf2 Be4 42.Ke2 Bg2 43.Rg1 Be4 44.Rc1 Bg2 45.Kf2 ½-½ (45) KQRBNPkqrbnp (2944)-YoBot_v2 (2954) Rapid 2024;

A2) 19...Rad8 20.0-0 Ne4 21.Nxe4 dxe4 22.Qc2 Ne5 23.Bxe5 Qxe5 24.c4 Be6 25.c5 Rc8 26.c6 Rc7 27.Rfd1 Rfc8 28.Rd4 Kg7 29.a3 Rxc6 30.Qxc6 Rxc6 31.Rxc6 a5 32.g4 Qb8 33.Rc5 Qf8 34.Rxb5 Qxa3 35.Kg2 Qc1 36.Bf1 Qc7 37.Kg1 Qc3

38.Ra4 Bd7 39.Raxa5 Bxb5 40.Rxb5 Qc1 41.Rb6 h5 42.Rb5 Kh6 43.Rb6+ Kg7 44.Rb5 Kh6 45.Rd5 hxg4 46.hxg4 Qc6 47.Rd4 Qe6 48.Be2 Kg7 49.Rd2 Qc6 50.Rd4 Qe6 51.Kg2 Qc6 52.Rd1 Qe6 53.Ra1 Qc6 54.Rd1 Qc2 55.Kf1 Qc6 56.Rd4 Qe6 57.Kg1 Qe5 58.Bc4 f5 59.gxf5 Qxf5 60.Be2 g4 61.Kg2 Kf6 62.Rd8 Kf7 63.Rd1 Qg5 64.Rb1 Qh5 65.Rh1 Qg5 66.Kf1 g3 67.Rg1 Qh4 68.Rxg3 Qh1+ 69.Rg1 Qh3+ 70.Ke1 Qh8 71.Bd1 Ke7 72.Rg4 Kd7 73.f4 Qh1+ 74.Kd2 Qf1 75.Be2 Qb1 76.Rg7+ Kd6 77.Rg3 Qb4+ 78.Kd1 Qb1+ 79.Kd2 Qb4+ 80.Kd1 Kc7 81.Bf1 Qb1+ 82.Ke2 Qc2+ 83.Ke1 Qc1+ 84.Kf2 Qb2+ 85.Ke1 Qb4+ 86.Kf2 Qb2+ 87.Be2 Qh8 88.Kg2 Qa1 89.Kf2 Qh8 90.Bf1 Qb2+ ½-½ (90) B-the-bot (3064)-yobot_v2 (3014) Blitz 2024;

B) 14...c6 15.Be2 b5

B1) 16.Qd1

B1a) 16...Qe7 17.a4 a6 18.h3 Nh4 19.0-0 Ne4 20.Nxe4 Qxe4 21.Bxh4 Qxh4 *(21...gxh4 22.Bg4 Kh7 23.Bxf5+ Qxf5 24.Qb1 Kg6 25.Re1 Qxb1 26.Rexb1 f5 27.Rb2 Rae8 28.axb5 axb5 29.Kf1 Re6 30.Ra6 Rfe8 31.f3 Kf6 32.Kg1 Kg5 33.Kf2 Kh5 34.Kf1 Kg5 35.Kf2 Kg6 36.Re2 Kg5 37.f4+ Kg6 38.Ra7 Kh5 39.Ra6 Kg6 40.Ra7 Kh5 41.Ra6 Kg6* Normal ½-½ (41) KQRBNPkqrbnp (2937)-yobot_v2 (2939) Rapid 2024*)* 22.Bd3 *(22.Bg4 Bxg4 23.Qxg4 Qxg4 24.hxg4 Kg7 25.Rfb1 Kg6 26.f3 Rae8 27.axb5 axb5 28.Kf2 Re6 29.Ra7 Rfe8 30.Re1 Kf6 31.g3 Kg6 32.Re2 Rb8 33.Ra6 Kg7 34.Ra3 Rbe8 35.Ra6 Rb8 36.Ra3 Rbe8 37.Ra7 Kg6 38.Re1 Rc8 39.e4 dxe4 40.Rxe4 c5 41.Rxe6+ fxe6 42.Ke3 cxd4+ 43.Kxd4 Rd8+ 44.Ke3 Rc8 45.Kd3 Rb8 46.Re7 Kf6 47.Rh7 Kg6 48.Re7 Kf6 49.Rh7 Kg6 50.Rc7 b4 51.cxb4 Rxb4 52.Ke2 Rb6 53.Rc2 Rb8 54.Ra2 Kf6 55.Kf2 Rb6 56.Kg2 Rb1 57.Re2 Rb8 58.Ra2 Kg6 59.Kf2 Rb1 60.Kg2 Rb8 61.Kf2 Rb1 62.Re2 Rb6 63.Kg2 Kf7 64.Rd2 Kg6 65.Rf2 Kf6 66.Ra2 Rb3 67.Ra8 Kg6 68.Rg8+ Kf7 69.Rh8 Rb2+ 70.Kh3 Rf2 71.f4 gxf4 72.gxf4 Rxf4 73.Rxh6 e5 74.Kg3 Rf1 75.Kg2 Ra1 76.Kf3 e4+ 77.Kxe4 Rb1 78.g5 Ra1 79.Kf5 Rb1 80.Rh7+ Kf8 81.Kg6 Rb6+ 82.Kh5 Rb1 83.Ra7 Rb6 84.Rh7 Rb1 85.Kg6 Rb6+ 86.Kf5 Rb1 87.Ra7 Rb6 88.Ra8+ Ke7 89.g6 Rb5+ 90.Kf4 Kf6 91.Ra6+ Ke7 92.Ra7+ Kf6 93.Ra6+ Ke7 94.Ra8 Kf6 95.Ra6+* Normal ½-½ (95) KQRBNPkqrbnp (2925)-yobot_v2 (2934) Blitz 2024*)* 22...Be4 *(22...Bxd3 23.Qxd3*

Rfe8 24.Ra2 Qe4 25.Qxe4 Rxe4 26.Rb1 Ree8 27.Kf1 h5 28.Ke2 h4 29.axb5 axb5 30.Rba1 Rxa2+ 31.Rxa2 Re4 32.Ra7 Re6 33.Rc7 Kg7 34.f3 Kg6 35.Rc8 Kg7 36.Rc7 Kg6 37.Rc8 Kg7 38.Kd2 f5 39.Rc7+ Kg6 40.Rc8 Kf7 41.Rc7+ Kg6 42.Rc8 Kf7 43.Kd3 Rf6 44.Kc2 Re6 45.Rc7+ Kf6 46.Rc8 Kf7 47.Kd2 Kg7 48.Kd3 Kf7 49.Rc7+ Kg6 50.Rc8 Kf7 51.Rc7+ Kg6 52.f4 g4 53.Ke2 g3 54.Kf3 Rd6 55.Ke2 Rf6 56.Kd2 Re6 57.Kd3 Rd6 58.Kc2 Re6 59.Kd2 Rf6 60.Kd3 Re6 61.Ke2 Rd6 62.Kd2 Rf6 63.Kc2 Kh6 64.Kd1 Kg6 65.Kd2 Rd6 66.Kd3 Re6 67.Rd7 Re8 68.Rd6+ Kg7 69.Rxc6 Ra8 70.Rc7+ Kg6 71.Rc6+ Kg7 72.Rc7+ Kg6 73.Rd7 Ra2 74.Rd6+ Kf7 75.Rxd5 Kf6 76.e4 fxe4+ 77.Kxe4 Rxg2 78.Rf5+ Ke6 79.d5+ Kd6 80.Rf6+ Ke7 81.Rg6 Rc2 82.d6+ Kd7 83.Kd5 Rd2+ 84.Kc5 Rd3 85.Rg7+ Ke6 86.f5+ Kxf5 87.Kc6 Rxc3+ 88.Kxb5 Kf6 89.Rg4 Ke6 90.Rxh4 Kxd6 91.Rg4 g2 92.Rxg2 Rxh3 93.Rg5 Rh1 94.Kc4 Ra1 95.Rh5 Rb1 96.Rd5+ Kc6 97.Rh5 Ra1 98.Rh6+ Kb7 99.Kd5 Rb1 100.Rf6 Ra1 101.Kd4 Rb1 102.Ke4 Ra1 103.Kf5 Rb1 104.Kg6 Ra1 105.Kg7 Rb1 106.Kg6 Ra1 107.Kg7 Rb1 108.Kg6 Normal ½-½ (108) FantacticEman (2935)-YoBot_v2 (2937) Blitz 2024*)* 23.Re1 Rfe8 *(23...Bxd3 24.Qxd3 Rfe8 25.Ra2 g4 26.g3 Qg5 27.hxg4 Qxg4 28.Kg2 Re6 29.Rh1 Rf6 30.Rh4 Qf3+ 31.Kg1 bxa4 32.Qe2 Qxe2 33.Rxe2 Rb8 34.Ra2 Rb1+ 35.Kg2 Rb3 36.Rxa4 Rxc3 37.Rxa6 Rc2 38.Rf4 Rxf4 39.gxf4 Kh7 40.Kf3 Kg6 41.Kg4 h5+ 42.Kf3 f6 43.Ra3 Kf5 44.Ra5 Rc3 45.Kg3 Ke4 46.Ra8 Rc1 47.Re8+ Kf5 48.Rd8 Kg6 49.Kf3 Kh7 50.Kg2 Rc2 51.Rc8 Rc1 52.Kh2 Kg6 53.Rg8+ Kf5 54.Kg2 Rc2 55.Rh8 Kg6 56.Rg8+ Kf5 57.Kf3 Rc1 58.Rc8 Rc3 59.Rh8 Kg6 60.Rg8+ Kf5 61.Kg3 Rc2 62.Rh8 Kg6 63.Rg8+ Kh7 64.Ra8 Kg7 65.Ra7+ Kg6 66.Ra1 Kf5 67.Kf3 Kg6 68.Rg1+ Kf5 69.Ra1 Kg6 70.Rg1+ Kf5 71.Rh1 Kg6 72.Ra1 Rc3 73.Rg1+ Kf5 74.Rh1 Kg6 75.Rg1+ Kf5 76.Rg8 Rc2 77.Rc8 Rc3 78.Kg3 Kg6 79.Rg8+ Kh7 80.Rc8 Kg6 81.Rg8+ Kf7 82.Rd8 Kg6 83.Rg8+* ½-½ (83) Mr-Chess-Berserk (2729)-yobot_v2 (2716) Classical 2024*)* 24.Be2 Bf5

B1a1) 25.Bg4 Bxg4 26.Qxg4 Qxg4 27.hxg4 Reb8 28.Kf1 *(28.f3 a5 29.Kf2 Kg7 30.Re2 Kg6 31.Rc2 h5 32.gxh5+ Kxh5 33.e4 bxa4 34.Rxa4 Kg6 35.exd5 cxd5 36.Rca2*

Rb3 37.Rxa5 Rxa5 38.Rxa5 Rxc3 39.g4 f5 40.Kg3 f4+ 41.Kg2 Rc2+ 42.Kf1 Rc3 43.Ke2 Rc2+ 44.Ke1 Rc3 45.Ke2 Rc2+ 46.Ke1 Rc3 47.Rxd5 Rxf3 48.Rf5 Rg3 49.d5 Rxg4 50.d6 Kxf5 51.d7 f3 52.d8Q f2+ 53.Kxf2 Rf4+ 54.Ke2 g4 55.Qd5+ Kg6 56.Qg8+ Kf5 57.Qf7+ Kg5 58.Qe7+ Kf5 59.Qc5+ Kg6 60.Qd6+ Kf5 61.Qd5+ Kg6 62.Qg8+ Kf5 63.Qf8+ Kg5 64.Qe7+ Kf5 65.Qa3 Rf3 66.Qa1 Rh3 67.Qa5+ Kf4 68.Qa1 Rh2+ 69.Kd3 Rf2 70.Qc1+ Kf3 71.Qg1 g3 72.Qh1+ Kg4 73.Qe4+ Kh3 74.Qh1+ Kg4 75.Qa1 g2 76.Qg7+ Kf3 77.Qg8 Rf1 78.Qd5+ Kf2 79.Qd4+ Kf3 80.Qf6+ Kg3 81.Qg6+ Kf2 82.Qf5+ Kg1 83.Qe4 Rb1 84.Qe3+ Kf1 85.Qe2+ Kg1 86.Qe5 Rd1+ 87.Ke2 Rb1 88.Qd4+ Kh1 89.Qh4+ Kg1 90.Qf2+ Kh1 91.Qh4+ Kg1 92.Qd4+ Kh1 93.Qh8+ Kg1 94.Qe5 Rf1 95.Qd4+ Kh1 96.Qh4+ Kg1 97.Qg3 Rb1 98.Qe3+ Kh1 99.Qh6+ Kg1 100.Qe3+ Kh1 101.Qh3+ Kg1 102.Qc3 Rf1 103.Qd4+ Kh1 104.Qh8+ Kg1 105.Qh3 Ra1 106.Qe3+ Kh1 107.Qh6+ Kg1 108.Qh5 Rb1 109.Qc5+ Kh1 110.Qh5+ Kg1 111.Qe5 Rf1 112.Qe4 Rf2+ 113.Ke1 Rf1+ 114.Kd2 Rf2+ 115.Kc3 Rf1 116.Qd4+ Kh1 117.Qh4+ Kg1 118.Qd4+ Kh1 119.Qh4+ Kg1 120.Qg4 Ra1 121.Qb4 Rc1+ 122.Kd2 Rf1 123.Qd4+ Kh1 124.Ke2 g1Q 125.Qh4+ Kg2 126.Qe4+ Kh2 127.Qh4+ Kg2 128.Qe4+ Kh2 129.Qh7+ Kg2 130.Qg6+ Kh1 131.Qh5+ Kg2 132.Qd5+ Kh2 133.Qd6+ Kh1 134.Qh6+ Kg2 135.Qg5+ Kh1 136.Qh6+ Kg2 137.Qg7+ Kh1 138.Qh8+ Kg2 139.Qg8+ Kh1 140.Qh7+ Kg2 141.Qg6+ Kh1 142.Qh5+ Kg2 143.Qg5+ Kh1 144.Qh6+ Normal ½-½ (146) FantacticEman (2945)-YoBot_v2 (2942) Rapid 2024) 28...a5 29.Rec1 Kg7 30.axb5 Rxb5 31.Ra3 c5 32.dxc5 Rc8 33.Ke2 Rcxc5 34.Kd3 Rc4 35.f3 Rc8 36.g3 Rc6 37.Rca1 Ra6 38.Ra4 Kg6 39.Kd4 Ra8 40.Kd3 Ra6 41.Kd4 Ra8 42.R1a3 Kg7 43.Kd3 Kf6 44.Ra2 Ra6 45.R2a3 Kg7 46.Kd4 Kg6 47.Ra2 Ra8 48.Kd3 Ra6 49.Kd4 Ra8 50.Kd3 Ra6 51.R4a3 Ra8 52.Kd4 Rb1 53.Ra1 Rb5 54.R3a2 Ra6 55.Kd3 Kg7 56.f4 Kf6 57.Ra3 Ra8 58.Ra4 Kg7 59.Kd4 Kg6 60.Kd3 Ra6 61.Kd4 Kg7 62.R1a3 Ra8 63.Kd3 Kg6 64.Kd4 h5 65.gxh5+ Kxh5 66.fxg5 Kxg5 67.Ra1 f6 68.Kd3 Kg6 69.g4 Ra7

70.Kd4 Kf7 71.Rf1 Kg6 72.Rf5 Rd7 73.Ra1 Rc7 74.Rxd5 Rxd5+ 75.Kxd5 Rxc3 76.Rxa5 Rxe3 77.Ra8 f5 78.gxf5+ Kxf5 79.Rf8+ Kg4 80.Rf1 Re2 81.Rf8 Re1 82.Rg8+ Kf3 83.Rf8+ Ke2 84.Re8+ Kd1 85.Rxe1+ Kxe1 ½-½ (85) KQRBNPkqrbnp (2938)-YoBot_v2 (2965) Rapid 2024;

B1a2) 25.axb5 axb5 26.Rxa8 Rxa8 27.Bg4 Bxg4 28.hxg4 h5 29.gxh5 Ra2 30.g3 Qe4 31.g4 Kg7 32.f3 Qc2 33.Qxc2 Rxc2 34.Rb1 Rxc3 35.Kf2 Rc2+ 36.Kg3 Rc3 37.Kf2 Rc2+ 38.Kg3 Rc3 39.Kf2 ½-½ (39) KQRBNPkqrbnp (2926)-YoBot_v2 (2940) Blitz 2024 (*39.Rb2 Rxe3 40.Rc2 Re6 41.Rc1 Rf6 42.Kf2 Re6 43.Kg3 Rf6 44.Kf2 Kg8 45.Ra1 Rf4 46.Ra6 Rf6 47.Ra8+ Kg7 48.Rb8 Rf4 49.Rc8 Rxd4 50.Rxc6 b4 51.Rb6 Rf4 52.Rb5 f5 53.gxf5 Rxf5 54.Rxb4 Kh6 55.Kg3 Kxh5 56.f4 gxf4+ 57.Rxf4 Rxf4 58.Kxf4 d4 59.Ke4 d3 60.Kxd3* ½-½ (62) KQRBNPkqrbnp (2946)-YoBot_v2 (2952) Rapid 2024);

B1a3) 25.Ra2 Kg7 26.Bg4 Bxg4 27.Qxg4 Qxg4 28.hxg4 Reb8 29.Rea1 a5 30.Kh2 bxa4 31.Rc2 Ra6 32.Rxa4 Rb5 33.Rca2 c5 34.Kg3 Kg6 35.Kf3 cxd4 36.cxd4 Rf6+ 37.Ke2 Ra6 38.f3 h5 39.gxh5+ Kxh5 40.e4 Kh4 41.exd5 Kg3 42.d6 Rd5 43.d7 Re6+ 44.Kd3 Red6 45.Rxa5 Rxd4+ 46.Ke3 f6 47.Ra6 Rxa6 48.Rxa6 Rxd7 49.Rxf6 Kxg2 50.Rf5 g4 51.fxg4 Rd1 52.Rf3 Ra1 53.Rf8 Rb1 54.g5 Re1+ 55.Kd2 Ra1 56.g6 Ra7 57.Kd3 Re7 58.Rf7 Re5 59.g7 Rg5 60.Ke4 Kg3 61.Rb7 Kg4 62.Rf7 Kg3 63.Rc7 Kg4 64.Ra7 Kg3 65.Ra3+ Kf2 66.Ra7 Kg3 67.Rc7 Kg4 68.Rb7 Kg3 69.Rd7 Kg4 70.Rc7 Kg3 71.Rb7 Kg4 72.Rc7 Kg3 73.Rf7 Kg4 74.Rd7 Kg3 75.Rf7 Kg4 76.Rd7 Kg3 77.Ra7 Kg4 78.Rb7 Kg3 79.Ra7 Kg4 80.Rd7 ½-½ (80) KQRBNPkqrbnp (2946)-yobot_v2 (2942) Blitz 2024;

B1b) 16...Re8 17.a4 Nf4 18.Bxf4 gxf4 19.0-0 bxa4 20.Nf3 (*20.exf4 Rb8 21.Nf3 Ne4 22.Ne5 Nxc3 23.Qe1 Nxe2+ 24.Qxe2 Rb4 25.Qd1 Qh4 26.Qc1 Rb6 27.Qd2 Reb8 28.Rxa4 Rb2 29.Qc3 Qxf4 30.Rxa7 Rxf2 31.Raa1 Rxf1+ 32.Rxf1 Rb1 33.Rxb1 Bxb1 34.Nxc6 Be4 35.Qg3+ Qxg3 36.hxg3 Kg7 37.Kh2 Bf5 38.g4 Bxg4 39.Nb4 Be6 40.Kg3 h5 41.Kf4 f6 42.Na6 Kg6 43.Nb4 h4 44.Nc6 Kh6 45.Ne7 Kh5 46.Nf5 Bc8 47.Ne7 Bd7 48.Nxd5 Be6 49.Nxf6+ Kg6 50.g3 h3*

51.Ne4 h2 52.Nf2 Bd5 53.g4 h1Q 54.Nxh1 Bxh1 55.d5 Bxd5 56.g5 Bh1 57.Ke3 Kxg5 ½-½ (57) RaviharaV-bot_v2 (2788)-kinzal (2764) Rapid 2022*)* 20...Ne4 21.Qc1 Rb8 22.Bd1 Rb3 23.Bxb3 axb3 24.Qb2 Qb6 *(24...Ng5 25.Nxg5 Qxg5 26.exf4 Qg6 27.Rfe1 Rxe1+ 28.Rxe1 Bc2 29.Re8+ Kh7 30.h3 Qd6 31.Ra8 Qe7 32.Qc1 Qb7 33.Re8 Qd7 34.Rb8 Qc7 35.Re8 Qd7 36.Rf8 Qe7 37.Rb8 Qc7 38.Rf8 Kg7 39.Re8 Qd7 40.Rb8 Qc7 41.Re8 Qd7 42.Rb8 Qc7 43.Re8* ½-½ (43) ResoluteBot (2723)-HansNiemannBot (2736) Blitz 2022*)* 25.Ra3 Rb8 26.Rb1 Nxc3 27.Rxb3 Nxb1 28.Rxb6 Rxb6 29.Qc1 Na3 30.Nd2 Nc4 31.h3 fxe3 32.fxe3 Nxd2 33.Qxd2 Be4 34.Kh2 Rb1 35.Qc3 Rf1 36.g4 Kg7 37.Qb2 Rh1+ 38.Kg3 Rf1 39.Kh4 Rf3 40.Qh2 Kh7 41.Qb8 Bd3 42.Qd6 Bf1 43.g5 hxg5+ 44.Kg4 Rxe3 45.Kxg5 Re6 46.Qf8 Rg6+ 47.Kf4 Rf6+ 48.Ke5 Rf3 49.h4 Bh3 50.Qb8 Be6 51.Qxa7 Rf5+ ½-½ (51) RaviharaV-bot_v2 (2846)-HansNiemannBot (2780) Rapid 2022;

B1c) 16...g4 17.h3 gxh3 18.gxh3 Kh7 19.Bg4 *(19.a4 Qc8 20.Qb3 a6 21.h4 Rg8 22.h5 Nf8 23.Bh4 bxa4 24.Rxa4 Qe6 25.Bxf6 Qxf6 26.Qb7 Rc8 27.Rxa6 Ne6 28.Rxc6 Rb8 29.Qd7 Rbd8 30.Qb7 Rb8 31.Qd7 Rbd8 32.Qb7 Rb8* Normal ½-½ (32) FantacticEman (2943)-yobot_v2 (2943) Rapid 2024*)* 19...Qd7 20.Qf3 Nxg4 21.hxg4 Bxg4 22.Qf6 Qf5 23.Qxf5 Bxf5 24.f3 Rfe8 *(24...Rh8 25.Kf2 Kg7 26.Rh5 Ne7 27.a4 bxa4 28.Rxa4 a5 29.Bd6 Nc8 30.Bb4 Bd3 31.Bc5 Re8 32.Re5 Rxe5 33.dxe5 Rb8 34.Ba3 Ra8 35.Bc5 Rb8 36.Ba3 Nb6 37.Rxa5 Ra8 38.Rxa8 Nxa8 39.Nb3 Nc7 40.Be7 Bf5 41.Bd8 Nb5 42.Nd4 Bd7 43.Nxb5 cxb5 44.Kg3 Kg6 45.Be7 Kf5 46.Bf6 Be6 47.Kf2 Kg6 48.Kg3 Bf5 49.Bh4 Bd3 50.Kg4 Bf1 51.Bd8 h5+ 52.Kf4 Bc4 53.Be7 Be2 54.Bf6 Bd1 55.Bd8 Be2 56.Be7 Bd1 57.Bd8 Bb3 58.Be7 Ba2 59.Bg5 Bb3 60.Be7 Bc2 61.Bd8 Bd1 62.Bf6 Be2 63.Bh4 Bc4 64.Bg5 Bd3 65.Bh4 Bf5 66.Bf6 Bd7 67.Bh4 Bc8 68.Bd8 Bd7 69.Bh4 Be6 70.Bd8 Bf5 71.Bg5 Bd3 72.Bh4 Be2 73.Be7 Kh7 74.Bd8 Kg8 75.e4 dxe4 76.Kxe4 Bd1 77.f4 Bc2+ 78.Kd4 Kh7 79.Kc5 Bf5 80.Kxb5 Bd7+ 81.Kc5 Kg6 82.Bh4 Kf5 83.c4 Kxf4 84.Kd6 Be6 85.c5 Kg4 86.Bf6 h4 87.Bxh4 Kxh4 88.c6 Ba2 89.c7 Be6 90.Ke7 Kg3 91.c8Q Bxc8 92.Kxf7 Bh3 93.Kf6 Bf1 94.e6 Be2 95.Ke5 Bd1 96.Kd6 Bc2*

97.Kc7 Bb1 98.Kb7 Ba2 99.e7 Bd5+ 100.Kc8 Bc6 101.Kd8 Ba4 102.e8Q Bxe8 ½-½ (102) EmanBot (2935)-YoBot_v2 (2941) Blitz 2024) 25.Ke2 a5 26.Rh5 Ne7 27.Bf4 a4 *(27...b4 28.Nb3 a4 29.Nc5 b3 30.axb3 axb3 31.Nxb3 Rxa1 32.Nxa1 Ra8 33.Nb3 Ra2+ 34.Ke1 Rc2 35.Nc5 Rxc3 36.Rxh6+ Kg7 37.Rh2 Rc1+ 38.Kd2 Rc2+ 39.Kd1 Rxh2 40.Bxh2 f6 41.Bd6 Nc8 42.Bc7 Ne7 43.Bd6 Nc8 44.Bc7 Ne7 45.e4 dxe4 46.fxe4 Bg4+ 47.Ke1 f5 48.Bd8 Ng6 49.e5 Bf3 50.e6 Bd5 51.Bg5 Ba2 52.Ke2 Kf8 53.Ke3 Ke8 54.Kf3 Bc4 55.Kf2 Bd5 56.Kg3 Ba2 57.Kf3 Nf8 58.Kf4 Nxe6+ 59.Nxe6 Bxe6 60.Ke5 c5 ½-½ (60) RaviharaV-bot_v2 (2742)-Intron014 (2717) Blitz 2022)* 28.Rxh6+ Kg7 29.Rd6 Ng6 30.Rg1 Re6 31.Be5+ Kf8 32.Rxe6 Bxe6 33.Bf6 Ke8 34.f4 Kd7 35.Rg5 Ne7 36.Nf3 Nf5 37.Ne5+ Kd6 38.a3 Re8 39.Kd2 Nh6 40.Bg7 Ng8 41.f5 f6 42.Bxf6 Nxf6 43.Rg6 Rf8 44.fxe6 Ne4+ 45.Kc1 Rf1+ 46.Kb2 Rf2+ 47.Kc1 Rf1+ 48.Kb2 Rf2+ 49.Kc1 Ra2 50.Nf7+ Ke7 51.Ne5 Kd6 52.Nf7+ Ke7 53.Ne5 Kd6 ½-½ (53) KQRBNPkqrbnp (2940)-YoBot_v2 (2944) Blitz 2024;

B2) 16.0-0 Re8 17.Qd1 *(17.a4 a6 18.axb5 axb5 19.Rxa8 Qxa8 20.Qb2 h5 21.Ra1 Qd8 22.Ra6 h4 23.Be5 Nd7 24.Rxc6 Ngxe5 25.dxe5 Nxe5 26.Ra6 Nc4 27.Bxc4 bxc4 28.h3 g4 29.hxg4 Bxg4 30.Qb4 Be6 31.Qc5 Kg7 32.Nf3 Qf6 33.Kh2 Qxc3 34.Qb5 Kf8 35.Nd4 Qd3 36.Qc5+ Kg8 37.Qb5 Kf8 38.Qc5+ Kg8 39.Qc6 Rc8 40.Qd6 Re8 41.Qc6 Rc8 42.Qd6 Re8 43.Qf4 Qg6 44.Qxh4 Kg7 45.Kg1 Qb1+ 46.Kh2 Qg6 47.Kg1 Qb1+ 48.Kh2 Qg6 ½-½ (48) RaviharaV-bot_v2 (2776)-Intron014 (2703) Blitz 2022)* 17...g4 18.a4 a6 19.f3 Qe7 20.fxg4 Qxe3+ 21.Rf2 Bd7 22.Nf1 Qg5 23.h3 Ne4 24.Rf3 bxa4

B2a) 25.Rxa4 Nh4 26.Bxh4 Qxh4 27.Ra3 Ng5 28.Rf4 *(28.Rf2 h5 29.gxh5 Bxh3 30.Qc1 Ne4 31.Rf3 Bxg2 32.Kxg2 Ng5 33.Re3 f5 34.Rxa6 f4 35.Qa3 fxe3 36.Rxa8 Qf2+ 37.Kh1 Qh4+ 38.Nh2 Qe4+ 39.Nf3 Nxf3 40.Rxe8+ Qxe8 41.Bxf3 e2 42.Bxe2 Qxe2 ½-½ (42) RaviharaV-bot_v2 (2820)-Goputer (2789) Rapid 2022)* 28...Re4 29.Qd2 h5 30.c4 Rae8 31.Ng3 Rxf4 32.Qxf4 hxg4 33.cxd5 cxd5 34.Bxg4 Bxg4 35.Qxg4 Qxg4 36.hxg4 Ra8 37.Ra5 Ne6 38.Ne2 Nc7 39.Kf2 Kg7 40.Kf3 Rb8 41.g5 Rb2 42.Nf4 Rb4 43.Ke3 Rb5 44.Ra3 Rb4 45.Ra2 Rb5 46.Kf3 Rb4 47.Ke3 Rb3+ 48.Kf2 Rb4 49.Ke3 ½-½ (49) RaviharaV-bot_v2 (2816)-Goputer (2793)

Rapid 2022;

B2b) 25.Qxa4 Normal

25...Nxg3 *(25...Nd2 26.Nxd2 Rxe2 27.Nf1 f5 28.Re1 fxg4 29.hxg4 Rxe1 30.Bxe1 Qxg4 31.Bd2 h5 32.Nh2 Qe4 33.Qb3 Bf5 34.Nf1 Rf8 35.Qb7 Nh4 36.Rf2 Bd7 37.Rxf8+ Kxf8 38.Ne3 Qg6 39.Kh1 Qd3 40.Qxd7 Qxd2 41.Qd6+ Kg7 42.Qe7+ Kh6 43.Qf8+ Kh7 44.Qf7+ Kh6 45.Qf6+ Kh7 46.Qf7+ Kh6 47.Qf6+ Kh7 48.Qe7+ Kh6 49.Nf5+ Nxf5 50.Qf6+ Kh7 51.Qxf5+ Kh6 52.Qf6+ Kh7 53.Qf7+ Kh6 54.Qf6+ Kh7 55.Qf7+ Kh6 56.Qf6+* Normal ½-½ (56) KQRBNPkqrbnp (2930)-YoBot_v2 (2936) Blitz 2024*)* 26.Nxg3 h5 27.Rf2 hxg4 28.hxg4 Qh4 29.Nh5 Rxe2 30.Rxe2 Bxg4 31.Qxc6 Bxe2 32.Qxa8+ Nf8 33.Qxd5 Bxh5 34.Rf1 Bg6 35.Qe5 a5 36.Qxa5 Qg3 37.Rf2 Qe3 38.Qa1 Bc2 39.Qa2 Qe1+ 40.Rf1 Qe3+ 41.Kh2 Qh6+ 42.Kg1 Qe3+ 43.Kh2 Qh6+ 44.Kg1 Qe3+ ½-½ (44) KQRBNPkqrbnp (2925)-YoBot_v2 (2943) Blitz 2024;

B3) 16.a4 a6

B3a) 17.Qd1 g4 18.h3 gxh3 19.gxh3 Kh7 20.Bg4 Qc8 21.Qf3 Nxg4 22.hxg4 Bxg4 23.Qf6 Qf5 24.Qxf5 Bxf5 25.a5 Rg8 26.0-0-0 f6 27.Rh2 *(27.Rde1 Nh8 28.Kb2 Nf7 29.Rh4 Kg6 30.Ka3 Ng5 31.Rg1 Rh8 32.Kb4 Rae8 33.Bf4 Bc2 34.Bd6 Kf7 35.Rgh1 Kg6 36.Rg1 Kf7 37.Rgh1 Kg6 38.Rc1 Bf5 39.Rg1 Kf7 40.Rgh1 Kg6 41.Rg1 Kf7 42.Rgh1 Kg6 43.Bf4 Bc2 44.Rc1 Be4 45.Kc5 Bd3 46.Nb3 Bc4 47.Nd2 Be2 48.Re1 Bd3 49.Rg1 Kf7 50.Kb4 Bc2 51.Rc1 Be4 52.Rg1 Bc2 53.Rc1 Be4 54.Rg1 Bc2* Normal ½-½ (54) KQRBNPkqrbnp (2935)-YoBot_v2 (2940) Rapid 2024*)* 27...Kg7 28.Nb3 Nf8 29.Nc5 Ne6 30.Nxe6+ Bxe6 31.Rdh1 Bf5 32.Rxh6 Rac8 33.R6h4 Kf7 34.Rf4 Be4 35.f3 Rxg3 36.fxe4 c5 37.e5 cxd4 38.Rxf6+ Kg7 39.exd4 Rcxc3+ 40.Kb2 Rb3+ 41.Kc2 Rbc3+ 42.Kb1 Rg2 43.Rxa6 Rb3+ 44.Ka1 Ra3+ 45.Kb1 Rb3+ 46.Ka1 Ra3+ 47.Kb1 Rb3+ Normal ½-½ (47) KQRBNPkqrbnp (2946)-yobot_v2 (2945) Rapid 2024;

B3b) 17.0-0 h5

B3b1) 18.f3 Re8 19.Bf2 g4 20.Qd1 gxf3 21.Nxf3 Qe7 22.h3 Ne4 23.Qe1 bxa4 24.Nh4 Nd6 25.Nxf5 Nxf5 26.Bxh5 Nxe3 27.Bxe3 Qxe3+ 28.Qxe3 Rxe3 29.Rf3 Rxf3 30.Bxf3 Nh4 31.Kf2 Rb8 *(31...Nxf3 32.Kxf3 Rb8 33.Rxa4 Rb3 34.Rxa6 Rxc3+ 35.Kf4 Kg7 36.Ke5 Rc2 37.g3 Rc3 38.h4 Rxg3 39.Rxc6 Rh3 40.Kxd5 Rxh4 41.Rc1 f6 42.Rd1 f5 43.Ke6 f4 44.d5 f3 45.d6 f2 46.Rf1 Re4+ 47.Kd5 Re2 48.d7*

Rd2+ 49.Ke6 Re2+ 50.Kd5 Rd2+ 51.Ke6 Re2+ 52.Kd6 Rd2+ 53.Ke7 Re2+ 54.Kd6 Rd2+ 55.Kc7 Rc2+ 56.Kb6 Rb2+ 57.Kc7 Rc2+ 58.Kb6 Rb2+ 59.Kc6 Rc2+ 60.Kb7 Rb2+ 61.Kc8 Rc2+ 62.Kb8 Rb2+ 63.Kc8 Rc2+ 64.Kb7 Rb2+ 65.Kc6 Rc2+ 66.Kb7 Normal ½-½ (66) EmanBot (2940)-YoBot_v2 (2942) Rapid 2024) 32.Rxa4 *(32.Bd1 Rb2+ 33.Kg3 Nf5+ 34.Kf3 Rd2 35.Bxa4 Ne7 36.Re1 Kf8 37.Re2 Rd3+ 38.Re3 Rd2 39.Re2 Rd3+ 40.Re3 Rd2 41.Re2* Normal ½-½ (41) KQRBNPkqrbnp (2952)-YoBot_v2 (2930) Blitz 2024 *)* 32...Rb3 33.c4 Rb2+ 34.Kg1 Rb1+ 35.Kf2 Rb2+ 36.Kg1 Rb1+ 37.Kh2 Rb2 38.cxd5 Nxf3+ 39.Kg3 Ne1 40.dxc6 Rxg2+ 41.Kf4 Rc2 42.d5 Nd3+ 43.Ke3 Ne5 44.Rxa6 Rc4 45.Ra8+ Kg7 46.Ra7 Nxc6 47.dxc6 Rxc6 48.Kf2 Rc1 49.h4 Rb1 50.Kf3 Rc1 51.h5 Rb1 52.Ke4 Rc1 53.Kf3 Rb1 54.Ke4 Rc1 55.Kf3 ½-½ (55) KQRBNPkqrbnp (2944)-yobot_v2 (2951) Rapid 2024;

B3b2) 18.h3 Re8 19.Qb4 g4 20.hxg4 Bxg4 *(20...hxg4 21.Qd6 Qxd6 22.Bxd6 Bc2 23.Rfe1 Bxa4 24.Rec1 Re6 25.Bh2 Ne7 26.c4 Nf5 27.Bd3 Ne7 28.Be2 Nf5 29.Bd3 Ne7 30.Be2* ½-½ (30) KQRBNPkqrbnp (2929)-YoBot_v2 (2941) Blitz 2024 *)* 21.Bd3

B3b21) 21...Ne4 22.Bxe4 dxe4 23.Qd6 h4 24.Qxd8 Raxd8 25.Bh2 Rd5 *(25...h3 26.Bg3 f5 27.gxh3 Bxh3 28.Rfe1 Bg4 29.axb5 axb5 30.Ra7 Re6 31.Kf1 Rf8 32.c4 f4 33.exf4 Nxf4 34.cxb5 Bh3+ 35.Kg1 cxb5 36.Re3 Rg6 37.Rxe4 Nh5 38.Re3 Be6 39.Rb7 Rd8 40.Rxb5 Rxd4 41.Rxh5 Rxd2 42.Ree5 Rd1+ 43.Kh2 Bd7 44.Bf4 Bc6 45.Rhg5 Kf7 46.Rxg6 Rh1+ 47.Kg3 Rg1+ 48.Kh4 Rxg6 49.Ra5 Bh1 50.Ra7+ Ke6 51.Bg5 Bg2 52.Ra6+ Kf5 53.Ra5+ Ke4 54.Kg3 Bf1 55.f3+ Kd3 56.f4 Be2 57.Rd5+ Kc2 58.Kh4 Bf1 59.f5 Ra6 60.Rc5+ Kd1 61.Rc1+ Ke2 62.f6 Ra7 63.Kg4 Bg2 64.Rc2+ Kf1 65.Rc1+ Ke2 66.Rc2+ Kf1 67.Rd2 Be4 68.Be3 Rf7 69.Bd4 Bd5 70.Bc3 Bb3 71.Kf3 Rb7 72.Rf2+ Kg1 73.Rg2+ Kf1 74.Rf2+ Kg1 75.Bd4 Bd5+ 76.Kf4 Rb3 77.Bc5 Bf7 78.Be3 Be6 79.Ke4 Bf7 80.Kf4 Be6 81.Bd4 Bd5 82.Ke5 Bf7 83.Ke4 Be6 84.Bc5 Bf7 85.Bd4 Be6 86.Be3 Bf7 87.Rc2+ Kf1*

88.Rc7 Bh5 89.Rc5 Rb4+ 90.Bd4 Bf7 91.Rc7 Bb3 92.Rg7 Bc2+ 93.Ke3 Rb3+ 94.Kf4 Bd1 95.Rg1+ Ke2 96.Rg2+ Ke1 97.Ra2 Bf3 98.Ra1+ Ke2 99.Ra2+ Kd1 100.Be3 Bh5 101.Ra7 Bg6 102.Bd4 Bh5 103.Be5 Rd3 104.Kf5 Be8 105.Ke6 Bb5 106.Rc7 Ba4 107.Rb7 Bc6 108.Rb1+ Kc2 109.Rb2+ Kc1 110.Rf2 Bf3 111.Rf1+ Kc2 112.Rc1+ Normal ½-½ (112) EmanBot (2931)-YoBot_v2 (2940) Rapid 2024) 26.Rfe1 *(26.axb5 axb5 27.c4 bxc4 28.Nxc4 h3 29.Nd6 Re6 30.Ra8+ Kh7 31.Nxf7 hxg2 32.Rc1 Bf3 33.Nd8 Rf6 34.Rxc6 Rb5 35.Rb8 Ra5 36.Rb1 Rxc6 37.Nxc6 Ra2 38.d5 Kg7 39.Bg3 Kf6 40.d6 Nf8 41.Bh4+ Ke6 42.Bg3 Kf6 43.Bh4+ Kf7 44.Nd8+ Kg7 45.Kh2 Ra8 46.Rg1 Rc8 47.Be7 Kg6 48.Rxg2+ Bxg2 49.Bxf8 Rxd8 50.Be7 Rxd6 51.Bxd6 Bf1 52.f3 exf3 53.Kg3 f2 54.Kxf2 Bd3 55.Ke1 Bb1 56.Kd2 Ba2 57.Kc2 Bc4 58.Kc3 Bf1 59.Kd4 Be2 60.Bf4 Bd1 61.Kd3 Bb3 62.Bg5 Kxg5 63.e4 Bd1 64.Ke3 Bc2 65.Kd4 Bxe4* Normal ½-½ (65) EmanBot (2910)-YoBot_v2 (2935) Blitz 2024) 26...Rg5 27.Bf4 Rf5 28.axb5 axb5 29.Bd6 Kg7 30.c4 Rg5 31.cxb5 cxb5 32.Kh2 h3 33.Bg3 hxg2 34.Kxg2 b4 35.Rab1 Bf5 36.Rg1 Ra8 37.Kf1 f6 38.Bd6 Bh3+ 39.Ke2 Bg4+ 40.Ke1 Ra2 41.Bxb4 Nh4 42.d5 Kg6 43.Bc3 Nf3+ 44.Nxf3 Bxf3 45.Rxg5+ fxg5 46.Rb6+ Kh5 47.Rb1 Kg6 48.Rb6+ Kh5 49.Bb2 Ra5 50.Rd6 Ra2 51.Rb6 Ra5 52.Rd6 Ra2 53.Rb6 Normal ½-½ (53) KQRBNPkqrbnp (2935)-YoBot_v2 (2922) Blitz 2024;

B3b22) 21...h4 22.Be5 a5 23.Qd6 Nxe5 24.dxe5 Qxd6 25.exd6

B3b221) 25...Re6 26.axb5 cxb5 27.Nb3 Rxd6 28.Nxa5 *(28.Rxa5 Rxa5 29.Nxa5 Ra6 30.Nb3 Ra3 31.Rb1 Be6 32.Nd4 Rxc3 33.Bxb5 Ra3 34.Be2 Ne4 35.Bf3 Nc5 36.Bd1 Kg7 37.Bc2 h3 38.Rb5 Rc3 39.Bf5 Bxf5 40.Nxf5+ Kf6 41.g4 Kg5 42.f3 Rc2 43.Kh1 Rf2 44.Rxc5 Rxf3 45.Rxd5 Kxg4 46.e4 Rf1+ 47.Kh2 Rf2+ 48.Kg1 Rg2+*

49.Kh1 Re2 50.Nh6+ Kg3 51.Rg5+ Kf4 52.Rf5+ Kxe4 53.Rxf7 h2 54.Rf8 Re1+ 55.Kxh2 Ra1 56.Kg3 Rb1 57.Re8+ Kd3 58.Ng4 Ra1 59.Ne3 Rb1 60.Kg4 Ra1 61.Kg3 Rb1 62.Kg4 Ra1 63.Kf3 Rb1 64.Rd8+ Kc3 65.Ke4 Ra1 66.Rc8+ Kb2 67.Rc2+ Kb1 68.Rh2 Ra2 69.Rh8 Ra1 70.Kd4 Ra2 71.Kc3 Rf2 72.Kb3 Rb2+ 73.Ka3 Ra2+ 74.Kb3 Rb2+ 75.Kc3 Rf2 76.Rb8+ Kc1 77.Rg8 Kb1 78.Rg3 Rh2 79.Nc4 Rh1 80.Kb3 Kc1 81.Re3 Rg1 82.Kc3 Rh1 83.Nb2 Kb1 84.Kb3 Kc1 85.Kc3 Kb1 86.Kb3 Kc1 87.Nc4 Rg1 88.Kc3 Rh1 89.Re2 Rh3+ 90.Ne3 Kb1 91.Rb2+ Ka1 92.Re2 Kb1 93.Kb3 Kc1 94.Rc2+ Kb1 95.Re2 Kc1 96.Rc2+ Kb1 97.Rb2+ Kc1 98.Re2 Rf3 99.Rc2+ Kb1 100.Rb2+ Kc1 101.Rc2+ Kb1 102.Re2 Kc1 103.Kc4 Rh3 104.Rc2+ Kb1 105.Rb2+ Normal ½-½ (105) EmanBot (2913)-yobot_v2 (2936) Blitz 2024 *)* 28...Be6 29.Nb3 Rxa1 30.Rxa1 Rc6 31.Bxb5 Rxc3 32.Nd4 Ne4 33.Ba4 Kg7 34.Bc2 Kf6 35.Kh2 Nd6 36.Bh7 Rc5 37.Nf3 Ke7 38.Rd1 Rc4 39.Ra1 Rb4 40.Ra7+ Kf6 41.Ra6 Nc4 42.Nd4 Rb2 43.Bc2 Ke7 44.Kg1 h3 45.gxh3 Bxh3 46.Bf5 Bxf5 47.Nxf5+ Kd7 48.Rf6 Ke8 49.Ra6 Kd7 50.Kg2 Rb6 51.Ra7+ Ke6 52.Nd4+ Kf6 53.Rd7 Rd6 54.Rxd6+ Nxd6 55.Kf3 Ne4 56.Ke2 Nc3+ 57.Kf1 Ke5 58.f3 Na4 59.Kf2 Nc5 60.Ke2 Ne6 61.Nxe6 fxe6 62.Kd1 d4 63.Kd2 dxe3+ 64.Kxe3 Kd5 65.f4 e5 66.fxe5 Kxe5 Normal ½-½ (66) KQRBNPkqrbnp (2953)-YoBot_v2 (2953) Rapid 2024;

B3b222) 25...Red8 26.f3 Be6 27.axb5 cxb5 28.Bxb5 Rxd6 29.Nb3 Rb6 30.Nd4 Bd7 31.Ba4 Be6 32.Bb5 Bd7 33.Ba4 Be6 34.Ra3 Rc8 35.Bb5 Nh5 36.Rb1 Ng3 37.Rbb3 Kg7 38.Rxa5 Nf5 39.Ra6 Rxa6 40.Bxa6 Rc5 41.Nxf5+ Bxf5 42.Ra3 Rc7 43.Bf1 Kf6 44.Kf2 Be6 45.Be2 Rc8 46.Ke1 Rb8

47.Ra4 Kg5 48.Ra5 Kf6 49.Ra4 Kg5 50.Rb4 Ra8 51.Rb5 Kf6 52.Rb4 Kg5 53.Kf2 Ra2 54.Rd4 Rb2 55.Rd1 Kf6 56.Ke1 Rb3 57.Kf2 Rb2 58.Rd4 Kg5 59.Ke1 Rb3 60.Kd2 Rb2+ 61.Kd1 Rb1+ 62.Kd2 Rb2+ 63.Ke1 Rb3 64.Rd3 Kf6 65.Kf2 Rb2 66.Rd1 Kg6 67.Ke1 Rb3 68.Bd3+ Kf6 69.Rc1 Ke5 70.Ke2 Rb2+ 71.Rc2 Rb3 72.Ke1 Kd6 73.Ke2 Ke5 74.Kf2 Kd6 75.g4 hxg3+ 76.Kxg3 Ra3 77.Kf2 Kc5 78.Ke2 Bd7 79.Kd2 Ra4 80.Rb2 Bc6 81.Rb8 Ra2+ 82.Kd1 Ra3 83.Kd2 Ra2+ 84.Kc1 Rf2 85.f4 Rf3 86.Kd2 Rf2+ 87.Ke1 Ra2 88.Rc8 Rh2 89.Rf8 Rh1+ 90.Ke2 Rh2+ 91.Ke1 Rh1+ 92.Kf2 Rc1 93.Rxf7 Rxc3 94.Ke2 Ra3 95.Rc7 Ra2+ 96.Ke1 Ra8 97.Bc2 Kd6 98.Rg7 Kc5 99.Kd2 Ra2 100.Kc3 Ra3+ 101.Bb3 Ra8 102.Rc7 Kd6 103.Rg7 Kc5 104.Rc7 Kd6 105.Rh7 Kc5 106.Rh5 Ra1 107.Rh8 Rf1 108.Rd8 Rg1 109.Kd3 Rg3 110.Bd1 Bb5+ 111.Kd2 Rg1 112.Bb3 Rg2+ 113.Kc3 Bc6 114.Bd1 Rg3 115.Kd2 Rg2+ 116.Kc3 Rh2 117.Rc8 Kd6 118.Rd8+ Kc5 119.Bg4 Ra2 120.Bf3 Rf2 121.Bg4 Ra2 122.Rc8 Kd6 123.Rg8 Ra3+ 124.Kd4 Ra4+ 125.Kc3 Re4 126.Rg6+ Ke7 127.Bf5 Rxe3+ 128.Kd4 Rf3 129.Rxc6 Rxf4+ 130.Ke5 Rc4 131.Rh6 Rc7 132.Rh7+ Kd8 133.Rh8+ Ke7 134.Rh7+ Kd8 135.Rh8+ Ke7 136.Be6 d4 137.Rh7+ Kd8 138.Rh8+ Ke7 139.Rh7+ Kd8 140.Rh3 Rc6 141.Rh8+ Kc7 142.Bd5 Rc1 143.Kxd4 Ra1 144.Rh7+ Kb6 145.Rb7+ Ka6

B3b2221) 146.Rb8 Rc1 147.Bc4+ Ka7 148.Rb4 Rh1 149.Kc5 Rh4 150.Kc6 Rh6+ 151.Kc5 Rh4 152.Rb1 Rh2 153.Bd5 Rc2+ 154.Bc4 Rh2 155.Rb3 Rh1 156.Bd3 Rh3 157.Kc6 Re3 158.Rb7+ Ka8 159.Rd7 Re6+

160.Kc7 Ka7
161.Rf7 Re1
162.Kc6+ Kb8
163.Rb7+ Kc8
164.Bc4 Ra1
165.Rf7 Kb8
166.Rb7+ Kc8
167.Rf7 Kb8
168.Rg7 Rh1
169.Re7 Rc1
170.Rb7+ Ka8
171.Rb4 Rg1
172.Bd5 *(172.Bd3*
Rc1+ 173.Kb6 Kb8
174.Ra4 Rc7
175.Rh4 Rb7+
176.Kc6 Rc7+
177.Kd6 Rf7
178.Rh8+ Ka7
179.Be4 Rf4
180.Ra8+ Kb6
181.Rb8+ Ka7
182.Ra8+ Kb6
183.Rb8+ Ka7
184.Rb4 Rf6+
185.Kc5 Rf1
186.Ra4+ Kb8
187.Kd6 Rf6+
188.Kd5 Kc7
189.Ra8 Kb6
190.Bb1 Kb7
191.Rh8 Rc6
192.Rh7+ Kb6
193.Be4 Rc1
194.Re7 Rc8
195.Re6+ Ka5
196.Bb1 ½-½ (129)
BlazikenBot2000 (2720)-Flamerare (2777) Rapid 2022)
172...Rc1+ 173.Rc4
Rxc4+ 174.Bxc4
½ - ½ (99)

VariantsStockfish (2747)-Flamerare (2809) Rapid 2022;
B3b2222) 146.Rb4
Rc1 147.Bc4+ Ka7
148.Kc5 Rh1
149.Bd5 Rc1+
150.Bc4 Rg1
151.Kc6 Rg6+
152.Kc7 Rg7+
153.Kc6 Rg6+
154.Kc5 Rg3
155.Bd5 Rc3+
156.Bc4 *(156.Kd4*
Rc8 157.Bh1 Rb8
158.Rxb8 Kxb8
½ - ½ (100)
ElexusChess (2731)-Flamerare (2787) Rapid 2022)
156...Rg3 157.Ra4+
Kb8 158.Bd5 Rg6
159.Bc6 Kc7
160.Ra7+ Kd8
161.Rd7+ Kc8
162.Rf7 Rh6
163.Ra7 Rf6
164.Bg2 Rf5+
165.Kd6 Rf6+
166.Ke5 Rb6
167.Rh7 Kd8
168.Be4 Ra6
169.Bg2 Rb6
170.Rh8+ *(170.Kd5*
Ra6 171.Bf1 Rb6
172.Be2 Ke8
173.Bg4 Rb3
174.Kc5 Ra3
175.Bd1 Ra5+
176.Kb4 Re5
177.Bc2 Re7
178.Rh8+ Kd7
179.Kc5 Ke6

180.Bb1 Kf6 181.Ba2 Re2 182.Bg8 Kg7 183.Bc4 Kxh8 184.Bxe2 ½-½ (103) VariantsStockfish (2722)-Flamerare (2791) Rapid 2022) 170...Kc7 171.Bd5 Rb2 172.Rh7+ Kd8 173.Kd6 Re2 174.Rg7 Re1 175.Bc6 Rd1+ 176.Bd5 Re1 177.Ra7 Rc1 178.Rf7 Re1 179.Bf3 Re3 180.Bc6 Rd3+ 181.Bd5 Re3 182.Rd7+ Ke8 183.Rb7 Kf8 184.Rf7+ Ke8 185.Rf4 Rd3 186.Rg4 Rxd5+ 187.Kxd5 Ke7 188.Ra4 Kf6 189.Rf4+ Kg5 ½-½ (189) Mr-Chess-Berserk (3006)-Nikitosik-ai (3014) Blitz 2024]

[14.0-0 h5 15.f3 c6 16.Be2 Re8 17.Bf2 h4 18.Qb3 Qd7 19.Rfe1 g4 20.c4 gxf3 21.gxf3 a6 22.Kh1 b5 23.cxd5 cxd5 24.Rac1 Rac8 *(24...Kh8 25.Rc5 Bh3 26.Rg1 Rg8 27.Qb1 Qe6 28.Bd3 Rg7 29.Qc1 Nh7 30.Rc7 Rag8 31.Qc6 Nf4 32.Rxg7 Rxg7 33.Qxe6 Bg2+ 34.Kg1 Nxe6 35.Rc8+ Nef8 36.Rc1 Bh3+ 37.Kh1 Bg2+ 38.Kg1 Bh3+ 39.Kh1 Bg2+ 40.Kg1* Normal ½-½ (40) EmanBot (2909)-YoBot_v2 (2929) Blitz 2024) 25.Rc5 Kh7 26.Rg1 Qe6 27.Bf1 Rg8 28.a4 bxa4 29.Qxa4 h3 30.Rg5 Kh6 31.Rg3 Nh5 32.Rg1 Nf6 33.Be2 Kh7 34.Qxa6 Qxa6 35.Bxa6 Rxc5 36.dxc5 Ra8 37.Bf1 Ra2 38.Be1 Nd7 39.Nb3 Nge5 40.Rg3 Nxf3 41.Rxf3 Be4 42.Bd3 Bxd3 43.Rxh3+ Kg6 44.Rg3+ Kh5 45.Rh3+ Kg6 46.Rg3+ Kh5 47.Rh3+ Kg5 48.Rg3+ Kh5 ½-½ (48) EmanBot (2931)-yobot_v2 (2941) Blitz 2024]

14...h5 15.h3 c6

[15...Qe7 16.Be2 g4 17.hxg4 hxg4 18.Qb3 c6 19.Qb4 Qxb4 20.cxb4 a5 21.bxa5 Rxa5 22.a3 b6 23.Bd6 Rc8 24.0-0 Ra7 25.Rfc1 Bd7 26.Bd3 Ne8 27.Bb4 Ng7 28.Rc3 Ne6 29.Bf5 Rca8 30.Bxe6 fxe6 31.Rb3 e5 32.Bd6 exd4 33.Rxb6 dxe3 34.fxe3 Re8 35.Bc5 Ne5 36.a4 Nd3 37.Nb3 Nxc5 38.Nxc5 Rxe3 39.a5 Bc8 40.Rb8 Re8 41.a6 Kh7 42.Kf2 d4 43.Rb3 Rd8 44.Rb8 g3+ 45.Kxg3 d3 46.Ne4 d2 47.Nxd2 Rg8+ 48.Kf4 Rxa6 49.Rxa6 Bxa6 50.Rxg8 ½-½ (50) RaviharaV-bot_v2 (2772)-Intron014 (2716) Blitz 2022]

16.Be2 h4 17.Bh2 b5 18.a4 a6 19.0-0 Re8 20.Re1 Qe7 21.Bf3 Be4 22.Be2 Bf5 23.Bf3 Be4 24.Be2 Bf5

½-½ (24) Gukesh,D (2777)-Caruana,F (2803) Wijk aan Zee NED 2025

64 **11...Ne4** 12.Nd2 Bxc3 13.bxc3 Nxd2 14.Kxd2 a6 15.Qa3

[15.Be2 Qd7 16.h4 g4 17.f3 Rfe8 18.Bf4 b5 19.Qa3 h5 20.Rhf1 Qe6 21.fxg4 hxg4 22.Rf2 Rab8 23.Rcf1 Qe4 24.Qc1 b4 25.Bg5 Ne7 26.Rf4 Qe6 27.cxb4 Rxb4 28.Qc3 Reb8

29.Bxe7 Rb2+ 30.Ke1 Rc2 31.Qa3 Rb1+ 32.Bd1 Bg6 33.Rf6 Qe4 34.R1f4 Qxg2 35.Rxg6+ Kh7 36.Rxf7+ Kxg6 37.Rf6+ Kh7 38.Rf7+ Kg6 39.Rf6+ Kh7 40.Rf7+ Kg6 ½-½ (40) BitByByte (2801)-YoBot_v2 (2911) Classical 2024]

[15.h4 g4 16.f3 *(16.h5 Qd7 17.f3 b5 18.Qa3 Rfe8 19.fxg4 Bxg4 20.Bf4 Qe6 21.Rh4 Bf5 22.Rh2 Reb8 23.Be2 Rb7 24.g4 Be4 25.g5 hxg5 26.Bxg5 b4 27.cxb4 Rab8 28.Rg1 Nxb4 29.Rf2 Nxa2 30.Rf6 Rb2+ 31.Ke1 Rb1+ 32.Bd1 Qh3 33.Bh6+ Kh8 34.Bg7+ Kg8 35.Bh6+ Bg2 36.Rf2 Qg4 37.Kd2 R1b2+ 38.Ke1 Rb1 39.Kd2 R1b2+ 40.Ke1 Qxd1+ 41.Kxd1 Rb1+ 42.Kc2 Rxg1 43.Qxa2 Be4+ 44.Kd2 Rbb1 45.Bf4 Rgd1+ 46.Ke2 Rdc1 47.Be5 Ra1 48.Qb2 Rcb1 49.Qd2 a5 50.h6 Rc1 51.h7+ Kxh7 52.Rxf7+ Kg6 53.Rxc7 Rf1 54.Rg7+ Kh5 55.Bd6 a4 56.Ra7 Rg1 57.Rf7 Rgc1 58.Re7 Rg1 59.Rf7 a3 60.Bxa3 Rxa3 61.Rf1 Rg2+ 62.Rf2 Rg1 63.Rf1 Rg6 64.Qd1 Ra2+ 65.Ke1+ Kh6 66.Qb3 Ra1+ 67.Ke2 Raa6 68.Qb2 Rgb6 69.Qd2 Ra3 70.Rd1 Kh7 71.Ke1 Kg8 72.Qf2 Rg6 73.Qh4 Ra8 74.Kf2 Rf8+ 75.Ke1 Rg1+ 76.Kd2 Rg2+ 77.Ke1 Rg1+ 78.Kd2 Rg2+ 79.Ke1 Ra8 80.Kf1 Raa2 81.Qd8+ Kf7 82.Qd7+ Kf6 83.Qd8+ Kg7 84.Qd7+ Kh6 85.Qe6+ Rg6 86.Qh3+ Kg5 87.Qg3+ Kf5 88.Qe5+ Kg4 89.Rc1 Rb6 90.Qg7+ Kf3 91.Qf7+ Kxe3 92.Re1+ Kd3 93.Qf4 Rbb2 94.Rd1+ Kc3 95.Rc1+ Rc2 96.Rxc2+ Rxc2 97.Ke1 Kxd4 98.Kd1 Ra2 99.Qf6+ Kd3 100.Qf1+ Kc3 101.Qe1+ Kb3 102.Qe3+ Kb2 103.Qc1+ Kb3 104.Qc7 d4 105.Qf7+ Kb2 106.Qc4 Bf3+ 107.Ke1 d3 108.Qb4+ Ka1 109.Kf1 Bd1 110.Ke1 Bc2 111.Kd2 Bb1+ 112.Kd1 d2 113.Qd4+ Rb2 114.Qa4+ Ba2 115.Ke2 d1Q+ 116.Kxd1 Rb1+ 117.Kc2 Rb2+ 118.Kd3 Rb3+ 119.Ke2 Rb2+ 120.Ke3 Rb3+ 121.Kd2 Rb2+ 122.Kc3 Rb3+ 123.Kc2 Rb2+ 124.Kd1 Rb1+ 125.Kd2 Rb2+ 126.Kc3 Rb3+ 127.Qxb3 Bxb3* ½-½ (127) Mr_Chess_Berserk (2852)-Nikitosikbot (2897) Blitz 2023*)* 16...h5 *(16...Re8 17.fxg4 Bxg4 18.Bd3 Re6 19.Rhf1 Qe7 20.Rce1 Re8 21.Rf4 Bh5 22.e4 b5 23.Qb3 dxe4 24.Rfxe4 Na5 25.Qb4 Rxe4 26.Rxe4 Nc4+ 27.Kc1 Qxe4 28.Bxe4 Rxe4 29.Qc5 Bg4 30.Qxc7 Re3 31.Qf4 Bh5 32.Kb1 a5 33.Qb8+ Kh7 34.d5 Bg6+ 35.Kc1 Re2 36.Qxb5 Bd3 37.Qb3 Rxg2 38.Be1 a4 39.Qxa4 Rb2 40.Qb3 Rxb3 41.axb3 Nd6 42.Kd2 Bf1 43.Ke3 Kg6 44.Kd4 Nf5+ 45.Kc5 Kf6 46.Kb6 Ke5 47.Kc5 Kf6 48.Kb6 Ke5 49.Kc5 Kf6* ½-½ (49) BitByByte (2598)-yobot_v2 (2751) Classical 2024 *)* 17.Ke1 b5 18.Qa3 Re8 19.Kf2 Re6 20.Qc5 Ne7 21.Be2 Rc6 22.Qb4 Rb8 23.Qb3 Rbb6 24.a3 Rg6 25.Qa2 Qd7 26.Rhg1 a5 27.Qd2 a4 28.Qb2 Nc8 29.Qb4 Qe6 30.Qc5 Rc6 31.Qb4 Nd6 32.Bxb5 Rb6 33.Bxd6 Rxd6 34.Qc5 Qf6 35.Rh1 Be4 36.f4 g3+ 37.Kg1 Qe6 38.f5 Bxf5 39.Re1 Rb6 40.e4 Bxe4 41.Rh3 Qg4 42.Rf1 Rbf6 43.Qxc7 Rf2 44.Qxf7+ Kxf7 45.Rxg3 Rxf1+ 46.Kxf1 Qxg3 47.Be8+ Kxe8 48.Ke2 Qxg2+ 49.Ke3 Qg1+ 50.Kd2 Rg2# 0-1 (50) AKS-Mantissa (2763)-Nikitosik-ai (3004) Blitz 2024]

15...Qd7 16.h4 g4 17.f3

[17.Be2 Rfe8 18.h5 b6 19.Ke1 Na5 20.Qb4 Kh7 21.Kf1 Nc6 22.Qa3 Na5 23.Qb4 Nc6 24.Qa3 Na5 25.Qb4 ½-½ (25) HyperSpeedBOT (2701)-HansNiemannBot (2785) Rapid 2022]

17...Rfe8

[17...Rae8 18.h5 Kh7 19.Ke2 Qe6 20.Bf4 b5 21.Kf2 Nd8 22.Qa5 Re7 23.a4 Nb7 24.Qb4 Nd6 25.axb5 axb5 26.Ra1 f6 27.Ra6 Rg7 28.Qa3 Re8 29.Rh4 Rd8 30.Ra7 gxf3 31.gxf3 Nc4 32.Qa6 Rd6 33.Qa1 Rc6 34.Ra2 Re7 35.Rh1 b4 36.Bxc4 Rxc4 37.cxb4 Rxb4 38.Rg1 Qf7 39.Re2 Qe8 40.Qa3 Rb7 41.Ra2 Rf7 42.Re2 Re7 43.Ra2 Rf7 44.Rd2 Re7 45.Re2 c6 46.Qd6 Re6 47.Qa3 Ree7 48.Qd6 Re6 49.Qa3 Ree7 Normal ½-½ (49) EmanBot (2923)-Mr_Chess_Berserk (2872) Blitz 2024]

18.Ke2 Qe6 19.Bf4 h5 20.Kf2 b5 21.Qc5 Rad8 22.a4 Na5 23.Qb4 Nc4 24.axb5 Rb8 25.Bxc4 dxc4 26.Qa3 Rxb5 27.Ra1 Kh7 28.Rhe1 Bd3 29.Qxa6 Rb2+ 30.Kg3 gxf3 31.Qxe6 Rxe6 32.gxf3 Rg6+ 33.Bg5 f6 34.Kf4 fxg5+ 35.hxg5 Rg8 36.Ra6 Kg7 37.Rc6 Rf8+ 38.Kg3 Rf7 39.Ra1 Rb5 40.f4 Rb3 41.Ra7 Rxc3 42.Raxc7 Rxc7 43.Rxc7+ Kf8 44.d5 Bf5 45.Rc6 Rc1 46.Rf6+ Ke8 47.Rxf5 c3 48.Re5+ Kd7 49.Re6 c2 50.Rc6 Rg1+ 51.Kf2 c1Q 52.Rxc1 Rxc1 53.g6 Ke7 54.e4 Kf6 55.Ke3 Kxg6 56.Ke2 h4 57.Kd2 h3 58.Kxc1 h2 59.Kb2 h1Q 60.e5 Qxd5 61.Kc2 Qc4+ 62.Kb2 Kf5 63.e6 Qxe6 64.Kc3 Ke4 65.f5 Qc6+ 66.Kb2 Kd3 67.f6 Qb6+ 68.Kc1 Qb3 69.f7 Qc2# 0-1 (69) BitByByte (2915)-YoBot_v2 (3098) Rapid 2024

11...Qe7 12.Be2 Bxc3+ 13.bxc3 a6 14.Qb3

[14.Ne5 Nxe5 15.Bxe5 Ng4 16.Bxg4 Bxg4 17.Qc2 Rac8 18.h4 f6 19.Bg3 Rf7 20.hxg5 hxg5 21.Rh6 Rh7 22.Rg6+ Rg7 23.c4 dxc4 24.Qxc4+ Kh7 25.Rxg7+ Kxg7 26.d5 Qa3 27.Bxc7 b5 28.Qc2 Rh8 29.Kd2 Qb4+ 30.Qc3 Qe4 31.Qd3 Qxg2 32.Bg3 Rh1 33.Rc7+ Kh8 34.Kc3 Rc1+ 35.Kb4 Rxc7 36.Bxc7 Qxf2 37.Qd4 Bh3 38.a3 Kg7 39.Ka5 Qf5 40.e4 Qd7 41.Kb6 Kg6 42.Qc3 Bg2 43.Qc2 Bf3 44.e5+ Kh5 45.Qc6 Qxd5 46.Qxd5 Bxd5 47.exf6 Bc4 48.Kxa6 b4+ 49.Ka5 bxa3 50.f7 Bxf7 51.Kb4 a2 52.Be5 a1Q 53.Bxa1 g4 54.Be5 g3 55.Bxg3 Ba2 56.Kc5 Bb1 57.Kd5 Ba2+ 58.Ke5 Bb1 59.Bf2 Ba2 60.Bc5 Bb1 61.Kd5 Ba2+ 62.Kc6 Bb1 63.Bb4 Ba2 64.Kb5 Bb1 65.Ka5 Ba2 66.Be1 Bb1 67.Bg3 Ba2 68.Kb4 Bb1 69.Be1 Ba2 70.Bd2 Bb1 71.Bc3 Ba2 72.Kc5 Bb1 73.Kd6 Ba2 74.Ke5 Bb1 75.Kf4 Ba2 76.Ba5 Bb1 77.Be1 Ba2 78.Kf5 Bb1+ 79.Kf4 Ba2 80.Bd2 Bb1 81.Be1 ½-½ (81) EmanBot (2938)-YoBot_v2 (2963) Rapid 2024]

14...b5 15.Nd2 Rfe8 16.Qd1 Ne4 17.Nxe4 Bxe4 18.0-0 Na5 19.f3 Bg6 20.e4 dxe4 21.fxe4 Bxe4 22.Be5 Rab8 23.Bf6 Qe6 24.Be5 Qd7 25.h4 Nc4 26.Bxc4 bxc4 27.Rf2 g4 28.Qd2 Rb6 29.Qf4 Bd3 30.Rd1 Rc6 31.a4 f5 32.Rb2 Kh7 33.Rb7 Kg6 34.Re1 Kh5 35.Re3 Qc8 36.Ra7 Qd7 37.Rb7 Qc8 38.Ra7 Qe6 39.Kh2 Be4 40.Qf2 Rf8 41.Bg3 f4 42.Bxf4 Qf5 43.g3 Re8 44.d5 Qxd5 45.Rxc7 Rxc7 46.Bxc7 Kg6 47.Re1 Re6 48.Kg1 Bf3 49.Rxe6+ Qxe6 50.Qc2+ Qf5 51.h5+

Kf6 52.Qxf5+ Kxf5 53.Kf2 Ke4 54.Bf4 Kd3 55.Bxh6 Bd5 56.Bc1 Kc2 57.Bg5 Kxc3 58.Ke3 Kb4 59.Kd4 Bg8 60.Bf4 Kxa4 61.Bd2 Kb3 62.h6 Bh7 63.Bc3 Bg6 64.Be1 Bc2 65.Bd2 Bd3 66.Be1 Bb1 67.Bc3 Bh7 68.Be1 Bb1 69.Bc3 Bf5 70.Ba5 Bh7 71.Be1 Bg6 72.Bd2 Bc2 73.Bc3 Bb1 74.Be1 Bh7 75.Bc3 Bc2 76.Be1 Bd3 77.Bc3 Bg6 78.Be1 Bf5 79.Bc3 Bb1 80.Be1 Bf5 81.Bc3 Bc2 82.Be1 Bg6 83.Bd2 Bd3 84.Bc3 Bg6 ½-½ (84) IntegralBot (2990)-YoBot_v2 (3022) Blitz 2024

[65] **12.Qd1** Qe7 13.Bd3 Bxd3 14.Qxd3 Ne4 15.0-0 Bxc3 16.bxc3 b5

[16...Na5 17.Ne5 b5 18.f3 Nxg3 19.hxg3 Nc4 20.f4 Nd6 21.Qe2 Ne4 22.Qh5 Nxg3 23.Qxh6 f6 24.Ng4 Ne2+ 25.Kf2 Nxc1 26.Rxc1 Kf7 27.fxg5 Rh8 28.g6+ Kg8 29.Qxh8+ Kxh8 30.Rh1+ Kg7 31.Rh7+ Kf8 32.Rh8+ Kg7 33.Rh7+ Kf8 34.Rh8+ Kg7 35.Rh7+ ½-½ (35) EmanBot (2954)-YoBot_v2 (2957) Rapid 2024]

17.a4 Rfb8 18.Qc2 Rb6

[18...Re8 19.axb5 axb5 20.Qb3 Na5 21.Qxd5 c6 22.Qf5

A) 22...Nb3 23.Rc2 Qe6 24.Qxe6 Rxe6 25.h4 Ra3 26.Kh2 f6 27.Rb1 Re8 28.Rcb2 Na5 29.Nd2 Nxd2 30.Rxd2 Nc4 31.Rc2 Ra4 32.Rd1 Kf7 33.d5 Rd8 34.e4 cxd5 35.exd5 Rd7 36.Re2 Nb6 37.hxg5 hxg5 38.d6 Rc4 39.Rd3 Rc5 40.f4 gxf4 41.Bxf4 Nd5 42.Be3 Nxe3 43.Rexe3 Rc6 44.Rd5 Rb6 45.Red3 Ke6 46.g4 Rdxd6 47.Rxd6+ Rxd6 48.Rxd6+ Kxd6 49.Kg3 Kc5 50.Kf4 Kc4 51.Kf5 Kxc3 52.Kxf6 b4 53.g5 b3 54.g6 b2 55.g7 b1Q 56.g8Q Qa1 57.Qe6 Qb1 58.Qe5+ Kc2 59.Qe4+ Kc1 60.Qe1+ Kb2 61.Qb4+ Ka1 62.Qa4+ Kb2 63.Qb4+ Ka1 64.Qa3+ Qa2 65.Qc1+ Qb1 66.Qa3+ *(66.Qxb1+ Kxb1* ½-½ (66) chesshyperbot (2739)-Flamerare (2809) Rapid 2022 *)* 66...Qa2 67.Qc1+ Qb1 68.Qa3+ Normal ½-½ (68) EmanBot (2932)-YoBot_v2 (2936) Blitz 2024;

B) 22...Qe6 23.Qxe6 Rxe6 24.d5 cxd5 25.Nd4 Rea6 26.f3 Nxg3 27.hxg3 Nc4 28.g4 Nxe3 29.Rfe1 Nc4 30.Nxb5 Rb6 31.Nd4 Rb2 32.Re2 Rxe2 33.Nxe2 Ra2 34.Re1 Kh7 35.Ng3 Rc2 36.Nh5 Rxc3 37.Nf6+ Kg6 38.Nxd5 Rd3 39.Ne7+ Kf6 40.Ng8+ Kg7 41.Ne7 Kf6 42.Ng8+ Kg7 43.Ne7 Kf6 Normal ½-½ (43) EmanBot (2932)-YoBot_v2 (2933) Blitz 2024]

19.Qa2 bxa4 20.Qxa4 Qd7 21.Rfd1

[21.c4 Rb4 22.Qa2 dxc4 23.Nd2 Nxd2 24.Qxd2 Qd5 25.Qe2 Re8 26.Rfd1 a5 27.f3 f5 28.Be1 Rb3 29.Qxc4 Qxc4 30.Rxc4 Nb4 31.Rxc7 Rbxe3 32.Kf1 R3e7 *(32...Re2 33.Bxb4 axb4 34.Rb1 f4 35.Rb7 Rd2 36.Ra1 b3 37.Rxb3 Ree2 38.Ra8+ Kf7 39.Rb6 Rf2+ 40.Ke1 Rfe2+ 41.Kf1 Rf2+ 42.Ke1 Rfe2+ 43.Kf1* Normal ½-½ (43) EmanBot (2923)-yobot_v2 (2931) Blitz 2024 *)* 33.Rc4 Re2 34.Bxb4 axb4 35.Rxb4 Rc2 36.Ra1 Ree2 37.Rb8+ Kf7 38.Ra7+ Kg6 39.Rb6+ Kh5 40.Raa6 Rf2+ 41.Ke1 Rfe2+ 42.Kd1 Red2+ 43.Ke1 Re2+ 44.Kf1 Rf2+ 45.Ke1 Rfe2+ Normal ½-½ (45) EmanBot (2929)-yobot_v2 (2927) Blitz 2024]

21...a5 22.c4 Rb4 23.Qa2 dxc4 24.d5 Ne7 25.Ne5 Qf5 26.f3 Nxg3 27.Ng4

Qg6 28.hxg3 h5 29.Ne5 Qf6 30.Nxc4 Nf5 31.e4 Nxg3 32.e5 Qf4 33.e6 Rf8 34.Re1 Qd4+ 35.Qf2 Rxc4 36.Rxc4 Qxc4 37.Qxg3 Qd4+ 38.Kf1 Qc4+ 39.Re2 Qxd5 40.Qxc7 f6 41.Qc2 Kg7 42.Qc7+ Kh6 43.Re1 Qb5+ 44.Re2 h4 45.Qc3 Kg7 46.Qc7+ Kh6 47.Qc3 Qa6 48.Qc5 Rd8 49.Qc3 Rf8 50.Qd2 Re8 51.Qd5 Qc8 52.e7 Kg7 53.Qxa5 h3 54.Kg1 hxg2 55.Kxg2 Rh8 56.Qb4 Qh3+ 57.Kf2 Qh2+ 58.Ke1 Qg3+ 59.Kd2 Qc7 60.Qd4 Qa5+ 61.Ke3 Qa3+ 62.Kd2 Qa2+ 63.Ke3 Qe6+ 64.Kd2 Qa2+ 65.Ke3 Qa3+ 66.Kd2 Qa5+ 67.Ke3 Qa6 68.Qd7 Qb6+ 69.Kd2 Qb2+ 70.Kd3 Qb1+ 71.Kd2 Qb2+ 72.Kd3 Qb1+ 73.Kd2 Qb4+ 74.Kc2 Qc4+ 75.Kd2 Qb4+ 76.Kc2 Qc4+ 77.Kd2 Qb4+ ½-½ (77) BitByByte (2930)-YoBot_v2 (3089) Rapid 2024

12.Ne5 Bxc3+ 13.Rxc3 Ne4 14.Rc1 Nxe5 15.Bxe5 f6 16.Bg3 Kg7 17.Rxc7+ Kg8 18.Rxb7 Rc8 19.f3 Rc1+ 20.Ke2 Bc8 21.Rb3 Bg4 22.Rd3 Qb6 23.Qb3 Rfc8 24.fxg4 Qxb3 25.axb3 R8c2+ 26.Kf3 Rxb2 27.b4 Rcc2 28.Be2 Rxe2 29.Rf1 Rxg2 30.Ra3 Rgc2 31.Raa1 Nd2+ 32.Ke2 Ne4+ 33.Kf3 Nd2+ 34.Ke2 Nxf1+ 35.Kxf1 Rxb4 36.h4 gxh4 37.Bxh4 Rh2 38.Be1 Rbb2 39.Kg1 Rbg2+ 40.Kf1 Rc2 41.Kg1 Rhe2 42.Kf1 Rxe3 43.Rd1 Rf3+ 44.Kg1 Rf4 45.Ba5 Rxg4+ 46.Kf1 Kf7 47.Rd3 Rh4 48.Kg1 Rg4+ 49.Kf1 Rh4 50.Kg1 h5 51.Bb6 Rhh2 52.Ba5 h4 53.Bc7 Rhg2+ 54.Kf1 Rcf2+ 55.Ke1 Ra2 56.Kf1 Rgf2+ 57.Ke1 Rfc2 58.Bf4 h3 59.Rd2 Rxd2 60.Bxd2 h2 61.Ke2 h1Q 62.Kf2 Rxd2+ 63.Kg3 Rg2+ 64.Kf3 Qh3+ 65.Kf4 Rf2# 0-1 (65) AKS-Mantissa (2647)-TorBot_v2 (2891) Blitz 2023

66 **12...h5** 13.h3

[13.h4 g4

A) 14.Be2 Bd6 15.Nf1 Re8 16.Bxd6 Qxd6 17.Ng3 Bg6 18.0-0 *(18.Qa3 Qxa3 19.bxa3 Nd8 20.0-0 Ne6 21.f3 c6 22.Na4 Re7 23.Kf2 a5 24.Rc3 Rf8 25.Nb2 Ne8 26.Nd3 Nd6 27.Ne5 Kg7 28.Bd3 a4 29.fxg4 hxg4 30.Nxg4 Rh8 31.Rh1 Bxd3 32.Rxd3 f5 33.Ne5 Kh6 34.Kf3 Nc7 35.Rd2 Ncb5 36.Rd3 Rg8 37.Rh3 Reg7 38.h5 Rg5 39.Kf4 Rf8 40.Nd7 Rfg8 41.Ne5 Nc7 42.Ng6 Rg4+ 43.Kf3 Rg5 44.Kf4 Re8 45.Rd1 Ncb5 46.Rd3 Rc8 47.Ke5 Nc4+ 48.Ke6 Re8+ 49.Kd7 Rg8 50.Ne2 Rg7+ 51.Ne7 Rxg2 52.Nf4 Nb6+ 53.Kd8 Rf7 54.Nxf5+ Kh7 55.Ng6 Rf2 56.Nf4 Rxf4 57.Ke8 R4xf5 58.Rg3 Nd6+ 59.Kd8 Rd7#* 0-1 (59) AKS-Mantissa (2567)-yobot_v2 (2762) Classical 2024) 18...Rxe3 19.Nf5 Bxf5 20.fxe3 Qg3 21.Rxf5 Qxe3+ 22.Kh2 Qxc1 23.Rxf6 Qxb2 24.Rxc6 bxc6 25.Qxc6 Rd8 26.Qxc7 Re8 27.Nxd5 Qxe2 28.Qf4 Re6 29.Qg5+ Kf8 30.Nf4 g3+ 31.Qxg3 Qxa2 32.Qg5 Rd6 33.Qc5 Ke7 34.Qc7+ Rd7 35.Qe5+ Kd8 36.Qb8+ Ke7 37.Qe5+ Kd8 38.Qb8+ Ke7 39.Qe5+ ½-½ (39) Mr_Chess_Berserk (2826)-ReinforcementTrial (2870) Blitz 2023;

B) 14.Bf4 b5 15.Qd1 *(15.Qb3 Be7 16.Be2 Na5 17.Qd1 c5 18.dxc5 d4 19.exd4 Qxd4 20.Be3 Qe5 21.0-0 Rad8 22.b4 Nc6 23.a4 Nxb4 24.axb5 Nfd5 25.Nc4 Qe6 26.Nxd5 Nxd5 27.Qb3 axb5 28.Nd6 Nxe3 29.Qxe3 Bxd6*

30.cxd6 b4 31.Qxe6 fxe6 32.Rfd1 b3 33.Rd2 Bc2 34.Re1 Rf5 35.Bd1 Rd5 36.Rxd5 exd5 37.Bxc2 bxc2 38.Rc1 Rxd6 39.Rxc2 Kf7 40.Rc7+ ½-½ (40) Mr_Chess_Berserk (2870)-FantacticEman (2952) Rapid 2023*)*

15...Na5

B1) 16.Bg5 c5 17.Bxf6 Qxf6 18.Nxd5 Qe6 19.Nxb4 cxb4 20.Rc5 Rfc8 21.Re5 Qxa2 22.Rxf5 Qxb2 23.Rg5+ Kf8 24.Bc4 Nxc4 25.Nxc4 Rxc4 26.0-0 Qc2 27.Qa1 Qc3 *(27...Qa4 28.Qe1 b3 29.Rxh5 Rac8 30.f3 b4 31.Kh2 Qc6 32.fxg4 Qd6+ 33.Rf4 b2 34.Qb1 Rc2 35.Rh8+ Kg7 36.Rxc8 Rxc8 37.Qxb2 a5 38.Kh3 Rc3 39.Qf2 Qe7 40.g3 b3 41.Rf5 Rc1 42.Qg2 b2 43.Qxb2 Rh1+ 44.Kg2 Qe4+ 45.Rf3 Rf1 46.d5+ Kg8 47.Qb8+ Kg7 48.Qb2+ Kg8 49.Qb8+ Kg7 50.Kxf1 Qxf3+ 51.Ke1 Qxe3+ 52.Kd1 Qd4+ 53.Kc1 Qe3+ 54.Kb1 Qe4+ 55.Kb2 Qd4+ 56.Ka2 Qa4+ 57.Kb1 Qe4+ 58.Kb2 Qd4+ 59.Kc2 Qxd5 60.Qf4 Qa2+ 61.Kc1 Qa1+ 62.Kc2 Qa2+ 63.Kc3 Qa3+ 64.Kc4 Qb4+ 65.Kd3 Qb3+ 66.Kd2 Qb2+ 67.Ke1 Qb1+ 68.Kf2 Qa2+ 69.Ke3 Qe6+ 70.Kd2 Qa2+ 71.Kc3 Qa3+ 72.Kc4 Qb4+ 73.Kd3 Qa3+ 74.Kc2 Qa2+* Normal ½-½ (74) torbot_sl (2803)-FireFishBOT_v2 (2936) Rapid 2024*)* 28.Qa5 b3 29.Qb6 Rc6 30.Qb7 Rac8 31.Rf5 Qc4 32.d5 R8c7 33.Qb8+ Rc8 34.Qb7 R8c7 35.Qb8+ Rc8 36.Qa7 R8c7 37.Qa8+ Rc8 38.Qa7 R8c7 39.Qa8+ Rc8 40.Qa7 ½-½ (40) ToromBot (2929)-KQRBNPkqrbnp (2936) Rapid 2023;

B2) 16.Be2 Nc4 17.Nxc4 dxc4 18.0-0 Bxc3 19.bxc3 Nd5 20.Bg5 f6 21.Bh6 Re8 22.f3 Qd7 23.e4 gxf3 24.Bxf3 Bxe4 25.Bxh5 Re7 26.Bg4 Qd6 27.Bf3 Bxf3 28.Qxf3 Rh7 29.Qh5 Kh8 30.Rce1 Qd7 31.g4 Rg8 32.g5 a5 33.Rf3 Qf7 34.Qxf7 Rxf7 35.a3 b4 36.axb4 axb4 37.cxb4 c3 38.Kf2 Kh7 39.Kg3 Kg6 40.Kg4 c2 41.h5+ Kh7 42.Rc1 Rd7 43.Rxc2 fxg5 44.Rc6 Nxb4 45.Re6 Rxd4+ 46.Kg3 Rd3 47.Rxd3 Nxd3 48.Kg4 ½-½ (48) Mr_Chess_Berserk (2868)-FireFishBOT_v2 (2909) Blitz 2023]

13...Re8 14.Be2 Kg7

[14...Bg6 15.Qd1 Kg7 16.0-0 Bd6 17.Bxd6 Qxd6 18.Nf3 g4 19.Ng5 Qd7 20.Bd3 Ne7 21.Ne2 c6 22.h4 Nf5 23.Bxf5 Bxf5 24.Rc3 Re7 25.Nf4 Rg8 26.f3 gxf3 27.Qxf3 Bg4 28.Qf2 Ne8 29.e4 f6 30.Nf3 Rxe4 31.Nd2 Re7 32.Nb3 Kh8 33.Nc5 Qc7 34.Re3 Rxe3 35.Qxe3 Qf7 36.Qd2 Qg7 37.Qf2 Qf7 38.Qd2 Qg7 39.Qf2 Qe7 40.Re1 Qf7 41.Qd2 Qg7 42.Qb4 Bc8 43.Re2 Qh6 44.Ncd3 Ng7 45.Qe7 Nf5 46.Qf7 Nd6 47.Qc7 Ne4 48.Re3 Qg7 49.Qxg7+ Kxg7 50.Nf2 Kf7 51.Nxe4 dxe4 52.Kf2 Rd8 53.Rg3 Rxd4 54.Ke3 c5 55.Nxh5 Rd3+ 56.Kxe4 Rd4+ 57.Kf3 Rxh4 58.Rg7+ Ke6 59.g4 Rh2 60.Nf4+ Kd6 61.Rg6 Ke7 62.Rg7+ Kd6 63.Rg6

Ke5 64.Nd3+ Kd4 65.Nf2 Be6 66.Kg3 Rh7 67.Rxf6 Bxa2 68.Rf4+ Ke3 69.Rf3+ Kd4 70.Rf4+ Ke3 71.Rf3+ Ke2 72.Ne4 Rh3+ 73.Kxh3 Kxf3 74.Nxc5 Bd5 75.g5 Ke3 76.Kg4 Kd4 77.Na4 b5 78.Nb6 Be6+ 79.Kf4 a5 80.g6 a4 81.g7 Bb3 82.Kf5 Bg8 83.Kf6 Kc5 84.Nd7+ Kd6 85.Ne5 b4 86.Nd3 a3 87.bxa3 bxa3 88.Nc1 a2 89.Nxa2 Bxa2 90.g8Q Bxg8 ½-½ (90) BitByByte (2820)-yobot_v2 (3010) Blitz 2024]

15.a3 Bd6 16.Bxd6 Qxd6 17.Qd1 Bg6 18.Nf3 g4 19.Nh4 g3 20.0-0 Qe7 21.Qe1 Rad8 22.Kh1 Bh7 23.Rd1 Ng4 24.Bxg4 hxg4 25.fxg3 Qxe3 26.Qxe3 Rxe3 27.Kh2 gxh3 28.gxh3 Na5 29.Rf4 Nc4 30.Rdf1 Rd7 31.R1f2 c6 32.Rg4+ Kf8 33.Ng2 Rd3 34.Nf4 Rd2 35.Ne6+ Ke8 36.Rxd2 Nxd2 37.Ng5 Bd3 38.Rf4 Nf1+ 39.Kg2 Ne3+ 40.Kh2 Nf1+ 41.Kg2 Ne3+ 42.Kh2 Nf1+ ½-½ (42) CreativeRedmiEngine (2852)-YoBot_v2 (2991) Blitz 2024

13.Qb3

[13.Be2 Bxg3 14.hxg3 Kg7 15.0-0 *(15.Nf3 Ne7 16.Qb3 Rb8 17.Na4 Ng6 18.Nc5 Re8 19.Nh2 g4 20.0-0 a5 21.Bd3 Bxd3 22.Qxd3 b6 23.Na4 h5 24.Nc3 Re6 25.Ne2 Qd7 26.Qf5 c6 27.Nf4 Nxf4 28.Qxf4 Rg8 29.f3 Kh7 30.Qf5+ Kh6 31.Qf4+ Kh7 32.Qf5+ Kh6 33.Qf4+ Rg5 34.Qb8 Kg7 35.Qxb6 a4 36.Rf2 Rg6 37.Qb4 Qe8 38.fxg4 hxg4 39.Rcf1 Qd7 40.Rf4 Rxe3 41.Qxa4 Nh5 42.Rxf7+ Qxf7 43.Rxf7+ Kxf7 44.Nf1 Re2 45.Qa7+ Re7 46.Qa4 Re2 47.Qa7+ Re7 48.Qa4 Rge6 49.Qc2 Re2 50.Qxc6 Nf6 51.Qb6 Rc2 52.a4 Re1 53.a5 Rcc1 54.Qb5 Kg6 55.a6 Ra1 56.b3 Rab1 57.b4 Rbd1 58.a7 Ra1 59.Qd3+ Kf7 60.b5 Rxa7 61.b6 Raa1 62.b7 Rxf1+ 63.Qxf1 Rxf1+ 64.Kxf1 Nd7 65.Kf2 Kf6 66.Ke2 Nb8 67.Kd2 Ke6 68.Ke3 Kf5 69.Kd3 Nc6 70.Ke3 Kg5 71.Kd3 Kf6 72.Ke3 Kf5 73.Kd3 Kf6 74.Kd2 Ke6 75.Kd3 Kd7 76.Ke3 Kc7 77.Kf4 Kxb7 78.Kf5 Kc7 79.Ke6 Nb4 80.Kf6 Kd6 81.Kf5 Nc2 82.Kxg4 Nxd4 83.Kf4 Nc2 84.g4 d4 85.g5 d3 86.g6 Ke6 87.g7 Kf7 88.g8N Kxg8 89.Kf3 Kf7 90.Kf2 Ke6 91.Kf3 Kf6 92.Kf2 Ke5 93.Kf3 Kd4 94.Kf2 Ke4 95.g4 Kf4 96.g5 Nd4 97.Ke1 Ke3 98.Kf1 d2 99.Kg2 d1Q 100.Kg3 Qf3+ 101.Kh2 Kf2 102.g6 Qg2#* 0-1 (102) IntegralBot (2954)-YoBot_v2 (3035) Blitz 2024; *15.Qb3 Rb8 16.Nf3 Qd6 17.0-0 Ne7 18.Na4 Ng6 19.Bd3 Bxd3 20.Qxd3 c6 21.Qf5 Rfe8 22.a3 Ne7 23.Qc2 Qe6 24.Nc5 Qf5 25.Ne5 h5 26.Qe2 Ng6 27.Qf3 Qxf3 28.Nxf3 g4 29.Nh4 Nxh4 30.gxh4 g3 31.fxg3 Ng4 32.Rce1 Rxe3 33.Rxe3 Nxe3 34.Rf3 Nc4 35.Rf4 Ne3 36.Rf3 Nc4 37.Rf4 a5 38.g4 hxg4 39.Rxg4+ Kh6 40.Rf4 Kg7 41.Rg4+ Kh6 42.Rf4 Kg7 43.Rg4+* ½-½ (43) BitByByte (2659)-YoBot_v2 (2771) Classical 2024) 15...Ne7 16.Qb3 Rb8 17.Na4 c6 18.Nc5 *(18.Rfe1 a5 19.Bd3 Re8 20.Bc2 Bxc2 21.Qxc2 Ng6 22.a3 h5 23.Nc5 g4 24.e4 b6 25.Na4 dxe4 26.Nxe4 Qxd4 27.Rcd1 Rxe4 28.Rxd4 Rxe1+ 29.Kh2 h4 30.Qc3 hxg3+ 31.Kxg3 Re5 32.Rxg4 Rbe8 33.Nxb6 Nxg4 34.Kxg4 f6 35.g3 Rg5+ 36.Kf3 Rf5+ 37.Kg2 Re2 38.Qd4 c5 39.Qd7+ Ne7 40.Nc8 Rfxf2+ 41.Kg1 Rg2+ 42.Kf1 Ref2+ 43.Ke1 Re2+ 44.Kf1 Rgf2+ 45.Kg1*

Rh2 46.Nxe7 Reg2+ 47.Kf1 Rf2+ 48.Ke1 Rxb2 49.Nf5+ Kg6 50.Ne7+ Kg7 51.Nf5+ Kg6 52.Ne7+ Kh6 53.Ng8+ Kg5 54.Qg7+ Kf5 55.Qxf6+ Ke4 56.Qe6+ Kd4 57.Qg4+ Kc3 58.Qf3+ Kc4 59.Qf7+ Kc3 60.Qf3+ Kc4 61.Qf7+ Kd4 62.Qf6+ Kd3 63.Qf3+ Kd4 64.Qf4+ Kd3 65.Qf5+ Kd4 66.Qf6+ Ke4 67.Qe6+ Kf3 68.Qc6+ Kxg3 69.Qd6+ Kg4 70.Nf6+ Kf5 71.Qd5+ Kg6 72.Qd3+ Kxf6 73.Qd6+ Kf7 74.Qd7+ Kf6 75.Qc6+ Kg7 76.Qd7+ Kf6 77.Qd6+ Kf7 78.Qc7+ Ke6 79.Qc6+ Kf7 80.Qd5+ Kg6 81.Qe6+ Kg5 82.Qe3+ Kf6 83.Qf4+ Ke6 84.Qg4+ Kd6 85.Qg6+ Kc7 86.Qf7+ Kb8 87.Qe8+ Ka7 88.Qe7+ Ka6 89.Qe6+ Ka7 90.Qe7+ Ka6 91.Qe6+ Kb5 92.Qd7+ Kc4 93.Qf7+ Kc3 94.Qf3+ Kc2 95.Qd1+ Kc3 96.Qf3+ Kc4 97.Qf7+ Kd4 98.Qf6+ Ke4 99.Qc6+ Kd4 100.Qf6+ Kd5 101.Qf3+ Ke5 102.Qg3+ Kf5 103.Qd3+ Ke5 104.Qe3+ Kd5 105.Qd3+ Ke5 106.Qe3+ Kd5 107.Qd3+ Ke6 108.Qc4+ Kd6 109.Qf4+ Ke6 110.Qg4+ Kf6 111.Qf3+ Ke7 112.Qe4+ Kd6 113.Qg6+ Ke5 114.Qg7+ Kf5 115.Qf7+ Ke5 116.Qg7+ Kf4 117.Qf6+ Kg4 118.Qe6+ Kg5 119.Qe3+ Kf6 120.Qc3+ Ke6 121.Qc4+ Kd6 122.Qf4+ Ke6 ½-½ (122) BitByByte (2929)-caissa-x (3049) Rapid 2024*)* 18...Re8 19.Bd3 a5

A) 20.Nf3 Bxd3 21.Qxd3 Ng6 *(21...Nc8 22.Ne5 Nd6 23.f3 Re7 24.Rfe1 Qc7 25.e4 Rbe8 26.a3 Qc8 27.exd5 Nxd5 28.Ne4 Rd8 29.Nxd6 Rxd6 30.Nc4 Rde6 31.Re4 Qc7 32.Kf2 a4 33.Rce1 b5 34.Ne3 Nxe3 35.R1xe3 Qd6 36.Rxe6 Rxe6 37.Rxe6 Qxe6 38.Qe4 Qc4 39.Qe5+ Kg6 40.g4 Qc2+ 41.Kg3 Qxb2 42.Qf5+ Kg7 43.Qe5+ Kh7 44.Qe4+ Kg8 45.Qe8+ Kg7 46.Qe5+ Kg8 47.Qe8+ Kg7 48.Qe5+* ½-½ (48) BitByByte (2614)-YoBot_v2 (2765) Classical 2024*)* 22.Qe2 Qd6 23.a3 Re7 24.Nd3 a4 25.Qd1 Ra8 26.Nc5 g4 27.Nd2 h5 28.Re1 h4 29.Nf1 Rh8 30.gxh4 Nxh4 31.Ng3 Kf8 32.Kf1 Rh6 33.Nxa4 Ne4 34.Qxg4 Qf6 35.Qf4 Nxg3+ 36.fxg3 Qh8 37.Kg1 Nxg2 38.Kxg2 Rh2+ 39.Kf3 Qh5+ 40.Qg4 Rf2+ 41.Kxf2 Qxg4 42.Re2 b6 43.Rd1 Kg7 44.Nc3 Qg5 45.Rh1 Re6 46.Rf1 Kg8 47.Rc1 Kg7 48.Rd1 Rf6+ 49.Ke1 Rf3 50.Rd3 Qxg3+ 51.Kd2 f5 52.b4 Qg6 53.b5 Rf1 54.bxc6 Qxc6 55.Kc2 Qc4 56.Red2 Kf7 57.Rd1 Rf3 58.R1d2 Rf1 59.Kb2 Rh1 60.Kc2 Rh8 61.Kb2 Rh3 62.Kc2 b5 63.Rf2 Ke6 64.Rfd2 Rh8 65.Rd1 Kf7 66.Rb1 f4 67.exf4 Rh2+ 68.Rd2 Rxd2+ 69.Kxd2 Qxd4+ 70.Kc2 Qf2+ 71.Kb3 Qxf4 72.Kb2 Qd2+ 73.Kb3 Qe3 74.Kb2 Qd2+ 75.Kb3 Qd3 76.Rd1 Qc4+ 77.Kb2 d4 78.Nb1 d3 79.Rd2 Ke6 80.Ka1 b4 81.a4 Kd5 82.Rh2 Kc5 83.Rh5+ Kb6 84.a5+ Ka6 85.Rh2 Qd4+ 86.Rb2 Kxa5 87.Nd2 Ka4 88.Ka2 Qe5 89.Rb1 Qe2 90.Rb2 b3+ 91.Nxb3 Qe6 92.Kb1 Qxb3 93.Rxb3 Kxb3 94.Kc1 Kc3 95.Kd1 d2 96.Ke2 Kc2 97.Kf3 d1Q+ 98.Kf4 Qd5 99.Kg4 Kd1 100.Kg3 Qf5 101.Kh4 Qg6 102.Kh3 Ke1 103.Kh4 Kf2 104.Kh3 Qg3#

0-1 (104) BitByByte (2820)-yobot_v2 (2998) Blitz 2024;

B) 20.Rfe1 Bxd3 21.Qxd3 b6 22.Na4 Qd7 23.Nc3 Ng6 24.Nf3 Re6 25.Rf1 Rbe8 26.Qf5 Qd6 27.a3 g4 28.Nd2 Ne7 29.Qd3 h5 30.Ne2 Qd7 31.Rfe1 Ng6 32.b4 a4 33.Rc3 b5 34.Rec1 Ng8 35.R3c2 Rd6 36.Rc3 f5 37.f3 Nh6 38.Qc2 Rde6 39.Nf1 Rc8 40.Nf4 Nxf4 41.exf4 gxf3 42.gxf3 h4 43.Re3 Rxe3 44.Nxe3 Qe6 45.Nf1 Ng8 46.Qd2 Qf6 47.Re1 Ne7 48.g4 Ng6 49.Ne3 fxg4 50.f5 gxf3 51.fxg6 Re8 52.Qh2 Kxg6 53.Kf2 Qxd4 54.Qd6+ Kh5 55.Qd7 Qd2+ 56.Kf1 Qd3+ 57.Kf2 Qd2+ 58.Kf1 Qd3+ 59.Kf2 Qd2+ ½-½ (59) IntegralBot (3019)-YoBot_v2 (3046) Blitz 2024]

[13.Nf3 Ne7 *(13...Kg7 14.Qd1 Bxg3 15.hxg3 Ne7 16.Be2 Qd6 17.0-0 Ng6 18.Na4 c6 19.Nc5 Qe7 20.Rc3 a5 21.Rb3 Rab8 22.Rb6 Qc7 23.Rb3 Qe7 24.Rb6 Qc7 25.Rb3 Qe7* ½-½ (25) PetersBot (2962)-TheFreshman1902 (3026) Blitz 2024 *)* 14.Qb3 c6 15.Be2 Rb8 16.0-0 Kg7 17.Rce1 Bxg3 18.fxg3 a5 19.Ne5 Qd6 20.Bd3 Bxd3 21.Nxd3 Ng6 22.Qb6 Qd8 23.Qb3 Qe7 24.Qb6 Qd8 25.Qb3 Qc7 26.Nc5 Qd8 27.Nd3 ½-½ (27) CreativeRedmiEngine (2841)-YoBot_v2 (2986) Blitz 2024]

[13.Qd1 Ne7 14.Nf3 Ng6 15.Bd3 Bxd3 16.Qxd3 Re8 17.Ne2 Bb4+ 18.Kf1 Ne4 19.h4 g4 20.Ne5 Qc8 21.Nxg6 fxg6 22.Bf4 Qf5 23.Rd1 g5 24.Ng3 Qf7 25.hxg5 hxg5 26.Nxe4 dxe4 27.Qe2 gxf4 28.Qxg4+ Qg7 29.Qh5 Be7 30.Qd5+ Kf8 31.Qf5+ Bf6 32.Rc1 Re7 33.Qxf4 Rf7 34.Rc5 Bxd4 35.Rf5 Bxb2 36.Rhh5 Bf6 37.Qxe4 c6 38.Rf4 Re8 39.Qf5 Ree7 40.Qc8+ Re8 41.Qf5 Rd8 42.Qe6 Qg6 43.Rh8+ Kg7 44.Rxd8 Bxd8 45.Rg4 Bg5 46.Qxg6+ Kxg6 47.f4 Rf5 48.Ke2 b5 49.g3 Kh5 50.Rxg5+ Rxg5 51.fxg5 Kxg5 52.Kd3 c5 53.e4 a5 54.a3 a4 55.Kc3 Kg6 56.g4 Kf7 57.Kc2 Kf6 58.Kb2 b4 59.axb4 cxb4 60.Kc2 a3 61.Kb3 Ke5 62.g5 Kd6 63.g6 Ke6 64.e5 Ke7 65.Kc2 a2 66.Kb2 b3 67.Ka1 Ke6 68.Kb2 Ke7 69.Ka1 Ke6 70.Kb2 Ke7 Normal ½-½ (70) EmanBot (2915)-YoBot_v2 (2935) Blitz 2024]

13...Re8 14.Be2 Kg7 15.0-0

[15.Bxd6 Qxd6 16.0-0 Ne7 17.Na4 Rab8 18.Nc5 c6 19.Qc3 a5 20.Bd3 b6 21.Bxf5 Nxf5 22.Nd3 Rbc8 23.Rfe1 h5 24.b3 Qe6 25.Qc2 Nh4 26.Nf1 Ng6 27.f3 h4 28.Nf2 c5 29.Qd2 cxd4 30.exd4 Qf5 31.Ne3 Qd7 32.Rxc8 Rxc8 33.Nd3 Re8 34.g4 hxg3 35.hxg3 Qh3 36.Qf2 Ne7 37.g4 Rh8 38.Qg2 Qh4 39.Rc1 Ne8 40.Nf1 Qh7 41.Rc3 f6 42.Ng3 Kf7 43.Qe2 Qh4 44.Qxe7+ Kxe7 45.Nf5+ Kd7 46.Nxh4 Rxh4 47.b4 axb4 48.Nxb4 Nc7 49.Rc6 f5 50.gxf5 Rxd4 51.Rxb6 Rf4 52.f6 Rxf3 53.Rb7 Kd6 54.a4 d4 55.Kg2 Rxf6 56.Rxc7 Kxc7 57.Nd5+ Kc6 58.Nxf6 d3 59.Ne4 g4 60.a5 g3 61.Kxg3 Kb5 62.Nd6+ Kxa5 63.Nb7+ Ka4 64.Nc5+ Ka3 65.Nxd3 ½-½ (65) Nikitosikbot (2915)-YoBot_v2 (2919) Blitz 2023]

15...Bxg3 16.hxg3 Qd6 17.Nf3

[17.Rfe1 Rab8 18.a3 *(18.Bf3 Rbd8 19.Be2 h5 20.Bf1 Bc8 21.Ne2 Ng4 22.Nf3 Qh6 23.Rc5 Nf6 24.Nc3 h4 25.g4 Ne7 26.Rxc7 Nxg4 27.e4*

Nxf2 28.Kxf2 g4 29.Nxd5 Nxd5 30.exd5 Qf4 31.Re5 gxf3 32.Qe3 Qxe3+ 33.Rxe3 Rxe3 34.Kxe3 fxg2 35.Bxg2 h3 36.Bf3 Kf6 37.d6 h2 38.Kf2 Be6 39.d5 Bg4 40.Bh1 Rd7 41.Kg3 Bf5 42.Kf4 Rxc7 43.dxc7 Bc8 44.Kg3 a5 45.Kxh2 Ke7 46.Kg3 Kd6 47.Kh4 Kxc7 48.Kg5 Kd6 49.Kf6 b5 50.Kxf7 b4 51.Ke8 Bb7 52.b3 Bc8 53.Be4 Bd7+ 54.Kf7 a4 55.bxa4 Bxa4 56.Bd3 Kxd5 57.Ke7 b3 58.axb3 Bxb3 ½-½ (58) Mr_Chess_Berserk (2868)-YoBot_v2 (2917) Blitz 2023*)* 18...Nd8 19.Bd1 c6 20.Nf3 Ne6 21.Bc2 Bxc2 22.Qxc2 Nf8 23.Nd2 Rbd8 24.Na4 N8d7 25.Nc3 Re7 26.Nf1 g4 27.f3 Rde8 28.Rcd1 gxf3 29.gxf3 Nh7 30.Kf2 Ng5 31.Qf5 Qg6 32.g4 h5 33.Qxg6+ fxg6 34.gxh5 Rf8 35.f4 gxh5 36.Ng3 h4 37.Nge2 Nh3+ 38.Kf3 Ng5+ 39.Kf2 Nh3+ 40.Kf3 Ng5+ 41.Kf2 Normal ½-½ (41) Mr_Chess_Berserk (2872)-YoBot_v2 (2932) Blitz 2024]

17...Ne7

[17...Bh7

A) 18.a3 Rab8 19.Qd1 Ne7 20.b4 (*20.Na4 c6 21.b4 g4 22.Nh4 Nf5 23.Bd3 Nxh4 24.gxh4 Bg6 25.Nc5 Re7 26.Bxg6 fxg6 27.g3 h5 28.Kg2 Ne4 29.Nd3 Rf8 30.Nf4 Qd7 31.Qd3 Qe8 32.a4 Nd6 33.Kg1 Kh6 34.Kg2 Qf7 35.Rc5 Ne4 36.Rc2 Nd6 37.Kg1 Rd7 38.Rb1 Kg7 39.Rcb2 Re8 40.Rc1 Rf8 41.Rc5 Kh6 42.Ra2 Qf6 43.Rc1 Qf7 44.Rc5 Rfd8 45.Rc1 Qf6 46.Qc2 Ra8 47.Rb2 Rf8 48.Rcb1 Rff7 49.Rb3 Kg7 50.R1b2 Rc7 51.Qb1 Rcd7 52.Qd3 Nc4 53.Rc2 Nd6 54.Rbc3 Kh6 55.Rc1 Qg7 56.Rc5 Qf6 57.R5c2 Rh7 58.Qe2 Rhf7 59.Qd3 Rd8 60.Kg2 Rfd7 61.Qe2 Rh8 62.Qd3 Rf7 63.Rc5 Rd8 64.Kg1 Rfd7 65.Rf1 Ne4 66.Rc2 Nd6 67.Rfc1 Qf7 68.Rc5 Ra8 69.Rb1 Kg7 70.Kg2 Ne4 71.Rcc1 Nd6 72.Rb3 Re8 73.Rbc3 Rf8 74.Rc5 Qf6 75.Kg1 Qf7 76.Kg2 Qe8 77.Kg1 Re7 78.R5c2 Nf5 79.Kg2 g5 80.hxg5 h4 81.Re2 Re4 82.b5 hxg3 83.bxc6 bxc6 84.fxg3 Nxg3 85.Kxg3 Rfxf4 86.exf4 Rxe2 87.Rc3 Re1 88.Qf5 Rh1 89.Kg2 Qe2+ 90.Kxh1 Qf1+ 91.Kh2 Qf2+ 92.Kh1 Qf1+ 93.Kh2 Qf2+ 94.Kh1 Qf1+* ½-½ (94) Mr_Chess_Berserk (2870)-YoBot_v2 (2922) Rapid 2023*)* 20...c6 21.Ne5 Nd7 22.Nxd7 Qxd7 23.Na4 Qd6 24.Nc5 Ng8 25.Bd3 Bxd3 26.Qxd3 Nf6 27.a4 Ne4 28.Nxe4 Rxe4 29.b5 axb5 30.axb5 h5 31.bxc6 bxc6 32.Qa6 Re6 33.Rc5 Rh8 34.Rfc1 Rhh6 35.Rxc6 Qxc6 36.Rxc6 Rxc6 37.Qa5 g4 38.Kh2 Rhd6 39.f4 Ra6 40.Qb5 Ra1 41.e4 dxe4 42.Qe5+ Rf6 43.Qg5+ Rg6 44.Qe5+ Rf6 45.d5 Rd1 46.Qg5+ Rg6 47.Qe5+ Rf6 48.Qxe4 Ra6 49.Qe5+ Kf8 50.Qb8+ Kg7 51.Qe5+ Kf8 52.Qc7 Ra8 53.Qc5+ Kg8 54.d6 Raa1 55.Qg5+ Kf8 56.Qd8+ Kg7 57.Qg5+ Kf8 58.Qe7+ Kg7 59.Qe5+ f6 60.Qe7+ Kg6 61.Qe8+ Kf5 62.Qc8+ Ke4 63.Qc4+ Kf5 64.Qc8+ Ke4 65.Qc4+ Kf5 66.Qc2+ Ke6 67.Qb3+ Kxd6 68.Qb4+ Kd7 69.Qb5+ Ke7 70.Qc5+ Kf7 71.Qxh5+ Ke6 72.Qf5+ Kxf5 ½-½ (72) Mr_Chess_Berserk

(2912)-YoBot_v2 (2946) Rapid 2024;

B) 18.Rfe1 Rab8 19.Na4 Ne7 20.Nc5 c6 21.Ne5 a5 22.Qa3 h5 23.Ncd7 Qxa3 24.bxa3 Nxd7 25.Nxd7 Rbd8 26.Nc5 b6 27.Na4 b5 28.Nc5 g4 29.Bd3 Rh8 30.Bxh7 Rxh7 31.Nd3 a4 32.Kf1 h4 33.gxh4 Rxh4 34.Ke2 Rh2 35.Rg1 f6 36.Kd2 Kf7 37.Kc3 Rdh8 38.Kb4 Ke6 39.Kc5 Kd7 40.Nb4 Kc7 41.Rc2 R2h6 42.Rgc1 Rg8 43.Nd3 Rc8 44.Nf4 Kb7 45.Re1 f5 46.Nd3 Rg8 47.f3 g3 48.Rce2 Rh5 49.Kb4 Rh6 50.Kc5 Rg5 51.Kb4 Kb6 52.Ne5 Rg7 53.Nd7+ Kc7 54.Nc5 Rg8 55.Rf1 Ng6 56.Rfe1 Re8 57.Ka5 Ra8+ 58.Kb4 Ra7 59.Rc2 Kb6 60.Rec1 Nh8 61.Nd3 Nf7 62.Ne5 Rc7 63.f4 Nd8 64.Kc3 Nb7 65.Kd2 Rh2 66.Rg1 Nd6 67.Ke2 Nc4 68.Rc3 Rg7 69.Kf3 Nd2+ 70.Ke2 Nc4 71.Kf3 Rh6 72.Rgc1 Nd2+ 73.Ke2 Nc4 74.Kf3 Rg8 75.Rg1 Kb7 76.Rgc1 Kb6 77.Rg1 Kc7 78.Nf7 Rh7 79.Ne5 Rgg7 80.Rcc1 Nd2+ 81.Ke2 Nc4 82.Kf3 Kb6 83.Rc2 Rg8 84.Rcc1 Rc8 85.Rc3 Rg8 86.Rc2 Kb7 87.Rc3 Rh2 88.Rc2 Rh7 89.Rc3 Rh2 90.Rc2 Rh6 91.Rc3 Kb6 92.Rgc1 Nd2+ 93.Ke2 Nc4 94.Kf3 Rh2 95.Rg1 Kc7 96.Nd3 Rh5 97.Ne5 Rh2 98.Nd3 Rh7 99.Nb4 Re8 100.Re1 Nd2+ 101.Ke2 Nc4 102.Kf3 Rh2 103.Rcc1 Rh1 104.Nc2 Rh2 105.Re2 Kb7 106.Rg1 Kb6 107.Ree1 Nd2+ 108.Ke2 Nc4 109.Kf3 Nd2+ 110.Ke2 Ne4 111.Rc1 Rh4 112.Nb4 Re6 113.Rgf1 Normal ½-½ (113) Mr_Chess_Berserk (2855)-yobot_v2 (2941) Blitz 2024;

C) 18.Qd1 Ne7 19.Na4 Rab8 20.Nc5 a5 21.Ne5 c6 22.Bd3 b6 23.Na4 Bxd3 24.Qxd3 Ne4 25.Nc3 f6 26.Nf3 Qe6 27.Qc2 Nd6 28.Rfe1 Qd7 29.e4 dxe4 30.Nxe4 Nxe4 31.Rxe4 Rbc8 32.Rce1 Nd5 33.Nd2 Rxe4 34.Qxe4 h5 35.b3 Ra8 36.a4 Rd8 37.Qe2 Qg4 38.Qd3 Qd7 39.Nc4 Re8 40.Rxe8 Qxe8 41.Qf5 Qe1+ 42.Kh2 Qe8 43.f3 Qe7 44.Qc8 b5 45.Nxa5 Qe1 46.Qd7+ Kh6 47.Nxc6 Ne3 48.Qd6 Kh7 49.Qe7+ Kg8 50.Qe8+ Kg7 51.Qe7+ Kg6 52.Ne5+ fxe5 53.Qe8+ Kg7 54.Qxe5+ Kg6 55.Qe6+ Kg7 56.Qe7+ Kg6 57.Qe6+ Kg7 58.Qe5+ Kg6 59.Qe8+ Kg7 60.Qe7+ Kg6 61.Qe8+ Kf6 62.Qc6+ Ke7 63.Qc5+ Kf6 64.Qd6+ Kg7 65.a5 Qe2 66.Qc7+ Kg6 67.Qc6+ Kf7 68.Qc7+ Kf6 69.Qe5+ Kf7 70.Qc7+ Ke6 71.Qc6+ Kf7 72.Qb7+ Ke6 73.Qb6+ Kd5 74.Qc5+ Ke6 75.Qc8+ Ke7 76.Qc7+ Ke6 77.Qc8+ Ke7 78.Qb7+ Kd8 79.Qa8+ Kc7 80.Qa7+ Kd6 81.Qb8+ Kd7 82.Qb7+ Ke8 83.Qb8+ Ke7 84.Qb7+ Kd8 85.f4 Ng4+ 86.Kh3 Nf2+ 87.Kh2 Ng4+ 88.Kh3 Nf2+ 89.Kh2 Ng4+ ½-½ (89) Mr_Chess_Berserk (2926)-yobot_v2 (2949) Rapid 2024]

18.Na4 c6 19.Nc5

[19.Ne5 Rab8 20.g4 Bh7 21.Nc5 Ne4 22.Nxe4 Bxe4 23.a4 Rh8 24.f3 Bh7 25.f4 f6 26.Nd3 Bxd3 27.Qxd3 Rbe8 28.Rce1 *(28.Bd1 f5 29.gxf5*

Ng8 30.Bh5 Re4 31.Rc3 Nf6 32.Qd1 Re7 33.Rb3 Qc7 34.Bg6 Rd8 35.Qf3 g4 36.Qd1 c5 37.dxc5 Qxc5 38.Kh2 d4 39.e4 Rxe4 40.Rxb7+ Re7 41.b4 Qd6 42.Rxe7+ Qxe7 43.Bh5 d3 44.Bxg4 Qxb4 45.Qf3 d2 46.Qg3 Qd4 47.Bd1+ Kh8 48.a5 Re8 49.Bf3 Rg8 50.Qh4 Rg7 51.Rb1 Ng8 52.Rd1 Rd7 53.f6 Nxf6 54.Rxd2 Ng4+ 55.Qxg4 Qxd2 56.Bb7 Rf7 57.Bxa6 Qxf4+ 58.Qxf4 Rxf4 59.Bb7 h5 60.Bc6 Rf1 61.a6 Ra1 62.a7 Rxa7 63.Kg3 h4+ 64.Kxh4 Ra1 65.Kg4 Rb1 66.Kf5 Ra1 67.Be4 Rc1 68.Kf6 Ra1 69.Bd5 Rb1 70.Kg6 Ra1 71.Kf6 Rb1 72.Bf3 Ra1 73.Bd5 ½-½ (73) EmanBot (2933)-yobot_v2 (2937) Blitz 2024 *)* 28...Nc8 29.Bd1 Re4 30.Bc2 Qb4 31.Qe2 Re6 32.Qd3 Re4 33.Qe2 Re6 34.Qd3 Re4 ½-½ (34) Mr-Chess-Berserk (3002)-yobot_v2 (3035) Rapid 2024]

19...Rab8 20.Bd3 Bxd3 21.Qxd3 a5 22.Rc2 Ng6 23.Rd1 b6 24.Na4 g4 25.Nd2 Qd7 26.Nc3 Re6 27.Nf1 Rbe8 28.f3 R6e7 29.Na4 Rb8 30.Nc3 Rbe8 31.Na4 Qb7 32.Qb3 Rb8 33.Rf2 Qd7 34.Nc3 Re6 35.a3 h5 36.e4 gxf3 37.exd5 Nxd5 38.Rxf3 Nge7 39.Qc2 Rh8 40.Qd3 Rhh6 41.Ne4 Rhg6 42.Nfd2 f6 43.Nc4 Rg4 44.Nf2 Rg6 45.Nh3 Rg4 46.Nf2 Rg6 47.Nh3 Qe8 48.Rdf1 Rg4 49.Nf2 Rg5 50.Nh3 Rg4 51.Nf2 Rg6 52.Nh3 Rg4 ½-½ (52) IntegralBot (2995)-YoBot_v2 (3056) Blitz 2024

67 **8.e3** c4

[8...g5 9.Bg3

A) 9...Ne4 10.Nd2 Nxg3 11.hxg3 cxd4 12.exd4 Nc6 13.Bb5 Qe7+ 14.Kf1 Be6 15.Rc1 Rc8 16.a3 Bxc3 17.Rxc3 Kf8 18.Bxc6 Rxc6 19.Rxc6 bxc6 20.Qc2 Kg7 21.Nf3 Rc8 22.Qc3 f6 23.b4 Bg4 24.Kg1 Bxf3 25.gxf3 a5 26.Kg2 axb4 27.axb4 Qd6 28.Ra1 Rc7 29.Ra6 Rb7 30.Rxc6 Qxb4 31.Rc7+ Kg8 32.Rc8+ Kg7 33.Qc6 Qe7 34.Qxd5 Qf7 35.Qd8 Rd7 36.Qh8+ Kg6 37.g4 1-0 (37) bushidonaruto (2942)-Klessyhdra (2743) Blitz 2023;

B) 9...Nc6 10.Bd3 *(10.Bb5 Ne4 11.0-0 0-0 12.dxc5 Bxc3 13.bxc3 Nxc3 14.Qb3 Nxb5 15.Qxb5 Qa5 16.Qxa5 Nxa5 17.Nd4 b6 18.Rfc1 Nc4 19.h4 bxc5 20.Nb3 Bf5 21.Nxc5 Rfc8 22.Nb3 a5 23.Nd4 Bd7 24.Rab1 Nd2 25.Rxc8+ Rxc8 26.Rb8 Rxb8 27.Bxb8 gxh4 28.f3 a4 29.Kf2 Kg7 30.Ne2 Nc4 31.Nc3 Bc6 32.Bf4 Kg6 33.Bc7 Kh5 34.Bd8 Nb2 35.Ke2 Nc4 36.Kf2 Nd6 37.Ne2 Kg6 38.Nf4+ Kf5 39.Bxh4 d4 40.g4+ Ke5 41.Nd3+ Kd5 42.e4+ Kc4 43.Ne5+ Kb5 44.Be7 Nc4 45.Nxf7 Be8 46.Nxh6 d3 47.Bg5 Kb4 48.Nf5 Ka3 49.Ne3* 1-0 (49) O-Almeida (2763)-madddy (2650) Blitz 2023*)* 10...c4 11.Bc2 Qa5 12.0-0 Bxc3 13.bxc3 Qxc3 14.h4 Bg4 15.Rb1 b6 16.Ba4 Rc8 17.Ne5 Bxd1 18.Rfxd1 Qa3 19.Bxc6+ Kf8 20.Bd7 Nxd7 21.Nxd7+ Ke7 22.Ne5 c3 23.Rdc1 c2 24.Ra1 Rc3 25.h5 Rhc8 26.Kh2 Qb2 27.Ng4 f5 28.Nxh6 Ke6 29.Be5 Ra3 30.g4 fxg4 31.e4 Rxa2 32.exd5+ Kxd5 33.Rxa2 Qxc1 34.Nxg4 Qb1 35.Ne3+ Ke4 36.Rxa7 c1Q 37.Kh3 Qh1+ 38.Kg4 Qbg1+ 39.Bg3 Qf3+ 40.Kxg5 Rg8+

41.Kh6 Qf6+ 0-1 (41) madddy (2637)-ScareCCrow06PL (2793) Blitz 2023;

C) 9...c4 10.Bxb8 Bxc3+ 11.bxc3 Rxb8 12.Nd2 b5 13.a3 0-0 14.h4 Bf5 15.hxg5 hxg5 16.Qf3 Qd7 17.Qg3 Nh7 18.Be2 f6 19.f3 Kg7 20.e4 Bg6 21.0-0 Rfe8 22.Rfe1 a5 23.Bf1 Bf7 24.f4 dxe4 25.Nxe4 Bg6 26.Nc5 Qd6 27.a4 gxf4 28.Qf2 b4 29.Rxe8 Rxe8 30.cxb4 axb4 31.Bxc4 Ng5 32.a5 f3 33.Bf1 Rh8 34.g3 Ne4 35.Nxe4 Bxe4 36.a6 b3 37.Re1 f5 38.Ra1 b2 39.Qxb2 Qxg3+ 0-1 (39) apollothedog (2693)-strongmama1 (2603) Blitz 2024;

D) 9...Bxc3+ 10.bxc3 c4 11.Nd2 Bf5 12.h4 Rg8 13.Be2 Nbd7 14.hxg5 hxg5 15.Qa4 Qb6 16.Qa3 Qa6 17.Qxa6 bxa6 18.f3 Be6 19.e4 Nb6 20.Kf2 Rc8 21.a4 a5 22.Rhb1 Bd7 23.Be5 Ke7 24.Bd1 g4 25.Bc2 gxf3 26.gxf3 Ne8 27.exd5 f6 28.d6+ Nxd6 29.Bxd6+ Kxd6 30.Ne4+ Ke7 31.Nc5 Rh8 32.Rh1 Bc6 33.Rag1 Kf7 34.Bg6+ Ke7 35.Bf5 Rxh1 36.Rxh1 Rf8 37.Bc2 Rf7 38.Rh8 Kd6 39.Rd8+ Kc7 40.Ne6+ Kb7 41.Be4 Bxe4 42.fxe4 Nxa4 43.d5 Nxc3 44.Ke3 f5 45.e5 Re7 46.Kf4 Nxd5+ 47.Kxf5 Rf7+ 48.Ke4 Nb4 49.Nd4 Rc7 50.e6 c3 51.Re8 c2 52.Nxc2 Nxc2 53.e7 Ka6 54.Kd3 Nb4+ 55.Kd4 Rxe7 56.Rxe7 Nc6+ 0-1 (56) Dom_Perignon_64 (2701)-strongmama1 (2676) Blitz 2024]

[8...Nc6 9.Bb5 *(9.Bd3 c4 10.Bc2 Be7 11.0-0 Be6 12.Bxf6 Bxf6 13.e4 dxe4 14.Nxe4 Bxd4 15.Ba4 Bb6 16.Nd6+ Ke7 17.Nxb7 Qc7 18.Re1 Qxb7 19.Qd5 Nd8 20.Qxc4 Rc8 21.Qh4+ Kf8 22.Rad1 Qe7 23.Qf4 g5 24.Qe5 Kg8 25.h4 Qc5 26.Qg3 g4 27.Ne5 h5 28.Bd7 Rc7 29.b4 Qxb4 30.Bxe6 Nxe6 31.Nd7 Kg7 32.Qe5+ Kg8 33.Nf6+ Kf8 34.Nd5 Bxf2+ 35.Kxf2 Qc5+ 36.Re3 Rg8 37.Nxc7 Qxc7 38.Qxc7 Nxc7 39.Rd8+ Kg7 40.Rxg8+ Kxg8 41.Re5 Ne6 42.Rxh5 Kg7 43.Ra5 Kg6 44.Rxa7 Kf5 45.Ra6 f6 46.Rxe6 Kxe6 47.a4 Kf5 48.h5 Ke5 49.a5 Kf5 50.a6 Kg5 51.a7 Kxh5 52.a8Q Kg5 53.Qe4 f5 54.Qe3+ Kg6 55.Qe7 f4 56.g3 f3 57.Qe4+ Kg5 58.Qf4+ Kh5 59.Qf5+ Kh6 60.Qxg4 Kh7 61.Kxf3 Kh6 62.Kf4 Kh7 63.Kf5 Kh6 64.Kf6 Kh7 65.Qh4+ Kg8 66.Qg5+* 1-0 (66) Revan_2002 (2695)-stas-2444 (2637) Blitz 2024*)* 9...0-0 10.0-0 c4 11.Ne5 Ne7 12.Bxf6 gxf6 13.Nf3 Bxc3 14.bxc3 Qa5 15.Qa4 Qxc3 16.e4 Bg4 17.Rac1 Qd3 18.Rcd1 Qxe4 19.Rde1 Bxf3 20.Rxe4 Bxe4 21.Qa3 Nf5 22.Bd7 Nxd4 23.Qe3 Rad8 24.Qxd4 Rxd7 25.Qxf6 d4 26.Qxh6 d3 27.Qe3 Bg6 28.f4 d2 29.Rd1 Rd3 30.Qe5 c3 31.f5 c2 0-1 (31) Violet_Pride (2745)-TheRigaMagician (2785) Blitz 2023]

9.Nd2

[9.Be2

A) 9...g5 10.Bg3

A1) 10...Ne4 11.Rc1 *(11.0-0 Bxc3 12.bxc3 Bf5 13.Qc1 Nc6 14.Nd2 Nxg3 15.hxg3 Qe7 16.a4 0-0 17.Qa3 Qxa3 18.Rxa3 Na5 19.Rfa1 Rfe8 20.R1a2 Re6 21.Rb2 Rb6 22.Rb5 Rxb5 23.axb5 b6 24.Bf3 Rd8 25.e4 dxe4 26.Nxe4 Kg7 27.g4 Be6*

28.Ng3 Bd7 29.Nf5+ Kf6 30.Nd6 Ke7 31.Nf5+ Kf6 32.Nd6 Ke7 33.Nf5+ Kf6 ½-½ (33) Rennala (2866)-Herushkanamura (2933) Blitz 2022 *)* 11...Qa5 12.Ne5 Nc6 13.0-0 Bxc3 14.bxc3 0-0 15.Bf3 Nxg3 16.hxg3 Be6 17.Bh5 Nxe5 18.dxe5 Bf5 19.Qd2 *(19.f4 Qc5 20.Qf3 Rae8 21.Rce1 Be4 22.Qg4 Qc8 23.Qd1 Qc5 24.Qd4 Qxd4 25.exd4 Re6 26.f5 Rb6 27.a4 a6 28.f6 Rd8 29.Rc1 Rb3 30.Rf2 Rb8 31.Ra2 Bb1 32.Rf2 Be4 33.a5 b6 34.axb6 R8xb6 35.Ra2 Bf5 36.Kh2 Be6 37.Bd1 Rb2 38.Raa1 g4 39.Bc2 h5 40.Kg1 h4 41.gxh4 g3 42.Kf1 Bg4 43.Ke1 Bh5 44.Kd2 Bg6 45.h5 Be4 46.Ra5 Kh7 47.Rc5 Rb7 48.Rc8 Ra2 49.Rf8 Rbb2 50.Rxf7+ Kh6 51.Ke3 Bxc2 52.Kf4 Bh7 53.Rg1 Rxg2 54.Rxg2 Rxg2 55.Rd7 Bg8 56.Rd8 Kh7 57.Rd7+ Kh6 58.Rd8 Kh7 59.Rd6 Rc2 60.Kxg3 Rxc3+ 61.Kf4 Rc1 62.e6 c3 63.Rd7+ Kh6 64.f7 Rf1+ 65.Ke5 Bxf7 66.exf7 Kxh5 67.Rxd5 Kg6 68.f8Q Rxf8 69.Rd6+ Kg5 70.Rxa6 c2 71.Ra1 Kh5 72.Rc1 Rc8 73.Kf5 Rf8+ 74.Ke4 Rf2 75.Ke3 Rg2 76.Kd3 Kg5 77.Rxc2 Rxc2 78.Kxc2 Kf5 79.d5 Ke5 80.Kb2 Kxd5* Normal ½-½ (80) FantacticEman (2940)-ArasanX (2918) Rapid 2024*)* 19...Rad8 20.f4 Bd3 21.Rf2 f6 22.e6 Qc5 23.a4 Kg7 24.f5 Qc7 25.Be2 Be4 26.g4 Rb8 27.Qd4 b5 28.axb5 Rxb5 29.Bf3 Bxf3 30.Rxf3 a5 31.Rd1 a4 32.e4 dxe4 33.Qd7+ Qxd7 34.Rxd7+ Kg8 35.Rh3 e3 36.Rxe3 a3 37.Ra7 h5 38.gxh5 Rxf5 39.Re4 Re8 40.Rxa3 Rc5 41.Ra7 f5 42.Re2 Rc6 43.Re5 Rcxe6 44.Rxf5 Normal 1-0 (44) EmanBot (2950)-ArasanX (2904) Rapid 2024;

A2) 10...Nc6 11.0-0 0-0 12.Rc1 Bf5 13.h4 Ne4 14.Nxe4 Bxe4 15.b3 c3 16.a3 Bxa3 17.Rxc3 Rc8 18.hxg5 hxg5 19.Ne5 Nxe5 20.Rxc8 Qxc8 21.dxe5 Be7 22.Bg4 Qc3 23.Qa1 Qxa1 24.Rxa1 Bc5 25.e6 Re8 26.exf7+ Kxf7 27.Bh5+ Bg6 28.Bf3 d4 29.exd4 Bxd4 30.Rd1 Be5 31.Rd7+ Kf6 32.Bxe5+ Rxe5 33.Rxb7 a5 34.Rb6+ Re6 35.Rb5 Bc2 36.Rb8 Rd6 37.Bh5 Rd4 38.Rb6+ Ke5 39.Rb5+ Rd5 40.Rb7 Rd4 41.Rb5+ Rd5 42.Rb8 Rd4 43.Ra8 Bxb3 44.Rxa5+ Kf6 45.Ra6+ Be6 46.Be2 Ke5 47.Ra3 Kf6 48.Ra6 Ke5 49.Ra3 Bf5 50.Kh2 Rd2 51.Re3+ Kf6 52.Kg3 Rb2 53.Bf3 Rb1 54.Ra3 Rb2 55.Bh5 Kg7 56.Ra6 Rb3+ 57.f3 Rb2 58.Ra7+ Kf6 59.Ra6+ Ke5 60.Bf7 Rb4 61.Bg8 Rb5 62.Bc4 Rc5 63.Bf7 Rb5 64.Bh5 Rb2 65.Bf7 Rb7 66.Bc4 Rb4 67.Ba2 Rb2 68.Ra3 Bd3 69.Rxd3 Rxa2 70.Rd8 Rb2 ½-½ (70) EmanBot (2921)-que-encrypt (2911) Blitz 2024;

B) 9...Nc6 10.0-0 0-0 11.Bxf6 gxf6 12.a3 Be7 13.e4 dxe4 14.Nxe4 f5 15.Nc3 Bf6 16.d5

Na5 17.Nd4 Bxd4 18.Qxd4 Nb3 19.Qxc4 Nxa1 20.Rxa1 Bd7 21.Qd4 Qb6 22.Qxb6 axb6 23.Rd1 Rfe8 24.Rd4 Rac8 25.Kf1 Kg7 26.f4 Kf6 27.Rb4 b5 28.Bxb5 Bxb5+ 29.Rxb5 Re7 30.Rb6+ Kg7 31.Kf2 Rc4 32.g3 Rd4 33.d6 Rd2+ 34.Kf3 Re1 35.b4 Rc1 36.Ke3 Rcc2 37.Nb5 Re2+ 38.Kd3 Red2+ 39.Ke3 Re2+ 40.Kd4 Rcd2+ 41.Kc4 Rxh2 42.Rxb7 Rhg2 43.d7 Rxg3 44.Nd4 Rxd4+ 45.Kxd4 Rg1 46.Ke5 Rd1 47.a4 h5 48.Kxf5 h4 49.Kg4 1-0 (49) Dom_Perignon_64 (2720)-Carnifex73 (2584) Blitz 2024;

C) 9...0-0

C1) 10.Nd2

C1a) 10...Bxc3 11.bxc3 Bf5 12.0-0 Nbd7 13.f3 Re8 14.e4 dxe4 15.fxe4 Bxe4 16.Nxc4 Qc7 17.Rc1 Bd5 18.Nd2 Rac8 19.c4 b5 20.c5 Qc6 21.a4 a6 *(21...bxa4 22.Bf3 Re3 23.Bxd5 Nxd5 24.Nc4 Rc3 25.Nd6 Rxc1 26.Qxc1 Rb8 27.Rxf7 Rf8 28.Rf2 Rxf2 29.Bxf2 Qa6 30.c6 N7f6 31.c7 Ne7 32.Qa3 Nfd5 33.Qc5 Nxc7 34.Qxc7 a3 35.Qxe7 a2 36.Qe8+ Kh7 37.Qe4+ Kg8 38.Qa8+ Kh7 39.Qe4+ Kg8 40.Qe6+ Kh7 41.Be1 a1Q 42.Qe4+ Kg8 ½-½ (42) EmanBot (2936)-FRINGE407 (2689) Rapid 2024)* 22.axb5 axb5 23.Rb1 Bxg2 24.Bxb5 Qd5 25.Rf2 Be4 26.Rb4 Kh8 *(26...Rb8 27.Nxe4 Rxe4 28.Bc4 Rxb4 29.Bxd5 Nxd5 30.c6 Rbxd4 31.Qc1 Rxh4 32.cxd7 Rhg4+ 33.Kh1 Nb6 34.h3 Rge4 35.Qc8+ Kh7 36.d8Q Nxc8 37.Qxc8 Rf4 38.Qc2+ Kh8 39.Qc8+ Kh7 40.Re2 Rf1+ 41.Kh2 Rdd1 42.Qc2+ g6 43.Qe4 Rd6 44.Ra2 Re6 45.Qc4 Rfe1 46.Rf2 Kg8 47.Qc8+ Re8 48.Qc7 R8e7 49.Qd8+ Re8 50.Qf6 R8e7 51.Qf3 R1e6 52.Qa8+ Kg7 53.Qa1+ Kh7 54.Qf1 Kg7 55.Qd1 Kg8 56.Kg2 Re3 57.Qg4 Re1 58.Qc8+ Kg7 59.Qc3+ Kg8 60.Qc8+ Kg7 61.Qc3+ Kg8 62.Qc4 R1e3 63.Rf4 Kg7 64.Rf2 Kg8 65.Qc8+ Kg7 66.Qa6 R3e5 67.Qf6+ Kg8 68.Qa6 Rg5+ 69.Kh2 Ree5 70.Qc8+ Kg7 71.Qc3 Kg8 72.Qc8+ Kg7 73.Qc3 Kg8 74.Rd2 Re8 75.Qc1 Rf5 76.Rd4 Re2+ 77.Kg3 Rg5+ 78.Kf3 Re8 79.Qc4 Rf5+ 80.Kg2 Rg5+ 81.Kh2 Rf5 82.Qa2 Rg5 83.Rf4 Re7 84.Qa8+ Kg7 85.Qa1+ Kg8 86.h4 Re2+ 87.Kh1 Rb5 88.Qd1 Rbe5 89.Qd8+ Re8 90.Qd4 Re1+ 91.Kg2 R1e2+ 92.Kf3 R2e5 93.Qc4 R8e7 94.Qc8+ Kg7 95.Qc3 Kh7 96.Qd3 h5 97.Qd4 R5e6 98.Qc4 Re3+ 99.Kg2 Re2+ 100.Kf1 Re1+ 101.Kg2 R1e2+ 102.Kf1 Re1+ 103.Kf2 Kg8 104.Rf3 R1e6 105.Qc8+ Re8 106.Qc7 R8e7 107.Qc8+ Kg7 108.Qc3+ Kg8 109.Kg3 Re4 110.Qc8+ Kg7 111.Qc3+ Kh7 112.Qb3 Kg8 113.Qb8+ Kg7 114.Qb2+ Kg8 115.Qb8+ Re8 116.Qb7*

R4e7 117.Qb3 Rd7 118.Rf1 Kg7 119.Rf3 Kg8 120.Rf2 Kg7 121.Qc4 Re3+ 122.Kg2 Rde7 123.Rf4 Kg8 124.Qc8+ Re8 125.Qc4 R3e6 126.Qd4 Re2+ 127.Kf3 R2e6 128.Qd3 Kg7 129.Qc4 Kg8 130.Qd4 Re1 131.Qc4 R1e3+ 132.Kg2 R3e7 133.Rf6 Re6 134.Qd4 Rxf6 135.Qxf6 Re6 136.Qa1 Re2+ 137.Kf3 Rc2 138.Qa8+ Kg7 139.Qa1+ Kg8 140.Qa8+ Kg7 141.Qe4 Rc1 142.Ke2 Rc8 143.Kd3 Rd8+ 144.Ke2 Rc8 145.Kd3 Rd8+ 146.Kc4 Kf8 147.Qe5 Kg8 148.Qb5 Kf8 149.Qc5+ Kg7 150.Qe5+ Kg8 151.Qb5 Kf8 152.Qb4+ Kg7 153.Qc3+ Kg8 154.Qe1 Kf8 Normal ½-½ (156) FantacticEman (2940)-ReinforcementTrial (2958) Rapid 2024*)* 27.Nf1 Rb8 28.Bc4 Rxb4 29.Bxd5 Bxd5 30.Re2 Rxe2 31.Qxe2 Rxd4 32.Bxf6 Nxf6 33.Ne3 Be4 34.Qb2 Rd3 35.Kf2 Kh7 Normal ½-½ (35) FantacticEman (2931)-RaspFish (2906) Blitz 2024;

C1b) 10...Be6 11.0-0 Nc6 12.f4 *(12.Bf3 Be7 13.b3 cxb3 14.Nxb3 Rc8 15.Bxf6 Bxf6 16.Nc5 b6 17.Nxe6 fxe6 18.Ne2 Qd6 19.Bg4 Rc7 20.Nf4 Re7 21.Ng6 Rfe8 22.Nxe7+ Rxe7 23.Rc1 Na5 24.Rc8+ Kh7 25.Qd3+ g6 26.Rfc1 Nc4 27.R1xc4 dxc4 28.Qxc4 h5 29.Bf3 e5 30.dxe5 Qxe5 31.g3 Rd7 32.Kg2 h4 33.Be4 Kh6 34.Rg8 Bg7 35.Bc6 Rf7 36.Qxh4+ Qh5 37.Qxh5+ gxh5 38.f4 Rc7 39.Be4 Rc3 40.Kf3 Ra3 41.Bd5 Bd4 42.Re8 Bc5 43.Re6+ Kg7 44.h3 Rc3 45.g4 hxg4+ 46.hxg4 a5 47.g5 a4 48.f5 a3 49.Re8 Rc1 50.Rg8+ Kh7 51.f6 Rf1+ 52.Kg4 Bxe3 53.Rg7+ Kh8 54.Be4 Rg1+ 55.Kf5 Bxg5 56.Rxg5 Rxg5+ 57.Kxg5 Kg8 58.Bd5+ Kf8 59.Bb3 b5 60.Kf5 b4 61.Ke5* 1-0 (61) SnoopyDoggy (2751)-pupilochess86 (2665) Blitz 2024; *12.a3 Be7 13.b3 Qa5 14.Na4 b5 15.Bxf6 gxf6 16.Nc5 Bxc5 17.dxc5 Qc3 18.Rc1 Qa5 19.Ra1 Rfd8 20.Nf3 Qc3 21.Nd4 Nxd4 22.exd4 Bf5 23.Rc1 Qb2 24.Bh5 Qxb3 25.Qd2 Qd3 26.Qf4 Qe4 27.Qxh6 Qxd4 28.Rce1 Re8 29.Re3 Rxe3 30.fxe3 Qe5 31.Rf3 Qa1+ 32.Kf2 Qb2+ 33.Kg1 Qa1+ 34.Rf1 Qe5 35.g4* ½-½ (35) chessbot2880 (2875)-UltimateL (2874) Rapid 2023*)* 12...Be7 13.f5 *(13.Bf3 Rc8 14.a3 Re8 15.h3 b5 16.Nxb5 Qb6 17.Nc3 Qxb2 18.Qc1 Qb8 19.Rb1 Qc7 20.Kh1 Nd7 21.Bf2 Nf6 22.Bh4 Qd7 23.Rb5 a6 24.Rb6 Bxh3 25.Bxf6 Bxf6 26.Nxd5 Bd8 27.Rxa6 Bf5 28.Qc3 Bd3 29.Rc1 Na7 30.a4 Re6 31.Bg4 Qxd5 32.Bxe6 fxe6 33.Rxa7 Qh5+ 34.Kg1 Qe2 35.Nf1 Bh4 36.g3 Be4 37.Qd2 Qf3 38.gxh4 Rb8 39.Rc7 Rb2 40.Qxb2 Qh1+*

41.Kf2 Qg2+ 42.Ke1 Qxb2 43.R7xc4 Qg2 44.Rd1 Qg4 45.Rc8+ Kh7 46.Rd2 Qxh4+ 47.Rf2 Bd3 48.Rc3 Ba6 49.Rc5 Bd3 50.Rc3 Ba6 51.Rc5 Qh1 52.a5 Kg8 53.Re5 Qc6 54.Re2 Qf3 55.Rf2 Qb7 56.Re2 Qh1 57.Rf2 Kf7 58.f5 exf5 59.Rexf5+ Kg8 60.Kd2 Qe4 61.Kc3 h5 62.Re5 Qh4 63.Ref5 Qe7 64.Kb3 h4 65.Rf8+ Kh7 66.R8f5 h3 67.Re5 Qb7+ 68.Kc3 Qb1 69.Ref5 Qc1+ 70.Kb3 Bc4+ 71.Ka4 Qc3 72.a6 Qb3+ 73.Ka5 g6 74.Re5 Qa3+ 75.Kb6 Qxa6+ 76.Kc7 Bxf1 77.Rf7+ Kh6 78.Rf4 Bg2 79.Rh4+ Kg7 80.Re7+ Kf6 81.Rhh7 Qc4+ 82.Kd8 Bb7 83.Rxb7 Qg8+ 84.Kc7 Qxh7+ 85.Kc6 Qxb7+ 86.Kxb7 g5 87.Kb6 h2 88.Kc6 g4 89.Kd7 g3 90.d5 g2 91.d6 h1N 92.Kc8 g1Q 93.Kc7 Qxe3 94.d7 Qc5+ 95.Kd8 Kg7 96.Ke8 Qf8# 0-1 (96) AKS-Mantissa (2618)-ToromBot (2892) Rapid 2023*)* 13...Bc8 14.Bf3 *(14.b3 cxb3 15.Qxb3 Bd7 16.Bxf6 Bxf6 17.Qxd5 Ne7 18.Qxb7 Bg5 19.Nc4 Nxf5 20.Qf3 g6 21.Rad1 Rc8 22.e4 Ne3 23.Nxe3 Rxc3 24.Rd3 Rxd3 25.Bxd3 Qb6 26.Nc2 Be6 27.Qg3 Bxa2 28.h4 Bf6 29.e5 Bg7 30.h5 g5 31.Kh1 Rd8 32.Qf3 Be6 33.Bf5 a5 34.Bxe6 Qxe6 35.Qe4 Qc4 36.Qf5 Rf8 37.Kh2 a4 38.Rf3 Qc6 39.Kg1 Qc7 40.Kh2 Qc6 41.Kg1 Qc7 42.Kh2 Kh8 43.Kh3 Qc4 44.Qe4 Qe6+ 45.Kh2 f5 46.Qe2 g4 47.Ra3 f4 48.Ne1 Qe7 49.Rd3 Rg8 50.Qe4 g3+ 51.Kg1 a3 52.Rd1 Rb8 53.e6 Re8 54.d5 f3 55.Nd3 Qa7+ 56.Kh1 a2 57.gxf3 a1R 58.Rxa1 Bxa1 59.Qf4 g2+ 60.Kxg2 Rg8+ 61.Kh3 Qg7 62.Qg4 Qf6 63.Qf4 Qxf4 64.Nxf4 Kg7 65.Ng6 Kf6 66.f4 Bd4 67.Kg3 Bc5 68.Kf3 Bd6 69.Ke4 Ra8 70.Kd3 Ra4 71.Nh8 Rxf4 72.Nf7 Bc5 73.Nxh6 Rd4+ 74.Ke3 Rxd5+ 75.Ke4 Kxe6 76.Kf4 Rxh5 77.Ng4 Bg1 78.Ke4 Rg5 79.Kf3 Rg8 80.Kf4 Rg6 81.Ne3 Bxe3+ 82.Kxe3 Ke5 83.Kd3 Rg4 84.Kc3 Rd4 85.Kb3 Ke4 86.Kc3 Ke3 87.Kb2 Kd2 88.Kb1 Kc3 89.Kc1 Kb3 90.Kb1 Rd1#* 0-1 (90) Weiawaga (2679)-Boller1910 (3062) Blitz 2024*; 14.g4 b5 15.Bf3 Bb7 16.Bxf6 Bxf6 17.Nxd5 Bh4 18.f6 Bxf6 19.Nxf6+ Qxf6 20.a4 a6 21.Be4 Qe7 22.axb5 axb5 23.Rxa8 Rxa8 24.Qf3 Nd8 25.Qf5 g6 26.Qf4 Ra6 27.h4 Bxe4 28.Nxe4 Qxh4 29.Nf6+ Kg7 30.Ne8+ Kf8 31.Nf6 Kg7 32.Ne8+ Kf8 33.Nf6 b4 34.d5 c3 35.Qxb4+ Kg7 36.Ne8+ Kh7 37.Kg2 f5 38.Qf8 Qxg4+ 39.Kf2 Qh4+ 40.Ke2 Qc4+ 41.Kf2 Qh4+ 42.Ke2 Qc4+ 43.Kf2 Qh4+* ½-½ (43) chesshyperbot (2661)-FriendlyReminder

(2823) Blitz 2022) 14...Bxf5 15.Bxf6 Bxf6 16.Bxd5 Bd3 17.Rf2 Nxd4 *(17...Bg5 18.Qf3 Rc8 19.Nde4 Rc7 20.a3 Kh8 21.Qh3 Bxe4 22.Bxe4 g6 23.Raf1 Re7 24.Kh1 Kg7 25.Qg3 Qb8 26.Qf3 Qe8 27.g3 f5 28.Bxc6 bxc6 29.e4 Ref7 30.e5 c5 31.dxc5 Qxe5 32.c6 Rd8 33.Re2 Qc5 34.Ne4 Qb5 35.Nc3 Normal ½-½ (35) KQRBNPkqrbnp (2930)-Pure-Eman (2925) Blitz 2024)* 18.Nxc4 Bxc4 19.Bxc4

C1b1) 19...Nc6 20.Nd5 *(20.Qh5 Bxc3 21.Rxf7 Rxf7 22.Qxf7+ Kh8 23.bxc3 Ne5 24.Qf4 Nxc4 25.Qxc4 Rc8 26.Qd4 Qa5 27.c4 b6 28.h3 Qa6 29.Rc1 Qxa2 30.Ra1 Qxc4 31.Qxc4 Rxc4 32.Rxa7 b5 33.Rb7 b4 34.Kf2 h5 35.Ke2 h4 36.Kd3 Rc3+ 37.Kd4 Rc2 38.Rxb4 Rxg2 39.Ke5 g5 40.Kf6 Kg8 41.e4 g4 42.e5 gxh3 43.Rxh4 h2 44.e6 Rd2 45.e7 Rf2+ 46.Ke6 Re2+ 47.Kd7 Rd2+ 48.Ke6 Re2+ 49.Kd7 Rd2+ 50.Ke6 Re2+ ½-½ (50) AKS-Mantissa (2678)-abcbot (2704) Blitz 2023)* 20...Bg5 21.Bb3 Ne7 22.Kh1 Nxd5 23.Bxd5 Bxe3 24.Rxf7 Rxf7 25.Bxf7+ Kh8 26.Qb3 Bb6 27.Bd5 Qe7 28.g3 Rf8 29.Rc1 h5 30.Qc4 g6 31.a4 Kh7 32.b4 Rf2 33.a5 Be3 34.Qc7 Rf1+ 35.Kg2 Rf2+ 36.Kh1 Rf7 37.Qxe7 Rxe7 38.Re1 Bg5 39.Rxe7+ Bxe7 40.b5 Bd8 41.b6 axb6 42.axb6 Bxb6 43.Kg2 g5 44.Bxb7 h4 45.Ba6 Kg7 46.gxh4 gxh4 47.h3 Kf8 48.Kf3 Ke7 49.Be2 Kd6 50.Ke4 Kc5 Normal ½-½ (50) EmanBot (2930)-why_this_bot_exists (2785) Rapid 2024;

C1b2) 19...Rc8 20.Nd5 Rxc4 21.Nxf6+ gxf6 22.Qg4+ Kh7 23.exd4 Rxd4 24.Qf5+ Kg7 25.Raf1

C1b21) 25...Qb6 26.Qxf6+ Qxf6 27.Rxf6 Rd2 28.R6f2 Rxf2 29.Kxf2 Rc8 30.Ke3 *(30.Kg3 Rc5 31.Rf4 h5 32.Ra4 a6 33.Ra3 a5 34.Kf4 Kf6 35.Rc3 Rf5+ 36.Ke3 Re5+ 37.Kf3 Rd5 38.b3 Rf5+ 39.Kg3 Rd5 40.Kf3 Rd2 41.a3 Rb2 42.a4 h4 43.h3 Ke6 44.g3 hxg3 45.Kxg3 Rd2 46.Kg4 ½-½ (45) chessbot2880 (2839)-FireFishBOT (2854) Rapid 2023)* 30...Kg6 31.Rf4 Rc2 32.Rf2 Rc5 33.Kd4 Rc1 34.a4 h5 35.g3 f5 36.a5 Re1 37.b4 h4 38.Rf4 hxg3 39.hxg3 Kg5 40.Rh4 b6 41.a6 Ra1 42.b5 Ra4+ 43.Ke5 Rxh4 44.gxh4+ Kxh4 45.Kxf5 Kg3 46.Ke4 Kg4 47.Kd3 Kf3 48.Kd4 Kg3 49.Kc3 Kf2 50.Kd2 Kf1 51.Kd1 Kg1 52.Kc1

Kf1 53.Kd1 Kf2 54.Kd2 Kg1 55.Kc1 Kh1 56.Kb1 Kg2 57.Kc2 Kf1 58.Kd1 ½-½ (58) PetersBot (2966)-ArasanX (2984) Blitz 2024;

C1b22) 25...Re8 26.Qxf6+ Qxf6 27.Rxf6 Re7 28.R6f2 Red7 29.h3 Rd2 30.Re1 b5 31.Ree2 Rxe2 32.Rxe2 Rd5 33.Rc2 h5 34.Kf2 a5 35.Ke3 h4 36.b3 Rg5 37.Kf4 f6 38.Rc7+ Kg6 39.Ra7 Rxg2 40.Rxa5 Rg3 41.Rxb5 Rxh3 42.Kg4 Rh2 43.Ra5 Kf7 44.a3 Ke6 45.Ra6+ Ke5 46.Ra5+ Ke4 47.Ra4+ Ke5 48.Ra5+ Ke4 49.Ra4+ Ke3 50.b4 Ke4 51.b5+ Kd5 52.Rf4 f5+ 53.Rxf5+ Kc4 54.a4 Kb4 55.Rf4+ Ka5 56.Kg5 h3 57.Kh4 Ra2 58.Kxh3 Re2 59.Kh4 Re5 60.Kg4 Rd5 61.Re4 Rc5 62.Rd4 Re5 63.Rc4 Rd5 64.Kf4 Rh5 65.Ke4 Rg5 66.Kf4 Rh5 67.Rd4 Rc5 68.Kg4 Re5 69.Rc4 Rd5 70.Re4 Rc5 71.Rf4 Re5 72.Rd4 Rc5 73.Kh4 Rf5 74.Rg4 Re5 75.Rf4 Rc5 76.Kg4 Re5 77.Rd4 Rc5 78.Kf4 Rh5 79.Ke4 Rg5 80.Kd3 Rg3+ 81.Ke4 Rg5 82.Rc4 Rh5 83.Ke3 Rh3+ 84.Ke4 Rh5 85.Kd4 Rg5 86.Kc3 Rg2 87.Re4 Rg3+ 88.Kc2 Rg2+ 89.Kb3 Rg3+ 90.Kc2 Rf3 91.Rc4 Rh3 92.Rd4 Rh2+ 93.Kd3 Rh3+ 94.Ke4 Rh5 95.Kf3 Rc5 96.Kf4 Rh5 97.Re4 Rd5 98.Ke3 Rd1 99.Rd4 Rh1 100.Ke4 Rh5 101.Kf4 Rc5 102.Kg3 Rc3+ 103.Kh4 Rc5 104.Rf4 Re5 105.Kg4 Rd5 106.Rc4 Re5 107.Kh4 Rd5 108.Rc6 ½-½ (108) Nitrik_asit (2953)-ArasanX (3032) Rapid 2024;

C2) 10.Qc2 Nc6 11.0-0 g5 12.Bg3 Ne7

C2a) 13.Nd2 Bf5 14.Qd1

(14.Qa4 Qa5 15.Qxa5 Bxa5 16.Bd6 Bxc3 17.bxc3 Rfe8 18.Bxe7 Rxe7 19.a4 b6 20.h3 a6 21.Bf3 Rb8 22.Rfe1 b5 23.axb5 axb5 24.Ra5 Kg7 25.Nf1 Bg6 26.Ng3 h5 27.Nf1 g4 28.hxg4 hxg4 29.Be2 b4 30.cxb4 Rxb4 31.Ng3 Reb7 32.Rc5 Rb1 33.Rxb1 Rxb1+ 34.Kh2 Rb2 35.Rc6 Rc2 36.Kg1 Bd3 37.Bxd3 cxd3 38.Rxc2 dxc2 39.Ne2 Ne4 40.Nc1 Nd2 41.f3 g3 42.Kh1 f5 43.Kg1 Kf7 44.Ne2 Ke7 0-1 (44) AJ_Literatus (2724)-DmDonCh (2831) Blitz 2022; *14.Qc1 Ng6 15.Re1 Re8 16.a3 Bxc3 17.Qxc3 b5 18.a4 a6 19.b4 Qe7 20.a5 h5 21.h3 g4 22.hxg4 hxg4 23.Bf1 Nh5 24.Bh2 Qg5 25.Bd6 Re6 26.Bc5 g3 27.Nf3 Qh6 28.Ne5 Nf6 29.f3 Qh2#* 0-1 (29)

AJ_Literatus (2716)-DmDonCh (2839) Blitz 2022) 14...Bh7 15.a3 Bxc3 16.bxc3 Rc8 17.Re1 Rc6 18.a4 Qa5 19.Qc1 Bd3 20.Qb2 Qb6 21.Qa3 Ng6 22.h3 Qd8 23.Rac1 Qc8 24.f3 Bxe2 25.Rxe2 Nh5 26.Bh2 Re6 27.Rce1 Rfe8 28.Kf2 f5 29.Qb4 f4 30.e4 Nf6 31.Kf1 Rb6 32.Qa3 Ra6 33.Qb4 Rb6 34.Qa3 Qd7 35.a5 Ra6 36.Qb4 h5 37.Bg1 Kg7 38.Bf2 Kh6 39.Kg1 Rae6 40.Rb1 b6 41.e5 Rb8 42.Qb5 a6 43.Qxd7 Nxd7 44.Nf1 b5 45.g3 Ndf8 46.Reb2 Nh7 47.Be1 Re7 48.g4 Ree8 49.gxh5 Ne7 50.Nh2 Kxh5 51.Ng4 Nf5 52.Kg2 Kg6 53.h4 Rh8 54.h5+ Kxh5 55.Re2 Kg6 56.e6 Nf6 57.Ne5+ Kg7 58.Bf2 Rh5 59.Rg1 Ne7 60.Ree1 Ne8 61.Nd7 Rd8 62.Rh1 Rxh1 63.Kxh1 Nc7 64.Re5 Kg6 65.Kg1 Nc6 66.e7 Rxd7 67.Re6+ Kf5 68.Rxc6 Rxe7 69.Rd6 b4 70.cxb4 Re6 71.Rd7 Rc6 72.Be1 c3 73.Kf1 c2 74.Bd2 Ke6 75.Rh7 c1Q+ 76.Bxc1 Rxc1+ 77.Kg2 Nb5 78.Rh6+ Kf5 79.Rxa6 Rc2+ 80.Kh3 Rf2 0-1 (80) CVA728_BOT_1 (2679)-TheMatrix2025 (2902) Blitz 2023;

C2b) 13.Ne5 Bf5 14.Qa4 Bxc3 15.bxc3 Ne4 16.Bf3 f6 17.Bxe4 Bxe4 18.Nd7 Qe8 19.Nc5 Qxa4 20.Nxa4 b6 21.f3 Bg6 22.Rfe1 Nf5 23.Bf2 Rfe8 24.Nb2 Nd6 25.a4 Nb7 26.Bg3 Na5 27.Ra2 Re6 28.h4 Rae8 29.Kf2 Kf7 30.Raa1 Nb3 31.Ra3 Ke7 32.Ra2 Kd7 33.Ra3 Bh5 34.hxg5 hxg5 35.Nd3 a5 36.Nb2 R6e7 37.Nd1 Bg6 38.Nb2 Kc6 39.Ra2 Bf7 40.Ra3 Kb7 41.Bd6 Rd7 42.Bh2 Rh8 43.Bg3 Re7 44.Nd1 Nc1 45.Nb2 Nd3+ 46.Nxd3 cxd3 47.Rd1 Bg6 48.Rb1 Rc8 49.Rba1 Re6 50.Rh1 Rec6 51.Rc1 Re6 52.Rh1 Ka7 53.Rc1 Ka6 54.Bh2 Rc4 55.Bg1 Be8 56.Rca1 Rec6 57.e4 Rxc3 58.Rxc3 Rxc3 59.Ke3 b5 60.Bf2 Rc2 61.Be1 Rxg2 62.Kxd3 b4 63.exd5 Kb6 64.Ke3 Bg6 65.d6 Kc6 66.Bd2 b3 67.Bc3 b2 68.Bxb2 Rxb2 69.Rh1 Rb3+ 70.Kf2 Rb8 71.Rh6 Rg8 72.Kg3 Kxd6 73.Rh2 Kd5 74.Rb2 Bd3 75.Rb7 f5 76.Ra7 Kxd4 77.Rd7+ Kc3 78.Rd5 g4 79.Rd7 f4+ 80.Kg2 Re8 81.fxg4 Be4+ 82.Kf2 Rg8 83.Rc7+ Kd4 84.Rd7+ Bd5 85.Kf1 Rxg4 86.Rc7 Be4 87.Rc1 f3 88.Rd1+ Ke3 89.Re1+ Kf4 90.Rd1 Rg2 91.Rd8 Ke3 92.Re8 Rg4 93.Re7 Rh4 94.Rxe4+ Rxe4 95.Kg1 Rh4 96.Kf1 Rh1# 0-1 (96) Phalanx-XXV (2508)-good_bot223344 (2943) Rapid 2024;

C2c) 13.Qc1

C2c1) 13...Bf5 14.h4 Bxc3 15.bxc3 Ne4 16.Nd2 Nxg3 17.fxg3 Qc7 18.g4 Bh7 19.e4 Rae8 20.hxg5 hxg5

21.Rf6 Ng6 22.e5 Nf4 23.Bf1 Qc8 24.Nf3 Qxg4 25.Nxg5 Bf5 26.Nf3 Nh3+ *(26...Re6 27.Nh2 Qg5 28.Nf3 Qg4 29.Nh2 Qg5 30.Nf3 Qg4* Normal ½-½ (30) ResoluteBot (2635)-FireFishBOT_v2 (2685) Classical 2024*)* 27.Kh1 Re6 28.gxh3 Qxf3+ 29.Kh2 Rxf6 30.exf6 Qh5 31.Qe3 Kh7 32.Be2 Qh6 33.Qxh6+ Kxh6 34.Bf3 Kg6 35.Rg1+ Kxf6 36.Bxd5 b5 37.Rf1 Kg6 38.Rg1+ Kf6 39.Rf1 Rh8 40.Rf3 Rh5 41.a4 bxa4 42.Bxc4 a5 43.Ba2 Kg6 44.Rg3+ Kf6 45.c4 Rh4 46.Rf3 Kg6 47.Rg3+ Kf6 48.Rf3 Kg6 49.d5 Rd4 50.Kg3 Be4 51.Ra3 Kf5 52.Rxa4 Ke5 53.Rxa5 Rd3+ 54.Kf2 Rxh3 55.c5 Rh2+ 56.Ke1 Bxd5 57.Bxd5 Kxd5 58.Kf1 f6 59.Ke1 f5 60.c6+ Kxc6 61.Ra3 Rh1+ 62.Kf2 Rh2+ 63.Kg3 Rh8 64.Ra1 Rg8+ 65.Kf4 Rg4+ 66.Kxf5 Rg8 67.Rb1 Rf8+ 68.Ke4 Re8+ 69.Kf3 Rf8+ 70.Ke3 Re8+ 71.Kf3 Rf8+ 72.Ke2 Re8+ 73.Kf3 ½-½ (73) ResoluteBot (2923)-Nikitosikbot (2911) Blitz 2023;

C2c2) 13...Be6 14.a4 Nh5 15.e4 Nxg3 16.hxg3 Rc8 17.exd5 Nxd5 18.Rd1 Bg4 19.Qc2 Re8 20.Re1 Nf6 21.Rad1 Bxf3 22.Bxf3 Rxe1+ 23.Rxe1 Qxd4 24.Rd1 Qe5 25.Bxb7 Rc5 26.Ne4 Nxe4 27.Qxe4 Qxe4 28.Bxe4 f5 29.Bc2 a5 30.Rd7 Kf8 31.Kf1 Re5 32.f4 Re3 33.Kf2 Bc5 34.Kf1 Bb4 35.fxg5 hxg5 36.Rd4 c3 37.bxc3 Rxc3 38.Bxf5 Rxg3 39.Re4 Ra3 40.Bd7 Kg7 41.g4 Rd3 42.Bb5 Rd2 43.Re5 Rd4 44.Rxg5+ Kf6 45.Rf5+ Ke6 46.Be2 Bc3 47.Rc5 Bd2 48.Rc2 Kd6 49.Kf2 Bg5 50.Ra2 Ke5 51.Kf3 Bh4 52.Kg2 Kf4 53.Kh3 Be7 54.Bb5 Kg5 55.Re2 Bd6 56.Re6 Rd2 57.Be2 Rd4 58.Bb5 Rd2 59.Re2 Rxe2 60.Bxe2 ½-½ (60) ResoluteBot (2932)-ToromBot (2927) Rapid 2023;

C3) 10.0-0 g5 *(10...Be6 11.Ne5 Nbd7 12.f4 Qb6 13.f5 Nxe5 14.fxe6 Ng6 15.Bxf6 Qxe6 16.Be5 Nxe5 17.dxe5 Rad8 18.Qd4 b6 19.Rad1 Bc5 20.Qf4 g5 21.Qg3 Rfe8 22.Kh1 Qxe5 23.Qxe5 Rxe5 24.Bxc4 Bxe3 25.Nxd5 Kg7 26.Nxe3* 1-0 (26) pobimrbr (2632)-ChessAmazingWolf (2723) Blitz 2024 *)* 11.Bg3 Bxc3 12.bxc3 Ne4

C3a) 13.Qe1 Qa5 14.Nd2 Nxg3 15.hxg3 Qxc3 16.e4 *(16.Rc1 Qa5 17.e4 b5 18.exd5 Bf5 19.Nf3 Qxe1 20.Rfxe1 Nd7 21.Ne5 Nf6 22.d6 a6 23.Bf3 Rad8 24.Nc6 Bd3 25.Nxd8 Rxd8 26.Re5 Rxd6 27.Rc5 Rxd4 28.Rc6 Kg7 29.Rxa6 g4*

30.Bb7 b4 31.Rb6 c3 32.a3 bxa3 33.Rxc3 a2 34.Ra3 Bc4 35.Rb4 Rd1+ 36.Kh2 Rd3 37.Rba4 Rxa3 38.Rxa3 Kf8 39.Ra7 Nd7 40.Bc8 Ne5 41.Bf5 Kg7 42.Be4 Kf6 43.Ra5 Nd7 44.Bc2 Nb8 45.f4 Nc6 46.Ra4 Nd4 47.Bd1 h5 48.Ra3 Ke6 49.Ra5 Kd6 50.Kg1 Kc6 51.Kf2 Kb6 52.Ra4 Kb5 53.Ke3 Ne6 54.Ra7 Kb4 55.Kd2 Nc5 56.Kc1 Kc3 57.Ra3+ Bb3 58.Be2 Kb4 59.Kb2 Na4+ 60.Rxa4+ Kxa4 61.Ba6 Bd5 62.Bc8 Kb4 63.Bd7 Kc5 64.Bf5 Kd4 65.Bc2 Ke3 66.Bf5 Kf2 67.Ka1 Kxg2 68.Bd7 Kxg3 69.f5 Kf2 70.Kb2 g3 71.Be6 Bxe6 72.fxe6 fxe6 73.Kxa2 h4 74.Kb3 h3 75.Kc4 h2 76.Kd4 h1Q 77.Ke5 Qd5+ 78.Kf6 g2 79.Kg7 g1Q+ 80.Kf8 Qd8+ 81.Kf7 Qgg8# 0-1 (81) AKS-Mantissa (2567)-MayhemPl_cluster (2902) Blitz 2023*)* 16...b5 17.exd5 Qxd4 18.Rd1 Qf6 19.Bf3 g4 20.Be4 Nd7 21.Qe3 Qg5 22.Qc3 Nf6 23.Rfe1 Bd7 24.a4 Rfe8 25.d6 Rad8 26.Qd4 a6 27.Bb7 Rxe1+ 28.Rxe1 Be6 29.axb5 axb5 30.Re5 Qg7 31.Bc6 Qf8 32.Rxb5 Qxd6 33.Qxf6 Qxd2 34.Be4 c3 35.Kh2 Rc8 36.Rh5 c2 37.Bxc2 Rxc2 38.Rxh6 Qxh6+ 39.Qxh6 Rxf2 40.Qc1 Rf5 41.Qe1 Rd5 42.Kg1 Rh5 43.Qb4 Rd5 44.Kf2 Kg7 45.Qc3+ Kg8 46.Ke3 Rf5 47.Qc7 Kg7 48.Ke2 Rg5 49.Qc3+ Kg8 50.Kd2 Rb5 51.Qa1 Rh5 52.Qa8+ Kh7 53.Qa1 Bf5 54.Qe5 Kg6 55.Ke3 Be6 56.Qa1 f6 57.Kf2 Rh8 58.Qa4 Rg8 59.Qa6 Bf5 60.Qa1 Rh8 61.Qd1 Ra8 62.Qd5 Rc8 63.Qd1 Rh8 64.Qb3 Rf8 65.Kg1 Re8 66.Qd5 Re1+ 67.Kf2 Be6 68.Qd3+ Bf5 69.Qc4 Re8 70.Qc7 Re5 71.Qc1 Kg7 72.Qc4 Kg6 73.Qg8+ Kh6 74.Qa2 Be6 75.Qa1 Kg6 76.Qb1+ Bf5 77.Qf1 Rc5 78.Qd1 Rc2+ 79.Ke1 Rc7 80.Qd5 Rc8 81.Qd1 Rb8 82.Qd4 Re8+ 83.Kd2 Re5 84.Qd6 Be6 85.Qf8 Rd5+ 86.Kc3 Re5 87.Qe8+ Kg7 88.Qe7+ Bf7 89.Qd7 Re3+ 90.Kd4 Rxg3 91.Qb7 Rb3 92.Qc6 Rb4+ 93.Ke3 Rb3+ 94.Kf2 Rd3 95.Qa4 g3+ 96.Ke2 Rd5 97.Kf3 Rf5+ 98.Kxg3 Bd5 99.Kh2 Be6 100.Qc6 Bd5 101.Qc7+ Kg6 102.Qc2 Kg5 103.g3 Bf3 104.Kg1 Bg4 105.Qc1+ Kh5 106.Qc4 Bd1 107.Kh2 Bf3 108.g4+ Bxg4 109.Qg8 Bd1 110.Kh3 Bc2 111.Qc8 Bb1 112.Kh2 Bd3 113.Qd7 Bc2 114.Kg3 Ra5 115.Qc6 Ba4 116.Qxf6 Rg5+ 117.Kf2 Rg4 118.Qf5+ Kh4 119.Qd5 Rf4+ 120.Ke1 Kg4 121.Kd2 Kh4 122.Ke3 Rg4 123.Qd6 Kh5 124.Kf2 Rg6 125.Qh2+ Kg4 126.Qg1+ Kh5 127.Qa1 Rg4 128.Qb1 Rf4+ 129.Ke3 Kg5 130.Qa1 Kf5 131.Qb1+ Kg5 132.Qh7

Rf6 133.Qg8+ Kh6 134.Kd4 Rd6+ 135.Ke5 Rg6 136.Qa8 Rg5+ 137.Kf6 Rg6+ 138.Ke5 Rg5+ 139.Kf6 Rg6+ 140.Ke7 Rg7+ 141.Kf8 Rg4 142.Qh1+ Kg6 143.Ke7 Kg5 144.Qh3 Re4+ 145.Kd6 Rd4+ 146.Ke5 Rg4 147.Qf1 Kh6 148.Kf6 Rg6+ 149.Ke7 Kg5 150.Qa1 Bc6 151.Qd4 Rh6 152.Qd2+ Kg6 153.Qc2+ Kg5 154.Qd2+ Kg6 155.Qc2+ Kg5 156.Qc1+ Kh5 157.Qf4 Rg6 158.Qh2+ Kg5 159.Kf8 Rf6+ 160.Ke7 Rh6 161.Qg1+ Kh5 162.Qd1+ Kg5 163.Kf8 Rf6+ 164.Kg7 Rg6+ 165.Kh8 Rh6+ 166.Kg7 ½-½ (166) Mr_Chess_Berserk (2851)-Nikitosikbot (2915) Blitz 2023;

C3b) 13.Qc1 Qa5 14.Ne5 Nxc3 15.Bh5 Bf5 16.f4 g4 17.Kh1 Ne2 18.Qb2 Nxg3+ 19.hxg3 Qb6 20.Qf2 Qe6 21.e4 dxe4 22.d5 Qxd5 23.Bxg4 Bxg4 24.Nxg4 Qh5+ 25.Nh2 Nc6 26.g4 Qg6 27.f5 Qg5 28.Rfe1 Rae8 29.Rac1 b5 30.Qc5 Ne5 31.Qxb5 Nd3 32.Qxc4 Nxc1 33.Qxc1 Qxc1 34.Rxc1 e3 35.Re1 Re4 36.g3 Rc8 37.Re2 Rc1+ 38.Kg2 Ra1 39.Nf1 Rxg4 40.Nxe3 Ra4 0-1 (40) junior155 (2682)-A_Kukhmazov (2899) Blitz 2022;

C3c) 13.Rc1 Qa5

C3c1) 14.Ne5 f6 15.Ng6 Rf7 16.Bh5 Rg7 17.f4 *(17.Ne5 fxe5 18.Bxe5 Qd8 19.Bxg7 Kxg7 20.f3 Nf6 21.f4 g4 22.f5 Qe7 23.Bxg4 Qxe3+ 24.Kh1 Qg5 25.Qe2 Nxg4 26.f6+ Nxf6 27.Qe7+ Kg6 28.Rxf6+ Qxf6 29.Qe8+ Kg7 30.Qxc8 Qc6 31.Qg4+ Kh8 32.Rf1 Na6 33.Rf7 Rg8 34.Qf3 Qe6 35.h3 Rg7 36.Rf6 Qe4 37.Rxh6+ Kg8 38.Qf2 Nc7 39.Rh4 Qb1+ 40.Kh2 Ne6 41.Rh5 Qg6 42.Rf5 Rf7 43.Rxf7 Qxf7 44.Qg3+ Ng7 45.Qb8+ Kh7 46.a4 Nh5 47.Kg1 b6 48.Qe5 Nf6 49.Qf5+ Kg7 50.Qe5 Qe8 51.Qg3+ Kf7 52.a5 bxa5 53.Qc7+ Qe7 54.Qxa5 Qe1+ 55.Kh2 Kg6 56.Qa3 Kf5 57.Qb4 Qf1 58.Qe7 Qf4+ 59.Kg1 Qc1+ 60.Kh2 Qxc3 61.Qe5+ Kg6 62.Qf4 Qd3 63.h4 Qf5 64.Qc1 Ne4 65.Qb2 c3 66.Qb8 Nf6 67.Kg1 c2 68.Qc7 Qe4 69.Qc3 Ng4 70.Qxc2 Qxc2 71.h5+ Kxh5 72.Kf1 Qf2#* 0-1 (72) weiawaga (2708)-Nikitosikbot_v2 (3008) Blitz 2024 *)* 17...Qd8 18.f5 Nc6 19.a4 b6 20.Kh1 Kh7 21.Qe1 Bd7 22.Kg1 Qc8 23.Ne5 fxe5 24.f6 Rg8 25.Bf3 Bf5 26.Bxe4 Bxe4 27.f7 Rf8 28.Rf6 Kg7 29.Qf2 Qd7 30.Rf1 Bd3 31.dxe5 Bxf1 32.Bf4 Rxf7 33.e6 Rxf6 34.exd7 Bd3 35.Qf3 gxf4 36.exf4 Be4 37.Qd1 Rd8 38.Qe1 Rxd7 39.h3 Rdf7 40.g3 Kh7 41.Kf2 Ne5 42.Qe3 Nd3+ 43.Ke2 Nxf4+ 44.gxf4 Rxf4

45.Qg3 Bd3+ 46.Kd2 Re4 47.Qe3 Rf1 48.Qxe4+ dxe4 49.Ke3 Rf3+ 50.Kd4 e3 51.a5 e2 52.Ke5 e1Q+ 53.Kd6 Rf6+ 54.Kd7 Qe5 55.Kc8 Rf7 56.Kd8 Qb8# 0-1 (56) Weiawaga (2635)-Nikitosikbot_v2 (3032) Blitz 2024;

C3c2) 14.h4 Nc6

C3c21) 15.hxg5 hxg5 16.Ne5 Nxg3 17.fxg3 Qc7 18.Qd2 Nxe5 19.e4 Qd8 20.dxe5 dxe4 21.Qxd8 Rxd8 22.Bxc4 Be6 23.Bxe6 fxe6 24.Rce1 Rd5 25.Rxe4 Rf8 26.Rf3 Rf7 *(26...b6 27.Kh2 Ra5 28.Kh3 Rf5 29.Rd3 Kf7 30.Rd7+ Kg6 31.Kg4 Raxe5 32.Rxe5 Rxe5 33.Rxa7 Re4+ 34.Kh3 Rc4 35.Rb7 Rxc3* ½-½ (35) Mr_Chess_Berserk (2864)-Intron014 (2902) Blitz 2023*)* 27.Kh2 Kg7 28.Kh3 Kg6 29.Kg4 Rf5 30.Rfe3 Ra5 31.Re2 b6 32.c4 Rc5 33.R2e3 Kh6 34.Re1 Ra5 35.R1e2 Rc5 36.R2e3 Ra5 37.a3 Kg6 38.Kh3 Rc5 39.Kg4 Ra5 40.Kh3 Kh6 41.Kg4 Kg6 ½-½ (41) Mr_Chess_Berserk (2866)-MayhemPl_cluster (2941) Rapid 2023;

C3c22) 15.Ne5 Nxe5 16.Bxe5 f6 17.Bh2 gxh4 18.Bg4 Nxc3 19.Qc2 f5 20.Bd6 Rf6 21.Be5 Rf8 22.Bd6 Rd8 23.Be7 Ne4 24.f3 Ng3 25.Rfe1 Qc7 26.Bxh4 Rf8 27.Qf2 fxg4 28.Bxg3 Qc6 29.e4 gxf3 30.exd5 Qxd5 31.Qc2 Bf5 32.Qxc4 Qxc4 33.Rxc4 fxg2 34.Kxg2 Rad8 35.Be5 Rd7 36.a4 Kh7 37.a5 h5 38.Rec1 Kg6 39.Rc8 Rxc8 40.Rxc8 Be6 41.Rc7 Rxc7 42.Bxc7 Kg5 43.Kf3 Bd5+ 44.Kf2 h4 45.Kg1 Kg4 46.Kf2 h3 47.Kg1 Bc4 48.Kh2 Be6 49.Kh1 Kf3 50.Kg1 Bc8 51.Kh2 Ke4 52.Bb8 b5 53.Bxa7 b4 54.Bc5 b3 55.Ba3 Kd5 56.Bb2 Bd7 57.Kh1 Kc6 58.Kh2 Kb7 59.Bc3 Ka6 60.d5 Bf5 61.Kg1 Bc8 62.d6 Bf5 63.Kh1 Kb5 64.Kh2 Bd7 65.Kg3 Kc5 66.Bb2 Bf5 67.Bc3 Bd7 68.Kh2 Kb5 69.Kg3 Be6 70.Kh2 Kc5 71.Be5 Kb5 72.Bc3 Kc6 73.Bb2 Kxd6 74.a6 Bc4 75.a7 Bd5 76.Kxh3 Bh1 77.Kh4 Bg2 78.Bf6 b2 79.Bxb2 Kc5 80.Kg3 Ba8 81.Kf4 Kb5 82.Be5 Bd5 83.Ke3 Bb7 84.Kf4 Bh1 85.Bd4 Kc4 86.Ke5 Bg2 87.Be3 Kb3 88.Kd6 Kc3 89.Bf4 Bf3 90.Kc7 Bh1 91.Be5+ Kc2 92.Bg7 Kd3 93.Be5 Be4 94.Bg3 Kc2 95.Kb6 Kb3 96.Bf4 Kc4 97.Bh6 Kd3 98.Bg5 Kc4 99.Kc7 Kb5 100.Be7 Bg2 101.Bf8 Be4 102.Bh6 Ka5

103.Bg7 Kb5 104.Bb2 Ka4 105.Kb6 Bf3 106.Be5 Bg2 107.Kc7 Kb4 108.Bg3 Ka5 109.Bf2 Kb4 110.Bg1 Bf3 111.Kb8 Bc6 112.Bb6 Bg2 113.Be3 Bh1 114.Kc7 Kb3 115.Kc8 Be4 116.Bh6 Ka3 117.Bf8+ Kb3 118.Kc7 Bh1 119.Bd6 Ka2 120.Kb6 Kb1 121.Kc7 Kc1 122.Bh2 Kd2 123.Be5 Ke3 124.Kd6 Kf2 125.Bd4+ Ke1 126.Bg7 Kf1 127.Kc5 Ke1 128.Bc3+ Kd1 129.Ba1 ½-½ (129) ArasanX (2965)-Nikitosik-ai (3030) Blitz 2024]

[9.Rc1 0-0 10.Be2 Bf5 11.Ne5 Qd6 12.0-0 Bxc3 13.Rxc3 b5 14.Rc1 Nbd7 15.Bg3 Qb6 16.Re1 Nxe5 17.Bxe5 Rfe8 18.Bf3 Ne4 19.Bg4 Bh7 20.a3 a5 21.Bd7 Re7 22.Bg4 b4 23.f3 Nf6 24.Bh3 Bd3 25.Qa4 Rb7 26.b3 Qa6 27.Kh1 c3 28.axb4 Rxb4 29.Qa2 c2 30.Rxc2 Bxc2 31.Qxc2 a4 32.bxa4 Rxa4 33.Kg1 Ra1 34.Qc3 Rxe1+ 35.Qxe1 Qa3 36.g4 Nd7 37.Bg3 Qb2 38.Qf2 Ra1+ 39.Bf1 Qc1 40.Kg2 Rb1 41.Be2 Rb2 42.Bd6 Qc2 43.Kf1 Nb6 44.Ba3 Ra2 45.Bb4 Nc4 46.h4 Qc1+ 47.Qe1 Qxe3 48.Qf2 Qc1+ 49.Kg2 Qb2 50.Bc5 Qxe2 51.Qxe2 Rxe2+ 52.Kg3 Nd2 53.h5 Nf1+ 54.Kf4 g5+ 55.hxg6 fxg6 56.g5 h5 57.Bb4 Kf7 58.Bc3 Ke6 59.Be1 Ne3 60.Bf2 Nf5 61.Be1 Nxd4 62.Bc3 Nf5 63.Bd2 Rf2 64.Be1 Ra2 65.Bb4 Ra1 66.Ba3 Rh1 67.Bb4 Rh4# 0-1 (67) admete_bot (2458)-ProteusSFX-AI (3229) Rapid 2024]

[9.Qa4+ Nc6

A) 10.Ne5 0-0 11.Nxc6 Bxc3+ 12.bxc3 bxc6 13.Be2 (*13.Bxf6 Qxf6 14.Be2 Bf5 15.0-0 Rfb8 16.Qa3 Rb6 17.Bd1 Bd3 18.Re1 Rab8 19.Rc1 Rb2 20.Bf3 Qh4 21.g3 Qf6* 0-1 (21) Rennala (2768)-Herushkanamura (2989) Blitz 2022) 13...Bf5 (*13...g5 14.Bg3 Ne4 15.Qa3 Re8 16.0-0 Qe7 17.Qxe7 Rxe7 18.Rfc1 Bf5 19.Bf3 Nxg3 20.hxg3 Rb8 21.Bd1 Rb2 22.Ba4 Rc7 23.Re1 Bd3 24.g4 Kg7 25.f3 c5 26.Kh2 Rb6 27.Kg3 Ra6 28.Bd1 Ra3 29.Be2 Rxc3 30.Bxd3 Rxd3 31.dxc5 Rxc5 32.Rad1 Rxd1 33.Rxd1 c3 34.Kf2 Ra5 35.a4 Rxa4 36.Rxd5 Rc4 37.Rd1 a5 38.Ke2 c2 39.Rc1 Kg6 40.Kd3 Rc8 41.Rxc2 Rxc2 42.Kxc2 f5 43.gxf5+ Kxf5 44.g4+ Kg6 45.Kb3 h5 46.gxh5+ Kxh5 47.Ka4 g4 48.fxg4+ Kxg4 49.Kxa5 Kf3 50.Kb4 Ke4 51.Kc3 Kxe3* ½-½ (51) Rennala (2820)-Herushkanamura (2945) Blitz 2022) 14.g4 Bh7 15.0-0 Qe8 16.Bxf6 gxf6 17.Rfd1 f5 18.Rab1 Qc8 19.gxf5 Bxf5 20.Rb2 Kh7 21.Kf1 Qc7 22.Ke1 Rab8 23.Rxb8 Rxb8 24.h4 a5 25.Qa3 Qh2 26.Qe7 Bg6 27.Qf6 Rb2 28.Qf4 Qg1+ 29.Bf1 Rxa2 30.Qg3 Qxg3 31.fxg3 a4 32.Rd2 Ra3 33.Be2 Rxc3 34.h5 Be4 35.Bd1 a3 36.Ra2 Rxe3+ 37.Kf2 Rc3 38.Ra1 Kg7 39.g4 Kf6 40.Ke1 Rh3 41.Kf2 Kg5 42.Be2 Kf4 43.Ra2 Bb1 44.Ra1 a2 45.g5 Rh2+ 46.Kf1 c3 47.Bd1 Kg3 48.gxh6 Bd3+ 49.Kg1 Rg2+ 50.Kh1 Be4 51.Bf3 Bxf3 52.Rd1

Rh2+ 53.Kg1 Rh1# 0-1 (53) bot64jaques (2443)-Nikitosik-ai (3000) Blitz 2024;

B) 10.Be2 g5 11.Bg3 Ne4 12.Rc1 0-0 13.Ne5 Bxc3+ 14.bxc3 Ne7 15.Bf3 Nxg3 16.hxg3 Kg7 17.Bg4 f6 18.Bxc8 Qxc8 19.Nf3 Nf5 20.Rb1 Nd6 21.Nd2 b6 22.Rc1 Re8 23.Kf1 a5 24.Qd1 b5 25.Qh5 Rh8 26.Qf3 Qe6 27.Kg1 b4 28.Qd1 h5 29.Qa4 Rab8 30.Qxa5 Ra8 31.Qxb4 Rhb8 32.Qc5 Rb2 33.Qc7+ Nf7 34.Nxc4 dxc4 35.Rf1 Kg6 36.Qc5 Nh6 37.a3 Ng4 38.d5 Qf5 39.e4 Qxe4 40.Qd4 Qxd4 41.cxd4 c3 42.f3 Ne3 43.Rf2 Rb1+ 44.Kh2 Rxh1+ 45.Kxh1 c2 46.Rxc2 Nxc2 47.Kg1 g4 48.d6 Kf7 49.d5 Rxa3 50.d7 Ke7 51.d8Q+ Kxd8 52.d6 Rd3 53.Kf1 Rd2 54.d7 h4 55.gxh4 g3 56.h5 Rf2+ 57.Kg1 Ne3 58.f4 Rf1# 0-1 (58) admete_bot (2413)-ProteusSFX-AI (3194) Blitz 2024]

[9.Ne5 g5 10.Bg3 Qa5 11.Qc2 Ne4 12.Nxc4 dxc4 13.Qxe4+ Be6 14.Qc2 Nc6 15.Be2 Bf5 16.e4 Nxd4 17.Qd2 Nxe2 18.Kxe2 Rd8 19.Qe3 Bg4+ 20.f3 Bc5 21.Qc1 Be6 22.Be5 0-0 23.h4 Be7 24.Bg3 f5 25.hxg5 Bxg5 26.Bf4 fxe4 27.Bxg5 exf3+ 28.gxf3 hxg5 29.Rh5 Rf5 30.Ne4 g4 31.Rh8+ Kxh8 32.Qh6+ Kg8 33.Qxe6+ Rf7 34.Qxg4+ Kf8 35.Rh1 Ke7 36.Qh4+ Kd7 37.Rd1+ Kc8 38.Nd6+ Rxd6 39.Qxc4+ Rc7 40.Qg8+ Kd7 41.Qf7+ Kc6 42.Rc1+ Kb5 43.a4+ Ka6 44.Qxc7 Qd2+ 45.Kf1 Qd3+ 46.Kf2 Qd4+ 47.Kf1 Qd3+ 48.Kg1 Rb6 49.Qc4+ Qxc4 50.Rxc4 Rxb2 51.Rc6+ bxc6 52.f4 Rb4 53.f5 Rf4 54.f6 Rxf6 55.a5 Rf5 56.Kg2 Rxa5 57.Kg3 Rb5 58.Kg4 Kb6 59.Kh4 a5 60.Kg4 a4 61.Kh4 a3 62.Kg4 a2 63.Kf4 a1Q 64.Ke4 Qa4+ 65.Ke3 ½-½ (65) G_Max (2602)-Train_account (2607) Blitz 2025]

9...g5

[9...Be6 10.a3

A) 10...Bxc3 11.bxc3 0-0 12.Be2 Bf5 13.0-0 Nbd7 14.f3 Re8 15.e4 dxe4 16.fxe4 Bxe4 17.Nxc4 *(17.Bxc4 Rc8 18.Qb3 Bg6 19.Rae1 Nb6 20.Bxf6 gxf6 21.Bb5 Rxe1 22.Rxe1 Qc7 23.Re3 f5 24.Bf1 f4 25.Rf3 Re8 26.Nc4 Nd7 27.Nd2 Nf6 28.g3 Nh5 29.Qc4 Qd6 30.gxf4 Nxf4 31.Qb4 Qd8 32.Qxb7 Ne2+ 33.Bxe2 Rxe2 34.Nf1 a5 35.Ne3 Re1+ 36.Kg2 Re2+ 37.Kg1 Re1+ 38.Kg2 Qe8 39.Kf2 Ra1 40.Qc7 a4 41.Qf4 h5 42.d5 Rxa3 43.c4 Ra2+ 44.Kg3 a3 45.d6 Rd2 46.Nd5 Qe1+ 47.Kh3 a2 48.d7 Qe6+ 49.Kg3 Rxd5 50.cxd5 Qxd7 51.Ra3 h4+ 52.Kf2 Qxd5 53.Qb8+ Kh7 54.Qb2 Qf5+ 55.Ke3 Qe4+ 56.Kf2 Qf4+ 57.Kg1 Bb1 58.Rxa2 Qe3+ 59.Qf2 Qc1+ 60.Kg2 Qg5+ 61.Kf1 Bd3+ 62.Re2 Qh5 63.h3 Qxe2+ 64.Qxe2 Bxe2+ 65.Kxe2 Kg6 66.Ke3 Kf5 67.Kf3 Ke5 68.Ke3 f5 69.Kf3 f4 70.Kg4 Ke4 71.Kg5 f3 72.Kg6 Ke5 73.Kf7 f2 74.Ke8 f1Q 75.Kd7 Qb5+ 76.Ke7 Qb7+ 77.Ke8 Ke6 78.Kd8 Qd7#* 0-1 (78) AKS-Mantissa (2627)-RaspFish (2916) Blitz 2024*)* 17...Bg6 18.Rc1 Re6 19.Re1 Rc8 20.a4 Qc7 21.Bg3 Qc6 22.Ne5 Nxe5 23.Bxe5 Qb6 24.Bxf6 Rxf6 25.Qd2 Be4 26.Bg4 Bf5 27.Bf3

Re6 28.h3 Rxe1+ 29.Rxe1 Bd7 30.Bd5 Qa5 31.Ba2 Re8 32.Rb1 b6 33.Rf1 Re7 34.Qf4 Be8 35.Qd6 Qg5 36.Bc4 Kh7 37.Rf4 Rd7 38.Qb8 Re7 39.Qd6 Re3 40.Bxf7 Bxf7 41.Rxf7 Rxh3 42.Qe5 Qxe5 43.dxe5 Re3 44.Rxa7 Rxe5 45.Ra6 Re1+ 46.Kf2 Rb1 47.Ke3 h5 48.a5 bxa5 49.Rxa5 Kh6 50.Ra2 Normal ½-½ (50) ResoluteBot (2922)-eman_no_book (2888) Blitz 2024;

B) 10...Be7 11.Bxf6 Bxf6 12.b3 cxb3 13.Bd3 b2 14.Ra2 Nc6 15.Rxb2 b6 16.0-0 0-0 17.Ba6 Na5 18.Qh5 Qd7 19.Rc1 Be7 20.Nb5 Nc4 21.Nxc4 dxc4 22.Qe2 Rad8 23.e4 Bf6 24.Rd1 c3 25.Rb4 Be7 26.Rbb1 Rc8 27.Qc2 Rc4 28.Rd3 Bf6 29.Rxc3 Rxc3 30.Qxc3 Rd8 31.Rd1 Qe7 32.f4 g6 33.e5 Bg7 34.Nc7 Bf8 35.d5 Qc5+ 36.Qxc5 Bxc5+ 37.Kf1 Bf5 38.Bd3 Bg4 39.Re1 Bd7 40.d6 g5 41.g3 Bh3+ 42.Ke2 Bg4+ 43.Kd2 gxf4 44.gxf4 Bxa3 45.Rg1 Bb4+ 46.Kc2 h5 47.h3 Bc5 48.Rg2 Kf8 49.hxg4 Bxd6 50.gxh5 Bxc7 51.h6 Rc8 52.Kd2 Ke7 53.h7 Bxe5 54.fxe5 Rh8 55.Rg8 Rxh7 56.Bxh7 f6 57.exf6+ Ke6 58.Rf8 Ke5 59.Bg6 b5 60.f7 Kf6 61.Rd8 Kg5 62.f8Q Kg4 63.Qg7 b4 64.Bd3+ Kf4 65.Rf8# 1-0 (65) WeissBot (2724)-pawn_git (2759) Blitz 2025]

[9...Bf5 10.Bxf6 gxf6 11.g3 Bxc3 12.bxc3 Nc6 13.Bg2 Bd3 14.Qf3 Qa5 15.Qxf6 Qxc3 16.Rd1 Nb4 17.f4 Kd7 18.Bh3+ Kc7 19.Qe7+ Kb6 20.Qd6+ Ka5 21.Kf2 Rhe8 22.Rhe1 Rad8 23.Qc5+ Ka6 24.a3 Nc2 25.Rb1 Qxd2+ 26.Kg1 Qxe1+ 27.Rxe1 Nxe1 28.a4 b6 29.Qc6 Re7 30.Bc8+ Rxc8 31.Qxc8+ Ka5 32.Qc6 a6 33.Qd6 Rxe3 34.Qa3 Re2 35.Qc3+ Kxa4 36.Qa1+ Kb3 37.Qxa6 Nf3+ 0-1 (37) apollothedog (2679)-amirreza2009 (2623) Blitz 2024]

10.Bg3 Nc6

[10...Bf5

A) 11.Be5 Bxc3 12.bxc3 Nbd7 13.Be2 Qe7 14.h4 Rg8 15.g4 Bg6 16.Qa4 Kf8 17.hxg5 hxg5 18.f4 Ne4 19.Bf3 f6 20.Bxe4 fxe5 21.Bxg6 exd4 22.Rh7 Qxe3+ 23.Kd1 Rxg6 24.Qxd7 Qg1+ 25.Ke2 Qg2+ 26.Kd1 Qg1+ 27.Ke2 Qg2+ 28.Kd1 Qg1+ ½-½ (28) ArasanX (3026)-Grzechu86 (2986) Rapid 2024;

B) 11.h4 Rg8

B1) 12.Rc1 Nc6 13.Be2 *(13.Be5 Be6 14.Bg3 b5 15.a3 Bxc3 16.Rxc3 Rc8 17.Be2 a6 18.b3 Ne7 19.hxg5 hxg5 20.Qc1 Qb6 21.Rh6 Ng6 22.bxc4 bxc4 23.Bd3 Ng4 24.Rh5 Nh4 25.Bxh4 gxh4 26.Bf1 Kf8 27.Rxh4 Qd6 28.Rh5 Re8 29.Qb1 Nf6 30.Rh4 Kg7 31.Qb4 Qd8 32.a4 Bf5 33.Rf4 Bg6 34.g3 a5 35.Qc5 Qd7 36.Bg2 Qxa4 37.Qa3 Qxa3 38.Rxa3 Rc8 39.Rc3 Rgd8 40.Kd1 a4 41.Bf3 Rb8 42.Ra3 Rb2 43.e4 dxe4 44.Kc1 Rxd2 45.Kxd2 exf3 46.Rfxf3 Rc8 47.Rxf6 Kxf6 48.Kc3 Ra8 49.Kxc4 Bc2 50.Rf3+ Kg6 51.Kb4 Rb8+ 52.Ka3 Rb3+ 53.Rxb3 Bxb3 54.d5 Bxd5 55.Kxa4 f6 56.Kb5 f5 57.Kc5 Ba2 58.Kd4 Kg5*

59.f3 Kf6 60.Kd3 Ke5 61.Ke3 Bc4 62.f4+ Kf6 63.Kf2 Kg6 64.Ke3 Kh5 65.Kf3 Bd5+ 66.Ke3 Kg4 67.Kd3 Kxg3 68.Kd4 Kxf4 69.Kxd5 Kf3 70.Kd4 f4 71.Kc3 Ke2 72.Kd4 f3 73.Ke4 f2 74.Kf5 f1Q+ 75.Ke6 Qd1 76.Kf7 Qd6 77.Kg7 Kd3 78.Kf7 Ke4 79.Kg7 Kf5 80.Kf7 Qd7+ 81.Kg8 Kg6 82.Kh8 Qh7# 0-1 (82) AKS-Mantissa (2607)-ReinforcementTrial (2874) Blitz 2023 *)* 13...Kf8 14.hxg5 hxg5 15.Be5 Be6 16.Rh6 Nd7 17.Bg3 Kg7 18.Rh2 Rh8 19.Kf1 f5 20.a3 Bxc3 21.Rxc3 b5 22.Kg1 Qe7 23.Rxh8 Rxh8 24.Nf1 Nf6 25.Rc1 a5 26.Bd3 Ng4 27.Be2 Nf6 28.Bd3 Qe8 29.Be2 Qf8 30.Bh2 a4 31.Qd2 Kf7 32.f3 Qh6 33.Bd6 Ne8 34.Bh2 Ng7 35.Kf2 Nh5 36.Bc7 f4 37.Rd1 Rc8 38.Be5 Rd8 39.Bc7 Rd7 40.Bb6 Re7 41.Kg1 Ng3 42.Re1 g4 43.Bc5 Nxf1 44.Bxf1 g3 45.Bxc4 bxc4 46.Bxe7 Qh2+ 47.Kf1 Nxe7 48.exf4 Qh1+ 49.Ke2 Qxg2+ 50.Kd1 Qxf3+ 51.Kc1 g2 52.Qd1 Bg4 53.Qxf3 Bxf3 54.Kd2 Nf5 55.Rg1 Be4 56.Kc3 Ke6 57.Kb4 Nxd4 58.Kxa4 Kf5 59.Kb4 Kxf4 60.a4 Ne2 61.Ra1 g1Q 62.Rxg1 Nxg1 63.a5 d4 64.b3 c3 65.a6 c2 66.a7 c1Q 67.Kb5 d3 68.Ka4 d2 69.a8Q Bxa8 70.b4 d1Q+ 71.Ka5 Qa1+ 72.Kb6 Qd6+ 73.Kb5 Qc6# 0-1 (73) AKS-Mantissa (2586)-EmanBot (2881) Blitz 2023;

B2) 12.Be5 Bxc3 13.bxc3 Nbd7 14.Bg3 Qe7 15.Qa4 Kf8 16.hxg5 hxg5 17.Qb5 Qe6 18.Qxb7 Kg7 19.a4 Rae8 20.Qb4 Ng4 21.Qd6 Nxe3 22.fxe3 Qxe3+ 23.Kd1 Nf6 24.Be5 Re6 25.Qxd5 Kg6 26.Qf3 Bg4 27.Rh3 Qxc3 28.Rb1 Bxf3+ 29.Rxf3 Qa5 30.Bxc4 Rxe5 31.dxe5 Qxe5 32.Rb7 Qa1+ 33.Kc2 Qxa4+ 34.Kb2 Rf8 35.Rfb3 Kg7 36.Ra3 Qd1 37.Rd3 Qh1 38.Rxa7 Qxg2 39.Kc3 Ne4+ 40.Nxe4 Qxe4 41.Ra3 Rc8 42.Ra4 Rb8 43.Rd2 Qe5+ 44.Rd4 Qe3+ 45.Rd3 Qc1+ 46.Kd4 Rd8+ 47.Kc5 Rxd3 48.Ra8 Qxc4+ 49.Kxc4 Rd7 50.Kb5 Rc7 51.Rb8 Ra7 52.Rd8 Rb7+ 53.Kc5 Rc7+ 54.Kd4 Rc6 55.Ke4 Rc2 56.Kf5 f6 57.Rd7+ Kh6 58.Kxf6 Rf2+ 59.Ke5 g4 60.Rd8 Kg5 61.Rg8+ Kh4 62.Ke4 g3 63.Ke3 Kh3 64.Ke4 Rf7 65.Ke3 Kh2 66.Rh8+ Kg1 67.Ke4 Kf2 68.Rg8 g2 69.Kd5 Rf3 70.Rb8 g1Q 71.Rb2+ Kg3 72.Rb4 Rf5+ 73.Ke6 Qc5 74.Rb3+ Kg4 75.Rf3 Rxf3 76.Kd7 Rf7+ 77.Ke6 Re7+ 78.Kf6 Qd6# 0-1 (78) AKS-Mantissa (2565)-ArasanX (2892) Rapid 2023;

B3) 12.hxg5 hxg5 13.Rc1 Nc6 14.Be5 Be6 15.Bxf6 Qxf6 16.b3 Bxc3 17.Rxc3 b5 18.bxc4 bxc4 19.g3 Kf8 20.Qa4 Rc8 21.Bg2 Kg7 22.Rc1 Rgd8 23.0-0 Rh8 24.Rfd1 Rh2 25.f4 Nxd4 26.Re1 gxf4 27.exf4 Qh6 28.Qxa7 Rxg2+ 29.Kxg2 Qh3+ 30.Kf2 Qh2+ 31.Ke3 Nf5+ 32.Kf3 Rh8 33.Rc2 Qxg3+

34.Ke2 d4 35.Qa5 d3+ 36.Kd1 dxc2+ 37.Kxc2 Nd4+ 38.Kd1 Bg4+ 39.Nf3 Nxf3 40.Re3 Qg1+ 41.Qe1 Nxe1+ 42.Kd2 Rh2+ 43.Kc3 Qxe3+ 44.Kxc4 Be6+ 45.Kb5 Rb2+ 46.Kc6 Qb6# 0-1 (46) AKS-Mantissa (2766)-ArasanX (2973) Blitz 2024;

C) 11.Be2

C1) 11...Nc6 12.0-0 0-0 13.f4 Bxc3 14.bxc3 Ne4 15.Nxe4 *(15.Rc1 Nxg3 16.hxg3 b5 17.fxg5 Qxg5 18.Rf4 Ne7 19.Bg4 Bh7 20.a4 a6 21.Bh3 Qg7 22.Qf3 Rad8 23.Rg4 Bg6 24.Kh2 Rb8 25.Qf4 Rb6 26.axb5 axb5 27.Qf2 h5 28.Rh4 b4 29.cxb4 Nc6 30.b5 Nb4 31.Rf1 Nd3 32.Qf3 c3 33.e4 cxd2 34.Qxd3 dxe4 35.Qxd2 Rxb5 36.Rhf4 Rd8 37.Qa2 Rbd5 38.Bf5 Qxd4 39.Bxg6 fxg6 40.Re1 Qd2 41.Qa6 R5d6 42.Qc4+ Qd5 43.Qc7 R6d7 44.Qb6 Qd6 45.Qb3+ Qd5 46.Qe3 Re8 47.Rxe4 Rxe4 48.Qxe4 Qxe4 49.Rxe4 Rd2 50.g4 Rc2 51.Re8+ Kf7 52.Re4 Rc8 53.Ra4 Rc2 54.gxh5 Rc5 55.g3 Rc2+ 56.Kg1 Rc3 57.Rf4+ Ke6 58.g4 Rc1+ 59.Rf1 Rxf1+ 60.Kxf1 gxh5 61.gxh5 Kf5 62.h6 Kg6 63.h7 Kxh7* Normal ½-½ (63) KQRBNPkqrbnp (2951)-ArasanX (2913) Rapid 2024*)* 15...Bxe4 16.Qe1 f5 17.fxg5 hxg5 18.h4 g4 19.Bf4 Qd7 20.Qg3 Kh7 21.Bd1 b5 22.a4 b4 23.cxb4 Nxb4 24.Bd6 a5 25.Bxf8 Rxf8 26.Rc1 Rf7 27.Kh2 Qc7 28.Qxc7 Rxc7 29.Rc3 Kg6 30.Kg3 Bd3 31.Rf4 Re7 32.Kf2 Re8 33.Ra3 Kh5 34.g3 Kg6 35.Rc3 Re6 36.Be2 Rb6 37.Ke1 Be4 38.Rxe4 fxe4 39.Bxg4 Na2 40.Rc2 Rb1+ 41.Bd1 Nb4 42.Rc3 Ra1 43.Ke2 Nd3 44.Kd2 Ra2+ 45.Rc2 Rxa4 46.Rc1 Ra2+ 47.Rc2 Ra1 48.Bg4 Kf6 49.h5 a4 50.Kc3 a3 51.h6 a2 52.Bd7 Rc1 53.Rxc1 Nxc1 54.Kb2 c3+ 55.Ka1 c2 56.Ba4 Nb3+ 57.Bxb3 c1Q+ 58.Kxa2 Qxe3 59.Bxd5 Qxd4 60.Bxe4 Qxe4 61.Kb2 Ke5 62.h7 Qxh7 63.Kc3 Kd5 64.Kd2 Kd4 65.Ke2 Qf5 66.g4 Qxg4+ 67.Kf2 Kd3 68.Kf1 Ke3 69.Ke1 Qe2# 0-1 (69) weiawaga (2758)-ArasanX (3025) Rapid 2024 *(69...Qg1#* Normal *)*;

C2) 11...0-0 12.0-0 Re8 *(12...Qe7 13.e4 Bxc3 14.bxc3 Nxe4 15.Nxe4 Bxe4 16.Re1 Qd7 17.h4 Bf5 18.Qd2 f6 19.Bh5 Nc6 20.Re3 Bg4 21.Bxg4 Qxg4 22.Rae1 Rf7 23.hxg5 hxg5 24.f4 Raf8 25.fxg5 fxg5 26.a3 Ne7 27.Rxe7 Qxg3 28.Rxf7 Kxf7 29.Re3 Qg4 30.Qe1 Kg8 31.Re5 Rf5 32.Re8+ Rf8 33.Re5 Rf5 34.Re8+ Rf8 35.a4 Qf4 36.Re7 Rf7 37.Re8+ Rf8 38.Re7 Rf7 39.Re6 g4 40.Re8+ Kg7 41.g3 Qf6 42.Re6 Qf5 43.Re5 Qf3 44.Re6 Qf5 45.Re5 Qf3 46.Re8 Kg6 47.Re3 Qf5 48.Re2 Kg7 49.Re5* ½-½ (49) Mate-AI (2838)-TutorialBotelmejor (2786) Blitz

2023) 13.Be5 Nbd7 14.f4 Bg6 *(14...g4 15.e4 Bxc3 16.bxc3 Nxe4 17.Nxe4 Bxe4 18.Bxg4 f6 19.Bd6 Nb6 20.Bc5 f5 21.Bf3 Qf6 22.Bxb6 Qxb6 23.a4 Re7 24.Bxe4 Rxe4 25.Rb1 Qe6 26.Rxb7 Re2 27.Qb1 Re8 28.Rb8 Qe3+ 29.Kh1 Qxc3 30.Rxe8+ Rxe8 31.Qxf5 Re1 32.Qxd5+ Kf8 33.Qd8+ Kg7 34.Qd7+ Kf6 35.Qd6+ Kf7 36.Qd7+ Kf6 37.Qd8+ Kf7 38.Qc7+ Kf6 39.Qc6+ Ke7 40.Qc7+ Kf8 41.Qb8+ Ke7 42.Qc7+ Kf6 43.Qc6+ Ke7 44.Qb7+ Kd6 45.Qa6+ Kd7 46.Qb7+ Kd6 47.Qb8+ Kd7 48.Qxa7+ Kc8 49.Qa8+ Kc7 50.Qa7+ Kc8 51.Qa6+ Kc7 52.Qa7+ Kc8* ½-½ (52) FishFingersMcGee (2869)-FireFishBOT (2886) Blitz 2023*)* 15.Rc1 *(15.h4 gxh4 16.f5 Bh5 17.Bxh5 Nxe5 18.dxe5 Rxe5 19.e4 Bxc3 20.bxc3 dxe4 21.Nxc4 Rd5 22.Qe2 b5 23.Ne3 Qb6 24.Rf2 Rd3 25.Ng4 Nxh5 26.f6 Kh8 27.Nxh6 Nxf6 28.Raf1 h3 29.Nxf7+ Kg7 30.Kh1 Rg3 31.Nh6 hxg2+ 32.Rxg2 Rxg2 33.Qxg2+ Kxh6 34.Rg1 Qxg1+ 35.Qxg1* Normal ½-½ (35) EmanBot (2943)-ReinforcementTrial (2952) Rapid 2024 *)* 15...b5 16.Qe1 Ba5 17.a3 Bxc3 18.bxc3 a5 19.Qg3 Qe7 20.h4 gxf4 21.exf4 Kh8 22.f5 Nxe5 23.dxe5 Qxe5 24.Qxe5 Rxe5 25.fxg6 Rxe2 26.Rxf6 Rxd2 27.Rxf7 Re8 28.Rb1 Ree2 29.Rxb5 Rxg2+ 30.Kh1 Rh2+ 31.Kg1 Rdg2+ 32.Kf1 Rxg6 33.Rb8+ Rg8 34.Rbb7 Rg6 35.Rf8+ ½-½ (35) chessbot2880 (2928)-Boller1910 (3025) Blitz 2024]

11.Be2

[11.h4 Rg8

A) 12.a3 Bxc3 13.bxc3 Bf5 14.Be2 Qd7 15.0-0 0-0-0 16.h5 Qe6 17.Re1 g4 18.Bh4 Rde8 19.Bxf6 Qxf6 20.g3 Qg5 21.Bf1 Qxh5 22.Bg2 Bd3 23.e4 f5 24.exd5 Rxe1+ 25.Qxe1 Re8 26.Qd1 Na5 27.Qa4 b6 28.d6 Re2 29.Qb5 Qe8 30.Qd5 Kd7 31.Nf1 Re6 32.Ne3 Rxd6 33.Qb5+ Kd8 34.Qb4 Re6 35.Bd5 Nc6 36.Qb2 Re7 37.a4 Na5 38.Qb4 Qd7 39.Bg2 Nb3 40.Rd1 Be2 41.Re1 Bd3 42.Rd1 Be2 43.Re1 Bd3 44.Rd1 ½-½ (44) PetersBot (3010)-mayhem23111 (3067) Rapid 2024;

B) 12.Be2 Bf5 13.0-0 Kf8 *(13...Qd7 14.Be5 Ng4 15.Bg3 Nf6 16.Be5 Ng4 17.Bg3 Nf6* ½-½ (17) AKS-Mantissa (2653)-bananaaaaaaaaa_test (2863) Rapid 2023*)* 14.a3 Bxc3 15.bxc3 Qd7 16.hxg5 hxg5 17.f3 g4 18.Bh4 g3 19.Re1 Qd6 20.Nf1 Nh5 21.f4 Ng7 22.Ra2 Be4 23.Nxg3 Rh8 24.Nxe4 dxe4 25.g3 Qg6 26.Kf2 Nf5 27.Rg1 Nce7 28.Qb1 Re8 29.Qb5 Nd6 30.Qe5 Rh7 31.Raa1 b6 32.Rae1 Nef5 33.Qd5 Qe6 34.Qc6 Time forfeit 1-0 (34) Mr_Chess_Berserk (2918)-MayhemPI_cluster (2939) Rapid 2024;

C) 12.hxg5 hxg5 13.Qc2 Be6 14.0-0-0 *(14.a3 Bxc3 15.Qxc3 Rc8 16.Rc1 b5 17.b3 Kf8 18.f3 Kg7 19.Kf2 Re8 20.bxc4 bxc4*

21.Be2 Bf5 22.Bd1 Bg6 23.Ba4 Re6 24.Bxc6 Rcxc6 25.Be5 Kg8 26.Rh2 Nh7 27.Rh6 Bd3 28.Rxe6 Rxe6 29.Re1 Qb6 30.Bg3 Nf6 31.Bh2 Ne8 32.Be5 Ng7 33.g4 f6 34.Bg3 f5 35.Be5 fxg4 36.fxg4 Ne8 37.Kf3 Nf6 38.Qb4 Ne4 39.Nxe4 Bxe4+ 40.Ke2 a5 41.Qc3 Re7 42.Kd2 Rb7 43.Ra1 Qh6 44.Rf1 Qh3 45.Re1 Bd3 46.Re2 Qf1 47.Rh2 Rb1 48.Rh8+ Kf7 49.Rf8+ Kxf8 50.Bd6+ Kg8 51.Qxc4 dxc4 52.Be5 Qc1# Normal 0-1 (52) AKS-Mantissa (2616)-FireFishBOT_v2 (2944) Blitz 2024) 14...Bxc3 (*14...Qa5 15.a3 Bxc3 16.Qxc3 b5 17.Qxa5 Nxa5 18.f3 Rc8 19.Bd6 Kd7 20.Bc5 Bf5 21.Re1 Rge8 22.Rh6 Bg6 23.g3 Rh8 24.Rxh8 Rxh8 25.Bxa7 g4 26.fxg4 Ne4 27.Be2 Rh2 28.Nxe4 Bxe4 29.g5 Nb3+ 30.Kd1 Kc6 31.Rf1 Bd3 32.Rf6+ Kb7 33.Rxf7+ Ka6 34.Bc5 Bxe2+ 35.Ke1 Nxc5 36.dxc5 Bd3 37.Rf2 Rxf2 38.Kxf2 Kb7 39.Kf3 Kc6 40.Kf4 Kxc5 41.Ke5 Be4 42.g4 b4 43.axb4+ Kxb4 44.Kf6 Kb3 45.g6 Bxg6 46.Kxg6 Kxb2 47.g5 c3 48.Kh7 c2 49.g6 c1Q 50.g7 Qxe3 51.g8R d4 52.Rg7 d3 53.Rb7+ Ka2 54.Kg7 Qd4+ 55.Kh6 d2 56.Rb5 d1Q 57.Ra5+ Kb1 58.Rb5+ Kc1 59.Kg6 Q1d3+ 60.Rf5 Qg4+ 61.Kf7 Qd7+ 62.Kf8 Qgg7#* 0-1 (62) AKS-Mantissa (2641)-Hoon_Bot (2798) Blitz 2024) 15.bxc3 Qa5 16.Rh6 Ng4 17.Rh1 b5 18.e4 0-0-0 19.exd5 Rxd5 20.Ne4 Rgd8 21.Rh7 Nge5 22.Rg7 Bf5 23.f3 Bg6 24.Be2 b4 25.Be1 Qa6 26.Qb2 Nd3+ 27.Bxd3 cxd3 28.cxb4 Nxd4 29.Qc3+ Kb8 30.Kb2 Ne2 31.Qa3 Qc6 32.Bc3 Bxe4 33.Rxf7 Nxc3 34.Qxc3 Qxc3+ 35.Kxc3 Bg6 36.Rf6 Be8 37.Rd2 Ba4 38.Kb2 Re5 39.Ka3 Bb5 40.f4 Re2 41.Rd1 g4 42.f5 Rc2 43.Rh6 Rdc8 44.Rxd3 Bxd3 45.b5 Bxf5 46.Rh5 Be6 47.Re5 Rxa2+ 48.Kb4 Rc4+ 49.Kb3 Re4+ 50.Rxe6 Rxe6 51.Kxa2 g3 52.Ka3 a6 53.Kb4 axb5 54.Kxb5 Re2 55.Kc6 Rxg2 56.Kd5 Rc2 57.Ke4 g2 58.Kd3 g1Q 59.Kxc2 Qe1 60.Kd3 Kc7 61.Kc4 Qd2 62.Kb3 Kc6 63.Kc4 Kb6 64.Kb3 Kb5 65.Ka3 Kc4 66.Ka4 Qb4# 0-1 (66) AKS-Mantissa (2684)-Nikitosik-ai (2936) Blitz 2024;

D) 12.Qc2 Nh5 13.Be5 Bxc3 14.Qxc3 g4 15.Be2 (*15.e4 b5 16.a4 Nxe5 17.dxe5 g3 18.f3 d4 19.Qc1 d3 20.axb5 Qd4 21.Nxc4 Be6 22.Bxd3 Qf2+ 23.Kd1 Qxg2 24.Nd6+ Kf8 25.Qxh6+ Rg7 26.Qh8+ Rg8 27.Qh6+ Ke7 28.Rf1 Qxb2 29.Nf5+ Ke8 30.Ra6 Qb3+ 31.Ke2 Rd8 32.Rxe6+ Qxe6 33.Qxh5 g2 34.Rg1 Qa2+ 35.Ke3 Rxd3+ 36.Kxd3 Qb3+ 37.Kd2 Qb4+ 38.Ke2 Qc4+ 39.Kf2 Qc2+ 40.Ke3 Qc5+ 41.Nd4 Qc3+ 42.Ke2 Qc4+ 43.Ke3 Qc3+ 44.Ke2 Qc4+ 45.Ke3 Qc3+* ½-½ (45) Mr_Chess_Berserk (2865)-MayhemPl_cluster (2907) Blitz 2023) 15...b5 16.Nf1 Bf5 17.Ng3 Nxg3 18.fxg3 Be4 19.0-0 f5 20.Bf4 Rg6 21.b3 Rc8 22.a3 a6 23.bxc4 bxc4 24.Bd1 Qa5 25.Qc1 Ne7 26.Bc2 Rb6 27.Rf2 Rcc6 28.Bxe4 dxe4 29.Kh2 c3 30.a4 Qd5 31.Be5 Qe6 32.a5 Rb5

33.Qe1 Nd5 34.Rc2 Qc8 35.Ra3 Rb2 36.Qc1 Rb5 37.Qe1 Rc4 38.Qc1 Qc6 39.Qa1 Rbb4 40.Qc1 Kd7 41.h5 Rb5 42.Bf4 Kc8 43.Qa1 Kb7 44.Be5 Ka8 45.Qc1 Rbb4 46.Qa1 Rb5 47.Qc1 Kb7 48.Qa1 Rbb4 49.Bf4 Qe8 50.Qa2 Qxh5+ 51.Kg1 Qg6 52.Kh2 Ka7 53.Qa1 Qc6 54.Be5 Ra4 55.Rxa4 Qxa4 56.Qc1 Qb3 57.Bd6 Kb7 58.Ba3 Ra4 59.Bf8 Rxa5 60.Rf2 Ra2 61.Rxa2 Qxa2 62.Bd6 c2 63.Ba3 h5 64.Qd2 Qxa3 65.Qxc2 Qa5 66.Qf2 Nb6 67.Qb2 Qd5 68.Qa3 a5 69.Qf8 a4 70.Qe7+ Ka6 71.Qf8 Qb5 72.Qe7 Qd3 73.d5 a3 74.d6 a2 75.Qe5 Qd1 76.d7 Qxd7 77.Qb2 Qa4 78.Qe2+ Kb7 79.Qf1 h4 80.gxh4 a1Q 81.Qxf5 Q4d1 82.Qf7+ Ka6 83.Qf2 Qe1 84.Qxe1 Qxe1 85.h5 Qf2 86.h6 Nc4 87.h7 Nxe3 88.h8Q Qxg2# 0-1 (88) Cheng-4-NN (2670)-MayhemPI_cluster (3085) Blitz 2025]

11...0-0

[11...Qa5 12.Qc2 0-0 13.h4 g4 14.h5 Re8 15.a3 Bxc3 16.bxc3 Ne4 17.Nxe4 Rxe4 18.0-0 Bf5 19.Qb2 Qb6 20.Qxb6 axb6 21.Rfb1 Ra6 22.Rb5 Ne7 23.Bh4 Bd7 24.Rb4 Nf5 25.Bf6 b5 26.a4 g3 27.Bf3 gxf2+ 28.Kxf2 Ree6 29.Be5 f6 30.Bf4 Bc6 31.Bg4 Ng7 32.Bxe6+ Nxe6 33.Bxh6 bxa4 34.Bf4 Kh7 35.g4 b5 36.Kg3 Be8 37.Rb2 Ra7 38.Bd6 Rd7 39.Ba3 Rg7 40.Kh4 Ng5 41.Rf1 Ne4 42.Bb4 Bd7 43.Rg2 Kh6 44.Rf4 f5 45.Bf8 Kh7 46.Bxg7 Kxg7 47.g5 a3 48.Ra2 Nxc3 49.Rxa3 b4 50.Ra7 1-0 (50) musadlane (2595)-Train_account (2668) Blitz 2024]

12.h4

[12.Qc2 Re8 13.a3 Ba5 14.Ndb1 Ne7 15.0-0 Bf5 16.Qd1 Nc6 17.Na4 Bc7 18.Nd2 Bxg3 19.hxg3 b5 20.Nc5 Nd7 21.Nf3 Qe7 22.Nxd7 Qxd7 23.Nd2 g4 24.Nb1 Na5 25.Nd2 h5 26.Qc1 Rac8 27.Qc3 Nc6 28.b3 Qd8 29.Rfc1 Kg7 30.Qb2 h4 31.Nf1 Na5 32.Bd1 Rh8 33.bxc4 h3 34.f3 Nxc4 35.Qf2 hxg2 36.Qxg2 Qf6 37.Kf2 Be4 38.Be2 Rh6 39.Nh2 Rxh2 40.Qxh2 Rh8 41.Qxh8+ Kxh8 42.Ra2 Kg7 43.a4 gxf3 44.Bxc4 bxc4 45.Rh1 Qb6 46.a5 Qb3 47.Rd2 c3 48.Rhd1 cxd2 49.Rxd2 Qb4 50.Ra2 Qb1 51.Rd2 Qh1 52.Rb2 Qg2+ 53.Ke1 Qxb2 54.Kf1 Qe2+ 55.Kg1 Qg2# 0-1 (55) AKS-Mantissa (2690)-FireFishBOT (2892) Blitz 2023]

12...Kg7

[12...Re8 13.hxg5 hxg5 14.Qc2

A) 14...Kg7 15.0-0-0 Qa5 16.Ndb1 Bxc3 17.bxc3 b5

A1) 18.f3 b4 19.Rh2 b3 20.axb3 cxb3 21.Qd2 Ba6 22.e4 dxe4 23.Bxa6 e3 24.Qe2 b2+ 25.Kxb2 Rab8+ 26.Bxb8 Rxb8+ 27.Kc1 Nd5 28.Qc4 Rxb1+ 29.Kxb1 Nxc3+ 30.Kc2 Nb4+ 31.Kxc3 Qa3+ 32.Qb3 Nd5+ 33.Kc4 Nb6+ 34.Kc3 Nd5+ 35.Kc2 Nb4+ 36.Qxb4 Qxb4 37.Rhh1 *(37.Ra1 Qxd4 38.Rhh1 Qd2+ 39.Kb3 Qxg2 40.Rhg1 Qxf3 41.Rxg5+ Kf8 42.Rgg1 e2+ 43.Kb4 Qf4+ 44.Kc3 Qe5+ 45.Kc2 Qe4+ 46.Bd3 Qc6+ 47.Kd2 Qh6+ 48.Kxe2 Qh5+ 49.Kf2 Qh4+ 50.Ke2 Qe7+ 51.Kf3 Qf6+ 52.Ke2 Qe5+ 53.Kf3 Qf6+ 54.Ke4 Qc6+ 55.Ke5 Qc3+*

56.Ke4 Qc6+ 57.Kd4 Qb6+ 58.Kc4 Qc6+ 59.Kd4 Qf6+ 60.Kc4 Qe6+ 61.Kb4 Qd6+ 62.Kc4 Qe6+ 63.Kd4 Qb6+ 64.Ke5 Qc7+ 65.Kd4 Qb6+ Normal ½-½ (63) DragonBOT-77 (2906)-FireFishBOT_v2 (2919) Blitz 2024*)* 37...Qa4+ 38.Kd3 Qxa6+ 39.Kxe3 Qd6 40.Rhe1 g4 41.d5 a5 42.fxg4 a4 43.Kf2 Qf6+ 44.Kg3 Qd6+ 45.Kf2 Qf6+ 46.Kg3 Normal ½-½ (46) EmanBot (2928)-FireFishBOT_v2 (2935) Blitz 2024;

A2) 18.a3 Qa4 19.Qxa4 bxa4 20.Nd2 Bf5 21.Rde1 Na5 22.Be5 Nb3+ 23.Nxb3 axb3 24.f3 *(24.f4 Kg6 25.fxg5 Rxe5 26.dxe5 Ne4 27.g4 Be6 28.Kb2 Nc5 29.Rh6+ Kg7 30.Reh1 Na4+ 31.Kc1 Nxc3 32.Rh7+ Kg6 33.R7h6+ Kg7 34.Rh7+ Kg6 35.R1h6+ Kxg5 36.Rh5+ Kg6 37.R7h6+ Kg7 38.Rh7+ Kg6 39.R5h6+ Kg5 40.Bf3 Rb8 41.Rh2 Kg6 42.R7h6+ Kg7 43.Rh7+ Kg6 44.R2h6+ Kg5 45.Rh1 b2+ 46.Kd2 Kg6 47.R1h6+ Kg5 48.Rh1 Kg6 49.R1h6+ Kg5 50.Rh5+ Kg6 51.R7h6+ Kg7 52.Rh7+ Kg6 53.R5h6+* ½-½ (53) ResoluteBot (2899)-MayhemPl_cluster (2920) Blitz 2023 *)*

A2a) 24...Kg6 25.Ref1 Rh8 *(25...Nd7 26.e4 Rxe5 27.dxe5 dxe4 28.fxe4 Be6 29.Rd1 Rc8 30.Rd6 Kg7 31.Rh5 Kg6 32.Rh1 Kg7 33.Rh5 Kg6 34.Rh2 Kg7 35.Rh5* Normal ½-½ (35) DragonBOT-77 (2928)-FireFishBOT_v2 (2939) Rapid 2024 *)* 26.g4 Bd7 27.f4 gxf4 28.exf4 Rxh1 29.f5+ Kh6 30.Rxh1+ Kg5 31.Bxf6+ Kxf6 32.Bf3 Re8 33.Bxd5 Re3 34.Kb2 Re2+ 35.Ka1 Re3 36.Kb2 Re2+ 37.Ka1 Re3 38.Bxc4 Rxc3 39.Bd5 Rd3 Normal ½-½ (39) KQRBNPkqrbnp (2931)-FireFishBOT_v2 (2930) Blitz 2024;

A2b) 24...Rac8 25.f4 Rxe5 26.dxe5 Ne4 27.g4 Bd7 28.Bf3 Nf2 29.Reg1 Nxh1 30.Rxh1 Bc6 31.Rh5 gxf4 32.exf4 d4 33.Bxc6 Rxc6 34.cxd4 c3 35.Rh3 Rc4 36.d5 a5 37.f5 a4 38.Re3 Kf8 39.g5 c2 40.Re1 Rd4 41.d6 Rd5 42.g6 fxg6 43.fxg6 Rd3 44.e6 Rxd6 45.g7+ Kxg7 46.e7 Rd1+ 47.Rxd1 cxd1Q+ 48.Kxd1 b2 Normal ½-½ (48) EmanBot (2943)-Hoon_Bot (2824) Rapid 2024;

B) 14...b5 15.a3 Bxc3 16.bxc3 Kg7 17.Qb2 a6 18.a4 Bf5 19.0-0 bxa4 20.Rxa4 a5 21.Rfa1 g4 22.Qb5 Bd7 23.Qc5 Rc8 24.Qd6 Nxd4 25.cxd4 c3 26.Nb3 Rc6 27.Qa3 Ne4 28.Bf4 Qh4 29.g3 Qh5 30.Bf1 Rh6 31.Bxh6+ Qxh6 32.Bg2 Rh8 33.Rb4 Nxg3 34.fxg3 Qxe3+ 35.Kf1 Rh6 36.Nd2 Rf6+ 37.Nf3 Rxf3+ 38.Bxf3 gxf3 39.Ra2 Bh3+ 40.Rg2 Bxg2# 0-1 (40) Weiawaga (2721)-AldoGamer001_Bot (2791) Blitz 2025]

[12...Bf5 13.hxg5 hxg5 14.Be5 Nh7 15.Kf1 Bxc3 16.bxc3 Bg6 *(16...b5*

17.a4 a6 18.Kg1 Qe7 19.e4 dxe4 20.Bg3 Bg6 21.Nf1 f5 22.f4 Qd6 23.fxg5 f4 24.Rh6 Ne7 25.Bh5 fxg3 26.Bxg6 Nxg6 27.Qg4 Rae8 28.Nxg3 Rf7 29.Nxe4 Rxe4 30.Qxe4 Kg7 31.axb5 axb5 32.Qh4 Nhf8 33.Qh3 b4 34.Ra8 b3 35.Rh7+ Kg8 36.Rxf7 Kxf7 37.Qc8 Qd5 38.Rb8 Qe6 39.Kf1 Qd5 40.Qe8+ Kg7 41.Rb5 Qd6 42.Rb7+ Kh8 43.Qf7 Qf4+ 44.Qxf4 Nxf4 45.Rb5 N8e6 46.g3 Nd3 47.Ke2 Kg8 48.Kd2 Nf2 49.Rb4 Nxg5 50.Rxc4 Nge4+ 51.Ke2 b2 52.Rb4 b1Q 53.Rxb1 Nxc3+ 54.Kf3 Nxb1 55.Kxf2 Nc3 56.g4 Kf8 57.Ke3 Nb5 ½-½ (57) chessbot2880 (2837)-ShashChess_MsP (2872) Blitz 2023*)* 17.Bh5 Bd3+ 18.Be2 Bg6 19.Bh2 Qa5 20.Qc1 b5 21.Nf3 Rfe8 22.Bd1 Bd3+ 23.Kg1 b4 24.Bc2 bxc3 25.Qd1 Qa6 26.Bd6 Nf6 27.Nxg5 Nxd4 28.exd4 Qxd6 29.Bxd3 cxd3 30.Qxd3 Qf4 31.Qh3 Kf8 32.Qh6+ Ke7 33.Nxf7 Qxh6 34.Nxh6 Kd7 35.Rh3 c2 36.Rc1 Rac8 37.Nf5 Re2 38.Kf1 Rd2 39.Ke1 Ne4 40.Rh7+ Ke6 41.Ne3 Rxf2 42.Rh4 Rcf8 43.Rxc2 Rxc2 44.Nxc2 Rb8 45.Rh6+ Nf6 46.a3 Rb3 47.Rh3 Rb1+ 48.Ke2 a5 49.Ne3 Ra1 50.Nc2 Rb1 51.Ne3 Ra1 52.Rh6 Ke7 53.Nc2 Rc1 54.Ne3 Ra1 55.Rh8 Rxa3 56.g4 Kf7 57.g5 Ne4 58.Nxd5 Nxg5 59.Rh6 a4 60.Ra6 Ne6 61.Nc3 Rxc3 62.Rxa4 Ke7 63.Ra7+ Kd6 ½-½ (63) ResoluteBot (2932)-UnkownChessbot12345 (2703) Blitz 2024]

13.Be5

[13.hxg5 hxg5 14.Qc2 Time forfeit Rh8 15.0-0-0 Be6 16.Rxh8 *(16.a3 Bxc3 17.Qxc3 b5 18.Be5 a5 19.e4 Nxe5 20.dxe5 Nxe4 21.Nxe4 Rxh1 22.Rxh1 dxe4 23.g4 b4 24.Qh3 Qh8 25.Qf1 Qb8 26.Qh3 Qh8 27.Qg2 Qb8 28.Qh2 Qh8 29.Qg1 Qb8 30.Qh2 Qh8 31.Qg2 bxa3 32.Rxh8 a2 33.Rh7+ Kxh7 34.Qh1+ Kg7 35.Kc2 Rh8 36.Qa1 Rh2 37.Kd2 Rh3 38.Kc2 Rh2 39.Qxa2 Rxf2 40.Kd1 c3 41.Qa3 c2+ 42.Kc1 Rxe2 43.Qe7 a4 44.Qxg5+ Kh7 45.Qh4+ Kg7 46.Qf6+ Kh7 47.Qf4 Bb3 48.Qf5+ Kg8 49.Qg5+ Kh7 50.Qh4+ Kg6 51.Qf6+ Kh7 52.Qf5+ Kg8 53.Qg5+ Kf8 54.Qd8+ Kg7 55.Qg5+ Kf8 56.Qd8+ Kg7 57.Qf6+ Kg8 58.Qh4 Kg7 59.Qf6+ Kg8 60.Qg5+* ½-½ (60) ResoluteBot (2903)-ReinforcementTrial (2915) Blitz 2023 *)* 16...Qxh8 17.f4 Ng4

A) 18.Nf1 gxf4 19.Bxf4 Nf2 20.Re1 Ba5 *(20...Qh4 21.Bg3 Qf6 22.Bxc4 Nh1 23.Bd3 Nxd4 24.exd4 Nxg3 25.Nxg3 Qf4+ 26.Qd2 Qxg3 27.Rh1 Rh8 28.Rxh8 Kxh8 29.Qh6+ Kg8 30.Bh7+ Kh8 31.Bf5+ Kg8 32.Bh7+ Kh8 33.Bf5+ Kg8 34.Bc2 Bxc3 35.Bh7+ Kh8 36.Bc2+ Kg8 37.Bh7+ Kh8 38.Bf5+ Kg8 39.Bh7+* ½-½ (39) ResoluteBot (2867)-ReinforcementTrial (2894) Rapid 2023*)* 21.a3 Qh4 22.Ng3 Nxd4 23.Be5+ f6 24.Bxd4 Qxg3 25.Rf1 Bb6

A1) 26.Qd2 Nd3+ 27.Bxd3 Bxd4 28.Rf3 Qg5 29.exd4 cxd3 30.Qxg5+ fxg5 31.Rxd3 Rh8 32.Kd1 *(32.Rd2 Kg6 33.Re2 Bg4 34.Rf2 Be6 35.Kd2 Rh4 36.Ke3 Rg4 37.Rd2 Bf5 38.Nxd5 Be4 39.Nc3 Bxg2 40.d5 Kf6 41.Rf2+ Ke5 42.Rf7 Bxd5 43.Nxd5 Kxd5 44.Rxb7*

½-½ (44) TheFreshman1902 (2853)-ReinforcementTrial (2884) Rapid 2023*)* 32...Kg6 33.Rd2 Rh4 34.Ke2 Rf4 35.Ke3 Rg4 36.Kf2 Rf4+ 37.Kg1 Rg4 38.Kf2 Rf4+ 39.Kg3 *(39.Ke2 Rg4 40.Kf1 Rf4+ 41.Ke1 b6 42.Ke2 Rg4 43.Ke1 Rf4 44.Ke2 Kh5 45.Ke3 Rg4 46.Kf3 Rf4+ 47.Ke2* Normal *Kh4 48.Ke1 Kg4 49.Rd1 Kh5 50.Rd3 Rh4 51.Kf2 Rf4+ 52.Ke1 Rh4 53.Rd2 Rf4 54.Ne2 Rh4 55.Kf1 Kg6 56.Nc3 Rf4+ 57.Kg1 Rg4 58.Kf2 Rf4+ 59.Ke3 Rg4 60.Kf2 Rf4+ 61.Ke3 Rg4 62.Kf3 Rf4+ 63.Ke3* ½-½ (71) ResoluteBot (2873)-ReinforcementTrial (2893) Rapid 2023 *)* 39...Rg4+ 40.Kh2 Rh4+ 41.Kg1 Rg4 42.Rd1 b6 43.Rd2 Rf4 44.Rd1 Rg4 45.Rd2 Kh5 46.Kf2 Normal ½-½ (46) EmanBot (2948)-FireFishBOT_v2 (2953) Rapid 2024;

A2) 26.Bxb6 axb6 27.Qd2 Ne4 28.Nxe4 dxe4 29.Rf4 Ra5 30.Rxe4 Rd5 31.Qc3 Bf5 32.Re7+ Kg6 33.Bxc4 Qxg2 34.Bxd5 Qf1+ 35.Kd2 Qf2+ 36.Kc1 Qg1+ 37.Kd2 Qf2+ 38.Kc1 Qg1+ 39.Kd2 Qf2+ ½-½ (39) CrazyAra (2827)-mayhem23111 (3066) Rapid 2024;

B) 18.Bxg4 Bxg4 19.Re1 gxf4 20.Bxf4 Qh5 21.Nf1 Qg6 22.Ng3 Qxc2+ 23.Kxc2 Ne7 24.e4 *(24.Rh1 Rg8 25.a3 Bxc3 26.Kxc3 f6 27.a4 Kf7 28.a5 Kg6 29.Rh4 Kf7 30.Bd6 Nf5 31.Nxf5 Bxf5 32.Rh2 b6 33.a6 Re8 34.Bf4 b5 35.Kb4 Re6 36.g4 Bd3 37.Rh6 Rxa6 38.g5 Be4 39.Rxf6+ Rxf6 40.gxf6 Kxf6 41.Kxb5 Kf5 42.Bb8 Bf3 43.Bxa7 Ke4 44.Kb4 Kd3 45.Bb8 Kxe3 46.Kc3 Ke2 47.Bg3 Be4 48.Be5 Bf5 49.Bh2 Bb1 50.Bd6 Kd1 51.b4 cxb3 52.Kxb3 Be4 53.Bg3 Bc2+ 54.Ka2 Kd2 55.Kb2 Kd3 56.Be1 Ke2 57.Bc3 Be4 58.Ka2 Kd3 59.Kb3 Bf3 60.Kb4 Bd1 61.Kc5 Kxc3 62.Kxd5 Kd3 63.Kc5 Ke4 64.d5 Ke5 65.Kc6 Bf3 66.Kc7 Kxd5* ½-½ (66) ArasanX (2954)-Botyuliirma (2960) Rapid 2024*)* 24...Kg6 25.Rh1 dxe4 26.Rh6+ Kg7 27.Rh4 Be6 28.Nh5+ Kg6 29.Ng3 Kg7 30.Bh6+ Kg6 31.Be3 Rg8 32.Ngxe4 Bxc3 33.Nxc3 Rd8 34.g4 Nd5 35.Nxd5 Rxd5 36.Kc3 a5 37.Bd2 b5 38.a3 f6 39.Rh6+ Kf7 40.Rh5 Ke7 41.Rh7+ Ke8 42.Ra7 a4 43.Be1 Bxg4 44.Bh4 Rd7 45.Rxd7 Bxd7 46.Bxf6 Kf7 47.Bh8 Ke6 48.Bg7 Kd5 49.Bh8 Be8 50.Bg7 Bd7 51.Bh8 Kc6 52.Bf6 Kd6 53.Bg7 Kd5 ½-½ (53) micpilar_bot (3023)-Nikitosik-ai (3059) Blitz 2024]

[13.Qc2 g4 14.a3 Ba5 15.0-0 Nh5 16.Bh2 f5 17.b4 Bb6 18.Rae1 *(18.b5 Ne7 19.Be5+ Nf6 20.Rfd1 Be6 21.Nf1 Ng6 22.Ng3 Kh8 23.Bf1 Rc8 24.Nce2 Nxe5 25.dxe5 Ne4 26.Nxe4 fxe4 27.g3 Qc7 28.Nf4 Rxf4 29.exf4 Qc5 30.a4 Ba5 31.Rab1 Bf5 32.Rbc1 c3 33.Re1 h5 34.Rcd1 Kg7 35.Re3 Rd8 36.Be2 Qa3 37.Kf1 d4 38.Rxe4 Qb2 39.Qxb2 cxb2 40.Bd3 Bxe4 41.Bxe4 d3 42.Rb1 Rd4 43.Bf5 Bc3 44.f3 d2 45.Rd1 gxf3 46.Kf2 a5 47.bxa6* *bxa6 48.Kxf3 Rxa4 49.Bb1 a5 50.Ke2 Rc4 51.Ba2 Re4+ 52.Kd3 Re1 53.Kc2 a4 54.f5 a3 55.f6+ Kg6 56.f7 Kg7 57.e6 Kf8 58.g4 hxg4 59.h5 g3 60.Kxc3 Rxd1 61.h6 g2 62.Bb1 g1Q 63.e7+ Kxe7 64.f8Q+ Kxf8 65.h7 Rc1+ 66.Kxd2 Qe1+ 67.Kd3 Rc3+ 68.Kd4 Qe3+ 69.Kd5 Rc5+ 70.Kd6 Qe7#* 0-1 (70) AKS-Mantissa (2577)-MayhemPl_cluster (2906) Blitz 2023) 18...f4 19.Qd1 Qxh4 20.Nxd5 c3 21.Nf3 gxf3 22.Bxf3 Ng3 23.fxg3 fxg3 24.Bxg3 Qxg3 25.b5 Ne7 26.Nxe7 Bc7 27.b6 axb6 28.Nxc8 Qh4 29.Rf2 Bg3 30.Qc2 Raxc8 31.a4 Qh2+ 32.Kf1 Rxf3 33.gxf3 Qh3+ 34.Ke2 Bxf2 35.Rc1 Qg2 36.Kd3 Qxf3 37.Qe2 Qxe2+ 38.Kxe2 Bh4 39.Kd1 c2+ 40.Rxc2 Rxc2 41.Kxc2 Kf6 42.Kd2 Bf2 43.Ke2 Bxe3 44.Kxe3 b5 45.axb5 h5 46.b6 h4 47.Kf4 h3 48.Kg3 h2 49.Kxh2 Kf5 50.d5 Ke5 51.d6 Kxd6 52.Kh1 Kc6 53.Kh2 Kxb6 54.Kg1 Ka7 55.Kh2 b5 56.Kg3 b4 57.Kf3 b3 58.Ke3 b2 59.Kd4 b1Q 60.Kc3 Qd1 61.Kb2 Kb6 62.Ka2 Kc5 63.Kb2 Kb4 64.Ka2 Kc3 65.Ka3 Qa1# 0-1 (65) Weiawaga (2657)-Nikitosik-ai (3009) Blitz 2024]

[13.a3 Bxc3 14.bxc3 Bf5

A) 15.Be5 Nxe5 16.dxe5 Nd7 17.hxg5 hxg5 18.Bg4 Bg6 19.Nxc4 Nc5 20.Nd6 Nd3+ 21.Kf1 Qe7 22.Nf5+ Bxf5 23.Bxf5 Rh8 24.Rh3 *(24.Rxh8 Rxh8 25.Ke2 Nxe5 26.Qxd5 Rd8 27.Qe4 Qc5 28.Rd1 Rxd1 29.Kxd1 Qxc3 30.Qd5 Kf6 31.g4 Kg7 32.a4 b6 33.Ke2 Qa1 34.f4 gxf4 35.exf4* Normal ½-½ (35) KQRBNPkqrbnp (2950)-FireFishBOT_v2 (2951) Rapid 2024) 24...Nxe5 25.Qxd5 Rad8 26.Qe4 Rxh3 27.gxh3 Qc5 28.Qxb7 Rd2 29.Qg2 Kf6 30.Be4 Qxc3 31.Rb1 Ra2 32.Kg1 Ra1 33.Rxa1 Qxa1+ 34.Qf1 Qxa3 35.Qd1 Ke7 36.Qh5 f6 37.Qh7+ Ke8 38.Qg8+ Qf8 39.Qd5 Qe7 40.Qg8+ Qf8 41.Qd5 Qe7 42.Qa8+ Kf7 43.Bd5+ Kg7 44.Qg8+ Kh6 45.Qh8+ Kg6 46.Bb3 Qd7 47.Qg8+ Kh6 48.Qh8+ Kg6 49.Qa8 Kg7 50.Bd5 Nf7 51.Bb3 Nd8 52.Bc2 Kf8 53.Qb8 Kg8 54.Qa8 Kf8 55.Bb3 Kg7 56.Ba2 Qd1+ 57.Kg2 Qa4 58.Bd5 Qd7 59.Kg1 Nf7 60.Kg2 Nh6 61.Bc6 Qe7 62.Be4 Nf7 63.Bd5 Qd7 64.Kh2 Nd8 65.Kg3 Qc7+ 66.Kg2 Kf8 67.Bf3 Kg7 68.Bd5 Kf8 69.Kg1 Ke7 70.Bf3 Nf7 71.Bd1 Qb6 72.Ba4 Nd6 73.Bc6 a5 74.Kg2 Qc5 75.Kh2 Qe5+ 76.Kg1 Qc5 77.Kf1 g4 78.hxg4 Qc4+ 79.Ke1 Qb4+ 80.Kf1 Qc4+ 81.Ke1 Qb4+ 82.Kf1 Qc4+ ½-½ (82) lenschess-com (2974)-zlatana75 (2978) Blitz 2024;

B) 15.f3 Bg6 16.e4 Nh5 17.Bh2 g4 18.g3 dxe4 19.fxe4 Nf6 20.Bxc4 Qa5 21.e5 Nxe5 22.dxe5 Qxe5+ 23.Qe2 Qf5 24.Rf1 Qa5 25.Rxf6 Qxc3 26.Rd1 Kxf6 27.Bb5 a6 28.Bd7 Rfd8 29.Kf1 Rxd7 30.Ne4+ Bxe4 31.Rxd7 Re8 32.Qf2+ Bf3 33.Qd4+ Qxd4 34.Rxd4 Rc8 35.Bg1 Rc1+ 36.Kf2 Ra1 37.a4 Kg6 38.Rd8 f6 39.Rg8+ Kf7 40.Rd8 h5 41.Rh8 Kg6 42.Rd8 Bc6 43.a5 Kg7 44.Rd3 Kf7 45.Rc3 Rxa5 46.Ke3 Ra2 47.Bf2 Bf3 48.Bg1 Re2+ 49.Kd3 Rg2 50.Bd4 Rxg3 51.Rc7+ Kg6 52.Rc8 Bc6+

53.Ke2 Rf3 54.Rd8 a5 55.Rg8+ Kh7 56.Rf8 Kg7 57.Rc8 a4 58.Bc5 Rh3 59.Bf8+ Kf7 60.Bc5 g3 61.Rc7+ Kg6 62.Rc8 Kf5 63.Rg8 g2 64.Bf2 a3 65.Ra8 Rb3 66.Bg1 Rb2+ 67.Kd3 Rb1 68.Bf2 g1Q 69.Bxg1 Rxg1 70.Ra5+ Kg6 71.Kc4 Rg4+ 72.Kb3 Ra4 73.Rxa4 Bxa4+ 74.Kxa3 Bc6 75.Kb4 Kf5 76.Kc5 Kg4 77.Kb4 Kxh4 78.Kc5 Kg4 79.Kd4 h4 80.Kd3 h3 81.Ke2 h2 82.Ke3 h1Q 83.Kd2 Qb1 84.Kc3 Bb5 85.Kd2 Qb2+ 86.Kd1 Kg3 87.Ke1 Qe2# 0-1 (87) weiawaga (2641)-Lenya228_BOT (3021) Blitz 2024]

13...Be6 14.hxg5

[14.a3 Nxe5 15.dxe5 Bxc3 16.bxc3 Nd7 17.hxg5 hxg5 18.Nf3 Qe7 19.Nd4 Rh8 20.0-0 Rh4 21.g3 Rh7 22.f4 gxf4 23.exf4 Rg8 24.Kg2 Bh3+ 25.Kf2 Nc5 26.Rg1 Kf8 27.Ke3 f6 28.Nf3 fxe5 29.Nxe5 Be6 30.Rb1 b6 31.Bf3 Nd3 32.Qe2 d4+ 33.cxd4 Nxe5 34.fxe5 Qg5+ 35.Kf2 Rh2+ 36.Rg2 Rxg2+ 37.Bxg2 Qxg3+ 38.Kg1 Bd5 39.Qf2+ Qxf2+ 40.Kxf2 Rxg2+ 41.Ke3 Rg3+ 42.Ke2 Rxa3 43.Rf1+ Ke7 44.Rg1 Rd3 45.Rg7+ Ke6 46.Rxa7 Rxd4 47.Ra6 c3 48.Rxb6+ Kxe5 49.Rb3 Bxb3 50.Ke3 c2 51.Kf2 c1Q 52.Ke2 Rf4 53.Kd3 Bc4# 0-1 (53) Weiawaga (2645)-Lenya228_BOT (3028) Blitz 2024]

14...hxg5 15.Qc2 Rh8 16.Rxh8

[16.0-0-0 Qa5 17.f4 Nxe5 *(17...Bxc3 18.Qxc3 Qxc3+ 19.bxc3 Nxe5 20.fxe5 Ng4 21.Bxg4 Bxg4 22.Rde1 b5 23.e4 Be6 24.Rhf1 Rh4 25.Rf6 a5 26.Re2 Rg4 27.exd5 Bxd5 28.Nf1 Rxg2 29.Rxg2 Bxg2 30.Ng3 b4 31.Nf5+ Kg8 32.d5 Bh3 33.e6 fxe6 34.dxe6 Bxf5 35.Rxf5* Normal ½-½ (35) KQRBNPkqrbnp (2950)-FireFishBOT_v2 (2945) Rapid 2024 *)* 18.dxe5 Bxc3 19.Qxc3 Qxc3+ 20.bxc3 Ng4 21.Bxg4 Bxg4 22.Nf3 Rxh1 23.Rxh1 Bxf3 24.gxf3 gxf4 25.exf4 f6 26.Rd1 *(26.Kd2 Re8 27.exf6+ Kxf6 28.Rh5 Rg8 29.Rxd5 Rg2+ 30.Ke3 Rxa2 31.Rc5 Ra6 32.Ke4 Re6+ 33.Kd5 Re3 34.Rxc4 Rxf3 35.Rc7 b5 36.Ke4 Rh3 37.Rxa7 Rxc3 38.Ra6+ Ke7 39.Rb6 Rc4+ 40.Ke5 Rc5+ 41.Kd4 Rc4+ 42.Ke5 Rc5+ 43.Kd4 Rh5 44.Ke4 Kd7 45.f5 Rh4+ 46.Ke5 b4 47.Rb7+ Kc6 48.Rb8 Kd7 49.Kf6 Kc7 50.Re8 b3 51.Re1 Kc6 52.Ke6 Rh8 53.Rb1 Re8+ 54.Kf7 Rb8 55.f6 Kc5 56.Rc1+ Kb4 57.Ra1 b2 58.Rb1 Ka3 59.Rxb2 Rxb2 60.Ke7 Re2+ 61.Kd7 Rd2+ 62.Ke7 Re2+ 63.Kf7 Kb4 64.Kg7 Rg2+ 65.Kh6 Rf2 66.Kg7 Rg2+ 67.Kf8 Kc5 68.f7 Kd6 69.Ke8 Re2+ 70.Kd8 Rf2 71.Ke8 Re2+ 72.Kd8 Rf2 73.Ke8 Rf1 74.f8Q+ Rxf8+ 75.Kxf8* ½-½ (75) PetersBot (2947)-zlatana75 (2998) Blitz 2024) 26...Rd8 *(26...fxe5 27.fxe5 Rf8 28.Rxd5 Rxf3 29.Kc2 Kf7 30.Rc5 Rf2+ 31.Kb1 Ke6 32.Rxc4 Kxe5 33.Rc7 Kd5 34.Rxb7 Kc4 35.Rxa7 Kxc3 36.Ra3+ Kb4 37.Rg3 Rf1+ 38.Kb2 Rf2+ 39.Kb1 Rf4 40.Ka1 Rf1+ 41.Kb2 Rf6 42.Re3 Rf2+ 43.Kb1 Rf1+ 44.Kc2 Rf2+ 45.Kb1 Rf1+ 46.Kc2 Rf4 47.Kd2 Ka4 48.a3 Rf6 49.Rd3 Rf2+ 50.Kc1 Rf1+ 51.Kb2 Rf2+ 52.Kb1 Rf1+ 53.Kb2 Rf2+ 54.Kb1 Re2 55.Ka1 Re1+ 56.Ka2 Re2+ 57.Ka1 Rh2 58.Kb1 Rh1+ 59.Ka2 Rh2+ 60.Kb1 Rf2 61.Kc1 Ra2 62.Rc3 Rh2 63.Kb1 Rg2 64.Rf3 Rd2*

65.Kc1 Rh2 66.Kb1 Rh1+ 67.Ka2 Rh2+ 68.Ka1 Rc2 69.Kb1 Rg2 70.Ka1 Rc2 71.Kb1 Rd2 72.Kc1 Rh2 73.Rd3 Rg2 74.Re3 Rh2 75.Kb1 Rh4 76.Rg3 Rd4 77.Kb2 Rd2+ 78.Kc1 Ra2 79.Rc3 Rxa3 80.Kb2 Rxc3 81.Kxc3 ½-½ (81) ArasanX (2966)-Botyuliirma (2990) Blitz 2024*)* 27.Kd2 *(27.e6 Kg6 28.a4 Rd6 29.Re1 Rd8 30.Rd1 Rd6 31.Re1 Rd8 32.Rd1 ½-½ (32)* PetersBot (2947)-zlatana75 (3000) Blitz 2024*)* 27...d4 28.Rb1 b6 29.Rb4 dxc3+ 30.Kxc3 fxe5 *(30...Rd3+ 31.Kxc4 Rxf3 32.exf6+ Kxf6 33.Kb5 Ra3 34.Ra4 Rxa4 35.Kxa4 a6 36.Kb4 Kf5 37.Kc4 Kxf4 38.Kd5 a5 39.Kc6 a4 40.Kxb6 a3 41.Ka5* Normal ½-½ (41) EmanBot (2913)-MayhemPl_cluster (2926) Blitz 2024 *)* 31.fxe5 Rf8 *(31...Rd3+ 32.Kxc4 Rxf3 33.Kd5 Kf7 34.Ra4 Rd3+ 35.Kc6 Rc3+ ½-½ (35)* Mr-Chess-Berserk (3051)-Matrioshka_brain (3024) Blitz 2024*)* 32.Rxc4 Rxf3+ 33.Kd4 Kf7 34.Kd5 Rd3+ 35.Rd4 Rxd4+ 36.Kxd4 b5 37.a3 a6 38.a4 bxa4 39.Kd3 a3 40.e6+ Kxe6 41.Kc3 a2 42.Kb2 a1Q+ 43.Kxa1 a5 44.Kb1 a4 45.Ka2 a3 46.Kb3 a2 47.Kxa2 ½-½ (47) micpilar_bot (2985)-MayhemPl_cluster (2995) Blitz 2024]

16...Qxh8 17.0-0-0

[17.Bxf6+ Kxf6 18.0-0-0 Rd8 19.a3 Bxc3 20.bxc3 Bf5 21.e4 Bg6 22.Qb2 Qe8 23.e5+ Kg7 24.Rh1 b5 25.Nf1 b4 *(25...a5 26.Ng3 Nxe5 27.dxe5 Qxe5 28.Bh5 Bd3 29.Be2 Bg6 30.Bh5 Bd3 31.Be2 Bg6* Normal ½-½ (31) KQRBNPkqrbnp (2932)-FireFishBOT_v2 (2938) Rapid 2024 *)* 26.axb4 a5 27.Qd2 f6 28.b5 Ne7 29.exf6+ Kxf6 30.f4 Qxb5 31.fxg5+ Kg7 32.Qf4 Qb1+ 33.Kd2 Rf8 34.Qe5+ Kf7 35.Rh3 Normal ½-½ (35) KQRBNPkqrbnp (2947)-FireFishBOT_v2 (2944) Rapid 2024]

17...Rd8

[17...Qh6 18.f4 Nxe5 19.fxe5 *(19.dxe5 Ng4 20.Nxd5 Bxd5 21.Bxg4 gxf4 22.e4 Be6 23.Bxe6 Qxe6 24.Nf3 c3 25.Qb3 Qxb3 26.axb3 cxb2+ 27.Kxb2 Rg8 28.Rd7 Kf8 29.Rd8+ Kg7 30.Rxg8+ Kxg8 31.Kc2 Kf8 32.Kd3 Bc5 33.Kc4 Bf2 34.Kd5 Ke7 35.Ng5* Normal ½-½ (35) KQRBNPkqrbnp (2930)-FireFishBOT_v2 (2924) Blitz 2024*)* 19...Ng8 20.g4 Ne7 21.Rg1 Bxc3 22.bxc3 Rh8 23.Nf3 b5 24.Bd1 Bd7 25.Qd2 a5 26.Bc2 b4 27.cxb4 axb4 28.Qxb4 Nc6 29.Qe1 Qe6 30.Rh1 *(30.Kd1 Qe7 31.Ke2 Qa3 32.Qf2 Qb2 33.Kf1 Nb4 34.Bf5 c3 35.Bxd7* Normal ½-½ (35) KQRBNPkqrbnp (2939)-FireFishBOT_v2 (2935) Blitz 2024 *)* 30...Rxh1 31.Qxh1 Qxg4 32.Qh7+ Kf8 33.Qh6+ Ke8 34.Nxg5 Qg1+ 35.Kb2 Qxe3 36.Qh8+ Ke7 37.Qf6+ Ke8 38.Qh8+ Ke7 Normal ½-½ (38) KQRBNPkqrbnp (2931)-FireFishBOT_v2 (2934) Blitz 2024]

18.a3 Ba5 19.Bxf6+ Kxf6 20.Bxc4 dxc4 21.d5 Bf5 22.Nde4+ Kg6 23.dxc6 Bxc3 24.Rxd8 Qxd8 25.g4 Bxg4 26.Nxc3+ Bf5 27.Qa4 bxc6 28.Qxc6+ Be6 29.Qe4+ Kg7 30.f4 gxf4 31.exf4 Qb6 32.Ne2 Qa5 33.Nc3 Qc5 34.Ne2 Qa5 35.Qg2+ Kf8 36.Qg1 Bf5 37.Nc3 Bh7 38.Qd4 Qf5 39.Kd2 Qc2+ 40.Ke1 Qxb2 41.Qh8+ Bg8 42.Qd4 Bh7 43.Qd6+ Kg8 44.Qd8+ Kg7 45.Qd4+ Kg8 46.Qd8+ Kg7

47.Qd4+ Kf8 ½-½ (47) Mr-Chess-Berserk (3046)-MayhemPl_cluster (3064) Blitz 2025

8.Rc1 0-0 9.Bxf6 Qxf6 10.dxc5 Nc6 11.e3 Bg4 12.Be2 Bxf3 13.Bxf3 d4 14.exd4 Rfe8+ 15.Kf1 Nxd4 16.Nd5 Qa6+ 17.Kg1 Re1+ 18.Qxe1 Nxf3+ 19.gxf3 Bxe1 20.Rxe1 Qg6+ 21.Kf1 Qd3+ 0-1 (21) siroglantalibov (2706)-Heydarova (2754) Blitz 2024

68 **8...0-0** 9.Rc1 Be6

[9...Nc6 10.e3 Be6 11.Be2 g5 12.Bg3 Bxc5 13.0-0 d4 14.Na4 Be7 15.Nxd4 Nxd4 16.exd4 Qa5 17.Rc7 Bd8 18.Rxb7 Qf5 19.Nc3 Bb6 20.Bd3 Qa5 21.Be5 Ng4 22.Qe2 Rfd8 23.Qe4 f5 24.Qc6 Re8 25.Bc4 Nxe5 26.Bxe6+ Kh8 27.dxe5 Qxe5 28.Qd7 Bxf2+ 29.Kh1 Rxe6 30.Qh7# 1-0 (30) Renier07 (2721)-SHINZOUWOSASAGEYO (2691) Blitz 2023]

10.e3 Nbd7 11.Be2

[11.a3 Bxc5 12.Bd3 (*12.Be2 Rc8 13.0-0 Be7 14.Nd4 Ne4 15.Bxe7 Qxe7 16.Nxe6 Nxc3 17.Rxc3 Qxe6 18.Rd3 Nf6 19.Bf3 Rfd8 20.Qb3 b6 21.Rfd1 Ne4 22.Rxd5 Rxd5 23.Qxd5 Qxd5 24.Rxd5 g6 25.h4 Nf6 26.Rd2 Kg7 27.g3 Rc5 28.Kg2 Rb5 29.b4 Re5 30.Rc2 a5 31.Be2 axb4 32.axb4 Nd5 33.b5 Rxe3 34.Rd2 Re5 35.f4 Ne3+ 36.Kf3 Re7 37.Rd6 Nf5 38.Rd3 Nxg3 39.Kxg3 Rxe2 40.Rd6 Re3+ 41.Kf2 Re6 42.Rd5 Rf6 43.Ke3 Re6+ 44.Kf3 Kf6 45.Rd7 Kg7 46.Kg4 Rf6 47.h5 gxh5+ 48.Kg3 Rf5 49.Rd6 Rxb5 50.Kf3 Rf5 51.Rxb6 Rf6 52.Rb5 Kg6 53.Kg3 h4+ 54.Kg4 h3 55.Rb3 h5+ 56.Kg3 h2 57.Rb1 h4+ 58.Kg4 Rd6 59.Rh1 Rd2 60.Kxh4 Kf5 61.Kg3 f6 62.Kf3 Rc2 63.Kg3 Rc3+ 64.Kf2 Kxf4 65.Ke2 Rc2+ 66.Kd3 Rg2 67.Rf1+ Kg3 68.Rxf6 h1Q 69.Rh6 Kf2 70.Rxh1 Rg1 71.Rh5 Rg2 72.Ke4 Kg1 73.Kf5 Rf2+ 74.Kg6 Kf1 75.Kh7 Rg2 76.Rh6 Kg1 77.Rf6 Rh2+ 78.Rh6 Kh1* 0-1 (78) SuriusPlaya (2628)-ex808bass (2654) Blitz 2024) 12...Rc8 13.0-0 a6 14.h3 Re8 15.Ne2 Bd6 16.Ned4 Nc5 17.Nxe6 Nxe6 18.Bf5 Rxc1 19.Qxc1 g5 20.Bg3 Bxg3 21.fxg3 Ng7 22.Nd4 Qe7 23.Bb1 Ne4 24.Kh2 Qe5 25.Bxe4 dxe4 26.Qc4 Re7 27.Qc8+ Kh7 28.Qf8 Kg6 29.Kg1 f6 30.g4 Re8 31.Qb4 Qe7 32.Qb6 Rd8 33.Rc1 Rd6 34.Qb4 Qd7 35.Rf1 h5 36.Nf5 Nxf5 37.gxf5+ Kg7 38.Qxe4 Rd2 39.Qf3 Kh6 40.h4 g4 41.Qf4+ Kg7 42.Rf2 Rd1+ 43.Kh2 Qc6 44.e4 Re1 45.Rd2 Rxe4 46.Qb8 Qb5 47.Qc7+ Kh6 48.Rd7 Qxf5 49.Rd8 Qe5+ 50.Qxe5 Rxe5 51.Rd7 Rb5 52.b4 Kg6 53.Kg3 b6 54.Kf4 a5 55.Rd4 axb4 56.axb4 Re5 57.Rd6 b5 58.Rb6 Rf5+ 59.Kg3 Re5 60.Kf4 Rf5+ 61.Kg3 Rd5 62.Rb7 Rd3+ 63.Kh2 Rd5 64.Rb6 Kf5 65.Rb7 Kf4 66.g3+ Kf3 67.Re7 Rd2+ 68.Kg1 Kxg3 69.Re6 f5 70.Re3+ Kf4 71.Re2 Rd1+ 72.Kf2 Rd3 73.Kg2 Rf3 0-1 (73) chess_lover2020 (2795)-SuperHaribo (2730) Blitz 2023]

11...Rc8 12.0-0 Rxc5 13.Nd4 Bxc3 14.bxc3 Qc7 15.Qa4 Ne4 16.Be7 Nxc3 17.Rxc3 Rxc3 18.Bxf8 Nxf8 19.Nb5 Rc4 20.Bxc4 Qxc4 21.Qxc4 dxc4 22.Nxa7 Nd7 23.Rc1 Kf8 24.Nb5 Ke7 25.Na3 Ne5 26.Rb1 Bd5 27.e4 Bc6 28.f4 Nd3 29.Nxc4 Bxe4 30.Nd2 Bd5 31.g3 Kd6 32.a4 Kc5 33.Kf1 g5 34.Ke2 Nb4 35.fxg5 hxg5 36.h4 gxh4

37.gxh4 Bc6 38.h5 Nd5 39.Ne4+ Kd4 40.h6 Nf4+ 41.Kd2 Bxe4 42.Rb4+ Ke5 43.a5 Ng6 44.h7 Bc6 45.Rg4 Nh8 46.Rg8 Kf6 47.Rxh8 Kg7 48.Rc8 Kxh7 49.Rxc6 bxc6 50.a6 1-0 (50) sameow (2622)-WHAFLC-Aca (2699) Blitz 2025

8...Qa5 9.Bxf6 gxf6 10.Qc2 Be6 11.e3 Nd7 12.Be2 Rc8 13.0-0 Bxc3 14.bxc3 Rxc5 15.Rfc1 Ke7 16.Nd4 Rhc8 17.Qb2 Rxc3 18.Rd1 Qb6 19.Qd2 Ne5 20.Rab1 Qc5 21.Rxb7+ Rc7 22.Rxc7+ Qxc7 23.Nb5 1-0 (23) Poirot_Hercule (2800)-Takacsbl (2619) Blitz 2023

8...g5 9.Bg3 Ne4

[9...0-0 10.Rc1 Ne4 11.Be5 Nc6 12.a3 Bxc5 13.Nxe4 dxe4 14.Qxd8 Rxd8 15.Rxc5 exf3 16.gxf3 Be6 17.Bf6 Rd6 18.Rc1 Bb3 19.Bc3 Rad8 20.e4 Nd4 21.Be2 Nxe2 22.Kxe2 Bc4+ 23.Ke1 Rd3 24.h4 Rxf3 25.hxg5 Rf4 26.f3 Rxf3 27.Rxh6 Rf1# 0-1 (27) BabaRamdev (2805)-Hovik7 (2728) Blitz 2023]

10.Be5

[10.Nd2 Nxc3 11.bxc3 Bxc5 12.e3 Nc6 13.h4 gxh4 14.Rxh4 Be6 15.Rb1 Qa5 16.Rxb7 Qxc3 17.Bb5 Rc8 18.Kf1 Rg8 19.Bc7 Be7 20.Rxh6 a6 21.Ba4 Bb4 22.Rxb4 Qxb4 23.Bxc6+ Kf8 24.Qa4 Qxa4 25.Bd6+ Kg7 26.Bxa4 Kxh6 27.Nf3 Rc1+ 28.Ke2 Bg4 29.Kd3 Bxf3 30.gxf3 Ra1 31.Bb3 Rd8 32.Bf4+ Kg7 33.Kd4 Rf1 34.Bg3 Kf6 35.Kc5 Ke6 36.e4 Rc8+ 37.Kd4 Rd8 38.exd5+ Kf5 39.d6 a5 40.Kd5 Ra1 41.Kc6 a4 42.Bxa4 Rxa2 43.Bb5 Raa8 44.d7 Ke6 45.Kc7 Rab8 46.Bc6 Ra8 47.Bxa8 Rxa8 48.d8Q Rxd8 49.Kxd8 f5 50.f4 Kd5 51.Ke7 Ke4 52.Kf6 Kf3 53.Kxf5 Kg2 54.Kg5 Kf3 55.f5 Ke4 56.f6 Kf3 57.f7 Kg2 58.f8Q Kh1 59.f4 Kg2 60.f5 Kh1 61.f6 Kg2 62.Be5 Kh3 63.f7 Kg2 64.Qg7 Kh3 65.Kf6 Kh4 66.f8Q Kh5 67.Qfh8# 1-0 (67) Renier07 (2675)-Messsi2023 (2571) Blitz 2025]

[10.Qd4 Bxc3+ 11.bxc3 0-0 12.Bxb8 Rxb8 13.e3 Qe7 14.Bd3 Nxc5 15.0-0 Be6 16.Qb4 Rbc8 17.Nd4 Qf6 18.Be2 b6 19.a4 Ne4 20.a5 Nxc3 21.axb6 axb6 22.Qxb6 Rb8 23.Qd6 Rfd8 24.Qc6 Rdc8 25.Qd6 Rb2 26.Bh5 Ne4 27.Qa6 Rcb8 28.Ra2 Nxf2 29.Be2 Qe5 30.Kxf2 Qxh2 31.Rxb2 Qh4+ 32.Kg1 Rxb2 33.Nxe6 Qe4 34.Qc8+ Kh7 35.Rxf7+ 1-0 (35) AJ_Literatus (2717)-Hovik7 (2744) Blitz 2023]

10...f6 11.Bxb8 Nxc3 12.Qb3 Qa5 13.a3 Bxc5 14.bxc3 Rxb8 15.e3 Bg4 16.Bd3 Ke7 17.0-0 Rhd8 18.Nd4 Bxd4 19.exd4 Qb6 20.Qc2 Kf7 21.Rfe1 Re8 22.Bg6+ Kf8 23.Bxe8 Rxe8 24.Qh7 1-0 (24) violet_pride (2724)-fedya_m (2640) Blitz 2023

8...Nc6 9.e3 g5 10.Bg3 Qa5

[10...Ne4 11.Nd2 Nxc3 12.bxc3 Bxc3 13.Rc1 Qa5 14.Bd6 Be6 15.Qc2 Bb4 16.Bd3 Rc8 17.Ke2 Kd7 18.Nb3 Qa3 19.Rhd1 Rhe8 20.Kf1 Qa4 21.Bf5 b6 22.Rxd5 Ne7 23.Bxe7+ Kxe7 24.Bxe6 fxe6 25.Qh7+ 1-0 (25) NewLife2023 (2653)-madddy (2584) Blitz 2024]

11.Rc1 Ne4 12.Be2 Nxc3 13.bxc3 Bxc3+ 14.Kf1 0-0 15.Bd6 Re8 16.Qxd5 Be6 17.Qd3 Bg7 18.a3 Rad8 19.h3 b6 20.Qa6 Qxa6 21.Bxa6 Bb2 22.Rb1 Bxa3 23.Bb5 Rc8 24.Ra1 Bxc5 25.Bxc5 bxc5 26.Kg1 Re7 27.Kh2 Nb4 28.Rhc1 Rec7 29.Bc4 Bxc4 30.Rxc4 Nd3 31.Kg3 Kh7 32.Ra3 Rd7 33.h4 gxh4+ 34.Nxh4

Rg8+ 35.Kh2 Nxf2 36.Rxc5 Rd1 37.g3 Ne4 38.Rc2 Nxg3 39.Rxa7 Nf1+ 40.Kh1 Nxe3+ 41.Kh2 Nxc2 42.Rxf7+ Rg7 43.Rf2 Nd4 44.Ng2 Rd2

0-1 (44) MajestyOfSwords (2936)-Hovik7 (2751) Blitz 2023

8...Be6 9.Rc1 Nbd7 10.a3 Bxc3+ 11.Rxc3 g5 12.Bg3 Ne4 13.Qd4 0-0 14.Rc1 Qa5+ 15.Qb4 Qxb4+ 16.axb4 a5 17.b5 Ndxc5 18.Nd4 Rfc8 19.Ra1 a4 20.f3 Nxg3 21.hxg3 Nb3 22.Nxb3 axb3 23.Rxa8 Rxa8 24.Kd2 Ra2 25.Kc3 d4+ 26.Kxd4 Rxb2 0-1 (26) notrashopenings (2581)-ALEKSANDROV73 (2760) Blitz 2024

69 **9.e3** Qa5 10.Nd2

[10.Qd4 Bxc5 *(10...0-0 11.a3 Bxc3+ 12.Qxc3 Qxc3+ 13.bxc3 Ne4 14.Nd4 g5 15.Bg3 Ndxc5 16.f3 Nxg3 17.hxg3 Kg7 18.a4 a5 19.Bb5 Be6 20.Ke2 Rfc8 21.g4 Rc7 22.Kd2 Rd8 23.Rab1 Rd6 24.Rb2 Rb6 25.Rhb1 Rc8 26.Ra2 Kf8 27.Raa1 Rc7 28.Rh1 Kg7 29.Rad1 Bd7 30.Ra1 Rf6 31.Kc2 Bc8 32.Rab1 b6 33.Ne2 Re6 34.Kd2 Kh7 35.Nd4 Rf6 36.Rhd1 Bd7 37.Ra1 Bxb5 38.Nxb5 Nb3+ 39.Ke2 Rd7 40.Ra2 Nc5 41.Nd4 Rc7 42.Ra3 Rd7 43.Nf5 Rc6 44.Kd2 Re6 45.Kc2 Rf6 46.Rh1 Rd8 47.Rd1 Rd7 48.Ra2 Rc6 49.Raa1 Re6 50.Rh1 Rd8 51.Rh5 Rg8 52.g3 Rgg6 53.Kd1 Re5 54.Ke2 Ree6 55.Rhh1 Re5 56.Rhd1 Rge6 57.Rh1 Rf6 58.Rh5 Ree6 59.Rh2 Rg6 60.Kf2 Rgf6 61.Rhh1 Re8 62.Rhd1 Re5 63.Rh1 Nd3+ 64.Ke2 Nc5 65.Rh5 Ree6 66.Rh2 Rg6 67.Rhh1 Re5 68.Rhd1 Rge6 69.Ra2 Rc6 70.Rh1 Rg6 71.Nd4 Nb7 72.Rd1 Nd6 73.Rd3 Nb7 74.Nf5 Nc5 75.Rd4 Nb3 76.Rd1 Nc5 77.Kf2 Rf6 78.Raa1 Rg6 79.Ra3 Rc6 80.Rb1 Rce6 81.Ke2 Kg8 82.Rh1 Kh7 83.Ra2 Rg6 84.Rha1 Re8 85.Rd1 Re5 86.Nd4 Nb7 87.Raa1 Nd6 88.Rab1 Rf6 89.Rd3 Nb7 90.Nf5 Nc5 91.Rd4 Ne6 92.Rb5 Nc7 93.Rb2 Ne6 94.Rd1 Nc5 95.Rc2 Nxa4 96.f4 Re8 97.Kf3 Rc8 98.Rh1 Rh8 99.Rch2 Kg8 100.Ne7+ Kg7 101.Nf5+ Kg8 102.Ne7+ Kg7 103.Nxd5 Re6 104.Nc7 Rd6 105.Nb5 Rd3 106.Ke2 Rdd8 107.Ra1 Nc5 108.Nd4 f6 109.Kf3 Kg6 110.Rb2 Rb8 111.Rh2 a4 112.Rb1 Rb7 113.Rhh1 Rhh7 114.Rb5 Rh8 115.Rbb1 Rbb8 116.Rb2 Rhe8 117.c4 Rh8 118.Ra2 Rbd8 119.Rb1 Rb8 120.Rh1 Rbd8 121.Rb2 Rb8 122.Nc6 Rb7 123.Rd2 Rc8 124.Nd4 Ra8 125.Rhd1 Rh8 126.Rh2 Rd8 127.Ra2 Ra8 128.Rh1 Rd8 129.Rb1 Rh8 130.Rh2 Rbb8 131.Rd1 Rhd8 132.Ra2 Rb7 133.Rh1 Rh8 134.Rf2 Rg8 135.Ra2 Ra8 136.Nf5 Rh7 137.Nd4 Rb8 138.Ne2 Rd7 139.Nd4 Rh7 140.Rhh2 Rbh8 141.Rh5 Ra8 142.Ra1 Nb7 143.Rh2 gxf4 144.gxf4 Nd6 145.Rha2 Rha7 146.f5+ Kg7 147.Nb5 Nxb5 148.cxb5 a3 149.Rc1 Ra5 150.Rc7+ Kg8 151.Rc3 h5 152.e4 hxg4+ 153.Kxg4 Kf8 154.Kf4 Ra4 155.Kf3 Re8 156.Re3 Kf7 157.Raxa3 Rexe4 158.Rxa4 Rxa4 159.Re6 Kg7 160.Rxb6 Rb4 161.Ra6 Rxb5 162.Ra7+ Kh6 163.Kg4 Rb6 164.Ra1 Rb3 165.Rh1+ Kg7 166.Ra1 Kh8 167.Ra8+ Kh7 168.Ra1 Kg7 169.Ra7+ Kg8 170.Ra8+ Kg7 171.Ra1 Re3 172.Ra2 Re8 173.Ra1 Rd8 174.Ra7+ Kg8 175.Kh5 Re8*

176.Kg6 Rf8 177.Rg7+ Kh8 178.Rh7+ Kg8 179.Rh1 Re8 180.Kxf6 Rd8 181.Rg1+ Kf8 182.Kg6 Rd4 183.f6 Kg8 184.Kh6+ Kf8 185.f7 Ra4 186.Rg8+ Kxf7 187.Rg7+ Ke8 188.Rg8+ Kd7 189.Rg7+ Ke8 190.Rg8+ Kf7 191.Rg7+ Ke6 192.Rg6+ Ke7 193.Rg7+ Ke8 ½-½ (193) BRAINLEARN11_NNUE (2865)-ArasanX (2842) Rapid 2023 *)*

A) 11.Qa4 Qxa4 12.Nxa4 Bb4+ 13.Kd1 0-0 *(13...Ne4 14.Nd4 g5 15.Bg3 h5 16.f3 Nxg3 17.hxg3 Bd6 18.g4 h4 19.Bb5 Kf8 20.Ke2 Ne5 21.Nc3 Be6 22.g3 a6 23.Ba4 h3 24.Rh2 b5 25.Bb3 Nc4 26.Bxc4 bxc4 27.Rah1 Bxg3 28.Rxh3 Rxh3 29.Rxh3 Be5 30.Na4 a5 31.b3 Rc8 32.Kd2 Kg7 33.Rh5 Bf6 34.Nc3 Kg6 35.Nce2 Rb8 36.Rh1 a4 37.Rb1 cxb3 38.axb3 Bd7 39.b4 Be7 40.b5 a3 41.Nc3 Bc5 42.Kd3 Rb7 43.Kc2 Bxd4 44.exd4 f5 45.Rb3 fxg4 46.fxg4 Bxg4 47.Rxa3 Bf3 48.Ra6+ Kf5 49.Ra8 Kf4 50.Kd2 g4 51.Rf8+ Kg3 52.Rf5 Kf2 53.Nxd5 Rxb5 54.Ne3 Rxf5 55.Nxf5 g3 56.Nxg3 Kxg3 57.d5 Bxd5 ½-½ (57)* caissa-x (2865)-JuroJ (2820) Rapid 2023*)* 14.Rc1 *(14.Nd4 Re8 15.Rc1 a6 16.a3 Bd6 17.Nc3 b5 18.Be2 Bb7 19.Kc2 Rac8 20.Kb1 b4 21.axb4 Bxb4 22.Na2 Bc5 23.Rhd1 g6 24.Rc2 Kg7 25.Rdc1 Bd6 26.Nc3 Rb8 27.Bg3 Bxg3 28.hxg3 Nc5 29.g4 Nfd7 30.Nd1 Ne6 31.Nxe6+ Rxe6 32.Rd2 Rb6 33.f3 Nf8 34.Rc5 Ne6 35.Ra5 Nc7 36.Ra3 Re8 37.Bf1 Kf6 38.Kc1 Kg5 39.Nf2 Ne6 40.Kd1 Rc8 41.Nd3 Kh4 42.Nc1 Kg3 43.Ne2+ Kh4 44.Nc3 Nc5 45.Ne2 Ne6 46.Ke1 h5 47.g3+ Kg5 48.gxh5 Kxh5 49.f4 Re8 50.Kf2 Kh6 51.Rc3 Rb8 52.b3 Rc8 53.Rxc8 Bxc8 54.Bg2 Rxb3 55.Bxd5 Rb5 56.g4 Kg7 57.Bxe6 Bxe6 58.Nd4 Rb7 59.Nxe6+ fxe6 60.Ra2 e5 61.fxe5 Rb5 62.Rxa6 Rxe5 63.Kf3 g5 64.Ra4 Rb5 65.Ke4 Rb1 66.Rc4 ½-½ (66)* DomRaehky (2876)-ReinforcementTrial (2910) Blitz 2023 *)* 14...Ne4 15.Nd4 *(15.Bb5 g5 16.Bg3 Ndf6 17.Ke2 Nxg3+ 18.hxg3 Bg4 19.a3 Be7 20.Nc3 Rac8 21.Kd2 Ne4+ 22.Nxe4 dxe4 23.Nd4 Kg7 24.f3 Rxc1 25.Rxc1 Bc8 26.g4 Bd6 27.Ke2 Kf6 28.Rh1 Kg7 29.Rc1 Be5 30.Rc5 Kf6 31.b4 Rd8 32.Bc4 Re8 33.Kf2 b6 34.Rc6+ Kg7 35.Be2 exf3 36.gxf3 Bd7 37.Rc4 Rh8 38.Nc6 Bb2 39.Nxa7 h5 40.Rc7 Be6 41.Bc4 Be5 42.Rc6 Bd7 43.Rxb6 h4 44.Rb7 Bg3+ 45.Kg1 Rd8 46.Bxf7 Kh8 47.Bd5 Be6 48.Bxe6 Rd1+ 49.Kg2 Rd2+ 50.Kh1 h3 51.Rd7 Rh2+ 52.Kg1 Rg2+ 53.Kh1 Rh2+ 54.Kg1 Rg2+ 55.Kh1 Re2 56.Rd8+ Kg7 57.Rd1 Rh2+ 58.Kg1 Rg2+ 59.Kf1 Rf2+ 60.Kg1 Rg2+ 61.Kf1 Rf2+ 62.Kg1 Rg2+ ½-½ (62)* Mr-Chess-Berserk (2986)-Fruity23 (3005) Blitz 2024*)* 15...Ne5 16.f3 Bd7 17.Bb5 Bxb5 18.Nxb5 g5 19.Bg3 *(19.fxe4 gxh4 20.exd5 Rad8 21.Nac3 Rfe8 22.Kc2 Ng4 23.e4 a6 24.h3 axb5 25.hxg4 Bxc3 26.bxc3 Rxe4 27.Rxh4 Rxd5 28.Rxh6 b4 29.Rh5 Rd6 30.Rg5+ Kf8 31.Rb5 bxc3 32.Rxb7 Rxg4 33.Rf1 Rd2+*

34.Kxc3 Rxa2 35.Rfxf7+ Kg8 36.Rfc7 Ra8 37.Kc2 Rxg2+ 38.Kd3 Rg3+ 39.Kc4 Rg1 40.Kd5 Rg4 41.Ke6 Rg1 42.Re7 Ra6+ 43.Ke5 Ra8 44.Rbc7 Rh1 45.Kd4 Rh4+ 46.Kc5 Kh8 47.Rcd7 Rh5+ 48.Kc6 Rh1 49.Rb7 Kg8 50.Rg7+ Kh8 51.Kc5 Rh5+ 52.Kb6 Ra6+ 53.Kxa6 Rh6+ 54.Kb5 Rh5+ 55.Rg5 Rxg5+ 56.Kc6 Rg6+ 57.Kc5 Rg5+ 58.Kd6 Rg6+ 59.Ke5 ½-½ (59) Botyuliirma (2871)-TheMatrix2025 (2911) Blitz 2023*)* 19...Nxg3 20.hxg3 Nc4 21.Ke2 Rfe8 22.Nc7 Rxe3+ 23.Kf2 Rc8 24.Nxd5 Bd2 25.b3 Bxc1 26.Rxc1 Re5 27.Rxc4 Rd8 28.Nac3 Rexd5 29.Nxd5 Rxd5 30.Ke3 h5 31.Rc7 Re5+ 32.Kd2 Rd5+ 33.Ke3 Re5+ 34.Kd3 Rd5+ 35.Kc2 Re5 36.Kd3 Rd5+ 37.Kc2 Re5 38.Kd2 Rd5+ 39.Kc3 Rd1 40.Rxb7 Rg1 41.Rxa7 Rxg2 42.b4 Rxg3 43.b5 Rxf3+ 44.Kb4 Rf2 45.Kc3 Rf3+ 46.Kd4 Rf2 47.Ra3 Rb2 48.Rb3 Rxa2 49.b6 Ra8 50.b7 Rb8 51.Ke4 f6 52.Kf5 Kg7 53.Rb6 h4 54.Kg4 Kf7 55.Kf5 Kg7 56.Kg4 Kg6 57.Rb5 Kf7 58.Rb2 Ke6 59.Rb6+ Ke5 60.Rb3 Ke4 61.Rb2 Kd4 62.Rb3 Kc5 63.Kf5 Kc6 64.Kxf6 Rxb7 65.Rc3+ Kb5 66.Rc1 h3 67.Kxg5 h2 68.Kh6 h1Q+ 69.Rxh1 Rb6+ 70.Kh5 Ra6 71.Rb1+ Ka4 72.Re1 Ra5+ 73.Kg6 Rb5 74.Rc1 Rb2 75.Rd1 Ra2 76.Rd5 Ra1 77.Rd3 Rb1 78.Rd8 Rc1 79.Kg5 Rb1 80.Kf5 Rc1 81.Rd5 Ra1 82.Rd6 Rb1 83.Ra6+ Kb3 84.Ke6 Rc1 85.Ra8 Rb1 86.Ra7 Rc1 87.Rh7 Ra1 88.Kf5 Rb1 89.Ra7 Rc1 90.Kg5 Rb1 91.Rg7 Ra1 92.Rh7 Rb1 93.Rg7 Ra1 94.Rd7 Rb1 95.Kh5 Ra1 96.Rd5 Rb1 97.Kh6 Ra1 98.Rd2 Rb1 99.Rd4 Ra1 100.Rh4 Rb1 101.Rd4 Ra1 102.Kg5 Rb1 103.Rd5 Ra1 104.Rd7 Rb1 105.Rg7 ½-½ (105) Pure-Eman (2994)-Lenya228_BOT (3000) Blitz 2024;

B) 11.Qd2 Bb4 12.Bxf6 Nxf6 13.Rc1 Bd7 *(13...Ke7 14.Bd3 Bd7 15.a3 Bxc3 16.Rxc3 Ne4 17.Bxe4 dxe4 18.b4 Qa6 19.Ne5 Rhd8 20.Rc7 Qd6 21.Rxd7+ Rxd7 22.Nxd7 Qxd2+ 23.Kxd2 Rd8 24.Ke2 Rxd7 25.Rc1 f5 26.a4 a6 27.Rc5 Ke6 28.f3 exf3+ 29.Kxf3 g5 30.b5 a5 31.b6 Rd6 32.h3 Rxb6 33.g4 fxg4+ 34.hxg4 Kf7 35.Rxa5 Kg6* ½-½ (35) Md211bot (2851)-UltimateL (2840) Rapid 2023*)* 14.a3 Bxc3 15.Qxc3 Qxc3+ 16.Rxc3 Ke7 17.Rc2 Rhc8 18.Bd3 Bb5 19.Bf5 Bd7 20.Bd3 Bb5 21.Bf5 Bd7 22.Bd3 ½-½ (22) Weiawaga (2594)-Nikitosik-ai (2838) Classical 2024;

C) 11.Qd3 Bb4 12.Be2 Nc5 13.Qd4 *(13.Qb5+ Qxb5 14.Bxb5+ Ke7 15.0-0 Bxc3 16.bxc3 Be6 17.Nd4 g5 18.Bg3 Nfe4 19.Nxe6 fxe6 20.Be5 Rhc8 21.Rfb1 b6 22.Bg7 g4 23.Rc1 Kd6 24.Rc2 Rc7 25.Bd4 e5 26.Bxc5+ Rxc5 27.Be2 Rxc3 28.Rxc3 Nxc3 29.Bxg4 b5 30.a3 a5 31.h4 Kc5 32.Be6 Re8 33.Bf7 Rf8 34.Be6 b4 35.axb4+ axb4 36.Ra5+ Kc4 37.Ra7 Rb8 38.Bf5 b3 39.f3 e4 40.Rc7+ Kd3 41.Rxc3+ Kxc3 42.fxe4 dxe4 43.Bxe4 b2 44.Kf2 Rd8 45.Kf3 Rd3 46.h5 b1Q 47.Bc6 Qb6 48.Kg3 Qxc6 49.Kh3 Rxe3+ 50.Kh2 Qf6 51.g3 Qf2+*

52.Kh3 Qxg3# 0-1 (52) InanisBot (2470)-Nikitosik-ai (3014) Blitz 2024 *)* 13...Ne6 14.Qd3 Ne4 15.0-0 Bxc3 16.bxc3 Nxc3 17.Bd1 b6 18.Rc1 Nxd1 19.Rfxd1 Qxa2 20.Ne5 0-0 21.Be7 Re8 22.Ra1 Qb2 23.Qxd5 Bb7 24.Qxb7 Qxe5 25.Bd6 Qh5 26.h3 Ng5 27.Be7 a5 28.Rac1 Rab8 29.Qd7 b5 30.Rd6 b4 31.Bxg5 hxg5 32.Rcc6 Qe2 33.Rd2 Qe1+ 34.Kh2 b3 35.Rc7 Rf8 36.Rb2 Qb4 37.Qd5 Rb5 38.Qd3 a4 39.Ra7 a3 40.Rb1 Rbb8 41.Qd5 b2 42.Qa2 Ra8 43.Qxa3 Qxa3 44.Rxa3 Rxa3 45.Rxb2 Rfa8 46.g4 Ra2 47.Rxa2 Rxa2 48.Kg3 Kh7 49.Kf3 Kg6 50.Kg3 Kf6 51.Kf3 Ke5 52.Kg2 Ke4 53.Kg3 Rc2 54.Kg2 Re2 55.Kg1 Kf3 56.Kf1 g6 57.Kg1 Re1+ 58.Kh2 f5 59.h4 gxh4 60.gxf5 gxf5 61.e4 fxe4 62.Kh3 Rh1# 0-1 (62) InanisBot (2579)-Nikitosik-ai (3133) Rapid 2024]

[10.Rc1 Bxc3+ 11.Rxc3 Ne4 12.Qxd5 Nxc3 13.Qd2 Nxc5 14.Qxc3 Qxc3+ 15.bxc3 Be6 16.c4 Rc8 17.Nd2 0-0 18.Be2 f6 19.Kd1 Rfd8 20.Kc2 b5 21.Rb1 bxc4 22.Bg3 Bf5+ 0-1 (22) Miquella (2843)-Originator (2843) Blitz 2023]

10...Qxc5

[10...Bxc3 11.bxc3 Qxc3

A) 12.Rc1 Qb4 *(12...Qa5 13.Qb3 0-0 14.Qc3 Qxc3 15.Rxc3 Re8 16.Nb3 Ne4 17.Rc1 g5 18.Bg3 Nf8 19.Bd3 Bd7 20.Na5 Bc6 21.Nb3 Bd7 22.Na5 Bc6 23.Bd6 Rad8 24.Bxf8 Kxf8 25.f3 Nf6 26.Kd2 Re5 27.Nb3 Ne4+ 28.Ke2 Nf6 29.Kd2 Ne4+ 30.Ke2 Nf6 31.Kf2 g4 32.Nd4 gxf3 33.Kxf3 h5 34.h3 Ne4 35.Bxe4 dxe4+ 36.Kf4 Rdd5 37.Rc4 Rxc5 38.Rhc1 Rxc4 39.Rxc4 Ra5 40.Nxc6 bxc6 41.a4 Ke7 42.g3 Kd6 43.Kxe4 Rd5 44.Kf3 Rf5+ 45.Ke2 Rg5 46.Rd4+ Ke6 47.Re4+ Kd7 48.Kf3 c5 49.Rc4 Kd6 50.Rf4 Ke6 51.Re4+ Re5 52.Rh4 Kd5 53.Rf4 f5 54.Ke2 c4 55.Rh4 f4 56.Rxf4 Kc5 57.g4 hxg4 58.hxg4 Kb4 59.Rf7 a5 60.Kd2 Kxa4 61.Kc3 Rxe3+* ½-½ (61) LoseisnotAvailablehe (2847)-ResoluteBot (2807) Blitz 2023 *)* 13.Bxf6 Nxf6 14.Qb3 Qxb3 15.Nxb3 Bd7 16.f3 Ke7 17.Bd3 *(17.Nd4 Rhc8 18.Kd2 h5 19.Rc3 g6 20.h4 Ba4 21.Bd3 Nd7 22.Rhc1 Bc6 23.Ne2 a5 24.a3 a4 25.g3 Ra5 26.Nd4 Kf6 27.Bf1 Rc7 28.Bh3 Ne5 29.Bf1 Nd7 30.Bd3 Rc8 31.Be2 Rc7 32.R3c2 Ke7 33.Ke1 Kf6 34.Bf1 Nf8 35.Bd3 Nd7 36.Kd2 Rc8 37.f4 Kg7 38.Rc3 Rd8 39.Ke2 Rg8 40.Kf2 Rc8 41.Ke2 Kh6 42.Bc2 Kg7 43.Bd3 Re8 44.R1c2 Rf8 45.Rc1 Rfa8 46.Kd2 Re8 47.Bf1 Nf6 48.Bg2 Re7 49.Rb1 Kh6 50.Kd3 Re8 51.Bf3 Nd7 52.Rbc1 Nf6 53.Bh1 Kg7 54.Bf3 Rh8 55.Kc2 Re8 56.Kd2 Kf8 57.R3c2 Re7 58.Rc3 Re8 59.R3c2 Kg7 60.Bg2 Nd7 61.Bf3 Nf6 62.Bh1 Re7 63.Bg2 Kf8 64.Rb1 Ke8 65.Bf3 Kd8 66.Rc3 Nd7 67.Rbc1 Nf6 68.Rb1 Ke8 69.Rb6 Rc7 70.Rb4 Kd8 71.Rc2 Re7 72.Rb6 Kc7 73.Rb1 Nd7 74.Rbc1 Nf6 75.Rb1 Nd7 76.Rbc1 Nf6 77.Rc3 Re8 78.Bh1 Re7 79.Bg2 Nd7 80.Bf3 f5 81.Kd3 Nf6 82.Rb1 Nd7 83.Rbc1 Nf6 84.Rb1 Re8 85.Rc2 Kd8 86.Rbc1 Kd7 87.Rb2*

Kc7 88.Rc3 Nd7 89.Rbc2 Nf6 90.Rb2 Kd7 91.Kd2 Rd8 92.Bg2 Rc8 93.Kd3 Ke8 94.Bf3 Rc7 95.Rc1 Nd7 96.Rbc2 Kf7 97.Kd2 Nf6 98.Kd1 Rc8 99.Bg2 Ke8 100.Ke2 Ke7 101.Kd2 Kf7 102.Ke2 Bb5+ 103.Kd2 Bc6 104.Bf3 Re8 105.Rc3 Re7 106.R3c2 Ke8 107.Rc3 Rc7 108.Rb1 Nd7 109.Be2 Ke7 110.Rbc1 Rc8 111.R3c2 Rca8 112.Bf3 Nf6 113.Kd3 Rb8 114.Rb1 Re8 115.Rb6 Kd7 116.Rb1 Ke7 117.Rc3 Nd7 118.Rbc1 Rc8 119.R3c2 Kf7 120.Kd2 Nf6 121.Bh1 Ke8 122.Ke2 Ke7 123.Bf3 Kf7 124.Kd1 Ke8 125.Kd2 Nd7 126.Kd3 Nf8 127.Bh1 Kf7 128.Bf3 Re8 129.Bg2 Kf6 130.Bf3 Nd7 ½-½ (130) Botyuliirma (2942)-torombot (2963) Rapid 2024*)* 17...h5 *(17...Rhc8 18.Rc3 g6 19.Nd4 h5 20.Kf2 Bc6 21.Bc2 Rc7 22.Rb1 Nd7 23.h3 a5 24.h4 a4 25.g4 hxg4 26.fxg4 Kf6 27.Kg3 Kg7 28.h5 Re8 29.Rb4 Nf6 30.hxg6 fxg6 31.g5 Nh7 32.Nf3 Rf8 33.Bxa4 Rcf7 34.e4 dxe4 35.Nd4 Nxg5 36.Nxc6 bxc6 37.Bxc6 Rf3+ 38.Rxf3 Rxf3+ 39.Kg4 Rc3 40.Kxg5 Rxc5+ 41.Kf4* ½-½ (41) ResoluteBot (2755)-Kiyotaku (2906) Rapid 2022 *)* 18.Nd4 Rhc8 19.Kf2 g6 20.h3 Ba4 21.Bc2 Bd7 22.Bd3 Ba4 23.Rb1 Rc7 24.Rb4 Bc6 25.g4 Nd7 26.Rc1 a5 27.Rb2 hxg4 28.hxg4 Rac8 29.Kg3 Ba4 30.Bb5 Bxb5 31.Rxb5 Rxc5 32.Rcxc5 Nxc5 33.Rxa5 Kd6 34.Kh4 Ne6 35.Nxe6 Kxe6 36.Ra3 Rc2 37.Kg5 Rf2 38.f4 Rg2 39.Rb3 f6+ 40.Kh4 Rxa2 41.Rb6+ Ke7 42.Rxb7+ Ke6 ½-½ (42) RaspFish (2962)-Mr-Chess-Berserk (2963) Blitz 2024;

B) 12.Be2 Qxc5 13.0-0 0-0 *(13...Qd6 14.Qc2 0-0 15.a4 Ne5 16.Qb2 Re8 17.h3 Bd7 18.Qxb7 Reb8 19.Qa6 Qb4 20.Bxf6 Bc8 21.Be7 Bxa6 22.Bxb4 Bxe2 23.Rfb1 Bd3 24.Rb3 Bc4 25.Rbb1 Bd3 26.Rb3 Bc4 27.Rbb1 Bd3* ½-½ (27) Md211bot (2864)-ShashChess_MsP (2882) Rapid 2023 *)*

B1) 14.Nb3 Qe7 *(14...Qd6 15.Nd4 b6 16.a4 Nc5 17.a5 Bd7 18.Qc1 Rfc8 19.Qb2 bxa5 20.Rxa5 Qb6 21.Qa1 Nfe4 22.Rb1 Qg6 23.Rd1 Qb6 24.Rb1 Qg6 25.Rd1 Qb6 26.Bg3 Nc3 27.Qxc3 Nb7 28.Qxc8+ Rxc8 29.Ra6 Qb2 30.h3 Ra8 31.Raa1 Nc5 32.Rdb1 Qc3 33.Rc1 Qb2 34.Rcb1 Qc3 35.Rc1* ½-½ (35) chessbot2880 (2866)-UltimateL (2865) Rapid 2023*)* 15.Rc1 Ne5 16.Bxf6 Qxf6 17.Qxd5 Rd8 18.Qe4 Rb8 19.Rc5 Nc6 20.Bb5 Bd7 21.h3 a6 22.Be2 b6 23.Rcc1 a5 24.Bb5 Nb4 25.Bxd7 Rxd7 26.a3 Nd3 27.Rc2 Rbd8 28.Nd4 Nc5 29.Qf3 Qg6 30.Qg4 Qf6 31.Qf3 Qg6 32.Qg4 Qf6 33.Qf3 ½-½ (33) good_bot223344 (3020)-bot_adario (2669) Rapid 2024;

B2) 14.Rc1 Qa3 15.Bg3 Qxa2 16.Ra1 Qb2 17.Rb1 Qa3 18.Ra1 Qe7 19.Qc2 Nc5 20.Rfc1 b6 21.Nb3 Nfe4 22.Nxc5 Nxc5 23.Bf3 Be6

24.h3 Rfd8 25.Rd1 Rd7 26.Qb2 Rc8 27.Be5 f6 28.Bd4 Ne4 29.Ra2 Rdc7 30.Be2 Nd6 31.Rda1 Nc4 32.Qb3 Na5 33.Qd1 Qd6 34.Bd3 Qd7 35.Qh5 Nc6 36.Bb5 Qd6 37.Bxc6 Rxc6 38.Qd1 a5 39.Rb2 Qc7 40.h4 Bd7 41.g3 Rc1 42.Rxc1 Qxc1 43.Qxc1 Rxc1+ 44.Kg2 b5 45.Bb6 a4 46.Ba5 Rc4 47.Bb4 Kf7 48.Kf1 Bg4 49.Ke1 Bf3 50.Kd2 g5 51.hxg5 fxg5 52.Ba3 Be4 53.Rxb5 Rc2+ 54.Ke1 Ra2 55.Bc5 h5 56.Rb7+ Kg6 57.Ra7 h4 58.Bd4 h3 59.Ra6+ Kh5 60.Bg7 Kg4 61.Rh6 a3 62.Be5 Bf3 63.Rh7 Re2+ 64.Kd1 Rxe3+ 65.Kc1 Rxe5 66.Kc2 Re2+ 67.Kb3 Rxf2 68.Kxa3 h2 69.Kb4 h1Q 70.Rf7 Qc1 71.Rd7 Rb2+ 72.Ka5 Qa1# 0-1 (72) InterestingIdea (2834)-Kittinaa (2719) Blitz 2022;

B3) 14.a4 Qe7 15.Nf3 Ne5 16.Bxf6 Qxf6 17.Qxd5 Nc6 18.Rac1 Rd8 19.Qh5 Bf5 20.Rc5 Be4 21.Qg4 Qe7 22.Rc4 Bd5 23.Rf4 Rd6 24.h3 Rad8 25.Bc4 g6 26.Rc1 Kg7 27.Bxd5 Rxd5 28.Kh2 R8d6 29.Rb1 b6 30.Rc1 Rc5 31.Rfc4 h5 32.Qf4 Rf6 33.Qh4 Ne5 34.Rxc5 bxc5 35.Nxe5 Qxe5+ 36.Qg3 Qd5 37.Rc2 Qf5 38.Rd2 Qe4 39.Qc7 c4 40.Qa5 Rf5 41.Qxa7 c3 42.Re2 Qd3 43.Qd4+ Qxd4 44.exd4 Rd5 45.Rc2 Rxd4 46.Kg1 Rxa4 47.Rxc3 Kh6 48.g3 h4 49.Kg2 hxg3 50.fxg3 Kh5 51.Kg1 Ra7 52.Rf3 Kg5 53.Rf2 f5 54.Kg2 Kh5 55.Kf3 Ra3+ 56.Kg2 Ra7 57.Kf3 Ra5 58.Kf4 g5+ 59.Kf3 Ra3+ 60.Kg2 Kg6 61.Rc2 Kf6 62.Rc6+ Ke5 63.Kf2 Ra5 64.Rc2 Ra3 65.Re2+ Kd5 66.Rb2 Kc4 67.Rd2 Ra1 68.Kg2 f4 69.Rf2 fxg3 70.Rf5 Kb3 71.Rxg5 Kc4 72.Kxg3 Kd4 73.Rf5 Ke4 74.Rf4+ Ke5 75.Rf3 Rg1+ 76.Kf2 Rg6 77.Rf8 Rf6+ 78.Rxf6 Kxf6

B3a) 79.Kg2 Kg6 80.Kf2 Kg5 81.Kg3 Kf6 82.Kg4 Kg6 83.h4 Kg7

B3a1) 84.Kf5 Kh6 85.Kf4 Kh5 86.Ke5 Kg4 *(86...Kxh4)* 87.Kd6 Kxh4 ½-½ (52) BlazikenBot2000 (2742)-Flamerare (2791) Rapid 2022;

B3a2) 84.Kg3 Kf6 85.h5 Kf5 86.Kf3 Kg5 87.h6 Kxh6 ½-½ (56) VariantsStockfish (2735)-Flamerare (2815) Rapid 2022;

B3b) 79.Kf3 Ke5 80.Kg4 Kd6 81.Kf3 Kc5 82.Ke4 Kd6 83.h4 Ke6 84.h5 Kf6 85.Kf4 Ke6 86.Kg4 Kf6 87.Kf4 Ke6 88.Kg4 Kf6 89.Kf4 ½-½ (89) IntegralBot (2920)-ArasanX (2946) Blitz 2024]

11.Be2

[11.Rc1 d4

A) 12.exd4 Qxd4 13.Qe2+ Be7 14.Nf3 Qc5 15.Qc2 0-0 16.Be2

A1) 16...Ne5 17.0-0 Be6 18.Rfe1 *(18.Nxe5 Qxe5 19.Bf3 Qd4 20.Bg3 Qb6 21.Qe2 a6 22.Rfd1 Rfe8 23.Bf4 Qb4 24.Be5 Bg4 25.g3 Bf8 26.Nd5 Nxd5 27.Rxd5 Be6 28.a3 Qb6*

29.Bc7 Bxd5 30.Bxb6 Rxe2 31.Bxe2 g5 32.a4 Re8 33.Kf1 Bb4 34.a5 Kg7 35.h4 gxh4 36.gxh4 Kf6 37.Rd1 Bc6 38.Rc1 Bd5 39.Rd1 Bc6 40.h5 Rg8 41.Bc4 Re8 42.Be2 Rg8 43.Bc4 Re8 44.Be2 ½-½ (44) ResoluteBot (2826)-BotStockfish09 (2807) Rapid 2023) 18...Nxf3+ 19.Bxf3 Qb6 20.h3 Rac8 (*20...Rfd8 21.Rcd1 Rac8 22.Qe2 a6 23.Bg3 Qa7 24.Rxd8+ Rxd8 25.a3 b5 26.b4 Qb6 27.Bf4 Rd7 28.Qb2 Bc4 29.Qb1 Bf8 30.Qb2 Rd8 31.Qc1 a5 32.Be3 Qa6 33.Bc5 axb4 34.axb4 Bxc5 35.bxc5 Rc8 36.Qe3 Qa3 37.c6 b4 38.Nd1 Qa2 39.Qf4 Bd5 40.Bxd5 Qxd5 41.Qxb4 Qxc6 42.Ne3 g6 43.Qb2 h5 44.Qd4 Kg7 45.Ra1 Qe4 46.Qb2 Rd8 47.Ra2 Qd4 48.Nf1 Qxb2 49.Rxb2 h4 50.Rb4 g5 51.Ra4 Rd1 52.g3 g4 53.f3 gxf3 54.Rxh4 Nd7 55.Rg4+ Kh7 56.Rg5 f6 57.Rf5 Ne5 58.Rxf6 Re1 59.Rd6 Re2 60.Nd2 Rg2+ 61.Kf1 Rxg3 62.Nxf3 Rxf3+ 63.Kg2 Rc3 64.h4 Ng6 65.Kf2 Nxh4 66.Ke2 Ra3 67.Rd3 Ra2+ 68.Ke3 Ra4 69.Rd7+ Kg6 70.Rd1 Nf5+ 71.Kf3 Kf7 72.Ke2 Ke6 73.Rd8 Ra3 74.Re8+ Kf7 75.Rb8 Ng3+ 76.Kd2 Ne4+ 77.Kc2 Ke6 78.Kb2 Ra6 79.Kb3 Rc6 80.Rb5 Rc1 81.Rh5 Nd2+ 82.Kb2 Rc8 83.Rb5 Nc4+ 84.Kb3 Ne3 85.Rh5 Ng2 86.Kb4 Nf4 87.Rg5 Kd6 88.Kb3 Ne2 89.Kb4 Nc1 90.Rg6+ Ke5 91.Kb5 Ne2 92.Rg7 Nd4+ 93.Kb4 Nc2+ 94.Kb5 Nd4+ 95.Kb6 Kd6 96.Rg6+ Ne6 97.Kb5 Kd5 98.Kb4 Rc4+ 99.Ka5 Rc8 100.Rg2 Rb8 101.Rg1 Nd4 102.Rd1 Rb5+ 103.Ka6 Rb2 104.Rg1 Ne6 105.Ka5 Nd4 106.Ka6 Nc2 107.Rh1 Nb4+ 108.Kb7 Nc6+ 109.Kc8 Ne5 110.Rd1+ Kc5 111.Kc7 Ra2 112.Kd8 Nc4 113.Ke7 Rd2 114.Rxd2 Nxd2 ½-½ (114)* RaviharaV-bot_v2 (2752)-Cruelest (2710) Blitz 2022) 21.Qb1 Rfd8 22.a3 Rd2 23.Rc2 Rcd8 24.Qc1 Rxc2 25.Qxc2 Rd7 26.Bg3 Qd8 27.Be5 a6 28.Qc1 Bf8 29.Qc2 Be7 30.Qc1 Bf8 31.Qe3 b5 32.b4 Bd6 33.Bxd6 Rxd6 34.Qc1 Qc8 35.Nd5 Qd8 36.Nc3 Qc8 37.Nd5 Qd8 38.Ne3 Nd7 39.Qc3 Nb6 40.Rd1 Rxd1+ 41.Bxd1 Nc4 42.Bf3 g6 43.Nf1 h5 44.Be2 Qg5 45.Bxc4 bxc4 46.Ne3 Qf4 47.Kf1 Qe4 48.Ke2 h4 49.f3 Qb1 50.Nxc4 Bxc4+ 51.Qxc4 Qb2+ 52.Kf1 Qxa3 53.Qxh4 Qd3+ 54.Kf2 Qd2+ 55.Kf1 Qd3+ 56.Kg1 Qd1+ 57.Kh2 Qd6+ 58.Kh1 Qd1+ 59.Kh2 Qd6+ 60.Kg1 Qd1+ 61.Kh2 ½-½ (61) SF-NNUE (2851)-Nikitosik-ai (2844) Blitz 2023;

A2) 16...Rd8 17.0-0 Nf8

A2a) 18.Rfe1 Be6 19.Bd3 Rac8

A2a1) 20.h3 Nd5 21.Bxe7 Nxe7 22.Be4 b5 23.Qb1 Qb6 24.Rcd1 (*24.b4 Nfg6 25.a3 a6 26.Ne2 Bd5 27.Rxc8 Rxc8 28.Ng3 Nf4*

29.Bh7+ Kf8 30.Be4 Kg8 31.Ne5 Qc7 32.Nd3 Ne6 33.Rc1 Qb7 34.Nc5 Nxc5 35.bxc5 Qa8 36.Bh7+ Kh8 37.Be4 Kg8 38.Qd3 Bxe4 39.Nxe4 Qd5 40.Qxd5 Nxd5 41.g3 Nc7 42.Rd1 Kf8 43.g4 Ne8 44.f4 Ke7 45.Kf2 Nf6 46.Nxf6 Kxf6 47.Rd6+ Ke7 48.Rxa6 Rxc5 49.a4 Rc2+ 50.Kg3 Rc3+ 51.Kh2 b4 52.Rb6 b3 53.Kg2 Rc2+ 54.Kf3 Rc3+ 55.Kg2 Rc2+ 56.Kf3 Ra2 57.Rxb3 Rxa4 58.Rb7+ Kf8 59.h4 Ra3+ 60.Ke4 g6 61.Rb8+ Kg7 62.f5 Ra4+ 63.Ke5 Ra5+ 64.Ke4 gxf5+ 65.gxf5 Ra4+ 66.Ke5 Rxh4 67.f6+ Kh7 68.Rb7 Kg6 69.Rb8 Rh5+ 70.Ke4 Rf5 71.Rg8+ Kxf6 72.Ke3 Rf1 73.Ke2 Rf5 74.Ke3 Rf1 75.Ke2 Rf4 76.Ke3 Kf5 77.Rh8 Rh4 78.Kf2 Kg5 79.Ra8 Rb4 80.Kg3 Rb3+ 81.Kf2 Rb2+ 82.Kg3 Kg6 83.Rg8+ Kh7 84.Ra8 Rb4 85.Ra7 Kg8 86.Ra8+ Kg7 87.Ra7 Rb2 88.Ra8 Rb3+ 89.Kf2 Kg6 90.Ra6+ Kg7 91.Ra8 Rb5 92.Kg3 Rg5+ 93.Kh4 Rc5 94.Kg3 Kg6 95.Ra6+ Kg7 96.Ra7 Rg5+ 97.Kh4 Rb5 98.Ra1 Rb4+ 99.Kg3 Rb5 100.Kg4 Rg5+ 101.Kh4 Rc5 102.Rg1+ Kh7 103.Rd1 Rc4+ 104.Kh5 Rb4 105.Rd7 Kg7 106.Ra7 Rf4 107.Ra8 Rd4 108.Ra7 Rd1 109.Kg4 Kg8 110.Ra8+ Kh7 111.Kg3 Rg1+ 112.Kh4 Rg5 113.Ra1 Kg7 114.Rb1 Rg2 115.Kh3 Rg5 116.Ra1 f6 117.Ra7+ Kg6 118.Ra8 Kh7 119.Ra6 Rf5 120.Kg3 Rg5+ 121.Kh3 Rf5 122.Kh4 Kg6 123.Ra8 Rh5+ ½-½ (123) ResoluteBot (2788)-HansNiemannBot (2796) Rapid 2022) 24...b4 25.Ne2 Rxd1 26.Qxd1 Rd8 27.Qa4 Bd7 28.Qc2 Ne6 29.Rd1 Bb5 30.Rd2 a5 31.Qd1 Rxd2 32.Qxd2 Kf8 33.Ned4 Nxd4 34.Nxd4 Qd6 35.Qe3 Bd7 36.Bd3 Qd5 37.b3 Qg5 38.Qf3 Nd5 39.Bc4 Qc1+ 40.Bf1 Qc5 41.Nf5 Nc3 42.Ne3 Be8 43.Bc4 Qe5 44.Qa8 Nxa2 45.Nd5 Nc3 46.Qxa5 Nxd5 47.Qc5+ Qe7 48.Qxd5 g5 49.Qd4 Kg8 50.Kf1 h5 51.Qb6 Kg7 52.g3 h4 53.gxh4 gxh4 54.Bb5 Bxb5+ 55.Qxb5 Kg6 56.Qc6+ Qe6 57.Qxe6+ fxe6 58.Ke2 Kf5 59.Kf3 Ke5 60.Ke3 Kf5 61.Kf3 e5 62.Ke3 e4 63.f3 exf3 64.Kxf3 Ke5 65.Ke3 Kd5 66.Kd3 Kc5 67.Kc2 Kd4 68.Kd2 Ke4 69.Ke2 Kd4 70.Kd2 Ke4 71.Ke2 Kd4 72.Kd2 ½-½ (72) Nikitosik-ai (2821)-ReinforcementTrial (2907) Blitz 2023;

A2a2) 20.Qb1 Qa5

(20...Qb6 21.h3 Bb4 22.Bxf6 gxf6 23.Bf5 Bxc3 24.Rxc3 Rxc3 25.bxc3

Qxb1 26.Bxb1 Nd7 27.Nd4 Nc5 28.f3 Rd6 29.g4 Ra6 30.Kf2 Ra3 31.Kg3 Kf8 32.Nb5 Ra4 33.Nd4 Ra3 34.Nb5 Ra4 35.Nd4 Ra3 ½-½ (35) Nikitosik-ai (2848)-Nikitosikbot (2902) Rapid 2023) 21.h3 a6 22.Red1 *(22.Ne5 Bd6 23.Bxf6 gxf6 24.Nf3 Bb4 25.a4 Bxc3 26.bxc3 Rxc3 27.Rxc3 Qxc3 28.Re3 Ba2 29.Qf1 Qb2 30.Re2 Qa3 31.Re3 Kh8 32.a5 Qb2 33.Re2 Qa3 34.Re3 Qb2 35.Re2 Qc3 36.Re3 Qb2* Normal ½-½ (36) Mr_Chess_Berserk (2928)-ReinforcementTrial (2957) Rapid 2024*)* 22...Qh5 23.Re1 Qa5 24.Re3 b5 25.a3 Bc5 26.Ree1 Bxa3 27.Bxf6 gxf6 28.Ne4 Be7 29.Rxc8 Rxc8 30.Ng3 Qc7 31.Nh5 Kh8 32.Bf5 Qc4 33.b3 Qd5 34.Ng3 Kg8 35.Bc2 h5 36.Re2 Bb4 37.Re4 Qc5 38.Re2 Bd5 39.Ne1 Bxe1 40.Qxe1 Be6 41.Qd1 Qg5 42.Ne4 Qh6 43.Re3 h4 44.b4 f5 45.Nc5 Qg5 46.Qd6 Rd8 47.Nxe6 Nxe6 48.Qxa6 f4 49.Re4 Kg7 50.Qa1+ Qf6 51.Qxf6+ Kxf6 52.Bb3 Kf5 53.Bc2 Kf6 54.Bb3 Kf5 55.Bc2 Rd5 56.Rd4+ Ke5 57.Rxd5+ Kxd5 58.Bd3 Nd4 59.Kf1 f5 60.Kg1 Ke6 61.Kf1 Ke5 62.Ke1 Nc6 63.Bxb5 Nxb4 64.Be2 Nd5 65.Bf3 Nc3 66.Ba8 Ne4 67.Ke2 Nc5 68.Kd2 Ne4+ 69.Ke2 Nc5 70.Kd1 Nd3 71.Ke2 Nc5 ½-½ (71) PetersBot (2972)-Buletten-Karl (2977) Blitz 2024;

A2b) 18.Qb3 Be6 19.Qxb7 Rab8 20.Qa6 Bc8 21.Qc4 Qxc4 22.Bxc4 Rxb2 23.Bb3 Be6 24.Na4 Re2 25.Nc3 Rb2 26.Nd1 Re2 27.Nc3 Rb2 ½-½ (27) PetersBot (2975)-Buletten-Karl (2991) Blitz 2024;

B) 12.Bxf6 Nxf6 13.Nce4 Qe7 14.Nxf6+ gxf6

B1) 15.Rc4 dxe3 16.Qa4+ Kf8 17.Qxb4 exd2+ 18.Kxd2 Qxb4+ 19.Rxb4 Be6 20.b3 *(20.Rxb7 Rd8+ 21.Bd3 Rg8 22.Rxa7 Rxg2 23.Ke3 Bd5 24.h3 Re8+ 25.Kd4 Be6 26.Bc4 Bxc4 27.Kxc4 Rxf2 28.b4 Re4+ 29.Kb3 Re3+ 30.Kc4 Re4+ 31.Kb5 f5 32.Ra8+ Ke7 33.Ra7+ Kf8 34.Rc1 f4 35.Rc5 Rfe2 36.Ra3 Kg7 37.Rf3 Rxa2 38.Rc4 Re5+ 39.Kb6 Ra8 40.Rcxf4 Rb8+* ½-½ (40) ThisIsntABot (2846)-mayhem23111 (2921) Blitz 2023; *20.Bc4 a5 21.Ra4 Rg8 22.Bxe6 fxe6 23.g3 b5 24.Ra3 Kf7 25.Rc1 Rgd8+ 26.Ke2 b4 27.Rd3 Rac8 28.Rd7+ Rxd7 29.Rxc8 Rd5 30.Rc7+ Kg6 31.Rc6 Re5+ 32.Kd2 Rh5 33.h4 Rd5+ 34.Ke2 Re5+ 35.Kd3 h5 36.Kd2 Rd5+ 37.Ke2 Kf5 38.f3 Re5+ 39.Kf2 Rd5 40.Ke1 b3 41.a3 e5 42.Rc3 Rb5 43.Ke2 Rb8 44.Kf2 Rb7 45.Ke3 Rg7 46.Kf2 Rb7 47.Rc5 Rd7 48.Ke2 Rg7 49.Kf2 Rd7 50.Rxa5 Rd2+*

51.Kf1 Rxb2 52.Rb5 Kg6 53.a4 Rb1+ 54.Kg2 b2 55.a5 Ra1 56.Rxb2 Rxa5 57.Rb4 Ra3 58.g4 hxg4 59.fxg4 e4 60.Rxe4 f5 61.gxf5+ Kxf5 62.Re8 Ra2+ 63.Kh3 Ra3+ 64.Kh2 Ra2+ 65.Kh3 Ra3+ 66.Kh2 Ra2+ 67.Kh3 ½-½ (67) Nikitosikbot (2908)-LabyrinthLearner (2835) Blitz 2023*)* 20...Rd8+ 21.Kc1 Rg8 22.Rxb7 Rg5 23.Rb5 Rc8+ 24.Kb2 Rd8 25.Kc1 Rc8+ 26.Kd2 Rd8+ 27.Kc2 Rc8+ 28.Kb2 Rd8 29.Kc1 Normal ½-½ (29) Botyuliirma (2913)-MayhemPl_cluster (2915) Blitz 2024;

B2) 15.a3 dxe3 16.Qa4+ Kf8 17.Qxb4 exd2+ 18.Kxd2 Qxb4+ 19.axb4 Be6 20.Be2 Rg8 21.Bf3 Rg5 22.Rc7 Rd8+ 23.Kc1 b6 24.Rd1 Rxd1+ 25.Kxd1 Bg4 26.Rxa7 Bxf3+ 27.gxf3 Rb5 28.Ra4 Kg7 29.Kd2 Kg6 30.b3 Kg5 31.Kd3 Rf5 32.b5 Rxb5 33.Rg4+ Kf5 34.b4 Rd5+ 35.Kc4 Ke6 Normal ½-½ (35) Starfaith (2921)-Blauer-Rausch (2928) Blitz 2024;

C) 12.Nb5 dxe3 13.Rxc5 exd2+ 14.Ke2 Nxc5 15.Bxf6 0-0 16.Nc3 gxf6 17.Qxd2 Re8+ 18.Kf3

C1) 18...Re5 19.g4 Kg7 20.h4 *(20.Kg2 b5 21.Be2 Bb7+ 22.Bf3 Bxf3+ 23.Kxf3 Ba5 24.Rd1 Rc8 25.b4 Bxb4 26.Qb2 Bxc3 27.Qxc3 Rc6 28.a3 Re4 29.Qb2 Rc4 30.Qxb5 Ne6 31.Rd3 Rc1 32.Qb7 Rc7 33.Qb8 Rg1 34.Ke3 Rcc1 35.Qxa7 Nc5 36.Rd2 Rc3+ 37.Ke2 Ra1 38.h4 Raxa3 39.Qb8 Rcb3 40.Qc7 Ne6 41.Qc4 Rb7 42.Qe4 Rb5 43.Kf1 Rab3 44.Rc2 Re5 45.Qc4 Rh3 46.Qb4 Rh1+ 47.Kg2 Rxh4 48.Kg3 Rh1 49.Rc8 Ree1 50.Qb8 Rhg1+ 51.Kh2 Rh1+ 52.Kg3 Reg1+ 53.Kf3 Rh3+ 54.Ke2 Nd4+ 55.Kd2 Nb3+ 56.Ke2 Nc1+ 57.Kd2 Nb3+ 58.Ke2 Nd4+ 59.Kd2 Nb3+* ½-½ (59) AKS-Mantissa (2584)-MayhemPl_cluster (2939) Blitz 2023 *)* 20...Ba5 21.Qc1 Bd7 22.Bb5 Bxb5 23.Nxb5 Nd3 24.Qb1 Rd8 25.Nc3 Bxc3 26.bxc3 Rc5 27.Rd1 Rxc3 28.Kg2 b5 29.f3 b4 30.Kg3 a5 31.Rd2 Rd6 32.Qd1 Rd5 33.Qg1 Re5 34.Qd4 Ne1 35.Rf2 Rd3 36.Qa7 Ree3 37.Kf4 Re6 38.Kg3 Ree3 39.Kf4 Re6 40.Kg3 Re5 41.Qb6 Ree3 42.Kf4 Re6 43.Qb5 Re5 44.Qb6 Rc3 45.Kg3 Ree3 46.g5 hxg5 47.hxg5 fxg5 48.Qd4+ Kg6 49.Qd6+ f6 50.Qd5 Rxf3+ 51.Rxf3 Nxf3 52.Qxa5 Nh4+ 53.Kh2 Ra3 54.Qb5 Rxa2+ 55.Kh3 Kh5 56.Qxb4 f5 57.Qxh4+ gxh4 ½-½ (57) AKS-Mantissa (2721)-Lenya228_BOT (3023) Blitz 2024;

C2) 18...Ne6 19.Bd3 Kg7 20.Rd1 Bd7 21.Qc1 Rac8 22.h4 Nd4+ 23.Kg3 Bd6+ 24.f4 h5 25.Re1 Ne6 26.Rf1 Bb8 27.Kh2 Nd4 28.Qd2 Rcd8 29.Qf2 Bg4 30.Qg3 Re6 31.a4 a6 32.a5 b5 33.axb6 Rxb6 34.Rf2 a5 35.Be4 Rb4 36.Qe3 Ba7 37.Qe1 Re8 38.Qf1 Ne6

39.Rc2 Bb8 40.Rf2 Rd8 41.g3 Ba7 42.Rg2 Nd4 43.Qa6 Bb6 44.Qb7 Nf5 45.Bd5 Nh6 46.Qe7 Rd7 47.Qe8 Bd4 48.Qa8 a4 49.Rd2 Bxc3 50.bxc3 Rb1 51.Kg2 Bf5 52.c4 Be4+ 53.Kf2 Ng4+ 54.Ke2 Bf5 55.Qe8 a3 56.c5 Rb2 57.Rxb2 axb2 58.Qxd7 Bxd7 59.Be4 Nh6 60.Kd2 Bf5 61.Bc2 b1Q 62.Bxb1 Bxb1 63.Ke3 Kf8 64.c6 Ke7 65.c7 Kd7 66.c8Q+ Kxc8 67.Kf3 Kd7 68.Kf2 Kd6 69.Ke3 Nf5+ 70.Kf3 Kd5 71.Kf2 Be4 72.Ke2 Nxg3+ 73.Ke1 Nf5 74.Ke2 Nxh4 75.Kd2 Kd4 76.Ke1 Nf5 77.Kf2 Kd3 78.Kf1 Ng3+ 79.Ke1 Ke3 80.Kd1 Ne2 81.f5 h4 82.Ke1 h3 83.Kd1 h2 84.Ke1 h1Q# 0-1 (84) BitByByte (2833)-Nikitosik-ai (3025) Blitz 2024]

11...d4

[11...Bxc3 12.bxc3 Qxc3 13.0-0 0-0 14.Rc1 Qb4 15.Nf3 Ne4 16.Qxd5 Nc3 17.Qc4 Nxe2+ 18.Qxe2 Ne5 19.Nd4 Nc6 20.Nxc6 bxc6 21.e4 *(21.Rc4 Ba6 22.Rxb4 Bxe2 23.Rc1 Rfb8 24.Be7 Rxb4 25.Bxb4 a5 26.Bc5 Rb8 27.h4 Rb2 28.a3 Bd3 29.f3 Bb5 30.e4 Rb3 31.h5 f6 32.Kf2 Rb2+ 33.Kg3 Kf7 34.Bd4 Ra2 35.Bc5 Rb2 36.Bd6 Ra2 37.Kh3 Ke6 38.Bc5 Kf7 39.g4 Rd2 40.Kg3 Rd3 41.Kf2 Kg8 42.Kg3 Ba4 43.Re1 Rc3 44.Bb6 Rxa3 45.Bxa5 Rd3 46.Bb4 Bd1 47.Rf1 Be2 48.Rf2 Bd1 49.Kf4 Kh7 50.Bc5 Rc3 51.Bb4 Rb3 52.Bc5 Rc3 53.Bd4 Rb3 54.Be3 Rd3 55.Rf1 Kg8 56.Bb6 Kh8 57.Bc5 Be2 58.Rf2 Bd1 59.Rf1 Be2 60.Rf2 Bd1 61.Be3 Kh7 62.Rf1 Kh8 63.Ba7 Be2 64.Rf2 Bd1 65.Bc5 Kg8 66.Ba7 Kh8 67.Bc5 Kg8 68.Bb6 Kh8 69.Kg3 Rc3 70.Rf1 Rd3 71.Kf4 Kh7 72.Ba7 Kh8 73.Be3 Kg8 74.Ba7 Be2 75.Rf2 Bd1 76.Rf1 Be2 77.Rf2 Bd1 78.Bb6 Kh8 79.Kg3 Kg8 80.Ba7 Rb3 81.Rf1 Rd3 82.Bb6 Kf7 83.Kf4 Ke7 84.Bc5+ Kf7 85.Ba7 Be2 86.Rf2 Bd1 87.Rf1 Be2 88.Rf2 Bd1 89.Be3 Kg8 90.Rf1 Kh8 91.Bg1 Be2 92.Rf2 Bd1 93.Rf1 Be2 94.Rf2 Bd1 95.Rd2* ½-½ (95) ResoluteBot (2839)-ReinforcementTrial (2850) Rapid 2023*)* 21...Qa5 22.Rfd1 Be6 23.Rc2 c5 24.f3 c4 25.Qd2 Qxd2 26.Rdxd2 Rab8 27.Bg3 Rb5 28.Rc3 a5 29.Kf2 a4 30.h3 Ra8 31.h4 Rc8 32.Bf4 f5 33.exf5 Rxf5 34.Kg3 Rd5 35.Rxd5 ½-½ (35) ShashChess_MsP (2895)-FireFishBOT (2886) Blitz 2023]

12.exd4 Qxd4 13.Bg3 0-0 14.0-0 Bxc3 15.bxc3 Qxc3 16.Rc1

[16.Re1 Ne5 17.Rc1 Qd4

A) 18.Nb3 Qxd1 19.Rexd1 Ng6 20.Rc7 Ne8 21.Rcc1 *(21.Rc2 Bf5 22.Rb2 Nf6 23.Nd4 Be4 24.f3 Bd5 25.Nb5 Bc6 26.Nd4 Bd5 27.Nb5 Bc6 28.Nd6 Nh5 29.Nxb7 Nxg3 30.hxg3 Rab8 31.Rdb1 Ne7 32.g4 Rfc8 33.Nd6 Rxb2 34.Rxb2 Rd8 35.Nc4* ½-½ (35) ProteusSF-Godot (2889)-FireFishBOT (2876) Blitz 2023*)* 21...Nf6 22.Rc7 Ne8 23.Rc3 Nf6 24.Rc7 ½-½ (24) Nikitosikbot (2915)-ReinforcementTrial (2914) Blitz 2023;

B) 18.Qc2 Re8 *(18...Nc6 19.Bc4 b5 20.Bxb5 Nb4 21.Qb1 Qxd2 22.Re2 Qg5 23.Re5 Qd2 24.Re2 Qg5 25.Re5 Qd2 26.Re2* ½-½ (26) ShulkerBot (2898)-

Intron014 (2911) Blitz 2023*)* 19.Bb5 Bd7 20.Rxe5 Bxb5 21.Rxb5 Re2 22.Rxb7 Qxd2 23.Qxd2 Rxd2 24.Bb8 Rxa2 25.Rc8+ Kh7 26.g3 Rd2 27.Rcc7 Rd7 28.Rxd7 Nxd7 29.Bd6 Nf6 30.Rxf7 a5 31.Kg2 Kg8 32.Rb7 a4 33.Ba3 Ra5 34.Rb8+ Kf7 35.Rb7+ Kg8 36.Rb8+ Kf7 37.Rc8 Nd5 38.h4 h5 39.Rf8+ Kg6 40.Rc8 Kh7 41.Rc4 Nf6 42.Rc7 Kg8 43.f3 Nd5 44.Rc8+ Kf7 45.Kf2 Kg6 46.Rc4 Nf6 47.Rf4 Kf7 48.Rd4 Nd5 49.g4 g6 50.Kg3 Nf6 51.Rb4 Nd5 52.Rd4 hxg4 53.fxg4 Nf6 ½-½ (53) lenschess-com (2974)-zlatana75 (2978) Blitz 2024]

16...Qd4 17.Rc4 Qb2 18.Rc2

[18.Ne4 Nxe4 19.Rxe4 Nb6 20.a4 Be6 21.Be5 Qa2 22.Rd4 Rac8 23.Bd3 Nc4 24.Bxg7 Kxg7 25.Rg4+ Kh8 26.Qf3 Bxg4 27.Qf6+ Kg8 28.Qxh6 f5 29.Qg6+ Kh8 30.Qh6+ Kg8 31.Qg6+ Kh8 32.Qh6+ Kg8 ½-½ (32) caissa-ai (2838)-MayhemPl_cluster (2960) Rapid 2023]

18...Qb4 19.Rc4 Qb2 20.Rc2 Qb4 21.Rc4 Qb2 ½-½ (21) Weiawaga (2724)-TheMatrix2029 (3032) Blitz 2025

9.Qd4 Qa5

[9...Bxc5 10.Qd2

A) 10...Nb6 11.Rd1 0-0 12.e3 Qe7 (*12...g5 13.Bg3 Bf5 14.Be2 Rc8 15.0-0 Qe7 16.a3 Rfd8 17.Nd4 Bg6 18.b4 Nc4 19.Bxc4 Bxd4 20.Nxd5 Nxd5 21.Bxd5 Rxd5 22.exd4 f6 23.Qb2 a6 24.Rfe1 Qd7 25.f3 Re8 26.Rf1 Rc8 27.h3 Kg7 28.Rd2 Bf7 29.Re1 Rc4 30.Red1 Qf5 31.Rc1 Rxc1+ 32.Qxc1 Qd7 33.Qc3 Be8 34.Rd1 Bf7 35.Rd2 Be8 36.Qe3 Qd8 37.Bf2 Bb5 38.h4 Qe8 39.Qc3 Qd7 40.Rd1 Bc6 41.Re1 Rd6 42.Qe3 Kf7 43.Qd3 Kg7 44.Rc1 gxh4 45.Rc5 h3 46.Rh5 hxg2 47.Qe3 f5 48.Bg3 Rg6 49.Be5+ Kf7 50.Qf4 Qe6 51.Rxf5+ Ke7 52.Rf8 Qb3 53.Bf6+ Kxf8 54.Qd6+ Kg8 55.Qd8+ Kf7 56.Qe7+ Kg8 57.Qd8+ Kf7 58.Qe7+ Kg8 59.Qd8+* ½-½ (59) RaviharaV-bot_v2 (2826)-HansNiemannBot (2773) Rapid 2022*)* 13.a3 Bg4 (*13...Be6 14.Nd4 Rfd8 15.Be2 Nc4 16.Qc2 Bxd4 17.Rxd4 Ne5 18.Qa4 Nc6 19.Rd2 g5 20.Bg3 Qc5 21.Qb5 Qxb5 22.Bxb5 Ne4 23.Bxc6 bxc6 24.Nxe4 dxe4 25.Rd6 Rab8 26.Rd4 Rxd4 27.Bxb8 Rd7 28.Be5 Bb3 29.0-0 c5 30.h4 gxh4 31.Rc1 Rd5 32.Bf6 Rh5 33.Be7 c4 34.Kh2 Kg7 35.Rf1 Kg6 36.f3 exf3 37.Rxf3 Rf5 38.Rxf5 Kxf5 39.Kh3 a6 40.Kxh4 Bd1 41.Bb4 Ke4 42.Bc5 f6 43.g4 f5 44.g5 hxg5+ 45.Kxg5 a5 46.Kf6 Be2 47.Kg5 a4 48.Bb6 Bd3 49.Bc5 Kf3 50.Bd4 Ke2 51.Bc5 Kf1 52.Bb6 Ke2 53.Kf4 Kd2 54.Ba5+ Ke2 55.Bc3 Be4 56.Be5 Bd3 57.Bg7 Be4 58.Be5 Bd3 59.Bc3 Kf1 60.Bb4 Kf2 61.Bf8 Be4 62.Bd6 Kg2 63.Be5 Kf2* ½-½ (63) LolFish-1 (2873)-Berserk-Test (2747) Blitz 2023*)* 14.Be2 (*14.b4 Bd6 15.Qd4 Bxf3 16.Bxf6 Qxf6 17.Qxf6 gxf6 18.gxf3 Rfd8 19.Rg1+ Kf8 20.Rg4 Be5 21.Nb5 Na4 22.Rh4 Nc3 23.Rc1 Nxb5 24.Bxb5 Rac8 25.Rd1 Bb2 26.a4 d4 27.Rxh6 Kg7 28.Rh4 f5 29.Rf4 dxe3 30.fxe3 Rxd1+*

31.Kxd1 Rc3 32.Rxf5 Rxe3 33.Bc4 Bf6 34.Kd2 Re5 35.Rxe5 Bxe5 36.h3 b6 37.b5 f5 38.Ke3 Kf6 39.f4 Bb2 40.Bd3 Ke6 41.Bc4+ Kd6 42.Ke2 Bg7 43.Bb3 Bf6 44.Bc2 Ke6 45.Bb3+ Ke7 46.Bc2 Ke6 47.Bb3+ Kd6 48.Kf3 Bg7 49.Bc2 Ke6 50.Bb3+ Kd6 51.Bc2 Ke6 52.Kg3 Kf6 53.Bb1 Bf8 54.Kh4 Bh6 55.Kg3 Bf8 56.Bc2 Bg7 57.Kf2 Bf8 58.h4 Bg7 59.Bb3 Kg6 60.Be6 Kf6 61.Bc8 Bh6 62.Kf3 Bg7 63.Bd7 Bf8 64.Bc6 Kg6 65.Be8+ Kf6 66.Ke3 Ke6 67.Ke2 Be7 68.h5 Bf8 69.Ke3 Bg7 70.Kd3 Bh6 71.Ke3 Bf8 72.Kf3 Bh6 73.Ke3 Bg7 74.Bg6 Bf8 75.Kf3 Bg7 76.Be8 Kd6 77.Bc6 a5 78.Kg3 Ke7 79.Ba8 Kd6 80.Bf3 Ke7 81.Bd1 Kf6 82.Bc2 Bh6 83.Bb1 Bf8 84.Ba2 Bh6 85.Bb1 Bf8 86.Kf3 Bh6 87.Ba2 Bf8 88.Bb1 Bg7 89.Ba2 Ke7 90.Bb3 Bh6 91.Bd5 Bf8 92.Ke3 Bg7 93.Bb3 Bh6 94.Bd1 Kf6 95.Bc2 Bf8 96.Bb1 Bh6 97.Bd3 Bf8 98.Bb1 Bh6 99.Ba2 Ke7 100.Bb3 Kf6 101.Bd1 Ke6 102.Bc2 Kf6 103.Bb3 Bf8 104.Kd4 Bh6 105.Ke3 Ke7 106.Bd1 Ke6 107.Be2 Bf8 108.Bd3 Bh6 109.Bc4+ Ke7 110.Bf1 Ke6 111.Bd3 Kf6 112.Bb1 Bf8 113.Kd4 Ke6 114.Ba2+ Kd6 115.Kd3 Bh6 116.Ke3 Kd7 117.Bc4 Bg7 118.Bd5 Kd6 119.Bg2 Bh6 120.Bb7 Kc7 121.Ba6 Bg7 122.Kd3 Bh6 123.Kc4 Bxf4 124.Kd5 Kd7 125.Bb7 Ke7 126.Bc8 Kf6 127.Bd7 Bc1 128.Kc6 Be3 129.h6 f4 130.h7 Kg7 131.Bf5 f3 132.Kd5 f2 133.Bd3 Bc5 134.Ke6 Bb4 135.Kd7 Bc3 136.Kc6 Bd4 137.Kd7 f1Q 138.Bxf1 Kxh7 139.Be2 Kg6 ½-½ (139) AI-Electro (2893)-ttBOT (2889) Blitz 2023) 14...g5 15.Bg3 Rad8 16.0-0 Ne4 17.Qe1 Nxc3 18.Qxc3 d4 19.exd4 Qxe2 20.Rfe1 Qc4 21.dxc5 Qxc3 22.bxc3 Na4 23.Bd6 Rfe8 24.Rxe8+ Rxe8 25.Rb1 Bc8 26.Rc1 g4 27.Nd4 Nxc3 28.h3 Re4 29.hxg4 Rxd4 30.Rxc3 Bxg4 31.c6 bxc6 32.Bb8 Ra4 33.Rxc6 Rxa3 34.Rxh6 Kg7 35.Rc6 Be6 36.f3 Kf6 37.Kh2 a5 38.Rc5 a4 39.Be5+ Ke7 40.Rc7+ Bd7 41.Ra7 Ra2 42.Kg3 Ke6 43.Ra5 Bc6 44.Bg7 Bd5 45.Kh3 Bb3 46.g4 Kd7 47.f4 Kc6 48.f5 Rc2 49.Bf6 Kb6 50.Ra8 Rd2 51.Kg3 Rd3+ 52.Kf4 Kb7 53.Re8 a3 54.Re3 Rxe3 55.Kxe3 Kc6 56.Kf4 Kd7 57.g5 Bc4 58.Bc3 a2 59.Ke5 Bb3 60.Ba1 Ke8 61.Kf4 Kf8 62.Kg4 Bd1+ 63.Kg3 Bc2 64.Kf4 Kg8 65.Ke5 Kf8 66.Bb2 a1Q 67.Bxa1 Ba4 68.Bb2 Bd1 69.Ba3+ Kg8 70.Bc5 Kh8 71.Kf4 Bc2 72.Bd4+ Kh7 73.Bb2 Kg8 74.Ba3 Ba4 75.Bc5 f6 76.g6 Kg7 77.Bd4 Bd1 78.Bxf6+ Kxf6 79.g7 Bb3 80.g8Q Bxg8 81.Ke3 Bf7 82.Ke4 Ba2 83.Kd3 Kxf5 Normal ½-½ (83) No-StockFish-Bots (2942)-RipTorn (2951) Rapid 2024;

B) 10...0-0 11.e3

B1) 11...Bb4 12.a3 Ne4 *(12...Bxc3 13.Qxc3 g5 14.Bg3 Ne4 15.Qc7 Qf6 16.Nd4 Ndc5 17.Qe5 Qxe5 18.Bxe5 Re8 19.Bg3 Bd7 20.Be2 Rac8* ½-½ (20) Artemiev,V (2705)-

Safarli,E (2597) Sharjah UAE 2024 *)* 13.Bxd8 Nxd2 14.Kxd2 Bxc3+ 15.Kxc3 Rxd8 16.Nd4 Ne5 *(16...Nc5 17.Bd3 Bd7 18.Kd2 Kf8 19.Rhc1 Rdc8 20.f3 Ke7 21.h4 Nxd3 22.Kxd3 g6 23.g4 a5 24.Rxc8 Rxc8 25.b3 Kd6 26.Rh1 Ke7 27.g5 Kd6 28.Kd2 b6 29.f4 h5 30.Rb1 Rc5 31.Rf1 Bh3 32.Ra1 Bg2 33.f5 Kd7 34.fxg6 fxg6 35.Rg1 Be4 36.Rf1 Kc8 37.Rf6 Kb7 38.a4 Bb1 39.Re6 Be4 40.Ke1 Rc1+ 41.Kf2 Rh1 42.Kg3 Rf1 43.Rf6 Re1 44.Kf4 Kc7 45.Rc6+ Kb7 46.Ke5 Rxe3 47.Kd6 b5 48.axb5 Bd3 49.Rc7+ Kb6 50.Rc3 Rg3 51.Rc6+ Kb7 52.Rc7+ Kb6 53.Rc6+ Kb7 54.Rc7+ Kb6 55.Rc8 Kb7 56.Rg8 Rg1 57.Nc6 Bxb5 58.Rb8+ Ka6 59.Nd4 Bd3 60.Kc7 Rc1+ 61.Nc6 Rxc6+ 62.Kxc6 Ka7 63.Rb7+ Ka6 64.b4 axb4 65.Rxb4 Ka5 66.Kc5 Be4 67.Rxe4 dxe4 68.Kd4 Kb4 69.Kxe4 Kc4 70.Ke5 Kc5 71.Kf6 Kd5 72.Kxg6 Ke6 73.Kxh5 Kd6 74.g6 Ke6 75.g7 Kf6 76.g8Q Ke5 77.Kg4 Kd4 78.h5 Ke3 79.h6 Kd2 80.h7 Kc1 81.h8Q Kc2 82.Qh6 Kb2 83.Qc1+ Kxc1 84.Qa2 Kd1 85.Kf4 Ke1 86.Ke3 Kd1 87.Qb1#* 1-0 (87) Fipsi_x (2659)-AKS-Mantissa (2643) Blitz 2024*)* 17.Kd2 Bd7 18.Rc1 Rdc8 19.Rxc8+ Rxc8 20.Be2 Kf8 21.Rc1 Rxc1 22.Kxc1 Nc6 23.Nb3 Ke7 24.Kd2 Nd8 25.Kc3 Ne6 26.Nd4 Kd6 27.Nf5+ Ke5 28.Bd3 Kf6 29.Bc2 Nc7 30.Nd4 b6 31.Bb1 Ne8 32.Bc2 Nc7 33.Bd3 Ke5 34.Nf3+ Kf6 35.Nd4 Ke5 36.f4+ Kf6 37.Be2 Ke7 38.Bd3 Kd6 39.Kb4 Ke7 40.Be2 Ne8 41.Kc3 Nc7 42.Bf3 Kd6 43.Bd1 Ke7 44.Bb3 Kd6 45.Kd2 Nb5 46.Kd3 Nc7 47.Bd1 Ke7 48.Kc3 Kd6 49.Bh5 Ke7 50.b3 Ne8 51.Kb4 Nf6 52.Bf3 g6 53.Kc3 Kd6 54.b4 h5 55.Kb3 Ng8 56.Kc2 Nf6 57.Kd3 Ne8 58.Nb3 Bg4 59.Nd4 Bxf3 60.gxf3 a6 61.e4 f6 62.Nc2 a5 63.Nd4 axb4 64.axb4 Nc7 65.h4 Na6 66.Kc3 Nc7 67.Kd2 Na6 68.Kc3 Nc7 69.Kc2 Kd7 70.Kd2 Kd6 71.Kc3 Kd7 72.Kd3 Kd6 73.Kc3 Ke7 74.Kd2 Kd6 75.Kd3 Na6 76.Nc2 Ke6 77.Kd4 dxe4 78.fxe4 f5 79.e5 b5 80.Ke3 Nc7 81.Nd4+ Kd7 82.Kf2 Ke7 83.Kf3 Kd8 84.Nc6+ Kd7 85.Nd4 Kd8 86.Nc6+ Kd7 87.Nd4 Kd8 ½-½ (87) Mr-Chess-Berserk (2953)-RaspFish (2969) Blitz 2024;

B2) 11...Qb6 12.Na4 Qd6 13.Nxc5 Nxc5 14.Be2 Nfe4 15.Qd1 Bg4 16.0-0 Rfe8 17.Rc1 Ne6 18.Re1 Rac8 19.Qb3 d4 20.Rxc8 Rxc8 21.exd4 Bxf3 22.Bxf3 Nd2 23.Qxb7 Nxf3+ 24.gxf3 Rb8 25.Qxa7 Rxb2 26.Qa8+ Rb8 27.Qe4 Qxd4 28.Bg3 Rb4 29.Qxd4 Nxd4 30.Kg2 Nf5 31.Re4 Rb2 32.a4 g5 33.f4 Nxg3 34.hxg3 g4 35.Kf1 Ra2 36.Re8+ Kh7 37.Ra8 Ra1+ 38.Ke2 h5 39.Kd3 Ra2 40.Ra5 Kg6 41.Ke3 f6 42.Ra8 Ra3+

43.Ke2 Kf5 44.a5 Ra2+ 45.Ke3 Ra3+ 46.Kd4 Ra2 47.Ke3 Ra3+ 48.Kd4 Ra2 49.a6 Rxf2 50.Kc4 Ra2 ½-½ (50) Cheszter (2769)-HansNiemannBot (2744) Rapid 2022;

B3) 11...Nb6 12.Be2 g5 13.Bg3 Ne4 14.Qd1 Bb4 *(14...Qe7 15.0-0 Bg4 16.a4 Rfd8 17.a5 Nxc3 18.bxc3 Nc4 19.a6 b6 20.Qc2 Rac8 21.Rad1 Bh5 22.Rfe1 b5 23.Nd4 Bg6 24.Qa2 h5 25.h3 h4 26.Bh2 Bxd4 27.Rxd4 Qa3 28.Qa1 Qxa1 29.Rxa1 f6 30.Kh1 Bf5 31.Bf3 Nb6 32.Be2 Nc4 33.Bg1 Rd6 34.Rad1 Bc2 35.Rc1 Bf5 36.Rcd1 Bc2 37.Rc1 Bf5 38.f3 Rcc6 39.Bh2 Rd7 40.Rcd1 Bc2 41.Ra1* ½-½ (41) ProteusSF-Godot (2887)-FireFishBOT (2878) Blitz 2023*)* 15.Be5 Nc4 16.Bxc4 dxc4 17.0-0 Bxc3 18.Bxc3 Nxc3 19.bxc3 Bf5 20.Qxd8 Raxd8 21.Nd4 Bd3 22.Rfd1 Rfe8 23.Rd2 g4 24.Rb2 b6 25.a4 *(25.Nc6 Rd7 26.a4 Re6 27.Nd4 Rg6 28.a5 Rdd6 29.axb6 Rxb6 30.Rxb6 axb6 31.Ra8+ Kg7 32.Re8 h5 33.e4 b5 34.Rb8 Bxe4 35.Rxb5 Kh6 36.Re5 Bd3 37.Rc5 Rg8 38.f3 Ra8 39.fxg4 hxg4 40.Kf2 Ra3 41.Kg3 Rxc3 42.Kxg4 Rc1 43.h4 c3 44.Nb3 Rc2 45.Kf4 Rxg2 46.Rxc3 Bg6 47.Nd4 Ra2 48.Nf5+ Kh5 49.Ng3+ Kxh4 50.Nf1 f6* ½-½ (50) RaspFish (2937)-Opulent_Ophelia (2793) Blitz 2024*; 25.Re1 Rd5 26.Nc6 Be4 27.Nxa7 Rd3 28.Nb5 Red8 29.h3 gxh3 30.f3 Bf5 31.Nd4 Bg6 32.gxh3 Rxc3 33.Rxb6 Rd3 34.Rc6 c3 35.h4* ½-½ (35) ShashChess_MsP (2882)-FireFishBOT (2885) Blitz 2023 *)* 25...Rd6 26.a5 Re5 27.axb6

B3a) 27...Rxb6 28.Rba2 a5 29.h3 gxh3 30.Rxa5 Rxa5 31.Rxa5 Rb1+ 32.Kh2 hxg2 *(32...Rb2 33.Kg3 hxg2 34.Kxg2 Kg7 35.Kf3 Rb3 36.Nb5 Bf5 37.Nd4 Bd3 38.Nb5 Bf5 39.Nd6 Bd7 40.Nxc4 Rxc3 41.Ne5 Be6 42.Kf4 Rc2 43.Kg3 Ra2 44.Rb5 Ra4 45.Nf3 Rg4+ 46.Kh2 Bc8 47.Ra5 Bb7 48.Ne1 Rg5 49.Ra7 Rh5+ 50.Kg3 Rh1 51.Nd3 Rg1+ 52.Kf4 Bc8 53.f3 h5 54.Ra5 h4 55.Rh5 h3 56.Nf2 f6 57.Nxh3 Rf1 58.e4 Kg6 59.Rh4 Bd7 60.Ke3 Bxh3 61.Rxh3 Ra1 62.e5 fxe5 63.Rh2 e4 64.fxe4 Rb1 65.e5 Ra1 66.e6 Rb1 67.e7 Re1+ 68.Kd2 Rxe7 69.Rh1 Re4 70.Ra1 Rb4 71.Rc1 Rb2+ 72.Kd1 Ra2 73.Rb1 Rf2 74.Rc1 Rf1+ 75.Kc2 Rxc1+ 76.Kxc1* ½-½ (76) pangubot (2885)-JuroJ (2848) Rapid 2023*)* 33.Kxg2 Kg7 34.Ra3 h5 35.Kg3 Rg1+ 36.Kh4 Kg6 37.f3 Rh1+ 38.Kg3 ½-½ (38) ShashChess_MsP (2882)-FireFishBOT (2885) Blitz 2023;

B3b) 27...axb6 28.h3 g3 29.fxg3 Rxe3 30.g4 Be4 31.Nb5 Rd8 32.Ra6 Bc6 33.Nd4 Be4 34.Ne2 Re8 35.Raa2 Re6 36.Kf2 Rd3

37.Kg1 Rf6 38.Ra1 Bc6 39.Rf1 Rxf1+ 40.Kxf1 b5 41.Kf2 Kg7 42.Ra2 Be4 43.Ra6 Bg6 44.Rb6 Rd2 45.Ke3 Rd3+ 46.Kf2 Rd2 47.Ke3 Rd3+ 48.Kf4 Rd2 49.Kf3 Rd3+ 50.Kf4 Rd2 51.Nd4 Rxg2 52.Rc6 Rh2 53.Kg3 Rb2 54.Rc5 b4 55.Rxc4 bxc3 56.Rxc3 Rb4 57.Nc6 Re4 58.Rf3 Kf8 59.Rf4 Re3+ 60.Rf3 Rxf3+ 61.Kxf3 f5 62.gxf5 Bxf5 63.h4 Kf7 64.Nd4 Kg6 65.Kf4 Bd3 66.Nc6 Kh5 67.Kg3 Bb1 68.Ne5 Bc2 69.Nc6 Bb1 70.Nd4 Kg6 71.Kf4 Kh5 72.Nf3 Bg6 73.Ne5 Bb1 74.Ng4 Kxh4 75.Nxh6 Kh3 76.Nf7 Kg2 77.Ke3 Kf1 78.Ng5 Ke1 79.Nf3+ Kd1 80.Nh4 Bc2 81.Ng2 Kc1 82.Ne1 Bg6 83.Nf3 Kd1 84.Kd4 Ke2 85.Nh4 Bd3 86.Ke5 Bc4 87.Kf4 Kf2 88.Ke4 Ba2 89.Nf3 Bc4 90.Ng1 Ke1 91.Nf3+ Ke2 92.Nd4+ Kd2 93.Nf3+ Ke2 94.Nd4+ Kd2 95.Nc6 Bb5 96.Nb4 Bf1 97.Nd5 Bg2+ 98.Kd4 Bh1 99.Ne7 Bg2 100.Nd5 Bh1 101.Nc3 Bb7 102.Nd5 Ke2 103.Nf4+ Kf3 104.Nd5 Bc8 105.Ke5 Bb7 106.Nf4 Kg4 107.Ne6 Bc6 108.Nd4 Bh1 109.Nb5 Kg5 110.Nd4 Kg4 111.Nb3 Kf3 112.Kd4 Kf2 113.Nc5 Ke1 114.Ke3 Kd1 115.Nd7 Kc1 116.Nf6 Kb1 117.Nh5 Bc6 118.Ng3 Kb2 119.Kf4 Bd5 120.Nf5 Be6 121.Ng7 Bd7 122.Ke5 Be8 123.Ke4 Bc6+ 124.Ke5 Bb7 125.Nf5 ½-½ (125) Mr-Chess-Berserk (3002)-ArasanX (3024) Rapid 2024]

10.a3 Bxc3+ 11.bxc3 0-0 12.Qb4 Qxc5

[12...Qc7 13.Bg3 Qd8 14.Nd2 Re8 15.e3 Ne4 16.Nxe4 Rxe4 17.c4 d4 18.Be2 (*18.Rd1 dxe3 19.f3 Re6 20.Be2 Qf6 21.0-0 b6 22.cxb6 axb6 23.Rd5 Nc5 24.Rfd1 Ba6 25.Rd6 Rxd6 26.Bxd6 Ne6 27.Qxb6 Nf4 28.Qxe3 Nxe2+ 29.Qxe2 Rd8 30.Qd3 Rc8 31.h3 Bxc4 32.Qe3 Be6 33.Bb4 Rc2 34.Rd6 Qg6 35.Bd2 Ra2 36.g4 Kh7 37.Kg2 Qc2 38.Kg3 Qb1 39.Rd8 Qc2 40.Rd3 Qc7+ 41.Qf4 Qxf4+ 42.Bxf4 g5 43.Bd6 f5 44.gxf5 Bxf5 45.Rb3 Rd2 46.Be7 Rd3 47.Rxd3 Bxd3 48.h4 Kg6 49.a4 gxh4+ 50.Kxh4 h5* ½-½ (50) pangubot (2875)-UltimateL (2841) Rapid 2023) 18...a5 19.Qb5 dxe3 20.0-0 exf2+ 21.Rxf2 Ne5 22.Raf1 f6 23.Qb1 f5 24.Rd1 Qg5 25.Rd5 Qe3 26.Bxe5 Rxe5 27.Bf3 Kh7 28.Rxe5 Qxe5 29.Bd5 Bd7 30.Qb2 Re8 31.Qxe5 Rxe5 32.Bxb7 Rxc5 33.Bd5 Bc6 34.Bxc6 Rxc6 35.Rxf5 Rxc4 ½-½ (35) pangubot (2877)-UltimateL (2874) Rapid 2023]

13.Bxf6 Qxb4 14.axb4 Nxf6 15.Nd4

[15.e3 Be6 (*15...Ne4 16.c4 dxc4 17.Bxc4 Nd6 18.Bd3 Bf5 19.Bxf5 Nxf5 20.Ke2 Rfc8 21.Rhd1 Rc2+ 22.Rd2 Rxd2+ 23.Nxd2 Nd6 24.Nb3 Kf8 25.g4 Ke7 26.h4 a6 27.f4 Rc8 28.Nc5 Rc7 29.Kd3 f5 30.g5 h5 31.Kd4 Rc6 32.Kd3 Rc7 33.Ra2 Rc6 34.Ra5 g6 35.Ra2 Rc7 36.Rc2 Nb5 37.Kd2 Kd6 38.Ra2 Ke7 39.Kd3 Nd6 40.Ra5 Nb5 41.Kc4 Rc6 42.Kb3 Rc7 43.Kc4 Na7*

44.Kb3 Nb5 45.Kc4 ½-½ (45) Mr_Chess_Berserk (2839)-ReinforcementTrial (2881) Blitz 2023*)* 16.Bd3 Rfc8 17.Kd2 Ne4+ 18.Bxe4 dxe4 19.Nd4 Bc4 20.f4 exf3 21.gxf3 a5 22.bxa5 Rc5 23.e4 Rcxa5 24.Rxa5 Rxa5 25.Nf5 Be6 26.Nd6 Ra2+ 27.Ke3 Rc2 28.Kd3 Rf2 29.Nxb7 Rxf3+ 30.Kd4 Kf8 31.Nc5 Ke7 32.Rb1 Rf2 33.Rb7+ Kf6 34.Nxe6 fxe6 35.e5+ Kg6 36.h3 Rd2+ 37.Ke4 Rc2 38.Re7 Rxc3 39.Rxe6+ Kf7 40.Ra6 Rxh3 41.e6+ Kf6 42.Ra7 Kxe6 43.Rxg7 h5 44.Rg6+ Kf7 45.Rh6 Rh2 46.Rh7+ Kf8 47.Rh8+ Kg7 48.Rd8 Rf2 49.Rd7+ Kg6 50.Rd6+ Kg7 51.Rd7+ Kg6 52.Rd6+ Kf7 53.Rd7+ Kf8 54.Rd8+ Ke7 55.Rh8 Rg2 56.Rxh5 Rc2 57.Rh7+ Ke8 58.Rh8+ Kf7 59.Rh7+ Ke6 60.Rh6+ Ke7 61.Rh7+ Ke6 62.Rh6+ Kd7 63.Rh7+ Ke8 64.Rh8+ Kf7 65.Rh7+ Ke6 ½-½ (65) Nikitosikbot (2882)-ToromBot (2942) Rapid 2023]

15...a5 16.e3 b6 17.Bb5

[17.Bd3 Bd7 18.Kd2 Ng4

A) 19.Ke2 Rfc8 20.Rhc1 Ne5 *(20...g6 21.Nb3 Rcb8 22.Nd4 Rc8 23.Nb3 Rcb8 24.bxa5 bxa5 25.Rxa5 Rxa5 26.Nxa5 Bb5 27.Rd1 Ne5 28.Bxb5 Rxb5 29.f4 Rxa5 30.fxe5 Kf8 31.Kf3 Ke7 32.e4 dxe4+ 33.Kxe4 Ra2 34.g3 Rxh2 35.c4 Rg2* ½-½ (35) Mr_Chess_Berserk (2851)-ReinforcementTrial (2896) Blitz 2023 *)* 21.Bf5 Bxf5 22.Nxf5 Kf8 23.Nd6 Rd8 24.Nb5 Nc6 25.Rab1 h5 26.h3 g6 27.Rc2 Kg7 28.Nd4 Ne5 29.Nb5 Nc6 30.g4 hxg4 31.hxg4 Rac8 32.Rd2 axb4 33.cxb4 Ne5 34.g5 Rc4 35.Nd4 Rh8 36.Nf3 Nxf3 37.Kxf3 Rd8 38.Rbd1 Rxb4 39.Rxd5 Rxd5 40.Rxd5 Ra4 41.Rb5 Ra5 42.Rxb6 Rxg5 43.e4 Re5 44.Rb7 g5 45.Rb8 f5 46.Rb7+ Kf6 47.exf5 Ra5 48.Rb6+ Kxf5 49.Kg2 Ra4 50.f3 Rh4 51.Rb5+ Kg6 52.Rb6+ Kg7 53.f4 Rxf4 54.Rb7+ Kh8 55.Rb8+ Kh7 56.Rb7+ Kh8 57.Rb8+ Kh7 58.Rb7+ Kh8 ½-½ (58) ProteusSF-Godot (2901)-TheMatrix2025 (2910) Blitz 2023;

B) 19.f3 Ne5 20.bxa5 Nxd3 21.Kxd3 bxa5 22.Rhb1 a4 23.Rb7 Rfd8 24.g3 h5 25.Ra3 Kf8 26.Nc2 Ra5 27.Nb4 Bb5+ 28.Kd2 Rd6 29.Rb8+ Ke7 30.Rb7+ Kf8 31.Rb8+ Ke7 32.Rb7+ Kf8 ½-½ (32) ProteusSF-Aureo (2915)-lord-bot (2933) Blitz 2023]

17...Bd7 18.Bxd7

[18.Ke2 Rfc8 19.Bxd7 *(19.Rhc1 Bxb5+ 20.Nxb5 axb4 21.cxb4 Rxc1 22.Rxa8+ Kh7 23.Ra7 Rc2+ 24.Kf1 Rc1+ 25.Ke2 Rc2+ 26.Ke1 Rc1+ 27.Ke2* ½-½ (27) Nikitosikbot (2927)-mayhem23111 (2930) Rapid 2023*)* 19...Nxd7 20.Rhc1 g6 21.Nb3 Rab8 22.Nd4 Ra8

A) 23.Rc2 h5 *(23...Kg7 24.h3 axb4 25.Rxa8 Rxa8 26.cxb4 Ne5 27.Nc6 Rc8 28.Nd4 Ra8 29.f4 Nc4 30.Nb5 Ra4 31.Nc3 Rxb4 32.Nxd5 Ra4 33.Nc7 Rb4 34.Na6 Ra4 35.Nc7 Rb4 36.Nd5 Ra4 37.Nc7* ½-½ (35) Mr_Chess_Berserk (2916)-Grzechu86 (2909) Blitz 2024*)* 24.Rca2 *(24.h3 Kg7 25.Nb5 Ne5 26.Rca2 Nc4 27.g4 hxg4 28.hxg4 Kf6 29.Kf3 Ke5 30.g5 Nd6 31.Nxd6 Kxd6 32.Ra3 Ra7*

33.Ke2 Rc4 34.R1a2 Rg4 35.bxa5 Rxa5 36.Rxa5 bxa5 37.Rxa5 Rxg5 38.c4 Rh5 39.Ra4 dxc4 40.Rxc4 Ke7 41.Rd4 Rh1 42.Kd2 Rh3 43.Ra4 g5 44.Ke1 Kf6 45.Ke2 Ke6 46.Ra1 g4 47.Ra5 Kf6 48.Ra4 Kg5 49.Ra6 Rf3 50.Ke1 g3 51.fxg3 Rxe3+ 52.Kf2 Rb3 53.Ra4 f6 54.g4 f5 55.gxf5 Kxf5 56.Ra8 Rb2+ 57.Ke3 Rb3+ 58.Kd2 Rb2+ 59.Kd3 Rb3+ 60.Kc2 Rb7 61.Rh8 Rc7+ 62.Kb1 Rb7+ 63.Kc1 Rc7+ 64.Kb2 Rb7+ 65.Kc1 Rc7+ 66.Kb2 Rb7+ 67.Kc1 ½-½ (65) ArasanX (2854)-Nikitosikbot (2914) Rapid 2023*)* 24...Rxc3 25.bxa5 bxa5 26.Rxa5 Rxa5 27.Rxa5 Nc5

A1) 28.Ra8+ Kg7 29.Rd8 Ra3 30.Rxd5 Ne4 *(30...Ra2+ 31.Kf3 Nd3 32.Ne6+ Kf6 33.Rxd3 Kxe6 34.Rd4 Kf6 35.Rb4 Kg7 36.Rd4 Kf6 37.Rf4+ Kg7 38.Rb4 Kf6 39.Rd4 Kg7 40.h4 Kf6 41.e4 Kg7 42.Rd6 Ra3+ 43.Ke2 Ra5 44.Rd4 Ra2+ 45.Rd2 Ra3 46.f3 Ra4 47.Rd7 Ra8 48.Rd4 Ra5 49.Rd2 Ra1 50.g3 Ra3 51.Kf2 Kf6 52.Rd6+ Kg7 53.Ke2 Ra8 54.Rd1 Kh6 55.Rb1 Ra3 56.Rb6 Kh7 57.Rb5 Kg7 58.Rd5 Ra1 59.Rg5 Ra6 60.Kf1 Ra2 61.Rb5 Ra8 62.Kg1 Kf8 63.Rb1 Ra3 64.Rb8+ Kg7 65.Kf2 Kh6 66.Rb1 Kg7 67.Rb5 Kh6 68.Rd5 Kg7 69.Rd2 Ra1 70.Re2 Ra3 71.Re3 Ra2+ 72.Re2 Ra1 73.Re3 Ra5 74.Re1 Ra4 75.Kf1 Ra3 76.Ke2 Ra2+ 77.Ke3 Ra5 78.Rf1 Ra3+ 79.Kf2 Ra2+ 80.Kg1 Kf8 81.Rf2 Ra3 82.Kf1 Kg7 83.Kg2 Ra5 84.Rd2 Kf8 85.Kh2 Ra3 86.Rf2 Ra4 87.Kg2 Ra3 88.Re2 Kg7 89.Kf2 Ra4 90.Kg2 Ra3 91.Kf2 Ra4 92.Ke3 Ra5 93.Kf4 Ra1 94.Rb2 Ra5 95.Rb1 Ra6 96.g4 hxg4 97.Kxg4 Ra3 98.Kf4 Ra5 99.Rd1 Rh5 100.Kg3 Ra5 101.Rd5 Ra4 102.h5 f5 103.e5 gxh5 104.f4 h4+ 105.Kxh4 Rxf4+ 106.Kg5 Rg4+ 107.Kxf5 Rh4 108.Ke6 Rh6+ 109.Ke7 Ra6 110.Rd3 Ra7+ 111.Ke8 Ra8+ 112.Rd8 Ra6 113.Rd7+* ½-½ (111) ShulkerBot (2897)-Intron014 (2913) Blitz 2023*)* 31.Kf3 Nd2+ 32.Ke2 Ne4 33.Kf3 Nd2+ 34.Kf4 Nf1 35.Rd7 Ra2 36.f3 Rxg2 37.h4 *(37.e4 Rxh2 38.e5 Kh6 39.Ke4 Ng3+ 40.Ke3 Nf1+ 41.Ke4 Ng3+ 42.Ke3 Rb2 43.Rxf7 Rb8 44.Kf2 h4 45.e6 Nf5 46.Nxf5+ gxf5 47.Rxf5 Re8 48.Re5 Kg6 49.f4 Kf6 50.Kf3 h3 51.Kg3 h2 52.Kxh2 Rxe6 53.Rxe6+ Kxe6 54.Kg2* ½-½ (52) Mr-Chess-Berserk (3003)-Boller1910 (3016) Blitz 2024 *)* 37...Rh2 38.e4 Rxh4+ 39.Kg5 Rh3 40.Ne6+ Kg8 41.Nd4 Kg7 42.e5 Rg3+ 43.Kf4 Kg8 44.Rd8+ Kg7 45.Rd7 Kg8 46.e6 fxe6 47.Nxe6 h4 48.Ng5 Rg2 49.Rd8+ Kg7 50.Rd7+ Kh8 51.Rd6 Rg3 52.Rd1 Nh2 53.Rd7 Rg1 54.Rd8+ Kg7 55.Rd7+ Kg8 56.Rd8+ Kg7 57.Rd7+ Kf8 58.Nh7+ Ke8 59.Nf6+ Kf8 60.Nh7+ Kg8 61.Nf6+ Kf8 62.Nh7+ ½-½ (60) Mr-Chess-Berserk

(2988)-Nikitosik-ai (2986) Blitz 2024;

A2) 28.Rb5 Kg7 29.g3 Kf6 30.Kf3 Ke7 31.Ne2 Rc2 32.Nd4 Rc3 33.h3 Rc4 34.Nc6+ Kf6 35.Nd4 Ke7 36.Ne2 Kd6 37.Rb6+ Kd7 38.Rb5 Kd6 39.Rb6+ Kd7 40.Nd4 Ra4 41.Rb2 Ke7 42.Rd2 Ne4 43.Rb2 Ra1 44.Kg2 Kf6 45.Nf3 Ke6 46.Nd4+ Kf6 47.Nf3 Nd6 48.Rd2 Ne4 49.Rc2 Ke7 50.Ng1 Rd1 51.Rc7+ Kf6 52.Nf3 Kg7 53.Rc2 Kf6 54.g4 hxg4 55.hxg4 Rd3 56.Ra2 Rc3 57.Nd4 Rd3 58.Nf3 Rc3 59.Rb2 Rc1 60.Rb6+ Kg7 61.Rb2 Kf6 62.Nd4 Rd1 63.Rb6+ Kg7 64.f3 Rd2+ 65.Kf1 Rd1+ 66.Kg2 Rd2+ 67.Kf1 Rd1+ 68.Kg2 ½-½ (68) Mr-Chess-Berserk (2989)-Lenya228_BOT (2981) Blitz 2024;

B) 23.Nb5 axb4 24.cxb4 Rxc1 25.Rxa8+ Kg7 26.Ra7 Ne5 27.f4 Nc4 28.Nc7 Rc2+ 29.Kd3 Rd2+ 30.Kc3 Rxg2 31.Nxd5 Nd6 32.Rd7 Ne4+ 33.Kd4 Nf6 34.Nxf6 Kxf6 35.Rd6+ Kf5 36.Rxb6 Rd2+ 37.Kc5 Rxh2 38.Rb7 ½-½ (38) KitaBot (2935)-mayhem23111 (2995) Blitz 2024]

18...Nxd7 19.Kd2 Rfc8 20.Rhd1 Ne5

[20...g6 21.Nb5 Ne5 22.Ke2 axb4 23.Rxa8 Rxa8 24.cxb4 Ra4 25.Rxd5 Nc6 26.h3 *(26.Nc7 Rxb4 27.f4 Kf8 28.g3 h5 29.h3 Ke7 30.g4 Rb2+ 31.Kf3 hxg4+ 32.hxg4 Na5 33.e4 Rb3+ 34.Ke2 Rb2+ 35.Kf3 Rb3+ 36.Ke2 Rb2+ 37.Ke3 Rb3+ 38.Kf2 Rb4 39.Ke3 Rb3+ 40.Ke2* ½-½ (40) qzrfi (2852)-ShashChess_MsP (2864) Blitz 2023*)* 26...Rxb4 27.Nd6 Kg7 28.Nc8 Rb2+ 29.Kf3 h5 30.g4 h4 31.Kg2 b5 32.Nd6 b4 33.Ne4 Kf8 34.Rc5 Nd8 35.Rc7 b3 36.Rc8 Ke7 37.Rb8 Ne6 38.Rb7+ Kf8 39.Kf3 f5 40.gxf5 gxf5 41.Nd6 Ng5+ 42.Kg2 Ne4 43.Nxe4 fxe4 44.Rh7 Ra2 45.Rxh4 Ke7 46.Rh6 Kd7 47.Rb6 Ra3 48.f4 exf3+ 49.Kxf3 Kc7 50.Rb4 Kd6 51.h4 Kc5 52.Rb8 Kc4 53.h5 Ra1 54.e4 Rh1 55.Kg4 Kc3 56.e5 b2 57.e6 b1Q 58.Rxb1 Rxb1 59.h6 Rb4+ 60.Kh5 Rb5+ 61.Kg6 Re5 62.Kf6 Rh5 63.Kg7 Rg5+ 64.Kf7 Rf5+ 65.Kg6 Re5 66.Kf6 Rh5 67.e7 Rxh6+ 68.Ke5 Rh5+ 69.Kd6 Rh6+ 70.Kd5 Rh5+ 71.Ke6 Rh6+ 72.Kd5 Rh5+ 73.Ke6 Rh6+ 74.Kd5 ½-½ (74) No-StockFish-Bots (2765)-ProteusSFX-AI (2748) Classical 2024]

21.h3

[21.Nb5 Nc6 22.Rab1 g6 23.Rb2 Kg7 24.h3 h5 25.Ke2 axb4 26.cxb4 Ne7 27.g4 hxg4 28.hxg4 Rc4 29.Nd4 Ra4 30.b5 Nc8 31.Kf3 Rc5 32.Rbd2 Rb4 33.Ra2 Nd6 34.Ra7 Nxb5 35.Nxb5 ½-½ (35) ShashChess_MsP (2886)-FireFishBOT (2864) Blitz 2023]

21...Kf8

[21...g6 22.Ne2 axb4 23.cxb4 Nc4+ 24.Ke1 Na3 25.Kf1 Nb5 26.Rxa8 Rxa8 27.g4 Ra4 28.Kg2 Rxb4 29.Rxd5 Kg7 30.Kf3 Nc7 31.Rd2 b5 32.Nf4 Ne6 33.Nxe6+ fxe6 34.Rd7+ Kf6 35.Rb7 Ke5 36.Rg7 Kf6 37.Rb7 Ke5 38.Rg7 Kf6 39.Rh7 Rc4 40.h4 b4 41.h5 b3 42.Rb7 gxh5 43.gxh5 Rc3 44.Rb4 Ke5 45.Rb5+ Kf6 46.Ke4 Rc2 47.f4 b2 48.Rb6 Rd2

49.Kf3 Rh2 50.e4 Ke7 51.Kg3 Rd2 52.Rb5 Kd7 53.f5 e5 54.Kf3 Rh2 55.Kg4 Kc6 56.Rb8 Kd6 57.Rb7 Kc6 58.Rb8 Kc7 59.Rb4 Re2 60.Kf3 Rh2 61.Kg3 Re2 62.Kf3 Rh2 63.Kg3 Rc2 64.Kg4 Rg2+ 65.Kh3 Re2 66.Kg3 Kd6 67.Rb7 Re3+ 68.Kf2 Rxe4 69.Rxb2 Rf4+ 70.Ke3 Rxf5 71.Rb6+ Kd5 72.Rxh6 Rf8 73.Ra6 Rf4 74.h6 Rh4 75.Ra5+ Ke6 76.h7 Rh3+ 77.Kd2 Rxh7 78.Ra6+ Kf7 79.Ra7+ Kg8 80.Ra8+ Kg7 81.Ra7+ Kh8 82.Ra8+ Kg7 83.Ra7+ Kh8 84.Ra8+ Kg7 ½-½ (84) ProteusSF-Godot (2897)-TheMatrix2025 (2914) Blitz 2023]

22.Nb5 g6

[22...Nc6 23.Rab1 axb4 24.cxb4 d4 25.Nxd4 Nxd4 26.exd4 Ra2+ 27.Ke3 Rc3+ 28.Rd3 Rcc2 29.Ke4 Rxf2 30.Rc1 Rxg2 31.Rc6 b5 32.d5 Rac2 33.d6 Rxc6 34.d7 Re2+ 35.Kd5 Ke7 36.Kxc6 Kd8 37.Kxb5 f5 38.Kb6 f4 39.b5 Re3 40.Rd1 f3 41.Kc5 f2 42.b6 Rxh3 43.b7 Rb3 44.Kc6 Rc3+ 45.Kd6 Rb3 46.Kc6 h5 47.Ra1 Ke7 48.Rf1 Rxb7 49.d8Q+ Kxd8 50.Kxb7 Kd7 51.Rxf2 Ke6 52.Rh2 Ke5 53.Rxh5+ Kf4 54.Rh4+ Kf3 55.Rh3+ Kf4 56.Rh4+ Kf3 57.Rh3+ Kf4 58.Rh1 g5 59.Rf1+ Ke4 60.Rg1 Kf4 61.Rf1+ Ke3 62.Rf7 Ke4 63.Rg7 Kf4 64.Rxg5 Kxg5 ½-½ (64) No-StockFish-Bots (2952)-ToromBot (2942) Rapid 2023]

23.Kc2 axb4 24.Rxa8 Rxa8 25.cxb4

[25.Rxd5 Nc6 26.Rd6 Rc8 27.Rd1 bxc3 *(27...Ra8 28.Kb3 bxc3 29.Nxc3 Na5+ 30.Kc2 Nc4 31.Kb3 Na5+ 32.Kc2 Nc4 33.Rd7 Rc8 34.Kb3 Na5+ 35.Kb2 Nc4+ 36.Kb3 Na5+ 37.Kc2 b5 38.Rd4 Nc4 39.Kb3 Na5+ 40.Kc2 Nc4 41.Kb3 Na5+ 42.Kc2* ½-½ (42) ToromBot (2921)-Nikitosikbot (2914) Rapid 2023 *)* 28.Rb1 Ne5 29.Nxc3 Rd8 30.Ne2 Nd3 31.f3 Ne5 32.e4 Nc4 33.Kc3 Ne3 34.g4 Nd1+ 35.Kc2 Ne3+ 36.Kc3 Nd1+ 37.Kc4 Ne3+ 38.Kc3 ½-½ (38) Mr-Chess-Berserk (2992)-FelineBot (3018) Blitz 2024]

25...Ra2+ 26.Kc3 Nd7 27.Rd2 Rxd2 28.Kxd2 Ke7 29.Nc3 Ke6 30.Na4 Kd6 31.Kc3 b5 32.Nb2 Nf8 33.Nd3 Ne6 34.h4 f5 35.Nc1 f4 36.Kd3 Ke5 37.Ne2 fxe3 38.Kxe3 d4+ 39.Kd3 g5 40.g3 gxh4 41.gxh4 h5 42.f4+ Nxf4+ 43.Nxf4 Kxf4 44.Kxd4 Kf3 45.Kc5 Kg3 46.Kxb5 Kxh4 47.Kc5 Kg3 48.b5 h4 49.b6 h3 50.b7 Kg2 51.b8Q h2 52.Qb1 h1Q 53.Qxh1+ Kxh1

½-½ (53) No1_ze (3043)-Nikitosik-ai (3036) Blitz 2024

9.Qb3 Qa5 10.a3 Bxc3+ 11.Qxc3 Qxc3+ 12.bxc3 Ne4

[12...Nxc5 13.Bxf6 gxf6 14.Nd4 Be6 15.e3 Ke7 16.a4 Ne4 17.a5 Rhc8 18.f3 Nxc3 19.Bd3 a6 20.Kd2 Bd7 21.Rhc1 Nb5 22.Bxb5 axb5 23.Rxc8 Rxc8 24.g4 Rc4 25.Kd3 f5 26.gxf5 Ra4 27.Rxa4 bxa4 28.Kc3 Kd6 29.Kb4 Ke5 30.Ne2 Kxf5 31.Nc3 Ke5 32.Nxa4 Bxa4 33.Kxa4 f5 34.Kb4 h5 35.Kc5 f4 36.exf4+ Kxf4 37.Kxd5 Kxf3 38.Kc4 h4 39.Kd4 h3 40.Kd3 Kf2 41.Kd4 Kf1 42.Kd3 Kg1 43.Ke3 Kxh2 44.Kf2 Kh1 45.Kf1 Kh2 46.Kf2 Kh1 47.Kf1 Kh2 48.Kf2 Normal ½-½ (48) ArasanX (2632)-ReinforcementTrial (2659) Classical 2024]

13.Nd4

[13.e3 Ndxc5 14.c4 Be6 15.Nd4 g5 16.Bg3 Nxg3 17.hxg3 Rc8 18.Nxe6 fxe6 19.cxd5 exd5 20.Rd1 Rd8

21.Be2 Ke7 22.Bf3 Ke6 23.Ke2 b6 24.Rd4 Rd6 25.Bg4+ Kf6 26.Bf3 Ke5 27.Rhd1 Rhd8 28.Bg4 Ne4 29.R1d3 Rc6 30.f4+ Kf6 31.Rxe4 Rc2+ 32.Kd1 dxe4 33.Rxd8 Rxg2 34.Rd6+ Kg7 35.f5 Rxg3 36.Bh5 Rxe3 37.f6+ Kh7 38.Rd7+ Kh8 39.f7 Kg7 40.Rd8 Rd3+ 41.Rxd3 exd3 42.Kd2 b5 43.Kxd3 a5 44.Kd4 g4 45.Bxg4 Kxf7 46.Kc5 b4 47.a4 Kg6 48.Bd1 h5 49.Kb5 h4 50.Kxa5 Kf5 51.Kxb4 Kf4 52.Bb3 Ke5 53.Kc5 h3 54.Bd5 h2 55.Bh1 Kf4 56.Kb6 Ke3 57.a5 Kf2 58.a6 Kg1 59.Bd5 Kf2 60.a7 Ke3 61.a8Q Kd4 62.Qa1+ Kxd5 63.Qh1+ Ke5 64.Qxh2+ Ke4 65.Qf2 Kd3 66.Qf4 Ke2 67.Kc5 Kd3 68.Kd5 Kc3 69.Qd4+ Kc2 70.Kc5 Kb3 71.Qe3+ Kc2 72.Kc4 Kb2 73.Qd3 Kc1 74.Qe2 Kb1 75.Kb3 Kc1 76.Qc2# 1-0 (76) Renier07 (2654)-gmmitkov (2665) Blitz 2023]

13...g5 14.Bg3 Ndxc5 15.f3 Nxg3 16.hxg3 Bd7 17.e3 Rc8 18.Bb5 a6

[18...h5 19.g4 h4 20.a4 a6 21.Bxd7+ Kxd7 22.0-0 h3 23.a5 Rh7 24.g3 Nd3 25.Rab1 h2+ 26.Kh1 Rc7 27.Ne2 Ne5 28.Rfd1 Kc8 29.Rxd5 f6 30.Rd6 Rc4 31.Rxf6 Nd3 32.Kg2 Ra4 33.Rd6 Nf2 34.Kxf2 h1Q 35.Rxh1 Rxh1 36.e4 Rxa5 37.Rd2 Raa1 38.f4 Rad1 39.Rb2 Rh2+ 40.Ke3 gxf4+ 41.gxf4 Rh3+ 42.Kf2 Rdh1 43.c4 a5 44.g5 Rd3 45.Ra2 Rh2+ 46.Kg1 Rh4 47.Kg2 b6 48.c5 b5 49.Rxa5 b4 50.Ra2 b3 51.Rb2 Rg4+ 52.Kf2 Kd7 53.Rb1 Rh4 54.Rb2 Rh2+ 55.Kg1 Rh4 56.Kg2 Rg4+ 57.Kf2 Rh4 58.e5 Ke6 59.c6 Kf5 60.c7 Rh8 61.e6 Kxe6 62.Rxb3 Rxb3 63.Nd4+ Kd5 64.Nxb3 Rc8 65.Kg3 Rxc7 66.Kg4 Rc8 67.g6 Ke4 68.Nd2+ Kd5 69.Kg5 Ke6 70.f5+ Ke7 71.f6+ Kf8 72.Nf3 Rc1 73.Ne5 Rf1 74.Ng4 Rg1 75.Kf4 Rf1+ 76.Kg5 Rg1 77.Kf4 Rf1+ 78.Ke5 Re1+ 79.Kd4 Rd1+ 80.Ke5 Re1+ 81.Kd4 Rd1+ 82.Ke4 Rh1 83.Ne5 Rf1 84.Nd7+ Kg8 85.Ke5 Re1+ 86.Kf4 Rf1+ 87.Ke4 Rf2 88.Ke5 Re2+ 89.Kd6 Rd2+ 90.Ke6 Re2+ 91.Kd5 Rd2+ 92.Ke6 Re2+ 93.Kf5 Rf2+ 94.Ke4 Rf1 95.Ke3 Rxf6 96.Nxf6+ Kg7 97.Ng4 Kxg6 ½-½ (97) BitByByte (2822)-Grzechu86 (2947) Blitz 2024]

19.Bxd7+ Kxd7 20.a4 b6 21.g4 Nb7 22.Ra3 Rc4 23.Ke2 Nc5 24.a5 b5 25.Kd2 Kd6 26.Nf5+ Ke5 27.Nd4 Nb7 28.Ke2 Nd8 29.g3 Ne6 30.Nc2 Nc5 31.Nb4 f6 32.Kd2 Ke6 33.Kc2 Na4 34.Kd2 Nxc3 35.Rxc3 Rxb4 36.Rc6+ Ke5 37.f4+ Ke4 38.Re6+ Kf3 39.Rxf6 gxf4 40.g5 d4 41.exf4 Rc8 42.Rd6 hxg5 43.fxg5 Rc5 44.g6 Rg5 45.Re1 Ra4 46.Re7 Ra2+ 47.Kd1 Kxg3 48.g7 Kh2 49.Rh6+ Kg1 50.Re1+ Kg2 51.Re7 Kg1 52.Rh8 Ra1+ 53.Kc2 Rg2+ 54.Kd3 Rd1+ 55.Ke4 Re1+ 56.Kd3 Rd1+ 57.Ke4 Re1+ 58.Kxd4 Rxe7 59.g8Q Rxg8 60.Rxg8+ Kf1 61.Rg6 Ra7 62.Kc5 Ke2 63.Kb6 Re7 64.Kxa6 b4 65.Rb6 Kd3 66.Rxb4 Kc3 67.Rb1 Kc4 68.Rc1+ Kb4 69.Kb6 Re6+ 70.Rc6 Rxc6+ 71.Kxc6 Kxa5

½-½ (71) BitByByte (2938)-ArasanX (3014) Rapid 2024

[70] **10.a3** Bxc3+ 11.Rxc3 Ne4 12.b4 Nxc3 13.Qa1 Qa4 14.Qxc3 0-0 15.Nd4 a5 16.b5 Nxc5 17.Qxc5 Bg4 18.f3 Rac8 19.Qa7 Qxa3 20.Kf2 Rfe8 21.Kg1 Be6 22.h3 Rc1 23.Nxe6 Rxe6 24.Kh2 b6 25.Qb8+ Qf8 26.Qa7 Qd6+

27.Bg3 Qd8 28.Qa6 d4 29.Rg1 Re7 30.Bh4 g5 31.Bf2 Rd7 32.e4 Rc8

0-1 (32) ArasanX (3077)-Nikitosik-ai (3097) Rapid 2024

[71] **10...Bxc5** 11.Qd2 Bb4 12.a3 Bxc3 13.Qxc3 Qxc3+ 14.Rxc3 Ne4 15.Rc2

[15.Rc1 Ndf6 16.Nd4 g5 17.Bg3 Nxg3 18.hxg3 Bd7 19.e3 Ke7 20.f3 Rhc8 21.Ra1 h5 22.Kf2 Rc7 23.Bd3 Rc5 24.Ke2 a6 25.Kd2 g4 26.Ne2 Be6 27.Rh4 Bd7 28.Nf4 Rg8 29.Ne2 Rc6 30.Rhh1 Rd6 31.Bc2 a5 32.b3 Rc6 33.Rab1 Rc7 34.Bd3 Rgc8 35.Nd4 Rh8 36.Bb5 Rhc8 37.Bd3 Rg8 38.Rhg1 Ne8 39.Ne2 Nf6 40.Rh1 Rh8 41.Ke1 Rc6 42.Nd4 Rc3 43.Kd2 Rc7 44.a4 Rg8 45.Ne2 b6 46.Bc2 Rgc8 47.Rb2 Rc5 48.Re1 R5c7 49.Rg1 Rh8 50.Rh1 Rhc8 51.Bd3 Re8 52.Rbb1 Rec8 53.Nd4 Rg8 54.Ne2 Re8 55.Ra1 Rg8 56.Rad1 Rc6 57.Bb5 Rc5 58.Bd3 Rcc8 59.Rdg1 Rc6 60.Nf4 Rg5 61.Ne2 Rg8 62.Rh4 Rcc8 63.Rb1 Rh8 64.Rg1 Rc7 65.Rgh1 Rb8 66.Rd1 Rc5 67.Rhh1 Rg8 68.Rhf1 Be6 69.Rh1 Bd7 70.Rb1 Rcc8 71.Bc2 Kd6 72.Rhg1 Rh8 73.Rh1 Rhg8 74.Rbc1 Ke7 75.Rcf1 Rc7 76.Rb1 Rgc8 77.Nd4 Rg8 78.Rhg1 Ne8 79.Bh7 Rh8 80.Bd3 Nf6 81.Bf5 Bxf5 82.Nxf5+ Kd7 83.Rgc1 Rc5 84.Nd4 Rhc8 85.Rd1 Ke8 86.Ke2 Rc3 87.Rb2 Rc1 88.Rb1 R1c3 89.Rb2 Rc1 90.Kd2 R1c5 91.Rdb1 Nd7 92.Rh1 Nf6 93.Rhb1 Nd7 94.Nf5 Kd8 95.Rh1 Nf6 96.Nd4 Rc3 97.Rc2 R3c5 98.Rb2 Rc3 99.Nb5 R3c5 100.Nd6 R8c7 101.Nb5 Rc8 102.Nd6 R8c7 103.Nf5 Rc8 104.Rd1 Kd7 105.Nd4 Ke8 106.Rh1 R8c7 107.Rhb1 Nd7 108.Ra2 Kf8 109.Rh1 Nf6 110.Rd1 Nd7 111.Rh1 Nf6 112.Rc2 Kg7 113.Rb2 Kh6 114.b4 Rc4 115.bxa5 bxa5 116.Rb6 Kg7 117.Ra1 Nd7 118.Rb5 Nc5 119.Ra2 Kf6 120.Rc2 Rxc2+ 121.Nxc2 Ke5 122.Nd4 Nxa4 123.Rxa5 Nc5 124.Ra8 Kf6 125.Rh8 Kg6 126.Rg8+ Kf6 127.Rh8 Kg6 128.Rd8 Rd7 129.Rg8+ Kf6 130.Ne2 Ne6 131.fxg4 hxg4 132.Rxg4 Rb7 133.Kc2 Rc7+ 134.Kd1 Ra7 135.Nc3 Ke5 136.Rh4 Ra1+ 137.Ke2 Ra3 138.Rh5+ f5 139.Nxd5 Kxd5 140.Rxf5+ Ke4 141.Rf7 Ra2+ 142.Kf1 Kxe3 143.Kg1 Ra6 144.Rf6 Nc5 145.Rxa6 Nxa6 146.Kh2 Ke2 147.g4 Kd2 148.Kh3 Nb8 149.g5 Kc3 150.Kg4 Na6 151.Kf3 Nc5 152.Kg4 Kc4 153.g6 Ne6 154.Kf5 Kd5 155.Kf6 Nc7 156.Kg7 Ne8+ 157.Kf7 Ke5 158.g4 Nd6+ 159.Kg8 Nc8 160.g7 Ke6 161.Kf8 Ne7 162.g5 Ng6+ 163.Ke8 Ne7 164.Kf8 Ng6+ 165.Ke8 Ne7 166.Kf8 ½-½ (166) Shineshou90_BOT (2844)-ArasanX (2866) Rapid 2023]

15...Ndf6 16.e3 Ke7 17.Nd4 g5 18.Bg3 Nxg3 19.hxg3 Bd7 20.f3 h5 21.Rc7 Rab8 22.Rc1 Rhc8 23.Ra1 Rc7 24.Bd3 a6 25.Kf2 Rbc8 26.a4 a5 27.Bb5 Bxb5 28.axb5 Rc2+ 29.Nxc2 Rxc2+ 30.Kg1 b6 31.Kh2 Rxb2 32.Rab1 Rxb1 33.Rxb1 Nd7 34.Rd1 Ke6 35.Kg1 Nc5 36.Kf1 Nb3 37.Ke2 Kd6 38.Kd3 Kc5 39.Kc3 a4 40.Rh1 f6 41.Rxh5 Kxb5 42.Rh6 Kc5 43.Rxf6 b5 44.f4 gxf4 45.gxf4 b4+ 46.Kc2 Na5 47.Ra6 Nc4 48.Rxa4 Nxe3+ 49.Kd3

1-0 (49) Nikitosik-ai (3025)-ArasanX (2969) Blitz 2024

[72] **11...Bxc3+** 12.Qxc3 Qxc3+ 13.Rxc3 g5 14.Bg3 Ne4 15.c6 Ndf6 16.cxb7 Bxb7 17.Rc1 Rac8 18.Rb1 Ng4 19.Nd4 f5 20.e3 h5 21.Be2 h4 22.f3 Nxe3 23.fxe4 dxe4 24.Be5 Nxg2+ 25.Kf1 h3 26.Kf2 e3+ 27.Kg3 Rce8 28.Bc4+ Kh7 29.Ne6 f4+ 30.Kxh3 g4+ 31.Kxg4 Bc8 32.Rbc1 Rxe6 33.Bxe6 Bxe6+ 34.Kf3 Bd5+ 35.Ke2 Re8 36.Bd4 f3+ 37.Kf1 Kg6 38.h4 Kf5 39.Bxa7 Be4 40.Bb6 Bd3+ 41.Kg1 Nf4 42.Bxe3 Rg8+ 43.Kf2 Rg2+ 44.Ke1 Re2+ 45.Kd1 Rxe3 46.Kd2 Re2+ 47.Kc3 f2 48.h5 Be4 49.Rhf1 Nxh5 50.a4 Ng3 51.Rfd1 Bf3 52.Ra1 Re3+ 53.Rd3 Rxd3+ 54.Kxd3 Be2+ 55.Kd4 f1Q 56.Rxf1+ Bxf1 57.Kd5 Ne4 58.a5 Nd2 59.b4 Nb3 60.Kc6 Nd4+ 61.Kd5 Nc2 62.Kc5 Ke4 63.b5 Nd4 64.b6 Ba6 65.Kd6 Kd3 66.b7 Bxb7 67.Kc7 Bh1 68.a6 Kc4 69.Kd6 Kb5 70.a7 Ka6 71.Ke5 Nc2 72.Kf4 Kxa7 73.Ke5 Kb6 74.Kf6 Kc5 75.Kf7 Kd5 76.Kf6 Be4 77.Kg5 Ke5 78.Kg4 Ne1 79.Kg3 Nd3 80.Kg4 Kf6 81.Kh5 Nf2 82.Kh4 Kf5 83.Kh5 Ng4 84.Kh4 Kf4 85.Kh5 Bb1 86.Kh4 Bg6 87.Kh3 Ne3 88.Kh4 Ng2+ 89.Kh3 Kf3 90.Kh2 Kf2 91.Kh3 Bf5+ 92.Kh2 Bg4 93.Kh1 Ne3 94.Kh2 Nf1+ 95.Kh1 Bf3#

0-1 (95) sirius_bot (2657)-expositor (2768) Blitz 2024

[73] **12.Qd2** Bb6 13.e3 Ne4 14.Nxe4 dxe4 15.Qxa5 Bxa5+ 16.Nd2 Bxd2+

[16...Ne5 17.b4 Bd8 18.Bg3 Nd3+ 19.Bxd3 exd3 20.Nc4 Be6 21.Kd2 b5 22.Na5 Bxa5 23.bxa5 Bc4 24.Be5 h5 25.Bd4 a6 26.h4 f5 27.Rh3 g6 28.Rf3 Rac8 29.Rf4 Bd5 30.Bc3 Rc4 31.Rd4 Rxd4 32.Bxd4 Bc4 33.Re1 Re8 34.f3 Kf7 35.e4 Rg8 36.Be3 fxe4 37.fxe4 Ke6 38.Bg5 Rc8 39.Rc1 Rf8 40.Ke3 d2 41.Rd1 Rf1 42.Rxf1 Bxf1 43.Kxd2 Bxg2 44.Ke3 Kf7 45.Bh6 Ke8 46.Kd4 Kd7 47.Ke5 Ke8 48.Kd5 Kf7 49.Be3 Ke8 50.Ke5 Kd7 51.Kd5 Bh1 52.Kd4 Kc8 53.Bf4 Kd7 54.Bg5 Kc8 55.Bf4 Kd8 56.Bd2 Bg2 57.Be1 Kd7 58.Ke5 Bh1 59.Bg3 Bg2 60.Bf4 Bh1 61.Kd5 Bf3 62.Kd4 Kc8 63.Bd2 Kd7 64.Bc1 Bh1 65.Ke5 Ke8 66.Bh6 Bf3 67.Bg5 Bg2 68.Bf6 Bf3 69.Kf4 Bd1 70.Bd4 Bg4 71.Ke5 Bf3 72.Bf2 Kf7 73.Be1 Ke8 74.Bd2 Kd7 75.Bg5 Kc8 76.Kf4 Bh1 77.Bh6 Kd7 78.Bg7 Ke6 79.Bd4 Bg2 80.Bc3 Bf1 81.Kf3 Bd3 82.Ke3 Bc2 83.Be1 Kf7 84.Kd4 Bb1 85.Kd5 Ke7 86.Bb4+ Kf7 87.Bd2 Bd3 88.Bg5 Bc4+ 89.Kd6 Bf1 90.e5 Bc4 91.Bd2 Bb3 92.Bf4 Bc4 93.Bc1 Ba2 94.Kc5 Bc4 95.Kd4 Bf1 96.Bd2 Ke6 97.Bc1 Kd7 98.Bd2 Bg2 99.Bf4 Bh3 100.Bg3 Bf5 101.Kd5 Be6+ 102.Kc5 Bg4 103.Bf4 Be6 104.Bg3 Bf7 105.Bf4 Ba2 106.Kd4 Be6 107.Bg5 Bf5 108.Bd2 Bb1 109.Bc1 Ba2 110.Ke4 Be6 111.Kf4 Bf7 112.Be3 Ke6 113.Bd4 Kd7 114.Ba1 Ke6 115.Kg5 Ke7 116.Bc3 Be8 117.Kf4 Ke6 118.Bd4 Kf7 119.Bc5 Ke6 120.Bd6 Bd7 121.Bb4 Kd5 122.Bc3 Ke6 123.Bd2 Kf7 124.Bc3 Bc6 125.Kg5 Be8 126.Kf4 Bc6 127.Bb4 Ke6 128.Bd2 Bd5 129.Be1 Bb3 130.Bf2 Bc4 131.Bc5 Bd3 132.Bb4 Bc2 133.Bc3 Bb1 134.Kg5 Bc2 135.Kf4 Ba4 136.Be1 Bb3 137.Bf2 Bd1 138.Ke4 g5 139.hxg5 Bb3 140.Kf4 Bc2 141.Be1 Bg6 142.Bf2 Kd7 143.Be1 Ke6 144.Bf2 Kf7 145.Bh4 Bc2 146.Bf2 Ba4 147.Kg3 Bc2 148.Kf4 Ba4 149.Kg3 Bb3 150.Kf4 Kg6 151.Bh4 Bf7 152.Be1 Be6

153.Bh4 Bc4 154.Be1 Bf7 155.Bh4 Bg8 156.Be1 Bc4 157.Bh4 Be6 158.Be1 Kf7 159.Bh4 Kg6 160.Be1 Kf7 161.Bh4 Ba2 162.Ke3 Kg6 163.Kf4 Bc4 164.Be1 Bf7 165.Bh4 Bd5 166.Be1 Be6 167.Bh4 Bd5 168.Be1 Bc4 169.Bb4 h4 170.Kg4 h3 171.Kxh3 Kxg5 172.Kg3 Kf5 173.Kf3 Kxe5 174.Bc3+ Ke6 175.Bb4 Bd5+ 176.Kf2 Bc4 177.Kf3 Bd5+ 178.Kf2 Ba8 179.Ke2 Bh1 180.Ke3 Kd5 181.Kf4 Ke6 182.Ke3 Ba8 ½-½ (182) IntegralBot (2966)-BerserkEngine (3039) Blitz 2024]

17.Kxd2 Ne5 18.Rc3

[18.Be2 g5 *(18...f6 19.Rhd1 Bd7 20.Rc3 Rac8 21.Bg3 Rxc3 22.bxc3 Ba4 23.Rb1 Rd8+ 24.Kc1 Bc6 25.c4 Nd3+ 26.Kc2 b6 27.Kc3 Ba4 28.h3 Kf7 29.h4 g6 30.h5 g5 31.f3 Ke6 32.Bc7 Rd7 33.Bg3 Nc5 34.f4 g4 35.Rg1 f5 36.Bh4 Rd6 37.Rh1 Bc6 38.Kc2 Be8 39.Kc3 Na4+ 40.Kc2 Nc5 41.Kc3 Kd7 42.Be1 Nd3 43.Bg3 Bf7 44.Bh4 Nc5 45.Bg3 Na4+ 46.Kc2 Rc6 47.Rd1+ Kc7 48.Bh4 Bxc4 49.Bxc4 Rxc4+ 50.Kb3 b5 51.Rd5 Nc5+ 52.Kb2 a5 53.Rxf5 Nd3+ 54.Ka2 Rc2+ 55.Kb3 Rxg2 56.Rf7+ Kc6 57.Rf6+ Kd5 58.Rf5+ Kc6 59.Rf6+ Kd7 60.Rf7+ Ke8 61.Rg7 g3 62.Kc3 b4+ 63.axb4 axb4+ 64.Kc4 Rc2+ 65.Kd4 g2 66.Kxe4 Rd2 67.Kf5 b3 68.Bf6 b2 69.Bxb2 Rxb2 70.Rg3 Kf7 71.Kg4 Ne1 72.Kh3 Rf2 73.Rg4 Rf3+ 74.Kh2 Rxe3 75.Rxg2 Nxg2 76.Kxg2 Kf6 77.Kf2 Re7 78.Kg2 Kf5 79.Kg3 Re3+ 80.Kh4 Re4 81.Kh3 Kxf4 82.Kg2 Re2+ 83.Kf1 Kf3 84.Kg1 Re5 85.Kf1 Kg3 86.Kg1 Re1#* 0-1 (86) Weiawaga (2617)-Nikitosik-ai (3017) Blitz 2024*)* 19.Bg3 Rd8+ 20.Kc2 *(20.Ke1 Nd3+ 21.Bxd3 Rxd3 22.Be5 Kh7 23.h3 Bd7 24.Bd4 Kg6 25.Rc7 Ba4 26.Ke2 Bb5 27.Ke1 Ba4 28.Ke2 Bb5 29.Ke1 Ba4* ½-½ (29) BitByByte (2900)-Matrioshka_brain (3054) Blitz 2024 *)* 20...Nd3 21.Bxd3 Rxd3 22.Rhd1 Rxd1 23.Rxd1 Be6 24.Rd4 Rc8+ 25.Kd2 f5 26.h4 b6 27.hxg5 hxg5 28.Be5 g4 29.b4 Kf7 30.Bg3 Ke8 31.Bh4 Bb3 32.Rd6 Rc2+ 33.Ke1 Rc1+ 34.Ke2 Rc2+ 35.Ke1 Rc1+ 36.Ke2 Rc2+ 37.Ke1 ½-½ (37) BitByByte (2916)-MayhemPl_cluster (3083) Blitz 2025]

[18.Ke1 Be6 19.Bg3 Nd7 20.Bc7 b6 21.g3 Nc5 22.Bd6 Nb3 23.Rc3 Rfc8 24.Be5 f6 25.Rxc8+ Rxc8 26.Bc3 Bg4 27.Rg1 Kf7 28.h3 Bf3 29.Be2 Rc7 30.Bd1 Nc5 31.Kd2 Kg6 32.b4 Rd7+ 33.Bd4 Bxd1 34.Rxd1 Ne6 35.Ke2 Ng5 36.h4 Nf3 37.a4 Rc7 38.a5 bxa5 39.bxa5 a6 40.Kf1 Kh5 41.Kg2 Kg4 42.Bb6 Rc6 43.h5 Kxh5 44.Kh3 Ng5+ 45.Kg2 Kg4 46.Rd7 g6 47.Rc7 Rxc7 48.Bxc7 Nf3 49.Bd6 f5 50.Kf1 g5 51.Ke2 h5 52.Kf1 h4 53.Kg2 h3+ 54.Kh1 Ne1 55.Be7 Nd3 56.Kg1 Kf3 57.Bxg5 Nxf2 58.Kh2 Ng4+ 59.Kxh3 Nxe3 60.Kh4 Ng2+ 61.Kh3 e3 62.Be7 e2 63.Bb4 e1Q 64.Bxe1 Nxe1 65.Kh4 f4 66.gxf4 Kxf4 67.Kh5 Nd3 68.Kg6 Nb2 69.Kf7 Nc4 70.Kf6 Nxa5 71.Ke6 Nb3 72.Kd5 a5 73.Kc4 a4 74.Kc3 Ke5 75.Kb2 Kd5 76.Ka3 Nc5 77.Ka2 Kc4 78.Ka3 Kb5 79.Ka2 Kb4 80.Kb2 a3+ 81.Kb1 Nd3 82.Ka2 Ne1 83.Kb1 Kb3 84.Kc1 a2 85.Kd2 a1Q 86.Ke2 Qc3 87.Kf2 Qf3+ 88.Kxe1 Qg2 89.Kd1 Qf2 90.Kc1 Qc2# 0-1 (90) PuffinBot

(2649)-Nikitosik-ai (3121) Rapid 2024]

18...Bg4

[18...f6 19.Be2 Rd8+ 20.Kc2 Be6 21.Bg3 Rdc8

A) 22.Rb1 Nc4 23.Rc1 *(23.Rd1 Na5 24.Rd6 Rxc3+ 25.Kxc3 Rc8+ 26.Kb4 Nc6+ 27.Kc3 Na5+ 28.Kb4 Nc6+ 29.Kc3 Na5+* ½-½ (29) BitByByte (2859)-Nikitosik-ai (2986) Blitz 2024*)* 23...a6 24.Rd1 Rc6 25.Bxc4 Bxc4 26.Rd7 Bd3+ 27.Kd2 Rb6 28.Rcc7 Rxb2+ 29.Kc1 Rb1+ 30.Kd2 Rb2+ 31.Kd1 Rb1+ 32.Kd2 Rb2+ ½-½ (32) BitByByte (2817)-Nikitosik-ai (3040) Blitz 2024;

B) 22.Bxe5 fxe5

B1) 23.Rd1 Rf8 24.f3 Rac8 25.fxe4 Rxc3+ 26.Kxc3 Rc8+ 27.Kd2 Kf7 28.b4 *(28.Rc1 Rxc1 29.Kxc1 Ke7 30.Kd2 Kd6 31.Kc3 b6 32.Kb4 Bd7 33.Bb5 a5+ 34.Kc4 Be6+ 35.Kc3 Kc5 36.Be8 Bg4 37.b4+ axb4+ 38.axb4+ Kd6 39.Kd2 Ke7 40.Bc6 Be6 41.Bd5 Bc8 42.g3 Kf6 43.Kc3 Ke7 44.Kc4 Ba6+ 45.Kb3 Bc8 46.Kc3 Bd7 47.Kc2 Be8 48.h4 Bb5 49.Kc3 Kf6 50.Bc4 Bc6 51.Bd3 Ke6 52.Kd2 Ke7 53.Kc1 Kf6 54.Kd1 Bb7 55.Kd2 Bc6 56.Bc2 g5 57.Kd3 gxh4 58.gxh4 Bb5+ 59.Kc3 Ke7 60.Bb3 Bc6 61.Kd3 Kf6 62.Kc4 Be8 63.Bc2 Bc6 64.Bd3 Ke7 65.Be2 Ke6 66.Bg4+ Kf7 67.Bf3 Ke8 68.Bg2 Ke7 69.Bh3 Kd6 70.Kd3 Ba4 71.Ke2 Bc6 72.Kf3 Be8 73.Bc8 Kc7 74.Be6 Kd6 75.Bd5 Ke7 76.Ke2 Kf6 77.Bc4 Kg6 78.Kf2 Kf6 79.Bd3 Kg6 80.Be2 Bc6 81.Bf3 Kf7 82.Ke1 Ke7 83.Kd2 Kd6 84.Kc3 Ke7 85.Kd3 Kf6 86.Bg4 Bb5+ 87.Kc2 Ba4+ 88.Kd2 Bc6 89.Bf5 Be8 90.Kc2 Bg6 91.Bxg6 Kxg6 92.Kd3 b5 93.Ke2 Kh5 94.Kf1 Kxh4 95.Kf2 Kh3 96.Kf3 h5 97.Kf2 Kg4 98.Kg2 h4 99.Kh2 Kf3* 0-1 (99) AKS-Mantissa (2709)-variantstop (2963) Blitz 2024*)* 28...Ke7 29.Rc1 Kd6 30.Rxc8 Bxc8 31.Bc4 b6 32.Ke2 Bb7 33.Kf3 Bc6 34.Ba6 Ba4 35.Ke2 Be8 36.Bc4 Bg6 37.Kd3 Be8 38.g3 Bc6 39.Bf7 Bb5+ 40.Kc2 Ba4+ 41.Kd3 Bc6 42.Bg6 Bb5+ 43.Kc2 Bc6 44.Bf5 Ba4+ 45.Kd2 Bc6 46.Kc3 Be8 47.Kc2 Ba4+ 48.Kb2 Be8 49.Kc3 Bh5 50.Bc8 Bf7 51.Ba6 Kc7 52.Bc4 Bh5 53.Bd3 Be8 54.Bc2 Kd6 55.Bd1 Bc6 56.Bf3 Be8 57.Bg4 Kc6 58.Be2 Bg6 59.Bd3 Bh5 60.Ba6 Bg4 61.Bd3 Bh3 62.Bc4 Kd7 63.Bb5+ Kc7 64.Be8 Bg2 65.Bg6 Kd6 66.Kd2 Bf1 67.Ke1 Bc4 68.h4 Ba6 69.Bf5 Bc4 70.Kd2 Bf7 71.Bc8 Kc6 72.Ba6 Bg6 73.Kd3 Bh5 74.Bc4 Bf3 75.Bf7 Bd1 76.Be8+ Kd6 77.Bb5 Ke7 78.Kd2 Bg4 79.Bd3 Bf3 80.Kc3 Kd6 81.Bc2 Be2 82.Ba4 Bf1 83.Be8 Be2 84.Bg6 Kc6 85.Bf7 Kd6 86.Bd5 Kd7 87.Kd2 Ba6 88.Ke1 Bb5 89.Kd2 Ba6 90.Kc1 Be2 91.Bf7 Ke7 92.Bd5 Kf6 93.Kd2 Bf3 94.Kc3 Be2 95.Bc4 Bh5 96.Bd3 Ke6 97.Kc4 Be8 98.Bc2 Kd6 99.Bd1 Bd7

100.Be2 Ba4 101.Bh5 Bc2
102.Bg6 Bd1 103.Kd3 Kc6
104.Kc3 Be2 105.Bf7 Bf3
106.Kd3 Kd6 107.Bd5 Kd7
108.Kc2 Bh5 109.Bg8 Be2
110.Bb3 Ba6 111.Kd2 Bf1
112.Bc2 Kd6 113.Ke1 Ba6
114.Kd2 Bb5 115.Ke1 Ba6
116.Kf2 Bc4 117.Bd1 a5
118.Ba4 Ba6 119.Be8 Bb7
120.Bg6 Ke7 121.Kf3 Bc6
122.Bf5 Kf6 123.Bh3 Kg6
124.Bf1 Kh5 125.Bc4 Kg6
126.Ba6 Kh5 127.Bc8 Kg6
128.Bf5+ Kf7 129.Bc8 Kf6
130.Bh3 Ke7 131.Bf1 Be8
132.Bd3 Bh5+ 133.Kf2 axb4
134.axb4 Kd6 135.Kf1 Bd1
136.Ke1 Bg4 137.Kd2 Bf3
138.Kc3 Bg2 139.Kb3 Kd7
140.Kc2 Kc6 141.Kd2 Bh3
142.Ke2 Bd7 143.Kd2 Kc7
144.Bc4 Bh3 145.Bf7 Kd7
146.Bc4 Bg2 147.Bd5 Kd6
148.Kd3 Bf1+ 149.Kc2 Be2
150.Kd2 Bf3 151.Kc3 Bh5
152.Kd3 Kd7 153.Kc4 Be2+
154.Kb3 Bd1+ 155.Kc3 Bf3
156.Kb2 Bg2 157.Kc2 Bf1
158.Bb3 Ba6 159.Ba4+ Kc7
160.Be8 Bb7 161.Bg6 Bc6
162.g4 Ba4+ 163.Kd2 Bd7
164.g5 hxg5 165.hxg5 Kd6
166.Kc2 Bc8 167.Bf5 Ba6
168.Kd2 Bc4 169.Kc2 Ke7
170.Kc3 Bb5 171.Bg4 Bf1
172.Bd1 Kf7 173.Bh5+ Ke6
174.Be8 Kd6 175.Kd2 Bg2
176.Bg6 Kc6 177.Kc3 Bf1
178.Be8+ Kc7 179.Kd2 Ba6
180.Bf7 Kd7 181.Bh5 Kd6
182.Bg6 Bb5 183.Kc3 Bf1
184.Bf5 Be2 185.Kb3 Bd1+
186.Kc4 Be2+ 187.Kb3 Bf1
188.Kc3 Kc6 189.Bg6 Be2
190.Kd2 Bg4 191.Kc3 Kd6
192.Kd3 Bf3 193.Be8 Bd1
194.Bb5 Bh5 195.Ba4 Bf3
196.Bc2 Bh5 197.Ba4 Bg4
198.Kc2 Bc8 199.Kd2 Be6
200.Be8 Bc4 201.Kd1 Ba2
202.Kd2 Bc4 203.Kc3 Be2
204.Bf7 Kd7 205.Bc4 Bf3
206.Bd3 Ke7 207.Kc4 Kd6
208.Kb5 Kc7 209.Bc4 Bxe4
210.Ka6 Bc6 211.Ka7 Ba4
212.b5 Bc2 213.Bf7 Bd3
214.Ka6 Bb1 215.Bb3 Bd3
216.Bd1 Bc4 217.Bh5 Bb3
218.Bg6 Ba2 219.Be8 Bd5
220.Bg6 Bb7+ 221.Ka7 Bh1
222.Ka6 Bb7+ 223.Ka7 Bf3
224.Bf7 Bg4 225.Bc4 Bd7
226.Bd3 Be6 227.Ka6 Bc8+
228.Ka7 Bd7 229.Bc4 Bg4
230.Bb3 Be2 231.Ka6 Bd3
232.Bg8 Bg6 233.Ka7 Bd3
234.Ka6 Bg6 235.Bc4 Be4
236.Ka7 Bc2 237.Bf7 Bf5
238.Bb3 Bd3 239.Ka6 Bf5
240.Bd5 Bd7 241.Bb3 Bf5
242.Bf7 Bc8+ 243.Ka7 Bd7
244.Bc4 Bf5 245.Ka6 Bc2
246.Bf1 Be4 247.Ka7 Bf5
248.Bg2 Bg4 249.Ka6 Bc8+
250.Ka7 Bf5 251.Ka6 Bc8+
252.Ka7 Bf5 253.Bd5 Bg6
254.Bc6 Bd3 255.Be8 Bf5
256.Bh5 e4 257.Be2 Bc8
258.Bc4 Bd7 259.Be2 Bc8
260.Bd1 Bd7 261.Be2 Bc8

½-½ (255) BitByByte (2831)-Lenya228_BOT (3033) Blitz 2024;

B2) 23.b3 Rxc3+ 24.Kxc3 Rc8+ 25.Kb2 Rf8 26.Rf1 Kf7

27.a4 Ke7 *(27...a5 28.Kc3 Rc8+ 29.Bc4 Rc6 30.Re1 Ke7 31.Rd1 Bf7 32.Rd2 Be6 33.h3 g5 34.Rc2 h5 35.Rd2 b6 36.Rc2 Rc5 37.Kb2 Bd7 38.b4 Rc8 39.Ka3 h4 40.Bb3 Rxc2 41.Bxc2 Bc6 42.Kb2 Bd5 43.Bb3 Bc6 44.Bd1 Kd6 45.Kc3 Bd7 46.Kc4 Bc6 47.g3 Be8 48.g4 Bd7 49.Kb3 Be6+ 50.Kc3 Bd7 51.bxa5 bxa5 52.Kb3 Be6+ 53.Kc3 Bd5 54.Bc2 Kc5 55.Bb3 Bc6 56.Bd1 Bd7 57.Bb3 Bc8 58.Bc4 Bd7 59.Bb3 Bc6 60.Bd1 Bb7 61.Be2 Bd5 62.Bb5 Be6 63.Bf1 Ba2 64.Bb5 Bd5 65.Be2 Bf7 66.Bb5 Be6 67.Bf1 Bd7 68.Kb3 Kd6 69.Be2 Kc5 70.Bf1 Be8 71.Ba6 Bf7+ 72.Kc3 Be8 73.Kb3 Bf7+ 74.Kc3 Bd5 75.Bb5 Kd6 76.Be8 Be6 77.Bg6 Bd7 78.Kb3 Be6+ 79.Kc3 Bd7 80.Kb3 Bc6 81.Bf7 Kc5 82.Bg8 Bd5+ 83.Bxd5 Kxd5 84.Kc3 Kc5 85.Kb3 Kd6 86.Kc2 Kc5 87.Kc3 Kd6 88.Kd2 Kd5 89.Kc3 Kc5 90.Kb3 Kd6 91.Kc2 Kc6 92.Kd2 Kc5 93.Kc3 Kb6 94.Kc4 Kc6 95.Kc3 Kd7 96.Kb2 Kc6 97.Kb3 Kb6 98.Kb2 Kc7 99.Ka3 Kd7 100.Ka2 Kc6 101.Kb2 Kc7 102.Kb1 Kb6 103.Ka2 Kc7 104.Ka1 Kb7 105.Ka2 Ka6 106.Kb2 Kb6 107.Kb3 Kb7 108.Ka3 Kc7 109.Kb2 Kc6 110.Kb3 Kd6 ½-½ (110) Weiawaga (2683)-Matrioshka_brain (3062) Blitz 2024)* 28.Kc3 Rc8+ 29.Bc4 a5 30.Rd1 g5 31.g4 Rf8 32.Bxe6 Kxe6 33.Rf1 Rc8+ 34.Kd2 h5 35.h3 h4 36.Rb1 b6 37.Ke1 Rc2 38.Kf1 Kd6 39.b4 Rc4 40.bxa5 bxa5 41.Rb6+ Kd5 42.Rb5+ Rc5 43.Rb6 Rc4 44.Rb5+ Rc5 45.Rb7 Rc4 46.Rb5+ ½-½ (46) BitByByte (2928)-Nikitosik-ai (3121) Rapid 2024]

19.h3 Bh5 20.Be7

[20.Bg3 Rad8+ 21.Kc2 f6 22.Bxe5 fxe5 23.Bc4+ Kh7 24.Rf1 Rd6 25.Kc1 Rc6 26.Kb1 Rxc4 27.Rxc4 Be2 28.Rcc1 Bxf1 29.Rxf1 Kg6 30.Kc2 h5 31.b4 a6 32.Kd2 Rd8+ 33.Kc2 Rd3 34.a4 Kf6 35.Rd1 Rxd1 36.Kxd1 Ke6 37.Kc2 Kd5 38.Kb3 b5 39.g3 Ke6 40.axb5 axb5 41.Kc3 h4 42.Kb3 Kd5 43.Kc3 Ke6 44.Kb3 Kd5 45.Kc3 Kd6 46.Kb3 Ke6 47.g4 Kd7 48.Kc3 g6 49.Kb2 g5 50.Kc3 Ke6 51.Kc2 Kd5 52.Kc3 Ke6 53.Kc2 Kd5 54.Kc3 Kd6 55.Kc2 Ke7 56.Kb1 Kd7 57.Kb2 Kc6 58.Kc2 Kd7 59.Kc3 Kc6 60.Kc2 Kd6 61.Kb3 Kc7 62.Kc3 Kd7 63.Kc2 Kc6 64.Kc3 Kd7 65.Kc2 Ke6 66.Kc3 Kd5 67.Kb3 Kd6 68.Kc3 Ke7 69.Kb3 Kd6 70.Kc3 Ke7 71.Kb3 Kf7 72.Kc3 Kf8 73.Kd2 Kf7 74.Ke2 Ke6 75.Kd2 Ke7 76.Ke1 Kd6 77.Kd2 Ke7 78.Ke1 Kd6 79.Kd2 Kc7 80.Kc2 Kd8 81.Kc1 Ke7 82.Kb1 Kd6 83.Kc2 Kc7 84.Kd2 Kb6 85.Ke2 Kc7 86.f3 exf3+ 87.Kxf3 Kd7 ½-½ (87) IntegralBot (2972)-mayhem23111 (3015) Blitz 2024]

20...Rfc8 21.Bc5 f6 22.Be2 Bxe2 23.Kxe2 Nd3 24.Bd4 Nxb2 25.Rhc1 Rxc3 26.Rxc3 b5 27.Rb3 Nc4 28.Rxb5 Nxa3 29.Ra5 Nc4 30.Ra4 Nd6 31.Rxa7 Rxa7 32.Bxa7 Kf7 33.f3 f5 34.g4 g6 35.gxf5 gxf5 36.Kf2 Kg6 37.Kg3 Kh5 38.fxe4 fxe4 39.Kf4 Kh4 40.Bc5 Nc4 41.Kxe4 Nxe3 42.Kxe3 Kxh3 43.Kf3 h5 44.Bd6 h4 45.Be7 Kh2 46.Bxh4 ½-½ (46) BitByByte (2921)-MayhemPl_cluster (3066) Blitz 2025

74 **13.b4**

[13.Qb5

A) 13...Re8 14.Qxb6 *(14.e3 Bxe3 15.fxe3 Qxe3+ 16.Kd1 d4 17.Nd5 Nxd5 18.Qxd5 Nb6 19.Qxd4 Qb3+ 20.Kd2 Bf5 21.Qc3 Qd5+ 22.Qd4 Qa2 23.Bd3 g5 24.Bf2 Rad8 25.Rhe1 Rf8 26.Bxf5 Qxb2+ 27.Bc2 Nc4+ 28.Ke2 Rfe8+ 29.Kf1 Rxe1+ 30.Rxe1 Nd2+ 31.Ke2 Rxd4 32.Nxd4 Ne4 33.Bg1 a5 34.a4 Nc5 35.Kd1 Kf8 36.Nf5 Nb3 37.Be3 b6 38.Rf1 Qa1+ 39.Ke2 Qa2 40.Kd3 Qxa4 41.Nd6 Kg8 42.Rxf7 Qb4 43.Rd7 a4 44.Ne4 Qb5+ 45.Kc3 Qe5+ 46.Kd3 Qb5+ 47.Kc3 Qe5+ 48.Kd3 Kf8 49.Rd6 Qb5+ 50.Kc3 Qe5+ 51.Kd3 Qb5+ 52.Kc3 Na1 53.Rf6+ Kg7 54.Rxb6 Qa5+ 55.Kd3 Nxc2 56.Kxc2 Qf5 57.Bd4+ Kg8 58.Rb8+ Kf7 59.Rb7+ Ke8 60.Kd3 Qf1+ 61.Kc3 Qc1+ 62.Kd3 Qf1+ 63.Kc3 Qe1+ 64.Kd3 Qf1+* ½-½ (64) BitByByte (2805)-Nikitosik-ai (2932) Blitz 2024 *)* 14...Bxb6

A1) 15.Na4 Ba5+ 16.b4 Bd8 17.e3 a5 18.Nc3 g5 19.Bg3 axb4 20.axb4 Ne4 21.Nxd5 Ndf6 22.Bb5 Nxd5 23.Bxe8 Bf6 24.Be5 g4 25.Bxf6 Nexf6 26.Bxf7+ Kxf7 27.Nd4 Bd7 28.0-0 Rb8 29.b5 Ne4 30.f3 *(30.Rfe1 Kf6 31.Red1 Ra8 32.Ra1 Rb8 33.Ra3 Rc8 34.Rda1 Nb6 35.Ra7 Nd6 36.f3 gxf3 37.gxf3 Nbc4 38.Kf2 Re8 39.e4 Ke5 40.Nb3 Rf8 41.Nc5 Bxb5 42.Ra8 Rf7 43.Rd1 Bc6 44.Rd8 Bxe4 45.Nd7+ Kf5 46.fxe4+ Ke6+ 47.Kg3 Rxd7 48.Rxd7 Kxd7 49.Kh4 b5 50.Kh5 b4 51.Rb1 Nxe4 52.Rxb4 Ncd6 53.Kxh6 Ke6 54.Kg6 Ke5 55.Rb3 Nf6 56.Rb1 Nd5 57.Re1+ Ne4 58.Kf7 Kf5 59.Rf1+ Nf4 60.Ke7 Nd2 61.Rf2 Ne4 62.Rf3 Kg4 63.Rf1 Nh3 64.Rd1 Kf5 65.Rd5+ Kf4 66.Rd4 Ke5 67.Rc4 Nf4 68.Kd8 Nf6 69.Ra4 Ne6+ 70.Kc8 Nf4 71.Kb7 N4d5 72.Ra5 Ke6 73.Ra6+ Kf5 74.Ra5 Ke5 75.Kc6 Ke6 76.h4 Ne7+ 77.Kc5 Ne4+ 78.Kc4 Nd6+ 79.Kc5 Nb7+ 80.Kb5 Nxa5 81.h5 Nf5 82.h6 Nxh6 83.Kb4 Nb7 84.Kc3 Nd6 85.Kd4 Nhf5+ 86.Kc3 Ne4+ 87.Kb2 Kd5 88.Kc2 Kc4 89.Kb1 Kc3 90.Ka1 Ne3 91.Kb1 Nc4 92.Kc1 Ncd2 93.Kd1 Ng3 94.Kc1 Ne2+ 95.Kd1 Kd3 96.Ke1 Ne4 97.Kf1 Nf4 98.Ke1 Kc2 99.Kf1 Kd2 100.Kg1 Ke3 101.Kf1 Kd2 102.Kg1 Ke1 103.Kh2 Kf2 104.Kh1 Nc5 105.Kh2 Na4 106.Kh1 Nc3 107.Kh2 Nce2 108.Kh1 Nc1 109.Kh2 Na2 110.Kh1 Nc1 111.Kh2 Na2 112.Kh1 Nc3 113.Kh2 Ne4 114.Kh1 Nd2 115.Kh2 Nb1 116.Kh1 Nd2 117.Kh2 Nb1 118.Kh1 Kf3 119.Kh2 Nd2 120.Kg1 Nh3+ 121.Kh1 Nf2+ 122.Kh2 Nb1 123.Kg1 Nd2*

124.Kh2 Nf1+ 125.Kg1 Ng3 126.Kh2 Nf1+ 127.Kg1 Ng3 128.Kh2 Nh3 129.Kxh3 ½-½ (129) Shineshou90_BOT (2821)-UltimateL (2879) Blitz 2023 *)* 30...gxf3 31.gxf3 Ng5 32.h4 Nxe3 33.Rfe1 Nh3+ 34.Kh2 Nd5 35.Rc5 Nhf4 36.Re5 Ne7 37.Rc7 Ke8 38.Nf5 Nfg6 39.Nd6+ Kd8 40.Rec5 Bc6 41.b6 Nf4 42.Nf5 Ne6 43.Nxe7 Nxc5 44.Nxc6+ bxc6 45.Rxc6 Nd7 46.Rxh6 Rxb6 47.Rxb6 Nxb6 48.h5 Ke7 49.h6 Kf6 50.Kg2 Nd5 51.f4 Nxf4+ 52.Kf3 Ng6 53.Kf2 Nf4 54.Ke3 Ng2+ 55.Kf3 Nh4+ 56.Ke4 Kg6 57.Ke5 Nf3+ 58.Kf4 Ng5 59.h7 Nxh7 ½-½ (59) Shineshou90_BOT (2866)-UltimateL (2879) Rapid 2023;

A2) 15.Rd1 g5 16.Bg3 Nc5 17.e3 Nce4 18.Nxe4 Nxe4 19.Bb5 Re7

A2a) 20.0-0 Nxg3 21.hxg3 Be6

A2a1) 22.Ba4 Kf8 23.Rd2 Rc8 24.Rfd1 *(24.Nd4 Bxd4 25.Rxd4 Rec7 26.Rfd1 Rc4 27.Kf1 Ke7 28.Ke2 Rxd4 29.Rxd4 Rc1 30.Rd1 Rc4 31.Rd4 Rc1 32.Rd1 Rc4 33.Bb3 Rc6 34.Rd4 Rc1 35.Rd1 Rc6 36.Rd4 Rc1 37.Rd1 Rc6* ½-½ (37) Shineshou90_BOT (2810)-CruelKen (2816) Rapid 2023 *)* 24...Rec7 25.Kf1 Rc1 26.Ke2 Ke7 27.Bb3 Ba5 28.Rd3 a6 29.Nd4 Bb6 30.Ke1 Ba5+ 31.Kf1 Bd8 32.Ne2 Rxd1+ 33.Bxd1 Kd6 34.Nc3 Bf6 35.Nxd5 Bxd5 36.Bf3 Rc1+ 37.Ke2 Rc2+ 38.Kf1 Rc1+ 39.Ke2 Rc2+ 40.Kf1 Rc1+ ½-½ (40) Shineshou90_BOT (2830)-ShashChess_MsP (2860) Blitz 2023;

A2a2) 22.Rd2 Rc8 23.Ba4 Rec7 24.Bb3 Ba5 25.Rd3 Rc1 26.Rdd1 R1c5 27.Nd4 Bb6 28.Rd2 Ba5 29.Rd3 Bb6 30.Rfd1 Kf8 31.Kf1 Ke7 32.Ke2 h5 33.Rh1 Rc1 34.Rdd1 Rxd1 35.Kxd1 Bxd4 36.exd4 Rc6 37.Kd2 Rb6 38.Kc2 Bf5+ 39.Kc3 Rc6+ 40.Kd2 Rb6 41.Kc3 Rc6+ 42.Kd2 Rb6 43.Kc3 ½-½ (43) Shineshou90_BOT (2827)-UltimateL (2905) Rapid 2023;

A2b) 20.Rxd5 Be6 21.Rd1 Bb3 22.Rd3 Bc2 23.Rd5 Bb3 24.Rd3 Nc5 25.Rd4 Ne4 26.Rd3 ½-½ (26) BitByByte (2959)-Nikitosik-ai (3137) Rapid 2025;

B) 13...Qe6

B1) 14.Rd1 a6 15.Qb3 Ne4

B1a) 16.e3 Nb6 17.Bd3 Re8 18.0-0 Bd7

B1a1) 19.Bg3

B1a11) 19...Nxc3 20.Qxc3 Rac8 21.Rfe1 Na4 22.Qb3 Qb6 *(22...Qf6 23.Rd2 d4 24.exd4 Rxe1+ 25.Nxe1 Bxd4 26.Qxb7 Nc5 27.Qb4 Nxd3 28.Rxd3 Bc5 29.Qd2 Bf5 30.Rd5*

Be6 31.Rd3 Bf5 32.Rd5 Be6 33.Rd3 Bf5 ½-½ (33) Shineshou90_BOT (2790)-EmptikBot (2879) Blitz 2023) 23.Qxd5 Nxb2 24.Rb1 Be6 25.Qe4 f5 26.Qh4 Bxa3 27.Be5 Qd8 28.Qg3 Bf8 29.Be2 Nc4 30.Rxb7 Nxe5 31.Nxe5 a5 32.h4 Re7 33.Rd1 Rc1 34.Rxc1 Rxb7 35.Qg6 Qf6 36.Qxf6 gxf6 37.Nc6 Rb2 38.Nd4 Bd5 39.Bc4 Bxc4 40.Rxc4 f4 41.h5 Ra2 42.exf4 a4 43.Rc8 Kf7 44.Rc4 a3 45.Rc7+ Ke8 46.Rc8+ Kf7 47.Rc7+ Ke8 48.Rc8+ Kf7 49.Rc7+ ½-½ (49) Shineshou90_BOT (2782)-EmptikBot (2899) Blitz 2023;

B1a12) 19...Rac8 20.Rc1 a5 21.Bb5 Nxc3 22.Rxc3 Nc4 23.Bxc4 dxc4 24.Qxb7 Re7 25.Nd2 Bc6 26.Qa6 Qd7 27.Nb3 Bxe3 28.fxe3 Bb7 29.Qxa5 cxb3 30.h3 Rxc3 31.Qxc3 Qe6 32.Rf4 Be4 33.Qb4 Re8 34.Be1 f5 35.Rf2 Kh7 36.Bc3 Rd8 37.Kh2 Rd1 38.Qb8 Rc1 39.a4 Rc2 40.Qg3 Qg8 41.Bd4 Rc6 42.a5 Qf7 43.Qe5 Re6 44.Qf4 Qe7 45.Bc3 Rg6 46.Rd2 Qe8 47.Qe5 Qc6 48.Qb8 Qa4 49.Qb4 Qe8 50.Qc5 Qb8+ 51.Qe5 Qa7 52.Qf4 Qe7 53.Qe5 Qb7 54.Qf4 Qc6 55.g3 Qa4 56.g4 Qa1 57.Rd7 Qh1+ 58.Kg3 fxg4 59.hxg4 h5 60.Rxg7+ Rxg7 61.Bxg7 h4+ 62.Kf2 Qg2+ 63.Ke1 Qg1+ 64.Ke2 Qg2+ 65.Ke1 Kxg7 66.Qc7+ Kh6 67.Qf4+ Kg6 68.Qd6+ Kf7 69.Qd7+ Kf6 70.Qd6+ Kf7 71.Qd7+ Kf8 72.Qd8+ Kg7 73.Qc7+ Kf6 74.Qd6+ Kg5 75.Qf4+ Kg6 76.Qd6+ Kh7 77.Qc7+ Kg8 78.Qc8+ Kh7 79.Qc7+ Kh6 80.Qd6+ Bg6 81.Qf4+ Kg7 82.Qe5+ Kg8 83.Qb8+ Kf7 84.Qc7+ Ke6 85.Qb6+ Kf7 86.Qc7+ Kg8 87.Qb8+ Kh7 88.Qc7+ Kh6 89.Qf4+ Kg7 90.Qe5+ Kh7 91.Qc7+ Kh6 92.Qf4+ ½-½ (92) BitByByte (2925)-Nikitosik-ai (3122) Rapid 2024;

B1a2) 19.Rfe1 Rac8 20.Bg3 Nxg3 21.hxg3 d4 22.Qxe6 Bxe6 23.Nxd4 Bxa3 24.bxa3 Rxc3 25.Nxe6 Rxe6 26.Bf5 Re8 27.Rb1 Nc4 28.Rxb7 Nd6 29.Bd7 Nxb7 30.Bxe8 Kf8 31.Rb1 Nc5 32.Rb8 Ke7 33.Ra8 Ne4 34.f3 Nxg3 35.Ba4 Rxa3 36.Ra7+ Kd6 37.Rxa6+ Ke7 38.Bb5

Rxe3 39.Ra7+ Kf6 40.Kf2 Nf5 41.Bd7 Re5 42.Bxf5 Rxf5 43.g4 Re5 44.Rc7 g6 45.Kg3 Ra5 46.Rc6+ Kg7 47.Rc8 g5 48.Rc6 f6 49.Kg2 Ra2+ 50.Kh3 Ra3 51.Kg3 Kg6 52.Re6 Rd3 53.Rb6 Ra3 54.Rc6 Ra2 55.Kh3 Ra3 56.Kg3 Ra7 57.Rb6 Kf7 58.Rb8 Kg7 59.Rc8 Ra6 60.Kg2 Ra2+ 61.Kg3 Kg6 62.Rg8+ Kh7 63.Rc8 Ra6 64.Rb8 Kg6 65.Rh8 f5 66.Rg8+ Kf7 67.Rh8 Kg7 68.Rd8 f4+ 69.Kf2 Ra2+ 70.Kf1 Ra1+ 71.Kg2 Ra2+ 72.Kf1 Ra6 73.Kf2 Kf7 74.Rh8 Rg6 75.Rh7+ Ke8 76.Ra7 Kd8 77.Ra8+ Kc7 78.Kf1 Rc6 79.Ra7+ Kb6 80.Ra8 Kc5 81.Kg2 Re6 82.Kf1 Kd4 83.Ra4+ Kc3 84.Ra5 Rd6 85.Ra8 Rd1+ 86.Ke2 Rd6 87.Rc8+ Kd4 88.Re8 Kd5 89.Kf2 Kd4 90.Ra8 Kd3 91.Ra5 Rc6 92.Ra3+ Rc3 93.Ra4 Rc2+ 94.Kf1 Rc1+ 95.Kg2 Rc2+ 96.Kf1 Ke3 97.Ra3+ Kd4 98.Ra6 Ke3 99.Ra3+ Kd4 100.Ra4+ Rc4 101.Ra8 Rc1+ 102.Kf2 Rc2+ 103.Kf1 Rc1+ 104.Kg2 Rc2+ 105.Kf1 Ke5 106.Ra5+ Kd6 107.Ra6+ Ke5 108.Ra5+ Ke6 109.Ra6+ Kd5 110.Ra5+ Kc4 111.Ra1 Rd2 112.Rb1 Kd3 113.Re1 Rb2 114.Re7 Rb1+ 115.Kg2 Rb2+ 116.Kh3 Rf2 117.Rd7+ Ke2 118.Re7+ Kd2

½-½ (118) BitByByte (2899)-mayhem23111 (3096) Blitz 2024;

B1b) 16.Nxe4 dxe4 17.Qxe6 fxe6 18.Nd2 e3 19.Ne4 Ba7 20.fxe3 Ne5 21.Be7 Re8 22.Bc5 b6 23.Bb4 (*23.Nd6 Rd8 24.Bd4 Rxd6 25.Bxe5 Rxd1+ 26.Kxd1 Bb7 27.h4 Rf8 28.Bd4 Bb8 29.Bxb6 Be4 30.h5 g5 31.hxg6 h5 32.Kd2 Bg3 33.Bc5 Rd8+ 34.Kc1 h4 35.Be7 Rd5 36.g7 Rh5 37.Bf8 Rd5 38.Be7 Rf5 39.Kd2 Rb5 40.b4 Rf5 41.Bf8 Rd5+ 42.Kc3 Be5+ 43.Kc4 Bf6 44.a4 Kf7 45.b5 axb5+ 46.axb5 Rd1 47.Kb4 Rc1 48.b6 Bc3+ 49.Kb5 Bf6 50.Kb4 Kg8 51.Bc5 Rb1+ 52.Kc4 Rc1+ 53.Kb4 Rb1+ 54.Kc4 Kxg7 55.Bd4 e5 56.Bc3 h3 57.Rxh3 Rxf1 58.Rh5 Kg6 59.g4 Rg1 60.Bxe5 Rxg4 61.Bxf6 Kxh5 62.Kd4 Kg6 63.Ke5 Kf7 64.Bd8 Rg8 65.Bc7 Re8+ 66.Kd6 Re6+ 67.Kd7 Bc6+ 68.Kc8 Rxe3 69.Bf4 Re8+ 70.Kc7 Bh1 71.e3 Re6 72.b7 Re7+ 73.Kb6 Rxb7+ 74.Kc5 Bg2 75.Be5 Bf1 76.Kd5 Rb5+ 77.Ke4 Ke6 78.Ba1 Be2 79.Kf4 Rb1 80.Bd4 Rg1 81.e4 Rg4+ 82.Ke3 Bd1 83.e5 Bc2 84.Ba1 Bb1 85.Kf3 Ra4 86.Bb2 Ra2 87.Bd4 Kd5 88.Bb6 Kxe5 89.Ke3 Ra3+ 90.Kd2 Bf5 91.Bc5 Rd3+ 92.Ke2 Ke4 93.Be7 Bg4+ 94.Kf2 Rf3+ 95.Kg2 Bh3+ 96.Kh2 Rf7 97.Kxh3 Rxe7 98.Kg3 Kf5*

99.Kf3 Kg5 100.Kg3 Rf7 101.Kh3 Kf4 102.Kg2 Kg4 103.Kh2 Kf3 104.Kg1 Rh7 105.Kf1 Rh1# 0-1 (105) BitByByte (2914)-Nikitosik-ai (3102) Rapid 2024) 23...Nc4 24.Nd6 Nxd6 25.Bxd6 Bb7 26.h4 b5 27.Rh3 Rad8 28.g4 Be4 29.Be5 Rxd1+ 30.Kxd1 Rf8 31.Ke1 Bc5 32.Rg3 b4 33.axb4 Bxb4+ 34.Bc3 Bd6 35.Rh3 Bc7 36.b4 Bd6 37.Bd2 Be5 38.h5 Bd6 39.Rf3 Bxf3 40.exf3 Rxf3 41.Bxa6 Rg3 42.Be2 Rg1+ 43.Kf2 Rb1 44.Bc3 Rb3 45.Bd4 Rxb4 46.Bc3 Rb3 47.Bd4 Ra3 48.Kf3 Kf8 49.Bc4 Kf7 50.Bxe6+ Kxe6 51.Bxg7 Be5 52.Bxh6 Ra1 53.Kg2 Kd5 54.Kf3 Rf1+ 55.Kg2 Rb1 56.Kf3 Rg1 57.e4+ Kc4 58.Be3 Rg3+ 59.Ke2 Rxg4 60.Kf3 Rg3+ 61.Ke2 Rh3 62.h6 Rh1 63.Kf3 Kd3 64.Bg5 Rf1+ 65.Kg2 Rf7 66.Bh4 Kxe4 67.Kh3 Kf3 68.Bg5 Bg3 69.Bh4 Rf5 70.h7 Be5 71.h8Q Bxh8 72.Be1 Rh5+ 73.Bh4 Bd4 74.Kh2 Rxh4# 0-1 (74) BitByByte (2880)-MayhemPl_cluster (3064) Blitz 2025;

B2) 14.Qd3 Rd8 15.Nxd5 g5 16.Nxf6+ Qxf6 17.Bg3 Bb6 18.Qc2 Nc5 19.Be5 Qe7 20.e3 g4 21.Bc3 gxf3 22.gxf3 Qg5 23.h4 Qg6 24.Qxg6+ fxg6 25.Bd4 Ne6 26.Bf6 Rf8 27.Bc3 Rxf3 28.a4 h5 29.a5 Bd8 30.Rd1 Be7 31.Bc4 Rf5 32.0-0 Kh7 33.Bd5 Nc7 34.Be4 Rb5 35.Rd4 Be6 36.Bd3 Rd5 37.Be4 Rxd4 38.Bxd4 Rd8 39.Bxb7 Nb5 40.Be5 Bxh4 41.Bc6 Rd2 42.Bxb5 Rd5 43.Bc4 Rxe5 44.Bxe6 Rxe6 45.Rd1 Kh6 46.b4 Re4 47.Rb1 Be7 48.b5 Rb4 49.Rd1 Rxb5 50.a6 Ra5 51.Rc1 Rxa6 52.f4 h4 53.Kg2 Ra2+ 54.Kh1 Kh5 55.Rc7 Kg4 56.Rc6 g5 57.fxg5 Kh3 58.Kg1 Kg3 59.Kf1 h3 60.Ke1 h2 61.Rh6 Bxg5 62.Rxh2 Rxh2 63.e4 Rd2 64.e5 Kf3 65.e6 Rc2 66.e7 Rc1# 0-1 (66) BitByByte (2909)-MayhemPl_cluster (3087) Blitz 2025]

13...Bd4 14.Nb5 Bb2 15.Rc2 Ba1 16.Bg3 Ne4 17.Nc7 Qf6 18.Nxa8 Bc3+ 19.Kd1 Ne5 20.Nc7 Nxf3 21.gxf3 Bd2 22.Be5 Nxf2+ 23.Kxd2 Qxe5 24.Rg1 Bf5 25.Rg2 Bxc2 26.Qxa7 Bf5 27.Nb5 Rc8 28.Qd4 Rc2+ 29.Ke1 Nd3+ 30.Kd1 Nb2+ 31.Ke1 Rc1+ 32.Kf2 Nd1+ 33.Kg1 Ne3 34.Rxg7+ Kf8 35.Qc5+ Rxc5 36.bxc5 Kxg7 37.Nd6 Bd7 38.Nxb7 Qd4 39.Nd8 Ng4+ 40.e3 Qxe3+ 41.Kh1 Qxf3+ 42.Bg2 Qd1+ 43.Bf1 Qxf1# 0-1 (43) Weiawaga (2813)-TheMatrix2029 (3070) Rapid 2025

[75] **8.Qa4** c5 9.dxc5 Nc6 10.e3 g5 11.Bg3 Ne4 12.Qc2 Qa5 13.Bd3 Nxc3 14.0-0 Ne4 15.a3 Qxc5 16.axb4 Qxc2 17.Bxc2 Nxg3 18.hxg3 Nxb4 19.Rfc1 Bd7 20.Nd4 Nc6 21.Nb5 Nb4 22.Nd4 Rfc8 23.Bf5 Rxc1+ 24.Rxc1 Bc6 25.f4 a5 26.Kf2 Ra6 27.Kf3 a4 28.fxg5 hxg5 29.Kg4 f6 30.Rh1 Be8 31.Be6+ Bf7 32.Kf5 Rb6 33.Bxf7+ Kxf7 34.Rh7+ Kg8 35.Re7 Kf8 36.Rh7 Kg8 37.Re7 Kf8 38.Rh7 Kg8 ½-½ (38)

PetersBot (2769)-Leela420 (2806) Classical 2024

8.Qc2 c5

[8...Qd6 9.e3 Bxc3+ 10.bxc3 Nc6 11.Bd3 Bg4 12.h3 Bxf3 13.gxf3 Rfe8 14.Rg1 Qh2 15.0-0-0 Qd6 16.Kb2 Na5 17.Ka1 a6 18.Rg2 Rf8 19.Rdg1 Ne8 20.e4 b5 21.e5 Qc6 22.Be7 Nc4 23.Bh7+ Normal 1-0 (23) TheDayThatNeverCome (2686)-anonymousblitz (2681) Blitz 2024]

[8...Re8 9.e3 g5 10.Bg3 Ne4 11.Bd3 Bf5 12.a3 Bxc3+ 13.bxc3 Nd7 14.0-0 c6 15.Nd2 Ndf6 16.Be5 Nxd2 17.Qxd2 Ne4 18.Bxe4 Bxe4 19.f3 Bg6 20.Rae1 f6 21.Bg3 Re6 22.f4 Be4 23.fxg5 hxg5 24.h4 Qe8 25.hxg5 Qg6 26.Qf2 Qxg5 27.Bh4 Qg6 28.Qg3 Qxg3 29.Bxg3 Kf7 30.Kf2 Rg8 31.Rh1 f5 32.Rh7+ Kf6 33.Be5+ Rxe5 34.dxe5+ Kxe5 35.Rh2 b5 36.g3 a5 37.Rh6 c5 38.Rb6 b4 39.axb4 cxb4 40.cxb4 axb4 41.Rxb4 Rh8 42.Rg1 Rh2+ 43.Ke1 Ra2 44.Rd4 Bf3 45.Rd2 Ra3 46.Kf2 Be4 47.Rc1 Ra8 48.Kg1 Rh8 49.Rh2 Rg8 50.Rh3 Ra8 51.Rf1 Ra2 52.Rh2 Ra3 53.Re2 d4 54.exd4+ Kxd4 55.Rd2+ Ke5 56.Kf2 Rf3+ 57.Ke2 Rxg3 58.Rf2 f4 59.Rb2 f3+ 60.Ke3 Rg2 61.Rb5+ Bd5 62.Rxg2 fxg2 63.Kf2 Kd4 64.Rb2 Be4 65.Rb8 Ke5 66.Kg1 Kf4 67.Rf8+ Ke5 68.Re8+ Kd4 69.Rh8 Ke3 70.Rh4 Kd4 71.Rh2 Ke3 72.Rh6 Kd4 73.Rb6 Ke3 74.Ra6 Kd4 75.Ra5 Ke3 76.Ra4 1-0 (76) JL066 (2561)-Klaus_Mayklson (2732) Blitz 2024]

9.dxc5

[9.e3 Nc6 *(9...cxd4 10.Nxd4 Nc6 11.Nxc6 bxc6 12.Be2 Rb8 13.0-0 Bd6 14.Bg3 Bxg3 15.hxg3 Qd6 16.a3 Ne4 17.Nxe4 dxe4 18.b4 Be6 19.Rac1 Bd5 20.Qc5 Qg6 21.Rfd1 Rbd8 22.b5 Rc8 23.Qxa7 Bb3 24.b6 Bxd1 25.Rxd1 Ra8 26.Qc7 Qe6 27.b7 Rab8 28.a4 Qa2 29.Bg4 Qb3 30.Rd7 h5 31.Bxh5 Qxa4 32.Bxf7+ Kh8 33.Qe5 Qb5 34.Rd5 Qxd5 35.Bxd5 cxd5 36.Qxd5 Rf7 37.Qxf7* 1-0 (37) madddy (2557)-Tuzakli_Egitim (2797) Blitz 2025) 10.Bd3 *(10.dxc5 d4 11.exd4 Nxd4 12.Nxd4 Qxd4 13.Bxf6 Qxf6 14.Be2 Bf5 15.Qb3 Bxc3+ 16.Qxc3 Qxc3+ 17.bxc3 Rfe8 18.Rd1 Rac8 19.f3 Rxc5 20.Kf2 Rxc3 21.Rc1 Rec8 22.Rxc3 Rxc3 23.g4 Be6 24.Rb1 b6 25.a4 Rc2 26.Ke3 Bc4 27.Bxc4 Rxc4 28.a5 bxa5 29.Rb8+ Kh7 30.Rb7 f6 31.Rxa7 a4 32.h4 h5 33.gxh5 Rxh4 34.Kf2 Rb4 35.Kg3 Kh6 36.Ra5 Rc4 37.Kh3 Rc3 38.Kg3 a3 39.Kg4 Kh7 40.Kg3 Kg8 41.Kg4 Kf7 42.Ra7+ Kg8 43.Kg3 Rb3 44.Kg4 Kh7 45.Kg3 Kh6 46.Ra5 f5 47.Rxf5 a2 48.Ra5 Rb2 49.Kg4 Rg2+ 50.Kf4 Kh7 51.Ra7 Kg8 52.Ke3 Kf8 53.Kd3 Ke8 54.Kc3 Kd8 55.Kb3 Rh2 56.Rxa2 Rxh5* ½-½ (56) Superfm1 (2649)-Pescaderocalvo (2582) Blitz 2024) 10...c4 11.Bf5 g5 12.Bxc8 Rxc8 13.Bg3 Ne4 14.Nd2 Nxd2 15.Qxd2 f5 16.0-0 Qf6 17.f3 f4 18.exf4 Qxd4+ 19.Qxd4 Nxd4 20.Nxd5 Bc5 21.fxg5 Nc2+ 22.Bf2 Nxa1 23.Bxc5 Rxc5 24.Nf6+ Rxf6 25.gxf6 Nc2 0-1 (25) AJ_Literatus (2654)-Poirot_Hercule (2765) Blitz 2024]

9...Be6

[9...Nbd7 10.e3 *(10.a3 Bxc5 11.e3 Re8 12.Rd1 Qc7 13.Bb5 d4 14.Bxf6 dxe3 15.Bd4 exf2+ 16.Kxf2 a6 17.Bxd7 Bxd7 18.Rhe1 Bg4*

19.Rxe8+ Rxe8 20.Kg1 Bxf3 21.gxf3 Bxd4+ 22.Rxd4 Re1+ 23.Kg2 Re8 24.Qd2 Qb6 25.Ne4 Qg6+ 26.Ng3 Qf6 27.Rd7 Re6 28.Qd4 Qg6 29.Rd8+ Kh7 30.Qd3 f5 31.Qxf5 Re2+ 32.Kg1 Qxf5 33.Nxf5 Rxb2 34.Rd7 Rb5 35.Rxg7+ Kh8 36.Rf7 Rb3 37.Kg2 Rxa3 38.Nxh6 b5 39.Rb7 Rc3 40.Kg3 Rc6 41.Nf7+ Kg8 42.Ne5 Rc5 43.f4 a5 44.h4 a4 45.Ra7 b4 46.Rxa4 Rb5 47.Ra2 b3 48.Rb2 Kg7 49.Kf3 Kf6 50.Ke4 Rb4+ 51.Ke3 Kf5 52.Nd3 Rb8 53.h5 Kg4 54.h6 Kf5 55.h7 Rh8 56.Rxb3 Rxh7 57.Rb5+ Kg4 58.Ke4 Normal 1-0 (58) thedaythatnevercome (2668)-Chalawan (2697) Blitz 2024*)*

10...Nxc5 11.a3 Bxc3+ 12.Qxc3 Nce4 13.Bxf6 Nxf6 14.Bd3 Bg4 15.Nd4 Qb6 16.b4 Rfc8 17.Qb2 Ne4 18.0-0 Nd6 19.Rfc1 Nc4 20.Qa2 Be6 21.Rab1 Ne5 22.Be2 g6 23.h3 a6 24.a4 Qd6 25.Qb2 Nc4 26.Bxc4 dxc4 27.Nxe6 Qxe6 28.a5 Rd8 29.Rc2 Rac8 30.Rbc1 Rc6 31.Qc3 Rd3 32.Qe1 h5 33.Qe2 Qd5 34.Rc3 Rxc3 35.Rxc3 Rc7 36.f3 Kg7 37.Qc2 Rc6 38.Kf2 Qb5 39.Qb2 Qe5 40.Qc1 Qd5 41.Ke2 h4 42.Qd2 Qg5 43.Qd4+ Kg8 44.Kf1 Qb5 45.Qd8+ Kg7 46.Qe7 Re6 47.Qc5 Re5 48.Qxc4 Qxc4+ 49.Rxc4 Rxe3 50.Rxh4 Rb3 51.Rd4 Kf8 52.Kf2 Ke7 53.Kg3 Ke6 54.Kf4 f6 55.h4 Rb2 56.g4 Rb3 57.h5 gxh5 58.gxh5 Rb2 59.Rc4 Rh2 60.Rc7 Rh4+ 61.Kg3 Rxb4 62.h6 Rb5 63.h7 Rh5 64.Rxb7 Kd6 65.Kg4 Rh2 66.Kf5 Rh6 67.Rb6+ Kc5 68.Rxa6 Rxh7 69.Rxf6 Kb5 70.a6 Ra7 71.f4 Rxa6 72.Rxa6 Kxa6 73.Ke6 Kb5 74.f5 Kc6 75.f6 Kc5 76.Ke7 Kd4 77.f7 1-0 (77) IsolatedMushroom (2714)-Poirot_Hercule (2760) Blitz 2024]

10.e3 Nbd7 11.a3 Bxc5 12.Be2 Rc8 13.0-0 g5 14.Bg3 Nh5 15.Rfd1 Nxg3 16.hxg3 Nf6 17.Nd4 Qd7 18.Rac1 Rfd8 19.Bf3 h5 20.Nxe6 Qxe6 21.Qa4 g4 22.Be2 h4 23.Qf4 hxg3 24.Qxg3 d4 25.exd4 Rxd4 26.Bf1 Qf5 27.Bd3 Rxd3 28.Rxd3 Nh5 29.Qh4 Bxf2+ 30.Qxf2 Qxd3 31.Rd1 Qg6 32.Rd7 g3 33.Qd2 Re8 34.Rd4 Nf6 35.Rd3 Re5 36.Ne2 Rg5 37.Qc3 Qh6 38.Rxg3 Rxg3 39.Qxg3+ Kf8 40.Qf4 Qg7 41.Qd6+ Kg8 42.Qb8+ Kh7 43.Qxa7 Qg6 44.Qf2 Kg7 45.Nf4 Qf5 46.Nh3 Qg4 47.Qf3 Qg6 48.Nf4 Qh7 49.Qg3+ Kh8 50.Qe3 Qg7 51.Qe5 Qh7 52.Qxf6+ Qg7 53.Qxg7+ Kxg7 54.Nd5 Kg8 55.Nb4 Kh8 56.a4 Kg7 57.a5 Kh8 58.Nd5 Kg7 59.Nb6 f6 60.b3 Kh6 61.b4 Kg6 62.b5 Kh7 63.a6 f5 64.axb7 f4 65.b8Q f3 66.Qf4 f2+ 67.Kxf2 Kg7 68.Kg3 Kh8 69.Kg4 Kh7 70.Kg5 Kh8 71.Qc7 Kg8 72.Kg6 Kh8 73.Qd7 Kg8 74.Qe8# 1-0 (74) IsolatedMushroom (2728)-aspiringstar (2964) Blitz 2024

8.Nd2 Be7

[8...c6 9.e3

A) 9...Nbd7 10.Be2 Re8 11.0-0 a5 (*11...Nf8 12.Qc2 Ng6 13.Bg3 Bd6 14.Bd3 Nf8 15.Rab1 a5 16.a3 h5 17.b4 axb4 18.axb4 Ng4 19.Nf3 Be6 20.b5 c5 21.dxc5 Bxc5 22.Ne2 Be7 23.Bc7 Qd7 24.b6 Qc8 25.Ned4 Nf6 26.Rfc1 Ba3 27.Rd1 Bg4 28.h3 Bd7 29.Qb3 Ba4 30.Qxa3 Bxd1 31.Qb2 Bxf3 32.Nxf3 Ne6 33.Be5 Qd8 34.Rd1 Nc5 35.Bb5 Re6 36.Bc7 Qc8 37.Nd4 Re4 38.Rc1 Qf8 39.Nf5 Nfd7 40.Bd6 g6 41.Bxf8 gxf5 42.Bxc5* 1-0 (42) oyoy23 (2776)-Merciless_Assassin (2538) Blitz 2024) 12.a3 Be7 13.Rb1 b5 14.Qc2 Nb6 15.a4 b4 16.Nd1 (*16.Na2 Bd7 17.Nc1 Ne4 18.Bxe7 Qxe7 19.Nxe4 dxe4 20.Ra1 Qg5 21.Kh1 Re6 22.Nb3 Rg6 23.Rg1 Rf6 24.Rgf1 Rg6 25.Rg1 Rf6 26.Rgf1 Rg6* ½-½ (26) apollothedog (2723)-shuriks91 (2776) Blitz 2023) 16...Bd7 17.b3 Rc8 18.Nb2 c5 19.dxc5 Rxc5 20.Qd1 Rc3 21.Bg3 Bf5 22.Rc1 Bc5 23.Bb5 Re7 24.Nf3 Ne4 25.Nd4 Bg6 26.Nc6 Qf8 27.Nxe7+ Qxe7 28.Nd3 Bxe3 29.fxe3 Nxg3 30.hxg3 Bxd3 31.Rxc3 Bxf1 32.Rc6 Bxb5 33.axb5 Qxe3+ 34.Kh2 g6 35.Qc1 Qxc1 36.Rxc1 a4 37.bxa4 Nxa4 38.Rb1 Kf8 39.Rxb4 Nb6 40.Rb1 Ke7 41.Rc1 Nc4 42.Ra1 Kd6 43.Ra7 d4 44.Kg1 f5 45.Kf2 Kc5 46.Ke2 Kxb5 47.Rg7 Ne5 48.Re7 Nc6 49.Re6 g5 50.Rxh6 Kc5 51.Rf6 Ne7 52.g4 fxg4 53.Re6 Nd5 54.Re5 Kc4 55.Rxg5 Nf4+ 56.Kd1 Nxg2 57.Kd2 Ne3 58.Rg8 Kd5 59.Kd3 Ke5 60.Re8+ Kf4 61.Kxd4 Nf5+ 62.Kd3 g3 63.Rg8 Kf3 0-1 (63) notagm27 (2693)-shuriks91 (2823) Blitz 2023;

B) 9...Bf5

B1) 10.Qb3 Bxc3 11.bxc3 Nbd7 12.Qxb7 Rb8 13.Qxc6 Rb2 14.Nb3 g5 15.Bg3 Ne4 16.Bd3 Nxg3 17.hxg3 Bxd3 18.Qxh6 Qf6 19.Qxf6 Nxf6 20.0-0-0 Rc2+ 21.Kb1 Rxc3+ 22.Ka1 Ne4 23.f3 Nf2 24.Rc1 Rfc8 25.Rhe1 Bc2 26.Kb2 Nd3+ 0-1 (26) Elda64 (2797)-RandomM0vesGenerator (2755) Blitz 2023;

B2) 10.Be2 Nbd7 11.0-0 Bd6 (*11...Re8 12.a3 Bd6 13.b4 Qe7 14.Nb3 g5 15.Bg3 Bxg3 16.hxg3 Kg7 17.Bd3 Bxd3 18.Qxd3 Nb6 19.Nc5 Rad8 20.a4 Nc8 21.Rfc1 Nd6 22.b5 h5 23.a5 Rh8 24.a6 b6 25.Nb7 Nxb7 26.axb7 Qxb7 27.bxc6 Qxc6 28.Nb5 Qe6 29.Rxa7 h4 30.Rcc7 Rdf8 31.Re7 Qg4 32.Nd6 Ne4 33.Nxf7 Rxf7 34.Rxf7+ Kh6 35.f3 Qxg3 36.fxe4 h3 37.Qf1 Qxe3+ 38.Qf2 h2+ 39.Kh1 Qc1+ 40.Qf1 Qxf1+ 41.Rxf1 dxe4 42.Kxh2 Kg6+ 43.Kg3 Rd8 44.Rf6+* 1-0 (44) notagm27 (2714)-Bugzilla (2630) Blitz 2023) 12.f3 Qc7 13.h3 Rfe8 14.Bf2 Bh2+ 15.Kh1 Bg3 16.Bg1 Re7 17.e4 dxe4 18.fxe4 Bxe4 19.Ndxe4 Nxe4 20.Nxe4 Rxe4 21.Bd3 Re7 22.Qg4 Rae8 23.Bc4 Bd6 24.Rf5 Nb6 25.Bb3 Nd5 26.Raf1 Qd7 27.Bxd5 cxd5 28.Rxd5 Qxg4 29.hxg4 Bc7 30.Rdf5 f6 31.d5 Rd7 32.Rd1 b6 33.Rf3 Re4 34.Rc3 Rxg4 35.Bh2 Rh4 36.g3 Re4 37.Rcd3 Kf7 38.Kg2 Be5 39.R1d2 h5 40.Bg1 h4 41.Bf2 hxg3 42.Bxg3 Rg4 43.Kh3 Rxg3+ 44.Rxg3 Bxg3 45.Kxg3 f5 46.Kf4 Kf6 47.d6 g5+ 48.Kf3 Ke5 49.Re2+ Kxd6 50.Re8 Rc7 51.Rg8 Rc2 52.Rxg5 Rxb2 0-1 (52) apollothedog (2725)-mmsanchezchess (2648) Blitz 2023;

B3) 10.Qf3 Bg6 11.Bxf6 Qxf6 12.Qxf6 gxf6 13.Be2 Nd7

14.0-0 Rfe8 15.Rfc1 a6 16.a3 Bd6 17.b4 Nb6 18.Nb3 Re7 19.Nc5 h5 20.h4 Kg7 21.g3 Kh6 22.a4 Bf5 23.b5 cxb5 24.axb5 a5 25.Bf3 Be6 26.N5a4 Nxa4 27.Nxa4 Bb4 28.Nc5 b6 29.Nxe6 fxe6 30.Rc6 Rb8 31.Rac1 Kg6 32.Bg2 Kf7 33.Bf3 Kg6 34.Bd1 f5 35.Bb3 Kf7 36.Kf1 Rd7 37.Bd1 Bd6 38.Bxh5+ Ke7 39.Bd1 Rdd8 40.Ba4 Re8 41.Ke2 Rf8 42.Kd3 Rh8 43.Rh1 Rh7 44.h5 Rh6 45.Bd1 Kd7 46.g4 fxg4 47.Bxg4 a4 48.Ra1 a3 49.f3 Rhh8 50.e4 dxe4+ 51.Kxe4 Ke7 52.Rxd6 Kxd6 53.Rxa3 Ra8 54.Rc3 Ra5 55.Rc6+ Ke7 56.Rxe6+ Kf7 57.Rxb6 Rd8 58.d5 Ra1 59.Be6+ Kg7 60.Ke5 Re1+ 61.Kd4 Kh6 62.Bg4+ Kg5 63.Re6 Rd1+ 64.Kc4 R1xd5 65.b6 Rd1 66.Rg6+ Kf4 67.Kb5 Rb1+ 68.Kc6 Rd4 69.Kc7 Rc4+ 70.Rc6 Rxc6+ 71.Kxc6 Kg5 72.b7 Rc1+ 73.Kd7 Rd1+ 74.Kc8 1-0 (74) oyoy23 (2759)-AgeofExcuse (2575) Blitz 2024]

[8...c5 9.a3 Bxc3 10.bxc3 c4 11.e3 Bf5 12.Be2 g5 13.Bg3 Re8 14.0-0 Nc6 15.a4 Bg6 16.Qc1 Qb6 17.Qa3 Na5 18.Rfe1 Rac8 19.h3 Nb3 20.Ra2 Nxd2 21.Rxd2 Ne4 22.Rb2 Qa5 23.Bg4 f5 24.Bf3 Qxc3 25.Qxc3 Nxc3 26.Rxb7 f4 27.Bh2 Be4 28.Bg4 Rb8 29.Rxb8 Rxb8 30.f3 Bd3 31.exf4 Ne2+ 32.Kf2 Rb2 33.Ke3 gxf4+ 34.Bxf4 Nxf4 35.Kxf4 c3 36.Bf5 Bxf5 37.Kxf5 Rxg2 38.Re8+ Kf7 39.Rc8 c2 40.a5 Rf2 41.f4 Ke7 42.a6 Kd7 43.Rc5 Kd6 44.h4 Rd2 45.h5 Rxd4 46.Rxc2 Ra4 47.Rg2 Rxa6 48.Rg6+ 1-0 (48) SoundOfSilence (2847)-abrakadabra02 (2772) Blitz 2022]

9.e3 c6 10.Bd3 Re8 11.f3 c5 12.0-0 Nc6 13.Bf2 b6 14.Bb5 Bb7 15.Kh1 a6 16.Ba4 b5 17.Bc2 b4 18.Ne2 c4 19.Ng3 a5 20.Bg1 a4 21.Bxa4 c3 22.bxc3 bxc3 23.Nb1 Qa5 24.Bc2 Nb4 25.Nf5 Ba6 26.Rf2 Bf8 27.a3 Nxc2 28.Rxc2 Rac8 29.Bf2 Bb5 30.a4 Bd7 31.Ng3 h5 32.Ne2 Bb4 33.Nbxc3 Bxc3 34.Nxc3 Rxc3 35.Qd2 Rec8 36.Be1 Qa6 0-1 (36) oyoy23 (2694)-tumaridodiegoni (2649) Blitz 2024

8.Qb3 Nc6 9.e3 g5 10.Bg3 Re8 11.Bb5 Bxc3+ 12.bxc3 Ne4 13.Ne5 Na5 14.Qc2 c6 15.Bd3 Bf5 16.0-0 Nc4 17.Nxc4 dxc4 18.Bxc4 Nxg3 19.Bxf7+ Kg7 20.Qb3 Re7 21.fxg3 Rxf7 22.e4 Bg6 23.Rxf7+ Bxf7 24.Qxb7 Qc8 25.Qe7 Qe6 26.Qb7 Rd8 27.Qxa7 Qxe4 28.Rf1 Qe3+ 29.Kh1 Rf8 30.Qc7 Qxc3 31.Qe5+ Kg8 32.a4 Qc4 33.Qf6 Qe6 34.a5 Qxf6 35.Rxf6 Bc4 36.Rxf8+ Kxf8 37.g4 Ke7 38.Kg1 Kd6 39.Kf2 Kd5 40.Ke3 Ba6 41.g3 Bb5 42.h4 Ba6 43.h5 Bb5 0-1 (43) killerm3000 (2654)-SolitaryLife (2789) Blitz 2023

76 **8...c6** 9.Bd3

[9.Qc2

A) 9...Bg4

A1) 10.Ne5 Be6 11.Bd3 Re8 12.0-0 Be7 *(12...Nbd7 13.f4 Nf8 14.g4 Be7 15.g5 Ne4 16.Nxe4 dxe4 17.Bxe4 hxg5 18.fxg5 Bxg5 19.Bxg5 Qxg5+ 20.Kh1 Qxe3 21.Rad1 Rad8 22.Rf3 Qh6 23.Rg3 Nd7 24.Rdg1 Nxe5 25.dxe5 Bd5 26.Qg2 Bxe4 27.Rxg7+ Qxg7 28.Qxe4 Qxg1+ 29.Kxg1 Rd5*

30.Qg4+ Kf8 31.Qh4 Rexe5 32.Qh8+ Ke7 33.Qb8 Rg5+ 34.Kf2 Rgf5+ 35.Ke3 Rd7 36.h4 Rh5 37.Qf4 Kf8 38.Qg4 Rdd5 39.b4 b5 40.Qc8+ Kg7 41.Qxc6 Rde5+ 42.Kd4 Ref5 43.Qg2+ Kf6 44.Qg4 a6 45.a3 Rd5+ 46.Ke3 Rde5+ 47.Kd4 Rd5+ 48.Kc3 Rdf5 49.Qd4+ Kg6 50.Qd6+ Rf6 51.Qg3+ Kh7 52.Qg4 Rhh6 53.h5 Kh8 54.Qc8+ Kg7 55.Qg4+ Kf8 56.Qg5 Rc6+ 57.Kb3 Rcf6 58.Qc5+ Kg7 59.Qg5+ Kh7 60.a4 bxa4+ 61.Kxa4 Re6 62.Qf5+ Kg7 63.Qg5+ Kf8 64.Qd8+ Re8 65.Qg5 Ree6 66.Qd8+ Kg7 67.Qg5+ Kh8 68.Qd8+ Kh7 69.Qg5 Rhf6 70.Qg2 Kh6 71.Qg4 Re5 72.Qg8 Rxh5 73.Qh8+ Kg5 74.Qg8+ Kf5 75.Qc8+ Kf4 76.Qc7+ Re5 77.Qc4+ Kf5 78.Qc8+ Ree6 79.Qc5+ Kg6 80.Qg1+ Kh5 81.Qh1+ Kg4 82.Qd1+ Kf4 83.Qf1+ Ke5 84.Qe2+ Kd4 85.Qd2+ Ke4 86.Qe2+ Kf4 87.Qf2+ Ke5 88.Qe3+ Kd6 89.Qd4+ Ke7 90.Qc5+ Rd6 91.Qc7+ Ke6 92.Qc4+ Ke5 93.Qc5+ Ke4 94.Qc3 Rfe6 95.Qc4+ Ke5 96.Qc2 f6 0-1 (96) superfm1 (2662)-uzb_2600 (2631) Blitz 2024 *)* 13.a3 Nbd7 14.f4 Rc8 15.b4 Nf8 16.Rf3 b6 17.Rg3 c5 18.bxc5 bxc5 19.dxc5 Rxc5 20.Qd2 d4 21.Ne2 dxe3 22.Rxe3 Nd5 23.Bxe7 Rxe7 24.Rg3 Rec7 25.Rd1 Qf6 26.h3 Nd7 27.Nxd7 Bxd7 28.Be4 Bc6 29.Qd4 Qxd4+ 30.Nxd4 Bd7 31.Nb3 Rc3 32.Rxc3 Nxc3 33.Rd4 Nxe4 34.Rxe4 Be6 35.Nd4 Bd5 36.Re8+ Kh7 37.Nf5 g6 38.Ne3 Be6 39.Kf2 Rc3 40.Kf3 Rxa3 41.Re7 a5 42.g4 a4 43.f5 gxf5 44.gxf5 Bc4 45.Kf4 Rc3 46.Ng4 Kg7 47.f6+ Kg6 48.Ra7 a3 49.Ra5 Be6 50.Ne5+ Kxf6 51.Nf3 Rc4+ 52.Ke3 Rc3+ 53.Kf2 Rxf3+ 54.Kxf3 a2 55.Kf4 h5 56.Ra3 Bxh3 57.Ra5 Be6 58.Ra6 Kg6 59.Ra5 Kg7 60.Ra3 Kf6 61.Ra4 Ke7 0-1 (61) madddy (2610)-BennyAizenberg (2639) Blitz 2024;

A2) 10.Be2 Nbd7 11.0-0 Re8 12.a3 Bd6 13.Bg3 Qe7 14.Bxd6 Qxd6 15.Nd2 Bxe2 16.Nxe2 Ng4 17.Ng3 h5 18.Nf3 Ndf6 19.h3 Nxe3 20.fxe3 Qxg3 21.Rae1 Re4 22.Qb3 Qc7 23.Ne5 Re8 24.Rf5 c5 25.Ref1 cxd4 26.exd4 Rxd4 27.Qg3 h4 28.Qg5 Re4 29.Nxf7 Qxf7 30.Rxf6 Qd7 31.R6f5 Re1 32.Rxd5 Qf7 33.Rdf5 Rxf1+ 34.Rxf1 Qe7 35.Qd5+ Qe6 36.Qxb7 Qb6+ 37.Qxb6 axb6 38.Rf3 Re5 39.Rb3 b5 40.Rb4 g5 41.a4 bxa4 42.Rxa4 Rb5 43.b4 Kf7 44.Ra5 Rxb4 45.Rxg5 Rb1+ 46.Kf2 Rb2+ 47.Kf3 Rb3+ 48.Kg4 Rb4+ 49.Kh5 Kf6 50.Rg4 Rb8 51.Kxh4 Kf5 52.Ra4 Rh8+ 53.Kg3 Rg8+ 54.Kf3 Rb8 55.g4+ Kg5 56.Ra5+ Kh4 57.Rh5# 1-0 (57) Superfm1 (2675)-iplayfortnite (2726) Blitz 2024;

B) 9...Re8 10.Bd3 Bd6 11.0-0-0 Na6 12.a3 b5 13.Ne2 b4

14.Qxc6 bxa3 15.Bxf6 gxf6 16.Bxa6 a2 17.Kc2 Bf5+ 18.Rd3 Qa5 19.Ra1 Rec8 20.Bxc8 Rxc8 21.Qxc8+ Bxc8 22.Nc3 Bf5 23.Rxa2 Qb4 24.Ne1 Bxh2 25.Kc1 Bxd3 26.Nxd3 Qc4 27.Kd2 Qb3 28.Rxa7 Bg1 29.Ra3 Qb8 30.Ke2 Qh2 31.g3 h5 32.Ra5 h4 33.gxh4 Qxh4 34.Rxd5 Qg4+ 35.Ke1 Bh2 36.Rc5 Qg6 37.Kd2 Qg1 38.Nd5 Kg7 39.N5f4 Bxf4 40.exf4 Qb1 41.b4 Qa2+ 42.Rc2 Qb3 43.Rb2 Qe6 44.b5 Qb6 45.Nc5 Kg6 46.Kd3 Kf5 47.Kc4 Kxf4 48.Ra2 Kf3 49.Ra6 Qb8 50.Rxf6+ Qf4 51.Rxf4+ 1-0 (51) Atakishiyev04 (2718)-Heydarova (2768) Blitz 2024]

9...Bg4

[9...Qa5 10.0-0 *(10.Qc2 Ne4 11.Bxe4 dxe4 12.Ne5 Nd7 13.Nxd7 Bxd7 14.0-0 Bxc3 15.bxc3 Rae8 16.c4 g5 17.Bg3 f6 18.Rab1 Bc8 19.Rfd1 h5 20.h3 h4 21.Bd6 Rf7 22.d5 g4 23.Kh2 Rg7 24.Bf4 Kh7 25.Rd4 gxh3 26.gxh3 c5 27.Rdd1 Bf5 28.d6 Qd8 29.Rg1 Reg8 30.Qe2 Bg6 31.Qg4 f5 32.Qg5 Qxg5 33.Rxg5 Rd7 34.Rbg1 Bf7 35.Rxf5 Rxg1 36.Kxg1 Bxc4 37.Rxc5 Bxa2 38.Ra5 Be6 39.Rxa7 Bxh3 40.Ra4 Bf5 41.Ra5 Kg6 42.Rb5 Kf6 43.Kh2 h3 44.Bg3* 1-0 (44) Dom_Perignon_64 (2648)-SHINZOUWOSASAGEYO (2630) Blitz 2024*)* 10...Bxc3 11.bxc3 Ne4 12.c4 Bg4 13.cxd5 Qxd5 14.h3 Nc3 15.Qb3 Bxf3 16.gxf3 Qh5 17.Bg3 Nd5 18.Qxb7 Qxf3 19.Rae1 Nb6 20.Rc1 Re8 21.Rfe1 N8d7 22.Qxc6 Qh5 23.Kh2 Nf6 24.Rc5 Nbd5 25.Bc4 Rad8 26.Bxd5 Rxd5 27.Rxd5 Qxd5 28.Qxd5 Nxd5 29.Rb1 Nc3 30.Rb2 Re6 31.Rc2 Ne4 32.d5 Ra6 33.f3 Ng5 34.Kg2 Ra3 35.h4 Rxe3 36.hxg5 Rd3 37.gxh6 Rxd5 38.Rc8+ Kh7 39.hxg7 Rd2+ 40.Kh3 Kxg7 41.Be5+ Kg6 42.Kg4 f5+ 43.Kf4 Rxa2 44.Rc6+ Kf7 45.Kxf5 Ke8 46.Rc7 Kd8 47.Ke6 Re2 48.Rxa7 Kc8 49.f4 Rb2 50.f5 Rb6+ 51.Bd6 Rb1 52.f6 Re1+ 53.Be5 Rf1 54.f7 Rf2 55.Ke7 Rf3 56.f8Q+ Rxf8 57.Kxf8 Kd8 58.Kf7 Kc8 59.Ke6 Kd8 60.Bd6 Kc8 61.Kd5 Kd8 62.Kc6 Kc8 63.Rb7 Kd8 64.Rb8# 1-0 (64) Poirot_Hercule (2729)-shinzouwosasageyo (2667) Blitz 2024]

10.Qb3

[10.h3 Bh5 *(10...Bxf3 11.Qxf3 Nbd7 12.0-0 Qe8 13.Rab1 Bxc3 14.bxc3 b5 15.Qe2 Ne4 16.Qc2 f5 17.f3 Nd6 18.Rbe1 Qg6 19.g4 Rae8 20.Bg3 Nb6 21.Bxd6 Qxd6 22.Bxf5 Nc4 23.e4 g6 24.e5 Qe7 25.Bxg6 Rd8 26.f4 Qh4 27.Qh2 Rd7 28.e6 Rg7 29.f5 h5 30.Bxh5 Qxh5 31.e7 Re8 32.f6 Qg5 33.fxg7 Rxe7 34.Qb8+ Kxg7 35.Qf8+ Kg6 36.Rxe7 Qxe7 37.Qxe7* Normal 1-0 (37) tellmeyourrating (2705)-MGER6432 (2615) Blitz 2024*)* 11.a3 Bd6 12.g4 Bg6 13.Bxg6 fxg6 14.Ne5 Qe8 15.f4 g5 16.Bg3 c5 17.dxc5 gxf4 18.exf4 Bxe5 19.fxe5 Nc6 20.Qe2 Qg6 21.0-0-0 Ne4 22.Nxe4 dxe4 23.Qc4+ Kh8 24.Rhe1 Rf3 25.Bh2 e3 26.e6 Re8 27.Rd6 Rf2 28.Bg1 Ne5 29.Qc3 Rd2 30.Rxe3 Rxd6 31.cxd6 Rxe6 32.Rxe5 1-0 (32) FNC_Razork (2613)-WCBBB (2634) Blitz 2024]

[10.0-0 Nbd7 11.Qc2 Re8 12.Rae1 Qc7 13.Bg3 Qa5 14.Nd2 Rac8 15.a3 Bf8 16.f3 Bh5 17.Kh1 c5

18.dxc5 Qxc5 19.Nb3 Qb6 20.Nd4 Bc5 21.Na4 Bxd4 22.Qd1 Qa5 23.exd4 Bg6 24.b4 Qd8 25.Bb5 b6 26.Nb2 Rxe1 27.Rxe1 Nf8 28.Nd3 Bxd3 29.Qxd3 Ne6 30.Be5 Nd7 31.Bg3 Nf6 32.Ba6 Rc6 33.Bb7 Rc7 34.Bxc7 Qxc7 35.Ba6 Qf4 36.Rd1 h5 37.Qd2 Qd6 38.Bc8 Nf4 39.g3 Ng6 40.Re1 h4 41.Qg5 hxg3 42.hxg3 Ne7 43.Bh3 g6 44.Qe5 Qxe5 45.dxe5 Ne8 46.Rc1 Kf8 47.Bd7 Ng7 48.g4 Ne6 49.Bxe6 fxe6 50.Kg2 a5 51.Rc7 axb4 52.axb4 g5 53.Kf2 Ke8 54.Rb7 Nc6 55.Rxb6 Kd7 56.b5 Nxe5 57.Rb7+ Kd6 58.Rg7 Nc4 59.Rxg5 Kc5 60.Rg8 e5 61.g5 Kxb5 62.g6 1-0 (62) Idabble (2804)-Podgotovka_Debutov (2668) Blitz 2023]

10...Bxc3+

[10...Qe7 11.Ne5 Be6 12.Bxf6 gxf6 13.Nf3 b5 14.0-0 Nd7 15.Qc2 Bd6 16.Ne2 Rac8 17.Rac1 a6 18.Nh4 c5 19.dxc5 Nxc5 20.Nf5 Bxf5 21.Bxf5 Rc7 22.Nd4 Qe5 23.Nf3 Qe7 24.Qe2 Ne4 25.Rxc7 Qxc7 26.Rd1 Rd8 27.g3 Be5 28.Nh4 Kf8 29.Bxe4 dxe4 30.Rxd8+ Qxd8 31.b3 Qd3 32.Qh5 Qb1+ 33.Kg2 Qxa2 34.Qxh6+ Ke8 35.Qh8+ Kd7 36.b4 Qe6 37.Qa8 Bc7 38.h3 f5 39.Qh8 Bd8 40.Qd4+ Ke8 41.Qh8+ Kd7 42.Qd4+ Kc8 43.Qa7 Bxh4 44.gxh4 Kd8 45.h5 Ke8 46.Qb8+ Ke7 47.Qc7+ Kf8 48.Qc3 Kg8 49.h4 Kh7 50.Kg3 Qd6+ 51.Kh3 Qd1 52.Qf6 Qg4+ 53.Kh2 Qxh5 54.Kg3 Qg6+ 55.Qxg6+ fxg6 56.Kf4 Kh6 57.Ke5 Kg7 58.Ke6 Kh6 59.Kf6 Kh5 60.Kf7 Kh6 61.Kf6 Kh5 62.Kf7 Kxh4 63.Kxg6 Kg4 64.Kf6 f4 65.Ke5 fxe3 66.fxe3 Kf3 67.Kd4 a5 68.bxa5 b4 69.a6 b3 70.Kc3 Kxe3 71.a7 Kf2 72.a8Q e3 73.Qa7 Kf1 74.Qxe3 b2 75.Kxb2 Kg2 76.Kc2 Kf1 77.Kd2 Kg2 78.Qe2+ Kg3 79.Ke3 Kh4 80.Qf3 Kg5 81.Qf4+ Kg6 82.Kf3 Kg7 83.Kg4 Kg6 84.Qf5+ Kg7 85.Kf4 Kh6 86.Qg5+ Kh7 87.Kf5 Kh8 88.Kf6 Kh7 89.Kf7 Kh8 90.Qg7# 1-0 (90) slouuurps (2657)-Tuzakli_Egitim (2805) Blitz 2025]

11.bxc3 Bxf3 12.gxf3 Nbd7 13.Qxb7 Qa5 14.Qb4 Qxb4 15.cxb4 Rfb8 16.a3 a5 17.0-0 axb4 18.Bg3 b3 19.Bxb8 Rxb8 20.a4 c5 21.dxc5 Nxc5 22.Bb5 Ne8 23.Rac1 1-0 (23) Giri,A (2748)-Niemann,H (2736) Endgame.AI INT 2025

8...g5 9.Bg3 Ne4

[9...Nc6

A) 10.Bd3 Ne4

A1) 11.Qc2 Bf5 12.0-0 Bxc3 13.bxc3 h5 14.h4 g4 15.Nd2 Re8 16.Bxe4 Bxe4 17.Nxe4 Rxe4 18.Rab1 *(18.c4 Rc8 19.Rab1 Na5 20.cxd5 Qxd5 21.a4 a6 22.Rfc1 c5 23.Qc3 c4 24.Rb6 Nc6 25.Qxc4 Qxc4 26.Rxc4 Na7 27.Rxc8+ Nxc8 28.Rxb7 Ne7 29.Rb6 Re6 30.Rxe6 fxe6 31.Kf1 Nf5 32.Ke2 Kf7 33.Kd3 Ke7 34.e4 Nxg3 35.fxg3 Kd6 36.Ke3 e5 37.dxe5+ Kxe5 38.Kd3 Kd6 39.Kd4 Ke6 40.e5 a5 41.Ke4 Ke7 42.Kf5 Kf7* 1-0 (43) BabaRamdev (2833)-LevyRozmon (2655) Blitz 2023) 18...Na5 19.c4 c6 20.cxd5 Qxd5 21.Rfc1 b6 22.a4 Rae8 23.Kh2 R8e7 24.Qc3 f6 25.Rc2 Re8 26.Rbc1 Kg7 27.Qb2 Qb3 28.Qa1 Qd5 29.Qb1 Rd8 30.Rc3 Rde8 31.Qc2 Qf5

32.Qb2 Qd5 33.R1c2 Rd8 34.Qc1 Re7 35.Bf4 Rdd7 36.Bg3 Rd8 37.Qa3 Re4 38.Qb2 Kg8 39.Qb1 Kg7 40.Rc1 Kg8 41.Rc5 bxc5 42.Rxc5 Qe6 43.Rxa5 Qe8 44.Rxa7 Re7 45.Rxe7 Qxe7 46.Qg6+ Kh8 47.Qxh5+ Kg8 48.Qxg4+ Kf7 49.Qh5+ Kg7 50.a5 Rd5 51.Qg4+ Kh7 52.a6 Qd7 53.Qxd7+ Rxd7 54.Bb8 Rd5 55.a7 Ra5 56.g4 Ra4 57.Kg3 Ra2 58.h5 Kg7 59.f4 Kh7 60.g5 f5 61.Kf3 Kg7 62.e4 Ra3+ 63.Ke2 Ra2+ 64.Kd3 Ra3+ 65.Kd2 Ra2+ 66.Kc1 fxe4 67.f5 e3 68.Kd1 Rd2+ 69.Ke1 Ra2 70.h6+ Kh7 71.Bf4 Ra1+ 72.Ke2 Kg8 73.g6 Ra2+ 74.Kxe3 Rxa7 75.h7+ Rxh7 76.gxh7+ Kxh7 77.Ke4 Kg7 78.Be5+ Kg8 79.Kd3 Kf7 80.Kc4 Ke8 81.Kc5 Kd7 82.f6 Ke6 83.Kxc6 Kf7 84.Kd7 Kg6 85.Ke6 Kg5 86.Bg3 Kg4 87.Be1 Kh3 88.f7 Kg2 89.f8Q Kh2 90.Bb4 Kh3 91.Bc5 Kh2 92.Ke5 Kh1 93.Qg7 Kh2 94.Qg4 Kh1 95.Kf4 Kh2 96.Kf3 1-0 (96) BabaRamdev (2824)-LevyRozmon (2715) Blitz 2023;

A2) 11.0-0 Bxc3 12.bxc3 Bf5 13.c4 Nb4 14.Bxe4 Bxe4 15.Qb3 a5 16.a3 dxc4 17.Qc3 Nd5 18.Qxc4 Ra6 19.Ne5 h5 20.h3 Re6 21.Rae1 Nb6 22.Qc5 f6 23.f3 Bh7 24.d5 Qe7 25.Qxe7 Rxe7 0-1 (25) Renier07 (2718)-AttackingKnight (2817) Blitz 2023;

A3) 11.Rc1 Bg4 *(11...Bf5 12.Bxe4 Bxe4 13.h4 g4 14.Nh2 h5 15.0-0 Bd6 16.Qb3 Bxg3 17.fxg3 Qd6 18.Rf4 Rae8 19.Nf1 a6 20.Nxe4 Rxe4 21.Rxe4 dxe4 22.Qxb7 Nb4 23.Qxe4 Nd5 24.Qf5 Nf6 25.Qg5+ Kh7 26.Qf5+ Kg7 27.Rc5 Re8 28.Qg5+ Kh7 29.Rf5 Re6 30.d5 Ne4 31.Qxh5+ Rh6 32.Qxg4 Rg6 33.Qxe4* 1-0 (33) MajestyOfSwords (2909)-vochmek_chimana (2695) Blitz 2023 *)* 12.Qb3 Bf5 13.Bxe4 dxe4 14.Ne5 Rb8 15.h4 Be6 16.Qc2 Ba5 17.hxg5 Nxe5 18.Bxe5 Qxg5 19.Qxe4 Bf5 20.Qf3 Qg6 21.Rh4 Be6 22.Bf4 Qh7 23.Rxh6 Qg7 24.Kd2 c5 25.Rch1 cxd4 26.Rh8+ Qxh8 27.Rxh8+ Kxh8 28.Bxb8 dxc3+ 29.bxc3 Bxc3+ 30.Kxc3 Rxb8 31.Qf6+ Kg8 32.Qg5+ Kf8 33.f4 Rc8+ 34.Kd2 Bxa2 35.Qa5 Be6 36.Qxa7 Rd8+ 37.Ke1 Bd5 38.Qa5 Rd7 39.Qc5+ Kg7 40.e4 Bc6 41.f5 f6 42.e5 fxe5 43.Qxe5+ Kf7 44.Qe6+ Kf8 45.f6 Rh7 46.g4 Rh1+ 47.Kf2 Rh7 48.g5 Be8 49.Qe4 Rd7 50.g6 Bxg6 51.Qxg6 b5 52.Qf5 Rc7 53.Qxb5 Rc2+ 54.Ke3 Rc3+ 55.Kd4 Rc1 56.Qe5 Rd1+ 57.Kc3 Rd7 58.Qe6 Rc7+ 59.Kd4 Ra7 60.Ke5 Ra5+ 61.Kf4 Ra7 62.Kg5 Ra5+ 63.Kg6 Rg5+ 64.Kh6 Rh5+ 65.Kg6 Rg5+ 66.Kxg5 ½-½ (66) Chess-waterball_2024 (2626)-resiliente99 (2761) Blitz 2024;

B) 10.Nd2 Re8 11.Be2 Bd6 12.0-0 Bxg3 13.hxg3 Ne7 14.b4 c6 15.a4 a5 16.b5 Kg7 17.bxc6 bxc6 18.Nb3 Bf5 19.Nc5 Qc8 20.Bd3 Rb8 21.Rb1 Rxb1 22.Qxb1 Bxd3 23.Qxd3 Qc7 24.f4 Rh8 25.fxg5 hxg5 26.e4 Nxe4 27.N3xe4 dxe4 28.Qxe4 Nd5 29.Qf5 Qe7 30.Qe5+ f6 31.Qxe7+ Nxe7 32.Rb1 Re8 33.Re1 Kf7 34.Nb7 Rb8 35.Nxa5 Ra8 36.Nb7 Rxa4 37.Nd6+ Kf8 38.Ne4 Nd5 39.Nc5 Rc4 40.Re6 Rxd4 41.Rxc6 Kf7 42.Rd6 g4 43.Kh2 Rd1 44.Ne4 Ke7 45.Ra6 f5 46.Nd6 Ne3 47.Nc8+ Kd8 48.Nd6 Nf1+ 49.Kg1 Nxg3+ 50.Kf2 f4 0-1 (50) oyoy23 (2680)-encelade (2767) Blitz 2024]

[9...c5 10.Bd3 Nc6 11.a3 Bxc3+ 12.bxc3 Qa5 13.0-0 c4 14.Bc2 Qxc3 15.h4 Kg7 16.hxg5 hxg5 17.Nxg5 Rh8 18.Qc1 Qa5 19.Rb1 Rh5 20.Bf4 Qd8 21.Bd1 Rh8 22.e4 Nxe4 23.Nxe4 dxe4 24.Rb5 Qh4 25.Rg5+ Kf8 26.f3 Qh1+ 27.Kf2 Qh4+ 28.Ke3 exf3 29.Bxf3 Bd7 30.Bxc6 bxc6 31.Qxc4 Re8+ 32.Kd2 Re7 33.Qc5 Ke8 34.Qd6 Re6 35.Qb8+ Ke7 36.Qxa7 Re4 37.Qc7 Rh6 38.Re5+ Rxe5 39.Qxe5+ Kf8 40.Bg5 Qh5 41.Rb1 f6 42.Qd6+ Kf7 43.Qxd7+ Kg6 44.Bxh6 Kxh6 45.Qh3 Qxh3 46.gxh3 Kg7 47.Rf1 f5 48.Rxf5 Kh7 49.a4 Kg6 50.h4 Kxf5 51.a5 Ke4 52.d5 cxd5 53.h5 Kf4 54.h6 Ke5 55.a6 Kf6 56.h7 Kg7 57.a7 Kxh7 58.Kc1 Kg6 59.a8Q d4 60.Qe4+ Kf7 61.Kc2 Kf6 62.Kb2 Kg5 63.Qe5+ Kg6 64.Kc1 Kf7 65.Kd1 Kf8 66.Qd5 Ke7 67.Qxd4 Kf7 68.Qd7+ Kg6 69.Ke1 Kf6 70.Ke2 Kg6 71.Qe7 Kh5 72.Qg7 Kh4 73.Kf3 Kh5 74.Kf4 Kh4 75.Qh7# 1-0 (75) ELO_1500 (2870)-pawn_git (2698) Rapid 2024]

10.Nd2 Nxc3 11.bxc3 Bxc3 12.Rc1 Bxd2+

[12...Ba5 13.h4 g4 14.Be2 *(14.Bd3 c6 15.0-0 Bc7 16.e4 Bxg3 17.fxg3 dxe4 18.Nxe4 f5 19.Nc5 Qxd4+ 20.Kh2 Qf6 21.Qb3+ Kg7 22.Rce1 Rf7 23.Ne6+ Bxe6 24.Rxe6 Qd4 25.Bxf5 Qd5 26.Qc3+ Kg8 27.Re8+ Rf8 28.Be6+* 1-0 (28) Dragso (2805)-Messsi2023 (2629) Blitz 2023*)* 14...h5 15.0-0 Nc6 16.Nb3 Bb6 17.f3 f5 18.fxg4 hxg4 19.Nc5 Qe7 20.Qd3 Re8 21.Rc3 Ba5 22.Rb3 Nb4 23.Qb1 b6 24.a3 bxc5 25.axb4 Bxb4 26.dxc5 Bxc5 27.Kh2 Bxe3 28.Qd3 Qe4 29.Qxe4 fxe4 30.Rxe3 d4 31.Ra3 d3 32.Bd1 c5 33.Rc3 Ba6 34.Bxg4 c4 35.Rf6 Bb5 36.Rg6+ Kf7 37.h5 e3 38.Rc1 e2 39.Be1 Rad8 40.Bd2 Rd4 41.Bf3 Rg8 42.Rxg8 Kxg8 43.Ra1 Rd7 44.Kg1 Rc7 45.Rc1 a5 46.Kf2 a4 47.g4 a3 48.g5 a2 49.Bd5+ Kf8 50.Bb4+ Ke8 51.g6 c3 52.h6 d2 53.g7 e1Q+ 54.Rxe1+ dxe1Q+ 55.Kxe1 a1Q+ 0-1 (55) oyoy23 (2698)-DarkKnight97 (2656) Blitz 2025]

13.Qxd2 c6 14.Bd3 Nd7 15.h4 g4 16.h5 Qg5 17.Bf4 Qg7 18.Be2 Re8 19.f3 Nf6 20.Kf2 Bf5 21.Rh4 Kh7 22.Be5 Qg5 23.Rch1 g3+ 24.Kf1 Nd7 25.Bf4 Qg7 26.Bd3 Bxd3+ 27.Qxd3+ Kh8 28.R1h3 Qh7 29.Qxh7+ Kxh7 30.Rxg3 Rg8 31.Rxg8 Rxg8 32.Kf2 f5 33.Rh1 Rc8 34.Rb1 b6 35.a4 c5 36.a5 c4 37.Ke2 Rc6 38.Kd2 Kg8 39.g4 fxg4 40.fxg4 Nf6 41.Kc2 Kf7 42.axb6 axb6 43.Rg1 Ne4 44.g5 hxg5 45.Bxg5 b5 46.Bf4 b4 47.h6 b3+ 48.Kb2 Ra6 49.h7 Ra2+ 50.Kc1 c3 51.Kd1 c2+ 52.Kc1 Ra1+ 53.Kb2 Rxg1 54.h8Q c1Q+ 55.Kxb3 Qc4+

56.Kb2 Rg2+ 57.Ka3 Ra2# 0-1 (57) Weihnachtssport (2694)-canc3111 (2676) Blitz 2025

8...Be6 9.Bd3 a6 10.0-0 Nc6 11.Ne5 Be7 12.Nxc6 bxc6 13.Rc1 Rb8 14.b3 a5 15.Na4 Bd7 16.Qd2 Bb4 17.Qe2 Ba3 18.Rc2 Be7 19.Nc5 Bc8 20.Rfc1 Re8 21.Bg3 Bd6 22.Ba6 Bg4 23.Qe1 Rb6 24.Nb7 Qd7 25.Nxd6 cxd6 26.Qxa5 Reb8 27.h3 Bf5 28.Rb2 Qa7 29.Bxd6 Rxa6 30.Bxb8 Rxa5 31.Bxa7 Rxa7 32.Rxc6 Ne4 33.b4 Bd7 34.Rc1 Bb5 35.f3 Nd6 36.Rc5 Bc4 37.b5 Ra3 38.b6 Rxe3 39.Rc6 Nb7 40.Rc7 Ba6 41.a4 Ra3 42.Rb4 Ra2 43.Kh2 h5 44.Kg3 g6 45.Kf4 Rxg2 46.Ke5 Rg5+ 47.Kf6 Rf5+ 48.Ke7 Rxf3 49.Kd7 Ra3 50.Rxb7 Bxb7 51.Kc7 Ba6 52.Kb8 Rxh3 53.Ka7 Bc8 54.Kb8 Rc3 55.a5 h4 56.Ka7 Ra3 57.a6 Bxa6 58.Kb8 h3 59.Kc7 h2 60.Ra4 Rxa4 61.b7 Bxb7 0-1 (61) Prishtin (2705)-Uvall (2694) Blitz 2024

8...Re8 9.Bd3

[9.Be2 c6 10.0-0 Bd6 11.Rb1 a5 12.a3 Bf5 13.Bd3 Bxd3 14.Qxd3 Nbd7 15.b4 axb4 16.axb4 Ra3 17.Qc2 Qb6 18.Rfd1 Rea8 19.b5 c5 20.Bxf6 Nxf6 21.dxc5 Qxc5 22.Rbc1 Rc8 23.Rd3 Ne4 24.Rxd5 Rxc3 25.Rxc5 R8xc5 0-1 (25) apollothedog (2723)-Kubr1ck (2587) Blitz 2024]

9...c5

[9...Bg4 10.Qb3 Nc6 11.0-0 Bxf3 12.gxf3 a6 13.Bxf6 Qxf6 14.Nxd5 Qxf3 15.Nxb4 Qg4+ 16.Kh1 Qf3+ 17.Kg1 Qg4+ 18.Kh1 Qf3+ 19.Kg1 ½-½ (19) slouuurps (2697)-M_Onee (2629) Blitz 2025]

10.0-0 Nc6 11.a3 Bxc3 12.bxc3 b6 13.Bb5 Bd7 14.dxc5 g5 15.Bg3 bxc5 16.h4 Ne4 17.Qxd5 Nxc3 18.Qxc5 Nxb5 19.Qxb5 Nd4 20.Qd5 Ne2+ 21.Kh2 Nxg3 22.fxg3 g4 23.Nd4 Be6 24.Qh5 Qd5 25.Qxh6 Qe4 26.Rf6 Bd5 27.Qg5+ Kf8 28.Rg1 Re5 29.Nf5 1-0 (29) AlexeyBelov20102010 (2726)-EmperatorTrajano (2713) Blitz 2024

8...Bg4 9.Be2 c6 10.0-0 Nbd7 11.Qb3 Qb6 12.h3 Be6 13.Nd2 a5 14.a3 Bd6 15.Qxb6 Nxb6 16.Bxf6 gxf6 17.Bd3 Rfc8 18.Rab1 a4 19.Rbc1 Nc4 20.Bxc4 dxc4 21.Nce4 Be7 22.Nxc4 Ra6 23.Nc5 Bxc5 24.dxc5 Bxc4 25.Rxc4 b5 26.cxb6 Rxb6 27.Rb1 Ra8 28.Rc2 Kf8 29.Rd1 Ke7 30.Rd4 Rab8 31.Rxa4 Rxb2 32.Rxc6 Ra2 33.Rf4 Rxa3 34.Rcxf6 Ra1+ 35.Kh2 Rf8 36.Rxh6 f5 37.Rb6 Rf1 38.Rb5 Ke6 39.g4 Ra8 40.Rbxf5 Raa1 41.Kg3 Rh1 42.Kh4 Rag1 43.Rf3 Rg2 44.Rg3 Rgh2 45.Rff3 Rf1 46.g5 Rfxf2 47.Rxf2 Rxf2 48.g6 Rf8 49.g7 Rg8 50.Kh5 Kf7 51.Kh6 Ra8 52.Kh7 Kf6 53.g8Q 1-0 (53) kelnoreem (2873)-ie1 (2646) Blitz 2024

8...Nbd7 9.Bd3 c5 10.0-0 b6

[10...Qa5 11.dxc5 Bxc3 12.bxc3 Qxc5 13.Nd4 b6 14.Rc1 Bb7 15.Nf5 Rfe8 16.Bg3 Ne5 17.Bb1 Ne4 18.Bxe4 dxe4 19.Qd6 Nd3 20.Rcd1 Qxf5 21.Qc7 Bd5 22.f3 Be6 23.fxe4 Qxe4 24.Rf3 Nc5 25.Rdf1 Rac8 26.Qxa7 Qb7 27.Qa3 Rcd8 28.Qb2 Bc4 29.Re1 Nd3 30.Qd2 Nxe1 31.Qxe1 Qd5 32.Bc7 Qd1 33.Qxd1 Rxd1+ 34.Kf2 Rf1+ 35.Kg3 Rxf3+ 36.gxf3 Re7 37.Bxb6 Rb7 38.Bd4 Bxa2 39.f4 Bc4 40.Kf3 f6 41.e4 Kf7 42.e5 fxe5 43.fxe5 g6 44.Kg4 Ke6 45.Kf4 Rf7+ 46.Kg4 Bd5 47.Kg3 Rf3+ 48.Kg2 Rd3+ 49.Kg1 Kf5 50.Kf2 Ke4 51.e6 Rd2+ 52.Kg3 Bxe6 53.h4 Rd3+ 54.Kf2 Bg4

55.Bf6 h5 56.Ke1 Rd1+ 57.Kf2 Rd2+ 58.Ke1 Re2+ 59.Kf1 Kf3 60.Kg1 Bh3 61.Bd4 Rg2+ 62.Kh1 Re2 63.Kg1 Re1+ 64.Kh2 Bg2 65.Bg1 Rf1 66.c4 Rc1 67.c5 Bf1 68.c6 Rxc6 69.Bd4 Rc2+ 70.Kg1 Bh3 71.Bb6 Kg3 72.Bc7+ Rxc7 0-1 (72) Samira_Chess2010 (2658)-Frozzennn (2619) Blitz 2024]

11.Nxd5 g5 12.Nxb4 cxb4 13.Bg3 Bb7 14.Ne5 Ne4 15.Bxe4 Bxe4 16.Qg4 Nf6 17.Qe2 Rc8 18.Rac1 Qd5 19.f3 Bh7 20.Nc4 b5 21.Nd6 Rcd8 22.Nxb5 Qxa2 23.e4 a6 24.Nd6 Qb3 25.Be5 Nd7 26.f4 f6 27.Rf3 fxe5 28.Rxb3 1-0 (28) Dragso (2736)-Speed_run_to_3100 (2695) Blitz 2023

8...b6 9.Rc1 Bb7 10.Be2 c5 11.0-0 c4 12.Ne5 g5 13.Bg3 Bxc3 14.bxc3 Ne4 15.f3 Nxg3 16.hxg3 Nc6 17.Ng4 Kg7 18.e4 Ne7 19.e5 Nf5 20.Kf2 f6 21.Nxf6 Rxf6 22.exf6+ Qxf6 23.g4 Nh4 24.Qa4 Qd6 25.g3 Bc6 26.Qb4 Qc7 27.gxh4 Qh2+ 28.Ke1 Re8 29.Rc2 gxh4 30.Kd1 h3 31.Bxc4 Qg3 32.Bb5 h2 33.Kc1 Re1+ 34.Kb2 a5 35.Qa3 Bxb5 36.Rxe1 Qxe1 37.Rxh2 Bd3 38.Qd6 Qb1+ 39.Ka3 Qc1+ 40.Ka4 Qd1+ 41.Ka3 Qc1+ 42.Ka4 Qd1+ 43.Ka3 Qc1+ Normal ½-½ (43) NikitaMihailov (2771)-EfimovMatvey (2645) Blitz 2024

77 **9.Bd3** Bxd3 10.Qxd3 Nbd7

[10...g5 11.Bg3 Ne4 12.0-0 Re8 13.Ne5 Bxc3 14.bxc3 Nd7 15.Nxd7 Qxd7 16.f3 Nxg3 17.hxg3 Re7 18.Rfe1 Rae8 19.Re2 Qd6 20.Kf2 Kg7 21.Rae1 Qf6 22.g4 Re4 23.Kg1 R4e7 24.Qf5 Qxf5 25.gxf5 c5 26.e4 cxd4 27.cxd4 dxe4 28.fxe4 Rd7 29.Rd2 Rd5 30.g4 Ra5 31.Kf2 Rd8 32.Re3 Ra4 33.Red3 f6 34.Ke3 Kf7 35.Rc2 Rd7 36.Rh2 Kg7 37.e5 fxe5 38.dxe5 Rxd3+ 39.Kxd3 Rxg4 40.Rc2 Rf4 41.Rc7+ Kf8 42.f6 g4 43.Ke3 Rf1 44.Ke4 g3 45.Kd5 g2 46.Ke6 Kg8 47.Rg7+ Kh8 48.Rxg2 b5 49.f7 a5 50.Rg8+ 1-0 (50) oyoy23 (2725)-ie1 (2705) Blitz 2024]

[10...c6 11.a3 (*11.Ne5 Be7 12.0-0 Nfd7 13.Bg3 Nxe5 14.dxe5 Nd7 15.Rad1 Qb6 16.Qc2 Nc5 17.f4 f6 18.Bf2 fxe5 19.fxe5 Qc7 20.e4 dxe4 21.Nxe4 Nxe4 22.Qxe4 Rad8 23.Be3 Rxf1+ 24.Rxf1 Qd7 25.Bxa7 Qd5 26.Qg6 Bc5+ 27.Bxc5 Qxc5+ 28.Kh1 Qxe5 29.Qf7+ Kh8 30.Qxb7 Rd2 31.Qxc6 Rf2 32.Qc1 Qxb2 33.Qe1 Rxf1+ 34.Qxf1 Qxa2 35.h3 Qe6 36.Qf3 Kh7 37.Kh2 Qe5+ 38.Qg3 Qe6 39.Qd3+ Kg8 40.Qf3 Qe5+ 41.Qg3 Qe6 42.Qf4* ½-½ (42) Fedoseev,V (2676)-Bluebaum,M (2670) chess.com INT 2023) 11...Bxc3+ 12.bxc3 Nbd7 13.0-0 b5 (*13...Nb6 14.Ne5 Qd6 15.Bxf6 Qxf6 16.a4 Rfd8 17.Rfb1 Nd7 18.Rxb7 Nxe5 19.dxe5 Qxe5 20.Qd4 Qf5 21.Rab1 Rdc8 22.Qc5 Qc2 23.a5 Re8 24.h3 Re6 25.R7b2 Qf5 26.a6 Rg6 27.Kh1 Qe4 28.f3 Qe5 29.Qd4 Qg5 30.Qf4 Qh5 31.Rb8+ Rxb8 32.Rxb8+ Kh7 33.Qxf7 Rf6 34.Qxh5* 1-0 (34) Tayka (2692)-IMFAR (2704) Blitz 2023) 14.Nd2 (*14.a4 a6 15.Nd2 Re8 16.Ra2 Nb6 17.axb5 axb5 18.Rxa8 Nxa8 19.f3 g5 20.Bg3 Nb6 21.e4 Nc4 22.e5 Nh5 23.f4 Nxg3 24.hxg3 Nxd2 25.Qxd2 Kg7 26.f5 f6 27.Re1 h5 28.Qd1 Kh6 29.g4 hxg4 30.Qxg4 Qc7 31.Qh3+ Kg7 32.exf6+*

1-0 (32) gmfedorowicz (2706)-Demian_33 (2831) Blitz 2023) 14...Re8 15.f3 Qe7 16.Rfe1 Qe6 17.e4 Nb6 18.e5 Nh5 19.Qe3 g5 20.Bf2 Nc4 21.Nxc4 bxc4 22.h4 Qg6 23.hxg5 hxg5 24.g4 Nf4 25.Bg3 Nd3 26.Re2 Rab8 27.Rh2 Rb2 28.Rxb2 Nxb2 29.Kg2 Kg7 30.Rh1 Qc2+ 31.Bf2 Qg6 32.Rh5 f6 33.Bg3 Nd3 34.Kh3 Kf7 35.f4 gxf4 36.Bxf4 Rg8 37.g5 Qxh5+ 0-1 (37) betheking (2768)-Mischuk_D (2720) Blitz 2023]

11.0-0

[11.Ne5 Qe8 12.0-0 c6

A) 13.Nxd7 Nxd7 14.Rae1

(14.Ne2 Nb6 15.Qb3 Bd6 16.a4 Qd7 17.Rfc1 Nc4 18.Qc2 g5 19.Bg3 Bxg3 20.Nxg3 Nd6 21.b4 a6 22.Ne2 Kg7 23.Nc3 Rfe8 24.Rab1 Nc4 25.Qd1 b5 26.h3 Qd6 27.Ne2 Kg8 28.Rc3 bxa4 29.Qxa4 Reb8 30.Rcc1 Rb6 31.h4 Qg6 32.Qd1 Kg7 33.hxg5 hxg5 34.Ng3 g4 35.e4 Nd6 36.Rb3 Nxe4 37.Nxe4 dxe4 38.d5 cxd5 39.Rg3 f5 40.Rc7+ Kh8 41.Qxd5 Re8 42.Rgc3 Rd6 43.R3c6 Rxd5 44.Rxg6 Rd1+ 45.Kh2 e3 46.Rh6+ Kg8 47.Rg6+ Kh8 48.Rh6+ Kg8 49.Rhh7 exf2 50.Rhg7+ Kh8 51.Rh7+ Kg8 52.Rcg7+ Kf8 53.Rf7+ Kg8 54.Rfg7+ Kf8 55.Rf7+ Kg8 56.Rhg7+ Kh8 57.Rh7+ Kg8 ½-½ (57) Valkyrie-Engine (2750)-Flamerare (2769) Rapid 2022*)*

14...f5 15.a3 Bd6 16.Bg3 Bxg3 17.hxg3 Nf6 18.f3 Qd7 19.Ne2 g5 20.Kf2 Ne4+ 21.Kg1 Nf6 22.Kf2 h5 23.Qd2 Rae8 24.Nc1 Re7 25.Rh1 Qe6 26.Kg1 Qd6 27.Kf2 Rg7 28.Ne2 Kf7 29.b4 Kg8 30.a4 Re8 31.Rb1 Rge7 32.Rb3 h4 33.Qc2 Nh5 34.gxh4 Qf6 35.hxg5 Qxg5 36.Rxh5 Qxh5 37.Ng3 Qh2 38.Qxf5 Rg7 39.Qf4 Rf8 40.Qe5 Qh7 41.e4 Qg6 42.Re3 Re8 43.Qf4 Rf8 44.Qe5 Re8 45.Qf4 b6 46.a5 Rf8 47.Qe5 Re8 48.Qf4 bxa5 49.bxa5 Rf8 50.Qe5 Re8 51.Qf4 dxe4 52.Rxe4 Rxe4 53.fxe4 Qf7 54.Nf5 Qa2+ 55.Ke3 Qb3+ 56.Kf2 Qb2+ 57.Ke1 Qc3+ 58.Kf2 Qb2+ 59.Ke1 Qb1+ 60.Kf2 Qc2+ 61.Ke1 Qb1+ 62.Kf2 Qa2+ 63.Ke3 Qb3+ 64.Kf2 Qc2+ 65.Ke1 Qc3+ 66.Kf2 Qc2+ ½-½ (66) Valkyrie-Engine (2757)-Flamerare (2790) Rapid 2022;

B) 13.Bxf6 Nxf6 14.Rab1 Qe6 15.a3 Bd6 16.f4 c5 17.dxc5 Bxc5 18.b4 Bd6 19.Nf3 Rfe8 20.Rfe1 Rad8 21.Nd4 Qd7 22.Rbc1 Bb8 23.h3 g6 24.Qd2 a6 25.Qd3 Ba7 26.Kh2 Rc8 27.Re2 b5 28.Nf3 Rc4 29.Rd1 Qc6 30.Nxd5 Qxd5 31.Qxd5 Nxd5 32.Rxd5 Bxe3 33.g3 Rxf4 34.Kg2 Rfe4 35.Nd2 R4e6 36.Rd3 Bb6 37.Rxe6 Rxe6 38.Nb3 Rc6 39.h4 Kf8 40.Kh3 Ke7 41.Kg2 Ke6 42.Kf1 Kf5 43.Kg2 Kg4 44.Nd4 Rd6 45.Nf3 Rxd3 46.Ne5+ Kf5 47.Nxd3 Ke4 48.Nc1 Kd5 49.g4 Kc4 50.Kf3 Bd4 51.Ke2 Bb2 52.Nd3 Bxa3 53.Ne5+ Kc3 54.Nxf7 Bxb4 55.Ne5 a5 56.Nc6 a4 57.Nxb4 Kxb4 58.Kd3 Kb3 59.Ke4 Kc4 60.Ke5 b4 61.Kf6 a3 62.Kg7 b3 63.Kxh6 a2 64.h5 gxh5 65.g5 b2 66.g6 a1Q 67.g7 Qc1+ 68.Kxh5 Qd1+ 69.Kg5 Qd8+ 70.Kf4 b1Q 71.Kf3 Qf6+ 72.Kg4 Qg1+ 73.Kh5 Qfg5# 0-1 (73) bot64jaques (2509)-

YukariBot (2765) Rapid 2025;

C) 13.a3 Bxc3 14.Nxd7 Nxd7 15.Qxc3 Qc8 16.f3 Re8 17.Rae1 Nf8 18.h3 Qd7 19.e4 Ng6 20.Bf2 dxe4 21.fxe4 Re6 22.Qd3 Rd8 23.Rd1 Qe7 24.Rfe1 Qg5 25.Kh2 Red6 26.Qc2 Nf8 27.Qb3 b6 28.Qc2 Rg6 29.Be3 Qg3+ 30.Kh1 Ne6 31.Re2 Nf4 32.Bxf4 Qxf4 33.Rf2 Qh4 34.d5 Qe7 35.Rdf1 cxd5 36.exd5 Rgd6 37.Rxf7 Qxf7 38.Rxf7 Kxf7 39.Qa4 R8d7 40.Qc4 Rxd5 41.b4 Kf8 42.a4 Rd4 43.Qc6 Kg8 44.a5 R4d6 45.Qe4 Rd8 46.Qe7 R6d7 47.Qe6+ Kh8 48.axb6 Rb7 49.bxa7 Rxa7 50.Qb6 Raa8 51.b5 Rdb8 52.Qc6 Ra1+ 53.Kh2 Rb1 54.Qc7 R1xb5 55.h4 Re8 56.Qc4 Rbe5 57.Qc6 Re4 58.g3 Re2+ 59.Kh3 Rd8 60.Qc7 Ree8 61.Qc6 Re5 62.Qc4 Re1 63.Qc5 Rh1+ 64.Kg2 Re1 65.Kh3 Re2 66.Qb4 Ree8 67.Qc3 Re2 68.Qc5 Re1 69.Qc3 Rde8 70.Qc6 R1e2 71.Qc5 R8e5 72.Qd6 Kh7 73.Qb4 h5 74.Qf4 R2e3 75.Qf2 Re7 76.Qf5+ g6 77.Qf8 R3e4 78.Qf2 Kg7 79.Qd2 Kh7 80.Qd6 Kg7 81.Qd2 Kh7 82.Qf2 Re8 83.Qf7+ Kh6 84.Qf2 Kg7 85.Qb2+ Kh7 86.Qf2 Kg7 87.Qb2+ R4e5 88.Qf2 R8e7 89.Qb2 Kh7 90.Qf2 Re2 91.Qf3 Kg7 92.Qc3+ R2e5 93.Qb2 Kh7 94.Qf2 Re2 95.Qf3 Re1 96.Qa8 Kg7 97.Qd8 Rh1+ 98.Kg2 Rhe1 99.Kh3 R1e2 100.Qd3 Re8 101.Qd1 R8e7 102.Qd3 Kg8 103.Qxg6+ Rg7 104.Qxh5 Re3 105.Qd5+ Kh8 106.Qd6 Kh7 107.h5 Rexg3+ 108.Qxg3 Rxg3+ 109.Kxg3 Kg7

C1) 110.Kf4 Kh6 111.Kg4 Kh7 112.Kh3 Kg7 113.Kg3

C1a) 113...Kh8 114.h6 Kh7 115.Kf2 Kh8 116.h7 Kg7 117.h8B+ ½-½ (66) yobot_v2 (2930)-Pure-Eman (2922) Blitz 2023 (*117.Kf3 Kxh7* ½-½ (74) Nikitosikbot (2861)-FireFishBOT_v2 (2889) Blitz 2023);

C1b) 113...Kf7 114.Kf4 Kg7

C1b1) 115.Kf5 Kh8 (*115...Kh6 116.Kf6 Kxh5* ½-½ (54) Hyper-Bot11 (2772)-Flamerare (2825) Rapid 2022) 116.Kf6 Kh7 (*116...Kg8 117.Kg6* ½-½ (100) VariantsStockfish (2750)-Flamerare (2808) Rapid 2022) 117.Kf5 Kh8 118.Kg6 Kg8 119.Kf6 Kh7 120.h6 Kxh6 ½-½ (164) ttBOT (2776)-ProteusSF-Turbo (2900) Blitz 2023;

C1b2) 115.Kg5 Kh7 116.h6 Kg8 117.Kg4 Kh8 118.Kf4 Kg8 119.Kg4 (*119.h7+ Kxh7* ½-½ (66) ResoluteBot (2867)-EmptikBot (2896) Blitz 2023) 119...Kh7

C1b21) 120.Kf4 Kh8 (*120...Kxh6; 120...Kg6 121.Ke5 Kh7 122.Kd4 Kxh6* ½-½ (59) Lc0Updated (2771)-Flamerare (2787) Rapid 2022) 121.Kg4 ½-½ (111) tutorialbotelmejor (2931)-Santana64 (2968) Blitz 2024;

C1b22) 120.Kg5

C1b221) 120...Kh8 121.Kh4 Kh7 122.Kh5 Kh8 123.Kg6 Kg8 124.h7+ (*124.Kg5 Kf8 125.h7 Kg7 126.h8Q+ Kxh8* ½-½ (69) Kwinibot (2897)-SolistaBot (3056) Blitz 2024; *124.Kf6 Kh8 125.Kf5 Kg8 126.Kf6 Kh8 127.Kf5* ½-½ (128) Mate-AI (2838)-VariantsTop (2895) Blitz 2023) 124...Kh8 125.Kh6 ½-½ (63) Kizbuurb (3068)-Nikitosik-ai (3054) Blitz 2025;

C1b222) 120...Kg8

C1b2221) 121.Kh5 Kf7 122.Kg5 ½-½ (86) tomlesspit (3139)-PetersBot (3079) Rapid 2025;

C1b2222) 121.Kg6 Normal Kh8

C1b22221) 122.Kh5

C1b222211) 122...Kh7 123.Kg4 (*123.Kh4 Kxh6* ½-½ (70) Flamerare (2806)-ToromBot (2781) Rapid 2022) 123...Kxh6 ½-½ (119) EtaBetaITA (2889)-YoBot_v2 (2916) Blitz 2023;

C1b222212) 122...Kg8 123.h7+ Kxh7 ½-½ (79) EmanBot (2901)-NikitosikVariantsbot (2845) Blitz 2023;

C1b22222) 122.Kf6 Kh7 (*122...Kg8 123.h7+ Kxh7* ½-½ (82) Flamerare (2815)-ElexusChess (2754) Rapid 2022) 123.Ke6 Kxh6 ½-½ (130) caissa-x (2936)-ReinforcementTrial (2942) Rapid 2023;

C1b2223) 121.h7+ Kxh7 ½-½ (71) LBOT007 (2831)-MayhemPl_cluster (2931) Blitz 2023 Normal (*121...Kh8 122.Kg6* ½-½ (72) SoundOfSIlence (2843)-aspiringstar (3005) Blitz 2022);

C1b2224) 121.Kh4 Kf7 122.Kh5 Kf6

C1b22241) 123.Kg4 Kg6 124.Kh3 (*124.h7 Kxh7* ½-½ (70) KQRBNPkqrbnp (2950)-Nikitosikbot_v2 (2957) Rapid 2023) 124...Kxh6 ½-½ (84) CruelKen (3019)-YoBot_v2 (3025) Blitz 2024;

C1b22242) 123.h7

Kg7 124.h8R *(124.h8N* Normal *)* 124...Kxh8 ½-½ (93) BitByByte (2928)-tomlesspit (3078) Blitz 2025;

C2) 110.h6+ Kxh6 ½-½ (110) LeelaChessTest (3064)-tomlesspit (3146) Rapid 2025]

[11.a3 Be7 *(11...Bd6 12.Nxd5 c6 13.Nxf6+ Nxf6 14.0-0 Re8 15.Bg3 Ne4 16.Bxd6 Qxd6 17.Nd2 Nxd2 18.Qxd2 Rad8 19.Rad1 c5 20.Qc3 cxd4 21.Rxd4 Qf6 22.Rfd1 Rxd4 23.Qxd4 Qxd4 24.Rxd4 Rc8 25.g3 Rc2 26.Rb4 b6 27.a4 Kf8 28.Rb5 Ke7 29.a5 bxa5 30.Rxa5 Rxb2 31.Rxa7+ Ke6 32.h4 h5* ½-½ (32) JFDRR (2629)-Kivurawnuru (2855) Blitz 2023 *)*

A) 12.Qb5 Nb6 13.Qb3 c6 14.0-0 Re8 15.h3 Nh5 16.Bxe7 Qxe7 17.Ne5 Nf6 18.a4 Nc8 19.a5 a6 20.Ra4 Nd6 21.Rb4 Rac8 22.Ra1 h5 23.Qd1 g6 24.Rb6 Kg7 25.Qf3 Rc7 26.Qf4 Qd8 27.b3 Nfe4 28.Nxe4 Nxe4 29.Nd3 Re6 30.Rc1 Rf6 31.Qh4 Qe8 32.b4 Nxf2 33.Rf1 Ne4 34.Rxf6 Nxf6 35.Qf4 Qe7 36.Nc5 Ne4 37.h4 Nxc5 38.bxc5 Qd8 39.g4 hxg4 40.Qxg4 Re7 41.Qg5 f6 42.Qg3 Qc7 43.Qf4 Qc8 44.Kf2 Re4 45.Qg3 Qf5+ 46.Qf3 Qc8 47.Qg3 Rg4 48.Rxb7+ Kh6 49.Qf3 f5 50.Rb6 Qd8 51.Qh3 Qe8 52.Qh1 Qd7 53.h5 gxh5 54.Ke2 f4 55.Qf3 Qf5 56.Kd2 Kh7 57.Rb7+ Kg6 58.Rb6 Kf7 59.Rb7+ Ke8 60.Rb4 h4 61.exf4 Rxf4 62.Qe2+ Re4 63.Qg2 Qf4+ 64.Kc2 Qg3 65.Qf1 h3 66.Rb3 Qg2+ 67.Qxg2 hxg2 68.Rg3 Rxd4 69.Rxg2 Rc4+ 70.Kd3 Rxc5 71.Kd4 Rxa5 72.Ke5 Ra1 0-1 (72) Valkyrie-Engine (2760)-Flamerare (2777) Rapid 2022;

B) 12.Qd1 c6 13.Qb1 Re8 14.0-0 Bd6 15.Re1 Qb8 16.Bxf6 *(16.Bg3 Bxg3 17.hxg3 a6 18.Qf5 Qd8 19.Rad1 Re6 20.Ne2 g6 21.Qh3 h5 22.Qh4 Kg7 23.Nf4 Re7 24.a4 Qc7 25.Qg5 Nf8 26.b4 Qd6 27.Rb1 Ne4 28.Qh4 Rae8 29.Ne5 Nd7 30.Nxd7 Qxd7 31.f3 Nf6 32.Rb3 Qc8 33.Qg5 Nh7 34.Qh4 Qf5 35.Rd3 a5 36.bxa5 Nf6 37.Qh3 Qxh3 38.gxh3 g5 39.Ng2 Ra8 40.Rb3 Rxa5 41.Rb4 Ne8 42.h4 g4 43.e4 dxe4 44.Rxe4 Rxe4 45.fxe4 b5 46.axb5 Rxb5 47.Rxb5 cxb5 48.Nf4 b4 49.Nxh5+ Kh8 50.Nf4 b3 51.Nd3 f5 52.Kf2 fxe4 53.Nb2 Nd6 54.Ke3 Nf5+ 55.Kxe4 Nxg3+ 56.Kf4 Nf5 57.Kxg4 Nxd4 58.h5 Kg7 59.h6+ Kxh6 60.Nd1 Kg7 61.Nb2 Kf6 62.Nd3 Ne6 63.Nb2 Ke5 64.Kf3 Kd4 65.Ke2 Kc3 66.Nd1+ Kc2 67.Ne3+ Kb2 68.Kd2 Nc5 69.Nd1+ Ka3 70.Nc3 Na4 71.Nd1 Ka2 72.Kc1 Nb6 73.Kd2 Nc4+ 74.Ke2 Ka3 75.Ke1 Kb4 76.Ke2 Ka3 77.Ke1 Nb2 78.Nc3 Na4 79.Nd1 Nc3 80.Nxc3 Kb4 81.Nb1 Kc5 82.Nd2 b2 83.Nb1 Kd4 84.Nd2 Ke5 85.Nb1 Kf5 86.Nd2 b1Q+ 87.Nxb1* ½-½ (86) Valkyrie-Engine (2757)-Flamerare (2778) Rapid 2022*)* 16...Nxf6 17.Qc2 Qc7 18.Rac1 Qe7 19.Kh1 g6 20.g3 Qd7 21.Kg2 Kg7 22.h3 Re7 23.Red1 h5 24.b4 Rae8 25.Qb2 a6 26.Re1 Ne4 27.h4 Nf6 28.Qc2

Qg4 29.Nh2 Qe6 30.Rb1 Ng4 31.Nf3 Bc7 32.Rbc1 Qd6 33.e4 dxe4 34.Nxe4 Qd8 35.Rcd1 Bb6 36.Qd3 a5 37.Qb1 Kg8 38.Qd3 Qd7 39.Qb1 Qd8 40.Qd3 Kf8 41.Qc2 Kg7 42.Qb1 Bc7 43.Rc1 axb4 44.axb4 Qd7 45.Rcd1 Bb8 46.Rc1 Bc7 47.Rcd1 Qd5 48.Nc3 Qd6 49.Ne4 Qd7 50.Rc1 Bb6 51.Rcd1 Bc7 52.Rc1 Bb8 53.Rcd1 Qd5 54.Nc3 Qd6 55.Ne4 Qd7 56.b5 cxb5 57.d5 Qf5 58.Rd4 Nxf2 59.Nxf2 Rxe1 60.Qxf5 gxf5 61.Nxe1 Rxe1 62.d6 Re8 63.d7 Rd8 64.Nd3 Kf6 65.Rd5 b4 66.Rd4 Ba7 67.Rxb4 Rxd7 68.Nf4 Bc5 69.Nxh5+ Kg6 70.Nf4+ Kg7 71.Rb3 Rd2+ 72.Kh3 Bg1 73.g4 fxg4+ 74.Kxg4 b6 75.Nh5+ Kg6 76.Ng3 Rd4+ 77.Kh3 Rd8 78.h5+ Kf6 79.Kg4 Bd4 80.Ne2 Bc5 81.Rf3+ Kg7 82.Rf5 Rd2 83.Ng3 Be7 84.Rf1 Rd4+ 85.Kf3 Rd3+ 86.Kg4 Rd4+ 87.Kf3 Rd3+ 88.Kg4 Rd4+ ½-½ (88) Valkyrie-Engine (2754)-Flamerare (2786) Rapid 2022;

C) **12.Bg3** c6 13.Qc2 Re8 14.0-0 Nb6 15.Ne5 Bd6 16.f4 Ne4 17.Nxe4 dxe4 18.Rae1 a5 19.Qxe4 f6 20.Bh4 Qc7 21.Qg6 fxe5 22.dxe5 Be7 23.Bg3 Rf8 24.Kh1 Qc8 25.e4 Qe8 26.Qe6+ Kh8 27.Qh3 Nc4 28.f5 Bg5 29.e6 Rd8 30.e5 Ne3 31.Rf2 Rd1 32.Rxd1 Nxd1 33.Rf3 Ne3 34.Be1 Qd8 35.f6 Nd5 36.Qg3 Nxf6 37.exf6 Bxf6 38.h3 Re8 39.Re3 Qd5 40.Qg4 Qd4 41.Qf3 Qxb2 42.Bxa5 Qb5 43.Be1 Qc4 44.Re4 Qd5 45.Qe2 b5 46.e7 c5 47.Bh4 Bxh4 48.Rxh4 c4 49.Re4 c3 50.Rf4 Kg8 51.Rf3 c2 52.Qxc2 Rxe7 53.Qc3 Qd1+ 54.Kh2 Qd6+ 55.Kh1 Re5 56.Qc8+ Kh7 57.Qc2+ Kg8 58.Qc8+ Kh7 59.Qc2+ Qg6 60.Qd1 Rc5 61.Kh2 Qe4 62.Rg3 Qe7 63.Qd4 Rg5 64.Qd3+ Kg8 65.Re3 Qc7+ 66.Kg1 Re5 67.Qb3+ Kh7 68.Qd3+ Kg8 69.Qc3 Qxc3 70.Rxc3 Kf7 71.Kf2 Ke6 72.Rb3 Kd6 73.Kf3 Rf5+ 74.Ke4 Rg5 75.g4 Re5+ 76.Kd4 Rd5+ 77.Ke3 Kc5 78.Rc3+ Kd6 79.Rb3 g6 80.Rb2 Re5+ 81.Kd4 Rc5 82.Rb4 Rd5+ 83.Ke4 Re5+ 84.Kd4 Rc5 85.a4 Rd5+ 86.Ke4 bxa4 87.Rxa4 Re5+ 88.Kf4 Rc5 89.Ra6+ Ke7 90.Rxg6 Rc4+ 91.Ke3 h5 92.gxh5 Kf7 93.h4 Rxh4 94.Rg1 Rh2 95.h6 Rxh6 96.Ra1 Rf6 97.Rb1 Kf8 98.Ra1 Kf7 99.Rb1 Rg6 100.Ra1 Rf6 ½-½ (100) Valkyrie-Engine (2740)-Flamerare (2783) Rapid 2022;

D) **12.0-0-0** c6 13.Kb1 b5 14.Rhg1 a5 15.g4 b4 16.axb4 axb4 17.Ne2 Ne4 18.Bxe7 Qxe7 19.Rdf1 b3 20.Nc1 Rfb8 21.Nxb3 Qb4 22.Kc2 c5 0-1 (22) betheking (2805)-sapphire_phoenix (2852) Blitz 2024]

[11.Qb5 Bxc3+ 12.bxc3 Qc8 13.Bxf6 Nxf6 14.0-0 c6 15.Qb3 Qc7 16.c4 dxc4 17.Qxc4 b6 18.Rfc1 Rac8 19.Rc2 c5 20.Rac1 Qe7 21.Qb3 Rc7 22.dxc5 Rxc5 23.Rxc5 bxc5 24.h3 Rc8 25.Ne1 Ne4 26.Nd3 Rd8 27.Qc4 h5 28.Qc2 h4 29.Qc4 Rd7 30.a4 Rd8 31.Qc2 Qe8 32.a5 Qe7 33.Qc4 g5 34.Qc2 Rd5 35.Qc4 Qe6 36.Qc2 Kg7 37.Re1 Qf6 38.Rc1 Qd6 39.Ne1 Qe6 40.Nd3 Qd6 41.Ne1 Qg6 42.Nf3 Qe6 43.Qb2+ f6 44.Qb3 Rd6

45.Qb8 Rd7 46.Qb5 a6 47.Qb1 Qd5 48.Qb6 Qd6 49.Qb3 Qc6 50.Qc4 Rd6 51.Qa2 Qd5 52.Qb1 Rd7 53.Qb6 Qb7 54.Qe6 Rd6 55.Qf5 Qd5 56.Qc8 Qe6 57.Qb7+ Rd7 58.Qb1 Re7 59.Qb2 Qd5 60.Qb6 Qa2 61.Rf1 Qe6 62.Ra1 Qd6 63.Qb3 Qd7 64.Rb1 Qc7 65.Qc4 Qxa5 66.Rb8 Qa1+ 67.Kh2 Nxf2 68.Qg8+ Kh6 69.Qh8+ Rh7 70.Qf8+ Kg6 71.Qe8+ Rf7 72.Qg8+ Kh6 73.Qh8+ Rh7 74.Qf8+ Kg6 75.Qe8+ Rf7 76.Qg8+ Rg7 77.Qe8+ Kf5 78.Nxh4+ gxh4 79.Qh5+ Rg5 80.Qh7+ Rg6 81.Qh5+ Rg5 82.Qh7+ Rg6 83.Qh5+ Rg5 ½-½ (83) Valkyrie-Engine (2745)-Flamerare (2780) Rapid 2022]

11...c6

[11...Be7 12.Rab1 *(12.Qb5 Nb6 13.Bxf6 Bxf6 14.a4 c6 15.Qb3 a5 16.Rfe1 Re8 17.h3 Rb8 18.Rac1 Nc4 19.e4 dxe4 20.Nxe4 Nd6 21.Nxd6 Rxe1+ 22.Rxe1 Qxd6 23.Qb6 Qb4 24.Qc7 Rf8 25.Re3 Qxb2 26.Qxa5 Bxd4 27.Nxd4 Qxd4 28.Rb3 Qd1+* 0-1 (28) apollothedog (2739)-Haxxeren (2696) Blitz 2023; *12.Bxf6 Nxf6 13.Ne5 c6 14.Rab1 a5 15.a3 a4 16.Qc2 Qa5 17.Rfc1 Rfe8 18.b4 axb3 19.Rxb3 Ra7 20.Rcb1 Qa6 21.h3 Bd6 22.Nd3 Re7 23.a4 Qc4 24.Qd2 Ne4 25.Nxe4 dxe4 26.Ne5 Qxa4 27.Qc2 Bxe5 28.dxe5 Rxe5 29.Qd2 Rd5 30.Qc3 b5 31.Qxc6 Qc4 32.Qe8+ Kh7 33.Rb4 Rd1+ 34.Kh2 Qc7+ 35.g3 Rd2 36.Qxe4+ g6 37.Kg2 Raa2 38.Rf1 Qc5 39.Rd4 Rxd4 40.exd4 Qd6 41.Rb1 b4 42.Qb7 Qf6 43.Qf3 Qe7 44.Qd5 Kg7 45.Qxa2* 1-0 (45) apollothedog (2661)-SuperHaribo (2683) Blitz 2023*)* 12...a5 13.a3 c6 14.Rfc1 a4 15.h3 Re8 16.Bg3 Nb6 17.Nb5 Ra5 18.Bc7 Qc8 19.Bxb6 Rxb5 20.Qxb5 cxb5 21.Rxc8 Rxc8 22.Ba5 Ne4 23.Ne1 Ra8 24.Bb4 Bxb4 25.axb4 Rc8 26.Rd1 Rc4 27.Nd3 Rc2 28.f3 Nd6 29.Rc1 Rd2 30.Nf4 Nc4 31.Nxd5 Rxb2 32.Ra1 a3 33.Kh2 f6 34.e4 Kf7 35.Kg3 g5 36.h4 gxh4+ 37.Kh3 Rd2 38.Nc3 Rxd4 39.Nxb5 Rd3 40.Kxh4 Rb3 41.Kh5 Kg7 42.Kh4 Rxb4 43.Nxa3 Ra4 44.Nc2 Rxa1 45.Nxa1 Kf7 46.Kg4 Ke6 47.Kf4 b5 48.Nb3 b4 49.g4 Kd6 50.Kf5 Ke7 51.Kf4 Ke6 52.Nd4+ Kd6 53.Nb3 Kc6 54.Kf5 Ne5 55.f4 Nd3 56.Kxf6 Nxf4 57.Kg7 Kd6 58.Kxh6 Ke5 59.g5 Kxe4 60.Nc5+ Kd5 61.Nb3 Kc4 62.Na5+ Kb5 63.Nb3 Ka4 64.Nc1 Nd5 65.g6 Nf6 66.Nd3 Ng8+ Time forfeit 0-1 (66) AngelitoRT (2853)-Gordima (2827) Blitz 2024]

[11...Qe8 12.Nb5 Ba5 13.Bg3 Qd8 14.Rfc1 Ne8 15.Qb3 a6 16.Nc3 Bxc3 17.Rxc3 Nb6 18.Bxc7 Nxc7 19.Qxb6 Nb5 20.Qxd8 Rfxd8 21.Rc5 Rac8 22.Rac1 Rxc5 23.Rxc5 f6 24.Ne1 Na7 25.Rc7 Rb8 26.a4 Nc6 27.Nd3 Kf8 1-0 (27) apollothedog (2750)-cuentapractica10 (2630) Blitz 2023]

12.a3

[12.Ne5 Be7 *(12...Qc7 13.Nxd7 Nxd7 14.Rac1 Bxc3 15.bxc3 b5 16.e4 dxe4 17.Qxe4 Nb6 18.Rfe1 Qd7 19.Qe7 Rfe8 20.Qxd7 Nxd7 21.Be7 Nb6 22.Kf1 Nd5 23.Bc5 a5 24.Rxe8+ Rxe8 25.c4 Nf4 26.cxb5 cxb5 27.Bb6 a4 28.Rb1 Nd3 29.Ba5 Ra8 30.Rxb5 f6 31.d5 Kf7 32.Rb7+ Ke8 33.Bc7 Kd7 34.Bg3+ Ke8 35.Rxg7 Rc8 36.Rg8+ Kd7*

37.Rxc8 Kxc8 38.Bd6 Kd7 39.Bf8 Ke8 40.Bxh6 Nb4 41.d6 Nxa2 42.Bd2 Kd7 43.Ke2 Kxd6 44.Ke3 Kc5 45.Kd3 a3 46.Kc2 Kc4 47.Kb1 1-0 (47) AJ_Literatus (2640)-Your_Waterloo (2593) Blitz 2025; *12...Re8 13.f4 Bxc3 14.bxc3 Qa5 15.c4 Qa6 16.a4 Nxe5 17.fxe5 dxc4 18.Qf5 Nd5 19.Qxf7+ Kh8 20.e6 c3 21.e7 Qd3 22.Rf3 c2 23.Raf1 Nxe3 24.Bf6 gxf6 25.Qxf6+ Kh7 26.Qf7+ Kh8 27.Qf6+ Kh7 28.Qf7+ Kh8 29.Qf6+* ½-½ (29) tactinhos2900 (2656)-GgangbuVip (2707) Blitz 2023*)* 13.f4 *(13.Bxf6 Bxf6 14.f4 Re8 15.b4 a6 16.a4 Bxe5 17.fxe5 b5 18.axb5 axb5 19.Rxa8 Qxa8 20.Qf5 Re7 21.Qc2 f6 22.e4 fxe5 23.exd5 exd4 24.d6 Rf7 25.Qb3 Qe8 26.Ne4 Kf8 27.Rxf7+ Qxf7 28.Qd3 Qd5 29.h3 Ne5 30.Qf1+ Kg8 31.Qf5 d3 32.Qc8+ Kh7 33.Qf5+ Ng6 34.Qxd5 cxd5 35.d7 dxe4 36.d8Q Nf4 37.Kf2 Nd5 38.Qxd5* 1-0 (38) oyoy23 (2757)-Pescaderocalvo (2624) Blitz 2024*)* 13...Ne8 14.Bxe7 Qxe7 15.Rae1 *(15.Rab1 a5 16.a3 Nd6 17.Kh1 Nf6 18.Qc2 Nfe4 19.Nxe4 Nxe4 20.b4 axb4 21.axb4 Ra3 22.Rfe1 Rfa8 23.b5 Ra2 24.Rb2 Qb4 25.Rxb4 Rxc2 26.bxc6 bxc6 27.h3 Raa2 28.Rg1 Ng3+ 29.Kh2 Nf1+ 30.Kh1 Nxe3 31.Rb8+ Kh7 32.Nxf7 Kg6 33.Ne5+ Kf5 34.Nd3 Nxg2 35.Nb4 Nxf4 36.Rf8+ Ke4 37.Nxa2 Rxa2 38.Re1+ Ne2 39.Rf2 Ke3 40.Rg2 g5 41.Rf1 Rd2 42.Rf6 Rd1+ 43.Kh2 Nf4 44.Rb2 Rc1 45.Rxh6 Kxd4 46.h4 gxh4 47.Rxh4 Ke5 48.Rb8 Rc2+ 49.Kg1 Ne2+ 50.Kf2 Nd4+ 51.Ke3 Nf5+* 0-1 (51) notagm27 (2678)-K1ngV0n (2689) Blitz 2023*)* 15...Nd6 16.e4 dxe4 17.Nxe4 Nxe4 18.Rxe4 Nf6 19.Re2 Rae8 20.g3 Qd6 21.Rd1 Re7 22.Nc4 Qd8 23.Re5 Rfe8 24.Rde1 Rd7 25.Qc3 Rf8 26.Rd1 c5 27.Qc2 b5 28.Ne3 cxd4 29.Nf5 d3 30.Qc5 g6 31.Ne3 a6 32.b3 Qa8 33.Qb6 Kg7 34.a4 Rb8 35.Qc5 Rc8 36.Qa3 bxa4 37.bxa4 Qf3 38.Rf1 Qc6 39.Qb4 d2 40.Rd1 Qc1 41.Rf1 Rc3 42.Qxc3 Qxc3 43.Nd1 Qc4 44.Rf2 Qxa4 45.Rf1 Ng4 46.Re2 Qc4 47.Rg2 Qd4+ 48.Rgf2 Nxf2 49.Rxf2 Re7 50.Kg2 Re1 51.f5 Rxd1 52.Rf4 Rg1+ 53.Kh3 d1Q 54.f6+ Qxf6 55.Re4 Qh5+ 56.Rh4 Qf1# 0-1 (56) bot64jaques (2574)-Nikitosik-ai (3062) Rapid 2024]

[12.Rac1 Re8 *(12...Bd6 13.Bg3 Bxg3 14.hxg3 Re8 15.Nd2 Qe7 16.Rfe1 a5 17.f3 Qd6 18.g4 a4 19.a3 b5 20.e4 dxe4 21.Ndxe4 Nxe4 22.Nxe4 Qd5 23.Qc3 Re6 24.Nf2 Rae8 25.Nd3 Rxe1+ 26.Rxe1 Rxe1+ 27.Nxe1 Nf8 28.Nc2 Ne6 29.Kf2 Qa2 30.Nb4 Qb1 31.Nxc6 Nf4 32.Ne5 Qh1 33.Qc8+ Kh7 34.Qf5+ Ng6 35.Nxf7 Qc1 36.Ne5 Qxb2+ 37.Kg3 Qxa3 38.Qxg6+ Kg8 39.Qe8+ Kh7 40.Qxb5 Qa1 41.Qd3+ Kg8 42.Nc4 Qe1+ 43.Kf4 Qc1+ 44.Ke4 Qe1+ 45.Kd5 Qe8 46.Kc5 Qb8 47.d5 Qa8 48.Kb4 a3 49.Nxa3 Qf8+ 50.d6 Qb8+ 51.Nb5 Qf8 52.Qc4+ Kh8 53.Qd4 Kh7 54.Kc4 Qf7+ 55.Kd3 Qb3+ 56.Nc3 Qb7 57.d7 Qa6+ 58.Ke3 Qe6+ 59.Qe4+ Qg6 60.d8Q h5 61.Qh4 Qxe4+ 62.Nxe4 g6 63.gxh5 Kg7 64.hxg6 Kxg6 65.Qf6+ Kh7 66.Ng5+ Kg8 67.Qf7+ Kh8 68.Qh7#* 1-0 (68) O-Almeida (2657)-GgangbuVip (2693) Blitz 2023*)* 13.a3

(13.Qc2 a5 14.Qb3 Qb6 15.Bxf6 Nxf6 16.Nd2 Qa6 17.a3 Bf8 18.Qc2 a4 19.Rfe1 g6 20.h3 h5 21.e4 dxe4 22.Ndxe4 Nxe4 23.Rxe4 Rxe4 24.Qxe4 Bg7 25.d5 cxd5 26.Nxd5 Rd8 27.Rc4 b5 28.Rc6 Qb7 29.Rd6 Qb8 30.Rxd8+ Qxd8 31.Qd3 Bxb2 32.Qxb5 Bxa3 33.Nc3 Qd4 34.Nxa4 Bf8 35.Qb3 Qa1+ 36.Kh2 Bd6+ 37.g3 h4 38.Kg2 hxg3 39.fxg3 Qe1 40.Nb2 Qe2+ 41.Kh1 Qf1+ 42.Kh2 Qf2+ 43.Kh1 Bxg3 0-1 (43) O-Almeida (2711)-chessxiaoxiang (2854) Blitz 2023; *13.Ne2 Qb6 14.Qc2 Ne4 15.a3 Bf8 16.Nc3 Nxc3 17.Qxc3 a5 18.Qc2 a4 19.Qf5 Re6 20.Bg3 Qxb2 21.Rb1 Qxa3 22.Rxb7 Qe7 23.Qc2 Qe8 24.Ra1 a3 25.h3 c5 26.Bf4 c4 27.Qb1 Rea6 28.Qa2 Nf6 29.Nd2 Qe6 30.Be5 Nd7 31.Bf4 Nf6 32.Be5 Ra5 33.Bxf6 Qxf6 34.Rab1 R5a6 35.R7b5 Qe6 36.Nf3 Bd6 37.Rb7 R6a7 38.R7b6 Ra6 39.Rb7 R8a7 40.R7b5 g6 41.h4 Kg7 42.g3 Ra4 43.Kg2 Qe4 44.Ra1 Rb4 45.Rxb4 Bxb4 46.Rh1 g5 47.hxg5 hxg5 48.Rh5 g4 49.Rg5+ Kf8 50.Rxg4 Qxg4 51.Nh2 Qe4+ 52.Nf3 Ra6 53.Qa1 Rf6 54.Qd1 a2 55.Kg1 Qxf3 56.Qxf3 Rxf3 57.g4 Rf6 58.g5 Rc6 59.e4 a1Q+ 60.Kg2 dxe4 61.d5 Rg6 62.f4 exf3+ 63.Kxf3 Qd1+ 64.Ke3 Qd2+ 65.Kf3 Qxd5+ 66.Kg4 Rxg5+ 67.Kh4 Be1+ 68.Kh3 Qh1#* 0-1 (68) InanisBot (2563)-YukariBot (2720) Rapid 2025 *)*

A) 13...Bd6 14.Bxf6 *(14.Nd2 Qe7 15.Rfe1 Qe6 16.f3 c5 17.Nb5 Bf8 18.Nc7 Qb6 19.Nxa8 Rxa8 20.dxc5 Bxc5 21.b4 Bf8 22.Bxf6 Nxf6 23.Nb3 Re8 24.Nc5 a5 25.Qd4 axb4 26.axb4 Qb5 27.Nd3 Ra8 28.Ra1 Rc8 29.Rec1 Rc4 30.Qb2 Qb6 31.Qe2 Qc7 32.b5 Qb6 33.Rab1 Ba3 34.Rxc4 dxc4 35.Ne5 c3 36.Nc4 Qc5 37.Nxa3 Qxa3 38.Qc4 c2 39.Qxc2 Qxe3+ 40.Kh1 Qb6 41.Qc8+ Kh7 42.Qf5+ g6 43.Qe5 Kg7 44.Rd1 Qf2 45.h3 Qh4 46.Rd4 Qg5 47.Qxg5 hxg5 48.Rd6 Nh5 49.Rb6 Ng3+ 50.Kh2 Nf1+ 51.Kg1 Ne3 52.Rxb7 Nd5 53.Rd7 Nb6 54.Rd6 Nc4 55.Rc6 Ne5 56.Rc7 Kf6 57.b6* 1-0 (57) DarkKnight97 (2600)-EmperatorTrajano (2702) Blitz 2024 *)* 14...Nxf6 15.Qc2 Qe7 16.Rfe1 g6 17.h3 Kg7 18.Nd2 Rad8 19.b4 a6 20.Na4 Qc7 21.Nc5 Re7 22.a4 Rde8 23.b5 cxb5 24.axb5 a5 25.Na4 Qd8 26.b6 Bb4 27.Red1 Qd6 28.Nf3 Ne4 29.Ne5 Qf6 30.Nd3 Bd6 31.Qa2 Qg5 32.Nc3 Nxf2 33.Qxf2 Rxe3 34.Ne5 R8xe5 35.dxe5 Qxe5 36.Nxd5 Re2 37.Qf6+ Qxf6 38.Nxf6 Bf4 39.Rc7 Kxf6 40.Rf1 Kg5 41.Rxb7 Rb2 42.Rf3 a4 43.Rxf7 Be5 44.Ra7 Bd4+ 45.Kf1 Rb4 46.Ra5+ Kh4 47.b7 Rb1+ 48.Ke2 Rb2+ 49.Kd3 Bg1 50.Rxa4+ Kg5 51.Rf7 Rb3+ 52.Kc2 Rb1 53.Kxb1 1-0 (53) O-Almeida (2746)-SolitaryLife (2856) Blitz 2023;

B) 13...Be7 14.Rfe1 *(14.Nd2 Nh5 15.Bxe7 Qxe7 16.b4 a6 17.Nb3 Nhf6 18.Nc5 Nb6 19.a4 Nc4 20.a5 Nd6 21.Rfe1 Nfe4 22.f3 Nxc3 23.Rxc3 Rad8 24.Rc2 Qg5 25.Rce2 Re7 26.e4 dxe4 27.fxe4 Nb5 28.d5 g6 29.Rd1 cxd5 30.e5 d4 31.Qf3 Nc3 32.h4 Nxe2+ 33.Qxe2 Qxe5 34.Qf3 Qe3+ 35.Qxe3 Rxe3 36.Nxb7 Rd5*

37.Nc5 d3 38.Kf2 Re2+ 39.Kf3 Re7 40.Rxd3 Rxd3+ 41.Nxd3 Rb7 42.Ke4 f5+ 43.Kd5 Rd7+ 44.Kc4 g5 45.hxg5 hxg5 46.Nc5 Rd6 47.b5 axb5+ 48.Kxb5 f4 49.a6 g4 50.a7 Rd8 51.Kb6 f3 52.gxf3 gxf3 53.Ne4 Kf7 54.Ng5+ Kg6 55.Nxf3 Kf5 56.Kb7 Ke4 57.a8Q Rxa8 58.Kxa8 ½-½ (58) inlin (2782)-Poirot_Hercule (2662) Blitz 2023) 14...a5 15.Bg3 *(15.Nd2 Nb6 16.a4 Qd7 17.Bxf6 Bxf6 18.b3 Be7 19.Nf3 Bd6 20.h3 Re6 21.Re2 Rae8 22.Rce1 Rf6 23.e4 dxe4 24.Rxe4 Rfe6 25.Rxe6 Rxe6 26.Re4 Bb4 27.Rxe6 Qxe6 28.Ne4 Nd5 29.Ne5 f6 30.Nc4 b5 31.Ne3 bxa4 32.bxa4 Nb6 33.Qc2 Nxa4 34.Nxf6+ Qxf6 35.Qxa4 Qxd4 36.Qxc6 Qa1+ 37.Kh2 Qe5+ 38.g3 Qf6 39.Qc4+ Qf7 40.Qc2 a4 41.Qxa4 Qxf2+ 42.Ng2 Bc5 43.Qe8+ Bf8 44.Qe4 Kf7 45.Qf4+ Qxf4 46.Nxf4 Bd6 47.Ne2 Kf6 48.Kg2 Kf5 49.Kf3 Be5 50.g4+ Kg5 51.Ng3 Kf6 52.Ne4+ Ke6 53.h4* ½-½ (53) O-Almeida (2754)-Kivurawnuru (2842) Blitz 2023) 15...a4 16.h3 Nb6 17.Nd2 Bd6 18.Bh4 g5 19.Bg3 Bxg3 20.fxg3 Qd6 21.e4 dxe4 22.Ndxe4 Nxe4 23.Nxe4 Qg6 24.Qf3 Nd5 25.Re2 f5 26.Nc5 Rxe2 27.Qxe2 Re8 28.Qd3 Re3 29.Qc4 b5 30.Qc2 Rxg3 31.Re1 Ne3 32.Qd3 Qe8 33.Qxf5 Rxg2+ 34.Kh1 Nxf5 35.Rxe8+ Kf7 36.Re5 Nh4 37.Re6 Rxb2 38.Rxc6 b4 39.axb4 a3 0-1 (39) tayka (2749)-IMFAR (2790) Blitz 2024]

[12.Bg3 Re8 13.a3 Bf8 14.Nd2 Nh5 15.b4 Nxg3 16.hxg3 a6 17.Rfb1 h5 18.a4 h4 19.gxh4 Qxh4 20.Nf3 Qh5 21.b5 cxb5 22.axb5 a5 23.b6 Bb4 24.Nb5 Re6 25.Nc7 Rh6 26.Kf1 Rd8 27.Ke2 Nxb6 28.Rh1 Qg6 29.Rxh6 gxh6 30.Ne5 Qxd3+ 31.Kxd3 Rc8 32.Nb5 Kg7 33.f4 Nc4 34.e4 Nb2+ 35.Ke3 dxe4 36.Kxe4 f6 37.Nf3 Re8+ 38.Kf5 Nc4 39.Kg4 Re2 40.g3 Ne3+ 41.Kh3 h5 42.Nc7 Ng4 43.d5 Rf2 44.Ne6+ Kh6 45.Ned4 Bc3 46.Rh1 Bxd4 47.Nxd4 Rd2 48.Nf5+ Kg6 49.Nh4+ Kf7 50.Nf3 Rf2 51.Nd4 a4 52.Kh4 Kg6 53.f5+ Kh6 54.d6 Rd2 55.Nb5 Rd5 56.Ra1 Rxb5 57.Rd1 Rb2 58.Rh1 Rd2 59.d7 Rxd7 0-1 (59) superfm1 (2652)-sapphire_phoenix (2752) Blitz 2024]

[12.Bxf6 Nxf6 13.a3 Bd6 14.b4 a6 15.Rab1 Qe7 16.Nd2 Rfe8 17.Rfe1 a5 18.e4 axb4 19.axb4 Bxb4 20.e5 Ra3 21.Rec1 Nh7 22.Rb3 Rxb3 23.Nxb3 f6 24.f4 fxe5 25.dxe5 Nf8 26.Ne2 Ne6 27.Nbd4 Bc5 28.Kh1 Bxd4 29.Nxd4 Nxf4 0-1 (29) apollothedog (2788)-MrZajeban (2906) Blitz 2023]

[12.Nd2 Re8 *(12...Bd6 13.e4 dxe4 14.Ndxe4 Be7 15.Ng3 Nd5 16.Bxe7 Nxe7 17.Rfe1 Nf6 18.Rad1 Qd7 19.Nce4 Nxe4 20.Nxe4 Nd5 21.Nc5 Qc7 22.Qg3 Qxg3 23.hxg3 Rab8 24.Nd7 Rbd8 25.Nxf8 Kxf8 26.a3 Ne7 27.g4 Rd5 28.f3 f6 29.Kf2 Kf7 30.Re2 Ng6 31.g3 a5 32.Ke3 a4 33.Rc1 Rb5 34.Rc5 Rb3+ 35.Rc3 Rb5 36.Rc4 Rb3+ 37.Kf2 Nf8 38.Rxa4 Ne6 39.Rb4 Rxb4 40.axb4 Nxd4 41.Rd2 Ne6 42.Rd7+ Ke8 43.Rxb7 Kd8 44.b5 cxb5 45.Rxb5 Kc7 46.Ke3 Kc6 47.Ra5 Kb6 48.b4 Nc7 49.Ke4 Ne8 50.Kf5 Nd6+ 51.Kg6 Nc4 52.Kxg7 Nd2 53.Rf5*

Nf1 54.Kxh6 Nxg3 55.Kg6 Ne2 56.Kxf6 Nd4 57.g5 Kc6 58.g6 Kd7 59.g7 Nb5 60.g8Q Nc7 61.Qf7+ Kc6 62.Rc5+ Kd6 63.Qxc7# 1-0 (63) Mohamed_AL_Shaqiri (2617)-naka_fear_2 (2611) Blitz 2024) 13.Kh1 *(13.a3 Bd6 14.Bg3 Bxg3 15.hxg3 Nb6 16.Rfe1 Nc8 17.e4 dxe4 18.Ndxe4 Nd6 19.Nxf6+ Qxf6 20.d5 c5 21.Qc2 b6 22.Qa4 Re7 23.Rxe7 Qxe7 24.Nb5 Qd7 25.Nc3 Qxa4 26.Nxa4 Re8 27.Nc3 Re5 28.b3 Kf8 29.Kf1 Ke7 30.a4 Kf6 31.Rd1 g5 32.f3 Re3 33.Nb5 Nxb5 34.axb5 Ke7 35.Ra1 Rxb3 36.Rxa7+ Kf6 37.Rc7 Rxb5 38.Rc6+ Ke5 39.d6 Ke6 40.g4 Kd7 41.Rc7+ Kxd6 42.Rxf7 c4 43.Ke2 Rc5 44.Kd2 c3+ 45.Kc2 b5 46.Rf6+ Kd5 47.Rxh6 b4 48.Rh1 Kc4* 0-1 (48) apollothedog (2717)-NowIAmSerious (2844) Blitz 2023; *13.Rfc1 Nf8 14.a3 Bd6 15.Bxf6 Qxf6 16.Nf1 Ng6 17.b4 a6 18.Rab1 h5 19.a4 h4 20.h3 b5 21.Ne2 Rec8 22.Rc3 Ne7 23.Nd2 Nf5 24.Rbc1 Bxb4 25.R3c2 bxa4 26.Nf3 a3 27.Ne5 Ne7 28.Qb3 a5 29.Nd3 Rab8 30.Qa2 Nf5 31.Nef4 Nd6 32.Ne5 Qf5 33.Nxc6 Rxc6 34.Rxc6 Nc4 35.Nxd5 Qxd5 36.R6xc4 Qf5 37.d5 Bf8 38.e4 Qe5 39.Rc8 Rxc8 40.Rxc8 Qxe4 41.Qd2 Qb1+ 42.Rc1 Qb4 43.Qd1 Bd6 44.Rb1 Qf4 45.Qd3 a2 46.Kf1 axb1Q+ 47.Qxb1 Qc4+ 48.Kg1 Qb4 49.Qd1 Qf4 50.Qc2 Qh2+ 51.Kf1 Qe5 52.Qc8+ Kh7 53.Qc2+ g6 54.Qd1 Kg7 55.Kg1 Qh2+ 56.Kf1 Qh1+ 57.Ke2 Qxd1+ 58.Kxd1 Kf6 59.Kc2 Ke5 60.Kb3 Kxd5 61.Ka4 Kd4 62.f3 Kd3* 0-1 (62) oyoy23 (2699)-vanuatulover (2616) Blitz 2024) 13...Nf8 14.f3 Ng6 15.Bf2 Qe7 16.Rae1 Rad8 17.Bg1 Qc7 18.e4 dxe4 19.fxe4 c5 20.d5 Ne5 21.Qg3 Bxc3 22.Qxc3 Nfd7 23.b4 b6 24.bxc5 Nxc5 25.Bxc5 bxc5 26.Rc1 Ng4 27.Qh3 Nf6 28.Qf3 Qa5 29.Nc4 Qxa2 30.e5 Nxd5 31.Qxf7+ Kh8 32.Qg6 Rf8 33.Nd6 Nf4 34.Qe4 Ne6 35.Nf7+ Rxf7 36.Rxf7 Ng5 0-1 (36) apollothedog (2654)-NowIAmSerious (2820) Blitz 2023]

[12.Rfe1 Re8 13.a3 Be7 14.b4 Ne4 15.Bxe7 Rxe7 16.Nd2 f5 17.f3 Nxc3 18.Qxc3 Nf6 19.Re2 Qd6 20.Qd3 Rae8 21.Rae1 Qd7 22.e4 fxe4 23.fxe4 dxe4 24.Nxe4 Nxe4 25.Rxe4 Rxe4 26.Rxe4 Rf8 27.Qc4+ Kh8 28.Qe6 Qxe6 29.Rxe6 Rd8 30.Re7 Rb8 31.Kf2 Kg8 32.Ke3 Kf8 33.Rc7 Re8+ 34.Kf4 Re7 35.Rxe7 Kxe7 36.Ke5 Kd7 37.Kf5 Ke7 38.a4 Kf7 39.Ke5 Ke7 40.d5 Kd7 41.dxc6+ Kxc6 42.Ke6 b6 43.g4 a5 44.b5+ Kc5 45.Kd7 Kd5 46.Kc7 Kc5 47.h3 g6 48.Kb7 1-0 (48) RomanianForce (2780)-fanfanfan (2772) Blitz 2023]

[12.Rfc1 Re8 13.Rab1 *(13.a3 Bd6 14.b4 a6 15.Na4 g5 16.Bg3 Bxg3 17.hxg3 Ne4 18.Nc5 Nd6 19.a4 Qe7 20.g4 Kg7 21.Re1 Nf6 22.Ne5 a5 23.bxa5 Nfe4 24.Nxe4 Nxe4 25.f3 Nd6 26.e4 Rxa5 27.exd5 cxd5 28.Qc3 Qd8 29.Qb4 Ra6 30.a5 Re7 31.Rec1 Rc7 32.Rc5 Nc4 33.Nxc4 Rxc5 34.Qxc5 dxc4 35.d5 b6 36.Qxc4 Qf6 37.Rb1 bxa5 38.Qa4 Qf4 39.Qe8 Qd4+ 40.Kh2 Rb6 41.Rxb6 Qxb6 42.Qc6 Qd4 43.d6 Qe5+ 44.Kh3 Qa1 45.Kh2 Qe5+ 46.Kh3 Qe1 47.Kh2 Qh4+ 48.Kg1 Qe1+ 49.Kh2 Qe5+* ½-½ (49) Valkyrie-Engine (2731)-

Flamerare (2766) Rapid 2022) 13...a5 14.Bg3 Ne4 15.Nd2 Nxg3 16.hxg3 a4 17.a3 Bf8 18.Qc2 b5 19.Re1 Nb6 20.e4 dxe4 21.Ncxe4 Qd7 22.Rbc1 Rac8 23.Nf3 Nc4 24.Ned2 Nxd2 25.Qxd2 Qd5 26.Qc2 Rxe1+ 27.Rxe1 c5 28.dxc5 Rxc5 29.Qe2 Rc8 30.Rd1 Qc4 31.Qxc4 bxc4 32.Rc1 c3 33.bxc3 Bxa3 34.Ra1 Rxc3 35.Kf1 Rc1+ 36.Rxc1 Bxc1 37.Nd4 a3 38.Ke2 a2 39.Nb3 Bb2 0-1 (39) Renier07 (2743)-IMFAR (2745) Blitz 2023]

[12.Rab1 Re8 13.a3 Bxc3 14.Qxc3 g5 15.Bg3 Ne4 16.Qc2 Qe7 17.Nd2 Ndf6 18.Rbe1 Nxd2 19.Qxd2 Ne4 20.Qd1 Rad8 21.Qh5 Qe6 22.Be5 Nd2 23.f4 Nxf1 24.Rxf1 Qg6 25.Qxg6+ fxg6 26.fxg5 hxg5 27.Rf6 Rxe5 28.dxe5 Kg7 29.Re6 Kf7 30.Rf6+ Kg7 31.Re6 Rf8 32.b4 a6 33.a4 Rf5 34.Re7+ Rf7 35.Re6 Rd7 36.Kf2 Rf7+ 37.Kg3 Rf5 38.Re7+ Kf8 39.Rxb7 Rxe5 40.Rb6 Rxe3+ 41.Kg4 Re2 42.g3 Rxh2 43.Rxc6 Rb2 44.Rxa6 Rxb4+ 45.Kxg5 d4 46.Kf6 Ke8 47.a5 d3 48.Rd6 Ra4 49.a6 d2 50.Rxd2 Rxa6+ 51.Kg7 Re6 52.Rd3 Ke7 53.Rf3 g5 54.Rf5 g4 55.Rf4 Re5 56.Rf7+ Ke6 57.Rf6+ Ke7 58.Rf7+ Ke6 59.Rf6+ Kd5 60.Rf4 Rg5+ 61.Kf6 Rg8 62.Rf5+ Ke4 63.Rf4+ Ke3 64.Rf5 Rf8+ 65.Kg5 Rxf5+ 66.Kxf5 Kf3 67.Kg5 Kxg3 68.Kf5 Kf3 0-1 (68) Niper13 (2660)-seojungmin (2722) Blitz 2023]

12...Be7

[12...Bd6

A) 13.Rab1 a5 14.Rfe1 Re8 15.Nd2 (*15.e4 dxe4 16.Nxe4 Be7 17.Nc3 Nb6 18.Rbd1 Nbd5 19.Ne5 Qb6 20.Na4 Qd8 21.Nc5 Qb6 22.Na4 Qc7 23.Rc1 Bd6 24.Bg3 Nh5 25.Nc5 Nxg3 26.hxg3 Bxc5 27.Rxc5 Qb6 28.Qd2 a4 29.Rcc1 Rad8 30.Nc4 Qc7 31.Qc2 Nf6 32.Rxe8+ Nxe8 33.Qxa4 b5 34.Qa5 bxc4 35.Qxc7 Nxc7 36.Rxc4 Rd6 37.a4 Ne6 38.a5 Rxd4 39.Rxc6 Ra4 40.a6 Kf8 41.b4 Ke7 42.b5 Kd7 43.Rb6 Nd8 44.Rb8 Ra5 45.g4 Kc7 46.Ra8 Rxb5 47.Ra7+ Kd6 48.Ra8 Kd7 49.Ra7+ Ke8 50.Rc7 Ra5 51.a7 Ra2 52.Kh2 Ra3 53.f3 Ra4 54.Kg3 g5 55.Kf2 Ra3 56.Ke2 Kf8 57.Rc8 Rxa7 58.Rxd8+ Kg7 59.Rd2 Ra4 60.Kf2 Kg6 61.Re2 Kf6 62.Re3 Ra5 63.Re2 Re5 64.Rd2 Ke6 65.Kg3 Rd5 66.Rf2 Ke5 67.Rf1 Rd2 68.Rh1 Rd6 69.Re1+ Kf6 70.Kf2 Kg6 71.Kg3 Rf6 72.Rf1 Kg7 73.Rb1 Kg6 74.Rb5 Kg7 75.Rb8 Kg6 76.Rb3 Kg7 77.Rc3 Kg6 78.Re3 Kg7 79.Re4 Kg6 80.f4 Kg7 81.f5 Rd6 82.Re3 Kf6 83.Kf3 Rd4 84.Kg3 Rd6 85.Re2 Kg7 86.Re1 Rf6 87.Re4 Rc6 88.Kf3 Rf6 89.Re3 h5 90.gxh5 Rxf5+ 91.Kg4 Rf4+ 92.Kxg5 Rb4 93.h6+ Kh7 94.g4 Rb5+ 95.Kh4 Rb6 96.g5 Rb4+ 97.Kh5 Rb5 98.Rf3 Kg8 99.h7+ Kg7 100.Rf6 Kh8 101.Rh6* 1-0 (101) RomanianForce (2749)-Kivurawnuru (2852) Blitz 2023*)* 15...a4 16.f3 c5 17.Nxd5 cxd4 18.exd4 g5 19.Nxf6+ Nxf6 20.Bf2 Qc7 21.h3 Nd5 22.Rbc1 Nf4 23.Qb5 Ne2+ 24.Kf1 Nxc1 25.Rxe8+ Rxe8 26.Qxe8+ Kg7 27.Qxa4 Qe7 28.Qc4 1-0 (28) L04d1ng (2753)-Fide_MaSk (2633) Blitz 2025;

B) 13.b4

B1) 13...a6

B1a) 14.Rfb1 Re8 (*14...b5 15.e4 dxe4 16.Nxe4 Be7 17.Re1 Nxe4 18.Bxe7 Qxe7 19.Rxe4 Qd6 20.Rc1 a5 21.Qc3 axb4 22.Qxb4 Qd5 23.Re3 Ra4 24.Qe7 Nf6 25.Ne5 Rxd4 26.Nxc6 Rc8 27.Qxf6 Rd1+ 28.Re1 Rxc1 29.Rxc1 gxf6 30.Ne7+ Kg7 31.Nxc8 Qd2 32.Rf1 Qa2 33.Nd6 Qb3 34.h3 Kf8 35.Re1 Qc3 36.Re8+ Kg7 37.Nxb5 Qc6 38.Re3 Qxb5 39.Rg3+ Kf8 40.Kh2 Qb8 41.Kg1 f5 42.Rf3 f4 43.h4 Qe5 44.Kh2 Qe1 45.Kh3 Qe5 46.Kg4 h5+ 47.Kh3 Qf5+ 48.Kh2 Qg4 49.Rh3 Qf5 50.a4 Qg4 51.Ra3 Qf5 52.a5 Qg4 53.a6 Qxh4+ 54.Kg1 Qd8 55.a7 Qd1+ 56.Kh2 Qd6 57.a8Q+ Kg7 58.Qf3 Qe5 59.Qh3 Qf6 60.Rf3 Qg6 61.Rg3 Qg5 62.Rxg5+ Kf6 63.Rxh5 Kg7* 0-1 (63) brunoo2003 (2579)-EmperatorTrajano (2726) Blitz 2024 *)* 15.a4 b5 16.axb5 axb5 17.Rxa8 Qxa8 18.Ne1 Ne4 19.Nxe4 dxe4 20.Qc2 Nb6 21.Bg3 Bf8 22.Qc3 Nd5 23.Qd2 Qa4 24.Nc2 Qa2 25.Qd3 exd3 0-1 (25) BulletCoach (2644)-chessxiaoxiang (2843) Blitz 2023;

B1b) 14.Rfe1 Re8 15.Na4 Qc7 16.Rac1 Ne4 17.Nc5 Nb6 18.Bg3 Bxg3 19.hxg3 Nd6 20.e4 dxe4 21.Nxe4 Nxe4 22.Rxe4 Rxe4 23.Qxe4 Qd7 24.Re1 Rd8 25.g4 Nc4 26.g5 Nd6 27.Qe7 Qxe7 28.Rxe7 Kf8 29.Rc7 Rb8 30.gxh6 gxh6 31.Ne5 Ke8 32.Rd7 Nc4 33.Rc7 Nd6 34.Nd7 Kd8 35.Rxc6 Kxd7 36.Rc1 Rc8 37.Re1 Rc3 38.Ra1 Nc4 39.a4 Rd3 40.b5 a5 41.Rc1 Rxd4 42.f3 Nb6 43.Kf2 Rxa4 44.Rd1+ Ke6 45.Re1+ Kd6 46.Rd1+ Nd5 47.Rh1 Ra2+ 48.Kg3 Ne3 49.Rxh6+ Kc5 50.Rh7 Rxg2+ 51.Kf4 Nd5+ 52.Ke4 Re2+ 53.Kf5 f6 54.Rxb7 Re5+ 55.Kg6 Rg5+ 56.Kf7 Rf5 57.b6 Nxb6 58.Rc7+ Kb5 59.Rc1 Rxf3 60.Rb1+ Ka6 61.Ke6 a4 62.Ra1 a3 63.Kd6 Ka5 64.Kc5 Na4+ 65.Kc4 Rc3+ 66.Kd5 Kb4 67.Rh1 Nb2 68.Rh4+ Kb3 69.Kd4 a2 70.Rh3 Rxh3 71.Ke4 a1Q 0-1 (71) AJ_Literatus (2679)-BENED7707 (2710) Blitz 2023;

B1c) 14.Rab1 Re8 (*14...Qe7 15.Na4 g5 16.Bg3 Bxg3 17.hxg3 Ne4 18.Nc5 Ndxc5 19.bxc5 f6 20.Rb6 Rad8 21.Rfb1 Rd7 22.g4 Rf7 23.Nh2 f5 24.gxf5 Rxf5 25.Ng4 Kg7 26.f3 Ng3 27.Ne5 Rxe5 28.dxe5 Qxe5 29.Rxb7 Rxb7 30.Rxb7+ Kf6 31.Rb6 d4 32.Rxc6+ Kg7 33.e4 h5 34.Kf2 h4 35.Rd6 Kh7 36.Qxd4 Qf4 37.Rd7+ Kh6 38.Qg7+* 1-0 (38) Grukjr (2760)-MrTactic2008 (2707) Blitz 2023*)* 15.a4 b5 16.Rfc1 (*16.Rfe1 Qc7 17.axb5 axb5*

18.e4 dxe4 19.Nxe4 Nd5 20.Bg3 Bxg3 21.hxg3 Re6 22.Qd2 Rae8 23.Nc5 Nxc5 24.dxc5 Qd7 25.Rxe6 Rxe6 26.Ra1 Re8 27.Re1 Rxe1+ 28.Qxe1 Nc7 29.Qe5 Ne6 30.Qb8+ Kh7 31.Ne5 Qd1+ 32.Kh2 Nd4 33.Qd6 Qh5+ 34.Kg1 Qd1+ 35.Kh2 Qh5+ 36.Kg1 Qd1+ 37.Kh2 ½-½ (37) notagm27 (2705)-sapphire_phoenix (2760) Blitz 2023 *)* 16...Qe7 17.Ne2 Rac8 18.Qb3 Nb6 19.a5 Nc4 20.Bg3 Ne4 21.Bxd6 Qxd6 22.Rc2 Re6 23.Nc1 Rce8 24.Nd3 Rg6 25.Nc5 Nxc5 26.dxc5 Qe6 27.Nd4 Qe4 28.g3 h5 29.Rd1 Ne5 30.Qc3 h4 31.Rf1 hxg3 32.fxg3 Ng4 33.Nf5 Rf6 34.Rf4 Rxf5 35.Rxe4 Rxe4 36.h3 Rxe3 37.Qd4 0-1 (37) Chessboy1978 (2700)-chessxiaoxiang (2865) Blitz 2023;

B2) 13...b5 14.e4 dxe4 15.Nxe4 Be7 16.Rac1 Rc8 17.Nxf6+ Bxf6 18.Bxf6 Nxf6 19.Ne5 Qd5 20.Rc5 Qe4 21.Qxe4 Nxe4 22.Rxc6 f6 23.Ng6 Kf7 24.Nxf8 Rxc6 25.Nd7 Rd6 26.Nc5 Rxd4 27.Nxe4 Rxe4 28.Rc1 a5 29.bxa5 Ra4 30.Rc3 b4 31.Rc4 Rxa3 32.h4 b3 33.Rb4 Ke6 34.a6 Kf5 35.a7 Rxa7 36.Rxb3 h5 37.g3 Kg6 38.Kg2 Ra5 39.Rc3 Rb5 40.Rd3 Rc5 41.Re3 Rb5 42.Rd3 Kf5 43.Re3 g5 44.hxg5 fxg5 45.Rd3 Kg6 46.Rc3 Kf5 47.Rd3 g4 48.Rc3 Re5 49.Rc8 Kg5 50.Rg8+ Kf5 51.Rf8+ Ke4 52.Rf4+ Kd5 53.Rf8 Ke6 54.Re8+ Kf5 55.Rxe5+ Kxe5 56.f3 gxf3+ 57.Kxf3 Kf5 58.Kf2 Kg4 59.Kg2 h4 60.gxh4 Kxh4 ½-½ (60) Niper13 (2644)-Tigran-Harutyunyan (2801) Blitz 2023;

B3) 13...Re8 14.b5 Qa5 *(14...Rc8 15.bxc6 bxc6 16.Rfc1 Qa5 17.Bg3 Bxg3 18.hxg3 c5 19.dxc5 Nxc5 20.Qb5 Qd8 21.Rd1 Qe7 22.Nxd5 Nxd5 23.Rxd5 Ne4 24.Qb2 Red8 25.Rad1 Rxd5 26.Rxd5 Nc3 27.Rd3 Qc5 28.Nd4 Qc4 29.Qc2 a5 30.Ne2 Nxe2+ 31.Qxe2 Qc1+ 32.Rd1 Qxa3 33.Qg4 Rc1 34.Rxc1 Qxc1+ 35.Kh2 Qc2 36.Qf3 a4 37.Qa8+ Kh7 38.Qa5 g6 39.Qa7 Qb3 40.e4 a3 41.e5 a2 42.e6 Qxe6* 0-1 (42) Mydark_96 (2546)-Tigran-Harutyunyan (2750) Blitz 2024*)* 15.bxc6 *(15.Rfb1 Ne4 16.Ne2 Nb6 17.Bg3 Bxg3 18.hxg3 Nc4 19.a4 Re7 20.Nf4 Rae8 21.Qc2 Ned6 22.Nd3 Qc7 23.bxc6 Qxc6 24.Nb4 Qc8 25.Nxd5 Rd7 26.Rc1 Qd8 27.Nf4 g5 28.Nd3 Rc7 29.Qb3 b6 30.Nde5 Nxe5 31.Nxe5 Kg7 32.Qd5 Qe7 33.a5 Rec8 34.Rxc7 Rxc7 35.axb6 axb6 36.Nc6 Qf6 37.Ra7 Rc8 38.Kh2 Nb5 39.Qxb5 Rxc6 40.Ra2 g4 41.Rb2 Qg6 42.Qe5+ Kh7 43.d5 Rf6 44.Rd2 Rf5 45.Qb2 Rh5+ 46.Kg1 Qd6 47.Qc2+ Kg7 48.e4 Re5 49.f4 gxf3 50.gxf3 Rg5 51.Qc3+ f6 52.f4 Qxf4 53.d6 Rxg3+ 54.Qxg3+ Qxg3+*

55.Rg2 Qxg2+ 56.Kxg2 Kf7 57.Kf3 Ke6 58.e5 fxe5 59.Ke4 Kxd6 0-1 (59) AJ_Literatus (2654)-grind_neverstops (2757) Blitz 2024*)* 15...bxc6 16.Rfc1 Ne4 17.Nd2 Nxd2 18.Qxd2 Nb6 19.Ne4 Qxd2 20.Nxd2 Rec8 21.Bg3 Be7 *(21...Bf8 22.a4 a5 23.Rc2 Bb4 24.Nb3 Kf8 25.Rac1 Nc4 26.e4 Ra7 27.exd5 cxd5 28.Nd2 Bxd2 29.Rxd2 Rb7 30.Rdc2 Re8 31.Kf1 Rb4 32.Ra2 f6 33.Re1 Rxe1+ 34.Kxe1 Ke7 35.Ke2 Ke6 36.Kd3 Nb6 37.f3 Nxa4 38.Re2+ Kd7 39.Be1 Rb3+ 40.Kc2 Rb2+ 41.Kd3 Rb3+ 42.Kc2 Rb5 43.Re3 Nb6 44.Ra3 Nc4 45.Ra4 Rb2+ 46.Kd3 Rxg2 47.Bg3 g5 48.Ra1 h5 49.Rb1 h4 50.Rb7+ Kc8 51.Rc7+ Kd8 52.Rc5 Nb2+ 53.Ke3 hxg3 54.Rxd5+ Ke7 55.hxg3 Rxg3 56.Rxa5 Nc4+ 57.Kd3 Nxa5* 0-1 (57) Invincible159 (2576)-VanuatuLover (2704) Blitz 2025*)* 22.Rc3 c5 23.dxc5 Bf6 24.cxb6 Bxc3 25.Rd1 axb6 26.Nf3 Rxa3 0-1 (26) oyoy23 (2759)-GraysonRorrer (2621) Blitz 2025;

C) 13.Rfd1 Re8 14.Re1 Qb8 15.Re2 Ne4 16.Rc1 Re6 17.Qd1 a6 18.Rec2 Nb6 19.Bg3 Nxg3 20.hxg3 Nd7 21.Re2 Nf6 22.b4 Re7 23.Qb3 Qc8 24.Rec2 Qf5 25.a4 Rc7 26.Ne2 Rac8 27.Nf4 Qd7 28.Nd3 Qe7 29.Nc5 h5 30.Re2 g6 31.Qb1 Re8 32.Qb3 Kf8 33.Rec2 Rec8 34.Re2 Ne4 35.Rec2 Nf6 36.Kf1 Kg7 37.Qb1 Qe8 38.Kg1 Qe7 39.Qb3 Ne4 40.Kf1 Nf6 41.Kg1 Ne4 42.Kf1 Ra8 43.Kg1 Rd8 44.Kf1 Rdc8 45.Kg1 Ra8 46.b5 axb5 47.axb5 cxb5 48.Qxd5 Nf6 49.Qb3 Bxc5 50.dxc5 Rxc5 51.Nd4 Rxc2 52.Qxc2 b4 53.Qb2 Ra6 54.Nb3 Qd6 55.Nd2 Qd3 56.Qxb4 Ra2 57.Nb3 Rc2 58.Rxc2 Qd1+ 59.Kh2 Ng4+ 60.Qxg4 hxg4 61.Rb2 Qd6 62.Nd4 b6 63.Nb5 Qc5 64.Nd4 Kf8 65.Rc2 Qh5+ 66.Kg1 Qa5 67.Rc8+ Kg7 68.Kh2 Qa2 69.Rc2 Qa6 70.Rb2 Kf8 71.Rc2 Qb7 72.Rc6 Qa6 73.Rf6 Ke7 74.Rc6 Ke8 75.Rd6 Qa5 76.Rf6 Qh5+ 77.Kg1 Qa5 78.Kh2 b5 79.Rf4 b4 80.Rxg4 Qd5 81.Rh4 Ke7 82.Rf4 b3 83.Nxb3 Qxb3 84.g4 Kd6 85.Rd4+ Kc5 86.Rf4 Qe6 87.Kg1 Qe7 88.Rd4 g5 89.g3 Qb7 90.Kf1 Qh1+ 91.Ke2 Qc1 92.Kf3 Qf1 93.Rd8 Kc4 94.Rd7 Kc3 95.Rd8 Qb1 96.Rd4 Qb5 97.Kg2 Qc6+ 98.Kf1 Qh1+ 99.Ke2 Kb3 100.Rd3+ Kc4 101.Rd6 Qa8 102.Rd4+ Kc5 103.Kf1 Qf3 104.Ke1 Qh1+ 105.Ke2 Qa1 106.Kf3 Qf1 107.Rd2 Kc4 108.Rd4+ Kc3 109.Rd7 Qh1+ 110.Ke2 Qe4 111.Rd4 Qb1 112.Kf3 Qb7+ 113.Ke2 Qb5+ 114.Kf3 Qc6+ 115.Ke2 Qb5+ 116.Kf3 f6 117.Rd6 Qb7+ 118.Ke2 Qb5+ 119.Kf3 Kc4 120.Rd1 Qc6+ 121.Ke2 Qa6 122.Kf3 Kc5 123.Rd4 Qc6+ 124.Ke2 Qb5+ 125.Kf3 Qf1 126.Rd2 Qh1+ 127.Ke2 Qb1 128.Rd4 Qb5+ 129.Kf3 Qb7+ 130.Ke2 Qa6+ 131.Kf3 Qa8+ 132.Ke2 Qh1 133.Rd8 Qb1 134.Rc8+ Kd6 135.Rd8+ Ke6 136.Rd4 f5

137.gxf5+ Kxf5 138.Kf3 Qf1 139.Rd5+ Kg6 140.Rd6+ Kf7 141.Rd2 Ke6 142.Kg4 Kf6 143.f4 gxf4 144.exf4 Qa6 145.f5 Qc4+ 146.Kh3 Qf1+ 147.Kh2 Qxf5 148.Kg2 Qe4+ 149.Kh2 Qe1 150.Rb2 Kf5 151.Rc2 Qe3 152.Ra2 Qd4 153.Kh3 Qg1 154.Ra5+ Ke4 155.Ra4+ Kd3 156.Ra3+ Ke2 157.Ra2+ Kd3 0-1 (157) Valkyrie-Engine (2727)-Flamerare (2772) Rapid 2022;

D) 13.e4 dxe4 14.Nxe4 Be7 15.Rfe1 Re8 16.Qb3 Nxe4 17.Rxe4 Bxh4 18.Rxh4 Qb6 19.Qc2 Re6 20.Rf4 Rae8 21.Qf5 Nf6 22.b4 g6 23.Qh3 Kg7 24.Ne5 a5 25.Qf3 R8e7 26.bxa5 Qxa5 27.h4 Qd5 28.Qh3 c5 29.Nf3 c4 30.Ne5 b5 31.Rb1 Rc7 32.Qc3 Ra6 33.Qb4 c3 34.Rc1 Ra4 35.Qb1 Rxd4 36.Rxd4 Qxd4 37.Qxb5 c2 38.Nf3 Qc3 39.Qf1 Ne4 40.Ne1 Qb2 41.Nd3 Qxa3 42.Qe2 Nc5 43.Qe5+ f6 44.Qxc7+ Kf8 45.Rxc2 Qc1+ 46.Rxc1 g5 0-1 (46) dangerouschess07 (2654)-grind_neverstops (2767) Blitz 2025]

13.Bg3

[13.b4

A) 13...a6 14.Rab1 Re8 15.Rfc1 Nb6 16.Bxf6 Bxf6 17.a4 Be7 18.b5 cxb5 19.axb5 a5 20.Ne5 Bd6 21.Qf5 Bxe5 22.dxe5 Qe7 23.f4 Rac8 24.Qd3 Rc5 25.Ne2 Rec8 26.Rxc5 Rxc5 27.Nd4 a4 28.h3 g6 29.e6 Qc7 30.exf7+ Kxf7 31.Nf3 Rc1+ 32.Kh2 Qc2 33.Rxc1 Qxc1 34.Ne5+ Ke7 35.Qxg6 Qxe3 36.Qxh6 a3 37.Ng4 Qd4 38.Qh7+ Kd8 39.Qg6 Nd7 40.Qd6 a2 41.b6 a1Q 42.Qc7+ Ke7 0-1 (42) oyoy23 (2741)-Thunderstorm2000 (2721) Blitz 2025;

B) 13...Ne8 14.Bxe7 Qxe7 15.b5 Nd6 16.bxc6 bxc6 17.Rfc1 *(17.Rfb1 Nc4 18.e4 dxe4 19.Nxe4 Ndb6 20.a4 Nd5 21.Qxc4 Qxe4 22.Re1 Qg4 23.Ne5 Qg5 24.Nf3 Qg4 25.Ne5 Qg5 26.Nf3 Qg6 27.Ne5 Qg5* ½-½ (27) oyoy23 (2779)-Sasha_Trusova (2701) Blitz 2024) 17...Rab8 18.Ne2 Nc4 19.Nd2 Ndb6 20.Nxc4 Nxc4 21.Ng3 Rb2 22.Rc2 Rfb8 23.h3 Qf6 24.Rxb2 Rxb2 25.Qf5 Qxf5 26.Nxf5 Kf8 27.a4 a5 28.Ng3 g6 29.e4 Ke7 30.exd5 cxd5 31.Re1+ Kd7 32.Ne2 Rc2 33.Nf4 Nb6 34.Rb1 Kc6 35.Rb5 Rc1+ 36.Kh2 Rd1 37.Rc5+ Kd6 38.Rxa5 Rxd4 39.g3 Rxa4 40.Rxa4 Nxa4 41.Kg2 d4 42.h4 Nc5 43.Kf3 Ke5 44.Ke2 Ke4 45.f3+ Ke5 46.Ng2 h5 47.g4 Ne6 48.gxh5 gxh5 49.Ne1 Kf4 50.Kf2 Nc5 51.Ng2+ Kf5 52.Ke2 Ne6 53.Kf2 Nf4 54.Ne1 d3 55.Ke3 Ke5 56.Nxd3+ Nxd3 57.Kxd3 Kf4 58.Ke2 Kg3 59.Ke3 f5 0-1 (59) oyoy23 (2720)-Sasha_Trusova (2696) Blitz 2025;

C) 13...Ne4 14.Bg3 *(14.Bxe7 Qxe7 15.Rab1 a6 16.Rfc1 Nb6 17.Ne5 f6 18.Ng6 Qe8 19.Nxf8 Kxf8 20.Nxe4 Qxe4 21.Qxe4 dxe4 22.g4 Ke7 23.Kg2 h5 24.h3 Kd6 25.Rc5 g5 26.gxh5 Rh8 27.h4 Nd5 28.hxg5 Rxh5 29.gxf6 Rg5+ 30.Kf1 Rf5 31.Ke2 Rxf6 32.Rh1 Re6 33.Rh4 Re7 34.Rh6+ Kc7 35.Rc1 Kb6 36.Rc5 Kc7 37.Rg6 Kd7 38.Rg5 Kd6 39.Rh5*

Re6 40.Rh7 b6 41.Rc1 Nf6 42.Ra7 Ng4 43.Rxa6 Rf6 44.Rf1 b5 45.a4 bxa4 46.b5 Kd5 47.bxc6 Rxc6 48.Rxc6 Kxc6 49.Rb1 Nf6 50.Kd2 Nd5 51.Rb8 Nb6 52.Kc3 Kb5 53.Rxb6+ Kxb6 54.Kb4 Kc6 55.Kxa4 Kd5 56.Kb3 Ke6 57.Kc4 Kf5 58.Kd5 Kg4 59.Kxe4 1-0 (59) kelnoreem (2822)-SHINZOUWOSASAGEYO (2688) Blitz 2024; *14.Nxe4 Bxh4 15.Nc5 Nxc5 16.bxc5 Bf6 17.Rfc1 Qc7 18.Rc2 Rfc8 19.Rac1 Qa5 20.h3 Rc7 21.Nh2 h5 22.Qf5 Qxa3 23.Qxh5 g6 24.Qd1 Rcc8 25.Ra1 Qb3 26.Rb1 Qa4 27.Qe2 Rc7 28.Ra2 Qc4 29.Qd2 a5 30.Rxa5 Rcc8 31.Rba1 Rxa5 32.Qxa5 Qd3 33.Nf3 g5 34.Qb6 Qe4 35.Qxb7 Qe6 36.Ra8 Rxa8 37.Qxa8+ Kg7 38.Qb8 g4 39.Qg3 Kf8 40.Qxg4* 1-0 (40) Tayka (2754)-Demian_33 (2814) Blitz 2023*)*

14...Nxg3 15.hxg3 a6 16.Rab1 Re8 17.Rfc1 Rc8 18.a4 b5 19.axb5 axb5 20.e4 dxe4 21.Nxe4 Bf8 22.Rc2 Nb6 23.Nc5 Qd5 24.Ne5 Bd6 25.f4 Bxe5 26.dxe5 Qxd3 27.Nxd3 Nc4 28.Rbc1 Red8 29.Nb2 Nxb2 30.Rxb2 Rd3 31.Kh2 h5 32.Rbc2 Rb3 33.Rxc6 Rxc6 34.Rxc6 Rxb4 35.Rc8+ Kh7 36.Rc7 Kg6 37.Rc6+ f6 38.Rb6 Rb1 39.exf6 gxf6 40.Rb7 b4 41.Rb5 b3 42.Rb8 Kf5 43.Rb5+ Ke4 44.Rxh5 Kd3 45.Rb5 Kc3 46.g4 Rd1 47.g5 fxg5 48.fxg5 Rd4 49.Kh3 Rb4 50.Rc5+ Kd2 51.Rd5+ Ke2 52.Re5+ Kd2 53.Rd5+ Kc2 54.Rc5+ Kd3 55.Rd5+ Rd4 56.Rb5 Kc4 57.Rb8 Rd6 58.Kg4 Kc3 59.Kh5 b2 60.g6 Rd5+ 61.Kh6 Rd4 62.Rxb2 Kxb2 63.g7 Rg4 64.Kh7 Rxg2 65.g8Q Rxg8 66.Kxg8 ½-½ (66) oyoy23 (2740)-vistagusta (2820) Blitz 2024]

[13.Rab1 Re8 14.b4 Ne4 15.Bxe7 Qxe7 16.Rfc1 a6 17.h3 Nd6 18.Nd2 b5 19.a4 Nb6 20.a5 Nbc4 21.Nb3 f5 22.Nc5 Qf7 23.Re1 Re7 24.Re2 Ne4 25.Rbe1 g5 26.f3 Nxc3 27.Qxc3 Qg6 28.Qd3 Qf6 29.Kh1 h5 30.e4 dxe4 31.fxe4 f4 32.e5 Qf7 33.Qf3 Qg6 34.e6 Rf8 35.Qxc6 g4 36.Qe4 Qg5 37.Rf1 Rf5 38.Qa8+ Kg7 39.Ne4 Qg6 40.d5 f3 41.gxf3 gxf3 42.Ref2 Ne3 43.Rg1 Ng2 44.Rxf3 Rxf3 45.Rxg2 Rxh3+ 46.Kg1 Normal 1-0 (46) samid2002 (2760)-sapphire_phoenix (2785) Blitz 2024]

13...Re8 14.Qf5 a5 15.Rac1 Bf8 16.h3 Ne4 17.Nxe4 Rxe4 18.Ne1 a4 19.Nd3 Re8 20.Ne5 Nxe5 21.dxe5 Ra5 22.Rfd1 Rb5 23.Qc2 Rb3 24.Rd3 Rxd3 25.Qxd3 Qb6 26.Qe2 Be7 27.Kh2 c5 28.f4 Qc6 29.Rd1 f6 30.Qh5 fxe5 31.Rxd5 exf4 32.exf4 Rd8 33.Rxd8+ Bxd8 34.Be1 Bf6 35.Bc3 Bd4 36.Qf5 b5 37.h4 g6 38.Qd3 Bxc3 39.bxc3 Kf8 40.g3 c4 41.Qd4 Kf7 42.Qa7+ Ke8 43.Qg7 Qe4 44.Qxh6 Qe2+ 45.Kg1 Qe1+ 46.Kg2 Qe2+ 47.Kh3 Qf1+ 48.Kh2 Qf2+ 49.Kh3 Qf1+ 50.Kh2 Qe2+ 51.Kh3 Qe6+ 52.Kg2 b4 53.Qh8+ Kf7 54.cxb4 Qd5+ 55.Kh2 Qd2+ 56.Kh3 Qd7+ 57.Kh2 Qd2+ 58.Kh3 c3 59.h5 Qd7+ 60.Kh2 Qd2+ 61.Kh3 gxh5 62.Qxh5+ Ke7 63.Qc5+ Kd7 64.Qb5+ Kc7 65.Qa5+ Kc8 66.Qc5+ Kb7 67.Qe7+ Kc8 68.Qc5+ Kd8 69.Qa5+ Kd7 70.b5 Qe3 71.b6 Kc6 72.f5 Qh6+ 73.Kg4 Qd2 74.Qxa4+ Kxb6 75.Qb4+ Kc6

76.f6 Qe2+ 77.Kh4 Qh2+ 78.Kg5 Qxg3+ 79.Kh6 Qe3+ 80.Kh7 Qd3+ 81.Kg7 c2 82.Qa4+ Kb7 83.Qb4+ Kc6 84.Qg4 Qd7+ 85.Qxd7+ Kxd7 86.f7 c1Q 87.f8Q Qg1+ 88.Kh6 Qh2+ 89.Kg5 Qg3+ 90.Kh5 Qh3+ 91.Kg5 Qg3+ 92.Kh5 Qh3+ 93.Kg6 Qg4+ 94.Kh7 Qh5+ 95.Kg8 Qd5+ 96.Qf7+ Qxf7+ 97.Kxf7 Kc6 98.Ke6 Kb5 99.Kd5 Ka4 100.Kc4 Kxa3 ½-½ (100) BotAlexGrandMaster (2800)-tomlesspit (3083) Blitz 2025

9.Ne5 c6

[9...Qd6

A) 10.Bxf6 Qxf6 *(10...Bxc3+ 11.bxc3 Qxf6 12.Bd3 Bxd3 13.Qxd3 Rd8 14.0-0 b6 15.e4 Qe6 16.exd5 Qxd5 17.c4 Qe6 18.Qf3 Nd7 19.Nc6 Re8 20.Rac1 Nf6 21.g3 h5 22.h4 Qd7 23.Rfe1 Rxe1+ 24.Rxe1 Re8 25.Re5 Re6 26.Nxa7 Qxd4 27.Rxe6 fxe6 28.Qc6 Qe5 29.Kg2 Qf5 30.Qxc7 Qe4+ 31.Kg1 Qe1+ 32.Kg2 Qe4+ 33.Kf1 Qh1+ 34.Ke2 Qe4+ 35.Kf1 Ng4 36.Qc6 Nh2+ 37.Kg1 Nf3+ 38.Kg2 Nxh4+ 39.Kh2 Nf3+ 40.Kg2 Nh4+ 41.Kh2 Nf3+ 42.Kg2 Nh4+* ½-½ (42) Md211bot (2859)-TheMatrix2029 (2879) Blitz 2023 *)* 11.Bd3 *(11.Qf3 Qe6 12.Bd3 Bxd3 13.Nxd3 Bxc3+ 14.bxc3 c6 15.0-0 Nd7 16.h3 Rfc8 17.a4 Nf6 18.Rfc1 Ne4 19.Qg4 Qxg4 20.hxg4 Rab8 21.a5 f6 22.Nb2 Kf8 23.f3 Nd6 24.Kf2 b6 25.axb6 Rxb6 26.Ra2 a5 27.c4 dxc4 28.Nxc4 Nxc4 29.Rxc4 Ra8 30.f4 Ke7 31.e4 Ke6 32.g3 Rab8 33.Rc5 Rb2+ 34.Rxb2 Rxb2+ 35.Kf3 Rb3+ 36.Kg2 Rb4 37.d5+ cxd5 38.exd5+ Ke7 39.Rxa5 Kd6 40.Ra7 g5 41.Ra6+ Kxd5 42.Rxf6 Rb2+ 43.Kf3* ½-½ (43) lenschess-com (2879)-abcbot (2806) Blitz 2024 *)*

A1) 11...Nd7 12.Qf3 Bxd3 13.Qxf6 Nxf6 14.Nxd3 a5 15.Ke2 c6 16.a3 *(16.h4 h5 17.g3 Bd6 18.Na4 Rfe8 19.Rhc1 Ra7 20.Rc2 Kf8 21.Rb1 Ke7 22.Nac5 Kd8 23.a4 Kc8 24.Nf4 g6 25.Rg1 Re7 26.Kf3 Kc7 27.Rb1 Ra8 28.Ncd3 Kd8 29.Nc5 Kc7 30.Ncd3 Kd8 31.Nc5 Kc7* ½-½ (31) KQRBNPkqrbnp (2935)-CruelKen (2941) Rapid 2024) 16...Bxc3 17.bxc3 a4 18.Ne5 Rac8 19.c4 c5 20.Kd3 dxc4+ 21.Nxc4 Rc6 22.Rhc1 cxd4 23.exd4 Rfc8 24.Rab1 Ng4 25.f3 Nf2+ 26.Ke3 Rxc4 27.Rxc4 Rxc4 28.Kxf2 Rc2+ 29.Kg3 Ra2 30.Rxb7 Rxa3 31.Ra7 Ra1 32.d5 Rd1 33.Rxa4 Rxd5 34.h4 g6 35.Kh3 Kg7 36.g4 ½-½ (35) ToromBot (2965)-CruelKen (2949) Rapid 2024;

A2) 11...Bxd3 12.Nxd3 Bxc3+ 13.bxc3 Nd7 14.0-0 b6 *(14...Qd6 15.h3 b6 16.Qa4 Rfc8 17.Rfd1 c5 18.Qa3 g5 19.dxc5 Nxc5 20.Rac1 Qf6 21.Nb4 Ne4 22.Qb2 Nxc3 23.Rc2 Rc5 24.Rd3 a5 25.Rdxc3 axb4 26.Qxb4 Rxa2 27.Rxa2 Rxc3 28.Ra8+ Kh7 29.Qf8 Rc1+ 30.Kh2 h5 31.Qg8+ Kh6 32.Qf8+ Kh7 33.Qg8+ Kh6 34.Rd8 Rc2 35.Qf8+ Kh7 36.Qg8+ Kh6 37.Qf8+ Kh7 38.h4 g4 39.Qg8+ Kh6 40.Qf8+ Kh7 41.Qg8+ Kh6*

42.Qf8+ Kh7 ½-½ (42) KQRBNPkqrbnp (2942)-ResoluteBot (2931) Blitz 2024*; 14...c6 15.Qc2 b6 16.h3 Rfd8 17.a4 Rac8 18.Rfd1 Qe7 19.Rac1 c5 20.dxc5 bxc5 21.Nf4 Nf6 22.c4 d4 23.exd4 cxd4 24.c5 Ne4 25.Qe2 Qe5 26.f3 Qxf4 27.Qxe4 Qf6 28.Rc4 g6 29.Rdxd4 Rxd4 30.Qxd4 Qxd4+ 31.Rxd4 Rxc5 32.Kh2 h5 33.h4 Rc3 34.Kg3 Ra3 35.Kf4 Kg7 36.Rc4 Ra1 37.g4 hxg4 38.fxg4 Kh6* Normal ½-½ (38) EmanBot (2930)-Mr_Chess_Berserk (2926) Rapid 2024*)* 15.Qf3 Qd6 16.Qf4 Qc6 17.Rfc1 Nf6 18.Rc2 Rac8 19.Rac1 Qe6 20.Qf3 Rfd8 21.Nf4 Qf5 22.Ne2 Qe6 23.Nf4 Qf5 24.Ne2 Qd7 25.c4 dxc4 26.Rxc4 c5 27.h3 cxd4 28.Nxd4 Rxc4 29.Rxc4 Rc8 30.Rxc8+ Qxc8 31.Qc6 Qxc6 32.Nxc6 a5 33.Kf1 Ne4 34.Ke2 Nc3+ 35.Kd3 Nxa2 36.Kc2 Kf8 37.Kb2 Nb4 38.Nxb4 axb4 39.Kb3 Ke7 40.Kxb4 Kd6 41.Kb5 Kc7 42.g4 f6 43.f3 Kb7 44.f4 Kc7 45.e4 g6 ½-½ (45) BitExtender128 (2953)-Puztel-bot (2979) Blitz 2024;

B) 10.Bd3 Ne4 *(10...Bxd3 11.Nxd3 Bxc3+ 12.bxc3 Nbd7 13.0-0 b6 14.Re1 c5 15.f3 Rfe8 16.a4 a6 17.Bg3 Qc6 18.Qb1 Re7 19.h4 Ree8 20.Ra2 Rec8 21.Ra3 b5 22.axb5 axb5 23.Rxa8 Rxa8 24.dxc5 Nxc5 25.Nb4 Qe8 26.Qf5 Qe6 27.e4 Ra3 28.Nxd5 Nxd5 29.Qxd5 Rxc3 30.Rb1 Qxd5 31.exd5 Nb3 32.Rd1 Nc5 33.d6 Nd7 34.Ra1 b4 35.Be1 Rc4 36.Rb1 h5 37.Rxb4 Rxb4 38.Bxb4 f6 39.Kf2 Kf7 40.Ke3 Ke6 41.g3 g6 42.Kf2 Ne5 43.Ke2 Nf7 44.Kf2 Nxd6 45.Bxd6 Kxd6 46.Ke3 Ke5 47.Kd3 f5 48.Ke3 f4+ 49.gxf4+ Kf5 50.Ke2 Kxf4 51.Kf2 g5 52.hxg5 Kxg5 53.f4+ Kf6 54.f5 Kf7 55.f6 Kg8 56.f7+ Kxf7 57.Kg3 Ke7 58.Kh4 Kf6 59.Kxh5* ½-½ (59) ProteusSF-Aureo (2932)-ReinforcementTrial (2940) Rapid 2023*)* 11.0-0 Bxc3 12.bxc3 f6

B1) 13.f3 Nxc3 14.Qc2 fxe5 15.Bxf5 exd4 16.exd4 Ne2+ 17.Qxe2 Rxf5 18.Rab1 b6 19.Qc2 Rf7 20.Rfc1

B1a) 20...Qe6 21.Bg3 Qe3+ 22.Bf2 Qe8 23.Bg3 *(23.h3 Na6 24.Rb3 Qa4 25.Qb2 Rc8 26.h4 c5 27.Ra3 Qb4 28.Rb3 Qa4 29.Ra3 Qb4 30.Rc2 Qxb2 31.Rxb2 Nb8 32.dxc5 bxc5 33.Bxc5 Rxc5 34.Rxb8+ Kh7 35.Rd8 Rb7 36.Rb3 Rxb3 37.axb3 Rb5 38.Kf2 h5 39.Rd6 a5 40.Kg3 g6 41.Rd7+ Kh6 42.Kf4 Rb4+ 43.Kg3 Rxb3 44.Rxd5 a4 45.Kf4 Rb4+ 46.Kg3 Kg7 47.Ra5 Kf7 48.Ra6 Rc4 49.Kh3 Rd4 50.Kg3 Rb4 51.Ra7+ Ke6 52.Ra5 Kd6 53.Rg5 Kc6 54.Rxg6+ Kb5 55.Rg5+ Kb6 56.Rg6+ Ka5 57.Rg8 Rb6 58.Kf4 a3 59.Ra8+ Ra6 60.Re8 a2 61.Re1 Kb4 62.g4 a1Q 63.Rxa1 Rxa1 64.gxh5 Rg1 65.h6 Rg6 66.h5 Rxh6 67.Kg5 Rb6 68.f4 Kc5 69.h6 Rb1 70.h7 Rh1 71.Kg6 Kd6*

72.Kg7 Ke7 73.h8Q Rg1+ 74.Kh7 Rh1+ 75.Kg8 Rxh8+ 76.Kxh8 Kf6 77.f5 Kxf5 ½-½ (77) ResoluteBot (2768)-Flamerare (2776) Rapid 2022) 23...Na6 24.Qb3 Qd7 25.Qa3 Qc8 26.Rc6 Nb8 27.Rc3 Na6 28.Bf2 Qb7 29.Re1 c5 30.dxc5 Nxc5 31.Bxc5 bxc5 32.Qxc5 Rd8 33.Rb3 Qa6 34.Ra3 Qc4 35.Qxc4 dxc4 36.Rc3 Rc7 37.Re4 Rd3 38.Rcxc4 Rxc4 39.Rxc4 Rd1+ 40.Kf2 Rd2+ 41.Kg3 Rxa2 42.h3 h5 43.f4 Kf7 44.Rc7+ Kg6 45.Rc6+ Kf7 46.Rc7+ Kg6 47.Rc6+ Kh7 48.h4 Ra3+ 49.Kf2 a5 50.Ra6 g6 51.Ra7+ Kh6 52.g3 a4 53.Ra8 Kg7 54.Ra5 Kf6 55.Rg5 Ra2+ 56.Kf3 a3 57.f5 gxf5 58.Rxh5 Ra1 59.Rh6+ Kg7 60.Kg2 Kxh6 61.g4 a2 62.g5+ Kg6 63.Kf3 Re1 64.h5+ Kxg5 65.h6 a1Q 66.h7 Qc3+ 67.Kg2 Qd2+ 68.Kh3 Re3# 0-1 (68) ResoluteBot (2774)-Flamerare (2772) Rapid 2022;

B1b) 20...Qd7 21.Rb3 Qa4 22.Bf2 Na6 23.Qb2 Rc8 24.Ra3 Qb4 25.Qb3 Qxb3 26.axb3 Nb4 27.Rxa7 c5 28.Rxf7 Kxf7 29.dxc5 Nd3 30.Rd1 Nxf2 31.Kxf2 Rxc5 32.Rd4 Rc2+ 33.Kg3 Rb2 34.Rb4 d4 35.Rxb6 d3 36.b4 h5 37.Rd6 Rxb4 38.h4 g6 39.Rd5 d2 40.Rxd2 Ke7 41.Re2+ Kf6 42.Re4 Rb7 43.Rf4+ Kg7 44.Kh3 Rb3 45.Rd4 Kh6 46.Rd7 Rb8 47.Rd6 Rb7 48.Rf6 Kg7 49.Rd6 Kh6 50.Rf6 Kh7 51.Kg3 Kg7 52.Ra6 Kh6 53.Kh2 Kh7 54.Kh3 Rb4 55.Ra7+ Kh6 56.Kg3 Rd4 57.Rb7 Rd6 58.Rb3 Rd7 59.Rb8 Rf7 60.Rh8+ Kg7 61.Rb8 Kh6 62.Rh8+ Kg7 63.Rd8 Kh7 64.Kh2 Kh6 65.Rh8+ Kg7 66.Rb8 Rf4 67.Rb7+ Kh6 68.Kh3 Rf5 69.Ra7 Rf6 70.Ra8 Rf5 71.Rh8+ Kg7 72.Rb8 Ra5 73.Rb7+ Kh6 74.Rb2 Rf5 75.Rb8 Rf7 76.Rh8+ Kg7 77.Rc8 Rf5 78.Rc7+ Kh6 79.Kg3 Rb5 80.Ra7 Rf5 81.Rc7 Ra5 82.Rf7 Rd5 83.Rf8 Kg7 84.Re8 Rb5 85.Re6 Rf5 86.Re7+ Kf6 87.Ra7 Rb5 88.Ra6+ Kg7 89.Ra7+ Kf6 90.Ra6+ ½-½ (90) Botgravity (2856)-Nikitosikbot (2857) Rapid 2023;

B2) 13.Ng4

B2a) 13...Qe6 14.h3 Nd7 15.f3 Nd6 16.e4 dxe4 17.Re1 Bg6 18.fxe4 Bxe4 19.Rxe4 Nxe4 20.Qe2 Nb6 21.Qxe4 Qxe4 22.Bxe4 f5 23.Nxh6+ gxh6 24.Bxb7 Rab8 25.Bc6 Kg7 26.Be7 Rf7 27.Re1 f4 28.Bc5

B2a1) 28...a5 29.Kf2 Nd7 30.Ba3 Nb6 31.Rb1 Rd8 32.Rb5 Na4 33.Rb3 Nb6 34.Bc1 Nd5 35.Kf3 Ne7 36.Be4 Ng6 37.Kf2 Re7 38.Bf3 Rde8 39.Bd2 c5 40.dxc5 Rd8 41.Bc1 Ne5 42.Bxf4 Nd3+ 43.Kg3 Nxf4 44.Kxf4 Rf8+ 45.Kg3 Rf5

46.c6 Rc5 47.c4 (*47.h4 Kf6 48.h5 Re1 49.c4 Rxc4 50.Kh2 Re7 51.Rb6 a4 52.Ra6 Kf5 53.Ra5+ Kf4 54.Ra8 Re3 55.c7 Rxc7 56.Rxa4+ Kf5 57.Ra6 Re6 58.Bg4+ Kxg4 59.Rxe6 Kxh5 60.Re5+ Kg4 61.Re4+ Kg5 62.a3 Rc3 63.a4 Rd3 64.g3 Rd1 65.Rc4 Ra1 66.Rc5+ Kg4 67.Rc4+ Kg5 68.Rf4 h5 69.Rb4 Kf5 70.Rf4+ Kg5 71.Rc4 Kf5 72.Kh3 Rh1+ 73.Kg2 Ra1 74.Rf4+ Kg6 75.Rb4 Kf5 76.Rf4+ Kg5 77.Rb4 Kf5 78.Rh4 Kg5 79.Rc4 Kf5 80.Rb4 Kg5 81.Kh3 Rh1+ 82.Kg2 Ra1 83.Rb5+ Kg4 84.Rb2 Rxa4 85.Kf2 Rc4 86.Ra2 Kh3 87.Ra5 Kg4 88.Ra2 Rb4 89.Kg2 Re4 90.Kg1 Kxg3 91.Ra3+ Kg4 92.Rb3 Ra4 93.Rd3 Ra1+ 94.Kg2 h4 95.Rd4+ Kg5 96.Rd2 h3+ 97.Kh2 Rb1 98.Ra2 Kf6 99.Rc2 Kf7 100.Kxh3 Ke6 101.Kg4 Rb7 102.Kg5 Kd5 103.Kf5 Rb1 104.Rd2+ Kc4 105.Ra2 Rb6 106.Ra1 Kd4 107.Ra4+ Kc5 108.Ke5 Rb1 109.Rf4 Re1+ 110.Kf6 Kd5 111.Rg4 Rf1+ 112.Ke7 Rh1 113.Kd8 Ke6 114.Rd4 Rb1 115.Kc7 Ke5 116.Rd2 Rb3 117.Kc6 Kf4 118.Re2 Kf5 119.Rg2 Rb1 120.Rf2+ Kg6 121.Rf4 Kg5 122.Rf2 Rc1+ 123.Kb5 Kg4 124.Ra2 Rb1+ 125.Kc4 Kf3 126.Rc2 Kg4 127.Rf2 Kg3 128.Ra2 Kf3 129.Rc2 Rg1 130.Rc3+ Kf4 131.Ra3 Rg2 132.Ra7 Kf5 133.Kd4 Rg3 134.Rf7+ Kg4 135.Rf1 Kh3 136.Rh1+ Kg2 137.Rh4 Rh3 138.Re4 Kf1 139.Kc4 Rg3 140.Kb5 Rb3+ 141.Kc6 Kf2 142.Kc7 Ra3 143.Re8 Ra7+ 144.Kb6 Rf7 145.Kc6 Rh7 146.Rf8+ Ke1 147.Ra8 Rf7 148.Ra1+ Ke2 149.Rb1 Kd2 150.Kc5* ½-½ (154) ResoluteBot (2765)-Flamerare (2763) Rapid 2022 *)* 47...Rxc4 48.Rb5 a4 49.Bd5 Re3+ 50.Kf2 Rcc3 51.Rb7+ Kf6 52.Rf7+ Ke5 53.c7 Kxd5 54.c8Q Rxc8 55.Kxe3 Rc3+ 56.Kd2 Ra3 57.Rh7 Rxa2+ 58.Ke3 Ra3+ 59.Kf4 Ra2 60.Kf3 Ra3+ 61.Kg4 Ra2 62.Rxh6 Rxg2+ 63.Kf3 Rb2 64.Ra6 Rb4 65.Kg3 Kc4 66.h4 Rb3+ 67.Kf4 Kb5 68.Ra8 a3 69.Kg5 Rc3 70.Rb8+ Ka4 71.Ra8+ Kb4 72.h5 Rc5+ 73.Kg6 Ra5 74.Rb8+ Rb5 75.Ra8 Ra5 76.Rf8 Ra6+ 77.Kg7 a2 78.Rf1 a1Q+ 79.Rxa1 Rxa1 80.h6 Rh1 81.h7 Rxh7+ 82.Kxh7 ½-½ (82) ResoluteBot (2763)-Flamerare (2769) Rapid 2022;

B2a2) 28...Rf5 29.Re7+ Rf7 30.Re6 Rf5 31.Re7+ Rf7 32.Re6 Rf5 33.Kf2 Nd5 34.Bxd5 Rxd5 35.Re7+ Kg6 36.Rxc7 Rb1 37.Rc6+ Kf5 38.Rxh6 a5

39.Kf3 Rf1+ 40.Ke2 Rg1 41.Kf3 Rf1+ 42.Ke2 Rg1 43.Kd3 Rxg2 44.Rh8 Rg6 45.a4 Rd7 46.Rf8+ Rf6 47.Rxf6+ Kxf6 48.Ke4 Rh7 49.Kxf4 Rxh3 50.Bb6 Rxc3 51.Bxa5 Rc4 52.Bd8+ Ke6 53.Ke4 Rxa4 54.Bc7 Rxd4+ 55.Kxd4 ½-½ (55) ResoluteBot (2767)-Flamerare (2800) Rapid 2022;

B2b) 13...Nc6 14.f3 Nxc3 15.Qd2 Bxd3 16.Qxd3 Na4 17.Nxh6+ (*17.Qg6 Kh8 18.Nxh6 Ne7 19.Nf7+ Kg8 20.Nh6+ Kh8 21.Nf7+ Kg8 22.Nh6+ Kh8* ½-½ (22) ResoluteBot (2768)-Flamerare (2798) Rapid 2022) 17...gxh6 18.Qg6+ (*18.Qc2 Nb6 19.Qg6+ Kh8 20.Qxh6+ Kg8 21.Qg6+ Kh8 22.Qh6+ Kg8 23.Qg6+ Kh8 24.Qh6+* ½-½ (24) micpilar_bot (3028)-PetersBot (2996) Blitz 2024) 18...Kh8 19.Qxh6+ Kg8 20.Qg6+ Kh8 21.Qh6+ Kg8 22.Qg6+ Kh8 23.Qh6+ ½-½ (23) micpilar_bot (2983)-Mr-Rusty (2959) Rapid 2024]

[9...c5 10.Bd3 (*10.Be2 cxd4 11.Qxd4 Qb6 12.Qxb6 axb6 13.Bxf6 gxf6 14.Nd3 Bxd3 15.Bxd3 Nc6 16.Ke2 Bxc3 17.bxc3 Ra3 18.Rhb1 Rfa8 19.Rxb6 Rxa2+ 20.Rxa2 Rxa2+ 21.Ke1 Ne5 22.Bb1 Ra3 23.Ke2 Kg7 24.Rxb7 Rxc3 25.Rb5 Rc1 26.Bf5 Nc6 27.Rxd5 Ne7 28.Rb5 Nxf5 29.Rxf5 Ra1 30.Kf3 Ra2 31.Kg4 Kg6 32.Rf3 Rb2 33.Kh4 Ra2 34.Rf4 Rb2 35.Rg4+ Kh7 36.Kg3 Ra2 37.Kf3 Rb2 38.h3 Ra2 39.e4 Rb2 40.Ke3 Ra2 41.f4 Ra1 42.Kd4 Rd1+ 43.Kc5 Re1 44.f5 Rd1 45.h4 h5 46.Rg3 Rd2 47.Kc4 Kh6 48.Kc3 Ra2 49.Kd4 Rd2+ 50.Ke3 Ra2 51.Kf3 Ra3+ 52.Kf4 Ra2 53.Kf3 Ra3+ 54.Kf4 Ra2* ½-½ (54) Abdusattorov,N (2713)-Caruana,F (2766) Wijk aan Zee NED 2023; *10.g4 Be4 11.f3 Bh7 12.g5 Nfd7 13.Rg1 Nxe5 14.dxe5 d4 15.exd4 cxd4 16.Qb3 dxc3 17.bxc3 Bc5 18.Rg4 Qb6 19.gxh6 Qxh6 20.Qxb7 Qe3+ 21.Be2 Qxc3+ 22.Kf1 Qxa1+ 23.Kg2 Qxa2 24.Kf1 Qa1+ 25.Kg2 Qg1+ 26.Kh3 Bf5 27.Qxa8 Qe3 28.Bd1 Nd7 29.Qd5 Nxe5* 0-1 (29) Artusha29 (2736)-KDLG (2703) Blitz 2022)

A) 10...Bxd3

A1) 11.Qxd3 Qd6 12.0-0

A1a) 12...c4 13.Qf5 Qe6 14.g4 g5 15.Bg3 Nc6 16.f3 Qxf5 17.gxf5 Rad8 18.Rad1 (*18.Kf2 Nh5 19.Ng4 f6 20.Rh1 Ne7 21.Bc7 Rd7 22.h4 Bxc3 23.bxc3 Nxf5 24.hxg5 hxg5 25.Rxh5 Rxc7 26.Rah1 Nh4 27.a4 Kg7 28.Rg1 Kg6 29.Rh6+ Kg7 30.Rh5 Rc6 31.Rb1 b6 32.f4 Kg6 33.Rh6+ Kg7 34.Rh5 Kg6 35.Rh6+ Kg7 36.Rh5* ½-½ (36) ResoluteBot (2857)-lol7241Bot (2804) Rapid 2023) 18...Ne7 19.Ng4 Nxg4 20.fxg4 Bxc3 21.bxc3 f6 22.Kg2 h5 23.Rb1 Rd7 24.h3 b6 25.Rb5 h4 26.Bh2 Nc6 27.Rfb1 Re8 28.Kf3 Kf7 29.Re1 Rdd8 30.Reb1 Rd7 31.Re1 Ra8 32.a4 Re8 33.Rb2 Re4 34.Rb5 Re8 35.Rb2 Red8 36.Reb1 Rf8

37.Re1 Rfd8 38.Rbe2 Rb7 39.Rb1 Rbd7 40.Rb5 Re7 41.e4 dxe4+ 42.Rxe4 Red7 43.d5 Rxd5 44.Rxd5 Rxd5 45.Rxc4 Rd3+ 46.Kg2 Rd2+ 47.Kh1 Rd1+ 48.Kg2 Rd2+ 49.Kg1 Rd1+ 50.Kf2 Rd2+ 51.Kg1 Rd1+ 52.Kf2 Ne7 53.Bb8 Rd3 54.Bxa7 Nd5 55.Rd4 Rxd4 56.cxd4 Ke7 57.Ke2 Nc3+ 58.Kd3 Nxa4 59.Kc4 Kd6 60.Kb4 Nb2 61.Bxb6 Nd1 62.Bd8 Nf2 63.Bxf6 Nxh3 64.Kc4 Nf2 65.Bxg5 Nxg4 66.Bxh4 ½-½ (66) ResoluteBot (2843)-ClingyFat (2839) Blitz 2023;

A1b) 12...cxd4 13.exd4 Bxc3 14.Qxc3 Ne4 15.Qb3 Nc6 16.Rad1 (*16.Rfd1 Nxe5 17.dxe5 Qxe5 18.Qxd5 Qxd5 19.Rxd5 g5 20.f3 Nf6 21.Rf5 gxh4 22.Rxf6 Kg7 23.Rf4 h3 24.Rg4+ Kh7 25.gxh3 Rad8 26.Rf1 h5 27.Rg2 Rg8 28.Rxg8 Rxg8+ 29.Kf2 Rc8 30.Re1 Kg6 31.h4 Rc2+ 32.Re2 Rxe2+ 33.Kxe2 Kf5 34.Ke3 Ke5 35.a3 a5 36.b3 f6 37.Kd3 Kf4 38.Ke2 Kf5 39.Ke3 Ke5 40.Kd3 Kd5 41.Kc3 Kc5 42.Kd3 Kd5 43.a4 Kc5 44.Ke4 Kb4 45.Kf5 Kxb3 46.Kg6 Kxa4 47.Kxh5 b5 48.Kg4 b4 49.h5 b3 50.h6 b2 51.h7 b1Q 52.h8Q Qg6+ 53.Kf4 Qg5+ 54.Ke4 Qe5+ 55.Kd3 Qd6+ 56.Kc2 Qc5+ 57.Kd1 Qd6+ 58.Kc2 Qc5+ 59.Kd1 Qd5+ 60.Ke1 Qe5+ 61.Kd2 Qb2+ 62.Kd1 Qd4+ 63.Ke2 Qc4+ 64.Kf2 Qc5+ 65.Kg3 Qe5+ 66.f4 Qe1+ 67.Kg4 f5+ 68.Kxf5 Qb1+ 69.Kg5* 1-0 (69) caissa-x (2834)-ClingyFat (2716) Blitz 2023) 16...f6 17.Rfe1 (*17.Nxc6 Qxc6 18.h3 a6 19.Rc1 Qb5 20.Qxb5 axb5 21.f3 Nd6 22.Rc5 Rxa2 23.Rxd5 Nc4 24.Rxb5 Rxb2 25.Rxb2 Nxb2 26.Rb1 Nd3 27.Rxb7 Rd8 28.Bf2 Nxf2 29.Kxf2 Rxd4 30.Rb8+ Kh7 31.Rb5 Rd2+ 32.Kg3 Kg6 33.Rc5 h5 34.h4 Rd4 35.Ra5 Rd1 36.Ra4 Rb1 37.Ra7 Rg1 38.Ra6 Rh1 39.Ra8 Rb1 40.Rh8 Rg1 41.Rg8 Rd1 42.Rh8 Rg1 43.Kf2 Rh1 44.g3 Rh2+ 45.Kg1 Ra2 46.Rb8 Ra1+ 47.Kf2 Ra2+ 48.Ke3 Ra3+ 49.Kf2 Ra2+ 50.Ke3 Ra3+ 51.Ke2 f5 52.Rb4 f4 53.Rxf4 Ra2+ 54.Kf1 Ra1+ 55.Kg2 Ra2+ 56.Kf1 Ra1+ 57.Kg2 Kh6 58.Rf5 g6 59.Rf8 Kg7 60.Rd8 Ra2+ 61.Kh3 Ra1 62.Kg2 Ra2+ 63.Kh3 Ra7 64.Rd3 Kh6 65.Re3 Rf7 66.Rd3 Ra7 67.g4 hxg4+ 68.fxg4* ½-½ (68) ResoluteBot (2854)-ClingyFat (2872) Rapid 2023) 17...Rfe8 18.Ng4 Qd7 19.Ne3 Rad8 20.f3 Ng5 21.Bg3 Ne7 22.h4 Ne6 23.h5 f5 24.Be5 f4 25.Ng4 Rf8 26.Qd3 Rc8 27.Re2 Nf5 28.Rde1 Rc6 29.Bf6 Ng3 30.Re5 gxf6 31.Rxe6 Rxe6 32.Qg6+ Qg7 33.Rxe6 Qxg6 34.hxg6 Kg7 35.Nf2 Kxg6 36.Nd3 Nf5 37.Nxf4+ Kf7 38.Kf2 Rc8 39.Re2 Nxd4 40.Rd2 Rc2 41.Rxc2 Nxc2

42.Nxd5 Ke6 43.Nc7+ Ke5 44.g3 Nb4 45.f4+ Kd4 46.Nb5+ Kc5 47.Nxa7 Nxa2 48.Kf3 f5 49.Nc8 Kd5 50.Nb6+ Ke6 51.Ke3 Nc1 52.Nc4 Kd5 53.Nb6+ Ke6 54.Nc4 Nb3 55.Kd3 Nc5+ 56.Kd4 Nb3+ 57.Kc3 Nc5 58.Kd4 Ne4 59.g4 Kf6 60.Ne3 Ng3 61.Kd5 fxg4 62.Nxg4+ Kf5 63.Nxh6+ ½-½ (63) ResoluteBot (2855)-ClingyFat (2848) Rapid 2023;

A2) 11.Nxd3 cxd4 12.Nxb4 dxc3 13.bxc3 g5 14.Bg3 Nc6 15.Nxc6 bxc6 16.f3 Qa5 17.Qd3 Rfe8 18.0-0 Re6 19.c4 Qc5 20.Bf2 dxc4 21.Qc2 g4 22.e4 Qh5 23.Bg3 gxf3 24.e5 Ng4 25.Rxf3 Nxe5 26.Bxe5 Qxe5 27.Raf1 Qc5+ 28.Kh1 Rf8 29.Rg3+ Kh8 30.Qc3+ Qe5 31.Qxc4 Rg8 32.Rgf3 Rg7 33.g3 Kg8 34.Rf5 Qe4+ 35.Qxe4 Rxe4 36.Rf6 c5 37.Rxh6 Rg6 38.Rxg6+ fxg6 39.Kg2 Ra4 40.Rf2 Kg7 41.Rc2 Kf6 42.Rxc5 Rxa2+ 43.Kh3 a5 44.Rc6+ Kg7 45.Rc3 a4 46.Rc5 Kh6 47.Ra5 a3 48.g4 g5 49.Ra6+ Kg7 50.Ra7+ Kf6 51.Ra6+ Ke5 52.Ra5+ Kf6 53.Rf5+ Kg6 54.Ra5 Ra1 55.Ra6+ Kf7 56.Kg2 a2 57.h3 Rd1 58.Ra7+ Kf6 59.Rxa2 Rb1 60.Ra6+ Kg7 61.h4 gxh4 62.g5 h3+ 63.Kxh3 Rb4 64.Ra7+ Kg8 65.Ra8+ Kh7 66.Ra7+ Kg8 67.Ra8+ Kh7 68.Ra7+ Kg6 69.Ra6+ Kg7 70.Ra7+ Kg8 ½-½ (70) ProteusSF-Aureo (2923)-lord-bot (2924) Blitz 2023;

B) 10...cxd4 11.exd4 Bxc3+ 12.bxc3 Bxd3 13.Qxd3

B1) 13...Nbd7

B1a) 14.Nxd7 Qxd7 15.Bxf6 Rae8+

B1a1) 16.Kd2 gxf6 17.Rhe1 Qa4 18.Qc2 Qa3 19.Re3 Rxe3 20.fxe3 Qa6 21.Qb3 (*21.a4 Rc8 22.Qb3 Rc4 23.Qb5 Qe6 24.Qxb7 Rxc3 25.Kxc3 Qxe3+ 26.Kb2 Qd2+ 27.Ka3 Qc3+ 28.Ka2 Qc2+ 29.Ka3 Qc3+ 30.Ka2 Qc2+ 31.Qb2 Qxa4+ 32.Qa3 Qc2+ 33.Qb2 Qa4+ 34.Qa3 Qc2+ 35.Qb2 Qa4+* ½-½ (35) Starfaith (2871)-EmanBot (2881) Blitz 2023) 21...Rd8 22.Rb1 Qd6 23.Qd1 Qa3 24.Qb3 Qd6 25.Qd1 Qa3 26.Qc2 Qa6 27.a4 Kg7 28.Qd1 Qc6 29.Qg4+ Kf8 30.Qh3 Kg7 31.Qg4+ Kf8 32.Qf4 Kg7 33.Qg3+ Kh7 34.Qf3 b6 35.Rc1 Rg8 36.h4 Rg6 37.g4 Kg7 38.c4 Qxa4 39.cxd5 Qb4+ 40.Kd3 Qb3+ 41.Kd2 Qb2+ 42.Rc2 Qb4+ 43.Ke2 Qb5+ 44.Kd2 a5 45.Rc6 Qb2+ 46.Kd3 Qa3+ 47.Ke2 Qa2+ 48.Kd1 h5 49.g5 Qb1+ 50.Kd2 Qb4+ 51.Kd1 Qb1+ 52.Kd2 Qb4+ 53.Kc2 Qa4+ 54.Kd3 Qb5+ 55.Kc3 fxg5 56.hxg5 Qb4+ 57.Kd3 Qb1+ 58.Kd2 Qb4+ 59.Kc2 Qa4+ 60.Kd3 Qa3+ ½-½ (60) Starfaith (2876)-EmanBot (2877)

Blitz 2023;

B1a2) 16.Be5 f6

B1a21) 17.0-0 fxe5 18.dxe5 Rxe5 19.Qd4 Rg5 20.f4 Rg6 21.Rad1 Ra6 22.Rf2 Ra4 23.c4 Qc6 24.Qxd5+ Qxd5 25.Rxd5 Rxc4 26.g3 Rfc8 27.Rfd2 b6 *(27...Rc2 28.a4 b6 29.Rxc2 Rxc2 30.a5 Ra2 31.axb6 axb6 32.Rb5 Kf7 33.Rxb6 h5 34.Rb5 g6 35.h4 Ra6 36.f5 Kg7 37.fxg6 Kxg6 38.Rb2 Ra1+ 39.Kf2 Kh6 40.Rb3 Ra2+ 41.Ke3 Ra1 42.Ke4 Ra6 43.Ke3 Ra1 44.Rb6+ Kh7 45.Rb7+ Kg6 46.Rb6+ Kh7 47.Rb7+ Kg6 48.Kf4 Ra4+ 49.Kf3 Ra1 50.Rb6+ Kg7 51.Rd6 Rb1 52.Re6 Rb3+ 53.Kf4 Rb4+ 54.Re4 Rb6 55.Ra4 Kh7 56.Ra7+ Kh6 57.Ra5 Rb1 58.Ra4 Kg6 59.Ra6+ Kg7 60.Ra7+ Kh6 61.g4 Rb4+ 62.Kg3 Rb3+ 63.Kf2 hxg4 64.Ra6+ Kh5 65.Ra1 Kxh4 66.Rh1+ Rh3 67.Re1 Rh2+ 68.Kg1 Ra2 69.Kh1 Kh3 70.Re3+ g3 71.Re1 g2+ 72.Kg1 Kg4 73.Re4+ Kf3 74.Re1 Ra3 75.Rd1 Ra4 76.Rd3+ Kg4 77.Rg3+ Kh4 78.Rxg2 Kh3 79.Rh2+ Kg4 80.Rg2+ Kf3 81.Rf2+ Kg4 82.Rg2+ Kf3 83.Rf2+ Kg3 84.Rg2+ Kh4 85.Rh2+ Kg3 86.Rg2+ Kh3 87.Rh2+ Kg4 88.Rg2+ ½-½ (88)* ProteusSF-Turbo (2683)-No-StockFish-Bots (2703) Classical 2023) 28.Kg2 Rc2 29.Kh3 R8c5 30.Rd8+ Kh7 31.a4 Rxd2 32.Rxd2 Rh5+ 33.Kg4 Ra5 34.Rd4 Kg6 35.Kf3 Kf6 36.Rc4 g6 37.h3 Ke7 38.g4 Kd7 39.Rd4+ Ke6 40.Re4+ Kd7 41.Rd4+ Ke7 42.Re4+ Kd7 43.Rc4 a6 44.Rd4+ Ke6 45.Re4+ Kd7 46.Rd4+ Ke6 47.Re4+ Kd7 48.Rb4 b5 49.axb5 axb5 50.Rd4+ Kc6 51.f5 gxf5 52.gxf5 Ra3+ 53.Ke2 Ra4 54.Rd8 Rf4 55.Rf8 Kd5 56.f6 Ke5 57.f7 Ke6 58.Rb8 Kxf7 59.Rxb5 h5 60.Ra5 h4 61.Ra7+ Ke6 62.Ra1 Rb4 63.Kf1 Rb2 64.Ra6+ Kd5 65.Ra5+ Kc4 66.Ra4+ Kb3 67.Rf4 Rb1+ 68.Kf2 Rc1 69.Rxh4 Rc2+ 70.Kg3 Rc3+ 71.Kg4 Rc4+ 72.Kh5 Rc3 73.Kh6 Rg3 74.Kh7 Rc3 75.Kh8 Rd3 76.Kg8 Rc3 77.Kh8 Rd3 78.Kg8 Rc3 79.Kh8 ½-½ (79) ProteusSF-Godot (2918)-FireFishBOT_v2 (2921) Blitz 2023;

B1a22) 17.f4 fxe5 18.fxe5 Qa4 19.Rf1 b5

20.Rf3

B1a221) 20...Qa3

21.Rb1 Rxf3 (*21...Qxa2 22.Qxb5 Qc2 23.Rb2 Qc1+ 24.Kf2 Rd8 25.Re2 Qxc3 26.Qc5 Rxf3+ 27.gxf3 Qb3 28.Kg3 Qd3 29.Qa5 Qg6+ 30.Kf2 Qg5 31.Qc7 Rf8 32.e6 Qf6 33.Qc3 Qh4+ 34.Kg2 Qg5+ 35.Kh1 Qf5 36.e7 Re8 37.Re5 Qd7 38.Qc5 Kf7 39.Kg2 Rxe7 40.Rxd5 Qe6 41.Rf5+ Kg6 42.Re5 Qa2+ 43.Kg3 Rxe5 44.dxe5 Qe6 45.Qc2+ Kf7 46.Qc7+ Qe7 47.Qc4+ Qe6 48.Qc7+ Kg6 49.Qc2+ Kf7 50.Qc7+* ½-½ (50) ProteusSF-Godot (2870)-FireFishBOT_v2 (2871) Blitz 2023) 22.gxf3 a6 23.Qc2 Rc8 24.Qb3 (*24.Kd2 Qf8 25.Qg6 Qf4+ 26.Kc2 Rf8 27.Rg1 Rf7 28.Qg3 Qf5+ 29.Kd2 Qc8 30.f4 b4 31.Rc1 Qc4 32.Rc2 bxc3+ 33.Qxc3 Qf1 34.Qg3 Rxf4 35.Rc8+ Rf8 36.Rxf8+ Qxf8 37.Kc2 Qc8+ 38.Kb2 Qc4 39.Qc3 Qxc3+ 40.Kxc3 g5 41.Kd2 h5 42.Kd3 Kh8 43.Ke2 a5 44.Kf3 a4 45.Kg2 Kg7 46.Kg1 Kf7 47.a3 Kg8 48.Kg2 Kh7 49.Kg1 Kh8 50.Kf1 Kg8 51.Kg2 Kh7 52.Kg1 Kh8 53.Kf1 Kg7 54.Kf2 Kg8 55.Ke1 Kh8 56.Kf2 Kg8 57.Kf1 Kh7 58.h3 Kh8 59.Kg1 Kh7 60.Kh2 Kg6 61.Kg1 Kh7 62.Kg2 Kh8 63.Kh2 Kh7 64.Kg3 Kg7 65.Kg2 Kg6 66.Kh2 Kh7 67.Kg2 Kg6 68.Kg3 Kf7 69.Kf2 Kg6 70.Kg2 Kh7 71.Kf2 Kg6 72.Kg3 Kg7 73.Kf3 Kg8 74.Kf2 Kg7 75.Kf3 Kf7 76.Ke3 Ke7 77.Kf2 Kf7 78.Kg1 Kg8 79.Kg2 Kh7 80.Kf3 Kg8 81.Kf2 Kh7 82.Ke1 Kh8 83.Kf2 Kg8 84.Ke3 Kh8 85.Ke2 Kg8 86.Ke3 Kf7 87.Ke2 Kg6 88.Kd3 Kg7 89.Ke3 Kh7 90.Kd3 Kg8 91.Ke2 Kf8 92.Kf2 Ke7 93.Ke3 Kf7 94.Ke2 Kg8 95.Kf1 Kg7 96.Ke1 Kf7 97.Kf1 Ke8 98.Ke1 Kf7 99.Kf1 Kg7 100.Ke1 Kf7* ½-½ (100) ProteusSF-Godot (2911)-FireFishBOT_v2 (2928) Blitz 2023) 24...Rxc3 25.Qxd5+ Kh7 26.Kf2 Rxf3+

27.Qxf3 Qxa2+ 28.Qe2 Qxb1 29.e6 Qf5+ 30.Kg3 Qg6+ 31.Kf2 Qf5+ 32.Kg3 Qg6+ 33.Kf2 Qf5+ ½-½ (33) ProteusSF-Godot (2914)-FireFishBOT_v2 (2925) Blitz 2023;

B1a222) 20...Rc8 21.Kf2 Rxf3+ 22.gxf3 Qa5 23.Kg3

B1a2221) 23...Qxc3 24.Qxc3 Rxc3 25.Rb1 a6 26.Kg4 Kf7 27.f4 Rc4 28.Rd1 b4 29.h4 a5 30.h5 Ke6 31.f5+ Ke7 *(31...Kf7 32.Kf3 a4 33.e6+ Kf6 34.Re1 Ke7 35.Rg1 Kf6 36.Rg6+ Kxf5 37.e7 Rc3+ 38.Ke2 Rc8 39.Kd3 Rc3+ 40.Kd2 Rc8 41.Rxg7 Ke6 42.Rh7 Kd7 43.Rxh6 Kxe7 44.Ra6 Rc4 45.Rxa4 Rxd4+ 46.Kc1 Rh4 47.a3 Rxh5 48.axb4 Rh2 ½-½ (47) ResoluteBot (2860)-ClingyFat (2860) Rapid 2023)* 32.Kf3 Rc2 33.Rg1 Kf8 34.Rg6 Rxa2 35.Rb6 Ra3+ 36.Kf4 Ra2 37.Rb5 Rf2+ 38.Ke3 Rxf5 39.Rxa5 Rxh5 40.Rxd5 Rh3+ 41.Ke4 Rh4+ 42.Kf5 Ke7 43.Rb5 Rxd4 44.Rb7+ Rd7 45.Rxb4 h5 46.e6 Rd5+ 47.Kg6 Kxe6 48.Rb1 h4 49.Kxg7 Kf5 50.Kh6 Rd8 51.Rb5+ Kf4 52.Rb4+ Kf5 53.Rb5+ Kg4 54.Rb4+ Kg3 55.Rb3+ Kf4 56.Rb4+ Kg3 57.Rb3+ Kh2 58.Rb2+ Kh1 59.Rb1+ Kg2 60.Rb2+ Kg1 61.Rb1+ Kg2 62.Rb2+ Kg1 63.Rb1+ Kf2 64.Rb2+ Kf3 65.Rb3+ Kg4 66.Rb4+ Kh3 67.Rb3+ Kh2 68.Rb2+ Kh1 69.Rb1+ Kg2 ½-½ (69) ProteusSF (2722)-No-StockFish-Bots (2743) Classical 2024;

B1a2222) 23...Rxc3

B1a22221) 24.Qf5 Rc6 25.e6 Qc7+ 26.f4 Rc3+ 27.Kg4 Re3 28.Rg1 Re4 29.h4 a5 30.h5 b4

B1a222211) 31.Rg2 a4 32.Rg1 *(32.Rb2 b3 33.axb3 Qc1 34.Qf7+ Kh7*

35.Rc2 Qxc2 36.Qf5+ Kh8 37.Qf8+ Kh7 38.Qf5+ Kh8 39.Qf8+ Kh7 40.Qf5+ ½-½ (40) ResoluteBot (2847)-ClingyFat (2815) Blitz 2023*)* 32...b3 33.axb3 axb3 34.Rg3 b2 35.Rb3 Re1 36.e7 Rxe7 37.Rxb2 Re8 38.Qxd5+ Kh8 39.Qf3 Qd7+ 40.Kg3 Qxd4 41.Re2 Qg1+ 42.Kh4 Rf8 43.Kh3 Rb8 44.Kh4 Rf8 45.Re5 Qh2+ 46.Kg4 Rb8 47.Re2 Qg1+ 48.Rg2 Qc5 49.Re2 Qc8+ 50.Kg3 Rb4 ½-½ (50) Mate-AI (2860)-ProteusSF (2829) Blitz 2023;

B1a222212) 31.Rd1 Qc6 32.Qf7+ Kh8 33.Qf8+ Kh7 34.Qf5+ Kg8 35.Rc1 Qxc1 36.Qf7+ Kh8 37.Qe8+ Kh7 38.Qg6+ Kh8 39.Qe8+ Kh7 40.Qg6+ Kh8 41.Qe8+ ½-½ (41) Mate-AI (2864)-ProteusSF-lite (2850) Blitz 2023;

B1a22222) 24.Qg6 Qc7 25.Qe8+ *(25.h4 Qc4 26.Qe6+ Kh8 27.h5 Qxd4 28.Qe8+ Kh7 29.Qg6+ Kh8 30.Qe8+ Kh7 31.Qg6+ Kh8 32.Qe8+* ½-½ (32) pangubot (2852)-BRAINLEARN11_NNUE (2854) Rapid 2023*)* 25...Kh7 26.Qf8

B1a222221) 26...Rc2 27.Qf5+ Kh8 28.Qf8+ Kh7 29.Qf5+ Kh8 30.Qf8+ *(30.Rg1 Rd2 31.Qf4 Qc2 32.Kh3 Kh7 33.e6 Re2 34.Rxg7+ Kxg7 35.Qf7+ Kh8 36.Qf8+ Kh7 37.Qf7+ Kh8 38.Qf6+ Kh7 39.Qe7+ Kh8 40.Qd8+ Kg7 41.Qe7+ Kh8 42.Qd8+ Kg7 43.Qe7+ Kh8* ½-½ (43) ProteusSF-Aureo (2879)-FireFishBOT_v2 (2908) Blitz 2023*)* 30...Kh7 ½-½ (30)

ProteusSF-Godot (2909) - FireFishBOT_v2 (2930) Blitz 2023;

B1a222222)

26...a5 27.h4 b4 28.h5 Rc2 29.Qf5+ Kh8 30.Qg6 Qc3 31.Qe8+ Kh7 32.Qg6+ Kh8 33.Rd1 Re2 34.Qe8+ Kh7 35.Qg6+ Kh8 36.Qf5 a4 37.Kh3 Qb2 38.Qf8+ Kh7 39.Qf5+ Kh8 40.Qc8+ Kh7 41.Rh1 Qxa2 42.Qf5+ Kh8 43.Qf8+ Kh7 44.Qf5+ Kh8 45.Qc8+ Kh7 46.Qf5+

½ - ½ (46) ProteusSF-Godot (2897) - FireFishBOT_v2 (2897) Blitz 2023;

B1a222223)

26...b4 27.h4 Rc2 28.Rg1 a5 29.Rg2 Rxg2+ 30.Kxg2 Qc2+ 31.Kh3 Qg6 32.Qc5 Qf5+ 33.Kg2 Qd3 34.Qxd5 a4 35.e6 b3 36.axb3 axb3 37.e7 Qe2+ 38.Kh3 Qxe7 39.Qxb3 Qd7+ 40.Kg2 Qxd4 41.Qc2+ Kg8 42.Qe4 Qxe4 43.fxe4 Kf7 44.Kg3 Kf6 45.Kf4 g5+ 46.hxg5+ hxg5+ 47.Kg4 Kf7 48.Kxg5 Ke6 49.e5 Kxe5

½ - ½ (49) ProteusSF-Aureo (2923)-lord-bot (2924) Blitz 2023;

B1b) 14.0-0 Qc7 15.Bg3 Ne4 16.Ng6 Nxg3 17.Ne7+ Kh8 18.fxg3 Nf6 19.Rxf6 Qxe7 20.Rf5 Rac8 21.Rc1 Rfd8 22.h4 Rc6 23.Re5 Re6 24.Rce1 Rdd6 25.a4 Qd7 26.Rb1 b6 27.a5 Rxe5 28.dxe5 Re6 29.c4 Rxe5 30.axb6 axb6 31.Rxb6 Qc7 32.Ra6 Qc8 33.cxd5 Qc5+ 34.Kh2 Qxd5 35.Qxd5 Rxd5 36.g4 g6 37.g3 Re5 38.Rb6 Re2+ 39.Kh3 Re6 40.Rb8+ Kg7 41.Rb1 Ra6 42.Rb3 g5 43.h5 Re6 44.Rb1 Rd6 45.Rf1 Rd2 46.Ra1 Rd8 47.Rb1 Rh8 48.Ra1 Rb8 49.Ra3 Rh8 50.Ra1 Rb8 51.Rf1 Kg8 52.Rf6 Kg7 53.Rf1 Ra8 54.Rf3 Rg8 55.Rf1 Rf8 56.Rc1 Kh7 57.Ra1 Rh8 58.Re1 Rb8 59.Rf1 Kg7 60.Ra1 Rb6 61.Ra8 Rd6 62.Ra1 Kg8 63.Rb1 Kg7 64.Rf1 Kf8 65.Ra1 Ke8 66.Rb1 Kd7 67.Rf1 Ke8 68.Re1+ Re6 69.Ra1 Ke7 70.Rb1 Rc6 71.Re1+ Kd7 72.Ra1 Ke8 73.Ra8+ Ke7 74.Ra1 Ke8 75.Ra3 f6 76.Ra7 Re6 77.Rh7 Kf8 78.Rh8+ Kg7

79.Ra8 Kf7 80.Ra1 Re7 81.Rf1 Re6 82.Ra1 Re7 83.Ra3 Rc7 84.Rb3 Rc6 85.Rb7+ Kf8 86.Rb8+ Kg7 87.Rb1 Kg8 88.Ra1 Rc5 89.Rb1 Rc2 90.Rb5 Rc1 91.Rb6 Kg7 92.Ra6 Rh1+ 93.Kg2 Rc1 94.Ra3 Kg8 95.Kf3 Rc7 96.Ra1 Rc3+ 97.Kg2 Rc2+ 98.Kh3 Rc7 99.Rb1 Kg7 100.Rd1 Rc6 101.Rd3 Re6 102.Kg2 Kf7 103.Rd1 Re2+ 104.Kh3 Re7 105.Rc1 Kg8 106.Rc8+ Kf7 107.Rc3 Kg7 108.Rb3 Kf7 109.Kh2 Rc7 110.Rb8 Kg7 111.Rb4 Kf7 112.Rb6 Kg7 113.Kh3 Kf7 114.Rd6 Kg7 115.Rd2 Re7 116.Rd6 Ra7 117.Re6 Ra1 118.Re7+ Kg8 119.Re8+ Kf7 120.Rc8 Rh1+ 121.Kg2 Rb1 122.Rc7+ Kg8 123.Rc8+ Kg7 124.Rc7+ Kg8 125.Rc2 Rg1+ ½-½ (125) caissa-x (2934)-RipTorn (2945) Rapid 2023;

B2) 13...Qd6 14.Bxf6 Qxf6 15.0-0 Qd6 16.Qb5 Nc6 17.Qxb7 Nxe5 18.dxe5 Qxe5 19.Rad1 Qxc3 20.Qxd5 a5 21.Rd3 Qb2 22.Rd2 Qc3 23.Rd3 Qb2 24.Rd2 Qc3 25.Rd3 Qb2 ½-½ (25) Wojtaszek,R (2648)-Daneshvar, B (2625) Samarkand UZB 2025]

[9...g5 10.Bg3 Ne4 11.Nd3 Nxc3 12.Qb3 Bxd3 13.Bxd3 Nxa2+ 14.Ke2 c6 15.Rxa2 a5 16.Qxb4 axb4 17.Rxa8 Qd7 18.Rxb8 Rxb8 19.Bxb8 Qg4+ 20.Kd2 Qxg2 21.Rf1 f5 22.Be5 f4 23.exf4 g4 24.f5 h5 25.f6 Kf7 26.Be2 c5 27.f3 c4 28.Ke3 gxf3 29.Rxf3 Qg5+ 30.Bf4 Qg1+ 31.Rf2 Kxf6 32.Bg3+ Ke6 33.Kd2 Qb1 34.Bxh5 Qxb2+ 35.Ke1 Qxd4 36.Re2+ Kd7 37.Be8+ Kd8 38.Bb5 Qg1+ 39.Kd2 Qd4+ 40.Ke1 Qg1+ 41.Kd2 Qd4+ 42.Ke1 Normal ½-½ (42) Collapsology (2619)-DoloresCrotal (2725) Blitz 2024]

10.a3 Be7 11.f3 Nbd7 12.Bd3 Bxd3 13.Nxd3 Re8 14.0-0 Nf8 15.Kh1 Ng6 16.Bf2 Bd6 17.b4 Nh5 18.e4 Bc7 19.g3 Qd7 20.e5 Qh3 21.Ne2 f6 22.Ng1 Qd7 23.f4 Qf5 24.Nc5 fxe5 25.g4 Qf7 26.fxe5 Nhf4 27.Bg3 Rf8 28.Nd3 Bb6 29.Nxf4 Nxf4 30.Rxf4 Qg6 31.Qb1 Qe6 32.Ne2 Rxf4 33.Nxf4 Qxg4 34.Qd3 Rf8 35.Rf1 Rf5 36.h3 Qg5 37.Bh4 Qxf4 38.Rxf4 Rxf4 39.Qg6 Rxh4 40.e6 Rxh3+ 41.Kg2 Re3 42.Qf7+ Kh7 43.e7 1-0 (43) Nihal, S (2693)-Niemann,H (2736) Endgame.AI INT 2025

9.a3 Bxc3+ 10.bxc3 Nbd7 11.Bd3 [11.Be2 c5 12.dxc5 Nxc5 13.Rc1 g5 14.Bg3 Nfe4 15.0-0 Qe7 16.c4 dxc4 17.Nd4 Bg6 18.Rxc4 Rad8 19.Qc1 Rfe8 20.Bf3 Rd7 21.Bxe4 Nxe4 22.Rc8 h5 23.Bb8 Rxc8 24.Qxc8+ Rd8 25.Qc7 Qxc7 26.Bxc7 Rc8 27.Rc1 Nd6 28.Rc5 Ne4 29.Rc1 Nf6 30.Nb3 b6 31.Bd6 Rxc1+ 32.Nxc1 Nd5 33.Nb3 Bd3 34.Nd2 f5 35.Nf3 g4 36.Ne5 Bb1 37.Kf1 Kg7 38.Ke1 f4 39.exf4 Nxf4 40.g3 Nd5 41.f3 gxf3 42.Nxf3 Kf6 43.Kd2 a6 44.Nd4 b5 45.Ne2 Nb6 46.Kc3 Nc4 47.Bf8 Ke5 48.Nf4 h4 49.Ne2 h3 50.g4 Ne3 51.Ng1 Nxg4 52.Nxh3 Nxh2 53.Nf4 a5 54.Ne2 Bg6 55.Bb4 a4 56.Nd4 Be8 57.Nc2 Ke4 58.Bf8 Nf3 59.Bd6 Bf7 60.Nb4 Bc4 61.Na6 Kd5 62.Bf8 Nh4 63.Nb4+ Ke4 64.Bh6 Nf5 65.Nc6

Nxh6 66.Nb8 Nf5 67.Nd7 Ne3 0-1 (67) Valkyrie-Engine (2753)-Flamerare (2760) Rapid 2022]

11...Bxd3 12.Qxd3 c5 13.Bxf6

[13.a4 Qa5 14.0-0 Ne4 15.c4 Qa6 16.dxc5 Ndxc5 17.Qxd5 Rac8 18.Nd4 Nc3 19.Qh5 N5e4 20.f3 Rc5 21.Qg4 Nf6 22.Qh3 Rxc4 23.Rfe1 Nfd5 24.Nf5 Kh7 25.e4 Nf4 26.Qg4 g5 27.Bxg5 hxg5 28.g3 Qg6 29.gxf4 gxf4 30.Qxg6+ Kxg6 31.Nd6 Rd4 32.e5 Rd2 33.Kh1 Ne2 34.Nc4 Rc2 35.Na3 Rd2 36.Nc4 Rc2 37.Na3 Rb2 38.Nc4 Rc2 ½-½ (38) Valkyrie-Engine (2736)-Flamerare (2755) Rapid 2022]

13...Nxf6 14.a4 Re8 15.0-0 c4 16.Qc2 Ne4 17.Nd2 Nd6 18.Rfe1 Re7 19.Nf1 Qd7 20.Qd1 Ne4 21.Qc1 b6 22.Ng3 f5 23.Ra2 Rf8 24.Ne2 Kh7 25.h4 Qe8 26.Qb1 Qf7 27.Qb4 Rfe8 28.Rf1 Rb7 29.Rb2 Kg8 30.Qb5 Nd6 31.Qa6 g5 32.a5 f4 33.h5 Rbe7 34.axb6 axb6 35.Ra1 Nc8 36.Qb5 Kg7 37.Rba2 Rf8 38.Rf1 Rd8 39.Qb2 Rf8 40.Qb5 Re4 41.Rb2 Rd8 42.exf4 gxf4 43.f3 Re7 44.Rf2 Rde8 45.Qc6 Qxh5 46.g4 fxg3 47.Nxg3 Qf7 48.Rbe2 Qg6 49.Qxg6+ Kxg6 50.Rg2 h5 51.Kf2 h4 52.Nf1+ Kf7 53.Rb2 Re6 54.Rh2 Rh8 55.Ne3 Ne7 56.Ra2 Rh5 57.f4 Ng8 58.Rh3 Nf6 59.Kf3 Re8 60.Ra6 Ne4 61.Rxb6 Nxc3 62.Kg4 Rhh8 63.Kf3 Rh5 64.Kg4 Rhh8 65.Kf3 Ke7 66.f5 Kd7 67.Rg6 Rb8 68.Rg7+ Kd6 69.Rg6+ Kd7 70.Rg7+ Kd6 71.Rg6+ Ke7 72.Rg7+ Kf8 73.Rd7 Ne4 74.Kf4 Nf6 75.Rd6 Ke7 76.Ke5 Nd7+ 77.Kxd5 Nb6+ 78.Ke5 Nd7+ 79.Kd5 Nf6+ 80.Ke5 Rb5+ 81.Nd5+ Nxd5 82.Rxd5 Rxd5+ 83.Kxd5 c3 84.Rxc3 h3 85.f6+ Kxf6 86.Rc1 h2 87.Rf1+ Ke7 88.Re1+ Kf6 89.Rf1+ Kg5 90.Rh1 Kf4 91.Rf1+ Kg3 92.Rh1 Kg2 93.Rxh2+ Rxh2 94.Ke5 Kf3 95.d5 Rh5+ 96.Ke6 Ke4 97.d6 Rh6+ 98.Ke7 Kd5 99.d7 Rh7+ 100.Ke8 Rh8+ 101.Ke7 Rh7+ 102.Ke8 Ke6 103.d8N+ Kf6 104.Nc6 Rc7 105.Nd8 Re7+ 106.Kf8 Kf5 107.Kxe7 ½-½ (107) Valkyrie-Engine (2752)-Flamerare (2777) Rapid 2022

78 **9...a5** 10.Bxf6 Qxf6 11.Qxd5 c5 12.Qe5 Qxe5 13.dxe5 a4 14.a3 Bxc3+ 15.bxc3 Rd8 16.Nd2 Nc6 17.f4 Na5 18.Ra2 Nb3 19.Rb2 Nc1 20.Kf2 Rd3 21.g4 Be6 22.Rc2 Rad8 23.Bxd3 Nxd3+ 24.Kf3 Bd5+ 25.e4 Bb3 26.Nxb3 axb3 27.Rd2 g5 28.fxg5 hxg5 29.Ke3 c4 30.Rf1 Ra8 31.Rf6 b5 32.Rxd3 cxd3 33.Rb6 Ra5 34.Rb8+ Kg7 35.Kxd3 b2 36.Kc2 b1Q+ 37.Kxb1 Rxa3 38.Kc2 Ra2+ 39.Kd3 Rxh2 40.Rb7 Kg6 41.Rxb5 Rh4 42.c4 Rxg4 43.c5 Rg1 44.Rb3 Ra1 45.c6 Ra8 46.Kd4 Rc8 47.Kc5 g4 48.Kd6 Kg5 49.Rb7 g3 50.Rxf7 Rd8+ 51.Ke7 Rd2 52.e6 Rc2 53.Kd6 Rd2+ 54.Ke5 Ra2 55.e7 Kg4 56.e8Q Ra5+ 57.Kd6 Kh3 58.Qh8+ Kg2 59.Qf6 Rh5 60.Qf3+ Kh2 61.Qxh5+ Kg1 62.Qf3 g2 63.Qe3+ Kh2 64.Rh7# 1-0 (64) BitByByte (2798)-duchessAI (2689) Classical 2025

9...c5 10.dxc5

[10.Bxf6 Qxf6 11.Qxd5 Nc6 12.Rd1 Bc2 13.Rd2 Rad8 14.Qc4 Na5 15.Qe2 Bh7 16.a3 Bxc3 17.bxc3 Qb6 18.Qb5 Qc7 19.Be2 cxd4 20.cxd4 a6 21.Qb2 Nc4 22.Bxc4 Qxc4 23.Ne5 Qd5 24.0-0 Rd6 25.f3 b5 26.e4 Qb7 27.d5 f5 28.Qb4 Qb6+ 29.Qd4 fxe4 30.fxe4 Rxf1+ 31.Kxf1 Rf6+ 32.Nf3 Qc7 33.e5 Rf8 34.d6 Qc1+ 35.Kf2 Bf5 36.Qd5+ Kh7 37.d7 Bxd7 38.Qxd7 Qxa3

39.Qd3+ Qxd3 40.Rxd3 b4 41.Ke3 a5 42.Ke4 a4 43.Rd4 Rb8 44.e6 a3 45.Nd2 b3 46.Nxb3 Rxb3 47.Ra4 Kg6 48.Ke5 Re3+ 49.Kd6 Kf6 50.Rf4+ Kg5 51.Ra4 Kf6 52.Rf4+ Kg5 53.Rf2 Rd3+ 54.Ke7 Re3 55.Kf7 Rb3 56.Ra2 Kf5 57.e7 Rb7 58.Rxa3 1-0 (58) Kos1189 (2650)-Chalawan (2683) Blitz 2024]

10...Nc6

[10...Bxc3+ 11.Qxc3 Nbd7 12.Bb5 g5 13.Bg3 Ne4 14.Qa3 Ndxc5 15.0-0 Qb6 16.Be2 Rfe8 17.Nd4 Bg6 18.Rfc1 Rac8 19.b4 Ne6 20.Be5 Nf8 21.Bg3 h5 22.f3 Nxg3 23.hxg3 Ne6 24.Rxc8 Rxc8 25.Nxe6 fxe6 26.Rc1 Rxc1+ 27.Qxc1 Qxb4 28.Qc8+ Kf7 29.Kf2 a6 30.f4 gxf4 31.gxf4 Qe7 32.g3 Kg7 33.a4 Kh7 34.a5 Qf7 35.Qb8 Bf5 36.Qc8 e5 37.Qd8 exf4 38.exf4 Be4 39.Qg5 Bg6 40.Qe5 Qf5 41.Qxf5 Bxf5 42.Bxh5 Kg7 43.Bf3 Be6 44.Ke3 Kf6 45.g4 Ke7 46.Kd4 Kd6 47.f5 Bd7 48.Bxd5 Kc7 49.Ke5 b6 50.axb6+ Kxb6 51.g5 Kc5 52.g6 1-0 (52) oyoy23 (2667)-See-Hear-Feel (2709) Blitz 2024]

11.Rd1

[11.Bb5 g5 *(11...Qa5 12.Bxc6 bxc6 13.Bxf6 gxf6 14.0-0 Qxc5 15.Nd4 Bd7 16.a3 Bxc3 17.bxc3 Rab8 18.Qd1 Qxc3 19.Qh5 Kg7 20.Rac1 Qd3 21.Rxc6 Qg6 22.Qxg6+ fxg6 23.Rc7 Rf7 24.Rxa7 Be8 25.Ra5 Rd8 26.Ne6+* 1-0 (26) NikitaMihailov (2753)-ex808bass (2643) Blitz 2023*)* 12.Bxc6 Bxc3+ 13.Qxc3 bxc6 14.Bg3 Ne4 15.Qd4 Qa5+ 16.b4 Qa6 17.h4 g4 18.Ne5 Rfe8 19.h5 Re6 20.Bf4 Rae8 21.f3 Ng5 22.fxg4 Be4 23.Kf2 Bxg2 24.Kg3 Rxe5 25.Bxe5 Qe2 26.Bf4 Qf3+ 27.Kh4 Qf2+ 28.Bg3 Nf3# 0-1 (28) notrashopenings (2643)-Chalawan (2733) Blitz 2024]

[11.Be2 g5 12.Bg3 Ne4 13.0-0 Nxc5 14.Qxd5 Qf6 15.Qc4 Be6 16.Nd5 Qf5 17.Ne5 Nxe5 18.Ne7+ Kh7 19.Qxb4 Ncd3 20.Qd4 1-0 (20) DarkKnight97 (2795)-PLTchess1 (2779) Blitz 2023]

11...g5

[11...Re8 12.Be2 g5 13.Bg3 Qa5 14.0-0 Bxc3 15.bxc3 Qxc5 16.Nd4 Bc8 17.Nb5 Rd8 18.Nc7 Rb8 19.Qb5 Qe7 20.Nxd5 Nxd5 21.Rxd5 Rxd5 22.Qxd5 Be6 23.Qe4 Rd8 24.a4 Rd2 25.Bb5 Qc5 26.h4 Qxc3 27.hxg5 hxg5 28.Bxc6 Qxc6 29.Qe5 Qd5 30.Qf6 Qf5 31.Qe7 Rd7 32.Qb4 b6 33.Rc1 Kg7 34.Qc3+ f6 35.f3 Qd5 36.Bf2 Qd2 37.Qxd2 Rxd2 38.Rc7+ Rd7 39.Rc3 Rb7 40.e4 Bd7 41.Ra3 a6 42.g3 b5 43.axb5 Bxb5 44.Rc3 Rd7 45.Bc5 Rd3 46.Rxd3 Bxd3 47.Bb4 g4 48.Kf2 gxf3 49.Kxf3 Bb5 50.Ke3 Kg6 51.Kf4 Kf7 52.g4 Ke6 53.Ba5 Bc6 54.Bc3 Bb5 55.Ba5 Bc6 56.Bc3 Bb5 57.Ba5 ½-½ (57) apollothedog (2720)-tryhard122 (2686) Blitz 2024]

12.Bg3 Qa5

[12...Ne4 13.Bb5 Qa5 14.Bxc6 bxc6 15.0-0 Bxc3 16.bxc3 Nxc5 17.Qb4 Qxb4 18.cxb4 Ne6 19.Rc1 a5 20.a3 axb4 21.axb4 Ra6 22.Ne5 Nd8 23.Rc3 f6 24.Nf3 Bd7 25.Nd4 Ne6 26.Nxe6 Bxe6 27.Rfc1 Rfa8 28.h3 Bd7 29.Bd6 Kf7 30.Bc5 h5 31.Re1 f5 32.Bd4 h4 33.b5 cxb5 34.Rc7 Ke6 35.Rec1 Kd6 36.Rb7 Rc6 37.Rxc6+ Bxc6 38.Rg7 b4 39.Rg6+ Kc7 40.Rg7+ Bd7 41.Rg6 g4 42.Rb6 Ra4 43.Bc5 g3 44.fxg3 hxg3 45.Kf1 Ra5 46.Bd4 Bb5+ 47.Ke1 b3 48.Kd2 Bf1 49.Rg6 Ra2+ 50.Kc1 Rxg2 51.h4 Rc2+ 52.Kd1 g2 53.h5 Be2+ 0-1 (53) oyoy23 (2687)-ie1 (2668) Blitz 2024]

13.a3 Bxc3+ 14.Qxc3 Qxc3+ 15.bxc3 Rfd8 16.Bd6 Ne4 17.Rxd5 Be6 18.Rd1 Nxc3 19.Rc1 Ne4 20.Rd1 Bb3 21.Rb1 Bd5 22.Rd1 Nxd6 23.cxd6 Rxd6 24.Bd3 Rad8 25.Ke2 Bxf3+ 26.gxf3 Ne5 27.Be4 b6 28.Rxd6 Rxd6 29.Rc1 Rd7 30.Bf5 Re7 31.Rc8+ Kg7 32.Be4 Ng6 33.a4 Nf8 34.Ra8 Ne6 35.Rc8 Nc5 36.Bc2 Ne6 37.Be4 f5 38.Bc2 Kf6 39.Kd2 Nc5 40.Rc6+ Re6 41.Rc8 Rd6+ 42.Ke2 Rd7 43.Rf8+ Rf7 44.Rh8 Kg7 45.Rc8 f4 46.e4 Rd7 47.a5 Ne6 48.axb6 axb6 49.Ba4 Re7 50.Kf1 Nc5 51.Bc6 Ne6 52.Bd5 Nf8 53.Rb8 Nd7 54.Rb7 Kf6 55.Rc7 Rg7 56.Rc6+ Ke7 57.Re6+ Kd8 58.Rc6 Ke7 59.Ke2 Nf6 60.Re6+ Kf7 61.Rxb6+ Kg6 62.Be6 Re7 63.Bf5+ Kg7 64.Kf1 Ne8 65.Ra6 Nf6 66.Rc6 Rf7 67.Be6 Ra7 68.Bf5 Re7 69.Kg2 Nd7 70.Rg6+ Kf7 71.Rxh6 Nf8 72.Rh5 Kf6 73.Rh6+ Kg7 74.Ra6 Kf7 75.Bg4 Kg7 76.Bh5 Nh7 77.Rg6+ Kh8 78.Rb6 Kg7 79.Bg4 Kh8 80.Rb4 Kg7 81.Rb3 Nf6 82.Rb6 Ne8 83.Rb5 Nf6 84.Rxg5+ Kh6 85.Rf5 Nxg4 86.fxg4 Kg6 87.Kf3 Rxe4 88.h4 Re5 89.h5+ Kh6 90.Rxe5 Kg7 91.Re4 Kh6 92.Rxf4 Kg7 93.Ke3 Kh6 94.f3 Kg7 95.Re4 Kh6 96.f4 Kg7 97.f5 Kf7 98.Re5 Kg7 99.Rd5 Kf7 100.Kf4 Kg7 101.g5 Kf7 102.h6 1-0 (102) Sasha_Trusova (2697)-Berserk2600 (2694) Blitz 2025

9...Qe7 10.Bxf6 Bxc3+ 11.Qxc3 Qxf6 12.Qxc7 Nc6 13.Be2 Rfc8 14.Qf4 g5 15.Qg3 Nb4 16.0-0 Rc2 17.a3 Rc4 18.Bxc4 Nc2 19.Bxd5 Nxa1 20.Rxa1 Rc8 21.Qe5 Qg6 22.Bxb7 Rc2 23.e4 Bg4 24.Qe8+ Kh7 25.Ne5 Qh5 26.Nxg4 Qxg4 27.Qxf7+ 1-0 (27) G_Max (2625)-Project300 (2754) Blitz 2025

9...Nc6 10.a3 Bxc3+ 11.bxc3 Na5 12.Qb4 b6 13.Nd2 Rc8 14.Ba6 c5 15.Qb2 Rc7 16.Bg3 Re7 17.0-0 c4 18.Bb5 Ne4 19.Nxe4 Bxe4 20.Ba4 Re6 21.Bc2 Qd7 22.Rae1 Rfe8 23.Re2 Bd3 24.Bxd3 cxd3 25.Ree1 Nc4 26.Qa2 Qa4 27.Rd1 Qc2 28.Qxc2 dxc2 29.Ra1 Rc6 30.Rfc1 Rec8 31.Rxc2 Na5 32.h4 Rxc3 33.Rxc3 Rxc3 34.a4 Rc4 35.h5 f6 36.Kf1 Nb3 37.Ra2 Kf7 38.Bb8 a6 39.Ba7 Rc6 40.Rb2 Na5 41.Rxb6 Rxb6 42.Bxb6 Nc4 43.Bc5 Nb2 44.a5 Nc4 45.Bb6 Ke6 46.Ke2 Kd7 47.Kf3 Kc6 48.Kg4 Nxb6 49.axb6 a5 50.Kf5 a4 51.Kg6 a3 52.Kxg7 a2 53.Kxh6 a1Q 54.Kg7 Qg1 55.h6 Qxg2+ 56.Kh8 Qxf2 57.h7 Qxe3 58.b7 Kxb7 59.Kg7 Qh3 60.Kxf6 Qxh7 61.Ke6 Qe4+ 62.Kd6 Qxd4 63.Ke6 Qe4+ 64.Kf6 d4 65.Kf7 d3 66.Kf6 d2 67.Kf7 d1Q 68.Kf6 Qdf3+ 69.Kg7 Qeg4+ 70.Kh6 Qfh3# 0-1 (70) CrawfurdMan (2724)-EmperatorTrajano (2709) Blitz 2024

79 **10.bxc3** Nbd7

[10...b6 11.Bxf6 Qxf6 12.Qxd5 Nc6 13.Be2 Rfd8 14.Qb3 Be6 15.c4 Na5 16.Qc3 c5 17.0-0 Nc6 18.Rfd1 Bg4 19.Rac1 Bxf3 20.Bxf3 cxd4 21.exd4 Nxd4 22.Kf1 Rac8 23.Bb7 Rc7 24.Be4 Qe5 25.Qg3 Qxg3 26.hxg3 Kf8 27.Bd5 Nf5 28.Rd3 Ne7 29.Be4 Rxd3 30.Bxd3 Nc6 31.Be4 Ke7 32.Bd5 Kd6 33.Rd1 Kc5 34.Rb1 Nb4 35.Be4 Nxa2 36.Rb5+ Kxc4 37.Re5 Kd4 38.Re8 Rc1+ 39.Ke2 Nc3+ 40.Kd2 Rd1+ 41.Kc2 Re1 42.Rd8+ Kc5 43.Bd3

Nd5 44.Rd7 Nb4+ 45.Kd2 Re6 46.Bf5 Rd6+ 47.Rxd6 Kxd6 48.Kc3 f6 49.Kxb4 Kc7 50.Kb5 Kb7 51.Kc4 a6 52.Be4+ Kc7 53.Bd5 Kd6 54.Be4 Ke5 55.Bf3 b5+ 56.Kc5 f5 57.Bb7 b4 58.Bxa6 b3 59.Bd3 b2 60.Kc4 f4 61.Bc2 g5 62.gxf4+ Kxf4 0-1 (62) musadlane (2675)-canc3111 (2612) Blitz 2024]

11.Nd2

[11.Qxb7

A) 11...c5

A1) 12.Be2 Qa5 13.0-0 c4 14.Qb4 (*14.Bxf6 Nxf6 15.Qb4 Qxb4 16.cxb4 a5 17.b5 a4 18.Ne5 Rfb8 19.f3 Nd7 20.e4 Nxe5 21.dxe5 Be6 22.exd5 Bxd5 23.Rfc1 Rxb5 24.Bxc4 Bxc4 25.Rxc4 Rxe5 26.Kf2 Rb5 27.Rac1 Rb2+ 28.R1c2 a3 29.Kg3 Rab8 30.h4 Rxc2 31.Rxc2 Rb2 32.Rc8+ Kh7 33.h5 Rxa2 34.Kh3 Rb2 35.Ra8 a2 36.g4 g6 37.hxg6+ Kxg6 38.Ra6+ Kg7 39.Kg3 Kf8 40.Kf4 Ke7 41.Kg3 Kd7 42.Kf4 Kc7 43.Ke4 Kb7 44.Ra3 Kc6 45.Ra8 Kc5 46.Kd3 Rf2 47.Ke3 Rh2 48.Kd3 Kb4 49.Rb8+ Ka3 50.Ra8+ Kb2 51.Rb8+ Kc1* 0-1 (51) North_Wolf_06 (2637)-Mischuk_D (2684) Blitz 2023) 14...Qxb4 15.cxb4 g5 16.Bg3 Ne4 17.Ne5 Nb6 18.Rfc1 f6 19.Nc6 Bd7 20.Na5 f5 21.Be5 Ba4 22.f3 Nf6 23.e4 fxe4 24.Bxf6 exf3 25.Bxf3 Rxf6 26.Nxc4 dxc4 27.Bxa8 Nxa8 28.Rxc4 Nb6 29.Rc7 a6 30.Rac1 Bb5 31.Rb7 Nc4 32.h3 Nd6 33.Ra7 Rf7 34.Rxf7 Kxf7 35.Kf2 Ke6 36.g4 Kd5 37.Rc7 Kxd4 38.Rh7 Ne4+ 39.Kg2 Nc3 40.a3 Na2 41.Rxh6 Nc3 42.h4 gxh4 43.g5 Ke5 44.Kh3 Kf5 45.Kxh4 Ne4 46.Rh8 Bc4 47.Rf8+ Kg6 48.Rc8 Bb5 49.Rb8 Nd2 50.Rb6+ Kg7 51.Kg4 Nc4 52.Re6 Bd7 53.Kf5 Nxa3 54.Ke5 Bxe6 55.Kxe6 Nc2 56.Kd5 Nxb4+ 57.Kc5 a5 58.Kb5 Nc6 Normal 0-1 (58) sergolvz (2650)-Vahe_S (2694) Blitz 2024;

A2) 12.dxc5 g5 13.Bg3 Nxc5 14.Qb4 Nd3+ 15.Bxd3 Bxd3 16.Rd1 Bc4 17.Ne5 Rc8 18.Nxc4 Rxc4 19.Qxc4 dxc4 20.Rxd8 Rxd8 21.0-0 Rd2 22.Ra1 Ne4 23.f3 Nxc3 24.Be1 Ne2+ 25.Kf1 Rc2 26.Rd1 Nc1 27.Rd8+ Kh7 28.a4 Nd3 29.Ba5 Rf2+ 30.Kg1 Ra2 31.Kf1 Rxa4 32.Bc3 Ra3 33.Bd4 c3 34.g4 c2 35.Rh8+ Kg6 36.Rg8+ Kh7 37.Rh8+ Kg6 38.Rg8+ Kh7 39.Rg7+ Kh8 40.Rxg5+ Kh7 41.Rg7+ Kh8 42.Rg6+ Kh7 43.Rg7+ Kh8 44.Rg6+ f6 45.Bxf6+ Kh7 46.Rg7+ Kh8 47.Rc7+ Kg8 48.Rxc2 Nb4 49.Rc8+ Kf7 50.Bd4 Nd5 51.Kf2 a5 52.Ra8 a4 53.h4 Ra2+ 54.Kg3 Ra3 55.h5 Ke6 56.g5 hxg5 57.h6 1-0 (57) G_Max (2567)-Your_Waterloo (2703) Blitz 2025;

B) 11...Rb8

B1) 12.Qa6

B1a) 12...g5 13.Bg3 Ne4 14.Rc1 (*14.c4 h5 15.Qa5 Rb2 16.cxd5 h4 17.Bxc7 Qf6 18.Be5 Qg6 19.Be2 Rc8 20.h3 Rbc2 21.d6 Bxh3*

22.Bd1 Rxf2 23.Rxh3 Qf5 24.Rh2 Rc3 25.Qxc3 Nxc3 26.Kxf2 Qd3 27.Nxg5 Qd2+ 28.Kf3 Nxd1 29.Rxd1 Qxd1+ 30.Kf4 f6 31.Nf3 fxe5+ 32.dxe5 Nf8 33.Kg5 Qc2 34.Kxh4 Qxa2 35.g4 Qb3 36.Kg3 a5 37.Rd2 Nd7 38.Kf2 a4 39.Ng5 Nxe5 40.d7 Nxd7 41.Rxd7 Qb2+ 42.Kg3 a3 43.Nf3 a2 44.Rd1 a1Q 45.Rxa1 Qxa1 46.Kf4 Qf6+ 47.Ke4 Qd6 48.Ne5 Qe6 49.g5 Kg7 50.Kd4 Qe7 51.Kd5 Qxg5 52.Ke6 Qh6+ 53.Kd5 Qh5 54.Kd4 Qd1+ 55.Nd3 Kf6 56.Kc3 Qa1+ 57.Kc4 Qa6+ 58.Kd4 Kf5 59.e4+ Kf6 60.Ke3 Qa7+ 61.Kf3 Qd4 62.Nf2 Qc3+ 63.Kf4 Qd2+ 64.Kf3 Ke5 65.Ng4+ Kd4 66.e5 Qg5 67.e6 Qf5+ 68.Kg3 Qe4 69.e7 Qxe7 70.Kf4 Qh4 71.Kf5 Qh5+ 72.Kf4 Qg6 73.Nf2 Qf6+ 74.Kg3 Qf5 75.Ng4 Ke4 76.Nf2+ Ke3 77.Ng4+ Ke2 78.Nh6 Qg6+ 79.Kf4 Qxh6+ 80.Ke5 Ke3 81.Kd5 Kd2 82.Ke5 Kd3 83.Kd5 Qf8 84.Ke5 Qh6 85.Kd5 Qf6 86.Kc5 Qe6 87.Kb5 Kd4 88.Ka4 Qb6 89.Ka3 Kc3 90.Ka2 Qb2# 0-1 (90) ElexusChess (2740)-Flamerare (2820) Rapid 2022*)* 14...h5 15.Qa5 Nb6 16.h4 Nxg3 17.fxg3 g4 18.Ne5 f6 19.Nd3 Re8 20.e4 Nc4 21.Qc5 Qd7 22.Nb4 Bxe4 23.Bxc4 Bxg2+ 24.Kd2 Bxh1 25.Rxh1 dxc4 26.Qxc4+ Kg7 27.Rf1 Qe7 28.Nc2 Rb2 29.Qd3 Rxa2 30.Rb1 a5 31.Kd1 a4 32.Rb5 Rxc2 33.Kxc2 Qe1 34.Kb2 Re3 35.Qc4 Qd2+ 36.Ka1 Rxc3 37.Qxa4 Rc1+ 38.Rb1 Qc3+ 39.Ka2 Rc2+ 40.Qxc2 Qxc2+ 41.Rb2 Qa4+ 42.Kb1 Qa3 43.Rb8 Qxg3 44.Rd8 Qb3+ 45.Kc1 g3 46.Re8 Qc4+ 47.Kd2 Qxd4+ 48.Ke2 g2 49.Re7+ Kf8 50.Rxc7 g1Q 51.Rc8+ Kg7 52.Rc7+ Kg6 53.Rg7+ Kxg7 54.Kf3 Qgf2# 0-1 (54) AKS-Mantissa (2578)-FireFishBOT_v2 (2924) Blitz 2023;

B1b) 12...c5 13.dxc5 *(13.Be2 Rb6 14.Qa3 c4 15.0-0 Qb8 16.Bxf6 Nxf6 17.Ne5 Qb7 18.Bf3 Be4 19.Bxe4 Nxe4 20.f3 Nf6 21.Rf2 Rb8 22.Raf1 Qa6 23.Qc1 Qa5 24.e4 Rb1 25.Qe3 Rxf1+ 26.Rxf1 Qxa2 27.Nc6 Rb2 28.Rf2 Rb1+ 29.Rf1 Rb2 30.Rf2 Qb1+ 31.Rf1 Qc2 32.Rf2 Qd1+ 33.Rf1 Qc2 34.Rf2 Qxf2+ 35.Qxf2 Rxf2 36.Kxf2 dxe4 37.Nxa7 exf3 38.gxf3 Nd5 39.Nb5 g5 40.Ke2 f5 41.Kd2 Kf7 42.Nd6+ Kg6 43.Nxc4 g4 44.Ne5+ Kg5 45.c4 Nf6 46.d5 h5 47.d6 Kf4 48.d7 Nxd7 49.Nxd7 h4 50.fxg4 fxg4 51.Ke2 g3 52.hxg3+ Kxg3 53.Ne5 h3 54.c5* 1-0 (54) The_appleboy (2837)-bananarepublic21 (2874) Blitz 2022*)* 13...Nxc5 14.Bxf6 gxf6 15.Qxa7 Qc8 16.Nd4 Nd3+ 17.Bxd3 Qxc3+ 18.Ke2 Qxd3+ 19.Kf3 Qe4+

20.Ke2 Rb2+ 21.Kf1 Rb1+ 22.Ke2 Rb2+ 23.Kf1 Rfb8 24.Re1 Bh3 25.Rg1 Qd3+ 26.Ne2 Bc8 27.Qd4 Qxe2+ 28.Rxe2 Rb1+ 29.Re1 Ba6+ 0-1 (29) G_Max (2665)-Towser1 (2678) Blitz 2025;

B2) 12.Qxa7

B2a) 12...Ra8 13.Qb7 Rb8 14.Qa6 Qe7 15.Bb5 *(15.Be2 Rb6 16.Qa5 Rb2 17.c4 g5 18.Bg3 Qe4 19.c5 g4 20.Nh4 Rb1+ 21.Rxb1 Qxb1+ 22.Bd1 Bd3 23.Bxc7 Rc8 24.Bf4 Qc1 25.Qd2 Qb1 26.Qc3 Bc4 27.f3 Qxa2 28.Bc2 Ra8 29.Rg1 Nxc5 30.dxc5 d4 31.Qd2 d3 32.Bxd3 Bxd3 33.Qxd3 Nd5 34.Be5 Ra3 35.Qb5 Rxe3+ 36.Kd1 Kh7 37.Qb2 Qa4+ 38.Qc2+ Rd3+ 39.Kc1 Qa6 40.Rd1 Nb4 41.Rxd3 Nxc2 42.Kxc2 Qc4+ 43.Bc3 Qxc5 44.Rd4 h5 45.fxg4 Qb5 46.gxh5 Qxh5 47.h3 Qe2+ 48.Bd2 Kg8 49.Nf5 Kh7 50.g4 Qa6 51.h4 Qe2 52.Kc3 Qf3+ 53.Be3 Qf1 54.h5 Qe2 55.Rd6 Qxg4 56.Rh6+ Kg8 57.Rg6+ fxg6 58.Nh6+ Kg7 59.Nxg4 gxh5 60.Nf2 Kf6 61.Kd4 Kf5 62.Kd5 h4 63.Kd6 h3 64.Kd5 h2 65.Kd4 Ke6 66.Bf4 h1Q 67.Nxh1 Kd7 68.Kd5* 1-0 (68) PuffinBot (2631)-YukariBot (2594) Rapid 2024*)* 15...Rb6 16.Qa5 Rfb8 17.Bxd7 Rb1+ 18.Rxb1 Rxb1+ 19.Ke2 Rb2+ 20.Nd2 Bxd7 21.Bxf6 Qxf6 22.Rb1 Rxd2+ 23.Kxd2 Qxf2+ 24.Kc1 Bf5 25.Rb8+ Kh7 26.Qa4 Qe1+ 27.Kb2 Qb1+ 28.Ka3 Qxb8 29.Qc6 Qd8 30.Kb4 Bd3 31.g3 Bc4 32.e4 Qb8+ 33.Ka3 Qb1 34.exd5 Qxa2+ 35.Kb4 Qb3+ 36.Kc5 Qxc3 37.Qxc7 Bxd5+ 38.Kd6 Qxd4 39.Qc5 Qxc5+ 40.Kxc5 Kg6 41.Kxd5 Kg5 42.h3 f5 43.Ke5 g6 44.Kd5 f4 45.Ke4 fxg3 46.Kf3 Kh4 47.Kg2 h5 48.Kf3 Kxh3 49.Ke2 g2 50.Ke1 g1Q+ 51.Ke2 Qd4 52.Kf1 Qd2 53.Kg1 Qe1# 0-1 (53) InanisBot (2471)-Puztel-bot (3034) Blitz 2024;

B2b) 12...Qe7

B2b1) 13.Bxf6 Nxf6 14.Ne5

B2b11) 14...Ne4 15.Nc6 Qf6 16.Nxb8 Bg4 17.f3 Qg5 18.Ke2 Qh4 19.Kd3 Bf5 20.Nc6 Qf2 21.Ne7+ Kh7 22.Nxd5 Qd2+ 23.Kc4 c6 24.fxe4 cxd5+ 25.Kc5 Qxc3+ 26.Kb6 Qxa1 27.exf5 Qb1+ 28.Kc7 Re8 29.Kd6 Qb4+ 30.Kxd5 Qb1 31.Qxf7 Qe4+ 32.Kd6 Qxe3 33.Kc6 Qe4+ 34.d5 Qc2+ 35.Kd6 Qa4 36.Bd3 *(36.Qb7 Qa3+ 37.Kc6 Qc3+ 38.Kb6 Qd4+ 39.Kb5 Qb2+ 40.Ka6 Qxa2+ 41.Kb6 Rf8 42.Bb5 Rf6+ 43.Kc5 Qa3+ 44.Kd4 Qb4+ 45.Kd3 Qb3+ 46.Kd4 Qb4+ 47.Kd3 Qb3+ 48.Kd4 Qb4+* ½-½ (48) BitByByte (2693)-

Flamerare (2796) Rapid 2022 *)* 36...Qf4+ 37.Kd7 Qa4+ 38.Kd6 Qf4+ 39.Kd7 Qa4+ 40.Kd6 ½-½ (40) chesshyperbot (2746)-Flamerare (2812) Rapid 2022;

B2b12) 14...Ng4 15.Nxg4 Qe4 16.f3 Qc2 17.Be2 Bxg4 *(17...h5 18.Ne5 Rb2 19.Qa6 Rb6 20.Qa5 Rb2 21.Qa6 Rb6 22.Qa3 Rb2 23.Qa6* ½-½ (23) AKS-Mantissa (2588)-ReinforcementTrial (2880) Blitz 2023*)* 18.0-0 Qxe2 19.Rfe1 Qd2 20.Rad1 Qc2 21.Rc1 Qd2 22.Rcd1 Qxc3 23.Rc1 Qd2 24.Rcd1 Qc2 25.Rc1 Qd2 26.Rcd1 Qc2 27.Rc1 Qg6 28.fxg4 Rb2 29.Qxc7 Ra8 30.Kh1 Raxa2 31.Rg1 Qxg4 32.Qd8+ Kh7 33.Qxd5 f6 34.Rcf1 Re2 35.Rf4 Qg5 36.Qe4+ Qg6 37.h3 Qxe4 38.Rxe4 Ra3 39.Rd1 Raa2 40.Rg1 Ra3 41.Rd1 h5 42.d5 Raa2 43.d6 Rxg2 44.d7 Rh2+ 45.Kg1 Rag2+ 46.Kf1 Rc2 47.Kg1 Rcg2+ 48.Kf1 Rf2+ 49.Kg1 Rhg2+ 50.Kh1 Rh2+ 51.Kg1 Kh6 52.d8Q Rhg2+ 53.Kh1 Rh2+ 54.Kg1 Rhg2+ 55.Kh1 Rh2+ 56.Kg1 ½-½ (58) AKS-Mantissa (2636)-FireFishBOT_v2 (2906) Blitz 2023;

B2b2) 13.Be2 Rb2 14.Rd1 *(14.h3 g5 15.Bg3 Ne4 16.Bxc7 Nxc3 17.Bd1 Bd3 18.Ba5 Qa3 19.Bb6 Ba6 20.Bb3 Ne4 21.Qxa6 Qxa6 22.Bd1 Qd3 23.Rc1 Rxf2 24.Rc2 Rxc2 25.Bxc2 Qxe3+ 26.Kf1 Ng3#* Normal 0-1 (26) Phalanx-XXV (2464)-No-StockFish-Bots (3076) Blitz 2024*)* 14...Qe4 15.Qa3 Rfb8 16.Rc1 Rxe2+ 17.Kxe2 Qd3+ 18.Ke1 Ne4 19.Qa4 Nxc3 20.Qc2 Qxc2 21.Rxc2 Rb1+ 22.Kd2 Ne4+ 23.Ke2 Rxh1 24.Rxc7 g5 25.Bg3 Ra1 26.a3 Nb6 27.Ne1 Bd7 28.Rxd7 Nxd7 29.Nc2 Ra2 30.Kd3 Rb2 31.f3 Rb3+ 32.Ke2 Nc3+ 33.Kd3 Nb1+ 34.Ke2 Nb6 35.Nb4 Nc3+ 36.Kd2 Nc4+ 37.Kc2 Rxa3 38.Bf2 f6 39.g3 Kf7 40.Bg1 Ke6 41.e4 dxe4 42.fxe4 Nxe4 43.d5+ Ke5 44.Nc6+ Kxd5 45.Nb4+ Kd6 46.Bd4 Ke6 47.Kc1 Rb3 48.Nc2 Rd3 49.Ba1 Rd2 50.h4 Nxg3 51.Nd4+ Rxd4 52.hxg5 Rd2 53.Bxf6 h5 54.Kb1 Ne4 55.Bd4 Kd5 56.Bb6 Nc3+ 57.Kc1 Ne2+ 58.Kb1 Na3+ 59.Ka1 Nc3 60.Bc7 Ra2# 0-1 (60) Phalanx-XXV (2485)-ArasanX (3085) Rapid 2024]

[11.c4 c5 12.Qa3 cxd4 13.Nxd4 Be4 14.f3 Bh7 15.cxd5 g5 16.Bf2

Nxd5 17.Bc4 Ne5 18.Bxd5 Nd3+ 19.Ke2 Qxd5 20.Rhd1 Ne5 21.Kf1 Rfe8 22.Kg1 Rac8 23.e4 Qc4 24.Rac1 Qa6 25.Qxa6 bxa6 26.Bg3 Nc4 27.Rc3 Nb2 28.Rdc1 Rxc3 29.Rxc3 h5 30.h4 g4 31.Rc7 Rd8 32.Be5 Nd3 33.Bf6 Re8 34.Rxa7 Bg6 35.Rxa6 Nf4 36.Kh2 Kh7 37.Kg3 Nd3 38.Ra7 Rc8 39.a4 Rc4 40.Ra8 Rb4 41.Rh8# 1-0 (41) junior155 (2723)-exhausted10 (2819) Blitz 2022]

11...c5 12.dxc5

[12.Be2 c4 (*12...Qa5 13.0-0 cxd4 14.exd4 Rac8 15.Rfc1 Rfe8 16.Bb5 a6 17.Bf1 Qc7 18.Bg3 Qb6 19.Qxb6 Nxb6 20.a4 Ne4 21.Nxe4 Bxe4 22.Ra3 Nc4 23.Rb3 Re7 24.f3 Bf5 25.Rb4 Nd2 26.Bd6 Rd7 27.Bc5 Nxf1 28.Rxf1 Re8 29.Kf2 Bd3 30.Re1 Rxe1 31.Kxe1 f6 32.Rb6 Kf7 33.Kd2 Bc4 34.g4 Bf1 35.h4 Bc4 36.Ke3 Bf1 37.f4 Bc4 38.f5 Bf1 39.Kf4 Be2 40.g5 hxg5+ 41.hxg5 fxg5+ 42.Kxg5 Bd1 43.a5 Bc2 44.Bd6 Ba4 45.Be5 Bc6 46.Rb2 Rd8 47.Rh2 Kg8 48.Kg6 Be8+ 49.Kg5 Bc6 50.Rg2 Rf8 51.Kf4 Rf7 52.Rg6 Kf8 53.Kg5 Be8 54.Rd6 Rd7 55.Rb6 Kf7 56.Kf4 Re7 57.Bd6 Rd7 58.Ke5 g6 59.f6 g5 60.Rb2 g4 61.Rg2 Rd8 62.Rxg4* 1-0 (62) Renier07 (2727)-sapphire_phoenix (2752) Blitz 2023; *12...g5 13.Bg3 c4 14.Qb4 Qb6 15.Bd6 Rfe8 16.h4 g4 17.h5 Re6 18.Qxb6 axb6 19.Bb4 Nb8 20.a4 Nc6 21.Ra3 Nxb4 22.cxb4 Rc6 23.f3 b5 24.a5 Rca6 25.e4 dxe4 26.fxg4 Be6 27.g5 hxg5 28.Rg3 g4 29.Nb1 b6 30.Nc3 bxa5 31.d5 axb4 32.dxe6 bxc3 33.exf7+ Kxf7 34.0-0 Ra1 35.Rxc3 Rxf1+ 36.Kxf1 Nd5 37.Rc1 g3 38.Ke1 Ra2 39.Rb1 Rxe2+* 0-1 (39) Artusha29 (2715)-SoundOfSIlence (2827) Blitz 2022) 13.Qb2 Qb6 14.Qa3 Qc6 15.f3 Rfe8 16.Bf2 b5 17.0-0 a5 18.Qb2 b4 19.Rfc1 Rab8 20.Nf1 Bg6 21.Ng3 Nb6 22.cxb4 Na4 23.Qd2 axb4 24.Qe1 c3 25.Bd1 Nb2 26.Bc2 Bxc2 27.Rxc2 Nd3 28.Qe2 Nxf2 29.Qxf2 Qc4 30.Nf5 Rb6 31.Qg3 g6 32.Nd6 Qd3 33.Nxe8 Qxc2 34.Qc7 Re6 35.Nxf6+ Rxf6 36.Qb8+ Kg7 37.Qe5 Qb2 38.Rf1 c2 39.Qc7 Qxa2 40.g4 Qc4 0-1 (40) apollothedog (2745)-allpiecesinattack02 (2778) Blitz 2023]

12...Nxc5 13.Qb4 Rc8 14.Be2 Nd3+ 15.Bxd3 Bxd3 16.Qd4 Ba6 17.Bxf6 Qxf6 18.Qxf6 gxf6 19.Rc1 d4 20.exd4 Rfe8+ 21.Kd1 Re2 22.Rf1 Bd3 23.c4 b5 24.c5 b4 25.c6 Re6 26.d5 Rd6 27.Rc5 Bxf1 28.Nxf1 1-0 (28) DarkKnight97 (2692)-grind_neverstops (2749) Blitz 2024

80 **10...g5** 11.Bg3 Ne4 12.Qxc7

[12.Qa3

A) 12...Nd7;

B) 12...Nc6 13.Nd2 (*13.Bb5 Qe7 14.Qxe7 Nxe7 15.Bxc7 Rfc8 16.Rc1 Nc6 17.Bg3 Nb4 18.0-0 Nxa2 19.Ra1 Nb4 20.Ne5 a6 21.Be2 Rc2 22.Bh5 f6 23.Ng4 Kg7 24.b3 Rac8 25.Rfe1 Nd3 26.Rf1 R8c3 27.Rad1 Rxb3 28.f3 Nc3 29.Ra1 Ne2+ 30.Kh1 Nxg3+ 31.hxg3 Rbb2 32.Rg1 Bxg4 33.fxg4 Nf2+ 34.Kh2 Ne4 35.Ra4 Re2 36.Ra5 Nc3 37.Rc5 Nb5 38.Rxd5 Rxe3 39.Rd7+ Kf8 40.Rf1 Re6 41.Rxb7 Rd2 42.Rc1 Nd6 43.Rb8+ Ne8 44.Rcc8 Rde2 45.d5* 1-0 (45) SoundOfSIlence

(2838)-DmDonCh (2799) Blitz 2022) 13...a5 14.Nxe4 Bxe4 15.f3 Bg6 16.Bd3 Bxd3 17.Qxd3 Qd7 18.0-0 Ne7 19.e4 c6 20.e5 Qf5 21.Qb3 b5 22.Rac1 Rac8 23.Qa3 Ng6 24.Qxa5 h5 25.Qd2 h4 26.Bf2 f6 27.exf6 Rxf6 28.h3 Re6 29.Rfe1 Rce8 30.Rxe6 Rxe6 31.Be3 Nf4 32.Bxf4 gxf4 33.Re1 Rxe1+ 34.Qxe1 Qf6 35.Qd2 Qd6 36.Kf1 Kg7 37.b3 b4 38.Qe1 Qg6 39.Kg1 Qc2 40.Qxb4 Qxa2 41.Qb7+ Kg8 42.Qb8+ Kg7 43.Qc7+ Kg8 44.Qd8+ Kg7 45.Qg5+ 1-0 (45) Aronian,L (2736)-Gukesh,D (2718) Dusseldorf GER 2023;

C) 12...Re8

C1) 13.Be2 Nd7 14.Qb3 Ndf6 15.0-0 b6 16.h3 c5 17.Bh2 c4 18.Qd1 Qe7 19.Ne5 c3 20.Qc1 Qb4 21.Nd3 Qe7 22.Ne5 Qb4 23.Nd3 Qe7 24.Ne5 ½-½ (24) Mr_Chess_Berserk (2907)-abcbot (2816) Blitz 2024;

C2) 13.Nd2 Nxd2 14.Kxd2 Nd7 15.Be2 *(15.f3 Rc8 16.Rc1 Re6 17.Be2 h5 18.h4 c5 19.dxc5 Ne5 20.Ke1 Nd3+ 21.Bxd3 Rxe3+ 22.Kf2 Rxd3 23.Qb4 d4 24.c6 Rxc6 25.Rxc6 bxc6 26.hxg5 c5 27.Qe1 Re3 28.Qc1 Qxg5 29.Bh4 Qf4 30.Bg3 Qg5 31.Bh4 Qg6 32.Qxc5 Bd3 33.g4 Rxf3+ 34.Kxf3 Qe4+ 35.Kg3 Qe3+ 36.Kh2 Qe2+ 37.Kg1 Qd1+ 38.Kh2 Qe2+ 39.Kg1 Qxg4+ 40.Kf2 Qf4+ 41.Kg1 Qg4+ 42.Kf2 Qf4+ 43.Kg1 Qf1+ 44.Kh2 Qe2+ 45.Kg1 Qf1+ 46.Kh2 Qe2+ 47.Kg1 Qf1+* ½-½ (47) ttBOT (2961)-HyperLitikBOT (2673) Blitz 2023) 15...h5 16.Rac1 c5 17.dxc5 d4 18.Rhd1 dxe3+ 19.fxe3 h4 20.Bd6 Nf6 21.Ke1 Ne4 22.Kf1 Qf6 23.Kg1 h3 24.g3 Rad8 25.Rd4 b6 26.Rf1 bxc5 27.Bxc5 Qe5 28.Qd3 Nxc5 29.Qxf5 Qxe3+ 30.Kh1 Qxd4 31.Qxf7+ Kh8 32.Qh5+ Kg8 33.Qxg5+ Qg7 34.Bc4+ Kh8 35.Qh4+ Qh7 36.Qf6+ Qg7 37.Qh4+ Qh7 38.Qf6+ Qg7 39.Qh4+ ½-½ (39) ProteusSF-Godot (2888)-FireFishBOT_v2 (2894) Blitz 2023;

C3) 13.Bd3

C3a) 13...Nd7

C3a1) 14.Nd2 Nxg3 15.hxg3

C3a11) 15...Bxd3 16.Qxd3 Qf6 *(16...Re6 17.Qb3 Nb6 18.g4 Qd7 19.a4 c6 20.a5 Nc8 21.Nf1 a6 22.Ng3 Nd6 23.Nf5 Rf6 24.Qd3 Qe6 25.Ra3 Rd8 26.Rc3 Rd7 27.Rb3 Nc4 28.Rc3 Nd6 29.Rh3 Kf8 30.Rb3 Kg8 31.Rh1 Nc4 32.Rc3 Nxb2 33.Qe2 Nc4 34.e4 Rg6 35.e5* ½-½ (35) ShashChess_MsP (2872)-BRAINLEARN11_NNUE (2877) Blitz 2023*)* 17.Rd1 Re6 18.g4 Rc8 19.Nf1 c5 20.Ng3 *(20.Qc3 Rcc6 21.Ng3 cxd4 22.Qxd4 Qxd4 23.Rxd4 Ne5 24.Kd2 Ra6 25.Nf5 Kh7 26.a3 Nc4+ 27.Ke2 Reb6 28.b4 Nxa3 29.f4 gxf4 30.exf4 Nc2*

31.Rxd5 Nxb4 32.Rd7 Ra2+ 33.Kf3 Ra3+ 34.Ke2 Ra2+ 35.Kf3 Ra3+ 36.Ke2 Ra2+ ½-½ (37) pangubot (2880)-TheMatrix2029 (2859) Blitz 2023*)* 20...cxd4 21.Nf5 dxe3 22.fxe3 Qe5 23.Nxh6+ Rxh6 24.Rxh6 Nf6 25.Kf1 Kg7 26.Rh3 Rc4 27.Kg1 Qe4 28.Qxe4 dxe4 29.Rg3 Rc2 30.a4 Rxb2 31.Kf1 a5 32.Ke1 Kf8 33.Rd2 Rb1+ 34.Rd1 Rb2 35.Rd2 Rb1+ 36.Rd1 Rb2 ½-½ (36) ProteusSF-Godot (2913)-Nikitosikbot (2926) Rapid 2023;

C3a12) 15...Qf6

C3a121) 16.Bxf5 Qxf5 17.Rc1 c6 18.Rxh6 Nf6 19.Rh1 Kg7 20.Qb3 *(20.Qc5 Rac8 21.Qc2 Qg4 22.Qd3 Rh8 23.Rg1 Rh6 24.Qe2 Qf5 25.f3 g4 26.Kd1 Qg6 27.Rc3 Rch8 28.Qe1 Re8 29.Kc1 Re6 30.Ra3 a6 31.Qe2 Rh8 32.Qf2 Rh2 33.Nf1 Rh5 34.Rc3 Ne8 35.e4 dxe4 36.fxg4 Ra5 37.Ne3 Nf6 38.Nf5+ Kf8 39.Rh1 Qxg4 40.Ne3 Rh5 41.Rf1 Qg6 42.g4 Rg5 43.Qg3 Nxg4 44.Nxg4 Rxg4 45.Qb8+ Re8 46.Qxb7 Rxg2 47.Rxc6 Rxb2 48.Rxg6 Rxb7 49.Rxa6 Rb5 50.Ra7 Re7 51.Rxe7 Kxe7 52.Kd2 f5 53.a4 Ra5 54.Ke3 Kf6 55.Ra1 Ke6 56.Kf4 Kd5 57.Ke3 Kd6 58.Rf1 Ke7 59.Kf4 Kd6 60.Rd1 Rxa4 61.Kxf5 Kd5 62.Kf4 Ra3 63.Re1 Rf3+ 64.Kg4 Kxd4 65.Rd1+ Rd3 66.Rh1 Rf3 67.Rd1+ Rd3 68.Rh1 Ra3 69.Rd1+ Ke3 70.Re1+ Kd4 71.Rd1+ Ke5 72.Rd8 Ra2 73.Re8+ Kd4 74.Rb8 e3 75.Rb7 Kd3 76.Kf3 Rf2+ 77.Kg3 Rf1 78.Rb3+ Ke4 79.Rb4+ Kd3 80.Rb3+ Kd2 81.Rb2+ Kc3 82.Ra2 Rf6 83.Ra3+ Kd2 84.Ra2+ Kd1 85.Ra1+ Kd2 86.Ra2+ Kd3 87.Ra3+ Ke2 88.Ra2+ Kd1 89.Ra1+ Ke2 90.Ra2+ Kd3 91.Ra3+ Ke4 92.Ra4+ Ke5 93.Ra5+ Ke4 94.Ra4+ Ke5 95.Ra5+ Kd4 96.Ra4+ Kd5 97.Ra5+ Kd4 98.Ra4+ Kd5 99.Ra5+ Kc4 100.Ra4+ Kd5* ½-½ (100) ProteusSF (2724)-No-StockFish-Bots (2742) Classical 2024 *)* 20...Rac8 *(20...a5 21.Qc2 Qg4 22.Nf3 Rh8 23.Rg1 Rac8 24.Ne5 Qe6*

25.f3 g4 26.Kd1 c5 27.Qd2 Rh2 28.Rc2 b6 29.Nxg4 Nxg4 30.fxg4 Qxg4+ 31.Kc1 cxd4 32.Qxd4+ Qxd4 33.exd4 Rxc2+ 34.Kxc2 Kg6 35.Kb3 Kf5 36.Re1 Rxg2 37.Re5+ Kg4 38.Rxd5 Rxg3+ 39.Kc4 Rg2 40.Kc3 Rg3+ 41.Kc4 Rg2 42.Rb5 f5 43.Rxb6 f4 44.d5 Rd2 45.Rf6 Rxb2 46.a4 Rb4+ 47.Kc5 Rxa4 48.d6 Ra1 49.d7 Rc1+ 50.Kd6 Rd1+ 51.Ke7 f3 52.Rg6+ Kh5 53.Rd6 Rxd6 54.Kxd6 f2 55.d8Q f1Q 56.Qh8+ Kg6 57.Qg8+ Kh6 58.Qh8+ Kg6 59.Qg8+ Kh6 60.Qe6+ Kh7 61.Kc5 Qf8+ 62.Kc4 Qf4+ 63.Kd3 Qg3+ 64.Ke2 Qh2+ 65.Kf3 Qh5+ 66.Kf2 Qc5+ 67.Ke1 Qb4+ 68.Kd1 Qd4+ 69.Kc1 Qc5+ 70.Kb1 Qb5+ 71.Kc2 Qc5+ 72.Kb2 Qb5+ 73.Kc3 Qc5+ 74.Kd3 Qb5+ 75.Ke3 Qg5+ 76.Ke2 Qh5+ 77.Ke1 Qh4+ 78.Kd1 Qd8+ 79.Kc2 Qc7+ 80.Kb1 Qb8+ 81.Kc2 Qc7+ 82.Kd2 Qd8+ 83.Kc3 Qh8+ 84.Kd3 Qd8+ 85.Kc4 Qc7+ 86.Kb5 Qb8+ 87.Kxa5 Qd8+ 88.Qb6 Qa8+ 89.Qa6 Qd8+ 90.Qb6 Qa8+ 91.Qa6 Qd8+ 92.Kb5 Qe8+ 93.Kb6 Qd8+ 94.Kb7 Qe7+ 95.Kb8 Qf8+ 96.Qc8 Qxc8+ 97.Kxc8 ½-½ (97)

FishFingersMcGee (2873) - ShashChess_MsP (2887) Blitz 2023) 21.Kf1 Ng4 22.Nf3 Nf6 23.Ke2 Ne4 24.Rh5 Rh8 25.Rxh8 Rxh8 26.Rf1 g4 27.Nd2 Rh2 28.Nxe4 Qxe4 29.Qd3 Qxg2 30.Qf5 Qxg3 31.Qg5+ Kh7 32.Qf5+ Kg8 33.Qg5+ Kh8 34.Qf6+ Kg8 35.Qg5+ Kf8 36.Qd8+ Kg7 37.Qg5+ Kh8 38.Qf6+ Kg8 39.Qg5+ ½-½ (39) Mr_Chess_Berserk (2912)-CruelKen (2945) Blitz 2024;

C3a122) 16.0-0 Bxd3 17.Qxd3 c6 18.Rae1 Rad8 19.b4 g4 20.b5 c5 21.dxc5 Nxc5 22.Qc2 b6 23.Nb3 Nxb3 24.Qxb3 d4 25.Rc1 Qe5 26.Qa4 Rd5 27.exd4 Rxd4 28.Qxa7 Qxb5 29.Qc7 Re2 30.a4 Rxa4 31.Qd8+ Re8 32.Qf6 Qg5 33.Qxb6 Rae4 34.Rc5 Qg6 35.Qb1 Kg7 36.Qc1 R8e6 37.Rb5 Re7 38.f3 gxf3 39.Qc3+ Kh7 40.Rxf3 Qd6 41.Rf6 Qd4+ 42.Qxd4 Rxd4 43.Kh2 ½-½ (43) Mr-Chess-Berserk (3015)-CruelKen (3031) Rapid 2024;

C3a2) 14.0-0 Ndf6 15.Be5 Nd7 16.Bg3 c6 17.Bxe4 dxe4 18.Nd2 Nb6 19.h3 *(19.Rac1 Qd7 20.f3 exf3 21.Rxf3 Bg6 22.Re1 c5 23.Qxc5 Rac8 24.Qa5 Rc2 25.Rf2 Rxb2 26.Ne4 Rxf2 27.Nxf2 Qc6 28.h3 Nd5 29.Be5 f6 30.e4 Qc3 31.Qxc3 Nxc3 32.Bxf6 Nxe4 33.Be5 Nxf2 34.Kxf2 Bf7 35.Rb1 Bd5 36.Rb5 Rf8+ 37.Kg3 Rd8 38.a4 Kf7 39.Rc5 Bc6 40.a5 Rd5 41.Kf2 Rxc5 42.dxc5 h5 43.Bb8 a6 44.Bc7 Kg6 45.Bd8 Bd5 46.g4 hxg4 47.hxg4 Bc6 48.Be7 Ba4 49.c6 bxc6 50.Ke2 c5 51.Bxc5 Bb5+ 52.Ke3 Bf1 53.Kf3 Kf6 54.Be3 Bb5 55.Bd4+ Kf7 56.Bc5 Bf1 57.Bb6 Kf6 58.Kg3 Be2 59.Bc5 Bd1 60.Bd4+ Ke7 61.Bb6 Bxg4 62.Kxg4 Ke6* ½-½ (60) chessfyBOT (2814)-ClingyFat (2874) Rapid 2023*)* 19...Bg6 20.Rae1 Qe7 21.Qxe7 Rxe7 22.b3 f6 23.Rb1 Bh5 24.Rfe1 Kg7 25.Rb2 Bf7 26.Rc1 Kg6 27.Bd6 Re6 28.Bg3 Nd5 29.b4 Nb6 30.b5 Be8 31.bxc6 Bxc6 32.a3 Nd5 33.Nc4 b6 34.Nd6 Ba4 35.Rc4 Bd7 36.a4 h5 37.a5 h4 38.Bh2 Rd8 39.Rb1 Re7 40.Rcc1 Kh7 41.Nb5 Bxb5 42.Rxb5 Kg7 43.Rc6 Red7 44.a6 Kf7 45.Kf1 Ne7 46.Rc1 Nd5 47.Ke1 Rg8 48.Kf1 Rdd8 49.Bc7 Rd7 50.Bh2 Re8 51.Ke1 Rdd8 52.Bc7 Rd7 53.Bh2 Rg8 54.Kf1 ½-½ (54) Mr-Chess-Berserk (3025)-CruelKen (3013) Blitz 2024;

C3b) 13...h5 14.Qb3

C3b1) 14...c5 15.0-0 Nc6 16.Bxe4 dxe4 17.Ne5 Be6 18.Qxb7 Nxe5 19.Bxe5 f6 *(19...Bd5 20.Qb5 f6 21.Rad1 Re6 22.b3 Rc8 23.Bg3 h4 24.dxc5 hxg3 25.fxg3 Re5 26.Qa6 Re6 27.Qb5 Re5 28.Qa6 Re6 29.Qa4 Rxc5 30.Qd4 Rb5 31.a4 Rxb3 32.Qxd5 Qxd5 33.Rxd5 Rxe3 34.Rd7 a6 35.Rc1 Re8 36.Rcc7 Rd3 37.Rg7+ Kh8 38.h3 Rxg3 39.Rh7+ Kg8 40.Rhg7+ Kh8 41.Rh7+ Kg8 42.Rcg7+ Kf8 43.Rf7+ Kg8 44.Rfg7+ Kf8 45.Rf7+ Kg8 46.Rhg7+ Kh8 47.Rc7 Re3 48.Rh7+ Kg8 49.Rhg7+ Kh8 50.Rh7+ Kg8 51.Rcg7+ Kf8 52.Rf7+ Kg8 53.Rfg7+ Kf8 54.Ra7 Kg8 55.Rhg7+ Kh8 56.Rh7+ Kg8 57.Rhg7+ Kh8 58.Rab7 Rd3 59.Rh7+ Kg8 60.Rbg7+ Kf8 61.Rf7+ Kg8 62.Rfg7+ Kf8 63.Rf7+ Kg8 64.Rhg7+ Kh8 65.Kh2 Re6 66.Rh7+ Kg8 67.Rhg7+ Kh8 68.Rh7+ Kg8*

69.Rfg7+ Kf8 70.Ra7 Kg8 71.Rhg7+ Kh8 72.Rh7+ Kg8 73.Rhg7+ Kh8 74.Rgc7 Rd8 75.Rh7+ Kg8 76.Rhg7+ Kh8 77.Rh7+ Kg8 78.Rag7+ Kf8 79.Rf7+ Kg8 80.Rhg7+ Kh8 81.Rh7+ Kg8 82.Rfg7+ Kf8 83.Rb7 Kg8 84.h4 gxh4 85.Rbg7+ Kf8 86.Ra7 Kg8 87.Rag7+ Kf8 88.Rc7 Kg8 89.g3 hxg3+ 90.Kh3 Rd2 91.Rhg7+ Kh8 92.Kxg3 Rd4 93.Rh7+ ½-½ (93) The_Magnificent_Bob (2904)-abcbot (2833) Blitz 2024 *)* 20.Bc7 Qd7 21.Rad1 Rac8 22.d5 Qxc7 23.Qxc7 Rxc7 24.dxe6 Rxe6 25.h4 *(25.g3 Kf7 26.Rd2 Ra6 27.a3 c4 28.Rc1 c3 29.Rdc2 Rb7 30.bxc3 Rxa3 31.c4 Rc7 32.Rd2 Ra5 33.h3 Kg6 34.g4 Rac5 35.Rd4 a5 36.Rxe4 a4 37.Ra1 Rxc4 38.gxh5+ Kxh5 39.Rxa4 Rxe4 40.Rxe4 Ra7 41.Re6 Kg6 42.Kg2 Ra1 43.Rd6 Ra5 44.Kg3 Ra1 45.h4 gxh4+ 46.Kxh4 Rb1 47.e4 Ra1 48.Kg4 Re1 49.f3 Rg1+ 50.Kf4 Ra1 51.Kg3 Rb1 52.f4 Rb3+ 53.Kg4 Kf7 54.Kf5 Rb5+ 55.Rd5 Rb7 56.Rd6 Rb5+ 57.Rd5 Rb7 58.Rc5 Ra7 59.Kg4 Ra1 60.Rc7+ Kg6 61.f5+ Kh6 62.Rf7 Ra6 63.Kf4 Rb6 64.Ke3 Rb3+ 65.Kd4 Rb4+ 66.Kd5 Rb6 67.Kc5 Ra6 68.Kc4 Ra4+ 69.Kd5 Ra6 70.Re7 Ra1 71.Ke6 Ra6+ 72.Kd5 Ra1 73.Kd6 Re1 74.Kd7 Re2 75.Kc6 Re1 76.Kd6 Re2 77.Kd5 Ra2 78.Ke6 Ra6+ 79.Kf7 Kg5 80.Kf8 Ra1 81.Rg7+ Kf4 82.Re7 Rb1 83.Re8 Rb7 84.Re7 Rb1 85.Kg7 Kg5 86.Re8 Ra1 87.Re7 Rb1 88.Re8 Ra1 89.Kh8 Rb1 90.Rg8+ Kf4 91.Re8 Ra1 92.Kg8 Ra7 93.Kf8 Rb7 94.Re6 Rb4 95.Kf7 Kg5 96.Re7 Rb1 97.Kg8 Ra1 98.Rg7+ Kf4 99.Re7 Ra4 100.Kf7 Kg5 101.Kg8 Ra1 102.Kf7 Rb1 103.Kg7 Ra1 104.Re8 Rb1 105.Re7 Ra1 106.Kf8 Rb1 107.Kf7 Ra1 108.Re8 Ra7+ 109.Kg8 Ra1 110.Kf8 Rb1 111.Rc8* ½-½ (111) ProteusSF-Aureo (2889)-FireFishBOT_v2 (2903) Blitz 2023*)* 25...gxh4 26.Rd2 c4 27.Rc1 Ra6 28.a3 c3 29.bxc3 Rxa3 30.c4 Ra5 31.Kh2 Kg7 32.Kh3 Kg6 33.Kxh4 Rf5 34.Rcc2 Rfc5 35.Rd4 Re5 36.c5 Rexc5 37.Rxc5 Rxc5 38.Rxe4 Re5 39.Rc4 ½-½ (39) Mr-Chess-Berserk (2976)-abcbot (2869) Blitz 2024;

C3b2) 14...Re6 15.Rc1 Rb6 *(15...Nc6 16.0-0 h4 17.Be5 Nxe5 18.dxe5 c5 19.Rfd1 g4 20.Bxe4 Bxe4 21.Nd2 Qe7 22.Nxe4 dxe4 23.Rd6 Rxd6 24.exd6 Qxd6 25.Qxb7 Rd8 26.Rf1 h3 27.Qxe4 Qg6 28.Qe7*

Rd2 29.Qxa7 Rxb2 30.Qxc5 Rxa2 31.Qe5 Kh7 32.Rc1 Ra6 33.Qf4 Rf6 34.Qc4 Rb6 35.Qd5 Rb1 36.Qc4 Rb2 37.Qf4 Rb1 38.Qc4 Rb2 39.Qd5 Rb1 40.Qc4 ½-½ (40) caissa-x (2851)-QalatBotEngine (2839) Blitz 2023*)* 16.Qd1 Nc6 17.Ne5 h4 18.Nxc6 Rxc6 19.Rxc6 bxc6 20.Be5 Qe7 21.Qc2 Qb4+ 22.Ke2 Rb8 23.Rc1 Qxb2 24.Qxb2 Rxb2+ 25.Rc2 Rb1 26.f3 Nd6 27.Bxf5 Nxf5 28.g4 Nd6 29.Rxc6 Rb2+ 30.Kd3 Nc4 31.Bxc7 Rxa2 32.e4 Ra3+ 33.Ke2 Ra2+ 34.Kd3 Ra3+ 35.Ke2 Ra2+ 36.Kd3 ½-½ (36) zlatana75 (2978)-lenschess-com (2975) Blitz 2024;

C3b3) 14...c6 15.0-0 Nd7 16.h4 Nxg3 17.fxg3 Rxe3 18.Rad1 gxh4 19.gxh4 Bg6 20.Qc2 Bxd3 21.Rxd3 Qe7 22.Ne5 Rxd3 23.Rxf7 Qxh4 24.Qxd3 Qe1+ 25.Rf1 Nxe5 26.dxe5 Qxe5 27.Qg6+ Kh8 28.Qh6+ Kg8 29.Qg6+ Kh8 30.Qh6+ Kg8 31.a3 h4 32.Qg6+ Kh8 33.Qh6+ Kg8 34.Qg6+ Kh8 35.b3 Re8 36.Qh6+ Kg8 37.Qg6+ Kh8 38.Rf3 Qd4+ 39.Kh2 Qe5+ 40.Kg1 Qe7 41.Qh6+ Kg8 42.Qg6+ Kh8 43.Qh6+ Kg8 44.Qg6+ Kh8 ½-½ (44) sakanumber7 (2941)-Mr-Chess-Berserk (2969) Blitz 2024;

C3c) 13...Nc6 14.0-0 h5 15.Ne5 h4 16.Nxc6 *(16.Bxe4 Bxe4 17.Nxc6 bxc6 18.f3 hxg3 19.fxe4 Rxe4 20.hxg3 Qd7 21.Rf3 g4 22.Rf2 Qe6 23.Re1 Re8 24.Ref1 Rxe3 25.Qxa7 Re7 26.Rf6 Qe4 27.Qa8+ Re8 28.Qxc6 Re2 29.R1f2 Rxf2 30.Rxf2 Qe1+ 31.Rf1 Qe3+ 32.Rf2 Qe1+ 33.Rf1 Qe3+ 34.Rf2 Qe1+* ½-½ (34) Nikitosikbot (2920)-EmanBot (2919) Rapid 2023*)* 16...bxc6 17.Be5 f6 18.f3 Nd2 19.Bxf5 Nxf1 20.Bg6 Re6 21.Bf5 Re8 22.Bg6 Re6 23.Bf5 Re8 ½-½ (23) ArasanX (3018)-Kizbuurb (3066) Blitz 2025]

[12.Qb3

A) 12...c5 13.Be2 Qa5+ 14.Kf1 c4 15.Qxb7 *(15.Qd1 Nc6 16.h4 g4 17.Bf4 gxf3 18.gxf3 Nd2+ 19.Kg2 Kh7 20.e4 Rg8+ 21.Kh2 Nxe4 22.fxe4 Bxe4 23.f3 Bf5 24.Rg1 Qb6 25.Be3 Qxb2* 0-1 (25) Freecwfish (2735)-Herushkanamura (2876) Blitz 2023 *)* 15...Nd7 16.Bc7 Nb6 17.h4 g4 18.Ne5 Qb5 19.b3 Nc3 20.Qc6 Qxc6 21.Nxc6 Bd3 22.Bxd3 cxd3 23.Ke1 Rfe8 24.Bxb6 axb6 25.Nb4 Rec8 26.Nxd3 Ne4 27.f3 Ng3 28.Rg1 Rc2 29.Kd1 Raxa2 30.Rxa2 Rxa2 31.Re1 Rxg2 32.fxg4 Ne4 33.Nf4 Ra2 34.Kc1 Ra1+ 0-1 (34) sber1 (2822)-SaySomething12 (3018) Blitz 2023;

B) 12...c6 13.Bd3 Qa5+ 14.Ke2 Nd7 15.h4 g4 16.Bxe4 Bxe4 17.Nd2 Qa6+ 18.Ke1 Bf5 19.f3 Rfe8 20.Kf2 Re6 21.Bf4 Rae8

22.h5 Kh7 23.a4 Nf6 24.Nf1 Bd3 25.Ng3 gxf3 26.gxf3 Qc4 27.Ra3 Qxb3 28.Rxb3 Ba6 29.Rc3 Ng8 30.b3 Ne7 31.Rcc1 Rg8 32.Rcg1 Re8 33.Rh4 Rg8 34.Rh2 Rg7 35.Rhg2 Rg8 36.Ke1 Bd3 37.Kd2 Ba6 38.Nh1 Rxg2+ 39.Rxg2 Nf5 40.Ng3 Nh4 41.Rf2 Re8 42.Kc3 f6 43.Kb4 b6 44.a5 Rc8 45.axb6 axb6 46.Kc3 c5 47.Ra2 Bb5 48.Ra7+ Kg8 49.Bxh6 Nxf3 50.Nf5 cxd4+ 51.Kb4 Be8 52.Ne7+ Kh8 53.Nxc8 d3 54.Bg7+ Kg8 55.Ne7+ Kxg7 56.Nxd5+ Kh6 57.Nc3 d2 58.Ra1 Bxh5 59.Rd1 Kg5 60.Nb1 f5 61.Nxd2 Ne5 62.Rg1+ Kf6 63.Nc4 Nd3+ 64.Kb5 Nf2 65.Kxb6 Ne4 66.Re1 Be2 67.Rxe2 Nc3 68.Rc2 Nd5+ 69.Kc5 Nxe3 70.Nxe3 f4 71.Rf2 Kg5 72.Rxf4 Kxf4 73.Nd5+ Kf3 74.b4 Ke2 75.b5 Kd1 76.b6 Ke2 77.b7 Ke1 78.b8Q Ke2 79.Qc7 Ke1 80.Qd6 Kf2 81.Qe5 Kf1 82.Qd4 Kg2 83.Kc4 Kh1 84.Qc3 Kh2 85.Qb3 Kh1 86.Kd4 Kg2 87.Ke4 Kh1 88.Kf4 Kh2 89.Qb2+ Kh1 90.Qc2 Kg1 91.Kf3 Kh1 92.Qd2 Kg1 93.Qe2 Kh1 ½-½ (93) IsolatedMushroom (2755)-allpiecesinattack02 (2769) Blitz 2024]

[12.Qc1 h5 *(12...c6 13.Nd2 Nxg3 14.hxg3 Kg7 15.Qc3 Nd7 16.Be2 Re8 17.f3 Bg6 18.g4 Nf6 19.Kf2 Qd6 20.Rh3 Rh8 21.Rah1 h5 22.gxh5 Rxh5 23.Rxh5 Nxh5 24.Nf1 f5 25.Qa3 Qd7 26.Ng3 Nxg3 27.Kxg3 Re8 28.Kf2 a6 29.Bd3 Qe6 30.Bb1 f4 31.Bxg6 fxe3+ 32.Ke2 Qxg6 33.Qd3 g4 34.Qxg6+ Kxg6 35.Rh4 gxf3+ 36.gxf3 Re7 37.b4 Kg5 38.Rh8 Kf5 39.Rf8+ Kg6 40.a4 Kg7 41.Rc8 Kf7 42.b5 axb5 43.axb5 cxb5 44.Rc5 Ke6 45.Rxb5 Kd6 46.Rb6+ Kc7 47.Rh6 b5 48.f4 b4 49.f5 b3 50.f6 Rf7 51.Kxe3 b2 52.Rh1 Rxf6 53.Rb1 Rb6 54.Kd3 Kc6 55.Kc3 Ra6 56.Rxb2 Ra3+ 57.Rb3 Ra4 58.Kd3 Ra1 59.Rc3+ Kd6 60.Rc2 Rd1+ 61.Rd2 Rg1 62.Re2 Rg3+ 63.Re3 Rg2 64.Rh3 Kc6 65.Rh6+ Kb5 66.Rd6 Rg3+* 0-1 (66) Renier07 (2683)-Cow_Opening (2776) Blitz 2023*)* 13.Nd2 Nxd2 14.Kxd2 Nc6 15.h4 g4 16.Qc5 Rc8 17.Be2 Re8 18.Rhc1 Qd7 19.b4 Re6 20.b5 Na5 21.Ke1 b6 22.Qc3 Be4 23.Kf1 Nc4 24.Bxc4 dxc4 25.Qxc4 Bd5 26.Qd3 Be4 27.Qe2 Qd5 28.Kg1 Bxg2 29.Kh2 Bh3 30.Rg1 Qxd4 31.Rad1 Qe4 32.Qb2 Qf5 33.Rd4 Qg6 34.Rf4 Rce8 35.Rc1 Re4 36.Rxe4 Qxe4 37.Rg1 Qd5 38.Qf6 Re6 39.Qf4 Qxb5 40.Qxc7 Rc6 41.Qd8+ Kh7 42.Qe7 Qf5 43.Rd1 Rc2 44.Kg1 Qf3 0-1 (44) Renier07 (2692)-Cow_Opening (2776) Blitz 2023]

12...Nc6

[12...Qxc7 13.Bxc7 Nc6 14.Bd3 *(14.a3 Rac8 15.Bg3 h5 16.h4 g4 17.Nd2 Nxd2 18.Kxd2 Na5 19.Bd3 Nb3+ 20.Ke2 Bxd3+ 21.Kxd3 Nxa1 22.Rxa1 Rc6 23.f3 gxf3 24.gxf3 Rfc8 25.Rg1 Rg6 26.e4 Rd8 27.Ke3 f6 28.e5 Kf7 29.Kf2 Rdg8 30.exf6 a5 31.a4 Kxf6 32.Be5+ Kf5 33.Rb1 Rb6 34.b3 Rc8 35.Rg1 Rc2+ 36.Kg3 Rg6+* 0-1 (36) sumsar42 (2899)-Herushkanamura (2969) Blitz 2022*)* 14...Rac8 15.Be5 f6 16.Bxe4 dxe4 17.Bd6 exf3 18.Bxf8 fxg2 19.Rg1 Kxf8 20.Rxg2 Nb4 21.Kd1 Bc2+ 22.Kd2 Be4

23.Rg4 Rc2+ 24.Ke1 f5 25.Rg3 Nd3+ 26.Kf1 Rxf2+ 27.Kg1 Rxb2 28.Rf1 Kg7 29.h4 g4 0-1 (29) DemolitionMachine06 (2776)-EmperatorTrajano (2722) Blitz 2024]

13.Qxd8 Rfxd8 14.Bb5

[14.Be2

A) 14...Rdc8 15.0-0 h5 16.h4 g4 17.Ne5 *(17.Ng5 Nxg3 18.fxg3 Bg6 19.Bd1 Na5 20.Ba4 Kg7 21.Rac1 Nc4 22.e4 Nxb2 23.Bb3 Nc4 24.exd5 b5 25.Bxc4 bxc4 26.Rf4 c3 27.Ne4 c2 28.d6 Rc4 29.Nc5 Rb4 30.d7 Rh8 31.Kh2 a5 32.a3 Rb1 33.Rff1 Rb6 34.Rf2 Rd6 35.Rcxc2 Bxc2 36.Rxc2 Rxd4 37.Re2 Rd8 38.Re5 Kh6 39.Rf5 Rb8 40.Kg1 Rb2 41.Rxf7 Rc2 42.Rf5 Rd1+ 43.Rf1 Rdd2 44.Rf6+ Kg7 45.Rc6 Rxg2+ 46.Kh1 Rh2+ 47.Kg1 Rcg2+ 48.Kf1 Rf2+ 49.Kg1 Rfg2+ 50.Kf1 Ra2 51.Kg1 Rhd2 52.Ne6+ Kf7 53.d8N+ Kf6 54.Rc1 Rg2+ 55.Kh1 Rh2+ 56.Kg1 Rag2+ 57.Kf1 Ra2 58.Kg1 Rag2+ 59.Kf1 Rxg3 60.Ng5 Rh1+ 61.Kf2 Rxc1 62.Kxg3 Rc3+ 63.Kf4 Rxa3 64.Nc6 a4 65.Nd4 Rd3 66.Nc2 a3 67.Nb4 Rd4+ 68.Ne4+ Kg6 69.Nc2 Rd3 70.Nc5 Rc3 71.Nxa3 Rxa3 72.Nd7 g3 73.Ne5+ Kg7 74.Nf3 g2 75.Ng1 Ra1 76.Ne2 g1Q 77.Nxg1 Rxg1 78.Ke4 Rh1 79.Kf5 Rxh4 80.Kg5 Ra4 81.Kf5 h4 82.Ke6 h3 83.Kd7 Ra6 84.Kc7 h2 85.Kb7 Rf6 86.Kb8 Rf7 87.Kc8 h1Q 88.Kd8 Qa8#* 0-1 (88) ChessHunterBot (2645)-FireFishBOT_v2 (2865) Blitz 2023*)* 17...Nb4 18.Bh2 Rc2 19.Bd1 Rxb2 20.f3 gxf3 21.Bxf3 Be6 22.Rab1 Rxb1 23.Rxb1 Nxa2 24.Rxb7 a5 25.Bxe4 dxe4 26.Nc6 Nc3 27.Ne7+ Kf8 28.Bd6 Ke8 29.Ba3 a4 30.Bb4 Bd7 31.Bxc3 Kxe7 32.Bb4+ Kd8 33.Ba3 Ra5 34.Kh2 Kc8 35.Rb1 Rf5 36.Rc1+ Kb7 37.Kg3 Be6 38.Bc5 Kc6 39.Be7+ Kb6 40.Rc3 Ka6 41.Rc2 Kb5 42.Rc7 Bb3 43.Ba3 Be6 44.Bf8 Kb6 45.Rc1 Kb5 46.Ba3 Kb6 47.Bc5+ Kb5 48.Ba3 Kb6 49.Bc5+ Kc6 50.Bf8+ Kb5 51.Be7 Bb3 52.Bc5 Bc4 53.Ba3 Bb3 54.Be7 Be6 55.Bf8 Kb6 56.Ba3 Kb5 57.Bd6 Bb3 58.Ba3 Bc4 59.Rc3 Be6 60.Be7 f6 61.Rc7 Kb6 62.Rc1 Kb5 63.Rc3 Bc4 64.Rc1 Be6 65.Bd6 Bc4 66.Ba3 Be6 67.Be7 Bd7 68.Rc3 Be6 69.Rc1 Bc4 70.Ba3 Be6 71.Rc2 Bc4 72.Rc3 Be6 73.Rc1 Bc4 74.Rc3 Be6 75.Rc1 Bc4 76.Bc5 Rf1 77.Rxf1 Bxf1 78.Kf2 Bc4 79.Ba3 Be6 80.Kg3 Kc4 81.Be7 f5 82.Kf4 Kd3 83.Bc5 Bc8 84.Ba3 Ke2 85.d5 Kf2 86.g3 Bb7 87.d6 Bc6 88.Bc1 Be8 89.Kxf5 Kxg3 90.Kxe4 Bd7 91.Bb2 Kxh4 92.Kf4 Kh3 93.Kg5 h4 94.e4 Kg3 95.Be5+ Kf3 96.Kxh4 Kxe4 97.Bc3 a3 98.Bb4 a2 99.Bc3 a1Q 100.Bxa1 Ba4 101.d7 Bxd7 102.Kh5 Bh3 103.Kh6 Bf1 104.Kh7 Be2 105.Kh8 Bd1 106.Kg8 Bc2 107.Kh8 Bb1 108.Kg8 Ba2+ 109.Kh8 Bb1 110.Kg8 Ba2+ 111.Kh8 Bb1 ½-½ (111) ProteusSF-Godot (2890)-FireFishBOT_v2 (2891) Blitz 2023;

B) 14...Rac8 15.0-0 h5

B1) 16.h4 g4 17.Ne5 Nxe5 18.Bxe5 f6 *(18...Rc2 19.Bd3 Rxb2 20.Rab1 Rxa2 21.Bxe4*

Bxe4 22.Rxb7 Rc8 23.Kh2 Rcc2 24.Kg3 Bd3 25.Rb8+ Kh7 26.Rh8+ Kg6 27.Rg8+ Kf5 28.Rg1 Rxf2 29.Rg5+ Ke6 30.Rxh5 Bf1 31.Rh6+ Ke7 32.Kxg4 Bxg2 33.Bf4 Be4 34.Rc1 Rg2+ 35.Bg3 Raf2 36.Rc7+ Kf8 37.Kh3 Bf5# 0-1 (37) BabaRamdev (2859)-LouiVos (2848) Blitz 2023*)* 19.Bf4 Rc2 20.Bd3 Rxb2 21.Rfb1 Rxb1+ 22.Rxb1 Rc8 23.Bxe4 Bxe4 24.Rxb7 Rc1+ 25.Kh2 Rc2 26.Kg3 Rxa2 27.Bh6 Ra1 28.f3 gxf3 29.gxf3 Bd3 30.Rg7+ Kh8 31.Rd7 Kg8 32.Rxd5 a5 33.Rd7 a4 34.Rg7+ Kh8 35.Ra7 Kg8 36.d5 a3 37.Kf4 Be2 38.Rg7+ Kh8 39.Rg2 Bf1 40.Rg1 Kh7 41.Bg7 Rd1 42.Bxf6 a2 43.e4 Kh6 44.Bg7+ Kh7 45.Be5 Be2 46.Rxd1 Bxd1 47.Ke3 Kg6 48.f4 Kf7 49.f5 Bc2 50.Bb2 Ke7 51.Kf4 Kd6 52.f6 Bb3 53.e5+ 1-0 (53) Sarana,A (2661)-Yilmaz,M (2591) Batumi GEO 2025;

B2) 16.Ne5 h4 17.Nxc6 Rxc6 18.Be5

B2a) 18...Rdc8 19.f3 Nd2 20.Rfe1 h3 21.gxh3 Rc2 22.Kf2 Nc4 23.Bf6 *(23.b4 Nxe5 24.dxe5 R8c3 25.a4 Bd3 26.Kf1 Bf5 27.Kf2 Rb2 28.b5 Bd3 29.Kf1 Bc2 30.Kf2 Bd3 31.Kf1 Bf5 32.Kf2 b6 33.Rad1 Bd3 34.Kf1 Bf5 35.Rxd5 Bxh3+ 36.Kf2 Be6 37.Rd4 Kf8 38.h4 gxh4 39.Rxh4 Ke7 40.Rd4 Rcc2 41.Kf1 Bh3+ 42.Kf2 Be6 43.Kf1 Bh3+ 44.Kf2 Be6* ½-½ (44) No1_ze (2594)-Lili-ai (2996) Blitz 2024 *)* 23...Nxb2 24.Kg3 Kh7 25.Bxg5 Rg8 26.Kf4 Bd3 27.Bf1 *(27.Bd1 Rg2 28.Bh4 Bb5 29.Ke5 Nd3+ 30.Kxd5 Rc8 31.Bb3 Rg6 32.Red1 Re6 33.Rxd3 Bxd3 34.e4 Rc7 35.Bg3 Rd7+ 36.Kc5 Rc6+ 37.Kb4 Rxd4+ 38.Ka3 Bc4 39.Rb1 Ra6+ 40.Kb2 Bxb3 41.axb3 Rc6 42.Ka3 Rf6 43.Rc1 Rxf3 44.Rc7 Rxe4 45.Rxb7 a5 46.Kb2 Re2+ 47.Ka3 Rf1 48.b4 Rf3+ 49.Ka4 Ra2+ 50.Kb5 axb4 51.Kc4 b3 52.Rxb3 Ra4+ 53.Kb5 Rxb3+ 54.Kxa4 Rf3 55.Bc7 Rxh3 56.Kb4 Kg6 57.Kc5 Rc3+ 58.Kd6 Rxc7 59.Kxc7 f5 60.Kb7 f4 61.Kc7 f3 62.Kc6 f2 63.Kd6 Kf5 64.Kc6 f1Q 65.h3 Qd3 66.h4 Ke6 67.Kc7 Qc3+ 68.Kb7 Kd6 69.h5 Qb2+ 70.Kc8 Qb6 71.h6 Qc7#* 0-1 (71) AKS-Mantissa (2756)-Boller1910 (3042) Blitz 2024*)* 27...Kg6 28.e4 Bxf1 29.Rxf1 Re2 30.h4 f6 31.h5+ Kf7 32.Rg1 fxg5+ 33.Rxg5 Nd3+ 34.Kf5 Rf8 35.Rag1 Ke7+ 36.Kg6 Rxf3 37.exd5 Rxh2 38.Kg7 b6 39.R5g3 Rxg3+ 40.Rxg3 Rxh5 41.Rxd3 Rg5+ 42.Kh6 Rxd5 43.Kg6 Kd6 44.Rd2 b5 45.a3 a5 46.Rd1 b4 47.a4 b3 48.Rd2 Kc6 49.Kf6 Rd8 50.Ke7 Rb8 51.Ke6 Re8+ 52.Kf7 Re4 53.Rd3 b2 54.Rb3 Rxd4 55.Rxb2 Rxa4 56.Ke6 Rc4 57.Rb8 a4 58.Rh8 a3

59.Ra8 Re4+ 60.Kf5 Re3 61.Kf4 Rb3 62.Ke4 Kc5 63.Ra7 Kc4 64.Rc7+ Kb4 65.Rc2 Rh3 66.Ke5 Kb3 67.Rc6 a2 68.Rb6+ Kc3 69.Ra6 Kb2 70.Rxa2+ Kxa2 71.Kf6 Rh5 72.Kg7 Ka3 73.Kg6 Rd5 74.Kf6 Kb4 75.Kf7 Kc5 76.Ke7 Rd6 77.Ke8 Re6+ 78.Kf8 Kd6 79.Kf7 Kd7 80.Kg8 Ke8 81.Kg7 Ke7 82.Kh8 Kf8 83.Kh7 Rc6 84.Kh8 Rh6# 0-1 (84) BitByByte (2873)-Booktester (3065) Blitz 2024;

B2b) 18...Rc2 19.Bd3 Rxb2 20.Rfb1 Rd2 21.Bxe4 Bxe4 22.Rxb7 Rc8 23.Rb8 Rxb8 24.Bxb8 g4 25.Bxa7 h3 26.gxh3 gxh3 27.a4 Bd3 28.Bb8 f6 29.Bg3 Ba6 30.f3 Rg2+ 31.Kh1 Kf7 32.Bh4 f5 33.Bg3 Re2 34.Kg1 Rg2+ 35.Kh1 ½-½ (35) chessfyBOT (2831)-UltimateL (2856) Blitz 2023;

B2c) 18...f6 19.f3 fxe5 20.fxe4 Bxe4 21.dxe5

B2c1) 21...Rf8 22.Rac1 Rxf1+ 23.Rxf1 Kg7 *(23...Re6 24.Rc1 Rxe5 25.Rc7 Re6 26.Rxb7 Rc6 27.Bf3 Rc1+ 28.Kf2 Rc2+ 29.Kf1 Bd3+ 30.Ke1 Be4 31.Kd1 Rf2 32.Ke1 Rc2 33.h3 Bxf3 34.gxf3 Rc1+ 35.Kf2 Rc2+ 36.Ke1 Rc1+ 37.Kf2 Rc2+ 38.Kg1 Rc1+ 39.Kh2 Rc2+ 40.Kg1 Rc1+ 41.Kh2 Rc2+ 42.Kh1 Rf2 43.Rd7 Rxf3 44.Kg2 Rg3+ 45.Kh2 Rxe3 46.Rxd5 Re2+ 47.Kg1 Rxb2 48.Rxg5+ Kh7 49.Rh5+ Kg6 50.Ra5 a6 51.Rxa6+ Kf5 52.Ra4 Rb1+ 53.Kf2 Ra1 54.Ke3 Rb1 55.Rxh4 Ra1 56.Rf4+ Ke5 57.Ra4 Rh1 58.Rh4 Ra1 59.a4 Ra3+ 60.Kd2 Kd5 61.Kc1 Kc5 62.a5 Kb5 63.Rh5+ Ka6 64.Kd1 Ra1+ 65.Ke2 Rc1 66.Rd5 Rh1 67.Rh5 Rc1 68.Kf3 Rc3+ 69.Ke4 Ra3 70.Kf4 Rc3 71.Ke4 Ra3 72.Kf5 Rc3 73.Rh7 Rc5+ 74.Ke6 Rc3 75.Rh8 Ka7 76.Rh7+ Ka6 77.Rh5 Ra3 78.Rh6 Ka7 79.Rh5 Rc3 80.Kd5 Ra3 81.Rh7+ Ka6 82.Kd6 Rd3+ 83.Kc5 Ra3 84.Rh6+ Ka7 85.Kb5 Rb3+ 86.Kc4 Ra3 87.Rh5 Re3 88.Rh7+ Ka6 89.Rh6+ Ka7 90.Rh5 Ra3 91.Kb4 Rd3 92.h4 Rd4+ 93.Kb3 Re4 94.Kc2 Ra4 95.Kd2 Ra2+ 96.Ke3 Ra4 97.Kf3 Rc4 98.Rh6 Rc3+ 99.Ke4 Rc4+ 100.Ke5 Ra4 101.Rh7+ Ka6 102.Kf5 Rc4 103.Rh6+ Ka7 104.Rh8 Rc5+ 105.Ke4 Rc4+ 106.Ke3 Ra4 107.Rh7+ Ka8 108.Rh8+ Ka7 109.Kf3 Rc4 110.Rh7+ Ka6 111.Kg3 Rc3+ 112.Kf4 Rc4+ 113.Kg5 Rc5+ 114.Kf6 Rc4 115.Rh8 Ka7 116.Kg6 Rc6+ 117.Kf5 Rc4 118.Rh7+ Ka6 119.Kf6 Rc6+ 120.Ke5 Rc4 121.Rh6+ Ka7 122.Rh8 Ra4 123.Rh7+ Ka6 124.Rh6+ Ka7 125.Rh8*

Rb4 126.Rh7+ Ka6 127.Rh6+ Kxa5 128.h5 Rb5+ 129.Kd4 Rb4+ 130.Kc3 Ra4 131.Kd3 Kb5 132.Ke3 Rc4 133.Rh7 Rc3+ 134.Ke2 Rc1 135.Kd3 Re1 136.Rh8 Re7 137.h6 Kc5 138.h7 Rc7 139.Ke3 Re7+ 140.Kd2 Rc7 141.Ke3 Re7+ 142.Kf3 Rc7 143.Kg3 Rg7+ 144.Kh3 Rc7 145.Kg2 Rg7+ 146.Kh3 Rc7 147.Kg2 Rg7+ 148.Kf3 Rc7 149.Ke4 Re7+ 150.Kd3 Rc7 151.Ke4 Re7+ 152.Kf5 Rc7 153.Kg6 Rc6+ 154.Kf5 Rc7 155.Kf6 Rc6+ 156.Ke5 Rc7 157.Kf6 Rc6+ 158.Ke5 Rc7 159.Kf5 Kc4 160.Ke4 Re7+ 161.Kf5 Rc7 162.Ke6 Kc5 163.Ke5 Re7+ 164.Kf6 Rc7 165.Ke5 Re7+ 166.Kf6 Rc7 167.Rc8 Rxc8 168.Kg7 Rc7+ 169.Kg6 Rxh7 170.Kxh7 ½-½ (170) MastacticaTeoriabot (2843)-Nikitosikbot (2857) Blitz 2023 *)* 24.b4 Rc2 25.Bf3 Bxf3 26.Rxf3 Rc1+ 27.Kf2 Rc2+ 28.Kg1 Rc1+ 29.Kf2 Rc2+ 30.Kg1 ½-½ (30) ArasanX (2883)-FireFishBOT_v2 (2872) Rapid 2023;

B2c2) 21...Re8 22.Rac1 Rxe5 23.Rxc6 bxc6

B2c21) 24.Rc1 Re6 25.Bg4 Rd6 26.Rc3 *(26.h3 Kf7 27.Rc5 Kf6 28.Ra5 d4 29.exd4 Rxd4 30.b3 Rd3 31.Kf2 Rg3 32.Bf3 Bxf3 33.gxf3 Rxh3 34.Kg2 Rg3+ 35.Kf2 Rh3 36.Kg2 Rg3+ 37.Kf2 g4 38.fxg4 Rxg4 39.Rxa7 Rg3 40.Rh7 Rc3 41.Rxh4 Rc2+ 42.Ke3 Rxa2 43.Kd4 Ke7 44.Kc5 Rc2+ 45.Rc4 Rxc4+ 46.bxc4 Kd7 47.Kd4 Ke6 48.Kc5 Kd7 49.Kd4 Ke6 50.Kc5 Kd7* ½-½ (50) Nitrik_asit (2966)-RipSockeye (3066) Rapid 2024*)* 26...Kf7 27.Ra3 c5 28.Rxa7+ Kf6 29.Bf3 Bxf3 30.gxf3 Rb6 *(30...d4 31.Kf2 d3 32.Ke1 c4 33.Ra4 Rb6 34.b3 cxb3 35.axb3 Rxb3 36.Kd2 Rb2+ 37.Kxd3 h3 38.Ke4 Rxh2 39.Ra6+ Kg7 40.Kf5 Rg2 41.Ra7+ Kh6 42.Ra6+ Kh5 43.Ra8 Kh4 44.Rh8+ Kg3 45.Kxg5 Kxf3+ 46.Kf5 Kxe3 47.Rxh3+ Kf2 48.Kf4 Ke2 49.Rg3 Kf1 50.Rxg2 Kxg2* ½-½ (50) ArasanX (2863)-Blauer-Rausch (2890) Blitz 2023*)* 31.b3 c4 32.Ra5 cxb3 33.axb3 Rxb3 34.Rxd5 Rxe3 35.Kf2 Ra3 36.Rd2 Ke5 37.Rb2 h3 38.Kg3 g4 39.Kxg4 Ke6 40.Re2+ Kf6 41.f4 Kf7 42.Rc2 Ra1 43.Kh4 Rb1

44.Kxh3 Ke6 45.Kg4 Ra1 46.Rc6+ Kf7 47.Kg5 Rg1+ 48.Kf5 Kg7 49.Rc3 Re1 50.Rg3+ Kf7 51.h4 Rc1 52.h5 Rh1 53.Kg5 Kg7 54.f5 Ra1 55.h6+ Kh7 56.Rg4 Rc1 57.Rf4 Rg1+ 58.Kf6 Re1 59.Rd4 Rc1 60.Rd6 Rf1 61.Rd8 Ra1 62.Rb8 Rf1 63.Rd8 Rb1 64.Re8 Rb3 65.Re2 Ra3 66.Re8 Ra1 67.Re2 Ra3 68.Rd2 Ra1

B2c211) 69.Rh2 Rb1 70.Re2 Ra1 71.Ke5 Kxh6 72.Kf6 Kh7 73.Re4 (*73.Ke7 Rb1 74.Rh2+ Kg7 75.f6+ Kg6 76.Rg2+ Kh6 77.f7 Rb7+ 78.Ke6 Rb6+ 79.Ke5 Rb5+ 80.Kd6 Rb6+ 81.Kc5 Rf6 82.f8Q+ Rxf8 83.Rg1 Rf2 84.Ra1 Rb2 85.Kd6 Rc2 86.Ke6 Rb2 87.Kf6 Rf2+ 88.Ke5 Rb2 89.Ra3 Rb1 90.Rg3 Ra1 91.Rg2 Rb1 92.Rg3 Ra1 93.Rg2 Rb1 94.Kd6 Ra1 95.Kd5 Rb1 96.Rg8 Ra1 97.Rg2 Rb1 98.Kc5 Ra1 99.Kb4 Rb1+ 100.Kc3 Ra1 101.Kc4 Rb1 102.Kc3 Ra1 103.Kd4 Rb1 104.Kc4 Ra1 105.Rg3 Rb1 106.Rg4 Ra1 107.Kb3 Rb1+ 108.Ka2 Rc1 109.Rg2 Rd1 110.Kb2 Re1 111.Rh2+ Kg5 112.Rd2 Rf1 113.Rd7 Re1 114.Rf7 Rd1 115.Rf8 Re1 116.Kb3 Ra1 117.Rf2 Rb1+ 118.Ka2 Rc1 119.Rg2+ Kf4 120.Kb2 Rd1 121.Kc2 Ra1 122.Rd2 Re1 123.Rd4+ Ke3 124.Rh4 Ra1 125.Rh3+ Ke2 126.Kb2 Rd1 127.Rh7 Re1 128.Re7+ Kd1 129.Rxe1+ Kxe1* ½ - ½ (132) FantacticEman (2934)-YoBot_v2 (2914) Rapid 2023*)* 73...Ra3 74.Rh4+ Kg8 75.Rh1 Re3 76.Rg1+ Kf8 77.Ra1 Kg8 78.Rb1 Normal ½-½ (122) Mr_Chess_Berserk (2860)-eman_no_book (2933) Blitz 2024;

B2c212) 69.Rd4 Rf1 70.Rd3 Rf2 71.Rg3 Re2 72.Kg5 Re1 73.f6 Re5+ 74.Kf4 Ra5 75.f7 Ra4+ 76.Ke3 Ra3+ 77.Kd4 Ra4+ 78.Ke3 Ra3+ 79.Kf2 Ra2+ 80.Ke1 Ra1+ 81.Ke2 Ra2+ 82.Kf1 Ra1+ 83.Ke2 Ra2+ 84.Kf1 Ra1+ 85.Kf2 Ra2+ 86.Kg1 Ra1+ 87.Kg2 Ra2+ 88.Kg1 Ra1+ 89.Kg2 Ra2+ 90.Kf3 Ra1 91.f8N+ Kxh6 92.Ke4

Ra4+ 93.Kf5 Ra8 94.Rh3+ Kg7 95.Ne6+ Kg8 96.Rg3+ Kh8 97.Rc3 Kh7 98.Ng5+ Kg8 99.Rc6 Ra2 100.Rc8+ Kg7 101.Rc7+ Kf8 102.Ne6+ Ke8 103.Nd4 Rb2 104.Kf6 Rh2 105.Re7+ Kd8 106.Ne6+ Kc8 107.Rc7+ Kb8 108.Rg7 Rh6+ 109.Ke5 Rh3 110.Kd6 Rb3 111.Rg1 Ka7 112.Nc5 Rf3 113.Ra1+ Kb6 114.Nd7+ Kb7 115.Rb1+ Ka6 116.Kc6 Ka5 117.Rb5+ Ka4 118.Nb6+ Ka3 119.Kc5 Rh3 120.Nc4+ Ka2 121.Rb2+ Ka1 122.Re2 Rh7 123.Kd4 Rg7 124.Kc3 Rc7 125.Re8 Kb1 126.Re5 Rc8 127.Rh5 Rc7 128.Rh1+ Ka2 129.Rh5 Kb1 130.Rh1+ Ka2 131.Rh2+ Kb1 132.Rh5 Rc8 133.Rg5 Rc7 134.Rf5 Rc8 135.Ra5 Rc6 136.Rf5 Rc7 137.Ra5 *(137.Rf1+ Ka2 138.Rf2+ Ka1 139.Rf1+ Ka2 140.Rf2+ Ka1 141.Kb4 Ra7 142.Ne5 Rb7+ 143.Kc3 Ra7 144.Rf1+ Ka2 145.Rf2+ Ka1 146.Nd3 Ra3+ 147.Kd4 Rb3 148.Rf1+ Rb1 149.Rf7 Rb3 150.Rf1+ Rb1 151.Rf7 Rb3 152.Rg7 Ra3 153.Rg1+ Ka2 154.Rg2+ Ka1 155.Rg1+ Ka2 156.Rg2+ Ka1 157.Rg6 Rb3 158.Rg1+ Rb1 159.Rg8 Rb3 160.Rg1+ Rb1 161.Rg2 Rb3 162.Kc4 Ra3 163.Nc1 Ra6 164.Nb3+ Kb1 165.Rg1+ Kb2 166.Rg2+ Kb1 167.Nd4 Ra2 168.Rg1+ Kb2 169.Rh1* Normal ½-½ (128) KQRBNPkqrbnp (2919)-YoBot_v2 (2924) Blitz 2024) 137...Rc8 138.Ra3 Rc6 139.Ra5 Rc7 140.Rg5 Rc8 141.Rg1+ Ka2 ½-½ (141) ArasanX (2961)-BulettenKarl1 (3030) Blitz 2024;

B2c22) 24.Rf6 c5 25.Rc6 c4 26.Rc5 Re8 *(26...Re7 27.Bf3 Bxf3 28.gxf3 Rd7 29.e4 dxe4 30.Rxg5+ Kf7 31.fxe4 Ke6 32.Rc5 Rd2 33.Rxc4 Rxb2 34.Ra4 Ke5 35.Rxa7 Kxe4 36.Ra3 Kf4 37.h3 Ke4 38.Ra4+ Kf3 39.Ra3+*

Kf4 40.Kf1 Rh2 41.Ra4+ Kg3 42.Ra3+ Kf4 43.Ra8 Rxh3 44.Ra4+ Kg5 45.Kg2 Rg3+ 46.Kf2 Rc3 47.a3 Rg3 48.Ra6 Rd3 49.Kg2 Rd2+ 50.Kh3 Rd3+ 51.Kg2 Rd2+ 52.Kf3 Rd3+ 53.Kg2 ½-½ (53) BitByByte (2863)-Kizbuurb (3069) Blitz 2025; *26...Re6 27.Bf3 Rb6 28.Bxe4 dxe4 29.Rxg5+ Kf7 30.Rf5+ Ke6 31.Rf2 a5 32.g4 a4 33.Rc2 a3 34.bxa3 Kd5 35.Kg2 Rf6 36.Kh3 Rf3+ 37.Kxh4 Rxe3 38.g5 Rxa3 39.Kg4 Kd4 40.h4 Kd3 41.Rc1 c3 42.g6 e3 43.g7 Ra8 44.h5 Kd2 45.Rh1 c2 46.h6 e2 47.h7 c1Q 48.Rxc1 Kxc1 49.g8Q Rxg8+ 50.hxg8Q e1Q 51.Qg5+ Kb1 52.Qb5+ Kxa2 53.Qa4+ Kb1 54.Qb3+ Ka1 55.Qa3+ Kb1 56.Qd3+ Ka1 57.Qa3+ Kb1 58.Qd3+ Ka1 59.Qd4+ Kb1 60.Qb6+ Ka1 61.Qa6+ Kb1 62.Qa4 Qc1 63.Qb4+ Ka1 64.Qd4+ Kb1 65.Qb6+ Ka1 66.Qd4+ Kb1 67.Qb6+ Ka1 68.Qa5+ Kb1 69.Qb5+ Ka1 70.Qe5+ Kb1 71.Qb5+ Ka1 72.Qa5+ Kb1 73.Qb4+ Ka1 74.Qa4+ Kb1 75.Qe4+ Ka1 76.Qe5+ Kb1 77.Qe4+ Ka1 78.Qa8+ Kb1 79.Qb7+ Ka1 80.Qa6+ Kb1 81.Qb7+ Ka1 82.Qa6+ Kb1 83.Qb5+* ½-½ (83) Vaxim2000 (2863)-Nikitosikbot (2887) Rapid 2023; *26...Rf5 27.Bg4 Rf6 28.Bf3 Bxf3 29.gxf3 Rxf3 30.Rxd5 Rxe3 31.Rxg5+ Kf7 32.Rg4 c3 33.bxc3 Rxc3 34.Rxh4 Rc1+ 35.Kf2 Rc2+ 36.Kg3 Rc3+ 37.Kg4 Ra3 38.h3 Ra5 39.Rh8 Ra4+ 40.Kf5 Rxa2 41.Rh7+ Kg8 42.Rc7 Ra5+ 43.Kg6 Ra6+ 44.Kh5 Ra5+ 45.Kg4 Ra4+ 46.Kg5 Ra2 47.Rc8+ Kh7 48.Rc7+ Kh8 49.Kg6 Ra6+ 50.Kh5 Ra5+ 51.Kh4 a6 52.Ra7 Ra1 53.Kg5 Rg1+ 54.Kh4 Ra1 55.Kg5 Rg1+ 56.Kh5 Kg8 57.Rxa6 Rd1 58.Ra8+ Kf7 59.Kg4 Re1 60.Ra7+ Kg6 61.Ra6+ Kh7 62.h4 Rb1 63.Ra3 Rc1 64.Kh5 Rc5+ 65.Kg4* 1-0 (65) faith_bot (2697)-HansNiemannBot (2774) Rapid 2022*)* 27.Bf3 Bxf3 28.gxf3 Rxe3 29.Rxd5 Re1+ 30.Kg2 Rb1 *(30...Re2+ 31.Kh3 Rxb2 32.Rxg5+ Kf7 33.Rc5 Rc2 34.Kxh4 Rxh2+ 35.Kg5 Rxa2 36.Rxc4 Ra5+ 37.Kf4 a6 38.Rc1 Ra4+ 39.Ke3 Ra3+ 40.Kd2 Ra2+ 41.Kd1 a5*

42.f4 Kg6 43.f5+ Kg5 44.f6 Kxf6 45.Rb1 a4 ½-½ (45) pangubot (2866)-TheMatrix2029 (2870) Blitz 2023) 31.Rxg5+ Kf7 32.b3 cxb3 33.axb3 Rxb3 34.Rg4 Rb2+ 35.Kh3 Rb3 36.Rf4+ Ke6 37.Kxh4 Rb2 38.Kg3 a5 39.Ra4 Rb5 40.h4 Kf6 41.Ra3 Kf5 42.Ra4 Kg6 43.Rc4 Rb6 44.Ra4 Ra6 45.Kh3 Kf5 46.Kg3 Ra7 47.Kh2 Kg6 48.Kg3 Kf5 49.Kf2 Ra6 50.Ke1 Kf6 51.Rf4+ Kg6 52.Ra4 Ra8 53.Kd2 Ra7 54.Kd3 Kf5 55.Ke3 Ke5 56.h5 Kf5 57.Rg4 Re7+ 58.Kf2 Rh7 59.Rc4 Ra7 60.Ke3 a4 61.Rc5+ Kf6 62.Rc1 a3 63.Kd4 a2 64.Ra1 Ra3 65.f4 Kf5 66.Kc5 Kxf4 67.Kb4 Rh3 68.Rxa2 Rxh5 69.Kc4 Rh1 70.Re2 Rc1+ 71.Kb3 Rh1 72.Re7 Rh3+ 73.Kc4 Rh1 74.Kb3 Kf5 75.Kb4 Kf6 76.Re3 Rh8 77.Kb3 Rb8+ 78.Ka2 Rh8 79.Kb1 Rh2 80.Re1 Rh8 81.Kb2 Rb8+ 82.Kc1 Kf5 83.Re2 Ra8 84.Re7 Rc8+ 85.Kd2 Kf4 86.Re1 Rd8+ 87.Kc1 Rc8+ 88.Kd2 Rd8+ 89.Kc1 Kf5 90.Re7 Rc8+ 91.Kd2 Rd8+ 92.Kc1 Rh8 93.Kd1 Kf6 94.Re2 Rh1+ 95.Kc2 Ra1 96.Kc3 *(96.Rd2 Ra2+ 97.Kc1 Ra1+ 98.Kb2 Ra4 99.Rd1 Rb4+ 100.Ka1 Ra4+ 101.Kb1 Rb4+ 102.Ka1 Ra4+ 103.Kb1 Kf7 104.Rc1 Rb4+ 105.Ka1 Ra4+ 106.Kb1 Rb4+ 107.Ka1 Ke6 108.Rb1 Ra4+ 109.Kb2 Rb4+ 110.Ka1 Ra4+ 111.Kb2 Rh4 112.Ra1 Rh2+ 113.Kb1 Rh1+ 114.Ka2 Rxa1+ 115.Kxa1 ½-½ (87) YoBot_v2 (2826)-Mr-Chess-Berserk (2767) Classical 2024)* 96...Rb1 97.Rd2 Rh1 98.Re2 Ra1 99.Rg2 Rh1 100.Kc2 Rh8 101.Rf2+ Ke6 102.Re2+ Kf6 103.Rf2+ Ke5 104.Re2+ Kd4 105.Rd2+ Ke4 106.Kb1 Ke3 107.Rc2 Kd3 108.Kb2 Rb8+ 109.Kc1 Rf8 110.Rd2+ Kc3 111.Rd1 Ra8 112.Kb1 Rb8+ 113.Kc1 Ra8 114.Kb1 Rb8+ 115.Kc1 Rf8 116.Kb1 Re8 117.Rc1+ Kd2 118.Rc2+ Ke3 ½-½ (118) BitByByte (2984)-tomlesspit (3146) Rapid 2025]

[14.Nd2 Nxg3 15.hxg3 Nb4 16.Kd1 Rac8 17.Rxh6 Kg7 *(17...Bc2+ 18.Ke2 Bd3+ 19.Kd1 Bc2+ 20.Ke2 Kg7 21.Rh5 f6 22.Rh1 Bg6 23.Kd1 Rc2 24.a3 Nd3 25.Kxc2 Nxf2+ 26.Kb3 Nxh1 27.g4 Nf2 28.Be2 Bd3 29.Bxd3 Nxd3 30.Rf1 Re8 31.Rf3 Re6 32.a4 Ne1 33.Rg3 Rb6+ 34.Ka3 Kg6 35.a5 Rb5 36.Nb1*

Rxa5+ 37.Kb3 Ra6 38.Nc3 Rb6+ 39.Ka3 Rd6 40.b4 f5 41.gxf5+ Kxf5 42.Nd1 Rh6 43.Nc3 Rd6 44.Nd1 b5 45.Kb3 a6 46.Kc3 Rc6+ 47.Kb3 Rc2 48.e4+ Kf4 49.Re3 Nxg2 50.Kxc2 Nxe3+ 51.Nxe3 Kxe4 52.Kd2 Kxd4 53.Ke2 g4 54.Nxg4 Kc3 55.Nf6 d4 56.Nd5+ Kc4 57.Nf4 Kxb4 58.Kd3 Kc5 59.Ne6+ Kb4 60.Nf4 a5 61.Ne2 a4 62.Nxd4 a3 63.Kc2 a2 64.Kb2 a1Q+ 65.Kxa1 Ka3 66.Kb1 b4 67.Nc6 Kb3 68.Ne7 Kc4 69.Nc6 Kc5 70.Nb8 Kd6 71.Na6 b3 72.Nb4 Kc5 73.Nc2 Kd6 74.Na3 Kd7 75.Ka1 Ke8 76.Nc4 Kf7 77.Na5 Kg6 78.Kb2 Kf5 79.Kb1 Kf4 80.Kc1 Kg3 81.Kb2 Kf2 82.Kb1 b2 83.Kxb2 ½-½ (83) AKS-Mantissa (2636)-YellowFlash_v2 (2866) Blitz 2023 *)* 18.Rh1 Rd6 19.Nf3 Rdc6 20.a3 Nc2 21.Ra2 Nxe3+ 22.fxe3 Rc1+ 23.Ke2 R8c2+ 24.Nd2 Bg4+ 25.Kd3 b5 26.Rh2 Bf5+ 27.Ke2 a5 28.e4 dxe4 29.Ke3 Re1+ 30.Kf2 Rd1 31.Ke3 Re1+ 32.Kf2 Rd1 33.Ke3 Be6 34.Rh5 f6 35.d5 Bxd5 36.Bxb5 Bxa2 37.Nxe4 Bf7 38.Rh2 Rxb2 39.Bd3 Rb3 40.Nf2 Rdxd3+ 41.Nxd3 Bg6 42.Kf2 Rxd3 43.a4 Ra3 44.Rh1 Rxa4 45.Re1 Ra2+ 46.Kg1 a4 47.Kh2 a3 48.Kh3 Rb2 49.Ra1 a2 50.Kg4 Be4 51.Re1 Kg6 52.Kh3 Rb1 53.Rxe4 a1Q 54.g4 Rh1+ 55.Kg3 Qf1 56.Ra4 Qe1+ 57.Kf3 Rf1# 0-1 (57) Weiawaga (2741)-good_bot223344 (3014) Rapid 2024]

14...Rac8 15.Nd2

[15.0-0 h5 *(15...a6 16.Ba4 h5 17.h3 Nb4 18.Rfc1 Nd3 19.Bc7 Nxc1 20.Bxd8 f6 21.Ne1 Ne2+ 22.Kf1 N4g3+ 23.fxg3 Nxg3+ 24.Kf2 Ne4+ 25.Ke2 Rxd8 26.Rc1 Ng3+ 27.Kf2 h4 28.Rc7 Ne4+ 29.Ke2 Ng3+ 30.Kf3 Kf8 31.b4 Bg6 32.Bd7 b6 33.Kf2 Ne4+ 34.Ke2 Bh5+ 35.Kf1 Ng3+ 36.Kf2 Be2 37.Bf5 Bc4 38.Bc2 Rd6 39.a4 Ke8 40.a5 Kd8 41.Ra7 Rc6 42.Ba4 Rd6 43.Bc2 bxa5 44.bxa5 Rc6 45.Ra8+ Kc7 46.Nd3 Bxd3 47.Bxd3 Rc3 48.Bxa6 Ra3 49.Rc8+ Kd6 50.Rd8+ Kc6 51.Rc8+ Kd7 52.Ra8 Kc7 53.Rc8+ Kd6 54.Rd8+ Kc6 55.Rc8+ Kd7 56.Ra8 Ra2+ 57.Ke1 Kc6 58.Bd3 Rxg2 59.a6 Ra2 60.Rg8 Ne4 61.Rg6 Kd6 62.Bxe4 dxe4 63.Rxf6+ Kd5 64.Kf1 Kc4 65.Rc6+ Kd3 66.d5 Kxe3 67.d6 Ra1+ 68.Kg2 Ra2+ 69.Kg1 Ra1+ 70.Kh2 Ra2+ 71.Kg1 Ra1+ 72.Kg2 Ra2+ 73.Kh1 Ra1+ 74.Kh2 Ra2+ 75.Kh1 Ra1+ 76.Kh2* ½-½ (76) BitByByte (2875)-Nikitosik-ai (3066) Blitz 2024*)* 16.h4 *(16.h3 Nb4 17.Rfd1 Nxg3 18.fxg3 g4 19.Ne1 Nc2 20.Nxc2 Rxc2 21.Rf1 Be4 22.Rf2 Rxf2 23.Kxf2 Rc8 24.Ba4 Kf8 25.Bd1 Rc6 26.a4 Rb6 27.b3 Rf6+ 28.Ke1 h4 29.gxh4 g3 30.Ra2 a6 31.b4 b5 32.axb5 axb5 33.Bg4 Rc6 34.Bd1 Kg7 35.Re2 Kg6 36.Ra2 Kf6 37.Rb2 Ra6 38.Re2 Ra1 39.Kd2 Kg6 40.Ke1 Kh6 41.Rb2 Bg6 42.Kd2 Be4 43.Ke1 f6 44.Re2 Bg6 45.Kd2 Be4 46.Ke1 f5 47.h5 Ra3 48.h4 Bd3 49.Rb2 Bc4 50.Rb1 Rxe3+ 51.Kd2 Rd3+ 52.Kc2 Ra3 53.Kd2 Bf1 54.Bc2 Bxg2 55.Bxf5 Kxh5 56.Re1 Be4 57.Bh3 Rd3+ 58.Ke2 Rxd4 59.Ke3 Rxb4 60.Be6 Kxh4 61.Bd7 Rb3+ 62.Ke2 Rb2+ 63.Ke3 g2 64.Rg1 Kg3 65.Kd4 Rb1 66.Rxg2+ Kxg2 67.Bc6 b4 68.Bd7 Ra1 69.Bb5 Kf3 70.Ke5 b3 71.Be8 b2* 0-1 (71) SATRANCKAZANSIN

(2805)-Mr-Chess-Berserk (3073) Rapid 2024) 16...g4

A) 17.Ng5 Nxg3 18.fxg3 Bg6

A1) 19.Rae1 Nb4 *(19...Kg7 20.Bxc6 Rxc6 21.e4 dxe4 22.Nxe4 Rxd4 23.Nc3 Rd7 24.Rd1 Rdd6 25.Rfe1 Kf8 26.Kf2 Rf6+ 27.Kg1 Rfd6 28.Rxd6 Rxd6 29.Kf2 Kg7 30.Rd1 Rxd1 31.Nxd1 Kf6 32.Nc3 Ke6 33.Ne2 a6 34.Ke3 Kd6 35.Kd4 a5 36.Nc3 Bh7 37.Nd5 b5 38.a3 a4 39.Nf4 Bg6 40.Nd5 Bh7 41.Nc3 Kc6 42.Ne2 Kd6 43.Nf4 Bg6 44.Ne2 Bh7 45.Nc1 Bg6 46.b4 axb3 47.Nxb3 Bh7 48.Nc1 Bg6 49.Ne2 Bh7 50.Nc3 Kc6 51.a4 bxa4 52.Nxa4 Bg6 53.Nc3* 1-0 (53) BitByByte (2811)-abcbot (2810) Blitz 2024*)* 20.a3 Nc2 21.Re2 Rd6 22.Rc1 Rb6 23.e4 Rxb5 24.Rcxc2 Rxc2 25.Rxc2 dxe4 26.Re2 e3 27.b4 a5 28.Rxe3 axb4 29.axb4 Kg7 30.Rc3 Rxb4 31.d5 b5 32.Rc7 Kf6 33.d6 Rd4 34.Rb7 Rxd6 35.Rxb5 Rd1+ ½-½ (35) magnusglad_bot (2849)-CruelKen (3059) Blitz 2025;

A2) 19.Rf4 Re8 20.e4 *(20.Raf1 Re7 21.Rc1 Rxe3 22.Rf6 Rce8 23.Kh2 Kg7 24.Rd6 R8e7 25.Bxc6 bxc6 26.a4 Re2 27.b4 Bd3 28.Rd1 R2e3 29.b5 cxb5 30.axb5 Bc4 31.Ra1 f6 32.Raa6 fxg5 33.Rg6+ Kf8 34.Rxg5 R3e6 35.Ra1 Rh7 36.Kh1 Rb6 37.Re1 Re7 38.Ra1 Rxb5 39.Rxh5 Bd3 40.Rg5 a5 41.Kh2 Rb1 42.Rxb1 Bxb1 43.Rxd5 Ra7 44.Rb5 Bh7 45.Rb3 a4 46.Ra3 Bg8 47.Kg1 Bb3 48.d5 Kf7 49.Kf2 Re7 50.Ra1 Re5 51.d6 Ke6 52.d7 Kxd7 53.Rb1 Kd6 54.Kg1 a3 55.h5 a2 56.Rf1 Rd5 57.Rf6+ Ke5 58.Ra6 Rd1+ 59.Kf2 a1Q 60.Rxa1 Rxa1 61.Ke2 Kd4 62.h6 Bc4+ 63.Kd2 Ra2+ 64.Ke1 Ke3 65.Kd1 Bd3 66.Kc1 Bh7 67.Kd1 Ra1#* 0-1 (67) BitByByte (2830)-Puztelbot (3020) Blitz 2024*)* 20...dxe4 21.d5 a6 22.d6 Rcd8 23.Bc4 Ne5 24.Nxe4 Kg7 25.Rc1 Bxe4 26.Rxe4 Rxd6 27.Rc2 Re7 28.Bb3 Rd1+ 29.Kh2 Ra1 30.a4 Rb1 31.Ree2 Rd1 32.Rcd2 Ra1 33.Rf2 Nc6 34.Rd6 Na5 35.Bd5 Rd1 36.Rf5 Nc6 37.Rg5+ Kf8 38.Rf5 Ree1 39.Rxf7+ Ke8 40.Bxc6+ Kxf7 41.Rxd1 Rxd1 42.Bxb7 a5 43.Ba6 Rb1 44.Bc4+ Kf6 45.b3 Rc1 46.Bb5 Ke7 47.Bd3 Rc3 48.Bc4 Rxc4 49.bxc4 Kd6 50.Kg1 Kc5 51.Kf1 Kxc4 52.Ke1 Kb3 53.Kd2 Kxa4 54.Kc3 Kb5 55.Kd3 Kb4 56.Kd2 Kc4 57.Ke3 Kc3 58.Kf4 a4 59.Kg5 a3 60.Kf4 Kd4 61.Kg5 Ke5 62.Kg6 a2 63.Kxh5 Kf5 64.Kh6 a1Q 65.Kh7 Qa7+ 66.Kh6 Kf6 67.Kh5 Qh7+ 68.Kxg4 Qf5# 0-1 (68) BitByByte (2830)-Mithril-SF (3046) Blitz 2024;

A3) 19.Rf6 Kg7 20.Raf1 Rc7

A3a) 21.Kh2 a6 22.Ba4 Na5 23.R1f2 *(23.R1f4 Nc4 24.Bb3 Rdd7 25.Bxc4 Rxc4 26.a3 Rc2 27.Rb6 Re7 28.Rff6 Rxe3 29.Rxg6+ fxg6 30.Rxb7+ Kf8 31.Nh7+ Ke8*

32.Nf6+ Kd8 33.Rd7+ Kc8 34.Rxd5 Ree2 35.Rc5+ Rxc5 36.dxc5 Rxb2 37.Nd5 a5 38.c6 Ra2 39.a4 Ra1 40.c7 Kb7 41.Nf6 Rxa4 42.Ne8 Rd4 43.Ng7 Re4 44.c8Q+ Kxc8 45.Kg1 a4 46.Kh2 a3 47.Nxh5 gxh5 48.Kg1 a2 49.Kf2 Kb7 50.Kg1 a1Q+ 51.Kh2 Qa3 52.Kg1 Qxg3 53.Kf1 Re1# 0-1 (53) AKS-Mantissa (2713)-caissa-x (2972) Rapid 2024*)* 23...Re7 24.b3 Rc8 25.Rb6 Rc1 26.Rff6 Rxe3 27.Rbd6 Re7 28.Rxg6+ fxg6 29.Ne6+ Kg8 30.Bd7 Nc6 31.Bxc6 Rxc6 32.Rd8+ Kh7 33.Ng5+ Kg7 34.Rxd5 Rf6 35.a4 Rf1 36.Re5 Rxe5 37.dxe5 Re1 38.e6 Kf8 39.a5 Ke7 40.Nh7 Rb1 41.Ng5 b6 42.Ne4 Rxb3 43.Kg1 bxa5 44.Nd2 a4 45.Nc4 Kxe6 46.Kh2 Kd5 47.Nd2 Kd4 48.Nf1 Rb2 49.Kg1 a3 50.Kh2 a2 51.Ne3 Kxe3 52.Kg1 a1Q+ 53.Kh2 Qa4 54.Kg1 Qc2 55.Kf1 Qf2# 0-1 (55) AKS-Mantissa (2721)-tomlesspit (2961) Classical 2025;

A3b) 21.R1f4 Re8 22.e4 dxe4 23.d5 Re5 24.d6 Rd7 25.Bc4 Nd4 26.Kh2 Nf5 1-0 (26) PurpleHunter (2721)-wExoqticBOT (2925) Blitz 2024;

A3c) 21.Bxc6 bxc6 22.Re6 Rdd7 23.Re5 Rb7 24.b3 Re7 25.b4 Rxe5 26.dxe5 Re7 27.e6 f6 28.Nf7 Rxe6 29.Nd8 Rxe3 30.Rc1 Kf8 31.a4 Rxg3 32.Ne6+ Ke7 33.Nf4 Be4 34.Kf2 Rb3 35.Rxc6 f5 36.b5 d4 37.Re6+ Kd7 38.Rg6 Rb2+ 39.Ke1 Bxg2 40.Rg7+ Kd6 41.Rg6+ Ke7 42.Rg7+ Kf6 43.Rg6+ Kf7 44.Rd6 Be4 45.Rxd4 g3 46.Rd7+ 1-0 (46) Weiawaga (2616)-Mr-Chess-Berserk (2804) Classical 2025;

A3d) 21.Ba4 Na5 22.b3 Re7

A3d1) 23.Kh2 Rb8 24.Bb5 *(24.Rd6 b5 25.Rxd5 bxa4 26.Rxa5 axb3 27.axb3 f6 28.Rfa1 fxg5 29.Rxa7 Rbb7 30.Rxb7 Rxb7 31.b4 Rxb4 32.Ra7+ Kh6 33.Ra5 Rb7 34.hxg5+ Kg7 35.Kg1 Bd3 36.Rc5 h4 37.gxh4 g3 38.Rc1 Be4 39.Rf1 Rb2 40.Rf4 Bd3 41.Rf1 Bxf1 42.Kxf1 Kg6 43.e4 Rf2+ 44.Kg1 Rf4 45.d5 Rxh4 46.e5 Kxg5 47.d6 Re4 48.Kf1 Rxe5 49.d7 Rd5 50.d8Q+ Rxd8 51.Ke1 Kg4 52.Ke2 Kf4 53.Kf1 Re8 54.Kg1 Re1#* 0-1 (54) BitByByte (2841)-Mithril-SF (3036) Blitz 2024 *)* 24...a6 25.Bd3 *(25.b4 axb5 26.bxa5 Ra8 27.Rd6 Rxa5 28.Rf2 Ra6 29.Rxd5 f6 30.Rxb5 fxg5 31.e4 gxh4 32.gxh4 Rd6 33.d5 b6 34.Rb3 Rxe4 35.Rc2 Re5 36.Rc6 Rexd5 37.Rbxb6 Rxc6 38.Rxc6 Rd3 39.Kg1 Be4 40.Rc1 g3 41.Kf1 Ra3 42.Ke1 Bxg2 43.Rc5 Be4 44.Kd2 g2 45.Rc1 Kf6 46.Ke2 Ke5 47.Re1 Kf4 48.Kd2*

Rd3+ 49.Kc1 Rf3 50.Kb2 Rf1 51.Rc1 Rxc1 52.Kxc1 g1Q+ 53.Kb2 Qd4+ 54.Kb3 Bd5+ 55.Kc2 Bxa2 56.Kc1 Ke3 57.Kc2 Qd2# 0-1 (57) BitByByte (2793)-SolistaBot (3048) Blitz 2024) 25...Bxd3 26.Rxf7+ Rxf7 27.Rxf7+ Kg8 28.Rd7 Re8 29.Rxd5 Nc6 30.e4 *(30.Rc5 Kf8 31.d5 Nd8 32.d6 Rxe3 33.Rc7 Bf5 34.Nh7+ Bxh7 35.Rxh7 Nf7 36.Rxh5 Nxd6 37.Rg5 Re4 38.Rg6 Ne8 39.Rb6 Re7 40.Rg6 Rg7 41.Re6 Rd7 42.Rg6 Rd4 43.h5 Kf7 44.Rg5 Nf6 45.h6 Rd7 46.Rg7+ Kf8 47.Rg6 Kf7 48.Rg7+ Kf8 49.Rg6 Rf7 50.Kg1 Ke7 51.b4 Ke6 52.Kf2 Kf5 53.Rg7 Rxg7 54.hxg7 Kg6 55.b5 axb5 56.Ke3 Kxg7 57.Kd4 Nh5 58.Kc5 Nxg3 59.Kxb5 Nf5 60.Kc5 Kf6 61.a4 Ne3 62.a5 Nxg2 63.Kb6 Nf4 64.Kxb7 Nd3 65.Kc7 Nb4 66.Kd6 g3 67.Kc5 g2 68.Kxb4 Ke5 69.Ka3 g1Q 70.Kb4 Kd5 71.Kc3 Qd4+ 72.Kb3 Qd3+ 73.Ka2 Qc2+ 74.Ka1 Kc4 75.a6 Kc3 76.a7 Qb2#* 0-1 (76) BitByByte (2812)-XShashX (2995) Blitz 2024) 30...Bxe4 31.Nxe4 Rxe4 32.Rg5+ Kh7 33.d5 Ne5 34.Rxh5+ Kg6 35.Rg5+ Kf6 36.Rg8 Re2 37.Kg1 Rxa2 38.h5 Ra1+ 39.Kf2 Rh1 40.Rb8 b5 41.Rb6+ Kf5 42.Rxa6 Rxh5 43.Ke3 Rh1 44.Ra2 Re1+ 45.Kd4 Nd7 46.Rf2+ Kg6 47.Rd2 Kf6 48.Rf2+ Ke7 49.Rf4 Rd1+ 50.Ke4 Nf6+ 51.Kf5 Kf7 52.Kg5 Rxd5+ 53.Rf5 Rxf5+ 54.Kxf5 b4 55.Ke5 Nh5 56.Kd4 Nxg3 57.Ke3 Ke6 58.Kd4 Kd6 59.Kd3 Ke5 60.Kc4 Ne2 61.Kxb4 Kd4 62.Ka5 Nc3 63.g3 Kc5 64.Ka6 Ne4 65.Ka5 Nxg3 66.b4+ Kd4 67.Kb6 Ne4 68.Kc7 g3 69.b5 g2 70.b6 Nc5 71.b7 Nxb7 72.Kb6 Nc5 73.Ka5 g1Q 74.Kb6 Qg7 75.Ka5 Qa7+ 76.Kb5 Qa6+ 77.Kb4 Qa4# 0-1 (77) magnusglad_bot (2792)-ArasanX (2983) Blitz 2024;

A3d2) 23.Bb5 a6 24.Ba4 Rc8 25.Rb6 Nc6 26.Bxc6 bxc6 27.Kf2 f6 28.Nf3 gxf3 29.gxf3 c5 30.Rc1 c4 31.Rc3 Bd3 32.bxc4 Bxc4 33.a4 f5 34.a5 Rce8 35.Rb2 Kh7 36.Rb6 Re6 37.Rb7+ R8e7 38.Rb8 Rg6 39.Rf8 Rb7 40.Rxf5 Rb2+ 41.Ke1 Kh6 42.Rg5 Rxg5 43.hxg5+ Kxg5 44.e4 Kf6 45.exd5 Bxd5 46.Kf1 Ra2 47.Kg1 Rxa5 48.g4 h4 49.Kh2 Rb5 50.Kh3 Kg5 51.Rc8 a5 52.Rf8 a4 53.f4+ Kg6 54.Rd8 Ra5 55.Rd6+ Kf7 56.Kxh4 a3 57.Rd7+ Kf6 58.Rd6+ Ke7 59.Rh6 a2 60.Rh5 a1Q 61.Re5+ Kd6 62.f5 Ra8 63.f6 Qh1+ 64.Kg3 Ra3+ 65.Re3

Qe1+ 66.Kf4 Qxe3+ 67.Kf5 Be4# 0-1 (67) BitByByte (2931)-Kizbuurb (3098) Blitz 2025;

B) 17.Ne5 Nb4 18.Bf4 *(18.Bh2 a6 19.Be2 Rc2 20.Bd1 Rxb2 21.f3 gxf3 22.Bxf3 Nd2 23.Rf2 Nxf3+ 24.Rxf3 Bb1 25.Nxf7 Rc8 26.Be5 Nd3 27.Nd6 Rcc2 28.Rg3+ Kf8 29.a4 Nf2 30.Rf3+ Kg8 31.Rxf2 Rxf2 32.Rxb1 Rxg2+ 33.Kf1 Rbf2+ 34.Ke1 Re2+ 35.Kf1 Ref2+ 36.Ke1 Re2+ 37.Kf1 b5 38.axb5 Ref2+ 39.Ke1 Ra2 40.Kf1 Raf2+ 41.Ke1 Ra2 42.Kf1 Raf2+* ½-½ (42) Mr_Chess_Berserk (2877)-compchess60 (2926) Blitz 2024*)* 18...Nd6 19.Ba4 f6 20.Nd7 Bxd7 21.Bxd6 Nc2 22.Bxc2 Rxc2

B1) 23.Rfc1 Rdc8 24.Rxc2 Rxc2 25.b4 Ba4 26.f3 gxf3 27.gxf3 Kf7 28.a3 a6 29.Bg3 Ke6 30.Bf2 Kf5 31.Kg2 Rc3 32.Kg3 Rb3 33.Kg2 Bb5 34.Kg3 Bc4 35.Bg1 Rb2 36.Bf2 Rb3 37.Kg2 Bb5 38.Ra2 Bc6 39.Kh2 Ba4 40.Kg2 Bb5 41.Kg3 Bc6 42.Kg2 Ba4 43.Ra1 Bc6 44.Kg3 Bd7 45.Kg2 Bc6 46.Kg3 Bd7 47.Kg2 Bc6 ½-½ (47) magnusglad_bot (2845)-Kizbuurb (3089) Blitz 2025;

B2) 23.Bb4 Rxb2 24.Rfb1 Rc2 *(24...Rxb1+ 25.Rxb1 Rc8 26.Ba3 b6 27.Rc1 Rxc1+ 28.Bxc1 Kf7 29.f3 f5 30.Kf2 Bb5 31.Kg3 Bf1 32.Kf2 Bd3 33.Kg3 Bf1 34.Kf2 Bd3 35.Kg3 Bf1* ½-½ (35) Nikitosikbot (2927)-ProteusSF-Aureo (2923) Rapid 2023 *)* 25.Be7 Re8 26.Bxf6 g3 27.fxg3 Rxe3 28.Rxb7 Ree2 29.Rxd7 Rxg2+ 30.Kh1 Rh2+ 31.Kg1 Rhg2+ 32.Kh1 Rh2+ 33.Kg1 Rcg2+ 34.Kf1 Rf2+ 35.Kg1 Rfg2+ 36.Kf1 Rd2 37.Kg1 Rhg2+ 38.Kh1 Rh2+ 39.Kg1 Rdg2+ ½-½ (39) zhoubot (2888)-Nikitosik-ai (3028) Rapid 2024;

B3) 23.a4 Kf7 24.Kh2 *(24.b4 Bf5 25.Bf4 Rdc8 26.Rfb1 Rd2 27.Rc1 Rc4 28.b5 Re2 29.a5 a6 30.bxa6 bxa6 31.Kf1 Bd3 32.Kg1 Rb2 33.f3 Re2 34.Re1 Rec2 35.Reb1 Re2 36.Re1 Rb2 37.Rec1 Re2 38.Re1* ½-½ (38) RaviharaV-bot_v2 (2779)-HansNiemannBot (2710) Blitz 2022*)* 24...Bf5 25.Ba3 g3+ 26.Kxg3 Rg8+ 27.Kh2 Be4 28.g3 Rgc8 29.a5 Bd3 30.Rfd1 Be4 31.Rf1 Bd3 32.Rfd1 Bf5 33.Kg1 b6 34.b3 Be4 35.Rdc1 bxa5 36.Bc5 Rxc1+ 37.Rxc1 Rb8 38.Kh2 Kg6 39.g4 hxg4 40.Kg3 Bf3 41.Rc3 Kf5 42.Ba3 Rb7 43.Bc1 Bd1 44.Rc5 Bxb3 45.Rxa5 Bc4 46.f3 gxf3 47.Kxf3 Kg6 48.e4 dxe4+ 49.Kxe4 Rh7 50.Bf4 Rxh4 51.Rxa7 Bd5+ 52.Kxd5 Rxf4 53.Ra2 f5 54.Rd2 Rf3 55.Kc6 Rc3+ 56.Kd7 f4 57.d5 f3 58.d6 Kf5 59.Ke7 Re3+ 60.Kf7 Ra3 61.d7 Ra7 62.Rd1 Ke4 63.Kf6 Rxd7 64.Rxd7 f2 65.Rd1 Ke3 66.Ke6 Kf3 67.Rc1 Ke2 68.Kd5 f1Q 69.Rxf1 Kxf1 ½-½ (69) BitByByte (2999)-RipTorn (3112) Rapid 2025]

[15.Ke2

A) 15...h5 16.Bxc6 *(16.h4 g4 17.Nd2 Nxg3+ 18.fxg3 a6*

19.Bxc6 Rxc6 20.Rhc1 Rdc8 21.Rxc6 Rxc6 22.a4 Rc2 23.Ra2 Bg6 24.Kd1 f6 25.e4 Rc7 26.exd5 Bc2+ 27.Ke2 Re7+ 28.Kf2 Bd3 29.d6 Re2+ 30.Kg1 Kf7 31.Nb3 Bc4 32.Ra3 b6 33.Nc5 bxc5 34.dxc5 Rxb2 35.c6 Rd2 36.d7 Be6 37.Rb3 Ke7 38.Rb8 Bxd7 39.cxd7 Rxd7 40.Kh2 Rd5 41.Rb7+ Ke6 42.Rb6+ Rd6 43.Rb8 a5 44.Rb5 Rd5 45.Rb6+ Ke5 46.Kg1 Rd1+ 47.Kf2 Rd5 48.Ra6 Rc5 49.Kg1 Kf5 50.Kf2 Rc2+ 51.Kf1 Rc1+ 52.Ke2 Rc2+ 53.Kf1 Rc1+ 54.Ke2 Rc5 55.Kd2 Re5 56.Ra8 Ke4 57.Ra6 Rd5+ 58.Ke2 Kf5 59.Ke3 Re5+ 60.Kf2 Kg6 61.Ra8 Rf5+ 62.Ke3 Re5+ 63.Kd2 Rf5 64.Ke3 Re5+ 65.Kf2 Rc5 66.Ra6 Rf5+ 67.Ke1 Rc5 68.Ke2 Re5+ 69.Kf2 Rf5+ 70.Ke3 Rc5 71.Ke2 Re5+ 72.Kf2 Kf5 73.Rb6 Rd5 74.Ra6 Rd2+ 75.Kf1 Rd1+ 76.Ke2 Rd5 77.Kf2 Rc5 78.Rb6 Rc2+ 79.Kf1 Rc1+ 80.Ke2 Rc5 81.Kf2 Re5 82.Rd6 Ke4 83.Ra6 Rf5+ 84.Ke2 Kd4 85.Rb6 Re5+ 86.Kf2 Rf5+ 87.Ke2 Kc3 88.Ke3 Kc4 89.Rb8 Re5+ 90.Kd2 Rd5+ 91.Ke3 Re5+ 92.Kf4 Kd3 93.Rb3+ Ke2 ½-½ (93) Mr_Chess_Berserk (2864)-BOT-Feline (2937) Blitz 2023*; 16.h3 Bd7 17.Rac1 g4 18.hxg4 hxg4 19.Nh4 Nxg3+ 20.fxg3 Nxd4+ 21.exd4 Bxb5+ 22.Kd2 Bd7 23.Rxc8 Bxc8 24.a4 Kg7 25.b4 Rd6 26.b5 Bd7 27.Rc1 a6 28.Rc7 axb5 29.axb5 b6 30.Kc3 Kf8 31.Rb7 Ke8 32.Rb8+ Ke7 33.Kb4 Rf6 34.Ka4 Rf1 35.Rxb6 Rd1 36.Kb4 Rxd4+ 37.Kc5 Rd1 38.Ra6 Rb1 39.Kxd5 Rxb5+ 40.Ke4 Rb4+ 41.Ke3 Be6 42.Ra7+ Kf6 43.Ra5 Rc4 44.Ra7 Bc8 45.Ra1 Rc3+ 46.Kf4 Rc4+ 47.Ke3 Be6 48.Ra5 Rc3+ 49.Kf4 Rc2 50.Ke3 Ra2 51.Rb5 Ra3+ 52.Kf4 Ra4+ 53.Ke3 Ra3+ 54.Kf4 Ra4+ 55.Ke3 Rc4 56.Ra5 Rb4 57.Rc5 Rb3+ 58.Kf4 Rb6 59.Ra5 Rb4+ 60.Ke3 Rb3+* ½-½ (60) Mr_Chess_Berserk (2862)-EmanBot (2861) Blitz 2023*)* 16...Rxc6 17.Rhc1 Rdc8 18.Rxc6 Rxc6 19.Ne1 Rb6 20.Nd3 Nxg3+ 21.fxg3 Bxd3+ 22.Kxd3 Rxb2 23.Rf1 Kg7 24.Rf5 Kg6 25.Rxd5 Rxg2 26.Rd6+ Kg7 27.Rd5 Kg6 28.Rd6+ Kg7 29.Rd5 Kf6 30.e4 h4 *(30...Rxh2 31.Rf5+ Kg6 32.d5 Rh1 33.Kd2 Rh2+ 34.Kd3 Rh1 35.Kd2 h4 36.gxh4 Rxh4 37.Re5 Rh2+ 38.Ke3 f6 39.Re7 Rxa2 40.d6 Ra1 41.d7 Rd1 42.Ke2 Rd4 43.Ke3 Rd1 44.Ke2 Rd4 45.Ke3 Rd1* ½-½ (45) PetersBot (2942)-RipTorn (3030) Blitz 2024*)* 31.Rf5+ Ke7 32.gxh4 gxh4 33.Re5+ *(33.Rb5 b6 34.Re5+ Kf6 35.Rf5+ Ke7 36.Re5+ Kd8 37.Rd5+ Ke8 38.Re5+ Kd8 39.Rd5+ Ke8 40.Re5+ Kd8* ½-½ (40) PetersBot (2958)-Fipsi_x (3046) Blitz 2024*)* 33...Kf6 34.Rf5+ Ke7 35.Re5+ Kd7 36.Rd5+ Ke6 37.Re5+ Kd7 38.Rd5+ Ke6 39.Re5+ Kf6 40.Rf5+ Ke7 ½-½ (40) PetersBot (2933)-remstalbot (3052) Blitz 2024;

B) 15...a6

B1) 16.Ba4 h5 17.h3 Na5 18.Rhc1 b5 19.Bd1 *(19.Bb3 Nc4 20.Bxc4 bxc4 21.Bh2 Rd7 22.b3 Rb7 23.Nd2 a5 24.Nxe4 Bxe4 25.f3 Bd3+ 26.Kd2 a4*

27.bxc4 Bxc4 28.Rc2 Rc6 29.e4 a3 30.Re1 f6 31.exd5 Bxd5 32.Rxc6 Bxc6 33.Re2 Rb2+ 34.Ke1 Rb1+ 35.Kd2 Rb2+ 36.Ke1 Rb1+ 37.Kd2 Bb5 38.Rf2 Rb2+ 39.Ke1 Rb1+ 40.Kd2 Rb2+ 41.Ke1 h4 42.Bd6 Rb1+ 43.Kd2 Rg1 44.f4 Bc6 45.fxg5 fxg5 46.Be7 Rxg2 47.Rxg2 Bxg2 48.Bxg5 Bd5 49.Bxh4 Bxa2 50.d5 Kf7 51.d6 Be6 52.d7 Bxd7 53.Bf2 Be6 54.h4 a2 55.Bd4 Kg6 56.h5+ Kg5 57.h6 Kxh6 58.Ba1 Kg5 59.Bb2 Kf4 60.Ba1 Bf5 61.Bb2 Ke4 62.Ba1 Bh3 63.Bb2 Kd5 64.Ba1 Bf1 65.Bb2 Kc6 66.Ba1 Kd5 67.Bb2 Kc6 68.Ba1 Bc4 69.Bb2 a1Q 70.Bxa1 Bd5 71.Bb2 Kd7 72.Ba1 Ke7 73.Bb2 Be4 74.Ba1 Bb1 75.Bb2 Kf7 76.Ba1 Ke7 77.Bb2 Ba2 78.Ba1 Bb1 ½-½ (78) PetersBot (2973)-Puztel-bot (3000) Blitz 2024) 19...Nc4 20.b4 Kg7 21.Bh2 Nb2 22.Bb3 Rc3 23.Kf1 f6 24.Rxc3 Nxc3 25.Ng1 g4 26.Bf4 Rc8 27.hxg4 hxg4 28.f3 Nd3 29.a3 Nb2 30.fxg4 Bxg4 31.Nh3 Nd3 32.Bg3 Bf5 33.Nf4 Be4 34.Nxd3 Bxd3+ 35.Ke1 Nb1 36.Kf2 Rc1 37.Bf4 Bc4 38.Bxc4 bxc4 39.e4 Rc2+ 40.Kf3 dxe4+ 41.Kxe4 Nc3+ 42.Kf5 Rxg2 43.Rc1 Ne2 44.Rxc4 Rf2 45.d5 Kf7 46.Rc7+ Ke8 47.Kxf6 Nxf4 48.Ke5 Rf3 49.a4 Ng6+ 50.Kd6 Rf6+ 51.Kc5 Ne5 52.d6 Nd3+ 53.Kb6 Rxd6+ 54.Ka5 Nxb4 55.Kxb4 Rg6 56.a5 Rg4+ 57.Ka3 Rg6 58.Rc1 Rg8 59.Ra1 Kf7 60.Rb1 Ke8 61.Ra1 Rf8 62.Rb1 Kd8 63.Ra1 Kd7 64.Rb1 Rd8 65.Ra1 Rb8 66.Rc1 Re8 67.Ra1 Ke6 68.Rb1 Ke7 69.Ra1 Rd8 70.Rb1 Rf8 71.Ra1 Rd8 72.Rb1 Rd6 73.Ra1 Ke6 74.Rb1 Ke5 75.Ra1 Rd2 76.Rb1 Kd4 77.Ra1 Ke4 78.Rb1 Kd3 79.Ra1 Ke3 80.Rb1 Kd3 81.Ra1 Rh2 82.Rb1 Kd4 83.Ra1 Ke5 84.Rb1 Rg2 85.Ra1 Kf6 86.Rb1 Rg8 87.Ra1 Rg6 88.Rb1 Ke6 89.Ra1 Rg8 90.Rb1 Rd8 91.Ra1 Kf5 92.Rb1 Kg6 93.Ra1 Kh7 94.Rb1 Rd2 95.Ra1 Kg7 96.Rb1 Kh7 97.Ra1 Rg2 98.Rb1 Rd2 ½-½ (98) PetersBot (2961)-Fruity23 (2994) Blitz 2024;

B2) 16.Bxc6 Rxc6 17.Rhc1 Rdc8 18.Kd1 h5 19.Rxc6 Rxc6 20.Rc1 Rxc1+ 21.Kxc1 h4 22.Bxh4 gxh4 23.Nxh4 Bd7 *(23...Be6 24.f3 Ng5 25.Kd2 Kg7 26.Ke2 Kh6 27.g3 Bd7 28.Ng2 Bb5+ 29.Kf2 Nh3+ 30.Ke1 a5 31.Nf4 Nxf4 32.exf4 a4 33.g4 a3 34.bxa3 Bc4 35.f5 Kg5 36.Kf2 Kf4 37.h4 f6 38.h5 Kg5 39.a4 Bxa2 40.a5 Bb3 41.f4+ Kh6 42.Kg3 Bc4 43.Kh4 Bd3 44.Kg3 Be4 45.Kh3 Bb1 46.Kh4 Bc2 47.Kg3 Bd1 48.Kh4 Kg7 49.Kh3 Kh6 50.Kh4 Kg7 51.Kg3 Bc2 52.Kh3 Bd3 53.Kg3 Bc2 54.Kh3 Kf7 55.Kg3 Bd1 56.Kh3 Be2 57.Kh4 Kg7 58.Kh3 Kf7 59.Kh4 Kg7 60.Kh3 Kh6 61.Kh4 Bd3 62.Kh3 Kg7*

63.Kg3 Kh6 64.Kh4 Bc2 65.Kg3 Bd3 66.Kh4 Be4 67.Kg3 Kg7 68.Kh3 Bc2 69.Kh4 Kf7 70.Kg3 Bd1 71.Kh4 Ba4 72.Kg3 Bc2 73.Kf2 Bd1 74.Kg3 Kg7 75.Kh4 Ba4 76.Kg3 Bd1 77.Kh3 Kh7 78.Kh4 Bc2 79.Kh3 Bd1 80.Kh4 Bc2 81.Kh3 Kg7 82.Kg2 Kf8 83.Kg3 Kf7 84.Kf2 Bd1 85.Kg3 Kg8 86.Kh4 Bc2 87.Kh3 Bd1 88.Kh4 Bc2 89.Kh3 Kg7 ½-½ (89) PetersBot (2948)-BOT-Feline (3002) Blitz 2024 *)* 24.f3 Ng5 25.Kd2 Kg7 26.Ke1 Kh6 27.Kf2 Kh5 28.g3 Nh3+ 29.Ke1 a5 30.a3 Ng5 31.Kf2 Nh3+ 32.Ke1 a4 33.Ng2 Bc6 34.Nh4 Kg5 35.Ng2 Bb5 36.Nf4 Nxf4 37.exf4+ Kh5 38.Kd2 Bc4 39.Ke3 Ba6 40.Kf2 Bd3 41.Ke3 Ba6 42.Kf2 f6 43.Ke3 Bc4 44.Kd2 Bb5 45.Ke3 Bc4 46.Kf2 Bb5 47.Ke1 Bd3 48.Kd2 Bb5 49.Ke1 Bd3 50.Kf2 Bc4 51.Ke1 Ba6 52.Kf2 Bd3 53.Kg2 Be2 54.Kf2 Bc4 55.Kg1 Bb5 56.Kg2 Be2 57.Kf2 Bc4 ½-½ (57) PetersBot (2959)-XShashX (2989) Blitz 2024]

15...Nb4 16.Nxe4 Bxe4 17.0-0 a6

[17...Bd3 18.Bxd3 Nxd3

A) 19.b3 Rc2 20.Rfd1 Nb2 21.Rdc1 Rdc8 22.Rxc2 Rxc2 23.a4 Nd3 24.Kf1 *(24.f3 Re2 25.e4 dxe4 26.fxe4 Rxe4 27.Rd1 Rxd4 28.Bf2 Rd5 29.Bxa7 f5 30.g3 Kf7 31.b4 Nxb4 32.Rb1 Nc6 33.Rxb7+ Ke6 34.Bf2 Rd1+ 35.Kg2 Rd2* ½-½ (35) Pryzted (2657)-FireFishBOT (2881) Blitz 2023 *)* 24...f5 25.Rd1 Nb2 26.Ra1 Nd3 *(26...Rc3 27.Rb1 Rxb3 28.Bb8 a5 29.Bd6 h5 30.g3 b5 31.axb5 a4 32.Bc5 Nc4 33.Ra1 a3 34.b6 Kf7 35.Kg2 g4 36.b7 Rxb7 37.Bxa3 Rb3 38.Bc5 Rb2 39.Ra7+ Ke6 40.Re7+ Kf6 41.Re8 Kg7 42.Re7+ Kf6 43.Re8 Kg7 44.Re7+ Kg6 45.Re8 Nd2 46.Re6+ Kf7 47.Re5 Kf6 48.Rxd5 Ne4 49.Kg1 Rb1+ 50.Kg2 Ng5 51.Rd6+ Kf7 52.Rd7+ Ke8 53.Re7+ Kd8 54.Rb7 Rxb7 55.Kf1 Ne4 56.Ke2 Rb2+ 57.Kd3 Rxf2 58.Kc4 Rxh2 59.Ba7 Kc8 60.Kd5 h4 61.Kc4 hxg3 62.Kd5 g2 63.Ke6 g1Q 64.Bc5 Rh6+ 65.Kd5 Qxe3 66.Kc4 Nd2+ 67.Kb5 Qb3+ 68.Bb4 Qc4+ 69.Ka4 Ra6#* 0-1 (69) AKS-Mantissa (2550)-LordNTR (2869) Blitz 2023*)* 27.Rd1 Nb2 28.Ra1 Nd3 ½-½ (28) AKS-Mantissa (2744)-Mithril-SF (3010) Blitz 2024;

B) 19.a4 Rc2 20.Rfb1 Rdc8 21.h4 f5 22.h5 Nxb2 23.a5 a6 24.Bd6 Nd3 25.Bg3 Nb2 26.Kh2 R8c3 27.Ra2 Rb3 28.f3 Rd2 29.Be5 Rf2 30.Kh3 Rc2 31.Kh2 Rf2 32.Bc7 Rd2 33.Kh3 Rb5 34.Be5 Nc4 35.Rxb5 Rxa2 36.Rxb7 Nxe3 37.Rg7+ Kf8 38.Rg6 f4 39.Bg7+ Kf7 40.Bxh6 Ra1 41.Rg7+ Ke6 42.Kh2 Nf1+ 43.Kh3 Ne3 44.Rg6+ Kd7 45.Kh2 Nf1+ 46.Kh3 Ne3 47.Kh2 Nf1+ 48.Kh3 Ne3 ½-½ (48) Mr_Chess_Berserk (2859)-Pure-Eman (2928) Blitz 2023;

C) 19.h3 Rc2 20.f4 Re8 21.fxg5 Rxe3 22.Kh2 Ree2 23.Rf3 Rxg2+ 24.Kh1 Rgd2 25.gxh6 Nc1 *(25...Nf2+ 26.Bxf2 Rxf2 27.Rxf2 Rxf2 28.Kg1 Rxb2 29.a4 a5 30.Rf1 Rb4 31.Rf5 Rxd4 32.h7+*

Kxh7 33.Rxf7+ Kg6 34.Rxb7 Rxa4 35.Rd7 d4 36.h4 d3 37.Rxd3 Rxh4 38.Kf1 Kg5 39.Kg1 Rg4+ 40.Kf1 Ra4 41.Rh3 Kg4 42.Rh6 Re4 43.Rb6 Rd4 44.Rb8 Rd5 45.Kf2 Rd6 46.Rb1 Rd4 47.Kf1 Kf5 48.Rb8 Rd1+ 49.Kg2 Re1 50.Rh8 Re5 51.Kf1 Kf4 52.Rf8+ Ke3 53.Rd8 Rg5 54.Re8+ Kf3 55.Rh8 Rc5 56.Re8 Kg4 57.Rb8 Rg5 58.Rb7 Rd5 59.Kf2 Rd2+ 60.Ke1 Rh2 61.Kf1 Kg3 62.Rb8 Kh4 63.Rh8+ Kg3 64.Rxh2 Kxh2 65.Ke2 Kg2 66.Kd2 Kh2 67.Ke2 a4 68.Kd2 Kg3 69.Kc2 Kh4 70.Kc1 Kg4 71.Kc2 a3 72.Kc3 Kg3 73.Kb3 Kh4 74.Kxa3 ½-½ (74) abcbot (2786)-Nikitosik-ai (2913) Blitz 2024 *)* 26.Rf1 Ne2 27.Be5 Rd3 28.h7+ Kxh7 29.Rxf7+ Kg6 30.Rf2 Rxh3+ 31.Kg2 Rh5 32.Raf1 Rxb2 33.a4 Rg5+ 34.Kh3 Kh5 35.Rf7 Rb3+ 36.Kh2 Re3 37.Rh7+ Kg4 38.Rxb7 Rf3 39.Rxf3 Kxf3 40.Rf7+ Ke4 41.Rxa7 Nxd4 42.Bxd4 Kxd4 43.Rb7 Rg8 44.a5 Ra8 45.Kg3 Rxa5 46.Kf2 Kd3 47.Rd7 d4 48.Ke1 Ra1+ 49.Kf2 Rb1 50.Rd6 Rb4 51.Ke1 Rb1+ 52.Kf2 Rh1 53.Ra6 Rh5 54.Ke1 Rh1+ 55.Kf2 Rc1 56.Rd6 Ra1 57.Rd8 Ra4 58.Ke1 Ra1+ 59.Kf2 Rh1 60.Rd7 Rh4 61.Ke1 Rh1+ 62.Kf2 Rh2+ 63.Ke1 Re2+ 64.Kd1 Rd2+ 65.Kc1 Rc2+ 66.Kd1 Rd2+ 67.Kc1 Rc2+ 68.Kb1 Re2 69.Kc1 Re1+ 70.Kb2 Re2+ 71.Kc1 Re1+ 72.Kb2 Rh1 73.Rd5 Rh2+ 74.Kc1 Rh1+ 75.Kb2 Rh4 76.Rg5 Rh2+ 77.Kc1 Rh3 78.Rg7 Rh1+ 79.Kb2 Rh2+ 80.Kc1 Rh1+ 81.Kb2 Rh2+ 82.Kc1 Rh6 83.Rg3+ Ke2 84.Rg2+ Ke3 85.Rg3+ Ke2 86.Rg2+ Kf3 87.Rg8 Ke4 88.Kd2 Rh2+ 89.Kc1 d3 90.Re8+ Kd5 91.Kd1 Rb2 92.Rc8 Rh2 93.Rg8 Rb2 94.Ra8 Rc2 95.Re8 Kd4 96.Rd8+ Ke4 97.Re8+ Kd4 98.Re6 Kd5 99.Ra6 Kd4 100.Rd6+ Ke3 101.Re6+ Kd4 102.Rd6+ Ke4 103.Ra6 Rg2 104.Ra5 Kd4 105.Ra7 Rg1+ 106.Kd2 Rg2+ 107.Kc1 Rc2+ 108.Kd1 Rh2 109.Ra6 Rh1+ 110.Kd2 Rh2+ 111.Kd1 Ke3 112.Re6+ Kf4 113.Rf6+ Ke3 114.Re6+ Kf4 115.Rf6+ Ke4 116.Ra6 Rc2 117.Re6+ Kf4 118.Rd6 Ke4 119.Re6+ Kd5 120.Re7 Kd4 121.Rg7 Ra2 122.Rd7+ Ke3 123.Re7+ Kf4 124.Rf7+ Ke3 125.Re7+ Kd4 126.Rg7 Ra1+ 127.Kd2 Ra2+ 128.Kc1 Ra1+ 129.Kd2 Ra2+ 130.Kd1 Rc2 131.Rg8 Rf2 132.Kc1 Rc2+ 133.Kd1 Rb2 134.Rd8+ Kc3 135.Rc8+ Kd4 136.Kc1 Rh2 137.Rf8 Rc2+ 138.Kd1 Ra2 139.Rd8+ Ke4 ½-½ (139) ArasanX (2945)-Mr-Rusty (2905) Blitz 2024]

[17...Rc2 18.a3 Nd3 19.f3 Bh7 20.Bxd3 Bxd3 21.Rf2 Rdc8 22.Rd1 Bh7 23.Be5 R2c6 24.g4 f6 25.Bg3 Kf7 26.Kg2 b6 27.Rdd2 Rc1 28.Rfe2 Re8 29.h4 Re7 30.Be1 Bb1 31.Bg3 Ke8 32.Kh3 Bh7 33.Bf2 Bb1 34.a4 Kd7 35.b4 Re8 36.Kg3 Rc4 37.Rb2 Bh7 38.Re1 Bg6 39.Rh1 Ke7 40.Be1 Kf7 41.Bd2 Rec8 42.Ra1 a6 43.Ra3 Rh8 44.Be1 gxh4+ 45.Kxh4 Rhc8 46.Bg3 Rc1 47.Raa2 Bc2 48.Bh2 f5 49.g5 hxg5+ 50.Kxg5 f4 51.Kxf4 Ke6

52.a5 b5 53.e4 Rc7 54.Kg5 Rc8 55.exd5+ Kxd5 56.Be5 Rc3 57.f4 Rc8 58.f5 Rg8+ 59.Kf4 Rg2 60.f6 Rf1+ 61.Ke3 Rg4 62.Ke2 Rf5 63.Rxc2 Re4+ 64.Kd2 Rf2+ 65.Kc1 Re1+ 66.Kb2 Rxc2+ 67.Kxc2 Re2+ 68.Kd3 Rxa2 69.Ke3 Ke6 70.d5+ Kf7 71.Bd4 Ra4 72.Bc3 Ra3 73.Kd3 Ke8 74.d6 Ra2 75.Bd4 Rh2 76.Ke4 Rg2 77.Be3 Rg6 78.Kf5 Rg3 79.Bb6 Kd7 80.f7 Rf3+ 81.Kg6 Rg3+ 82.Kf5 Rf3+ 83.Kg6 Rg3+ 84.Kf6 Rf3+ 85.Kg7 Rg3+ 86.Kf6 Rf3+ 87.Kg7 Rg3+ 88.Kf8 Rf3 89.Kg8 Rg3+ 90.Kf8 Rf3 91.Kg8 Rg3+ 92.Kh7 Rh3+ 93.Kg6 Rg3+ ½-½ (93) BitByByte (2797)-abcbot (2796) Blitz 2024]

18.Ba4 Bc2 19.Bxc2 Rxc2 20.Rfd1 Rxb2 21.Rdb1 Nd3 22.Rd1 Nb4 23.Rdb1 Nd3 24.Rd1 Nb4 ½-½ (24) Weiawaga (2834)-Mr-Chess-Berserk (3108) Rapid 2025

10...c6 11.Nd2

[11.Qa3

A) 11...a5 12.Be2 Nbd7 13.Ne5 g5 14.Bg3 Ne4 15.f3 Nxg3 16.hxg3 Kg7

A1) 17.0-0-0 f6 18.Nxd7 Qxd7 19.g4 Bg6 20.Bd3 Bxd3 21.Rxd3 Rfe8 22.Qc3 *(22.Re1 a4 23.Kb1 Re6 24.Qc5 Qe7 25.Qc1 a3 26.Rxa3 Rxa3 27.bxa3 b6 28.Kb2 c5 29.Qc3 Qd7 30.Ka1 c4 31.Qb4 b5 32.Kb2 Qe8 33.Qd2 h5 34.gxh5 Qxh5 35.e4 Qh4 36.Kc3 Qg3 37.Re3 Qd6 38.Kc2 Qe7 39.Qb4 Qa7 40.Qc3 Qe7 41.Qb4 Qa7 42.Qc3 Qe7 43.Kb2 Kf7 44.Qd2 dxe4 45.d5 Ra6 46.fxe4 Qe5+ 47.Qc3 Qxc3+ 48.Rxc3 Ke7 49.Rf3 Ra4 50.d6+ Ke6 51.d7 c3+ 52.Kxc3 Kxd7 53.Rxf6 Rxe4 54.Rb6 Rc4+ 55.Kb3 Rg4 56.Rxb5 Rxg2 57.a4 Kc6 58.Re5 Kb6 59.Re6+ Ka5 60.Re3 Ka6 61.Re6+ Ka5 62.Re3 Ka6 63.a3 Rg1 64.Re6+ Ka5 65.Re5+ Ka6 66.Re8 Rg4 67.Re6+ Ka5 68.Re5+ Ka6 69.Re6+ Ka5 70.Re5+ Kb6 71.a5+ Ka6 72.Rc5 Rg3+ 73.Kb4 Rg4+ 74.Kb3 Rg3+ 75.Ka4 Rg4+ 76.Kb3* ½-½ (76) ElexusChess (2742)-Flamerare (2792) Rapid 2022; *22.Kb1 b5 23.Qc3 b4 24.Qd2 Reb8 25.Rc1 a4 26.Qc2 Rb6 27.Qe2 Re8 28.Rc5 Qb7 29.Rd1 Re6 30.Ra5 a3 31.Rd3 Rb5 32.Rxb5 Qxb5 33.Qd1 axb2 34.Rb3 Re7 35.Qd3 Qxd3+ 36.Rxd3 Kg6 37.Kxb2 h5 38.Kb3 hxg4 39.Kxb4 gxf3 40.gxf3 f5 41.Kc5 g4 42.fxg4 fxg4 43.Kxc6 g3 44.Kxd5 g2 45.Rd1 Rxe3 46.Rg1 Re2 47.a4 Kf5 48.a5 Ra2 49.a6 Kg4 50.Kc5 Kf3 51.Kb5 Rb2+ 52.Kc5 Ra2 53.Kb6 Rb2+ 54.Kc7 Rc2+ 55.Kb7 Rb2+ 56.Kc7 Ra2 57.Kb7 Rb2+ 58.Kc6 Ra2 59.Kb5 Rb2+ 60.Kc6 Rc2+ 61.Kb6 Rb2+ 62.Kc7* ½-½ (62) ElexusChess (2740)-Flamerare (2779) Rapid 2022 *)* 22...b5 23.Qc2 Re6 24.a3 b4 25.Kb1 Rae8 26.Re1 Qb7 27.a4 Qa6 28.Qd2 Qa7 29.Rc1 R8e7 30.Ka2 Qa6 31.Rc5 Qa8 32.Qc1 Qa6 33.Qd2 Qa8 34.Qc1 *(34.Qe1 Qa7 35.g3 Qc7 36.f4 Qd8*

37.Qc1 Qc7 38.Qc2 gxf4 39.exf4 Re2 40.Rd2 R2e3 41.Rd3 Re2 42.Qc1 Re1 43.Qc2 R7e2 44.Rd2 Re6 45.Rd3 R6e2 46.Rd2 Re6 47.Rd3 R6e2 ½-½ (77) ElexusChess (2741)-Flamerare (2786) Rapid 2022) 34...Qa6 35.Rb3 Qa8 36.Kb1 Qa6 37.Qd2 Qf1+ 38.Ka2 Qa6 39.Rc1 Qa7 40.Qc2 Rb7 41.Rd3 Qa6 42.Qe2 Qb6 43.Kb1 Rbe7 44.Rc5 Qa6 45.Rd2 Qa8 46.Rd3 Qa7 47.Rb3 Re8 48.Qd2 Qa6 49.Qd3 Qa7 50.Qd2 Qa6 51.Qd3 Qa7 52.Qe2 Qa8 53.Ka1 R8e7 54.Ka2 Ra7 55.Qe1 Rae7 56.Qg3 Qa7 57.Qh2 Qb6 58.Qg1 Qa7 59.Qc1 Qa6 60.Rc2 Qb7 61.Rc5 Qb6 62.Qc2 *(62.g3 Ra7 63.f4 Ra6 64.Qf1 Qb7 65.Rc2 Ra8 66.Rh2 Qe7 67.Qh1 Rh8 68.Rc2 Re8 69.Qh5 Rxe3 70.fxg5 fxg5 71.Rxc6 Re6 72.Rc5 Re1 73.Rc6 Re6 74.Rc5 Re1 75.Rc6 Re6 ½-½ (93)* ElexusChess (2732)-Flamerare (2789) Rapid 2022) 62...Qa6 63.Qf2 Qa8 64.Qg3 Qa7 65.Qh2 Re8 66.Qg1 R8e7 67.Qf2 Qb7 68.Qf1 Qa7 69.Qg1 Qa8 70.Qh2 Qa6 71.Qb8 Rd7 72.Kb1 Rde7 73.Ka2 Rd7 74.Rc1 Rde7 75.Qh2 Rxe3 76.Rxe3 Rxe3 77.Qc7+ Kg6 78.Qd8 Kf7 79.Qd7+ Kg6 80.Qd8 Kf7 81.Qd7+ Kg6 82.Rxc6 Ra3+ 83.bxa3 Qe2+ 84.Kb1 Qd1+ 85.Ka2 Qd2+ 86.Kb1 Qd1+ 87.Kb2 Qd2+ 88.Kb1 Qd1+ ½-½ (88) ElexusChess (2745)-Flamerare (2790) Rapid 2022;

A2) 17.Qd6 Nf6 18.Qxd8 Rfxd8 19.g4 Bh7 20.Kd2 *(20.Kf2 Ne8 21.Rh3 f6 22.Nd3 Nd6 23.Nc5 Re8 24.Rah1 Nf7 25.Na4 Re7 26.f4 f5 27.Nc3 fxg4 28.Bxg4 Bg6 29.Rf3 Bc2 30.Rc1 Bd3 31.Rd1 Bc2 32.Rc1 Bd3 33.Rd1 Be4 34.Nxe4 Rxe4 35.Bf5 Nd6 36.Bxe4 Nxe4+ 37.Kg1 g4 38.Rff1 Kf6 39.Rd3 h5 40.Rb3 Ra7 41.Ra1 h4 42.a4 Kf5 43.Rb6 Nd6 44.Kf2 Ke4 45.Ke2 Ra8 46.b4 axb4 47.f5 Kxf5 48.Rxb4 Kg5 49.a5 Rf8 50.Rf1 Ra8 51.Ra1 Re8 52.Rb6 Re7 53.a6 bxa6 54.Rb8 Nf5 55.Rg8+ Kh5 56.Rh8+ Kg6 57.Rg8+ Kh5 58.Rh8+ Kg6 59.Rg8+ Kh6 60.Ra3 Ng3+ 61.Kd1 Nf5 62.Ke2 Kh5 63.Rh8+ Kg5 64.Rg8+ Kh5 65.Rh8+ Kg6 66.Rg8+ Kh5 ½-½ (66)* chesshyperbot (2715)-Flamerare (2798) Rapid 2022) 20...Re8 21.Bd3 Re7 22.Bxh7 Kxh7 23.a4 Ne8 24.Rac1 Nd6 25.b3 Rae8 26.Rhe1 f6 27.Nd3 h5 28.gxh5 Nf5 29.Rc5 Nh4 30.Re2 Nf5 31.Re1 Nh4 32.Re2 Nf5 33.Re1 ½-½ (33) chesshyperbot (2724)-Flamerare (2785) Rapid 2022;

A3) 17.g4 Bh7 18.Qd6 *(18.0-0-0 Rh8 19.Bd3 Bxd3 20.Qxd3 Qe7 21.f4 Nf8 22.Qd2 a4 23.a3 f6 24.Nd3 Nd7 25.Rde1 Rae8 26.Qa5 Qe4 27.Qd2 Qe7 28.Rh3 Nb6 29.Qc3 Nc8 30.Qc2 Qe4*

31.Qd1 Nd6 32.Nc5 Qe7 33.Qxa4 gxf4 34.Nd3 fxe3 35.Nf4 Nc4 36.Nh5+ Kg6 37.Rf3 Rhf8 38.Rf4 Kh7 39.Qc2+ Kh8 40.Qg6 Qh7 41.Rxf6 c5 42.Nf4 cxd4 43.Rh1 Qxg6 44.Rxg6 Rf7 45.Rgxh6+ Kg7 46.Rh7+ Kf8 47.Ng6+ Kg8 48.Rh8+ Kg7 49.Rxe8 Kxg6 50.b3 Nd2 51.Rg8+ Kf6 52.Rh5 Ne4 53.Rxd5 Rc7+ 54.Kb2 e2 55.Rf5+ Ke7 56.Rg7+ Ke6 57.Rg6+ Ke7 58.Rg7+ Kd6 59.Rg6+ Ke7 60.Rg7+ ½-½ (60) ElexusChess (2741)-Flamerare (2779) Rapid 2022*)* 18...Nf6 19.Qxd8 Raxd8 20.Bd3 *(20.Kd2 Ne8 21.Rh3 f6 22.Nd3 Nd6 23.Rah1 Nf7 24.b3 Rfe8 25.a4 Re7 26.Nb2 Rde8 27.Nd1 Bg6 28.Bd3 Rb8 29.Nc3 Rbe8 30.Nd1 Bxd3 31.Kxd3 Re6 32.R3h2 R6e7 33.g3 Re6 34.Ke2 Rh8 35.Kd3 Rhe8 36.Kd2 R6e7 37.Re1 Nd6 38.Reh1 Nf7 39.Re1 Nd6 40.Reh1 Nf7* ½-½ (40) chesshyperbot (2733)-Flamerare (2787) Rapid 2022*)* 20...Ne8 21.Bxh7 Kxh7 22.a4 Nd6 23.Kf2 Rfe8 24.Nd3 f6 25.Rac1 Re7 26.b3 Rde8 27.Rhe1 Kg6 28.Rc5 Ra8 29.Ke2 h5 30.gxh5+ Kxh5

A3a) 31.Rh1+ Kg6 32.g4 Rae8 33.Kd2 Kg7 34.Re1 Ra8 35.Nf2 Kg6 36.Rh1 *(36.Rf1 Re6 37.Kd3 Nf7 38.Re1 b6 39.Rc2 Rae8 40.Kd2 c5 41.Nd3 cxd4 42.exd4 Nd8 43.Rc8 Kf7 44.Rxe6 Nxe6 45.Rxe8 Kxe8 46.Ke3 Kd7 47.b4 b5 48.bxa5 bxa4 49.Nb4 a3 50.Kd3 Nc7 51.Kc3 Nb5+ 52.Kb3 Nxd4+ 53.Kxa3 Nxf3 54.a6 Kc8 55.Nxd5 Ne5 56.Nxf6 Kc7 57.a7 Kb7 58.a8Q+ Kxa8 59.Kb3 Nxg4 60.Nxg4 Kb7 61.Kc3 Kc6 62.Kc4 Kb6 63.Kb4 Kc6 64.Kc4 Kb6 65.Kd3 Kc5 66.Nf6 g4 67.Ne4+ Kd5 68.Nf6+ Kc5 69.Nxg4* ½-½ (73) ElexusChess (2732)-Flamerare (2793) Rapid 2022*)* 36...Rae8 37.Nd3 Ra8 38.Nf2 *(38.Rh2 Kg7 39.Re2 Kf7 40.Rc1 Kg7 41.Rh1 Rae8 42.Nf2 b5 43.axb5 cxb5 44.Nd3 a4 45.Nb4 axb3 46.Nxd5 Rd7 47.Reh2 Nc4+ 48.Kc3 Rxd5 49.Rh7+ Kf8 50.e4 Rdd8 51.R1h6 Rc8 52.Kxb3 Nd2+ 53.Kb2 Nc4+ 54.Kb1 Nd2+ 55.Kb2 Nc4+ 56.Kb3 Na5+ 57.Kb2 Kg8 58.d5 Nc4+ 59.Kb1 Nd2+ 60.Kb2 Nc4+ 61.Kb1 Nd2+ 62.Kb2 Ra8 63.Rh8+ Kg7 64.R6h7+ Kg6 65.Rh6+ Kg7 66.R6h7+ Kg6 67.Rh6+ Kg7* ½-½ (72) ElexusChess (2735)-Flamerare (2785) Rapid 2022*)* 38...Nf7 39.Kd3 Rae8 40.Nd1 Nh6 41.Rc2 Nf7 42.Rc5 Ra8 43.Rf1 Nd8 44.Rh1 Nf7 45.Nf2 Rae8 46.Re1 Ra8 47.Kd2 Nd6 48.e4 dxe4 49.fxe4 Re6 50.Kd3 Nf7 51.Rec1 Re7

A3a1) 52.Ke3 Ree8 *(52...Nh6 53.R1c3 Nf7 54.Kd2 Re6 55.Ke2 Rd8 56.Ke3 Nd6 57.Kf3 Ra8 58.Rc1 Re7 59.Rd1 Re6*

60.Rdc1 Ra6 61.e5 Nf7 62.Nd3 Ra8 63.R1c4 Rd8 64.Rxa5 fxe5 65.Nxe5+ Nxe5+ 66.Rxe5 Rxe5 67.dxe5 Rd3+ 68.Ke4 Rg3 69.e6 Kf6 70.e7 Kxe7 71.Kf5 Rxb3 72.Kxg5 Kd6 73.Rf4 b5 74.axb5 c5 75.Rf6+ Ke5 76.b6 c4 77.Rc6 Kd5 78.Rc8 Rxb6 79.Kf5 Rb1 80.Rd8+ Kc5 81.Rc8+ Kd4 82.g5 Rf1+ 83.Ke6 Re1+ 84.Kf5 Rf1+ 85.Ke6 Re1+ 86.Kf6 Rg1 87.Rd8+ Kc3 88.g6 Kc2 89.g7 c3 90.g8Q Rxg8 91.Rxg8 Kd2 92.Rg1 c2 93.Ra1 Ke2 94.Ke5 Ke3 95.Rc1 Kd3 96.Ra1 Kc3 97.Rc1 Kb2 98.Re1 Kc3 99.Ra1 Kd3 100.Re1 Kc3 101.Ra1 Kb2 102.Rg1 Ka3 103.Kd4 Kb2 104.Re1 c1Q 105.Rxc1 Kxc1 ½-½ (101) chesshyperbot (2718)-Flamerare (2782) Rapid 2022 *)* 53.R1c4 Nd6 54.Rc1 Nf7 55.R1c4 Red8 56.Nd3 Nd6 57.Rc3 Re8 58.e5 Nf7 59.R3c4 Rad8 60.Rxa5 Nh6 61.d5 cxd5 62.Rb4 Re6 63.Kd2 fxe5 64.Nc5 Rf6 65.Nxb7 Rb8 66.Rxd5 Nxg4 67.Rbb5 Rf2+ 68.Kc3 Nf6 69.Rxe5 g4 70.Kb4 Rg8 71.Nd6 g3 72.Rg5+ Kh6 73.Nf7+ Kh7 74.Rxg8 Kxg8 75.Ng5 Rf4+ 76.Ka3 g2 77.Nh3 Kf7 78.Rg5 Rg4 79.Rxg4 Nxg4 80.a5 Ne5 81.Ka4 Ke7 82.a6 Nc6 83.Kb5 Kd7 84.Kb6 Kd6 85.Ng1 Kd7 86.a7 Nxa7 87.Kxa7 Kc6 88.Ka6 Kc5 89.Ka5 Kd4 90.Kb6 Kc3 91.Kc5 Kxb3 92.Kd5 Kc3 93.Ke4 Kd2 94.Kf4 Kd1 95.Kf3 Kd2 96.Kxg2 ½-½ (98) chesshyperbot (2735)-Flamerare (2778) Rapid 2022;

A3a2) 52.R1c2 Nd8 53.Rf5 Nf7 54.Rfc5 Nd8 55.Ke3 Ne6 56.Rf5 Ng7 57.Rfc5 Ne6 58.Rf5 Ng7 59.Rfc5 Ne6 ½-½ (59) ElexusChess (2741)-Flamerare (2782) Rapid 2022;

A3b) 31.g4+ Kh6 32.Kd2 Kg6 33.Re2 Kg7 34.Nf2 Kg6 35.e4 dxe4 36.fxe4 Nf7 37.Ke3 Re6 38.Rec2 Ree8 39.Rb2 Rec8 40.Nd3 Nh6 41.Nf2 Nf7 42.Nd3 b6 43.Rc3 c5 44.dxc5 bxc5 45.e5 Nxe5 46.Nxe5+ fxe5 47.Rd2 Rc6 48.Rd5 Rh8 49.Rcxc5 Rxc5 50.Rxc5 Rh3+ 51.Ke4 Rxb3 52.Kxe5 Rb4 53.Rc6+ Kh7 54.Kf5 Rxa4 55.Kxg5 Rb4 56.Rc7+ Kg8 57.Rc5 Rb7 58.Rxa5 Rg7+ 59.Kf4 Rb7 60.Rg5+ Kh7 61.Ra5 Kg6 62.Ra6+ Kh7 63.Rc6 Rb5 64.Rc4 *(64.g5 Kg7 65.Rd6 Kf7 66.Rd4 Kg6 67.Rd6+ Kg7 68.Rd4 Rb1 69.Rd7+ Kg6 70.Rd6+ Kg7 71.g6 Rb4+ 72.Kg5 Rb5+ 73.Kf4 Rb1 74.Ra6 Rf1+ 75.Ke3 Rg1 76.Kf2 Rxg6 77.Rxg6+ Kxg6* ½-½ (130) ElexusChess (2714)-Flamerare (2792)

Rapid 2022*)* 64...Kg6 65.Rc6+ Kf7 66.Ra6 Kg7 67.Ra7+ Kg6 68.Ra8 Rb4+ 69.Kg3 Rb2 70.Ra6+ Kg5 71.Ra5+ Kg6 72.Ra6+ Kg5 73.Ra5+ Kf6 74.Rf5+ Kg6 75.Rc5 Kf6 76.Ra5 Rb1 77.Ra6+ Kg5 78.Ra5+ Kf6 79.Kf3 Rd1 80.Ra6+ Kg5 81.Ra5+ Kg6 82.Kf4 Rf1+ 83.Kg3 Rc1 84.Ra6+ Kg5 85.Ra5+ Kf6 86.Ra8 *(86.Rh5 Kg6 87.Kf4 Rc3 88.Rb5 Rc4+ 89.Kg3 Rc1 90.Rb4 Rd1 91.Ra4 Rc1 92.Kh4 Rh1+ 93.Kg3 Rc1 94.Kf4 Rf1+ 95.Ke4 Re1+ 96.Kd3 Rd1+ 97.Kc2* ½-½ (137) BlazikenBot2000 (2750)-Flamerare (2787) Rapid 2022*)* 86...Rc2 87.Ra6+ Kg5 88.Ra5+ Kg6 89.Ra6+ Kg5 90.Ra4 Rc3+ 91.Kg2 Kh4 92.Kf2 Rb3 93.Re4 Ra3 94.Rc4 Ra2+ 95.Ke3 Ra1 96.Re4 Re1+ 97.Kf3 Rxe4 98.Kxe4 Kxg4 ½-½ (98) ElexusChess (2746)-Flamerare (2802) Rapid 2022;

B) 11...Re8 12.Nd2 *(12.Ne5 Re6 13.Bd3 Bxd3 14.Nxd3 Nbd7 15.0-0 g5 16.Bg3 Ne4 17.Rac1 Nxg3 18.hxg3 Nf6 19.b4 a6 20.Nc5 Re7 21.Qd3 Ne8 22.a4 Nd6 23.a5 Qc7 24.g4 Rae8 25.Rce1 Ne4 26.Nxe4 Rxe4 27.f3 R4e6 28.Kf2 Rb8 29.Qc3 b6 30.Rb1 Kg7 31.Kg1 Qg3 32.Qd2 Qd6 33.Qc3 Qg3 34.Qd2 Rb7 35.Ra1 Qd6 36.axb6 Rxb6 37.Ra4 Qg3 38.Rfa1 Qb8 39.Qc3 Qg3 40.Qe1 Qd6 41.Qd2 Qb8 42.Qc3 Re8 43.Qc1 Qb7 44.Qd2 Re6 45.Qc3 Re8 46.Kf2 Rb8 47.Qc1 Ra8 48.Qc5 Qc7 49.Kg1 Qb7 50.Kf2 Rb8 51.Kg1 Re8 52.Qc3 Ra8 53.Qd2 Rb8 54.Qc3 Re8 55.Rc1 Qe7 56.Re1 Reb8 57.Rea1 Qb7 58.Qc5 Rd8 59.Qc3 Ra8 60.e4 dxe4 61.fxe4 Kg8 62.Rf1 Rb8 63.Qc4 Qd7 64.Kh2 Qe7 65.Rf5 Rxb4 66.Rxb4 Rxb4 67.Qxc6 Kg7 68.d5 Rxe4 69.d6 Qe6 70.Qc3+ Kg6 71.Qd2 Rxg4 72.d7 Qxf5 73.d8Q Rh4+ 74.Kg3 Rg4+ 75.Kh2 Qe5+ 76.Kg1 Qc5+ 77.Qf2 Qc1+ 78.Qf1 Qe3+ 79.Qf2 Qc1+ 80.Qf1 Qc5+ 81.Qf2 Qc1+* ½-½ (81) ElexusChess (2714)-Flamerare (2771) Rapid 2022 *)*

B1) 12...Nbd7 13.Be2 Nf8 14.0-0 Ng6 15.Bg3 Ne4 16.Nxe4 Bxe4

B1a) 17.Rfc1 Qg5 18.Bf1 h5 19.h3 Nh4

B1a1) 20.Qb4 Nxg2 21.Bxg2 h4 22.f3 Bxf3 23.Bxf3 Rxe3 24.Rc3 Rae8 25.Bg2 Rxg3 26.Rxg3 Qxg3

B1a11) 27.Qd2 g6

B1a111) 28.b4 Re3

B1a1111) 29.b5 Rd3 30.Qf2 *(30.Qe2 Rxd4 31.Rf1 Rf4 32.Qe8+ Kh7 33.Rxf4 Qxf4 34.bxc6 bxc6 35.Qxc6 Qd4+ 36.Kh1 Qa1+ 37.Kh2 Qe5+ 38.Kh1 Qa1+ 39.Kh2 Qe5+ 40.Kh1 d4 41.Qe4 Qxe4 42.Bxe4 f5 43.Bd3 Kg7 44.Kg2*

Kf6 45.Kf3 g5 46.Ba6 Ke5 47.a4 Kd5 48.Bd3 Ke6 49.a5 g4+ 50.hxg4 fxg4+ 51.Kxg4 Kd5 52.a6 Ke5 53.Be2 Ke4 54.Bd1 d3 55.Kxh4 Kd4 56.Kg4 Kc5 57.Kf4 Kb6 58.Ke5 Kxa6 59.Ke4 d2 60.Kd3 Kb5 61.Kxd2 Kc4 62.Be2+ Kd5 63.Kc3 Ke4 64.Kb3 Kf4 65.Ba6 Ke4 66.Be2 Kf4 67.Ka4 a6 68.Bxa6 ½ - ½ (68) chesshyperbot (2719)-Flamerare (2779) Rapid 2022) 30...Qxf2+ 31.Kxf2 Rxd4 32.bxc6 bxc6 33.Rc1 Rd2+ 34.Kg1 Rxa2 35.Rxc6 d4 36.Bd5 Ra1+ 37.Kf2 Kg7 38.Rc7 Kf6 39.Rxf7+ Ke5 40.Rd7 Ra3 41.Bg2 Ra2+ 42.Kg1 Ra4 43.Bc6 Ra5 44.Kf2 Rc5 45.Bf3 a5 46.Re7+ Kd6 47.Re4 Rc2+ 48.Ke1 Rh2 49.Rxd4+ Kc5 50.Rxh4 a4 51.Kf1 g5 52.Rxa4 Rxh3 53.Ke2 Rh6 54.Ra5+ Kc4 55.Ke3 Re6+ 56.Be4 g4 57.Ra4+ Kc5 58.Ra8 Rb6 59.Rc8+ Kd6 60.Kf4 g3 61.Rc1 Ke7 62.Ke5 Re6+ 63.Kf4 Rb6 64.Rc7+ Kd6 65.Rc8 Kd7 66.Rg8 Kd6 67.Rxg3 Rb8 68.Rg5 Re8 69.Ke3 Re5 70.Rg1 Re8 71.Kd4 Rh8 72.Rg6+ Ke7 73.Ke5 Re8 74.Bc6 Rh8 75.Rg7+ Kf8 76.Rc7 Rh5+ 77.Ke6 Rh6+ 78.Kf5 Rd6 79.Kg5 Re6 80.Bd5 Re7 81.Rc8+ Re8 82.Rc7 Re7 83.Rc1 Re2 84.Kf6 Rf2+ 85.Ke5 Re2+ 86.Kf6 Rf2+ 87.Ke5 Re2+ 88.Be4 Kg7 89.Rf1 Kg8 90.Rf4 Rb2 91.Rg4+ Kf7 92.Bd5+ Ke8 93.Rg6 Kd7 94.Bh1 Re2+ 95.Be4 Kc7 96.Rc6+ Kd8 97.Rc1 Ke7 98.Rc6 Kd7 99.Rc1 Kd8 100.Rg1 Kc7 101.Rb1 Kc8 102.Rb7 Rxe4+ 103.Kxe4 Kxb7 ½ - ½ (103) ElexusChess (2740)-Flamerare (2798) Rapid 2022;

B1a1112) 29.Rf1

B1a11121) 29...Kg7 30.b5

(30.Kh1 a6 31.a4 Ra3 32.Qe2 Re3 33.Qc2 Rb3 34.Qe2 Qd6 35.b5 axb5 36.axb5 Rxb5 37.Qe1 Rb3 38.Qxh4 Rd3 39.Qf2 Qe7 40.Qf4 Re3 41.Bf3 b5 42.Kg2 b4 43.h4 b3 44.h5 Re1 45.Rf2 Ra1 46.Kh3 Ra2 47.Bd1 b2 48.Bc2 Ra3+ 49.Kg2 Qe6 50.h6+ Kg8 51.h7+ Kh8 52.Qe5+ Kxh7 53.Qxe6 fxe6 54.Bb1 Kg7 55.Rxb2 g5 56.Kf2 Kf6 57.Rb6 Rc3 58.Rb8 Ke7 59.Rg8 Rb3 60.Bh7 Rh3 61.Bb1 Rh2+ 62.Ke3 Rh3+ 63.Kd2 Rh4 64.Kc3 Rg4 65.Bc2 Rg3+ 66.Bd3 Rg2 67.Rg6 Kf7 68.Rh6 g4 69.Rh7+ Kf6 70.Rh6+ Ke7 71.Bc2 Rg3+ 72.Kd2 Rg2+ 73.Kc3 g3 74.Rg6 Rg1 75.Kd2 g2 76.Kc3 Kd6 77.Kb4 Rf1 78.Rxg2 Rf4 79.Kc3 c5 80.dxc5+ Kxc5 81.Bd3 e5 82.Rg5 Kd6 83.Kd2 Ra4 84.Ke3 Rh4 85.Rg6+ Kc5 86.Rg3 Rh1 87.Bf5 Ra1 88.Bd3 Ra3 89.Kd2 e4 90.Re3 Kd4 91.Bxe4 Rxe3 92.Bxd5 Rc3 93.Bg2 Rg3 94.Bf1 Rb3 95.Ke2 Rg3 96.Kd2 Rg1 97.Ke2 Rg7 98.Kf3 Rf7+ 99.Ke2 Rf3 100.Kxf3 ½ - ½ (100) chesshyperbot (2716)-Flamerare (2799) Rapid 2022 *)* 30...cxb5 31.Qc2 *(31.Qf2 Qxf2+ 32.Rxf2 Rd3 33.Bxd5 f5 34.Bxb7 Rxd4 35.Ba6 b4 36.Rc2 Kh6 37.Kf2 Kg5 38.Be2 Kf4 39.Rc5 g5 40.a3 g4 41.axb4 Rxb4 42.Bd3 Rb2+ 43.Bc2 gxh3 44.Rxf5+ Kg4 45.Rc5 h2 46.Kg2 h1Q+ 47.Kxh1 h3 48.Be4 Ra2 49.Rc1 Ra3 50.Bb1 Re3 51.Kh2 Re2+ 52.Kg1 Rg2+*

53.Kh1 Kf4 54.Rc4+ Ke5 55.Ra4 Kd6 56.Ra5 Rd2 57.Be4 a6 58.Bf3 Rc2 59.Rxa6+ Ke5 60.Bd1 Rc7 61.Ra1 Kd4 62.Bc2 Kc3 63.Bg6 Rg7 64.Be8 Kb2 65.Re1 Rc7 66.Ba4 Rc1 67.Bd1 Kc3 68.Re2 h2 69.Rc2+ Rxc2 70.Bxc2 Kd4 71.Kxh2 ½ - ½ (71 chesshyperbot (2714)-Flamerare (2775) Rapid 2022*)* 31...Re1 32.Qf2 Rxf1+ 33.Kxf1 Qc3 34.Kg1 Qc1+ 35.Bf1 Qg5+ 36.Qg2 Qe3+ 37.Qf2 Qg5+ 38.Qg2 Qh5 39.Qd2 b4 40.Qxb4 Qg5+ 41.Bg2 Qe3+ 42.Kf1 b6 43.Qb3 Qxd4 44.Bxd5 f5 45.Bf3 b5 46.Qxb5 Qa1+ 47.Kf2 Qxa2+ 48.Be2 Qe6 49.Qb2+ Qf6 50.Qb7+ Kh6 51.Qxa7 Qe5 52.Qe3+ Qxe3+ 53.Kxe3 Kg5 54.Bc4 Kf6 55.Kd4 g5 56.Kd5 g4 57.Bf1 Kg6 58.Ke6 Kg5 59.Ke5 f4 60.Ke4 f3 61.Ke3 gxh3 62.Bxh3 Kf6 63.Kxf3 Ke5 64.Bf1 Kd4 65.Bh3 Kd5 66.Bf1 Kc6 67.Kg2 Kc5 68.Kh3 Kb4 69.Ba6 Kc3 70.Bb7 Kb3 71.Bc8 Kb4 72.Kh2 Kc5 73.Kh3 Kd4 74.Ba6 Ke3 75.Bb7 Kd4 76.Bh1 Ke5 77.Bg2 Ke6 78.Bb7 Kf5 79.Kh2 Kg4 80.Bc8+ Kf3 81.Kh3 Kf4 82.Bg4 Ke3 83.Be6 Kd4 84.Bc8 Kc4 85.Ba6+ Kb3 86.Bf1 Kc2 87.Kg4 Kc3 88.Bg2 Kb2 89.Bh3 Kc1 90.Bf1 h3 91.Ba6 h2 92.Bb7 Kd2 93.Kh3 Ke3 94.Kg3 Kd4 95.Kxh2 ½ - ½ (95 ElexusChess (2729)-Flamerare (2797) Rapid 2022;

B1a11122) 29...a6 30.a4 Kg7 31.b5

B1a111221) 31...axb5 32.axb5

B1a1112211)

32...cxb5

B1a11122111)

33.Qf2

B1a111221111)

33...Qxf2+ 34.Kxf2 Rd3 35.Rb1 Rxd4 36.Rxb5 (*36.Ke3 Ra4 37.Rxb5 Ra3+ 38.Kf4 Ra4+ 39.Ke5 f6+ 40.Ke6 Ra6+ 41.Kxd5 Ra2 42.Bf1 Ra1 43.Be2 Re1 44.Rxb7+ Kh6 45.Bc4 f5 46.Rb2 Re4 47.Bf1 Re3 48.Re2 Rxe2 49.Bxe2 g5 50.Ke5 g4 51.hxg4 fxg4 52.Kf4 g3 53.Ke3 h3 54.Bf1 h2 55.Bg2 Kg5 56.Kf3 Kf5 57.Kxg3 Ke5 58.Kg4 Kd4 59.Kf4 Kc4 60.Bh1 Kb4 61.Kg3 Kb3 62.Kxh2* ½ - ½ (62) ElexusChess (2740)-Flamerare (2767) Rapid 2022 *)* 36...Rd2+ 37.Kg1 Rd1+ 38.Kf2 Rd2+ 39.Kf1 Rd3 40.Rxb7 d4 41.Rd7 Kf6 42.Ke2 Re3+ 43.Kf2 Ra3 44.Rxd4 g5 45.Rd5 Ra2+ 46.Kg1 Ra3 47.Kf1 Rg3 48.Kf2 Ke6 49.Be4 Rxh3 50.Rxg5 Rb3 51.Ke2 h3 52.Bd3 h2 53.Rh5 Rb2+ 54.Ke3 f6 55.Bc4+ Kd6 56.Be2 Rc2 57.Rxh2 f5 58.Rh8 Rc7 59.Kf4 Kc5 60.Bd3 Kd4 61.Bb1 Re7 62.Ra8 Rh7 63.Rd8+ Kc5 64.Re8 Kd6 65.Bxf5 Rh1 66.Rd8+ Kc5 67.Ke5 Kb5 68.Be4 Rh5+ 69.Kd4 Kb6 70.Rd7 Rb5 71.Re7 Rb4+ 72.Kd5 Ra4 73.Re6+ Kb5 74.Bd3+ Kb4 75.Re4+ Ka3 76.Bc4 Ra8 77.Kd4 Kb4 78.Re7 Rb8 79.Ra7 Rd8+ 80.Bd5 Rb8 81.Ra1 Rc8 82.Rb1+ Ka5 83.Bh1 Rd8+ 84.Kc5 Ka4 85.Bd5 Rc8+ 86.Bc6+ Ka3 87.Rb7 Rd8 88.Bd7 Rf8 89.Be6 Rf3 90.Bc4 Rh3 91.Ra7+ Kb2 92.Ra2+ Kb1 93.Rg2 Kc1

94.Kd4 Ra3 95.Bf1 Ra4+ 96.Kc3 Ra3+ 97.Kd4 Ra5 98.Rh2 Kd1 99.Be2+ Kc1 100.Kc3 Ra3+ 101.Kd4 Kd2 102.Ba6+ Kd1 103.Bd3 Kc1 104.Be2 Rb3 105.Bc4 Rb2 106.Rxb2 Kxb2 ½-½ (106) ElexusChess (2736)-Flamerare (2771) Rapid 2022;

B1a111221112)

33...f5 34.Qxg3 hxg3 35.Bxd5 Rd3

B1a1112211121)

36.Bxb7 Rxd4 37.Kg2 b4 38.Rb1 *(38.Kxg3 b3 39.Rc1 Rb4 40.Bd5 b2 41.Rb1 Kf6 42.Ba2 g5 43.Kf2 Kg6 44.Kg3 Rb6 45.h4 g4 46.Rf1 Ra6 47.Bb1 Ra3+ 48.Kf4 Kh5 49.Bxf5 g3 50.Rg1 g2 51.Rxg2 Ra4+ 52.Ke3 b1Q 53.Bxb1 Rg4 54.Ba2 Rxg2 55.Bb1 Kxh4 56.Kf4 Rf2+ 57.Ke5 Rf7 58.Bg6 Kg4 59.Bxf7* ½-½ (59) chesshyperbot (2700)-Flamerare (2803) Rapid 2022*)* 38...Kf6 39.Kxg3 Rd3+ 40.Bf3 b3 41.h4 Rc3 42.Ra1 g5 43.Ra6+ Kg7 44.hxg5 b2 45.Rb6 b1Q 46.Rxb1 Kg6 47.Kf4 Rc4+ 48.Ke3 Kxg5 49.Rg1+ Kf6 50.Ra1 Rh4 51.Bd1 Re4+ 52.Kf2 Ke5 53.Rb1 Kd6 54.Bc2 Re7 55.Rb5 Kc6 56.Bd3 Rh7 0-1 (56) chesshyperbot (2722)-Flamerare (2782) Rapid 2022;

B1a1112211122)

36.Rb1 Rxd4 37.Rxb5 Rd2

B1a11122111221)

38.Rxb7+ Kh6 39.Bf3 Rf2 40.Rb3 Kg5 41.Bg2 Ra2 42.Rxg3+ Kh5 43.Bf3+ Kh4 44.Rxg6 Kxh3 45.Kf1 Kh4 46.Be2 Ra1+ 47.Kf2 Ra4 48.Bd3 Rg4 49.Rf6 Kg5 50.Rxf5+ Kh6 51.Ke3 Rb4 52.Be4 Rc4 53.Kf4

Rc1 54.Ra5 Rf1+ 55.Ke5 Kh5 56.Ra6 Rf2 57.Bf5 Kg5 58.Rg6+ Kh5 59.Rg8 Kh4 60.Ke4 Rf1 61.Rg4+ Kh5 62.Rg2 Kh4 63.Rg4+ *(63.Ke5 Re1+ 64.Kf6 Rh1 65.Rg7 Rh2 66.Bb1 Rf2+ 67.Bf5 Rh2 68.Rg1 Rf2 69.Ke5 Rf3 70.Bb1 Kh3 71.Be4 Rf2 72.Bd5 Rf8 73.Be6+ Kh2 74.Rg5 Rf3 75.Bg4 Rc3 76.Kf4 Kg2 77.Bf3+ Kf1 78.Rg2 Ke1 79.Ke4 Ra3 80.Re2+ Kf1 81.Rb2 Ra4+ 82.Ke5 Rh4 83.Be4 Kg1 84.Bg2 Kh2 85.Bf3+ Kg3 86.Rb3 Rh2 87.Bd1+ Kf2 88.Bf3 Rh4 89.Bc6 Rh8 90.Rb2+ Ke3 91.Rb3+ Kf2 92.Kd4 Rh4+ 93.Be4 Rh8 94.Bc6 Rd8+ 95.Bd5 Re8 96.Rb2+ Re2 97.Rxe2+ Kxe2* ½ - ½ (116) ElexusChess (2729)-Flamerare (2767) Rapid 2022 *)* 63...Kh5 64.Ke5 Ra1 65.Rg3 Kh4 66.Rh3+ Kg5 67.Be4 Rf1 68.Ra3 Rg1 69.Ra8 Kh4 70.Bf5 Kg3 71.Ra3+ Kh2 72.Rc3 Rf1 73.Be4 Rf2 74.Rc1 Rf7 75.Rh1+ Kg3 76.Rg1+ Kf2 77.Rg4 Ke3 78.Rg3+ Kf2 79.Rb3 Rf8 80.Kd5 Rd8+ 81.Ke6 Rg8 82.Kf5 Ke2 83.Ke5 Rc8 84.Rb2+ Ke3 85.Rb3+ Kf2 86.Kf4 Rf8+ 87.Bf5 Re8 88.Rb2+ Re2 89.Rb1 Re8 90.Rb2+ Re2 91.Rxe2+ Kxe2 ½ - ½ (91) ElexusChess (2718)-Flamerare (2798) Rapid 2022; **B1a11122111222)** 38.Bxb7 Kf6 39.h4 *(39.Rb3 Ra2 40.Rxg3 Ra1+ 41.Kh2 Ra2+ 42.Kg1 Ra1+ 43.Kg2 g5 44.Rc3 Kg6 45.Bd5 g4*

46.hxg4 fxg4 47.Kg3 Kf6 48.Bh1 Ke5 49.Re3+ Kd4 50.Bg2 Kxe3 51.Kxg4 Rg1 52.Kg3 Ke2 53.Kh3 Kf2 54.Bc6 Ke3 55.Kh2 Rg6 56.Ba8 Kf4 57.Bd5 Rg3 58.Bc6 Kg4 59.Bb7 Rb3 60.Bc8+ Kf3 61.Kh3 Rb4 62.Be6 Rd4 63.Bf7 Kf4 64.Be8 Rc4 65.Kg2 Rc5 66.Ba4 Rc8 67.Kf2 Rc4 68.Bd1 Rd4 69.Ke2 Rd2+ 70.Kxd2 ½ - ½ (70) chesshyperbot (2706)-Flamerare (2792) Rapid 2022 *)* 39...Rd4 40.Rb6+ Ke5 41.Rxg6 Rxh4

B1a111221112221)

42.Bh1 Rb4 43.Rxg3 Rg4 44.Rxg4 fxg4 45.Kf2 Kf6 46.Be4 Ke6 47.Kg3 Ke5 48.Bg2 Kd4 49.Bh1 Ke5 *(49...Kd3 50.Kxg4* ½ - ½ (48) ElexusChess (2719)-Flamerare (2782) Rapid 2022 *)* 50.Kxg4 ½ - ½ (50) ElexusChess (2734)-Flamerare (2777) Rapid 2022;

B1a111221112222)

42.Rxg3 Rg4

B1a1112211122221)

43.Rxg4 fxg4 44.Kg2

B1a11122111222211)

44...Kf4 45.Bc8 Ke4 46.Kg3 Kd3 47.Kf4 Kc3 48.Bxg4 ½ - ½ (48) ElexusChess (2718)-Flamerare (2780) Rapid 2022;

B1a11122111222212)

44...Kd4 45.Bc8 Kc4 *(45...g3 46.Kxg3* ½ - ½ (46) ElexusChess (2727)-Flamerare (2763) Rapid 2022 *)* 46.Bxg4 ½ - ½ (48) ElexusChess (2725)-Flamerare (2768) Rapid 2022;

B1a11122111222213)

44...g3 45.Kxg3 ½ - ½ (45) ElexusChess (2719)-Flamerare (2804) Rapid 2022;

B1a1112211122222)

43.Kf2 Rxg3 44.Kxg3

B1a11122111222221)

44...Kd4 45.Kf4 *(45.Kf3 Kc3 46.Bc8 Kd3 47.Bb7 f4 48.Kg4 Ke3 49.Bg2 f3 50.Bxf3* ½-½ (50) ElexusChess (2741)-Flamerare (2775) Rapid 2022 *)* 45...Kc3 46.Kxf5 ½-½ (46) ElexusChess (2739)-Flamerare (2787) Rapid 2022;

B1a11122111222222)

44...Ke6 45.Kf4 Kd6 46.Kxf5 ½-½ (48) ElexusChess (2737)-Flamerare (2788) Rapid 2022;

B1a11122112)

33.Kh1 b6 34.Qb2 *(34.Qb4 Re2 35.Rg1 Qd3 36.Rf1 Re6 37.Qb2 Re2 38.Qb4 Qe3 39.Qxb5 Rxg2 40.Kxg2 Qg3+ 41.Kh1 Qxh3+ 42.Kg1 Qg3+ 43.Kh1 Qh3+ 44.Kg1 Qg4+ 45.Kf2 Qxd4+ 46.Ke2 g5 47.Qd3 Qc4 48.Rf5 Qxd3+ 49.Kxd3 Kg6 50.Rxd5 f5 51.Ke3 g4 52.Kf4 h3 53.Re5 b5 54.Rxb5 Kh6 55.Rb1 Kg6 56.Ra1 Kf6 57.Rb1 Kg6 58.Rb5 Kh6 59.Rb6+ Kg7 60.Kg3 Kf7 61.Rb1 Kg7 62.Rg1 Kf7 63.Re1 Kg7 64.Kf4 Kg6 65.Rd1 Kf6 66.Ra1 Kg6 67.Rb1 Kf6 68.Rc1 Kg6 69.Ra1 Kf6 70.Rd1 Kg6 71.Rc1 Kf6 72.Rc7 Kg6 73.Rc1 Kf6 74.Rg1 Kg6 75.Rh1 Kf6 76.Re1 Kg6 77.Re7 Kh6 78.Ra7 Kg6 79.Ra6+ Kg7 80.Ra8 Kf7 81.Rh8 Kg7 82.Rh4 Kg6 83.Rh8 Kg7 84.Rh4 Kg6 85.Kg3 Kg7 86.Kf2 Kf7 87.Rh6 Kg7 88.Rh4 Kf7 89.Rh7+ Kg6 90.Rd7 f4 91.Rd1 g3+ 92.Kf3 h2 93.Kg2 Kg5 94.Kh3 Kf6 95.Ra1 Kg5 96.Kg2 Kh4 97.Ra4 Kg5 98.Ra1 Kh4 99.Ra4 Kg5*

100.Rb4 f3+ 101.Kh1 f2 102.Rb1 Kf4 103.Kg2 Kg4 104.Ra1 Kf4 105.Rb1 Kg4 106.Rd1 Kf4 107.Rc1 Kg4 108.Rf1 Kh4 109.Rh1 Kg4 110.Rd1 Kf4 111.Rf1 Kg4 112.Rh1 Kf4 113.Ra1 Kg4 114.Rb1 Kh4 115.Rf1 Kg4 116.Ra1 Kf4 117.Rh1 Kg4 118.Rb1 Kf4 119.Ra1 Kg4 120.Rh1 Kf4 121.Rc1 Kg4 122.Rf1 Kf4 123.Rd1 Kg4 124.Rf1 ½ - ½ (124) chesshyperbot (2722)-Flamerare (2804) Rapid 2022) 34...b4 35.Qxb4 Re2 36.Rg1 Qf2 37.Qd6 Qxd4 38.Qxd5 Qxd5 39.Bxd5

B1a111221121)

39...Re5 40.Rd1 f5 41.Bg2 (*41.Bf3 Re3 42.Kg2 Kf6 43.Rd6+ Re6 44.Rd3 b5 45.Rb3 Rb6 46.Rb4 g5 47.Be2 g4 48.hxg4 fxg4 49.Bxg4 Rb7 50.Kf2 Ke5 51.Ke3 Kd6 52.Bf5 h3 53.Bd3 Re7+ 54.Kd2 Ke5 55.Rh4 b4 56.Rxb4 Kf6 57.Rh4 Kg5 58.Rxh3 Rf7 59.Ke3 Re7+ 60.Be4 Kf6 61.Kf4 Ke6 62.Rh6+ Kd7 63.Ra6 Ke8 64.Ke3 Kf7 65.Kd4 Kg8 66.Bd5+ Kh7 67.Be6 Kg7 68.Ke5 Rc7 69.Bd5 Rc1 70.Ra7+ Kh6 71.Be4 Re1 72.Rh7+ Kg5 73.Rg7+ Kh5 74.Rh7+ Kg5 75.Rh8 Re2 76.Rg8+ Kh5 77.Kf6 Kh4 78.Rh8+ Kg3 79.Kf5 Rf2+ 80.Ke5 Rf1 81.Rg8+ Kf2 82.Kf4 Ke2+ 83.Ke5 Ra1 84.Rg2+ Ke3 85.Rg3+ Kd2 86.Rb3 Ra7 87.Bd5 Kc2 88.Rg3 Kb2 89.Kd4 Rh7 90.Rb3+ Kc2 91.Rb7 Rxb7 92.Bxb7 ½ - ½ (94) ElexusChess*

(2716)-Flamerare (2785) Rapid *2022; 41.Bc6 Re6 42.Bb5 Re3 43.Bf1 Rb3 44.Kg2 Rb2+ 45.Kf3 b5 46.Rd5 b4 47.Rb5 b3 48.Rb4 Kf6 49.Rxh4 Rc2 50.Rb4 Rc3+ 51.Ke2 g5 52.Rb5 g4 53.hxg4 fxg4 54.Bg2 Rc2+ 55.Kd1 Rb2 56.Be4 Ke7 57.Bd5 Kd6 58.Bxb3 g3 59.Rg5 g2 60.Bd5 Rb1+ 61.Kd2 g1Q 62.Rxg1 Rxg1 63.Bc4 Kc5 64.Bd3 Kd4 65.Ke2 Rg2+ 66.Kf3 Rg3+ 67.Kxg3* ½ - ½ (69) chesshyperbot (2714)-Flamerare (2768) Rapid 2022 *)* 41...Rb5 42.Bf1 Rb4 43.Rd6 Kh6 44.Bd3 Kg5 45.Kg2 b5 46.Kf3 Rb3 47.Ke3 b4 48.Rb6 Rb2 49.Kf3 Rb3 50.Ke3 Rb2 51.Bf1 b3 52.Kf3 Rb1 53.Kf2 b2 54.Rb5 Kf4 55.Bg2 g5 56.Bf1 Rd1 57.Rb4+ Ke5 58.Rxb2 g4 59.hxg4 fxg4 60.Rb5+ Kd6 61.Rb4 g3+ 62.Ke2 Rc1 63.Bh3 Rh1 64.Rxh4 g2 65.Rd4+ Kc5 66.Bxg2 Kxd4 67.Bxh1 ½ - ½ (69) ElexusChess (2736)-Flamerare (2797) Rapid 2022;

B1a111221122)

39...Re3

B1a1112211221)

40.Kh2 Re5 *(40...Rd3 41.Bg2 Rb3 42.Rd1 Rb2 43.Rd4 g5 44.Rd5 f6 45.Kg1 Rb1+ 46.Bf1 Kf7 47.Kf2 Ke6 48.Rd8 Rb2+ 49.Ke3 Rb1 50.Bc4+ Ke7 51.Rb8 Rh1 52.Rb7+ Kd6 53.Kd4 Rxh3 54.Rxb6+ Kc7 55.Rxf6 g4 56.Rg6 Rh2 57.Rxg4 Kd6 58.Rg6+ Kd7 59.Ke5 Rc2 60.Rg7+ Kc6 61.Bd5+ Kb5 62.Rb7+ Ka6 63.Rb3 h3 64.Rxh3 Kb5 65.Kd6 Rb2 66.Rh4 Rf2*

67.Bc6+ Kb6
68.Rb4+ Ka5
69.Rb8 Rc2
70.Rb5+ Ka6
71.Kd5 Rc1
72.Rb7 Rc3
73.Rb8 Ka5
74.Kd6 Rc4
75.Bh1 Ka4
76.Bd5 Rc3
77.Ke5 Rd3
78.Bh1 Rb3
79.Bc6+ Ka3
80.Rxb3+ Kxb3
½ - ½ (82) ElexusChess (2722)-Flamerare (2790) Rapid 2022) 41.Bf3 Rf5
42.Bb7 Rb5
43.Rg4 g5 44.Be4 Rb2+ 45.Kg1 Kf6
46.Bf3 Rb1+
47.Kh2 b5 48.Rg2 Rf1 49.Bh5 b4
50.Re2 Rf4
51.Re8 Rd4
52.Rb8 Ke7
53.Rb7+ Kd6
54.Bxf7 g4
55.hxg4 Rxg4
56.Rb5 Rg3
57.Rxb4 Kc5
58.Rc4+ Kd6
59.Bh5 Rg5
60.Bd1 Rg7
61.Rb4 Kc5
62.Rxh4 Rb7
63.Rh5+ Kd4
64.Rh8 Rc7
65.Kg3 Ke5
66.Rh5+ Kd6
67.Kf4 Ra7
68.Rh6+ Kc5
69.Bf3 Ra4+
70.Ke5 Ra2
71.Rh8 Rd2
72.Be4 Re2
73.Rc8+ Kb5
74.Kd4 Rd2+
75.Kc3 Rd6 76.Bf3 Rf6 77.Bd5 Kb6
78.Kd4 Rg6
79.Rb8+ Kc7
80.Rb7+ Kd8
81.Ke5 Ra6
82.Be6 Rc6
83.Rh7 Rb6
84.Rd7+ *(84.Kf6 Rd6 85.Kf5 Rb6 86.Bd5 Kc8 87.Rf7 Kb8 88.Ke5 Ra6*
89.Bb7 Rg6
90.Kd5 Rh6
91.Kc5 Rg6
92.Bc6 Kc8
93.Bh1 Rh6
94.Be4 Kd8 95.Bf5 Ke8 96.Rb7 Ra6
97.Bd7+ Kf8
98.Bc6 Kg8
99.Kd5 Kh8
100.Bb5 Rg6
101.Ke5 Kg8
102.Kf5 Rg7
103.Rxg7+ Kxg7
½ - ½ (81) ElexusChess (2722)-Flamerare (2785) Rapid 2022) 84...Kc8
85.Kd5 Kb8
86.Rh7 Rb7
87.Rh3 Ka7
88.Kc5 Rc7+
89.Kb5 Kb7

90.Bd5+ Kc8
91.Kb6 Rc2
92.Rd3 Rb2+
93.Bb3 Rb1
94.Kc5 Kc7
95.Rh3 Rc1+
96.Bc4 Rd1
97.Rh7+ Rd7
98.Rxd7+ Kxd7
½ - ½ (100) ElexusChess (2730)-Flamerare (2785) Rapid 2022;

B1a1112211222)

40.Bg2 Rb3
41.Rf1 Rb4

B1a11122112221)

42.Bc6 Rd4
43.Rb1 f5 44.Rb5 Rd3 45.Bg2 Rd1+
46.Kh2 Rd4
47.Bf3 Kf6
48.Rxb6+ Kf7
49.Kg2 Rd2+
50.Kf1 Rd3
51.Ke2 Rc3 52.Kf2 Ra3 53.Bd5+ Kg7
54.Bb3 g5 55.Be6 Rxh3 56.Bxf5 Ra3
57.Be4 g4
58.Rg6+ Kf7
59.Rxg4 Ke6
60.Rg5 Kd6
61.Rd5+ Kc7
62.Bd3 Kb6
63.Ke3 Ra5
64.Rd6+ Kc5
65.Rh6 h3
66.Rh5+ Kb4
67.Rh6 Rd5
68.Rh8 h2
69.Rxh2 Rd8
70.Rc2 Rd6
71.Rc7 Re6+
72.Kd4 Rd6+
73.Ke3 Ka5
74.Rb7 Rb6
75.Rd7 Rb4
76.Rd6 Ra4
77.Rc6 Rg4
78.Rc1 Kb6
79.Be4 Kb5
80.Kd4 Kb6
81.Rc6+ Kb5
82.Rh6 Ka5
83.Ke3 Kb4
84.Kd4 Kb5
85.Ke5 Kc4 86.Bf5 Rg2 87.Rc6+ Kb5
88.Be4 Rd2
89.Re6 *(89.Rh6 Kc4 90.Bb1 Kc5 91.Ba2* ½-½ (118) VariantsStockfish (2696)-Flamerare (2784) Rapid 2022*)* 89...Kb4
90.Re8 Kc5
91.Rc8+ Kb4
92.Rb8+ Kc3
93.Bd5 Rb2
94.Rc8+ Kd3
95.Be4+ Ke3
96.Rc6 Rb5+
97.Bd5 Rb4
98.Bc4 Kf3
99.Bd5+ Ke2
100.Rf6 Kd3
101.Rf5 Rg4
102.Rf3+ Kc2
103.Be4+ Kd2
104.Kd4 Ke2
105.Ke5 Rg5+
106.Kf4 Rg1
107.Bf5 Rc1

108.Rh3 Kd2
109.Bg6 Rf1+
110.Ke5 Rf8
111.Bd3 Re8+
112.Kf4 Rd8
113.Bf5 Rf8
114.Rd3+ Kc1
115.Rb3 Kd2
116.Rh3 Rb8
117.Bh7 Ra8
118.Rd3+ Kc1
119.Be4
½ - ½ (128) ElexusChess (2738)-Flamerare (2792) Rapid 2022;
B1a11122112222)
42.Rd1 Kf6
43.Rd2 Ke7
44.Re2+ Kf8
45.Bc6 Rc4
46.Be8 Rc3
47.Kh2 b5
48.Bxb5 f5 49.Be8 g5 50.Bd7 g4
51.hxg4 fxg4
52.Bxg4 Kf7
53.Bh3 Rc7
54.Re4 Re7
55.Rxh4 Re2+
56.Kg3 Kf6 57.Kf4 Rf2+ 58.Kg3 Ra2
59.Re4 Ra3+
60.Kg4 Ra6
61.Kf4 Rc6 62.Bf5 Rd6 63.Re5 Rd4+
64.Be4 Rd1
65.Rh5 Rf1+
66.Bf3 Rc1 67.Bg2 Kg6 68.Ra5 Kf7
69.Ke5 Kg6
70.Be4+ Kg5
71.Ra6 Rc5+
72.Kd4 Rb5
73.Rg6+ Kf4
74.Rf6+ Kg4
75.Bd5 Kg5
76.Rf1 Kg4
77.Ke5 Kg3
78.Ke6 Rb2
79.Ke5 Rb8
80.Rg1+ Kf2
81.Rg5 Rb4
82.Rg6 Ke3
83.Rg7 Rb8
84.Rg1 Re8+
85.Be6 Kf3
86.Rb1 Ke2
87.Rb3 Ra8
88.Bd5 Ra4
89.Bc6 Ra5+
90.Kd4 Ra2
91.Rh3 Rd2+
92.Ke4 Kd1
93.Rc3 Re2+
94.Kd3 Ke1
95.Kd4 Ra2
96.Be4 Kd2
97.Rg3 Ra4+
98.Ke5 Rc4
99.Rg2+ Kc3
100.Kf4 Ra4
101.Rg1 Rb4
102.Rc1+ Kd4
103.Rd1+ Kc3
104.Rb1 Rxb1
105.Bxb1
½ - ½ (108) ElexusChess (2732)-Flamerare (2775) Rapid 2022;
B1a11122112223)
42.Rf2 b5 43.Bc6
(43.Kh2 Rd4

44.Ra2 b4 45.Ra7 Kf6 46.Rb7 Ke6 47.Rb5 f6 48.Bf3 f5 49.Kg2 Kf6 50.Kf2 Kg5 51.Rb6 Kf4 52.Rxg6 Rd3 53.Bg2 b3 54.Bf1 Rf3+ 55.Ke2 b2 56.Rb6 Kg3 57.Ke1 Re3+ 58.Kd2 f4 59.Rxb2 Ra3 60.Rb8 Ra2+ 61.Kc3 f3 62.Rg8+ Kh2 63.Rf8 Ra3+ 64.Kd2 Kg1 65.Bd3 Kg2 66.Be4 Kxh3 67.Bxf3 Kg3 68.Ke2 h3 69.Rg8+ Kf4 70.Rg4+ Kf5 71.Rh4 h2 72.Kf2 Rb3 73.Rxh2 Kf4 74.Rh4+ Ke5 75.Be4 Rb2+ 76.Ke3 Rb3+ 77.Bd3 Ra3 78.Rh5+ Ke6 79.Rb5 Ra8 80.Bc4+ Kf6 81.Kf4 Rh8 82.Rb6+ Ke7 83.Be6 Rh1 84.Bf5 Ra1 85.Bd3 Kd7 86.Ke4 Rh1 87.Ke5 Kc7 88.Rg6 Rh5+ 89.Kd4 Rh1 90.Bc4 Re1 91.Kd5 Rh1 92.Kc5 Rd1 93.Rg4 Rd2 94.Bd5 Rc2+ 95.Kd4 Kb6 96.Rg6+ Kb5 97.Rh6 Rd2+ 98.Ke4 Rd1 99.Ke5 Ra1 100.Bf3 Kc4 101.Bd5+ Kc3 102.Rc6+ Kd2 103.Kd4 Ra3 104.Rb6 Rd3+ 105.Ke5 Kc3 106.Rb3+ Kd2 107.Rxd3+ Kxd3

½ - ½ (112) ElexusChess (2747)-Flamerare (2786) Rapid 2022 *)* 43...Rb1+ 44.Kg2 Rb4 45.Be8 f5 46.Ra2 Rb3 47.Ra7+ Kh6 48.Ra6 Re3 49.Bxb5 Kg7 50.Kh2 Re7 51.Rd6 g5 52.Bd3 g4 53.Bxf5 gxh3 54.Kxh3 Ra7 55.Kxh4 Ra2 56.Kg5 Rg2+ 57.Bg4 Kf7 58.Rd7+ Ke8 59.Rd1 Ke7 60.Rd4 Kf7 61.Re4 Rg1 62.Re5 Kg7 63.Rb5 Kf7 64.Rb7+ Ke8 65.Kf5 Kd8 66.Rh7 Rg2 67.Kf4 Rg1 68.Kf5 Rg2 69.Kg5 Rg1

70.Rb7 Ke8 71.Kf4 Re1 72.Bf5 Kd8 73.Rd7+ Ke8 74.Rh7 Kd8 75.Be4 Rd1 76.Ke5 Rd7 77.Ke6 Rxh7 78.Bxh7 ½ - ½ (78) ElexusChess (2721)-Flamerare (2800) Rapid 2022;

B1a1112212)

32...Re4 33.bxc6 bxc6 34.Kh1 Re7 35.Kg1 Re4 36.Kh1 Re3

B1a11122121)

37.Kg1 f5 38.Kh1 f4 39.Rg1 f3 40.Bf1 Qe1 41.Qxe1 Rxe1 42.Ba6 f2 43.Rf1 Rxf1+ 44.Bxf1 Kf6 45.Kg2 Ke6 46.Kxf2 Kd6 47.Ke3 c5 48.dxc5+ Kxc5 49.Bg2 d4+ 50.Ke4 Kc4 51.Bf1+ Kc5 52.Bd3 Kd6 53.Kxd4 Ke6 54.Ke4 g5 55.Bc4+ Kf6 56.Ba2 Kg6 57.Be6 Kf6 58.Bc8 Kg6 59.Ke5 Kf7 60.Bd7 Ke7 61.Bg4 Kf7 62.Bc8 Ke7 63.Be6 Ke8 64.Kd6 Kf8 65.Bd5 Ke8 66.Ke6 Kd8 67.Bc6 Kc7 68.Kd5 Kb6 69.Kd6 *(69.Ba4 Ka5 70.Bd1 Kb6 71.Kd6 Kb5 72.Bc2 Kc4 73.Bb1 Kd4 74.Ke6 Kc5 75.Ke5 Kc6 76.Bc2 Kc5 77.Bb1 Kc6 78.Ba2 Kc5 79.Bb3 Kc6 80.Ba2 Kc5 81.Bd5 Kb4 82.Kd4 Kb5 83.Bg8 Kc6 84.Ba2 Kd6 85.Bb1 Ke6 86.Ke4 Kd7 87.Ba2 Ke7 88.Ke5 Kd7 89.Bg8 Kc6 90.Kf6 Kd7 91.Ba2 Kd6 92.Bb1 Kd7 93.Ba2 Kd6 94.Kf5 Ke7 95.Ke5 Kd7 96.Kd5 Ke7 97.Bb1 Kf6 98.Ke4 Ke6 99.Ba2+ Kf6 100.Bd5 Kg6 101.Ba8 Kf6 102.Bd5 Kg6 103.Bb7 Kf7 104.Kf3* ½ - ½ (109) chesshyperbot (2705)-Flamerare (2804) Rapid 2022*)* 69...Ka6 70.Kc5 Ka7 71.Be4 Kb8

72.Bb1 Kc7 73.Bg6 Kd7 74.Kd5 Kd8 75.Kd6 Kc8 76.Be8 Kb7 77.Kd7 Kb6 78.Kd6 Kb7 79.Bh5 Kb6 80.Bg4 Kb7 81.Bd7 Kb6 82.Ba4 Ka5 83.Be8 Kb6 84.Ba4 Ka5 85.Bd1 Kb6 86.Bb3 Kb7 87.Bd1 Kb6 88.Bc2 Kb5 *(88...Kb7 89.Bb1 Kc8 90.Ba2 Kd8 91.Bb1 Ke8 92.Ba2 Kd8 93.Bb1 Ke8 94.Ke6 Kd8 95.Ba2 Ke8 96.Bc4 Kd8 97.Be2 Ke8 98.Bh5+ Kd8 99.Bd1* ½-½ (154) chesshyperbot (2728)-Flamerare (2801) Rapid 2022 *)* 89.Bb1 Kb6 90.Bf5 Kb5 91.Bb1 Kb6 92.Bg6 Kb5 93.Bh5 Kb6 94.Be2 Kb7 95.Bf3+ Kb6 96.Bg4 Kb7 97.Bd7 Kb6 98.Bg4 ½-½ (96) chesshyperbot (2717)-Flamerare (2807) Rapid 2022;

B1a11122122)

37.Qd1 Re7 38.Rg1 Re4 39.Qd2 Qf4 40.Qb2 Rxd4 41.Bxd5 Kg8 42.Bg2 Qd6 43.Qe2 c5 44.Rf1 Rf4 45.Re1 Kg7 46.Qe3 Qd4 47.Qc1 c4 48.Re8 Qd6 49.Qc3+ f6 50.Qe3 Rd4 51.Bf1 f5 52.Re7+ Kf6 53.Re6+ Qxe6 54.Qxd4+ Qe5 55.Qxh4+ Kg7 56.Qxc4 Qe4+ 57.Qxe4 fxe4 58.h4 g5 59.h5 e3 60.h6+ Kxh6 61.Kg2 g4 62.Kg3 Kg5 63.Bd3 Kf6 64.Kxg4 Ke5 65.Kf3 e2 66.Bxe2 ½ - ½ (68) chesshyperbot (2720)-Flamerare (2795) Rapid 2022;

B1a111222)

31...Rd3 32.Qe2 Re3 33.Qf2 Qxf2+

B1a1112221)

34.Kxf2 Ra3 35.Rc1 Rxa4 36.bxc6 bxc6 37.Rxc6 Rxd4

B1a11122211)

38.Ke3 Ra4 39.Bxd5 f5 40.Be6 a5 41.Ra6 Re4+

42.Kf3 a4 43.Bd7 Rd4 44.Bxa4 g5 45.Bc2 g4+ 46.Ke3 Rb4 47.Bxf5 gxh3 48.Ra2 h2 49.Rxh2 Kf6 50.Be4 Rb3+ 51.Kf4 h3 52.Rc2 Rb6 53.Rc3 Ke7 54.Rxh3 Kd6 55.Rc3 Ke7 56.Rd3 Ke6 57.Rd2 Ra6 58.Rh2 Ra1 59.Rh6+ Kd7 60.Ke5 Kc7 61.Rc6+ Kd7 62.Rc5 Re1 63.Rc4 Re2 64.Rb4 Kc7 65.Rb7+ Kc8 66.Ra7 Re1 67.Kd5 Rf1 68.Rh7 Rf6 69.Ra7 Kb8 70.Rh7 Ra6 71.Kc5 Rf6 72.Bb7 Rf2 73.Re7 Rf1 74.Bc6 Rf8 75.Rh7 Kc8 76.Kb6 Kd8 77.Bh1 Rf4 78.Bc6 Rd4 79.Kc5 Rg4 80.Rd7+ Kc8 81.Rf7 Kd8 82.Kb6 Rd4 83.Kc5 Rg4 84.Rd7+ Kc8 85.Re7 Kd8 86.Re8+ Kc7 87.Rh8 Rg5+ 88.Bd5 Rg6 89.Rh1 Rg7 90.Rb1 Rg6 91.Rb7+ Kd8 92.Ra7 Rf6 93.Ra2 *(93.Rh7 Kc8 94.Rh8+ Kd7 95.Rh7+ Ke8 96.Bc6+ Kf8 97.Bh1* ½-½ (146) chesshyperbot (2714)-Flamerare (2797) Rapid 2022 *)* 93...Ke7 94.Kd4 Rf5 95.Ra7+ Kd6 96.Ra6+ Ke7 97.Ra7+ Kf6 98.Rf7+ Kg5 99.Rxf5+ Kxf5 ½ - ½ (99) ElexusChess (2732)-Flamerare (2802) Rapid 2022;

B1a11122212)

38.Rxa6 Rd2+ 39.Kg1 *(39.Kf1 f5 40.Bf3 d4 41.Rd6 Rd3 42.Ke2 Re3+ 43.Kf2 Rd3 44.Kg2 Kh6 45.Kf2 Rd2+ 46.Be2 d3 47.Rxd3 Rxd3 48.Bxd3 Kg7 49.Bb1 Kf7 50.Kg1 Ke6 51.Ba2+ Kf6 52.Kh2 g5 53.Bb1 g4 54.Bd3 Kg5 55.hxg4 fxg4 56.Kg1 Kf4 57.Be2 h3 58.Bc4 g3 59.Be2 g2 60.Kf2 Ke4 61.Bg4 Kd3*

62.Bxh3 Ke4 63.Bxg2+ ½ - ½ (63) ElexusChess (2723)-Flamerare (2788) Rapid 2022 *)* 39...f5 40.Bf1 d4 41.Rd6 g5 42.Rd5 Kf6 43.Ba6 Rd1+ 44.Kg2 Rd2+ 45.Kf3 g4+ 46.hxg4 fxg4+ 47.Kxg4 Ke6 48.Rh5 Rf2 49.Rh6+ Ke5 50.Rxh4 Rf4+ 51.Kg3 Rxh4 52.Kxh4 Kf4 53.Kh3 Ke4 54.Kg2 Ke3 55.Kf1 Kd2 56.Kf2 Kc3 57.Be2 Kc2 58.Bb5 Kc3 59.Kf3 Kb4 60.Bd7 d3 61.Ke3 Kc3 62.Ba4 d2 63.Bd1 Kc4 64.Be2+ Kd5 65.Bd1 Ke5 66.Ke2 Ke4 67.Kf1 Ke3 68.Kg2 Ke4 69.Kf2 Kf4 70.Ke2 Kg5 71.Kxd2 ½ - ½ (71) chesshyperbot (2751)-Flamerare (2780) Rapid 2022;

B1a1112222)

34.Rxf2

B1a11122221)

34...axb5 35.axb5 Rd3 36.bxc6 *(36.Rc2 Rxd4 37.bxc6 bxc6 38.Rxc6 g5 39.Rc5 Kh6 40.Bxd5 f5 41.Be6 g4 42.Bxf5 gxh3 43.Kh2 Rd2+ 44.Kxh3 Kg5 45.Bg4+ Kf4 46.Rf5+ Ke4 47.Rf8 Ke5 48.Kxh4 Rd4 49.Kg5 Rc4 50.Be2 Rd4 51.Re8+ Kd6 52.Kf5 Kd7 53.Ra8 Kd6 54.Bf3 Rb4 55.Ra6+ Kc5 56.Ra8 Kd4 57.Bg2 Kc5 58.Ke5 Rg4 59.Rc8+ Kb5 60.Bc6+ Kb6 61.Be4 Kb5 62.Rh8 Kc5 63.Bf3 Rg5+ 64.Kf4 Rg7 65.Be4 Kd6 66.Ke3 Ra7 67.Kf4 Rg7 68.Rb8 Ra7 69.Bf5 Kc6 70.Ke5 Ra5+ 71.Kf6 Kd5 72.Rd8+ Kc4 73.Re8 Rc5 74.Be6+ Kb5 75.Rh8 Kb4 76.Re8 Kc3 77.Rb8 Ra5 78.Rf8 Kd4 79.Bf5 Ra6+ 80.Kg5 Ra1 81.Rd8+ Ke5 82.Re8+ Kd6*

83.Kf6 Rf1 84.Ra8 Rf2 85.Re8 Rb2 86.Rc8 Rb6 87.Kg5 Ke5 88.Re8+ Kd6 89.Be4 Rb5+ 90.Bf5 Rb4 91.Re6+ Kc5 92.Re4 Rxe4 93.Bxe4 ½ - ½ (93 ElexusChess (2724)-Flamerare (2793) Rapid 2022) 36...bxc6 37.Rc2 Rd1+ 38.Kf2 Rxd4 39.Rxc6 Rd2+

B1a111222211)

40.Kf3 f5

B1a1112222111)

41.Bf1 Kh6 42.Rd6 d4 43.Bb5 Kg5 44.Be2 d3 45.Bf1 Rd1 46.Kf2 d2 47.Be2 Ra1 48.Rxd2 Ra3 49.Bf1 Rc3 50.Rd6 Ra3 51.Bg2 Ra2+ 52.Kf3 Ra3+ 53.Ke2 Ra2+ 54.Kf1 Ra1+ 55.Kf2 Ra2+ 56.Kg1 Ra1+ 57.Bf1 Rc1 58.Kf2 Rc2+ 59.Be2 Rb2 60.Rd3 Rb6 61.Ra3 Rc6 62.Bd3 Rb6 63.Kf3 Rd6 64.Be2 Re6 65.Bc4 Rb6 66.Bd3 Rb2 67.Ra6 Rh2 68.Bf1 Rd2 69.Rb6 Ra2 70.Rb4 *(70.Be2 Ra3+ 71.Kg2 Rg3+ 72.Kh2 Rc3 73.Bd1 Ra3 74.Bb3 Kf4 75.Rb4+ Ke5 76.Rb5+ Kf6 77.Rb6+ Kg7 78.Be6 Rd3 79.Rb2 Rd4 80.Bc8 Kf6 81.Rc2 Rd6 82.Kg2 Rd1 83.Re2 Rd4 84.Rc2 Rd3 85.Ba6 Ra3 86.Bc8 Kg5 87.Bd7 Ra8 88.Rb2 Rd8 89.Bb5 Rb8 90.Kf3 Kf6 91.Rb4 g5 92.Rb3 Ke5 93.Bc4 Rxb3+ 94.Bxb3 Kd6 95.Kg2 g4 96.hxg4 fxg4 97.Bd1 h3+ 98.Kg3 Kc6 99.Ba4+ Kc5 100.Kh2 Kd4 101.Bd1 Ke4 102.Bxg4 Kd3 103.Bd1 Kc3 104.Kxh3* ½ - ½ (100 chesshyperbot (2711)-Flamerare (2799) Rapid 2022) 70...Ra3+ 71.Kg2 Rg3+ 72.Kf2 Ra3

73.Rb2 Kf6
74.Rb6+ Kg5
75.Rc6 Ra2+
76.Kg1 Ra3
77.Rb6 *(77.Bg2 Ra4 78.Bd5 Ra1+ 79.Kf2 Ra3 80.Bf7 Rxh3 81.Rxg6+ Kf4 82.Kg2 Rd3 83.Be8 Ke3 84.Bc6 Kf4 85.Kh2 Rg3 86.Rxg3 hxg3+ 87.Kh3 Ke3 88.Kxg3 f4+ 89.Kh4 Kd2 90.Kg5 Kc2 91.Kh5 f3 92.Bxf3* ½ - ½ (85) ElexusChess (2732)-Flamerare (2794) Rapid 2022 *)* 77...Rg3+
78.Kh2 Rc3
79.Rb2 Rc1
80.Kg2 Rc3
81.Ba6 Kf4
82.Ra2 g5 83.Kh2 g4 84.hxg4 fxg4
85.Be2 g3+
86.Kh3 Ke5
87.Bh5 Rc8
88.Kxh4 g2
89.Rxg2 Kd6
90.Rg1 Rc2
91.Ra1 Kc6
92.Bf3+ Kc5
93.Kg3 Rd2
94.Rb1 Rd6
95.Re1 Rg6+
96.Kf2 Rg8
97.Ke3 Re8+
98.Be4 Kd6
99.Kd4 Re6
100.Rf1 Ke7
101.Bd5 Rh6
102.Rf5 Rf6
103.Rh5 Kd6
104.Rh4 Rf5
105.Rh6+ Ke7
106.Re6+ Kd7
107.Re1 Kd6
108.Re6+ Kd7
109.Kc5 Rf1
110.Re5 Rc1+
111.Bc4 Rc3
112.Rd5+ Ke8
113.Rf5 Rc1
114.Rf4 Ke7
115.Rf7+ Ke8
116.Rb7 Kf8
117.Rb6 Kg7
118.Kd4 Re1
119.Bd3 Kf7
120.Rh6 Kg7
121.Rc6 Re7
122.Ra6 Kg8
123.Be4 Kg7
124.Rg6+ Kf7
125.Rh6 Re8
126.Bd3 Kg7
127.Rb6 Kf8
128.Be4 Kg7
129.Rg6+ Kf7
130.Ra6 Kf8
131.Bd5 Ke7
132.Rg6 Kd8
133.Rg8 Rxg8
134.Bxg8 ½ - ½ (134) ElexusChess (2744)-Flamerare (2785) Rapid 2022;

B1a1112222112)

41.Rc7+ Kf6
42.Bf1 d4 43.Rc6+

Kg7 44.Be2 d3 45.Bf1 Rd1 46.Kf2 d2 47.Rd6 Rc1 48.Rxd2 g5 49.Rd5 g4 50.Rxf5 gxh3 51.Bxh3 Rc3 52.Kg2 *(52.Bg4 Ra3 53.Rg5+ Kf6 54.Rf5+ Ke7 55.Rh5 Kd6 56.Bd1 h3 57.Bf3 Rc3 58.Rxh3 Ke5 59.Rh5+ Kd4 60.Rd5+ Kc4 61.Be4 Ra3 62.Rd8 Kb4 63.Rd3 Rxd3 64.Bxd3* ½-½ (64) ElexusChess (2726)-Flamerare (2786) Rapid 2022 *)* 52...Rc6 53.Rf2 Rf6 54.Rd2 Kh6 55.Rd5 Kg6 56.Rb5 Rf7 57.Ra5 Kf6 58.Kh2 Ke7 59.Ra6 Rf2+ 60.Bg2 Rf6 61.Bf1 Rxa6 62.Bxa6 Ke6 63.Kh3 Kd5 64.Bd3 Ke5 65.Kxh4 ½-½ (65) chesshyperbot (2743)-Flamerare (2779) Rapid 2022;

B1a111222212)

40.Kg1 Rd1+ 41.Bf1 Rd2 42.Rc7 Rd4 43.Bb5 Rb4 44.Bf1 Kf6 45.Be2 Ke6 46.Ba6 Rf4 47.Kg2 Kd6 48.Rb7 Kc6 49.Rb8 Kd6 50.Bf1 Ra4 51.Rf8 Ke6 52.Re8+ Kf5 53.Re3 f6 54.Bb5 Rd4 55.Kf3 Rf4+ 56.Ke2 Rb4 57.Bd3+ Kg5 58.Re6 d4 59.Rd6 f5 60.Kf2 Ra4 61.Kf3 Ra3 62.Rxd4 Ra1 63.Rb4 Rh1 64.Kg2 Ra1 65.Kf2 Rd1 66.Be2 Ra1

B1a1112222121)

67.Bc4 Ra3 68.Bb3 Ra7 69.Ba4 *(69.Rb6 Rc7 70.Kg2 Re7 71.Bc4 Rc7 72.Bf1 Rc3 73.Ra6 Rc2+ 74.Kf3 Rc1 75.Ke2 Rb1 76.Kf2 Rb2+ 77.Kg1 Rb3 78.Kh2 Rc3 79.Kg2 Rc1 80.Be2 Rc2 81.Kf3 Rc5 82.Rd6 Rc1 83.Bb5 Rc3+ 84.Ke2 Rxh3 85.Be8 Rh2+ 86.Kf1 Rh1+ 87.Kg2 Ra1 88.Rxg6+ Kf4 89.Bb5 Ra3 90.Rd6 Ke4 91.Rh6 h3+*

92.Kh2 Kf4 93.Bf1 Kg5 94.Rh8 Re3 95.Bxh3 Kf4 96.Rh4+ Kg5 97.Ra4 Re4 98.Ra2 Kf4 99.Bg2 Re6 100.Kg1 Ke3 101.Ra3+ Kd4 102.Kf2 Kc5 103.Bf1 Rb6 104.Ke3 f4+ 105.Kd2 Rd6+ 106.Bd3 Kb4 107.Rc3 f3 108.Rc4+ Kb5 109.Ke3 Rc6 110.Rf4+ Ka5 111.Kd4 Kb6 112.Be4 Rd6+ 113.Bd5 Rh6 114.Rxf3 Rh4+ 115.Be4 Kc7 116.Rf6 Kd7 117.Ke5 Rh5+ 118.Bf5+ Kc7 119.Kd5 Rh1 120.Rc6+ Kb7 121.Be4 Rh4 122.Rf6 Rh5+ 123.Kc4+ Kc7 124.Bd5 Rg5 125.Kc5 Rg7 126.Ra6 Rg5 127.Ra7+ Kc8 128.Kd6 Rg6+ 129.Be6+ Kb8 130.Re7 Rg1 131.Bd5 Rg6+ 132.Kd7 Ka7 133.Kc7 Ka6 134.Re5 Rg7+ 135.Kc6 Rb7 136.Bf3 Ka7 137.Kc5 Rf7 138.Bd5 Rf2 139.Re7+ Kb8 140.Kb6 Rc2 141.Re8+ Rc8 142.Re3 Rc3 143.Re2 Kc8 144.Bc6 Rd3 145.Re8+ Rd8 146.Bb7+ Kd7 147.Bc6+ Kc8 148.Rxd8+ Kxd8 ½ - ½ (144) ElexusChess (2724)-Flamerare (2805) Rapid 2022 *)* 69...Rc7 70.Rd4 Rb7 71.Rd2 Kf4 72.Kg2 Kg5 73.Bc6 Rb6 74.Be8 Re6 75.Bb5 Re3 76.Kh2 Re6 77.Bd7 Re1 78.Kg2 Re3 79.Bc6 Ra3 80.Kh2 Kf4 81.Rg2 Rg3 82.Re2 g5 83.Be8 g4 84.hxg4 fxg4 85.Bd7 h3 86.Rf2+ Rf3 87.Rxf3+ gxf3 88.Bxh3 Ke3 89.Kg3 Ke2 90.Bc8 f2 91.Ba6+ Ke1 92.Kg2 f1Q+ 93.Bxf1 ½-½ (93) chesshyperbot (2742)-Flamerare (2784) Rapid 2022;

B1a1112222122)
67.Kf3 Ra3+
68.Kg2 Rg3+
69.Kh2 Ra3
70.Bc4 Rc3 71.Bf1
Rc2+ 72.Kh1 Rd2
73.Ra4 Rd7
74.Kg2 Rd2+
75.Kg1 Rb2
76.Bd3 Rb7
77.Bc4 Rb1+
78.Kf2 Rb2+
(78...Rc1 79.Bf1
Rc2+ 80.Kg1 Rc3
81.Kf2 Rc2+
82.Kg1 Rc3
83.Ra6 Rg3+
84.Kh2 Rb3
85.Bc4 Rb2+
86.Kh1 Rb1+
87.Kg2 Rb2+
88.Kh1 Rb1+
89.Kg2 Rb7
90.Kf3 Rd7
91.Ra3 Kf6
92.Ra6+ Kg7
93.Ra3 g5 94.Be2
g4+ 95.Kf4 gxh3
96.Rxh3 Kf6
97.Rc3 Rd4+
98.Ke3 Re4+
99.Kf2 Ra4
100.Bf1 Ke5
101.Rb3 Ra2+
102.Kf3 Ra8
103.Re3+ Kf6
104.Rb3 Ra7
105.Rc3 Ra1
106.Bg2 Ke5
107.Re3+ Kd5
108.Kf4+ Kd4
109.Rf3 Ra2
110.Bh3 Rh2
111.Ra3 Rf2+
112.Rf3 Rxf3+
113.Kxf3 Kc3
114.Kf4 Kb4
115.Kxf5 Kc3
116.Ke4 Kc4
117.Kf5 Kd3
118.Kg5 Ke4
119.Kxh4
½ - ½ (125)
chesshyperbot
(2728)-Flamerare
(2793) Rapid
2022 *)* 79.Be2 Rc2
80.Rb4 Rc3
81.Bf3 Rd3
82.Ra4 Rd2+
83.Kg1 Rc2
84.Bg2 Rc7
85.Kh2 Rc1
86.Ra6 Rd1
87.Ra7 Rd2
88.Ra4 Rd1
89.Ra6 Rd4
90.Kg1 Rd1+
91.Kh2 Rd2
92.Ra3 Rd6
93.Ra2 Kf6 94.Bf1
g5 95.Kg2 Rc6
96.Rf2 Rc3 97.Rf3
Rxf3 98.Kxf3 g4+
99.hxg4 fxg4+
100.Kxg4 Ke6
101.Kf4 Kd5
102.Bg2+ Kd4
103.Bh3 Kd3
104.Bf1+ Kc3
105.Kg4 h3
106.Kxh3
½ - ½ (106)
ElexusChess
(2752)-Flamerare
(2797) Rapid

2022;

B1a11122222)

34...Rd3 35.bxc6 bxc6 36.Rc2 Rxd4 37.Rxc6 Rxa4 38.Bxd5 f5

B1a111222221)

39.Kg2 Ra3

B1a1112222211)

40.Kh2 Rd3 41.Rc7+ Kh6 42.Bf7 Rd6 43.Rc2 Kg7 44.Be8 Re6 45.Bc6 a5 46.Bg2 Ra6 47.Bf1 Ra8 48.Ra2 a4 49.Bg2 Ra5 50.Ra3 Kf6 51.Kg1 g5 52.Bf3 Ra6 53.Bd1 g4 54.hxg4 fxg4 55.Bxg4 Kg5 56.Be2 Ra7 57.Kh2 Kf4 58.Kh3 Ra8 59.Bb5 Rg8 60.Rxa4+ Ke5 61.Ba6 Rd8 62.Be2 Rh8 63.Bf3 Rh6 64.Re4+ Kf5 65.Bg2 Ra6 66.Re3 Ra4 67.Rf3+ Ke5 68.Bf1 Ra1 69.Be2 Rh1+ 70.Kg2 Ra1 71.Kf2 Ra8 72.Rh3 Rh8 73.Ke3 Kf5 74.Bf3 Rh6 75.Rh1 h3 76.Ra1 Rh4 77.Ra5+ Ke6 78.Kf2 h2 79.Bh1 Rf4+ 80.Kg3 Rc4 81.Rh5 Kd6 82.Rd5+ Kc6 83.Rh5+ Kd6 84.Rxh2 Rc8 85.Rh5 Rc4 86.Rd5+ Ke6 87.Rh5 Rc3+ 88.Kf4 Rc4+ 89.Be4 Kf6 90.Ra5 Ke6 91.Ra6+ Kd7 92.Ke5 Kc7 93.Rh6 Rb4 94.Re6 Rb8 95.Rh6 Rb5+ 96.Bd5 Rb8 97.Ra6 Re8+ 98.Kd4 Re1 99.Kc5 Rc1+ 100.Bc4 Kc8 101.Ra7 Kb8 102.Rd7 Kc8 103.Rg7 Kb8 104.Kd4 Rc2 105.Bd5 Rc7 106.Rg8+ Rc8 107.Rg7 Rc7 108.Rg1 Kc8 109.Ke5 Rh7 110.Ra1 Rh5+ 111.Kd4 Kd7 112.Ra8 Ke7 113.Be4 Kd7 114.Ra7+ Kd6 115.Ra6+ Kc7 116.Bd5 Rh2 117.Kc5 Rc2+ 118.Bc4 Rc1 *(118...Rf2 119.Ra7+ Kb8 120.Rh7 Rf5+ 121.Bd5 Kc8*

122.Kd6 Rf6+
123.Be6+ Kb8
124.Ke7 Rg6
125.Kd6 Rg1
126.Ba2 Rf1
127.Rh8+ Ka7
128.Bd5 Rc1
129.Bc6 Ka6
130.Bd5 Kb5
131.Rb8+ Ka4
132.Bb3+ Ka3
133.Kd5 Kb2
134.Kd4 Rc7
135.Bc4+ Kc2
136.Bd3+ Kd2
137.Rb2+ Kc1
138.Rg2 Kd1
139.Bb1 Kc1
140.Bd3 Kd1
141.Bb1 Rc8
142.Bf5 Rc6
143.Bb1 Kc1
144.Rg1+ Kb2
145.Be4 Rc1
146.Rg2+ Ka3
147.Bd3 Kb3
148.Rg7 Ka3
149.Rg6 Kb3
150.Rb6+ Ka4
151.Rb1 Rxb1
152.Bxb1

½ - ½ (108) BlazikenBot2000 (2710)-Flamerare (2772) Rapid 2022 *)* 119.Ra7+ Kd8 120.Kd4 Kc8 121.Bd3 Rc7 122.Rxc7+ Kxc7

½ - ½ (123) ElexusChess (2732)-Flamerare (2788) Rapid 2022;

B1a1112222212)

40.Rc4 Ra2+
41.Kf1 Ra5
42.Bb7 Rb5
43.Bxa6 Rb1+
44.Ke2 Ra1
45.Rc7+ Kf6
46.Rc6+ Kg5
47.Kf2 Ra2+
48.Kg1 Ra1+
49.Bf1 Ra2
50.Kh1 Ra1
51.Kg2 Ra3
52.Rd6 Ra2+
53.Kg1 Rc2
54.Ra6 Rc1
55.Kg2 Rb1
56.Kg1 Rc1
57.Rb6 *(57.Ra4 Rd1 58.Ra6 Rb1 59.Ra2 Rb3 60.Rf2 Ra3 61.Kg2 Ra8 62.Rb2 Ra4 63.Bb5 Rd4 64.Bf1 Kf6 65.Ba6 g5 66.Rb6+ Ke5 67.Bc8 g4 68.Rb2 Kf6 69.Rf2 gxh3+ 70.Kxh3 Rd3+ 71.Kxh4 Rd4+ 72.Kh5 Rd1 73.Kh4 f4 74.Rxf4+ Ke5 75.Rf8 Rg1 76.Bg4 Rc1 77.Kg5 Rc5 78.Bf5 Kd4 79.Kf4 Kd5 80.Rd8+ Kc6 81.Be4+ Kc7 82.Rd2 Ra5 83.Bd5 Kd6*

84.Bf3+ Ke7
85.Rh2 Kd6
86.Rh6+ Kc5
87.Rc6+ Kd4
88.Rd6+ Kc5
89.Rd5+ Kb4
90.Rd8 Kc4
91.Rc8+ Kd4
92.Rd8+ Kc4
93.Ke4 Kc3
94.Rc8+ Kd2
95.Rd8+ Kc3
96.Ke3 Kc4 97.Kf4
Ra7 98.Be4 Ra5
99.Bf5 Ra4
100.Be6+ Kb4
101.Ke5 Kc3
102.Rb8 Ra5+
103.Kf4 Kd4
104.Rd8+ Kc3
105.Rh8 Kb4
106.Ke4 Kc5
107.Rh5+ Kb6
108.Rxa5 Kxa5
½ - ½ (120)
ElexusChess
(2744)-Flamerare
(2813) Rapid
2022) 57...Rc3
58.Kg2 Rc2+
59.Kg1 Ra2
60.Bc4 Ra7 61.Bf1
Ra1 62.Rb7 Rd1
63.Kf2 Rd6
64.Ke3 Re6+
65.Kf2 Rd6
66.Rb2 Rc6
67.Bb5 Rb6
68.Ke3 Rb7
69.Rb4 Re7+
70.Kf3 Rc7 71.Bf1
Rc3+ 72.Kg2 Ra3
73.Rb2 Rg3+
74.Kh2 Ra3
75.Be2 Ra1
76.Rd2 Kf4 77.Bc4
Kg5 78.Be2 Ra7
79.Bb5 Kh6
80.Rd4 Ra2+
81.Kg1 Ra1+
82.Kg2 Kg5
83.Rd2 Ra7
84.Bf1 Ra8
85.Rc2 Ra5
86.Bc4 Ra3 87.Bf1
Kf6 88.Kg1 g5
89.Rc6+ Ke5
90.Rc8 Kd6
91.Re8 Rb3
92.Kh2 Ra3
93.Rg8 g4
94.hxg4 fxg4
95.Rxg4 Ra2+
96.Bg2 Kc5
97.Rxh4 Ra7
98.Kg3 Ra5
99.Kf4 Ra4+
100.Be4 Kd4
101.Rh8 Ra7
102.Rd8+ Kc4
103.Ke3 Kc5
104.Kf4 Re7
105.Bd5 Re1
106.Be4 Kb4
107.Rc8 Re2
108.Rc1 Rd2
109.Rc8 Kb5
110.Bf3 Rf2
111.Rc1 Rh2
112.Ke5 Kb4
113.Rb1+ Kc3
114.Rb8 Ra2
115.Rc8+ Kd3
116.Be4+ Ke3
117.Rb8 Ra5+
118.Bd5 Ke2

119.Rb2+ Ke3 120.Rb1 Kd3 121.Rb3+ Ke2 122.Kd4 Kf2 123.Rf3+ Kg1 124.Bb7 Ra1 125.Be4 Rd1+ 126.Ke3 Re1+ 127.Kd3 Ra1 128.Bf5 Kg2 129.Ke3 Ra3+ 130.Ke2 Rxf3 131.Be4 Kg3 132.Bxf3 ½ - ½ (133) ElexusChess (2744)-Flamerare (2811) Rapid 2022;

B1a111222222)

39.Kf2 a5 40.Kf3 *(40.Ra6 Ra3 41.Kg2 a4 42.Kh2 Rc3 43.Rxa4 Rc2+ 44.Kg1 Rc1+ 45.Kh2 Rc2+ 46.Kg1 Rc1+ 47.Kg2 Kf6 48.Rxh4 Rc2+ 49.Kg1 Rc1+ 50.Kf2 Rc2+ 51.Ke3 g5 52.Rh5 Kg6 53.Rh8 Kg7 54.Rb8 Rh2 55.Kd4 Rxh3 56.Ke5 Kg6 57.Rg8+ Kh5 58.Kxf5 Kh4 59.Bh1 Ra3 60.Rxg5 Ra5+ 61.Kf4 Rxg5 62.Be4 Rg7 63.Bd5 Re7 64.Kf5 Kg3 65.Bg8 Rf7+ 66.Bxf7* ½ - ½ (67) chesshyperbot (2708)-Flamerare (2805) Rapid 2022 *)* 40...Rd4

B1a1112222221)

41.Be6 Rd3+ 42.Kf4 Rxh3 43.Kg5 Rg3+ 44.Kxh4 Rg4+ 45.Kh3 a4 46.Ra6 Rg1 47.Rxa4 Kf6 48.Ra6 f4 49.Kh4 Ke5 50.Bg4 Kd5 *(50...Rg2 51.Re6+ Kd4 52.Rf6 g5+ 53.Kxg5 f3 54.Rxf3 Ra2 55.Rf8 Kc5 56.Rc8+ Kd4 57.Kf4 Ra1 58.Rd8+ Kc5 59.Bf5 Ra7 60.Ke5 Re7+ 61.Be6 Rc7 62.Rd3 Rc6 63.Rh3 Kb4 64.Rb3+ Kc5 65.Rb7 Ra6 66.Bd5 Rg6 67.Rc7+ Kb6 68.Rc2 Rg5+ 69.Kd6 Rg6+ 70.Be6 Kb7 71.Rc4 Kb6 72.Rb4+ Ka7 73.Kd5 Ka6 74.Rb8 Rh6 75.Ke5 Ka7 76.Re8 Kb7 77.Kd6 Kb6*

78.Re7 Rh8
79.Bd5 Rh6+
80.Ke5 Kc5
81.Rc7+ Kb6
82.Rc3 Rg6
83.Rc8 Rg5+
84.Kd6 Rg6+
85.Be6 Kb7
86.Rc2 Kb6
87.Rb2+ Ka6
88.Rf2 Rh6 89.Rf8 Kb7 90.Rg8 Kb6
91.Rc8 Kb5
92.Rc6 Rh8
93.Rc3 Rd8+
94.Bd7+ Kb4
95.Rc6 Ra8
96.Rb6+ Kc4
97.Be6+ Kd3
98.Ke5 Rh8
99.Rb3+ Ke2
100.Rb7 Kd3
101.Rb2 Rd8
102.Rb6 Kd2
103.Rb2+ Kc1
104.Ba2

½-½ (104) ElexusChess (2759)-Flamerare (2786) Rapid 2022) 51.Kg5 f3
52.Rf6 Kd4
53.Rf4+ Ke5
54.Rxf3 Ra1
55.Rf4 Ra5
56.Rb4 Ra1
57.Rb5+ Kd6
58.Bf3 Ke6
59.Rb6+ Ke5
60.Rb5+ Kd4
61.Rb4+ Kc5
62.Rb8 Ra6
63.Rd8 Rd6
64.Rf8 Re6 65.Kf4 g5+ 66.Kf5 Kd6
67.Bg4 Re3
68.Rd8+ Kc7
69.Rd2 Re8
70.Kf6 Re1
71.Be6 g4 72.Ke7 Rc1 73.Rd8 Rc6
74.Rg8 Kb6
75.Rg5 Rc3
76.Kd6 g3 77.Bd5 Kb5 78.Rg8 Kb4
79.Ke5 Kc5
80.Ke4 g2
81.Rxg2 Kd6
82.Rg6+ Kd7
83.Ke5 Re3+
84.Be4 Kc7
85.Rg7+ Kb6
86.Kd4 Rh3
87.Rb7+ Ka6
88.Bd5 Ra3
89.Rb4 Ra5
90.Rb8 Ka7
91.Rb7+ Ka6
92.Re7 Kb5
93.Rb7+ Ka6
94.Rb8 Ka7
95.Rb2 Ka6
96.Rb1 Ka7
97.Kc4 Ka6
98.Rb8 Ka7
99.Rb4 Ra3
100.Kb5 Ra1
101.Bc6 Ra5+
102.Kc4 Rg5
103.Rb3 Ra5
104.Bh1 Ra1
105.Bg2 Rc1+
106.Kb5 Kb8
107.Kb6 Rc3
108.Rb1 Rc1
109.Rb4 Rc4

110.Rb1 Rc1
111.Rb4 Rc2
112.Bc6 Rc1
113.Rf4 Rb1+
114.Kc5 Rd1
115.Rb4+ Kc7
116.Rb7+ Kc8
117.Rb2 Rf1
118.Kd6 Rf6+
119.Kc5 Re6
120.Ra2 Kd8
121.Ra7 Rh6
(121...Rf6 122.Kb6 Rd6 123.Rf7 Re6 124.Rd7+ Ke8 125.Kc5 Re7 126.Rb7+ Kf7 127.Rxe7+ Kxe7 ½ - ½ (89) ElexusChess (2740)-Flamerare (2803) Rapid 2022 *)* 122.Rg7 Rh4 123.Rd7+ Kc8 124.Kb6 Rb4+ 125.Bb5 Rxb5+ 126.Kxb5 Kxd7 ½-½ (124) ElexusChess (2740)-Flamerare (2804) Rapid 2022;

B1a1112222222)

41.Rc5 Ra4
42.Rc6 Rb4
43.Ra6 a4 44.Ke3 g5 45.Be6 g4
46.Bxf5 gxh3
47.Kf3 Rb3+
48.Kf2 h2 49.Kg2 a3 50.Kxh2 a2
51.Rxa2 Kf6
52.Ra5 Rg3
53.Bb1 Ke6
54.Rh5 Kd6
55.Rxh4 Ra3
56.Rh5 Kc7
57.Kg2 Kc6
58.Be4+ Kd7
59.Bf3 Rc3
60.Rh6 Ra3
61.Kg3 Rc3 62.Kf4 Rc1 63.Ke5 Re1+ 64.Be4

B1a11122222221)

64...Re3 65.Rh7+ Kd8 66.Kd5 Ke8
67.Bg6+ Kf8
68.Kd6 Kg8
69.Ra7 Kh8
70.Bf5 Re1
71.Be6 Rh1
72.Ke5 Rh5+
73.Bf5 Rh6
74.Bb1 Kg8 75.Bf5 Kf8 76.Rd7 Ke8
77.Rg7 Rb6
78.Be6 Kd8

B1a111222222211)

79.Kd5 Ke8
80.Rc7 Kd8
81.Rf7 Rb5+
82.Kc6 Rb1
83.Ra7 Ke8
84.Ba2 Rd1
85.Rb7 Ra1
86.Ra7 Rd1
87.Bf7+ Kf8
88.Bd5 Rb1
89.Rf7+ Ke8
90.Rf2 Ke7
91.Rf7+ Ke8
92.Rh7 Ra1
93.Kd6 Ra6+
94.Bc6+ Kf8
95.Rh8+ Kf7

96.Rh1 Kf6
97.Kd7 Ra2
98.Rf1+ Ke5
99.Ke7 Rh2
100.Bh1 Rh7+
101.Kf8 Ra7
102.Bg2 Kd4
103.Bh3 Ke3
104.Re1+ Kf3
105.Bc8 Kf2
106.Rb1 Kf3
107.Bh3 Rc7
108.Bf1
½ - ½ (108) VariantsStockfish (2734)-Flamerare (2809) Rapid 2022;

B1a111222222212)
79.Rg8+ Kc7
80.Ba2 Rb2
81.Rg7+ Kc6
82.Bd5+ Kc5
83.Rc7+ Kb4
84.Rc4+ Kb5
85.Rc3 Kb4
86.Rc4+ Kb5
87.Rc7 Rd2
88.Rc1 Kb4
89.Ke4 Rh2
90.Kd4 Rd2+
91.Ke4 Kb5
92.Ke5 Rf2
93.Rb1+ Kc5
94.Rc1+ Kb4
95.Be4 Kb5
96.Rc3 Rh2
97.Kd4 Rd2+
98.Bd3+ Kb6
99.Ke5 Kb7
100.Kd6 Kb8
101.Ke5 Rh2
102.Kd6 Rh6+
103.Kd5 Kb7
104.Be4 Rh5+
105.Kd6+ Kb6
106.Re3 Rh6+
107.Kd5 Kc7
108.Rc3+ Kd7
109.Bf5+ Kd8
110.Ke5 Rb6
111.Be6 Ke7
112.Rc7+ Kd8
113.Rg7 Rb5+
114.Bd5 Rb6
115.Rg8+ Kc7
116.Rg7+ Kd8
117.Be6 (*117.Bh1 Kc8 118.Ra7 Rh6*
119.Be4 Kb8
120.Rb7+ Kc8
121.Rb1 Kc7
122.Rc1+ Kb6
123.Rh1 Rxh1
124.Bxh1
½ - ½ (90) ElexusChess (2738)-Flamerare (2784) Rapid 2022) 117...Rb5+
118.Kf6 Rh5
119.Rg8+
½ - ½ (104) ElexusChess (2737)-Flamerare (2778) Rapid 2022;

B1a111222222213)
79.Ba2 Kc8 80.Rf7 Rb7 81.Be6+ Kb8
82.Rxb7+ Kxb7
½ - ½ (91) ElexusChess (2732)-Flamerare (2791) Rapid 2022;

B1a11122222222)

64...Kc7 65.Rc6+

B1a111222222221)

65...Kd7 66.Ra6 Rc1 67.Ra7+ Rc7
68.Ra5 Ke7
69.Ra6 Kd7
70.Bd5 Rc1
71.Rd6+ Kc7
72.Rg6 Re1+
73.Kd4 Ra1
74.Ke5 Re1+
75.Be4 Rd1
76.Rc6+

B1a1112222222211)

76...Kb8 77.Bd5 Rg1 *(77...Rd2*
78.Kd6 Ka7
79.Rc1 Kb6
80.Rb1+ Ka6
81.Kc5 Rc2+
82.Bc4+ Ka7
83.Rb4 Rh2
84.Bd5 Rc2+
85.Kb5 Kb8
86.Kb6 Rc1
87.Bc4 Rh1
88.Kc6+ Ka7
89.Bd5 Rc1+
90.Rc4 Rxc4+
91.Bxc4
½ - ½ (87) VariantsStockfish (2711)-Flamerare (2816) Rapid 2022 *)* 78.Rc3 Rg6
79.Rb3+ Ka7
80.Kd4 Rb6
81.Ra3+ Ra6
82.Rc3 Kb6
83.Rb3+ Kc7
84.Ke5 Ra7
85.Rb4 Kd7
86.Rb1 Kc7
87.Rc1+ Kd8
88.Kd6 Rd7+
89.Ke5 Ra7
90.Rc2 Ra5
91.Kd6 Ra6+
92.Ke5 Kd7
93.Rb2 Ra7
94.Rh2 Rc7
95.Rg2 Kd8
96.Be6 Ra7
97.Bd5 Rd7
98.Ba2 Kc7
99.Be6 Rd1
100.Rc2+ Kb6
101.Bd5 Rg1
102.Kd6 Rb1
103.Rc8 Rb4
104.Bh1 Ka5

B1a1112222222111)

105.Ra8+ Kb6
106.Bg2 Rc4
107.Rb8+ Ka5
108.Bc6 Rb4
109.Ra8+ Kb6
110.Rb8+ Ka5
111.Ra8+ Kb6
112.Bd5 Kb5
(112...Rb5
113.Rb8+ Ka5
114.Rxb5+ Kxb5
½ - ½ (136) ElexusChess (2721)-Flamerare (2792) Rapid 2022 *)* 113.Ra7 Kb6 114.Rb7+ Ka5 115.Kc5 Rxb7
116.Bxb7
½ - ½ (112) chesshyperbot (2731)-Flamerare (2776) Rapid

2022;

B1a11122222222112)

105.Bg2 Rb5 106.Bf1 Rb6+ 107.Ke5 Rg6 108.Rc5+ Kb6 109.Rc1 Rg8 110.Rb1+ Kc5 111.Bd3 Rg2 112.Bf1 Rg7 113.Rc1+ Kb6 114.Ke6 Rg3 115.Rb1+ Kc5 116.Be2 Kd4 117.Bd1 ½-½ (174) VariantsStockfish (2737)-Flamerare (2785) Rapid 2022;

B1a1112222222212)

76...Kd7 77.Rh6 Kc7 *(77...Re1 78.Kf6* ½-½ (122) BlazikenBot2000 (2748)-Flamerare (2807) Rapid 2022 *)* 78.Bd5 Re1+ 79.Be4 Rd1 80.Bd5 Re1+ 81.Kd4 Kd7 82.Bh1 Re6 83.Rh8 Rf6 84.Bd5 Ke7 85.Bh1 Rf8 86.Rh6 Rf6 87.Rh8 Re6 88.Be4 Rf6 89.Bb1 Rd6+ 90.Kc3 Rd7 91.Ba2 ½-½ (109) VariantsStockfish (2743)-Flamerare (2799) Rapid 2022;

B1a111222222222)

65...Kb8 66.Rc3 Re2 67.Rf3 Ka7 68.Kd4 Kb6 69.Rb3+ Kc7 70.Ke5 Kd7 71.Rb6 Ke7 72.Kf5 Rf2+ 73.Ke5 Rd2 74.Rb8 Rd6 75.Rb7+ Rd7 76.Rxd7+ Kxd7 ½ - ½ (77) ElexusChess (2750)-Flamerare (2806) Rapid 2022;

B1a111222223)

39.Kh2 Ra3

B1a1112222231)

40.Rc4 g5 41.Be6 Ra2+ 42.Kg1 Ra1+ 43.Kf2 Ra2+ 44.Kf3 Kf6 45.Bc8 Ra3+ 46.Kg2 Ra2+ 47.Kf1 Ra1+ 48.Kg2 Ra2+ 49.Kh1 Ra5 50.Rc6+ Ke5 51.Rxa6 Rxa6 52.Bxa6 g4 53.hxg4 fxg4 54.Kg2 h3+ 55.Kh2 Ke4 56.Kg3 Ke3 57.Bb7 Ke2 58.Kxg4 Kd3 59.Kf4 Kd2 60.Kg4 Kc3 61.Kg3 Kd2 62.Ba6 h2 63.Bb7 Kc2 64.Bh1 Kd3

(64...Kc3 65.Kf2 Kd4 66.Kf3 Kd3 67.Kf2 Kd2 68.Bc6 Kd3 69.Kg2 Ke3 70.Kxh2 ½ - ½ (78) ElexusChess (2719)-Flamerare (2802) Rapid 2022 *)* 65.Kxh2 ½ - ½ (66) chesshyperbot (2732)-Flamerare (2789) Rapid 2022;

B1a1112222232)

40.Rc7+ Kf6 41.Rc6+ Ke5 42.Bc4 Rc3 43.Re6+ Kf4 44.Bf1 a5 45.Ra6 a4 46.Rxa4+ Kg5 47.Bg2 Rc5 48.Rd4 Ra5 49.Rd2 Ra3

B1a11122222321)

50.Bf1 Ra4 51.Be2 Kf4 52.Bb5 Ra5 53.Be8 g5 54.Rf2+ Ke5 55.Bd7 Kf6 56.Kg2 Rd5 57.Bc8 Ra5 58.Rc2 Ke5 59.Kh2 Kf6 60.Bd7 Rd5 61.Bc8 Ke5 62.Re2+ Kf6 63.Rf2 Kg6 64.Be6 Re5 65.Bd7 g4 66.hxg4 fxg4 67.Bxg4 Re3 68.Bh3 Kg5 69.Bf1 Re4 70.Be2 Rf4 71.Rg2+ Kf6 72.Bd1 Ke5 73.Bg4 Rb4 74.Bf3 h3 75.Re2+ Kd4 76.Re1 Kc5 77.Be2 Rb7 78.Kxh3 Rg7 79.Bg4 Rb7 80.Kg3 Rb2 81.Bf3 Kb6 82.Rc1 Rd2 83.Kf4 Rd8 84.Ke5 Kb5 85.Bd5 Rh8 86.Kd4 Rh4+ 87.Be4 Kb6 88.Ke5 *(88.Rc6+ Ka7 89.Rg6 Kb8 90.Rg7 Rh2 91.Kc5 Rh6 92.Bf5 Ra6 93.Rf7 Ra7 94.Rxa7 Kxa7* ½ - ½ (115) ElexusChess (2749)-Flamerare (2783) Rapid 2022 *)* 88...Rh2 89.Rb1+ Kc5 90.Rc1+ Kb6 91.Kd4 Rh5 92.Bd5 *(92.Rg1 Rb5 93.Rb1 Rxb1 94.Bxb1* ½ - ½ (103) ElexusChess (2729)-Flamerare (2773) Rapid 2022 *)* 92...Rh4+ 93.Ke5 Kb5 94.Be4 Rh2 95.Bd3+ Kb6 96.Rb1+ Kc7 97.Rc1+ Kb6 98.Rb1+ Kc6 99.Rc1+ Kb7

100.Be4+ Kb6
½ - ½ (103) chesshyperbot (2740)-Flamerare (2799) Rapid 2022;

B1a11122222322)

50.Rc2 Ra6

B1a111222223221)

51.Bd5 Rd6 52.Bb3 Kf6 53.Ba2 Rd8 54.Rc6+ Kg7 55.Be6 *(55.Bc4 Rd4 56.Kg2 g5 57.Be6 g4 58.Bxf5 gxh3+ 59.Kxh3 Kf7 60.Bg4 Ke7 61.Re6+ Kd8 62.Rc6 Ke7 63.Ra6 Rd6 64.Ra7+ Kf6 65.Ra5 Rb6 66.Kxh4 Rb3 67.Bf5 Ke7 68.Ra6 Rb7 69.Kg3 Kd8 70.Be4 Rf7 71.Kg4 Ke7 72.Kg5 Rf2 73.Bf5 Rb2 74.Kf4 Rb5 75.Be6 Rc5 76.Ke4 Rc2 77.Bf5 Rc5 78.Rh6 Ke8 79.Rh7 Kd8 80.Be6 Rc7 81.Rh8+ Ke7 82.Ke5 Rc5+ 83.Bd5 Rc7 84.Be6 Rc6 85.Rh7+ Kd8 86.Bf5 Rb6 87.Ra7 Rc6 88.Bh7 Rc7 89.Rxc7 Kxc7* ½ - ½ (122) ElexusChess (2720)-Flamerare (2797) Rapid 2022 *)* 55...Rd2+ 56.Kg1 Rd1+ 57.Kf2 Rd2+ 58.Kg1 Rd3 59.Kg2 Rg3+ 60.Kh2 Ra3 61.Rd6 Rc3 62.Rd4 Rc2+ 63.Kg1 Rc1+ 64.Kf2 Rc2+ 65.Kg1 Rc3 66.Rxh4 g5 67.Rb4 Rxh3 68.Bxf5 Rf3 69.Bg4 Re3 70.Ra4 Kf6 71.Kf2 Re7 72.Ra6+ Ke5 73.Ke3 Kd5+ 74.Kd2 Rc7 75.Bd1 g4 76.Bc2 g3 77.Rg6 Re7 78.Rg4 Ke5 79.Ke3 Kf6+ 80.Kd2 Rg7 81.Rf4+ Ke5 82.Rf1 g2 83.Rg1 Rg3 84.Re1+ Kf4 85.Bb1 g1Q 86.Rxg1 Rxg1 87.Bd3 Rg3 88.Kc3 Ke5 89.Kc4 Rf3 90.Bc2 Rb3 91.Bxb3
½ - ½ (109) chesshyperbot (2741)-Flamerare (2792) Rapid 2022;

B1a111222223222)
51.Bf1 Ra7
52.Bb5 Ra3
53.Bf1 Ra8
54.Bg2 Ra1
55.Bb7 Ra3
56.Bg2 Ra1
57.Bc6 Kf6 58.Bb5
Kg5 59.Be8 Ra6
60.Rg2+ Kh6
61.Kg1 Re6
62.Bb5 Rd6
63.Ra2 Kg5
64.Bf1 Rd1
65.Ra4 Rc1
66.Rb4 Ra1
67.Rd4 Ra3
68.Rb4 Rg3+
69.Bg2 Ra3
70.Bf1 Ra1
71.Rb6 Rd1
72.Rb2 Rc1
73.Rb3 Kh6
74.Rf3 Ra1
75.Rb3 Kg5
76.Rb2 Kf6
77.Kg2 Rd1
78.Be2 Rd8
79.Bc4 Kg5 80.Rf2
Rd4 81.Bb5 Rd6
82.Kf3 Rb6
83.Rg2+ Kf6
84.Bc4 g5 85.Ke3
Rc6 86.Bd3 Re6+
87.Kf3 Rb6
88.Ra2 Rc6
89.Ra5 g4+
90.hxg4 fxg4+
91.Kxg4 Rc1
92.Kf4 h3 93.Rh5
Ke6 94.Ke4 Kf6
95.Rxh3 Ra1
96.Rh6+ Kg5
97.Rc6 Ra3
98.Ke3 Kh5
99.Rd6 Kg5
100.Rg6+ Kh5
101.Rg8 Kh6
102.Ke4 Rb3
103.Rg3 Rb2
104.Ke5 Kh5
105.Be4 Rb6
106.Rg2 Kh6
107.Rg8 Rb5+
108.Kf4 Rb6
109.Rh8+ Kg7
110.Rh7+ Kg8
111.Ra7 Rb5
112.Bd3 Rc5
113.Bf5 Kf8
114.Rh7 Rd5
115.Rc7 Ra5
116.Kg5 Ra6
117.Rb7 Rd6
118.Rh7 Ra6
119.Rb7 Rd6
120.Kf4 Rd5
121.Be6 Ra5
122.Rf7+ Ke8
123.Rh7 Rc5
124.Ba2 Kd8
125.Be6 Rc7
126.Rh8+ Ke7
127.Rh7+ Kd6
128.Rxc7 Kxc7
½ - ½ (128) ElexusChess (2756)-Flamerare (2799) Rapid 2022;

B1a112) 28.Rf1

B1a1121) 28...Re3
29.Kh1 *(29.a4 Kg7 30.b4 Rd3 31.Qe2 Re3 32.Qb2 Ra3 33.Qe2 Qe3+*

34.Qxe3 Rxe3 35.Rc1 Ra3 36.b5 Rxa4 37.bxc6 bxc6 38.Rxc6 Rxd4 39.Ra6 g5 40.Ra5 Rd1+ 41.Kf2 Rd2+ 42.Kf1 f5 43.Bxd5 Kf6 44.Bb7 Rd1+ 45.Ke2 Rc1 46.Ke3 Rc3+ 47.Kd4 Rxh3 48.Ra6+ Kg7 49.Bd5 Rh2 50.Ke5 h3 51.Kxf5 Rf2+ 52.Kxg5 h2 53.Rxa7+ Kf8 54.Rh7 Ke8 55.Kg4 Re2 56.Kg3 Re7 57.Rxh2 Rc7 58.Kf4 Kd7 59.Ke5 Kc8 60.Ke6 Ra7 61.Kd6 Rd7+ 62.Kc5 Rg7 63.Ra2 Kd8 64.Kd6 Rd7+ 65.Kc5 Ke7 66.Rf2 Rc7+ 67.Kd4 Ra7 68.Ke5 Ra6 69.Rf7+ Kd8 70.Be4 Rb6 71.Kd5 Ke8 72.Ra7 Rh6 73.Rb7 Ra6 74.Bf5 Kd8 75.Rd7+ Ke8 76.Ke5 Ra5+ 77.Rd5 Rxd5+ 78.Kxd5 ½-½ (78)

ElexusChess (2729)- Flamerare (2771) Rapid 2022) 29...Kg7 30.a3 Rb3 31.a4 Qe3 32.Qc2 Rd3 33.Qc5 Rb3 34.Rf3 Qe1+ 35.Rf1 Qb4 36.Qxa7 Rxb2 37.Qb8 Qxd4 38.a5 Qe3 39.Qc7 Qe6 40.Qf4 Rb5 41.Qd4+ f6 42.Qxh4 Rxa5 43.Re1 Qd7 44.Qb4 Rb5 45.Qa3 c5 46.Qg3 Rb6 47.h4 Re6 48.Rxe6 Qxe6 49.Qc7+ Kh6 50.Qf4+ Kg7 51.Qc7+ Kh6 52.Qf4+ g5 53.hxg5+ fxg5 54.Qf8+ Kh5 55.Qxc5 Qe1+ 56.Kh2 Qh4+ 57.Kg1 Qe1+ 58.Bf1 Qg3+ 59.Kh1 Qh4+ 60.Kg1 Qg3+ 61.Kh1 Qh4+ 62.Kg2 Qe4+ 63.Kg1 Qg4+ 64.Bg2 Qd1+ 65.Bf1 Qg4+ 66.Bg2 Qd1+ 67.Kh2 Qd2 68.Qxd5 Qxd5 69.Bxd5 b5 70.Kg1 Kg4 71.Kg2 Kf4 72.Kg1 Ke3 73.Bc6 g4 74.Bxb5 g3 75.Kg2 Kd2 76.Bd7 Kc2 77.Ba4+ Kc1 78.Bb3 Kd2 79.Bd5 Kc3 80.Be6 Kd3 81.Bg4 Kd2 82.Kxg3 ½-½ (82)

ElexusChess (2734)- Flamerare (2775) Rapid 2022; **B1a1122)** 28...Kg7

29.Qf2 f5 30.b4

B1a11221)

30...Re3 31.b5 Qxf2+ 32.Rxf2

B1a112211)

32...Rd3 33.bxc6 bxc6 34.Rc2 Rxd4 35.Rxc6 Rd1+ 36.Kh2 Rd2 37.Ra6 g5 38.Kg1 Rd1+ 39.Kf2 d4 40.Bf3 Rd2+ 41.Kf1 d3 42.a4 Ra2 43.a5 d2 44.Ke2 Ra3 45.Rxa7+ Kf6 46.Rd7 Rxa5 47.Rxd2 g4 48.hxg4 fxg4 49.Bxg4 Ke5 50.Bf3 Kf4 51.Rd4+ Kg5 52.Rg4+ Kf6 53.Rxh4 Kg6 54.Ke3 Kf7 55.Rh7+ Ke6 56.Rh6+ Kd7 57.Kd4 Rg5 58.Be4 Kc7 59.Rf6 Kd7 60.Bf5+ Ke7 61.Ke5 Rg2 62.Re6+ Kf7 63.Rd6 Re2+ 64.Be4 Ke7 65.Rd1 Rb2 66.Rg1 Re2 67.Rd1 Rh2 68.Bf3 Rh6 69.Bg4 Rb6 70.Rd7+ Ke8 71.Rd1 Rb7 72.Bc8 Ra7 73.Rg1 Kd8 74.Be6 Kc7 75.Rc1+ Kb8 76.Rb1+ Rb7 77.Ra1 Ra7 78.Rg1 Ra6 79.Bc4 Rb6 80.Kd5 Kc7 81.Rg7+ Kb8 82.Kc5 Rb7 83.Rg8+ Kc7 84.Be6 Rb1 85.Rh8 Rc1+ 86.Bc4 Kb7 87.Rh7+ Kc8 *(87...Kb8 88.Kd5 Rc2 89.Rh8+ Kc7 90.Kc5 Kd7 91.Rh7+ Kc8 92.Rh8+ Kc7 93.Kd5 Rg2 94.Rh7+ Kb6 95.Kd6 Rg6+ 96.Be6 Rg1 97.Ba2 Rg6+ 98.Be6 Ka6 99.Ke5 Kb6 100.Ba2 Kc5 101.Bb1 Rg5+ 102.Bf5 Kb4 103.Kf6 Rg1 104.Bb1* ½ - ½ (104) VariantsStockfish (2739)-Flamerare (2790) Rapid *2022)* 88.Rh8+ Kb7 89.Kd5 Rd1+ 90.Ke5 Kc7 91.Bd5 Re1+ 92.Kd4 Kd7 93.Be4 Kc7 94.Ke5 Rf1 95.Ra8 Rd1

96.Ra7+ Kb6 97.Ra8 Kc5 98.Rb8 Rd5+ 99.Kf6 Rd6+ 100.Ke5 Rd5+ 101.Ke6 Rd6+ 102.Kf5 Rd1 103.Bb1 ½ - ½ (103) ElexusChess (2730)-Flamerare (2792) Rapid 2022;

B1a112212)

32...Rc3

B1a1122121)

33.Rf3 Rc1+ 34.Rf1 Rc2 35.Rf2 Rc4 36.Rf3 a5 37.bxa6 bxa6 38.Ra3 g5 39.Rxa6 g4 40.Bf1 Rc1 41.Rb6 Kf6 42.a4 gxh3 43.Rb2 Ra1 44.a5 Rxa5 45.Bxh3 Ra1+ 46.Kf2 Ra3 47.Kg2 Rd3 48.Rc2 Rxd4 49.Rxc6+ Ke5 50.Rh6 Rf4 51.Kg1 d4 52.Bf1 d3 53.Bxd3 Kd4 54.Bb5 Ke3 55.Kh2 Rf2+ 56.Kh3 f4 57.Re6+ Kd4 58.Kxh4 Rf3 59.Re8 Ra3 60.Kg4 f3 61.Kg3 Kd5 62.Bd7 f2+ 63.Kxf2 Kd4 64.Bc6 Ra2+ 65.Kf3 Ra7 66.Be4 Kc5 67.Rd8 Ra2 68.Rd5+ Kb6 69.Ke3 Kc7 70.Kf4 Rf2+ 71.Ke5 Rh2 72.Rc5+ Kb6 73.Rc6+ Kb5 74.Rc3 Rh8 75.Kd4 Kb6 76.Rf3 Rh2 77.Rf6+ Kc7 78.Kc5 Kd7 79.Kd5 Ke7 80.Ke5 Rh5+ 81.Bf5 Rh1 82.Rb6 Re1+ 83.Be4 Kd7

B1a11221211)

84.Rb8 Ke7 85.Rc8 *(85.Rh8 Kd7 86.Rh1 Rxh1 87.Bxh1* ½ - ½ (71) ElexusChess (2726)-Flamerare (2793) Rapid 2022 *)* 85...Kd7 86.Ra8 Kc7 87.Ra6 Kb8 88.Kf5 Re2 89.Rh6 Kc7 90.Bd5 Re8 91.Be4 Re7 92.Re6 Rxe6 93.Kxe6 ½ - ½ (104) ElexusChess (2743)-Flamerare (2781) Rapid 2022;

B1a11221212)

84.Rg6 Kc7 85.Rg8 Rf1

86.Rg7+ Kb6 87.Kd6 Rf6+ 88.Kd5 Rf8 89.Kd4 Rb8 90.Rf7 Rd8+ 91.Bd5 Rc8 92.Rb7+ Ka6 93.Ke5 Rc5 94.Rb8 Rb5 95.Ra8+ Kb6 96.Kd4 Rb4+ 97.Bc4 Kc6 98.Ra6+ Rb6 99.Bd5+ Kc7 100.Rxb6 Kxb6 ½ - ½ (100) ElexusChess (2752)-Flamerare (2783) Rapid 2022;

B1a1122122)

33.a4 Ra3 34.bxc6 bxc6 35.Rc2 Rxa4 36.Rxc6 Rxd4 37.Ra6 Rd1+ 38.Kf2 Rd2+ 39.Kf1 g5 *(39...d4 40.Rxa7+ Kf6 41.Ra6+ Ke5 42.Rxg6 d3 43.Rg8 Kf4 44.Rd8 Kg3 45.Rg8+ Kf4 46.Ba8 Rd1+ 47.Kf2 Rd2+ 48.Ke1 Re2+ 49.Kd1 Rc2 50.Rd8 Ke3 51.Re8+ Kf4 52.Rf8 Rh2 53.Rd8 Rxh3 54.Kd2 Rh2+ 55.Kxd3 Ra2 56.Bd5 Ra3+ 57.Kd4 Ra1 58.Re8 Rd1+ 59.Kc4 h3 60.Ba8 Ra1 61.Rh8 Ke5 62.Bb7 Rc1+ 63.Kd3 Ra1 64.Ke2 Ra3 65.Kf2 Kf4 66.Kg1 Ra1+ 67.Kh2 Ra3 68.Bd5 Rc3 69.Rxh3 Rxh3+ 70.Kxh3 Kg5 71.Kg3 f4+ 72.Kf2 Kf5 73.Bg2 Kg4 74.Be4 f3 75.Bxf3+* ½ - ½ (75) chesshyperbot (2744)-Flamerare (2777) Rapid 2022*)* 40.Bf3 d4 41.Be2 Rc2 42.Bd3 Rc5 43.Kf2 Kf7 44.Rxa7+ Kf6 45.Ra6+ Ke5 46.Kf3 g4+ 47.hxg4 fxg4+ 48.Kxg4 Rc3 49.Bf5 Rg3+ 50.Kxh4 Rg1 51.Bd3 Rd1 52.Be2 Rg1 53.Kh3 Kf4 54.Ra5 Ke3 55.Bg4 d3 56.Rd5 Kd2 57.Bf3 Kc3 58.Rd7 Rg8 59.Bd5 Rg5 60.Be4 d2 61.Bb1 Rb5 62.Rd3+ Kc4 63.Rxd2 Rb8 64.Bh7 Ra8

65.Kg4 Kc3 66.Rd3+ Kc4 67.Rd7 Kc5 68.Kf4 Kc6 69.Rd1 Kb6 70.Be4 Rf8+ 71.Ke5 Re8+ 72.Kd4 Rd8+ 73.Bd5 Rc8 74.Rh1 Rc2 75.Rb1+ Kc7 76.Be4 Rh2 77.Kc5 Kd7 78.Bd5 Ke7 79.Rf1 Rh7 80.Rf4 Rg7 81.Rf1 Kd7 82.Rf7+ Rxf7 83.Bxf7 ½-½ (83) chesshyperbot (2749)-Flamerare (2809) Rapid 2022;

B1a11222) 30...a6 31.a4 Re3 32.b5 axb5 33.axb5 Qg5 34.Kh1 (*34.bxc6 bxc6 35.Kh1 Rg3 36.Kh2 Rd3 37.Qe2 Qg3+ 38.Kg1 Qe3+ 39.Qxe3 Rxe3 40.Rf4 Rd3 41.Bf1 Rd2 42.Rxh4 g5 43.Rh5 Kg6 44.Rh8 Rxd4 45.Rg8+ Kf6 46.Rc8 Ke5 47.Rxc6 Rd1 48.Kf2 Rb1 49.Rc2 Rb3 50.Re2+ Kf4 51.Rd2 Rc3 52.Bg2 g4 53.hxg4 fxg4 54.Bf1 g3+ 55.Ke1 Ke3 56.Bg2 Rc1+ 57.Rd1 Rxd1+ 58.Kxd1 d4 59.Ke1 Kd3 60.Bh1 Kc2 61.Kf1 Kd2 62.Bg2 Ke3 63.Bc6 d3 64.Ba4 Ke4 65.Kg2 Kf5 66.Kxg3 Ke5 67.Kf3 Kd4 68.Bd1 Kd5 69.Kf4 Kd4 70.Kf3 d2 71.Kf2 Ke4 72.Be2 Kf4 73.Bf3 Kf5 74.Ke3 Ke5 75.Kxd2* ½ - ½ (75) chesshyperbot (2735)-Flamerare (2809) Rapid 2022 *)* 34...Qg3 35.Qc2 Re1 36.bxc6 Rxf1+ 37.Bxf1 bxc6 38.Qxc6 Qf3+ 39.Bg2 Qd1+ 40.Kh2 Qxd4 0 - 1 (40) chesshyperbot (2746)-Flamerare (2820) Rapid 2022;

B1a12) 27.Kh1 Re2 28.Rg1 Qc7 29.Qc3 Qg3 (*29...Qe7 30.b4 Rxa2 31.b5 Qe6 32.Qe1 Qxe1 33.Rxe1 Rb2 34.bxc6 bxc6 35.Ra1 Rb4 36.Ra6 Rc4 37.Bf1 Rxd4 38.Rxc6 a5 39.Ra6 a4 40.Bb5 f6 41.Bxa4 Kh7 42.Bd7 Rd2 43.Ra3 Kh6 44.Rf3*

Re2 45.Kg1 Re7 46.Bc8 Re5 47.Rf4 Re4 48.Rf5 d4 49.Kf2 d3 50.Rd5 d2 51.Rxd2 f5 52.Ba6 g6 53.Ra2 Rd4 54.Be2 Kg5 55.Ke3 Re4+ 56.Kf3 Rb4 57.Ra6 Rb3+ 58.Kg2 Rb2 59.Kf2 Rc2 60.Ra3 Rb2 61.Kf3 Rb1 62.Ra6 Rh1 63.Kg2 Rc1 64.Ra3 Rc2 65.Kf3 Rb2 66.Bc4 Rc2 67.Be2 Rc1 68.Rb3 Ra1 69.Kf2 Ra4 70.Rb6 Ra3 71.Bf1 Ra4 72.Rb2 Rf4+ 73.Kg2 Rd4 74.Be2 Rd6 75.Kg1 Rc6 76.Bf1 Rc3 77.Bg2 Kf4 78.Kf2 Ra3 79.Rc2 g5 80.Rc4+ Ke5 81.Bf1 Kf6 82.Rc6+ Ke5 83.Rc4 Kf6 84.Rb4 Kf7 85.Rb6 g4 86.Rh6 Kg7 87.Rxh4 gxh3 88.Bxh3 Kf6 89.Bf1 Ke5 90.Rb4 Ra2+ 91.Ke3 Rh2 92.Rb5+ Kf6 93.Ra5 Rh5 94.Bb5 Rg5 95.Kd4 Rg4+ 96.Kd5 Kg5 97.Bd7 Rb4 98.Kd6 Rd4+ 99.Ke7 Kf4 100.Rxf5+ Ke3 101.Rb5 Rc4 102.Be6 Rc7+ 103.Kd6 Rc1 104.Ke5 Kf3 105.Bd5+ Ke3 106.Rb3+ Ke2 107.Ke4 Kd2 108.Kd4 Kc2 109.Rc3+ Kd2 110.Rb3 Kc2 111.Rc3+ Kd1 112.Rh3 Rc8 113.Bc4 Ra8 114.Rh5 Ra3 115.Bd3 Kc1 116.Ke3 Kb2 117.Rb5+ Rb3 118.Rf5 Rb7 119.Kd4 Rd7+ 120.Kc4 Rc7+ 121.Kb4 Rb7+ 122.Bb5 Rc7 123.Rf2+ Rc2 124.Rxc2+ Kxc2 ½-½ (126) ElexusChess (2719)-Flamerare (2769) Rapid 2022) 30.Qb4 Qc7 31.a3 a5 32.Qc3 Qe7 33.Qxa5 Rxb2 34.a4 *(34.Re1 Qg5 35.Rg1 g6 36.Qc3 Qd2 37.Qxd2 Rxd2 38.Rb1 Rxd4 39.Rxb7 Ra4 40.Rc7 Rxa3 41.Rxc6 d4 42.Rd6 d3 43.Bf1 d2 44.Rxd2 Kg7 45.Rd7 Kf6 46.Kh2 Rc3 47.Bb5 Rc2+ 48.Kg1 Rc1+ 49.Kf2 Rc3 50.Bf1 g5 51.Bd3 Ke6 52.Rd8 f5 53.Ke3 g4 54.Re8+ Kd7 55.Rh8 gxh3 56.Rxh4 Rc1 57.Kd4 f4 58.Be4 Rd1+ 59.Ke5 Kc7 60.Rxh3 Kb6 61.Bd5 Kc5 62.Rc3+ Kb4 63.Rc8 Rd3 64.Rc4+ Kb3 65.Rc8+ Kb2 66.Bc4 Rd1 67.Ke4 Ka3 68.Rb8 f3 69.Kxf3 Rd4 70.Be6 Rb4 71.Rc8 Rb6 72.Bd5 Ra6 73.Rb8 Rh6 74.Ke4 Rh4+ 75.Kd3 Ka4 76.Bc4 Rh3+ 77.Kd4 Rh5 78.Rb1 Rg5 79.Kc3 Ka5 80.Bd3 Rh5 81.Kd4 Rh4+ 82.Kc3 Rh5 83.Kd2 Rd5 84.Ke3 Rg5 85.Kd4 Rg4+ 86.Kc3 Rb4 87.Ra1+ Ra4 88.Rxa4+ Kxa4* ½-½ (86) ElexusChess (2730)-Flamerare (2799)

Rapid 2022; *34.Qc3 Re2 35.a4 Ra2 36.a5 g6 37.Re1 Qg5 38.Rg1 Qe7 39.Re1 Qg5 40.Rg1 Qg3 41.Qb4 Qc7 42.Qe1 Kg7 43.Qxh4 Rxa5 44.Rf1 Qd6 45.Qf2 Qe6 46.h4 Ra8 47.h5 Rh8 48.Bf3 Qf5 49.Kg2 gxh5 50.Qg3+ Qg6 51.Rb1 Kh6 52.Rxb7 Ra8 53.Kh2 Ra2+ 54.Bg2 Rc2 55.Rc7 Qf6 56.Qe3+ Kg7 57.Kh3 Rc4 58.Qe5 Kg6 59.Qxf6+ Kxf6 60.Bf1 Rxd4 61.Rxc6+ Ke5 62.Kg3 f6 63.Rc8 Rg4+ 64.Kf2 Ra4 65.Be2 d4 66.Bxh5 Ra2+ 67.Kf3 Ra3+ 68.Kf2 Ra2+ 69.Kf3 f5 70.Re8+ Kd6 71.Kf4 Rf2+ 72.Kg3 Rf1 73.Ra8 f4+ 74.Kh4 Rg1 75.Be2 Rg7 76.Rd8+ Kc5 77.Bd1 Kc4 78.Rc8+ Kd3 79.Re8 Rg3 80.Rd8 Rg7 81.Bh5 Re7 82.Rf8 Ke3 83.Re8 Rxe8 84.Bxe8 d3 85.Bh5 Kf2 86.Kg4 Ke3 87.Kh4 Ke4 88.Kh3 Kd4 89.Kg4 Ke5 90.Kf3 d2 91.Ke2 Kd5 92.Bf3+ Kc4 93.Kxd2 Kd4 94.Be2 Ke4 95.Bd1 Kd4 96.Bf3 Kc4 97.Be2+ Kd4 98.Bf3 Kc4 99.Be2+ Kc5 100.Bd1 Kd5 101.Kd3 Kc5 102.Ke4 Kc4 103.Bh5 Kb3 104.Bd1+ Kc4 105.Bg4 Kc3 106.Bf3 Kc4 107.Bg4 f3 108.Bh5 f2 109.Be2+ Kb3 110.Ke3 Kb4 111.Bd3 Ka5 112.Kxf2* ½-½ (110) chesshyperbot (2726)-Flamerare (2790) Rapid 2022*)* 34...g6 35.Qc3 Ra2 36.a5 Kf8 37.Re1 Qc7 38.Ra1 Re2 39.Rf1 Qg3 40.Qb4+ Kg7 41.Rg1 Qc7 42.Qa3 Rf2 43.Re1 Qf4 44.Qe3 Qxe3 45.Rxe3 Ra2 46.Re7 Rxa5 47.Rxb7 Ra1+ 48.Kh2 Ra2 49.Rc7 Rd2 50.Rxc6 Rxd4 51.Rc5 Rd3 52.Bxd5 f5 53.Bb7 Kf6 54.Rc6+ Kg7 55.Ba6 Rd2+ 56.Kg1 g5 57.Rc5 Rd1+ 58.Kg2 Rd2+ 59.Kf1 Rd1+ 60.Ke2 Rd6 61.Bc8 g4 62.Bxf5 gxh3 63.Bxh3 Ra6 64.Kf3 Kf6 65.Bf5 Ke7 66.Ke4 Kd6 67.Rd5+ Kc7 68.Rd7+ Kc6 69.Rh7 Kc5 70.Bh3 Ra4+ 71.Ke5 Ra5 72.Be6 Ra1 73.Rc7+ Kb4 74.Rc4+ Kb5 75.Rxh4 Rc1 76.Kd6 Rc6+ 77.Kd5 Kb6 78.Bd7 Rc3 79.Rh6+ Ka5 80.Rh4 Kb6 81.Rd4 Kc7 82.Be6 Rc6 83.Rb4 Rd6+ 84.Ke5 Rb6 85.Rc4+ Rc6 86.Rb4 Rb6 87.Rh4 Kb7 88.Rc4 Ka6 89.Rc5 Rb7 90.Bc8 Kb6 91.Kd6 Rh7 92.Be6 Rh6 93.Rf5 Rh8 94.Rf2

Rh5 95.Rb2+ Rb5 96.Ra2 Rh5 97.Rb2+ Rb5 98.Ra2 Rc5 99.Ra3 Rc6+ 100.Kd5 Rc5+ 101.Kd6 Rc6+ 102.Kd5 Kc7 103.Ra7+ Kb6 104.Rh7 Rc2 105.Kd6 Rc6+ 106.Kd5 Rc7 107.Rh8 Rc5+ 108.Kd4 Rc7 109.Rb8+ Rb7 110.Rxb7+ Kxb7 ½-½ (110) ElexusChess (2748)-Flamerare (2786) Rapid 2022;

B1a13) 27.Qxb7 Re1+ 28.Rxe1 Qxe1+ 29.Bf1 *(29.Kh2 Qg3+ 30.Kh1 Qe1+ 31.Kh2 Qg3+ 32.Kg1 Qe3+ 33.Kh2 Qf4+ 34.Kh1 Qc1+ 35.Kh2 Qf4+ 36.Kh1 Qc1+ 37.Kh2 Qf4+* ½-½ (37) ElexusChess (2749)-Flamerare (2802) Rapid 2022*)* 29...Qe3+ 30.Kg2 Qe4+

B1a131) 31.Kh2

B1a1311) 31...Qf4+ 32.Kg1 Qxd4+ 33.Kh1 *(33.Kg2 g6 34.b4 Qe4+ 35.Kh2 Qe5+ 36.Kg2 Qg3+ 37.Kh1 Qf4 38.Bg2 Qc1+ 39.Kh2 Qf4+ 40.Kh1 Qc1+ 41.Kh2 Kg7 42.Qxa7 Qf4+ 43.Kg1 Qxb4 44.Qf2 Qb1+ 45.Bf1 c5 46.Qxc5 Qxa2 47.Qd4+ Kg8 48.Qxh4 Qd2 49.Qf6 Qd1 50.Qf2 Qa1 51.Qe3 Kg7 52.Qc5 Qf6 53.Qxd5 Qb6+ 54.Kg2 Qb2+ 55.Kg3 Qc3+ 56.Kf2 Qf6+ 57.Kg2 Qa1 58.Bc4 Qb2+ 59.Kf3 Qf6+ 60.Kg3 Qc3+ 61.Kf2 Qb2+ 62.Be2 Qf6+ 63.Kg3 Qb2 64.Bf3 Kg8 65.Qe4 Qc3 66.Kg2 Qd2+ 67.Be2 Qg5+ 68.Kf2 Qf6+ 69.Kg2 Kh7 70.h4 Kg7 71.Qb4 Kh7 72.Qc4 Kg7 73.Bf3 Qb2+ 74.Kh3 Qe5 75.Qb4 Kh7 76.Qc4 Qf5+ 77.Kg2 Qf6 78.Be2 Qe7 79.Kf2 Kg7 80.Ke1 Qe3 81.Qb4 f6 82.Kd1 f5 83.Qd6 Qc3 84.Bd3 Qf6 85.Qf4 Qa1+ 86.Ke2 Qa2+ 87.Ke3 Qe6+ 88.Kf2 Qb6+ 89.Kg2 Qb2+ 90.Kf1 Qc3 91.Be2 Qb2 92.Qc7+ Kh8 93.Bf3 Qa1+ 94.Ke2 Qb2+ 95.Ke3 Qg7 96.Qd8+ Qg8 97.Qe7 Qb3+ 98.Kf4 Qb2 99.Qf8+ Kh7 100.Qe7+ Qg7 101.Qd6 Qc3 102.Bd1 Qg7 103.Kg3 Qh6*

104.Bf3 Qe3 105.Kg2 Qc3 106.Qe7+ Qg7 107.Qe3 Qb2+ 108.Kf1 Qa1+ 109.Kg2 Qb2+ 110.Kf1 Qa1+ 111.Kf2 Qa2+ 112.Be2 Qb2 113.Qe7+ Qg7 114.Qd6 Qb2 115.Kf3 Qc3+ 116.Bd3 Qg7 117.Qf4 Qd7 118.Ke2 Qe6+ 119.Kf2 Qf6 120.h5 gxh5 121.Qxf5+ Qxf5+ 122.Bxf5+ Kg7 123.Ke3 Kf7 124.Ke4 Ke7 125.Ke5 h4 126.Be6 Kd8 127.Kd6 Ke8 128.Bg4 Kf7 129.Ke5 Kg7 130.Kf4 Kg6 131.Bf5+ Kf6 132.Bh3 Ke7 133.Kf5 Kd6 134.Kg5 Kd5 135.Kxh4 ½ - ½ (137) chesshyperbot (2713)-Flamerare (2782) Rapid 2022*)* 33...Qe4+ *(33...Qf2 34.Qc8+ Kh7 35.Bg2 Qe1+ 36.Kh2 Qg3+ 37.Kh1 Qe1+ 38.Kh2 Qe5+ 39.Kh1 Qxb2 40.Qf5+ Kg8 41.Qc8+ Kh7 42.Qf5+ Kg8 43.Qc8+ Kh7* ½ - ½ (45) ElexusChess (2718)-Flamerare (2774) Rapid 2022*)* 34.Kh2 Qf4+ 35.Kg2 Qe4+ 36.Kf2 Qf4+ 37.Ke2 Qe4+ 38.Kd2 Qf4+ 39.Ke1 Qc1+ 40.Ke2 Qc2+ 41.Ke1 Qc1+ 42.Kf2 Qf4+ 43.Kg1 Qe3+ 44.Kg2 Qg3+ 45.Kh1 Qf4 46.Kg1 *(46.Qc8+ Kh7 47.Qa6 c5 48.Qe2 Kh6 49.Bg2 d4 50.Qc2 f6 51.Qxc5 d3 52.Qc3 Qe3 53.b4 Qe2 54.Qd4 Qe1+ 55.Qg1 d2 56.Bf3 f5 57.b5 g5 58.a4 Kg6 59.a5 d1Q 60.Bxd1 Qe4+ 61.Kh2 Qf4+ 62.Kh1 Qe4+ 63.Kh2 Qf4+ 64.Kh1 Qe4+* ½ - ½ (54) chesshyperbot (2719)-Flamerare (2807) Rapid 2022*; 46.Qa6 g6 47.Qe2 c5 48.Bg2 Qc1+ 49.Kh2 Qg5 50.Kh1 Qc1+ 51.Kh2 Qf4+ 52.Kg1 d4 53.b3 Kg7 54.Qe4 Qg3 55.Qf3 f5 56.Qxg3 hxg3 57.Bf3 f4 58.Kg2 g5 59.a4*

Kf6 60.Kf1 a5 61.Ke1 Ke5 62.Ke2 Kf5 63.Ke1 Ke5 64.Ke2 Kf5 65.Kd3 Kf6 66.Be4 Ke5 67.Bg2 Kf5 68.Bf3 Kf6 69.Be4 Ke5 70.Bh1 Ke6 71.Bf3 Kf5 72.Be4+ Kf6 73.Bc6 Kg7 74.Bg2 Kg6 75.Ke2 Kh5 76.Bf3+ Kg6 77.Kd3 Kf5 78.Ke2 Ke5 79.Kd3 Kd6 80.Bg2 Ke5 81.Bf3 Kd6 82.Kd2 Ke6 83.Bc6 Kf5 84.Ke2 g4 85.Bd7+ Ke4 86.Bc6+ Kf5 87.Bd7+ Ke4 88.Bc6+ Kf5 ½-½ (82) ElexusChess (2719)-Flamerare (2779) Rapid 2022*)* 46...Qd4+ 47.Kh1 Qe4+ 48.Bg2 Qe1+ 49.Kh2 Qe5+ 50.Kh1 Qe1+ 51.Kh2 Qe5+ 52.Kh1 Qe1+ ½-½ (52) chesshyperbot (2753)-Flamerare (2799) Rapid 2022;

B1a1312) 31...Qxd4 32.Qc8+ *(32.Qb8+ Kh7 33.Bg2 f6 34.Qb3 Kh6 35.Qc2 Kg5 36.Kh1 Qe3 37.Qxc6 Qe1+ 38.Kh2 Qg3+ 39.Kg1 Qe3+ 40.Kf1 Qd3+ 41.Kf2 Qd4+ 42.Ke1 Qe3+ 43.Kf1 Qf4+ 44.Ke2 Qe5+ 45.Kd1 Qd4+ 46.Ke1 Qe3+ 47.Kf1* ½-½ (49) ElexusChess (2750)-Flamerare (2795) Rapid 2022*)* 32...Kh7 33.Qf5+ Kg8 34.Qc8+ Kh7 35.Qf5+ Kg8 36.Bg2 Qxb2 37.Qc8+ Kh7 38.Qf5+ Kg8 39.Qc8+ Kh7 40.Qf5+ Kg8 ½-½ (42) chesshyperbot (2746)-Flamerare (2809) Rapid 2022;

B1a132) 31.Kf2 Qxd4+ 32.Ke1 Qe3+ 33.Kd1 Qd4+ 34.Ke1 Qe3+ 35.Be2 Qc1+ *(35...Qg1+ 36.Kd2 Qd4+ 37.Kc2 Qc5+ 38.Kd1 Qg1+ 39.Kc2 Qc5+ 40.Kd2 Qd4+ 41.Bd3 g6 42.Qxc6 Qxb2+ 43.Qc2 Qb4+ 44.Kc1 Kg7 45.Qd2 Qxd2+ 46.Kxd2 Kf6 47.Ke3 Ke5 48.Kf3 f5 49.Ke3 g5 50.Be2 a5 51.a3 d4+ 52.Kf3 Kd5 53.Bd3 Ke6 54.Bc4+ Ke5 55.Be2 Kd5 56.Bb5 g4+ 57.hxg4 fxg4+ 58.Kxg4 Ke4 59.Kxh4 d3 60.Kg3 Ke3 61.Ba4 Kd2 62.Kf4 Kc1 63.Ke3*

Kb2 64.Bd1 Kxa3 65.Kxd3 Kb4 66.Bf3 a4 67.Bg4 Kc5 68.Kc3 Kd5 69.Kb4 Kd4 70.Bf5 Ke5 71.Bd3 Kf4 72.Kxa4 ½-½ (76) BitByByte (2716)-Flamerare (2790) Rapid 2022*)* 36.Kf2 Qf4+ 37.Ke1 Qc1+ 38.Kf2 Qf4+ 39.Bf3 Qd4+

B1a1321) 40.Ke1 Qg1+ 41.Ke2 Qh2+ 42.Ke3 Qe5+ 43.Kd3 Qf5+ 44.Ke3 d4+ 45.Kf2 c5

B1a13211) 46.Qa8+ Kh7 47.Qe4 Qxe4 48.Bxe4+ g6 49.Bd3 f5 50.Bc4 Kg7 51.b3 Kf6 52.Bd3 g5 53.Kf3 a5 54.Bf1 Ke6 55.Bc4+ Ke5 56.a4 *(56.Be2 g4+ 57.hxg4 fxg4+ 58.Kxg4 Ke4 59.Kxh4 d3 60.Bh5 Ke3 61.Kg5 a4 62.bxa4 c4 63.a5 c3 64.a6 c2 65.a7 d2 66.a8Q d1Q 67.Qa3+ Kf2 68.Bxd1 cxd1Q 69.Qc5+ Kg2 70.Qc6+ Kg3 71.a4 Qd8+ 72.Kf5 Qf8+ 73.Ke6 Qh6+ 74.Kd7 Qg7+ 75.Kd6 Qf8+ 76.Kc7 Kf2 77.a5 Qe7+ 78.Kb6 Qb4+ 79.Ka6 Kg3 80.Qc7+ Kh3 81.Ka7 Qd4+ 82.Kb7 Kg4 83.Qc8+ Kg3 84.Qf5 Qb2+ 85.Kc6 Qc3+ 86.Kd7 Kg2 87.Kd6 Qg3+ 88.Qe5 Qf2 89.Qg7+ Kf1 90.Qa1+ Kg2 91.Qe5 Qf8+ 92.Kc7 Qf7+ 93.Kc6 Qc4+ 94.Kb6 Qb3+ 95.Qb5 Qe3+ 96.Ka6 Qc3 97.Qd5+ Kg3 98.Kb5 Qb2+ 99.Ka4 Qa1+ 100.Kb4 Qe1+ 101.Kb5 Qb1+ 102.Kc5 Qc1+ 103.Qc4 Qa3+ 104.Kb5 Qe7 105.Qc3+ Kh2 106.Qc2+ Kh3 107.Qc3+ Kh2 108.Qd2+ Kg1 109.Qc1+ Kh2 110.Qc2+ Kh1 111.Qc6+ Kh2 112.Qh6+ Kg3 113.Qg6+ Kh2 114.Qh6+ Kg3 115.Qc6 Kh2 116.a6 Qe2+ 117.Kb6 Kh3*

118.a7 Qb2+
119.Ka5 Qd2+
120.Ka6 Qa2+
121.Kb7 Qb2+
122.Kc7 Qe5+
123.Kb6 Qb2+
124.Ka5 Qa1+
125.Qa4 Qc3+
126.Kb5 Qe5+
127.Kb6 Qf6+
128.Ka5 Qd8+
129.Ka6 Qf6+
130.Ka5 Qd8+
131.Ka6 Qf6+
132.Kb5 Qe5+
133.Kb6 Qf6+
134.Kc7 Qe5+
135.Kd7 Qd5+
136.Ke8 Qg8+
137.Kd7 Qd5+
138.Ke8 Qe5+
139.Kf7 Qh5+
140.Kf6 Qh6+
141.Ke5 Qg5+
142.Kd6 Qf6+
143.Kc5 Qf8+
144.Kc4 Qf4+
145.Kb3 Qe3+
146.Ka2 Qf2+
147.Ka1 Qg1+
148.Ka2 Qf2+
149.Ka1 Qe1+
150.Kb2 Qe5+
151.Kb1 Qe1+
152.Kb2 Qf2+
153.Qc2 Qxa7
154.Qd3+ Kh4
155.Qc4+ Kh5
156.Qd5+ Kh6
157.Qc6+ Kg5
158.Qc1+ Kf5
159.Qc2+ Ke5
160.Qc6 Qf2+
161.Kb3 Qe3+
162.Qc3+ Qd4
163.Qc7+ Ke4
164.Qc6+ Qd5+
165.Qc4+ Ke5
166.Qxd5+ Kxd5

½ - ½ (160)

ElexusChess (2733)-Flamerare (2787) Rapid 2022) 56...Kd6 57.Bf1 Kd5 58.Bb5 g4+ 59.hxg4 fxg4+ 60.Kxg4 Ke4 61.Kxh4 Ke3 62.Kg3 d3 63.Be8 Kd2 64.Kf2 Kc2 65.Ke3 Kxb3 66.Kxd3 c4+ 67.Kd2 Kb2 68.Kd1 c3 69.Bg6 Ka3 70.Kc1 Kxa4 71.Kc2 Kb5 72.Bd3+ Kb4 73.Bg6 Kc4 74.Bf7+ Kd4 75.Bb3 Ke3 76.Kb1 Kd2 77.Ba4 c2+ 78.Bxc2 Ke2 79.Kc1 Ke3 80.Bd1 Kd4 81.Bb3 Ke4 82.Bd1 Kf5 83.Bc2+ Kf6 84.Bd1 a4 85.Kb2 Ke5 86.Bc2 Kf4 87.Ka3 Kg4 88.Bxa4

½ - ½ (91)

ElexusChess (2748)-Flamerare (2779) Rapid

2022;

B1a13212) 46.Qxa7 Qc2+ 47.Be2 Qf5+ 48.Ke1 Qb1+ 49.Bd1 Qe4+ 50.Kd2 Qf4+ 51.Kc2 Qe4+ 52.Kc1 Qe3+ 53.Kc2 Qe4+ 54.Kc1 Qe3+ 55.Kb1 Qd3+ 56.Kc1 Qc4+ 57.Kd2 Qb4+ 58.Kc2 Qc4+ 59.Kb1 Qd3+ 60.Kc1 Qe3+ ½ - ½ (58) chesshyperbot (2727)-Flamerare (2818) Rapid 2022;

B1a1322) 40.Ke2 Qc4+ 41.Kd2 Qf4+ 42.Ke2 Qc4+ 43.Ke3 Qc1+ 44.Ke2 Qc4+ ½ - ½ (44) ElexusChess (2761)-Flamerare (2804) Rapid 2022;

B1a2) 20.Qb3 Re7 21.Rc3 *(21.a4 Rf8 22.a5 a6 23.Ra3 Rfe8 24.Qd1 Re6 25.Rb3 R8e7 26.Bf4 Qg6 27.Bg3 Qg5 28.Bf4 Qg6 29.Bg3 Nxg2 30.Bxg2 Bxg2 31.Kxg2 h4 32.Qg4 hxg3 33.Qxg6 Rxg6 34.fxg3 Rge6 35.Kf3 g6 36.Rf1 Kg7 37.Ke2 f5 38.Rf4 Kf6 39.h4 Re4 40.Kf3 g5 41.hxg5+ Kxg5 42.Rh4 Rxh4 43.gxh4+ Kxh4 44.Kf4 Rf7 45.Rd3 Kh5 46.Rd1 Kg6 47.Rg1+ Kf6 48.Rg8 Rh7 49.b4 Rh4+ 50.Kf3 Rh3+ 51.Kf4 Rh4+ 52.Kg3 Re4 53.Kf3 Re7 54.Rd8 Ke6 55.Rf8 Rh7 56.Rg8 Kd7 57.Kg2 Re7 58.Kf3 Ke6 59.Rf8 Rh7 60.Rb8 Kd6 61.Kg2 Rg7+ 62.Kf2 Rh7 63.Kg2 Rg7+ 64.Kf2 Rf7 65.Kf3 Kc7 66.Rh8 Rg7 67.Kf2 Rf7 68.Kf3 Rg7 69.Rh1 Kd7 70.Kf2 Re7 71.Kf3 Rf7 72.Rh6 Kc8 73.Rh8+ Kd7 74.Rh4 Ke7 75.Rh8 Kd6 76.Rb8 Re7 77.Rd8+ Kc7 78.Rf8 Rh7 79.Kg2 Rg7+ 80.Kf2 Re7 81.Rxf5 Rg7 82.Rh5 Rf7+ 83.Ke2 Rg7 84.Rh1 Rg2+ 85.Kd3 Rb2 86.Kc3 Re2 87.Rh7+ Kb8 88.Kd3 Rb2 89.Kc3 Re2 90.Rh3 Ka7 91.Rg3 Re1 92.Rh3 Rc1+ 93.Kb3 Kb8 94.e4 Rb1+ 95.Kc3 dxe4 96.Re3 Rc1+ 97.Kb3 Rb1+ 98.Kc3 Rc1+ 99.Kb3 Kc7 100.Rxe4 Rb1+ 101.Kc3 Rc1+ 102.Kb2 Rd1 103.Re7+ Kc8 104.Re8+ Kd7 105.Re4 Kd6 106.Kc2 Rf1 107.Kc3 Rc1+ 108.Kb2 Rf1 109.Rh4 Kd5 110.Rh7 Kxd4 111.Rd7+ Kc4 112.Rxb7 Rf2+ 113.Ka3 Rf3+ 114.Ka2 Rf2+ 115.Ka3 Rf1 116.Ka2 Kc3 117.Rb6 Rf2+ 118.Ka3 c5 119.bxc5 Rf5 120.Rxa6 Rf1 121.Ka4 Kc4 122.Ka3*

Kc3 123.Ka2 Rf2+ 124.Ka1 Rf4 125.Rb6 Ra4+ 126.Kb1 Rxa5 127.c6 Rc5 128.Rb2 Kd3 129.c7 Rxc7 130.Rb3+ Rc3 131.Rxc3+ Kxc3 ½-½ (131) chesshyperbot (2704)-Flamerare (2787) Rapid 2022*)* 21...Rd8 22.a4 Rde8 23.Rac1 *(23.a5 a6 24.Qd1 Re6 25.Bf4 Qg6 26.Bg3 Qg5 27.Bf4 Qg6 28.Bg3 Nxg2 29.Bxg2 Bxg2 30.Kxg2 h4 31.Qg4 hxg3 32.Qxg6 Rxg6 33.f4 Rge6 34.Kf3 g2 35.Rg1 Rh6 36.Kg4 Rg6+ 37.Kf3 Rh6 38.Kg4 Rg6+ 39.Kf3 Re7 40.Rxg2 Rh6 41.Rg3 Kf8 42.Rc1 Re4 43.Rc3 g6 44.Rc1 Ke7 45.b4 Ke6 46.Rcg1 Kf6 47.Rh1 Re8 48.h4 Reh8 49.Kg4 R8h7 50.Rgh3 Rh5 51.Rc1 Kg7 52.Ra1 Kg8 53.Rhh1 f6 54.Rag1 R5h6 55.Rc1 Rh5 56.Rcg1 Kg7 57.Rh3 Kf8 58.Rf1 Re7 59.Rg1 Ke8 60.Rgh1 Kf7 61.Rg3 Re4 62.Kf3 Re8 63.Rgh3 Reh8 64.Kg4 R8h6 65.Rf1 Ke6 66.Rb1 Rh7 67.Rg1 Kf7 68.Rc1 Kf8 69.Kg3 Re7 70.Kg4 Re8 71.Rg1 Kf7 72.Rc1 Ke6 73.Rch1 Re7 74.Rc1 Rf7 75.Rhh1 Rd7 76.Rh3 Kf7 77.Rg1 Ke6 78.Rhg3 Rg7 79.Rh3 Rgh7 80.Rgh1 Kf7 81.Rg1 Kf8 82.Rc1 Kg8 83.Kg3 Rh8 84.Rb1 Kg7 85.Rc1 Re8 86.Kf3 Kg8 87.Rh2 Kf7 88.Rh3 Reh8 89.Kg4 Ke7 90.Kg3 R5h7 91.Rh2 Rg8 92.Rh3 Ke6 93.Kg4 Rgh8 94.Rch1 Rh6 95.Rb1 Kf7 96.Rbh1 Rh5 97.Rc1 f5+ 98.Kg3 Kf6 99.Rch1 R5h6 100.Kf2 R8h7 101.Kf3 Kf7 102.Ke2 Kg7 103.Kd2 Rh8 104.Kd3 Kf7 105.Ke2 R8h7 106.Kd2 Kg7 107.Ke2 Rh5 108.Kf2 Kf7 109.Kf3 R5h6 110.Ke2 Kg7 111.Kf2 Rh8 112.Ke2 Kf6 113.Kd3 Kf7 114.Kd2 R6h7 115.Kd3 Rh5 116.Kc2 Kf6 117.Kd2 R5h6 118.Kc2 Rh5 119.Kc3 R5h6 120.R3h2 Kg7 121.Kc2 Kf7 122.Kd2 R8h7 123.Ke2 Rh5 124.Kf3 R5h6 125.Rh3 Rh5 126.Kf2 Kg7 127.Ke2 Rh8 128.R3h2 R5h6 129.Kd1 Rh5 130.Kc2 Kf6 131.Kb3 Re8 132.Rh3 Reh8 133.Kc2 Kf7 134.Kb3 R5h7 135.Kc2 Rh6 136.Kd3 R6h7 137.Kc3 Kf6 138.Kd3 Kf7 139.Kc3 Rh5 140.R3h2 R5h6 141.Kc2 R6h7 142.Rh3 Ke6 143.Kd2 Rh6 144.R1h2 Kf6 145.Rh1 R8h7 146.Kc2 Kf7 147.Kc3 Kf6* ½-½ (147) chesshyperbot (2723)-Flamerare (2776) Rapid 2022 *)* 23...a6

B1a21) 24.Qd1 Re6 25.Rb3 R8e7 26.Bf4 Qg6 27.Bg3 Nxg2 28.Bxg2 Bxg2 29.Kxg2 h4 30.Qg4 hxg3 31.Qxg6 Rxg6 32.fxg3

Rge6 33.Rcc3 *(33.Kf3 g5 34.Rbc3 Rh6 35.Kg2 Rhe6 36.Kf3 Rf6+ 37.Kg2 c5 38.dxc5 d4 39.exd4 Re2+ 40.Kg1 Rff2 41.d5 Rg2+ 42.Kf1 Ref2+ 43.Ke1 Rxb2 44.Kf1 Rbf2+ 45.Ke1 g4 46.hxg4 Re2+ 47.Kf1 Ref2+ 48.Ke1 Re2+ 49.Kf1 Rd2 50.Rf3 Rh2 51.Kg1 Rdg2+ 52.Kf1 Ra2 53.Kg1 Rhg2+ 54.Kf1 Rh2 55.Kg1 Rag2+ 56.Kf1 Rd2 57.Kg1 a5 58.Rf5 Rdg2+ 59.Kf1 Ra2 60.Rg5+ Kf8 61.Rh5 Rhg2 62.Rf5 Rh2 63.Kg1 b6 64.cxb6 Rag2+ 65.Kf1 Rd2 66.Rh5 Rdf2+ 67.Ke1 Re2+ 68.Kd1 Rd2+ 69.Ke1 Rde2+ 70.Kd1 Rd2+ 71.Ke1 Rde2+* ½-½ (71) ElexusChess (2741)-Flamerare (2792) Rapid 2022*)* 33...g5 34.Rb6 Kg7 35.Kf3 Rf6+ 36.Kg2 Rd6 37.Rcb3 Rdd7 38.Kf3 Kg6 39.Ra3 f6 40.b4 Rh7 41.b5 Rxh3 42.bxa6 bxa6 43.Rxa6 Kf5 44.Rxc6 g4+ 45.Ke2 Re7 46.a5 Rh2+ 47.Kd1 Rg2 48.Kc1 Rh7 49.Kb1 Rh1+ 50.Rc1 Rh8 51.e4+ dxe4 52.a6 Rb8+ 53.Ka1 Rd2 54.a7 Ra8 55.Rc7 Rxd4 56.Re7 Kg6 57.Ra5 Rb4 58.Ka2 Kh6 59.Ra3 Kg5 60.Ra5+ Kg6 61.Ra6 Kg5 62.Ka3 Rb1 63.Ka2 Rb4 64.Ra5+ Kh6 65.Ka1 e3 66.Ra6 Kg6 67.Rxe3 Rb7 68.Rea3 Kg7 69.R6a4 f5 70.Ka2 f4 71.Rxf4 Rbxa7 72.Rxa7+ Rxa7+ 73.Kb1 Ra3 74.Rxg4+ Kf7 75.Kc1 Ra5 76.Kd2 Ra2+ 77.Ke3 Kf6 78.Rg8 Ra6 79.Kf4 Kf7 80.Rd8 Kf6 81.Rf8+ Kg7 82.Rf5 Kh6 83.Rd5 Kg6 84.g4 Rf6+ 85.Ke5 Rf1 86.Rb5 Kg5 87.Ke4+ Kxg4 88.Rd5 Re1+ 89.Kd3 Rd1+ 90.Ke4 Rxd5 91.Kxd5 ½-½ (91) ElexusChess (2728)-Flamerare (2790) Rapid 2022;

B1a22) 24.a5 Rd7 25.Qd1 Re6 26.Bf4 Qg6 27.Bg3 Nxg2 28.Bxg2 Bxg2 29.Kxg2 h4 30.Qg4 hxg3 31.Qxg6 Rxg6 32.fxg3 f5 33.h4 *(33.Rf1 Rf7 34.Rb3 Rgf6 35.g4 fxg4 36.Rxf6 gxh3+ 37.Kxh3 gxf6 38.Kg4 Rc7 39.Rb6 Kf8 40.Kf4 Kf7 41.Kf5 Ke7 42.Rb4 Kd6 43.Kxf6 Rh7 44.Kg5 Kc7 45.Kg4 Rh1 46.Rb6 Re1 47.Rb3 Ra1 48.Ra3 Rb1 49.Rb3 Rg1+ 50.Kf5 Ra1 51.Ra3 Rb1 52.Rb3 Ra1 53.Ra3 Rc1 54.Rc3 Rf1+ 55.Ke5 Rb1 56.Rb3 Rf1 57.Rc3 Ra1 58.Ra3 Rf1 59.Rc3*

½-½ (59) chesshyperbot (2709)-Flamerare (2773) Rapid 2022) 33...Re6 34.Kf3 Rde7 35.Rb3 Re4 36.Rcc3 Kh7 37.Rb6 Rf7 38.Rc1 Ree7 39.Rb4 Kg6 40.Rb6 Kh5 41.Kf4 g6 42.Kf3 Kh6 43.Kf4 Kg7 44.Rc3 Kf6 45.Rc1 Re4+ 46.Kf3 Rfe7 47.Rb3 Ke6 48.Rb6 Kf6 49.Rc3 Rh7 50.Rcb3 Ree7 51.Kf4 Rhg7 52.R3b4 Re4+ 53.Kf3 Ree7 54.Kf4 Rgf7 55.Rb3 Kg7 56.Kf3 Kh6 57.Kf4 Kh5 58.R3b4 Re4+ 59.Kf3 Ree7 60.Kf4 g5+ 61.hxg5 Rh7 62.Rb3 Kg6 63.R3b4 Rh1 64.Kf3 Rhh7 65.Kf4 Ref7 66.Rb3 Rfg7 67.Ra3 Rh1 68.Rab3 Re7 69.Kf3 Rhh7 70.Kf4 Rhf7 71.R3b4 Re4+ 72.Kf3 Ree7 73.Kf4 Rh7 74.Rb3 Rhg7 75.R3b4 Kh5 76.Rb3 Rh7 77.R6b4 Rhg7 78.Rb6 Rh7 79.R6b4 Rhf7 80.Rb6 Rg7 81.R3b4 Rgf7 82.Rb3 Rg7 83.R3b4 Rh7 84.Rb3 Reg7 85.R3b4 Kg6 86.Rb3 Kh5 87.R3b4 Rf7 88.Ra4 Re7 89.Rab4 Re4+ 90.Kf3 Ree7 91.Kf4 Rd7 92.Rb3 Rhe7 93.R3b4 Rh7 94.Rb3 Rhe7 95.R3b4 Kg6 96.Rb3 Re4+ 97.Kf3 Ree7 98.Kf4 Rc7 99.R3b4 Re4+ 100.Kf3 Ree7 101.Kf4 Rg7 102.Rb3 Rce7 103.R3b4 Rd7 104.Rb3 Rge7 105.R3b4 Rh7 106.Rb3 Rhe7 107.R3b4 Re4+ 108.Kf3 Rde7 109.Rxb7 Rxe3+ 110.Kg2 Re2+ 111.Kh3 Re8 112.Rb8 Kxg5 113.R4b6 Rxb8 114.Rxb8 f4 115.Rg8+ Kf5 116.Rf8+ Kg6 117.Rg8+ Kf7 118.Rc8 fxg3 119.Kxg3 Rxb2 120.Rxc6 Ra2 121.Kf4 Rxa5 122.Ke5 Ke7 123.Rc7+ Ke8 124.Ra7 Kd8 125.Rh7 Kc8 126.Ra7 Kb8 127.Rh7 Rb5 128.Rh6 a5 129.Rd6 Kb7 130.Rxd5 Rxd5+ 131.Kxd5 a4 132.Kc4 Kc6 133.Kb4 Kd5 134.Kxa4 Kxd4 ½-½ (134) chesshyperbot (2735)-Flamerare (2787) Rapid 2022;

B1a3) 20.Qd6 Re6

B1a31) 21.Qf4 Qxf4 22.Bxf4 Rg6 23.Bg3 Nxg2 24.Bxg2 Bxg2 25.Kxg2 h4 26.a4 hxg3 27.fxg3 Re6

B1a311) 28.Kf3 Kh7 29.Rc3 *(29.a5 a6 30.Rc3 g5 31.h4 Kg6 32.hxg5 Rh8 33.Rb3 Re7 34.Kg4 Re4+ 35.Kf3 Re7 36.Ra4 f6 37.gxf6 Kxf6 38.Rab4 Rhh7 39.Rb6 Kf5 40.R6b4 Reg7 41.Ke2*

Kg4 42.Rb6 Kxg3 43.e4+ Kf4 44.exd5 Ke4 45.dxc6 Rh2+ 46.Kf1 Rhg2 47.Ke1 Rc2 48.Kf1 bxc6 49.Rxa6 Rc1+ 50.Kf2 Rc2+ 51.Kf1 Rcg2 52.Ke1 Rh7 53.Kf1 Rhg7 54.Ke1 Rh7 55.Kf1 Rg8 56.Rxc6 Rh1+ 57.Kf2 Rh2+ 58.Kf1 Rh1+ 59.Kf2 Rh2+ 60.Kf1 Rgg2 61.Rh6 Rxb2 62.Rxh2 Rxh2 63.Ra3 Kxd4 64.a6 Rh8 65.a7 Ra8 66.Ra5 Kc4 67.Ke2 Kb4 68.Ra1 Kc4 69.Ke3 Kd5 70.Kd3 Kc5 71.Ke2 Kc4 72.Ke3 Kc5 73.Ke4 Re8+ 74.Kd3 Ra8 75.Kc2 Kb6 76.Rb1+ Kc5 77.Kc3 Kd6 78.Ra1 Kc5 79.Rb1 Kc6 80.Kb2 Rxa7 81.Rc1+ Kb5 82.Kb3 Kb6 83.Rg1 Rh7 84.Rg6+ Kc7 85.Rg1 Rd7 86.Ka2 Rh7 87.Rc1+ Kd7 88.Kb2 Rh6 89.Kb3 Ke7 90.Ka2 Kd8 91.Kb2 Rh7 92.Kc3 Rc7+ 93.Kd2 Rxc1 94.Kxc1 ½-½ (94) ElexusChess (2733)-Flamerare (2773) Rapid 2022) 29...Kg6 30.a5 a6 31.Rb3 Re7 32.Ra4 Rd8 33.Rab4 Rdd7 34.Kf4 Kh5 35.Rb6 Kg6 36.R6b4 Kh6 37.Rb6 Rc7 38.R3b4 Kg6 39.Rb3 Kh5 40.R3b4 Rcd7 41.Rb3 Rc7 42.R6b4 Kh6 43.Rb6 Kg6 44.Kf3 Kf5 45.h4 Rcd7 46.Rd3 Kg6 47.Rc3 f6 48.Rc1 Re4 49.Rb3 f5 50.Rb6 Kf7 51.Rd1 Rde7 52.Rb3 Kg6 53.Rh1 Kh5 54.Rd1 Kh6 55.Rc3 Rd7 56.Rdc1 Rde7 57.Ra1 Rd7 58.Rb1 Rf7 59.Rbc1 Re6 60.Rb3 g6 61.Rbc3 Rh7 62.Rd1 Kh5 63.Rh1 Re8 64.Kf4 Re4+ 65.Kf3 Kh6 66.Rc2 Kg7 67.Rcc1 Kf6 68.Rc3 Rg4 69.Rb3 *(69.Rcc1 Ke6 70.Kf2 Re4 71.Kf3 Kd6 72.Rhf1 Ke6 73.Rh1 Kd6 74.Rhg1 Rhe7 75.Rc3 Rg4 76.Rh1 Rh7 77.Rcc1 Rh8 78.Kf2 Re4 79.Kf3 Rg4 80.Kf2 Re4 81.Kf3 Kc7 82.Rhf1 Kd7 83.Kf2 Rhe8 84.Rc3 R8e7 85.Kf3 Ke6 86.Rh1 Kf6 87.Rg1 Rf7 88.Rc5 Rc7 89.Rcc1 Rh7 90.Rh1 Rhe7 91.Rc3 Kg7 92.Rhc1 Kf6 93.Rf1 Rh7 94.Rcc1 Kf7 95.Rg1 Re8 96.Rh1 Re4 97.Rhg1 Kg7 98.Rgd1 Kh6 99.Rh1 Kh5 100.Rhg1 Rhe7*

101.Rc3 Rh7 102.Rcc1 Kh6 103.Rh1 Kg7 104.Rhd1 Kf6 105.Rh1 Ke6 106.Rhe1 Rg4 107.Rh1 Kf7 108.Rcg1 Rh5
½-½ (86) ElexusChess (2706)-Flamerare (2806) Rapid 2022)
69...Ke6 70.Rb6 g5 71.b4 gxh4 72.gxh4 Kd6 73.Rc1 Kc7 74.b5 axb5 75.Rxb5 Rhxh4 76.Rxd5 f4 77.Re5 Rg3+ 78.Ke2 Rh2+ 79.Kd3 Ra2 80.Ke4 fxe3 81.Re7+ Kd6 82.Rxb7 e2 83.Rb6 Rg4+ 84.Ke3 Kd7 85.Rb7+ Kd6 86.Rb6 Rg3+ 87.Ke4 Rc2 88.Rbb1 Rd2 89.a6 Rdd3 90.a7 Rge3+ 91.Kf4 Rf3+ 92.Kg4 Rg3+ 93.Kf4 Rgf3+ 94.Kg5 Rg3+ 95.Kf4 Rdf3+ 96.Ke4 Re3+ 97.Kf4 Ref3+ 98.Ke4 Re3+ 99.Kf4 Kd5 100.Rb5+ Kxd4 101.Rb4+ Kd5 102.Rb5+ Kd4 103.Rb4+ Kd5 104.Rb5+ Kd4
½ - ½ (104) chesshyperbot (2699)-Flamerare (2820) Rapid 2022;

B1a312) 28.Ra3 Kh7 29.Rb3 Re7 30.a5 a6 31.Rf1 Rae8 32.g4 Kg6 33.Rf4 f6 34.Kf3 Kg5 35.Rf5+ Kh6 36.Ke2 Rf7 37.Rh5+ Kg6 38.h4 Rfe7 39.Kf3 Re4 40.Rf5 R4e6 41.Rf4 R6e7 42.Rf5 Rd7 43.h5+ Kh7 44.Rb6 Re4 45.Rf4 Re6 46.Rf5 Rde7 47.Rb3 Re4 48.Rf4 R4e6 49.Rf5 Kh6 50.Rc3 Re8 51.Rb3 Re4 52.Rc3 Rb8 53.Rf4 Re7 54.Rf5 Rbe8 55.Rf4 Re6 56.Rf5 Re4 57.Rb3 R4e6 58.Rd3 Ra8 59.Rb3 Rae8 60.Rc3 Re4 61.Rd3 Kh7 62.Rc3 R8e7 63.Rf4 R4e6 64.Rf5 g6 65.hxg6+ Kxg6 66.Rb3 Rh7 67.Rh5 Rf7 68.Kf4 Re4+ 69.Kf3 Re6 70.Kf4 Ree7 71.Rb6 Re4+ 72.Kf3 Rfe7 73.Rb3 Re8 74.Rd3 Kg7 75.Rb3 Kg6 76.Rh2 R4e6 77.Rh5 R6e7 78.Rh3 Re6 79.Rc3 Re4 80.Rh5 R4e7 81.Rb3 Rf8 82.Rc3 Re4 83.Rc2 Rfe8 84.Rc3 R4e7 85.Rd3 Rf8 86.Rd2 Rfe8 87.Rd3 Re6 88.Rb3 Rb8 89.Rb6 Re4 90.Rb3 Re6 91.Kf4 Re7 92.Kf3 Re4 93.Rh4 Re7 94.Rd3 Rf8 95.Rh5 Rfe8 96.Rc3 Re4 97.Rh2

Rf8 98.Rh5 Rfe8 99.Rb3 R4e6 100.Rc3 Kg7 101.Rb3 Kg6 102.Ra3 R8e7 103.Rh8 Re8 104.Rxe8 Rxe8 105.Rb3 Re7 106.Kf4 Re4+ 107.Kf3 Re7 108.Kf4 Rh7 109.Rb4 Rg7 110.Rb3 Re7 111.Rb6 Rh7 112.b3 Re7 113.Rb4 Re4+ 114.Kf3 Re7 115.Kf4 Rh7 116.Rb6 Rd7 117.Rb4 Re7 118.Rb6 Re4+ 119.Kf3 Re7 120.Kf4 Rd7 121.Rb4 Rf7 122.Rb6 Rh7 123.Rb4 Rf7 124.Rb6 Rh7 125.Rb4 Rd7 126.Rb6 Rh7 ½ - ½ (126) ElexusChess (2738)-Flamerare (2783) Rapid 2022;

B1a313) 28.Rc3 a5

B1a3131) 29.Kf3 Kh7 30.Rb3 Re7 31.Rb6 g5

B1a31311) 32.h4 Kg6 33.hxg5 Kxg5 34.Ra3 Kf6 35.Rab3 Ra7 36.Rc3 *(36.Kg4 Ke6 37.Kg5 f5 38.Kf4 Rg7 39.Kf3 Kd6 40.R3b5 Kc7 41.Rb3 Rg4 42.Kf2 Rg5 43.Kf3 Rg4 44.Kf2 Rg7 45.Kf3 Rf7 46.Kf4 Kd6 47.R3b5 Rd7 48.Rb3 Rg7 49.Kf3 Re7 50.R3b5 Rg7 51.Rb3 Re7 52.Kf4 Re4+ 53.Kf3 Kc7 54.Kg2 Re6 55.Kf3 Re4 56.Kg2 Re7 57.Kf3 Rh7 58.Kf4 Rh5 59.Ke5 Rg5 60.Kf4 Rh5 61.Ke5 Rg5 62.Kf4 Rg4+ 63.Kxf5 Rxg3 64.e4 Rxb3 65.Rxb3 dxe4 66.Kxe4 Ra8 67.Rh3 Rd8 68.Kd3 c5 69.Rh7+ Kc6 70.Rh6+ Kc7 71.Rh4 cxd4 72.b3 Kb6 73.Rh5 Kc6 74.Rxa5 Rd5 75.Rxd5 Kxd5 76.b4 b6 77.a5 bxa5 78.bxa5 Kc6 79.Kxd4 Kb5 80.Kd5 Kxa5 ½ - ½ (80)* chesshyperbot (2710)-Flamerare (2780) Rapid 2022 *)* 36...Kg5 37.Rd3 Kf5 38.Rc3 *(38.Rd2 Kg6 39.Rd3 Kg5 40.Rd2 Ra8 41.b4 axb4 42.Rxb4 Kf6 43.Rdb2 Ra7 44.Rh2 Ra8 45.Rhb2 Ra7 46.Rh2 Kg7 47.Rh5 Ra8*

48.Re5 Rxe5 49.dxe5 Ra7 50.e4 dxe4+ 51.Kxe4 Kg6 52.e6 fxe6 53.Ke5 b5 54.axb5 cxb5 55.Rxb5 Kf7 56.Rb8 Ra5+ 57.Kf4 Kg6 58.g4 Ra3 59.Rg8+ Kf6 60.Rf8+ Kg7 61.Rc8 Kf6 62.Rc6 Ra4+ 63.Kg3 Ra1 64.Rc8 Rg1+ 65.Kf3 Rf1+ 66.Kg3 Rg1+ 67.Kh4 Rh1+ 68.Kg3 Rg1+ ½ - ½ (87) ElexusChess (2744)-Flamerare (2812) Rapid 2022 *)* 38...Ra8 39.b4 axb4 40.Rxb4 Kg6 41.Rcb3 Ra7 42.Rb6 Kg7 43.a5 Kg6 44.Kg4 Kg7 45.R6b4 Re6 46.Rxb7 Rxa5 47.Rc3 Rg6+ 48.Kf3 Rf6+ 49.Kg4 Rg6+ 50.Kf3 Rf6+ 51.Kg4 Ra2 52.Rc7 Rg6+ 53.Kh3 Rh6+ 54.Kg4 Rg6+ 55.Kf3 Rf6+ 56.Kg4 Re2 57.Rc8 Re1 58.R8xc6 Rxc6 59.Rxc6 Rxe3 60.Kf5 Rxg3 61.Rc5 Rf3+ 62.Ke5 Re3+ 63.Kf5 Rf3+ 64.Ke5 Re3+ 65.Kf5 Rf3+ ½ - ½ (65) ElexusChess (2733)-Flamerare (2801) Rapid 2022;

B1a31312) 32.b4 axb4 33.Rxb4 b5 34.a5 Ra6 35.Rb2 Re4 36.Rg2 *(36.Rf2 Kg6 37.h4 gxh4 38.gxh4 Rxh4 39.Rg1+ Kf5 40.Kg3+ Kg5 41.Kf3+ Kf6 42.Kg3+ Kg5 43.Kf3+ Kf6 44.Kg3+ Kg5* ½ - ½ (44) chesshyperbot (2711)-Flamerare (2799) Rapid 2022 *)* 36...Kg6 37.h4 g4+ 38.Ke2 Re8 39.Rf2 Rea8 40.Raf1 Rxa5 41.Rf6+ Kg7 42.Rxf7+ Kg8 43.Kd2 b4 44.Kc2 b3+ 45.Kb2 Ra2+ 46.Kxb3 Re2 47.Kb4 Rc2 48.R7f6 Rc4+ 49.Kb3 Rb8+ 50.Ka3 Rc3+ 51.Ka2 c5 52.dxc5 Rxc5 53.Ra6 Rc2+ 54.Ka1 Rc3

55.Rb1 Rxb1+ 56.Kxb1 Rxe3 57.Rg6+ Kf7 58.Rxg4 Re2 59.Rg5 d4 60.g4 d3 61.Kc1 Kf6 62.Rf5+ Ke6 63.h5 Rg2 64.Rg5 Rc2+ 65.Kd1 Rh2 66.Ke1 Re2+ 67.Kd1 Rh2 68.Ra5 Rh4 69.g5 Rxh5 70.Ra4 Rxg5 71.Ra6+ Kd7 72.Ra7+ Ke8 73.Rb7 Rg2 74.Rb3 Kf7 75.Rxd3 Rg1+ 76.Ke2 Ra1 77.Rd6 Rb1 78.Ke3 Rb8 79.Kf4 Ke7 80.Rh6 Kd7 81.Ke3 Rf8 82.Kd3 Kc7 83.Kc4 Kb7 84.Kd4 Ka7 85.Ke4 Rb8 86.Kd5 Rb5+ 87.Kc4 Rb1 88.Kc3 Rb5 89.Kc4 Rb1 90.Rh2 Rf1 91.Rh6 Rb1 ½ - ½ (91) chesshyperbot (2730)-Flamerare (2805) Rapid 2022;

B1a3132) 29.Raa3 Re7

B1a31321) 30.h4 f6 31.Rab3 g5 32.Rb6 (*32.hxg5 fxg5 33.g4 Kf7 34.Rc5 Ra6 35.Kf3 Kf6 36.Kg2 Ra8 37.Rb6 Rae8 38.Rxd5 Rxe3 39.Rf5+ Kg6 40.Rxb7 R8e4 41.Kf2 Re2+ 42.Kg3 Rxd4 43.Rb8 Re3+ 44.Kf2 Rxg4 45.Rxg5+ Kxg5 46.Kxe3 Rxa4 47.Kd3 Kf6 48.Rb6 Ke5 49.Rxc6 Kd5 50.Rg6 Kc5 51.Rg5+ Kc6 52.Kc3 Kb6 53.Rg8 Kc5 54.Rg5+ Kb6 55.Kb3 Rb4+ 56.Ka3 Rh4 57.Rg3 Rh5 58.Rg4 Kb5 59.Rg8 Rh3+ 60.b3 Rh5 61.Rb8+ Ka6 62.Ra8+ Kb5 63.Rb8+ Ka6 64.Ra8+ Kb6 65.Rb8+ Ka7 66.Rc8 Kb6 67.Rb8+ Kc5 68.Ka4 Kd4 69.Rc8 Kd3 70.Rd8+ Kc2 71.Rg8 Rd5 72.Rg4 Kc3 73.Ka3 Rb5 74.Rc4+ Kd3 75.Ka4 Rg5*

76.Rc6 Rd5 77.Rc8 Rg5 78.Rc7 Rf5 79.Ka3 Rb5 80.Rc6 Rf5 81.Rc8 Rh5 82.Ka4 Rf5 83.Ka3 Rb5 84.Ka4 Rb4+ 85.Ka3 Rb5 86.Rd8+ Kc2 87.Rc8+ Kd3 ½ - ½ (87) ElexusChess (2707)-Flamerare (2793) Rapid 2022 *)* 32...Kf7 33.Rcb3 gxh4 34.gxh4 Ra7 35.Rc3 Ke6 36.Rc1 Kd6 37.Kf2 Ra8 38.b4 axb4 39.Rxb4 Rae8 40.a5 Rh7 41.Rb6 Ra8 42.Ra1 Kc7 43.Rab1 Kc8 44.a6 Rxa6 45.Rxa6 bxa6 46.Kg3 Kc7 47.Ra1 Kb6 48.Rb1+ Ka7 49.Rh1 a5 50.Kg4 Rh6 51.Kf5 a4 52.Ke6 a3 53.Ra1 Rxh4 54.Rxa3+ Kb6 55.Kd6 Kb5 56.Rc3 Re4 57.Rxc6 Rxe3 58.Kxd5 f5 59.Rc2 f4 60.Rb2+ Ka6 61.Kc5 Rc3+ 62.Kd5 Re3 63.Kc6 Rc3+ 64.Kd6 f3 65.d5 Re3 66.Rf2 Kb5 67.Kd7 Kc5 68.d6 Kd4 69.Rd2+ Rd3 70.Rxd3+ Kxd3 71.Ke6 f2 72.d7 Ke2 73.d8Q f1Q 74.Qd6 Qh3+ 75.Ke7 Qe3+ 76.Kd7 Ke1 77.Qf6 Qa7+ 78.Kc8 Qa8+ 79.Kc7 Qa7+ 80.Kc8 Qa5 81.Qe6+ Kd1 82.Qf6 Qa8+ 83.Kc7 Qa7+ 84.Kc8 Kc1 85.Qf1+ Kd2 86.Qf4+ Kd1 87.Qf1+ Kd2 88.Qf4+ Kd1 89.Qf1+ Kc2 90.Qe2+ Kc1 91.Qe1+ Kb2 92.Qd2+ Kb1 93.Qd1+ Kb2 94.Qd2+ Kb1 95.Qd1+ Kb2 96.Qd2+ ½ - ½ (96) ElexusChess (2745)-Flamerare (2792) Rapid 2022;

B1a31322)

30.Rab3 Ra6 31.Kf3 Kh7 32.h4 Kg6 33.Rc2 f6 34.Re2 Kf7 35.g4 *(35.e4 dxe4+ 36.Rxe4 Rd7 37.Rf4 Kg6*

38.Re4 Kf7 39.Rf4 b5 40.axb5 Rb6 41.Rc3 cxb5 42.Rc8 a4 43.Ra8 Rbd6 44.Rb8 Rd5 45.Rg4 Rxd4 46.Rxd4 Rxd4 47.Rxb5 Rd3+ 48.Kg4 Rd4+ 49.Kh3 Kg6 50.g4 Rd3+ 51.Kg2 Rd2+ 52.Kg3 Rd3+ 53.Kg2 Kh7 54.Rb4 a3 55.bxa3 Rxa3 56.Rb2 Ra5 57.Kf2 Ra4 58.Kf3 f5 59.gxf5 Kh6 60.f6 gxf6 61.Rd2 Rxh4 62.Kg3 Ra4 63.Rd5 Kg6 64.Kf3 Ra3+ 65.Kg4 Ra4+ 66.Kg3 f5 67.Rd8 Kg5 68.Rg8+ Kf6 69.Rd8 f4+ 70.Kf3 Rb4 71.Rf8+ Ke6 72.Re8+ Kd6 73.Kf2 Kd7 74.Ra8 Kc6 75.Rc8+ Kb7 76.Rd8 f3 77.Kxf3 Kc6 78.Ra8 Rb1 79.Ke4 Re1+ 80.Kd4 Rf1 81.Ra6+ Kb7 82.Ra5 Rf7 83.Ra1 Kc6 84.Ra6+ Kb5 85.Ra1 Kc6 86.Ke4 Kb5 87.Rb1+ Ka5 88.Rb8 Ka4 89.Ra8+ Kb4 90.Ke3 Rf1 91.Rb8+ Ka4 92.Ke4 Ka5 93.Kd5 Ka4 94.Ra8+ Kb3 95.Rb8+ Ka3 96.Kc6 Rf6+ 97.Kb5 Ka2 98.Kc5 Ka3 99.Kd4 Rf1 100.Ra8+ Kb4 101.Rb8+ Ka5 102.Ke4 Rf6 103.Ke5 Rf3 104.Rb1 Ka4 105.Kd5 Rf8 106.Ke6 Rf3 107.Ra1+ Kb4 108.Rc1 Ka3 109.Ke7 Kb2 110.Re1 Ka2 111.Kd7 Rf7+ 112.Ke6 Rb7 113.Rh1 Rb6+ 114.Kd5 Rb1 115.Rh8 Re1 116.Ra8+ Kb1 117.Rb8+ Ka1 118.Kd6 Rf1 119.Ra8+ Kb1 120.Ke6 Kb2 121.Rb8+ Ka3 122.Ke7 Ka4 123.Ra8+ Kb5 124.Rb8+ Kc6 125.Rb4 Rf3 126.Rb8 Kc7 127.Rb1

½ - ½ (127) chesshyperbot (2715)-Flamerare (2786) Rapid

2022) 35...Ra8 36.h5 Rae8 37.Rc2 g6 38.Rh2 Rf8 39.hxg6+ Kxg6 40.Rh4 Rfe8 41.Rh5 Re4 42.Rh4 R4e6 43.Rh5 Re4 44.Rh4 R4e6 45.Rh2 R6e7 46.Rh5 Re6 47.Rc3 Re4 48.Rb3 Rb8 49.Rh1 Re7 50.Rh5 Rf8 51.Kf4 Rg8 52.Rb6 Rge8 53.Rb3 Rf8 54.Rc3 Rfe8 55.Kf3 Re4 56.Rb3 R4e6 57.Kf4 R6e7 58.Kf3 ½-½ (58) chesshyperbot (2754)-Flamerare (2792) Rapid 2022;

B1a32) 21.Qc7 Rae8

B1a321) 22.Bxh4 Qxh4 23.Qxb7 Rf6 24.g3 Qg5 25.Qd7 *(25.Qc7 Qf5 26.Qf4 Qd7 27.Qh4 Rh6 28.Rc3 f6 29.f4 g5 30.fxg5 fxg5 31.Qxg5+ Rg6 32.Qh4 Qd6 33.Qf4 Qd8 34.Bg2 Rf8 35.Bxe4 Rxf4 36.Bxg6 Rf3 37.e4 Rxc3 38.bxc3 Qg5 39.Bxh5 Qxg3+ 40.Kf1 Qxc3 41.Re1 Qxh3+ 42.Kg1 Qxh5 43.e5 Qg4+ 44.Kf2 Qxd4+ 45.Ke2 Qxe5+ 46.Kd1 Qxe1+ 47.Kxe1 a5 48.Ke2 a4 49.Ke3 a3 50.Kd3 c5 51.Kc2 d4 52.Kb3 d3 53.Kc3 c4 54.Kd2 Kf8 55.Kc3 Ke7 56.Kd2 Kd6 57.Ke3 Ke5 58.Kd2 Kd4 59.Kd1 Ke3 60.Ke1 c3 61.Kd1 Kf2 62.Kc1 Ke2 63.Kb1 Kd1 64.Ka1 d2 65.Kb1 c2+ 66.Ka1 c1Q#* 0-1 (66) BitByByte (2700)-Flamerare (2786) Rapid 2022) 25...Ree6 26.Qxa7 h4 *(26...Qf5 27.Qb8+ Kh7 28.Qf4 Qg6 29.Qh4 Rxf2 30.Kxf2 Rf6+ 31.Ke2 Bd3+ 32.Kd2 Rf2+ 33.Kc3 Bxf1 34.Rxf1 Qc2+ 35.Kb4 Qxb2+ 36.Kc5 Qa3+ 37.Kxc6 Qa4+ 38.Kd6 Qb4+ 39.Kd7 Qb5+ 40.Kd6 Qa6+ 41.Ke7 Qe6+ 42.Kd8 Qb6+ 43.Ke8 Qb5+ 44.Ke7 Qb4+ 45.Ke8 Qb5+ 46.Ke7 Qb7+ 47.Ke8 Qc6+ 48.Ke7 Qc7+ 49.Ke8 Qc6+ 50.Ke7 Qe6+ 51.Kd8 Qb6+ 52.Ke8 Qb5+* ½-½ (52) chesshyperbot (2714)-Flamerare (2778) Rapid 2022) 27.g4 Rf3 28.Qb8+ Kh7 29.Bg2 Ref6 30.Rf1 Rg3 31.fxg3 Qxe3+

32.Kh1 hxg3 33.Rxf6 gxf6 34.Rg1 Bxg2+ 35.Rxg2 Qe1+ 36.Rg1 Qe4+ 37.Rg2 Qe1+ 38.Rg1 Qe4+ 39.Rg2 Qb1+ 40.Rg1 Qe4+ ½ - ½ (40) chesshyperbot (2724)-Flamerare (2799) Rapid 2022;

B1a322) 22.Qf4 Qxf4 23.Bxf4 Bxg2 24.Bxg2 Rg6 25.Bg3 Nxg2 26.Kxg2 h4 27.Rc3 hxg3 28.fxg3 Rge6 29.Kf3 *(29.Re1 a5 30.a4 g5 31.Kf2 Kg7 32.Rb1 Rh6 33.Kg2 Rhe6 34.Kf3 Rf6+ 35.Kg2 Rfe6 36.Kf3 Rh8 37.Kg2 Reh6 38.Rh1 Re6 39.Rb1 Reh6 40.Rh1 Re8 41.Rb1 Ra8 42.b4 axb4 43.Rxb4 b5 44.axb5 g4 45.hxg4 Ra2+ 46.Kg1 Ra1+ 47.Kg2 Ra2+ 48.Kg1 cxb5 49.Rxb5 Rhh2 50.Rxd5 Rhg2+ 51.Kh1 Rh2+ 52.Kg1 Rag2+ 53.Kf1 Rd2 54.Rg5+ Kf8 55.Kg1 Rdg2+ 56.Kf1 Rb2 57.Kg1 Rhg2+ 58.Kf1 Rbf2+ 59.Ke1 Rb2 60.Kf1 Rbf2+ 61.Ke1 Ra2 62.Rc8+ Ke7 63.Kf1 Raf2+ 64.Ke1 Rb2 65.Kf1 Rbf2+ 66.Ke1 Re2+ 67.Kf1 Rgf2+ 68.Kg1 Rg2+ 69.Kf1 Ra2 70.Rc7+ Kd6 71.Rxf7 Rh2 72.Kg1 Rag2+ 73.Kf1 Ra2 74.Kg1 Rag2+ 75.Kf1 Rc2 76.Kg1 Rhg2+ 77.Kf1 Rh2 78.Rg6+ Kd5 79.Rf5+ Ke4 80.Rf4+ Kd3 81.Kg1 Rhg2+ 82.Kh1 Rh2+ 83.Kg1 Rcg2+ 84.Kf1 Ra2 85.Kg1 Rag2+ 86.Kf1 Rd2 87.Kg1 Rhg2+ 88.Kh1 Rh2+ 89.Kg1 Ra2 90.Re6 Rag2+ 91.Kf1 Ra2 92.Kg1 Rag2+ 93.Kf1 Rc2 94.Kg1 Rhg2+ 95.Kf1 Rge2 96.Kg1 Rg2+ 97.Kf1 Rh2 98.Kg1 Rhg2+* ½-½ (98) ElexusChess (2739)-Flamerare (2778) Rapid 2022; *29.Kf2 g5 30.a4 Kg7 31.a5 a6 32.Rb3 R8e7 33.Ra4 Rd6 34.Ra1 Rh6 35.Rh1 g4 36.Kg2 Rhe6 37.Kf2 Rf6+ 38.Ke2 Rf3 39.hxg4 Rxg3 40.Rh4 Rg1 41.Kf2 Ra1 42.Ra3 Rd1 43.Rb3 Ra1 44.Ra3 Rb1 45.Rb3 Rd1 46.Rh5 Rd2+ 47.Kg3 f6 48.Rh1 f5 49.Rh5 fxg4 50.Kxg4 Rf2 51.Rf5 Rg2+ 52.Kf3 Rd2 53.Rb6 Rh2 54.Kg4 Rd7 55.Rb3 Rh1 56.Kg3 Ra1 57.Ra3 Rd1 58.Rb3 Re7 59.Kf2 Rd2+ 60.Kf3 Kg6 61.Rf8*

Rh2 62.Kg3 Re2 63.Kf3 Rh2 64.Kg4 Rh1 65.Rb8 Rhh7 66.Rf8 Kg7 67.Rb8 Kf6 68.Kf3 Kf5 69.Ke2 Rh2+ 70.Kf1 Rh1+ 71.Kg2 Rhh7 72.Kf3 Rh3+ 73.Ke2 Rh2+ 74.Kf1 Rh1+ 75.Ke2 Rhh7 76.Kf3 Ke6 77.Ke2 Kd6 78.Rb6 Reg7 79.Kd3 Rf7 80.Kc2 Rd7 81.Kd3 Rde7 82.Kc2 Rhg7 83.Kd3 Rgf7 84.Rb3 Rf3 85.R3xb7 Rfxe3+ 86.Kc2 Rxb7 87.Rxb7 Re4 88.Kc3 Re3+ 89.Kd2 Re4 90.Kc3 Re3+ 91.Kc2 Re4 92.Kd3 Rg4 93.Rb6 Rg3+ 94.Ke2 Rg4 95.Ke3 Rg1 96.b4 Rc1 97.Rxa6 Kc7 98.Rb6 Rd1 99.b5 cxb5 100.Rxb5 Kc6 101.Rb6+ Kc7 102.Rb5 Kc6 103.Rb4 Ra1 104.Rb6+ Kc7 105.Rb5 Ra3+ 106.Kd2 Kd6 107.Kc2 Ra4 108.Kd3 Ra3+ 109.Kc2 Ra4 110.Kc3 Rc4+ 111.Kb3 Rxd4 112.a6 Rd1 113.Kb2 Rd2+ 114.Kb3 Rd1 115.Ka2 Rd2+ 116.Ka1 Rd1+ 117.Ka2 Rd2+ 118.Ka1 Rd1+ 119.Kb2 Rd2+ 120.Ka3 Rd1 121.Kb2 ½ - ½ (121)

chesshyperbot (2701)- Flamerare (2789) Rapid 2022) 29...Rh6 30.Kg2 Rhe6 31.Kf3 g5 32.a4 Kg7 33.a5 a6 34.Rb3 R8e7 35.Rh1 *(35.h4 gxh4 36.gxh4 Rg6 37.Ra4 Rd6 38.Ra1 Rf6+ 39.Ke2 Rh6 40.Ra4 Rd6 41.Ra1 Kh6 42.Rg1 Rg6 43.Rxg6+ fxg6 44.Kf3 Kh5 45.Kg3 Rh7 46.Rb6 Rd7 47.Rb4 g5 48.hxg5 Kxg5 49.Rb6 Kf5 50.Kf3 Re7 51.Rb4 Ke6 52.Rb3 Rh7 53.Rb6 Kd6 54.Rb3 Kc7 55.Ke2 Rh1 56.Kd3 Ra1 57.Ra3 Re1 58.Kd2 Rh1 59.Kc3 Rh2 60.Rb3 Rh3 61.Kd3 Rh1 62.Kc3 Rh2 63.Kd3 Rh1 64.Kc3 Ra1 65.Ra3 Rc1+ 66.Kd2 Rh1 67.Rb3 Ra1 68.Ra3 Rb1 69.Kc3 Kd6 70.Rb3 Kc7 71.Kb4 Rc1 72.Rc3 Re1 73.Rb3 Re2 74.Ka3 Re1 75.Kb4 Ra1 76.Ra3 Rc1 77.Rc3 Rh1 78.Kc5 Rh2 79.Rb3 Re2 80.Kb4 Rc2 81.Ka3 Rc1 82.Kb4 Ra1 83.Ra3 Rb1 84.Rb3 Kb8 85.Kc3 Ra1 86.Ra3 Rc1+ 87.Kd2 Rh1 88.Kd3 Rh2 89.Rb3 Rh3*

90.Rb6 Rh8 91.Kc3 Rh4 92.Rb3 Rh1 93.Kd2 Ra1 94.Ra3 Rh1 95.Kd3 Rh2 96.Rb3 Rf2 97.Rb6 Rf1 98.Rb4 Ra1 ½-½ (98) ElexusChess (2729)-Flamerare (2775) Rapid 2022*)* 35...Re4 36.h4 f6 37.Kf2 Rf7 38.Ke2 Rfe7 39.Kf2 Rf7 40.Ke2 Ree7 41.Kf3 Kg6 42.Rh2 Re4 43.Rh1 Rh7 44.Rh2 Re8 45.Rh1 Rhe7 46.Ke2 Rh7 47.Kf3 Rhe7 48.g4 Rf8 49.Kg3 Kg7 50.Rh2 Kg6 51.Kf3 Rfe8 52.Rh1 Rf7 53.Rh2 Re4 54.Kg3 gxh4+ 55.Rxh4 f5 56.gxf5+ Kxf5 57.Rh5+ Kg6 58.Rh8 Kf5 59.Kf2 Ke6+ 60.Ke1 Kd6 61.Rb8 Ree7 62.Ke2 Rg7 63.Rb6 Ref7 64.Kd2 Rf2+ 65.Kc3 Rff7 66.b3 Re7 67.Kd2 Rg2+ 68.Kd3 Rg3 69.Kc2 Rgg7 70.Kd3 Rh7 71.Kd2 Rh2+ 72.Kd3 Rhh7 73.Kd2 Rhf7 74.Ke2 Rd7 75.b4 Rh7 76.Rc8 Rc7 77.Rd8+ Rcd7 78.Rc8 Rh2+ 79.Kd3 Ra2 80.Rb8 Ra3+ 81.Kc2 Rh7 82.R6xb7 Rh2+ 83.Kb1 Raa2 84.Rd8+ Ke6 85.Re8+ Kf6 86.Rf8+ Kg6 87.Rbf7 Rhb2+ 88.Kc1 Rc2+ 89.Kb1 Rcb2+ 90.Kc1 Rc2+ 91.Kb1 c5 92.Rf6+ Kg5 93.Rf5+ Kh6 94.bxc5 Rcb2+ 95.Kc1 Rc2+ 96.Kb1 Rcb2+ 97.Kc1 Re2 98.Kb1 Rab2+ 99.Ka1 Ra2+ 100.Kb1 Rad2 101.R8f6+ Kh7 102.Rf7+ Kh6 103.R5f6+ Kg5 104.Rf5+ Kg6 105.Rf1 Rb2+ 106.Kc1 Rec2+ 107.Kd1 Rd2+ 108.Kc1 Rbc2+ 109.Kb1 Rb2+ 110.Kc1 Rdc2+ 111.Kd1 Rd2+ 112.Kc1 ½-½ (112) ElexusChess (2750)-Flamerare (2812) Rapid 2022;

B1b) 17.Rfe1 Qg5

B1b1) 18.Bf1 Bf5 19.h3 h5 20.Rac1 *(20.Kh1 Be4 21.Qb4 b6 22.Qd6 Re6 23.Qc7 h4 24.Bh2 Rf6 25.Kg1 Re8 26.Rac1 Ree6 27.Qd8+ Kh7 28.b4 Ne7 29.Qc7 Ng6 30.Qd8 Qf5 31.f3 Bd3 32.Rc3 Bxf1 33.Rxf1 Ne7 34.Qb8 Rg6 35.Kh1 Qg5 36.Rg1 Nf5 37.b5 Qe7 38.Bf4 Qd7 39.bxc6 Rxc6 40.Rxc6 Rxc6 41.e4 dxe4 42.fxe4 Nxd4 43.Rd1 f6 44.Be3 Rd6 45.Rxd4 Rxd4 46.Bxd4 Qxd4 47.Qxa7 Kh6 48.a4 Kg6 49.Qb7 Qxa4 50.Qxb6 Qxe4*

51.Qd8 Qe1+ 52.Kh2 Qe5+ 53.Kh1 Kf7 54.Qd7+ Qe7 55.Qd3 Qe1+ 56.Kh2 Qe5+ 57.Kh1 Ke8 58.Qc4 g5 59.Qa4+ Ke7 60.Qa7+ Ke6 61.Qa2+ Kd6 62.Qa3+ Kd5 63.Qa8+ Kc4 64.Qa4+ Kd5 65.Qb5+ Ke6 66.Qe8+ Kd6 67.Qd8+ Kc5 68.Qa5+ Kd6 69.Qd8+ Kc6 70.Qc8+ Kb5 71.Qb7+ Kc4 72.Qa6+ Kb3 73.Qb6+ Kc3 74.Qc6+ Kd2 75.Qd7+ Ke2 76.Qc6 Qa1+ 77.Kh2 Qe5+ 78.Kh1 Qa1+ 79.Kh2 Qd4 80.Kh1 Kd2 81.Qa6 Ke3 82.Qe6+ Qe5 83.Qb6+ Ke4 84.Qb4+ Qd4 85.Qb1+ Kd5 86.Qb5+ Kd6 87.Qb8+ Ke7 88.Qb7+ Ke6 89.Qc8+ Qd7 90.Qg8+ Kd6 91.Qh8 Qe6 92.Qb8+ Kd7 93.Qb7+ Kd6 94.Qb6+ Ke7 95.Qb7+ Kf8 96.Qh7 Qc4 97.Qh6+ Ke7 98.Qh7+ Kd6 99.Qb1 Ke6 100.Qe1+ Kf7 101.Qb1 Kg7 102.Qb7+ Qf7 103.Qc6 Qe7 104.Qc8 Qe1+ 105.Kh2 Qg3+ 106.Kh1 Qe1+ 107.Kh2 Qe5+ 108.Kg1 f5 109.Qd7+ Kf6 110.Qd8+ Qe7 111.Qg8 Qe1+ 112.Kh2 Qe5+ 113.Kh1 f4 114.Qf8+ Kg6 115.Qg8+ Kf5 116.Qh7+ Kf6 117.Qh6+ Kf7 118.Qc6 Qe7 119.Kh2 Qd8 120.Qb7+ Ke6 121.Qe4+ Kf6 122.Qc6+ Ke5 123.Qc3+ Ke4 124.Qe1+ Kf5 125.Qb1+ Ke5 126.Qe1+ Kf5 127.Qa1 Qb8 128.Qc3 Qe5 129.Qd3+ Kf6 130.Qa6+ Kf5 131.Qc8+ Kg6 132.Qg8+ Kf6 133.Qh8+ Ke6 134.Qe8+ Kf6 135.Qd8+ Kf5 136.Qd3+ Ke6 137.Qa6+ Kd5 138.Qb5+ Ke6 139.Qc4+ Ke7 140.Qb4+ Kf6 141.Qf8+ Kg6 142.Qg8+ Kf6 143.Qd8+ Kf7 144.Qd7+ Kg8 145.Kg1 Qe1+ 146.Kh2 Qg3+ 147.Kh1 Qe1+ 148.Kh2 Qe5 149.Kg1 Qc5+ 150.Kh1 Qc1+ 151.Kh2 Qc5 152.Qd8+ Kg7 153.Qd7+ Kf6 154.Qd8+ Ke6 155.Qg8+ Kf6 156.Qh8+ Kf7 157.Qh6 Qe5 158.Qh7+ Ke6 159.Qg8+ Kd7 160.Qf7+ Kd6 161.Qf8+ Kd5 162.Qg8+ Kd4 163.Qd8+ Ke4 ½-½ (163) chesshyperbot (2732)-Flamerare (2800) Rapid 2022 *)* 20...Re6 21.Kh1 Be4 22.Qb4 b6 23.Qa4 Rf6 24.Kg1 Bf5 25.Kh2 Be4 26.Kg1 Bf5 27.Kh1 Be4 28.Kg1 ½-½ (28) ElexusChess (2751)-Flamerare (2791) Rapid 2022;

B1b2) 18.Kh1

B1b21) 18...h5 19.f3 Bf5 20.Bf2

B1b211) 20...Re6

B1b2111) 21.Qa5 Rae8 22.Qxa7 h4 23.Qxb7 h3 24.gxh3 Nf4 25.exf4 Qh5 26.Bf1 Qxf3+ 27.Kg1 Rg6+ 28.Bg3 Rxg3+ 29.hxg3 Rxe1 30.Rxe1 Qxg3+ 31.Bg2 Qxe1+ 32.Kh2 Qf2 33.Qxc6 Qxf4+ 34.Kh1 Be4 35.Qc8+ Kh7 36.Qg4 Qf1+ 37.Kh2 Qf2 38.b4 Kg8 39.a4 f5 40.Qg6 Qf4+ 41.Kg1 Qe3+ 42.Kh1 Qxh3+ 43.Kg1 Qe3+ 44.Kh2 Qf4+ 45.Kh3 Qe3+ 46.Kh2 Qe2 47.b5 f4 48.Qe6+ Kh7 49.Qh3+ Kg6 50.b6 Kg5 51.a5 Qb2 52.a6 Qxb6 53.Qa3 Qh6+ 54.Kg1 Qf6 55.a7 Qxd4+ 56.Kh2 Qf2 57.Qe7+ Kh5 58.Qxg7 Bxg2 59.Qe5+ Kg4 60.Qe6+ Kg5 61.Qe5+ Kg4 62.Qe6+ Kg5 63.Qe7+ Kf5 64.Qf7+ Ke4 65.Qxd5+ Kxd5 66.a8Q+ Kd6 67.Qd8+ Kc6 68.Qd7+ Kxd7 ½ - ½ (68) ElexusChess (2728)-Flamerare (2778) Rapid 2022;

B1b2112) 21.Bf1 h4 22.Qb4 *(22.h3 Ne7 23.Qb4 b6 24.a4 Bg6 25.a5 bxa5 26.Rxa5 Nf5 27.Rxa7 Rxa7 28.Qb8+ Kh7 29.Qxa7 Ng3+ 30.Kh2 Bf5 31.Qb8 Rg6 32.Bxg3 Qxg3+ 33.Qxg3 hxg3+ 34.Kg1 Re6 35.e4 dxe4 36.Re3 Bg6 37.Bc4 Rd6 38.fxe4 Rxd4 39.Bd3 Rb4 40.Rxg3 Rxb2 41.e5 Bxd3 42.Rxd3 c5 43.Rd7 c4 44.Rxf7 c3 45.Rc7 c2 46.Kh2 Kg6 47.e6 Kf6 48.e7 Rb8 49.Rxc2 Kxe7 50.Rf2 Rc8 51.Kg3 Rc4 52.h4 g6 53.Rf3 Ke6 54.Kh3 Rc2 55.g3 Rc5 56.Rf1 Rc3 57.Kg4 Rc5 58.Rf4 Ke7 59.Kf3 Rc3+ 60.Kg4 Rc5 61.Ra4 Kf6 62.Kf4 Rc1 63.g4 g5+ 64.hxg5+ Kg7 65.Ra6 Rf1+ 66.Ke3 Re1+ 67.Kf4 Rf1+ 68.Ke3 Re1+ 69.Kd4 Rc1 70.Ke5 Rg1 71.g6 Rxg4 72.Rd6 Ra4*

73.Rc6 Ra7 74.Kf4 Rb7 75.Kf5 Ra7 76.Re6 Ra5+ 77.Re5 Ra2 78.Re7+ Kg8 79.g7 Rf2+ 80.Kg4 Rf7 81.Rxf7 Kxf7 82.g8Q+ Kxg8

½-½ (82) BitByByte (2715)-Flamerare (2785) Rapid 2022)

22...b6 23.a4 Ne7 24.a5 b5 25.h3 Bg6 26.Qc5 Nf5 27.Kg1 Ng3 28.e4 Nxf1 29.Rxf1 Bh7 30.Qc1 Qxc1 31.Raxc1 dxe4 32.Rfe1 Rae8 33.Bxh4 Bg6 34.Rc5 exf3 35.Rxe6 Rxe6 36.gxf3 a6 37.b4 Rd6 38.Be7 Rd7 39.Bg5 Rxd4 40.Rxc6 Rxb4 41.Rxa6 Bh5 42.Rb6 Bxf3 43.a6 Ra4 44.Be3 Kh7 45.Rxb5 Rxa6 46.Rf5 Be4 47.Rxf7 Rg6+ 48.Kf1 Bg2+ 49.Kf2 Bxh3 50.Ra7 Rf6+ 51.Kg3 Rd6 52.Kxh3 Kg6 53.Kg4 Kf6 54.Ra4 Ke6 55.Kf4 Kd5 56.Ra5+ Kc4 57.Rc5+ Kd3 58.Ke5 Ra6 59.Bd4 Ra3 60.Kd5 g5 61.Rc4 g4 62.Bc5 Rc3 63.Rxg4 Kc2 64.Bd4 Rc7 65.Rg8 Kd3 66.Rg3+ Kc2 67.Rf3 Kd2 68.Ke4 Kc2 69.Rf2+ Kb3 70.Rb2+ Ka4 71.Kd3 Ka3 72.Bc3 Rd7+ 73.Kc2 Rc7 74.Rb3+ Ka4 75.Rb4+ Ka3 76.Kd3 Rc6 77.Rb7 Rc8 78.Bf6 Ka4 79.Ba1 Ka5 80.Bd4 Rc6 81.Bc3+ Ka6 82.Rb1 Rb6 83.Rb4 Kb7 84.Rxb6+ Kxb6

½-½ (84) ElexusChess (2725)-Flamerare (2783) Rapid 2022;

B1b2113) 21.Rac1 h4 22.Qb4 *(22.h3 Ne7 23.Qa5 Nc8 24.b4 Nd6 25.b5 b6 26.Qa6 Rf6 27.f4 Qh6 28.bxc6 Ne4 29.Kg1 Rxc6 30.Qb7 Rac8 31.Rxc6 Qxc6 32.Qxc6 Rxc6 33.Bf3 Rc2 34.Bxh4 Nc3 35.a4 Be4 36.Ra1 Bxf3 37.gxf3 Re2 38.Bf2 f5 39.Be1 Rxe3 40.Kf2 Re2+ 41.Kg3 Na2 42.Rb1 Rc2 43.a5 bxa5 44.Bxa5 Nc1 45.Kh4 Ne2 46.Rd1 Kf7 47.Kg5 g6 48.Rb1 Nxd4 49.Rb7+ Ke6*

50.Rxa7 Nc6
51.Ra6 Kf7 52.h4
d4 53.Be1 d3
54.h5 Rg2+ 55.Kh4
Nd4 56.Bc3 Ne2
57.hxg6+ Rxg6
58.Ra3 Rg2 59.Bd2
Rh2+ 60.Kg5 Rg2+
61.Kh4 Rh2+
62.Kg5 Ng3
63.Ra7+ Ke6
64.Bb4 Rh8
65.Re7+ Kd5
66.Rd7+ Kc4
67.Be1 Rg8+
68.Kf6 Ne2
69.Rc7+ Kb3
70.Kxf5 Ng3+
71.Kf6 Nh5+ 72.Kf5
Ng3+ 73.Ke6 Re8+
74.Re7 d2 75.Bxd2
Rxe7+ 76.Kxe7 Kc2
77.Be1 Nf5+
78.Ke6 Nd4+
79.Kd5 Nxf3
80.Bg3 Kd3 81.f5
Ng5 82.f6 Ke3
83.Ke5 Kf3 84.Bf4
Nf7+ 85.Kf5 Nh8
86.Be5 Ke3 87.Bd6
Kf3 88.Bb4 Ke3
89.Bc5+ Kf3
90.Bd4 Ke2 91.Be5
Ke3 92.Bc3 Kd3
93.Ba5 Kd4 94.Ke6
Ke3 95.Bc7 Ke4
96.Bd6 Kf3 97.Kf5
Ke3 98.Bf4+ Kf2
99.Ke4 Kg2
100.Kf5 Kf2
101.Bc7 Ke3
102.Be5 Ke2
103.Ke4 Kd2
104.Bb8 Ke1
105.Ke3 Kd1
106.Bc7 Kc2
107.Bf4 Kd1
108.Kd3 Ke1
109.Ke3 Kd1
110.Bc7 Kc2
111.Ke4 Kd2
112.Bd6 Ke2
113.Bc5 Kd2
114.Kf5 Ke2
115.Kg5 Kf3
116.Kh6 Nf7+
117.Kg7 Ne5
118.Bd6 Nd7 119.f7
Ke4 120.Kg8 Kf5
121.Ba3 Kg6
122.Bb2 Kf5
123.Ba1 Kg6
124.Bh8 Kf5
125.Kg7 Kg5
126.Kg8 Kg6
127.Be5 Kf5
128.Ba1 Ke6
129.Bh8 Kf5
130.Bc3 Kg6
131.Bb2 Kh6
132.Be5 Kg6
133.Bd4 Kh6
134.Bf2 Kg6
135.Be1 Kh6
136.Bf2 Kg6
137.Ba7 Kh6
138.Be3+ Kg6
139.Bd2 Kf6
140.Bc1 Kg6
141.Be3 Kf5
142.Bd2 Kg6
143.Bc3 Kf5
144.Bg7 Ke6
145.Ba1 Kf5
146.Kg7 Ke6
147.Kg6 Nf8+

148.Kg7 Nd7 149.Bf6 Kf5 150.Bd8 Ke6 151.Bh4 Ke5 152.Kg6 Nf8+ 153.Kh6 Kf5 154.Kg7 Ne6+ 155.Kh6 Nf8 156.Bd8 Ke5 157.Kg7 Ne6+ 158.Kh8 Nf8 159.Bb6 Kf6 160.Kg8 Ne6 161.Ba5 Kf5 162.Kh8 Kg6 163.Kg8 Kg5 164.Bd8+ Kg6 165.Be7 Kh6 166.Bb4 Kg5 167.Be1 Kg6 168.Bh4 Kh6 169.f8Q+ Nxf8 170.Kxf8 ½-½ (170) BitByByte (2725)-Flamerare (2792) Rapid 2022) 22...h3 23.g4 Nh4 24.Rg1 Bg6 25.Rg3 Ng2 26.Qc3 f5 27.Rxh3 Nxe3 28.f4 Nxg4 29.fxg5 Nxf2+ 30.Kg2 Nxh3 31.Kxh3 Rxe2 32.Re1 Re4 33.Kg2 f4 34.Rxe4 dxe4 35.Qb3+ Kh7 36.Qh3+ Kg8 37.Qb3+ Kh7 38.Qh3+ Kg8 39.Qb3+ ½-½ (39) ElexusChess (2730)-Flamerare (2797) Rapid 2022;

B1b212) 20...Qf6

21.Qa5 Nh4 22.Qc7 Bg6 23.Qxb7 Rab8 24.Qxa7 Rxb2 25.Qa3 Rd2 26.Bg3 Qg5 27.Rad1 Rc2 28.Rc1 Rd2 29.Qc3 Rxa2 30.Bf1 Nxg2 31.Bxg2 h4 32.Qxc6 Rd8 33.Qc7 hxg3 34.Qxg3 Qh6 35.h4 Kh7 36.Rc6 Re8 37.Qg5 Qxg5 38.hxg5 Ra3 39.Kh2 Raxe3 40.Rh1 Re1 41.Rxe1 Rxe1 42.Rd6 Bf5 43.Kg3 Be6 44.Bh3 Rg1+ 45.Kf2 Rxg5 46.Bxe6 fxe6 47.Rxe6 Rf5 48.Kg3 g5 49.Rd6 Rf4 50.Rxd5 Kg6 51.Kg2 Kf6 52.Kg3 Kg6 53.Rd6+ Kg7 54.Rd7+ Kg6 55.d5 Kf6 56.Rd8 Rd4 57.Rf8+ Kg6 58.Rd8 Kf6 59.Rf8+ Kg6 60.Rg8+ Kf5 61.d6 Rxd6 62.Rf8+ Kg6 63.Kg4 Rd1 64.Rg8+ Kf6 65.Rf8+ Kg6 66.Re8 Rg1+ 67.Kh3 Rh1+ 68.Kg2 Ra1 69.Rg8+ Kf6 70.Rf8+ Kg7 71.Re8 Ra2+ 72.Kh3 Ra1 73.Kg3 Rg1+ 74.Kf2 Ra1 75.Rd8 Kg6 76.Kg2 Ra2+ 77.Kg3 Ra1 78.Rg8+ Kf6 79.Rb8 Rg1+ 80.Kh2 Ra1 81.Rb6+ Kf5 82.Kg3 Rg1+ 83.Kf2 Ra1

84.Rb8 Kf6 85.Rf8+ Kg7 86.Rd8 Kf6 87.Rf8+ Kg6 88.Rg8+ Kf6 89.Rf8+ ½-½ (89) ElexusChess (2738)-Flamerare (2781) Rapid 2022;

B1b22) 18...Nh4 19.f3 Bh7 20.Bf1 a6 21.Qb4 Re7 22.Bf4 Qf6 23.Be5 Qe6 24.Bd6 Rd7 25.Bc5 Re8 26.Qd2 Qf6 27.Qf2 Bg6 28.Kg1 Nf5 29.a4 Nd6 30.a5 h5 31.Ra3 h4 32.g4 Bh7 33.Rb3 g5 34.h3 Bg6 35.Bg2 Re6 36.Bxd6 Rexd6 37.f4 Qd8 38.f5 Bh7 39.Rb6 f6 40.Kf1 Kg7 41.Rc1 Re7 42.Rc3 Bg8 43.Bf3 Rdd7 44.Ke2 Qc7 45.Kd1 Bf7 46.Kc2 Re8 47.Kd1 Rde7 48.Kc2 Qd6 49.Rcb3 Rd7 50.Kb1 Ree7 51.Rc3 Qc7 52.Kc2 Be8 53.Kb1 Rd8 54.Rcb3 Rdd7 55.Ra3 Qd8 56.Qh2 Bf7 57.Qd2 Qc7 58.Qf2 Re8 59.Rc3 Rde7 60.Bg2 Qh2 61.Ka2 Rc8 62.Rc5 Qc7 63.Kb1 Qh2 64.Ka2 Rce8 65.Rc3 Qc7 66.Qd2 Rd7 67.Rcb3 Qc8 68.Qc3 Rc7 69.Kb1 Ree7 70.Ka2 Qd8 71.Qb4 Rcd7 72.Qc5 Qa8 73.Bf1 Rc7 74.Qd6 Qc8 75.Qc5 Qd8 76.Bg2 Rcd7 77.Bf1 Rc7 78.R3b4 Qf8 79.Qd6 Rcd7 80.Qc5 Rc7 81.Qd6 Rcd7 82.Qc5 Qd8 83.Rb3 Be8 84.Kb1 Rc7 85.Ka2 Red7 86.Ka3 Re7 87.Be2 Kh7 88.Ka4 Kg7 89.Bd3 Qd6 ½-½ (89) ElexusChess (2724)-Flamerare (2786) Rapid 2022;

B1b3) 18.f3 Bf5 19.Bf1

B1b31) 19...Re6

B1b311) 20.Bf2 Nh4

B1b3111) 21.Bg3 h5 22.Bf4 Qd8 23.Bg3 (*23.Qb3 Qe7 24.Qa3 Qxa3 25.bxa3 Ng6 26.Bg3 Rae8 27.Kf2 h4 28.Bc7 Rc8 29.Ba5 c5 30.Rac1 c4 31.e4 dxe4 32.Rxc4 Rce8 33.Rc5 e3+ 34.Kg1 e2 35.Rxf5 h3 36.g3 exf1Q+ 37.Kxf1 b6 38.d5 Rxe1+ 39.Bxe1 f6 40.d6 Ne5 41.g4 Kf7 42.Bg3 Ke6 43.Bxe5 fxe5 44.Rh5 Rd8 45.Rxh3 Rxd6 46.Ke2 b5 47.Rh7 Kf6 48.Rh8 Ra6 49.Rf8+ Ke6 50.Rg8 Rxa3 51.Rxg7 Rxa2+ 52.Kd3 Rf2 53.Ke4 Re2+ 54.Kd3 Rxh2 55.Rxa7 Kd5 56.Rd7+ Kc6 57.Rd8 b4 58.Ke4 Re2+ 59.Kf5 Re3*

60.g5 Rxf3+ 61.Kxe5 Rg3 62.Kf6 Kc5 63.g6 b3 64.g7 Kb4 65.g8B b2 66.Bh7 Kc5 67.Rd2 Rf3+ 68.Ke5 Re3+ 69.Kf4 Rb3 70.Bb1 Rb8 71.Rd1 Kb4 72.Ke3 Re8+ 73.Kd2 Rd8+ 74.Ke2 Rxd1 75.Kxd1 Kc3 76.Ke1 Kc4 77.Kd2 Kd4 78.Bf5 Kd5 79.Bc2 Ke5 80.Bb1 Kf6 81.Kc2 Kg5 82.Kxb2 ½-½ (82)

ElexusChess (2720)-Flamerare (2771) Rapid 2022) 23...Qg5 24.Bf4 Qd8 25.Bg3 Qg5 ½-½ (25)

ElexusChess (2721)-Flamerare (2785) Rapid 2022;

B1b3112) 21.Kh1 Bh7 22.Qb4 Re7 23.Bg3 Rae8 24.a4 *(24.Rad1 Rd7 25.Qa5 a6 26.a4 Re6 27.Qc3 Nf5 28.Be5 Qd8 29.Bd3 Nd6 30.e4 Bg6 31.exd5 cxd5 32.Bf1 Nc4 33.Bg3 Rc6 34.Kg1 Qb6 35.Re2 a5 36.Be1 Kh7 37.h3 Rdc7 38.b4 Qxb4 39.Qxb4 axb4 40.Bxb4 Rb6 41.Re7 Rxe7 42.Bxe7 Rb3 43.h4 Re3 44.Bc5 Rb3 45.Be7 b6 46.Bd8 Bf5 47.h5 Ra3 48.Bxc4 dxc4 49.Bxb6 c3 50.Rc1 c2 51.Kf2 Rxa4 52.g4 Bd3 53.d5 Rb4 54.Ba5 Rb1 55.Bd2 f6 56.Ke3 Rb3 57.d6 Bb5+ 58.Kf2 Rb2 59.Bc3 Ra2 60.Ke3 Kg8 61.Kd2 Ba4 62.Bd4 Ra3 63.Bc3 Rb3 64.Rxc2 Rb6 65.Ra2 Rxd6+ 66.Ke3 Re6+ 67.Kf4 Bd1 68.Ra7 Rd6 69.Ke3 Re6+ 70.Kf4 Rd6 71.Ra8+ Kh7 72.Ra3 Rd3 73.Bb2 Rd8 74.Kg3 Rd2 75.Ba1 Rd7 76.Rc3 Rb7 77.Ra3 Rb3 78.Rxb3 Bxb3 79.Bd4 Bd1 80.Kf4 Ba4 81.Kf5 Bd1 82.Ke4 Ba4 83.Kf4 Kg8 84.Bc3 Kh7 85.Bd2 Bc2 86.Bc3 Ba4 87.Bd2 Be8 88.Be3 f5 89.Kxf5 Bd7+ 90.Kf4 Ba4 91.Kg3 g6 92.Kh4 gxh5 93.Kxh5 Be8+ 94.Kh4 Kg6 95.f4 Bd7 96.f5+ Bxf5 97.gxf5+ Kxf5 98.Bxh6 ½-½ (98)*

BitByByte (2711)-

Flamerare (2783) Rapid 2022) 24...h5 25.Rad1 *(25.a5 Nf5 26.Bf4 Qf6 27.e4 Nxd4 28.exd5 Nc2 29.Rxe7 Rxe7 30.Qd6 Qxd6 31.Bxd6 Nxa1 32.Bxe7 cxd5 33.a6 bxa6 34.Bxa6 Nb3 35.Kg1 f6 36.Kf2 Kf7 37.Bd6 h4 38.Ke3 Bc2 39.Bb8 d4+ 40.Ke2 d3+ 41.Bxd3 Nc1+ 42.Kd2 Nxd3 43.Kxc2 Nb4+ 44.Kd2 a6 45.Ba7 Ke6 46.Bf2 g5 47.Bd4 Kf5 48.Ke2 Nd5 49.g3 hxg3 50.hxg3 g4 51.Kf2 gxf3 52.Kxf3 Ke6 53.Ke4 f5+ 54.Kd3 Ne7 55.Bc3 Nd5 56.Bg7 Nf6 57.Kd4 Ng4 58.Bf8 f4 59.gxf4 Kf5 60.b3 Kxf4 61.Bd6+ Kf5 62.Kc5 Nf2 63.Kb6 Nd3 64.Kxa6 Ke6 65.Bf8 Ke5 66.Kb5 Kd5 67.Kb6 Nc1 68.b4 Na2 69.b5 Nc3 70.Bg7 Nxb5 71.Kxb5* ½-½ (71) ElexusChess (2724)-Flamerare (2783) Rapid 2022; *25.Bf4 Qf6 26.Be5 Qe6 27.Bd6 Rd7 28.Bf4 Qf6 29.Qd2 Ng6 30.h3 Nxf4 31.exf4 Rde7 32.Re5 Qd6 33.Rae1 f6 34.Rxe7 Rxe7 35.Rxe7 Qxe7 36.h4 b6 37.Kh2 Qd6 38.b4 Bg6 39.a5 bxa5 40.bxa5 Qa3 41.Ba6 c5 42.Bb7 Bf7 43.dxc5 Qxc5 44.a6 f5 45.Qe2 d4 46.Kg3 Kf8 47.Qd1 Ke7 48.Qe2+ Be6 49.Kf2 Kd6 50.Kg3 Kd7 51.Kh3 Bc4 52.Qb2 Kc7 53.Kg3 Bb5 54.Qa2 Kb6 55.Qf7 Ka5 56.Qe6 Bc4 57.Qe1+ Kb6 58.Qb1+ Bb5 59.Qe1 Qd6 60.Qd2 g6 61.Qa2 d3 62.Qf2+ Qc5 63.Qb2 Kc7 64.Qg7+ Bd7 65.Qb2 Qd6 66.Qd2 Kd8 67.Kh3 Be6 68.g3 Ke7 69.Kg2 Bd7 70.Qe3+ Kf8 71.Qd2 Qd4 72.Kf1 Bb5 73.Kg2 Ke7 74.Kh2 Kd6 75.Kg2 Kc5 76.g4 Kc4 77.gxf5 gxf5 78.Bc8 Qc3 79.Qa2+ Kc5 80.Bxf5 d2 81.Bc2 Be2 82.Kh2 Bxf3 83.Qb3 Qxb3 84.Bxb3 d1Q 85.Bxd1 Bxd1 86.f5 Kd5 87.Kg3 Ke5 88.f6 Kxf6 89.Kf2*

Kf5 90.Kg3 Ke4 91.Kf2 Kd3 92.Kf1 Kd2 93.Kg2 Ke2 94.Kg1 Bc2 95.Kg2 Bd3 96.Kg3 Ke3 97.Kg2 Bxa6 98.Kg1 Bb5 99.Kg2 a5 100.Kh3 a4 101.Kg2 a3 102.Kh3 a2 103.Kg2 a1Q 104.Kh3 Qh1+ 105.Kg3 Qg1+ 106.Kh3 Bf1# 0-1 (106) BitByByte (2701)-Flamerare (2795) Rapid 2022*)* 25...a6 26.Qd2 Ng6 27.Bf2 Nh4 28.Bg3 Qf6 29.b4 Nf5 30.Bf4 Re6 31.b5 axb5 32.axb5 Qd8 33.bxc6 bxc6 34.Bd3 Nd6 35.Bf1 h4 36.Be5 h3 37.gxh3 Bg6 38.Qf2 c5 39.h4 Nf5 40.Bh3 Qxh4 41.Qxh4 Nxh4 42.Bxe6 Rxe6 43.Rf1 c4 44.Bg3 Nf5 45.e4 Ne3 46.exd5 Rb6 47.d6 Nxf1 48.Rxf1 Bf5 49.Rc1 Bh3 50.Kg1 Rb2 51.Rxc4 Rg2+ 52.Kh1 Rd2 53.Kg1 Rg2+ 54.Kh1 Rd2 55.Kg1 Rg2+ ½ - ½ (55) ElexusChess (2729)-Flamerare (2791) Rapid 2022;

B1b312) 20.Qb3 Re7 21.Bd6 Rd7 22.Bg3 Re8 23.Bf2 Nh4 24.Bg3 Bh7 25.Rac1 h5 26.Bf4 Qd8 27.a4 a6 28.Qc3 Ng6 29.Bg3 Qg5 30.Bf2 Nh4 31.Kh1 Rde7 32.b4 Qf6 33.e4 dxe4 34.d5 Qxc3 35.Rxc3 Nxg2 36.Kxg2 exf3+ 37.Kxf3 Rxe1 38.Bxe1 Rxe1 39.Kf2 Ra1 40.dxc6 bxc6 41.b5 Rxa4 42.bxc6 Bf5 43.c7 Rf4+ 44.Kg2 g6 45.Bxa6 Ra4 46.c8Q+ Bxc8 47.Rxc8+ Kg7 48.Bc4 Ra7 49.Rc6 Rd7 50.Kg3 f6 51.Ra6 Rc7 52.Ra4 Rd7 53.Be2 Rb7 54.Bd3 Rb3 55.Rd4 Kh6 56.Kf3 Rb8 57.Rf4 Kg7 58.Ra4 Rb3 59.Ke3 Rb2 60.h3 Rh2 61.Bf1 Kh6 62.Kf3 Rb2 63.Bd3 Rb3 64.Rd4 Rc3 65.Rd7 Kg5 66.Rd4 Kh6 67.h4 Rc1 68.Rd6 Rh1 69.Rxf6 Rh3+ 70.Ke2 Kg7 71.Rf4 Rh2+ 72.Kf1 Rh3 73.Be4 Rg3 74.Kf2 g5 75.Rf5 gxh4 76.Ra5 Rb3 77.Kg1 h3 78.Ra2 Kf6 79.Kh2 Re3 80.Bc6 Ke5 81.Rf2 Kd4 82.Ra2 Rb3 83.Ba4 Rc3 84.Bd7 Kc5 85.Rd2 Ra3

86.Rd1 Re3 87.Bxh3 Re2+ 88.Kg3 Re3+ 89.Kh4 Re4+ 90.Kg3 Rd4 91.Rh1 Kd5 92.Rh2 Ke5 93.Re2+ Re4 94.Bf1 Rxe2 95.Bxe2 h4+ 96.Kxh4 ½ - ½ (96) chesshyperbot (2710)-Flamerare (2797) Rapid 2022;

B1b313) 20.Qb4 Re7

B1b3131) 21.Bf2 Nh4

B1b31311) 22.Kh1 Rae8 23.Qa5 *(23.Qc5 Bc8 24.Bg3 a6 25.Bf4 Qf5 26.Qc3 Qf6 27.Be5 Qg5 28.Bf4 Qf6 29.Be5 Qg5 30.Bf4 Qf6 ½ - ½ (30) ElexusChess (2708)-Flamerare (2787) Rapid 2022)* 23...Bc8 24.Bg3 Nf5 25.Bf4 Qf6 26.Be5 Qg6 27.e4 dxe4 28.fxe4 Nd6 29.Bd3 f5 30.exf5 Bxf5 31.Bxd6 Rxe1+ 32.Rxe1 Rxe1+ 33.Qxe1 Bxd3 34.Qg3 Qxg3 35.Bxg3 Bc2 36.Kg1 Kf7 37.Kf2 Ke6 38.Be5 g6 39.g4 Kd5 40.Ke3 Bb1 41.a4 Kc4 42.a5 Kb4 43.Bc7 g5 44.Bb8 a6 45.Bd6+ Kxa5 46.Bf8 Ka4 47.d5 cxd5 48.Kd4 a5 49.Kxd5 Kb3 50.Bxh6 Kxb2 51.Kc4 b5+ 52.Kxb5 Kb3 53.Kxa5 Bd3 54.Bxg5 Be2 55.h3 Bf1 56.h4 Be2 57.h5 Bxg4 58.h6 Bf5 59.Kb5 Bh7 60.Kc5 Kc2 61.Kd6 Kb3 62.Ke6 Ka4 63.Kf7 Kb5 64.Bc1 Bf5 65.Kf6 Bd3 66.Bg5 Bc2 67.Kg7 Be4 68.Bf4 Ka4 69.Be3 Kb5 70.Bc1 Kc6 71.Bg5 Bb1 72.Bf6 Kb6 73.Bh4 Kc6 74.Bg5 Kd7 75.Bc1 Kd6 76.Kf8 Kc7 77.Bf4+ Kd8 78.Kg7 Be4 79.Bd6 Bd3 80.Bh2 Ke8 81.Bf4 Be4 82.Bd2 Ke7 83.Bb4+ Ke6 84.Ba3 Bc2 85.Bc1 Bd3 86.Bd2 Bb1 87.Kg8 Be4 88.Be1 Kf6 89.h7 Bxh7+ 90.Kxh7 ½ - ½ (90) ElexusChess (2727)-Flamerare (2782) Rapid 2022;

B1b31312) 22.Bg3 Rae8 23.Qd2 h5

24.Kh1 Re6 25.Qb4 R6e7 26.Qc5 Ng6 27.Bf2 a6 28.a4 Qf6 29.b4 Re6 30.Qb6 h4 31.Qxb7 h3 32.Qxa6 Nh4 33.Qe2 Nxg2 34.Bxg2 hxg2+ 35.Kxg2 Qg6+ 36.Bg3 Rxe3 37.Qf2 Rxe1 38.Rxe1 Rxe1 39.Qxe1 Bd3 40.h3 Bc4 41.Qd1 f6 42.Kh2 Qg5 43.Qe1 Qf5 44.Qf2 Kh7 45.h4 Kg8 46.a5 Bb5 47.Qe3 Qc2+ 48.Kg1 Qg6 49.Qe1 Qd3 50.Kg2 Kf7 51.Bd6 Qc2+ 52.Qf2 Qg6+ 53.Kh2 Qb1 54.Bc5 Qg6 55.Kh3 Qb1 56.Kg3 Qg6+ 57.Kh2 Qf5 58.Kg3 Qg6+ 59.Kh2 Qf5 60.Qg3 Qd3 61.Qc7+ Kg8 62.Qc8+ Kh7 63.Qg4 Qe2+ 64.Qg2 Qe1 65.Qg4 Qf2+ 66.Qg2 Qxh4+ 67.Qh3 Qxh3+ 68.Kxh3 Kh6 69.f4 Kg6 70.Kg4 Be2+ 71.Kg3 Bd3 72.Kf2 Kf5 73.Kf3 g6 74.Bd6 Bb5 75.Be7 Bc4 76.Ke3 Bb5 77.Bc5 Ba6 78.Kf3 Bd3 79.Be7 Ke6 80.Ke3 Bf1 81.Bf8 Ba6 82.Kf3 Kf5 83.Bc5 Bb5 84.Ke3 Ke6 85.Kf3 Bf1 86.Ke3 Ba6 87.Bf8 Kf5 88.Kf3 Bb5 89.Bc5 Ba6 90.Ke3 Bb5 91.Ba7 Ba6 92.Bc5 Bc4 93.Ba7 Ba6 94.Bc5 ½-½ (94) chesshyperbot (2727)-Flamerare (2798) Rapid 2022;

B1b3132) 21.Kh1 Rae8 22.Qa5 a6 23.Bf2 Nh4 24.e4 b6 25.Qxb6 dxe4 26.Qc5 e3 27.Bxh4 Qxh4 28.Qxf5 e2 29.Rxe2 *(29.Qd3 exf1R+ 30.Rxf1 a5 31.Qc3 Re2 32.Rg1 a4 33.Qxc6 Qxd4 34.Rad1 Qxb2 35.Qxa4 Qxa2 36.Qxa2 Rxa2 37.Rd4 Rea8 38.h4 Kh7 39.Kh2 R8a6 40.Rgd1 g5 41.Kh3 R2a4 42.h5 Rxd4 43.Rxd4 Ra5 44.g4 f5 45.gxf5 Rxf5 46.Kg2 g4 47.fxg4 Ra5 48.Rd6 Ra3*

49.Rd7+ Kg8 50.Rd6 Ra4 51.Rg6+ Kh7 52.Kf3 Ra3+ 53.Kf2 Ra2+ 54.Kg3 Ra3+ 55.Kf2 Ra2+ 56.Kf3 Ra3+ 57.Kf4 Ra4+ 58.Ke3 Ra3+ 59.Ke4 Ra4+ 60.Kd3 Rf4 61.Ke3 Ra4 62.g5 hxg5 63.Rxg5 Kh8 64.Rb5 Kg7 65.Kf3 Ra8 66.Kg4 Rc8 67.Kg5 Rc7 68.Re5 Rb7 69.Kf5 Kh6 70.Ke6 Rb8 71.Rf5 Rb6+ 72.Kd7 Rb1 73.Rd5 Kh7 74.Rd6 Ra1 75.h6 Kh8 76.Rb6 Kh7 77.Re6 Ra2 78.Rd6 Ra1 79.Kc7 Rc1+ 80.Kb6 Rc4 81.Kb7 Rc1 82.Re6 Rc4 83.Rb6 Rc1 84.Rd6 Rb1+ 85.Kc8 Rc1+ 86.Kb7 Rc4 87.Rb6 Ra4 88.Rf6 Rb4+ 89.Kc6 Kh8 90.Rf8+ Kh7 91.Rf6 Rc4+ 92.Kd7 Ra4 93.Rc6 Ra7+ 94.Kd8 Rf7 95.Rc7 Rxc7 96.Kxc7 Kxh6

½ - ½ (96) ElexusChess (2723)-Flamerare (2777) Rapid 2022*)*

29...Rxe2 30.Bxe2 Rxe2 31.Qc8+ Kh7 32.Rg1 Re1 33.Qf5+ Kg8 34.Qc8+ Kh7 35.Qf5+ Kg8 36.Qc8+ Kh7

½ - ½ (36) ElexusChess (2731)-Flamerare (2777) Rapid 2022;

B1b3133) 21.a4 Rae8 22.a5

(22.Kh1 a6 23.Bf2 Nh4 24.Bg3 Bh7 25.Bf4 Qf6 26.Be5 Qe6 27.Bd6 Rd7 28.Bc5 Qf6 29.Qd2 Nf5 30.Qf2 Nd6 31.Kg1 h5 32.Ra3 h4 33.Bb4 Re6 34.Rc1 Qd8 35.Rb3 Bf5 36.Re1 Qb6 37.a5 Qd8 38.Ra1 Qf6 39.g4 hxg3 40.hxg3 Qd8 41.g4 Rg6 42.Qg2 Re7 43.Be2 Re8 44.Kf2 Nb5 45.Bxb5 axb5 46.Rg1 Bd7 47.Qg3 Qf6 48.Kg2 Qd8 49.Kf2 Qf6 50.Kg2 c5 51.Bxc5 Qa6 52.Bb4 b6 53.Qc7 Bxg4 54.fxg4 Rxg4+ 55.Kf2 Rxg1 56.Kxg1 bxa5 57.Bxa5 Qg6+ 58.Kf1 b4 59.Ke2 Qg4+ 60.Kd2 Qg2+ 61.Kc1 Qf1+ 62.Kd2 Qg2+ 63.Kc1 Qf1+ 64.Kd2 Qf2+ 65.Kc1 Qf1+

½ - ½ (65) ElexusChess (2722)-

Flamerare (2781) Rapid 2022; 22.Bf4 Nxf4 23.exf4 Rxe1 24.Rxe1 Qd8 25.Rxe8+ Qxe8 26.Qc3 h5 27.b4 Qe7 28.g3 b6 29.Kf2 Qd6 30.h4 g6 31.Be2 Bd7 32.Bd3 Kg7 33.a5 Qf8 34.Qa3 Bf5 35.Bxf5 gxf5 36.axb6 axb6 37.Qe3 Qxb4 38.Qe5+ f6 39.Qc7+ Kg6 40.Qc8 Qd2+ 41.Kf1 Qd3+ 42.Kf2 Qd2+ 43.Kf1 Qd3+ 44.Kf2 Qc2+ 45.Kf1 Qd1+ 46.Kg2 Qe2+ 47.Kh3 Qf1+ 48.Kh2 Qf2+ 49.Kh3 Qf1+ 50.Kh2 Qe2+ 51.Kh3 Kf7 52.Qxc6 Qf1+ 53.Kh2 Qf2+ 54.Kh3 Qf1+ 55.Kh2 Qe2+ 56.Kh3 b5 57.Qxd5+ Kg7 58.Qd7+ Kf8 59.Qxf5 Qf1+ 60.Kh2 Qf2+ 61.Kh3 Qf1+ 62.Kh2 Qf2+ 63.Kh3 Qf1+ ½ - ½ (63) ElexusChess (2713)-Flamerare (2776) Rapid 2022) 22...a6 23.Ra3 h5

B1b31331) 24.Bf4 Qf6 25.Bd6 Rd7 26.Bc5 Qg5 27.Qd2 Nf8 28.Qf2 h4 29.Rb3 Re6 30.Bb4 Nh7 31.Bd2 Qe7 32.Bb4 *(32.h3 Rg6 33.Kh1 Rg3 34.Rc3 Nf6 35.Rc5 Ne4 36.fxe4 Bxe4 37.Bb4 Qg5 38.Qf4 Rxg2 39.Qxg5 Rxg5+ 40.Kh2 Rd6 41.Rc2 Rdg6 42.Rf2 Rg1 43.Bd3 R1g2+ 44.Rxg2 Rxg2+ 45.Kh1 Rg3+ 46.Bxe4 Rxh3+ 47.Kg1 dxe4 48.Bc5 f6 49.d5 cxd5 50.Rd1 Rg3+ 51.Kh2 g5 52.Rxd5 Rf3 53.Rd4 Rf2+ 54.Kh3 Kf7 55.Rxe4 Rxb2 56.Rb4 Rxb4 57.Bxb4 f5 58.Bd2 Ke6 59.e4 fxe4 60.Bxg5 b5 61.axb6 Kd7 62.Bc1 a5 63.Kxh4 a4 64.Kg3 Kc6 65.Be3 a3 66.Bd4 a2 67.Kf4 e3 68.Kxe3 Kb7 69.Ke4 a1Q 70.Bxa1 Kxb6*

½ - ½ (70) ElexusChess (2719)-Flamerare (2777) Rapid 2022) 32...Qd8 33.Rc1 *(33.Ra1 Rg6 34.Kh1 Rh6 35.Bd2 g5 36.Kg1 Be6 37.Bd3 f5 38.Rb6 Rg7 39.Rf1 Nf6 40.Be1 Nh5 41.Bb4 Bc8 42.Qc2 Rf6 43.Re1 Rff7 44.Re2 g4 45.f4 Nf6 46.Ba3 Ne4 47.Kf1 Qe8 48.Ke1 Rf6 49.Qc1 g3 50.h3 Rfg6 51.Bc5 Nf2 52.Kd2 Nxh3 53.gxh3 g2 54.Qg1 Kh7 55.b4 Rg3 56.Bd6 Qe6 57.Be5 Rg8 58.Bc2 Kh6 59.Bd1 Qg6 60.Bb3 Rxh3 61.Bxd5 Rg3 62.b5 axb5 63.a6 h3 64.a7 Be6 65.Bxc6 bxc6 66.Rb8 Qh5 67.a8Q h2 68.Rxg8 Qxe2+ 69.Kxe2 hxg1N+ 70.Kf2 Rxg8 71.Bg7+ Kxg7 72.Qa7+ Kf6 73.Kxg1 Bd5 74.Qc7 b4 75.Qe5+ Kg6 76.e4 Bxe4 77.Qe6+ Kh7 78.Qf7+ Kh8 79.Qf6+ Rg7 80.Qf8+ Kh7 81.Qxb4 Ra7 82.Kh2 Kg6 83.Qd6+ Kf7 84.Qh6 Ra5 85.Qd6 Ra7 86.Qh6 Re7 87.Kg1 Re6 88.Qh7+ Kf6 89.Qg8 Re7 90.Kf2 Rb7 91.Qf8+ Rf7 92.Qh8+ Ke7 93.Qg8 Bd5 94.Qh8 Rf8 95.Qg7+ Rf7 96.Qg3 Kd7 97.Qh3 Rg7 98.Kg1 Ke6 99.Qh6+ Kf7 100.Qh5+ Ke7 101.Qxf5 Rg8 102.Qh7+ Kf6 103.f5 Rg5 104.Qh8+ Kxf5 105.Qe5+ Kg6 106.Qd6+ Kh7 107.Qh2+ Kg7 108.Qc7+ Kg6 109.Qd6+ Kf7 110.Qf4+ Kg6 111.Qd6+ ½ - ½ (111) chesshyperbot (2712)-Flamerare (2775) Rapid 2022)* 33...g5 34.Bc5 *(34.Be1 Bg6 35.Rb6 Nf6 36.Bd2 Ne8*

37.Bb4 Nd6
38.Bxd6 Rexd6
39.Rc3 Rc7
40.Be2 Qe7
41.Bd1 Kg7 42.h3
Re6 43.Rcb3 Bf5
44.Qd2 f6 45.Kf2
Qd7 46.Ke2 Re7
47.Bc2 Bxc2
48.Qxc2 Qd6
49.Qd2 Qh2
50.Kd3 Qh1
51.Rc3 Qb1+
52.Ke2 Qg1
53.Kd3 Qb1+
54.Ke2 Re8
55.Rcb3 Qg1
56.Kd3 c5 57.dxc5
Qf1+ 58.Kc2 Ree7
59.Qxd5 Qxg2+
60.Kb1 Qxh3
61.Rxb7 Rcd7
62.Qc6 Rxb7
63.Rxb7 Qf1+
64.Ka2 Qc4+
65.Kb1 Rxb7
66.Qxb7+ Kg6
67.c6 h3 68.c7 h2
69.f4 g4 70.Qg2
f5 71.Qxh2 Qxc7
72.Qh4 Qxa5
73.Qg5+ Kf7
74.Qh5+ Kg7
75.Qg5+ Kf7
76.Qh5+ Ke7
77.Qg5+ Kd7
78.Qg7+ Kc6
79.Qf6+ Kb7
80.Qf7+ Kc8
81.Qf8+ Kd7
82.Qf7+ Kd6
83.Qg6+ Ke7
84.Qg7+ Kd6
85.Qf6+ Kc7
86.Qf7+ Kd6
87.Qf8+ Kd7
88.Qf7+ Kc6
89.Qe6+ Kc7
90.Qe7+ Kb8
91.Qe8+ Kc7
92.Qf7+ Kc8
93.Qe6+ Kb7
94.Qd7+ Qc7
95.Qxf5 g3
96.Qg6 Qd7
97.Qxg3 Qd1+
98.Ka2 Qa4+
99.Kb1 Qd1+
100.Ka2 Qa4+
101.Kb1 Qd1+
½ - ½ (101)
ElexusChess
(2731)-Flamerare
(2773) Rapid
2022) 34...Bg6
35.Ra1 g4 36.fxg4
Rf6 37.Qe1 h3
38.Bb6 Qf8
39.gxh3 Ng5
40.e4 Bxe4
41.Be2 Rg6 42.h4
Ne6 43.g5 f5
44.Bh5 Rgg7
45.Qf2 f4 46.Kf1
Nxg5 47.Bg4 Bf5
48.Bc5 Ne4
49.Bxf8 Rxg4
50.Qe1 Kxf8 51.h3
Rg6 52.Qb4+ Kg8
53.h5 Ng3+ 54.Kf2
Ne4+ 55.Kf1 Ng3+
56.Ke1 Re6+
57.Kd1 Bxh3
58.Qd2 Rf7
59.Kc1 Bf5
60.Rxg3+ fxg3

61.Qg5+ Kh8 62.Kd2 Re4 63.Qxg3 Rxd4+ 64.Ke1 Kh7 65.Ra3 Re7+ 66.Kf2 Rd2+ 67.Kf3 Rxb2 68.Qd6 Rf7 69.Ke3 d4+ 70.Qxd4 Rh2 71.Qd6 Rxh5 72.Kf2 Bg4+ 73.Kg1 Rh6 74.Qe5 Be6 75.Qe4+ Bf5 76.Qe8 Rg7+ 77.Kf2 Rh2+ 78.Ke3 Rh4 79.Qd8 Rh3+ 80.Kf4 Rxa3 81.Qh4+ Kg8 82.Qd8+ Kh7 83.Qh4+ Kg8 84.Qd8+ Kf7 85.Qf6+ Kxf6 ½ - ½ (85)

ElexusChess (2732)-Flamerare (2789) Rapid 2022;

B1b31332) 24.Qd2 h4 25.Bd6 Re6 26.Bb4 h3 27.e4 Qxd2 28.Bxd2 hxg2 29.exf5 Rxe1 30.Bxe1 Rxe1 31.Kxg2 Nf4+ 32.Kf2 Re8 33.Rb3 Re7 34.Re3 Rxe3 35.Kxe3 Nh5 36.Bh3 Nf6 37.Kf4 Kf8 38.b4 Ke7 39.Ke5 Nd7+ 40.Kf4 Nf6 41.Kg5 Nh7+ 42.Kg4 Kd6 43.Bf1 Nf6+ 44.Kg5 Nh7+ 45.Kf4 Nf6 46.Kg5 Ke7 47.Bh3 Kf8 48.Bg4 Ne8 49.f6 gxf6+ 50.Kf4 Nd6 51.Bf5 Nb5 52.Bc8 Nd6 53.Bg4 Kg7 54.Bd7 Kg6 55.Bh3 Kh6 56.Bf5 Kg7 57.Bd7 Kg6 58.Kg4 Kh7 59.h4 Kg6 60.h5+ Kh7 61.Kf4 Kh6 62.Kg4 Kg7 63.Bf5 Kh6 64.Bd3 Kg7 65.Bf5 Kh6 66.Bd3 Nc4 67.Kf5 Kxh5 68.Kxf6 Kh4 69.f4 Kg4 70.f5 Nd6 71.Ke5 Nc4+ 72.Kf6 Nd6 73.Ke5 Ne4 74.Be2+ Kg3 75.f6 Kh4 76.Bf3 Nd2 77.Bd1 Ne4 78.Bf3 Nd2 79.Bd1 Ne4 80.Be2 Kg5 81.Bd1 Nxf6 82.Kd6 Ne4+ 83.Kc7 Nc3 84.Kxb7 Nxd1 85.Kxa6 Nc3 86.Kb7 Nb5 87.Kxc6 f5 88.Kxb5 f4 89.a6 f3 90.a7 f2 91.a8Q f1Q+ 92.Kb6 Qc4

93.Qd8+ Kf5
94.Qd7+ Ke4
95.Qg4+ Kd3
96.b5 Kc3 97.Qd1
Kb4 98.Qb1+ Ka4
99.Qa1+ Kb3
100.Qb1+ Ka3
101.Qd1 Qc8
102.Qh5 Qc4
103.Qd1 Qc8
104.Qa1+ Kb4
105.Qb1+ Ka4
106.Qa1+ Kb3
107.Qb1+ Ka4
108.Qa2+ Kb4
109.Qd2+ Ka4
110.Qd3 Kb4
111.Qd2+ Ka4
112.Qa5+ Kb3
113.Qa1 Qb8+
114.Kc6 Qc8+
115.Kxd5 Qd7+
116.Ke4 Qe8+
117.Kf4 Qf7+
118.Ke3 Qe6+
119.Kd2 Qh6+
120.Kd3 Qg6+
121.Kd2 Qg5+
122.Kd3 Qxb5+
123.Ke3 Qg5+
124.Ke4 Qg4+
125.Ke5 Qg5+
126.Ke4 Qg2+
127.Kf4 Qf2+
128.Ke5 Qe3+
129.Kf6 Qf4+
130.Ke7 Qc7+
131.Kf6 Qd6+
132.Kg5 Qg3+
133.Kh6 Qf4+
134.Kg6 Qg4+
135.Kf6 Qf4+
136.Kg6 Qg4+
137.Kf7 Qf5+
138.Ke7 Qg5+
139.Kd7 Qf5+
140.Ke7 Qg5+
141.Ke6 Qg8+
142.Ke5 Qe8+
143.Kf6 Qh8+
144.Kf5 Qh7+
145.Kf4 Qc7+
146.Kg5 Qg7+
147.Kf5 Qh7+
148.Kf6 Qh6+
149.Kf7 Qd6
150.Qd1+ Kc3
151.d5 Qd7+
152.Kf6 Qd6+
153.Kg7 Kc4
154.Qa4+ Kxd5
155.Kf7 Qe6+
156.Kg7 Qe5+
157.Kg6 Kd6
158.Qa3+ Kc6
159.Qa6+ Kc7
160.Qa7+ Kc6
161.Qf7 Qg3+
162.Kh7 Qh2+
163.Kg7 Kd6
164.Qf6+ Kc7
165.Qf7+ Kd6
166.Kg8 Qh3
167.Qf6+ Kc5
168.Kg7 Qg2+
169.Kf8 Qa8+
170.Ke7 Kc4
171.Kd6 Qb8+
172.Ke7 Qa7+
173.Kd8 Qb8+
174.Ke7 Qb7+
175.Kd6 Qa6+
176.Ke7 Qxf6+
177.Kxf6
½ - ½ (177)
ElexusChess

(2735)-Flamerare (2796) Rapid 2022;

B1b32) 19...a6 20.Bf2 Nh4 21.Bg3 Ng6 22.Kh1 Re7 23.Bf2 Rae8 24.Qd6 Re6 25.Qc7 Qe7 26.Qxe7 Nxe7 27.Rac1 Bg6 28.g4 f5 29.gxf5 Bxf5 30.Rc3 Nc8 31.Bg3 Nd6 32.Kg1 Nb5 33.Bxb5 axb5 34.h4 Rf8 35.Ra3 Bg6 36.Kf2 Bh5 37.Bf4 Rf5 38.Rg1 c5 39.dxc5 d4 40.Rg3 Ref6 41.Ke1 dxe3 42.Bd6 Bxf3 43.Rxe3 Bc6 44.Kd2 Kh7 45.Re7 Rf7 46.Rxf7 Rxf7 47.Kc3 Rf2 48.a3 g6 49.Re3 g5 50.h5 g4 51.Re7+ Kg8 52.Re6 Kf7 53.Rg6 Rf5 54.Rxg4 Rxh5 55.Kb4 Rh1 56.Ka5 h5 57.Rf4+ Kg6 58.Be7 Rh2 59.b3 Rb2 60.Kb4 Bd5 61.Kxb5 Rxb3+ 62.Ka4 Re3 63.Bh4 Kh7 64.Kb4 Rb3+ 65.Ka4 Re3 66.Kb4 Rb3+ 67.Ka4 Re3 ½-½ (67) ElexusChess (2727)-Flamerare (2800) Rapid 2022;

B1b33) 19...h5

B1b331) 20.Qc5 h4 21.Bf2 h3 22.g4 Bxg4 23.fxg4 Qxg4+ 24.Kh1 Qf3+ 25.Kg1 Qg4+ 26.Kh1 Nh4 27.Bxh4 Qe4+ 28.Kg1 Qxh4 29.Qd6 Re4 30.Kh1 Rg4 31.Re2 Re8 32.Qd7 Re6 33.Rd2 Rxe3 34.Qc8+ *(34.Re2 Rxe2 35.Bxe2 Re4 36.Qc8+ Kh7 37.Qf5+ Kg8 38.Qc8+ Kh7 39.Qf5+ Kg8 40.Qc8+* ½-½ (40) ElexusChess (2764)-Flamerare (2792) Rapid 2022*)* 34...Kh7

B1b3311) 35.Qf5+ Kh6 36.Rf2 Rxd4 37.Qxf7 Qe4+ 38.Kg1 Qg4+ 39.Kh1 c5 40.Qf8 *(40.Qg8 Qe4+ 41.Kg1 Qg6+ 42.Kh1 Qe4+ 43.Kg1 Qg6+ 44.Kh1 Qe4+* ½-½ (44) ElexusChess (2736)-Flamerare (2784) Rapid 2022*)* 40...Qe4+ 41.Kg1 Qg4+ 42.Kh1 Qe4+ 43.Kg1 Qg6+ 44.Kh1 Qe4+ ½-½ (44) ElexusChess (2738)-Flamerare (2812) Rapid 2022;

B1b3312) 35.Rd3 Rge4 36.Rxe3 Rxe3 37.Qf5+ Kh8 38.Bd3 g6 39.Qxf7 Rxd3 40.Qf8+ Kh7 41.Qf7+ Kh8 42.Qf8+ Kh7 43.Qf7+ Kh6 44.Qf8+ Kh7

½ - ½ (44) ElexusChess (2751)-Flamerare (2817) Rapid 2022;

B1b332) 20.Bf2

B1b3321) 20...Re6

B1b33211) 21.Qb4 b6 22.Qc3 *(22.Qd2 Nh4 23.Kh1 Bh7 24.Rad1 Nf5 25.Kg1 Nh4 26.Kh1 Nf5 27.Kg1 Nh4 28.Kh1* ½-½ (28) ElexusChess (2728)-Flamerare (2799) Rapid 2022 *)* 22...Nh4 23.Kh1 Rae8 24.b4 Bg6

B1b332111) 25.b5 cxb5 26.Bxh4 Qxh4 27.Bxb5 R8e7 28.Re2 Kh7 29.Rae1 Bf5 30.Ba4 Qf6 31.Bb5 *(31.Bb3 Rd6 32.h3 Rdd7 33.Kg1 a5 34.Kh1 Rd8 35.Kg1 Rc8 36.Qd2 Rd7 37.Rf1 Bg6 38.Rd1 Qh4 39.Kh1 Bf5 40.Rde1 Qf6 41.Rd1 Be6 42.e4 g6 43.Kg1 Kg7 44.Kh2 Ra7 45.f4 a4 46.Bxd5 Bxd5 47.exd5 Rd7 48.Re5 Rdc7 49.f5 Rc2 50.Qe3 R8c3 51.Qe4 Qd6 52.Kg1 Rxa2 53.fxg6 Rg3 54.gxf7 Rgxg2+ 55.Qxg2+ Rxg2+ 56.Kxg2 Qg6+ 57.Kf3 a3 58.Ra1 h4 59.Kf4 Qg3+ 60.Ke4 Qg2+ 61.Kf4 Qf2+ 62.Kg5 Qg3+ 63.Kh5 Qf3+ 64.Kg5 Qg3+ 65.Kh5 Qf3+ 66.Kg5 Qg3+* ½-½ (66) BitByByte (2704)-Flamerare (2789) Rapid 2022 *)* 31...Qg5 32.Ba4 Qg6 33.Bb3 Bd3 34.Bxd5 Bxe2 35.Bxe6 Bxf3 36.gxf3 fxe6 37.Rg1 Qf5 38.e4 Qf4 39.d5 exd5 40.exd5 Kg8 41.Qc8+ Kf7 42.Qc3 g6 43.Qd3 Qf5 44.Qb3 Re2 45.d6+ Kf6 46.Qc3+ Qe5 47.Qxe5+ Rxe5 48.Rd1 Re8 49.Rc1 Re6 50.Rd1 Re8 51.Rc1 Re3 52.Rd1 Re8 ½ - ½ (52) ElexusChess (2733)-Flamerare (2778) Rapid 2022;

B1b332112) 25.Bg3 Nf5 26.Be5 h4 27.Kg1 a6 28.a4 b5 29.axb5 cxb5 30.Bf4 Qf6 31.Be5 Qg5 32.Bf4 Qf6 33.Be5 Rc6 34.Qd2 Qe7 35.Bf4 Nd6 36.e4 dxe4 37.d5 Rcc8 38.h3 Qd7 39.Rxa6 Nc4 40.Qd4 exf3 41.Rxe8+ Rxe8 42.gxf3 Bh5 43.Bg2 Qf5 44.d6 f6 45.Ra7 g5 46.d7 Rd8 47.Bxg5 fxg5 48.f4 Kf7 49.Qh8 Qxf4 50.Qxd8 Qe3+ 51.Kh1 Qe1+ 52.Kh2 Qe5+ 53.Kh1 Qe1+ 54.Kh2 Qg3+ 55.Kh1 Qe1+ ½ - ½ (55) ElexusChess (2731)-Flamerare (2798) Rapid 2022;

B1b33212) 21.Qc5 Nh4 22.Kh1 Rg6 23.Bxh4 Qxh4 24.a4 Re6 25.a5 Qf6 26.Ra3 a6 27.Qb4 Re7 28.Qd2 Rae8 29.Kg1 Qh6 30.Rb3 h4 31.Rc3 Bh7 32.Rb3 Bg6 33.Qf2 Bf5 34.Qd2 Bh7 35.Qf2 g5 36.Qd2 f5 37.Re2 g4 38.f4 g3 39.h3 Bg6 40.Re1 Bh5 41.Qd3 Qf6 42.Qd2 Qd6 43.Ra1 Re4 44.Raa3 c5 45.dxc5 Qxc5 46.Rxb7 d4 47.b4 Qc8 48.Qa2+ R4e6 49.e4 fxe4 50.Qd5 d3 51.b5 e3 52.Ra1 d2 53.bxa6 Bg6 54.Qd4 R8e7 55.Qd5 e2 56.Bxe2 Qc6 57.Bc4 Kf8 58.Qxd2 Qxc4 59.Rxe7 Qc5+ 60.Kh1 Qxe7 61.a7 Be4 62.Rf1 Rd6 63.Qb2 Kf7 64.Re1 Qxa7 65.Qb3+ Bd5 66.Qc2 Kg7 67.Qe2 Kh6 68.Qd2 Qg7 69.Kg1 Qf6 70.Rd1 Kg7 71.Qb4 Rc6 72.f5 Rc4 73.Qe1 Qxf5 74.Qe7+ Bf7 75.Qe2 Re4 76.Qb2+ Qe5 77.Qxe5+ Rxe5 78.a6 Ra5 79.Rc1 Rxa6 80.Kf1 Bd5 81.Ke2 Bxg2 82.Ke3 Bxh3 83.Kd4 g2 84.Rc7+ Kf6

85.Rc1 g1Q+ 86.Rxg1 Bf5 87.Rg8 h3 88.Rh8 Ra2 89.Rf8+ Kg5 90.Rg8+ Bg6 91.Rf8 h2 92.Rf1 Be4 93.Kxe4 Kg4 94.Kd5 Kh3 95.Kc4 Ra5 96.Kb4 Kg2 97.Rf4 Rh5 98.Rg4+ Kh3 99.Rc4 h1Q 100.Rc3+ Kg4 101.Rc4+ Kf3 102.Rc3+ Ke4 103.Rc4+ Ke3 104.Rc3+ Kd2 105.Rc7 Qb1+ 106.Ka4 Qb5+ 107.Ka3 Qa5+ 108.Kb3 Rb5+ 109.Kc4 Qa4# 0-1 (109) BitByByte (2720)-Flamerare (2804) Rapid 2022;

B1b33213) 21.Qb3 Re7

B1b332131) 22.a4 Rae8 23.Kh1 Nh4 24.Bg3 Bh7 25.a5 a6 26.Bf4 Qg6 27.Qb4 Qf6 28.Be5 Qh6 29.Kg1 *(29.Ra3 g5 30.Qd2 Rd7 31.h3 f6 32.Bh2 Bg6 33.Kg1 Qf8 34.Be2 Kg7 35.Rb3 Nf5 36.g4 Nd6 37.gxh5 Bxh5 38.h4 Nc4 39.Qc1 Nxa5 40.Ra3 Nc4 41.Bxc4 dxc4 42.hxg5 fxg5 43.Rf1 Kh6 44.Kg2 Qf5 45.e4 Qg6 46.Be5 c5 47.Qxc4 cxd4 48.Bxd4 g4 49.Be3+ Kg7 50.Rg1 Qf6 51.Qc3 Qxc3 52.Rxc3 gxf3+ 53.Kf2+ Kf7 54.Rg5 Bg6 55.Kxf3 Bxe4+ 56.Kf2 Kf6 57.Rg4 Ke5 58.Rg5+ Kf6 59.Rg4 Bc6 60.Rc5 Ke6 61.Rg6+ Kf7 62.Rgg5 Rh8 63.Rcf5+ Ke7 64.Re5+ Kd8 65.Bb6+ Kc8 66.Ke2 Rd6 67.Ke1 Kb8 68.Bc5 Rd3 69.Bb6 Bf3 70.Kf2 Bc6 71.Ke1 Ka8 72.Re3 Rd6 73.Ree5 Ba4 74.Bc5 Rd1+ 75.Ke2 Rh2+ 76.Ke3 Rd8 77.b4 Bb5 78.Rg7 Rh3+ 79.Kf4 Bc6 80.Reg5 Rh4+ 81.Rg4 Rhh8 82.R4g6 Kb8 83.Ke3 Bb5 84.Bd6+ Ka8 85.Bc5 Rc8 86.Rg5 Rhe8+*

87.Kd4 Red8+
88.Rd5 Rh8
89.Rdg5 Rhd8+
90.Rd5 Rh8
91.Rdg5 Rhe8
92.R7g6 Red8+
93.Rd5 Rh8
94.Rgd6 Bc6
95.Rg5 Rh3
96.Rdg6 Rd8+
97.Ke5 Re8+
98.Re6 Rb8
99.Kd4 Bb5
100.Ke5 Rhh8
101.Kf4 Rh1
102.Rg7 Rf1+
103.Kg5 Rc8
104.Ree7 Bc6
105.Re5 Rc1
106.Kf6 Rd1
107.Kf5 Kb8
108.Kf4 Rcd8
109.Bb6 Rh8
110.Ke3 Rb1
111.Bc5 Rd8
112.Kf2 Bb5
113.Ree7 Rb2+
114.Kf3 Bc6+
115.Ke3 Rbd2
116.Bb6 R8d3+
117.Kf4 Rf3+
118.Ke5 Rf8
119.Rgf7 Rc8
120.Ba5 Rd3
121.Kf5 Rh8
122.Rh7 Rf8+
123.Ke6 Re3+
124.Kd6 Rxe7
125.Kxe7 Re8+
126.Kd6 Rc8
127.Bb6 Be4
128.Rc7 Rxc7
129.Bxc7+ Kc8
130.Bb6 Bc6
131.Be3 Ba4
132.Bf2 Bd1
133.Bg1 Bb3
134.Bd4 Bd1
135.Bf2 Be2
136.Bb6 Bd1
137.Bd4 Ba4
138.Bb6 Bb5
139.Bf2 Bd3
140.Ba7 Be4
141.Bb6 Bd3
142.Bd4 Bc2
143.Bg1 Bd1
144.Bf2 Bb3
145.Bb6 Bc2
146.Bc5 Bd3
147.Bb6 Bc2
148.Be3 b6
149.Bxb6 Bd1
150.Kc5 Be2
151.Kd6 Kb7
152.Be3 Bb5
153.Bd4 Ba4
154.Ba1 Kb6
155.Be5 Bb3
156.Bd4+ Kb5
157.Bc3 Kc4
158.Be1 Ba4
159.Kc7 Kd5
160.Bf2 Bb5
161.Kb6 Kd6
162.Bg3+ Kd5
163.Kc7 Be2
164.Kb6 Bd3
165.Be1 Be2
166.Bg3 Bd3
167.Be1 Bc4
168.Bf2 Bb5
169.Be1 Bc4
170.Bh4 Be2
171.Bg3
½ - ½ (171)

ElexusChess (2724)-Flamerare (2809) Rapid 2022) 29...Qg5 30.Bf4 Nxf3+ 31.Kf2 Qxf4 32.exf4 Nxe1 33.Rxe1 Rxe1 34.Qxb7 Bf5 35.Qxc6 R1e4 36.g3 Rb8 37.Qxd5 Rxb2+ 38.Kf3 Re1 39.Qxf5 Rxf1+ 40.Ke4 Re1+ 41.Kd3 Rd1+ 42.Ke4 Re1+ 43.Kd3 Rd1+ 44.Ke4 Re2+ 45.Kd5 Re6 46.Qc2 Rde1 47.f5 Rf6 48.h3 Ra1 49.g4 Rxa5+ 50.Ke4 Rd6 51.Qc8+ Kh7 52.Qc7 Rad5 53.Qxf7 Rxd4+ 54.Kf3 hxg4+ 55.hxg4 Rf6 56.Qe8 Rxg4 57.Kxg4 Rh6 58.Kg5 Rf6 59.Qd8 Rc6 60.Kf4 Rc4+ 61.Ke5 Rc5+ 62.Kf4 Rc4+ 63.Ke3 Rc6 64.Qd3 Rf6 65.Kf4 Kg8 66.Qd1 Kh7 67.Qd8 Rc6 68.Kf3 Rh6 69.Kf2 Rf6 70.Ke3 Rxf5 71.Qh4+ Kg8 72.Qc4+ Kh7 73.Qe4 g6 74.Qc4 a5 75.Kd3 a4 76.Qh4+ Kg7 77.Qc4 a3 78.Qc1 Rf7 79.Ke4 Re7+ 80.Kf3 Rf7+ 81.Ke2 Re7+ 82.Kd3 Rd7+ 83.Ke4 Re7+ 84.Kd5 Rd7+ 85.Ke6 Rf7 86.Qa1+ Kg8 87.Kd6 Rf5 88.Qa2+ Kh8 89.Qa1+ Kh7 90.Ke6 Kg8 91.Ke7 Rf7+ 92.Kd6 Ra7 93.Qa2+ Kg7 94.Ke5 Ra5+ 95.Ke6 Ra6+ 96.Ke7 Ra5 97.Qf7+ Kh6 98.Qf4+ Kh7 99.Qc7 Rf5 100.Qa7 Kh8 101.Qg1 Kg7 102.Qa1+ Kg8 103.Qa2+ Kh8 104.Qa1+ Kh7 105.Kd6 a2 106.Qxa2 Kg7 107.Qa1+ Kh7 108.Kc6 Rf7 109.Kc5 Rf5+ 110.Kb4 Rf8 111.Qh1+ Kg7 112.Qa1+ Kh7 113.Qa7+ Kg8 114.Qe3 Kg7 115.Qe7+ Rf7 116.Qe5+ Kh7

117.Kc4 Kg8
118.Qe3 Kh7
119.Qh3+ Kg7
120.Qc3+ Kg8
121.Qe5 Rf5
122.Qe1 Kh8
123.Kc3 Kg7
124.Qd2 Rc5+
125.Kb2 Rf5
126.Qd7+ Rf7
127.Qe8 Rf2+
128.Kb3 Rf3+
129.Ka4 Rf8
130.Qe5+ Kg8
131.Kb4 Rf7
132.Kc3 Rf5
133.Qe8+ Kg7
134.Qa4 Rf3+
135.Kb2 Rf2+
136.Ka1 Rf1+
137.Ka2 Rf2+
138.Kb3 Rf3+
139.Kb2 Rf2+
140.Kc1 Rf1+
141.Kc2 Rf2+
142.Kb1 Rf5
143.Qd4+ Kg8
144.Qg4 Kh7
145.Qd1 Kg7
146.Qd2 Rf7
147.Kb2 Kh7
148.Qc1 Rb7+
149.Ka3 Rf7
150.Qc4 Kg7
151.Qd4+ Kg8
152.Qd5 Kg7
153.Kb3 Kg8
154.Qe4 Rf5
155.Qc4+ Rf7
156.Qc1

½ - ½ (156) ElexusChess (2731)-Flamerare (2796) Rapid 2022;

B1b332132)

22.Kh1 Qf6
23.Qc3 *(23.a4 Nh4 24.Qc3 a6 25.b4 Rae8 26.b5 axb5 27.axb5 Bd7 28.bxc6 Bxc6 29.Qd2 Qg5 30.Ra3 Nf5 31.Bd3 Re6 32.Rc3 Rg6 33.Rg1 Rge6 34.Qc1 R8e7 35.Bxf5 Qxf5 36.Rc5 Qg6 37.Qb2 Qf6 38.Qb1 Re8 39.e4 dxe4 40.d5 exf3 41.dxc6 fxg2+ 42.Kxg2 Re5 43.Rxe5 Qxe5 44.Qd3 bxc6 45.Bg3 Qe2+ 46.Qxe2 Rxe2+ 47.Kf3 Re6 48.Ra1 Kh7 49.Ra5 Kg6 50.Bf4 f6 51.Be3 Re8 52.Rc5 Ra8 53.Rxc6 Ra2 54.Bf2 Kh6 55.Bg1 Kg6 56.Rd6 Rb2 57.Rd4 Kf7 58.Rd6 Kg6 59.Bf2 Ra2 60.Rd7 Kh6 61.Be3+ g5 62.h4 Kg6 63.hxg5 fxg5 64.Rd6+ Kf5 65.Rd5+ Kf6 66.Bd4+ Kg6*

67.Rd6+ Kf7
68.Ke4 h4 69.Rf6+
Ke7 70.Rg6 Ra5
71.Be5 Ra4+
72.Bd4 Ra5
73.Rh6 Rb5
74.Be5 Rb1
75.Kf5 Rf1+
76.Kxg5 h3
77.Bg3 Rg1
78.Kf4 Kd7 79.Kf3
h2 80.Rxh2 Rf1+
81.Ke4 Kc6
82.Rc2+ Kb5
83.Be5 Rd1
84.Bd4 Rb1
85.Kd5 Kb4
86.Rh2 Rc1
87.Rb2+ Ka3
88.Bf6 Rc7
89.Rb8 Rc2
90.Ra8+ Kb3
91.Rb8+ Ka2
92.Ke4 Rd2
93.Bd4 Rd1
94.Kd5 Rc1
95.Rb2+ Ka3
96.Rb5 Ka2
97.Rb6 Rb1
98.Rh6 Kb3
99.Rh3+ Ka4
100.Rf3 Kb4
101.Rf6 Kb3
102.Ra6 Rc1
103.Rb6+ Kc2
104.Ke4 Re1+
105.Be3 Rd1
106.Rh6 Kc3
107.Rc6+ Kb3
108.Bd4 Rh1
109.Kd5 Rh5+
110.Be5 Rh4
111.Rc3+ Ka2
112.Rg3 Kb1
113.Bf6 Ra4
114.Bd4 Kc2
115.Rg2+ Kd3
116.Rg3+ Kc2
117.Ke4 Ra8
118.Rg2+ Kb3
119.Kd3 Rc8
120.Rg1 Rc6
121.Rb1+ Ka4
122.Ba1 Rc5
123.Bc3 Rc6
124.Bd4 Ka5
125.Rh1 Kb5
126.Rd1 Rc4
127.Rb1+ Rb4
128.Rxb4+ Kxb4

½ - ½ (128) BitByByte (2715)-Flamerare (2792) Rapid 2022)

23...Rae8 24.a4 a6 25.Qd2 Nh4 26.b4 Bg6 27.Bg3 Nf5 28.Be5 Qe6 29.Bf4 h4 30.Kg1 Qf6 31.Be5 Qe6 32.Bf4 Qf6 33.Rad1 Bh5 34.Bd3 Nd6 35.Be5 Qe6 36.Bf4 Qf6 37.Be5 Qe6 38.Bf4 Qf6

½ - ½ (38) ElexusChess (2732)-Flamerare (2791) Rapid 2022;

B1b3322) 20...Nh4 21.Kh1 Qf6

B1b33221) 22.Rac1 Bh7 23.Kg1 Qg5

24.Kh1 Qf6 *(24...Nf5 25.Qb3 Re7 26.Kg1 Qf6 27.Qc3 Nd6 28.b4 a6 29.a4 Re6 30.b5 axb5 31.axb5 Nxb5 32.Bxb5 cxb5 33.Qb3 Rd8 34.Qxb5 Rb6 35.Qa5 Rb2 36.Qa3 Qb6 37.h3 Qb4 38.Qxb4 Rxb4 39.Rc7 b5 40.e4 Rc4 41.Rb7 dxe4 42.Rxb5 exf3 43.Rd5 Rcc8 44.Rxd8+ Rxd8 45.gxf3 Bg6 46.h4 f6 47.Rc1 Rd7 48.Kg2 Bf7 49.Kg3 Bb3 50.Kf4 Bd5 51.Rc5 Kf8 52.Ra5 Kg8 53.Rc5 Kf8 54.Ra5 Kf7 55.Be3 Ke6 56.Ra6+ Kf7 57.Ra5 Ke7 58.Bc1 Bc6 59.Rc5 Bd5 60.Ra5 Ke6 61.Be3 Rb7 62.Ra6+ Ke7 63.Ra5 Ke6 64.Ra6+ Kd7 65.Ra5 Kc6 66.Ra1 Kd7 67.Ra5 Kd6 68.Bc1 Ke6 69.Ra6+ Kf7 70.Ra5 Ke6 71.Ra6+ Kf7 72.Ra5 Bb3 73.Rxh5 Rd7 74.Bb2 Bd5 75.Rh8 Rb7 76.Rd8 g5+ 77.hxg5 fxg5+ 78.Kxg5 Bxf3 79.Ba3 Bg2 80.Kf5 Rb5+ 81.Bc5 Rb3 82.Rd7+ Kg8 83.Ra7 Rf3+ 84.Ke6 Re3+ 85.Kd6 Rg3 86.Bb4 Rg4 87.Bc3 Rg7 88.Ra5 Kf7 89.Rf5+ Kg6 90.Rf2 Bb7 91.d5 Rf7 92.Re2 Bxd5 93.Kxd5 Ra7 94.Ke6 Ra6+ 95.Ke5 Rf6 96.Rg2+ Kf7 97.Kd5 Rg6 98.Rf2+ Ke8 99.Be5 Ke7 100.Ra2 Kf8 101.Rh2 Kf7 102.Rh7+ Kg8 103.Re7 Rh6 104.Bd4 Rh7 105.Ke6 Rxe7+ 106.Kxe7* ½ - ½ (106) ElexusChess (2733)-Flamerare (2792) Rapid 2022 *)* 25.Kg1 Qg5 26.Kh1 Qf6 ½ - ½ (26) chesshyperbot (2749)-Flamerare (2808) Rapid

2022; **B1b33222)** 22.Qc3 Re7 23.Rad1 Rae8 24.e4 dxe4 25.d5 Qxc3 26.bxc3 Ng6 27.d6 Re5 28.fxe4 Rxe4 29.Rxe4 Bxe4 30.Bxa7 (*30.Re1 Nf8 31.Bd3 f5 32.Bc4+ Kh7 33.Bf7 Rd8 34.Rd1 Nd7 35.Bh4 Rb8 36.Be6 Nf8 37.Bb3 Nd7 38.Be6 Nc5 39.Bf7 Nd7 40.Bg5 g6 41.Be6 Nf8 42.Bc4 Nd7 43.Be6 Nf8 44.Bb3 Nd7 45.Be6* ½-½ (45) ElexusChess (2735)-Flamerare (2797) Rapid 2022) 30...Ne5 31.Kg1 Bf5 32.Bf2 Ra8 33.Re1 f6 34.Bg3 Kf7 35.Bxe5 fxe5 36.Rxe5 Kf6 37.Re7 Rxa2 38.Rxb7 Rd2 39.Rc7 Rxd6 40.Be2 Bg4 41.Bxg4 hxg4 42.Kf2 g3+ 43.hxg3 g6 44.c4 Kg5 45.Kf3 Rd3+ 46.Ke4 Rxg3 47.c5 Rg4+ 48.Kf3 Rf4+ 49.Ke3 Rc4 50.Rxc6 Kf5 51.g3 g5 52.Rc7 Kg4 53.Kd3 Rc1 54.c6 Kxg3 55.Rg7 g4 56.c7 Kf3 57.Rf7+ Kg2 58.Rf4 Rxc7 59.Rxg4+ Kh3 60.Rg1 Rc6 61.Ke3 Re6+ 62.Kf3 Rf6+ 63.Ke4 Kh2 64.Rg8 Rb6 65.Kd5 Rf6 66.Ke4 Re6+ 67.Kf3 Kh1 68.Kf2 Rf6+ 69.Ke3 Rf7 70.Ke4 Rf1 71.Rh8+ Kg2 72.Rg8+ Kf2 73.Rf8+ Kg2 74.Rg8+ Kh3 75.Rh8+ Kg3 76.Rg8+ Kh2 77.Rh8+ Kg1 78.Rg8+ Kh2 79.Ke5 Rb1 80.Rh8+ Kg2 81.Kd4 Rb6 82.Rg8+ Kf1 83.Kd3 Rb3+ 84.Kc2 Rb6 85.Kc3 Rh6 86.Ra8 Rg6 87.Kd2 Rg2+ 88.Kd3 Rg6 89.Rf8+ Kg1 90.Ra8 Rg4 91.Ke3 Rg3+ 92.Kd2 Rg7 93.Rh8 Rd7+ 94.Kc3 Kf2 95.Kb3 Rb7+ 96.Kc3 Kf3 97.Re8 Rg7 98.Ra8 Kf4

99.Kb2 Rg2+ 100.Kc3 Ke3 101.Rd8 Kf3 102.Rf8+ Ke2 103.Re8+ Kd1 104.Rf8 Rg3+ 105.Kb2 Rg6 106.Rf1+ Kd2 107.Rf8 Ke3 108.Re8+ Kd4 109.Rd8+ ½ - ½ (109) chesshyperbot (2748)-Flamerare (2802) Rapid 2022;

B1b33223) 22.Bg3

B1b332231)

22...Bh7 23.Rad1 *(23.Qb3 Re7 24.Be5 Qg5 25.Bf4 Qf6 26.Be5 Qg5 27.Bf4 Qf6 28.Be5* ½-½ (28) chesshyperbot (2749)-Flamerare (2783) Rapid 2022 *)* 23...Nf5 24.Bf4 h4 25.Kg1 a6 26.Qb4 h3 27.Qxb7 Nh4 28.Rd2 Rad8 29.Qxa6 Ra8 30.Qb7 Bf5 31.Bg3 hxg2 32.Bxg2 Bh3 33.Bxh4 Qxh4 34.Rde2 Rxa2 35.Qxc6 Rb8 36.Bxh3 Qxh3 37.Qxd5 Raxb2 38.Qe4 R8b3 39.f4 Rxe2 40.Rxe2 Rb6 41.Rg2 Ra6 42.f5 Ra1+ 43.Kf2 Ra2+ 44.Kf1

B1b3322311)

44...Rxg2 45.Qxg2 Qxe3 46.Qd5 *(46.Qg4 Qc1+ 47.Kg2 Qd2+ 48.Kg1 Qe1+ 49.Kg2 Qd2+ 50.Kf1 Qxh2 51.Qe4 g6 52.fxg6 Qh3+ 53.Ke1 Qg3+ 54.Kd1 Qxg6 55.Qxg6+ fxg6 56.Ke2 Kf8 57.Kf3 Kf7 58.Kg4 Ke6 59.Kg5 Kd5 60.Kxg6 Kxd4* ½ - ½ (62) chesshyperbot (2703)-Flamerare (2810) Rapid 2022 *)* 46...Kh7 47.Qe5 Qf3+ 48.Ke1 f6 49.Qc5 Qe3+ 50.Kd1 Kh6 51.Kc2 Kg5 52.h4+ Kxh4 53.Qd6 Qe4+ 54.Kc3 Qxf5 55.d5 g5 56.Qh2+ Kg4 57.Qe2+ Kh4 58.Qe1+ Kh5 59.Qe8+ Kh4 60.Qe1+ Kh5 61.Qe8+ Kh4 62.Qe1+ ½ - ½ (64) ElexusChess (2728)-Flamerare (2788) Rapid

2022;

B1b3322312)

44...Ra1+ 45.Kf2 Ra2+ 46.Kg1 Rxg2+ 47.Qxg2 Qxe3+ 48.Qf2 Qg5+ 49.Kf1 Qg4 50.Ke1 g5 51.fxg6 fxg6 52.Kd2 Qg5+ 53.Kc2 Kg7 54.h3 Qa5 55.Qe3 Qa2+ 56.Kd3 Qa6+ 57.Kd2 Qa2+ 58.Kd3 Qa6+ 59.Kc2 Qa2+ 60.Kc3 Qa5+ 61.Kb2 Qb5+ 62.Kc3 Qa5+ 63.Kb2 Qb5+ 64.Kc2 Kf6 65.h4 Qf5+ 66.Kc3 Qa5+ 67.Kd3 Qb5+ 68.Kd2 Qb2+ 69.Ke1 Kg7 70.Kd1 Qg2 71.Qf4 Qh1+ 72.Kd2 Qg2+ 73.Kd3 Qh3+ 74.Kc2 Qg2+ 75.Kb1 Qd5 76.Kb2 Qb5+ 77.Kc3 Qa5+ 78.Kc4 Qa4+ 79.Kc5 Qa7+ 80.Kb4 Qb6+ 81.Kc4 Qa6+ 82.Kb3 Qb5+ 83.Kc3 Qa5+ 84.Kc4 Qa4+ 85.Kc5 Qa3+ 86.Kb5 Qb3+ 87.Kc6 Qa4+ 88.Kb6 Qb3+ 89.Ka5 Qa3+ 90.Kb6 Qb3+ 91.Ka5 Qa3+ 92.Kb5 Qb3+ 93.Kc6 Qa4+ 94.Kc7 Qa5+ 95.Kd6 Qa6+ 96.Kc5 Qa3+ 97.Kc4 Qa4+ ½ - ½ (97) chesshyperbot (2736)-Flamerare (2798) Rapid 2022;

B1b332232)

22...Ng6 23.h3 Re6 24.Qb4 Qe7 25.Qxe7 Nxe7 26.Bf2 g5 27.a4 h4 28.Ra3 Nc8 29.Rc3 *(29.a5 a6 30.Rc1 Nd6 31.Be1 Rd8 32.Rb3 Rd7 33.Kg1 Bg6 34.Bd2 Nf5 35.Kf2 Kg7 36.Re1 f6 37.Be2 Ng3 38.Bd1 Rf7 39.Rb6 f5 40.Kg1 Kh7 41.Bb3 Re8 42.Bb4 Rd7 43.Bd1 g4 44.fxg4 fxg4 45.Bxg4 Bf5 46.Bf3 Rg8 47.Kh2 Rgg7 48.Rg1 Be4 49.Be1 Rdf7 50.Bxe4+ dxe4 51.d5 cxd5 52.Rd6 Rg5 53.Rd8 Nf1+ 54.Rxf1 Rxf1 55.Bxh4 Rgf5*

56.Rd7+ Kh6 57.b4 Rb1 58.Rxb7 Rb3 59.Ra7 Rxe3 60.Rxa6+ Kg7 61.Ra7+ Rf7 62.Rxf7+ Kxf7 63.a6 Ra3 64.b5 d4 65.Bd8 Ke8 66.Bb6 e3 67.Bxd4 e2 68.Bf2 Kd7 69.g4 Ra5 70.Kg2 Rxb5 71.a7 Ra5 72.Kf3 e1Q 73.Bxe1 Rxa7 74.h4 Ra4 75.h5 Ke6 76.Bd2 Rc4 77.Be3 Kf6 78.Bd2 Rc2 79.Be3 Rc3 80.g5+ Kf5 81.g6 Kf6 82.Ke4 Ra3 83.h6 Ra4+ 84.Kd3 Kxg6 85.Ke2 Rh4 86.Kf3 Kf5 87.Kg3 Rxh6 88.Bxh6 ½-½ (88) chesshyperbot (2697)-Flamerare (2822) Rapid 2022*)* 29...Nd6 30.b4 a6 31.Rc5 Rae8 32.Kh2 Bh7 33.e4 f6 34.b5 axb5 35.axb5 dxe4 36.bxc6 e3 37.Rxe3 Rxe3 38.Bxe3 Rxe3 39.Rd5 bxc6 40.Rxd6 Bd3 41.Bxd3 Rxd3 42.Rxf6 Kg7 43.Rf5 Kg6 44.Rc5 Rxd4 45.Rxc6+ Kf5 46.Rc5+ Kg6 47.Rc3 Kg7 48.Rc6 Kf7 49.Rc5 Kg6 50.Rc6+ Kg7 51.Kg1 Ra4 52.Re6 Ra1+ 53.Kf2 Kf7 54.Re1 Rxe1 55.Kxe1 Kf6 56.Kf2 Ke6 57.g3 hxg3+ 58.Kxg3 Kf5 59.f4 gxf4+ 60.Kg2 Kg5 61.Kf3 Kf5 62.h4 Ke5 63.h5 Kf5 64.Kg2 Kg5 65.Kf3 Kxh5 66.Kxf4 ½-½ (66) ElexusChess (2751)-Flamerare (2797) Rapid 2022;

B1b33224) 22.Qc5 Bh7 23.Kg1 Qg5 24.Kh1 Qf6 25.Kg1 Qg5 26.Kh1 Qf6 ½-½ (26) chesshyperbot (2747)-Flamerare (2797) Rapid 2022;

B1b33225) 22.Qb4 Re7

B1b332251) 23.Qd2 Rae8 24.b4 Bg6 25.Bg3 Nf5 26.Be5 Qe6 27.Rac1 a6 28.a4 f6 29.Bf4 Bf7 30.e4 dxe4 31.fxe4 g5

32.Bxg5 fxg5
33.exf5 Qxf5
34.Rxe7 Rxe7
35.b5 axb5
36.axb5 Bd5
37.Kg1 Kg7
38.bxc6 bxc6
39.Bc4 Re4
40.Bxd5 cxd5
41.Rc7+ Kg6
42.Rc6+ Kg7
43.h4 Rxh4
44.Qb4 Re4
45.Qb7+ Kf8
46.Rc8+ Re8
47.Rxe8+ Kxe8
48.Qc6+ Kd8
49.Qd6+ Ke8
50.Qc6+ Kd8
51.Qb6+ Kd7
52.Qa7+ Ke6
53.Qb6+ Kd7
54.Qb5+ Kd8
55.Qb6+ Ke7
56.Qc7+ Kf6
57.Qd8+ Kf7
58.Qc7+ Kf6
59.Qd8+ Kg7
60.Qe7+ Kg6
61.Qd6+ Kg7
62.Qc7+ Qf7
63.Qe5+ Kh6
64.Qd6+ Kg7
65.Qe5+ Kh6
66.Qd6+ Kh7
67.Qe5 Kg6
68.Qd6+ Kf5
69.Qe5+ Kg6
70.Qd6+ Kh7
71.Qe5 Kh6

½ - ½ (71) chesshyperbot (2735)-Flamerare (2813) Rapid 2022;

B1b332252)

23.Bg3 Rae8

(23...Bh7 24.Be5 Qe6 25.Bf4 Ng6 26.e4 a5 27.Qd2 dxe4 28.Rxe4 Qd5 29.Rxe7 Nxe7 30.Bg3 Nf5 31.Bf2 Bg6 32.a3 Rd8 33.Rd1 a4 34.Qc3 b5 35.Rc1 Rd6 36.Re1 Rd8 37.Rc1 Ne7 38.Qe1 Qd6 39.h3 Rd7 40.Kg1 f6 41.h4 Kf7 42.Qc3 Qe6 43.Rd1 Kg8 44.Qb4 Qd5 45.Qe1 Kf8 46.Qb4 Kf7 47.Rc1 Nf5 48.Rc5 Qe6 49.Qc3 Ne7 50.Qe3 Qd6 51.Qc1 Qe6 52.Qe3 Qa2 53.Qd2 Rd5 54.Rc3 Rd6 55.Rc1 Nf5 56.g4 Ne7 57.Bh3 Qd5 58.Qf4 Rd8 59.gxh5 Qxh5 60.Qc7 Qxf3 61.Re1 Re8 62.Re3 Qd1+ 63.Re1 Qf3 64.Bg2 Qg4 65.Kh2 Kf8 66.Qd6 Qf5 67.Bg3 Bf7 68.Be4 Qc8 69.Bg2 Qf5

70.Be4 Qc8 71.Bg2 Qf5 ½-½ (72 ElexusChess (2724)-Flamerare (2803) Rapid 2022 *)* 24.Be5 Qh6 25.e4 dxe4 26.fxe4 Bh7 27.a4 *(27.Rad1 Qg5 28.Qa3 a6 29.Qg3 Qxg3 30.Bxg3 g5 31.e5 Rd7 32.Bf2 Bf5 33.Be2 Ng6 34.Be3 g4 35.Kg1 Be6 36.h3 Ne7 37.hxg4 hxg4 38.Bg5 Kg7 39.Kf2 Kg6 40.Bh4 a5 41.a3 a4 42.Rd2 Nf5 43.Bd3 c5 44.Bb1 Rxd4 45.Rxd4 cxd4 46.Bf6 Rc8 47.Rh1 Ba2 48.Bd3 Bc4 49.Be4 Bd5 50.Bb1 Ba2 51.Bd3 Bc4 52.Be4 Bd5 53.Bb1 Bb3 54.Rh4 g3+ 55.Kf3 Bc2 56.Bxc2 Rxc2 57.Rg4+ Kh6 58.Ke4 Rf2 59.Rg8 d3 60.Kxd3 Kh7 61.Rg5 Rf4 62.Rh5+ Kg6 63.Rg5+ Kh7 64.Kc2 Nd4+ 65.Kd3 Nf5* ½-½ (65)

chesshyperbot (2708)-Flamerare (2801) Rapid 2022 *)* 27...Qg5 28.Qb3 Ng6 29.Bd6 Rd7 30.e5 Nf4 31.Qf3 Bf5 32.Qf2 h4 33.Ra3 h3 34.Rg3 Qh6 35.Bb4 Red8 36.gxh3 Be6 37.Bc5 b6 38.Bd6 f5 39.b4 Rf7 40.Kg1 Nd5 41.Bc4 f4 42.Rf3 Kh8 43.Bb3 g5 44.b5 cxb5 45.Bxd5 Bxd5 46.e6 Bxe6 47.Be5+ Kg8 48.axb5 Rc8 49.Qb2 Qh4 50.Qf2 Qxf2+ 51.Rxf2 Bxh3 52.Ra2 Kh7 53.Ra3 f3 54.Ra2 Bd7 55.Bg3 Bxb5 56.Re5 Bc4 57.Rc2 a5 58.Rxg5 a4 59.Rc3 Be6 60.Rxc8 Bxc8 61.Kf2 a3 62.d5 b5 63.d6 b4 64.Ra5 Kg6 65.Ra8 Bd7 66.Ra7 Rf5 67.h4 b3 68.Rxa3 b2 69.Rb3 Rb5 70.Rxb2 Rxb2+ 71.Kxf3 Kf5 72.Bf2 Rb3+ 73.Be3 Rd3 74.h5 Rxd6 75.h6

Bc6+ 76.Kg3 Rd3 77.Kf2 Ke4 78.Bc1 Rh3 79.Bg5 Kd3 80.Ke1 Rf3 81.Bh4 Rf5 82.Bg3 Rf6 83.h7 Rh6 84.Kf2 Rxh7 85.Be5 Rf7+ 86.Kg3 Ke3 87.Bc3 Rf5 88.Be1 Rg5+ 89.Kh4 Rg6 90.Kh5 Be8 91.Bc3 Rc6+ 92.Kg5 Rxc3 93.Kf5 Bc6 94.Ke5 Be4 95.Ke6 Kf4 96.Kd6 Rc6+ 97.Kd7 Ke5 98.Ke8 Bf5 99.Kf7 Rc7+ 100.Kg8 Kf6 101.Kh8 Rc8# 0-1 (101) chesshyperbot (2712)-Flamerare (2800) Rapid 2022;

B1b332253) 23.a4 Rae8 24.Bg3 *(24.Qc3 Bd7 25.Bg3 Nf5 26.Be5 Qh6 27.e4 f6 28.exf5 fxe5 29.dxe5 Bxf5 30.Qd4 a5 31.Re3 Rf8 32.Rae1 Bg6 33.Qc3 Rfe8 34.b4 Qf4 35.bxa5 Qxa4 36.g3 d4 37.Bc4+ Bf7 38.e6 dxe3 39.exf7+ Rxf7 40.Ra1 e2 41.Rxa4 e1Q+ 42.Qxe1 Rxe1+ 43.Kg2 Kf8 44.Bxf7 Kxf7 45.Rb4 Re7 46.h4 Rc7 47.Kf2 Ke6 48.Ke3 Kd5 49.g4 c5 50.Rb6 Kc4 51.Kd2 Rf7 52.gxh5 Rxf3 53.Rxb7 Ra3 54.Rxg7 Rxa5 55.Ke3 Kb4 56.Rb7+ Kc3 57.Kf4 c4 58.Kg4 Ra6 59.Kg5 Ra5+ 60.Kg4 Ra6 61.Kg5 Ra5+ 62.Kg6 Ra6+ 63.Kg7 Ra5 64.Kg6 Ra6+ 65.Kf5 Rd6 66.Kg5 Rd5+ 67.Kg6 Rd6+ 68.Kg7 Rd4 69.h6 Rxh4 70.h7 Kc2 71.Rc7 c3 72.h8R Rxh8 73.Kxh8 Kb2 74.Kg8 c2 75.Kf7 c1Q 76.Rxc1 Kxc1* ½-½ (76) chesshyperbot (2745)-Flamerare (2803) Rapid 2022 *)* 24...Bh7 25.Qc3 Kh8 26.a5 Ng6 27.h3 a6 28.Bf2 Kg8 29.Kh2 Nf8 30.Qd2 *(30.Ra3 Bf5 31.Qd2 h4 32.Rb3 Qh6 33.Rc1 Bc8 34.Bd3 f5 35.f4 g6 36.Qe1 Rh7 37.Kh1 Nd7*

38.Be2 Nf6 39.Bf3 Kh8 40.Qd2 Rf8 41.Rb6 Re8 42.Rf1 Qg7 43.Rb3 Ne4 44.Bxe4 fxe4 45.Be1 Rf8 46.Qe2 Qf6 47.Rc3 Rg8 48.Rc5 Qd8 49.Bb4 Bf5 50.Qe1 Qf6 51.Rc2 Rgg7 52.Bc5 Rg8 53.Rc3 Rc7 54.Rf2 Ra8 55.Rb3 Re8 56.Rb6 Bc8 57.b4 Rf7 58.Rc2 Rg7 59.Kh2 Kh7 60.Qf2 Kg8 61.b5 axb5 62.Bb4 Qd8 63.Ra2 Re6 64.a6 bxa6 65.Rb8 Qc7 66.Ra8 g5 67.Kg1 Rf6 68.R2xa6 gxf4 69.Bc5 fxe3 70.Qxf6 Rxg2+ 71.Kxg2 Qg3+ 72.Kf1 e2+ 73.Kxe2 Qd3+ 74.Kf2 Qg3+ 75.Kf1 Qxh3+ 76.Kf2 Qg3+ 77.Kf1 Qd3+ 78.Ke1 Qe3+ 79.Kd1 Qb3+ 80.Kc1 Qc3+ 81.Kd1 Qd3+ 82.Ke1 Qe3+ 83.Kd1 Qb3+ 84.Ke2 Qd3+ 85.Kf2 Qg3+ 86.Ke2 Qd3+ 87.Ke1 ½-½ (87) ElexusChess (2740)-Flamerare (2778) Rapid *2022)* 30...h4 31.Ra3 g5 32.Rb3 Qh6 33.Rb6 f5 34.Be2 Ne6 35.Qb4 Nd8 36.Bd1 Rf7 37.Kh1 Rg7 38.Qc5 Re6 39.Bg1 g4 40.fxg4 fxg4 41.Rf1 Rd6 42.Bxg4 Rxg4 43.hxg4 h3 44.Rf4 Rd7 45.Qb4 Bd3 46.g3 h2 47.Bxh2 Ne6 48.Rxb7 Nxf4 49.exf4 Qh3 50.Rb8+ Kh7 51.Re8 Qf1+ 52.Bg1 Qh3+ 53.Bh2 Be4+ 54.Rxe4 Qf1+ 55.Bg1 Qh3+ 56.Bh2 dxe4 57.Qb8 Qxg4 58.Qe5 Qf3+ 59.Kg1 Qd1+ 60.Kg2 Qd2+ 61.Kh3 Qxd4 62.Qe8 Rb7 63.Qh5+ Kg8 64.Bg1 Qh8 65.Qxh8+ Kxh8 66.Kg4 Rb3 67.Bd4+ Kh7 68.Bc3 Rb8 69.f5 Re8 70.Kf4 e3 71.Kf3 e2 72.Be1 Kg7 73.g4 Kf7

74.Kf2 Rg8 75.Kf3 Re8 76.Kf2 Re4 77.Kf3 Re7 78.Kf2 Re8 79.Kf3 Kg8 80.Kf2 Re4 81.Kf3 Rc4 82.Bd2 Kf7 83.Be1 Kf6 84.Bh4+ Kg7 85.Be1 Rc2 86.Kf2 Rc4 87.Kf3 Kh7 88.Bd2 Rd4 89.Bc3 Kh6 90.Kxe2 Rxg4 91.f6 Kg6 92.Ke3 Kf7 93.Kf3 Rc4 94.Ke3 Ke6 95.Kf3 Rc5 96.Ke3 Rg5 97.Ke4 Rf5 98.Ke3 Kd5 99.Bd4 c5 100.Bc3 Rf1 101.Ke2 Rf4 102.Ke3 Rf5 103.Kd3 Rf3+ 104.Ke2 Ke4 105.Be5 Re3+ 106.Kd2 Rd3+ 107.Ke2 Rd7 108.Bg3 Kf5 109.f7 Rxf7 110.Kd3 Ke6 111.Kc4 Rf5 112.b4 cxb4 113.Kxb4 Rb5+ 114.Ka4 Kd5 115.Bh4 Rb7 116.Bf6 Kc4 117.Ka3 Rf7 118.Be5 Kb5 119.Bc3 Rf3 120.Kb3 Re3 121.Kb2 Kc4 122.Bf6 Kb4 123.Kc2 Kxa5 124.Bg5 Re5 125.Bf6 Re6 126.Bg7 Re7 127.Bf8 Rb7 128.Kc3 Rb5 129.Ba3 Kb6 130.Kc4 Kc6 131.Be7 a5 132.Ba3 Rb1 133.Be7 Rb8 134.Bc5 Rb1 135.Be7 a4 136.Ba3 Rb3 137.Bc1 Kd7 138.Bf4 Rb1 139.Be5 a3 140.Bf6 Kd6 141.Bg7 a2 142.Bf8+ Ke5 143.Bg7+ Ke4 144.Kc5 Kd3 145.Kc6 Rc1+ 146.Kd6 Rc3 147.Bxc3 Kxc3 148.Kc5 Kd3 149.Kd5 Kc3 150.Kc5 a1Q 151.Kd6 Kc4 152.Ke6 Qh8 153.Kf5 Kd4 154.Ke6 Qf8 155.Kd7 Kd5 156.Kc7 Qh8 157.Kb7 Kd6 158.Ka6 Qb2 159.Ka5 Kc5 160.Ka4 Qa2#

0-1 (160) ElexusChess (2756)-Flamerare (2807) Rapid 2022;

B1c) 17.f3 Bf5 18.Bf2 Qg5 19.g4 Bd7 20.Qd6 Rad8 21.f4 Qe7 22.Qxe7 Rxe7 23.Bd1 Nh8 24.Kg2 f6 25.h3 Nf7 26.Bc2 Nd6 27.Rg1 Ne4 28.Bxe4 Rxe4 29.b4 f5 30.Kf3 Rde8 31.a4 g5 32.b5 cxb5 33.axb5 fxg4+ 34.hxg4 gxf4 35.exf4 Bxb5 36.Rxa7 Be2+ 37.Kg3 b5 38.Re1 b4 39.Rb7 R8e7 40.Rxb4 Rg7 41.Rb2 Bxg4 42.Rxe4 Bf5+ 43.Kh4 Bxe4 44.Rb6 Rg2 45.Bg3 Rg1 46.Rxh6 Rh1+ 47.Kg5 Rxh6 48.Kxh6 Kf7 49.Bh4 Ke6 50.Kg5 Bb1 51.Bf2 Be4 52.Bg1 Bb1 53.Be3 Bf5 54.Bc1 Bb1 55.Bb2 Bd3 56.Ba1 Bb1 57.Bc3 Be4 58.Be1 Bb1 59.Bb4 Bh7 60.Bd2 Bf5 61.Bb4 Bd3 62.Bc5 Bb1 63.Bb6 Bc2 64.Kg4 Kf6 65.Bd8+ Ke6 66.Kf3 Kf5 67.Bh4 Kg6 68.Be1 Bb1 69.Ke3 Be4 70.Bc3 Kf5 71.Bb4 Ke6 72.Kd2 Kd7 73.Kc3 Kc6 74.Bc5 Kb5 75.Bd6 Ka4 76.Bb4 Bg6 77.Bc5 Bb1 78.Ba7 Kb5 79.Bb8 Bg6 80.Bc7 Bb1 81.Bb8 Kc6 82.Kb4 Bh7 83.Ka5 Bd3 84.Kb4 Bb1 85.Be5 Kb6 86.Bf6 Bf5 87.Bh4 Kc6 88.Be1 Bh7 89.Bg3 Bd3 90.f5 Bxf5 91.Be5 Be4 92.Bg7 Bb1 93.Be5 Bf5 94.Bf6 Be4 95.Kc3 Kb5 96.Kd2 Kc6 97.Be5 Kd7 98.Kc3 Bf5 99.Bg7 Bb1 100.Kb4 Bh7 101.Bh8 Bg8 102.Kc5 Ke6 103.Be5 Kd7 104.Kb4 Bh7 105.Bg7 Ke6 106.Kc3 Kd7 107.Bf8 Bg6 108.Bg7 Bb1 109.Kb4 Bh7 110.Be5 Bg8 111.Bh8 Bh7 112.Be5 Ke6 113.Bc7 Bd3 114.Kc5 Bc2 115.Bg3 Be4 116.Bf4 Bg6 117.Bc7 Bd3 118.Ba5 Bb1 119.Kb4 Kd6 120.Bb6 Be4 121.Kc3 Kd7 122.Bc5 Bf5 123.Kd2 Bg6 124.Ba7 Kc7 125.Kc3 Bf5 126.Kb2 Kc6 127.Bc5 Bh7 128.Be7 Kd7 129.Bg5 Kd6 130.Ka1 Kd7 131.Ka2 Kc6 132.Bh6 Kb5 133.Be3 Kc4 134.Kb2 Kd3 135.Bg1 Ke4 136.Kc3 Kf3 137.Kd2 Kg3 138.Be3 Be4 139.Bh6 Kg2 140.Be3 Bb1 ½-½ (140) BitByByte (2696)-Flamerare (2810) Rapid 2022;

B1d) 17.Qb3 Qg5

B1d1) 18.f3 Bf5 19.e4 dxe4 20.Bc4 Be6 21.Bxe6 Rxe6

B1d11) 22.fxe4 Qe7 23.Rae1

B1d111) 23...Rd8 24.d5 cxd5 25.exd5 Qc5+ 26.Bf2 Qxd5 27.Rd1 Qg5 28.Rxd8+ Qxd8 29.Qxb7 a6 *(29...Re7 30.Qf3 Qd2 31.Bc5 Re2 32.Qxf7+ Kh7 33.Bf2 Qxb2 34.Qxa7 Qxa2 35.Qb7 Qc2 36.Qf3 Ne5 37.Qg3 Ng6 38.Re1 Rd2 39.Qf3 Rd6 40.Qe4 Qxe4 41.Rxe4 Ra6 42.Bd4 Ra4 43.Kf2 Kg8 44.Kf3 Kf7 45.g3 Ra3+ 46.Re3 Ra4 47.Bb2*

Ra2 48.Rb3 Ra7 49.Ra3 Rxa3+ 50.Bxa3 Ne5+ 51.Ke4 Ng4 52.h4 Nf6+ 53.Kf4 Nh5+ 54.Kf3 g5 55.hxg5 hxg5 56.Kg4 Nxg3 57.Kxg3 Ke6 58.Bc1 g4 59.Kxg4 ½-½ (59) ElexusChess (2724)-Flamerare (2775) Rapid 2022) 30.a3 Nf4 31.Qf3 Nd3 32.Rd1 Rd6 33.Qg3 Nf4 34.Re1 g5 35.Be3 Nd3 36.Rd1 f5 37.Bf2 Kh7 38.Kf1 a5 39.Qe3 Nxb2 40.Qa7+ Kg6 41.Rxd6+ Qxd6 42.Qxa5 Nc4 43.Qe1 Nxa3 44.Qe8+ Kg7 45.Qe2 Kg6 46.Qe8+ Kg7 47.Qe2 Kf7 48.Qh5+ Ke7 49.h4 Nc4 50.hxg5 Qd3+ 51.Kg1 Ne3 52.Qf3 Qf1+ 53.Kh2 Ng4+ 54.Kg3 Nxf2 55.Qb7+ Kd6 56.Qb6+ Kd5 57.Qb3+ Kd6 58.Qb4+ Kd5 59.Qa5+ Kc6 60.Qa4+ Kc5 61.Qa5+ Kd6 62.Qd8+ Kc5 63.Qa5+ Kc6 64.Qc3+ Kb5 65.Qb3+ Kc5 66.Qc3+ Kb5 67.Qb3+ Kc5 68.Qa3+ Kb6 69.Qd6+ Kb5 70.Qd7+ Kb4 71.Qd6+ Ka4 72.Qd7+ Kb4 73.Qd4+ Kb3 74.Qd5+ Kc3 75.Qe5+ Kc4 76.Qe6+ Kc3 77.Qe5+ Kd2 78.Qb2+ Ke3 79.Qb6+ Ke4 80.Qe6+ Kd4 81.Qb6+ Kd5 82.Qb7+ Kd6 83.Qb6+ Kd5 ½-½ (83) ElexusChess (2740)-Flamerare (2759) Rapid 2022;

B1d112) 23...Re8 24.h3 Qd7 25.Qd3 a6 *(25...Rd8 26.Rd1 Qe7 27.Rfe1 Qg5 28.Qf3 Rf6 29.Qb3 Nf4 30.Qe3 Rg6 31.Kh2 Nh5 32.Qxg5 hxg5 33.Bc7 Rc8 34.Bg3 Rd8 35.Bc7 Rc8 36.Bg3 Nxg3 37.Kxg3 Kf8 38.Rc1 Re8 39.a4 a6 40.e5 Rh6 41.Re3 Rh4 42.Rb3 Re7 43.Rc4 f6 44.exf6 gxf6 45.a5 Rd7 46.Rcb4 Rhh7 47.Kg4 Rh4+ 48.Kf3 Rhh7 49.Kg4 Rhe7 50.Kh5 Kf7 51.g3 Rc7 52.Rb6 Red7 53.R6b4 Re7 54.Rb6 Kg7 55.R3b4 Rf7 56.Rc4 Rce7 57.Rcb4 Rd7 58.Ra4 Kh7 59.Rab4 Rfe7 60.Rb3 Kg7 61.R3b4 Rf7 62.Ra4 Rfe7 63.Rab4 Rc7 64.Rb3 Rf7 65.R6b4 Rfd7 66.Rb6 Re7 67.R3b4 Rcd7*

68.Rb3 Rf7 69.R3b4 Rfe7 70.Rb3 Rf7 71.R3b4 Rc7 72.Rb3 Rfd7 73.R6b4 Kf7 74.Rb6 Re7 75.R6b4 Rcd7 76.Rb6 Rc7 77.R6b4 Red7 78.Rb6 Kg7 79.R6b4 Kh7 80.Rc3 Rd8 81.Rcb3 Rdd7 82.Rc3 Rd8 83.Rcb3 Rdd7 ½-½ (83) BitByByte (2712)-Flamerare (2812) Rapid 2022)

B1d1121) 26.a3 Rd8 27.Rd1 Qe7 28.Rfe1 Qg5 29.Qf3 Rf6 30.Qb3 Nf4 31.Qe3 Nh5 32.Qxg5 hxg5 33.Bc7 Rd7 34.Ba5 Rfd6 35.Bc3 Re6 36.Kf2 Nf6 37.Kf3 Kh7 38.Re3

B1d11211) 38...Kg6 39.g4 *(39.a4 Rd8 40.Ba5 Rh8 41.Rde1 Nh5 42.Bc7 Rc8 43.Bh2 Rd8 44.Rd1 Nf6 45.Bc7 Rde8 46.Rde1 Rc8 47.Bb6 Nh5 48.Kf2 Nf4 49.Bc5 Rd8 50.Rd1 f5 51.exf5+ Kxf5 52.Rxe6 Nxe6 53.Bb6 Rd5 54.Kf3 Kg6 55.g3 Nf8 56.Ke3 Nd7 57.Bc7 g4 58.hxg4 Nc5 59.Rc1 Nxa4 60.b3 Rd7 61.Ba5 Rd5 62.Bc7 Rd7 63.Ba5 Rd5 64.Bc7* ½-½ (64) chesshyperbot (2707)-Flamerare (2802) Rapid 2022) 39...Rd8 40.Ba5 Rh8 41.Rh1 Rh4 42.Be1 Rh8 43.Bg3 Rd8 44.Rd1 Rd7 45.Rd2 Re8 46.Re1 Rde7 47.Rde2 Rh8 48.Rh1 Rhe8 49.Rhe1 Nd7 50.Bd6 Re6 51.Bb4 Rf6+ 52.Kg2 Rfe6 53.Kf3 f6 54.e5 Rb8 55.Ba5 Kf7 56.Re3 Nf8 57.Rb3 Ng6 58.Kg3 b5 59.Rf3 Rh8 60.Bc3 Rf8 61.Ba5 Rfe8 62.Bb4 Rd8 63.exf6 gxf6 64.Rxe6 Kxe6 65.Rc3 Kd7 66.Rf3 Ke6 67.Rc3 Kd7 68.Rf3 Ke6 ½ - ½ (68) chesshyperbot (2712)-Flamerare (2795) Rapid 2022;

B1d11212) 38...b6 39.a4 a5 40.b3

Kg6 41.Bb2 Rde7 42.Rde1 Rd7 43.Rd1 Rd8 44.Rdd3 Kh7 45.Bc1 Re7 46.Re2 Kg6 47.Ba3 Re6 48.Rd1 Rd7 49.Rdd2 Nh5 50.g3 Nf6 51.e5 Nd5 52.Rc2 Rb7 53.Red2 b5 54.axb5 Rxb5 55.Rd3 Rb8 56.Bd6 Rb6 57.Ra2 Rb5 58.Rc2 Rb6 59.h4 Re8 60.Ra2 Ra8 61.Re2 Rd8 62.Ra2 Rb5 63.Rc2 Rc8 64.Rc1 Rb6 65.Kg4 gxh4 66.gxh4 f5+ 67.exf6 gxf6 68.Bf4 Rh8 69.Bd2 Ra6 70.Rc5 Rh5 71.Rc4 Ne7 72.Rc5 Rxc5 73.dxc5 a4 74.Rd7 Kf7 75.bxa4 Rxa4+ 76.Kh3 Ra3+ 77.Kg2 Ke6 78.Rd6+ Kf7 79.Be1 Ra2+ 80.Kf3 Nf5 81.Rd3 Ke7 82.Bf2 Ra1 83.Rd2 Ke6 84.Rd8 Ra3+ 85.Kg2 Ra4 86.h5 Rg4+ 87.Kf3 Rg5 88.Rh8 Ne7 89.h6 Rf5+ 90.Kg3 Rh5 91.Be3 Nf5+ 92.Kf3 Nxe3 93.Kxe3 Rh3+ 94.Ke4 Rh4+ 95.Ke3 Rh3+ 96.Kf4 Rh5 97.Kg4 Rg5+ 98.Kf4 Kf7 99.Rc8 Kg6 100.Rxc6 Rh5 101.Ke4 Rxh6 102.Kd5 Kf7 103.Ra6 Ke7 104.Ra7+ Kd8 105.c6 Rh1 106.Rd7+ Kc8 107.Rf7 Rd1+ 108.Kc4 f5 109.Kc5 Rf1 110.Rf6 Kc7 111.Rf7+ Kc8 112.Rf6 Rc1+ 113.Kb6 Rb1+ 114.Kc5 Rc1+ 115.Kb6 Rb1+ 116.Kc5 Rc1+ ½ - ½ (116) ElexusChess (2735)-Flamerare (2805) Rapid 2022;

B1d1122) 26.Kh2 Rd8 27.Rd1 Qe7 28.Rfe1 Qg5 29.Qb3 Rd7 30.d5 cxd5 31.Rxd5 Rxd5 32.exd5 Rxe1 33.Bxe1 Nf4 34.Bg3 Nh5 35.Bc7 *(35.Bd6 b5 36.Qc2 Nf6 37.Qc6 Kh7 38.Qxa6 Ng4+ 39.hxg4 Qh4+*

40.Kg1 Qe1+ 41.Kh2 Qh4+ 42.Kg1 Qe1+ 43.Kh2 Qh4+ ½ - ½ (43) chesshyperbot (2713)-Flamerare (2792) Rapid 2022*)* 35...Nf6 36.Qxb7 Ng4+ 37.hxg4 Qh4+ 38.Kg1 Qe1+ 39.Kh2 Qh4+ 40.Kg1 Qe1+ 41.Kh2 Qh4+ ½-½ (41) BitByByte (2703)-Flamerare (2809) Rapid 2022;

B1d1123) 26.Kh1 R8e7 27.d5 cxd5 28.exd5 Nf4 29.Rxf4 Rxe1+ 30.Bxe1 Rxe1+ 31.Kh2 Qd6 32.Qf5 f6 33.Qc8+ Kf7 34.Qxb7+ Re7 35.Qb4 Qxd5 36.Qc4 Qxc4 37.Rxc4 Re2 38.Rc7+ Kg6 39.Rb7 h5 40.a4 h4 41.a5 Kh6 42.Rb6 Kg5 43.Rxa6 Rxb2 44.Rb6 Ra2 45.a6 g6 46.Kg1 Kf5 47.Rb5+ Kf4 48.Rb4+ Kg5 49.Rb5+ Kf4 50.Rb4+ Kg5 51.Rb5+ Kh6 52.Rb6 Ra1+ 53.Kf2 f5 54.Ke3 Ra2 55.Kd4 Rxg2 56.Kc5 Ra2 57.Rd6 Ra3 58.Kb4 Ra2 59.Kb5 Kg5 60.Kb6 Kf4 61.Rxg6 Ke3 62.Rh6 f4 63.Rxh4 Rb2+ 64.Kc7 f3 65.Rh7 Rc2+ 66.Kb6 Rb2+ 67.Kc6 f2 68.Re7+ Kf4 69.a7 Rc2+ 70.Kb6 Rb2+ 71.Kc7 Rc2+ 72.Kb7 Rb2+ 73.Kc7 Ra2 74.Kb7 Rb2+ 75.Kc8 Rc2+ 76.Kb8 Rb2+ 77.Kc8 Rc2+ 78.Kb7 Rb2+ ½-½ (78) BitByByte (2695)-Flamerare (2801) Rapid 2022;

B1d1124) 26.b3 Rd8 27.Rd1 Qe7 28.Rfe1 Qg5 29.Qf3 *(29.Kh2 h5 30.Kh1 Ne7 31.Bf2 Re8 32.Kh2 Rg6 33.Qf3 Rf6 34.Qg3 Qxg3+ 35.Bxg3 Rd8 36.d5 cxd5 37.exd5 Rxd5 38.Rxd5 Nxd5 39.Re8+ Kh7 40.Re5 Nc3 41.Rxh5+ Kg6 42.Rh4 Re6 43.Rg4+ Kh7 44.Rh4+ Kg8 45.Rb4 b5 46.a4 f6 47.axb5 Nxb5 48.Bf2 Rc6 49.Kg3 Rc3+ 50.Kg4 Nd6 51.Be1 Rc2 52.Kf3*

Nf7 53.g3 Ne5+ 54.Ke3 Rc1 55.Bf2 a5 56.Rb5 Kf7 57.Ke4 a4 58.bxa4 Rc4+ 59.Kd5 Rxa4 60.Bd4 Nf3 61.Rb7+ Kg6 62.Bc5 Ra8 63.h4 Nh2 64.Bd6 Re8 65.Re7 Ra8 66.Rb7 Re8 67.Re7 Rd8 68.Re4 Ra8 69.Ke6 Ra1 70.Bb8 Ra6+ 71.Ke7 Ra8 72.Bd6 Ra7+ 73.Kf8 Nf3 74.Bf4 Ra8+ 75.Re8 Rxe8+ 76.Kxe8 Nxh4 77.gxh4 Kh5 78.Bc1 Kxh4 79.Kf8 g5 80.Kf7 f5 81.Ke6 f4 82.Kf5 f3 83.Bxg5+ Kh3 84.Be3 Kg2 85.Ke6 Kf1 86.Kd5 Ke1 87.Ke5 f2 88.Bxf2+ ½ - ½ (88) chesshyperbot (2716)-Flamerare (2812) Rapid 2022*)* 29...Rf6

B1d11241) 30.Qe3 Qxe3+ 31.Rxe3 Ne7 32.Ree1 *(32.Be1 Re8 33.Ba5 b6 34.Bd2 Ng6 35.g3 h5 36.d5 cxd5 37.exd5 Rxe3 38.Bxe3 Rd6 39.Bg5 Kf8 40.Kf2 Ne7 41.Bxe7+ Kxe7 42.Kf3 h4 43.g4 Rf6+ 44.Ke4 Rf2 45.Rc1 Re2+ 46.Kd4 Rd2+ 47.Ke4 Re2+ 48.Kd4 Rd2+ 49.Ke4 Re2+* ½-½ (49) BitByByte (2700)-Flamerare (2812) Rapid 2022 *)* 32...Re6 33.Kf2 h5 34.Bh4 f6 35.Kf3 g5 36.Bf2 Ng6 37.g4 hxg4+ 38.hxg4 Red6 39.Rc1 R8d7 40.Rc5 Rh7 41.e5 Rh3+ 42.Ke4 Re6 43.Re3 Rh2 44.Rf3 Rg2 45.Bg3 Kf7 46.a4 Ne7 47.Rc1 Nd5 48.Rh1 Kg6 49.Rh8 Re2+ 50.Kd3 Rb2 51.Ke4 Re2+ 52.Kd3 Rg2 53.Rg8+ Kf7 54.Rh8 Kg6 55.Rg8+ Kf7 56.Rh8 b5 57.Rh2 Rxh2 58.Bxh2 Re7 59.Rh3 Kg6 60.Rh8 Rh7 61.Rxh7 Kxh7 62.Ke4 Kg6 63.e6 Nc3+ 64.Kd3 Nd5 65.Ke4 Nc3+ 66.Kd3 Nd5 67.axb5 axb5 68.Ke4 Nc3+ 69.Kd3 Nd5 70.Ke4 Nc3+

71.Kf3 Nd5 72.Bd6 f5 73.gxf5+ Kxf5 74.e7 Nf6 75.Be5 Ne8 76.Kg3 Ke6 77.Kg4 Kxe7 78.Kxg5 Ke6 79.Kf4 Kd5 80.Ke3 c5 81.Kd3 cxd4 82.Bxd4 Nc7 83.Bf2 Na6 84.Ke3 Nc5 85.Bh4 Nxb3 86.Kd3 Nd4 87.Kc3 Ne2+ 88.Kb4 Nd4 89.Kc3 Ke4 90.Kb4 Kf5 91.Bf2 Ke6 92.Bxd4 Kd6 93.Kxb5

½ - ½ (93) chesshyperbot (2722)-Flamerare (2788) Rapid 2022;

B1d11242) 30.Qg4 Qxg4 31.hxg4 Ne7 32.Bh4 Re6 33.Kf2 Re8 34.Bxe7 R8xe7 35.Kf3 Rf6+ 36.Ke3 Rg6 37.Kf4 Rf6+ 38.Ke3 Rg6 39.Kf4 Rd6 40.Ke3 Ree6 41.Rf1 Rd7 42.Kf3 Re8 43.Rh1 Rd6 44.Rhe1 Ree6 45.Rh1 Re7 46.Rhe1 Ree6 47.Rh1 Re8 48.Rhe1 Kf8 49.Ke3 Rde6 50.Kf3 Rf6+ 51.Ke3 Rfe6 52.Kf3 a5 53.Rc1 Rf6+ 54.Ke3 Rfe6 55.Kf3 Rd6 56.Ke3 Rg6 57.Kf4 Rd6 58.Ke3 Rg6 59.Kf4 Rf6+ 60.Ke3 Rd6 61.Rc5 Rde6 62.Kf4 b6 63.Rc4 g5+ 64.Kf3 Rf6+ 65.Kg3 Rd8 66.Rd1 Kg7 67.Rd2 Rfd6 68.e5 Re6 69.Rdc2 b5 70.Rxc6 Rxc6 71.Rxc6 Rxd4 72.Rc5 Rb4 73.Rc7 Re4 74.Rc5 Re2 75.Rxb5 Rxa2 76.Kf3 Rb2 77.g3 Rb1 78.Rxa5 Rxb3+ 79.Kf2 Rb4 80.Kf3 Rb3+ 81.Kf2 Rb4 82.Kf3 Rb6 83.Ke4 Rb3 84.Ra7 Kg6 85.Ra6+ Kg7 86.Ra7 Kg6 87.Ra6+ Kh7 88.Ra7 Rxg3 89.Rxf7+ Kg8 90.e6 Rxg4+ 91.Ke5 Rg3 92.Ra7 Re3+ 93.Kf6 Rf3+ 94.Ke5 h5 95.Ra8+ Rf8 96.Ra5 Kg7 97.e7

Re8 98.Ke6 Kg6 99.Rd5 g4 100.Rd8 Rxe7+ 101.Kxe7 Kf5 102.Kd6 h4 103.Rf8+ Ke4 104.Rh8 g3 105.Rxh4+ Kf3 106.Rh1 Ke2 107.Rh3 g2 108.Rg3 Kf1 109.Rxg2 Kxg2 ½ - ½ (109) BitByByte (2692)- Flamerare (2806) Rapid 2022;

B1d11243) 30.Qc3 Rd7 31.Kh2 Re6

B1d112431) 32.b4 Kh7 33.a4 Nf4 34.h4 Qh5 35.Qf3 Qxf3 36.gxf3 Nh5 37.b5 *(37.d5 cxd5 38.Rd4 f5 39.exf5 Rc6 40.a5 Rc4 41.Red1 Rf7 42.Rxd5 Rxb4 43.Rc5 Rb3 44.Kg2 Re7 45.Be5 Rf7 46.Bc3 Nf4+ 47.Kf2 b6 48.axb6 Rxb6 49.Rd4 Nh5 50.Rd8 Rb1 51.Rdc8 Rb5 52.Rxb5 axb5 53.Rc5 Rb7 54.Bb4 Rb6 55.Ke3 Rb8 56.Ke4 Nf6+ 57.Kf4 Nh5+ 58.Kg4 Nf6+ 59.Kg3 Kh8 60.Kf4 Nh5+ 61.Ke3 Re8+ 62.Kd2 Rb8 63.Ke2 Nf6 64.Ke3 Kh7 65.Kf4 Kg8 66.Ke3 Nh5 67.Re5 Rb7 68.Re8+ Kh7 69.Re5 Kg8 70.Kf2 Nf6 71.Rc5 Nh5 72.Ke3 Nf6 73.Rc8+ Kh7 74.Rc5 Nh5 75.Rc8 Rf7 76.Rc5 Re7+ 77.Kf2 Rb7 78.Ke3 Re7+ 79.Kf2 Rb7 80.Rd5 Rb8 81.Ke3 Re8+ 82.Kd4 Rb8 83.Rd7 Nf6 84.Ra7 Rd8+ 85.Ke5 Re8+ 86.Kd4 Rd8+ 87.Ke5 Rd7 88.Rxd7 Nxd7+ 89.Ke6 Nf6 90.Bc3 Kg8 91.Bxf6 gxf6 92.Kd5 Kf7 93.Kc5 Ke7 94.f4 b4 95.Kxb4 Kd6 96.Kc4 h5 97.Kd4 Kc6 98.Kc4 Kd6 99.Kd4 Kc6 100.Kc4 Kd6* ½ - ½ (100) BitByByte (2691)- Flamerare (2803) Rapid 2022) 37...axb5 38.axb5 Re8 39.Kh3 Red8 40.Be5 f6 41.Bh2 Rxd4 42.Rxd4

Rxd4 43.bxc6 bxc6 44.Rc1 Rd3 45.Kg4 f5+ 46.Kxf5 Rxf3+ 47.Kg4 Re3 48.Kxh5 Rxe4 49.Rxc6 g6+ 50.Rxg6 Rxh4+ 51.Kxh4 Kxg6 52.Bg1 Kf5 53.Kh5 Kf4 54.Kxh6 ½-½ (54) BitByByte (2700)-Flamerare (2797) Rapid 2022;

B1d112432)

32.Qf3 Rf6 33.Qc3 h5 34.Qc5 Qxc5 35.dxc5 Nf8 36.b4 Re6 37.Rxd7 Nxd7 38.Rd1 Nf6 39.Rd8+ Re8 40.Rxe8+ Nxe8 41.Be5 f6 42.Bf4 Kf7 43.Kg3 g5 44.Be3 Ng7 45.Kf3 Ne6 46.a4 Kg7 47.a5 Kg6 48.Bd2 Nf8 49.Bc3 Kf7 50.g4 hxg4+ 51.hxg4 Ke6 52.Be1 Ke5 53.Bc3+ Ke6 54.Be1 Kf7 55.Bc3 Kg6 56.Ke3 Ne6 57.Be1 Nd8 58.Kf3 Ne6 59.Ke3 Nf4 60.Bg3 Ng2+ 61.Kd3 Nh4 62.Ke3 Ng2+ 63.Kf3 Nh4+ 64.Kf2 Kf7 65.Bxh4 gxh4 66.Kg2 Kg6 67.Kh2 Kh6 68.Kg2 Kg6 69.Kh2 Kh6 70.Kg2 Kg5 71.Kh3 Kf4 72.Kxh4 Kxe4 73.Kh5 f5 74.g5 f4 75.g6 f3 76.g7 f2 77.g8Q f1Q 78.Qe8+ Kd3 79.Qd7+ Kc4 80.Qxb7 Qf3+ 81.Kg6 Qd3+ 82.Kf6 Qc3+ 83.Ke6 Qxb4 84.Qxa6+ Kxc5 85.Qa7+ Kc4 86.a6 Qa5 87.Kd7 Qd5+ 88.Kc7 Qe5+ 89.Kb7 Qe7+ 90.Ka8 Qe8+ 91.Qb8 Qd7 92.Qb6 Qc8+ 93.Ka7 c5 94.Qd6 Kb5 95.Qd3+ Ka5 96.Qa3+ Kb5 97.Qb2+ Ka4 98.Qa1+ Kb5 99.Qb1+ Ka5 100.Qa1+ Kb5 101.Qb1+ Ka5 102.Qa2+ Kb4 103.Qb2+ Ka4 104.Qb7 Qe6 105.Qb6 Qc8 106.Qd6 c4 107.Qd1+ Kb4 108.Qb1+ Ka3 109.Qa1+ Kb3 110.Qb1+ Ka3 111.Qb7 Qf8

112.Kb6 c3 113.a7 Qb4+ 114.Kc6 Qe4+ 115.Kb6 Qb4+ 116.Kc7 Qe7+ 117.Kc6 Qe4+ 118.Kc7 Qe7+ 119.Kb8 Qd8+ 120.Qc8 Qb6+ 121.Ka8 Kb2 122.Qc7 Qb3 123.Qe5 Kb1 124.Qf5+ c2 125.Qf1+ Kb2 126.Qa1+ Kxa1 ½ - ½ (126) ElexusChess (2739)-Flamerare (2815) Rapid 2022;

B1d12) 22.Qxb7 Rf8 23.fxe4

B1d121) 23...Qe3+ 24.Kh1 Qxd4 25.a4

B1d1211) 25...a5 26.Qc7 Qb4 27.h3 Kh7 28.Rxf7 Rxf7 29.Qxf7 Qxb2 30.Re1 Rf6 31.Qa7 *(31.Qc4 Nf4 32.Bxf4 Rxf4 33.Qxc6 Qd2 34.Rg1 Qe2 35.Qb5 Qxe4 36.Qxa5 Qxa4 37.Qc3 Rf7 38.Qd3+ g6 39.Re1 Qf4 40.Re6 Qc1+ 41.Kh2 Qf4+ 42.Kg1 Qf2+ 43.Kh1 Qf1+ 44.Qxf1 Rxf1+ 45.Kh2 Rf7 46.g4 Rd7 47.h4 Kg7 48.Kg3 Kf7 49.Rc6 Ra7 50.Rb6 Kg7 51.Rb3 Kh7 52.Kf4 g5+ 53.Kg3 gxh4+ 54.Kxh4 Ra6 55.Rb7+ Kg6 56.Rb5 Ra4 57.Rb6+ Kh7 58.Rb2 Ra6 59.Rb5 Kg6 60.Rb4 Kh7 61.Rb7+ Kg6 62.Rb5 Ra1 63.Rb6+ Kh7 64.Rb7+ Kg6 65.Rb6+ Kh7 66.Rb7+ Kg6 67.Rb6+ ½-½ (67)* ElexusChess (2704)-Flamerare (2794) Rapid 2022*)* 31...Nf4 32.Bxf4 Rxf4

B1d12111) 33.Qxa5 Rf2 34.Qh5 *(34.Rg1 Qc2 35.e5 Re2 36.Qb4 Re4 37.Qb1 Qxb1 38.Rxb1 Rxa4 39.Rc1 Ra6 40.Kh2 Kg6 41.g4 Kf7 42.h4 g5 43.Kg2 Ke6 44.Rc5 Ra2+ 45.Kf3 gxh4 46.Rxc6+ Kxe5 47.Rc5+ Kf6 48.Kf4 Ra4+ 49.Kf3 Ra3+ 50.Kf2 Rb3 51.Rh5 h3 52.Rxh6+ Kg5 53.Rh5+ Kxg4*

54.Rh8 Ra3 55.Rg8+ Kf4 56.Rh8 Ra2+ 57.Kg1 h2+ 58.Kh1 Kg4 59.Rd8 Kh5 60.Rh8+ Kg4 61.Rb8 Kh3 62.Rb3+ Kg4 63.Rb4+ Kf3 64.Rb3+ Kg4 65.Rc3 Kf4 66.Rc4+ Kf3 67.Rc3+ Kg4 68.Rc4+ Kg3 69.Rc1 Kh3 70.Rc3+ Kg4 71.Rd3 Kf5 72.Rd1 Kg4 73.Rd4+ Kg3 74.Rd1 Ra3 75.Rd3+ Rxd3 ½-½ (75) chesshyperbot (2703)-Flamerare (2791) Rapid 2022 *)* 34...Rxg2 35.Qf5+ Kg8 36.Qc8+ Kh7 37.Qf5+ Kg8 38.Qc8+ Kh7 39.Qf5+ ½-½ (39) ElexusChess (2725)-Flamerare (2779) Rapid 2022;

B1d12112) 33.e5 Qd2 34.Qg1 Rf2 35.Rd1 Qa2 36.Ra1 Qd2 37.Rd1 Qc2 38.Rc1 Qb2 39.Re1 Qd2 40.Rd1 ½-½ (40) chesshyperbot (2722)-Flamerare (2787) Rapid 2022;

B1d1212) 25...Ne5

B1d12121) 26.Bf2 Qxe4 27.Qxa7

B1d121211) 27...Rg6 28.Bg3 Nd3 29.Rf3 c5 30.b3 Qd5 31.a5 Qxb3 32.a6 Qb5 33.h4 c4 34.Qe7 Rxa6 35.Rxa6 Qxa6 36.Bd6 Qc8 37.Qxf8+ Qxf8 38.Bxf8 Kxf8 39.Re3 g5 40.Kg1 f6 41.Re4 Ne5 42.Rd4 *(42.hxg5 hxg5 43.Kf2 Ke7 44.Ke3 Ke6 45.Kd4 Kf5 46.Re1 Kg6 47.Ke4 Nd3 48.Rf1 f5+ 49.Rxf5 Kh5 50.Ke3 Kg4 51.Ra5 Nf4 52.Kf2 c3 53.Kf1 Nd3 54.Ra4+ Kh5 55.Rc4 c2 56.Rxc2 Ne5 57.Ke2 Ng4 58.Rc5 Nf6 59.Kf3 Kg6 60.Rc6 Kf5 61.Kg3 Nh5+ 62.Kf2 Nf6 63.Ke3 Ng4+ 64.Ke2 Nf6 65.Kf2 Ng4+ 66.Kg3 Nf6 67.Rc5+ Kg6*

68.Rb5 Kh6
69.Ra5 Kg6
70.Ra4 Kh5
71.Ra6 Kg6
72.Kf2 Kf5 73.Kf3
Kg6 74.Ke3 Kf5
75.Ra5+ Kg4
76.Ke2 Nh5
77.Ra3 Kh4
78.Rh3+ Kg4
79.Kf2 Nf6 80.Rf3
Ne4+ 81.Kg1 Kh5
82.Re3 Nf6
83.Re6 Kg6
84.Ra6 Kf5
85.Ra3 Ng4
86.Ra5+ Kg6
87.Kf1 Kh5 88.Kg1
Nf6 89.Ra6 Kg6
90.Kf2 Kf5 91.Kf3
Kg6 92.g3 Kg7
93.Kg2 Kg6
94.Re6 Kf5
95.Ra6 Ne4
96.Kf3 g4+ 97.Kg2
Kg5 98.Re6 Kf5
99.Re7 Nd6
100.Ra7 Ne4
101.Ra8 Kg5
102.Ra5+ Kf6
103.Rb5 Ke6
104.Rb1 Kf5
105.Re1 Nd6
106.Ra1 Kg5
107.Ra5+ Nf5
108.Kf2 Kg6
109.Ra3 Kg5
110.Ke1 Kf6
111.Ra6+ Kg5
112.Kf2 Kh5
113.Rf6 Kg5
114.Ra6 Kh5
115.Re6 Kg5
116.Re1 Kf6
117.Re8 Kg6
118.Rg8+ Kh5
119.Re8 Kg6
120.Re1 Kh5
121.Ra1 Kg5
122.Rb1 Kg6
123.Ra1 Kf6
124.Rb1 Kg6
125.Ra1 Kf6
126.Ra8 Kg6
127.Ra5 Kg5
128.Ra4 Ng7
129.Ra1 Nf5
130.Ra4 Kh5
131.Re4 Kg5
132.Re1 Kf6
133.Rc1 Kg5
134.Rc5 Kg6
135.Rc6+ Kg5
136.Rc5 Kf6
137.Rc1 Kg6
138.Rc6+ Kg5
139.Rc5

½ - ½ (139)

chesshyperbot (2714)-Flamerare (2783) Rapid 2022*)* 42...Kf7
43.Kf2 c3 44.Ke2
Ke6 45.hxg5 hxg5
46.Rd8 f5 47.Rc8
f4 48.Rxc3 f3+
49.gxf3 Kf6
50.Ke3 Ng6
51.Ke4 Nh4
52.Rc6+ Kf7
53.Ra6 Kg7
54.Ra7+ Kf6
55.Ra5 Kg6
56.Ra3 Kf6
57.Ra1 Kf7
58.Ke3 Kg6 59.Kf2

Kf5 60.Kg3 Ng6 61.Ra5+ Ne5 62.Kf2 Kf6 63.Ra2 Ng6 64.Rc2 Nf4 65.Ke3 Nh5 66.Rc6+ Ke5 67.Rc5+ Kf6 68.Ra5 Ng3 69.Ra6+ Ke5 70.Ra8 Nh5 71.Ra6 Kf5 72.Rc6 Ke5 73.Rc2 Ke6 74.Rh2 Nf4 75.Ke4 Nd5 76.Rg2 Nf6+ 77.Ke3 Kf5 78.Ra2 Nd5+ 79.Kd2 Kf4 80.Ra5 Nf6 81.Ra6 Nh5 82.Ke2 Ke5 83.Ke3 Kf5 84.Ra3 Kf6 85.Ra4 Ng3 86.Rg4 Nf5+ 87.Kf2 Ng7 88.Rc4 Nh5 89.Rc5 Kg6 90.Kg2 Nf4+ 91.Kh2 Nh5 92.Kh3 Nf6 93.Kg2 Nh5 94.Kh3 Nf6 95.Re5 Nh5 96.Kg4 Nf6+ 97.Kg3 Nh5+ 98.Kf2 Nf4 99.Re1 ½ - ½ (99 chesshyperbot (2720)-Flamerare (2782) Rapid 2022;

B1d121212)

27...Nd3 28.Qd4 c5 29.Qxe4 Rxe4 30.h3 Nxb2 31.a5 Ra8 32.Bxc5 Na4 33.Bb6 Nxb6 34.axb6 Rxa1 35.Rxa1 Rb4 36.Ra8+ Kh7 37.Rb8 Kg6 38.g3 *(38.Kh2 Rb2 39.b7 f6 40.Kg3 Kg5 41.Kf3 Kh4 42.Ke4 Rb5 43.Kd3 f5 44.Kc4 Rb2 45.Kd5 Kg3 46.Kc6 f4 47.Rf8 g5 48.b8Q Rxb8 49.Rxb8 Kxg2 50.Kd5 f3 51.Rf8 f2 52.Ke4 g4 53.hxg4 f1R 54.Rxf1 Kxf1 55.Kf5 Ke2 56.g5 hxg5 57.Kxg5* ½ - ½ (57 chesshyperbot (2719)-Flamerare (2803) Rapid 2022 *)* 38...Rb2 39.Kg1 Kf5 40.b7 Kg6 41.Kf1 Kh7 42.Ke1 f5 43.Kd1 g5 44.Kc1 Rb5 45.g4 f4 46.Kd2 Kg7 47.Ke2 Rb2+ 48.Kd3 f3 49.Ra8 f2 50.Ra1 Rxb7 51.Ke2 Rf7 52.Kf1 Rf6 53.Ra4 Kf7 54.Ra3 Kg6 55.Ra8 Rf3 56.Ra6+ Kf7

57.Ra7+ Ke6
58.Ra5 Rf4
59.Ra6+ Ke5
60.Rxh6 Ke4
61.h4 gxh4
62.Rxh4 Kf3
63.Rh2 Kxg4
64.Rh7 Kg5
65.Rh8 Kg6
66.Rg8+ Kf7
67.Rh8 Kg6
68.Ra8 Kg7
69.Ra3 Kg6
70.Ra6+ Kf7
71.Ra7+ Ke6
72.Ra6+ Kd7
73.Ra1 Kd6
74.Ra6+ Kc7
75.Ra7+ Kb8
76.Rh7 Rc4
77.Kxf2 Kc8
78.Ke3 Rc7
79.Rh8+ Kb7
80.Kd4 Rd7+
81.Kc5 Rd1
82.Rh7+ Kb8
83.Kc6 Rc1+
84.Kd6 Rd1+
85.Ke5 Rg1
86.Ke4 Re1+
87.Kd3 Rc1
88.Ke4 Kc8
89.Kd3 Kd8
90.Rh6 *(90.Kd2 Rc6 91.Rh1 Kc7 92.Rc1 Rxc1 93.Kxc1* ½ - ½ (64) chesshyperbot (2722)-Flamerare (2772) Rapid 2022 *)* 90...Kc8
91.Ke3 Rc3+
92.Kd4 Rc1
93.Ke4 Rf1
94.Rg6 Rf7
95.Ke3 Rd7
96.Rf6 Kb8
97.Ke2 Kc7
98.Ra6 Rd6
99.Rxd6 Kxd6
½ - ½ (99) chesshyperbot (2727)-Flamerare (2805) Rapid 2022;

B1d12122) 26.a5 Nd3 27.e5 Qc5 *(27...Nxe5 28.Rae1 Ng4 29.h3 Qd3 30.Qc7 Nf6 31.Kh2 Ne4 32.Rf3 Qd5 33.Qxa7 Nd2 34.Rfe3 Rxe3 35.Qxe3 Qxa5 36.Bf4 Rd8 37.Qg3 Qb4 38.Bxh6 Qxb2 39.Bf4 Nc4 40.Re4 Nd2 41.Re1 f6 42.Kh1 Qb3 43.Qg6 Qf7 44.Qxf7+ Kxf7 45.Rd1 Rd4 46.Bxd2 c5 47.g3 c4 48.Rc1 Rxd2 49.Rxc4 Rd1+ 50.Kh2 Rd2+ 51.Kg1 Rd1+ 52.Kf2 Rd3 53.h4 Ra3 54.h5 Ra2+ 55.Kf3 Ra3+ 56.Kg4 Ra5 57.Rc7+ Kg8 58.Rc8+ Kf7*

59.Rc7+ Ke6 60.Rxg7 Ra4+ 61.Kf3 Ra3+ 62.Kg2 f5 63.h6 Kf6 64.Rd7 Ra2+ 65.Kf3 Ra3+ 66.Kg2 Ra2+ 67.Kf3 Ra3+ 68.Kf4 Ra4+ 69.Ke3 Ra3+ 70.Kf2 Ra2+ 71.Kf3 ½-½ (71) chesshyperbot (2706)-Flamerare (2786) Rapid 2022 *)* 28.Rxf7 Rxf7 29.Qc8+ Kh7 30.Qxe6 Qxa5 31.Rb1 Qd5 32.Qxd5 cxd5 33.Kg1 Rd7 34.b4 Re7 35.b5 Nc5 36.Rd1 d4 37.Rxd4 Rb7 38.e6 Nxe6 39.Rd5 Kg6 40.Kf1 Rf7+ 41.Ke2 Nf4+ 42.Bxf4 Rxf4 43.Rd7 Rf7 44.Rxf7 Kxf7 45.Kd3 Ke7 46.Kc4 Kd6 47.Kd4 h5 48.h4 Ke6 49.Kc4 Ke5 50.Kc5 Ke4 51.Kc6 Kd4 52.Kb7 Kc4 53.Ka6 g6 54.Kxa7 Kxb5 55.Kb8 Kc6 56.Kc8 Kd5 57.Kd7 Ke5 58.Ke7 Kf5 59.Kf7 g5 60.hxg5 Kxg5 61.g3 Kf5 62.Kg7 Kg5 63.Kh7 Kg4 64.Kg6 Kxg3 65.Kxh5 ½-½ (65) chesshyperbot (2747)-Flamerare (2799) Rapid 2022;

B1d122) 23...Rxe4 24.Qxc6 Rxd4 25.Rad1 Rxd1 26.Rxd1 Qe3+ 27.Kh1 Qe2 28.Qc1 f5 29.Rd2 *(29.Qd2 Re8 30.a4 f4 31.Bf2 Qc4 32.Qd4 Qc2 33.Rd2 Qb1+ 34.Rd1 Qc2 35.Rd2 Qb1+ 36.Rd1 Qc2* ½-½ (36) chesshyperbot (2718)-Flamerare (2825) Rapid 2022*)* 29...Qe6 30.Rd6 Rc8 31.Qd1 Qe3 32.Rd8+ Rxd8 33.Qxd8+ Kh7 34.Qd1 Qe4 35.h3 f4 36.Bf2 a5 37.Kh2 Ne5 38.b3 f3 39.Qd4 Qe2 40.Qe3 Nd3 41.Kg3 Qxf2+ 42.Qxf2 Nxf2 43.Kxf2 fxg2 44.a3 Kg6 45.b4 axb4 46.axb4 Kf5 47.Kxg2 g5 48.b5 Ke5 49.h4 Kd6 50.hxg5 hxg5 51.Kg3 Kd7 52.Kg4 Kd6 53.Kxg5 Kc5 54.Kg4 Kxb5 ½-½ (54) chesshyperbot (2750)-

Flamerare (2811) Rapid 2022;

B1d2) 18.Bd3 Bxd3 19.Qxd3 f5 20.Bc7 *(20.Rae1 Re6 21.Be5 Nh4 22.Bg3 Ng6 23.Be5 Nh4 24.Bg3 Rf8 25.b4 a6 26.a4 b5 27.Qc3 Ng6 28.a5 h5 29.h3 Rfe8 30.Kh1 Qf6 31.Bc7 Rc8 32.Bh2 Rce8 33.Qd2 Re4 34.Rg1 R4e6 35.Rgf1 h4 36.Rc1 f4 37.exf4 Re2 38.Qc3 R8e6 39.Rce1 Nxf4 40.Bxf4 Rxe1 41.Rxe1 Rxe1+ 42.Qxe1 Qxf4 43.Qe6+ Kh7 44.Qe3 Qxe3 45.fxe3 Kg6 46.Kg1 Kf5 47.Kf1 g5 48.Kf2 g4 49.Ke1 Kf6 50.Ke2 Kg5 51.Kf2 Kf5 52.Ke1 Kf6 53.Ke2 Kf5 54.Kd3 g3 55.Kd2 Kf6 56.Kc2 Kf5 57.Kd3 Kg6 58.Ke2 Kg5 59.Kd3 Kf5 60.Kd2 Kf6 61.Kc2 Kg6 62.Kb3 Kg7 63.Kb2 Kf7 64.Kc3 Kg6 65.Kc2 Kg5 66.Kc3 Kg6 67.Kc2 Kf6 68.Kd2 Kf5 69.Kd3 Kg5 70.Kc2 Kg6 71.Kc1 Kg7 72.Kd1 Kh6 73.Kd2 Kh5 74.Kd3 Kg5 75.e4 dxe4+ 76.Kxe4 Kf6 77.Kf4 Ke6 78.Kg4 Kd5 79.Kxh4 Kxd4 80.Kxg3 c5 81.bxc5 Kxc5 82.Kf4 Kb4 83.g4 Ka3 84.g5 b4 85.g6 b3 86.g7 b2 87.g8Q b1Q 88.Qf8+ Ka4 89.Qe8+ Kxa5 90.Qe5+ Qb5 91.h4 Ka4 92.h5 Qf1+ 93.Kg5 Qg2+ 94.Kh4 Qh1+ 95.Kg3 Qg1+ 96.Kh4 Qh1+ 97.Kg4 Qd1+ 98.Kg5 Qd8+ 99.Kf5 Qc8+ 100.Kg5 Qg8+ 101.Kf4 Kb3 102.Qe3+ Ka2 103.Qf2+ Ka1 104.Qd4+ Ka2 105.Qa4+ Kb2 106.Qd4+ Ka2 107.h6 Qf7+ 108.Kg5 Qg8+ 109.Kh4 Qg6 110.Qd2+ Ka1 111.Qc1+ Ka2 112.Qg5 Qe4+ 113.Qg4 Qe7+ 114.Kh5 Qe8+ 115.Qg6 Qe2+ 116.Kh4 Qh2+ 117.Kg5 Qg3+ 118.Kf6 Qc3+ 119.Kf7 Qc7+ 120.Kg8 Qc8+ 121.Kg7 Qc3+ 122.Qf6 Qg3+ 123.Kf7 Qc7+ 124.Ke6 Qc6+ 125.Kf7 Qc7+ 126.Ke6 Qc6+ 127.Ke5 Qc3+ 128.Kf5 Qc2+ 129.Kf4 Qf2+ 130.Kg5 Qg2+ 131.Kf4 Qf2+ 132.Kg5 Qg2+ 133.Kf5 Qc2+ 134.Kg4 Qg2+ 135.Kh5 Qh2+ 136.Qh4 Qe2+ 137.Kg5 Qe7+ 138.Kg4 Qe4+ 139.Kh5 Qe8+ 140.Kg5 Qe7+ 141.Kg4 Qe4+ 142.Kh5 Qe8+ 143.Kg5 Qe7+* ½-½ (143) chesshyperbot (2726)- Flamerare (2800) Rapid 2022 *)* 20...Qf6 21.f4 Re4 22.Be5 Qe7 23.Rac1 Nh8 24.Rf3 Nf7 25.h3 Kh7 26.a4 *(26.Qc3 a6 27.a4 Re8 28.Rcf1 Nd6 29.Rg3 g6 30.Qb3 Nc4 31.Qc3 Rc8 32.b3 Nxe5 33.fxe5 c5 34.Kh2 Qd8 35.Qd2 h5 36.Rgf3 h4 37.Rc1 Qg5*

38.Qd3 Kh6 39.Rxc5 Rxc5 40.dxc5 Qe7 41.Qxd5 Qxe5+ 42.Qxe5 Rxe5 43.Rf4 Kh5 44.Rb4 Rxc5 45.Rxb7 Re5 46.b4 Rxe3 47.Kg1 a5 48.bxa5 Re4 49.a6 Rxa4 50.Rb6 Kg5 51.Rd6 Ra1+ 52.Kf2 Ra2+ 53.Kf3 Ra3+ 54.Ke2 Ra2+ 55.Kf3 Ra3+ 56.Ke2 Kh5 57.Kd2 Rg3 58.Kc2 Rxg2+ 59.Rd2 Rg3 60.Rd3 Rg2+ 61.Rd2 Rg3 62.Rd3 Rg2+ 63.Rd2 ½-½ (63) ElexusChess (2740)-Flamerare (2796) Rapid 2022 *)* 26...Rf8 27.Rcf1 Qb4 28.Ra1 h5 29.a5 a6 30.Qc3 Qe7 31.Qb3 Rd8 32.Raf1 g6 33.Qc2 Re8 34.Qb3 Qd7 35.Qb6 Re6 36.Qa7 Re7 37.Qc5 Qe8 38.Qc2 Kg8 39.Rg3 Re6 40.Qc5 Kh7 41.Rgf3 Qd8 42.Qa7 Qc8 43.Qc5 Qd8 44.Rc1 g5 45.Rc3 g4 46.Rf2 Nd6 47.hxg4 hxg4 48.g3 Rh6 49.Rh2 Rxh2 50.Kxh2 Nb5 51.Rc1 Kg8 52.Kg2 Qxa5 53.Rd1 Kf7 54.Kf2 Ke8 55.Re1 Kf7 56.Kf1 Ke8 57.Qc2 Qb4 58.Qh2 Nd6 59.Qh8+ Kd7 60.Qg7+ Ke8 61.Qg6+ Ke7 62.Qg7+ Ke8 63.Qg6+ Kd7 64.Re2 a5 65.Qg7+ Kd8 66.Kf2 Ke8 67.Qg6+ Kd7 68.Qg7+ Ke6 69.Kg1 a4 70.Kf1 a3 71.bxa3 Qxa3 72.Qf6+ Kd7 73.Qg6 Qb4 74.Qg7+ Ke6 75.Qg6+ Kd7 76.Qh7+ Ke8 77.Bf6 c5 78.Qg8+ Kd7 79.Qd8+ Kc6 80.Be5 c4 81.Bxd6 Qxd6 82.Qa5 Qh6 83.Qc5+ Kd7 84.Qxd5+ Ke8 85.Qxb7 Qh1+ 86.Kf2 Kf8 87.Qc8+ Kg7 88.Qb7+ Kf6 89.Qc6+ Kg7 90.Qd7+ Kg8 91.Qd8+ Kf7 92.Qd5+ Kg7 93.Qb7+ Kf6 94.Qc6+ Kg7 95.Qc7+ Kf6 96.Qxc4 Qf3+ 97.Ke1 Rxe3 98.Kd2 Rxe2+ 99.Qxe2 Qxg3 100.Qe5+ Kf7 101.Qxf5+ Ke7 102.Qg5+ Kd7 103.Qf5+ Ke7 104.Qc5+ Kf7 105.Qd5+ Kf8 106.Qd6+ Kf7 107.Qd7+ Kf8 108.Qd8+ Kf7 109.Qd7+ Kf8 110.Qd8+ Kf7 111.Qd5+ Kg6 112.Qe6+ Kg7 113.Qe7+ Kg8 114.Qe6+ Kg7 115.Qe7+ Kg8 116.Qe8+ Kg7 117.Qe5+ Kf7 118.Qc7+ Kg8 119.Qb8+ Kf7 120.Qc7+ Kg8 121.Qc8+ Kg7 122.Qb7+ Kf6 123.Qc6+ Kf5 124.Qd7+ Kxf4 125.Qd6+ Kf3 126.Qxg3+ Kxg3 127.d5 Kh2 128.d6 g3 129.d7 g2 130.d8Q g1Q 131.Qh8+ Kg2 132.Qg8+ Kf1 133.Qc4+ Kg2 134.Qd5+ Kh3 135.Qd3+ Kg2 136.Qe4+ Kg3 137.Qe5+ Kf3 138.Qf5+ Kg2 139.Qg6+ Kh1 140.Qxg1+ Kxg1 ½-½ (140) chesshyperbot (2745)-Flamerare (2819) Rapid 2022;

B1d3) 18.Qxb7 h5 19.f4

Qf5 20.Qb3 c5 21.Qd1 cxd4 22.Qxd4 h4 23.Bf2 Ne7 24.Qe5 Qg6 25.Qg5 Qb6 26.Bg4 Qxb2 27.Bd7 *(27.Rac1 Rab8 28.h3 Rb7 29.a4 a5 30.Qxh4 Qb3 31.Kh2 Qxa4 32.Be1 Qa2 33.Qg3 Rb2 34.Rf2 Rxf2 35.Qxf2 Qxf2 36.Bxf2 a4 37.Ra1 Ra8 38.Ra3 Bc2 39.Be1 Bb3 40.Bc3 Ra7 41.Kg3 Nc6 42.Be2 Rb7 43.Bd3 d4 44.exd4 Nxd4 45.Bxd4 Rd7 46.Ba1 Rxd3+ 47.Kh4 Rd6 48.g4 Rh6+ 49.Kg3 Rc6 50.f5 Kh7 51.Be5 Rc5 52.Bf4 Rc3+ 53.Kh4 Rf3 54.Bg3 g6 55.fxg6+ Kxg6 56.Ra1 Kf6 57.Bd6 Rd3 58.Ba3 Ke5 59.Re1+ Kd4 60.Rf1 Ke3 61.Bc5+ Ke2 62.Rf2+ Ke1 63.Rf4 Ke2 64.Rf2+ Kd1 65.Rf4 Kc2 66.Rf2+ Kd1 67.Rf1+ Kd2 68.Rf2+ Kc3 69.Re2 Bd5 70.Re3 a3 71.Rxd3+ Kxd3 72.Bxa3 Ke4 73.Kg5 Kf3 74.Bd6 Be6 75.h4 Bxg4 76.h5 Bxh5 77.Kxh5 Ke4 78.Kg5 Kd4 79.Kf5 Kc3 80.Kf6 Kb3 81.Be7 Kc2 82.Bb4 Kd1 83.Bd6 Ke2 84.Be5 Kf3 85.Bd6 Ke3 86.Bg3 Kd4 87.Bd6 Kd3 88.Bc7 Ke4 89.Kxf7* ½-½ (89) ElexusChess (2730)-Flamerare (2777) Rapid 2022*)* 27...Red8 28.Bh3 Re8 29.Bd7 h3 30.Bxh3 Rab8 31.Rac1 Rb7 32.a4 f5 33.Qh5 Reb8 34.g3 Qa3 35.Ra1 Qd6 36.Rfe1 Qe6 37.Red1 Rb2 38.Rac1 Qd7 39.Be1 R8b6 40.Bc3 Ra2 41.Bf1 Rh6 42.Qg5 Nc6 43.Rd2 Rxd2 44.Bxd2 d4 45.h4 d3 46.Rc4 Qe6 47.Rxe4 fxe4 48.h5 Qc4 49.Qb5 Qxb5 50.axb5 Ne7 51.Bg2 Re6 52.Kf2 Nd5 53.Ke1 Nf6 54.Bc3 Nxh5 55.Bd4 Re7 56.Bxa7 Rxa7 57.Bxe4 Nf6 58.Bxd3 Ra4 59.b6 Rb4 60.g4 Nxg4 61.e4 Rxb6 62.Be2 Rb1+ 63.Kd2 Rb2+ 64.Kd3 Rxe2 65.Kxe2 g6 66.Kf3 Nh6 67.Kg3 Kg7 68.Kf3 Kh7 69.Ke3 Ng8 70.Kd4 Kg7 71.Kc4 Nf6 72.Kd3 Nh5 73.Ke3 Kh6 74.Kf3 Nf6 75.e5 Nd5 76.Kg4 Ne3+ 77.Kf3 Nf5 78.Kg4 Kh7 79.Kf3 Kg7 80.Ke4 Kf7 81.Kf3 Nh6 82.Ke3 Ke6 83.Kd2 Nf7 84.Ke3 Kf5 85.e6 Kxe6 86.Ke4 Nd6+ 87.Kf3 Kf5 88.Kg3 Nf7 89.Kf3 Nd8 90.Ke3 Ne6 91.Kf3 Nxf4 92.Kf2 Kg4 93.Ke3 Kg3 94.Ke4 g5 95.Kf5 g4 96.Ke4 Nh5 97.Ke3 Nf4 98.Ke4 Kf2 99.Kxf4 g3 100.Ke5 Ke3 101.Kd5 Kf4 102.Kc4 Ke4 103.Kb5 Kd5 104.Kb4 g2 105.Kc3 Ke4 106.Kc2 g1Q 107.Kc3 Qc1+ 108.Kb3 Kd5 109.Ka2 Kd4 110.Kb3 Qb1+ 111.Ka4 Kc4 112.Ka3 Qa1# 0-1 (112) BitByByte (2726)-Flamerare (2795) Rapid 2022;

B1d4) 18.Rfe1 h5 19.f3

Bf5 20.Qxb7 h4 21.Bf2 Bh3

B1d41) 22.g4 hxg3 23.hxg3 Qf6 24.Qb3 Rab8 25.Qc3 Re6 26.g4 Rbe8 27.Bd1 Qg5 28.Qc2 *(28.f4 Qh6 29.f5 Rf6 30.e4 Bg2 31.Kxg2 Nf4+ 32.Kg1 Nh3+ 33.Kf1 Nxf2 34.Kxf2 Qh2+ 35.Kf1 Qh1+ 36.Kf2 Qh2+ 37.Kf1 Qh1+ 38.Kf2 Qh2+* ½-½ (38) ElexusChess (2741)-Flamerare (2795) Rapid 2022 *)* 28...Nf4 29.Qf5 Qxf5 30.gxf5 Bxf5 31.exf4 Rxe1+ 32.Bxe1 Rxe1+ 33.Kf2 Rh1 34.Kg2 Re1 35.Rc1 Bd7 36.Kf2 Rh1 37.Kg2 Rh4 38.Kg3 Rh3+ 39.Kg2 Rh4 40.Kg3 Rh3+ 41.Kg2 Rh4 ½-½ (41) ElexusChess (2755)-Flamerare (2771) Rapid 2022;

B1d42) 22.Bf1 Bxg2 23.Bxg2 h3 24.Bg3 hxg2

B1d421) 25.Re2 Rad8 26.Qxa7 Re6

B1d4211) 27.Qa5 Rde8

B1d42111) 28.Qd2 Qh5 29.Rae1 Qxf3 30.a4 Qg4

B1d421111) 31.Rxg2 c5 32.dxc5 d4 33.Qe2 Qf5 34.Rf1 *(34.b4 dxe3 35.Rc1 Nf4 36.Bxf4 Qxf4 37.b5 Rd8 38.Qg4 Qf6 39.Kh1 Rd2 40.c6 Rxg2 41.Qxg2 e2 42.Re1 Qd8 43.h3 Qd2 44.Qf2 Re5 45.c7 Qc3 46.Rxe2 Qxh3+ 47.Qh2 Qf1+ 48.Qg1 Rh5+ 49.Rh2 Qf3+ 50.Qg2 Qd1+ 51.Qg1 Qf3+ 52.Qg2 Qd1+ 53.Qg1 Qd5+ 54.Qg2 Qd1+* ½-½ (54) ElexusChess (2704)-Flamerare (2820) Rapid 2022 *)* 34...Qxc5 35.exd4 Qxd4+ 36.Qf2 Qd7 37.Qf5 Qa7+ 38.Rgf2 Rf6 39.Qb5 Rd8 40.Re1 Kh7 41.Qh5+ Kg8 42.Qb5 Kh7 43.Qh5+ Kg8 44.Qb5 ½-½ (44) chesshyperbot (2726)-Flamerare (2785) Rapid 2022;

B1d421112) 31.a5 Ne7 32.Rxg2 Nf5 33.a6 Ra8 34.Qd3 Qh5 35.Be5 f6 36.Bg3 Re4 37.b4 Ra7 38.b5

(38.Rf2 Qh3 39.Rf3 Nh4 40.Rf2 Nf5 41.b5 Nxg3 42.b6 Rg4 43.Rg2 Nh5 44.Rxg4 Qxg4+ 45.Kf2 Qh4+ 46.Kg2 Rxa6 47.Qxa6 Qxe1 48.b7 Qd2+ 49.Kf3 Qd1+ 50.Kf2 Qd2+ 51.Qe2 Qb4 52.Qxh5 Qb2+ 53.Kg3 Qxb7 54.Qe8+ Kh7 55.Qh5+ Kg8 56.Qe8+ Kh7 57.Qh5+ Kg8 ½-½ (57) BitByByte (2696)-Flamerare (2789) Rapid 2022 *)* 38...cxb5 39.Qxb5 Kh7 40.Qb6 Ree7 41.Rf2 *(41.Bd6 Qh4 42.Rf1 Nxd6 43.Qxd6 Rxe3 44.Qxd5 Qe4 45.Qxe4+ Rxe4 46.Ra2 Rg4+ 47.Kf2 Rxd4 48.Kg3 Rb4 49.Ra5 Rb3+ 50.Kg2 Rb2+ 51.Rf2 Rb6 52.Rfa2 g6 53.R5a4 g5 54.h4 Kg6 55.R2a3 Rd6 56.hxg5 f5 57.Kh3 Kxg5 58.Kg2 Kf6 59.Kf3 Kg5 60.Ra2 Rd3+ 61.Ke2 Rd6 62.Kf3 Rd3+ 63.Ke2 Rd6 64.R2a3 Re6+ 65.Kf3 Re1 66.Ra1 Rxa1 67.Rxa1 Kf6 68.Kf4 Ke6 69.Ra3 Kf6 70.Ra5 Ke6 71.Ke3 f4+ 72.Kxf4 Kd7 73.Ra4 Kc7 74.Ke5 Kc6 75.Ra1 Kc5 76.Kf5 Kd5 77.Ra5+ Kd6 78.Re5 Kc7 79.Re6 Ra8 80.a7 Rxa7 81.Re7+ Kb8 82.Rxa7 Kxa7* ½-½ (82) ElexusChess (2720)-Flamerare (2776) Rapid 2022 *)* 41...Qg6 42.Rg2 Qh5 43.Ra2 Qg4 44.Rg2 Qe4 45.Ra2 Qg4 46.Rg2 Nxe3 47.Rge2 Nf5 48.Rxe7 Nxg3 49.hxg3 Qxg3+ 50.Kf1 Qf3+ 51.Kg1 Qg3+ 52.Kf1 Qf3+ 53.Kg1 Qg3+ ½-½ (53) chesshyperbot (2728)-Flamerare (2800) Rapid 2022;

B1d42112) 28.Qe1 Ne7 29.Qf2 Nf5

30.Rae1 Qh5 31.e4 Nxg3 32.Qxg3 Rg6 33.Qf4 Rf6 34.Qg4 Qh6 35.Qg3 dxe4 36.fxe4 Rf4 37.e5 Re6 38.Qe3 Qh4 39.Rxg2 Rxd4 40.Qg3 Qh7 41.Kh1 g6 42.Rf2 Qh6 43.Ref1 Rd7 44.a4 (*44.a3 Qh5 45.Re1 Qh6 46.Ref1 Qh5 47.Re1 Qh6 48.Ref1* ½ - ½ (48) ElexusChess (2719)-Flamerare (2798) Rapid 2022) 44...Qh5 45.Re1 Rd1 46.Rff1 Rxe1 47.Rxe1 Qf5 48.a5 c5 49.Kg1 Qc2 50.Qc3 Qa4 51.Re3 Qg4+ 52.Kf1 Qf4+ 53.Kg2 Qg5+ 54.Kh1 Qf5 55.Qd3 Qf2 56.b3 Qa2 57.Qc3 Qf2 58.Qe1 Qf4 59.Kg2 Qg4+ 60.Kf2 Qf4+ 61.Kg2 Qg5+ 62.Qg3 Qd8 63.Qe1 Qg5+ 64.Kf3 Qh5+ 65.Kg2 Qg5+ ½ - ½ (65) ElexusChess (2760)-Flamerare (2810) Rapid 2022;

B1d4212) 27.Qc7 Rde8 28.Rae1 Qh5 29.a4 Kh7 30.a5 f5 31.f4 Qf3 32.Rxg2 R8e7 33.Qb8 (*33.Qc8 Rxe3 34.Rf1 Qe4 35.Qxc6 Qxd4 36.Rgf2 R7e4 37.Qc2 Qa7 38.Qd1 Nxf4 39.Kh1 Ne2 40.Bf4 Nxf4 41.Rxf4 Rxf4 42.Rxf4 Re5 43.b4 Qa6 44.Rh4+ Kg8 45.Rf4 Qc6 46.Qd3 d4+ 47.Kg1 Qg6+ 48.Qg3 Qh6 49.Qh4 Qg6+ 50.Qg3 Qe6 51.Rxd4 Re1+ 52.Kg2 Rc1 53.Qf3 Qg6+ 54.Kh3 Qh6+ 55.Kg2 Qg6+ 56.Kh3 Qh6+ 57.Kg2 Qg5+ 58.Kh3 Qh6+* ½ - ½ (60) ElexusChess (2739)-Flamerare (2810) Rapid 2022) 33...Rxe3 34.Rf1 Qe4 35.Qb4 Nf8

B1d42121) 36.a6 Ng6 37.h4 Re8 38.Qd2 (*38.h5 Rxg3 39.Rxg3 Nxf4 40.Qa3 Ne2+ 41.Kh2 Nxg3 42.Qxg3 Qe2+ 43.Kg1 Re4*

44.Rf4 Qd1+
45.Kg2 Re1
46.Qg6+ Kh8
47.Qxf5 Rg1+
48.Kh3 Rh1+
49.Kg3 Qg1+
50.Kf3 Qf1+
51.Kg3 Qg1+
52.Kf3 Qf1+
53.Kg3 Rg1+
54.Kh4 Qe1+
55.Rf2 Qe3
56.Qf8+ Kh7
57.Qf5+ Kh8
58.Qc8+ Kh7
59.Qf5+ Kh8
½ - ½ (61) chesshyperbot (2716)-Flamerare (2792) Rapid 2022*)* 38...Nf8
39.Qd1 Re7
40.Qh5+ Kg8
41.Rc1 Rc7
42.Kh2 Nh7
43.Rc3 *(43.Qg6 Nf6 44.h5 Qf3*
45.Kg1 Ng4
46.Qd6 Ree7
47.Rf1 Qd3
48.Bh4 Qxd4+
49.Bf2 Nxf2
50.Rgxf2 Qb6
51.h6 Rcd7
52.Qg6 Qe3
53.Qxc6 gxh6
54.Qc3 Rg7+
55.Kh1 Qb6
56.Qd3 Rg4
57.Rg2 Rxg2
58.Kxg2 Rg7+
59.Kh3 Qxb2
60.Qxd5+ Kh8
61.a7 Qa3+
62.Rf3 Qxa7
63.Rb3 Qf7
64.Qxf7 Rxf7
65.Kh4 Ra7
66.Rb5 Kg7
67.Kh5 Ra2
68.Rb7+ Kf6
69.Rb6+ Kg7
70.Rb7+ Kf6
71.Rb6+ Kf7
72.Kxh6 Rg2
73.Kh5 Rg1
74.Rb7+ Ke6
75.Rb6+ Kf7
76.Ra6 Kg7
77.Rd6 Rg4
78.Rd7+ Kf6
79.Rd6+ Kf7
80.Ra6 Rxf4
81.Kg5 Rf1
82.Rf6+ Ke7
83.Ra6 Kd7
84.Rb6 Kd8
85.Rb8+ Ke7
86.Rb6 Kd7
87.Ra6 Kc7
88.Kg6 Kb7
89.Ra5 f4 90.Rf5 f3 91.Kf6 Kb6
92.Rf4 Ka6
93.Ke5 f2 94.Kf6 Ka5 95.Kf5 Kb6 96.Rf3 Kc5 97.Kf4 Kb6 98.Kf5 Kc5
99.Kf4 Kc4
100.Kg3 Kd4
101.Rf8 Ke3
102.Re8+ Kd4
103.Kg2 Re1
104.Rd8+ Ke3
105.Re8+ Kd3
106.Rf8 f1Q+

107.Rxf1 Rxf1 108.Kxf1

½ - ½ (108) ElexusChess (2744)-Flamerare (2779) Rapid 2022) 43...Rxc3 44.bxc3 Ra7 45.Re2 Nf6 46.Rxe4 Nxh5 47.Re5 g6 48.Re6 Rxa6 49.Rxg6+ Kh7 50.Rd6 Ra2+ 51.Kh3 Re2 52.Rd7+ Kh6 53.Rd6+ Kg7 54.Rd7+ Kf6 55.Rd6+ Kg7 56.Rd7+ Kf8 57.Rd8+ Kf7 58.Rd7+ Re7 59.Rxe7+ Kxe7 60.Kg2 Kf7 61.Kf3 Kg6 62.Bf2 Nf6 63.Ke3 Kh6 64.Ke2 Kg6 65.Ke3 Kh6 66.Ke2 Ne4 67.Be1 Kh5 68.Kf3 Nf6 69.Bf2 Ng8 70.Be1 Ne7 71.Kg3 Ng8 72.Bf2 Kg6 73.Be1 Nf6 74.Kf3 Kh5 75.Kg3 Ne4+ 76.Kf3 Nd6 77.Kg3 Nc4 78.Kf3 Na3 79.Kg3 Kg6 80.Kf2 Nc2 81.Bd2 Na3 82.Be1 Nc2 83.Bd2 Kh5 84.Kg3 Na1 85.Be1 Nc2 86.Bd2 Na3 87.Be1 Nb5 88.Kf3 Na7 89.Kg3 Nb5 90.Bd2 Nd6 91.Be1 Nc4 92.Kf3 Nb6 93.Bf2 Kg6 94.Kg2 Nc4 95.Be1 Ne3+ 96.Kg3 Kh5 97.Kh3 Nc4 98.Bf2 Na3 99.Bg3 Nb5 100.Be1 Nc7 101.Kg3 Ne6 102.Bd2 Nf8 103.Kh3 Nd7 104.Kg3 Nf6 105.Be1 Kg6 106.Kh3 Ne8 107.Bd2 Nd6 108.Be1 Ne4 109.Kg2 Kg7

½ - ½ (109) ElexusChess (2735)-Flamerare (2794) Rapid 2022; **B1d42122)** 36.Rd2 Nd7 37.Bf2 c5 38.Qb5 Re6 39.Qxd7 Rg6+ 40.Bg3 Rexg3+ 41.hxg3 Rxg3+ 42.Kh2 Rg6 43.Rdf2 Rh6+ 44.Kg3 Rg6+ 45.Kh2 Rh6+ 46.Kg3 cxd4 47.a6 Rg6+ 48.Kh2 Rh6+ 49.Kg3 Rg6+ 50.Kh2 d3 51.a7 Rh6+ 52.Kg3 d2 53.Qf7

Qe3+ 54.Rf3 Qe1+ 55.R3f2 Qe3+ 56.Rf3 Qe1+ 57.R3f2 Qe3+ ½-½ (57)

ElexusChess (2753)-Flamerare (2814) Rapid 2022;

B1d4213) 27.a4 Rde8

B1d42131)

28.Rae1 Ne7 29.Qc7 Nf5 30.Qf4 Qxf4 31.Bxf4 Nxd4 32.Rf2 Nb3 33.Rd1 Ra8 34.Rd3 Nc5 35.Rc3 Nxa4 36.Ra3 Nb6 37.Rxa8+ Nxa8 38.Rc2 Nb6 39.Kxg2 Nc4 40.Kf2 f6 41.h4 Kf7 42.h5 Ne5 43.Ke2 *(43.Rc3 g6 44.hxg6+ Kxg6 45.b4 Kf7 46.Bxe5 fxe5 47.Rc5 Ke7 48.b5 cxb5 49.Rxd5 b4 50.Rb5 Kf6 51.Rxb4 Ra6 52.Rb8 Ra3 53.Rf8+ Ke7 54.Rf5 Ke6 55.e4 Ra8 56.Kg3 Rg8+ 57.Kf2 Ra8 58.Kg2 Rg8+ 59.Kf1 Rb8 60.Rh5 Rb2 61.Rh8 Kf6 62.Kg1 Ra2 63.Rb8 Ra1+ 64.Kf2 Ke7 65.Kg3 Rg1+ 66.Kf2 Ra1 67.Kg3 Rg1+ 68.Kh4 Kf6 69.Rb6+ Ke7 70.Ra6 Rg8 71.Ra3 Rg1 72.Ra8 Ke6 73.Kh3 Ke7 74.Ra7+ Ke6 75.Kh2 Rg8 76.Kh3 Kf6 77.Ra6+ Kf7 78.Kh4 Ke7 79.Ra7+ Kf6 80.Rh7 Rg1 81.Rh6+ Kf7 82.Rh7+ Kf6 83.Ra7 Rg8 84.Ra5 Rg1 85.Kh3 Rg8 86.Kh4 Ke6 87.Rb5 Kf6 88.Rb3 Ke6 89.Rb6+ Kf7 90.Rh6 Rg1 91.Ra6 Ke7 92.Ra7+ Kf6 93.Kh5 Rg5+ 94.Kh6 Rg3 95.Ra6+ Ke7 96.Ra3 Ke6 97.Kh5 Rg8 98.Kh4 Kf6 99.Ra7 Ke6 100.Ra5 Kf6 101.Kh3 Ke6 102.Ra4 Ke7 103.Ra7+ Ke6 104.Ra6+ Kf7 105.Rf6+* ½ - ½ (104)

ElexusChess (2734)-Flamerare (2778) Rapid *2022)* 43...g6 44.hxg6+ Nxg6 45.Bc7 *(45.Bb8 c5 46.Rxc5 Rb6 47.Bc7 Rxb2+ 48.Kd3 Rb3+ 49.Rc3 Rb5 50.f4 Nh4 51.Bd8 Rb8 52.Ba5 Nf5 53.Rc7+ Kg6 54.Rc6 Ng3 55.Rb6 Rxb6 56.Bxb6 Kf7 57.Kd4 Nf5+ 58.Kxd5 Ne7+ 59.Kc4 Ke6 60.Bc5 Nd5 61.f5+ Ke5 62.Kd3 Nf4+ 63.exf4+ Kxf4 64.Bb4 Kxf5 65.Bd2 Ke6 66.Ke4 f5+ 67.Kd4 Kd6 68.Bf4+ Ke6 69.Kc5 Kd7 70.Kd5 Ke7 71.Bd6+ Kd8 72.Bf4 Kd7 73.Kc5 Ke7 74.Kd5 Kf6 75.Kd6 Kg6 76.Ke6 Kg7 77.Be3 Kg6 78.Ke5 Kf7 79.Bg1 Ke7 80.Bb6 Kd7 81.Bd4 f4 82.Bf2 f3 83.Bg1 Kc6 84.Bf2 Kb5 85.Ke4 Kc4 86.Be3 Kb3 87.Ba7 Kc2 88.Kxf3* ½-½ (87)

ElexusChess (2726)-Flamerare (2786) Rapid *2022)* 45...Ke7 46.b4 Kd7 47.Bg3 Ne5 48.Ra2 Nc4 49.Ra7+ Ke8 50.Bf4 Nxe3 51.Bxe3 d4 52.Ra3 Rxe3+ 53.Rxe3+ dxe3 54.Kxe3 Kd7 55.Kd4 *(55.Kd3 Kd6 56.Kd4 f5 57.Kc4 Kc7 58.Kc5 Kd7 59.f4 Kc7 60.Kd4 Kd6 61.Kc4 Ke6 62.Kd3 Kd5 63.Kc3 Ke4 64.Kc4 Kxf4 65.Kc5 Ke3 66.Kxc6 f4 67.b5 f3 68.b6 f2 69.b7 f1Q 70.b8Q Qc4+ 71.Kd7 Qf7+ 72.Kc6 Qf3+ 73.Kb6 Qf6+ 74.Kb7 Kd4 75.Qc7 Kd5 76.Qd7+ Kc5 77.Qc8+ Kd5 78.Kb8 Qd6+ 79.Ka8 Qa3+ 80.Kb8 Ke5 81.Qg8 Qd6+ 82.Kb7 Qb4+ 83.Ka6 Qa4+ 84.Kb7 Qb5+ 85.Kc7 Qc5+ 86.Kb7 Qb5+ 87.Kc7 Qa5+ 88.Kc6 Qa6+ 89.Kc5 Qd6+*

90.Kc4 Ke4 91.Qe8+ Kf4 92.Qh8 Kf3 93.Qh5+ Kg3 94.Qd5 Qb6 95.Qd4 Qa6+ 96.Kb4 Qb7+ 97.Kc3 Qf7 98.Kb2 Kg2 99.Kc3 Kg3 100.Kd2 Qf2+ 101.Qxf2+ Kxf2

½ - ½ (100) ElexusChess (2736)-Flamerare (2785) Rapid 2022 *)* 55...Kd6 56.Kc4 Kd7 57.Kd4 Kd6 58.f4 Ke7 59.Kc5 Kd7 60.Kb6 Kd6 61.f5 Kd5 62.Kc7 c5 63.b5 c4 64.b6 c3 65.b7 c2 66.b8Q c1Q+ 67.Kd7 Qc5 68.Qg8+ Ke4 69.Qe6+ Qe5 70.Ke8 Kf4 71.Kf7 Qxf5 72.Qd6+ Ke4 73.Qc6+ Ke3 74.Qc1+ Ke2 75.Qc4+ Kf2 76.Qd4+ Kg2 77.Qxf6 Qc8 78.Qg7+ Kh2 79.Qh6+ Kg3 80.Qg5+ Kf2 81.Qe5 Qa8 82.Qg7 Kf1 83.Qf6+ Ke2 84.Qe6+ Kf3 85.Ke7 Qa3+ 86.Kf6 Qa7 87.Qf5+ Ke2 88.Qf4 Qd7 89.Qe4+ Kd2 90.Qg6 Kc1 91.Qg5+ Kd1 92.Ke5 Qc7+ 93.Kd4 Qb6+ 94.Ke4 Ke2 95.Kf5 Qa7 96.Qg2+ Kd1 97.Ke6 Ke1 98.Qe4+ Kd2 99.Qd5+ Kc2 100.Qf5+ Kc1 101.Qd5 Qg7 102.Qc4+ Kd2 103.Qf4+ Ke2 104.Qe5+ Qxe5+ 105.Kxe5

½ - ½ (105) ElexusChess (2738)-Flamerare (2787) Rapid 2022; **B1d42132)** 28.Qd7 f5 29.a5 Qf6 30.Rxg2 f4 31.exf4 Qxd4+ 32.Kh1 Nxf4 33.Rgg1 Ne2 34.Rg2 Nxg3+ 35.Rxg3 Re1+ 36.Rxe1 Rxe1+ 37.Kg2 Qxb2+ 38.Kh3 Qf6 39.a6 Re7 40.Qg4 c5 41.Qc8+ Kh7 42.Kg2 Re2+ 43.Kf1 Re6 44.Rh3+ Kg6 45.Rg3+ Kh7 46.Qxc5 Qa1+ 47.Kg2 Qxa6 48.Qxd5 Re2+ 49.Kh3 Qh6+

50.Kg4 Qe6+ 51.Qxe6 Rxe6 52.Kf4 Rh6 53.Kf5 Rh5+ 54.Ke4 Rxh2 55.Kf5 Rh5+ 56.Ke4 Rb5 57.Rh3+ Kg6 58.Rg3+ Kf6 59.f4 Rb4+ 60.Kf3 Rb3+ 61.Kg4 Rxg3+ 62.Kxg3 Kf5 63.Kf3 g6 64.Ke3 Kg4 65.Ke4 Kg3 66.Ke5 Kg4 67.Kf6 Kxf4 68.Kxg6 ½ - ½ (68) ElexusChess (2733)-Flamerare (2789) Rapid 2022;

B1d4214) 27.Qa3 Rde8 28.Qd3 Rxe3 29.Qd2 f5 30.Rxe3 Rxe3 31.Re1 f4 32.Bf2 Rxf3 33.Qe2 Nh4 34.Qe6+ Kh7 35.Bxh4 Rf1+ 36.Rxf1 gxf1Q+ 37.Kxf1 Qxh4 38.Kg2 f3+ 39.Kxf3 Qxd4 40.Qf5+ Kg8 41.Qe6+ Kh7 42.Qf5+ Kg8 43.Qc8+ Kh7 44.Qh3+ Kg8 45.Qc8+ Kf7 46.Qd7+ Kg8 47.Qc8+ ½-½ (47) ElexusChess (2709)-Flamerare (2806) Rapid 2022;

B1d4215) 27.Rae1 Nh4 28.Bxh4 Qxh4 29.Qa5 *(29.Qc7 Rdd6 30.Qc8+ Kh7 31.Kxg2 Rg6+ 32.Kh1 Rg5 33.f4 Rg4 34.Qf5+ Rdg6 35.h3 Rg3 36.a4 Kg8 37.Qc8+ Kh7 38.Qf5 Qd8 39.Kh2 Kg8 40.Rf1 Qe7 41.Qc8+ Kh7 42.f5 Rxh3+ 43.Kxh3 Rh6+ 44.Kg3 Qh4+ 45.Kf3 Qe4+ 46.Kg3 Qh4+ 47.Kf3 Qe4+ 48.Kg3 Rh5 49.Rf4 Qh1 50.f6 Qg1+ 51.Kf3 Qf1+ 52.Rf2 Qd1+ 53.Kg3 Qg1+ 54.Kf3 Qd1+ 55.Re2 Qf1+ 56.Rf2 Qd1+* ½-½ (56) chesshyperbot (2731)-Flamerare (2800) Rapid 2022) 29...Rg6 30.Rxg2 *(30.Qd2 Qh3 31.e4 Qxf3 32.e5 Ra8 33.Rf2 Qh5 34.b3 Re8 35.Rxg2 Ree6 36.Kh1 Rxg2 37.Qxg2 Qh4 38.Qd2 Rg6 39.a4 c5 40.dxc5 d4 41.e6 fxe6 42.Qe2 d3 43.Qe4 Qf2 44.Rd1 d2 45.c6 Rh6 46.Qg2 Qe1+ 47.Qf1 Qe4+ 48.Qg2 Qe1+ 49.Qf1 Qe4+ 50.Qg2 Qe1+* ½ - ½ (50)

ElexusChess (2734)-Flamerare (2798) Rapid 2022) 30...Rdd6 31.Qd2 Qh3 32.Kh1 Qxf3

B1d42151) 33.Qe2 Qf5 34.Qc2 Qh5

B1d421511)

35.Rf2 Rde6 36.a4 Rg4 37.Ref1 Qg5 38.a5 Rg6 39.Qc1 Rg2 40.Qd1 Rxf2 41.Rxf2 Qxe3 42.Qf3 Qe1+ 43.Rf1 Qe7 44.Ra1 Rd6 45.Qg4 Rd8 46.a6 Ra8 47.h4 c5 48.dxc5 *(48.h5 c4 49.Qf4 Ra7 50.Qg4 Kh8 51.Kg2 Ra8 52.a7 Qb7 53.Kh3 Qb3+ 54.Qg3 Qxb2 55.h6 Qxd4 56.Ra3 Kh7 57.hxg7 Qxg7 58.Qf2 Qh6+ 59.Kg2 c3 60.Rxc3 Rg8+ 61.Rg3 Rxg3+ 62.Kxg3 Qg6+ 63.Kh3 Qe6+ 64.Kh2 Qe5+ 65.Kg1 Qa1+ 66.Kg2 Kg7 67.Qe3 Qa2+ 68.Kh3 Qa5 69.Qg3+ Kh7 70.Qf2 Kg6 71.Qd4 Kf5 72.Kg2 Kg6 73.Kf2 Kf5 74.Ke2 Qa2+ 75.Kf3 Qa3+ 76.Kg2 Qa5 77.Kf3 Kg6 78.Kg4 Qa3 79.Qb6+ Kg7 80.Qd4+ Kg6 81.Kf4 Qc1+ 82.Kf3 Qa3+ 83.Ke2 Qa2+ 84.Kd1 Qb1+ 85.Ke2 Qa2+ 86.Ke1 Qb1+ 87.Kd2 Qa2+ 88.Kc1 Qa3+ 89.Kb1 Qb3+ 90.Kc1 Qa3+ 91.Kc2 Qa2+ 92.Kd3 Qb1+ 93.Kd2 Qa2+ 94.Ke3 Qa5 95.Kf4 Kh7 96.Kg3 Kg8 97.Qg4+ Kh7 98.Qf5+ Kg7 99.Qd7 Qc3+ 100.Kh4 Qe1+ 101.Kh5 Qe5+ 102.Kg4 Qe4+ 103.Kh5 Qg6+ 104.Kh4 Qf6+ 105.Kg3 Qc3+ 106.Kf2 Qd2+ 107.Kg1 Qe1+ 108.Kg2 Qe2+ 109.Kg3 Qe1+ 110.Kf4 Qe4+ 111.Kg5 Qe3+ 112.Kf5*

½ - ½ (112) ElexusChess (2734)-Flamerare (2760) Rapid 2022*)* 48...Qxc5 49.b4 Qb6 50.Kg2 d4 51.Qe4 Rxa6

52.Rxa6 Qxa6 53.Qxd4 g5 54.hxg5 Qg6 55.Qc5 f6 56.b5 Qe4+ 57.Kf1 fxg5 58.b6 Kf7 59.Kf2 g4 60.Qc7+ Kf6 61.b7 g3+ 62.Kxg3 Qe3+ 63.Kh4 Qe4+ 64.Kg3 Qd3+ 65.Kf2 Qd2+ 66.Kg3 Qe3+ 67.Kg4 Qe2+ 68.Kh3 Qf3+ 69.Qg3 Qxb7 70.Qf4+ Kg6 71.Qg3+ Kf7 72.Qf4+ Kg6 73.Qg4+ Kh7 74.Qh5+ Kg7 75.Qg5+ Kh7 76.Kg3 Qc7+ 77.Kf2 Qb6+ 78.Ke2 Qb2+ 79.Kf1 Qh2 80.Qf5+ Kg7 81.Qd5 Qf4+ 82.Ke2 Qg4+ 83.Kf2 Qf4+ 84.Kg2 Qg4+ 85.Kh2 Kf8 86.Qb7 Qf4+ 87.Kg2 Qg5+ 88.Kf1 Ke8 89.Qc8+ Ke7 90.Qb7+ Kd6 91.Qb6+ Kd7 92.Qd4+ Kc8 93.Qc3+ Kd8 94.Kf2 Qf4+ 95.Qf3 Qd2+ 96.Qe2 Qb4 97.Qd1+ Kc7 98.Qc2+ Kb8 99.Ke3 Qb6+ 100.Kd2 Qf2+ 101.Kc1 Qe3+ 102.Kb2 Qb6+ 103.Qb3 Ka8 104.Qxb6 ½ - ½ (104)

ElexusChess (2713)-Flamerare (2793) Rapid 2022;

B1d421512)

35.Rf1 Qh3 36.Rgf2 Qxe3 37.Rxf7 Qxd4 38.a4 Qe5 39.R7f5 Qe6 40.b4 d4 41.Qd3 Qa2 42.R1f2 Qa1+ 43.Rf1 Qa2 44.R1f2 Qxa4 45.Rf8+ Kh7 46.Qh3+ Rh6 47.Qf5+ Rdg6 48.Qc8 Qd1+ 49.Rf1 Rxh2+ 50.Kxh2 Rh6+ 51.Kg3 Rg6+ 52.Kh4 Rh6+ 53.Kg3 Rg6+ 54.Kh4 Rh6+ 55.Kg3 ½-½ (55)

ElexusChess (2722)-Flamerare (2796) Rapid 2022;

B1d42152) 33.a4 Rxg2 34.Qxg2 Qf5 35.e4 *(35.Qg3 Rf6 36.Qb8+ Kh7 37.Qg3 Kg8 38.a5 Qd3 39.Qg4 Rf1+*

40.Kg2 Rf6 41.Kh1 Qa6 42.b4 Rf1+ 43.Rxf1 Qxf1+ 44.Qg1 Qf3+ 45.Qg2 Qd1+ 46.Qg1 Qf3+ 47.Qg2 Qd1+ 48.Qg1 Qf3+ ½-½ (48) ElexusChess (2755)-Flamerare (2778) Rapid 2022; *35.b4 Rg6 36.Rf1 Qe6 37.Qe2 Qe7 38.a5 Re6 39.Qg4 Rxe3 40.Qc8+ Kh7 41.Qf5+ Kg8 42.Qc8+ Kh7 43.Qf5+ Kg8 44.Qc8+* ½-½ (44) ElexusChess (2728)-Flamerare (2796) Rapid 2022 *)* 35...dxe4 36.Qxe4 Qf6 37.Qe8+ Kh7 38.Qe2 Rd5 39.Rf1 Qxd4 40.b3 c5 41.Rxf7 *(41.Qf2 Qe4+ 42.Qf3 Qd4 43.Qxf7 c4 44.bxc4 Qxc4 45.Re1 Rc5 46.Qxc4 Rxc4 47.Ra1 Rc6 48.a5 Ra6 49.Kg2 Kg8 50.Kf2 Kf7 51.Ke3 Ke6 52.h3 Kd7 53.Ra4 Rh6 54.h4 Ra6 55.Kd3 g6 56.Ke4 Ke6 57.Ra1 Ke7 58.Kd4 Kd7 59.Kc4 Kc6 60.Ra2 Kc7 61.Kd5 Kd8 62.Kd4 Kd7 63.Ke4 Ke7 64.Kd5 Kd7 65.Ra3 Kd8 66.Ke5 Ke8 67.Ra2 Ke7 68.Ke4 Ke6 69.Ke3 Kd7 70.Ra3 Ke8 71.Kd3 Kd7 72.Kd4 Kd6 73.Ra4 Kd7 74.Kd5 Kd8 75.Ke4 Ke7 76.Ke5 Ke8 77.Kd4 Kd8 78.Kd5 Kd7 79.Ke5 Ke7 80.Ra3 Ke8 81.Kd5 Kd7 82.Kd4 Kd8 83.Ke4 Ke7 84.Ra1 Ke6 85.Kd3 Kd7 86.Ra4 Kd6 87.Ke4 Ke7 88.Kd4 Kd6 89.Ra3 Kd7 90.Kc5 Kc7 91.Ra4 Kc8 92.Kb5 Rf6 93.a6 Kb8 94.Rc4 Re6 95.Rc6 Re4 96.Rxg6 Rxh4 97.Rg8+ Ka7 98.Rg7+ Kb8 99.Rg8+ Ka7*

100.Rg7+ Ka8
101.Rc7 Rh6
102.Rc6 Rh2
103.Rc8+ Ka7
104.Rc7+ Ka8
105.Rc4 Rb2+
106.Kc5 Ka7
107.Ra4 Rg2
108.Ra1 Rf2
109.Ra4 Rf5+
110.Kb4 Rf4+
111.Kb3 Rf3+
112.Kb2 Rh3
113.Ka1 Rh8
114.Kb2 Re8
115.Kc3 Rh8
116.Ra5 Rh6
117.Ra1 Rc6+
118.Kd4 Rd6+
119.Kc3 Rc6+
120.Kb4 Rb6+
121.Kc4 Rc6+
122.Kb3 Rh6
123.Ra4 Rh3+
124.Kb4 Rh4+
125.Kb3 Rh3+
126.Kb2 Rh2+
127.Ka3 Rh3+
128.Kb2 Rf3
129.Kc2 Rh3
130.Kb2
½ - ½ (130)

ElexusChess (2752)-Flamerare (2807) Rapid 2022) 41...Re5
42.Qf1 Qd5+
43.Rf3 Rf5
44.Qh3+ Rh5
45.Qg2 c4 46.b4
c3 47.Rxc3 Qd1+
48.Qg1 Qd5+
49.Qg2 Qd1+
50.Qg1 Qe2
51.Rc1 Qe4+
52.Qg2 Qxb4
53.Rg1 Qe7
54.Qc2+ Kg8
55.Qc8+ Qf8
56.Qxf8+ Kxf8
57.Ra1 Ra5
58.Kg2 Ke7
59.Kg3 Kd6 60.Kf4
Kc6 61.Kg4 Kd6
62.Kf4 Kc6 63.Kg4
Kd6 64.Ra2 Kc6
65.Kf4 Kd6
66.Ra3 Kc6
67.Kg4 Kd6
68.Rd3+ Kc5
69.Ra3 Kd6
70.Ra2 Kc6 71.Kf4
Kd6 72.Ke3 Kc6
73.Kd4 Kb6
74.Kc4 Ka6
75.Kd4 Kb6
76.Ke4 Kc7
77.Ra3 Kb6
78.Kf4 Kc6 79.Kg3
Kd6 80.Kg4 Kc5
81.Kh4 Kc6
82.Ra2 Kd6
83.Kh3 Kd5
84.Kg2 Kc6 85.Kf3
Kb6 86.Ra1 Kc5
87.Ke4 Kd6
88.Kd4 Kc7
89.Ra3 Kb7
90.Ke4 Kb6 91.h3
Kc5 92.Kf4 Kc6
93.Rc3+ Kd5
94.Ra3 Kc5
95.Ra2 Kc6
96.Kg3 Kd6
97.Kg4 Kc6 98.Kf3
Kd6 99.Ke2 Rh5

100.Ra3 Kc5
101.Rg3 Rh4
102.a5 Kb5
103.Kf3 Kxa5
104.Rg5+ Kb6
105.Kg3 Rh7
106.h4 Kc7
107.Kg4 Kd7
108.Rg6 Ke8
109.Kg5 Kf7
110.Rb6 Rh8
111.Rb7+ Kg8
112.Rb8+ Kh7
113.Rxh8+ Kxh8
114.Kg4 g6
115.Kg3 Kh7
116.Kf3 Kg7
117.Kg3 Kf6
118.Kg4 Kg7
119.Kg3 Kh7
120.Kh3 Kg8
121.h5 Kg7
122.hxg6 Kh6
123.Kg3 Kg7
124.Kf3 Kxg6
½ - ½ (124) ElexusChess (2770)-Flamerare (2824) Rapid 2022;

B1d422) 25.Qxc6 Rad8

B1d4221) 26.e4 Nh4 27.Qc3 dxe4 28.fxe4 *(28.Rxe4 Rxe4 29.fxe4 Qg4 30.Bxh4 Qxh4 31.Re1 Rxd4 32.Qxd4 Qxe1+ 33.Kxg2 Qe2+ 34.Kg3 Qe1+ 35.Kg4 Qh1 36.Qd8+ Kh7 37.Qh4+ Kg8 38.Qd8+ Kh7 39.Qh4+ Kg8 40.Qd8+* ½-½ (40) ElexusChess (2737)-Flamerare (2808) Rapid 2022) 28...Qg4 29.Bxh4 Qxh4 30.Qd3 *(30.Qe3 Rd6 31.Rad1 Rh6 32.h3 Rxe4 33.Qxe4 Qxh3 34.Qxg2 Rg6 35.Qxg6 fxg6 36.Re8+ Kh7 37.Rd2 Qg4+ 38.Kh1 Qf3+ 39.Kg1 Qg4+ 40.Kh1 Qf3+ 41.Kg1 Qg4+* ½ - ½ (41) ElexusChess (2755)-Flamerare (2785) Rapid 2022) 30...Rd6 31.Rad1 Rh6 32.h3 Rf6 33.Re2 Qh5 34.Re3 Qh4 35.Re2 Qf4 36.Rxg2 Rxe4 37.Qg3 Qh6 38.Qg5 Re3 39.Qxh6 Rxh6 40.Rc1 Rexh3 41.Rc8+ Kh7 42.Rc7 Rd3 43.Rxf7 Rd1+ 44.Kf2 Rd2+ 45.Kf3 Rh3+ 46.Kg4 Rxg2+ 47.Kxh3 Rxb2 48.Rxa7 Rb4 49.d5 Rd4 50.Ra5 Kg6 51.Kg3 Kf5 52.d6+ Ke6 53.Ra6

Rxd6 54.Rxd6+ Kxd6 55.Kg4 Kc5 56.Kg5 Kb4 57.Kg6 Ka3 58.Kxg7 Kxa2 ½ - ½ (58)

ElexusChess (2749)-Flamerare (2803) Rapid 2022;

B1d4222) 26.Qc1 Re6 27.Qd2 Ne7 28.Qxg2 Nf5 29.Bf4 Qh5 30.Kh1 Rde8 31.Qg4 Qxg4 32.fxg4 Nxe3 33.Bxe3 Rxe3 34.Rxe3 Rxe3 35.Rc1 Re4 36.Rc8+ Kh7 37.Rc7 Kg6 38.Rxa7 Rxg4 39.Ra4 Kf5 40.h3 Re4 41.Ra7 Kf6 42.Ra6+ Kg5 43.Ra7 Kf6 44.Ra6+ Ke7 45.Ra7+ Ke6 46.Ra6+ Kf5 47.Ra7 Ke6 48.Ra6+ Ke7 49.Ra7+ Ke6 ½ - ½ (49)

ElexusChess (2752)-Flamerare (2788) Rapid 2022;

B1d4223) 26.Qc7 Qf5 27.Re2 Rd7 28.Qc2 Qxf3 29.Rae1 Qg4 30.Rxg2 Rde7 31.Qf2 Re6 32.Rf1 f6 33.Bf4 Nxf4 34.Qxf4 Qxf4 35.Rxf4 Rxe3 36.Rxf6 Rd3 37.Rfg6 Re7 38.R6g4 Rd1+ 39.Kf2 Rd2+ 40.Kf1 Rd1+ 41.Kf2 Rd2+ 42.Kf3 Rd3+ 43.Kf2 Rd2+ ½-½ (43)

ElexusChess (2746)-Flamerare (2784) Rapid 2022;

B1d4224) 26.Re2 Rxe3 27.Qc1 Rde8 28.Rxe3 Qxe3+ 29.Qxe3 Rxe3

B1d42241) 30.Rc1 Re2 31.Rc8+ *(31.Rc7 Rxb2 32.Rxa7 f6 33.f4 Re2 34.a4 Ne7 35.Bf2 Nc6 36.Rd7 Nb4 37.Kxg2 Ra2 38.Kf3 Rxa4 39.f5 Ra1 40.Ke2 Ra2+ 41.Kf3 Ra3+ 42.Ke2 Ra2+ 43.Kf3 Rd2 44.Ke3 Rb2 45.Kf3 Ra2 46.Be1 Nc2 47.Bf2 Nb4 48.Be1 Nc6 49.Rxd5 Rxh2 50.Bg3 Rh5 51.Ke4 g6 52.fxg6 Rxd5 53.Kxd5 Nxd4 54.Kxd4 Kg7 55.Ke4 Kxg6 56.Bd6 f5+ 57.Kf4 Kf6 58.Ke3 Ke6 59.Bf4 Kd5 60.Kd3 Kc5 61.Ke3 Kb5 62.Kd3 Kb4 63.Bd6+ Ka5*

64.Be5 Ka4 65.Kc4 Ka5 66.Kc5 Ka4 67.Bd6 Kb3 68.Kd4 Kc2 69.Kc4 Kd2 70.Kd5 Ke3 71.Ke5 f4 72.Bc5+ Kf3 73.Kf5 Ke2 74.Kxf4 ½-½ (74) ElexusChess (2731)-Flamerare (2773) Rapid 2022 *)* 31...Kh7 32.Rc7 f6 33.Rxa7 Rxb2 34.f4 f5 35.Rf7 Rd2 36.Rxf5 Ne7 37.Rf8 Rxa2 38.f5 Nc6 39.Bf2 Rd2 40.Kxg2 Nxd4 41.h4 Rd3 42.Bxd4 Rxd4 43.Kg3 Rc4 44.Rd8 Ra4 45.Rxd5 Kh6 46.Rd6+ Kh5 47.Rg6 Ra3+ 48.Kf4 Ra4+ 49.Ke5 Rg4 50.Rxg4 Kxg4 51.Ke4 Kxh4 52.f6 gxf6 53.Kf4 Kh3 54.Kf5 Kg2 55.Ke6 Kh3 56.Kf5 Kg2 57.Ke6 Kf2 58.Kxf6 ½-½ (58) ElexusChess (2751)-Flamerare (2801) Rapid 2022;

B1d42242) 30.Re1

B1d422421)

30...Rxf3 31.Re8+ Kh7 32.Rd8 Rd3 33.Rxd5 Rd2 34.Rh5+ Kg8

B1d4224211)

35.Ra5 Ne7 36.Bf2 Nc6 37.Ra4 Rxb2

B1d42242111)

38.d5 Ne5 39.Rxa7 Rd2 40.a4 f5 41.d6 f4 42.Kxg2 Rxd6 43.Ra5 f3+ 44.Kg3 Rg6+ 45.Kf4 Nd3+ 46.Ke3 Nxf2 47.Kxf2 Rg2+ 48.Kxf3 Rxh2 49.Ra7 (*49.Ke4 Kh7 50.Kd4 Rf2 51.Ra7 Kh6 52.Ra6+ Kh7 53.Ra7 Kh6 54.a5 g5 55.Ra6+ Kg7 56.Ra7+ Kh6 57.Ra6+ Kg7 58.Rd6 g4 59.Kc5 g3 60.Rd1 g2 61.Rg1 Kg6 62.a6 Ra2 63.Kb6 Rb2+ 64.Ka5 Ra2+ 65.Kb6 Rb2+ 66.Kc6 Rc2+ 67.Kb7 Rb2+ 68.Kc8 Ra2 69.Kb7 Rb2+ 70.Kc7 Rc2+ 71.Kb8 Rb2+ 72.Kc7 Rc2+ 73.Kb8 Rb2+ 74.Kc7* ½-½ (74) ElexusChess (2735)-Flamerare

(2778) Rapid 2022) 49...Kh7 50.Ke4 Kh6 51.Ra6+ Kh5 52.Ra7 Rh4+ 53.Kd5 g5 54.Kc6 Kg6 55.a5 g4 56.Ra8 Kf7 57.Rd8 Kf6 58.a6 Rh1 59.a7 Ra1 60.a8Q Rxa8 61.Rxa8 Ke5 62.Rg8 Kf4 63.Kd5 Kf3 64.Rf8+ Ke3 65.Rg8 Kf3 66.Kd4 g3 67.Kc3 g2 68.Kd2 Kf2 69.Rf8+ Kg3 70.Ke2 *(70.Rg8+ Kh2 71.Rh8+ Kg1 72.Rf8 Kh2 73.Rh8+ Kg3 74.Rg8+* ½-½ (69) ElexusChess (2722)-Flamerare (2786) Rapid 2022) 70...g1Q 71.Rg8+ Kh2 72.Rxg1 Kxg1 ½-½ (72) ElexusChess (2737)-Flamerare (2796) Rapid 2022;

B1d42242112)

38.Kxg2 Nb4 39.Kf3 Nxa2

B1d422421121)

40.Be1 Rxh2 41.Rxa7 *(41.d5 Rh1 42.Re4 Rh3+ 43.Bg3 Rh1 44.Rd4 Nc3 45.d6 Nb5 46.Rd5 Nxd6 47.Bxd6 Rc1 48.Bf4 Rc3+ 49.Ke4 a6 50.Rd7 Rc4+ 51.Kf5 Rc5+ 52.Kg4 Ra5 53.Be3 Ra4+ 54.Bd4 Kh7 55.Kf5 Ra5+ 56.Ke4 f6 57.Bxf6 Kg6 58.Be5 Ra4+ 59.Bd4 Kg5 60.Rxg7+ Kh4 61.Kd5 Kh3 62.Be5 Rg4 63.Ra7 Kg2 64.Rxa6 Rb4 65.Bd4 Kf3 66.Rf6+ Kg4 67.Ke4 Rb1 68.Rg6+ Kh5 69.Rg8 Kh6 70.Be5 Kh7 71.Rg7+ Kh6 72.Rg3 Re1+ 73.Kf5 Rf1+ 74.Bf4+ Kh7 75.Rg4 Rf3 76.Kf6 Ra3 77.Rg7+ Kh8 78.Rd7 Ra6+ 79.Bd6 Ra2 80.Bf4 Ra6+ 81.Bd6 Ra2 82.Be5 Ra6+ 83.Kf7+ Kh7 84.Rd8 Kh6 85.Bf6 Ra7+ 86.Ke6 Ra3 87.Kf7 Kh5 88.Rg8 Ra5 89.Ke6 Ra3*

90.Kf7 Rf3 91.Rg1 Rf5 92.Rg7 Rf3 93.Rg8 Rh3 94.Rg5+ Kh4 95.Rg1+ Kh5 96.Rg5+ Kh4 97.Rg6+ Kh5 98.Rg8 Rf3 99.Rg6 Rf5 100.Rg1 Rf3 101.Rg7 Rh3 102.Rh7+ Kg4 103.Rxh3 Kxh3 ½ - ½ (103) ElexusChess (2715)-Flamerare (2795) Rapid 2022 *)* 41...Rh1 42.Bd2 Nc1 43.Ra1 Rh3+ 44.Kg2 *(44.Kg4 Rd3 45.Bxc1 Rxd4+ 46.Kf5 Rd5+ 47.Kf4 Rd1 48.Ra8+ Kh7 49.Rc8 Rf1+ 50.Kg3 Kg6 51.Be3 Kf5 52.Rc7 Ra1 53.Rb7 g6 54.Rxf7+ Ke6 55.Rf3 Ra5 56.Bd2 Ra7 57.Kg4 Ra4+ 58.Kg5 Kd5 59.Be1 Re4 60.Bg3 Re2 61.Ra3 Ke4 62.Kg4 Rg2 63.Ra4+ Kd3 64.Kf3 Rb2 65.Be5 Rb1 66.Rd4+ Kc2 67.Ke2 Rb5 68.Bg7 Kb3 69.Kd3 Rh5 70.Rd6 Rh3+ 71.Ke4 Rh4+ 72.Kd5 Kc2 73.Rb6 Kd3* 0 - 1 (73) chesshyperbot (2698)-Flamerare (2807) Rapid 2022 *)* 44...Rd3 45.Bxc1 Rxd4 46.Ra7 *(46.Kf3 Rb4 47.Ra7 Kh7 48.Rxf7 Kg6 49.Ra7 Kf5 50.Ra5+ Ke6 51.Bb2 Rh4 52.Ba1 g6 53.Ra6+ Kd5 54.Bb2 Rh3+ 55.Kg4 Rh1 56.Ra5+ Ke4 57.Bd4 Rh5 58.Ra4 Rf5 59.Ba7+ Kd5 60.Rd4+ Kc6 61.Rc4+ Kb5 62.Rc1 Kb4 63.Bb8 Kb3 64.Bd6 Rf2 65.Bg3 Rc2 66.Rxc2 Kxc2 67.Be5 Kb3 68.Kg5 Kb4 69.Kxg6* ½ - ½ (69) chesshyperbot (2723)-Flamerare (2787) Rapid 2022 *)* 46...Kh7 47.Rxf7 Rd3 48.Kf2 Kg6 49.Rf8

Rd7 50.Kg3 Rf7 51.Ra8 Kf6 52.Kg4 Ke6 53.Ra6+ Kd5 54.Bf4 Rd7 55.Rb6 g6 56.Rb4 Rd8 57.Rb5+ Ke4 58.Re5+ Kd3 59.Bg5 Rb8 60.Ra5 Rb1 61.Ra3+ Kd4 62.Be3+ Ke5 63.Ra4 g5 64.Bc1 Kd6 65.Kh3 Kc5 66.Ra5+ Kb6 67.Bb2 Kxa5 68.Bf6 Rg1 69.Kh2 Kb4 70.Kxg1 g4 71.Kg2 Kc4 72.Kg3 Kb4 73.Be7+ Kc4 74.Kxg4 ½-½ (74) chesshyperbot (2714)-Flamerare (2793) Rapid 2022;

B1d422421122)

40.Rxa7 Nc3 41.Bg3 (*41.Rd7 Kf8 42.Bh4 f6 43.Bg3 Rb3 44.Bd6+ Ke8 45.Re7+ Kd8 46.Kg4 Nb5 47.Rb7 f5+ 48.Kf4 Nxd4 49.Rxb3 Nxb3 50.Kxf5 Ke8 51.Kg6 Nd4 52.h3 Nf3 53.Kxg7 Kd7 54.Bf4 Ke6 55.Kg6 Nh4+ 56.Kh7 Kf7 57.Bg5 Ng2 58.Kh6 Ne1 59.Be3 Nd3 60.h4 Ne5 61.Kg5 Nd7 62.Kf5 Nf6 63.Bd4 Nd5 64.Ba7 Kg7 65.Ke5 Nc3 66.Bd4 Nb1 67.Bb2 Nd2 68.Bc3 Nf1 69.h5 Ne3 70.Ke4+ Kh6 71.Bd2 Kxh5 72.Bxe3* ½-½ (72) ElexusChess (2716)-Flamerare (2782) Rapid 2022) 41...Rb3 42.Ra5 (*42.Rd7 Kf8 43.Bd6+ Kg8 44.Bg3 Kf8 45.Bd6+ Kg8 46.Bg3* ½-½ (46) ElexusChess (2732)-Flamerare (2787) Rapid 2022) 42...Kh7 43.Ke3 Nb5+ 44.Ke4 Rb4 45.Kd5 Nxd4 46.Kc5 Nb3+ 47.Kxb4 Nxa5 48.Kxa5

B1d4224211221)

48...Kh6

B1d42242112211)

49.Kb5 f5 50.Kc4 Kg5 51.Be5 (*51.h3 Kh5 52.Kd4 g5 53.Ke5 f4 54.Be1 g4 55.h4 g3 56.Kxf4 Kxh4 57.Bxg3+*

½-½ (57) BitByByte (2713)-Flamerare (2778) Rapid 2022) 51...Kg4 52.Bxg7 f4 53.Kd3 Kh3 54.Bd4 Kxh2 55.Ke4 Kg3 56.Be5 Kg2 57.Bxf4 ½-½ (57) ElexusChess (2729)-Flamerare (2776) Rapid 2022;

B1d42242112212)

49.Kb4 f5 50.Be5 Kg5 51.Bxg7 f4 52.Be5 f3 53.Bd4 Kh4 54.Kc3 Kh3 55.Kd3 Kxh2 56.Ba7 Kg2 57.Be3 Kg3 58.Kd2 Kg4 59.Bf2 Kf4 60.Be3+ Ke5 61.Kd3 f2 62.Bxf2 ½-½ (62) BitByByte (2711)-Flamerare (2797) Rapid 2022;

B1d4224211222)

48...g5 49.Kb4 f5 50.Bb8 Kg6 51.Kc4 f4 52.Kd3 Kf5 53.Ke2 g4 54.Bc7 Kg5 55.Bd8+ Kf5 56.Ba5 Ke4 57.Bc7 Kf5 58.Bd6 Ke4 59.Be7 Ke5 60.Bh4 Kd4 61.Bg5 Ke5 62.Ke1 Kf5 63.Bh6 Ke5 64.Kf1 Ke4 65.Kg2 Kf5 66.Bf8 Ke5 67.Bb4 Ke4 68.Bd6 Ke3 69.Bb8 Ke4 70.Bc7 Ke3 71.Bd6 Ke4 72.Bc7 Ke3 73.Bb6+ Ke4 74.Kh1 Ke5 75.Kg2 Ke4 76.Ba7 Ke5 77.Bb8+ Kf5 78.Bc7 Ke4 79.Bd6 Ke3 80.Bc5+ Ke4 81.Ba7 Kf5 82.Bb8 Ke4 83.Bc7 ½-½ (83) chesshyperbot (2713)-Flamerare (2783) Rapid 2022;

B1d4224211223)

48...Kg6

B1d42242112231)

49.Bd6 Kf5 50.h3 Ke4 51.Kb4 Kf3 52.Kc3 f6 53.Kd4 Kg2 54.Bf8 g5 55.Ke4 Kxh3 56.Bd6 Kg2 57.Bc7 g4 58.Ke3 g3 59.Bd6 f5 60.Bf4 Kh3 61.Kf3 g2 62.Kf2 Kg4 63.Be5 g1Q+ 64.Kxg1 Kf3 65.Bc7 Ke2 66.Bg3 Ke3 67.Kg2 Kd3 68.Kf3 Kc2 69.Bf4 Kb1 70.Ke3 Kc2 71.Kd4 Kb2 72.Ke5 Kc3

73.Kxf5 ½-½ (73) ElexusChess (2729)-Flamerare (2786) Rapid 2022; **B1d42242112232)** 49.Kb5 Kf5 50.Kc4 *(50.Kc5 Ke4 51.h3 Kf3 52.Be1 g5 53.Kd4 Kg2 54.h4 gxh4 55.Bxh4 Kf3 56.Bf6 Kf4 57.Bd8 f5 58.Bh4 Kf3 59.Bg5 Kf2 60.Bf4 Ke2 61.Bg3 Kf3 62.Bh4 Kf4 63.Bf2 Kf3 64.Bh4 Kf4 65.Be1 Kg4 66.Ke3 Kg5 67.Bc3 f4+ 68.Ke4 f3 69.Bd4 Kg6 70.Kxf3 ½-½ (70)* ElexusChess (2723)-Flamerare (2774) Rapid 2022 *)* 50...Ke4 51.h3 g5 52.h4 gxh4 53.Bxh4 Ke5 54.Bg3+ Ke4 55.Kc5 Kf5 56.Kd5 Kf6 57.Bf4 Kf5 58.Be3 Kg4 59.Bd2 Kf5 60.Bc1 Kf6 61.Bf4 Kf5 62.Bc1 Kg4 63.Ke5 Kg3 64.Bg5 Kf3 65.Kf5 Ke2 66.Kf6 Kd3 67.Bc1 Ke4 68.Kxf7 ½-½ (68) ElexusChess (2715)-Flamerare (2788) Rapid 2022; **B1d42242112233)** 49.Kb4 f5 50.Be5 Kh5 51.Kc5 g5 52.Kd4 f4 53.Ke4 Kg4 54.Bc7 Kh3 55.Bd6 Kxh2 56.Kf3 g4+ 57.Kxg4 Kg2 58.Bxf4 ½-½ (58) ElexusChess (2738)-Flamerare (2808) Rapid 2022; **B1d4224212)** 35.Rb5 a6 36.Ra5 Rxb2 37.Rxa6 Rd2 38.Ra5 f5 39.Rxf5 Rxd4 40.Ra5 Nh4 41.Bxh4 Rxh4 42.Kxg2 Rc4 43.a4 Kf7 44.Ra7+ Kf6 45.Ra6+ Kf5 46.a5 Rc2+ 47.Kg3 Rc3+ 48.Kf2 Rh3 49.Kg2 Ra3 50.Ra8 Kg4 51.Kf2 Ra2+ 52.Ke3 g5 53.a6 Rxh2 54.a7 Ra2 55.Kd4 Ra5 56.Kc3 Kg3 57.Kb2 Rb5+ 58.Ka2 Rb6 59.Ka1 g4 60.Ka2 Ra6+ 61.Kb3 Rb6+ 62.Kc3 Rb7 63.Kc4 Rc7+ 64.Kd5 Rd7+ 65.Kc4 Rb7 66.Kc5 Kg2

67.Kc6 Rxa7
68.Rxa7 g3
69.Ra5 Kf2
70.Ra1 Kg2
71.Kd5 Kh2
72.Ra2+ g2
73.Ra1 g1Q
74.Rxg1 Kxg1
½-½ (74) BitByByte (2714)-Flamerare (2805) Rapid 2022;

B1d4224213)

35.d5 Rxb2 36.d6 Rd2 37.Ra5 *(37.Rc5 f6 38.Ra5 Kh7 39.Rxa7 f5 40.d7 Nf8 41.Bf4 Rd4 42.Be5 Rd1+ 43.Kxg2 Nxd7 44.Bc3 Kg6 45.a4 Nf6 46.a5 f4 47.Bxf6 Kxf6 48.a6 Ra1 49.h4 f3+ 50.Kxf3 g6 51.Ke4 Ra4+ 52.Kd5 Rxh4 53.Kc6 g5 54.Rd7 Rh2 55.Rd5 Ra2 56.Kb7 Rb2+ 57.Kc6 Ra2 58.Kb7 Rb2+ 59.Kc7 Ra2 60.Kb6 g4 61.a7 g3 62.Rd3 g2 63.Rg3 Rb2+ 64.Kc6 Ra2 65.Kb7 Rb2+ 66.Ka6 Ra2+ 67.Kb7 Rb2+ 68.Kc8 Ra2 69.Kb8 Rb2+ 70.Kc8 Rc2+ 71.Kb8 Rb2+ 72.Kc7 Ra2 73.Kb6 Rb2+ 74.Ka6 Ra2+ 75.Kb6* ½-½ (75) chesshyperbot (2716)-Flamerare (2783) Rapid 2022 *)* 37...f6 38.Rxa7 *(38.a4 Ne5 39.Bxe5 fxe5 40.Rxa7 Rxd6 41.Kxg2 e4 42.a5 Rd2+ 43.Kg3 e3 44.h3 Kf8 45.Ra8+ Kf7 46.a6 e2 47.Kf2 e1Q+ 48.Kxe1 Rd6 49.Kf2 Re6 50.Kf3 Kg6 51.h4 Kh7 52.h5 Rh6 53.a7 Ra6 54.Kg4 Ra4+ 55.Kf3 Ra3+ 56.Ke2 Ra1 57.Kf3 Ra3+ 58.Ke2 Ra2+ 59.Kd1 Ra6 60.Ke1 Ra2 61.Kd1 Ra1+ 62.Kc2 Ra6 63.Kd2 Ra2+ 64.Kc1 Ra6 65.Kd2 Ra2+ 66.Kc1 Ra1+ 67.Kb2 Ra4 68.Kb3 Ra1 69.Kc4 Rc1+ 70.Kb3 Ra1 71.Kc2 Ra3 72.Kb2 Ra4 73.Kc2 Ra3 74.Kb1 Ra5 75.Kc1 Ra1+*

76.Kd2 Ra2+ ½ - ½ (76) chesshyperbot (2709)-Flamerare (2789) Rapid 2022) 38...Ne5 39.Bxe5 fxe5 40.d7 Kh7 41.a3 *(41.a4 e4 42.Rc7 e3 43.Rc3 e2 44.Re3 Rxd7 45.Rxe2 Rd1+ 46.Kxg2 Ra1 47.Re4 Ra3 48.h4 Kh6 49.Kf2 g5 50.Ke2 gxh4 51.Rxh4+ Kg5 52.Rb4 Kf6 53.Kd2 Ke5 54.Kc2 Kd6 55.Kb2 Rf3 56.a5 Kc5 57.Rb7 Rf2+ 58.Kb3 Rf3+ 59.Ka4 Rf4+ 60.Ka3 Rf3+ 61.Rb3 Rf1 62.Rh3 Kb5 63.Rh5+ Ka6 64.Kb3 Rf7 65.Rh6+ Ka7 66.Rh4 Ka6 67.Kb4 Rf6 68.Rd4 Rh6 69.Rg4 Rh7 70.Rg6+ Kb7 71.a6+ Ka8 72.Rd6 Ka7 73.Rd5 Rf7 74.Ka5 Re7 75.Kb5 Rh7 76.Kc4 Kxa6 77.Rd3 Re7 78.Rc3 Rc7+ 79.Kd3 Rh7 80.Ra3+ Kb5 81.Rb3+ Kc6 82.Rb1 Kd5 83.Rc1 Ke6 84.Rc8 Kd5 85.Ra8 Rh3+ 86.Ke2 Rh1 87.Kf2 Ke4 88.Kg2 Rb1 89.Ra4+ Ke3 90.Ra3+ Kf4 91.Ra4+ Ke5 92.Ra3 Kf4 93.Ra8 Rb4 94.Rf8+ Kg5 95.Rg8+ Kf4 96.Rf8+ Kg4 97.Kf2 Rf4+ 98.Rxf4+ Kxf4 ½ - ½ (98) ElexusChess (2714)-Flamerare (2783) Rapid 2022)* 41...e4 42.a4 e3 43.d8R Rxd8 44.Kxg2 e2 45.Re7 e1Q 46.Rxe1 Rd2+ 47.Kg3 Ra2 48.h3 Ra3+ 49.Kf2 Kg6 50.Re4 Rxh3 51.Rg4+ Kh7 52.a5 Ra3 53.Rh4+ Kg6 54.Re4 Kf5 55.Re3 Ra2+ 56.Kg3 Rxa5 57.Rf3+ Kg5 58.Kh2 Kh4 59.Rh3+ Kg4 60.Rg3+ Kf4 61.Rxg7 Rh5+ 62.Kg2 Rg5+

63.Rxg5 Kxg5 ½ - ½ (63) chesshyperbot (2726)-Flamerare (2800) Rapid 2022;

B1d422422)

30...Rd3

B1d4224221)

31.Re8+ Kh7 32.Ra8 Rxd4 33.Rxa7 f5 34.Kxg2 *(34.a4 Rd2 35.Rf7 f4 36.Bf2 d4 37.a5 d3 38.a6 Ne5 39.Kxg2 Rxb2 40.Rxf4 Ra2 41.Rd4 Rxa6 42.f4 Ng4 43.h3 Nxf2 44.Kxf2 Ra2+ 45.Kf3 d2 46.Rd6 Ra3+ 47.Kg4 d1Q+ 48.Rxd1 g6 49.Rd2 Ra1 50.h4 Rg1+ 51.Kh3 Ra1 52.Rd5 Rh1+ 53.Kg3 Rg1+ 54.Kh3 Rh1+ 55.Kg3 Rg1+ 56.Kf3 Rf1+ 57.Kg4 Rg1+ 58.Kf3 Rf1+ 59.Kg4 Rg1+ 60.Kf3* ½-½ (60) ElexusChess (2729)-Flamerare (2795) Rapid 2022) 34...Rd2+ 35.Kh3 Rxb2

B1d42242211)

36.Bd6 Rb6 37.Rd7 d4

B1d422422111)

38.Kg3 d3 39.Bf4 Rb2 40.h4 *(40.a3 Ra2 41.Bc1 f4+ 42.Bxf4 Nxf4 43.Kxf4 Rxa3 44.Rd6 Ra4+ 45.Kg3 d2 46.Rxd2 g5 47.Rd6 Kg7 48.h3 Kf7 49.Rd3 Kf6 50.Rd2 Ra1 51.Rd6+ Ke5 52.Rd2 Ra4 53.Re2+ Kf6 54.Re4 Ra1 55.Rb4 Rg1+ 56.Kh2 Ra1 57.Kg3 Kg6 58.Rb6+ Kh5 59.Rb8 Rg1+ 60.Kf2 Ra1 61.Kg3 Kg6 62.Rg8+ Kh5 63.Rh8+ Kg6 64.Rg8+ Kh6 65.Re8 Rg1+ 66.Kf2 Ra1 67.Rh8+ Kg6 68.Rg8+ Kf5 69.Kg3 Rg1+ 70.Kf2 Ra1 71.Rf8+ Kg6 72.Kg3 Rg1+ 73.Kf2 Ra1 74.Rd8 Kf5 75.Kg3 Kg6 76.Rh8 Rg1+ 77.Kh2 Ra1 78.h4 Kg7 79.Re8 gxh4 80.Kh3 Ra4 81.Re7+ Kf6 82.Re4 Rxe4*

83.fxe4 Kg5 84.e5 Kf5 85.Kxh4 Kxe5 ½ - ½ (85) ElexusChess (2734)-Flamerare (2798) Rapid 2022) 40...Nxf4 41.Kxf4 Rxa2 42.Kxf5 d2 43.Rd6 Ra5+ 44.Kg4 Ra4+ 45.Kg3 Ra6 46.Rxd2 Rg6+ 47.Kf4 Rf6+ 48.Kg3 Rg6+ 49.Kh3 Rb6 50.h5 Rb1 51.Kg4 Rg1+ 52.Kf5 Rb1 53.f4 Rb5+ 54.Ke4 Kh6 55.f5 Rb4+ 56.Ke5 Rb5+ 57.Ke4 Rb4+ 58.Ke5 Rb5+ 59.Rd5 Rxd5+ 60.Kxd5 Kxh5 61.Ke4 Kg5 62.Ke5 Kh5 63.f6 gxf6+ 64.Kxf6 ½ - ½ (64) ElexusChess (2740)-Flamerare (2782) Rapid 2022; **B1d422422112)** 38.Bg3 Rb4 39.Rd5 Ne7 40.Rd7 Ng6 41.Rd5 Ne7 42.Rd7 *(42.Re5 Rb7 43.Bf4 Kg6 44.a4 Kf6 45.Rb5 Rxb5 46.axb5 Nd5 47.Bd2 Nb6 48.Kh4 Nc4 49.Kh5 Ke6 50.Bc1 Kf6 51.Bf4 d3 52.Bc1 g6+ 53.Kh6 Ke6 54.Kxg6 d2 55.Bxd2 Nxd2 56.b6 Nxf3 57.b7 Ne5+ 58.Kg5 Nd7 59.h4 Nb8 60.h5 Kf7 61.h6 f4 62.h7 Kg7 63.h8Q+ Kxh8 64.Kxf4 Kg8 65.Ke5 Kf7 66.Kd6 Ke8 67.Kc7 Na6+ 68.Kb6 Nb8 69.Kc7 Na6+ 70.Kc8 Ke7 71.b8Q Nxb8 ½ - ½ (71) chesshyperbot (2741)-Flamerare (2811) Rapid 2022)* 42...Nc6 43.Bd6 Ra4 44.Bf8 Rxa2 45.Rxg7+ Kh8 46.Rd7 Kg8 47.Bg7 Ra7 48.Rxa7 Nxa7 49.Bxd4 Nc6 50.Bc3 Kh7 51.Kg3 Kg6 52.h4 Kh5 53.Kf4 Kxh4 54.Ba1 Kh3 55.Kxf5 Kg3 56.Ke4 Nd8 57.Be5+ Kh3 58.Kf5 Nc6 59.Bf6 Na5 60.Bd8 Nb3 61.Bb6 Nc1 62.Ke4 Ne2 63.f4 Nxf4 64.Kxf4 ½ - ½ (64)

ElexusChess (2748)-Flamerare (2810) Rapid 2022;

B1d42242212)

36.Rf7 f4 37.Bxf4 Kg8 38.Rf5 Nxf4+ 39.Rxf4 Rxa2 40.Rd4 Kf7 41.Rxd5 Kg6 42.Rd6+ Kf5 43.Kg3 Kg5 44.h4+ Kh5 45.Rd5+ Kh6 46.Rd8 Ra1 47.Kf4 Kh7 48.h5 g6 49.Rd7+ Kh6 50.hxg6 Kxg6 51.Rd6+ Kf7 52.Kg5 Ra5+ 53.Kh4 Rb5 54.Ra6 Rb4+ 55.Kg3 Rb2 56.Kg4 Rb4+ 57.Kg5 Rb5+ 58.Kf4 Kg7 59.Ra7+ Kf6 60.Ra6+ Kf7 61.Ra7+ Kg6 62.Ra6+ Kh5 63.Ra4 Rb7 64.Ra5+ Kg6 65.Ke5 Rf7 66.Ke4 Rb7 67.Kf4 Rb4+ 68.Ke5 Rb6 69.f4 Rf6 70.Ra7 Rf5+ 71.Ke4 Rb5 72.Ra6+ Kh5 73.Rd6 Kg4 74.Rg6+ Kh5 75.Rg8 Kh6 76.f5 Rb4+ 77.Ke5 Rb5+ 78.Kf6 Rb6+ 79.Ke5 Rb5+ 80.Kf4 Rb1 81.Rg6+ Kh5 82.Rg8 Kh6 83.f6 Kh7 84.Rg7+ Kh6 85.Ke5 Rb5+ 86.Kd6 Rb6+ 87.Ke7 Rb7+ 88.Kd6 Rxg7 89.fxg7 Kxg7 ½ - ½ (89)

ElexusChess (2740)-Flamerare (2785) Rapid 2022;

B1d42242213)

36.Rd7 Rd2 37.Rf7 *(37.Bc7 d4 38.Rd5 Rxa2 39.Rxd4 Kh6 40.Rd5 Rc2 41.Bd6 Kg5 42.Kg3 Kf6 43.Bc5 Rg2+ 44.Kxg2 Nf4+ 45.Kg3 Nxd5 46.h3 Kg5 47.f4+ Kg6 48.Bd4 Nb4 49.Bb2 Nd3 50.Ba3 Kh6 51.Kf3 Ne1+ 52.Kf2 Nc2 53.Bb2 Kh5 54.Bxg7 Kh4 55.Kg2 Ne1+ 56.Kh2 Nf3+ 57.Kg2 Ne1+ 58.Kh2 Nf3+ 59.Kg2 Ne1+* ½ - ½ (59) ElexusChess (2754)-Flamerare (2777) Rapid 2022 *)* 37...f4

38.Bxf4 Nxf4+
39.Rxf4 Rxa2
40.Rg4 Rd2
41.Kg3 Rd3
42.Kf4 d4 43.Ke4
Re3+ 44.Kxd4
Rxf3 45.Rh4+ Kg6
46.Ke4 Rf1
47.Ke3 Kg5
48.Rd4 g6 49.Ra4
Rf7 50.Ke2 Kh5
51.h4 Rf6 52.Kd2
Rf3 53.Ke2 Rg3
54.Rd4 Rg4
55.Rd6 Kxh4
56.Kf3 Kh3
57.Rd1 Rg3+
58.Kf2 Rg2+
59.Kf3 Kh2
60.Rd8 Rg3+
61.Kf2 Rg2+
62.Kf3 Rg3+
63.Kf2 g5 64.Rh8+
Rh3 65.Rg8 Rh5
66.Kf3 Kh3
67.Rg7 g4+
68.Rxg4 Rf5+
69.Rf4 Rxf4+
70.Kxf4 ½-½ (70)
chesshyperbot
(2746)-Flamerare
(2805) Rapid
2022;

B1d4224222)

31.Kxg2 Rd2+

B1d42242221)

32.Kf1 Rxb2
33.Re8+ Kh7
34.Rd8 Ne7
35.Rd7 Nf5
36.Rxf7 Ne3+
37.Ke1 Rxa2
38.Be5 a5
39.Rxg7+ Kh6
40.Rg3 Nf5
41.Rg8 a4 42.Rd8
a3 43.Rxd5 Nh4
44.Ra5 Nxf3+
45.Kd1 Nxe5
46.dxe5 Kg5
47.h4+ Kf5 48.h5
Rh2 49.e6+ Kxe6
50.Rxa3 Kf7
51.Ra7+ Kf6
52.Ra5 Kf7
53.Ke1 Kf6 54.Kf1
Rb2 55.Ra7 Kg5
56.Ra5+ Kh6
57.Kg1 Rb8
(57...Rd2 58.Kf1
Kg7 59.Rg5+ Kh6
60.Ra5 Rc2
61.Rb5 Rh2
62.Ra5 Kg7
63.Ke1 Rc2
64.Kd1 Rg2
65.Ra7+ Kh6
66.Ra5 Rh2
67.Rb5 Kg7
68.Rd5 Kf7
69.Ra5 Ke8
70.Ke1 Kf7
71.Ra7+ Kf6
72.Ra6+ Kg7
73.h6+ Kh7
74.Rb6 Rc2
75.Rd6 Kh8
76.Ra6 Rb2
77.Kf1 Kh7
78.Rd6 Rh2
79.Ra6 Rc2
80.Kg1 Rb2
81.Kf1 Rc2 82.Rf6
Rc8 83.Ke2 Kg8
84.Kd3 Rd8+
85.Kc3 Kh7

86.Kb3 Rb8+
87.Kc3 Rd8
88.Kb4 Rg8
89.Rd6 Ra8
90.Kc5 Ra5+
91.Kb4 Ra8
92.Kc3 Rc8+
93.Kb2 Re8
94.Rf6 Re1
95.Kc3 Rg1
96.Ra6 Rf1
97.Kc4 Re1
98.Kb4 Rf1 99.Kc4 Rf8 100.Rd6 Rf4+
101.Kc3 Rf3+
102.Kb2 Rf2+
103.Kb3 Rf1
104.Ra6 Rg1
105.Kc2 Rh1
106.Rb6 Rg1
107.Rd6 Rh1
108.Kb3 Rc1
109.Kb4 Rc8
110.Rf6 Rc7
111.Kb5 Rc1
112.Rd6 Re1
113.Kc6 Rh1
114.Rf6 Rb1
115.Kd7 Rc1
116.Ke7 Rh1
117.Kd8 Rh2
118.Ra6 Rg2
119.Kc7 Rg8
120.Kb7 Rg6
121.Rxg6 Kxg6
122.Kc6 Kxh6
½ - ½ (165) chesshyperbot (2726)-Flamerare (2790) Rapid 2022) 58.Kg2 Rb6 59.Kf3 Rb8 60.Kf4 Re8 61.Kg3 Kg7
62.Kh4 Rd8
63.Ra7+ Kh8
64.Kg5 Rb8
65.Ra6 Kh7
66.Rh6+ Kg7
67.Rg6+ Kh7
68.Rh6+ *(68.Ra6 Rb5+ 69.Kh4 Rb8*
70.Kg4 Kg7
71.Kg5 Rb7
72.Rg6+ Kh7
73.Rh6+ Kg7
74.Rg6+ Kh7
75.Rh6+ Kg7
76.Rf6 Rb5+
77.Rf5 Rb6 78.Rf4 Rb1 79.h6+ Kh7
80.Rf7+ Kh8
81.Rf8+ Kh7
82.Rf7+ Kh8
83.Rf4 Rg1+
84.Kh5 Rh1+
85.Kg6 Rg1+
86.Kh5 Rh1+
87.Kg6 Rg1+
88.Kh5 ½-½ (151) Strong_ehsan333 (2762)-Flamerare (2812) Rapid 2022) 68...Kg8
69.Ra6 Kh7
70.Rh6+
½ - ½ (70) chesshyperbot (2732)-Flamerare (2788) Rapid 2022;

B1d42242222)

32.Kh3 f6 33.Re8+ Kh7 34.a3 Rxb2
35.Rd8 Ne7
36.Rd7 Nf5
37.Rxd5 Kg6

38.Bf4 Rb1 39.Rd7 a5 40.Kg4 Rg1+ 41.Bg3 Ra1 42.Bf4 Rg1+ 43.Bg3 Ra1 44.Bf4 Rd1 45.Bc7 Ra1 46.h4 Ne3+ 47.Kf4 Ng2+ 48.Ke4 Rxa3 49.h5+ Kxh5 50.Rxg7 Re3+ 51.Kf5 Nh4+ 52.Kxf6 Rxf3+ 53.Ke5 Nf5 54.Rg1 Nxd4 55.Kxd4 Rf5 56.Ke4 Rg5 57.Rc1 a4 58.Bf4 Ra5 59.Bd2 Ra8 60.Rc6 a3 61.Kf3 Rh8 62.Bf4 a2 63.Ra6 a1Q 64.Rxa1 Kg6 65.Ke4 Rh5 66.Ra6+ Kf7 67.Rb6 Ke7 68.Be5 Rh1 69.Rb7+ Ke6 70.Rb6+ Kd7 71.Kd5 Rd1+ 72.Bd4 Kc8 73.Rf6 Rd2 74.Rd6 Kc7 75.Rg6 Rd3 76.Rg7+ Kc8 77.Kc5 Kd8 78.Bf6+ *(78.Be5 Rd7 79.Rxd7+ Kxd7* ½-½ (92) ElexusChess (2740)-Flamerare (2780) Rapid 2022 *)* 78...Ke8 79.Bd4 Rd1 80.Ra7 Kd8 81.Ra4 Ke7 82.Kd5 Kf7 83.Ra7+ Kg6 84.Ke4 Rf1 85.Rg7+ Kh6 86.Rg8 *(86.Rg2 Kh5 87.Be3 Rf7 88.Bf4 Rf6 89.Rg7 Rg6 90.Rh7+ Kg4 91.Be5 Rg8 92.Bf4 Rg6 93.Rh2 Rf6 94.Rg2+ Kh5 95.Rg1 Rf7 96.Kf3 Rf6 97.Ke4 Rf7 98.Be3 Re7+ 99.Kf4 Kh6 100.Bc1 Kh7 101.Bb2 Rf7+ 102.Ke3 Rf8 103.Kd3 Rg8 104.Rxg8 Kxg8* ½ - ½ (158) chesshyperbot (2714)-Flamerare (2780) Rapid 2022 *)* 86...Kh7 87.Rg2 Rf8 88.Ba1 Rg8 89.Rxg8 Kxg8 ½ - ½ (89) ElexusChess (2769)-Flamerare (2812) Rapid 2022;

B2) 12...a5 13.Be2 Nbd7 14.0-0 a4 15.Rac1 Re6 16.h3 b5 17.Qb4 g5 18.Bg3 h5 19.Qc3 Nb6 20.Be5 g4 21.hxg4 hxg4 22.f3 Nc4 23.fxg4 Ne4 24.Nxe4 Bxe4 25.Bf4 Qe7 26.Rce1 b4 27.Qc1

Qh4 28.g5 Kg7 29.Bf3 a3 30.bxa3 Rxa3 31.Bxe4 Rxe4 32.Re2 Rc3 33.Qb1 Nxe3 34.Bxe3 Rcxe3 35.Ref2 Re7 36.Qxb4 Re2 37.Qc3 Rxf2 38.Rxf2 Re8 39.a4 Rh8 40.Rf3 Qh2+ 41.Kf2 Rb8 42.Rh3 Qf4+ 43.Rf3 Qh2 44.Rh3 Qf4+ 45.Rf3 Qh2 ½-½ (45) ElexusChess (2715)-Flamerare (2791) Rapid 2022;

B3) 12...g5 13.Bg3 Nh5

B3a) 14.Qd6 Qxd6 15.Bxd6 Re6 16.Be2 *(16.Bxb8 Rxb8 17.Rc1 g4 18.Rc3 b6 19.h3 gxh3 20.g3 c5 21.Nb3 Nf6 22.Bxh3 Bxh3 23.Rxh3 c4 24.Nc1 a5 25.Ne2 b5 26.Nf4 Ra6 27.Ke2 Kg7 28.Nh5+ Kg6 29.Nf4+ Kg7 30.Nh5+ Kg6 31.Nf4+ Kg7* ½-½ (31) BitByByte (2684)-Flamerare (2808) Rapid 2022*)* 16...Rxd6 17.Bxh5 Nd7 18.Rc1 Rc8 19.b4 b6

B3a1) 20.0-0 Bd3 21.Rfe1 c5 22.bxc5 bxc5 23.dxc5 Rxc5 24.Rxc5 Nxc5 25.Rc1 Ne6 26.Nf3 Be2 27.Rc2 Bxf3 28.Bxf3 d4 29.Rb2 Ra6 30.exd4 Nxd4 31.Bh5 Nf5 32.g3 Kg7 33.Bd1 Kf6 34.Kg2 Nd4 35.Bh5 *(35.Rb7 Ke6 36.Bh5 f5 37.Bf7+ Kf6 38.Bg8 Ra4 39.Rf7+ Kg6 40.Rd7 Kf6 41.Rd6+ Kg7 42.Bd5 h5 43.Bb3 Nxb3 44.axb3 Ra3 45.Rd7+ Kf6 46.Rh7 h4 47.gxh4 gxh4 48.Rxh4 Rxb3 49.Ra4 Rb6 50.Rxa7 Rb4 51.f3 Kg5 52.Kg3 f4+ 53.Kh3 Rb2 54.Ra5+ Kf6 55.Ra6+ Kf5 56.Ra3 Rf2 57.Ra5+ Kf6 58.Ra6+ Kg5 59.Ra5+ Kf6 60.Kg4 Rxh2 61.Kxf4 Rb2 62.Rf5+ Kg6 63.Ra5 Rb1 64.Ra6+ Kg7 65.Kf5 Rb5+ 66.Ke6 Rg5 67.Ra7+ Kg6 68.Ra8 Rb5 69.f4 Rb6+ 70.Ke7 Kf5 71.Rf8+ Ke4 72.f5 Ke5 73.Ke8 Rb8+ 74.Kf7 Rxf8+ 75.Kxf8 Kxf5* ½-½ (75) ElexusChess (2745)-Flamerare (2798) Rapid 2022*)* 35...Nf5 36.Be2 Ra4 37.Bd1 Rd4 38.Bb3 Rd7 39.Bc4 h5 40.Rb3 Rd2 41.Ra3 g4 42.Kf1 Nd4 43.Rxa7 Rd1+ 44.Kg2 Nf3 45.Rxf7+ Kg6 46.Rxf3 gxf3+ 47.Kxf3 h4 48.Bb5 hxg3 49.hxg3 Kf5 50.Ke3 Re1+ 51.Be2 Ke5 52.Kd2 Ra1 53.Bc4 Ke4 54.Ke2 Kd4 55.Bf7 Ke5 56.Kf3 Rc1 57.Kg4 Rc7 58.Bb3 Rc3 59.Bf7 Rc7 60.f4+ Kf6 61.Bb3 Rc8 62.Kh3 Rc3 63.Bd1 Rc1 64.Bf3 Rc3 65.Ba8 Rc5 66.Kg2 Kf5 67.Kh3 Ra5 68.Bb7 Rxa2 69.g4+ Kxf4 70.Bc8 Ra3+ 71.Kg2 Rg3+ 72.Kf2 Rxg4 73.Bxg4 ½-½ (73) chesshyperbot (2760)-Flamerare (2818) Rapid 2022;

B3a2) 20.Nb3 a5 21.bxa5 c5 22.dxc5 bxc5 23.Nd4 Be4 *(23...Be6 24.Be2 Ra8 25.Nb5 Rc6 26.Nd4 Rd6 27.Nb5 Rc6 28.Nd4 Rcc8 29.Nxe6 fxe6 30.Bb5 Ne5 31.f4 gxf4 32.exf4 Rxa5*

33.a4 Nf7 34.Kf2 Kf8 35.Bd7 Rc7 36.Bxe6 d4 37.Bb3 Nd6 38.Rhd1 Ne4+ 39.Kf3 Nc3 40.Rxc3 dxc3 41.Rc1 c4 42.Rxc3 Rac5 43.Ba2 h5 44.h3 h4 45.Kg4 Rg7+ 46.Kxh4 Rxg2 47.Rxc4 Rxc4 48.Bxc4 Kg7 49.Bd5 Rg1 50.Bb7 Kf6 51.a5 Kf5 52.a6 Ra1 53.Kh5 Kxf4 54.Kg6 Ra5 55.Kf6 Kg3 56.Bc8 Rc5 57.Bd7 Ra5 58.Bc8 Kh4 59.Ke7 Ra3 60.Kd6 Ra1 61.Kc6 Rc1+ 62.Kb7 Rb1+ 63.Kc6 Rc1+ 64.Kb7 Rb1+ 65.Kc7 Rc1+ 66.Kb8 Rb1+ 67.Bb7 Kxh3 68.a7 Ra1 69.a8Q Rxa8+ 70.Bxa8 ½-½ (70) ElexusChess (2730)-Flamerare (2792) Rapid 2022 *)* 24.f3 Bd3 25.Kd2 Ra8 26.Kxd3 cxd4 27.Bg4 Rxa5 28.Bxd7 Rxd7 29.exd4 Rxa2 30.Rc2 Ra3+ 31.Rc3 Ra2 32.Rc2 Rxc2 33.Kxc2 Ra7

B3a21) 34.Kb3 Rb7+ 35.Kc3 Ra7 36.Rb1 h5 37.Rb5 Ra3+ 38.Kb2 Rd3 39.Rxd5 Rd2+ 40.Kc3 Rxg2 41.h4 *(41.f4 f6 42.fxg5 h4 43.gxf6 Rxh2 44.Rf5 Kf7 45.Kd3 h3 46.Rf1 Rg2 47.Rf5 Rg1 48.Rh5 Rh1 49.Rh7+ Kxf6 50.Ke4 h2 51.Kf3 Rf1+ 52.Kg2 h1Q+ 53.Rxh1 Rxh1 54.Kxh1 Kf5 55.Kh2 Ke6 56.Kg3 Kd5 57.Kf3 Kxd4* ½-½ (57)

chesshyperbot (2721)-Flamerare (2796) Rapid 2022 *)* 41...f6 42.Rf5 *(42.Kd3 Kg7 43.Ke3 Kg6 44.Rd8 Ra2 45.hxg5 Kxg5 46.d5 Ra3+ 47.Ke4 f5+ 48.Kd4 Rxf3 49.d6 Kf6 50.Rh8 Rf1 51.Rxh5 Rd1+ 52.Ke3 Ke5 53.Rh6 Rxd6 54.Rh8 Rb6 55.Re8+ Kf6 56.Rc8 Kg6 57.Rg8+ Kf7 58.Rh8 Kg7 59.Rc8 Kf6 60.Rf8+ Ke5 61.Re8+ Kf6 62.Rf8+ Ke6 63.Kf4 Ra6 64.Rxf5 Ra4+ 65.Kg5 Ra1 66.Rf3 Rg1+ 67.Kh4 Kd7 68.Rc3 Ke6 69.Rf3 Ke7 70.Ra3 Rg7 71.Ra8 Kf6 72.Ra5 Re7 73.Ra1 Rh7+ 74.Kg3 Rg7+ 75.Kf4 Rc7 76.Re1 Rc4+ 77.Ke3 Kf7 78.Ra1 Kf6 79.Rf1+ Kg7 80.Rb1 Rc7 81.Rf1 Kh8 82.Rg1 Rg7 83.Ra1 Rc7 84.Ke4 Kg8 85.Kd4 Rd7+ 86.Kc3 Rc7+ 87.Kb2 Rb7+ 88.Kc2 Rc7+ 89.Kb1 Rc6 90.Ra8+ Kf7 91.Ra3 Rf6 92.Ra5 Rb6+ 93.Kc2 Rc6+ 94.Kd3 Ke7 95.Rh5 Re6 96.Kc3 Kd8 97.Rh7 Re3+ 98.Kb4 Ke8 99.Kc4 Re7 100.Rh6 Kd7 101.Kd5 Re1 102.Rh7+ Kd8 103.Kc4 Rc1+ 104.Kb5 Rf1 105.Kb6 Ke8 106.Kb5 Kd8 107.Kb4*

Rf5 108.Kc3 Kc8 109.Kd2 Kd8 110.Rh8+ Kc7 111.Rh7+ Kb6 112.Rh8 Ka6 113.Rh1 Rb5 114.Rd1 ½-½ (114) chesshyperbot (2743)-Flamerare (2811) Rapid 2022 *)* 42...Kf7 43.hxg5 Rxg5 44.Rf4 h4 45.Rxh4 Rg3 46.Rf4 Ke6 47.Kc4 f5 48.d5+ Ke5 49.Rd4 Kd6 50.Rd1 Rxf3 51.Kd4 Rg3 52.Re1 Rg4+ 53.Kc3 Kxd5 54.Re3 f4 55.Re1 Rg3+ 56.Kd2 Rg2+ 57.Kc3 Rf2 58.Re8 Kd6 59.Re1 Kd5 60.Re7 f3 61.Re1 Ra2 62.Kd3 Ra3+ 63.Kd2 Kd4 64.Rb1 Rd3+ 65.Ke1 Ke3 66.Kf1 Ra3 67.Rd1 Ra7 68.Rc1 Ra8 69.Rb1 Kf4 70.Rb7 Kg3 71.Rg7+ Kh4 72.Kf2 Rb8 73.Kxf3 Rb1 74.Rg4+ Kh5 75.Ra4 Rb6 76.Ke4 Kg6 77.Ke5 Rb7 78.Ra8 Kh5 79.Kd5 Rb1 80.Kc4 Kg6 81.Ra6+ Kh7 82.Kc3 Rb7 83.Ra1 Kg7 84.Ra6 Kf7 85.Ra1 Kg7 86.Ra6 *(86.Kc2 Rc7+ 87.Kd3 Rc8 88.Ke4 Kf6 89.Kd5 Rd8+ 90.Kc6 Rh8 91.Kd7 Rh7+ 92.Kc6 Rg7 93.Ra8 Rg1 94.Kd5 Rc1 95.Ra6+ Kf5 96.Ra8 Kg6 97.Ra7 Kf5 98.Rf7+ Kg5 99.Rg7+ Kf5 100.Ra7 Rd1+ 101.Kc6 Ke6 102.Kb5 Rc1 103.Ra6+ Kd7 104.Ra7+ Ke6 105.Ra6+ Kf5 106.Kb6 Rb1+ 107.Kc5 Rb5+* ½-½ (139) VariantsStockfish (2750)-Flamerare (2805) Rapid 2022 *)* 86...Rf7 87.Kc2 Rf6 88.Rxf6 Kxf6 ½-½ (88) chesshyperbot (2747)-Flamerare (2813) Rapid 2022;

B3a22) 34.Rb1 Kg7 35.g4 Ra6

B3a221) 36.Kd2 Kf6 37.h3 Ke6 38.h4 gxh4 39.Rh1 Ra2+ 40.Ke3 Ra3+ 41.Kf4 Rd3 42.Rxh4 Rxd4+ 43.Ke3 Rc4 44.Rxh6+ Ke7 45.g5 d4+ 46.Ke4 d3+ 47.Kxd3 Rb4 48.Rf6 Rb8 49.Rf5 Rb6 50.Ke3 Kf8 51.Rf6 Rb3+ 52.Kf4 Rb4+ 53.Kg3 Kg7 54.f4 Rb1 55.Kg4 Rg1+ 56.Kf3 *(56.Kf5 Ra1 57.Rh6 Ra4 58.Kg4 Ra3 59.Rf6 Ra4 60.Kh5 Ra5 61.Kg4 Ra1 62.Kf5 Ra5+ 63.Ke4 Ra1 64.Rb6 Ra4+ 65.Kf5 Ra5+ 66.Ke4 Ra1 67.Kf5 Ra5+ 68.Ke4 Ra4+ 69.Kf3 Ra3+ 70.Kg4 Ra1 71.f5 Rg1+ 72.Kh4 Rh1+ 73.Kg4 Rg1+ 74.Kh4 Rf1 75.Rf6 Ra1 76.Kg3 Rg1+ 77.Kh4 Rf1 78.Kg4*

Rg1+ 79.Kf4 Rf1+ 80.Kg4 Rg1+ 81.Kf4 Rf1+ 82.Kg4 ½ - ½ (81) chesshyperbot (2734)-Flamerare (2780) Rapid 2022*)* 56...Rf1+ 57.Ke4 Re1+ 58.Kd3 Kg8 59.Ra6 Kh7 60.Kd4 Kg7 61.Rd6 Kh7 62.Rf6 Kg7 63.Rb6 Kg8 64.Rf6 Kg7 65.Kd5 Kg8 66.Rd6 Kg7 67.Rf6 Kg8 68.Rd6 Kh8 69.Rd8+ Kh7 70.Rb8 Kg6 71.Rb6+ Kh7 72.Kd4 Kg7 73.Rb7 Kg6 74.Rb6+ Kg7 75.Rb7 Kg6 76.f5+ Kxf5 77.Rxf7+ Kg6 78.Rf6+ Kxg5 79.Ra6 Rc1 80.Ke3 Rb1 81.Ke4 Kg4 82.Rg6+ Kh5 83.Rf6 Kg5 84.Ra6 Kg4 85.Rg6+ Kh3 86.Kf5 Rb8 *(86...Rf1+ 87.Kg5 Rg1+ 88.Kh6 Rxg6+ 89.Kxg6* ½-½ (96) VariantsStockfish (2754)-Flamerare (2796) Rapid 2022*)* 87.Rg1 Rf8+ 88.Ke4 Kh2 89.Rg7 Kh1 90.Ke3 Rc8 91.Kf2 Rc2+ 92.Ke3 Rh2 93.Kf3 Rg2 94.Rxg2 ½ - ½ (94) chesshyperbot (2748)-Flamerare (2823) Rapid 2022;

B3a222) 36.Kd3 Ra3+ 37.Ke2 h5 38.gxh5 *(38.Rb5 Ra2+ 39.Ke3 hxg4 40.Rxd5 gxf3 41.Rxg5+ Kf6 42.Rg3 Rxh2 43.Rxf3+ Ke6 44.Kd3 Ra2 45.Re3+ Kd6 46.Re1 f5 47.Re5 Ra3+ 48.Kc4 f4 49.Rf5 f3 50.Rf6+ Ke7 51.Rf5 Kd6 52.Rf6+ Ke7 53.Rf4 Ke6 54.Rf8 Ke7 55.Rf4 Ke6 56.Rf8 Ke7 57.Rf4* ½-½ (57) ElexusChess (2765)-Flamerare (2792) Rapid 2022*)* 38...Ra2+ 39.Ke3 Rxh2 40.Rb5 Rxh5 41.Rxd5 Kg6 42.Ra5 Rh1 43.Ra6+ f6 44.d5 Kf5 45.Kd4 Re1 46.Ra4 Rc1 47.Rb4 Kf4 48.d6 Rd1+ 49.Kc5+ Kxf3 50.Rd4 Rc1+ 51.Kd5 Rc8 52.d7 Rd8 53.Kc6 f5 54.Kc7 Rxd7+ 55.Kxd7 f4 56.Ke6 Ke3 57.Rd1 f3 58.Re1+ Kf4 59.Ra1 g4 60.Ra4+ Ke3 61.Rxg4 f2 62.Rg3+ Ke4 63.Rg4+ Ke3 64.Rg3+ Ke4 65.Rg4+ Ke3 ½-½ (65) ElexusChess (2773)-Flamerare (2807) Rapid 2022;

B3b) 14.Rc1 Re6 15.Be2 Nxg3 16.hxg3 Kg7 17.g4 Bg6 18.Nf1 Nd7 19.f3 Qc7 20.Kf2 Nf6 21.Qc3 Rae8

22.Qd2 Qd6 23.Bd3 (*23.Bd1 b6 24.Ba4 Rc8 25.Ng3 c5 26.dxc5 bxc5 27.Rhd1 Rb8 28.b3 Rb4 29.Rc4 Rb7 30.Nf1 Qb6 31.Rcc1 Rc7 32.Kg1 Kg8 33.b4 c4 34.Bc2 Rb7 35.a3 Rbe7 36.a4 a6 37.Bxg6 fxg6 38.Rb1 h5 39.gxh5 gxh5 40.b5 a5 41.Qf2 Rf7 42.Rd4 g4 43.Rf4 Re5 44.Re1 Qe6 45.Rb1 Qb6 46.Re1 Qe6 47.Rb1 Qb6* ½-½ (47) ElexusChess (2757)-Flamerare (2812) Rapid 2022*)* 23...a5 24.Rh3 a4 25.Rc3 (*25.Kg1 b6 26.Bc2 c5 27.Bxa4 Ra8 28.b3 cxd4 29.Qxd4 Ra5 30.Rh1 Qd8 31.Ng3 b5 32.f4 Qe7 33.fxg5 hxg5 34.Nh5+ Bxh5 35.Rxh5 Re5 36.Rc5 Qe6 37.a3 Nxh5 38.gxh5 f6 39.Bxb5 Rxe3 40.Rc7+ Kg8 41.Rc6 Re1+ 42.Kf2 Re4 43.Rxe6 Rxd4 44.a4 Kf7 45.Rd6 Ke7 46.Rb6 Rh4 47.Ke3 Ra7 48.Be2 Ra5 49.Bb5 Ra7 50.Be2 Ra8 51.Rb5 Ke6 52.a5 Re4+ 53.Kf2 f5 54.Rb6+ Ke5 55.a6 Rc8 56.Bd3 Rf4+ 57.Ke3 Rg4 58.Kf2 Rf4+ 59.Ke3 Rg4 60.Kf2 Kd4 61.Be2 Rf4+ 62.Kg3 Rc3+ 63.Bf3 Rg4+ 64.Kf2 Rc2+ 65.Kg1 Rc1+ 66.Kf2 Rc2+ 67.Kg1 Rc1+ 68.Kf2 Rc2+* ½-½ (68) ElexusChess (2751)-Flamerare (2806) Rapid 2022*)* 25...b6 26.Ra3 Ra8 27.Qc2 c5 28.Bxg6 fxg6 29.Rxa4 Rc8 30.Qd2 Re7 31.Kg1 b5 32.dxc5 Rxc5 33.Rb4 Qc7 34.a4 Rc1 35.b3 Rb1 36.f4 Nxg4 37.Rf3 gxf4 38.Rbxf4 h5 39.axb5 Qe5 40.Qc2 Ra1 41.Qc8 g5 42.Rxg4 hxg4 43.Qxg4 Rf7 44.Kf2 Ra2+ 45.Kg1 Ra1 46.Kf2 Rxf3+ 47.gxf3 Qb2+ 48.Kg1 Qe5 49.Qd7+ Kg8 50.Qc8+ Kg7 51.Qd7+ Kf6 52.Qd8+ Kf7 53.Qd7+ Kf6 54.Qd8+ Kf7 55.Qd7+ Kg6 56.Qc6+ Kh5 57.Kg2 Qb2+ 58.Kg1 Qe5 59.Kg2 Qb2+ 60.Kg1 Qe5 ½-½ (60) chesshyperbot (2744)-Flamerare (2823) Rapid 2022;

B3c) 14.Be2 Nxg3 15.hxg3 Kg7 16.Bd3 (*16.Rc1 Bg6 17.Nf1 Nd7 18.g4 Qf6 19.Qb4 Rab8 20.Qd2 Rbd8 21.f4 Be4 22.Kf2 Qe6 23.Ng3 Nf6 24.Nh5+ Nxh5 25.Rxh5 Qe7 26.Bf3 Bg6 27.Rh2 f5 28.gxf5 Bxf5 29.Rch1 Rd6 30.Rh5 a5 31.g4 Be4 32.Bxe4 Qxe4 33.fxg5 Rde6 34.Qe2 Rf8+ 35.Kg3 Qxe3+ 36.Qxe3 Rxe3+ 37.Kg2 Re2+ 38.Kg3 Re3+ 39.Kg2 Re2+ 40.Kg3 Re3+* ½-½ (40) chesshyperbot (2740)-Flamerare (2822) Rapid 2022*)* 16...Bg6 17.Bxg6 fxg6 18.0-0 Nd7

B3c1) 19.Qb3 Qb6 20.Qd3 Re7 21.b4 (*21.a4 a5 22.Qc3 Nf6 23.Rfb1 Rf8 24.b4 Ng4 25.bxa5 Qc7 26.Nf3 Nxf2 27.Ne5 Ne4 28.Qe1 Rf2 29.Rb6 Rxe5 30.dxe5 Qxe5 31.Rxb7+ Kg8 32.Rab1 Qxg3*

33.Rb8+ Kf7 34.R1b7+ Ke6 35.Re8+ Kd6 36.Rd8+ Ke6 37.Re8+ Kd6 38.Qb4+ Nc5 39.Rd8+ Ke6 40.Re8+ Kd6 41.Rd8+ Ke6 42.Re8+ Kd6 ½-½ (42) chesshyperbot (2762)-Flamerare (2803) Rapid 2022*)* 21...g4 22.a4 Nf6 23.Qa3 h5 24.Rab1 Qc7 25.b5 Rae8 26.bxc6 Qxc6 27.Rb5 *(27.Rfc1 Qa6 28.Rb5 Rf7 29.Qb3 b6 30.Rc2 Qb7 31.a5 Rc8 32.axb6 axb6 33.Rcc5 Rb8 34.Qd3 Ne4 35.Nxe4 dxe4 36.Qc2 bxc5 37.Rxb7 Rfxb7 38.dxc5 Rb1+ 39.Kh2 Rf1 40.Qc3+ Kh7 41.Qf6 Rbb1 42.Qe7+ Kh6 43.Qf8+ Kh7 44.Qf7+ Kh8 45.Qf6+ Kg8 46.Qxg6+ Kf8 47.Qf5+ Ke7 48.Qxe4+ Kd8 49.Qd5+ Kc7 50.Qd6+ Kc8 51.Qe6+ Kd8 52.Qf6+ Kd7 53.c6+ Kc7 54.Qe5+ Kb6 55.Qb8+ Kxc6 56.Qa8+ Kd7 57.Qd5+ Ke7 58.Qg5+ Kd6 59.Qf6+ Kc5 60.Qe7+ Kd5 61.Qf7+ Kc5 62.Qc7+ Kb4 63.Qb6+ Kc3 64.Qc5+ Kd2 65.Qd4+ Ke2 66.Qc4+ Kxf2 67.Qa2+ Kxe3 68.Qe6+ Kd4 69.Qd6+ Ke4 70.Qc6+ Kd4 71.Qd6+ Kc4 72.Qc6+ Kb4 73.Qb6+ Ka3 74.Qd6+ Ka2 75.Qd5+ Kb2 76.Qe5+ Kc2 77.Qc5+ Kd3 78.Qd5+ Kc3 79.Qc5+ Kd3 80.Qd6+ Kc2 81.Qc6+ Kd2 82.Qd5+ Kc3 83.Qe5+ Kc4 84.Qe2+ Kc3 85.Qe5+ Kc4 86.Qe2+ Kd5 87.Qd3+ Ke6 88.Qc4+ Ke7 89.Qc7+ Kf6 90.Qd6+ Kf5 91.Qc5+ Ke4 92.Qe7+ Kd3 93.Qd6+ Kc2 94.Qc6+ Kb2 95.Qb5+ Ka3 96.Qd3+ Kb4 97.Qd6+ Kc4 98.Qc6+ Kb4 99.Qb6+ Kc3 100.Qe3+ Kb2 101.Qd4+ Kb3 102.Qd3+ Ka4 103.Qc4+ Ka5 104.Qc3+ Kb5 105.Qd3+ Ka4 106.Qa6+ Kb3 107.Qc4+ Kxc4* ½-½ (107) ElexusChess (2729)-Flamerare (2777) Rapid 2022*)* 27...Qc2 28.Qb4 b6 29.a5 bxa5 30.Qxa5 Rf7 31.Rc5 Qd3 32.Rc7 Ree7 33.Rxe7 Rxe7 34.Qb4 Rf7 35.Re1 Qc2 36.Ra1 Kh6 37.Re1 Kg7 38.Ra1 Kh7 39.Rf1 Kh6 40.e4 a5 41.Qxa5 dxe4 42.Re1 Kg7 43.Nf1 Nd5 44.Nd2 Nf6 45.d5 Qd3 46.d6 Qd4 47.Qa1 Qxd2 48.Rd1 Qe2 49.d7 Qxd1+ 50.Qxd1 Nxd7 51.Qd6 Nf6 52.Kh2 g5 53.Qc5 Kg6 54.Kg1 Rd7 55.Qe5 Rd1+ 56.Kh2 h4 57.Qe6 Rd2 58.Kg1 Rc2 59.Qb3 Rc1+ 60.Kh2 Rf1 61.Qb2 hxg3+ 62.Kxg3 Rd1 63.Kh2 Rd3 64.g3 Rd5 65.Qb7 Rd3 66.Qb6 Rd7 67.Kg2 Rd5 68.Qe6 Rd1 69.Qb3 Rd5 70.Kf1 Kf5 71.Qc4 Rd7 72.Qe2 Rc7 73.Qe1 Rd7 74.Kg2 Rd4 75.Qc3 Rd1 76.Qc2

Rd5 77.Kg1 Kg6 78.Kf1 Rd8 79.Ke2 Rd7 80.Qc5 Rf7 81.Qe5 Rh7 82.Qc5 Rd7 83.Kf1 Rd5 84.Qc2 Rd4 85.Qb1 Rc4 86.Qa1 Rc5 87.Qb2 Rc7 88.Qe5 Rh7 89.Qb8 Rh1+ 90.Ke2 Rc1 91.Qb6 Rc3 92.Qa5 Rc2+ 93.Kf1 Rc1+ 94.Kg2 Rc8 95.Qd2 Rc5 96.Qb2 Rc7 97.Qa2 Re7 98.Qa8 Rc7 99.Qa6 Rh7 100.Qc4 Rh8 101.Qc7 Ra8 102.Qc5 Rd8 103.Qb6 Rd2 104.Qc5 Rd7 105.Qc6 Rg7 106.Kg1 Re7 107.Kf1 Re8 108.Kg2 Rh8 109.Kf1 Rf8 110.Ke2 Re8 111.Qc3 Rd8 112.Qc5 Ra8 113.Qc4 Re8 114.Qc5 ½-½ (114) ElexusChess (2750)-Flamerare (2815) Rapid 2022;

B3c2) 19.Qd3 Nf6 20.Nf3 Nd7

B3c21) 21.Rae1 Re6 22.Nd2 Nf6 23.Nf3 Nd7

B3c211) 24.Qc3 g4 25.Ne5 Nxe5 26.dxe5 h5 27.Rd1 Qb8 28.e4 Qxe5 29.Qb3 Rd8 30.Qxb7+ Re7 31.Qxc6 Qxe4 32.Qc1 Rdd7 33.Rfe1 Qb4 34.Rxe7+ Rxe7 35.a3 Qd6 36.b4 *(36.b3 d4 37.b4 Rd7 38.Rd3 Qe5 39.Qd1 a6 40.Kh2 Kh7 41.a4 Kg7 42.Qd2 Kh7 43.a5 Qd5 44.Qb2 Qe5 45.Qd2 Qd5 46.Qc1 Qd6 47.Qc4 h4 48.b5 axb5 49.Qxb5 hxg3+ 50.fxg3 Qd5 51.Qa4 Qh5+ 52.Kg1 Rc7 53.a6 Qd5 54.a7 Rc1+ 55.Rd1 Rxd1+ 56.Qxd1 d3 57.a8Q Qxa8 58.Qxd3 Qa7+ 59.Kh2 Qg7 60.Qe4 Qh6+ 61.Kg1 Qg7 62.Qxg4 g5 63.Qf5+ Qg6 64.g4 Kg7 65.Qxg6+ Kxg6 66.Kf2 Kf6 67.Kf3 Ke5 68.Ke3 Kd5 69.Kd3 Ke5 70.g3 Kd5 71.Ke3 Ke5 72.Kd3 Kd5 73.Ke3 Ke5 74.Kd3* ½-½ (76) ElexusChess (2727)-Flamerare (2800) Rapid 2022) 36...d4 37.Qd2 Rd7 38.Qd3 Qe6 39.Qc2 Qe5 40.Rd3 g5 41.Qd1 Qe4 42.b5 h4 43.gxh4 gxh4 44.a4 Rd5 45.a5 Rxb5 46.Rxd4 Rb1 47.Rxe4 Rxd1+ 48.Kh2 g3+ 49.fxg3 hxg3+ 50.Kxg3 Kf6 51.Rf4+ Kg6 52.Rc4 Rd5 53.Rc6+ Kg5 54.Ra6 Rd7 55.Rc6 Rd5 56.Ra6 Rd7 57.Kf3 Re7 58.Rc6 Re5 59.a6 Rf5+ 60.Ke4 Ra5 61.Kd4 Kf4 62.Kc4 Ra2 63.g3+ Kxg3 64.Rf6 Ra5 65.Kb4 Ra2 66.Kb5

Rb2+ 67.Kc5 Ra2 68.Kb5 Rb2+ 69.Ka4 Ra2+ 70.Kb3 Ra1 71.Kc4 Ra5 72.Kc3 Ra4 73.Kb3 Rf4 74.Rg6+ Rg4 75.Rh6 Kf4 76.Rh7 Ke5 77.Rxa7 Kd6 78.Rh7 Kc6 79.a7 Rg8 80.Kb4 Kb6 81.Kc4 Re8 82.Rd7 Kc6 83.Rf7 Rg8 84.Kd4 Re8 85.Rg7 Ra8 86.Re7 Rh8 87.Ke5 Rh5+ 88.Ke4 Ra5 89.Rg7 Kb6 90.Kd4 Ra4+ 91.Kc3 Kc5 92.Kd2 Kb5 93.Rb7+ Kc6 94.Rf7 Kb5 95.Ke3 Kb6 96.Rg7 Ra2 97.Rf7 Ra4 98.Kd3 Ra3+ 99.Ke4 Kc5 100.Ke5 Kc6 101.Re7 Ra5+ 102.Ke6 Ra3 103.Rg7 Ra4 104.Rf7 Kb6 105.Re7 Kc6 106.Rd7 Kb6 107.Kd6 Rxa7 108.Rxa7 Kxa7 ½-½ (110) ElexusChess (2759)-Flamerare (2776) Rapid 2022;

B3c212) 24.b4 g4 25.Nd2 Nf6

B3c2121) 26.Nb3 b6 27.Nc1 a5 28.bxa5 Rxa5 29.Ne2 Ne4 30.a4 Rf6 31.Nf4 h5 32.Qc2 Ra7 33.Rb1 Raf7 34.Nd3 Qe8 35.Qb2 Qe7 36.Qxb6 Nxg3 37.Rfe1 Ne4 38.Qb8 Kh6 39.Ne5 Rg7 40.f3 gxf3 41.Nxf3 Rf8 42.Qb4 Qd8 43.Rf1 Ng3 44.Rf2 Rgf7 45.a5 Ne4 46.Rff1 Ng3 47.Rf2 Qc8 48.Ra1 Ne4 49.Rff1 Ng3 50.Rf2 Ne4 51.Rff1 Qa6 52.Qe1 Qd3 53.Rd1 Qb5 54.Ra1 Qd3 55.Rc1 Qa6 56.Ra1 g5 57.Nd2 Rxf1+ 58.Nxf1 h4 59.Nh2 Ng3 60.Qb4 Ne2+ 61.Kh1 Ng3+ 62.Kg1 Ne2+ 63.Kh1 c5 64.Qxc5 Ng3+ 65.Kg1 Ne2+ 66.Kh1 Ng3+ 67.Kg1 Ne2+ 68.Kh1 ½-½ (68) ElexusChess (2760)-Flamerare (2807) Rapid 2022;

B3c2122) 26.b5 cxb5 27.Qxb5 b6 28.a4 Rc8

B3c21221) 29.Rc1 h5 30.Nb3 Rc7 31.a5 Rce7 32.axb6 axb6 33.Nd2 Rc7 34.Qb3 Rec6 35.Rxc6 Rxc6 36.Ra1 Qe7 37.Qb2 *(37.Qb5 Qc7 38.Nf1 Qd6 39.Ra7+ Rc7 40.Rxc7+ Qxc7 41.e4 dxe4*

42.Ne3 h4 43.Qg5 Qc1+ 44.Kh2 hxg3+ 45.Kxg3 Qc7+ 46.Qe5 Qxe5+ 47.dxe5 Nd7 48.Kf4 g3 49.fxg3 Kf7 50.Nd5 e3 51.Nxe3 Ke6 52.Nc4 b5 53.Na3 b4 54.Nc2 b3 55.Nd4+ Kd5 56.e6 Nf6 57.Nxb3 Kxe6 58.Nc5+ Kf7 59.Nd3 Ke6 60.Kg5 Ne4+ 61.Kxg6 Nxg3 62.Nc1 Nf5 63.g4 Ne7+ 64.Kh5 Ng8 65.g5 Nf6+ 66.Kh4 Nh7 67.g6 Nf8 68.g7 Kf7 69.gxf8Q+ Kxf8 ½ - ½ (69) ElexusChess (2744)-Flamerare (2808) Rapid 2022) 37...Qc7 38.Qb1 Kh6 39.e4 Rc2 40.Qb4 dxe4 41.Qf8+ Kg5 42.Nf1 Qc8 43.Qa3 Qc3 44.Qd6 Qc7 45.Qa3 Nd5 46.Ne3 Rc3 47.Qf8 Nxe3 48.fxe3 Rxe3 49.Ra7 Qxg3 50.Qd8+ Kh6 51.Qh8+ Kg5 52.Qd8+ Kh6 53.Qf8+ Kg5 54.Qe7+ Kh6 55.Qh7+ Kg5 56.Qe7+ Kh6 57.Qf8+ Kg5 ½ - ½ (55) ElexusChess (2753)-Flamerare (2810) Rapid 2022;

B3c21222) 29.a5 Rc2 30.Nb3 Qc7 31.axb6 axb6 32.Ra1 h5 33.Ra6 Rd6 34.Qa4 Kh6 35.Ra8 Qc6 36.Qa7 Rd7 37.Qa3 Qd6 38.Qa4 h4 39.e4 Rc4 40.Qa2 Nxe4 41.Nd2 Rxd4 42.Nxe4 Rxe4 43.gxh4 Kh7 44.g3 Qf6 45.Ra7 Qg7 46.Rxd7 Qxd7 47.Qb1 Re6 48.h5 Kg7 49.hxg6 d4 50.Rd1 Qd5 51.Qa1 Rd6 52.Re1 Re6 53.Rxe6 Qxe6 54.Qxd4+ Kxg6 55.Qd3+ Kf7 56.Kf1 b5 57.Qxb5 Ke7 58.Qg5+ Kf7 59.Qe3 Qc4+ 60.Ke1 Kf6 61.Qe2 Qxe2+ 62.Kxe2 Ke6 63.Kd3 Kd5 64.Ke3 Ke5 65.Ke2 Ke4 66.Kd2 Kd4 67.Ke2 Ke4

68.Ke1 Ke5 69.Kd1 Kd5 70.Kc1 Ke5 71.Kd1 Kd5 72.Kc2 Kc4 73.Kd2 Kd4 74.Ke1 Kd5 75.Kf1 Ke5 76.Ke1 Kd5 77.Kd1 Ke5 78.Kc2 Ke4 79.f4 gxf3 80.Kd2 Kd4 81.Ke1 Ke3 82.Kf1 f2 83.g4 Kf4 84.Kxf2 Kxg4 ½ - ½ (82) ElexusChess (2741)-Flamerare (2811) Rapid 2022;

B3c2123) 26.a4 Rc8 27.b5 Qe8 28.Re2 cxb5 29.axb5 Rc7 30.Nb3 b6 31.Rc1 Rce7 32.Nd2 h5 33.Qb3 Qd7 34.Qb2 Kh7 35.Qb3 Kg7 36.Qb2 Kh7 37.Ree1 Rf7 38.Qb1 Kg7 39.e4 dxe4 40.Qb2 e3 41.fxe3 Qd5 42.Nc4 Ne4 43.Ne5 Rf2 44.Rc2 Ref6 45.Rxf2 Rxf2 46.Qb1 Qa8 47.Nc6 Qe8 48.Ne5 Qa8 49.Nc6 Qe8 50.Ne5 Qa8 ½-½ (50) ElexusChess (2759)-Flamerare (2827) Rapid 2022;

B3c22) 21.Nd2 Nf6 22.Nf3 Nd7 23.b4 *(23.Rfe1 Re6 24.b4 g4 25.Nd2 Nf6 26.b5 cxb5 27.Qxb5 Qb6 28.Qd3 Qa6 29.Qc3 Re7 30.a4 Rf8 31.a5 Rff7 32.Rac1 h5 33.Rc2 Qe6 34.Qd3 Qd6 35.Rec1 Qe6 36.Rc5 Ne8 37.a6 b6 38.Rc6 Qf5 39.Qxf5 Rxf5 40.Nb1 Rf6 41.R6c2 Rff7 42.Nc3 Nc7 43.Ra1 g5 44.Rb1 Rd7 45.Nb5 Nxa6 46.Kf1 Nb8 47.Rbc1 Rf6 48.Rc7 Rxc7 49.Rxc7+ Rf7 50.Rxa7 Rxa7 51.Nxa7 Nd7 52.f3 Nf6 53.Ke2 h4 54.gxh4 gxh4 55.fxg4 Kg6 56.Kf3 Kg5 57.Nb5 Nxg4 58.Nd6 Nf6 59.Nf7+ Kf5 60.Nd6+ Kg5 61.Nf7+ Kg6 62.Nd6 Kg5* ½-½ (62) BitByByte (2696)-Flamerare (2789) Rapid 2022 *)* 23...g4

B3c221) 24.Nh4 Re6

B3c2211) 25.Rac1 a6 26.a4 Qe8 27.b5 Nf6 28.bxc6 bxc6 29.f4 *(29.Qe2 Ra7 30.a5 h5 31.Kh2 Ne4 32.f3 gxf3 33.Nxf3 Qd8 34.Qb2 Qxa5 35.Ne5 Qb5 36.Qa3 c5 37.Nd3 h4 38.gxh4 Qb8+ 39.Rf4 c4 40.Ne5 Rf6 41.Rxe4 dxe4 42.Rxc4 Qh8 43.Kg3 g5 44.hxg5*

Rf5 45.Kg4 Rf2 46.Kg3 Rf5 47.Kg4 Rf2 48.Kg3 Rf5 ½ - ½ (46) chesshyperbot (2741)-Flamerare (2814) Rapid 2022; *29.Kh2 Ra7 30.a5 Ne4 31.Qe2 Rf7 32.f3 gxf3 33.Nxf3 Rc7 34.Ne5 c5 35.Rf4 g5 36.Rf5 Nd6 37.Rf3 c4 38.Rcf1 c3 39.Kg1 Ne4 40.Rf7+ Rxf7 41.Rxf7+ Qxf7 42.Nxf7 Rc6 43.Qc2 Kxf7 44.Kf1 Rc7 45.Ke1 Rb7 46.g4 Ke7 47.Qa2 Kd6 48.Kd1 Rb2 49.Qa3+ Kc6 50.Qa4+ Kc7 51.Qa3 Nf2+ 52.Ke1 Nd3+ 53.Kf1 c2 54.Qe7+ Kc8 55.Qe6+ Kd8 56.Qd6+ Kc8 57.Qe6+ Kd8 58.Qd6+ Ke8 59.Qc6+ Kf8 60.Qd6+ Ke8 61.Qe6+ Kd8* ½ - ½ (61) ElexusChess (2754)-Flamerare (2806) Rapid 2022) 29...Rxe3 30.Qd2 Re2 31.Qd3 Re3 32.Qd2 Rxg3 33.f5 g5 34.Rce1 gxh4 35.Rxe8 Rxe8 36.Qa5 Re2 37.Rf2 Re7 38.Qxa6 Rc3 39.Qa5 g3 40.Rf1 Rc2 41.Re1 Rf7 42.Qd8 Ne4 43.Qxh4 Rxf5 44.Qe7+ Kg6 45.Qe6+ Kg5 46.Qg8+ Kh4 47.Qg6 Rff2 48.Rxe4+ dxe4 49.Qxh6+ Kg4 50.Qh3+ Kf4 51.Qh4+ Kf5 52.Qh3+ Kf4 53.Qh6+ Kf5 54.Qh3+ Kf6 55.Qxg3 Rxg2+ 56.Qxg2 Rxg2+ 57.Kxg2 Ke7 58.a5 Kd6 59.a6 Kc7 60.Kf2 Kb6 61.Ke3 Kxa6 62.Kxe4 Kb7 63.Ke5 Kc7 64.d5 c5 65.d6+ Kd7 66.Kd5 c4 67.Kxc4 Kxd6 ½-½ (67) ElexusChess (2764)-Flamerare (2802) Rapid 2022;

B3c2212) 25.a4 Qe8 26.b5 Rc8 27.Rae1 Nf6 28.f4 Rd6 29.Kh2 Rc7 30.f5 g5 31.Ng6 Ne4 32.bxc6 bxc6 33.Qb3 Rf6 34.Qb4 Qc8 35.Rb1 h5 36.Ne5 Qh8 37.Ng6 Qc8 38.Ne5 Kh7 39.Qb2 Kh6 40.Qb4 Kh7 41.a5 h4 42.gxh4 Rxf5 43.Kg1 c5 44.Qe1 cxd4 45.exd4 g3 46.Qe2 gxh4 47.a6 Nd6 48.Nd3 Qe8 49.Qxe8 Rxf1+ 50.Rxf1 Nxe8 51.Rf4 Kg6 52.Rxh4 Nf6 53.Nf4+ Kf5 54.Ne2 Rc2 55.Nxg3+ Kg5 56.Rh8 Ra2 57.Rf8 Rxa6 58.Kf2 Ng4+ 59.Ke1 Ra1+ 60.Kd2 Ra2+ 61.Ke1 Ra1+ 62.Kd2 Ra2+ 63.Ke1 Ra1+ ½ - ½ (63) chesshyperbot (2754)-Flamerare (2815) Rapid 2022;

B3c2213) 25.b5 cxb5 26.Qxb5 Nb6 27.Rab1

B3c22131) 27...Rc8 28.Qa5 Qc7

B3c221311) 29.a4 Rf6 30.f4 Rcf8 31.Rfc1 *(31.e4 dxe4 32.f5 R8f7 33.Nxg6 Qxg3 34.Qe5 Qe3+ 35.Kh2 Qg5 36.Kg3 Qe3+ 37.Kh2 Qg5 38.Kg3 Nc4 39.Qb8 Rxf5 40.Rxf5 Qxf5 41.Nf4 e3 42.Rxb7 h5 43.Rxa7 h4+ 44.Kxh4 e2 45.Rxf7+ Qxf7 46.Nxe2 Qe7+ 47.Kh5 Qxe2 48.Qc7+ Kf6 49.Qd8+ Qe7 50.Qxe7+ Kxe7 51.Kxg4 Ke6 52.Kg5 Na5 53.Kg6 Nc6 54.g3 Kd6 55.Kf6 Nxd4 56.g4 Nf3 57.a5 Kc7 58.g5 Nxg5 59.Kxg5 Kb7 60.a6+ Kxa6* ½ - ½ (60) ElexusChess (2722)-Flamerare (2798) Rapid 2022*)* 31...Qe7 32.f5 gxf5 33.Kh2 R8f7 34.Rc3 Kh7 35.Qxa7 Nc4 36.Qa8 Ra6 37.Qb8 Qc7 38.Qe8 Qd7 39.Qb8 b6 40.Rb5 Rxa4 41.Rxc4 Rxc4 42.Qxb6 Rc6 43.Qa5 Rd6 44.Rb8 Qc6 45.Ra8 Qb6 46.Qa2 Qb5 47.Ra5 Qe8 48.Qb1 Qe6 49.Qd3 Rb6 50.Qc3 Rb1 51.Ra8 Kg7 52.Qd3 Rb6 53.Qa3 Qc6 54.Ra5 Kh7 55.Rc5 Qd6 56.Qa5 Ra6 57.Qb5 Qb6 58.Qf1 Ra5 59.Rc2 Qb5

60.Qc1 Ra6 61.Rc5 Qd7 62.Qb1 Qb7 63.Qc1 Ra7 64.Rc2 Ra6 65.Rc5 Ra7 66.Rc2 Rf6 67.Rc8 Qb6 68.Qc2 Qe6 69.Qc5 Qd7 70.Rb8 Qc7 71.Qb5 Qc6 72.Qb1 Raf7 73.Qb3 Rf8 74.Rb7+ R8f7 75.Rb8 Qc4 76.Qa3 Qa6 77.Qb3 Qc6 78.Qa3 Qd6 79.Qb3 Rf8 80.Rb5 Rd8 81.Ra5 Qe6 82.Qb5 Rf7 83.Ra3 Qe7 84.Qb3 Qe6 85.Qd3 Rc8 86.Ra1 Rcc7 87.Rf1 Rf6 88.Ra1 Re7 89.Ra3 Rff7 90.Qc3 h5 91.Ra8 Re8 92.Ra3 Ree7 93.Ra8 Re8 94.Ra3 Ree7 ½ - ½ (92) chesshyperbot (2720)-Flamerare (2784) Rapid 2022;

B3c221312) 29.f4 Rf6

B3c2213121) 30.Qb5 Rcf8

B3c22131211) 31.e4 dxe4 32.f5 Qxg3 33.Nxg6 R8f7 34.Nf4 Qe3+ 35.Kh2 Kh7 36.Nh5 *(36.Ne6 Qd3 37.Qe8 Nd5 38.Rbc1 Ne3 39.Rc8 Nxf1+ 40.Kh1 Ng3+ 41.Kh2 Nf1+ 42.Kg1 Qe3+ 43.Kh1 Ng3+ 44.Kh2 Nf1+ 45.Kh1 Ng3+ 46.Kh2 Nf1+ 47.Kh1* ½-½ (45) chesshyperbot (2724)-Flamerare (2788) Rapid 2022 *)* 36...Rc6 37.Ng3 Rc3 38.Ne2 Rc6 39.Ng3 Qxd4 40.Rf4 Qd8 41.Rxg4 *(41.Qb3 Nd5 42.Rd1 Rd7 43.Rxg4 e3 44.Rgd4 Qg5 45.f6 Kh8 46.f7 Rf6 47.Rxd5 Qh4+ 48.Kg1 Qxg3 49.Rxd7 Qf2+ 50.Kh1 Qh4+ 51.Kg1 Qf2+ 52.Kh2 Qh4+ 53.Kg1 Qf2+* ½ - ½ (51) ElexusChess (2726)-Flamerare (2800) Rapid 2022 *)* 41...Qc7 42.Qb3 Rc4 43.Re1 e3

44.Rxc4 Nxc4 45.Kh3 Rg7 46.Nh5 Rg5 47.Nf6+ Kh8 48.g4 Qc6 49.Qc3 Qf3+ 50.Kh4 (*50.Kh2 Qf4+ 51.Kh3 Rg7 52.Qd3 Qf3+ 53.Kh4 Qf2+ 54.Kh3 Qf3+ 55.Kh4 Qf2+ 56.Kh3 Qf3+* ½ - ½ (56) ElexusChess (2728)-Flamerare (2771) Rapid 2022) 50...Nd6 51.Nh5+ Kg8 52.Nf6+ Kf7 53.Qc7+ Kxf6 54.Qxd6+ Kf7 55.Qe6+ Kg7 56.Qd7+ Kg8 57.Qe6+ Kh7 58.f6 Qf2+ 59.Kh3 Qf3+ 60.Kh4 Qf2+ 61.Kh3 Rg8 62.Rxe3 Qf1+ 63.Kg3 Qg1+ 64.Kf3 Qf1+ 65.Kg3 Qg1+ 66.Kf4 Qh2+ 67.Kf3 Qh3+ 68.Kf4 Qh2+ 69.Kf3 Qh3+ 70.Kf4 Qh2+ ½ - ½ (68) ElexusChess (2745)-Flamerare (2799) Rapid 2022;

B3c22131212)

31.Rbc1 Qe7 32.e4 Qxe4 33.Kh2 Qe6 34.Rfe1 Qf7 35.Qb4 Rc8 36.Rxc8 Nxc8 37.Re5 b6 38.Qa4 Nd6 39.Qb4 Kg8 40.Qe1 Kf8 41.Qb4 Kg7 42.a4 Kh7 43.Qe1 Ne4 44.Nf3 gxf3 45.gxf3 g5 46.fxe4 gxf4 47.exd5 fxg3+ 48.Kg2 Rf2+ 49.Kh3 g2 50.Re7 g1N+ 51.Kg3 Ne2+ 52.Qxe2 Rxe2 53.Rxf7+ Kg6 54.Rxa7 Re4 55.Rb7 Rxd4 56.Rxb6+ Kf5 57.Rxh6 Rxa4 58.Rh5+ Kf6 59.Kf3 Ke7 60.Rh6 Ra1 61.Ke2 Kd7 62.Kd3 Rd1+ 63.Kc2 Rxd5 64.Rh1 Rb5 65.Kc3 Kc7 66.Rh7+ Kb8 67.Kd4 Kc8 68.Rh1 Kb7 69.Ke4 Kc6 70.Rh6+ Kc7 71.Rh7+ Kc6 72.Rh6+ Kb7 73.Rh7+ Kc6 74.Rh6+ ½ - ½ (74) ElexusChess (2758)-Flamerare (2802) Rapid

2022;

B3c2213122) 30.f5 g5 31.Ng6 Qxg3 32.Qa3 Rf7 33.Qd3 Rf6 34.Qa3 Rf7 35.Qd3 Rf6 36.Qa3 ½-½ (34) ElexusChess (2768)-Flamerare (2794) Rapid 2022;

B3c22132) 27...Qe8

B3c221321) 28.Qd3 Rb8 *(28...Rc8 29.Qa3 a6 30.e4 dxe4 31.d5 Rf6 32.Rfe1 Nxd5 33.Rxb7+ Kg8 34.Qb2 Qe6 35.Qd4 Re8 36.Rd1 Ne7 37.Re1 Nd5 38.Rd1 Ne7 39.Re1 Nd5 ½-½ (37) chesshyperbot (2753)-Flamerare (2782) Rapid 2022)* 29.Rb5 Rd8 30.Re1 Rd7 31.Rc5 Nc4 32.Rc1 Re4 33.Rb5 a6 34.Rc5 b5 35.a4 bxa4 36.Rc6 Re6 37.Rxe6 Qxe6 38.e4 Nb6 39.Qxa6 dxe4 40.Rb1 Rd6 41.d5 Nxd5 42.Rb7+ Ne7 43.Qxa4 Kf7 44.Qa5 Qf6 45.Qc5 Re6 46.Qd5 h5 47.Kh2 Kg8 48.Qd8+ Kg7 49.Qe8 Qf7 50.Qd8 Qf6 51.Qe8 Qf7 52.Qd8 Kh7 53.Kg1 Qg7 54.Qe8 Kh6 55.Kh2 Qf6 56.Qd8 g5 57.Rxe7 gxh4 58.Rxe6 hxg3+ 59.Kxg3 Qxe6 60.Kh4 Kh7 61.Qg5 Qf7 62.g3 Qxf2 63.Qxh5+ Kg7 64.Qxg4+ Kh6 65.Qh5+ Kg7 66.Qg5+ Kh7 67.Qe7+ Kh6 68.Qg5+ Kh7 69.Qh5+ Kg7 70.Qe5+ Qf6+ 71.Qxf6+ Kxf6 72.g4 Kg6 73.Kh3 e3 74.Kg3 Kg5 75.Kf3 e2 76.Kxe2 Kxg4 ½-½ (74) ElexusChess (2765)-Flamerare (2821) Rapid 2022;

B3c221322) 28.Qe2 h5

B3c2213221) 29.f3 Rxe3 30.Qd2 Re2 31.Qb4 Qe3+ 32.Kh2 Qe7 33.Qb5 Rc8 34.Qd3 Rc6 35.fxg4 hxg4

36.Rf4 Re4
37.Qd2 Rxf4
38.Qxf4 Nc4
39.Qxg4 Ne3
40.Qf4 Rf6 41.Qb8
b6 42.Rc1 Nc4
43.Nf3 Rf8 44.Re1
Qd7 45.Ne5 Qf7
46.Nxf7 Rxb8
47.Ng5 Kf6
48.Nh3 Kf5
49.Re7 a5 50.Nf4
b5 51.Nxd5 Rd8
52.Nc3 b4 53.Ne2
g5 54.Kg1 Kf6
55.Rb7 Re8
56.Kf2 Nb2 57.g4
Nd1+ 58.Kf1 Ne3+
59.Ke1 Nd5
60.Kf2 Ra8
61.Rb5 Ke6
62.Ke1 a4 63.Kd2
Rf8 64.Kd3 Rf2
65.Ra5 a3
66.Ra6+ Ke7
67.Ra5 Ke6
68.Ra6+ Ke7
69.Ra5 Kd6
70.Ng3 Rxa2
71.Ne4+ Kc6
72.Rc5+ Kb6
73.Rxd5 Rxg2
74.Rd6+ Kb5
75.Rd5+ Kb6
76.Kc4 a2
77.Rb5+ Kc7
78.Rc5+ Kb8
79.Ra5 b3
80.Kxb3 Rxg4
81.Kxa2 Rxe4
82.Rb5+ Kc7
83.Rxg5 Rxd4
84.Rg1 Ra4+
85.Kb3 Rf4
86.Rd1 Rf7
87.Rh1 Kc6
88.Kc3 Kb7
89.Kd3 *(89.Rh6*
Rf2 90.Rh7+ Kc6
91.Rh4 Kb6
92.Rh1 Rf8
93.Rh6+ Kc7
94.Rh7+ Kb6
95.Rh6+ Kc7
96.Kd4 Kc8
97.Kd5 Rf1
98.Rh8+ Kb7
99.Rh7+ Ka6
100.Kd4 Rd1+
101.Kc3 Kb6
102.Rh6+ Kb7
103.Rh7+ Ka6
104.Rh6+ Kb7
105.Kb2 Rd8
106.Rh1 Kc7
107.Ra1 Rd1
½ - ½ (114)
VariantsStockfish
(2709)-Flamerare
(2775) Rapid
2022 *)* 89...Rc7
90.Ke4 Rd7
91.Rb1+ Kc6
92.Rc1+ Kb5
93.Rb1+ Ka4
94.Ra1+ Kb3
95.Rb1+ Ka2
96.Rh1 Rf7
97.Kd3 Rb7
98.Rh2+ Rb2
99.Rh1 Rb1
100.Rh2+ Kb3
101.Rh6 Rg1
102.Rh3 Rg6
103.Ke4+ Kc4
104.Rh1 Rf6

105.Rc1+ Kb3
106.Ke3 Rf8
107.Rd1 Rg8
108.Rb1+ Ka2
109.Rh1 Rf8
110.Ke2 Rf6
111.Rh3 Kb2
112.Rh1 Kc3
113.Rd1 Re6+
114.Kf2 Kc2
115.Ra1 Rf6+
116.Kg2

B3c22132211)

116...Rh6 117.Kf3
Kc3 *(117...Rc6*
118.Ra4 Rc3+
119.Ke2 Rc7
120.Ra5 Kc3
121.Ra4 Re7+
122.Kf3 Rc7
123.Rf4 Rg7
124.Ra4 Rg1
125.Ke2 Rc1
126.Ke3 Kb3
127.Rf4 Rc3+
128.Kd2 Rc8
129.Rf1 Rd8+
130.Ke3 Kb4
131.Rf3 Re8+
132.Kf2 Kc5
133.Ra3 Re6
134.Ra1 Kd4
135.Rd1+ Kc5
136.Ra1 Kd4
137.Kf3 Kd3
138.Kf4 Ke2
139.Ra5 Rf6+
140.Kg5 Rf2
141.Ra2+ Ke1
142.Ra1+ Ke2
143.Ra2+ Kf1
144.Rxf2+ Kxf2
½ - ½ (129)
VariantsStockfish
(2712)-Flamerare
(2788) Rapid
2022 *)* 118.Rb1
Kd4 119.Ra1
½ - ½ (112)
VariantsStockfish
(2711)-Flamerare
(2794) Rapid
2022;

B3c22132212)

116...Kb2 117.Ra8
Rg6+ 118.Kf1
Rf6+ 119.Kg1
Rg6+ 120.Kf1 Kc3
121.Ra7 Rf6+
122.Ke2 Kb4
123.Kd3 *(123.Ra1*
Kc5 124.Rb1 Kc6
125.Ra1 Kb6
126.Rb1+ Kc7
127.Ra1 Kb8
128.Rb1+ Kc7
129.Ra1 Rf8
130.Ra7+ Kb8
131.Ra1 Kc7
132.Ra5 Rf1
½ - ½ (109)
VariantsStockfish
(2746)-Flamerare
(2797) Rapid
2022 *)* 123...Kc5
124.Rh7 Rf8
125.Rh5+ Kc6
126.Rh6+ Kb7
127.Rh1 Kb6
128.Rc1 Re8
129.Kd2 Re7
130.Rb1+ Kc6
131.Ra1 Rb7
132.Kc3 Kd6
133.Ra4 Rb1
½ - ½ (131)

chesshyperbot (2756)-Flamerare (2817) Rapid 2022;

B3c2213222)

29.Rfe1 Qe7 30.f4 Rf8 31.Qd3 Nc4 32.f5 Rxe3 33.Rxe3 Qxe3+ 34.Qxe3 Nxe3 35.fxg6 b6 36.Rc1 a6 37.Rc7+ Kg8 38.Ra7 Nf1 39.Re7 Nxg3 40.Re5 Kg7 41.Kh2 Nf1+ 42.Kg1 Nd2 43.Kh2 Nf1+ 44.Kg1 Nd2 45.Kh2 a5 46.Re7+ Kg8 47.Re5 Kg7 48.Re7+ Kg8 49.Re5 Nf1+ 50.Kg1 Ng3 51.Kh2 Nf1+ 52.Kg1 Ng3 53.Kh2 Nf1+ ½-½ (51) Server-Stockfish (2748)-Flamerare (2778) Rapid 2022;

B3c2213223)

29.Rb3 Qd7 30.f4 gxf3 31.gxf3 Rc8 32.Ng2 Rec6 33.Nf4 Rc2 34.Qd3 Qf7 35.Rf2 *(35.Ra3 g5 36.Ne2 Qe7 37.Rxa7 Rb2 38.Nc3 Nc4 39.Rf2 Rxf2 40.Kxf2* 1-0 (40) ElexusChess (2764)-Flamerare (2805) Rapid 2022 *)* 35...Rxf2 36.Kxf2 g5 37.Nh3 Kh6

B3c22132231)

38.Rb5 Qd7 39.Kg2 Nc4 40.Rb1 Rc6 41.Rb3 *(41.Qe2 Qe6 42.e4 dxe4 43.fxe4 Ne3+ 44.Qxe3 Qxa2+ 45.Nf2 Qxb1 46.Qf3 Kg7 47.Qxh5 Rg6 48.Qg4 Qb5 49.d5 a5 50.Qf5 a4 51.Qe5+ Kf7 52.Qf5+ Rf6 53.Qh7+ Kf8 54.Qh8+ Kf7 55.Qh7+ Kf8 56.Qh8+ Ke7 57.Qg7+ Rf7 58.Qxg5+ Kd7 59.Qg6 Ke7 60.Qe6+ Kf8 61.Qh6+ Rg7 62.Qf6+ Rf7 63.Qh6+ Rg7 64.Qd6+ Ke8 65.Qb8+ Kf7 66.Qc7+ Kf8 67.Qd6+ Kg8 68.Qe6+ Rf7 69.Ng4 Qf1+ 70.Kh2 Qe2+ 71.Kh3 Qf1+ 72.Kh2 a3 73.d6 Qe2+ 74.Kh3 Qf1+*

75.Kh2 Qe2+ 76.Kh3 Qf1+ 77.Kh2 ½-½ (75) ElexusChess (2752)-Flamerare (2805) Rapid 2022; *41.Nf2 Ra6 42.Ng4+ Kg7 43.Ne5 Nxe5 44.dxe5 Rxa2+ 45.Kg1 b6 46.Qc3 Kf8 47.e6 Qxe6 48.Rc1 Kg8 49.Qd3 Ra4 50.Rc7 Kf8 51.Qc3 d4 52.exd4 Qd6 53.Rc8+ Kf7 54.Kg2 Qe6 55.Rc7+ Ke8 56.Rc8+ Kf7 57.Rc7+ Kf8 58.Rc8+ Ke7 59.Qc7+ Kf6 60.Rf8+ Kg6 61.Qc2+ Kg7 62.Qxa4 Kxf8 63.Qxa7 Qe2+ 64.Kg1 Qe3+ 65.Kg2 Qe2+ 66.Kg1 Qd1+ 67.Kg2 Qxd4 68.Qb8+ Ke7 69.Qc7+ Kf6 70.Qc6+ Kg7 71.Qc7+ Kf6 72.Qc6+ Kf7 73.Qc7+ Ke8 74.Qc8+ Ke7 75.Qc7+ Kf8 76.Qc8+ Kg7 77.Qc7+ Kg6 78.Qc2+ Kh6 79.Qc6+ Kh7 80.Qc2+ Kh6 81.Qc6+ Kh7 82.Qc7+ Kg6 83.Qc2+ Kf7 84.Qf5+ Qf6 85.Qh7+ Ke6 86.Qxh5 Kd6 87.Qe8 Qb2+ 88.Kf1 Qb1+ 89.Ke2 Qb2+ 90.Kd3 Qb1+ 91.Kd2 Qb2+ 92.Ke3 Qc1+ 93.Kf2 Qd2+ 94.Qe2 Qxe2+ 95.Kxe2 Ke6 96.f4 gxf4 97.gxf4 Ke7 98.Kd3 b5 99.Kc3 Kf7 100.Kb4 Kf6 101.Kxb5 Kf5 102.Ka4 Kxf4* ½-½ (100) chesshyperbot (2756)-Flamerare (2815) Rapid 2022 *)* 41...Ra6 42.Qc2 Qc8 43.Qe2 Nd6 44.Nf2 *(44.Rb2 Ra3 45.Rb3 Rxb3 46.axb3 Qc3 47.g4 hxg4 48.fxg4 Ne4 49.Nf2 Qd2 50.Qxd2 Nxd2 51.b4 Kg6 52.Nd3 Kf6 53.Kf2 Ne4+ 54.Ke2 Nc3+ 55.Kd2 Ne4+ 56.Ke2 Nc3+ 57.Kd2 Nb5 58.Nc5 Nd6*

59.Kd3 b6 60.Na4 Ne4 61.Nc3 Nxc3 62.Kxc3 a6 63.b5 a5 64.Kb2 Ke7 65.Ka3 Kd6 66.Kb2 Ke6 67.Kb3 Kd7 68.Ka2 Kd8 69.Kb3 Ke7 70.Ka3 Kf8 71.Kb3 Kg7 72.Kc2 Kf6 73.Kc3 Kg7 74.Kb3 Kf6 75.Kb2 Ke6 76.Kc2 Kd7 77.Kd3 Ke7 78.Kd2 Kd7 79.Kc2 Ke6 80.Kd1 Ke7 81.Ke2 Kd8 82.Kd1 Ke8 83.Kc2 Kf7 84.Kd1 Kg7 85.Kc2 Kg8 86.Kb2 Kf7 87.Ka3 Ke7 88.Ka2 Kf7 89.Kb3 Kf8 90.Ka2 Kf7 91.Kb3 Ke6 92.Kc2 Ke7 93.Kd2 Kd7 94.Kd1 Kd6 95.Kc1 Ke6 96.Kd1 Kd7 97.Kd2 Kd6 98.Kc3 Kd7 99.Kc2 Kd6 100.Kb2 Ke6 ½ - ½ (98) ElexusChess (2747)-Flamerare (2820) Rapid 2022) 44...Rc6 45.Rb2 Rc1 46.Qd2 *(46.g4 Nc4 47.gxh5 Nxb2 48.Qxb2 Kxh5 49.Qb5 Qc6 50.Qb4 Kg6 51.Qf8 Rc2 52.Kg1 Rc1+ 53.Kg2 Rc2 54.Kg1 Qc8 55.Qd6+ Kg7 56.Qe7+ Kg6 57.Qd6+ Kf7 58.Qxd5+ Ke7 59.Qxg5+ Kd7 60.Kg2 Qc4 61.Kg3 Qxa2 62.Ng4 a5 63.d5 Rg2+ 64.Kh3 Kc7 65.Qe7+ Kb6 66.d6 Rd2 67.d7 Qd5 68.Ne5 Ka6 69.Qe8 Ka7 70.Qe7 Ka6 71.Kg4 a4 72.Qe8 Ka7 73.Qe7 Ka6 74.Qe8 Ka7 75.Qe7 Ka6* ½ - ½ (73) ElexusChess (2741)-Flamerare (2819) Rapid 2022) 46...Rc3 47.Qe1 Qc4 48.e4 Qxd4 49.exd5 Re3 50.Rb4 Qe5 51.Qd2 Re2 52.f4 gxf4 53.Qxf4+ Kg7 54.Qxe5+ Rxe5 55.Ra4 a6 56.Nd3 Rxd5 57.Nf4 Rb5 58.Rd4 Ne8 59.a4 Rb2+ 60.Kh3 Nf6 61.Rc4 Kf7 62.Rc7+ Ke8 **B3c221322311)**

63.Nd3 Rb1
64.Nc5 b6
65.Nxa6 Ne4
66.Rb7 *(66.Ra7 Rb3 67.Kh4 Rxg3*
68.Kxh5 Nf6+
69.Kh4 Rg4+
70.Kh3 Rxa4
71.Nc7+ Kd7
72.Nb5+ Rxa7
73.Nxa7 Ne4
74.Nb5 Kc6
75.Na7+ Kc5
76.Kg2 Nd6
77.Kf1 Nc8
78.Nxc8 b5
79.Ke2 Kd4
80.Kd2 b4 81.Nb6 b3 82.Na4 b2
83.Nxb2
½ - ½ (81) chesshyperbot (2714)-Flamerare (2824) Rapid 2022 *)* 66...Ra1
67.Nb4 Rxa4
68.Rxb6 Kf7
69.Kh4 Nxg3
70.Kxg3 Ra1
71.Rb7+ Ke6
72.Rb6+ Ke5
73.Kh2 h4 74.Rb7 Ra8 75.Re7+ Kf5
76.Rf7+ Kg5
77.Rf2 Ra5
78.Rg2+ Kf5
79.Nc6 Ra1
80.Nb4 Ke5
81.Na2 Kd4
82.Nb4 Rb1
83.Nc2+ Ke4
84.Rf2 Rb2
85.Kh3 Rb3+
86.Kg2 h3+
87.Kh1 Rb8
88.Rf1 Rg8
89.Re1+ Kd3
90.Ne3 h2 91.Nf1 Kd4 92.Kxh2 Rh8+
93.Kg3 Kc3
94.Rd1 Kb3
95.Ne3 Ka3
96.Rb1 Ka2
97.Rb5 Rc8
98.Kf3 Rc3
99.Rb8 Rb3
100.Rh8 Rb7
101.Nc4 Rc7
102.Ne3 Rb7
103.Nc4 Re7
104.Rb8 Rc7
105.Rb4 Rg7
106.Ke2 Rg2+
107.Kd3 Rh2
108.Kc3 Rh3+
109.Kc2 Rh2+
110.Nd2 Ka3
111.Rc4 Re2
112.Rd4 Rg2
113.Rc4 Rh2
114.Kd3 Rh3+
115.Kc2 Rh2
116.Rg4 Re2
117.Rd4 Rh2
118.Rc4 Re2
119.Rg4 Rh2
120.Re4 Rg2
121.Rf4 Re2
122.Kd3 Rg2
123.Re4 Rh2
124.Nb1+ Kb2
125.Re2+ Rxe2
126.Kxe2
½ - ½ (126) chesshyperbot (2747)-Flamerare

(2814) Rapid 2022; **B3c221322312)**

63.Ne6 Rb4 64.Ng7+ Kf8 65.Ne6+ Kg8 66.a5 Rb5 67.Nd8 Ne4 68.Kh4 b6 69.axb6 Rxb6 70.Ra7 Kf8 71.Nb7 Rb2 72.Kxh5 Nxg3+ 73.Kg5 Ne4+ 74.Kf4 Rb6 75.Kxe4 Kg7 76.Nc5+ Kg6 77.Ra8 Rb1 78.Rg8+ Kf6 79.Rf8+ Ke7 80.Rh8 a5 81.Kd3 Kd6 82.Kc2 Ra1 83.Rh5 a4 84.Kb2 Re1 85.Nxa4 Ke6 86.Nc5+ Kf6 87.Kc3 Rc1+ 88.Kd4 Rd1+ 89.Nd3 Kf7 90.Rh6 Ra1 91.Nb4 *(91.Nf4 Ke8 92.Ne2 Kf7 93.Nc1* ½-½ (118) VariantsStockfish (2727)-Flamerare (2822) Rapid 2022 *)* 91...Kg7 92.Rb6 Rb1 93.Ke5 Re1+ 94.Kd4 Rh1 95.Nd5 Re1 96.Nc3 Rg1 97.Nd5 Rg5 98.Ra6 Rg1 99.Ke5 Re1+ 100.Kf5 Kf8 101.Rh6 Rf1+ 102.Ke5 Re1+ 103.Kf5 Rc1 104.Rh7 Rf1+ 105.Ke5 Rf7 106.Rxf7+ Kxf7 ½ - ½ (104) ElexusChess (2773)-Flamerare (2813) Rapid 2022; **B3c22132232)**

38.Kg2 Qc7 39.Nf2 Qc2 40.Qb5 *(40.g4 Qxd3 41.Nxd3 Rc2+ 42.Kh3 Rxa2 43.gxh5 Kxh5 44.Ne5 Re2 45.Kg3 Nc4 46.Rxb7 Nxe5 47.dxe5 Rxe3 48.Rxa7 Rxe5 49.Rd7 Kg6 50.Kg4 Kf6 51.Rd6+ Ke7 52.Ra6 Re6 53.Rxe6+ Kxe6 54.f4 d4 55.fxg5 Kf7 56.Kf3 d3 57.Ke3 Kg6 58.Kf3 Kxg5 59.Ke3 d2 60.Kxd2* ½ - ½ (58) chesshyperbot (2748)-Flamerare (2816) Rapid 2022 *)* 40...Qxa2 41.Qb4 Rc2 42.Kh3 Kg6 43.Qe7 Qxb3 44.Qe6+ Kg7

45.Qe7+ Kg8 46.Qe8+ Kg7 47.Qe7+ Kg8 48.Qe8+ Kg7 49.Qe7+

½ - ½ (49) ElexusChess (2778)-Flamerare (2810) Rapid 2022;

B3c222) 24.Nd2 Nf6

B3c2221) 25.a4 h5 26.b5 Rc8 27.Rac1 *(27.Rae1 Re6 28.Rc1 Rc7 29.Nb3 b6 30.Nd2 Qd6 31.Qc3 Kh7 32.a5 Qd7 33.Qc2 c5 34.dxc5 Rxc5 35.Qa2 Rxb5 36.axb6 Rbxb6 37.Rc5 Ra6 38.Qb2 Qd6 39.Qc3 Re7 40.Rb1 Kg7 41.Rc8 g5 42.Rb4 Qe5 43.Rb7 Rae6 44.Rxe7+ Rxe7 45.Qxe5 Rxe5 46.Rc7+ Kh6 47.Rxa7 Re8 48.Ra6 Kg7 49.Kf1 h4 50.Ra7+ Kg6 51.gxh4 gxh4 52.Ke2 Rb8 53.Ra1 Rc8 54.Kd3 Kh5 55.Ke2 Rg8 56.Ra6 Rf8 57.Ra1 Rb8 58.Kd3 Rg8 59.Ke2 g3 60.Ra4 gxf2 61.Kxf2 Ng4+ 62.Ke2 Nh2 63.Kf2 Ng4+ 64.Ke2 Nh2 65.Kf2 Ng4+*

½ - ½ (65) ElexusChess (2758)-Flamerare (2806) Rapid 2022)

27...Qd6 28.a5 Re7 29.Rc2 Rcc7 30.Rb1 cxb5 31.Rxb5 b6 32.Rxc7 *(32.axb6 axb6 33.Rb3 Qe6 34.Rbc3 Qc8 35.Rxc7 Rxc7 36.Rxc7+ Qxc7 37.e4 Qc1+ 38.Kh2 Qe1 39.Qa3 Nh7 40.Qb4 b5 41.f3 Kh6 42.fxg4 h4 43.gxh4 Qxh4+ 44.Kg1 Qe1+ 45.Kh2 Qh4+ 46.Kg1 Qe1+ 47.Kh2 Qf2 48.exd5 Ng5 49.d6 Qh4+ 50.Kg1 Qe1+ 51.Kh2 Qh4+ 52.Kg1 Qe1+ 53.Kh2 Ne4 54.d7 Qh4+ 55.Kg1 Qf2+ 56.Kh2 Qh4+ 57.Kg1 Qf2+ 58.Kh2 Qg3+ 59.Kg1 Qe1+ 60.Nf1 Qf2+ 61.Kh2 Qh4+ 62.Kg1 Qf2+ 63.Kh2 Qxf1 64.g5+ Kh5 65.d8Q Qf4+ 66.Kg1 Qf2+ 67.Kh2 Qf4+ 68.Kg1 Qe3+ 69.Kh2 Qg3+ 70.Kg1 Qe3+ 71.Kh2 Qg3+ 72.Kg1 Qf2+*

73.Kh2 Qg3+
½ - ½ (73)

ElexusChess (2739)-Flamerare (2806) Rapid 2022)

32...Rxc7 33.axb6 axb6 34.e4 dxe4 35.Nxe4 Qe6 36.Re5 Qc4 37.Qxc4 Rxc4 38.Nxf6 Kxf6 39.Rb5 Rxd4 40.Rxb6+ Kg7 41.Rb7+ Kh6 42.Kf1 Rd1+ 43.Ke2 Rd5 44.Rb4 Re5+ 45.Kd3 Rf5 46.Rb2 Kg5 47.Ra2 Rd5+ 48.Ke3 Re5+ 49.Kd2 Kf6 50.Kd3 Kf5 51.f3 Rd5+ 52.Ke2 Re5+ 53.Kf2 Kf6 54.fxg4 hxg4 55.Kf1 Kf5 56.Ra1 Rd5 57.Ke2 Re5+ 58.Kf1 Rd5 59.Rc1 Kg5 60.Rb1 Ra5 61.Re1 Kh5 62.Kg1 Kg5 63.Rb1 Kf6 64.Rd1 g5 65.Kh2 Kf5 66.Rc1 Kg6 67.Rc3 Ra1 68.Rc5 Kh5 69.Rc3 Ra2 70.Re3 Ra6 71.Rd3 Ra1 72.Rd8 Ra5 73.Rh8+ Kg6 74.Rg8+ Kh6 75.Rh8+ Kg7 76.Re8 Kf6 77.Rf8+ Kg6 78.Rg8+ Kf5 79.Rg7 Kf6 80.Rb7 Ra2 81.Rb4 Kg6 82.Rxg4 Kh6 83.Kh3 Kh5 84.Rd4 Ra1 85.g4+ Kh6 86.Rd3 Ra6 87.Rc3 Ra5 88.Rc6+ Kg7 89.Rc7+ Kg6 90.Rc3 Kh7 91.Kg3 Ra4 92.Rc7+ Kg6 93.Rc6+ Kg7 94.Rc3 Kf6 95.Rc6+ Kg7 96.Rc7+ Kg6 97.Rc3 Kf6 98.Rf3+ Kg6 99.Kh3 Ra6 100.Rb3 Kg7 101.Rb5 Kg6 102.Rc5 Ra3+ 103.g3 Ra6 104.Rc2 Kg7 105.Rc7+ Kg6 106.Rc5 Kf6 107.Rc1 Kg6 108.Rc2 Ra3 109.Rc6+ Kg7 110.Rc1 Ra2 111.Rc7+ Kg6 112.Rc6+ Kg7 113.Rc5 Kg6 114.Rc6+ Kg7 115.Rc7+ Kg6 116.Rc8 Ra3 117.Rc6+ Kf7 118.Rc2 Kg6 119.Rc4 Kg7 120.Rc7+ Kf6 121.Rc6+ Kf7 122.Rd6 Ra2 123.Rd7+ Kf6 124.Rd6+ Kg7 125.Rc6 Ra3 126.Rc7+ Kf6 127.Rc8 Ra2 128.Rc5 Kg6 129.Rc6+

½ - ½ (129) chesshyperbot (2746)-Flamerare (2845) Rapid 2022;

B3c2222) 25.b5 cxb5 26.Qxb5 Re7

B3c22221) 27.a4 h5 28.Rac1 Qb6 29.Qc5 Rf7 30.Qc3 Re8 31.a5 Qe6 32.Qb2 *(32.Rfe1 Qf5 33.Qb2 Ref8 34.Re2 Qd3 35.Ree1 Qf5 36.Re2 Re8 37.Ree1 Ref8* ½ - ½ (35) chesshyperbot (2719)-Flamerare (2787) Rapid 2022 *)* 32...h4 33.gxh4 Rh8 34.a6 bxa6 35.Rc3 Rxh4 36.Qc2 Qe7 37.Rc6 Rh5 38.Re1 Rf5 39.e4 dxe4 40.Nc4 g3 41.fxg3 Ng4 42.Qc3 Qf8 43.d5+ Kh7 44.Ne3 Nxe3 45.Qxe3 Qh6 46.Qxh6+ Kxh6 47.Rxe4 Rxd5 48.Rxa6 Rd1+ 49.Kh2 Rd5 50.Kh3 Rh5+ 51.Rh4 Rxh4+ 52.gxh4 Rf5 53.Rxa7 Rb5 54.g3 Rd5 55.Kg4 Rd4+ 56.Kf3 Rd3+ 57.Kf4 Rb3 58.Ra4 Kh5 59.Ra5+ Kh6 60.Ra7 Rb4+ 61.Kf3 Rb3+ 62.Kg2 Rb2+ 63.Kh3 Rb3 64.Ra5 Rc3 65.Kg4 Rc4+ 66.Kh3 Rc3 67.Kg4 Rc4+ 68.Kf3 Rc3+ 69.Kf2 Rc2+ 70.Kf1 Rc1+ 71.Ke2 Rb1 72.Rc5 Rb2+ 73.Kd1 Rb3 74.Rg5 Rb1+ 75.Ke2 Rb2+ 76.Ke3 Rb3+ 77.Ke4 Ra3 78.Kf4 Ra4+ 79.Kf3 Ra3+ 80.Kg2 Ra2+ 81.Kh3 Ra1 82.Kg4 Ra6 83.Rc5 Ra4+ 84.Kh3 *(84.Kf3 Ra6 85.Re5 Ra3+ 86.Kf4 Ra1 87.g4 Rf1+ 88.Ke4 Re1+ 89.Kf4 Rf1+ 90.Kg3 Rg1+ 91.Kf3 Rf1+ 92.Ke4 Rh1 93.h5 Re1+ 94.Kd5 Rd1+ 95.Ke6 Rg1 96.g5+ Kxh5 97.Kf6 Ra1 98.Ke6 Rf1 99.Ra5 Rf4 100.Rc5 Kh4 101.Ra5 Kh5*

102.Rb5 Rg4 103.Kf6 Rf4+ 104.Kg7 Rf1 105.Ra5 Rf3 106.Rd5 Rb3 107.Kf6 Rf3+ 108.Kg7 Ra3 109.Rc5 Ra1 110.Rd5 Rb1 111.Kf6 Rb6+ 112.Kg7 Rb1 113.Kf6 Rf1+ 114.Kg7 Rg1 115.Kf6 Ra1 116.Kf7 Ra6 117.Re5 Ra1 118.Kg7 Ra6 119.Rd5 Ra1 120.Re5 Ra6 121.Rd5 Ra7+ 122.Kf6 Ra3 123.Kg7 Rf3 124.Rd6 Rb3 125.Rd5 Rb7+ 126.Kf6 Rb6+ 127.Kf7 Rb3 128.Ke7 Rh3 129.Kf6 Rb3 130.Re5 Rb6+ 131.Ke7 Rb7+ 132.Ke6 Rb6+ 133.Kf7 Rb7+ 134.Ke6 Rb3 135.Kf6 Rb6+ 136.Kf7 Rb1 137.Rc5 Rb7+ 138.Kf6 Rb6+ 139.Kf7 Rb3 140.Kg7 Rb7+ 141.Kf6 Rb6+ 142.Ke7 Rb1 143.Rd5 Rf1 144.Re5 Rf2 145.Ke6 Kh4 146.Rb5 Rf1 ½ - ½ (117) ElexusChess (2714)-Flamerare (2775) Rapid 2022 *)* 84...Ra6 85.Rb5 Ra2 86.Kg4 Ra4+ 87.Kf3 Ra3+ 88.Kg2 Ra2+ 89.Kh3 Ra4 90.Rc5 Ra2 91.Rc6 Ra4 92.Rb6 Ra2 93.Kg4 Ra4+ 94.Kf3 Ra3+ 95.Kg4 Ra4+ 96.Kh3 Ra2 97.g4 Ra3+ 98.Kg2 Ra2+ 99.Kg3 Ra3+ 100.Kf2 Ra2+ 101.Kf3 Ra3+ 102.Kf4 Ra4+ 103.Kg3 Ra3+ 104.Kf2 Ra2+ 105.Ke3 Ra3+ 106.Ke4 Ra4+ 107.Kf3 Ra3+ 108.Kf2 ½ - ½ (106) chesshyperbot (2721)-Flamerare (2789) Rapid 2022;

B3c22222) 27.Nb3 h5 28.Nc5 Qh8 29.e4 Nxe4 *(29...dxe4 30.d5 Kh6 31.Qb3 Qd8 32.Qe3+ g5 33.Rfd1 Qd6 34.Rab1 b6*

35.Ne6 Qe5 36.Rbc1 Rd7 37.Rc6 Kg6 38.Qa3 Rf7 39.Rd6 Re8 40.Nd8 Rg7 41.Re1 h4 42.Nc6 Qf5 43.Nd4 Qe5 44.Nc6 Qf5 45.Nd4 Qe5 46.Nc6 ½-½ (44)

ElexusChess (2727)-Flamerare (2778) Rapid 2022) 30.Nxe4 dxe4 31.Qb4 Rae8 32.d5 Rd7 33.Rad1 Qf8 34.Qd4+ Kh6 35.Qe3+ Kh7 36.Qxa7 Qd6 37.Qe3 Qe5 38.a4 Ree7 39.Kh2 Rxd5 40.Rxd5 Qxd5 41.Rc1 Rd7 42.Qf4 Qf7 43.Rd1 Re7 44.Qe3 Qf5 45.Rc1 Qf6 46.Rc4 h4 47.Rxe4 Rxe4 48.Qxe4 Qxf2 49.Qxb7+ Kh6 50.Qb8 hxg3+ 51.Qxg3 Qc5 52.Qxg4 Qd6+ 53.Kh3 Qd5 54.Qh4+ Kg7 55.Qe7+ Kg8 56.Qe8+ Kh7 57.Qe7+ Kg8 58.Qh4 Qd7+ 59.Qg4 Qh7+ 60.Kg3 Qc7+ 61.Kh3 Qh7+ 62.Kg3 Qc7+ 63.Kf3 Qf7+ 64.Qf4 Qb3+ 65.Kg4 Qc2 66.Kg3 Qc3+ 67.Kh4 Qc6 68.Qg4 Kh7 69.Kh3 Qd5 70.Qf4 Kg8 71.Qb8+ Kg7 72.Qb4 Qh5+ 73.Kg3 Qe5+ 74.Kf2 Qf6+ 75.Ke2 Qe5+ 76.Kf1 Qa1+ 77.Ke2 Qe5+ 78.Kd1 Qd5+ 79.Kc1 Kh7 80.a5 Qxg2 81.Qb6 Qg5+ 82.Kd1 Qg4+ 83.Kd2 Kh6 84.a6 Qg2+ 85.Kc1 Qg5+ 86.Kc2 Qg2+ 87.Kc3 Qf3+ 88.Kb4 Qf4+ 89.Kb3 Qf3+ 90.Kb4 Qf4+ 91.Kb3 Qf3+ 92.Ka4 Qd1+ 93.Ka5 Qa1+ 94.Kb5 Qb2+ 95.Kc5 Qf2+ 96.Kb5 Qb2+ 97.Kc5 Qf2+ 98.Kc6 Qf6+ 99.Kb7 Qe7+ 100.Qc7 Qb4+ 101.Kc6 Qc4+ 102.Kb6 Qb4+ 103.Ka7 Qd4+ 104.Kb7 Qb4+

105.Ka8 Qe4+ 106.Ka7 Qd4+ 107.Kb8 Qb4+ 108.Kc8 Qf8+ 109.Qd8 Qc5+ 110.Qc7 Qf8+ 111.Qd8 Qc5+ 112.Kb7 Qb4+ 113.Ka8 Qe4+ 114.Ka7 Qe3+ 115.Kb7 Qe4+ 116.Kb6 Qb4+ 117.Kc6 Qc3+ 118.Kb5 Qb3+ 119.Kc6 Qc4+ 120.Kb7 Qb4+ 121.Ka8 Qe4+ 122.Ka7 Qe3+ 123.Qb6 Qe7+ 124.Ka8 Qf8+ 125.Ka7 Qf7+ 126.Ka8 Qe8+ 127.Kb7 Qe7+ 128.Kc6 Qe6+ 129.Kc7 Qe7+ 130.Kb8 Qf8+ 131.Kc7 Qf7+ 132.Kc6 Qf3+ 133.Kb5 Qe2+ 134.Ka5 ½ - ½ (132) ElexusChess (2730)-Flamerare (2783) Rapid 2022;

B3c22223)

27.Rac1 Rc8 28.a4 h5 29.a5 Rxc1 30.Rxc1 Qd6

B3c222231)

31.Rc3 Rc7

B3c2222311)

32.Rxc7+ Qxc7 33.a6 b6 34.Qb4 Kf7 35.Qb2 Kg7 36.Qb4 Kf7 37.Qa3 *(37.e4 Qc1+ 38.Kh2 h4 39.exd5 Qe1 40.Qd6 Qxf2 41.Qe6+ Kf8 42.Qd6+ Kg7 43.Qe7+ Kg8 44.Qe6+ Kh8 45.gxh4 Qf4+ 46.Kh1 Qxd4 47.d6 g3 48.Nf3 Qa1+ 49.Ng1 Qd4 50.Nf3 Qd1+ 51.Ne1 Kg7 52.Qe5 Kf7 53.Qxg3 Ke6 54.d7 Kxd7 55.Kh2 Qd6 56.Qxd6+ Kxd6 57.Kg3 b5 58.Nd3 Nd5 59.Kg4 Ne3+ 60.Kf3 Nd5 61.g4 b4 62.h5 gxh5 63.gxh5 Ke7 64.h6 Kf7 65.Ke4 Nc7 66.Nxb4 Kg6 67.Ke5 Nxa6 68.Nxa6 Kxh6 69.Ke6 Kg5 70.Kd6 Kh4 71.Kc6 Kg3 72.Kb5 Kf3 73.Kc4 Kf4 74.Kb5 Kg3 75.Kb4 Kf3 76.Nc5 a6 77.Nxa6* ½ - ½ (76) ElexusChess (2744)-Flamerare (2784) Rapid 2022 *)* 37...g5

38.e4 dxe4
39.Qb3+ Kg6
40.Nc4 h4
41.Ne5+ Kf5
42.Kh2 Qh7
43.Kg1 Qc7
44.Kh2 Qh7
45.Kg1 hxg3
46.fxg3 Qc7
47.Kh1 Qh7+
48.Kg1 Qc7
49.Kh2 Qh7+
50.Kg1 ½-½ (49) ElexusChess (2751)-Flamerare (2799) Rapid 2022;

B3c2222312)

32.Qb3 Rxc3
33.Qxc3 g5 34.e4
(*34.Qc8 Qb4*
35.Qc7+ Kg6
36.Qc2+ Kf7
37.Qc7+ Kg6
38.Qc2+ Kf7
39.Qc7+ Kg6
½-½ (37) ElexusChess (2759)-Flamerare (2811) Rapid 2022*)* 34...dxe4
35.Nc4 Qc7
36.Qb3 (*36.Qb4 Kg6 37.Ne5+ Kf5 38.Kh2 h4 39.Qb5 a6 40.Qb3 Qh7*
41.Kg1 Qc7
42.Kh2 hxg3+
43.fxg3 Qh7+
44.Kg1 Qc7
45.Kh2 Qxa5
46.Qxb7 Qc3
47.Qb6 e3 48.Nf7 e2 49.Nd6+ Kg6
50.Ne4 Qxg3+
51.Nxg3 e1Q
52.Qxa6 Qe3
53.d5 Qd4 54.d6 Ne8 55.d7+ Nf6
56.Ne4 g3+
57.Nxg3 Qxd7
58.Ne4 Qh7+
59.Kg1 Qe7
60.Qxf6+ Qxf6
61.Nxf6 Kxf6
62.Kf2 g4 63.g3 Kf5 64.Ke3 Ke5
65.Kd3 Kd5
66.Ke3 Ke5
67.Kd3 Kd5
68.Ke3 Ke5
½-½ (66) chesshyperbot (2717)-Flamerare (2781) Rapid 2022*)* 36...Kg6
37.Qc2 Kh6
38.Qb3 Kg6
39.Qc2 Kh6
40.Qb3 Kg6
½-½ (38) ElexusChess (2749)-Flamerare (2814) Rapid 2022;

B3c222232)

31.Rc8 Rc7
32.Ra8 h4
33.Rxa7 Kh6
34.Rxb7 Rc1+
35.Nf1 hxg3
36.Qb2 gxf2+
37.Qxf2 g3 38.Qf3 Ne4 39.Rb6 Qd8
40.Qf4+ Qg5
41.Qf8+ Kh5

42.Qh8+ Qh6
43.Qe5+ Kg4
44.Qe6+ Kh4
45.Qe7+ Kh5
46.Qe5+ Kg4
47.Qe6+ Kh4
48.Qe7+ Qg5
49.Qh7+ Qh5
50.Qe7+ g5
51.Qf8 Nc3
52.Rb2 Ne2+
53.Rxe2 Qxe2
54.Qh6+ Qh5
55.Qf8 Qh7 56.a6
Kh5 57.a7 Qxa7
58.Qe8+ Kh6
59.Qe6+ Kg7
60.Qe5+ Kh6
61.Qe6+ Kg7
62.Qe5+ Kg6
63.Qe6+ Kh5
64.Qe8+ Kg4
65.Qe6+ Kh5
66.Qe8+
½ - ½ (66) ElexusChess (2755)-Flamerare (2791) Rapid 2022;
B3c222233)
31.Qb2 b6
32.axb6 axb6
33.Rc8 Rc7
34.Rb8 Nd7
35.Rd8 Qf6
36.Re8 Kf7
37.Ra8 Qc6
38.Qa2 Nf6
39.Kh2 *(39.Qa6*
Kg7 40.Kh2 Rf7
41.Ra7 Rxa7
42.Qxa7+ Kf8
43.Qb8+ Kf7
44.Qa7+ Ke6
45.Nf1 b5 46.Nd2
Qc3 47.Qb6+ Ke7
48.Nb1 Qc2
49.Na3 Qxf2
50.Qc5+ Kf7
51.Nxb5 h4
52.Qc7+ Kg8
53.Qf4 hxg3+
54.Qxg3 Qf5
55.Qb8+ Kg7
56.Qe5 Qxe5+
57.dxe5 Ne4
58.Nc7 Kf7
59.Nxd5 Ke6
60.Nf6 Kxe5
61.Nxg4+ Ke6
62.Kg1 Kf5
63.Nh2 Nc3
64.Kf1 Ke4
65.Ng4 g5 66.Kf2
Nd1+ 67.Ke2
Nc3+ 68.Kd2
Nb1+ 69.Kc1 Na3
70.Kd1 Nb1
71.Kc1 Na3
72.Kd1 Nb1
73.Ke1 Nc3
74.Kd2 Nb1+
75.Kc2 Na3+
76.Kc3 Nb1+
77.Kc2 Na3+
78.Kc3 Nb1+
79.Kc2 ½-½ (82) chesshyperbot (2755)-Flamerare (2793) Rapid 2022 *)* 39...Qc2
40.Qa3 Re7
41.Ra7 Ng8
42.Ra8 Nf6
43.Ra7 Ng8
44.Ra8 Nf6

½ - ½ (44) ElexusChess (2772)-Flamerare (2821) Rapid 2022]

11...Re8 12.Be2 a5 13.0-0 a4 14.Rfc1 Nbd7 15.Qb4 Re6 16.Nf1 g5 17.Bg3 b5 18.f3 h5 19.h4 g4 20.Bf4 gxf3 21.gxf3 Nh7 22.Qe1 a3 23.b3 Ndf8 24.Ng3 Bg6 25.Kf2 Qxh4 26.Qh1 Qe7 27.Rg1 Kh8 28.Bh6 Nf6 29.Bg7+ Kh7 30.Rae1 N8d7 31.f4 Kxg7 32.Nf5+ Kf8 33.Nxe7 Ne4+ 34.Kf1 Nd2+ 35.Kf2 Ne4+ 36.Kg2 Kxe7 37.Bd3 Ndf6 38.Kf1 Nf2 39.Kxf2 Bxd3 40.Qh4 Kd7 41.e4 dxe4 42.Rg5 Rd8 43.d5 cxd5 44.Rg7 Rf8 45.Kg1 Ne8 46.Rg5 Nf6 47.Qf2 Ra8 48.Qd4 Rc6 49.Rg7 Rf8 50.Qa7+ Rc7 51.Qxa3 Rfc8 52.Qa6 Ke7 53.Rg5 Rc6 54.Qa7+ R8c7 55.Qd4 Rc1 56.Rxc1 Rxc1+ 57.Kg2 Rc6 58.Qa7+ Ke8 59.Rg7 Rc2+ 60.Kh3 Bf1+ 61.Kh4 Nd7 62.Qa8+ Ke7 63.Qxd5 Rh2+ 64.Kg5 Rg2+ 65.Kh6 Rxg7 66.Qxe4+ Kf6 67.Qc6+ Ke7 68.Kxg7 Bh3 69.Qe4+ Kd8 70.Kxf7 Bg4 71.f5 Kc7 72.f6 Bf3 73.Qf4+ Kd8 74.Kg7 Bc6 75.f7 Kc8 76.f8Q+ Nxf8 77.Kxf8 Bd7 78.Ke7 Bg4 79.Qc1+ Kb8 80.Kd6 h4 81.Qc7+ Ka8 82.Qb6 Bd7 83.Kc7 Bc6 84.Qb8# 1-0 (84) Kwinibot (2560)-expositor (2864) Rapid 2024

[81] **11.Nd2** Rc8

[11...c6

A) 12.a4 g5 13.Bg3 Nh5

A1) 14.a5 Nxg3 15.hxg3 Qf6

A1a) 16.f3 Rae8 17.g4 Bg6 18.Kf2 Re6 19.Bd3 Bxd3 20.Qxd3 c5 21.Nf1 cxd4 22.Qxd4 Rc8 23.Qxf6 Rc2+ 24.Kg1 Nxf6 25.Rxh6 Rxb2 26.Ng3 Ne8 27.Nf5 Rxh6 28.Nxh6+ Kg7 29.Nf5+ Kf6 30.a6 b6 31.Rc1 Ke6 32.f4 gxf4 33.exf4 Rb4 34.g3 Rc4 35.Re1+ Re4 36.Nd4+ Kd6 37.Nb5+ Kc5 38.Rxe4 dxe4 39.Nxa7 Nc7 40.Kf2 Nxa6 41.Ke3 b5 42.Nxb5 Kxb5 43.Kxe4 Kc6 44.Ke5 *(44.g5 Kd6 45.Kf5 Ke7 46.g6 Kf8 47.Kf6 Nc5 48.g4 Ne4+ 49.Kf5 Nf2 50.gxf7 Kxf7 51.g5 Nd3 52.Kg4 Kg7 53.f5 Nc5 54.Kf4 Nd7 55.Ke4 Kf7 56.Kd4 Nf6 57.gxf6 Kxf6 58.Kd5 Kxf5* ½-½ (58) BlazikenBot2000 (2746)-Flamerare (2793) Rapid 2022) 44...Kd7 45.Kf6 Ke8 46.g5 Nc5 47.g4 Nd3 48.f5 Nf2 49.g6 Nxg4+ 50.Kg5 Nf2 51.Kf6 Ng4+ 52.Kg7 fxg6 53.Kxg6 Ke7 54.f6+ Nxf6 ½-½ (54) BlazikenBot2000 (2738)-Flamerare (2808) Rapid 2022;

A1b) 16.Be2 Kg7 17.0-0 Rac8 18.g4 Bh7

A1b1) 19.Bd3 Bxd3 20.Qxd3 Rfe8

A1b11) 21.f3 Qg6 22.Ra3 h5 23.Qxg6+ fxg6 24.gxh5 gxh5 25.Rc1 Nf6 26.a6 bxa6 27.Kf2 Rb8 28.b3 Rb6 29.Rca1 h4 30.Rxa6 Rxa6 31.Rxa6 g4 32.Ke2 g3 33.Rxc6 Nh5 34.Kd3 Nf6 35.Ra6 *(35.Rc7+ Kg6 36.Rxa7 h3 37.gxh3 g2 38.Ra1 Kh5 39.Rg1 Rg8 40.e4 Kh4 41.Nf1 gxf1Q+*

42.Rxf1 Kxh3 43.b4 Kg2 44.Rb1 dxe4+ 45.fxe4 Rg3+ 46.Kc4 Nxe4 47.Rb2+ Kh3 48.Kd5 Nc3+ 49.Kc4 Ne4 50.Kd5 Nc3+ 51.Kc4 Ne4 ½-½ (51) BlazikenBot2000 (2727)-Flamerare (2762) Rapid 2022) 35...Re7 36.b4 Rb7 37.f4 Rxb4 38.Rxa7+ Kh6 39.Ra6 Kg7 40.Ra1 Rb2 41.Rh1 Ng4 42.Rxh4 Nf2+ 43.Kc3 Nd1+ 44.Kd3 Nf2+ 45.Kc3 Nd1+ 46.Kd3 Ra2 47.e4 Ra3+ 48.Kc2 Ne3+ 49.Kb1 Rd3 50.Rh3 Nxg2 51.Nf1 dxe4 52.Rxg3+ Rxg3 53.Nxg3 Nxf4 54.Kc2 Kf7 55.Nxe4 Ne2 56.d5 Ke7 57.d6+ Kd7 58.Kd3 Ng3 59.Nxg3 Kxd6 ½-½ (59) BlazikenBot2000 (2738)-Flamerare (2790) Rapid 2022;

A1b12) 21.Rfe1 Qg6 22.Qxg6+ Kxg6 23.f3 c5 24.Nf1 Nf6 25.Red1 cxd4 26.Rxd4 Rc2 27.Rb4 Re7 28.Ra3 Rc1 29.Rab3 h5 30.Rxb7 Rxb7 31.Rxb7 hxg4 32.Rxa7 Nh5 33.Kf2 Rc2+ 34.Kg1 g3 35.Rb7 d4 36.a6 dxe3 37.a7 Rxg2+ 38.Kxg2 e2 39.Rb6+ f6 40.Rxf6+ Nxf6 41.Nxg3 e1Q 42.a8Q g4 43.Qd8 Qb4 44.Qd3+ Kf7 45.b3 gxf3+ 46.Kxf3 Qg4+ 47.Kf2 Qe6 48.Kf1 Qc6 49.Ke1 Qd5 50.Qxd5+ Nxd5 51.Kd2 Ke8 52.Kd3 Kd7 53.Kd4 Kc6 54.Kc4 Ne3+ 55.Kc3 Nd5+ 56.Kb2 Nb6 57.Kc3 Nd7 58.b4 Nb6 59.Kd4 Nd5 60.b5+ Kxb5 61.Ke5 Kc6 62.Ne2 Kc5 63.Nc1 Nf6 64.Ne2 Ne4 65.Kxe4 ½-½ (65) VariantsStockfish (2740)-Flamerare (2809) Rapid 2022;

A1b2) 19.Rfe1 c5 20.Rec1 *(20.Ra4 Bg6 21.Nf1 cxd4 22.Qxd4 Rc2 23.Rb4 b6 24.axb6 Nxb6 25.Qxf6+ Kxf6 26.Ba6 Nd7 27.Ra1 Rb8 28.Rxb8 Nxb8 29.Bb7 Rxb2 30.Bxd5 Rb1 31.Ra3 Bc2 32.Bc4 Nc6 33.Kh2 a5 34.Nd2 Rb2 35.Bd5 Ne5 36.Rxa5 Bd3 37.Ra2 Rxa2 38.Bxa2 Nxg4+ 39.Kg1 Ne5 40.Bd5 Kg7 41.Nf3 Ng6 42.Nd4 f5 43.f4 Kf6 44.g3 Ne7 45.Be6 g4 46.Kf2 Kg6 47.Ke1 Be4 48.Kf2 Bd3 49.Ke1 h5 50.Bd7 h4 51.Be8+ Kh6 52.gxh4 g3 53.Ne2 g2 54.Ng1 Nd5 55.Kf2 Be4 56.Bc6 Nf6 57.Bxe4 fxe4 58.Kxg2 Ng4 59.Ne2 Nxe3+ 60.Kg3 Kh5 61.Kh3 Nd5 62.f5 Kh6 63.Ng3 e3 64.Ne2 Ne7 65.f6 Ng6 66.Kg4 Nxh4 67.Kxh4 Kg6 68.Kg4 Kxf6*

69.Kf4 Kg6 70.Ke4 Kf7 71.Kd5 Kf6 72.Kd6 Kf7 73.Kd5 Kf6 74.Kd4 Ke6 75.Kxe3 ½-½ (75) VariantsStockfish (2718)-Flamerare (2805) Rapid 2022*)* 20...b6 21.axb6 axb6 22.Nf1 cxd4 23.Qxd4 Qxd4 24.exd4 Rxc1 25.Rxc1 Ra8 26.Rd1 Ra2 27.Rd2 Ra1 28.f3 *(28.Kh2 Nf6 29.f3 Kf8 30.Ne3 Bg6 31.Kh3 Ke7 32.Kg3 Kd6 33.Kf2 h5 34.gxh5 Nxh5 35.Bd3 Bxd3 36.Rxd3 Rb1 37.Rb3 Kc6 38.g3 Ng7 39.Rc3+ Kd7 40.Rb3 Kc6 41.Ke2 b5 42.Rc3+ Kd6 43.Rc2 b4 44.Kd3 Ne6 45.Rd2 Kc6 46.Rc2+ Kd6 47.Nf5+ Kd7 48.Ne3 Kd6* ½-½ (48) VariantsStockfish (2716)-Flamerare (2808) Rapid 2022*)* 28...Nb8 29.Kf2 Nc6 30.Ne3 Nb4 31.Nd1 Bc2 32.Nc3 Bb3 33.Bd1 Bc4 34.b3 Bd3 35.Na4 b5 36.Nc5 Bc2 37.Bxc2 Ra2 38.Ke2 Rxc2 39.Nd3 Rxd2+ 40.Kxd2 Nxd3 41.Kxd3 b4 42.Ke2 Kg6 43.Kf1 h5 44.gxh5+ Kxh5 45.g4+ Kh6 46.Kg1 f6 47.Kg2 Kg6 48.Kg1 f5 49.Kf2 f4 50.Kf1 Kh7 51.Kg2 Kg7 52.Kh2 Kf6 53.Kg2 Ke7 54.Kf1 Kd8 55.Ke1 Kc7 56.Kd1 Kc8 57.Kc1 Kb7 58.Kd2 Kc7 59.Kc2 Kd8 60.Kd2 Ke8 61.Kc2 Ke7 62.Kd3 Ke8 63.Ke2 Kf8 64.Kf2 Ke7 65.Kf1 Ke6 66.Kg1 Kd6 67.Kf2 Kc7 68.Ke1 Kc8 69.Kd1 Kb7 70.Kc1 Kb6 71.Kc2 Kc6 72.Kb1 Kd7 73.Kc2 Kd8 74.Kb1 Kd7 75.Kb2 Kc6 76.Kc2 Kd7 77.Kd2 Kc6 78.Kc1 Kd6 79.Kb2 Kd7 80.Ka1 Ke6 81.Kb2 Ke7 82.Kc1 Ke6 83.Kd2 Kf7 84.Kc1 Kf8 85.Kd1 Ke7 86.Kd2 Kf8 87.Kd1 Ke7 88.Kd2 Kd7 89.Ke1 Ke8 90.Kf2 Kf8 91.Kf1 Ke8 92.Kf2 Kd7 93.Ke1 Kc7 94.Ke2 Kb6 95.Kd1 Ka6 96.Kc2 Kb6 97.Kb1 Kc6 98.Ka1 Kb5 99.Kb1 Kb6 ½-½ (99) VariantsStockfish (2732)-Flamerare (2801) Rapid 2022;

A1b3) 19.Rac1 Rfd8 20.Rfe1 c5 21.Nf1 cxd4 22.Qxd4 Qxd4 23.exd4 Nb8 24.Rxc8 Rxc8 25.Bf3 Nc6 26.Bxd5 Nxd4 27.Bxb7 Rc2 28.Re7 *(28.Ng3 Rxb2 29.Re7 Ne2+ 30.Nxe2 Kf8 31.Rd7 Rxe2 32.f3 Re5 33.a6 Re7 34.Rd8+ Re8 35.Rd7 Re7 36.Rd8+ Re8 37.Rd6 Re6 38.Rd7 Re7* ½-½ (38) BlazikenBot2000 (2751)-Flamerare (2789) Rapid 2022; *28.b4 Rb2 29.Re7 Rb1 30.Ba6 Nc6 31.Rc7 Nxb4 32.Bc4 Bg6 33.Rxa7 Nc6 34.Ra6 Ne5 35.Be2 Re1 36.Bb5 Rb1 37.Be2 Re1 38.Bb5 Rb1 39.Rb6 Ra1 40.a6 Bd3 41.Bxd3 Nxd3 42.f3 Nc5 43.Kf2 Rxa6 44.Rxa6*

Nxa6 45.Ke3 Nb4 46.Kd4 Kg6 47.Ne3 h5 48.gxh5+ Kxh5 49.Kc4 Nc6 50.Kd5 Nb4+ 51.Kc4 Na6 52.g4+ Kg6 53.Nd5 Kg7 54.Kb5 Nb8 55.f4 gxf4 56.Nxf4 Nd7 57.g5 Ne5 58.g6 Nxg6 59.Nd3 f5 60.Nf2 f4 61.Kc6 Ne5+ 62.Kb7 Nd3 63.Nxd3 f3 64.Kc8 Kf6 65.Nb4 f2 66.Nd5+ Ke5 67.Ne3 Ke4 68.Nf1 Kf3 69.Kb7 Ke2 70.Nh2 Kd3 71.Ka8 Ke4 72.Nf1 Ke5 73.Nh2 Ke6 74.Nf1 Kf5 75.Nh2 Kf4 76.Ka7 Kg3 77.Nf1+ Kf3 78.Kb8 Ke2 79.Nh2 Kd2 80.Kc7 Kc3 81.Kb7 Kd4 82.Ka8 Ke4 83.Ka7 Kf4 84.Ka6 Kg3 85.Nf1+ Kg2 86.Nd2 Kh2 87.Ka7 Kg2 88.Kb8 Kh3 89.Nf1 Kg4 90.Ne3+ Kf3 91.Nf1 Ke4 92.Nh2 Kf4 93.Kb7 Kg3 94.Nf1+ Kf4 95.Ka8 Ke5 96.Kb7 Kf4 97.Nd2 Ke3 98.Nf1+ Ke2 99.Ng3+ Kd1 100.Kc7 Kc2 101.Nf1 Kc3 102.Kc8 Kd4 103.Kd8 Ke5 104.Kd7 Kf4 105.Kc7 Ke4 106.Kd6 Kf4 107.Nd2 Kg3 108.Kc5 Kf4 109.Kd5 Ke3 110.Nf1+ Ke2 111.Ng3+ Kd1 112.Kc5 Kc2 113.Kd6 Kd2 114.Ke7 f1Q 115.Nxf1+
½-½ (115) RaspFish (2764)-Flamerare (2766) Rapid 2022 *)* 28...Ne2+ 29.Kh2 Nf4 30.Bf3 *(30.Ne3 Rxf2 31.b4 Bd3 32.Bf3 a6 33.Rb7 Kf6 34.Rb6+ Ke5 35.Rxh6 Ra2 36.Rh8 Kd4 37.Nf5+ Kc3 38.Rb8 Bf1 39.Kg3 Bxg2 40.Bxg2 Rxg2+ 41.Kf3 Ra2 42.Nd6 f6 43.Ke4 Ra4 44.Kf5 Rxb4 45.Ne4+ Kb3 46.Nc5+ Kc4 47.Rxb4+ Kxb4 48.Nxa6+ Kxa5 49.Kxf6 Nh3 50.Nc5 Nf2 51.Kxg5 Nxg4 52.Kxg4*
½-½ (52) RaspFish (2791)-Flamerare (2798) Rapid 2022 *)* 30...Rxf2 31.Ne3 Rxb2 32.Rxa7 Bd3 33.a6 Ra2 34.Bb7 Ne6 35.Nf5+ Bxf5 36.Bd5 Rxa6 37.Rxa6 Bxg4 38.Ra7 Kf6 39.g3 h5 40.Ra6 Bf5 41.Bf3 Bd3 42.Ra3 Bg6 43.Bd5 Nc5 44.Ra5 Nd3 45.Bc4 Nf2 46.Be2 g4 47.Ba6 Nh3 48.Bc4 Ng5 49.Kg2 Ne4 50.Bd5 Nc3 51.Kf2 Nxd5 52.Rxd5 Kg7 53.Rd6 h4 54.gxh4 Be4 55.Kg3 Bf5 56.Kf4 Be6 57.Rc6 Kh7 58.Kg3 Kg8 59.Kf4 Kg7 60.Rb6 Kh7 61.Rb5 Kg6 62.Rg5+ Kh6 63.Re5 Bd7 64.Rg5 Bc8 65.Ke5 Bd7 66.Kf4 Bc8 67.Ra5 Be6 68.Ra6 Kh7 69.Ra3 Bc8 70.Ra1 Be6 71.Kg5 Kg7 72.Ra5 g3 73.Kf4 g2 74.Rg5+ Kh6 75.Rxg2 Kh5 76.Rg1 Bc4 77.Ra1 Kh6 78.Ra4 Be6 79.Kg3 Bb3 80.Rd4 Be6 81.Rb4 Ba2 82.Kf4 Bd5 83.Rb5 Bc4 84.Rg5 Kh7 85.Rh5+ Kg6 86.Re5 Be6 87.Rg5+ Kh7 88.Kg3 Bb3 89.Rb5 Be6 90.Rh5+ Kg7 91.Rg5+ Kh6 92.Kf4 Bh3 93.Rg8 Be6

94.Rh8+ Kg6 95.Rg8+ Kh5 96.Rg1 Bc4 97.Rg2 Be6 98.Rg8 Kh6 99.Rg5 Bb3 100.Ke5 Be6 101.Kf6 Kh7 102.Rh5+ Kg8 103.Rb5 Kh7 104.Rb8 Bc4 105.h5 Bd5 106.Kg5 Ba2 107.Rd8 Bb3 108.Kf6 Be6 109.Ra8 Bb3 110.Re8 Bd5 111.Re7 Kh6 112.Re8 Kh7 113.Rd8 Be6 114.Kg5 Bc4 115.Rd4 Bb3 116.h6 Ba2 117.Rh4 Be6 118.Kh5 Bd5 119.Rd4 Be6 120.Ra4 Bd5 121.Kg5 Bb3 122.Rd4 Ba2 123.Rh4 Bb3 124.Kf6 Be6 125.Rd4 Bb3 126.Rh4 Bd5 127.Rd4 Be6 128.Rd2 Bb3 129.Rb2 Bd5 130.Rh2 Bc4 131.Rg2 Be6 132.Rg1 Bb3 133.Rg3 Be6 134.Rg1 Bb3 135.Kg5 Be6 136.Rg3 Bd5 137.Rg4 Kh8 138.Rd4 Be6 139.Rd8+ Kh7 140.Rb8 Bd5 141.Rf8 Ba2 142.Rc8 Bb3 143.Rc7 Ba2 144.Rc8 Bd5 145.Rc7 Bb3 146.Rd7 Be6 147.Rd2 Bb3 148.Kh5 Bc4 149.Kg5 Kh8 150.Rg2 Kh7 151.Kf6 Be6 152.Rg5 Kxh6 153.Rb5 Kh7 154.Rh5+ Kg8 155.Rh1 Bc4 156.Ra1 Kh8 157.Rd1 Kg8 158.Ra1 Bd5 159.Re1 Be6 160.Ra1 Bc4 161.Ra8+ Kh7 162.Re8 Be6 163.Rb8 Bc4 164.Rb2 Be6 165.Re2 Kg8 166.Re1 Kf8 167.Rg1 Ke8 168.Ra1 Bd5 169.Ke5 Be6 170.Rb1 Kd7 171.Rb7+ Kc6 172.Ra7 Bd7 173.Ra6+ Kb5 174.Rd6 Bg4 175.Rd5+ Kc6 176.Rd6+ Kc5 177.Ra6 Bd7 178.Ra8 Bh3 179.Ra1 Kb6 180.Kd6 Kb5 181.Rb1+ Kc4 182.Ra1 Be6 183.Rd1 Kc3 184.Ke5 Kc2 185.Rd6 Kb2 186.Rc6 Kb3 187.Rc1 Kb4 188.Rc7 Kb5 189.Kd6 Kb6 190.Rc5 Bb3 191.Rc7 Be6 192.Rc5 Bb3 193.Rc3 Be6 194.Rc5 ½-½ (194) BlazikenBot2000 (2766)-Flamerare (2802) Rapid 2022;

A2) 14.Be2 Nxg3 15.hxg3 Kg7 16.Bd3 *(16.g4 Bg6 17.f3 Qf6 18.Kf2 Qe6 19.Bd3 f5 20.gxf5 Bxf5 21.e4 dxe4 22.Nxe4 Bxe4 23.Rhe1 Nf6 24.Kg1 Nd5 25.Qb3 Rae8 26.Bxe4 Qf6 27.Bxd5 Qxd4+ 28.Kf1 Rxe1+ 29.Rxe1 Qxd5 30.Qxb7+ Rf7 31.Qb4 Rxf3+ 32.gxf3 Qxf3+ 33.Kg1 Qg3+ 34.Kf1 Qf3+ 35.Kg1 Qg3+ 36.Kf1 Qf3+* ½-½ (36) LeelaStrength (2675)-Flamerare (2806) Rapid 2022*)* 16...Bxd3 17.Qxd3 Qf6 18.g4 Qg6 19.Ra3 Rae8 20.Nf1 f5 21.gxf5 Rxf5 22.Rb3 b6 23.Ng3 Rf7 24.Rc3 Qxd3 25.Rxd3 a5 26.Rc3 c5 27.Rd3 Rc8 28.0-0 Kg6 29.e4 dxe4 30.Nxe4 Re7 31.dxc5 Rxe4 32.Rxd7 bxc5 33.Rd6+ Kg7 34.b3 Rb4 35.Rd3 c4 36.Rd7+ Kf6 37.bxc4 Rc6 38.Ra1 Rbxc4 39.Ra7 R6c5 40.Ra6+ Kf5 41.Rxh6 Rc1+ 42.Rxc1 Rxc1+ 43.Kh2 Ra1 44.f3 Rxa4 45.g4+ Kf4 46.Rf6+ Ke3 47.Kg3 Rb4 48.Rf5 a4 49.Rxg5 a3 50.Re5+ Kd3 51.Ra5 Rb3 52.g5 Ke2

53.Rf5 Rd3 54.Rf8 Rb3 55.Re8+ Re3 56.Ra8 Rxf3+ 57.Kg4 Kf2 58.Kh4 Kg2 59.Kh5 Rg3 60.Ra6 Kf2 61.Kh6 Ke2 62.Kh5 Rb3 63.Kh4 Rb4+ 64.Kg3 Rb3+ 65.Kh4 Rb4+ 66.Kg3 Rb3+ 67.Kh4 ½-½ (67) VariantsStockfish (2742)-Flamerare (2811) Rapid 2022;

A3) 14.Bd6 Re8 15.Be2 Re6

A3a) 16.g4 Bh7 17.Qa3 Ng7 18.h3 Rc8 19.a5 h5 20.Bb4 Qf6 21.Bc3 Ree8 22.gxh5 Nf5 23.Qb3 Qe6 24.Rh2 c5 25.Qa4 f6 26.Rg2 b5 27.Bxb5 Nxe3 28.fxe3 Qxe3+ 29.Kf1 c4 30.Rh2 g4 31.hxg4 Bd3+ 32.Kg2 Qf4 33.Kg1 Re3 34.Nf1 Rf3 35.Qd1 Bxf1 36.Qxf3 Qxf3 37.Rxf1 Qe3+ 38.Kg2 Nf8 39.Rh3 Qe2+ 40.Rf2 Qe4+ 41.Kh2 Ne6 42.Bd7 Rc7 43.Bxe6+ Qxe6 44.Rhf3 Rg7 45.Rf4 f5 46.Rxf5 Rxg4 47.Re5 Qd7 48.Rg2 Kh7 49.Rxg4 Qxg4 50.Re7+ Kh6 51.Rxa7 Kxh5 52.Rf7 Qe6 53.Rg7 Kh4 54.Kg2 Qe2+ 55.Kg1 Qe3+ 56.Kf1 Qc1+ 57.Kf2 Qc2+ 58.Ke3 Qc1+ 59.Kf2 *(59.Ke2 Qc2+ 60.Ke1 Qb1+ 61.Kd2 Qd3+ 62.Kc1 Qf1+ 63.Kd2 Qf6 64.Rb7 Qg5+ 65.Kd1 Kg3 66.a6 Qh5+ 67.Ke1 Qh1+ 68.Ke2 Qh2+ 69.Kd1 Qh5+ 70.Ke1 Qh6 71.a7 Qc1+ 72.Ke2 Qc2+ 73.Ke1 Qe4+ 74.Kd1 Qf3+ 75.Kc1 Qh1+ 76.Kc2 Qe4+ 77.Kc1 Qh1+ 78.Kc2 Qe4+ 79.Kc1 Qh1+* ½-½ (79) RaspFish (2789)-Flamerare (2778) Rapid 2022*)* 59...Qh6 *(59...Qf4+ 60.Ke2 Qf5 61.Re7 Qg4+ 62.Kf2 Qf4+ 63.Ke2 Qg4+ 64.Kd2 Qg5+ 65.Re3 Qh6 66.Ke2 Kg4 67.Kd2 Kh4 68.Ke2 Kg4 69.Kd2 Kf5 70.Ke2 Qh5+ 71.Ke1 Qh1+ 72.Kd2 Qh6 73.Ke2 Qh5+ 74.Ke1 Qh1+ 75.Kd2 Qh6* ½-½ (75) RaspFish (2785)-Flamerare (2769) Rapid 2022*)* 60.Rb7 Qe6 61.Rh7+ Kg4 62.Rg7+ Kf4 63.Rg3 Qe4 64.Bd2+ Kf5 65.Rf3+ Kg6 66.Bc3 Qh4+ 67.Kg2 Qe4 68.Kf2 Qh4+ 69.Kf1 Kg5 70.Re3 Kf4 71.Bd2 Kf5 72.Bc3 Kf4 73.Bd2 Kf5 74.Bc3 Qh2 75.a6 Kf4 76.Re7 Kf3 77.Rf7+ Ke3 78.Re7+ Kf3 79.Rf7+ Ke3 80.Re7+ Kd3 81.a7 Qf4+ 82.Kg2 Qg4+ 83.Kf2 Qf4+ 84.Kg2 Qg4+ 85.Kf2 Qe2+ 86.Rxe2 ½-½ (86) RaspFish (2799)-Flamerare (2809) Rapid 2022;

A3b) 16.Bxh5 Rxd6 17.0-0 Re6 18.Bd1 Qe7 19.b4 Nf6 20.Nf3 Ne4 21.Qb2 Nd6 22.Be2 a6 23.Ne5 Kg7 24.Qb3 Qd8 25.h3 Ne4 26.Qb2 Nd6 27.Qb3 Rc8 28.Rac1 Rc7 29.Rfe1 Be4 30.Qb2 Re8 31.Qc3 Qe7 32.Qb2 Rd8 33.Bh5 f6 34.Ng4 Nc4 35.Qc3 Nd6 36.Qb2 Nc4 37.Qc3 Nd6 38.Qb2 ½-½ (38) Valkyrie-Engine (2739)-Flamerare (2780) Rapid 2022;

A3c) 16.Qa3 Ng7 17.h3 Bg6

18.Bh2 Nf5 19.Qb4 a5 20.Qxb7 Nxd4 21.exd4 Bd3 22.0-0 Rxe2 23.Bc7 Qf8 24.Nf3 Qc8 25.Qxc8+ Rxc8 26.Bxa5 Rxb2

A3c1) 27.Bc3 Rb3 28.Rfc1 f6 29.Nd2 Rb7 30.Ra3 Nb6 31.Ba1 *(31.Nb3 Nxa4 32.Na5 Nxc3 33.Raxc3 Rb1 34.Rxb1 Bxb1 35.Rxc6 Ra8 36.Rc5 Ba2 37.Kh2 Rb8 38.Rc2 Bb1 39.Nc6 Kf7 40.Nxb8 Bxc2 41.Nc6 h5 42.f3 h4 43.Nb4 Bb3 44.Kg1 Bc4 45.Kf2 Kg6 46.g3 hxg3+ 47.Kxg3 Kh5 48.Nc2 f5 49.f4 gxf4+ 50.Kxf4 Kh4 51.Ne3 Kxh3 52.Nxf5 Kg2 53.Ne3+ Kf2 54.Nf5 Ke2 55.Ng7 Kd3 56.Ke5 Bb3 57.Nh5 Ke3 58.Nf4 Kd2 59.Nh5 Ke3 60.Nf6 Ke2 61.Ng4 Bc4 62.Nf6 Bb3 63.Nxd5 Kd2 64.Ke4 Bc2+ 65.Ke5 Bb3 66.Nb6 Bg8 67.Ke4 Kc3 68.Ke3 Bf7 69.Na4+ Kc2 70.Ke4 Bb3 71.Nc5 Bc4 72.Nd7 Kc3 73.Nf6 Kd2 74.Nd5 Ba6 75.Ke5 Bb7 76.Kd6 Kd3 77.Kc5 Ba8 78.Nf6 Bc6 79.Nh7 Ba8 80.Nf6 Bb7 81.Ne8 Ba8 82.Nd6 Bc6 83.Nc8 Ba8 84.Nd6 Bc6 85.Nf7 Bg2 86.Ne5+ Kc3 87.Nc4 Ba8 88.Ne3 Be4 89.Nd5+ Kd3 90.Nb4+ Kc3 91.Nd5+ Kd3 92.Nf4+ Kc3 93.Ne2+ Kd3 94.Nf4+ Kc3 95.Ne2+ Kd3 96.Nc1+ Kc3 97.d5 Bxd5 98.Kxd5* ½-½ (98) VariantsStockfish (2736)-Flamerare (2774) Rapid 2022*)* 31...Ba6 32.Bc3 Kf7 33.Rb1 Rcb8 34.Kh2 Kg6 35.a5 Nc4 36.Rxb7 Rxb7 37.Rb3 Bb5 38.Nxc4 dxc4 39.Rb1 Kf5 40.f3 Re7 41.Re1 Rxe1 42.Bxe1 Ke6 43.g4 f5 44.Kg2 fxg4 45.hxg4 Kd5 46.Bc3 Ba6 47.Kf2 Bc8 48.Kg3 Ba6 49.Kf2 Bc8 50.Ke1 Bb7 51.Ke2 c5 52.dxc5 Kxc5 53.Bg7 Kb4 54.Bxh6 Kxa5 55.Bxg5 Kb4 56.f4 c3 57.f5 Kc4 58.Bf6 Kb3 59.Bg5 Kc4 60.Bf6 Kb3 61.Be5 c2 62.Bf4 Kc4 63.f6 Bd5 64.Kd2 c1Q+ 65.Kxc1 Kd4 66.g5 Bf7 67.Kc2 Kc4 68.Kd2 Kd4 69.Bc7 Bh5 70.Ba5 Ke5 71.Kd3 Bg6+ 72.Kc4 Kf5 73.Bd8 Bf7+ 74.Kc5 Kxg5 75.Kd6 Kg6 76.Ke5 Kg5 77.Ba5 Bc4 78.Bd2+ Kg4 79.Kd6 Kf5 80.Ke7 Bb3 81.Bc3 Kf4 82.Kf8 Kf5 83.Kg7 Kf4 84.Kg6 Bc2+ 85.Kg7 Bb3 86.Bd4 Ke4 87.Ba1 Kf3 88.Kf8 Kf4 89.Kg7 Kg5 90.Kf8 Kf4 91.Kg7 Kg4 92.Kg6 Kf3 93.Kf5 Ke3 94.Ke5 Bf7 95.Bb2 Kd2 96.Kd4 Ke2 97.Ba1 Bg8 98.Ke4 Bb3 99.Be5 Bf7 100.Ba1 Bb3 101.Kf4 Kd3 102.Ke5 Bc4 103.Kf5 Ba2 104.Kg6 Bd5 105.Kg7 Kc4 106.Bb2 Kb5 107.f7 Bxf7 108.Kxf7 ½-½ (108) VariantsStockfish (2742)-Flamerare (2802) Rapid

2022;

A3c2) 27.Rfc1

A3c21) 27...Ra8

A3c211) 28.Bc7 Rb7 29.Bg3 Ra6 30.Ra3 Bf5 31.Ne5 Nxe5 32.Bxe5 f6 33.Bd6 Kf7 34.g4 Bg6

A3c2111) 35.a5 Rb5 36.Rca1 h5 37.Kf1 f5 38.gxh5 Bxh5 39.Bc7 Ke7 40.Kg2 Kd7 41.Be5 c5 42.dxc5

(42.Rg3 Raxa5 43.Rxa5 Rxa5 44.Rxg5 Be2 45.Rxf5 c4 46.h4 c3 47.Rf7+ Ke6 48.Rf6+ Ke7 49.Rc6 Ra3 50.Bd6+ Kd7 51.Bxa3 Kxc6 52.Kg3 Kd7 53.Kf4 Ke6 54.f3 Bb5 55.Kg5 Be2 56.Kg4 Bb5 57.Kg5 Be2 58.Kg4 Bb5 59.Kf4 Kf6 60.h5 Be8 61.Kg4 Bd7+ 62.Kh4 Bb5 63.Bb4 c2 64.Bd2 Be2 65.Kg4 Bd3 66.Bg5+ Ke6 67.Kg3 Kf5 68.Bh6 Kf6 69.Bc1 Bb5 70.Kg4 Bd7+ 71.Kf4 Bf5 72.Bd2 Bd7 73.Be3 Bf5 74.Kg3 Be6 75.Kh4 Bd7 76.Bg5+ Kf5 77.Bc1 Be8 78.Bg5 Bf7 79.Bd2 Kf6 80.Kg4 Be6+ 81.Kg3 Bf7 82.Kg4 Be6+ 83.Kh4 Bd7 84.Bf4 Kf5 85.Kg3 Be8 86.h6 Kf6 87.Kf2 Bg6 88.Ke2 Bf5 89.Ke1 Bh7 90.Kd2 Bg6 91.Kc3 Bh5 92.Kxc2 Bxf3 93.Kd2 Kg6 94.Be3 Be4 95.Kc3 Kf6 96.Kb3 Bf3 97.Bc1 Kg6 98.Bf4 Bh1 99.Kb4 Be4 100.Bd2 Kf7 101.Kb5 Kf6 102.Bf4 Kg6 103.Kc5 Bf3 104.Kd6 Be4 105.Ke7 Bf5 106.Kd6 Be4 107.Kc6 Bf3 108.Be3 Be4 109.Kb6 Kh7 110.Bc1 Kg6 111.Kc5 Bf3 112.Bf4 Bh1 113.Bc1 Bg2 114.Bf4 Bh1 115.Kb6 Be4 116.Be3 Bf3 117.Ka6 Bg2 118.Bf4 Bf1+ 119.Kb6 Bg2 120.Kc7 Bf3 121.Bc1 Be4 122.Kd7 Kf7 123.Bf4 Kf6 124.Bd2 Kf7 125.Kd6 Kf6 126.h7 Bxh7 127.Kxd5 Bc2 128.Be1 Kf5 129.Kd6 Bb3

130.Bc3 Ke4 131.Kc5 Bd5 132.Ba1 Bf7 133.Kb4 Ba2 134.Kc5 Bd5 135.Bb2 Bg8 136.Bc1 Bb3 137.Kb4 Kxd4 138.Bb2+ Kd5 139.Kxb3 ½ - ½ (139) BlazikenBot2000 (2718)-Flamerare (2797) Rapid 2022*)* 42...Rxc5 43.Bd4 Rc4 44.Rd3 f4 45.Rd2 Bf7 46.f3 Rb4 47.Rad1 Ra4 48.Rb1 Be6 49.Rb7+ Kc8 50.Rg7 R6xa5 51.Rxg5 Ra2 52.Rf2 Rxf2+ 53.Bxf2 Kd7 54.h4 Ra8 55.h5 Rg8 56.Rxg8 Bxg8 57.Kh3 d4 58.Kg4 d3 59.Be1 d2 60.Bxd2 Ke6 61.Kg5 Ke7 62.Kxf4 Bd5 63.h6 Kf6 64.Bc3+ Kg6 65.Bg7 Ba2 66.Ke5 Bb1 67.f4 Bd3 68.Bf8 Bc2 69.f5+ Bxf5 70.h7 Kxh7 71.Kxf5 ½-½ (71) VariantsStockfish (2741)-Flamerare (2791) Rapid 2022;

A3c2112) 35.Kh2 h5 36.gxh5 Bxh5

A3c21121) 37.Kg3 Ke6 38.Bc5 Kf5 39.a5 Rb5 40.Rca1 Rb2 41.f3 Rb5 42.Be7 *(42.R1a2 Bf7 43.h4 gxh4+ 44.Kxh4 Be6 45.Kg3 Kg5 46.Be7 Bd7 47.Bd6 Bc8 48.Be7 Bd7 49.Bd6 Bc8 50.Ra4 Bf5 51.Bf4+ Kg6 52.Bc7 c5 53.Kf4 Bd7 54.Bb6 Rb3 55.R4a3 Rxa3 56.Rxa3 cxd4 57.Bxd4 Bb5 58.Bb6 d4 59.Bxd4 Rd6 60.Ke4 Bc6+ 61.Ke3 Bxf3 62.a6 Ba8 63.a7 f5 64.Be5 f4+ 65.Kxf4 Rd1 66.Rg3+ Kf7 67.Bc3 Rf1+ 68.Ke3 Rh1 69.Kd4 Rh5 70.Kc4 Ke6 71.Rg8 Bd5+ 72.Kb5 Kf5 73.Bd4 Bh1 74.Rg1 Bb7 75.Rg7 Bh1 76.Re7 Kg4+ 77.Kb4 Kf5 78.Re1 Bg2 79.Re7 Ba8 80.Re5+ Kg6 81.Re8 Bd5 82.Rd8 Be4 83.Rf8 Rh7 84.Rf4*

Bd5 85.Rf8 Rb7+
86.Kc5 Rxa7
87.Kxd5 Rf7
88.Rd8 Rc7
89.Rg8+ Kf5
90.Rf8+ Kg6
91.Be5 Rf7
92.Re8 Kf5
93.Rd8 Re7
94.Rf8+ Kg6
95.Rf6+ Kg5
96.Ke4 Rh7
97.Rf1 Rh4+
98.Bf4+ Kf6
99.Kd5 Rh7
100.Be3+ Ke7
101.Bc5+ Kd7
102.Bd6 Rh5+
103.Be5 Ke8
104.Ke6 Rh6+
105.Bf6 Rh7
106.Be5 Re7+
107.Kd5 Rf7
108.Rg1 Rh7
109.Rg8+ Ke7
110.Rg6 Ke8
111.Rg2 Kf7
112.Rf2+ Ke7
113.Bd6+ Kd7
114.Rc2 Ke8
115.Rf2 Rf7
116.Re2+ Kd7
117.Rg2 Rf5+
118.Be5 Rf7
119.Bd6 Rf5+
120.Be5 Rf7
121.Ra2 Ke7
122.Ra3 Ke8
123.Bd6 Rf6
124.Ra7 Rf7
125.Ra8+ Kd7
126.Ra7+ Ke8
127.Rxf7 Kxf7

½ - ½ (127) VariantsStockfish (2744)-Flamerare (2797) Rapid 2022)

42...Bf7
43.R1a2 Be6
44.Bc5 Kg6 45.h4
Bf5 46.Bb6 Bc8
47.hxg5 Kxg5
48.Bc5 Bf5 49.Be7
Bb1 50.Re2
Rbxa5 51.Rxa5
Rxa5 52.Re6 Bd3
53.Bxf6+ Kf5
54.Rd6 Ra1
55.Be5 Rg1+
56.Kf2 Rg6
57.Rd7 c5
58.Rxd5 cxd4
59.Bxd4+ Ke6
60.Rc5 Ba6 61.f4
Bd3 62.Ra5 Kf7
63.f5 Bxf5
64.Rxf5+ Ke6
65.Rh5 Rg8
66.Kf3 Kd6
67.Bc5+ Kc6
68.Ke4 Rg4+
69.Kd3 Rg6
70.Kc4 Rg4+
71.Bd4 Rg6
72.Be5 Rg4+
73.Bd4 Rg6
74.Ra5 Kd7
75.Kd5 Rd6+
76.Ke4 Ke6
77.Ra4 Rc6
78.Be5 Rb6
79.Ra7 Rb4+
80.Bd4 Rc4
81.Ra6+ Kf7
82.Kd5 Rc1
83.Rf6+ Kg8

84.Ke6 Rc6+
85.Kd7 Rxf6
86.Bxf6 ½-½ (86) VariantsStockfish (2714)-Flamerare (2818) Rapid 2022;

A3c21122) 37.Bc5 Rb8 38.Kg3 Bg6
39.h4 gxh4+
40.Kxh4 Rg8
41.Rg1 Ra5
42.Bb6 *(42.Rb3 Rg7 43.Rb7+ Kg8*
44.Rb8+ Kh7
45.Bf8 Rxa4
46.Bxg7 Rxd4+
47.Rg4 Rxg4+
48.Kxg4 Kxg7
49.Rc8 Kf7
50.Rc7+ Kf8
51.Rxc6 Ke7
52.Kf4 Be4 53.Ke3 Bg2 54.Rc1 Be4
55.Kf4 Ke6
56.Rc6+ Kf7
57.Rc1 Ke7
58.Ke3 Ke6 59.Kf4 Bg6 60.Rc6+ Ke7
61.Ke3 Be4
62.Rc8 Bb1
63.Rc3 Be4
64.Ra3 Kd6
65.Kf4 Ke6
66.Ra6+ Ke7
67.Ke3 Kf7
68.Rd6 Ke7
69.Ra6 Kf7
70.Rd6 Ke7
71.Rb6 Kf7
72.Rb2 Ke7
73.Rb6 Kf7
74.Rb2 Ke6
75.Kf4 Bd3
76.Rb8 Kf7
77.Rb3 Be4 78.f3 Bg6 79.Rb7+ Ke6
80.Rb6+ Ke7
81.Ra6 d4
82.Ra7+ Ke6
83.Ra6+ Kf7
84.Ra1 Bc2
85.Re1 Kf8
86.Rh1 Ke7
87.Rg1 Kd6
88.Re1 Bg6
89.Ra1 d3 90.Rg1 Bh7 91.Ke3 Bf5
92.Ra1 Ke6
93.Re1 Ke5
94.Ra1 Kd6
95.Ra6+ Ke7
96.Ra1 Kd6
97.Re1 Bg6
98.Kf4 Bh7
99.Rd1 Ke6
100.Ra1 Bg6
101.Ra6+ Ke7
102.Ra7+ Ke6
103.Ra6+ Ke7
104.Ke3 Bf5
105.Ra8 Bg6
106.Rb8 Kd6
107.Rg8 Bh7
108.Rh8 Bf5
109.f4 Ke6
110.Rh1 Kd6
111.Re1 Kd5
112.Kf3 Kd4
113.Re8 Kd5
114.Ra8 Ke6
115.Ra5 Bg6
116.Kf2 Bf5
117.Kf3 Bg6
118.Ke3 Bf5
119.Ra6+ Ke7

120.Kd2 Kf7
121.Rb6 Ke7
122.Ra6 Bg6
123.Ra5 Ke6
124.Ra6+ Kf7
125.Ke3 Ke7
126.Rb6 Bf5
127.Kf3 Bg6
128.Rb2 Bf5
129.Ke3 Ke6
130.Rb1 Ke7
131.Ra1 Ke6
132.Rg1 Ke7
133.Ra1 Ke6
134.Re1 Kd6
135.Kd4 Bg6
136.Rb1 Ke6
137.Rb6+ Ke7
138.Rb7+ Ke6
139.Rb6+ Kf7
140.Rd6 Ke7
141.Kc5 Be4
142.Rb6 Bf5
143.Rd6 Be4
144.Rd4 Bf5
145.Rd5 Ke6
146.Rd6+ Ke7
147.Rd4 Ke6
148.Rb4 Kf7
149.Kd5 Ke8
150.Kd6 Kf7
151.Rb2 Be4
152.Rd2 Bf5
153.Rd1 Bg6
154.f5 Bxf5
155.Kd5 Be6+
156.Kd4 Bf5
157.Rd2 Ke6
158.Ra2 Bg6
159.Ra6+ Kf7
160.Ke3 Ke7
161.Ra1 Kf7
162.Ra6 Bf5
163.Ra5 Bg6
164.Ra1 Ke6
165.Kd4 Kf7
166.Rg1 Bf5
167.Re1 Bg6
168.Rf1 Ke6
169.Re1+ Kd6
170.Rd1 Ke7
171.Re1+ Kd6
172.Rg1 Bf5
173.Ra1 Ke6
174.Ra6+ Kf7
175.Ra7+ Kf8
176.Ke3 Bg6
177.Ra1 Kf7
178.Kd4 Ke6
179.Ra6+ Ke7
180.Ra7+ Ke8
181.Ke3 Bf5
182.Ra5 Bg6
183.Ra7 Bf5
184.Ra1 Bg6
185.Rf1 Kf7
186.Rb1 Ke7
187.Rb7+ Kf8
188.Rd7 Bf5
189.Rd8+ Ke7
190.Rd4 Bg6
191.Ra4 Kd6
192.Rb4 Ke7
193.Rb5 Kf8
194.Rb6 Ke7
195.Rb7+ Ke6
196.Rb6+ Ke7
197.Rb7+

½ - ½ (197) VariantsStockfish (2724)-Flamerare (2767) Rapid 2022*)* 42...Raa8
43.a5 Rae8
44.Re3 Rxe3
45.fxe3 Rh8+

46.Kg3 Bd3
47.Kg2 Rg8+
48.Kf2 Rxg1
49.Kxg1 Kg6
50.Kf2 Kf5 51.Bc5 Ke4 52.Bf8 Ba6 53.Ba3 f5 54.Bd6 Bc4 55.Bc7 c5
56.dxc5 d4
57.exd4 Kxd4
58.Bb6 Kd5 59.Kf3 Ba6 60.Kf4 Bc8
61.a6 Bxa6
62.Kxf5 Bc8+
63.Kg6 Kd4
64.c6+ Kc4 65.c7 Bb7 66.Kf5 Kb5
67.Bf2 Bc8+
68.Ke4 Kc6
69.Bg3 Kc5
70.Bh2 Kb5
71.Kd5 Bg4
72.Be5 Bc8
73.Ba1 Ka6
74.Bb2 Kb6
75.Be5 Kb5
76.Ba1 Bb7+
77.Ke6 Kb4
78.Kd7 Kc4
79.Kd8 Kc5
80.Kd7 Ba6
81.Bb2 Bb5+
82.Ke6 Ba6
83.Be5 Bc8+
84.Ke7 Kd5
85.Ba1 Kc6
86.Kd8 Ba6
87.Bd4 Kd6 88.Bf2 Bb7 89.Bg3+ Kc6 90.Ke7 Bc8 91.Kf6 Kb5 92.Kg5 Kb4 93.Kf4 Kc4 94.Ke4 Bd7 95.Bf2 Kc3
96.Kd5 Kb4
97.Bd4 Kb5
98.Kd6 Bg4
99.Ke5 Kb4
100.Ke4 Kb5
101.Ke3 Kb4
102.Be5 Kc4
103.Ke4 Bc8
104.Ba1 Bh3
105.Be5 Kb4
106.Kf3 Bc8
107.Ba1 Kc5
108.Be5 Bb7+
109.Kg4 Kc4
110.Kh5 Kb4
111.Kh4 Kb3
112.Bf4 Kb4
113.Bg3 Kc4
114.Be1 Kd4
115.Kg5

½ - ½ (115) VariantsStockfish (2726)-Flamerare (2814) Rapid 2022;

A3c212) 28.Bc3 Rb7 29.Ne1 Bh7 30.Nc2 Bxc2 31.Rxc2 Nf8 32.a5 Ne6 33.Rcc1 Nc7 34.Be1 Ra6 35.f3 Nb5 36.Rd1 Nd6 37.h4 gxh4 38.Rdb1 Rba7 39.Kh2 Ra8 40.Kh3 Kh7 41.Ra4 Kg6 42.Bxh4 Nb5 43.Rba1 f6 44.Be1 h5 45.Kg3 Re8 46.Kf2 Rea8 47.R1a2 Rh8 48.Re2 Nd6 49.Kg1 Rh7 50.Raa2 Nb5 51.Ra4 Nd6 52.Bb4 Nc4 53.Be1 Nd6

½ - ½ (53) LeelaStrength (2694)-Flamerare (2791) Rapid 2022;

A3c213) 28.Be1 f6 29.a5 Bb5 30.Bc3 Re2 31.Nh2 Nf8 32.Nf1 Ree8 33.g4 Ne6 34.Ng3 Nf4 35.Kh2 Nd3 36.Rc2 Re6 37.Kg1 Nf4 38.Kh2 Kf7 39.Bd2 Ne2 40.Nf5 h5 41.Rb2 Kg6 42.Be3 hxg4 43.hxg4 Nf4 44.Kg3 Nh5+ 45.Kg2 Ng7 46.Nxg7 Kxg7 47.Rb3 Re7 48.f3 Bc4 49.Rba3 Rb8 50.Kg3 Rb2 51.f4 Re2 52.Bc1 Kg6 53.Rf3 gxf4+ 54.Bxf4 Rh7 55.Rf2 Re4 56.Rb2 Bb5 57.a6 Ra7 58.Rba2 Rxd4 59.Bb8 Rd3+ 60.Kf2 Rxa6 61.Rxa6 Bxa6 62.Rxa6 Kg5 63.Rxc6 Kxg4 64.Rxf6 Rd4 65.Ke3 Rb4 66.Rf8 Kg5 67.Ke2 Rb3 68.Be5 Rh3 69.Bf4+ Kg6 70.Be5 Ra3 71.Bd4 Rb3 72.Rf6+ Kg5 73.Rf7 Rh3 74.Rf8 Rh2+ 75.Kd3 Rh3+ 76.Be3+ Kg6 77.Kd4 Kg7 78.Rf2 Rh5 79.Kc5 Kg6 80.Kd6 d4 81.Bf4 Rf5 82.Ke6 Rf6+ 83.Ke5 d3 84.Rf3 Rf5+ 85.Ke4 Ra5 86.Be5 d2 87.Rg3+ Kf7 88.Rd3 Ra3 89.Rxd2 Rb3 90.Kf5 Rf3+ 91.Bf4 Ke7 92.Rh2 Kd7 93.Rc2 Kd8 94.Rc1 Rf2

A3c2131) 95.Rc3 Rf1 96.Rc4 Kd7 97.Rc7+ Kd8 98.Ra7 Kc8 99.Ke5 Rf2 100.Ke4 Rb2 101.Kd5 Rb7 102.Ra5 Rb6 103.Ra7 Rb7 104.Ra2 Kd7 105.Bd6 Rb6 106.Ra7+ Kc8 107.Rc7+ Kb8 108.Rg7+ Kc8 109.Re7 Rb7 110.Re8+ Kd7 111.Re2 Rb6 112.Re7+ Kd8 113.Ke6 Rc6 114.Rb7 Rc1 115.Rg7 Kc8 116.Bh2 Rc6+ 117.Kd5 Rc2 118.Bg1 Rc7 119.Rg8+ Kd7 120.Bc5 Rb7 121.Rg7+ Kc8 122.Rg4 Kd7 123.Rg8 Rc7 *(123...Kc7 124.Bd4 Kd7 125.Rg3 Rc7 126.Rg7+ Kc8 127.Rg8+ Kb7 128.Be5 Rc8 129.Rg1 Ka6 130.Bd6 Rc2 131.Be5 Rd2+ 132.Kc5 Rc2+*

133.Kd5 Rd2+
134.Bd4 Kb7
135.Rc1 Rd3
136.Ra1 Kc7
137.Ra7+ Kd8
138.Rg7 Rd1
139.Rh7 Rd2
140.Ra7 Rd1
141.Rg7 Rd2
142.Ke5 Kc8
143.Rh7 Rd1
144.Kd5 Kd8
145.Rh6 Kc7
146.Rh3 Kd7
147.Re3 Rb1
148.Ra3 Rc1
149.Ra8 Rc6
150.Ra7+ Rc7
151.Rxc7+ Kxc7
½ - ½ (128) ElexusChess (2740)-Flamerare (2810) Rapid 2022)
124.Bg1 Rc1
125.Bd4 Re1
126.Rg7+ Re7
127.Rxe7+ Kxe7
½ - ½ (93) BlazikenBot2000 (2736)-Flamerare (2791) Rapid 2022;

A3c2132) 95.Rc4 Ke7 96.Rc7+ Kf8 97.Rb7 Rf1 98.Rb4 Ke7 99.Rb7+ Kf8
100.Rh7 Rf3
101.Rh8+ Kg7
102.Rh1 Kf7
103.Rh2 Rf1
104.Rh4 Rf2
105.Rh7+ Kf8
106.Ra7 Rf1
107.Kg4 Rf2
108.Kf5 Rf1
109.Rh7 Rf3
110.Ke5 Rf2
111.Ke4 Rf1
112.Rb7 Ke8
(112...Rf2 113.Be5 Kg8 114.Kd4 Rf7 115.Rxf7 Kxf7
½ - ½ (158) ElexusChess (2723)-Flamerare (2780) Rapid 2022)
113.Ke5 Kf8
114.Ra7 Kg8
115.Rd7 Kf8
116.Kf5 Rf3
117.Ke4 Rf2
118.Ke5 Kg8
119.Rc7 Rf3
120.Bg5 Rf7
121.Rc1 Rf2
122.Ke6 Kg7
123.Rg1 Re2+
124.Kf5 Kf7
125.Bf4 Rb2
126.Rh1 Rf2
127.Rh7+ Kf8
128.Rc7 Rf3
129.Ke5 Kg8
130.Ra7 Rf2
131.Bc1 Rf7
132.Rxf7 Kxf7
½ - ½ (132) BlazikenBot2000 (2740)-Flamerare (2827) Rapid 2022;

A3c22) 27...Rb7 28.Bc3 f6 29.Ne1 Bg6 30.a5 Nf8 31.Nc2 Bd3 32.Ne3 Ne6 33.Ra3 Ra8 34.Ba1 Bb5 35.g3 Kf7 36.Re1 Ng7 37.Rb1 Kg6 38.Bc3 h5 39.Rab3 Rd8

½-½ (39) torombot (2973)-caissa-x (2959) Rapid 2024;

B) 12.h3 Ne4 13.Bxd8 Nxc3 14.bxc3 Rfxd8 15.g4 Bh7 16.a4 c5 17.Bg2 Nf6 18.0-0 Rac8 19.Rfc1 g5 20.a5 Kg7 21.Nb3 b6 22.dxc5 bxc5 23.a6 Rd6 24.c4 dxc4 25.Rxc4 Nd7 26.Rac1 *(26.Bf1 Bd3 27.Bxd3 Rxd3 28.Nd4 Nb6 29.Nf5+ Kf6 30.Rcc1 c4 31.Nxh6 c3 32.Nf5 Rc4 33.Nd4 Nd5 34.Ra5 Nf4 35.Rc2 Nxh3+ 36.Kf1 Nf4 37.exf4 Rcxd4 38.fxg5+ Kg6 39.Ke2 Rd2+ 40.Rxd2 cxd2 41.Kd1 Rf4 42.Rd5 Rxf2 43.Rd7 Kxg5 44.Rxa7 Kxg4 45.Rb7 Rf1+ 46.Kxd2 Ra1 47.a7 f5 48.Rg7+ Kf3 49.Kc3 f4 50.Kb4 Kf2 51.Kc5 Ke2 52.Re7+ Kd2 53.Rf7 Ke3 54.Re7+ Kd2 55.Rf7 Ke3 56.Kb5 f3 57.Kb6 Rb1+ 58.Ka5 f2 59.Ka6 Ra1+ 60.Kb7 Rb1+ 61.Kc7 Rc1+ 62.Kb6 Rb1+ 63.Kc6 Rc1+ 64.Kb5 Ra1 65.Kb6 Rb1+ 66.Kc6 Rc1+ 67.Kb7 Rb1+ 68.Ka6 Ra1+ 69.Kb7 Ke2 70.a8Q Rxa8 71.Kxa8 f1Q 72.Rxf1 Kxf1* ½-½ (72) BlazikenBot2000 (2744)-Flamerare (2798) Rapid 2022*)* 26...Bd3 27.R4c3 Bxa6 28.Nxc5 Nxc5 29.Rxc5 Rxc5 30.Rxc5 Bd3 31.Kh2 a6 32.Kg3 Rb6 33.Rc3 Bb5 34.Bd5 a5 35.Rb3 a4 36.Rb4 a3 37.Ba2 Rb7 38.Rb3 Bc6 39.Rxa3 Rb6 40.Rc3 Bd7 41.f4 gxf4+ 42.exf4 Be6 43.Bxe6 Rxe6 44.Kh4 Rb6 45.Kh5 Rf6 46.f5 Rd6 47.Rg3 Rb6 48.Ra3 Rc6 49.Rb3 Rd6 50.Kh4 Rc6 51.Kh5 Rd6 52.Kh4 Kf6 53.Rb4 Rd3 54.Rb2 Kg7 55.Rh2 Ra3 56.Rg2 Rd3 57.Rg3 Rd6 58.Kh5 Ra6 59.Rc3 Rb6 60.Rc7 Rf6 61.Re7 Ra6 62.h4 Rf6 63.Ra7 Rd6 64.Ra2 Kg8 65.Ra5 Rf6 66.Ra1 Kh7 67.Rh1 Ra6 68.Rd1 Kg7 69.Rd7 Rb6 70.Rd8 Rf6 71.Rd7 Rb6 72.g5 hxg5 73.hxg5 Kg8 74.Rd8+ Kh7 75.Ra8 Rb5 76.Kg4 Rb4+ 77.Kf3 Kg7 78.Ra1 Rh4 79.Ra7 Kg8 80.f6 Rb4 81.Kg3 Re4 82.Rb7 Rc4 83.Re7 Ra4 84.Rd7 Rb4 85.Kh3 Re4 86.Rc7 Ra4 87.Rd7 Rb4 88.Kg3 Ra4 89.Re7 Rb4 90.Rc7 Re4 91.Re7 Rc4 92.Kf3 Rb4 93.Re4 Rb5 94.Kg4 Kh7 95.Kh5 Rb1 96.Rf4 Rh1+ 97.Rh4 Rg1 98.Rh2 *(98.Rh3 Kg8 99.Kh4 Kh7 100.Rc3 Kg6 101.Rc8 Ra1 102.Rc5 Rh1+ 103.Kg4 Rg1+ 104.Kh4 Rh1+ 105.Kg3 Rg1+ 106.Kh4 Rh1+* ½-½ (110) LeelaStrength (2703)-Flamerare (2794) Rapid 2022*)* 98...Kh8 99.Kh6 Rf1 100.Rh5 Kg8 101.Rh4 Ra1 102.Rh5 Rc1 103.Rh3 Rg1 104.Rh2 Rf1 105.Rh5 Rg1 106.Rh3 Rf1 107.Kh5 Rb1 108.Rh4 Rg1 109.Kh6 Rf1 110.Kh5 Rg1 111.Kh6 Rc1 112.Rh5 Rg1 113.Rh2 Rf1 114.Kh5 Rg1 115.Kh4 Kh7 116.Kh5 Kg8 117.Kh4 Kh7 118.Kh5 ½-½ (118) BlazikenBot2000 (2740)-Flamerare (2807) Rapid 2022;

C) 12.f3

C1) 12...Rc8 13.Be2 c5 14.0-0 Qb6 15.Rfc1 cxd4 16.Qxd4 Qxd4 17.exd4 Nh5 18.Nb3 Nf4 19.Bb5 Nb6 20.Bg3 Ne6 21.Bd6 Rfd8 22.Be7 Rxc1+ 23.Rxc1 Rc8 24.Rxc8+ Nxc8 25.Bb4 Nc7 26.Be2 Bc2

27.Na5 b6 28.Nc6 Ba4 29.Ne5 a5 30.Bc3 f6 31.Ng4 Nb5 32.Ne3 Nxc3 33.bxc3 Bc6 34.g3 (*34.f4 b5 35.Bf3 Nb6 36.Kf2 Kf7 37.g3 Ke6 38.Ke2 Be8 39.Bg4+ Ke7 40.Kd1 g6 41.Bf3 Bf7 42.Be2 Be8 43.Bf3 Ke6 44.Be2 f5 45.Bd3 Kf6 46.Kc2 Ke6 47.Kb2 Na4+ 48.Kb3 Nb6 49.Kc2 Nc4 50.Bxc4 dxc4 51.a4 b4 52.Kd2 Bxa4 53.Nxc4 Bb5 54.Nxa5 bxc3+ 55.Kxc3 Kd5 56.Nb3 g5 57.fxg5 hxg5 58.Nc5 f4 59.Nd3 fxg3 60.hxg3 Ke4 61.Ne5 Kd5 62.Nf3 g4 63.Nh2 Ke4 64.Nxg4 Kf3 65.Kb4 Ba6 66.Ne5+ Kxg3 67.d5 Bb7 68.d6 Bc8 69.Kc5 Bf5 70.Nd3 Kf3 71.Kd4 Kg4 72.Ke5 Kg5 73.Nc5 Bc8 74.Ne6+ Kg6 75.Kd5 Kf6 76.Nc5 Bf5 77.Kc6 Ke5 78.Na6 Ke6 79.Nc5+ Ke5 80.Nd7+ Kd4 81.Nb8 Bh3 82.Nd7 Bg2+ 83.Kc7 Bh3 84.Nf6 Bf5 85.Kc6 Ke5 86.Nh5 Bc2 87.Kc5 Ba4 88.Ng7 Bb5 89.Nh5 Bd7 90.Ng3 Ke6 91.Nf1 Ba4 92.Ne3 Bd7 93.Nd1 Be8 94.Nc3 Kd7 95.Kd5 Kd8 96.Ne4 Bd7 97.Nf6 Kc8 98.Kc4 Kb7 99.Kd5 Bh3 100.Nh5 Kc8 101.Nf4 Bd7 102.Ne6 Be8 103.d7+ Kxd7 104.Nc5+ Ke7 105.Ne4 Bc6+ 106.Kxc6* ½-½ (106) VariantsStockfish (2722)-Flamerare (2785) Rapid 2022 *)* 34...Nd6 35.g4 Kf7 36.Kf2 b5 37.Bd3 Ke7 38.Ke2 Kf7 39.Kd2 Nc4+ 40.Bxc4 dxc4 41.f4 Ke6 42.Kc1 Bf3 43.a3 g5 44.f5+ Kd6 45.a4 bxa4 46.Kb2 Kc6 47.Ka2 Bh1 48.Ka3 Kb5 49.h3 Bf3 50.Ka2 Bc6 51.Nf1 Bg2 52.Ne3 Bf3 53.Kb2 Be4 54.Nc2 Bd3 55.Ne3 Be4 56.Ka3 Bc6 57.Kb2 Be4 ½-½ (57) BlazikenBot2000 (2758)-Flamerare (2816) Rapid 2022;

C2) 12...Re8 13.Be2 Rc8 14.0-0 Qb6 15.Bf2 c5 16.Nb3 c4 17.Nd2 Qc6 18.Rfe1 b5 19.Bf1 Qb6 20.a3 a5 21.b4 cxb3 22.Qxb3 b4 23.axb4 axb4 24.Rec1 Rxc1 25.Rxc1 Ra8 26.Qb2 Ra3 27.h3 Qa5 28.Nb3 Qa4 29.Nc5 Nxc5 30.dxc5 Ra2 31.Qe5 Qd7 32.c6 Qc8 33.c7 b3 34.Qd6 b2 35.Qd8+ Kh7 36.Rb1 Qb7 37.e4 dxe4 38.Bd4 exf3 39.Bxf6 Bxb1 40.c8Q Qxc8 41.Qxc8 gxf6 42.Qc4 Bg6 43.Qxa2 b1Q 44.Qxb1 Bxb1 45.gxf3 Bf5 46.Kf2 Kg6 47.Kg3 Bd7 48.h4 Be6 49.Bd3+ Kg7 50.Kf4 Kf8 51.Bc2 Ke7 52.Be4 Kd6 53.Bd3 Kc5 54.Be4 Kd4 55.Bb1 Kc3 56.Be4 Kd2 57.Bb7 Ke2 58.Kg3 Ke3 59.Ba8 f5 60.f4 f6 61.Bg2 Bd7 62.Bh3 Be6 63.Bg2 Bd7 64.Bh3 Be6 65.Bg2 ½-½ (65) IsolatedMushroom (2776)-Poirot_Hercule (2757) Blitz 2024]

12.Be2 c5 13.a4 Bh7

[13...Qb6 14.a5 Qe6 15.Bg3 cxd4 16.Qxd4 Nc5 17.0-0 Nfe4 18.Rad1 Nxd2 19.Qxd2 Rfd8 20.Qb4 Bc2 (*20...b6 21.axb6 Qxb6 22.Qxb6 axb6 23.Rfe1 Nb3 24.Bd3 Bxd3 25.Rxd3 Nc1 26.Rc3 Rxc3 27.bxc3 Nd3 28.Rd1 Nb2 29.Ra1 f6 30.Bc7 Rc8 31.Bxb6 Rxc3 32.Bd4 Rc2*

33.Bxb2 Rxb2 34.Ra8+ Kh7 35.h3 Rb1+ 36.Kh2 h5 37.Rd8 Rb5 38.Kg3 Kg6 39.Ra8 Rc5 40.Kf3 Kf7 41.g3 g5 42.Ra7+ Kg6 43.Kg2 g4 44.Ra8 Rc2 45.h4 Rc5 46.Rd8 Kf5 47.Rh8 Kg6 48.Rd8 Kf5 49.Rh8 Kg6 50.Rg8+ Kf7 51.Rd8 Ra5 52.Rd6 Kg6 53.Rd8 Kf5 54.Rd6 Rc5 55.Rd7 Kg6 56.Kf1 Kf5 57.Rh7 Kg6 58.Rd7 Rc1+ 59.Ke2 Rc2+ 60.Kf1 Rc1+ 61.Ke2 Rc2+ 62.Ke1 Rc5 63.Ra7 Rb5 64.Ra3 Rb1+ 65.Ke2 Rb2+ 66.Kf1 Rb4 67.Rd3 Rb1+ 68.Ke2 Rb2+ 69.Ke1 Rb1+ 70.Ke2 Rb2+ 71.Kf1 Rb1+ 72.Kg2 Rb5 73.Rd4 Ra5 74.Rd2 Rb5 75.Rd1 Rc5 76.Rd4 Ra5 77.Rd2 Kg7 78.Rd1 Kg6 79.Kf1 Rc5 80.Rd4 Rc1+ 81.Ke2 Rc2+ 82.Ke1 Rc1+ 83.Ke2 Rc2+ 84.Ke1 Rc1+ 85.Kd2 Rc5 86.Rf4 Rb5 87.Kc3 Rb1 88.Kc2 Re1 89.Kd3 Rd1+ 90.Ke2 Rc1 91.Kd2 Rb1 92.Rd4 Rb2+ 93.Ke1 Rb5 94.Rd1 Kf5 95.Rd2 ½-½ (95)

European_Chess_Bot (2906)-FireFishBOT_v2 (2907) Blitz 2023*)* 21.Rc1 Nd3 22.Bxd3 Bxd3 23.Rfe1 Rxc1 24.Rxc1 Rc8 25.Rxc8+ Qxc8 26.h3 a6 *(26...Qd7 27.Qd4 Qb5 28.Bd6 a6 29.Qe5 Qc6 30.Bb4 f6 31.Qb8+ Kh7 32.Bc3 Bb5 33.Qf4 Qd7 34.f3 Bc6 35.Bd4* ½-½ (35)

ToromBot (2889)-FireFishBOT_v2 (2896) Rapid 2023*)* 27.Kh2 Bc4 28.Qc3 Qc6 29.f3 Qd7 30.Be5 f6 31.Bd4 Qd6+ 32.Kg1 Qe6 33.Kf2 Bb5 34.Qc7 Qf7 35.Qc8+ Be8 36.g4 Qd7 37.Qb8 Kh7 38.Bc3 Qf7 39.Qd6 Bc6 40.Kg3 Bb5 41.Bd4 Bd3 42.Qd8 Bf1 43.Qb6 Qd7 44.Bc3 Bd3 45.Qd4 Bb5 46.Qf4 Bd3 47.Qd4 Bb5 48.Kf2 Ba4 49.Qf4 Bb5 50.h4 Bd3 51.Kg3 Kg6 52.Qd4 Bb5 53.Qf4 Kh7 54.g5 fxg5 55.hxg5 h5 56.Kg2 Kg6 57.Qd4 Qf7 58.Kg3 Kxg5 59.Qxg7+ Qxg7 60.Bxg7 h4+ 61.Kh2 Kg6 62.Bf8 Kf7 63.Bh6 Bd7 64.Bg5 h3 65.Kg3 Ke8 66.Bf4 Be6 67.Kh4 Kd7 68.Kg5 Kc6 69.Bh2 Kb5 70.Kf6 Bg8 71.Kg7 d4 72.exd4 Bd5 73.f4 Kxa5 74.f5 Kb5 75.f6 Kc4 76.f7 Bxf7 77.Kxf7 Kxd4 78.Ke6 a5 79.Kf5 a4 80.Kg4 a3 81.bxa3 b6 82.Kxh3 b5 83.Bc7 Kc3 84.Ba5+ Kb2 85.Bb4 Kb3 86.Be7 Kc3 87.Kg4 Kc4 88.Kf5 Kd5 89.Kf6 Kc6 90.Kg5 Kd5 91.Kf4 Kd4 92.Kf5 Kd5 93.Bf8 Kc6 94.Ke4 Kb6 95.Kd5 Ka5 96.Kd4 Ka6 97.Bh6 Ka5 98.Bf8 Ka6 99.Kd3 Ka5 100.Bc5 Ka6 101.Kd4 Ka5 102.Bb4+ Ka6 103.Kd5 Kb6 104.Bd6 Ka5 105.Kc6 Ka6 106.Be5 Ka5 107.Bc3+ Ka6 108.Bg7 Ka5 109.Bc3+ Ka6 110.Be1 Ka7 111.Kc7 Ka8 112.Bb4 Ka7 113.Be7 Ka8 114.Kb6 Kb8 115.Bf8 Ka8 116.Bh6 Kb8 117.Bg7 Ka8 118.Ba1 Kb8 119.Bg7 Ka8 120.Ba1 Kb8 121.Bf6 Ka8 122.Bb2 Kb8 123.Bh8 Ka8 124.Be5 b4 125.a4 b3 126.Bb2 Kb8 127.a5 Ka8 128.a6 Kb8 129.Be5+ Ka8 130.Bb2 Kb8 131.a7+ Ka8 132.Kb5 Kxa7 133.Ka4 Ka6 134.Kb4 Kb6 135.Ka3 Ka5 136.Bc3+ Kb5 137.Kb2 Ka4 138.Be5 Kb4 139.Bd6+ Ka4 140.Bf8 Ka5 141.Be7 Ka4 142.Bf6 Kb4 143.Bg7 Ka4 144.Bh6 Kb4 145.Be3 Ka4 146.Bc5 Ka5 147.Bd6 Ka4 148.Bc5 Ka5 149.Bf8 Ka4 150.Bd6 Ka5 151.Bf4 Ka4 152.Be5 Kb4 153.Bd4 Ka4 154.Bc3 Kb5 155.Be1 Ka4 156.Bd2 Kb5 157.Be3 Ka4 158.Bd4 Kb4 159.Ba7 Ka4 160.Bd4 Kb4 161.Be5 Ka4 162.Bd6 Ka5

163.Bf4 Ka4 164.Be3 Kb4 165.Bh6 Ka4 166.Bf8 Ka5 167.Bc5 Ka4 168.Bf2 Kb4 169.Be1+ Ka4 170.Bg3 Kb4 171.Bb8 Ka4 172.Bf4 Kb4 173.Bb8 Ka4 174.Bh2 Kb4 175.Bc7 Ka4 176.Bg3 Kb4 177.Bf2 Ka4 178.Be3 Kb4 179.Bd2+ Ka4 180.Be3 ½-½ (180) ArasanX (2943)-motorrijder (2980) Rapid 2024]

14.0-0 Ne4 15.Bxd8 Nxc3 16.bxc3 Rfxd8 17.Ra2 g5 18.a5 Kg7 19.Rfa1 Nf6 20.Rb2 Rd7 21.g4 Ne4 22.Nxe4 Bxe4 23.Bd1 cxd4 24.cxd4 Rc3 25.Kf1 h5 26.gxh5 f5 27.f3 Bd3+ 28.Kf2 Kh6 29.Rb3 Rdc7 30.Raa3 Rxb3 31.Rxb3 Ba6 32.Rb2 Kxh5 33.Rc2 Bc4 34.e4 Rf7 35.e5 b5 36.axb6 axb6 37.f4+ g4 38.Rc3 Ra7 39.Bc2 Ra1 40.Rxc4 dxc4 41.Bxf5 c3 42.d5 Kh6 43.e6 Kg7 44.d6 Kf6 45.e7 Ra8 46.Ke3 Rh8 47.Kd3 c2 48.Kxc2 Rxh2+ 49.Kc3 Re2 50.Bxg4 Rxe7 51.dxe7 Kxe7 52.f5 Kd7 53.f6+ Ke8 54.Bh5+ Kd7 55.f7 Ke7 56.Kb4 b5 57.Kxb5 Kf8 58.Bg6 Kg7 59.Kc5 Kf8 60.Kd6 Kg7 61.Ke7 Kh6 62.f8Q+ Kg5 63.Bh5 Kxh5 64.Qf4 Kg6 65.Qg4+ Kh7 66.Kf6 Kh8 67.Qg7# 1-0 (67) colinbot (3043)-YukariBot (2743) Blitz 2025

11.Bd3 Bxd3 12.Qxd3 Re8 13.0-0 g5 14.Bg3 Ne4 15.Nd2 h5 16.Qxe4 dxe4 0-1 (16) LavaLava (2629)-vistagusta (2773) Blitz 2024

82 **11...Ne4** 12.Bxd8

[12.Qb3 Ndf6 13.0-0 Qc8

A) 14.Rad1 c6 15.Ne5 g5 16.Bg3 Nxg3 *(16...Kg7 17.a4 Qc7 18.Qa3 a5 19.Nxf7 Qxf7 20.Be5 g4 21.f3 gxf3 22.Rxf3 Bg6 23.Rdf1 Qe6 24.Bd3 Kg8 25.Bxe4 Bxe4 26.Rxf6 Rxf6 27.Rxf6 Qg4 28.Rf2 Qd1+ 29.Rf1 Qe2 30.Rf2 Qd1+ 31.Rf1 Qd2 32.Rf2 Qc1+ 33.Rf1 Qd2 34.Rf2 Qc1+ 35.Rf1 Qc2 36.Rf2 Qb1+ 37.Rf1 Qc2 38.Rf2 Qb1+ 39.Rf1 Qc2* ½-½ (39) AKS-Mantissa (2633)-ProteusSF-lite (2844) Blitz 2023 *)* 17.hxg3 Qc7 18.g4 Bh7 19.a4 *(19.Rc1 Kg7 20.f3 Rae8 21.Rc3 Re6 22.Qa3 Ne8 23.Re1 a6 24.Qb3 Qe7 25.f4 Be4 26.Rcc1 Nd6 27.Rf1 f6 28.f5 Rxe5 29.dxe5 Qxe5 30.Bf3 Bxf3 31.Rxf3 Qe7 32.Rh3 Re8 33.Qb6 Nc4 34.Qa7 Qc7 35.Rd1 Nb6 36.Kf2 Ra8 37.Qxa8 Nxa8 38.Rdh1 d4 39.Rxh6 dxe3+ 40.Kxe3 Qf4+ 41.Kd3 Qxg4 42.Rg6+ Kf8 43.Rh8+ Ke7 44.Rg7+ Kd6 45.Rxa8 Qg3+ 46.Kc2 Qxg2+ 47.Kc3 Qf3+ 48.Kd2 Qf4+ 49.Kd1 b6 50.Re8 Qxf5 51.Kc1 Qf1+ 52.Kc2 Qc4+ 53.Kb1 Qf1+ 54.Kc2 b5 55.a3 a5 56.Rge7 g4 57.Re6+ Kc5 58.Re1 Qf5+ 59.Kc1 g3 60.R8e2 Kb6 61.Rd2 Qg5 62.Kd1 Qg4+ 63.Kc1 g2 64.Rg1 Qc4+ 65.Kb1 Qf1+ 66.Rd1 Qf2 67.b3 f5 68.b4 axb4 69.a4 b3 70.Rd2 Qxd2 71.a5+ Kxa5 72.Rd1 Qa2+ 73.Kc1 Qc2#* 0-1 (73) AKS-Mantissa (2617)-FireFishBOT_v2 (2899) Blitz 2023*)* 19...Rae8 20.a5 a6 21.Rc1 Kg7 22.Qb4 Nd7 23.Nf3 Be4 24.Nd2 Nf6 25.Nb3 Re7 26.Nc5 Bg6 27.Rc3 Rh8 28.Qb6 Qb8 29.f4 h5 30.gxh5 Bxh5 31.Bd3 gxf4 32.Rxf4 Ng4 33.Nxa6 bxa6 34.Be2 Qxf4 35.exf4 Rxe2 36.Rf3 Bg6 37.Qxa6 Re1+ 38.Rf1 Rhe8 39.b3 R8e3 40.f5 Bxf5 41.Rxe1 Rxe1+ 42.Qf1 Rxf1+ 43.Kxf1

Bd3+ 44.Ke1 Kg6 45.Kd2 Bb5 46.Kc3 Nf2 47.Kb4 Nd3+ 48.Kc3 Kf5 49.Kc2 Kg4 50.Kb1 Kg3 51.Kc2 Ba6 52.Kc3 f5 53.b4 Kxg2 54.Kb3 f4 55.b5 cxb5 56.Kc3 b4+ 57.Kb3 f3 58.Kc2 f2 59.Kd2 f1Q 60.Kc2 Qc1+ 61.Kb3 Qb2+ 62.Ka4 Qa2# 0-1 (62) AKS-Mantissa (2752)-Leela420 (2970) Blitz 2024;

B) 14.Bxf6 Nxf6

B1) 15.Ne5 c6 *(15...Re8 16.Rfc1 c6 17.a4 Nd7 18.Nd3 Bxd3 19.Qxd3 Nf6 20.b4 a6 21.b5 axb5 22.axb5 Rxa1 23.Rxa1 h5 24.h4 Re7 25.Qa3 Re8 26.bxc6 bxc6 27.Qd6 Rd8 28.Qc5 Qe6 29.Qb6 Rc8 30.Ba6 Rf8 31.Be2 Rc8 32.Ra7 Ng4 33.Qb7 g6 34.Bxg4 hxg4 35.Ra8 Rxa8 36.Qxa8+ Kg7 37.Qb8 Qe7 38.Qh2 g5 39.hxg5 Qxg5 40.Qc7 Qh6 41.Qe5+ Kh7 42.Qf5+ Qg6 43.Qxg6+ Kxg6 44.Kh2 Kg5 45.Kg3 f6 46.f3* Normal ½-½ (46) Mr_Chess_Berserk (2862)-abcbot (2782) Blitz 2024*)* 16.a4 Qc7 17.Rfc1 a5 18.Bd3 Bxd3 19.Nxd3 Ne8

B1a) 20.Qd1 Nd6 21.Qg4 Rfe8 22.Rab1 Qd8 23.h3 Re4 24.Qd1 Re7 25.b4 g6 26.bxa5 Rxa5 27.Rb4 Nc4 *(27...Ra7 28.Nc5 Kg7 29.Rcb1 Qb8 30.Qb3 h5 31.Qd1 Nc4 32.Qe1 Qa8 33.Qd1 Qb8 34.Qe1 Qa8 35.Qc1 Nd6 36.Qd1 Qb8 37.R1b3 Qa8 38.Rb1 Nc4 39.R1b3 Qc8 40.Qc1 Nd6 41.Rb1 Nc4 42.R1b3 Nd6 43.Qd1 Nc4 44.Qe1 Nd6 45.Rb6 Nc4 46.R6b4 Nd6 47.Rb1 Nc4 48.Qc3 b5 49.Rc1 Qe8 50.Rd1 Nd6 51.axb5 cxb5 52.Qd2 Qa8 53.Rbb1 Ra2 54.Qb4 Qe8 55.Nd3 Ne4 56.Rdc1 Rea7 57.Qxb5 Qxb5 58.Rxb5 Rd2 59.Rb3 h4 60.Rf1 g5 61.Ne5 f6 62.Ng4 Rda2 63.Rb6 Nd2 64.Rc1 Ra1 65.Rbc6 Ne4 66.Rc7+ Kf8 67.Kh2 Rxc1 68.Rxc1 Kg7 69.Rc2 Ra1 70.Rc7+ Kg6 71.Rc2 Kg7 72.g3 hxg3+ 73.fxg3 Re1 74.Rc7+ Kg6 75.Rd7 Re2+ 76.Kg1 Nxg3 77.Rxd5 Ne4 78.Ra5 Kh5 79.Rf5 Kg6 80.Rf1 f5 81.Ne5+ Kf6 82.Ng4+ Kg6 83.Ne5+ Kf6 84.Nd7+ Kg6 85.Nf8+ Kf6 86.Nd7+ Ke6 87.Nc5+ Nxc5 88.dxc5 Rxe3 89.Rc1* ½-½ (88) ResoluteBot (2867)-FireFishBOT_v2 (2866) Blitz 2023 *)* 28.Rcb1 Ra7 29.Nc5 b6 30.Qb3 Re8 31.Rxc4 dxc4 32.Qxb6 Qxb6 33.Rxb6 f5 34.Rxc6 f4 35.exf4 Re2 36.Kf1 Rae7 37.g4 c3 38.Nd3 c2 39.Kg2 Rd2 40.Ne5 Rb7 41.g5 h5 42.Nf3 Re2 43.Ng1 Rd2 44.Nf3 Re2 45.Ng1 Rd2 46.Nf3 ½-½ (46) ResoluteBot (2935)-FireFishBOT_v2 (2914) Blitz 2023;

B1b) 20.h3 g6 21.Rc5 Kg7 22.Re1 Nf6 23.Rc2 Rfe8 24.Nc5 Re7 25.Qc3 h5 26.b4 axb4 27.Qxb4 Ne8 28.Rb1 Nd6 29.Ra2 Ra5 30.Qc3 h4 31.Qb4 Qd8

32.Raa1 Qc7 33.Ra2 Qd8 34.Raa1 Qc7 35.Nb3 Ra7 36.a5 Nc4 37.Re1 Qd8 38.Qc3 Re4 39.Nc5 Re7 40.Nb3 Re4 41.Nd2 Nxd2 42.Qxd2 Re8 43.Reb1 Qe7 44.Qb2 Rea8 45.Qb6 Qf6 46.Rc1 Qd6 47.Rab1 Qf6 48.Ra1 Qd6 49.Rab1 Qe7 50.Rc5 Qd7 51.Kf1 Qf5 52.Kg1 Rxa5 53.Rxa5 Rxa5 54.Qxb7 Ra2 55.Rf1 Qf6 56.Qc8 Re2 57.Qg4 Rc2 58.Qd7 Re2 59.Qc8 Ra2 60.Qb7 Re2 61.Qb3 Qf5 62.Qc3 Rc2 63.Qb3 Re2 64.Qb4 Rc2 65.Qe7 Qf6 66.Qb7 Rc4 67.Qc7 Rc2 68.Qb7 Qd8 69.Qb3 Rc4 70.Qb2 Qd6 71.Rb1 Qf6 72.Qa3 Rc2 73.Rf1 Qf5 74.Qe7 Qf6 75.Qa7 Qf5 76.Qa8 Qf6 77.Qb8 Rc3 78.Qb1 Rc4 79.Qb7 Rc2 80.Qd7 Rc4 81.Qb7 Rc2 82.Qb3 Qf5 83.Qb6 Qf6 84.Qb8 Rc4 85.Qb6 Rc3 86.Qb2 Rc4 87.Qb3 Qd6 88.Qb6 Rb4 89.Qa7 Rc4 90.Qb7 Qf6 91.Qb3 Qd6 92.Rb1 Qf6 93.Rd1 Qd8 94.Qb1 Qa8 95.Qb6 Qc8 96.Ra1 Qf5 97.Rf1 Qf6 98.Qc7 Rc2 99.Qb6 Ra2 100.Qb1 Rd2 101.Qc1 Ra2 102.Qc3 Re2 103.Qc1 Ra2 104.Kh2 ½-½ (104) ResoluteBot (2894)-FireFishBOT_v2 (2883) Blitz 2023;

B2) 15.h3 c6 16.Ne5 Re8 17.a4 Ne4 18.Rfc1 Re7 19.Nd3 Qd8 20.Qd1 a5 21.Ra2 Nd6 22.b4 axb4 23.Qb3 Qb6 24.Rc5 Ne4 25.Rc1 Nd6 26.Rc5 Ne4 27.Rc1 Nd6 ½-½ (27) Nikitosikbot (2915)-FireFishBOT_v2 (2920) Blitz 2023;

B3) 15.a4 c6

B3a) 16.Qa3

B3a1) 16...Qc7 17.b4 a6 18.Rfc1 Rfc8 *(18...Ne4 19.Qb3 Qb6 20.Ne5 Rfc8 21.h3 Nd6 22.Bf1 a5 23.b5 cxb5 24.Rxc8+ Bxc8 25.Bxb5 Nxb5 26.Rb1 Bf5 27.Qxb5 Qxb5 28.Rxb5 f6 29.e4 Bc8 30.Nd3 Bd7 31.Rxb7 Bxa4 32.Nc5 Bc2 33.f3 a4 34.Rb2 Bb3 35.Nxb3 Rb8 36.Ra2 axb3 37.Rb2 Rb4 38.Kf2 dxe4 39.fxe4 Rxd4 40.Rxb3 Rxe4 41.g3 g5 42.Rb7 h5 43.h4 g4 44.Rd7 Re5 45.Kg1 Re3 46.Kg2 Re2+ 47.Kf1 Re5 48.Kf2 Rf5+ 49.Kg1 Re5 50.Kf2 Rf5+ 51.Kg2 Ra5 52.Kf2 Kf8 53.Kg1 Ke8 54.Rh7 Ra1+ 55.Kh2 Ra5 56.Kg2 Kf8 57.Rd7 Ra2+ 58.Kf1 Ra5 59.Kg2 Ra2+ 60.Kf1 Ra1+ 61.Ke2 Ra5 62.Kf1 Re5 63.Rh7 Rf5+ 64.Kg1 Rd5 65.Kf2 Rb5 66.Kf1 Rf5+ 67.Kg2 Re5 68.Kf1 Ra5 69.Kf2 Kg8 70.Rb7 Kf8 71.Rh7 Rf5+ 72.Kg1 Kg8 73.Rd7 Rc5 74.Kf1 Ra5 75.Kf2 Ra2+ 76.Kf1 Ra3 77.Kg2 Ra2+ 78.Kf1 Ra3 79.Kg2 Re3 80.Rb7 Re5 81.Kg1 Kf8 82.Rh7 Rf5 83.Kg2 Rb5 84.Kf2 Kg8*

85.Ra7 Kf8 86.Kf1 Rf5+ 87.Kg1 Rd5 88.Kh2 Kg8 89.Kg2 Kf8 90.Kg1 Rb5 91.Kh1 Rb3 92.Ra8+ Kf7 93.Ra7+ Kg6 ½-½ (93) Shineshou90_BOT (2787)-FireFishBOT_v2 (2884) Blitz 2023 *)* 19.Ne5

B3a11) 19...Ne4 20.Nd3 g6 21.Qb2 Qd8 22.Nf4 Nd6 23.h3 Be4 24.Qb3 Qe8 25.Rc5 Bf5 26.Rcc1 Be4 27.Rc5 *(27.g4 g5 28.Nh5 Qe6 29.b5 axb5 30.axb5 Rxa1 31.Rxa1 Nxb5 32.Bxb5 cxb5 33.Qxb5 b6 34.Ng3 Bg6 35.Ra2 Kg7 36.Rb2 Rc1+ 37.Kh2 Rc2 38.Rxc2 Bxc2 39.Nh5+ Kh8 40.Ng3 Bg6 41.Kg2 Kh7 42.Qa4 Kg7 43.Qb5 Kh8 44.Kf3 Kg7 45.Kg2 Kh8 46.Kf1 Kg7 47.Kg1 Qd6 48.Kg2 Kh7 49.Kg1 Qe6 50.Kh1 h5 51.gxh5 Bxh5 52.Nxh5 Qxh3+ 53.Kg1 Qxh5 54.Qxd5 Qd1+ 55.Kg2 Qg4+ 56.Kf1 Qd1+ 57.Kg2 Qg4+ 58.Kh2 Qh5+ 59.Kg1 Qg4+ 60.Kh2 Qh4+ 61.Kg1 Qg4+ 62.Kh2* ½-½ (62) Shineshou90_BOT (2823)-FireFishBOT_v2 (2906) Blitz 2023) 27...Bf5 28.Re1 h5 29.b5 axb5 30.axb5 Kg7 31.Bf1 Qd7 32.Qb2 Ne4 33.Rc2 h4 34.Rec1 Rab8 35.Ra1 Nd6 36.Rcc1 g5 37.Nd3 cxb5 38.Rc5 Be6 39.Rxc8 Qxc8 40.Nc5 Bf5 41.Bxb5 Nxb5 42.Qxb5 b6 43.Na6 Ra8 44.Qxd5 Bg6 45.Qb5 g4 46.hxg4 Qxg4 47.Kh2 h3 48.Rg1 hxg2 49.Qe5+ Kh7 50.Rxg2 Qf3 51.Kg1 Qd1+ 52.Kh2 Qf3 53.Kg1 Qd1+ 54.Kh2 Rh8 55.Kg3 Rg8 56.Kh2 Rh8 57.Kg3 Rg8 58.Kh2 Rh8 ½ - ½ (58) Shineshou90_BOT (2833)-FireFishBOT_v2 (2891) Blitz 2023;

B3a12) 19...Qd8 20.h3 Ne8 21.Qc3 Nd6 22.Qb3 Qg5 23.Nf3 Qd8 24.Ne5 Qg5 25.Nf3

B3a121) 25...Qe7 26.b5 axb5 27.axb5 Rxa1 28.Rxa1 cxb5 29.Bxb5 Nc4 30.Ne5 Nxe5 31.Qxd5 g6 32.Qxe5 Qxe5 33.dxe5 Rc5 34.g4 Be4 35.Bf1 Rxe5 36.Bg2 Bxg2 37.Kxg2 Kg7 *(37...h5 38.Ra8+ Kg7 39.Rb8 hxg4 40.hxg4 Rb5 41.Kg3 Kf6 42.f4 g5 43.Kf3 gxf4 44.exf4 Rb3+ 45.Ke4 Rb4+ 46.Kf3 Rb3+ 47.Kg2 Rb2+ 48.Kg3 Rb3+ 49.Kh4 Rb4 50.Kg3 Rb3+ 51.Kh4 Rb4 52.Kh5 Rxf4 53.g5+ Kg7* ½ - ½ (50)

HansNiemannBot (2858)-ClingyFat (2854) Rapid 2023) 38.Ra7 b5 39.Rb7 h5 40.gxh5 Rg5+ 41.Kh2 Rxh5 42.Kg2 Re5 43.f4 Rxe3 44.Rxb5 f5 45.Rb7+ ½-½ (46) ResoluteBot (2838)-FireFishBOT_v2 (2880) Blitz 2023;

B3a122) 25...Qd8 26.Ne5 ½-½ (26) ResoluteBot (2896)-FireFishBOT_v2 (2900) Blitz 2023;

B3a2) 16...Qd7 17.Ne5 Qe6 18.b4 a6 19.Qb2 Rfc8 20.h3 Nd7 21.Nxd7 Qxd7 22.Ra3 Qe7 23.Bd3 Be6 24.Rb3 g6 25.f4 Bf5 26.Bxf5 gxf5 27.Kh2 Kh8 28.Rc1 Rg8 29.Qf2 Rg6 30.b5 cxb5 31.axb5 Rag8 32.bxa6 Rxg2+ 33.Qxg2 Rxg2+ 34.Kxg2 bxa6 35.Rg1 Kh7 36.Kf2 Qc7 37.Rb2 a5 38.Kf3 Qe7 39.Rbg2 Qe8 40.Kf2 a4 41.Rg7+ Kh8 42.R7g2 Qc8 43.Kf3 Qe8 44.Kf2 Kh7 45.Rg7+ Kh8 46.R7g3 Kh7 47.R1g2 a3 48.Rg7+ Kh8 49.Rg1 Qc8 50.Kf3 Qe8 51.Kf2 Qc8 52.Kf3 Qe8 53.R7g2 h5 54.Kf2 Qc8 55.Kf3 Qe8 56.Kf2 Qc8 57.Kg3 Qe8 58.Re2 Qb5 59.Kf3 h4 60.Rc2 Qe8 61.Ra2 Qe4+ 62.Ke2 Kh7 63.Kd2 Qe7 64.Ke2 Qe4 65.Rxa3 Qc2+ 66.Kf3 Qe4+ 67.Ke2 Qc2+ 68.Kf3 Qe4+ 69.Ke2 ½-½ (69) ResoluteBot (2862)-FireFishBOT_v2 (2888) Blitz 2023;

B3a3) 16...Bg4 17.b4 a6 18.h3 Bxf3 19.Bxf3 Qe6 20.Qb2 h5 21.Be2 *(21.b5 cxb5 22.axb5 a5 23.Rfc1 g5 24.Rc7 g4 25.hxg4 hxg4 26.Bd1 Kg7 27.Rxb7 Rh8 28.Qa3 Rae8 29.Rc1 Ne4 30.Rcc7 Ref8 31.Bc2 Qh6 32.Kf1 Qh1+ 33.Ke2 Qxg2 34.Bxe4 dxe4 35.Qd6 Qf3+ 36.Kd2 Qxf2+ 37.Kc3 Qxe3+ 38.Kb2 Rh3 39.Ka1 Kg8 40.Rc2 a4 41.Rbc7 Rh1+ 42.Rc1 Rxc1+ 43.Rxc1 Qxc1+ 44.Ka2 Rc8 45.Qh2 Rc2+ 46.Qxc2 Qxc2+ 47.Ka1 a3 48.b6 Qb2#* 0-1 (48) AKS-Mantissa (2579)-FireFishBOT_v2 (2902) Blitz 2023) 21...Rfc8 22.Rfc1 g6 23.Ra3 Kg7 24.Rac3 Qd7 25.Rc5 Ne4 26.R5c2 Nd6 27.Bd3 b5 28.Rc5 Nb7 29.R5c2 Nd6 30.Rc5 Nb7 31.R5c3 Nd6 32.Rc5 ½-½ (32) ResoluteBot (2895)-FireFishBOT_v2 (2886) Blitz 2023;

B3b) 16.Rfc1

B3b1) 16...a5 17.Qa3 Qc7 *(17...Bg4 18.b4 Bxf3 19.gxf3 Qf5 20.bxa5 Rxa5 21.Qb4 Ra7 22.a5 Rfa8 23.Qb6 Nd7 24.Qc7 b6 25.Qxc6 bxa5 26.Kg2 Rb8 27.Qc2 Qxc2 28.Rxc2 a4*

29.Bd1 Rb4 30.Rc8+ Kh7 31.Rc2 Nb6 32.Rca2 Kg8 33.f4 Kf8 34.h4 Ra5 35.Bc2 Ke7 36.Kf1 Kd6 37.Ke2 Ra7 38.f5 Kc6 39.Kf3 Kd6 40.Ke2 Kd7 41.Bd1 Kc6 42.Kf3 Kb5 43.Kg4 Kc6 44.Kh5 Nd7 45.Kg4 Nb6 46.Bc2 Kd6 47.Kf3 Ke7 48.Ke2 Kd6 49.Kf3 Ke7 50.Kg4 Kd8 51.Kf4 Ke8 52.Kf3 Ke7 ½ - ½ (52)

Shineshou90_BOT (2824)-FireFishBOT_v2 (2899) Blitz 2023) 18.b4 axb4 19.Qxb4 Ra5 20.Nd2 Rfa8 21.Nb3 R5a7 22.a5 Ne4 *(22...g6 23.h3 Kg7 24.Qe1 h5 25.a6 b6 26.Bb5 Bd7 27.Qb4 Qd8 28.Bd3 b5 29.Nc5 Bc8 30.Ra3 h4 31.Rca1 Nd7 32.e4 Nxc5 33.Qxc5 Rxa6 34.Rxa6 Rxa6 35.Rxa6 Bxa6 36.Qxc6 dxe4 37.Qxe4 Qd6 38.Qxh4 b4 39.d5 Bxd3 40.Qd4+ Kf8 41.Qxd3 Qc5 42.g4 Ke7 43.h4 Qb6 44.Qb3 Qd4 45.Qf3 Qc4 46.h5 gxh5 47.gxh5 b3 48.h6 Qc1+ 49.Kg2 b2 50.Qe4+ Kd6 51.h7 b1Q 52.Qxb1 Qxb1 53.h8Q Kxd5 54.Qd8+ Kc4 55.Qc7+ Kd5 56.Qxf7+ Kd6 57.f3 Qa1 58.Kh2 Qb1 59.Qf6+ Kc7 60.Qe7+ Kc8 61.Qd6 Qc1 62.Qd4 Qc2+ 63.Kh3 Qc6 64.Qg4+ Kc7 65.Qf5 Qd6 66.Kg4 Kd8 67.Qg5+ Kd7 68.Kh5 Qd1 69.Qg4+ Ke7 70.Qb4+ Ke6 71.Qb6+ Ke5 72.Qe3+ Kf5 73.Qe4+ Kf6 74.Qg6+ Ke5 75.Qg7+ Kf5 76.Qf8+ Ke5 77.Qb8+ Kf5 78.Qf8+ Ke5 79.Qc5+ Ke6 80.Qb6+ Ke5 81.Qc5+ Ke6 82.Qe3+ Kf5 83.Qg5+ Ke6 84.Qg4+ Kf6 85.Qg6+ Ke5 86.Qg5+ Ke6 87.Qg8+ Ke5 88.Qg7+ Kf5 89.Qg4+ Kf6 90.Qf4+ Ke6 91.Kg5 Qa1 92.Qe4+ Kf7 93.Qf5+ Ke7 94.Qc5+ Ke6 95.Qc4+ Ke7 96.Qe4+ Kf7 97.Qg6+ Ke7 98.Qh7+ Ke6 99.Qg8+ Ke7 100.Qd5 Qc1+ 101.Kg6 Qb1+ 102.Qf5 Qa2 103.Qe5+ Kf8 104.Qf5+ Ke7 105.Qc5+ Kd7 106.f4 Qg8+ 107.Kf6 Qh8+ 108.Kg6 Qg8+ 109.Kf5 Qe6+ 110.Kg5 Qg8+ 111.Kh4 Qb8 112.Kg4 Ke6 113.f5+ Kf6 114.Qc6+ Ke7 115.Qe6+ Kf8 116.Qh6+ Kg8 117.Qg6+ Kf8 118.Qh7 Qb1 119.Qh6+ Ke7 120.Qg7+ Ke8 121.Qe5+ Kf7 122.Qc7+ Kf6 123.Qd6+ Kf7 124.Qd5+ Kf6 125.Qe6+ Kg7 126.f6+ Kg6 127.f7+ Kg7 128.f8Q+ Kxf8 129.Qf6+ Ke8 130.Qe5+ Kd7 131.Kg5 Qc1+ 132.Kf5 Qb1+ 133.Kg5 Qc1+ 134.Qf4 Qxf4+ 135.Kxf4 ½-½ (135)*

Shineshou90_BOT (2790)-FireFishBOT_v2 (2885) Blitz 2023) 23.Bd3 Nd6 24.Bf1 Ne4 25.Ra3 g6

26.Rca1 h5 27.Nc5 h4 28.h3 Kg7 29.Be2 Nd6 30.Ra4 Qd8 31.Bf1 Bc2 32.R4a3 Bf5 33.R1a2 Bc8 34.Bd3 Qg5 35.Bf1 Qd8 36.Bd3 Qg5 37.Kh2 Bf5 38.Be2 Qd8 39.Kg1 Qg5 40.Bf1 Qd8 41.Ra1 Qg5 42.Kh2 Ne4 43.Nd3 Qd8 44.Kg1 Qc7 45.Nc5 Nd6 46.Na4 Ne4 47.Nb6 Rg8 48.Bd3 Nd6 49.Bf1 Ne4 50.Bd3 Nd6 51.Be2 Ne4 52.Bf1 Qd6 53.Qe1 Qd8 54.Bd3 Nd6 55.Bf1 Re8 56.Qb4 Ne4 57.R1a2 Qg5 58.Qe1 Qd8 59.Bd3 Nd6 60.Be2 Qg5 61.Bf1 Ne4 62.Na4 Qe7 63.Kh1 Qf6 64.Kg1 Qe7 65.Bd3 Nd6 66.Be2 Ne4 67.Bf1 Rea8 68.Nb6 Re8 69.Be2 Nd6 70.Bf1 Ne4 71.Bd3 Nd6 72.Be2 Ne4 73.Bd3 Nd6 74.Be2 Ne4 75.Bf1 Nf6 76.Ra1 Ne4 77.Bd3 Nd6 78.Nc8 ½-½ (78) ResoluteBot (2913)-FireFishBOT_v2 (2932) Blitz 2023;

B3b2) 16...Ne4

B3b21) 17.Ne5 Nd6 18.Qc3 (*18.Qa3 Qe6 19.b4 a6 20.h3 Ra7 21.Nd3 Bxd3 22.Bxd3 g6 23.Rc5 Kg7 24.Qc3 Rc8 25.Rc1 Raa8 26.Qb3 h5 27.Qb1 h4 28.Qb3 Qd7 29.Qb1 Qe6 30.Qb3 Qd7 31.Ra1 Qe6 32.Re1 b6 33.Rc2 b5 34.Rc5 Nb7 35.Rc2 Nd6 36.Rc5 Nb7 37.Rcc1 Nd6 38.Qc3 f5 39.Qc5 Kh6 40.Rc2 Qf6 41.f3 bxa4 42.Ra2 Nb5 43.Rxa4 Re8 44.Raa1 f4 45.Bxb5 cxb5 46.exf4 Qxf4 47.Kh1 Rac8 48.Rxe8 Rxe8 49.Rg1 Qd2 50.Rf1 Qe2 51.Rc1 Qf2 52.Qxd5 Qd2 53.Qc6 Re1+ 54.Rxe1 Qxe1+ 55.Kh2 Qg3+ 56.Kh1 Qe1+ 57.Kh2 Qg3+ 58.Kh1 Qe1+* ½-½ (58) Shineshou90_BOT (2838)-ProteusSF-lite (2846) Blitz 2023*)* 18...a6 19.b4 Qe6 (*19...Qd8 20.Qb3 Re8 21.Nd3 g6 22.Nf4 g5 23.Nh5 Bg6 24.Ng3 Re6 25.h3 Kg7 26.Ra2 Qe8 27.Rb2 f5 28.Nf1 h5 29.b5 axb5 30.axb5 f4 31.bxc6 bxc6 32.Qc3 Ne4 33.Qb3 fxe3 34.Nxe3 Nxf2 35.Kxf2 Qf8+ 36.Bf3 Ra3 37.Qb7+ Re7 38.Qb8 Qxb8 39.Rxb8 Raxe3 40.Rxc6 g4 41.hxg4 hxg4 42.Bxg4 R3e4 43.Kg3 Rxd4 44.Be6 Rd2 45.Rcb6 Be4 46.Kf4 Rf2+ 47.Ke5 Bxg2 48.Rb2 Rxb2 49.Rxb2 Rxe6+ 50.Kxe6 Bf3 51.Ke5 Kg6 52.Rb8 Be4 53.Rg8+ Kh6 54.Rg4 Bf3 55.Rg8 Be4 56.Kf4 Bc2 57.Rg2 Bb1 58.Rh2+ Kg6 59.Rb2 Bd3 60.Rb3 Be4 61.Rb6+ Kh5 62.Re6*

Bh1 63.Re8 Kg6 64.Re6+ Kf7 65.Ke5 Be4 66.Rb6 Kg7 67.Ra6 Kf7 68.Rf6+ Ke7 69.Rd6 Bh1 70.Rg6 Kd7 71.Rg7+ Kc6 72.Rg6+ Kd7 73.Rb6 Kc7 74.Rb3 Kd7 75.Rb6 Be4 76.Kf4 Bd3 77.Rh6 Be4 78.Ra6 Ke7 79.Rh6 Kf7 80.Ke5 Ke7 81.Re6+ Kd7 82.Rd6+ Ke7 83.Rf6 Kd7 84.Rb6 Bh1 85.Rh6 Be4 86.Rh3 Kc7 87.Ke6 Kc6 88.Rc3+ Kb5 89.Rc1 Bf3 90.Rb1+ Kc5 91.Rc1+ Kd4 92.Kd6 Ke4 93.Kc5 Ke5 94.Re1+ Be4 95.Kb4 Kd6 96.Ra1 Kd7 97.Ra7+ Kd6 98.Ra5 Ke6 99.Ra6+ Ke7 100.Ra1 ½-½ (100) Shineshou90_BOT (2813)-ProteusSF-lite (2845) Blitz 2023*)* 20.h3 *(20.Nd3 Bxd3 21.Bxd3 h5 22.h3 Rfc8 23.Qb3 g6 24.Rc5 Kg7 25.Rac1 Qd7 26.Re1 b6 27.Rc2 b5 28.Rec1 Rc7 29.Rc5 Nb7 30.R5c2 Nd6 31.Qc3 Qd8 32.Qe1 Rac8 33.Rc5 Qf6 34.Qd1 Nb7 35.R5c2 Nd6 36.Rc5 Nb7 37.R5c2 Nd6 38.Rc5 ½ - ½ (38)* Shineshou90_BOT (2803)-ProteusSF-lite (2855) Blitz 2023 *)*

B3b211) 20...Rfc8

21.Qb3 Ra7 22.Nd3 Bxd3 23.Bxd3 g6 24.Re1 Kg7 25.e4 dxe4 26.Qxe6 fxe6 27.Bxe4 Re8 28.Bc2 a5 29.Rab1 Re7 30.Re3 axb4 31.Rxb4 Kf6 32.g4 Ne8 33.Kg2 Nc7 34.Be4 Rd7 35.Rf3+ Kg7 36.Kg3 Na6 37.Rc4 Nc7 38.Rd3 g5 39.Rb4 Nd5 40.Bxd5 Rxd5 41.Rdb3 Kg6 42.f3 h5 43.gxh5+ Kxh5 44.Rxb7 Rxb7 45.Rxb7 Rxd4 46.Ra7 c5 47.Ra6 Rb4 48.Rxe6 Rxa4 49.Re5 Rc4 50.h4 Rxh4 51.Rxc5 Rh1 52.Rc8 Rg1+ 53.Kf2 Ra1 54.Rg8 Ra4 55.Kg3 Rh4 56.Rh8+ Kg6 57.Rxh4 gxh4+ 58.Kxh4 Kf5 59.Kh3 Kf4 60.Kg2 Kf5 61.Kh3 *(61.f4 Kxf4* ½ - ½ (140) BlazikenBot2000 (2730)-Flamerare (2792) Rapid 2022*)* 61...Kf4 62.Kg2 Ke5 63.Kg3 Kf5 64.f4 Ke6 65.Kg4 Kf6 66.Kf3 Ke6 67.Ke4 Kf6 68.f5 Ke7 69.Ke5 Kf7 70.Kd5 Kf6 71.Ke4 Ke7 *(71...Kf7)* 72.Ke5 Kf7 73.Kd5 Kf6 74.Kc5 *(74.Kd4 Kxf5* ½ - ½ (77) BlazikenBot2000 (2735)-Flamerare

(2798) Rapid 2022) 74...Kxf5 ½-½ (74) Shineshou90_BOT (2837)-ProteusSF-lite (2865) Blitz 2023;

B3b212) 20...Qe7

21.Nd3 (*21.Qb3 Qg5 22.Nf3 Qd8 23.Ne1 Qg5 24.Nf3 Qd8 25.Bf1 Qb6 26.Ne5 Rfc8 27.Ra2 Qd8 28.Raa1 Qb6 29.Ra2 Qd8 30.Raa1 g6 31.b5 axb5 32.axb5 Rxa1 33.Rxa1 cxb5 34.Qxd5 b4 35.Qb3 Qb6 36.Ra4 Rc1 37.Qxb4 Qxb4 38.Rxb4 f6 39.g4 Be4 40.f3 fxe5 41.dxe5 Nc4 42.Rxc4 Rxf1+ 43.Kg2 Bd3 44.Rc8+ Kf7 45.Rc7+ Ke6 46.Rxb7 Kxe5 47.Re7+ Kf6 48.Rh7 Re1 49.Rxh6 Kg7 50.g5 Rxe3 51.h4 Bb1 52.Kg3 Re8 53.h5 gxh5 54.Rxh5 Rh8 55.Rxh8 Kxh8 56.Kf4 Kg7 57.Ke5 Kg6 58.f4 Bc2 59.Kd6 Kf5 60.Ke7 Kxf4 61.Kf6 Kg4 62.g6 Kh5 63.g7 Bb3 64.g8Q Bxg8* ½ - ½ (64) Shineshou90_BOT (2837)-ProteusSF-lite (2866) Blitz 2023) 21...g6 (*21...Kh8 22.Qb2 Nc4 23.Qb3 Nd6 24.Ne1 Qd8 25.Ra2 Rc8 26.Bf1 Rg8 27.Rca1 Be4 28.Nd3 g5 29.b5 cxb5 30.axb5 axb5 31.Ne5 Qb6 32.Ra5 Kg7 33.Bxb5 Rc7 34.Qa3 Rgc8 35.Nd7 Rxd7 36.Bxd7 Rc7 37.Qa4 Qb2 38.Bg4 Rc2 39.Qa3 Rxf2 40.Qxb2 Rxb2 41.R5a2 Rb3 42.Re2 Nc4 43.Kf2 b5 44.Ra7 Kg6 45.Bf3 b4 46.Bxe4+ dxe4 47.d5 Kf6 48.Ra6+ Ke5 49.d6 Nxd6 50.Rc2 Kd5 51.Ra5+ Ke6 52.g4 Ra3 53.Rxa3 bxa3 54.Rc5 f5 55.gxf5+ Nxf5 56.Ra5 h5 57.Rxa3 g4 58.Ra4 Ke5 59.hxg4 hxg4 60.Ra5+ Kf6 61.Ra6+ Kg5 62.Ra4 g3+ 63.Ke2 g2 64.Kf2 Nxe3 65.Rxe4 Nf5 66.Kxg2 Ng7 67.Kg3 Kf5 68.Kf3 Ne6 69.Ke3 Nc5 70.Rh4 Ke5 71.Rh5+ Kd6 72.Rh1 Kd5 73.Ra1 Kd6 74.Kf4 Kd5 75.Rd1+ Ke6 76.Re1+ Kd5 77.Rd1+ Kc4 78.Kf3 Nd3 79.Ke3 Nb4 80.Ke4 Kc5 81.Kf5 Nc6 82.Rc1+ Kd5 83.Rd1+ Kc5 84.Re1 Kd5 85.Kf4 Nb4 86.Rd1+ Kc4 87.Rc1+ Kd5 88.Rd1+*

Kc5 89.Ke4 Nc6 90.Ra1 Kd6 91.Rb1 Kc5 92.Rd1 Nb4 93.Rf1 Nc6 94.Rf5+ Kc4 95.Rf1 Kc5 96.Rc1+ Kd6 97.Rc2 Nb4 98.Rc1 Nc6 99.Rg1 Kc5 100.Ra1 Nb4 101.Ra3 Nc6 102.Ke3 Kd5 103.Ra1 Kc5 104.Rd1 Nb4 105.Ra1 Nc6 106.Rc1+ Kd5 107.Rc2 Nb4 108.Re2 Nc6 109.Re1 Kc5 110.Ra1 Nb4 111.Rc1+ Kd5 112.Rd1+ Kc4 113.Kf4 Kb5 114.Ke5 Nc6+ 115.Kd6 Nb4 116.Ra1 ½-½ (116) Shineshou90_BOT (2838)-ProteusSF-lite (2859) Blitz 2023*)* 22.Qb3 Ra7 23.Nf4 Rfa8 24.Qb2 Kg7 25.b5 axb5 26.axb5 Rxa1 27.Rxa1 Rxa1+ 28.Qxa1 Nxb5 29.Bxb5 cxb5 30.Qa5 Qd7 31.Qa3 b6 32.f3 h5 33.g4 hxg4 34.hxg4 Bc2 35.Kg2 Qc6 36.Qe7 Bb3 37.Nd3 Qc2+ 38.Nf2 Bc4 39.Qe5+ Kf8 40.Qb8+ Ke7 41.Qb7+ Ke8 42.Qb8+ Ke7 43.Qc7+ Kf8 44.Qd6+ Kg7 45.Qe5+ Kf8 46.Qd6+ Ke8 47.Qc6+ Ke7 48.Qc7+ Kf8 49.Qd6+ ½ - ½ (49) Shineshou90_BOT (2855)-ProteusSF-lite (2834) Blitz 2023;

B3b22) 17.Nh4 a5 18.Qc2 Nd6 19.Nxf5 Qxf5 20.Bd3 Qd7 21.Qc5 Rfc8 22.h4 Qd8 23.g3 g6 24.b4 Kg7 25.b5 b6 26.Qa3 cxb5 27.axb5 Rxc1+ 28.Rxc1 Ne8 29.Rc6 Nf6 30.Kg2 a4 31.Bb1 Ra7 32.Bd3 Ng4 33.Be2 h5 34.Bd3 Ra5 35.Be2 Ra7 36.Bf3 Ra5 37.Bd1 Ra8 38.Bc2 Ra7 39.Bd3 Ra5 40.Be2 Nf6 41.Bd3 Ra7 42.Kh2 Ra8 43.Kg1 Ng4 44.Kg2 Ra7 45.Bc2 Ra5 46.Bd1 Nh6 47.Bc2 Ng8 48.Bd3 Ne7 49.Rc2 Ng8 50.Rc3 Nf6 51.Rc6 Ra8 52.Bb1 Ra7 53.Bc2 Ra8 54.Bd3 Ra7 55.Bc2 Ra8 56.Bb1 Ra5 57.Bd3 ½-½ (57) Shineshou90_BOT (2840)-ProteusSF-lite (2876) Blitz 2023;

B3b3) 16...Bg4

B3b31) 17.Qc2 a5 18.Ne5 Bxe2 19.Qxe2 Ne4 20.Rab1 Re8 21.h3 Nd6 22.b3 Re7 23.Qg4 Qxg4 24.hxg4 f6 25.Nd3 Re4 26.b4 axb4 27.Rxb4 Rxg4 28.Nc5 Ra7 29.Rb6 f5 30.Ra1 f4 31.f3 Rg6 32.exf4 Rf6 33.g3 h5 34.a5 h4 35.gxh4 Rxf4 36.a6 bxa6 37.Rxc6 Nf5 38.Ne6 Rxh4 39.Raxa6

Rxa6 40.Rxa6 Kf7 41.Nd8+ Ke7 42.Nc6+ Kd7 43.Ne5+ Kc7 44.Ra7+ Kb6 45.Rf7 Rh5 46.f4 Nxd4 47.Rxg7 Ne2+ 48.Kf2 ½-½ (48) ResoluteBot (2870)-FireFishBOT_v2 (2886) Blitz 2023;

B3b32) 17.Bd3 Bxf3 18.gxf3 Nh7 19.h4 Qh3 20.Qxb7 Qxf3 21.Qc7 *(21.Qd7 f5 22.Rxc6 Rf7 23.Qd6 f4 24.Qg6 fxe3 25.Qxh7+ Kf8 26.Rf1 Qg4+ 27.Kh2 Qxh4+ 28.Kg2 Qg5+ 29.Kh2 Qf4+ 30.Kh3 Qf3+ 31.Kh2 Qf4+ 32.Kg2 Qg4+ 33.Kh2 Qh4+ 34.Kg2 Qg4+ 35.Kh2 e2 36.Bxe2 Qxe2 37.Qh8+ Ke7 38.Qxa8 Qh5+ 39.Kg1 Qg4+ 40.Kh2 Qf4+ 41.Kg1 Qg4+ 42.Kh2 Qf4+ 43.Kg1 Qg5+ 44.Kh2 Qh4+ 45.Kg1 Qg5+ 46.Kh1 Qh5+ 47.Kg1 Qg5+* ½-½ (47) Shineshou90_BOT (2808)-FireFishBOT_v2 (2878) Blitz 2023) 21...Rab8 22.Rab1 Rfe8 23.Qh2 Qg4+ 24.Qg2 Qxh4 25.Rxc6 a5 26.Qh2 Qg4+ 27.Qg2 Qh4 28.Qh2 Qg4+ 29.Qg2 Qh4 ½-½ (29) Shineshou90_BOT (2828)-FireFishBOT_v2 (2877) Blitz 2023;

B3b33) 17.h3 Bxf3 18.Bxf3 a5 19.Qc3 Qd7 *(19...Ra7 20.Be2 Qe6 21.Bd3 Rfa8 22.Qc5 g6 23.Re1 Nd7 24.Qc3 Nf6 25.Qc5 Nd7 26.Qc1 Qd6 27.e4 dxe4 28.Bxe4 Kg7 29.Qc3 Nf6 30.Bf3 Ra6 31.b3 Nd5 32.Bxd5 cxd5 33.Re5 Rc6 34.Qf3 Rd8 35.Rae1 b6 36.Re7 Qf6 37.Qxf6+ Rxf6 38.Rc7 Rb8 39.f3 b5 40.Re5 bxa4 41.bxa4 Rb4 42.Rxd5 Rxa4 43.Ra7 Rf4 44.Kh2 Raxd4 45.Rxd4 Rxd4 46.Rxa5 h5 47.Kg3 h4+ 48.Kf2 Rd2+ 49.Kg1 Kf6 50.Ra6+ Kg5 51.Ra1 f6 52.Kh2 Rf2 53.Ra5+ f5 54.Ra1 Kh5 55.Ra4 Kg5 56.Ra8 Kh5 57.Kh1 Re2 58.Ra4 Re1+ 59.Kh2 Re2 60.Kh1 Re6 61.Kh2 Rc6 62.Ra8 Rc4 63.Rh8+ Kg5 64.Ra8 Rd4 65.Rh8 Ra4 66.Rd8 Ra5 67.Rd4 Ra3 68.Rd8 Ra5 69.Rd4 Ra7 70.Rb4 Ra2 71.Rd4 Kh5 72.Kh1 Ra6 73.Rd5 Ra4 74.Kg1 Kg5 75.Rd2 Kf4 76.Kf2 g5 77.Rb2 Ra6 78.Rb4+ Ke5 79.Rb5+ Kf6 80.Rd5 Ra2+ 81.Kf1 Ra1+ 82.Kf2 Ra6 83.Rd2 Ke5 84.Rc2 Ra8 85.Re2+ Kf6 86.Rb2 Kg6 87.Rb6+ Kf7 88.Rb7+ Kf6 89.Rb6+ Kg7 90.Rb7+ Kf6*

91.Rb6+ Kg7 92.Rd6 Ra2+ 93.Kg1 Ra1+ 94.Kh2 Ra3 95.Rd7+ Kg6 96.Rd6+ Kf7 97.Rd7+ Kg6 98.Rd6+ Kg7 99.Rd5 Kf6 100.Rd2 Kg7 101.Rd5 Kf6 102.Rd4 Ra2 103.Rd6+ Kf7 104.Kh1 Ra1+ 105.Kh2 Ra2 106.Rd7+ Kg6 107.Kg1 Ra5 108.Rd6+ Kh7 109.Rd7+ Kg6 110.Rd6+ Kg7 111.Rd4 Ra2 112.Rd7+ Kf6 113.Kh2 Ke5 114.Re7+ Kf4 115.Rb7 Rd2 116.Rb4+ Ke5 117.Rb5+ Rd5 118.Rb2 Rd1 119.g3 Kd4 120.Rb5 Rd2+ 121.Kh1 Rd1+ 122.Kh2 Rd2+ 123.Kh1 f4 124.gxf4 gxf4 125.Rh5 ½-½ (125) ResoluteBot (2890)-FireFishBOT_v2 (2902) Blitz 2023) 20.Rab1 Ne8 21.Be2 Nd6 22.Bd3 Qc7 23.Qc5 Rfc8 24.Ra1 h5 25.b4 Qd8 26.bxa5 Rxa5 27.Qb4 g6 28.Rc5 Rca8 29.Rxa5 Rxa5 30.Rc1 h4 31.Rc5 Ra8 32.a5 Kg7 33.a6 Qc7 34.Qc3 Qd7 35.axb7 ½-½ (35) RaspFish (2954)-motorrijder (2938) Blitz 2024;

C) 14.Rfd1 g5 15.Bg3 c6 16.Rac1 Re8 17.a4 h5 18.Bd3 Bg4 19.Re1 h4 20.Be5 Qf5 21.Bxf6 Bxf3 22.Bxe4 Rxe4 23.Be5 Rg4 24.Bg3 hxg3 25.fxg3 Be4 26.Qxb7 Qc8 27.Qe7 Qd8 28.Qxd8+ Rxd8 29.Rxc6 Rb8 30.Re2 Bd3 31.Rd2 Bc4 32.Rc7 Re4 33.Rf2 Rxe3 34.h3 Re1+ 35.Kh2 Rf1 36.Rcxf7 Rxf2 37.Rxf2 Bd3 38.h4 Rb4 39.Rd2 Be4 40.Kh3 Bf5+ 41.g4 Rb3+ 42.g3 Be4 43.a5 Kg7 44.Kh2 Rf3 45.Kh3 Rf1 46.a6 Rh1+ 47.Rh2 Rd1 48.Rf2 Rxd4 49.Rf1 Rd2 50.Re1 Rxb2 51.Rc1 Rb1 52.Rxb1 Bxb1 53.Kg2 Be4+ 54.Kg1 Kf6 55.Kf1 Ke5 56.Ke1 d4 57.hxg5 Bg6 58.Kd2 d3 59.Kc1 Ke4 60.Kd2 Kd4 61.Kc1 Kc3 62.Kd1 d2 63.Ke2 Bc2 64.Kf2 d1Q 65.Ke3 Qd2+ 66.Kf3 Kd4 67.g6 Be4# 0-1 (67) AKS-Mantissa (2614)-ReinforcementTrial (2913) Rapid 2023;

D) 14.Rac1 c6 15.Qd1 Qe6 16.Ne5 g5 17.Bg3 Rfe8 18.f3 Nxg3 19.hxg3 Re7 20.a4 Kg7 21.g4 Bh7 22.Bd3 Bxd3 23.Qxd3 Nd7 24.f4 Nf6 25.a5 a6 26.Rf3 Ne4 27.f5 Qf6 28.Qa3 Rxe5 29.dxe5 Qxe5 30.Qb4 Qc7 31.Qd4+ Nf6 32.Rh3 Qd6 33.Qb6 Qe7 34.Rf1 Re8 35.b4 Qd7 36.Rc1 Nxg4 37.Qd4+ Nf6 38.Rxh6 Qd6 39.Rh2 Re4 40.Qc5 Qe5 41.Re1 Qb2 42.Rf1 Qxb4 43.Qa7 Qd2 44.Qa8 Qxe3+ 45.Kh1 Re8 46.Qxb7 Qd3 47.Rc1 c5 48.Qb2 d4 49.Rh3 Qxf5 50.Kg1 Nd5 51.Rh2 Nc3 52.Qb6 Qe6 53.Qxe6 Rxe6 54.g4 c4 55.Rf2 Ne2+ 56.Rxe2 Rxe2 57.Rxc4 Re4 58.Kf2 Rxg4 59.Rc5 Rf4+ 60.Kg3 f6 61.Rd5 Kg6 62.Rd6 d3 63.Rxd3 Ra4 64.Rd5 f5 65.Rd6+ Kh5 66.Rd5 f4+ 67.Kf3 Kh4 68.Kf2 g4 69.Rd1

Ra2+ 70.Ke1 f3 71.Rd6 Kg3 72.Kd1 f2 73.Rf6 Kg2 74.Kc1 f1Q+ 75.Rxf1 Kxf1 76.Kb1 Rxa5 77.Kb2 g3 78.Kc2 g2 79.Kd3 g1Q 80.Kc3 Ra4 81.Kb3 Qb6+ 82.Kc3 Ke2 83.Kc2 Rc4# 0-1 (83) AKS-Mantissa (2551)-FireFishBOT_v2 (2900) Blitz 2023;

E) 14.Rfc1 c6 15.Ne5 g5 16.Bg3 Re8 (*16...Kg7 17.a4 a6 18.a5 Re8 19.Nf3 Nxg3 20.hxg3 Qc7 21.Ne5 h5 22.f3 Rxe5 23.dxe5 Qxe5 24.Qxb7 Qxe3+ 25.Kf1 Re8 26.Bxa6 Bd3+ 27.Bxd3 Qxd3+ 28.Kg1 Qd4+ 29.Kf1 Qd3+ 30.Kg1 Qd4+ 31.Kf1 Qd3+* ½-½ (31) AKS-Mantissa (2606)-abcbot (2772) Blitz 2023) 17.Bd3 (*17.f3 Nxg3 18.hxg3 Re7 19.Kf2 Kg7 20.a4 h5 21.a5 a6 22.Ra4 Qc7 23.Rb4 Rae8 24.Rb6 Bc8 25.Rh1 Rh8 26.Qb4 Ree8 27.Qc3 h4 28.gxh4 Rxh4 29.Rxh4 gxh4 30.Kg1 Nh5 31.f4 Ng3 32.Qc2 Qd8 33.Kh2 Rh8 34.Qd1 h3 35.Bd3 Qh4 36.Qg1 Kf8 37.f5 hxg2+ 38.Kxg2 Ne4 39.Bxe4 Qxe4+ 40.Kf2 Qxf5+ 41.Nf3 Qc2+ 42.Kf1 Bh3+ 43.Ke1 Rg8 44.Qxg8+ Kxg8 45.Ne5 Bc8 46.Nxf7 Kxf7 47.b4 Bg4 48.Rxb7+ Kf6 49.Kf1 Bf3 50.Rg7 Kxg7 51.b5 Qe2+ 52.Kg1 Qg2#* 0-1 (52) AKS-Mantissa (2637)-FireFishBOT_v2 (2918) Blitz 2023) 17...Nxg3 18.hxg3 Bxd3 19.Qxd3 Ne4 20.b4 a6 21.a4 Qf5 22.Qe2 Nd6 23.Qf3 Qe6 24.Qg4 Qxg4 25.Nxg4 Kg7 26.Ne5 h5 27.Rab1 f6 28.Nd3 Kg6 29.Kf1 Re7 30.Ke2 Nf5 31.Kd2 Nd6 32.a5 Rh8 33.Rh1 Ne4+ 34.Kc2 Nd6 35.Nc5 Reh7 36.Kd3 Re7 37.Rbc1 Rhe8 38.Rh3 f5 39.Rch1 Ne4 40.Nxe4 fxe4+ 41.Ke2 Rh7 42.R3h2 g4 43.Rc1 Rf7 44.Rc2 Ref8 45.Ke1 Rf5 46.Rh4 R8f6 47.Rh1 Kf7 48.Rh2 Ke7 49.Rh1 Kd7 50.Rf1 Rf7 51.Ke2 Rf8 52.Ke1 R8f7 53.Ke2 Rf8 ½-½ (53) Le,Q (2729)-Santos Latasa,J (2623) Leon ESP 2025]

[12.Qa5 Ndf6

A) 13.0-0 g5 14.Bg3 Ne8 15.Qb5 Rb8 16.Qa4 a6 17.Bd1 Nxg3 18.hxg3 Nd6 19.Bc2 Bxc2 20.Qxc2 Re8 21.Ne5 Re7 22.Rae1 f6 23.Nd3 Qe8 24.Nc5 Qf7 25.Qb3 a5 26.Kh2 c6 27.Rh1 Kg7 28.Kg1 h5 29.Rc1 Qg6 30.Qc3 Ra8 31.a4 b6 32.Nd3 Rc8 33.Qa3 Nf5 34.Qb3 Nh6 35.Qc3 Ng4 36.Qd2 Qe8 37.Rh3 c5 38.dxc5 bxc5 39.Rf1 Rb7 40.Nc1 Rd8 41.Qxa5 d4 42.exd4 Rxd4 43.Qxc5 Rbd7 44.Qc2 Rd2 45.Qb3 Qd8 46.Rxh5 Rxf2 47.Rxf2 Rd1+ 48.Qxd1 Qxd1+ 49.Rf1 Qc2 50.Kh1 Ne3 51.Rg1 Nd1 52.Rf1 Qxc1 53.g4 Qd2 54.Rh3 Nf2+ 55.Rxf2 Qxf2 56.b3 Qf4 57.a5 Qxg4 58.Rf3 Qh4+ 59.Kg1 Qe1+ 60.Rf1 Qxa5 61.Rf3 Qe1+ 62.Rf1 Qe3+ 63.Rf2 g4 64.Kf1 Qxb3 65.Re2 f5 66.Ke1 g3 67.Rd2 f4 68.Ke2 f3+ 69.gxf3 g2 70.Kf2 g1Q+ 71.Kxg1 Qe3+ 72.Rf2 Kf6 73.Kg2 Qe6 74.Kf1 Qh3+ 75.Ke2 Kg5 76.Kd1 Kf4 77.Rb2 Qxf3+ 78.Kc2 Qc6+ 79.Kd2 Qc4 80.Rb1 Qa2+ 81.Kc1 Ke3 82.Rb3+ Kd4 83.Rg3 Qe2 84.Ra3 Kc4 85.Kb1 Qd2 86.Ra6 Qe3 87.Ra2 Qe4+ 88.Ka1 Qd4+ 89.Rb2 Qd1+ 90.Ka2 Kc3 91.Rh2 Qa4+ 92.Kb1 Qe4+ 93.Ka1 Qa8+

94.Kb1 Qb8+ 95.Ka2 Qxh2+ 96.Ka3 Qb2+ 97.Ka4 Qb4# 0-1 (97) BitByByte (2834)-Nikitosik-ai (2987) Rapid 2024;

B) 13.Ne5

B1) 13...b6 14.Qa3 g5 15.Nc6 *(15.Bg3 c5 16.f3 Nxg3 17.hxg3 Kg7 18.g4 Bh7 19.Ba6 Re8 20.Kf2 Qd6 21.Qc3 Re7 22.Rhd1 Ng8 23.Bd3 Bxd3 24.Qxd3 Rc7 25.f4 c4 26.Qf5 Nf6 27.Kf3 Ne4 28.Rh1 Nd2+ 29.Ke2 Ne4 30.Kf3 gxf4 31.Qxf4 Rh8 32.Rac1 Re7 33.Qf5 b5 34.a3 Qe6 35.b4 a5 36.bxa5 Ra7 37.Kf4 Rxa5 38.Rb1 Rf8 39.Nf3 Rxa3 40.Qe5+ Kg8 41.Rhe1 Ra2 42.Rg1 Nc3 43.Rbe1 Re8 44.Qxe6 Rxe6 45.g5 Ne2+ 46.Rxe2 Rxe2 47.gxh6 b4 48.h7+ Kxh7 49.Ng5+ Kg7 50.Nxe6+ fxe6 51.Rc1 b3 52.Rb1 b2 53.Kf3 Rc2 54.e4 dxe4+ 55.Kxe4 c3 56.Kd3 Rc1 57.g3 Rxb1 58.Kxc3 Rd1 59.Kxb2 Rxd4 60.Ka3 e5 61.Kb3 e4 62.Kc2 e3 63.g4 e2 64.Kc3 Rd8 65.Kb4 e1Q+ 66.Kb5 Qc1 67.Ka6 Rb8 68.Ka7 Qc7+ 69.Ka6 Qb6#* 0-1 (69) AKS-Mantissa (2671)-ProteusSF-lite (2819) Blitz 2023*)* 15...Qd7 16.Ne7+ Kg7 17.Nxf5+ Qxf5 18.Bg3 Nxg3 19.hxg3 Qe6 20.0-0 c6 21.Rac1 Rh8 22.Qa4 Rac8 23.Qxa7 h5 24.Qxb6 h4 25.Ba6 hxg3 26.Bxc8 Rxc8 27.e4 gxf2+ 28.Rxf2 Nxe4 29.Rff1 Ng3 30.Rce1 Qd6 31.Qb7 Rc7 32.Qb3 Nxf1 33.Rxf1 Rc8 34.Qe3 f6 35.a4 c5 36.Qa3 Rh8 37.Qxc5 Qh2+ 38.Kf2 Qf4+ 39.Kg1 Qh2+ 40.Kf2 Qh4+ 41.Kg1 Qh1+ 42.Kf2 Qh4+ 43.Kg1 Qh1+ 44.Kf2 Qh4+ ½-½ (44) AKS-Mantissa (2658)-ProteusSF-lite (2877) Blitz 2023;

B2) 13...g5

B2a) 14.g4 b6 *(14...Bh7 15.Bg3 Qe7 16.f3 Nxg3 17.hxg3 Kg7 18.Kf2 c6 19.Qd2 Rac8 20.Kg2 c5 21.Bd3 Bxd3 22.Qxd3 Qe6 23.Rh2 Rc7 24.Rah1 Rh8 25.Kf1 a5 26.Qb5 b6 27.Qd3 c4 28.Qf5 b5 29.Qxe6 fxe6 30.Ke1 b4 31.Kd1 a4 32.Kc1 Ra7 33.a3 b3 34.Nc6 Rf7 35.Ne5 Rc7 36.Rh3 Rh7 37.Kb1 Ne8 38.Rc1 Rh8 39.Rh2 Nd6 40.Nd3 Rf7 41.Ne5 Rb7 42.Ka1 Nb5 43.f4 Nd6 44.Nf3 Ne4 45.Kb1 Rc7 46.Rch1 Nxg3 47.Re1 Ne4 48.Nd2 c3 49.Nxe4 c2+ 50.Kc1 dxe4 51.Rh5 gxf4 52.exf4 Rd8 53.Rxe4 Rcd7 54.Rh1 Rxd4 55.Ree1 R8d5 56.Rhg1 Rxf4 57.Rxe6 Rfd4 58.Ree1 Kg6 59.Ref1 Rd1+ 60.Rxd1 Rxd1+ 61.Rxd1 cxd1Q+ 62.Kxd1 Kg5 63.Kd2 Kxg4 64.Kc3 h5 65.Kb4 h4 66.Kxa4 h3 67.Ka5 h2 68.Kb4 h1Q 69.Kxb3 Qe4 70.a4 Kf3 71.a5 Ke2 72.Kc3 Qd5 73.a6 Qc5+ 74.Kb3 Kd3 75.Ka2 Kc2 76.b4 Qxb4 77.a7 Qb2#* 0-1 (77) AKS-Mantissa (2576)-FireFishBOT_v2 (2867) Blitz 2023 *)* 15.Qa3 Bh7 16.Bg3 c5 17.f3 Nxg3 18.hxg3 Kg7 19.Bd3 Bxd3 20.Qxd3 Qe8 21.Kf2 Ng8 22.Qa6 f6 23.Nd3 c4 24.Nb4 f5 25.Qb7+ Rf7 26.Qxd5 fxg4 27.f4 a5 28.Nc2 Nf6 29.Qe5 Re7 30.Qf5 gxf4 31.gxf4 Qf7 32.Ke2 Qg6 33.Qxg6+ Kxg6 34.Rh2 Rae8 35.Rah1 h5 36.a4 c3 37.bxc3 Rc8 38.Ne1 Rxc3 39.Ng2 Kf7 40.Rd1 Rec7 41.d5 Rc2+ 42.Rd2 R7c3 43.Rh1 Rxd2+ 44.Kxd2 Ne4+ 45.Ke2 Rc5 46.Re1 Rxd5 47.Kf1 Rd2 48.Kg1 Ra2 49.Rb1 Nd2 50.Rc1 Nf3+ 51.Kh1 h4 52.Rf1 h3 53.Rxf3 gxf3 54.Nh4 f2 55.Kh2 f1Q+ 56.Kg3 Rg2+ 57.Nxg2 Qxg2+ 58.Kh4 h2 59.f5 h1Q# 0-1 (59) AKS-Mantissa (2598)-FireFishBOT_v2 (2898) Blitz 2023;

B2b) 14.Bg3

B2b1) 14...Qe7 15.f3 Nxg3 16.hxg3 Kg7 17.g4 Bh7 18.Rc1 c6 19.Qc5 Rfe8 20.Kf2 Qe6 21.Qb4 *(21.Qa3 Re7 22.Bd3 Bxd3 23.Qxd3 Qd6 24.Rh3 c5 25.Qa3 b6 26.Rhh1 Rc8 27.Rc2 Qe6 28.Qd3 Rec7 29.Re2 c4 30.Qf5 Qe7 31.Ree1 Rh8 32.a4 Ne8 33.Qb1 Nd6 34.Qc2 a6 35.b3 Qf6 36.Rb1 b5 37.b4 bxa4 38.Ra1 Rb8 39.Rxa4 Rb6 40.Ra5 Nb5 41.Raa1 Qe7 42.Ra4 Rcb7 43.Rh5 a5 44.Rxa5 Qxb4 45.Ra8 Qc3 46.Ra2 Qxc2+ 47.Rxc2 Nd6 48.e4 f6 49.exd5 Rb2 50.Re2 Rxe2+ 51.Kxe2 Rb2+ 52.Ke3 Rb3+ 53.Ke2 fxe5 54.dxe5 Nb5 55.e6 Nc3+ 56.Ke3 Nxd5+ 57.Kd4 c3 58.e7 Kf7 59.Kd3 Rb6 60.Rh1 Rc6 61.Kd4 Nb4 62.f4 c2 63.fxg5 hxg5 64.e8Q+ Kxe8 65.Re1+ Kd7 66.Rc1 Na2 67.Rf1 c1Q 68.Rxc1 Rxc1 69.Ke5 Nb4 70.Kf5 Rg1 71.Kxg5 Rxg2 72.Kf5 Rg1 73.g5 Nd5 74.g6 Kd6 75.Ke4 Rxg6 76.Kf5 Re6 77.Kg4 Rf6 78.Kg5 Ke5 79.Kg4 Ne3+ 80.Kh3 Rf3+ 81.Kh2 Kf4 82.Kg1 Kg3 83.Kh1 Rf1#* 0-1 (83) AKS-Mantissa (2645)-FireFishBOT_v2 (2905) Blitz 2023; *21.a4 Nd7 22.Nxd7 Qxe3+ 23.Kg3 Qf4+ 24.Kf2 Qe3+ 25.Kg3 Re6 26.Qb4 h5 27.gxh5 Rae8 28.Rhe1 Qf4+ 29.Kf2 g4 30.Kf1 g3 31.Ba6 bxa6 32.Qc3 Re3 33.Rxe3 Rxe3 34.Qb4 Bd3+ 35.Kg1 Re7 36.Qc3 Qh4 37.h6+ Qxh6 38.Qxd3 Qh2+ 39.Kf1 Qh1#* 0-1 (39) AKS-Mantissa (2593)-FireFishBOT_v2 (2931) Blitz 2023*)* 21...Re7 22.Qd2 *(22.Qa3 Ne8 23.Bd3 Bxd3 24.Qxd3 Nd6 25.a4 Qf6 26.b3 Rc8 27.Rhd1 Rce8 28.Re1 Kh8 29.Rh1 Kg8 30.Rh3 Qg7 31.Rch1 Re6 32.Nd7 R8e7 33.Nc5 Rf6 34.Qc2 b6 35.Nd3 Re8 36.Ne5 c5 37.Rc1 Rfe6 38.Rhh1 cxd4*

39.exd4 Qf6 40.g3 b5 41.a5 b4 42.Qd3 Ne4+ 43.Kg2 Nc3 44.Rhe1 a6 45.Qf5 Qe7 46.Qd3 Kg7 47.Rf1 Qb7 48.f4 Ne4 49.fxg5 Nxg5 50.Qc2 R8e7 51.Qf5 Rc7 52.Nd3 Rxc1 53.Rxc1 Re2+ 54.Kf1 Re4 55.Nf4 Qb5+ 56.Kg2 Rxf4 57.Qxf4 Qe2+ 58.Qf2 Qe4+ 59.Kh2 Nf3+ 60.Kh3 Ng5+ 61.Kh2 Nf3+ 62.Kh3 Ng5+ 63.Kh2 ½ - ½ (63) BogomilHerokuBot (2704)-HansNiemannBot (2820) Rapid 2022) 22...Rae8 23.Bd3 Bxd3 24.Qxd3 Rh8 25.Qf5 Qd6 26.Kg1 Qb4 27.Qc2 Qd6 28.Qc5 Qe6 29.Re1 Ra8 30.Kf2 Nd7 31.Nxd7 Qxd7 32.Re2 Qc7 33.b4 a6 34.Rhe1 Rae8 35.g3 Qd8 36.Qc3 Kg8 37.Qd3 Qb6 38.a3 a5 39.Rb1 axb4 40.axb4 Re6 41.b5 Qa7 42.Rb3 Qa8 43.Kg2 Qc8 44.Ra3 Qd7 45.bxc6 bxc6 46.Re1 Kg7 47.Rc3 Qe7 48.Qd2 Rh8 49.Rh1 Rb8 50.Re1 Rh8 51.Rh1 Qb4 52.Kf2 Rb8 53.Rhc1 Qa5 54.Qd3 Qa8 55.Kg2 Qb7 56.Qc2 Qa7 57.Qd3 Qb7 58.Qc2 Rbe8 59.Kf2 Qd7 60.Rh1 Rf6 61.Kg2 Rfe6 62.Kf2 Qa7 63.Rc1 Qa8 64.Qd2 Rb8 65.Qc2 Rf6 66.Rb3 Rb5 67.Kg2 Re6 68.Rc3 Qe8 69.Qd2 Rb8 70.Kf2 Rf6 71.Kg2 Re6 72.Kf2 Qd7 73.Qc2 Rb6 74.Kg2 Qe8 0-1 (74) Mr_Chess_Berserk (2871)-FireFishBOT_v2 (2896) Blitz 2023;

B2b2) 14...Kg7 15.Rc1 Ne8 (*15...c6 16.Qxd8 Rfxd8 17.f3 Nxg3 18.hxg3 Re8 19.g4 Bh7 20.Kd2 a5 21.a4 Re7 22.Bd3 Ne8 23.Bxh7 Kxh7 24.b3 Nd6 25.Nd3 f6 26.Nf2 Re6 27.Kd3 Kg7 28.Rc5 f5 29.Rg1 Kh7 30.gxf5 Nxf5 31.e4 Ne7 32.e5 b6 33.Rcc1 Rf8 34.Rgf1 Rf4 35.Nh3 Rh4 36.Ng1 Rh2 37.f4 gxf4 38.Nh3 Rg6 39.Nxf4 Rg3+ 40.Ke2 Nf5 41.e6 Rxb3 42.Kd2 Ne7 43.Rb1 Rxb1 44.Rxb1 Kg7 45.Rxb6 Rh4 46.g3 Rh2+ 47.Kd3 Ra2 48.Rb7 Kf6 49.Rb8 Ra3+ 50.Ke2 h5 51.Rf8+ Kg5 52.Rf7 Nc8 53.Rg7+ Kf6 54.Rf7+ Kg5 55.e7 Nxe7 56.Rxe7 Rxa4 57.Rg7+ Kf5 58.Nxh5 Rxd4 59.Kf3 Rd3+ 60.Kg2 Rd2+ 61.Kf3 Rd3+ 62.Kg2 Rd2+ 63.Kh3 Rd3 64.Kh4 Ke5 65.g4 a4 66.Rg5+ Ke4 67.Rg8 Rd4 68.Kh3 Rd3+ 69.Ng3+ Ke3 70.Kh4 Rb3 71.Nf5+ Kf4 72.Rf8 Rb2 73.Ng3+ Ke5 74.Re8+ Kd4 75.g5 Rb4 76.g6 Kc3+ 77.Kg5 Rb7 78.Re3+ Kb2 79.Rf3 a3 80.Rf2+ Kb3 81.Ne2 Kc2 82.Nd4+ Kb1 83.Nc2 a2 84.Na3+ Ka1 85.Kf6 Rb8 86.g7 c5 87.Kf7 c4 88.g8R* Normal 1-0 (88) Mr_Chess_Berserk (2839)-

abcbot (2777) Blitz 2024*)* 16.f3 Nxg3 17.hxg3 f6 18.Nd3 Qd6 19.Kf2 c6 20.e4 b6 21.e5 fxe5 22.dxe5 bxa5 23.exd6 Nxd6 24.Ne5 Rf6 25.Rxc6 Re8 26.Rc7+ Kf8 27.Nc6 Rc8 28.Rxc8+ Bxc8 29.Rc1 Ne4+ 30.Ke1 Nxg3 31.Nxa5 Bd7 32.Bd3 h5 33.Rc5 Bf5 34.Rxd5 Bxd3 35.Rxd3 h4 36.Nc4 Re6+ 37.Re3 Kf7 38.Ne5+ Kf6 39.Ng4+ Kf7 40.Rxe6 Kxe6 41.Nf2 Nh5 42.Nh3 Kf5 43.Kf1 Ng7 44.Ng1 Ne8 45.Ne2 Ke5 46.Nc3 Nf6 47.Kf2 g4 48.b3 Kf4 49.Ne2+ Ke5 50.Nc3 h3 51.gxh3 gxh3 52.Kg3 Kd4 53.Nb5+ Ke3 54.Nxa7 h2 55.Kxh2 Kxf3 56.Nc6 Nd7 57.Kg1 Ke2 58.Kg2 Kd2 59.Kf3 Kc3 60.Ke3 Nc5 61.Nd4 Kb2 62.b4 Nd7 63.Kd3 Nb6 64.a3 Normal ½-½ (64) Mr_Chess_Berserk (2873)-abcbot (2781) Blitz 2024;

C) 13.Rc1 g5 14.Bg3 b6 15.Qa3 c5 16.Bb5 a6 17.Bc6 Nxg3 18.hxg3 Rc8 19.Ba4 c4 20.Ne5 b5 21.Bc2 Bxc2 22.Rxc2 a5 23.Rxh6 b4 24.Qa4 Kg7 25.Rh3 Rh8 26.Qb5 Rb8 27.Qa6 Re8 28.g4 Qc7 29.Qc6 Qxc6 30.Nxc6 Rb7 31.Ne5 Ne4 32.Nf3 a4 33.Nd2 b3 34.axb3 cxb3 35.Rc1 a3 36.Rh5 Kg6 37.Nxe4 dxe4 38.Kd2 a2 39.Rhh1 Ra7 40.Rhd1 Raa8 41.d5 Red8 42.Ke1 Rdc8 43.Rxc8 Rxc8 44.d6 Kf6 45.g3 Ke6 46.Kf1 Kd7 47.Rd5 Rc1+ 48.Ke2 a1Q 49.f3 Qa6+ 50.Kd2 Rc2+ 51.Ke1 Qe2# 0-1 (51) AKS-Mantissa (2664)-ProteusSF (2823) Blitz 2023;

D) 13.Bxf6 Nxf6 14.Rc1 (*14.0-0 Qe7 15.Rfc1 c6 16.Qc5 Qxc5 17.Rxc5 a5 18.Rcc1 Bg4 19.Bd3 Bxf3 20.gxf3 g6 21.Kf1 Ne8 22.Ke2 f5 23.Kd2 Nd6 24.a4 Kf7 25.h4 h5 26.Rc2 Rfe8 27.Kc3 Ra7 28.Rac1 Raa8 29.Ra1 Re6 30.Rg1 Rb8 31.b4 axb4+ 32.Kxb4 Ke7 33.a5 Kd7 34.Ra2 Ra8 35.Raa1 Kc7 36.Ra3 Nc8 37.Kc5 Ra7 38.Raa1 Nd6 39.Ra3 Rf6 40.Raa1 Nc8 41.Rgb1 Rf8 42.Ra3 Rf6 43.Rg1 Re6 44.Raa1 Nd6 45.Ra4 Rf6 46.Ra2 Nc8 47.Raa1 Re6 48.Rgb1 Re8 49.Ra3 Nd6 50.a6 b5 51.Rg1 Re6 52.Rc1 Nb7+ 53.Kb4 Nd6 54.Kc5 Nb7+ 55.Kb4 Nd6 56.Kc5* ½-½ (56) RaviharaV-bot_v2 (2754)-CruelKen (2733) Blitz 2022*)* 14...Re8 15.0-0 Re7 16.b4 a6 17.h3 Qb8 18.Qa3 Qd8 19.Qa5 Qc8 20.Qa3 Bxh3 21.Ne5 Nd7 22.gxh3 Nxe5 23.dxe5 Qxh3 24.f4 Qg3+ 25.Kh1 Qh3+ 26.Kg1 Qg3+ 27.Kh1 Qh3+ 28.Kg1 ½-½ (28) PetersBot (2940)-RipSockeye (3004) Blitz 2024]

12...Nxc3 13.bxc3 Rfxd8

[13...Raxd8 14.Kd2 Nf6 15.Rhc1 c5 16.dxc5 Ne4+ 17.Ke1 Nxc5 18.Nd4 Bd7 19.c4 dxc4 20.Rxc4 b6 21.Rac1 Rfe8 22.g3 Kf8 23.R4c3 Rc8 24.R1c2 Ba4 25.Rc1 Bd7 26.f3 g5 27.R1c2 h5 28.Nb5 Bxb5 29.Bxb5 Re5 30.f4 Rd5 31.e4 Rd4 32.fxg5 h4 33.gxh4 Rxe4+ 34.Kf1 Rxh4 35.Rc4 Rxc4 36.Rxc4 Rd8 37.h4 Kg7 38.Ke2 Rd6 39.Ba4

Nxa4 40.Rxa4 a5 41.Rc4 Normal ½-½ (41) Mr_Chess_Berserk (2870)-compchess60 (2927) Blitz 2024]

14.0-0

[14.Kd2 Nf6 15.Rhc1

A) 15...Rac8 16.a4 c5 17.a5 *(17.Ke1 Rc7 18.dxc5 Rxc5 19.Nd4 Bd7 20.f3 Kf8 21.Rcb1 Rb8 22.Kd2 Ke7 23.Bb5 h5 24.Nb3 Rcc8 25.Nc1 a6 26.Bxd7 Nxd7 27.Nd3 Rc4 28.Nf4 Kd6 29.h4 g6 30.a5 Rbc8 31.Rxb7 Rxc3 32.Ra7 R3c6 33.Rb1 R8c7 34.Rxc7 Rxc7 35.Nd3 f6 36.g3 Rc8 37.Rb7 Rc7 38.Rxc7 Kxc7 39.Nb4 Ne5 40.f4 Nc4+ 41.Kd3 Kd6 42.e4 Nxa5 43.Nxd5 f5 44.Nb4 fxe4+ 45.Kxe4 Ke7 46.f5 Nb3 47.Nxa6 Kf7 48.fxg6+ Kxg6 49.Ke5 Kh6 50.Kf6 Na5 51.Nc7 Nc6 52.Nd5 Nb8 53.Nf4 Nd7+ 54.Kf7 Nc5 55.Kf6 Ne4+ 56.Ke5 Nxg3 57.Nd3 Kh7 58.Kf4* Normal ½-½ (58) Mr_Chess_Berserk (2850)-abcbot (2778) Blitz 2024*)* 17...Rc7 *(17...Kf8 18.Ke1 Ne8 19.Nd2 g6 20.g4 Bd7 21.Bf3 Nf6 22.Rcb1 cxd4 23.cxd4 Rc7 24.h3 Rdc8 25.Nb3 b6 26.Nd2 Rb8 27.Rb2 g5 28.Bg2 Ke7 29.Kd1 Bc8 30.axb6 axb6 31.Nf3 Be6 32.Ke2 Rbb7 33.Ra6 Rb8 34.Raxb6 Rxb6 35.Rxb6 Rc2+ 36.Nd2 h5 37.Rb7+ Kd8 38.gxh5 Nxh5 39.Rb8+ Ke7 40.Rg8 g4 41.hxg4 Nf6 42.Rg5 Nxg4 43.Bxd5 Nxf2 44.Kxf2 Bxd5 45.Rxd5 Rxd2+ 46.Kg3 Re2 47.Re5+ Kf8 48.Kf3 Rb2 49.Ra5 Rh2 50.Ke4 Rh4+ 51.Kd3 f6 52.e4 Ke8 53.Ra1 Rh6 54.Kc4 Rh4 55.Kd5 Rf4 56.Rh1 Rg4 57.Rh6 Rf4 58.Rh1 Kf7 59.Re1 Ke7 60.Re3 Rg4 61.Kc6 Rh4 62.Re1 Rh2 63.Rf1 Rg2 64.Kd5 Rg8 65.Re1 Rh8 66.Re2 Rh6 67.Ra2 Rh4 68.Ra3 Rg4 69.Rf3 Rg7 70.Rf4 Rg8 71.Rh4 Rd8+ 72.Kc4 Rg8 73.Rh7+ Ke8 74.Rb7 Rg4 75.Kd3 Rf4 76.Ke3 Rh4 77.Rb6 Kf7 78.Rb4 Ke7 79.Rb7+ Ke8 80.Rb6 Kf7 81.Rb4 Ke7 82.Rb1 Rh3+ 83.Kf4 Rh2 84.Ra1 Rf2+ 85.Ke3 Rh2 86.Rb1 Rh4 87.d5 Rh3+ 88.Kf4 Rh5 89.Rb7+ Ke8 90.Kg4 Rg5+ 91.Kf4 Re5 92.Rb8+ Ke7 93.Ra8 Kd7 94.Rh8 Rg5 95.Ra8 Re5 96.Rb8 Ke7 97.Rb6 Kf7 98.Rb7+ Ke8 99.Rg7 Kf8 100.Rd7 Ke8 101.Rc7 Rg5 102.Rc6 Kf7 103.Ke3 Rg3+ 104.Kf4 Rg5 105.Rc1 Rh5 106.Rc7+ Ke8 107.Rc5 Re5 108.Rc1 Rh5 109.Ke3 Rh3+ 110.Kd4 Rh4 111.Rf1 Kf7 112.Kd3 Rh3+ 113.Kd4 Rh4 114.Ke3 Ke7 115.Kd3 Rg4 116.Ra1 Rg3+ 117.Kd4 Rg4 118.Kd3 Rg3+ 119.Kd4 Rg4 120.Ke3 Rg3+ 121.Kf4 Rg5 122.Ra8 Re5 123.Ra7+ Kf8 124.Ke3 f5 125.Kf4 Rxe4+ 126.Kxf5 Re7 127.Ra8+ Kf7 128.Ra6 Ke8 129.Kf6 Rf7+ 130.Ke5* ½-½ (130) Mr_Chess_Berserk (2879)-abcbot (2793) Blitz 2023*)* 18.Ne5 Ne4+ 19.Ke1 c4 20.g4 Be6 21.f4 g5 22.f5 Bc8 23.Bf3 f6 24.Ng6 h5 25.h3 Kg7 26.Rab1 Ng3 27.Rb5 hxg4 28.hxg4 Nxf5 29.gxf5 Bxf5 30.Nf4 gxf4 31.exf4 Rh8 32.Bxd5 Rh2 33.Kf1 Kg6 34.Kg1 Ra2 35.Re1 Bd3 36.Rxb7 Rxb7 37.Bxb7 Kf5 38.d5 Kxf4 39.d6

Rd2 40.Re6 Kg5 41.Re7 Bf5 42.Ba6 Rxd6 43.Rxa7 Rd1+ 44.Kf2 Rd2+ 45.Ke1 Rc2 46.Bxc4 Rxc3 47.Bd5 Re3+ 48.Kf2 Ra3 49.a6 Kf4 50.Bc4 Be4 51.Re7 f5 52.a7 Kg5 53.Ke1 Bh1 54.Kd1 Ra4 55.Bb3 Ra6 56.Rg7+ Kf6 57.Rh7 Ra1+ 58.Kd2 Ba8 59.Rf7+ Ke5 60.Bc2 f4 61.Rf5+ Kd6 62.Rxf4 Rxa7 63.Kc3 Bd5 64.Kd4 Bc6 65.Rf6+ Kc7 66.Kc5 Bd7 67.Bb3 Kd8 68.Bc4 Rc7+ 69.Kd5 Be8 70.Kd4 Ke7 71.Rh6 Kd8 72.Rh8 Rd7+ 73.Ke5 Re7+ 74.Kd6 Rg7 75.Bd5 Rg6+ 76.Be6 Rf6 77.Rg8 Rf4 78.Rh8 Rf6 79.Rg8 Rf4 80.Rh8 Rf6 ½-½ (80) BitByByte (2885)-IntegralBot (2964) Blitz 2024;

B) 15...c5

B1) 16.a4 c4 *(16...Rdc8 17.Bd3 Bxd3 18.Kxd3 Rc7 19.Nd2 Rac8 20.Rab1 g6 21.Rc2 Kf8 22.Rb5 Nd7 23.a5 b6 24.axb6 axb6 25.Ra2 Ke7 26.Rbb2 h5 27.h4 Rb7 28.f3 Rg8 29.e4 dxe4+ 30.fxe4 Rd8 31.Nf3 cxd4 32.cxd4 Rc8 33.Rb4 Rbc7 34.Rb3 Rd8 35.Rc3 Rb7 36.Ke3 Kf8 37.Ng5 Kg7 38.Rca3 b5 39.Ra7 Rdb8 40.Kd3 Nf8 41.Nf3 Nd7 42.Kc3 Rc8+ 43.Kb3 Rbc7 44.Rxc7 Rxc7 45.Ra5 Kf8 46.Rxb5 f6 47.Ra5 Kf7 48.Ra2 Rc1 49.Kb2 Rf1 50.Kc3 Rb1 51.Ra7 Ke8 52.Ra5 Rf1 53.Kd3 Ke7 54.e5 Rd1+ 55.Ke2 Rc1 56.exf6+ Kxf6 57.Kd3 Rc6 58.g3 Rb6 59.Ng5 Ke7 60.Ra7 Rb4 61.Kc3 Rb8 62.Kc4 Rb6 63.Ne4 Ke8 64.Kd5 Kd8 65.Nd6 Rb3 66.Ra8+ Nb8 67.Nc4 Kd7 68.Ra7+ Ke8 69.Ne5 Rxg3 70.Ke6 Rb3 71.d5 Kf8 72.d6 Rb6 73.Nxg6+* Normal 1-0 (73) Mr_Chess_Berserk (2864)-abcbot (2777) Blitz 2024*)* 17.Ke1 g5 *(17...Rac8 18.a5 Re8 19.h4 Re6 20.Bd1 Rc7 21.Bc2 Ne4 22.h5 Rf6 23.Kf1 Kf8 24.Bxe4 Bxe4 25.Ne5 Re7 26.Ra2 Ra6 27.Rca1 f6 28.Nf3 Ke8 29.Ke1 Kd7 30.Nh4 Bh7 31.Kd2 Re4 32.g3 Re8 33.f3 Kc6 34.Ra4 b6 35.axb6 Rxa4 36.Rxa4 Kxb6 37.Rb4+ Kc6 38.e4 dxe4 39.Rxc4+ Kb6 40.fxe4 Bxe4 41.Rb4+ Kc6 42.Ra4 Kb6 43.c4 a5 44.Ra2 Bc6 45.Nf5 a4 46.Rb2+ Kc7 47.Nxg7 Re4 48.Nf5 a3 49.Rb3 Bd7 50.Nxh6 Rxd4+ 51.Kc3 a2 52.Ra3 Re4 53.Rxa2 Be6 54.Kd3 Rxc4 55.Ra7+ Kb6 56.Re7 Rc6 57.Ke4 Rc4+ 58.Kd3 Rc6 59.Nf7 Bf5+ 60.Ke3 Rc7 61.Rxc7 Kxc7 62.Kf4 Bc2 63.Nh6 Kd7 64.Nf5 Bb3 65.Nd4 Bg8 66.Kf5 Ke7 67.Nc6+ Kf7 68.Nd8+ Kg7 69.g4 Bh7+ 70.Kf4 Bg8 71.Kf5 Bh7+ 72.Kf4 Bg8 73.Nc6 Bf7 74.Nd4 Bg8 75.Kf5 Bd5 76.Ne6+ Kf7 77.Nc5 Bc6 78.Kf4 Bd5 79.Ne4 Bc6 80.Nd6+ Kg8 81.Kf5 Bd7+ 82.Kf4 Kg7 83.Nf5+ Kf8 84.Ng3 Be6 85.Nf5 Bb3 86.Nd6 Be6 87.Nf5 Bg8 88.Kf3 Ba2 89.Ng3 Bc4 90.Nf5 Ba2 91.Kg3 Be6 92.Nd4 Bc8 93.Nb3 Be6 94.Nd2 Kf7 95.Ne4 Bd7 96.Kf4 Kg7*

97.Nd6 Kh7 98.Nc4 Kg7 99.Kg3 Bc8 100.Kf4 Bb7 101.Nd6 Bc6 102.Ke3 Kg8 103.Nf5 Kh7 104.Kf4 Bh1 105.Nd4 Bd5 106.Kf5 Kg7 107.h6+ Kf7 108.g5 fxg5 109.Kxg5 Kg8 110.Nb5 Bg2 111.Nd6 Kh8 112.Kg6 Bd5 113.Kg5 Bg2 114.Kh5 Kg8 115.Kg6 Bd5 116.Kh5 Bg2 117.Kg6 Bd5 118.Kf6 Bg2 119.Nf5 Bd5 120.Ne7+ Kh7 121.Kg5 Bg8 122.Ng6 Bf7 123.Nf8+ Kh8 124.Nd7 Kh7 125.Nf6+ Kh8 126.Kg4 Bg8 127.Ne4 Bd5 128.Ng5 Bg8 129.Kf5 Bh7+ 130.Ke5 Normal ½-½ (130) Mr_Chess_Berserk (2844)-abcbot (2776) Blitz 2024*)* 18.h4 Ne4 19.Nd2 *(19.Bd1 Kg7 20.Bc2 Kf6 21.h5 Nd6 22.Ne5 g4 23.Bxf5 Kxf5 24.f3 gxf3 25.gxf3 Rg8 26.Kf2 Rg5 27.Rh1 Rag8 28.Ng4 Ke6 29.Nxh6 Rg2+ 30.Kf1 R8g3 31.Ng4 Rb2 32.h6 Rxf3+ 33.Kg1 Rg3+ 34.Kf1 Rf3+ 35.Kg1 f5 36.h7 Nf7 37.Ne5 Rg3+ 38.Kf1 Nh8 39.Rh6+ Ke7 40.Re1 Rgg2 41.Rb1 Rbf2+ 42.Ke1 Re2+ 43.Kf1 Ref2+ 44.Ke1 b6 45.Rg6 Re2+ 46.Kf1 Ref2+ 47.Ke1 Rh2 48.Rh6 Re2+ 49.Kf1 Rhg2 50.a5 Ref2+ 51.Ke1 Ra2 52.Kf1 Kd8 53.Nc6+ Ke8 54.axb6 Raf2+ 55.Ke1 Re2+ 56.Kf1 Ref2+ 57.Ke1 Re2+ 58.Kf1 Ref2+* ½-½ (58) Mr_Chess_Berserk (2857)-FireFishBOT_v2 (2891) Blitz 2023*)* 19...gxh4 *(19...Nxd2 20.Kxd2 gxh4 21.Ra2 Rab8 22.Rb2 b5 23.axb5 a6 24.Ra1 Rd6 25.Ra5 Rdb6 26.Bf3 Be4 27.Bxe4 dxe4 28.Rb1 Kg7 29.Rh1 Rxb5 30.Rxb5 Rxb5 31.Rxh4 a5 32.Rxe4 a4 33.Re8 Rb2+ 34.Kc1 Rxf2 35.Ra8 a3 36.Rxa3 Rxg2 37.Ra5 Rg5 38.Ra4 h5 39.Rxc4 h4 40.d5 Rxd5 41.Rxh4 Rd3 42.c4 f5 43.Rh3 Rc3+ 44.Kd2 Rxc4 45.Rf3 Kf6 46.Rf4 Re4 47.Rf1 Ke5 48.Ke2 Rg4 49.Kf3 Rg8 50.Rh1 Rb8 51.Rh4 Rg8 52.e4 Rg4 53.Rxg4 fxg4+ 54.Kg3 Kxe4 55.Kxg4* ½-½ (55) chesshyperbot (2750)-HansNiemannBot (2800) Rapid 2022*)* 20.Nxe4 Bxe4 21.Bf3 Bd3 22.Ra2 Rd6 23.Rb2 b6 24.Kd2 Bf5 25.Rh1 Bd7 26.Ra2 h3 27.gxh3 Kf8 28.Raa1 Bc6 29.Bh5 Ke7 30.a5 b5 31.f3 Rg8 32.Rhg1 Rxg1 33.Rxg1 Bd7 34.e4 Ra6 35.Ra1 Bxh3 36.exd5 Bd7 37.Ke3 Rd6 38.Ke4 Bc8 39.Ke5 f6+ 40.Ke4 Bb7 41.Kf4 Bxd5 42.Rg1 Be6 43.Rg7+ Kd8 44.Ke3 b4 45.cxb4 c3 46.Rg1 Bf5 47.Rg8+ Kc7 48.Rg7+ Kd8 49.Rg8+ Kc7 50.Rg7+ Kc8 51.Rg1 Kb8 52.Rg8+ Kb7 53.Rg7+ Kb8 54.Rg8+ Kc7 Normal ½-½ (54) Mr_Chess_Berserk (2864)-Booktester (2944) Blitz 2024;

B2) 16.Bd3 Bxd3 17.Kxd3 Ne4 18.Ke2 Rac8 19.a4 Rd7 *(19...Rc6 20.Nd2 Nd6 21.a5 Rdc8 22.Nb3 b6 23.axb6 axb6 24.Ra6 Kf8 25.dxc5 bxc5 26.Nxc5 Rxc5 27.Rxd6 Ke7 28.Rb6 Rxc3 29.Rb7+ Ke6*

30.Rb6+ Ke7 31.Ra1 R8c7 32.Rb5 R3c5 33.Rxc5 Rxc5 34.Ra7+ Ke6 35.Ra6+ Ke7 36.Ra7+ Ke6 37.Ra6+ Ke7 38.Ra7+ ½-½ (38) ProteusSF-Godot (2890)-FireFishBOT_v2 (2892) Blitz 2023) 20.a5 (*20.Nd2 Nd6 21.a5 Re7 22.Nb3 c4 23.Nc5 g5 24.h4 g4 25.g3 Kg7 26.Rc2 h5 27.Rb2 Rec7 28.Kf1 Kg6 29.Rd1 Kg7 30.Ra1 Kg6 31.Rd1 Re8 32.Rdb1 Ree7 33.Ra1 Kf5 34.Ke2 f6 35.Rc1* ½-½ (35) ReinforcementTrial (2896)-FireFishBOT_v2 (2892) Blitz 2023) 20...Rdc7 21.Nd2 cxd4 22.Nxe4 dxe4 23.exd4 Rxc3 24.Rxc3 Rxc3 25.Rb1 Ra3 26.Rxb7 Rxa5 27.Ke3 f5 28.Rd7 Kh7 29.Kf4 Ra2 30.Kxf5 Rxf2+ 31.Kxe4 Rxg2 32.h4 Rg4+ 33.Ke5 Rxh4 34.d5 Rh5+ 35.Ke6 Rh1 36.Rxa7 h5 37.d6 h4 38.Ra5 h3 39.d7 Re1+ 40.Kf7 Rf1+ 41.Ke8 Rd1 42.Rh5+ Kg6 43.Rxh3 Kf5 44.Rf3+ Kg4 45.Rc3 g5 46.Rc4+ Kf3 47.Rc3+ Kf2 48.Rc2+ Ke3 49.Rg2 Rxd7 50.Rg3+ Kf2 51.Rxg5 Rd1 52.Rf5+ Ke1 53.Re5+ Kf1 54.Rf5+ Ke1 55.Re5+ Kf1 56.Rf5+ Ke1 ½-½ (56) ProteusSF-Godot (2906)-FireFishBOT_v2 (2933) Blitz 2023;

B3) 16.dxc5 Ne4+ (*16...Rac8 17.Nd4 Be6 18.f3 Rxc5 19.Rcb1 Bc8 20.Rb5 Rc7 21.Rb4 Rc5 22.Rab1 Kf8 23.Bb5 a6 24.Bd3 Ne8 25.Nb3 Rc7 26.Rd4 Ke7 27.Na5 g6 28.a4 Rd6 29.Rdb4 Rdd7 30.g4 Nd6 31.Rd4 Rc5 32.Nb3 Rc6 33.Rxd5 Rdc7 34.Nd4 Rxc3 35.Rb6 Nc4+ 36.Bxc4 R3xc4 37.Re5+ Kd8 38.h4 R7c5 39.Rxc5 Rxc5 40.e4 Kd7 41.Kd3 h5 42.Nb3 Rc6 43.Rb4 Rf6 44.Nd4 a5 45.Rb2 hxg4 46.e5 Ra6 47.fxg4 Kd8 48.Kc4 f6 49.exf6 Rxf6 50.g5 Rf4 51.Rb6 Ke7 52.Rxg6 Rxh4 53.Kc5 Bd7 54.Rg7+ Ke8 55.Nb5 Bh3 56.g6 Kf8 57.Rxb7 Kg8 58.Ra7 Rg4 59.Rxa5 Rxg6 60.Nd6 Bf1 61.Ra8+ Kh7 62.Re8 Rg5+ 63.Kb6 Rg6 64.Re7+ Kg8 65.Kc7 Rg5 66.Re8+ Kh7 67.Re1 Ra5 68.Ra1 Be2 69.Kb6 Ra6+ 70.Kc5 Ra8 71.Nb5 Kg6 72.Nd4 Bd3 73.Nc6 Kh7 74.a5 Kh6 75.Rd1 Be2 76.Re1 Ba6 77.Kb6 Kg5 78.Nb4 Bc4 79.Nc6 Kh6 80.Rd1 Be2 81.Re1 Bc4 82.Kc5 Ba6 83.Ra1 Rf8 84.Kb6 Be2 85.Nd4 Rf6+ 86.Kc5 Bf1 87.Nc2 Kh7 88.Ne3 Ba6 89.Rd1 Rf8 90.Rh1+ Kg8 91.Ra1 Kh8 92.Kb6 Rf6+ 93.Kc5 Kh7 94.Rd1 Rh6 95.Nf5 Rf6 96.Nd6 Bf1 97.Nc4 Rf8 98.Kb4 Rf4 99.Rd7+ Kg8 100.Rc7 Rf6 101.Kb5 Rf7 102.Rc8+ Rf8 103.Rxf8+ Kxf8 104.Kc5 Ke8 105.Ne3 Ba6 106.Kb6 Bd3 107.Kc7 Kf8 108.Kd8 Kg7 109.Ke7 Kh8 110.Kf8 Kh7 111.Kf7 Kh8 112.Ng4 Kh7 113.Ne5 Ba6 114.Nc6 Kh8 115.Ne7 Kh7 116.Nc6 Kh8 117.Nd4 Kh7 118.Nf5 Bb7 119.Nd4 Ba6*

120.Nc2 Kh8 121.Ne3 Bd3 122.Ng4 Kh7 123.Nf2 Ba6 124.Ne4 Bb5 125.Ng5+ Kh8 126.Ne4 Bf1 127.Nf6 Ba6 128.Ng4 Bb5 129.Kf8 Ba6 130.Ne3 Bb5 131.Nd5 Ba6 132.Nc7 Bd3 133.Ne6 Ba6 134.Ke7 Bb5 135.Kd6 Kg8 136.Nc7 Bd3 137.Kc6 Kf8 138.Nb5 Ke8 139.a6 Kd8 140.Kb6 Be2 141.a7 Bf3 142.Na3 Kc8 143.Nc4 Kd8 144.Nd6 Ba8 145.Nc4 Normal ½-½ (145) Mr_Chess_Berserk (2849)-abcbot (2774) Blitz 2024*)* 17.Ke1 Nxc5 18.Nd4 Bd7 19.c4 dxc4 20.Rxc4 Ne6 *(20...Rac8 21.Rd1 Ne6 22.Nxe6 Bxe6 23.Rxd8+ Rxd8 24.Rc7 Bxa2 25.Rxb7 Bd5 26.Rxa7 Bxg2 27.Bc4 Bd5 28.Bxd5 Rxd5 29.Ra4 Rh5 30.h4 Rc5 31.Kf1 f6 32.Ke2 Kh7 33.Kf1 Rc1+ 34.Kg2 h5 35.Kg3 Rc2 36.Ra5 Kg6 37.Ra4 Kh7 38.f3 Kg6 39.e4 Rc8 40.Ra6 Rc5 41.Ra3 Rc8 42.Kf4 Rc1 43.Ra4 Rh1 44.Kg3 Kh6 45.Ra3 Rg1+ 46.Kf2 Rh1 47.Kg3 Rg1+ 48.Kf2 Rc1 49.Ra5 Rh1 50.Kg3 Rg1+ 51.Kf2 Rh1 52.Kg3 Rg1+ 53.Kh2 Rf1 54.Kg2 Rc1 55.Ra6 Rc3 56.Kg3 Rc1 57.Kf2 Rh1 58.Kg3 Rg1+ 59.Kh2 Rf1 60.Kg2 Rc1 61.Ra5 Kg6 62.Kh3 Rh1+ 63.Kg3 Rg1+ 64.Kf2 Rh1 65.Kg3 Rg1+ 66.Kh2 Rc1 67.Ra3 Rc6 68.Kg3 Rc2 69.Ra6 Rc5 70.Ra7 Rc2 71.Ra8 Kf7 72.Ra3 Kg6 73.Ra1 Rd2 74.Ra6 Kh7 75.Ra5 Kh6 76.Ra6 Re2 77.Ra3 Rc2 78.Ra6 Kh7 79.Ra8 g6 80.Ra3 Kh6 81.Ra7 Rc5 82.Rf7 Rc6 83.f4 Rc3+ 84.Kf2 Rh3 85.Rxf6 Kg7 86.e5 Rxh4 87.Kg3 Rh1 88.Rc6 Ra1 89.Rc7+ Kf8 90.Kf2 Ra3 91.Rh7 Ra4 92.Kf3 Ra3+ 93.Ke4 Ra4+ 94.Kd5 Rxf4 95.e6 Rf1 96.Rh8+ Ke7 97.Rh7+ Ke8 98.Kd6 Rd1+ 99.Ke5 h4 100.Rxh4 g5 101.Rh8+ Ke7 102.Rh7+ Kd8 103.Rh8+ Ke7 104.Rh7+ Ke8 105.Kf5 Re1 106.Rh8+ Ke7 107.Rh7+ Kf8 108.Rh8+ Kg7 109.Rh2 Kf8 110.Rh8+ Kg7 111.Rh2 g4 112.Rg2 Rf1+ 113.Ke5 Re1+ 114.Kd6 Kg6 115.e7 Kf6 116.Rf2+ Kg5 117.Rg2 Kf5 118.Kd7 Kf4 119.Rf2+ Kg5 120.Rf8 g3 121.Rg8+ Kf4 122.Kd6 Kf3 123.Rf8+ Kg2 124.e8Q Rxe8 125.Rxe8 Kh2 126.Re5 g2 127.Re6 g1Q 128.Rh6+ Kg3 129.Rg6+ Kf2 130.Rxg1 Kxg1* ½-½ (130) RaviharaV-bot_v2 (2754)-CruelKen (2728) Blitz 2022 *)* 21.Bf3 b5 22.Nxe6 Bxe6 23.Rc7 Bd5 24.Bxd5 Rxd5 25.Rd1 Rxd1+ 26.Kxd1 a5 27.Rc5 Rb8 28.Kc2 Kf8 29.e4 Ke7 30.Rc7+ Ke6 31.f3 Rb6 32.Kb3 Rd6 33.Kc2 Rb6 34.Rc5 a4 35.h4 b4 36.Ra5 b3+ 37.axb3 axb3+ 38.Kb2 g6 39.h5 Kf6 40.Rd5 gxh5 41.Rxh5 Kg6 42.Rd5 h5 43.g3 Kh6 44.Rd3 h4 45.gxh4 Kh5 46.Rxb3 Rxb3+ 47.Kxb3 Kxh4 48.Kc4 Kg3 49.Kd5 Kf4 50.Kd6 Ke3 51.Ke7 Kxf3 52.Kxf7 Kxe4

½-½ (52) ttBOT (3052)-Nikitosik-ai (3061) Blitz 2025]

[14.a4

A) 14...c5 15.Nh4 Bh7 16.g4 Nf6 17.f3

A1) 17...cxd4

A1a) 18.cxd4

A1a1) 18...Rdc8 19.Nf5 Rc2 *(19...Bxf5 20.gxf5 Rc2 21.Kf2 Rac8 22.Rhb1 R8c7 23.Rb4 b6 24.a5 Rd2 25.axb6 Rcc2 26.Re1 axb6 27.Rxb6 Kf8 28.Rb8+ Ke7 29.Rb7+ Kf8 30.h3 Ra2 31.Rb8+ Ke7 32.Rb7+ Kf8 33.Rb8+ Ke7 34.h4 Rac2 35.Rb7+ Kf8 36.Rbb1 Ra2 37.Rb8+ Ke7 38.Rb7+ Kf8 39.Rb6 Rdc2 40.Rb8+ Ke7 41.Rb7+ Kf8 42.Rb6 Ke7 43.Rb7+ Kf8 44.Rb6 Ke7 45.Rb8 Rd2 46.Rb7+ Kf8 47.Rb3 g5 48.fxg6 fxg6 49.Rb8+ Kf7 50.Rb7+ Kf8 51.Rb6 Ke7 52.Rb7+ Kf8 53.Rb8+ Kf7 54.Rb7+ Kf8* ½-½ (54) Mate-AI (2860)-Vaxim2000 (2863) Blitz 2023*)* 20.Kf2 h5 21.Rhc1 Rb2 22.Rcb1 Rc2 23.Rc1 Rb2 24.h3 Bxf5 25.gxf5 h4 26.Rab1 Ra2 27.Rxb7 a5 28.Rcc7 Rf8 29.Rc3 Nh5 30.Rbc7 Rb8 31.Rc2 Rxa4 32.R7c5 Nf6 33.Rc8+ Rxc8 34.Rxc8+ Kh7 35.Rc7 Ra2 36.Rxf7 a4 37.Re7 Nh5 38.Ke1 a3 39.Ra7 Kh6 40.Ra6+ Nf6 41.Ra7 Ra1+ 42.Bd1 Ra2 43.Be2 Ra1+ 44.Bd1 Ra2 45.Be2 ½-½ (45) ProteusSF-Godot (2883)-FireFishBOT_v2 (2903) Blitz 2023;

A1a2) 18...Rac8 19.Nf5 Rc2 20.Kf2 Kf8 21.h3 h5 22.Rab1 b6 23.a5 bxa5 24.Rhc1 Rxc1 25.Rxc1 Rb8 26.Rc7 Bxf5 27.gxf5 Rb2 28.Rxa7 Ra2 29.Ra8+ Ke7 30.Ra7+ Kf8 31.Ra8+ Ke7 32.h4 a4 33.Ra7+ Kf8 34.Ra8+ Ke7 35.Ra7+ Kf8 36.Ra6 a3 37.Ra8+ Ke7 38.Ra7+ Kd8 39.Rxf7 Rb2 40.Rxg7 Nd7 41.Rg8+ Kc7 42.Ra8 a2 43.Ra7+ Kb6 44.Ra3 Nf6 45.Ra6+ Kb7 46.Ra3 Kc7 47.Ra7+ Kc6 48.Ra6+ Kb7 49.Ra3 Kc7 50.Ra7+ Kb6 51.Ra4 Kb7 52.Ra5 Kb6 53.Ra8 Kb7 54.Ra5 Kc7 55.Ra3 Kc6 56.Ra5 Kb6 57.Ra8 Kb7 58.Ra4 Kb6 59.Ra8 ½-½ (59) ProteusSF-Godot (2914)-FireFishBOT_v2 (2925) Blitz 2023;

A1b) 18.exd4 Rd6 19.a5

A1b1) 19...Rb8 20.Kd2 b6 21.Bd3 bxa5 22.Nf5 Rb2+ 23.Bc2 Bxf5 24.gxf5 Ra6 25.Rhb1 Rxb1 26.Bxb1 Rb6 27.Bc2 Rb5 28.Bd3 Rb2+ 29.Bc2 Rb5 30.Ke3 Kf8 31.h4 Ke7 32.Ra3 Nh5 33.Bd3 Rb7 34.Rxa5 Rd7 35.Bb1 Rc7 36.Kd2 Nf4 37.Ba2 Rd7 38.Ke3 Ng2+ 39.Kd3 Ne1+ 40.Ke2 Ng2 41.Kd3 Nf4+ 42.Ke3 Ng2+ 43.Kd2 Nf4 44.Bb3 Kf6 45.Ra6+ Ke7 46.Ba4 Rc7 47.Bb5 Rb7 48.Bc6 Rb2+ 49.Kc1 Rh2 50.Kd1

Rxh4 51.Rxa7+ Kf6 52.Be8 Kxf5 53.Rxf7+ Ke6 54.Rxg7 Rh2 55.Rf7 Ne2 56.Rc7 Nf4 57.Bf7+ Kd6 58.Ra7 h5 59.c4 dxc4 60.Bxc4 h4 61.Ra6+ Ke7 62.d5 Rb2 63.Kc1 Rb4 64.Bf1 Rd4 65.d6+ Ke6 66.d7+ Kxd7 67.Rh6 h3 68.Bxh3+ Nxh3 69.f4 Nxf4 70.Kc2 Rd3 71.Ra6 Rh3 72.Ra4 Kc6 73.Rxf4 Kd5 74.Rf1 Kd4 75.Rd1+ Kc4 76.Rd7 Rc3+ 77.Kd2 Rg3 78.Rd6 Rb3 79.Ke2 Rb8 80.Rd1 Re8+ 81.Kf3 Re6 82.Ra1 Rh6 83.Ke4 Kc3 84.Rc1+ Kb2 85.Rd1 Rh8 86.Rf1 Re8+ 87.Kd3 Rc8 *(87...Rd8+ 88.Ke4 Kb3 89.Ra1 Kb2 90.Rf1 Kc2 91.Ra1 Kd2 92.Ra6 Rf8 93.Ra2+ Kc1 94.Ra1+ Kc2 95.Ra5 Rf6 96.Ra2+ Kb1 97.Ke5 Kxa2 98.Kxf6* ½-½ (134) VariantsStockfish (2729)-Flamerare (2818) Rapid 2022 *)* 88.Rh1 Rc3+ 89.Ke4 Rc1 90.Rxc1 Kxc1 ½-½ (90) caissa-x (2867)-ProteusSF (2653) Rapid 2023;

A1b2) 19...b5 20.Kd2 Rb8 21.Bd3 Kf8 22.Ng2 Bxd3 23.Kxd3 Ng8 24.Ne3 Ne7 25.f4 a6 26.f5 Re8 27.Rhe1 Nc6 28.h3 Re4 29.Rf1 Re8 30.Nc2 Re4 31.Ne3 Re8 32.Rfe1 Re4 33.Reb1 Re8 34.h4 Re4 35.Rg1 Rf4 36.Rgf1 Re4 37.h5 f6 38.Rfb1 Rd7 39.Rg1 Re8 40.Nc2 Re4 41.Ne3 Re8 42.Nc2 Re4 43.Rae1 Rde7 44.Rxe4 dxe4+ 45.Ke2 Rc7 46.Ra1 Ne7 47.Kd2 Nd5 48.Nb4 Nxb4 49.cxb4 Rc4 50.Ke3 Rxb4 51.Rc1 Rc4 52.Rxc4 bxc4 53.Kxe4 Ke7 54.Ke3 Kd6 55.Kd2 Kc6 56.Kc2 Kb5 57.Kc3 Kxa5 58.Kxc4 Kb6 59.Kd5 a5 60.Ke6 Kc7 61.Ke7 Kc6 62.Ke6 Kc7 63.Ke7 Kc6 64.Kf7 a4 65.Ke6 a3 66.d5+ Kc5 67.d6 a2 68.d7 a1Q 69.d8Q Qa2+ 70.Ke7 Qe2+ 71.Kf8 Qxg4 72.Qe7+ Kd5 73.Qxg7 Qxf5 74.Qxh6 Qc8+ 75.Ke7 Qc7+ 76.Kf8 Qd6+ 77.Kg8 Qe6+ 78.Kg7 Qe7+ 79.Kh8 f5 80.Qd2+ Ke6 81.Qe3+ Kf7 82.Qb3+ Qe6 83.Qxe6+ Kxe6 84.h6 Kf7 85.h7 f4 Normal ½-½ (85) ProteusSF-Godot (2992)-No-StockFish-Bots (3012) Rapid 2024;

A2) 17...g5 18.Nf5 Bxf5 19.gxf5 g4 20.h3 *(20.Kd2 h5 21.Rhb1 b6 22.h3 gxh3 23.Rh1 Kg7 24.Rxh3 Rg8 25.Rh4 Rad8 26.a5 Kh6 27.axb6 axb6 28.Ra7 Rdf8 29.Ke1 Kg5 30.Rh3 Kxf5 31.Bd3+ Ke6 32.dxc5 bxc5 33.Ra6+ Ke7 34.Ra7+ Ke6 35.Ra6+ Ke7 36.Ra7+ Kd6 37.Ra6+ Ke7* ½-½ (37) RaviharaV-bot_v2 (2758)-CruelKen (2732) Blitz 2022 *)* 20...gxf3 21.Bxf3 b6 22.Kd2 Rab8 23.Rhb1 Kf8 24.Rb2 Ke7 25.Rab1 cxd4

26.exd4 Rg8 27.Ke3 Rbc8 28.a5 Rxc3+ 29.Kf4 Rb8 30.axb6 Rxb6 31.Rxb6 axb6 32.Rxb6 Rd3 33.Rb7+ Kf8 34.h4 Kg7 35.Rb4 h5 36.Ra4 Rd2 37.Ke5 Nd7+ 38.Kd6 Nf6 39.Bxd5 Rh2 40.Ra7 Nxd5 41.Kxd5 Rxh4 ½-½ (41) TorombBot (2955)-Botyuliirma (2936) Rapid 2024;

B) 14...Rac8 15.Nh4 Bh7 16.g4 Nf6 17.f3 g5 18.Nf5 Bxf5 19.gxf5 g4 20.Kd2 gxf3 21.Bxf3 b6 22.Rhc1 Rd6 23.Rab1 c6 24.Ke2 Re8 25.c4 c5 26.dxc5 bxc5 27.cxd5 Nxd5 28.Bxd5 Rxd5 29.f6 Re4 30.Rg1+ Rg5 31.Rxg5+ hxg5 32.Rg1 Re5 33.h4 Kh7 34.hxg5 Kg6 35.Rb1 c4 36.Rb4 Rc5 37.Kd2 Rxg5 38.Rxc4 Rd5+ 39.Kc3 Re5 40.Kd3 Rd5+ 41.Rd4 Ra5 42.Rf4 Ra6 43.e4 Rxf6 44.Rxf6+ Kxf6 45.Kd4 a5 46.Kd5 Kg5 47.Kc6 ½-½ (47) Darkfish-Bot (3009)-Mr-Chess-Berserk (3063) Blitz 2025]

[14.Nh4 Bh7 15.g4 Nf6 16.Nf5 h5 *(16...Re8 17.a4 Re6 18.Bf3 Ne4 19.Rb1 Rb8 20.Bxe4 Rxe4 21.h3 b6 22.Kd2 Bxf5 23.gxf5 Rh4 24.f3 Re8 25.Kd3 Rh5 26.e4 Rh4 27.exd5 Rf4 28.Rhe1 Kf8 29.Rxe8+ Kxe8 30.Re1+ Kd7 31.Rg1 Rxf5 32.Rxg7 Rxf3+ 33.Ke4 Rxh3 34.Rxf7+ Kd6 35.c4 Rc3 36.Rf6+ Kd7 37.Rxh6 Rxc4 38.Ke5* ½-½ (38) hellraiser99 (2852)-BRAINLEARN11_NNUE (2856) Rapid 2023 *)* 17.h3 Ne4 18.Rc1 c5 19.Bd3 Bxf5 20.gxf5 Rac8 21.Ke2 b5 22.a3 *(22.Rhd1 Nd6 23.Rb1 a5 24.Rdc1 Kf8 25.Bxb5 cxd4 26.exd4 Nxf5 27.Bd3 Nd6 28.Kd2 Rc6 29.h4 g6 30.Re1 Nc4+ 31.Bxc4 Rxc4 32.f4 Rd6 33.Re5 Rdc6 34.Rc1 Rf6 35.Ke3 Rd6 36.Kd3 Rc7 37.Rb1 a4 38.f5 Kg7 39.a3 gxf5 40.Rxf5 Rdc6 41.Rg1+ Kf8 42.Rc1 Rg6 43.Rcf1 Rgc6 44.Rc1 Rg6 45.Rxd5 Rg3+ 46.Kd2 Rg2+ 47.Ke3 Rg3+ 48.Kd2 Rb7 49.Kc2 Rb3 50.Rc5 Rxa3 51.Kb2 Rb3+ 52.Kc2 Ra3 53.Kb2 Rb3+ 54.Kc2 Ra3* ½-½ (54) pangubot (2860)-ProteusSF (2837) Blitz 2023 *)* 22...a6 23.Bxe4 dxe4 24.f3 Re8 25.Rhf1 Kf8 26.fxe4 Rxe4 27.Kd3 Rh4 28.Rf3 Ke7 29.a4 Kf6 30.axb5 axb5 31.Ra1 cxd4 32.Ra6+ Kg5 33.cxd4 b4 34.Ra7 Rc3+ 35.Ke2 Rc2+ 36.Kd3 Rc3+ 37.Ke2 Rc2+ 38.Kd1 Rc3 39.Rxf7 Rxd4+ 40.exd4 Rxf3 41.Rxg7+ Kf6 42.Rb7 b3 43.h4 Rd3+ 44.Ke2 Rxd4 45.Rxb3 Kxf5 46.Kf3 Rd1 47.Rb5+ Kg6 48.Rb6+ Kf7 49.Kf4 Rd8 50.Kg5 Rg8+ 51.Kxh5 Rh8+ 52.Kg4 Rd8 53.Rb7+ Kg6 54.Rb6+ Kh7 55.Rb5 Rd3 56.Rb7+ Kh6 57.Rb6+ Kg7 58.Rb7+ Kh8 59.h5 Rd5 60.Rb8+ Kg7 61.h6+ Kxh6 62.Rb1 Rd7 63.Ra1 Rd3 64.Rb1 Rd4+ 65.Kf3 Rd7 66.Ra1 Re7 67.Rb1 Kh7 68.Rg1 Rd7 69.Ra1 Kg8 70.Rb1 Rd5 71.Ra1 Rd8 72.Rb1 Kg7 73.Ra1 Rd2 74.Rb1 Kh8 75.Ra1 Rd4 76.Rb1 Rd6 77.Ke3 Rd8 78.Ra1 Rd7 79.Rf1 Ra7 80.Rd1 Rc7 81.Kf4 Kg8 82.Kf5 Re7 83.Rh1 Kf7 84.Rh7+ Kf8 85.Rh1 Rg7 86.Rb1 Ke7 87.Rh1 Ke8 88.Rb1 Re7 89.Kf4 Rh7 90.Kf3 Rh2 91.Kg3 Rh6 92.Kg4 Rh7 93.Kf5 Rh6 94.Rb8+ Kf7 95.Rb7+ Kf8 96.Rb1 Rd6 97.Rb7 Rd4 98.Rb2 Ke8 99.Ke6 Rd3 100.Rb8+ Rd8 101.Rxd8+ Kxd8 ½-½ (101) caissa-x (2857)-ShashChess_MsP (2871) Blitz 2023]

14...c5

[14...Rac8 15.a4 c5 16.a5 Nf6 *(16...Rc7 17.Ne1 g5 18.Bd3 Be4 19.a6 b6 20.f3 Bxd3 21.Nxd3 Kf8 22.Rfe1 Rdc8 23.dxc5 bxc5 24.h4 Rb8 25.e4 dxe4 26.Rxe4 Rb3 27.Rae1 Rxc3 28.Re8+ Kg7 29.Nf2 c4 30.hxg5 hxg5 31.R8e7 Ra3 32.Ne4 Rxa6 33.Rd1 c3 34.Nxc3 Rxc3 35.Rdxd7 Rf6 36.Rxa7 g4 37.Kh2 gxf3 38.gxf3 Rcxf3 39.Ra1 Rf2+ 40.Kg1 Rb2 41.Rc1 Rg6+ 42.Kf1 Ra2 43.Rb1 Rf6+ 44.Kg1 Rg6+ 45.Kf1 Rgg2 46.Ra1 Raf2+ 47.Ke1 Rb2 48.Kf1 Rgf2+ 49.Kg1 Rg2+ 50.Kf1 Rbf2+ 51.Ke1 Rc2 52.Kf1 Rh2 53.Kg1 Rhg2+ 54.Kf1 Rh2 55.Kg1 Rcg2+ 56.Kf1 Rb2 57.Kg1 Rbg2+ 58.Kf1 Rf2+ 59.Kg1 Rb2 60.Rb1 Rbg2+ 61.Kf1 Rf2+ 62.Kg1 Rfg2+ 63.Kf1 Ra2 64.Kg1 Rhg2+ 65.Kf1 Rgf2+ 66.Kg1 Rg2+ 67.Kf1 Raf2+ 68.Ke1 Rc2 69.Kf1 Rcf2+ 70.Ke1 Rc2 71.Kf1 Rh2 72.Kg1 Kf8 73.Rbe1 Rhg2+ 74.Kh1 Rh2+ 75.Kg1 f6 76.R1e3 Rcg2+ 77.Kf1 Rf2+ 78.Ke1 f5 79.Re2 Rxe2+ 80.Rxe2 Rxe2+ 81.Kxe2 f4 82.Kf3 Kg8 83.Kxf4* ½-½ (83) ReinforcementTrial (2880)-ProteusSF-Godot (2872) Blitz 2023 *)*

A) 17.Ra3 Ne4 18.Bd3 Be6 19.Ne5 Rc7 20.f3 Nd6 21.Rb1 g5 22.h3 c4 23.Bc2 a6 24.Ba4 h5 25.g4 f6 26.Rb6 Bc8 27.f4 fxe5 28.dxe5 Ne4 29.f5 Re7 30.e6 hxg4 31.hxg4 Rh7 32.Kg2 Kf8 33.Bd1 Ke7 34.Bf3 Rdh8 35.Ra1 Nxc3 36.Re1 Ne4 37.Rd1 Nf6 38.Kf2 Rh2+ 39.Kg1 Rc2 40.Bxd5 Rh3 41.Rd4 Rxe3 42.Kf1 Rd3 43.Rxd3 cxd3 44.Bf3 Rc1+ 45.Kg2 d2 46.Rb3 Nd5 47.Kf2 d1R 48.Bxd1 Rxd1 49.Rh3 Nf6 50.Ke2 Rd4 51.Rc3 Bxe6 52.fxe6 Rb4 53.Rc5 Rb5 54.Rc1 Kxe6 55.Ra1 Nxg4 56.Rd1 Rxa5 57.Rf1 Ra3 58.Rb1 b5 59.Rg1 Kf5 60.Rf1+ Ke4 61.Rf8 Ne5 62.Rg8 Ra2+ 63.Kd1 g4 64.Kc1 Rf2 65.Kd1 Rf3 66.Ke2 g3 67.Ke1 g2 68.Rxg2 Nd3+ 69.Kd2 Rf2+ 70.Rxf2 Nxf2 71.Kc3 a5 72.Kc2 Nd3 73.Kc3 a4 74.Kc2 b4 75.Kd2 b3 76.Kc3 b2 77.Kc2 Kd4 78.Kb1 Kc3 79.Ka2 Kc2 80.Ka3 b1Q 81.Kxa4 Qb4# 0-1 (81) Weiawaga (2645)-Nikitosik-ai (3061) Blitz 2024;

B) 17.Rfc1 Rc7 18.Nd2 *(18.dxc5 Rxc5 19.Nd4 g6 20.c4 Rdc8 21.Nb3 R5c7 22.cxd5 Rxc1+ 23.Nxc1 Nxd5 24.Bf3 Be6 25.h4 Kf8 26.Ne2 Rc5 27.Nc1 Rb5 28.Ne2 Rc5 29.Nd4 Bc8 30.Nb3 Rb5 31.Nd4 Rc5 32.Nb3 Rb5 33.Nd4 Rc5* ½-½ (33) pangubot (2880)-ProteusSF-Turbo (2826) Blitz 2023*)* 18...c4 19.f3 Re8 20.Kf2 Re6 21.h4 g5 22.g4 Bh7 23.f4 gxh4 24.f5 Re8 25.Rh1 Rce7 26.e4 Rxe4 27.Nxe4 Nxe4+ 28.Kg2 h3+ 29.Rxh3 Ng5 30.Bf3 Nxh3 31.Kxh3 Re3 32.Kg3 Rxc3 33.Kf4 Rd3 34.Bxd5 Rxd4+ 35.Ke5 Rxg4 36.Rb1 Rg5 37.Be4 Kg7 38.Rxb7 a6 39.Ra7 h5 40.Rxa6 h4 41.Rb6 Rg1 42.a6 Ra1 43.Kf4 c3 44.Kg5 f6+ 45.Kf4 Ra4 46.Rb7+ ½-½ (46) MaggiChess16 (2920)-CruelKen (2939) Rapid 2024;

C) 17.dxc5 Rxc5 18.Nd4 Bd7 19.Rfb1 Rb8 20.Ba6 Bc8 21.Bf1

Bd7 22.Ba6 Rc7 23.Rb2 Ne4 24.Rab1 Nd6 25.h3 Kf8 26.h4 Ke7 27.Rb4 Kd8 28.Ne2 Rc5 29.Ra1 Kc7 30.Bd3 Re8 31.Rd4 a6 32.Nf4 Bc6 33.h5 Nc4 34.Be2 Nxa5 35.Nd3 Nb3 36.Nxc5 Nxa1 37.Bd1 Kd6 38.Nxb7+ Bxb7 39.Rb4 Bc6 40.Rb1 Bb5 41.Rxa1 Bc4 42.Rb1 Kc7 43.g3 Rb8 44.Rxb8 Kxb8 45.f4 Kc7 46.Kf2 Kb6 47.Ke1 a5 48.Kd2 Kb5 49.Bg4 Bf1 50.Kc2 Kc4 51.Bc8 Kc5 52.Bg4 f6 53.Kb2 a4 54.Bd7 Bb5 55.Be6 Be2 56.Bf7 Bf3 57.Be8 Kc4 58.Bxa4 Kd3 59.Be8 Kxe3 60.Kc1 Ke2 61.Bg6 Be4 62.Bf7 Kd3 63.Kb2 d4 64.cxd4 Kxd4 65.Kc1 Ke3 66.Kd1 Kf2 67.Kd2 Kf3 68.Be8 Kxg3 69.Ke3 Bf5 70.Ba4 Bg4 71.Be8 Kh4 72.Kf2 Bxh5 73.Ba4 Bg4 74.Kg2 Be6 75.Bd1 Bd5+ 76.Kf2 Bc6 77.Be2 g5 78.fxg5 hxg5 79.Bd3 g4 80.Kg1 Kg5 81.Kh2 f5 82.Ba6 Kh4 83.Kg1 f4 84.Bd3 g3 85.Kf1 f3 86.Bc4 g2+ 87.Kf2 Kh3 88.Bf1 Kh2 89.Bxg2 fxg2 90.Ke2 g1Q 91.Kd3 Qc5 92.Kd2 Kg3 93.Kd1 Qc3 94.Ke2 Bf3+ 95.Kf1 Qc1# 0-1 (95) Weiawaga (2829)-Mr-Chess-Berserk (3087) Rapid 2025]

15.Rfc1 Rac8 16.Ne1 Nf6 17.f3 h5 18.a4 Ne8 19.Nd3 Bxd3 20.Bxd3 Nd6 21.e4 dxe4 22.fxe4 Ne8 23.Kf2 cxd4 24.cxd4 Rxc1 25.Rxc1 Rxd4 26.Rc8 Rxd3 27.Rxe8+ Kh7 28.Re7 Rd4 29.Rxb7 Rxe4 30.Rxa7 Kg6 31.a5 Ra4 32.g3 Ra2+ 33.Kg1 Kf6 34.h4 Kg6 35.a6 Kf6 36.Rb7 Ra1+ 37.Kf2 Rxa6 38.Kg2 Kg6 39.Kh3 f6 40.Kg2 Ra4 41.Rb6 Kf5 42.Kh3 Ra2 43.Rb5+ Kg6 44.Rb6 Kh7 45.Rb7 Kh6 46.Rb5 g5 47.hxg5+ fxg5 48.Rb6+ Kg7 49.Rb7+ Kf6 50.Rb6+ Ke5 51.Rb5+ Kd6 52.Rxg5 h4 53.g4 Ra1 54.Kxh4 Ke6 55.Kh5 Ra8 56.Rf5 Rh8+ 57.Kg5 Rg8+ 58.Kh4 Re8 59.Rf4 Ke5 60.Rf3 Rh8+ 61.Kg3 Kd6 62.Re3 Rg8 63.Kh4 Rh8+ 64.Kg3 Rg8 65.Kf4 Rf8+ 66.Kg5 Rg8+ 67.Kf4 Rf8+ 68.Kg5 Rg8+ 69.Kf5 Rf8+ 70.Kg6 Rg8+ 71.Kf5 Rf8+ 72.Ke4 Ke7 73.Rf3 Rc8 74.Rf5 Rd8 75.Kf3 Ra8 76.Kf4 Rf8 77.Kg5 Rg8+ 78.Kf4 Rc8 79.g5 Rc4+ 80.Kg3 Rb4 81.Kh3 Ra4 82.Kg3 Rc4 83.Kh3 Ra4 84.Rf6 Rc4 85.Kg3 Rb4 86.Rf2 Rb8 87.Kg4 Rf8 88.Rf5 Rxf5 89.Kxf5 Kf7 90.Ke5 Kg7

[90...Kg6 91.Kd5 Kxg5 ½-½ (95) BlazikenBot2000 (2738)-Flamerare (2789) Rapid 2022]

91.Kf4 Kh8 92.Kf5 Kg7 93.g6

[93.Kg4]

93...Kg8 Normal 94.Kf6

[94.g7 Kxg7 ½-½ (52) PetersBot (2975)-RipSockeye (2975) Rapid 2024]

[94.Ke6 Kg7 95.Kd5 Kxg6 ½-½ (113) DOCTAL (2726)-Flamerare (2798) Rapid 2022]

94...Kf8 95.g7+

[95.Kf5 Kg7 96.Kg5 Kg8 97.Kf5 Kg7 ½-½ (98) KingKong_bro2006 (2666)-Pescaderocalvo (2646) Blitz 2024]

95...Kg8 96.Ke7

[96.Kg5 Kxg7 ½-½ (87) rob188 (2695)-A_Kukhmazov (2759) Blitz 2024]

96...Kxg7 ½-½ (96) magnusglad_bot (2772)-Nikitosik-ai (3082) Blitz 2025

11...g5 12.Bg3 Ne4 13.Qa5

[13.Qb3

A) 13...Ndf6 14.0-0 b6 15.Qa3 c5

A1) 16.Ne5 Qe7 *(16...Bh7 17.Rac1 Rc8 18.Qxa7 c4*

19.Qa4 Nxg3 20.fxg3 Qd6 21.Qb5 Rc7 22.Rxf6 Qxf6 23.Qxd5 Rd8 24.Qb5 Rc5 25.dxc5 Qxe5 26.Qxc4 Rd2 27.Rc3 Rxb2 28.Bf3 Rb1+ 29.Kf2 Rb2+ 30.Kg1 Rb1+ 31.Kf2 Rb2+ 32.Ke1 Rb1+ 33.Kd2 Rb2+ 34.Kd1 Rb1+ 35.Rc1 Rxc1+ 36.Qxc1 bxc5 37.Ke2 Qe6 38.Qxc5 Qxa2+ 39.Ke1 Qa1+ 40.Kd2 Qb2+ 41.Kd1 Qf2 42.Qc8+ Kg7 43.Qc5 Bg6 44.Qd4+ Kh7 45.Be4 Bxe4 46.Qxe4+ Kg8 47.Qe8+ Kg7 48.Qe5+ Kg8 49.Qb8+ Kh7 50.Qb1+ Kg7 51.Qe4 Kg8 52.Kc1 Kg7 53.Qd4+ Kg8 54.Qd8+ Kg7 55.Qd4+ Kg8 56.Qd8+ Kh7 57.Qd3+ Kh8 58.Qe4 Qg1+ 59.Kd2 Qxh2 60.Qe8+ Kg7 61.Qe5+ Kg8 62.Qe8+ Kg7 63.Qe5+ Kg6 64.Qe4+ Kh5 65.Qf3+ Kg6 66.Qe4+ Kf6 67.Qd4+ Ke6 68.Qc4+ Kd6 69.Qxf7 Qxg2+ 70.Kd3 Qxg3 71.Qf6+ Kc7 72.Qxh6 Qd6+ 73.Qxd6+ Kxd6 74.Kd2 Ke6 75.Ke1 g4 76.Ke2 Kd6 77.e4 Ke5 78.Ke3 g3 79.Kf3 g2 80.Kxg2 Kxe4 ½-½ (80) RaviharaV-bot_v2 (2755)-CruelKen (2727) Blitz 2022*)*

17.Rac1 (*17.Ba6 Nh5 18.Rac1 Nhxg3 19.hxg3 h5 20.Nd3 h4 21.gxh4 g4 22.g3 Nd2 23.Rfd1 Nf3+ 24.Kf1 Qe4 25.dxc5 Nh2+ 26.Kg1 Nf3+ 27.Kf1 Nh2+ 28.Kg1 Nf3+ 29.Kf1 ½-½ (29)* Shineshou90_BOT (2856)-Nikitosikbot (2860) Blitz 2023 *)*

A1a) 17...Qe6 18.f3 Nxg3 19.hxg3 Rac8 20.b4 cxd4 21.exd4 Nd7 22.f4 (*22.Rxc8 Rxc8 23.f4 Rc2 24.Bd3 Bxd3 25.Qxd3 Rxa2 26.fxg5 Nxe5 27.dxe5 Qxe5 28.Qf3 f5 29.Qh5 Ra1 30.Qg6+ Kh8 31.Qxh6+ Kg8 32.Qg6+ Kf8 33.Qh6+ Kg8 34.Qg6+ Kf8 35.Qh6+ Kg8 ½-½ (35)* WennDieSoldatBOT (2793)-Nikitosikbot (2847) Blitz 2023*)* 22...Rxc1 23.Qxc1 g4 24.Qc7 f6 25.Qxd7 Qxd7 26.Nxd7 Bxd7 27.Rc1 Rc8 28.Rxc8+ Bxc8 29.Bd3 Kf8 30.Kf2 Kf7 31.Ke3 Bd7 32.Kd2 Ke7 33.a3 Ke6 34.Ke3 Bc8 35.Ke2 Bd7 36.Ke3 Bc6 37.Be2 Kf5 38.Bd3+ Ke6 39.Be2 Kf5 40.Ba6 Ke6 41.Bd3 Bd7 42.Kd2 Be8 43.Be2 Kf5 44.Bd3+ Ke6 45.Kc3 Ba4 46.b5 Bd1 47.Kd2 Ba4 48.Be2 f5 49.Bd3 Kf6 50.Kc3 Bd1 51.Kb2 Ke6 52.Bf1 Kf6 53.Kc3 Ba4 54.Be2 Kg6 55.Bd3 Kf6 56.Kb2 Bd1 57.Bf1 Ba4 58.Be2 Ke7 59.Kc3 Kf6 60.Kb2 Ke6 61.Bf1 Bd1 62.Bd3 Kf6 63.Kc1 Bb3 64.Kd2 Ba4 65.Kc3 Bd1 66.Kb2 Ke6 67.Kc1 Bb3 68.Kb1 Bc4 69.Bxc4 dxc4 70.Kc2 Kd6 71.Kb2 Ke6 72.Kc2 Kd6 73.Kb2 Ke6 74.Kc2 ½-½ (74) Shineshou90_BOT (2823)-Nikitosikbot (2832) Rapid 2023;

A1b) 17...Rac8 18.Ba6 (*18.h3 Nxg3 19.fxg3 Qe6 20.Qxa7 Ra8 21.Qb7 Rxa2 22.Rf2 Rxb2 23.Rcf1 Be4*

24.Rxf6 Rxe2 25.Rxe6 Rxg2+ 26.Kh1 Ra2+ 27.Nf3 fxe6 28.Qxb6 Bxf3+ 29.Rxf3 Rxf3 30.Qxe6+ Kg7 31.Qe5+ Kh7 32.Qe7+ Kg6 33.Qe8+ Kg7 34.Qe5+ Kh7 35.Qe7+ Kg6 36.Qe6+ Kg7 37.Qe5+ ½-½ (37) Shineshou90_BOT (2849)-TheMatrix2029 (2882) Blitz 2023; *18.Bb5 Nh5 19.Rfe1 Bh7 20.b3 Nhxg3 21.hxg3 Rc7 22.Qb2 Qd6 23.Bd3 Rfc8 24.dxc5 Nxc5 25.Bxh7+ Kxh7 26.Rf1 Qf6 27.Qb1+ Ne4 28.Rxc7 Rxc7 29.Nf3 Rc5 30.g4 Kg8 31.Qd3 Qb2 32.Qd4 Nc3 33.Qd3 Qxa2 34.Qf5 Qxb3 35.Qd7 Ne2+ 36.Kh2 d4 37.exd4 Rc2 38.d5 Qb4 39.Qe8+ Qf8 40.Qe5 Qc8 41.Re1 Nf4 42.Qe8+ Kg7 43.Qe5+ Kg8 44.Qe8+ Kg7 45.Qe5+ Kg8 ½-½ (45)* Shineshou90_BOT (2859)-TheMatrix2029 (2865) Rapid 2023 *)* 18...Rc7 19.Nxf7 Rxf7 20.Bxc7 Qxc7 21.f3 c4 22.fxe4 Bxe4 23.Qa4 Qe7 24.Rce1 *(24.Bc8 Bd3 25.Rfe1 Qd6 26.Qd1 b5 27.b3 Kg7 28.Bg4 Ne4 29.Bh5 Rf8 30.bxc4 dxc4 31.Be2 Qe7 32.a3 a6 33.Bf3 Nf2 34.Kxf2 g4 35.Kg1 gxf3 36.gxf3 Kh8 37.d5 Rf7 38.e4 Qa7+ 39.Kh1 Qf2 40.Rf1 Bxf1 41.Qxf1 Rxf3 42.Qg2 Qxg2+ 43.Kxg2 Rxa3 44.Rd1 Rd3 45.Rxd3 cxd3 46.Kf2 Kg7 47.e5 b4 48.Ke3 d2 49.Kxd2 a5 50.Kd3 a4 51.Kc4 a3 52.Kb3 Kf7 53.h3 h5 54.h4 Ke7 55.d6+ Ke6 56.Ka2 Kd7 57.Kb3 Ke6 58.Ka2 Kd7 59.Kb3 Ke6 ½-½ (59)* RaviharaV-bot_v2 (2754)-CruelKen (2732) Blitz 2022; *24.Qd1 Bd3 25.Rf3 g4 26.Rf2 Qxe3 27.Qe1 Qxd4 28.Qe6 Kg7 29.Re1 Qc5 30.a4 Bg6 31.Qe5 Kg8 32.Qe6 Kg7 33.Qe5 Be4 34.Ref1 Bd3 35.Re1 Be4 36.Ref1 Bd3 37.Re1 Be4 ½-½ (37)* RaviharaV-bot_v2 (2742)-CruelKen (2728) Blitz 2022 *)* 24...Bxg2 25.Kxg2 Qe4+ 26.Kg1 Qg4+ 27.Kh1 Qe4+ 28.Kg1 Qg4+ 29.Kh1 Qe4+ 30.Kg1 ½-½ (30) Shineshou90_BOT (2861)-TheMatrix2029 (2872) Blitz 2023;

A2) 16.Ba6 Qe7 17.Rac1 Rae8 *(17...Qe6 18.Ne5 Rae8 19.f3 Nxg3 20.hxg3 Re7 21.b4 c4 22.e4 dxe4 23.Bxc4 Qd6 24.Qb2 exf3 25.Rxf3 Be4 26.Rf2 Kg7 27.b5 Nd7 28.Nc6 Ree8 29.d5+ Kh7 30.g4 Ne5 31.Nxe5 Rxe5 32.Re1 f6 33.Bb3 Kg7 34.Qc3 Bg6 35.Rc1 Qe7 36.Rff1 Bf7 37.Rfe1 Rxe1+ 38.Qxe1 Qe5 39.Qxe5 fxe5 40.Rc7 Kf6 41.Rc6+ Kg7 42.Rc7 Kf6 43.Rc6+ Kg7 44.Rd6 e4 45.Rd7 Kf6 46.Kf2 Ke5 47.Ke3 Bg8 48.Re7+ Kd6 49.Rxe4 Bf7 50.Rc4 ½-½ (50)* pangubot (2866)-TheMatrix2029 (2867) Blitz 2023*)* 18.Ne5 Nh5 19.Rfe1 Nhxg3 20.hxg3 h5 21.Bb5 Rc8 22.f3 Nd6 23.Ba6 Rc7 24.dxc5 Qxe5 25.f4 gxf4 26.gxf4 Qf6

27.cxd6 Rxc1 28.Rxc1 Rd8 29.Be2 Rxd6 30.Bxh5 d4 31.e4 Bxe4 32.Qg3+ Kf8 33.Rc7 Bd5 34.Rxa7 Qf5 35.Qg5 Qxg5 36.fxg5 Be6 37.Ra6 Rc6 38.b4 Rc2 39.a4 Bd5 40.Rxb6 Rxg2+ 41.Kf1 Rxg5 42.Be2 Ke7 43.a5 Rg3 44.a6 Ra3 45.Bb5 f5 46.Kf2 f4 47.Rh6 Ra2+ 48.Ke1 Rb2 49.Bc6 Bxc6 50.Rxc6 f3 51.a7 f2+ 52.Kf1 Ra2 53.b5 Rxa7 54.b6 d3 55.bxa7 d2 56.a8Q d1Q+ 57.Kxf2 Qd2+ 58.Kf3 Qd3+ 59.Kf4 Qd4+ 60.Kf3 Qd3+ 61.Kf4 Qd4+ 62.Kf5 Qd5+ 63.Kg4 Qd7+ 64.Kg3 Qd3+ 65.Kg4 Qd7+ 66.Kg3 Qd3+ 67.Kh4 Qe4+ 68.Kg5 Qe5+ 69.Kg6 Qe4+ 70.Kh6 Qh4+ 71.Kg7 Qd4+ 72.Kh7 Qe4+ 73.Kg7 Qe5+ 74.Kg6 Qe4+ 75.Kg5 Qe5+ 76.Kh6 Qf4+ 77.Kg7 Qf7+ 78.Kh8 Qh5+ 79.Kg7 Qf7+ 80.Kh6 Qf4+ 81.Kh7 Qf7+ 82.Kh8 Qh5+ 83.Kg8 Qf7+ 84.Kh8 ½-½ (84) ResoluteBot (2919)-Nikitosikbot_v2 (2778) Blitz 2023;

B) 13...c6 14.Qxb7 Qa5+ 15.b4 Qa4 16.0-0 Nxg3 17.hxg3 Rab8 18.Qc7 Rxb4 19.Bd1 Qa6 20.Qd6 Rbb8 21.Bb3 Be6 22.Bxd5 Bxd5 23.Qxd7 Qd3 24.Qd6 Kg7 25.Rfd1 Qe4 26.Qe5+ Qxe5 27.Nxe5 Rb2 28.Nd3 Rxa2 29.Rxa2 Bxa2 30.Ra1 Bd5 31.Rxa7 Rb8 32.g4 Be6 33.f3 Rb1+ 34.Kf2 Kg8 35.Rc7 Bc4 36.Ne5 Rb2+ 37.Kg1 Rb1+ 38.Kh2 Bf1 39.Nxf7 Rb2 40.Nxh6+ Kf8 41.Kg1 Bxg2 42.Rf7+ Ke8 43.Rf5 Re2 44.Nf7 1-0 (44) Giri,A (2762)-Sevian,S (2697) chess.com INT 2024;

C) 13...Qe7 14.0-0 Nxg3 15.hxg3 Qd6 16.a4 a5 17.Rfc1 Rfb8 18.Qa3 Qxa3 19.Rxa3 c6 20.Nd2 g4 21.f3 Kg7 *(21...Re8 22.Kf2 Kg7 23.Nb3 h5 24.Nc5 Nxc5 25.Rxc5 Kg6 26.Rb3 Ra7 27.Rb6 f6 28.Rb3 Re7 29.Rb6 Re8 30.Bf1 Rh8 31.Rc1 Re8 32.Rc3 Re7 33.Rc5 Re8 34.Be2 Rh8 35.b3 Re8 36.b4 axb4 37.a5 Rc8 38.Rxb4 Rca8 39.a6 b5 40.Rxc6 Rxa6 41.Rxa6 Rxa6 42.Rb2 Bd7 43.Rc2 Ra4 44.Rc7 Bf5 45.Bxb5 Ra2+ 46.Kf1 Ra1+ 47.Kf2 Ra2+ 48.Kf1 Ra1+ 49.Ke2 Ra2+ 50.Kf1* ½-½ (50) Shineshou90_BOT (2829)-FireFishBOT_v2 (2860) Blitz 2023 *)* 22.Kf2 h5 23.Rca1 Re8 24.Nb3 Re7 25.Rh1 Kg6 26.Rc1 Ra7 27.Rc3 Kg5 28.Nc1 Ra8 29.Nb3 Ra7 30.Ra1 Ra8 31.Rd1 Nf6 32.Rc5 Rae8 33.Rc3 Ra8 34.Rc5 Rae8 35.Rc3 Ra8 ½-½ (35) Shineshou90_BOT (2830)-FireFishBOT_v2 (2861) Blitz 2023;

D) 13...c5 14.0-0 c4 15.Qxb7 Nb6 16.Ne5 Nxg3 17.fxg3 Qd6 18.Rxf5 Normal 1-0 (18) TellMeYourRating (2712)-Towser1 (2614) Blitz 2024;

E) 13...Nb6 14.Nd2 Nxg3 15.hxg3 Kg7 16.g4 Bg6 17.Nf1 Qd6 18.Ng3 Nd7 19.Bd3 a5 20.Rc1 a4 21.Qc3 c6 22.Rh3 Nf6 23.Nf5+ Bxf5 24.Bxf5 Qe7 25.Kd2 ½-½ (25) Sevian,S (2687)-Erigaisi, A (2761) Jermuk ARM 2024]

[13.Qa3 b6 *(13...c5 14.dxc5 Ndxc5 15.Nd4 Bg6 16.0-0 Qb6 17.b4 Ne6 18.Be5 Rfc8 19.Rac1 f6 20.Nxe6* *fxe5 21.Nc5 Nf6 22.Rfd1 Re8 23.Qa5 Re7 24.Bf3 Bf7 25.h3 Kg7 26.Be2 Rd8 27.Qxb6 axb6 28.Na4 Ra8 29.Bb5 Ne4 30.Nxb6 Rxa2 31.Nxd5 Bxd5 32.Rxd5 Nxf2 33.Rc4 h5 34.Rd7 Rxd7 35.Bxd7 Nd1 36.Rc7 Kf6 37.Rxb7 Nxe3 38.Bc6 g4 39.hxg4 hxg4 40.Kh2 Nf1+ 41.Kg1 Ne3 42.g3 Nf5 43.Rb6 Ke7 44.Bd5 Nxg3 45.Bxa2* 1-0 (45) Yiyi1984 (2699)-Greenlight123 (2765) Blitz 2023) 14.0-0 c5 15.dxc5 bxc5 16.Rfd1 Ndf6 17.Be5 Ng4 18.Bg3 h5 19.Nd2 h4 20.Nxe4 Bxe4 21.Bxg4 hxg3 22.hxg3 c4 23.Rd4 Rb8 24.Bf3 Bxf3 25.gxf3 Qf6 26.Rxd5 Rxb2 27.Rxg5+ Qxg5 28.Qxb2 1-0 (28) Violet_Pride (2743)-forgiants (2770) Blitz 2023]

[13.Qxc7 Qxc7 *(13...Rc8 14.Qxd8 Rfxd8 15.Bd1 h5 16.Nd2 Ndf6 17.Nxe4 Nxe4 18.f3 Nd6 19.b3 Rc3 20.Kd2 Rd3+ 21.Ke2 Nb5 22.Be1 Re8 23.Kf2 Rdxe3 24.Bd2 Rd3 25.Bxg5 Nxd4 26.Rc1 Kg7 27.Re1 Re6 28.Rxe6 Nxe6 29.Bh4 Rd2+ 30.Kf1 Rxa2 31.Bf2 a6 32.Be2 Rb2 33.Bd1 d4 34.h3 d3 35.g4 d2 36.Ra1 Bd3+ 37.Kg2 h4 38.Bxh4 b5 39.Bf2 Nf4+ 40.Kg3 Nd5 41.Bd4+ Kg6 42.Bxb2 b4 43.Ra5 Nc3 44.Bxc3 bxc3 45.Rc5 c2 46.Rxc2 Bxc2 47.Bxc2+ Kg5 48.Kf2 Kf6 49.Ke3 Ke5 50.Kxd2 Kf4 51.Ke2 Kg3 52.Bd3 Kxh3 53.Bxa6 Kh4 54.Bc4 Kg5 55.Bxf7 Kf6 56.Bd5 Ke7 57.Be4 Kd6 58.Ke3 Kc5 59.f4 Kd6 60.g5 Ke7 61.g6 Ke6 62.f5+ Kf6 63.Kf4 Kg7 64.Ke5 Kh6 65.f6 Kg5 66.Ke6 Kf4 67.g7 Kxe4 68.g8Q Kd4 69.f7 Kc3 70.f8Q* 1-0 (70) GaryColdman (2763)-Hovik7 (2812) Blitz 2022) 14.Bxc7 Rfc8 15.Rc1 Nb6 16.Nd2 Nc4 17.Nxe4 Bxe4 18.f3 Bg6 19.Bg3 Nxe3 20.Kf2 Nc2 21.Be5 a6 22.h4 gxh4 23.Rxh4 h5 24.g4 Rc6 25.gxh5 Bf5 26.Rg1+ Kf8 27.h6 Bh7 28.Rg7 1-0 (28) BabaRamdev (2885)-IMFAR (2794) Blitz 2023]

13...Qe7 14.Bxc7 g4

[14...b6 15.Qb5 g4 16.Nd2 Rfc8 17.Qxd5 Nxd2 18.Qxf5 Rxc7 19.Kxd2 Qb4+ 20.Kd1 Qxb2 21.Qb1 *(21.Rb1 Qxa2 22.Bd3 Nf6 23.Qxf6 Rac8 24.Qf5 Qa4+ 25.Ke2 Qa2+ 26.Kd1 Qa4+ 27.Ke1 Rc1+ 28.Rxc1 Rxc1+ 29.Kd2 Rxh1 30.Qh7+ Kf8 31.Qxh6+ Ke7 32.Qh4+ f6 33.Qxg4 Qa2+ 34.Bc2 Rf1 35.Qg7+ Qf7 36.Qg3 Qd5 37.Qc7+ Qd7 38.Qg3 Qd5 39.Ke2 Ra1 40.Qg7+ Qf7 41.Qg4 Qc4+ 42.Bd3 Qb3 43.Qe4+ Qe6 44.Qb7+ Qd7 45.Qe4+ Qe6 46.Qh7+ Qf7 47.Qf5 Qe6 48.Qh7+ Qf7 49.Qh8 a5 50.Kf3 a4 51.g4 Rd1 52.Be4 a3 53.Qa8 a2 54.Qa3+ Kd8 55.Qa8+ Ke7 56.Qa3+ Kd8 57.Qd6+ Qd7 58.Qxb6+ Qc7 59.Qe6 a1Q 60.Qxf6+ Qe7 61.Qb6+ Qc7 62.Qf6+ Kc8 63.Qf8+ Qd8 64.Qc5+ Qc7 65.Qf8+ Qd8 66.Qc5+ Qc7 67.Qf8+* ½-½ (67) Hidroklorik_asit (2727)-linklake1532 (2760) Blitz 2022) 21...Qa3 22.Qb3 Qa5 23.Qb5 Qc3 24.Qb1 Nf6 25.Qc1 Rac8 26.Qxc3 Rxc3 27.Rf1 R8c7 28.a4 Kg7 29.h3 h5 30.Ke1 Rc2 31.Bd3 Rb2 32.Rd1 Ra2 33.Bb1 Rb2 34.Bd3 Nd5 35.Rd2 Rc1+ 36.Rd1 Rxd1+ 37.Kxd1 Nc3+ 38.Kc1 Nxa4 39.hxg4 hxg4 40.d5 Rb4 41.d6 Kf6 42.f3 Ke6 43.fxg4 Nc5 44.Bc2 Kxd6 45.Rxf7 Rxg4 46.Rxa7 Rxg2 47.Rh7 Kc6 48.Rh6+ Kb5 49.Rd6 Ka5 50.Bd3 Nb3+

51.Kd1 Nc5 52.Rd5 Rh2 53.Rd6 Rg2 54.e4 Nxe4 55.Bxe4 Rg1+ 56.Kc2 b5 57.Kc3 b4+ 58.Kd4 b3 59.Rd8 b2 60.Rb8 b1Q 61.Bxb1 Rc1 62.Bd3 Re1 63.Rb5+ Ka4 64.Rc5 Kb3 65.Ra5 Rc1 66.Ra7 Rd1 67.Rb7+ Ka4 68.Ra7+ Kb3 69.Rb7+ Ka4 70.Kc5 Rc1+ 71.Bc4 Ka3 72.Rb3+ Ka2 73.Kd4 Rc2 74.Bd5 Rc1 75.Rb5+ Ka1 76.Ra5+ Kb2 77.Rb5+ Ka1 78.Bc4 Rd1+ 79.Bd3 Rc1 80.Rd5 Rc6 81.Bc4 Kb2 82.Rb5+ Kc2 83.Bd3+ Kc1 84.Ke3 Kd1 85.Rb1+ Rc1 86.Be2+ Kc2 87.Bd3+ Kd1 88.Rb7 Rc3 89.Rb8 Rc5 90.Ra8 Rc3 91.Ra1+ Rc1 92.Ra7 Rc3 93.Ra1+ Rc1 94.Ra7 Rc3 95.Rf7 Kc1 96.Rb7 Kd1 97.Rh7 Kc1 98.Rh2 Ra3 99.Rh1+ Kb2 100.Kd2 Ra1 101.Rxa1 Kxa1 ½-½ (101) Shineshou90_BOT (2859)-Nikitosikbot (2848) Rapid 2023]

15.Nd2 Nxd2 16.Kxd2 Rfc8 17.Rhc1 Nf6 18.Bg3 Qe4 19.Bf1 Rc2+ 20.Ke1 Rac8 21.Rxc2 Qxc2 22.Qa3 Ne4 23.Rd1 Ng5 24.Qb3 Qc6 25.Qb5 Qxb5 26.Bxb5 Be4 27.Bd7 Rc2 28.Rd2 Rc1+ 29.Rd1 Rc2 30.Bxg4 Bxg2 31.Rd2 Rc1+ 32.Rd1 Rc2 33.Rd2 Rc1+ 34.Rd1 Rc2 ½-½ (34)

PetersBot (2960)-Puztel-bot (3016) Blitz 2024

11...Rc8 12.0-0 g5 13.Bg3 Ne4 14.Qa3 a6 15.Rfc1 Re8 16.Qb3 Nxg3 17.hxg3 Nb6 18.a4 a5 19.Ne5 c6 20.Rc5 Nd7 21.Nxd7 Bxd7 22.Rac1 Ra8 23.Bf3 Ra7 24.Qd3 Qe7 25.Qd2 b6 26.R5c2 Qd6 27.b3 Kg7 28.Qd3 f5 29.Qd1 Re7 30.Rc3 Ra8 31.Qc2 Rc8 32.Be2 Rf7 33.Ba6 Rc7 34.Bd3 Rf6 35.Bb5 Rc8 36.Bd3 Re8 37.Qb2 Qb4 38.R3c2 h5 39.Qc3 Qd6 40.Bf1 Rh6 41.f4 Qe7 42.Re1 h4 43.e4 fxe4 44.Qe3 hxg3 45.Qxg3 Rg6 46.Rf2 gxf4 47.Qxf4 Rh8 48.Qe5+ Qxe5 49.dxe5 Re8 50.b4 axb4 51.Rb1 c5 52.Rc2 Rxe5 53.a5 c4 54.Rxb4 bxa5 55.Rb7 Re7 56.Rd2 Kf7 57.Rxd5 Be6 58.Rxe7+ Kxe7 59.Rxa5 Rf6 60.Ra7+ Kd6 61.Ra6+ Ke5 62.Ra5+ Bd5 63.Bxc4 Rd6 64.Kf2 Kd4 65.Bxd5 Rxd5 66.Ra4+ Ke5 67.Ke2 Rd3 68.Ra5+ Rd5 69.Rxd5+ 1-0 (69)

AndrewHoma (2825)-allpiecesinattack02 (2766) Blitz 2023

83 **12.0-0** Re8

[12...Ne4 13.Qb4 Qb6 *(13...g5 14.Bg3 Qb6 15.Qxb6 axb6 16.a4 Ra7 17.Ra3 Rfa8 18.Rfa1 Nxg3 19.hxg3 Nf6 20.Ne5 Bc2 21.b3 b5 22.a5 b4 23.Ra4 Bxb3 24.Rxb4 Bc2 25.a6 Bf5 26.Kh2 bxa6 27.Nxc6 Rc7 28.Rb6 Bc8 29.Ra5 Kg7 30.Nb4 Be6 31.Rbxa6 Rxa6 32.Rxa6 Rb7 33.Nd3 Rb3 34.f3 Rc3 35.Ra1 Rc2 36.Bf1 Rd2 37.Rc1 Nd7 38.g4 Nf6 39.Kg1 Ra2 40.Nc5 Rb2 41.Nxe6+ fxe6 42.Bd3 Rb3 43.Rd1 Kf7 44.Rd2 Ke7 45.Kf2 Kd6 46.Ke2 Nd7 47.Rc2 Nb6 48.Kd2 Ra3 49.Rb2 Na4 50.Rc2 Nb6 51.Ke2 Na4 52.g3 Nc3+ 53.Kd2 Na4 54.Ke2 Nc3+ 55.Kd2 Nb1+ 56.Ke2 Nc3+* Normal ½-½ (56) ThePatrick27 (2605)-Capadjo (2711) Blitz 2024*)* 14.Qa3 Rfe8 15.Rfc1 a5 16.Ne1 g5 17.Bg3 Nxg3 18.hxg3 Qb4 19.Qxb4 axb4 20.Bd3 Be6 21.Nc2 c5 22.dxc5 b3 23.Nd4 bxa2 24.b4 Ne5 25.Bb5 Rec8 26.Rc2 b6 27.f4 Nc4 28.Bxc4 dxc4 29.Nxe6 fxe6 30.cxb6 Rcb8 31.Raxa2 Rxa2 32.Rxa2 Rxb6 33.Rb2 c3 34.Rc2

Rxb4 35.Rxc3 Kf7 36.Kf2 Kf6 37.Kf3 h5 38.g4 hxg4+ 39.Kxg4 gxf4 40.exf4 e5 41.Rc6+ Kf7 42.g3 exf4 43.gxf4 Rb5 44.f5 Rb1 45.Kg5 *(45.Rc5 Ra1 46.Rd5 Rg1+ 47.Kf4 Rf1+ 48.Ke3 Ra1 49.Rd6 Ke7 50.Rb6 Kf7 51.Rb7+ Kf6 52.Rb5 Kg5 53.Rc5 Ra6 54.Rb5 Rf6 55.Rd5 Rxf5 56.Ke4 Rxd5 57.Kxd5* ½-½ (143) VariantsStockfish (2726)-Flamerare (2790) Rapid 2022*)* 45...Rg1+ 46.Kf4 Rf1+ 47.Kg5 Rg1+ 48.Kf4 Rf1+ 49.Kg5 *(49.Ke3)* 49...Rg1+ ½-½ (49) Dom_Perignon_64 (2657)-CarlsenNepo21 (2709) Blitz 2024]

[12...Qe7 13.b4 a6 14.a4 g5 15.Bg3 Ne4 16.Qb2 b5 17.Rfc1 Qe6 18.Nd2 Nxg3 19.hxg3 Nb6 20.a5 Nc4 21.Bxc4 bxc4 22.Qc3 Bd3 23.Nf3 Rab8 24.Ne5 Bh7 25.f3 f6 26.Ng4 h5 27.Nf2 Qd6 28.e4 Qxb4 29.Qe3 Rfe8 30.e5 Qe7 31.f4 Rb3 32.Rc3 Reb8 33.Rac1 Rxc3 34.Rxc3 fxe5 35.fxe5 Kg7 36.Nh3 Kh6 37.Rc1 Bf5 38.Rf1 Rb1 39.Rxb1 Bxb1 40.Nf2 Qf7 41.e6 Qe7 42.Qe5 c3 43.Nh3 Bh7 44.Kh2 c2 45.Qe3 Bf5 46.Qe5 Qxe6 47.Qh8+ Kg6 48.Qd8 Bxh3 0-1 (48) oyoy23 (2701)-frelsara (2616) Blitz 2024]

13.Qb3

[13.b4 Ne4 14.Qb2 g5 15.Bg3 h5 16.Nd2 h4 17.Nxe4 Bxe4 18.Bd6 Qf6 19.Be5 Nxe5 20.dxe5 Qxe5 21.Qd2 Rad8 22.b5 c5 23.Rac1 b6 24.Rfd1 d4 25.Bc4 d3 26.Rc3 Rd7 27.f3 Bg6 28.e4 Red8 29.Re1 Kh7 30.Re3 Qd4 31.Qxd3 Kh6 32.Qe2 f5 33.exf5 Bxf5 34.h3 Qf4 35.Bd3 Rxd3 36.Rcxd3 Rxd3 37.Rxd3 Bxd3 38.Qxd3 Qd4+ 39.Qxd4 cxd4 40.Kf2 Kg6 0-1 (40) Telezhniy (2735)-grind_neverstops (2772) Blitz 2024]

13...Qb6 14.Nd2 Qxb3 15.Nxb3 g5 16.Bg3 Ne4 17.Na5 Nxg3 18.hxg3 Rab8 19.Rfc1 Nf6 20.b4 Re7 21.a4 a6 22.Bxa6 bxa6 23.Nxc6 Reb7 24.Nxb8 Rxb8 25.Rc6 Kg7 26.Rxa6 Rxb4 27.Rc6 Bd7 28.Ra6 Ne4 29.a5 Rb2 30.Rb6 Rxf2 31.a6 Re2 32.a7 Nxg3 33.a8Q Bf5 34.Qe8 Be4 35.Qe5+ Kh7 36.Qxg3 1-0 (36) oyoy23 (2686)-grind_neverstops (2767) Blitz 2025

12.a4 g5 13.Bg3 Ne4 14.Qb4 h5 15.Nd2 Nxd2 16.Qxd2 h4 17.Bd6 Re8 18.0-0 Nf6 19.Ba3 h3 20.g3 g4 21.f3 Bg6 22.fxg4 Ne4 23.Qe1 Qg5 24.Rf4 Re6 25.Qf1 Nd2 26.Qxh3 Rxe3 27.Bf1 Rae8 28.Bg2 Nb3 29.Raf1 Nd2 30.Rd1 Nc4 31.Bb4 Nxb2 32.Rdf1 Nd3 33.Rf5 Bxf5 34.Rxf5 Qg7 35.Bd2 Qxd4 36.Bxe3 Qxe3+ 37.Kh1 Nf2+ 38.Rxf2 Qxf2 0-1 (38) IsolatedMushroom (2761)-therigamagician (2700) Blitz 2024

84 **12...Re8** 13.0-0

[13.Bg3 Ne4 14.Nxe4 Bxe4 15.0-0 Nf6 16.b4 a6 17.a4 Bg6 18.b5 Ne4 19.Qb4 axb5 20.axb5 Qb6 21.Rfc1 Rec8 22.Ra4 c5 23.dxc5 Nxc5 24.Rxa8 Rxa8 25.Qxc5 Qxc5 26.Rxc5 Ra1+ 27.Bf1 Bd3 28.h4 Bxf1 29.Kh2 Rb1 30.Rc8+ Kh7 31.Rc7 f6 32.Bd6 Kg8 33.Rxb7 Rxb5 34.Rc7 Rb2 35.Kg3 Ba6 36.Bc5 Rb7 37.Rc6 Bc4 38.Bd4 Kf7 39.f3 Re7 40.Kf4 Re6 41.Rc7+ Re7 42.Rc5 Rd7 43.g4 Be2 44.Rc2 Bc4 45.Rg2 g5+ 46.Kg3 Rd6 47.Rb2 gxh4+ 48.Kxh4 Kg6 49.Rb7 Ba6 50.Ra7 Bb5 51.f4 Bd7 52.f5+ Kg7 53.Rc7 Kf7 54.Kh5 Ke8 55.Kxh6

Rc6 56.Ra7 Rc4 57.Kg6 Rc1 58.Kxf6 Rg1 59.g5 Rf1 60.Ra8+ Bc8 61.Rxc8+ Kd7 62.Rg8 Rg1 63.g6 Rf1 64.g7 Rg1 65.Rf8 Rxg7 66.Kxg7 Ke7 67.f6+ Ke6 68.f7 Kf5 69.Re8 Kg4 70.f8Q Kh5 71.Qf5+ Kh4 72.Rh8+ Kg3 73.Rh3+ Kg2 74.Qf3+ Kg1 75.e4# 1-0 (75) N6Dr4w4B4dPl4y3r (2719)-Secret_Spion (2672) Blitz 2023]

13...Qb6

[13...a5 14.f3 Bg6 15.Bf2 Qe7 16.a3 a4 17.Rfe1 Qd8 18.Nf1 Qa5 19.g4 Qxc3 20.bxc3 b5 21.Bg3 Nb6 22.Bd6 Nfd7 23.Kf2 Re6 24.Bb4 Rae8 25.h4 h5 26.g5 Bc2 27.Rac1 Bb3 28.f4 g6 29.f5 Re4 30.fxg6 fxg6 31.Bd3 Bc4 32.Bxe4 Rxe4 33.Nd2 Rxh4 34.Rh1 Rxh1 35.Rxh1 Bd3 36.Kg3 Kf7 37.Rh2 Ke6 38.Rf2 Nc4 39.Nxc4 bxc4 40.Rb2 Kf5 41.Be7 Ke6 42.Bd8 c5 43.Rb7 Bf5 44.Ra7 cxd4 45.exd4 Bc2 46.Kf4 h4 47.Kg4 Kf7 48.Rxd7+ 1-0 (48) EmeraldQueenie (2823)-Herushkanamura (3009) Blitz 2022]

14.b4 a6 15.a4 Rac8 16.Qb2 Ne4 17.Nxe4 Bxe4 18.Bg3 Nf6 19.Rfc1 Bf5 20.b5 cxb5 21.axb5 a5 22.Qa3 Ne4 23.Be5 Rxc1+ 24.Rxc1 Rc8 25.Rxc8+ Bxc8 26.Qe7 Be6 27.f3 Nc3 28.Qe8+ Kh7 29.Bd3+ f5 30.Qe7 a4 31.Qxg7#

1-0 (31) Dragso (2789)-ertras (2631) Blitz 2023

13.Bxd8 Nxc3 14.bxc3 Rfxd8 15.g4

[15.a4

A) 15...c5 16.Nf1 Be4 17.f3 Bg6 18.Kd2 Rac8 19.Bb5 (*19.a5 cxd4 20.exd4 Nf6 21.Ne3 Rc7 22.g4 Re7 23.Bb5 Nh7 24.h4 Nf8 25.Rhe1 h5 26.Bd3 Bxd3 27.Kxd3 Ne6 28.Nf5 Rc7 29.Kd2 g6 30.Ng3 hxg4 31.fxg4 Rdc8 32.Ra3 Kg7 33.Re5 Nf4 34.h5 f6 35.Re3 gxh5 36.gxh5 Kh6 37.Nf5+ Kg5 38.Ne7 Re8 39.Nxd5 Rxe3 40.Nxe3 Kxh5 41.c4 Kg5 42.Rb3 f5 43.Rb5 Rf7 44.d5 Ng6 45.d6 Nf8 46.c5 Ne6 47.a6 bxa6 48.Ra5 Nd4 49.Kd3 Nc6 50.Ra4 a5 51.Nc4 f4 52.Nxa5 Nxa5 53.Rxa5 f3 54.Ra1 f2 55.Rf1 Kf4 56.c6 Kg3 57.Rxf2 Rxf2 58.c7* 1-0 (58) BabaRamdev (2796)-Hovik7 (2737) Blitz 2023)

19...Nf6 20.a5 Rc7 21.Ra3 a6 22.Ba4 Rd6 23.Ng3 b5 24.axb6 Rxb6 25.Ra2 cxd4 26.exd4 Rcb7 27.Ne2 Rb2+ 28.Rxb2 Rxb2+ 29.Ke3 h5 30.h4 Kf8 31.Nf4 Ke7 32.Ra1 Rb6 33.Nxg6+ fxg6 34.Bc2 Ne8 35.Bd3 Rc6 36.Kd2 Nc7 37.Ra5 Kf6 38.g3 g5 39.hxg5+ Kxg5 40.c4 h4 41.gxh4+ Kf4 42.cxd5 Rd6 43.Be4 Nb5 44.Kd3 Nc7 45.Rc5 Nb5 46.Rc6 Rd8 47.Rxa6 Rc8 48.Rg6 Rc3+ 49.Kd2 1-0 (49) BabaRamdev (2798)-Hovik7 (2735) Blitz 2023;

B) 15...Rac8

B1) 16.Nb3 c5 17.f3 (*17.Bb5 b6 18.Nc1 Nf6 19.Ne2 Ra8 20.Ba6 Re8 21.Ng3 Bg6 22.Be2 c4 23.Kd2 h5 24.h4 Reb8 25.Ra2 b5 26.axb5 Rxb5 27.Rha1 a5 28.Kc1 Rab8 29.Bd1 Rb1+ 30.Rxb1 Rxb1+ 31.Kd2 a4 32.Rxa4 Rb2+ 33.Ke1 Bd3 34.Nxh5 Nxh5 35.Bxh5 Rb1+ 36.Kd2 Rb2+ 37.Kd1 Rb1+ 38.Kd2 Rb2+ 39.Ke1 Rb1+ 40.Kd2* ½-½ (40) LeelaStrength (2662)-Flamerare (2823) Rapid 2022)

17...Bh7 18.dxc5 Nxc5 19.Ra3 *(19.Nd4 Bd3 20.Kd2 Bxe2 21.Kxe2 Nd7 22.Rhb1 b6 23.a5 Rxc3 24.axb6 axb6 25.Ra7 Ne5 26.Rxb6 Rxe3+ 27.Kxe3 Nc4+ 28.Kf4 Nxb6 29.Rb7 Nc4 30.g4 Ra8 31.h4 h5 32.Rb5 hxg4 33.fxg4 f6 34.Rxd5 Ne5 35.g5 Ng6+ 36.Kg4 Nxh4 37.Kxh4 fxg5+ 38.Kxg5 Ra1 39.Nf3 Kf7 40.Kf5 g6+ 41.Kg5 Ke6 42.Re5+ Kf7 43.Nh2 Rh1 44.Re2 Rb1 45.Ra2 Rb5+ 46.Kg4 Rb4+ 47.Kf3 Ke6 48.Ra6+ Kd5 49.Ra5+ Kd4 50.Nf1 Rb8 51.Ne3 Rf8+ 52.Ke2 g5 53.Ra4+ Kc5 54.Kd3 g4 55.Ra5+ Kc6 56.Nxg4 Kb6 57.Ra1 Rd8+ 58.Kc4 Rh8 59.Re1 Rc8+ 60.Kb4 Rc2 61.Ne5 Rh2 62.Rc1 Rh4+ 63.Rc4 Rxc4+ 64.Kxc4* ½-½ (64) LeelaStrength (2706)-Flamerare (2799) Rapid 2022*)* 19...Rd6 20.a5 Nxb3 21.Rxb3 b6 22.axb6 Rxb6 23.Rxb6 axb6 24.Kd2 Ra8 25.Rd1 Kf8 26.Ke1 Ra5 27.h4 *(27.Rd4 Ke7 28.Rb4 Ra1+ 29.Kd2 Ra2+ 30.Kd1 Ra3 31.Kd2 Ra2+ 32.Ke1 Ra1+ 33.Kd2 Ra2+* ½-½ (33) LeelaStrength (2681)-Flamerare (2805) Rapid 2022 *)* 27...Ke7 28.Rd4 Bf5 29.h5 Bd7 30.Kd2 Ra2+ 31.Kd1 Ra3 32.Kd2 Ra2+ 33.Kd1 Ra1+ 34.Kd2 Ra2+ ½-½ (34) BitByByte (2822)-RaspFish (2962) Blitz 2024;

B2) 16.a5 c5 17.Nb3 c4 18.Nc1 Nf6 19.f3 Re8 20.Kd2 Rc6 21.Re1 g5 22.Na2 Kg7 23.Nb4 Rd6 24.g4 Bg6 25.h3 Rde6 26.a6 b6 27.Bd1 Rd8 28.Ba4 Rdd6 29.h4 gxh4 30.Rh1 Nh7 31.Rxh4 Ng5 32.Bd1 Re8 33.Rh2 Rf8 34.Kc1 Re8 35.f4 Ne4 36.Bc2 Nxc3 37.f5 Rxe3 38.fxg6 fxg6 39.Kd2 Rf3 40.Rah1 Ne4+ 41.Kc1 Nf2 42.Rf1 Nxg4 43.Rxf3 Nxh2 44.Re3 Kf8 45.Ba4 b5 46.Bxb5 Rb6 47.Re8+ Kf7 48.Re7+ Kxe7 49.Nxd5+ Kd6 50.Nxb6 Nf3 51.Nc8+ Kd5 52.Be8 Nxd4 53.Nxa7 Nb3+ 54.Kd1 Nc5 55.Bf7+ Ke4 56.Bxc4 Kf3 57.Nc6 Nxa6 58.Bxa6 h5 59.Ne5+ Kg3 60.Nxg6 Kg4 61.Nf8 Kf3 62.Ke1 h4 63.Bc8 Ke3 64.Ng6 Kf3 65.Nxh4+ Kf4 66.Ng6+ Ke3 67.Nf8 Kd3 68.Ne6 Ke4 69.Ng7 Kd5 70.Ke2 Kd6 71.Ke3 Ke5 72.Ne8 Kd5 73.Bg4 Ke5 74.Kf3 Kd4 75.Kg3 Ke4 76.Nc7 Ke5 77.Be2 Kf6 78.Kf4 Ke7 79.Ke5 Kd7 80.Na8 Kc6 81.Bf3+ Kc5 82.Bd5 Kb4 83.Kd4 Kb5 84.Nc7+ Kb6 85.Ne6 1-0 (85) Weiawaga (2790)-YukariBot (2577) Rapid 2024;

B3) 16.Nf1

B3a) 16...Bg6 17.Kd2 Nf6 18.Ng3 Ne8 19.Rhc1 Nd6 20.a5 Rc7 21.h4 Bh7 22.Nh5 Re7 23.Ke1 Kh8 24.Ra3 a6 25.Kd2 Ne4+ 26.Ke1 Nd6 27.Rb3 f5 28.Nf4 g5 29.hxg5 hxg5 30.Nd3 f4 31.Ne5 fxe3 32.fxe3 Kg7 33.Kf2 Rf8+ 34.Kg1 Bf5 35.Ra1 Rf6 36.Rf1 Ne4 37.Ra1 Kg8

38.g4 Be6 39.Rab1 Bc8 40.R1b2 Rh7 41.Bf3 Nd6 42.Rf2 Rfh6 43.Rb6 Kg7 44.Rf1 Rh8 45.Kf2 Rh2+ 46.Bg2 R2h6 47.Kg3 Rh2 48.Kf2 R2h6 49.Kg3 Rh4 50.Rbb1 Rh2 51.Kf2 R2h4 52.Kg3 Rh2 53.Kf2 R8h7 54.Rb6 R2h6 55.Ke2 Rh2 56.Kf2 R7h6 57.Rbb1 R2h4 58.Bf3 Nb5 59.Kg1 Nxc3 60.Rbc1 Ne4 61.Bxe4 dxe4 62.Rf7+ Kg8 63.Rcf1 Be6 64.Re7 Rh1+ 65.Kg2 R1h2+ 66.Kg1 Rh1+ 67.Kg2 R1h2+ 68.Kg1 R2h3 69.Re8+ Kg7 70.Re7+ Kg8 71.Rxb7 Rh1+ 72.Kg2 R1h2+ 73.Kg1 Rh1+ 74.Kg2 R6h2+ 75.Kg3 Rh3+ 76.Kf2 R1h2+ 77.Kg1 Rh1+ 78.Kg2 R1h2+ 79.Kg1 Rh1+ 80.Kf2 R1h2+ 81.Kg1 ½-½ (81) BitByByte (2703)-Correspondence-ai (2747) Classical 2024;

B3b) 16...c5 17.Ng3 Be6 *(17...Bg6 18.0-0 Nf6 19.Rfc1 Ne4 20.Nxe4 Bxe4 21.f3 Bg6 22.Kf2 Rc7 23.Ke1 Rdc8 24.Kd2 cxd4 25.exd4 Re7 26.Ra3 f6 27.Rb3 b6 28.a5 bxa5 29.Ra1 a4 30.Rb5 Bc2 31.Rxd5 Bb3 32.Ra5 Rec7 33.Rc1 Kf7 34.Bb5 Rb8 35.Bxa4 Bxa4 36.Rxa4 Rb2+ 37.Rc2 Rb1 38.Rca2 Re7 39.Rxa7* 1-0 (39) Dragso (2735)-Poirot_Hercule (2660) Blitz 2023 *)* 18.Kd2 Rc7 19.Rhb1 *(19.f3 Rdc8 20.Bd3 g6 21.Ne2 Kg7 22.g4 Nf6 23.h4 h5 24.g5 Ne8 25.Nf4 Re7 26.Rab1 Nd6 27.a5 cxd4 28.cxd4 Nc4+ 29.Bxc4 Rxc4 30.Rhc1 Ra4 31.Ra1 Rxa1 32.Rxa1 Rc7 33.Rc1 Rxc1 34.Kxc1 Kf8 35.Kb2 Ke7 36.Kc3 Kd6 37.Kb4 Bf5 38.Ne2 Bd3 39.Nc3 b6 40.axb6 axb6 41.Na4 Kc6 42.Nc3 Bf1 43.e4 Bc4 44.e5 Bd3 45.f4 Bf5 46.Nb5 Bh3 47.Nd6 Be6 48.Ne8 Kd7 49.Nd6 Kc6 50.Ne8 b5 51.Nd6 Kb6 52.Nxb5 Kc6 53.Nd6 Kb6 54.Ne8 Kc6 55.Nd6 Kb6 56.Ne8 Kc6 57.Ng7 Kd7 58.Nxe6 Kxe6 59.Kc5 Kf5 60.Kxd5 Kxf4 61.e6 fxe6+ 62.Kxe6 Kg4 63.d5 Kxh4 64.d6 Kg4 65.d7 h4 66.d8Q h3 67.Qf6 h2 68.Qf1 Kxg5 69.Qh1 Kh4 70.Qxh2+ Kg4 71.Qg2+ Kf4 72.Kf6 g5 73.Qxg5+ Ke4 74.Qe5+ Kf3 75.Qf5+ Kg3 76.Ke5 Kh4 77.Qf4+ Kh5 78.Qg3 Kh6 79.Kf6 Kh5 80.Qg5#* 1-0 (80) GaryColdman (2687)-EmeraldQueenie (2827) Blitz 2022 *)* 19...Rdc8 20.Ra3 g5 21.Bd3 cxd4 22.cxd4 Nb6 23.Ne2 Nc4+ 24.Bxc4 Rxc4 25.Nc3 b6 26.a5 bxa5 27.Rb7 Rb4 28.Rxa7 Rb2+ 29.Ke1 Rc2 30.Ne2 Rb8 31.Rc3 Rb1+ 0-1 (31) Dragso (2808)-Messsi2023 (2626) Blitz 2023;

B3c) 16...Nf6 17.f3 c5 18.Kd2 cxd4 19.exd4 Rc7 20.Ne3 Bg6 21.Ra3 Re7 22.Re1 Rde8 23.Bb5 Rd8 24.a5 Kf8 25.g4 Ne8

26.Bxe8 Rdxe8 27.Ng2 Rxe1 28.Nxe1 f5 29.h3 fxg4 30.hxg4 h5 31.gxh5 Bxh5 32.Rb3 Re7 33.Rb5 Rd7 34.Nd3 Ke7 35.Ne5 Rc7 36.Rxd5 Ke6 37.Rb5 Be8 38.Rb4 g5 39.Rb1 Kf5 40.Rg1 b6 41.axb6 axb6 42.Rb1 b5 43.Kd3 Kf4 44.Rg1 Ra7 45.Rg4+ Kf5 46.Rg1 Ra3 47.Kd2 Ra2+ 48.Ke3 Rc2 49.Kd3 Ra2 50.Rh1 Kf4 51.Rh8 b4 52.Rxe8 bxc3 53.Rf8+ Kg3 54.Kxc3 Kf2 55.Rf5 Ke3 56.Nc4+ Kf2 57.d5

1-0 (57) santiago2018 (2637)-Hotchessgod (2643) Blitz 2024;

B3d) 16...Bh7

B3d1) 17.Ng3 Nf6 18.f3 Ne8 19.a5 c5 20.Kd2 Nd6 21.Nh5 Nc4+ 22.Bxc4 dxc4 23.Nf4 b5 24.axb6 axb6 25.e4 cxd4 26.Nd5 Kh8 27.cxd4 f5 28.Ke3 b5 29.Ra5 fxe4 30.fxe4 b4 31.Nxb4 Rb8 32.Ra4 Bg6 33.Rha1 Kh7 34.e5 Be8 35.d5 Bxa4 36.Rxa4 Rxb4 37.Rxb4 Rxd5 38.Ke4 Rd2 39.Rxc4 Rxg2 40.e6 Rxh2 41.Ke5 Re2+ 42.Kd6 h5 43.Rc5 h4 44.Rh5+ Kg6 45.Rxh4 Ra2 46.Rd4 Ra6+ 47.Ke7 Ra1 48.Ke8 Re1 49.e7 Kf5 50.Rd5+ Kf4 51.Rd4+ Kf3 52.Rd6 Rxe7+ 53.Kxe7 g5 54.Kf6 g4 55.Kf5 g3 56.Rd3+ Kf2 57.Kf4 g2 58.Rd2+ Kf1 59.Kf3 g1N+ 60.Ke3 Nh3 61.Kf3 Ng1+ 62.Ke3 Nh3 63.Rc2 Ng1 64.Rb2 Nh3 65.Rh2 Ng1 66.Rf2+ Ke1 67.Ra2 Kf1 68.Rf2+ Ke1 69.Rc2 Kf1 70.Rh2 Ke1 71.Rg2 *(71.Rh1)* 71...Kf1 72.Rc2 Nh3 73.Rc1+ Kg2 74.Rc7 Kg3 75.Rg7+ Kh4 76.Rg2 Kh5 77.Ke4 Ng5+ 78.Kf4 Nh7 79.Kf5 Kh6 80.Rg1 Nf8 81.Ra1 Kg7 82.Ra4 Kg8 83.Ra7 Nh7 84.Ra1 Kg7 85.Rb1 Nf8 86.Rb7+ Kh6 87.Rf7 Nh7 88.Kg4 Kg6 89.Rb7 Nf8 90.Rb6+ Kf7 91.Kf5 Kg7 92.Rb1 Kh6 93.Ra1 Nh7 94.Ra7 Ng5 95.Ra6+ Kh5 96.Ra1 Kh4 97.Ra4+ Kh5 98.Rc4 Nh7 99.Rc2 Kh6 100.Rc8 Kh5 101.Rg8 Kh6 102.Ke5 Kh5 103.Kf5 Kh6 104.Rg6+ Kh5 105.Rg2 Kh6 106.Rg6+ Kh5 107.Rg1 Kh6 108.Rh1+ Kg7 109.Rxh7+ Kxh7

½-½ (109) BitByByte (2970)-micpilar_bot (3035) Rapid 2025 Normal;

B3d2) 17.Kd2 Nf6

B3d21) 18.f3 Ne8 19.Ng3 *(19.g4 c5 20.Ng3 cxd4 21.exd4 Nd6 22.a5 Rc6 23.h4 Rdc8 24.Rhc1 f5 25.gxf5 Rf8 26.Rg1 Rf7 27.Bd3 Bxf5 28.Nxf5 Nxf5 29.Rg4 h5 30.Rf4 Ne7 31.Rxf7 Kxf7 32.Rg1 Rf6 33.Rb1 b6 34.axb6 axb6 35.Ke3 Re6+ 36.Kf4 Rf6+ 37.Ke3 Re6+ 38.Kf4 Rf6+ 39.Kg5 Rxf3*

40.Rf1 Rxf1 41.Bxf1 g6 42.Be2 Nc6 43.Bd3 Ne7 44.Be2 Nc6 45.Bf3 Ne7 46.Bg2 Kg7 47.Bf3 b5 48.Bh1 Kf7 49.Bf3 Kg7 50.Bg2 Nf5 51.Bxd5 b4 52.cxb4 Nxd4 53.Ba2 Nf3+ 54.Kf4 Nxh4 55.b5 Kf6 56.b6 Nf5 57.b7 g5+ 58.Kf3 Nd4+ 59.Ke4 Nc6 60.Kd5 Nb8 61.Kd6 g4 62.Bc4 g3 63.Bf1 h4 64.Kc7 Na6+ 65.Bxa6 g2 66.b8Q g1Q 67.Qf8+ Ke6 68.Bc4+ Ke5 69.Qd6+ Kf5 70.Bd3+ Kg4 71.Qe6+ Kg3 72.Qe5+ Kf2 73.Qf4+ Ke1 74.Qxh4+ Kd2 75.Qe4 Qg7+ 76.Kc6 Qf6+ 77.Kc5 Qc3+ 78.Bc4 Qa5+ 79.Kd6 Qd8+ 80.Kc5 Qa5+ 81.Bb5 Qa3+ 82.Kc4 Qe3 83.Qf5 Qc3+ 84.Kd5 Qg3 85.Ke6 Kc1 86.Qc5+ Kb2 87.Bc4 Qh3+ 88.Kf6 Qf3+ 89.Ke6 Kb1 90.Kd7 Kc2 91.Bf1+ Kd1 92.Qd4+ Kc1 93.Bd3 Qb7+ 94.Ke8 Qc8+ 95.Kf7 Qb7+ 96.Kg6 Qg2+ 97.Kh6 Qh1+ 98.Kg5 Qg2+ 99.Kf4 Qh2+ 100.Kg4 Qg2+ 101.Kh5 Qh2+ 102.Kg5 Qg2+ 103.Kf4 Qh2+ 104.Kg4 Qg2+ 105.Kh5 Qh1+ 106.Kg6 Qg2+ 107.Kf7 Qb7+ 108.Ke6 Qc8+ 109.Ke7 Qc7+ 110.Kf6 Qc6+ 111.Ke5 Qc7+ 112.Kf5 Qc8+ 113.Kf4 Qc7+ 114.Kg4 Qc8+ 115.Bf5 Qc6 116.Qa1+ Kd2 117.Qd4+ Kc1 118.Qg1+ Kb2 119.Qb1+ Ka3 120.Qa1+ Kb3 121.Qb1+ Ka4 122.Qc2+ Qxc2 123.Bxc2+ ½-½ (123) BlazikenBot2000 (2738)-Flamerare (2798) Rapid 2022 *)* 19...Rc7 20.Rhc1 Re7 21.c4 dxc4 22.Rxc4 Nc7 23.Bd3 Nd5 24.Be4 Bxe4 25.fxe4 Nf6 26.Kd3 h5 27.h4 Re6 28.a5 g6 29.Rac1 Rdd6 30.R4c3 Kg7 31.Rb3 Rd7 32.Rcb1 Ree7 33.Rc3 Re6 34.Rc2 Kf8 35.Rbc1 Rdd6 36.Rf1 Kg7 37.Rf4 Rd7 38.Nf1 b6 39.Nd2 Ng4 40.Rb2 Rb7 41.Ke2 Ree7 42.Rf1 c5 43.axb6 axb6 44.Rfb1 cxd4 45.exd4 Rbd7 46.Rb4 Rd6 47.R1b2 Rf6 48.e5 Rf2+ 49.Kd3 Rxg2 50.Ne4 Rg1 51.Rb1 Rxb1 52.Rxb1 Nxe5+ 53.dxe5 Rxe5 54.Rxb6 Ra5 55.Ng5 Ra3+ 56.Ke2 Ra7 57.Kf3 Ra3+ 58.Kf4 Ra4+ 59.Kg3 Ra7 60.Nf3 f6 61.Rb4 Kf7 62.Kf4 g5+ 63.hxg5 fxg5+ 64.Nxg5+ Ke7 65.Rb6 h4 66.Re6+ Kd7 67.Rh6 Ra1 68.Nf3 h3 69.Nd4 Ke7 70.Nf3 Ra2 71.Kf5 Re2 72.Nd4 Re1 73.Nc6+ Kd7 74.Ne5+

Kc7 75.Nd3 Re2 76.Nf4 Rh2 77.Ke4 Kd7 78.Nd3 Re2+ 79.Kf4 Ke7 80.Rxh3 Kf6 81.Rh6+ Kf7 82.Ne5+ Ke7 83.Nc6+ Kf8 84.Rh7 Rf2+ 85.Kg5 Rd2 86.Ne5 Ke8 87.Kf6 Kd8 88.Nc6+ Kc8 89.Ne5 Rd6+ 90.Kf5 Rb6 91.Nc4 Rc6 92.Ne5 Rd6 93.Ke4 Kb8 94.Nc4 Rd1 95.Ne3 Rb1 96.Nd5 Re1+ 97.Kd4 Kc8 98.Nf6 Rc1 99.Nd5 Kd8 100.Nc3 Ke8 101.Ne4 Rg1 102.Ke5 Kd8 103.Nc3 Rg5+ 104.Ke4 Kc8 105.Ne2 Kd8 106.Nf4 Kc8 107.Ne6 Rg1 108.Nc5 Kd8 109.Nd3 Ke8 110.Ra7 Rf1 111.Ne5 Kd8 112.Kd5 Rc1 113.Kd4 Rd1+ 114.Nd3 Rh1 115.Ke3 *(115.Kd5 Ke8 116.Ne5 Rh2 117.Nf3 Rh1 118.Ke6 Rh6+ 119.Kf5 Kd8 120.Nd4 Rh5+ 121.Ke6 Rh1 122.Kd6 Ke8 123.Nf3 Rh6+ 124.Kd5 Kf8 125.Ke5 Ke8 126.Rc7 Kd8 127.Rg7 Rb6 128.Nd4 Rb1 129.Kd6 Ke8 130.Re7+ Kf8 131.Rc7 Re1 132.Ne6+ Kg8 133.Nd4 Rg1 134.Ne6 Rd1+ 135.Ke5 Re1+ 136.Kf5 Rf1+ 137.Nf4 Kf8 138.Ra7 Ke8 139.Rh7 Kd8 140.Rh8+ Kc7 141.Rh6 Kd7 142.Rh7+ Kd6 143.Rh6+ Kc5 144.Rh8 Kd4 145.Rh6 Ke3 146.Rh3+ Kd4 147.Kg6 ½ - ½ (1 2 3) BlazikenBot2000 (2717)-Flamerare (2785) Rapid 2022)* 115...Rh4 116.Nf2 Rc4 117.Rh7 Rc7 118.Rh1 Rc4 119.Rh7 Rc7 120.Rh1 Rc2 121.Ne4 Ke7 122.Kd4 Kd7 123.Nc5+ Kc6 124.Ne4 Kc7 125.Nc3 Kc6 126.Rh6+ Kc7 127.Rh7+ Kb8 128.Ne4 Rc8 129.Nc5 Rd8+ 130.Nd7+ ½-½ (130) BlazikenBot2000 (2767)-Flamerare (2810) Rapid 2022;

B3d22) 18.Ng3

B3d221) 18...b6 19.Rhc1

B3d2211) 19...Kf8 20.f3 Rc7 21.h4 Re7

B3d22111) 22.Ra2 Ne8 23.Bd3 Bxd3 24.Kxd3 g6

B3d221111) 25.e4 dxe4+ 26.fxe4 h5 27.Rf1 c5 28.d5 Kg7 29.Re2 Re5 30.c4 Nd6 31.Rb1 Rde8 32.Rbe1 f6 33.Rf1 R8e7 34.Ra1 Rb7 35.Rf1 Rbe7 36.Rb1 f5 37.Rbe1 Re8 38.exf5 Rxe2 39.Rxe2 Rxe2 40.Kxe2 Nxc4

41.Kf3 Nd6 42.fxg6 Kxg6 43.Kf4 b5 44.axb5 Nxb5 45.Nf5 *(45.Ke5 a5 46.d6 Nxd6 47.Kxd6 a4 48.Ne4 Kf5 49.Kd5 a3 50.Nc3 Kg4 51.Ke4 c4 52.Ke5 Kg3 53.Kf5 Kxg2 54.Kg5 Kf3 55.Kxh5 Ke3 56.Kg5 Kd3 57.Na2 Kc2 58.h5 Kb2 59.h6 Kxa2 60.h7 Kb1 61.h8Q a2 62.Qb8+ Kc2 63.Qh8 c3 64.Qh2+ Kb1 65.Qg1+ Kb2 66.Qf2+ c2 67.Qf6+ Kb1 68.Qb6+ Ka1 69.Qc7 Kb1 70.Qb7+ Ka1 71.Qg7+ Kb1 72.Qb7+ Ka1 73.Qc6 Kb1 74.Qb6+ Kc1 75.Qg1+ Kb2 76.Qd4+ Kb1 77.Qb4+ Ka1 78.Qc4 Kb2 79.Qb4+ Kc1 80.Qe1+ Kb2 81.Qe5+ Kb1 82.Qb5+ Ka1 83.Qc4 Kb1 84.Qb3+ Kc1 85.Qxa2 Kd1 86.Qa4 Kd2 87.Qf4+ Kd1 88.Qf1+ Kd2 89.Qf4+ Kd1 90.Qa4 Kd2 91.Qb4+ Kd1 92.Qb3 Kd2 93.Qd5+ Kc3 94.Qh1 Kd2 95.Qd5+ Kc1 96.Kg4 Kb2 97.Qd2 Kb1 98.Qb4+ Ka2 99.Qf4 Kb1 100.Qe4 Ka1 101.Qe1+ Kb2 102.Qb4+ Ka1 103.Qe1+ Kb2 104.Qb4+ Ka2 105.Qc3 Kb1 106.Qb3+ Ka1 107.Qa3+ Kb1 108.Qd3 Kb2 109.Qb5+ Ka2 110.Qf1 Kb2 111.Qb5+ Ka3 112.Qa5+ Kb2 113.Qd2 Kb1 114.Qd3 Kb2 115.Qd4+ Kb1 116.Qb6+ Ka2 117.Qc7 Ka1 118.Kg5 Kb1 119.Qb7+ Ka1 120.Qa6+ Kb2 121.Qb5+ Ka1 122.Qa4+ Kb2 123.Qb5+ Ka2 124.Qa6+ Kb2 125.Qb6+ Ka1 126.Qa5+ Kb1 127.Qb6+ Ka1 128.Qa5+ Kb1 129.Qb4+ Ka1 130.Qc5 Kb1 131.Qb4+ Ka1*

132.Qc4 Kb2 133.Qe2 Kb1 134.Qb5+ Ka1 135.Qb1+

½ - ½ (139)

BlazikenBot2000 (2744)-Flamerare (2795) Rapid 2022) 45...Kf6 46.Ng3 Kf7 47.Nxh5 a5 48.Ng3 a4 49.Ne2 a3 50.Nc1 Nc3 51.Ke5 c4 52.d6 a2 53.Nxa2 Nxa2 54.Kd4 c3 55.Kd3 Ke6 56.h5 Nb4+ 57.Kxc3 Nd5+ 58.Kb2 Kxd6 59.h6 Nf6 60.Kb3 Nh7 61.Kc3 Ke6 62.Kd4 Kf6 63.Kc5 Kg6 64.Kd6 Kf5 65.Kd7 Kg5 66.Ke7 Kxh6 67.g3 Kg6 68.Ke6 Ng5+ 69.Kd5 Ne6 70.Kxe6 Kg5 71.Ke5 Kg4 72.Kd6 Kxg3

½ - ½ (72)

BlazikenBot2000 (2740)-Flamerare (2807) Rapid 2022; **B3d221112)** 25.h5 Nf6 26.e4 dxe4+ 27.fxe4 c5 28.Re2 *(28.d5 Kg7 29.Rf1 Ng4 30.Re2 f5 31.c4 fxe4+ 32.Nxe4 gxh5 33.Rfe1 Kg6 34.a5 Rde8 35.axb6 axb6 36.Nd6 Rxe2 37.Rxe2 Rxe2 38.Kxe2 Kf6 39.Nc8 Ne5 40.Nxb6 h4 41.Kf2 Kg5 42.d6 Kf6 43.Na4 Nd7 44.Kf3 Ke5 45.Kg4 Kxd6 46.Kxh4 Ke5 47.Kh5 Kd4 48.Kxh6 Ne5 49.Nxc5 Nxc4 50.Nb3+ Kd5 51.Kh5 Ne3 52.g3 Nf5 53.g4 Ke5 54.Nc5 Ne7 55.Nd3+ Kf6 56.Nc5 Kf7 57.g5 Kg7 58.Ne6+ Kg8 59.Kh6 Nf5+ 60.Kh5 Ng3+ 61.Kg4 Nf1 62.Kf4 Kf7 63.Nd4 Kg7 64.Nf5+ Kg6 65.Nh4+ Kf7 66.g6+ Kg7 67.Kg5 Ne3 68.Ng2 Nc4 69.Nf4 Ne5 70.Nh5+ Kf8 71.g7+ Kg8 72.Kf6 Nd7+ 73.Ke7 Nc5 74.Ng3 Kxg7 75.Nh5+ Kh8 76.Kf7 Nd7 77.Kg6 Ne5+ 78.Kf5 Kg8 79.Kxe5*

½ - ½ (79)

VariantsStockfish (2715)-Flamerare (2788) Rapid

2022 *)* 28...Ng4 29.d5 Rde8 30.Rb1 f5 31.Rf1 Kg7 32.Kc4 fxe4 33.Kb5 e3 34.Rf4 Nf6 35.c4 Re5 36.Rf3 *(36.Kc6 R8e7 37.a5 bxa5 38.Rf3 a4 39.Nf1 a3 40.Nxe3 a2 41.Rxa2 Rxe3 42.Rxe3 Rxe3 43.Rxa7+ Kg8 44.Kxc5 gxh5 45.d6 Re2 46.g3 Re3 47.Kb4 Rxg3 48.d7 Nxd7 49.Rxd7 Rg2 50.c5 Rc2 51.Kb5 h4 52.Rd3 Kf7 53.Rh3 Ke6 54.Rxh4 Kd7 55.Rxh6 Rb2+ 56.Ka4 Rb1 57.Rd6+ Kc7 58.Rg6 Ra1+ 59.Kb3 Rh1 60.Rd6 Kb7 61.Kc4 Rc1+ 62.Kb4 Rg1 63.Rb6+ Kc7 64.Kc4 Rg2 65.Rh6 Kb7 66.Kb5 Rb2+ 67.Ka4 Rc2 68.Kb5 Rb2+ 69.Ka4 Kc7 70.Ka5 Rb1 71.Ka6 Ra1+ 72.Kb5 Rb1+ 73.Ka5 Kd7 74.Rd6+ Kc7 75.Rh6 Rc1 76.Kb4 Rb1+ 77.Kc4 Rc1+ 78.Kd4 Rd1+ 79.Kc3 Rg1 80.Kc4 Rc1+ 81.Kb5 Rb1+ 82.Ka4 Kd7 83.Rd6+ Kc7 84.Ka5 Ra1+ 85.Kb4 Rb1+ 86.Ka4 Rc1 87.Rd5 Kc6 88.Rf5 Rg1 89.Kb4 Rg6 90.Re5 Rg4+ 91.Kc3 Rg3+ 92.Kc4 Rg4+ 93.Kb3 Rg6 94.Rh5 Rg4 95.Kc3 Rg3+ 96.Kc4 Rg4+ 97.Kb3 Kb5 98.Kc3 Rg2 99.Kd4 Rg3 100.Re5 Rg6 101.Kd5 Rg2 102.Kd6 Rg3 103.Kc7 Rg7+ 104.Kb8 Rg1 105.Kc7* ½ - ½ (1 1 1) BlazikenBot2000 (2742)-Flamerare (2781) Rapid 2022 *)* 36...Ng4 37.Rf1 Nf6 38.Rf3 Ng4 39.Rf1 Nf6 40.Kc6 R8e7 41.d6 R7e6 42.Rd1 gxh5 43.Rd3 Kf7 44.Kb7 h4 45.Nf1 Re4 46.d7 Nxd7

47.Rxd7+ Kg6 48.Rd3 Rxc4 49.Ra3 Re7+ 50.Ka6 Ree4 51.Kxa7 Rxa4+ 52.Rxa4 Rxa4+ 53.Kxb6 Re4 54.Kxc5 Kg5 55.Nxe3 h3 56.gxh3 Rh4 57.Rh2 Kf4 58.Nf1 Kf3 59.Kd5 Ra4 60.Nd2+ Kg3 61.Nf1+ Kf3 62.Rc2 Rh4 63.Rc3+ Kf2 64.Nd2 Kg2 65.Nf3 Rxh3 66.Ke4 Rh1 67.Kf4 Rf1 68.Re3 h5 69.Ke4 h4 70.Ng5 Ra1 71.Nh3 Ra4+ 72.Kf5 Kf1 73.Kg5 Kg2 74.Rc3 Kf1 75.Rc2 Rd4 76.Kf5 Ke1 77.Rh2 Kd1 78.Nf4 Rd2 79.Rxh4 Rb2 80.Nd5 Rb8 81.Rh2 Re8 82.Kf4 Kc1 83.Nc3 Rc8 84.Ne4 Ra8 85.Nc5 Re8 86.Nb3+ Kb1 87.Nd4 Kc1 88.Nf5 Re6 89.Ne3 Kb1 90.Rh8 Kc1 91.Rh2 Re7 92.Rc2+ Kb1 93.Rh2 Kc1 94.Rc2+ Kb1 95.Re2 Re8 96.Rh2 Re7 97.Nc4 Kc1 98.Kf3 Kb1 99.Rh8 Re6 100.Ne3 Kb2 101.Rc8 Kb3 102.Ke2 Kb4 103.Kd3 Kb5 104.Nf5 Re1 105.Nd4+ Kb6 106.Rc6+ Kb7 107.Rd6 Kc7 108.Nb5+ Kc8 109.Nd4 Re7 110.Kc4 Re1 111.Kd5 Rc1 112.Rh6 Kb7 113.Nb3 Rd1+ 114.Kc5 Kc7 115.Rh7+ Rd7 116.Rh8 Rg7 117.Nd4 Kd7 118.Nc2 Ke7 119.Ne3 Rg1 120.Rb8 Ke6 121.Rb7 Rg5+ 122.Kd4 Kd6 123.Nc4+ Ke6 124.Rb6+ Kd7 125.Rh6 Rb5 126.Ne5+ Kc7 127.Nd3 Ra5 128.Rh7+ Kb6 129.Nc1 ½ - ½ (129) BlazikenBot2000 (2751)-Flamerare (2791) Rapid 2022;

B3d22112) 22.Re1 Ne8 23.Bd3 Bxd3 24.Kxd3 Nd6

25.e4 dxe4+ 26.fxe4 c5 27.h5 f6 28.Rf1 Kg8 29.Rae1 a6 30.Re2 *(30.d5 Rde8 31.Rf2 b5 32.Nf5 Rxe4 33.Rxe4 Nxe4 34.Rb2 Re5 35.g4 Nd6 36.Nxd6 Rxd5+ 37.Ke4 Rxd6 38.axb5 axb5 39.Rxb5 Re6+ 40.Kd5 Re5+ 41.Kd6 g6 42.hxg6 Kg7 43.Rxc5 Rxc5 44.Kxc5 Kxg6 45.c4 h5 46.gxh5+ Kxh5 47.Kd5 f5 48.c5 f4 49.Ke4 Kg4 50.c6 f3 51.c7 f2 52.c8Q+ Kg3 53.Qc1 Kg2 54.Qb2 Kg1 55.Qg7+ Kh2 56.Qe5+ Kg2 57.Qg7+ Kh2 58.Qe5+ Kg1 59.Qd4 Kg2 60.Qd2 Kh1 61.Qc1+ Kg2 62.Qg5+ Kh1 63.Qh5+ Kg2 64.Qg5+ Kh1 65.Qh5+ Kg2 66.Qg4+ Kh2 67.Qd1 Kg2 68.Qe2 Kg1 69.Qe3 Kg2 70.Qf3+ Kg1 71.Qg3+ Kh1 72.Qh3+ Kg1 73.Qg4+ Kh2 74.Qd1 Kg2 75.Qf3+ Kg1 76.Qg3+ Kh1 77.Qd3 Kg1 78.Qe3 Kg2 79.Qd2 Kh1 80.Qh6+ Kg1 81.Qg6+ Kh2 82.Qf6 Kg1 83.Qg6+ Kh1 84.Qf5 Kg1 85.Qc5 Kg2 86.Qc2 Kg1 87.Qc5 Kg2 88.Qc2 Kg1 89.Qc5* ½-½ (89) BlazikenBot2000 (2718)-Flamerare (2782) Rapid 2022 *)* 30...b5 31.Nf5 c4+ 32.Kc2 Rxe4 33.Rxe4 Nxe4 34.axb5 axb5 35.Rb1 Kh7 36.Rxb5 Ra8 37.g4 Ra3 38.Rb7 Rxc3+ 39.Kd1 *(39.Kb2 Rb3+ 40.Rxb3 cxb3 41.d5 g6 42.d6 Nxd6 43.Nxd6 gxh5 44.gxh5 Kg7 45.Kxb3 f5 46.Nxf5+ Kf6 47.Nxh6 Kg5 48.Kc4 Kxh5* ½ - ½ (48) VariantsStockfish (2718)-Flamerare (2798) Rapid 2022 *)* 39...Ng3 40.Nxg7 Kg8

41.Rd7 f5 42.Nxf5 Nxf5 43.gxf5 Rh3 44.Kc2 Rxh5 45.Kc3 Rxf5 46.Re7 Kf8 47.Re1 h5 48.Kxc4 h4 49.d5 Kf7 50.d6 Rf2 51.Kd5 Rd2+ 52.Kc6 Kg6 53.d7 Kf5 54.Kc7 h3 55.d8Q Rxd8 56.Kxd8 Kg4 57.Ra1 Kf3 58.Kd7 Kg2 59.Ra2+ Kg3 60.Ra1 h2 61.Rb1 Kg2 62.Ke6 h1Q 63.Rxh1 Kxh1 ½-½ (63) BlazikenBot2000 (2739)-Flamerare (2799) Rapid 2022;

B3d2212) 19...Rc7 20.h4 Kf8

B3d22121) 21.h5 c5

B3d221211) 22.Ra2 c4 23.Rb2 (*23.Rh1 Rb8 24.Bd1 Rcb7 25.Bc2 Bxc2 26.Rxc2 b5 27.axb5 Rxb5 28.f3 Ra5 29.e4 Ra3 30.Re1 Ra5 31.Ke3 Ra3 32.Kd2 Ra5 33.e5 Ne8 34.e6 fxe6 35.Rxe6 Ra1 36.Nf5 Nf6 37.g4 a5 38.Rc1 Rb2+ 39.Rc2 Rb8 40.Ra6 Re8 41.Nh4 Kg8 42.Rc1 Ra2+ 43.Rc2 Ra1 44.Ng6 Rh1 45.Ra7 Rh2+ 46.Kc1 Rh1+ 47.Kd2 Kh7 48.Ne5 Rh2+ 49.Kd1 Rh1+ 50.Kd2 Rh2+ 51.Kd1 Rh1+ 52.Kd2* ½-½ (52) BlazikenBot2000 (2736)-Flamerare (2790) Rapid 2022 *)* 23...Rb8

B3d2212111) 24.Bd1 Rc6

B3d22121111) 25.f3 Re8 26.Be2 a6 27.Re1 Rce6 28.Bf1 b5 29.axb5 axb5 30.Rxb5 Ra6 31.Rb2 Rea8 32.e4 Ra2 33.Rxa2 Rxa2+ 34.Ke3 Rc2 35.Ra1 Rxc3+ 36.Kf4 Rb3 37.Be2 Rb2 38.Ke3 Rb3+ 39.Kf4 Rb2 40.Bf1 Ke7 41.Ra7+ Kd8 42.Ra8+ Kd7 43.Ra3 Kd8 44.Ke5 Rb5 45.Kd6 Rb6+ 46.Ke5 Rb5 47.Kf4 Rb3 48.Ra8+ Ke7 49.Be2 Rb2

50.Ra7+ Kd8 51.Ra8+ Kc7 52.Ra5 Kb6 53.Rc5 dxe4 54.fxe4 Bxe4 55.Nxe4 Nxe4 56.Kxe4 Rxe2+ 57.Kd5 Rxg2 58.Rxc4 f5 59.Rc1 f4 60.Ke4 g5 61.hxg6 Rxg6 62.d5 f3 63.Kxf3 h5 64.Kf4 h4 65.Ke5 Rg5+ 66.Ke6 Rg6+ 67.Ke5 Rg5+ 68.Kd6 Rg6+ 69.Ke7 Rg7+ 70.Ke6 Rh7 71.d6 Rh6+ 72.Kd5 Rh5+ 73.Ke4 Rh7 74.Kd5 Rh5+ 75.Ke6 Rh6+ 76.Ke5 Rh5+ 77.Kf6 Rh6+ 78.Ke5 Rh5+ 79.Ke4 Rh8 80.Kf5 Rh5+ 81.Kf6 Rh7 82.Kf5 h3 83.Ke6 Rh6+ 84.Ke7 Rh7+ 85.Ke6 Rh6+ 86.Ke5 Rh7 87.Rb1+ Kc5 88.Ke6 Rh6+ 89.Ke7 Rh7+ 90.Ke6 Rh6+ 91.Ke7 Rxd6 92.Rc1+ Kd5 93.Rd1+ Ke4 94.Rxd6 Kf3 95.Rd2 Kg3 96.Rd1 h2 97.Ra1 Kh3 98.Ra3+ Kg4 99.Ra1 Kh3 100.Rb1 Kg2 101.Ra1 Kh3

½ - ½ (101) BlazikenBot2000 (2748)-Flamerare (2786) Rapid 2022;

B3d22121112)

25.Bc2 Bxc2 26.Rbxc2

(26.Kxc2 g6 27.Kd2 Re6 28.Re1 Kg7 29.Ke2 Rg8 30.f3 Nxh5 31.Nxh5+ gxh5 32.Kf2 Rg6 33.Rh1 Kh7 34.Rh2 a6 35.Kf1 Re8 36.Kf2 Reg8 37.Re2 f5 38.Kf1 Rg5 39.Rb2 R8g6 40.Rh3 Re6 41.Kf2 Reg6 42.Kf1 Kg7 43.Re2 Rf6 44.f4 Rg4 45.Rxh5 Rg3 46.Re1 Rfg6 47.Rxf5 Rxg2 48.Rxd5 R6g3 49.Rd7+ Kf6 50.Re2 Rg1+ 51.Kf2 R1g2+ 52.Ke1 Rg1+ 53.Kf2 b5 54.axb5 axb5 55.Rd6+ Kf5 56.e4+ Kxf4 57.Rf6+ Kg5 58.Rf8 R1g2+ 59.Ke1 Rxe2+ 60.Kxe2 Rxc3 61.e5 Rd3 62.e6

Rxd4 63.Kf3 Rd3+ 64.Kf2 Rd2+ 65.Kf3 Rd3+ 66.Kf2 Rd2+ 67.Kf1 Rd1+ 68.Kf2 Rd2+ ½ - ½ (68) BlazikenBot2000 (2740)-Flamerare (2786) Rapid 2022 *)* 26...g6 27.Ke2 b5 28.axb5 Rxb5 29.Ra1 a5 30.hxg6 fxg6 31.Nf1 Ra6 32.f3 h5 33.Nd2 h4 34.Rca2 Kg7 35.e4 Kh6 36.Ke1 Kg5 37.exd5 Nxd5 38.Nxc4 Nxc3 39.Rxa5 Rbxa5 40.Rxa5+ Rxa5 41.Nxa5 Kf4 42.Kf2 Nd1+ 43.Kg1 h3 44.gxh3 Kxf3 45.d5 Nf2 46.Kh2 Ne4 47.Nc4 g5 48.h4 Kg4 49.hxg5 Kxg5 50.Kg2 Kf6 51.Kf3 Nc3 52.d6 Ke6 53.Ke3 Nb5 54.d7 Kxd7 55.Ne5+ Ke8 56.Ke4 Nd4 57.Kxd4 ½ - ½ (57) BlazikenBot2000 (2745)-Flamerare (2782) Rapid 2022;

B3d22121113)

25.Ra1 a6 26.Bf3 Ke7 27.Re1 Re6 28.Rb4 Kd7 29.e4 dxe4 30.Be2 Nd5 31.Bxc4 Nxb4 32.Bxe6+ Kxe6 33.cxb4 Rc8 34.a5 bxa5 35.bxa5 Rc4 36.Ne2 Bf5 37.Ke3 Ra4 38.Rc1 Rxa5 39.Rc7 Ra3+ 40.Kf4 Ra2 41.Ke3 Ra3+ 42.Kf4 Ra2 43.Ke3 Ra3+ ½ - ½ (43) BlazikenBot2000 (2736)-Flamerare (2805) Rapid 2022;

B3d2212112)

24.Bf3 a6 25.Bd1 *(25.Re1 Re7 26.Bd1 b5 27.Bc2 Bxc2 28.Kxc2 Ng4 29.Kc1 g6 30.axb5 Rxb5 31.Ree2 Rxb2 32.Rxb2 Re6 33.Re2 Ke7 34.Kd1 Kd7 35.Ra2 Kc7 36.Ke2 Nf6 37.f3 Kb6 38.Rb2+ Kc6 39.Ra2 Kb5 40.Rb2+ Kc6 41.Ra2 Kb6 42.Rb2+ Kc6* ½ - ½ (42) BlazikenBot2000 (2735)-Flamerare (2782) Rapid 2022 *)* 25...Rcb7 26.Bc2 Bxc2 27.Kxc2 g6

28.Rcb1 b5
29.axb5 axb5
30.Kd2 Rb6
31.Ke2 Ke7 32.Kf3
gxh5 33.Rh1 b4
34.Rxb4 Rxb4
35.cxb4 Rxb4
36.Nxh5 Ne4
37.Nf4 Kd6
38.Rxh6+ f6
39.Rh8 Rb5
40.Ra8 c3 41.Nd3
Rb2 42.Rd8+ Ke7
43.Rxd5 Ng5+
44.Kg3 Rd2 45.f4
Rxd3 46.fxg5
Rxe3+ 47.Kf4 Rd3
48.gxf6+ Kxf6
49.Rd6+ Ke7
50.Ke5 Rg3
51.Rc6 Kd7
52.Rc4 Rxg2
53.Rxc3 Rg5+
54.Ke4 Rh5
55.Rg3 Kc8
56.Rg7 Rh1
57.Ra7 Kb8
58.Rf7 Kc8 59.Kd5
Ra1 60.Rg7 Ra6
61.Ke4 Ra5
62.Kd3 Ra4
63.Rf7 Ra6
64.Rg7 Rh6
65.Ke4 Rh5
66.Re7 Rh4+
67.Kd3 Kd8
68.Rg7 Rh1
69.Ra7 Kc8
70.Kc4 Kb8
71.Rg7 Kc8
72.Kc5 Rh6
73.Ra7 Rh1
74.Ra8+ Kb7
75.Ra2 Rc1+
76.Kd6 Rc6+
77.Kd7 Rc7+
78.Kd6 Rc6+
79.Kd7 Rc7+
80.Ke6 Rc6+
81.Kd5 Rh6
82.Kc5 Rc6+
83.Kd5 Rh6
84.Re2 Rh8
85.Re6 Kc7
86.Kc5 Ra8
87.Re7+ Kd8
88.Rh7 Ra5+
89.Kb4 Ra1
90.Kc5 Ra5+
91.Kd6 Ra6+
92.Kd5 Kc8
93.Rh1 Kd7
94.Rh7+ Kc8
95.Rh1 Kd7
96.Rh8 Ra5+
97.Ke4 Kd6
98.Rh7 Ra1
99.Rh6+ Kc7
100.d5 Re1+
101.Kd4 Rc1
(101...Kd7
102.Rh7+ Kd6
103.Rh8 Rd1+
104.Kc3 Kc5
105.Rd8 Rxd5
106.Rxd5+ Kxd5
½ - ½ (81)
BlazikenBot2000
(2728)-Flamerare
(2791) Rapid
2022 *)* 102.Ra6
Rb1 103.Ra7+
Kd6 104.Ra6+
Kc7 105.Rc6+ Kd7
106.Kc5 Rc1+
107.Kd4 Rb1

108.Rh6 Ra1
109.Rh7+ Kd6
110.Rh5 Ra4+
111.Ke3 Rg4
112.Rf5 Rg1
113.Kd2 Kc5
114.Ke2 Kd6
115.Kd3 Rg4
116.Ke2 Ra4
117.Rh5 Ra1
118.Kd3 Kc5
119.Ke4 Re1+
120.Kd3 Rc1
121.Kd2 Rf1
122.Kc3 Rf3+
123.Kc2 Rf1
124.Kc3 Rd1
125.Rf5 Rg1
126.Rh5 Rg3+
127.Kd2 Rg1
128.Kd3 Rd1+
129.Kc3 Rf1
130.Kd2 Rg1
131.Ke3 Rd1
132.Ke2 Rxd5
133.Rxd5+ Kxd5
½ - ½ (133) BlazikenBot2000 (2735)-Flamerare (2788) Rapid 2022;

B3d2212113)

24.Ra1 Rc6

B3d22121131)

25.Bf3 a6 26.Re1 Re8 27.Bd1 (*27.Rh1 Rd6 28.Bd1 Rde6 29.Rg1 Rb8 30.Rf1 Ke7 31.Bc2 Bxc2 32.Rxc2 Kd7 33.Rh1 Ng4 34.Ke2 g5 35.Kf3 Nf6 36.Nf5 Ne4 37.g4 b5 38.Rb1 Rbb6 39.Ng3 Nxg3 40.Kxg3 Kc7 41.axb5 Rxb5 42.Rxb5 axb5 43.Rb2 Kb6 44.Kf3 Re7 45.Ra2 Re8 46.Ke2 Kb7 47.Ra1 Kb6 48.f3 Kb7 49.Rb1 Kb6 50.Ra1 Kb7 51.Ra5 Kb6 52.Ra3 Kb7 53.Kd2 Kb6 54.Ke2 Kb7 55.Ra5 Kb6 56.Ra2 Kb7 57.Kd2 Kb6 58.Ke2 Kb7 59.Kd2 Kb6 60.Ra1 Kb7 61.Rb1 Kb6 62.Ra1 Kb7 63.Ra5 Kb6 64.Ra2 Kb7 65.Ra5 Kb6 66.Ra2 Kb7 67.Ra3 Kb6 68.Ra1* ½-½ (68) BlazikenBot2000 (2723)-Flamerare (2777) Rapid 2022 *)* 27...Rce6 28.f3 Bd3 29.Bc2 Bxc2 30.Kxc2 g6 31.hxg6 fxg6 32.e4 dxe4 33.fxe4 Nxe4 34.d5 R6e7 35.Nxe4 Rxe4 36.Rxe4 Rxe4

37.Rxb6 Re2+ 38.Kc1 Rxg2 39.a5 Rg1+ 40.Kb2 Rg5 41.Rxa6 Rxd5 42.Rxg6 Rxa5 43.Rxh6 Ke7 44.Rc6 Ra4 45.Kc2 Ra2+ 46.Kc1 Rh2 47.Rxc4 Kd6 48.Ra4 Rg2 49.Ra5 Kc6 50.Kb1 Kc7 51.Ra6 Kb7 52.Rh6 Re2 53.Rf6 Rg2 54.c4 Kc8 55.c5 Kb8 56.Rf7 Rh2 57.c6 Rh5 58.c7+ Kc8 59.Kb2 Rc5 60.Kb3 Rxc7 61.Rxc7+ Kxc7 ½ - ½ (61) BlazikenBot2000 (2733)-Flamerare (2784) Rapid 2022;

B3d22121132) 25.f3 Re6 26.Rc1 Rc8 27.Ra1 a6 28.Rb4 Rb8 29.Rd1 Rd8 30.Ra1 Rb8 31.Rd1 Rd8 32.Rf1 Rb8 33.Ra1 Rd8 34.Rb2 Rc8 35.Rf1 b5 36.axb5 axb5 37.Ra1 Rce8 38.e4 dxe4 39.Rxb5 exf3 40.gxf3 Re3 41.Re5 R3xe5 42.dxe5 Rxe5 43.Bxc4 Nxh5 44.Nxh5 Rxh5 45.Ra8+ Ke7 46.Ra7+ Kd6 47.Ra6+ Kc7 48.Bxf7 Rf5 49.Bg6 Bxg6 50.Rxg6 Rf7 51.Ke3 h5 52.Rg5 h4 53.Rh5 Kc6 54.Rxh4 g5 55.Rd4 Rf5 56.Kf2 Re5 57.Rc4+ Kd6 58.Rd4+ Kc6 59.Re4 Ra5 60.Rc4+ Kd5 61.Rg4 Ke6 62.Ke3 Ra3 63.Kd3 Kf5 64.Rd4 Ra2 65.Re4 Rf2 66.Re3 Kf4 67.c4 Rxf3 68.Rxf3+ Kxf3 69.c5 g4 70.c6 g3 71.c7 g2 72.c8Q g1Q 73.Qf5+ Kg3 74.Qe5+ Kh3 75.Qh5+ Kg2 76.Qe2+ Kg3 77.Qe3+ Qxe3+ 78.Kxe3 ½ - ½ (78) VariantsStockfish (2727)-Flamerare (2808) Rapid 2022;

B3d221212) 22.a5 b5 23.Bxb5 c4 24.a6 Rb8 25.Ra5 Re7

B3d2212121) 26.f3 Re6 27.e4 Reb6

B3d22121211) 28.e5 Rxb5 29.Rxb5 Rxb5 30.exf6

B3d221212111) 30...Rb2+ 31.Ke3 gxf6

B3d2212121111) 32.Ne2 Bf5 33.Rd1 (*33.Nf4 Be6 34.Ra1 Ke7 35.Ra4 Kd6 36.Rb4 Rxb4 37.cxb4 Bd7 38.g4 Bb5 39.Ne2 Bxa6 40.Nc3 Bb7 41.Ke2 a6 42.Nd1 Bc8 43.Ne3 Bd7 44.f4 Be6 45.Kf2 f5 46.g5 Ke7 47.Nd1 Bd7 48.Nc3 Bc6 49.Ke2 Kf8 50.Kf3 Bd7 51.Ke2 Be6 52.Ke3 Kg7 53.Kf3 Kf8 54.Ne2 Kg7 55.Ke3 Bd7 56.Kd2 Kg8 57.Nc3 Be6 58.Ke3 Kg7 59.Kf3 Kf8 60.Ke2 Kg8 61.Na4 Kg7 62.Ke3 hxg5 63.fxg5 f6 64.g6 Kh6 65.Nc5 Bc8 66.Na4 Bd7 67.Nc5 Bc8 68.Na4 Be6 69.Nc5 Bc8* ½ - ½ (69) VariantsStockfish (2721)-Flamerare (2792) Rapid 2022 *)* 33...Ke7 34.Kf4 Be6 35.Re1 Kf8 36.Ke3 Rb3 37.Ra1 Ke7 38.Ra5 Kd6 39.Ra2 Kc6 40.Kf4 Rb1 41.Ng3 Rc1 42.Ne2 Rb1 43.Ke3 Kb6 44.Ra4 Rb2 45.Ra3 f5 46.Ra1 Bd7 47.Re1 Kc6 48.Kf4 Kd6 49.Ke3 Ke7 50.Kf4 Kd6 51.Ke3 Be6 52.Ra1 Bc8 53.Ra5 Bd7 54.Nf4 Be6 55.Ne2 Kc6 56.Rc5+ Kd6 57.Ra5 Kc6 58.Nf4 Rc2 59.Ne2 Rb2 ½ - ½ (59) BlazikenBot2000 (2721)-Flamerare (2795) Rapid 2022;

B3d2212121112) 32.Ra1 Ke7 33.Kf4 (*33.Ne2 Bf5 34.g4 Be6 35.Ra4 Rb3 36.Kf4 Rb2 37.Ke3 Rb3 38.Kf4 Rb2 39.Ke3* ½-½ (39) VariantsStockfish (2720)-Flamerare (2801) Rapid

2022) 33...Rxg2
34.Ra5 Rc2
35.Rxd5 Rxc3
36.Rc5 Bd3
37.Rc7+ Kd8
38.Rxa7 Ra3
39.Ra8+ Kc7
40.Ne4 c3
41.Ra7+ Kc6
42.Nxc3 Rxc3
43.Rxf7 Ra3
44.Rxf6+ Kd5
45.Rxh6 Rxa6
46.Rxa6 Bxa6
47.h6 Bd3 48.Kg5
Kxd4 49.f4 Bh7
50.Kf6 Ke4 51.f5
Bxf5 52.Kg7 Ke5
53.Kg8 Kf6 54.h7
Bxh7+ ½-½ (54)
BlazikenBot2000 (2742)-Flamerare (2801) Rapid 2022;
B3d221212112)
30...gxf6 31.Ne2
Ke7 32.Ra1 Rb2+
33.Kd1 Bf5 34.Nf4
Kd6 35.Ra5 Rb1+
36.Ke2 Rb2+
37.Kd1 Rb1+
38.Ke2 Rb2+
39.Ke3 Be6
40.Ne2 Bf5
41.Rc5 Be6
42.Nf4 Rc2
43.Ne2 Rb2
44.Ra5 Rb6
45.Ra2 Rb1
46.Ng3 Rc1
47.Ne2 Rb1
48.Nf4 Rc1
49.Kd2 Rb1
50.Ra5 Rb2+
51.Kc1 Rb3
52.Kd2 Rb1
53.Rc5 Rb2+
54.Kc1 Rb6
55.Kc2 Rxa6
56.Kb2 Rb6+
57.Kc1 Ra6
58.Kb2 Rb6+
59.Kc2 Ra6
60.Kb2 ½-½ (60)
BlazikenBot2000 (2746)-Flamerare (2790) Rapid 2022;
B3d22121212)
28.Ba4 dxe4
29.Bc2 exf3
30.Bxh7 Nxh7
31.gxf3 Re8
32.Ne4 Ng5
33.Nxg5 hxg5
34.Rc5 *(34.Rxg5*
Rxa6 35.Rc5
Ra2+ 36.Rc2
Re2+ 37.Kxe2
Rxc2+ 38.Ke3
Rxc3+ 39.Ke4 Ke7
40.Rc7+ Kd6
41.Rxf7 Rc1
42.Rxg7 Re1+
43.Kf5 c3 44.Rg2
Kd5 45.h6 Kxd4
46.h7 Rh1 47.Kg6
Kd3 48.f4 c2
49.Rxc2 Kxc2
50.f5 a5 51.f6
Rxh7 52.Kxh7 a4
53.f7 a3 54.f8Q
a2 55.Qf1 Kb2
56.Qe1 a1Q
57.Qe5+ Kb1
58.Qe4+ Kb2

59.Qe5+ Kb1 60.Qxa1+ Kxa1 ½ - ½ (60) BlazikenBot2000 (2748)-Flamerare (2803) Rapid 2022 *)* 34...Rbe6 35.Rxc4 Re2+ 36.Kd1 Rf2 37.Rc2 Rf1+ 38.Kd2 Rf2+ 39.Kc1 Rxf3 40.d5 f5 41.Rd4 g4 42.d6 g3 43.d7 Rd8 44.c4 Rf2 45.Rxf2 gxf2 46.Rf4 Rxd7 47.Rxf2 g6 48.hxg6 Kg7 49.Rxf5 Kxg6 50.Rb5 *(50.Rc5 Rd6 51.Ra5 Rc6 52.Ra4 Kf6 53.Kc2 Ke6 54.Kc3 Kd7 55.Kd4 Rd6+ 56.Kc3 Rh6 57.Ra1 Kc6 58.Rb1 Rh3+ 59.Kb4 Kb6 60.Rg1 Kxa6 61.Kc5 Rh5+ 62.Kc6 Rh6+ 63.Kc7 Rh7+ 64.Kc6 Rh6+ 65.Kc7 Rh7+ 66.Kd6 Rh6+ 67.Kc5 Rh5+ 68.Kd6 Rh6+ 69.Kc5 Rh5+* ½ - ½ (69) BlazikenBot2000 (2729)-Flamerare (2806) Rapid 2022 *)* 50...Rd6 51.Kc2 Rxa6 52.Kb3 Kf6 53.Kb4 Ke6 54.Kc5 Kd7 55.Rb7+ Kc8 56.Rf7 Kb8 57.Rf1 Rh6 58.Rf8+ Kb7 59.Rf7+ Kb8 60.Rd7 Rb6 61.Rh7 Rg6 62.Kb5 Rb6+ 63.Kc5 Rg6 64.Kb5 Rb6+ 65.Ka4 Rb7 66.Rxb7+ Kxb7 67.Ka5 Kc6 68.Ka6 Kc5 69.Kxa7 Kxc4 ½ - ½ (69) BlazikenBot2000 (2762)-Flamerare (2828) Rapid 2022;

B3d2212122)

26.Rca1 Re6 27.R1a4 Ng4 28.e4 Nxf2 29.exd5 Reb6 30.Rb4 Nd3 31.Rxc4 Rxb5 32.Rxb5 Rxb5

B3d22121221)

33.Rc7 Nb2

B3d221212211)

34.c4 Rb3 35.Ne2 Bf5 36.d6 *(36.c5 Nc4+ 37.Ke1 Re3 38.Kf2 Re7 39.Rb7 Bc8 40.Rb4 Bxa6 41.Nc3 Rb7 42.Ra4 Rb2+ 43.Ke1 Rb3*

44.Rxa6 Rxc3 45.d6 Ke8 46.Rxa7 Nxd6 47.cxd6 Rc4 48.Re7+ Kd8 49.Rxf7 Rxd4 50.Rxg7 Rxd6 51.Kf2 Ke8 52.Kg3 Kf8 53.Rg4 Ra6 54.Kh3 Kf7 55.Kh4 Rc6 56.Ra4 Rf6 57.Ra7+ Kg8 58.g3 Kh8 59.Kg4 Kg8 60.Ra1 Kh7 61.Ra5 Rf1 62.Rf5 Ra1 63.Kh3 Ra6 64.Re5 Ra4 65.Re7+ Kh8 66.Re3 Ra5 67.Kg4 Rg5+ 68.Kh4 Ra5 69.Re4 Kg8 70.Kg4 Kf7 71.Rf4+ Kg7 72.Rf1 Ra6 73.Kh3 Ra4 74.g4 Ra3+ 75.Kh4 Ra4 76.Kh3 Ra3+ 77.Kh4 Ra4 78.Rf3 Ra5 79.Rg3 Ra6 80.Kh3 Rf6 81.Rb3 Ra6 82.Rb7+ Kg8 83.Re7 Rf6 84.Kg3 Kf8 85.Rb7 Kg8 86.Re7 Kf8 87.Ra7 Kg8 88.Ra4 Kg7 89.Rb4 Rf1 90.Rb7+ Rf7 91.Rb3 Rf6 92.Rb7+ Rf7 93.Rb4 Rf6 94.Re4 Rf7 95.Re5 Rf6 96.Re8 Kh7 97.Re5 Kg7 98.Re8 Kh7 99.Rc8 Ra6 100.Rc7+ Kg8 101.Rd7 Rf6 102.Rd8+ Kg7 103.Kh4 Kh7 104.Rd4 Kg8 105.Rd3 Kh8 106.Ra3 Kg7 107.Ra7+ Kg8 108.Kg3 Kh8 109.Ra4 Kg7 110.Ra1 Kg8 111.Ra7 Kf8 112.Kh2 Rc6 113.Ra4 Kg8 114.Ra7 Rf6 115.Ra4 Rc6 116.Ra2 Kg7 117.Kh3 Kg8 118.Kh4 Kh7 119.Kg3 Rc3+ 120.Kh4 Rc4 121.Ra7+ Kh8 122.Ra1 Kg7 123.Ra6 Rb4 124.Kh3

½ - ½ (124) BlazikenBot2000 (2737)-Flamerare (2785) Rapid 2022*)*

36...Ra3 37.d5 Nxc4+ 38.Rxc4 Rd3+ 39.Ke1 Rxd5 40.Rc7 Rxd6 41.Rxa7 Bd3

42.Ra8+ Ke7 43.a7 Be4 44.Rc8 Bxg2 45.Kf2 Rd7 46.Kxg2 Rxa7 47.Rc6 Ra8 48.Kf3 Kf8 49.Nf4 g6 50.hxg6 fxg6 51.Nxg6+ Ke8 52.Rc7 Ra4 53.Nf4 Rd4 54.Ra7 Rd7 55.Ra1 h5 56.Ke4 Rd2 57.Ra7 Rd7 58.Ra8+ Kf7 59.Nxh5 Ke7 60.Ke5 Rd1 61.Ra7+ Kd8 62.Nf6 Kc8 63.Ke4 Rc1 64.Nd5 Kb8 65.Rh7 Rd1 66.Nc3 Rf1 67.Kd4 Kc8 68.Ke5 Kd8 69.Ne4 Kc8 70.Nf6 Rd1 71.Rg7 Rb1 72.Nd5 Kb8 73.Kd6 Rc1 74.Rg3 Rh1 75.Rb3+ Ka7 76.Kc6 Rh6+ 77.Kc5 Rh7 78.Ra3+ Kb7 79.Rf3 Kc8 80.Rf6 Rh2 81.Rf7 Rh1 82.Kd6 Rh6+ 83.Ke5 Kb8 84.Nf4 Kc8 85.Ne6 Rh1 86.Nd4 Kd8 87.Kd6 Ke8 88.Ra7 Rd1 89.Kd5 Kf8 90.Ke4 Rd2 91.Nf3 Rd6 92.Kf5 Ke8 93.Ne5 Rb6 94.Nd3 Rb5+ 95.Ne5 Kd8 96.Ke6 Rb6+ 97.Kd5 Ke8 98.Ra1 Kd8 99.Nd3 Rh6 100.Nc5 Rh2 101.Ra7 Kc8 102.Kd6 Rh6+ 103.Ne6 Rg6 104.Re7 Rg1 105.Kc6 Rc1+ 106.Kd6 Rd1+ 107.Kc6 Rc1+ 108.Nc5 Kd8 109.Kb7 ½ - ½ (109)

BlazikenBot2000 (2748)-Flamerare (2784) Rapid 2022; **B3d221212212)**

34.d6 Ke8 35.Rxa7 Nc4+ 36.Ke2 Nxd6 37.Ra8+ Ke7 38.a7 Ra5 39.Rh8 Ne4 40.a8Q Nxg3+ 41.Ke3 Rxa8 42.Rxa8 Nf5+ 43.Kf4 Nd6 44.d5 Nc4 45.Ra7+ Ke8 46.g4 Bd3 47.Ra8+ Ke7 48.Ra7+ Ke8 49.Rc7 g5+ 50.hxg6 fxg6 51.Rc6 g5+ 52.Kg3 Kd7

53.Rxh6 Ne3 54.Rh5 Nxd5 55.Rxg5 Nxc3 56.Ra5 Be2 57.Kh4 Ne4 58.Re5 Bf3 59.g5 Nxg5 60.Kxg5 Bc6 61.Re2 Kd6 62.Kf5 Bb5 63.Rd2+ Kc7 64.Ke6 Bc4+ 65.Kf6 Kb6 66.Ke5 Kc6 67.Kd4 Bb3 68.Ke4 Kc5 69.Rd4 Bc4 70.Ke5 Kb4 71.Rd7 Kc3 72.Ke4 Bb5 *(72...Bf1 73.Rc7+ Kb3 74.Kd4 Be2 75.Rg7 Kc2 76.Rg3 Ba6 77.Rg1 Be2 78.Rg2 Kd1 79.Rxe2 Kxe2* ½ - ½ (76) BlazikenBot2000 (2740)-Flamerare (2793) Rapid *2022)* 73.Rc7+ Bc4 74.Rc6 Kb4 75.Kd4 Bg8 76.Rb6+ Ka4 77.Kc5 Ka3 78.Rb4 Ka2 79.Kd4 Be6 80.Kc3 Ka1 81.Rf4 Ka2 82.Rf2+ Ka1 83.Rf1+ Ka2 84.Rf8 *(84.Kd4 Kb3 85.Re1 Bd7 86.Re3+ Kc2 87.Re7 Bf5 88.Ke5 Bd3 89.Rg7 Kc3 90.Kf6 Kd4 91.Ke7 Ke5 92.Rg1 Kd4 93.Rc1 Kd5* ½ - ½ (130) VariantsStockfish (2706)-Flamerare (2811) Rapid *2022)* 84...Ka1 85.Kc2 Bd5 86.Rf2 Ka2 87.Kc3+ Ka1 88.Rf1+ Ka2 89.Rg1 Be6 90.Rg2+ Ka1 91.Rg1+ Ka2 92.Rg7 Bd5 93.Rg5 Be6 94.Ra5+ Kb1 95.Rb5+ *(95.Kd4 Kc2 96.Rc5+ Kb3 97.Rb5+ Kc2 98.Ra5 Bg4 99.Ke5 Kc3 100.Kf6 Be2 101.Rg5 Bc4 102.Rg1 Bd5 103.Ke5 Ba2 104.Ra1 Bg8 105.Rc1+ Kb3 106.Kd4 Bc4* ½ - ½ (175) VariantsStockfish (2726)-Flamerare (2811) Rapid *2022)* 95...Ka2 96.Rb6 Bg8 97.Ra6+ Kb1 98.Ra7 Bd5 99.Rg7 Be6 100.Rb7+ Ka1 101.Rg7 Ka2 102.Rg5 Kb1

103.Rb5+ *(103.Rg7 Ka1 104.Ra7+ Ba2 105.Kd4 Kb2 106.Ra5 Be6 107.Ra1* ½ - ½ (186) Strong_ehsan333 (2761)-Flamerare (2764) Rapid 2022 *)* 103...Ka1 104.Rg5 *(104.Ra5+ Ba2 105.Kb4 Kb2 106.Rb5 Kc2 107.Rf5 Bg8 108.Rf2+ Kd3 109.Rf6 Kd4 110.Rf8 Be6 111.Kb5 Ke5 112.Kb6 Bd5 113.Rf1* ½ - ½ (109) BlazikenBot2000 (2748)-Flamerare (2789) Rapid 2022 *)* 104...Ka2 105.Ra5+ Kb1 106.Rh5 Ka2 107.Re5 Bg8 108.Re1 Bd5 109.Re7 Bg8 110.Re1 ½ - ½ (110) BlazikenBot2000 (2741)-Flamerare (2807) Rapid 2022;

B3d22121222) 33.Rc8+ Ke7 34.Rc7+ Kf6 35.Ke3 Nb2 36.Rc6+ Kg5 37.d6 Kf6 38.Ne4+ Bxe4 39.Kxe4 Rxh5 40.g4 Rg5 41.Rc7 Ke6 42.Rxa7 Ra5 43.Re7+ Kxd6 44.Rxf7 Rxa6 45.Rxg7 Ra3 46.Rh7 Rxc3 47.Rxh6+ Kc7 48.g5 Rg3 49.Kf4 Rg1 50.Rh3 Kd7 51.Rg3 Rf1+ 52.Rf3 Rg1 53.Rg3 Rf1+ 54.Rf3 Rg1 55.Rg3 ½-½ (55) BlazikenBot2000 (2768)-Flamerare (2823) Rapid 2022;

B3d22122) 21.Ke1

B3d221221)

21...g5 22.hxg5 hxg5 23.Kd2 Bg6 24.Rh1 *(24.Bd3 Bxd3 25.Kxd3 Kg7 26.f3 Kg6 27.Rh1 c5 28.Rhb1 Rb8 29.Rb5 Ne8 30.dxc5 Rxc5 31.Rxc5 bxc5 32.e4 Rd8 33.exd5 Rxd5+ 34.Kc4 Rd2 35.Rg1 f5 36.Re1 Rxg2 37.Nxf5 Kxf5 38.Rxe8 Rf2 39.Ra8 Rxf3 40.a5 g4 41.Rxa7 g3 42.Rf7+ Ke4 43.Re7+ Kf4 44.Rf7+ Ke4*

45.Rxf3 Kxf3 46.a6 g2 47.a7 g1Q 48.a8Q+ Ke2 49.Qd5 Qe3 50.Qxc5 Qd3+ 51.Kb3 Qb1+ 52.Kc4 Qa2+ 53.Kb5 Qb3+ 54.Qb4 Qd5+ 55.Qc5 Qb3+ 56.Qb4 Qd5+ 57.Ka4 Kd3 58.Qb1+ Kxc3 59.Qe1+ Qd2 60.Qa1+ Kc4 61.Qf1+ Kc3 62.Qa1+ Kc4 63.Qf1+ Qd3 64.Qxd3+ Kxd3 ½-½ (64) VariantsStockfish (2719)-Flamerare (2778) Rapid 2022 *)* 24...Kg7 25.f3 Re8 26.Bd3 Bxd3 27.Kxd3 Kg6 28.e4 dxe4+ 29.fxe4 Ng4 30.Ke2 *(30.Raf1 Rce7 31.Kd2 c5 32.d5 c4 33.Kc1 Rb8 34.Rf3 f6 35.Kd2 b5 36.Rb1 Reb7 37.a5 Ne5 38.Rff1 b4 39.cxb4 Rxb4 40.Kc2 Rb3 41.Nf5 R8b5 42.Ne7+ Kf7 43.Nc8 Rxb1 44.Rxb1 Rxa5 45.Rb7+ Kg6 46.Rxa7 Rxa7 47.Nxa7 f5 48.Nc6 Kf6 49.Nxe5 Kxe5 50.exf5 Kxd5 51.g4 Kc5 52.Kc1 Kd5 53.Kd2 Kc5 54.Kc1 Kd5 55.Kc2 Kc5 56.Kc3 Kd5 57.Kd2 Kd6 58.Ke3 Kd5 59.Ke2 Ke5 60.Ke3 Kd5 61.Kd2* ½-½ (61) VariantsStockfish (2723)-Flamerare (2791) Rapid 2022 *)* 30...c5 31.Kf3 Nf6 32.d5 Rce7 33.d6 Re5 34.Rae1 R5e6 35.c4 a6 36.Re3 Nd7 37.Nf5 Kf6 38.g4 Ne5+ 39.Kg3 Nxc4 40.e5+ Nxe5 41.Rh6+ Ng6 42.Rxe6+ Kxe6 43.Ng7+ Kd7 44.Nxe8 Kxe8 45.Rh5 Kd7 46.Rxg5 Kxd6 47.Rf5 c4 48.g5 b5 49.axb5 axb5 50.Rxb5 c3 51.Rb3 c2 52.Rc3 Ne5 53.Rxc2 f6 54.gxf6 Ke6 55.Rf2 Kf7 56.Rf5 Nd7 57.Kg4 Kg6 58.f7 Kg7 59.Kh5 Nf8 60.Rf2 Nh7 61.Rc2 Nf6+ 62.Kg5 Nh7+ 63.Kf5 Kxf7

64.Rc7+ Kg8 65.Kg6 Nf8+ 66.Kf5 Nh7 67.Rc6 Kf7 68.Rc2 Kg7 69.Rf2 Kf7 70.Ke5+ Kg7 71.Rg2+ Kf7 72.Rf2+ Kg6 73.Rf3 Kg7 74.Rh3 Nf8 75.Rb3 Ng6+ 76.Kf5 Nf8 77.Rc3 Nh7 78.Ke5 Nf8 79.Rc7+ Kg6 80.Ra7 Nh7 81.Ra6+ Kf7 82.Ra7+ Kg6 83.Rd7 Ng5 84.Rd6+ Kh5 85.Rd1 Nh3 86.Kf5 Kh4 87.Rd3 Ng5 88.Rd4+ Kh5 89.Rf4 Nf7 90.Rf1 Nh6+ 91.Ke5 Kg6 92.Rg1+ Kf7 93.Rh1 Ng4+ 94.Kf5 Ne3+ 95.Kf4 Nc4 96.Rc1 Nd6 97.Rc5 Ke6 98.Rc1 Ke7 99.Rc7+ Ke6 100.Rc6 Kd5 101.Rc1 Nb7 102.Rd1+ Kc5 103.Ke5 Kb6 104.Rc1 Nc5 105.Kd5 Nd3 106.Ra1 Nb4+ 107.Kc4 Nc6 108.Rb1+ Kc7 109.Kc5 Ne7 110.Rf1 Nc8 111.Rf7+ Kb8 112.Rf1 Na7 113.Ra1 Nc6 ½ - ½ (113) BlazikenBot2000 (2747)-Flamerare (2789) Rapid 2022;

B3d221222) 21...c5 22.Ra2 cxd4 23.exd4 Ne8 24.Nf1 f5 25.Bd3 g5 26.hxg5 hxg5 27.Nh2 g4 28.f4 gxf3 29.Nxf3 Rdc8 30.Ne5 Nd6 31.Ke2 Nf7 32.Nxf7 Kxf7 33.a5 Kf6 34.axb6 axb6 35.Rb2 Rxc3 36.Rxb6+ Kg5 37.Rxc3 Rxc3 38.Rd6 Ra3 39.Rxd5 Ra2+ 40.Kf3 Ra3 41.Ke2 Ra2+ 42.Kf3 Ra3 43.Ke3 Kf6 44.Ke2 ½ - ½ (44) lenschess-com (3013)-IntegralBot (2946) Blitz 2024;

B3d222) 18...c5 19.Ra2 Rc7 20.a5 Rdc8 21.Rha1 cxd4 22.cxd4 Rc2+ 23.Ke1 R8c6 24.Rxc2 Rxc2 25.a6 b6 26.Bd1 Rc4 27.Kd2 Kf8 28.f3 Ke7 29.Ne2 Rb4 30.Nc3 Bf5 31.Ra3 h5 32.Rb3 Rxb3 33.Bxb3 Be6 34.h4 Kf8

35.Nb5 Bc8 36.Nxa7 Bxa6 37.Nc6 Bb7 38.Nb4 Ke7 39.Kc3 Kd6 40.Kd3 Kd7 41.Kd2 Kd6 42.Kd3 g6 43.Bc2 Ne8 44.Kd2 Ke7 45.Bb3 Nc7 46.g3 Kf6 47.Bc2 Ke7 48.Bb3 Kf6 49.Kc3 Ke7 50.Nd3 Bc6 51.Nf4 Kf6 52.Kd3 Bb5+ 53.Kc3 Bc6 54.Bc2 Nb5+ 55.Kd3 Nd6 56.Ke2 Kg7 57.Kd2 Nb5 58.Bd3 Nd6 59.Bc2 Nb5 60.Bb3 Nc7 61.Kd3 Bb5+ 62.Kd2 Bc6 63.Kd3 Bb5+ 64.Kc3 Bc6 65.Nd3 Kf6 66.Nb4 Bb7 67.Kd3 Ke7 68.Kc2 Kf6 69.Nd3 Bc6 70.Nb4 Bb7 71.Kd3 Ke7 72.Kc3 Kf6 73.Nd3 Bc6 74.Kb4 Na6+ 75.Ka3 Nc7 76.Nf4 Kg7 77.Kb4 Na6+ 78.Kc3 Nc7 79.Kb4 Na6+ 80.Ka3 Nc7 81.Kb2 Kf6 82.Nd3 Ke7 83.Nb4 Bb7 84.Nd3 Bc6 85.Nb4 Bb7 86.Kc1 Ke6 87.Nd3 Ke7 88.Kd2 Ba6 89.Nf4 Bb7 90.Kd3 Ba6+ 91.Kc3 Bb7 92.Kb4 Bc6 93.Bc2 Be8 94.Bd3 Kf8 95.e4 dxe4 96.fxe4 f6 97.Kc3 Ke7 98.Be2 Bf7 99.Bd3 Be8 100.Be2 Bf7 101.Kd2 Be8 102.Kc2 Bf7 103.Kc3 Kd6 104.Bd3 Ke7 105.Kd2 Kd6 106.Bf1 Ke7 107.Be2 Be8 108.Ke3 Bf7 109.Bd3 Kd6 110.Bf1 Kd7 111.Kd3 Ke7 112.Kd2 Be8 113.Ke3 Bf7 114.Kd2 Kd7 115.Kc3 Ke7 116.Be2 Be8 117.Kb4 Ne6 118.Kc4 Nc7 119.Bd1 Kd6 120.Bc2 Bf7+ 121.Kb4 Ke7 122.Bb1 Be8 123.Bd3 1-0 (123) Nikitosikbot (2889)-Starfaith (2848) Blitz 2023;

B3d223) 18...Ne8

B3d2231) 19.Rhc1 Kf8 20.f3 Nd6 21.a5 Rc7 22.c4 dxc4 23.Bxc4 c5

B3d22311) 24.Be2 Ne8 25.Bb5 cxd4 26.e4 Re7 27.Bxe8 Kxe8 28.Rc5 f6 29.Rb1 Rdd7 30.Kd3 Re5 31.Rcb5 Rxb5 32.Rxb5 Ke7 33.h4 Bg6 34.h5 Bh7 35.Ne2 Bg8 36.Nxd4 Kd6 37.Rb1 Kc5 38.Rb5+ Kd6 39.f4 Be6 40.e5+ Ke7 41.Ke4 Bg4 42.Rc5 Kf7 43.Rc3 fxe5 44.fxe5 Be6 45.Rf3+ Ke7 46.Rg3 Bd5+

47.Kf4 Kf8 48.e6
Rc7 49.Ke5 Ba2
50.Kd6 Rc4
51.e7+ Ke8
52.Rg4 Rc3
53.Rxg7 Rd3
54.Ke5 Ra3
55.Nf5 Rxa5+
56.Kf4 Ra4+
57.Ke5 Ra5+
58.Kf4 Ra4+
59.Ke3 Ra3+
60.Kf2 Bf7 61.g4
Ra5 62.Rh7 Rxf5+
63.gxf5 Kxe7
64.Kg3 a5
65.Rxh6 a4
66.Rh8 Kf6 67.h6
Kxf5 68.h7 Kg6
69.Rf8 Kxh7
70.Rxf7+ Kg6
71.Rxb7 Kf5
72.Rb4 a3 73.Rb3
a2 74.Ra3 Ke6
75.Rxa2 Kd6
76.Rd2+ Kc6
77.Kf3 Kb5
78.Rd5+ Kc6
79.Ke4 Kb6
80.Kd4 Kc6
81.Kc4 Kb6

B3d223111)

82.Rd6+ Kb7
83.Rd4 Kb6
84.Rd7 Kc6
85.Rd2 Kb6
86.Rd4 Kc6
87.Kd3 Kc7
88.Ke3 Kc6
89.Rd1 Kc5
90.Ke2 Kc4
91.Rd8 Kc3
92.Ke3 Kc4
93.Ke4 Kc5
94.Re8 Kd6
95.Re5 Kc6
96.Re6+ *(96.Kd4*
Kd6 97.Rf5 Kc6
98.Ke4 Kc7
99.Ke5 Kc6
100.Rf6+ Kb5
101.Rd6 Kc4
½ - ½ (75)
IDISJUDA (2601)-efourwhitewins (2806) Blitz 2023)
96...Kc5 97.Kf3
Kd4 98.Re2 Kd5
99.Kf2 Kd4
100.Kg3 Kc5
101.Re3 Kd6
102.Kf3 Kd5
103.Kf2 Kc6
104.Re2 Kb5
105.Kg2 Kc4
106.Kf2 Kd3
107.Kf3 Kd4
108.Re8 Kc5
109.Rd8 Kc6
110.Ke3 Kc7
111.Rd1 Kb6
112.Rd8 Kc7
113.Rd3 Kc6
114.Rd4 Kc5
115.Rd1 Kc4
116.Ke2 Kb4
117.Ke3 Kc5
118.Kf3 Kc6
119.Kg2 Kc5
120.Rd8 Kc4
121.Kf2 Kc5
122.Rd2 Kb4
123.Rd4+ Kb3
124.Ke3 Kb2
125.Kd3
½ - ½ (132)

Weiawaga (2590)-pawn_git (2697) Classical 2024;

B3d223112) 82.Rc5 Ka7 83.Kb5 Kb7 84.Rc1 Ka7 85.Kc6 Ka8 86.Kc7 Ka7 87.Ra1# 1-0 (89) colinbot (3055)-YukariBot (2737) Blitz 2025;

B3d22312) 24.Bd3 Bxd3 25.Kxd3 Ne8

B3d223121) 26.Rab1 b6 27.axb6 axb6 28.Ne2 cxd4 29.Nxd4 Rc5 30.Rd1 *(30.Re1 Rg5 31.Re2 b5 32.Kd2 Rh5 33.h3 Rc5 34.Ke1 Nc7 35.Kf2 Rb8 36.Reb2 h5 37.g4 g6 38.Rb3 Kg7 39.f4 Re8 40.Rd3 Rb8 41.Rdb3 Re8 42.Rd3 Rb8 43.Ra1 h4 44.Ra5 Rc4 45.Ra7 b4 46.g5 Kg8 47.Kf3 Rd8 48.Rb3 Nd5 49.Ne2 Rb8 50.Ra1 Kf8 51.Rd3 Nc7 52.Nd4 Kg8 53.Rb3 Nd5 54.Ne2 Kg7 55.Rd3 Ne7 56.Nd4 Nc6 57.Nxc6 Rxc6 58.Rb3 Rc2 59.Ra4 Rh2 60.Raxb4 Rxh3+ 61.Kg4 Rxb4 62.Rxb4 Rxe3 63.Kxh4* ½-½ (65) Polochon-Bot (2859)-ttBOT (2854) Blitz 2023) 30...Rd6 31.Rb3 Nc7 32.Rdb1 Re5 33.Kd2 g6 34.Rxb6 Rxb6 35.Rxb6 Rxe3 36.Rxg6 Rxf3 37.Rc6 Rf2+ 38.Ke3 Rxg2 39.Rxc7 Rxh2 40.Nf5 f6 41.Ke4 h5 42.Kd5 h4 43.Ke6 Re2+ 44.Kxf6 h3 45.Rh7 Rg2 46.Rh8+ Rg8 47.Rxh3 Rg1 48.Rd3 Re1 49.Rd5 Re2 50.Rd8+ Re8 51.Rd1 Re2 52.Rh1 Rg2 53.Rh7 Rg1 54.Rf7+ Ke8 55.Ng7+ Kd8 56.Ne6+ Kc8 57.Rc7+ Kb8 58.Rh7 Ra1 59.Ke5 Rb1 60.Kd5 *(60.Kd6 Rb6+ 61.Kd5 Kc8 62.Rc7+ Kb8 63.Rc1 Ka8 64.Nc5 Rh6 65.Ne4 Ra6 66.Rb1 Ka7*

67.Kc5 Rh6
68.Nd6 Rh2
69.Rb7+ Ka6
70.Rb6+ Ka7
71.Rb4 Rc2+
72.Nc4 Rf2 73.Kc6 Rf3 74.Ra4+ Kb8
75.Rb4+ Ka7
76.Rb7+ Ka6
77.Rb6+ Ka7
78.Rb7+ Ka6
79.Rb1 Ka7
80.Ra1+ Kb8
81.Rh1 Rc3
82.Kc5 Kc7
83.Kd5 Rd3+
84.Ke4 Rc3
85.Kd4 Rc2
86.Kd5 Kd7
87.Rh7+ Ke8
88.Ke6 Re2+
89.Ne5 Kf8
90.Rh1 Rg2
91.Re1 Ra2
92.Nd7+ Ke8
93.Nc5 Kd8
94.Nb3 Ra6+
95.Kf5 Ra7
96.Na1 Rf7+
97.Kg4 Rb7
98.Nc2 Rd7
99.Na1 Rc7
100.Nc2

½ - ½ (106)
VariantsStockfish (2729)-Flamerare (2794) Rapid 2022) 60...Ra1
61.Kc5 Rb1
62.Kc6 Ra1
63.Rh8+ Ka7
64.Nc5 Rc1
65.Rf8 Rc2 66.Rf1 Kb8 67.Ra1 Rc3
68.Rf1 Rc2
69.Rf8+ Ka7
70.Rf6 Rc1 71.Rf4 Kb8 72.Ra4 Rc2
73.Ra3 Rc1
74.Ra4 Rc2
75.Rh4 Rc1
76.Rh8+ Ka7
77.Rh2 Kb8
78.Ra2 Rc3
79.Re2 Rc1
80.Rh2 Rc4
81.Rh8+ Ka7
82.Rh7+ Ka8
83.Kd5 Rf4 84.Kc6 Rc4 85.Rh2 Kb8
86.Rh1 Rc2
87.Re1 Rc4
88.Rb1+ Kc8
89.Rb7 Rxc5+
90.Kxc5 Kxb7
½ - ½ (90)
IntegralBot (2985)-PetersBot (2977) Blitz 2024;
B3d223122)
26.Ne2 b6
27.axb6 axb6
28.h4 b5 29.Rab1 cxd4 30.Nxd4 Rb7
31.Rb3 Nc7
32.Rc5 Kg8
33.Ke2 Kh7
34.Nc6 Rd6
35.Ne5 Rdb6
36.g4 Ne6 37.Rd5 h5 38.g5 b4
39.Nd3 Ra6 40.f4 Ra2+ 41.Kf3 Ra3
42.Rb2 b3 43.f5 Nf8 44.Rd8 Nd7
45.g6+ fxg6

46.fxg6+ Kxg6 47.Rxd7 Rxd7 48.Ne5+ Kf5 49.Nxd7 Ra4 50.Rxb3 Rxh4 51.Rb5+ Ke6 52.Nf8+ Kf6 53.e4 Rh3+ 54.Kf2 Rh2+ 55.Kg3 Rh1 56.Rf5+ Ke7 57.Ng6+ Kd6 58.Rd5+ Kc7 59.Rg5 Kd6 60.Ne5 h4+ 61.Kf4 h3 62.Nf3 Rf1 63.Rh5 Rh1 64.Rh7 Rf1 65.Rxh3 Ke6 66.e5 Kd5 67.Rg3 g6 68.Rxg6 Rxf3+ 69.Kxf3 Kxe5 70.Rg5+ Kd4 71.Rf5 Kc3 72.Rf4 Kb3 73.Ke2 Kc3 74.Re4 Kb3 75.Kd2 Kb2 76.Re3 Kb1 77.Kc3 Ka2 78.Re1 Ka3 79.Ra1# 1-0 (79) colinbot (3032)-YukariBot (2762) Blitz 2025;

B3d2232) 19.a5 Nd6 20.Rhc1 Kf8 *(20...g5 21.f3 Bg6 22.c4 dxc4 23.Bxc4 b5 24.axb6 Nxc4+ 25.Rxc4 axb6 26.Ne2 c5 27.Rcc1 cxd4 28.Nxd4 Rc5 29.Ke2 h5 30.Re1 h4 31.Ra2 Rc3 32.h3 Re8 33.Kf2 Bd3 34.g3 hxg3+ 35.Kxg3 Bc4 36.Rb2 Rd3 37.Nf5 Be6 38.Nd4 Bc4 39.Rbb1 b5 40.Nxb5 Rdxe3 41.Rxe3 Rxe3 42.Nd6 Be2 43.Kg4 Rxf3 44.Kxg5 f6+ 45.Kh4 Rf4+ 46.Kg3 Rf3+ 47.Kh4 Rf4+ 48.Kg3 Rf3+ 49.Kh4* ½-½ (49) Flaxen_UCI (2971)-PetersBot (2950) Blitz 2024; *20...Rc7 21.f3 Rcd7 22.h4 Kh8 23.Ra3 f6 24.Ra4 Re7 25.c4 dxc4 26.Bxc4 c5 27.Be2 b5 28.axb6 axb6 29.e4 Ree8 30.Ra6 f5 31.Rxb6 cxd4 32.Rcc6 Nxe4+ 33.fxe4 fxe4 34.Ke1 e3 35.Bh5 Rf8 36.Rd6 Bc2 37.Rxd8 Rxd8 38.Ke2 d3+ 39.Kxe3 d2 40.Rc6 d1Q 41.Bxd1 Bxd1 42.Rc1 Bg4 43.Rc4 Be6 44.Rc5 Bd5 45.Kf2 Bb7 46.Ne2 Rd2 47.Ke1 Rb2 48.g3 Rb3 49.Rc7 Ba6 50.Nc3 Rb2 51.Re7 Rg2 52.Re3 g5 53.hxg5 hxg5 54.Ne4 Kg7 55.Nxg5 Kg6*

56.Ne4 Kf5 57.Nf2 Bc4 58.Rc3 Ke5 59.Rxc4 Rxg3 60.Ra4 Rg1+ 61.Ke2 Kd6 62.Ra5 Kc7 63.Ra6 Kb7 64.Rh6 Rc1 65.Kd2 Rc6 66.Rxc6 Kxc6 ½ - ½ (66) LeelaStrength (2697)-Flamerare (2805) Rapid 2022) 21.h4 Rc7 22.h5 Rdc8 23.Bd3 Bxd3 24.Kxd3 Re8 25.Rh1 a6 26.Ne2 Ne4 27.Rhf1 Kg8 28.Nf4 Kf8 29.Rab1 Nd6 30.Ra1 Ke7 31.Rg1 Kf6 32.Rh1 Ne4 33.Ra2 Kg5 34.Rh3 Nd6 35.Rg3+ Kf6 36.Re2 Rd7 37.Rg4 Nc4 38.e4 Re5 39.g3 Rd8 40.Nxd5+ cxd5 41.Rf4+ Ke6 42.dxe5 Nxe5+ 43.Kc2 d4 44.cxd4 Rxd4 45.Re3 Nc6 46.Rb3 Nxa5 47.Rb6+ Ke7 48.Rf5 Rc4+ 49.Kd3 Rc6 50.Re5+ Kd7 51.Rd5+ Ke6 52.Rxc6+ Nxc6 53.Kc4 b6 54.f4 Na5+ 55.Kc3 Nb7 56.f5+ Ke7 57.e5 Nc5 58.Kc4 Nb7 59.Kd4 b5 60.g4 Na5 61.Rd6 f6 62.Re6+ Kf7 63.exf6 gxf6 64.Rxa6 Nc4 65.Ra7+ Kg8 66.Kd5 Ne5 67.Ke6 Nxg4 68.Rb7 Kf8 69.Rb8+ Kg7 70.Rb7+ Kh8 71.Kf7 Kh7 72.Rxb5 Nf2 73.Kxf6 Ne4+ 74.Ke7 Nc3 75.f6 Ne2 76.f7 Nf4 77.f8Q Ne6 78.Qxh6+ Kxh6 79.Kxe6 Kg7 80.h6+ Kg6 81.h7 Kh6 82.h8Q+ Kg6 83.Rg5+ Kxg5 84.Qd4 Kh5 85.Kf5 Kh6 86.Qh8# 1-0 (86) colinbot (3029)-YukariBot (2757) Blitz 2025; **B3d2233)** 19.h4 Nd6 20.a5 Rc7 21.Rhc1 g5 22.hxg5 hxg5 23.c4 dxc4 24.Bxc4 c5 25.Bd3 Bxd3 26.Kxd3 c4+ 27.Kc3 f5 28.Kb4 a6 29.Ne2 Rb8 30.Rab1 b6 31.axb6 Rxb6+ 32.Ka5 Rxb1 33.Rxb1 c3 34.Rc1 c2 35.d5 Rc5+ 36.Kxa6 Ne4 37.Nd4 Rxd5 38.Rxc2 f4 39.Kb6 Nf6 40.Nc6 Kg7

41.exf4 gxf4 42.f3 Rg5 43.Nb4 Nd5+ 44.Nxd5 Rxd5 45.Kc6 Rd1 46.Kc5 Ra1 47.Kd4 Re1 48.Rc6 Ra1 49.Ke5 Ra2 50.Kxf4 Rxg2 51.Ke3 Rg1 52.Rc5 Ra1 53.Kf4 Rb1 54.Rd5 Ra1 55.Rg5+ Kf6 56.Rf5+ Ke6 57.Kg5 Rb1 58.Rf6+ Kd7 59.f4 Rg1+ 60.Kf5 Rh1 61.Kg6 Ke7 62.Rf7+ Ke8 63.f5 Rh6+ 64.Kxh6 Kxf7 65.Kg5 Kg7 66.f6+ Kf7 67.Kf5 Normal Kf8

B3d22331) 68.Ke4 Ke8 (*68...Kf7 69.Kd5 Kxf6* ½-½ (99) Mr_Chess_Berserk (2933)-YoBot_v2 (2955) Rapid 2024) 69.Kd4 (*69.f7+ Kxf7* ½-½ (94) caissa-x (2858)-QalatBotEngine (2853) Blitz 2023) 69...Kf8 70.Ke5 Kf7 71.Kd4 Ke6 72.Ke4 (*72.f7 Kxf7* ½-½ (118) ResoluteBot (2919)-RaspFish (2874) Blitz 2024) 72...Kxf6 ½-½ (105) Leela420 (2950)-Nikitosik-ai (2990) Blitz 2024;

B3d22332) 68.f7 Kxf7 ½-½ (114) Flamerare (2788)-chesshyperbot (2719) Rapid 2022;

B3d22333) 68.Kg6 Kg8

B3d223331) 69.Kh6 Kf7 70.Kg5 (*70.Kh7 Kxf6* ½-½ (75) Cheszter (2771)-Flamerare (2788) Rapid 2022) 70...Kf8 71.Kf4 (*71.Kg4; 71.f7 Kxf7* ½-½ (129) Botyuliirma (2937)-abcbot (2823) Blitz 2024) 71...Kf7 (*71...Kg8 72.f7+ Kxf7* ½-½ (73) EtaBetaITA (2902)-Nikitosikbot (2897) Blitz 2023)

B3d2233311) 72.Ke5 Kf8

B3d22333111) 73.Kd6 Kf7 74.Kc7 (*74.Kc5 Kxf6* ½-½ (130) qzrfi (2853)-ShashChess_MsP (2867) Blitz 2023) 74...Kxf6 ½-½ (79) DragonBot-77 (2911)-YoBot_v2 (2925) Blitz 2023;

B3d22333112) 73.Ke6 Ke8 74.f7+ Kf8 75.Kd6 Kxf7 ½-½ (105) Mr_Chess_Berserk (2831)-Nikitosikbot (2916) Rapid 2023;

B3d22333113) 73.Kd5 Kf7 74.Kd6 (*74.Kc4 Kxf6* ½-½ (194) Vaxim2000 (2872)-Nikitosikbot (2868) Blitz 2023) 74...Kxf6 Normal ½-½ (89) EmanBot (2925)-yobot_v2 (2941) Blitz 2024;

B3d2233312) 72.Ke4 Ke6 73.f7 Ke7 74.f8Q+ Kxf8 ½-½ (136) BitByByte (2794)-RipTorn (2820) Classical 2024;

B3d2233313) 72.Ke3 Kxf6 ½-½ (72) PetersBot (2977)-caissa-x (2993) Rapid 2024;

B3d2233314) 72.Kg5 ½-½ (76) caissa-x (3062)-Stockfish161Pro (3043) Blitz 2025;

B3d223332) 69.Kh5 Kf7 70.Kg4 (*70.Kh6 Kxf6* ½-½ (101) EtaBetaITA (2894)-Nikitosikbot (2912) Blitz 2023) 70...Kxf6 ½-½ (88) PetersBot (2962)-Grzechu86 (2955) Blitz 2024;

B3d223333) 69.f7+ Kf8 70.Kf6 ½-½ (70) BaconBot (2996)-PetersBot (3028) Blitz 2025]

[15.f3 c5 (*15...b5 16.a4 a6 17.Kf2 Nb6 18.g4 Be6 19.a5 Na4 20.Nb3 f5 21.Rxa4 bxa4 22.Nc5 Re8 23.gxf5 Bxf5 24.Nxa4 Re7 25.Re1 Rf8 26.Nc5 Bg4 27.Nd3 g5 28.Rb1 Bf5 29.Rb6 Bxd3 30.Bxd3 g4 31.f4 h5 32.Rxc6 Rb8 33.Bxa6 Rb2+ 34.Be2 Ra2 35.a6 Re8 36.Rc7 h4 37.Rb7 Kf8 38.a7 g3+ 39.hxg3 hxg3+ 40.Kxg3 Rxe2 41.Kh4 Rg2 42.Rb8 Ra2 43.Rb7 Rxe3 44.Kg5 Re1 45.Rb8+ Re8 46.Rb7 Re1 47.Rb8+ Re8 48.Rb7 Rg2+ 49.Kf6 Rge2 50.f5 Re1 51.Rf7+ Kg8 52.Rg7+ Kh8 53.Rb7 Rf8+ 54.Kg5 Kg8 55.f6 Rf1 56.Rb8 Rg1+ 57.Kf5 Rf1+ 58.Ke5 Re1+ 59.Kf5 Ra1 60.Rb7 Ra6 61.Ke5 Rf7 62.Rb8+ Rf8 63.Rb7 Ra5 64.Ke6 Rf7 65.Rb8+ Rf8 66.Rb7 Ra2 67.Rg7+ Kh8 68.Rb7 Kg8 69.Rg7+ Kh8 70.Rb7 Kg8* ½-½ (70) BitByByte (2827)-RaspFish (2968) Blitz 2024) 16.Kf2 Rac8 17.Nb3 (*17.Rhc1 Rc7 18.a4 Rdc8 19.Nb3 h5 20.Bb5 cxd4 21.Nxd4 Bh7 22.Bxd7 Rxd7 23.Ke2 Rd6 24.a5 Rg6 25.Kf2 Ra6 26.Ra3 Bd3 27.Rd1 Bc4 28.Rb1 b5 29.Rd1 Rc5 30.Rd2 h4 31.Ra1 Rh6 32.Rb1 Kf8 33.Rdd1 g6 34.f4 Kg7 35.Nf3 Rh8 36.Rd4 a6 37.Rb2 Rc6 38.Ne5*

Rc5 39.Rb1 Ba2 40.Rb2 Bc4 41.Nf3 Rc7 42.Rb1 Rcc8 43.Rb4 Rc5 44.Rd2 Rc6 45.Rd4 Re8 46.Rb1 Rce6 47.Ne5 Ba2 48.Rb2 Bc4 49.Nxc4 dxc4 50.Re2 f5 51.e4 Rxe4 52.Rexe4 Rxe4 53.Rxe4 fxe4 54.Ke3 Kf6 55.Kxe4 g5 56.g3 gxf4 57.gxf4 Kg6 58.h3 Kf7 59.Kf3 Ke6 60.Ke4 Kd6 61.f5 Ke7 62.Kf3 Kd6 63.Ke4 Ke7 64.Kf3 Kf6 65.Ke4 Kf7 66.Kf3 Kf6 67.Kf4 Kf7 68.Ke3 Kf6 69.Ke4 Kf7 70.Kf3 Ke7 71.Ke4 Kd6 72.Kd4 Ke7 73.Ke4 Kf6 74.Kf4 Kg7 75.Kf3 Kf7 76.Ke3 Kf8 77.Kd4 Ke8 78.Ke3 Kd7 79.Kf3 Ke8 80.Ke3 Kf8 81.Kd4 Kg8 82.Ke4 Kg7 83.Kf4 Kf8 84.Ke3 Ke8 85.Ke2 Kd8 86.Ke3 Kc7 87.Kf4 Kd8 88.Ke4 Kd7 89.Ke3 Ke8 90.Kd4 Kf8 91.Ke3 Kg8 92.Kf3 Kh8 93.Kf4 Kg7 94.Ke4 Kg8 95.Kf3 Kh7 96.Ke4 Kg7 97.Kf4 Kh8 98.Ke3 Kh7 99.Ke4 Kg7 ½-½ (99) LeelaStrength (2706)-Flamerare (2790) Rapid 2022*)* 17...h5 18.Rhc1 g6 19.a4 b6 20.h4 Kg7 21.Ra2 Nf6 22.Bb5 Rc7 23.a5 Rdc8 24.axb6 axb6 25.Rca1 cxd4 26.Nxd4 Rxc3 27.Ra7 R8c7 28.R1a6 Bd7 29.Rxc7 Rxc7 30.Rxb6 Bxb5 31.Rxb5 Ra7 32.Kg3 Ra2 33.Rc5 Kf8 34.Rb5 Ke7 35.Nc6+ Kf8 36.Ne5 Ra7 37.Rc5 Kg7 38.Rb5 Kf8 39.Rb8+ Kg7 40.Nc6 Ra2 41.Rb5 Re2 42.Rb3 Rd2 43.Rb8 Ng8 44.Rb7 Re2 45.Rb3 Rd2 46.Nd4 Ne7 47.Rb5 Kf6 48.Rb7 Nc8 49.Rd7 Ne7 50.Rd6+ Kg7 51.Rd7 Kf6 52.Ra7 Ng8 53.Ra6+ Kg7 54.Ra5 Ne7 55.Ra7 Kf6 56.Rd7 Ra2 57.Rd6+ Ke5 58.Rd7 Kf6 59.f4 Rd2 60.Kf3 Nf5 61.Nxf5 gxf5 62.Rd6+ Kg7 63.Rd8 f6 64.Rd7+ Kg6 65.g3 Kh6 66.Rd8 Kg6 67.Rd7 Kh6 68.Rd8 Kg6 69.Rh8 Rd3 70.Rg8+ Kf7 71.Rd8 Ke6 72.Ke2 Ra3 73.Rh8 d4 74.exd4 Rxg3 75.Rxh5 Rh3 76.Rh8 Kd5 77.Kf2 Kxd4 78.Kg2 Rb3 79.h5 Rb2+ 80.Kh3 Ke4 81.h6 Kxf4 82.Rg8 Rb1 83.Kg2 Rb2+ 84.Kg1 Rb1+ 85.Kh2 Rb2+ 86.Kg1 Rb1+ 87.Kh2 Rb2+ 88.Kh3 Rb1 89.Kg2 Rb2+ 90.Kg1 ½-½ (90) magnusglad_bot (2802)-Stockfish161Pro (3024) Blitz 2025]

[15.Nf1 b5 16.a4 a6 17.Ng3 Bg6 18.a5 c5 19.Kd2 Rac8 20.Rhc1 Nf6 21.f3 Ne8 22.Nh1 Nd6 23.Nf2 Kf8 24.h4 Rc7 25.g4 Rdc8 26.h5 Bh7 27.Bd3 Bxd3 28.Nxd3 Nc4+ 29.Ke2 cxd4 30.exd4 Re7+ 31.Kf2 Nd2 32.Nc5 Rxc5 33.dxc5 Nb3 34.Rcb1 Nxa1 35.Rxa1 Rc7 36.Ke3 Rxc5 37.Kd4 Rc4+ 38.Kxd5 Rxc3 39.f4 Ke7 40.Re1+ Kd7 41.g5 hxg5 42.fxg5 Rh3 43.Kc5 Rxh5 44.Kb6 Rxg5 45.Kxa6 b4 46.Kb6 Rg6+ 47.Kb7 Rg5 48.Kb6 Rg6+ 49.Kb7 Rg5 50.Kb6 ½-½ (50) EmeraldQueenie (2882)-exhausted10 (2807) Blitz 2022]

15...Bh7

[15...Bg6 16.Nf1 Nf6 17.Ng3 Rac8 18.a4 c5 19.0-0 Ne8 20.a5 Nd6 21.Rfd1 f6 22.Bf3 Bf7 23.Ne2 Nb5 24.Rab1 a6 25.c4 Na3 26.Rxb7 Nxc4 27.dxc5 Rxc5 28.Nf4 Ne5 29.Be2 Rxa5 30.Ra7 Ra2 31.h3 a5 32.Rb1 g5 33.Rbb7 gxf4 34.exf4 Nc6 35.Ra6 Rxe2 36.Rxc6 d4 37.Rxf6 d3 38.Rfxf7 d2 39.Rg7+ Kf8 40.Rgd7 d1Q+ 41.Rxd1 Rxd1+ 42.Kg2 Rdd2 43.Ra7 Rxf2+ 44.Kg3 Ra2 45.f5 a4 46.Kh4 Rh2 47.Kh5 Rxh3+ 48.Kg6 Rg3 49.Ra8+ Ke7 50.f6+ Ke6 51.Re8+ Kd7 52.f7 Rf2 53.f8Q Rxf8 54.Rxf8 Rxg4+ 55.Kxh6

Kc6 56.Ra8 Kb5 57.Kh5 Rg1 58.Rb8+ Kc4 59.Ra8 Kb4 60.Rb8+ Kc3 61.Ra8 Kb3 62.Rb8+ Ka2 63.Kh4 a3 64.Kh3 Ka1 65.Ra8 a2 66.Kh2 Rb1 67.Kg2 Rb3 68.Kf2 Kb2 69.Ke2 a1Q 70.Rxa1 Kxa1 71.Kd2 Kb2 72.Ke2 Rc3 73.Ke1 Kc2 74.Ke2 Rd3 75.Ke1 Re3+ 76.Kf1 Kd2 77.Kf2 Rd3 78.Kf1 Rf3+ 79.Kg2 Ke2 80.Kg1 Re3 81.Kg2 Rf3 82.Kh2 Kf2 83.Kh1 Rh3# 0-1 (83) GrandKoalas-019 (2800)-CarlsenNepo21 (2747) Blitz 2025 Normal]

16.a4

[16.f3 c5 (*16...Re8 17.Kf2 f5 18.gxf5 Bxf5 19.c4 Re7 20.Rhg1 Rae8 21.Nf1 Bh3 22.Rb1 Nf6 23.Rb3 Rf8 24.Nd2 g5 25.Ra3 a6 26.Rb3 Kg7 27.cxd5 cxd5 28.Kg3 Bf5 29.h4 Rc8 30.Rb2 Kg6 31.Nf1 Rc3 32.Rd2 b5 33.hxg5 hxg5 34.Rh1 Kf7 35.Rh8 Re8 36.Rh2 Rec8 37.Kf2 Bg6 38.Kg3 Ra3 39.Bd1 Rc1 40.Rhf2 Kg7 41.Bb3 a5 42.Rb2 Bd3 43.Kg2 a4 44.Bc2 Bc4 45.Bf5 Ne8 46.e4 Nc7 47.Bd7 Rac3 48.Ng3 a3 49.Rbd2 b4 50.Ne2 Bxe2 51.Rfxe2 Kf6 52.Bf5 Ra1 53.Bd7 Rac1 54.Bf5 Ra1 55.Bd7 Kg7 56.Kf2 Rh1 57.Kg3 Rg1+ 58.Kh2 Rcc1 59.Rc2 Kf6 60.Rxc7 Rh1+ 61.Kg2 Rxc7 62.Kxh1 Rxd7 63.e5+ Ke6 64.Rc2 Rh7+ 65.Kg2 Rh4 66.Rd2 Kf5 67.Re2 Ke6 68.Rd2 Ke7 69.Kg3 Ke6 70.Kg2* ½-½ (70) Cheng-4-NN (2838)-YukariBot (2674) Blitz 2025) 17.Kf2 Rac8 18.Nb3 cxd4 19.cxd4 Rc2 20.Rhc1 Rb2 21.Rc3 b5 22.Na5 Kf8 23.h4 Nb6 24.Nb7 Ra8 25.Nc5 Na4 26.Rb3 Rc2 27.Kf1 a6 28.Bd1 Rd2 29.Be2 Rc8 30.Nxa6 Rcc2 31.Bxb5 Rh2 32.Kg1 Rcg2+ 33.Kf1 h5 34.Bxa4 g5 35.Bd7 gxh4 36.gxh5 f5 37.Rb8+ Ke7 38.Rg8 Bxg8 39.Bxf5 Bh7 40.Nb4 Bxf5 41.Nxd5+ Kf7 42.Nf4 Bd3+ 43.Nxd3 h3 44.Nf2 Rxf2+ 45.Kg1 Rfg2+ 46.Kf1 Rh1# 0-1 (46) AKS-Mantissa (2729)-Stockfish161Pro (2878) Classical 2025]

[16.h4 b5 17.a4 a6 18.Nb3 Nb6 19.a5 Na4 20.Nc5 Nxc5 21.dxc5 Re8 22.Kd2 Re4 23.g5 Kh8 24.Rh3 Rb8 25.Rhh1 Rb7 26.Ra3 Rbe7 27.Raa1 Bg6 28.gxh6 gxh6 29.Rag1 Ra4 30.Ra1 Rae4 31.Rag1 Ra4 32.Ra1 Rae4 ½-½ (32) ArasanX (3031)-Nikitosik-ai (3055) Rapid 2024]

16...Rac8 17.h4 Nf6 18.Bf3 g5 19.Nb3 b6 20.a5 Kg7 21.Ke2 gxh4 22.Rxh4 c5 23.Rg1 c4 24.Nd2 bxa5 25.g5 Bd3+ 26.Kd1 hxg5 27.Rxg5+ Bg6 28.Nf1 a4 29.Ng3 Nh7 30.Nh5+ Kg8 31.Rxd5 Rxd5 32.Bxd5 a3 33.Kc1 Rb8 34.Bxc4 Rb1+ 35.Kd2 Ng5 36.Rg4 Nf3+ 37.Ke2 Ng1+ 38.Kd2 Rb2+ 39.Ke1 Nf3+ 40.Kd1 Kf8 41.Nf6 Nd2 42.Bd5 Nb1 43.Bc4 Nxc3+ 44.Ke1 Rb4 45.Rxg6 fxg6 46.Be6 Ke7 47.Bg8 Kxf6 48.Kd2 Ne4+ 49.Kd3 Nxf2+ 50.Ke2 Rb2+ 51.Kf3 a2 52.Bxa2 Rxa2 53.e4 Nd1 54.Kf4 Rf2+ 55.Kg4 Rd2 56.d5 Rd3 57.e5+ Kxe5 58.Kg5 Rxd5 59.Kg4 g5 60.Kxg5 Nf2 61.Kh4 Ne4 62.Kh3 Kf4 63.Kg2 Rd1 64.Kh3 Rd2 65.Kh4 Rh2# 0-1 (65) Weiawaga (2796)-Stockfish161Pro (3012) Rapid 2025

85 **9...c6** 10.Qb3 a5

[10...Qb6 11.0-0 Bd6 12.Bg3 Bxg3 13.hxg3 Nbd7 14.Na4 Qc7 15.Rac1 Rfe8 16.Nc5 Nxc5 17.Rxc5 Ne4

[18.Rcc1 Nd6 19.Qxd5 Be6 20.Qc5 Bxa2 21.Ne5 Be6 22.Bf3 Qe7 23.b4 a6 24.Qb6 Nb5 25.Nd3 Rad8 26.Nc5 Bc8 27.Be2 Nc7 28.Bc4 Nd5 29.Bxd5 Rxd5 30.Rfe1 h5 31.f3 Rg5 32.Kf2 Qd6 33.f4 Rg4 34.Nxb7 Qg6 35.Rxc6 Be6 36.Rc7 Rxg3 37.Qc6 Rf8 38.Nc5 h4 39.Rh1 h3 40.gxh3 a5 41.bxa5 Rb8 42.Rb7 Rxb7 43.Qxb7 Bxh3 44.Rxh3 Rxh3 45.Qc8+ Kh7 46.Qxh3+ Kg8 47.Qc8+ Kh7 48.Qh3+ Kg8 49.Qc8+ Kh7 50.Qh3+ ½-½ (50) GaryColdman (2707)-EmeraldQueenie (2860) Blitz 2022]

11.a3 Bxc3+ 12.bxc3 Ra7 13.a4 Nbd7 14.0-0

[14.Nd2 Qe7 15.0-0 g5 16.Bg3 h5 17.h4 Ne4 18.Nxe4 Bxe4 19.f3 Bg6 20.c4 gxh4 21.Bf4 dxc4 22.Bxc4 Kh7 23.Kf2 Re8 24.Rh1 Nf6 25.Rae1 b5 26.axb5 a4 27.Qa2 cxb5 28.Bxb5 Qb4 29.Bxe8 Nxe8 30.Rb1 Bxb1 31.Rxb1 Qc3 32.Kg1 Nf6 33.Kh2 a3 34.Bg5 Ng8 35.Qd5 Qc7+ 36.Bf4 Qc8 37.Qxh5+ Kg7 38.Rb8 Qxb8 39.Bxb8 a2 40.Be5+ f6 41.d5 fxe5 42.Qxe5+ Nf6 43.Qa1 Kf7 44.e4 Nd7 45.f4 Nc5 46.d6 Nb3 47.Qe5 a1Q 48.Qd5+ Ke8 49.Qe6+ Kd8 50.Qxb3 Qa6 51.Qe6 Qc6 52.e5 Qe8 53.Qf6+ Kc8 54.f5 Rf7 55.Qe6+ Qxe6 56.fxe6 Rf5 57.e7 Kd7 58.e6+ Ke8 59.Kh3 Rf6 60.Kxh4 Rxe6 61.g4 Rxd6 62.g5 Kxe7 0-1 (62) Drrx (2636)-Thundersman (2596) Blitz 2024]

14...Qb6 15.Qxb6 Nxb6 16.Bxf6 gxf6 17.Nd2 Re8 18.c4 dxc4 19.Nxc4 Nxc4 20.Bxc4 Rb8 21.Rfc1 b5 22.Be2 b4 23.Ra2 b3 24.Rb2 Bc2 25.Kf1 Rb4 26.Ke1 Rxa4 27.Bd1 Bxd1 28.Kxd1 Rb4 29.Ra1 a4 30.Ra3 c5 31.dxc5 Rd7+ 32.Ke2 Rc7 33.Kd3 Rxc5 34.Ra1 f5 35.g3 Kg7 36.Kd2 Kf6 37.h3 Ke5 38.Kd3 Kd5 39.Rab1 Kc6 40.Ra1 Kb5 41.Ra3 Rbc4 42.Rbxb3+ axb3 43.Rxb3+ Rb4 44.Ra3 Rd5+ 45.Ke2 Rb2+ 46.Kf3 Rdd2 47.Kf4 Rxf2+ 48.Ke5 Rf3 49.g4 fxg4 50.hxg4 Kc4 51.Ke4 Rbf2 52.Ra4+ Kc3 53.Ra3+ Kd2 54.Kd4 Ke2 55.Ra1 Rf6 56.Ra2+ Kf3 57.Ra3 Kxg4 58.Ke5 R2f5+ 59.Kd4 h5 60.Ra4 h4 61.Kd3+ Kg3 62.Ra1 h3 63.Rg1+ Kf2 64.Rg8 h2 65.Rh8 Kg3 66.Ke4 Rf1 67.Rh7 h1Q+ 68.Rxh1 Rxh1 69.Ke5 Re6+ 70.Kd4 Rd1+ 71.Kc4 Rc6+ 72.Kb5 Rc8 73.Kb6 Rb1+ 74.Ka7 Rc2 75.e4 Ra2# 0-1 (75) GangsterGaztino (2655)-GgangbuVip (2677) Blitz 2025

9...g5 10.Bg3 Ne4

[10...c5 11.dxc5 Ne4 12.Rc1 Nxc3 13.bxc3 Bxc5 14.Nd4 Bg6 15.Qb3 Bb6 16.0-0 Nc6 17.Rfd1 Na5 18.Qa4 Rc8 19.Nf3 Qe7 20.h4 Nc4 21.hxg5 hxg5 22.Rxd5 Bxe3 23.Re1 Nb6 24.Qb5 Nxd5 25.Qxd5 Rfd8 26.Qb5 Bc5 27.Bd3 Bxd3 28.Rxe7 Bxb5 29.Rxb7 Bc6 30.Rb1 Bxf3 31.gxf3 f5 Normal 0-1 (31) Katze774 (2630)-DoloresCrotal (2778) Blitz 2024]

11.Qb3

[11.Rc1 Nd7 *(11...c6 12.Bd3 Nd7 13.Bxe4 Bxe4 14.h4 f6 15.a3 Bxc3+ 16.Rxc3 Qe8 17.a4 Rf7 18.0-0 Bxf3 19.Qxf3 Qe6 20.Qh5 Rg7 21.a5 a6 22.f4 Nf8 23.f5 Qe4 24.Qxh6 Qg4 25.e4 Nd7 26.hxg5 Rh7 27.Qg6+ Rg7 28.Qh6 Rh7 29.Qg6+ Rg7 30.Qh6* ½-½ (30) Occhessadvanced (2858)-ShashChess_MsP (2898) Rapid 2023 *)*

A) 12.Nd2 Nxg3 13.hxg3 Nf6

14.Qb3 Bxc3 15.Rxc3 *(15.bxc3 a6 16.Qxb7 Rb8 17.Qxa6 Ra8 18.Qb5 Qd6 19.Ra1 Rfb8 20.Qc5 Qxc5 21.dxc5 Kg7 22.a4 Ra5 23.Nf3 Bd7 24.Nd4 Rxc5 25.c4 dxc4 26.a5 Rb7 27.a6 Ra7 28.f3 Nd5 29.e4 Nb4 30.Kd2 Rxa6 31.Rxa6 Nxa6 32.Rc1 c3+ 33.Ke3 Nb4 34.Nb3 Rc6 35.Bb5 Na2 36.Ra1 Rb6 37.Bxd7 Rxb3 38.Rxa2 c2+ 39.Kd2 Rd3+ 40.Kxc2 Rxd7 41.g4 Rd6 42.Ra5 Rc6+ 43.Kd3 Kf6 44.g3 Rd6+ 45.Ke3 Rb6 46.Rc5 Rb3+ 47.Ke2 Rb2+ 48.Kf1 Rb3 49.Ke2 Rb2+ 50.Kf1 Rb3 51.Kf2 Rb2+ 52.Kg1 Rb1+ 53.Kh2 Rb3 54.Kg2 Rb2+ 55.Kg1 Rb1+ 56.Kf2 Rb2+ 57.Ke3 Rb3+ 58.Kd4 Rxf3 59.e5+ Ke6 60.Rxc7 Rxg3 61.Rc6+ Ke7 62.Rxh6 Rxg4+ 63.Ke3 Rf4 64.Ra6 Kf8 65.Ra7 Kg7 66.e6 Rf6 67.exf7 Kg6 68.Ke4 Rf4+* ½-½ (68) ResoluteBot (2873)-ttBOT (2883) Blitz 2023*)* 15...Kg7 16.g4 Bg6 17.Qxb7 Rb8 18.Qxa7 Ra8 19.Qb7 Rb8 20.Qxc7 Qxc7 21.Rxc7 Rxb2 22.Nb3 Rxa2 23.Nc1 Ra1 *(23...Ra3 24.0-0 Rb8 25.Bf3 Rb2 26.Rc5 Ra7 27.Rc3 Bh7 28.Rb3 Rd2 29.Rc3 Rb2 30.Rb3 Rd2 31.Rb5 Rc2 32.Rc5 Rxc5 33.dxc5 Ra5 34.Nb3 Rb5 35.Bd1 Bd3 36.Re1 Bc4 37.Nd4 Rxc5 38.f3 Ng8 39.Bc2 Ra5 40.Rb1 Ne7 41.Kf2 Ba6 42.Ke1 Ra3 43.Kd2 Bc8 44.Rb2 Ra1 45.Bd1 Ng6 46.Nc2 Ra7 47.Rb5 Be6 48.Be2 Ne7 49.Rb6 Nc8 50.Rb8 Ne7 51.Kc3 Bd7 52.Rb6 f5 53.Nb4 fxg4 54.fxg4 Rc7+ 55.Kd3 Be8 56.Bf3 Bf7 57.Kd2 Ra7 58.Ke2 Nc8 59.Rc6 Ne7 60.Rb6 Nc8 61.Rc6 Ne7 62.Rd6 Nc8 63.Rd8 Ne7 64.Rd6 Nc8 65.Rd8 Ne7 66.Nxd5 Ra2+ 67.Kd3 Bxd5 68.Bxd5 Nxd5 69.Rxd5 Rxg2 70.Rd7+* ½-½ (70) ResoluteBot (2868)-ttBOT (2873) Blitz 2023*)* 24.0-0 Rb8 25.Rc3 Ne4 26.Rc6 Nf6 27.Rc3 Ne4 28.Rc6 Nf6 29.Bf3 Rbb1 30.Re1 Rb2 31.Rc5 Kf8 32.Re2 Rbb1 33.Re1 Rb2 34.Rf1 Kg7 35.Rc3 Rbb1 36.Kh2 Rb2 37.Kg3 h5 38.gxh5 Bxh5 39.Rc5 Rbb1 40.Kh2 Bg6 41.g4 Bd3 42.Rg1 Kf8 43.Rc3 Bc4 44.Rc2 Bd3 45.Rc3 Bc4 46.Kg3 Ke7 47.Bg2 Ne8 48.Rc2 Bd3 49.Rc3 Bc4 50.e4 Nd6 51.exd5 Ba6 52.Re1+ Kd7 53.Rh1 Bb7 54.Rc2 Ba6 55.Bf3 Nb5 56.Rd1 Bb7 57.Be4 Kd6 58.Rc4 Ra3+ 59.Kg2 Raa1 60.f3 Bxd5 61.Bxd5 Kxd5 62.Rc5+ Kd6 63.Rd2 Rxc1 64.Rxb5 Rg1+ 65.Kh3 Rh1+ 66.Kg3 Rhg1+ 67.Kh3 Rh1+ 68.Kg3 Rhg1+ 69.Kh2 Rh1+ 70.Kg2 Rhg1+ 71.Kf2 Rgf1+ 72.Ke3 Ra3+ 73.Rd3 Rxd3+ 74.Kxd3 Rxf3+ 75.Ke2 ½-½ (75) ResoluteBot (2907)-ttBOT (2881) Blitz 2023;

B) 12.Bd3 c5 13.0-0 Bxc3 14.bxc3 Rc8 15.c4 dxc4 16.Bxc4 Nb6 17.Be2 Nd5 18.Qe1 Qe7 19.dxc5 Rxc5 20.Rxc5 Qxc5 21.Be5 Rc8 22.h4 Ndc3 23.hxg5 Nxe2+ 24.Qxe2 Nxg5 25.Ba1 Qc2 26.Nd4 Qxe2 27.Nxe2 Bd3 28.Rc1 Rxc1+ 29.Nxc1 Bc4 30.Bf6 Ne6 31.a3 Kh7 32.f3 Kg6 33.Bc3 b5 34.e4 h5 35.Kf2 f5 36.exf5+ Kxf5 37.g3 Ng5 38.Ne2 Bxe2 39.Kxe2 Nf7 40.g4+ hxg4

41.fxg4+ Ke4 42.Bd2 ½-½ (42) ResoluteBot (2900)-ZugzwangBot (2928) Blitz 2023]

11...Nc6 12.0-0 Bxc3 13.bxc3 Na5 14.Qb2

[14.Qb4 b6 15.Rad1 *(15.c4 h5 16.h4 g4 17.Nd2 Nxg3 18.fxg3 Be6 19.cxd5 Bxd5 20.Rf5 Re8 21.Rg5+ Kh7 22.Rxh5+ Kg6 23.Rg5+ Kh6 24.Bxg4 Rxe3 25.Rf1 Rxg3 26.Nf3 Bxf3 27.Rxf3 Rxf3 28.Bxf3 Rc8 29.Qd2 Kh7 30.Qf4 Qe7 31.Qg4* 1-0 (31) LavaLava (2617)-EmperatorTrajano (2668) Blitz 2024*)* 15...c5 16.dxc5 bxc5 17.Qa3 Qb6 18.Ne5 f6 19.Nf3 h5 20.Nd2 h4 21.Nxe4 Bxe4 22.Bd6 Qxd6 23.Qxa5 h3 24.gxh3 Kg7 25.f3 Bc2 26.Rd2 Bf5 27.c4 Qe7 28.Qa3 dxc4 29.Bxc4 Bxh3 30.Rfd1 Rab8 31.Bf1 Be6 32.e4 Rbd8 33.Rxd8 Rxd8 34.Rxd8 Qxd8 35.Qxa7+ Bf7 36.Qxc5 Bxa2 37.Qa7+ Bf7 38.Bh3 Qd1+ 39.Kg2 Qd2+ 40.Qf2 Qc1 41.Bf5 Kg8 42.h4 gxh4 43.Qxh4 Qd2+ 44.Kh3 Qe2 45.Qg3+ Kf8 46.Qd6+ Kg7 47.Qg3+ Kf8 48.Qd6+ Kg7 49.Qf4 Qf1+ 50.Kg4 Qh1 51.Qg3 Kf8 52.Qd6+ Kg7 53.Qg3 Kf8 54.Qf2 Qh5+ 55.Kg3 Qg5+ 56.Kh3 Qh5+ 57.Kg3 Qg5+ 58.Bg4 Be6 59.Qd4 Bxg4 60.fxg4 Kg7 61.Qd3 Qe5+ 62.Kf3 Qh2 63.Qd7+ Kf8 64.Qf5 Kg7 65.Qd7+ Kf8 66.Qd8+ Kf7 67.Qd5+ Kg7 68.Qe6 Qd2 69.Qe7+ Kg6 70.Qe8+ Kg7 71.Qe7+ Kg6 72.Qe8+ Kg7 73.Qe7+ ½-½ (73) Shineshou90_BOT (2785)-ttBOT (2856) Blitz 2023]

14...a6

[14...c6 15.Nd2 Nxd2 16.Qxd2 b5 17.f3 Qe7 18.Rfe1 Rfe8 19.Bf1 Nc4 20.Qf2 Qd7 21.a4 a5 22.h3 Bg6 23.Bxc4 bxc4 24.Ra2 Re6 25.e4 dxe4 26.f4 e3 27.Rxe3 Rxe3 28.Qxe3 Re8 29.Qf3 Qf5 30.Kh2 h5 31.Qxc6 Re3 32.fxg5 h4 33.Qa8+ Kh7 34.Bd6 Re1 35.Ra1 Rxa1 36.Be5 f6 37.Qb7+ Kg8 38.Qb8+ Kf7 39.Qa7+ Ke6 40.Qb6+ Kf7 41.Qa7+ Ke6 42.Qa6+ Kf7 43.Qa7+ ½-½ (43) ArasanX (2894)-ReinforcementTrial (2923) Rapid 2023]

15.Nd2 Nxd2 16.Qxd2 b5 17.f3 Nc4 18.Bxc4 bxc4 19.e4 dxe4 20.Rae1 exf3 21.Rxf3 Bd3 22.h4 Rb8 23.hxg5 hxg5 24.Rfe3 f6 25.Re7 Rb1 26.Rxc7 Rxe1+ 27.Qxe1 Re8 28.Qf2 Re7 29.Rc6 Re2 30.Qf3 Kg7 31.Rxa6 Rb2 32.Ra7+ Kg6 33.Ra8 Qe7 34.Rg8+ Kh7 35.Rc8 Kg6 36.Rg8+ Kh7 37.Rc8 Kg6 38.Rg8+ ½-½ (38) FRINGE407 (2952)-Botyuliirma (2951) Blitz 2024

9...c5 10.dxc5

[10.0-0 Bxc3 11.bxc3 c4 12.Ne5 g5 13.Bg3 Ne4 14.Rc1 f6 15.Ng4 Kg7 16.Bxb8 Rxb8 17.f3 Nd6 18.e4 Bxg4 19.fxg4 Nxe4 20.Bf3 Qd7 21.Bxe4 dxe4 22.Rf5 Rbe8 23.Qe2 b5 24.a4 a6 25.axb5 axb5 26.Rb1 e3 27.Rfxb5 Re7 28.h3 Rfe8 29.Rb6 Qd5 30.Rf1 Re6 31.Rb4 Rc8 32.Re1 Qe4 33.Rxc4 Rxc4 34.Qxc4 e2 35.Qc7+ Re7 36.Qg3 Qc2 37.Qf3 Qd2 38.Kf2 Qc2 39.Rxe2 Rxe2+ 40.Qxe2 Qxc3 41.Qe7+ Kg6 42.Qe4+ Kg7 43.Qe3 Qc2+ 44.Kf3 Qc6+ 45.Qe4 Qc3+ 46.Ke2 Qb2+ 47.Ke3 Qb3+ 48.Qd3 Qe6+ 49.Kf3 Qd5+ 50.Kf2 Qa2+ 51.Qe2 Qd5 52.Qe3 Qa2+ 53.Kg3 Qd5 54.Qe7+ Kg6 55.Qf8 Qb3+ 56.Kh2 Qd5 57.Qe8+ Kg7 58.Qe3 Qd6+ 59.Kg1 Qd5 60.Qd3 Kg8 61.Qg6+ Kf8 62.Qxf6+ Kg8 63.Qg6+

Kh8 64.Qxh6+ Kg8 65.Qg6+ Kh8 66.Qf6+ Kg8 67.Qe5 Qd8 68.Kh2 Kh7 69.d5 1-0 (69) Giri,A (2748)-Kornev,A (2500) chess.com INT 2025]

10...Nbd7 11.0-0 Bxc3 12.bxc3 g5 13.Bg3 Ne4 14.Qxd5 Nxc3 15.Qc4 Nxe2+ 16.Qxe2 Nxc5 17.Rfd1 Qb6 18.Be5 Rfd8 19.Bd4 Qa6 20.Qxa6 Nxa6 21.h4 g4 22.Ne5 Nb4 23.Kh2 Nc2 24.Rac1 Nxd4 25.exd4 Rd5 26.Kg3 Rad8 27.Kf4 Be6 28.Ke3 Ra5 29.Rd2 Bd5 30.Nxg4 Kg7 31.f3 b6 32.Kf2 Rxa2 33.Rxa2 Bxa2 34.Ra1 Be6 35.Ne3 a5 36.d5 Bd7 37.Nc4 Rb8 38.Rb1 a4 39.Rb4 b5 40.Na3 Rc8 41.Nxb5 Rb8 42.Rxa4 Rxb5 43.Rd4 Kf6 44.g4 Ke5 45.Re4+ Kd6 46.Kg3 Rxd5 47.Rf4 Be6 48.Rf6 Rd3 49.Rxh6 Ke7 50.g5 Rd1 51.Rf6 Rg1+ 52.Kf4 Rh1 53.Kg3 Rh3+ 54.Kf2 Rxh4 55.f4 Rh3 56.Rh6 Rxh6 57.gxh6 Bf5 58.Kg3 Kf6 59.Kh4 Bh7 60.Kh5 Kf5 61.Kh4 Kxf4 62.Kh5 f5 63.Kh4 Ke5 64.Kh5 Kf6 65.Kh4 Kg6 66.Kg3 Kxh6 67.Kf4 Kg6 68.Kf3 Kf6 69.Kg3 Ke5 70.Kf3 f4 71.Kg4 Ke4 72.Kg5 f3 73.Kh6 f2 0-1 (73) Depulsooo (2776)-Hovik7 (2756) Blitz 2023

86 **10.0-0** c6 11.a3

[11.Ne5 Be7 (*11...Qc7 12.Bd3 Bxd3 13.Nxd3 Bd6 14.Bg3 Bxg3 15.hxg3 a5 16.Rc1 Nb6 17.Re1 Rae8 18.b3 Re7 19.Ne2 g6 20.Rc2 h5 21.Qb1 Kg7 22.Nef4 Nc8 23.Ne5 Nd6 24.Qd1 Qd8 25.Kh2 Rh8 26.Rh1 Ng4+ 27.Nxg4 hxg4+ 28.Kg1 Rxh1+ 29.Kxh1 Qd7 30.Kg1 Qf5 31.Rc1 Re8 32.Qc2 Ne4 33.f3 gxf3 34.gxf3 Nxg3 35.Kf2 Rh8 36.Qxf5 Nxf5 37.Ng2 Kf6 38.Rc5 Ra8 39.Rc3 a4 40.b4 Nd6 41.Nf4 g5 42.Nd3 Rh8 43.Kg2 Nc4 44.e4 Rh4 45.Nf2 Ke6 46.Ng4 f6 47.Rc1 b5 48.exd5+ cxd5 49.Re1+ Kf7 50.Kf2 f5 51.Ne5+ Kg7 52.Nxc4 bxc4 53.Re2 Rh2+ 54.Ke1 Rxe2+ 55.Kxe2 Kf6 56.b5 Ke6 57.Kd2 Kd6 58.Ke2 g4 59.b6 g3 60.Kf1 Kc6 61.b7 Kxb7 62.f4 c3 63.Ke1 c2 64.Kd2 g2 65.Kxc2 g1Q 66.a3 Kb6 67.Kb2 Kb5 68.Kc3 Qf2 69.Kd3 Kb6 70.Kc3 Qe2 71.Kb4 Qc4#* 0-1 (71) weiawaga (2746)-good_bot223344 (3022) Rapid 2024; *11...Qa5 12.Nxd7 Nxd7 13.Qb3 Nb6 14.a3 Bxc3 15.Qxc3 Qxc3 16.bxc3 Na4 17.Rfc1 b5 18.f3 Rfe8 19.Bf2 a5 20.Ra2 Nb6 21.Re1 a4 22.Bf1 h5 23.h3 f6 24.g4 Bg6 25.Bg3 Re6 26.Kf2 Rf8 27.Bc7 Nd7 28.Bg2 Rfe8 29.Rae2 hxg4 30.hxg4 Bd3 31.Rd2 Bc4 32.e4 g5 33.Re3 Nf8 34.Rd1 Ng6 35.Bg3 Kg7 36.Rh1 R8e7 37.Rc1 Nf4 38.Bxf4 gxf4 39.Ree1 Bd3 40.exd5 Re2+ 41.Rxe2 Rxe2+ 42.Kg1 cxd5 43.Bf1 Rd2 44.Bxd3 Rxd3 45.Rb1 Rxf3 46.Rxb5 Rxc3 47.Rxd5 Rxa3 48.Ra5 Ra1+ 49.Kf2 a3* 0-1 (49) Fressinet,L (2637)-Aronian,L (2725) chess.com INT 2024)

A) 12.f4 Ne4 13.Be1 Bh7 (*13...Nxe5 14.fxe5 Bg5 15.Rxf5 Bxe3+ 16.Kh1 Qb6 17.Nxe4 dxe4 18.Bc3 Rad8 19.Bc4 Bxd4 20.Qf1 Bxc3 21.Rxf7 Rxf7 22.Qxf7+ Kh8 23.bxc3 Qb2 24.Rf1 Qxc3 25.e6* 1-0 (25) Mig_31 (2643)-NowIAmSerious (2832) Blitz 2023) 14.Bd3 Ndf6 15.f5 Nxc3 16.bxc3 Ne4 17.c4 Bd6 18.Ng4 Re8 19.cxd5 cxd5 20.Qf3 f6 21.h4 Kh8 22.Rb1 Qd7 23.Rb5 a6 24.Rb3 Rac8 25.Qh3 Bxf5

26.Rxb7 Qxb7 27.Rxf5 Rc1 28.Rf1 Bb4 29.Bxb4 Rxf1+ 30.Bxf1 Qxb4 31.Qf3 Qb1 0-1 (31) wlh26 (2724)-Poirot_Hercule (2793) Blitz 2024;

B) 12.Bd3 Bxd3 13.Nxd3 Bd6 14.Qf3 Qe8 15.Bg3 Ne4 16.Bxd6 Nxd6 17.a4 a5 18.Rfc1 Qe6 19.Nb1 Rfe8 20.Nd2 g6 21.h3 h5 22.Rab1 Qe7 23.b4 axb4 24.Rxb4 Ra5 25.Nb3 Ra7 26.Nbc5 Nxc5 27.Nxc5 Nc4 28.Qf4 Rea8 29.Rcb1 b6 30.Rxb6 Nxb6 31.Rxb6 Qc7 32.Qxc7 Rxc7 33.h4 Kg7 34.Kh2 Kf6 35.Kg3 Kf5 36.Kf3 g5 37.hxg5 Kxg5 38.g3 Rcc8 39.Rb7 Kg6 40.Nd3 Kf6 41.Rb6 Kg7 42.Nc5 Kh6 43.Kf4 Rg8 44.Rb1 Rg6 45.Kf3 Ra5 46.Kg2 Kg7 47.Kh3 Kh6 48.Rb3 Rf6 49.Kg2 Rg6 50.Kh3 Rf6 51.Kg2 Rg6 52.Rb1 Kg7 53.Rh1 Rh6 54.Ra1 Rh8 55.Rb1 h4 56.g4 f5 57.Rb7+ Kg6 58.gxf5+ Kxf5 59.Kh3 Raa8 60.Rf7+ Kg6 61.Rf4 Raf8 62.Rg4+ Kf7 63.Rxh4 Rxh4+ 64.Kxh4 Rg8 65.a5 Kf6 66.a6 Kf5 67.Kh3 Rg1 68.Nd7 Ra1 69.Nc5 Rg1 70.Nd7 Ra1 71.Nb8 Ke4 72.Kh4 Kf3 73.Kg5 Kxf2 74.Kf4 Ke2 75.Nxc6 Rxa6 76.e4 dxe4 77.Kxe4 Ra4 78.Na5 Rxd4+ 79.Kxd4 ½-½ (79) Valkyrie-Engine (2762)-Flamerare (2774) Rapid 2022;

C) 12.Bg3 Re8 13.Bd3 Bxd3 14.Qxd3 Nxe5 15.dxe5 Nd7 16.Rad1 Qb6 17.Qf5 Nf8 18.b3 Qa5 19.Ne2 Qxa2 20.Nd4 Qa5 21.f4 Bc5 22.Qg4 Qc3 23.f5 Qxe3+ 24.Kh1 Qg5 25.Qf3 h5 26.f6 g6 27.h4 Qg4 28.Qe3 Ne6 29.Bf4 Qxh4+ 30.Kg1 Nxd4 31.Rxd4 Bxd4 32.Qxd4 Re6 33.Qd2 Rae8 34.Bh2 g5 35.Rf5 Rxf6 36.Rxf6 Re6 37.Rf5 Rg6 38.Qe3 Qe4 39.Qxe4 dxe4 40.Bg3 Kf8 41.Bf2 b6 42.Be3 Ke7 43.Bd4 Ke6 44.Rf2 c5 45.Bb2 g4 46.Rd2 Kf5 47.Rd7 e3 48.Rxf7+ Ke4 49.Kf1 Kd3 50.Rd7+ Kc2 51.Ba1 Kxb3 52.Ke2 c4 53.Kxe3 c3 54.Rc7 c2 55.Kd2 h4 56.Rxc2 Ka4 57.Rc3 h3 58.gxh3 g3 59.Rc4+ Kb5 60.Rg4 Rxg4 61.hxg4 Kc4 62.Bd4 Kxd4 63.e6 g2 64.e7 1-0 (64) mjray (2698)-spartan_mentality (2787) Blitz 2024]

[11.Rc1 Bd6 *(11...Re8 12.Nd2 Bd6 13.a3 Qb8 14.Bg3 Bxg3 15.hxg3 Qd8 16.b4 a6 17.a4 Qe7 18.b5 axb5 19.axb5 c5 20.dxc5 Nxc5 21.Nf3 Rad8 22.Nd4 Bg6 23.Ra1 h5 24.Qc1 Nfe4 25.Nxe4 dxe4 26.Qa3 Qg5 27.Rfc1 Nd3 28.Rc7 b6 29.Qc3 h4 30.gxh4 Qxh4 31.g3 Qg5 32.Raa7 Rd6 33.Rc6 Rd5 34.Rc8 Rxc8 35.Qxc8+ Rd8 36.Qc3 Qf6 37.f4 Bf5 38.Rc7 Ra8 39.g4 Bxg4 40.Bxg4 Qg6 41.Rc8+ Kh7 42.Rxa8 Qxg4+ 43.Kh2 Qh4+ 44.Kg2 Qf2+ 45.Kh1 Ne1 46.Rh8+ Kxh8 47.Qc8+ Kh7 48.Qh3+ Kg8 49.Qc8+ Kh7 50.Qh3+ Kg6 51.Qf5+ Kh6 52.Qh3+ Kg6 53.Qf5+ Kh6 54.Qh3+ Kg6* ½-½ (54) hierasousse (2599)-arkangelgillian (2621) Blitz 2025 *)* 12.a3 *(12.Bg3 Bxg3 13.hxg3 Qe7 14.a3 a5 15.Bd3 Bxd3 16.Qxd3 Ne4 17.Nd2 Nxd2 18.Qxd2 Nf6 19.f3 Rfe8 20.Rce1 Rad8 21.Qf2 b5 22.Re2 Qd6 23.g4 Re7 24.Rfe1 Rde8 25.Nb1 c5 26.dxc5 Qxc5 27.Nd2 a4 28.Nf1 b4 29.axb4*

Qxb4 30.Ng3 g6 31.Rd1 Rb7 32.Rd4 Qb3 33.Nf1 Rc7 34.Red2 Rec8 35.R4d3 Qb5 36.Kh2 Rc1 37.Ng3 Qb8 38.Rd1 R1c4 39.Kg1 Rb4 40.R3d2 Kg7 41.Ra1 Rc6 42.Ra2 Rc1+ 43.Kh2 Rxg4 44.Rd4 Rxd4 45.exd4 Nh5 46.Rxa4 Nxg3 47.Qxg3 Rh1+ 48.Kxh1 Qxg3 49.Ra3 Qe1+ 50.Kh2 Qd2 51.Rb3 Qxd4 52.Rc3 Qe5+ 53.Kg1 d4 54.Rd3 Qd5 55.Kf2 Qc4 56.Ke2 h5 57.Kd2 Qb4+ 58.Kc2 g5 59.Rb3 Qc4+ 0-1 (59) peahuelle (2634)-Yiyi1984 (2673) Blitz 2024*; 12.Na4 Qa5 13.a3 Ne4 14.b4 Qc7 15.Nc5 a5 16.Qb3 axb4 17.axb4 b6 18.Nxd7 Qxd7 19.Rfd1 b5 20.Nd2 Nxd2 21.Rxd2 Ra4 22.Ra2 Rxa2 23.Qxa2 Bxb4 24.Qa6 Rc8 25.Bg3 Bd2 26.Rd1 Bc3 27.Rc1 b4 28.Bd1 c5 29.dxc5 Rxc5 30.Ba4 Qc8 31.Qxc8+ Rxc8 32.Bb3 Be6 33.Kf1 Ra8 34.f3 Ra3 35.Bd1 Bd2 36.Rb1 Rxe3 37.Bf2 Ra3 38.Bc5 Bf5 39.Bxb4 Ra2 40.Rb3 d4 41.Bxd2 Rxd2 42.Be2 d3* 0-1 (42) q4cr3f758g632ei (2653)-Kivurawnuru (2818) Blitz 2023*)* 12...Re8 13.b4 a5 14.Qb3 b5 15.Bg3 Bxg3 16.hxg3 axb4 17.axb4 Nb6 18.Ra1 Nc4 19.Rfc1 Qd6 20.Nd1 Ne4 21.Bd3 Reb8 22.Bxe4 dxe4 23.Nh2 Be6 24.Qc3 Ra4 25.Rcb1 Rba8 26.Rxa4 bxa4 27.Nb2 Nxb2 28.Qxb2 a3 29.Qc3 a2 30.Ra1 Rb8 31.Nf1 Qxb4 32.Qc1 Qb2 33.Qe1 Qxa1 34.Qxa1 Rb1 0-1 (34) IsolatedMushroom (2744)-Poirot_Hercule (2759) Blitz 2024]

[11.Qb3 Qb6

A) 12.Rfc1 Bd6 13.Bg3 *(13.Na4 Qxb3 14.axb3 Ne4 15.Bg3 Nxg3 16.hxg3 Rfe8 17.Ne1 Re7 18.Bd3 Be6 19.Bf1 a6 20.Nd3 Rae8 21.b4 g5 22.Nac5 Nxc5 23.bxc5 Bc7 24.Ra4 Kg7 25.Rb4 Bc8 26.Ra4 h5 27.b4 Rh8 28.Ra2 Re6* 0-1 (28) Igor232323 (2687)-sumsar42 (2905) Blitz 2022*)* 13...Bxg3 14.hxg3 Ne4 15.Nxe4 Bxe4 16.Nd2 Bf5 17.Qc3 Nf6 18.b4 Rfe8 19.a4 Rac8 20.Qc5 Qxc5 21.bxc5 Rc7 22.a5 Bc8 23.a6 bxa6 24.Bxa6 Bxa6 25.Rxa6 Rb8 26.Nf3 Rb2 27.Ne5 Ne4 28.Rf1 Nd2 29.Rfa1 Ne4 30.R6a2 Rcb7 31.Nxc6 Nxf2 32.Ne7+ Kf8 33.Nxd5 Ng4 34.Rxb2 Rxb2 35.Kf1 Rf2+ 36.Ke1 Rxg2 37.Rxa7 Rxg3 38.Ra8# 1-0 (38) oyoy23 (2731)-Messsi2023 (2562) Blitz 2025;

B) 12.Na4 Qa5 13.a3 Bd6 14.Nc3 Qb6 15.Qxb6 axb6 16.Bg3 Be7 17.Rfc1 Rfe8 18.Ne1 Ne4 19.Nxe4 Bxe4 20.Bd3 Bf8 21.Bxe4 Rxe4 22.Nd3 Ra4 23.b4 Re8 24.Nb2 Ra7 25.Nd3 Rea8 26.Rc3 Ra4 27.Rb3 b5 28.Kf1 Nb6 29.Ke2 Nc4 30.Kd1 Nxa3 31.Nb2 R4a6 32.Nd3 Nc4 33.Rxa6 Rxa6 34.Rc3 Ra2 35.Rc2 Ra3 36.Nc5 Bxc5 37.dxc5 Ra4 38.e4 dxe4 39.Re2 f5 40.f3 e3 41.f4 Rxb4 0-1 (43) Rap_Monster (2764)-may6enexttime (3033) Blitz 2022;

C) 12.Nd2 Rfe8 13.Rfc1 Bd6 *(13...Bf8 14.a3 Rac8 15.Bg3 Bg6 16.h3 a5 17.Qd1 Qd8 18.Nf3 Qb6 19.Bd3 Ne4 20.Bxe4 Bxe4 21.Nxe4 Rxe4 22.Rab1 Rce8 23.Qa4 R4e6 24.b4 axb4 25.axb4 Qd8 26.b5 Nb6 27.Qa7 Nc4 28.Qxb7 Na3 29.bxc6 Nxb1 30.c7 Qc8 31.Rxb1 Ra6 32.Qxd5 Ra8*

33.Rb8 Qa6 34.Kh2 1-0 (34) Herushkanamura (2933)-Wollongong2021 (3053) Blitz 2022*)* 14.Bg3 Bxg3 15.hxg3 h5 16.Qxb6 axb6 17.a4 Nb8 18.Ra3 g6 19.b4 Rc8 20.Nb3 Ne4 21.Nxe4 Bxe4 22.g4 hxg4 23.Bxg4 Re8 24.Nd2 b5 25.Rca1 bxa4 26.Rxa4 Rxa4 27.Rxa4 Na6 28.Bd7 Ra8 29.Nxe4 dxe4 30.Ra5 Kf8 31.b5 cxb5 32.Rxb5 Rb8 33.Rb6 Ke7 34.Ba4 Nc7 35.Bc6 f5 36.f3 exf3 37.Bxf3 Ne6 38.Kf2 g5 39.Bd5 Nf8 40.Kf3 Rd8 41.Rxb7+ Kf6 42.Rb6+ Kg7 43.Rb5 Ng6 44.g3 Rd6 45.Rb7+ Kh6 46.Bf7 g4+ 47.Ke2 Kg5 48.Bc4 Kf6 49.Rf7+ Kg5 50.Bd3 Rf6 51.Rb7 Rd6 52.Rb5 Ne7 53.Bxf5 Nxf5 54.e4 Rxd4 55.Rxf5+ Kg6 56.Ke3 Rd1 57.Kf4 Ra1 58.Kxg4 Ra2 59.Rb5 Ra1 60.Rb6+ Kf7 61.Kf5 Rf1+ 62.Kg5 Re1 63.Rb4 Kg7 64.g4 Ra1 65.Rb7+ Kg8 66.e5 Ra2 67.Kf6 Rf2+ 68.Kg6 Rf8 69.e6 Ra8 70.g5 Rc8 71.Kh6 Kh8 72.g6 Re8 73.e7 Rxe7 74.Rb8+ 1-0 (74) Kovalenko,I (2669)-Laurent-Paoli,P (2570) Batumi GEO 2025]

11...Bd6 12.b4 a6 13.Nd2 Re8 14.Nb3 Qc7

[14...Nf8 15.Nc5 Rb8 16.Bg3 Bxg3 17.hxg3 Ne4 18.N3xe4 Bxe4 19.Rc1 Bf5 20.a4 Re7 21.b5 cxb5 22.axb5 a5 23.Bf3 Nh7 24.Qb3 Nf6 25.Rc3 Ra8 26.Rfc1 g5 27.b6 g4 28.Be2 Kg7 29.Na4 h5 30.Rc7 Ne4 31.Bd3 Re6 32.Bxe4 Bxe4 33.Nc5 Rh6 34.Nxe4 dxe4 1-0 (34) oyoy23 (2647)-Bugzilla (2571) Blitz 2025]

15.Bg3 Bxg3 16.hxg3 b5 17.Rc1 Nb6 18.Na5 Nc4 19.Nxc4 bxc4 20.Qd2 Qd6 21.Ra1 h5 22.Bf3 g6 23.Na4 Kg7 24.Nc5 Rh8 25.Qe2 Rae8 26.Rfc1 Bc8 27.a4 g5 28.Qd2 g4 29.Be2 h4 30.gxh4 g3 31.Qe1 Rxh4 32.fxg3 Rh6 33.Qf2 Reh8 34.Qf4 Qe7 35.g4 Rg6 36.g5 Nh5 37.Bxh5 Rxh5 38.Qe5+ Qxe5 39.dxe5 Rhxg5 40.Ra2 Rxe5 41.Re2 Bg4 42.Ree1 Bf3 43.Rc2 Reg5 44.Nxa6 Bxg2 45.Kf2 Be4 0-1 (45) oyoy23 (2737)-Project300 (2712) Blitz 2025

87 **10...Qe7** 23 11.a3

[11.0-0 3 c6 42

A) 12.a3 3 Bxc3 45 13.bxc3 0 b5 7 14.a4 1 a6 4 TA: '

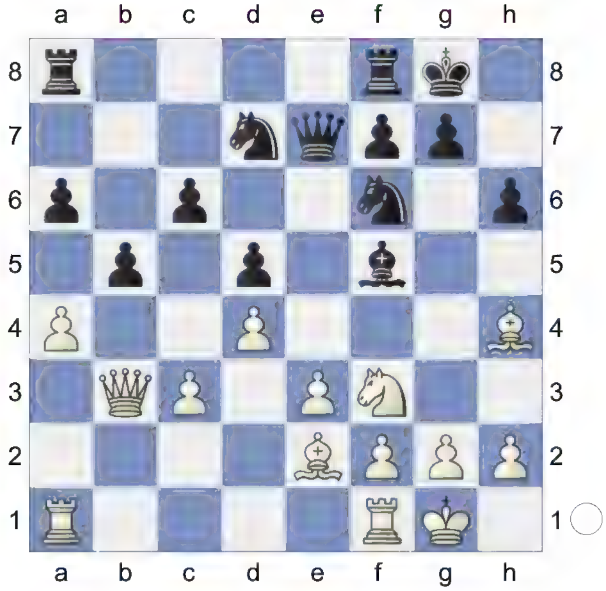

'

A1) 15.Ra3 0 TA: 'N!?' TA: 'New and interesting.'TA: 'New and interesting.'TA: 'Theoretisch interessant.' g5 3:55 (*15...Bc2 16.Qb4 Qxb4 17.cxb4 g5 18.Bg3 Bxa4 19.Nd2 a5 20.bxa5 Rxa5 21.Bd6 Rfa8 22.Bb4 R5a6 23.Rc1 Nb8 24.Be7 Kg7 25.h3 b4 26.Bxb4 Bb5 27.Bxb5 Rxa3 28.Bxa3 Rxa3 29.Bf1 Ra2 30.Nb3 Ne4 31.Nc5 Nxc5 32.Rxc5 Kf6*

33.Bd3 Ke6 34.Rc1 Kd6 35.Bf5 Na6 36.Rb1 Nc7 37.g4 Nb5 38.Bd3 Ra5 39.Kg2 Kc7 40.h4 Nd6 41.Rh1 c5 42.dxc5 Rxc5 43.Ra1 Rc3 44.Ra7+ Kb6 45.Ra6+ Kc7 46.hxg5 hxg5 47.Bb1 Rb3 48.Bc2 Rb6 49.Ra8 Rb4 50.Kf3 d4 51.exd4 Rxd4 52.Kg3 Kd7 53.Ra5 Rc4 54.Bh7 f6 55.Ra7+ Ke8 56.Bb1 Ne4+ 57.Kg2 Nxf2 58.Kxf2 Rxg4 59.Bd3 f5 60.Ra5 f4 61.Kf3 Rg1 62.Ke4 f3 63.Kxf3 g4+ 64.Ke4 g3 65.Bc2 g2 66.Kd5 Rb1 67.Ba4+ Ke7 68.Ra7+ Kf6 69.Ra6+ Kf5 70.Bd7+ Kf4 71.Rg6 g1Q 72.Rxg1 Rxg1 73.Kc6 Ra1 74.Be8 Rb1 75.Bd7 Ra1 76.Kd5 Rb1 77.Bc8 Ra1 78.Be6 Rb1 79.Bg8 Ra1 80.Bf7 Rb1 81.Kc5 Ra1 82.Bb3 Rb1 83.Kb4 Rxb3+ 84.Kxb3 ½-½ (84) ArasanX (2788)-FireFishBOT_v2 (2863) Blitz 2023 *)* 16.Bg3 3 Ne4 1

A1a) 17.axb5 1:46 axb5= 9 18.Rfa1 3 Rxa3 22 19.Qxa3 0 Qxa3 57 *(19...Re8* keeps more tension. *20.Qb4 h5 21.Ra6 h4)* 20.Rxa3 0 Rc8 50 21.Ne1 4:09 Nb6 30 22.f3 5:01 Nd2 11 23.Nd3 1:23 Na4 30 24.Nb4 7 Nb1 9 Pair of Knights! 25.Ra1 1 Nbxc3 1:12 26.Bf1 3 c5 2:35 *(26...f6=)* 27.dxc5± 0 Nxc5 1 28.Be5 50 N5a4 4

(Diagram)

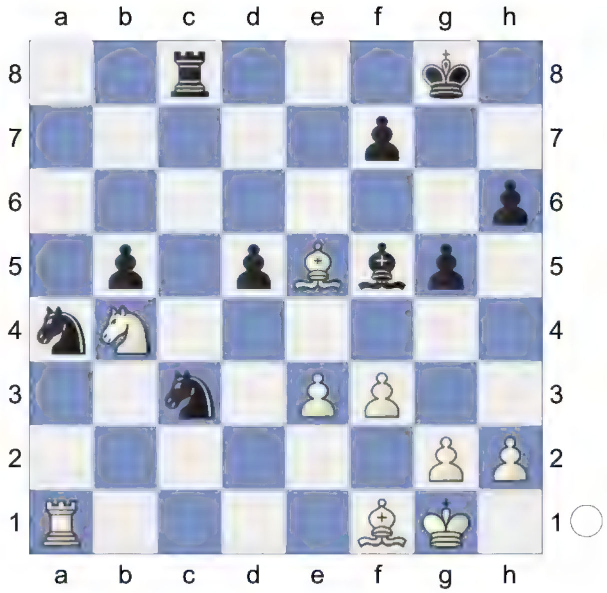

29.Bxb5! 35 Remove Defender Nxb5 13 *(29...f6 30.Bxa4)* 30.Rxa4 7 Be6 53 31.Ra5 16 Nc3 1:28 32.Kf2 41 g4 6 33.Nd3 49 White is more active. gxf3 32 34.gxf3 0 *(34.Kxf3 Ne4±)* 34...Nb1 20 *(34...Nd1+± 35.Ke2 Nc3+ 36.Ke1 Nb1)*

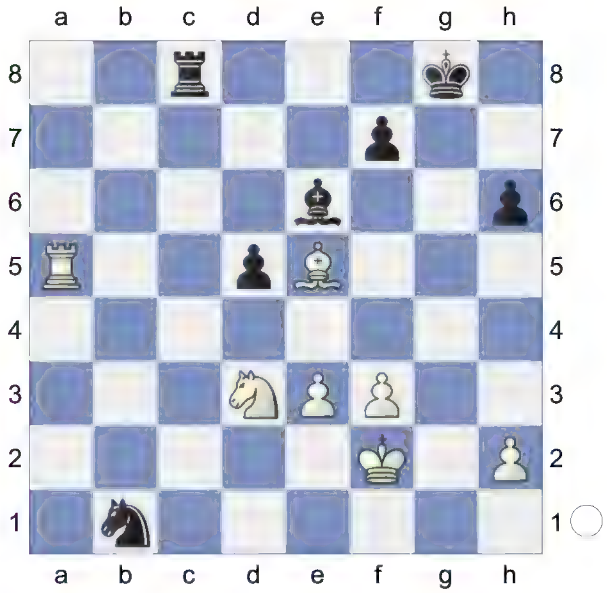

35.Ra1!+- 1:26 Bf5 34 36.Nf4 24 (But not *36.Rxb1?! Bxd3 37.Rb6 Re8±)* 36...Rc2+ 1:06 *(36...Nc3* might work better.

37.Ra3 d4) 37.Kg3 4 Nd2 17 38.Nxd5 4 Kh7? 8 *(38...Kf8 39.Bf4 h5)* 39.Ne7 36 f6? 1:15 *(39...Bc8 40.Kf4 Nc4)* 40.Bxf6 1:22 (Weaker is *40.Nxf5 fxe5 41.Kg4 Rc7+-)* 40...Be4 50 41.Kf4 0 Weighted Error Value: White=0.10 (very precise) / Black=0.24 (precise) 1-0 (41) Duda,J (2731)-Giri,A (2764) chess24.com INT 2022 Mega2023 Update 03 [TA];

A1b) 17.Rfa1 TA: '⩲'

17...Nxc3 18.Qxc3 b4 19.Qxc6 bxa3 20.Qxh6 Rfb8 21.Bd6 Qf6 22.Qxf6 Nxf6 23.Bxb8 Rxb8 24.Rxa3 Rb1+ 25.Bf1 Ne4 26.h3 a5 *(26...g4 27.hxg4 Bxg4 28.Ra2 a5 29.Nd2 Nxd2 30.Rxd2 Bc8 31.f3 Ba6 32.Rf2 Kf8 33.g4 Re1 34.Kg2 Bxf1+ 35.Rxf1 Rxe3 36.Rh1 Ra3 37.Rh5 Ke7 38.Rxd5 Rxa4 39.Kg3 Ke6 40.Re5+ Kd7 41.Kh4 Kd6 42.Kg5 Rxd4 43.Rxa5 Ke7 44.Rf5 Kf8 45.Ra5 Ke7 46.Ra6 Kf8 47.Rc6 Ke7 48.f4 Kf8 49.Kf5 Kg8 50.g5 Ra4 51.Rb6 Rd4 52.Rb3 Ra4 53.Rh3 Rd4 54.Ke5 Rd8 55.f5 Ra8 56.Rh5 Rd8 57.f6 Ra8 58.Kf4 Rf8 59.Rh6 Ra8 60.Kf5 Ra7 61.Rh3 Ra8 62.g6 Ra2 63.Ke4 Ra5 64.Rc3 fxg6 65.Rc7 Kf8 66.Rg7 Rg5 67.Re7 Rh5 68.Ke3* Time forfeit 1-0 (68) ArasanX (2816)-abcbot (2771) Blitz 2024*)* 27.g4 Bc8 28.Kg2 Rb2 29.Kg1 Rb1 30.Kg2 Rb2 31.Ne1 Nxf2 32.Kg1 Ne4 33.Bg2 Rb1 34.Bxe4 dxe4 35.Kf2 Be6 36.d5 Bxd5 37.Rc3 Bb3 38.Rc5 f6 39.Rxa5 Ra1 40.Ra6 Kf7 41.a5 Ke7 42.Ng2 Bc4 43.Ra7+ Ke6 44.h4 Ra2+ 45.Kg1 Ra1+ 46.Kf2 Ra2+ 47.Kg1 Ra1+ 48.Kh2 Bf1 49.h5 Ra2 50.Kg1 Bxg2 51.h6 Bf3 52.h7 Rg2+ 53.Kf1 Rh2 54.a6 f5 55.gxf5+ Kf6 56.Rb7 g4 57.Ke1 g3 58.a7 Re2+ 59.Kd1 Rh2+ 60.Ke1 Re2+ 61.Kd1 Rh2+ 62.Ke1 ½-½ (62) ResoluteBot (2892)-faith_bot (2847) Rapid 2023;

A2) Vorgänger: Predecessor: 15.Ra2 Qe6 16.Rfa1 Nb6 17.axb5 axb5 18.Ra6 Nfd7 19.h3 Rxa6 20.Rxa6 Ra8 21.Rxa8+ Nxa8 22.Bd8 Qe8 23.Ba5 Nab6 24.Qb4 Nc4 25.Bxc4 bxc4 26.Qb7 Qe6 ½-½ (26) Basso,P (2600)-Narayanan,S (2658) Cattolica 2022 ½-½ (26) Basso,P (2600)-Sunilduth Lyna,N (2658) Cattolica 2022;

A3) 15.Bxf6 Qxf6

A3a) 16.Ra3 Nb6 17.axb5

A3a1) 17...axb5 18.Rfa1 Rxa3 19.Rxa3 Nc4 20.Ra7 Be4 21.Ne1 *(21.h3 Qg6 22.Ne1 Bf5 23.h4 Qe6 24.Qa2 g5 25.hxg5 hxg5 26.Bxc4 dxc4 27.Qd2 g4 28.f3 Bg6 29.e4 Qf6 30.Ra6 Qh4 31.Kf1 Qh1+ 32.Kf2 Qh4+ 33.Kf1 Qh1+ 34.Kf2 Qh4+ 35.Kf1* ½-½ (35) Hyper-Bot11

(2749)-Flamerare (2793) Rapid 2022) 21...Rb8 22.h3 Qd6 23.Bd3 *(23.Bf3 Bf5 24.Bh5 g6 25.Be2 b4 26.cxb4 Rxb4 27.Ra8+ Kg7 28.Qc3 h5 29.Ra1 Be4 30.f3 Bb1 31.Ra8 Nb6 32.Ra6 h4 33.Qa3 Qf8 34.Kf2 Bf5 35.Bd3 Qd6 36.Ke2 c5 37.Bxf5 gxf5 38.Qa1 c4 39.Qa3 Qf8 40.f4 c3 41.Nd3 Rb1 42.Qxf8+ Kxf8 43.Ra3 c2 44.Rc3 Nc4 45.Rxc2 Rb3 46.Ne5 Rxe3+ 47.Kf2 Re4 48.Nxc4 dxc4 49.Rxc4 Rxf4+ 50.Ke2 Re4+ 51.Kd3 Ke7 52.Rc2 Rf4 53.Re2+ Kd6 54.Ra2 Rf1 55.Ke3 Ke6 56.Ra6+ Kd5 57.Rf6 Re1+ 58.Kf2 Re4 59.Kf3 Rxd4 60.Rxf5+ Kd6 61.Rg5 f5 62.Rxf5 Rd3+ 63.Kf4 Ke6 64.Rg5 Rd4+ 65.Ke3 Rd8 66.Kf3 Rh8 67.Kf4 Rf8+ 68.Kg4 Rh8 69.Rg6+ Kf7 70.Kg5 Ke7 71.Kf5 Kf7 72.Rg4 Rh5+ 73.Rg5 Rh6 74.Kf4 Rh8 75.Re5 Kf6 76.Rf5+ Ke6 77.Kg4 Rg8+ 78.Rg5 Rh8 79.Rg6+ Kf7 80.Kg5 Ke7 81.Kf5 Kf7 82.Rf6+ Ke7 83.Re6+ Kf7 84.Re4 Rh5+ 85.Kg4 Rh8 86.Re5 Rh6 87.Rh5 Rg6+ 88.Rg5 Rh6 89.Rf5+ Ke6 90.Kg5 Rh8 91.Rf2 Ke7 92.Kg4 Ke6 93.Rf4 Rg8+ 94.Kf3 Rh8 95.Re4+ Kf5 96.Rg4 Rh7 97.Rg8 Rb7 98.Kf2 Rb4 99.Kg1 Ra4 100.Kh2 Rd4 101.Rf8+ Kg6 102.Rg8+ Kh5 103.Ra8 Kg5 104.Ra5+ Kg6 105.Ra2 Rf4 106.Ra5 Rb4 107.Ra7 Kf6 108.Ra5 Kg6 109.Ra2 Kg7 110.Kg1 Kg6 111.Ra6+ Kg7 112.Ra5 ½-½ (112) Hyper-Bot11 (2764)-Flamerare (2776) Rapid 2022)* 23...c5 24.dxc5 Qxc5 25.Ra1 Ne5 26.Bf1 *(26.Bxe4 dxe4 27.Nc2 Nd3 28.Nd4 g6 29.Ra5 Kg7 30.Rxb5 Rxb5 31.Nxb5 Qf5 32.f4 exf3 33.Nd6 Qd7 34.Qd5 fxg2 35.Kxg2 Kf6 36.Qxd3 Ke7 37.Nf5+ Qxf5 38.Qxf5 gxf5 39.c4 Kd6 40.Kf3 Kc5 41.Kf4 Kxc4 42.Kxf5 Kd3 43.e4 h5 44.h4 Ke3 45.e5 Kd4 46.Kf4 Kd5 47.Kg5 Kxe5 48.Kxh5 f5 49.Kg5 f4 50.h5 f3 51.h6 f2 52.h7 f1Q 53.h8Q+ Kd5 54.Qd8+ Kc4 55.Qc7+ Kb3 56.Qb6+ Kc3 57.Qc6+ Kb3 58.Qe6+ Ka3 59.Qe3+ Ka4 60.Kg6 Kb5 61.Kg7 Kc4 62.Qe5 Kb4 63.Qe4+ Kb5 64.Qd5+ Kb6 65.Kg6 Qb5 66.Qd6+ Qc6 67.Qxc6+ Kxc6* ½-½ (67) Hyper-Bot11 (2765)-Flamerare (2809) Rapid 2022) 26...b4 27.cxb4 Rxb4 28.Ra8+ Kh7 29.Qa3 Qb6 30.Ra6 Qb8 31.Ra8 Qb7 32.Ra7 Qb8 33.Ra8 Qb7 34.Ra7 Qb8 35.Ra8 ½-½ (35) Hyper-Bot11 (2759)-Flamerare (2802) Rapid 2022;

A3a2) 17...cxb5 18.Ne5

Nc4 19.Nxc4 bxc4 20.Qa2 Rfb8 21.Ra5 Qe6 22.Bf3 Be4 23.Bxe4 Qxe4 24.Rxa6 Rxa6 25.Qxa6 Rb1 26.g3 Rxf1+ 27.Kxf1 Qd3+ 28.Kg2 Qe4+ 29.Kg1 Qb1+ 30.Kg2 Qe4+ 31.Kg1 Qb1+ 32.Kg2 Qe4+ ½-½ (32) Hyper-Bot11 (2753)-Flamerare (2820) Rapid 2022;

A3b) 16.axb5 axb5

A3b1) 17.Ra3 Rxa3 18.Qxa3 Nb6 (*18...Bg4 19.Ra1 Bxf3 20.Bxf3 Qe6 21.h3 Nf6 22.Qa7 Rc8 23.Be2 g6 24.Ra6 Qf5 25.Bf3 Qe6 26.Rb6 h5 27.Rb7 Kf8 28.Qc5+ Kg7 29.Re7 Qf5 30.Qd6 Qb1+ 31.Kh2 Qa2 32.Qf4 h4 33.Bh5 Re8 34.Rb7 Re4 35.Qc7 Ng4+ 36.hxg4 Qxf2 37.Bxg6 Kxg6 38.Qxc6+ Kh7 39.Qc7 Kg7 40.g5 Rxe3 41.Qd6 Qg3+ 42.Qxg3 Rxg3 43.Rxb5 Rxc3 44.Rxd5 Kg6 45.Rd6+ Kxg5 46.Rd5+* ½-½ (46) ResoluteBot (2850)-UltimateL (2850) Blitz 2023) 19.Ne5 Ra8 20.Qc5 Na4 21.Qb4 (*21.Qa3 Qe6 22.Bh5 g6 23.Be2 Nb6 24.Qc5 Na4 25.Qb4 c5 26.Qb3 c4 27.Qb4 f6 28.Nf3 Qe8 29.Rc1 Kg7 30.Ne1 g5 31.Bf3 Qd7 32.Bd1 Ra7 33.Bc2 Rb7 34.h3 Be6 35.Ra1 Bf7 36.e4 Qe7 37.Qxe7 Rxe7 38.Bxa4 Ra7 39.Nc2 bxa4 40.exd5 Bxd5 41.Ne3 Bf7 42.Kh2 a3 43.Nc2 a2 44.Nb4 Ra3 45.d5 Kg6 46.d6 Be6 47.Rxa2 Rxa2 48.Nxa2 Kf5 49.Nb4 Ke5 50.f3 Kxd6 51.Kg3 Bf5 52.Kf2 Bd7 53.Nc2 f5 54.h4 f4 55.hxg5 hxg5 56.g3 fxg3+ 57.Kxg3 Ke5 58.Nd4 Be6 59.Nxe6 Kxe6 60.f4 Kf5 61.fxg5 Kxg5 62.Kf3 Kf5 63.Ke3 Ke5 64.Kf3 Kf5 65.Ke3 Ke5 66.Kf3 Kf5* ½-½ (66) Valkyrie-Engine (2729)-Flamerare (2778) Rapid 2022) 21...Nb6 22.Qc5 Na4 23.Qb4 Nb6 24.Qc5 ½-½ (24) ResoluteBot (2921)-KQRBNPkqrbnp (2925) Rapid 2023;

A3b2) 17.h3

A3b21) 17...g5 18.Ra3 h5 19.Nh2 Qg6 20.Rfa1 Rxa3 21.Qxa3 Nf6 22.Qe7 Re8 23.Qc7 Ne4 24.g4 hxg4 25.hxg4 Bc8 26.Bd3 Qe6 27.Ra7 (*27.Bxe4 dxe4 28.Ra8 Kg7 29.Kg2 Bd7 30.Ra7 Bc8 31.Kg3 Rh8 32.Ra8 Re8 33.Ra7 Rh8 34.Ra8 Re8 35.Rb8 Bd7 36.Rb7 Bc8 37.Rb8 Bd7 38.Rb7 Bc8 39.Ra7* ½-½ (39) Hyper-Bot11 (2763)-Flamerare (2821) Rapid 2022) 27...Kg7 28.Bxe4 dxe4 29.Ra8 Qd7 30.Qb6 Qd6 31.Nf1 Qe6 32.Ng3 Qxg4 33.Qc5 Qd1+ 34.Kh2

Qg4 35.Kg1 Qd1+ 36.Nf1 Qh5 37.Ra1 Re6 38.Ng3 Qf3 39.Ra8 Qd1+ 40.Nf1 Qg4+ 41.Ng3 Qd1+ 42.Nf1 Qg4+ 43.Ng3 Qd1+ ½-½ (43) Hyper-Bot11 (2760)-Flamerare (2817) Rapid 2022;

A3b22) 17...Be4 18.Nd2 Bf5 19.Nf3 Be4 20.Nd2 Bf5 21.Nf3 ½-½ (21) Kwinibot (2704)-PetersBot (2988) Blitz 2024 Nb6 22.Qb4 Rfe8 23.Ne5 Nd7 24.Nf3 Nb6 25.Ne5 Nd7 26.Nd3 Bxd3 27.Bxd3 Nb6 28.Ra5 Nc4 29.Bxc4 bxc4 30.Rb1 Kh7 31.Raa1 Qg6 32.Qb7 h5 33.Rxa8 Rxa8 34.Qxa8 Qxb1+ 35.Kh2 Qg6 36.Kg1 h4 37.Qb7 Qc2 38.Qxf7 Qxc3 39.Qh5+ Kg8 40.Qe8+ Kh7 41.Qh5+ Kg8 42.Qxh4 Qe1+ 43.Kh2 Qb4 44.Qg3 Qf8 45.Kg1 Qb4 46.Kh2 Qb2 47.f3 c3 48.Qg6 c2 49.Qe8+ Kh7 50.Qh5+ Kg8 51.Qe8+ Kh7 52.Qe5 g6 53.Qc7+ Kg8 54.Qc8+ Kf7 55.Qd7+ Kf6 56.Qc8 g5 57.Qxc6+ Ke7 58.Qc7+ Ke6 59.Qc6+ Ke7 60.Qc7+ Ke6 61.Qc8+ Kd6 62.Qd8+ Ke6 63.Qe8+ Kd6 64.Qd8+ Kc6 65.Qc8+ Kd6 66.Qd8+ ½-½ (64) ResoluteBot (2938)-CruelKen (2950) Rapid 2024;

B) 12.Rfc1

B1) 12...Rfc8

B1a) 13.a3 Bxc3 14.Rxc3 *(14.bxc3 g5 15.Bg3 b5 16.a4 a6 17.Ne5 Nxe5 18.Bxe5 Nd7 19.axb5 axb5 20.Bg3 Nf6 21.h3 Ne4 22.Bh2 Re8 23.Qb2 Nxf2 24.Kxf2 Qxe3+ 25.Kf1 Rxa1 26.Rxa1 Be4 27.Re1 f6 28.Bg1 Qg3 29.Bf3 Bd3+ 30.Be2 Be4 31.Bf3 Bd3+ 32.Be2 Be4 ½-½ (32)* Strong_ehsan333 (2785)-Flamerare (2789) Rapid 2022*)* 14...g5 15.Bg3 Ne4 16.Qxb7 Nxc3 17.bxc3 Qd8

B1a1) 18.h3 a5

B1a11) 19.Rc1 Qb6 20.Qxb6 Nxb6 21.Bd6 f6 22.Nd2 Na4 23.c4 Nb2 24.g4 *(24.Bf3 Be6 25.c5 Ra7 26.e4 Rb7 27.Be2 Ra8 28.f4 Bf7 29.Rb1 Raa7 30.Re1 gxf4 31.Bxf4 Kg7 32.e5 f5 33.e6 Bxe6 34.Nf3 Bf7 35.Ne5 Be8 36.g4 fxg4 37.Bxg4 h5 38.Bc8 Rc7 39.Bf5 Re7 40.Re3 Nc4 41.Nxc4 dxc4 42.Be5+ Kf7 43.Rf3 Rxe5 44.dxe5 Kg7 45.Kf2 Rb7 46.Rg3+ Kf8 47.Ke3 Rb3+ 48.Kf4 Rb5 49.Kg5 Ke7 50.Kf4 Rxc5 51.Rg7+ Kd8 52.e6 c3 53.Bc2 Rd5 54.Ra7 h4 55.a4 Bh5 56.Bb1 Be8 57.Be4 Bh5 58.Rh7 Rc5 59.Rd7+*

Kc8 60.Bc2 Be8 61.Rh7 Kd8 62.Ra7 Rd5 63.Be4 Rc5 64.Bc2 Bh5 65.Rd7+ Ke8 66.Rh7 Kf8 67.Rc7 Be8 68.Rh7 Rd5 69.Bf5 Kg8 70.Re7 Kf8 71.Rh7 Kg8 72.Re7 Bh5 73.Rc7 Rc5 74.Bh7+ Kf8 75.Bc2 Ke8 76.Ra7 Kd8 77.Rh7 Rd5 78.Be4 Rc5 79.Rd7+ Kc8 80.Bc2 Rd5 81.Rh7 Kd8 82.Be4 ½-½ (82) Hyper-Bot11 (2772)-Flamerare (2787) Rapid 2022*)* 24...Bg6 25.Rc3 Na4 26.Rc1 Rd8 27.Bc7 Rdc8 28.Bd6 Rd8 29.Bc7 Rdc8 30.Bd6 ½-½ (30) Strong_ehsan333 (2774)-Flamerare (2798) Rapid 2022;

B1a12) 19.Nd2 Qb6 20.Qxb6 Nxb6 21.c4 Na4 22.Bf3 Ra6 23.cxd5 cxd5 24.Bxd5 Rc2 25.Bb3 Rxd2 26.Bxa4 Rb6 27.Rc1 Rb1 28.Rxb1 Bxb1 29.Bc6 Rd1+ 30.Kh2 Rd2 31.Kg1 Rd1+ 32.Kh2 Bd3 33.Be5 Rd2 34.Kg3 f5 35.a4 Kf7 36.Bc7 h5 37.h4 gxh4+ 38.Kxh4 Rxf2 39.Kxh5 Be4 40.Bxe4 fxe4 41.Kg5 Ra2 42.Bxa5 Rxg2+ 43.Kf5 Rf2+ 44.Kxe4 Ra2 45.Ke5 Rxa4 46.Bd2 Ke7 47.e4 Ra2 48.Bb4+ Kd7 49.Kd5 Ra4 50.Kc5 Ra2 51.Kc4 Ra6 52.Kd5 Ra4 53.Bc3 Ra3 54.Kc4 Ra4+ 55.Kc5 Ra3 56.Bb4 Re3 57.Kd5 Rh3 58.e5 Rh6 59.Bf8 Rg6 60.Ba3 Ra6 61.Bc5 Rg6 62.Bf8 Ra6 63.Bd6 Ra5+ 64.Bc5 Ra6 65.Bd6 Ra5+ 66.Bc5 Ra6 67.Ke4 Ra5 68.Kf5 Ra2 69.e6+ Kc6 70.Ke5 Re2+ 71.Kf6 Kd5 72.e7 Kc6 73.Kf7 Kd7 74.Kg6 Re6+ 75.Kf5 Rh6 76.Kg5 Rh1 77.Kf5 Rh6 78.d5 Rh4 79.Be3 Kxe7 80.Bg5+ Kd6 81.Bxh4 Kxd5 ½-½ (81) Hyper-Bot11 (2769)-Flamerare (2795) Rapid 2022;

B1a13) 19.Qb2 Qb6 20.Qa2 Ra7 21.c4 Rb7 22.cxd5 cxd5 23.Qxd5 Be6 24.Qe4 Qc6 25.Nd2 Rb2 26.Bd3 f5 27.Qxc6 Rxc6 28.Nf3 Nf6 29.Be5 Nd5 30.e4 fxe4 31.Bxe4 Rc8 32.Re1 a4 33.Nh2 Nf4 34.d5 Re2 35.Rxe2 Rc1+ 36.Nf1 Nxe2+ 37.Kh2 Bxh3 38.Kxh3 Rxf1 39.Kg4 Kf7 40.d6 Rd1 41.Bc6 Ke6 42.Bxa4 Rd2 43.Bg7 Kxd6 44.g3 Nd4 45.Be8 *(45.Bxh6 Rxf2 46.Be8 Ne6 47.Bxg5 Rf8 48.Bg6 Nxg5 49.Kxg5 Ke5 50.a4 Ra8 51.Bc2 Rc8 52.Bg6 Ra8 53.Bc2 Rg8+ 54.Bg6 Rg7 55.g4 Rd7 56.Bc2 Rd4 57.Bb3*

Rb4 58.Bd1 Rb2 59.Kg6 Kf4 60.g5 Rg2 61.Bb3 Rxg5+ 62.Kf6 Ra5 63.Ke6 Ke4 64.Kd6 Rxa4 65.Bxa4 ½ - ½ (65) Strong_ehsan333 (2772)-Flamerare (2795) Rapid 2022 *)* 45...Ke7 46.Bg6 Ne6 47.Bxh6 Rxf2 48.Bxg5+ Nxg5 49.Kxg5 Rf3 50.g4 Rxa3 51.Kf4 Ra4+ 52.Kf5 Rxg4 53.Kxg4 ½-½ (53) HyperBot11 (2760)-Flamerare (2795) Rapid 2022;

B1a2) 18.Ba6 Qa5 19.Bd6 Qxc3 20.Rf1 Re8 21.h3 Rad8 22.Qxa7 f6 23.Bb4 Qc2 24.Qb7 Nb8 25.Ne1 Qd1 26.Nd3 Qh5 27.Nc5 Bc8 28.Qb6 Bxa6 29.Nxa6 Nxa6 30.Qxa6 g4 31.hxg4 Qxg4 32.Rc1 Rc8 33.Rxc6 Kh7 34.Qb7+ Kg6 35.Rxc8 Rxc8 36.Bc5 Qd1+ 37.Kh2 Qh5+ 38.Kg1 Qd1+ 39.Kh2 Qh5+ 40.Kg1 Rd8 41.Qb3 Qf5 42.a4 h5 43.a5 h4 44.a6 Rh8 45.a7 h3 46.Bd6 hxg2 47.Bh2 Rc8 48.Qb2 Qd3 49.Kxg2 Qe4+ 50.Kg1 Kf5 51.Bf4 Rg8+ 52.Bg3 Rh8 53.Kf1 Qd3+ 54.Kg2 Qd1 55.f3 Qh1+ 56.Kf2 Rh2+ 57.Bxh2 Qxh2+ 58.Kf1 Qxb2 59.a8Q Qc1+ 60.Kg2 Qxe3 61.Qxd5+ Kf4 62.Qd6+ Kf5 63.Qc5+ Kg6 64.Qc2+ Kg7 65.Qe4 Qd2+ 66.Kg3 Qc1 67.Qd3 Qg1+ 68.Kf4 Qh2+ 69.Ke4 f5+ 70.Kd5 Kf6 71.Qe3 Qa2+ 72.Kc5 Kg6 73.Kb4 Qb2+ 74.Kc4 Qc2+ 75.Kd5 Qa2+ 76.Kc5 Qa5+ 77.Kc4 Qa2+ 78.Kc3 Qa5+ 79.Kd3 Qa6+ 80.Kd2 Qa2+ 81.Ke1 Qc2 82.f4 Kf6 83.Qe5+ Kf7 84.d5 Kg6 85.Kf1 Kf7 86.Ke1 Kg6 87.Qe6+ Kg7 88.d6 Qc1+ 89.Ke2 Qb2+ 90.Kf3 Qb1 91.Qe7+ Kg6 92.Qe6+ Kg7 93.Kg2 Qb7+ 94.Kg3 Qa7 95.Qe5+ Kg6 96.Qe8+ Kg7 97.Qe5+ Kg6 98.Qe6+ Kg7 99.Kf3 Qb7+ 100.Ke3 Qb6+ 101.Kd3 Qa6+ 102.Ke3 Qa7+ 103.Kf3 Qb7+ 104.Kf2 Qb6+ 105.Kf1 Qa6+ 106.Kg2 Qb7+ 107.Kh2 Qa7 108.Qe5+ Kg6 109.Qe8+ Kg7 110.Qe7+ Qxe7 111.dxe7 Kf7 112.e8Q+ Kxe8 113.Kg3 Kf7 114.Kh4 *(114.Kh3 Kg7 115.Kh2 Kg6 116.Kg2* ½-½ (93) BlazikenBot2000 (2732)-Flamerare (2784) Rapid 2022*)* 114...Kg6 115.Kh3 Kh5 116.Kg3 Kg6 117.Kf2 Kh5 118.Kg3 Kg6 119.Kh4 Kh6 120.Kg3 Kg7 121.Kf3 Kf7 122.Ke3 Ke6 123.Kd4 Kd6 124.Kc4 Kc6 125.Kd4 Kd6 126.Kc4 Kc6 127.Kd4 Kd6 ½-½ (127) Strong_ehsan333 (2770)-Flamerare (2809) Rapid 2022;

B1a3) 18.h4 g4 19.Nd2 Nf6 20.Re1 Nh5 21.Be5

Qxh4 22.Nf1 Qg5 23.Ba6 Qg6 24.a4 Re8 25.a5 Ng7 26.c4 *(26.Ng3 h5 27.Nxf5 Nxf5 28.Bd3 Qe6 29.f3 Nh4 30.Kf2 Ng6 31.Bxg6 Qxg6 32.fxg4 Qxg4 33.Kg1 Qc8 34.a6 Rf8 35.Bd6 Rd8 36.Be5 Rf8 37.Bd6 Rd8 38.Be5 Rf8* ½-½ (38) Strong_ehsan333 (2780)-Flamerare (2793) Rapid 2022*)* 26...Bd3 27.Rc1 h5 28.Rc3 c5 29.Rxd3 Qxd3 30.cxd5 Qf5 31.Ng3 Qc2 32.d6 Rab8 33.Qe4 Qxe4 34.Nxe4 Rb1+ 35.Kh2 Rxe5 36.dxe5 Ne6 37.Kg3 Rc1 38.Kh4 Rh1+ 39.Kg3 Kg7 40.Bc4 Nd8 41.Bd5 Ra1 42.Nf6 Ra4 43.Nxh5+ Kf8 44.f3 c4 45.Kf2 Rxa5 46.Nf6 g3+ 47.Ke1 Ra1+ 48.Kd2 Ra2+ 49.Kc3 Rxg2 50.f4 Re2 51.Nd7+ Kg7 52.Kxc4 g2 53.Bxg2 Rxg2 54.f5 Rc2+ 55.Kd4 a5 56.Nb6 Rc1 57.Kd5 Rd1+ 58.Kc5 f6 59.exf6+ Kxf6 60.Kb5 Rxd6 61.Kxa5 Kxf5 62.Na4 Rd3 63.Kb4 Rxe3 64.Kc4 Re4+ 65.Kb5 Nb7 66.Nb6 Ke6 67.Kc6 Na5+ 68.Kc5 Re5+ 69.Kb4 Rg5 70.Nc8 Nc6+ 71.Kc4 Ne5+ 72.Kc3 Rg3+ 73.Kc2 Nc4 74.Na7 Kd5 75.Kd1 Nd6 76.Ke2 Ra3 77.Nc6 Kxc6 78.Kd1 Kd5 79.Kc1 Nc4 80.Kc2 Kd4 81.Kd1 Kd3 82.Ke1 Ra2 83.Kf1 Ne3+ 84.Kg1 Ke4 85.Kh1 Ra1+ 86.Kh2 Kf3 87.Kh3 Rh1# 0-1 (87) Hyper-Bot11 (2761)-Flamerare (2791) Rapid 2022;

B1b) 13.Nd2 a5 *(13...Qf8 14.Bd1 b5 15.Bc2 Be6 16.a3 Bd6 17.Ne2 a5 18.Bg3 c5 19.Qxb5 c4 20.Rab1 Bxg3 21.Nxg3 Nb8 22.Bf5 a4 23.Bxe6 fxe6 24.h3 Nc6 25.Nxc4 dxc4 26.Rxc4 Ra5 27.Qb7 Na7 28.Rxc8 Qxc8 29.Qxc8+ Nxc8 30.Rc1 Ne7 31.Ne2 Kf7 32.Rc2 g5 33.Nc1 Ned5 34.Kf1 h5 35.Nd3 Ke7 36.Rc5 Ra6 37.Rb5 Ne4 38.Rb7+ Ke8 39.Ke2 Rc6 40.Ne5 Rc1 41.Ra7 Rb1 42.Ra8+ Ke7 43.Ra7+ Kf8 44.Ra8+ Ke7 45.Ra7+ Kf8 46.Ra8+ Kg7 47.Ra7+ Kf8* ½-½ (47) Strong_ehsan333 (2782)-Flamerare (2778) Rapid 2022*)* 14.a3 Bd6 15.Qxb7 Bxh2+ 16.Kxh2 Ng4+ 17.Bxg4 Qxh4+ 18.Kg1 Bxg4 19.Nxd5 Rab8 20.Qa6 Ra8 21.Qb7 Rab8 22.Qa6 Ra8 23.Qb7 ½-½ (23) Hyper-Bot11 (2777)-Flamerare (2795) Rapid 2022;

B1c) 13.Na4 Rc7 14.Bg3 Bd6 15.Bxd6 Qxd6 16.Nc3

B1c1) 16...a6 17.a4 Qe6 18.Qa3 *(18.Qd1 Qe7 19.h3 Rac8 20.Bf1 Ne8 21.Ne2 Nd6 22.b4 Nf6 23.Ng3 Bg6 24.Ne5 Bh7 25.Ra2 Nfe4 26.Nxe4 Bxe4 27.Qg4 g6 28.Qf4 g5 29.Qg4 Kg7 30.Bd3 Bxd3 31.Nxd3 Re8 32.Rb2 f6 33.Nc5 Rcc8 34.Rf1 Rc7 35.Rc1 Rcc8 36.Qh5*

Qf7 37.Qxf7+ Kxf7 38.g3 Re7 39.Kg2 Nc4 40.Ra2 Ra8 41.a5 Rh8 42.Rh1 Nd6 43.Kf3 h5 44.h4 Kg6 45.Nd3 Nc4 46.Kg2 Kf5 47.Raa1 Rhh7 48.Rac1 Re8 49.Rcd1 Reh8 50.Nc5 Nd6 51.Nd3 Nc4 52.Nc5 Nd6 53.Rc1 Kg6 54.hxg5 fxg5 55.g4 h4 56.Rh3 Re7 57.Rf3 Nc4 58.Rf5 Rhe8 59.Kh2 Nd2 60.Kh1 Nc4 61.Rf3 Rb8 62.Kg2 Rg8 63.Rf5 Nd6 64.Re5 Rxe5 65.dxe5 Nc4 66.e6 Kf6 67.Kh3 Ke7 68.f4 Nxe3 69.f5 d4 70.Re1 Rd8 71.Ne4 Rg8 72.Nc5 Nd5 73.Re4 d3 74.Nxd3 Rd8 75.Ne5 Nf6 76.Ng6+ Ke8 77.Re3 Rd4 78.Ne5 Ke7 79.Ng6+ Kd8 80.Ne5 Ke7 81.Ng6+ Kd8 82.Ne5 Ke8 83.Rd3 Rd5 84.Rxd5 cxd5 85.Nf3 Ne4 86.Kg2 Ke7 87.Nd4 Nf6 88.Kh3 Ne4 89.Kg2 Nd2 90.b5 axb5 91.Nxb5 Nc4 92.Kh3 Ne5 93.Nd4 Kf6 94.Nb5 Ke7 95.Nc3 d4 96.Nd5+ Kf8 97.f6 Ng6 98.e7+ Kf7 99.Nc7 Nxe7 100.fxe7 Kxe7 101.Nb5 d3 102.Kg2 Ke6 103.Nc3 d2 104.Kf3 Ke5 105.Nd1 Kd4 106.Ke2 Ke4 107.Nf2+ Kf4 108.Kxd2 Kf3 109.Ke1 Kg2 110.Ke2 h3 111.Ke3 Kg3 112.Ke2 Kg2 113.Ne4 h2 114.Nf2 h1Q 115.Nxh1 Kxh1 116.Kd3 Kh2 117.Kc4 Kg3 118.Kc5 Kxg4 119.Kb6 Kf4 120.Kxb7 g4 121.a6 g3 122.a7 g2 123.a8Q g1Q 124.Qf8+ Ke4 125.Qe8+ Kd3 126.Qb5+ Kc2 127.Qc4+ Kd2 128.Qa2+ Kc3 129.Qa3+ Kd2 130.Qa2+ Kc3 131.Qa3+ Kc2 132.Qa4+ Kb2 133.Qb4+ Kc2 134.Qa4+ Kd3 135.Qb3+ Ke2 136.Qc2+ Kf1 137.Qd1+ Kf2 138.Qd4+ Kf1 139.Qa1+ Kg2 140.Qxg1+ Kxg1 ½-½ (140) Hyper-Bot11 (2772)-Flamerare (2788) Rapid 2022; *18.h3 Ne8 19.Qd1 Qe7 20.Bf1 a5 21.Ne2 Bh7 22.Qe1 g5 23.Nd2 Nd6 24.Nb3 b6 25.Nd2 Bg6 26.Ra3 Re8 27.Nc3 Rcc8 28.Ba6 Ra8 29.Be2 h5 30.Qd1 Nf6 31.Rb3 Rab8 32.Nf3 Nd7 33.Ne1 Nf6 34.Nf3 Nd7 35.Nh2 Nf6 36.Nf3* ½-½ (36) Hyper-Bot11 (2772)-Flamerare (2785) Rapid 2022) 18...g5 19.Bf1 Nf8 20.Ne2 Ng6 21.Ng3 g4 22.Nd2 h5 23.Re1 h4 24.Nxf5 Qxf5 25.Bd3 Ne4 26.Rf1 h3 27.gxh3 gxh3 28.Bxe4 dxe4 29.Qd6 Rd7 30.Qg3 c5 31.Nb3 b6 32.a5 Qe6 33.Ra3 c4 34.Nd2 b5 35.Raa1 Rc8 36.f3 exf3 37.Rxf3 c3 38.bxc3 Rxc3 39.Raf1 Re7 40.Qxh3 Qxh3 41.Rxh3 Kg7 42.Kf2 Rd3 43.Nb1 Rb3 44.Nd2 Rd3 45.Nb1 Rb3 46.Nd2 Rd3 ½-½ (46) Hyper-Bot11

(2779)-Flamerare (2791) Rapid 2022;

B1c2) 16...Ne8 17.a4 a5

B1c21) 18.Qa3 Rcc8 19.h3 g5 20.Bd1 *(20.Bf1 Qxa3 21.Rxa3 Nd6 22.g4 Be6 23.Bd3 Rf8 24.Ne2 f5 25.Ne5 fxg4 26.hxg4 Nxe5 27.dxe5 Nf7 28.Nd4 Bxg4 29.f3 Bc8 30.f4 h5 31.Rb3 Nh6 32.f5 Bxf5 33.Nxf5 Nxf5 34.Rxb7 Nh4 35.Bh7+ Kh8 36.Rxc6 Rab8 37.Re7 Nf3+ 38.Kh1 Rbe8 39.Ra7 Nxe5 40.Rh6 Nf7 41.Rxh5 Kg7 42.Bd3 Kf6 43.Rh2 Rxe3 44.Rf2+ Ke6 45.Bf5+ Kd6 46.Ra6+ Kc7 47.Rc2+ Kb7 48.Rf6 Rh8+ 49.Kg2 Ne5 50.Rc5 Re2+ 51.Kg3 Re3+ 52.Kg2 Re2+ 53.Kg3 Rxb2 54.Rxd5 Rb3+ 55.Kg2 Rb2+ 56.Kg3 Rb3+ 57.Kg2 Rb2+ 58.Kg3* ½-½ (58) Hyper-Bot11 (2766)-Flamerare (2810) Rapid 2022; *20.Qb3 Qb4 21.Bd1 Qxb3 22.Bxb3 Nd6 23.Bc2 Be6 24.h4 g4 25.Nd2 Ra6 26.Ne2 Kf8 27.Nf1 c5 28.b3 Rac6 29.Bd3 cxd4 30.exd4 Nf6 31.Ne3 Nfe4 32.Rxc6 bxc6 33.Nf4 Bd7 34.Bxe4 Nxe4 35.Nd3 Rb8 36.Ne5 Be8 37.N5xg4 h5 38.f3 hxg4 39.fxe4 g3 40.Rb1 c5 41.dxc5 dxe4 42.Nf5 Bxa4 43.Nxg3 Rxb3 44.Rxb3 Bxb3 45.c6 a4 46.c7 Be6 47.Nxe4 a3 48.Nc3 Ke7 49.h5 Kd7 50.h6 Bf5 51.Kf2 Kxc7 52.Nb5+ Kb6 53.Nxa3 Kc5 54.Ke3 f6 55.g3 Bg6 56.Ke2 Kd5 57.Kf3 Ke6 58.Kg4 Kf7 59.Nb5 Bd3 60.Nc7 Kg6 61.Nd5 Kxh6 62.Nxf6 Bg6 63.Nd7 Bb1 64.Ne5 Bg6 65.Nf3 Kg7 66.Kg5 Bd3 67.Nh4 Be2 68.Nf5+ Kf7 69.Nd4 Bd1 70.Nc6 Ke6 71.Kf4 Kf6 72.Nd4 Kg6 73.Nc6 Kf6 74.Ne5 Bh5 75.Ng4+ Kg6 76.Ne3 Kf6 77.Nf5 Kg6 78.g4 Bxg4 79.Kxg4* ½-½ (79) Hyper-Bot11 (2770)-Flamerare (2812) Rapid 2022*)* 20...Qxa3 21.Rxa3 Nd6 22.Ne2 Be6 23.h4 f6 24.Ne1 Nc4 25.Ra2 Kf7 26.b3 Nd6 27.Rb2 Nb8 28.Bc2 Na6 29.Nd3 b6 30.b4 Nc4 31.Rb3 Nd2 32.Rb2 Rab8 33.h5 Nc4 34.Rb3 Nd2 35.Rb2 Ke8 36.Ng3 Ke7 37.Re1 Nc4 38.Rb3 Nd2 39.Rb2 Ne4 40.bxa5 bxa5 41.Reb1 Rxb2 42.Rxb2 Nxg3 43.fxg3 c5 44.Rb6 cxd4 45.Rxa6 Rxc2 46.Ra7+ Ke8 47.exd4 Rc4 48.Nc5 Bg4 49.Ra8+ Ke7 50.Ra7+ Kf8 51.Ra8+ Ke7 52.Ra7+

Kf8 53.Ra8+ Kf7 54.Ra7+ Ke8 55.Ra8+ Kf7 56.Ra7+ Kg8 57.Ra8+ Kg7 58.Ra7+ Kg8 59.Ra8+ Kg7 60.Ra7+ Kh8 61.Rxa5 Bxh5 62.Ra6 Rxd4 63.Rxf6 Kg7 64.Rd6 Rd1+ 65.Kh2 Rd2 66.Ne4 Rc2 67.Rd7+ Kg6 68.Rxd5 Bf3 69.Rd6+ Kf5 70.Rf6+ Kxe4 71.Rxf3 Ra2 72.Kh3 Ra1 73.Kg4 Rxa4 74.Rb3 Ra2 75.Rb6 Rxg2 76.Rxh6 Ke5 77.Ra6 Rg1 78.Rb6 Rg2 79.Rc6 Rg1 80.Ra6 Rg2 81.Ra1 Kf6 82.Ra5 Ke6 83.Kf3 Rg1 84.Kg4 Rg2 85.Ra1 Kf6 86.Ra6+ Kg7 87.Ra7+ Kf6 88.Ra1 Kg7 89.Ra6 Kf7 90.Ra7+ Kf6 91.Ra1 Kg7 92.Rb1 Kg6 93.Rb7 Kh6 94.Ra7 Kg6 95.Ra6+ Kh7 96.Ra3 Kg6 97.Ra6+ Kg7 98.Ra3 Kh6 99.Ra4 Rg1 100.Ra5 Rg2 101.Ra3 Kg6 102.Ra8 Kh6 103.Ra5 Rg1 104.Ra6+ Kg7 105.Ra7+ Kh6 106.Ra5 Kg6 107.Rxg5+ Kh6 108.Ra5 Rb1 109.Ra4 Rb6 110.Kh4 Kg6 111.Ra8 Rb4+ 112.Kh3 Rb6 113.Ra5 Rb4 114.Ra6+ Kh5 115.Ra8 Rb5 116.Ra4 Kg5 117.Rg4+ (*117.Ra6 Rb7 118.Ra5+ Kh6 119.Rf5 Ra7 120.Kg4 Ra1 121.Rf4 Kg6 122.Re4 Ra6 123.Re1 Ra4+ 124.Kh3 Kf5 125.Rf1+ Kg5 126.Rf3 Ra5 127.Rf8 Ra1 128.Rg8+ Kh6 129.Rg4 Ra5 130.Rf4 Ra6 131.Re4 Ra5 132.Re6+ Kg5 133.Rd6 Ra7 134.Rd5+ Kh6 135.Rd6+ Kg5 136.Rb6 Ra1 137.Rb2 Ra4 138.Rb6 Kh5 139.Kg2 Kg4 140.Rg6+ Kh5 141.Rg7 Ra1 142.Kh2 Rb1 143.Ra7 Kg4 144.Rg7+ Kh5 145.Rg8 Ra1 146.Kh3 Rh1+ 147.Kg2 Rd1 148.Kh3 Rh1+ 149.Kg2 Ra1 150.g4+ Kh4 151.g5 Kh5 152.g6 Kh6 153.g7 Ra2+ 154.Kg3 Rb2 155.Ra8 Rb3+ 156.Kg4 Rb4+ 157.Kf3 Kxg7 158.Ra7+ Kg6 159.Ra6+ Kg5 160.Ra5+ Kh4 161.Ra3 Rb5 162.Kf4 Rb4+ 163.Kf3 Rb6 164.Kf2 Kg4 165.Rg3+ Kf4 166.Kg2 Rb7 167.Ra3 Ke5 168.Kg3 Kd4 169.Rf3 Kc5 170.Rf5+ Kc4 171.Rf1 Kd3 172.Rf3+ Kd4 173.Rf1 Kc3 174.Rf3+ Kd4 175.Rf1 Kc3 176.Kg2 Kb2 177.Rf2+ Kb3 178.Rf1 Kb2 179.Rf2+ Ka3 180.Kg3 Rb3+ 181.Rf3 Ka2 182.Rxb3 Kxb3* ½-½ (138)

VariantsStockfish (2733)-

Flamerare (2785) Rapid 2022) 117...Kh5 118.Rh4+ Kg6 119.Rg4+ Kh6 120.Rf4 Kg5 121.Rd4 Rb1 122.Rd5+ Kh6 123.Rd6+ Kg5 124.Rd5+ Kg6 125.Kh4 Rb4+ 126.g4 Rb6 127.Rd7 Re6 128.Rd8 Rb6 129.Ra8

B1c211) 129...Re6

130.Rg8+ Kh7 131.Rf8 Kg6 132.Rf4 Kh6 133.g5+ Kg6 134.Ra4 Rb6 *(134...Re1 135.Ra6+ Kf7 136.Ra7+ Kg6 137.Ra6+ Kf7 138.g6+ Kg7 139.Ra7+ Kxg6 140.Ra6+ Kf5 141.Ra5+ Kf4 142.Kh5 Re5+ 143.Rxe5 Kxe5* ½-½ (122) DOCTAL (2769)-Flamerare (2783) Rapid 2022) 135.Kg4 Rb1 136.Ra6+ Kf7 137.Ra7+ Kg6 138.Ra6+ Kg7 139.Kf3 Rb7 140.Kg4 Rb1 141.Rf6 Rg1+ 142.Kh4 Rh1+ 143.Kg3 Rg1+ 144.Kh4 Rh1+ 145.Kg4 Rb1 146.Rd6 Rg1+ 147.Kh4 Rh1+ 148.Kg3 Rg1+ 149.Kf4 Rf1+ 150.Ke5 Rb1 151.Ra6 Re1+ 152.Kf4 Rf1+ 153.Kg3 Rg1+ 154.Kf4 Rf1+ 155.Ke4 Kf7 *(155...Rg1 156.Rd6 Rxg5 157.Kf4 Rg1 158.Re6 Rb1 159.Kf5 Rf1+ 160.Kg5 Rg1+ 161.Kf5 Kf8 162.Rf6+ Ke8 163.Ra6 Kd8 164.Ra7 Kc8 165.Ra5 Kb8 166.Kf6 Rb1 167.Kf7 Rb7+ 168.Kf6 Rb6+ 169.Kg7 Rb7+ 170.Kh6 Rc7 171.Ra1 Rc6+ 172.Kg5 Kc8 173.Ra3 Rc5+ 174.Kg4 Kb7 175.Ra2 Rc4+ 176.Kf5 Rc6 177.Re2 Rc5+ 178.Re5 Rxe5+ 179.Kxe5* ½-½ (110) BlazikenBot2000 (2742)-Flamerare (2798) Rapid 2022; *155...Rf7 156.g6 Rf6 157.Rxf6 Kxf6 158.Kd5 Kg7 159.Kc6 Kxg6* ½-½ (73) BitByByte (2706)-Flamerare (2795) Rapid 2022) 156.Rb6 Rg1 157.Kf4 Rf1+ 158.Kg4 Rg1+ 159.Kh5 Rh1+ 160.Kg4 Rg1+ 161.Kf4 Kg7 162.Rb7+ Kg6 163.Rb6+ Kf7 164.Rd6 Rf1+ 165.Kg3 Rg1+ 166.Kh4 Rf1 167.Rc6 Rh1+ 168.Kg3 Rg1+ 169.Kf4 Kg7 *(169...Rf1+ 170.Ke4 Rg1 171.g6+ Rxg6*

172.Rxg6 Kxg6

½-½ (97) ElexusChess (2748)-Flamerare (2793) Rapid 2022)

170.Rc7+ Kg6
171.Rc6+ Kh7
172.Ra6 Rf1+
173.Kg4 *(173.Ke4 Rc1 174.Rf6 Re1+ 175.Kf5 Rf1+ 176.Ke6 Rc1 177.Kf5 Rf1+ 178.Ke6 Rc1 179.Rh6+ Kg7 180.Kf5 Rf1+ 181.Ke5 Re1+ 182.Kf4 Rf1+ 183.Kg4 Rg1+ 184.Kf4 Rf1+ 185.Kg4 Rg1+ 186.Kf5 Rf1+*

½-½ (98) BlazikenBot2000 (2738)-Flamerare (2798) Rapid 2022)

173...Rg1+ 174.Kf5 Rf1+ 175.Kg4 Rg1+ *(175...Re1 176.Kh5 Rh1+ 177.Kg4 Kg7 178.Ra7+ Kg6 179.Ra6+ Kg7 180.Ra3 Rc1 181.Ra7+ Kg6 182.Ra6+ Kf7 183.Kh4 Rh1+ 184.Kg3 Rg1+ 185.Kh4 Rh1+ 186.Kg3 Rg1+ 187.Kf4 Rf1+ 188.Ke5 Re1+ 189.Kf5 Rf1+*

½-½ (93) BlazikenBot2000 (2747)-Flamerare (2810) Rapid 2022)

176.Kf5 Rf1+ 177.Ke5 Kg7 178.Rc6 Rg1
179.Kf4 Rd1
180.Rc7+ Kg6
181.Ra7 Rf1+
182.Kg4 Rg1+
183.Kf3 ½-½ (124) BlazikenBot2000 (2756)-Flamerare (2810) Rapid 2022;

B1c212) 129...Kh6

130.Ra4 Kg6 131.Ra7 Rd6 132.Ra5 Rc6 133.Rb5 Ra6 134.Rg5+ Kh7 135.Rh5+ Kg7 136.Rg5+ Kh7 137.Rb5 Kg6 138.Rh5 *(138.Rc5 Rb6 139.Ra5 Rd6 140.Rf5 Kh6 141.Rh5+ Kg7 142.Ra5 Kg6 143.Ra4 Kh6 144.Ra2 Rc6 145.Kg3 Rb6 146.Ra8 Rb3+ 147.Kf2*

½-½ (124) BlazikenBot2000 (2759)-Flamerare (2835) Rapid 2022)

138...Rb6 139.Rg5+ Kh7 140.Rh5+ Kg7 141.Rf5 Kg6 142.Re5 Kh6 143.Rd5 Ra6 144.Rd8 Kg6 145.Rd7 *(145.Rg8+ Kh7 146.Rf8 Rh6+ 147.Kg5 Rb6 148.Rf7+ Kg8 149.Rf6 Rb4 150.Rg6+ Kh7 151.Ra6 Rb7 152.Rh6+ Kg8 153.Rg6+ Kh7 154.Rh6+ Kg7 155.Rg6+ Kh7 156.Rf6 Kg7 157.Rc6*

Rb5+ 158.Kf4 Ra5 159.Kg3 Rb5 160.Rc7+ Kh6 161.Rc8 Rb1 162.Kh4 Rh1+ 163.Kg3 Ra1 164.Kg2 Rd1 165.Kh2 Ra1 166.Rc6+ Kg7 167.Rg6+ ½-½ (204) ResoluteBot (2783)-Flamerare (2824) Rapid 2022*)* 145...Kh6 146.Rc7 Kg6 147.Rd7 Kh6 148.Rd8 Kg7 149.Rd5 Rh6+ 150.Rh5 Ra6 151.Rc5 Kh6 152.Rc3 Kg6 153.Rb3 Kg7 154.Rb7+ Kg6 155.Rb8 Kh6 156.Rb7 Kg6 157.Rb5 Kg7 158.Rb3 Kg6 159.Rb5 Kg7 160.Rh5 Kg6 161.Kh3 Ra3+ 162.Kg2 Kg7 163.Rb5 Kf6 164.Rc5 Kf7 165.Rh5 Ra2+ 166.Kf3 Ra6 167.Rc5 Kg6 168.Rf5 Kg7 169.Kg2 Ra3 170.Rh5 *(170.Rf3 Ra1 171.Rh3 Kf6 172.Kf3 Ra3+ 173.Kg2 Ra1 174.Rh5 Ra2+ 175.Kf3 Kg7 176.Rg5+ Kf6 177.Rd5 Kg6 178.Rd6+ Kg5 179.Rd4 Ra3+ 180.Kg2 Ra6 181.Kf3 Kh4 182.Rb4 Kg5 183.Ke3 Kg6 184.Rb5 Rf6 185.Kd4* ½-½ (131) Strong_ehsan333 (2781)-Flamerare (2811) Rapid 2022*)* 170...Ra2+ 171.Kf3 Ra3+ 172.Ke4 Ra1 173.Rd5 Kh6 174.Kf5 Rf1+ 175.Ke6 Kg6 176.Rd7 ½-½ (176) Hyper-Bot11 (2771)-Flamerare (2806) Rapid 2022;

B1c22) 18.h3 Ndf6 19.Qa3 Re7 20.Ne5 Nd7 21.Nd3 Qxa3 22.Rxa3 Nd6 23.Nb1 Bxd3 24.Bxd3 f5 25.Nd2 g5 26.Raa1 Nf6 27.Nf3 Nfe4 28.Ne5 Nf7 29.f4 gxf4 30.Ng6 Ree8 31.Nxf4 Nfd6 32.Rf1 Kf7 33.Nh5 Re7 34.Bxe4 Rxe4 35.Ng3 Rxe3 36.Nxf5 Nxf5 37.Rxf5+ Kg6 38.Raf1 Rg8 39.Rf6+ Kh7 40.R1f3 Re1+ 41.Rf1 Re3 42.R1f3 Re4 43.R3f4 Re2 44.Rf2 Re1+ 45.Rf1 Re2 46.R1f2 Re4 47.R2f4 Rxf4 48.Rxf4 Rg7 49.Kf2 Re7 50.Rf3 Kg6 51.Re3 Rxe3 52.Kxe3 Kf5 53.g3 b6 54.Kf3 c5 55.Ke3 Kg6 56.Kd2 Kf5 57.Ke3 Kf6 58.Kd3 Kg6 59.b3 Kf5 60.Ke3 Kg6 61.Ke2 Kf6 62.Kd3 h5 63.Kd2 Kg5 64.Ke3 Kf5 65.Kd3 Kg6 66.Kd2 Kg5 67.Ke3 Kf5 68.Kd3 Kf6 69.Kd2 Kg6 70.Ke2 Kf7 71.Kf3 Kf6 72.Ke2 Ke6 73.Kd3

Ke7 74.Kc2 Ke6 75.Kd3 Kf5 76.Ke3 Kg6 77.Ke2 Kg7 78.Kd2 Kf6 79.Kd3 Ke6 80.Kd2 Kf6 81.Ke2 Kg6 82.Kd2 Kg5 ½-½ (82) Hyper-Bot11 (2775)-Flamerare (2813) Rapid 2022;

B2) 12...Rfb8

B2a) 13.Ne5 Bd6 14.f4 a5 15.Bf3 *(15.Rf1 Qe8 16.Kh1 Rc8 17.Bf3 b5 18.Rac1 Bh7 19.Qd1 Rc7 20.h3 Rac8 21.Ne2 Be4 22.Ng3 Bxf3 23.Qxf3 Be7 24.Qe2 a4 25.b3 Bf8 26.Nxd7 Nxd7 27.Rfe1 f6 28.f5 Kh7 29.e4 c5 30.exd5 Qxe2 31.Nxe2 cxd4 32.Rxc7 Rxc7 33.Nxd4 Rc5 34.Ne6 Rxd5 35.bxa4 bxa4 36.g4 Bd6 37.Re2 a3 38.Kg2 Rd3 39.Bf2 Ne5 40.Rc2 Rd1 41.Bg3 g5 42.Bxe5 Bxe5 43.Kf3 Rd3+ 44.Ke4 Rxh3 45.Rc8 Rh4 46.Kd5 Rh2 47.Rf8 Rd2+ 48.Ke4 Re2+ 49.Kd3 Rh2 50.Rf7+ Kg8 51.Rf8+ Kh7 52.Rf7+ Kh8 53.Rf8+ Kh7* ½-½ (53) Strong_ehsan333 (2744)-Flamerare (2811) Rapid 2022*)* 15...Qe6 16.a3 b5 17.Nxc6 Qxe3+ 18.Bf2 Qxf4 19.Bg3 Qe3+ 20.Bf2 Qf4 21.Bg3 Qe3+ 22.Bf2 Qf4 ½-½ (22) Strong_ehsan333 (2764)-Flamerare (2812) Rapid 2022;

B2b) 13.Bg3 Bd6 14.Bxd6 Qxd6 15.a4 *(15.Bd1 Ne8 16.Bc2 Bxc2 17.Qxc2 Qe6 18.Ne2 Qe7 19.Nf4 a5 20.a4 Nd6 21.h3 g6 22.Nd3 Re8 23.b3 Nf6 24.Nfe5 h5 25.Rab1 Nfe4 26.b4 axb4 27.Rxb4 Ra7 28.Rcb1 Rc8 29.Rb6 Rca8 30.R6b4 Rc8 31.Nc5 Rc7 32.Rc1 Nxc5 33.Qxc5 Ra6 34.Rcb1 Qd8 35.a5 Ne4 36.Qc2 Nd6 37.Qc5 Ne4 38.Qc2 Qe7 39.Qb2 Nd6 40.Ra1 Rc8 41.Rba4 Rca8 42.Qb4 Qc7 43.R4a3 Kg7 44.R3a2 Kh7 45.Ra4 Kg7 46.Kh1 Ne4 47.Nd3 R6a7 48.Kg1 Nd6 49.Ne5 Ra6 50.Qe1 Qd8 51.Qb4 R8a7 52.Qc3 Ra8 53.Qb4 R8a7 54.R1a3 Qc7 55.Ra1 Kh7 56.R1a2 Ra8 57.Ra1 Kg8 58.R4a2 R6a7 59.Ra3 Ra6 60.Ra4 R8a7 61.R1a2 Ra8 62.Ra1 Kh7 63.R4a2 R6a7 64.Qe1 Kg7 65.Qb4 Ne4 66.Nd3 Nd6 67.Ne5 Ra6 68.Ra4 R6a7 69.R4a2* ½-½ (69) VariantsStockfish (2740)-Flamerare (2793) Rapid 2022*)* 15...a5

B2b1) 16.Qa3 Ne8 17.Ne1 Qg6 18.Nb1 Nc7 19.Qc3 *(19.Bd3 Bxd3 20.Nxd3 Ne8 21.Nd2 Nd6 22.Qc3 Ra7 23.Rc2 Rba8 24.Rac1 Nf8 25.h3 Ne6 26.Qa3 Ng5 27.Ne5 Qf6 28.Qd3 Re8 29.Nb3 Ne6 30.Qd1 g6 31.Nc5 Nxc5 32.Rxc5 Kg7 33.Qe1 Ne4 34.R5c2 Nd6 35.b3 h5 36.Rb2 Qg5 37.Rc5 Qd8 38.Nd3 Ne4 39.Rc1 Nd6 40.Rc5 Ne4 41.Rc1 Qh4 42.Rbc2 Nd6 43.Ne5 Nf5 44.Rb2 Qe4 45.Qd1 Nh4 46.Nf3 Nxf3+*

47.Qxf3 Qe7 48.Qe2 Qb4 49.h4 Qe7 50.g3 Ra6 51.Rc5 Qe4 52.Qc2 Qxc2 53.Rcxc2 Rb6 54.Rc5 Ra8 55.Kg2 Rb4 56.Kf3 Kf8 57.Rb1 Ke7 58.Kf4 Kf6 59.g4 hxg4 60.Kxg4 Ra6 61.Rc3 Rab6 62.Rc5 Ra6 63.Kf4 Ra7 64.Kg4 Ke7 65.Rc3 Ra8 66.Rc5 Kd6 67.Kg5 Ke6 68.Rb2 Ra6 69.Rb1 Ra8 70.Kf4 Kf6 71.Kg4 Ke6 72.Kg5 Rb6 73.Kf4 Kd7 74.Kg5 Ke6 75.Kf4 Rb4 76.Kg5 Ke7 77.Rb2 Rb6 78.Rb1 Rb4 79.Rb2 Ra6 80.Rb1 Ra7 81.Kh6 Kf6 82.Kh7 Ra8 83.Rg1 Rxb3 84.Rg3 Rb1 85.Rf3+ Ke7 86.Kg7 f5 87.Kxg6 Ke6 88.Rxf5 Rg8+ 89.Kh7 Rbg1 90.Rf4 R1g7+ 91.Kh6 Rg2 92.Kh7 R2g7+ 93.Kh6 Rg1 94.Kh7 R8g7+ 95.Kh6 R7g6+ 96.Kh7 Rg7+ 97.Kh6 R7g6+ 98.Kh7 Rg8 99.h5 R1g7+ 100.Kh6 Rg2 101.Kh7 R8g7+ 102.Kh6 Rg8 103.Kh7 R2g7+ 104.Kh6 Rg1 105.Kh7 R8g7+ 106.Kh6 Ke7 107.f3 Rg8 108.Rg4 R1xg4 109.fxg4 Kf6 110.g5+ Rxg5 111.Rc1 Rg3 112.Rf1+ Ke6 113.Rb1 Rxe3 114.Rxb7 Kf5 115.Rg7 Re4 116.Rg5+ Kf6 117.Rg6+ Kf7 118.Rxc6 Rxd4 119.Rc5 Rxa4 120.Rxd5 Ra1 121.Rd7+ Kf6 122.Rd6+ Kf7 123.Rd7+ Kf6 124.Rd6+ Kf7 125.Rd7+ ½-½ (125) Hyper-Bot11 (2775)-Flamerare (2777) Rapid 2022) 19...Nf6 20.Nd3 Ne4 21.Qe1 Qf6 22.Ne5 Re8 23.Nd2 Ne6 24.Nf1 Qe7 25.Qd1 c5 26.dxc5 N6xc5 27.Nf3 Bd7 28.Nd4 g6 29.Bb5 Bxb5 30.Nxb5 Rad8 31.Rc2 Na6 32.Rac1 b6 33.Rc6 Rb8 34.Ng3 Nb4 35.Rc7 Qe6 36.Nxe4 dxe4 37.Qd6 Rbd8 38.Qxe6 Rxe6 39.Nd4 Red6 40.h4 h5 41.R1c4 Nd3 42.b3 Nc5 43.Kh2 Rf6 44.Kg3 Re8 45.Rc3 Kg7 46.f4 exf3 47.gxf3 Rd6 48.Kh2 Rf6 49.Kg2 Rd8 50.Kg3 Rfd6 51.Rc4 Re8 52.Rc3 Kf8 53.Kf2 Rf6 54.Kg3 Rd6 55.Nb5 Rde6 56.Kf4 Rd8 57.Nd4 Red6 58.Kg3 Re8 ½-½ (58) Strong_ehsan333 (2766)-Flamerare (2805) Rapid 2022;

B2b2) 16.h3 Ne8 17.Nb1 Qe7 18.Nbd2 Nd6 19.Qa3 Rc8

B2b21) 20.Bf1 h5 *(20...Qf6 21.Be2 b6 22.Qb3 Be6 23.Nb1 Qg6 24.Kf1 h5 25.Nc3 Re8 26.Qa3 Ne4 27.Qb3 Nd6 28.Nb1 Rac8 29.Ba6 Rc7 30.Nc3 Qf6 31.Kg1 g5 32.Nh2 Kg7 33.Qd1 g4 34.Ne2 Qe7 35.Nf4 Nf6 36.Bd3 Bd7 37.Qb3 Rb7 38.Re1 c5 39.dxc5 bxc5 40.Qc3 Qe5 41.Qxc5 d4*

42.Qxe5 Rxe5 43.exd4 Rxe1+ 44.Rxe1 Rxb2 45.Re5 Rb4 46.Rg5+ Kh6 47.Rxa5 Rxd4 48.g3 gxh3 49.Nf3 Rxa4 50.Rxa4 Bxa4 51.Nxh3 Nd5 52.Kh2 Bd7 53.Ne1 Bg4 54.Ng1 Nc3 55.Ngf3 Bc8 56.Nh4 Nde4 57.f3 Nc5 58.Bc4 Be6 59.Bf1 Nb3 60.Bd3 Nd4 61.Nc2 Nxc2 62.Bxc2 Kg5 63.Bd3 Kf6 64.Kg1 Ke5 65.Bc2 Kd4 66.Kf2 Nd5 67.Ng2 Kc3 68.Be4 Kd2 69.Bxd5 Bxd5 70.Nf4 Bb7 71.Nxh5 f5 72.Nf4 Bc8 73.Ng6 Kd3 74.f4 Be6 75.Kg1 Ke3 76.Kg2 Bd5+ 77.Kh3 Bf7 78.Ne7 Be6 79.Kh4 Kf3 80.Nc6 Bc8 81.Ne5+ Kg2 82.Nc6 Kf3 83.Ne7 Be6 84.Ng6 Bc8 85.Ne5+ Kf2 86.Kh3 Ke3 87.Ng6 Be6 88.Ne7 Kf2 89.Nc6 Bc8 90.Ne7 Bd7 91.Kh2 Kf3 92.Ng6 Kf2 93.Kh3 Bc8 94.Kh4 Bd7 95.Ne5 Bc8 96.Nd3+ Ke3 97.Nc5 Kf3 98.Nb3 Ke4 99.Na5 Ke3 100.Kh3 Kf3 101.Nc6 Ke3 102.Ne7 Be6 103.Ng6 Kf2 104.Nf8 Bc8 105.Kh4 Kg2 106.Kg5 Kxg3 107.Nh7 Kg2 108.Kf6 Kg3 109.Ke5 Kg4 110.Ng5 Kg3 111.Nf7 Kf3 112.Ng5+ Kg4 113.Nf7 Be6 114.Nh6+ Kf3 115.Nxf5 Ba2 116.Nd4+ Kg4 117.f5 Bg8 118.Ne6 Bh7 119.f6 Bg8 120.Nd8 Kg5 121.f7 Bxf7 122.Nxf7+ ½-½ (122) Hyper-Bot11 (2746)-Flamerare (2803) Rapid 2022) 21.Be2 *(21.Nh4 Be4 22.Nxe4 dxe4 23.g3 g5 24.Ng2 Kh7 25.b4 Nf5 26.Rab1 axb4 27.Qxb4 Qxb4 28.Rxb4 Nd6 29.h4 f6 30.Ne1 Kh6 31.Bc4 Re8 32.Kg2 Ra5 33.Bb3 Ra6 34.hxg5+ fxg5 35.Nc2 c5 36.dxc5 Nxc5 37.Ne1 Nxb3 38.Rxb3 Rxa4 39.Rb6 Re6 40.Nc2 Ra6 41.Rxa6 bxa6 42.Nd4 Rf6 43.Nb3 Nf7 44.Nd2 Re6 45.Rc7 Ne5 46.Nxe4 g4 47.Nc5 Rb6 48.Ra7 Rb1 49.Rxa6+ Kh7 50.Rf6 Nf3 51.Rxf3 gxf3+ 52.Kxf3 h4 53.gxh4 Kg6 54.e4 Rh1 55.Kg4 Rg1+ 56.Kf4 Rh1 57.Kg3 Rg1+ 58.Kh3 Kf6 59.f4 Rc1 60.Nd7+ Ke7 61.Ne5 Re1 62.Kg4 Rxe4 63.Kg5 Re1 64.h5 Rg1+ 65.Ng4 Kf8 66.f5 Kg7 67.h6+ Kf7 68.f6 Kg8 69.Kf5 Kh7 70.f7 Rf1+ 71.Ke6 Kg6 72.h7 Kxh7 73.Ne3 Rxf7 74.Kxf7* ½-½ (76) Hyper-Bot11 (2767)-Flamerare (2787) Rapid 2022) 21...g6 22.Nh4 Be4

23.f3 Qxh4 24.Qxd6 Bf5 25.Ra3 Re8 26.g4 Be6 27.Kg2 Kg7 28.Rb3 Rab8 29.Qg3 Qe7 30.f4 hxg4 31.hxg4 Qd6 32.Bd3 Nf6 33.f5 Qxg3+ 34.Kxg3 gxf5 35.gxf5 Bd7 36.Nf3 Ne4+ 37.Bxe4 dxe4 38.Ne5 Bxf5 39.Kf4 Kf6 40.Nxc6 bxc6 41.Rxc6+ Be6 42.Rxb8 Rxb8 43.d5 Rb4 44.dxe6 fxe6 45.b3 Rxb3 46.Ra6 Rb4 47.Rxa5 Rb2 48.Ra8 Rf2+ 49.Kxe4 Ra2 50.a5 Ra4+ 51.Kd3 Ke5 52.Rh8 Kd5 53.Rd8+ Ke5 54.Ra8 Kd5 55.e4+ Rxe4 56.Rd8+ Ke5 57.a6 Ra4 58.Ra8 Kd5 59.a7 Ra3+ 60.Kc2 Ke4 61.Kb2 Ra5 62.Kc3 Ke3 63.Kb4 Ra1 64.Kc5 e5 65.Kd6 e4 66.Kc5 Ke2 67.Kb5 e3 68.Kb6 Rb1+ 69.Kc6 Ra1 70.Kb6 Rb1+ 71.Kc6 Ra1 72.Kb6 ½-½ (72) Hyper-Bot11 (2767)-Flamerare (2804) Rapid 2022;

B2b22) 20.Ne1 Ra7

B2b221) 21.Nef3 Rca8

B2b2211) 22.Nf1 Be4 23.N1d2 *(23.N3d2 Nf6 24.Ng3 Bh7 25.Nf3 Nd7 26.Qc3 Re8 27.Nd2 Rea8 28.Nh5 Bg6 29.Ng3 Bh7 30.Nh5 Bg6 31.Ng3 Bh7* ½-½ (31) Hyper-Bot11 (2767)-Flamerare (2775) Rapid 2022) 23...Bg6 24.Qc3 Re8 25.Ne1 Bf5 26.Nd3 Rea8 27.Ne5 Nf6 28.Qc5 Qd8 29.Qa3 Nfe4 30.Nxe4 Nxe4 31.Nf3 Qf6 32.Qb3 h5 33.Qd1 Nd6 34.Bd3 Bxd3 35.Qxd3 g6 36.Ne5 Re8 37.Rab1 Qd8 38.b3 Ra8 39.Qd1 Qg5 40.Nd3 Kg7 41.Qe1 Nf5 42.Rb2 Re7 43.Rcb1 Nd6 44.Ne5 Qf6 45.Qc1 Ne4 46.Nd3 Qf5 47.Qc2 Nd6 48.Qc5 Qf6 49.Qc2 Qf5 50.Qc5 Qf6 51.Qc2 Rae8 52.Ne5 Rc7 53.Qc5 Ra8 54.Qc2 Ne4 55.Nd3 Nd6 56.Rc1 Re7 57.Rcb1 ½-½ (59) Hyper-Bot11 (2773)-Flamerare (2785) Rapid 2022;

B2b2212) 22.Qc3 Re8 23.Qa3 Rc8 24.Nf1 Re8 25.N3d2 Nf6 26.Qc5 Rea8 27.Ng3 Bg6 28.Nf3 Nd7 29.Qa3 Rf8 30.Nd2 *(30.b3 Bh7 31.Qb2 Re8 32.Ra2 Rea8 33.Qc3 Re8 34.Qb2 Rea8*

35.Qc3 Re8 36.Nd2 Bg6 37.b4 axb4 38.Qxb4 Rea8 39.Nb3 Nb8 40.Nc5 b5 41.Rca1 Nb7 42.Ra3 bxa4 43.Rxa4 Rxa4 44.Rxa4 Rxa4 45.Qxa4 Nxc5 46.dxc5 Qxc5 47.Qa8 Qd6 48.h4 c5 49.h5 Bc2 50.Bf3 d4 51.exd4 cxd4 52.Bd5 Qc7 53.Qa1 Qb6 54.Qa3 Qb5 55.Qd6 Nd7 56.Bc6 Qb1+ 57.Kh2 Nf8 58.Qxd4 Qb8 59.Bd5 Qc7 60.Kg1 Nd7 61.Ne4 Bxe4 62.Bxe4 Nf6 63.Qa1 Qd8 64.Bf3 Nh7 65.Be4 Nf6 66.Bf3 Nh7 67.Be4 Nf8 68.g3 Nd7 69.Qd1 Qe7 70.Bf5 Nf6 71.g4 Kf8 72.Qd4 Ne8 73.Qc3 Nd6 74.Bd3 Qg5 75.Qd4 Qd8 76.Qc3 Nb7 77.Qb4+ Nd6 78.Kh2 Qf6 79.Kg2 Qe5 80.Bc2 Ke7 81.Qd2 Qc5 82.Bd1 Qc4 83.Qb2 Qd5+ 84.Bf3 Qg5 85.Bd1 Qd5+ 86.Bf3 Qg5 87.Bd1 Qf6 88.Qe2+ Qe6 89.Qb2 Qd5+ ½-½ (89) Hyper-Bot11 (2775)-Flamerare (2778) Rapid 2022) 30...Rfa8 31.Re1 Re8 32.Rec1 Rea8 33.Nh5 Kh8 34.Nf4 Bf5 35.Nh5 Bg6 36.Ng3 Kg8 ½-½ (42) Hyper-Bot11 (2768)-Flamerare (2776) Rapid 2022;

B2b2213) 22.Re1 Kh8 23.Nb3 g6 24.Nc5 Kg7 25.Nxd7 Qxd7 26.Nh4 Be6 27.Nf3 Bf5 28.Ne5 Qc7 29.Rac1 Rc8 30.g4 Be4 31.f3 f6 32.fxe4 Nxe4 33.Bf3 fxe5 34.Bxe4 dxe4 35.d5 Rd8 36.Qc5 b6 37.Qxc6 Qxc6 38.Rxc6 Rxd5 39.Rxb6 Rc7 40.Re2 Rd1+ 41.Kh2 Rcc1 42.b4 Rh1+ 43.Kg3 Rcg1+ 44.Rg2 Re1 45.Rc2 Reg1+ 46.Rg2 Re1 47.Rd2 Reg1+ 48.Kf2 h5 49.gxh5 axb4 50.a5 Kh6 51.hxg6 Rxg6 52.Rxg6+ Kxg6 53.Kg2 Ra1 54.Rb2 Rxa5 55.Rxb4 Ra2+ 56.Kg3 Ra3 57.Rxe4 Kf5 58.Kf3 Ra1 59.Rg4 Rf1+ 60.Kg2 Rb1 61.e4+

Kf6 62.h4 Rb2+ 63.Kf1 Rb7 64.Ke2 Rb2+ 65.Kf3 Rb3+ 66.Kg2 Rb2+ 67.Kf1 Rb1+ 68.Kf2 Rb2+ 69.Kg3 Rb3+ 70.Kf2 Rb2+ 71.Kg1 Rb1+ 72.Kh2 Rb2+ 73.Kh3 Rb1 74.Rg2 Re1 75.Rg4 Rb1 76.Rg3 Re1 77.h5 Rxe4 78.h6 Re1 79.Kg2 Re2+ 80.Kh1 Re1+ 81.Kg2 Re2+ 82.Kh3 Re1 83.Kh2 Re2+ 84.Kh1 Re1+ 85.Kh2 Re2+ 86.Kh3 Re1 ½-½ (86) Strong_ehsan333 (2765)-Flamerare (2785) Rapid 2022;

B2b222) 21.Nd3 Rca8 22.Re1 Re8 23.Rec1 Rea8 24.Re1 Nf6 25.Bf1 Ra6 26.Nc5 R6a7 27.Nf3 Nh7 28.Ne5 Ng5 29.f3 Re8 30.Qc3 Raa8 31.b4 f6 32.Ned3 b6 33.Nb3 axb4 34.Nxb4 Bxh3 35.e4 dxe4 36.gxh3 Nxf3+ 37.Qxf3 exf3 38.Rxe7 Rxe7 39.Nxc6 Re3 40.Nd2 Kf8 41.d5 Rc3 42.Nd4 g5 43.Kf2 Ra5 44.Nb5 Rc2 45.Ke3 Nf5+ 46.Kd3 Rc5 47.Nc3 h5 48.Nxf3 b5 49.Nd4 Nxd4 50.Kxd4 bxa4 51.Bc4 a3 52.Ne4 Rc7 53.d6 Rd7 54.Bd5 Rd8 55.Rf1 a2 56.Rxf6+ Kg7 57.Rf7+ Kg6 58.Rf6+ Kh7 59.Rf7+ Kg6 60.Rf6+ Kh7 61.Rf7+ Kg6 ½-½ (61) Strong_ehsan333 (2767)-Flamerare (2772) Rapid 2022;

B2b223) 21.Bd3 Bxd3 22.Nxd3 Nf6 23.Qc5 Raa8

B2b2231) 24.b3 h5 25.Rcb1 Qc7 26.Qc2 g6 27.Rb2 Qe7 28.Rc1 Kg7 29.Qd1 Rg8 30.Ne5 Rge8 31.Qe1 Nh7 32.Ndf3 Qd8 33.Rbc2 Nf6 34.Nd2 Qe7 35.Rb2 Nh7 36.Ndf3 Ng5 37.Nxg5 Qxg5 38.Rc5 Qd8 39.Rc1 *(39.Nd3 Ra7 40.Ne5 Ne4 41.Rc1 Qe7 42.Nd3 Qd8 43.Ne5 Re7 44.Nd3 Nd6 45.Rc5 Ne4 46.Rc1 Nd6 47.Rbc2 Nf5 48.Re2 Ra6 49.Nc5 Ra8 50.Rb2 Ra7 51.Nd3 Qa8 52.Qc3 Qd8 53.Qc5 Ra8 54.Qc3 Re8 55.Ne5 Qg5 56.Nf3 Qe7 57.Ne5 Nd6 58.Qc2 Qg5 59.Qe2 Nf5 60.Rc5 Re6 61.Qf1*

Qe7 62.Nd3 Re8 63.b4 axb4 64.Rcc2 Rf6 65.Qb1 Qe4 66.Nc5 Qh4 67.Nd7 Rfe6 68.Ne5 Qe4 69.Nf3 R6e7 70.a5 Ra8 71.Ra2 Rc8 72.Qb3 Rec7 73.Rc5 Ra8 74.Qxb4 Ra6 75.Qb3 Nd6 76.Ne5 Rc8 77.Rc1 Qh4 78.Nd7 Rca8 79.Qb4 Nc4 80.Qxb7 R8a7 81.Qc8 Ra8 82.Qb7 R8a7 83.Qc8 Ra8 84.Qb7 ½-½ (85) Strong_ehsan333 (2756)-Flamerare (2765) Rapid 2022) 39...Kg8 40.Rbc2 Kg7 41.Rb2 Qe7 42.Rc5 Qc7 43.Rc1 Qe7 44.Rc5 Qc7 45.Rc1 Ne4 46.Qe2 Qd8 47.Qe1 Nd6 48.Nd3 Qe7 49.Ne5 h4 50.Nd3 Ra7 51.Ra2 g5 52.Qd1 Qf6 53.Qc2 Raa8 54.Qd1 Qf5 55.Rb2 f6 56.b4 axb4 57.Rxb4 Re7 58.Rb6 Nc4 59.Rb4 Kh6 60.Rcb1 Nd6 61.R1b3 Ree8 62.Rc3 Rg8 63.f3 Rge8 64.Nf2 Ra6 65.Rc2 Kg6 66.Ng4 b5 67.axb5 cxb5 68.Rc3 Re7 69.Rb1 Qe6 70.Rc5 Nc4 71.Qd3+ Kg7 72.Rcxb5 Ra3 73.R5b3 Rxb3 74.Rxb3 f5 75.Ne5 Nxe5 76.dxe5 Qxe5 77.Kf1 Ra7 78.Rb1 g4 79.fxg4 fxg4 80.hxg4 Rf7+ 81.Kg1 Re7 82.Rb3 h3 83.Qc3 Qxc3 84.Rxc3 hxg2 85.Kxg2 d4 86.exd4 Re4 87.Rd3 Rxg4+ 88.Rg3 Rxg3+ 89.Kxg3 Kf6 90.Kf4 Ke6 91.d5+ Kxd5 ½-½ (91) Strong_ehsan333 (2773)-Flamerare (2792) Rapid 2022; **B2b2232)** 24.Rab1 h5 25.b4 Qd8 26.bxa5 Rxa5 27.Qb4 Rca8 28.Ra1 R5a6 29.Nc5 R6a7 30.Ra2 g6 31.Rca1 b6 32.Nd3 Nfe4 33.Nxe4 Nxe4 34.Rc1 b5 35.Rca1 Rxa4 36.Rxa4 bxa4 37.Rxa4 Rb8 38.Qa3 Rb1+ 39.Kh2 Nd2 40.Ra8 Nf1+ 41.Kg1 Nxe3+ 42.Nc1 Rxc1+ 43.Kh2 Nf1+ 44.Kh1 Ng3+ 45.Kh2 Nf1+ 46.Kh1 Nd2+ 47.Kh2 Qxa8 48.Qxa8+ Kg7 49.Qa3 Rb1 50.h4

Re1 51.Qc3 Re2
52.Qxc6 Rxf2
53.Qxd5 Rf5
54.Qc6 Nf1+
55.Kh3 Ne3 56.Qc1
Nd5 57.Kg3 Nf6
58.Qe3 Kf8 59.Qc1
Ne4+ 60.Kh3 Rd5
61.Qc8+ Kg7
62.Qc4 Nf6 63.Kg3
Ne4+ 64.Kf4 Nf6
65.Ke3 Ng4+
66.Kd2 Nf6 67.Kd3
Kf8 68.Qc2 Rf5
69.Qc7 Kg7 70.Kc4
Nd5 71.Qg3 Nf4
72.Qc3 Nd5 73.Qa3
Nf6 74.g3 Nd5
75.Kb5 Nf6+
76.Kc4 Nd5 77.Kc5
Nf6+ 78.Kc6 Rd5
79.Qe3 Rd8 80.Qf4
Rc8+ 81.Kb5 Re8
82.Qc7 Re6 83.Qc5
Re8 84.Qc6 Rb8+
85.Kc4 Rb1 86.Qd6
Rc1+ 87.Kb5 Rb1+
88.Kc4 Rc1+
89.Kb3 Rb1+
90.Ka4 Rf1 91.Kb5
Rf3 92.Kc6 Re3
93.Qf4 Re4 94.Qd2
Re6+ 95.Kb5 Re7
96.Qg2 Rd7 97.Kc4
Rc7+ 98.Kd3 Re7
99.Qa8 Re1
100.Qa5 Rd1+
101.Kc4 Rc1+
102.Kb5 Rc8
103.Qe1 Rb8+
104.Kc6 Re8
105.Qd1 Re6+
106.Kb5 Re3
107.Qd2 Rxg3
108.d5 Rg4 109.d6
Rxh4 110.d7 Nxd7
111.Qxd7 Rf4
112.Qe7 Rf5+
113.Kc6 Rf6+
114.Kd7 Re6
115.Qh4 Kg8
116.Qd8+ Kg7
117.Qh4 Kg8
118.Qh2 h4
119.Qxh4 Re2
120.Kc6 Re6+
121.Kc5 Kg7
122.Qa4 Re5+
123.Kd4 Rg5
124.Qc6 Kf8
125.Qc3 Rh5
126.Ke4 Kg8
127.Qf6 Rf5
128.Qd8+ Kg7
129.Qd4+ Kg8
130.Qc4 Kh7
131.Kd3 Rf1
132.Qc8 Kg7
133.Qc3+ Kg8
134.Qe5 Kh7
135.Qe8 Kg7
136.Qe5+ Kg8
137.Qb8+ Kg7
138.Qe5+ Kg8
139.Qb8+ Kg7
140.Qb2+ Kh7
141.Qb4 Rf3+
142.Ke4 Rf5
143.Qb2 Rh5
144.Qa1 Rf5
145.Qd4 Kg8
146.Qa1 Rh5
147.Qb1 Kh7
148.Qa1 Kg8
149.Qb1 Kg7
150.Qb6 Kh7

151.Qe3 Kg8 152.Qc1 Rf5 153.Qc3 Rh5 154.Qa1 Kh7 155.Qb1 Kg7 156.Kd4 Kg8 157.Qa1 Kf8 158.Qb1 Kg8 159.Qa1 Kg7 160.Kd3+ Kg8 161.Qb1 Kh8 162.Qa1+ Kg8 163.Qb1 Rd5+ 164.Kc2 Rg5 165.Qa1 Rc5+ 166.Kd2 Rd5+ 167.Kc3 Rc5+ 168.Kb4 Rf5 169.Qb1 ½-½ (171) VariantsStockfish (2712)-Flamerare (2801) Rapid 2022;

B2b2233) 24.Qa3 Qd8 25.Nc5 Ra7 26.Rab1 h5 27.Qc3 g6 28.b3 Qe7 29.Qb2 Rb8 30.Re1 Re8 31.Rbc1 Raa8 32.b4 axb4 33.Qxb4 Ra7 34.a5 Qc7 35.Ra1 Rea8 36.Ndb3 Qd8 37.f3 h4 38.e4 Nh5 39.e5 Nf5 40.e6 Nf4 41.e7 Nxe7 42.Nxb7 Rxb7 43.Qxb7 Nf5 44.Ra2 Kg7 45.a6 Qg5 46.Kf1 Ng3+ 47.Kg1 Nf5 48.Kf1 Ng3+ 49.Kg1 Nf5 ½-½ (49) VariantsStockfish (2745)-Flamerare (2791) Rapid 2022;

B2b23) 20.Nh4 Bh7 21.Nhf3 Bg6 22.Ne1 Nf6 23.Nd3 Bf5 24.Nc5 h5 25.Bf1 Ra7 26.Nf3 Nd7 27.Nd2 Nf6 28.Nf3 Nd7 29.Nd2 Nf6 ½-½ (29) Hyper-Bot11 (2743)-Flamerare (2809) Rapid 2022;

B2b24) 20.b3 Bh7

B2b241) 21.Bf1 b6

B2b2411) 22.Qb2 Ra7 23.Rd1 *(23.Ne1 Rac7 24.Ba6 Rd8 25.Bd3 Ne4 26.Rc2 c5 27.Rac1 Bf5 28.Nb1 Qg5 29.Nf3 Qh5 30.Ne1 Rc6 31.Nc3 Bxh3 32.Bxe4 dxe4 33.Nxe4 Bf5 34.Ng3 Qg6 35.Nxf5 Qxf5 36.Rc4 Rd6 37.Nf3 cxd4 38.Nxd4 Qg4 39.Qc2 Nc5 40.Nf3 Qd7 41.Nd4 Na6 42.Rc8 g6 43.Rxd8+ Qxd8 44.Qc8 Nc5 45.Qxd8+ Rxd8 46.Rc4 h5 47.Kf1 Kh7 48.f3 Kg7 49.g3 Re8 50.e4 Kh7 51.Kg2 Rc8 52.e5 Rd8 53.f4 Kg7 54.Kh3 Rd5 55.Kh4 Kh6 56.Kh3 Kg7 57.Kg2 Kf8 58.Kh3 Rd7 59.Nb5*

Rd2 60.b4 Ne6 61.g4 axb4 62.Rxb4 g5 63.gxh5 Nxf4+ 64.Kg4 Nd3 65.Rd4 Nxe5+ 66.Kf5 Rxd4 67.Nxd4 Nd3 68.Nb5 Nc5 69.Nc3 Nxa4 70.Nxa4 b5 71.Nc5 Kg7 72.Kxg5 b4 73.Nb3 Kh7 74.h6 Kh8 75.Nd2 Kg8 76.Kh5 Kh8 77.Nb3 Kg8 78.Kg4 Kh7 79.Kg5 Kh8 80.Kh5 Kg8 81.Nc1 Kh7 82.Kg5 Kg8 83.Kh4 Kh7 84.Kh5 Kh8 85.Kg5 Kh7 86.Kh5 Kh8 87.Kg4 Kh7 88.Kg5 Kg8 89.Kg4 Kh7 90.Kg5 ½-½ (90) Hyper-Bot11 (2776)-Flamerare (2792) Rapid 2022)

23...Nb8 24.Rac1 Na6 25.Bxa6 Rxa6 26.Ne5 Qe8 27.Qa3 Nf5 28.Qb2 Ra7 29.Rc3 Rac7 30.Rdc1 c5 31.Nd3 Qd8 32.Nf4 g5 33.Ne2 cxd4 34.Nxd4 Nxd4 35.exd4 Qd6 36.Nf1 Rxc3 37.Rxc3 Rxc3 38.Qxc3 Kg7 39.Ng3 Bg6 40.Nf1 Bh7 41.Ng3 Bg6 42.Nf1 Bb1 43.g4 Bg6 44.Ng3 Qe7 45.Kg2 Be4+ 46.Kf1 Bg6 47.Kg2 Kh7 48.Qc6 Qe6 49.Qc3 Qd6 50.Kg1 Kg7 51.Qf3 Qe6 52.Qc3 Qd6 53.Qf3 Qe6 54.Kg2 Kf8 55.Qc3 Qd7 56.Qc1 Kg7 57.Qe1 Qd6 58.Qc3 Kh7 59.Qf3 Qe6 60.Qc3 Qe8 61.Qc7 Qe6 62.Qc3 ½ - ½ (62) Strong_ehsan333 (2771)-Flamerare (2775) Rapid 2022;

B2b2412) 22.Nb1 g5 23.Nc3 Ra7 24.Ra2 Bg6 25.Rd2 Bh7 26.Rdd1 Bg6 27.Bb5 Nf6 28.Bxc6 Rxc6 29.Nxd5 Nxd5 30.Rxc6 Nb4 31.Rxb6 Qd8 32.Rxb4 axb4 33.Qxb4 Rb7 34.Qa3 Qb8 35.Nd2 Ne4 36.Nxe4 Bxe4 37.a5 Bd5 38.a6 Ra7 39.Ra1 Qb6 40.b4 Bb7 41.Qc3 Rxa6 42.Rxa6 Qxa6 43.f3 Bd5 44.e4 Bc4 45.d5 Bb5 46.Qd4 Qa3 47.Kh2 Qa2 48.Kg1 Qb1+ 49.Kh2 Qa2 50.Kg1 Qa3 51.Kh2 Qa2 ½-½ (51) Strong_ehsan333 (2760)-Flamerare (2764) Rapid 2022;

B2b2413) 22.Rc3 c5 23.Rd1 Ra7 24.Rdc1 Raa8 25.Rd1 Ra7 26.Rdc1 Raa8 27.Rd1 ½-½ (27) Hyper-Bot11 (2747)-Flamerare (2808) Rapid 2022;

B2b242) 21.Ra2 b6 22.Nf1 Rc7 23.Ng3 Rac8 24.Nh5 (*24.Rd2 Nf6 25.Rdd1 c5 26.Ba6 Ra8 27.Bf1 Rac8 28.Ba6 Ra8 29.Be2 Rac8 30.Ba6* ½-½ (30) Strong_ehsan333 (2744)-Flamerare (2794) Rapid 2022*)* 24...g5 25.Ba6 Ra8 26.Be2 Rac8 27.Ba6 Rd8 28.Bf1 Rdc8 29.Ba6 ½-½ (29) Hyper-Bot11 (2773)-Flamerare (2820) Rapid 2022;

B2b3) 16.Bd1 Ra6 17.Bc2 Rb6 18.Qa3 Qxa3 19.Rxa3 Ne4 20.Nxe4 dxe4 21.Rb1 Kf8 22.Nd2 c5 23.dxc5 Nxc5 24.Nc4 Rb4 25.Nxa5 g6 26.Rc3 Rc8 27.h4 Ke7 28.b3 b6 29.Nc4 Nxa4 30.bxa4 Rbxc4 31.Rxc4 Rxc4 32.Bd1 h5 33.Be2 Rxa4 34.Rxb6 Ra1+ 35.Kh2 Ra2 36.Rb7+ Kf6 37.Bc4 Rxf2 38.Rxf7+ Ke5 39.Re7+ Kf6 40.Rb7 Rc2 41.Rb6+ Kg7 42.Bd5 Re2 43.Rb3 g5 44.Bc4 Rc2 45.Rb7+ Kf6 46.Rb6+ Ke7 47.Bb3 Rc3 48.hxg5 Rxe3 49.Bd1 h4 50.Rf6 Be6 51.Rf4 h3 52.g6 hxg2 53.Kxg2 Ra3 54.Kf2 e3+ 55.Ke2 Ra2+ 56.Kxe3 Ra3+ 57.Kf2 Ra5 58.Kf3 Bf5 59.g7 Kf7 60.Bc2 Kxg7 61.Rxf5 Rxf5+ 62.Bxf5 ½-½ (62) Strong_ehsan333 (2762)-Flamerare (2794) Rapid 2022;

B2b4) 16.Nb1

B2b41) 16...Rc8 17.Nbd2 b6 18.Qa3 c5 19.Bb5 (*19.h3 Ne4 20.Nxe4 dxe4 21.dxc5 bxc5 22.Rd1 Qf6 23.Nd2 Rab8 24.Bb5 Ne5 25.Qc3 Rb6 26.Nf1 Bxh3 27.Ng3 Nf3+ 28.Kf1 Nh2+ 29.Kg1 Nf3+ 30.Kf1 Nh2+ 31.Kg1 Nf3+* ½-½ (31) Hyper-Bot11 (2754)-Flamerare (2770) Rapid 2022 *)*

B2b411) 19...Ra7 20.Rc3 Rac7 21.Rac1 Qf8 22.h3 Qd8 23.Ba6 Ra8 24.Bb5 Rac8 25.dxc5 bxc5 26.Rd1 Bg6 27.b3 (*27.Rdc1 Kh7 28.Ba6 Ra8 29.Bf1 Rb8 30.Bb5 Rbc8 31.Ba6 Ra8 32.Bf1 Rb8 33.Bb5 Rbc8* ½-½ (39) Strong_ehsan333 (2757)-Flamerare (2763) Rapid 2022*)* 27...Qe7 28.Rcc1 Qe6

29.Qa1 Bf5 30.Qc3 (*30.Qb2 Bg6 31.Qc3 Qb6 32.Qb2 Bh5 33.Qc3 Nf8 34.Re1 Bg6 35.Qe5 N8d7 36.Qf4 Nh5 37.Qh2 Nhf6 38.Red1 Bh7 39.Ne5 Nxe5 40.Qxe5 Bg6 41.Nb1 Qe6 42.Qxe6 fxe6 43.Na3 e5 44.f3 Bf7 45.Rd2 Kf8 46.Rdc2 Ke7 47.h4 Be6 48.Bf1 Nd7 49.Bb5 Rb8 50.h5 Kd6 51.Kf2 Nf6 52.Be2 Bd7 53.Bb5 Be6 54.Bd3 Bd7 55.Bb5 Be6* ½-½ (55) Strong_ehsan333 (2759)-Flamerare (2755) Rapid 2022) 30...Qb6 31.Re1 Qa7 32.Qa1 Qb6 33.Red1 Nf8 34.Nb1 Ng6 35.Nc3 Rd8 36.Ne2 Bd7 37.Nc3 Bc6 38.Bxc6 Rxc6 39.Qb1 Rcc8 40.Nb5 Ne7 41.Nd2 Ng6 42.Rc3 Rc6 43.Qc2 Ne7 44.Qc1 Nf5 45.Rd3 Nh4 46.Qc2 Re8 47.Rc1 Qb7 48.Nd4 Rc7 49.Kh1 Kh8 50.Kg1 Kg8 51.Kh1 Kh8 52.Kg1 Kg8 ½-½ (52) Hyper-Bot11 (2745)-Flamerare (2797) Rapid 2022;

B2b412) 19...Rab8 20.h3 (*20.b3 Ne4 21.Nxe4 Bxe4 22.Nd2 Bf5 23.Nf3 Nf6 24.Qb2 Ne4 25.Ne5 Qf6 26.Qe2 Be6 27.Nc6 Ra8 28.Qf3 Qg5 29.Qf4 Qxf4 30.exf4 Kf8 31.f3 Nd2 32.dxc5 bxc5 33.Ra3 c4 34.bxc4 Nxc4 35.Rac3 Bd7 36.Bxc4 Rxc6 37.Bxd5 Rxc3 38.Rxc3 Rc8 39.Re3 Rd8 40.Rc3 Rc8 41.Rd3 Ke7 42.Re3+ Kf6 43.Bb3 Rb8 44.Rd3 Ke7 45.Re3+ Kf6 46.Rd3 Be8 47.Re3 Bd7* ½-½ (47) Hyper-Bot11 (2762)-Flamerare (2774) Rapid 2022) 20...Ne4 21.dxc5 Ndxc5 22.Nxe4 dxe4 23.Nd4 Qg6 24.Nxf5 Qxf5 25.Rc2 (*25.Rf1 Rd8 26.b4 axb4 27.Qxb4 Rd6 28.Rad1 Rbd8 29.Rxd6 Rxd6 30.Be2 h5 31.a5 Rg6 32.Kh2 Qe5+ 33.Kg1 Qf5 34.axb6 Qxh3 35.g3 Rxg3+ 36.fxg3 Qxg3+ 37.Kh1 Qh3+ 38.Kg1 Qg3+ 39.Kh1 Qh4+ 40.Kg2 Qg5+ 41.Kh2 Qh4+ 42.Kg1 Qg3+* ½-½ (42) Hyper-Bot11 (2762)-Flamerare (2786) Rapid 2022) 25...Rd8 26.b4 axb4 27.Qxb4 Ra8 28.Rb1 (*28.Rca2 Rac8 29.Bc4 Qg6 30.Rc2 Nd3 31.Qe7*

Re8 32.Qb7 Rb8 33.Qd7 Ne5 34.Qb5 Rbd8 35.Bb3 Re7 36.Rf1 Kh7 37.Kh1 Qf6 38.a5 bxa5 39.Qxa5 Rd3 40.Bd5 Ng6 41.Bc4 Rdd7 42.Be2 Re5 43.Qa4 Rd6 44.Qb4 Nh4 45.Rc7 Rde6 46.Rc8 Rb6 47.Qd4 Rd6 48.Qb4 Rb6 49.Qd4 Rd6 50.Qb4 h5 51.Ra8 Rb6 52.Qf8 Ng6 53.Qg8+ Kh6 54.f4 exf3 55.Rxf3 Rf5 56.Rg3 Rg5 57.Qh8+ Nxh8 58.Rxh8+ Kg6 59.Bd3+ Qf5 60.Rxg5+ Kxg5 61.Bxf5 Kxf5 62.Rxh5+ Kg6 63.Re5 f5 64.Kg1 Ra6 65.Kf2 Ra2+ 66.Kf3 Kf6 67.Rb5 g5 68.Rb4 Ra3 69.g3 Ra2 70.g4 fxg4+ 71.hxg4 Ra3 72.Ke4 Ra6 73.Kd5 Ra5+ 74.Kd4 Ra6 75.e4 Rd6+ 76.Ke3 Ra6 77.Rb5 Ra1 78.Kf3 Ra3+ 79.Kf2 Ra2+ 80.Ke3 Ra4 81.Rf5+ Kg6 82.Rd5 Kf6 83.Rf5+ Kg6 84.Rf8 Kg7 85.Rf1 Ra3+ 86.Kd4 Rg3 87.Kd5 Rxg4 88.e5 Rg2 89.e6 Re2 90.Kd6 g4 91.Rf7+ Kg6 92.Rf8 g3 93.e7 Kg5 94.Rg8+ Kf4 95.Rg6 Rxe7 96.Kxe7 Kf3 97.Rxg3+ Kxg3 ½ - ½ (97)

Strong_ehsan333 (2765)-Flamerare (2783) Rapid 2022)

28...Rd6 29.Rd2 Rad8 30.Rxd6 Rxd6 31.Be2 Rf6 32.Rf1 h5 33.Qd4 Rg6 34.Qd8+ Kh7 35.Qh4 Rh6 36.f3 Qf6 37.Qxf6 Rxf6 38.Ra1 exf3 39.gxf3 h4 40.Rc1 Nxa4 41.Rc4 Nc5 42.Rxh4+ Rh6 43.Rb4 g5 44.Kg2 Kg7 45.Kg3 Re6 46.Kf2 Rh6 47.Rg4 Rxh3 48.Rxg5+ Kf8 49.Bf1 Rh4 50.Rd5 Rb4 51.f4 Rb1 52.Be2 Ne4+ 53.Kf3 Nc3 54.Rd7 b5 55.Bd3 Rd1 56.Bxb5 Rxd7 57.Bxd7 Ke7 58.Bh3 f6 59.Bf1 Nd5 60.Ba6 Kd6 61.Bc4 Ne7 62.Kg4 Kc5 63.Bb3 Kb4 64.Bc2 Kc3 65.Be4 Kd2 66.Kf3 Kc3 67.Ke2 Kc4 68.Kf3 Kc3 69.Ke2 Kb4 70.Bb1 Kc3 71.Bd3 Nc8 72.Bh7 Ne7 73.Bd3 Nc6 74.Bg6 Ne7 75.Bf7 Nc8 76.Kf2 Ne7 77.Ke2 Nc6 78.Be6 Ne7 79.Ba2 Nf5 80.e4 Nd4+ 81.Ke3 Nc2+ 82.Kf3 Kd4 83.Bb1 Ne3 84.e5 fxe5 85.fxe5 Kxe5 86.Kxe3 ½-½ (86) Strong_ehsan333 (2774)-Flamerare (2800) Rapid 2022;

B2b42) 16...Ne4 17.Nbd2

B2b421) 17...c5

B2b4211) 18.dxc5 Nxd2 19.Nxd2 Nxc5

B2b42111) 20.Qd1 d4 21.Nc4 Qf6 22.Ne5 Nb3 23.Qxb3 Qxe5 24.Bc4 dxe3 25.Bxf7+ Kh8

B2b421111) 26.Qxe3 Qxb2 27.h3 Rd8 28.Bh5 Rac8 29.Re1 Qb4 30.Qe5 *(30.Qe7 b6 31.Re5 Qxe7 32.Rxe7 Rd7 33.Re5 g6 34.Bg4 Bxg4 35.hxg4 Kg7 36.Re6 Rcd8 37.Rxb6 Rd1+ 38.Rxd1 Rxd1+ 39.Kh2 Rd4 40.Rb7+ Kf6 41.f3 g5 42.Rh7 Kg6 43.Rc7 Rxa4 44.Rc6+ Kh7 45.Rc7+ Kg6 46.Rc5 Ra2 47.Rb5 Kg7 48.Rb7+ Kg6 49.Kg3 a4 50.Rb6+ Kh7 51.Rb7+ Kg6 52.Ra7 a3 53.Ra6+ Kh7 54.Ra7+ Kg6 55.Ra6+ Kh7 56.Kh3 Kg7 57.Ra7+ Kf6 58.Ra5 Ra1 59.g3 a2 60.Kg2 Ke6 61.f4 gxf4 62.gxf4 Rb1 63.Rxa2 Kf6 64.Ra6+ Kg7 65.Kf3 Rg1 66.Ra7+ Kf6 67.Ra6+ Kg7 68.Rd6 Re1 69.Rb6 Ra1 70.Rb7+ Kf6 71.Rb6+ Kg7 72.Ke4 Ra7 73.Ke5 Re7+ 74.Re6 Rb7 75.Kf5 Rb5+ 76.Re5 Rb7 77.Ra5 Rf7+ 78.Ke4 Re7+ 79.Kf5 Rf7+ 80.Ke4 Re7+ 81.Kf3 Re1 82.Kf2 Rb1 83.Ra7+ Kf6 84.Ra6+ Kg7 85.Ra7+ Kf6 86.Rh7 Kg6 87.Rc7 Rb3 88.Rd7 Ra3 89.Rd6+ Kg7 90.Rb6 Rh3 91.Rb7+ Kf6 92.Rb6+ Kg7 93.Rd6 Rb3 94.Re6 Rb1 95.Kf3 Rb3+ 96.Kf2 Ra3 97.Re3 Ra2+ 98.Kf3 Ra1 99.Re7+ Kf6 100.Rh7 Ra3+*

101.Kg2 Kg6
102.Rd7 Kf6
103.Rd6+ Kg7
104.f5 Rb3
105.Rg6+ Kh7
106.Rd6 Kg7
107.Rd7+ Kf6
108.Rh7 Kg5
109.Rg7+ Kf4
110.f6 Rb8 111.f7 Rf8 112.Kh3 Ke5
113.Kh4 Kf6
114.Rg8 Kxf7
115.Rxf8+ Kxf8
116.g5 hxg5+
117.Kxg5
½ - ½ (117) Strong_ehsan333 (2759)-Flamerare (2767) Rapid 2022*)* 30...Bc2
31.Bg4 Rc4
32.Bd7 Re4
33.Rxe4 Qxe4
34.Qc7 Qe7
35.Qxc2 Qxd7
36.Rb1 Rc8
37.Qb3 b6 38.Qb5 Qd2 39.Qe5 Rc1+
40.Rxc1 Qxc1+
41.Kh2 Qc6
42.Qf4 Kh7 43.f3 Kg6 44.Qe4+ Qxe4 45.fxe4 Kf6
46.Kg3 Ke5 47.Kf3 b5 48.axb5 Kd6
49.Kf4 Kc5 50.e5 Kxb5 51.Kf5 Kc5
52.Ke6 a4 53.Kf7 a3 54.e6 a2 55.e7 a1Q 56.e8Q Qf1+
57.Kxg7 Qxg2+
58.Qg6 Qxh3
59.Qc2+ Kb4
60.Qe4+ Kc3
61.Qc6+ Kb2
62.Qb6+ Kc3
63.Qc5+ Kb2
64.Qb4+ Kc1
65.Qe1+ Kb2
66.Qf2+ Kb3
67.Qb6+ Kc2
68.Qc6+ Kb3
69.Qxh6 Qg4+
70.Kf7 Qd7+
71.Kg6 Qd6+
72.Kg5 Qd5+
73.Kg4 Qg2+
74.Kf5 Qc2+
75.Ke5 Qc5+
76.Ke4 Qc4+
77.Kf3 Qg8
78.Qe3+ Kc4
79.Qf4+ Kb3
80.Qd4 Qf7+
81.Kg2 Qf5
82.Qd6 Kc4
83.Kg3 Qd3+
84.Qxd3+ Kxd3
½ - ½ (84) Strong_ehsan333 (2763)-Flamerare (2802) Rapid 2022;

B2b421112)

26.fxe3 Rd8
27.Rd1 Rac8

B2b4211121)

28.Qb6 Rf8
29.Bd5 Be4
30.Qd4 *(30.Bxe4 Qxe4 31.Qd4 Rfe8*
32.Rac1 Rxc1
33.Rxc1 Qxe3+
34.Qxe3 Rxe3
35.Rc5 Rb3

36.Rxa5 Rxb2 37.Rb5 Rxb5 38.axb5 Kg8 39.Kf2 Kf7 40.Ke3 Ke6 41.Kd4 Kd6 42.g4 g6 43.Kc4 h5 44.gxh5 gxh5 45.h4 Kc7 46.Kc5 Kd7 47.Kb6 Kc8 48.Kc5 Kd7 49.Kb6 Kc8 50.Kc5 Kd7 ½ - ½ (50) Strong_ehsan333 (2771)-Flamerare (2771) Rapid 2022 *)* 30...Qxd5 31.Qxd5 Bxd5 32.Rxd5 Rc2 33.Rf1 Re8 **B2b42111211)** 34.Rxa5 Rxe3 35.Raf5 Rxb2 36.h3 Ra2 37.R1f2 Rxa4 38.Rb2 Re1+ 39.Kh2 Re7 40.Rf8+ Kh7 41.Rb8 Ra7 42.Rf8 h5 43.Rb8 Rc7 44.Kg3 g6 45.Kh2 Rd7 46.h4 Kg7 47.g3 Kh7 48.Kh3 Rc7 49.Rb6 Rd7 50.Rb4 b5 51.R4xb5 Ra6 52.Rc5 Rf7 53.Rcc8 Kg7 54.Rg8+ Kh6 55.Rh8+ Kg7 56.Rbg8+ Kf6 57.Rb8 Rc7 58.Rbf8+ Rf7 59.Rfg8 Raa7 60.Rh6 Rg7 61.Rc8 Rae7 62.Rhh8 Rgf7 63.Rhg8 Rg7 64.Rc6+ Kf7 65.Rb8 Ra7 66.Rh8 g5 67.Rxh5 gxh4 68.Rf5+ Kg8 69.Rc8+ Kh7 70.Rh5+ Kg6 71.Kxh4 Kf7 72.Rg5 Rh7+ 73.Rh5 Rxh5+ 74.Kxh5 Kg7 75.Rc6 Ra5+ 76.Kg4 Kh7 77.Kf4 Ra1 78.Kg5 Ra7 79.Rh6+ Kg7 80.Rg6+ Kh7 81.Rc6 Kg7 82.g4 Ra5+ 83.Kf4 Kh7 84.g5 Kg7 85.Rc7+ Kg6 86.Rc6+ Kh7 87.Kg4 Kg7 88.Rc7+ Kg6 89.Rc6+ Kh7 90.Kh5 Ra7 91.Rc8 Kg7 92.Rc6 Kh7 93.Rc8 Kg7 94.Rc5 Kh7 95.Rb5 Kg8 96.Rb8+ Kh7 97.Kg4 Ra6 98.Rc8 Kg6 99.Rg8+ Kh7 100.Rc8 Kg6 101.Rc4 Rd6 102.Re4 Rd1 103.Re6+ Kg7

104.Re7+ Kg6 105.Re6+ Kf7 106.Rc6 Rg1+ 107.Kh4 Ra1 108.Rf6+ Kg8 109.Rb6 Kh7 110.Rb4 Rh1+ 111.Kg4 Rg1+ 112.Kf5 Rf1+ 113.Rf4 Ra1 114.Rh4+ Kg7 115.Rd4 Rf1+ 116.Rf4 Ra1 117.Rd4 Rf1+ 118.Rf4 *(118.Kg4 Ra1* 0-1 (189) LeelaStrength (2685)-Flamerare (2799) Rapid 2022 *)* 118...Ra1 119.Rb4 Rf1+ 120.Kg4 Ra1 121.Rb7+ Kg6 122.Rb6+ Kg7 123.Rd6 Ra4+ 124.Kh5 Ra7 125.Rg6+ Kh7 126.Rb6 Kg7 127.Rd6 Kh7 128.Kg4 Ra5 129.Kh5 Ra7 130.Rh6+ Kg8 131.Rg6+ Kh7 132.Rf6 Ra1 133.Rf7+ Kg8 134.Kg4 ½ - ½ (134) Strong_ehsan333 (2774)-Flamerare (2782) Rapid 2022;

B2b42111212) 34.Rf3 Rxb2 35.Rxa5 Rb1+ 36.Rf1 Rb3 37.Rf3 Rb1+ 38.Kf2 Rb2+ 39.Kg3 Re6 40.h4 Rg6+ 41.Kf4 Rgxg2 42.Ke5 Rb3 43.Rb5 Ra3 44.a5 Rh2 45.Kd6 Rxh4 46.Rf4 Rxf4 47.exf4 Rf3 48.Rxb7 Rxf4 49.Kc7 Kh7 50.a6 Ra4 51.Kb6 h5 52.a7 h4 53.Rd7 Kh6 54.Kb5 Rxa7 55.Rxa7 Kg5 56.Kc4 h3 57.Rxg7+ Kf4 58.Rh7 Kg3 59.Kd3 h2 60.Ke2 Kg2 61.Rg7+ Kh1 62.Rb7 Kg2 63.Rg7+ Kh1 64.Rh7 Kg2 65.Rg7+ ½ - ½ (65) Strong_ehsan333 (2774)-Flamerare (2790) Rapid 2022;

B2b4211122) 28.Rxd8+ Rxd8 29.Bc4 Kh7 30.Rf1 Rd2 31.Bg8+ Kh8 32.Bc4 Kh7 33.Bg8+ Kh8 34.Bc4 Kh7 ½ - ½ (34) Strong_ehsan333 (2751)-Flamerare (2799) Rapid 2022;

B2b42112) 20.Qa3

b6

B2b421121)

21.Nf3 Rd8 22.b4 axb4 23.Qxb4 Qf6 24.Bb5 Bd7 *(24...Be4 25.Nd4 Qg5 26.g3 h5 27.a5 h4 28.Qe1 hxg3 29.fxg3 Rd6 30.Qe2 Rf6 31.a6 Rg6 32.Qd2 Qe7 33.Rc3 Rf6 34.Rcc1 Rg6 35.Bf1 Qg5 36.Ra3 Nd7 37.Rac3 Nc5 38.Ra1 Qe7 39.Qc1 Qh4 40.Qd2 Qe7 41.Rcc1 Rf6 42.Be2 Rg6 43.Bb5 Qe5 44.Rc3 Rf6 45.Rca3 Qe7 46.Bc6 Ra7 47.Bb5 Ra8 48.a7 Ne6 49.Nxe6 Qxe6 50.Bd3 Bxd3 51.Rxd3 Qe5 52.Rda3 Qf5 53.Rd1 Rd6 54.Qd4 Rc6 55.Qxd5 Qxd5 56.Rxd5 Rc7 57.Rb5 Rcxa7 58.Rxa7 Rxa7 59.h4 Ra2 60.Rxb6 g6 61.Kf1 Kf8 62.Rf6 Kg7 63.Rf2 Rxf2+ 64.Kxf2 g5 65.Kg2 Kg6 66.e4 gxh4 67.gxh4 f5 68.e5 f4 69.Kf1 Kf5 70.h5 Kxe5 71.h6 Kf6 72.Kf2 Kg6 73.h7 Kxh7 74.Kf3 Kg6 75.Kxf4* ½-½ (75) Hyper-Bot11 (2775)-Flamerare (2782) Rapid 2022*)* 25.a5 Bxb5 26.Qxb5 Ra6 27.Rab1 Rxa5 28.Qxb6 Qxb6 29.Rxb6 Ra2 30.Rc6 Ne6 31.g3 Raa8 32.Rd1 d4 33.Nxd4 Ra4 34.Rc3 Nxd4 35.Kg2 Ne6 36.Rxd8+ Nxd8 37.Rc8 h5 38.Rxd8+ Kh7 39.Rd7 f6 40.Kf3 Kh6 41.Rd6 Kh7 42.Ke2 f5 43.Rd4 Ra2+ 44.Rd2 Ra1 45.Kf3 Ra4 46.Rd4 Ra2 47.Rd5 Kg6 48.h3 Kf6 49.Rd6+ Kf7 50.Rd5 Kg6 51.Kg2 Kf6 52.Rd6+ Ke7 53.Rd5 Kf6 54.Rd6+ Kf7 55.g4 hxg4 56.hxg4 fxg4 57.Kg3 g6 58.Rd5 Ke6 59.Rd1 Kf6 60.Rd4 Kf7 61.Rf4+ Ke6 62.Rxg4 Kf7 63.f3 Ra3 64.Kf4 Kf6 65.Rg1 Ra4+

66.e4 Ra5 67.Rd1 Rh5 68.Kg4 Rg5+ 69.Kh4 Rh5+ 70.Kg3 Rg5+ 71.Kf4 Rh5 72.Rd6+ Kf7 73.Ra6 Kg7 74.Kg4 Rh1 75.Kg5 Rg1+ 76.Kf4 Rb1 77.Ke5 Rb5+ 78.Kf4 Rb1 79.Ra3 Kf6 80.Kg3 Ke6 81.f4 Kf7 82.Ra7+ Ke6 83.Rg7 Re1 84.Kf3 Rf1+ 85.Ke3 Re1+ 86.Kd3 Kf6 87.Rb7 Rf1 88.Ke3 Re1+ 89.Kf3 Rf1+ 90.Kg3 Rg1+ 91.Kf2 Rg4 92.Kf3 Rg1 93.e5+ Ke6 94.Rb6+ Kf7 95.Rf6+ Ke8 96.Ke2 Rg3 97.Kf2 Rg4 98.Kf3 Rg1 99.Rb6 Kf7 100.Ke3 Re1+ 101.Kf2 Ra1 102.Rf6+ Kg7 103.Ke3 Ra5 104.Ke4 Ra4+ 105.Kd3 Ra3+ 106.Ke4 Ra4+ 107.Kf3 Ra3+ 108.Kg4 Ra1 109.Rc6 Rg1+ 110.Kf3 Kf7 111.Rc7+ Kf8 112.Kf2 Rg4 113.Ke3 Rg3+ 114.Ke4 Rg4 115.Ke3 Rg3+ 116.Ke4 Rg4 117.Rc8+ Kf7 118.Ke3 Rg3+ 119.Kf2 Rg4 120.Kf3 Rg1 121.Rc7+ Kf8 122.Ra7 Ke8 123.Ke4 Rg4 124.Kf3 Rg1 125.Rg7 Kf8 126.Rc7 Re1 127.Rc8+ Kf7 128.Kf2 Re4 129.Rc7+ Ke6 130.Kf3 Re1 131.Rg7 Rg1 132.Ra7 Rf1+ 133.Ke3 Rg1 134.Ke4 Re1+ 135.Kf3 Rg1 136.Rg7 Kf5 137.Re7 Rf1+ 138.Kg3 Rg1+ 139.Kf2 Rg4 140.Rf7+ Ke6 141.Rf6+ Ke7 142.Kf3 Rg1 143.Ke4

½-½ (143) HyperBot11 (2754)-Flamerare (2777) Rapid 2022;

B2b421122)

21.Nb3 Qf6 22.Nd4 Rd8 23.Bb5

B2b4211221)

23...Qg5 24.Bf1 Be4 25.Rc3 Rd6 26.f3 Bf5

B2b42112211)

27.Kh1 Rg6 28.Nxf5 Qxf5 29.b4 axb4 30.Qxb4 Rc6 31.Bb5 Rc7 32.h3 *(32.Rd1 Rac8 33.h3 Qg5 34.Qg4 Qd8 35.Qb4 g6 36.Rc2 Ne6 37.Rxc7 Qxc7 38.Rxd5 Qc1+ 39.Kh2 Qxe3 40.Qe4 Qxe4 41.fxe4 Nc7 42.Rd6 Nxb5 43.axb5 Re8 44.Rxb6 Rxe4 45.Rc6 Rb4 46.b6 Rb3 47.h4 h5 48.Kg1 Rb2 49.Kf1 Kf8 50.Ke1 Ke7 51.Kd1 Rxg2 52.Kc1 Rg4 53.Kc2 Rxh4 54.Kb3 Rh3+ 55.Kb2 Rh4 56.Kb3 Rh1 57.Kb2 Rh2+ 58.Kb3 Rh1 59.Kb2 Rh2+ 60.Kc3 Rh3+ 61.Kb2 Rh2+* ½-½ (61) Strong_ehsan333 (2742)-Flamerare (2783) Rapid 2022*)* 32...Qe5 33.Rac1 Rac8 34.f4 Qf6 35.R3c2 Qe6 36.Rc3 Qf6 37.R3c2 Qg6 38.Kh2 h5 39.a5 h4 40.Qa3 Qg3+ 41.Kh1 Ne4 42.Rxc7 Nf2+ 43.Kg1 Nxh3+ 44.Kh1 Nf2+ 45.Kg1 Nh3+ 46.Kh1 Rxc7 47.Rxc7 Nf2+ 48.Kg1 Nh3+ 49.Kh1 Nf2+ 50.Kg1 Nh3+ 51.Kh1 ½-½ (51) Strong_ehsan333 (2743)-Flamerare (2810) Rapid 2022;

B2b42112212)

27.b3 h5 28.Kh1 Bd7 29.Qb2 Re8 30.Rd1 Rg6 31.Qf2 h4 32.h3 Qg3 33.Qxg3 hxg3 34.Kg1 Rg5 35.f4 Rg6 36.Be2 Ne4 37.Rc7 Rd6 38.Rf1 Nd2 39.Rd1 Ne4 40.Rf1 Nd2 41.Rd1 Ne4 ½-½ (41) VariantsStockfish (2757)-Flamerare (2789) Rapid 2022;

B2b4211222)

23...Qg6 24.b4 axb4 25.Qxb4 Bh3 26.Bf1 Nd3 27.Nc6 Nxb4 28.Ne7+ Kh7 29.Nxg6 Kxg6 30.gxh3 Rd6 31.Bb5 Kf6

32.Rab1 Na6 33.Rc6 Re6 34.Rd1 Ra7 35.Rc3 Rd6 36.Bxa6 Rxa6 37.Rd4 Ra7 38.h4 h5 39.Rc8 g6 40.Kg2 Kg7 41.Kg3 Ra5 42.e4 b5 43.axb5 Rxb5 44.Rc2 Kf6 45.f3 Ke6 46.Rcd2 Ke5 47.Kf2 Rdb6 48.exd5 Rb2 49.Kg3 Rxd2 50.Rxd2 Ra6 51.d6 Rxd6 52.Rxd6 Kxd6 53.Kf4 Kd5 54.Kg5 Kd4 55.Kf6 Ke3 56.Kxf7 Kxf3 57.Kxg6 Kg4 58.h3+ Kxh4 59.Kh6 Kxh3 60.Kxh5 ½ - ½ (60) Strong_ehsan333 (2746)-Flamerare (2807) Rapid 2022;

B2b4212) 18.Nxe4 dxe4 19.Nd2 cxd4 20.Nc4 Qa6 21.exd4 Be6

B2b42121) 22.Qe3 Nf6 23.d5 Nxd5 24.Qxe4 Rd8 25.h3 Qa7

B2b421211) 26.Rd1 Nf6

B2b4212111) 27.Qe3 Qxe3 28.Nxe3 Rac8 29.Rxd8+ Rxd8 30.Bc4 Rd4 31.Rc1 Bd7 32.b3 h5 33.Be2 (*33.Kf1 h4 34.Rd1 Rxd1+ 35.Nxd1 g5 36.Ne3 Ne4 37.Bd5 Nc3 38.Bc4 Kg7 39.Bd3 Kf6 40.Nc4 b5 41.Nxa5 bxa4 42.bxa4 Bxa4 43.Nc4 Bd7 44.Kg1 Nb5 45.Nd2 Nd4 46.Ne4+ Kg6 47.Nc5+ Bf5 48.Bxf5+ Kxf5 49.g3 Ke5 50.Kg2 f5 51.f4+ gxf4 52.gxh4 f3+ 53.Kg3 f2 54.Kxf2 Kf6 55.Ke3 Nc2+ 56.Kd3 Kg6 57.Kxc2 Kh5 58.Kd3 Kxh4 59.Ke2 Kxh3 60.Kf3 Kh2 61.Kf2 Kh3 62.Kf3 f4 63.Ne4 Kh2 64.Kxf4* ½-½ (64) *Hyper-Bot11 (2768)-Flamerare (2770) Rapid 2022*) 33...Be6 34.Nc4 b6 35.Nxb6 Bxb3 36.Rc8+ Kh7 37.Rc5 Rb4 38.Rb5 Rxb5 39.Bxb5 Nd5 40.Bc4 Bxc4 41.Nxc4 Nc3 42.f4

Kg6 43.Kf2 Nxa4 44.Nxa5 Nc3 45.Kf3 Kf6 46.Nc6 Ke6 47.g4 hxg4+ 48.hxg4 g6 49.Ne5 Ke7 50.Ke3 Nd5+ 51.Ke4 Nf6+ 52.Kd4 Nxg4 53.Nxg4 Ke6 54.Ne3 f6 55.Ke4 f5+ 56.Kf3 Kf6 57.Nd5+ Ke6 58.Nc3 Kf6 59.Ne2 g5 60.Nd4 gxf4 61.Kxf4 Ke7 62.Nxf5+ ½-½ (62) Hyper-Bot11 (2756)-Flamerare (2777) Rapid 2022; **B2b4212112)**

27.Qe5 Re8 28.Qc7 Bxh3 29.Bf3 Bg4 30.Ne5 Bxf3 31.Qxf7+ Kh8 32.Nxf3 Re2 33.Rf1 b6 34.Qb3 Rae8 35.Rae1 Rxe1 36.Rxe1 Rxe1+ 37.Nxe1 Qe7 38.Nf3 Nd7 39.Qb5 Qe6 40.b4 axb4 41.Qxb4 Qc6 42.a5 *(42.Nd2 Nc5 43.a5 bxa5 44.Qxa5 Nd7 45.Qf5 Qc1+ 46.Nf1 Nf6 47.Qd3 Kg8 48.Qe2 Qb1 49.Qc4+ Kh7 50.Qd4 Kg6 51.Qc3 Ne4 52.Qe3 Qc2 53.f3 Nf6 54.Qd4 Qb1 55.Qc3 Kf7 56.Qe5 h5 57.Qe3 Qd1 58.Qc3 Qb1 59.Qe3 Kg6 60.Kf2 Qc2+ 61.Kg3 Qf5 62.Kh4 Nd5 63.Qe4 Qxe4+ 64.fxe4 Nf4 65.Ne3 Ne2 66.Nf5 Kf6 67.g4 hxg4 68.Kxg4 Ke5 69.Nxg7 Nd4 70.Nh5 Nc6 71.Ng3 Kf6 72.Kf4 Ke7 73.Kf5 Kf7 74.Ne2 Ke7 75.e5 Nxe5 76.Kxe5* ½-½ (76) Strong_ehsan333 (2774)-Flamerare (2770) Rapid 2022*)* 42...Qc1+ 43.Ne1 bxa5 44.Qxa5 Nf6 45.Qd8+ Kh7 46.Qd3+ Kg8 47.Qe2 Kf7 48.Kh2 Qf4+ 49.Kg1 Qc1 50.Kh2 Qf4+ 51.Kh1 Qe4 52.Qd2 Qd5 53.Qc2 Qe5 54.Nd3 Qe4 55.Qb3+ Qd5 56.Qc2 Qe4 57.Qd2 Kg8 58.Kg1 Ng4 59.Qd1 Kf7

60.Qb3+ Kg6
61.Qb1 Kf7
62.Qb3+ Kg6
63.Qb1 Kf6
64.Qb2+ Ne5
65.f4 Qxd3
66.Qxe5+ Kg6
67.Qe6+ Kh7
68.Qe5 Kg6
69.Qe6+ Kh5
70.Kh2 Kh4
71.Qe7+ Kg4
72.Qxg7+ Kxf4
73.g3+ Kf3
74.Qf6+ Kg4
75.Qh4+ Kf5
76.Qh5+ Ke6
77.Qxh6+ Kf7
78.Qf4+ Kg7
79.Qe5+ Kg6
80.Qe6+ Kg5
81.Qe5+ Kg6
82.Qe6+ Kg7
83.Qg4+ Kf7
84.Qf4+ Kg6
85.Kh3 Qd5
86.Qg4+ Kh6
87.Kh2 Kh7
88.Qh4+ Kg7
89.Qe7+ Kg6
90.Kg1 Qf3
91.Qe8+ Kg7
92.Qe7+ Kg6
93.Qe6+ Kh7
94.Qh3+ Kg6
95.Qe6+ Kg5
96.Qe1 Kg4
97.Kh2 Kf5 98.Kh3
Qd5 99.g4+ Kg6
100.Qe8+ Kg7
101.Qe7+ Kg6
102.Qe8+ Kh6
103.Qe3+ Kg6
104.Kh4 Qd6
105.Qe4+ Kh6
106.Kh3 Qf6
107.Qg2 Qe7
108.Qc6+ Kg7
109.Qf3 Kh6
110.Qf4+ Kg7
111.Qd4+ Kh7
112.Qd3+ Kh8
113.Kg3 Qe5+
114.Kh4 Kg7
115.Qd7+ Kg8
116.Qc8+ Kg7
117.Qb7+ Kh6
118.Qc6+ Kh7
119.Qb7+ Kg8
120.Qc6 Kg7
121.Qb7+ Kf6
122.Qc6+ Kf7
123.Qd7+ Kg8
124.Qd8+ Kf7
125.Qd2 Kg6
126.Qd3+ Kh6
127.Qg3 Qg5+
128.Kh3 Qc5
129.Qf4+ Kg6
130.Kh4 Qe7+
131.Kg3 Qc5
132.Kg2 Qb5
133.Kg3 Qd5
134.Qe3 Qd6+
135.Kf3 Kh7
136.Qe4+ Kh8
137.Qa8+ Kg7
138.Qb7+ Kh6
139.Qb3 Qc6+
140.Kf4 Qf6+
141.Kg3 Qe5+
142.Kh3 Kg5
143.Qg8+ Kh6
144.Qf8+ Kg5
145.Qf3 Qh8+
146.Kg2 Qe5

147.Kh3 Qe6 148.Kg3 Qe1+ 149.Qf2 ½ - ½ (149) Strong_ehsan333 (2760)-Flamerare (2790) Rapid 2022;

B2b421212)

26.Bf1 Nf6 27.Qe1 (*27.Qf3 Rd4 28.b3 Ne4 29.Re1 Nd2 30.Nxd2 Rxd2 31.Bc4 Bxc4 32.bxc4 Qc5 33.Rab1 Qxc4 34.Rxb7 Rf8 35.Re4 Rd4 36.Rxd4 Qxd4 37.Qb3 Qa1+ 38.Kh2 Qe5+ 39.g3 Qe2 40.Kg2 Qe4+ 41.Kh2 Qe2 42.Kg2 Qe4+ 43.Kh2 Qe2* ½ - ½ (43) Strong_ehsan333 (2762)-Flamerare (2792) Rapid 2022) 27...Qc5 28.b3 Rd4 29.Rd1 Rxd1 30.Rxd1 b5 31.axb5 Qxb5 32.Qe3 Rb8 33.Rd4 Qxb3 34.Rd8+ Kh7 35.Rxb8 Qxb8

B2b4212121)

36.Qd3+ g6 37.Nxa5 Bd5 38.Qc3 Kg7 39.Nc4 Bxc4 40.Bxc4 Qe8 41.Qd4 Qe7 42.g3 Qe1+ 43.Kh2 Qe8 44.Qa7 Kf8 45.Qc5+ (*45.Qc7 Ng8 46.Bd5 Kg7 47.Kg2 Nf6 48.Bc4 Kg8 49.Kh2 Kf8 50.Qa7 Ng8 51.Ba2 Nf6 52.Qc7 Kg8 53.Bc4 Kf8 54.Ba2 Kg7 55.Qa7 Nd7 56.Qd4+ Kg8 57.Qf4 g5 58.Qd6 Kg7 59.Qd4+ Nf6 60.Bb3 Qb5 61.Bc4 Qc6 62.Kg1 Qc7 63.Kg2 Qe7 64.Bd3 Kf8 65.Kh2 Kg8 66.Bf5 Kg7 67.h4 gxh4 68.gxh4 Qc7+ 69.Kg1 Qa5 70.Qf4 Qc5 71.Qg3+ Kh8 72.Qf4 Kg7 73.Qg3+ Kh8 74.Qb8+ Ng8 75.Qb2+ f6 76.Bb1 Qc4 77.Qb7 Qg4+ 78.Kf1 Qd1+ 79.Kg2 Qg4+ 80.Kf1 f5 81.Qb2+ Qg7 82.Qb5 Qf6 83.Qxf5 Qxf5 84.Bxf5 Kg7 85.Kg2 Kf6 86.Bh7 Ne7 87.Kf3 Nd5 88.Kg4 Nc3 89.Bc2 Nd5 90.Kf3 Ke5 91.Bb3 Nf6*

92.Ba4 Nd5 93.Bb3 Ne7 94.Kg4 Kf6 95.Kh5 Kg7 96.f4 Nf5 97.Be6 Nd6 98.Kg4 Kf6 99.Bd7 Kg6 100.Kf3 Kh5 101.f5 Nxf5 102.Bxf5 Kxh4 103.Kf4 h5 104.Bg6 Kh3 105.Bxh5

½ - ½ (129) Strong_ehsan333 (2769)-Flamerare (2787) Rapid 2022 *)* 45...Kg7 46.Qc7 Ng8 47.Qf4 Qe7 48.Qd4+ Nf6 49.Bb3 Kg8 50.Bc4 Nd7 51.Bd5 Nf6 52.Bc4 Kg7 53.Kg1 Qe1+ 54.Kg2 Qe8 55.Kh2 Qc6 56.Kg1 Qc7 57.Kh2 Qa5 58.Bf1 Qc7 59.Kg1 Qa5 60.Bd3 Qe1+ 61.Kh2 Qe7 62.Bc4 Kf8 63.Qf4 Kg7 64.Qd4 h5 65.Bf1 Kf8 66.Bd3 Kg7 67.Bf1 Kg8 68.Kg1 Nd7 69.Bd3 Ne5 70.Be4 Nd7 71.Bd5 Nf6 72.Bc4 Nd7 73.Kg2 Nf6 74.Kh2 Kh7 75.Bd3 Nd7 76.Kg2 Kg8 77.Kg1 Ne5 78.Be4 Kh7 79.Qd5 Kg7 80.Kg2 Nd7 81.Qb7 Qd6 82.Qd5 Qe7 83.Qb7 Qd6 84.Qd5 Qxd5 85.Bxd5 Nf6 86.Bc4 Ne8 87.f4 Kf6 88.Kf3 Nd6 89.Ba2 Kg7 90.g4 hxg4+ 91.hxg4 g5 92.fxg5 f6 93.Kf4 fxg5+ 94.Kxg5 Ne4+ 95.Kf4 Nf6 96.g5 Nh7 97.Kg4 Nxg5 98.Kxg5

½-½ (98) Hyper-Bot11 (2751)-Flamerare (2782) Rapid 2022;

B2b4212122)

36.Nxa5 Qb1 37.Qd4 Qe1 38.Nc4 Ne4 39.Qe3 Qxe3 40.Nxe3 g6 41.Bc4 Bxc4 42.Nxc4 g5 43.g3 Kg6 44.Kg2 f5 45.Kf3 Nc3 46.Ne3 Kf6 47.g4 fxg4+ 48.hxg4 Kg6 49.Nc4 Nd5 50.Ne5+ Kf6 51.Nc6 Nf4 52.Ke3 h5 53.gxh5 Nxh5 54.Ke4 Nf4 55.Ne5 Nh3 56.f3 Nf2+ 57.Kd5 Nd1 58.Kd4 Nf2

59.Ng4+ Kf5 60.Nxf2 Kf4 61.Nh3+ Kxf3 62.Nxg5+ ½-½ (62) Hyper-Bot11 (2772)-Flamerare (2776) Rapid 2022;

B2b42122) 22.Qd1 Nf6 23.Ne3 Qb6 24.d5 Rd8 25.Bc4 Rd7 26.Rc2 Rad8 27.Rd2 Nxd5 28.Nxd5 Qc5 29.Rc1 Bxd5

B2b421221) 30.Bxd5 Rxd5 31.Rxc5 Rxd2 32.Qf1 Rd1 33.Rxa5 Rxf1+ 34.Kxf1 Rd4 35.Rb5 Rxa4 36.Rxb7 (*36.Ke2 f5 37.Ke3 g5 38.g3 Kg7 39.b3 Ra6 40.Rxf5 Rb6 41.Rd5 Rxb3+ 42.Kxe4 Rb6 43.Ke5 Kg6 44.f4 gxf4 45.gxf4 Rf6 46.Ke4 b5 47.f5+ Kg7 48.Rxb5 Rc6 49.Ke5 Rc7 50.Rb6 Re7+ 51.Re6 Rb7 52.Rg6+ Kf7 53.Rxh6 Rb5+ 54.Kf4 Rb1 55.Rh7+ Kf6 56.Rh6+ Kf7 57.Kg5 Rg1+ 58.Kh5 Rf1 59.Rh7+ Kf6 60.h4 Rb1 61.Rc7 Rb4 62.Rc5 Rb8 63.Kg4 Rb4+ 64.Kh5 Rb8 65.Rc2 Ra8 66.Rc7 Rb8 67.Kg4 Rb4+ 68.Kh5 Rb8 69.Ra7 Rd8 70.Kh6 Rh8+ 71.Rh7 Rf8 72.Ra7 Rh8+ 73.Rh7 Rf8 74.Rc7 Rh8+ 75.Rh7* ½-½ (75) Hyper-Bot11 (2775)-Flamerare (2777) Rapid 2022 *)* 36...f5 37.g3 Kh7 38.Ke2 Ra1 39.Ke3 Re1+ 40.Kf4 Re2 41.Kxf5 Rxf2+ 42.Kxe4 Rxh2 43.b4 Rg2 44.Kf3 Rg1 45.g4 h5 46.gxh5 Rg5 47.b5 Rxh5 48.Ke4 Kg6 49.Rb8 Kf7 50.b6 Rb5 51.b7 Kg6 52.Kd4 Kh7 53.Kc4 Rb1 54.Kc5 g6 55.Kc6 Rc1+ 56.Kb6 Rb1+ 57.Kc7 Rc1+ 58.Kd8 Rd1+ 59.Ke7 Rb1 60.Ke6 g5 61.Kf5 Rb5+ 62.Kg4 Kg7 63.Kh5 Kh7 64.Kg4 Kg7 65.Kh5 Kh7

66.Kg4 ½-½ (68) Hyper-Bot11 (2750)-Flamerare (2805) Rapid 2022;

B2b421222)

30.Bb5 Bc6 31.Rxc5 Rxd2 32.Qb3 Bxb5

B2b4212221)

33.h4 Bc6 34.Rf5 Bd5 35.Qb6 *(35.Qe3 Rd3 36.Qc5 Bc6 37.Rf4 R3d5 38.Qe7 R5d7 39.Qe5 Rd5 40.Qe7 R5d7 41.Qe5 Rd5 42.Qe7* ½-½ (44) Hyper-Bot11 (2744)-Flamerare (2805) Rapid 2022 *)* 35...Bc6 36.Qb3 R8d7 37.Rxa5 Re2 38.Kf1 Red2 39.Ra8+ Kh7 40.Kg1 Re2 41.Kf1 Red2 42.Kg1 Re2 43.Kf1 Red2 ½ - ½ (45) Strong_ehsan333 (2776)-Flamerare (2805) Rapid 2022;

B2b4212222)

33.h3 Bc6 34.Rf5 R2d7 35.Kh2 Re8 36.Qc3 Bxa4 37.Qxa5 Bc6 38.Re5 Rxe5 39.Qxe5 f6 40.Qe6+ Kh8 41.g4 *(41.b4 Rd5 42.Qc8+ Kh7 43.Qe6 Kh8 44.h4 Re5 45.Qb3 e3 46.fxe3 h5 47.Kg1 Kh7 48.Qd3+ Kh6 49.Kf2 Be4 50.Qd2 Kg6 51.Kg1 Kh7 52.Qd4 Kh6 53.Qc4 Kg6 54.Qd4 Kh7 55.Kf2 b5 56.Qb6 Bd3 57.Kg3 Bc4 58.Qa7 Re4 59.Qa8 Rxe3+ 60.Kf4 Re5 61.Kg3 Re3+ 62.Kf4 Re6 63.Kg3 Re5 64.Qb7 Re3+ 65.Kf2 Re2+ 66.Kg3 Re3+ 67.Kh2 Kg6 68.Kg1 Re2 69.Kh2 Re5 70.Kg1 Re8 71.Qf3 Re5 72.Qf2 Re2 73.Qd4 Kf5 74.Qd8 Re6 75.Qd2 Kg6 76.Qc2+ Kf7 77.Qd2 Re5 78.Qd4 Rd5 79.Qa7+ Kg6 80.Kh2 Kh7 81.Qe3 Re5 82.Qf3 Kg6 83.Qf2 Kf7 84.Qa7+ Kg8 85.Qd4 Bd5 86.Kg3 Bc4 87.Kf2*

Rd5 88.Qa1 Rd2+ 89.Kg1 Rd5 90.Kh2 Kh7 91.Qb2 Bd3 92.Kg1 Bg6 93.Qf2 Bf7 94.Qa7 Be6 95.Qf2 Re5 96.Qc2+ Bf5 97.Qc6 Re1+ 98.Kf2 Re5 99.Kg1 Bd3 100.Qb6 Re1+ 101.Kf2 Re4 102.Qc5 Re5 103.Qb6 Kg6 104.Kg1 Bf5 105.Qd6 Be6 106.Kh2 Kh6 107.Kg1 Re1+ 108.Kf2 Re5 109.Qd2+ g5 110.Kg1 Kg6 111.Qd3+ Kg7 112.hxg5 Rxg5 113.Qd6 Kf7 114.Qc7+ Kg6 115.Qb8 Bf7 116.Qd8 Rd5 117.Qc7 Re5 118.Qd6 Bd5 119.Qd7 Bc4 120.Qb7 Re1+ 121.Kh2 Re6 122.Qd7 Re1 123.Qc6 Re5 124.Qf3 Kg7 125.Qg3+ Kf7 126.Kg1 Rg5 127.Qc7+ Kg6 128.Qb7 Bf7 129.Qe4+ Kg7 130.Qe7 Kg6 131.Qb7 Re5 132.Qc7 Bc4 133.Qb7 Rg5 134.Qb6 Ba2 135.Qb7 Bc4 136.Kh2 Bf7 137.Qe7 Re5 138.Qd7 Be6 139.Qc6 Bc4 140.Qc7 Bd5 141.Qc2+ Kg7 142.Qc7+ Bf7 143.Qc6 Kg6 144.Qc2+ Kg7 145.Qd3 Rg5 146.Qd7 Rd5 147.Qc6 Rg5 148.Qc7 Rd5 149.Qg3+ Rg5 150.Qd6 Kg6 151.Qd7 Re5 152.Kg1 Rd5 153.Qc7 Re5 154.Qc2+ Kg7 155.Qd3 Rd5 156.Qg3+ Rg5 157.Qd6 Rf5 158.Kh2 Rg5 159.Kg1 Re5 160.Qb6 Re1+ 161.Kh2 Re5 162.Qb8 Rd5 ½ - ½ (162) Strong_ehsan333 (2745)-Flamerare (2802) Rapid 2022*)* 41...Rd2 42.Qc8+ Kh7 43.Qf5+ Kh8 44.Qc8+ Kh7 45.Qf5+ Kg8 46.b4 Rb2 47.Qc5 e3 48.Qxe3 Rxb4 49.Kg3 Kh8 50.f3

Rb5 51.h4 h5
52.Qd3 Re5
53.Qd8+ Kh7
54.Qd3+ Kh8
55.Qd8+ Kh7
56.Qd4 hxg4
57.Qd3+ Kh8
58.fxg4 Kg8
59.Qd8+ Kh7
60.Kf2 Rd5
61.Qc8 Rd7
62.Ke3 Re7+
63.Kf2 Rd7
64.Ke3 Re7+
65.Kf4 Re4+
66.Kg3 Re3+
67.Kf2 Rf3+
68.Ke2 Rf4
69.Ke3 Re4+
70.Kf2 Re5
71.Qd8 Be4
72.Kg3 b5 73.Qd1
Rd5 74.Qe1 Bg6
75.Qe7 Rd3+
76.Kf2 Rd2+
77.Ke3 Rd3+
78.Kf2 Rd4 79.h5
Rxg4 80.hxg6+
Rxg6 81.Qe4 f5
82.Qxf5 Kh6
83.Qf4+ Kh5
84.Qe4 Rf6+
85.Ke3 Kh6
86.Kd3 Rf7
87.Qe3+ Kh7
88.Qh3+ Kg6
89.Qg4+ Kh7
90.Qh5+ Kg8
91.Qd5 g6 92.Kd4
b4 93.Ke5 Kg7
94.Qd4 b3
95.Ke4+ Kh7
96.Qa1 Re7+
97.Kd4 b2
98.Qxb2 Rf7
99.Ke3 Kg8
100.Qh2 Kg7
101.Qe5+ Kh7
102.Qe6 Rf5
103.Ke2 Kg7
104.Qe7+ Rf7
105.Qd6 Rf5
106.Kd3 Rf3+
107.Ke4 Rf7
108.Qd4+ Kg8
109.Qc4 Kg7
110.Qe6 Rf5
111.Qd7+ Rf7
112.Qd4+ Kg8
113.Qd2 Kg7
114.Qa5 Rf5
115.Qc3+ Kg8
116.Ke3 Kh7
117.Qc7+ Kg8
118.Qc6 Kg7
119.Qg2 Rf7
120.Qg4 Kh7
121.Kd3 Kg7
122.Qd4+ Kg8
123.Qd5 Kg7
124.Ke4 Rf5
125.Qa8 Rf7
126.Qa4 Rf5
127.Qc6 Kh7
128.Qb7+ Kg8
129.Kd4 Kh8
130.Ke3 Kg8
131.Ke4 Rf7
132.Qc8+ Kg7
133.Qc3+ Kg8
134.Kd5 Rf8
135.Ke6 Rf7
136.Qg3 Kg7
137.Qe5+ Kg8
138.Qa1 Rf5
139.Qh1 Kg7

140.Qa1+ Kg8
141.Qb1 Kh8
142.Kd6 Kg8
143.Ke7 Kg7
144.Qb2+ Kg8
145.Qb1 *(145.Kd6*
Rf7 146.Qh2 Rf6+
147.Kc5 Rf5+
148.Kc4 Kg7
149.Kd4 Rf3
150.Qe5+ Kh7
151.Qc7+ Kh6
152.Kd5 Rf2
153.Ke6 Rf5
154.Qe7 Rf4
155.Kd5 Rf1
156.Qc7 Rf8
157.Ke6 Rf5
158.Qd7 Rf8
159.Qa7 Rf5
160.Qe7 Rf4
161.Qd8 Kh5
162.Qd1+ Kh6
163.Qh1+ Kg7
164.Qa1+ Kh7
165.Qh1+ Kg7
166.Qb7+ Kh6
167.Qb2 g5
168.Qh2+ Kg6
169.Ke5 Rf5+
170.Ke6 Rf6+
171.Ke7 Rf4
172.Ke8 Rf6
173.Qe5 Rf4
174.Qe6+ Kh5
175.Ke7 Rf3
176.Qe1 g4
177.Kd6 Kg5
178.Qe7+ Kh5
179.Kc5 Rf2
180.Qe1 Rf5+
181.Kd6 Rf3
182.Kc5 Rf5+
183.Kd4 Rf4+
184.Kd5 Rf5+
185.Ke6 Rf3
186.Ke5 Rf8
187.Qh1+ Kg5
188.Qg1 Rf5+
189.Ke4 Rf4+
190.Kd3 Rf3+
191.Kc2 g3
192.Kd2 Kg4
193.Qh1 Rf4
194.Qd1+ Kh3
195.Qa1 g2
196.Ke2 Rg4
197.Qc3+ Kh2
198.Qh8+ Kg3
199.Qc3+ Kh2
200.Qh8+ Kg3
201.Qe5+ Kh4
202.Qh2+ Kg5
203.Qe5+ Kh6
204.Qh2+ Kg7
205.Qg1 Kf6
206.Kf3 Rg5
207.Qa1+ Kf7
208.Qa7+ Kg6
209.Qg1 Kg7
210.Qd4+ Kh7
211.Qh4+ Kg6
212.Qe4+ Kg7
213.Qe7+ Kg6
214.Qd6+ Kf7
215.Qc7+ Kg6
216.Qb6+ Kf7
217.Qc7+ Ke8
218.Qc6+ Kf7
219.Qd7+ Kg6
220.Qd6+ Kf5
221.Qd7+ Kg6
222.Qc6+ Kh5
223.Qe8+ Kh6
224.Qf8+ Kh7
225.Qe7+ Rg7

226.Qh4+ Kg8 227.Qd8+ Kf7 228.Qd5+ Ke8 229.Qe5+ Kf7 230.Qd5+ Kf8 231.Qd8+ Kf7 232.Qc7+ Kg8 233.Qb8+ Kh7 234.Qb1+ Kh6 235.Qg1 Rg5 236.Qh2+ Kg7 237.Qg1 Kg8 238.Ke4 Kf7 239.Kf3 Ke6 240.Qe3+ Kf6 241.Qc3+ Kg6 242.Qc2+ Kh6 243.Qxg2 Rxg2 244.Kxg2 ½ - ½ (255) BlazikenBot2000 (2720)-Flamerare (2797) Rapid 2022*)* 145...Rf7+ 146.Kd8 Kg7 147.Qa1+ Kh7 148.Qb1 ½ - ½ (148) Strong_ehsan333 (2776)-Flamerare (2798) Rapid 2022;

B2b422) 17...Ndf6

18.Nxe4 (*18.Qa3 Qe6 19.Nxe4 Nxe4 20.Bd3 b6 21.Bxe4 Bxe4 22.Nd2 Bf5 23.Nf3 Be4 24.Nd2 Bf5 25.Nf3 Be4* ½-½ (25) Hyper-Bot11 (2775)-Flamerare (2803) Rapid 2022*)* 18...Nxe4 19.Bd3 Qf6 20.Bxe4 Bxe4 21.Nd2 Bf5 22.Nf3 Be4 23.Nd2 Bf5 24.h3 Qg6 25.Kh1 b6 26.Nf1 c5 27.Ng3 Be6 28.Ne2 Qf5 29.f3 c4 30.Qc2 Qg5 31.e4 b5 32.axb5 dxe4 33.fxe4 Rxb5 34.Nc3 Rb3 35.Qf2 a4 36.Rc2 Ra6 37.Kh2 Bd7 38.Re1 a3 39.bxa3 Raxa3 40.Re3 Qa5 41.Qd2 Qg5 42.Qf2 Qa5 43.Qd2 Qg5 44.Qf2 ½-½ (44) Hyper-Bot11 (2759)-Flamerare (2832) Rapid 2022;

B3) 12...g5

13.Bg3 Rfe8 14.Nd2 Nf8 15.a3 Ba5 16.Qd1 h5 17.h4 gxh4 18.Bxh4 Ng6 19.Bg5 Qe6 20.Bxh5 Bg4 21.Bxg4 Nxg4 22.Qf3 f6 23.Bf4 Re7 24.b4 Bb6 25.Ne2 Rh7 26.b5 Nh4 27.Qh3 Ng6 28.Qf3 Kf7 29.Ng3 Nh2 30.Qd1 Nxf4 31.exf4 Bxd4 32.Ndf1 Bxa1 33.Nxh2 Rah8 34.bxc6 bxc6 35.Nf3 Bb2 36.Rb1 Bxa3 37.Rb7+ Kg8 38.Rb8+ Bf8 39.Nd4 Qe4 40.Qg4+ Kf7 41.Rb7+ Be7 42.Qd1 Rh2 43.Nf3 R2h7 44.Nd4 Rh2 45.Nf3 R2h6 46.Nd4 Qh7 47.Kf1 Rh1+ 48.Nxh1 Qxh1+ 49.Ke2 Qxg2 50.Qb3 Qg4+ 51.Qf3 Qxf3+ 52.Kxf3 Rh1 53.Nxc6 Re1 54.Rxa7 Ke8 55.Ra5 Rc1 56.Nd4 Bb4 57.Rxd5 Rc5 58.Ke4 Rxd5 59.Kxd5 Be1 60.f3 Ke7 61.Ke4 Bc3 62.Ne2 Bd2 63.Kd5 Bb4

64.f5 Bd6 65.Kc6 Be5 66.Kd5 Kd7 67.Nc1 Ke7 68.Nd3 Bg3 69.Nb4 Kd7 70.Na6 Bh2 71.Nc5+ Ke7 72.Kc6 Bf4 73.Ne4 Bh2 74.Nc3 Be5 75.Nd5+ Ke8 76.Nc7+ Ke7 77.Ne6 Ke8 78.Kd5 Ke7 79.Nc5 Bd6 80.Kc6 Bh2 81.Na6 Be5 82.Nb4 Kd8 83.Nd3 Bb8 84.Nf2 Ke7 85.Kd5 Be5 86.Ne4 Bf4 87.Kc5 Bb8 88.Kc6 Be5 89.Kd5 Bb8 90.Nf2 Bd6 91.Ne4 Be5 92.Nc5 Bb8 93.Nd3 Bg3 94.Kc6 Bb8 95.Nb4 Kd8 96.Nd5 Be5 97.Nb6 Ke7 98.Nd5+ Kd8 99.Kc5 Ke8 100.Nb6 Bg3 101.Nc8 Kd8 102.Nb6 Bf2+ 103.Kc6 Bg3 104.Nd7 Ke7 105.Nc5 Be5 106.Ne6 Bb8 107.f4 Bd6 108.Nc7 Ba3 109.Nd5+ Kf7 110.Nc3 Bb4 111.Ne4 Ke7 112.Kd5 Ba3 113.Nf2 Bc1 114.Nd3 Ba3 115.Kc6 Bd6 116.Kd5 Ba3 117.Ke4 Bd6 118.Kf3 Ba3 119.Ke4 Bd6 120.Kd4 Bb8 121.Nb4 Bd6 122.Nd5+ Kf7 123.Ke4 Ba3 124.Nb6 Ke7 125.Nd5+ Kf7 126.Nb6 Bc1 127.Kf3 Ba3 128.Nc4 Bc1 129.Ke4 Ke7 130.Kf3 Kd7 131.Nb6+ Kc6 132.Na4 Kd6 133.Nc3 Bb2 134.Ne2 Kc5 135.Ke3 Kd5 136.Ng3 Bc1+ 137.Kf3 Bb2 138.Nf1 Kc4 139.Ke4 Kc5 140.Ne3 Bd4 141.Ng4 Bb2 142.Kf3 Bc3 143.Ke4 Kc6 144.Nh6 Kc5 145.Ke3 Kd5 146.Kf3 Bb2 147.Ng4 Bd4 148.Nh6 Bb2 149.Ng8 Ba1 150.Kg4 Ke4 151.Nh6 Bb2 152.Nf7 Kd5 153.Nd8 Ke4 154.Ne6 Ba3 155.Nc7 Bb2 156.Ne8 Ba1 157.Nd6+ ½-½ (157) Strong_ehsan333 (2731)-Flamerare (2768) Rapid 2022;

B4) 12...Rfe8

B4a) 13.a3 Bxc3 14.Bxf6 Qxf6 15.Rxc3 Rab8

B4a1) 16.Rac1 Qd8

(16...a6 17.Qb4 Qd8 18.Qd6 Re6 19.Qf4 Rf6 20.Qg3 Rg6 21.Qf4 Be4 22.Bd3 Nf6 23.h3 Bxd3 24.Rxd3 Ne4 25.Rc2 Rf6 26.Qh4 Qa5 27.Rd1 Re8 28.Ne5 Rf5 29.Rdc1 Nd6 30.Rc5 Qa4 31.Nd7 Ne4 32.R5c2 Qa5 33.Ne5 Rf6 34.Ra1 Qc7 35.b4 Rf5 36.a4 Nd6 37.Kh1 Rg5 38.Qf4 Qe7 39.Rf1 Rf5 40.Qg4 h5 41.Qd1 Qg5 42.Kg1 Rf6 43.Qe2 Rfe6 44.Rfc1 g6 45.Rf1 Kg7 46.Rb1 Qh4 47.Qd1 Qe7 48.Qf3 Qh4 49.Qd1 R8e7 50.Rbc1 Qg5 51.Nf3 Qh6 52.Ne5 Re8 53.Rb2 R8e7 54.Rbc2 Re8 55.Rb2 g5 56.Rc5 Rd8 57.Rb1 Rf6 58.Qe1 Qh7 59.f3 Kg8 60.b5 axb5 61.axb5 Nxb5 62.h4 g4 63.fxg4 hxg4 64.Rbxb5 cxb5 65.Rxb5 Qg7 66.Qg3 b6 67.Kh2 Rdd6 68.Rb1 Kh7 69.Kg1 Rd8 70.Qxg4 Qxg4 71.Nxg4 Re6 72.Kf2 Rg8 73.Ne5 Rf6+ 74.Kg1 Ra8 75.Nd3 Re6 76.Kf2 Ra2+ 77.Kf3 Ra3 78.Ke2 Ra2+ 79.Kf3 Ra3 80.Ke2 f5

81.Rb4 f4 82.Nxf4 Rexe3+ 83.Kf2 Rec3 84.Rxb6 Rc2+ 85.Kg1 Rg3 86.Rb7+ Kg8 87.Rb8+ Kh7 88.Rb7+ Kg8 89.Rb8+ Kf7 90.Rb7+ Ke8 91.Rb8+ Kf7 92.Rb7+ Ke8 93.Rb8+ Kd7 94.h5 Rg4 95.Rf8 Rd2 96.Rf7+ Ke8 97.Rf5 Rxd4 98.Nxd5 Kd7 99.Ne3 Rge4 100.Kf2 Rf4+ 101.Kg3 Rxf5 102.Nxf5 Rb4 103.Kh3 Ke6 104.g4 Kf6 105.Kh4 Rb2 106.Nd4 Rh2+ 107.Kg3 Rxh5 108.gxh5 Kg5 109.Nf3+ Kxh5 ½-½ (109) Strong_ehsan333 (2761)-Flamerare (2781) Rapid 2022 *)* 17.Qa2 Nf6 18.b4 a6 19.Ne5 Ne4 20.R3c2 Nd6 21.Rc5 Qg5 22.Bf1 Ne4 23.R5c2 Nd6 24.Rc5 h5 25.a4 Ra8 26.Qb3 Be4 27.Kh1 Red8 28.h3 g6 29.Kh2 Re8 30.f3 f6 31.fxe4 Nxe4 32.Nf3 Qg3+ 33.Kg1 Qf2+ 34.Kh2 Qg3+ 35.Kg1 Nf2 36.R5c2 Nxh3+ 37.Kh1 Ng5 38.Qd3 Nxf3 39.gxf3 Qxf3+ 40.Rg2 f5 41.Rc3 Kg7 42.Kg1 Re4 43.Qd2 Rg4 44.b5 axb5 45.axb5 cxb5 46.Qe2 Qxe2 47.Bxe2 Ra1+ 48.Kh2 Rxg2+ 49.Kxg2 Ra2 50.Kf2 b4 51.Rb3 h4 52.Rxb4 g5 53.Rxb7+ Kf6 54.Rb6+ Kg7 55.Ra6 Rc2 56.Ra7+ Kg6 57.Ra6+ Kh7 58.Rd6 h3 59.Rd7+ Kh6 60.Rd6+ Kh7 61.Rd7+ Kg6 62.Rxd5 Rxe2+ 63.Kxe2 h2 64.Rd6+ Kg7 65.Rd7+ Kg6 66.Rd6+ Kh7 67.Rd7+ Kg8 68.Rd8+ Kh7 69.Rd7+ Kh8 70.Rd8+ Kg7 71.Rd7+ Kg8 72.Rd8+ Kh7 73.Rd7+ ½-½ (73) Hyper-Bot11 (2784)-Flamerare (2803) Rapid 2022;

B4a2) 16.a4 a6 17.Qd1 Qe7 18.h3 Nf6 19.Nd2 g6 20.Bd3 Bxd3 21.Rxd3 h5 22.Rc3 Kg7 23.Rac1 Rh8 24.Qb3 Rhc8 25.Qa3 Qd8 26.Re1 Ra8 27.Rc2 Qd7 28.b4 Qf5 29.Qb2 Re8 30.Qb1 Re7 31.Rb2 Qd7 32.Nb3 Qd8 33.Nc5 Ne8 34.b5 axb5 35.axb5 Nd6 36.bxc6 bxc6 37.Ra2 Rea7 38.Ree2 Ra5 39.Rxa5 Rxa5 40.Ra2 Rb5 41.Qe1 Qb8 42.Ra1 Rb2 43.Nd3 Rb3 44.Ne5 Rb2 45.Nxc6 Qb3 46.Qd1 Qb7 47.Ne5 Ne4 48.Nd3 Rd2 49.Qf1 Nc3 50.Nf4 Qb2 51.h4 Rxf2 52.Ne6+ Kh7 53.Ng5+ Kg7 54.Ne6+ Kh7 55.Ng5+ Kg7 56.Ne6+ ½-½ (56) Hyper-Bot11 (2785)-Flamerare (2790) Rapid 2022;

B4a3) 16.Qa4 a6 17.Qa5 *(17.Rac1 Qd8 18.Qd1 Nf6 19.Ne5 Ne4 20.Rb3 Qh4 21.Nd3 g6 22.a4 h5 23.Rb6 Qg5 24.Ne5 h4 25.a5 Nd6 26.Nf3 Qe7 27.h3 Kg7 28.Qb3 Rbc8 29.Qb4 Be4 30.Nd2 Rc7 31.Bf1 g5 32.Be2 f5 33.Qa3 f4 34.exf4 Qf6*

35.Bh5 Re6 36.Re1 Qxf4 37.Qc3 Rce7 38.Nf1 Bg6 39.Rxe6 Rxe6 40.Bg4 Re7 41.Rb3 Rf7 42.Qe1 Qxd4 43.Nd2 Qf6 44.Nf3 Nc4 45.Bc8 Nd6 46.Bg4 Re7 47.Re3 Re4 48.Rxe4 Bxe4 49.Qb4 Bxf3 50.Bxf3 Qe5 51.Qb6 Qe1+ 52.Kh2 Qe7 53.Qd4+ Qf6 54.Qb6 Qe5+ 55.Kg1 Qe1+ 56.Kh2 Qe7 57.Qd4+ Kf7 58.Bh5+ Kg8 59.Bg4 Nb5 60.Qd3 Qe4 61.Qxe4 dxe4 62.g3 Kf7 63.Kg2 c5 64.f3 Kf6 65.fxe4 Ke5 66.Bf5 Nd6 67.Kf3 Nxf5 68.exf5 Kxf5 69.gxh4 gxh4 70.Ke2 Ke4 71.Kd2 Kd5 72.Kd3 b6 73.axb6 Kc6 74.b7 Kxb7 75.Kd2 a5 76.Kc2 a4 77.Kc3 Kb6 78.Kd3 Kb5 79.Ke3 c4 80.Kd2 Kb4 81.Kc2 c3 82.bxc3+ Ka3 83.Kb1 Kb3 84.c4 Kxc4 85.Ka1 Kd4 86.Kb2 Ke3 87.Kc2 Kf4 88.Kd2 Kg3 89.Kc3 Kxh3 90.Kb2 Kg3 91.Ka3 Kf4 92.Ka2 h3 93.Ka3 Ke5 94.Kb4 Kd4 95.Kb5 a3 96.Ka5 h2 97.Kb6 h1Q 98.Kc7 Qh7+ 99.Kb6 a2 100.Kc6 a1Q 101.Kb6 Qaa7+ 102.Kc6 Qc5# 0-1 (102)

Strong_ehsan333 (2757)-Flamerare (2779) Rapid 2022 *)* 17...Qd6 18.h3 Ra8 19.Rac1 Nf6 20.Rb3 Re7 21.Qb4 Qe6 22.Ne5 Ne4 23.Qe1 Nd6 24.Rb6 Rc7 25.a4 Re8 26.Qb4 Qe7 27.a5 g6 28.Bd3 Bc8 29.Qe1 h5 30.Qd1 Qg5 31.Kh2 Qd8 32.Qf3 Kg7 33.Kg1 Qh4 34.Kh2 Qe7 35.Kg1 Qh4 36.Kh2 Qe7 37.Kg1 h4 38.b3 Be6 39.Rc5 Nc8 40.Rb4 Nd6 41.Rb6 Qg5 42.Kh1 Qd8 43.Bb1 Nc8 44.Rb4 Na7 45.Kg1 Nb5 46.Qe2 Bc8 47.Bd3 g5 48.Nf3 g4 49.hxg4 Bxg4 50.Qf1 Bh5 51.Kh1 Rce7 52.Ra4 Nd6 53.Qg1 Re6 54.Qh2 h3 55.Qg3+ Kh8 56.Qxh3 Rh6 57.Kg1 Rg8 58.Qh2 Qf8 59.Nh4 Bd1 60.Kf1 Qe7 61.g3 Ne4 62.Rc1 Bxb3 63.Raa1 Bc4 64.Bxc4 dxc4 65.Rc2 Qe6 66.Rac1 Rg5 67.f3 Nxg3+ 68.Kf2 Qf6 69.Rg1 Qf5 70.Rd2 Qh7 71.Rxg3 Rxh4 72.Qg2 Rxg3 73.Qxg3 Rh2+ 74.Qxh2 Qxh2+ 75.Ke1 Qg1+ 76.Ke2 Qg2+ 77.Ke1 Qxf3 78.Rh2+ Kg7 79.Kd2 Qe4 80.Kc3 Qd3+ 81.Kb4 c3 82.Kb3 c2+ 83.Kb2 Qxe3 84.Kxc2 Qxd4 85.Rd2 Qxd2+ 86.Kxd2 c5 87.Kc3 c4 88.Kxc4 f5 89.Kd4 f4 90.Ke4 Kg6 91.Kxf4 Kf6 92.Ke4 Ke6 93.Kd4 Kd6 94.Kc4 Kc6 95.Kb4 Kd5 96.Ka3 Kc5 97.Ka4 Kc4 98.Ka3 Kb5 99.Ka2 Kxa5 100.Ka1 Kb4 101.Kb2 a5 102.Kc2 Kc4 103.Kb1 Kc3 104.Kc1 b5 105.Kd1 Kb2 106.Kd2 a4 107.Ke3 b4 108.Kd4 b3 109.Kd3 a3 110.Ke4 a2 111.Kd3 a1Q

112.Ke4 Qa6 113.Kd4 Kc2 114.Ke5 Kc3 115.Kf4 b2 116.Kg5 b1Q 117.Kf4 Qf6+ 118.Kg4 Qbg6+ 119.Kh3 Qh8# 0-1 (119) Hyper-Bot11 (2779)-Flamerare (2793) Rapid 2022;

B4a4) 16.h3 a6

B4a41) 17.Rac1 Qd8 18.Qd1 Nf6 19.b4 Ne4 20.R3c2 (*20.Rb3 Nd6 21.Ne5 Qg5 22.Nf3 Qf6 23.Ne5 Qg5 24.Nf3 Qe7 25.a4 Rbc8 26.Rbc3 g6 27.Nd2 Kg7 28.Rc5 Red8 29.Qe1 h5 30.Qd1 Be6 31.Bd3 Ra8 32.Qf3 Qg5 33.Bf1 Bd7 34.Qd1 Rdc8 35.Nf3 Qf6 36.Nd2 Rh8 37.Qf3 Qg5 38.Qd1 Qf6 39.Qf3 Qxf3 40.Nxf3 h4 41.Ne5 Bf5 42.Nf3 f6 43.Nd2 Rhe8 44.Ra1 g5 45.Ra2 Be6 46.Rb2 f5 47.Nf3 Kf6 48.Bd3 Rh8 49.Kh2 Rag8 50.Ng1 Ra8 51.Nf3 Rhg8 52.Rb1 Rg7 53.Rbc1 Rag8 54.Kh1 Rh8 55.Ng1 Re7 56.Kh2 Bd7 57.Kh1 g4 58.Ne2 g3 59.Kg1 Rhe8 60.Nf4 Kg5 61.Re1 Nc4 62.Bxc4 b6 63.Rxd5 cxd5 64.Nxd5 Re6 65.b5 axb5 66.axb5 Rd6 67.fxg3 hxg3 68.Nf4 Re4 69.Bd5 Re7 70.Bc4 Be8 71.Kf1 Rd8 72.Bd3 Kh4 73.d5 Ra8 74.Ne6 Ra3 75.Nd4 Kg5 76.Ke2 Ra2+ 77.Bc2 f4 78.Kd2 Rxe3 79.h4+ Kf6 80.Rxe3 fxe3+ 81.Kxe3 Ke5 82.Nf3+ Kd6 83.Ne1 Bxb5 84.Kf4 Ba4 85.Bd3 Bd1 86.Kxg3 Kxd5 87.Bg6 Ke5 88.Nd3+ Kf6 89.Nf4 b5 90.Bd3 Rb2 91.h5 Bc2 92.Kf3 Bxd3 93.Nxd3 Rc2 94.g4 Kg5 95.Ke3 Kxg4 96.Ne1 Rc4 97.h6 Kg5 98.h7 Rc8 99.Nc2 Kg6 100.Nd4 b4 101.Nc6 b3 102.Ne5+ Kxh7 103.Nd3 Rc2 104.Ke4 b2 105.Nxb2 Rxb2 106.Kf5 Kh6 107.Ke4 Kg6 108.Kd3 Ra2 109.Kc4 Ra4+ 110.Kb5 Ra8 111.Kc5 Re8 112.Kd5 Kf5 113.Kd4 Ke6 114.Ke4 Re7 115.Kd4 Rg7 116.Ke3 Rg4 117.Kd2 Rg3 118.Ke2 Rb3 119.Kd2 Kd5 120.Kc2 Rh3 121.Kd2 Ke4 122.Kc2 Kd4 123.Kd2 Rh2+ 124.Ke1 Kd3 125.Kf1 Ra2 126.Ke1 Rb2 127.Kf1 Ke3 128.Kg1 Kf3 129.Kh1 Kg3 130.Kg1 Rb1#* 0-1 (130) Hyper-Bot11 (2748)-Flamerare (2758) Rapid 2022) 20...Nd6 21.Rc5 Qe7 22.Nd2 Nb5 23.Bxb5 axb5 24.R5c3 Ra8 25.Qf3 Bg6 26.Ra1 Ra7 27.Nb3 h5 28.Qf4 Rea8 29.Nc5 h4 30.Kh2 Rd8 31.Kg1 Re8 32.Re1

Qd8 33.Rec1 Bh5 34.Re1 Bg6 35.Ra1 Qe7 36.Re1 Rea8 37.Ra1 Be4 38.Kh2 Bh7 39.Kg1 Bg6 40.Kh1 Re8 41.Re1 Be4 42.Ra1 Bg6 43.Re1 Be4 44.Ra1 Rd8 45.Qg4 Bh7 46.f4 Qf6 47.Nd7 Qg6 48.Nc5 Qf6 49.Nd7 Qe7 50.Nc5 Qf6 ½-½ (50) Strong_ehsan333 (2788)-Flamerare (2814) Rapid 2022;

B4a42) 17.Qd1 Re6 18.Ne1 Qg5 19.Rac1 Rg6 20.Bh5 Rd6 21.Be2 Rg6 22.Bh5 Re6 23.Be2 Rg6 ½-½ (23) Strong_ehsan333 (2773)-Flamerare (2801) Rapid 2022;

B4a43) 17.a4 Re6 18.Rac1 Qd8 19.Qd1 Nf6 *(19...Rg6 20.Bd3 Bxd3 21.Rxd3 a5 22.Rb1 Ra8 23.Rd2 Re6 24.b4 axb4 25.Rxb4 Qc7 26.Rdb2 b6 27.Rb1 Qd6 28.Ne1 c5 29.dxc5 bxc5 30.Rb5 Nf6 31.a5 Ne4 32.Qc2 Ree8 33.f3 Ng3 34.Qxc5 Qe5 35.R1b3 Qa1 36.Rb1 Qc3 37.Kf2 Nh1+ 38.Kg1 Ng3 39.Kf2 Nh1+ 40.Kg1 Ng3* ½-½ (40) Hyper-Bot11 (2748)-Flamerare (2760) Rapid 2022; *19...a5 20.Rb3 Rg6 21.Bd3 Be4 22.Kf1 Qe7 23.Kg1 Qf6 24.Kf1 b6 25.Ne1 Qg5 26.Kg1 Rd8 27.Rbc3 c5 28.Bf1 Rd6 29.Nd3 Bxd3 30.Qxd3 h5 31.Qb5 g6 32.Rd1 Qe7 33.dxc5 Nxc5 34.b4 axb4 35.Qxb4 Qf6 36.Rd4 Ne6 37.Rd1 Nc5 38.Rd4 Ne6 39.Rd1 Ng5 40.Rc2 Kg7 41.Qb2 Ne6 42.Qb4 Ng5 43.Qb2 d4 44.Rcd2 Ra8 45.Qa2 Rad8 46.Qb2 Ra8 47.Qa2 Rad8 48.Qb2* ½-½ (48) Strong_ehsan333 (2741)-Flamerare (2768) Rapid 2022 *)* 20.Ne5 Qe7 21.Nd3 Ne4 22.Rb3 Re8 23.Nf4 Rd6 24.Qe1 g5 25.Nd3 Rg6 26.Ne5 Re6 27.Rb6 Nd6 28.Qd1 Nc8 29.Rb3 Nd6 30.Bd3 f6 31.Bxf5 Nxf5 32.Nd3 Qf7 33.Nc5 R6e7 34.Qf3 Nh4 35.Qd1 Nf5 36.Qf3 Nh4 37.Qd1 Nf5 ½-½ (37) Hyper-Bot11 (2748)-Flamerare (2792) Rapid 2022;

B4a44) 17.Qb4

B4a441) 17...h5 18.Qa5 Rec8

B4a4411) 19.Rb3 Be4 20.Ne1 c5 21.Bxh5 c4 22.Rc3 b6 23.Qb4 b5 24.Bg4 Rc7 25.Qa5 Qd6 26.Rcc1 Rcb7 27.b3 Rb6 28.Bd1 Qe7 29.Ra2 *(29.Bc2 Nf6*

30.Rab1 Qe6
31.Qd2 Bxc2
32.Qxc2 Qe7
33.Ra1 Ne4 34.Nf3
Rf6 35.Qd1 a5
36.Ra2 a4 37.b4
Rh6 38.Ne5 Rf8
39.Qe2 Qd8
40.Rac2 Qe8
41.Qg4 f5 42.Qd1
Qe6 43.f3 Ng5
44.Qe1 Nf7 45.f4
Nd6 46.h4 Ne4
47.g3 Rc8 48.Rg2
Rc7 49.Qe2 Kf8
50.Kf1 Ke8 51.Qf3
Nf6 52.Ke2 Re7
53.Kd1 Ng4 54.Kc2
Kd8 55.Rh1 Kc7
56.Re2 Kb6 57.Kc1
Rc7 58.Rg2 Rh7
59.Re2 Nf6 60.Rg2
Ng4 61.Re2 Nf6
62.Rg1 Re7
63.Reg2 Ng4
64.Re2 Nf6
65.Reg2 Ng4
66.Re2 Rh8 67.Qg2
Rc8 68.Rh1 Rh8
69.Rd1 Nf6 70.Ng6
Rhe8 71.Nxe7
Rxe7 72.Rde1 Kc6
73.Kb1 Ng4 74.Rh1
Kd6 75.Qf3 Qc8
76.Qf1 Re4 77.Qc1
Qe8 78.Rhe1 Kd7
79.Ka1 Ke7 80.Rc2
Re6 81.Qd2 Kf8
82.Rc3 Nf6 83.Qg2
Ne4 84.Rc2 Rg6
85.Qh3 Qe6
86.Rg1 Nf6 87.Rc3
Ne4 88.Rc2 Nf6
89.Rc3 Kf7 90.Qh1
Rh6 91.Qf3 Rh8
92.Rc2 Re8 93.Re1
Ng4 94.h5 Qd7
95.Kb2 Ke7 96.Kc3
Kd6 97.Rce2 Qf7
98.Rh1 Qd7
99.Qg2 Qc8
100.Qf1 Re7
101.Qh3 Nf6
102.Ree1 Ne4+
103.Kc2 Nf2
104.Qh2 Ng4
105.Qd2 Re4
106.Qc3 Re7
107.Kb1 Qe6
108.Qc2 Qf6
109.Qc3 Qe6
110.Qc2 Qf7
111.Kc1 Re4
112.Kd2 Qe8
113.Qc3 Re7
114.Re2 Nf6
115.Kc1 Ng4
116.Kd2 Re4
117.Rh4 Qf7
118.Kc1 Qf6
119.Rh1 Qe6
120.Kd2 Kc6
121.Rh3 Qf6
122.Rh4 Kd6
123.Rh1 Ke7
124.Kc1 Kf7
125.Rh3 Qd6
126.Rh1 Qe6
127.Kd2 Qe8
128.Rh4 Re6
129.Rh1 Rh6
130.Qc2 Qe6
131.Rh4 Nf6
132.Reh2 Kg8
133.Rh1 Kf7
134.R1h2 Kg8

135.Rh1 Kf8
136.Rg1 Kf7
137.Re1 Nxh5
138.Kc1 Nf6
139.Qe2 Qe4
140.Qc2 Qe6
141.Qe2 Qd7
142.Reh1 Ng4
143.Qf3 Qe6
144.Re1 Kg6
145.Reh1 Nf6
146.Kd1 Qe8
147.Kc2 Qe6
148.Re1 Kf7
149.Reh1 Ng4
150.Re1 Nh2
151.Qh1 Ng4
152.Re2 Rg6
153.Qf3 Rh6
154.Rh1 Nf6
155.Ree1 Kg6
156.Rh4 Ng4
157.Re2 Kf6
158.Qh1 Kf7
159.Qf3 Kg6
160.Re1 Nf6
161.Kd2 Qd7
162.Reh1 Ne4+
163.Ke1 Nf6
164.R4h2 Qe8
165.Rh4 Qd7
166.Kd2 Kh7
167.Kc1 Qe6
168.Kc2 Ng4
169.Rh5 Kg6
170.R5h4 Kh7
171.Kc3 Kg8
172.Rh5 Nf6
173.R5h4 Ng4
174.Kd2 Kf7
175.Kc2 Kg6
176.Kd2 Kf7
177.Rh5 Nf6
178.R5h4 Kg6
179.Kc1 Ng4
180.Kc2 Kf7
181.Re1 Kg8
182.Re2 Nf6
183.Reh2 Ng4
184.Re2 Nf6
185.Reh2 Kh7
186.R4h3 Ng4
187.Rh1 Kg6

½ - ½ (187)

Strong_ehsan333 (2776)-Flamerare (2791) Rapid 2022)

29...Rc6 30.Rb2 Qd6 31.bxc4 dxc4 32.Bf3 Nf6 33.Rbc2 Qe7 34.Bxe4 Qxe4 35.Nf3 Nd5 36.Ne5 Rd6 37.Kh2 Rbd8 38.Nf3 Rb8 39.Ne5 f6 40.Nf3 c3 41.Rxc3 Nxc3 42.Qxc3 Rdd8 43.Qb3+ Qd5 44.Qxd5+ Rxd5 45.Nd2 a5 46.Nb3 b4 47.a4 Kf7 48.Kg3 Ke6 49.Kf3 Rdd8 50.Ke4 Rdc8 51.Nc5+ Kd6 52.Kd3 g5 53.Rc2 Rc6 54.Kc4 Rbc8 55.e4 R6c7 56.Rd2 Re7 57.f3 Ree8 58.Rd3 Rh8 59.Kb3 Rc7 60.Re3 Ke7 61.Kc4 Rcc8 62.Rb3 Rb8 63.Rd3 Rbc8 64.Kb3 Rc7 65.Kc4 Rcc8 66.Re3 Rc7 67.Re1 Rhc8 68.Re3 Rb8

69.Rd3 Rcc8 70.Kb3 Rd8 71.Kc4 Rbc8 72.Re3 Rh8 73.Rb3 Kd6 74.Rb2 Rc7 75.Re2 Ke7 76.Rb2 Kd6 77.Rb3 Rcc8 78.Rb1 Rc7 79.Re1 Ke7 80.Rd1 Kd6 81.Rd3 Rhc8 82.g3 Rg8 83.f4 gxf4 84.gxf4 Rg1 85.e5+ fxe5 86.fxe5+ Kc6 87.Nb3 Kb6+ 88.Nc5 Kc6 89.Nb3 Kb6+ 90.Nc5 Kc6 ½-½ (90) Strong_ehsan333 (2775)-Flamerare (2798) Rapid 2022;

B4a4412) 19.Rac1 g6 20.Ne1 Kg7 21.Bd3 Be4 22.Rb3 Qe7 23.Qb4 Qe6 24.Bf1 *(24.Qd2 Re8 25.Bf1 Bf5 26.Bd3 Be4 27.Bf1 Qe7 28.Qb4 Qxb4 29.Rxb4 h4 30.f3 Bf5 31.Kf2 Rec8 32.Bd3 Be6 33.Be2 a5 34.Rb3 Kf8 35.Nd3 Ke7 36.Rbc3 a4 37.e4 Rd8 38.e5 f6 39.exf6+ Kxf6 40.f4 Kg7 41.Re1 Bf5 42.Ne5 Rf8 43.Bd1 Nf6 44.Rce3 Ne4+ 45.Kg1 Nd6 46.Bxa4 Ra8 47.Bd1 Be4 48.Rf1 Nf5 49.Rb3 Ra7 50.Rb4 Ne3 51.Re1 Nxd1 52.Rxd1 Rxf4 53.Re1 Rf5 54.Rb6 Kh6 55.Rc1 Rf4 56.Rb4 Rf5 57.Rb6 Rf4 58.Rb4 Rf5 59.Rb6* ½-½ (59) Hyper-Bot11 (2754)-Flamerare (2806) Rapid 2022*)* 24...Bf5 25.Bd3 Be4 26.Bf1 Bf5 27.Bd3 Be4 ½-½ (27) Hyper-Bot11 (2775)-Flamerare (2803) Rapid 2022;

B4a442) 17...Qe6 18.a4 *(18.Rb3 Nf6 19.Nd2 Rec8 20.Qc5 Ne8 21.Rb6 Nd6 22.Qb4 Ra8 23.Nf1 Rc7 24.Rc1 Qe7 25.a4 Re8 26.a5 Qd8 27.Ng3 Bg6 28.h4 h5 29.Bxh5 Bxh5 30.Nxh5 Re6 31.Nf4 Rh6 32.h5 g5 33.Nxd5 cxd5 34.Rxc7 Qxc7 35.Qc5 Qe7 36.Qxd5 g4 37.Qe5 Re6 38.Qf4 f5 39.f3 gxf3 40.gxf3 Qc7 41.Kf2 Kf7 42.Kg3 Ke8 43.Kg2 Qe7 44.Kf2 Kd7 45.d5 Rf6 46.h6 Kc7 47.Qh4 f4 48.e4 Qe5 49.h7 Qd4+ 50.Ke1 Qe3+ 51.Kd1 Qxf3+ 52.Kc1 Qf1+ 53.Kc2 Qe2+ 54.Kc1 Qf1+ 55.Kc2 Qe2+ 56.Kc1 Qc4+ 57.Kd1 Qd3+*

58.Kc1 Qe3+ 59.Kd1 Qd3+ 60.Kc1 Qc4+ 61.Kd1 Qd4+ 62.Kc1 Qe3+ 63.Kd1 Qf3+ 64.Kc1 Qf1+

½ - ½ (64)

Strong_ehsan333 (2753)-Flamerare (2770) Rapid 2022)

18...Nf6 19.Rcc1 Ne4 20.Qe1 Ra8 21.b4 Nd6 22.Rc5 *(22.Ne5 Qe7 23.Rc5 Ne4 24.Rcc1 Nd6 25.Rc5 Rac8 26.Rac1 g6 27.Nd3 Ra8 28.Ne5 h5 29.b5 axb5 30.axb5 f6 31.Nf3 Ne4 32.Nh4 Nxc5 33.Nxf5 Qd7 34.Nh4 Nb3 35.Nxg6 Nxc1 36.Qxc1 Ra2 37.Bxh5 Rea8 38.Qc5 Rb2 39.Qc1 Rba2 40.Qc5 Rb2 41.Qc1 Raa2 42.Qc5 Ra1+ 43.Kh2 Ra8 44.bxc6 bxc6 45.Bg4 Qe8 46.Ne7+ Kh7 47.Qxc6 Qxc6 48.Nxc6 Rxf2 49.Kg3 Rb2 50.Ne7 Rd8 51.Bf3 Rb5 52.h4 Kg7 53.h5 Kf7 54.Nf5 Rb1 55.Kf4 Rh1 56.Nh6+ Kg7 57.Nf5+ Kf7 58.Nh6+ Ke6 59.Bg4+ Ke7 60.Kf5 Rd6 61.Bf3 Re1 62.Kf4 Kf8 63.Nf5 Rd8 64.Nh4 Kf7 65.Ng6 Rd6 66.Nh8+ Kg7 67.Ng6 Kf7 68.Nh4 Rf1 69.Nf5 Rd8 70.Ng3 Re1 71.Nf5 Ra1 72.Ng3 Ke6 73.Bg4+ Kf7 74.Bf3 Re1 75.Nf5 Rf1 76.Ng3 Ra1 77.Nf5 Ra5 78.Bg4 Ra7 79.Bf3 Ra5 80.Bg4 Ra2 81.Nh6+ Kg7 82.Nf5+ Kf8 83.Bf3 Ra1 84.Nh6 Rd7 85.Nf5 Rh1 86.Nh6 Rb1 87.Nf5 Ra1 88.Nh4 Kg7 89.Kf5 Rd8 90.Kf4 Ra7 91.Ng6 Rdd7 92.Kg4 Ra3 93.Nh4 Kf7 94.Kf4 Rd8 95.Nf5 Ra6 96.Nh6+ Kg7 97.Nf5+ Kf7 98.Bg4 Ra1 99.Kf3 Rh8 100.Kf2 Rb1 101.Nd6+ Kf8 102.Kf3 Rb2 103.Kg3*

½ - ½ (103)

Strong_ehsan333 (2744)-Flamerare (2790) Rapid 2022)

22...Ne4 23.Ra5 Qd6 24.b5 Bc8 25.Rc1 c5 26.bxa6 b6 27.dxc5 Nxc5 28.Rb5 Bxa6 29.Rb2 Nxa4 30.Ra2 *(30.Rbb1 Nc5 31.Bxa6 Rxa6 32.Qb4 Re6 33.Ra1 Qd8 34.Rxa6 Nxa6 35.Qb5 Nc5 36.Ra1 Ne4 37.Ra7 Qc8 38.Nd4 Rf6 39.Ra2 Qc1+ 40.Qf1 Qc7 41.Qb5 Qc1+ 42.Qf1 Qc7 43.Qb5 Qd8 44.Qa6 Qd7 45.Rc2 Nc5*

46.Qa8+ Kh7 47.Ra2 Qd6 48.Qe8 Ne4 49.Rc2 Qa3 50.Qb5 Qa1+ 51.Qf1 Qa5 52.Qb1 g6 53.Ra2 Qc3 54.Rc2 Qa3 55.Ra2 Qc3 56.Rc2 Qd3 57.Qb5 Qa3 58.Qb2 Qa8 59.Qb1 h5 60.Ra2 Qb7 61.Rc2 Rd6 62.Qb2 h4 63.Qb1 Qe7 64.Qb2 Qf6 65.Rc1 Kg7 66.Rc8 Kh7 67.Rc2 Kh6 68.Qb3 Kg7 69.Qa4 Nc5 70.Qa3 Rd8 71.Nf3 Kh6 72.Qb4 Ne4 73.Qa3 Kg7 74.Qa6 Nc5 75.Qa2 Rd6 76.Qa8 Kh7 77.Qa3 Rc6 78.Qa8 Rd6 79.Rd2 Rd8 80.Qa2 Ne4 81.Rc2 Kg8 82.Nd4 Qd6 83.Nc6 Rd7 84.Qb2 Nc5 85.Nd4 Rb7 86.Rc1 Kh7 87.Nb5 Qc6 88.Ra1 Rd7 89.Rc1 Kg8 90.Rc2 Qe6 91.Nd4 Qf6 92.Qa3 Rd8 93.Nf3 Ne4 94.Nd4 Qd6 95.Qa7 Qb4 96.Rc1 Rf8 97.Qd7 Qa3 98.Qc6 Rb8 99.Rc2 Qd6 100.Qxd6 Nxd6 101.Nc6 Ra8 102.Ne7+ Kg7 103.Nxd5 Ra1+ 104.Kh2 b5 105.g3 Rd1 106.Nb4 Rb1 107.Nd3 Rd1 108.Nb4 hxg3+ 109.Kxg3 Rb1 110.Nd3 Nc4 111.Ra2 Rg1+ 112.Kf3 Rh1 113.Kg3 Rd1 114.Nc5 Rg1+ 115.Kf3 Rc1 116.Nd3 Rh1 117.Kg3 Rd1 118.Nc5 Rc1 119.Nd3 Rc3 120.Nf4 Ra3 121.Rxa3 Nxa3 122.Nd3 Kf6 123.Kf4 Nc4 124.Ke4 Nd2+ 125.Kd5 Nf3 126.Kc5 Kg5 127.Kxb5 Kh4 128.Kc5 g5 129.Kd6 Kxh3 130.Ke7 Kg2 131.Kxf7 Nd2 132.Kg6 Ne4 133.Kf5 Nxf2 134.Nxf2 Kxf2 135.e4 Kf3 136.e5 g4 137.e6 g3 138.e7 g2 139.e8Q g1Q 140.Qe4+ Kg3 141.Qg4+ Kf2 142.Qxg1+ Kxg1 ½ - ½ (142 Strong_ehsan333 (2756)-Flamerare (2765) Rapid 2022*)*

30...Bxe2 31.Qxe2 Nc5 32.Nd4 g6 33.Rb2 Ra6 34.Rcb1 Rc8 35.h4 h5 36.g4 hxg4 37.Qxg4 Qd7 38.Qxd7 Nxd7 39.Kg2 Kg7 40.Rh1 Kh6 41.Rhb1 Ra5 42.Rd1 Ra4 43.f4 Rac4 44.Kf3 Rc1 45.Rxc1 Rxc1 46.Rb5 Rc5 47.Rb2 Rc3 48.Rb5 Rc5 49.Rb2 Kg7 50.Rg2 Rc8 51.h5 Rh8 52.hxg6 fxg6

53.Rc2 Rh3+ 54.Kg2 Rxe3 55.Rc7 Kf6 56.Rxd7 Re4 57.Rd6+ Ke7 58.Rxd5 Rxf4 59.Kg3 Rf1 60.Kg4 b5 61.Rxb5 Rg1+ 62.Kf4 Kd6 63.Nf3 g5+ 64.Rxg5 Rc1 65.Ke4 Rh1 66.Ra5 Kc6 67.Nd4+ Kb7 68.Rb5+ Kc8 69.Kd5 Kd8 70.Kd6 Ke8 71.Rb7 Rd1 72.Ke5 Kd8 73.Kd5 Ra1 74.Kd6 Ke8 75.Re7+ Kf8 76.Ne6+ Kg8 77.Rg7+ Kh8 78.Ke7 Rb1 79.Rg4 Kh7 80.Kf7 Rf1+ 81.Rf4 Rxf4+ 82.Nxf4 ½-½ (82) Hyper-Bot11 (2757)-Flamerare (2797) Rapid 2022;

B4a443) 17...Qd8

18.Qd6 Re6 19.Qf4 Bg6 20.b4 *(20.Rb3 Rf6 21.Qh2 c5 22.dxc5 Nxc5 23.Rc3 Na4 24.Rb3 Nc5 25.Rc3 Na4 26.Rb3 Nc5* ½-½ (26) Strong_ehsan333 (2787)-Flamerare (2803) Rapid 2022; *20.Rac1 Nf6 21.Nd2 Ra8 22.Rb3 Re7 23.Bg4 Bh7 24.Rc5 Bg6 25.a4 a5 26.Bd1 Nd7 27.Rc1 Nb6 28.Rbc3 Bh7 29.h4 Nc8 30.Bg4 Nd6 31.Rb3 Ne8 32.Be2 Nd6 33.Bg4 Re8 34.h5 Re7 35.Rcc3 Ne8 36.Rc5 Nf6 37.Rc1 Ne8 38.Rc5 Nd6 39.Bh3 Be4 40.Rbc3 Bh7 41.Rb3 Kf8 42.Rbc3 Ra6 43.Rb3 Ra8 44.Rbc3 Ne8 45.Bg4 Nc7 46.Nb3 Ne8 47.Nd2 Nf6 48.Rb3 Kg8 49.Rc1 Be4 50.Be2 Ne8 51.Bg4 Nd6 52.Rc5 Re8 53.Rbc3 Bh7 54.Rb3 Ra6 55.Be2 Ra8 56.Bg4 Qe7 57.Bf3 Kh8 58.Be2 Bf5 59.Nf1 Kg8 60.Ng3 Bh7 61.Bf3 Qd8 62.Bg4 Kh8 63.Rc1 Rb8 64.Rc5 Nc4 65.Be2 Nd6 66.Bg4 Ra8 67.Rc1 Re7 68.Nf5 Bxf5 69.Bxf5 Kg8 70.Rb1 Nxf5 71.Qxf5 Qc7 72.Rc3 Qd6 73.Qc2 Re4 74.g3 g6 75.hxg6 fxg6 76.b4 axb4 77.Rc5 Rae8 78.a5 Rg4 79.Rb3 Rf8 80.Kg2 h5 81.Qe2 Rf5 82.Rxb4 Qxc5 83.dxc5 Rxb4 84.f4 Re4 85.a6 bxa6 86.Qxa6 Rf6 87.Qc8+ Kf7 88.Kf2 Re8 89.Qd7+ Re7 90.Qd8 Re8 91.Qd7+ Re7 92.Qd8 Rfe6 93.Qh8 Re8 94.Qh7+ Kf6 95.f5 gxf5 96.Qh6+ Ke7 97.Qxh5 Rf8 98.Qh7+ Rf7 99.Qg8*

Rh6 100.Ke2 Rff6 101.Qg7+ Ke8 102.Qg8+ Rf8 103.Qg7 Rff6 104.Qg8+ Rf8 105.Qg7 Re6 106.Kf2 Rf7 107.Qg8+ Ke7 108.Qh8 Rg6 109.Ke2 Rfg7 110.Qb8 Re6 111.Qc7+ Kf6 112.Qf4 Kg6 113.g4 fxg4 114.Qxg4+ Kf7 115.Qf4+ Ke7 116.Qc7+ Kf6 117.Qf4+ Ke7 118.Qc7+ Kf8 119.Qd8+ Kf7 120.Qc7+ Kg6 121.Qg3+ Kf6 122.Qf4+ Kg6 123.Qg3+ Kh7 124.Qh3+ Rh6 125.Qf5+ Rgg6 126.Qf7+ Rg7 127.Qf5+ Rgg6 128.Qf7+ Kh8 129.Qf8+ Kh7 130.Qf7+ ½-½ (130)

Strong_ehsan333 (2783)-Flamerare (2782) Rapid 2022)

20...Nf6 21.Rcc1 Ra8 22.Ra2 Ne4 23.Rb2 Bh7 24.Qg4 Nd6 25.Ne5 Qe7 26.Ra1 Re8 27.Bd3 Bxd3 28.Nxd3 Rg6 29.Qd1 Rg5 30.a4 h5 31.Rc1 Qf6 32.Qf1 g6 33.Ne5 Rf5 34.Qd1 Kg7 35.Ra2 Qd8 36.Qe2 Rh8 37.Rb2 Qe7 38.Rf1 Rf6 39.Qd1 Re6 40.Qe2 Re8 41.Rfb1 Qh4 42.Qd1 Qg5 43.Rc1 R6e7 44.Rbc2 Rh8 45.Qe2 Re6 46.Qf3 Rhe8 47.Ra1 R8e7 48.Qd1 Qh6 49.Nd3 g5 50.Ne5 Qh7 51.Qd3 Ne4 52.Qd1 Nd6 53.Qd3 Qh6 54.Qd1 Re8 55.Rb1 R6e7 56.Rc5 Rd8 57.h4 gxh4 58.Nd3 Re4 59.b5 axb5 60.axb5 Qg6 61.Kh2 Nxb5 62.Rbxb5 cxb5 63.Qf3 b6 64.Rxb5 Rd6 65.Nf4 Qg4 66.Nxd5 Re8 67.Qh3 Qxh3+ 68.Kxh3 Ra8 69.Nf4 Ra2 70.Nxh5+ Kf8 71.Nf4 Rxf2 72.Kxh4 Ra2 73.Kg3 Ra5 74.Rb1 b5 75.Kf3 Kg8 76.g4 Kg7 77.g5 Rd8 78.g6 Rb8 79.gxf7 Kxf7 80.Nd3 Ke6 81.Ke4 Kd6 82.Ne5 Ra4 83.Rc1 b4 84.Rc6+ Ke7 85.Rh6 Rb5 86.Rh5 Kd6 87.Rh7 Ke6 88.Rh6+ Ke7 89.Rh5 Raa5 90.Nc6+ Kd7 91.Ne5+ Ke7 92.Nc6+ Kf8 93.Rh8+ Kg7 94.Nxa5 Kxh8 95.Nb3 Kg7 96.Kd3 Rb8 97.e4 Rc8 98.Nc5 b3 99.Nxb3 Kf6 100.Nd2 Rc1 101.Nb3 Re1 102.Nc5 Rh1 103.Kc4 Rh8

104.Kd5 Rd8+ 105.Kc4 Rh8 106.Nd7+ Ke6 107.Ne5 Rh2 108.Nd3 Rc2+ 109.Kb4 Ke7 110.Nf4 Kf6 111.Nd5+ Ke6 112.Nf4+ Kf6 113.Nd5+ Ke6 114.Nc3 Rh2 115.Kc4 Rh4 116.Na4 Rh8 117.Nb2 Kd6 118.Kb4 Rh5 119.Kc3 Rh3+ 120.Kb4 Rh5 121.Nd3 Rh4 122.Nc5 Rh3 123.Na4 Rh4 124.Nc3 Rh8 125.Nb5+ Ke6 126.Nc7+ Kd6 127.Nb5+ Ke6 128.Nc7+ Kd6 129.Na6 Rh4 130.Nc5 Rh3 131.Kc4 Re3 132.e5+ Rxe5 133.dxe5+ Kxe5 ½-½ (133) Strong_ehsan333 (2784)-Flamerare (2819) Rapid 2022;

B4b) 13.Nd2 Reb8 14.Bg3 Bd6 15.Bxd6 Qxd6 16.a4 a5 17.Bf1

B4b1) 17...Ne8 18.Ne2 Bh7 19.h3 (*19.Nf4 Qe7 20.Nd3 Nd6 21.Qa3 Nf6 22.Be2 Re8 23.Nc5 Nf5 24.Bd3 h5 25.Nf3 Nd6 26.Bxh7+ Kxh7 27.b4 Nc4 28.Qb3 axb4 29.Qxb4 b6 30.Qb1+ Kg8 31.Nd3 Qc7 32.Nde5 Nxe5 33.Nxe5 c5 34.a5 Ra6 35.h3 c4 36.e4 Rxa5 37.Rxa5 bxa5 38.exd5 c3 39.Qb3 Ne4 40.f3 Ng3 41.d6 Ne2+ 42.Kh2 Nxc1 43.Qd5 Qa7 44.d7 Rf8 45.d8Q Rxd8 46.Qxd8+ Kh7 47.Nc6 c2 48.Nxa7 Ne2 49.Qe7 c1Q 50.Qxe2 Qc7+ 51.Qe5 Qxa7 52.d5 a4 53.d6 a3 54.Qxh5+ Kg8 55.Qe5 a2 56.Qa1 Kf8 57.Qc3 Kg8 58.Qa1 Kf8 59.Qc1 Kg8 60.Qa1* ½-½ (60) Hyper-Bot11 (2779)-Flamerare (2805) Rapid 2022) 19...Ndf6 20.Ng3 Qf8 21.Qa3 Nd6 22.Be2 Re8 23.Nb3 Nfe4 24.Nxe4 Bxe4 25.Nd2 Re6 26.b4 Qd8 27.bxa5 Qh4 28.Nf3 Bxf3 29.Bxf3 Rxa5 30.Qb4 Qd8 31.Be2 Qa8 32.Bd3 g6 33.Ra2 h5 34.g3 Ra7 35.h4 Rf6 36.Re1 Ra5 37.Rb1 Ra7 38.Kg2 Ra5 39.Qb3 Re6 40.Qb4 Rf6 41.Qb3 Kh8 42.Rc1 Kh7 43.Rb1 Re6 44.Qb4 Kg7 45.Rba1 Rf6 46.Qb3 Kh7 47.Qc2 Kg7 48.Qb3 Re6 49.Rc1 Ra7 50.Rcc2 Kh7 51.Qb1 Kg7 52.Ra1 Re8 53.Qb3 Re7 54.Rca2 Ra5 55.Rc1 Rc7 56.Qb4 Rd7 57.Raa1 Ra7 58.Rc2 Kh6 59.Qb3 Kg7 60.Qb4 Kh6 61.Rca2 Kg7 62.Rc1 Ra5 63.Raa1 Ra7 64.Be2 Ne4 65.Ra3 Nd6 66.Rca1 Ra5 67.Bd3 Nc8 68.Rh1 Nd6 69.Rha1 Nc8 70.Rh1 Nd6 71.Raa1 b5 72.axb5 Rxa1 73.Rxa1 Qxa1 74.bxc6 Rd8 75.c7 Rd7 76.Bb5 Rxc7 77.Qxd6 Rc1 78.Qxd5 Rh1 79.Qe5+

Kg8 80.Qe8+ Kg7 81.Qe5+ Kh7 82.Qc7 Rg1+ 83.Kh2 Rh1+ 84.Kg2 Rg1+ 85.Kf3 Qd1+ 86.Be2 Qb3 87.Bc4 Qd1+ 88.Ke4 Qc2+ 89.Kf3 Qd1+ 90.Ke4 Qb1+ 91.Kf3 Qd1+ ½-½ (91) Hyper-Bot11 (2782)-Flamerare (2802) Rapid 2022;

B4b2) 17...Nf8 18.Ne2 Ne6 19.h3 Bg6 20.Ng3 b6 21.Bd3 Bxd3 22.Qxd3 c5 23.b3 cxd4 24.Nf5 Qb4 25.Nxd4 Nxd4 26.Qxd4 Qxd4 27.exd4 Rc8 28.Nf1 g6 29.Ne3 Kf8 30.f3 Ke7 31.Kf2 Rxc1 32.Rxc1 Kd6 33.h4 Rb8 34.g3 Nd7 35.h5 b5 36.Ng4 bxa4 37.bxa4 Rb2+ 38.Ke3 Rb3+ 39.Ke2 Rb2+ 40.Ke3 Rb3+ 41.Kf2 Rb2+ 42.Ke3 ½-½ (42) IntegralBot (2980)-YukariBot (2595) Blitz 2024;

C) 12.Ne5

C1) 12...Bxc3 13.Nxd7 Qxd7 *(13...Bxd7 14.bxc3 b5 15.a4 a6 16.axb5 axb5 17.Ra2 g5 18.Bg3 Rxa2 19.Qxa2 Ne4 20.Rc1 Bf5 21.Qa6 Qe8 22.Qb6 Qa8 23.Bf3 Qa3 24.Rf1 Nd2 25.Rd1 Qxc3 26.Bd6 Re8 27.Bc5 Re6 28.Qd8+ Kh7 29.Qf8 Bg6 30.Bd6 h5 31.Be5 Rxe5 32.dxe5 g4 33.Be2 Qc2 34.Qe7 Ne4 35.e6 Qxe2 36.Rf1 Nd2 37.Ra1 Nf3+ 38.gxf3 Qxf3 39.exf7 Qxf7 40.Qxf7+ Bxf7 41.Ra6 Be8 42.Ra7+ Kg6 43.Ra8 Kf7 44.Rc8 Ke7 45.Rc7+ Kd6 46.Ra7 Bd7 47.Kg2 b4 48.Kg3 c5 49.Rb7 Ke5 50.Rb6 h4+ 51.Kxh4 Bc6 52.Kg3 c4 53.Rxc6 Ke4 54.Rb6 Kd3 55.Rxb4 c3 56.Rb5 c2 57.Rxd5+ Ke2 58.Rc5 c1Q 59.Rc2+ Qxc2 60.Kxg4 Qd3 61.Kg3 Qe4 62.f3 Qxf3+ 63.Kh4 Kf2 64.h3 Qxe3 65.Kg4 Qf3+* 0-1 (65) GaryColdman (2761)-Hovik7 (2814) Blitz 2022*)* 14.bxc3 Ne4 15.Qb2 g5 16.Bg3 b5 17.a4 a6 18.Ra3 Nxg3 19.hxg3 Rab8 20.axb5 axb5 21.Rfa1 Rb7 22.Qb4 Qe7 23.Ra6 Qxb4 24.cxb4 Bd7 25.g4 Rc8 26.f3 Kf8 27.Kf2 Ke7 28.Bd3 Rh8 29.e4 dxe4 30.Bxe4 Rc7 31.Re1 Kf8 32.Rc1 Kg7 33.Bxc6 Rd8 34.d5 Bxc6 35.Rcxc6 Re7 36.d6 Re5 37.Rc5 Re6 38.Rd5 Kg6 39.Rb6 Rd7 40.Rbxb5 Rexd6 41.Rxd6+ Rxd6 42.Rb8 Rd2+ 43.Kg3 Rb2 44.b5 h5 45.gxh5+ Kxh5 46.b6 Kg6 47.Kh3 f5 48.Kh2 Kg7 49.Kg1 Rb1+ 50.Kf2 Rb2+ 51.Kg3 Rb1 52.b7 Rb2 53.Kh2 Rb1 54.g3 Rb2+ 55.Kg1 Rb1+ 56.Kf2 Rb3 57.Ke2 g4 58.f4 Rb2+ 59.Kd3 Rb1 60.Kc4 1-0 (60) BabaRamdev (2862)-Crankpenguin (2804) Blitz 2023;

C2) 12...g5 13.Nxd7 Bxd7 14.Bg3 Bf5 15.Be5 Nd7 16.Bg3 a5 17.a3 Bxc3 18.Qxc3 a4 19.Rfe1 Rfe8 20.Bf1 Bg6 21.f3 Rac8 22.Qb4 Qxb4 23.axb4 b5 24.Rac1 Nb6 25.Rc5 Nc4 26.Bxc4 bxc4 27.Kf2 Bc2 28.Ke2 Re7 29.Kd2 Bd3

30.Ra5 Rb7 31.Rxa4 Rd8 32.Kc3 Kg7 33.Ra6 Rc8 34.Be5+ f6 35.Bd6 h5 36.e4 dxe4 37.fxe4 h4 38.e5 fxe5 39.Rxe5 Rb5 40.Rxb5 cxb5 41.Rb6 Be4 42.Rxb5 Kf6 43.g3 h3 44.g4 Bf3 45.Be5+ Ke6 46.Bg3 Rg8 47.Re5+ Kd7 48.Kxc4 Bxg4 49.b5 Bf3 50.b6 Rc8+ 51.Kb5 g4 52.Rc5 Rxc5+ 53.dxc5 Bb7 54.b4 1-0 (54) GaryColdman (2749)-MothAndTheFlame (2848) Blitz 2022;

C3) 12...a5 13.a3 Bd6 14.Qxb7 Bxe5 15.dxe5 Qxe5 16.Qxc6 Rfc8 17.Qa4 Nc5 18.Qd1 g5 19.Bg3 Qe6 20.b4 Nce4 21.Nb5 Nc3 22.Nxc3 Rxc3 23.Qd4 Ne4 24.b5 Rc2 25.Bf3 Rc4 26.Qb2 Rac8 27.b6 Rc2 28.Qb5 R2c5 29.Qa6 Nd2 30.Rfd1 Nc4 31.Bxd5 Rxd5 32.Rxd5 Qxd5 33.b7 Rd8 34.b8Q Rxb8 35.Bxb8 Be4 36.Rc1 Nd2 37.Qxh6 Nc4 38.h4 g4 39.Bf4 Bg6 40.Bg5 Qd2 41.Rxc4 Qe1+ 42.Kh2 g3+ 43.Kxg3 Qc1 44.Rxc1 1-0 (44) samovich (2669)-Bryce_Loski (2862) Blitz 2023;

D) 12.Nd2

D1) 12...Rfb8 13.Bf3 *(13.Bd1 a5 14.a3 Bd6 15.Bc2 Qe6 16.Rac1 Bxc2 17.Qxc2 Re8 18.Rfe1 Qg4 19.Bg3 Bxg3 20.hxg3 Qe6 21.Re2 Qd6 22.Rce1 Rad8 23.Qd1 b5 24.e4 dxe4 25.Ndxe4 Qb8 26.Qc1 a4 27.Rd2 b4 28.Nxf6+ Nxf6 29.Rxe8+ Rxe8 30.Nxa4 Qa7 31.Nc5 bxa3 32.bxa3 Qxa3 33.Rd1 Qb4 34.Nd3 Qb3 35.Qb1 Qc4 36.Qc1 Qxd4 37.Qxc6 Rd8 38.Qc2 Ng4 39.Qe2 Qa4 40.Rc1 Re8 41.Qb2 Rd8 42.Qe2 Qd4 43.Rd1 Qd7 44.Re1 Qf5 45.Nf4 Nf6 46.f3 g5 47.Nh3 Qa5 48.Nf2 Re8 49.Qxe8+ Nxe8 50.Rxe8+ Kg7 51.g4 Qc5 52.Kf1 Qb5+ 53.Re2 f5 54.gxf5 Qb1+ 55.Re1 Qb5+ 56.Kg1 Qxf5 57.Re4 Qf8 58.Rg4 Qc5 59.g3 h5 60.Re4 Qc3 61.Kg2 Qc2 62.Re7+ Kf6 63.Re4 Kg6 64.Rd4 Kf7 65.Re4 Kg6 66.Re6+ Kg7 67.Re5 Kf6 68.Rd5 Qb2 69.Rd6+ Kg7 70.Rd7+ Kg6 71.Rd6+ Kg7 72.Rd7+ Kg6 73.Ra7 Qe2 74.Ra4 h4 75.gxh4 gxh4 76.Rxh4 Kf6 77.f4 Kf5 78.Rh1 Kxf4 79.Ra1 Qf3+ 80.Kg1 Qc3 81.Rd1 Ke3 82.Rd3+ Qxd3 83.Nxd3* ½-½ (83) Valkyrie-Engine (2756)-Flamerare (2783) Rapid 2022*)* 13...Bd6 *(13...b5 14.a4 bxa4 15.Qxa4 Qe6 16.Rfc1 a5 17.Qd1 Rb7 18.h3 Bd6 19.Bxf6 Nxf6 20.Na4 Rab8 21.b3 Nd7 22.Bg4 Bxg4 23.Qxg4 Qxg4 24.hxg4 Bb4 25.Nf3 Rc8 26.Kf1 Bd6 27.Nc5 Bxc5 28.dxc5 Rb5 29.Nd4 Rxc5 30.Rxc5 Nxc5 31.Rxa5 Ne6 32.Ke2 Nxd4+ 33.exd4 Rb8 34.Ra6 Rb4 35.Ra3 Kf8 36.Kd3 Rb7 37.Kc3 Ke7 38.Ra6 Kd6 39.b4 Kd7 40.Kb3 Kd6 41.f4 g6 42.g3 Kd7 43.Ra8 Ke7 44.Ka4 Rb6 45.Kb3 Kf6 46.Ra7 h5 47.gxh5 gxh5 48.Ka4 Kg6 49.Ka5 Rb5+ 50.Ka4 Rb6 51.Ka5 Rb5+ 52.Ka4 Rb8 53.Ka5 Rb5+*

½-½ (53) Hyper-Bot11 (2768)-Flamerare (2773) Rapid 2022) 14.e4 g5 15.Bg3 Bxg3 16.hxg3 dxe4 17.Bxe4 Be6 18.Qc2 Re8 19.Rfe1 Qd6 20.Nf3 Rad8 21.Bf5 Bxf5 22.Qxf5 Kg7 23.Qa5 a6 24.Rad1 Rxe1+ 25.Nxe1 Re8 26.Nc2 Ng4 27.Qf5 Ndf6 28.Qd3 h5 29.Qd2 Kg6 30.Qd3+ Kg7 31.Qd2 Kg6 32.f3 Nh6 33.Qd3+ Kg7 34.Qd2 Kg6 35.Qd3+ ½-½ (35) EmanBot (2938)-CruelKen (2941) Rapid 2024;

D2) 12...Rab8 13.Bg3 Bd6 14.Bxd6 Qxd6 15.a4 *(15.Qa3 Qc7 16.Rfc1 a6 17.b4 Qd6 18.Qb2 b5 19.Nb3 Nb6 20.Nc5 Ra8 21.a4 Nc4 22.Qb3 Nd7 23.Nxd7 Qxd7 24.Ra2 Qe7 25.Rca1 Rab8 26.axb5 axb5 27.Ra6 Rfc8 28.Nd1 g6 29.Nb2 h5 30.Nd3 Bxd3 31.Bxd3 Kg7 32.Qc3 Rc7 33.h3 Rbb7 34.R1a2 Kh7 35.Bf1 Ra7 36.Be2 Rxa6 37.Rxa6 Qd7 38.Qa1 Qe7 39.Qc3 Rc8 40.Bd3 h4 41.Be2 Rc7 42.Bf3 Kg7 43.Be2 Qd7 44.Bxc4 bxc4 45.Ra5 Rb7 46.Rc5 Rb5 47.Qa3 Qb7 48.Rxb5 cxb5 49.Kf1 Qc6 50.Qc3 Qa6 51.Ke2 Qa2+ 52.Kf3 Qb1 53.Ke2 Qe4 54.f3 Qb1 55.Kf2 Qb3 56.Qe1 c3 57.e4 Qxb4* 0-1 (57) kutiktau (2844)-Herushkanamura (2990) Blitz 2023 *)* 15...Ne8 16.Qa3 a5 17.Qb3 Nc7 18.Rfc1 Ra8 19.Qa3 Ne8 20.Qb3 Nc7 21.Bf1 Na6 22.Na2 Ra7 23.h3 Qg6 24.Kh1 Qf6 25.Be2 Rb8 26.Nf1 Nc7 27.Ng3 Bg6 28.Kg1 Raa8 29.Nc3 Qe7 30.Qa3 Qxa3 31.Rxa3 Na6 32.f4 Bh7 33.f5 Nf6 34.Bxa6 Rxa6 35.Rb3 Kf8 36.Rf1 Ra7 37.Rf2 h5 38.h4 Ng4 39.Rf3 Nf6 40.Rf2 Re8 41.Rf3 Rb8 42.Rf2 ½-½ (42) Kwinibot (2827)-PetersBot (2989) Blitz 2024]

11...Bxc3+ 12.bxc3

[12.Qxc3 Qe6 *(12...c6 13.0-0 g5 14.Bg3 Ne4 15.Qb3 Nxg3 16.hxg3 Rab8 17.Bd3 Bxd3 18.Qxd3 f5 19.b4 a6 20.Rab1 Qe4 21.Qd2 Rbe8 22.Rfe1 Qe6 23.a4 Nb6 24.Qc2 Nc4 25.Nd2 Nd6 26.Nb3 Re7 27.Nc5 Qg6 28.Rb3 Kg7 29.Reb1 Rfe8 30.Rc3 h5 31.Kh2 Rh8 32.Kg1 h4 33.gxh4 Rxh4 34.Kf1 Qh5 35.Ke1 f4 36.Kd2 Rh2 37.Rg1 Qg4 38.Kc1 Rxg2 39.Rxg2 Qxg2 40.exf4 gxf4 41.Kb2 Qf1 42.Rd3 Re2 43.Rd2 Rxd2 44.Qxd2 Nc4+* 0-1 (44) santiago2018 (2659)-AlexVanGog (2617) Blitz 2024*)* 13.0-0 Ne4 14.Qxc7 Rfc8 15.Qxb7 Rab8 16.Qxa7 Ra8 17.Qb7 Rcb8 18.Qc7 g5 19.Bg3 *(19.Rac1 gxh4 20.Nxh4 Bh7 21.Rc6 Rc8 22.Qxc8+ Rxc8 23.Rxc8+ Kg7 24.Rc7 Nb6 25.Nf3 Nc4 26.Bxc4 Qb6 27.Rc5 dxc4 28.Rxc4 Qxb2 29.Rc7 Bf5 30.Ne5 Be6 31.Nd3 Qa2 32.d5 Bxd5 33.Nb4 Qb3 34.Nxd5 Qxd5 35.Rfc1 Qa2 36.R7c2 Qxa3 37.h3 Nd2 38.Rc3 Qa5 39.Rc5 Qa3 40.R5c3 Qb2 41.R3c2 Qb4 42.Rc7 h5 43.Ra7 Kg6 44.Ra6+ Kh7 45.Ra7 Kg6 46.Rc6+ f6 47.Ra1 Nb3 48.Rd1 Nc5 49.Rd4 Qb1+ 50.Kh2 Ne4 51.Re6 Nc5 52.Rc6 Ne4 53.Re6 Qb8+ 54.Kg1 Ng5 55.Ra6 Qb1+ 56.Kh2 Qf1 57.Rdd6 Nh7 58.f3 Qb5 59.e4 Qe5+ 60.Kh1 h4*

61.Rac6 Qa1+ 62.Kh2 Kg7 63.Rc7+ Kh6 64.Rc5 Qe1 65.e5 Qg3+ 66.Kh1 Kg6 67.Rdc6 Qe1+ 68.Kh2 Qg3+ 69.Kh1 Qe1+ 70.Kh2 Qf2 71.exf6 Qg3+ 72.Kh1 Ng5 73.f7+ Kxf7 74.Rc7+ Kf6 75.R5c6+ Ke5 76.Rc5+ Kf6 77.R7c6+ Kf7 78.Rc7+ Ke8 79.Rc8+ Kd7 80.R5c7+ Kd6 81.Rc6+ Kd5 82.Rc5+ Ke6 83.R8c6+ Ke7 84.Rc7+ Ke6 85.R5c6+ Ke5 86.Rc5+ Kd6 87.R7c6+ Ke7 88.Rc7+ Kd6 89.R7c6+ Kd7 90.Rc7+ Ke6 91.R7c6+ Kd7 92.Rc7+ Kd6 ½-½ (92) RaviharaV-bot_v2 (2725)-CruelKen (2733) Blitz 2022*)* 19...Rc8 20.Qb7 Nxg3 21.hxg3 Rcb8 22.Qc7 Rc8 23.Qb7 Rcb8 24.Qc7 Rc8 25.Qb7 ½-½ (25) BitByByte (2798)-abcbot (2792) Blitz 2024]

12...c5

[12...b5 13.Qxb5 *(13.Bxf6 Nxf6 14.0-0 c5 15.dxc5 Bd7 16.c6 Bxc6 17.Nd4 Rfc8 18.Qb4 Qc7 19.Bxb5 Bxb5 20.Nxb5 Qd7 21.Rab1 Rc4 22.Qd6 Qxd6 23.Nxd6 Rc6 24.Nf5 Rxc3 25.a4 g6 26.Nd4 Ra3 27.Ra1 Rxa1 28.Rxa1 Rc8 29.h3 Ne4 30.f3 Nd6 31.Nb5 Nxb5 32.axb5 Rc5 33.Rxa7 Rxb5 34.Ra2 h5 35.Kf2 Kg7 36.f4 h4 37.Kf3 Kf6 38.Ra6+ Kf5 39.Rd6 Ra5 40.Rd7 Kf6 41.Rd8 Rc5 42.Ke2 Kf5 43.Kf3 f6 44.Rd6 Rb5 45.Rd7 Ke6 46.Rh7 g5 47.fxg5 fxg5 48.Rh6+ Kf7 49.Rh7+ Kg6 50.Rd7 Rc5 51.Rd6+ Kh5 52.Rd8 Kh6 53.Kg4 Rc2 54.Rd6+ Kh7 55.Kh5 Rxg2 56.Rxd5 Rg3 57.e4 Rxh3 58.Kxg5 Rg3+ 59.Kf4 Kg6 60.e5 Rg1 61.Rd6+ Kh5 62.e6 Rf1+ 63.Ke3 h3 64.e7 Re1+ 65.Kf3 h2 66.e8Q+ Rxe8 67.Rd5+ Kg6 68.Rd6+ Kg5 69.Rd5+ Kg6 70.Rd6+ Kh5 71.Rd5+ Kh6 72.Rd6+ Kh7 73.Rd7+ Kh6 74.Rd6+ Kh5* ½-½ (74) ProteusSF-Godot (2923)-lord-bot (2939) Rapid 2023*)* 13...Rfb8 14.Bxf6 Nxf6 15.Qc6 Qd8 16.0-0 Rb2 17.Rfe1 Rab8 18.c4 R8b6 19.Qa4 Ne4 20.Qa5 Be6 21.c5 Rb8 22.Qa6 Bc8 23.Qxa7 Bg4 24.Qa6 h5 25.Rac1 g6 26.h3 Kg7 27.Qc6 Bc8 28.h4 Bg4 29.a4 Bxf3 30.gxf3 Nxf2 31.Kxf2 R8b3 32.Kg3 Rxe3 33.Rb1 Rbxe2 34.Rxe2 Rxe2 35.Qb5 Qe7 36.Rb2 Re1 37.Rb1 Re2 38.Rb2 Re1 39.Rb1 Re3 40.Rb3 Re6 41.Qb7 Rf6 42.Rb1 Rf5 43.Qb3 Qe2 44.Rb2 Qe1+ 45.Rf2 g5 46.Kg2 gxh4 47.f4 Qe4+ 48.Qf3 Qxd4 49.a5 Qxc5 50.a6 Qa5 51.Qd3 Rf6 52.Kh2 Rxa6 53.Rb2 Rg6 54.f5 Rg4 55.f6+ Kh6 56.Qe3+ Kg6 57.Qd3+ Re4 58.Rg2+ Kh6 59.Rg8 Qe1 60.Rh8+ Kg5 61.Rg8+ Kxf6 62.Rg2 Qe3 63.Qxe3 Rxe3 64.Rf2+ Ke6 65.Rc2 Re4 66.Rc6+ Ke5 67.Kg2 Rf4 68.Rxc7 Ke4 69.Re7+ Kd3 70.Re8 d4 71.Kh2 Kd2 72.Re5 d3 73.Kh3 Kd1 74.Kg2 d2 75.Kh3 Kc2 76.Rc5+ Kd3 77.Kh2 d1Q 78.Rd5+ Rd4 79.Re5 h3 80.Re8 Qg4 81.Rg8 Qxg8 82.Kxh3 Rh4+ 83.Kxh4 Qg4# 0-1 (83) BitByByte (2838)-Bulletproof1337 (2890) Blitz 2024]

[12...a6

A) 13.a4 b5 14.Bxf6 Nxf6 15.0-0 c6 16.axb5 cxb5 *(16...axb5 17.Ne5 Qb7 18.Qb4 Nd7 19.Rxa8 Qxa8 20.Nxd7 Bxd7 21.Bd3 Be6 22.h3 Rc8 23.Qb2 Rc7 24.Qb4 Rd7 25.Qc5 g6 26.f4 f5 27.Kf2 h5 28.Bb1 Kg7 29.Rh1 Kf7 30.Rg1 Ra7 31.g4 Ra1 32.Kg3 fxg4 33.hxg4 Bxg4 34.Bxg6+*

Kxg6 35.Rxa1 Qxa1 36.Qxc6+ Kf5 37.Qxd5+ Kg6 38.Qd6+ Kf7 39.Qd5+ Kf8 40.Qc5+ Kg8 41.Qd5+ Kf8 42.Qd6+ Kf7 43.Qc7+ Kg6 44.Qc6+ Kg7 45.Qc7+ Kh6 46.Qd6+ Kh7 47.Qe7+ Kg6 48.f5+ Kxf5 49.Qe5+ Kg6 50.Qe8+ Kg7 51.Qe7+ Kg6 52.Qe8+ Kf6 53.Qe5+ Kf7 54.Qf4+ Ke7 55.Qg5+ Kf7 56.Qd5+ Kg7 57.Qe5+ Kf7 58.Qf4+ Ke6 59.Qe5+ Kf7 ½-½ (59) Shineshou90_BOT (2854)-Nikitosikbot (2853) Rapid 2023*)* 17.Ra5 Rfb8 18.Ne5 Rb6 19.Qa3 Qb7 20.c4 dxc4 21.Nxc4 Bh3 22.Bf3 Qxf3 23.gxf3 bxc4 24.Ra1 Ne4 25.fxe4 Rg6+ 26.Kh1 Bg2+ 27.Kg1 Bh3+ 28.Kh1 Bg2+ 29.Kg1 Bh3+ ½-½ (29) Shineshou90_BOT (2853)-Nikitosikbot (2854) Rapid 2023;

B) 13.Bg3 b5 14.Bxc7 Nc5 15.dxc5 Qxc7 16.a4 bxa4 17.Qxa4 Qxc5 18.Qa5 Qxa5 19.Rxa5 Ne4 20.Nd4 Bg6 21.0-0 Nxc3 22.Bxa6 Bd3 23.Rc1 Ne4 24.Rca1 Bxa6 25.Rxa6 Rxa6 26.Rxa6 Rb8 27.Ra1 Rb2 28.f3 Nd6 29.Ra8+ Kh7 30.Ra7 g6 31.Ne6 Rb1+ 32.Kf2 Rb2+ 33.Kg1 Rb1+ 34.Kf2 Kg8 35.Ra8+ Kh7 36.Nf4 Rb2+ 37.Kg1 Rd2 38.Rd8 d4 39.exd4 Rxd4 40.Kf1 Rxf4 41.Rxd6 g5 42.Rd7 h5 43.Ra7 h4 44.Kf2 Rf6 45.g3 g4 46.Ra3 h3 47.Kg1 gxf3 48.Kf2 Rf5 49.g4 Rf6 50.Rxf3 Rxf3+ 51.Kxf3 ½-½ (51) ResoluteBot (2946)-caissa-x (2983) Rapid 2024]

13.Qxb7

[13.c4 dxc4 14.Qxc4 a6 15.dxc5 g5 16.Bg3 Nxc5 17.0-0 Rac8 18.Qb4 Nd5 19.Qa5 Be6 20.Nd4 Ne4 21.Bf3 Rc5 22.Qe1 Ndc3 23.Bxe4 Nxe4 24.Qb4 Rfc8 25.Nxe6 *(25.f3 Nxg3 26.hxg3 b5 27.Rad1 R8c7 28.e4 Rc4 29.Qb2 Rd7 30.Nxe6 Qxe6 31.Kh2 g4 32.fxg4 Rxe4 33.Rxd7 Qxd7 34.Rf6 Re6 35.Rf4 Rd6 36.Qc3 Rd1 37.Qc5 Qe6 38.Qc7 Rd5 39.a4 Qd7 40.Qb6 Rd6 41.Qb8+ Kg7 42.axb5 axb5 43.Qa8 Rd1 44.Qf3 Rd2 45.Rxf7+ Qxf7 46.Qc3+ Qf6 47.Qxd2 Qe6 48.Qb2+ Kg8 49.Qxb5 Qxg4 50.Qb8+ Kg7 51.Qb1 Qh5+ 52.Kg1 Qc5+ 53.Kf1 h5 54.Qb7+ Kg6 55.Qe4+ Qf5+ 56.Qxf5+ Kxf5 57.Ke2 Kf6 58.Kf3 Kf5 59.g4+ hxg4+ 60.Ke3 g3 61.Kf3 Kg6 62.Ke2 Kf6 63.Ke3 Ke5 64.Kf3 Kf6 65.Kf4 Kg6 66.Ke4 Kg5 67.Ke5 Kg4 68.Kd4 Kf4 69.Kd3 Kf5 70.Ke3 Kg5 71.Kf3 Kh4 72.Kf4 Kh5 73.Kf5 Kh4 74.Ke5 Kg4 75.Ke4 Kg5 76.Kf3 Kh4 77.Kf4 Kh5 78.Kf5 Kh4 79.Ke6 Kg5 80.Kd5 Kg6 81.Ke5 Kg5 82.Ke4 Kg6 83.Ke3 Kg5 84.Kf3* ½-½ (84) LeelaStrength (2665)-Flamerare (2823) Rapid 2022*)* 25...Qxe6 26.Qxb7 h5 27.h4 Rb5 28.Qa7 Nxg3 29.fxg3 gxh4 30.gxh4 Rb2 31.Rab1 Rxg2+ 32.Kxg2 Qg4+ 33.Kh1 Qxh4+ 34.Kg1 Qg4+ 35.Kh1 Qh4+ 36.Kg1 Qg4+ 37.Kh1 Qh3+ 38.Kg1 Qg3+ 39.Kh1 Qh3+ 40.Kg1 Qg4+ ½-½ (40) ProteusSF-Aureo (2911)-lord-bot (2937) Blitz 2023]

13...Rab8 14.Bxf6

[14.Qxa7 Rb2 15.Bxf6 *(15.Ne5 g5 16.Bg3 Re8 17.Qa6 Nb8 18.Qa4 c4 19.Bf3 Bc2 20.Qa8 Nbd7 21.Qa5 g4 22.Bd1 Nxe5 23.Bxc2 Rxc2 24.Bxe5 Ne4 25.0-0 Nxc3 26.Kh1*

Qe6 27.Rfc1 Rxc1+ 28.Rxc1 Ne4 29.Kg1 h5 30.a4 h4 31.Qb5 Rf8 32.a5 Qf5 33.Qb2 Ra8 34.Ra1 c3 35.Qc2 h3 36.a6 hxg2 37.Bf4 Qh7 38.Kxg2 Qh5 39.Kg1 Qh3 40.Bg3 Kg7 41.a7 Nd2 42.Qxc3 Nf3+ 43.Kh1 Rxa7 44.Rc1 Nxh2 45.Be5+ f6 46.Bxh2 g3 47.fxg3 Ra2 48.Rc2 Qf1+ 49.Bg1 Qh3+ 50.Bh2 Qf1+ 51.Bg1 Qh3+ 52.Bh2 ½-½ (52) AKS-Mantissa (2718)-abcbot (2773) Blitz 2024 *)* 15...Qxf6 16.Bd1 Bd3 17.Qxd7 cxd4 18.Qxd5 Rd8 19.Qe5 Qc6 20.Rc1 dxe3 21.fxe3 f6 22.Qe7 Rd7 23.Qe8+ Kh7 24.Rg1 Qb7 25.Ng5+ fxg5 26.Bf3 Qc7 27.Be4+ Bxe4 28.Qxe4+ g6 29.Rf1 Qd6 30.Rf2 Rxf2 31.Kxf2 Qd2+ 32.Kg3 Qxc1 33.Qe6 Rg7 34.h3 Qxc3 35.Kf2 Qb2+ 36.Kf3 Qxa3 37.Qd5 Qa7 38.Ke2 Rf7 39.Qe6 Qb7 40.Ke1 Qb1+ 41.Kd2 Rf2+ 42.Kc3 Qb2+ 43.Kd3 Qc2+ 44.Kd4 Rd2+ 45.Ke5 Qc7+ 46.Ke4 Qb7+ 47.Ke5 Rd3 48.h4 Rxe3+ 49.Kd6 Qb6+ 50.Kd5 Qxe6+ 51.Kd4 Qe5+ 52.Kc4 Rc3+ 53.Kb4 Qc5+ 54.Ka4 Ra3# 0-1 (54) AKS-Mantissa (2648)-Mithril-SF (2929) Blitz 2024]

14...Qe4 15.Qxa7 Qc2 16.0-0 Nxf6 17.Rae1

[17.Rfe1 c4 18.Ne5 Qxc3 19.Rac1

A) 19...Qb2 20.Nc6 Rb7 21.Qc5 Rb5 22.Qd6 Ne4 23.Ne7+ Kh8

A1) 24.Qe5 Be6 25.a4 Ra5 26.h3 *(26.f3 Nd2 27.e4 Nb3 28.Rb1 Qxd4+ 29.Qxd4 Nxd4 30.exd5 Bxd5 31.Nxd5 Nxe2+ 32.Rxe2 Rxd5 33.Rc2 Rc8 34.Rbc1 Rd4 35.Rc3 Ra8 36.Rxc4 Rxa4 37.Rxd4 Rxd4 38.Ra1 h5 39.g3 Kh7 40.h4 g6 41.Ra7 Kg7 42.Ra6 Rc4 43.Kg2 Rc2+ 44.Kf1 Rb2 45.Ra4 Kf6 46.Ra1 Ke5 47.Kg1 Rc2 48.Kf1 Ke6 49.Kg1 Ke7 50.Kf1 Kf8 51.Kg1 f5 52.Ra7 f4 53.gxf4 Rb2 54.f5 gxf5 55.Ra5 Rb1+ 56.Kg2 Rb2+ 57.Kg3 f4+ 58.Kxf4 Rb3 59.Rxh5 Rb4+ 60.Ke3 Kg7 61.f4 Kg6 62.Ra5 Rb3+ 63.Kd2 Rf3 64.f5+ Kf6 65.h5 Kg5 66.f6+ Kh6 67.f7 Rxf7 68.Ra1 Re7 69.Rb1 Ra7 70.Rc1 Kg7 71.h6+ Kh7 72.Rb1 Rf7 73.Ra1 Rf2+ 74.Kc1 Rf1+ 75.Kb2 Rxa1 76.Kxa1 Kxh6* ½-½ (76) DOCTAL (2747)-Flamerare (2766) Rapid 2022*)* 26...Qd2 27.Rcd1 Qa2 28.Ra1 Qd2 29.Rad1 Qa2 30.Ra1 Qd2 31.Rad1 ½-½ (31) DOCTAL (2746)-Flamerare (2774) Rapid 2022;

A2) 24.Ng6+ Bxg6 25.Qxf8+ Kh7

A2a) 26.Qd8 Qd2 27.Rcd1 Qb2 28.Rc1 Qd2 29.h4 h5 30.a4 Rb3 31.Rcd1 Qb2 32.Rc1 Qd2 33.Rcd1 Qb2 34.Ra1 Nc3 35.Bf3 Nb1 36.Bxh5 Qxa1 37.Bxg6+ fxg6 38.h5 Qc3 39.hxg6+ Kh6 40.Qh8+ Kg5 41.f4+ Kxg6 42.Qe8+ Kh7 43.Qh5+ Kg8 44.Qxd5+ Kf8 45.Qd8+ Kf7 46.Qd7+ Kf8 47.Qd8+ Kf7 48.Qd7+ Kf8 49.Qd8+ ½-½ (49) DOCTAL (2752)-Flamerare (2789) Rapid 2022;

A2b) 26.a4 Nc3 27.Bf3 Rb6 28.Rf1 Rf6 29.Rce1 *(29.a5 Rxf3 30.gxf3 Qe2 31.Kg2 Bh5 32.h3 Qxf3+ 33.Kh2 Ne2 34.Rg1 g5 35.Qd6 g4*

36.Rg3 Qxf2+ 37.Rg2 Qxe3 38.hxg4 Bxg4 39.Rxg4 Qf2+ 40.Kh3 Qf3+ 41.Kh4 Nxc1 42.Qe5 Qh1+ 43.Kg3 Qg1+ 44.Kh4 Qh1+ 45.Kg3 Qg1+ 46.Kh3 Qh1+ 47.Qh2 Qf3+ 48.Qg3 Qh1+ 49.Qh2 Qf3+ 50.Qg3 Qh1+ 51.Qh2 ½-½ (51) DOCTAL (2750)-Flamerare (2784) Rapid 2022*; 29.Rxc3 Qxc3 30.Bxd5 Qc2 31.e4 c3 32.Qb4 Qd3 33.a5 Bh5 34.e5 Rf4 35.Bc4 Qxd4 36.Bd3+ Bg6 37.Bxg6+ fxg6 38.Qxd4 Rxd4 39.e6 Kg8 40.a6 Ra4 41.Re1 Kf8 42.Rc1 Rxa6 43.Kf1 Rc6 44.Ke2 Rxe6+ 45.Kd1 Rc6 46.Kc2 Rd6 47.Kxc3 g5 48.f3 Kf7 49.Ra1 Kf6 50.Kc2 Rd4 51.Kc3 Rd8 52.Ra2 Rd1 53.Kc2 Rh1 54.Kd3 Rxh2 55.Ke3 h5 56.Ra6+ Kf7 57.Ra7+ Kf6 58.Ra6+ Kf7 59.Kf2 Rh1 60.Ra5 Kg6 61.g3 Rc1 62.Ra6+ Kh7 63.Ra4 Rc6 64.Kg2 Rc5 65.Kf2 Rd5 66.Kg2 Kg6 67.Ra6+ Kf7 68.Ra7+ Kg6 69.Ra6+ Kh7 70.Ra4 Rb5 71.Kg1 Rc5 72.Kf2 g6 73.Kg2 Kg7 74.Kg1 Kg8 75.Kg2 Kg7 76.Ra7+ Kf6 77.Ra4 Kg7 ½-½ (77)* DOCTAL (2741)-Flamerare (2754) Rapid 2022*)* 29...Nb1 30.Bxd5 Nd2 31.Re2 c3 32.h3 Bd3 33.Bxf7 Rxf7 34.Qxf7 Bxe2 35.Qf5+ Kg8 36.Qe6+ Kh7 37.Qf5+ Kg8 38.Qc8+ Kf7 39.Qd7+ Kg6 40.e4 Kh7 41.Qf5+ Kg8 42.Qe6+ Kh8 43.Qc8+ Kh7 44.Qf5+ Kg8 45.Re1 Bc4 46.Qc8+ Kh7 47.Qf5+ Kh8 48.d5 c2 49.Qf8+ Kh7 50.Qf4 c1R 51.Qf5+ g6 52.Qf7+ Kh8 53.Qf8+ Kh7 54.Qf7+ Kh8 55.Qf8+ Kh7 56.Qf7+ ½-½ (56) DOCTAL (2757)-Flamerare (2771) Rapid 2022;

A2c) 26.Qa8 Qd2 27.h4 Nxf2 28.Kxf2 Rb3 29.Qxd5 Qxe3+ 30.Kf1 Rb6 31.Rcd1 Re6 32.Qf3 Rf6 33.Qxf6 gxf6 34.Bxc4 Qg3 35.Kg1 Bc2 36.Rc1 Qxh4 37.Bxf7 Qxd4+ 38.Kh1 Qh4+ 39.Kg1 Qd4+ 40.Kh1 Qh4+ 41.Kg1 Be4 42.Re2 f5 43.Rd1 Qe7 44.Ba2 Qxa3 45.Bb1 Bxb1 46.Rxb1 Qc5+ 47.Kh1 Qd4 48.Rf1 Qh4+ 49.Kg1 Qd4+ 50.Rff2 h5 51.Rd2 Qb6 52.Rb2 Qc5 53.Rb3 Kg6 54.Rbf3 Qe5 55.g3 h4 56.gxh4 Qe1+ 57.Kh2 f4 58.Rxf4 Qe5 59.R2f3 Qe2+ 60.Rf2 Qe7 61.Rg2+ Kh6 62.Rgf2 Kg6 63.Kg2 Qe5 64.Rg4+ Kh6 65.Rgf4 Kg6 66.Rf1 Qe6 67.Kg1 Qe5 68.R1f3 Qe1+ 69.Kh2 Qe2+ 70.Kh3 Qe6+ 71.Kg2 Qe2+ 72.Kh3 Qe6+ 73.Kg2 Qe2+ 74.Kg3 Qe1+ 75.Rf2 Qe6 76.Rg2 Kh7 77.Rgf2 Qe3+ 78.Kh2 Qe5 79.Kg1 Kg6 80.Kg2 Qe6 81.Rf1 Qe2+ 82.Kh1 Qe6 83.h5+ Kxh5 84.Rf5+ Kg6 85.Rf6+ Qxf6 86.Rxf6+ Kxf6 ½-½ (86) DOCTAL (2731)-Flamerare (2779) Rapid 2022;

A2d) 26.Qe8 Rb6 27.Qe7

Qd2 28.Rcd1 Qa2 29.Ra1 Qd2 30.Rad1 Qc3 31.Rc1 Qb2 32.h3 Qd2 33.Rcd1 Qc2 34.Rc1 Qd2 35.Rcd1 Qb2 36.Ra1 c3 37.Rac1 Qa2 38.a4 Rb2 39.Ra1 Rxe2 40.Rxa2 Rxe1+ 41.Kh2 Nd2 42.Kg3 c2 43.Rxc2 Bxc2 44.Qxf7 Re2 45.f3 Nf1+ 46.Kf4 Rxg2 47.Qxd5 Rg6 48.e4 Rf6+ 49.Ke5 Nd2 50.Qa2 Nxf3+ 51.Kd5 Rf8 52.Qxc2 Rd8+ 53.Ke6 Nxd4+ 54.Ke7 Nxc2 55.Kxd8 g5 56.e5 h5 57.e6 Nd4 58.Kd7 Nxe6 59.Kxe6 g4 60.hxg4 h4 61.Kf7 h3 62.g5 h2 63.g6+ Kh6 64.g7 h1Q 65.g8Q Qd5+ 66.Kf8 Qc5+ 67.Ke8 Qc8+ 68.Kf7 Qc4+ 69.Kf8 Qc5+ 70.Ke8 Qc8+ 71.Kf7 Qc4+ 72.Kf8 Qb4+ 73.Ke8 Qb8+ 74.Kf7 Qb3+ 75.Kf8 Qb8+ 76.Kf7 Qb3+ 77.Kf8 Qa3+ 78.Ke8 Qxa4+ 79.Ke7 Qe4+ 80.Qe6+ Qxe6+ 81.Kxe6 ½-½ (81) DOCTAL (2758)-Flamerare (2787) Rapid 2022;

B) 19...Qb3 20.Nc6 Ra8 21.Qc5 Be6 22.Ra1 Ne4 23.Qb4 Nc3 24.Qd6 Kh7 25.Bd1 Nxd1 26.Rexd1 Rfc8 27.Rdb1 Qa4 28.Ne7 Rd8 29.Qc5 Rdb8 30.h3 Qc2 31.Rb5 c3 32.Qc6 Rd8 33.Rb7 Qd2 34.Rc7 Re8 35.Nxd5 c2 36.Nb6 Qd1+ 37.Kh2 Qxa1 38.Nxa8 c1Q 39.Qxc1 Qxc1 40.Rxc1 Rxa8 41.e4 Ba2 42.f3 Rxa3 43.d5 g6 44.Kg3 Ra4 45.Rc7 Kg7 46.Rb7 Rd4 47.Rb2 Ra4 48.Rb7 Bc4 49.Rc7 Rb4 50.h4 Ba2 51.Kf2 Rb2+ 52.Ke3 h5 53.g4 Rb3+ 54.Kf4 Rd3 55.Ra7 Bb1 56.Rc7 hxg4 57.fxg4 Rd4 58.Re7 Bc2 59.Re8 Bd1 60.Ra8 Bb3 61.Ke5 Rb4 62.Ra7 Bc4 63.Ra3 Bb3 64.Ra7 Bd1 65.d6 Rb2 66.g5 Bg4 67.Re7 Rb8 68.Ra7 Rd8 69.Kd5 Be6+ 70.Kc6 Kf8 71.Kc5 Rb8 72.Kd4 Rb5 73.Ra8+ Kg7 74.Re8 Ra5 75.Rb8 Ra4+ 76.Ke5 Ra6 77.Rb5 Rc6 78.Ra5 Rb6 79.Ra8 Rb5+ 80.Kd4 Rb7 81.Re8 Rb1 82.Ke5 Rf1 83.Re7 Ra1 84.Rc7 Ra5+ 85.Kf4 Ra4 86.Re7 Ra8 87.Ke5 Ra5+ 88.Kf4 Ra8 89.Ke5 Bh3 90.Rc7 Rd8 91.Rc3 Re8+ 92.Kd4 Bg4 93.Rc7 Kf8 94.Kd5 Ra8 95.Ke5 Ra1 96.Rb7 Rh1 97.Ra7 Kg7 98.Rc7 Ra1 99.Re7 Rd1 100.Ra7 Be6 101.Rb7 Rh1 102.Ra7 Rh2 103.Rb7 Rh3 104.Ra7 Rh2 105.Re7 Kf8 106.Kf6 Rd2 107.Ke5 Rh2 108.Kf6 Rf2+ 109.Ke5 Kg7 110.Ra7 Rc2 111.Re7 Rc5+ 112.Kd4 Rc4+ 113.Ke5 Rc1 114.Rxe6 fxe6 115.Kxe6 Kf8 116.e5 Ke8 117.Kf6 Re1 118.e6 Re4 119.h5 gxh5 120.g6 Rf4+ 121.Kg5 Rg4+ 122.Kxh5 Rg1 123.Kh6 Rh1+ 124.Kg7 Rh2 125.Kf6 Rf2+ 126.Ke5 Re2+ 127.Kf6 Rf2+ 128.Ke5 Rg2 129.Kf5 Rg1 130.Kf6 Kf8 131.g7+ Rxg7 132.d7 Rf7+ 133.Ke5 Rxd7 134.exd7 Ke7 135.d8Q+ Kxd8 ½-½ (135) BitByByte (2845)-Mithril-SF (3016) Blitz 2024]

17...c4 18.Ne5 Ne4

[18...Kh7 19.a4 Qxc3 20.Rc1 Qb3 21.Ra1 Qb2 22.Rfe1 Rb7 23.Qc5 Rc8 24.Qa3 Qxa3 25.Rxa3 Ne4 26.g4 Be6 27.f3 Nd6 28.a5 Rb2

29.a6 Ra8 30.f4 f6 31.Nc6 Rb6 32.Ne7 Rbxa6 33.Rxa6 Rxa6 34.Bf3 Ra5 35.Rb1 g5 36.Kg2 gxf4 37.Rb6 Ra2+ 38.Kh3 Rf2 39.Bxd5 h5 40.exf4 Bxg4+ 41.Kg3 Rd2 42.Rxd6 Rd3+ 43.Kg2 Rd2+ 44.Kg3 Rd3+ 45.Kg2 Rd2+ 46.Kf1 Rd1+ 47.Kf2 Rd2+ 48.Kg1 Rd1+ 49.Kf2 Rd2+ 50.Kg3 ½-½ (50) Kyreds_pet (3044)-PetersBot (3045) Blitz 2025]

[18...Ra8 19.Qc5 Rfc8 20.Qb4 Rcb8 21.Qd6 Be6 22.Nc6 Rb5 23.h3 Qxc3 24.Ra1 Ne4 25.Ne7+ Kh8 26.Qe5 Nd2 27.Rfe1 Qa5 28.Bg4 Rb6 29.Qh5 Nb3 30.Rab1 Qxa3 31.Bxe6 fxe6 32.Ng6+ Kg8 33.Ne5 Qe7 34.Rb2 Rb7 35.h4 c3 36.Rc2 Rc7 37.Rb1 Na1 38.Ra2 Rxa2 39.Rb8+ Qf8 40.Rxf8+ Kxf8 41.Ng6+ Kf7 42.Nf4+ Kg8 43.Qe8+ Kh7 44.Qxe6 c2 45.Qf5+ Kh8 46.Qf8+ Kh7 47.Qf5+ Kh8 48.Qf8+ Kh7 49.Qf5+ ½-½ (49) DOCTAL (2746)-Flamerare (2766) Rapid 2022]

19.Nc6 Ra8 20.Qc7

[20.Qb7 Nxc3 21.Bf3 Bd3 22.Rc1 Qa2 23.Rfe1

A) 23...Ne4 24.Bxe4 dxe4 25.Ra1 Qb3 26.Qb4 Ra4 27.Ne7+ Kh7 28.Qc5 Ra6 29.a4 *(29.Nc6 Rfa8 30.h3 c3 31.a4 Rxa4 32.Rxa4 Rxa4 33.Qf5+ g6 34.Qc8 Qe6 35.Qf8 Qxc6 36.Qxf7+ Kh8 37.Qf8+ Kh7 38.Qf7+ Kh8 39.Rb1 Bxb1 40.Qf8+ Kh7 41.Qf7+ Kh8 42.Qf8+ Kh7 43.Qf7+ Kh8* ½-½ (43) Valkyrie-Engine (2754)-Flamerare (2771) Rapid 2022*)* 29...Rfa8 30.Qf5+ Kh8 31.Qxf7 Rf6 32.Qd5 Re8 33.Qd7 Ref8 34.Nd5 Rxf2 35.Nf4 R8xf4 36.exf4 Qb2 37.Qc8+ *(37.Qh3 c3 38.a5 e3 39.Rxe3 Rd2 40.Rf1 c2 41.Rxd3 c1Q 42.Rxd2 Qcxd2 43.Qc8+ Kh7 44.Qf5+ Kh8 45.Qc8+ Kh7 46.Qf5+ Kg8 47.Qd5+ Kh8 48.Qa8+ Kh7 49.Qe4+ g6 50.Qe7+ Kg8 51.Qe8+ Kg7 52.Qd7+ Kg8 53.Qd8+ Kf7 54.Qd7+ Kf6 55.Qd6+ Kf7 56.Qd7+ Kg8 57.Qe6+ Kg7 58.Qe7+ Kg8 59.Qd8+ Kg7 60.Qc7+ Kf8 61.Qd6+ Kf7 62.Qd5+ Ke7 63.Qe5+ Kd8 64.Qd5+ Ke7 65.Qe5+ Kd8 66.Qf6+ Kc8 67.Qc6+ Kb8 68.Qd6+ Ka8 69.Qa6+ Kb8 70.Qd6+ Kc8 71.Qc6+ Kd8 72.Qd6+ Kc8 73.Qf8+ Kb7 74.a6+ Kxa6 75.Qc8+ Kb5 76.Qc5+ Ka4 77.Qc6+ Ka5 78.Qc5+ Ka4 79.Qc6+ Ka5 80.Qd5+ Kb4 81.Qd6+ Kb3 82.Qe6+ Kc3 83.Qxg6 Qe3+ 84.Kh1 Qd3 85.Qc6+ Kd2 86.Rg1 Qbb1 87.h3 Qxg1+ 88.Kxg1 Qxd4+ 89.Kh1 Qxf4 90.Qf3 Qe3 91.Qf5 Ke1 92.Qf3 Kd2 93.Qf5 Ke1 94.h4 Kd2 95.Kh2 Kc3 96.Qf3 Kd2 97.Qd5+ Kc3 98.Qf3 Kd2 99.Qd5+ Kc3 100.Qd1 Kb4 101.Qg4+ Kc5 102.Qg3 Qe6 103.Qf2+ Kd5 104.Qf3+ Kd6 105.Qa3+ Kd7 106.Qa7+ Ke8 107.Qg7 Qe3 108.Qg8+ Ke7 109.Qg7+ Ke6 110.Qg6+ Ke5 111.Qe8+ Kd4 112.Qd8+ Ke5 113.Qe7+ Kd4 114.Qd6+ Ke4 115.Qe7+ Kd4 116.Qd6+ Ke4 117.Qe6+ Kd4 118.Qb6+ Ke4 119.Qe6+ Kd4 120.Qb6+ Ke4 121.Qb7+ Ke5 122.Qg7+ Ke4 123.Qb7+ Ke5 124.Qg7+ Ke4 125.Qg6+ Kd4 126.Qg4+ Ke5 127.Qg7+* ½-½ (127) DOCTAL

(2758)-Flamerare (2783) Rapid 2022) 37...Kh7 38.Qf5+ Kh8 39.Qg4 c3

A1) 40.h3 c2 41.Qc8+ Kh7 42.Qf5+ Kg8 43.Qe6+ Kh8 44.Qc8+ Kh7 45.Qf5+ Kg8 46.Kh1 Rxg2 47.Rac1 Rg3 48.Qc8+ Kh7 49.Qf5+ Kg8 50.Qe6+ Kh8 51.Qc8+ Kh7 52.Qf5+ Kg8 ½-½ (54) DOCTAL (2778)-Flamerare (2817) Rapid 2022;

A2) 40.Qc8+ Kh7 41.Qf5+ Kh8 42.Qc8+ *(42.Qg4 e3 43.Rxe3 Rxg2+ 44.Qxg2 Qxa1+ 45.Kf2 Qxa4 46.Qd5 c2 47.Re1 Bg6 48.f5 Bxf5 49.Qxf5 Qxd4+ 50.Ke2 Qc4+ 51.Kf3 Qc3+ 52.Kg2 Qd2+ 53.Kh3 Qc3+ 54.Kg2 Qxe1 55.Qc8+ Kh7 56.Qxc2+ Kg8 57.Qc8+ Kf7 58.Qc7+ Qe7 59.Qxe7+ Kxe7 60.Kf3 Kf7 61.Kf4 Kf6 62.h3 g5+ 63.Kf3 Kf5 64.Ke3 Kf6 65.Kf3 h5 66.Kf2 Ke6 67.Ke2 Kd6 68.Kd2 Ke5 69.Ke3 Ke6 70.Ke2 Ke5 71.Ke3 Kf5 72.Kf3 Kf6 73.Kf2 Kg6 74.Ke2 Kh7 75.Kf1 Kg8 76.Ke2 Kf8 77.Kf2 Kg7 78.Ke3 Kg8 79.Ke2 Kf8 80.Kf2 Ke8 81.Ke2 Ke7 82.Ke3 Kd6 83.Kd2 Kd5 84.Kd3 g4 85.hxg4 h4 86.Ke3 Ke6 87.Kf4 Kf7 88.g5 Kg6 89.Kg4 h3 90.Kxh3 Kxg5* ½-½ (90) DOCTAL (2744)-Flamerare (2763) Rapid 2022*)* 42...Kh7 43.Qf5+ Kg8 44.Qg4 c2 45.Kh1 Qxd4 46.Qe6+ Kh8 47.Qc8+ Kh7 48.Qf5+ Kg8 49.Qe5 Qc4 50.Kg1 Rd2 51.f5 Kh7 52.Qd6 Qf7 53.Qe6 Qh5 54.a5 Rxg2+ 55.Kxg2 Qg4+ 56.Kh1 Qf3+ 57.Kg1 Qg4+ 58.Kh1 Qf3+ 59.Kg1 Qg4+ 60.Kh1 ½-½ (62) DOCTAL (2759)-Flamerare (2792) Rapid 2022;

A3) 40.a5 e3 41.Rxe3 Rxg2+ 42.Qxg2 Qxa1+ 43.Kf2 c2 44.Rxd3 c1Q 45.Qa8+ Kh7 46.Qe4+ Kh8 47.Qa8+ Kh7 48.Qe4+ Kh8 49.Qe8+ Kh7 50.Qe4+ ½-½ (52) DOCTAL (2746)-Flamerare (2800) Rapid 2022;

A4) 40.Rad1 Rd2 41.Qc8+ Kh7 42.Qf5+ Kh8 43.Qf8+ Kh7 44.Qf5+ Kg8 45.Qc8+ Kf7 46.Kh1 Rxd1 47.Rxd1 c2 48.Qd7+ Kg6 49.Qe6+ Kh7 50.Qf5+ Kh8 51.Qf8+ Kh7 52.Qf5+ Kg8 53.Qc8+ Kh7 54.Qf5+ ½-½ (54) DOCTAL (2777)-Flamerare (2804) Rapid 2022;

B) 23...Qxa3 24.Qb4 Qxb4 25.Nxb4 Ra3 26.Nxd5 Nxd5 27.Bxd5 c3 28.f3 Rb8 29.h4 Rb2 30.Kh2 g5 31.hxg5 hxg5 32.Kg3 c2 33.Be4 Bxe4 34.fxe4 Rb1 35.Rxb1 cxb1Q 36.Rxb1 Rxe3+ 37.Kg4 Rxe4+ 38.Kxg5 Rxd4 39.g3 Kg7 40.g4 f6+ 41.Kh4 Ra4 42.Rc1 Kh8 43.Rb1 Ra5 44.g5 Rxg5 45.Rb8+ Kh7 46.Rb7+ Kh8 47.Rb8+ Kh7 48.Rb7+ Kh8 49.Rb8+ ½-½ (49) ReinforcementTrial (2896)-ProteusSF-Godot (2893) Blitz 2023]

20...Nxc3 21.Bd1 Nxd1 22.Rxd1 Kh7

[22...Qe4 23.Ra1 *(23.Qe5 Qxe5 24.dxe5 Bd3 25.Rfe1 Rxa3 26.Nb4 Rb3 27.Nxd5 Re8 28.Nf4 Rxe5 29.Nxd3 cxd3 30.h3 Rc5 31.g4 g6 32.Kg2 Rc2 33.Rf1 Kg7 34.Kg3 d2*

35.Kf3 Rb8 36.Ke2 Rd8 37.h4 Kf6 38.Rh1 Rd6 39.Rh3 Ke7 40.Rf3 Rc4 41.Rg3 Rc2 42.Rf3 Rc4 43.Rg3 Rc2 44.Rh3 Ra2 45.Rf3 Ra4 46.Rg3 Ra2 47.Rh3 Rc2 48.Rg3 Ra2 49.Rgg1 Rc2 50.Kf3 Rf6+ 51.Kg2 Rfc6 52.Kf1 Ra6 53.Rg3 Rd6 54.Rg2 Rc4 55.Ke2 Rc2 56.Rgg1 Rd8 57.Rh1 Ke6 58.Rh3 Ke7 59.Rf3 Rc4 60.Rg3 Rc2 61.Rf3 Rc4 62.Rg3 Rc2 63.Kf3 Rc4 64.Ke2 ½-½ (64) Kyreds_pet (2815)-Mr-Chess-Berserk (3090) Rapid 2025) 23...Rfe8 24.Nb4 Qe6 25.Qc6 Ra5 26.Rfc1 Rea8 27.Rc3 g5 28.Re1 g4 29.e4 Bxe4 30.f3 gxf3 31.gxf3 Qh3 32.Qf6 Rxa3 33.Nxd5 Rxc3 34.Ne7+ Kh7 35.Qxf7+ Kh8 36.Qf6+ Kh7 37.Qf7+ Kh8 38.Ng6+ Bxg6 39.Qf6+ Kg8 40.Qxg6+ Kh8 41.Qf6+ Kg8 42.Qg6+ Kh8 43.Qf6+ Kg8 44.Qg6+ ½-½ (44) Kyreds_pet (3070)-Mr-Chess-Berserk (3042) Blitz 2025]

23.Nb4 Qe4 24.Ra1 Qe6 25.Rfe1 Rfc8 26.Qe5 Ra5 27.Qxe6 fxe6 28.f3 h5 29.Kf2 Bg6 30.Rec1 h4 31.g3 Ra7 32.gxh4 Rf7 33.Nc2 Rb7 34.Kg3 Rb2 35.Ne1 Rb3 36.Kf2 Rb2+ 37.Kg3 Rb3 38.Kf2 Rb2+ 39.Kg3 ½-½ (39) Kyreds_pet (3070)-Mr-Chess-Berserk (3042) Blitz 2025

10...c5 11.dxc5 a5

[11...Qa5 12.a3 Bxc3+ 13.bxc3 Ne4 14.0-0 Nxc3 15.Nd4 Nxc5 16.Qb4 Nxe2+ 17.Nxe2 Qxb4 18.axb4 Nd3 19.Nd4 Bg6 20.Ra5 Nxb4 21.Be7 Nc6 22.Nxc6 bxc6 23.Bxf8 Kxf8 24.Rfa1 Ke7 25.Rxa7+ Rxa7 26.Rxa7+ Kd6 27.Kf1 c5 28.Ra6+ Kc7 29.Ke2 d4 30.exd4 cxd4 31.Ra4 d3+ 32.Ke3 Kd6 33.Ra5 h5 34.h4 Ke6 35.f3 Kd6 36.g4 hxg4 37.fxg4 Ke6 38.Rg5 Kf6 39.Rd5 Ke6 40.Rd8 Ke7 41.Rd4 Ke6 42.Kf4 Kf6 43.h5 Bh7 44.g5+ Ke6 45.Ra4 Ke7 46.Ra7+ Ke6 47.Ra6+ Ke7 48.Ke5 Kd7 49.Ra7+ Kd8 50.Rxf7 d2 51.Rf1 Bc2 52.h6 gxh6 53.gxh6 Ke7 54.Kd4 Ke6 55.Kc3 Be4 56.Kxd2 1-0 (56) Drrx (2635)-JonaTechnique (2623) Blitz 2024]

[11...Bxc3+ 12.Qxc3 g5 13.Bg3 Ne4 14.Qd4 Ndxc5 15.0-0 Ne6 16.Qb4 Qb6 17.Qxb6 axb6 18.Rfd1 Rfd8 19.Be5 Rac8 20.Bd3 N6c5 21.Nd4 Bg6 22.Bxe4 dxe4 23.Nb5 Nd3 24.Bd4 Rc2 25.Bxb6 Rd5 26.Nc3 Rd6 27.Bc7 Rc6 28.Bg3 Rxb2 29.Nd5 Kh7 30.a4 h5 31.h4 g4 32.a5 Rb5 33.Nf4 Rcc5 34.a6 bxa6 35.Rxa6 Nxf4 36.Bxf4 Rd5 37.Rxd5 Rxd5 38.Kh2 Rd2 39.Kg3 Rd5 40.Ra8 Rc5 41.Re8 Rb5 42.Be5 Bf5 43.Rh8+ Kg6 44.Rg8+ Kh7 45.Rh8+ Kg6 46.Rg8+ Kh7 47.Rh8+ ½-½ (47) khvichasupatashvili (2722)-vochmek_chimana (2719) Blitz 2022]

12.Bxf6 Qxf6 13.0-0 Bxc3 14.bxc3 Nxc5 15.Qxd5 Rac8 16.Qd4 Ne4 17.Qxf6 gxf6 18.Nd4 Nxc3 19.Bf3 Bd3 20.Bxb7 Rc5 21.Rfe1 Rb8 22.Bf3 a4 23.a3 f5 24.Be2 Bxe2 25.Nxe2 Rb2 26.Nd4 f4 27.exf4 Rc4 28.Re8+ Kh7 29.Nf3 Rxf4 30.Re3 Rc4 31.h3 Rc7 32.Nd4 Nb1 33.g3 Rc4 34.Nf5 Rc3 35.Kg2 Rxe3 36.Nxe3 h5 37.Nc4 Rb3 38.Ra2 h4 39.Rb2 Rxb2 40.Nxb2 hxg3 41.fxg3 Nxa3 42.Nxa4 Nc2 43.Nb6 Nb4 44.Nc4 Kg7 45.g4 f6 46.Ne3 Nc6 47.Nf5+ Kf7 48.Kg3 Nd8 49.Nd4 Nb7 50.Kf4 Nd6 51.Nf5 Nc4 52.Ne3 Ne5 53.h4 Nd3+ 54.Kf5 Ne5 55.Nd5 Nf3 56.h5 Nd4+ 57.Ke4 Nc6 58.Ne3 Ke6 59.Nc4 Nd8 60.Kf3 Nf7

61.Kf4 Ng5 62.Ne3 Nh3+ 63.Kf3 Kf7 64.Ng2 Ng5+ 65.Ke3 Ke8 66.Nh4 Kf8 67.Nf5 Kf7 68.Kf4 Nh3+ 69.Kf3 Ng5+ 70.Ke2 Kf8 71.Nd4 Nf7 72.Ke3 Kg8 73.Ne2 Nd6 74.Nc3 Kf7 75.Ne2 Nc8 76.Nd4 Nd6 77.Kf4 Kg8 78.Ne2 Kf7 79.Nd4 Kg8 80.Nf5 Nf7 81.Ne7+ Kg7 82.Ke4 Kf8 83.Nd5 Nd6+ 84.Kf4 Kg7 85.Ne3 Kf8 86.Nf5 Nf7 87.Ng3 Kg7 88.Ne4 Nh6 89.Nd6 Kf8 90.Nf5 Nf7 91.Ne3 Nd6 92.h6 Kg8 93.Nf5 Nf7 94.Ke4 Kh7 95.Ne3 Kg6 96.Nd1 Ng5+ 97.Kd3 Kh7 98.Nb2 Kxh6 99.Ke3 Kg6 100.Nd3 Ne6 101.Nf4+ Kg5 102.Nxe6+ Kxg4 103.Nd4 Kg3 104.Nf5+ Kg4 105.Nd6 Kg3 106.Nf5+ Kg4 107.Ke4 Kg5 108.Ne3 f5+ 109.Kf3 f4 110.Nd5 Kf5 111.Nc7 Kg5 112.Ne8 Kh4 113.Nf6 Kg5 114.Ne4+ Kf5 115.Nd2 Kg5 116.Nc4 Kf5 117.Nd2 Kg5 118.Ne4+ Kf5 119.Nc5 Ke5 120.Nb3 Kf5 121.Nc5 Ke5 122.Nb3 Kf5 123.Nd4+ Ke5 124.Nb5 Kf5 125.Na3 Ke5 126.Nc2 Kd5 127.Ne1 Ke5 128.Nd3+ Kf6 129.Ke4 f3 130.Nf2 Ke6 131.Kf4 Kd5 132.Ke3 Kc4 133.Ne4 f2 134.Nd2+ Kb4 135.Ke2 f1Q+ 136.Kxf1 ½-½ (136) ArasanX (2907)-bot_adario (2609) Rapid 2024

88 **11...b6** 12.Ne5

[12.c4 Be6 13.Rd1 dxc4 14.Bxc4 Bxc4 15.Qxc4 Qc8 16.0-0 c5 17.Ne5 cxd4 18.Qxd4 Nxe5 19.Qxe5 Re8 20.Qd4 Re4 21.Bxf6 Rxd4 22.Bxd4 Qa6 23.Rd2 Rc8 24.Rfd1 Qa3 25.h4 Rc1 26.h5 Rxd1+ 27.Rxd1 Qxa2 28.Rc1 b5 29.Ra1 Qd2 30.Bxa7 b4 31.Bd4 b3 32.Ra8+ Kh7 33.Rb8 Qe1+ 34.Kh2 Qxf2 35.Rxb3 Qh4+ 36.Kg1 Qe1+ 37.Kh2 Qh4+ 38.Kg1 Qxh5 39.Rb6 Qf5 40.Kh2 h5 41.Kg1 h4 42.Rc6 h3 43.Rc5 Qg6 0-1 (43) Renier07 (2742)-Think_Fast_Move_Fast (2709) Blitz 2023]

12...g5 13.Nxd7 Qxd7 14.Bg3 Ne4 15.c4 c5 16.Rd1 dxc4 17.Bxc4 Qe7 18.dxc5 Qxc5 19.Rd5 Qc8 20.0-0 Be6 21.Rfd1 Nc5 22.Qb2 Bxd5 23.Bxd5 Qf5 24.Bxa8 Rxa8 25.Qd4 Re8 26.f3 Qe6 27.e4 Qxa2 28.h4 Qe6 29.hxg5 hxg5 30.Be1 f6 31.Bc3 Kf7 32.Kf2 Re7 33.Rh1 Kg7 34.Qd8 Re8 35.Bxf6+ Kg6 36.Qd4 Nxe4+ 37.fxe4 Qxf6+ 38.Qxf6+ Kxf6 39.Ke3 b5 40.Rh6+ Kg7 41.Ra6 Re7 42.Kd4 Rb7 43.Kc3 b4+ 44.Kb3 Re7 45.Kxb4 Rxe4+ 46.Kc3 Re7 47.Kd3 Kf7 48.g4 Kg7 49.Ra5 Kf6 50.Rf5+ Kg6 51.Ra5 Rf7 52.Ra6+ Kg7 53.Ra5 Kh6 54.Ke4 Rf4+ 55.Ke3 Rxg4 56.Rxa7 Rf4 57.Ra1 Kh5 58.Rh1+ Kg6 59.Rg1 Kf5 60.Rh1 Re4+ 61.Kf3 Rb4 62.Kg3 Rb3+ 63.Kg2 Kg4 64.Rf1 Rb2+ 65.Kg1 Kg3 66.Rc1 Rb3 67.Rc3+ Rxc3 0-1 (67) Renier07 (2734)-Mischuk_D (2721) Blitz 2023

11...g5 12.Bg3 Ne4 13.Rc1 Ndf6 14.Ne5 Rb8 15.f3 Nxg3 16.hxg3 Kg7 17.g4 Bh7 18.Kf2 c6 19.c4 dxc4 20.Bxc4 Bg6 21.Rh3 Qe7 22.Rch1 Rh8 23.Qb2 c5 24.dxc5 Rbd8 25.Nxg6 fxg6 26.Rc1 Rhf8 27.Rhh1 Qxc5 28.Qxb7+ Rd7 29.Qb5 Rd2+ 30.Kg3 Ne4+ 31.Kh3 Nf2+ 32.Kg3 0-1 (32) musadlane (2618)-Ryzen9_5950x (2616) Blitz 2024

89 **12.0-0** c4

[12...Qb6 13.Qa3 c4 14.Nd2 Rfe8 15.Rfc1 Qc6 16.Nf1 a5 17.f3 b5 18.Bg3 Re6 19.Bf2 Nb6 20.Ng3 Bd3 21.Rd1 Bg6 22.Bf1 Na4 23.Ne2 Bh7 24.Nf4 Qd6 25.Qc1

Ree8 26.Bg3 Qc6 27.a3 Qb7 28.Qd2 b4 29.axb4 axb4 30.cxb4 c3 31.Qf2 Nb2 32.Rdc1 Qxb4 33.Rxa8 Rxa8 34.Qe1 Rc8 35.h4 g5 36.hxg5 hxg5 37.Nh3 g4 38.Nf4 Qb3 39.Bh4 Nd7 40.Qg3 Bf5 41.fxg4 Be4 42.g5 c2 43.g6 f5 44.Qh3 Nc4 45.Bf2 Nf8 46.g7 Kxg7 47.Qg3+ Kf7 48.Qh4 Qb2 49.Be2 Qxc1+ 50.Kh2 1-0 (50) oyoy23 (2772)-KeepGing002 (2726) Blitz 2025]

[12...b6 13.a4 g5 *(13...c4 14.Qb4 Re8 15.a5 bxa5 16.Rxa5 Qb6 17.Qa3 Reb8 18.Bg3 Rb7 19.h3 Qb2 20.Re1 Qxa3 21.Rxa3 Rb3 22.Rea1 Ne4 23.Rxb3 cxb3 24.Kf1 Nxg3+ 25.fxg3 b2* 0-1 (25) BulletCoach (2667)-Never_Give_Up_04 (2722) Blitz 2023 *)* 14.Bg3 Qe7 15.Nd2 c4 16.Qa3 Qe6 17.a5 b5 18.a6 Nb6 19.Qb4 Qd7 20.Ra5 Na4 21.Bd1 Bd3 22.Re1 h5 23.f3 h4 24.Be5 Nh7 25.h3 Rfe8 26.Bxa4 bxa4 27.Qxa4 Qxa4 28.Rxa4 f6 29.Bh2 Red8 30.e4 dxe4 31.fxe4 Nf8 32.Kf2 Nd7 33.Rb4 Nb6 34.Ra1 Rac8 35.Ra5 Kf7 36.d5 Re8 37.Ke3 f5 38.e5 f4+ 39.Kd4 Rcd8 40.Rxb6 axb6 41.Rb5 Ra8 42.Rxb6 Reb8 43.Rc6 Rb2 44.e6+ Kf6 45.Nf3 Rxg2 46.Bg1 Be2 47.Ne5 Rxg1 48.Rc7 Rd1+ 0-1 (48) Renier07 (2653)-VirtualSpace (2872) Blitz 2023]

13.Qxb7

[13.Qa3 Re8 *(13...g5 14.Bg3 Ne4 15.Be5 Re8 16.Rac1 f6 17.Bg3 h5 18.h4 Nxg3 19.fxg3 Rxe3 20.Qb2 Qe7 21.Qxb7 Rb8 22.Qxd5+ Be6 23.Qa5 Rxe2 24.hxg5 Rbb2 25.Nh4 fxg5 26.Rce1 gxh4 27.Rxe2 Rxe2 28.Qxh5 Bh3 29.Qg6+ Qg7 30.Qxg7+ Kxg7 31.gxh3 hxg3 32.Rf5 Re3 33.Ra5 Nf6 34.Rxa7+ Kg6 35.Ra6 Kf5 36.Ra5+ Kf4 37.d5 Kf3* 0-1 (37) Cresswell (2696)-Cow_Opening (2737) Blitz 2023; *13...b5 14.Ne5 Qb6 15.Nxd7 Nxd7 16.Bf3 Qc6 17.Qa5 Nb6 18.Rfe1 Rfe8 19.a4 bxa4 20.Bd1 Qg6 21.Bg3 Be4 22.Bxa4 Nxa4 23.Rxa4 h5 24.h4 Reb8 25.Qc7 Rb3 26.Rc1 a6 27.Ra2 Kh7 28.Kh2 Rb5 29.Rca1 Rb3 30.Rc1 Rb5 31.Qd7 Rab8 32.Rca1 R8b6 33.Qc8 Bf5 34.Qd8 Be4 35.Qc8 Bf5 36.Qa8 Rb3 37.Rxa6 Rxc3 38.Rxb6 Qxb6 39.Qxd5 Bg6 40.Ra8 Rc1 41.Qd8 Qxd8 42.Rxd8 c3 43.f3 Bd3 44.e4 c2 45.Bf4 Ra1 46.Rc8 Ra4 47.d5 f5 48.d6 Bb5 49.Rxc2 fxe4 50.fxe4 Rxe4 51.Rc5 Be8 52.Kg3 Rd4 53.Rc7 Rd3+ 54.Kf2 Rd5 55.Ke3 Kg6 56.Re7 Bc6 57.g3 Rd1 58.Rc7 Bb5 59.Be5 Kf5 60.Rc5 Bd7 61.Bxg7+ Kg6 62.Be5 Bf5 63.Bf4 Bg4 64.Rg5+ Kf6 65.Ra5 Ke6 66.Ra7 Kf6 67.Kf2 Ke6 68.Re7+ Kf6 69.Re8 Kf7 70.Ra8 Kf6 71.Ra2 Ke6 72.Ke3 Kf6 73.Ra5 Ke6 74.Re5+ Kf6 75.Rb5 Ke6 76.Ra5 Kf6 77.Be5+ Ke6 78.Kf4 Rf1+ 79.Kg5 Rf5+ 80.Kg6 Rf8 81.Bf4 Rg8+ 82.Kh7 Rd8 83.Kg7 Rd7+ 84.Kg6 Rd8 85.Re5+ Kd7 86.Rxh5 Rg8+ 87.Kf7 Be6+ 88.Kf6 Rf8+ 89.Ke5 Bg8 90.Rg5 Re8+ 91.Kd4 Be6 92.Rg7+ Kc6 93.Rc7+ Kb6 94.Re7* 1-0 (94) Salem,A (2639)-Sjugirov,S (2703) Sharjah UAE 2023*)* 14.Nd2 b5 15.Bf3 *(15.Qb4 Rb8 16.Bg3 a5 17.Qb2 Rb7 18.a3 Qb6 19.Rfc1 Qc6 20.h3 Nb6 21.Be5 Na4 22.Qa2 Nd7 23.Bf4 Nf6 24.Be5*

Ne4 25.Nxe4 Bxe4 26.f3 Bd3 27.Bd1 Nb6 28.Qd2 f6 29.Bg3 Qe6 30.Bf2 Qd6 31.Bc2 Bxc2 32.Qxc2 Qc6 33.Re1 Rbe7 34.Re2 Qd7 35.Rae1 f5 36.Bg3 Qe6 37.Be5 Nd7 38.f4 Nf6 39.Rb1 Rb7 40.Bxf6 Qxf6 41.Rb2 Re4 42.Qb1 Qc6 43.a4 b4 44.cxb4 c3 45.Rb3 axb4 46.Kf2 Qc4 47.a5 Ree7 48.a6 Rb6 49.Rc2 Qd3 50.Re2 Qxb1 51.Rxb1 Ra7 52.Rc2 Raxa6 53.Kf3 Kf7 54.g4 g6 55.Ke2 Ke7 56.Kd3 Kd7 57.gxf5 gxf5 58.Rg2 Kc6 59.Rg7 Kb5 60.Rc7 Rc6 61.Rd7 c2 62.Rxd5+ Kb6 63.Rc1 Ra3+ 64.Kd2 b3 65.Rd8 Kb7 66.Rd7+ Kb6 67.Rd8 Kc7 68.Rd5 b2 0-1 (68) notagm27 (2703)-allpiecesinattack02 (2778) Blitz 2023*)* 15...Qb6 16.Bg3 a5 17.Qb2 b4 18.Rfe1 Bd3 19.Be2 Bg6 20.Bd1 Qc6 21.Rc1 Qb5 22.f3 Nb6 23.Be5 Nfd7 24.Bf4 Na4 25.Bxa4 Qxa4 26.e4 Nf6 27.e5 Nd7 28.Bg3 Nf8 29.Nf1 Bd3 30.Ne3 Red8 31.f4 Rab8 32.f5 bxc3 33.Qxc3 Qxa2 34.Ra1 Qb3 35.Rec1 Qxc3 36.Rxc3 Rb3 37.Rcc1 Be4 38.Bf4 Ra8 39.Ra2 Kh7 40.Rca1 g5 41.fxg6+ Nxg6 0-1 (41) doyoulikedonuts (2672)-elconceto (2860) Blitz 2024]

[13.Qb2 Qb6 14.Qxb6 axb6 15.Nd2 Ra3 16.Nb1 Ra5 17.f3 Rfa8 18.a3 b5 19.Bg3 R5a6 20.Rc1 Nb8 21.Ra2 Nc6 22.Rb2 Na7 23.Kf2 Kf8 24.Bf4 Ke7 25.g4 Bg6 26.h4 Bxb1 27.Rbxb1 Rxa3 28.g5 hxg5 29.hxg5 Nd7 30.e4 Nb6 31.Bc7 Na4 32.Ba5 Nc6 33.Rxb5 Nxa5 34.Rxd5 Nxc3 35.Re5+ Kd6 36.Rc2 b5 37.Rb2 Nb3 38.Rf5 Ra2 39.Rxa2 Rxa2 40.Rxf7 Rxe2+ 41.Kg3 Nxd4 42.Rxg7 Ne6 43.Rb7 Nxg5 44.Kf4 Ne6+ 45.Kg3 0-1 (45) L1m1t (2735)-Versenkung (2729) Blitz 2023]

13...Qb6

[13...Rb8 14.Qa6 *(14.Qxa7 Ra8 15.Qb7 Qa5 16.Qb4 Ne4 17.Be7 Nxc3 18.Bxc4 dxc4 19.Bxf8 Nxf8 20.Qxc4 Be4 21.Rfc1 Nd5 22.Ne5 Qd2 23.Re1 Ne6 24.a4 Qb2 25.Ra2 Qb8 26.f3 Nb6 27.Qb4 Bd5 28.Rb2 Qe8 29.Qxb6 Qxa4 30.e4 Ra6 31.Qb8+ Kh7 32.exd5 Qxd4+ 33.Rf2 Ra2 34.Ng4 Nf4 35.Qe5 Qxe5 36.Nxe5 Ra5 37.d6 Rd5 38.d7 f6 39.Ng4 Rxd7 40.Rc2 h5 41.Nf2 Ra7 42.Ne4 Kg6 43.g3 Nd3 44.Rd1 Ne5 45.f4 Ng4 46.Re1 Nh6 47.Rce2 Nf5 48.Nf2 Nd4 49.Rd2 Nf3+ 50.Kg2 Nxd2 51.Re3 Nc4 52.Rd3 Nb2 53.Rd2 Nc4 54.Rc2 Ne3+* 0-1 (54) GaryColdman (2711)-EmeraldQueenie (2794) Blitz 2022*)* 14...Rb2 15.Bd1 Bd3 16.Re1 Qb6 17.Qxb6 axb6 18.a4 Ra8 19.Bxf6 Nxf6 20.Ne5 Ne4 21.Bf3 Nxc3 22.h4 Be4 23.Bxe4 Nxe4 24.f3 Nc3 25.e4 Ne2+ 26.Kh1 Nxd4 27.exd5 c3 28.d6 Nc2 29.d7 Nxe1 30.Rxe1 c2 31.Nd3 Rb1 32.Nc1 Kf8 0-1 (32) ThePatrick27 (2611)-NowIAmSerious (2827) Blitz 2023]

14.Qxb6 axb6 15.a4

[15.Nd2 Ra3 16.Rfc1 *(16.Nb1 Ra6 17.a4 Rfa8 18.Bd1 Bd3 19.Re1 Ne4 20.f3 Bxb1 21.fxe4 Bxe4 22.Be7 b5 23.Bb4 bxa4 24.Ra3 f6 25.Bg4 f5 26.Be2 g6 27.Ra2 h5 28.Rea1 Kf7 29.Bd1 R8a7 30.Rxa4 Rxa4 31.Rxa4 Rxa4 32.Bxa4 Nf6 33.h3 g5 34.Bd6 h4 35.Kf2 g4 36.Bf4 g3+ 37.Kf1 Kg6 38.Bc7 Kf7 39.Bd8 Kg6 40.Bc6 Bd3+ 41.Kg1 Be4 42.Ba4 Bb1 43.Bb5 Ne4 44.Bxh4 Nxc3 45.Be8+ Kg7*

46.Bxg3 Ne2+ 47.Kf2 Nxg3 48.Kxg3 c3 49.Ba4 c2 50.Bxc2 Bxc2 51.Kf4 Be4 52.g3 Kg6 53.h4 Kh5 54.Ke5 Kg4 55.Kf6 Kxg3 56.h5 Kf3 57.Ke5 Kxe3 58.h6 f4 0-1 (58) apollothedog (2702)-jeromeovich (2619) Blitz 2024*)* 16...Rfa8 17.f3 (*17.g4 Bxg4 18.f3 Be6 19.Rc2 b5 20.e4 Nb6 21.Bxf6 gxf6 22.Nb1 R3a5 23.Rb2 Na4 24.Rb4 Kf8 25.Bd1 Nb6 26.a3 Ke7 27.Bc2 Kd6 28.Kf2 Kc6 29.Ke3 Rg8 30.a4 bxa4 31.Bxa4+ Kc7 32.Na3 Rxa4 33.Nb5+ Kc6 34.Raxa4 Nxa4 35.Na7+ Kd6 36.Rxa4 Rg2 37.Ra6+ Ke7 38.Nc6+ Kf8 39.Ra8+ Kg7 40.Ne7 Rxh2 41.exd5 Bh3 42.d6 Rc2 43.Nd5 Be6 44.Ra7 Rb2 45.d7 Rb8 46.Nb6 Rd8 47.d5 Bf5 48.Kf4 Kg6 49.Rc7 h5 50.Rc8 Rxd7 51.Rg8+* 1-0 (51) TackoFall (2854)-Demian_33 (2784) Blitz 2023*)* 17...Rxa2 18.Rxa2 Rxa2 19.Be1 b5 20.g4 Bg6 21.h4 h5 22.g5 Ne8 23.e4 Nd6 24.Bg3 0-1 (24) training_account_555 (2673)-Poirot_Hercule (2713) Blitz 2024]

[15.Bg3 Ne4 16.Rfc1 Ra3 17.Nh4 Bh7 18.f3 Nxg3 19.hxg3 g5 0-1 (19) Cresswell (2702)-Cow_Opening (2732) Blitz 2023]

15...g5

[15...Ra6 16.Nd2 Rfa8 17.f3 Rxa4 18.Rxa4 Rxa4 19.e4 dxe4 20.fxe4 Nxe4 21.Rxf5 Nxd2 22.Rd5 Nf6 23.Rd8+ Kh7 24.Bxf6 gxf6 25.Rd7 Kg7 26.Bh5 Ne4 27.Rxf7+ Kg8 28.h4 Nxc3 29.Rxf6 Ne4 30.Rxh6 c3 31.Rc6 Ra3 32.Bg6 Ng3 33.d5 Ne2+ 34.Kh2 Nf4 35.d6 Kf8 36.Rc8+ Kg7 37.d7 Ne6 38.Bf5 c2 39.Bxe6 1-0 (39) ChessLearningStation (2638)-Cann_Karo (2689) Blitz 2024]

16.Bg3 Ne4 17.Rfc1 Ra6 18.Ne5 Nxe5 19.Bxe5 Rfa8 20.f3 Nd2 21.e4 dxe4 22.fxe4 Bxe4 23.Rd1 Nb3 24.Bxc4 Nxa1 25.Bxa6 Rxa6 26.Rxa1 Bc6 27.Rb1 Bxa4 28.c4 Bc2 29.Rb2 Bd3 30.c5 bxc5 31.dxc5 Be4 32.Kf2 Ra3 33.g3 f6 34.Bd4 Kf7 35.Rb6 Rf3+ 36.Ke2 Ke7 37.c6 Kd6 38.Bxf6 Kc7 39.Bd4 Rf5 40.Rb7+ Kxc6 41.Rh7 h5 42.Ke3 Bf3 43.h3 Kd5 44.Rh6 Bd1 45.Rf6 Rxf6 46.Bxf6 g4 47.h4 Ke6 48.Bd4 Kf5 49.Bc3 Ba4 50.Bd4 Be8 51.Bc3 ½-½ (51) dangerouschess07 (2742)-elconceto (2858) Blitz 2025

12.Bxf6 Nxf6 13.dxc5 Qc7

[13...Qe7 14.0-0 Rfc8 15.Nd4 Be4 16.Qa3 b6 (*16...Rxc5 17.Nb3 Rc7 18.Qxe7 Rxe7 19.Rfc1 Rc8 20.Nd4 a6 21.a4 g5 22.Ra3 Bg6 23.g4 Kg7 24.Kg2 Rc5 25.Nb3 Rc8 26.Nd4 Rc5 27.Nb3 Rc6 28.Nd4 Rc5* ½-½ (28) Valkyrie-Engine (2750)-Flamerare (2767) Rapid 2022*)* 17.Rac1 Qxc5 18.Qb4 Bg6 19.Ba6 Rc7 20.f3 Re8 21.Kf2 Rce7 22.Bb5 Rc8 23.a4 Rec7 24.Ne2 Ra8 25.Ba6 Bf5 26.Rfd1 Bd7 27.h4 Re8 28.Rd4 Qxb4 29.Rxb4 h5 30.Nf4 Rc5 31.Bb5 Bxb5 32.axb5 Rec8 33.Ra1 R8c7 34.Rba4 Rxb5 35.Rxa7 Rxc3 36.R1a2 g6 37.Ne2 Rcc5 38.Rb7 Ra5 39.Rb2 Rab5 40.Ra2 Ra5 41.Rd2 Rc4 42.Nd4 b5 43.Rb2 b4 44.R2xb4 Rxb4 45.Rxb4 Nd7 46.Rb5 Rxb5 47.Nxb5 Kg7 48.Nc7 Nb6 49.Kg3 Kf8 50.Kf4 f6 51.g4 g5+ 52.hxg5 fxg5+ 53.Kxg5 hxg4 54.fxg4 Ke7 55.Nxd5+ Nxd5 56.e4 Nc7 57.e5 Kf7 58.e6+ Kg7 59.e7 Ne8 60.Kf4 Kf6 61.g5+ Kxe7 62.g6 Kf6 63.g7 Kxg7 ½-½ (63) Valkyrie-Engine (2757)-Flamerare (2785) Rapid 2022]

14.Nd4 Bg6 15.0-0 Rab8 16.c4 Qxc5 17.cxd5 Qxd5 18.Bf3 Qa5 19.Rac1 Ne4 20.Bxe4 Bxe4 21.Rfd1 Rbc8 22.h3 Bd5 23.Qb2 Qxa2 24.Qxa2 Bxa2 25.Rxc8 Rxc8 26.Ra1 Bd5 27.Rxa7 Rc1+ 28.Kh2 Rb1 29.Kg3 g6 30.Ra8+ Kg7 31.Rb8 h5 32.h4 Rb2 33.f3 Bc4 34.Kf4 b5 35.g4 hxg4 36.fxg4 b4 37.g5 b3 38.Nf3 Rf2 39.Kg3 Re2 40.Ne5 Rxe3+ 41.Kf4 Rc3 42.Ng4 Be6 43.Nf6 Rc8 44.Rb7 Kf8 45.Ke5 Rc5+ 46.Kd6 Rc8 47.Ne4 Rd8+ 48.Ke5 Rd5+ 49.Kf4 Rd4 50.Ke3 Rc4 51.Rxb3 Rxe4+ 52.Kxe4 Bxb3 53.Ke5 Ke7 54.Kf4 Bd1 55.Kg3 Bh5 56.Kf4 Kd6 57.Ke4 Ke6 58.Kd4 Kf5 59.Kd5 Kg4 60.Ke5 Kxh4 61.Kf6 Kg4 62.Kxf7 Kxg5 63.Ke6 Kh4 64.Ke5 g5 65.Ke4 g4 66.Ke3 Kh3 67.Kf2 Kh2 68.Ke1 g3 69.Kd2 g2 70.Ke3 g1Q+ 71.Kf4 Qg4+ 72.Ke5 Qf3 73.Ke6 Kg3 74.Ke7 Kf4 75.Kd7 Ke5 76.Kc7 Qf6 77.Kb7 Kd5 78.Ka7 Kc5 79.Ka8 Qg7 80.Kb8 Kb6 81.Ka8 Qb7# 0-1 (81) morchiashvilib (2688)-IMFAR (2751) Blitz 2023

90 **12...g5** 13.Nd4

[13.Bg3 Nxc5 14.Qb4 Nfe4 15.0-0 (*15.Nd4 a5 16.Qa3 Bg6 17.f3 Nxg3 18.hxg3 Qe7 19.Qc1 Rfe8 20.Kf2 Qf6 21.Kg1 Kg7 22.Qd2 Re7 23.Re1 Qe5 24.Kf2 Rd8 25.Bb5 Rd6 26.g4 Rf6 27.Kg1 Ne6 28.Rh3 Nxd4 29.cxd4 Qc7 30.a4 b6 31.Kf2 Qd6 32.Reh1 Rc7 33.Rc1 Rxc1 34.Qxc1 Qb4 35.Rh1 Qb3 36.Qd2 Re6 37.Rc1 h5 38.gxh5 Bxh5 39.e4 dxe4 40.Qxg5+ Bg6 41.d5 Qb2+ 42.Kg1 Re5 43.Qf4 e3 44.Rf1 Qc3 45.Be2 Rxd5 46.Qg4 Qd2 47.f4 f5 48.Qf3 Qd4 49.Rd1 Qxd1+ 50.Bxd1 Rd3 51.Be2 Rc3 52.Qd5* 1-0 (52) chess_lover2020 (2814)-JonaTechnique (2724) Blitz 2023*)*

15...Rc8 (*15...Qe7 16.Rad1 Rfd8 17.c4 dxc4 18.Bxc4 Rxd1 19.Rxd1 Be6 20.Bxe6 Qxe6 21.Qa3 Qa6 22.Qxa6 Nxa6 23.Be5 Rc8 24.Ne1 Nb4 25.f3 Nc5 26.Rd2 Nc6 27.Bc3 b5 28.Kf2 a5 29.Ke2 b4 30.Bf6 a4 31.Rc2 Nd7 32.Bb2 Kf8 33.Rc4 Nb6 34.Rc5 a3 35.Ba1 Na4 36.Rc1 Ke7 37.Nd3 Kd7 38.Kd2 Rb8 39.Rc4 Rb5 40.Bg7 h5 41.Kc2 Nb6 42.Rc5 Rxc5+ 43.Nxc5+ Ke7 44.Ne4 g4 45.fxg4 hxg4 46.Ng3 f6 47.Kb3 Nd5 48.Bh6 Na5+ 49.Ka4 Nb7 50.Ne4 Ke6 51.Nd2 Nc5+ 52.Kb5 Nd3 53.e4 Nc3+ 54.Kc4 Ne1 55.Kxb4 Nxa2+ 56.Kxa3 Nc1 57.g3 Nf3 58.h4 Ne2 59.Nf1 Nc3 60.Bf4 Nxe4 61.h5 Ne5 62.Kb3 f5 63.Ne3 Nd2+ 64.Kc3 Ne4+ 65.Kd4 Nf3+ 66.Kd3 Ne5+ 67.Ke2 Nc3+ 68.Kf1 Ne4 69.h6 Nf7 70.Kg2 Nf6 71.Nc2 Nh5 72.Bc1 Kf6 73.Nd4 Kg6 74.Bd2 Nxh6 75.Bxh6* ½-½ (75) ELO_1500 (2729)-expositor (2588) Classical 2024)

A) 16.Be5 Re8 17.Bd4 a5 18.Qa3 Ne6 19.Qb2 Nxd4 20.Nxd4 Bg6 21.Rac1 Qe7 22.Bb5 Red8 23.Bd3 h5 24.Ne2 Rd6 25.Bxe4 Bxe4 26.Rfd1 h4 27.Rd4 Rdc6 28.h3 b6 29.Rdd1 Qd6 30.Rd2 Qe7 31.Nd4 Rh6 32.Rdd1 Rd6 33.Qe2 Rc4 34.Qg4 Kg7 35.Rd2 Kh6 36.Rf1 Rf6 37.f4 Rg6 38.fxg5+ Qxg5 39.Qxg5+ Kxg5 40.Nf3+ Bxf3 41.Rxf3 Rxc3 42.Rxd5+ Kh6 43.Rd2 Kg7 44.Rdf2 Kg8 45.Rxf7 Rxe3 46.Rf8+ Kh7 47.Rb8 Kg7 48.Rd2 Re4 49.Kh2 Ra4 50.Rb2 Rd4 51.Rb7+ Kh6 52.Re7 Kg5

53.a3 Rh6 54.Re5+ Kf6 55.Re8 Kf5 56.Rf2+ Kg6 57.Rf1 Kh7 58.Re7+ Kg6 59.Rf3 Kg5 60.Re5+ Kg6 61.Rc3 Kf6 62.Rb5 Ke7 63.Rc7+ Kd8 64.Rg7 Kc8 65.Rb3 Kb8 66.Re3 Rc4 67.Ree7 Rcc6 68.Rb7+ Kc8 69.Rbf7 Kb8 70.Ra7 Rh8 71.Rab7+ Kc8 72.a4 Rhh6 73.Rbe7 Kb8 74.Rb7+ Kc8 75.Rbe7 Kb8 76.Ref7 Rh8 77.Rb7+ Kc8 78.Rbf7 Kb8 79.Rb7+ Kc8 80.Rbe7 Kb8 81.Ra7 Rhh6 82.Rgf7 Rh5 83.Rfb7+ Kc8 84.Re7 Kb8 85.Reb7+ Kc8 86.Re7 Kb8 87.Rab7+ Ka8 88.Rbd7 Rh8 89.Rd4 Kb8 90.Rf4 Kc8 91.Re2 Rh7 92.Ree4 Rch6 93.Kg1 Kb8 94.Rg4 Kc8 95.Rd4 Kb8 96.Kh1 Kc8 97.Rge4 Kb8 98.Rg4 Kc8 99.Kg1 Kb8 100.Rgf4 Kc8 101.Kh2 Kb8 102.Rfe4 Kc8 103.Rd2 Kb8 104.Rdd4 Kc8 105.Re5 Kb8 106.Re2 Rc6 107.Ree4 Rch6 108.Re1 Kc7 109.Rg4 Rf7 110.Rge4 Rf8 111.Re7+ Kb8 112.Rd1 Rfh8 113.Rf1 Rc6 114.Rf4 Kc8 115.Rfe4 Rhh6 116.R7e5 Kb8 117.Rg5 Rh8 118.Rd4 Rh7 119.Rgg4 Rch6 120.Kg1 Kc7 121.Rd2 Kc8 122.Ra2 ½-½ (122) ArasanX (2859)-abcbot (2814) Blitz 2024;

B) 16.Rfd1 a5 17.Qa3 Qf6 *(17...h5 18.c4 Qf6 19.Be5 Qe7 20.Rxd5 Be6 21.Bd6 Nxd6 22.Rxg5+ Kh7 23.Rxh5+ Kg6 24.Rxc5 Nxc4 25.Qd3+ Kg7 26.Rg5+ Kh8 27.Rh5+ Kg7 28.Qh7+ Kf6 29.Qh6#* 1-0 (29) BulletCoach (2660)-Poirot_Hercule (2729) Blitz 2023*)* 18.Be5 Qe6 19.Bd4 b6 20.Rac1 Nd6 21.Bxc5 Rxc5 22.Nd4 Qf6 23.Nb3 Nc4 24.Bxc4 Rxc4 25.Rxd5 Rxc3 26.h3 Rxc1+ 27.Qxc1 Rc8 28.Qd1 Be6 29.Rd6 Qb2 30.Rd2 Bxb3 31.axb3 Rc1 32.Rxb2 Rxd1+ 33.Kh2 b5 34.Ra2 Rd3 35.Rxa5 Rxb3 36.Ra8+ Kg7 37.Rb8 h5 38.Kg3 h4+ 39.Kg4 Rb2 40.Kxg5 Rxf2 41.Rxb5 Rxg2+ 42.Kxh4 Kg6 43.Rb4 f5 44.Rb6+ Kf7 45.Kh5 Rg3 46.h4 Ke7 47.Kh6 Rxe3 48.Kg5 Re4 49.h5 Re1 50.h6 Rg1+ 51.Kxf5 Rf1+ 52.Kg6 Rg1+ 53.Kh7 Kf7 54.Rb7+ Kf6 55.Rg7 Rb1 56.Kh8 *(56.Rg6+ Kf7 57.Rg7+ Kf8 58.Kg6 Rg1+ 59.Kh7 Rb1 60.Rg3 Rf1 61.Rg8+ Ke7 62.Rg7+ Kf8 63.Rg5 Kf7 64.Rg6 Ra1 65.Rg8 Rh1 66.Rg7+ Kf6 67.Rg6+ Kf7 68.Rg3 Kf6 69.Rf3+ Kg5 70.Rf1* ½-½ (127) Hyper-Bot11 (2771)-Flamerare (2785) Rapid 2022*)* 56...Rb8+ 57.Rg8 Rb6 58.h7 Kf7 59.Rg7+ Kf8 60.Rg2 Rf6 61.Rg8+ Kf7 62.Ra8 Rb6 63.Rg8 Rb7 64.Rg7+ Kf6 65.Rxb7 Kf5 66.Kg8 Ke6 67.h8Q Kd5 68.Qh7 Kc6 69.Rg7 Kb5 70.Rg6 Ka4 71.Qh5 Ka3 72.Rg4 Ka2 73.Qh3 Ka1 74.Rg2 Kb1 75.Qh1# 1-0 (75) user9010 (2746)-GgangbuVip (2770) Blitz 2023;

C) 16.Nd4 Bg6 17.c4 dxc4 18.Bxc4 Qb6 19.a3 Rfd8 20.Rac1 Qxb4 21.axb4 Na4 22.Be2 Nac3 23.Bf3 h5 24.h4 Nxg3 25.fxg3 g4 26.Bxb7 Rxd4 27.Bxc8 Ne2+ 28.Kh2 Rxb4 29.Ra1 Rb2 30.Bf5 1-0 (30) Grischuk,A (2745)-Ding,L (2811) chess.com INT 2022;

D) 16.Rfc1 Re8 17.Nd4 Bd7

18.c4 dxc4 19.Bxc4 Qf6 20.Be2 Nxg3 21.hxg3 Ne4 22.Bf3 b6 23.g4 Nc5 24.Qd2 Qg6 25.Rc3 Ne4 26.Bxe4 Qxe4 27.f3 Qe5 28.Rac1 Rcd8 29.Qf2 Rc8 30.Rxc8 Rxc8 31.Rxc8+ Bxc8 32.Qd2 Be6 33.a3 Kg7 34.Kf2 a5 35.Qb2 Kg8 36.Qxb6 Bc4 37.Qd8+ Kh7 38.Qd7 Kg7 39.Nf5+ Kh7 40.Qd4 Qxd4 41.Nxd4 Kg7 42.g3 Kg6 43.e4 Ba6 44.e5 Bb7 45.f4 gxf4 46.gxf4 Bd5 47.Kg3 Kg7 48.f5 Kh7 49.Kf4 Kg7 50.Ne2 Bc4 51.Ng3 Bb3 52.Nh5+ Kf8 53.Nf6 Ba2 54.g5 Kg7 55.gxh6+ Kxh6 56.Nd7 1-0 (56) North_Wolf_06 (2631)-GgangbuVip (2698) Blitz 2023;

E) 16.Rac1 b6 17.Rfd1 Qf6 18.Be5 Qe6 19.Bd4 Nd6 20.Nd2 Bd3 21.Bh5 Bg6 22.Be2 Bd3 23.Bh5 Bg6 24.Be2 Rfd8 25.Qa3 Rc7 26.c4 Rdc8 27.cxd5 Qxd5 28.Nb3 Nxb3 29.Rxc7 Rxc7 30.axb3 Nb5 31.Bxb5 Qxb5 32.Qd6 Qd7 33.Qf6 Kf8 34.Qh8+ Ke7 35.h4 Qc6 36.Bf6+ Ke6 37.Bd8 Kf5 38.f3 Qc5 39.Qf6# 1-0 (39) MahammadMuradli2003 (2865)-SavvaVetokhin2009 (2742) Rapid 2024]

13...Bg6

[13...Nxc5 14.Qb5 gxh4 *(14...Qc8 15.Nxf5 Qxf5 16.Qxc5 gxh4 17.Qd4 Qg5 18.h3 Rfe8 19.0-0 Re4 20.Qc5 Qe5 21.Qb5 Qc7 22.Rfd1 Rc8 23.Bf3 Re5 24.Qa4 Ne4 25.Rac1 b6 26.Bg4 f5 27.Bf3 a5 28.Qd4 b5 29.a4 bxa4 30.Qxa4 Qc5 31.Rb1 f4 32.Bxe4 dxe4 33.Rb7 Re7 34.Rdd7 Rce8 35.Qb3+ Kf8 36.Rb5 fxe3 37.Rxc5 exf2+ 38.Kxf2 Rxd7 39.Qb6 e3+ 40.Ke1 Kg7 41.Rc6 Rd1+ 42.Kxd1 Re7 43.Rg6+ Kf7 44.Ke1 h5 45.Qd6 e2 46.Rf6+ Kg8 47.Qxe7 a4 48.Rf8# 1-0 (48) ArasanX (2955)-bot_adario (2638) Rapid 2024)* 15.Nxf5 Nfe4 16.f3 Qf6 17.Nd4 Nxc3 18.Qxc5 Rac8 19.Qb4 Rfe8 20.Kf2 Ne4+ 21.Ke1 Nc3 22.Kf2 Ne4+ 23.Ke1 Nc3 24.Kf2 Normal ½-½ (24) FantacticEman (2937)-Zas_en_toda_la_boca (2897) Blitz 2024]

[13...Be4 14.c6 Nc5 15.Qb4 Na6 16.Qxb7 Bxg2 17.Rg1 Qa5 18.Rc1 Nc5 19.Qb4 1-0 (19) Poirot_Hercule (2780)-Versenkung (2754) Blitz 2023]

14.c6 bxc6

[14...gxh4 15.cxd7 Qxd7 16.h3 Rac8 17.0-0 Kh7 18.Rfd1 Rg8 19.Bb5 Qc7 20.Rac1 Rg7 21.c4 a6 22.cxd5 Qxc1 23.Rxc1 Rxc1+ 24.Bf1 Be4 25.f3 Bxd5 26.Qb2 Re1 27.Nf5 Rd1 28.Qxf6 Rg6 29.Qe7 Bc4 30.Kh2 Rxf1 31.Nxh4 Rc6 32.Qe4+ Kg7 33.Nf5+ Kf6 34.Nd4 Bb5 35.Nxc6 Bxc6 36.Qd4+ Ke7 37.e4 Rc1 38.Qe5+ Kd7 39.Qf4 Rc4 40.Qxf7+ Kd6 41.Qxc4 1-0 (41) Poirot_Hercule (2777)-JonaTechnique (2842) Blitz 2023]

15.Nxc6 Qe8 16.Bg3 Nc5 17.Qb5 Nfe4

[17...Nce4 18.Rc1 a6 19.Qb7 Kh7 20.0-0 Nc5 21.Qb6 Na4 22.Qb7 Nc5 23.Qb6 Na4 24.Qb7 Nc5 ½-½ (24) Poirot_Hercule (2748)-toomanymanoevres (2946) Blitz 2023]

18.Nd4

[18.Bd6 Nxd6 *(18...a6 19.Qb6 Nxd6 20.Qxc5 Rc8 21.Qxd6 Qxc6 22.Qxc6 Rxc6 23.0-0 Rb8 24.a4 Rb2 25.Bf3 Be4 26.Bxe4 dxe4 27.Rfb1 Rc2 28.g4 Rf6 29.Rf1 Kg7*

30.Rad1 Rxc3 31.Rd4 Rc2 32.Rxe4 Ra2 33.Kg2 Re6 34.Rxe6 fxe6 35.Kh3 Rxa4 36.Rc1 a5 37.Rc7+ Kf6 38.Kg3 Ra1 39.Rh7 Kg6 40.Ra7 Rg1+ 41.Kh3 Rf1 42.Kg2 Ra1 43.Kg3 Ra2 44.Re7 Kf6 45.Rh7 Kg6 46.Re7 Kf6 47.Rh7 Kg6 48.Ra7 a4 49.Re7 Kf6 50.Ra7 a3 51.Ra5 Ke7 52.Ra7+ Kd6 53.Ra6+ Kc5 54.f4 Kb4 55.f5 exf5 56.gxf5 Re2 57.f6 Rxe3+ 58.Kg4 Re2 59.h3 Rh2 60.Ra8 Rf2 61.Ra6 Kb3 62.Kh5 a2 63.Kg6 Rf1 64.f7 h5 65.Rb6+ Kc2 66.Ra6 Kb3 67.Kxh5 Rxf7 68.Kxg5 Rf1 69.h4 a1Q 70.Rxa1 Rxa1 71.h5 Rb1 72.h6 Ra1 73.h7 Rg1+ 74.Kh6 Ra1 75.h8Q Rh1+ 76.Kg7 Rxh8 77.Kxh8 ½-½ (77) ProteusSF-Godot (2896)-FireFishBOT_v2 (2898) Blitz 2023*)* 19.Qxc5 Rc8 20.Qxd6 Qxc6 21.Qxc6 Rxc6 22.Bf3 Be4

A) 23.Bxe4 dxe4 24.Rc1 Rfc8 25.Kd2 Rd6+ 26.Ke2 Rdc6 27.Kd2 Rd6+ 28.Ke2 Rdc6 Normal 29.Rhd1 Rxc3 30.Rd8+ Rxd8 31.Rxc3 Rb8 32.Rb3 Rc8 33.Kd2 Normal Rc5 *(33...Rd8+ 34.Ke1 Rc8 35.Kd1* Normal ½-½ (35) KQRBNPkqrbnp (2951)-ReinforcementTrial (2953) Rapid 2024 *)* 34.Ra3 a5 35.g4 h5 36.h3 f5 37.gxf5 Kf7 38.Ra4 Rxf5 39.Ke2 Re5 40.Kf1 Ke6 41.Kg2 h4 42.a3 Kd6 43.Kh2 Kc6 44.Rd4 Kb5 45.Kg2 Kb6 46.Kh2 Kc6 47.Kg2 Kb6 48.Kh2 Kb5 49.Kg1 Kc5 50.Kf1 Kc6 51.Kg1 Kc5 52.f3 exf3 53.Kf2 Rf5 54.a4 Kc6 55.Re4 Kd7 56.Rc4 Ke6 57.Rc6+ Kd7 58.Rh6 Ke7 59.Rc6 Kf7 60.Rc8 Kg6 61.Rg8+ Kh5 62.Rh8+ Kg6 63.Rg8+ Kh6 64.Ra8 Rc5 65.Kxf3 Rc1 66.Rxa5 Rg1 67.Ra8 Rg3+ 68.Ke4 Rxh3 69.a5 Rh2 70.a6 Ra2 71.a7 Kg7 72.Kf3 Ra4 73.e4 h3 74.Rd8 Rxa7 75.Rd1 h2 76.Rh1 g4+ 77.Kxg4 Ra2 78.Kg3 Rb2 79.Rxh2 Rxh2 80.Kxh2 Kh7 81.Kh3 Kg8 82.e5 Kh7 83.e6 Kg8 84.Kg4 Kf8 85.e7+ Kf7 86.e8Q+ Kxe8 Normal ½-½ (86) KQRBNPkqrbnp (2933)-Nikitosik-ai (2906) Blitz 2024;

B) 23.Rc1 Rb8 24.Bxe4 dxe4

B1) 25.h4 Rb2 26.hxg5 hxg5 27.0-0 Rxa2 28.Ra1 Rca6 *(28...Rxa1 29.Rxa1 Rxc3 30.Ra5 Rc1+ 31.Kh2 f6 32.Ra6 Kg7 33.Rxa7+ Kg6 34.g4 Rc5 35.Ra4 Re5 36.Kg3 Re7 37.Ra8 Re6 38.Rg8+ Kf7 39.Ra8 Re8 40.Ra4 Re7 41.Rb4 Re5 42.Rc4 Kg6 43.Kg2 Re7 44.Rd4 Kf7 45.Ra4 Kg6 46.Rc4 Re6 47.Kg3 Re7 48.Ra4 Re5 49.Ra7 Re8 50.Ra2 Re7 51.Rc2 Re5 52.Rc7 Re6 53.Kg2 Re5 54.Kg3 Re6 55.Rc4 Kf7 56.Rb4 Re5 57.Rc4 Kg6 58.Kg2 Re7 59.Ra4 Re6 60.Rb4 Re7 61.Rb5 Re5 62.Rb4 Kh6 63.Kg3 Kg6 64.Kg2 Re8 65.Rb6 Re5 66.Ra6 Kf7 67.Rd6 Re7 68.Kg3 Re5 69.Rd7+ Re7 70.Rd4 Re8 71.Kg2 Re6 72.Ra4 Re7 73.Ra5 Kg6 74.Ra4 Kg7 75.Rb4 Kg6 76.Rb5 Re6 77.Rb2 Re8 78.Ra2 Re5 79.Ra4 Kg7 80.Ra6 Kf7 81.Ra7+ Re7 82.Ra1 Re6 83.Ra7+ Kg6 84.Ra1*

Normal ½-½ (84) EmanBot (2925)-Nikitosik-ai (2917) Rapid 2024) 29.Rad1 Kg7 30.g4 Rf6 31.Rd4 *(31.Rd5 Kg6 32.c4 a5 33.c5 a4 34.Rdd1 a3 35.Rc1* Normal ½-½ (35) KQRBNPkqrbnp (2932)-compchess60 (2939) Blitz 2024*)* 31...a5 32.Rxe4 Ra6 33.Rb1 Rf6 34.Rf1 Ra6 35.Rd1 Normal ½-½ (35) EmanBot (2926)-compchess60 (2929) Blitz 2024;

B2) 25.g4 Rb2 26.0-0 Kg7 *(26...a5 27.a3 Ra2 28.c4 Rxa3 29.Rc2 a4 30.Rb1 Rb3 31.Rxb3 axb3 32.Rb2 Rxc4 33.Rxb3 Rc6 34.Rb8+ Kg7 35.Rb5 Re6 36.Rd5 Kg6 37.Kf1 h5 38.h3 h4 39.Ra5 f6 40.Ra7 Re5 41.Kg2 Re6 42.Ra5 Re8 43.Ra4 Re7 44.Rd4 Kg7 45.Rd6 Kf7 46.Rd4 Kf8 47.Rb4 Re6 48.Rb8+ Kf7 49.Rb4 Re7 50.Ra4 Re5 51.Rc4 Kg7 52.Rc7+ Kg8 53.Rc3 Kf7 54.Kf1 Kg7 55.Rc7+ Kg8 56.Kg2 Re6 57.Rc8+ Kf7 58.Rc7+ Kg6 59.Kf1 Re8 60.Kg2 Kh6 61.Rc6 Kg7 62.Rc7+ Kh6 63.Rd7 Kg6 64.Rd4 Re5 65.Rd7 Kh6 66.Rd4 Kg6 67.Ra4 Kg7 68.Ra7+ Kg6 69.Kf1 Re6 70.Kg2 Kh6 71.Kf1 Re8 72.Rd7 Re6 73.Ra7 Re8 74.Rd7 Kg6 75.Rb7 Re6 76.Ra7 Kh6 77.Kg2 Re8 78.Kf1 Re5 79.Rf7 Kg6 80.Rd7 Ra5 81.Re7 Ra4 82.Kg2 Rc4 83.Rd7 Rc8 84.Re7 Rc4 85.Rd7 Rc6 86.Re7 Rc4* ½-½ (86) Nikitosikbot (2944)-KQRBNPkqrbnp (2914) Blitz 2023 *)* 27.a3 Rb3 28.c4 Rxa3 29.Ra1 Rxa1 30.Rxa1 a6 31.Ra5 Kg6 32.Kg2 h5 33.h4 f6 34.gxh5+ *(34.hxg5 fxg5 35.gxh5+ Kxh5 36.Kg3* ½-½ (35) KQRBNPkqrbnp (2925)-compchess60 (2939) Blitz 2024*)* 34...Kxh5 35.Kh3 ½-½ (35) EmanBot (2915)-compchess60 (2918) Blitz 2024 Normal]

[18.c4 dxc4 19.Bxc4 a6 20.Qb6 Kh7 21.Na5 Nxg3 22.hxg3 Qe5 23.0-0 Rab8 24.Qa7 Ra8 25.Qb6 Rab8 26.Qa7 Ra8 27.Qb6 Normal ½-½ (27) ArasanX (2849)-compchess60 (2935) Blitz 2024]

18...Qe7 19.Qa5 h5 20.f3 Nxg3 21.hxg3 Rac8 22.Kf2 Rfe8 23.Rhe1 Qxe3+ 24.Kf1 Nd3 25.Bxd3 Bxd3+ 0-1 (25) Poirot_Hercule (2803)-sapphire_phoenix (2846) Blitz 2024

13.Qb4

[13.Qa3 Nce4 14.Nd4 Bh7 15.0-0 Re8 16.Bb5 Qe7 17.Qb4 a5 18.Qb2 Rec8 19.Rac1 Rc5 20.c4 dxc4 21.Rxc4 Rac8 22.Rfc1 Rxc4 23.Bxc4 Nd6 24.Bf1 Rxc1 25.Qxc1 g5 26.Bg3 Nfe4 27.Bxd6 Nxd6 28.Qc5 Qd8 29.f3 Bg6 30.a4 Ne8 31.Qe5 Nf6 32.Bc4 Qe8 33.Qxe8+ Nxe8 34.e4 Kf8 35.Kf2 f6 36.Bd5 Nd6 37.Nb3 b6 38.Nd4 Be8 39.Bb3 Bd7 40.Ke3 Ke7 41.g3 Nb7 42.Bc4 Nc5 43.Bb5 Nxa4 44.Bxa4 Bxa4 45.Nf5+ Ke6 46.Nxh6 b5 47.Nf5 b4 48.Nd4+ Kd6 49.h4 gxh4 50.gxh4 Be8 51.Kd3 Bf7 52.f4 a4 53.Kc2 Kc5 54.Nf3 a3 55.e5 b3+ 56.Kc3 b2 57.Nd2 fxe5 58.fxe5 Kd5 59.Nb1 a2 60.Kxb2 axb1Q+ 61.Kxb1 Kxe5 62.h5 Bxh5 ½-½ (62) Gukesh,D

(2730)-Sevian,S (2687) chess.com INT 2023]

13...Nd3+

[13...Rc8 14.0-0

A) 14...g5 15.Bg3 Re8 *(15...Nce4 16.Rfc1 a5 17.Qxb7 Nxc3 18.Bf1 Nfe4 19.Nd4 Nxg3 20.hxg3 Bg6 21.Qb3 a4 22.Qb2 Qa5 23.a3 Ne4 24.Nc6 Qc7 25.Qd4 Qd7 26.Nb4 Rcd8 27.Rc6 Qf5 28.Ra2 g4 29.Bd3 Rfe8 30.Rac2 Qg5 31.Rc7 h5 32.Nc6 Rd6 33.Bxe4 Rxe4 34.Rc8+ Rd8 35.Rxd8+ Qxd8 36.Nxd8 Rxd4 37.exd4 Bxc2 38.f3 Kg7 39.Nb7 Kf6 40.Nc5 Bb3 41.Kf2 Kf5 42.Ke3 Bd1 43.Nd3 Bb3 44.Nf4 Kg5 45.Ne2 gxf3 46.gxf3 h4 47.gxh4+ Kxh4 48.Kf4 Kh3 49.Nc3 Kg2 50.Ke3 Kg3 51.f4 Kg4 52.Nb5 Kf5 53.Nd6+ Ke6 54.Nb7 Kd7 55.Nc5+ Kd6 56.Kf3 Bc2 57.Kg4 f5+ 58.Kf3 Be4+ 59.Ke3 Bc2 60.Kd2 Bb3 61.Kc3 Bc4 62.Kb4 Be2 63.Nxa4 Bd1 64.Nc5 Ke7 65.a4 Kf6 66.a5 Kg6 67.Nd7 Be2 68.Nc5 Kh5 69.Ne6 Kg4 70.Kc5 Bf3 71.Kd6 Kg3 72.Ke5 Be4 73.Nc5 Kf2* 0-1 (73) chess_lover2020 (2803)-GgangbuVip (2749) Blitz 2023 *)*

A1) 16.Nd4

A1a) 16...Bd7 17.c4 Qe7 18.cxd5 *(18.Qa3 Na4 19.Bd6 Qd8 20.c5 Ne4 21.Nb5 Naxc5 22.Bxc5 Rxc5 23.Nd6 Rc3 24.Qb2 Nxd6 25.Qxc3 Bc6 26.Qd4 a6 27.Bf3 Nb5 28.Qc5 Qe7 29.Rac1 Nc7 30.Rfd1 Qxc5 31.Rxc5 Re7 32.h3 Kf8 33.Kh2 Ke8 34.Rcc1 Re5 35.Rd4 Ke7 36.h4 f5 37.hxg5 hxg5 38.g4 Ne6 39.Rb4 f4 40.Re1 Kd6 41.Rb2 d4 42.Rd2 Bxf3* 0-1 (42) Renier07 (2753)-toomanymanoevres (2943) Blitz 2023*)* 18...Nxd5 19.Qa3 a6 20.Bf3 Ne4 21.Qb3 Ndf6 22.Bxe4 Qxe4 23.Rfe1 b5 24.f3 Qe7 25.h3 Rc4 26.Rad1 Rec8 27.a3 Nh5 28.Bf2 Ng7 29.Rd3 Ne6 30.Nf5 Qf6 31.e4 Nc5 32.Nxh6+ Qxh6 33.Bxc5 Bxh3 34.Be3 Be6 35.Qd1 Kh7 36.Rd6 Qh4 37.Rxa6 Rc2 38.Re2 Rxe2 39.Qxe2 g4 40.fxg4 Qxg4 41.Qxg4 Bxg4 42.Rh6+ Kg8 43.Bd4 Kf8 44.Rh4 Rc1+ 45.Kf2 Be6 46.Rh5 Bc4 47.Rh8+ Ke7 48.Bc5+ Kd7 49.Bb4 Ke6 50.Re8+ Kd7 51.Re7+ Kd8 52.Ra7 Ke8 53.g3 Be6 54.Re7+ Kd8 55.Rb7 Bd7 56.Ke3 Rc2 57.Rb6 Ke8 58.Rh6 Kd8 59.Rh7 Be6 60.Rh5 Bd7 61.Rh8+ Kc7 62.Rh1 Kc8 63.Rf1 Be6 64.Kf3 Kd8 65.Rd1+ Ke8 66.Rh1 Kd7 67.g4 Ke8 68.Rh5 Rc1 69.Re5 Kd7 70.g5 Rf1+ 71.Ke3 Kc6 72.Rc5+ Kb6 73.Rc2 Bg4 74.Rh2 Be6 75.Kd4 Rg1 76.Be7 Bc4 77.Ke5 Kc7 78.Rd2 Kb6 79.Kd4 Kc7 80.Kc5 Rc1 81.Bd6+ Kd7 82.Bf4+ Kc8 83.Bd6 Re1 84.Rd4 Re3 85.a4 Rd3 86.a5 Rxd4 87.Kxd4 Kd7 88.Ba3 Kd8 89.Kc5 Kc8 90.Kc6 Kb8 91.Bc5 Kc8 92.Bd6 Bd3 93.Kd5

½-½ (93) KQRBNPkqrbnp (2934)-abcbot (2788) Blitz 2024;

A1b) 16...Bg6

A1b1) 17.Rfd1

A1b11) 17...h5 18.f3 Rxe3 19.Bf2 (*19.Bf1 h4 20.Bf2 Re7 21.Nb3 Ne6 22.Bxa7 h3 23.gxh3 Nf4 24.Re1 Re8 25.Be3 Nd7 26.Bxf4 gxf4 27.Rxe8+ Qxe8 28.Qxf4 Rxc3 29.Rd1 Ne5 30.Nd4 Nc4 31.Kf2 Ra3 32.Nf5 Rxa2+ 33.Kg3 Bxf5 34.Bxc4 dxc4 35.Qg5+ Kh7 36.Qxf5+ Kg8 37.Qg5+ Kh7 38.Qh5+ Kg7 39.Qg5+ Kh7 40.Qh5+ Kg7 41.Qg4+ Kf8 42.Qd4 Kg8 43.Qg4+ Kf8 44.Qd4 Kg8 45.Rg1 Ra6 46.Kf2+ Rg6 47.Rxg6+ fxg6 48.Qxc4+ Qf7 49.Qc8+ Kg7 50.h4 b5 51.Qc3+ Qf6 52.Qc7+ Kh6 53.Qc1+ Kh7 54.Qc7+ Kh6 55.Qc1+ Kh7 56.Qg5 Qb2+ 57.Ke1 Qa1+ 58.Ke2 Qa2+ 59.Kd3 Qc4+ 60.Kd2 Qd4+ 61.Kc2 b4 62.Qe7+ Kh6 63.Qg5+ Kh7 64.Qe7+ Kg8 65.Qe8+ Kg7 66.Qe7+ Kg8 67.Qe6+ Kf8 68.Qc8+ Kg7 69.Qc7+ Kh6 70.Kb3 Qd3+ 71.Kxb4 Qxf3 72.Qc1+ g5 73.Qxg5+ Kh7 74.Qe7+ Kg6 75.Qg5+ Kf7 76.Qe5 Qd1 77.Qf4+ Ke6 78.Qc4+ Ke5 79.Qc5+ Ke4 80.Qe7+ Kf3 81.Qf6+ Kg2 82.Qg5+ Kxh2 83.h5 Qd7 84.Qh4+ Kg1 85.Qg3+ Kf1 86.Qg6 Ke1 87.Qg5 Qh7 88.Kc3 Qh8+ 89.Kd3 Qh7+ 90.Kd4 Qd7+ 91.Qd5 Qh3 92.Qg5 Ke2 93.Ke4 Qc3 94.h6 Qh3 95.Qf4 Qe6+ 96.Kd4 Qd7+ 97.Ke5 Qe8+ 98.Kf6 Qf8+ 99.Kg5 Qg8+ 100.Kh4 Qh7 101.Qf6 Qe4+ 102.Kg5 Ke1 103.Qf5 Qe3+ 104.Kg6 Qe8+ 105.Qf7 Qe4+ 106.Kg7 Qd4+ 107.Qf6 Qd7+ 108.Kg6 Qe8+ 109.Kg5 Qe4 110.Qf5 Qe7+ 111.Kg6 Qe8+ 112.Qf7 Qe4+ 113.Kg7 Qd4+ 114.Qf6 Qd7+ 115.Kg6 Qe8+ 116.Kf5 Kd1 117.Qd4+ Kc1 118.Qf4+ Kd1 119.Qd4+ Kc1 120.Qc3+ Kb1 121.Qd3+ Ka2 122.Qa6+ Kb2 123.Qf6+ Ka3 124.Qa6+ Kb4 125.Qd6+ Ka4 126.Qa6+ Kb4 127.Qd6+ Ka4 128.Kf4 Qf7+ 129.Ke3 Qg8 130.Qd7+ Ka3 131.h7 Qg5+ 132.Kd3 Qg3+ 133.Kc2 Qb3+ 134.Kd2 Qb2+ 135.Ke3 Qe5+ 136.Kd2 Qf4+ 137.Kd3 Qg3+ 138.Kc2 Qb3+ 139.Kd2 Qb4+ 140.Kc1 Qc5+ 141.Kd2 Qf2+ 142.Kc1*

Qf4+ 143.Kc2 Qh2+ 144.Kc3 Qe5+ 145.Kc4 Qf4+ 146.Kd5 Qd2+ 147.Ke6 Qh6+ 148.Kd5 Qg5+ 149.Kc4 Qf4+ 150.Kd5 Qg5+ 151.Kc6 Qc1+ 152.Kb5 Qb2+ 153.Kc6 Qc2+ 154.Kb7 Qb2+ 155.Ka6 Qh8 156.Qf7 Qc8+ 157.Kb6 Qb8+ 158.Qb7 Qd8+ 159.Qc7 Qh8 160.Qc1+ Ka2 161.Qc2+ Ka1 162.Qc1+ Ka2 163.Qc2+ Ka1 164.Qa4+ Kb2 165.Qb5+ Ka1 166.Qf1+ Ka2 167.Qa6+ Kb1 168.Qd3+ Ka1 169.Qd1+ Kb2 170.Qd7 Ka1 171.Qd1+ Ka2 172.Qd2+ Kb3 173.Qd5+ Kb2 174.Qg2+ Ka1 175.Qf1+ Ka2 176.Qf7+ Kb1 177.Qg6+ Ka1 178.Qg1+ Kb2 179.Qg2+ Ka1 180.Qg1+ Kb2 181.Qd4+ ½-½ (181) RipTorn (2670)-Nikitosik-ai (2658) Classical 2024*)* 19...Re7 20.Bf1 a6 21.Nb3 *(21.Re1 Rxe1 22.Rxe1 Qc7 23.Bg3 Qd7 24.Nb3 Nxb3 25.axb3 d4 26.Qxd4 Qxd4+ 27.cxd4 Rc3 28.b4 Nd5 29.Re5 Nxb4 30.Be1 Rb3 31.Rxg5 Kh7 32.Rc5 b6 33.Rc1 b5 34.h4 Rb2 35.Bc3 Rb3 36.Bd2 Rb2 37.Bc3 Rb3 38.Bd2 Rb2 39.Bg5 Rb3 40.Rc7 Kg7 41.Rd7 Bf5 42.Rd6 Be6 43.Kf2 Rb2+ 44.Kg3 Ra2 45.Be3 Nd5 46.Bf4 Kf8 47.Bg5 Ra3 48.Be2 Kg7 49.Bf4 Ra2 50.Be5+ Kf8 51.Bd3 Ke7 52.Be4 Ne3 53.Rc6 Rxg2+ 54.Kf4 Nd5+ 55.Bxd5 Bxd5 56.Rd6 Bb7 57.Rb6 Bd5 58.Rd6 Bb7 59.Rb6 Bd5 60.Rd6* ½-½ (60) ProteusSF-Aureo (2924)-torbot_v2 (2940) Rapid 2023 *)* 21...Ne6 22.Nd4 Nc5 23.a4 g4 24.Rac1 gxf3 25.Nxf3 a5 26.Qa3 Qc7 27.c4 Ng4 28.Bd4 Be4 29.g3 Bxf3 30.Qxf3 Ne6 31.Qxd5 Nxd4 32.Rxd4 Re5 33.Qd6 Qxd6 34.Rxd6 Ne3 35.Rb6 Nxf1 36.Kxf1 Re4 37.Rb5 b6 38.c5 bxc5 39.Rxa5 h4 40.Rcxc5 Rxc5 41.Rxc5 hxg3 42.h3 Rxa4 43.Rg5+ Kh7 44.Rxg3 f6 45.Rg4 Rxg4 46.hxg4 Kh8 47.g5 Kg8 48.gxf6 Kf7 49.Ke2 Kg8 50.Kf3 Kh7 51.f7 Kg7 52.f8Q+ Kxf8 ½-½ (52) KQRBNPkqrbnp (2924)-Nikitosik-ai (2915) Blitz 2024;

A1b12) 17...a5 18.Qa3 Nfe4 19.Bb5 Rf8 *(19...h5 20.Bxe8 Qxe8 21.Qxa5 Qe7 22.Nb5 h4 23.Bc7 h3 24.Rxd5 Nxf2 25.Qb4 hxg2 26.Kxf2 Qf6+ 27.Bf4 gxf4 28.Qxf4 Nd3+ 29.Rxd3 Qxf4+ 30.exf4 Bxd3*

31.a4 Bxb5 32.axb5 Rxc3 33.Ra8+ Kg7 34.Rb8 Rc2+ 35.Kg1 Rb2 36.Rxb7 Kg6 37.f5+ Kf6 38.b6 Kxf5 39.Rxf7+ Ke4 40.b7 Kd5 41.Re7 Kd6 42.b8Q+ Rxb8 43.Rg7 Rb1+ 44.Kxg2 Rb2+ 45.Kh3 Rb3+ 46.Kh4 Rb4+ 47.Kh5 Rb5+ 48.Kh6 Ke6 49.Rg6+ Kf7 50.Rg7+ Kf8 51.h3 Rb6+ 52.Kh7 Ke8 53.Rg8+ Kf7 54.Rg7+ Kf8 55.Rg8+ Kf7 56.Rg7+ Kf8 57.Rg8+ Kf7 ½-½ (57) ProteusSF-Aureo (2923)-Nikitosikbot (2927) Rapid 2023*)* 20.c4 h5 21.f3 Nxg3 22.hxg3 g4 23.cxd5 h4 24.gxh4 Qxh4 25.e4 g3 26.Qe3 f5 27.Nxf5 Bxf5 28.exf5 Rxf5 29.Rd4 Qh2+ 30.Kf1 Qh1+ 31.Qg1 Qh5 32.Rc1 Re5 33.Rcc4 Kf7 34.Rd1 b6 35.Rf4+ Kg7 36.Qd4 Qh1+ 37.Qg1 Qh5 38.Qd4 Qh1+ 39.Qg1 Qh6 40.Qd4 Qh1+ Normal ½-½ (40) FantacticEman (2939)-ResoluteBot (2938) Rapid 2024;

A1b13) 17...a6 18.c4 h5 19.f3 Qe7 20.Rac1 dxc4 *(20...Qxe3+ 21.Bf2 Qe5 22.Bf1 g4 23.Qa3 Ncd7 24.cxd5 Nxd5 25.Re1 Qb8 26.Rxc8 Rxc8 27.Bg3 Qa7 28.Bf2 Qb8 29.Bg3 Qa7 30.Bf2 Qb8* ½-½ (30) ProteusSF-Godot (2872)-FireFishBOT_v2 (2876) Blitz 2023*)* 21.Bxc4 b5 22.Bb3 Nxb3 23.Qxe7 Rxc1 24.Rxc1 Rxe7 25.axb3 Rxe3 26.Kf2 Re8 27.h4 Rd8 *(27...gxh4 28.Bxh4 Nd5 29.Rc6 Ra8 30.Rd6 Nc7 31.Nc6 Ne6 32.b4 Ng7 33.Ne7+ Kh7 34.Rd5 Ne8 35.Kg1 a5 36.bxa5 Rxa5 37.Rd8 Ng7 38.Bf6 Ra6 39.Bc3 Ra7 40.Bf6 Ra6 41.Bc3* ½-½ (41) KQRBNPkqrbnp (2930)-abcbot (2803) Blitz 2024 *)* 28.Ne2 *(28.Be5 Nd7 29.Bc7 Rc8 30.hxg5 Ne5 31.Kg3 Nd3 32.Rc2 Nb4 33.Rc5 Nd3 34.Rc6 Nb4 35.Rc1 Nd3 36.Rc6 Nb4 37.Rc5 Nd3 38.Rc3 Nb4 39.Rc5* ½-½ (39) caissa-x (2845)-QalatBotEngine (2846) Blitz 2023*)* 28...Nd5 29.hxg5 Nb4 30.Kg1 Bc2 31.Be1 Rd1 32.Rxd1 Bxd1 33.Bxb4 Bxe2 34.Bd2 Kf8 35.Kf2 Bd3 36.Kg3 Bf1 37.f4 Bd3 38.Kh4 Be2 39.f5 Bg4 40.f6 Kg8 41.b4 Kh7 42.Kg3 Be6 43.Kf4 h4 44.Be1 Bd5 45.Bxh4 Bxg2 46.Bf2 Bf1 47.Be3 Bc4 48.Kf5 Be6+ 49.Ke5 Bc4 50.Kf4 Bf1 51.Bc1 Bc4 52.Bd2 Bf1

53.Ke4 Be2 54.Bf4 Bc4 55.Be3 Be2 56.Bd2 Bc4 57.Kf5 Bb3 58.Be3 Bc2+ 59.Kg4 Bd3 60.Bd2 Bb1 61.Kf4 Bc2 62.Ke5 Bd3 63.Kd5 Bc4+ 64.Kc6 Bf1 65.Kb6 Bd3 66.Kb7 Bf1 67.Bc1 Bd3 68.Kxa6 Bc4 69.Be3 Bf1 70.Ka7 Kh8 71.Kb7 Bd3 72.Kc6 Kh7 73.Kc5 Bc4 74.Kc6 Bf1 75.Kd6 Be2 76.Bf4 Bd3 77.Kd5 Bc4+ 78.Kd6 Bf1 79.Kc6 Bd3 80.Kb6 Bc4 81.Kc6 Bf1 82.Bc1 Bc4 83.Kd6 Bf1 84.Kd5 Be2 85.Ke5 Bd1 86.Bf4 Be2 87.Bc1 Bd3 88.Kf4 Kg8 89.Kf3 Kf8 90.Kg4 Bc4 91.Kh4 Be2 92.Kg3 Bd1 93.Kf4 Bh5 94.Ke5 Bd1 95.Kd6 Bb3 96.Be3 Ke8 97.Bc5 Bc4 98.Ke5 Kd7 99.g6 fxg6 100.f7 Bxf7 101.Kf6 Bb3 102.Be3 g5 103.Bxg5 Bd1 104.Be3 Kd8 105.Bh6 Ke8 106.Bf4 Kf8 107.Be3 Be2 108.Bh6+ Kg8 109.Ke5 Bf1 110.Ke6 Bh3+ 111.Kf6 Bg2 112.Ke7 Kh7 113.Bc1 Ba8 114.Kd6 Bb7 115.Kc5 Kg6 116.Kb6 Bf3 117.Kxb5 Bd1 118.Kc5 Bc2 119.b5 Kf6 120.b6 Be4 121.Kd6 Kf5 122.Ke7 Ke5 123.Bb2+ Kf5 124.Kd6 Bb7 125.Bg7 *(125.Kc7 Be4 126.b7 Bxb7 127.Kxb7* ½-½ (119) ElexusChess (2717)-Flamerare (2768) Rapid 2022) 125...Kf4 126.Kc7 Bh1 127.Bd4 Kf5 128.Bc5 Bg2 129.Bd6 Ke6 130.Bg3 Kf5 131.Bd6 Ba8 132.Bg3 Kg4 133.Be1 Bd5 134.Kd6 Be4 135.Kc7 Kf5 136.Bd2 Ke5 137.Bc3+ Ke6 138.Kc8 Bd3 139.Bb4 Ba6+ 140.Kc7 Kf5 141.Bf8 Ke4 142.Bg7 Kd3 143.Be5 Ke4 144.Bg7 Kd5 145.Bf6 Ke6 146.Bb2 Kd5 147.Bc3 Ke6 148.Kb8 Kd6 149.Ka7 Bc8 150.Bg7 Kd7 151.Bb2 Ke8 152.Ba3 Kf7 153.Bd6 Ke6 154.Kb8 Ba6 155.Kc7 Kd5 156.Bg3 Kc4 157.Kc6 Kd3 158.Kc5 Bb7 159.Kb4 Kd4 160.Bc7 Ba6 161.Ka5 Bc8 162.Kb5 Bb7 163.Kb4 Ke4 164.Kc5 Bd5 165.Bg3 Ba8 166.Kd6 Kf5 167.Kd7 Kg5 168.Bd6 Kf5 169.Kd8 Bh1 170.Be7 ½-½ (170) ArasanX (2954)-Mr_Chess_Berserk (2885) Rapid 2024;

A1b2) 17.Nb5

A1b21) 17...Nce4 18.Nxa7 Rc5

A1b211) 19.Bb5 Re6 20.f3 Nxg3 21.Qxc5 Nxf1 22.Rxf1 g4 23.fxg4 Qa5 24.Nc8

(24.Qd4 Nxg4 25.Qxg4 Qxa7 26.Qd4 Qxa2 27.Bd3 Bxd3 28.Qxd3 Qc4 29.Qf5 Re7 30.Qf6 Qe4 31.Rf3 Qb1+ 32.Rf1 Qe4 33.Rf3 Qb1+ 34.Kf2 Qc2+ 35.Kg3 Qg6+ 36.Qxg6+ fxg6 37.Kf2 Rc7 38.Rf6 Rf7 39.Rxf7 Kxf7 40.e4 Ke6 41.Ke3 Ke5 42.exd5 Kxd5 43.Kd3 Ke5 44.c4 g5 45.Ke3 h5 46.g3 b6 47.h4 g4 48.Kd3 Kd6 49.Kd2 Kc6 50.Kd3 Kc5 51.Kc3 b5 52.cxb5 Kxb5 53.Kd3 Kb4 54.Kd4 Kb3 55.Kd3 Kb2 56.Kd2 Kb1 57.Kd1 Ka2 58.Ke2 Kb2 59.Kd2 Kb1 60.Kd1 Ka2 61.Ke2 Kb2 62.Kd2 ½-½ (62) caissa-x (2848)-QalatBotEngine (2846) Blitz 2023*)*

24...Bd3 *(24...Ne4 25.Qxd5 Nxc3 26.Qd2 Qxb5 27.Qxc3 Qd7 28.Na7 Qa4 29.Nc8 Qxg4 30.h3 Qg5 31.Qd4 Rxe3 32.h4 Qe5 33.Qxe5 Rxe5 34.Rf4 Be4 35.Nd6 Bd5 36.Rd4 Kf8 37.a4 Ke7 38.Nc4 Rh5 39.Ne3 Bc6 40.g4 Ra5 41.Nf5+ Ke6 42.Nxh6 Rxa4 43.Rxa4 Bxa4 44.Kf2 Kf6 45.h5 Bd7 46.g5+ Kg7 47.Nxf7 Kxf7 48.Ke3 Ke6 49.h6 Kf7 50.Kd4 Bf5 51.Kc4 Bh7 52.Kc5 Be4 53.Kd4 Bb1 54.Kc4 Bg6 55.Kd5 Bd3 56.Kc5 Kg6 57.Kd4 Be2 58.Kd5 Bf3+ 59.Kd4 Kh7 60.Kc5 Kg6 61.Kd4 Be2 62.Kc5 b5 63.Kb4 Kh7 64.Ka5 Kg8 65.g6 Bd3 66.Kb4 Bf1 67.g7 Kh7 68.Ka5 Bc4 69.Kb4 Bf1 70.Ka5 Be2 71.Kb4 Kg8 72.Kc3 Bf1 73.Kb4 Bc4 74.Kc3 Kh7 75.Kb4 Kg8 76.Kc3 Be2 77.Kb4 Bf1 78.Kc5 Bd3 79.Kb4 Bf1 80.Kc5 Be2 81.Kb4 Bd3 82.Kc5 Bc4 83.Kb4 Be2 84.Ka5 Kh7 85.Kb4 Bd3 86.Kc5 Kg8 87.Kb4 Kf7 88.Kc5 Bf1 89.Kb4 Bc4 90.Kc5 Bf1 91.Kb4 Bc4 92.Kc5 Kg8 93.Kb4 Kh7 94.Kc5 Bf1 95.Kb4 Bc4 96.Ka5 Bd3 97.Kb4 Kg8 98.Kc5 Kf7 99.Kb4 Bf1 100.Kc5 Be2 101.Kb4 Bd3 102.Kc5 Be2 103.Kb4 Bf1 104.Kc5 Bd3 105.Kb4 Be2 106.Kc5 Bc4 107.Kb4 Kg6 108.g8Q+ Bxg8 109.Kxb5 Bc4+*

110.Kxc4 Kxh6 ½-½ (110) caissa-x (2876)-ProteusSF-lite (2858) Blitz 2023*)* 25.Ne7+ Rxe7 26.Qxe7 Bxf1 27.Be8 Qxc3 28.Qxf7+ Kh8 29.Qf8+ Kh7 30.Qf7+ Kh8 31.Qf8+ Kh7 32.Qe7+ Kh8 33.Qf8+ Normal ½-½ (33) KQRBNPkqrbnp (2933)-Nikitosik-ai (2929) Blitz 2024;

A1b212) 19.Nb5 h5 20.Qd4 Re6 21.c4 h4 22.Be5 Nd7 23.Bc7 Rxc7 24.cxd5 Re8 25.Nxc7 Qxc7 26.d6 Qxd6 27.Qxd6 Nxd6 28.Rfd1 Re6 29.Bg4 f5 30.Bf3 Nf6 31.Rab1 b5 32.a4 Be8 33.axb5 Nxb5 34.Rd8 Re5 35.Bc6 Nc3 36.Rb3 Nce4 37.Rb5 Rxb5 38.Bxb5 Kf8 39.Ra8 Kf7 40.Bc4+ Kf8 41.f3 Nd6 42.Bb3 Kg7 43.Ra6 Nf7 44.Bc2 Bd7 45.Kf2 Kg6 46.e4 Bc8 47.exf5+ Bxf5 48.Bb3 Nh8 49.Ke3 Nf7 50.Kd4 Bc8 51.Ra8 Bf5 52.Ra5 Nh6 53.Ra6 Kg7 54.Ra4 Kg6 55.Ra2 Bc8 56.Ba4 Bd7 57.Bc2+ Bf5 58.Bd1 Kg7 59.Ra7+ Kg6 60.Ra6 Kf7 61.Ba4 Kg7 62.Ra7+ Nf7 63.Bb5 Kg6 64.Ra6 Kg7 65.Bc4 Nd7 66.Ra5 Nh6 67.Ke3 Kf8 68.Bb5 Nf6 69.Ba4 Kg7 70.Rb5 Kf8 71.Bb3 Nh5 72.Rb7 Nf6 73.Rc7 Bg6 74.Rc5 Bf5 75.Ba2 Nh5 76.Ra5 Nf6 77.Ra7 Nd7 78.Bb3 Nf6 79.Kf2 Ke8 80.Rg7 Nh7 81.Rb7 Nf6 82.Rb6 Ke7 83.Ra6 Nf7 84.f4 g4 85.Ra7+ Nd7 86.g3 h3 87.Ke3 Nh6 88.Ra5 Kf8 89.Ra6 Nf7 90.Be6 Nb8 91.Rb6 Nd7 92.Rc6 Bxe6 93.Rxe6 Kg7 94.f5 Nf6 95.Kf4 Nh8 96.Re2 Nf7 97.Re1 Kh8 98.Re6 Kg7 99.Ra6 Nh8 100.Ra8 Nf7 101.Ra5 Kh8 102.Ra7 Kg7 103.Ra3 Kh8 104.Ra6 Kg7 105.Ra1 Kg8 106.Rd1 Kh7 107.Rg1 Kg7 108.Rc1 Kg8 109.Ra1 Kg7 110.Ra7 Kg8 111.Rb7 Kf8 112.Rb2 Kg8 113.Rb5 Kg7 114.Rb1 Kh8 115.Rb3 Kg8 116.Rd3 Nh6 117.Kg5 Kg7 118.Re3 Nf7+ 119.Kh4 Kg8 120.Re6 Kg7 121.Re7 Kg8 122.Re3 Kh8 123.Rb3 Kg8 124.Rb6 Kg7 125.Rb7 Kg8 126.Ra7 Kg7 127.Ra2 Kh8

128.Ra6 Kg7 129.Ra7 Kg8 130.Re7 Kg7 131.Re6 Nh6 132.Re2 Nf7 133.Re6 Nh6 134.Rc6 Nf7 135.Rc7 Kg8 136.Rc2 Kh8 137.Rc8+ Kh7 138.Rc7 Kg8 139.Rc2 Kh8 140.Rc1 Kg8 141.Rc7 Kf8 142.Rc4 Nh6 143.Kg5 Kg7 144.Rb4 Normal ½-½ (144) Altair_Engine (2669)-abcbot (2754) Blitz 2024;

A1b213) 19.Rfe1 b6 20.Nb5 h5 21.Qd4 Nxg3 22.hxg3 g4 23.Qf4 Ne4 24.a4 Re6 25.Bd3 Rf6 26.Qe5 Rxf2 27.Bxe4 dxe4 28.Red1 Qxd1+ 29.Rxd1 Rxg2+ 30.Kxg2 Rxe5 31.Rd6 Re8 32.Rxb6 Ra8 33.c4 Rxa4 34.c5 Ra2+ 35.Kf1 Ra1+ 36.Kf2 Ra2+ 37.Kf1 Ra1+ 38.Kf2 Ra2+ 39.Kg1 Ra1+ 40.Kh2 Ra2+ 41.Kg1 Ra1+ 42.Kg2 Ra2+ 43.Kh1 Ra1+ 44.Kh2 Ra2+ 45.Kg1 Normal ½-½ (45) EmanBot (2916)-dymdyryryryrym (2849) Blitz 2024;

A1b22) 17...a5 18.Qd4 Ne6

A1b221) 19.Qd1 Ne4 20.Rc1 (*20.Be5 Ng7 21.Bd4 Nf5 22.a4 b6 23.h3 Nxd4 24.cxd4 Qd7 25.Rc1 Rxc1 26.Qxc1 Rc8 27.Qa3 Rc2 28.Bd3 Rd2 29.Bb1 g4 30.hxg4 Qxg4 31.Qe7 Rb2 32.Qe8+ Kg7 33.Qe5+ Kh7 34.Qxd5 Rxb1 35.Rxb1 Ng5 36.f3 Qg3 37.Rf1 Nh3+ 38.Kh1 Nf2+ 39.Kg1 Nh3+ 40.Kh1 Nf2+ 41.Kg1 Nh3+* ½ - ½ (41) LeelaStrength (2685)-Flamerare (2801) Rapid 2022 *)*

A1b2211) 20...Kh7 21.Qe1 Qf6 22.Bd6 Nf4 23.exf4 Nxd6 24.fxg5 hxg5 25.Nxd6 Qxd6 26.Qd1 Rc5 27.Bd3 b6 28.h3 Bxd3 29.Qxd3+ Kg7 30.f4 gxf4 31.Qd4+ f6 32.Rcd1 Re2 33.Rxf4 Qe5 34.Qxe5 Rxe5 35.Rd3 Re4 36.Rf5 Re5 37.Rf4 Kf7 38.Rdf3 Rc6 39.Rd3 Ke6 40.Rdf3 Kf7 41.Rd3 Rc4 42.Rf2 b5 43.Rdf3 Re6 44.Rd2 Re5 45.g3 Re1+ 46.Kg2 Rc5 47.Rdf2 Re6 48.h4 a4 49.a3 Kg6 50.Rb2 Re4 51.Ra2 Re1 52.Raf2 Rc6 53.Rd2 Rc5 54.Rdf2 Rc6

55.Rd2 Rc5 56.Rdf2 ½-½ (56) ProteusSF-Godot (2907) - FireFishBOT_v2 (2933) Blitz 2023;

A1b2212) 20...Rc6

21.Be5 (*21.a4 Qe7 22.Be5 Ng7 23.Bxg7 Kxg7 24.h3 Qf6 25.Bd3 Rc5 26.Rb1 b6 27.Rb3 Re6 28.Nd4 Rd6 29.Qe1 Rc8 30.Bxe4 Bxe4 31.f3 Bd3 32.e4 Re8 33.Nf5+ Kf8 34.Qd1 Bxf1 35.Nxd6 Qxd6 36.Kxf1 Qc7 37.Qd4 dxe4 38.Rxb6 exf3 39.Qh8+ Ke7 40.Qf6+ Kf8 41.Qxh6+ Kg8 42.Qxg5+ Kf8 43.Qh6+ Kg8 44.Qg5+ Kf8 45.Qh6+ Kg8 46.Qg5+* ½-½ (48) Valkyrie-Engine (2734)-Flamerare (2755) Rapid 2022) 21...Ng7 22.Bd4 Nf5 23.Na7

A1b22121) 23...Nxd4

24.Qxd4 Rc7 25.Nb5 Rc8 26.Na7 (*26.Bd3 Qe7 27.Rfd1 Rc5 28.c4 Rec8 29.h3 h5 30.a4 Kh7 31.f3 Nf6 32.Nc3 dxc4 33.Bf1 Bf5 34.e4 Bd7 35.Be2 Kg8 36.Rb1 R8c7 37.Qd6 Qxd6 38.Rxd6 Ne8 39.Rd4 Bc6 40.g3 Ng7 41.Rd8+ Kh7 42.Kf2 Ne6 43.Rd6 h4 44.gxh4 gxh4 45.Rg1 Rg5 46.Rxe6 Rxg1 47.Rxc6 bxc6 48.Kxg1 Rb7 49.Bxc4 Kg7 50.e5 Rb4 51.Be2 Kg6 52.e6 f5 53.Kf2 Kf6 54.Ke3 Kxe6 55.f4 Kf6 56.Bd1 Rb2 57.Be2 Rb8 58.Bd1 Re8+ 59.Kf2 Rd8 60.Ke3 Re8+ 61.Kf2 Rb8 62.Ke3 Rg8 63.Bf3 c5 64.Kf2 Rb8 65.Ke3 Ke7 66.Nb5 Rb6 67.Nc3 Rg6 68.Nd5+ Ke6 69.Kf2 Rg3 70.Ne3 Rxh3 71.Bd5+ Kf6 72.Bg2 Rg3 73.Nd5+ Ke6 74.Ne3 Rg7 75.Bf1 Kf6 76.Nd5+ Kg6 77.Kf3 Rd7 78.Bc4 Rd6 79.Ne7+ Kf6 80.Ng8+ Kg7 81.Ne7 Rf6 82.Kg2 Kf8*

83.Nd5 Re6
84.Kh3 Re4
85.Bb5 Rd4
86.Nb6 Rxf4
87.Nd7+ Kf7
88.Nxc5 Kf6
89.Nb7 Rb4
90.Nxa5 Kg5
91.Nc6 Rb3+
92.Kh2 Rb2+
93.Kh3 Rb3+
94.Kh2 Rb2+
95.Kh3 Rb1
96.Nd4 Rh1+
97.Kg2 Ra1
98.Nf3+ Kg4
99.Ne5+ Kh5
100.Nf3 Ra3
101.Bc6 Kg4
102.Ne5+ Kh5
103.Nf3 Kg4
104.Ne5+ Kf4
105.Nf3 Rc3
106.Bb7 h3+
107.Kxh3 Ra3
108.Bc6 Rc3
109.Bd5 Ra3
110.Bc6 Ra2
111.Ne1 Ra1
112.Ng2+ Kg5
113.Kg3 Rc1
114.Bb5 Rc3+
115.Kf2 f4
116.Ne1 Kf6
117.Nd3 Ra3
118.Kf3 Ke6
119.Kxf4 Kd5
120.Ke3 Rc3
121.Bd7 Rb3
122.Bb5 Rc3
123.Kd2 Kd4
124.Nb4 Rg3
125.Be2 Kc5
126.Nc2 Kb6
127.Ne3 Ka5
128.Bb5 Rg5
129.Kd3 Rh5
130.Bd7 Rh7
131.Bc6 Kb4
132.Ke4 Kc5
133.Bb5 Rh4+
134.Ke5 Rb4
135.Nc2 Rb3
136.Ke4 Rb1
137.Ke3 Rd1
138.Bd3 Rh1
139.a5 Rh2
140.a6 Rh3+
141.Kd2 Kb6
142.Nb4 Rh2+
143.Kc3 Rh5
144.Bf1 Ra5
145.Kc4 Rxa6
146.Nxa6 Kxa6

½ - ½ (148) LeelaStrength (2691)-Flamerare (2809) Rapid 2022; *26.Rcd1 Qe7 27.a4 Red8 28.Bd3 Qc5 29.h3 Nxc3 30.Qxc5 Rxc5 31.Nxc3 Rxc3 32.Bxg6 fxg6 33.Rb1 Rd7 34.Rb5 d4 35.exd4 Rc4 36.Rxa5 Rcxd4 37.Re1 Rd1 38.Kf1 R1d2 39.Re2 Rd1+ 40.Re1 R1d2 41.Ra7 Rb2 42.Kg1 Kg7 43.Re8 h5 44.a5 g4 45.hxg4 hxg4*

46.Kh2 Rxf2 47.a6 Rff7 48.Kg3 bxa6 49.Rxa6 Ra7 50.Ra8 Rxa6 51.Rxa6 Rd7 52.Kxg4 Rd4+ 53.Kf3 Rd3+ 54.Ke2 Rd5 55.g3 Kh6 56.g4 Kg5 57.Ra1 Kxg4 58.Rb1 Kh3 59.Rb6 Rg5 60.Ra6 Kg2 61.Ke3 Rg3+ 62.Kf4 Kh3 63.Ra1 g5+ 64.Kf5 Rg2 65.Rh1+ Kg3 66.Kxg5 Rb2 67.Ra1 Kf3 68.Rc1 Ke3 69.Ra1 Kd3 70.Rc1 Kd4 71.Ra1 Kc5 72.Rc1+ Kb5 73.Ra1 Kc5 74.Rc1+ Kb5 75.Ra1 Kc4 76.Rc1+ Kd5 77.Ra1 Rc2 78.Rb1 Kc6 79.Ra1 Rb2 80.Rc1+ Kb5

½-½ (80) Valkyrie-Engine (2749)-Flamerare (2771) Rapid 2022)

26...Ra8 27.Bb5 Re6 28.Be2 Qe7 29.Nb5 Rc6 30.Rcd1 a4 31.f3 Nc5 32.Rfe1 Rd8 33.Bf1 Rd7 34.h3 h5 35.Rd2 Re6 36.Rdd1 Bh7 37.Na7 b6 38.Nb5 Bg6 39.Na3 Kh7 40.Nb5 Re5 41.Rd2 Rd8 42.Na7 Re6 43.Nb5 Re5 44.Na7 Re6 45.Nb5 Rd7 46.Ree2 Re5 47.Re1 Re6 48.Rf2 Rf6 49.Rb2 Kg8 50.Rd2 Bf5 51.Rf2 Kh7 52.Qd1 Bg6 53.Qd4 Re6 54.Rd2 Re5 55.Rf2 Rd8 56.Rd1 Kg8 57.Rfd2 Rd7 58.Re1 Bf5 59.Rdd1 Bg6 60.Re2 Kh7 61.Ree1 Rd8 62.Kf2 Re8 63.Rd2 f5 64.Ree2 Bf7 65.Kg1 Kg6 66.Qb4 Rxe3 67.Nd4 Qf6 68.Rxe3 Rxe3 69.Kf2 Re7 70.Qb1 g4 71.Rb2 gxf3 72.gxf3 Be6 73.Bd3 Kh7 74.Kf1 Ne4 75.Nxe6 Rxe6 76.Rg2 Nd6 77.Qxb6 Qxc3 78.Kg1 Re1+ 79.Bf1 Qf6 80.Qc6 d4 81.Qxa4 d3 82.a3 h4 83.Qb4 Ra1 84.Qb6 Kh6 85.Qe3+ f4

86.Qb6 Rd1 87.Qb4 Rc1 88.Qb6 Rd1 89.Qb4 Rc1 90.Qb6 Ne4 91.Qxf6+ Nxf6 92.Rd2 Nd5 93.Kf2 Ne3 94.Bxd3 Rh1 95.Be2 Rxh3 96.Kg1 Rg3+ 97.Kh1 Rg2 98.Rd6+ Kg5 99.Bd3 Rd2 100.Rg6+ Kh5 101.Rd6 Kg5 102.Rg6+ Kh5 103.Rd6 Kg5 ½-½ (103) LeelaStrength (2705)-Flamerare (2795) Rapid 2022;

A1b22122) 23...Rce6 24.Bb5 Rf8 25.Bd3 Nxd4 26.cxd4 Qd7 27.Nb5 Rc8 28.Rxc8+ Qxc8 29.a4 Kg7 30.Qe1 Qd8 31.h3 h5 32.Nc3 Nxc3 33.Bxg6 Nxa4 34.Bxh5 Qc7 35.f4 Qc3 36.Qd1 Qxe3+ 37.Kh2 Nc3 38.Qg4 Ne4 39.fxg5 Re7 40.Rxf7+ Rxf7 41.Bxf7 Qxg5 42.Qxg5+ Nxg5 43.Bxd5 Kf6 44.Bxb7 a4 45.Ba6 Ne6 46.d5 Nc7 47.Bc4 Ke5 48.d6 Kxd6 49.h4 Nd5 ½-½ (49) HansNiemannBot (2848)-ClingyFat (2855) Rapid 2023;

A1b2213) 20...N6c5 21.c4 dxc4 22.Rxc4 Qb6 23.a4 Red8

A1b22131) 24.Rd4 Nxg3 (*24...Rxd4 25.exd4 Nxg3 26.hxg3 Ne4 27.Bd3 Nc3 28.Nxc3 Rxc3 29.Bb5 Qd6 30.Re1 Kh7 31.Kh2 Rc2 32.Re2 Rxe2 33.Bxe2 Kg7 34.d5 f6 35.Qd2 b6 36.Bb5 h5 37.Bc6 h4 38.Qe3 Qb4 39.gxh4 Qxh4+ 40.Kg1 Qb4 41.Qe6 Bf7 42.Qe3 Bh5 43.Qg3 Qf4 44.Qa3 Qb4 45.Qg3 Qf4 46.Qd3 Qc1+ 47.Kh2 Qc5 48.Qf5 Qe7 49.g3 Qe2 50.Qd7+ Kh6 51.Qf5 Qf3 52.Qxf3 Bxf3 53.g4 Kg7 54.Kg3 Be4 55.f3 Bd3 56.d6 Kf7 57.Bd7 Bc4 58.f4 gxf4+ 59.Kxf4 Be6*

60.Bc6 Bb3 61.Bd7 Bc2 62.Ke3 Bb1 63.Kf4 Bc2 64.Ke3 Bb3 65.Kf4 Be6 66.Bc6 Ba2 67.Bd7 Bb3 68.Kf5 Ba2 69.Kf4 Bb3 70.Kf5 Bc2+ 71.Kf4 Bd3 72.Ke3 Bc4 73.Kf4 Bd3 74.Ke3 Bb1 75.Kf3 Bd3 76.Ke3

½-½ (76) ArasanX (2775)-Nikitosikbot (2851) Blitz 2023)

25.hxg3 Ne4 26.Bf3 Rxd4 27.exd4 Nd6 28.Nxd6 Qxd6 29.d5 Rc4 30.Re1 Kg7 31.Re8 Rb4 32.Qe2 Qf6 33.Kh2 h5 34.Ra8 Rd4 35.Qe8 Kh6 36.Qf8+ Kh7 37.Qg8+ Kh6 38.Qf8+ Kh7 39.Qe8 Kh6 40.d6 Rxd6 41.Bxb7 Rd1 42.f3 Rc1 43.Qf8+ Kh7 44.Qg8+ Kh6 45.Qf8+ Kh7 46.Qg8+ Kh6 47.Qf8+

½-½ (47) Nikitosikai (3102)-PetersBot (3047) Rapid 2024;

A1b22132) 24.Nd4 Rd5 25.Qc1 Rcd8 26.Bf3 Ne6 27.Nxe6 Qxe6 28.Rc7 Rd3 29.Re1 Nxg3 30.hxg3 b6 31.Rd1 Rxd1+ 32.Bxd1 Qa2 33.g4 Qd2 34.Qxd2 Rxd2 35.Bb3 Kf8 36.Rb7 Rb2 37.Bd5 Rb4 38.f3 f6 39.Bc6 Bc2 40.Kf2 Bxa4 41.Bxa4 Rxa4 42.Rxb6 Kf7 43.Kg3 Ra3 44.Rb5 a4 45.Ra5 Ke6 46.Ra6+ Kf7 47.Ra7+ Ke6 48.Ra6+ Ke5 49.Ra5+ Kd6 50.Ra6+ Kc5 51.e4 Kb5 52.Rxf6 Rc3 53.Rxh6 a3 54.Rh8 Kb4 55.Rb8+ Kc4 56.Ra8 Kb3 57.Kf2 a2 58.f4 gxf4 59.e5 Rc2+ 60.Kf3 Rc3+ 61.Kf2 Rc8 62.Ra7 Rc7 63.Ra8 Rc8 64.Ra7 Rc2+ 65.Kf3 Rc3+ 66.Kf2 Rc2+ 67.Kf3 Rc3+ 68.Kf2 Rc1 69.Rb7+ Kc2 70.Rc7+ Kb2 71.Rb7+ Ka3 72.Ra7+ Kb3 73.Rb7+ Kc3 74.Rc7+ Kb2 75.Rb7+ Kc3

76.Rc7+ Kd2 77.Rd7+ Kc2 78.Rc7+ Kb1 79.Rb7+ Kc2 80.Rc7+ ½ - ½ (80) IntegralBot (2990)-PetersBot (3013) Blitz 2024;

A1b222) 19.Qa4 Nc5 20.Qd4 Ne6 21.Qa4 Nc5 22.Qd4 ½-½ (22) ArasanX (3056)-YoBot_v2 (3087) Rapid 2024 Normal Nce4 23.Rac1 Qe7 24.Rfd1 Bh5 25.Bf3 Nxg3 26.hxg3 Rc5 27.c4 Bxf3 28.gxf3 Rec8 29.Nc3 dxc4 30.Rb1 R8c7 31.Rb6 Rd7 32.Qxf6 Qxf6 33.Rxf6 Rxd1+ 34.Nxd1 c3 35.Nxc3 Rxc3 36.Rxh6 b5 37.Rd6 b4 38.Rd5 Ra3 39.Rd2 f5 40.Kg2 g4 41.fxg4 fxg4 42.Kf1 Kf7 43.Ke2 Rc3 44.f3 gxf3+ 45.Kxf3 Rc1 46.Ke4 Rg1 47.Rf2+ Ke6 48.Kf4 Rb1 49.g4 a4 50.g5 a3 51.Ke4 Rg1 52.Kd4 Rxg5 53.Kc4 Rg4+ 54.Kb5 Kd6 55.Rd2+ Kc7 56.Rc2+ Kb7 57.Rh2 Kb8 58.Rh8+ Kc7 59.Rh7+ Kd6 60.Rh6+ Kc7 61.Rh2 Re4 62.Rh7+ Kd6 63.Rh6+ Kc7 64.Rh7+ Kd6 65.Rh2 b3 66.axb3 Rxe3 67.b4 a2 68.Rxa2 Re8 69.Ra1 Rb8+ 70.Kc4 Rb6 71.b5 Rb7 72.b6 Rxb6 73.Rd1+ Ke5 74.Ra1 Rb2 75.Rc1 Ra2 76.Rb1 Rc2+ 77.Kb3 Rd2 78.Ra1 Re2 79.Rb1 Rd2 80.Ra1 Re2 81.Rb1 Rd2 ½-½ (79) pangubot (2881)-JuroJ (2840) Rapid 2023;

A2) 16.Be5 g4 17.Bxf6 Qxf6 18.Nd4 h5 19.Nxf5 Qxf5 20.Rad1 b6 21.c4 dxc4 22.Bxc4 Red8 23.Rd4 Rxd4 24.exd4 Nd3 25.Bxd3 Qxd3 26.Qd6 Qf5 27.d5 Kg7 28.f3 gxf3 29.Rxf3 Rc1+ 30.Kf2 Rc2+ 31.Kg1 Rc1+ 32.Kf2 Qc2+ 33.Kg3 Qg6+ 34.Qxg6+ fxg6 35.Kf4 Kf6 36.Ke4+ Ke7 37.Rf2 h4 38.Kf4 Rd1 39.Kg5 Rxd5+ 40.Kxg6 a5 41.Re2+ Kf8 42.g4 hxg3 43.hxg3 b5 44.g4 b4 45.Rf2+ Kg8 46.Rf6 Rd7 47.Ra6 Rg7+ 48.Kf5 Rb7 49.Rxa5 b3 Normal ½-½ (49) EmanBot (2910)-Zas_en_toda_la_boca (2907) Blitz 2024;

A3) 16.Rfd1

A3a) 16...Nce4 17.c4

A3a1) 17...Be6 18.cxd5 *(18.Qb2 Qb6 19.Qxb6 axb6 20.cxd5 Nxd5 21.Bd3 Ndc3 22.Bxe4 Nxe4 23.Nd4 Rc3 24.Nb5 Rc6 25.Nd4 Rc3 26.Nb5 Rc6 27.f3 Nc3 28.Nxc3 Rxc3 29.e4 b5 30.Bd6 g4*

31.Bb4 Rc2 32.a3 gxf3 33.gxf3 f5 34.exf5 Bxf5 35.Rac1 Ra2 36.Rc7 Bh3 37.Rd6 Rg2+ 38.Kh1 Rg5 39.Rxh6 Bg2+ 40.Kg1 Bh3+ 41.Kh1 Bg2+ 42.Kg1 Bh3+ 43.Kh1 Normal ½-½ (43) FantacticEman (2931)-ResoluteBot (2939) Blitz 2024 *)* 18...Bxd5 19.Rac1 Qb6 20.Qa3 Rc5 21.Rxc5 Qxc5 22.Qxc5 Nxc5 23.a3 Nce4 24.Rc1 Nxg3 25.hxg3 Be6 26.Nd4 Re7 27.a4 Ne8 28.Bf3 Kg7 29.Nxe6+ fxe6 30.Kf1 Rd7 31.Ke2 Nf6 32.Ke1 Ne8 33.Rc8 Nd6 34.Rb8 Rc7 35.Rd8 Nc4 36.Bg4 Re7 37.Be2 Rc7 38.Bg4 Re7 39.Rc8 Nb6 40.Rc5 Nxa4 41.Ra5 Nc3 42.Rxa7 Ne4 43.Ra8 Kf6 44.Rh8 Kg7 45.Rc8 Nd6 46.Rd8 Nf7 47.Rb8 Nd6 48.f3 Kf6 49.Rd8 Nf5 50.Kf2 Rc7 51.Bxf5 exf5 52.Rd6+ Kg7 53.g4 Rc2+ 54.Kg3 fxg4 55.Rd7+ Kg6 56.Rxb7 gxf3 ½-½ (56) KunkkaBot (2968)-Mr-Chess-Berserk (3002) Blitz 2024;

A3a2) 17...Qb6 18.Qxb6 axb6 19.cxd5 Nc3 20.Re1 Nfxd5 21.Nd4 Bd7 22.h3 Nxe2+ 23.Rxe2 Rc5 24.Kh2 f6 25.Rd2 Nc3 26.Rd3 Rcc8 27.f3 Nb5 28.e4 Nxd4 29.Rxd4 Bc6 30.Bd6 Rcd8 31.Rad1 Rd7 32.Bb4 Red8 33.Rxd7 Rxd7 34.Re1 h5 35.e5 fxe5 36.Rxe5 g4 37.fxg4 hxg4 38.Rg5+ Rg7 39.Rxg7+ Kxg7 40.h4 Kg6 41.Bd2 Be4 42.Be3 b5 43.a3 Kh5 44.Kg3 Bd5 45.Bd2 b4 46.Bxb4 Bb3 47.Bd2 Bc4 48.Bg5 Be2 49.Kf2 Bb5 50.Ke3 Bc6 51.g3 Kg6 52.Kd4 Kh7 53.Kc5 Bf3 54.Kb4 Bc6 55.Ka5 Bg2 56.a4 Bc6 57.Bd2 Be8 58.Kb4 Bc6 59.a5 Kg7 60.Kb3 Bg2 61.h5 Bd5+ 62.Kb4 Kh8 63.Kc5 Bf3 64.Kd6 Be2 65.Ke7 Kg8 66.Bh6 Kh7 67.Bc1 Bd3 68.Ke6 Kg7 69.Ke5 Kh7 70.Bd2 Be2 71.Kf6 Bd3 72.Ke6 Kg7 73.Be3 Kh7 74.Bf4 Kh8 75.Kd6 Kg7 76.Be3 Kh7 77.Kc7 Ba6 78.Kb8 Kg8 79.h6 Kh8 80.Kc7 Kg8 81.Bd2 Kh8 82.Bg5 Kh7 83.Kb8 Kg6 84.Bf4 Kh7 85.Ka7 Kg6 86.Bc1 Kh7 87.Bg5 b5 88.axb6 Bc8 89.b7 Bf5 90.b8Q Be4 91.Qc7+ Kg6 92.Qg7+ Kh5 93.h7 Bxh7 94.Qh6# 1-0 (94) ArasanX (2970)-bot_adario (2592) Blitz 2024;

A3b) 16...Nfe4

A3b1) 17.Bb5 Re7 Normal 18.a4 *(18.Bf1 Nxg3 19.hxg3 Rd7 20.Rac1 b6 21.Be2 Ne4 22.Nd4 Qf6 23.Bd3 Be6 24.Rc2 Nd6 25.a4 Nc4 26.Re2 Rc5 27.e4 dxe4 28.Rxe4 Ne5 29.Bb5 Rdd5 30.Rf1 Bf5 31.Re3 Bg6 32.f3 Qd6 33.Qb2 Kh7 34.Qe2 Qc7*

35.Qe1 Qd6 36.Kh1 a5 37.Kg1 Nc4 38.Bxc4 Rxc4 39.f4 gxf4 40.gxf4 Rdxd4 41.cxd4 Qxd4 42.Kh2 Rxa4 43.Re8 Qf6 44.Qe5 Qxe5 45.fxe5 Re4 46.Rf6 b5 47.Ra6 a4 48.Ra7 Kg7 49.Kg3 h5 50.Kf3 Re1 51.e6 Kf6 52.e7 Re6 53.Rb8 Rxe7 54.Rb6+ Re6 55.Rxb5 Rc6 56.Rxa4 Kg7 57.Kg3 Rc3+ 58.Kf2 Rc2+ 59.Kg1 Kh6 60.Rb7 Rc5 61.Rd7 Bc2 62.Raa7 Bg6 63.Kh2 Re5 64.Rab7 Kg7 65.Rb3 Ra5 66.Rf3 Bf5 67.Rb7 Bg6 68.Rc3 Rf5 69.Rb8 Rf4 70.Rbb3 Rh4+ 71.Kg1 Rd4 72.Kh2 Rh4+ 73.Rh3 Rc4 74.Rb5 Rc1 75.Rf3 Rd1 76.Rg3 Kh6 77.Rb4 Rd5 78.Ra3 Rg5 79.Ra7 Rc5 80.Rb2 Rc4 81.Rb5 Rh4+ 82.Kg1 Rg4 83.Raa5 Rd4 84.Rb2 Rd1+ 85.Kh2 Rd3 86.Rb4 Kg7 87.Rc5 Ra3 88.Rb2 Ra4 89.Rbb5 Rh4+ 90.Kg3 Rd4 91.Rb3 Kh6 92.Re5 Bc2 93.Rb6+ Bg6 94.Rb3 Rg4+ 95.Kh3 Rc4 96.Reb5 Ra4 97.Rg3 Kh7 98.Rc3 Kg7 99.Kh2 Rh4+ 100.Kg3 Rh1 101.Rf3 Ra1 102.Kh2 Kh6 103.Rb6 Kg5 104.Rg3+ Kh6 105.Rc6 Kg7 106.Rc5 Normal ½-½ (106) KQRBNPkqrbnp (2935)-Nikitosik-ai (2924) Rapid 2024*)* 18...a6 19.Be2 Re8 *(19...Rd7 20.Be5 Qe7 21.Bd4 Ne6 22.Bd3 Nxd4 23.Nxd4 Bg6 24.Bxe4 Qxe4 25.Qb2 Rc4 26.h3 Rdc7 27.Ra3 h5 28.Nf3 g4 29.hxg4 hxg4 30.Nd2 Qc2 31.Qxc2 Bxc2 32.Nxc4 Bxd1 33.Nb6 Rc5 34.Kh2 f6 35.Ra1 Bc2 36.Rc1 Be4 37.Kg3 Bf5 38.Rd1 Be6 39.Rd4 Kf7 40.Rd3 Ke7 41.Kf4 Kf7 42.Rd4 Ke7 43.Rd3 Ke8 44.Kg3 a5 45.f3 gxf3 46.gxf3 Ke7 47.Kf4 Kd6 48.c4 Kc6 49.cxd5+ Bxd5 50.Nxd5 Rxd5 51.Rxd5 Kxd5 52.e4+ Kc5 53.e5 fxe5+ 54.Kxe5 b5 55.axb5 Kxb5 56.Kd4 Ka6 57.Kc5 Kb7 58.Kb5 Kc7 59.Kxa5 Kd6 60.Kb6 Kd7 61.Kb7 Ke7 62.Kc7 Kf7 63.Kd7 Kf6 64.f4 Kf7 65.Kd8 Kf6 66.f5 Kg5 67.Ke7 Kxf5* Normal ½-½ (69) KQRBNPkqrbnp (2946)-Nikitosik-ai (2933) Rapid 2024 *)* 20.c4 Qf6 21.cxd5 Nc3 22.Nd4 Nxd1 23.Rxd1 Bd7 24.a5 Ne4 25.Bf3 Nc3 26.Rf1 g4 27.Qxb7 Qd8 28.Bd1 Nxd1 29.Rxd1 Rc5 30.Qxa6 Bc8 31.Qxh6 Qxd5 32.Bh4 Bb7 33.f3 Qh5 34.Qxh5 Rxh5 35.Rb1 Bc8 36.a6 Bxa6 37.Bf6 gxf3 38.Nxf3 Rb5 39.Rxb5 Bxb5 40.Kf2 Re6 41.Bd4 Rh6 42.h3 Ba6 43.Kg3 Rc6 44.Ne1 Rc1 45.Kf2 f5 46.g4 fxg4 47.hxg4 Kh7 48.Nf3 Rf1+ 49.Kg3 Be2 50.Ng5+ Kg6 51.Ne6 Kf7 52.Nf4 Ba6 53.Kg2 Rd1 54.g5 Bb7+

55.Kf2 Be4 56.g6+ Bxg6 57.Nxg6 Kxg6 58.Ke2 Rh1 59.e4 Kh7 60.Kf3 Kh6 61.Be5 Kg5 62.Bf4+ Kg6 63.Ke3 Rc1 64.Kd2 Rb1 65.Be5 Kh7 66.Kc2 Rg1 67.Kd3 Re1 68.Bd4 Rf1 69.Kc4 Kg8 70.Kc5 Rf7 71.Kd6 Rf4 72.Kd5 Rf8 73.Ke5 Rb8 74.Bc5 Kf7 75.Bd4 Ra8 76.Bc5 Ra1 77.Bb6 Rc1 78.Bf2 Ke7 79.Be3 Ra1 80.Bc5+ Ke8 81.Kf4 Ra2 82.Ke3 Kf7 83.Bd6 Ra7 84.Bb4 Ke8 85.Bc5 Ra1 86.Bb4 Rb1 87.Bd2 Rg1 88.Kd4 Kd8 89.Bc3 Rg4 90.Ke3 Rg8 91.Kf3 Rg6 92.Bd4 Ke7 93.Kf4 Ke6 94.Ke3 Kd6 95.Bc3 Ke6 96.Kd3 Ke7 97.Be5 Re6 98.Bf4 Rg6 99.Bb8 Rg2 100.Bc7 Rg1 101.Kd4 Rg8 102.Ba5 Ke8 103.Bb4 Rg6 104.Ke5 Kd7 105.Kf5 Rh6 106.Bd2 Rh4 107.Be3 Kc6 108.Bg5 Rh2 109.Kg6 ½-½ (109) KQRBNPkqrbnp (2941)-Nikitosik-ai (2957) Blitz 2024;

A3b2) 17.Rac1 h5 18.Bb5 h4 *(18...a5 19.Qd4 Rf8 20.h4 Bg4 21.hxg5 Nxg3 22.fxg3 Ne6 23.Qxd5 Qb6 24.Bd3 Qxe3+ 25.Kh2 Rfd8 26.Qe4 Qxe4 27.Bxe4 Rxd1 28.Rxd1 Rxc3 29.Bxb7 Kg7 30.Rd6 Rc2 31.a3 Ra2 32.Rd3 Rc2 33.Rd6 Ra2 34.Rd3 Rb2 35.Ba8* Normal ½-½ (35) CruelKen (2940)-caissa-x (2991) Rapid 2024 *)* 19.Bxh4 a5 20.Qd4 gxh4 21.Bxe8 Qxe8 22.Nxh4 Bh7 23.Qxd5 Na4 24.f3 *(24.c4 Nac3 25.Rxc3 Nxc3 26.Qg5+ Kf8 27.Qh6+ Kg8 28.Qg5+ Kf8 29.Qh6+ Kg8 30.Qg5+* Normal ½-½ (30) FantacticEman (2950)-Nikitosik-ai (2922) Rapid 2024; *24.Qxa5 b6 25.Qh5 Naxc3 26.Rxc3 Nxc3 27.Qg5+ Kh8 28.Qf6+ Kg8 29.Qg5+ Kh8 30.Qf6+ Kg8 31.Qg5+* ½-½ (31) caissa-x (2860)-QalatBotEngine (2782) Blitz 2023*)* 24...Naxc3 25.Rxc3 Nxc3 26.Qg5+ Kh8 27.Rd6 Nb5 28.Rh6 Rc1+ 29.Kf2 Rc2+ 30.Kg1 Rc1+ 31.Kf2 Rc2+ 32.Kg3 Qg8 33.Ng6+ fxg6 34.Qe5+ Qg7 35.Qe8+ Qg8 36.Qe5+ Qg7 37.Qe8+ Qg8 38.Qe5+ ½-½ (38) EmanBot (2917)-Nikitosik-ai (2919) Blitz 2024;

A3b3) 17.Nd4 Bg6 18.Rac1 Qf6 19.c4 h5 20.f3 Nxg3 21.hxg3 dxc4 22.e4 Nd3 23.Bxd3 Qxd4+ 24.Kh1 b5 25.Bxc4 Qe5 26.Bxb5 Rxc1 27.Rxc1 Rb8 28.Rc5 Qa1+ 29.Kh2 a6 30.Rxg5 Rxb5 31.Rxb5 axb5 32.Qxb5 Qxa2 33.Qg5 Qe6 34.Qd8+ Kh7 35.Qg5 Kg7 36.Qf4 Qf6 37.Qc7 h4 38.gxh4 Qxh4+ 39.Kg1 Qe1+ 40.Kh2 Qh4+ 41.Kg1 Qf6 42.Qg3

Qe6 43.Qf4 f6 44.Qc7+ Qf7 45.Qg3 Qe7 46.Qf4 Qe5 47.Qxe5 fxe5 48.Kf2 Kf6 49.Ke3 Kg5 50.g3 Kf6 51.f4 exf4+ 52.gxf4 Bh7 53.f5 Bxf5 54.exf5 Kxf5 ½-½ (54) watneg (2780)-msb2 (2757) Blitz 2024;

A3b4) 17.c4 Qf6 *(17...Bd7 18.Rac1 dxc4 19.Bxc4 Qf6 20.Nd2 Nxg3 21.hxg3 b6 22.Nb3 a5 23.Qd2 Nxb3 24.Bxb3 Bg4 25.Rxc8 Rxc8 26.f3 Be6 27.Bxe6 Qxe6 28.Kh2 Kg7 29.Qb2+ Qf6 30.Rd4 Rd8 31.Qd2 Rxd4 32.exd4 a4 33.d5 Qd6 34.Qd4+ Kg8 35.Qe4* Normal ½-½ (35) EmanBot (2904)-compchess60 (2936) Blitz 2024 *)* 18.cxd5 Nc3 19.Nd4 Nxd1 20.Rxd1

A3b41) 20...Bd7 21.d6 b6 *(21...Qd8 22.Bf3 Qb6 23.Qe1 Ne4 24.Bxe4 Rxe4 25.Qe2 Qc5 26.h3 f5 27.Qh5 Kg7 28.f4 Qa3 29.Nb3 Qxa2 30.Nd2 Rc2 31.fxg5 Rxd2 32.Qxh6+ Kg8 33.Qg6+ Kh8 34.Rxd2 Qxd2 35.Be5+ Rxe5 36.Qh6+ Kg8 37.Qg6+ Kh8 38.Qf6+ Kg8 39.Qg6+ Kh8* ½-½ (39) LeelaStrength (2689)-Flamerare (2799) Rapid 2022*)* 22.Nb5 a5 23.Qb1 h5 24.Bxh5 Bf5 25.Qc1 Ne4 26.Nc7 Red8 27.Qa3 g4 28.Nd5 Qe6 29.f3 Nxg3 30.hxg3 Rxd6 31.Nf6+ Qxf6 32.Qxd6 Qxd6 33.Rxd6 gxf3 34.Bxf3 Be6 35.Rxb6 Bxa2 36.Ra6 Rc5 37.Kh2 Kg7 38.g4 Bb3 39.Ba8 a4 40.e4 Rc3 41.Bc6 Re3 42.Bxa4 Bxa4 43.Rxa4 Kf6 44.g3 Kg5 45.Kh3 f6 46.Ra5+ Kg6 47.e5 Rxe5 48.Rxe5 fxe5 49.Kg2 e4 50.Kh1 e3 51.Kg1 e2 52.Kf2 e1Q+ 53.Kxe1 Kg5 54.Kd1 Kxg4 55.Ke2 Kxg3 ½-½ (55) lord-bot (2925)-ProteusSF-Aureo (2923) Blitz 2023;

A3b42) 20...Ne4

A3b421) 21.Rf1 Nc3 22.d6 *(22.Bc4 a6 23.Nxf5 Qxf5 24.Qxc3 Qe4 25.d6 Rxc4 26.Qf6 Qe6 27.Qf3 b5 28.h3 f6 29.Rd1 Rd8 30.Kh1 Kg7 31.Qb7+ Qd7 32.Qxa6 h5 33.Qa5 h4 34.Bh2 Ra4 35.Qc3* ½-½ (35) EmanBot (2891)-compchess60 (2934) Blitz 2024*)* 22...Nxe2+ 23.Nxe2 b6 24.Qa4 Qb2 25.Nd4 b5 26.Qxb5 Qxb5 27.Nxb5 Rc5 28.Nc7 Rd8 29.h4 Ra5 30.Rd1 f6 31.e4 Bd7 32.Rd2 Kf7 33.h5 g4 34.Nd5 Be6 35.Ne7 ½-½ (35) EmanBot (2916)-Booktester

(2959) Blitz 2024;

A3b422) 21.Nxf5 Qxf5 22.d6 Nc3 23.d7 Nxe2+ 24.Kf1 Nxg3+ 25.hxg3 Red8 26.dxc8Q Qxc8 27.Rxd8+ Qxd8 28.Kg1 Qd5 *(28...Qd1+ 29.Kh2 Qh5+ 30.Kg1 Qd1+ 31.Kh2 Qh5+ 32.Kg1 Qe2 33.Qxb7 Qxa2 34.Qc8+ Kg7 35.Qc3+* Normal ½-½ (35) KQRBNPkqrbnp (2930)-compchess60 (2931) Blitz 2024*)* 29.a4 b6 30.e4 Qc6 31.Qd4 a6 32.e5 b5 33.a5 Qc1+ 34.Kh2 Qc4 35.Qb6 Normal ½-½ (35) KQRBNPkqrbnp (2934)-eman_no_book (2928) Blitz 2024;

A3b423) 21.d6 Nc3 22.Re1 Nxe2+ *(22...b5 23.a4 h5 24.Bxb5 a5 25.Qb2 Nxb5 26.Qxb5 Qxd4 27.Qxf5 Qd2 28.Qb1 Rc4 29.Rf1 Rec8 30.Qf5 Rc1 31.Qxg5+ Kf8 32.Qe7+ Kg8 33.Qg5+ Kf8 34.Qe7+ Kg8 35.h3 Rxf1+ 36.Kh2 Qd1 37.Qg5+ Kf8 38.Qe7+ Kg8 39.Bh4 Rh1+ 40.Kg3 Qd5 41.d7 Rf8 42.d8Q Qxd8 43.Qxd8 Rxd8 44.Bxd8 Ra1 45.Bxa5 Rxa4 46.Bd8 f5 47.Be7 Ra2 48.Bc5 Kf7 49.Bd6 Kf6 50.Bc7 Kg6 51.Bf4 h4+ 52.Kxh4 Rxf2 53.Kg3 Rf1 54.Be5 Kh5 55.Bd6 Kg5 56.Bf4+ Kg6 57.Be5 Rc1 58.Kf3 Rc2 59.g4 fxg4+ 60.hxg4 Rc1 61.Bf4 Ra1 62.Bb8 Rb1 63.Bd6 Ra1 64.Bc5 Rb1 65.Kf4 Ra1 66.Bd6 Rb1 67.e4 Ra1 68.e5 Rb1 69.Bc5 Ra1 70.Be3 Rb1 71.Kf3 Ra1 72.Kf4 Rb1 73.Kf3 Ra1 74.Kf4* Normal ½-½ (74) EmanBot (2952)-Nikitosik-ai (2928) Rapid 2024*)* 23.Nxe2 b6 24.Qa4

A3b4231) 24...Rcd8 25.Qb4 h5 26.h3 *(26.Nc3 h4 27.Nd5 Qe6 28.Qd4 hxg3 29.Nf6+ Kf8 30.Nd7+ Kg8 31.Nf6+ Kf8 32.Nd7+ Kg8 33.Nf6+* ½-½ (33) ShashChess_MsP (2892)-ProteusSF-Open (2927) Blitz 2023 *)* 26...h4 27.Bh2 Bd7 28.Nc3 Qf5 29.Qd4 Qc5 30.Qd2 Qa5 31.e4 Rc8 32.e5 Re6 33.Re3 Rc5 34.Rd3 Kf8 35.f3 Rc4

36.Kh1 Rxe5 37.Bxe5 Qxe5 38.Ne2 Rc5 39.Nc3 Rc4 40.Ne2 Rc5 41.Nc3 Rc4 ½ - ½ (41) ShashChess_MsP (2887)-ProteusSF-Godot (2834) Blitz 2023;

A3b4232) 24...Qe6 25.Nd4 Qd7 26.Qb4 (*26.Qd1 Rc5 27.h3 Bg6 28.Nb3 Rc3 29.Qa1 Rec8 30.Nd4 Rd3 31.Rd1 Rxd1+ 32.Qxd1 f6 33.Qf3 Kg7 34.Qd1 Rc5 35.f3 Be8 36.Qb3 Bf7 37.Qd1 Bxa2 38.e4 Kf7 39.Kh2 h5 40.f4 gxf4 41.Bxf4 Ke8 42.Nf5 Rxf5 43.exf5 Qxf5 44.Qa4+ b5 45.d7+ Ke7 46.Qa3+ b4 47.Qxb4+ Kxd7 48.Qd6+ Ke8 49.Qb8+ Kf7 50.Qxa7+ Kg6 51.Qxa2 Qxf4+ 52.g3 Qd4 53.h4 Kg7 54.Kg2 f5 55.Kf3 Qd3+ 56.Kf2 Qd4+ 57.Kf3 Qe4+ 58.Kf2 f4 59.Qa7+ Kg6 60.Qa6+ Kf7 61.Qa7+ Kf6 62.Qb6+ Kf5 63.Qb5+ Qe5 64.Qd7+ Kf6 65.Qc6+ Kg7 66.gxf4 Qxf4+ 67.Ke1 Qxh4+ 68.Ke2 Qh2+ 69.Ke3 h4 70.Qd7+ Kf6 71.Qd8+ Kf5 72.Qf8+ Kg4 73.Qg8+ Kh3 74.Qc8+ Kg2 75.Qa8+ Kf1 76.Qf8+ Ke1 77.Qb4+ Kf1 78.Qf8+ Ke1 79.Qb4+ Kf1 80.Qf8+ ½-½ (80)* Nikitosikbot (2903)-YoBot_v2 (2924) Blitz 2023*)* 26...Rc5 27.f3 Qc8 28.Nb5 Rc4 29.Qb3 Qc5 30.d7 Bxd7 31.Nd6 Rc1

A3b42321) 32.Nxe8 Bxe8 33.h4 (*33.Rxc1 Qxc1+ 34.Kf2 Qd2+ 35.Kf1* Normal ½-½ (35) EmanBot (2928)-compchess60 (2930) Blitz 2024 *g4 36.Be1 Qd6 37.Bg3 Qd2 38.Be1 Qd6 39.Bg3 Qd2* Normal ½-½ (39) EmanBot (2929)-No-StockFish-Bots (2959) Rapid 2024 *)* 33...g4 34.fxg4 Bc6 35.Kh2 ½-½ (35) EmanBot (2919)-compchess60

(2949) Blitz 2024;

A3b42322) 32.Qxf7+ Kh8 33.Qf6+ Kh7 34.Qf7+ Kh8 35.Qf6+ Kh7 36.Qf7+ Kh8 ½-½ (36) Mithril-SF (2894)-SF-NNUE (2914) Blitz 2024;

A3c) 16...Qe7 17.Nd4 Bd7 18.c4 h5 19.h4 Nfe4 20.Bh2 Nxf2 21.cxd5 Nxd1 22.Rxd1 Qxe3+ 23.Kh1 Ne4 0-1 (23) elconceto (2818)-Herushkanamura (2936) Blitz 2023;

A3d) 16...b6 17.c4 Nce4 18.Rac1 Qe7 19.Qb2 Nxg3 20.hxg3 dxc4 21.Bxc4 Ne4 22.Bb3 Red8 23.Rxc8 Rxc8 24.Ne5 Be6 25.Qd4 Bxb3 26.axb3 Nf6 27.Nc4 Rc7 28.Ne5 Rc5 29.Ng4 Nxg4 30.Qxg4 Kg7 31.Qd4+ Qf6 32.Qd3 Rc3 33.Qd5 Rc2 34.Rd2 Qa1+ 35.Kh2 Rc1 36.g4 Rh1+ 37.Kg3 Qf6 38.Qe4 h5 39.gxh5 Rh4 40.Qd5 Rxh5 41.Qd4 Rh4 42.Qxf6+ Kxf6 43.Rd7 a5 44.Rd6+ Ke5 45.Rxb6 a4 46.Rb5+ Kf6 47.f4 Rh5 48.bxa4 gxf4+ 49.exf4 Rh8 50.Kg4 Kg7 51.a5 Re8 52.g3 Ra8 53.Rg5+ Kf8 54.Rf5 Ra7 55.Rg5 Ra6 56.Rh5 Ra7 57.Rh8+ Ke7 58.Rh5 Kd6 59.Rf5 Kc6 60.Kg5 Ra8 61.Rf6+ Kc7 62.a6 Kb8 63.Kf5 Ka7 64.g4 Rb8 65.g5 Ka8 66.Rxf7 Rc8 67.Rf6 Rc5+ 68.Kg4 Rc8 69.Rf7 Rb8 70.g6 Rc8 71.g7 Rb8 72.Rf8 Rc8 73.Rxc8+ Ka7 74.g8Q Kb6 75.Qc4 Ka5 76.Qc5+ Kxa6 77.Qc6+ 1-0 (77) tjychess (2756)-LSGeneraal (2885) Blitz 2023;

A3e) 16...a5 17.Qa3 *(17.Qd4 Nce4 18.Rac1 Qe7 19.Nd2 Rc5 20.Nb3 Rcc8 21.Nd2 Rc5 22.Nb3 Rcc8 23.Nd2* ½-½ (23) BitByByte (2807)-YoBot_v2 (3001) Blitz 2024 *)* 17...Nce4 18.c4 Qb6 *(18...Be6 19.Bd3 Nxg3 20.cxd5 Nxd5 21.hxg3 b6 22.Nd4 Qe7 23.Qb2 Rc5 24.Rac1 Rec8 25.Rxc5 Rxc5 26.Bf1 Bg4 27.Re1 Qd6 28.Rb1 Qe5 29.Qd2 Qc7 30.Nb3 Nc3 31.Re1 Rd5 32.Nd4 Ne4 33.Qb2 Nc3 34.Qd2 Rc5 35.a3 Ne4 36.Qd3 Nd6 37.Rb1 Rc1 38.Rxc1 Qxc1 39.Qa6 Qc5 40.Kh2 Ne8 41.Nb3 Qd6 42.Nd4 Bd7 43.Qd3 Nf6 44.Kg1 Qc5 45.Qb3 a4 46.Qb2 Ne4 47.Bd3 Nd6 48.Nf3 Bb5 49.Bb1 Bc6 50.Ne5 Qb5 51.Qa1 Nc4 52.Nxc4 Qxc4 53.Qf6 Qc1+ 54.Kh2 Qxb1 55.Qxc6 b5 56.Qe8+ Kg7 57.Qe5+ Kg8 58.Qe8+ Kg7 59.Qe5+ Kh7 60.Qd5 Kg8 61.Qd8+ Kg7 62.Qd4+ Kg6 63.Qd8 Qb3 64.Qg8+ Kf6 65.Qh8+ Ke7 66.Qxh6 g4 67.Qg5+ Kd6 68.Qf6+ Qe6 69.Qd4+ Kc6 70.Qc3+ Qc4 71.Qf6+ Qe6 72.Qc3+ Qc4 73.Qe5 Qd5 74.Qe7 Qe6 75.Qa7 Qh6+*

76.Kg1 Qd6 77.Qa6+ Kc5 78.Qc8+ Kb6 79.Kh2 Qh6+ 80.Kg1 Qd6 81.Kh2 b4 82.axb4 a3 83.Qc3 a2 84.Qa3 Qd5 85.Qa4 f6 86.b5 Qh5+ 87.Kg1 Qd5 88.Kh2 Qh5+ 89.Kg1 Qd5 90.Kh2 ½-½ (90) ELO_1500 (2735)-Berserk-Test (2761) Rapid 2023; *18...b5 19.cxb5 Rc3 20.Qb2 Nxg3 21.hxg3 Rc2 22.Qb1 Rxe3 23.Nd4 Be4 24.fxe3 Rxe2 25.Nxe2 Bxb1 26.Raxb1 Qb6 27.Rd4 Kg7 28.Kh1 Qc5 29.Rdd1 Ng4 30.b6 Nf2+ 31.Kg1 Nxd1 32.b7 Qxe3+ 33.Kh2 Qxe2 34.b8Q Ne3 35.Qb2+ Qxb2 36.Rxb2 Kf6 37.Kg1 Ke5 38.Rb5 Nc4 39.g4 Ke4 40.Kf2 d4 41.Ke1 d3 42.Rb7 Ne3 43.Rxf7 Nxg4 44.Re7+ Kd4 45.Rd7+ Ke3 46.Re7+ Kd4 47.Re6 h5 48.Kd2 Ne5 49.Rd6+ Ke4 50.Kc3 h4 51.Rd4+ Ke3 52.Rd5 Kf4 53.Rxa5 g4 54.Ra8 h3 55.gxh3 gxh3 56.Rh8 Kg3 57.a4 h2 58.a5 d2 59.Kc2 Nc6 60.Kxd2 Nxa5 61.Rxh2 Kxh2* ½-½ (61) caissa-x (2863)-ClingyFat (2829) Rapid 2023 *)* 19.Nd4 Bg6 20.Rdb1 Qc5 21.Qxc5 Rxc5 22.Rxb7 Nxg3 23.hxg3 dxc4 24.Rc1 c3 25.Rb5 Rc7

A3e1) 26.Rxa5 c2 27.g4 *(27.Rb5 Rd8 28.Rb3 Ne4 29.Rxc2 Rxc2 30.Nxc2 Rd2 31.Nd4 Rxa2 32.Rb1 g4 33.Rf1 h5 34.Bc4 Rd2 35.Bd5 Nc3 36.Bb3 Kh7 37.Ra1 Kg7 38.Re1 Bd3 39.Rc1 Ne2+ 40.Nxe2 Rxe2 41.Bd5 Bg6 42.Bc6 Bd3 43.Ra1 Bc2 44.Bd5 Bg6 45.Ra2 Re1+ 46.Kh2 Bf5 47.Rd2 Bg6 48.Ra2 Kf6 49.Ra3 Rd1 50.Bc4 Rc1 51.Bd5 Rd1 52.Ba8 Rd2 53.f4 gxf3 54.Bxf3 Rb2 55.Ra6+ Kg7 56.Ra3 Kh6 57.Kg1 Rb1+ 58.Kf2 Rb2+ 59.Kf1 Rb1+ 60.Ke2 Rb2+ 61.Ke1 Rb1+ 62.Kd2 Rb2+ 63.Kc3 Rb5 64.Ra4 Rg5 65.g4 h4 66.Kd2 Rb5 67.g5+ Kxg5 68.Rg4+ Kf6 69.Rxh4 Ke5 70.Ra4 Rb2+ 71.Ke1 f5 72.Ra6 Bf7 73.Ra5+ Kf6 74.g4 fxg4 75.Bxg4 Ba2 76.Rf5+ Kg6 77.Rc5 Bb1 78.Rc6+ Kg5 79.Bd1 Ba2 80.Rd6 Bb1 81.Rd5+ Kh4 82.Rh5+ Kg3 83.Rg5+ Kh2 84.Be2 Ba2 85.Kf2 Bf7 86.e4 Ra2 87.Ke3 Be6 88.Rg6 Bh3 89.Kf2 Ra4 90.Bf3 Ra1 91.Rh6 Rf1+ 92.Ke3 Rg1 93.Kf4 Rg7 94.Bh5 Kg1 95.Bf3 Kh2 96.Bh5 Kg1 97.Rd6 Kf2 98.Rd2+ Ke1 99.Rd1+ Kf2 100.Rd2+ Ke1 101.Re2+ Kf1 102.Rb2 Bg2 103.e5 Ra7 104.Be2+ Kg1 105.Bc4 Rc7 106.Be6 Rc1 107.Bf5 Rc4+ 108.Ke3 Rc3+ 109.Kf4 Rc4+ 110.Ke3 Rc3+ 111.Kd4 Rc7 112.Rb6 Bb7 113.Ke3 Rc3+ 114.Kd4 Rc7 115.Rf6 Kh2 116.Be4 Bc8 117.Bf5 Bb7 118.Rg6 Re7 119.Rg8 Rc7 120.Ke3*

Rc3+ 121.Kd4 Rc7 122.Ke3 Rc3+ 123.Bd3 Ba6 124.Rd8 Kg1 125.Ke2 Bc8 126.Rg8+ Kh2 127.Kf2 Bh3 128.Be2 Rc8 129.Rg6 Rc7 130.Bg4 Rc2+ 131.Be2 Rc7 132.Bf3 Rc2+ 133.Ke3 Rc4 134.Rg5 Rc7 135.Kf2 Rc2+ 136.Be2 Rc7 137.Bg4 Rc2+ 138.Be2 Rc7 139.Rh5 Rf7+ 140.Bf3 Rh7 141.Rg5 Ra7 142.Rg8 Ra2+ 143.Be2 Ra7 144.Bf3 Ra2+ 145.Be2 Ra7 146.Rh8 Rf7+ 147.Bf3 Rh7 148.Ra8 Rc7 149.Rh8 Rc2+ 150.Be2 Rc8 151.Rh4 Rf8+ 152.Ke3 Re8 153.Kf4 Normal ½-½ (153) FantacticEman (2931)-Nikitosik-ai (2933) Blitz 2024 *)* 27...Rd8 28.Ra3 Rb8 29.Rb3 Rxb3 30.axb3 Nd5 31.Kf1 Rc3 32.Bc4 Nb6 33.Ba6 Nd5 34.Bc4 Nb6 35.Be2 Nd5 36.Ke1 Rc7 37.Bc4 Nb4 38.Kd2 Na2 39.Rxc2 Bxc2 40.Kxc2 Nb4+ 41.Kc3 Nd5+ 42.Kd3 Nb4+ 43.Kc3 Nd5+ 44.Kd3 Nb4+ 45.Kd2 Kh7 46.Nb5 Rd7+ 47.Nd4 Rc7 48.Kc3 Nd5+ 49.Kd3 Nb4+ 50.Kc3 Nd5+ 51.Kd3 Nb4+ 52.Ke4 Re7+ 53.Kf3 Ra7 54.g3 Kg6 55.e4 Kf6 56.Nf5 Ke5 57.Nxh6 f6 58.Nf7+ Kd4 59.e5 Ra2 60.exf6 Nc2 61.Kg2 Ne3+ 62.Kf3 Nc2 63.Kg2 Ne3+ 64.Kh3 Rxf2 65.Nxg5 Rxf6 66.Ne6+ Ke5 67.Nf4 Rh6+ 68.Nh5 Nxc4 69.bxc4 Ra6 70.Kh4 Ra1 71.Nf4 Rb1 72.Ng6+ Kd4 73.g5 Ra1 74.Kg4 Rf1 75.Nf4 Ke5 76.c5 Rd1 77.c6 Rd2 78.g6 Kf6 79.c7 Rc2 80.Nd5+ Kg7 81.Kg5 Rc1 82.Kg4 Rc2 83.Kf5 Rc6 84.g4 Kh6 85.Ke5 Kg7 86.g5 Kf8 87.Ke4 Rc1 88.Ke3 Rc2 89.Kd4 Rc6 90.g7+ Kxg7 91.Ke5 Rc1 92.Kd6 Kf7 93.Nf4 Rd1+ 94.Nd5 Rc1 95.g6+ Kg7 96.Nf4 Rd1+ 97.Kc5 Rc1+ 98.Kd6 Rd1+ 99.Ke6 Rc1 100.Kd7 Rd1+ 101.Kc6 Rc1+ 102.Kd7 Rd1+ 103.Kc6 Rc1+ 104.Kb7 Rb1+ 105.Ka7 Ra1+ 106.Kb8 Rb1+ 107.Ka7 Ra1+ 108.Kb6 Rb1+ 109.Ka5 Ra1+ 110.Kb6 Rb1+ 111.Ka6 Ra1+ 112.Kb5 Rb1+ 113.Ka6 Ra1+ 114.Kb7 Rb1+ 115.Ka8 Ra1+ 116.Kb8 Rb1+ 117.Ka8 Ra1+ 118.Kb8 ½-½ (118) EmanBot (2920)-Nikitosik-ai (2912) Blitz 2024;

A3e2) 26.Kf1 a4 *(26...c2 27.Rxa5 Ne4 28.Ke1 Nc3 29.Kd2 Nb1+ 30.Ke1 Nc3 31.Kd2 Nb1+ 32.Ke1 Nc3* ½-½ (32) ArasanX (2984)-RemstalBot (3044) Blitz 2024 *)* 27.Ke1 c2 28.Rb4

A3e21) 28...Nd5 29.Rxa4 Nc3 30.Nb5 Nxb5 31.Bxb5 Rb8 32.Rb4 Bd3 33.a4 Rc5

34.g4 Kg7 35.g3 *(35.Rb3 Bxb5 36.axb5 Rcxb5 37.Rxb5 Rxb5 38.Rxc2 Rb4 39.f3 Rb6 40.Kf2 f6 41.Kg3 Rb3 42.Re2 Kg6 43.Kf2 h5 44.gxh5+ Kxh5 45.Rc2 Rb6 46.Kg3 Kg6 47.Rc8 f5 48.Rc2 Kf7 49.Rd2 Kg6 50.Rd4 Rb2 51.e4 fxe4 52.Rxe4 Kf5 53.Rc4 Kg6 54.Rc6+ Kg7 55.Ra6 Kh7 56.Kh2 Kg7 57.Ra7+ Kg6 58.Ra6+ Kf7 59.Ra7+ Kf6 60.Ra6+ Kf7 61.Ra4 Rb6 62.Kg1 Kg6 63.Kf2 Rc6 64.Kg3 Rc2 65.Re4 Rb2 66.Kh3 Rd2 67.Ra4 Rb2 68.Ra6+ Kf7 69.Ra4 Kg6 70.Rg4 Ra2 71.Kg3 Ra6 72.Rc4 Rd6 73.Kg4 Ra6 74.Rd4 Rc6 75.g3 Ra6 76.Kh3 Kf5 77.Rd5+ Kg6 78.Rd2 Kf6 79.g4 Kg6 80.Rb2 Rf6 81.Kg2 Ra6 82.Kf2 Rd6 83.Kg2 Rd1 84.Ra2 Rd7 85.Kf2 Rb7 86.Ra6+ Kg7 87.Rd6 Rb2+ 88.Ke3 Rb8 89.Rd7+ Kg6 90.Rd6+ Kf7 91.Rd7+ Kg6 92.Rd6+ Kf7 93.Rd3 Ra8 94.Rd5 Ra3+ 95.Kf2 Ra2+ 96.Kg3 Kg6 97.Rd6+ Kh7 98.Rd1 Kh6 99.Rh1+ Kg6 100.Rg1 Rb2 101.Ra1 Rb6 102.Kg2 Rb2+ 103.Kf1 Rc2 104.Ra6+ Kf7 105.Ra7+ Kg6 106.Ra6+ Kg7 107.Ra7+ Kh6 108.Re7 Rc1+ 109.Re1 Rc5 110.Re6+ Kg7 111.Re2 Rc1+ 112.Kf2 Kh6 113.Kg2 Rc4 114.Rb2 Kh7 115.Kg3 Rc7 116.Kg2 Rc4 117.Rb7+ Kg6 118.Rb6+ Kf7 119.Rb7+ Kg6 120.Rb6+ Kf7 121.Rb1 Rc6 122.Rb7+ Kg6 123.Kh3 Ra6 124.Rb5 Ra2 125.Kg3 Ra3 126.Rb6+ Kg7 127.Rb7+ Kg6 128.Rb6+ Kg7 129.Kh3* ½-½ (129) caissa-x (2854)-ProteusSF (2814) Blitz 2023*)* 35...f6 36.Kd2 Bxb5 37.axb5 Kg6 38.b6 Rc6 39.b7 Rc7 40.Rxc2 Rcxb7 41.Rxb7 Rxb7 42.Rc6 Rb2+ 43.Rc2 Rb6 44.Ke2 h5 45.gxh5+ Kxh5 46.Kf3 Rb4 47.e4 Rb6 48.Rc3 Ra6 49.Rd3 Rb6 50.Ra3 Re6 51.Ra8 Rb6 52.Rh8+ Kg6 53.Rg8+ ½-½ (53) kybot (2839)-ReinforcementTrial (2810) Rapid 2023;

A3e22) 28...g4 29.Rxa4 Rc5 30.Bc4 Rec8 31.Ra6 Rxc4 32.Rxf6 Ra4 33.Rf4 h5 34.Nc6 Rxf4 35.Ne7+ Kg7 36.gxf4 Rc7 37.Nxg6 Kxg6 38.g3 Kf5 39.Ke2 Ke4 40.a4 Rc6 41.a5 Rc8 42.a6 Rc7 43.a7 Rxa7 44.Rxc2 Ra4 45.Rb2 Rc4 46.Rd2 Ra4

47.Rc2 Rb4 48.Ra2 Rc4 49.Rb2 Ra4 50.Rd2 Rc4 51.Rb2 Ra4 52.Rd2 Rb4 53.Rc2 Ra4 54.Rb2 Rc4 55.Ra2 f6 56.Rd2 Rb4 57.Rc2 Ra4 58.Rb2 Rc4 59.f3+ gxf3+ 60.Kf2 Ra4 61.Rd2 Rc4 62.Ra2 Rb4 63.Rd2 Ra4 64.Rc2 Rb4 65.Rd2 Rc4 66.Ra2 Rb4 67.Rd2 ½-½ (67) ArasanX (3004)-Fipsi_x (3047) Blitz 2024;

B) 14...Nce4 15.Rac1 Qb6 16.Nd4 Bd7 17.Qxb6 axb6 18.c4 g5 19.Bg3 dxc4 20.Be5 Rfe8 21.Bxf6 Nxf6 22.Bxc4 Rc5 23.Bb3 Ne4 24.Rfd1 Nc3 25.Re1 Rec8 26.f3 b5 27.Rc2 b4 28.Rd2 Kf8 29.Kf2 Ke7 30.Ne2 Bb5 31.Nd4 Bd7 32.e4 Kf6 33.Re3 R8c7 34.g3 b5 35.f4 gxf4 36.gxf4 Ke7 37.e5 f5 38.Rg3 Ne4+ 39.Ke2 Nxg3+ 40.hxg3 Rc3 41.e6 Bc8 42.Nxf5+ Kf6 43.Ne3 Bxe6 44.Rd6 R7c6 45.Nd5+ Kf7 46.Rd8 Rxg3 47.f5 Bxf5 48.Nxb4+ Re6+ 49.Kf2 Rxb3 50.axb3 Re4 51.Rb8 Rxb4 52.Rxb5 Rxb5 53.Kg3 Rxb3+ 54.Kf4 Bg6 55.Ke5 Kg7 56.Ke6 h5 57.Ke5 h4 58.Kf4 h3 59.Kg5 h2 60.Kg4 h1Q 61.Kf4 Qe4+ 62.Kg5 Qf5+ 63.Kh4 Rh3# 0-1 (63) chess_lover2020 (2805)-SuperHaribo (2715) Blitz 2023;

C) 14...Re8

C1) 15.Rad1 g5 16.Bg3 *(16.Nd4 a5 17.Qa3 Bg6 18.Bg3 Nce4 19.Bb5 Rxc3 20.Qb2 Re7 21.h3 Nxg3 22.Qxc3 Nxf1 23.Bxf1 h5 24.Rc1 Ne4 25.Qc8 Qxc8 26.Rxc8+ Kg7 27.g4 hxg4 28.hxg4 a4 29.Be2 Kf6 30.Bd1 a3 31.Bf3 Nd2 32.Bxd5 Be4 33.Bxe4 Rxe4 34.Kh2 Rxg4 35.Rc5 Re4 36.Kg2 Kg6 37.Rc2 Rg4+ 38.Kh3 Rh4+ 39.Kg2 Rg4+ 40.Kh3 Rh4+ 41.Kg2 Rg4+* ½-½ (41) Parinya_NNUE (2769)-HansNiemannBot (2796) Rapid 2022) 16...a5 17.Qa3 Nce4 18.Nd4 *(18.c4 Bd7 19.Rd4 Qb6 20.Nd2 Nxd2 21.Rxd2 dxc4 22.Rd6 Rc6 23.Bxc4 Rxd6 24.Bxd6 Ne4 25.Be7 Nd2 26.Qd3 Rxe7 27.Qxd2 Bf5 28.Bb3 Rd7 29.Qb2 Qd8 30.h4 gxh4 31.Qe5 Bg6 32.Rc1 h3 33.Rc5 b6 34.Rc6 Kh7 35.gxh3 b5 36.e4 Rd3 37.Bxf7 Bxf7 38.Qf5+ Kg7 39.Qe5+ Kf8 40.Rxh6 Rf3 41.Qh8+ Ke7 42.Qe5+ Kf8 43.Qh8+ Ke7 44.Qe5+ Kf8* ½-½ (44) ArasanX (3077)-YoBot_v2 (3100) Rapid 2024) 18...Nxc3 19.Nxf5 Nxe2+ 20.Kh1 Ne4 21.Nxh6+ Kg7 22.Nf5+ Kg6 23.Qb3 N2c3 24.f3 a4 25.Qxb7 Nxg3+ 26.Nxg3 Re6 27.Rb1 Rc7 28.Qb2 Nxb1 29.Qxb1+ Kg7 30.Nf5+ Kg8 31.Qb2 Rg6 32.g4 Rc4 33.Rf2 Qc7 34.Kg2 Kh7 35.a3 Rc3 36.Qb4 Rc2 37.Qf8 d4 38.exd4 Rxf2+ 39.Kxf2 Qxh2+ 40.Kf1 Qc7 41.Kg2 Qc2+ 42.Kg3 Qc7+ 43.Kg2 Qc4 44.Ne7 Rg7 45.Nf5 Rg6 46.Ne7 Qe2+ 47.Kg3 Qe1+ 48.Kg2 Qe2+ 49.Kg3 Qe1+ 50.Kg2 Qd2+ 51.Kg3 Qf4+ 52.Kg2 Qd2+ 53.Kg3 Qf4+ 54.Kg2 Qd2+

½-½ (54) ArasanX (3039)-RipSockeye (3028) Blitz 2025;

C2) 15.Nd4

C2a) 15...Bd7 16.c4 dxc4 17.Bxc4 Qe7 (*17...Qb6 18.Qxb6 axb6 19.Bxf6 gxf6 20.Rfb1 Na4 21.Bf1 Re5 22.Rb4 Ra5 23.h3 Rc3 24.Bc4 Nc5 25.Rxb6 Rxc4 26.Rxf6 Ra6 27.Rxa6 bxa6 28.Rb1 Ra4 29.Rb2 Be6 30.Nxe6 Nxe6 31.Rc2 Ra3 32.g4 Kg7 33.Kg2 Kg6 34.h4 h5 35.Kg3 hxg4 36.Kxg4 Ra4+ 37.f4 f5+ 38.Kf3 Ra3 39.Rc6 Kf7 40.Rd6 Rxa2 41.h5 Nc5 42.Rd5 Ne4 43.Rxf5+ Nf6 44.e4 Ra3+ 45.Ke2 Ke6 46.Re5+ Kf7 47.Rf5 Ke6 48.Re5+ Kf7 49.Rf5* ½-½ (49) ILikeBlitz (2771)-Herushkanamura (3010) Blitz 2022) 18.Rac1

C2a1) 18...g5 19.Bg3 Nce4

C2a11) 20.Qxe7 Rxe7 21.Bd3 Nxg3 22.Rxc8+ Bxc8 23.hxg3 (*23.Rc1 Be6 24.hxg3 Ne8 25.Nxe6 fxe6 26.Rc8 Kf7 27.Ra8 a6 28.Kf1 Rc7 29.Ke2 Rc6 30.Kd2 Nf6 31.Ra7 Rb6 32.a4 Ke8 33.a5 Rb2+ 34.Kc3 Rxf2 35.Rxb7 Ra2 36.Rb6 Nd5+ 37.Kb3 Rxa5 38.Rxe6+ Kd7 39.Rxh6 Nxe3 40.Rg6 Ke7 41.Rxa6 Rxa6 42.Bxa6 Nxg2 43.Kc3 g4 44.Kd4 Ne1 45.Ke5 Nc2 46.Ke4 Na1 47.Bd3 Nb3 48.Kf4 Na1 49.Ke5 Nb3 50.Bb1 Na1 51.Bf5 Nb3 52.Bb1 Na1 53.Ba2 Nc2 54.Kf4 Na1 55.Kf5 Nc2 56.Kxg4 Ne3+ 57.Kh5 Kf8 58.g4 Nxg4 59.Kxg4* ½-½ (59) ProteusSF-Godot (2867)-VariantsTop (2907) Blitz 2023) 23...Rc7 24.Nb5 Rd7 25.Nd4 Rc7 26.Nb5 Rd7 27.Nxa7 Rxd3 28.Nxc8 h5 29.Ne7+ Kh7 30.Nf5 Kg6 31.Ne7+ Kh7 32.Nf5 Kg6 33.Ne7+ Kh7 ½-½ (33) ProteusSF-Aureo (2919)-lord-bot (2929) Blitz 2023;

C2a12) 20.Qb2 b6 21.Bd3 h5 22.Rxc8 Rxc8 23.Nf3 Re8 24.Rd1 h4 25.Be5 g4 26.Bxf6 Qxf6 27.Qxf6 Nxf6 28.Nxh4 Re5 29.e4 Be6 30.f4 gxf3 31.gxf3 Bxa2 32.Nf5 a5 33.Bc2 Rc5 34.Rd8+ Kh7 35.Nd4 Kg7 36.Ba4 Rc4 37.Bb5 Rb4 38.Kf2 Nd5 39.exd5 Rxd4 40.d6 Be6 41.d7 Rd5 42.Bc6 Rd2+ 43.Ke3 Rd6 44.Bb5 Rd5 45.Bc6 Rd6 46.Bb5 Rd5 47.Ba4 b5 48.Bxb5 Re5+ 49.Kf2 Rxb5 50.Rg8+ Kxg8 51.d8Q+ Kg7 52.Qd4+ Kg8 53.Qd8+ Kg7 54.Qd4+ Kg8 55.Qd8+ Normal ½-½ (55) FantacticEman (2933)-YoBot_v2 (2939) Rapid 2024;

C2a2) 18...b6 19.h3 Nd5 20.Bxe7 Nxb4 21.Bxc5 Rxc5 22.a3 Rec8 (*22...Nc6 23.Nb3 Rg5 24.h4 Rg6 25.Rfd1 Ne5 26.Nd4 Ba4 27.Rd2 Rd6 28.Rb2 Kf8 29.Be2 Rd5 30.Rb4 Ra5 31.Rc7 Re7 32.Rc3 Bd7 33.Kf1 g6 34.Bb5 h5 35.Ke2 Bxb5+ 36.Rxb5 Ra6 37.f3 Re8 38.Rb4 Ra5 39.Nb5 Re6 40.Nd4 Re8 41.Rb1 Ra4 42.Rbb3 a6 43.Rb4 Rxb4 44.axb4 Ra8 45.e4 a5 46.Nc2 Ke7 47.b5 a4 48.Na3 Rd8 49.f4 Nd7 50.Ke3 f6 51.Rc7 Ke8 52.Rc3 Ke7 53.Nc4 Rc8 54.Kd4 Nc5 55.Nxb6 Ne6+ 56.Kd3 Nxf4+ 57.Kc2 Rxc3+ 58.Kxc3 a3 59.Kb3 Nxg2 60.Nd5+ Kd6 61.Nxf6 Kc5 62.Kxa3 Kxb5 63.Kb3 Nxh4 64.Kc3 Kc5 65.Kd3 Kd6 66.Kd4 Ke6 67.Nh7 Ng2 68.Ng5+ Ke7 69.e5 Nf4 70.Ke4 Ne6 71.Nf3 Nc7 72.Nh4 Kf7 73.Nf3 Ne6 74.Ng1 Ng5+ 75.Kf4 Ne6+ 76.Ke4 Ke8 77.Nf3 Ng7 78.Ng5 Kd7 79.Nf3 Ke7 80.Kf4 Ne6+ 81.Ke4 Kf8 82.Kd5 Kf7 83.Ke4 Ke7 84.Nh4 Kf7 85.Nf3 Kf8 86.Kd5 Nc7+ 87.Kd6 Ne8+ 88.Ke6 Ng7+ 89.Kf6 g5 90.Nxg5 h4 91.e6 Ne8+ 92.Ke5 Ke7 93.Kf4 h3 94.Nxh3 Kxe6 95.Ng5+ Kd7 96.Nf3 Ng7 97.Ne1 Ke7 98.Nc2 Kf8 99.Nd4 Ne8 100.Ke4 Nc7 101.Ne6+ Kg8 102.Nxc7* ½-½ (102) caissa-x (2852)-HansNiemannBot (2857) Rapid 2023*)* 23.axb4 Rxc4 24.Rxc4 Rxc4 25.Ra1 Rxb4 26.Rxa7 Bb5 27.g4 Bc4 28.Kh2 b5 29.Rb7 Rb2 30.Kg3 b4 31.h4 b3 32.Rb4 Bd5 33.Rb5 Bc4 34.Rb7 Bd5 35.Rb5 Normal ½-½ (35) KQRBNPkqrbnp (2934)-compchess60 (2943) Blitz 2024;

C2b) 15...Bh7

C2b1) 16.Rfd1 a6 (*16...g5 17.Bg3 Qe7 18.Nb5 Nce4 19.Qxe7 Rxe7 20.Nxa7 Rxc3 21.Nb5 Rc2 22.Nd4 Nc3 23.Re1 Nxe2+ 24.Rxe2 Rxe2 25.Nxe2 Bd3 26.Nd4 Ne4 27.a4 Kh7 28.Rd1 Bc4 29.Rb1 Ba6 30.Rb6 Re8 31.Nf5 Re6 32.Bc7 Nc3 33.a5 Ne2+ 34.Kh1 g4 35.f3 gxf3 36.gxf3 Bd3 37.Rxe6 fxe6 38.Nd4 Nxd4 39.exd4 h5 40.Kg2 Kg6 41.Kf2 Kf7 42.Ke3 Bb5 43.Bd6 Ke8 44.Bc5 Ba4 45.Ba7 Kd7 46.Bc5 Bd1 47.Kf4 Kc7 48.Bb6+ Kd6 49.Bc5+ Kc7 50.Bb6+ Kd6 51.Ke3 Ke7 52.Bc5+ Kd8 53.Bd6 Ke8 54.Be5 Kd7 55.Bg3 Kc6 56.Be5 Bc2 57.Bf6 Kd7 58.Kd2 Bb3 59.Ke3 Bd1 60.Be5 Kc6 61.Bg3 Kd7 62.Be1 Kd6 63.Bh4 Kc6 64.Bd8 Kd6 65.Bf6 Kc6 66.Kf2 Kb5 67.Bd8 Kb4 68.Kg3 Kc3 69.Bb6 Kd3*

70.Kf4 Kc4 71.Ke5 Bxf3 72.Kxe6 Bh1 73.Kf5 Bg2 74.Kg5 Bf3 75.h4 Bg4 76.Kg6 Kb4 77.Bd8 Kb5 78.Kg5 Kc6 79.Kf4 Be2 80.Ke3 Bd1 81.Bb6 Kb5 82.Bd8 Kc6 83.Kf4 Kd7 84.Bb6 Bb3 85.Kf3 Ke6 86.Kf4 Bd1 87.Bc5 Be2 88.Ke3 Bc4 89.Bb6 Kf5 90.Bc7 Bb3 91.Kd3 Ke6 92.Kc3 Ba2 93.Kb4 Kd7 94.Bb6 Kc6 95.Kc3 Kd7 96.Kb4 Kd6 97.Kc3 Bc4 98.Bc5+ Kd7 99.Kb4 Bd3 100.Ba7 Kc7 101.Bb6+ Kc6 102.Bd8 Be2 103.Be7 Kd7 104.Bc5 Bf3 105.Kb5 Be4 106.Kb6 Kc8 107.Be7 Bb1 108.Bg5 Ba2 109.Bf4 Bb1 110.Bd6 Be4 111.Kc5 Kd7 112.Bg3 Bf3 113.Bb8 Kc8 114.Be5 Bh1 115.Kb4 Bf3 116.Kc5 Bg2 117.Kb4 Bf1 118.Bd6 Be2 119.Bg3 Kd7 120.Kc5 Ke6 121.Be1 Bc4 122.Kb6 Ba6 123.Bg3 Kf5 124.Ka7 Ke4 125.Be5 Normal ½-½ (125) FantacticEman (2946)-Nikitosik-ai (2920) Blitz 2024*)* 17.c4 dxc4 18.Nf5 Qc7 19.Nxh6+ gxh6 20.Bxf6 Qc6 21.Bd4 Nd3 22.Bxd3 cxd3 23.f3 Qd7 24.Qe1 Qd6 25.Bc3 Bf5 26.Rac1 Kh7 27.Kh1 Red8 28.e4 Be6 29.e5 Qd5 30.a3 Rc4 31.Bd2 Qd4 32.Rxc4 Bxc4 33.h3 b6 34.g3 Bd5 35.Kg2 Rc8 36.Rc1 Rc2 37.Rxc2 dxc2 38.Qe3 Qxe3 39.Bxe3 b5 40.g4 Kg6 41.Bc1 a5 42.Kg3 b4 43.f4 b3 44.f5+ Kh7 45.h4 Bc4 46.Kf4 Bd3 47.a4 Bf1 48.e6 fxe6 49.fxe6 Kg6 50.Ke5 Be2 51.g5 hxg5 52.hxg5 Bc4 53.e7 Bf7 Normal ½-½ (53) KQRBNPkqrbnp (2929)-Mr_Chess_Berserk (2868) Blitz 2024;

C2b2) 16.h3 g5 17.Bg3 Nce4 18.Bh2 Nxc3 19.Qxb7 Nxe2+ 20.Nxe2 Bd3 21.Rfe1 Bxe2 22.Rxe2 Qb6 23.Qxb6 axb6 24.Rb2 Rc6 25.Rab1 Ree6 26.g4 Ne4 27.Rd1 Rc5 28.Rd3 Rec6 29.Rdb3 f6 30.Kg2 Rc2 31.Bg3 Rxb2 32.Rxb2 Kf7 33.a3 Ke6 34.Rb5 Nc3 35.Rb4 Ne4 36.h4 f5 37.gxf5+ Kxf5 38.hxg5 hxg5 39.Rb5 Nc3 40.Rb3 Ne4 41.Rb4 Ke6 42.Bb8 Nc5 43.Rb5 Nd7 44.Bg3 Rc3 45.a4 Rc4 46.a5 bxa5 47.Rxa5 Nf6 48.Ra6+ Kf5 49.Ra8 Rc2 50.Rd8 Kg4 51.Rd6 Kf5 52.Rd8 Kg6 53.Rf8 Rd2 54.Rd8 Ne4 55.Ra8 Kf7 56.Ra7+ Kf6 57.Ra6+ Kf5 58.Ra8 Kg4 59.Ra4 Rb2 60.Rd4 Rd2 61.Rxd2 Nxd2 62.f4 gxf4 63.Bxf4 d4 64.exd4 Nb3 65.Bb8 Na1 66.Bf4 Kxf4 67.d5 Kf5 68.Kh3 Kg5 69.Kh2 Nc2 70.Kh1 Ne3 71.Kg1 Nc4 72.Kf2 Nb2 73.Kg2 Kf6 74.Kg1 Kf5 75.Kg2 Nd3 76.d6 Nb4 77.Kh3 Kg5 78.Kg3 Kg6 79.Kh3

Kg7 80.Kg2 Kh7 81.Kg3 Nc6 82.d7 Kh8 83.Kg4 Kg8 84.d8R+ Kf7 85.Ra8 Ke7 86.Ra7+ Ke6 87.Re7+ Kxe7 Normal ½-½ (87) Booktester (2951)-Nikitosik-ai (2909) Blitz 2024;

C3) 15.Qf4 Be6 16.Bxf6 Qxf6 17.Qxf6 gxf6 18.Nd4 Ne4 19.a4 Rxc3 *(19...Nxc3 20.a5 Kf8 21.Bb5 Re7 22.Bd3 Ne4 23.Bxe4 dxe4 24.Rfc1 Rec7 25.Rcb1 Ba2 26.Rd1 Bc4 27.h3 h5 28.Kh2 Bd3 29.g4 Rc5 30.Kg3 Ke8 31.Nf5 Kd7 32.f3 Kc7 33.fxe4 Bxe4 34.Nd6 Bc2 35.Rac1 h4+ 36.Kf4 Rc6 37.Rd2 Rxd6 38.Rdxc2+ Rc6 39.Rxc6+ bxc6 40.Kf5 Re8 41.Kxf6 Rxe3 42.Rh1 Rf3+ 43.Kg5 c5 44.Kxh4 Kd6 45.Kg5 c4 46.h4 c3 47.h5 c2 48.h6 Rh3 49.Rc1 Rh2 50.h7 Rxh7 51.Rxc2 Rh1 52.Rf2 Ke7 53.Rf6 Rc1 54.Ra6 Rc7 55.Kf5 Rb7 56.Kf4 Kf8 57.Ke5 Kg7 58.Kd5 f6 59.Kc5 Kg6 60.Re6 Kg5 61.a6 Rc7+ 62.Kd5 Rc1 63.Re7 Kxg4 64.Rxa7 Ra1 65.Rg7+ Kh4 66.a7 f5 67.Kc6 f4 68.Kb6 f3 69.Rh7+ Kg3 70.Rg7+ Kf2 71.Rh7 Kg2 72.Rf7 f2 73.Rxf2+ Kxf2 74.Kb7 Rxa7+ 75.Kxa7* ½-½ (75) Cheng-4-NN (2785)-YukariBot (2703) Blitz 2025*)* 20.Nb5 Rb3 21.Nxa7 Nc3 22.Bd3 Ra8 23.Nb5 Rxa4 24.Nd4 Rba3 25.Rac1 Bd7 26.Nc2 Ra2 27.Nd4 R4a3 28.Nc2 Ra5 29.Nd4 R2a3 30.Nc2 Na2 31.Rcd1 Ba4 32.Nxa3 Bxd1 33.Nb5 Bc2 34.Be2 Bb3 35.Ra1 Bc4 36.Nd4 b6 37.Nc6 Rb5 38.h4 Rb2 39.Bd1 b5 40.Nd4 b4 41.Bc2 Kf8 42.g4 Ke7 43.Kg2 Kd6 44.h5 Nc3 45.Ra7 Rxc2 46.Nxc2 b3 47.Nd4 b2 48.Rb7 b1Q 49.Rxb1 Nxb1 50.Nf5+ Ke6 51.e4 dxe4 52.Nxh6 e3 53.fxe3 Bd3 54.Kf3 Bh7 55.Kf4 Nc3 56.Nf5 Bxf5 57.gxf5+ Ke7 58.e4 Kf8 59.e5 Kg7 60.e6 Nd5+ 61.Ke4 Ne7 62.Kf4 Kh7 63.Kg4 Kh6 64.exf7 Kg7 65.h6+ Kxf7 66.Kf4 Kg8 67.Ke4 Kh7 68.Kf4 Kxh6 69.Kg4 Nd5 70.Kf3 Kg5 71.Ke4 Nb6 72.Kd4 Kxf5 73.Ke3 Kg4 74.Kd4 f5 75.Kc3 f4 76.Kd3 f3 77.Kd2 Kg3 78.Ke1 Kg2 79.Kd2 f2 80.Ke3 f1Q 81.Ke4 Qb5 82.Kf4 Qd5 83.Ke3 Nd7 84.Ke2 Qd4 85.Ke1 Kf3 86.Kf1 Qa1# 0-1 (86) Cheng-4-NN (2776)-Stockfish161Pro (3055) Blitz 2025]

[13...Nce4 14.0-0 Qc7 15.Rac1 a5 16.Qa3 Rfc8 17.c4 g5 18.Bg3 Nxg3 19.hxg3 Qc5 20.Qb2 Ne4 21.Rfd1 dxc4 22.Bxc4 Qe7 23.Ne5 Be6 24.Bxe6 Qxe6 25.Rxc8+ Rxc8 26.Qxb7 Nc5 27.Qb2 Re8 28.Nf3 Ne4 29.Nd4 Qf6 30.Rf1 g4 31.Qb5 Re5 32.Qb8+ Kh7 33.Qc8 h5 34.Qc7 Rc5 35.Qa7 Kg7 36.f3 Qh6 37.fxe4 Qxe3+ 38.Kh2 Qxd4 39.Qxf7+ Kh6 40.Rf6+ 1-0 (40) notrashopenings (2588)-SGchess01 (2745) Blitz 2024]

14.Bxd3 Bxd3 15.Qd4

[15.Ne5 Ba6 16.Ng4 Re8 17.Bxf6 gxf6 18.Qf4 Re6 19.Nxh6+ Kf8 20.Nf5 Qa5 21.Qb4+ Qxb4 22.cxb4 Rc6 23.Nd4 Rb6 24.a3 Rc8

1-0 (24) Satranc_Youtube (2822)-ertras (2683) Blitz 2023]
15...Ba6 16.Bxf6 gxf6 17.Qg4+ Kh7 18.Qf5+ Kg7 19.Qg4+ Kh7 20.Qf5+ Kg7 21.Qg4+ Kh7 ½-½ (21) Giri,A (2748)-Niemann,H (2736) chess.com INT 2025

91 **6...0-0** 7.e3

[7.Rc1

A) 7...Bf5 8.e3 Nbd7 9.Be2 Ne4 10.0-0 Nxc3 11.bxc3 Ba3 12.Qb3 Bxc1 13.Rxc1 Nb6 14.Nd2 c6 15.c4 dxc4 16.Nxc4 Be6 17.Qb4 Nxc4 18.Bxc4 Bxc4 19.Rxc4 Qd7 20.h4 h6 21.a4 a5 22.Qc5 Qd5 23.Qxd5 cxd5 24.Rc5 Rfc8 25.Rxd5 Rc4 26.Rd7 Rxa4 27.d5 Ra1+ 28.Kh2 a4 29.d6 a3 30.Rxb7 a2 31.d7 Rd1 32.Be5 a1Q 33.Bxa1 Rdxa1 34.Rc7 Rd8 35.Rc8 Ra8 0-1 (35) zhuzhu415 (2738)-neverstop93 (2865) Blitz 2024;

B) 7...c6 8.e3 (*8.a3 Be7 9.e3 Bf5 10.Nh4 Be6 11.Bd3 g6 12.Nf3 Nh5 13.Bh6 Re8 14.h3 Nd7 15.0-0 Ng7 16.Bf4 Bf5 17.Re1 Bxd3 18.Qxd3 Nf6 19.Na4 Ne6 20.Be5 Ne4 21.Nd2 Nxd2 22.Qxd2 Bd6 23.Bxd6 Qxd6 24.b4 Ng5 25.Nc5 Re7 26.Rc2 Rae8 27.Qd3 b6 28.Nb3 Qd7 29.Rec1 Re6 30.Nd2 Rf6 31.Qe2 Ne6 32.Qg4 h5 33.Qg3 Nd8 34.Nf3 Qd6 35.Qxd6 Rxd6 36.Ne5 Ree6 37.a4 Kg7 38.a5 f6 39.axb6 axb6 40.Nd3 Re7 41.b5 cxb5 42.Rb1 Rc6 43.Rxc6 Nxc6 44.Rxb5 Na5 45.Rxb6 Nc4 46.Rb5 Nd2 47.Rxd5 Ra7 48.Nc5 Ra1+ 49.Kh2 Nf1+ 50.Kg1 Nxe3+ 51.Kh2 Nxd5* 0-1 (51) chess_lover2020 (2836)-ertras (2598) Blitz 2024) 8...Re8 (*8...Bd6 9.Bxd6 Qxd6 10.Bd3 Bg4 11.h3 Bh5 12.Qb3 Bxf3 13.gxf3 Nbd7 14.Ne2 c5 15.dxc5 Nxc5 16.Qa3 Nxd3+ 17.Qxd3 Rac8 18.0-0 Qe5 19.Qd4 Qf5 20.Kg2 a6 21.Rfd1 Rxc1 22.Rxc1 Rc8 23.Qf4 Qd7 24.Rxc8+ Qxc8 25.Qd6 h6 26.Nd4 Qd7 27.Qc5 Nh7 28.h4 Nf8 29.Kg3 Ne6 30.Qb6 Nxd4 31.Qxd4 Qd6+ 32.Kg2 Qg6+ 33.Qg4 Qc6 34.b3 Qe6 35.a4 g6 36.b4 Kg7 37.a5 Qxg4+ 38.fxg4 Kf6 39.f4 Ke6 40.Kf3 f5 41.g5 h5 42.Ke2 Kd7 43.Kd2 Kc7 44.Kc2 Kd7 45.Kb3 Kc7 46.Kb2 Kd7 47.Kc3 Kc6 48.Kd3 Kc7 49.Kc2 Kd7 50.Kb3 Kc7 51.Kc3 Kc6 52.Kd3 Kc7 53.Kd4 Kd6 54.Kd3 Kc7* ½-½ (54) Maghsoodloo,P (2703)-Bluebaum,M (2650) chess.com INT 2024) 9.Bd3 Bg4 (*9...Nbd7 10.0-0 Nf8 11.Ne5 Ng6 12.Bg3 Nxe5 13.dxe5 Ng4 14.Bb1 Nxe5 15.Bxh7+ Kxh7 16.Qh5+ Kg8 17.Bxe5 Bd6 18.Bxd6 Qxd6 19.Rfd1 Qf6 20.b4 Be6 21.b5 Rad8 22.bxc6 bxc6 23.Na4 d4 24.exd4 Rxd4 25.Qa5 Bxa2 26.Nc5 Bd5 27.Rxd4 Qxd4 28.h3 Qf4 29.Qc3 Qg5 30.g3 Qe7 31.Kh2 Qe2 32.Nd3 Qf3 33.Rg1 Re2* 0-1 (33) DarkKnight97 (2707)-SolitaryLife (2835) Blitz 2023) 10.Qb3 Bd6 11.Qxb7 Bxf4 12.Qxa8 Qe7 13.0-0 Bxe3 14.Rce1 Bxf3 15.Rxe3 Be4 16.f3 Qb4 17.fxe4 Qxd4 18.Nd1 Ng4 19.Qb7 f6 20.Rfe1 Nxe3 21.Rxe3 dxe4 22.Qb3+ Kh8 23.Qc3 Qb6 24.Be2 Nd7 25.g3 f5 26.Nf2 Nf6 27.Bc4 Rd8 28.Re2 Ng4 29.Kg2

Nf6 30.h4 c5 31.Qe5 Qc6 32.Qxf5 e3+ 33.Qf3 Qxf3+ 34.Kxf3 exf2 35.Kxf2 g6 36.Kf3 Rd7 37.Re5 Rc7 38.g4 Kg7 39.g5 Ng8 40.Ke4 Ne7 41.b3 Nf5 42.h5 Ng3+ 43.Kd5 Nxh5 44.Kd6 Rb7 45.Kxc5 Nf4 46.a4 h6 47.gxh6+ Kxh6 48.a5 g5 49.Kc6 Rg7 50.Re4 Ng6 51.b4 Ne7+ 52.Kd6 Nf5+ 53.Ke5 Ng3 54.Re3 Nh5 55.Be6 g4 56.Bxg4 Rxg4 57.Kd6 Rxb4 58.Kc5 Ra4 59.Re6+ Kg5 60.Ra6 Nf4 61.Rxa7 Ne6+ 62.Kb5 Ra3 63.Rb7 Ra2 64.Ka6 Nd4 65.Ka7 Nc6+ 66.Kb6 Nxa5 67.Kc7 Nc4 68.Rb5+ Kf4 69.Kd8 Ke3 70.Rc5 1-0 (70) Mamikon_Gharibyan (2799)-Pescaderocalvo (2642) Blitz 2024;

C) 7...Bxc3+ 8.bxc3 c5 9.dxc5 Nbd7 10.e3 Nxc5 11.Be2 a6 12.0-0 b5 13.Ne5 Bf5 14.Nc6 Qd7 15.Nb4 Rfe8 16.Bg5 Nfe4 17.Bf4 Nf6 18.Bg5 Nfe4 19.Bf4 Ne6 20.Nxd5 Rad8 21.c4 Nxf4 22.exf4 Qd6 23.Qd4 Nf6 24.Bf3 bxc4 25.Qxc4 Nxd5 26.Rfd1 Be6 27.f5 Rc8 28.Qd4 Rxc1 29.Rxc1 Bxf5 30.Qxd5 Qa3 31.Qd2 Be6 32.h3 Qxa2 33.Qxa2 Bxa2 34.Rc6 Re1+ 35.Kh2 g6 36.Rxa6 Be6 37.Ra8+ Kg7 38.Kg3 Rb1 39.h4 Rb4 40.Bd1 Rd4 41.Bf3 Rc4 42.Ra6 h6 43.Ra5 Rb4 44.Ra8 g5 45.hxg5 hxg5 46.Bc6 Rg4+ 47.Kh2 Rc4 48.Be8 Rh4+ 49.Kg1 Rh8 50.Bc6 Rxa8 51.Bxa8 Kf6 52.Bc6 Ke5 53.f3 f5 54.Kf2 Bc4 55.Bd7 Ba6 56.Kg1 Bd3 57.Kf2 Ba6 58.g3 f4 59.Ba4 Bb7 60.Bd7 Kd4 61.Be8 Bd5 62.gxf4 gxf4 63.Ke2 Bxf3+ 64.Kxf3 Kc3 65.Kxf4 ½-½ (65) BitByByte (2824)-Nikitosik-ai (3008) Rapid 2024;

D) 7...Re8 8.e3 Bf5 9.Qb3 Nc6 10.Bb5 Ba5 11.0-0 Re6 12.Bg5 Ne7 13.Ne5 c6 14.Bd3 Bxd3 15.Nxd3 Bb6 16.Na4 Ne4 17.Bh4 Nd2 18.Qa3 Nxf1 19.Kxf1 Qe8 20.Nf4 Re4 21.Nc3 Rxf4 22.exf4 Nf5 23.Re1 Qd7 24.Na4 Re8 25.Nxb6 axb6 0-1 (25) Quiet_Intensity (2587)-forgiants (2806) Blitz 2023;

E) 7...Ne4 8.Nd2 Bxc3 *(8...Nxc3 9.bxc3 Ba3 10.Rb1 Nc6 11.e3 Ne7 12.Bd3 b6 13.Qc2 h6 14.0-0 Bd6 15.Bxd6 Qxd6 16.c4 dxc4 17.Nxc4 Qd8 18.Be4 Rb8 19.Ne5 Qd6 20.Rfd1 Be6 21.Nc4 Qd8 22.d5 Bg4 23.Rd4 f5 24.Bd3 Nc8 25.Ne5 Qf6 26.Nd7 Qg5 27.Nxb8* 1-0 (27) ominous_octopus (2957)-datajunkie (2758) Blitz 2023*)* 9.bxc3 Re8 10.e3 Qf6 11.Nxe4 Rxe4 12.Bd3 Qxf4 13.0-0 Qh4 14.Bxe4 Qxe4 15.c4 b6 16.cxd5 Na6 17.Qf3 Bf5 18.Qe2 Nb4 19.Rxc7 Nxd5 20.Rcc1 Nf4 21.Qf3 Qxf3 22.gxf3 Ne2+ 23.Kg2 Nxc1 24.Rxc1 Rc8 0-1 (24) zhuzhu415 (2714)-ie1 (2699) Blitz 2024]

[7.Qb3 Bxc3+ 8.bxc3 Nbd7 9.e3 Nb6 10.Bd3 Be6 11.0-0 Rc8 12.a4 Ne4 13.a5 Nc4 14.Bxc4 dxc4 15.Qxb7 Nxc3 16.Qxa7 Ne2+ 17.Kh1 Nxf4 18.exf4 Bd5 19.Ne5 f6 20.Ng4 Qd6 21.Qc5 Qxc5 22.dxc5 Rfd8 23.Ne3 Bf7 24.Rfc1 Ra8 25.h3 Rd4 26.g3 Ra6 27.Kh2 Kf8 28.Ra4 g6 29.Nxc4 Bxc4 30.Raxc4 Rxc4 31.Rxc4 Rxa5 32.Kg2 h5 33.c6 Ra6 34.Kf3 Ke7 35.g4 Ra3+ 36.Kg2 hxg4 37.hxg4 Kd6 38.f5 gxf5 39.gxf5 Ra5 40.Kg3 Rxf5 41.f4 Ra5 42.Kg4 Ke6 43.Rd4 Rc5 44.Re4+ Kd5 45.Re7 Rxc6 46.Kf5 Rc4 47.Rd7+ Kc6 48.Rf7 Kb5 49.Rxf6 Rd4 50.Re6 c5 51.Re5 Rd6 52.Ke4 Kb4 53.f5 c4 54.Re6 Rd1 55.Ke5 c3 56.f6 c2 57.Kf5 c1Q 58.Re7 Rf1+ 59.Kg6 Qc2+ 60.Kg7 Qg2+ 0-1 (60) EchiquierChalonnais (2735)-CarlsenNepo21 (2755) Blitz 2024]

[7.Nd2 Re8 8.e3 Bd6 9.Bxd6 Qxd6 10.Qc2 a6 11.Bd3 b6 12.Rb1 Nc6 13.a3 Nxd4 14.Qa4 Nc6 15.Qh4 Ne5 16.Bc2 Bb7 17.0-0 Ng6 18.Qg5 Re5 19.Qg3 c5 20.Nf3 Re6 21.Ng5 Qxg3 22.hxg3 Rd6 23.Rbd1 Rad8 24.Ne2 d4 25.exd4 cxd4 26.Bd3 Ne5 27.f4 Nxd3 28.Rxd3 h6 29.Nf3 Bxf3 30.gxf3 Nd7 31.Rxd4 Rxd4 32.Nxd4 Nc5 33.Nc6 Rd2 34.b4 Nd3 35.Ne5 Nxe5 36.fxe5 Ra2 37.Rc1 Rxa3 38.Kf2 Rb3 39.Rc4 a5 40.bxa5 bxa5 41.Rc8+ Kh7 42.Ra8 Ra3 43.Ra6 h5 44.Kg2 a4 45.g4 h4 46.g5 Ra1 47.Kh3 a3 48.Kh2 a2 49.f4 g6 50.Ra7 Kg8 51.Ra8+ Kg7 52.Ra7 Kf8 53.Kg2 h3+ 54.Kh2 Ke8 55.Ra8+ Ke7 56.Ra6 Kd7 57.Rd6+ Kc7 58.Ra6 Kb7 59.Ra3 Kc6 60.f5 gxf5 61.e6 fxe6 62.g6 Rb1 63.Rxa2 Rb8 64.Kxh3 Rg8 65.Rg2 Kd6 66.Kh4 Ke7 67.Kg5 f4 68.Rh2 f3 69.Rh7+ Kd6 70.Rf7 Ke5 71.Rxf3 Ke4 72.Rf7 e5 73.Kf6 Kd4 74.Rd7+ Ke4 75.Kf7 Kf4 76.Kxg8 1-0 (76) Derrick3110 (2701)-licg (2703) Blitz 2023]

7...c5

[7...Bf5 8.Qb3 TA: '!?' *(8.Nh4 Be6 9.Rc1 c5 10.dxc5 Nc6 11.Nf3 Ne4 12.Bd3 Nxc3 13.bxc3 Ba3 14.Rb1 Bxc5 15.Ng5 h6 16.Nxe6 fxe6 17.Rxb7 Qf6 18.0-0 Bb6 19.Bb1 Na5 20.Rd7 Rad8 21.Rxd8 Rxd8 22.Qd3 e5 23.Bg3 e4 24.Qe2 Qxc3 25.Rd1 Nc4 26.Bh4 g5 27.Bg3 Nb2 28.Rf1 Nc4 29.h4 Qf6 30.hxg5 hxg5 31.Bxe4* 1-0 (31) toomanymanoevres (2839)-Hovik7 (2812) Blitz 2023; *8.Bd3 Bxd3 9.Qxd3 Bd6 10.0-0 Bxf4 11.exf4 c6 12.Ne5 Nfd7 13.Rfe1 f6 14.Nf3 Na6 15.Re2 Nc7 16.Rae1 Re8 17.Rxe8+ Nxe8 18.f5 Nd6 19.Ne2 Nf8 20.Nf4 Qd7 21.g4 Re8 22.Rxe8 Qxe8 23.Kg2 Qe4 24.Qxe4 Nxe4 25.Ne1 Kf7 26.f3 Nd6 27.h4 Nd7 28.Nc2 a5 29.h5 h6 30.b3 Nb5 31.a4 Nc7 32.Kf2 b5 33.Nd3 Nb6 34.Nc5 Ke7 35.Ne1 Nd7 36.Ned3 Nxc5 37.Nxc5 Na8 38.Ke3 Nb6 39.Kd3 bxa4 40.bxa4 Nc4 41.Kc3 Ne3 42.Ne6 Nf1 43.Kd3 Nh2 44.Ke2 Kd6 45.Kf2* 1-0 (45) Prat1983 (2771)-ZoubkovaVila (2738) Blitz 2023 *)*

A) 8...Qe7 9.Rc1 c6 10.Be2 Ne4 11.0-0 Bxc3 12.bxc3 g5 13.Bg3 h5 14.Qb4 Re8 15.Qxe7 Rxe7 16.c4 dxc4 17.Bxc4 Nd7 18.d5 cxd5 19.Bxd5 Ndf6 20.Bb3 h4 21.Be5 Ne8 22.Bb2 h3 23.Nd4 hxg2 24.Kxg2 Bg6 25.Rfd1 Ng7 26.f3 Nf6 27.e4 Nfh5 28.Kf2 Nf4 29.Rc5 Kh7 30.Ke3 f6 31.Ne2 Nxe2 32.Bxf6 Ree8 33.Rc7 Nf4 34.Rxg7+ Kh6 35.h4 Ng2+ 36.Kf2 Nxh4 37.Rg1 Rf8 38.e5 Rad8 39.Rxb7 Rd3 40.Bg7+ Kh5 41.Bxf8 Rxf3+ 42.Ke1 Rxf8 43.Bd1+ Kh6 44.Rxa7 Re8 45.Ra5 Be4 46.Rf1 Ng6 47.Rf6 Kg7 48.Ra7+ Kh6 49.e6 g4 50.Ba4 Rb8 1-0 (50) Erigaisi,A (2799)-Vidit,S (2739) Kolkata IND

2024;

B) 8...c5 9.dxc5 *(9.a3 Bxc3+ 10.bxc3 c4 11.Qxb7 Nbd7 12.Be2 Qa5 13.Qb4 Qa6 14.0-0 Rfb8 15.Bxb8 Rxb8 16.Qe7 Re8 17.Qb4 Rb8 18.Qe7 Re8 19.Qb4 Rb8* ½-½ (19) CakeinSpace (2860)-ILiterallyDontCare97 (2914) Blitz 2022*)* 9...Nc6 10.Rd1 Qa5 11.Be2 Ne4 12.0-0 Bxc3 13.bxc3 Nxc3 14.Rd2 Qxc5 15.Bd3 Ne4 16.Rc2 Qa5 17.Rb1 Bg6 18.Qb5 Qa3 19.Rb3 Qa5 20.h3 Rac8 21.Nh4 Qxb5 22.Rxb5 Nd6 23.Nxg6 Nxb5 24.Nxf8 Na3 25.Rc3 Nc4 26.Nd7 Nb4 27.Bb1 b5 28.Ne5 f6 29.Nd3 Nc6 30.a3 a5 31.Rb3 Na7 32.Kh2 Kf7 33.Ba2 g5 34.Bg3 Ke6 35.Rb1 h5 36.h4 Kf5 37.Rd1 Nb6 38.Bb1 Ke6 39.f3 Rc3 40.e4 dxe4 41.fxe4 Nc4 42.Nc5+ Kf7 43.Rd7+ Kg6 44.e5+ f5 45.Rxa7 Rc1 46.Ra6+ Kg7 47.Bxf5 Ne3 48.Ra7+ Kf8 49.Bd3 g4 50.Bf4 1-0 (50) abhijeet1610 (2795)-ie1 (2715) Blitz 2024;

C) 8...a5 9.a3 Bxc3+ 10.bxc3 b6 11.a4 Re8 12.Ne5 Nh5 13.Bg3 Nxg3 14.hxg3 Qd6 15.Bb5 c6 16.Bd3 Bxd3 17.Nxd3 Nd7 18.0-0 h5 19.c4 Re4 20.cxd5 cxd5 21.Nf4 Nf6 22.Rac1 g5 23.Ne2 Rae8 24.Qb5 R8e6 25.Rc8+ Kg7 26.Rfc1 h4 27.R8c6 Qa3 28.gxh4 Rxc6 29.Qxc6 Rxh4 30.Ng3 1-0 (30) ice2breaker (2631)-Luka77goat (2765) Blitz 2025;

D) 8...Bxc3+ 9.bxc3 Nbd7 10.Qxb7 c5 11.Be2 c4 12.0-0 Qb6 13.Qxb6 axb6 14.Nd2 Ra3 15.Bd6 Rxc3 16.Bxf8 Kxf8 17.Rfc1 Ra3 18.Nb1 Ra5 *(18...Bxb1 19.Rcxb1 Ne4 20.Bf3 Nc3 21.Rb2 b5 22.Kf1 Nb6 23.Ke1 Nba4 24.Rb4 Ke7 25.Bd1 Nxd1 26.Kxd1 Kd6 27.Kc2 Kc6 28.h4 f5 29.h5 Kb6 30.g3 Ka5 31.Rbb1 b4 32.Kd2 Nc3 33.Rb2 Ka4 34.Kc2 Nxa2 35.Rbxa2 b3+ 36.Kb2 bxa2 37.Rxa2 c3+ 38.Kb1 Rxa2 39.Kxa2 Kb4 40.Kb1 Kb3 41.Kc1 c2 42.f3 Kc3 43.e4 fxe4 44.fxe4 dxe4* 0-1 (44) Mekhitarian, K (2564)-Niemann,H (2736) chess.com INT 2025*)* 19.Nc3 b5 20.a3 Nb6 21.Ra2 Ne4 22.Nxe4 Bxe4 23.Rb2 Ke7 24.f3 Bf5 25.Kf2 Kd6 26.g4 Bg6 27.h4 h6 28.h5 Bh7 29.Rb4 Kc6 30.Ra1 Bc2 31.Ke1 Nd7 32.Kd2 Bb3 33.Kc3 Nb6 34.Rxb3 cxb3 35.Kxb3 Nc4 36.e4 dxe4 37.fxe4 Nd2+ 38.Kc2 Nc4 39.Bxc4 bxc4 40.a4 Rg5 41.Rg1 Ra5 42.Ra1 Rg5 43.a5 Kb7 44.Kc3 Rxg4 45.a6+ Ka7 46.Kxc4 Rxe4 47.Kc5 f5 48.d5 Re2 49.d6 Rd2 50.Kc6 f4 51.d7 f3 52.Kc7 Rc2+ 53.Kd6 Rd2+ 54.Ke7 Re2+ 55.Kd8 f2 56.Rf1 Kxa6 57.Kc7 Rc2+ 58.Kd6 Rd2+ 59.Kc6 Rc2+ 60.Kd6 Rd2+ 61.Ke6 Re2+ 62.Kf7 Rd2 63.Kxg7 Rxd7+ 64.Kxh6 Rd6+ 65.Kg7 Rd7+ 66.Kg6 Rd6+ 67.Kg5 Rd5+ 68.Kg4 Rd4+ 69.Kg3 Rd3+ 70.Kg2 Kb7 71.Rxf2 Rd5 72.Rf7+ Kc6 73.h6 Rh5 74.h7 Kd6 75.Kg3 Ke6 76.Ra7 Kf6 77.Kg4 Rh1 78.Rb7 Kg6 *(78...Rg1+ 79.Kf3 Rh1 80.Kg2 Rh4 81.Kg3 Rh1 82.Rc7 Rh5 83.Ra7 Rh1 84.Kf4 Rf1+ 85.Kg4 Rg1+ 86.Kf3 Rh1 87.Kg4 Rg1+ 88.Kh3 Rh1+ 89.Kg2 Rh4 90.Kg3 Rh1 91.Ra6+ Ke5 92.Ra5+ Kd6 93.Ra7 Ke5*

94.Kg2 Rh4 95.Kg3 Rh1 96.Kg2 Rh4 97.Kg3 Rh1 ½-½ (93) Flamerare (2790)-DOCTAL (2738) Rapid 2022) 79.Rb6+ Kxh7 80.Kg5 Rg1+ 81.Kf5 Rg7 82.Ke5 Rg5+ 83.Kf4 Rg6 84.Rb7+ Rg7 85.Rb5 Rg6 86.Kf5 Kg7 87.Rb7+ Kh6 88.Rf7 Rg5+ 89.Kf4 Rg6 90.Kf3 Rg7 91.Rf4 Rg6 92.Rh4+ Kg7 93.Rf4 Rf6 94.Ke4 Rxf4+ 95.Kxf4 ½-½ (95) Bamboccione (2813)-neverstop93 (2840) Blitz 2024;

E) 8...Nc6 9.Nh4 (*9.Be2* TA: '=' *Ne4 10.0-0 Bxc3 11.bxc3 Na5 12.Qb4 b6 13.h3 Re8 14.Rac1 h6 15.Rfd1 Nd6 16.Nd2 Be6 17.Re1 Qd7 18.f3 Nac4 19.Nxc4 Nxc4 20.Bxc4 dxc4 21.e4 c6 22.g4 f6 23.Bg3 Bf7 24.Qb2 b5 25.f4 a5 26.f5 c5 27.d5 b4 28.Qd2 b3 29.h4 Ra6 30.g5 Bh5 31.d6 Rd8 32.Qd5+ Qf7 33.Qxc5 Qa7 34.Qxa7 Rxa7 35.g6 Ra6 36.axb3 cxb3 37.c4 a4 38.c5 Rc6 39.e5 Bg4 40.e6 Bxf5 41.e7 Re8 42.Rc4 a3 43.Rc3 b2 44.Rxa3 Rxc5 45.Ra8* 1-0 (45) Keymer,V (2721)-Sarana,A (2717) Vrnjacka Banja SRB 2024) 9...Be6 10.Bd3 a5 11.0-0 Nh5 12.Bg3 Nxg3 13.hxg3 Be7 14.Nf3 Nb4 15.Be2 c5 16.a3 c4 17.Qd1 Na6 18.b3 Nc7 19.bxc4 dxc4 20.a4 Bb4 21.Qc2 Bxc3 22.Qxc3 1-0 Carlsen,M (2863)-Firouzja,A (2728) Carlsen Inv Prelim chess24.com INT rapid 2020 (2.3)]

[7...c6 8.Bd3

A) 8...Bg4 9.Qc2 (*9.h3 Bh5 10.0-0 Bd6 11.Re1 Re8 12.g4 Bg6 13.Ne5 Bxd3 14.Qxd3 Qc7 15.Qf5 Nbd7 16.g5 g6 17.Qc2 Nh5 18.Nxd7 Bxf4 19.Nf6+ Nxf6 20.gxf6 Bg5 21.e4 dxe4 22.Nxe4 Qf4 23.Rad1 Bxf6 24.Kg2 Bg7 25.Re3 Rad8 26.Rde1 Re6 27.Rf3 Qh4 28.Re2 Rde8 29.Ng3 Bxd4 30.Rxe6 Rxe6 31.Qd2 c5 32.Qd3 Qe7 33.b3 a6 34.a4 Qe8 35.h4 h5 36.Qc4 b5 37.axb5 axb5 38.Qd5 Qe7 39.Qa8+ Kg7 40.Qb8 b4 41.Qf4 Rf6 42.Qg5 Kh7 43.Nxh5 gxh5 44.Qxh5+ Kg7 45.Qg5+ Rg6 46.Rg3 Rxg5 47.Rxg5+ Kf8 48.Rg3 Qe4+ 49.Rf3 Be5 50.h5 Bf4 51.Kf1 Qxf3* 0-1 (51) IgorKowalski (2743)-LavaLava (2706) Blitz 2023; *9.0-0 Nbd7 10.h3 Bh5 11.a4 Re8 12.Na2 Bf8 13.b4 a6 14.Be2 Ne4 15.b5 axb5 16.axb5 Qa5 17.Qb1 Bxf3 18.gxf3 Nd2 19.Qf5 Nxf1 20.Qxd7 Nd2 21.Qxb7 Nb3* 0-1 (21) gerrygm (2611)-Rook_King-100 (2607) Blitz 2024) 9...Bxf3 10.gxf3 Nbd7 11.0-0-0 Re8 12.Kb1 Bf8 13.e4 b5 14.e5 Nh5 15.Bxh7+ Kh8 16.Be3 b4 17.Ne2 c5 18.Qf5 Qh4 19.Ng3 Nhf6 20.exf6 Nxf6 21.dxc5 Qxh7 22.Bg5 Qxf5+ 23.Nxf5 Re5 24.Bxf6 Rxf5 25.Bd4 Rc8 26.Rd3 Kg8 27.Rc1 Rc6 28.a3 bxa3 29.b4 a6 30.Ka2 f6 31.Kxa3 Kf7 32.Ka4 Ke6 33.b5 axb5+ 34.Kxb5 Kd7 35.Ra1 Rc7 36.Ra6 Rf4 37.c6+ Ke6 38.Ra8 Bd6 39.Re8+ Kf7 40.Rd8 Ke7 41.Rg8 Kf7 42.Rb8 Ke7 43.Rb7 Rxb7+ 44.cxb7 Kd7 45.Kb6 Bb8 46.Be3 Rb4+ 47.Ka6 Ra4+ 48.Kb5 Ra2 49.Rxd5+ Kc7 50.Bf4+ Kxb7 51.Bxb8 Kxb8 52.Rd7 Rxf2 53.Rxg7 Rxf3 54.Kc6 Rd3 0-1 (54) chipmunknau (2666)-

Dom_Perignon_64 (2691) Blitz 2024;

B) 8...Re8

B1) 9.h3 h6 10.0-0 Bd6

B1a) 11.Ne5 Qe7 12.Bh2 Nfd7 *(12...Nbd7 13.f4 Bc7 14.Kh1 Nf8 15.g4 Ne4 16.Nxe4 dxe4 17.Bc4 Be6 18.Qb3 Bb6 19.f5 Bxc4 20.Qxc4 Nh7 ½-½ (20)* avchess1 (2794)-fanfanfan (2741) Blitz 2022*)* 13.f4 f6 14.Qh5 Nf8 15.Rf3 Be6 16.Raf1 Nbd7 17.Rg3 Kh8 18.Ng6+ Nxg6 19.Qxg6 Nf8 20.Qh5 Bf7 21.Qg4 Be6 22.Qh5 Bf7 23.Qf3 Bg8 24.Rg4 Bh7 25.Bxh7 Nxh7 26.Re1 f5 27.Rg3 Nf6 28.Qd1 Bb4 29.Rf3 Ne4 30.Qc2 Bxc3 31.bxc3 b5 32.Rff1 a6 33.Re2 Rec8 34.g4 c5 35.Qd3 cxd4 36.cxd4 Rc3 37.Qd1 Qh4 38.gxf5 Qxh3 39.Rg2 Rxe3 40.Qg4 Qxg4 41.Rxg4 Nf6 42.Rg2 Rc8 43.Bg3 Re4 44.Bh4 Nh5 45.Kh2 Nxf4 46.Rg4 Rc2+ 47.Kh1 Ne2 48.Rxe4 dxe4 49.d5 Rd2 50.Re1 Nc3 51.f6 Rxd5 52.Re3 Nd1 53.Rxe4 gxf6 54.Bxf6+ Kh7 55.Kg2 Kg6 56.Bd4 Kf5 57.Kf3 b4 58.Rf4+ Kg6 59.Ke2 Nc3+ 60.Kd3 Nb5 61.Kc4 Rxd4+ 62.Rxd4 Nxd4 63.Kxd4 h5 64.Kc4 h4 65.Kxb4 h3 66.Ka5 h2 67.a4 h1Q 68.Kxa6 Qa8+ 69.Kb5 Kf7 70.Kb4 Ke7 71.Ka3 Kd6 72.Kb4 Kd5 73.Kb5 Qb7+ 74.Ka5 Qb8 75.Ka6 Kc6 76.Ka5 Qb6# 0-1 (76) ominous_octopus (2941)-Mirakel05 (2689) Blitz 2023;

B1b) 11.Qc2 a5 12.a3 Qe7 13.Rae1 Na6 14.Bxd6 Qxd6 15.Ne5 Nd7 16.f4 Nf8 17.Qf2 f6 18.Nf3 Nc7 19.Qg3 Kh8 20.e4 dxe4 21.Nxe4 Qd8 22.Kh1 Nd5 23.Nh4 Be6 24.Nc5 Bg8 25.Nxb7 Qb6 26.Nd6 Red8 27.Ndf5 Rd7 28.Re2 Bh7 29.Rfe1 Qb8 30.Re7 Rxe7 31.Rxe7 g5 32.Nxh6 Nxe7 33.Nf7+ Kg7 34.Nxg5 fxg5 35.Qxg5+ Nfg6 36.Nxg6 Nxg6 37.Bxg6 Bxg6 38.Qe7+ Bf7 39.Qg5+ Kf8 40.Qh6+ Ke8 41.Qxc6+ Kd8 42.Qf6+ Ke8 43.Qc6+ Ke7 44.Qe4+ Kf8 45.Qh7 Qxf4 46.Qh8+ Bg8 47.d5 Re8 48.Qc3 Qe5 49.Qf3+ Bf7 50.Qg4 Qxd5 51.Kh2 Qd6+ 52.Kh1 Re1# 0-1 (52) ominous_octopus (2934)-Mirakel05 (2696) Blitz 2023;

B2) 9.0-0 Nbd7 *(9...Bg4 10.Qc2 Bxf3 11.gxf3 Bd6 12.Bg3 h6 13.Kh1 Bxg3 14.hxg3 Nbd7 15.b4 b6 16.Na4 Rc8 17.Rac1 Rc7 18.Kg2 Qe7 19.Qc3 c5 20.bxc5 bxc5 21.Nxc5 Nxc5 22.dxc5 Rec8 23.Ba6 Rxc5 24.Bxc8 Rxc3 25.Rxc3 g6 26.Rd1 Kg7 27.Rd4 h5 28.Ba6 Qd6 29.Be2 Qe5 30.f4 Qb8 31.Bf3 Qb2 32.Rcd3 Qxa2 33.Bxd5 Qb2 34.Bf3 a5 35.Rc4 Qb5 36.Rdd4 Qb6 37.e4 h4 38.gxh4 Ng8 39.Rd7 Qf6 40.e5 Qxh4 41.e6 a4 42.Rxf7+ Kh8 43.Rcc7 a3*

44.e7 Nxe7 45.Rfxe7 Qxe7 46.Rxe7 Kg8 47.Ra7 g5 48.Rxa3 g4 0-1 (48) Mapwright (2728)-VirtualSpace (2868) Blitz 2023 *)* 10.Qc2 Nf8 11.h3 Ng6 12.Bh2 Bd6 *(12...Qe7 13.Ne5 Bd6 14.f4 Nd7 15.Rae1 Ngf8 16.g4 f6 17.Nf3 Nb6 18.Kh1 Qf7 19.e4 dxe4 20.Nxe4 Bb4 21.Re2 Be6 22.a3 Be7 23.f5 Bd5 24.Nc3 Rad8 25.Nxd5 Nxd5 26.Rfe1 Nd7 27.Bc4 Bf8 28.Re6 N7b6 29.Ba2 Rxe6 30.fxe6 Qe8 31.Nh4 Bd6 32.Nf5 Bxh2 33.Qxh2 Ne7 34.Nd6 Qf8 35.Rf1 h6 36.h4 Kh7 37.Bb1+ Kg8 38.Qc2 g6 39.Ne4 f5 40.Qd2 Qg7 41.g5 hxg5 42.Nxg5 Qxd4 43.Qxd4 Rxd4 44.h5 Rh4+ 45.Kg2 Rg4+ 46.Kf3 Rxg5 47.hxg6 Rxg6 48.Rd1 Rxe6 49.Ba2 Kg7 50.Bxe6 Kf6 51.Bb3 Nbd5 52.Bxd5 Nxd5 53.Rg1 Ke5 54.Rg7 Kd4 55.Rxb7 a5 56.Ra7 Kc4 57.Rxa5 Kb3 58.Ra6 Kxb2 59.Rxc6 Kxa3 60.Rc5 Nb4 61.Rxf5 Kb3 62.Rb5 Ka4 63.Rb8 Kb3 64.Ra8 Kc4 65.Rb8 Kb3 66.Rc8 Ka4 67.Kf4 Kb3 68.Kg5 Ka4 69.Rb8 Kb3 70.Ra8 Kb2 71.Ra7 Kc3 72.Rb7 Kc2 73.Rc7+* 1-0 (73) chessm1105 (2683)-BlackBoarder (2665) Blitz 2024 *)*

B2a) 13.Bxd6 Qxd6 14.Rab1 a5 15.a3 Be6 *(15...Bd7 16.b4 axb4 17.axb4 Rec8 18.b5 cxb5 19.Qb2 b4 20.Nb5 Bxb5 21.Bxb5 Ne4 22.Qxb4 Qe6 23.Bd3 Nd6 24.Rfc1 Rc6 25.Bxg6 hxg6 26.Ne5 Rxc1+ 27.Rxc1 g5 28.Qb6 Nc4 29.Nxc4 dxc4 30.Qxe6 fxe6 31.Rxc4 Rb8 32.Rb4 b5 33.Kf1 Kf7 34.Ke2 e5 35.dxe5 Ke6 36.f4 Kd5 37.Kd3 gxf4 38.exf4 Kc5 39.Kc3 Ra8 40.Re4 Ra3+ 41.Kb2 Rg3 42.e6 Rxg2+ 43.Kc1 Rg1+ 44.Kd2 Rg2+ 45.Ke1* 1-0 (45) L04d1ng (2644)-TheRigaMagician (2714) Blitz 2024 *)* 16.Rfc1 Qd7 17.Bf1 Bf5 18.Bd3 Bxh3 19.gxh3 Qxh3 20.Bxg6 hxg6 21.Ne5 Nh7 22.Qd1 Ng5 23.Qg4 Rxe5 24.Qxh3 Nxh3+ 25.Kg2 Rh5 26.f4 Re8 27.Re1 g5 28.Kg3 f5 29.fxg5 Nxg5 0-1 (29) Indichessking (2847)-shuriks91 (2858) Blitz 2023;

B2b) 13.Rae1 Bxh2+ 14.Nxh2 Be6 15.f4 Bd7 16.Nf3 Nh5 17.Qf2 Nf6 18.Ne5 Nf8 19.g4 Be6 20.f5 Bc8 21.Qg3 N6d7 22.e4 Nxe5 23.dxe5 d4 24.Ne2 Qc7 25.Nxd4 Qb6 26.Qf2 Rd8 27.e6 fxe6 28.fxe6 Nxe6 29.Nxe6 Bxe6 30.Bb1 Rd2 31.Qxb6 axb6 32.Rf2 Rxf2 33.Kxf2 Bxa2 34.Bc2 Be6 35.Ke3 Ra2 36.Rb1 Ra5 37.h4 Rc5 38.Bd1 b5 39.g5 b4 40.Ra1 b5 41.Kd4 Rc4+ 42.Ke5 Bh3 43.Bb3 Kf8 44.Bxc4 bxc4 45.Rc1 c3 46.bxc3 b3 47.Rb1 1-0 (47) winx_m (2886)-BITTER_FOX (2560) Blitz 2024;

C) 8...Ne4 9.0-0 Bxc3 10.bxc3 Bf5 11.c4 dxc4 12.Bxc4 Nd7

13.Ne5 Nb6 14.Bb3 Nd5 15.Bg3 Ndc3 16.Qh5 Bg6 17.Nxg6 hxg6 18.Qxg6 Ne2+ 19.Kh1 N2xg3+ 20.fxg3 Qe7 21.Rf4 Nd2 22.Rh4 Qxh4 23.gxh4 Nxb3 24.Qb1 Nxa1 25.Qxa1 Rfe8 26.Qc3 Re4 27.Qb3 b6 28.h3 Rae8 29.Qa4 R8e6 30.Qxa7 b5 31.Qb8+ Kh7 32.Qc7 f6 33.Qf7 Re7 34.Qh5+ Kg8 35.Qc5 R7e6 36.h5 Rxe3 37.Qf5 Re7 38.Kh2 R3e6 39.Qg6 Kf8 40.a3 Rf7 41.Qf5 Ke7 42.Qc5+ Kd7 43.d5 cxd5 44.Qxd5+ Ke7 45.Qxb5 Rd6 46.Qc5 Ke6 47.a4 Rfd7 48.Qc4+ Rd5 49.a5 Ra7 50.a6 Rad7 51.Qb3 Ke5 52.a7 Rxa7 53.Qe3+ Kf5 54.Qxa7 Kg5 55.Qf7 Kf5 56.Qxd5+ Kf4 57.Qg8 Kg5 58.Qxg7+ Kf5 59.Qg4+ Ke5 60.h6 Kd6 61.Qg3+ Ke6 62.Qf4 Kf7 63.h7 f5 64.Qg5 Ke6 65.Qg8+ 1-0 (65) enmQ (2859)-WONDERBOY_HBK (2744) Blitz 2023;

D) 8...Bd6 9.Ne5 Qc7 10.Rc1 *(10.Bg3 Nbd7 11.f4 a6 12.0-0 b5 13.Rc1 Qb6 14.Kh1 c5 15.Nxd7 Bxd7 16.Bh4 b4 17.Bxf6 bxc3 18.Bxh7+ Kh8 19.Qh5 Bg4 20.Qh4* 1-0 (20) Firephoenix05 (2830)-tuzakli_egitim (2807) Rapid 2023 *)* 10...Qe7 11.0-0 Nbd7 12.Nf3 Re8 13.Re1 Ne4 14.Nxe4 dxe4 15.Bxe4 Bxf4 16.exf4 Qf8 17.Ne5 Nf6 18.Bc2 Be6 19.Bb3 Bd5 20.Bxd5 Nxd5 21.Qb3 Rab8 22.Nd7 Rxe1+ 23.Rxe1 Re8 24.Ne5 f6 25.Nd3 Rxe1+ 26.Nxe1 Qe7 27.Nf3 Kf8 28.g3 Qe4 29.h4 g6 30.Kg2 h6 31.Qa3+ Kg8 32.Qxa7 b5 33.Qb8+ Kf7 34.Qb7+ Ne7 35.Qd7 g5 36.hxg5 hxg5 37.fxg5 fxg5 38.g4 Kg8 39.Qe8+ Kg7 40.Qh5 Kf8 41.Qh6+ Ke8 42.Qxg5 b4 43.Qh5+ Kd8 44.Qh8+ Kd7 45.Qh5 Qc2 46.Ne5+ Kd6 47.Qf7 Qe4+ 48.Qf3 Qxd4 49.Nf7+ Kd7 50.Ng5 Qxb2 51.Qd3+ Nd5 52.Qf5+ Kc7 53.Ne6+ Kb6 54.Qe4 Qc1 55.g5 Qa1 56.Qd4+ Qxd4 57.Nxd4 c5 58.Nc2 c4 59.Nxb4 Nxb4 60.g6 Nd5 61.g7 Ne7 62.Kf3 Kc5 63.Ke2 Kb4 64.Kd2 Ka3 65.Kc3 Kxa2 66.Kxc4 Kb2 67.f4 Kc2 68.f5 Ng8 69.Kd5 Kd3 70.Ke6 Ke4 71.f6 Kf4 72.f7 Nh6 73.f8Q+ 1-0 (73) nrvisakh (2890)-WCBBB (2629) Blitz 2024]

[7...Ne4 8.Rc1 *(8.Qb3 c5 9.a3 Qa5 10.Rc1 Bxc3+ 11.bxc3 Nc6 12.Be2 cxd4 13.Nxd4 Nxd4 14.exd4 Re8 15.Be3 Nd6 16.0-0 Nf5 17.Bf3 Nxe3 18.fxe3 Be6 19.Qb4 Qc7 20.e4 Rad8 21.e5 b6 22.Be2 Rc8 23.h3 Qd8 24.Bd3 Qg5 25.Kh2 Rc7 26.Qb2 h5 27.Rf3 Rec8 28.Bb1 Rc4 29.Qc2 Qh4 30.Qh7+ Kf8 31.Rg3 g6 32.Rf1 Rxc3 33.Rxg6 Ke7 34.Rxe6+ Kxe6 35.Qxf7#* 1-0 (35) wxy1031 (2568)-BufannaBufffana (2736) Blitz 2024 *)*

A) 8...c6 9.Bd3 Bf5 *(9...f5 10.Qb3 Qe7 11.0-0 Be6 12.Ne2 a5 13.a3 Bd6 14.Bxd6 Nxd6 15.Nf4 Bf7 16.Qc2 g6 17.h4 Nd7 18.b4 axb4 19.axb4 Ra3 20.b5 cxb5 21.Qb2 Ra5 22.Qb4 Rfa8 23.Rc7 Ra4 24.Qb3 Qd8 25.Rfc1 Nc4 26.Rxb7 b4 27.Rxb4 Ra1 28.Rxa1 Rxa1+ 29.Kh2 Ncb6 30.Qc3 Ra8 31.Qc6 Rc8 32.Qd6* Normal 1-0 (32) Mirakel05 (2709)-Eyesless18 (2831) Blitz 2024*)* 10.0-0 Nxc3 11.bxc3 Bxd3

12.Qxd3 Bd6 13.Ng5 g6 14.Bxd6 Qxd6 15.c4 dxc4 16.Qxc4 Nd7 17.a4 Qe7 18.h4 Rac8 19.Qb3 b6 20.Rc2 c5 21.Rfc1 Rcd8 22.Nf3 Qe4 23.h5 Kg7 24.Qb2 Kh6 25.Rc4 Qe6 26.hxg6 hxg6 27.d5 Qf6 28.Qd2 Ne5 29.e4+ Kg7 30.Nxe5 Qxe5 31.f4 Qh5 32.R1c3 Qg4 33.Rd3 Rh8 34.Qe3 Qh4 35.Qg3 Qh1+ 36.Kf2 Qb1 37.Rd2 Rh1 38.Qc3+ Kg8 39.Re2 Qf1+ 40.Ke3 Re8 41.e5 Rg1 42.Rf2 Qb1 43.Qc2 Qa1 44.Qb2 Qd1 45.Qe2 Qa1 46.Kf3 Rb1 47.Rc2 g5 48.Kg4 gxf4 49.Rxf4 Qxe5 50.Qxe5 Rxe5 51.Rd2 Re8 52.d6 Rd8 53.d7 Re1 54.Rf6 Re7 55.Rfd6 Kg7 56.Kf5 1-0 (56) scaredbishop (2869)-DonRodrigue37 (2681) Blitz 2024;

B) 8...Bf5 9.Bd3 *(9.Qb3 Nc6 10.Be2 Bxc3+ 11.bxc3 Na5 12.Qb2 c5 13.0-0 Qb6 14.Qa3 c4 15.Ng5 Nxg5 16.Bxg5 Nc6 17.Bf3 h6 18.Bh4 Be6 19.Rb1 Qc7 20.e4 Qd7 21.e5 Rfb8 22.Rb2 b5 23.Qc5 b4 24.cxb4 Rc8 25.Bg3 Nxe5 26.Bxe5 Rxc5 27.bxc5 Kh7 28.h3 f6 29.Bd6 Rc8 30.Rc1 Rc6 31.Re1 Rxd6 32.cxd6 Qxd6 33.Rb5 Bf7 34.Rb7 Be6 35.Re3 a5 36.Bd1 h5 37.Bxh5 Kh6 38.Be2 Bf5 39.Rb5 Be4 40.Bxc4 dxc4 41.Rxe4 Qa3 42.Rc5 Qxa2 43.Kh2 Qxf2 44.Rxc4 Qd2 45.Rh4+ Kg6 46.Rg4+ Kh6 47.Rh4+ Kg6 48.Ra4 Qf2 49.Rg4+ Kh6 50.Rxa5 f5 51.Ra6+ g6 52.Raxg6+ Kh7 53.Rg7+ Kh6 54.R4g6+ Kh5 55.d5 Qf4+ 56.Kg1 Qc1+ 57.Kf2 Qf4+ 58.Ke2 Qe4+ 59.Kd2 Qxd5+ 60.Kc3 Qe5+ 61.Kd3 f4 62.Rg5+ Qxg5 63.Rxg5+ Kxg5 64.Ke4 f3 65.Kxf3 Kh4 66.Kf4 Kh5 67.g4+ Kh4 68.g5 Kh5 69.Kf5* 1-0 (69) Katze774 (2695)-Kokushibo21 (2663) Rapid 2024*)* 9...c5 10.dxc5 Nc6 11.0-0 Bxc3 12.bxc3 Bg6 13.c4 dxc4 14.Bxc4 Nxc5 15.Bd6 Nd3 16.Bxf8 Nxc1 17.Bxg7 Qxd1 18.Rxd1 Nxa2 19.Bf6 Nab4 20.h4 a5 21.g4 h5 22.Rd7 a4 23.gxh5 Bxh5 24.Ng5 a3 25.Nxf7 a2 26.Nd6+ Bf7 27.Bxf7+ Kf8 28.Bxa2 Ne5 29.Rh7 Ng6 30.Rf7+ Kg8 31.Rg7+ Kf8 32.Rg8# 1-0 (32) toomanymanoevres (2880)-SHINZOUWOSASAGEYO (2676) Blitz 2023;

C) 8...c5 9.Bd3 Nxc3 10.bxc3 Ba3 11.Rb1 c4 12.Bc2 Nc6 13.0-0 Bd6 14.Bxd6 Qxd6 15.h3 Re8 16.e4 dxe4 17.Nd2 f5 18.Nxc4 Qf6 19.f4 exf3 20.Qxf3 Nxd4 21.cxd4 Qxd4+ 22.Kh1 Be6 23.Ne3 Bxa2 24.Nxf5 Qe5 25.Nh6+ 1-0 (25) GGS2000 (2814)-okriak (2731) Blitz 2023;

D) 8...g5 9.Bg3 Nc6 10.Bd3 f5 11.0-0 Bxc3 12.bxc3 f4 13.exf4 Bg4 14.Bxe4 dxe4 15.Qb3+ Kh8 16.Nxg5 1-0 (16) abhijeet1610 (2803)-ie1 (2707) Blitz 2024]

[7...Re8 8.Bd3

A) 8...c5

A1) 9.0-0 c4 10.Be2 *(10.Bc2 Nc6 11.Ne5 Nxe5 12.dxe5 Bxc3 13.bxc3 Ng4 14.h3 Nxe5 15.Bxh7+ Kxh7 16.Qh5+ Kg8 17.Bxe5 Be6 18.Rab1 b6 19.Rfd1 Qe7 20.Rd4 f6 21.Bg3 Qf7 22.Qh4 Bf5 23.Rb5 Rad8 24.Qf4 Be4 25.f3 Bd3 26.Kf2 Rd7 27.h4 Red8 28.a4 Qe7*

29.Qg4 Re8 30.Bf4 Red8 31.h5 Kh7 32.Rxd3 cxd3 33.Qg6+ Kh8 34.Qxd3 Qf7 35.Qf5 Kg8 36.Qg4 Rc7 37.h6 Rxc3 38.hxg7 Rc2+ 39.Kg1 Qxg7 40.Qh3 f5 41.Rb1 d4 42.Rd1 d3 43.Bh6 Qg6 44.e4 fxe4 45.fxe4 Re2 46.Bf4 Rxe4 47.Qf3 Re2 48.Bg3 Ree8 49.Rf1 Rf8 50.Rd1 Rxf3 0-1 (50) Kabeljaukrieger (2527)-EmperatorTrajano (2784) Blitz 2024 *)* 10...Bxc3 11.bxc3 Bf5 12.a4 Ne4 13.Qc1 Nc6 14.Nd2 Na5 15.Nxe4 Bxe4 16.Qa3 Nb3 17.Ra2 Qa5 18.Bd6 Re6 19.Bb4 Qc7 20.Bd1 a5 21.Bxb3 axb4 22.cxb4 cxb3 23.Qxb3 Qc4 24.Qxc4 dxc4 25.Rc1 Bd3 26.Rd2 h5 27.a5 b6 28.Ra1 bxa5 29.bxa5 Rea6 30.Rda2 c3 31.Ra3 c2 32.Rxd3 Rxa5 33.Rf1 Ra1 0-1 (33) GGS2000 (2788)-Pescaderocalvo (2707) Blitz 2023;

A2) 9.dxc5 Nc6 10.0-0 Bg4 11.h3 Bh5 12.Rc1 d4 13.exd4 Bxf3 14.Qxf3 Nxd4 15.Qxb7 Bxc5 16.Nb5 Bb6 17.Nc7 Rb8 18.Qa6 Ne2+ 19.Bxe2 1-0 (19) Bamboccione (2800)-EmperatorTrajano (2678) Blitz 2024;

B) 8...Ne4 9.0-0 c6 10.Qc2 f5 11.Ne5 Nd7 12.f3 Nxe5 13.dxe5 Nxc3 14.bxc3 Bc5 15.Bxf5 Bxf5 16.Qxf5 Qb6 17.Rab1 Bxe3+ 18.Kh1 Qc5 19.Bxe3 Qxe3 20.Rxb7 Qxe5 21.Qf7+ Kh8 22.f4 Qxc3 23.h3 Re1 24.Rxe1 Qxe1+ 25.Kh2 Rg8 26.Re7 1-0 (26) chessm1105 (2694)-BlackBoarder (2654) Blitz 2024;

C) 8...Bg4 9.h3 Bh5 10.0-0 Nbd7 11.Rc1 c6 12.g4 Bg6 13.Bxg6 hxg6 14.Qb3 Bxc3 15.Rxc3 Ne4 16.Rcc1 Nb6 17.Kg2 f5 18.g5 Kf7 19.h4 Rh8 20.Ne5+ Ke6 21.Nxg6 Rh5 22.Rh1 Qe8 23.Ne5 Qh8 24.Bg3 Qh7 25.a4 Nd2 26.Qd1 Ndc4 27.b3 Nxe5 28.dxe5 Nd7 29.Qd4 Nf8 30.b4 Ng6 31.b5 f4 32.exf4 Rh8 33.f5+ Kxf5 34.bxc6 Nxh4+ 35.Bxh4 Rxh4 36.Rxh4 Qxh4 37.Qxh4 Rxh4 38.c7 1-0 (38) Jarakkk (2708)-ie1 (2658) Blitz 2024]

[7...h6 8.Bd3 c6 9.0-0 Bd6 10.Ne5 Qe7 11.Bg3 Nbd7 12.f4 c5 13.Bh4 Qe6 14.Qf3 b6 15.Nxd7 Bxd7 16.Bxf6 Qxf6 17.Nxd5 Qd8 18.dxc5 Bxc5 19.Rad1 Re8 20.Kh1 Qc8 21.h3 Bc6 22.e4 Qb7 23.Bb1 Rad8 24.Qh5 Bxd5 25.exd5 Qd7 26.Qf3 Re3 27.Qh5 Qd6 28.a3 a5 29.Qf5 g6 30.Qg4 Rde8 31.f5 Rg3 32.Qh4 Rxg2 33.Kxg2 Re2+ 34.Kf3 Qh2 35.Qd8+ Kg7 36.f6+ Kh7 37.Bxg6+ Kxg6 38.Qg8+ Kf5 39.Qh7+ Kxf6 40.Kg4+ Ke5 41.Qf5+ Kd6 42.Qf6+ Kd7 43.Qxf7+ Re7 44.Qf5+ Kd8 45.Qf4 Qg2+ 46.Kh4 Kd7 47.Qg4+ Qxg4+ 48.hxg4 Bd6 49.Kh5 Re5+ 50.Kg6 Be7 51.Kh7 Rg5 52.Rf7 Kd6 53.Rg7 Re5 54.Rg6+ Kd7 55.d6 Bd8 56.Kxh6 Re8 57.Kh7 Bh4 58.Rg7+ Kc6 59.d7 Rd8 60.Rg8 Be7 61.Rc1+ Kd6 62.Rd1+ Kc7 63.Rxd8 Kxd8 64.Kg6 Bf6 65.Kf5 Be7 66.g5 Bf8 67.g6 Bg7 68.Ke6 Bxb2 69.Kf7 Bg7 70.Kxg7 b5 71.Kf7 b4 72.g7 b3 73.g8Q+ Kc7 74.Qc8+ Kb6 75.d8Q+ Kb5 Time forfeit 0-1 (75) toomanymanoevres (2901)-

ScareCCrow06PL (2770) Blitz 2024]

8.Bd3

[8.dxc5

A) 8...Qa5 9.Be5 *(9.Rc1 Nbd7 10.a3 Bxc3+ 11.Rxc3 Ne4 12.b4 Nxc3 13.Qa1 Qa4 14.Qxc3 a5 15.b5 Nf6 16.Bd3 Ne4 17.Bxe4 dxe4 18.Nd4 Bd7 19.c6 Rac8 20.0-0 bxc6 21.b6 c5 22.b7 cxd4 23.bxc8Q Rxc8 24.Qxd4 Qxd4 25.exd4 Rc3 26.Rb1 h6 27.Bd6 Be6 28.h3 Bb3 29.Bf4 a4 30.Rc1 Rd3 31.Be3 Be6 32.Ra1 g5 33.h4 f6 34.hxg5 hxg5 35.Rc1 Rxa3 36.Rc6 Kf7 37.Rc7+ Kg6 38.Rc6 Bf7 39.Ra6 Ra1+ 40.Kh2 Bb3 41.d5 Rd1 42.d6 Kh5 43.Bc5 Rd5 44.Ba3 Rd2 45.Ra7 Be6 46.Re7 Bf5 47.Rf7 Kg6 48.Ra7 Rxf2 49.Rxa4 Rd2 50.Bc5 Rd5 51.Rc4 Bd7 52.g3 f5 53.Kg1 f4 54.gxf4 gxf4 55.Rxe4 Kf5 56.Rc4 Kg4 57.Be3 Kf3 58.Bxf4 Bb5 59.Rc3+ Kxf4 60.d7 Rxd7 61.Kf2 Rd2+ 62.Ke1 Ra2 63.Rc7 Bd3* 0-1 (63) Svane,F (2637)-Bluebaum,M (2647) chess.com INT 2024 *)* 9...Nfd7 *(9...Ne4 10.Rc1 Qxa2 11.Bd3 Qxb2 12.Bxe4 dxe4 13.Nd2 Rd8 14.Rc2 Qa3 15.0-0 Nc6 16.Bd6 Bxc3 17.Nb1 Qb3 18.Nxc3 Bf5 19.Qc1 Qe6 20.Nb5 Rac8 21.Qb2 h6 22.Nc7 Qg6 23.Qxb7 Bh3 24.Bg3 Bg4 25.Nb5 Rb8 26.Qa6 Nb4 27.Qxg6 fxg6 28.Rc4 Rxb5 29.c6 Rc8 30.c7 Be2 31.Rd4 Rxc7 32.Bxc7 Bxf1 33.Kxf1 Kh7 34.Bg3 a5 35.Rxe4 a4 36.Re5 Rxe5 37.Bxe5 a3 38.Ke2 a2 39.Kd2 Nc6 40.Bb2 Ne7 41.Kc2 Nf5 42.Kb3 Nh4 43.Kxa2 Nxg2 44.Bd4 Nh4 45.f4 Nf3 46.Kb3 Nxh2 47.Kc4 h5 48.Kd5 Ng4 49.e4 h4 50.e5 h3 51.e6 h2 52.e7 h1Q+ 53.Kd6 Nf6 54.Bc5 Qd5+* 0-1 (54) chessm1105 (2744)-Messsi2023 (2549) Blitz 2024 *)* 10.Bd4 Nc6 11.Be2 *(11.Rc1 Qxa2 12.Nd2 Qa5 13.Nb3 Qa2 14.Nd2 Qa5 15.Nb3 Qa2 16.Nd2* Normal ½-½ (16) EmanBot (2920)-Nikitosik-ai (2916) Blitz 2024*)* 11...Nxc5 12.0-0 Ne4 13.a3 Bxc3 14.Bxc3 Nxc3 15.bxc3 Qxc3 16.Qxd5 Rd8 17.Qb5 h6 18.h3 Rb8 19.Rac1 Qf6 20.Rc5 Bd7 21.Qb1 b6 22.Rcc1 Ne5 23.Nd4 Nc6 24.Nf3 Ne5 25.Nd4 Nc6 26.Nf3 ½-½ (26) KQRBNPkqrbnp (2936)-Nikitosik-ai (2917) Rapid 2024;

B) 8...Ne4 9.Nd2 Nxc3 10.bxc3 Bxc3 11.Rc1 Qa5 12.Qc2 Bb4 13.Bd3 h6 14.Ke2 Nc6 15.Rhd1 Ba3 16.Nb3 Qd8 17.Rb1 Nb4 18.Qd2 Nxd3 19.Qxd3 Bg4+ 20.f3 Bh5 21.Qxd5 Qh4 22.Bg3 Qg5 23.Qxg5 hxg5 24.Rd7 Bg6 25.Rbd1 b6 26.c6 Rac8 27.c7 Bf5 28.Rd8 Be7 29.Rxc8 Bxc8 30.Nd4 Ba6+ 31.Kf2 Bb7 32.Nf5 Bc5 33.Bd6 Rc8 34.Bxc5 Rxc7 35.Bb4 a5 36.Be1 b5 37.Nd4 b4 38.a3 bxa3 39.Ra1 g4 40.fxg4 1-0 (40) UnpredictableLaddie (2901)-iplayfortnite (2741) Blitz 2023;

C) 8...Bxc5 9.Bd3 Nc6 10.0-0 a6 11.Rc1 Bg4 12.h3 Bh5 13.Na4 Ba7 14.Nc5 Qe7 15.Nb3 Ne4 16.Nbd2 g5 17.Bh2 f5 18.Qb3 Rad8 19.Rfe1 Bf7 20.Qa4 g4 21.hxg4 fxg4 22.Bxe4 dxe4 23.Nd4 Nxd4 24.exd4 Rxd4 25.Qc2 Bg6 26.Nb3 e3 27.Rxe3 Qf7 28.Qe2 Rd5 29.Bg3 Bxe3

30.Qxe3 Rd3 31.Qe5 Qf5 32.Qc7 Rd7 33.Qc3 h5 34.Nc5 Rd5 35.Nb3 Qf6 36.Qxf6 Rxf6 37.Rc7 Rf7 38.Rc8+ Kh7 39.Nc5 Rd1+ 40.Kh2 Rc1 41.Bd6 b6 42.Rc6 bxc5 43.Rxa6 Rxf2 0-1 (43) Mirakel05 (2630)-nihalsarin2004 (2935) Blitz 2023;

D) 8...Nc6 9.Be2 Qa5 (*9...Bxc5 10.0-0 Re8 11.Rc1 Bg4 12.h3 Bh5 13.g4 Bg6 14.g5 Nh5 15.Nxd5 Nxf4 16.Nxf4 Bd6 17.Nxg6 hxg6 18.Kg2 Qe7 19.Bb5 Qe4 20.Qa4 Qf5 21.Rxc6 Re4 22.Rc4 Rxc4 23.Qxc4 a6 24.Qd3 Qxb5 25.Qxd6 Qxb2 26.a3 Re8 27.Qb4 Qc2 28.Qxb7 a5 29.Rb1 a4 30.Rb4 Rd8 31.Rf4 Qa2 32.Rxa4* 1-0 (32) Mapwright (2689)-vvchessli (2730) Blitz 2022) 10.0-0 Bxc3 11.bxc3 Qxc5 12.Rc1 Bf5 13.Nd4 Bg6 14.c4 Nxd4 15.exd4 Qa5 16.Qb3 Nh5 17.Bxh5 Bxh5 18.Bd6 dxc4 19.Rxc4 Rfe8 20.Rc7 Re6 21.Qxb7 Rae8 22.Be5 1-0 Zhu,M (2264)-Carrillo Montes,I (1811) 458 Linz 2015 (1)]

8...Bg4

[8...c4 9.Bc2 (*9.Bb1 Bg4 10.0-0 Nbd7 11.Qc2 Bxf3 12.gxf3 g6 13.Bg5 Qb6 14.Ne2 Rfe8 15.Kg2 Qa5 16.Ng3 Rac8 17.h4 c3 18.Ne2 Nh5 19.Bh6 b5 20.a3 cxb2 21.Qxb2 Be7 22.Bd3 a6 23.a4 b4 24.Rfc1 Nb6 25.Nf4 Rxc1 26.Qxc1 Nxf4+ 27.exf4 b3 28.f5 Nc4 29.Bxc4 dxc4 30.Qxc4 Qd8 31.Re1 b2 32.Qb3 Ba3 33.Qb6 gxf5 34.Rxe8+ Qxe8 35.h5 f4 36.d5 f6 37.Qb3 Kf7 38.d6+ Qe6 39.Qb7+ Ke8 40.Qb8+ Kd7 41.Bxf4 b1Q 42.Qxb1 Bxd6 43.Qxh7+ Ke8 44.Bxd6 Qxd6 45.Qg8+ Qf8 46.Qxf8+ Kxf8 47.Kg3 Kg8 48.Kg4 Kh7 49.Kf5 Kh6 50.Kxf6 Kxh5 51.f4 Kg4 52.f5 a5 53.Ke5 Kf3 54.f6 Ke2 55.f4 Kd3 56.f7 Kc4 57.f8Q Kc3 58.Qf5 Kd2 59.Kd4 Ke2 60.Qg4+ Kd2 61.Qg2+ Kc1 62.Kc3 Kb1 63.Qb2#* Normal 1-0 (63) EmanBot (2920)-pawn_git (2643) Blitz 2024) 9...Qa5 10.0-0 (*10.Qd2 Nbd7 11.0-0 Ne4 12.Bxe4 dxe4 13.Ne1 Nf6* #2 4) 6.Bf4-6.Bf4 O-O 7.e3) 10...Bxc3 11.bxc3 Qxc3 12.Ne5 Re8 #1 4) 6.Bf4-6.Bf4 O-O 7.e3]

[8...Nc6 9.0-0 (*9.dxc5 Bxc3+ 10.bxc3 Qa5 11.0-0 Qxc5 12.Nd4 Re8 13.Rc1 Ne5 14.Bxe5 Rxe5 15.c4 Bd7 16.Qb3 Qb6 17.c5 Qc7 18.Rb1 Bc6 19.Bb5 Rh5 20.h3 Ne4 21.Bxc6 bxc6 22.Rfc1 Rh6 23.Qb7 Qxb7 24.Rxb7 Rf6 25.f3 Ng3 26.Rc7 h5 27.h4 Re8 28.Kf2 Nf5 29.Rxc6 Rxc6 30.Nxc6 Rxe3 31.Nd4* 1-0 (31) Mamedyarov,S (2734)-Tomashevsky,E (2694) chess.com INT 2023) 9...cxd4 (*9...Bg4 10.dxc5 Bxc5 11.h3 Bh5 12.Rc1 Bb6 13.Na4 Bc7 14.Bxc7 Qxc7 15.Be2 Rad8 16.Nd4 Bxe2 17.Nxe2 Qe7 18.Nd4 Ne5 19.Qe2 g6 20.Rfd1 Rc8 21.Nc3 a6 22.Nf3 Rc5 23.Na4 Rxc1 24.Rxc1 Nxf3+ 25.Qxf3 Ne4 26.Qd1 Rd8 27.Qd4 Qe6 28.Nb6 h5 29.a4 Qf5 30.Rf1 Qf6 31.Qxf6 Nxf6 32.Rd1 Rd6 33.a5 Kg7 34.Kf1 Rc6 35.Nxd5 Ne4 36.f3 Ng3+ 37.Kf2 h4 38.Nc3 Rc5 39.Rd5 Rc4 40.e4 f5 41.e5 Rb4 42.Rd7+ Kh6 43.Nd1 Rb5 44.e6 Re5 45.Nc3 Rxe6 46.Rxb7 Nh1+ 47.Kf1 Ng3+ 48.Kf2 Nh1+ 49.Kf1 Ng3+ 50.Kg1 Re1+ 51.Kf2 Ra1 52.f4 Rxa5 53.Kf3 Ra1 54.Rb6 a5*

55.Nd5 Rf1+ 56.Ke3 Re1+ 57.Kd4 Re4+ 58.Kc5 Nh5 59.Rb7 Nxf4 60.Nf6 Re2 61.Ng8+ Kg5 62.Rb6 Rc2+ 63.Kd6 Rxg2 64.Ne7 Re2 65.Nc6 Re6+ 66.Kc5 Nxh3 67.Nxa5 Nf4 68.Rxe6 Nxe6+ 69.Kd5 h3 70.Nc4 h2 71.Nd2 h1Q+ 72.Nf3+ Qxf3+ 73.Kxe6 Qb3+ 0-1 (73) Antroposen (2923)-Herushkanamura (2953) Blitz 2023*)* 10.Nxd4 Nxd4 11.exd4

A) 11...Bxc3 12.bxc3 Be6 *(12...Bg4 13.Qb3 b6 14.Bg5 Rc8 15.Rac1 Be6 16.Rfe1 h6 17.Bh4 Rc7 18.h3 g5 19.Bg3 Re7 20.Be5 Ne4 21.f3 f6 22.Bh2 Nd2 23.Qb4 Rfe8 24.Re2 Nc4 25.Rce1 a5 26.Qb1 Bf7 27.Bg3 Rxe2 28.Bxe2 Kg7 29.Kh2 h5 30.h4 Bg6 31.Qb5 gxh4 32.Bxh4 Ne3 33.Qc6 Nf5 34.Bf2 Qd6+ 35.Qxd6 Nxd6 36.Bf1 Rxe1 37.Bxe1 a4 38.Bg3 Nc4 39.Bxc4 dxc4* ½-½ (39) Mamedyarov,S (2740)-Duda,J (2732) Krakow POL 2023 *)* 13.Re1 *(13.a4 Rc8 14.Qb3 b6 15.Rfc1 Re8 16.a5 bxa5 17.Qa3 Ne4 18.f3 Nf6 19.Qxa5 Qxa5 20.Rxa5 Re7 21.Bd6 Rd7 22.Bc5 Ne8 23.Rca1 Nd6 24.Rxa7 Rxa7 25.Rxa7 Nc4 26.Kf2 g6 27.g4 Kg7 28.h4 h6 29.Kg3 Rb8 30.Bxc4 dxc4 31.Bd6 Rb3 32.Be5+ Kf8 33.Bf6 Ke8 34.Re7+ Kf8 35.d5 Bxd5 36.Rd7 Bc6 37.Rc7 Be8 38.Rxc4 Rb6 39.g5 hxg5 40.hxg5 Re6 41.Rh4* 1-0 (41) BillyKimbahh (2784)-BlackBoarder (2686) Blitz 2023*)* 13...Rc8 14.Re3 Re8 15.h3 Qa5 16.Qd2 Ne4 17.Bxe4 dxe4 18.Rxe4 Bd5 19.Rxe8+ Rxe8 20.Re1 Rxe1+ 21.Qxe1 h6 22.Qe8+ Kh7 23.Qd7 Qxa2 24.Qf5+ Kg8 25.Qc8+ Kh7 26.Qf5+ g6 27.Qf6 Qb1+ 28.Kh2 Qe4 29.f3 Qe6 30.Qd8 f6 31.Qb8 a6 32.Qc7+ Qf7 33.Qd8 g5 34.Bd6 Kg6 35.h4 gxh4 36.Bf4 Qg8 37.Qd7 Qf7 38.Qg4+ Kh7 39.Qxh4 Qg6 40.Qh3 f5 41.Qh4 Qg7 42.Qd8 Be6 43.d5 Qd7 44.Qf6 Bxd5 45.Qxh6+ Kg8 46.Qg6+ Kf8 47.Bd6+ 1-0 (47) chess_lover2020 (2766)-EmperatorTrajano (2751) Blitz 2024;

B) 11...Bd6 12.Bg5 Be6 13.Rc1 h6 14.Bh4 Rc8 15.f3 Be7 16.Bf2 Qb6 17.Bb1 Qxb2 18.Qd3 Bb4 19.Ne2 Rxc1 20.Rxc1 Rc8 21.Rxc8+ Bxc8 22.Be3 Bd7 23.g3 a6 24.Qc2 Qxc2 25.Bxc2 Bb5 26.Nf4 Bc4 27.Bb1 Kf8 28.Nd3 Bd6 29.g4 Ke7 30.h4 Kd7 31.Kf2 Kc6 32.Ne5+ Bxe5 33.dxe5 Nd7 34.f4 Nc5 35.f5 Bd3 36.Bxc5 Bxb1 37.Bf8 g6 38.Ke3 gxf5 39.gxf5 h5 40.Kf4 Bxa2 41.Kg5 Bb1 42.Kf6 Kd7 43.Bc5 Ke8 44.Bb6 Be4 45.Kg5 Bf3 46.Kf6 Bg4 47.Kg5 Ke7 48.Bc5+ Kd7 49.Kf6 b5 50.Bb4 d4 51.Ba5 d3 52.Bb4 Kc6 53.e6 fxe6 54.fxe6 Kd5 55.e7 Bd7 56.Kf7 Kc4 57.Bd2 b4 58.e8Q Bxe8+ 59.Kxe8 b3 0-1 (59) L04d1ng (2761)-EmperatorTrajano (2701) Blitz 2024]

9.a3

[9.dxc5 Nbd7 10.0-0 Nxc5 11.Be2 Ne6 12.Be5 Bxc3 13.Bxc3 Ne4 14.Be5 f6 15.Bd4 Nxd4 16.Qxd4 Be6 17.Rfd1 Qb6 18.Qxb6 axb6 19.Nd4 Bd7 20.a3 Rfc8 21.Bf3 Kf7 22.Ne2 Ra5 23.Bxe4 1-0 (23)

GGS2000 (2769)-Lex6699 (2687) Blitz 2023]

9...Bxc3+

[9...Ba5 10.dxc5 Black should prevent b2-b4. Bxc3+ 11.bxc3 Qa5 Repels Qd1-a4. Black is weak on the dark squares 12.Qb3 Nbd7 0.59/21 (*12...Na6=* 0.01/22) 13.Qb4± Qxc5

A) 14.Qxb7? Qxc3+ (*14...Bxf3? 15.0-0-+*) 15.Ke2 Qxd3+ 16.Kxd3 Nc5+ 17.Ke2 Nxb7-+;

B) 14.Nd4 Rfc8 15.f3 (*15.Qxb7? Qxc3+ 16.Kf1 Qc1+ 17.Rxc1 Rxc1#*) 15...Bh5 16.Rc1 -0.07/22 (*16.Qxb7? Qxc3+ 17.Ke2 Qxd3+ 18.Kxd3 Nc5+ 19.Ke2 Nxb7-+; 16.Nf5±* 0.55/21 *Qxc3+ 17.Ke2*) 16...Bg6= 17.Be2 a5 18.Qxc5 Nxc5 19.Kf2 Bd3 20.Rhd1 Bxe2 21.Nxe2 Nb3 22.Rb1 a4 23.Bg5 Nd7 24.Rxd5 Nb6 25.Rb5 Nc4 26.Be7 (*26.Rxb7? Nc5 27.Re7 Kf8-+*) 26...b6 27.Rd1 Nc5! 28.Nd4 Nxa3 Excellent horsemanship. 29.Rxb6 Threatens to win with Rb6-c6. Nc4 30.Rb5 Nb3 31.Bb4 Nb2 32.Rb1↑ White has some pressure. Nd3+ 33.Kg3 Nxb4 0.88/25 (*33...Nxd4!=* 0.07/23 keeps the balance. *34.exd4 Ra6*) 34.cxb4± (*34.Rxb4 Rxc3 35.Nxb3 axb3=*) 34...Rc3 35.Nxb3 Rxb3 Endgame. KRR-KRR 36.Ra1 g6 (*36...Rxe3 37.Rxa4 Rae8 38.Ra7±*) 37.e4 a3

(Diagram)

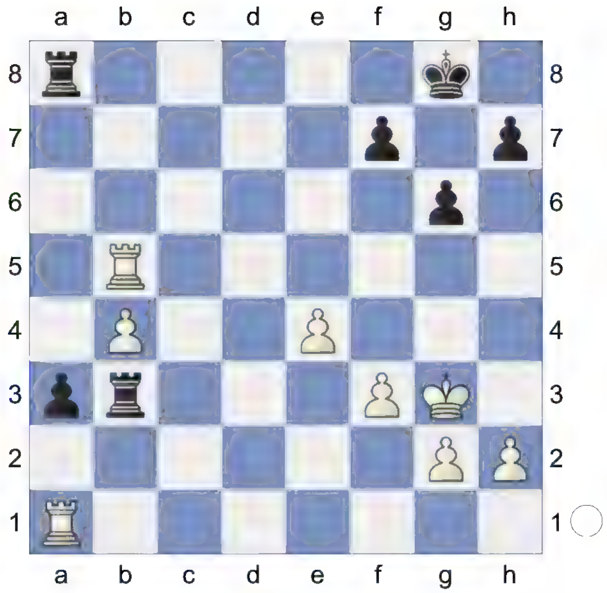

38.Ra5!

B1) 38...Rxa5? 39.bxa5 Rb7 40.Rxa3+- (*40.a6 Ra7+-*);

B2) 38...Rb8 39.R1xa3 Rxa3 40.Rxa3 Rxb4 KR-KR 41.Ra2 Kg7 42.Kf4 h5 43.h3 Rb5 44.Rd2 Ra5 45.Rd7 Ra2 46.g4 hxg4 47.hxg4 Ra4 48.Ke5 0.33/28 (*48.Rd1±* 0.89/28) 48...g5!± 49.Rd3 Kg6 50.Kd6 Ra6+ 51.Ke7 0.24/30 (*51.Kc5±* 0.61/28 should be considered. *f6 52.Kd4*) 51...Ra7+= 52.Ke8 Ra8+ 53.Rd8 0.01/34 (White should play *53.Kd7±* 0.55/32) 53...Ra3 54.Kf8 f6!

(Diagram)

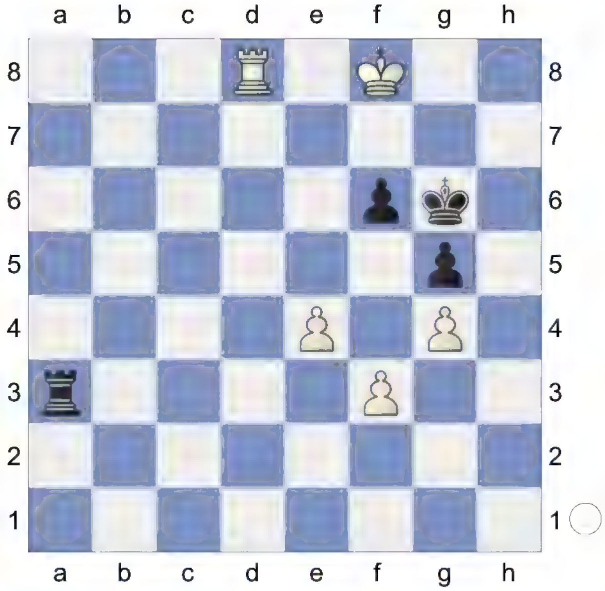

55.e5! fxe5 56.Rd6+ Kh7 57.Rf6 Ra8+ 58.Kf7 Ra7+ 0.61/33 (*58...Ra3=* 0.01/33) 59.Ke6± Kg7 Inhibits Rf6-f7+.

B2a) 60.Kxe5 is a self mate. Ra5+ 61.Ke6 Ra6+ 62.Kf5 Rxf6+ 63.Ke4 Rf4+ 64.Ke5 Rxf3 65.Ke6 Rf4 66.Ke5 Kf7 (*66...Rxg4 67.Kf5 Rf4+ 68.Ke5 Ra4 69.Kd6 g4 70.Ke7 g3 71.Kd6 g2 72.Kc6 Rh4 73.Kd5 g1Q 74.Kc6 Qc1+ 75.Kd6 Rd4+ 76.Ke6 Qc6+ 77.Kf5 Qf6#*) 67.Kd6 Rxg4 68.Kd5 Ra4 69.Kc5 g4 70.Kb5 Rf4 (*70...g3 71.Kxa4 g2 72.Kb5 g1Q 73.Kc4 Qe3 74.Kb5 Ke6 75.Kc4 Kd6 76.Kb4 Kd5 77.Ka5 Qb3 78.Ka6 Kc6 79.Ka7 Qb7#*) 71.Kc6 g3 72.Kd6 g2 (*72...Rf6+ 73.Kd5 g2 74.Kc4 g1Q 75.Kd3 Rf4 76.Ke2 Qg3 77.Kd1 Qg2 78.Ke1 Rf1#*) 73.Ke5 Rb4 (*73...g1Q 74.Kxf4 Qe1 75.Kf3 Kf6 76.Kg2 Qe2+ 77.Kh3 Kg5 78.Kg3 Kf5 79.Kh3 Kf4 80.Kh4 Qh2#*) 74.Kd6 g1Q (*74...g1R* leads to mate. *75.Kc5 Rgb1 76.Kd6 Rc1 77.Ke5 Rd1 78.Kf5 Rd5#*) 75.Kc6 Qb6+ 76.Kd5 Rd4+ 77.Ke5 Qf6#;

B2b) 60.Kf5! Strongly threatening Rf6-g6+. 60...Ra5 61.Rg6+ Kf7 (→ ...e5-e4+!) 62.Rd6 (Much weaker is *62.Rf6+ Kg7 63.Rg6+ Kf8=*) 62...e4+ Decoy 63.Kxe4 Hoping for Rd6-d5. Ra4+ 64.Rd4 Ra3 65.Rd3 Ra4+ 66.Ke5 0.03/35 (White should try *66.Ke3±* 0.60/36) 66...Rf4 Weighted Error Value: White=0.10 (very precise) / Black=0.10 (very precise) ½-½ (66) Praggnanandhaa,R (2741)-Navara,D (2677) Prague CZE 2025 [Kitty Kat] 67.Ra3 Kg8 68.Rb3 Kh7 69.Rd3 Kg6 70.Ra3 Kg7 71.Ra7+ Kg8 (*71...Kh6 72.Ra3 Kg6 73.Rb3 Kh6 74.Kd5 Kg7 75.Rb7+ Kg8 76.Rb8+ Kg7 77.Rb7+ Kf6 78.Rb3 Ra4 79.Rd3 Ra5+ 80.Kd4 Ra4+ 81.Ke3 Ra5 82.Kd4* ½-½ (116) sars64 (2767)-Flamerare (2780) Rapid 2022) 72.Ke6 Rxf3 73.Ke5 Rf4 74.Rb7 Rf2 75.Rd7 Rf3 76.Rd1 Kg7 77.Rd7+ Kg6 78.Rd6+ Kg7 79.Rd1 Kh6 80.Rd6+ Kg7 81.Rd7+ Kg6 82.Rd6+ Kf7 83.Rd7+ Kg8 84.Rd4 Rf1 85.Ra4 Rf7 86.Rb4 Kh7 87.Kd5 Kg7 88.Ke5 Kh6 89.Rb5 Kg6 90.Kd5 Kg7 91.Ke6 Rf6+ 92.Kd5 Rf4

93.Rb7+ Kh6 94.Rb6+ Kh7 95.Rb7+ Kg6 96.Rb6+ Kg7 97.Rb7+ Kf6 98.Rb6+ Kg7 99.Rb7+ ½-½ (126) ElexusChess (2740)-Flamerare (2782) Rapid 2022]

10.bxc3 Nh5 11.Be5 Nc6 12.h3 Bxf3 13.Qxf3 g6 14.0-0 Nxe5 15.dxe5 Re8 16.Rab1 b6 17.g4 Ng7 18.Rfd1 Qc7 19.Qxd5 Rad8 20.Qf3 Qxe5 21.Bc4 Ne6 22.Rxd8 Rxd8 23.Rd1 Kg7 24.h4 a6 25.a4 Rxd1+ 26.Qxd1 b5 27.axb5 axb5 28.Bxb5 Qxc3 29.Bf1 h6 30.Qd6 Qf6 31.Bc4 Qxh4 32.Bxe6 Qf6 33.Qxc5 ½-½ (33) Aravindh,C (2723)-Navara,D (2650) Polanica Zdroj POL 2025

6...c6 7.e3

[7.Rc1 Bf5 8.e3 0-0 30

A) 9.Qb3 8 Qb6 13 10.Be2 4

A1) 10...Be7 17 11.Nd2 7 Nbd7 29 12.0-0 2 h6 22 13.h3 1 TA: '

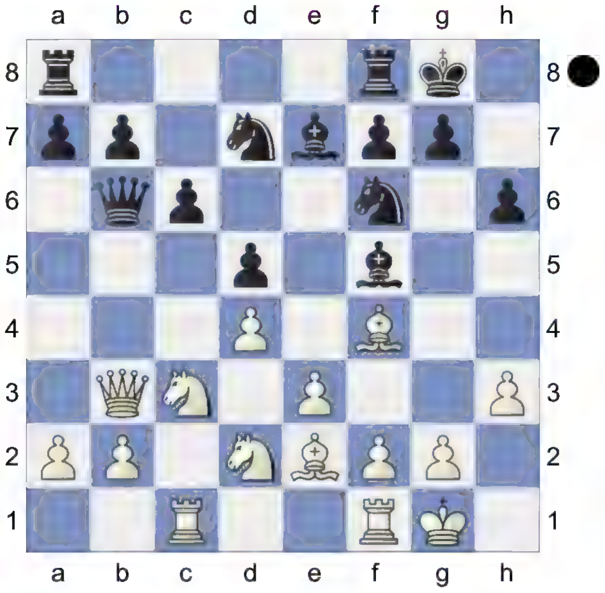

' Qxb3 28 TA: 'N' (Predecessor: *13...Rfe8 14.Rfe1 Bf8 15.Na4 Qa5 16.Nf3 Qb4 17.Qxb4 Bxb4 18.Red1 Ne4 19.Bd3 Be6* 1-0 (58) Guo,Q (2396) - Karavade,E (2384) Riadh 2017)

14.Nxb3 5 TA: 'Strongly threatening g4.' a5 0 15.Na4 8 b5 57 16.Nac5 2 Nb6 0 17.g4 2:45 Bg6 41 18.Nd3 31 a4 42 19.Nbc5 1:14 Nc4 1:00 20.b3 2:38 axb3 0 21.axb3 1 Ra2 1:43 22.Rfe1 5 TA: '

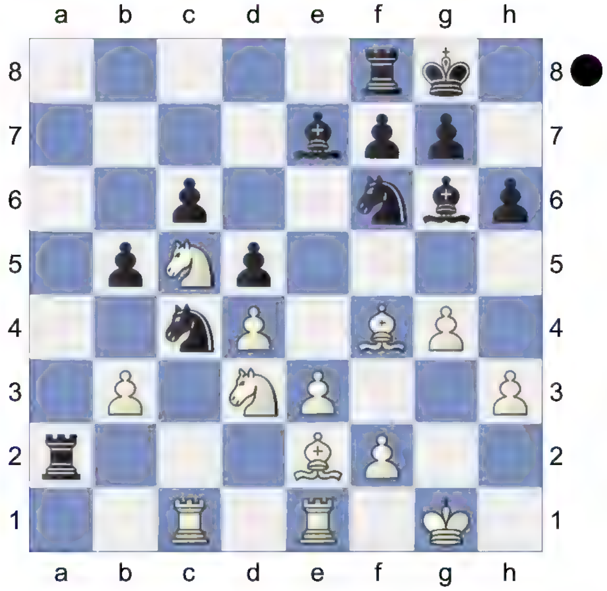

Black must now prevent Nb4.' Bxc5 19 23.Nxc5 9 Nd2 4 24.h4 2:29 Rfa8 2:57 25.g5 28 (*25.f3!?*) 25...hxg5 0 26.hxg5 1 Nfe4 45 27.Nd3 1:45 (*27.Nxe4= Bxe4 28.Rxc6*) 27...Nxb3 3:14 (*27...c5!∓ 28.Nxc5 b4*) 28.Rxc6 4 TA: '=' Ra1 1 29.f3 1:16 TA: '?' TA: ' (*29.Rxa1= Rxa1+ 30.Kg2*)

(Diagram)

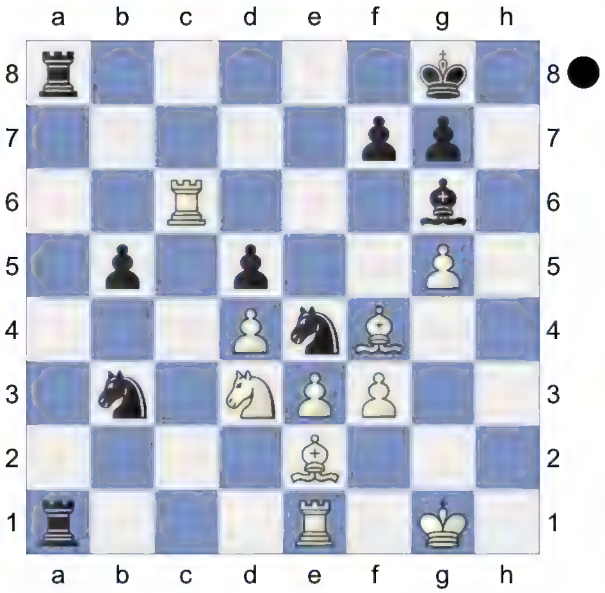

' 29...Nxg5 27 TA: '∓!' TA: 'Pair of Knights!' 30.Rxa1 1:27 (*30.Kf1 Nxf3*) 30...Rxa1+ 0 31.Kf2 1 Ne6 51 (*31...Nh3+-+ 32.Kg2 Bf5*) 32.Bd6 59 TA: '↑' TA: 'White fights for an advantage.' Ra2 49 TA: 'Threatens to win with ... Bxd3.' 33.Nb4 29 Rb2 6 34.Ke1 21 Rb1+ 29 35.Kf2 1 Rb2 31 36.Ke1 1:59

A1a) 36...Kh7!∓ TA: '∓' 37.Rc8 (*37.Bxb5 Ng5=* TA: '∓') 37...Ng5;

A1b) 36...Rb1+ 44 37.Kf2 21 Rb2 22 ½-½ (37) Mamedyarov,S (2741)-Erigaisi,A (2718) chess24.com INT 2022 TA: 'Weighted Error Value: White=0.24 (precise) /Black=0.16 (very precise)' White should play TA: 'White should try' 38.Rc3=;

A2) 10...Nbd7 11.Nh4 Be6 12.0-0 h6 13.Nf3 Ne4 14.Na4 Qa5 15.a3 Bd6 16.Bxd6 Nxd6 17.Bd3 Rfe8 18.h3 Qd8 19.Qb4 Qc7 20.Nc5 a5 21.Qb3 Nxc5 22.dxc5 Ne4 23.Rfd1 Qe7 24.Qc2 Bf5 25.Nd4 Bg6 26.b4 axb4 27.axb4 Ra3 28.Bxe4 Bxe4 29.Qe2 Rea8 30.b5 Ra2 31.Rd2 Ra1 32.Rdd1 ½-½ (32) Wang,H (2722)-Navara,D (2689) Prague CZE 2023;

B) 9.Bd3 Bxd3 10.Qxd3 Nbd7 11.0-0 Re8 12.a3 Bf8 13.Ne5 Nxe5 14.Bxe5 Nd7 15.Bg3 a5 16.Na4 Nb6 17.Nxb6 Qxb6 18.Rc2 a4 19.h3 Re6 20.Rfc1 Rae8 21.Rb1 Bd6 22.Bxd6 Rxd6 23.b4 axb3 24.Rxb3 Qc7 25.Rcb2 b5 26.Rc2 Qd7 27.Rbc3 Rg6 28.Kh2 h5 29.Qe2 h4 30.Qh5 Re4 31.Qf3 Qd6+ 32.Kh1 Ree6 33.Qh5 Qe7 34.Qd1 Ref6 35.Qc1 Qd7 36.Kh2 Qd6+ 37.Kh1 Qd7 38.Kh2 Rf5 39.Kh1 Rf3 40.Kh2 Rxg2+ 41.Kxg2 Qxh3+ 42.Kg1 Qg4+ 43.Kf1 Rh3 44.Ke1 Rh1+ 45.Kd2 Rxc1 46.Rxc1 Qg2 47.Rxc6 h3 48.Rd1 Qxf2+ 49.Kd3 Qf5+ 50.Kd2 h2 0-1 (50) Firouzja,A (2737)-Sevian,S (2687) chess.com INT 2024]

7...Bf5

[7...Ne4 8.Qb3 Qa5 9.Rc1 Bg4 10.Bd3 Nd7 11.0-0 Bxf3 12.gxf3 Nd2 13.Qd1 Nxf1 14.Qxf1 Nf6 15.Be5 Nd7 16.Bf4 Qd8 17.Qh3 Qe7 18.Kh1 Bd6 19.Bxd6 Qxd6 20.f4 g6 21.Ne2 0-0-0 22.a3 a5 23.Rb1 Kb8 24.b4 axb4 25.axb4 f5 26.Ng1 Nf6 27.Nf3 Ne4 28.Qf1 Kc7 29.Qe1 Ra8 30.Ne5 Ra3 31.Bxe4 dxe4 32.Nf7 Qf8 33.Nxh8 Qxh8 34.b5 Qa8 35.bxc6 bxc6 36.Qb4 Ra1 37.Qe7+ Kc8 38.Qe8+ Kc7 39.Qf7+ Kd6 40.Qf6+ Kc7 41.Qg7+ Kc8 42.Qh8+ Kc7 43.Qxh7+ Kc8

44.Qg8+ Kc7 45.Qxa8 Rxa8 46.Rg1 Ra2 47.Rxg6 Rxf2 48.Rg3 Kd7 49.h4 Ke6 50.h5 Ra2 51.Rg6+ Kf7 52.Rxc6 Ra3 53.Rc7+ Kf6 54.h6 Rxe3 55.h7 Rh3+ 56.Kg2 Rh4 57.d5 e3 58.Kf3 Rh3+ 59.Ke2 Kg6 60.d6 1-0 (60) ominous_octopus (2937)-Jiraffe_Deportie (2827) Blitz 2023]

[7...Bd6 8.Be5 Bf5 9.Qb3 Nbd7 10.Bxd6 1-0 (10) GGS2000 (2837)-LavaLava (2609) Blitz 2023]

[7...Nh5 8.Bg5 Qa5 9.Nd2 g6 10.Rc1 0-0 11.Be2 Ng7 12.0-0 Nd7 13.a3 Bd6 14.Bd3 Re8 15.Re1 Ne6 16.Bh4 Kg7 17.f4 Be7 18.Bxe7 Rxe7 19.Nf3 Qd8 20.f5 Nef8 21.e4 dxe4 22.Nxe4 gxf5 23.Ng3 Nf6 24.Bxf5 Rxe1+ 25.Qxe1 Ng6 26.Qe3 Nd5 27.Nh5+ Kh8 28.Qh6 Qf8 29.Ng5 Qxh6 30.Nxf7+ Kg8 31.Nxh6+ Kh8 32.Re1 Bxf5 33.Nxf5 Rd8 34.g4 a5 35.Kf2 a4 36.Kg3 Kg8 37.h4 Kf8 38.g5 Rd7 39.Re6 Rf7 40.Nd6 Rd7 41.Re8# 1-0 (41) Makarian,R (2550)-Sarana,A (2717) chess.com INT 2024]

8.Be2

[8.Nh4 Bg6 *(8...Be6 9.Qb3 Qe7 10.Bd3 Ne4 11.Nf3 Nd7 12.a3 Bxc3+ 13.bxc3 Nb6 14.a4 0-0 15.a5 Nc4 16.Bxc4 dxc4 17.Qc2 Bd5 18.h4 Rfe8 19.Kf1 b5 20.Re1 b4 21.cxb4 Qxb4 22.Rc1 c3 23.Ne5 f6 24.Nd3 Qxa5 25.f3 Bb3 26.Qxb3+* 1-0 (26) ominous_octopus (2872)-HighFlyingBird (2875) Blitz 2023 *)* 9.Qb3 Qb6 10.Be2 Ne4 11.Rc1 Nd7 12.f3 Nef6 13.0-0 0-0 14.Rfd1 a5 15.Na4 Qa7 16.a3 Be7 17.Nxg6 hxg6 18.h3 Rfe8 19.Bf1 Nh5 20.Bh2 Bh4 21.Rd3 Ng3 22.Nc3 Nf6 23.Ne2 Nfh5 24.Nxg3 Nxg3 25.Qc2 Re6 26.Qf2 Nxf1 27.Qxf1 Rae8 28.Rcc3 Qa6 29.Bf4 Bd8 30.Qc1 a4 31.Qd1 g5 32.Bg3 Ba5 33.Rc1 Rxe3 34.Rxe3 Rxe3 35.Qxa4 Re2 36.b4 Qd3 37.Qxa5 Qd2 38.Qd8+ 0-1 (38) Giri,A (2746)-Niemann,H (2711) Utrecht NED 2024]

[8.Qb3 Qb6 9.Be2 0-0 *(9...Be7 10.Nd2 Nbd7 11.Na4 Qxb3 12.Nxb3 Bb4+ 13.Nc3 Nb6 14.0-0 Nc4 15.Bxc4 dxc4 16.Nd2 Bd3 17.Rfc1 Nd5 18.a3 Bxc3 19.bxc3 Nxf4 20.exf4 Kd7 21.Re1 Rhe8 22.Re3 b5 23.Nf3 f6 24.Ne1 Bf5 25.Kf1 a5 26.Ke2 Kd6 27.Kd2 Kd5 28.g3 Rxe3 29.fxe3 Be4 30.Ke2 c5 31.dxc5 Kxc5 32.Nf3 b4 33.axb4+ axb4 34.cxb4+ Kxb4 35.Rxa8 Bxa8 36.Nd4 Be4 37.Kd2 c3+ 38.Kc1 Kc4 39.Ne6 g6 40.g4 Kd3 41.Nf8 Kxe3 42.Nxh7 f5 43.gxf5 Bxf5 44.h4 Kxf4 45.Nf6 Ke5 46.Nh7 Ke4 47.Nf6+ Ke5 48.Nh7 Bd3 49.Kd1 Kf5 50.Kc1 Kg4 51.Nf6+ Kxh4 52.Nd5 c2 53.Ne3 g5 54.Kd2 Bh7 55.Ng2+ Kg3 56.Ne1 g4 57.Kc1 Kf2* 0-1 (57) MothAndTheFlame (2887)-evg85 (2856) Blitz 2023*)* 10.0-0 Be7 11.Ne5 Nbd7 12.Nxd7 Nxd7 13.Rfc1 Rfe8 14.Qd1 Qxb2 15.Bd3 Bxd3 16.Qxd3 Qa3 17.Rab1 Nb6 18.Rb3 Qa5 19.Rcb1 Rac8 20.Bg3 Bf8 21.f3 Nc4 22.e4 Na3 23.Rd1 dxe4 24.fxe4 Rcd8 25.Bf2 b5 26.Ne2 Nc4 27.Qc2 a6 28.Ng3 Rd7 29.Nh5 Red8 30.Rg3 Kh8 31.Rf1 Qd2 32.Qxd2 Nxd2 33.Re1 Rd6 34.e5 Rg6 35.Nf4 Rxg3 36.hxg3 Nc4 37.e6 Re8 38.exf7 Rxe1+ 39.Bxe1 Nd6 40.Ne6 Be7 41.f8Q+ Bxf8 42.Nxf8 Nf5 43.Ne6 Kg8 44.Kf2 Ne7 45.Bb4 Nd5 46.Bc5 Nc3 47.a3

Ne4+ 48.Kf3 Nd2+ 49.Kf4 Nc4 50.Nd8 a5 51.Nxc6 b4 52.axb4 a4 53.b5 a3 54.Bxa3 Nxa3 55.b6 Nb5 56.b7 Nd6 57.b8Q+ Kf7 58.Qxd6 1-0 (58) chessm1105 (2704)-Caminero85 (2684) Blitz 2024]

8...Nbd7 9.0-0 0-0 10.Nh4 Be6 11.Nf3 Bf5 12.Qb3 Bxc3 13.bxc3 b5 14.a4 a6 15.Ra3 Nb6 16.axb5 cxb5 17.Rfa1 Qc8 18.Ne5 Re8 19.h3 h6 20.Kh2 g5 21.Bg3 Ne4 22.Qb4 Kg7 23.Bh5 Be6 24.Bf3 Nd2 25.Bh5 Ne4 26.Kg1 Nxg3 27.fxg3 Nd7 28.Nxd7 Qxd7 29.Kh2 g4 30.Rxa6 Rxa6 31.Rxa6 gxh3 32.gxh3 Rc8 33.Qb2 Qe7 34.Bf3 Bf5 35.Bxd5 Qxe3 36.Ra3 h5 37.c4 Bd3 38.Ra7 Bg6 39.Ra3 Bd3 40.Ra7 Bg6 41.Ra3 Bd3 ½-½ (41) BitByByte (2958)-ArasanX (3115) Rapid 2024

6...c5 7.Rc1

[7.g3 0-0 (*7...Ne4 8.Rc1 Nc6 9.Bg2 Qa5 10.0-0 Bxc3 11.bxc3 Nxc3 12.Qd3 cxd4 13.Nxd4 Nxd4 14.Rxc3 Qxc3 15.Qd1 0-0 16.Be5 Nf3+* 0-1 (16) GGS2000 (2784)-Valerii1122334455 (2771) Blitz 2023) 8.Bg2 c4 9.0-0 Nc6 10.Bg5 Be6N (*10...Bxc3 11.bxc3 h6 12.Bxf6 Qxf6 13.Nd2 Ne7 14.e4 Be6 15.Qa4 Rfd8 16.Rab1 b6 17.Qa3 Nc6 18.exd5 Bxd5 19.Bxd5 Rxd5 20.Nxc4 Rad8 21.Qb2 b5 22.Ne3 b4 23.Nxd5 Rxd5 24.Rfd1 bxc3 25.Qxc3* 1-0 Eljanov,P (2727)-Saric,I (2661) EU-ch 16th Jerusalem 2015 (9) *Nxd4 26.Kg2 Qe5 27.Qe3 Qd6 28.Rbc1 Qd7 29.Qc3 Kh7 30.Qd3+ g6 31.Rc4 Rh5 32.Rxd4 Qh3+ 33.Kf3 Rf5+ 34.Rf4* 1-0 Ornolfsson,M (2727)-Modestov,B (2661) Politiken Cup 2004 (9)*)* 11.Ne5 Qa5 12.Bxf6 gxf6 13.Nxc6 bxc6 14.Qc1 Kg7 Wards off Qc1-h6+ 15.e4 dxe4 16.Nxe4 Rad8 17.Rd1 Rfe8 1.37/29 (*17...Qb6=* 0.00/24 keeps the balance.)

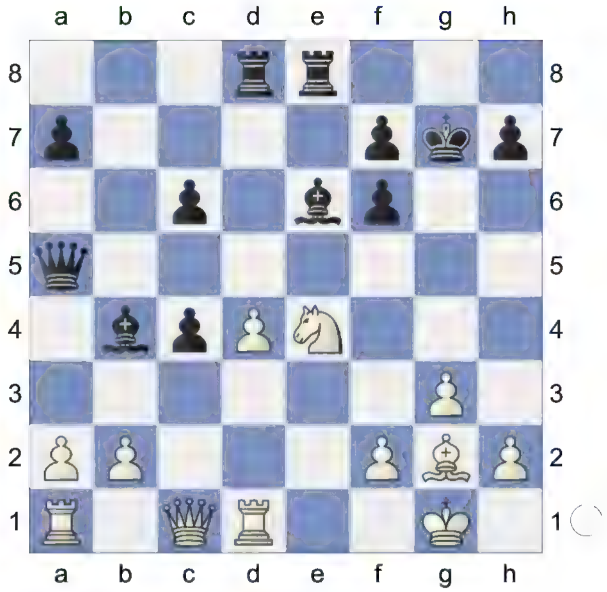

18.a3 0.00/26 (*18.Nxf6!± 1.37/29 Kxf6 19.Qh6+ Ke7 20.a3*) 18...Bf8= 19.h3 h6 20.Nc3 Qb6 21.Na4 Qb5 22.Nc3 Qb6 23.Ne2 Bxh3 (*23...Bg4* simplifies *24.hxg4 Rxe2 25.Qxc4 Rxb2 26.Qxc6 Rxd4 27.Qxb6 Rxd1+ 28.Rxd1 axb6 29.f4 Bc5+*)

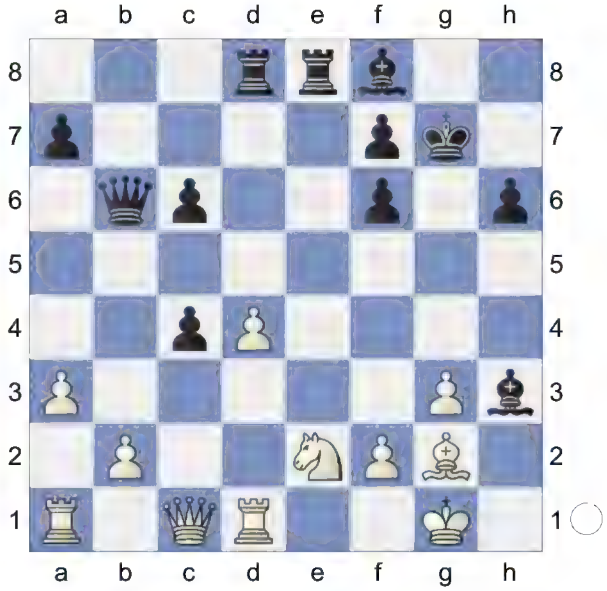

Discovered Attack

A) 24.Qxc4= -0.21/22 Bg4 (*24...Qxb2? 25.Ra2+-*) 25.Rd2;

B) 24.Nf4 -0.72/24 24...Bg4⩱ 25.Qxc4! Bxd1 *(25...Qxb2 26.Bxc6 Re7 27.Rab1=)* 26.Rxd1 And now Nf4-h5+ would win.

B1) 26...Qxb2 27.Nh5+ Kg8 *(27...Kg6? 28.g4+-)* 28.Nxf6+ *(28.Qxc6? Re6-+)* 28...Kg7 29.Nxe8+ Rxe8 30.d5 *(30.Bxc6 Re2⩲; 30.Qxc6 Re6=)* 30...cxd5 31.Qg4+ *(31.Qxd5 Re5=; 31.Rxd5 Re1+* Deflection *32.Kh2 Qxf2=; 31.Bxd5 Qe2±)* 31...Kh8 32.Bxd5⩲ *(32.Rxd5 Re1+ 33.Kh2 Qxf2=)*;

B2) 26...Rd6! 27.b4 Red8 28.d5 Qb5 29.Qb3 a5 0.05/20 (Better is *29...cxd5⩱* -0.63/16 *30.Bxd5 Qd7)* 30.Rc1 The position is equal. cxd5 31.Rc5 a4 32.Qc2 Qe8! 33.Bxd5 Qe5 34.Bxf7 Threatening mate with Qc2-g6+. Discovered Attack

B2a) Wrong is 34...Rd1+? 35.Kg2 Bxc5 36.Qg6+ Kf8 37.Qg8+ *(37.bxc5? f5-+; 37.Qh7 Rg1+ 38.Kh2 Rh1+ 39.Kg2 Rg1+ 40.Kh3 Rh1+ 41.Kg2 Rg1+=* Decoy *)* 37...Ke7 38.Ng6+ Kd7 39.Nxe5+ fxe5 40.Qg4+ Kc6 41.Qc4+- *(41.bxc5 R1d7+-)*;

B2b) 34...Qe1+! 35.Kg2 Intending Qc2-g6+ and mate. Kxf7 36.Qh7+ Ke8! 37.Qg6+ Ke7 38.Rc7+ R8d7 39.Rc8 The board is on fire. Rd8 40.Rc4 Rd4 (Don't go for *40...Qe5? 41.Re4+-* Pin) 41.Qh7+ Ke8 Threatens to win with ...Qe1-e7. 42.Qg6+ Ke7= 43.Qh7+ Ke8 ½-½ (43) Maghsoodloo,P (2719)-Yu Yangyi (2717) London ENG 2024 Weighted Error Value: White=0.08 (flawless) / Black=0.11 (very precise)]

[7.e3 c4 *(7...Ne4 8.Qc2 Qa5 9.Rc1 Qxa2 10.Bd3 cxd4 11.Nxd4 Bxc3+ 12.bxc3 Qxc2 13.Rxc2 0-0 14.0-0 Nc6 15.Nb5 Bf5 16.Rd1 Bg6 17.f3 Nf6 18.Bxg6 hxg6 19.Nc7 Rad8 20.Rb2 b6 21.Nb5 Rd7 22.Ra1 Na5 23.Bd6 Re8 24.Bb4 Nc4 25.Re2 a5 26.Ba3 Rxe3 27.Rxe3 Nxe3 28.Nd4 Nc4 29.Bc1 Ne8 30.Kf2 Nc7 31.Rb1 Ne6 32.Nb5 Nc5 33.Bg5 f6 34.Bf4 g5 35.Bc7 Na4 36.Re1 Nxc3 37.Nxc3 Rxc7 38.Nxd5 Rd7 39.Ne7+ Kf7 40.Nc6 a4 41.Ra1 b5 42.Kg3 a3 43.Rb1 a2 44.Ra1 Rd2 45.Nb4 Ne3 46.Rxa2 Rxa2 47.Nxa2 Nd5 48.Kf2 b4 49.Nc1 Ke6 50.Ke2 Ke5 51.g3 Kd4 52.Kd2 Kc4 53.Kc2 Ne3+ 54.Kd2 Nf1+ 55.Ke2 Nxh2 56.Kf2 g4 57.fxg4 Nxg4+ 58.Kf3 Ne5+ 59.Ke4 b3 60.Nxb3 Kxb3 61.Kf5 Kc4 62.g4 Nxg4 63.Kxg4 g5 64.Kf5* 0-1 (64) Bamboccione (2824)-valerii1122334455 (2689) Blitz 2024) 8.Nd2 0-0 *(8...Nc6 9.Be2 Qa5 10.Qc2 0-0 11.0-0 h6 12.a3 Bxc3 13.bxc3 Re8 14.Bf3 Bg4 15.Bxg4 Nxg4 16.Rfe1 Nf6 17.e4 Nxe4 18.Nxe4 dxe4 19.Rab1 b6 20.a4 Qf5 21.Bg3 Rad8 22.f3 Qg6 23.fxe4 Ne7 24.Qa2 Qc6 25.h3 Kh8 26.Kh2 Ng8 27.d5 Qc8 28.Rb4 Nf6 29.Rxc4 Qa6 30.d6 Re6 31.Rd4 Qb7 32.e5 Nh5 33.Qf2 Nxg3 34.Qxg3 Qd7 35.Rg4 Rg8 36.Rf1 Qe8 37.Re4 f6 38.exf6 Rxe4 39.f7 Qd7 40.f8Q Rxf8 41.Rxf8+ Kh7 42.Qd3 g6 43.Qxe4 Qxd6+ 44.Qf4*

1-0 (44) BrittaBagels (2876)-gmmitkov (2644) Blitz 2023*)* 9.Be2 Nc6 10.0-0 Bf5 11.g4 Bg6 12.f3 Re8 13.Re1 a6 14.Nf1 b5 15.Ng3 Bd6 16.Bxd6 Qxd6 17.Qd2 Re7 18.Kg2 Rae8 19.Bf1 Nb4 20.Rac1 Bd3 21.Nd1 Bxf1+ 22.Rxf1 g6 23.a3 Nd3 24.Ra1 h5 25.h3 h4 26.Nh1 Kg7 27.b4 Nd7 28.Ra2 f5 29.Rg1 f4 30.exf4 Nxf4+ 31.Kf1 Re2 0-1 (31) TheMachine64 (2852)-naklukov (2561) Blitz 2025]

[7.dxc5 0-0 *(7...Ne4 8.Nd2 Nxc3 9.bxc3 Bxc3 10.Rc1 d4 11.e3 0-0 12.exd4 Re8+ 13.Be2 Qxd4 14.Be3 Rxe3 15.fxe3 Qxe3 16.Rf1 Nc6 17.Rf3 Qg1+ 18.Rf1 Qd4 19.Qc2 Ba5 20.Qd3 Qh4+ 21.g3 Qxh2 22.Qf3 Ne5 23.Qf4 Bh3 24.Qxe5 Bxf1 25.Kxf1 Qh1+ 26.Kf2 Qxc1 27.Ne4 Qe1+ 28.Kf3 Qh1+ 29.Kf2 Be1+ 30.Ke3 Qg1+ 31.Kf3 Rf8 32.Bc4 Kh8 33.Qe7 Qh1+ 34.Ke2 Rg8 35.Nd6 Qh5+ 36.Kxe1 h6 37.Nxf7+ Kh7 38.Bd3+ g6 39.Ng5+* 1-0 (39) Bamboccione (2756)-valerii1122334455 (2670) Blitz 2024; *7...Nc6 8.e3 Ne4 9.Rc1 0-0 10.Bd3 Bg4 11.0-0 Bxc3 12.bxc3 Nxc5 13.Bb1 Re8 14.Qc2 Ne4 15.c4 Rc8 16.cxd5 Nb4 17.Qa4 a5 18.Ne5 Bf5 19.Rxc8 Qxc8 20.Qxa5* 1-0 (20) martadesnuda (2758)-junior155 (2731) Blitz 2022 *)* 8.Rc1

A) 8...Nc6 9.a3 Bxc5 10.e3 a6 *(10...d4 11.exd4 Nxd4 12.Nxd4 Bxd4 13.Be2 Qb6 14.0-0 Rd8 15.Qc2 Bg4 16.Na4 Qe6 17.Bc4 Qd7 18.Nc3 Rac8 19.Qb3 a6 20.a4 Re8 21.Nd5 Nxd5 22.Bxd5 Rxc1 23.Rxc1 h5 24.h3 Qf5 25.Bxf7+ Qxf7 26.Qxf7+ Kxf7 27.hxg4 hxg4 28.Rc7+ Re7 29.Rxe7+ Kxe7 30.b3 Ke6 31.Kf1 Kd5 32.Ke2 Kc5 33.Bd2 Kd5 34.f3 gxf3+ 35.gxf3 g6 36.Kd3 Be5 37.Be3 Bd6 38.Bd2 Be5 39.Be3 Bf6 40.Bd2 Bd4 41.Bc1 Bc5 42.Bd2 Kc6 43.Bc3 Kd5 44.Bd2 Bd6 45.Be3 Ke5 46.Bd2 Kf5 47.Be3 Bf4 48.Bf2 Bg5 49.Bg3 Bf4 50.Bf2 Bc1 51.Bg3 Bb2 52.Kc4 Be5 53.Be1 Kf4 54.Kd5 Bc7 55.Ke6 Kxf3 56.Kd7 Be5 57.Kc8 b5 58.Kb7 bxa4 59.bxa4 g5 60.Kxa6 g4 61.Kb7 Ke2 62.Bh4 Bc3 63.Kb6 Bd2 64.a5 Be3+ 65.Kb7 Kf3 66.a6 Bf4 67.a7 Bg3 68.Bxg3 Kxg3 69.a8Q Kf2 70.Qf8+ Ke3 71.Qg7 g3 72.Qxg3+ Kd2 73.Qg4 Kc1 74.Qg5+ Kc2* ½-½ (74) Sensei82 (2698)-msb2 (2776) Blitz 2022*)* 11.Be2 d4 12.exd4 Nxd4 13.Nxd4 Bxd4 14.0-0 Be6 15.Bf3 Qb6 16.Bxb7 Rad8 17.Qf3 Qxb2 18.Ne4 Nd5 19.Rb1 Qa2 20.Bd6 Rxd6 21.Nxd6 Nc3 22.Rbe1 Qxa3 23.Nf5 Bf6 24.Re3 Qb4 25.Bxa6 Nd5 26.Rb3 Qc5 27.Bd3 Nb4 28.Rxb4 Qxb4 29.Ne3 Rd8 30.Qe4 Qxe4 31.Bxe4 g6 32.g3 h5 33.h4 Rd2 34.Re1 Bd4 35.Kg2 Kg7 36.Bf3 Rb2 37.Re2 Rb3 38.Nd5 Rxf3 39.Kxf3 Bxd5+ 40.Kf4 Bf6 41.f3 Be6 42.g4 hxg4 43.fxg4 Bxh4 44.g5 Bf5 45.Rd2 Be1 46.Rd5 Bb4 47.Rd4 Bc3 48.Rd5 Bb2 49.Kf3 Bc1 50.Rxf5 gxf5 0-1 (50) O-Almeida (2732)-pressive (2638) Blitz 2024;

B) 8...Qa5 9.Bd2 Ne4 10.a3 Bxc3 11.Bxc3 Qxc5 12.Qd4 Qxd4 13.Nxd4 Nxc3 14.Rxc3 Bd7 15.Rc5 Bc6 16.e3 Nd7 17.Rc3 Rac8 18.Kd2 Ne5 19.Be2 Bd7

20.Rhc1 Rxc3 21.Rxc3 Rc8 22.Rxc8+ Bxc8 23.Nb5 Nc6 24.Nd6 Ne7 25.Bf3 b6 26.Nxc8 Nxc8 27.Bxd5 Kf8 28.Kc3 Ke7 29.Kd4 Nd6 30.Bc4 Kd7 31.Kd5 Nf5 32.Ke5 Nd6 33.Be2 h6 34.g4 g5 35.f4 Ke7 36.Kd5 f6 37.Bd3 Kd7 38.Bf5+ Ke7 39.Bc2 Kd7 40.Ba4+ Ke7 41.Kc6 Nc4 42.Kb7 Nxb2 43.Bb5 Nd1 44.Kxa7 Nxe3 0-1 (44) Mapwright (2742)-Hovik7 (2769) Blitz 2023;

C) 8...Ne4 9.Nd2 Qf6 10.Nxd5 Qd4 0-1 (10) O-Almeida (2729)-MMM_Zhukovskiy (2571) Blitz 2024;

D) 8...Bxc5 9.e3 Nc6 10.Be2 d4 11.exd4 Bxd4 12.0-0 Bxc3 13.bxc3 Be6 14.Ne5 Nxe5 15.Bxe5 Qxd1 16.Rfxd1 Rac8 17.c4 b6 18.Bf4 Rfe8 19.f3 h5 20.Be3 Rc7 21.Bf4 Rc6 22.Be3 Rc7 23.Bf4 Rc6 24.Be3 Rc7 Normal ½-½ (24) KQRBNPkqrbnp (2926)-compchess60 (2929) Blitz 2024]

[7.a3 Bxc3+ 8.bxc3 Nc6 9.e3 Qa5 10.Qc2 0-0 11.Bd3 c4 12.Be2 Ne4 13.Rc1 Bf5 14.Qb2 b5 15.0-0 h6 16.Nd2 Nxd2 17.Qxd2 Qxa3 18.Ra1 Qe7 19.Ra6 Rfc8 20.Rfa1 b4 21.cxb4 Qxb4 22.Qc1 c3 23.h3 c2 24.Bg4 Bxg4 25.hxg4 Qc4 26.Bd6 Nb4 27.Bxb4 Qxb4 28.R6a4 Qc3 29.R4a3 Qc4 30.Ra4 Qd3 31.R4a3 Rc3 32.Rxc3 Qxc3 33.Ra3 Qc4 34.f3 a5 35.Kf2 a4 36.Ke1 Rb8 37.Kd2 Rb3 38.Rxb3 axb3 39.Qa3 Kh7 0-1 (39) LSGeneraal (2783)-gmmitkov (2618) Blitz 2023]

7...Nc6 8.e3 Qa5 9.dxc5 Qxa2 10.Qc2 Ne4 11.Bb5 Qa5 12.Bd3 Nxc5 13.0-0 Be6 14.Ng5 Nxd3 15.Qxd3 Rd8 16.Nb5 Rd7 17.Nd4 Nxd4 18.Rc8+ Rd8 19.Rxd8+ Qxd8 20.Qxd4 Be7 21.Nxe6 fxe6 22.Qxg7 Rf8 23.Qxh7 Qc8 24.h4 Qc4 25.h5 Qe4 26.Qxe4 dxe4 27.Rc1 Rf5 28.Rc8+ Kf7 29.Rc7 1-0 (29) IbreakeYou (2853)-Lance5500 (2763) Blitz 2024

6...h6 7.e3 g5 8.Be5

[8.Bg3 Ne4 9.Qa4+ Nc6 10.Bb5 Bd7 11.Bxc6 Bxc3+ 12.bxc3 Bxc6 13.Qa3 h5 14.h4 Nxg3 15.fxg3 g4 16.Ne5 Qd6 17.Qxd6 cxd6 18.Nd3 Ke7 19.Kd2 Bd7 20.Nf4 Be6 21.Rhb1 b6 22.a4 Kd7 23.a5 Kc6 24.a6 Bf5 25.Rb4 b5 26.Rb2 Be4 27.Nd3 Bxg2 28.Nb4+ Kd7 29.Rg1 Be4 30.Rf1 f5 31.Rf4 Rab8 32.Rb3 Rhc8 33.Ra3 Rc4 34.Rf1 Rbc8 35.Rc1 Kc7 36.Rb3 Kb6 37.Ra3 Bf3 38.Re1 Re8 39.Nd3 Ra4 40.Rea1 Rxa3 41.Rxa3 Rc8 42.Nf4 Rh8 43.Kc2 Be4+ 44.Kb3 Bf3 45.Kc2 Be4+ 46.Kb3 Bf3 47.Kc2 ½-½ (47) Mirakel05 (2728)-Tuzakli_Egitim (2678) Rapid 2023]

8...Nc6 9.Bb5 0-0 10.0-0 Nxe5 11.Nxe5 Bxc3 12.bxc3 c6 13.Bd3 Nd7 14.f4 Nxe5 15.fxe5 f5 16.exf6 Rxf6 17.Qh5 Be6 18.a4 Qe7 19.Rxf6 Qxf6 20.Rf1 Qg7 21.a5 b5 22.axb6 axb6 23.e4 Rf8 24.Rxf8+ Kxf8 25.e5 c5 26.Qf3+ Qf7 27.Qe3 c4 28.Bc2 Kg7 29.Qc1 Bf5 30.Bxf5 Qxf5 31.h3 Qf4 32.Qxf4 gxf4 33.Kf2 Kg6 34.Ke2 Kf5 35.Kd2 Ke6 36.Kc2 h5 37.Kb2 h4 38.Ka3 Kd7 39.Ka4 Kc6 40.Kb4 Kb7 41.Kb5 Kc7 42.e6 Kd6 43.Kxb6 Kxe6 44.Kc5 Kf6 45.Kxd5 Kf5 46.Kxc4 Ke4 47.d5 Ke3 48.d6 Kf2 49.d7 Kxg2 50.d8Q f3 51.Qxh4 f2 52.Qxf2+ Kxf2 53.h4 1-0 (53) ominous_octopus (2937)-ilqar_7474 (2719) Blitz 2023

6...Bf5 7.Qb3 a5 8.a3 Bxc3+

9.bxc3 Nbd7 10.e3 0-0 11.Be2 c5

[11...Ne4 12.Qxd5 Bg6 13.Qb3 a4 14.Qb2 c6 15.Nd2 Nxd2 16.Qxd2 b5 17.Qb2 Nb6 18.0-0 Be4 19.f3 Bd5 20.e4 Bc4 21.Rfe1 f5 22.exf5 Rxf5 23.Be5 Bxe2 24.Qxe2 Qd5 25.f4 Raf8 26.Qg4 g6 27.Re3 Nc4 28.Rg3 Nxe5 29.fxe5 Qa2 0-1 (29) Mapwright (2731)-sapphire_phoenix (2775) Blitz 2023]

12.Qxb7 c4 13.Nd2 Qb6 14.Qxb6 Nxb6 15.a4 Bc2 16.Bd1 Bd3 17.f3 Nh5 18.Bc7 Nd7 19.g4 Rfc8 20.Bd6 Ra6 21.Ba3 Nhf6 22.Be2 Bg6 23.h4 Re6 24.Kf2 Rce8 25.Nf1 h6 26.Ra2 Rb8 27.Bd1 h5 28.g5 Ne8 29.Nd2 Nd6 30.Bxd6 Rxd6 31.e4 dxe4 32.fxe4 Re6 33.Re1 f6 34.Be2 Kh7 35.Bxc4 Rc6 36.Bb5 Rxc3 37.Bxd7 fxg5 38.hxg5 Rf8+ 39.Kg2 h4 40.d5 Rg3+ 41.Kh2 Rf2+ 42.Kh1 Bh5 43.Rg1 Rxd2 44.Rxd2 1-0 (44) Mapwright (2733)-sapphire_phoenix (2774) Blitz 2023

92 **7.Qb3** Nc6 8.e3 g5 9.Bg3 h5 10.h4

[10.h3 Nxg3 11.fxg3 Be6 12.Bb5 Bxc3+ 13.Qxc3 Qd6 14.0-0 f6 15.Bxc6+ bxc6 16.Qc5 Qxc5 17.dxc5 Ke7 18.Nd4 Bd7 19.a4 Rab8 20.b3 a5 21.Rf2 Rhf8 22.Raf1 f5 23.h4 gxh4 24.gxh4 Rf6 25.Nxf5+ Rxf5 26.Rxf5 Bxf5 27.Rxf5 Rxb3 28.Rxh5 Rxe3 29.Rh7+ Ke6 30.Rxc7 d4 31.Rxc6+ Kd5 32.Rd6+ Kxc5 33.Rd8 Re5 34.Kf2 Kc4 35.g4 d3 36.h5 Kc3 37.h6 Re2+ 38.Kf3 Rh2 39.g5 d2 40.Kg3 Rh1 41.Kf4 Rh4+ 42.Ke3 Rh3+ 43.Ke4 Rh4+ 44.Ke5 Rg4 45.Kf5 Rd4 46.Rxd4 Kxd4 47.h7 d1Q 48.h8Q+ Kc4 49.Qe8 Qd5+ 50.Qe5 Qf7+ 51.Kg4 Qd7+ 52.Qf5 Qd1+ 53.Qf3 Qd7+ 54.Qf5 Qd1+ 55.Qf3 Qg1+ 56.Qg3 Qb1 57.Qf4+ Kc3 58.Qe5+ Kd2 59.Qxa5+ Ke3 60.Qb5 Qe4+ 61.Kh5 Qh7+ 62.Kg4 Qe4+ 63.Kh5 Kf3 64.Qf1+ Kg3 65.Qg1+ Kh3 66.Qf1+ Kh2 67.g6 Qe5+ 68.Kh6 Qh8+ 69.Kg5 Qd8+ 70.Qf6 Qa5+ 71.Qf5 Qa6 72.Qf6 Qe2 73.Qf5 Qg2+ 74.Kf6 Qc6+ 75.Kg5 Qc1+ 76.Kf6 Qa1+ 77.Kg5 Qg7 78.Qf4+ Kh1 79.Qf6 Kg1 80.Qxg7 Kg2 81.Qf6 Kg1 82.Qf7 Kg2 83.g7 Kh2 84.g8Q Kg1 85.Qgg7 Kg2 86.Kf6+ Kh2 87.Ke6 Kh1 88.Qfg8 Kh2 89.Q8h8# 1-0 (90) therealhamdanyelpi (2636)-HomabiorKro (2725) Blitz 2024]

[10.Bd3 h4 11.Be5 f6 12.Bxe4 dxe4 13.Nxg5

A) 13...Bxc3+ 14.Qxc3 *(14.bxc3 Nxe5 15.Nxe4 Ng6 16.Qb5+ Kf7 17.0-0 b6 18.Nxf6 Qxf6 19.Qc4+ Be6 20.Qxc7+ Qe7 21.Qc6 Rac8 22.Qf3+ Kg7 23.Rac1 h3 24.g3 Rhf8 25.Qe4 Qf7 26.f3 Bc4 27.Rf2 Rce8 28.Qg4 Rxe3* 0-1 (29) GaryColdman (2726)-elconceto (2880) Blitz 2022*)* 14...fxe5 15.Nxe4 exd4 16.exd4 Qxd4 17.Qf3 Ne5 18.Qe2 Bf5 0-1 (19) GaryColdman (2762)-elconceto (2884) Blitz 2022;

B) 13...Qe7 14.Bxf6 Qxf6 15.Ngxe4 Qg6 16.d5 Qxe4 17.dxc6 Be6 18.Qa4 Bxc3+ 0-1 (19) maddddy (2635)-Tuzakli_Egitim (2780) Blitz 2023]

10...g4 11.Ne5 Bxc3+ 12.bxc3 Na5 13.Qa4+ c6 14.Bf4 f6 15.Nd3 Nc4 16.Qc2 Bf5 17.f3 gxf3 18.gxf3 Ned6 19.Qg2 Qe7 20.Kf2 0-0-0 21.Rg1 Rhe8 22.Qg7 Rd7 23.Qxe7 Rdxe7 24.Re1 Nb5 25.Nc5 Nca3 26.e4 dxe4

27.fxe4 Nxc3 28.Rg3 Nxe4+ 29.Nxe4 Rxe4 30.Rxe4 Rxe4 31.Bd3 Rxf4+ 32.Ke3 Bxd3 33.Kxf4 Be2 34.Rxa3 a6 35.Kf5 Kd7 36.Kxf6 Kd6 37.Rb3 b5 38.Ra3 b4 39.Ra4 c5 40.dxc5+ Kxc5 41.a3 b3 42.Rb4 Bd1 43.Ke5 a5 44.Rb8 Bc2 45.Rc8+ Kb5 46.Kd4 Ka4 47.Kc3 Kxa3 48.Rb8 a4 49.Rb5 Bd1 50.Rb4 Bg4 51.Rb5 Ka2 52.Rb4 Bd7 53.Rb7 a3 54.Rxb3 Be6 55.Rb4 Bf5 56.Ra4 Bg4 57.Kb4 Kb1 58.Kxa3 Kc2

0-1 (58) EchiquierChalonnais (2805)-Tactic_Trainer2023 (2836) Blitz 2024

7.Qc2 Nc6

[7...Nd7 8.Nd2 Bxc3 9.bxc3 Nxf2 10.Kxf2 Qf6 11.e3 g5 12.g3 Nb6 13.Bd3 Bh3 14.Nf3 gxf4 15.exf4 0-0-0 16.a4 a6 17.a5 Nc4 18.Bxc4 dxc4 19.Rhe1 h5 20.Qe2 Be6 21.Qe5 Qg6 22.f5 Bxf5 23.Nh4 1-0 (23) sonofdarkhorse (2616)-satunnainen (2778) Blitz 2024]

8.e3 g5 9.Be5 f6 10.Bg3 h5 11.h4 g4 12.Nd2 Nxg3 13.fxg3 Be6 14.Bd3 Qd6 15.Kf2 0-0-0 16.Rhe1 Kb8 17.Ne2 Ne7 18.a3 Bxd2 19.Qxd2 Bf5 20.Nf4 Qd7 21.Rac1 Nc8 22.Rc5 c6 23.b4 Bxd3 24.Qxd3 Nd6 25.Kg1 Ne4 26.Rc2 Nxg3 27.Rb1 Rc8 28.a4 Qf5 29.Qb3 Rhe8 30.a5 a6 31.Rf2 Rxe3 32.Qxe3 Qxb1+ 33.Kh2 Nf5

0-1 (33) canc3111 (2631)-allpiecesinattack02 (2724) Blitz 2024

7.Nd2 Nxc3 8.bxc3 Bxc3 9.Rc1 Bxd2+ 10.Qxd2 c6 11.h4 0-0 12.h5 h6 13.f3 Re8 14.g4 Qf6 15.Kf2 Nd7 16.g5 hxg5 17.Bxg5 Qd6 18.h6 g6 19.h7+ Kh8 20.Bh3 f6 21.Bf4 Qe7 22.Rcg1 Nf8 23.Bxc8 Raxc8 24.Bh6 Qf7 25.Qd3 g5 26.f4 Re4 27.fxg5 fxg5+ 28.Ke1 Nxh7 29.Bxg5 Rce8 30.Rh2 Qg7 31.Qh3 R8e7 32.Qxh7+ Qxh7 33.Bf6+ Rg7 34.Rxh7+ Kxh7 35.Rxg7+ Kh6 36.Rxb7 Re6 37.Be5 a6 38.Rb6 Kg5 39.Rxa6 Kf5 40.Ra5 Ke4 41.Rxd5 cxd5 42.Kd2 Ra6 43.Kc3 Rxa2 44.Kb4 Rxe2 45.Kc5 Rd2 46.Bf6 Rc2+ 47.Kb4 Rc4+ 48.Kb3 Rxd4 49.Bxd4 Kxd4 50.Kc2 Ke3 0-1 (50) vdvendetta1 (2695)-chessm1105 (2798) Blitz 2023

7.Qa4+ Nc6 8.Rc1 0-0∓

93 **7...Nc6** 8.Nd2

[8.e3 g5

A) 9.Bg3 h5 *(9...g4 10.Nd2 Nxc3 11.bxc3 Ba3 12.Rb1 h5 13.Bd3 h4 14.Bf4 Bd6 15.Bxd6 Qxd6 16.e4 dxe4 17.Nxe4 Qf4 18.0-0 Kf8 19.Qe1 h3 20.Qe3 Qxe3 21.fxe3 hxg2 22.Kxg2 Kg7 23.Rf4 f5 24.Ng3 Ne7 25.Nxf5+ Bxf5 26.Bxf5 Nd5 27.Rxg4+ Kf6 28.e4 Ne3+ 29.Kg3 Nxg4 30.Bxg4 b6 31.e5+ Ke7 32.d5 Rae8 33.Rf1 Kd8 34.Rf5 Rhf8 35.Rg5 Rf1 36.e6 Rg1+* 0-1 (36) Mapwright (2777)-Chalawan (2724) Blitz 2023 *)*

A1) 10.h4

A1a) 10...g4 11.Ng1 Nxg3 12.fxg3 Qe7 13.Qd2 Bf5 *(13...Rh6 14.Bb5 Re6 15.Nge2 Rxe3 16.0-0 a6 17.Ba4 Bd7 18.a3 Bxc3 19.Nxc3 Rxg3 20.Rce1 Be6 21.Nxd5 Qxh4 22.Nxc7+ Kd8 23.Nxe6+ fxe6 24.Bxc6 bxc6 25.Rf8+ Kd7 26.Rxa8 Rxg2+ 27.Kxg2 Qh3+ 28.Kg1 Qg3+ 29.Kf1 Qf3+ 30.Qf2 Qh1+ 31.Ke2* 1-0 (31) Azzaro25 (3009)-sapphire_phoenix (2807) Blitz 2023*)* 14.a3 Bxc3

15.Rxc3 Rh6 16.Ne2 0-0-0 17.Nf4 Kb8 18.Kf2 a6 19.Be2 Na7 20.Rhc1 c6 21.b4 Nc8 22.e4 Nd6 23.Bd3 dxe4 24.Bf1 Qf6 25.Kg1 Bh7 26.Bxa6 Nf5 27.Bc4 e3 28.Qe1 Rxd4 29.Rxe3 Nxe3 30.Qxe3 Re4 31.Qb3 Qd4+ 32.Kh1 Rd6 33.b5 Re3 34.Qb4 cxb5 35.Qxb5 Be4 36.Bf1 Bc6 37.Qg5 Rxg3 38.Nxh5 Rh3# 0-1 (38) Azzaro25 (3017)-sapphire_phoenix (2800) Blitz 2023;

A1b) 10...Nxg3 11.fxg3 g4 *(11...Qd6 12.Kf2 g4 13.Nb5 Qe7 14.Ne1 Bxe1+ 15.Qxe1 Bf5 16.Rc5 0-0-0 17.Nc3 Be4 18.Bb5 Nb8 19.Nxe4 Qxe4 20.Qa5 c6 21.Qxa7 Rh6 22.Rc3 Qe7 23.Kg1 Re6 24.Bd3 Rxe3 25.Kh2 Rd6 26.Rf1 Rxd3 27.Rxd3 Re6 28.Qa3 Qe8 29.Rd2 f6 30.Rf5 Re3 31.Qd6 Nd7 32.Rc2 Re1 33.Rxd5 Nb6 34.Rdc5* 1-0 (34) Maghsoodloo,P (2742)-Sjugirov,S (2703) Chennai IND 2023*; 11...Bd6 12.Kf2 g4 13.Nd2 Qf6+ 14.Kg1 Bxg3 15.Nde4 dxe4 16.Nxe4 Qe7 17.Nxg3 Qxe3+ 18.Kh2 Qxd4 19.Bb5 Qxd1 20.Rhxd1 Bd7 21.Re1+ Be6 22.Bxc6+ bxc6 23.Rxc6 0-0-0 24.b3 Rd6 25.Rc5 Rd2 26.Rec1 Rxa2 27.Nxh5 g3+ 28.Kxg3 Rg8+ 29.Kf3 Rgxg2 30.Rxc7+ Kb8 31.Nf4 Rh2 32.Re7 Rxh4 33.Rg1 Rh8 34.Nxe6 fxe6 35.Rxe6 Ra3 36.Re3 Rh3+ 37.Rg3 Rxg3+ 38.Kxg3 Kb7 39.Kf3 Kb6 40.Ke2 Kc5 41.Kd2 Kb4 42.Kc2 Ra2+ 43.Kb1 Rh2 44.Rf3 a5 45.Rd3 Rf2 46.Rg3 Rh2 47.Rd3 Rg2 48.Rf3 Re2 49.Rd3 Rf2 50.Re3 Rg2 51.Rf3 Rh2 52.Rg3 Rf2 53.Rh3 Re2 54.Rg3 Rf2 55.Rh3 Re2 56.Rg3 Rf2* ½-½ (56) fanfanfan (2815)-NowIAmSerious (2816) Blitz 2023*; 11...gxh4 12.gxh4 Bg4 13.Bb5 Qd6 14.0-0 0-0-0 15.Bxc6 Qxc6 16.Ne5 Bxd1 17.Nxc6 bxc6 18.Rfxd1 Bxc3 19.Rxc3 Rh6 20.Rf1 Rf8 21.Rf5 Kd7 22.Kf2 f6 23.Rf3 Rg6 24.Rg3 Rxg3 25.Kxg3 Rg8+ 26.Kf3 Rb8 27.b3 a5 28.Kf4 Rg8 29.g3 Rg4+ 30.Kf3 Rg8 31.Rc5 Ra8 32.Kf4 a4 33.b4 a3 34.b5 cxb5 35.Rxb5 Kc6 36.Rc5+ Kd6 37.Rc3 c6 38.Kf5 Rg8 39.Kf4 Ra8 40.Rb3 Ra7 41.Kf5 Rg7 42.Kf4 Ra7 43.Rb8 Ke6 44.Rb4 Ra8 45.Rb6 Kd6 46.e4 dxe4 47.Kxe4 Re8+ 48.Kf3 Re1 49.Rb3 Rd1 50.Rxa3 Rxd4 51.Ra8 c5 52.a4 Rd2 53.a5 Rc2 54.a6 Kc6 55.Rf8 Kb6 56.Rxf6+ Ka7 57.Rh6 Rc3+ 58.Kf4 Rc4+ 59.Ke5 Rg4 60.Rxh5 Rxg3 61.Rg5 Rh3 62.h5 c4 63.Kd4 c3 64.Rc5 c2 65.Rc7+ Kxa6 66.Rc6+ Kb7 67.Rxc2 Rxh5 68.Rb2+* 1-0 (68) ChainsOfFantasia (2724)-neverstop93 (2805) Blitz 2023*)* 12.Nd2 Qd6 13.Kf2 Bxc3 14.Rxc3 Rh6

15.Qe1 Bd7 16.Bb5 Ne7 17.Bd3 Bf5 18.Kg1 Bxd3 19.Rxd3 0-0-0 20.Qf2 Rf6 21.Qe1 Nf5 22.Kh2 Nxh4 23.e4 Ng6 24.e5 1-0 (25) oyoy23 (2690)-ertras (2624) Blitz 2024;

A1c) 10...Bxc3+ 11.Rxc3 (*11.bxc3 Nxg3 12.fxg3 Qd6 13.hxg5 Qxg3+ 14.Kd2 Bg4 15.Qe1 Qd6 16.Bb5 0-0-0 17.Bxc6 Qxc6 18.Ne5 Qa4 19.Nxf7 Bf5 20.Nxd8 Qxa2+ 21.Kd1 Bg4+* 0-1 (21) Azzaro25 (3009)-sapphire_phoenix (2807) Blitz 2023) 11...Nxc3 (*11...Nxg3 12.fxg3 Qd6 13.hxg5 Qxg3+ 14.Kd2 a6 15.Qe1 Qd6 16.Qh4 Bf5 17.Qf4 Qxf4 18.exf4 Be4 19.Ke3 Kd7 20.Ne5+ Nxe5 21.dxe5 h4 22.Rh2 a5 23.Bd3 Bxd3 24.Rxd3 Ke6 25.Kf3 c5 26.Rd1 d4 27.Ke4 Kd7 28.Rdh1 Kc6 29.Rxh4 Rxh4 30.Rxh4 Rd8 31.Rh6+ Kb5 32.Kd3 c4+ 33.Kd2 Kc5 34.Rf6 b5 35.Rxf7 b4 36.e6 c3+ 37.bxc3 dxc3+ 38.Kc1 a4 39.e7 Re8 40.f5 b3 41.axb3 axb3 42.f6 Ra8 43.Kb1 c2+ 44.Kb2 Ra2+ 45.Kxb3 c1Q 46.Kxa2 Qc4+ 47.Ka3 Qxf7 48.g4 Kc4 49.Ka4 Qe6 50.Ka5 Qc6 51.f7 Qb5#* 0-1 (51) Azzaro25 (2996)-sapphire_phoenix (2818) Blitz 2023) 12.bxc3 g4 13.Nd2 Ne7 14.Be5 Rh6 15.Be2 Bf5 16.Qa4+ c6 17.0-0 Ng6 18.Bg3 Nxh4 19.Qb4 b6 20.c4 Ng6 21.cxd5 h4 22.Bh2 cxd5 23.e4 dxe4 24.Nxe4 Ne7 25.Nd6+ Rxd6 26.Bxd6 Rc8 27.Re1 Be6 28.d5 a5 29.Qa3 Bxd5 30.Bb5+ Bc6 31.Bxc6+ Rxc6 32.Rxe7+ 1-0 (32) chessm1105 (2824)-tactic_trainer2023 (2825) Blitz 2024;

A2) 10.Bd3 h4 11.Be5 f6 12.Bxe4 dxe4 13.Nxg5 fxe5 14.Ngxe4 exd4 15.exd4 Qxd4 16.Qe2 Bxc3+ 17.Rxc3 0-0 18.0-0 Bf5 19.Re3 Qg7 20.Nc5 Nd4 21.Qc4+ Rf7 22.Re7 Raf8 23.Rd1 Nf3+ 24.Kh1 Ne5 25.Qb3 b6 26.Ne6 Bxe6 27.Rxe6 c5 28.Re1 c4 29.Qh3 Nd3 30.Rg1 Nxf2# 0-1 (30) Sableye_302 (2623)-gmlectures (2592) Blitz 2025;

A3) 10.h3 Nxg3 11.fxg3 Bd6 12.Kf2 Qf6 13.Nxd5 Qf5 14.e4 Qxe4 15.Nf6+ 1-0 (15) abhijeet1610 (2800)-ie1 (2710) Blitz 2024;

B) 9.Be5 f6 10.Bg3 h5 11.h3 Nxg3 12.fxg3 Qd6 13.Kf2 h4 14.gxh4 gxh4 15.Qb3 Be6 16.Bb5 Kf7 17.Bxc6 bxc6 18.Ne2 Rab8 19.Qa4 c5 20.a3 Bd7 21.Qc2 cxd4 22.axb4 dxe3+ 23.Kxe3 Rxb4 24.Kf2 Qb6+ 25.Qc5 c6 26.Rhe1 Rxb2 27.Kg1 Re8 28.Ned4 Rxe1+ 29.Nxe1 Qxc5 30.Rxc5 Ke7 31.Ra5 Kd6 32.Ndf3 c5 33.Nd3 Rb1+ 34.Kf2 c4 35.Nf4 Bc6 36.Nd4 Bb7 37.Nfe2 a6 38.Ke3 Rb2 39.Nf3 Kc7 40.Nfd4 Kb6 41.Ra1 a5 42.Nc3 Rxg2 43.Rb1+ Kc7 44.Ne6+ Kc8 45.Nb5 Kd7 46.Nc5+ Kc6 47.Nxb7 Kxb7 48.Nd4+ Kc7

49.Ne6+ Kd6 50.Rb6+ Ke5 51.Nd4 Rg3+ 52.Nf3+ Kf5 53.Rd6 Rxh3 54.Rxd5+ Kg4 55.Rd4+ Kg3 56.Rd8 Kg2 57.Rd2+ Kg3 58.Rd1 Kg4 59.Rg1+ Rg3 60.Rf1 f5 61.Ke2 Rg2+ 62.Ke3 Rg3 63.Ke2 c3 64.Ne5+ Kg5 65.Nf3+ Kg4 66.Ne5+ Kg5 67.Nf3+ Kh5 68.Ne5 c2 69.Kd2 Rg2+ 70.Kc1 h3 71.Rxf5+ Kh6 72.Rf6+ Kg5 73.Rf8 Kh4 74.Rh8+ Kg3 75.Rg8+ Kf4 76.Nd3+ Ke3 77.Rh8 h2 78.Rh3+ Kd4 79.Ne1 Rf2 80.Rxh2 Rxh2 81.Nf3+ Kc3 82.Nxh2 a4 83.Nf3 a3 84.Ne1 a2 85.Nxc2 Kb3 86.Na1+ Kc3 87.Nc2 Kb3 88.Na1+ Kc3 89.Nc2 ½-½ (89) Firouzja,A (2757)-Sarana, A (2689) chess.com INT 2025]

[8.h4

A) 8...Bg4 9.Ne5 *(9.e3 Qe7 10.Be2 Bxf3 11.Bxf3 0-0-0 12.Kf1 h6 13.Nb5 Nd2+ 14.Kg1 Nxf3+ 15.Qxf3 Ba5 16.a3 a6 17.Nc3 Bxc3 18.Rxc3 Qe6 19.Qg3 Qe7 20.b4 g5 21.hxg5 hxg5 22.Rxh8 Rxh8 23.Qxg5 Qe4 24.Rc1 Qh7 25.Qg4+ Kb8 26.Qh3 Qxh3 27.gxh3 Rxh3 28.Kg2 Rh8 29.Kf3 f5 30.Rg1 Na7 31.Rg7 Rc8 32.a4 b5 33.axb5 axb5 34.Rf7 Nc6 35.Rxf5 Nxb4 36.e4 Kb7 37.exd5 Rd8 38.d6 c6 39.Rf7+ Kb6 40.Ke4 Nd5 41.Be5 b4 42.Kd3 b3 43.d7 Kb5 44.Bd6 Nb6 45.Bc7 Rxd7 46.Rxd7 Nxd7 47.Kc3 c5 48.dxc5 Nxc5 49.Bd6 Ne4+ 50.Kxb3 Nxd6 51.Kc3 Nf7 52.Kd4 Kc6 53.Ke4 Kd7 54.f4 Ke7 55.f5 Nd8 56.f6+ Kf7 57.Ke5 Ne6 58.Kd6 Nf8 59.Kc6 Nh7 60.Kc7 Nxf6* ½-½ (60) Azzaro25 (2990)-sapphire_phoenix (2823) Blitz 2023) 9...Nxe5 10.Bxe5 Bxc3+ 11.bxc3 f6 12.Bf4 Be6 13.e3 0-0 14.Bd3 c6 15.c4 Qa5+ 16.Kf1 Nd2+ 17.Kg1 Nxc4 18.Qc2 f5 19.Rd1 b5 20.Rh3 Qd8 21.Qe2 a5 22.Qf3 a4 23.Rg3 Qxh4 24.Bg5 Qg4 25.Rxg4 fxg4 26.Qg3 b4 27.Rb1 Rab8 28.Qh2 h6 29.Bxh6 g3 30.Qxg3 1-0 (30) Azzaro25 (2991)-sapphire_phoenix (2823) Blitz 2023;

B) 8...0-0 9.e3 Bf5 10.Bd3 Re8 11.Ng5 h6 12.Ngxe4 dxe4 13.Bc4 Ne7 14.Qb3 Bxc3+ 15.Rxc3 Rf8 16.Bxc7 Qd7 17.Bg3 a6 18.a4 Rac8 19.0-0 Be6 20.Bxe6 fxe6 21.Rfc1 Nd5 22.Rc5 b6 23.R5c4 b5 24.axb5 axb5 25.Rc5 Rxc5 26.dxc5 Qc6 27.Bd6 Rf5 28.Ra1 Kh7 29.Qd1 Nf6 30.Qe2 h5 31.Ra7 Ng4 32.Rc7 Qd5 33.Bg3 Qa2 34.Qxb5 Qb1+ 35.Qf1 Qxb2 36.Qe1 Qc2 37.c6 Rd5 38.Rd7 Qxc6 39.Rxd5 exd5 40.Qd1 Qc4 41.Bf4 Qc5 42.Bg3 Qc4 43.Qe1 Qa2 44.Bf4 Qc2 45.f3 exf3 46.gxf3 Nf6 47.Bg5 Qf5 48.Kg2 Nd7 49.Qd2 Nc5 50.Kg3 Ne6 51.f4 Nc5 52.Qg2 Ne4+ 53.Kh2 Nd6 54.Qf3 g6 55.Qg2 Qe4 56.Qd2 Nf5 57.Qf2 Nxe3 58.Kg1 Ng4 59.Qa7+ Kg8 60.Qc5 1-0 (60) Azzaro25 (2997)-sapphire_phoenix (2816) Blitz 2023]

[8.h3 Bf5 9.e3 Nxc3 10.bxc3 Ba3 11.Rb1 Bxb1 12.Qxb1 Rb8 13.Bb5 Bd6 14.Ne5 0-0 15.0-0 Nxe5 16.dxe5 Be7 17.Bd3 h6 18.Bh2 c6 19.f4 Bc5 20.Rf3 b5 21.f5 b4 22.c4 Qg5 23.Bf4 Qh4 24.Kh2 a5 25.Rg3 Kh8 26.Qf1 a4 27.Rg4 Qh5 28.f6 g6 29.Qf2 g5 30.Bg3 b3 31.axb3 Rxb3 32.Bc2 Rxe3 33.Qf5 Qg6 34.Qf2 Rxg3 35.Qxc5 Rxh3+ 36.gxh3 Qxc2+ 37.Rg2 Qxg2+ 38.Kxg2 Re8 39.Qxc6 Rxe5 40.cxd5 a3 41.d6 a2 42.Qa8+ Kh7 43.d7 Rd5 44.Qxd5 a1Q 45.Qe4+ 1-0 (45) Mirakel05 (2610)-gogotaniye (2816) Blitz 2023]

8...g5

[8...Nxc3 9.bxc3 Be7 *(9...Ba3 10.Rb1 Bd6 11.Bxd6 Qxd6 12.e3 0-0 13.Bd3 b6 14.0-0 Na5 15.e4 dxe4 16.Bxe4 Rb8 17.Qh5 g6 18.Qh6 Ba6 19.Rfe1 Rbe8 20.Nf3 f6 21.Bxg6 Rxe1+ 22.Rxe1 Qd7 23.Bc2 Bc4 24.Nh4 Re8 25.Bxh7+* 1-0 (25) GGS2000 (2768)-sapphire_phoenix (2779) Blitz 2023*; 9...Bd6 10.Bg3 0-0 11.e3 Bf5 12.Be2 Ba3 13.Rb1 Bxb1 14.Qxb1 Na5 15.0-0 Bd6 16.c4 dxc4 17.Nxc4 Nxc4 18.Bxc4 Bxg3 19.hxg3 b6 20.Qe4 Qd6 21.Bb5 Qe6 22.Qxe6 fxe6 23.Bc6 Rad8 24.f4 Rd6 25.Rc1 Kf7 26.Kf2 Ke7 27.Kf3 Rdd8 28.g4 h6 29.g3 Rd6 30.Ke4 a6 31.a4 Rb8 32.Ke5 b5 33.axb5 axb5 34.e4 b4 35.Ba4 Rb7 36.Bb3 Rb5+ 37.d5 c6 38.Ra1 exd5 39.exd5 Rbxd5+ 40.Bxd5 Rxd5+ 41.Ke4 b3 42.Rb1 Rb5 43.Kd4 b2 44.Kc3 Kd6 45.Kc2 Kc5 46.g5 hxg5 47.fxg5 Kc4 48.g6 Rb7 49.Rxb2 Rxb2+ 50.Kxb2 Kd3* 0-1 (50) Ulqiorra_Cifer (2856)-NowIAmSerious (2820) Blitz 2023*)* 10.Qc2 Bg5 11.Bxg5 Qxg5 12.e3 Bf5 13.Qb2 0-0-0 14.Nf3 Qf6 15.Be2 h5 16.h4 Na5 17.Qa3 b6 18.c4 dxc4 19.Bxc4 Be4 20.Be2 Qd6 21.Qb2 f6 22.0-0 Bb7 23.Rc3 Kb8 24.Rfc1 Rd7 25.Qc2 Rhd8 26.Ne1 g5 27.hxg5 fxg5 28.Bf3 c6 29.Nd3 g4 30.Be4 Re7 31.Ne5 c5 32.Bxb7 Kxb7 33.g3 cxd4 34.exd4 Rg7 35.Qf5 Qxd4 36.Rd3 Qb2 37.Rc5 bxc5 38.Rxd8 Rc7 39.Rd1 Qxa2 40.Rb1+ Nb3 41.Nc4 a6 42.Qg6 Kb8 43.Re1 Qa4 44.Re8+ Qxe8 45.Qxe8+ Kb7 46.Qxh5 Nd4 47.Qxg4 Re7 48.Kg2 Re6 49.Qg7+ Kc6 50.Ne5+ Kb6 51.f4 Nc6 52.Nc4+ Kb5 53.Qd7 Rh6 54.Nd6+ Rxd6 55.Qxd6 Nd4 56.g4 Kc4 57.g5 Nc2 58.g6 Kc3 59.g7 Nb4 60.Qxc5+ Kb3 61.g8Q+ Nd5 62.Qgxd5+ Kb2 63.Qb4+ Kc1 64.Qdd2# 1-0 (64) Cheng-4-NN (2747)-Lynx_BOT (2626) Blitz 2025]

[8...Bf5 9.Ndxe4 Bxe4 10.e3 0-0 11.a3 Bxc3+ 12.Rxc3 Re8 13.f3 Bg6 14.Bb5 Qh4+ 15.Bg3 Qxd4 16.Qxd4 Nxd4 17.Bxe8 1-0 (17) GGS2000 (2789)-ertras (2675) Blitz 2023]

9.Be3

[9.Bg3

A) 9...Nxc3 10.bxc3 Ba3 11.Rb1 f5 12.e3 0-0 13.Nf3 f4 14.exf4 gxf4 15.Bh4 Be7 16.Bxe7 Qxe7+ 17.Be2 Bf5 18.Rb2 Rae8 19.0-0 Qg7 20.Kh1 b6 21.Bb5 Re6 22.Bd3 Rh6 23.Bxf5 Rxf5 24.Re2 Rf8 25.Rfe1 Rg6 26.Re6 Nd8 27.Rxg6 Qxg6 28.Qa4 Nf7 29.Qxa7 Qc6 30.Re7 Ra8 31.Qxc7 Qxc7 32.Rxc7 Rxa2 33.h3 Rxf2 34.Rd7 Rc2 35.Rxd5 Rxc3 36.Rb5 Rc6 37.d5 Rd6 38.Nd4 Nd8 39.Kg1 Kf7 40.Kf2 Kf6 41.Kf3 Ke5 42.Nc6+ Kf6 43.Rxb6 Nf7 44.Ra6 Rxd5 45.Nb4+ Rd6 46.Rxd6+ Nxd6 47.Kxf4 Nf7 48.Nd5+ Kg7 49.Ne3 Nd6 50.Nf5+ Nxf5 51.Kxf5 Kf7 52.Kg5 Kg7 53.Kh5 h6 54.h4

Kh7 55.g3 Kg7 56.g4 Kh7 57.g5 hxg5 58.hxg5 Kg7 59.g6 Kg8 60.Kh6 *(60.Kg5 Kg7* Normal *61.Kf4 Kxg6* ½-½ (105) lenschess-com (2963)-yobot_v2 (2987) Rapid 2024*; 60.Kh4 Kh8 61.Kg4 Kg8 62.g7 Kxg7* ½-½ (92) NikitosikVariantsbot (2765)-Nikitosikbot (2860) Blitz 2023*)* 60...Kh8 61.g7+ Kg8 62.Kg6 ½-½ (62) wLh26 (2753)-Chalawan (2744) Blitz 2024;

B) 9...Nxg3 10.hxg3 Nxd4 11.e3 Bxc3

B1) 12.Rxc3 Ne6 13.e4 *(13.Be2 c6 14.0-0 Qe7 15.e4 0-0 16.exd5 cxd5 17.Bd3 Bd7 18.Re1 Qf6 19.Nf3 Rfe8 20.Re5 h6 21.Rf5 Qe7 22.Ne5 Nf8 23.Nxd7 Nxd7 24.Bf1 Rac8 25.Re3 Qf8 26.Rd3 Rc6 27.Rdxd5 Nf6 28.Rd4 Rec8 29.Qe2 Kg7 30.Re5 Rd8 31.Qe3 Rxd4 32.Qxd4 Qd6 33.Qxd6 Rxd6 34.f3 Rd2 35.Re7 Rd7 36.Rxd7 Nxd7 37.Kf2 Kf6 38.Ke3 Ke5 39.Bc4 f5 40.f4+ Kd6 41.Bd3 Ke6 42.Bc4+ Kd6 43.Bd3 Ke6 44.Bc4+* ½-½ (44) Yu Yangyi (2717)-Bjerre,J (2650) Vrnjacka Banja SRB 2024*)* 13...dxe4 14.Bc4 Qd4 *(14...h6 15.Qe2 Nd4 16.Qxe4+ Qe7 17.Re3 Qxe4 18.Rxe4+ Ne6 19.f4 Kf8 20.Nf3 gxf4 21.gxf4 Nc5 22.Re5 b6 23.Ng5 f6 24.Re3 fxg5 25.fxg5 Kg7 26.Re7+ Kg6 27.Bf7+ Kxg5 28.0-0 Be6 29.Bxe6 Nxe6 30.Rxe6 Rhe8 31.Ref6 Re5 32.Rf7 c5 33.a4 Kh5 34.R1f2 Re6 35.a5 Kg6 36.Rc7 Rf6 37.Rxf6+ Kxf6 38.Rc6+ Ke5 39.axb6 axb6 40.Rxb6 h5 41.Rh6 Rb8 42.Rxh5+ Kd4 43.b3 Rxb3 44.Kf1 c4 45.Ke2 c3 46.Rh4+ Kc5 47.Kd3 c2+ 48.Kxc2 Ra3 49.Rg4 Ra1 50.Kd3 Rb1 51.Ke4 Kd6 52.Kf5 Rb2 53.Kf6 Kd5 54.g3 Rb3 55.Rg6 Rf3+ 56.Kg7 Ke4 57.Re6+ Kd3 58.Rg6 Ke3 59.Kh6 Rf8 60.Re6+ Kf3 61.Kg7 Rf5 62.Rg6 Ra5 63.Kf7 Ra1 64.Rg8 Rb1 65.Rg5 Ra1 66.Ke7 Rb1 67.Kd6 Ra1 68.Rg8 Rb1 69.g4 Ra1 70.g5 Rb1 71.g6 Rb7 72.g7 Kg4 73.Ke5 Kg5 74.Kd6 Rb6+ 75.Kc5 Rg6 76.Kc4 Rc6+ 77.Kb5 Rg6 78.Kc5 Kg4 79.Kd4 Rg5 80.Ke4 Rg6 81.Kd5 Kg3 82.Ke5 Rg4 83.Kf6 Rf4+ 84.Ke5 Rg4 85.Kd6 Rd4+ 86.Ke6 Re4+ 87.Kd5 Rg4 88.Ke6 Re4+ 89.Kf5 Rf4+ 90.Kg6 Rg4+ 91.Kf5 Rf4+ 92.Kg6 Rg4+ 93.Kh6 Rh4+ 94.Kg5 Rg4+ 95.Kf6 Rf4+ 96.Ke7 Re4+ 97.Kd6 Rd4+ 98.Kc6 Rc4+ 99.Kb7 Rb4+ 100.Kc6 Rc4+ 101.Kd7 Rd4+ 102.Kc7 Rc4+ 103.Kb6 Rb4+ 104.Kc7 Rc4+ 105.Kb7 Rb4+ 106.Kc8 Rc4+ 107.Kd8 Rd4+ 108.Ke7 Re4+ 109.Kf7 Rf4+ 110.Ke8 Re4+ 111.Kd8 Rd4+ 112.Ke8 Re4+ 113.Kd7 Rd4+ 114.Kc8 Rc4+ 115.Kb8 Rb4+ 116.Ka7 Ra4+ 117.Kb6 Rb4+ 118.Kc5 Rg4 119.Kd5 Rg5+ 120.Ke6 Rg4 121.Kf7 Rf4+ 122.Ke6* Normal ½-½ (122) KQRBNPkqrbnp (2942)-yobot_v2 (2940) Rapid 2024*)* 15.Qg4 Bd7

(*15...h6 16.Qxe4 Qxe4+ 17.Nxe4 f5 18.Nf6+ Kf7 19.Nh5 c6 20.f3 Rd8 21.g4 f4 22.g3 b5 23.Bb3 a5 24.a3 b4 25.Rxc6 bxa3 26.bxa3 Rb8 27.Bxe6+ Bxe6 28.0-0 Rbc8 29.Rxc8 Rxc8 30.gxf4 Rc3 31.Rb1 gxf4 32.Rb7+ Kg8 33.Nxf4 Bf7 34.Rb8+ Kh7 35.Kg2* Normal ½-½ (35) KQRBNPkqrbnp (2930)-FireFishBOT_v2 (2925) Blitz 2024) 16.Bxe6 Bxe6 17.Qxg5 h6 (*17...c6 18.Nb3 Qd5 19.Qf6 Rg8 20.Nc5 e3 21.0-0 Rg6 22.Qh8+ Ke7 23.Qxa8 exf2+ 24.Rxf2 Qd1+ 25.Rf1 Qd4+ 26.Rf2 Qd1+ 27.Rf1 Qd4+ 28.Rf2 Qd1+* ½-½ (28) KQRBNPkqrbnp (2944)-yobot_v2 (2955) Rapid 2024) 18.Qb5+ c6 19.Qxb7 Rd8 20.Qxc6+ Rd7 21.Qc8+ Rd8 22.Qc6+ Rd7 23.Qc8+

B1a) 23...Ke7 24.Qc5+ Qxc5 25.Rxc5 Rhd8 26.Rc2 e3 27.Nf1 Rd1+ 28.Ke2 exf2 29.Rxh6 R8d5 (*29...Ra1 30.Kxf2 Rxa2 31.Ne3 Rd3 32.g4 Rb3 33.Nf5+ Kd7 34.Rd2+ Kc8 35.Rc2+* Normal ½-½ (35) KQRBNPkqrbnp (2934)-FireFishBOT_v2 (2929) Rapid 2024) 30.g4 R5d4 31.g3 Bxa2 32.Kxf2 Be6 33.g5 Rd5 34.Ne3 R5d2+ 35.Rxd2 Normal ½-½ (35) KQRBNPkqrbnp (2938)-FireFishBOT_v2 (2931) Rapid 2024;

B1b) 23...Rd8 24.Qc6+ ½-½ (24) KQRBNPkqrbnp (2939)-abcbot (2820) Blitz 2024 Normal;

B2) 12.bxc3 Ne6 13.Qf3 Kf8 14.c4 d4 15.c5 h5 16.Ne4 dxe3 17.Bc4 g4 18.Qxe3 Qd4 19.0-0 Qxe3 20.fxe3 Ke7 21.Rcd1 Nd8 22.Nf6 c6 23.Rd6 Ne6 24.Ne4 Rf8 25.Rf5 Ng7 26.Re5+ Be6 27.Bxe6 fxe6 28.Rg5 Ne8 29.Rd1 Rf5 30.Rb1 b5 31.cxb6 Rxg5 32.b7 Rb8 33.Nxg5 Nd6 34.Rc1 Rxb7 35.Rxc6 Rb5 36.Rc7+ Kf6 37.Rd7 Rb1+ 38.Kh2 Nc4 39.Ne4+ Ke5 40.Nd2 Nxd2 41.Rxd2 Ke4 42.Rc2 Kxe3 43.Rc5 Kd4 44.Rxh5 e5 45.Rg5 e4 46.Rxg4 a5 47.a3 a4 48.Rg8 e3 49.Rd8+ Ke4 50.Re8+ Kd3 51.Rd8+ Kc3 52.Rc8+ Kd2 53.Rd8+ Ke1 54.g4 e2 55.g5 Kf2 56.Rf8+ Ke3 57.Re8+ Kd2 58.Rd8+ Kc2 59.Rc8+ Kb2 60.Rb8+ Ka2 61.Re8 e1Q 62.Rxe1 Rxe1 63.Kg3 Kxa3 64.g6 Re6 65.Kh4 Rxg6 66.g4 Rg8 67.g5 Kb3 68.Kh5 a3 69.Kh4 a2 70.Kg4 a1Q 71.Kf5 Kc4 72.Ke6 Rxg5 73.Kd7 Qa7+ 74.Ke6 Qg7 75.Kd6 Rg6# 0-1 (75) Cheng-4-NN (2762)-Stockfish161Pro (3025) Blitz 2025]

[9.Ndxe4 dxe4 (*9...gxf4 10.a3 Be7 11.Nc5 Bxc5 12.dxc5 Be6 13.g3 Qg5 14.Bg2 0-0-0 15.Qd2 Rhg8 16.0-0 fxg3 17.Qxg5 gxh2+ 18.Kxh2 Rxg5 19.f4 Rh5+ 20.Kg1 Rg8 21.Rf2 Nd4 22.Kf1 Nf5 23.Bf3 Ne3+ 24.Ke1 Rh4 25.Kd2 Nc4+ 26.Kc2 Rxf4 27.Rh1 Bf5+ 28.Kc1 Be6 29.Rfh2 d4 30.Nd5 Bxd5 31.Bxd5*

Ne3 32.Bf3 d3 33.Kd2 Nc4+ 34.Kxd3 Nxb2+ 35.Ke3 Rf6 36.Rxh7 Nc4+ 37.Kd4 Nxa3 38.Rh8 Rxh8 39.Rxh8+ Kd7 40.Bxb7 c6 41.Bc8+ Kc7 42.Bh3 Nb5+ 43.Ke5 Rf2 44.e4 f6+ 45.Ke6 Nd4+ 46.Ke7 Rf4 47.Bd7 Rxe4+ 48.Kxf6 Kxd7 49.Rh7+ Kc8 50.Rxa7 Re6+ 51.Kf7 Re5 52.Kf6 Rxc5 53.Ke7 Rd5 54.Ra6 Kc7 55.Ra7+ Kb6 56.Ra1 Nb5 0-1 (56) abhijeet1610 (2804)-ie1 (2707) Blitz 2024) 10.Bg3 f5 11.e3 Be6 12.Bb5 Qd5 13.Qa4 a5 14.a3 Bxc3+ 15.Rxc3 Bd7 16.Rc5 Qf7 17.d5 Nb8 18.Rxc7 f4 19.exf4 gxf4 20.Rc8+ Ke7 21.Qxe4+ Kf6 22.Qxf4+ 1-0 (22) abhijeet1610 (2795)-ie1 (2715) Blitz 2024]

9...Nxc3 10.bxc3 Ba3

[10...Bd6 11.h4 *(11.c4 f5 12.cxd5 Ne7 13.Bxg5 0-0 14.e3 Qe8 15.Bc4 b5 16.Bb3 Bb7 17.0-0 Nxd5 18.Qf3 Qf7 19.Bh6 Rfe8 20.Rfe1 Rad8 21.Bg5 Be7 22.Rxc7 Bxg5 23.Rxf7 Kxf7 24.e4 Bxd2 25.Qxf5+ Kg7 26.Rd1 Nf6 27.Rxd2 Bxe4 28.Qg5+ Bg6 29.h3 h6 30.Qf4 Ne4 31.Re2 a5 32.Qc7+ Kf6 33.f3 Ng5 34.Rxe8 Rxe8 35.Qf4+ Kg7 36.h4 Ne6 37.Qe5+ Kf7 38.h5 Bh7 39.f4 a4 40.Bd5* Normal 1-0 (40) BabaRamdev (2829)-NowIAmSerious (2834) Blitz 2024) 11...Bf4 12.Bxf4 gxf4 13.e3 fxe3 14.Qe2 0-0 15.fxe3 Qe7 16.Kf2 Qa3 17.Rd1 f6 18.Qd3 Kh8 19.Be2 Rg8 20.e4 Bg4 21.Rhe1 Ne7 22.Kg1 Qd6 23.c4 Bd7 24.Bf3 Ng6 25.e5 fxe5 26.dxe5 Qb6+ 27.Qe3 Nxh4 28.cxd5 Bh3 29.Qxb6 Nxf3+ 30.Nxf3 Rxg2+ 31.Kh1 axb6 32.Ng1 Raxa2 33.Nxh3 Rh2+ 34.Kg1 Rxh3 35.d6 Rg3+ 36.Kh1 Ra4 37.Kh2 Rg8 38.Kh3 Ra3+ 39.Kh4 Ra2 40.Kh3 Ra3+ 41.Kh4 Ra4+ 42.Kh3 cxd6 43.exd6 Ra5 44.Kh4 Ra4+ 45.Kh3 Ra3+ 46.Kh4 Ra2 47.Kh3 Ra3+ 48.Kh4 Ra2 49.Kh3 Ra5 50.Kh4 Ra2 ½-½ (50) BitByByte (2809)-YoBot_v2 (2962) Blitz 2024]

11.Rb1 f5 12.g3

[12.Nf3 f4 13.Bd2 0-0 *(13...g4 14.Ne5 0-0 15.g3 Bf5 16.Rxb7 Na5 17.Qa4 Nxb7 18.Qxa3 Be4 19.f3 gxf3 20.exf3 Bg6 21.Bxf4 Nd6 22.Bh6 Re8 23.Be2 Nf7 24.Bf4 Qd6 25.Qa5 Rab8 26.0-0 Nxe5 27.Bxe5 Rxe5 28.dxe5 Qxe5 29.Bb5 Qe3+ 30.Kg2 Bd3 31.Bxd3 Qxd3 32.Rf2 Qc4 33.Qxa7 Re8 34.Qd4 Qc6 35.Rd2 Ra8 36.Qxd5+ Qxd5 37.Rxd5 Rxa2+ 38.Kh3 c5 39.Rxc5* 1-0 (39) Antroposen (2876)-AttackingKnight (2836) Blitz 2023) 14.h3 *(14.g3 Kh8 15.Rg1 Be7 16.gxf4 gxf4 17.Qc1 Qd6 18.c4 dxc4 19.Rb5 Be6 20.Qc2 Bf7 21.d5 a6 22.Rc5 Bf6 23.Rxc4 Bxd5 24.Rxf4 Bxf3 25.Rxf3 Qe7 26.Re3 Nd4 27.Qc4 Qd7 28.Bg2 Rad8 29.Be4 b5 30.Qc3 Rf7 31.Rg2 c5 32.Qc1 Qd6 33.Kf1 Be5 34.Rh3 Nf3 35.exf3 Qxd2 36.Qxd2 Rxd2 37.Rh5 Re7 38.Bxh7 Rxh7 39.Rxe5 Rg7 40.Rxg7 Kxg7 41.Rxc5 Rxa2 42.Kg2* ½-½ (42) BotAlexGrandMaster (2727)-YukariBot (2827) Rapid 2025) 14...Bf5 15.e3 a6 *(15...Qe7 16.Be2 Bd6 17.0-0 Bxb1 18.Qxb1 fxe3 19.Bxe3 Bf4 20.Bxf4 gxf4 21.Re1 Rae8 22.Qxb7 Qd6 23.Qb1 Rf7 24.Bd3 Rxe1+ 25.Qxe1 Re7 26.Qb1 Nd8 27.Nh4 Qf6 28.Nf5 Re8 29.Qd1 Ne6 30.Qh5 Rf8 31.Nh6+ Kh8 32.Ng4 Qg7 33.Qxd5 Ng5 34.h4 Nf7 35.Qh5 Nd6 36.Ne5 Rf6*

37.Nf3 Qf7 38.Qe5 h6 39.Ng5 Qg7 40.Ne6 Qe7 41.Nxc7 Nc8 42.Nd5 Qxe5 43.dxe5 Rc6 44.c4 Ra6 45.Bb1 Ra4 46.Nxf4 Rxc4 47.Ng6+ Kg7 48.Bf5 Kf7 49.Nh8+ Kg7 50.Ng6 Kf7 51.g4 Ne7 52.Nxe7 Kxe7 53.Kg2 Ra4 54.g5 hxg5 55.hxg5 Rxa2 56.g6 Re2 57.e6 Kf6 0-1 (57) Maurizzi,M (2607)-Volokitin,A (2626) Chotowa POL 2025*)* 16.Be2 b5 17.0-0 Bxb1 18.Qxb1 Kh8 19.e4 dxe4 20.Qxe4 Qd7 21.Nxg5 Rae8 22.Qf3 Qg7 23.Ne4 Ne7 24.Bd3 Nf5 25.Kh1 Re6 26.Qd1 Qe7 27.Qc2 Nh4 28.Rg1 Rh6 29.Nc5 Nxg2 30.Kxg2 Rg8+ 31.Kf1 Rxg1+ 32.Kxg1 Qg5+ 33.Kf1 Rxh3 34.Be4 Qg4 35.Ke1 Qg1+ 36.Ke2 Qg4+ 37.Ke1 f3 38.Be3 Bc1 39.Qxc1 Rh1+ 40.Kd2 Rxc1 41.Kxc1 h5 42.Bd5 h4 43.Nd3 h3 44.Bf4 Qf5 45.Be5+ Kh7 46.Nf4 Qg4 47.Nd3 Qg2 48.Kb2 Qf1 49.Bb3 Kh6 50.Bc2 Qg1 51.Bf4+ Kg7 52.Be5+ Kf8 53.Bxc7 h2 54.Bd6+ Ke8 55.Bxh2 Qxh2 56.a4 bxa4 57.Bxa4+ Kd8 58.c4 Qd6 59.Kc3 Qa3+ 60.Bb3 a5 61.Nb2 a4 62.Nxa4 Qa1+ 63.Nb2 Qe1+ 64.Kd3 Qxf2 65.Nd1 Qe2+ 66.Kc3 Ke7 67.c5 f2 68.Nxf2 Qxf2 69.Kc4 Qb2 70.Ba4 Ke6 71.Bc6 Qc2+ 72.Kb4 Qd3 73.Ka5 Qxd4 74.Kb5 Qd3+ 75.Kb6 Qb3+ 76.Ka5 Ke5 77.Bb5 Kd5 78.Kb6 Qb4 79.c6 Kd6 80.c7 Qc5+ 81.Ka5 Kxc7 82.Ka4 Qc3 83.Bf1 Kc6 84.Ba6 Kc5 85.Bf1 Qb4# 0-1 (85) BitByByte (2957)-tomlesspit (3133) Rapid 2025]

[12.Qb3 Bd6 13.Nf3 f4 14.Bc1

A) 14...g4 15.Nd2

A1) 15...Ne7 16.g3 a5 17.c4 c6 18.Bg2 Bf5 19.Rb2 a4 20.Qd1 0-0 21.0-0 b5 22.cxb5 *(22.cxd5 cxd5 23.Rxb5 Rc8 24.Qxa4 Bd7 25.Bxd5+ Nxd5 26.Qb3 Bxb5 27.Qxd5+ Rf7 28.Qxb5 fxg3 29.hxg3 Bxg3 30.fxg3 Rxf1+ 31.Nxf1 Rxc1 32.Qe5 Rd1 33.Qe6+ Kh8 34.Qe5+ Kg8 35.Qe6+* Normal ½-½ (35) KQRBNPkqrbnp (2944)-FireFishBOT_v2 (2944) Rapid 2024*)* 22...Ba3 23.Rb1 Bd6 24.Rb2 Ba3 25.Rb1 Bd6 26.Rb2 ½-½ (26) EmanBot (2917)-yobot_v2 (2938) Blitz 2024;

A2) 15...Be6 16.Ne4 0-0 17.Nxd6 cxd6 18.g3 Na5 19.Qb5 *(19.Qd1 f3 20.Bh6 Rf7 21.h3 Bf5 22.hxg4 Be4 23.Rh5 Qc7 24.Rc1 Nc4 25.Bf4 Re8 26.e3 Qc6 27.a4 Rc8 28.Qb3 Rfc7 29.Rg5+ Rg7 30.Rxg7+ Kxg7 31.Qb4 Qd7 32.a5 Rc6 33.Bxc4 Rxc4 34.Qxd6 Qxd6 35.Bxd6 Ra4 36.c4 dxc4 37.Be5+ Kf7 38.d5 Rxa5 39.Rxc4 Bxd5 40.Rc7+ Ke6 41.Bd4 Be4 42.Rc8 Kd7 43.Rf8 Ra2 44.Rf4 Bd5 45.e4 Re2+ 46.Kd1 Bb3+ 47.Kc1 a5 48.Rxf3 a4 49.Rd3 b5 50.Be3+ Kc6 51.Rc3+ Kd7 52.Rd3+ Kc6 53.Rc3+ Kb7 54.Rd3 Bc4 55.Rc3 Ra2 56.f4 Rg2 57.Bd4 Re2 58.Re3 Rxe3 59.Bxe3 Kc6 60.f5* Time forfeit 1-0 (60) EmanBot (2927)-que-encrypt (2928) Rapid 2024*)* 19...Qc7 20.gxf4 Rac8 21.h3 Qxc3+ 22.Bd2 Qxd4 23.Qd3 Qxd3 24.exd3 Nc6 25.hxg4 Bxg4 26.Bg2 Rfe8+ 27.Kf1 Ne7

28.Kg1 b6 29.Bb4 Rcd8 30.Rc1 a5 31.Ba3 b5 32.Rh6 Ng6 33.Rc7 Rd7 34.Rxd7 Bxd7 35.Bxd6 Bg4 36.Rh1 Rd8 37.Bc7 Rd7 38.Bxa5 Nxf4 39.Rh4 Rg7 40.Bh1 Be6+ 41.Kh2 Nxd3 42.Rd4 Nxf2 43.Bxd5 Ng4+ 44.Kh3 Nf2+ 45.Kh2 Ng4+ 46.Kh3 Kf7 47.Bxe6+ Kxe6 48.Rxg4 Ra7 49.Bb4 Rxa2 50.Rh4 h6 51.Rh5 Ra1 52.Rxb5 h5 53.Rb6+ Kd5 54.Bd6 h4 55.Kxh4 Rc1 56.Bf4 Ra1 57.Kg4 Rd1 58.Kf5 Ra1 59.Rd6+ Kc4 60.Be3 Rb1 61.Rd4+ Kb3 62.Ke4 Ra1 63.Kd3 Rb1 64.Rd7 Rd1+ 65.Bd2 Rb1 66.Rb7+ Ka2 67.Bb4 Rc1 68.Ra7+ Kb3 69.Rb7 Rb1 70.Bd2+ Ka2 71.Ra7+ Kb2 72.Ra4 Rd1 73.Rb4+ Ka3 74.Kc3 Rg1 75.Be3 Re1 76.Re4 Ka2 77.Re8 Rh1 78.Rb8 Rh3 79.Rb2+ Ka1 80.Re2 Rh7 81.Kb3 Rb7+ 82.Kc4 Rf7 83.Bc5 Rf3 84.Be3 Rf7 85.Bd4+ Kb1 86.Kb3 Rc7 87.Re1+ Rc1 88.Re2 Rc2 89.Re5 Rc8 90.Bc5 Rb8+ 91.Bb4 Rc8 92.Be1 Rc2 93.Bd2 Rb2+ 94.Kc3 Rc2+ 95.Kd3 Rc6 96.Bc3 Rg6 97.Kc4 Rg2 98.Ra5 Ra2 99.Rxa2 Kxa2 ½-½ (99) KQRBNPkqrbnp (2936)-yobot_v2 (2928) Blitz 2024;

B) 14...Bf5 15.Rb2 Rf8 16.e4 dxe4 17.Nd2 Ne7 18.Bc4 c6 19.0-0 g4 *(19...b5 20.Be6 e3 21.fxe3 fxe3 22.Bxf5 Nxf5 23.Ne4 Kd7 24.Re2 Qe8 25.Rxf5 Rxf5 26.Nxd6 Kxd6 27.Rxe3 Qg6 28.Qa3+ Kc7 29.Re7+ Kd8 30.Re1 Rf7 31.c4 Qf5 32.Qd6+ Qd7 33.Qe5 Qf5 34.Qd6+ Qd7 35.Qe5 Qf5 36.Qd6+* ½-½ (36) KQRBNPkqrbnp (2934)-yobot_v2 (2939) Blitz 2024*)* 20.g3 Qc7 21.Qxb7 Qxb7 22.Rxb7 e3 23.fxe3 fxe3 24.Nb1 0-0-0 25.Rb2 Nd5 26.Ba6+ Kd7 27.Rb7+ Ke6 28.Bxe3 Bxb1 29.Rbxb1 Nxe3 30.Rbe1 Rxf1+ 31.Bxf1 c5 32.Bc4+ Kf5 33.Rxe3 cxd4 34.cxd4 Bc7 35.Bd3+ Kf6 36.Bxh7 Rxd4 37.Rd3 Rc4 38.Rd1 Rc3 39.Bd3 Bb6+ 40.Kh1 Rc5 41.Be2 Kf5 42.Bd3+ Kg5 43.Kg2 Re5 44.Bc4 Re4 45.Rc1 Re3 46.Rc2 Re1 47.h4+ gxh3+ 48.Kxh3 Rh1+ 49.Kg2 Rd1 50.Re2 Rd4 51.Re5+ Kf6 52.Re6+ Kg5 53.Re5+ Kf6 54.Re6+ Kg7 55.Bb3 Rd2+ 56.Kh3 Rd3 57.Re7+ Kf6 58.Re6+ Kg7 59.Re8 Bc5 60.Re4 Re3 61.Rg4+ Kf6 62.Bc2 Rc3 63.Rg6+ Kf7 64.Bb1 Bb6 65.Kg2 Rc1 66.Be4 Re1 67.Rg4 Ke7 68.Bd5 Kf6 69.Rf4+ Kg5 70.Kh3 Re3 71.Rg4+ Kf6 72.Rc4 Ba5 73.Rc6+ Kf5 74.Kg2 Bc3 75.Bb3 Bd4 76.Bc2+ Kg4 77.Rg6+ Kh5 78.Kh3 Rc3 79.Be4 Re3 80.Bc2 Rc3 81.Be4 Re3 82.Bf5 Bb6 83.Rg4 Ba5 84.Rg7 Bb6 85.Rg8 Bc7 86.Bg4+ Kh6 87.Bf5 Kh5 88.Bb1 Bb6 89.Bc2 Bc7 90.Bd1+ Kh6 91.Kg2 Kh7 92.Rg5 Kh6 93.Rh5+ Kg7 94.g4 Bb6 95.Rg5+ Kf6 96.Rf5+ Kg7 97.Bb3 Rc3 98.Rg5+ Kf6 99.Rg8 Be3 100.Kf3 Bg5+ 101.Ke4 Re3+ 102.Kd5 Bf4 103.Kd4 Re7 104.Kd3 Re5

105.Ra8 Re7 106.Rg8 Re5 107.Ra8 Re7 108.Rf8+ Kg5 109.Rg8+ Kf6 110.Kc3 Be3 111.Rf8+ Kg5 112.Rg8+ Kh4 113.Rg6 Rd7 114.Rc6 Rb7 115.Kd3 Bg5 116.Be6 Rb6 117.Rxb6 axb6 118.Bf5 b5 119.Ke4 b4 120.Bc8 Bc1 121.Bd7 Bb2 122.Kd5 Bc1 123.Kc4 Bd2 124.Kb5 Be1 125.Bf5 Bd2 126.Kb6 Bc1 127.Ka6 Bb2 128.Bc8 Ba1 129.Kb5 Bc3 130.Kb6 Ba1 131.Kb5 Bc3 132.Bf5 Be1 133.Ka4 Bd2 134.Bd7 Be1 135.Bc8 Bd2 136.Be6 Be1 137.Kb3 Bd2 138.Kc2 Be1 139.Kb3 Bd2 140.Kc4 Be1 141.Kc5 Bd2 142.Kc4 Be1 143.Bf5 Bd2 144.Kc5 Be1 145.Kb6 Bd2 146.Kc5 Be1 147.Kc4 Bd2 148.Kb5 Be1 149.Bd7 Bd2 150.Kc5 Be1 151.Kd4 Bd2 152.Kd3 Bc1 153.Kc4 Bd2 154.a3 bxa3 155.Kb3 a2 156.Kxa2 Bc1 157.Kb1 Bd2 158.Kc2 Be1 159.Kd3 Bf2 160.Kc4 Be1 161.Be6 Bd2 162.Kb3 Bc1 163.Kc2 Ba3 164.Kd3 Bc1 165.Bf5 Bb2 166.Kc2 Ba1 167.Kb3 Bd4 168.Kb4 Ba1 169.Kc4 Bb2 170.Be6 Ba1 171.Kb5 Bb2 172.Bd7 Ba1 173.Kc6 Bb2 174.Kd6 Ba1 175.Bf5 Bb2 176.Ke7 Ba1 177.Kf7 Bb2 178.Kg6 Ba1 179.Kf7 Bb2 180.Be6 Ba1 181.Kf8 Bb2 182.Ke7 Ba1 183.Kd6 Bb2 184.Bf5 Ba1 185.Ke6 Bb2 186.Kf7 Ba1 187.Kg6 Bb2 188.Bd7 Ba1 189.g5 Bb2 190.Kf5 Ba1 191.Ba4 Bb2 192.Bc2 Ba1 193.Bd3 Bb2 194.Be2 Ba1 195.Bf3 Bb2 196.g6 Ba1 197.Bg4 Bb2 198.Kf4 Ba1 199.Bd1 Bb2 200.Kf5 Ba1 201.Ba4 Bb2 202.Bc2 Ba1 203.Be4 Bb2 204.Bg2 Ba1 205.Be4 Bb2 206.Ke6 Ba1 207.Bd3 Bb2 208.Kf7 Ba1 209.Be2 Bb2 210.Kg8 Ba1 211.Kh7 Bb2 212.Kh6 Ba1 213.Kh7 Bb2 214.Kg8 Ba1 215.Bd3 Bb2 216.Bf5 Ba1 217.Kh7 Bb2 218.Kh6 Ba1 219.Kh7 Bb2 220.Be6 Ba1 221.Kg8 Bb2 222.Kh7 Ba1 223.Kg8 Bb2 224.Bd7 Ba1 225.Kh7 Bb2 226.Kh6 Ba1 227.Ba4 Bb2 228.Be8 Ba1 229.Bb5 Bb2 230.Bd3 Ba1 231.Bb1 Bb2 232.Bf5 Ba1 233.Bd3 Bb2 234.Bc2 Ba1 235.Ba4 Bb2 236.Kh7 Ba1 237.Kg8 Bb2 238.Kf8 Ba1 239.Be8 Bb2 240.Ba4 Ba1 241.Be8 Bb2 242.Ke7 Ba1 243.Bf7 Bb2 244.Kd6 Ba1 245.Kc6 Bb2 246.Kb6 ½-½ (246) KQRBNPkqrbnp (2946)-YoBot_v2 (2942) Blitz 2024]

12...Bd6

[12...0-0 13.f4 *(13.Nf3 f4 14.gxf4 gxf4 15.Rg1+ Kh8 16.Bc1 Bd6 17.Rb5 Qe8 18.Rxd5 Bf5 19.Rxd6 cxd6 20.Bxf4 Bg6 21.Be3 Na5 22.d5 Qe4 23.Ng5 Qf5 24.Ne6 Nc4 25.Bd4+ Kg8 26.Rg5 Qf7 27.h4 Na3 28.h5 Nb5 29.Rxg6+ hxg6 30.h6 Qf5 31.Nxf8 Rxf8 32.Bg2 Kh7 33.Bf3 Na3 34.Kf1 Nc2 35.Qd2 Nxd4 36.Qxd4 Qh3+ 37.Bg2 Qxh6 38.Kg1 Qc1+ 39.Bf1 Qg5+ 40.Bg2 Qc1+ 41.Kh2 Qh6+ 42.Kg3 Qg5+ 43.Qg4 Qxg4+ 44.Kxg4 Rxf2 45.Bf3 Rf1 46.Kg3 Ra1 47.Kf4 Rxa2*

48.Ke3 Ra3 49.Kd3 Ra4 50.e4 Ra5 51.Bg4 Rc5 52.Be6 Rc7 53.Kd4 Re7 54.e5 Re8 55.exd6 1-0 (55) ominous_octopus (2942)-Chalawan (2767) Blitz 2023) 13...Qe7 14.Bf2 Bd6 15.Bg2 gxf4 16.gxf4 Bxf4 17.Bxd5+ Kh8 18.Nf3 Bd7 19.Rxb7 Rae8 20.Rb2 Qa3 21.Rc2 Ne7 22.Bb3 Ng6 23.d5 Bb5 24.Bd4+ Ne5 25.c4 Bd7 26.Qa1 Qe7 27.Rg1 Rf6 28.Kf1 h6 29.Nxe5 Bxe5 30.Bxe5 Qxe5 31.Qxe5 Rxe5 32.c5 Bb5 33.Kf2 f4 34.d6 cxd6 35.c6 Re8 36.c7 Rc8 37.Rg8+ Rxg8 38.Bxg8 Bd7 39.c8Q Bxc8 40.Rxc8 Kg7 41.Bd5 Rf5 42.Bb3 Rh5 43.Kg2 Re5 44.Kf3 Rh5 45.Kxf4 Rxh2 46.e4 h5 47.Kf5 Rf2+ 48.Kg5 Re2 49.Rc7+ Kf8 50.Kf6 Ke8 51.Be6 Rf2+ 52.Bf5 h4 53.Rc8# 1-0 (53) Prat1983 (2824)-Bryce_Loski (2831) Blitz 2023]

13.Nf3

[13.f4 Qe7 14.Kf2 gxf4 15.Bxf4 Bxf4 16.gxf4 Qh4+ 17.Ke3 0-0 18.Nf3 Re8+ 19.Ne5 Be6 20.Qe1 Qf6 21.Rxb7 Nxe5 22.dxe5 Qe7 23.Qg3+ Kh8 24.Qg5 Qc5+ 25.Kd2 Rf8 26.Rg1 Rf7 27.e3 Qa5 28.Bd3 Qxa2+ 29.Bc2 Qa5 30.Qh6 Re8 31.Qxe6 1-0 (31) jisoostar2023 (2738)-ie1 (2654) Blitz 2024]

13...f4 14.Bc1

[14.Bd2

A) 14...0-0

A1) 15.c4 Qf6 16.gxf4 Bg4 17.Bg2 dxc4 18.Qc1 *(18.0-0 Rad8 19.Qa4 Bxf4 20.Bxf4 gxf4 21.Kh1 Kh8 22.Qxc4 Be6 23.Qc1 Bd5 24.Rxb7 Rg8 25.Rg1 Rg7 26.Rb5 Ne7 27.Qb2 Rdg8 28.Rb8 Nc8 29.h3 Qg6 30.Qc1 Qf6 31.Qc2 c6 32.Qb2 a5 33.Kh2 Rg6 34.Qb7 Qd8 35.Qb2 Qe7 36.Rb7 Qf6 37.a4 Nd6 38.Rb8 Ne8 39.Qc1 Bxf3 40.exf3 Qg7 41.Qf1 Qxd4 42.Qe1 Qg7 43.Qf1 Qe5 44.Rc8 c5 45.Qc1 Qg7 46.Qf1 Qd4 47.Qe2 Qg7 48.Qf1 Rg5 49.h4 Rg6 50.Rxc5 Nf6 51.h5 Rg5 52.Rxg5 Qxg5 53.h6 Nd7 54.Qa1+ Ne5 55.Qb2 Rg6 56.Qb8+ Rg8 57.Qb2 Qh5+ 58.Bh3 Rg2+ 59.Kxg2 Qxh3+ 60.Kxh3* ½-½ (60) PetersBot (2948)-zlatana75 (3000) Blitz 2024) 18...Bxf4 19.Bxf4 gxf4 20.Qxc4+ Kh8 21.0-0 Rg8 22.Kh1 Rg6 23.d5 Bxf3 24.Bxf3 Ne5 25.Qb3 Rag8 26.Rg1 Qg7 27.Rxg6 Qxg6 28.Rc1 Nxf3 29.Qxf3 b5 30.d6 cxd6 31.Qc3+ Rg7 32.Qc8+ Rg8 33.Qc3+ Qg7 34.Qxg7+ Kxg7 35.Rc7+ Kf6 36.Rxa7 f3 37.exf3 d5 38.f4 Kf5 39.Rf7+ Ke4 40.f5 Kf3 41.Rd7 Kxf2 42.h3 Rg3 43.Kh2 Rg2+ 44.Kh1 Rg3 45.Kh2 Rg2+ 46.Kh1 Rg1+ 47.Kh2 h5 48.Rxd5 Rg2+ 49.Kh1 Rg1+ 50.Kh2 Rg2+ 51.Kh1 Rg5 52.Rd2+ Ke3 53.Rd5 Kf2 54.Rxb5 Rg1+ 55.Kh2 Rg2+ 56.Kh1 Rg1+ 57.Kh2 Rg2+ 58.Kh1 Rg1+ ½-½ (58) BitByByte (2843)-Nikitosik-ai (3015) Blitz 2024;

A2) 15.gxf4 gxf4 16.c4

A2a) 16...Qf6 17.Rb5 Kh8 18.Rxd5 Bb4 19.Bxb4 Nxb4 20.Rb5 Nc6 21.Rg1 Bf5 22.d5 a6 23.Rxb7 Rad8 *(23...Qc3+ 24.Qd2 Qa1+*

25.Qd1 Qc3+ 26.Qd2 Qa1+ 27.Qd1 Qc3+ Normal ½-½ (27) KQRBNPkqrbnp (2951)-YoBot_v2 (2955) Rapid 2024*)* 24.Qd2 Qa1+ 25.Qd1 Qc3+ 26.Qd2 Qa1+ 27.Qd1 Qf6 28.Qd2 Qa1+ ½-½ (28) KQRBNPkqrbnp (2939)-yobot_v2 (2952) Rapid 2024 Normal;

A2b) 16...Kh8

A2b1) 17.c5 Be7 18.Rg1 Qd7 *(18...b6 19.Qc1 Bf5 20.Rb3 bxc5 21.dxc5 Bf6 22.Bxf4 Na5 23.Rb4 Nc6 24.Rb3 Na5 25.Rb4 Nc6 26.Rb3* Normal ½-½ (26) FantacticEman (2938)-yobot_v2 (2935) Blitz 2024*)* 19.Rb3 Qf5 20.e3 fxe3 21.Rxe3 Bd7 22.Bd3 Qf7 23.Qe2 Rg8 24.Rg3 Rxg3 25.fxg3 Bf6 26.Ne5 Bxe5 27.dxe5 Re8 28.g4 Kg8 29.Kd1 a5 30.Kc1 d4 31.e6 Rxe6 32.Re4 Rxe4 33.Qxe4 Be6 34.a3 Bc4 35.Bc2 Bb3 36.Bd3 Bc4 37.Bc2 Bb3 38.Bd3 Bc4 Normal ½-½ (38) EmanBot (2921)-FireFishBOT_v2 (2925) Blitz 2024;

A2b2) 17.Rb5 Bf5 18.Rg1 Qf6 19.cxd5 *(19.Rxd5 Be4 20.Rdg5 h6 21.R5g4 Nxd4 22.Nxd4 Qxd4 23.Qc1 Qf6 24.Bg2 Bh7 25.Bc3 Be5 26.Bxe5 Qxe5 27.Bf3 Qf6 28.Rg7 Bf5 29.Rxc7 Rg8 30.Rh1 Qe5 31.Rxb7 Rab8 32.Rb5 Rxb5 33.cxb5 Rc8 34.Bc6 a6 35.a4 axb5 36.axb5 Rc7 37.b6 Qa5+ 38.Qd2 Qa1+ 39.Qd1 Qxd1+ 40.Kxd1 Rxc6 41.b7 Rb6 42.Kd2 Rxb7 43.Rc1 Rb2+ 44.Kc3 Rxe2 45.Kd4 Kg7 46.Rc6 Rxf2 47.Ke5 Bg4 48.Rc1 Kg6 49.Rg1 Kg5 50.h3 Re2+ 51.Kd6 h5 52.Kc7 f3 53.Rh1 f2 54.h4+ Kf4 55.Rf1 Kg3 56.Kd6 Kxh4 57.Kc5 Bh3 58.Rxf2 Rxf2 59.Kd6 Kg5 60.Kc7 h4 61.Kc6 Bf5 62.Kd5 h3 63.Kd6 h2 64.Ke7 Rc2 65.Kd6 Kf6 66.Kd5 h1Q+ 67.Kd6 Rc6#* 0-1 (67) BitByByte (2778)-YoBot_v2 (2954) Rapid 2024*; 19.c5 Be7 20.Bxf4 Bc2 21.Bg5 Qxg5 22.Qxc2 Qf4 23.Rxb7 Nxd4 24.Qb2 Bxc5 25.Rg3 Qf6 26.e3 Nf5 27.Qxf6+ Rxf6 28.Rg4 Nh6 29.Rh4 Rxf3 30.Rxh6 Bb6 31.Bd3 Raf8 32.Rxh7+ Kg8 33.Rh6 Kg7 34.Rh7+ Kg8 35.Rh6 d4 36.Re6 dxe3 37.fxe3 Rh3 38.Bc4 Kg7 39.Kd2 Rxh2+ 40.Kd3 Rd8+ 41.Kc3 Ba5+ 42.Kb3 Bb6 43.Kb4 Rb2+ 44.Bb3 Rb1 45.e4 Rc1 46.Ka3 Rc5 47.Bd5 Rc3+ 48.Ka4 Rc5 49.Kb4 Rc2 50.Ka4 Rc1 51.Kb5 Rc5+ 52.Kb4 Rc1 53.Kb3 Rf8 54.Kb4 Rc5 55.Bb3 Rh8 56.Bd5 Rc1 57.Ka4 Rf8 58.Kb3 Rb1+ 59.Kc2 Ra1 60.Kb3 Rc1 61.Ka4 Rc5 62.Kb3 Rb5+ 63.Ka4 Rc5 64.Kb3 Rf3+ 65.Kb4 Rf4 66.Kb3 Rf8 67.Kb4 Rc1*

68.Kb3 Rd8 69.Kb2 Rc5 70.Kb3 Rb5+ 71.Kc4 Rb1 72.Rc6 Kf8 73.Re6 Rc1+ 74.Kb3 Rb1+ 75.Kc2 Rf1 76.Kb3 Rb1+ 77.Kc2 Rg1 78.Kb2 Kg7 79.Kc3 Rc1+ 80.Kb2 Rd1 81.Kc2 Rf1 82.Kb3 Rb1+ 83.Ka4 Rc1 84.Kb3 Rb1+ 85.Ka4 Rc1 ½-½ (85) RaviharaV-bot_v2 (2735)-CruelKen (2735) Blitz 2022*)* 19...Ne7 20.Qc1 Ng6 21.Rxb7 Rfb8 22.Rb3 a5 23.Qc4 a4 24.Rxb8+ Rxb8 25.Bc3 a3 26.Nd2 Ne7 27.h3 Qf7 28.h4 Nxd5 29.Bg2 Rg8 30.Nf3 Qe6 31.Ba1 Be4 32.Qb3 Bxf3 33.Qxf3 Qg6 34.Kd2 Bb4+ 35.Kc1 Qc6+ 36.Kd1 Qc4 37.Qb3 Nc3+ 38.Bxc3 Qxb3+ 39.axb3 Bxc3 40.Kc2 Bxd4 41.Rd1 a2 42.Bb7 Rb8 43.Bc6 a1Q 44.Rxa1 Bxa1 45.Bd5 Rd8 46.Bf3 Bf6 47.e3 fxe3 48.fxe3 Bxh4 49.e4 Bf6 50.e5 Bxe5 51.Bb7 Kg7 52.Be4 Rd4 53.Bf5 Bd6 54.b4 Bxb4 55.Kb3 c6 56.Bc8 c5 57.Ka4 c4 58.Kxb4 c3+ 59.Kxc3 Rd8 60.Bh3 h5 61.Kb4 h4 62.Kc5 Kf6 63.Bf1 Rg8 64.Kd4 Rg3 65.Ke4 h3 66.Kf4 h2 67.Kxg3 h1Q 68.Bg2 Qc1 69.Kf2 Kf5 70.Ke2 Qc3 71.Bc6 Qxc6 72.Kd3 Qa4 73.Kd2 Ke4 74.Kc3 Ke3 75.Kb2 Kd2 76.Kb1 Kc3 77.Kc1 Qa1# 0-1 (77) BitByByte (2901)-mayhem23111 (3086) Blitz 2024;

B) 14...Qe7 15.Bg2 b6 16.0-0 Bb7 17.c4 dxc4 18.d5 Ne5 19.Nd4 0-0-0 20.e3 f3 21.Bxf3 Nxf3+ 22.Qxf3 Rdf8 23.Qg4+ Kb8 24.Nc6+ Bxc6 25.dxc6 Qf7 26.Qxg5 h5 27.Qb5 Ka8 28.Bb4 Rh6 29.Bxd6 Rxd6 30.Rbd1 Rxd1 31.Rxd1 Qxf2+ 0-1 (31) ominous_octopus (2938)-sapphire_phoenix (2799) Blitz 2023;

C) 14...Bf5

C1) 15.gxf4 gxf4

C1a) 16.Rxb7 Na5 17.Qa4+ c6 18.Rb2 *(18.Rb4 0-0 19.Ne5 Kh8 20.Rg1 c5 21.Rb5 Bxe5 22.Qxa5 Qxa5 23.Rxa5 Rab8 24.e4 fxe3 25.Bxe3 Rb1+ 26.Ke2 Rb2+ 27.Kd1 cxd4 28.cxd4 Rb1+ 29.Ke2 Rb2+ 30.Kd1 Rb1+ 31.Ke2 Bxh2 32.Rg5 Rb2+ 33.Kd1 Rb1+ 34.Ke2 h6 35.Rg2 Rb2+ 36.Kd1 Bd6 37.Ra6 Rb1+ 38.Ke2 Rb2+ 39.Kd1 Rb1+ 40.Ke2 Rf6 41.Rxa7 Be4 42.Ra8+ Bb8 43.Rg1 Kh7 44.Bd2 Bg6 45.Ra5 Bh5+ 46.Kd3 Bg6+ 47.Ke2 Re6+ 48.Be3 Be4 49.Rg4 Rb2+ 50.Ke1 Bf5 51.Rg1 Rb1+ 52.Ke2 Rb2+ 53.Ke1 Rb1+ 54.Ke2 Be4 55.Rg4 Rb2+ 56.Ke1 Rb1+ 57.Ke2* ½-½ (57) BitByByte (2900)-CruelKen (3039) Rapid 2024 *)* 18...0-0 19.Ne5 Bxe5 20.dxe5 Nc4 21.Rg1+ Kh8 22.Rb7 Bc8 23.Qxc6 Bxb7 24.Qxb7 Rg8 25.Rxg8+ Qxg8 26.Bc1 Rb8 27.Qe7 Qg7 28.Qxg7+ Kxg7 29.Bg2 f3

30.Bxf3 Rb5 31.a4 Ra5 32.Bg2 Nxe5 33.Kd2 Ng6 34.Kc2 Rxa4 35.Bxd5 Rh4 36.Be3 a5 37.Bb6 Rxh2 38.Kb3 Nf4 39.Bf3 Ne6 40.Ka4 Rh4+ 41.Kxa5 Kf6 42.Kb5 Rf4 43.Be3 Rf5+ 44.Kc4 h5 45.Kd3 Ra5 46.Ke4 Re5+ 47.Kd3 Ra5 48.Ke4 Re5+ 49.Kd3 h4 50.Bg4 Ra5 51.Ke4 Ra4+ 52.Bd4+ Kf7 53.Kf5 h3 54.Bxh3 Nxd4+ 55.cxd4 Rxd4 56.e4 Ra4 57.e5 Ra5 58.f4 Ra4 59.Kg5 Ra2 60.f5 Rb2 61.f6 Rb5 62.Kf5 Kg8 63.Bf1 Rc5 64.Be2 Kf8 65.Bd1 Ra5 66.Ke4 *(66.Ke6 Ra6+ 67.Kd5 Ra2 68.Ke4 Rf2 69.Bh5 Kg8 70.Kd5 Kf8 71.Ke4 Kg8 72.Kd5 Kf8 73.Kd6 Rf1 74.Bg4 Kf7 75.Be6+ Kf8 76.Bd5 Rf2 77.Kc6 Rf5 78.Kd6 Rf2 79.Bc6 Kf7 80.Kc5 Ke6 81.Bd5+ Kxe5 82.Bf7 Kxf6 83.Bd5 Ke5 84.Bb7 Rc2+ 85.Kb5 Rc3 86.Ka6 Rb3 87.Bh1 Kd4 88.Ka5 Rh3 89.Bg2 Rh2 90.Bf1 Rf2 91.Bh3 Kc5 92.Ka6 Kc6 93.Ka5 Kc5 94.Ka6 Kc6 95.Ka5 Rf4 96.Bg2+ Kc5 97.Ka6 Rf6+ 98.Ka7 Rf2 99.Bh1 Rf4 100.Kb8 Kd6 101.Kb7 Rb4+ 102.Kc8 Rb2 103.Be4 Rb5 104.Bg2 Rb4 105.Bf3 Rb1 106.Bh5 Rb3 107.Be8 Re3 108.Bh5 Kc6 109.Kb8 Rc3 110.Ka7 Rh3 111.Be8+ Kd6 112.Kb7 Rh7+ 113.Ka6 Kc5 114.Ba4 Rf7 115.Bb3 Rf6+ 116.Ka7 Kc6 117.Ka6 Kc5+ 118.Ka7 Rd6 119.Bc2 Kc6 120.Ka6 Kc7+ 121.Kb5 Rd5+ 122.Ka4 Rd4+ 123.Kb5 Kd6 124.Ka5 Rd2 125.Bh7 Rd4 126.Bc2 Kc5 127.Ka6 Rd6+ 128.Kb7 Rd5 129.Ka7 Kb5 130.Kb7 Rd4 131.Bb1 Kc5 132.Kc7 Kd5* ½-½ (146) xshashx (2944)-ArasanX (2866) Blitz 2024) 66...Ra1 67.Bf3 Ra4+ 68.Kf5 Ra5 69.Kf4 Kf7 70.Bg4 Ra6 71.Bh5+ Ke6 72.Bd1 Ra3 73.Ke4 Rg3 74.Kf4 Rc3 75.Bg4+ Kf7 76.Kf5 Rc5 77.Bh5+ Kg8 78.Ke6 Ra5 79.Bf3 Kf8 80.Kf5 Rc5 81.Bh5 Kg8 82.Ke6 Kf8 83.Kd6 Ra5 84.Bg6 Ra6+ 85.Kd5 Ra5+ 86.Ke4 Ra4+ 87.Kf5 Ra5 88.Bh7 Ra7 89.Bg6 Ra5 90.Bh5 Rc5 91.Be2 Kf7 92.Bd3 Kf8 93.Ke6 Rc3 94.Be4 Rc1 95.Bg6 Rh1 96.Kf5 Rf1+ 97.Ke6 Rf2 98.Be4 Rb2 99.Kf5 Rf2+ 100.Kg5 Re2 101.Kf5 Rf2+ 102.Ke6 Rf4 103.Bd5 Ke8 104.Bg2 Kf8 105.Kd7 Rd4+ 106.Kc6 Ke8 107.Kc5 Rf4 108.Kd6 Rf5 109.Be4 Rf1 110.Bg6+ Kf8 111.e6 Rxf6 112.Kd7 Rxe6 113.Kxe6 ½-½ (113) BitByByte (2849)-BulettenKarl1 (3032) Blitz 2024;

C1b) 16.Rg1 Qd7 17.Rxb7 Na5 Normal 18.Rb4 Nc4 19.Rb7 Qe6 20.Qc1 Ba3 21.Qd1 Bd6 22.Qc1

C1b1) 22...Qc8 23.Rb3 Qa6 24.Bxf4 Qxa2 25.Bxd6 Qxb3 26.Bxc7

Rc8 27.Rg7 Rf8 28.e4 Bxe4 *(28...dxe4 29.Bxc4 Qxc4 30.Ne5 Qa6 31.Qg5 Qa3 32.Qh5+ Bg6 33.Rxg6 Qa1+ 34.Ke2 Qb2+ 35.Ke3* Normal ½-½ (35) EmanBot (2908)-eman_no_book (2932) Blitz 2024 *)* 29.Ng5 Rf6 30.Nxe4 dxe4 31.Rg8+ Kd7 32.Rg7+ Ke8 33.Rg8+ Kd7 34.Rg7+ Ke8 ½-½ (36) lenschess-com (3029)-YoBot_v2 (3072) Rapid 2024;

C1b2) 22...Ba3 23.Qd1 Bd6 ½-½ (23) CruelKen (3030)-YoBot_v2 (3036) Blitz 2024 Normal;

C2) 15.Rxb7 Na5 16.Rb4 Bxb4 17.cxb4 Nc4 18.Ne5 Nxe5 19.dxe5 Qe7 20.Bg2 Qxe5 21.Qc1 Qd6 22.gxf4 gxf4 23.a3 Qe6 24.Bxf4 Rg8 25.Bg3 Rg4 26.0-0 Rc4 27.Qg5 Rd8 28.Qg7 Rd7 29.Qh8+ Kf7 30.Bf3 Kg6 31.h4 Be4 32.Rd1 Bxf3 33.exf3 c6 34.Kh2 Rg7 35.Qb8 Qe7 36.Kg2 Kf7 37.Qc8 Qe6 38.Qc7+ Kg6 39.Qb8 h5 40.Rd3 Rc2 41.Be5 Rg8 42.Qc7 Qf7 43.Qd6+ Kh7+ 44.Bg3 Rg6 45.Qe5 Re6 46.Qg5 Qg6 47.Qd8 Rce2 48.Rd4 Re7 49.Rd2 Qe8 50.Qxe8 Rxe8 51.Rd3 Rc2 52.b5 Rd8 53.bxc6 Rxc6 54.Bf4 Kg6 55.Be3 d4 56.Rxd4 Rxd4 57.Bxd4 a5 58.Kf1 Kf5 59.Ke2 Rc4 60.Bg7 Rxh4 61.Kf1 Ra4 62.Bb2 h4 63.Kg2 Rf4 64.Kh3 Rxf3+ 65.Kg2 Rb3 66.Bd4 h3+ 67.Kg1 Rxa3 68.Kf1 Rd3 69.Bc5 Rd1+ 70.Ke2 Rd5 71.Bd4 Rxd4 72.Ke3 Rd5 73.Kf3 h2 74.Kg2 Kf4 75.Kxh2 Kf3 76.Kg1 Rh5 77.Kf1 Rh1# 0-1 (77) Cheng-4-NN (2895)-tomlesspit (3143) Rapid 2025]

14...0-0

[14...Bf5 15.Rxb7 Na5 16.Qa4+ c6 17.Rg7 Rb8 18.Rxg5 Rb1 19.Rxf5 Rxc1+ 20.Kd2 Rb1 21.Bg2 Nc4+ 22.Qxc4 Rb2+ 23.Kc1 dxc4 24.Kxb2 Qb6+ 25.Ka1 c5 26.dxc5 Bxc5 27.Rxf4 Qa5 28.Rxc4 0-0 29.Rb1 Bxf2 30.Bh3 Re8 31.e4 Bc5 32.Bf5 a6 33.Ng5 Be7 34.Ne6 Bf6 35.Rb3 Qe5 36.Rc6 a5 37.a4 Rb8 38.Rxb8+ Qxb8 39.Nc5 Bxc3+ 40.Ka2 Qb2# 0-1 (40) MikeGScarn (2810)-Towser1 (2642) Blitz 2024]

15.Bg2

[15.Rb5 g4 16.Nh4 Ne7 17.e3 *(17.Bxf4 Bxf4 18.gxf4 Qd6 19.e3 Qh6 20.Ng2 Kh8 21.Kd2 Bf5 22.Ne1 Qh4 23.Bd3 Qxf2+ 24.Qe2 Qxe2+ 25.Kxe2 b6 26.h3 g3 27.Rg1 a6 28.Rb3 Bxd3+ 29.Nxd3 Nf5 30.a4 Rf6 31.Ne5 Rg8 32.Rb4 g2 33.Kf2 Rg3 34.a5 Rxh3 35.Ng4 Re6 36.Ne5 Rf6 37.Ng4 Rc6 38.Rxg2 Rg6 39.axb6 cxb6 40.c4 Rh4 41.cxd5 a5 42.Rb2 Rhxg4 43.Rxg4 Rxg4 44.Rxb6 Rg6 45.Rb1 Rg8 46.e4 Nxd4 47.e5 Rd8 48.d6 Kg7 49.Ke3 Nf5+ 50.Ke4 Nxd6+ 51.exd6 Rxd6 52.Rb7+ Kf6 53.Rxh7 a4 54.Rh6+ Ke7 55.Rh7+ Ke6 56.Ra7 a3 57.Kf3 a2 58.Rxa2 Rd1 59.Ra6+ Kf5 60.Ra5+ Ke6 61.Ke3 Rb1 62.Ra4 Rc1 63.Ra6+ Kd5 64.Kf3 Rg1 65.Ra7 Rb1 66.Re7 Rb8 67.f5 Kd6 68.Re2 Rb4 69.Kg3 Ra4 70.f6 Kd7 71.f7 Ra8 72.Re8*

Rxe8 73.fxe8Q+ Kxe8 ½-½ (73) BitByByte (2927)-YoBot_v2 (3071) Rapid 2024*)* 17...c6 18.Rb2 *(18.Rb1 Ng6 19.Nxg6 hxg6 20.Bd3 Qe7 21.Bxg6 b6 22.Bd3 Bd7 23.0-0 f3 24.c4 Kf7 25.e4 Rh8 26.e5 Rh3 27.Qd2 Rah8 28.Qf4+ Kg8 29.Bf5 Rxh2 30.Qxg4+ Kf8 31.Qxf3 Rh1+ 32.Qxh1 Rxh1+ 33.Kxh1 Bxf5 34.Bh6+ Kg8 35.exd6 Qh7 36.d7 Qxh6+ 37.Kg1 Bxd7 38.cxd5 Bh3 39.Rfe1 Qh5 40.Rb3 Qxd5 41.f3 Qxd4+ 42.Rbe3 Bd7 43.Kg2 c5 44.Re4 Qd6 45.Kf2 Qd5 46.Ke2 Qxa2+ 47.Ke3 Qb3+ 48.Kf2 c4 49.R1e2 Qd3 50.R2e3 Qd2+ 51.Re2 Qd5 52.Ra2 c3 53.Ree2 b5 54.Ke3 b4 55.Rac2 Qe5+ 56.Kf2 Qd4+ 57.Kg2 b3 58.Rc1 Qd3 59.Rce1 c2 60.g4 b2 61.Rxc2 Qxc2+ 62.Kg3 Qd3 63.Rg1 Bc6 64.Kh4 Qxf3 65.Kh5 Bd7 66.Rf1 Qxf1 67.Kh4 Bxg4 68.Kg3 b1Q 69.Kh4 a6 70.Kg5 a5 71.Kxg4 Qbf5+ 72.Kh4 Qe1#* 0-1 (72) BitByByte (2602)-yobot_v2 (2747) Classical 2024*)* 18...f3 19.Bd3 Ng6 20.Nxg6 hxg6 21.Bxg6 b5 *(21...Qf6 22.Bd3 b5 23.a4 a6 24.Qc2 Be6 25.Ra2 Rfe8 26.Ba3 Bc7 27.Kd2 Kg7 28.Qb1 Bd7 29.axb5 cxb5 30.Qb3 Qf7 31.Raa1 a5 32.Bc5 Rab8 33.Qa2 Qe6 34.Kc1 Qc6 35.Kd2 Rh8 36.Rab1 Rh5 37.Rb2 Qh6 38.Kc1 Qc6 39.Kb1 Be8 40.Ka1 Bg6 41.Qb1 Bxd3 42.Qxd3 Qg6 43.Qf1 b4 44.Qd1 Rhh8 45.Qa4 Qe6 46.Rc1 Qf7 47.Ka2 Rhc8 48.Kb1 Qf5+ 49.Ka1 Be5 50.Rb3 Rxc5 51.dxc5 Qd3 52.Qxa5 Kh6 53.Qa4 Kg5 54.Ka2 Qc4 55.Rc2 Rb7 56.Kb1 Qf1+ 57.Kb2 Qc4 58.Ka2 Rb5 59.Qa6 Kh5 60.Qa4 Kg5 61.Qa6 Kh5 62.Qa8 Rb8 63.Qa4 Kg5 64.Kb1 Qf1+ 65.Ka2 Qc4 66.Kb1 Qf1+ 67.Ka2 Qc4* ½-½ (67) BitByByte (2936)-mayhem23111 (3117) Rapid 2024*)* 22.a4 a6 23.Ra2 Qf6 24.Qc2 Kg7 25.Bd3 Bd7 26.Ba3 a5 *(26...Bxa3 27.Rxa3 Rh8 28.Kd2 a5 29.Qa2 b4 30.Rb3 c5 31.dxc5 Rab8 32.Qa1 bxc3+ 33.Rxc3 Rb4 34.c6 d4 35.Rc4 Rxc4 36.Bxc4 Bxc6 37.exd4 Qg5+ 38.Kd1 Rd8 39.d5+ Kf7 40.Kc2 Bxd5 41.Qc3 Qg6+ 42.Kc1 Qh6+ 43.Kc2 Qg6+ 44.Kb2 Qb6+ 45.Kc1 Qh6+ 46.Kc2 Qg6+* ½-½ (46) BitByByte (2909)-mayhem23111 (3064) Rapid 2024*)* 27.Bxd6 Qxd6 28.Qd1 b4 29.cxb4 Qxb4+ 30.Rd2 Rf6 31.Bc2 Rb8 32.e4 Rh6 33.h4 Rh5 34.e5 Be6 35.Bd3 c5 36.Bb5 c4 37.Qc1 Bf5 38.0-0 Rxh4 39.Be8 Qe7 40.Rb2 Rxb2 41.Qxb2 Rh8 42.Bc6 Qf7 43.Qa3 Bd3 44.Bxd5 Qxd5 45.Qe7+ Qf7 46.Qg5+ Bg6 47.Rc1 Qf5 48.Qe7+ Bf7 49.d5 Re8 50.Qc7 Qxe5 51.Qxe5+ Rxe5 52.Rxc4 Rg5 53.Kf1 Bxd5 54.Rc1 Bf7 55.Ra1 Kf6 56.Rb1 Rd5 57.Kg1 Rd4 58.Kf1 Rxa4 59.Kg1 Ke5 60.Rb7 Bd5 61.Re7+ Kd6 62.Ra7 Kc5 63.Kh1 Kb5 64.Rd7 Rd4 65.Rd8 a4 66.Rb8+ Ka5 67.Rb1 a3 68.Kh2 Bc4 69.Ra1 a2 70.Re1 Rd5 71.Rc1 Kb4 72.Ra1 Ka3 73.Kg1 Kb2 74.Re1 Bb3 75.Re2+ fxe2 76.Kh2 a1Q 77.f3 Rh5+ 78.Kg2 Qf1# 0-1 (78) BitByByte (2973)-MayhemPl_cluster (3121) Rapid 2025]

15...Na5 16.Ne5 c6 17.e4

[17.0-0 Bf5 18.e4 *(18.Ra1 Qf6 19.gxf4 gxf4 20.Bxf4 Nc4 21.Bg3*

Bxe5 22.dxe5 Nxe5 23.Re1 Rae8 24.f3 Bg6 25.Qd4 Nc4 26.Qxf6 Rxf6 27.e4 dxe4 28.fxe4 Nd2 29.e5 Nf3+ 30.Bxf3 Rxf3 31.Rad1 Bf5 32.Rf1 Rxf1+ 33.Rxf1 Rf8 34.a3 Bd7 35.Rf6 Rxf6 36.exf6 Kf7 37.Bh4 c5 38.Kf2 Ke6 39.c4 a6 40.Ke2 Be8 41.Bf2 b6 42.Bh4 Kd7 43.Kd3 Bg6+ 44.Kc3 Kd6 45.a4 Kc7 46.Bg5 Be8 47.Kb3 Kd6 48.Bf4+ Kd7 49.Kc3 Kc6 50.Kd3 Bg6+ 51.Kc3 Be8 52.Kd3 Bf7 53.Be5 Kb7 54.Kc3 Kc8 55.a5 Kb7 56.axb6 Kxb6 57.Bg3 Bg8 58.Bd6 a5 59.Bf4 a4 60.Bh6 Kc6 61.Bf8 Bf7 62.Bh6 Kd6 63.Be3 Kc6 64.Bc1 Kd6 65.Bf4+ Kc6 66.Be3 Kb6 67.Bf2 Kc6 68.Be3 a3 69.Kb3 a2 70.Kxa2 Bxc4+ 71.Kb1 Bg8 72.Kb2 Kd6 73.Ka3 Kd5 74.Bf2 c4 75.Be1 Ke4 76.Kb4 h5 77.Bd2 Kd3 78.Bc3 Ke4 79.Kc5 Kd3 80.Be5 c3 81.Kd6 c2 82.Bb2 Ke4 83.Ke7 Kf3 84.f7 Bxf7 85.Kxf7 h4 86.Bc1 h3 87.Kg6 Ke2 88.Kf5 Kf1 89.Ke4 Kg1 90.Bf4 c1Q 91.Bxc1 Kxh2 92.Bf4+ Kg1 93.Ke3 h2 94.Bxh2+ Normal ½-½ (94) FantacticEman (2934)-YoBot_v2 (2933) Blitz 2024*)* 18...fxe3 19.Rb2 Bxe5 20.dxe5 Nc4 21.Re2 Nxe5 22.Rxe3 Nc4 23.Rf3 Rf7 24.h3 Ne5 25.Re3 Nc4 26.Rf3 Ne5 27.Re3 Nc4 28.Rf3 ½-½ (28) Cheng-4-NN (2787)-YukariBot (2723) Blitz 2025]

17...fxe3 18.Bxe3 Bxe5 19.dxe5 Bf5 20.Ra1 Nc4 21.Qd4 Re8 22.0-0 Nxe5 23.Rae1 Bd3 24.Bc1 Bxf1 25.Rxe5 Rxe5 26.Qxe5 Bxg2 27.Qe6+ Kg7 28.Be3 b6 29.Bd4+ Kf8 30.Be5 Bf3 31.Bd6+ Kg7 32.Be5+ Kf8 33.Bd6+ Kg7 34.Be5+ Kf8 ½-½ (34) Mr-Chess-Berserk (3060)-tomlesspit (3087) Blitz 2025

7...Qe7 1 8.Nd2 15 TA: 'The position is equal.'

[8.e3 0-0 9.Bd3 Bg4 10.h3 Bh5 11.0-0 c6 12.g4 Bg6 13.Ne5 Nd7 14.Nxe4 Nxe5 15.Bxe5 dxe4 16.Bc4 Kh8 17.f4 exf3 18.Qxf3 Bd6 19.Bxd6 Qxd6 20.Qf4 Qe7 21.Rce1 f5 22.g5 Rab8 23.h4 Rbe8 24.Bd3 Qe6 25.b3 Qd7 26.Be2 Re4 27.Qg3 Rfe8 28.Bd1 c5 29.h5 Bf7 30.g6 Bd5 31.dxc5 h6 32.Qd6 Bc6 33.Qxd7 Bxd7 34.Bf3 R4e5 35.b4 a5 36.a3 Bb5 37.Rf2 f4 38.Bxb7 fxe3 39.Rf3 Rg5+ 40.Kh2 Rxh5+ 41.Rh3 Rhe5 42.c6 axb4 43.axb4 e2 44.c7 Bd7 45.Rc3 Rh5+ 46.Kg3 Rg5+ 47.Kf2 Rf5+ 48.Rf3 Rb5 49.Rxe2 Rg8 50.Rd2 Bg4 51.Rd8 Rxb7 52.Rff8 Be6 53.Rxg8+ Bxg8 54.Rxg8+ Kxg8 55.c8Q# 1-0 (55) scaredbishop (2864)-Naka_Fear (2767) Blitz 2024]

[8.g3 g5 9.Be3 0-0 10.Bg2 f5 11.0-0 Bxc3 12.bxc3 f4 13.Bd2 Nc6 14.Qb3 Be6 15.Qxb7 Na5 16.Qa6 Nc4 17.Be1 g4 18.Ne5 Nxe5 19.dxe5 f3 20.exf3 gxf3 21.Bh1 Bh3 22.Qd3 Qxe5 23.Bxf3 Bxf1 24.Kxf1 Rae8 25.c4 c6 26.cxd5 cxd5 27.Rd1 Rf5 28.Bxe4 dxe4 29.Qe3 Rf3 30.Qxa7 e3 31.Rc1 Qf5 32.Kg2 Qe4 33.Kg1 Ref8 34.Rd1 exf2+ 35.Bxf2 Rxf2 36.Qxf2 Rxf2 37.Kxf2 Qc2+ 38.Ke1 Qxh2 39.Rd3 Qxa2 40.Rf3 Qg2 41.Re3 Kg7 42.Kd1 h5 43.Ke1 Kg6 44.Kd1 Kf5 45.Ke1 Kg4 46.Rd3 Qe4+ 47.Kd2 Qxd3+ 48.Kxd3 Kxg3 49.Ke2 Kg2 0-1 (49) Sableye_302 (2600)-Vahe_S (2732) Blitz 2025]

8...Nxc3 1 9.bxc3 0 Ba3 1 10.Rb1 0 0-0 1 11.e3 6 TA: '

(Diagram)

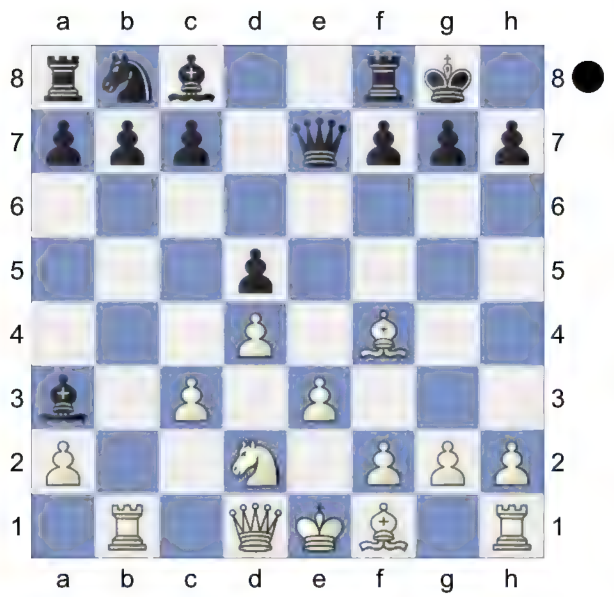

' TA: 'Predecessor:' 11...g5

[11...c5 1 TA: 'N' 12.Bd3 3

A) 12...Nc6 15 13.0-0 4 cxd4 3 14.exd4 16 Bd6 35 15.Re1 2 Qc7 13 16.Bxd6 24 Qxd6 0 17.Qh5 6 TA: '→' TA: 'White goes for the king. ' h6 25 TA: '

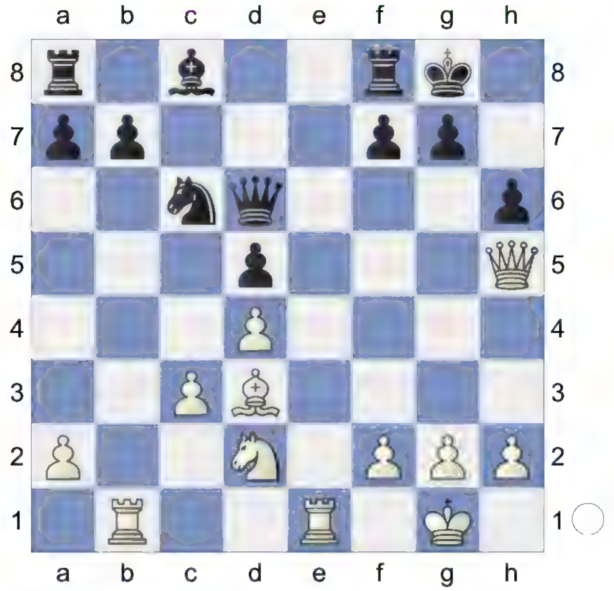

' 18.Rb5 59 TA: '!' Ne7 11 19.Qe5 6 Qxe5 4 20.Rxe5 0 a6 15 TA: 'Black is on the road to losing.' (*20...Re8±*) 21.Rb6 13 TA: '±' Re8 4 22.Nb3 1 Kf8 46 23.Nc5 6 Ra7 27 24.Kf1 1:42 TA: 'White is much more active. The black rooks are badly placed.' Rd8 12 25.f3 21 Nc6 5 26.Re2 4 Re8 25 27.Reb2 11

A1) 27...g6± keeps fighting. 28.a4 (*28.Nxb7 Bxb7 29.Rxb7 Rxb7±*) 28...Re7;

A2) 27...Re7 7 TA: '

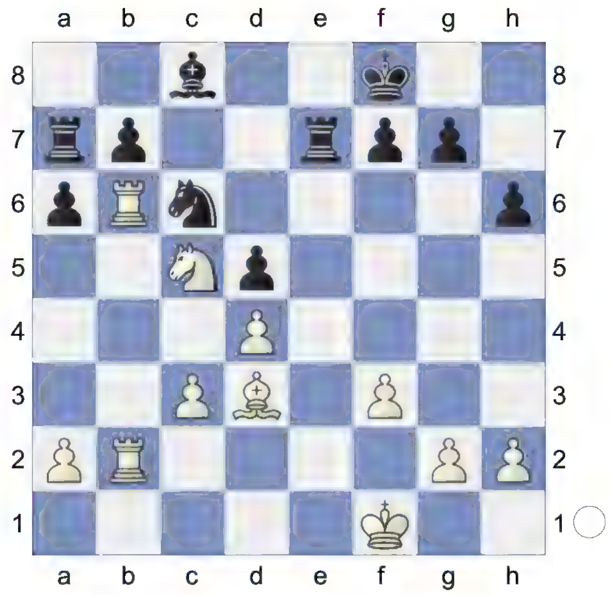

' 28.Bxa6 9 TA: '+-!' Nxd4 7 29.cxd4 11 (*29.Bxb7?! Ne6±*) 29...bxa6 3 30.Rd6 1 Re8 1:13 31.a4 13 Rae7 13 32.Kf2 5 (*32.Rxd5 Be6 33.Nxe6+ Rxe6±*) 32...Re1 3 33.Rxd5 12 Rd1 9 34.h4 14 g6 3 35.Rd6 15 Ke7 3 (*35...a5± 36.g4 h5*) 36.Rc6 7 TA: 'Threatens to win with Re2+.' Kf8 17 37.Rb8 3 (Don't play *37.Nxa6?! Bxa6 38.Rxa6 Rxd4±*) 37...Bf5 3 38.Rxe8+ 1 (Less strong is *38.Nxa6 Rxd4 39.a5 Rd2+ 40.Kg3 Ra2±*) 38...Kxe8 0 TA: 'Endgame KRB-KRN' 39.Ke3 0 (Weaker is *39.Nxa6 Rxd4 40.a5 Ra4±*) 39...a5 8 40.g4 1 Bc2 3 41.h5 1 Kf8 7 (*⌓41...gxh5 42.gxh5 Ra1*)

42.Nd7+ 10 Ke7 1 43.Rxc2 1 Kxd7 0 TA: 'KR-KR' 44.Rc5 0 Re1+ 8 45.Kd2 3 Rf1 1 46.Ke2 7 Ra1 1 47.Rxa5 2 Ra3 1 48.Ra7+ 3 Ke6 1 49.Ra6+ 1 Kd5 2 50.hxg6 1 fxg6 1 51.Rxg6 0 Kxd4 1 52.Rd6+ 1 Ke5 1 53.Rxh6 0 Rxa4 9 54.Ke3 1 Ra3+ 2 55.Kf2 0 Kf4 4 56.Rf6+ 2 Kg5 0 57.Rf5+ 0 Kg6 1 58.Kg3 0 Rb3 1 59.Re5 4 Kf6 2 60.Re4 4 Kg5 2 61.Re5+ 15 Kf6 2 TA: '!' 62.Re2 0 TA: 'White mates.' Kg5 3 63.Kf2 18 Rb5 10 64.Re8 6 Rb2+ 7 65.Kg3 1 Rb3 0 66.Rg8+ 1 Kf6 1 67.g5+ 6 Kf5 3 68.Kh4 1 Rb1 11 69.Rf8+ 1 Kg6 2 70.Rf6+ 1 Kg7 0 71.f4 0 Rg1 3 72.Kh5 5 Rh1+ 3 73.Kg4 1 Rg1+ 0 74.Kf5 0 Ra1 0 75.Rg6+ 3 Kf7 1 76.Re6 0 Ra5+ 12 77.Re5 1 Ra6 1 78.g6+ 1 Kf8 9 79.Kg5 3 1-0 (79) Carlsen,M (2859)-Le,Q (2728) chess24.com INT 2022 TA: 'Weighted Error Value: White=0.01 (flawless) /Black=0.30';

B) 12...cxd4 13.cxd4 Nc6 14.0-0 Nb4 15.Be2 Bf5 16.Qb3 Nc6 17.Rbd1 Rfd8 18.Nb1 Bd6 19.Bxd6 Rxd6 0-1 (19) magnusglad_bot (2798)-caissa-x (2972) Rapid 2024]

12.Bg3 f5 13.Be5 Nc6 14.f4 Nxe5 15.fxe5 f4 16.exf4

[16.Bd3 fxe3 17.Nf1 c5 18.Nxe3 cxd4 19.cxd4 ½-½ (43) Mamedyarov,S (2757)-Caruana,F (2758) Saint Louis 2022 Bb4+ 20.Ke2 Qf7 21.Qg1 Bc3 22.Rf1 Qxf1+ 23.Qxf1 Rxf1 24.Rxf1 Bxd4 25.Nf5 Bxf5 26.Rxf5 Re8 27.Rxg5+ Kh8 28.Kf3 Rxe5 29.Rxe5 Bxe5 30.h4 Kg7 31.Bc2 h6 32.Bb3 d4 33.Ke4 Bf6 34.g4 Kf8 35.g5 hxg5 36.hxg5 Bxg5 37.Kxd4 b5 38.a4 a6 39.axb5 axb5 40.Bc4 Be3+ 41.Kxe3 bxc4 42.Kd4 c3 43.Kxc3 ½-½ (43) Mamedyarov,S (2757)-Caruana,F (2758) Saint Louis USA 2022]

16...c5 17.g3 cxd4 18.cxd4 Bf5 19.Rb5 Rac8 20.Qb3 gxf4 21.Bg2 Rc1+ 22.Ke2 Bg4+ 23.Nf3 Qc7 24.Rxc1 Qxc1 25.h3 Rc8 26.Rc5 Bxc5 27.hxg4 Bb4 28.Qxb4 Qe3+ 29.Kf1 fxg3 0-1 (29) Chigaev,M (2628)-Sevian,S (2683) Samarkand UZB 2025

7...Bxc3+ 8.bxc3 g5

[8...Nc6 9.Nd2 g5 10.Be3 Nd6 11.h4 gxh4 12.Bf4 Qf6 13.e3 Bf5 14.Qh5 Bg6 15.Qxd5 0-0-0 16.Bg5 Qg7 17.Bxd8 Rxd8 18.Qg5 Re8 19.Rxh4 Kb8 20.Bd3 f6 21.Qg3 Qf7 22.Bxg6 hxg6 23.Qh2 a5 24.Rh8 Rxh8 25.Qxh8+ Ka7 26.c4 Nb4 27.Ke2 Nxa2 28.Ra1 Ne4 29.Nxe4 Qxc4+ 30.Kf3 f5 31.Nd2 Qd5+ 32.Kg3 f4+ 33.exf4 Nc3 34.Qe5 1-0 (34) Azzaro25 (3002)-sapphire_phoenix (2813) Blitz 2023]

9.Be3

[9.Be5 f6 10.Bg3 h5 11.h4 Nxg3 12.fxg3 g4 13.Nd2 Qd6 14.Kf2 f5 15.c4 c6 16.cxd5 cxd5 17.Rxc8+ 1-0 (17) enmQ (2833)-sapphire_phoenix (2749) Blitz 2023]

9...f5 10.Bd2

[10.g3

A) 10...Rf8 11.Ne5 *(11.Rg1 Nc6 12.Qa4 Bd7 13.Qb3 Be6 14.Qxb7 Na5 15.Qa6 c6 16.Ne5 Bc8 17.Qd3 Rb8 18.f3 Nd6 19.Kf2 Rb6 20.Kg2 Ba6 21.Qc2 Qf6 22.Bf2 h5 23.Rb1 Ndc4 24.Rxb6 axb6 25.Nxc4 Nxc4 26.Qa4 Bb5*

27.Qa7 Rf7 28.Qb8+ Ke7 29.Kh1 Qe6 30.e3 g4 31.Bg2 Nd2 32.Qc7+ Kf6 33.e4 Rxc7 0-1 (33) Herushkanamura (2929)-dont_blunder (2830) Blitz 2022; *11.Bg2 f4 12.Bd2 Nc6 13.0-0 Be6 14.gxf4 gxf4 15.Kh1 Qd7 16.c4 0-0-0 17.cxd5 Bxd5 18.Qa4 Nxd2 19.Nxd2 Bxg2+ 20.Kxg2 Qg4+ 21.Kh1 Qxe2 22.Rxc6 bxc6 23.Qxc6 Qxd2 24.Qa8+ Kd7 25.Qd5+ Kc8 26.Qa8+ Kd7 27.Qd5+ Kc8 28.Qa8+* ½-½ (28) SexxOnTheBeach (2806)-dont_blunder (2703) Blitz 2022*)*

11...f4 12.f3 Nd6 *(12...fxe3 13.fxe4 Qf6 14.Qa4+ c6 15.exd5 Qf2+ 16.Kd1 Bf5 17.dxc6 bxc6 18.d5 Rf6 19.Qd4 c5 20.Qxc5 Nd7 21.Nxd7 Bxd7 22.Qd4 Rb8 23.Qe5+ Kf7 24.Qc7 Qf5 25.Bg2 Rb2 26.Bf3 g4 27.Rf1 gxf3 28.Rxf3 Rd2+ 29.Ke1 Rxe2+* 0-1 (29) Mapwright (2712)-dont_blunder (2837) Blitz 2023*)* 13.Bf2 Nc6 14.e3 Nxe5 15.dxe5 fxe3 16.Bxe3 Nf5 17.Bf2 Be6 18.Qb3 Qd7 19.Qxb7 Kf7 20.Bd3 Rfb8 21.Qa6 c6 22.0-0 Rb2 23.Rb1 Rab8 24.Qxa7 R8b7 25.Qa3 Rxb1 26.Rxb1 Rxb1+ 27.Bxb1 d4 28.cxd4 Nxd4 29.Be4 Ne2+ 30.Kf1 Qd1+ 31.Kg2 h5 32.Qa7+ Kf8 33.Qb8+ Kg7 34.Qc7+ Kh6 35.Qd6 Qxd6 36.exd6 Nc3 37.Bxc6 1-0 (37) Mapwright (2730)-sapphire_phoenix (2776) Blitz 2023;

B) 10...Nc6 11.h4 g4 12.Nd2 Be6 13.Nxe4 fxe4 14.Bg2 Na5 15.f3 exf3 16.exf3 0-0 17.0-0 Nc4 18.Bg5 Qd7 19.fxg4 c6 20.Bf6 Bxg4 21.Qd3 Rae8 22.Rf4 Re3 23.Qf1 h5 24.Bg5 Rxf4 25.Qxf4 Re2 26.Rf1 Rxg2+ 27.Kxg2 Bh3+ 28.Kh2 Bxf1 29.Qxf1 Qf7 30.Qe2 Kg7 31.Bf4 a5 32.a4 b5 33.axb5 cxb5 34.Qd1 a4 35.Qc2 Qg6 36.Qe2 Qf7 37.Kg2 a3 38.Qa2 Qf5 39.Qb3 Qe4+ 40.Kf2 Qd3 41.Qxb5 a2 42.Qd7+ Kg6 43.Qe6+ Kg7 44.Qd7+ Kg6 45.Qc6+ Kg7 46.Qb7+ Kg6 47.Qa6+ Kf5 48.Qxa2 Qxc3 49.Qb1+ Kg4 50.Qd1+ Kh3 51.Qh1+ Kg4 52.Qf3+ Qxf3+ 53.Ke1 1-0 (53) GGS2000 (2746)-sapphire_phoenix (2812) Blitz 2023]

10...Nc6 11.g3 Qe7 12.Qb3 g4 13.Nh4 Nxd2 14.Kxd2 Bd7 15.e3 0-0-0 16.Rb1 b6 17.Qxd5 Kb8 18.Bd3 Qf6 19.Rhf1 Bc8 20.Qc4 Na5 21.Qa4 Nb7 22.Ng2 h5 23.c4 h4 24.Nxh4 f4 25.Qc2 Nd6 26.c5 Nb7 27.Rb5 Qh6 28.Qc3 Rhf8 29.exf4 Rxf4 30.gxf4 Qxh4 31.d5 Qxh2 32.Qd4 g3 33.Rbb1 g2 34.Rfc1 Qh4 35.a3 Ka8 36.cxb6 cxb6 37.Qe3 Qf6 38.Rc6 Qf8 39.Be4 Re8 40.f3 Bd7 41.Rg6 Nd6 42.Rb4 Rc8 43.Rxg2 Qf6 44.Bd3 Qa1 45.Rg1 Qa2+ 46.Ke1 Bf5 47.Be2 Qa1+ 48.Kf2 Qh8 49.Ke1 Qa1+ 50.Kf2 Qh8 51.Qe7 Re8 52.Qg7 Qh4+ 53.Rg3 Qh2+ 54.Rg2 Qh4+ 55.Rg3 Qh2+ 56.Rg2 Qh1 57.Rb2 Bh3 58.Rg5 Qh2+ 59.Ke1 Qxf4 60.Rc2 b5 61.Rh5 Bf5 62.Rxf5 Nxf5 63.Qd7 Qg3+ 64.Kd2 Rxe2+ 65.Kxe2 Qg2+ 66.Kd3 Qxf3+ 67.Kd2 Qe3+ 68.Kd1 Qg1+ 69.Kd2 Qe3+ 70.Kd1 Qg1+ 71.Kd2 Qe3+

½-½ (71) BitByByte (2908)-ArasanX (3047) Rapid 2024

7...g5 8.Bd2

[8.Be5 f6 9.Bg3 h5 10.Nd2 Bxc3 11.bxc3 Nxd2 12.Qxd2 h4 13.e4 hxg3 14.fxg3 dxe4 15.Bc4 Qe7 16.0-0 Be6 17.d5 Bf7 18.Qd4 Nd7 19.Bb5 Rh6 20.Rce1 Kf8 21.Bxd7 Qxd7 22.Rxf6 Rxf6 23.Qxf6 Re8 24.Rf1 e3 25.Qh8+ Ke7 26.Rxf7+ Kxf7 27.Qh7+ Kf8 28.Qxd7 e2 29.Qf5+ Ke7 30.Kf2 Kd6 31.Ke1 Re5 1-0 (31) xxysoul6 (2902)-gmmitkov (2632) Blitz 2023]

[8.Be3 f5 9.g3 0-0 10.Qb3 Nc6 11.h4 f4 12.gxf4 gxf4 13.Rg1+ Kh8 14.Bd2 Nxd2 15.Nxd2 Be6 16.a3 Ba5 17.Nf3 Bb6 18.Rd1 Qf6 19.Nxd5 Qf5 20.Rg5 Qf7 21.Qb5 a6 22.Qc4 Rad8 0-1 (22) AM0R_FATI (2591)-ertras (2628) Blitz 2024]

8...Bxc3

[8...Nc6 9.Nxe4 dxe4 10.Bxb4 Nxb4 11.Qa4+ Nc6 12.Ne5 0-0 13.Nxc6 bxc6 14.e3 Bd7 15.Qa5 Rb8 16.b3 f5 17.Bc4+ Kg7 18.Qe5+ Rf6 19.h4 g4 20.h5 h6 21.f3 exf3 22.gxf3 Qe8 23.Qf4 Qe7 24.Kf2 Re8 25.Rce1 Qd6 26.Kg3 c5 27.dxc5 Qxc5 28.Rh2 Bc6 29.Qxc7+ Re7 30.Qb8 Rf8 31.Qf4 Bxf3 32.Rd2 Re4 33.Rd7+ Re7 34.Qd4+ Qxd4 35.Rxe7+ Kf6 36.exd4 Kg5 37.Rg7+ Kxh5 38.Bf7+ 1-0 (38) chipmunknau (2649)-Rumple_DarkOne (2620) Blitz 2024]

9.Bxc3 g4 10.Nd2 Nxc3 11.Rxc3 c6 12.h3 gxh3 13.g3 Qf6 14.Nf3 h5 15.Bxh3 Bxh3 16.Rxh3 Nd7 17.Re3+ Kf8 18.Ne5 Nxe5 19.Rxe5 h4 20.Qb3 hxg3 21.Qxg3 Rxh3 22.Qxh3 Re8 23.Rxe8+ Kxe8 24.Qc8+ Ke7 25.Qxb7+ Kf8 26.Qxa7 Kg7 27.Qa3 1-0 (27) MikeGScarn (2820)-sapphire_phoenix (2757) Blitz 2024

7...c5 8.Nd2 cxd4 9.Ncxe4 dxe4 10.Qa4+ Nc6 11.Rxc6 Bxd2+ 12.Bxd2 Bd7 13.Qxd4 Bxc6 14.Qxg7 Kd7 15.g3 e3 16.Bh3+ Kc7 17.Qxf7+ Kb8 18.Bxe3 a5 19.0-0 h5 20.Rc1 Ra6 21.Be6 h4 22.Bc4 hxg3 23.fxg3 Rb6 24.Qf4+ Ka8 25.Bxb6 Qxb6+ 26.Qf2 Qxb2 27.Re1 Qc2 28.Bd3 Qxa2 29.Qd4 Rh5 30.Qd8+ Ka7 31.Qd4+ b6 32.Rb1 Rc5 33.Ra1 Qe6 34.Rf1 Bb7 35.Rf6 Qh3 36.e4 Rc1+ 37.Kf2 Qxh2+ 38.Kf3 Qh5+ 39.Kf4 Rc5 40.Qd6 Qg5+ 41.Kf3 Rc6 42.Qxc6 Bxc6 43.Rxc6 a4 44.Rc7+ Kb8 45.Rc4 a3 46.Ra4 Qf6+ 47.Ke2 Qb2+ 48.Ke3 a2 49.Bc4 a1Q 0-1 (49) BrittaBagels (2835)-vistagausta (2906) Blitz 2022

94 **8.Nd2** Nxd2

[8...Nxc3 9.bxc3 Ba3 10.Rb1 Nb6 *(10...0-0 11.Qb3 Qe7 12.Qxd5 Nb6 13.Qe5 Qd7 14.e4 Bd6 15.Qg5 Qa4 16.Bd3 Bxf4 17.Qxf4 Qxa2 18.0-0 a5 19.Rfd1 Na4 20.Ra1 Qb2 21.Rxa4 Qxc3 22.Qe3 Bd7 23.Rc4 Qa3 24.Rxc7 Bc6 25.d5 Qd6 26.Qg3 Qxg3 27.hxg3 Ba4 28.Ra1 b5* 1-0 (28) Mapwright (2772)-gmweg (2759) Blitz 2022*)* 11.Qc2 *(11.e3 Bf5 12.Rb3 Bd6 13.Bg3 0-0 14.Nf3 c5 15.dxc5 Bxc5 16.Bd3 Be4 17.0-0 Qe7 18.Qb1 Rac8 19.Rd1 Rfd8 20.Bh4 f6 21.Bg3 Bxd3 22.Rxd3 Qe4 23.Nd2 Qf5 24.h4 Re8 25.Rb5 Qg6 26.Bf4 Bf8 27.Ra5 a6 28.e4 Nc4 29.Raxd5 Nxd2 30.Bxd2 Qxe4 31.R5d4 Qe6 32.Qxb7 Qxa2 33.h5 Qf7 34.Qf3 h6 35.Rd7 Qe6 36.Qg3 Qf5 37.Qg6 Qxg6 38.hxg6 Ra8 39.R3d4 f5 40.c4 a5 41.R4d5 a4 42.Bc3 a3 43.Rxf5 a2 44.Rxf8+ Kxf8 45.Rf7+ Kg8 46.Rxg7+* ½-½ (46) Carlsen,M (2859)-Gukesh,D (2725) Wijk aan Zee NED 2023; *11.e4 dxe4 12.Nxe4 0-0*

13.Bd3 f5 14.Qb3+ Kh8 15.Ng5 Qe7+ 16.Kf1 Bd6 17.Re1 Qf6 18.Bxd6 cxd6 19.h4 h6 20.Rh3 f4 21.Ne6 Re8 0-1 (21) Mapwright (2772)-gmweg (2763) Blitz 2022*)* 11...Bd6 (*11...0-0 12.e3 Bd6 13.Bxd6 Qxd6 14.Bd3 h6 15.0-0 c5 16.Rb5 cxd4 17.cxd4 Bd7 18.Rc5 Na4* 0-1 (18) Mapwright (2721)-gmweg (2791) Blitz 2022*)* 12.Bxd6 Qxd6 13.e3 Qg6 14.Qxg6 hxg6 15.c4 dxc4 16.Nxc4 Ke7 17.Rc1 c6 18.Na5 Rb8 19.Be2 Be6 20.Nb3 f5 21.Nc5 Bd5 22.0-0 Nd7 23.Nxd7 Kxd7 24.Bc4 Rhc8 25.h4 Kd6 26.Kh2 b5 27.Bb3 a5 28.Kg3 a4 29.Bxd5 cxd5 30.Kf4 Ke6 31.Kg5 Kf7 32.a3 Rc4 33.f3 b4 34.axb4 Rbxb4 35.Ra1 Rc2 36.g4 Rc3 37.e4 Rxd4 38.exf5 gxf5 39.Kxf5 a3 40.h5 Ra4 41.f4 d4 42.g5 d3 43.Rfe1 Rc5+ 44.Kg4 Rcc4 45.Rf1 d2 46.Kf5 a2 47.g6+ Kf8 48.Kg5 Rc5+ 49.Kg4 Rcc4 50.h6 gxh6 51.Kh5 Kg7 52.Kg4 Rxf4+ 53.Rxf4 Ra3 54.Re4 Ra6 55.Re7+ Kxg6 56.Re4 Ra4 57.Rxa4 h5+ 58.Kf3 h4 59.Ke2 Kf6 0-1 (59) chessm1105 (2800)-toomanymanoevres (2852) Blitz 2023]

[8...Bxc3 9.bxc3 Nxd2 10.Qxd2 Nb6 11.e3 Bf5 12.f3 Qd7 13.c4 Nxc4 14.Bxc4 dxc4 15.Rxc4 c6 16.0-0 0-0 17.a4 Be6 18.Rc5 b6 19.Rcc1 c5 20.Rfd1 Rfd8 21.Qc2 cxd4 22.Rxd4 Qe7 23.Rxd8+ Rxd8 24.Qc7 Qxc7 25.Rxc7 Ra8 26.Rb7 Bb3 27.a5 Bd5 28.a6 Bc4 29.Rb8+ Rxb8 30.Bxb8 Bxa6 31.Bxa7 b5 32.Bc5 f5 33.Kf2 Kf7 34.e4 fxe4 35.fxe4 Ke6 36.Ke3 Bb7 37.g3 g6 38.Kd4 h5 39.h4 Bc6 ½-½ (39) BabaRamdev (2875)-Crankpenguin (2792) Blitz 2023]

9.Qxd2 c6 10.a3 Ba5 11.b4 Bb6 12.e3 Nf6 13.Bd3 0-0 14.0-0 Bc7 15.Bxc7 Qxc7 16.h3 Qd6 17.Ne2 Bd7 18.a4 h6 19.b5 Rfc8 20.bxc6 Rxc6 21.Rxc6 Bxc6 22.a5 Rc8 23.Rb1 Qa3 24.Qc3 Qxc3 25.Nxc3 Kf8 26.f3 Bd7 27.Ne2 Bc6 28.Kf2 Rc7 29.Nc3 Bd7 30.Rb3 b6 31.axb6 axb6 32.e4 dxe4 33.fxe4 Rb7 34.Ke3 g5 35.d5 Nh5 36.Ne2 b5 37.g4 Nf4 38.Nxf4 gxf4+ 39.Kxf4 b4 40.Ke3 Ba4 41.Rb2 f6 42.Bc4 Ke7 43.Bb3 Bb5 44.Kd4 Rc7 45.Ba2 Rc3 46.Rxb4 Rd3+ 47.Kc5 Bd7 48.Bc4 Rxh3 49.d6+ 1-0 (49) Ding Liren (2734)-Yu Yangyi (2714) Shaoxing CHN 2025

8.e3 g5

[8...0-0 9.Bd3 c5 10.0-0 Bxc3 11.bxc3 Re8 12.c4 cxd4 13.Nxd4 Ndc5 14.Bb1 dxc4 15.Rxc4 b6 16.Re1 Ba6 17.Rc1 Qf6 18.Qh5 Bd3 19.Red1 Bxb1 20.Rxb1 Nc3 21.h3 Nxb1 22.Rxb1 Rad8 23.Rc1 Qg6 24.Qf3 Nd3 25.Rc6 Ne1 26.Qg4 Qxg4 27.hxg4 Nd3 28.Bg3 Rd7 29.Nf5 f6 30.f3 Nb4 31.Rc4 Nxa2 32.Nd6 Red8 33.Nb5 a6 34.Nd4 b5 35.Rc5 Nb4 36.Nf5 g6 37.Nh6+ Kg7 38.g5 fxg5 39.Ng4 Nd3 40.Rc6 h5 41.Ne5 Nxe5 42.Bxe5+ Kh7 43.Rxa6 Rb7 44.Ra3 b4 45.Rb3 Ra8 46.Bb2 Rc8 47.e4 Rc2 48.Bd4 Kg8 49.Kh2 Kf7 50.Kg3 Ke6 51.f4 Rc4 52.Bb2 Rxe4 53.fxg5 Rg4+ 54.Kf3 Rxg5 55.Re3+ Kf7 56.Rd3 h4 57.Kf2 Rg3 58.Rd4 g5 59.Bc1 b3 60.Bb2 Rc7 61.Ba3 Rc2+ 62.Kf1 b2 63.Bxb2 Rxb2 64.Rc4 Rgxg2 65.Rc7+ Kg6 66.Rc6+ Kh5 67.Rc8 Rbf2+ 68.Ke1 h3 69.Rh8+ Kg4 70.Rd8 Kg3 71.Rd3+ Kh2 72.Rb3 Kg1 73.Rxh3

Rf1# 0-1 (73) chessm1105 (2739)-nihalsarin2004 (2941) Blitz 2024]

[8...Nb6 9.Bd3 Nxc3 10.bxc3 Ba3 11.Rb1 Qe7 12.Ne5 c6 13.h4 Bd6 14.Qf3 Nd7 15.Nxd7 Bxd7 16.Rxb7 Bxf4 17.Qxf4 Qa3 18.0-0 Rd8 19.h5 h6 20.Rfb1 Qxc3 21.Rxd7 1-0 (21) Training_Account123 (2842)-Versenkung (2782) Blitz 2023]

9.Be5 Nxe5

[9...f6 10.Bg3 h5 11.h4 g4 12.Ng1 Nxg3 13.fxg3 Nb6 14.Bd3 Bd6 15.Nge2 c6 16.0-0 0-0 17.Nf4 Bxf4 18.Rxf4 Qe7 19.Qd2 Bd7 20.e4 Rae8 21.Rcf1 dxe4 22.Bxe4 Nc4 23.Qf2 Kg7 24.Bd3 Nd6 25.d5 Qe3 26.dxc6 Bxc6 27.Rd1 Qxf2+ 28.Kxf2 f5 29.Bb1 Rf6 30.Rfd4 Ree6 31.a3 a5 32.Ba2 Ne4+ 33.Nxe4 fxe4+ 34.Ke3 Re5 35.Rd6 Rb5 36.Rxf6 Kxf6 37.Rd2 a4 38.Bc4 Rc5 39.Kd4 b6 40.Rf2+ Ke7 41.Rf7+ Kd6 42.Rf6+ Kc7 43.Rf1 e3 44.Rf7+ Kd6 45.Rf6+ Kc7 46.Re6 Bb5 47.Bxb5 Rxb5 48.Rxe3 Rxb2 49.Re5 Rxg2 50.Rxh5 Rxg3 51.Rg5 Kc6 52.Kc4 Rxa3 53.Rg6+ Kb7 54.Rxg4 Rb3 55.h5 b5+ 56.Kc5 a3 57.h6 a2 58.Rg7+ Ka6 59.Rg6+ Ka5 60.Rg8 Rc3+ 61.Kd4 Rc4+ 62.Kd3 Rh4 63.Ra8+ Kb4 64.Rxa2 Rxh6 65.Rb2+ Ka4 66.Rf2 Kb3 67.Kd4 Rc6 68.Rf3+ Kb4 69.Kd5 Rc4 70.Rf2 Rc5+ 71.Kd4 Rc4+ 72.Kd3 Rc3+ 73.Kd4 Rc4+ 74.Kd5 Rc5+ 75.Kd6 Rc3 76.Rb2+ Kc4 77.Rf2 b4 78.Kc7 Kb3+ 79.Kb6 Kc4 80.Rf4+ Kb3 81.Rf5 Rc4 82.Kb5 Rd4 83.Rf3+ Kb2 84.Kc5 Rc4+ 85.Kxc4 b3 86.Kb4 Ka2 87.Rxb3 Ka1 88.Rc3 Ka2 ½-½ (88) chessm1105 (2853)-Scaredbishop (2865) Blitz 2024]

10.Nxe5 Qf6

[10...c6 11.Qf3 Qe7 12.Bd3 f6 13.Qh5+ 1-0 (13) chessm1105 (2733)-toomanymanoevres (2934) Blitz 2024]

11.Qc2 Nxc3 12.bxc3 Bd6 13.Bd3 Bxe5 14.dxe5 Qxe5 15.0-0 Be6 16.Rb1 b6 17.Kh1 g4 18.Qa4+ Ke7 19.e4 dxe4 20.Bxe4 Rad8 21.f4 Qa5 22.Qc6 Qc5 23.Qa4 Qc4 24.Qa3+ Rd6 25.f5 Qxe4 26.Rbe1 Qc6 27.fxe6 fxe6 28.Qb4 Kd7 29.Qxg4 Kc8 30.c4 h5 31.Qe2 Rg8 32.c5 Qxc5 33.Rc1 Qg5 34.Qc2 Qg7 35.a4 a5 36.Rf3 Rgd8 37.Rf2 Kb8 38.Rcf1 Qg5 39.h3 Rd2 40.Rxd2 Rxd2 41.Qc6 Qe7 42.Qc3 Rd8 43.Rb1 Qg5 44.Qc4 Qd5 45.Qf4 e5 46.Qf6 Rg8 47.Rb2 Kb7 48.Qf5 h4 49.Kh2 Qd4 50.Rf2 Qxa4 51.Qxe5 Qc6 52.Qh5 Qe4 53.Qf7 Qe5+ 54.Kg1 Rd8 55.Qf3+ Ka7 56.Rc2 Rd4 57.Rc1 Qd6 58.Kh1 a4 59.Ra1 Qc5 60.Qf1 Rc4 61.Qd1 a3 62.Qb1 Ra4 63.Qb3 Ra5 64.Qa2 Qc3 65.Rb1 Re5 66.Qf2 Kb7 67.Rd1 Re4 68.Rf1 Qd3 69.Rc1 Re6 70.Qxh4 Rc6 71.Ra1 Qc3 72.Rg1 a2 73.Qa4 Qb2 74.Kh2 Rc5 75.Re1 Re5 76.Rd1 Re2 77.Kh1 Qc3 78.Rg1 Qe5 79.Qa3 Qd4 80.Rc1 Qe4 81.Qg3 Rc2 82.Rf1 b5 83.h4 b4 84.Qg5 Qxg2+ 85.Qxg2+ Rxg2 86.Kxg2 b3 87.Ra1 b2 88.Rxa2 b1Q 89.Rf2 Qg6+ 90.Kh3 c5 91.Rf4 Kc6 92.Rg4 Qf5 93.Kg3 Qd3+ 94.Kf4 c4 95.h5 c3 96.Rg6+ Kd5 97.Rg8 Qe4+ 98.Kg5 Qe5+ 99.Kh4 Qf4+ 0-1 (99) Erigaisi,A (2801)-Sevian,S (2696) New York USA 2024

8.Qb3 Bxc3+ 9.bxc3 Nb6 10.e3 0-0 11.Be2

[11.h4 c5 12.a4 c4 13.Qa3 Bf5 14.Nd2 Nxd2 15.Kxd2 Bd3 16.a5 Bxf1 17.Rhxf1 Nd7 18.Qd6 Nf6

19.Qxd8 Raxd8 20.Rb1 Rd7 21.f3 Re8 22.Rb5 h6 23.g4 h5 24.g5 Nh7 25.Rfb1 Ree7 26.Rc5 Re8 27.Rbb5 Red8 28.Bc7 Rc8 29.Rxb7 Nf8 30.Bd6 Rxc5 31.Rxd7 Nxd7 32.dxc5 f6 33.c6 Nb6 34.axb6 1-0 (34) GGS2000 (2825)-neverstop93 (2873) Blitz 2023]

11...Re8 12.h3 c5 13.dxc5 Nxc5 14.Qb4 Qe7 15.0-0 Bd7 16.Rfd1 Ba4 17.Rd4 Ne6 18.Qxe7 Rxe7 19.Rb4 Nxf4 20.Rxf4 Rc8 21.Nd4 Rec7 22.Rb1 Rxc3 23.Kh2 Bd7 24.Bb5 R3c7 25.Bxd7 Rxd7 26.Nb5 Nc4 27.Nxa7 Ra8 28.Nb5 Rxa2 29.Nc3 Rc2 30.Na4 Nd2 31.Rd1 g6 32.Rd4 Nb3 33.Rb4 Nd2 34.Rd4 Nb3 35.Rb4 Nd2 36.Nb6 Rd6 37.h4 Kg7 38.Kg3 h5 39.f3 Ra2 40.Rb5 d4 41.e4 Rc2 42.Nd5 Rd7 43.Rb4 d3 44.Rd4 Nb3 45.R4xd3 Nc5 46.Rd4 Ne6 47.Rb4 f5 48.e5 Rc5 49.Nf4 Re7 50.Rd7 Kf7 51.Rxe7+ Kxe7 52.Rxb7+ Nc7 53.Rxc7+ 1-0 (53) Giri,A (2762)-Sevian,S (2697) chess.com INT 2024

95 **13.Bxd6** Qxd6 14.Qb5+ c6 15.Qb3 0-0 16.0-0 c5 17.dxc5 Qxc5 18.Rfd1 Rac8 19.Rd4 Rc7 20.Rb4 Rfc8 21.Nd4 Qa5 22.Rc2 g6 23.Ne2 Rc4 24.Rb5 Qa4 25.Rb2 Kg7 26.Rb1 h5 27.Qb2 Kg8 28.Qd2 R8c5 29.R5b2 Qa5 30.Rb4 Qa6 31.R4b2 Qa5 32.Qd1 Qa4 33.Qd3 Qa5 34.Qd1 Qa4 35.Qe1 Qa5 36.Kh1 Ra4 37.Ra1 Rc7 38.Qd1 Nc4 39.Rb4 ½-½ (39) Giri,A (2759)-Ponomariov,R (2633) Batumi GEO 2025

96 **5...Bd7** 6.Qxb4 a5 7.Qb3 a4 8.Qc2 dxc4 9.e4 b5 10.a3 c5 11.dxc5 Na6 12.e5 Nd5 13.Nxd5 exd5 14.Be3 Kf8 15.0-0-0 1-0 (15) gerrygm (2640)-whydidsheleaveme (2629) Blitz 2024

97 **6.Bg5** dxc4
[6...0-0 7.e3 a6 (*7...Bd7 8.Qb3 a5 9.a3 a4 10.Qc2 Ba5 11.cxd5 exd5 12.Bd3 h6 13.Bh4 g5 14.Bg3 Bxc3+ 15.Qxc3 Na5 16.h4 g4 17.Ne5 Nb3 18.Rd1 Nh5 19.0-0 c6 20.Bc2 Qe8 21.Bf4 Nxf4 22.exf4 Qd8 23.Qg3 h5 24.f3 f5 25.fxg4 hxg4 26.Rfe1 Be8 27.Bxb3 axb3 28.Qxb3 Qxh4 29.g3 Qh7 30.Re2 Rf6 31.Rh2 Rh6 32.Rxh6 Qxh6 33.Qxb7 Rd8 34.Qe7 Qd6 35.Qg5+ Kh8 36.Kf2 Rd7 37.Rh1+ Rh7 38.Rxh7+ Kxh7 39.Qxf5+ Kg7 40.Qxg4+ Kf8 41.Qf5+ Kg7 42.Qg5+ Kf8 43.b4 c5 44.bxc5 Qb8 45.Qh6+ Ke7 46.Qg7+ Kd8 47.Qf6+ Kc8 48.Qe6+ Kd8 49.Qd6+ Qxd6 50.cxd6 Ba4 51.g4* 1-0 (51) chessisinmyblood (2659)-elisak43 (2603) Blitz 2024) 8.Qc2 Be7 (*8...Re8 9.Bd3 h6 10.Bxf6 Qxf6 11.0-0 dxc4 12.Bxc4 Bd6 13.a3 Bd7 14.Ne4 Qf5 15.Bd3 Qh5 16.Ng3 Bxg3 17.fxg3 Rac8 18.Rf2 e5 19.Raf1 exd4 20.exd4 Re7 21.Bc4 Kh8 22.d5 Ne5 23.Nxe5 Qxe5 24.Rxf7 Rxf7 25.Rxf7 Qd4+ 26.Kh1 Re8 27.h3 Re1+ 28.Bf1 Kg8 29.Rf4 Qxd5 30.Kh2 Qe5 31.Bd3 Be6 32.Bh7+* 1-0 (32) Rikikits (2851)-alfiezero (2675) Blitz 2023) 9.a3 h6 10.Bh4 b6 11.Bd3 Bb7 12.0-0 dxc4 13.Bxc4 Na5 14.Ba2 c5 15.Rad1 Bxf3 16.gxf3 cxd4 17.Rxd4 Qc7 18.Bg3 Qb7 19.Kg2 Nc6 20.Rh4 Rfd8 21.Bb1 Rac8 22.Rd1 Rxd1 23.Qxd1 Na5 24.Qd3 b5 25.Rd4 Nc4 26.Qc2 Bc5 27.Rf4 Bxe3 28.Rxf6 gxf6 29.Qh7+ Kf8 30.fxe3 Nxe3+ 31.Kf2 Nc4

32.Qxh6+ Ke7 33.Qf4 Qb6+ 34.Kg2 Ne3+ 35.Kh3 Rh8+ 36.Bh4 e5 37.Qxe3 Qe6+ 38.Kg3 Qc4 39.Be4 1-0 (39) firegus16 (2627)-tjychess (2798) Blitz 2025]

[6...Bd7 7.Qb3 dxc4 8.Qxc4 h6 9.Bxf6 Qxf6 10.g3 0-0 11.Bg2 Rfd8 12.0-0 Bf8 13.e3 Be8 14.Rac1 Qe7 15.Qe2 a5 16.Rfd1 a4 17.Ne1 a3 18.b3 Rab8 19.Nb5 Ra8 20.Nc2 Na7 21.Nxa7 Rxa7 22.Ne1 c6 23.Nd3 f6 24.Nc5 Bf7 25.h4 Raa8 26.Bf3 Kh8 27.Kg2 Bg8 28.Qe1 e5 29.dxe5 Rxd1 30.Qxd1 fxe5 31.Qd7 Rd8 32.Qxb7 Qxb7 33.Nxb7 Rd2 34.Rxc6 g6 35.Na5 Rxa2 36.Nc4 Rc2 37.Ra6 a2 38.Be4 Rxc4 39.bxc4 Bxc4 40.Ra4 Be6 41.Ra8 Kg7 42.Ra7+ Kf6 43.g4 g5 44.Ra6 Ke7 45.hxg5 hxg5 46.Kf3 Bc4 47.Ra5 Ke6 48.Bf5+ Kf6 49.Ra4 Ke7 50.Ke4 Kf6 51.Kf3 Be7 52.Be4 Bc5 53.Bf5 Be7 54.Be4 Bd6 55.Bd3 Bxd3 56.Rxa2 Ke6 57.e4 Bb5 58.Ra8 Be7 59.Ra7 Bd7 60.Ra6+ Bd6 61.Rb6 Ke7 62.Rb1 Kd8 63.Rb2 Kc7 64.Rc2+ Bc6 65.Rc1 Kb6 66.Rh1 Bb4 67.Ke3 Ba3 68.Ra1 Bc5+ 69.Kf3 Kb5 70.Rc1 Bb4 71.Ke3 Ba3 72.Rc3 Bc5+ 73.Kf3 Kb6 74.Rc1 Bb5 75.Ra1 Bb4 76.Ke3 Bc5+ 77.Kf3 Bd4 78.Ra8 Bb2 79.Rc8 Bc6 80.Rb8+ Bb7 81.Re8 Kc5 82.Rd8 Bc1 83.Rd3 Bf4 84.Rd8 Ba6 85.Rd7 Bb5 86.Rd8 Bf1 87.Rd1 Bc4 88.Rd8 Be6 89.Rb8 Ba2 90.Rb2 Be6 91.Rb8 Bd7 92.Rd8 Bb5 93.Rb8 Ba4 94.Ke2 Kc4 95.Rc8+ Kb3 96.Rc7 Kb2 97.Rb7+ Kc1 98.Rc7+ Bc2 99.Rc8 Kb1 100.Rb8+ Kc1 101.Rc8 Kb1 102.Rb8+ Ka1 103.Ra8+ Kb2 104.Rb8+ Ka3 105.Ra8+ Kb2 106.Rb8+ Ka2 107.Ra8+ ½-½ (107) AKS-Mantissa (2803)-ArasanX (3020) Rapid 2024]

[6...Bxc3+ 7.bxc3 h6 8.Bh4 *(8.Bxf6 Qxf6 9.e3 0-0 10.Rb1 Rd8 11.Be2 e5 12.cxd5 Rxd5 13.0-0 e4 14.Nd2 Qg6 15.Rfc1 Rg5 16.g3 h5 17.Rb5 h4 18.Rxg5 Qxg5 19.Nxe4 Qg6 20.Nc5 b6 21.Nd3 hxg3 22.hxg3 Bf5 23.Nf4 Qd6 24.Bf3 Bd7 25.Qc2 Re8 26.Kg2 Na5 27.Rh1 g6 28.c4 Qb4 29.Bd5 Kg7 30.Bxf7 Kxf7 31.Qxg6+ Ke7 32.Qg5+ Kd6 33.Rh6+ Be6 34.Qe5+ Kd7 35.Rxe6 Rxe6 36.Qxe6+ Kd8 37.g4 Nxc4 38.g5 Nd2 39.Qf6+ Kc8 40.Qf5+ Kb8 41.g6 Qb2 42.g7 Qc1 43.g8Q+ Kb7 44.Qgc8+ Kc6 45.Qd5#* 1-0 (45) Sagitario999 (2571)-TheLollipopBullet5 (2658) Blitz 2025*)* 8...Bd7 9.Qc2 g5 10.Bg3 Ne4 11.e3 h5 12.Ne5 h4 13.Nxc6 Bxc6 14.Be5 f6 15.f3 fxe5 16.fxe4 dxe4 17.Be2 0-0 18.0-0-0 Qe7 19.Rhf1 Qa3+ 20.Qb2 Qxb2+ 21.Kxb2 Rxf1 22.Rxf1 exd4 23.cxd4 Rf8 24.Rxf8+ Kxf8 25.Kc3 Ke7 26.Bg4 b6 27.g3 Kd6 28.gxh4 gxh4 29.Bh5 Bb7 30.Bg6 c5 31.Bf7 Ke7 32.Bg8 Kf6 33.a3 Bc6 34.Kd2 Bb7 35.Kc3 Kf5 36.h3 Kf6 37.Kd2 Ba6 38.Kc3 Bc8 39.Bh7 e5 40.Bxe4 Bxh3 41.d5 Bf1 0-1 (41) Sagitario999 (2613)-Ariel_mlr (2623) Blitz 2025]

7.e4

[7.e3

A) 7...h6 8.Bxf6 Qxf6 9.Bxc4 0-0 10.0-0

A1) 10...Bd7 11.Ne4 *(11.Qc2 Bd6 12.Ne4 Qe7 13.Rfd1 e5 14.dxe5 Nxe5 15.Nxe5 Bxe5 16.Nc5 Bc6 17.Bd5 Bxd5 18.Rxd5 Rad8 19.Rad1 Rd6*

20.Rxd6 cxd6 21.Nd3 Bf6 22.Nf4 Be5 23.Nd5 Qe6 24.g3 g6 25.b3 Kg7 26.Qe4 Rc8 27.Rd2 Qh3 28.Rc2 Rxc2 29.Qxc2 Qg4 30.Kg2 h5 31.h3 Qe6 32.Qc4 h4 33.g4 Bf6 34.f4 Qe8 35.Kf3 Bd8 36.Qd4+ Kg8 37.a4 Qc6 38.Qc4 Qd7 39.Qb5 Qe6 40.Qxb7 f5 41.Nc3 fxg4+ 42.hxg4 h3 43.Qd5 Qxd5+ 44.Nxd5 Bh4 45.g5 Kf7 46.e4 Ke6 47.Ne3 h2 48.Kg2 Bg3 49.Nd5 a5 50.Kh1 Kd7 51.f5 Ke8 52.fxg6 Kf8 53.b4 axb4 54.Nxb4 Kg7 55.a5 Kxg6 56.Nd3 Bf2 57.Nxf2 Kxg5 58.a6 Kf4 59.a7 Ke3 60.a8Q 1-0 (60) ArisBoch (2768)-NowIAmSerious (2832) Blitz 2023*)* 11...Qe7 12.Qc2 b6 13.Rfd1 Na5 14.Be2 Bd6 15.a3 Bc6 16.b4 Bxe4 17.Qxe4 f5 18.Qc2 Nb7 19.Bc4 Kh8 20.e4 fxe4 21.Qxe4 Rf6 22.Qxb7 1-0 (22) renier07 (2676)-HomelessCamel (2709) Blitz 2024;

A2) 10...Bxc3 11.bxc3 e5 *(11...Bd7 12.Qc2 e5 13.Bd5 exd4 14.cxd4 Rac8 15.Rfc1 Nb4 16.Qb3 Nxd5 17.Qxd5 Bc6 18.Qe5 Qg6 19.Qg3 Qxg3 20.hxg3 f6 21.Rc5 Bxf3 22.gxf3 c6 23.Rb1 Rc7 24.d5 Rfc8 25.dxc6 Rxc6 26.Rxc6 bxc6 27.Rb7 c5 28.Rxa7 c4 29.Rd7 c3 30.Rd1 Ra8 31.Rc1 Ra3 32.g4 Kf7 33.f4 Ke6 34.Kg2 Kd5 35.Kf3 Kc4 36.Ke4 Rxa2 37.f3 Ra5 38.f5 Kb3 39.Kd4 c2 40.e4 Kb2 41.Rxc2+ Kxc2 42.f4 Ra4+ 43.Kd5 Ra5+ 44.Kd6 Ra4 45.e5 Rxf4 46.e6 Rxg4 47.e7 Re4 48.Kd7 h5 49.e8Q Rxe8 50.Kxe8 h4 51.Kf7 h3 52.Kxg7 h2 53.Kxf6 h1Q 54.Ke7 Qb7+ 55.Ke6 Qc8+ 56.Ke7 Qxf5* 0-1 (56) VIPA21 (2640)-Rumple_DarkOne (2609) Blitz 2024 *)* 12.Rab1 a6 13.Bd5 exd4 14.Bxc6 bxc6 15.cxd4 Bf5 16.Rbc1 Bd3 17.Rfe1 Be4 18.Nd2 Bd5 19.e4 Be6 20.Rxc6 Rad8 21.d5 Qf4 22.Qc2 Rfe8 23.g3 Qg5 24.h4 1-0 (24) josemourinho2024 (2684)-ie1 (2665) Blitz 2024;

B) 7...Qd5 8.Bxf6 *(8.Be2 b5 9.Qc2 Ne4 10.Bf4 Nxc3 11.bxc3 Bd6 12.Bg3 f5 13.0-0 Rb8 14.Rfb1 0-0 15.a4 a6 16.Nd2 e5 17.axb5 axb5 18.Rxb5 Rxb5 19.Bxc4 f4 20.Bxd5+ Rxd5 21.e4 Ra5 22.Rxa5 Nxa5 23.Qa2+ Kh8 24.Qxa5 fxg3 25.hxg3 Re8 26.d5 Bd7 27.Nc4* 1-0 (27) Juff192 (2655)-EmperatorTrajano (2710) Blitz 2024 *)* 8...gxf6

B1) 9.Nd2 Bxc3 *(9...Qa5 10.Qc2 b5 11.Be2 Bb7 12.0-0 Rg8 13.Bf3 Bd6 14.a4 Nb4 15.Qxh7 Bxf3 16.Nxf3 Ke7 17.axb5 Qb6 18.Qe4 Nd3 19.Nd5+ Kd7 20.Nxb6+ cxb6 21.Qc6+ Ke7 22.Qb7+ Ke8 23.Qxa8+ Bb8 24.Qxb8+ Kd7 25.Qxg8 Kd6 26.Rxa7 Nc5 27.dxc5+ Kxc5 28.Qxf7 Kb4 29.Qxe6 Kb3 30.Rc7 Kc2 31.Qxc4+ Kxb2 32.Qc3+ Ka2 33.Ra1#* 1-0 (33) Nadigraj (2750)-boyblack90 (2555) Blitz 2024*)* 10.bxc3 b5 11.Qc2 Bb7 12.e4 Qd7 13.Be2 0-0 14.0-0 a6 15.Bh5 Kh8 16.Rae1 Rg8 17.f4

Rg7 18.Nf3 Ne7 19.g3 a5 20.e5 f5 21.a4 Be4 22.Rxe4 fxe4 23.Qxe4 Qd5 24.Qe2 b4 25.Rc1 Rb8 26.cxb4 Rxb4 27.Qe3 Nf5 28.Qd2 Qe4 29.Ng5 Qxd4+ 30.Qxd4 Nxd4 31.Nxf7+ Rxf7 0-1 (31) Nozdrachev,V (2825)-allpiecesinattack02 (2794) Blitz 2024;

B2) 9.Rc1 b5 10.Qxb4 Nxb4 11.Nxd5 exd5 12.a4 a6 13.Kd2 Bf5 14.Nh4 Be4 15.f3 Bg6 16.Ra1 Ke7 17.Kc3 Nc6 18.b4 a5 0-1 (18) Woodtree (2630)-sublimation1 (2620) Blitz 2024;

B3) 9.Be2 a6 10.0-0 Bxc3 11.bxc3 b5 12.Qc2 Bb7 13.a4 Na5 14.axb5 axb5 15.Ne1 Qd7 16.Bf3 Bxf3 17.Nxf3 0-0 18.Qe4 c6 19.Qh4 Qe7 20.Ne5 Kh8 21.Rxa5 Rxa5 22.Nxc6 Qc7 23.Qxf6+ Kg8 24.Ne7+ 1-0 (24) tigersiberian (2812)-LavaLava (2645) Blitz 2024;

C) 7...0-0 8.Rc1 1-0 (8) karterlake (2764)-Midnight_Chess (2721) Blitz 2023;

D) 7...Bd7

D1) 8.Bxf6 Qxf6 9.Qc2 b5 10.a4 Na5 11.axb5 Bxb5 12.Be2 Nb3 13.Rd1 c5 14.0-0 Ba6 15.Ne4 Qg6 16.Ne5 Qh6 17.Bxc4 1-0 (17) rasulovvugar (2779)-F1nal_Masquerade (2729) Blitz 2025;

D2) 8.Bxc4 Nxd4 9.Qd1 Nxf3+ 10.Qxf3 Bc6 11.Qg3 *(11.Qf4 h6 12.Bxf6 Qxf6 13.Qxf6 gxf6 14.f3 0-0-0 15.Rd1 Rxd1+ 16.Kxd1 Rg8 17.Bf1 Bxc3 18.bxc3 f5 19.a3 Kd7 20.Ke1 Kd6 21.h4 Kc5 22.Rh3 a5 23.Kf2 a4 24.h5 f4 25.exf4 Bb5 26.Bxb5 Kxb5 27.Rg3 Rd8 28.Rg7 Rd2+ 29.Ke3 Ra2 30.g4 Rxa3 31.g5 Rxc3+ 32.Kd4 Rxf3 33.gxh6 Rxf4+ 34.Ke5 Rf5+ 35.Kd4 Rxh5 36.Rxf7 Rxh6 37.Rxc7* 0-1 (37) hhcuuid (2604)-DonRodrigue37 (2665) Blitz 2024*; 11.Qe2 h6 12.Bh4 g5 13.Bg3 Bxg2 14.Rd1 Qe7 15.Rg1 Bc6 16.Bb5 Qc5 17.Bxc6+ Qxc6 18.Kf1 Bxc3 19.bxc3 Nd5 20.c4 Nb6 21.Rd4 Rd8 22.Qd2 Rxd4 23.Qxd4 Qxc4+ 24.Qxc4 Nxc4 25.Ke2* 0-1 (25) satranc365-speed-run (2681)-IMFAR (2731) Blitz 2023*)* 11...Ne4 12.Bxd8 Nxg3 13.hxg3 Rxd8 14.0-0 Bxc3 15.bxc3 Ke7 16.Rfd1 Rd6 17.f3 Rhd8 18.Rd4 e5 19.Rg4 g6 20.Rh4 h5 21.g4 hxg4 22.Rxg4 Rd1+ 23.Rxd1 Rxd1+ 24.Kh2 Rc1 25.Bb3 Rxc3 26.e4 a6 27.Rg5 Kf6 28.Rg4 g5 29.Rg3 Bd7 0-1 (29) Dasecho (2601)-IllunIlluLa (2830) Blitz 2024;

D3) 8.Qc2 b5 9.Be2 *(9.a3 Ba5 10.Be2 h6 11.Bh4 g5 12.Bg3 Nd5 13.0-0 0-0 14.Ne4 Bb6 15.b3 f5 16.bxc4 fxe4 17.cxd5 exd5 18.Bxb5 Nb4 19.Qa4 Bxb5 20.Qxb5 Nc2 21.Qc6 Rf6 22.Qxc2 exf3 23.Be5 fxg2 24.Kxg2 Re6 25.Qf5 Qd7 26.h4 Rf8 27.Qg4 Re7 28.Qxd7 Rxd7 29.hxg5 hxg5 30.Rfc1 Rdf7 31.Rc2 Kh7 32.Rf1 Kg6 33.Rc6+ Kf5 34.Kf3 Re7 35.Ke2 Rxe5 36.dxe5 Kxe5 37.Rg1 Kf5 38.Rd1 Rd8 39.a4 a5 40.f3 Ke5 41.Rg1*

Kf5 42.Rd1 Ke5 43.Rg6 Kf5 44.Rg7 Kf6 45.Rh7 Re8 46.Rd3 d4 47.e4 Re5 48.Rh6+ Kg7 49.Rc6 g4 50.fxg4 Rxe4+ 51.Kf3 Re1 52.Kf4 Ra1 53.Kg5 Rxa4 54.Re6 Ra1 55.Re7+ Kf8 56.Rh7 Rf1 57.Kg6 c5 58.g5 c4 59.Rdh3 d3 60.Rh8+ Ke7 61.R3h7+ Kd6 62.Rb8 Kc5 63.Rhb7 Kd4 64.Rxb6 Ke3 65.Rd6 Kd2 66.Re6 Rf4 67.Rd6 Re4 68.Rxd3+ 1-0 (68) Kikimora02 (2763)-Garoy (2758) Blitz 2023; *9.Nd2 a6 10.a4 Ne7 11.Be2 h6 12.Bxf6 gxf6 13.Bf3 Rb8 14.0-0 c6 15.axb5 axb5 16.Ra7 Nd5 17.e4 Nxc3 18.bxc3 Bd6 19.e5 fxe5 20.Ne4 Bc7 21.dxe5 Bxe5 22.Rd1 Ra8 23.Rdxd7 Rxa7 24.Rxd8+ Kxd8 25.g3 Kc7 26.Qd2 Rd8 27.Qxh6 Ra3 28.Qg5 Ra1+ 29.Kg2 f5 30.Nc5 Rd6 31.Qe7+ Kb6 32.Nd7+ Rxd7 33.Qxd7 Bxc3 34.Qxc6+ Ka5 35.Qxe6 Kb4 36.Bc6 Ra5 37.Qxf5 Bd2 38.Qd5 c3 39.Qd3 Kc5* 1-0 (39) estocastico (2764)-Hovik7 (2736) Blitz 2023; *9.0-0-0 Bxc3 10.Qxc3 Ne4 11.Bxd8 Nxc3 12.bxc3 Nxd8 13.Nd2 Bc6 14.f3 Bb7 15.Ne4 Bxe4 16.fxe4 e5 17.dxe5 Ne6 18.Be2 Rd8 19.Rxd8+ Kxd8 20.Kc2 c6 21.Rd1+ Kc7 22.Rf1 Rf8 23.Bg4 Kd7 24.Rd1+ Ke7 25.Rd6 Rc8 26.a4 Rc7 27.Bxe6 fxe6 28.a5 c5 29.h4 b4 30.a6 h5 31.g3 Rd7 32.Rc6 b3+ 33.Kb2 Rd2+ 34.Kb1 Rc2 35.Rc7+ Kd8 36.Rxa7 Kc8 37.Rxg7 Kb8 38.Rb7+ Ka8 39.Rb5 Rxc3 40.Rxc5 Rc2 41.Rc7 c3 42.Rb7 Rb2+ 43.Kc1 Rc2+ 44.Kb1 Rb2+ 45.Kc1 Rc2+ 46.Kb1* ½-½ (46) The_appleboy (2861)-gmalvaralonso (2758) Blitz 2022 *)*

D3a) 9...a6 10.0-0 Be7 11.b3 Nb4 12.Qb2 cxb3 13.Qxb3 Nc6 14.Rac1 Na5 15.Qb1 Rc8 16.a4 0-0 17.axb5 axb5 18.Ne5 c6 19.Bd3 h6 20.Bh4 Nd5 21.Nxd5 exd5 22.Bxe7 Qxe7 23.Bh7+ Kh8 24.Nxd7 Qxd7 25.Bf5 Qd6 26.Bxc8 Rxc8 27.Qf5 Rc7 28.Rc2 g6 29.Qh3 Kg7 30.Ra1 Nc4 31.Qg3 Qe7 32.h4 b4 33.Ra8 b3 34.Rc1 b2 35.Rb1 Rb7 36.Rb8 Qb4 37.h5 Rxb8 0-1 (37) maunok (2641)-elconceto (2869) Blitz 2024;

D3b) 9...0-0 10.0-0 Rb8 11.Rad1 Be7 12.e4 h6 13.Bh4 b4 14.Na4 b3 15.axb3 cxb3 16.Qb1 Nb4 17.Nc5 Nc2 18.Nxb3 Ba4 19.Nc1 Na3 20.Qa2 Bxd1 21.Rxd1 Nc2 22.Qc4 Nb4 23.Bxf6 Bxf6 24.Nb3 Be7 25.g3 Qe8 26.Ne5 Qa4 27.Ra1 Qe8 28.Rxa7 Bd6 29.Nd3 Nxd3 30.Bxd3 e5 31.dxe5 Qxe5 32.f4 Qxb2 33.Nd4 Qd2 34.Nf5 Rb2 0-1 (34) FioraTop (2662)-HelloItsDmitri (2686) Blitz 2025;

D3c) 9...h6

D3c1) 10.Bxf6 Qxf6 11.0-0 a6 12.a4 Bxc3 *(12...Rb8 13.axb5 axb5 14.Ne4 Qd8*

15.Rfd1 0-0 16.b3 cxb3 17.Qxb3 Bd6 18.Rdc1 Ne7 19.Ra6 Bc8 20.Ra7 b4 21.h3 Bb7 22.Nc5 Bd5 23.Bc4 Bxc4 24.Rxc4 Rb6 25.Ne4 Qb8 26.Ra4 Nc6 27.Nc5 Bxc5 28.Rxc5 Qb7 29.Nd2 Ra8 30.Rxa8+ Qxa8 31.Nc4 Ra6 32.Ne5 Nxe5 33.Rxe5 Ra1+ 34.Kh2 Ra2 35.Kg3 Qa3 36.Qxa3 bxa3 37.Rc5 Rb2 38.Rxc7 a2 39.Rc8+ Kh7 40.Ra8 g5 41.Ra6 h5 42.Kf3 Kg7 43.g4 h4 44.e4 Kf8 45.d5 exd5 46.exd5 Ke7 47.Kg2 Kd7 48.Kf3 Kc7 49.d6+ Kd7 50.Kg2 f6 51.Kf3 Ke6 52.Kg2 Kd7 53.Kf3 Ke6 54.Kg2 Kd7 ½-½ (54) SilentAndCalm (2671)-IMFAR (2709) Blitz 2023*)* 13.bxc3 0-0 14.e4 e5 15.Rfb1 exd4 16.cxd4 Nxd4 17.Nxd4 Qxd4 18.Rd1 Qe5 19.axb5 Bxb5 20.Rdc1 c3 21.Bf3 Rfe8 22.Qxc3 c6 23.h3 a5 24.Qa3 a4 25.Rc5 Qf6 26.Re1 Re5 27.Rc2 Rd8 28.Rcc1 Rd3 29.Qa1 Rxf3 30.Qxe5 Qxe5 31.gxf3 Qg5+ 32.Kh2 Qf4+ 33.Kg2 Be2 34.Rc3 Qg5+ 35.Kh2 Qd2 36.Rec1 Bxf3 37.Kg3 Bxe4 38.f3 Qg5+ 39.Kf2 Qd2+ 40.Kg3 Bd5 41.R1c2 Qg5+ 42.Kf2 Qf4 43.Kg2 h5 44.h4 Qxh4 45.Re2 Qg5+ 46.Kf2 h4 47.Re8+ Kh7 48.Rce3 Qg3+ 49.Ke2 h3 50.R3e5 Bxf3+ 51.Kd2 h2 52.Re1 h1Q 0-1 (52) yuhai321 (2629)-Liverpool_the_best (2649) Blitz 2025;

D3c2) 10.Bh4

D3c21) 10...a6 11.0-0 Be7 (*11...Bd6 12.Rfd1 0-0 13.Ne4 g5 14.Nxf6+ Qxf6 15.Bg3 Rfd8 16.Qc3 Ne7 17.Ne5 Nd5 18.Qc2 Be8 19.b3 cxb3 20.axb3 Qe7 21.Nd3 a5 22.e4 Nb6 23.e5 Bb4 24.Bf3 c6 25.Nxb4 Qxb4 26.h4 Rxd4 27.Rxd4 Qxd4 28.Rd1 Qb4 29.hxg5 h5 30.g6 fxg6 31.Rd6 h4 32.Rxe6 Kg7 33.Bh5 gxh5 34.Qf5 Nd5 35.Qg5+ Kf8 36.Qh6+ Kg8 37.Qg5+ Kf8 38.Qh6+ Kg8 39.Qg5+ Kf8* ½-½ (39) RaspFish (2841)-HansNiemannBot (2890) Rapid 2023*)* 12.a3 (*12.a4 Nb4 13.Qb1 0-0 14.Ne5 Rb8 15.Bf3 Nfd5 16.Bxe7 Qxe7 17.axb5 axb5 18.Ra7 Rfc8 19.Ne4 Nc6 20.Nxc6 Bxc6 21.Nc5 Nb4 22.Qe1 Bxf3 23.gxf3 Nd5 24.Qa5 Qg5+ 25.Kh1 Qh5 26.Kg2 e5 27.Rd1 Rb6 28.Ne4 Rg6+ 29.Ng3 e4 30.fxe4 Nxe3+ 31.fxe3 Qxd1 32.Qxb5 Qe2+ 33.Kh3 Qxe3 34.Qf5 Rf8 35.Rxc7 Qxd4 36.e5 Rg5 37.Rd7 Qxb2 38.Qf4 Qxe5* 0-1 (38)

No_signs_of_V (2626)-gennadigleizerov (2795) Blitz 2024) 12...0-0 13.Rfd1 Nd5 14.Bg3 Na5 15.Ne5 Be8 16.e4 Nxc3 17.bxc3 Nb3 18.Ra2 f6 19.Ng4 Bg6 20.a4 Qd7 21.Ne3 Bf7 22.d5 exd5 23.Nxd5 Bxd5 24.Rxd5 Qc6 25.Bf3 Rad8 26.axb5 axb5 27.Rb2 Rxd5 28.exd5 Qc5 29.h3 Bd6 30.Bxd6 Qxd6 31.Qg6 Qf4 32.Re2 Qc1+ 33.Kh2 Qg5 34.Qc2 Qf4+ 35.Kg1 Ra8 36.Re1 Ra1 37.Rxa1 Nxa1 38.Qa2 Nb3 39.Qa8+ Kh7 40.d6 Qc1+ 41.Kh2 Qf4+ 42.g3 Qxd6 43.Be4+ f5 44.Bxf5+ g6 45.Be4 Nd2 46.Bd5 Kg7 47.Qg8+ Kf6 48.Qf7+ Kg5 49.h4+ Kg4 50.f3+ Kh5 51.Kh3 Nf1 52.g4# 1-0 (52) firegus16 (2608)-CarlsenNepo21 (2745) Blitz 2025;

D3c22) 10...0-0 11.0-0 Bxc3 12.bxc3 Ne7 13.Ne5 Nfd5 14.a4 a6 15.axb5 Bxb5 16.Nxc4 Nxc3 17.Bd3 g5 18.Qxc3 gxh4 19.Be4 Rb8 20.Rfc1 Nd5 21.Qe1 Kh8 22.Ne5 Qe7 23.Rc5 Rg8 24.Rac1 c6 25.Nxc6 Bxc6 26.Rxc6 Nf6 27.Bf3 h3 28.Rc7 Qd6 29.Rxf7 Nh7 30.Qc3 Ng5 31.Rf4 hxg2 32.Kxg2 0-1 (32) gerrygm (2620)-theprodigco (2754) Blitz 2025;

D3d) 9...Ne7 10.0-0 Nfd5 11.a4 Bxc3 12.bxc3 f6 13.Bh4 a6 14.e4 Nb6 15.a5 Nbc8 16.Bg3 0-0 17.Rfe1 Rb8 18.Bd1 Be8 19.Qe2 Bh5 20.Qd2 Bf7 21.Bc2 Rb7 22.Qc1 c5 23.dxc5 Rd7 24.e5 f5 25.Nd4 Rxd4 26.cxd4 Qxd4 27.Qa3 Qd7 28.Bd1 Nd5 29.Bf3 Nce7 30.Rad1 h6 31.Bf4 Rd8 32.Bxd5 Nxd5 33.Rd4 Be8 34.Bd2 Qc7 35.h3 Bc6 36.f3 Rc8 37.Kh2 Bb7 38.c6 Qxc6 39.Bb4 Ba8 40.Bd6 Qd7 41.Qa2 Qd8 42.Ra1 Qg5 43.Qf2 Qe3 44.Qxe3 Nxe3 45.Rc1 g5 46.h4 Kf7 47.h5 f4 48.Bb4 Nd5 49.Ba3 Bc6 50.g3 fxg3+ 51.Kxg3 Kg7 52.Kg4 Be8 53.Re4 Rc7 54.Bd6 Rf7 55.Rf1 Rf4+ 56.Kg3 Bxh5 57.Rxf4 Nxf4 58.Kf2 Nd5 59.Rd1 Bg6 60.Kg3 Bd3 61.Kh2 Kg6 62.Kg1 b4 63.Kf2 b3 64.Ba3 Bf5 65.f4 c3 66.fxg5 hxg5 67.Re1 b2 68.Ke2 b1Q 69.Rxb1 Bxb1 70.Bf8 Kf5 71.Bd6 Nf4+ 72.Ke3 c2 73.Ba3 Nd3 74.Kd4 Kf4 75.Kc3 Ke4 76.Kb3 g4 77.Bb2 g3 78.Kc3 g2 79.Ba3 g1Q 80.Kb3 c1Q 81.Bxc1 Qxc1 82.Ka4 Bc2# 0-1 (82) AKS-Mantissa (2832)-Nikitosik-ai (3052) Rapid 2024]

[7.Bxf6 gxf6 8.e3 Bd7 9.Qc2 b5

10.a3 (*10.Be2 a6 11.b3 cxb3 12.axb3 Be7 13.0-0 Nb4 14.Qc1 c6 15.Rd1 0-0 16.Ne4 a5 17.Ne1 Kh8 18.Nd3 Nxd3 19.Bxd3 Bb4 20.Qb2 Qe7 21.d5 e5 22.d6 Bxd6 23.Nxd6 Qxd6 24.Bf5 Qxd1+ 25.Rxd1 Bxf5 26.f4 a4 27.bxa4 bxa4 28.fxe5 Be6 29.Qa3 c5 30.exf6 Rfc8 31.Rd6 Bb3 32.Rd3 c4 33.Rc3 Rd8 34.Kf1 Re8 35.Kf2 Ra6 36.e4 Rxf6+ 37.Kg1 Rg6 38.Rf3 Kg8 39.Qb4 h6 40.Qa5 c3 41.Rxc3 Kh7 42.Qc7 Rf8 43.Rf3 Rfg8 44.g3 R8g7 45.Rd3 Ra6 46.Rd8 Be6 47.Qb8 a3 48.Rh8+ Kg6 49.h4 Ra5 50.Qb4 Re5 51.Qxa3 f6 52.Qf3 Ra5 53.g4 Ra1+ 54.Kf2 Rga7 55.Rxh6+ Kxh6 56.Qxf6+ Kh7 57.Qxe6 R7a3 58.Qf7+ Kh8 59.g5 R1a2+ 60.Ke1 Ra1+ 61.Kd2 R3a2+ 62.Kc3 Rc1+ 63.Kb3 Rca1 64.Qf8+ Kh7 65.h5 Ra6 66.g6+ Rxg6 67.hxg6+* 1-0 (67) Abuziddin-BOT (2663)-MrChessTheBot (2744) Blitz 2023*)* 10...Bxc3+ 11.Qxc3 Ne7 12.b3 (*12.Be2 Nd5 13.Qc1 f5 14.b3 c5 15.bxc4 bxc4 16.Bxc4 cxd4 17.Bxd5 Qa5+ 18.Qd2 Qxd5 19.Qxd4 Qxd4 20.Nxd4 Rb8 21.f4 Ke7 22.Rc1 a5 23.Rf1 Ba4 24.Kf2 Rb2+ 25.Kg1 Ra2 26.Rf2 Rxa3 27.Rc7+ Kf6 28.Ra7 Rxe3 29.Rxa5 Bb3 30.Rf3 Rxf3 31.Nxf3 Rb8 32.Ra7 Bd5 33.Ne5 Rb7 34.Rxb7 Bxb7 35.g3 Ke7 36.Kf2 f6 37.Nc4 Bh1 38.Ke3 Bd5 39.Nb2 Kd6 40.Nd1 Ke7 41.Nf2 Bg2 42.Kd3 Bf3 43.Ke3 Bg2 44.Kd4 Kd6 45.Nd3 Bf1 46.Nb2 e5+ 47.Ke3 Ba6 48.Nd1 Bb5 49.Nf2 Bc6 50.Nd1 Bg2 51.Nf2 Bf1 52.Nd1 Kd5 53.Nf2 Kd6 54.Nd1 Bc4 55.Nf2 Ke7 56.Nd1 Kd6 57.Nf2 Bb3 58.Nd3 Bd5 59.Nb2 Be4 60.Nd1 Bg2 61.Nf2 Bc6 62.Nd1 Bd5 63.Nf2 Bf7 64.Nd3 Bd5 65.Nf2 Bc4 66.Nd1 Bb3 67.Nf2 Kd5 68.Nd3 Kd6 69.Nf2 h6 70.Nd3 Bc2 71.Nf2 Ke6 72.Kd2 Ba4 73.Ke3 Bb3 74.Nd3 Bc2 75.Nf2 Kd6 76.Nh3 Bb1 77.Nf2 Kc5 78.Nd1 Be4 79.Nf2 Bc2 80.Kd2 Ba4 81.Ke3 Kd6 82.Kd2 Bd7 83.Nd1 Kc5 84.Kc3 Kd5 85.Kd3 Bb5+ 86.Ke3 Bc4 87.Nf2 Bb5 88.Nd1 Bc4 89.Nf2 Kc6 90.Kd2 Ba6 91.Nd1 Kd5 92.Ke3 Kc5 93.Nf2 Kd5 94.Nd1 Kc5 95.Nf2 Bb5 96.Nd1 Bc4 97.Nf2 Kd6 98.Nd1 Bb3 99.Nf2 Bd5 100.Nd1 Be4 101.Nf2 Bg2 102.Nd1 Be4 103.Nf2 Bb1 104.Kd2 Kc5 105.Ke3 Kd6 106.Kd2 Kd5 107.Ke3 Ke6 108.Nd1 Bc2 109.Nf2 Bb3 110.Kd2 Ba4 111.Ke3 h5 112.Nd3 Bb5 113.Nf2 Kd5 114.Nd1 Bc6 115.Nf2 Kd6 116.Ke2 Bb5+ 117.Ke3 Bc4 118.Nd1 Kd5 119.Nf2 Kd6 120.Nd1 Kc5 121.Nf2 Kd5 122.Nd1 Bb3 123.Nf2 e4 124.g4 hxg4 125.Nh1 Kd6 126.Ng3 Be6 127.Ke2 Kc6 128.Kf2 Kd7 129.Ke3 Kd6 130.Kd4 Ke7 131.Ke3 Bc8 132.Kd4 Be6 133.Ke3 Bc8 134.Kd4 Bd7 135.Ke3 Be6 136.Kd4 Kf7 137.Ke3 Bd7 138.Kd4 Be6 139.Ke3 Kg6 140.Kd4 Bf7 141.Kc5 Bg8 142.Kd4 Bb3 143.Ke3 Bd1 144.Kd2 Bb3 145.Kc3 Bg8 146.Kd4 Bf7 147.Kc5 Ba2 148.Kd4 Bb1 149.Ke3 Ba2 150.Kd4 Bb1 151.Kc5 Bd3 152.Kd4 Bc2 153.Kc5 Bd3 154.Kd4 Bb5 155.Ke3 Ba4 156.Kd4 Bb5 157.Ke3 Bd7 158.Kd4 Bc6 159.Kc3 Bd7 160.Kd4 Kh7 161.Kc5 Kg7 162.Nf1 Kg6 163.Ng3 Bc8 164.Kd4 Be6 165.Ke3 Kf7 166.Kd4 Bc8 167.Nf1 Ba6 168.Ng3 Bc8 169.Ke3 Bd7 170.Kd4*

Kf8 171.Nf1 Kg7 172.Ke3 Kg8 173.Ng3 Be6 174.Kf2 Kh7 ½-½ (174) Hidroklorik_asit (2761)-UltimateL (2824) Blitz 2023*)* 12...Nd5 13.Qc1 cxb3 14.Nd2 a5 15.Nxb3 Ne7 16.Qd2 a4 17.Nc5 Bc6 18.Bd3 Bxg2 19.Bxb5+ c6 20.Rg1 cxb5 21.Rxg2 f5 22.Qd3 Rb8 23.Rb1 Nd5 24.Rxb5 Ke7 25.Nxa4 Qc7 26.Rc5 Qb7 27.Rg3 Rhc8 28.Qc2 h5 29.e4 h4 30.Rf3 Nf6 31.Rxc8 Rxc8 32.Rc3 Rxc3 33.Nxc3 Nxe4 34.Nxe4 fxe4 35.Qc5+ Ke8 36.Qh5 Qb1+ 37.Qd1 Qb5 38.Qe2 Qc6 39.Qe3 f5 40.Qh6 Qc3+ 41.Ke2 Qc4+ 42.Ke1 Qc3+ 43.Ke2 Qd3+ 44.Ke1 Qb1+ 45.Kd2 Qd3+ 46.Ke1 Qb1+ 47.Ke2 Qa2+ 48.Kf1 Kd7 49.Qxh4 Qxa3 50.Qh7+ Kd6 51.Qh8 Qd3+ 52.Ke1 Qb1+ 53.Kd2 Qb2+ 54.Ke1 Qc1+ 55.Ke2 Qc4+ 56.Kd2 Qd3+ 57.Ke1 Qb1+ 58.Ke2 Qb5+ 59.Ke1 Kd7 60.h4 Qb1+ 61.Ke2 Qd3+ 62.Ke1 Qc3+ 63.Kd1 Qf3+ 64.Ke1 Qc3+ 65.Kd1 Qd3+ 66.Ke1 Qb1+ 67.Ke2 Qc2+ 68.Kf1 Qd1+ 69.Kg2 Qg4+ 70.Kf1 e3 71.fxe3 Qf3+ 72.Ke1 Qxe3+ 73.Kf1 Qf3+ 74.Kg1 Qe3+ 75.Kf1 Qf3+ 76.Ke1 Qe4+ 77.Kf2 Qf4+ 78.Kg2 Qe4+ 79.Kf1 Qh1+ 80.Kf2 Qh2+ 81.Kf3 Qh1+ 82.Kf2 Qh2+ 83.Kf3 Qg1 84.h5 Qf1+ 85.Kg3 Qe1+ 86.Kg2 Qe2+ 87.Kg3 Qe3+ 88.Kg2 Qe2+ 89.Kg3 Qe3+ 90.Kh2 Qf2+ 91.Kh3 Qf3+ 92.Kh2 Qf2+ 93.Kh3 Qe3+ 94.Kg2 Qe4+ 95.Kf2 Qf4+ 96.Kg2 Qg4+ 97.Kf2 Qh4+ 98.Ke2 Qg4+ 99.Kf2 Qf4+ 100.Ke2 Qh2+ 101.Kd3 Qh3+ 102.Kc2 Qg2+ 103.Kb3 Qd5+ 104.Kc3 Qc6+ 105.Kd2 Qg2+ 106.Kc3 Qf3+ 107.Kb4 Qb7+ 108.Kc3 Qf3+ 109.Kb4 Qb7+ 110.Kc3 Qc6+ 111.Kb4 Qd6+ 112.Kb5 Qd5+ 113.Kb4 Qd6+ 114.Kb3 Qd5+ 115.Kb4 Qb7+ ½-½ (115) Mattaberk-BOT (2651)-MayhemPl_cluster (2930) Blitz 2023]

[7.Ne5 Qxd4 *(7...Bd7 8.Bxf6 Qxf6 9.Nxd7 Kxd7 10.e3 a6 11.Be2 b5 12.Qc2 Qg6 13.0-0-0 Qxc2+ 14.Kxc2 Ne7 15.d5 Bxc3 16.dxe6+ Kxe6 17.bxc3 Rad8 18.e4 Ng6 19.g3 f6 20.f4 Ke7 21.h4 Rxd1 22.Rxd1 Rd8 23.Rb1 c6 24.h5 Nf8 25.h6 g6 26.a4 Nd7 27.Ra1 Nc5 28.axb5 cxb5 29.Bf3 Rd3 30.Rf1 Na4 31.e5 Rxc3+ 32.Kd2 Rd3+ 33.Ke2 Nc3+ 34.Kf2 fxe5 35.fxe5 Ke6 36.Re1 Rd2+ 37.Ke3 Rd3+ 38.Kf4 Nd5+ 39.Bxd5+ Rxd5 40.Ra1 Rd4+ 41.Kg5 Kxe5 42.Rxa6 Rd7 43.Rb6 Kd4 44.Rxb5 Rd5+ 45.Rxd5+ Kxd5 46.Kf6 c3 47.Kg7 c2 48.Kxh7 c1Q 49.Kg7 Qc3+ 50.Kg8 Qxg3 51.h7 Qh4 52.h8Q Qxh8+ 53.Kxh8 g5* 0-1 (53) thebeagles (2584)-allpiecesinattack02 (2800) Blitz 2024*)* 8.Nxc6 Bxc3+ 9.bxc3 Qxc3+ 10.Kd1 Qxa1+ 11.Kc2 Bd7 0-1 (11) Mirakel05 (2691)-ominous_octopus (2938) Blitz 2023]

7...Bd7 8.Qd1

[8.0-0-0 h6 9.Bxf6 Qxf6 10.Qc2 Bxc3 11.bxc3 b5 12.h4 Qe7 13.d5 exd5 14.exd5 Qa3+ 15.Kb1 Ne7 16.Qb2 Bf5+ 17.Ka1 Qxb2+ 18.Kxb2 0-0-0 19.a4 a6 20.axb5 axb5 21.Nd4 Rxd5 22.g3 Be4 23.Bh3+ Kb7 24.Rhe1 f5 25.f3 Bxf3 26.Rxe7 Bxd1 27.Bg2 Rhd8 28.Nxb5 Kb6 29.Bxd5 Rxd5 30.Nxc7 Rd2+ 31.Kc1 Rd3 32.Rxg7 Bg4 33.Kb2 Rxg3 34.Nd5+ Kc6 35.Nf6 Kc5 36.h5 Rg2+ 37.Ka3 Rc2 38.Nxg4 Rxc3+ 39.Kb2 Rb3+

40.Kc2 fxg4 41.Rg6 Rh3 42.Rxh6 Rh2+ 43.Kc3 Rh3+ 44.Kc2 Kd4 45.Rd6+ Ke3 46.h6 g3 47.Rg6 Kf2 48.Rf6+ Kg1 49.Rg6 g2 0-1 (49) winx_m (2930)-evg85 (2797) Blitz 2024]

[8.Qc2 b5 9.e5 h6 10.Bh4 g5 11.Nxg5 hxg5 (*11...Nd5 12.Nf3 Nxd4 13.Nxd4 Qxh4 14.0-0-0 Bxc3 15.bxc3 Qf4+ 16.Kb1 Qxe5 17.Be2 c5 18.Nf3 Qxc3 19.Rhe1 Qxc2+ 20.Kxc2 0-0-0 21.a4 a6 22.axb5 axb5 23.Ne5 Be8 24.Ra1 f6 25.Ng4 Bg6+ 26.Kb2 c3+ 27.Kb3 c4+ 28.Ka3 Kc7 29.Bf3 Ra8#* 0-1 (29) MrBrajkovic (2573)-Poirot_Hercule (2801) Blitz 2023*)* 12.Bxg5 Nd5 13.Bxd8 Rxd8 14.Rd1 Rh4 15.Be2 Rxd4 16.0-0 Bxc3 17.bxc3 Rxd1 18.Rxd1 Nxe5 19.Qe4 Nxc3 20.Qxe5 Nxd1 21.Bxd1 Bc6 22.Bf3 Bxf3 23.gxf3 c6 24.h4 Rd5 25.Qb8+ Kd7 26.Qxa7+ Kd6 27.Qb8+ Kc5 28.Qf8+ Kb6 29.Qb8+ Ka6 30.Qa8+ Kb6 31.Qa3 Rd3 32.Qc1 Rd5 33.Kg2 Kc5 34.Kg3 b4 35.Kg4 c3 36.h5 Kc4 37.h6 Rd8 38.Kg5 Rg8+ 39.Kf6 Rg2 40.h7 1-0 (40) Kos1189 (2699)-sahlacretzu (2784) Blitz 2024]

8...b5

[8...Be7 9.Bxc4 h6 10.Bh4 0-0 11.Qe2 Nh5 12.Bg3 Na5 13.Bd3 c5 14.d5 exd5 15.exd5 Bf6 16.0-0 Nxg3 17.hxg3 Re8 18.Qc2 c4 19.Be4 b5 20.Rad1 b4 21.Bh7+ Kh8 22.Ne4 Bg4 23.d6 g6 24.d7 Rf8 25.Qa4 Bg7 26.Rd5 Nb7 27.Qc6 Be6 28.Qxb7 Bxd5 29.Qxd5 Kxh7 30.Rd1 c3 31.bxc3 bxc3 32.Qd3 Qc7 33.Rc1 Rad8 34.Nxc3 Rxd7 35.Qc2 Rfd8 36.Ne4 Qxc2 37.Rxc2 Rd1+ 38.Kh2 f5 39.Nc5 Re8 40.Nb3 g5 41.g4 fxg4 42.g3 gxf3 43.Rc6 Ree1 0-1 (43) firegus16 (2563)-CarlsenNepo21 (2728) Blitz 2024]

9.a4 a6 10.e5 h6 11.exf6 hxg5 12.fxg7 Rg8 13.h4 g4 14.Ng5 Rxg7 15.g3 e5 16.Bg2 exd4 17.0-0 dxc3 18.axb5 axb5 19.Re1+ Be7 20.Rxa8 Qxa8 21.bxc3 Qa3 22.Ne4 Ne5 23.Qd2 Qa6 24.Qd5 f6 25.h5 Be6 26.Nxf6+ Bxf6 27.Rxe5 Re7 28.Rxe6 Qxe6 29.Qxb5+ Kf8 30.Bd5 Qf5 31.Qc6 Kg7 32.Qa8 Qxh5 33.Qg8+ Kh6 34.Qf8+ Kg6 35.Qg8+ Bg7

0-1 (35) Yuffa,D (2647)-Gukesh,D (2776) Samarkand UZB 2025

6.Bd2 Bd7

[6...0-0 7.a3

A) 7...Bxc3 8.Bxc3 Ne4 (*8...a6 9.e3 Bd7 10.Qc2 Ne7 11.Bd3 Ng6 12.0-0 c5 13.dxc5 dxc4 14.Bxc4 Rc8 15.b4 Bc6 16.Rad1 Qc7 17.Be2 Ne4 18.Ba1 f5 19.Bc4 Qf7 20.Nd4 Bd5 21.Bxd5 exd5 22.Ne2 b6 23.Nf4 bxc5 24.Nxd5 cxb4 25.Qa4 Nc3 26.Nxc3 bxc3 27.Rc1 Rc4 28.Qxa6 Rfc8 29.h3 f4 30.Bxc3 Rxc3 31.Qxc8+ Rxc8 32.Rxc8+ Nf8 33.exf4 Qxf4 34.Rd1* 1-0 (34) Tigran-Harutyunyan (2666)-energy382 (2711) Blitz 2023 *)*

A1) 9.Qc2

A1a) 9...e5 10.dxe5 Bf5 11.cxd5 (*11.Qb3 d4 12.Rd1 Nc5 13.Qb5 Bc2 14.Rxd4 Nxd4 15.Nxd4 Qg5 16.e3 Nd3+ 17.Bxd3 Bxd3 18.Qxb7 Bxc4 19.f4 Qh4+ 20.g3 Qh5 21.Kf2 Rad8 22.Qf3 Qxf3+ 23.Kxf3 c5 24.Nf5 Rfe8 25.g4 g6 26.Ng3 Rd3 27.Rg1 Bd5+ 28.Ke2 c4*

29.h4 Rb8 30.h5 Rxc3 31.bxc3 Rb2+ 32.Kf1 Ra2 33.e4 Bc6 34.h6 Rxa3 35.Ke2 Rxc3 36.Rd1 Kf8 37.Nf1 Bxe4 38.Rd8+ Ke7 39.Rh8 Bd3+ 40.Kf2 Rc2+ 41.Ke3 Bxf1 42.Rxh7 Rh2 43.g5 Bd3 44.Rh8 Bf5 45.Ra8 c3 46.Rxa7+ Ke6 47.Ra6+ Kd5 48.Ra7 c2 49.Rc7 Rh1 50.Kd2 Rd1+ 51.Ke3 c1Q+ 52.Rxc1 Rxc1 53.Kf2 Rh1 54.Kg2 Rh5 55.Kg3 Ke6 56.Kf3 Bb1 57.Ke3 Bc2 58.Kf3 Kf5 59.Kg3 Bd1 60.Kf2 Kxf4 61.Ke1 Kxg5 62.e6 fxe6 63.h7 Rh6 64.Kd2 Rxh7 65.Ke3 Kf5 66.Kd4 e5+ 67.Ke3 e4 68.Kf2 Ke5 69.Ke3 Rh4 70.Kf2 Rh3 71.Ke1 Rh2 72.Kf1 Kd4 73.Ke1 Ke3 74.Kf1 Rh1+ 75.Kg2 Bf3+ 76.Kg3 ½-½ (76) Tigran-Harutyunyan (2768)-DmDonCh (2831) Blitz 2022 *)* 11...Qxd5 12.Rd1 Qc5 13.Nd4 Nxd4 14.Rxd4 Ng3 15.e4 Nxh1 16.exf5 Qxe5+ 17.Re4 Qxh2 18.Qe2 Rad8 19.g3 Nxg3 20.fxg3 Qxg3+ 21.Qf2 Rd1+ 22.Ke2 Qd3# 0-1 (22) GK1963 (2748)-Towser1 (2663) Blitz 2023;

A1b) 9...b6 10.e3 Bb7 11.cxd5 exd5 12.Bd3 Re8 13.0-0 a5 14.b4 Qd6 15.b5 Ne7 16.a4 Nf5 17.Bb2 Rac8 18.Ba3 Qh6 19.Ne5 Nh4 20.Rae1 f6 21.Ng4 Qg5 22.f3 h5 23.fxe4 hxg4 24.exd5 Bxd5 25.e4 Bf7 26.Bc1 Qh5 27.d5 Ng6 28.Rf5 Qxf5 29.exf5 Rxe1+ 30.Kf2 Rxc1 31.Qxc1 Ne5 32.Be4 Kf8 33.d6 Bc4 34.Qd2 Rd8 35.dxc7 Rxd2+ 36.Ke3 Re2+ 37.Kd4 Ke7 38.c8Q Rd2+ 39.Ke3 Rd6 40.Qc7+ Nd7 41.Bc6 Bb3 42.Bxd7 Rxd7 43.Qxb6 Bxa4 44.Qxa5 Bc2 45.b6 Ke8 46.b7 Re7+ 47.Kd2 1-0 (47) Shankland,S (2710)-Abdusattorov,N (2713) Baku AZE 2022;

A1c) 9...f5 10.e3 Rf6 11.Bd3 Rg6 12.g3 Bd7 13.h4 Be8 14.Ne5 Rf6 15.h5 Rh6 16.Be2 Nxe5 17.dxe5 Qg5 18.cxd5 exd5 19.Bd4 c6 20.g4 fxg4 21.Bd3 Rxh5 22.0-0-0 Bg6 23.Kb1 Rxh1 24.Rxh1 Nxf2 25.Bxg6 Nxh1 26.Bxh7+ Kf7 27.Qh2 g3 28.e6+ Ke7 29.Bc5+ Kxe6 30.Qxh1 Qg4 31.e4 Rd8 32.Bf5+ Qxf5 33.exf5+ Kxf5 34.Qf3+ 1-0 (34) Tigran-Harutyunyan (2748)-Rurep26 (2699) Blitz 2022;

A1d) 9...Nxc3 10.Qxc3 dxc4

A1d1) 11.e3 b6 (*11...Ne7 12.Qxc4 Bd7 13.Rc1 Bc6 14.Be2 Ng6 15.0-0 Qd6 16.Qc5 Rfe8 17.b4 e5 18.dxe5 Qxc5 19.Rxc5 Bxf3 20.Bxf3 c6 21.b5 Rxe5 22.Rfc1 cxb5 23.Rc8+ Re8 24.Rxa8 Rxa8 25.Bxb7 Rb8 26.Rc7 Rd8 27.f4 a5 28.Be4 Re8 29.Bd5 Rxe3 30.Rxf7 Rxa3 31.Rb7+ Kf8 32.g3 b4 33.Rf7+ Ke8 34.Rxg7 Ne7 35.Be4 b3 36.Rxh7* *b2 37.Rh8+ Kd7 38.Rb8 Ra4 39.Bh7 Rb4 40.Rxb4 axb4 41.h4 Ke6 42.g4 Kf6 43.g5+ Ke6 44.Bc2 Nf5 45.h5 Nd4 46.Bd3 Nb3 47.h6 Nc5 48.Bb1 Nb3 49.g6 Nd2 50.g7 Nf3+ 51.Kf2 Nd2 52.g8Q+ Kd6 53.Qg6+ Kc7 54.Qc2+ Kb8 55.Qxd2 Kc7 56.Qxb2 Kb8 57.Qxb4+ Ka7 58.Qc3 Kb8 59.Bd3 Ka8 60.Qd4 Kb8 61.Qc5 Ka8 62.Be4+ Kb8* ½-½ (62) may6enexttime (3035) - Think_Fast_Move_Fast (2737) Blitz 2023*)* 12.Bxc4 Na5 *(12...Ne7 13.Bd3 Bb7 14.0-0 h6 15.Rac1 Rc8 16.b4 Bxf3 17.gxf3 Nd5 18.Qb2 c5 19.Ba6 Qg5+ 20.Kh1 Qh5 21.Qe2 Rc7 22.bxc5 bxc5 23.dxc5 Ne7 24.f4 Qd5+ 25.e4 Qb3 26.Qe3 Qa4 27.Be2 Rfc8 28.Rc4 Qa5 29.Rfc1 Ng6 30.Bh5 Nf8 31.Bf3 Nd7 32.c6 Nf6 33.Rc5 Qa4 34.f5 Rxc6 35.fxe6 fxe6 36.e5 Rxc5 37.Rxc5 Rxc5 38.Qxc5 Qf4 39.Kg2 Nd7 40.Qxa7 Nxe5 41.Qa8+ Kf7 42.Qe4 Qg5+ 43.Kf1 Ng6 44.a4 Qc1+ 45.Kg2 Nf4+ 46.Kg3 Qg1+ 47.Bg2 Nh5+ 48.Kh3 Qxf2 49.Qf3+ Qxf3+ 50.Bxf3 Nf6 51.Bc6 Ke7 52.a5 Kd6 53.Bb7 Kc7 54.a6 Kb6 55.Kg3 e5 56.Kf3 Ka7 57.Ke3 Kb6 58.h4 Ka7 59.Kf3 Kb6 60.Ke3 g5 61.hxg5 hxg5 62.Kf3 Ka7 63.Ke3 Kb6 64.Kf3 Ka7 65.Ke3 Kb6* ½-½ (65) Tigran-Harutyunyan (2836)-LSGeneraal (2919) Blitz 2022*)* 13.Ba2 Bb7 14.b4 Nc6 15.Rc1 Rc8 16.0-0 Ne7 17.Ne5 Bd5 18.Bxd5 Qxd5 19.Nc6 Nxc6 20.Qxc6 Qxc6 21.Rxc6 Rfd8 22.Rfc1 Rd7 23.Kf1 Kf8 24.f4 Ke7 25.Ke2 Kd8 26.Kd3 Rd6 27.R6c2 Kd7 28.g4 c6 29.h4 Ra8 30.Rb1 Kc7 31.Ke4 a5 32.b5 Kd7 33.h5 cxb5 34.Rxb5 Rc8 35.Rxc8 Kxc8 36.g5 Kb7 37.Kd3 Kc6 38.a4 Rd5 39.Rb1 b5 40.e4 Rd8 41.Rxb5 Rc8 1-0 (41) GK1963 (2742)-Medarde94 (2681) Blitz 2023;

A1d2) 11.Qxc4 Qd6 12.Rc1 Rd8 13.e3 e5 14.dxe5 Nxe5 15.Qxc7 Nxf3+ 16.gxf3 Qd2# 0-1 (16) Lucky1357924680 (2744)-G0DZILLA (2663) Blitz 2024;

A2) 9.e3 Nxc3 10.bxc3 Ne7 *(10...Bd7 11.cxd5 exd5 12.Qc2 Na5 13.Bd3 h6 14.0-0 Rc8 15.Ne5 Be6 16.f4 f5 17.g4 Qf6 18.Qg2 fxg4 19.f5 Bf7 20.Nxg4 Qh4 21.Rf4 Rce8 22.Ne5 Qg5 23.Rg4 Qxe3+ 24.Kh1 g5 25.h4 Rxe5 26.hxg5 h5 27.Rg3* 1-0 (27) loaf_of_bread (2844)-fairchess03 (2773) Blitz 2023*)* 11.Qc2 c5 12.Bd3 h6 13.0-0 dxc4 14.Bxc4 Qc7 15.Ne5 b6 16.Qe4 Bb7 17.Qg4 Nd5

18.Rac1 Rac8 19.Bd3 cxd4 20.exd4 Nxc3 21.f4 f5 22.Qh3 Qd6 23.Kh1 Ne4 24.Bxe4 Bxe4 25.Qe3 Qd5 26.Rg1 Kh7 27.h3 Rxc1 28.Qxc1 Qxd4 29.Kh2 Qf2 30.Nd7 Rd8 31.Qc7 Rxd7 32.Qxd7 Qxf4+ 33.Kh1 Qg3 0-1 (33) Training_Account123 (2852)-Scaredbishop (2940) Blitz 2024;

B) 7...Bd6

B1) 8.c5 Be7 9.b4 *(9.Qc2 a5 10.Bf4 Nh5 11.e3 b6 12.Bb5 Bb7 13.Qa4 Nxf4 14.exf4 Na7 15.c6 Bc8 16.0-0 Nxb5 17.Nxb5 Ba6 18.Rfe1 Bf6 19.Rac1 Bxb5 20.Qxb5 a4 21.g3 Qc8 22.Qd3 Qa6 23.Qd2 Qb5 24.h4 Rfd8 25.Re3 Rd6 26.Qc2 g6 27.h5 Qa6 28.Kg2 b5 29.Ne5 Bg7 30.hxg6 hxg6 31.Rh1 Qb6 32.Rd3 Ra6 33.g4 b4 34.g5 b3 35.Qd2 Qa5 36.Qc1 Qb6 37.Qd1 Rxc6 38.Rdh3 Rc2 39.Rh7 Qb5 40.Qg4 Qe2 41.Qh4 Qe4+ 42.Kg3 Kf8 43.Rxg7* 1-0 (43) Mamedyarov,S (2734)-Sevian,S (2698) chess.com INT 2023*)* 9...Ne4 10.b5 *(10.e3 Nxd2 11.Nxd2 e5 12.b5 exd4 13.exd4 Nxd4 14.Qxd4 Bf6 15.Qb4 Re8+ 16.Be2 Bf5 17.0-0 Bxc3 18.Qxc3 Rxe2 19.Nf3 Rc2 20.Qe5 Be4 21.Nd4 Rxc5 22.Rac1 b6 23.Nc6 Qd6 24.f3 Bd3 25.Rxc5 bxc5 26.Qxd5 Qxd5 27.Ne7+ Kf8 28.Nxd5 Bxf1 29.Kxf1 Rd8 30.Nxc7 c4 31.Na6 c3 32.Nb4 Rd2 33.Ke1 Rxg2 34.Kd1 Rxh2 35.a4 Rb2 36.Nc6 h5* 0-1 (36) Peacefulwarrior1996 (2811)-sapphire_phoenix (2771) Blitz 2023*)* 10...Nxd2 11.Kxd2 Nb8 12.e3 a6 13.Bd3 f5 14.Ne5 Nd7 15.c6 Nxe5 16.dxe5 Rb8 17.cxb7 Bxb7 18.bxa6 Ba8 19.Rab1 f4 20.a7 fxe3+ 21.fxe3 Rb6 22.Ne2 c5 23.Rxb6 Qxb6 24.Rb1 Qc7 25.Qa6 Qxe5 26.Rb8 c4 27.Bc2 Bg5 28.Qb6 Qf6 29.h4 Bh6 30.Rxf8+ Qxf8 31.Qxe6+ Kh8 32.Qf5 Qg8 33.Nd4 g6 34.Qd7 Bg7 35.Ne6 Bf6 36.g4 c3+ 37.Ke2 1-0 (37) Sarana,A (2717)-Pichot,A (2647) chess.com INT 2024;

B2) 8.Bg5 Be7 9.e3 h6 10.Bh4 Bd7 11.Qc2 a6 *(11...dxc4 12.Bxc4 a6 13.Ba2 b5 14.Rd1 b4 15.Bxf6 gxf6 16.d5 exd5 17.Nxd5 bxa3 18.bxa3 Bxa3 19.0-0 Bd6 20.Nh4 Kg7 21.f4 Bg4 22.Nf5+ Bxf5 23.Qxf5 Rg8 24.Rf3 Rb8 25.Rg3+ Kf8 26.Rxg8+ Kxg8 27.Nxf6+ Kf8 28.Nh7+ Kg7 29.Qxf7+ Kh8 30.Nf6 Qe7 31.Qg6 Qg7 32.Qxg7+ Kxg7 33.Ne4 Rb2 34.Nxd6 cxd6 35.Rxd6 Nb4 36.Bc4 a5 37.f5 Nc2 38.f6+ Kg6 39.f7+ Kg5 40.Rg6+ Kxg6 41.f8Q Nxe3 42.Qg8+ Kh5 43.Qf7+ Kg4 44.Qf3+ Kg5 45.Qxe3+ Kh5 46.Qf3+ Kg6 47.Qg3+* 1-0 (46) QuCq (2694)-shinzouwosasageyo (2672) Blitz 2024 *)* 12.Rc1 Rc8 13.Bxf6 Bxf6 14.cxd5 Ne7 15.dxe6 Bxe6 16.Ne4 Ng6 17.Bd3 c6 18.0-0 Bd5 19.Rfd1 Re8 20.Nxf6+ Qxf6 21.e4 Be6 22.e5 Qe7 23.Bxg6 fxg6 24.Qxg6 Rf8 25.Nd2 Rcd8 26.Nf1 Rf4

27.Ne3 Rfxd4 28.Rxd4 Rxd4 29.h3 Qf7 30.Qxf7+ Kxf7 31.Rd1 Re4 32.Rd8 Rxe5 33.Rb8 Rb5 34.b4 Kf6 35.Nc2 Ke5 36.f3 Bb3 37.Ne3 Kd4 38.Kf2 Kc3 39.g4 Kb2 40.f4 Kxa3 41.f5 Kxb4 42.Re8 a5 43.Re7 a4 44.Rxg7 a3 45.f6 a2 46.f7 Bxf7 47.Rxf7 Kc3 48.Nd1+ Kc2 49.Ne3+ Kc1 50.Rd7 a1Q 51.Rd1+ Kb2 52.Rxa1 Kxa1 53.Kf3 Rc5 54.Kf4 b5 55.h4 b4 56.g5 hxg5+ 57.hxg5 b3 58.Nd1 b2 59.Nxb2 Kxb2 60.g6 Rc1 61.g7 Rg1 62.Ke5 Rxg7 63.Kd6 Rg6+ 64.Kc5 Kc3 65.Kb6 Kd4 66.Kc7 c5 0-1 (66) Tigran-Harutyunyan (2748)-Tuzakli_Egitim (2849) Blitz 2024;

C) 7...Be7 8.e3 a6 (*8...Ne4 9.Qc2 Nxd2 10.Qxd2 dxc4 11.Bxc4 Na5 12.Ba2 b6 13.Rd1 Bb7 14.Qe2 Qc8 15.b4 Ba6 16.Qc2 Nc4 17.Bb1 Nxa3 18.Qxh7#* 1-0 (18) QuCq (2725)-ScareCCrow06PL (2788) Blitz 2023) 9.Qc2 (*9.b4 Bd7 10.Qc2 b6 11.cxd5 exd5 12.Bd3 Bd6 13.0-0 h6 14.e4 dxe4 15.Nxe4 a5 16.b5 Na7 17.Nxd6 cxd6 18.a4 Rc8 19.Qb2 Be6 20.d5 Bxd5 21.Nd4 Rc7 22.Nf5 Be6 23.Rfe1 Bxf5 24.Bxf5 Nd7 25.Bc3 Qg5 26.Bxd7 Rxd7 27.Bd4 Nc8 28.Rac1 f6 29.g3 Rb7 30.Qb3+ Kh8 31.Qe6 Ne7 32.Qxd6 Rf7 33.Bxb6 Nf5 34.Qd5 Kh7 35.Rc8 Nh4 36.Qe4+ Qf5 37.Qxf5+ Nxf5 38.Bxa5 Nd4 39.Kg2 Ra7 40.Bb6 Rxa4 41.Re4 Rd7 42.Rc1 Rb4 43.Bxd4 Rbxd4 44.Rxd4 Rxd4 45.Rb1 Rd7 46.b6 Rb7 47.Kf3 f5 48.Kf4 Kg6 49.Ke5 Kg5 50.f3 h5 51.Rb4 g6 52.h4+ Kh6 53.f4* 1-0 (53) puziko101 (2711)-Harut-1998 (2677) Blitz 2023) 9...Bd6 (*9...Re8 10.Rd1 Bf8 11.Bc1 g6 12.b4 Bg7 13.Bb2 Ne7 14.Be2 c6 15.0-0 dxc4 16.Bxc4 a5 17.b5 Ned5 18.bxc6 bxc6 19.Na4 Rb8 20.Ne5 Bb7 21.Nc5 Ba8 22.Bc1 h5 23.Bd2 Ng4 24.Ned7 Qc7 25.g3 Rbd8 26.h3 Ngxe3 27.Bxe3 Nxe3 28.fxe3 Qxg3+ 29.Qg2 Qxe3+ 30.Kh1 Bxd4 31.Rxd4 Qxd4 32.Nf6+ Kf8 33.Nfe4 Kg7 34.Be2 Rd5 35.Nf6 Red8 36.Nxd5 Rxd5 37.Ne4 Rf5 38.Rd1 Qe5 39.Rd8 Bb7 40.Nd6 Qa1+ 41.Kh2 Qe5+ 42.Kh1 Qa1+ 43.Kh2 Qb2 44.Kh1 c5 45.Nxb7 Qc1+ 46.Kh2 Qf4+ 47.Kg1 Qe3+ 48.Kh1 Rf2* 0-1 (48) CIE_Demon (2827)-filmer75 (2632) Blitz 2024; *9...dxc4 10.Bxc4 b5 11.Bd3 Bb7 12.Ne4 h6 13.0-0 Rc8 14.Rac1 Nb8 15.Nxf6+ Bxf6 16.Be4 c6 17.b4 Nd7 18.Rfd1 Qe7 19.Bc3 Nb6 20.Ba1 Nc4 21.Nd2 Nd6 22.Bf3 a5 23.bxa5 Nf5 24.Ne4 c5 25.Nxf6+ gxf6 26.Bxb7 Qxb7 27.dxc5 Kh7 28.c6 Qa6 29.Bxf6 Rg8 30.Rd7 Rcf8 31.c7 Qa8 32.Qc6 Qc8 33.Qxe6 Rg6 34.Qxf5 Qb7 35.g3 Kg8 36.Qxg6+ fxg6 37.Rg7+ Kh8 38.Rf7+ Kg8 39.Rxf8+ Kxf8 40.c8Q+* 1-0 (40) Retilangweiler (2679)-Tuzakli_Egitim (2797) Blitz 2023) 10.c5 (*10.e4 dxe4 11.Nxe4 Nxe4 12.Qxe4 f5 13.Qe2 e5 14.dxe5 Nxe5 15.0-0-0 Ng4 16.Bg5 Qd7 17.c5 h6 18.Bh4*

Bf4+ 19.Kb1 Qe6 20.h3 Qxe2 21.Bxe2 Ne5 22.Rhe1 Nxf3 23.Bxf3 c6 24.Be7 Re8 25.Bh5 Rxe7 26.Rxe7 Bg5 27.Re8+ Kh7 28.Bf7 g6 29.Be6 Bxe6 30.Rxa8 h5 31.Rb8 f4 32.Rxb7+ Kh6 33.f3 Bf6 34.Rd6 Bf5+ 35.Ka1 Be5 36.Rb6 Kg5 37.Rbxc6 Bxd6 38.Rxd6 Kh4 39.c6 g5 40.Rd5 Be6 41.Re5 Bc8 42.c7 g4 43.hxg4 hxg4 44.Re8 Bd7 45.c8Q Bxc8 46.Rxc8 Kg3 47.Rg8 Kxg2 48.fxg4 Kf3 49.g5 Ke4 50.g6 Kf5 51.Rf8+ Kxg6 52.Rxf4 Kg7 53.Ra4 a5 54.Rxa5 1-0 (53) Stoichess (2617)-gmlectures (2605) Blitz 2025*)* 10...Be7 11.Bd3 h6 12.0-0 e5 13.dxe5 Ng4 14.b4 Ngxe5 15.Be2 Bf6 16.Rad1 Be6 17.Bc1 Qd7 18.Ne4 Be7 19.Ng3 Rad8 20.Bb2 Nxf3+ 21.Bxf3 Qc8 22.Rd2 Rd7 23.Rfd1 Rfd8 24.Nf5 Bf8 25.h4 Ne7 26.Nd4 c6 27.Nxe6 fxe6 28.Bg4 Rc7 29.Be5 Nf5 30.e4 Nxh4 31.exd5 Rxd5 32.Rxd5 cxd5 33.Bxc7 Qxc7 34.Bxe6+ Kh8 35.Rxd5 Qf4 36.Rd8 Qf6 37.Re8 Ng6 38.Qxg6 1-0 (38) Elfugitivo (2801)-Bobance (2766) Blitz 2024]

[6...dxc4 7.a3 Bxc3 8.Bxc3 Qd5

A) 9.e3 b5 10.Qc2 Bb7 11.Be2 *(11.Nd2 e5 12.dxe5 Nxe5 13.a4 Nd3+ 14.Bxd3 cxd3 15.Qb3 bxa4 16.Qxa4+ Nd7 17.e4 Qe6 18.0-0 0-0 19.Qd4 f6 20.Qxd3 Rfd8 21.Qg3 Ne5 22.Bxe5 Rxd2 23.Bc3 Rd7 24.f3 a6 25.Qf2 Rad8 26.h3 Qb6 27.Kh2 Qxf2 28.Rxf2 Kf7 29.Ra5 Rd6 30.h4 Rb6 31.g4 Rb5 32.Ra1 h5 33.Rg1 hxg4 34.Rxg4 Rh8 35.Rfg2 Rh7 36.Kg3 Bc8 37.Rf4 Be6 38.Rd2 Rh8 39.e5 f5 40.Ra4 Ra8 41.Kf4 g6 42.Kg5 Rh8 43.Rxa6 Rh5+ 44.Kf4 Rxh4+ 45.Kg3 g5 46.Rd8 f4+ 47.Kg2 Rd5 48.Rxd5 Bxd5 49.Rf6+ Ke7 50.Rf5 Rg4+ 51.Kf2 Rg3 52.e6 Rxf3+ 53.Ke2 Re3+ 54.Kd2 Rxe6 55.Rxd5 g4 56.Rg5 g3 57.Rg4 Re4 58.Kd3 Re3+ 59.Kd4 c5+ 60.Kxc5 Rf3 61.Kd4 Rf2 62.Ke4 g2 63.Bd4 Rd2 64.b4 f3 65.Kxf3 Rxd4 66.Rxg2 Rxb4 67.Rg4 Rxg4* ½-½ (67) chessxiaoxiang (2822)-toomanymanoevres (2868) Blitz 2023 *)* 11...Ne4 12.Nd2 Nxd2 13.Qxd2 Qxg2 14.0-0-0 0-0-0 15.f3 Ne5 16.Rdg1 Nxf3 17.Rxg2 Nxd2 18.Rxg7 Nb3+ 0-1 (18) tigran-harutyunyan (2712)-Poirot_Hercule (2794) Blitz 2024;

B) 9.g3 b5 10.Qc2 Bb7 11.Bg2 0-0 12.0-0 Qd6 13.e4 Qe7 14.Rfe1 Rfe8 15.d5 Nb8 16.Rad1 Na6 17.Nd4 Nc5 18.Nxb5 Nd3 19.Bxf6 Qxf6 20.Nxc7 Nxe1 21.Rxe1 exd5 22.Nxa8 Bxa8 23.Qa4 Bc6 24.Qxa7 Qxb2 25.Qc5 Qb7 26.Bf1 h6 27.Re3 dxe4 28.Bxc4 Bd7 29.Qd5 Qb1+ 30.Kg2 Be6 31.Qc6 Rc8 32.Qxe6 fxe6 33.Bxe6+ Kf8 34.Bxc8 Ke7 35.Bf5 Kf6 36.Bxe4 Qa1 37.Bf3 g6 38.h4 h5 39.Be4 Qd4 40.Bf3 Qa4 41.Rd3 Ke5 42.Re3+ Kf6 43.Be2 Qd4 44.Bd3 Qd5+ 45.Be4 Qd4 46.Rf3+ Kg7 47.Bd3 Qd5 48.a4 Qa8 49.Bb5 Kh6 50.Bd7 Kg7 51.Bb5 Kh6 52.Be2 Qxa4 53.Re3 Qa8+ 54.Bf3 Qa4 55.Be4 Qd4 56.Bd3 g5 57.Be4 gxh4 58.gxh4 Qg7+ 59.Rg3 Qe5 60.Rg6+ Kh7 61.Re6+ Qxe4+ 62.Rxe4 1-0 (62) Tigran-

Harutyunyan (2711)-gennadigleizerov (2862) Blitz 2024]

7.Qc2

[7.Qb3 a5 8.e3 a4 9.Qc2 a3 10.b3 Be7 11.0-0-0 Nb4 12.Qb1 c5 13.dxc5 Bxc5 14.Be2 0-0 15.g4 Nxg4 16.Rhg1 Nxf2 17.Rdf1 Ne4 18.Nxe4 dxe4 19.Qxe4 Bc6 20.Qe5 g6 21.Qxc5 Nd3+ 22.Bxd3 Qxd3 23.Qd4 Qe2 24.Ne5 Rad8 25.Qc3 1-0 (25) Tigran-Harutyunyan (2714)-MIGV (2633) Blitz 2024]

7...dxc4 8.e3

[8.e4 Bxc3 9.bxc3 b5 10.Bg5 h6 11.Bh4 g5 12.Bg3 Nh5 13.Be2 Nxg3 14.hxg3 a6 15.e5 Na5 16.Nd2 Bc6 17.Bf3 Qe7 18.a4 Bxf3 19.gxf3 Nb3 20.Nxb3 cxb3 21.Qxb3 c6 22.axb5 cxb5 23.Rxa6 Rb8 24.Kf1 Qb7 25.Qa3 Qxf3 26.Kg1 b4 27.cxb4 Qd1+ 28.Kg2 Qxd4 29.b5 Qd5+ 30.Kh2 h5 31.Ra7 1-0 (31) Elfugitivo (2746)-BabaRamdev (2850) Blitz 2023]

8...Bxc3

[8...Na5 9.Ne5 0-0 *(9...b5 10.Nxb5* 1-0 (10) Wollongong2021 (3059)-evg85 (2852) Blitz 2022*)* 10.a3 Be7 11.Rd1 c5 12.dxc5 Bxc5 13.Nxd7 Qxd7 14.Na4 Nb3 15.Qxc4 Qd5 16.Bc3 Qxc4 17.Bxc4 b5 18.Bxb5 Be7 19.Bc4 Nc5 20.Nxc5 Bxc5 21.Ke2 Rac8 22.Ba2 Ne4 23.Be5 Bb6 24.f3 Nc5 25.Rd2 Rfe8 26.Rc1 h5 27.Rdc2 Red8 28.b4 1-0 (28) Erigaisi,A (2762)-Giri,A (2745) Warsaw POL 2024]

9.Qxc3

[9.bxc3 b5 10.e4 0-0 11.Bg5 Ne7 12.Ne5 Be8 13.h4 Kh8 14.h5 h6 15.Bh4 c5 16.Rd1 cxd4 17.Rxd4 Qc7 18.f4 Nc6 19.Nxc6 Bxc6 20.Bxf6 gxf6 21.Qd2 Rad8 22.Rh3 Kh7 23.Rf3 Qb6 24.Qe3 Rxd4 25.cxd4 Rd8 26.f5 Rxd4 27.Kf2 e5 28.Rg3 Rxe4 0-1 (28) Elfugitivo (2800)-evg85 (2774) Blitz 2023]

[9.Bxc3 b5 10.Be2 0-0 11.0-0 Qe7 12.a3 Nd5 13.Bd2 Nb6 14.e4 Rfd8 15.Rfd1 Be8 16.b3 Nxd4 17.Nxd4 Rxd4 18.bxc4 Nxc4 19.Bb4 Rxd1+ 20.Rxd1 c5 21.Bc3 Nb6 22.Be5 c4 23.Qc3 f6 24.Bd6 Qb7 25.Qe3 Rc8 26.e5 f5 27.h4 c3 28.Bf3 Bc6 29.Qxc3 Bxf3 30.Qxf3 Qxf3 31.gxf3 Nd5 32.Rb1 a6 33.Kg2 Rc4 34.Kg3 Kf7 35.h5 g5 36.hxg6+ Kxg6 37.Rh1 h5 38.Rg1 Kg5 39.Kh3+ Kf4 40.Kg2 Rc2 41.Rh1 Ne3+ 42.Kh3 Nc4 43.Bf8 Kxf3 44.Kh4 Rxf2 45.Kg5 Nxe5 46.Rxh5 Nc4 47.Kf6 Re2 48.Bc5 f4 49.Rh3+ Kg4 50.Rc3 e5 51.a4 e4 52.axb5 axb5 53.Rb3 e3 54.Rxb5 Kf3 55.Rb4 Nd2 56.Kf5 Rf2 57.Rxf4+ Ke2 58.Rxf2+ exf2 59.Bxf2 Kxf2 ½-½ (59) Elfugitivo (2744)-evg85 (2883) Blitz 2022]

9...e5 10.dxe5 Ne4 11.Qxc4 Nxd2 12.Nxd2 Nxe5 13.Qc3 Qe7 14.Be2 Bc6 15.0-0 0-0-0 16.b4 Qg5 17.g3 Qf5 18.Rac1 Nd3 19.Rc2 Kb8 20.e4 Qd7 21.Rd1 f5 22.e5 Nxe5 23.b5 Bd5 24.Nc4 Ng4 25.Bxg4 fxg4 26.Ne3 c6 27.bxc6 bxc6 28.Nxd5 cxd5 29.Rcd2 Ka8 30.Rxd5 Qc8 31.Qxg7 Rxd5 32.Rxd5 Rf8 33.Qd4 h6 34.Rd7 Qc1+ 35.Kg2 Qc6+ 36.Qd5 Qxd5+ 37.Rxd5 Rf6 38.Rd4 Rg6 39.h3 h5 40.Rd5 gxh3+ 41.Kxh3 Ra6 42.Rd2 Kb8 43.Kh4 Ra5 44.Rc2 Kb7 45.f4 Ra3 46.Kxh5 Rxg3 47.f5 Rf3 48.Kg4 Rf1 49.a3 Rg1+ 50.Kf3 Kb6 51.a4 Rf1+ 52.Rf2 Rb1 53.f6 Ka5 54.f7 Rb8 55.Ke4 Rf8 56.Ke5 Kxa4 57.Ra2+ Kb5 58.Rxa7 Kc4 59.Kf6 Kd4 60.Ke7

Rc8 61.f8Q Rxf8 62.Kxf8 Ke4 63.Ra4+ Ke3 64.Ke7 Kd3 65.Kd6 Ke3 66.Kd5 Kf3 67.Re4 Kf2 68.Kd4

[68.Ke5 Kg3 69.Rf4 Kh3 70.Kf5 Kg3 71.Kg5 Kh3 72.Rg4 Kh2 73.Kh4 Kh1 74.Kg3 Kg1 75.Rf4 Kh1 76.Rf1# 1-0 (86) RaspFish (3048)-duchessAI (2647) Rapid 2024]

68...Kf3 69.Kd3 Kf2 70.Re3 Kf1 71.Re2 Kg1 72.Ra2 Kh1 73.Ke3 Kg1 74.Kf3 Kh1 75.Kg3 Kg1 76.Ra1#

1-0 (76) Endogenetic-Bot (3065)-duchessAI (2853) Rapid 2025

6.Ne5 Bd7

[6...a5

A) 7.Bf4 0-0 8.e3 Nxe5 9.Bxe5 Nd7 10.Qc2 Nxe5 11.dxe5 Kh8 12.a3 *(12.Rc1 c6 13.Bd3 Qh4 14.0-0 dxc4 15.Be4 Ra6 16.a3 Bc5 17.Qe2 b5 18.Rfd1 Qg5 19.Qf3 Qxe5 20.Bxc6 b4 21.axb4 Bxb4 22.Na4 Ra7 23.Rxc4 Rc7 24.Rcd4 Qf6 25.Nb6 Ba6 26.Nd7 Qxf3 27.gxf3 Rfc8 28.Nb8 Be7 29.Rd7 Be2 30.Rxc7 Rxc7 31.Rd2 Bc4 32.Rd4 Bb3 33.Rd3 Ba2 34.Rd7 Rxd7 35.Bxd7 Bd6 36.Nc6 Bc7 37.f4 Bd5 38.Nd4 Kg8 39.Bb5 Bb6 40.Nc6 Kf8 41.Kf1 Be4 42.Ke2 Bd5 43.Kd3 Bg2 44.Ke2 Bd5 45.Kd3 Bg2 46.Ke2 Be4 47.Ne5 Bc7 48.Nd3 h6 49.b4 Bxd3+ 50.Bxd3 axb4 51.Bc4 Ke7 52.h3 Kf6 53.Kf3 Kg6 54.Kg3 Kf6 55.Kf3 Kg6 56.Kg3 Bb8 57.Kf3 Kh5 58.Kg2 Kh4 59.Bb3 Bc7 60.Ba4 Bb8 61.Bb3 Bc7 62.Ba4 Kh5 63.Bb3 Kg6 64.Kf3 Kh5 65.Kg2 Bd6 66.Ba4 Bb8 67.Bb3 Bc7 68.Kf3 Bb6 69.Ba4 Bc7 70.Bb3 Bd6 71.Kg2 Kg6 72.Kf3 Kf6 73.Ke4 g6 74.Kf3 Bc7 75.Ke2 Ke7 76.Bc4 Kf6 77.Bb3 Kg7 78.Kf3 Bd8 79.Ke2 Bf6 80.Ba2 Bc3 81.Bc4 Kf6 82.Ba2 Kf5 83.Bb3 Kf6 84.Bc2 g5 85.Kf3 e5 86.f5 h5 87.Bb3 Bd2 88.Bc2 Bc3 89.Bb3 h4 90.Bc2 Bd2 91.Ke2 Bc3 92.f3 e4 93.Bxe4 Ke5 94.Bc2 f6 95.Kd1 Bb2 96.Kd2 Bc3+ 97.Ke2 Ba1 98.Kd2 Bc3+ 99.Ke2 Kd6 100.Kd3 Kd5 101.Bb3+ Ke5 102.Be6 Ba1 103.Kd2 Kd6 104.Kd3 Ke5 105.Kd2 Bc3+ 106.Kd3 Kd6 107.Ke4 Kc5 108.f4 gxf4 109.Kxf4 Be5+ 110.Kg4 Bg3 111.Kf3 Kd6 112.Ke4 Ke7 113.Bb3 Kd7 114.Be6+ Kd6 115.Ba2 Ke7 116.Bb3 Kd8 117.Ba4 Be5 118.Bd1 Ke7 119.Bb3 Kd6 120.Be6 Kc5 121.Bb3 Bg3 122.Ba2 Kb5 123.Bb3 Kc5 124.Ba2 Bf2 125.Kf4 Be1 126.Ke4 Bf2 127.Be6 Be1 128.Bd5 Kd6 129.Ba2 Ke7 130.Be6 Bd2 131.Bd5 Be1 132.Be6 Bf2 133.Bd5 Bg1 134.Be6 Kd6 135.Ba2 Kd7 136.Bg8 Kd8 137.Bb3 Kd7 138.Kd4 Kd6 139.Ke4 Bf2 140.Bf7 Kc6 141.Bb3 Bg3 142.Be6 Kb5 143.Bb3 Kc6 144.Bd5+ Kd6 145.Be6 Be1 146.Bb3 Kc6 147.Kf4 Bg3+ 148.Ke4 Be1 149.Bd5+ Kb5 150.Bb3 Bd2 151.Kf3 Kb6 152.Be6 Kb5 153.Bb3 Bc1 154.Ke4 Kc5 155.Kd3 Bb2 156.Ke4 Be5 157.Kf3 Bh2 158.Ba2 Be5 159.Ke4* ½-½ (159) sicilianviper (2873)-yobot_v2 (3043) Rapid 2024 *)* 12...Be7 13.Bd3 c6 14.0-0 Bd7 15.f4 g6 16.Rad1 Rc8

17.Qe2 Qc7 18.Kh1 Rcd8 19.cxd5 exd5 20.Qc2 Qb6 21.f5 Qxe3 22.Rde1 Qg5 23.Ne2 Rde8 24.Nd4 Bd8 25.Qc3 Kg8 26.b4 axb4 27.Qxb4 Bc8 28.Nf3 Qh6 29.f6 Bc7 30.h4 Qh5 31.Qf4 Bg4 32.Nh2 Bd7 33.Nf3 Kh8 34.g3 Bg4 35.Nh2 Bd7 36.Nf3 c5 37.Kg2 Bg4 38.Nh2 Bd7 39.Nf3 b5 40.Qd2 c4 41.Bc2 Bg4 42.Bd1 h6 43.Qxd5 Ba5 44.Re4 Rd8 45.Qc5 Bb6 46.Qxb6 Rxd1 47.e6 Bxf3+ 48.Rxf3 Rd2+ 49.Rf2 Rxf2+ 50.Qxf2 fxe6 51.Qf4 g5 52.Qe5 Qg6 53.a4 bxa4 54.Rxc4 Qxf6 55.Qxf6+ Rxf6 56.Rxa4 gxh4 57.Rxh4 e5 58.g4 e4 59.g5 Rf3 60.gxh6 Ra3 61.Rxe4 Ra1 62.h7 Kxh7 63.Re2 Rb1 64.Ra2 Rc1 65.Rb2 Ra1 66.Rc2 Rb1 67.Ra2 Rc1 68.Rb2 Ra1 69.Rc2 Rb1 70.Ra2 ½-½ (70) SicilianViper (2880)-yobot_v2 (3040) Rapid 2024;

B) 7.Nxc6 bxc6

B1) 8.a3 Bxc3+ 9.bxc3 0-0 10.e3 *(10.Bg5 c5 11.dxc5 Ba6 12.cxd5 exd5 13.Qd4 c6 14.Bxf6 gxf6 15.e3 Bxf1 16.Kxf1 f5 17.Qe5 Qg5 18.h4 Qg4 19.Rh3 Rae8 20.Qc7 Qe4 21.Qxc6 Re6 22.Qc7 Rg6 23.Rg3 Qxh4 24.Kg1 Rxg3 25.fxg3 Qe4 26.Re1 Qd3 27.Qe5 Rc8 28.Rf1 Qe4 29.Rxf5 Qxe5 30.Rxe5 Rxc5 31.c4 Rxc4 32.Rxd5 Ra4 33.Rd3 Kg7 34.Kf2 f5 35.Kf3 Kf6 36.Rd6+ Kg5 37.Rd5 h5 38.Rd3 Kg6 39.Rd4 Rxa3 40.Kf4 Ra2 41.Rd6+ Kg7 42.Kxf5 Rxg2 43.Kf4 Rf2+ 44.Kg5 Rf3 45.Rd7+ Kf8 46.Kxh5 Rxg3 47.e4 Rg7 48.Rd8+ Kf7 49.Ra8 Rg6 50.Rxa5 Re6 51.Ra7+ Re7 52.Rxe7+ Kxe7 53.Kg4 Ke6 54.Kf4 Kd6 55.Kf5 Ke7 56.Ke5 Kf7 57.Kd6 Ke8 58.Ke6 Kd8 59.Kf7 Kd7 60.e5 Kd8 61.e6 Kc7 62.e7 Kc6 63.e8Q+ Kc5 64.Qe6 Kb4 65.Qe7+ Kc3 66.Qd7 Kc2 67.Qd6* Time forfeit 1-0 (67) the_forgotten20 (2662)-Jigsawfallinginto (2641) Blitz 2024*)* 10...Ne4 *(10...c5 11.Be2 Ba6 12.0-0 Qd7 13.Qc2 Bxc4 14.Bxc4 dxc4 15.Rd1 Qc6 16.f3 Rfd8 17.e4 h6 18.Be3 Rd7 19.Rdc1 Rad8 20.Rab1 Ne8 21.a4 Nd6 22.Bf2 f5 23.dxc5 Nb7 24.Rb5 fxe4 25.fxe4 Rd2 26.Qb1 Rf8 27.Rf1 Nd8 28.Rb8 Qd7 29.Bd4 Rxf1+ 30.Qxf1 Kh7 31.e5 Nc6 32.Qb1+ g6 33.Rf8 Nxd4 34.Kh1 Nf5* 0-1 (34) estocastico (2724)-CarlsenNepo21 (2717) Blitz 2023*)* 11.Bd3 *(11.f3 Nd6 12.c5 Nb5 13.Qc2 a4 14.c4 dxc4 15.Bxc4 e5 16.d5 Bf5 17.Qf2 Qd7 18.e4 cxd5 19.Bxb5 Qxb5 20.exf5 d4 21.Qe2 Qxc5 22.Kf2 Rab8 23.Re1 Rfe8 24.Kg1 Rb3 25.Qa6 Qc3 26.Bg5 h6 27.Qxa4 Reb8 28.Be7 Rb2 29.Bb4 Qc4 30.Rxe5 c5* ½-½ (30) estocastico (2703)-ShiefPovar (2685) Blitz 2023*)* 11...c5 12.cxd5 exd5 13.0-0 Ba6 14.c4 cxd4 15.exd4 Nc3 16.Qc2 dxc4 17.Bxh7+ Kh8 18.Qxc3 Kxh7 19.a4 Qd5 20.Ba3 Rfe8 21.Rfe1 Rab8 22.Bc5 Rxe1+

23.Rxe1 Rb3 24.Qxa5 Bb7 25.f3 c3 26.Qxc7 c2 27.Qf4 Rb1 28.Rc1 Qb3 29.Qh4+ Kg8 30.Qd8+ Kh7 31.Qh4+ Kg8 32.Qd8+ Kh7 33.Qh4+ ½-½ (33) estocastico (2737)-Towser1 (2693) Blitz 2024;

B2) 8.Bg5 0-0 9.e3 Bd7 10.c5 h6 11.Bh4 g5 12.Bg3 Ne4 13.Rc1 Nxg3 14.hxg3 Qf6 15.a3 Bxc3+ 16.bxc3 e5 17.Be2 Rfe8 18.0-0 Kg7 19.Rb1 h5 20.Rb7 Qd8 21.Bd1 e4 22.c4 g4 23.Bb3 Bc8 24.Qxc6 Bxb7 25.Qxb7 Rb8 26.Qc6 Rxb3 27.cxd5 Rc3 28.f3 exf3 29.gxf3 Rexe3 30.fxg4 Rxg3+ 31.Kh1 Qh4# Normal 0-1 (31) el-kun78 (2604)-Samid2002 (2729) Blitz 2024;

B3) 8.e3 0-0 9.c5 e5 10.f3 exd4 11.exd4 Re8+ 12.Kf2 Ng4+ 0-1 (12) Guary1 (2777)-Towser1 (2670) Blitz 2025]

[6...Bxc3+ 7.bxc3 Bd7 8.Nxd7 Qxd7 *(8...Nxd7 9.cxd5 Nb6 10.Qb3 exd5 11.Ba3 Ne7 12.h4 0-0 13.Qb4 Re8 14.e3 Nf5 15.Bd3 Nd6 16.Qb1 h6 17.Bxd6 Qxd6 18.0-0 Rab8 19.Qb4 Red8 20.Qxd6 Rxd6 21.Rab1 Nd7 22.c4 dxc4 23.Bxc4 Nf6 24.Rfc1 b6 25.Be2 Ne8 26.Bb5 c5 27.dxc5 bxc5 28.Bxe8 Rxe8 29.Rxc5 Rd2 30.Ra5 Re4 31.g3 Re7 32.Rb4 Rc7 33.Rba4 Rcc2 34.Rf4 Rxa2 35.Re5 Rd7 36.h5 a5 37.Re8+ Kh7 38.Ra8 Rd5 39.g4 Rg5 40.Kg2 f5 41.Kg3 fxg4 42.Ra7 Rxh5 43.Rxg4 Rg5 44.Rxg5 hxg5 45.f3 Kh6 46.Kg4 g6 47.Ra6 Rg2+ 48.Kh3 Ra2 49.e4 Ra3 50.Kg3 Ra2 51.Ra8 a4 52.e5 Kg7 53.Ra7+ Kh6 54.e6 Re2 55.e7 a3 56.f4 Rxe7 57.Rxe7 gxf4+ 58.Kxf4 a2 59.Ra7 g5+ 60.Kg4 a1Q 61.Rxa1 Kg6 62.Ra6+ Kg7 63.Kxg5 Kh8 64.Ra7 Kg8 65.Kf6* 1-0 (65) econpower (2618)-Revan_2002 (2679) Blitz 2024 *Kh8 66.Kg6 Kg8 67.Ra8#* 1-0 (108) Flamerare (2775)-ElexusChess (2726) Rapid 2022) 9.Ba3 Ne4 *(9...e5 10.e3 0-0-0 11.Be2 h5 12.Rb1 Kb8 13.Qb5 b6 14.0-0 h4 15.cxd5 Nxd5 16.Rfc1 h3 17.g3 f6 18.c4 Nxe3 19.fxe3 exd4 20.Bf3 Ne5 21.Qxd7 Rxd7 22.Bd5 dxe3 23.Rc3 c6 24.Be4 e2 25.Re1 Rd1 26.Kf2 Ng4+ 27.Kxe2 Rxe1+ 28.Kxe1 Re8 29.Ke2 Rxe4+ 30.Kf3 f5 31.Bd6+ Kc8 32.Rc2 g5 33.c5 Re3#* 0-1 (33) estocastico (2672)-Kiskar (2660) Blitz 2024; *9...a6 10.e3 e5 11.Be2 exd4 12.cxd4 dxc4 13.Qxc4 Qd5 14.Qxd5 Nxd5 15.Bf3 0-0-0 16.0-0 Rhe8 17.Rfc1 f5 18.Rc5 Nce7 19.Rac1 c6 20.Bb2 Kd7 21.Rb1 g6 22.Bc1 Rb8 23.Bd2 h5 24.g3 h4 25.Bg2 Rh8 26.a4 h3 27.Bh1 b6 28.Rc2 b5 29.f3 bxa4 30.Ra1 Rb3 31.e4 Nc7 32.Rxa4 Rb1+ 33.Rc1 Rhb8 34.Ra1 Rxa1 35.Rxa1 Rb3 36.Kf2 Nb5 37.Ra4 Rb2 38.Ke3 Rb1 39.Rxa6 Rxh1 40.d5 Rxh2 41.Bb4 cxd5 42.Rb6 d4+ 43.Kf4 Nd5+ 44.exd5 Nc7 45.Rd6+ Kc8 46.Ke5 Re2+ 47.Kxd4 h2 48.Rxg6 h1Q 49.Rg8+ Kb7 50.d6 Qxf3 51.dxc7 Qe4+ 52.Kc5 Rc2+ 53.Kd6 Qxb4+ 54.Kd7 Rxc7+ 55.Kd8 Qd6+ 56.Ke8 Qe7#* Normal 0-1 (56) estocastico (2766)-Meistermacher64 (2659) Blitz 2024; *9...dxc4 10.e3 Ne4 11.Qxc4 Nd6 12.Qa4 0-0 13.Bd3 Rfd8 14.0-0 a6 15.Qc2 h6 16.c4 Ne7 17.Rab1 Rab8 18.c5 Nb5 19.Bb2 c6 20.Rfd1 Nd5 21.Qd2 Nbc7 22.e4 Ne7*

23.Qe3 Nb5 24.Bc4 Ng6 25.a4 Nc7 26.Bc3 e5 27.g3 exd4 28.Bxd4 Qe7 29.Bc3 Ne6 30.Rxd8+ Rxd8 31.Bxe6 fxe6 32.h4 Rd7 33.h5 Nf8 34.Be5 Nh7 35.Bd6 Qf7 36.g4 Nf6 37.f3 Ne8 38.e5 g6 39.Qxh6 Qxf3 40.Qxg6+ Ng7 41.Rf1 Qg3+ 42.Kh1 Qh3+ 43.Kg1 Qg3+ 44.Kh1 Qh3+ 45.Kg1 Qg3+ ½-½ (45) estocastico (2746)-WONDERBOY_HBK (2660) Blitz 2023*)* 10.Qc2 Na5 11.e3 Nd6 12.cxd5 exd5 13.Bd3 Nac4 14.Bc1 *(14.Bxd6 Nxd6 15.c4 dxc4 16.Bxc4 Qc6 17.Bd3 Qxg2 18.0-0-0 0-0-0 19.Rhg1 Qxh2 20.Rxg7 h5 21.Rdg1 Kb8 22.Qe2 c5 23.R7g3 cxd4 24.exd4 Qh4 25.Qb2 Qf4+ 26.Kb1 h4 27.Rh3 Ne4* 0-1 (27) econpower (2725)-Tactic_Trainer2023 (2794) Blitz 2024*)* 14...h6 15.f3 f5 16.e4 fxe4 17.fxe4 dxe4 18.Bxc4 Nxc4 19.Qxe4+ Qe7 20.Qxe7+ Kxe7 21.Ke2 Rhf8 22.Kd3 b5 23.a4 a6 24.axb5 axb5 25.Rxa8 Rxa8 26.Bf4 c6 27.Re1+ Kf7 28.h4 Ra2 29.Rf1 Ke6 30.g3 Rg2 31.Re1+ Kd7 32.d5 g5 33.hxg5 hxg5 34.dxc6+ Kxc6 35.Bb8 Kd5 36.Re2 Nb2+ 37.Ke3 Nd1+ 38.Kf3 Rxe2 39.Kxe2 Nxc3+ 40.Kd3 Ne4 41.Bc7 b4 42.g4 Nf2+ 43.Kc2 Kc4 44.Bd8 b3+ 45.Kb2 Ne4 46.Be7 Nc5 47.Bxg5 Nd3+ 48.Kb1 Ne5 49.Bf4 Nxg4 50.Kb2 Nf2 51.Kb1 Nd3 52.Be3 Nb4 53.Bd2 Nd5 54.Kb2 Nf6 55.Bc3 Ne4 56.Bg7 Nc5 57.Kb1 Nd3 58.Bf8 Kd5 59.Bg7 Ke4 60.Bf8 Kf5 61.Be7 Kg6 62.Ba3 Kf7 63.Bd6 Ke8 64.Bg3 Kd7 65.Ka1 Kc6 66.Kb1 Kb5 67.Ka1 Kb4 68.Kb1 Kc3 69.Bh4 Kb4 70.Bf6 Ka4 71.Bg7 Kb4 72.Bf6 Kc4 73.Bg7 Nc5 74.Bf6 Ne4 75.Bg7 Nc5 76.Bf8 Na4 77.Bg7 Nc5 ½-½ (77) estocastico (2739)-balachess2006 (2673) Blitz 2025]

[6...0-0 7.Nxc6 Bxc3+ *(7...bxc6 8.Qxb4* 1-0 (8) econpower (2689)-ie1 (2642) Blitz 2024 *)* 8.bxc3

A) 8...Qe8 9.Ba3 *(9.Ne7+ Qxe7 10.Ba3 Qe8 11.Qb3 b6 12.Bxf8 Qxf8 13.e3 Bb7 14.cxd5 Bxd5 15.c4 Bb7 16.f3 e5 17.d5 e4 18.f4 Qc5 19.Be2 b5 20.0-0 bxc4 21.Bxc4 Bxd5 22.Rac1 c6 23.Bxd5 Qxd5 24.Rfd1 Qh5 25.h3 g5 26.Rxc6 Kg7 27.Rxf6 Kxf6 28.Qc3+ Ke7 29.Qe5+ Kf8 30.Rd7 Kg8 31.Qxe4 Rc8 32.Qe5 h6 33.Kh2 Qg6 34.f5 Qc6 35.Rxa7 Re8 36.Qd4 Qc2 37.Qf6 Rf8 38.Ra5 Re8 39.Ra7 Rf8 40.a4 Qc5 41.Ra6 Qxe3 42.Qxh6 Qf4+ 43.Kg1 Rd8 44.Qh5 Rc8 45.Rg6+ fxg6 46.Qxg6+ Kf8 47.Qf6+ Ke8 48.Qe6+ Kd8 49.Qd5+ Kc7 50.Qc5+ Kd7 51.Qd5+ Qd6 52.Qf7+ Qe7 53.Qd5+ Kc7 54.Qa5+ Kb8 55.Qb6+ Qb7 56.Qd6+ Qc7 57.Qb4+ Ka8 58.Qe4+ Qb7 59.Qe5 Qa7+ 60.Kh1 Qb8 61.Qa5+ Qa7 62.Qd5+ Qb7 63.Qa5+ Kb8 64.Qe5+ Qc7 65.Qb5+ Ka7 66.Qa5+ Qxa5* 0-1 (66) estocastico (2756)-shuriks91 (2786) Blitz 2023*)* 9...Bd7 *(9...bxc6 10.e3 Ne4 11.Bxf8 Kxf8 12.Bd3 Bd7 13.Bxe4 dxe4 14.Qb4+ Kg8 15.Rb1 e5 16.0-0 exd4 17.cxd4 f5 18.Qc5 Qg6 19.Qe5 Rc8 20.Rb7 Qe6 21.Rxc7 Qxe5 22.Rxc8+ Bxc8 23.dxe5 Be6 24.c5 Kf7 25.a3 Bc8 26.Rb1 Ke6 27.Rb8 Ba6 28.Ra8 Kxe5 29.Rxa7 Bb5 30.a4 Bc4 31.Rxg7 Kd5 32.Rxh7 Kxc5 33.Rh5 Kb4*

34.Rxf5 Bd3 35.a5 c5 36.h4 c4 37.a6 c3 38.a7 c2 39.a8Q c1Q+ 40.Kh2 Qc7+ 41.g3 Bc4 42.Qxe4 Kc3 43.Qe5+ Qxe5 44.Rxe5 1-0 (44) estocastico (2749)-Dondoooo1 (2648) Blitz 2024) 10.Ne7+ Qxe7 11.Bxe7 Bxa4 12.Bxf8 Kxf8 13.f3 c5 14.e3 Rc8 15.Kd2 cxd4 16.cxd4 dxc4 17.e4 b5 18.Kc3 a5 19.a3 Nd7 20.Rb1 f5 21.g3 Nf6 22.Bg2 Ke7 23.Rhe1 fxe4 24.fxe4 Rb8 25.e5 Nd5+ 26.Bxd5 exd5 27.Rf1 Bb3 28.Rf4 b4+ 29.axb4 axb4+ 30.Kb2 Ba4 31.Rbf1 c3+ 32.Kb1 Be8 33.Kc2 Bg6+ 34.Kb3 c2 35.Ra1 Rc8 36.Rc1 Rc4 37.g4 Bd3 38.h4 h6 39.g5 h5 40.g6 Bxg6 41.Rf2 Be4 42.Rff1 Rxd4 43.Rg1 Rd3+ 44.Kxb4 Rh3 45.Rxg7+ Ke6 46.Rg5 Rxh4 47.Kc5 Rh2 48.Rf1 Rh1 49.Rxh1 Bxh1 50.Rg1 Be4 51.Kd4 h4 52.Ke3 h3 53.Rg6+ Kxe5 54.Rg5+ Kd6 55.Rh5 c1Q+ 56.Kd4 Qd2# 0-1 (56) estocastico (2712)-DonRodrigue37 (2669) Blitz 2024;

B) 8...Qd7 9.Ba3 *(9.e3 bxc6 10.Ba3 Re8 11.Bd3 a5 12.0-0 Ba6 13.Rfd1 Reb8 14.f3 h5 15.Bf1 h4 16.Rab1 Rxb1 17.Rxb1 Bxc4 18.Bxc4 dxc4 19.Qxc4 Qd5 20.Qe2 Qg5 21.Be7 Qg6 22.e4 Nh5 23.Bxh4 Nf4 24.Qd2 Qh6 25.Be1 Qg5 26.g3 Nh3+ 27.Kg2 Qh5 28.g4 Qh7 29.Bg3 f6 30.Rb7 Ng5 31.h4 Nxe4 32.fxe4 Qxe4+ 33.Kh3 c5 34.Rb2 Rd8 35.Qg2 Qd3 36.dxc5 Qxc3 37.Rc2 Qa3 38.Qe4 e5 39.Qc4+ Kh8 40.Qb3 Rd3 41.Qxa3 Rxa3 42.Kg2 Kg8 43.c6 Kf7 44.h5 Ke6 45.Bf2 Rd3 46.Bc5 Rd8 47.Kf3 Rb8 48.Ke4 Rb1 49.Bf8 Rg1 50.Kf3 e4+ 51.Kf4 e3 52.Bxg7 Kf7 53.Bh6 e2 54.Rxe2 Rc1 55.Kf3 Rxc6 56.Bf4 Rc3+ 57.Re3 Rc2 58.a3 c5 59.Ke4 c4 60.Kd4 c3 61.Kd3 Rf2 62.Bh6 c2 63.Re4 f5 64.gxf5 Kf6 65.Rc4 Kxf5 66.Rxc2 Rf3+ 67.Kc4 Rxa3 68.Rh2 Ra1 69.Bd2 Ra2 70.h6 Rxd2 71.Rxd2* 1-0 (71) econpower (2704)-Speed_run_to_3100 (2753) Blitz 2023) 9...Re8 10.Ne7+ Rxe7 11.Qxd7 Rxd7 12.e3 b6 13.cxd5 Rxd5 14.Be2 Ra5 15.Bb4 Rg5 16.h4 Rg6 17.h5 Rg5 18.f4 Rg4 19.Bf3 Rb8 20.Be7 Rg3 21.Kf2 Rxf3+ 22.gxf3 Nd5 23.Ba3 Nxc3 24.h6 g6 25.Rac1 Nb5 26.Be7 c5 27.a4 Nc7 28.dxc5 Nd5 29.Bd6 Ra8 30.c6 f6 31.e4 Nb4 32.Bxb4 Kf7 33.Rhd1 f5 34.c7 fxe4 35.fxe4 g5 36.Rd8 gxf4 37.Rcd1 Kf6 38.Bd6 e5 39.Rf8+ Ke6 40.Bxe5 Kxe5 41.Rdd8 Kxe4 42.Rxc8 Rxc8 43.Rxc8 Kf5 44.Re8 b5 45.c8Q+ Kg5 46.Qb7 Kxh6 47.Qxa7 Kg5 48.Qa5 Kh4 49.Qxb5 h5 50.Qe2 Kh3 51.Qf1+ Kh2 52.Qg1+ 1-0 (52) econpower (2664)-Statham_13 (2627) Blitz 2024;

C) 8...bxc6

C1) 9.e3

C1a) 9...c5 10.Ba3 Ne4 11.Qc2 c6 12.Bd3 Qa5 13.Bxe4 Qxa3 14.Bxh7+ Kh8 15.Bd3 Rb8 16.0-0 Rb2 17.Qd1 f5 18.cxd5 cxd5 19.c4 Ba6 20.Rc1 Kg8 21.dxc5 Rd8 22.Be2 Qxa2 23.Ra1 Rxe2 24.Rxa2 Rxa2 25.Qd4 Bxc4 26.Rb1 Rc8

27.Rb7 1-0 (27) estocastico (2748)-G0DZILLA (2625) Blitz 2024;

C1b) 9...Rb8 10.Bd3 c5 *(10...Ne4 11.Ba3 Re8 12.Qc2 e5 13.0-0 exd4 14.cxd4 Qg5 15.cxd5 cxd5 16.Rfe1 Rb6 17.f3 Nf6 18.Qxc7 Bh3 19.Qg3 Qxg3 20.hxg3 Bd7 21.Rab1 Rxb1 22.Bxb1 h5 23.Kf2 g5 24.Bd6 Kg7 25.Be5 g4 26.Bd3 Rc8 27.Rh1 Rc3 28.Bb1 Rc6 29.Rxh5 Kf8 30.Bxf6 Rxf6 31.Rxd5 Bc6 32.Rf5 Rh6 33.d5 Bd7 34.Re5 gxf3 35.Kxf3 Rf6+ 36.Ke2 Rb6 37.Bd3 Rb2+ 38.Kf3 Rxa2 39.e4 a5 40.d6 Ra3 41.Ke2 Ra2+ 42.Ke3 Be6 43.g4 Rxg2 44.Rxa5 Rxg4 45.e5 Rb4 46.Rb5 Ra4 47.Rb8+ Kg7 48.Bb5 Ra7 49.Kd4 f6 50.Bc6 Ra6 51.d7 Bxd7 52.Bxd7 fxe5+ 53.Kxe5 Ra5+ 54.Ke6 Ra6+ 55.Ke7 Kg6 56.Be6 Ra7+ 57.Kd6 Ra6+ 58.Ke5 Ra5+ 59.Bd5 Ra7 60.Rg8+ Kh7 61.Rg1 Rg7 62.Be4+ Kg8 63.Rd1 Re7+ 64.Kf5 Kf7 65.Bd5+ Ke8 66.Rg1* 1-0 (66) estocastico (2718)-gmmitkov (2650) Blitz 2023; *10...Bd7 11.Qc2 Re8 12.0-0 h6 13.Ba3 e5 14.Rab1 e4 15.Be2 Bg4 16.Rxb8 Qxb8 17.Bxg4 Nxg4 18.cxd5 cxd5 19.c4 c6 20.g3 Nf6 21.cxd5 cxd5 22.Rb1 Qc8 23.Qxc8 Rxc8 24.Bc5 Rc6 25.Rb8+ Kh7 26.Rb7 a6 27.Rxf7 Kg6 28.Ra7 Ne8 29.Re7 Nf6 30.h3 Rc8 31.Ra7 Rc6 32.Bf8 Ne8 33.Re7 Rc8 34.Kg2 Kf6 35.Ra7 Nc7 36.Bc5 g5 37.a4 h5 38.Bb6 Na8 39.Rxa6 Kf5 40.Ba5 g4 41.h4 Rb8 42.Rd6 Rb7 43.Rxd5+ Kg6 44.Rg5+ Kh6 45.Re5 Ra7 46.Kf1 Kg6 47.Ke2 Kh6 48.Kd2 Kg6 49.Kc3 Nc7 50.Bxc7 Rb7 51.Rc5* Normal 1-0 (51) estocastico (2697)-gmmitkov (2606) Blitz 2024*)* 11.Ba3 Nd7 12.Qc2 Qh4 13.cxd5 exd5 14.0-0 c4 15.Be2 Re8 16.Rae1 Nf6 17.Bc1 Ng4 18.Bxg4 Qxg4 19.f3 Qg6 20.e4 Bd7 21.Bf4 Rb7 22.Bg3 h5 23.Qf2 c6 24.h4 Be6 25.Kh2 Rb6 26.Re2 Re7 27.f4 Qg4 28.f5 Bc8 29.e5 Rbb7 30.Re3 Kh7 31.Rf3 Bd7 32.Rf4 Bxf5 33.Rxf5 Kg8 34.Rg5 Qe4 35.Rxh5 Qg6 36.Rg5 Qh7 37.Qf4 Re6 38.Rf2 Rbe7 39.Rf5 Qg6 40.Rg5 Qh7 41.h5 Rh6 42.Qg4 Rhe6 43.Rf6 Kh8 44.Rxe6 Rxe6 45.Qf4 Kg8 46.Bh4 Qe4 47.Qg3 Qh7 48.Rg4 Qh6 49.Kg1 Kf8 50.Bg5 Qh7 51.Rh4 Qf5 52.Kh2 Qh7 53.Rf4 Qxh5+ 54.Rh4 Rh6 55.Bxh6 Qg6 56.Bxg7+ Kxg7 57.Qh3 Qg5 58.Rg4 Kg6 59.Rxg5+ Kxg5 60.Qg3+ Kh6 61.Qf3 Kh7 62.Qf6 1-0 (62) estocastico (2744)-gmmitkov (2676) Blitz 2023;

C1c) 9...Bd7

C1c1) 10.Qc2 c5 *(10...Ne4 11.Bd3 f5*

12.0-0 a5 13.f3 Nd6 14.Ba3 Rf6 15.c5 Nf7 16.e4 Bc8 17.Bc1 Ba6 18.Bxa6 Rxa6 19.e5 Rg6 20.Rb1 Ra8 21.Qa4 Qd7 22.Rb7 h6 23.Bd2 Nd8 24.Rb2 Qf7 25.Rfb1 Kh7 26.Rb8 Rxb8 27.Rxb8 Qd7 28.Qxa5 f4 29.Ra8 Nf7 30.Ra7 Ng5 31.Rxc7 Nxf3+ 32.Kf2 Qd8 33.Kxf3 Qg5 34.Bxf4 Qxg2+ 35.Ke3 Qg1+ 36.Kf3 Qf1+ 37.Ke3 Qe1+ 38.Kf3 Qe4+ 39.Kf2 Rg2+ 40.Kf1 Qe2# 0-1 (40) estocastico (2715)-gmmitkov (2676) Blitz 2023 *)* 11.Ba3 cxd4 *(11...Ne4 12.Bd3 Qg5 13.0-0 Bc6 14.cxd5 exd5 15.Bxe4 dxe4 16.Bxc5 Rfe8 17.c4 h5 18.d5 Bd7 19.f4 exf3 20.Rxf3 Bg4 21.Rf2 h4 22.Raf1 Bh5 23.Rf5 Qg6 24.Qf2 h3 25.g3 Rab8 26.Bd4 Bg4 27.Rxf7* 1-0 (27) estocastico (2699)-NowIAmSerious (2833) Blitz 2023*)* 12.Bxf8 Qxf8 13.exd4 c5 14.Be2 cxd4 15.cxd4 dxc4 16.0-0 Rc8 17.Rab1 Qd6 18.Rfd1 Nd5 19.Bf3 Nb6 20.Qc3 Na4 21.Qa5 c3 22.Rbc1 Nb2 23.Rf1 Qxd4 24.Bb7 Rb8 25.Qc7 Rf8 26.Rxc3 Bb5 27.Rb1 Nd3 28.Rc2 a6 29.Qc3 Qd7 30.Bc6 Bxc6 31.Qxc6 Qd4 32.Qc4 Qxc4 33.Rxc4 h6 34.Rc3 Ne5 35.Rbc1 Kh7 36.Rc8 Normal 1-0 (36) estocastico (2671)-newaccs (2651) Blitz 2024;

C1c2) 10.Qa5 Ne4 11.Bd3 Qh4 12.0-0 Rfc8 13.f3 Nd6 14.c5 Ne8 15.e4 h6 16.Bd2 Nf6 17.g3 Qh3 18.e5 Ne8 19.Rab1 Rcb8 20.Rb3 Rxb3 21.axb3 f6 22.f4 f5 23.Qa6 h5 24.Ra1 h4 25.Bf1 Qg4 26.Qe2 Qg6 27.Kg2 Qh7 28.b4 Kf7 29.Qf3 g6 30.Be2 Ng7 31.Be1 hxg3 32.hxg3 Rh8 33.Kf2 Ra8 34.Qg2 Qh6 35.Bd2 Nh5 36.Rh1 a5 37.Ra1 a4 38.Ra3 Ng7 39.Bd1 Bc8 40.Rxa4 Rxa4 41.Bxa4 Bb7 42.Bd1 Nh5 43.Qh3 Ba6 44.Qh4 Bd3 45.Bxh5 Qxh5 46.Qxh5 gxh5 47.Kg2 ½-½ (47) econpower (2728)-gmmitkov (2642) Blitz 2023;

C1d) 9...Ne4 10.Bd3 Nxc3 11.Qc2 Ne4 12.Bxe4 dxe4 13.Ba3 Re8 14.Qxe4 Rb8 15.0-0 Rb6 *(15...c5 16.Bxc5 Bb7 17.Qg4 a6 18.Rab1 Bc6 19.e4 Qf6 20.Rb3 Qg6 21.Qxg6 hxg6 22.f3 f5 23.e5 Rxb3 24.axb3 a5 25.Ra1 Ra8 26.Kf2 Kf7 27.h4 Ke8 28.Ke3 Kd7 29.Kf4 Rh8 30.g3 Ra8 31.Ra3 Ra6 32.b4 Ra8 33.Rxa5 Rxa5 34.bxa5 Bb7 35.Kg5 Bxf3 36.a6 Be4 37.Bf8 c6 38.c5 Kc8 39.Bd6 Bd3 40.a7 Kb7 41.d5 cxd5 42.c6+ Kxa7 43.Bc5+ Kb8 44.Bb6 Kc8 45.Be3 Kc7 46.Bf4 d4 47.Kxg6 Kxc6 48.Kxg7 Be2*

49.Kg6 Kd5 50.h5 Bxh5+ 51.Kxh5 Ke4 52.Kg5 Kf3 53.Kf6 d3 54.Kxe6 d2 55.Bxd2 Kxg3 56.Kxf5 Kh4 57.Bf4 Kh5 58.e6 Kh4 59.e7 1-0 (59) estocastico (2699)-IMFAR (2732) Blitz 2023) 16.Bc5 Ra6 17.a4 e5 18.Qc2 e4 19.f4 Ra5 20.Qc3 Rxc5 21.dxc5 Qe7 22.Qe5 Qxe5 23.fxe5 Ba6 24.Rac1 Rxe5 25.Rfd1 g5 26.Rd7 Rxc5 27.Rxc7 Bxc4 28.Rxa7 f5 29.a5 f4 30.Kf2 fxe3+ 31.Kxe3 Bd5 32.Rxc5 1-0 (32) estocastico (2691)-gmmitkov (2633) Blitz 2024;

C2) 9.Bg5 Bd7 10.Qa3 (*10.Qa5 Rb8 11.e3 Rb2 12.Bd3 h6 13.Bh4 g5 14.Bg3 Ne4 15.Bxc7 Qf6 16.0-0 Nxf2 17.Bg3 Nh3+ 18.gxh3 Qe7 19.Qc5 Qxc5 20.dxc5 Rd2 21.Rfd1 Rb2 22.Bd6 Rc8 23.a4 f5 24.Rab1 Ra2 25.Rb7 Be8 26.Rxa7 Ra3 27.Be5 Bh5 28.Rb1 Bf3 29.Rbb7 Bh5 30.Rg7+ Kf8 31.Rh7 Ra1+ 32.Kf2 Ra2+ 33.Ke1 Ra1+ 34.Kd2 Ra2+ 35.Kc1 Bf7 36.Raxf7+ Ke8 37.Ra7 Ra1+ 38.Kd2 Ra2+ 39.Bc2* 1-0 (39) econpower (2701)-Turtlefay (2675) Blitz 2023) 10...h6 11.Bh4 g5 12.Bg3 Qb8 (*12...Ne4 13.e3 Rb8 14.f3 Nxg3 15.hxg3 Kg7 16.Bd3 Rh8 17.Kf2 f6 18.Rab1 h5 19.Rxb8 Qxb8 20.Qe7+* 1-0 (20) econpower (2737)-Atakishiyev04 (2694) Blitz 2024) 13.e3 Ne4 14.Bd3 f5 15.Be5 f4 16.exf4 gxf4 17.0-0 f3 18.g3 Qe8 19.Rfe1 Qh5 20.Bxe4 dxe4 21.h4 Qg4 22.Kh2 Rf7 23.Rab1 Raf8 24.Qc1 Kh7 25.Qe3 Rf5 26.Qxe4 Qh5 27.Rb7 Be8 28.Rxc7+ R8f7 29.Rxf7+ Bxf7 30.Kh3 Qg6 31.Qg4 Qxg4+ 32.Kxg4 h5+ 33.Kh3 Bg6 34.c5 Rf7 35.g4 Bd3 36.g5 Kg6 37.Kg3 Rb7 38.Kxf3 Rb2 39.Ke3 Bf5 40.Re2 Rb1 41.c4 Rc1 42.Rb2 Rxc4 43.Rb7 Bb1 44.Kf4 1-0 (44) econpower (2696)-ie1 (2632) Blitz 2024;

C3) 9.Qxc6 Rb8 10.Bf4 Qe7 11.c5 Rb7 12.e3 Ne4 13.Bd3 Nxc3 14.0-0 f6 15.Rfc1 Ne4 16.f3 Ng5 17.Rab1 Rxb1 18.Rxb1 e5 19.Bxg5 fxg5 20.Qxd5+ Kh8 21.Qxe5 Qxe5 22.dxe5 Be6 23.a4 Rd8 24.Be4 g6 25.Rb7 Rd1+ 26.Kf2 Rd2+ 27.Ke1 Rxg2 28.Rxc7 Rxh2 29.Re7 Bc4 30.c6 Ba6 31.c7 Re2+ 32.Kd1 Rxe3 33.Re6 Kg7 34.Rxa6 1-0 (34) chessbottler (2591)-qwl8 (2741) Blitz 2024;

C4) 9.Ba3 Re8 10.e3 Ne4 (*10...Bd7 11.Qc2 Ne4 12.Bd3 f5 13.f3 Qh4+ 14.g3 Nxg3 15.Qf2 Qh6 16.Rg1 Nh5 17.Kd2 e5 18.Kc2 exd4 19.cxd4 dxc4 20.Bxc4+ Be6 21.Qe2 Bxc4 22.Qxc4+ Kh8 23.Bc1 Nf4 24.exf4 Qxh2+ 25.Bd2 Re2 26.Rgd1 Rd8 27.Rab1 Qf2 28.Rb3 h6 29.Rd3 Ree8 30.Qxc6 Rb8 31.Qc5 Re6 32.Rb3 Rbe8 33.Qxf5 Rc6+ 34.Rc3 Qxd4 35.Qb5 Rce6 36.Be3 Qf6 37.Bd4 Qxf4 38.Rd2 Rd6*

39.Rcd3 Ree6 40.Kb2 Rb6 41.Bxb6 Rxb6 42.Qxb6 axb6 43.Rd4 Qxf3 44.R4d3 Qf6+ 45.Kc2 c5 46.Rd6 Qf5+ 47.R2d3 c4 48.Kc3 cxd3 49.Rd5 Qxd5 0-1 (49) estocastico (2771)-ManWorkHard (2683) Blitz 2023 *)* 11.Bd3 *(11.Qc2 e5 12.Bd3 Qh4 13.0-0 exd4 14.cxd4 Ba6 15.cxd5 Bxd3 16.Qxd3 cxd5 17.Rac1 Re6 18.f3 Nd6 19.Rxc7 Nc4 20.Bc1 Rae8 21.Qf5 R6e7 22.Rc8 Nxe3 23.Bxe3 Rxe3 24.Rxe8+ Rxe8 25.Qxd5 Qf4 26.h3 g6 27.Rb1 Kg7 28.Qc4 Qd2 29.Rf1 Re2 30.Qc7 Rxg2+ 31.Kh1 Rg5 32.Rg1 Rxg1+ 33.Kxg1 Qxd4+ 34.Kg2 Qd2+ 35.Kg3 Qd4 36.h4 h5 37.a4 Qxa4 38.Qe5+ Kh7 39.Qe7 Qa2 40.Kf4 a5 41.Kg5 Qd5+ 42.Kf4 a4 43.Kg3 Qb3* 0-1 (43) econpower (2672)-K1ngV0n (2841) Blitz 2023*)* 11...Qh4 *(11...e5 12.0-0 Nxc3 13.Qc2 exd4 14.Bxh7+ Kh8 15.exd4 Ne2+ 16.Kh1 Qh4 17.Bd3 Nxd4 18.Rae1 Bh3 19.Qd2 Bxg2+ 20.Kxg2 Qg4+ 21.Kh1 Nf3 22.Rg1 Qh4 23.Rxe8+ Rxe8 24.Rg2 Nxd2* 0-1 (24) miki_train (2624)-Ragehunter (2669) Blitz 2024*)* 12.0-0 Nxc3 13.Qxc6 1-0 (13) estocastico (2704)-ie1 (2692) Blitz 2024]

[6...Nd7 7.Nxc6 Bxc3+ 8.bxc3 bxc6 9.Qxc6 Rb8 10.Ba3 Bb7 11.Qa4 dxc4 12.Qxc4 Nb6 13.Qb5+ c6 14.Qe5 Nc4 15.Qxg7 Qa5 16.Bb4 1-0 (16) econpower (2684)-GgangbuVip (2666) Blitz 2024]

[6...Rb8 7.a3 *(7.Nxc6 bxc6 8.e3 0-0 9.Bd3 c5 10.a3 Bxc3+ 11.bxc3 dxc4 12.Qxc4 cxd4 13.cxd4 Qd6 14.a4 Nd5 15.Ba3 Nb4 16.Bxb4 Rxb4 17.Qc2 h6 18.0-0 e5 19.dxe5 Qxe5 20.Rfc1 Rd8 21.Bf1 Be6 22.Qxc7 Qxc7 23.Rxc7 a5 24.Rc5 Rd5 25.Rc2 Bd7 26.Rca2 Rc5 27.f3 Kf8 28.Kf2 Ke7 29.Be2 Rc3 30.e4 Rcb3 31.g4 Rb2 32.Rxb2 Rxb2 33.Ke3 Rb4 34.Rc1 Rxa4 35.Rc7 Rb4 36.Ra7 a4 37.Bd3 f6 38.h4 g5 39.h5 Kd6 40.Ra6+ Bc6 41.Kd2 Rb2+ 42.Kc3 Rb3+ 43.Kd4 Rb4+ 44.Bc4 Kc7 45.Kc3 Rb1 46.Ra7+ Rb7 47.Ra5 Rb1 48.Rf5 a3 49.Ra5 Rc1+ 50.Kb4 Kd6 51.Rxa3 Rg1 52.Ra6 Kc7 53.Kc5* 1-0 (53) estocastico (2713)-Bugzilla (2696) Blitz 2023*)* 7...Bd6 8.Nxc6 bxc6 9.c5 Be7 10.e3 Bd7 11.Bd3 e5 12.f3 exd4 13.exd4 0-0 14.0-0 Re8 15.Qc2 g6 16.b4 Nh5 17.Bd2 Bf6 18.Ne2 Rxe2 19.Bxe2 Bxd4+ 20.Kh1 Bf5 21.Bd3 Qh4 0-1 (21) econpower (2705)-Kiskar (2714) Blitz 2023]

[6...dxc4 7.Nxc6 Bxc3+ 8.bxc3 Qd7 9.e4 Nxe4 10.Qc2 Qxc6 11.Ba3 Nd6 12.Be2 Qxg2 13.0-0-0 Qg5+ 14.Kb1 Qg6 15.Rhg1 Qxc2+ 16.Kxc2 0-0 17.Bf3 Rb8 18.h4 Bd7 19.h5 Ba4+ 20.Kc1 Bxd1 21.Kxd1 h6 22.Bc1 Kh8 23.Ke2 Rfe8 24.Kf1 e5 25.dxe5 Rxe5 26.Be3 b6 27.Bd4 Rg5 28.Rxg5 hxg5 29.h6 f6 30.hxg7+ Kxg7 31.Bg4 Re8 0-1 (31) estocastico (2690)-lunarplayer (2755) Blitz 2023]

7.Nxd7

[7.Nxc6 Bxc3+ 8.bxc3 Bxc6

A) 9.Qa3 dxc4 *(9...Ne4 10.g3*

dxc4 11.f3 Nd6 12.Bg2 0-0 13.0-0 Re8 14.e4 a5 15.Be3 Nb5 16.Qb2 a4 17.Rad1 Qe7 18.d5 exd5 19.Rfe1 dxe4 20.fxe4 a3 21.Qf2 Rad8 22.Bc5 Rxd1 23.Rxd1 Qe6 24.Qd2 h6 25.Re1 Qe5 26.Bd4 Rd8 27.Rd1 Qe6 28.Qf4 Rd7 29.h4 Nxc3 30.Bxc3 Rxd1+ 31.Kh2 Rd3 32.Bh3 Qxe4 0-1 (32) the_forgotten20 (2703)-gmmitkov (2622) Blitz 2023*)* 10.f3 Nd5 *(10...Nh5 11.g3 f5 12.Bg2 Qd6 13.e4 fxe4 14.fxe4 Nf6 15.0-0 Qxa3 16.Bxa3 Bxe4 17.Bxe4 Nxe4 18.Rae1 Nd6 19.d5 0-0-0 20.dxe6 Nb5 21.e7 Rde8 22.Rf8 Kd7 23.Bb4 Nd6 24.Rf4 Rxe7 25.Rxe7+ Kxe7 26.Rxc4 Kd7 27.Rf4 Re8 28.Kf2 Ne4+* 0-1 (28) the_forgotten20 (2639)-BENED7707 (2708) Blitz 2023*; 10...b5 11.e4 Nxe4 12.fxe4 Qh4+ 13.Kd1 Qxe4 14.Be2 Qxg2 15.Rf1 e5 16.Qc5 0-0-0 17.Be3 exd4 18.Bxd4 Rhe8 19.Qf5+ Kb7 20.Qf2 Qg5 21.a4 b4 22.Rb1 Bxa4+ 23.Ke1 Rxe2+ 24.Kxe2 Re8+ 25.Be3 Qg4+ 26.Qf3+ Qxf3+ 27.Rxf3 b3 28.Rxf7 Bc6 29.Rf4 Be4 30.Rb2 a5 31.Kf2 a4 32.Bc5 Bd3 33.Ba3 g5 34.Rf3 Re4 35.Re3 Rf4+ 36.Kg3 Rf1 37.Re5 Ra1 38.Bf8 a3 39.Bxa3 Rxa3 40.Rxg5 Kb6 41.Kf4 Ra2 42.Rgg2 Rxb2 43.Rxb2 Bc2 44.Kg5 Kb5 45.Kf4 Ka4 46.Ke3 Ka3* 0-1 (46) the_forgotten20 (2629)-neverstop93 (2831) Blitz 2023*; 10...Qd6 11.e4 b5 12.Qa5 Qd7 13.a4 0-0 14.axb5 Bxb5 15.Be2 a6 16.0-0 h6 17.Bf4 Rfc8 18.Rfd1 Qc6 19.Rab1 Nd7 20.Qb4 Nb6 21.h4 Ba4 22.Rd2 Bb3 23.Qa5 Qb5 24.Ra1 Na4 25.Bxc7 Nxc3 26.Qxc3 Rxc7 27.d5 exd5 28.Ra5 Qb6+ 29.Kh2 dxe4 30.fxe4 Re8 31.e5 Rc5 32.Rd6 Qxa5* 0-1 (32) the_forgotten20 (2585)-secret404 (2737) Blitz 2024) 11.e4 Nb6 12.Bf4 *(12.Be2 Qe7 13.Qa5 Ba4 14.Rb1 0-0 15.Rb4 Bc6 16.Ba3 Qh4+ 17.g3 Qh6 18.Kf2 Rfd8 19.Rb2 Na4 20.Rc2 b6 21.Qe5 b5 22.Qxc7 Rdc8 23.Qf4 Qxf4 24.gxf4 a5 25.Rb1 Bd7 26.Bd6 f5 27.Ke3 fxe4* Time forfeit 0-1 (27) peondecorazon (2655)-mitsutszkisszucs (2641) Blitz 2024) 12...Rc8 13.Be2 Qh4+ 14.Bg3 Qe7 15.Qc1 f5 16.0-0 0-0 17.Qe3 Rce8 18.Be5 Rf7 19.Rfe1 Qa3 20.Bd1 Qb2 21.Rc1 fxe4 22.Rc2 Qb1 23.fxe4 Ref8 24.Rce2 Qd3 25.Qg5 Bxe4 26.h3 Bf5 27.Bc2 Qxc3 28.Bxf5 exf5 29.d5 Qb4 30.Bd4 Nxd5 31.Re5 Nf6 32.R1e3 Ne4 33.Qf4 Qd6 34.Bb2 Qd2 35.R3xe4 Qxb2 36.Rxc4 Qb6+ 37.Kh2 Qd6 38.Rd4 Qf6 39.Rdd5 g6 40.Qd4 c6 41.Qe3 cxd5 Time forfeit 0-1 (41) the_forgotten20 (2630)-sid_2020 (2775) Blitz 2024;

B) 9.Qb4 a5 10.Qb3 dxc4 11.Qxc4 0-0 12.Bg5 h6 13.Bh4 Qe7 14.a4 e5 15.d5 Bxd5 16.Bxf6 Qe6 17.Qd3 gxf6 18.e4 Bc6 19.Qe3 Kh7 20.Be2 Rg8 21.g3 f5 22.exf5 Qxf5 23.Bd3 e4 24.Bc2 Rae8 25.0-0 Qh3 26.Rad1 Rg5 27.f4 Rg7 28.Rf2 f5 29.Rd4 Ree7 30.Bb3 Qh5 31.Rfd2 Qg6 32.c4 h5 33.c5 h4 34.Rg2 Qf6 35.Bd1 Rd7 36.Rgd2 hxg3 37.hxg3 Rxd4 38.Qxd4 Rxg3+

39.Kf2 Qxd4+ 40.Rxd4 Rc3 0-1 (40) Tidjane (2597)-TheCableBox (2668) Blitz 2024;

C) 9.Qb3 dxc4 10.Qxc4 0-0 (*10...Qd5 11.Qxd5 Nxd5 12.Bd2 b5 13.e4 Nb6 14.f3 0-0 15.Bf4 Bd7 16.Bxc7 Rfc8 17.Bxb6 axb6 18.Kd2 Ra3 19.Be2 Rcxc3 20.Rhb1 h6 21.Rb2 g5 22.Rc1 b4 23.Ra1 Ra4 24.Rxb4 Rxb4 25.Kxc3 Ra4 26.Bd1 Ra3+ 27.Bb3 Kg7 28.Kb4 Ra7 29.Rc1 f5 30.e5 Kg6 31.g3 Kh5 32.d5 exd5 33.Bxd5 Be8 34.e6 f4 35.Rc8 Re7 36.Kc3 g4 37.gxf4 gxf3 38.Bxf3+ Kg6 39.Bd5 Kf5 40.Kd4 Kxf4 41.Rc3 Bh5 42.Rh3 Bg4 43.Rxh6 Ra7 44.Rf6+ Kg5 45.Ke5 Ra5 46.e7 Ra8 47.Rf8 Bc8* 1-0 (47) Guary1 (2784)-Hulk-10 (2575) Blitz 2025; *10...h6 11.f3 a6 12.Qb3 0-0 13.e4 e5 14.d5 Bd7 15.Be3 b6 16.g4 Bxg4 17.fxg4 Nxg4 18.c4 Qh4+ 19.Kd1 f5 20.exf5 Rxf5 21.Be2 Raf8 22.Kd2 Nf2 23.Bxf2 Rxf2 24.Qe3 R8f3 25.Qxe5 Qxc4 26.Rhc1 Qd3+ 27.Ke1 Rf1+ 28.Bxf1 Rxf1#* 0-1 (28) econpower (2722)-Iluzionisti (2586) Blitz 2024) 11.f3

C1) 11...e5 12.dxe5 Nd5 (*12...Nd7 13.Bf4 Qh4+ 14.g3 Qe7 15.Qd4 g5 16.Be3 Nxe5 17.Bg2 Rad8 18.Qc5 Rd6 19.Kf2 b6 20.Qa3 Ng4+ 21.fxg4 Rf6+ 22.Bf3 Qxa3* 0-1 (22) econpower (2685)-Maptert50 (2657) Blitz 2024) 13.e4 Nb6 14.Qd4 Qh4+ 15.g3 Qh5 16.Bg2 Rfd8 17.Qc5 Na4 18.Qe3 Qxe5 19.0-0 Bb5 20.Re1 Qxc3 21.Qxc3 Nxc3 22.Be3 b6 23.Kf2 c5 24.f4 Bc6 25.e5 Bxg2 26.Kxg2 Rd3 27.a4 a5 28.f5 Re8 29.Bf4 g6 30.g4 Rd4 31.Kf3 Nxa4 32.e6 fxe6 33.Be5 Rd3+ 34.Ke4 Rd5 35.fxg6 hxg6 36.Rxa4 Rf8 37.Ra2 c4 38.Rb1 b5 39.Rxa5 Rf2 40.Bg3 Re2+ 41.Kf3 Red2 42.Rbxb5 R5d3+ 43.Kf4 1-0 (43) econpower (2710)-G0DZILLA (2653) Blitz 2024;

C2) 11...Bd5 12.Qd3 c5 13.e4 Bc6 14.Be2 a6 15.a4 b5 (*15...Qa5 16.0-0 Rfd8 17.Be3 Qc7 18.Qd2 Qd7 19.a5 cxd4 20.cxd4 Bb5 21.Bxb5 axb5 22.Rfb1 Ra6 23.Qb4 Rda8 24.Qxb5 b6 25.Qxd7 Nxd7 26.Bd2 bxa5 27.Ra4 Nb6 28.Rxa5 Rxa5 29.Bxa5 Nc4 30.Bc7 f5 31.exf5 exf5 32.Rb8+ Rxb8 33.Bxb8 Kf7 34.Kf2 Ke6 35.Ke2 Kd5 36.Kd3 g6 37.g4 fxg4 38.fxg4 Na5 39.Be5 Nc6 40.Bg7 Ne7 41.Ke3 Ke6 42.Ke4 Nd5 43.Be5 h5 44.gxh5 gxh5 45.h3 Nc3+ 46.Kf4 Ne2+ 47.Kg5 h4 48.Kxh4 Kf5 49.Kh5 Nc3 50.h4 Nd5 51.Kh6 Ne7 52.h5 Nd5 53.Kg7 Kg5 54.h6 Ne7 55.h7 Ng6 56.Kg8 Nh8 57.Bxh8 Kg6 58.Be5 Kf5 59.h8Q Ke4 60.Qf6 Kd5 61.Qd8+ Kc4 62.d5 Kd3 63.d6 Ke4 64.Bg7 Kf5 65.d7 Kg6 66.Qe8+ Kf5 67.d8Q Kf4 68.Qf6+ Kg4 69.Qe4+ Kh5 70.Qh1+ Kg4 71.Qg2+ Kh5 72.Qh6#* 1-0 (72) econpower (2701)-RTFM2300 (2577) Blitz 2024) 16.0-0 cxd4 17.cxd4 bxa4 18.Rd1 Bb5 19.Qe3 Qa5 20.Bd2 Qb6 21.Rdb1 Rfd8 22.Rxa4 e5 23.Bxb5 exd4

24.Qa3 d3+ 25.Kf1 Qb7 26.Rxa6 Rab8 27.Bxd3 Qd7 28.Rxb8 Rxb8 29.Ra8 1-0 (29) econpower (2658)-SavvaVetokhin2009 (2678) Blitz 2024;

C3) 11...Re8 12.e4 Nd7 *(12...Nxe4 13.fxe4 Qh4+ 14.Kd1 Bxe4 15.Qe2 Bg6 16.g3 Qd8 17.Bg2 c5 18.Be3 cxd4 19.cxd4 Rc8 20.Rc1 Qa5 21.Bf3 e5 22.d5 e4 23.Bg2 Qxd5+ 24.Ke1 Bh5 25.g4 Bg6 26.Kf2 h5 27.Rhd1 Qe5 28.Kg1 hxg4 29.Rb1 g3 30.hxg3 Qxg3 31.Rxb7 Bh5 32.Qxh5 Qxe3+ 33.Kh1 g6 34.Qd5 Qh6+ 35.Kg1 Qe3+ 36.Kh1 Qh6+ 37.Kg1 Qe3+ 38.Kh1* ½-½ (38) econpower (2666)-tumaridodiegoni (2662) Blitz 2024 *)* 13.Be3 f5 14.e5 Nb6 15.Qb3 Nd5 16.Bf2 b5 17.Be2 a6 18.0-0 Nf4 19.Rfe1 Bd5 20.Qc2 Qg5 21.Bg3 Nxe2+ 22.Rxe2 f4 23.Be1 c5 24.Kh1 cxd4 25.cxd4 Rec8 26.Qd2 Qf5 27.Rc1 Rxc1 28.Qxc1 Qd3 29.Qb2 Rc8 30.Bb4 Rc4 31.Bc5 0-1 (31) econpower (2673)-G0DZILLA (2712) Blitz 2024]

7...Nxd7

[7...Qxd7 8.e3 *(8.cxd5 Nxd4 9.Qxd7+ Kxd7 10.dxe6+ Kxe6 11.Kd1 Rhd8 12.Bd2 Bxc3 13.bxc3 Ne4 14.cxd4 Rxd4 15.Ke1 Nxd2 16.e3 Rd6 17.Be2 Rad8 18.f3 Rc6 19.Kf2 Nc4 20.Rhd1 Rxd1 21.Rxd1 Nd6 22.Rd2 f5 23.h4 g6 24.Rb2 b6 25.Kg3 Ke5 26.h5 Rc3 27.hxg6 hxg6 28.Kf2 g5 29.g3 f4 30.gxf4+ gxf4 31.exf4+ Kxf4 32.Rd2 Ke5 33.Bd1 a5 34.Bb3 b5 35.Re2+ Kf5 36.Bc2+ Kf4 37.Rd2 Rxf3+ 38.Ke2 Rc3 39.Kd1 Nc4 40.Rf2+ Ke3 41.Rh2 Nb2+ 42.Kc1 Nd3+ 43.Kb1 Ne5 44.Rh5 Kd4 45.Rh4+ Kd5 46.Rh5 a4 47.Kb2 Rg3 48.Rf5 c5 49.Rh5 c4 50.a3 Kd4 51.Rh4+ Rg4 52.Rh2 Nd3+ 53.Ka2 Kc3 54.Bb1 Rg1 55.Rc2+ Kd4 56.Rh2 Nc1+ 57.Kb2 Nb3 58.Bc2 Rg4 59.Rh8 c3+ 60.Ka2 Nc1+ 61.Kb1 Rg1 62.Rd8+ Ke5 63.Bd1 Nb3 64.Kc2 Nd4+ 65.Kxc3 Rxd1 66.Kb4 Rb1+ 67.Ka5 Rb3 68.Kb6 Rxa3 69.Re8+ Kd5 70.Rd8+ Kc4 71.Rc8+ Kd3 72.Rd8 Rc3 73.Ra8 a3 74.Ra7 b4 75.Ra4 b3 76.Rxa3 b2 77.Ra1 Rb3+ 78.Kc5 bxa1Q* 0-1 (78) econpower (2704)-borisov_maxim (2708) Blitz 2023 *)*

A) 8...dxc4 9.Bxc4 a6 10.a3 Bxc3+ 11.bxc3 0-0 12.Qc2 b5 13.Bd3 Na5 14.a4 c5 *(14...Qc6 15.e4 h6 16.0-0 Nc4 17.Qe2 Rfe8 18.e5 Nd5 19.Qe4 g6 20.Bxh6 Qd7 21.Qf3 c6 22.Be4 Qe7 23.g3 Rec8 24.h4 Ncb6 25.Bg5 Qf8 26.h5 Qg7 27.a5 Nd7 28.hxg6 fxg6 29.Bd2 Rf8 30.Qg4 Kf7 31.Rab1 Rh8 32.Kg2 Rag8 33.c4 Ne7 34.d5 cxd5 35.cxd5 Qxe5 36.Rfe1 Nf6 37.Qf3 Qh5 38.dxe6+ Kg7 39.Qxh5 Rxh5 40.Bc3 Rc8 41.Ba1 Nf5 42.g4* 1-0 (42) estocastico (2748)-WONDERBOY_HBK (2661) Blitz 2023 *)* 15.Ba3 c4 16.Be2 Rfe8 17.e4 bxa4 18.0-0 Rec8 19.Rad1 Nb3 20.d5 e5 21.f4 Qa7+ 22.Kh1 Qe3 23.fxe5 Nxe4 24.Bf3 Nxc3 25.Rde1 Qd2 26.Qf5 Nb5 27.Be4 Qh6 28.Qxf7+ Kh8 29.d6 Nd2 30.Bxa8 Nxf1 31.Rxf1 g6 32.d7

Rxa8 33.Bf8 1-0 (33) estocastico (2742)-IsolatedMushroom (2749) Blitz 2025;

B) 8...0-0

B1) 9.cxd5

B1a) 9...Nxd5 10.Bd2 e5 *(10...Rad8 11.Rd1 e5 12.dxe5 Bxc3 13.Bxc3 Nxc3 14.bxc3 Qxd1+ 15.Qxd1 Rxd1+ 16.Kxd1 Nxe5 17.Be2 Rd8+ 18.Kc2 Kf8 19.f4 Nd7 20.Rd1 Ke7 21.Bf3 c6 22.g4 Re8 23.g5 Nc5 24.h4 f6 25.Bh5 g6 26.Bf3 f5 27.h5 Kf7 28.Re1 Rd8 29.h6 Ne4 30.Rd1 Rxd1 31.Bxd1 Nc5 32.Bf3 Ke6 33.c4 Kd6 34.Kc3 a5 35.a3 b5 36.cxb5 cxb5 37.Be2 Kc6 38.Bh5 Ne4+ 39.Kd4 Nd6 40.Bf3+ Kb6 41.Bd5 b4 42.axb4 axb4 43.Bg8 Kb5 44.Bxh7 b3 45.Kc3 Ka4 46.Bg8 Ne4+ 47.Kb2 Nc5 48.Bxb3+ Nxb3 49.h7 Nd2 50.h8Q Nc4+ 51.Kc3 Nb6 52.Qd4+ Kb5 53.Qe5+ Kc6 54.Qf6+ Kc5 55.Qxg6 Nd5+ 56.Kd2 Ne7 57.Qf6 Nd5 58.Qxf5 Kd6 59.Qe5+ Kc6 60.e4 Nb6 61.Qe6+ Kc5 62.Qxb6+ Kxb6 63.g6 Kc5 64.g7 Kd6 65.g8Q Kc5 66.Qg5+ Kd4 67.e5 Ke4 68.e6 Kd4 69.e7 Ke4 70.e8Q+ Kd4 71.f5 Kc5 72.f6+ Kd4 73.f7 Kc4 74.Qgd8 Kc5 75.Qed7 Kc4 76.Q7c7+ Kb4 77.Qdb8+ Ka3 78.Qca7#* 1-0 (78) econpower (2742)-PrimeSolver (2723) Blitz 2023; *10...Nxc3 11.bxc3 Bd6 12.Bb5 a6 13.Bxc6 Qxc6 14.Qxc6 bxc6 15.Ke2 c5 16.Rab1 Rab8 17.Kd3 cxd4 18.cxd4 c5 19.h3 h6 20.Rhc1 cxd4 21.exd4 Rfc8 22.Rxc8+ Rxc8 23.Rb6 Rd8 24.Rxa6 Bc5 25.Bc3 e5 26.Ra4 f5 27.f3 Kh7 28.Rc4 Bb6 29.a4 Rd5 30.Rb4 Ba7 31.Rb5 Rxb5 32.axb5 exd4 33.Bxd4 Bb8 34.Kc4 Kg6 35.Kd5 Kg5 36.Bxg7 h5 37.b6 Kf4 38.h4 Ke3 39.Be5* 1-0 (39) econpower (2650)-Strongmama1 (2633) Blitz 2024 *)* 11.dxe5 Nb6 12.Qc2 Nxe5 13.Be2 *(13.a3 Be7 14.Rd1 Rad8 15.Bc1 Qc6 16.Rxd8 Rxd8 17.Qe4 Qxe4 18.Nxe4 f5 19.Nc3 Kf7 20.f4 Nec4 21.Bxc4+ Nxc4 22.Ke2 Bf6 23.Nd1 b5 24.b3 Nd6 25.Nf2 Re8 26.Rd1 a5 27.Rd5 g6 28.Rc5 Re7 29.a4 Bd4 30.Rd5 Bb6 31.axb5 Ke6 32.Re5+ Kd7 33.Rxe7+ Kxe7 34.Ba3 Ke6 35.Bxd6 cxd6 36.Nd1 Kd5 37.Nc3+ Kc5 38.Kd3 Kb4 39.Nd5+ Kxb5 40.e4 fxe4+ 41.Kxe4 Bc5 42.g4 Kc6 43.f5 Kd7 44.Nf6+ Ke7 45.Nxh7 gxf5+ 46.Kxf5 Kf7 47.Ng5+ Kg7 48.Ne4 Bb4 49.Nf6 Bc3 50.Nd5 Bd4 51.h4 Be5 52.g5 Kh7 53.h5 Kg7 54.h6+ Kh7 55.Nf6+ Bxf6 56.Kxf6 d5 57.Ke5* 1-0 (57) econpower (2680)-ex808bass (2629) Blitz 2024*)* 13...Rad8 14.Rd1 Nbc4 *(14...Nd3+ 15.Bxd3 Qxd3 16.Qxd3 Rxd3 17.Ke2 Rfd8 18.Bc1 Rxd1 19.Rxd1 Rxd1*

20.Nxd1 f5 21.Bd2 Bd6 22.h3 Kf7 23.Kd3 Ke6 24.e4 g6 25.exf5+ gxf5 26.g4 c5 27.b3 Nd5 28.Kc4 Nf6 29.f3 a6 30.a4 Nd7 31.Bc3 Nb6+ 32.Kd3 Nd5 33.Bd2 b5 34.axb5 axb5 35.Nc3 Nc7 36.Bg5 Be5 37.Bd8 Bxc3 38.Bxc7 Bf6 39.Bb6 fxg4 40.fxg4 Kd5 41.Ba5 c4+ 42.bxc4+ bxc4+ 43.Ke3 Bg5+ 44.Ke2 Kd4 45.Kd1 Kd3 46.Ke1 c3 47.Bxc3 Kxc3 48.Ke2 Kd4 49.Kf3 Ke5 50.h4 Bxh4 51.Kg2 Kf4 52.Kh1 Bg5 53.Kg1 Kg3 54.Kh1 Kh3 55.Kg1 h6 56.Kh1 Be7 57.Kg1 Kg3 58.Kh1 Kf4 59.Kg1 Bc5+ 60.Kh1 Be3 61.Kh2 Kf3 62.Kh1 Kf2 63.Kh2 Bf4+ 64.Kh1 Bg3 65.g5 hxg5
½-½ (65) econpower (2640)-EqualiZ3R (2762) Blitz 2023*)*
15.Bc1 Qc6 16.0-0 Nd6 17.Rd4 Bxc3 18.bxc3 b5 19.Rfd1 Rfe8 20.a4 a6 21.axb5 axb5 22.Ba3 g6 23.Bb4 h5 24.h3 Rc8 25.Bxd6 cxd6 26.Rxd6 Qxc3 27.Qxc3 Rxc3 28.Bxb5 Re7 29.Bf1 Kg7 30.R6d2 g5 31.Rb2 g4 32.hxg4 hxg4 33.Be2 Rec7 34.Kh2 Rc2 35.Rd2 Rxd2 36.Rxd2 Kg6 37.Kg3 Kg5 38.Rd4 f5 39.f4+ gxf3 40.gxf3 Ng6 41.f4+ Kf6 42.Rd6+ Kg7 43.Bd3 Re7 44.Kf2 Rf7 45.Bc4 Rf6 46.Rd7+ Kh6 47.Bd3 Nf8 48.Rd5 Kg6 49.Kf3 Ne6 50.Bc2 Ng7 51.e4 fxe4+ 52.Bxe4+ Kh6 53.Rc5 Ne6 54.Rc6 Rxf4+ 55.Ke3 Rf6 56.Bd5 Kg5 57.Bxe6 Rh6 58.Kd4 Rh4+ 59.Kd5 Rh2 60.Kd6 Rd2+ 61.Bd5 Re2 62.Rc7 Rd2 63.Rc3 Kf6 64.Rf3+ Kg7 65.Ke5 Rb2 66.Rh3 Kf8 67.Rf3+ Ke7 68.Rf5 Re2+ 69.Be4 Re1 70.Rh5 Ke8 71.Rh7 Kd8 72.Kf5

B1a1) 72...Re2 73.Ke5 Ke8

B1a11) 74.Rb7 Re1 75.Ra7 Re2 76.Kd5 Re1 77.Bg6+ Kf8 78.Kd6 Re2 79.Rb7 Re3 80.Bb1 Re2 81.Bf5 Kg8 82.Be6+ Kh8 83.Re7 Rg2 84.Ke5 Rg7 85.Re8+ Kh7 86.Kf6 Rg6+ 87.Ke5 Rg7 88.Bf5+ Kh6 89.Kf6 Rg6+ 90.Ke5 Rg7 91.Kf4 Rg1 92.Re7 Rf1+ 93.Ke5 Re1+ 94.Be4 Rf1 95.Rh7+ Kg5 96.Rg7+ Kh6 97.Rg2 Ra1 98.Bf5 *(98.Bd3 Ra8 99.Bf5 Ra4 100.Rg8 Kh5 101.Bg6+ Kh6 102.Bd3 Rb4 103.Rh8+ Kg5 104.Rg8+ Kh6 105.Bf5 Kh5 106.Rh8+ Kg5 107.Rg8+ Kh5 108.Rg1 Rb2 109.Kf6 Rb6+ 110.Be6 Rb4 111.Rh1+ Rh4 112.Rb1 Ra4 113.Rh1+ Rh4 114.Re1 Rf4+ 115.Bf5 Kh4 116.Re3 Kh5 117.Ke5 Rf2 118.Re4 Rg2 119.Kf6 Rg8 120.Rb4*

Rf8+ 121.Ke5 Re8+ 122.Kf4 Re1 123.Rb8 Rf1+ 124.Ke5 Kg5 125.Rg8+ Kh4 126.Rg4+ Kh5 127.Rb4 Rg1 128.Kf6 Rg8 129.Rb3 Rf8+ 130.Ke5 Kg5 131.Rf3 Re8+ 132.Be6 Ra8 133.Rg3+ Kh4 134.Rh3+ Kg5 135.Rg3+ Kh4 136.Rg4+ Kh5 137.Rg2 Kh4 138.Rg4+ Kh5 139.Rb4 Kg6 140.Bf5+ Kh5 141.Bb1 Rf8 142.Ba2 ½-½ (119) VariantsStockfish (2753)-Flamerare (2789) Rapid 2022 *)* 98...Kh5 99.Kf6 Ra6+ 100.Ke5 Ra4 101.Rg8 Ra6 102.Bb1 Ra1 103.Bd3 Ra2 104.Kf4 Rf2+ 105.Ke3 Rf6 106.Rh8+ Kg5 107.Rg8+ Kh6 108.Kd4 Rd6+ 109.Kc3 Rd5 110.Rg1 Rg5 111.Rxg5 Kxg5 ½-½ (97) ElexusChess (2727)-Flamerare (2791) Rapid 2022;

B1a12) 74.Rc7 Re3 75.Ra7 Re1 76.Kf5 Kd8 *(76...Re3 77.Bc6+ Kd8 78.Rh7 Re7 79.Rh6 Kc7 80.Bh1 Re3 81.Rc6+ Kd7 82.Bd5 Re2 83.Ra6 Re3 84.Rg6 Re2 85.Be4 Kc7 86.Ke5 Ra2 87.Rg7+ Kb6 88.Kd6 Ra1 89.Bd5 Rc1 90.Bf3 Ka6 91.Rh7 Ka5 92.Rb7 Rg1 93.Ra7+ Kb5 94.Bc6+ Kb6 95.Rb7+ Ka5 96.Ra7+ Kb6 97.Bh1 ½-½ (122)* ElexusChess (2742)-Flamerare (2785) Rapid 2022 *)* 77.Bd5 Re7 78.Rxe7 Kxe7 ½-½ (123) ElexusChess (2743)-Flamerare (2789) Rapid 2022;

B1a2) 72...Kc8 73.Ke5 1-0 (73) econpower (2706)-Crankpenguin (2844) Blitz 2023;

B1b) 9...exd5 10.Bd3 *(10.Bb5 Qd6 11.Bd2 Ne7 12.Bd3 c6 13.0-0 a5 14.a3 Bxc3 15.bxc3 b5 16.Qc2 a4 17.f3 Rad8 18.e4 dxe4 19.fxe4 Ng4 20.e5 Qe6 21.Bxh7+ Kh8 22.Rf3 g6 23.h3 Kxh7 24.hxg4 Qxg4 25.Rf4 Qg3 26.Raf1 Nd5 27.R1f3 Nxf4 28.Rxg3 Ne2+ 29.Kf2 Nxg3 30.Kxg3 Kg7 31.Bg5 f6 32.Bxf6+ Rxf6 33.exf6+ Kxf6 34.Qe4* 1-0 (34) scacchi2023 (2618)-RandomM0vesGenerator (2766) Blitz 2023*)* 10...Rfe8 *(10...a6 11.Qc2 Bd6 12.a3 Ne7 13.h3 c5 14.dxc5 Bxc5 15.0-0 Rac8 16.Qa4* 1-0 (16) econpower (2692)-KiyotakaUwU (2586) Blitz 2024*; 10...Bd6 11.h3 a6 12.0-0 b5 13.Qc2 Nb4 14.Qe2 Nxd3 15.Qxd3 b4 16.Ne2 Ne4 17.Bd2 a5 18.Rfc1 Rfe8 19.Be1 Re6 20.f3 Rg6 21.Kh1 Ng5 22.Ng1 Re8 23.Bf2 Ne6 24.Qf5 c6 25.Rc2 Bb8 26.Rac1 Qd6 27.f4 Rc8*

28.Nf3 Rf6 29.Qd3 c5 30.b3 Ba7 31.Ne5 Rb8 32.Ng4 Rg6 33.f5 Rxg4 34.hxg4 Ng5 35.dxc5 Qh6+ 36.Kg1 Re8 37.c6 Ne4 38.c7 Nxf2 39.c8Q 1-0 (39) econpower (2629)-ecstasyuser (2663) Blitz 2024*)* 11.0-0 Bxc3 12.bxc3 Ne5 13.Qxd7 Nexd7 14.c4 c6 15.Rb1 b6 16.cxd5 cxd5 17.f3 Rac8 18.Bd2 Nf8 19.Rfc1 Ne6 20.Ba6 Rc7 21.Kf2 Ree7 22.a4 Rxc1 23.Rxc1 Rc7 24.Ke2 Kf8 25.g4 Ke8 26.h4 Rxc1 27.Bxc1 Nc7 28.Bd3 g6 29.h5 Kd7 30.h6 Kc6 31.g5 Nfe8 32.e4 Nd6 33.Be3 Nc4 34.Bxc4 dxc4 35.d5+ Kd7 36.Kd2 b5 37.axb5 Nxb5 38.Bc5 a5 39.f4 a4 40.Kc2 a3 41.e5 a2 42.Kb2 Nc3 43.f5 Na4+ 44.Kxa2 Nxc5 45.e6+ Ke8 46.d6 gxf5 47.exf7+ Kxf7 48.Ka3 c3 0-1 (48) econpower (2662)-EmperatorTrajano (2708) Blitz 2024;

B2) 9.Bd2 a6 *(9...Rfe8 10.cxd5 exd5 11.Bb5 Bd6 12.h3 g5 13.0-0-0 a6 14.Bxc6 bxc6 15.Kb1 Rab8 16.Ka1 Qf5 17.f3 Rb4 18.Qxc6 Qc2 19.Bc1 Rc4 20.Qxa6 Bb4 21.Rd2 Qf5 22.Nxd5 Qxd5 23.Qxf6 Re6 24.e4 Qa5 25.Qd8+ Kg7 26.Rd3 Ra6 27.Qxg5+* 1-0 (27) econpower (2724)-therigamagician (2678) Blitz 2024; *9...dxc4 10.Bxc4 e5 11.dxe5 Bxc3 12.Bxc3 Nxe5 13.Qxd7 Nfxd7 14.Be2 Rfe8 15.0-0-0 Nc5 16.f3 Nc6 17.e4 Rad8 18.Bb5 Ne6 19.Bxc6 bxc6 20.Kc2 f6 21.Rxd8 Rxd8 22.Rd1 Rxd1 23.Kxd1 Kf7 24.Ke2 Nf4+ 25.Kf2 Ke6 26.g3 Nd3+ 27.Ke3 Nc1 28.a4 Nb3 29.Bd4 c5 30.Bc3 c4 31.Bd4 c5 32.Bc3 g6 33.g4 f5 34.exf5+ gxf5 35.g5 Kd5 36.h4 Nd4 37.h5 Ke5 38.f4+ Kd5 39.g6 hxg6 40.h6 g5 41.h7 gxf4+ 42.Kf2 Ke4 43.h8Q Kd3 44.Qe5 f3 45.Qxc5 Nb3 46.Qxf5#* 1-0 (46) econpower (2659)-pablo09 (2626) Blitz 2024 *)* 10.cxd5

B2a) 10...Nxd5 11.Be2 e5 *(11...b5 12.Qc2 e5 13.dxe5 Nxe5 14.Nxd5 Bxd2+ 15.Qxd2 Rad8 16.Rd1 Qe6 17.f4 Nc4 18.Bxc4 bxc4 19.Qa5 c6 20.Nc3 Qxe3+ 21.Ne2 Rfe8 22.Rd2 Rd3 23.Rf1 h5 24.Rf3 Qg1+ 25.Rf1 Qxg2 26.Qg5 Qxh2 27.f5 Rde3 28.Rf2 Qh1+ 29.Rf1 Qe4 30.Qxh5 Qb1+ 31.Kf2 Qe4 32.Rg1 Rd3 33.f6 Qe3+ 34.Kf1* 1-0 (34) econpower (2676)-LavaLava (2658) Blitz 2023*)* 12.dxe5 Bxc3 13.Bxc3 Nxc3 14.bxc3 Nxe5 15.Qxd7 Nxd7 16.0-0-0 Rfd8 17.Bf3 Nc5 18.Rd4 c6 19.Rhd1 Ne6 20.Rxd8+ Rxd8 21.Rxd8+ Nxd8 22.Kb2 Kf8 23.Kb3 Ke7 24.Kb4 Kd6 25.Be4 h6 26.f4 b6 27.Kc4 Ne6 28.h4 Nc5 29.Bf3 b5+ 30.Kb4 Na4 31.c4 c5+ 32.Ka5 Nc3 33.cxb5 axb5 34.a3 c4 35.Kb4 Nd5+ 36.Kxb5 c3 37.Be4 Nxe3 38.a4 c2

39.Bxc2 Nxc2 40.a5 Nd4+ 41.Kc4 Nf5 42.h5 Ne3+ 43.Kd4 Nxg2 44.Ke4 Kc5 45.f5 f6 46.a6 Kb6 47.Kd5 0-1 (47) econpower (2695)-BlackBoarder (2729) Blitz 2023;

B2b) 10...exd5 11.Bd3

B2b1) 11...Bd6 12.h3 Rfe8 *(12...b5 13.Qc2 Nb4 14.Qb1 Nxd3+ 15.Qxd3 Rfe8 16.0-0 Re6 17.Rfc1 c6 18.a4 b4 19.Ne2 Ne4 20.a5 Rg6 21.Kf1 Qf5* 0-1 (21) econpower (2686)-chipmunknau (2638) Blitz 2023 *)* 13.0-0 Ne7 14.Qxd7 Nxd7 15.e4 dxe4 16.Nxe4 Nf5 17.Nxd6 Nxd6 18.Bf4 Nf6 19.f3 Rad8 20.Rfe1 h6 21.Kf2 Kf8 22.Rxe8+ Ndxe8 23.Be5 Nd7 24.Bh2 Nb6 25.Ke3 Nd5+ 26.Kd2 Nb4 27.Be4 c6 28.a3 Nd5 29.Rc1 Ndf6 30.Ke3 Nd6 31.Be5 Nfe8 32.Bd3 Nc7 33.a4 Nd5+ 34.Kd2 f6 35.Bh2 Nb4 36.Bg6 Nf7 37.Ke3 Nd5+ 38.Kd2 Nb6 39.a5 Nd5 40.Be4 Ng5 41.Bd3 Ne6 42.Bg1 Ndf4 43.Bc4 Nc7 44.Bh2 Nfe6 45.Bxc7 Nxc7 46.Kc3 Nd5+ 47.Bxd5 Rxd5 48.b4 Ke7 49.Rc2 Kd7 50.Re2 Rg5 51.g4 h5 52.f4 Rc5+ 53.bxc5 hxg4 54.hxg4 g6 55.f5 g5 56.Re6 Kd8 57.Rxf6 Kd7 58.Rg6 Ke7 59.Rxg5 Kf7 60.Rg6 Ke7 61.Re6+ Kf7 62.g5 Kf8 63.g6 Kg7 64.Rd6 Kf8 65.Rd7 Ke8 66.Rxb7 Kf8 67.Rb6 Ke8 68.Rxa6 Ke7 69.Rxc6 Kf8 70.Rb6 Ke7 71.a6 Kf8 72.Rb7 Ke8 73.a7 Kd8 74.a8Q# 1-0 (74) econpower (2649)-LavaLava (2587) Blitz 2024;

B2b2) 11...Rfe8 12.0-0 Bxc3 13.Bxc3 Ne4 14.Rac1 Rad8 15.Rc2 Qg4 16.Bxe4 Qxe4 17.Rfc1 Rd6 18.Be1 Rg6 19.g3 h5 20.Re2 h4 21.Qc2 Qf3 0-1 (21) econpower (2576)-SlavyWall (2726) Blitz 2025;

B3) 9.Be2 dxc4 10.Bxc4 a6 11.Qc2 e5 12.dxe5 Nxe5 13.Be2 Rad8 14.0-0 Qc6 15.Bd2 Nc4 16.Bxc4 Qxc4 17.Rfd1 Rd6 18.Be1 Rfd8 19.Rxd6 Rxd6 20.Rd1 h6 21.h3 b5 22.a3 Rxd1 23.Qxd1 Bd6 24.Qe2 Qb3 25.g4 Nd7 26.Ne4 Be5 27.Bc3 Bxc3 28.Nxc3 Ne5 29.Qd1 Qe6 30.Qd8+ Kh7 31.Qxc7 Nc4 32.Qc5 Nxb2 33.Nd5 Nc4 34.Nc7 Qe4 35.Nxa6 Ne5 36.Kf1 Qd3+ 37.Kg2 Qe4+ 38.Kf1 Qh1+ 39.Ke2 Qf3+ 40.Kf1 Qxh3+ 41.Ke2 Qxg4+ 42.Kd2 Qf5 43.Kc3 Qd3+ 44.Kb4 Qc4+ 45.Qxc4 Nxc4 46.a4 Nxe3 47.axb5 Nf5 48.Kc5 1-0 (48) estocastico (2778)-sapphire_phoenix (2755) Blitz 2023;

B4) 9.a3 Bxc3+ 10.bxc3

B4a) 10...a6 11.Bb2 *(11.Be2 dxc4 12.Qxc4 b5 13.Qd3 e5 14.0-0 Rfe8 15.Bb2 Na5 16.dxe5 Qxd3 17.Bxd3 Nd7*

18.c4 bxc4 19.Be4 Rab8 20.Rab1 Nc5 21.Bc2 Nab3 22.Bc3 Rb5 23.f4 Rd8 24.Rfd1 Nd3 25.Kf1 Rbd5 26.Ke2 Nbc5 27.Bd4 Ne6 28.Bc3 Nec5 29.Kf3 f5 30.exf6 g5 31.e4 g4+ 32.Ke3 R5d7 33.e5 Kf7 34.f5 Ke8 35.e6 Rd5 36.f7+ Kf8 37.Rf1 Ne5 38.Rbd1 Ncd3 39.h3 h5 40.Rb1 Nxf7 41.exf7 Kxf7 42.hxg4 hxg4 43.Rf4 Re8+ 44.Re4 Rg8 45.Rb7 Rd7 46.Rd4 Rgd8 47.Rxc7 Ne5 48.Rcxd7+ Nxd7 49.Bb1 Re8+ 50.Kd2 Nc5 51.Ba2 Ne4+ 52.Kc2 Nxc3 53.Kxc3 Kf6 54.Bxc4 Re3+ 0-1 (54) estocastico (2670)-Kiskar (2665) Blitz 2024; *11.Rb1 Rfb8 12.Qc2 Na5 13.c5 b6 14.cxb6 Rxb6 15.Rb4 Qc6 16.Bd3 Rxb4 17.axb4 Nc4 18.0-0 a5 19.bxa5 Rxa5 20.f3 Qa6 21.e4 Ra2 22.Qb3 h6 23.Qb8+* 1-0 (23) estocastico (2722)-Lex6699 (2697) Blitz 2023 *)* 11...dxc4 *(11...b5 12.cxb5 axb5 13.Qc2 Na5 14.Bd3 Nc4 15.Bc1 Ra4 16.0-0 Rfa8 17.e4 dxe4 18.Bxe4 Nxe4 19.Qxe4 c6 20.Qg4 Kh8 21.h4 h6 22.Qh5 Kh7 23.Re1 Nxa3 24.Qd1 Nc4 25.Rb1 Qd5 26.Qd3+ Kg8 27.Qg3 Kh7 28.Qc7 R4a7 29.Qg3 Ra2 30.Bf4 Qf5 31.Be5 f6 32.Bc7 Rc2 33.Ra1 Rxa1 34.Rxa1 Nd2 35.f3 Nc4 36.Bd6 Ne3 37.Ra7 Rxg2+ 38.Qxg2 Nxg2 39.Kxg2 Qc2+ 40.Kg3 Qg6+ 41.Kf2 Qe8 42.Re7 Qc8 43.h5 Kg8 44.Bc5 e5 45.dxe5 fxe5 46.Bd6 Qh3 47.Rxe5 Kf7 48.Re7+ Kf6 49.Re4 Qxh5 50.Be7+ Kf7 51.Bb4 Qh2+ 52.Ke3 Qh1 53.Rf4+ Ke6 54.Re4+ Kd7 55.Rd4+ Kc7 56.Re4 Kb6 57.Re5 Qc1+ 58.Kd3 Qd1+ 59.Ke3 Qd7 60.Bc5+ Ka5 61.Re7 Ka4 62.Rxd7 Kb3 63.Kd3 b4 64.Rb7 Ka4 65.Rxb4+ Ka5 66.Rb6* 1-0 (66) estocastico (2674)-Mohamed_AL_Shaqiri (2606) Blitz 2024; *11...Rfe8 12.Be2 Rad8 13.0-0 Nxd4 14.Qd1 Nxe2+ 15.Qxe2 dxc4 16.Qxc4 Qb5 17.Qb4 Rd2 18.Rab1 Red8 19.c4 Qxb4 20.axb4 Ne4 21.Be5 c6 22.b5 axb5 23.cxb5 c5 24.f3 Nf6 25.b6 Nd5 26.Rfe1 f6 27.Bc7 Rd7 28.Bg3 Nc3 29.Ra1 Ne2+ 30.Kf1 Nxg3+ 31.hxg3 Rb2 32.Reb1 Rxb1+ 33.Rxb1 Rd6 34.Rb5 Rc6 35.Ke2 Kf7 36.Kd3 Ke7 37.Kc4 Kd6 38.g4 h6 39.e4 Ke5 40.g3 g5 41.Rb1 Rd6 42.Rb3 Rd1 43.Kxc5 Rg1 44.Rd3 Rxg3 45.Rd7 Rxf3 46.Rxb7 Rc3+ 47.Kb4 Rc1 48.Rc7 Rb1+ 49.Kc5 Kxe4 50.Rc6 Ke5 51.Rc7 f5 52.gxf5 exf5 53.Re7+ Kf4 54.b7 g4 55.Kc6 g3 56.Rh7 g2 57.Rg7 Kf3 58.Kc7 f4 59.b8Q Rxb8 60.Kxb8 Kf2 61.Kc7 g1Q 62.Rf7 Qg3 63.Kd6 Kg2 64.Kd5 f3 65.Ke4 f2 66.Rg7 Qxg7* 0-1 (66) estocastico (2726)-

Gertrude_Weichsel (2591) Blitz 2024) 12.Qxc4 b5 *(12...Na5 13.Qd3 c5 14.Be2 c4 15.Qc2 b5 16.0-0 Nb3 17.Rad1 Rad8 18.e4 Qb7 19.f3 Nd7 20.Kh1 Nb6 21.Bc1 f6 22.Be3 Nd7 23.f4 f5 24.Bf3 Qc7 25.d5 exd5 26.exf5 Nf6 27.g4 Rfe8 28.Rfe1 Nc5 29.Bd4 Nd3 30.Rxe8+ Nxe8 31.Qg2 Qf7 32.Qg3 Nf6 33.Bg2 Ne4 34.Qe3 Nef2+ 35.Kg1 Nxd1 36.Qd2 N1b2 37.h4 Re8 38.Kh2 Na4 39.Kg3 Nac5 40.h5 Ne4+ 41.Bxe4 Rxe4 42.a4 Nxf4 43.axb5 Ne2+ 44.Kf2 Nxd4 45.Qd3 Nxb5 46.Qg3 Qa7+ 47.Kf1 Nxc3 48.Qd6 Qe7 49.Qxd5+ Nxd5* 0-1 (49) estocastico (2736)-MMM_Zhukovskiy (2644) Blitz 2024) 13.Qa2 Na5 14.Bd3 c5 15.0-0 e5 16.Rad1 e4 17.Bc2 Rac8 18.a4 Qc7 19.axb5 axb5 20.Ba3 Nb7 21.Qb1 Qa5 22.Bb2 Rfe8 23.c4 bxc4 24.d5 Nd6 25.Bxf6 gxf6 26.f3 f5 27.fxe4 fxe4 28.Rf6 Qc3 29.Rxd6 Qxe3+ 30.Kh1 c3 31.Rf1 Rb8 32.Qd1 Qg5 33.Rdf6 Rbd8 34.d6 Kh8 35.Rxf7 Re6 36.Rf8+ Rxf8 37.Rxf8+ Kg7 38.d7 Rg6 39.Rg8+ Kxg8 1-0 (39) estocastico (2751)-IsolatedMushroom (2776) Blitz 2024;

B4b) 10...Rfd8 11.Qc2 e5 12.Bb2 Re8 13.Be2 dxc4 14.a4 Na5 15.0-0 e4 16.Ba3 Qe6 17.Rab1 b6 18.Rb5 a6 19.Re5 Qc6 20.Bb4 Nb7 21.a5 bxa5 22.Ba3 Nd7 23.d5 Qg6 24.Rxe8+ Rxe8 25.Bxc4 Ne5 26.Be2 h5 27.c4 h4 28.h3 Nd3 29.Rd1 Nbc5 30.Qc3 a4 31.Qd4 Qf5 32.Rf1 Nb3 33.Qc3 Rb8 34.f3 Qg5 35.f4 Qg3 36.Bf3 exf3 37.Rxf3 Qe1+ 38.Qxe1 Nxe1 39.Rf1 Nc2 40.Bc1 a3 41.Bxa3 Nxa3 42.e4 Nxc4 43.e5 Ne3 44.Rf3 Nxd5 45.Rd3 c6 46.Rxb3 Rxb3 0-1 (46) estocastico (2715)-sapphire_phoenix (2732) Blitz 2024;

B4c) 10...Ne4

B4c1) 11.Bb2 Qe7 *(11...e5 12.Bd3 Qg4 13.0-0 Nd2 14.cxd5 Nxf1 15.dxc6 Nd2 16.Qd1 Qxd1+ 17.Rxd1 Nb3 18.cxb7 Rab8 19.Ba6 exd4 20.cxd4 Na5 21.Bc3 Nxb7 22.Bb4 Rfd8 23.Rc1 Rd7 24.Bb5 Rd5 25.Bc6 Rh5 26.Bf3 Rh6 27.Rxc7 Rb6 28.g3 a5 29.Be7 Nd6 30.a4 h6 31.Ra7 Nf5 32.Bc5 Rb1+ 33.Kg2 R8b2 34.Ra8+ Kh7 35.Be4 g6 36.Bxb1 Rxb1 37.e4 Ng7 38.d5 Re1 39.Kf3 Rd1 40.Ke2 f5 41.Kxd1* Normal 1-0 (41) estocastico (2749)-BlackBoarder (2601) Blitz 2024; *11...Rad8 12.Bd3 e5 13.cxd5 Qxd5 14.c4 Nc5 15.cxd5 Nxa4 16.dxc6 Nxb2 17.Be2 exd4 18.Rb1 Na4 19.Rxb7 dxe3 20.fxe3 Rfe8 21.0-0 Re7 22.Rxa7 Nc3 23.Bf3 g6 24.Rc1 Nd5 25.Rd1*

1-0 (25) estocastico (2742)-BlackBoarder (2599) Blitz 2023) 12.Bd3 Qg5 13.0-0 Nd2 14.Rfd1 Nxc4 15.Bxc4 dxc4 16.Qxc4 Rfc8 17.a4 Na5 18.Qb5 Qxb5 19.axb5 Nc4 20.Bc1 c6 21.bxc6 Rxc6 22.e4 a5 23.d5 exd5 24.exd5 Rd6 25.Bf4 Rd7 26.d6 f6 27.Rd4 Rc8 28.Rd5 Kf7 29.h4 Rc6 30.Rb5 Nxd6 31.Rd1 b6 32.Be3 Rxc3 33.Rxb6 Ke7 34.Ra6 Nc4 35.Bc5+ Kd8 36.Ra8+ Kc7 37.Ra7+ Kc6 38.Rdxd7 Kxc5 39.Rxg7 h5 40.Rh7 Kb4 41.Rxh5 a4 42.Rf5 a3 43.h5 Nd6 44.Rf4+ Kb3 45.h6 Nb5 46.Ra5 Rc1+ 47.Kh2 Rc5 48.Rh4 a2 49.h7 Nc3 50.Rxc5 a1Q 51.Rh3 Kb4 52.Rcxc3 Qh1+ 53.Kxh1 1-0 (53) estocastico (2715)-gmmitkov (2620) Blitz 2024;

B4c2) 11.Qc2 Na5 *(11...Nd6 12.cxd5 exd5 13.Bd3 f5 14.0-0 Na5 15.Qb1 b6 16.Ra2 Rae8 17.Re2 Nac4 18.Rfe1 g6 19.f3 Re6 20.Qc2 Rfe8 21.a4 Qe7 22.Qa2 Kg7 23.Kf2 Qh4+ 24.Kg1 Qe7 25.Kf2 h5 26.Qc2 h4 27.Kg1 a5 28.Kf2 c6 29.Qb3 b5 30.axb5 cxb5 31.Qc2 Rb8 32.Kg1 b4 33.cxb4 axb4 34.e4 b3 35.Qc3 fxe4 36.fxe4 Nb5 37.Qa1 Qf6 38.Bxc4 dxc4 39.Bb2 c3 40.Bxc3 Nxc3 41.Qxc3 Rc6 42.Qb2 Rc4 43.Rd1 Rd8 44.Red2 Qb6 45.Kh1 Rc2 46.Rxc2 bxc2 47.Qxc2 Rxd4 48.Qc3* 1-0 (48) estocastico (2753)-vvchessli (2703) Blitz 2023; *11...a6 12.Bd3 Nf6 13.0-0 dxc4 14.Bxc4 b5 15.Be2 Na5 16.a4 Rfc8 17.axb5 axb5 18.Ba3 Nd5 19.Rfb1 c6 20.c4 bxc4 21.Bxc4 Nxc4 22.Qxc4 h6 23.h3 Rcb8 24.Rxb8+ Rxb8 25.Bc5 Qb7 26.g3 Qb5 27.Qc2 Nf6 28.Bd6 Rc8 29.Rc1 Qd5 30.Be5 Ne4 31.Qc4 f6 32.Qxd5 exd5 33.f3 Nd2 34.Bf4 Nxf3+ 35.Kg2 Nd2 36.h4 g5 37.Bd6 Nc4 38.Bc5 Nxe3+ 39.Kf3 Nc4 40.Ra1 Kf7 41.Kg4 gxh4 42.gxh4 Rg8+ 43.Kh5 Nd2 44.Ra7+ Ke6 45.Kxh6 Nf3 46.h5 Ng5 47.Re7+ Kf5 48.Re1 Rh8+ 49.Kg7 Rh7+ 50.Kg8 Rxh5 51.Rf1+ Kg6 52.Be7 f5 53.Rg1 f4 54.Rf1 Kf5 55.Kg7 Ne4 56.Bd8 Rh3 57.Bc7 f3 58.Bb8 f2 59.Be5 Kg4 60.Rxf2 Nxf2 61.Kf6 Ne4+ 62.Ke6 Rh5 63.Kd7 Rh6 64.Bg7 Rg6 65.Bf8 Kf5 66.Kc7 Re6 67.Bd6 Rf6 68.Be5 Re6 69.Bd6 Rxd6 70.Kb7 Nc3 71.Kc7 Ne2 72.Kxd6 Nxd4 73.Kc5 Ke4 74.Kd6 c5 75.Kxc5 Nf5 76.Kb4 d4 77.Kb3 d3 78.Kc3 Ke3 79.Kb2 Ke2 80.Kc1 d2+ 81.Kb2 d1Q 82.Ka2 Qd3*

83.Kb2 ½-½ (83) estocastico (2755)-LavaLava (2611) Blitz 2023*)* 12.f3 Nd6 13.c5 Ndc4 14.Bd3 f5 15.0-0 b6 16.cxb6 axb6 17.e4 *(17.a4 e5 18.Be2 f4 19.exf4 exf4 20.Bd3 g6 21.Qf2 Rae8 22.Ra2 Ne3 23.Re1 Nac4 24.Rae2 Qxa4 25.Bxc4 Nxc4 26.Rxe8 Rxe8 27.Bxf4 c5 28.h4 cxd4 29.cxd4 Qd7 30.Rb1 Qf5 31.Re1 Rxe1+ 32.Qxe1 Qxf4 33.Qe6+ Qf7 34.Qc6 h5 35.Kf2 Kh7 36.Qb5 Qe6 37.Kg3 Ne3 38.Kh2 Nf5 39.Qa6 Nxh4 40.Qb7+ Kh6 41.Qb8 Qf6 42.Kh3 Nf5 43.Qf4+ Kh7 44.Qc7+ Ng7 45.Qc3 Ne6 46.Kh2 Qf4+ 47.Kg1 Qxd4+ 48.Qe3 Qxe3+* 0-1 (48) estocastico (2758)-IMFAR (2787) Blitz 2023*)* 17...Nd6 *(17...fxe4 18.fxe4 Rxf1+ 19.Bxf1 c5 20.dxc5 bxc5 21.exd5 exd5 22.Bf4 Rf8 23.g3 Kh8 24.Rd1 Qg4 25.Qe2 Qf5 26.Qd3 Qxd3 27.Rxd3 Rd8 28.a4 Nb2 29.Rd2 Nac4 30.Bxc4 Nxc4 31.Re2 d4 32.cxd4 cxd4 33.Bc7 Rc8 34.Re4 h6 35.Bf4 d3 36.Rd4 g5 37.Bxg5 hxg5 38.Rxd3 Kg7 39.Rc3 Kf6 40.Kf2 Ke5 41.a5 Kd4 42.Rf3 Nxa5 43.Rf5 Rc2+ 44.Kf3 Nc4 45.Rxg5 Ne5+ 46.Rxe5 Kxe5 47.h4 Rc4 48.g4 Rc3+ 49.Ke2 Kf4 50.g5 Rh3 51.g6 Rxh4 52.Kd3 Rg4* 0-1 (52) estocastico (2761)-IMFAR (2756) Blitz 2023*)* 18.Bf4 fxe4 19.fxe4 Nxe4 20.Bxe4 dxe4 21.Qxe4 Nc4 22.h3 c6 23.a4 Qd5 24.Qe2 Rf7 25.Bg3 Raf8 26.Rfe1 Rf6 27.Rab1 h6 28.Kh2 Rg6 29.Rb4 b5 30.axb5 cxb5 31.Qe4 Qxe4 32.Rxe4 Nd2 33.Re1 Nf1+ 34.Rxf1 Rxf1 35.Rxb5 Rc1 36.Rc5 Rc2 37.h4 Rg4 38.Kh3 Re4 39.Be5 h5 40.Rc7 Rg4 41.g3 Kf8 42.Bf4 Ke8 43.c4 Rc3 44.Kg2 Rd3 45.d5 exd5 46.cxd5 Rxd5 47.Kf3 Kf8 48.Ke4 Rb5 49.Rc8+ Kf7 50.Rc4 Kg6 51.Rc6+ Kh7 52.Rc4 Rg6 53.Rc7 Rgb6 54.Be5 Rb7 55.Rc6 R5b6 56.Rc8 Rb4+ 57.Kf5 R4b5 58.Rd8 Re7 59.Rd5 Rxd5 60.Kf4 Rdxe5 61.g4 Re3 62.Kg5 R7e4 63.Kxh5 Re5+ 64.g5 R5e4 65.g6+ Kg8 66.Kg5 Kf8 67.h5 Ke7 68.h6 Re5+ 69.Kf4 gxh6 70.g7 Kf7 71.g8Q+ Kxg8 72.Kg4 Kg7 73.Kh4 Kg6 74.Kg4 R5e4# 0-1 (74) estocastico (2732)-MikeGScarn (2853) Blitz 2023;

B4d) 10...Ne7 11.Qc2 c6 12.a4 Ne4 13.Ba3 f5 14.Rb1 Rf7 15.f3 Nd6 16.Bxd6 Qxd6 17.Rxb7 c5 18.Be2 Nc6 19.Rxf7 Kxf7 20.0-0 Rb8 21.Rb1 dxc4 22.Rxb8 Qxb8 23.Bxc4 Na5 24.Bb5 cxd4 25.cxd4 Kf6 26.Qc5 Nb7

27.Qc6 Nd6 28.h4 h6 29.Qd7 Nf7 30.Bc4 Qb1+ 31.Kh2 Qb8+ 32.f4 Qd6 33.Qxd6 g5 34.Qxe6+ Normal 1-0 (34) estocastico (2753)-strongmama1 (2634) Blitz 2024;

B4e) 10...e5 11.Bb2 *(11.Bd3 exd4 12.cxd4 Ne5 13.Qc2 Nxd3+ 14.Qxd3 dxc4 15.Qxc4 c6 16.a4 Rfe8 17.0-0 Qd5 18.Qc2 Qe4 19.Qb3 b6 20.Ba3 Rad8 21.Rac1 Rd5 22.Qc2 Qxc2 23.Rxc2 Ra5 24.Rxc6 Rxa4 25.Bd6 b5 26.Rb1 a5 27.Be5 Nd7 28.Bf4 b4 29.h3 h6 30.g4 Ra8 31.e4 b3 32.Be3 Rb4 33.Rd6 Nf6 34.Bd2 Rb7 35.f3 a4 36.e5 a3 37.Bc3 Ne8 38.Rd5 a2 39.Rf1 b2 40.Bxb2 Rxb2 41.Rc5 Rb1 42.Rcc1 Rxc1 43.Rxc1 a1Q 44.Rxa1 Rxa1+ 45.Kf2 Nc7 46.Ke3 Nd5+ 47.Ke4 Ra5 48.f4 g6 49.f5 gxf5+ 50.gxf5 Kf8 51.h4 Ke7 52.h5 Nc3+ 53.Kd3 Nb5 54.Kc4 Nc7 55.Kb4 Ra1 56.Kc4 Rf1 57.f6+ Ke6 58.Kc5 Nd5 59.Kc6 Rh1 60.Kc5 Rxh5 61.Kc4 Nxf6 62.d5+ Nxd5 63.Kd4 Rxe5 64.Kc5 h5 65.Kd4 h4 66.Kd3 h3 67.Kd4 h2 68.Kd3 h1Q 69.Kd4 Qg1+ 70.Kc4 Qc1+ 71.Kd3 Qc3#* 0-1 (71) estocastico (2743)-IneedMagnus (2731) Blitz 2023 *)* 11...Rfe8 *(11...a6 12.Be2 dxc4 13.Qxc4 b5 14.Qa2 e4 15.c4 Ne7 16.a4 b4 17.a5 Nf5 18.0-0 Nh4 19.d5 Qf5 20.Bxf6 Qxf6 21.Rab1 Rab8 22.Qb2 Qg6 23.g3 Nf3+ 24.Kg2 Qh5 25.h3 c6 26.Rfd1 c5 27.d6 Qg6 28.Rd5 Nh4+ 29.Kg1 Nf5 30.Qe5 Nh4 31.Qf4 Nf3+ 32.Kg2 Rfd8 33.d7 Rb7 34.Rbd1 h6 35.Bxf3 exf3+ 36.Qxf3 Qe6 37.Rd6 Qxc4 38.Qxb7 b3 39.Qc7 Qe4+ 40.Kh2 Qf3 41.Qxd8+ Kh7 42.R6d2* 1-0 (42) estocastico (2666)-UchihaLoser (2694) Blitz 2024 *)* 12.Be2

B4e1) 12...dxc4 13.Qxc4 Rad8 *(13...Na5 14.Qb5 Qxb5 15.Bxb5 c6 16.Be2 b5 17.dxe5 Nd5 18.c4 Nxc4 19.Bxc4 bxc4 20.Rc1 Rab8 21.Bd4 c5 22.Bxc5 Rxe5 23.Bd6 Ree8 24.Bxb8 Rxb8 25.0-0 Rc8 26.Rfd1 Nb6 27.Rd4 g6 28.e4 Kg7 29.f3 h5 30.Kf2 Rc5 31.Rc3 Kf6 32.h4 Ke6 33.Ke3 Rb5 34.Rd2 a5 35.Kd4 a4 36.Rdc2 Rb1 37.Kc5 Ke5 38.Rd2 Ke6 39.Rd6+ Ke5 40.Rxb6 Kf4 41.Rxb1* 1-0 (41) estocastico (2694)-gmmitkov (2630) Blitz 2024 *)* 14.0-0 Ne4 15.Rad1 Qf5 16.Qb5 Qg6 17.Qd3 exd4 18.cxd4 f5 19.Qb3+ Kh8 20.d5 Ne7 21.Be5 Nd6 22.Bf3 b6 23.Qc3 Rd7 24.a4 Ne4 25.Qc4 Nc5 26.Rd4 Qf7 27.Rfd1 Nc8 28.Bf4 Nd6 29.Qc2 Red8 30.Bg5 Re8 31.Rc1 Nde4 32.Bf4 Rxd5

33.Bxe4 fxe4 34.Rxd5 Qxd5 35.Bxc7 Nd3 36.Qc6 Qxc6 37.Rxc6 Rc8 38.Rc3 Nb2 39.a5 Na4 40.axb6 axb6 41.Rc1 b5 42.Rd1 b4 43.Rd4 Kg8 44.Rd7 Nb6 45.Re7 Nd5 46.Rxe4 Rxc7 47.g4 b3 48.Rd4 b2 49.Rxd5 b1Q+ 50.Kg2 Qe4+ 51.f3 Qxd5 0-1 (51) estocastico (2697)-ie1 (2660) Blitz 2024;

B4e2) 12...a6 13.0-0 dxc4 14.Qxc4 b5 15.Qa2 Na5 16.c4 exd4 17.Bxd4 Ne4 18.cxb5 axb5 19.Qb2 Nc4 20.Bxc4 bxc4 21.Bxg7 Rab8 22.Qd4 Qxd4 23.Bxd4 c5 24.f3 cxd4 25.fxe4 d3 26.Rac1 Rxe4 27.Rc3 Rb2 28.Rf2 d2 29.Rf1 Rb3 30.Rxb3 cxb3 31.Kf2 Rc4 32.Ke2 Rc1 33.Rd1 b2 0-1 (33) estocastico (2736)-Nf3OP2_0 (2655) Blitz 2024;

B4e3) 12...h5 13.0-0 Rad8 14.Qc2 h4 15.cxd5 Nxd5 16.h3 a6 17.Bg4 Qd6 18.Rfd1 Nf6 19.Be2 Ne7 20.c4 exd4 21.Rxd4 Qe6 22.Rxh4 Ng6 23.Rd4 Ne4 24.Rxd8 Rxd8 25.Rd1 Re8 26.Bf3 Ng5 27.Bd5 Qe7 28.Qxg6 1-0 (28) estocastico (2770)-HelloItsDmitri (2630) Blitz 2023;

B4e4) 12...Rad8 13.Qc2 dxc4 14.0-0 Na5 15.Rad1 e4 16.a4 Nd5 17.Ba3 a6 18.Bb4 Nc6 19.Bxc4 Ncxb4 20.cxb4 Nxb4 21.Qb3 a5 22.d5 Qd6 23.Rd4 Re5 24.Rfd1 h5 25.Qc3 h4 26.h3 Rde8 27.Bb3 R8e7 28.Rc1 Rg5 29.Qc5 Qxc5 30.Rxc5 b6 31.d6 1-0 (31) estocastico (2773)-BlackBoarder (2575) Blitz 2023;

B4e5) 12...Ne4 13.cxd5 Qxd5 14.c4 Qd6 15.d5 Ne7 16.Qc2 Nc5 17.e4 f5 18.exf5 e4 19.0-0 Nxf5 20.Rfe1 Nh4 21.Qc3 Qg6 22.Qg3 Qxg3 23.hxg3 Nf5 24.Rad1 Nd3 25.Bxd3 exd3 26.Kf1 b6 27.Rxd3 Rxe1+ 28.Kxe1 Nd6 29.Rc3 Re8+ 30.Kd1 Ne4 31.Rc2 Kf7 32.Bd4 c6 33.Re2 c5 34.Bb2 Nd6 35.Rc2 Re4 36.f3 Rxc4 37.Be5 Rxc2 38.Kxc2 Nc4 39.Bb8 a6 40.a4 b5 41.axb5 axb5 42.Kd3 Nb6 43.Ke4 c4 44.Bd6 c3 45.Kd4 c2 46.Ba3 b4 47.Bc1 b3 48.Kc3 Nxd5+ 49.Kxb3 g6 50.Kxc2 Ne7 51.g4 Nd5 52.Kd3 Nf6 53.Bb2 Nd7 54.Bd4 Nf8 55.Ke4 Ne6 56.Be3 Nf8 57.Kd5 Ne6 58.g3 Nc7+ 59.Ke5 Ne6 60.f4 Nc7 61.f5 Nb5 62.Bc5 Nc3 63.Bd4 Nb5 64.Bb2 Nc7 65.Kd6 Ne8+ 66.Kd5 Nc7+ 67.Kc4 Ne8 68.Be5 Nf6 69.g5 Ne4 70.fxg6+ Kxg6 71.Bf4 Nxg5 72.Kd3 Ne6 73.Ke3 Kf5 74.Kf3 h5 75.Bd6 Ng5+ 76.Kf2 Ne4+ 77.Kf3 Nxd6 0-1 (77) estocastico (2709)-clinclincaja (2734) Blitz 2024;

C) 8...Ne4 9.Qc2

C1) 9...e5 10.a3 *(10.cxd5 Qxd5 11.f3 exd4 12.fxe4 dxc3 13.bxc3 Qc5 14.Bd2 Ba5 15.Be2 0-0-0 16.0-0 Ne5 17.Rab1 c6 18.Kh1 Rd6 19.Be1 Qxe3 20.Bf2 Qxc3 21.Qa4 Qd2 22.Bxa7 Bc7 23.Qb3 Qxe2 24.Qxb7+ Kd7 25.Qa8 Rxa8* 0-1 (25) econpower (2630)-junior155 (2742) Blitz 2023*)* 10...Bxc3+ 11.bxc3 0-0

C1a) 12.cxd5 Qxd5 13.f3 Nd6 *(13...Nf6 14.e4 Qd6 15.d5 Ne7 16.Be3 c6 17.c4 cxd5 18.cxd5 Rfc8 19.Qd2 Nd7 20.Be2 f5 21.0-0 Nf6 22.Bd3 h6 23.h3 a6 24.Rfc1 b5 25.Qb4 Qd7 26.Bc5 Ng6 27.exf5 Nf4 28.Be4 Ne2+ 29.Kh1 Nxc1 30.Rxc1 Kh8 31.Qd2 Rab8 32.Kh2 Rb7 33.d6 Nxe4 34.fxe4 Rbc7 35.Qe3 Rc6 36.f6 g5 37.Kg1 Qe6 38.Rd1 Qxf6 39.d7 Rd8 40.Bb4 Rc7 41.Rd6 Qg7 42.Qd2 Rcxd7 43.Kh2 Rxd6 44.Bxd6 Qf6 45.Qa5 Qxd6 46.Qc3 Qf6 47.Qc6 Qxc6* 0-1 (47) estocastico (2698)-Sasha_Trusova (2691) Blitz 2023 *)* 14.c4 Qa5+ 15.Bd2 Qa6 16.c5 Nb5 17.a4 Nbxd4 18.Qb2 b5 19.axb5 Qxa1+ 20.Qxa1 Nc2+ 21.Kf2 Nxa1 22.bxc6 Nb3 23.Bc3 Nxc5 24.Bxe5 Rab8 25.Bxc7 Rb2+ 26.Kg3 Rc2 27.Be5 Rc8 28.c7 f6 29.Bd4 Rxc7 30.Bb5 a6 31.Bxc5 axb5 32.Bd4 b4 33.Rb1 Rb7 34.Rb3 Kf7 35.h4 h5 36.Kf4 Ke6 37.g4 hxg4 38.fxg4 Ra2 39.g5 Ra3 40.Rb1 fxg5+ 41.Kxg5 b3 42.h5 Kd5 43.Kg6 Ra6+ 44.Kg5 Kc4 45.Rc1+ Kd3 46.Rb1 Kc2 47.Rb2+ Kc1 48.Rh2 b2 49.Rh1+ Kc2 50.Rh2+ Kb1 51.e4 Ra4 52.Bxb2 Rxb2 53.Rxb2+ Kxb2 54.Kg6 Ra7 55.e5 Kc3 56.h6 gxh6 57.Kxh6 Kd4 58.e6 Ke5 59.Kg6 Kxe6 0-1 (59) estocastico (2730)-gmmitkov (2666) Blitz 2023;

C1b) 12.Bd3 f5 13.cxd5 Qxd5 14.0-0 Kh8 15.Rb1 Na5 16.Rb5 c5 17.Rxa5 b6 18.Rb5 Nd6 19.Rb1 c4 20.Be2 Rf6 21.dxe5 Qxe5 22.Bf3 Raf8 23.g3 Nf7 24.a4 Qc5 25.Qa2 Ne5 26.Bg2 Rd8 27.Ba3 Qc7 28.Rb4 a5 29.Rb5 Nd3 30.Qb1 1-0 (30) estocastico (2736)-chessm1105 (2747) Blitz 2024;

C2) 9...h6 10.Bd3 Nxc3 11.bxc3 dxc4 12.Bxc4 Bd6 13.Rb1 Na5 14.Be2 0-0 15.0-0 c5 16.Qe4 cxd4 17.cxd4 Rfc8 18.Bd3 g6 19.Bd2 Nc6 20.Qh4 h5 21.Be4 Rc7 22.Qf6 Be7 23.Qf3 Rac8 24.g3 b6 25.Rfd1 Bf8 26.d5 exd5 27.Bxd5 Ne5 28.Qe4 Bg7 29.Bb4 Qg4 30.Bd6 Qxe4 31.Bxe4 Rc4 32.Bb7 Re8 33.Rbc1 Rxc1 34.Rxc1 Rd8 35.Rc8 Rxc8 36.Bxc8 Nd3 37.Kf1 Bf8 38.Bb8 a5 39.Ba6 Nb4 40.Bc4

Bc5 41.a4 Kf8 42.Ke2 Ke7 43.Be5 Nc6 44.Bb2 Nd8 45.f4 Ne6 46.h3 Bb4 47.g4 hxg4 48.hxg4 Nc5 49.Bb5 Ne4 50.Bd4 Bc5 51.Bxc5+ Nxc5 52.g5 Kd6 53.Kf3 Kd5 54.Be8 Ke6 55.e4 Nb3 56.Ke3 Nc5 57.Bc6 Kd6 58.Bd5 Ke7 59.Bc6 Kd6 60.Bb5 Ke6 61.Kd4 Kd6 62.e5+ Kc7 63.Bc4 Ne6+ 64.Ke4 Kd7 65.Bb5+ Ke7 66.Bc6 Nc5+ 67.Kd5 Nd3 68.Ke4 Nc5+ 69.Kd5 Nd3 70.Ke4 Nc5+ ½-½ (70) PadawanAsokaTano (2610)-LavaLava (2691) Blitz 2025;

C3) 9...0-0-0 10.f3 Nxc3 11.bxc3 Ba5 12.Bd2 e5 13.Bd3 exd4 14.Bf5 dxe3 15.Bxd7+ Rxd7 16.Bxe3 d4 17.Bd2 Re8+ 18.Kf1 d3 19.Qb2 Bb6 20.Re1 Rxe1+ 21.Kxe1 Re7+ 22.Kd1 Re2 23.Re1 Rxg2 24.Qb5 Bf2 25.Qf5+ Kd8 26.Qd5+ 1-0 (26) estocastico (2724)-shinzouwosasageyo (2641) Blitz 2024;

C4) 9...0-0 10.Bd3 (*10.f3 Nf6 11.a3 Bxc3+ 12.Qxc3 Rfe8 13.cxd5 Nxd5 14.Qb3 e5 15.dxe5 Rxe5 16.Kf2 Nb6 17.Be2 Rae8 18.Rd1 Qf5 19.g3 Qh3 20.Kg1 Rh5 21.Bf1 Qxh2#* 0-1 (21) econpower (2636)-Arthas_tsalb (2650) Blitz 2024 *)* 10...f5

C4a) 11.0-0 Bxc3 12.bxc3 Ne7 (*12...Rf6 13.f3 Nd6 14.c5 Nf7 15.e4 fxe4 16.fxe4 Rxf1+ 17.Bxf1 e5 18.Be3 Re8 19.exd5 Qxd5 20.Qf5 g6 21.Qf2 exd4 22.cxd4 Rf8 23.Rc1 Kg7 24.Bc4 Qe4 25.Rf1 Nce5 26.dxe5 Qxc4 27.Qf6+ Kg8 28.e6* 1-0 (28) estocastico (2713)-junior155 (2784) Blitz 2023*)* 13.f3 Nf6 14.Ba3 c6 15.Rfe1 Rfe8 16.Rab1 dxc4 17.Bxc4 b5 18.Bd3 Ned5 19.c4 bxc4 20.Bxc4 Rab8 21.e4 Ne3 22.Qd3 Rxb1 23.Rxb1 Nxc4 24.Qxc4 fxe4 25.fxe4 Nxe4 26.Re1 Nf6 27.Bc5 Qd5 28.Qa4 e5 29.Qxa7 exd4 30.Rxe8+ Nxe8 31.Bxd4 Qe4 32.h3 h5 33.a4 h4 34.Bf2 Nf6 35.a5 Nd5 36.Qd4 Qxd4 37.Bxd4 Nc7 38.Bf2 Na6 39.Bxh4 Kf7 40.Kf2 Ke6 41.Ke3 Kd5 42.Bd8 c5 43.Kd3 c4+ 44.Kc3 Nc5 45.g4 Ne4+ 46.Kc2 Nf2 47.a6 Kc6 48.a7 Kb7 49.Bb6 Nxh3 50.Kc3 Ng5 51.Kxc4 Ne4 52.Bd4 g6 53.Kd5 Ng3 54.Ke6 Ne2 55.Be3 Ng3 56.Kf6 Ne4+ 57.Kxg6 Nc3 58.Kf7 Nd5 59.Bg1 Nf4 60.g5 Nh5 61.Be3 Ka8 62.g6 Ng3 63.g7 Ne4 64.g8Q+ Kb7 65.Qb8+ Kc6 66.a8Q+ Kd7 67.Qxe4 ½-½ (67) econpower (2705)-Llamahealthy (2627) Blitz 2024;

C4b) 11.a3 Bxc3+ 12.bxc3 Na5 13.cxd5 exd5 14.c4 Nxc4 15.Bxc4 dxc4 16.Qxc4+ Kh8 17.0-0 c6 18.a4 Rae8 19.Rb1 b6 20.Rb2 Rf6 21.Rc2 Rg6 22.f3 Ng5 23.Kh1 Qd6 24.e4 fxe4 25.Bxg5 Rxg5 26.fxe4 h6 27.e5 Qg6 28.Qxc6 Qxc6 29.Rxc6 Rd8 30.Rd6 Rxd6

31.exd6 Rd5 32.Rf7 Rxd6 33.Rxa7 Rxd4 34.h3 Kh7 35.Kh2 Kg6 36.Ra6 Kh5 37.Kg3 g5 38.Rxb6 Rxa4 39.Kh2 Ra2 40.Rc6 Rb2 41.Ra6 Rc2 42.Rb6 Ra2 43.Rd6 Rb2 44.Kg1 Kh4 45.Rd4+ Kh5 46.Rd6 Kh4 47.Kh2 h5 48.Rb6 Ra2 49.Ra6 Rb2 50.Rb6 Ra2 51.Ra6 Rb2 52.Rb6 ½-½ (52) estocastico (2678)-vvchessli (2709) Blitz 2024;

D) 8...e5

D1) 9.dxe5 Ne4 10.Qc2

D1a) 10...Nxe5 11.Be2 *(11.cxd5 Bxc3+ 12.bxc3 Qxd5 13.Be2 0-0-0 14.0-0 Qc6 15.c4 f5 16.Rb1 Rhe8 17.f3 Nc5 18.Rd1 Rxd1+ 19.Bxd1 Ncd3 20.Be2 Nxc1 21.Rxc1 g6 22.c5 Nd7 23.Qc3 Re5 24.Qd4 b6 25.Ba6+ Kd8 26.Rd1 bxc5 27.Qc4 Ke7 28.Bb5 Nb6 29.Qg8 Qxb5 30.Qxh7+ Kf6 31.Qh8+ Ke6 32.Qg8+ Ke7 33.Qg7+ Ke6 34.Qxg6+ Ke7 35.Qg7+ Ke6 36.h4 Qe2 37.Qg6+ Ke7 38.Qg7+ Ke6 39.Rf1 Qxe3+ 40.Kh1 f4 41.Qg8+ Kf5 42.Qg5+* 1-0 (42) econpower (2725)-ertras (2611) Blitz 2024) 11...Qc6 12.0-0 Bxc3 13.cxd5 Qxd5 14.bxc3 0-0 15.c4 Qc6 16.Bb2 Rfe8 17.Rfd1 h6 18.Rd5 Ng6 19.Rad1 Qe6 20.h3 Nf6 21.R5d4 c6 22.Rd6 Qe7 23.Bxf6 gxf6 24.c5 Rad8 25.Qf5 Kg7 26.Rd7 Rxd7 27.Rxd7 Qe5 28.Qxe5 Rxe5 29.Rxb7 Rxc5 30.Rxa7 Rc1+ 31.Kh2 Rc2 32.Bf3 Rxf2 33.Bxc6 Ne5 34.Bd5 h5 35.Kg3 Rd2 36.e4 h4+ 37.Kf4 Rxg2 38.a4 Rg3 39.a5 Nd3+ 40.Kf5 Rg5# 0-1 (40) econpower (2685)-Nesterovsky,A (2824) Blitz 2023;

D1b) 10...d4 11.exd4 Qxd4 12.Bd2 0-1 (12) econpower (2663)-AttackingKnight (2833) Blitz 2023;

D2) 9.a3

D2a) 9...Bxc3+ 10.bxc3 exd4 11.cxd4 0-0

D2a1) 12.Be2 Rfe8 *(12...dxc4 13.Qxc4 a5 14.Rb1 Ra7 15.0-0 b6 16.Bd2 a4 17.Rfc1 Ne8 18.Qxc6* 1-0 (18) estocastico (2702)-gmmitkov (2689) Blitz 2023 *)* 13.Bb2 dxc4 14.Qxc4 Na5 15.Qc2 Rac8 16.0-0 b6 17.Ba6 Rcd8 18.Rac1 Re7 19.Rfd1 h6 20.Bc3 Qd5 21.Bb4 Red7 22.a4 Qh5 23.Be2 Qg5 24.Bf3 Nd5 25.Bd2 Qf6 26.e4 Nf4 27.e5 Qg5 28.g3 Rxd4 29.Bxf4 Rxf4 30.Rxd8+ 1-0 (30) estocastico (2762)-gmmitkov (2686) Blitz 2023;

D2a2) 12.Bb2 Qg4 13.Qd1 Qg6 14.Qd3 Qg5 15.h4 Qg4 16.Qe2 Qe6 17.cxd5 Qxd5 18.Qb5 Qe4 19.Qd3 Qd5 20.Rc1 Rad8 21.f3 Rfe8 22.Kf2 Ne5 23.dxe5 Qxd3 24.Bxd3 Rxd3

25.Rhd1 Rb3 26.Rd2 Nd7 27.Rxc7 1-0 (27) estocastico (2711)-maunok (2632) Blitz 2024;

D2b) 9...exd4 10.axb4 dxc3 11.bxc3 0-0 12.Bb2 *(12.cxd5 Nxd5 13.Bb2 Qg4 14.b5 Qxa4 15.Rxa4 Nd8 16.Be2 Ne6 17.0-0 Nc5 18.Rd4 Nb6 19.Ba3 Nba4 20.Bf3 Rab8 21.Bd1 Rfd8 22.Rc4 a6 23.Bxa4 Nxa4 24.Rxa4 axb5 25.Rd4 b6 26.Rfd1 Rdc8 27.Be7 f6 28.Rd7 h6 29.e4 Ra8 30.Bd8 Ra7 31.h4 h5 32.g3 Kf8 33.Kg2 Ke8 34.Rxg7 Ra3 35.Bxf6* 1-0 (35) estocastico (2724)-gmmitkov (2638) Blitz 2023*)* 12...a6 13.Rd1 b5 14.cxb5 axb5 15.Qb3 Ne5 16.Be2 c6 17.0-0 Nc4 18.Bxc4 bxc4 19.Qc2 Ng4 20.e4 Qd6 21.g3 Qh6 22.h4 Ne5 23.exd5 Qh5 24.Qe4 Rfe8 25.Kg2 Nd3 26.Qxc4 Nxb2 27.Qxc6 Nxd1 28.d6 Rad8 29.c4 Qe2 30.Kg1 Nc3 31.c5 Qc4 32.Qc7 Nd5 33.Qb7 Nxb4 34.Rb1 Qxc5 35.Rxb4 Qxb4 36.Qxb4 Re6 37.d7 g6 38.h5 gxh5 39.Qc5 Rg6 40.Qc8 1-0 (40) estocastico (2760)-TheRigaMagician (2702) Blitz 2023;

E) 8...Bxc3+ 9.bxc3 Ne4 10.f3 Nd6 11.Rb1 dxc4 12.Bxc4 a6 13.Be2 b5 14.Rxb5 Nxd4 15.Qxd4 axb5 16.Qxg7 0-0-0 17.0-0 Qc6 18.e4 Qc5+ 19.Kh1 Rhg8 20.Qd4 Qxd4 21.cxd4 Nc4 22.Rd1 c5 23.d5 exd5 24.exd5 Kb7 25.a4 Nb6 26.Bxb5 Rxd5 27.Re1 Rgd8 28.Kg1 Rd1 29.Kf1 Rxe1+ 30.Kxe1 Rd4 31.Be3 Rb4 32.Bxc5 Rb1+ 33.Kf2 Rb2+ 34.Kg3 Ra2 35.Bf8 Nxa4 36.Bc4 Ra1 37.Bxf7 Rc1 38.Bh6 Rc7 39.Bd5+ Ka6 40.Bf4 Rg7+ 41.Kf2 Nb6 42.Be4 Rf7 43.Bc1 Rd7 44.g4 Rd1 45.Be3 Kb5 46.Ke2 Rh1 47.Bf4 Nc4 48.Bg3 Kc5 49.f4 Ra1 50.Bf2+ Kb4 51.Bd4 Ra2+ 52.Kf3 Rxh2 53.f5 Rh3+ 54.Kg2 Rh4 55.Kg3 Rh6 56.f6 Nd6 57.Bd3 Rh1 58.g5 Rd1 59.Be5 Rxd3+ 60.Kf4 Nf7 61.Kf5 Rd1 62.Bf4 Rf1 63.g6 Kc4 64.gxf7 Kd5 65.f8Q Kc4 66.Qc8+ Kd3 67.Qa6+ Kc2 68.Qxf1 Kb2 69.Qc1+ Ka2 1-0 (69) estocastico (2704)-PHOSPHOR666 (2761) Blitz 2025]

8.cxd5

[8.e3 Nb6 9.Qb3 dxc4 10.Bxc4

A) 10...Qe7 11.0-0 Na5 12.Bb5+ c6 0-1 (12) econpower (2676)-frelsara (2644) Blitz 2024;

B) 10...Bxc3+ 11.Qxc3 Nxc4 12.Qxc4 Qd5 13.Qxd5 exd5 14.Bd2 Kd7 *(14...Ne7 15.Rc1 c6 16.Bb4 h5 17.Bxe7 Kxe7 18.h4* ½-½ (18) econpower (2648)-vkonly (2666) Blitz 2024*)* 15.Ke2 a5 16.Rhc1 b6 17.Kd3 Rhc8 18.f3 f5 19.Be1 Nb4+ 20.Kd2 c5 21.a3 Na6 22.Bg3 g6 23.Be5 Rc6 24.h4 Rac8 25.h5 g5 26.g4 Ke6 27.Kd3 Rf8 28.Rf1 Nc7 29.gxf5+ Rxf5 30.e4 Rf7 31.Bxc7 Rcxc7 32.exd5+ Kxd5 33.dxc5 Rxc5 34.Rad1 Kc6 35.Rc1 Rf4 36.Rxc5+ Kxc5 37.Rc1+ Kd6 38.Ke3 Rh4 39.Rd1+ Kc6 40.Rc1+ Kb7 41.Rd1 Rxh5 42.Rd7+ Kc6 43.Rg7 h6 44.b4 axb4 45.axb4 Kb5 46.Rg6 Rh4 47.Ke2 Rxb4 48.Rxh6 Rc4 49.Rh5 Rc5 50.Kd3 Ka4 51.Kd4 Rf5 52.Ke4 Rc5 53.Kd4 Rf5 54.Ke4 Rc5 55.Ke3 b5 56.Rh8 b4 57.Ra8+ Ra5 58.Rb8 b3 59.Kd3 Rb5 60.Rxb5 Kxb5 61.Kc3 1-0 (61) econpower (2668)-evg85 (2663) Blitz 2023;

C) 10...Nxc4 11.Qxc4

C1) 11...0-0 12.0-0 Bd6 13.Bd2 *(13.e4 e5 14.d5 Ne7 15.Be3 c6 16.Rfd1 Rc8 17.Qb3 Qc7 18.Rac1 c5 19.Nb5 Qd7 20.Nxd6 Qxd6 21.Qa3 b6 22.b4 cxb4 23.Qxa7 f5 24.Qxb6 Qxb6 25.Bxb6 fxe4 26.d6* 1-0 (26) econpower (2689)-Pescaderocalvo (2664) Blitz 2024 *)* 13...e5 14.d5 Ne7 15.e4 a6 16.Rfd1 Ng6 17.g3 Qd7 18.Rac1 Rac8 19.Be3 h5 20.h4 Ne7 21.Qe2 g6 22.Bg5 f6 23.Be3 Kg7 24.Kg2 f5 25.Bg5 f4 26.gxf4 exf4 27.f3 Be5 28.Qd3 Ng8 29.Ne2 Qd6 30.Nd4 Kh7 31.Ne6 Rf7 32.Rc2 c5 33.Rdc1 c4 34.Rxc4 Rxc4 35.Rxc4 Bxb2 36.Rc8 Be5 37.Rc2 Nf6 38.Qc4 Nd7 39.Qc8 Nf8 40.Nd8 Rd7 41.Nxb7 Qb4 42.Nc5 Qe1 43.Nxd7 Qg3+ 44.Kf1 Qxf3+ 45.Ke1 Qe3+ 46.Kd1 Qg1+ 47.Kd2 Qe3+ 48.Kd1 Qd3+ 49.Rd2 Qb1+ 50.Ke2 Qb5+ 51.Rd3 Nxd7 52.Kd2 Qb2+ 53.Qc2 Qb4+ 54.Qc3 Bxc3+ 55.Rxc3 Qb2+ 0-1 (55) econpower (2701)-JonaTechnique (2751) Blitz 2023;

C2) 11...Qd5 12.Qxd5 Bxc3+ 13.bxc3 exd5 14.Rb1 0-0-0 15.c4 dxc4 16.Bd2 Rhe8 17.0-0 Rd5 18.a4 a6 19.Rb2 Na5 20.Rc1 Re6 21.Bxa5 Rxa5 22.Rxc4 b5 23.Rcb4 Rxa4 24.Rxa4 bxa4 25.g4 Rb6 26.Ra2 Rb4 27.h3 Kb7 28.Kf1 Kb6 29.Ke2 Kb5 30.Kd2 Rb3 31.Kc1 a3 32.Rc2 Kb4 0-1 (32) econpower (2729)-evg85 (2825) Blitz 2024]

8...Nb6

[8...exd5 9.e3 0-0 10.Bd3 Nb6 11.Qc2 h6 *(11...a5 12.Bxh7+ Kh8 13.Bd3 a4 14.0-0 a3 15.b3 Qh4 16.f4 g6 17.Nb5 Qe7 18.f5 f6 19.fxg6 Kg7 20.Qf2 Rh8 21.Qg3 Rac8 22.Bf5 Na7 23.Nxa7 Bd6 24.Nxc8 Nxc8 25.Qg4 Bxh2+ 26.Kf2 Nd6 27.Bd2 Rh6 28.Bd3 Ne4+ 29.Bxe4 dxe4 30.Rh1 Rxg6 31.Qf5 Qd6 32.Rxh2 Qxh2 33.Rg1 Qg3+ 34.Kf1 Qh4 35.Be1 Qh6 36.Bf2 c6 37.Qxe4 Qh5 38.Qf3 Qb5+ 39.Qe2 Qf5 40.Rh1 Qb1+ 41.Be1 Qb2 42.Rh2 Rg5 43.g4 Qb1 44.Qf3 Qd3+ 45.Kg1 f5 46.Rg2 fxg4 47.Rxg4 Rxg4+ 48.Qxg4+ Kf7 49.Kf2 Qc2+ 50.Qe2 Qb2 51.Bb4 Ke6 52.Qd2 Kd5 53.Ke2 b6 54.Bc3 Qb1 55.Qd3 Qxd3+ 56.Kxd3 c5 57.e4+ Kc6 58.d5+* 1-0 (58) econpower (2648)-gmlectures (2591) Blitz 2024*)* 12.0-0 Ne7 13.a3 Bd6 14.Nb5 c6 15.Nxd6 Qxd6 16.a4 a5 17.b3 Rfe8 18.Ba3 Qd7 19.b4 axb4 20.Bxb4 Nbc8 21.Rfb1 b6 22.a5 bxa5 23.Rxa5 Rxa5 24.Bxa5 Nd6 25.h3 Nef5 26.Bb4 Ne4 27.Be1 Nfd6 28.Rc1 Rc8 29.f3 Ng5 30.Bf2 Ne6 31.Qc3 c5 32.dxc5 Rxc5 33.Qd2 Qc6 34.Rb1 Nc4 35.Rb8+ Nf8 36.Qb4 Ne5 37.Bf1 Rc1

38.Rxf8+ Kh7 39.Bg3 Qa6 40.Be1 Qg6 41.Kh2 Rc2 42.Kh1 Qf5 43.e4 Qf4 44.Qb3 Rc1 45.g3 Qf6 46.Qb4 Qxf3+ 47.Bg2 Qxg3 48.Qd2 1-0 (48) estocastico (2729)-gmmitkov (2631) Blitz 2024]

9.Qb5

[9.Qd1 Qxd5 10.e3 e5 11.a3 exd4 12.axb4 dxc3 13.bxc3 0-0-0 14.Qxd5 Nxd5 15.Bd2 Kb8 16.0-0-0 Ne5 17.Kc2 Ng4 18.e4 Nxf2 19.exd5 Nxh1 20.Be3 Rhe8 21.Bd4 Rxd5 22.Bc4 Rxd4 23.Rxd4 Nf2 24.Rf4 Ne4 25.Bxf7 Re7 26.Bd5 Nf6 27.Bf3 c6 28.g4 h6 29.h4 Kc7 30.g5 hxg5 31.hxg5 Nd7 32.Bg4 Ne5 33.Be2 Nf7 34.Rf5 Rxe2+ 0-1 (34) econpower (2662)-GgangbuVip (2761) Blitz 2023]

9...a6

[9...Qxd5 10.e3

A) 10...0-0-0 11.Bd2 Qxb5 *(11...Qd7 12.a3 Bd6 13.Be2 f5 14.Rc1 Kb8 15.0-0 g5 16.Rfd1 g4 17.Bf1 h5 18.Na4 h4 19.Nc5 Bxc5 20.Rxc5 g3 21.fxg3 hxg3 22.h3 f4 23.Qe2 Nxd4 24.Qg4 fxe3 25.Bxe3 Nf3+ 26.Qxf3 Qxd1 27.Qxg3 Nd5 28.Bf2 Rhg8 29.Qe5 Rgf8 30.Qe1 Qxe1 31.Bxe1 Ne3 32.Be2 Rd5 33.Rc3 Nf5 34.Bf3 Re5 35.Bf2 Nd6 36.Bg3 Ref5 37.a4 e5 38.Rc2 a6 39.Kh2 e4 40.Bg4 Rg5 41.Bh4 Re5 42.Bg3 Ree8 43.b4 e3 44.Be2 Nf5 45.Bxc7+ Ka8 46.b5 Nd4 47.Rb2 Nxe2 48.Rxe2 Rf2 49.Re1 axb5 50.axb5 b6 51.Bxb6 Rb2 52.Rxe3 Rxb5 53.Rxe8+ Kb7 54.Bf2 Kc6 55.Bg3 Kd7 56.Rb8 Rd5 57.Rb7+ Ke6 58.Rc7 Kf5 59.Rc6 Ke4 60.Re6+ Kd4 61.Re5 Kc5 62.Rxd5+ Kxd5 63.h4 Ke6 64.Kh3 Kf7* ½-½ (64) estocastico (2719)-quick_Mate (2653) Blitz 2024 *)* 12.Bxb5

A1) 12...e5 13.a3 Be7 *(13...exd4 14.axb4 dxc3 15.Bxc3 Nd5 16.Bxc6 bxc6 17.Rxa7 Kb8 18.Ra3 Kb7 19.Ke2 f6 20.Rha1 Ra8 21.Rxa8 Rxa8 22.Rxa8 Kxa8 23.e4 Nf4+ 24.Kf3 Nd3 25.Ke3 Nc1 26.f4 Kb7 27.f5 c5 28.bxc5 Nb3 29.e5 fxe5 30.Bxe5 Nxc5 31.Bxg7 Kc6 32.Kd4 Nb3+ 33.Ke5 Kd7 34.f6 Ke8 35.Ke6 Nc5+ 36.Kd5 Nd3 37.Kc6 Kf7 38.b3 Nc1 39.b4 Na2 40.b5 Nc3 41.g4 Ke6 42.f7 Kxf7 43.Bxc3* 1-0 (43) estocastico (2736)-GgangbuVip (2770) Blitz 2023*)* 14.Ne2 exd4 15.Bxc6 dxe3 16.Bxe3 bxc6 17.Rc1 Kb7 18.Nd4 Rd6 19.Nf5 Re6 20.Nxg7 Re5 21.0-0 Rg8 22.Bd4 Rd5 23.Bc3 Na4 24.Rce1 Bxa3 25.Ne8 Rg6 26.Nf6 Nxc3 27.Nxd5 Nxd5 28.bxa3 c5 29.Re5 Kc6 30.Rd1 Rd6 31.g3 c4 32.h4 Kc5 33.h5 h6 34.Kh2 c3 35.Re4 Nb6 36.Rc1 Rd3 37.g4 Nd5 38.g5 hxg5 39.h6 Nf6 40.Re5+ Kc4 41.Rxg5 Rd4 42.Kh3 Kb3 43.Rg3 Rc4 44.Rf3 Nh7 45.Rg1 Kb2 46.Rxf7 c2 47.Rxh7 c1Q 48.Rxc1 Kxc1 49.Rg7 Rc6 50.h7 Rh6+ 51.Kg4 Kb2 52.Kg5 Rh2 53.f4 Kxa3 54.Kg6 c5 55.Rxa7+ Kb4 56.Ra8 c4 57.h8Q Rxh8 58.Rxh8 c3 59.Rc8 Kb3 60.f5 c2 61.f6 1-0 (61) estocastico (2729)-DmDonCh (2761) Blitz 2024;

A2) 12...Ne7 13.a3

A2a) 13...Bd6 14.Ne4 a6 *(14...Kb8 15.0-0 Nf5 16.Nxd6 cxd6 17.Rfd1 Rc8 18.Rac1 d5 19.b3 Nd6 20.Bd3 Rxc1 21.Rxc1 Rc8 22.Rxc8+ Kxc8 23.Bb4 Kd7 24.f3 f5 25.Kf2 Nbc8 26.Ke2 Ne7 27.Be1 Nc6 28.Bg3 Na5 29.Bc2 Nb5 30.a4 Nc3+ 31.Kd3 Na2 32.Be1 Nc6 33.Bb1 Nab4+ 34.Kc3 a5 35.e4 g6 36.g4 fxe4 37.fxe4 e5 38.dxe5 d4+ 39.Kc4 Nxe5+ 40.Kb5 Ned3 41.Bh4 Ke6 42.Kxa5 Nc6+ 43.Kb6 Nde5 44.a5 d3 45.Be1 Nf3 46.Bc3 d2 47.Bc2 Ncd4 48.Bd1 Ke5 49.Bxf3* 1-0 (49) estocastico (2700)-evg85 (2853) Blitz 2024*)* 15.Be2 h6 16.Rc1 Kb8 17.0-0 Ned5 18.Nc5 Bxc5 19.Rxc5 c6 20.b3 Nd7 21.Rcc1 Rc8 22.Rfd1 Rhd8 23.Ba5 b6 24.Be1 Kb7 25.g3 e5 26.dxe5 Nxe5 27.e4 Nf6 28.f4 Ned7 29.e5 Nd5 30.Bf3 Nc5 31.b4 Ne6 32.Bf2 g6 33.h4 h5 34.Kf1 b5 35.Be4 Ra8 36.Be1 Ne3+ 37.Ke2 Rxd1 38.Bxc6+ Ka7 39.Rxd1 Nxd1 40.Bxa8 Kxa8 41.Kxd1 Kb7 42.Ke2 Kc6 43.Kd3 Kd5 44.Bf2 Ng7 45.Be1 Nf5 46.Bf2 Ne7 47.Be1 Ng8 48.Bf2 Nh6 49.Be1 Nf5 50.Bf2 Ne7 51.Be1 Nc6 52.Bf2 a5 53.bxa5 Nxa5 54.Kc3 Nc6 55.Kd3 Nd8 56.Bb6 Ne6 57.Bf2 Ng7 58.Kc3 Nf5 59.Kb4 Kc6 60.Ka5 Ne7 61.Ka6 Nd5 62.Bd4 Nc7+ 63.Ka7 Ne6 64.Be3 Ng7 65.Kb8 Nf5 66.Bf2 Ne7 67.Be1 Nf5 68.Kc8 Kd5 69.Kd8 Ke6 70.Ke8 Ne3 71.Bf2 Nc2 72.Bc5 Ne1 73.Kd8 Nd3 74.Be3 Ne1 75.Kc7 Nc2 76.Bc5 Ne1 77.Kb6 Kd5 78.Kxb5 Nd3 79.e6 fxe6 80.Bb4 Nb2 81.a4 Nc4 82.a5 Nxa5 83.Kxa5 Ke4 0-1 (83) estocastico (2679)-evg85 (2814) Blitz 2024;

A2b) 13...Bxc3 14.bxc3 Kb8 15.a4 a6 16.Be2 Rc8 17.a5 Nd7 18.0-0 c5 19.Rfb1 1-0 (19) estocastico (2702)-evg85 (2775) Blitz 2024;

B) 10...e5 11.Qxd5 Nxd5 12.Bd2 0-0-0 13.a3 exd4 14.axb4 Ndxb4 15.Rb1 dxc3 16.Bxc3 Nd3+ 17.Bxd3 Rxd3 18.Ke2 Rd5 19.e4 Re8 20.Kf3 Rd3+ 21.Kf4 Nd4 22.Rhe1 Re6 23.f3 c5 24.Kg3 Rd6 25.Kf2 b5 26.Rec1 Nb3 27.Rc2 f6 28.e5 fxe5 29.Re1 R6d5 30.Kg3 g6 31.h4 Kb7 32.Kg4 Nd4 33.Rcc1 b4 34.Bxd4 R3xd4+ 35.Kg3 a5 36.b3 Kb6 37.Re3 Rd3 38.Rce1 Rxe3 39.Rxe3 Kb5 40.Kg4 a4 41.bxa4+ Kxa4 42.Kg5 b3 43.Kh6 b2 44.Re1 c4 45.Kxh7 c3 46.Rd1 Rxd1 0-1 (46) estocastico (2750)-tactic_trainer2023 (2835) Blitz 2024;

C) 10...0-0 11.Bd2 Qxb5 *(11...Bxc3 12.bxc3 Qd7 13.c4 a6 14.Qb3 f5 15.Be2 f4 16.0-0 Kh8 17.Bf3 Rae8 18.c5 Nd5 19.Qxb7 fxe3 20.fxe3 e5 21.Qb3 Nf6 22.d5 e4 23.dxc6 Qxd2 24.Rad1*

Qa5 25.Be2 Qxc5 26.Bxa6 Ng4 27.Rd4 h6 28.h3 Rxf1+ 29.Bxf1 Nf6 30.Qf7 Qxc6 31.Rc4 Qb6 32.Rxc7 Qxe3+ 33.Kh1 Qg3 34.Re7 Rb8 35.Rb7 Rc8 36.Qe6 Rc1 37.Rb8+ Kh7 38.Qf5+ Qg6 39.Rh8+ Kxh8 40.Qxg6 Rxf1+ 41.Kh2 Re1 42.Qf7 Kh7 43.Qf8 Rf1 44.Qf7 Ng4+ 45.hxg4 Rxf7 46.g5 e3 47.g6+ Kg8 48.gxf7+ Kxf7 0-1 (48) estocastico (2701)-wLh26 (2686) Blitz 2024 *)* 12.Bxb5

C1) 12...Rad8 13.a3 Be7 14.Rc1 e5 15.Bxc6 bxc6 16.dxe5 Nc4 17.Rc2 Nxe5 18.Ke2 c5 19.f4 Nd3 20.Na4 Rfe8 21.Kf3 f5 22.Ba5 Rd7 23.Rd1 Ne5+ 24.Ke2 Rxd1 25.Kxd1 Ng4 26.Bd2 Bd6 27.Nxc5 Nxe3+ 28.Bxe3 Rxe3 29.g3 h5 30.Kd2 Re7 31.Nb7 h4 32.Rc6 Re6 33.Nxd6 cxd6 34.Ra6 hxg3 35.hxg3 Rg6 36.b4 Rxg3 37.Rxa7 g5 38.fxg5 f4 39.Ke2 Rb3 40.g6 d5 41.Rf7 Rxa3 42.Rxf4 Kg7 43.Rf3 Ra1 44.Rb3 Kxg6 45.b5 Kf6 46.b6 Ra8 47.Kd3 Ke6 48.Kd4 Kd6 49.b7 Rb8 50.Rb5 Kc6 51.Rxd5 Kxb7 52.Rg5 Kc7 53.Kc5 Rd8 54.Rg7+ Rd7 55.Rg6 Rf7 56.Re6 Rf5+ 57.Kd4 Kd7 58.Re4 Rf7 59.Re5 Re7 60.Rh5 Ke8 61.Rh6 Rd7+ 62.Ke5 Re7+ 63.Kd6 Rf7 64.Rh8+ Rf8 65.Rh7 Rf6+ 66.Ke5 Rf7 67.Rh8+ Rf8 68.Rh6 Rf7 69.Rb6 Re7+ 70.Kf6 Rd7 71.Rb8+ Rd8 72.Rb6 Rd7 73.Ke6 Rd8 74.Rb7 Kf8 75.Rh7 Re8+ 76.Kf6 Kg8 77.Rg7+ 1-0 (77) estocastico (2716)-GgangbuVip (2712) Blitz 2024;

C2) 12...Ne7 13.a3 Bd6 14.Rc1 *(14.b4 c6 15.Bd3 f5 16.0-0 Ned5 17.Rfc1 Nxc3 18.Bxc3 Nd5 19.Bd2 a6 20.g3 Rad8 21.Kg2 e5 22.dxe5 Bxe5 23.Bc4 Bxa1 24.Rxa1 Rfe8 25.Bc1 Kf7 26.Bb2 Kg6 27.Bd4 Nc7 28.Rc1 Nb5 29.Bxb5 axb5 30.Rc5 Rd5 31.Rc3 Kf7 32.h3 g5 33.Kf3 h5 34.g4 hxg4+ 35.hxg4 Kg6 36.Rc1 fxg4+ 37.Kxg4 Re4+ 38.Kf3 Rexd4 39.exd4 Rxd4 40.Ke3 Rh4 41.Rg1 Kf5 42.f3 Rc4 43.Kd3 Rh4 44.Ke3 Rh8 45.Rd1 Ra8 46.Rd3 Re8+ 47.Kf2 Re7 48.Rd4 Rh7 49.Kg3 Re7 50.Kf2 Rh7 51.Kg3 Re7 52.Kf2* ½-½ (52) estocastico (2691)-evg85 (2758) Blitz 2023*)* 14...c6 15.Be2 e5 16.Ne4 Bc7 17.dxe5 Bxe5 18.Rc2 Rfd8 19.f4 Bc7 20.Nc5 Rab8 21.Kf2 Ned5 22.Rhc1 Nd7 23.Nd3 N7f6 24.Kf3 Re8 25.Nc5 Bb6 26.e4 Bxc5 27.exd5 Bd4 28.dxc6 bxc6 29.b4 h5 30.h3 Re7 31.Rc4 Rd8 32.Rd1 Bb6 33.Bc1 Rxd1 34.Bxd1 Re1 35.Be2 Nd5 36.Rxc6 g6 37.Rc2 Ne7 38.g4 hxg4+ 39.hxg4 f5 40.g5 Kf7 41.Bd2 Rh1 42.Kg2 Ra1 43.Ra2 Rxa2 44.Bc4+ Ke8 45.Bxa2 Nc6 46.a4 Bc7 47.b5 Nd4 48.Be3 Nc2 49.Bxa7 1-0 (49) estocastico (2707)-gmlectures (2591) Blitz 2024;

C3) 12...e5 13.a3 Bd6 14.d5 Na5 15.Rd1 Nb3 16.0-0 Nxd2 17.Rxd2 Rfd8 18.Rc1 a6

19.Be2 g6 20.Ne4 Kg7 21.Kf1 Rd7 22.Ke1 Be7 23.Nc3 Rad8 24.Rcd1 f5 25.f3 Bg5 26.Kf2 c6 27.d6 Nc8 28.Na4 Rxd6 29.Rxd6 Rxd6 30.Nc5 Rxd1 31.Bxd1 Kf6 32.Nxb7 Ke7 33.Nc5 a5 34.Nb7 e4 35.Nxa5 exf3 36.Nxc6+ Kd6 37.Bxf3 Nb6 38.b3 Nd7 39.b4 Ne5 40.Nxe5 Kxe5 41.a4 Be7 42.b5 Bd8 43.Ke2 Bb6 44.Kd3 h5 45.e4 fxe4+ 46.Bxe4 g5 47.Bg6 h4 48.Kc4 Kd6 49.Bh5 Ba5 50.h3 Be1 51.Kd4 Bf2+ 52.Ke4 1-0 (52) estocastico (2715)-gmlectures (2692) Blitz 2025]

[9...exd5 10.e3 *(10.Bf4 0-0 11.e3 a6 12.Qd3 Ne7 13.Be2 c6 14.0-0 Bd6 15.Bg3 Nc4 16.b3 Bxg3 17.bxc4 dxc4 18.Qxc4 Bc7 19.Rab1 b5 20.Qd3 Qd6 21.g3 c5 22.Ne4 c4 23.Qc2 Qg6 24.a4 Rfb8 25.Bf3 h5 26.Qe2 h4 27.Nc5 Ra7 28.Be4 Qg5 29.f4 Qh6 30.Nd7 Rd8 31.Ne5 Bxe5 32.fxe5 Nd5 33.Bxd5 Rxd5 34.Qf3 Qe6 35.Rfc1 Re7 36.axb5 axb5 37.gxh4 f6 38.exf6 Qxe3+ 39.Qxe3 Rxe3 40.fxg7 Kxg7 41.Kf2 Re4 42.Rg1+ Kf6 43.Rg5 Rexd4 44.Rxb5 Rxb5 45.Rxb5 Rxh4 46.Rc5 Ke6 47.Ke3 Kd6 48.Rc8 Kd5 49.Kd2 Rxh2+ 50.Kc3 Rh3+ 51.Kc2 Kd4 52.Rd8+ Kc5 53.Rc8+ Kd5 54.Rd8+ Ke6 55.Rc8 Rh4 56.Kc3 Kd5 57.Rd8+ Kc5 58.Rc8+ Kb6 59.Rb8+ Kc7 60.Rb4 Rh3+ 61.Kxc4 Rh1 62.Kb3 Rh5 63.Ka4 Rc5 64.Rc4 Kc6 65.Rxc5+ Kxc5* ½-½ (65) estocastico (2793)-fanfanfan (2899) Blitz 2023*)* 10...0-0 11.Be2 *(11.a3 a6 12.Qd3 Bxc3+ 13.Qxc3 Ne7 14.Bd2 Nf5 15.Rc1 Rc8 16.Be2 Re8 17.0-0 Qh4 18.Rfe1 Re6 19.g3 Qh3 20.Bf1 Qh5 21.Qb3 Rh6 22.h3 Nc4 23.Rxc4 dxc4 24.Qxb7 Nd6 25.Qg2 Re6 26.Rc1 Qb5 27.Bc3 h6 28.Be2 Rce8 29.Bg4 f5 30.Bh5 g6 31.d5 Ne4 32.dxe6 Nxc3 33.Rxc3 gxh5 34.Qf3 Rxe6 35.Qxh5 Rd6 36.Qe2 Rd3 37.Rc1 Qd5 38.Qf1 a5 39.Kh2 a4 40.Qg2 Qe5 41.Rxc4 Qxb2 42.Rxa4 c6 43.Rf4 Rd5 44.Qf3 Qc1 45.Rxf5 Rxf5 46.Qxf5 Qf1 47.Qg6+ Kf8 48.Qxh6+ Ke8 49.Qxc6+ Ke7 50.Qg2 Qxf2 51.Qxf2* 1-0 (51) estocastico (2764)-jeromeovich (2621) Blitz 2024*; 11.Bd2 a6 12.Qd3 Nc4 13.Bc1 Ne7 14.Be2 c6 15.0-0 Re8 16.b3 Nd6 17.Na4 Ne4 18.f3 Nf6 19.a3 Bd6 20.g3 Ng6 21.Bd2 Qe7 22.b4 Rad8 23.Nc5 h5 24.Rae1 h4 25.g4 Bxh2+ 26.Kxh2 Nxg4+ 27.fxg4 Qc7+ 28.Kh1 Qg3 29.Rf3 Qxg4 30.Qf5* 1-0 (30) estocastico (2669)-jeromeovich (2609) Blitz 2024*)* 11...Bd6 12.g3 Ne7 13.Qd3 c6 14.0-0 Qd7 15.Re1 Rfe8 16.Bf1 Rad8 17.b3 Bb8 18.Bb2 Nbc8 19.Na4 Nd6 20.Nc5 Qc8 21.Rec1 Kh8 22.Bg2 Ng8 23.a4 Nf6 24.Ba3 g6 25.Re1 Kg7 26.Rac1 h5 27.h3 Qc7 28.Qd1 Nde4 29.h4 Nxf2 30.Kxf2 Ng4+ 31.Kg1 Qxg3 32.Qf3 Qxh4 33.Nxb7 Rd7 34.Nc5 Rde7 35.e4 Bh2+ 36.Kf1 Bg3 37.Qc3 Qf6+ 38.Kg1 Bf2+ 39.Kh1 Qh4+ 40.Qh3 Bxe1 41.Qxh4 Bxh4 42.e5 f6 43.Nd3 fxe5 44.Bxe7 Rxe7 45.dxe5 Nxe5 46.Nxe5 Rxe5 47.Rxc6 d4 48.Bf3 Re3 49.Kg2 Rxb3 50.Be4 Bf6 51.Rc7+ Kh6 52.Rxa7 d3 53.Rd7 Rb4 54.Bxd3 Rxa4 55.Rd6 Rf4 56.Kg3 g5 57.Kg2 g4 58.Rd7 h4 59.Rh7+ Kg5 60.Bb5

Be5 61.Be8 h3+ 62.Kg1 Rf8 63.Rh5+ Kf4 64.Bg6 Bd4+ 65.Kh2 Be5 66.Kg1 Rf6 67.Be8 Kg3 68.Rxe5 h2+ 69.Kh1 Rf1# 0-1 (69) estocastico (2708)-evg85 (2768) Blitz 2024]

10.Qd3 Qxd5

[10...exd5 11.a3 Bd6 12.g3 0-0 13.Bg2 Ne7 14.0-0 c6 15.e4 dxe4 16.Nxe4 Bc7 17.Ng5 g6 18.Rd1 Nf5 19.Ne4 Nd5 20.Bg5 f6 21.Bd2 Qe7 22.Re1 Qf7 23.Nc5 Bd6 24.Bh3 Ng7 25.Ne4 Be7 26.b4 Rad8 27.Rad1 Rfe8 28.Qc2 Bf8 29.Bc1 Nb6 30.Bb2 Nd5 31.Re2 f5 32.Ng5 Rxe2 33.Qxe2 Qf6 34.Nf3 Re8 35.Ne5 Bd6 36.Qc4 Ne6 37.Bg2 Nec7 38.a4 h5 39.b5 axb5 40.axb5 Qe6 41.bxc6 bxc6 42.Qxc6 Rb8 43.Ba3 Rb6 44.Bxd5 Nxd5 45.Qa8+ Rb8 46.Qa6 Rb6 47.Qa8+ Rb8 48.Qa6 Rb6 49.Qa8+ Rb8 50.Qa6 ½-½ (50) estocastico (2744)-fanfanfan (2869) Blitz 2024]

[10...Nxd5 11.Bd2 (*11.e3 0-0 12.Bd2 Re8 13.a3 Bxc3 14.bxc3 e5 15.Be2 e4 16.Qb1 b5 17.c4 bxc4 18.Bxc4 Qg5 19.0-0 Rad8 20.Qc2 Rd6 21.Rfc1 Rh6 22.Bf1 Qh5 23.h3 Rg6 24.Kh1 Qh4 25.Be1 Qg5 26.Qd2 h5 27.Rc5 Ree6 28.Rac1 Nce7 29.Qa5 c6 30.Rb1 Ref6 31.Qd8+ Kh7 32.Rb8 Rh6 33.Qh8+ Kg6 34.Qf8 Nf5 35.Bc4 Nfxe3 36.Bxd5 Qxg2#* 0-1 (36) estocastico (2696)-Plmlgs99 (2582) Blitz 2024) 11...Nb6 12.e3 e5 13.a3 exd4 14.axb4 dxc3 15.Qe4+ Qe7 16.Qxe7+ Nxe7 17.Bxc3 0-0 18.e4 f5 19.f3 fxe4 20.fxe4 Nc6 21.Bd3 Rae8 22.0-0-0 Ne5 23.Bc2 Ng4 24.Rd2 Re7 25.b5 Nc4 26.Rd5 axb5 27.Rxb5 Nd6 28.Rg5 Nf2 29.Re1 h6 30.Rg3 g5 31.e5 Nf5 32.Rf3 Nh4 33.Bb3+ Kg7 34.e6+ Kg8 35.Rxf8+ Kxf8 36.Rf1 1-0 (36) estocastico (2729)-Ucitel (2708) Blitz 2023]

11.a3

[11.e3 0-0-0 12.Bd2 (*12.a3 Bxc3+ 13.bxc3 e5 14.f3 exd4 15.cxd4 Rhe8 16.Be2 f5 17.a4 a5 18.Rb1 Nb4 19.Qd1 Qa2 20.Bd2 f4 21.Bxb4 Rxe3 22.Bd2 Rxd4 23.Qc1 Re7 24.Rxb6 Rc4 25.Qb1 Qxa4 26.Rxb7 Rc6 27.Rb8+* 1-0 (27) estocastico (2777)-Hovik7 (2784) Blitz 2023) 12...Bxc3 (*12...Qd7 13.a3 Be7 14.0-0-0 e5 15.d5 Nxd5 16.Nxd5 Qxd5 17.Qxd5 Rxd5 18.Bc3 Rxd1+ 19.Kxd1 Rd8+ 20.Kc2 g6 21.Bc4 f5 22.h4 h5 23.Be6+ Kb8 24.Bf7 Rd6 25.g3 Rf6 26.Be8 Bd6 27.f4 Re6 28.Bf7 Rf6 29.Bd5 Rf8 30.Bxc6 bxc6 31.fxe5 Bc5 32.Bd4 Be7 33.b4 Kc8 34.Kd3 Kd7 35.Rc1 Ra8 36.Bc5 Bd8 37.e4 a5 38.exf5 gxf5 39.Ke3 axb4 40.axb4 Ke6 41.Kf4 Ra4 42.Rd1 Be7 43.Bxe7 Kxe7 44.Kxf5 Rxb4 45.Rc1 Rg4 46.Rxc6 Kd7 47.Rg6 Rxg6 48.Kxg6 Ke6 49.Kxh5 c5 50.Kg4* 1-0 (50) Tony23Man (2686)-Urfine_Juice (2590) Blitz 2025)

13.bxc3

A) 13...Na5 14.e4 Qc6 15.Be2 (*15.Qf3 Nac4 16.Bc1 f5 17.Bd3 Rhf8 18.0-0 fxe4 19.Qxe4 Qxe4 20.Bxe4 g6 21.Bg5 Rde8 22.Rfe1 e5 23.a4 a5 24.Bd3 exd4 25.cxd4 Nb2 26.Bc2 N2xa4 27.Bd2 Nb2 28.Bxa5 N2c4 29.Bb4 Rh8 30.Bb3 Kd7 31.Rec1 Nd6 32.Bc5 Ra8 33.Rab1 Ra6 34.Re1 Re8 35.Re5 Nbc4 36.Rxe8 Kxe8 37.g3 Nd2*

38.Re1+ Kd8 39.Bd5 b6 40.Bb4 N2c4 41.Bg8 Ra4 42.Bc3 Ra3 43.Ba1 Nd2 44.Kg2 Ra2 45.Bxa2 N2e4 46.f3 Nf6 47.d5 Nfe8 48.Be5 b5 49.Bxd6 Nxd6 50.f4 Kc8 51.g4 Kb7 52.Rf1 Kb6 53.f5 g5 54.f6 Nf7 55.d6 Nxd6 56.f7 Nxf7 57.Rxf7 c5 58.Rxh7 c4 59.Rh5 c3 60.Bb3 Kc5 61.Rxg5+ Kb4 62.Bc2 Kc4 63.Kf3 b4 64.Ke3 b3 65.Bd3+ Kb4 66.Rb5+ Ka3 67.Rb7 Kb2 68.Bc4 c2 69.Rxb3+ Kc1 70.Rd3 Kb2 71.Rd2 Kb1 72.Rxc2 Ka1 73.g5 1-0 (73) estocastico (2703)-Hovik7 (2751) Blitz 2023*)* 15...Nac4 16.Bc1 f5 17.Bf3 Ne5 18.Qe3 Nxf3+ 19.gxf3 Rhf8 20.0-0 Nc4 21.Qg5 Rf6 22.Qh4 fxe4 23.fxe4 Rdf8 24.Bg5 Rf3 25.Rac1 h6 26.Be7 R8f4 27.Qh5 b5 28.d5 exd5 29.exd5 Qd7 30.Rce1 Nd2 31.d6 Qg4+ 32.Qxg4+ Rxg4+ 33.Kh1 Nxf1 34.Rxf1 cxd6 35.Bxd6 Rxc3 36.Bg3 Ra4 37.Be5 Rc2 38.Bxg7 Raxa2 39.Kg2 b4 40.Rb1 a5 41.Bd4 Kd7 42.Be3 Kc6 43.Kf3 Kb5 44.Ke4 a4 45.f4 b3 46.f5 b2 47.Bd4 a3 48.f6 Ra1 49.Rxa1 bxa1Q 50.Bxa1 Rxh2 51.Be5 Re2+ 52.Kf5 Rf2+ 53.Bf4 a2 54.f7 a1Q 55.f8Q Rxf4+ 56.Kg6 Rxf8 57.Kh7 Rf7+ 58.Kg6 Qg7+ 59.Kh5 Qg5# 0-1 (59) estocastico (2772)-Hovik7 (2739) Blitz 2023;

B) 13...Ne5 14.Qc2 Nec4

B1) 15.e4 Qc6 16.Bc1 Rhf8 *(16...f5 17.Bd3 Nd6 18.f3 fxe4 19.fxe4 Rhf8 20.Rf1 h6 21.Bf4 Nbc4 22.Qe2 Nb6 23.Rc1 g5 24.Bg3 Nb5 25.Rxf8 Rxf8 26.Qc2 Nc4 27.a4 Nbd6 28.Ke2 Na3 29.Qb3 Nxe4 30.Be1 Nd6 31.Qxa3 Qxg2+ 32.Kd1 Qxh2 33.Rc2 Qf4 34.Rf2 Qg4+ 35.Be2* 1-0 (35) estocastico (2706)-Cow_Opening (2740) Blitz 2023*)* 17.Bd3 g6 18.Bh6 Rg8 19.Bg5 Rde8 20.0-0 f5 21.a4 a5 22.f3 Kb8 23.Qe2 Nd6 24.Rfc1 fxe4 25.fxe4 Ndc4 26.Rcb1 Rgf8 27.Rb5 Nd6 28.Rc5 Qd7 29.Rxa5 Rf7 30.Rc5 Ref8 31.a5 Na4 32.Bh6 Nxc5 33.dxc5 Rf2 34.Qe3 Nb5 35.Bxf8 Rxf8 36.a6 bxa6 37.Rxa6 Na7 38.Rxa7 Rd8 39.Bf1 Qd1 40.c6 Rf8 41.Rb7+ Kc8 42.Qd3 Qxd3 43.Bxd3 Rd8 44.Ba6 Rd6 45.e5 Rd3 46.Bxd3 1-0 (46) estocastico (2710)-Cow_Opening (2746) Blitz 2023;

B2) 15.Bc1 e5 16.e4 Qa5 17.d5 f5 18.f3 *(18.Bd3 fxe4 19.Bxe4 Nxd5 20.0-0 Nxc3 21.Bf5+ Kb8 22.Bg5 Rdf8 23.Rfc1 Rxf5 24.Qxf5 Ne2+ 25.Kh1 Nxc1 26.Rxc1 Qxa2 27.h4 h6 28.Be7 b5 29.Qf7 Rc8 30.Qxg7 Qxf2 31.Qxh6 Ne3 32.Rg1 Ng4 33.Qxa6 Qb6 34.Qxb6+ cxb6 35.Rb1 Re8 36.Bg5 Kb7 37.Rxb5 Kc6 38.Rb1 e4 39.Kg1 e3 40.Kf1 e2+ 41.Ke1 Ne5 42.Kxe2 Nf7+ 43.Kf3 Nxg5+ 44.hxg5 b5 45.g4 Kc5 46.Kf4 Rf8+ 47.Ke5 b4 48.g6* 1-0 (48) estocastico (2700)-SahnigerDorsch69 (2693) Blitz 2023*)* 18...fxe4 19.fxe4 Rhf8 20.Be2 Qc5 21.Bf3 Nxd5 22.exd5 e4 23.Bg4+ Kb8 24.Be6 Ne5 25.Bg5 Nd3+

26.Kd1 Rf2 27.Qb3 e3 0-1 (27) estocastico (2699)-DonRodrigue37 (2728) Blitz 2024]

11...Bxc3+ 12.bxc3 0-0-0 13.e4 Qa5 14.Bd2 Ne5 15.Qb1

[15.Qc2 Nec4 16.Bxc4 Nxc4 17.0-0 Nxd2 18.Qxd2 Rd6 19.Qc2 *(19.Qb2 Rb6 20.Qc2 Rd8 21.e5 h5 22.a4 Rc6 23.Rac1 Rxd4 24.cxd4 Rxc2 25.Rxc2 Qxa4 26.Rfc1 c6 27.Rd2 Qa3 28.Rcd1 Kc7 29.h3 a5 30.Rd3 Qb2 31.Rg3 Qe2 32.Ra1 Kb6 33.Rxg7 Qb2 34.Rf1 a4 35.Rxf7 a3 36.Rf8 Ka7 37.d5 a2 38.dxe6 a1Q 39.e7 Qxf1+ 40.Kxf1 Qa1+* 0-1 (40) Tony23Man (2714)-MOTAR0 (2812) Blitz 2025*)* 19...f6 20.Rfd1 Rhd8 21.Rd3 R8d7 22.a4 Rc6 23.Rad1 Rc4 24.d5 e5 25.d6 Qxa4 26.Qe2 Rxd6 27.Rxd6 cxd6 28.Rxd6 Rxe4 29.Qf1 Qc4 30.Qb1 Qxc3 31.Rd1 Rc4 32.Qxh7 Kb8 33.Qxg7 Qd2 34.Qg8+ Ka7 35.Qxc4 Qxd1+ 36.Qf1 Qd4 37.g3 a5 38.h4 a4 39.h5 a3 40.Qb5 Qb6 41.Qd5 Qb1+ 42.Kg2 a2 43.Qa5+ Kb8 44.Qd8+ Ka7 45.Qa5+ Kb8 46.Qd8+ Ka7 47.Qa5+ ½-½ (47) Tony23Man (2717)-MOTAR0 (2807) Blitz 2025]

15...Nec4 16.Qb4 e5 17.Bg5 f6 18.Bxc4 Nxc4 19.Qxc4 Rxd4 20.Qe6+ Kb8 21.Bd2 Rxe4+ 22.Be3 Qxc3+ 23.Ke2 Qc2+ 24.Kf3 f5 25.g3 Rxe3+ 26.fxe3 g5 27.Qxe5 g4+ 28.Kf4 Rg8 29.Raf1 Qc6 30.Qe7 Qh6+ 31.Kxf5 Qg6+ 32.Kf4 Re8 33.Qxe8+ Qxe8 34.e4 c5 35.e5 c4 36.Rc1 b5 37.Rhe1 Qe6 38.Red1 h6 39.Rc3 Qf7+ 40.Ke4 Kc7 41.Rd6 Qf2 42.Re3 Qxh2 43.Rxa6 Qc2+ 44.Kd4 Qb2+ 45.Kc5 Qf2 46.Kd4 c3 47.Rf6 Qg1 48.Ke4 Qb1+ 49.Kd4 b4 50.Rf7+ Kc6 51.Rf6+ Kb5 52.e6 Qd1+ 53.Rd3 Qg1+ 54.Kd5 Qc5+ 55.Ke4 Qc6+ 56.Kf5 c2 57.e7 Qc8+ 58.Re6 c1Q 59.e8Q+ Qxe8 60.Rxe8 Qg5+ 61.Ke4 Qg6+ 62.Ke3 Qxe8+ 63.Kd2 Qe4 64.axb4 Qxb4+ 65.Ke2 h5 66.Rd5+ Ka4 67.Rxh5 Qa3 68.Rf5 Qxg3 69.Rf2 Qc7 70.Kf1 g3 71.Rf3 g2+ 72.Kxg2 Kb4 73.Kh3 Kc4 74.Kg4 Kd4 75.Rf4+ Ke5 76.Rf2 Qd7+ 77.Kg5 Qg7+ 78.Kh5 Qg3 79.Rf8 Ke6 80.Kh6 Qg1 81.Rc8 Qb6

[81...Kf7 82.Kh5 Qe3 83.Rc7+ Kf6 84.Kg4 Qe2+ 85.Kh3 Qf3+ 86.Kh2 Qf4+ 87.Kh3 Qxc7 88.Kg2 Qc3 89.Kf2 Ke5 90.Ke2 Kf4 91.Kf2 Qb2+ *(91...Qc2+ 92.Ke1 Kf3 93.Kf1 Qb1#* 0-1 (77) ElexusChess (2728)-Flamerare (2800) Rapid 2022*)* 92.Kf1 Kf3 93.Kg1 Qg2# 0-1 (83) AKS-Mantissa (2612)-FireFishBOT_v2 (2900) Blitz 2023]

82.Kg5 Kf7 83.Kf4 Qf6+ 84.Ke3 Qe6+ 85.Kd3 Qxc8 86.Kd4 Kf6 87.Kd5 Qc3 88.Ke4 Qd2 89.Kf3 Kf5 90.Kg3 Qe2 91.Kh3 Kf4 92.Kh4 Qh2# 0-1 (92) Weiawaga (2783)-Nikitosik-ai (3122) Rapid 2024

[92...Qg4#]

6.Qc2 dxc4

[6...0-0 7.Bg5 h6 *(7...dxc4 8.e3 b5 9.a4 bxa4 10.Bxc4 Na5 11.Be2 Bd7 12.0-0 Bxc3 13.bxc3 c5 14.Ne5 Rc8 15.Nxd7 Qxd7 16.Qxa4 Nc6 17.Bxf6 gxf6 18.Bf3 cxd4 19.cxd4 Qd6* 0-1 (19) Donatella1954 (2753)-Towser1 (2643) Blitz 2023*)* 8.Bh4 g5 9.Bg3 g4 10.cxd5 Qxd5 11.Nd2 Nxd4 12.Nxd5 Nxc2+ 13.Kd1 exd5 14.Kxc2 Bf5+ 15.Kb3 Bxd2 0-1 (15) Sc_Oblivion (2571)-Duhless1981 (2788) Blitz 2025]

[6...Be7 7.Bg5 dxc4 8.Bxf6 Bxf6

9.e3 0-0 10.Bxc4 Nb4 11.Qb3 Be7 12.0-0 c5 13.dxc5 Bxc5 14.Rfd1 Qa5 15.a3 Nc6 16.Bb5 Qc7 17.Qc2 Be7 18.Bd3 h6 19.Nb5 Qb6 20.Nd6 Qc7 21.Nb5 Qb6 22.Nd6 Qc7 23.Nc4 Bf6 24.Rac1 Bd7 25.b4 Rad8 26.Bh7+ Kh8 27.Be4 Ne7 28.Nd6 Bc6 29.Nxf7+ Rxf7 30.b5 Rxd1+ 31.Rxd1 Nd5 32.bxc6 bxc6 33.Qc4 Nc3 34.Rc1 Qd6 35.Bg6 Rd7 36.Rf1 Qd5 37.Qb4 Rd8 38.h4 c5 39.Qg4 e5 40.e4 Qc4 41.g3 Ne2+ 42.Kg2 Nd4 43.Ng5 Bxg5 44.hxg5 Qe6 45.Qxe6 Nxe6 46.Rc1 Rd6 47.gxh6 Ng5 48.hxg7+ Kxg7 49.Bf5 Rc6 50.f4 Nf7 51.Bd7 Rd6 52.Bb5 Rd4 53.Kf3 Nd6 54.Rxc5 exf4 55.gxf4 Rxe4 56.Rd5 Re6 57.Bd3 Rf6 58.Kg4 Kf8 59.Kg5 Re6 60.Ra5 Re3 61.Rd5 Ke7 62.Re5+ Rxe5+ 63.fxe5 Nb7 64.Kf4 Nc5 65.Bc4 Kd7 66.Bd5 Na4 67.Ke3 Nb6 68.Kd4 Nc8 69.a4 Ne7 70.a5 Kc7 71.Kc5 Ng6 72.e6 Ne7 73.Be4 Nc8 74.Kd5 Ne7+ 75.Ke5 Ng8 76.Bh7 Ne7 77.Kf6 Nd5+ 78.Kf7 Kd8 79.Be4 Ne7 80.Kf8 Nc8 81.Bd3 Ne7 82.Kf7 Nd5 83.Bc2 Ne7 84.Be4 Nc8 85.Kf6 Ne7 86.Kf7 Nc8 87.Bg2 Ne7 88.Bb7 Nf5 89.Kf6 Ne7 90.Ke5 Kc7 91.Bf3 Ng8 92.Kd5 Ne7+ 93.Kc5 Nc8 94.Bg2 Ne7 95.Kb5 Nf5 96.Ka6 Kb8 97.Bc6 Ne7 98.Ba4 Nd5 99.Kb5 ½-½ (99) Predke,A (2652)-Sarana,A (2693) Bajina Basta SRB 2023]

7.e3 b5

[7...Qd5 8.Nd2 Bxc3 9.bxc3 0-0 10.e4 Qg5 11.Nxc4 Qg6 12.f3 b6 13.Bd3 Qh5 14.h4 e5 15.d5 Ne7 16.Bg5 Ng6 17.Be2 Nf4 18.Nxe5 Nxg2+ 19.Kf2 h6 20.Bxf6 Nf4 21.Rag1 Ng6 22.f4 1-0 (22) Gledura, B (2620)-Sarana,A (2717) chess.com INT 2024]

8.a4 a6 9.axb5 Na5 10.bxa6

[10.Ne5 0-0 11.Nxc4 axb5 12.Nxa5 Rxa5 13.Rxa5 Bxa5 14.Bxb5 Qd5 15.Bf1 Bd7 16.f3 c5 17.Kf2 Qh5 18.dxc5 Qxc5 19.Qd3 h6 20.Be2 Rc8 21.Rd1 Bxc3 22.bxc3 Ba4 23.Re1 Qxc3 24.Qxc3 Rxc3 25.e4 Rc2 26.Ke3 Bb3 27.Bd2 Bc4 28.Bxc4 Rxc4 29.Rc1 Ra4 30.Rc8+ Kh7 31.Rc7 Ra3+ 32.Ke2 Kg6 33.h4 Ra4 34.g3 h5 35.Rc5 Nh7 36.Rc7 Ra8 37.Rc5 Ra2 38.Rb5 Nf6 39.Ke1 Kh7 40.Ke2 Ra7 41.Bc3 Ra2+ 42.Ke3 Ra3 43.Kd3 Kh6 44.Kc4 Ra2 45.Kd3 Rg2 46.Bd2+ Kh7 47.Bf4 Rf2 48.Ke3 Ra2 49.Bd6 Kh6 50.Bf4+ Kh7 51.Bd6 Ra6 52.Bb4 Kg6 53.Rg5+ Kh6 54.Bd2 Ra3+ 55.Ke2 Kh7 56.Rb5 Ra2 57.Ke3 Ra3+ 58.Kf2 Ra4 59.Rg5 Ra2 60.Ke1 Ra1+ 61.Ke2 Ra3 62.Rc5 Ra8 63.Bb4 Kg8 64.Ke3 Ra2 65.Rc7 Ra8 66.Rb7 Rc8 67.Rb5 Rc2 68.Be7 Rc3+ 69.Kf2 Rc2+ 70.Ke3 Nd7 71.Rxh5 Rc3+ 72.Ke2 e5 73.f4 Rxg3 74.fxe5 Rg6 75.Bd6 Re6 76.Kf3 f6 77.exf6 Nxf6 78.Ra5 Rxd6 79.e5 Rd3+ 80.Ke2 Rh3 81.exf6 gxf6 82.h5 f5 83.Rxf5 Rh1 84.h6 Rxh6 85.Rf1 Rh2+ 86.Kd1 Ra2 87.Re1 Ra1+ 88.Kd2 Rxe1 89.Kxe1 ½-½ (89) The_Magnificent_Bob (2966)-YoBot_v2 (2958) Rapid 2024]

[10.Bd2 0-0 11.Ra4 Qe7 12.bxa6 Bxa6 13.Be2 Bb7 14.0-0 Rfb8

A) 15.Ne5 c5 16.Rd1

A1) 16...h6 17.Be1 cxd4 18.Rxd4 Qc5 19.Rd1 Bxg2 20.Kxg2 Qxe5 21.Bf3 Bd6

22.Kf1 Ra7 23.Ne2 Bc7 24.Nd4 Nd5 25.Rda1 Rab7 26.Rb1 Nb3 27.Nc6 Qf6 28.Qd1 Re8 29.Rxc4 Rb5 30.Kg1 Ba5 31.Bg2 Bxe1 32.Qxe1 Ne7 33.Nxe7+ Qxe7 34.Qe2 Rc5 35.Rxc5 Qxc5 36.Qd3 Rb8 37.Qc3 Qd6 38.Qc2 g6 39.h3 Kg7 40.Rd1 Qc5 41.Rc1 Qb4 42.Rd1 Qc5 43.Rc1 Qb4 44.Rd1 Rb5 45.Kh2 Rc5 46.Qe4 Qxe4 47.Bxe4 h5 48.Bd3 h4 49.Kg2 Rc6 50.Kh1 f5 51.Bb1 Rb6 52.Bc2 Na5 53.b3 Kf6 54.Kg2 Nc6 55.Rd7 Ne5 56.Rd2 g5 57.Bd1 Rb4 58.Rd8 Rb6 59.Rd2 Nc6 60.Kg1 Ne7 61.Kh2 Nd5 62.Be2 Rxb3 63.Bc4 Rb6 64.Bxd5 Rd6 65.Kg2 Rxd5 66.Ra2 Re5 67.Rc2 Rb5 68.Rd2 Ke7 69.Rd4 Kf7 70.Rd6 Rb2 71.Rd7+ Kf6 72.Rd8 Rc2 73.Rh8 Kf7 74.Rd8 Rc5 75.Rd7+ Kf6 76.Ra7 Rd5 77.Ra2 Kg7 78.Kh1 Rd6 79.Ra7+ Kf6 80.Kg2 e5 81.Kh1 e4 82.Rh7 Rd5 83.Rh8 Rd2 84.Rf8+ Kg6 85.Kg1 Rd5 86.Rh8 Ra5 87.Kg2 Rd5 88.Kh2 Kf7 89.Kg2 Rd6 90.Rc8 Ra6 91.Rh8 Ra5 92.Kg1 Re5 93.Kh2 Re8 94.Rh6 Kg7 95.Rd6 Ra8 96.Rd7+ Kf6 97.Rc7 Ra6 98.Rc4 Kf7 99.Kg2 Kg6 100.Kh2 Ra2 101.Kg2 Ra6 102.Kh2 Rd6 103.Ra4 Rd1 104.Ra8 Rd2 105.Ra6+ Kg7 106.Kg2 Rd1 107.Ra7+ Kg6 108.Ra8 Kf7 109.Rh8 Rd2 110.Kf1 Rd3 111.Kg1 Rd1+ 112.Kg2 Rd5 113.Kg1 Rd6 114.Kh2 Rb6 115.Kg2 Rg6 116.Rd8 Rf6 117.Rh8 Kg7 118.Re8 Kf7 119.Rh8 f4 120.exf4 Rxf4 121.Rd8 Rf5 122.Rh8 Rd5 123.Rc8 Kf6 124.Rh8 Kg6 125.Rg8+ Kf5 126.Rh8 Rd2 127.Rg8 e3 128.Rf8+ Kg6 129.Rf3 exf2 130.Rf8 Rd3 131.Rxf2 Rg3+ 132.Kh2 Re3 133.Kg2 (*133.Rf1 Re2+ 134.Kg1 Ra2 135.Rf3 Ra1+ 136.Kf2 Ra2+ 137.Kf1 Kh5 138.Kg1 Ra1+ 139.Kf2 Kg6 140.Ke2 Ra2+ 141.Kf1 Kh7 142.Rf5 Ra1+ 143.Ke2 Re1+* ½-½ (162) Lc0Test (2712)-CruelKen (2724) Blitz 2022*)* 133...Kg7 134.Kh2 Rd3 135.Kg2 Rg3+ 136.Kh2 Rc3 137.Rf1 Rc2+ 138.Kh1 Rc5 139.Kg2 Rc2+ 140.Kh1 Kg6 141.Kg1 Rc3 142.Kg2 Rc2+ 143.Kg1 Re2 144.Kh1 Re4 145.Rf2 Re3 146.Kh2 Rg3 147.Rf8 Kh7 148.Rf7+ Kg6 149.Rf2 Rc3 150.Kg2 Rb3 151.Kh2 Rb1 152.Kg2 Rb6 153.Re2 Rb3 154.Rd2 Rg3+ 155.Kh2 Rb3 156.Rf2 Rb5 157.Kg2 Rb6 158.Re2 Kf7 159.Kf3 Rb4 160.Kg2 Rb3 161.Rf2+ Ke6 162.Re2+ Kf6 163.Rf2+ Kg7 164.Kh2 Rb5 165.Kg2 Rb6 166.Rd2 Kf6 167.Rf2+ Kg7 168.Rd2 g4 169.Kh2 g3+ 170.Kg2 Rb4 171.Kh1 Kf6 172.Rd8 Rb1+ 173.Kg2 Rb2+ 174.Kh1 Rb1+ 175.Kg2 Rb2+ 176.Kh1 Rb4 177.Rd7 Rb1+ 178.Kg2 Rb2+ 179.Kh1 Rb1+ 180.Kg2 Rb2+ 181.Kh1 Ke5 182.Rd3 Rb1+ 183.Kg2 Rb2+ 184.Kh1 Ke4

185.Rd7 Rb4 186.Rd6 Rb1+ 187.Kg2 Rb2+ 188.Kh1 Rc2 189.Rd7 Rc8 190.Rh7 Kf3 191.Rf7+ Ke2 192.Rh7 Rc2 193.Rf7 Kd3 194.Rf8 Rh2+ 195.Kg1 Ke3 196.Rh8 Ra2 197.Rg8 Ra1+ 198.Kg2 Ra2+ 199.Kg1 Ra1+ 200.Kg2 Rb1 201.Rd8 Rb2+ 202.Kg1 Rb1+ 203.Kg2 Rb2+ 204.Kh1 Kf3 205.Rd3+ Ke4 206.Rd7 Rb8 207.Rh7 Kf4 208.Rg7 Rb1+ 209.Kg2 Rb2+ 210.Kg1 Kf3 211.Rf7+ Ke2 212.Kg2 Kd2 213.Rf8 Kc3+ 214.Kh1 Rb4 215.Rh8 Kb3 216.Rg8 Rd4 217.Rh8 Kb4 218.Rg8 Rd1+ 219.Kg2 Ra1 ½-½ (219) abcbot (2739)-FantacticEman (2920) Blitz 2023;

A2) 16...Nc6 17.Rxa8 Bxa8 18.Bxc4 cxd4 19.Nxc6 Bxc6 20.exd4 Bd6 21.b3 Ng4 22.h3 Bh2+ 23.Kh1 Nxf2+ 24.Kxh2 Qd6+ 25.g3 Nxd1 26.Nxd1 Qxd4 27.Bc3 Qc5 28.Qe2 Bb5 29.Qg4 e5 30.Qe4 Bxc4 31.bxc4 f6 32.Kg2 Rc8 33.Ne3 Qc6 34.Qxc6 Rxc6 35.Kf1 Kf7 36.Ke2 Ke6 37.Kd3 Rd6+ 38.Nd5 Rd7 39.Ke4 f5+ 40.Kd3 g5 41.g4 f4 42.Ke4 Rf7 43.Kf3 Ra7 44.Ke4 Ra4 45.Bxe5 Rxc4+ 46.Bd4 Rc1 47.Nc3 Rh1 48.Na4 Rxh3 49.Nc5+ Kd6 50.Nd3 Rg3 51.Bf6 Rxg4 52.Kf5 Rg2 53.Bxg5 Rxg5+ 54.Kxg5 f3 55.Kf4 f2 56.Nxf2 h6 57.Ng4 h5 58.Nf2 h4 59.Kg4 h3 60.Kxh3 ½-½ (60) FantacticEman (2906)-TorBot_v2 (2918) Blitz 2023;

B) 15.Rd1 c5 16.dxc5 Qxc5 17.Nd4 h6 18.h3 Nc6 19.Nf3 Na5 20.Ra2 Nb3 21.Rxa8 Rxa8 22.Na4 Rxa4 23.Bxb4 Qb6 24.Be1 Be4 25.Qc3 Nd5 26.Qe5 Nc5 27.Bc3 f6 28.Qh5 Nxc3 29.bxc3 Kh7 30.Nd4 Bg6 31.Qg4 Qa6 32.Nf3 Bd3 33.Nh4 Qb5 34.Bf3 Ra7 35.Be2 Ra8 36.Qh5 Qb2 37.Bf3 Rc8 38.Qf7 Qxc3 39.Bh5 Qb3 40.Rc1 c3 41.Bg6+ Kh8 42.Bxd3 Nxd3 43.Nf5 exf5 44.Qxb3 Nxc1 45.Qb7 Rc5 46.Qa7 Nd3 47.Qb8+ Kh7 48.Kh2 Nxf2 49.Qb6 Nd3 50.g4 c2 51.Qd8 Ne5 52.Kg2 c1Q 53.Qd3 Nxd3 54.gxf5 Qxe3 55.Kh2 Rc2+ 56.Kh1 Qc1# 0-1 (56) bot_adario (2710)-caissa-x (3033) Rapid 2024]

10...0-0 11.a7

[11.Be2 Bxa6

A) 12.Ra4 Qe7 13.0-0 Bb7 14.Ne5 c5 15.Rd1 h6 16.h3 Rad8 *(16...Rac8 17.Bd2 cxd4 18.exd4 Nc6 19.Nb5 Bxd2 20.Qxd2 Ne4 21.Qe3 Nxe5 22.dxe5 Bd5 23.Rd4 Qb7 24.Nc3 Nxc3 25.bxc3 Qc7 26.Ra1 Ra8 27.Re1 Ra3 28.Rg4 Kh8 29.Qg3 Rg8 30.Qe3 Rb8 31.Qg3 Rg8 32.Qe3 Rga8 33.Qg3 Rg8* ½-½ (33) EmanBot (2935)-yobot_v2 (2953) Rapid 2024*)* 17.Nxc4 Nxc4 18.Bxc4 Bc6 19.Ra1 cxd4 20.exd4 Bd6 21.Be3 Rfe8 22.Ra6 Bb7 23.Ra4 Bc7 24.Ba6 Ba8 25.Bb5 Rf8 26.Rc1 Rb8 27.Bf1 Qd7 28.Qd2 Rfc8 29.Rc4 Qd6 30.g3 Qd7 31.Bg2 Bxg2 32.Kxg2 Bd6 33.Rxc8+ Rxc8 34.Qe2 Qb7+ 35.Kh2 Ra8 36.Rc2 Ra5 37.Kg1 Ra1+ 38.Rc1 Ra8 39.Kh2 Ra5 40.Kg1 Ra8

41.Rd1 Rb8 42.Rd2 Ra8 43.Rd3 Ra5 44.Rd1 Qb8 45.Kh2 Qb7 46.h4 Bb4 47.Kg1 Ra8 48.Re1 Bd6 49.Rc1 Rb8 50.Rc2 Ra8 51.Rc1 Rb8 52.Rc2 Re8 53.Qb5 Qf3 54.Qe2 Qb7 55.Nb5 Rd8 56.Qc4 Qf3 57.Qe2 Qb7 58.Kh2 Bb4 59.Nc3 h5 60.f3 Nd5 61.Bf2 g6 62.Na4 Be7 63.Nc5 Qb6 64.Rc4 Qb5 65.Kg1 Rb8 66.Rc2 Qxe2 67.Rxe2 g5 68.hxg5 Bxg5 69.Re5 Be7 70.Re2 Bg5 71.Re5 Be7 72.Re2 Bg5 ½-½ (72) Grzechu86 (3023)-Nikitosik-ai (3015) Rapid 2024;

B) 12.0-0 Bb7 13.Ra4 c5 14.dxc5 Bxc3 15.Qxc3 Ne4 16.Qc2 Nxc5 17.Ra3 Be4 18.Qc3 Bd3 19.Rd1 Qb6 20.b4 Ne4 21.Qe1 Nc6 22.Bxd3 cxd3 23.Rdxd3 Qxb4 24.Rxa8 Qxe1+ 25.Nxe1 Rxa8 26.f3 Ra1 27.Ra3 Rxa3 28.Bxa3 Nd2 29.Kf2 Nc4 30.Bc5 f5 31.Ke2 Kf7 32.Nd3 e5 33.Nf2 Ke6 34.Nh3 h6 35.Nf2 e4 36.fxe4 fxe4 37.Bf8 Kf7 38.Bc5 Ke6 39.h3 h5 40.Nxe4 Kd5 41.Ng5 Kxc5 42.Ne6+ Kb4 43.Nxg7 h4 44.Nf5 Kc5 45.Nxh4 Kd5 46.e4+ Kxe4 47.Nf3 Nd6 48.Ng5+ Ke5 49.g4 Nb4 50.Nf3+ Kf4 51.g5 Nf5 52.g6 Nd5 53.h4 Ke4 54.Nd2+ Kd4 55.h5 Nf4+ 56.Kf3 Nxh5 57.g7 Nhxg7 58.Kg4 Ne7 59.Kg5 Nd5 60.Nb1 Ke5 61.Na3 Ne6+ 62.Kg6 Ndf4+ 63.Kf7 Nd8+ 64.Ke8 Nde6 65.Nc4+ Kd4 66.Nd2 Kd3 67.Nb3 Ng5 68.Nc5+ Ke3 69.Na4 Kd4 70.Nb6 Ke5 71.Nc4+ Ke4 72.Nd6+ Kd5 73.Nf5 Nd3 74.Ne3+ Ke4 75.Nc2 Nf4 76.Na3 Kd3 77.Nb5 Kc4 78.Nd6+ Kd5 79.Kd7 Nf3 80.Nf5 Ne5+ 81.Kd8 Ke6 82.Nd4+ Kf6 83.Kc8 Nfd3 84.Kb7 Nc5+ 85.Kc8 Ng4 86.Nc2 Ke6 87.Nd4+ Ke5 88.Nc2 Ke4 89.Kc7 Ne5 90.Na3 Kd5 91.Nc2 Ne6+ 92.Kb6 Ke4 93.Na3 Kd5 94.Kb5 Nd4+ 95.Kb4 Nec6+ 96.Kc3 Kc5 97.Nc2 Nb5+ 98.Kd3 Nd6 99.Ne1 Nb4+ 100.Ke3 Nd5+ 101.Kf2 Nf5 102.Nf3 Kc4 103.Nd2+ Kd3 104.Nb3 Ke4 105.Kf1 Ke5 106.Kf2 Nd6 107.Na5 Kd4 ½-½ (107) Grzechu86 (2987)-ArasanX (3025) Rapid 2024]

[11.Ra4 c5 12.dxc5 Bxc5 13.Be2 Bxa6 14.0-0 Qb6 15.Bd2 Rfc8 16.Ne4 Nxe4 17.Qxe4 Bb7 18.Qc2 Qb3 19.Qd1 Qxd1 20.Rxd1 Nb3 21.Rxa8 Bxa8 22.Bc3 Bxf3 23.Bxf3 Bf8 24.Bb7 Rc7 25.Be4 Be7 26.g3 h6 27.Bc2 Rb7 28.Kf1 Bf6 29.Ke2 Kf8 30.Bxf6 gxf6 31.Rd8+ Ke7 32.Ra8 Nc5 33.Ra2 f5 34.Kd2 Nd7 35.e4 fxe4 36.Bxe4 Rb6 37.Kc3 f5 38.Bg2 Ne5 39.f4 Rb3+ 40.Kd4 Nd3 41.Kxc4 Rxb2 42.Ra7+ Kf6 43.Bf3 Rf2 44.Kxd3 Rxf3+ 45.Ke2 ½-½ (45) The_Magnificent_Bob (2968)-TorromBot (2989) Rapid 2024]

11...Bb7 12.Be2 Be4 13.Qd1 Rxa7 14.0-0 Bxc3 15.bxc3 Qa8 16.g3 Bd5 17.Ne5 Ne4 18.Bb2 Nd6 19.f3 f5 20.Ra4 Nb3 21.Rxa7 Qxa7 22.e4 Qa2 23.exd5 Qxb2 24.dxe6 Qxc3 25.e7 Re8 26.Nc6 Ra8 27.Re1 Kf7 28.Bf1 Ke8 29.Qe2 Nxd4 30.Nxd4 Qxd4+ 31.Qe3 Qb6 32.h4 Ra5 33.Qxb6 cxb6 34.h5 Rc5 35.g4 f4 36.Kf2 b5 37.Rb1 Kxe7 38.Be2 h6 39.Re1 Kd7 40.Bd1 Rd5 41.Bc2 Rd2+ 42.Re2 Rxe2+ 43.Kxe2 Kc6 44.Bd1 b4 45.Kd2 Kc5 46.Be2 b3 47.g5 Kd4 0-1 (47) ColossusBOT (2626)-

TheMatrix2029 (3078) Rapid 2025

6.Bf4 0-0 7.e3 dxc4

[7...Bd7 8.Qc2 h6 *(8...Re8 9.Bd3 dxc4 10.Bxc4 Nd5 11.Bg3 Nb6 12.Bd3 h6 13.0-0 Bd6 14.Ne4 Bxg3 15.hxg3 Nb4 16.Qb1 Nxd3 17.Qxd3 Bc6 18.Rac1 Bxe4 19.Qxe4 c6 20.Ne5 Nd7 21.Nd3 Nf6 22.Qf4 Qd5 23.a3 Rad8 24.Rc5 Qb3 25.Rc3 Qb5 26.Nb4 Nd5 27.Nxd5 Rxd5 28.Rc2 e5 29.dxe5 Rexe5 30.Rfc1 Rf5 31.Qe4 Rde5 32.Qc4 Qxc4 33.Rxc4 g5 34.Rd1 Rb5 35.Rd2 Rb3 36.g4 Rfb5 37.Rcc2 a5 38.g3 Kg7 39.Kg2 a4 40.Rc4 Rxb2 41.Rxb2 Rxb2 42.Rxa4 b5 43.Ra6 c5 44.Rc6 c4 45.Rc5 Rb3 46.a4 bxa4 47.Rxc4 a3 48.Ra4 Kf6 49.Ra6+ Kg7 50.Kf3 f6 51.Ke4 Kg6 52.f4 Rb4+ 53.Kf3 Rb3 54.Ra7 h5 55.gxh5+ Kxh5 56.g4+ Kg6 57.f5+ Kh6 58.Rf7 Rb6 59.Ra7 Rb3 60.Ke2 Rb2+ 61.Kf3 a2 62.e4 Rb3+ 63.Kf2 Rh3 64.Ke2 Rh1* 0-1 (64) SiroglanTalibov (2755)-vvchessli (2667) Blitz 2023*)* 9.h3 Ne4 10.Bd3 f5 11.0-0 Bd6 12.cxd5 exd5 13.Bxd6 Nxd6 14.Nxd5 g5 15.Ne5 Be6 16.Nxc6 bxc6 17.Qxc6 f4 18.Nxc7 Bxh3 19.gxh3 f3 20.Nb5 Nxb5 21.Qg6+ Kh8 22.Qh7# 1-0 (22) Best_player3 (2620)-HelloItsDmitri (2711) Blitz 2024]

8.Bxc4 a6 9.Qc2 b5 10.Bd3 Bd6 11.Bg3 Nb4 12.Qe2 Nxd3+ 13.Qxd3 Bb7 14.Rd1 Rc8 15.0-0 Qe7 16.e4 Bxg3 17.hxg3 Rfd8 18.e5 Nd7 19.Qe3 Nb6 20.Ne4 Bxe4 21.Qxe4 Rd5 22.b4 Nc4 23.a3 h6 24.Rd3 Rcd8 25.Rfd1 Nb2 26.R3d2 Nxd1 27.Rxd1 f6 28.exf6 Qxf6 29.Rc1 R8d7 30.Rc6 R5d6 31.Rc5 Rf7 32.Qc2 Qd8 33.Ne5 Rf5 34.g4 Rxd4 35.g3 Rd1+ 36.Kg2 Rd2 37.Qxd2 Qxd2 38.gxf5 exf5 39.Rxc7 Qd5+ 40.Nf3 g5 41.Rc5 Qb7 42.Rxf5 g4 43.Rf4 gxf3+ 44.Rxf3 Qe4 45.g4 Qxg4+ 46.Rg3 Qg5 47.Rxg5+ hxg5 48.Kf3 Kf7 49.Ke4 Ke6 50.f3 Kf6 51.Kd5 Kf5 52.Kc6 Kf4 53.Kb6 Kxf3 54.Kxa6 g4 55.Kxb5 g3 56.a4 g2 57.a5 g1Q 58.a6 Qa7 59.Ka5 Ke4 60.b5 Qc5 61.Ka4 Qb6 62.Kb4 Kd5 0-1 (62) americannextstar (2734)-CarlsenNepo21 (2657) Blitz 2024

98 **6...Nxd5** 7.Bd2 Bd7

[7...0-0 8.e3 e5 *(8...Nb6 9.Qc2 e5 10.Bd3 exd4 11.exd4 Re8+ 12.Be3 Nd5 13.0-0 Rxe3 14.fxe3 Nxe3 15.Bxh7+ Kh8 16.Qd3 Nxf1 17.Rxf1 Bg4 18.d5 Bxf3 19.Qxf3 Bxc3 20.bxc3 Ne7 21.Be4 f5 22.Bxf5 Nxf5 23.Qxf5 Qh4 24.g3 Qh7 25.Qd7 Qd3 26.Qh3+ Kg8 27.Qe6+ Kh8 28.Rf4 Qd1+ 29.Kg2 Qc2+ 30.Kh3 g5* 1-0 (30) The_Void_Which_Binds (2567)-titanshahmat2003 (2657) Blitz 2025*)* 9.dxe5 Nxc3 10.bxc3 Bc5 11.Qc2 Re8 12.Bd3 h6 13.0-0 Nxe5 14.Nxe5 Rxe5 15.e4 Qh4 16.Be3 Bxe3 17.fxe3 Be6 18.Rab1 b6 19.Rf4 Qe7 20.Rbf1 Rd8 21.h3 Qc5 22.Kh1 Qxe3 23.R4f3 Qc5 24.Qe2 Qxc3 25.Qf2 Rxd3 26.Rxf7 Bxf7 27.Qxf7+ Kh7 0-1 (27) Blackmin96 (2636)-emirislamking (2626) Blitz 2024]

8.Qb3 0-0 9.Nxd5 Bxd2+ 10.Nxd2 exd5 11.Qxd5 Qe7 12.e3 Rad8 13.Bd3 Be6 14.Qe4 f5 15.Qf4 g5 16.Qf3 Bd5 17.Qh5 Bf7 18.Qh6 Nxd4 19.0-0 Ne2+ 20.Bxe2 Rxd2 21.Rfe1 Rfd8 22.b3 Rb2 23.Bc4 Bxc4 24.bxc4 Rdd2 25.Rf1 Rbc2 26.h3 Rxc4 27.Rad1 Rxd1 28.Rxd1 Rc6 29.Qh5

Rd6 30.Rb1 b6 31.a4 Kg7 32.a5 h6 33.axb6 cxb6 34.Qf3 a5 35.Qxf5 Rf6 36.Qc2 Qe5 37.Qc4 Rxf2 38.Rxb6 Qxe3 39.Re6 Rc2+ 40.Rxe3 Rxc4 41.Re7+ Kf6 42.Ra7 a4 43.Ra6+ Kf5 44.Kh2 h5 45.Ra5+ Kf4 46.h4 g4 47.Rxh5 g3+ 48.Kh3 Rc1 49.Rf5+ Kxf5 50.Kxg3 a3 51.h5 a2 52.Kh4 a1Q 53.g4+ Kf4 54.h6 Rh1#

0-1 (54) Viktor_Solovyov (2718)-deadly_wolf_42 (2683) Blitz 2023

99 **7.Bd2** 0-0 8.a3 Bxc3 9.Bxc3 Bf5 10.e3 Re8

[10...a6 11.Rc1 Ne4 12.Be2 Ne7 13.Bb4 c6 14.0-0 a5 15.Bxe7 Qxe7 16.Qb3 Bg4 17.Rfe1 Bxf3 18.Bxf3 Nd2 19.Qd1 Nxf3+ 20.Qxf3 a4 21.g3 Ra5 22.Rc2 Rb5 23.Rec1 Qd8 24.Qe2 Qb6 25.Kg2 Ra8 26.h4 Rb3 27.Rd1 Re8 28.Rd3 Ra8 29.Rxb3 Qxb3 30.Rc3 Qb6 31.Qc2 Ra5 32.Rc5 Rxc5 33.dxc5 Qb5 34.h5 h6 35.Qf5 Qxc5 36.Qc8+ Qf8 37.Qxb7 Qe8 38.Qb4 Qe5 39.Qxa4 Qxb2 40.Qxc6 Qxa3 41.Qxd5 Qe7 42.g4 Qa7 43.Kg3 Qa1 44.Kg2 Qa7 45.Qe4 Qc7 46.f4 Qc1 47.g5 Qd2+ 48.Kh3 hxg5 49.fxg5 Qf2 50.g6 Qf1+ 51.Kg3 Qg1+ 52.Kf4 Qf2+ 53.Ke5 fxg6 54.hxg6 Qf6+ 55.Kd5 Qd8+ 56.Kc4 Qc7+ 57.Kd4 Qa5 58.Qd5+ Qxd5+ 59.Kxd5 Kf8 60.Ke6 Ke8 61.e4 Kf8 62.Kd7 Kg8 63.e5 Kf8 64.e6 1-0 (64) Karlos_ulsk (2625)-Berserk2600 (2614) Blitz 2024]

11.Be2 Ne4 12.0-0 Re6 13.Rfc1 Rg6 14.Qb5 h5 15.Kf1 h4 16.Qb3 Bg4 17.Be1 h3 18.g3 Qf6 19.Qd1 Re8 20.Kg1 Ng5 21.Nxg5 Bxe2 22.Qxe2 Qxg5 23.Qd3 Qg4 24.Qb5 Rf6 25.Qxd5 Re4 26.Qc4 Ne5 27.Qf1 Nf3+ 28.Kh1 Rxe3 29.Rc3 Re8 30.Rd3 Qf5 31.Rxf3 Qxf3+ 32.Kg1 Re2 33.b4 Rfe6 34.Qxh3 Rxe1+ 35.Qf1 Rxf1+ 36.Rxf1 Re2 37.b5 b6 38.d5 Kh7 39.a4 Kg6 40.h3 Kf5 41.h4 Kg4 42.a5 Kh3 43.Ra1 Qg2#

0-1 (43) pawn_git (2725)-KitaBot (2975) Blitz 2024

7.Qc2 0-0 8.Bg5 h6 9.Bxf6 Qxf6 10.e3 Be6 11.Bd3 a6 12.0-0 Bd6 13.Qb3

[13.a3 Rfe8 (*13...Rad8 14.b4 a5 15.bxa5 Nxa5 16.e4 dxe4 17.Nxe4 Qf4 18.Nxd6 Rxd6 19.Qxc7 Rxd4 20.Qc3 Rd5 21.g3 Qg4 22.Be2 Rc8 23.Qe3 Qa4 24.Rac1 Rcd8 25.Rc5 Rxc5 26.Qxc5 Nb3 27.Qe7 Re8 28.Qd6 Bh3 29.Re1 Bg4 30.Bd1 Be6 31.Bxb3 Qxb3 32.Re3 Qb2 33.h4 Rc8 34.Nd4 Bh3 35.Re1 Qd2 36.Qe5 Bg4 37.Qe3 Qb2 38.Kh2 h5 39.Qf4 Qxa3 40.Nf5 Rc2 41.Ne7+ Kh7 42.Qe4+ g6 43.Qxc2 Qb4 44.Qc1 Bf3 45.Qe3 Bc6 46.Nxc6 bxc6 47.Qe7 Qc4 48.Qe4 Qb3 49.Qxc6* 1-0 (49) onepoundrook (2748)-billy_butcher_oi (2659) Blitz 2023) 14.Ne2 h5 15.h4 Bg4 16.Ng5 Ne7 17.Bh7+ Kh8 18.e4 Bxe2 19.Qxe2 Ng6 20.Qxh5 Bh2+ 21.Kh1 Nf4 22.Nxf7+ Qxf7 23.Qxf7 Kxh7 24.Qf5+ g6 25.Qf7+ Kh6 26.Kxh2 Rf8 27.Qxc7 dxe4 28.g3 Nd3 29.Qc3 Rf3 30.Qd2+ Kh7 31.d5 Raf8 32.Kg2 Ne5 33.d6 Ng4 34.Rac1 e3 35.Rc7+ Kh6 36.fxe3 Rxf1 37.e4+ R8f4 38.d7 R1f2+ 39.Qxf2 Rxf2+ 40.Kh3 Kh5 41.Rc5+ Kh6 42.d8Q 1-0 (42) bata_njaa (2623)-ScareCCrow06PL (2798) Blitz 2024]

13...Ne7 14.Ne5 Bxe5 15.dxe5 Qxe5 16.Rad1 b5 17.Qa3 Nc8 18.f4 Qxe3+

19.Kh1 Qb6 20.f5 b4 21.Qa4 bxc3 22.fxe6 cxb2 23.Rxf7 Nd6 24.Rxg7+ Kxg7 25.Qg4+ Kf6 26.Rf1+ Ke7 27.Qg7+ Kxe6 28.Re1+ Ne4 29.Bxe4 dxe4 30.Rxe4+ Kd6 31.Qe7+ Kc6 32.Re6+ Kb7 33.Rxb6+ Kxb6 34.Qb4+ Ka7 35.Qc5+ Kb7 36.Qb4+ Kc6 37.Qc4+ Kd6 38.Qd4+ Ke6 39.Qe4+ Kf6 40.h4 Rab8 41.Qf4+ Kg7 42.Qd4+ Rf6 43.Qd7+ Rf7 44.Qg4+ Kf8 0-1 (44) pobimrbr (2705)-VanuatuLover (2711) Blitz 2024

7.e3 0-0 8.Bd2 Bf5

[8...Re8 9.0-0-0 (*9.Bb5 Bd6 10.Bxc6 bxc6 11.h3 a5 12.0-0 Qd7 13.Rfc1 Ba6 14.Qc2 Ne4 15.Nxe4 dxe4 16.Ne1 Re6 17.Bxa5 Rg6 18.Kh1 Bf1 19.Qxe4 Rxa5 20.Kg1 Ba6 21.Nf3 Rh5 22.Ne5 Qxh3* 0-1 (22) licg (2675)-mastertime (2579) Blitz 2024) 9...Bf5 10.Bb5 a5 11.Qb3 Bf8 12.a3 Nb4 13.axb4 c6 14.Be2 axb4 15.Nb1 Qb6 16.Bd3 Bxd3 17.Qxd3 c5 18.Rdf1 c4 19.Qf5 g6 20.Qc2 b3 21.Qd1 Ra1 22.Ng5 Rxb1+ 23.Kxb1 Qa6 24.Bc3 b5 25.Kc1 b4 26.Qe1 bxc3 27.Qxc3 Bh6 28.Kd1 Bxg5 29.Qb4 Ne4 30.Qa3 Qb5 31.Kc1 c3 32.Rd1 Be7 33.Kb1 Bxa3 34.f3 Qe2 35.Rd2 Nxd2+ 36.Ka1 Bxb2# 0-1 (36) ChessatronBot (2481)-Puztel-bot (3022) Blitz 2024]

9.Qb3 Qd6 10.Nh4 Na5 11.Nxf5 Nxb3 12.Bd3 Qe6 13.Nxg7 Kxg7 14.axb3 Kh8 15.Ra4 a5 16.Bb1 Rg8 17.Nxd5 Bxd2+ 18.Kxd2 Rxg2 19.Bd3 Rxf2+ 20.Be2 Nxd5 21.Re1 Qxe3+ 22.Kd1 Nf4 23.h4 Nxe2 24.Kc2 Nc3+ 25.Re2 Rxe2# 0-1 (25) DaBestFARMER (2680)-TheUnrestrictedGod (3345) Blitz 2023

7.Ne5 Bd7

[7...Qd6 8.Nd3 Bxc3+ 9.bxc3 Ne4 10.f3 Nf6 11.g4 Bd7 12.Bg2 0-0 13.Ba3 Qe6 14.Bxf8 Rxf8 15.g5 Nh5 16.Qc2 Re8 17.0-0-0 Na5 18.Nc5 Qd6 19.Rhe1 Nc4 20.Nxd7 Ne3 21.Qa4 Nxg2 22.Ne5 c6 23.Qxa7 Nxe1 24.Rxe1 f6 25.gxf6 Nxf6 26.Qxb7 Qa3+ 27.Kb1 Qxc3 28.Rg1 Nh5 29.Qf7+ 1-0 (29) tremblingfear (2734)-ilqar_7474 (2754) Blitz 2023]

8.Nxc6

[8.Nxd7 Qxd7 9.e3 Ne4 10.Qc2 Qe6 11.Be2 0-0 12.0-0 Rad8 13.Bd3 f5 14.f3 Nxc3 15.bxc3 Bd6 16.Bd2 Na5 17.e4 Nc4 18.exf5 Qf6 19.g3 c5 20.dxc5 Bxc5+ 21.Kg2 Ne5 22.g4 Nc4 23.Rae1 Rfe8 24.Bf4 Ne3+ 25.Bxe3 Bxe3 26.Re2 Bf4 27.Rfe1 Rxe2+ 28.Qxe2 h6 29.Qe6+ Kf8 30.Qxf6+ gxf6 31.Re6 Be5 32.c4 dxc4 33.Bxc4 Rd4 34.Bb3 Rd2+ 35.Kg1 Bxh2+ 36.Kf1 Be5 37.Ke1 Rd8 38.Ke2 Rd6 39.Ke3 a6 40.f4 Rxe6 41.fxe6 Bd6 42.Ke4 b5 43.Kf5 Kg7 44.Bd5 a5 45.Bc6 b4 46.Ba4 Be7 47.Ke4 Bd6 48.f5 Kf8 49.Kd5 Ke7 50.Kc6 Bf4 51.Kb6 Bd2 52.Bb3 Bc3 53.Kxa5 Bd2 54.Kb5 Bc3 55.Kc4 Bd2 56.Kd3 Be1 57.Ke2 Bc3 58.Ke3 Be1 59.Ke4 Bc3 60.g5 Be1 61.g6 Bc3 62.g7 Kd6 63.g8Q Kc5 64.Qf8+ Kb6 65.Qe7 Kb5 66.Qd7+ 1-0 (66) Jomajo (2650)-gmmitkov (2637) Blitz 2024]

8...Bxc3+ 9.bxc3 Bxc6 10.Qc2 0-0 11.Bg5 h6 12.Bxf6 Qxf6 13.e3 Bd7 14.Bd3 Rfc8 15.0-0 c5 16.Qb2 c4 17.Be2 b5 18.a4 a6 19.axb5 axb5 20.Bf3 Bc6 21.Qb4 Qd8 22.h3 Qf8 23.Qb2 Qd6 24.Rfb1 Be8 25.e4 dxe4 26.Bxe4 Ra4 27.Rxa4 bxa4 28.Bf3 a3

29.Qa2 Bc6 30.Qxc4 Bd7 31.Qb3 Rc7 32.Qb8+ Kh7 33.Be4+ g6 34.Ra1 Qf4 35.Bf3 g5 36.g3 Qd6 37.Kg2 Be6 38.Rxa3 Qxa3 39.Qxc7 Qc1 40.d5 Qxc3 41.Qxc3 1-0 (41) miki_train (2627)-Nf3OP2_0 (2673) Blitz 2024

100 **7...Qd6** 8.Bxf6 Qxf6 9.e3 0-0 10.Be2 Rd8 11.0-0 Bf8 12.Rfc1 g6 13.a3 Be6 14.b4 a6 15.Qd1 Ne7 16.Na4 c6 17.Nc5 Bc8 18.a4 Nf5 19.Qb3 Nd6 20.Ne5 Qg5 21.Bf1 h5 22.Nf3 Qf6 23.Ne5 Kg7 24.Bd3 h4 25.a5 Re8 26.Qc2 Nf5 27.Na4 Be6 28.Nc5 Bc8 29.Na4 Be6 30.Nc5 Bc8 ½-½ (30) FireFishBOT_v2 (2899)-TutorialBotelmejor (2838) Blitz 2023

7...0-0 8.e3 h6

[8...Bf5 9.Rc1 Be7 10.Qb3 Na5 11.Qa4 c6 12.Ne5 h6 13.Bh4 g5 14.Bg3 Nh5 15.b4 Nc4 16.Bxc4 dxc4 17.b5 cxb5 18.Qxb5 a6 19.Qxb7 Ba3 20.0-0 Nxg3 21.hxg3 Bxc1 22.Rxc1 Qb8 23.Qf3 Qb2 24.Qd1 Rac8 25.e4 Bh7 26.Nd5 Rcd8 27.Nxc4 Qxa2 28.Nf6+ Kg7 29.e5 Bg6 30.d5 Rc8 31.Qd4 Rfd8 32.e6 Kf8 33.e7+ Kxe7 34.Re1+ Kf8 35.Nh5 Be4 36.Qg7+ Ke7 37.Rxe4+ Kd7 38.Qxf7# 1-0 (38) Konnov,O (2689)-Nicolai-master (2599) Rapid 2024]

9.Bh4 g5

[9...Re8 10.Bd3 Bg4 11.0-0 Bxc3 12.bxc3 Bxf3 13.gxf3 a6 14.Kh1 b5 15.Qc2 Qd6 16.Rg1 Kf8 17.Rg2 g5 18.Bg3 Qe7 19.f4 Nh5 20.fxg5 Nxg3+ 21.Rxg3 hxg5 22.Rag1 f6 23.Rh3 Qd6 24.f4 Ke7 25.fxg5 Rh8 26.gxf6+ Qxf6 27.Rf1 Qg5 28.Rxh8 Rxh8 29.Qg2 Qxg2+ 30.Kxg2 Rg8+ 31.Kf2 Rh8 32.Rh1 b4 33.cxb4 Nxb4 34.Bb1 Rh3 35.Bf5 Rh5 36.Bg4 Rg5 37.Kg3 Nxa2 38.h4 Rg8 39.h5 Nc3 40.h6 Ne4+ 41.Kf4 Nf2 42.Rh4 Rf8+ 43.Kg3 Ne4+ 44.Kg2 Rh8 45.Bf5 Ng5 46.h7 Kf6 47.Bd3 Kg7 48.Rg4 Kf6 49.Rf4+ Ke7 50.Rh4 Kf6 51.Rh6+ Kg7 52.Rc6 Nxh7 53.Rxc7+ Kh6 54.Rc6+ Kg5 55.Rxa6 Nf6 56.Kf3 Rh3+ 57.Ke2 Ng4 58.Rg6+ Kh4 59.Rg8 Rxe3+ 60.Kd2 Rh3 61.Bf5 Kg3 62.Rxg4+ Kf3 63.Rg1 Rh2+ 64.Kd3 Kf4 65.Rf1+ Kg5 66.Be6 Rg2 67.Rg1 Rg3+ 68.Ke2 Kh4 69.Rh1+ 1-0 (69) AnatolyGYM (2658)-Hard-Training (2676) Blitz 2023]

10.Bg3 Ne4 11.Qc2

[11.Rc1 h5 12.h4 Nxg3 13.fxg3 Qd6 14.Kf2 g4 15.Ne1 Re8 16.Nd3 Qf6+ 17.Nf4 Bxc3 18.bxc3 Bd7 19.Qb3 Ne7 20.Bd3 b6 21.Rhf1 c5 22.Bb1 c4 23.Qd1 Bf5 24.Nxh5 Qh6 25.Nf4 Bxb1 26.Rxb1 f5 27.Rb5 Rad8 28.Qa4 a6 29.Rb2 b5 30.Qa5 Qd6 31.a4 Nc6 32.Qxa6 Ra8 33.Qb6 Reb8 34.Qc5 Qxc5 35.dxc5 bxa4 36.Rxb8+ Rxb8 37.Ra1 Ra8 38.Nxd5 a3 39.Nb4 Ne5 40.c6 Kf8 41.c7 Rc8 42.Rxa3 Rxc7 43.Ra5 Ke7 44.Rxe5+ Kf6 45.Nd5+ Kxe5 46.Nxc7 Ke4 47.Ke2 1-0 (47) hhcuuid (2695)-IMFAR (2771) Blitz 2023]

11...h5 12.Bd3 h4 13.Be5 f6 14.Bxe4 dxe4 15.Qxe4 Qe8 16.0-0 Bxc3 17.bxc3 fxe5 18.Nxg5 Qh5 19.f4 Bf5 20.Qd5+ Kh8 21.dxe5 Rad8 22.Qf3 Bg4 23.Qe4 h3 24.g3 Rd2 25.Rf2 Rfd8 26.Raf1 Rxf2 27.Rxf2 Ne7 28.Qxb7 Be2 29.Qb1 Rd1+ 30.Qxd1 Bxd1 31.Rd2 Bg4 32.Kf2 Qg6 33.e4 Qb6+ 34.Kf1 Qb1+ 35.Kf2 Qh1 36.Ke3 c5 37.Kd3 Qb1+ 38.Kc4 Bc8 0-1 (38) Karlos_ulsk (2636)-

SapphiereBear1601 (2668) Blitz 2024

7...Bd7 8.Qb3

[8.Rc1 h6 9.Bxf6 Qxf6 10.e3 Qg6 11.g3 Qf6 12.Bg2 Nxd4 13.Qxb4 Nxf3+ 14.Ke2 Ne5 15.Nxd5 Qa6+ 16.Kd2 Qd3+ 17.Ke1 Qxd5 0-1 (17) Al-Berserker (2581)-TacticsMan23 (2730) Blitz 2024]

8...0-0 9.e3 h6 10.Bxf6 Qxf6 11.Be2 Be6

[11...a5 12.a3 Bxc3+ 13.Qxc3 a4 14.Bb5 Qg6 15.Bxc6 bxc6 16.0-0 Bh3 17.Ne1 Rab8 18.Kh1 Bd7 19.Nf3 f6 20.Nd2 h5 21.b4 axb3 22.Nxb3 h4 23.h3 Rfe8 24.Nc5 Bc8 25.a4 Qh5 26.a5 Ra8 27.a6 Ra7 28.Qb4 Qe2 29.Qb8 Rxa6 30.Nxa6 1-0 (30) manuel-abarca (2616)-Berserk2600 (2611) Blitz 2024]

12.0-0 Rfd8 13.Rfc1 Rab8 14.Qd1 a6 15.a3 Bd6 16.Na4 Ne7 17.Nc5 Bc8 18.b4 c6 19.Rab1 g5 20.Nd3 Ng6 21.a4 Bf5 22.Rb3 Re8 23.b5 cxb5 24.axb5 a5 25.Rbc3 b6 26.Rc6 Qe7 27.Qb3 Be4 28.Nd2 Nh4 29.Nxe4 dxe4 30.Ne5 Bxe5 31.dxe5 Qxe5 32.Rxh6 Kg7 33.Rh5 Rbc8 34.Rd1 Red8 35.h3 Rxd1+ 36.Qxd1 Rc5 37.g3 Ng6 38.h4 Qb2 39.Kg2 Rc2 40.Qd4+ Qxd4 41.exd4 Rxe2 42.Rxg5 e3 43.Kf3 exf2 44.Kxe2 1-0 (44) chessm1105 (2727)-Valerii1122334455 (2629) Blitz 2024

7...g6 8.Rc1 h6 9.Bxf6 Qxf6 10.e3 0-0 11.a3 Bxc3+ 12.Rxc3 Qd6 13.Be2 Ne7 14.0-0 c6 15.b4 a6 16.Qb3 Bg4 17.a4 Bxf3 18.Bxf3 b5 19.a5 Qe6 20.Rfc1 Rac8 21.Qc2 Qd6 22.Rc5 Rc7 23.Qc3 Qe6 24.g3 Rfc8 25.Kg2 h5 26.h4 Qf5 27.Qc2 Qxc2 28.R1xc2 f5 29.Rc1 Kf7 30.R1c2 Ke6 31.Rc1 Kd6 32.R1c2 Kd7 33.Rc1 Rf8 34.R1c2 Rf6 35.Rc1 Rb7 36.R1c2 Nc8 37.Bxd5 Ne7 38.Bf3 Rd6 39.Kf1 Nd5 40.Bxd5 cxd5 41.Rc8 Re6 42.Ke2 Rd6 43.Kf3 Ke6 44.Re8+ Kf6 45.Rc5 Re7 46.Rxe7 Kxe7 47.Kf4 Kf6 48.Rc7 Re6 49.f3 Rd6 50.Rb7 Ke6 51.Rb6 Rxb6 52.axb6 Kd6 53.Kg5 Kc6 54.Kxg6 a5 55.bxa5 b4 56.e4 b3 57.exd5+ Kb7 58.d6 b2 59.d7 b1Q 60.d8Q f4+ 61.Kg5 fxg3 62.Qc7+ Ka6 63.Qa7+ Kb5 64.b7 Qc1+ 65.f4 g2 66.b8Q+ Kc4 67.Qc5+ Kd3 68.Qxc1 g1Q+ 69.Qxg1 Ke4 70.Qbb1+ Kf3 71.Qd3# 1-0 (71) Konnov,O (2566)-shahinlorpari (2707) Blitz 2025

7...Be6 8.e3 h6

[8...0-0 9.Rc1 Be7 10.Be2 h6 11.Bh4 Nb8 12.Qb3 b6 13.0-0 c6 14.Rfd1 Nbd7 15.Ba6 c5 16.Bg3 c4 17.Qc2 Nh5 18.Bb7 Nxg3 19.hxg3 Rb8 20.Bxd5 Bxd5 21.Nxd5 b5 22.b3 Ba3 23.Rb1 Rc8 24.bxc4 bxc4 25.Qa4 Bd6 26.Rdc1 g5 27.Qxd7 1-0 (27) Viktor_Solovyov (2650)-vvchessli (2632) Blitz 2024]

9.Bh4 0-0 10.Bb5 Bxc3+ 11.bxc3 Nb8 12.0-0 c6 13.Bd3 Nbd7 14.Qc2 b6 15.a4 c5 16.Ne5 Qc7 17.Nxd7 Nxd7 18.a5 Rac8 19.axb6 axb6 20.Qb2 c4 21.Be2 b5 22.h3 Qc6 23.Be7 Rfe8 24.Bb4 Nb6 25.Bd1 Bf5 26.Ra6 Qb7 27.Ra5 Qc6 28.Be2 Qg6 29.Kh2 Bd7 30.Ra6 Re6 31.Qd2 Na4 32.Ra7 Bc6 33.Bg4 f5 34.Bf3 Rce8 35.Ra1 Qf6 36.g3 g5 37.Bg2 g4 38.h4 h5 39.Ra6 f4 40.gxf4 Qxh4+ 41.Kg1 g3 42.fxg3 Qxg3 43.Qf2 Qxe3 44.Qxe3 Rxe3 45.Rxc6 Nxc3 46.Bxc3 Rxc3 47.Bxd5+ Kg7 48.Ra7+ Kf8 49.Rf6# 1-0 (49) doberman_333 (2575)-Cruise97 (2690) Blitz 2024

101 **8.Bh4** g6 ½-½ (8) Karlos_ulsk (2625)-Poirot_Hercule (2776) Blitz 2024

102 **9.Rc1** Bg4

[9...Be6 10.e3 a6 11.a3 Bxc3+ 12.Rxc3 0-0 13.Bd3 Bg4 14.Ne5 Nxe5 15.dxe5 Qe6 16.Rxc7 Qxe5 17.Rxb7 Be6 18.0-0 Rfb8 19.Rxb8+ Rxb8 20.b4 d4 21.exd4 Qg5 22.Re1 Rd8 23.Qxa6 Qd2 24.Rb1 Rc8 25.Rf1 Rc3 26.Qa8+ Rc8 27.Qe4 g6 28.Qe3 Qa2 29.Qxh6 Bd5 30.Bxg6 fxg6 31.Qxg6+ Kf8 32.Qf5+ Kg7 33.Qxc8 Be6 34.Qc7+ Kg6 35.Qe5 Qc4 36.h4 Kf7 37.Qg5 Qe2 38.Rc1 Bc4 39.Qf4+ Kg6 40.Qg3+ Kh7 41.Qc7+ Kh6 42.Qxc4 Qd2 43.Qe6+ Kh5 44.Rc5+ Kxh4 45.g3# 1-0 (45) BabaRamdev (2846)-neverstop93 (2817) Blitz 2023]

[9...0-0 10.a3 Bxc3+ 11.Rxc3 Bg4 12.Ne5 Nxe5 13.dxe5 Qe6 14.Rg3 Bf5 15.Qf4 Rfe8 16.e3 Qxe5 17.Qxh6 Qxg3 0-1 (17) MrBrajkovic (2592)-NowIAmSerious (2774) Blitz 2023]

10.Ne5 Bd7 11.Nxc6 a5 12.Qc2 bxc6 13.e3 Qg5

[13...0-0 14.Bd3 Bd6 15.0-0 Rab8 16.b3 Qh4 17.g3 Qf6 18.Kg2 Ba3 19.Rcd1 Rfe8 20.e4 Qxd4 21.exd5 Qc5 22.Bc4 Re5 23.Rfe1 Bf5 24.Qd2 Rxe1 25.Rxe1 Bb4 26.Qe3 Qxe3 27.Rxe3 Bxc3 28.Rxc3 Be4+ 29.f3 Bxd5 30.Bxd5 cxd5 31.Rxc7 a4 32.Rc3 g5 33.Rd3 axb3 34.axb3 Rb5 35.b4 Rxb4 36.Rxd5 Rb2+ 37.Kh3 Kg7 38.g4 Kg6 39.Rd6+ f6 40.Kg3 Rb3 41.h4 gxh4+ 42.Kxh4 Rxf3 43.Rd2 Normal ½-½ (43) ResoluteBot (2921)-compchess60 (2936) Blitz 2024]

[13...h5 14.Bd3 Kf8 15.0-0 Re8 16.Na4 Bd6 17.Nc5 Bc8 18.Ba6 Bf5 19.Bd3 Bc8 20.Ba6 Bf5 21.Bd3 Bc8 ½-½ (21) ResoluteBot (2901)-ToromBot (2925) Rapid 2023]

14.a3

[14.g3

A) 14...0-0 15.Bg2 Bf5 16.Qd2 *(16.Qd1 Rfb8 17.0-0 Qg6 18.Ne2 Qf6 19.a3 Bf8 20.Qd2 h5 21.h4 g6 22.Nf4 Rb6 23.Bh3 Be4 24.Bg2 Bf5 25.Bh3 Be4 26.Bg2 Bf5* ½-½ (26) ProteusSF-Godot (2703)-YoBot_v2 (2702) Classical 2024 *)* 16...a4 17.a3 Bxc3 18.Rxc3 Ra6 19.b4 axb3 20.Rxb3 Rb6 21.Qc3 Rfb8 22.Rxb6 cxb6 23.0-0 Qf6 24.Rc1 Rc8 25.h3 c5 26.Qb3 cxd4 27.Rxc8+ Bxc8 28.exd4 Qxd4 29.Bxd5 Bxh3 30.Bxf7+ Kf8 31.Bh5 Ke7 32.Qf7+ Kd6 33.Qg6+ Kc5 34.Bf3 Bd7 35.Qf7 Kd6 36.Qf8+ Kc7 37.Kg2 Bc6 38.Bxc6 Kxc6 39.Qa8+ Kb5 40.f3 Qd2+ 41.Kh3 Qd7+ 42.Kg2 Qe6 43.Qf8 h5 44.Qxg7 Qe2+ 45.Kh3 Qxf3 46.Qd7+ Kc4 47.Qa4+ Kc3 48.Qb4+ Kc2 49.Qc4+ Kb2 50.Qb4+ Ka2 51.Qd2+ Kxa3 52.Qd6+ Ka2 53.Qe6+ Ka3 54.Qd6+ Ka2 55.Qe6+ Kb2 56.Qxb6+ Ka3 57.Qb1 Qg4+ 58.Kg2 h4 59.Qa1+ Kb3 60.Qb1+ Kc4 ½-½ (60) ResoluteBot (2896)-EmanBot (2895) Blitz 2023;

B) 14...Qf6 15.Bg2 h5 16.h4 0-0 17.a3 Be7 18.Na4 Bd6 19.0-0 Rab8 20.Qd2 Bf5 21.Rfe1 Rfe8 22.Rc3 g5 23.e4 dxe4 24.Qxg5+ Qxg5 25.hxg5 Kg7 26.Rce3 Kg6 27.Bxe4 Rxe4 28.Rxe4 Bxe4 29.Rxe4 Kxg5 30.Re2 f5 31.Nc5 f4 32.Ne6+ Kf5 33.Nxf4 Bxf4

34.gxf4 Kxf4 35.Kg2 a4 36.Kh3 Rb3+ 37.Kh4 Rb5 38.Rc2 Ke4 39.Rxc6 Rxb2 40.Rxc7 Rxf2 41.Ra7 ½-½ (41) ResoluteBot (2904)-BOT-Feline (2939) Blitz 2023]

14...Bxc3+ 15.Qxc3 0-0 16.h4 Qg4 17.g3 Qe4 18.Rg1 Rab8 19.Bd3 Qg4 20.b3 Qh3 21.Kd2 Rb6 22.Bc2 Bf5 23.Bxf5 Qxf5 24.Rgf1 Qf3 25.Qd3 Rfb8 26.Rb1 Rb5 27.Qe2 Qg2 28.Qg4 c5 29.dxc5 Rxc5 30.Qf4 Rc6 31.Rg1 Qh3 32.Rh1 Qc8 33.Rhf1 Rf6 34.Qe5 Qd7 35.Rb2 d4 36.Kc1 Qc6+ 37.Kb1 dxe3 38.f4 Re6 39.Qxa5 Rb5 40.Qe1 Qd5 41.Qe2 Rxb3 42.Rd1 Rxb2+ 43.Kxb2 Rb6+ 44.Ka1 Qb3 45.Rd8+ Kh7 46.Qd3+ Qxd3 47.Rxd3 e2 48.Re3 Re6 49.Rxe2 Rxe2 50.h5 Rg2 51.f5 Rxg3 52.Ka2 g5 53.hxg6+ fxg6 54.f6 h5 55.Kb2 h4 56.a4 h3 57.f7 Kg7 58.a5 h2 59.a6 h1Q 60.f8Q+ Kxf8 61.a7 Qh2+ 62.Ka1 Rg1# 0-1 (62) duchessAI (2827)-tomlesspit (3048) Blitz 2025

9.Ne5 Bd7 10.Nxd7 Qxd4 11.Qb3 0-0-0 12.a3 Ba5 13.Rd1 Qh4 14.g3 Qe4 15.Nc5 Nb4 16.N5xe4 dxe4 17.axb4 1-0 (17) Keepserene (2720)-neverstop93 (2856) Blitz 2023

103 **9...Be6** 10.Bb5 Bxc3+ 11.bxc3 Bd7 12.Qb3 Qd6 13.Bd3 b6 14.0-0 0-0 15.Nd2 Na5 16.Qc2 c5 17.Nf3 Rac8 18.Qe2 Rfe8 19.Ne5 Nc6 20.f4 cxd4 21.cxd4 Nb4 22.Bb1 Ba4 23.Bf5 Rc7 24.a3 Nc6 25.Qa6 Na5 26.Rac1 f6 27.Bg6 Rf8 28.Nd3 Bb3 29.Nb2 Bc4 30.Nxc4 Nxc4 31.e4 Nd2 32.e5 Qe7 33.Rfd1 Nc4 34.Bd3 fxe5 35.fxe5 Ne3 36.Re1 Nf5 37.Bxf5 Rxf5 38.Qd3 Rf8 39.Rxc7 Qxc7 40.e6 Qe7 41.Qe3 Re8 42.Qe5 Rd8 43.Rf1 Rf8 44.Re1 Rd8 45.Rf1 Re8 46.Re1 Rd8 ½-½ (46) DreiAugigerRabe (2602)-maybenotit (2851) Blitz 2025

9...Bd7 10.Qd1 Bg4 11.Be2 0-0 12.0-0 Rad8 13.Rc1 a6 14.a3 Be7 15.Nd2 Bxe2 16.Qxe2 Rfe8 17.Qf3 Qe6 18.Rc2 Bg5 19.g3 Qg6 20.Rfc1 Qd3 21.Qe2 Qg6 22.Nf3 Bf6 23.Rd1 Qh5 24.Kg2 Re6 25.Qd3 Rde8 26.Ne2 g5 27.h3 Re4 28.Rc5 g4 29.hxg4 Qxg4 30.Rxd5 Ne7 31.Rc5 Nf5 32.Nh2 Qg6 33.Nf4 Qh7 34.Ng4 Bg7 35.Nh5 Nh4+ 36.gxh4 Rxg4+ 37.Ng3 Qxd3 38.Rxd3 c6 39.Kh3 Rg6 40.Nf5 Rf6 41.Kg4 h5+ 42.Kg5 Rg6+ 43.Kxh5 Bf8 44.Re5 Rd8 45.Ne7+ Bxe7 46.Rxe7 Rdd6 47.Re5 Kh7 48.Rg5 Rgf6 49.f4 Rh6+ 50.Kg4 f6 51.Rh5 Rd7 52.Rxh6+ Kxh6 53.e4 Kg7 54.Kf5 Kf7 55.e5 fxe5 56.fxe5 Ke7 57.Rg3 Rxd4 58.Rg7+ Kf8 59.Rxb7 Rxh4 60.Ke6 Rh6+ 61.Kd7 c5 62.e6 Kg7 63.e7 Rh1 64.e8Q Rc1 65.Kc6+ Kf6 66.Rf7+ 1-0 (66) Carobee (2685)-ilqar_7474 (2732) Blitz 2023

9...Rb8 10.Rc1 a6 11.a3 Bxc3+ 12.Rxc3 0-0 13.Be2 Qd6 14.Qc2 Bg4 15.0-0 Rbc8 16.Rc1 Bxf3 17.Bxf3 Rfe8 18.g3 Re7 19.Rc5 Qf6 20.Bxd5 Nd8 21.Bg2 c6 22.b4 Ra8 23.a4 Ne6 24.Re5 Rd7 25.Bh3 Rd6 26.Bxe6 Rxe6 27.Rxe6 Qxe6 28.Qc4 Qe8 29.h4 Rd8 30.b5 axb5 31.axb5 cxb5 32.Qc7 b4 33.Rb1 Ra8 34.Qxb7 Rb8 35.Qc7 b3 36.Qc3 Qa4 37.Rb2 Qb5 38.e4 h5 39.d5 g6 40.d6 Kh7 41.e5 Qd5 42.Qc7 Rb4 43.e6 Re4 44.Qxf7+ Kh6 45.Qf8+ Kh7 46.Qf7+ Kh6 47.Qf8+ Kh7 48.Qf7+ ½-½ (48) Konnov, O (2639)-okriak (2717) Blitz 2023

104 **10.Be2** Rd8

[10...Be6

A) 11.Qc2 Bd6 12.0-0 a6 13.Rac1 *(13.Na4 Ne7 14.Nc5 Bc8 15.Rac1 b6 16.Nd3 Bf5 17.Qc3 a5 18.Nfe5 Ng6 19.Bf3 Be6 20.Be2 Rae8 21.f4 Bf5 22.Bf3 Qe6 23.g4 Bxd3 24.Qxd3 Nh4 25.Rce1 f6 26.Ng6 Nxf3+ 27.Rxf3 Rf7 28.h3 Qe4 29.Qxe4 Rxe4 30.Nh4 c6 31.Nf5 Bf8 32.Ng3 Re6 33.Rc1 c5 34.Ne2 c4 35.Nc3 Rd7 36.Kf2 Bb4 37.Nb5 Rde7 38.a3 Bd2 39.Rc2 Bxe3+ 40.Kg3 Re4 41.Nd6 Rxd4 42.Nf5 Ree4 43.Nxe3 b5 44.Nf5 Rd1 45.Rff2 d4 46.Rfe2 d3 47.Rxe4 dxc2 48.Re8+ Kf7 49.Re7+ Kf8 50.Rxg7 c1Q 51.Rh7 Rg1+ 52.Kh4 Qf1 53.Kh5 Qxh3+ 54.Kg6 Qxg4+ 55.Kxf6 Qg6+ 56.Ke5 Qxh7 57.Nd6 Re1+ 58.Kd5 Qd3+ 59.Kc5 Re6 60.Nxb5 Qe3+ 61.Kxc4 Qb6 62.Nd4 Rc6+ 63.Kd3* 1-0 (63) GummibaerchenOnFire (2622)-frelsara (2605) Blitz 2024*)* 13...Ne7 *(13...g5 14.Na4 Rae8 15.Nc3 h5 16.g3 h4 17.Qd2 Qg6 18.Bd3 f5 19.Ne1 Re7 20.g4 Rg7 21.f3 Ne7 22.h3 Rgf7 23.Nd1 Qg7 24.Nf2 c6 25.Kg2 Bg3 26.Nh1 Bc7 27.Nf2 Bg3 28.Nh1 Bb8 29.Nf2 fxg4 30.Nxg4 Nf5 31.Bxf5 Bxf5 32.Nd3 Bxg4 33.fxg4 Qh7 34.Rxf7 Qxf7 35.Qe2 Qc7 36.Ne5 Qe7 37.Nf3 Qe4 38.Rd1 Rf7 39.b4 Bd6 40.a3 Kf8 41.Kf2 Bg3+ 42.Kg2 Ke8 43.a4 Bd6 44.Rf1 Bxb4 45.Kg1 Bd6 46.Nd2 Rxf1+ 47.Nxf1 Qb1 48.Qf2 Be7 49.Qh2 Kd7 50.Qf2 Kc7 51.a5 Qb4 52.Qd2 Qxd2 53.Nxd2 b6 54.axb6+ Kxb6 55.Kf1 a5 56.Ke2 Kb5 57.Kd1 a4 58.Kc2 c5 59.dxc5 Kxc5 60.Kc1 Kb4 61.e4 dxe4 62.Nxe4 Kc4 63.Kc2 a3 64.Nd2+ Kd4 65.Nb3+ Ke3 66.Nc1 Kf3 67.Kd2 Kg3 68.Ke2 Kxh3 69.Kf3 Kh2 70.Kf2 h3 71.Nb3 a2 72.Kf1 Bc5 73.Ke2 Kg3 74.Kd2 h2 75.Nxc5 Kxg4 76.Nb3 a1Q 77.Nxa1 h1Q 78.Nc2 Kh3 79.Nb4 g4 80.Nd3 Qf3 81.Nb2 g3 82.Nc4 g2 83.Ne5 Qb3 84.Nd3 g1Q 85.Nf4+ Kh2 86.Nd3 Qg3 87.Nf4 Qge3#* 0-1 (88) pawn_git (2826)-YoBot_v2 (3025) Rapid 2024*)* 14.Rfe1 *(14.e4 dxe4 15.Nxe4 Qg6 16.Nxd6 Qxc2 17.Rxc2 cxd6 18.Rc7 Rfe8 19.Rxb7 Bxa2 20.Bd3 Bd5 21.Rd7 Rad8 22.Rxd8 Rxd8 23.Bxa6 Rb8 24.Rb1 Nc6 25.Be2 Be4 26.Rd1 Rxb2 27.Bf1 Bxf3 28.gxf3 Rb4 29.d5 Ne5 30.Kg2 g5 31.Bd3 Rf4 32.Be2 Kg7 33.Rd2 Rb4 34.Bd1 Ng6 35.h3 h5 36.Kh2 h4 37.Be2 Nf4 38.Bf1 Kf6 39.Ba6 Ke5 40.Bc8 Rb3 41.Bg4 f5* 0-1 (41) onepoundrook (2743)-landyrandle (2724) Blitz 2023*; 14.Na4 b6 15.a3 g5 16.b4 Ng6 17.Nc3 g4 18.Nd2 h5 19.Rce1 Kg7 20.Bd3 Qh4 21.g3 Qf6 22.e4 Qxd4 23.exd5 Bd7 24.Bxg6 fxg6 25.Nde4 Rae8 26.Nxd6 cxd6 27.Ne4 Rc8 28.Qa2 Bb5 29.Nxd6 Bxf1 30.Nxc8 Bc4* 0-1 (30) Yolo_Gaming (2811)-gmalvaralonso (2810) Blitz 2022*)* 14...Rac8 *(14...Rfe8 15.e4 dxe4 16.Nxe4 Qf5 17.Bd3 Qf4 18.a3 Bd5 19.Bc4 Rad8 20.h3 c6 21.Bb3 Rc8 22.Ned2 Qf6 23.Ne4 Qf4 24.Ned2 Qf6 25.Ne4 Qf4* ½-½ (25) ResoluteBot (2919)-

EmanPureNN (2923) Blitz 2023*)* 15.e4 dxe4 16.Nxe4 Qf4 17.g3 Qf5 18.Nh4 Qa5 19.Bc4 Bxc4 20.Qxc4 Qb6 21.Re2 Rfd8 22.a3 Qc6 23.Nxd6 Qxd6 24.Rce1 Rd7 25.Re4 Rcd8 26.Qd3 c6 27.Nf3 Ng6 28.Re8+ Nf8 29.Qb3 Qd5 30.Qxd5 Rxd5 31.Rxd8 Rxd8 32.Re7 Rd7 33.Rxd7 Nxd7 34.Ne5 Nb6 35.Kg2 Kf8 36.Kf3 Ke7 37.Ke4 Ke6 38.g4 Nc8 39.f3 Nd6+ 40.Kd3 Kd5 41.b3 b5 42.h4 a5 43.h5 a4 44.bxa4 bxa4 45.Nd7 Nc4 46.Nc5 Nb2+ 47.Kc3 Nd1+ 48.Kd3 Nf2+ 49.Kc3 Nd1+ 50.Kd3 Nb2+ 51.Kc3 Nd1+ ½-½ (52) pawn_git (2763)-YukariBot (2721) Blitz 2025;

B) 11.Qb3 a6 12.Nd2 Bd6 13.0-0 Ne7 14.Bd3 c6 15.Rae1 Rfe8 16.a3 Rab8 17.Na4 Ng6 18.Qd1 Re7 19.Nc3 Nh4 20.b4 Rbe8 21.Kh1 Nxg2 22.Kxg2 Qh4 23.f4 Bh3+ 24.Kh1 Rxe3 25.Nce4 Rxe1 26.Qxe1 Qxe1 27.Rxe1 dxe4 28.Nxe4 Kf8 29.Re3 Bc8 30.f5 Bc7 31.f6 g6 32.Kg2 Bb6 33.h4 Bf5 34.Re2 Re6 35.Kf3 Bxd4 36.Bc4 Bxe4+ 37.Rxe4 Rxf6+ 38.Ke2 Bb2 39.h5 Bxa3 40.hxg6 fxg6 41.Ba2 b5 42.Kd3 h5 43.Kc3 c5 44.bxc5 Bxc5 45.Be6 Ke7 46.Bd5+ Kd6 47.Bb7 Kc7 48.Ba8 Bd6 49.Re1 Kb6 50.Rg1 h4 51.Rg4 h3 52.Rh4 h2 53.Rg4 Bf4 54.Rh4 a5 55.Kd4 a4 56.Kd3 g5 57.Rh7 Re6 58.Kc2 Re2+ 59.Kb1 a3 60.Rh6+ Ka5 61.Bd5 Rb2+ 62.Ka1 Be5 63.Rxh2 Bxh2 64.Bc4 Be5 65.Be6 a2 66.Bg4 Rf2# 0-1 (66) Weiawaga (2612)-Nikitosik-ai (3026) Blitz 2024;

C) 11.0-0 Bd6 12.Nb5 Qe7 *(12...Qd8 13.Nxd6 Qxd6 14.Rfc1 Ne7 15.Ne5 f6 16.Nd3 b6 17.Qb4 Qd7 18.Nf4 Bf5 19.Rc3 g5 20.Nd3 a5 21.Qb3 Be6 22.Rac1 Rfc8 23.Ne1 Qd6 24.Qa3 Qd7 25.Nf3 c6 26.Ne1 Nf5 27.Bd3 Nd6 28.Qb3 Rab8 29.Qc2 Bf5 30.Bxf5 Nxf5 31.Rxc6 Ne7 32.Rc3 Rxc3 33.Qxc3 Rc8 34.Qd2 Rxc1 35.Qxc1 Qb5 36.Qc2 Kf7 37.g3 Ke6 38.b3 Nc6 39.g4 Nb4 40.Qf5+ Ke7 41.Qh7+ Ke6 42.Qg8+ Ke7 43.a3 Qe2 44.axb4 Qxe1+ 45.Kg2 Qxb4 46.Qxd5 Qd6 47.Qb7+ Ke6 48.h3 Qd5+ 49.Qxd5+ Kxd5 50.Kf3 b5 51.Ke2 a4 52.bxa4 bxa4 53.Kd3 a3 54.e4+ Kc6 55.Kc3* 1-0 (55) PazificDreams (2620)-therigamagician (2676) Blitz 2024*)* 13.Rfc1 Bb4 14.a3 Ba5 15.b4 Bb6 16.Nc3 Qd6 17.Qb3 Ne7 18.Na4 c6 19.Nc5 Bc8 20.a4 a6 21.Rab1 Bc7 22.b5 axb5 23.axb5 g6 24.g3 Qf6 25.Ne1 Bd6 26.Ncd3 h5 27.Ra1 Bf5 28.bxc6 bxc6 29.Rxa8 Rxa8 30.Ng2 Be4 31.Qd1 Kg7 32.h4 Ra3 33.Ngf4 Nf5 34.Rxc6 Qe7 35.Qd2 Nxh4 36.gxh4 Qxh4 37.f3 Bxd3 38.Bxd3 Qg3+ 39.Ng2 Qh2+ 40.Kf1 h4 41.Rxd6 Ra1+ 42.Kf2 Qg3+ 0-1 (42) Idabble (2848)-MajestyOfSwords (2904) Blitz 2023;

D) 11.a3 Bxc3+ *(11...Bd6 12.Nb5 Bg4 13.0-0 Ne7 14.Rfc1 c6 15.Nxd6 Qxd6 16.Qd1 Nc8 17.b4 a6 18.h3 Bh5 19.Qb3 Qe6 20.a4 Nd6 21.g4 Bg6 22.b5 Ne4 23.Qb2 Rab8 24.Ne5 Bh7 25.Bd1 Ng5 26.h4 Ne4 27.Ra3 h5 28.gxh5 axb5 29.axb5 cxb5*

30.Qxb5 Qe7 31.Raa1 Qxh4 32.Qf1 f6 33.Nf3 Qxh5 34.Qg2 Rbd8 35.Ne5 Qh4 36.Nd3 Nd2 37.Rc7 Rf7 38.Rxf7 Kxf7 39.Nc5 Be4 40.Nxe4 Nxe4 41.Rb1 Rb8 42.Ba4 g6 43.Bc6 Ke6 44.Rb5 Rc8 45.Bxd5+ Kd6 46.Qxe4 Rc1+ 47.Kg2 Qh1+ 48.Kg3 Rg1+ 49.Qg2 f5 50.Rb6+ Ke7 51.Rxb7+ Kf6 52.Qxg1 Qxg1+ 53.Bg2 Qd1 54.Bf3 Qg1+ 55.Bg2 Qc1 56.Rb6+ Kg7 57.Rb7+ Kh6 58.Bf3 Qf1 59.Rb6 Kg7 60.Rb7+ Kh6 61.Rb6 Qg1+ 62.Bg2 Qd1 63.Bf3 Qg1+ 64.Bg2 Qd1 65.Bf3 Qf1 66.d5 Qg1+ 67.Bg2 Qd1 68.Bf3 Qg1+ 69.Bg2 Qd1 70.Bf3 Qf1 71.Rb4 g5 72.Rd4 Qg1+ 73.Bg2 Qe1 74.d6 f4+ 75.Kf3 g4+ 76.Kxg4 Qxf2 77.d7 Qxg2+ 78.Kxf4 Qg5+ 79.Kf3 Qf5+ 80.Ke2 Qc2+ 81.Ke1 Qb1+ 82.Kd2 Qa2+ 83.Kc1 Qa1+ 84.Kc2 Qa2+ 85.Kc1 Qa1+ 86.Kc2 Qa2+ 87.Kc1 ½-½ (87) ReinforcementTrial (2916)-ResoluteBot (2912) Blitz 2023*)*
12.bxc3

D1) 12...a6 13.0-0

D1a) 13...Rfb8 14.Qd1 b5 15.a4 Na5 16.axb5 axb5 17.Qb1 Qe7 18.h3 Bd7 19.Ne5 Nc4 20.Bxc4 dxc4 21.Qe4 Rxa1 22.Rxa1 Be8 23.Qf4 Qg5 24.Qf3 c5 25.Qd5 cxd4 26.Qxd4 Rc8 27.Nf3 Qe7 28.Qa7 Qe4 29.Qa6 Rd8 30.Nd4 Kh7 31.Qa2 Rd6 32.Qb1 Qxb1+ 33.Rxb1 Ra6 34.e4 Ra3 35.Ne2 Rb3 36.Ra1 b4 37.cxb4 Rxb4 38.Rc1 g5 39.Nc3 Bc6 40.f3 Kg7 41.Kf2 Rb2+ 42.Kg3 Rb3 43.Kf2 Rb2+ 44.Kg1 Bd7 45.Nd5 Be6 46.Rxc4 Bxd5 47.exd5 Rd2 48.Rc5 h5 49.g3 f5 50.Kf1 Kf6 51.Rc6+ Ke5 52.Rh6 Kxd5 53.Rxh5 Kd4 Normal ½-½ (53) compchess60 (2950)-Mr_Chess_Berserk (2858) Blitz 2024;

D1b) 13...Rfc8 14.Bd3 *(14.Rfe1 b5 15.Qc2 Na5 16.a4 Nc4 17.Bxc4 bxc4 18.e4 c6 19.Ne5 Qg5 20.Re3 c5 21.Nf3 Qg6 22.Ne5 Qg5 23.Nf3 Qg6 24.Ne5 Qg5* ½-½ (24) ResoluteBot (2891)-FireFishBOT_v2 (2894) Blitz 2023 *)*

D1b1) 14...b5 15.Qc2 Na5 16.a4 Nc4 17.Ra2 Bg4 18.Nd2 Nxd2 19.Qxd2 Bd7 20.axb5 axb5 21.Rb1 c5 *(21...Qb6 22.Rb3 c5 23.dxc5 Qxc5 24.h3 Ra4 25.Rab2 Ra3 26.Be2 Rca8 27.Qd4 Qc7 28.Qd1 Rxb3 29.Rxb3 Ra2 30.Bxb5 Bf5 31.Bd3 Bxd3 32.Qxd3 Ra1+ 33.Rb1 Rxb1+ 34.Qxb1 Qxc3 35.Qb8+ Kh7 36.Qb1+ Kg8 37.Qb8+ Kh7 38.Kh2* ½-½ (38) ReinforcementTrial (2899)-FireFishBOT_v2 (2892) Blitz 2023*)* 22.Rxa8 Rxa8 23.dxc5 Ra3 24.Rb3 Ra1+ 25.Rb1 Ra3 26.Rc1 Qe7 27.h4 Qxc5 28.Be2 Be6 29.Qb2 Bd7 30.h5 Kf8 31.Bd3 Ke7 32.Bf1 Ke8

33.Qd2 Ke7 34.Be2 Rb3 35.Bf3 Be6 36.Bd1 Ra3 ½-½ (36) ReinforcementTrial (2911)-Vanilla_v2 (2834) Blitz 2023;

D1b2) 14...Bg4 15.Nd2 Ne7 16.h3 Be6 17.Qb3 Rab8 18.a4 c5 19.Qb6 Rc6 20.Qa7 Rbc8 21.Qxb7 Nf5 22.Nf3 Nd6 23.Qb1 Bxh3 24.Ra2 cxd4 25.cxd4 Nc4 26.gxh3 Qxf3 27.Bh7+ Kf8 28.Qf5 Qxf5 29.Bxf5 Rb8 30.a5 Nd6 31.Bd3 Rb3 32.Be2 Ne4 33.Bd1 Rb5 34.Bf3 f5 35.Kg2 ½-½ (35) Intron014 (2901)-TorBot_v2 (2885) Blitz 2023;

D1c) 13...b5 14.Qb3 Na5 *(14...Rfb8 15.Nd2 Qe7 16.Rfb1 Qd6 17.Bf3 Na5 18.Qb4 Nc4 19.Nxc4 bxc4 20.Qxb8+ Rxb8 21.Rxb8+ Kh7 22.Rb4 Bf5 23.h3 g6 24.Re1 a5 25.Ra4 Qb6 26.Bxd5 Qb5 27.Rxc4 Qxd5 28.Rxc7 Qb3 29.e4 Bxe4 30.Re3 Kg7 31.c4 Qd1+ 32.Kh2 Qxd4 33.c5 Bd5* 0-1 (33) manuel-abarca (2646)-CarlsenNepo21 (2713) Blitz 2023 *)* 15.Qb4 Nc4 16.Qc5 Rfb8 17.a4 *(17.Rfb1 c6 18.Bxc4 bxc4 19.Qxc6 Qf5 20.Rf1 a5 21.Rfe1 Qc2 22.Rec1 Qf5 23.Re1 Rc8 24.Qb6 Rcb8 25.Qc6* ½-½ (25) VariantsTop (2896)-YoBot_v2 (2908) Blitz 2023*)* 17...Qd8

D1c1) 18.Ne5 Nxe5 19.dxe5 bxa4 20.Rxa4 Rb2 21.Bd3 Qg5 22.Qd4 *(22.Rb4 Rxb4 23.cxb4 Qxe5 24.f4 Qf6 25.Qxc7 Bf5 26.Qb7 Re8 27.Qxd5 Bxd3 28.Qxd3 Qe7 29.Qxa6 Qxe3+ 30.Kh1 Qc3 31.Qb6 Qc4 32.Kg1 Re2 33.Qc5 Qe4 34.Rf2 Rb2 35.b5 Qe1+ 36.Rf1 Qe8 37.h3 Rxb5 38.Qd4 Qe7 39.Qd2 Rb4 40.Kh1 Qe4 41.Qf2 g6 42.Kh2 Kh7 43.Kg1 Qe7 44.Rd1 Qf6 45.Rf1 Qf5 46.Kh1 h5 47.Kg1 Re4 48.Qf3 Rb4 49.Qf2 Qf6 50.Kh1 Kg7 51.Kh2 Rb3 52.Rd1 h4 53.Qd2 Qc3 54.Qxc3+ Rxc3 55.Rd4 Rb3 56.Ra4 Rb2 57.Rd4 Kf6 58.Ra4 Kf5 59.Ra7 Kf6 60.Ra4 Kg7 61.Rd4 f5 62.Ra4 Rf2 63.Rc4 Rf1 64.g4 Rf2+ 65.Kg1 Rf3 66.Rc7+ Kf6 67.Rc6+ Kf7 68.Rc7+ Kf6 69.Rc6+ Kg7 70.Rc7+ Kf6* ½-½ (70) PurpleHunter (2610)-Mr_Chess_Berserk (2885) Blitz 2024*)* 22...Bh3 23.Qxd5 Rd8 24.Qf3 Bxg2 25.Qxg2 Rxd3 26.Qxg5 hxg5 27.Rc4 Rd5 28.e6 fxe6 29.Rxc7 a5 30.c4 Rf5 31.c5 Kh7 32.c6 Rc2 33.Rc8 Rfc5 34.Ra1 Rxc6 35.Rxc6 Rxc6 36.Rxa5 Kg6 37.Kg2 Rc2 38.Ra4 Rc5 39.Ra1 Rc4 40.Ra6 Kf6 41.Ra8 Kf7 42.Ra7+ Kf6 43.Kg3 Rh4 44.Rc7 Rh8 45.Rc4 Rh5 46.Rb4 Rh8 47.f3 Rc8 48.h3 Rc5

49.e4 Re5 50.Rb2 Kg6 51.Kg4 Ra5 52.Rb6 Kf6 53.Kg3 Re5 54.Kg4 Ra5 55.Rb2 Kg6 56.Rb1 Kf6 57.Kg3 Kf7 58.Rb7+ Kg6 59.Kg4 Ra2 60.Kg3 Ra1 61.Re7 Kf6 62.Rc7 Ra2 63.Rc8 Ra1 64.Rc6 Ra2 65.Rc1 Ra4 66.Rb1 Ra5 67.Rb8 Kg6 68.Rd8 Ra1 69.Rf8 Rg1+ 70.Kf2 Rb1 71.Kg3 Ra1 72.Rh8 Ra3 73.Rd8 Ra2 74.Rd7 Ra8 75.Rc7 Ra1 76.h4 gxh4+ 77.Kxh4 Rh1+ 78.Kg3 Kf6 79.f4 Re1 80.e5+ Kf5 81.Rf7+ Ke4 82.Kf2 Re3 83.Rxg7 Kxf4 84.Rf7+ Ke4 85.Rf6 Kxe5 86.Rxe6+ Kxe6 87.Kxe3 ½-½ (87) ResoluteBot (2899)-YoBot_v2 (2897) Rapid 2023;

D1c2) 18.h3 Qd6 19.Qxd6 cxd6 20.axb5 axb5 21.Rfc1 g6 22.g4 Kg7 23.Kg2 Ra4 24.Bd1 Raa8 25.Ne1 Nd2 26.Rxa8 Rxa8 27.Be2 f5 28.Rc2 Nb1 29.Rc1 Nd2 30.Rc2 Nb1 31.Nd3 fxg4 32.hxg4 Ra3 33.Nf4 Bd7 34.Bf3 Nxc3 35.Nxd5 Nxd5 36.Bxd5 Kf6 37.Kg3 b4 38.Rc7 Be6 39.Be4 Bf7 40.Rc6 Ke7 41.Rc7+ Kf6 42.Rd7 Ra6 43.Rb7 b3 44.f3 Ra3 45.Rb6 Ke7 46.Rb7+ Kf6 47.d5 g5 48.Rb6 Ke5 49.Rb8 Kf6 50.Rb6 Ke5 51.Rb7 Kf6 52.Rb6 Normal ½-½ (52) ToromBot (2950)-ArasanX (2932) Rapid 2024;

D2) 12...Ne7

D2a) 13.Qb5 b6 14.a4 *(14.0-0 c6 15.Qb2 Rfd8 16.a4 Nf5 17.a5 b5 18.Qa3 Nd6 19.Qc5 Ne4 20.Qxc6 Rab8 21.Ne5 Rdc8 22.Qa6 Nxc3 23.Bd3 Qd8 24.Nc6 Rxc6 25.Qxc6 Rc8 26.Qb7 Rc7 27.a6 Rxb7 28.axb7 Qb8 29.Rfc1 b4 30.Ba6 Bd7 31.Rc2 Bc6 32.Rb2 Qd6 33.Rb3 g6 34.h3 h5 35.Rb2 Kg7 36.Rb3 h4 37.Rb2 f5 38.Kh1 Bxb7 39.Bxb7 a5 40.Rxa5 Qb6 41.Ra3 Nd1 42.Rb1 Nxf2+ 43.Kg1 Ne4 44.Bxd5 Nd2 45.Rab3 Nxb1 46.Rxb1 Qb5 47.Bf3 b3 48.d5 b2 49.d6 Kf7 50.Kh1 Qc5 51.Rd1 Ke8 52.d7+ Kd8 53.e4 Qc1 54.Kh2 fxe4 55.Bg4 Qxd1 56.Bxd1 b1Q 57.Be2 Qe1 58.Bb5 e3 59.Bd3 e2 60.Bxe2 Qxe2 61.Kg1 Qe1+ 62.Kh2 Kxd7 63.g4 hxg3+ 64.Kg2 g5 65.Kf3 g2 66.Kxg2 g4 67.hxg4 Qe3 68.Kf1 Qe6 69.g5 Qe5 70.g6 Qh5 71.g7 Qf7+ 72.Ke2 Qxg7 73.Kd3 Qg4 74.Kd2 Qg3 75.Kc2 Kc6 76.Kd2 Kd5 77.Ke2 Kd4 78.Kf1 Qh2 79.Ke1 Ke3 80.Kf1 Qf2#* 0-1 (80) SerendipitousBot (2620)-Nikitosik-ai (2918) Blitz 2024*)* 14...c6 15.Qb2 Nf5 16.Ba6 Bc8 17.Be2 Be6 18.Ne5 Rac8 19.Qa3 Rfe8 20.0-0 Nh4 21.a5 b5 22.Qc5 Rc7 23.Ra2 Qd8 24.Rb2 Bf5 25.h3 a6 26.Kh2 Re6

27.Nd3 Be4 28.Rg1 Bxd3 29.Bxd3 Rce7 30.Ra1 Qc7+ 31.Kg1 Re8 32.Qb6 Qc8 33.Kh2 g6 34.Re2 Kg7 35.Rae1 Rf6 36.f4 g5 37.Qa7 g4 38.Kg3 Nf5+ 39.Kh2 g3+ 40.Kg1 Nd6 41.Rf1 h5 42.Rf3 h4 43.Re1 Ne4 44.f5 Rxf5 45.Ref1 Rxf3 46.Rxf3 Ng5 47.Rf5 Qd8 48.e4 dxe4 49.Be2 Kg6 50.Rf1 f5 51.Qxa6 Qf6 52.d5 f4 53.Bg4 f3 54.gxf3 exf3 55.Qxc6 Re2 56.Rxf3 Nxf3+ 57.Bxf3 Re3 58.a6 Rxf3 59.a7 Rf1+ 60.Kg2 Rf2+ 61.Kg1 Ra2 62.Qe8+ Kg7 63.Qd7+ Kh6 64.Qc6 Kg5 65.Qxf6+ Kxf6 66.d6 Rxa7 67.c4 Kf5 68.d7 Rxd7 69.cxb5 Kf4 70.Kg2 Rd2+ 71.Kf1 g2+ 72.Ke1 Ra2 73.b6 g1Q# 0-1 (73) BitByByte (2813)-zlatana75 (2993) Blitz 2024;

D2b) 13.0-0 Rfc8 *(13...Nc8 14.Qb3 Nd6 15.a4 Rfc8 16.Ne5 c5 17.a5 Rc7 18.Bf3 Ne4 19.Bxe4 dxe4 20.Qb1 Bd5 21.c4 cxd4 22.exd4 Bxc4 23.Nxc4 Rxc4 24.Qxb7 Qc6 25.a6 Rc2 26.d5 Qxb7 27.axb7 Rb8 28.Rxa7 Rb2 29.Rd1 R2xb7 30.Rxb7 Rxb7 31.d6 Rd7 32.g4 Kh7 33.Kg2 g5 34.Kg3 Kg6 35.Rd4 f5 36.h4 f4+ 37.Kg2 gxh4 38.Kh3 e3 39.Rxf4 exf2 40.Rxf2 Rxd6 41.Kxh4 Rd4 42.Ra2 Rd6 43.Ra5 Re6 44.Rb5 Rd6 45.Ra5 Re6 46.Rb5 Rd6 47.Ra5* ½-½ (47) Odessacoach (2624)-MOTAR0 (2832) Blitz 2023 *)*

D2b1) 14.h3 c6 15.Qb4 b6 16.Qd6 Nf5 17.Qf4 Qe7 18.a4 Nd6 19.Ne5 c5 20.Rfc1 c4 21.Bf3 g5 22.Qh2 f6 23.Ng4 Rd8 24.Nxh6+ Kg7 25.Ng4 Rh8 26.Qg3 Rh4 27.Re1 Re8 28.Ra2 Nf5 29.Qh2 Nd6 30.Qg3 Nf5 31.Qh2 Nd6 32.Qg3 ½-½ (32) SolistaBot (3021)-Nikitosikbot_v2 (3032) Blitz 2024;

D2b2) 14.Rac1 c6 15.Rfd1 Nf5 16.Qb4 b5 17.a4 a5 18.Qa3 bxa4 19.c4 Rab8 20.c5 Rb4 21.Rb1 Rcb8 22.Rxb4 Rxb4 23.Ne5 Nh4 24.Nd3 Rb5 25.Nf4 Rb4 26.Nd3 Rb5 27.Nf4 Rb4 28.g3 Nf3+ 29.Bxf3 g5 30.Nxe6 Qxf3 31.Qd3 fxe6 32.Qg6+ Kf8 33.Qxh6+ Kf7 34.Qh7+ Kf8 35.Qh6+ Kf7 36.Qh7+ Kf8 37.Qh8+ Kf7 38.Qh7+ ½-½ (38) ResoluteBot (2910)-FireFishBOT_v2 (2917) Blitz 2023;

D2b3) 14.Rfc1 c6 15.Qd1 b6 16.a4 Rc7 17.c4 c5 18.cxd5 Nxd5 19.Bf1 Nb4 20.a5 Rd8 *(20...Rac8 21.axb6 axb6 22.Rab1 Bd5 23.Ne5 Na2 24.Rc2 Qe6 25.h3 Be4 26.Bc4 Qf5 27.Bd3 cxd4 28.Rxa2 Qxe5 29.Bxe4 Qxe4 30.exd4 Rc4 31.Re2 Qf4 32.Rd2 Qd6 33.d5 b5 34.g3 b4 35.Kg2 Rd8 36.h4 Qg6 37.Kh3 Qf5+ 38.Kg2 Rd6 39.Rb3 Qe4+*

40.Qf3 Qxf3+ 41.Kxf3 Rc3+ 42.Rxc3 bxc3 43.Rc2 Rxd5 44.Rxc3 Rf5+ 45.Kg2 h5 46.Rd3 Ra5 47.Rc3 f6 48.f3 Ra2+ 49.Kh3 Ra1 50.Rc5 g6 51.Rd5 Ra6 52.f4 f5 53.Rd8+ Kf7 54.Rd4 Ke8 55.Rd5 Kf7 56.Rd7+ Ke6 57.Rd2 Ra7 58.Re2+ Kf7 59.Re1 Rd7 60.Rb1 Kg7 61.Rh1 Rd4 62.Re1 Rd7 63.Ra1 Kh7 64.Rb1 Rd2 65.Rf1 Kh6 66.Ra1 Rd3 67.Ra7 Rd2 68.Ra8 Rd4 69.Rh8+ Kg7 70.Ra8 Rd6 71.Ra7+ Kf6 72.Ra1 Kg7 73.Rb1 Rd8 74.Rf1 Rd5 75.Ra1 Kh7 76.Rb1 Rd8 77.Rb7+ Kh8 78.Rb1 Kg7 79.Re1 Rg8 80.Rc1 Re8 81.Rc7+ Kh6 82.Rc1 Rg8 83.Re1 Rc8 84.Rf1 Re8 85.Ra1 Rb8 86.Rf1 Rb6 87.Kg2 Rb2+ 88.Kh3 Rb7 89.Ra1 Rb3 90.Re1 Rb2 91.Re8 Rb6 92.Re2 Ra6 93.Re1 Kg7 94.Rb1 Ra2 95.Rb7+ Kf6 96.Rb6+ Kg7 97.Rb1 Ra7 98.Rd1 Ra6 99.Rf1 Kf6 100.Rb1 Ke6 101.Rb7 Kf6 102.Rb2 Ra2 ½ - ½ (102) ReinforcementTrial (2927)-Nikitosikbot (2915) Rapid 2023 *)* 21.Rab1

D2b31) 21...Rcc8 22.axb6 axb6 23.Bc4 Bf5 *(23...Nc6 24.Bxe6 Qxe6 25.Rxb6 cxd4 26.Nxd4 Nxd4 27.Rxc8 Qxc8 28.exd4 Qc4 29.g3 Rxd4 30.Qb3 Qxb3 31.Rxb3 g6 32.Ra3 Kh7 33.Ra2 Kg7 34.Ra3 Rc4 35.Kg2 g5 36.Ra6 Rd4 37.h3 f6 38.Ra7+ Kg6 39.Ra5 Rd2 40.Ra7 h5 41.Ra4 Kg7 42.h4 Kg6 43.hxg5 fxg5 44.Ra6+ Kg7 45.Ra7+ Kg6 46.Ra6+ Kg7 47.Ra4 g4 48.Ra7+ Kf6 49.Ra6+ Kg5 50.Ra5+ Kh6 51.Ra6+ Kh7 52.Ra7+ Kg6 53.Ra6+ Kg5 54.Ra5+ Kg6 55.Ra4 Kh6 56.Rf4 Ra2 57.Kg1 Kg5 58.f3 gxf3 59.Rxf3 h4 60.gxh4+ Kxh4 61.Rf4+ Kg3 62.Rf8 Ra1+ 63.Rf1 Rxf1+ 64.Kxf1* ½ - ½ (64) ReinforcementTrial (2900)-YoBot_v2 (2902) Rapid 2023*)* 24.Rb2 Be4 25.h3 cxd4 26.Bxf7+ Qxf7 27.Rxc8 Rxc8 28.Rxb4 Bxf3 29.Qxf3 Rc1+ 30.Kh2 Qxf3 31.gxf3 dxe3 32.fxe3 Rc3 33.Rxb6 Rxe3 34.Rb8+ Kh7 35.Kg3 Re5 36.Rb6 Rg5+ 37.Kh4 Rg1 38.f4 g5+ 39.fxg5 hxg5+ 40.Kh5 Kg8 41.Rg6+ Kh8 42.Rxg5 Rxg5+ 43.Kxg5 Kg8 44.Kh4 Kh8 45.Kh5 Kg8 46.Kg5 Kh8 47.Kh6 Kg8 48.Kg6 Kh8 49.Kf7 Kh7 50.Kf8 Kh8 51.Ke8 Kg8 52.Kd8 Kh8 53.Kc8 Kg8 54.Kb8 Kh8 55.Ka8 Kg8 56.Kb7 Kh8 57.Kb8

Kg8 58.Kc8 Kh8 59.Kd8 Kg8 60.Ke8 Kh8 61.Kf8 Kh7 62.Ke8 Kh8 63.Kf8 Kh7 64.Ke8 Kh8 ½-½ (64) VariantsTop (2909)-ReinforcementTrial (2916) Blitz 2023;

D2b32) 21...Qe7 22.axb6 axb6 23.h3 Na2 (*23...Ba2 24.Rb2 Bd5 25.Rbb1 Na2 26.Rc2 Nb4 27.Rcb2 Be4 28.Rc1 Rcd7 29.Nd2 Nd3 30.Bxd3 Bxd3 31.Nf3 Be4 32.Rxb6 Bxf3 33.Qxf3 cxd4 34.exd4 Rxd4 35.Rb7 Qe6 36.Rcc7 Rf8 37.Kh2 Rd6 38.Rb4 Qe5+ 39.Qf4 Qxf4+ 40.Rxf4 h5 41.h4 Rdd8 42.Rf5 g6 43.Rf4 Rd5 44.f3 Kg7 45.Kh3 g5 46.hxg5 Rxg5 47.Rfc4 Kg6 48.R4c6+ f6 49.Rc5 Rxc5 50.Rxc5 Ra8 51.g3 Rd8 52.g4 hxg4+ 53.Kxg4 f5+ 54.Rxf5 Rd1 55.Rg5+ Kf6 56.Rf5+ Ke6 57.Rf8 Ra1 58.Re8+ Kf6 59.Rf8+ Ke5 60.Re8+ Kf6 61.Rf8+ Ke5 62.Re8+ Kf6* ½-½ (62) VariantsTop (2916)-YoBot_v2 (2903) Rapid 2023 *)* 24.Rc2 Nb4 25.Rcb2 Ba2 26.Ra1 Bd5 27.Rc1 Na2 28.Rcc2 Nb4 29.Rc1 Na2 30.Rcc2 Nb4 31.Rc1 ½-½ (31)

Intron014 (2901)-YoBot_v2 (2916) Blitz 2023 Be4 32.Nd2 Nd3 33.Bxd3 Bxd3 34.Rxb6 cxd4 35.exd4 Rxd4 36.Nf1 Rxc1 37.Qxc1 Bxf1 38.Qxf1 Qd8 39.Rb1 g6 40.Qe1 Qd6 41.g3 Kh7 42.Qc3 g5 43.Kh2 Rd2 44.Kg1 Qd5 45.Qf6 Rd3 46.Re1 Rf3 47.Qb2 Rd3 48.Qc2 Kg7 49.Qb2+ Qd4 50.Qxd4+ Rxd4 51.Re2 h5 ½-½ (46) ReinforcementTrial (2906)-European_Chess_Bot (2885) Rapid 2023;

D2b4) 14.Qb3 b6 15.a4 c6 (*15...c5 16.Qa3 Rab8 17.Rfe1 Rc7 18.Nd2 Bf5 19.Rac1 Qg6 20.Bf1 Bd3 21.Bxd3 Qxd3 22.Nf3 Rbc8 23.h3 Qe4 24.Rb1 Nf5 25.a5 Rc6 26.axb6 Rg6 27.b7 Rb8 28.Qxa7 Rxb7 29.Qxb7 Qxf3 30.g4 Nd6 31.Qa8+ Kh7 32.Rb8 Rg5 33.Rh8+ Kg6 34.Rf1 Qxh3 35.f3 Qg3+ 36.Kh1 Qh3+ 37.Kg1 Qg3+ 38.Kh1 f5 39.Qxd5 Qh3+ 40.Kg1 Qg3+ 41.Kh1 Ne4 42.Qe5 Qh3+ 43.Kg1 Rxg4+ 44.fxg4 Qxg4+ 45.Kh2 Qh5+ 46.Kg1 Qg4+ 47.Kh1 Qh3+ 48.Kg1 Qxe3+ 49.Kh2 Qe2+ 50.Kg1 Qe3+ 51.Kh2 Qe2+ 52.Kg1 Qg4+ 53.Kh2 Qh5+ 54.Kg2 Qg4+ 55.Kh2*

Qe2+ ½-½ (55) EmanPureNN (2912)-UltimateL (2905) Rapid 2023 *)* 16.Qa3 Bf5 *(16...Nf5 17.Ne5 Qd8 18.Nd3 Nd6 19.Nf4 Bf5 20.Rfc1 Rc7 21.c4 dxc4 22.Bxc4 Nxc4 23.Rxc4 c5 24.dxc5 Rac8 25.Rd4 Qf8 26.e4 Be6 27.Nxe6 fxe6 28.Rad1 Qxc5 29.Qxc5 Rxc5 30.h4 Kf8 31.Kh2 Rc4 32.Kg3 Rxd4 33.Rxd4 Ke7 34.e5 Rc5 35.Kf4 Rc2 36.Kf3 Rc5 37.Kf4 g6 38.g3 b5 39.axb5 Rxb5 40.f3 a5 41.Ke4 Rb3 42.Ra4 Rb5 43.f4 h5 44.Rc4 Rb3 45.Rc7+ Ke8 46.Ra7 Rxg3 47.Kd4 Rh3 48.Kc5 Rxh4 49.f5 exf5 50.e6 Re4 51.Kd6 Kf8 52.Ra8+ Kg7 53.e7 Kf6 54.e8Q Rxe8 55.Rxe8 ½-½ (55)* ResoluteBot (2928)-TheFreshman1902 (2920) Blitz 2023*)* 17.Rac1 c5 18.Rfe1 Rc7 19.c4 cxd4 20.Nxd4 dxc4 21.Bxc4 Rac8 22.Bf1 Rxc1 23.Rxc1 Bg6 24.Rxc8+ Nxc8 25.a5 bxa5 26.Qxa5 Qb6 27.Qd5 Kh7 *(27...Nd6 28.h4 Be4 29.Qe5 Qb1 30.Qxd6 Bd3 31.Kh2 Qxf1 32.f3 Kh7 33.Nc6 Qe2 34.e4 Bc4 35.Qc5 a6 36.Qf5+ g6 37.Qf6 Qe3 38.Ne7 Qc5 39.Nd5 Bxd5 40.exd5 Qxd5 41.Qxa6 Qe5+ 42.Kh3 Qf5+ 43.Kh2 Qf4+ 44.Kh3 Qf5+ 45.Kh2 Qf4+ 46.Kh3 Qd2 47.Qf6 Qd7+ 48.Kg3 h5 49.Qf4 Qa7 50.Qe5 Qd7 51.Qe1 Qc7+ 52.Kf2 Qc5+ 53.Qe3 Qc2+ 54.Kg3 Qc7+ 55.Qf4 Qe7 56.Qe4 Qxe4 57.fxe4 f6 58.Kf4 Kg8 59.e5 fxe5+ 60.Kxe5 Kf7 61.g3 Ke7 62.g4 hxg4 63.Kf4 g5+ 64.Kxg4 gxh4 65.Kxh4 ½-½ (65)* EmanPureNN (2883)-VariantsTop (2895) Blitz 2023*)* 28.h4 Ne7 29.Qd7 Ng8 30.Qa4 Ne7 31.Ne2 Nf5 32.h5 Bxh5 33.g4 Qg6 34.Bh3 Ne7 35.Ng3 Qb1+ 36.Bf1 Bg6 37.Qxa7 Qb4 38.Be2 Be4 ½-½ (38) EmanPureNN (2913)-Intron014 (2879) Rapid 2023;

D2b5) 14.Ne5 Nf5 15.g4 Nd6 16.f4 Re8 17.Qc2 Qd8 18.f5 Bd7 19.f6 gxf6 20.Nxf7 Kxf7 21.Qh7+ Ke6 22.c4 dxc4 23.Bxc4+ Nxc4 24.Qf5+ Kd6 25.Qc5+ Ke6 26.Qf5+ Kf7 27.Qh7+ Ke6 28.Qf5+ ½-½ (28) ZugzwangBot (2870)-YoBot_v2 (2903) Rapid 2023;

D2b6) 14.Rfe1 c5 15.Ne5 b6 16.Qa6 Nf5 17.Nd3 g5 18.Bf3 Nh4 19.Bd1 Bf5 20.g3 Ng6 21.Nxc5 Kg7 22.e4 bxc5 23.Qxf6+ Kxf6 24.exf5 Ne7 25.Bf3 Rab8 26.g4 cxd4 27.cxd4 Rc4 28.Rad1 Rc3 29.Re3 Rbb3 30.Rde1 Rxa3 31.h3 Nc6 32.Bxd5 Nxd4 33.Re7 Nf3+ 34.Bxf3 Rxf3 35.Rd7

½-½ (35) EmanPureNN (2885)-ShashChess_MsP (2889) Rapid 2023;

D2b7) 14.Rfb1 b6 15.Ba6 Rd8 16.Ne5 Bf5 17.Rd1 c5 18.Rd2 Rab8 19.Be2 Rb7 20.Qa6 Rdb8 21.a4 c4 22.h3 Qe6 23.Bf3 Rc7 24.Rb2 Kh7 25.Bd1 g6 26.Qb5 f6 27.Ng4 h5 28.Nh2 Nc8 29.Bf3 Be4 30.Bxe4 dxe4 31.Qa6 Nd6 32.Nf1 h4 33.Nd2 Qd7 34.Rb4 Rbc8 35.Kh2 g5 36.Rg1 Kg6 37.Rf1 g4 38.hxg4 Qxg4 39.a5 Rg7 40.Rg1 Kh7 41.Rbb1 Rcg8 42.Rbf1 Qe6 43.f3 Rg3 44.Nxe4 R8g7 45.Nf2 Qxe3 46.Kh1 Qd2 47.axb6 h3 48.Qa1 Qh6 49.Qb1+ f5 50.Qxf5+ Nxf5 51.Kh2 hxg2+ 52.Nh3 Rxh3# 0-1 (53) ChessHunterBot (2614)-FireFishBOT_v2 (2858) Blitz 2023;

D2b8) 14.Rab1 b6 15.Ba6 Rd8 16.Ne5 Bf5 17.Rb2 Ng6 *(17...Rab8 18.Be2 Ng6 19.Nf3 Qe7 20.Ra1 c5 21.h4 Bg4 22.dxc5 Bxf3 23.Bxf3 Nxh4 24.Rd1 Nxf3+ 25.gxf3 Qf6 26.Kg2 Qxc3 27.Rb5 d4 28.Rxd4 Rxd4 29.exd4 Qd3 30.Qxa7 Qg6+ 31.Kf1 Qd3+ 32.Kg2 Qg6+ 33.Kf1 Re8 34.Rb3 Qc2 35.Re3 Qd1+ 36.Kg2 Rxe3 37.Qb8+ Kh7 38.fxe3 Qe2+ 39.Kg3 Qxe3 40.Qd6 bxc5 41.dxc5 h5 42.Qd5 Kh6 43.Qd6+ Kh7 44.Qd5 Kh6 45.Kh3 g5 46.Qxf7 g4+ 47.Kg2 Qxc5 48.Qf6+ Kh7 49.Qf7+ Kh8 50.a4 gxf3+ 51.Qxf3 Qc2+ 52.Kh3 Qxa4 53.Qf8+ Kh7 54.Qf7+ Kh8 55.Qf8+ Kh7 56.Qf5+ Kg8 57.Qd5+ Kh8 58.Qxh5+ Kg7 59.Qe5+ Kf7 60.Qd5+ Kg6 61.Qe6+ Kh7 62.Qf7+ Kh6 63.Qf6+ Kh5 64.Qf5+ Kh6 65.Qf8+ Kh7 66.Qf7+ Kh6 67.Qf8+ Kg5 68.Qe7+ Kf5 69.Qh7+ Ke5 70.Qe7+ Kf5 71.Qh7+ Ke5 72.Qe7+ Kf5* ½-½ (72) BitByByte (2823)-Boller1910 (3031) Blitz 2024 *)* 18.f4 Qe7 19.Bb7 Rab8 20.Qxa7 Nxe5 21.fxe5 Bd3 22.Bxd5 Bxf1 23.Kxf1 Qe8 24.c4 c6 25.Bf3 f6 26.exf6 Rd7 27.Qa4 Qxe3 28.Re2 b5 29.cxb5 Qc1+ 30.Kf2 cxb5 31.Qa6 Qf4 32.Qe6+ Rf7 33.Ke1 Qxh2 34.Bd5 Qg1+ 35.Kd2 Qxd4+ 36.Kc1 Qf4+ 37.Kd1 Rbf8 38.Qc6 Qd4+ 39.Ke1 Kh7 40.Bxf7 Rxf7 41.fxg7 Kxg7 42.Qe6 Qa1+ 43.Kd2 Qb2+ 44.Kd1 Rf1+ 45.Re1 Qxg2 46.Qd7+ Rf7 47.Qxb5 Qg4+ 48.Kd2 h5 49.Qe5+ Kg8 50.Qe8+ Kg7 51.Qe5+ Kg6 52.Qd6+ Kh7 53.Qd3+ Kg7 54.Qc3+ Rf6 55.Re7+ Kg6 56.Qc2+ Qf5 57.Qxf5+ Kxf5 58.Re1 h4 59.Rf1+ Ke5 60.Rxf6 Kxf6 61.Ke2 h3 62.Kf2 h2 63.Kg2 h1Q+ 64.Kxh1 Ke5 65.Kg2

Kd4 66.Kg3 Kc3 67.Kg4 Kb3 68.Kh3 Kxa3 ½-½ (68) BitByByte (2888)-MayhemPl_cluster (3072) Blitz 2025]

[10...a6

A) 11.0-0 Bxc3 12.bxc3 Be6 13.Nd2 (*13.Qa3 b6 14.Nd2 Na5 15.Bf3 Rad8 16.e4 dxe4 17.Nxe4 Qf4 18.Qc1 Qxc1 19.Rfxc1 Nc4 20.Be2 Bd5 21.Bxc4 Bxc4 22.Nd2 Bd3 23.a4 a5 24.Nf1 f5 25.Rd1 Ba6 26.Re1 f4 27.Nd2 Rfe8 28.Nf3 c5 29.dxc5 bxc5 30.Ne5 Rd6 31.h4 Rde6 32.Nf3 Be2 33.Rab1 Kf7 34.Rb7+ R8e7 35.Rxe7+ Rxe7 36.Rb1 Kf6 37.Rb6+ Re6 38.Rb7 g5 39.hxg5+ hxg5 40.Ra7 Rd6 41.Rxa5 g4 42.Nh4 g3 43.fxg3 fxg3* 0-1 (43) Gagarinec (2706)-Prat1983 (2766) Blitz 2023) 13...b5 14.Qa3 Qe7 15.Qxe7 Nxe7 16.a4 c6 17.Nb3 Nf5 18.Nc5 Nd6 19.Rfb1 Bf5 20.Rb2 Rfb8 21.h3 Nc4 22.Bxc4 dxc4 23.e4 Bc8 24.f3 a5 25.Rab1 Ba6 26.Nxa6 Rxa6 27.axb5 Rab6 28.bxc6 Rxb2 29.Rxb2 Rc8 30.d5 1-0 (30) Viktor_Solovyov (2702)-EraserGodzilla (2665) Blitz 2024;

B) 11.a3 Bxc3+ 12.bxc3 b5 13.Qb3 Qd6 14.a4 Bd7 15.Qa2 Na5 16.Ne5 Rfb8 17.0-0 Be6 18.f4 f6 19.f5 fxe5 20.fxe6 exd4 21.exd4 Qxe6 22.Bh5 Qe3+ 23.Qf2 Qxf2+ 24.Rxf2 b4 25.Bf7+ Kh8 26.Bxd5 c6 27.Be4 bxc3 28.Raf1 Rd8 29.Rf3 Nb3 30.Rxc3 Nxd4 31.Re1 a5 32.h4 Re8 33.Rcc1 Rac8 34.Rcd1 c5 35.h5 Red8 36.Kf2 c4 37.Ke3 Nb3 38.Rxd8+ Rxd8 39.Re2 c3 40.Rc2 Rc8 41.Bf5 Rc7 42.Kd3 Nc5+ 43.Kxc3 Nxa4+ 44.Kd4 Rxc2 45.Bxc2 Nb6 46.Kc5 Nd7+ 47.Kc6 Nf6 48.Kb6 Nxh5 49.Kxa5 Nf4 50.Be4 Kg8 51.Kb6 Kf7 52.Kc5 Kf6 53.Kd4 Nh5 54.Bc6 Kg5 55.Ke3 Kg4 56.Bf3+ Kh4 57.Kf2 Ng3 58.Bd1 Nh1+ 59.Kg1 Ng3 60.Kf2 Ne4+ 61.Kf3 Nf6 62.Bb3 Kg5 63.g3 Nh7 64.Ba4 Nf8 65.Be8 Nh7 66.Bb5 Nf6 67.Kg2 Ne4 68.Kh3 Nd6 69.Bd3 Nb7 70.Bc2 Nd8 71.Kg2 Nc6 72.Bd1 Ne7 73.Bc2 Nf5 74.Ba4 Ne7 75.Kf3 Kf5 76.Bd1 Nc6 77.Kf2 Nd4 78.Ke3 Ne6 79.Bf3 Nf8 80.Bd1 Ke5 81.Ba4 Ne6 82.Kf2 Nd8 83.Kf3 Kf5 84.Bc2+ Kf6 85.Kg2 Nc6 86.Bb3 Nd8 87.Kh3 Nf7 88.Kg4 Ne5+ 89.Kh5 Nd3 90.Bd1 Ne5 91.Bc2 Nf3 92.Be4 Ne5 93.Bd5 Nf7 94.Be4 Nd6 95.Bd3 Nf5 96.Kg4 Ne7 97.Bb5 Nf5 98.Bd7 Ne3+ 99.Kh5 Nf1 100.g4 Ng3+ 101.Kh4 Ne2 102.Kh5 Nf4+ 103.Kh4 g5+ 104.Kg3 Ne2+ 105.Kg2 Ke5 106.Kf2 Nf4 107.Ke3 Nd5+ 108.Kf3 Kd4 109.Bc6 Nf4 110.Be4 Nd3 111.Bf5 Nb4 112.Bh7 Nc6 113.Kf2 Ke5 114.Ke3 Na5 115.Kf3 Kd4 116.Ke2 Nc4 117.Kf2 Ne5 118.Bf5 Nc4 119.Bh7 Ke5 120.Kg3 Nd2 121.Bg6 Nb3 122.Bc2 Nd4 123.Bb1 Nc6 124.Bh7 Nd4 125.Bg6 Nb3 126.Kf3 Nd2+ 127.Ke3 Nc4+ 128.Kf3 Kf6 129.Bh5 Nd6 130.Kg3 Ke5 131.Bg6 Nc4 132.Kf3 Kd4 133.Kf2 Kd5 134.Kg3 Kd6 135.Bh7 Kc5 136.Kg2 Kd4 137.Kf2 ½-½ (137) duchessAI (2824)-YukariBot (2727) Blitz 2025]

[10...a5 11.0-0 Ne7 12.Rac1 c6 13.Qd1 Nf5 14.a3 Bxc3 15.bxc3 b5 16.a4 Nd6 17.Ne5 Nc4 18.Bxc4 bxc4 19.Rb1 Ra6 20.h3 Qd6 21.Qc1 Bf5 22.Rb7 f6 23.Nf3 Rb8 24.Qb2 Raa8 25.Nh4 Be4 26.Rd1 Rxb7 27.Qxb7 Rb8 28.Qa7 Qd8 29.g4 Rb2 30.Qc5 Qc7 31.Nf5 Bxf5 32.gxf5 Qd7 33.e4 dxe4 34.Qxc4+ Kh7 35.Qe6 Qd5 36.c4 Qd8 37.Qxe4 Qb6 38.Qg4 Qb3 39.Qg6+ Kh8 40.Re1 Rb1 41.Qe8+ Kh7 42.Qg6+ Kh8 43.Rxb1 Qxb1+ 44.Kh2 Qe4 45.Qg4 Qd3 46.c5 Qd2 47.Kg2 Qc3 48.Qe4 Kh7 49.Qxc6 Qxd4 50.h4 1-0 (50) hierasousse (2644)-G0DZILLA (2708) Blitz 2025]

[10...Qg6 11.0-0 Bh3 12.Ne1 Bxc3 *(12...Rfe8 13.Kh1 Be6 14.Nd3 Bd6 15.Bf3 Qxd3 16.Qb5 Qxb5 17.Nxb5 Red8 18.Rfc1 a6 19.Nc3 Bb4 20.Na4 Be7 21.a3 Bd6 22.b4 Ne7 23.g3 c6 24.Bg2 Bf5 25.Kg1 Re8 26.Nb6 Rab8 27.Bf3 Bc7 28.Na4 Bd6 29.Nb6 Be4 30.Bg4 f5 31.Be2 f4 32.gxf4 Bf5 33.Kg2 Ng6 34.Bd1 Be4+ 35.f3 Bf5 36.Kf2 Re7 37.Rc3 Rbe8 38.Ra2 Rf7 39.Re2 Be7 40.Na4 Bh4+ 41.Kg2 Bc8 42.Nc5 Rfe7 43.Kf1 Bh3+ 44.Kg1 Nxf4 45.Rd2 Rxe3 46.Rxe3 Rxe3 47.Nd3 Nxd3 48.Re2 Rxe2 49.Bxe2 Nf4 50.Bd1 Bf5* 0-1 (50) Viktor_Solovyov (2688)-MMM_Zhukovskiy (2631) Blitz 2023 *)* 13.bxc3 Ne7 14.Qb4 Nf5 15.Kh1 Bg4 16.f3 Nxe3 17.fxg4 Nxf1 18.Bxf1 Qxg4 19.Qxb7 Qd7 20.Nf3 Rfb8 21.Ne5 Rxb7 22.Nxd7 Rb2 23.c4 Rd8 24.Ne5 dxc4 25.Bxc4 Rxd4 26.Bxf7+ Kf8 27.Rf1 Rf2 28.Rc1 Re4 29.Nd3 Rxf7 0-1 (29) gmcyborek (2681)-kelnoreem (2913) Blitz 2024]

[10...Bf5 11.0-0 Rad8 12.Qb3 Be4 13.a3 Bxc3 14.Qxc3 Rfe8 15.Rfc1 Re7 16.b4 Qg6 17.b5 Nb8 18.Qa5 Qb6 19.Qb4 Rd6 20.Nd2 Rde6 21.Nxe4 dxe4 22.Rab1 Qd6 23.Qa5 Qb6 24.Qb4 Rd6 25.a4 a5 26.bxa6 Nxa6 27.Qxb6 Rxb6 28.Rxb6 cxb6 29.Rb1 Re6 30.Bc4 Rd6 31.Kf1 Kf8 32.Ke2 Nc7 33.Kd2 g6 34.Kc3 Rc6 35.Kb4 Na6+ 36.Kb3 Nc7 37.Rb2 h5 38.h4 Ke7 39.g3 Kf6 40.Bf1 Nd5 41.Bc4 Nc7 42.f3 exf3 43.Rf2 Ke7 44.Rxf3 f5 45.e4 fxe4 46.Re3 Kd6 47.Rxe4 Nd5 48.Re8 Ne7 49.Rd8+ Kc7 50.Rf8 Rd6 51.Kc3 Nf5 52.d5 Nxg3 53.Kd4 Rd7 54.Bb5 Nf5+ 55.Ke5 Re7+ 56.Kf6 Kd6 57.Rd8+ Kc5 58.d6 Re3 59.d7 1-0 (59) pobimrbr (2657)-yoshiphoenix (2723) Blitz 2024]

[10...Bxc3+ 11.bxc3 Bf5 12.0-0 a6 *(12...Ne7 13.c4 c6 14.Qb4 b6 15.a4 Be4 16.Ne5 c5 17.Qa3 cxd4 18.exd4 Nf5 19.Ng4 Qxd4 20.Rad1 Qc5 21.Qxc5 bxc5 22.cxd5 Nd4 23.Bc4 Bc2 24.Ra1 Rab8 25.Ne3 Be4 26.f3 Bg6 27.Ra2 Rfd8 28.Rc1 Rb4 29.Kf2 Kh8 30.Bf1 f5 31.Rxc5 f4 32.Nc4 Bb1 33.Rb2 Rxb2+ 34.Nxb2 Ba2 35.Bc4 Bxc4 36.Nxc4 Nb3 37.Rc7 Rxd5 38.Rxa7 Rd4 39.Ne5 Rd2+ 40.Kf1 Nd4 41.h4 Nf5 42.h5 Ng3+ 43.Ke1 Re2+ 44.Kd1 Rxe5 45.a5 Rxh5 46.Kd2 Rh2 47.Kc3 Rxg2 48.a6 Ra2 49.Kb3 Ra1 50.Kb2 Ra5 51.Ra8+ Kh7 52.a7 h5* 0-1 (52) DreiAugigerRabe (2587)-The_Killer02 (2611) Blitz 2025 *)* 13.c4 dxc4 14.Qxc4 Rac8 15.a4 a5 16.Rfc1 Nb4 17.Ne5 c5 18.Nf3 cxd4 19.Qxd4 Qxd4 20.Nxd4

Bd7 21.Bd1 b6 22.Kf1 Rxc1 23.Rxc1 Rc8 24.Rxc8+ Bxc8 25.Ke2 Bd7 26.e4 Kf8 27.Ke3 f6 28.f4 Ke7 29.e5 Nd5+ 30.Kf3 Nc3 31.Bc2 fxe5 32.fxe5 Bxa4 33.Bd3 Bd7 34.Ke3 b5 35.Nb3 a4 36.Nc5 b4 37.Kd4 a3 38.Nb3 Be6 39.Bc4 a2 40.Kc5 Bxc4 41.Kxc4 Ke6 42.Kxb4 Nb1 43.Kc5 Kxe5 44.Kc6 Ke4 45.Kd6 Kd3 46.Nc1+ Ke3 47.Nxa2 Kf2 48.Ke7 Kxg2 49.h4 g5 50.h5 Kh3 51.Nc1 Kh4 52.Kf6 Kxh5 53.Nd3 Kg4 54.Kg6 Kg3 55.Kxh6 g4 56.Ne5 Kf4 57.Nxg4 Kxg4 ½-½ (57) efourwhitewins (2805)-G0DZILLA (2630) Blitz 2024]

[10...Bg4 11.0-0 Bxc3 12.bxc3 b6 *(12...Ne7 13.Rab1 b6 14.c4 c6 15.Rfc1 dxc4 16.Qxc4 Rac8 17.Ne5 Be6 18.Qa4 Rc7 19.Nxc6 Rfc8 20.Nxe7+ Qxe7 21.Rxc7 Qxc7 22.h3 Bd5 23.Bd3 Qc3 24.Bf5 Re8 25.Qxe8#* 1-0 (25) Viktor_Solovyov (2620)-Kiskar (2634) Blitz 2024*)* 13.c4 dxc4 14.Qxc4 Rac8 15.Rac1 Na5 16.Qa6 Qd6 17.Qxa7 c5 18.dxc5 Rxc5 19.Rb1 Rb8 20.Rfd1 Qc7 21.Qxc7 Rxc7 22.h3 Bh5 23.Rb5 Bg6 24.Nd4 Rd7 25.Rc1 Rd6 26.h4 h5 27.Bxh5 Bxh5 28.Rxh5 g6 29.Rb5 Ra8 30.h5 gxh5 31.Rxh5 Nb7 32.Rc7 Nc5 33.Nf5 Rf6 34.g4 Nd3 35.Ne7+ Kg7 36.Nf5+ Kg8 37.Rh6 Re6 38.Rxe6 fxe6 39.Nh6+ Kf8 40.g5 Ra5 41.f4 Rxa2 42.g6 1-0 (42) vdvendetta1 (2744)-frelsara (2683) Blitz 2023]

11.0-0

[11.a3 Bf8 12.0-0

A) 12...Ne7

A1) 13.Bd3

A1a) 13...g6

A1a1) 14.Rae1 c6

A1a11) 15.Qb3 Bg7 16.e4 dxe4 17.Nxe4 Qf4 18.Ng3 Qd6 19.h4 *(19.Bc4 Nd5 20.Qc2 Be6 21.Ne5 Nb6 22.Bxe6 Qxe6 23.f4 Rxd4 24.f5 gxf5 25.Nf3 Rc4 26.Qb1 Qd7 27.Nxf5 Rf4 28.Nxg7 Kxg7 29.Re4 Qf5 30.Rxf4 Qxf4 31.Qd1 c5 32.b4 Nc4 33.bxc5 Qe3+ 34.Kh1 Qxc5 35.Qa1+ Kh7 36.Qb1+ Kg7 37.Qxb7 Re8 38.h3 Re7 39.Qb3 Ne3 40.Qb2+ Kh7 41.Rc1 Qb6 42.Qxb6 axb6 43.Kg1 Nd5 44.Rd1 Ne3 45.Rd3 Nc4 46.Rc3 Re4 47.Kf2 b5 48.Rb3 Nd6 49.Rd3 Nc4 50.Rb3 Nd6 51.Rd3 Nc4 52.Nd4 Re5 53.Rb3 Nd6 54.Kf3 Kg6 55.Kf2 Kh7 56.Kf3 Kg6 57.Rb2 Kf6 58.Rb4 Re4 59.a4 bxa4 60.Rxa4 Kg6 61.Rb4 h5 62.Nc2 Rxb4 63.Nxb4 Kg5 64.Nc6 Kf5 65.Nd4+ Ke5 66.Nc6+ Kf5 67.Kg3 Ke4 68.Kh4 Nf5+ 69.Kxh5 Ne3 70.g4 f5 71.gxf5 Kxf5 72.Nd4+ Kf6 73.Ne2 Nf5 74.Kg4 Ng7 75.Nd4 Ne6 76.Nf5 Ng5 77.h4 Nf3 78.h5 Ne5+ 79.Kf4 Ng6+ 80.hxg6 Kxg6* ½-½ (80) BlazikenBot2000 (2718)-Flamerare (2784) Rapid 2022 *)* 19...Be6 20.Qc2

Bg4 21.Nh2 Be6 22.Nf3 Bg4 23.Ne5 Be6 24.Nf3 ½-½ (24) BlazikenBot2000 (2748)-Flamerare (2789) Rapid 2022;

A1a12) 15.Ne5 c5 16.Qa5 Be6 17.Ne2 b6 18.Qd2 h5 19.h3 *(19.f4 Nf5 20.h3 h4 21.Bxf5 Bxf5 22.Nc3 Rac8 23.Qf2 a5 24.dxc5 Bxc5 25.Nb5 Qe7 26.Nd4 Bxd4 27.exd4 Be4 28.Ng4 Rc7 29.f5 Qg5 30.fxg6 f5 31.Ne5 Rc2 32.Re2 Rdc8 33.Nf3 Qh6 34.Rfe1 Rxe2 35.Rxe2 Rc1+ 36.Re1 Bxf3 37.gxf3 Rxe1+ 38.Qxe1 Qxg6+ 39.Kh1 f4 40.Qc1 Qe6 41.Kg1 Kg7 42.Qxf4 Qe1+ 43.Kg2 Qe2+ 44.Kg1 Qe1+ 45.Kh2 Qf2+ 46.Kh1 Qf1+ 47.Kh2 Qe2+ 48.Kg1 Qd1+ 49.Kh2 Qc2+ 50.Kh1 Qd1+ 51.Kh2 Qc2+ 52.Kg1 Qb1+ 53.Kg2 Qxb2+ 54.Kf1 Qxa3 55.Qg5+ Kf7 56.Qxd5+ Ke7 57.Qb7+ Kd6 58.Qxb6+ Kd5 59.Qb7+ Kc4 60.Qc6+ Kxd4 61.Qe4+ Kc3 62.Qe3+ Kb2 63.Qd2+ Kb1 64.Qe1+ Kc2 65.Qe2+ Kc1 66.Qc4+ Kb2 67.Qe2+ Kb1 68.Qd1+ Qc1 69.Qxc1+ Kxc1 70.f4 a4 71.f5 a3 72.f6 a2 73.f7 a1Q 74.f8Q Qa6+ 75.Kf2 Qb6+ 76.Kf3 Qb3+ 77.Kg4 Qg3+ 78.Kh5 Qxh3 79.Qb4 Qg3 80.Qxh4 Qd6 81.Qc4+ Kb2 82.Qe2+ Ka3 83.Qf3+ Ka2 84.Kg4 Qh2 85.Qd5+ Kb2 86.Qd4+ Ka3 87.Qa1+ Kb4 88.Qb1+ Ka5 89.Qe1+ Kb6 90.Qe6+ Kc7 91.Qe7+ Kc6 92.Qe4+ Kd7 93.Qb7+ Kd8 94.Qd5+ Ke7 95.Qe4+ Kd8 96.Qd5+ Ke7 97.Qc5+ Kf7 98.Qc4+ Kg7 99.Qc3+ Kg6 100.Qd3+ Kg7 101.Qd7+ Kf6 102.Qd4+ Qe5 103.Qd8+ Kf7 104.Qd3 Qg7+ 105.Kf3 Qf6+ 106.Kg4 Kg7 107.Qd7+ Kg6 108.Qe8+ Kh7 109.Qh5+ Kg8 110.Qe8+ Kh7 111.Qh5+ Kg8 112.Qg5+ Qxg5+ 113.Kxg5* ½-½ (113) BlazikenBot2000 (2722)-Flamerare (2777) Rapid 2022 *)* 19...Bf5 20.Bxf5 Nxf5 21.Nc3 *(21.Qd1 h4 22.b3 Bg7 23.Nf3 Rac8 24.Qd3 Qc6 25.Rb1 c4 26.Qc2 b5 27.bxc4 dxc4 28.a4 a6 29.Rb2 Bf8 30.Ne5 Qb7 31.axb5 axb5 32.Qb1 b4 33.Rc1 Qa6 34.Rxb4 Bxb4 35.Qxb4 Nd6 36.Qd2 Qb7 37.Nc3 Ne4 38.Nxe4 Qxe4 39.Qb4 Qf5 40.Qe7 Kg7 41.Qxh4 c3 42.Qg4 Qf6*

43.h4 Rc7 44.h5 c2 45.hxg6 fxg6 46.Qe4 Qf5 47.Qxf5 gxf5 48.Kf1 f4 49.Ke2 fxe3 50.fxe3 Rb8 51.Kd2 Rb3 52.Ng4 Rb1 53.Rxc2 Rxc2+ 54.Kxc2 Rg1 55.Kc3 Rxg2 56.Ne5 Rg3 57.Kd3 Kf6 58.Ke4 Rg8 59.Nc4 Ra8 60.Kd3 Ra1 61.Nd2 Ke6 62.Nc4 Kf5 63.Nd6+ Ke6 64.Nc4 Kf5 65.Nd6+ Ke6 66.Ne4 Rh1 67.Nc3 Rh3 68.Nd1 Kd5 69.Nf2 Rg3 70.Ne4 Rh3 71.Nd2 Ke6 72.Nf1 Kf5 73.Ke2 Ke4 74.Nd2+ Kf5 75.Nf3 Rh6 76.Nd2 Rh1 77.Nc4 Ke4 78.Nd2+ Kf5 79.Kd3 Rd1 80.Kc3 Rc1+ 81.Kd3 Rd1 82.Ke2 Rh1 ½-½ (82) BlazikenBot2000 (2719)-Flamerare (2805) Rapid 2022 *)* 21...Rac8 22.g4 hxg4 23.hxg4 Kg7 24.f4 Nxe3 25.Rxe3 cxd4 26.Rh3 dxc3 27.Qh2 Bc5+ 28.Kg2 Rh8 29.Rh1 Rxh3 30.Qxh3 Qxf4 31.Qh7+ Kf6 32.Rf1 Qxf1+ 33.Kxf1 cxb2 34.Qxf7+ Kxe5 35.Qg7+ Ke4 36.Qxb2 Rf8+ 37.Ke1 d4 38.Qc2+ d3 39.Qc4+ Ke3 40.g5 a5 41.Qe6+ Kd4 42.Kd2 Rf2+ 43.Kd1 Rf1+ 44.Kd2 Rf2+ 45.Kd1 Rf5 46.Kd2 Rf2+ ½-½ (46) BlazikenBot2000 (2730)-Flamerare (2794) Rapid 2022;

A1a13) 15.e4 dxe4 16.Nxe4 Qg7 17.Bc4 Nd5 18.Qc2 Bf5 19.Ne5 Re8 20.g4 Bxe4 21.Rxe4 Rad8 22.Rfe1 Re7 23.h4 Qf6 24.h5 g5 25.Ba2 Qd6 26.Kf1 Bg7 27.Nf3 *(27.R4e2 Rc7 28.b4 Qf6 29.Re4 Qd6 30.Bb3 Re7 31.Nf3 Bf6 32.Rxe7 Nxe7 33.Qe4 Kg7 34.Bc2 Kf8 35.Bb3 Kg7 36.Bc4 a6 37.Bb3 Rd7 38.Bc4 Rd8 39.Bb3 Rd7 40.Kg1 Rd8 41.Kf1 ½-½ (43)* BlazikenBot2000 (2723)-Flamerare (2786) Rapid 2022 *)* 27...Rxe4 28.Qxe4 a5 29.Bxd5 Qxd5 30.Qxd5 Rxd5 31.Re8+ Kh7 32.Re7 Rb5 33.Rxf7 Kg8 34.Rc7 Rxb2 35.Rc8+ Kh7 36.Rc7 Kg8 37.Ne5 Rb3 38.Rc8+ Kh7 39.Rc7 Kg8 40.Ke2 a4 41.Rc8+ Kh7 42.Rc7 Kg8 43.Rc8+ Kh7 44.Rc7 Kg8 ½-½ (44) BlazikenBot2000 (2735)-Flamerare (2794) Rapid 2022;

A1a2) 14.Rfe1 Nf5 15.Rad1 Bg7 16.b4 c6 17.Rc1 a6 18.Qc2 h5 19.Na4 Nd6 20.Nb6 Rb8 21.Nxc8 Rdxc8 22.Qb3 Ra8 23.Rc5 Rc7 24.Ne5 Rac8 25.Rc2 b5 26.e4 Nc4 27.Nf3 a5 28.Rce2

Ra8 29.e5 Qe6 30.Ng5 Qg4 31.Nf3 axb4 32.e6 bxa3 33.exf7+ Kxf7 34.h3 Qf4 35.Bxg6+ Kxg6 36.Qd3+ Kf7 37.h4 Bf6 38.Ng5+ Bxg5 39.Qh7+ Kf8 40.Qh8+ Kf7 41.Qh7+ Kf8 42.Qh8+ Kf7 43.Qh7+ ½-½ (43) BlazikenBot2000 (2746)-Flamerare (2791) Rapid 2022;

A1b) 13...Bf5 14.Bxf5 Qxf5 15.Rfc1 (*15.Qb3 Rab8 16.Rfc1 c6 17.Na4 Qf6 18.Qd3 Nf5 19.b4 Nd6 20.Nc5 Rbc8 21.Ne5 Rc7 22.a4 a6 23.h3 Re8 24.g3 g6 25.Kg2 Qd8 26.Re1 Bg7 27.Nf3 h5 28.Qc2 Bf8 29.Ne5 Nf5 30.Ncd3 Nd6 31.Nc5 Qc8 32.Ncd3 Ne4 33.Rac1 Bd6 34.f3 Nf6 35.Qb2 Qd8 36.Re2 Qe7 37.a5 Kg7 38.Rce1 Qd8 39.g4 Nh7 40.f4 hxg4 41.hxg4 f6 42.Rh1 fxe5 43.dxe5 Bf8 44.Kg3 Kg8 45.Reh2 Rg7 46.Rh4 Qd7 47.Rh6 Ree7 48.Ne1 d4 49.exd4 Qd5 50.Nf3 Ref7 51.Qe2 Bxb4 52.Qd3 c5 53.Ng5 cxd4 54.Nxf7 Qxf7 55.Qxd4 Qb3+ 56.Kg2 Bxa5 57.g5 Qe6 58.Qe4 Bb6 59.Kg3 Qb3+ 60.Kh2 Qa2+ 61.Kh3 Qb3+ 62.Kg4 Qe6+ 63.Kg3 Bc5 64.Rc1 b6 65.Rch1 a5 66.Qa8+ Bf8 67.Rxh7 Qb3+ 68.Kg4 Rxh7 69.Rxh7 Qd1+ 70.Kh4 Qe1+ 71.Kh3 Qf1+ 72.Kg4 Qe2+ 73.Kg3 Qe1+ 74.Kh3 Qf1+ 75.Kg4 Qe2+ 76.Kg3 Qe3+ 77.Kg4 Qg1+ 78.Kh3 Qe3+ 79.Kg4 Qg1+ 80.Kf3 Qd1+ 81.Kg3 Qg1+ 82.Kf3 Qd1+ 83.Kg3 Qd3+ 84.Kg2 Qd2+ 85.Kf3 Qd3+ 86.Kg2 Qd2+ 87.Kf3 Qd1+* ½-½ (87) BlazikenBot2000 (2736)-Flamerare (2781) Rapid 2022) 15...c6 16.Qc2 Qd7 17.Ne5 (*17.Na4 Nc8 18.Nc5 Qc7 19.b4 Nd6 20.Ne5 Qe7 21.a4 Rdc8 22.Qe2 Rc7 23.g3 Rac8 24.Kg2 g6 25.Qf3 a6 26.h4 Re8 27.a5 Bg7 28.Ned3 Qd8 29.Rh1 Qc8 30.g4 Rce7 31.Qh3 Qd8 32.Rab1 Bf8 33.Qf3 Ne4 34.Rb2 Rc7 35.Ne5 Rce7 36.Qf4 Bg7 37.Ned3 Qc8 38.Kf1 Nc3 39.Rg1 Nb5 40.Rg3 Na3 41.Kg2 Nb5 42.Rf3 Qd8 43.Qh2 Bf8 44.Rc2 Na3 45.Re2 Nc4 46.Qf4 Bg7 47.Rc2 Nd6 48.Qg3 Nc4 49.Nb3 Nd6 50.Qh3 Qc8 51.Nd2 Re4 52.Rg3 R4e7 53.Rf3 Re4 54.Rg3 R4e7 55.Nb3 Ne4 56.Rf3 Bf8 57.Ndc5 Qd8 58.Rf4 Kg7 59.Rc1 Kg8 60.Ra1 Kg7 61.Rh1 Kg8 62.Rc1 Qc8 63.Rb1 Kg7 64.Rd1 Qc7 65.Rc1 Qc8 66.Qf3 Kg8 67.Nd3 Qd8 68.Nbc5 Nd2 69.Qh3 Nc4 70.g5 h5 71.Qg3 Qc8 72.Qh3 Qc7 73.Qh2 Bg7 74.Qg3 Nd2 75.Na4 Nc4 76.Rf3 Qc8 77.Ndc5 Qd8 78.Qh3 Nd2 79.Rf4 Nc4 80.Rc3 Qd6 81.Rb3 Rf8 82.Nb2 Nd2 83.Rd3 Ne4 84.Rd1 Nc3 85.Ra1 Qd8*

86.Nbd3 Rfe8 87.Qf3 Nb5 88.Qg3 Nd6 89.Re1 Qc7 90.Rc1 Qc8 91.Qh3 Qc7 92.Qg3 Bh8 93.Nb2 Qc8 94.Qf3 Qd8 95.Rd1 Qc7 96.Nba4 Nc4 97.Rd3 Bg7 98.Qh3 Qd8 99.Qg3 Qc8 100.Qh3 Qd8 101.Qg3 Qb8 102.Rc3 Qc8 103.Qf3 Qd8 104.Qg3 Rf8 105.Rd3 Nd6 106.Qf3 Ree8 107.Rc3 Re7 108.Nb6 Nb5 109.Rc1 Qc7 110.Qg3 Rfe8 111.Rc2 Kh7 112.Rf3 Qd8 113.Rc1 Rc7 114.Qh3 Ree7 115.Rf4 Kg8 116.Rd1 Nd6 117.Re1 Kh7 118.Qg3 Kg8 119.Rc1 Re8 120.Qh3 Nf5 ½-½ (120) BlazikenBot2000 (2744)-Flamerare (2800) Rapid 2022*)* 17...Qe6 18.Na4 Nf5 19.b4 Nd6 20.Nc5 Qe8 21.a4 g6 22.a5 Rdc8 23.Qd1 Bg7 24.Ned3 Rc7 25.Ra2 Qe7 26.Qf3 Re8 27.g3 a6 28.Rac2 Qd8 29.h4 Qc8 30.Qf4 Qd8 31.Qf3 Qc8 32.Qf4 Nb5 33.Kg2 Kh7 34.h5 g5 35.Qf3 Kg8 36.Kh2 Na3 37.Rc3 Nb5 38.R3c2 f5 39.Na4 Rf7 40.Nac5 Kh7 41.Qg2 Rc7 42.Qh3 Nd6 43.Kh1 Rg8 44.Kg1 Qe8 45.b5 axb5 46.a6 bxa6 47.Nxa6 Rc8 48.Nab4 g4 49.Qf1 Nc4 50.Nf4 Bf8 51.Nbd3 Bd6 52.Ra2 Rg7 53.Qd1 Rb8 54.Rca1 b4 55.Qb3 Rf7 56.Re2 Rbb7 57.Rea2 Qe4 58.Kh2 Kg7 59.Ng2 Rfc7 60.Nh4 Kh7 61.Ng6 Rg7 62.Ndf4 Rgf7 63.Nd3 Rg7 64.Ndf4 Rgc7 65.Re2 Na3 66.Rea2 Nc4 67.Nd3 Rf7 68.Nc5 Bxc5 69.dxc5 Ne5 70.Nxe5 Qxe5 71.Ra6 d4 72.Rxc6 dxe3 73.Qxe3 Qxe3 74.fxe3 b3 75.Rb6 Rxb6 76.cxb6 Rb7 77.Ra7 b2 78.Rxb7+ Kh8 79.Rc7 b1Q 80.b7 Qb2+ 81.Kg1 Qa1+ 82.Kh2 Qa2+ 83.Kg1 Qa1+ 84.Kf2 Qb2+ 85.Kf1 Qb1+ 86.Kf2 Qb2+ 87.Kf1 Qb1+ 88.Ke2 Qa2+ 89.Kd1 Qb1+ 90.Ke2 Qa2+ 91.Kf1 Qa1+ 92.Ke2 Qa6+ 93.Kf2 Qa2+ 94.Kf1 Qb3 95.Kf2 Qb2+ ½-½ (95) BlazikenBot2000 (2765)-Flamerare (2803) Rapid 2022;

A2) 13.b4 a6 *(13...c6 14.Qc2 g6 15.Na4 Nf5 16.Nc5 Bd6 17.Rfc1 Nh4 18.Ne1 h5 19.a4 a6 20.Qb2 Re8 21.Ncd3 Bd7 22.Nc5 Bc8 23.Ncd3 Bd7 24.Nc5 Bc8* ½-½ (24) BlazikenBot2000 (2721)-Flamerare (2797) Rapid 2022*)* 14.Ne5 c6 15.Qb3 Nf5 16.Na4 Bd6 17.Nb6 Rb8 18.Nf3 Re8 19.a4 g5 20.Bd3 g4 21.Nd2 Qh4 22.g3 Nxg3 23.fxg3 Bxg3 24.hxg3 Qxg3+ 25.Kh1 Rxe3 26.Nf3 Bf5 27.Nxd5 Rxd3 28.Ne7+ Kf8 0-1 (28) Sensei82 (2701)-Kivurawnuru (2850) Blitz 2023;

B) 12...a6 13.Rfc1 Be6 14.b4 *(14.Qd1 Bd6 15.b4 g6 16.b5 axb5 17.Nxb5 Qe7 18.Rab1 Na5 19.a4 b6 20.Nxd6 Qxd6 21.Qd2 Bf5 22.Rb2 Rdc8 23.Ne5 Kg7 24.h4 h5 25.Rb5 f6 26.Nd3 Nc4 27.Qd1 c6 28.Rbb1 Qe7 29.Ra1 Qe4 30.Qe1 Qxh4 31.Nf4 Nd6*

32.Rcb1 Rcb8 33.Bf3 Kh6 34.Qc1 Ne4 35.Bxe4 Bxe4 36.Qxc6 Bxb1 37.Rxb1 Qg4 38.Qxf6 Qf5 39.Qxf5 gxf5 40.Nxd5 Rxa4 41.Rxb6+ Rxb6 42.Nxb6 Ra6 43.Nd5 h4 44.Nf4 Ra2 45.Kf1 Kg5 46.Nd3 Kf6 47.Ne5 f4 ½-½ (47) EmanPureNN (2904)-RaspFish (2816) Blitz 2023*)* 14...g5 15.Qd1 g4 16.Nd2 h5 17.Nf1 Qg5 18.Na4 h4 19.Nc5 Bc8 20.Nxa6 h3 21.Nxc7 hxg2 22.Ng3 Rb8 23.Na6 Ra8 24.Nc5 Rd6 25.Kxg2 Qh4 26.Kg1 Rh6 27.b5 Qxh2+ 28.Kf1 Rf6 0-1 (28) manuel-abarca (2645)-grind_neverstops (2840) Blitz 2024]

11...Bf8

[11...Be6 12.Rfc1 a6 13.Qd1 Bd6 14.Na4 Ne7 15.Nc5 Bc8 *(15...Bxc5 16.Rxc5 c6 17.b4 Nf5 18.a4 Nd6 19.b5 Ne4 20.Rc2 axb5 21.axb5 g5 22.Rxa8 Rxa8 23.bxc6 bxc6 24.Bd3 Bg4 25.h3 Bh5 26.g4 Bg6 27.Ne5 Ra3 28.Nxg6 Qxg6 29.f3 Qd6 30.fxe4 Qg3+ 31.Kh1 Qxh3+ 32.Rh2 Qxe3 33.Bb1 dxe4 34.Qf1 Rc3 35.Bc2 Qf3+ 36.Qxf3 exf3 37.Rd2 Re3 38.Kg1 h5 39.Kf2 Ra3 40.gxh5 Kg7 41.Be4 g4 42.Kg3 Re3 43.Bxc6 f5 44.d5 f4+ 45.Kxg4 Re2 46.Rd1 f2 47.Rf1 Kh6 48.Kxf4 Kxh5 49.Kf3 Rd2 50.Rxf2 Rd3+ 51.Ke4 Rd1 52.Ke5 Kg5 53.Rg2+ Kh4 54.d6 Kh3 55.Rg8 Re1+ 56.Be4 Rd1 57.Ke6 Re1 58.Ke5 Rd1 59.Rg7 Kh4 60.d7 Kh5 61.Ke6 Rd4 62.Bf5 Kh6 63.Rg8 Kh5 64.Kf6 Kh4 65.Rh8+ Kg3 66.Ke7 Kf4 67.Be6 Rd6 68.d8Q Rxd8 69.Kxd8 Ke5 70.Kd7 Kf4 71.Rh6 Ke3 72.Rf6 Ke4 73.Rf4+ Kxf4* ½-½ (73) Viktor_Solovyov (2619)-CarlsenNepo21 (2707) Blitz 2024*)* 16.b4 b6 17.Nd3 Bb7 18.Rc2 Ng6 19.Rac1 Qe7 20.a3 a5 21.Nfe5 Nxe5 22.dxe5 Bxe5 23.Nxe5 Qxe5 24.Rxc7 Rab8 25.Bh5 Rf8 26.Qd4 Qxd4 27.exd4 axb4 28.axb4 Ba6 29.h4 Bc4 30.Ra1 g6 31.Bf3 Ra8 32.Rxa8 Rxa8 33.Kh2 h5 34.Rxc4 dxc4 35.Bxa8 f5 36.Bd5+ Kg7 37.Bxc4 1-0 (37) Shiifty (2594)-AbasnavatMiAra (2746) Blitz 2025]

[11...Bf5 12.a3 Bf8 13.Qb3 Qd6 14.Rfc1 a6 15.Na4 Rab8 16.Nc5 Qf6 17.Qd1 Ne7 18.b4 c6 19.a4 Ng6 20.a5 Bd6 21.Ne1 Re8 22.g3 Re7 23.Bf3 Rbe8 24.Bg2 Bc8 25.Ned3 Qg5 26.Ra2 Bg4 27.Qd2 h5 28.f4 Qf5 29.Ne5 Bxc5 30.bxc5 Nxe5 31.fxe5 f6 32.Rf1 Qg6 33.exf6 gxf6 34.Qf2 Kg7 35.Ra3 h4 36.Rb3 Bc8 37.gxh4 Rh8 38.Kh1 Kf7 39.Rg1 Qh6 40.Bf3 Qxh4 41.Qg2 Bf5 42.Rb2 Ke6 43.Re2 Kd7 44.Rb2 Kc8 45.Qg3 Qxg3 46.Rxg3 Rxe3 47.Kg2 Re7 48.h4 Rxh4 49.Rg8+ Kc7 50.Rg3 Rhh7 51.Re2 Rxe2+ 52.Bxe2 Be4+ 53.Kf2 f5 54.Ke3 Rf7 55.Rg1 Kd7 56.Kf2 f4 57.Bh5 f3 58.Bxf7 Ke7 59.Bh5 Kf6 60.Bxf3 Bf5 61.Be2 Be4 62.Ke3 Bf5 63.Rf1 Ke6 64.Bd3 Bg4 65.Rf4 Bh3 66.Rh4 Bg2 67.Rh6+ Kf7 68.Be2 Be4 69.Rh5 Bg6 70.Rg5 Kf6 71.Rg2 Bf5 72.Rg3 Be6 73.Kf4 Ke7 74.Re3 Kf7 75.Ke5 Ke7 76.Rg3 Kf7 77.Rg5 1-0 (77) pobimrbr (2625)-eltesteeer (3003) Blitz 2024]

[11...Bxc3 12.bxc3 Ne7 13.c4 dxc4 14.Bxc4 c6 15.Ne5 b5 16.Bxf7+ Qxf7 17.Nxf7 bxa4 18.Nxd8 Rb8 19.Rfc1 Bd7 20.Rab1 Rb6 21.Rxb6 axb6 22.Nb7 Be6 23.a3 Bb3 24.Nd8 1-0 (24) T-Stevenson (2594)-

thejumong (2790) Blitz 2023]

12.Nb5

[12.Rfc1

A) 12...Ne7 13.b4 a6 (*13...Nf5 14.b5 Nh4 15.Qb3 c6 16.bxc6 bxc6 17.Na4 Bg4 18.Qd1 Bxf3 19.Bxf3 Rab8 20.Bg4 Rb4 21.g3 Ng6 22.Rab1 Rdb8 23.Rxb4 Rxb4 24.Qc2 a5 25.Kg2 Qg5 26.Be2 Nh4+ 27.Kh1 Nf5 28.Bd3 Ne7 29.Nc5 Qf6 30.Nd7 Qd6 31.Ne5 g6 32.Nxc6 Nxc6 33.Qxc6 Qxc6 34.Rxc6 Rb2 35.Rc2 Rb1+ 36.Kg2 Ra1 37.Bb5 f5 38.Bc6 Kf7 39.Bxd5+ Ke7 40.Bb3 Kd6 41.h4 g5 42.hxg5 hxg5 43.Rc5 f4 44.gxf4 gxf4 45.e4 Be7 46.e5+ Kd7 47.Rxa5 Rb1 48.d5 Bb4 49.Ra7+ Kc8 50.d6 Re1 51.e6 Bxd6 52.Bd5 Re5 53.Bc4 Rc5 54.Bb3 Re5 55.Kf3 Re1 56.Kg4 Kb8 57.Rd7 Bc5 58.Kxf4 Kc8 59.Rf7 Bxf2 60.e7 Bc5 61.Rf8+ Kd7 62.e8Q+ Rxe8 63.Rxe8 Kxe8 64.Ke5 Ba7 65.a4 Kd8 66.a5 Kc8 67.a6 Kb8 68.Kd6 Bg1 69.Kc6 Ka7* 0-1 (69) MarginCall2020 (2694)-IMFAR (2712) Blitz 2023) 14.b5 (*14.Qb3 c6 15.a4 Nf5 16.b5 a5 17.Qc2 Bd7 18.bxc6 bxc6 19.Rab1 Nd6 20.Ne5 Be8 21.Nd1 Rdc8 22.Nd3 Nc4 23.Rb3 c5 24.Rc3 cxd4 25.exd4 Qxd4 26.N3b2 Nb6 27.Bf3 Rxc3 28.Qxc3 Qxc3 29.Nxc3 Rc8 30.Ne2 Rxc1+ 31.Nxc1 Ba3 32.Ncd3 d4 33.Bd1 Kf8 34.Bb3 Ke7 35.Nc4 Nxc4 36.Bxc4 Bxa4 37.Ne5 Be8 38.Kf1 Kd6 39.Nxf7+ Kc5 40.Ne5 Kb4 41.Ke2 Kc3 42.Bd3 a4 43.Nc4 Bb4 44.Nd2 a3 45.Ne4+ Kb2 46.Bc4 Bb5 47.Bxb5 a2 48.Bd3 a1Q 49.f3 Qe1#* 0-1 (49) Viktor_Solovyov (2693)-Kivurawnuru (2779) Blitz 2023) 14...Bd7 15.Ne5 axb5 16.Nxd7 bxa4 17.Nxf6+ gxf6 18.Rab1 Rdb8 19.Bd1 c6 20.Nxa4 Nc8 21.Nc5 Bxc5 22.Rxc5 Kf8 23.a4 Ke8 24.g3 Nd6 25.Rb4 Kd7 26.Rc1 Kc7 27.Kg2 Ra5 28.Kf3 Rba8 29.Kf4 b6 30.Bb3 R8a6 31.h4 c5 32.dxc5 bxc5 33.Bxd5 Kd7 34.Rb2 c4 35.Rd2 Ke7 36.Rd4 Rxa4 37.Kf3 R4a5 38.Bxc4 Rc6 39.Ke2 Rac5 40.Kd3 f5 41.Rc2 Rc8 42.f3 h5 43.Bb3 Rxc2 44.Bxc2 Rg8 ½-½ (44) EmanPureNN (2899)-FireFishBOT_v2 (2909) Blitz 2023;

B) 12...a6 13.Qd1

B1) 13...Ne7 14.Qb3 (*14.b4 Nf5 15.Qb3 c6 16.Na4 Nd6 17.Ne5 Ne4 18.f3 Nd6 19.Nb6 Rb8 20.a4 Bf5 21.b5 axb5 22.axb5 Nc8 23.Nxc8 Rdxc8 24.f4 c5 25.Qxd5 Rd8 26.Qb3 Be6 27.Bc4 cxd4 28.Bxe6 Qxe6 29.Qxe6 fxe6 30.e4 d3 31.Rc4 d2 32.Rd1 Bd6 33.Nd3 g5 34.Rc2 Bxf4 35.Nxf4 gxf4 36.Rcxd2 Rxd2 37.Rxd2 Kg7 38.Rd7+ Kf6 39.Kf2 Ke5 40.Kf3 b6 41.g3 fxg3 42.hxg3 Rf8+ 43.Ke2 Ra8 44.Rb7 Ra3 45.Rxb6 Rxg3 46.Rc6* ½-½ (46) ResoluteBot (2927)-FireFishBOT_v2 (2919) Blitz 2023; *14.Ne5 Ng6 15.f4 c6 16.Bd3 Nxe5 17.fxe5 Qg5 18.Qf3 f6 19.exf6 Qxf6 20.Qh5 Be6 21.Rf1 Bf7 22.Qe2 Qe6 23.Rf2 Bg6 24.Raf1 Bd6 25.Bxg6 Qxg6 26.Rf3 Re8*

27.Qf2 Re7 28.g3 Rae8 29.Kg2 Kh7 30.Re1 Re6 31.Rf5 Rxe3 32.Rxe3 Rxe3 33.Qxe3 Qxf5 34.Qe2 Bb4 35.Nd1 Ba5 36.Nf2 Bb6 37.g4 Qf4 38.Qd3+ Kh8 0-1 (38) Carobee (2702)-Never_Give_Up_04 (2677) Blitz 2023 *)* 14...g6 15.Na4 Nc6 16.Nc3 Ne7 17.Na4 Nc6 18.Nc3 Ne7 ½-½ (18) ResoluteBot (2860)-FireFishBOT_v2 (2888) Blitz 2023 *(18...Na5 19.Qc2 b5 20.e4 c6 21.h3 Qg7 22.Bd3 Be6 23.e5 c5 24.dxc5 Nc6 25.Qd2 Nxe5 26.Nxe5 Qxe5 27.b4 a5 28.a3 axb4 29.axb4 Rxa1 30.Rxa1 Qd4 31.Rb1 Bf5 32.Rd1 Qxb4 33.Bxf5 gxf5 34.c6 Rc8 35.Rb1 Qc4 36.Nxb5 Qxc6 37.Nd4 Qf6 38.Rd1 Bg7 39.Qa5 Bf8 40.Nf3 Rc5 41.Qa4 Qe6 42.Qa8 Rc3 43.Qb8 Rc4 44.Re1 Re4 45.Rc1 Rb4 46.Qa8 Rb2 47.Qd8 Qd6 48.Qa5 Qe6 49.Re1 Qd6 50.Rc1 Qe6 51.Re1 Qd6 52.Qc3 Qb4 53.Qd3 Qb6 54.Nd4 f4 55.Re8 Ra2 56.Kh2 f3 57.Qe3 fxg2 58.Kxg2 Qg6+ 59.Qg3 Qxg3+ 60.Kxg3 Kg7 61.Nf5+ Kf6 62.Rxf8 Kxf5 63.Rxf7+ Ke4 64.Re7+* ½-½ (60) ResoluteBot (2895)-FireFishBOT_v2 (2904) Blitz 2023 *)*;

B2) 13...Na7 14.Qb3 *(14.a3 c6 15.Na4 Bf5 16.Nc5 Bxc5 17.dxc5 Nb5 18.Qb3 Rdc8 19.h3 Be4 20.Nd2 Bf5 21.Nf3 Be4 22.Nd2 Bf5 23.Nf3* ½-½ (23) ResoluteBot (2908)-FireFishBOT_v2 (2917) Blitz 2023 *)* 14...c6 15.Na4 Bg4 16.Qxb7 Rdb8 17.Qc7 Bd6 18.Qa5 Bb4 19.Qc7 Bd6 20.Qa5 Bb4 21.Qc7 Bd6 ½-½ (21) ResoluteBot (2896)-FireFishBOT_v2 (2899) Blitz 2023]

12...a6 13.Rac1 Bf5 14.Nc3 Na7 15.Ne1 c6 16.Bd3 Nc8 17.Bxf5 Qxf5 18.Qc2 Qf6 19.Na4 Nd6 20.Nd3 Re8 21.Nac5 Qd8 22.Ne5 g6 23.a4 Bg7 24.Nf3 h5 25.g3 a5 26.Kg2 Qc7 27.Rfe1 Bf8 28.Qb3 Kg7 29.h3 Re7 30.Nd3 Rae8 31.Nf4 Qd8 32.Re2 Kg8 33.Nd3 Nf5 34.Rce1 Kg7 35.Nf4 Nd6 36.Rc1 Rc7 37.h4 Rce7 38.Qc2 Kg8 39.Kh2 Bh6 40.Nd3 Nf5 41.Rg1 Qc7 42.Ree1 Kg7 43.b4 axb4 44.Nxb4 Qb8 45.a5 Re4 46.Nd3 Nxh4 47.Nfe5 Qc8 48.Rb1 Re7 49.a6 bxa6 50.Rgf1 Qf5 51.Qxc6 Bg5 52.Rb8 Bxe3 53.Qc8 Qxc8 54.Rxc8 Bxd4 55.Nc6 R7e6 56.gxh4 Bf6 57.Rc1 Rxh4+ 58.Kg3 Rg4+ 59.Kf3 Bg5 60.Rc3 a5 61.Rc5 Bh4 62.Rc2 Bg5 63.Rc5 Bh4 64.Rc2 Rf6+ 65.Ke2 Re4+ 66.Kf1 Bg3 67.Nxa5 h4 68.R8c6 Rf3 69.R6c3 h3 70.Kg1 d4 71.Rc8 g5 72.fxg3 Rxg3+ 73.Kh2 Rxd3 74.Nc4 Rf3 75.Nd6 Re1 76.Re8 Rxe8 77.Nxe8+ Kg6 78.Rc6+ Kf5 79.Rc5+ Kf4 80.Nd6 f6 81.Rc4 Ke5 82.Nf7+ Ke4 83.Rb4 g4 84.Rb2 d3 85.Nd6+ Kf4 86.Rb4+ Kg5 87.Rd4 f5 88.Rd5 Kf6 89.Nc4 Rf2+ 90.Kg3 h2 91.Kxf2 h1Q 92.Rxd3 Qe4 93.Nb2 Kg5 94.Rd2 g3+ 95.Kf1 Qf3+ 96.Ke1 g2 97.Rxg2+ Qxg2 98.Nd3 Qc2 99.Nb4 Qc3+ 100.Kd1 Qxb4 101.Kc2 Kf4 102.Kd3 Kf3 103.Kc2 Ke3 104.Kc1 Kd3 105.Kd1 Qd2#

0-1 (105) SerendipitousBot (2900)-Mr-Chess-Berserk (3047) Blitz 2025

10.Qb3 Rd8

[10...Be6

A) 11.Rc1 Rad8 *(11...a5 12.a3 a4 13.Qc2 Bd6 14.Nxa4 Bf5 15.Qd1 Be4 16.Be2 Rae8 17.0-0 g5 18.Nc5 Bxc5 19.Rxc5 Re6 20.Nd2 Rd8 21.Nxe4 dxe4 22.Qc2 Qe7 23.Rc1 Red6 24.b4* 1-0 (24) masalladelsol (2706)-Hovik7 (2747) Blitz 2023*)* 12.a3 Bd6 13.Qxb7 Ne7 14.Qb3 Rb8 15.Qc2 Bf5 16.Qd2 Rb3 *(16...c6 17.Be2 g5 18.0-0 Ng6 19.Ne1 Rfe8 20.Na4 g4 21.Nd3 h5 22.f4 gxf3 23.Bxf3 Nh4 24.Ne5 Bxe5 25.dxe5 Rxe5 26.Nc5 Rbe8 27.Bxh5 Qg5 28.Bf3 Rxe3 29.Kh1 Bg6 30.b4 Kh7 31.Nd7 R8e7 32.Nf8+ Kg7 33.Qd4+ R3e5 34.Nxg6* 1-0 (34) ThomasASV (2619)-evg85 (2816) Blitz 2023*)* 17.Be2 Rfb8 18.Nd1 g5 19.0-0 Ng6 20.Ne1 Kg7 21.Bd3 Bg4 22.f3 Be6 23.Bc2 R3b6 24.Nd3 h5 25.b4 Re8 26.Nc3 c6 27.Nc5 Bc8 28.Rce1 h4 29.b5 Be6 30.bxc6 Rxc6 31.Ba4 Rec8 32.Bxc6 Rxc6 33.Nxe6+ fxe6 34.Rc1 Ne7 35.Nb5 1-0 (35) masalladelsol (2699)-sapphire_phoenix (2781) Blitz 2023;

B) 11.Bd3 a6 12.0-0 Rfd8 *(12...Bd6 13.Nxd5 Qd8 14.e4 Kh8 15.Rac1 Ne7 16.Qc2 Nxd5 17.exd5 Bxd5 18.Be4 Bf4 19.Rcd1 Re8 20.Bxd5 Qxd5 21.b3 Rad8 22.Qc4 c6 23.Rfe1 Rxe1+ 24.Rxe1 Bd6 25.Qxd5 cxd5 26.Rc1 Kg8 27.Kf1 Kf8 28.Ke2 Ke7 29.Kd3 g5 30.h3 f6 31.Ne1 f5 32.Nc2 f4 33.f3 Kf6 34.Re1 h5 35.a3 b5 36.b4 g4 37.hxg4 hxg4 38.Rh1 gxf3 39.gxf3 Rg8 40.Rh6+ Ke7 41.Rh7+ Ke6 42.Ra7 Rg3 43.Ne1 Rg1 44.Ke2 Rh1 45.Rxa6 Rh2+ 46.Kd3 Ra2 47.Nc2 Kd7 48.Rb6 Rb2 49.Rxb5 Rb3+ 50.Ke2 Rc3 51.Ne1 Rxa3 52.Rxd5 Rb3 53.b5 Ke6 54.Rh5 Rb2+ 55.Kf1 Rb1 56.Rh6+ Kd5 57.Rh5+ Kxd4 58.Ke2 Rb2+ 59.Kd1 Bb4 60.Nc2+ Kd3 61.Nxb4+ Rxb4 62.Rd5+ Ke3 63.Rc5 Kxf3 64.Rc3+ Ke4 65.Rc5 f3 66.Ke1 Ke3 67.Re5+ Kf4 68.Re8 Rxb5 69.Rf8+ Ke4 70.Rg8 Re5 71.Kf2 Rd5 72.Rg4+ Kf5 73.Rh4 Rd2+ 74.Kxf3 Rd3+ 75.Ke2* 1-0 (75) Dondoooo1 (2731)-gmmitkov (2673) Blitz 2023*)* 13.Rae1 Bd6 14.Bb1 g6 15.Qc2 Rac8 16.a3 Ne7 17.e4 dxe4 18.Nxe4 Qg7 19.Nxd6 Rxd6 20.Ba2 Rc6 21.Qd1 Bxa2 22.Rxe7 Bd5 23.h3 Rb6 24.b4 Be6 25.Qc1 Rc6 26.Qf4 Qf8 27.d5 Bxd5 28.Rd7 Rd6 29.Ne5 Be6 30.Rxd6 Qxd6 31.Re1 Kg7 32.Qf3 b6 33.Nc6 Re8 34.Qc3+ Kg8 35.Ne5 Bf5 36.Re3 Re7 37.g4 Be6 38.g5 hxg5 39.Rd3 Bd5 40.Ng4 c6 41.Rd1 Re2 42.Kf1 Re6 43.Nh6+ Kf8 44.Qh8+ Ke7 45.Qc8 f5 46.Ng8+ Kf7 47.Nh6+ Kf6 48.Kg1 b5 49.Qh8+ Ke7 50.Qh7+ Ke8 51.Qf7+ Kd8 52.Qb7 Qd7 53.Qa8+ Ke7 54.Qh8 Qe8 55.Qd4 Re4 56.Qg7+ Kd8 57.Nf7+ Kc7 58.Nxg5+ Qe7 59.Qxe7+ Rxe7 60.Kh2 Kb6 61.Kg3 a5 62.h4 Re2 63.Nh3 Ra2 64.Rd3 Bc4 65.Re3 axb4 66.axb4 c5 67.bxc5+ Kxc5 68.Nf4 b4 69.Nxg6 b3 70.Rxb3 Bxb3

71.f3 Kd6 72.Kf4 Bf7 73.Nf8 Ke7 74.Nh7 Bg6 75.Ng5 Kf6 76.Nh3 Rh2 77.Ng1 Rxh4+ 78.Kg3 Rh1 79.Ne2 f4+ 80.Nxf4 Rh7 81.Kf2 Bh5 82.Kg2 Kg5 83.Kg3 Bxf3 84.Nd3 Bd1 85.Nb4 Rd7 86.Nc6 Rd3+ 87.Kf2 Kf4 88.Ne7 Bh5 89.Kg2 Rd7 90.Nf5 Kxf5 91.Kf1 Kf4 92.Kf2 Bf3 93.Kg1 Kg3 94.Kf1 Rd1# 0-1 (94) magnusglad_bot (2745)-YoBot_v2 (2942) Rapid 2024]

[10...Bg4 11.Be2 Rad8 12.0-0 Qf5 13.Rac1 Bd6 14.Nb5 Be7 15.h3 Bxh3 16.gxh3 Qxh3 17.Nh2 f5 18.f4 Rf6 19.Kh1 Rg6 20.Rg1 Rxg1+ 21.Rxg1 Bf6 22.Nxc7 Kh8 23.Nxd5 Rd6 24.Qxb7 Rxd5 25.Qxc6 Rd8 26.Qf3 Qh4 27.Bd3 Rb8 28.Bxf5 Rxb2 29.Qg3 Qh5 30.Bg6 Qd5+ 31.Qf3 Rxh2+ 32.Kxh2 Qxf3 33.Rg3 Qf2+ 34.Kh3 Qf1+ 35.Kg4 Qd1+ 36.Kf5 Qc2+ 37.Ke6 Qc6+ 38.Kf5 Qd7+ 39.Ke4 Qe6+ 40.Kf3 Qxa2 41.Rg2 Qd5+ 42.Be4 Qh5+ 43.Kf2 a5 44.Bf3 Bh4+ 45.Ke2 Qb5+ 46.Kd2 a4 47.Be2 Qb4+ 48.Kd3 a3 49.Bd1 Bf6 50.Rc2 Qb5+ 51.Ke4 Qb8 52.Kf3 Qa8+ 53.Ke2 a2 54.Rxa2 Qxa2+ 55.Kd3 Qa7 56.Bc2 Bxd4 57.Ke2 Bxe3 58.Bd3 Bxf4 0-1 (58) MUndeniable (2571)-Peacefulwarrior1996 (2757) Blitz 2024]

11.Be2

[11.a3 Ba5 12.h3 Ne7 13.Bd3 c6 14.Rc1 Bc7 15.0-0 Bxh3 16.Qxb7 Bd6 17.Qa6 Bg4 18.Be2 h5 19.Rfe1 Ng6 20.Na4 h4 21.Nd2 Bc8 22.Qxc6 Bd7 23.Qxd5 Bxa4 24.Ne4 Qe7 25.Nxd6 Qxd6 26.Qxd6 Rxd6 27.Rc5 a5 28.Bf3 Raa6 29.Rb1 Bb3 30.Rbc1 Rd8 31.Be2 Raa8 32.Bf3 Ra7 33.Be4 Ne7 34.Rh5 g6 35.Rxh4 Rc8 36.Rxc8+ Nxc8 37.Rg4 Kg7 38.Rg5 Nd6 39.Bc6 f5 40.e4 Ra6 41.exf5 Rxc6 42.Rxg6+ Kf8 43.g4 Bf7 44.Rf6 Ke7 45.Rh6 Rc2 46.Rh7 Ne4 47.f4 Rc1+ 48.Kg2 Nf6 49.Rh4 Bd5+ 50.Kf2 Ne4+ 51.Ke2 Rc2+ 52.Kd3 Rd2+ 53.Ke3 Rg2 54.Rh7+ Kd6 55.Rh6+ Kd7 56.Rh7+ Kc6 57.b4 Rg3+ 58.Ke2 Bc4+ 59.Kd1 Bd3 60.Rh1 Rg2 61.d5+ Kxd5 62.f6 Kd4 63.Kc1 Rc2+ 64.Kd1 Rb2 65.bxa5 Rb1# 0-1 (65) admete_bot (2434)-R4033 (3008) Rapid 2024]

11...Rb8

[11...a6

A) 12.0-0 Be6 13.Rfc1 (*13.a3 Bf8 14.Rac1 Rab8 15.Qc2 Ne7 16.Na4 c6 17.Nc5 Bc8 18.Ne5 Nf5 19.Bd3 g6 20.Rce1 Bd6 21.f4 Bf8 22.b4 Nd6 23.Rf3 Bf5 24.g4 Bxd3 25.Qxd3 Rbc8 26.Ref1 b6 27.g5 hxg5 28.fxg5 Qxg5+ 29.Rg3 Qe7 30.Nxf7 Ne4 31.Nxe4 dxe4 32.Qe2 Rd5 33.Rxg6+ Kh7 34.Qg4 Rc7 35.Rff6* 1-0 (35) tryhard122 (2722)-gmweg (2736) Blitz 2022) 13...Bd6 14.Na4 Ne7 15.Nc5 Bc8 16.Qc3 a5 17.a3 b6 18.b4 g5 19.Nd3 Bf5 20.b5 Kg7 21.Nfe5 h5 22.Bxh5 Rh8 23.Bg4 Bxd3 24.Qxd3 Rxh2 25.Bh3 Rh8 26.Qf1 R2xh3 27.gxh3 Qf5 28.Qg2 f6 29.Ng4 Ng6 30.Qh1 Nh4 31.Kf1 Qd3+ 32.Kg1 Qxb5 33.a4 Qd7 34.Kf1 Qf5 35.Rab1 Re8 36.Ke2 Ng6 37.Rb3 Nf4+ 38.Kd2 Bb4+ 39.Kd1 Qd7 40.Qf3 Re4 41.Kc2 Qf5 42.Kd1 c5 43.dxc5 bxc5 44.Rxb4 axb4 45.exf4 Qd7 46.Qb3 Qe7 47.fxg5

Rd4+ 48.Kc2 Qe4+ 49.Kb2 Rd3 50.Qc2 c4 51.gxf6+ Kf8 52.Ka1 Ra3+ 53.Kb1 Rb3+ 54.Ka2 Ra3+ 55.Kb1 Qd4 56.Qb2 Qd3+ 57.Qc2 Rb3+ 58.Ka2 Ra3+ 59.Kb1 Rb3+ 60.Ka2 Qd4 61.Qxb3 cxb3+ 62.Kxb3 Qd3+ 63.Kxb4 Qd2+ 64.Kc5 Qxc1+ 65.Kxd5 Qh1+ 66.Ke6 Qxh3 67.Kf5 Qa3 68.Ne5 Qxa4 69.f3 Qc2+ 70.Kg5 Qc5 71.Kf5 Qd5 72.Kf4 Qe6 73.Ke4 Ke8 74.f7+ Kf8 75.f4 Ke7 76.Kd3 Qf5+ 77.Ke3 Kd6 78.Nc4+ Kd5 79.Nb6+ Ke6 80.Nc4 Qxf7 81.Kd3 Qxf4 82.Ne3 Qe5 83.Nc4 Qd5+ 84.Kc3 Qe4 85.Nd2 Qe3+ 86.Kc2 Kd5 87.Nb3 Qe2+ 88.Kc3 Qc4+ 89.Kb2 Qd3 90.Nc1 Qd2+ 91.Kb1 Kc4 92.Na2 Kb3 93.Nc1+ Ka3 94.Nd3 Qc3 95.Ne1 Qb2# 0-1 (95) AKS-Mantissa (2658)-ProteusSF (2817) Blitz 2023;

B) 12.a3 Ba5 13.0-0 Ne7 14.Qa4 Bb6 15.Qb3 Ba7 16.Rae1 Rb8 17.Rc1 c6 18.Na4 Nf5 19.Bd3 Nd6 20.Nc5 Re8 21.Qc2 Re7 22.b4 Bf5 23.Bxf5 Nxf5 24.a4 Nd6 25.Ne5 Rbe8 26.g3 h5 27.h4 g6 28.Kg2 Kh7 29.Qd1 Nf5 30.Ncd3 Bb8 31.b5 Bxe5 32.Nxe5 Rxe5 33.dxe5 Rxe5 34.bxa6 bxa6 35.Qc2 Re4 36.Rh1 Rc4 37.Qb3 Rg4 38.Rh3 Qe6 39.a5 Re4 40.Rh2 Rg4 41.Rh3 Qe8 42.Qd3 Re4 43.Rh2 Qe6 44.Qb3 Kg8 45.Qb6 Rg4 46.Kg1 Qe4 47.Rh3 Kh7 48.Rxc6 Qf3 49.Rf6 Kg7 50.Qb2 d4 51.Rxa6 Re4 52.Ra7 Re6 53.Rc7 Rf6 54.exd4 Qd1+ 55.Kg2 Ne3+ 56.fxe3 Qf1+ 57.Kh2 Rf2+ 58.Qxf2 Qxf2+ 59.Kh1 Qxe3 60.Rc2 Qxd4 61.Kh2 Qa4 62.Rf2 Qxa5 63.Kg1 Qe1+ 64.Kg2 Qe4+ 65.Kh2 Qe1 66.Kg2 Qe4+ 67.Kg1 Qb1+ 68.Rf1 Qd3 69.Rf2 f6 70.Kh2 Qe4 71.Kg1 Qe1+ 72.Kg2 Qe4+ 73.Kg1 Qe1+ 74.Kg2 Qe3 75.Rh1 Qe4+ 76.Kh2 g5 77.Rg1 Qe5 78.Kh3 Qe6+ 79.Kh2 Qe5 80.Kh3 Qe6+ 81.Kh2 Qd6 82.hxg5 fxg5 83.Re2 h4 84.Rgg2 Qd4 85.Rgf2 Qd6 86.Rf3 g4 87.Rfe3 hxg3+ 88.Kg2 Qd1 89.Kxg3 Qa1 90.Re1 Qa2 91.Re4 Qb2 92.Rxg4+ Kf6 93.Rf4+ Kg5 94.Rg4+ Kf5 95.Rf1+ Ke5 96.Rf3 Qa1 97.Kg2 Qb1 98.Rff4 Qa1 99.Re4+ Kd5 100.Kf3 Qb1 101.Rg5+ Kc6 102.Re6+ Kc7 103.Rg7+ Kd8 104.Re5 Qa1 105.Kf4 Qb1 106.Kg5 Qa1 107.Kf6 Qb1 108.Rg8+ Kc7 109.Re7+ Kc6 110.Rg5 Qa1+ 111.Kf7 Qb1 112.Ree5 Qf1+ 113.Ke7 Qf4 114.Re6+ Kc7 115.Rg7 Kc8 116.Ke8 Qa4+ 117.Kf8 Qf4+ 118.Rf7 Qb4+ 119.Kg7 Qc3+ 120.Kg8 Qg3+ 121.Rg7 Qb3 122.Rgg6 Kd7 123.Kf7 Qf3+ 124.Rgf6 Qh5+ 125.Kg7 Qg4+ 126.Rg6 Qxe6 127.Rxe6 Kxe6 ½-½ (127) BitByByte (2837)-Nikitosik-ai (3001) Blitz 2024]

12.0-0 Be6 13.Nb5 Ba5 14.Nc3 a6 15.Rfc1 Bb4 16.Na4 Bd6 17.Nc5 Bf5 18.Bd3 Bc8 19.Be2 a5 20.Qc3 Bf5 21.a3 g5 22.Bd3 g4 23.Ne1 Ne7 24.b4 axb4 25.axb4 h5 26.g3 h4 27.Ng2 Bxd3 28.Qxd3 Ng6 29.Qd1 h3 30.Ne1 Qf5 31.Qc2 Qc8 32.Qe2 Re8 33.b5 b6 34.Na4 Qe6 35.Nc3 Bb4 36.Qb2 Ba5 37.Qb3 Rbd8 38.Nd3 Bxc3 39.Qxc3 Kg7 40.Qxc7 Rc8 41.Qb7 Rb8 42.Qa7 Rbc8 43.Qb7

Rc4 44.Rxc4 dxc4 45.Ne1 Ne7 46.Rc1 Kf8 47.Qc7 Rc8 48.Qb7 c3 49.Nc2 f5 50.Qa6 Rc7 51.Ne1 Kg7 52.Qa8 Qd7 53.Qa4 Qe6 54.Qa8 Nd5 55.Nd3 Qe4 56.Ne1 c2 57.Qa3 Rc3 58.Qb2 f4 59.gxf4 Rxe3 60.fxe3 Qxe3+ 61.Kf1 Qe4 62.Qa1 Kg6 63.f5+ Kg5 64.Qa7 Ne3+ 65.Kg1 Nxf5 66.Qxb6 Qe3+ 67.Kf1 Qf4+ 68.Kg1 Qxc1 69.Qd8+ Kg6 70.Qe8+ Kf6 71.Qf8+ Ke6 72.Qc8+ Ke7 73.Qc5+ Kf6 74.Qf8+ Kg6 75.Qe8+ Kh7 76.Qe4 Qe3+ 77.Qxe3 Nxe3 78.Nxc2 Nxc2 79.d5 Kg6 80.b6 Nb4 81.d6 Nc6 82.d7 Nd8 83.Kf2 Kf5 84.Kg3 Kg5 85.Kf2 Nb7 86.Kg3 Nd8 87.Kf2 Kf4 88.Kf1 Ke3 89.Kg1 Kf3 90.Kh1 Ke3 91.Kg1 Ke2 92.Kh1 Ke1 93.Kg1 Ke2 94.Kh1 Ke1 95.Kg1 Nb7 96.Kh1 Kd1 97.Kg1 Ke1 98.Kh1 Kd1 99.Kg1 Ke2 100.Kh1 Nd8 101.Kg1 Ke1 102.Kh1 Ke2 103.Kg1 Ke1 104.Kh1 Nb7 105.Kg1 Ke2 106.Kh1 Kd2 107.Kg1 Ke3 108.Kh1 Ke2 109.Kg1 Kf3 110.Kf1 Ke3 111.Kg1 Kf3 112.Kf1 g3 113.Kg1 g2 114.d8Q Nxd8 115.b7 Nc6 116.b8Q Nxb8 ½-½ (116) BitByByte (2955)-RipTorn (3104) Rapid 2025

10.Bd3 Bg4

[10...a5 11.0-0 Ne7 12.a3 Bxc3 13.bxc3 c6 14.Ne5 Bf5 15.Bxf5 Qxf5 16.c4 f6 17.Nf3 dxc4 18.Qxc4+ Qd5 19.Qd3 Rfd8 20.Rab1 b5 21.Rfc1 Qd6 22.Qc3 Rdb8 23.e4 b4 24.axb4 Rxb4 25.e5 fxe5 26.dxe5 Qb8 27.Ra1 Qb6 28.e6 a4 29.Ne5 a3 30.Qf3 Rf8 31.Qxf8+ Kxf8 32.Nd7+ 1-0 (32) SirBasilGolightly (2643)-G0DZILLA (2686) Blitz 2024]

11.Be2

[11.Nd2 Qg5 *(11...Bf5 12.Nxd5 Bxd2+ 13.Kxd2 Qg5 14.Bxf5 Qxf5 15.Nf4 Nxd4 16.Rhd1 Rad8 17.Kc3 b5 18.Qxd4 Rxd4 19.Rxd4 c5 20.Rd5 b4+ 21.Kb3 Qe4 22.Rc1 g5 23.Rc4 Qb1 24.Ne2 a5 25.Rdxc5 a4+ 26.Kxa4 Qxa2+ 27.Kb5 Rb8+ 28.Kc6 Rc8+ 29.Kb5 Rxc5+ 30.Kxc5 Qxb2 31.Nd4 Qxf2* 0-1 (31) avchess1 (2679)-Berserk2600 (2606) Blitz 2024; *11...Rfd8 12.a3 Bf8 13.h3 Be6 14.0-0 Ne7 15.Qc2 Nf5 16.Bxf5 Bxf5 17.Qb3 c6 18.Ne2 Rd7 19.Ng3 Bg6 20.Nf3 Bd6 21.Qc3 Re8 22.b4 Kh7 23.Rae1 Qe7 24.Ne5 Bxe5 25.dxe5 f6 26.exf6 Qxf6 27.Qxf6 gxf6 28.Rd1 a5 29.Ne2 Ra8 30.Nf4 axb4 31.axb4 Bc2 32.Rd4 Bb3 33.Rc1 Rdd8 34.b5 Bc4 35.bxc6 bxc6 36.Ne6 Rg8 37.Rf4 Kg6 38.Nd4 c5 39.Nf5 Kh7 40.Nd6 Bd3 41.Rxc5 Ra1+ 42.Kh2 Bf1 43.Rc7+ Rg7 44.Rxg7+ Kxg7 45.Ne8+ Kf7 46.Nxf6 Ke6* 1-0 (46) onepoundrook (2756)-gerrygm (2610) Blitz 2024; *11...Rad8 12.0-0 Rfe8 13.Bb5 Bd6 14.Rae1 Qh4 15.g3 Qg5 16.Bxc6 bxc6 17.Qxc6 Be6 18.f4 Qh5 19.Nf3 Rb8 20.b3 Bg4 21.Ne5 Bxe5 22.fxe5 Bf3 23.Nxd5 Kh8 24.Nf4 Bxc6 25.Nxh5 Bd5 26.Nf4 Be4 27.Rc1 a5 28.Rxc7 a4 29.bxa4 Rb2 30.Rcc1 Reb8 31.Rf2 Rb1 32.Rxb1 Rxb1+ 33.Rf1 Rb2 34.Rc1 g5 35.Nh5 Rg2+ 36.Kf1 Bf3 37.Nf6 Kg7 38.Ke1 Rxh2 39.g4 h5 40.gxh5 g4 41.h6+ Kxh6 42.Rc8 Kg5 43.Rg8+ Kf5 44.Nxg4 Bxg4 45.e6 fxe6 46.Rxg4 Kxg4* 0-1 (46) Enialios (2699)-Revan_2002 (2607) Blitz 2024 *)* 12.Qc2 *(12.Kf1 Bf5 13.Qc2 Ne7 14.Nf3 Bxd3+ 15.Qxd3 Qf6 16.Rc1 c6 17.a3 Bd6 18.Re1 Rad8*

19.h4 Bc7 20.h5 Rfe8 21.Nh4 Bg3 22.Nf3 Bb8 23.Nh4 Bg3 24.Nf3 Bc7 25.Nh4 Bb8 26.Rh3 Bg3 27.Nf3 Bc7 28.Nh4 Ba5 29.Rc1 Bc7 30.Re1 Bb8 31.Qc2 Bg3 32.Nf3 Bc7 33.Nh4 Bg3 34.Nf3 Bc7 35.Nh4 Rf8 36.Na4 b6 37.Nc3 Bb8 38.Qe2 Rde8 39.Qf3 Qg5 40.Rc1 Nc8 41.Na2 Re6 42.Qd1 a5 43.Rc2 Qf6 44.Qg4 Re4 45.Qf3 Qg5 46.g3 Re6 47.Kg2 b5 48.Nc1 Nb6 49.b3 a4 50.Qe2 axb3 51.Nxb3 Nc4 52.Nc5 Re7 53.Nf3 Qf5 54.Nh4 Qg5 55.a4 Bd6 56.axb5 cxb5 57.Nf3 Qf5 58.Rc3 Ra8 59.Rh1 b4 60.Rb3 Ra3 61.Nh4 Qg5 62.Nf3 Qg4 63.Rh4 Qf5 64.Rh1 Bxc5 65.Rxa3 bxa3 66.dxc5 Qe4 67.Ra1 Rb7 68.Rxa3 Nxa3 69.Qa2 Ra7 70.c6 Kh7 71.Qa1 Rc7 72.Qd4 Rxc6 73.Qxe4+ dxe4 74.Nd2 Nc4 75.Nxc4 Rxc4 76.g4 g5 77.Kg3 Kg7 78.Kg2 Kf6 79.Kh2 Rc2 80.Kg2 Ke6 81.Kg3 Kd5 82.Kg2 Kc4 83.Kg3 Kd3 84.f4 f6 85.fxg5 fxg5 86.Kh3 Kxe3 87.Kg3 Ra2 88.Kh3 Kf2 89.Kh2 Ra1 90.Kh3 Rh1# 0-1 (90) magnusglad_bot (2761)-yobot_v2 (2936) Rapid 2024*)* 12...Rfe8 13.Kf1 Ne7 14.h3 Bf5 15.Nf3 Qg6 16.Bxf5 Nxf5 17.Rc1 Bxc3 18.bxc3 Qa6+ 19.Kg1 Nd6 20.Ne5 c5 21.dxc5 Rxe5 22.cxd6 Qxd6 23.Qb2 a6 24.Qb4 Qc7 25.Qf4 Rc8 26.Kh2 Re4 27.Qxc7 Rxc7 28.Rc2 Kf8 29.Rd1 Rc5 30.Rcd2 Ra4 31.Kg3 Ke7 32.c4 Raxc4 33.Rxd5 Rxd5 34.Rxd5 Ra4 35.Rd2 b5 36.Kf3 Ke6 37.Ke2 h5 38.Kd3 Rc4 39.e4 g5 40.Ke3 Ra4 41.h4 gxh4 42.Rc2 f5 43.f3 fxe4 44.fxe4 a5 45.Kf4 Rc4 46.Rd2 Rc5 47.Rd8 Rc2 48.Rd5 Rxg2 49.Rxb5 Rf2+ 50.Ke3 Rxa2 51.Rxh5 h3 52.Rh6+ Ke7 53.Kd3 Ra3+ 54.Kc2 Kf7 55.Kb2 Rg3 56.e5 a4 57.e6+ Ke7 58.Kb1 Kd6 59.Ka1 Rb3 60.Rg6 a3 61.Rh6 Rd3 62.Kb1 Re3 63.Rh8 Rg3 64.Rh6 Rd3 65.Ka1 Rc3 66.Ka2 Ke7 67.Kb1 Rd3 68.Ka2 Kd6 69.Kb1 Re3 70.Ka1 Ke7 71.Rh8 Rg3 72.Rh6 Rc3 73.Kb1 Re3 74.Rh8 Rb3+ 75.Ka2 Rc3 76.Rh6 Kd6 77.Ka1 Re3 78.Ka2 Rc3 79.Rg6 Re3 80.Rh6 Ke7 81.Rh8 Rf3 82.Rh6 Rg3 83.Kb1 Re3 84.Ka2 Rg3 85.Kb1 Kd6 86.Ka1 Rf3 87.Kb1 Ke7 88.Ka2 Rg3 ½-½ (88) duchessAI (2856)-ArasanX (3086) Rapid 2025]

11...a6

[11...Bxf3 12.Bxf3 Rfe8 13.0-0 Bxc3 14.bxc3 Rad8 15.c4 dxc4 16.Qxc4 Qg6 17.Rab1 Ne7 18.Rxb7 Nf5 19.Qxc7 Rc8 20.Qf4 Nd6 21.Rxa7 Rc2 22.h3 Rec8 23.Ra6 1-0 (23) LiVaEv (2617)-UnkGenius (2666) Blitz 2025]

[11...a5 12.0-0 *(12.a3 Bxc3+ 13.bxc3 Rfb8 14.h3 Be6 15.0-0 Ne7 16.Ne5 c6 17.Qc2 b5 18.a4 Ng6 19.Nxg6 fxg6 20.Bd3 Bf5 21.Bxf5 Qxf5 22.Qxf5 gxf5 23.Ra3 Kf7 24.Rc1 Ke6 25.Kf1 Kd6 26.Ke2 Kc7 27.Kd3 Kb6 28.Ra2 g6 29.Rg1 h5 30.h4 Rb7 31.Rga1 Rbb8 32.Ke2 Rb7 33.Kd3 Rba7 34.Rb1 Rb7 35.Rab2 Ka6 36.Ra2 bxa4 37.Rba1 Rb5 38.Rxa4 Kb6 39.Kc2 Rc8 40.Kd3 c5 41.dxc5+ Rcxc5 42.Kc2 Ka6 43.Rd4 Rc4 44.Rxc4 dxc4 45.Rb1 Rc5 46.Rd1 a4 47.Rd6+ Ka5 48.Rd8 Rc7 49.Rd5+ Kb6 50.Rd6+ Ka5 51.Rxg6 Rb7 52.Rc6 a3 53.Rc5+ Ka6 54.Rxc4 Rb2+ 55.Kd3 a2 56.Ra4+ Kb5 57.Ra7*

Rxf2 58.g3 Rh2 59.Ra3 Rf2 60.e4 fxe4+ 61.Kxe4 Kc5 ½-½ (61) FireFishBOT_v2 (2894)-Chessler-V4-NNUE (2721) Blitz 2023*)* 12...Ne7 13.Ne5 Bxe2 14.Nxe2 Rfe8 15.Nd3 Bd6 16.Qb3 a4 17.Qc2 c6 18.Nc3 a3 19.b3 Nf5 20.Ne2 Nh4 21.Ng3 Qg5 22.Rae1 h5 23.Qe2 g6 24.f4 Qg4 25.Qxg4 hxg4 26.Ne5 Bb4 27.Re2 Nf5 28.Nxg4 Nxg3 29.hxg3 Kg7 30.Kf2 Re4 31.Kf3 f6 32.Nf2 Re7 33.Nd3 Bd6 34.Rh1 Rae8 35.g4 Bc7 36.g3 Bb6 37.Rhh2 Ba7 38.Nb4 Bb8 39.Nc2 Bd6 40.Rh1 Rh8 41.Rxh8 Kxh8 42.Rh2+ Kg7 43.Rh1 Re8 44.Ne1 Bb4 45.Nc2 Bd6 46.b4 Ra8 47.Rb1 Rh8 48.Kg2 Ra8 49.Rb3 Kf7 50.Rxa3 Rxa3 51.Nxa3 Bxb4 52.Nc2 Bd6 53.Kf3 Ke6 54.Ne1 Ba3 55.Nd3 b6 56.e4 dxe4+ 57.Kxe4 f5+ 58.gxf5+ gxf5+ 59.Ke3 Kd5 60.Ne5 Bb2 61.Nf3 Kc4 62.Nh4 Bxd4+ 63.Ke2 b5 64.Nxf5 Bb2 65.g4 c5 66.g5 Kd5 67.Kf3 c4 68.Ne3+ Ke6 69.Ke4 Bc1 70.Nd5 Bd2 71.f5+ Kf7 72.g6+ Kg7 73.Kd4 Be1 74.Ke5 c3 75.Nb4 Bd2 76.Nc2 Kg8 77.Kf6 1-0 (77) LiVaEv (2585)-Unknownuser2004 (2771) Blitz 2024]

12.Rc1

[12.0-0 Be6 (*12...Bxc3 13.bxc3 b5 14.Qb3 Qd6 15.a4 Na5 16.Qb1 Bxf3 17.Bxf3 Nc4 18.Rd1 c6 19.e4 dxe4 20.Bxe4 Rac8 21.axb5 axb5 22.Ra6 Rfe8 23.d5 Qf4 24.Rd4 Qf6 25.Rxc6* 1-0 (25) onepoundrook (2789)-SergioGeorgini (2583) Blitz 2024 *)*

A) 13.Rfc1 Bd6

A1) 14.Qc2 Ne7 15.Na4 b6 16.a3 g5 17.b4 Qg7 18.Nc3 f5 19.Ne1 Kh8 20.Nd3 f4 21.e4 Qxd4 22.Nxd5 Nxd5 23.exd5 Bxd5 24.Qb2 Qxb2 25.Nxb2 b5 26.Rc2 f3 27.gxf3 Bxf3 28.Nd3 Rae8 29.Bxf3 Rxf3 30.Nc5 Rh3 31.Nxa6 Re4 32.Nxc7 Rxh2 33.Rd1 Rg4+ 34.Kf1 Rh1+ 35.Ke2 Re4+ 36.Kf3 Rf4+ 37.Ke2 Rxd1 38.Kxd1 Bxc7 39.Rxc7 Rxf2 40.Rc5 Rf3 41.Rxb5 Rxa3 42.Rb8+ Kg7 43.b5 Kg6 44.b6 Rb3 45.b7 Kh5 46.Ke2 g4 47.Kf2 Rb2+ 48.Kg3 Rb3+ 49.Kf4 Kh4 50.Rh8 Rb4+ 51.Kf5 Rxb7 52.Rxh6+ Kg3 53.Rg6 Rb4 54.Kg5 Kh3 55.Rh6+ Kg2 56.Ra6 g3 57.Ra2+ Kh3 58.Ra3 Kh2 59.Ra8 g2 60.Rh8+ Kg1 0-1 (59) Safronov, A (2603)-vistagusta (2804) Blitz 2024;

A2) 14.a3 g5 15.Rf1 (*15.b4 g4 16.Nd2 Ne7 17.Qc2 c6 18.Na4 Rae8 19.Nc5 Bc8 20.Ndb3 h5 21.e4 Bb8 22.e5 Qg7 23.Bd3 f6 24.e6 f5 25.Re1 Rd8 26.Nd7 Bxd7 27.exd7 Rxd7 28.Nc5 Rd6 29.Ne6 Rxe6 30.Rxe6 Ng6 31.Bxf5 Nh4 32.Bd3 Nf3+ 33.gxf3 gxf3+ 34.Kf1 Qg2+ 35.Ke1 Qg1+ 36.Bf1 Kh8 37.Rh6+ Kg7 38.Qh7#* 1-0 (37) Hudson_Lowe (2638)-w4rri0r1 (2645) Blitz 2024*)* 15...Kh8 16.Qc2 h5 17.Rad1 g4 18.Ne1 h4 19.Qd2 Rad8 20.f4 Ne7 21.f5 Bxf5 22.Bxg4 Bxh2+ 23.Kh1 Bg3 24.Bxf5 Bxe1 25.Qd3 Bg3 26.Rf3 Qg7 27.Ne2 Rd6 28.Rdf1 Rf6 29.e4 dxe4 30.Bxe4 Rxf3 31.Qxf3 Qg5 32.Bxb7 a5 33.b4 axb4

34.a4 f6 35.Be4 c6 36.a5 Ra8 37.Ra1 b3 38.Qxb3 Rxa5 39.Rxa5 Qxa5 40.Qe6 f5 41.Qxe7 fxe4 42.Qf6+ Kg8 43.Nxg3 hxg3 44.Qg6+ Kh8 45.Qf6+ Kg8 46.Qg6+ Kf8 47.Qd6+ Ke8 48.Qxc6+ Kf7 49.Qd7+ ½-½ (48) ResoluteBot (2869)-FireFishBOT_v2 (2882) Blitz 2023;

A3) 14.Qd1

A3a) 14...Rae8 15.Na4 Bc8 16.Nc5 *(16.Nd2 g6 17.Nc5 h5 18.a3 Ne7 19.b4 Kg7 20.Nf1 h4 21.a4 h3 22.g3 c6 23.Rab1 Nf5 24.Nd3 Bd7 25.Nc5 Bc8 26.Nd3 Rh8 27.Rb3 Re7 28.Rbc3 Bd7 29.Nc5 Bc8 30.Nd3 Rhe8 31.R3c2 Rc7 32.Bf3 Qg5 33.b5 axb5 34.axb5 Bd7 35.Be2 Qe7 36.Bf3 Rcc8 37.bxc6 bxc6 38.Bg4 Rh8 39.Ra2 Rc7 40.Rb1 Rhc8 41.Rb3 Re8 42.Rb1 Rec8 43.Rb3 Re8 44.Ra6 Qe4 45.Bf3 Qe7 46.Bg4 Bc8 47.Ra4 Qe4 48.Bf3 Qe7 49.Bg4 Rh8 50.Ra1 Qe4 51.Bf3 Qe7 52.Bg4 Bd7 53.Ra5 Qf6 54.Ra6 Rhc8 55.Ra1 Re8 56.Ra6 Rd8 57.Ra2 Qe7 58.Ra5 Qe4 59.Bf3 Qe7 60.Bg4 Qf6 61.Nd2 Qg5 62.Be2 Qe7 63.Bf1 Nh6 64.Qc1 Qf6 65.Ra6 Bf5 66.Ne1 Ng4 67.Ndf3 Be4 68.Qd1 Qf5 69.Qe2 Nf6 70.Rbb6 Rdc8 71.Nh4 Qe6 72.f3 g5 73.fxe4 dxe4 74.Nef3 exf3 75.Nxf3 g4 76.Nh4 Kf8 77.Qd3 Be7 78.Rb2 Re8 79.Nf5 Rcc8 80.Be2 Rcd8 81.Qc2 Rd5 82.Rb5 Rxf5 83.Rxf5 Qxe3+ 84.Kh1 Ne4 85.Bd3 Bf6 86.Ra1 Bxd4 87.Raf1 f6 88.R5f4 Nd2 89.Qxc6 Nxf1 90.Rxf6+ Bxf6 91.Qxf6+ Kg8 92.Qg6+ Kf8 93.Qf6+ Kg8 94.Bc4+ Kh7 95.Qf7+ Kh6 96.Qf6+ Kh7 97.Bg8+ Rxg8 98.Qg7+* ½-½ (97) tutorialbotelmejor (2886)-caissa-x (2929) Blitz 2023*)* 16...g5 17.Nd2 Nd8

A3a1) 18.Bg4 Ne6 19.b4 h5 20.Bxe6 fxe6 21.Nd3 e5 22.dxe5 Bxe5 23.Nxe5 Qxf2+ 24.Kh1 Rxe5 25.Qxh5 Qf7 26.Qh6 Bg4 27.e4 Rfe8 28.Rf1 Qg7 29.Qxg7+ Kxg7 30.exd5 Rxd5 31.Nb3 Re2 *(31...Be2 32.Rfc1 Re7 33.Re1 Kf7 34.Rac1 Bc4 35.Rxe7+ Kxe7 36.Na5 Bxa2 37.Nxb7 Rd2 38.Rxc7+ Kf6 39.Kg1 Bd5 40.g3 Rg2+ 41.Kf1 Rxh2 42.Nc5 Ra2 43.Ke1 g4 44.Nd3 Bf3 45.Nf4 Ke5 46.Rc4 Kf5 47.Rc5+ Ke4 48.Ra5 Rxa5 49.bxa5 Ke3 50.Ne6* ½-½ (49) ResoluteBot (2858)-FireFishBOT (2865) Blitz 2023*)* 32.Kg1 b6 33.h3 Be6 34.Rac1 Rd7 35.Rf2 Rxf2 36.Kxf2 Rf7+ 37.Ke3 Bd5 38.Nd4 Bxg2 39.Rg1 Re7+ 40.Kd2 Bxh3 41.Rxg5+ Kf6 42.Rh5 Bd7 43.Kd3 Kg6 44.Rh8 Kf6 45.Rh5 Be8 46.Rf5+ Kg6 47.Rf8 Bf7 48.Ra8 Bxa2

49.Rxa6 Bd5 50.Nb5 Bf3 51.Nxc7 Be2+ 52.Kd4 Rd7+ 53.Ke5 Bxa6 54.Nxa6 b5 55.Nb8 Rd1 56.Nc6 Ra1 57.Kd6 Rb1 58.Kc5 Rxb4 59.Kxb4 Kf5 60.Kc5 b4 61.Kxb4 ½-½ (60) ResoluteBot (2903)-YoBot_v2 (2906) Blitz 2023;

A3a2) 18.b4 h5 19.Bxh5 Qh6 20.Nf1 *(20.g3 Re7 21.Be2 c6 22.Rc2 f5 23.Nf1 Rg7 24.Nd3 Qh7 25.f4 gxf4 26.Nxf4 Ne6 27.Qd2 Qh4 28.Kh1 Qe7 29.Qd3 Ng5 30.Nd2 Bxb4 31.Nf3 Ne4 32.Bf1 a5 33.Qb3 Nf6 34.Ne5 Kh7 35.Nf3 Qe4 36.Be2 Ng4 37.Rf1 Qe8 38.Bd3 Re7 39.Re2 Rxe3 40.Rxe3 Nxe3 41.Rf2 c5 42.Re2 c4 43.Qb1 cxd3 44.Qxd3 Ng4 45.Rxe8 Nf2+ 46.Kg1 Nxd3 47.Rxf8 Bxf8 48.Nxd3 b5 49.Kf2 b4 50.Nc5 f4 51.gxf4 Bf5 52.Ne5 Bb1 53.Nc6 Bxa2 54.Nxa5 Kg6 55.Ke3 Kf5 56.Kd2 Bc4 57.h4 Bd6 58.Kc2 Bb5 59.h5 Bxf4 60.Kb3 Be8 61.h6 Bxh6 62.Nab7 Be3 63.Nd6+ Kg6 64.Nd3 Bxd4 65.Nxb4 Ba1 66.Nd3 d4 67.Ka2 Bb2 68.Nf4+ Kg5 69.Ne6+ Kg4 70.Kxb2 d3 71.Kc3 d2 72.Kxd2 Ba4 73.Ke3 Bd1 74.Nd4 Bc2 75.Ne6 Bb1 76.Nf4 Ba2 77.Ne6 Bxe6 78.Ke4 Ba2 79.Ke5 Bb1 80.Nc8 Ba2 81.Nb6 Bb1 82.Nd5 Ba2 83.Nf6+ Kf3 84.Ne4 Bb1 85.Nc3 Ba2 86.Nb5 Bb1 87.Nd4+ Kf2 88.Kf4 Ba2 89.Nf5 Bb1 90.Ne3 Ba2 91.Ng4+ Ke1 92.Ke3 Bb1 93.Ne5 Ba2 94.Nd3+ Kd1 95.Nc5 Bb1 96.Ne6 Ba2 97.Nd4 Bb1 98.Nb5 Ba2 99.Nc3+ Kc1 100.Kd4 Bb1 101.Nd5 Ba2 102.Nf4 Bb1 103.Ng2 Ba2 104.Ne1 Bb1 105.Kd5 Ba2+ 106.Ke5 Bb1 107.Nf3 Ba2 108.Ng5 Bb1 109.Ne6 Ba2 110.Nc5 Bb1 111.Nb3+ Kd1 112.Na5 Ba2 113.Nc6 Bb1 114.Kd4 Ba2 115.Ke3 Bb1 116.Nd4 Ba2 117.Ne2 Bb1 118.Nc3+ Kc1 119.Nxb1* ½-½ (118) ResoluteBot (2903)-YoBot_v2 (2916) Blitz 2023*)* 20...Re7 21.Be2 f5 22.g3 Ne6 23.a3 c6 24.Ra2 f4 25.Bg4 fxg3 26.fxg3 Ref7 27.Qe2 Nxc5 28.dxc5 Rf2 29.Qxf2 Rxf2 30.Rxf2 Bxg4 31.cxd6 Qxd6 32.h4 Qe5 33.hxg5 Kg7 34.a4 Bh3 35.Re1 d4 36.Kh2 Bf5 37.Rc1 Be4 38.Rc4 Kg6 39.Rf4 Qh8+ 40.Rh4 Qf8 41.Rf4 Qh8+ 42.Rh4 Qf8 43.Rf4 Qh8+ Normal ½-½ (42) ResoluteBot (2914)-PowerBeast (2885) Blitz 2024;

A3b) 14...Rad8 15.Na4 Ne7 16.Nc5 Bc8 17.Rc2 *(17.b4 g5 18.a4 Ng6 19.b5 a5 20.Ne1 Kg7 21.Bg4 b6 22.Ncd3 Be6 23.Rc6 Ne7*

24.Rc2 Rh8 25.Rac1 h5 26.Bxe6 fxe6 27.Nf3 Ng6 28.Nfe5 Rdf8 29.Nd7 Qe7 30.Nxf8 Rxf8 31.Rc6 g4 32.Qc2 Rf7 33.g3 h4 34.Nf4 Nxf4 35.exf4 Qf6 36.Qd2 Qf5 37.Qe3 Kg6 38.Rd1 Rh7 39.Qd3 Qxd3 40.Rxd3 Kf5 41.Re3 Rh8 42.Kg2 Rh7 43.Rc2 Rh6 44.Rce2 hxg3 45.hxg3 Rg6 46.f3 gxf3+ 47.Kxf3 1-0 (46) K-Georgiev (2829)-Ooopscheck (2988) Blitz 2022*)* 17...a5 *(17...Rfe8 18.Rac1 g5 19.Ne1 Ng6 20.g3 Re7 21.Bg4 c6 22.Bxc8 Rxc8 23.Ned3 Qf5 24.Kg2 Kg7 25.Qf3 Qxf3+ 26.Kxf3 f5 27.h3 h5 28.Kg2 Rf8 29.Re1 h4 30.gxh4 Nxh4+ 31.Kf1 Nf3 32.Rec1 Rh8 33.Kg2 Nh4+ 34.Kf1 Ng6 35.Kg2 Kg8 36.b4 Reh7 37.Kf1 Re7 38.Kg2 Kf8 39.a4 Nh4+ 40.Kf1 Nf3 41.Kg2 g4 42.hxg4 fxg4 43.Kf1 Rh2 44.Ne5 Bxe5 45.dxe5 Nxe5 46.b5 cxb5 47.axb5 axb5 48.Nb3 Nc4 49.Nd4 g3 50.Kg1 Reh7 51.fxg3 Rh1+ 52.Kf2 R7h2+ 53.Kf3 Ne5+ 54.Kf4 Nd3+ 55.Kf5 Nxc1 56.Rc7 Rf2+ 57.Kg6 Nd3 58.Nf5 Ne5+ 59.Kf6 Ng4+ 60.Kg5 Nh2 61.Kf6 Ng4+ 62.Kg5 Rxf5+ 63.Kxf5 Nxe3+ 64.Kf6 Rf1+ 65.Ke5 b4 66.Rxb7 Rb1 67.Kd4 Nc2+ 68.Kxd5 b3 69.Kc4 Na1 70.Kc3 Ke8 71.g4 Kd8 72.g5 Kc8 73.Rb6 Rc1+ 74.Kb2 Rg1 75.g6 Kc7 76.Rxb3 Nxb3 77.g7 Rxg7 78.Kxb3 Rg6 79.Kc4 Rf6 80.Kd4 Re6 81.Kd5 Rd6+ 82.Kc5 Rc6+ 83.Kb5 Rd6 84.Ka5 Rd7 85.Ka4 Kd8 86.Kb4 Re7 87.Kc5 Re6 88.Kc4 Kd7 89.Kd4 Re7 90.Kd3 Rf7* 0-1 (89) viktor_solovyov (2643)-allpiecesinattack02 (2763) Blitz 2023*)* 18.Rac1 g5 19.g3 Rfe8 20.Ne1 Nf5 21.Bg4 b6 22.Na4 Rxe3 23.Nxb6 Rde8 24.Qd2 R3e4 25.Nxd5 Qe6 26.Ne3 Rxg4 27.Nxg4 h5 28.Qxg5+ Kf8 29.Nf6 Ng7 30.Nxe8 Nxe8 31.Qxh5 Bb7 32.Re2 Qf6 33.Nd3 Bf3 34.Rxe8+ Kxe8 35.Qb5+ Kf8 36.Ne5 Qh6 37.Nxf3 Qxc1+ 38.Kg2 Qc2 39.h4 a4 40.a3 c6 41.Qb7 Qb3 42.Qxc6 Be7 43.h5 Qxb2 44.Qxa4 Qb1 45.Qa8+ Kg7 46.Qd5 Bf6 47.h6+ Kxh6 48.a4 Kg7 49.a5 Qa1 50.Qb7 Qa3 51.Qe4 Qa4 52.Qg4+ Kf8 53.Qf4 1-0 (52) Viktor_Solovyov (2634)-allpiecesinattack02 (2802) Blitz 2024;

A3c) 14...Ne7

A3c1) 15.a3 Rfe8 *(15...c6 16.Na4 g5 17.Nc5 Bc8 18.Rc3 Nf5 19.Rb3 Rb8 20.Rc1 Re8 21.Ne1 Ng7 22.Ned3 Ne6 23.Nxe6 Qxe6 24.Nc5 Qg6 25.Bh5 Qh7 26.h3 Qg7 27.Qd3 Qf8 28.Rbc3 Re7 29.b4 f5 30.a4 Rg7 31.g3 Ra8 32.Qe2 Re7 33.Qf3 f4 34.exf4 gxf4 35.g4 Qg7 36.Qd3 Bxc5 37.bxc5 Re4*

38.Rd1 Bf5 39.Qd2 Rf8 40.f3 Re6 41.Rb3 Bh7 42.Kf1 Qf6 43.Re1 Rxe1+ 44.Kxe1 Qh4+ 45.Qf2 Qxh3 46.Kd2 Qg3 47.Qe1 Qg2+ 48.Qe2 Qg1 49.Qe6+ Kh8 50.Qe5+ Kg8 51.Qe6+ Kh8 52.Qe5+ Kg8 53.Qe6+ ½-½ (52) ResoluteBot (2892)-ReinforcementTrial (2897) Blitz 2023; *15...b6 16.Nd2 g5 17.Bg4 Kg7 18.Qf3 Qxf3 19.Bxf3 f5 20.g3 Rad8 21.Be2 Bc8 22.b4 Bb7 23.Bd3 f4 24.e4 dxe4 25.Bxe4 c6 26.Nc4 Bc7 27.Rd1 Rd7 28.Ne5 Bxe5 29.dxe5 Rfd8 30.Rxd7 Rxd7 31.gxf4 gxf4 32.Ne2 Ng6 33.e6 Re7 34.Bxg6 Kxg6 35.Nxf4+ Kf5 36.Nh5 Kxe6 37.Re1+ Kf7 38.Rxe7+ Kxe7 39.Kf1 Kd6 40.Ke2 c5 41.Kd3 cxb4 42.axb4 Kc6 43.Nf6 Kb5 44.Kc3 a5 45.bxa5 bxa5 46.h4 a4 47.Ng4 h5 48.Nf6 Bf3 49.Nd7 Bd5 50.Ne5 a3 51.f4 a2 52.Kb2 Kc5 53.Nd3+ Kd4 54.Nb4 Bc4 55.Nc6+ Ke4 56.Ne5 Be6 57.Ng6 Kf5 58.Nf8 Bf7 59.Nh7 Kxf4 60.Nf6 Kg3 61.Nxh5+ Kxh4 62.Nf6 Kg5 63.Ne4+ Kf5 64.Nc5 Kf6 65.Nd3 Ke7 66.Nb4 Bg8 67.Nxa2 Kf6 68.Nc3 Ke5 69.Kc1 Kd4 70.Kd2 Kc4 71.Ne2 Kb4 72.Nf4 Kb5 73.Nh5 Kb6 74.Nf6 Bd5 75.Nxd5+* ½-½ (74)

Carobee (2775)-PrimeSolver (2669) Blitz 2023) 16.b4 Nf5 17.b5 axb5 18.Nxb5 c6 19.Nxd6 Nxd6 20.a4 Ra5 21.h3 Rea8 22.Qb3 Qe7 23.Qb4 Kf8 24.Rc5 R5a7 25.Bd3 g6 26.a5 Bf5 27.Bxf5 Nxf5 28.Nd2 Kg7 29.Nb3 Nh4 30.Qe1 Qg5 31.Qf1 Nf5 32.Qe1 Nd6 33.Rcc1 Nc4 34.Qc3 Qd8 35.Rcb1 Qe7 36.Qe1 Kg8 37.Qc3 Kg7 38.Re1 Nd6 39.Reb1 Ne4 40.Qe1 h5 41.Rc1 Nd6 42.Nc5 Qc7 43.Nb3 Ne4 44.Rcb1 Qd8 45.Qb4 Qf6 46.Qe1 Qe7 47.Rc1 Nd6 48.Rcb1 Nc4 49.Qc3 Kh8 50.Rc1 Nd6 51.Qb4 Qd8 52.Rcb1 Kg7 53.Qe1 Nc4 54.Qb4 Qc7 55.Qc3 Qd8 56.Qc1 Qf8 57.Qc3 Qd8 58.Qe1 Qe7 59.Qc3 Na3 60.Rc1 Nb5 61.Qe1 Qd8 62.Qb4 Nd6 63.Rcb1 Nc4 64.Qe1 Qg5 65.Qb4 Qh4 66.Qc3 Qe7 67.Rc1 Nd6 68.Qe1 Qf6 69.Nc5 Nc4 70.Nb3 Nd6 71.Nc5 Nc4 72.Nb3 Kg8 73.Rcb1 Qf5 74.Qb4 Kg7 75.Re1 Qf6 76.Qc3 Nd6 77.Nc5 Qd8 78.Reb1 Qc7 79.Nb3 Qe7 80.Nc5 Qc7 81.Nb3 h4 82.Ra4 Nc4 83.Raa1 Qe7 84.Re1 Nd6 85.Reb1 Ne4 86.Qc1 Kg8 87.Qe1 Kg7 88.Qc1 Qc7 89.Qe1 Qd6 90.Rc1 Qd8 91.Rcb1 Nd6 92.Qb4 Kg8 93.Qe1 Nc4 94.Qb4 Kg7 95.Rc1 Nd6 96.Qc3 Nc4 97.Rcb1 Qf6

98.Rc1 Qd8 99.Rcb1 Qf6 100.Rc1 Nd6 101.Nc5 Qd8 102.Nb3 Qf6 103.Nc5 Qf5 104.Re1 Kg8 105.Qb4 Qc8 106.a6 bxa6 107.Rxa6 Rxa6 108.Nxa6 Nc4 109.Nc5 Kg7 110.Nb3 Qf5 111.Qe7 g5 112.Rf1 Rb8 113.g4 hxg3 114.fxg3 Qe6 115.Qxg5+ Qg6 116.Qxg6+ Kxg6 117.Nc5 Nxe3 118.Rf3 Rb1+ 119.Kf2 Nc4 120.g4 Nd6 121.h4 Rh1 122.Nd7 Kg7 123.h5 Ne4+ 124.Kg2 Rc1 125.Ra3 Rc2+ 126.Kh3 Rd2 127.Ne5 Rxd4 128.Nxc6 Rd1 129.Kg2 d4 130.Kf3 Ng5+ 131.Ke2 Rg1 132.Nxd4 Rxg4 133.Nf5+ ½-½ (132) ResoluteBot (2932)-ReinforcementTrial (2940) Rapid 2023;

A3c2) 15.e4 Bf4 16.e5 Qg6 17.Bd3 Bf5 18.Nh4 Qg5 19.Nxf5 Nxf5 20.Bxf5 Bxc1 21.Rxc1 Qxf5 22.Nxd5 Qd7 23.Qb3 Rad8 24.Nxc7 Rc8 25.Qb6 Rfd8 26.d5 Qxd5 0-1 (25) ElSid20 (2625)-gmlectures (2624) Blitz 2025;

A3c3) 15.Na4 b6 (*15...c6 16.Nc5 Bc8 17.b4 Ng6 18.a4 Nh4 19.Nxh4 Qxh4 20.g3 Qe7 21.Bg4 f5 22.Bf3 Qg5 23.Kh1 Qe7 24.Qb3 g5 25.Nd3 g4 26.Bg2 h5 27.b5 axb5 28.axb5 Rxa1 29.Rxa1 h4 30.Ra7 Bb8 31.Ra8 h3 32.Bf1 Bd7 33.Nc5 Bd6 34.Rxf8+ Kxf8 35.Nxb7 Bb4 36.Kg1 Be8 37.bxc6 Bxc6 38.Nc5 Bxc5 39.dxc5 Qxc5 40.Qb8+ Be8 41.Qe5 Bd7 42.Qf6+ Ke8 43.Qh8+ Ke7 44.Qh7+ Kd8 45.Qg8+ Kc7 46.Qg7 Kd8 47.Qd4 Qd6 48.Bd3 Be6 49.Qf6+ Kd7 50.Bxf5 Bxf5 51.Qxf5+ Qe6 52.Qxe6+ Kxe6 53.Kf1 Ke5 54.Ke1 Kf5 55.Kd1 Ke5 56.Kd2 Kf5 57.Kd3 Ke5 58.Kd2 Kf5 59.Kd1 Ke5 60.Ke1 Kf5 61.Ke2 Ke4 62.f3+ gxf3+ 63.Kf2 Ke5 64.Kxf3 Kf5 65.g4+ Ke5 66.g5 Kf5 67.Kg3 Kxg5 68.Kxh3 Kf5 69.Kg2 Ke4 70.Kf2 Kf5 71.Kf3 Ke5 72.h4 Kf5 73.h5 Ke5 74.Kg4 Kf6 75.Kf4 d4 76.exd4 Ke6 77.h6 Kd5 78.h7 Kc4 79.h8Q Kd3 80.Qe5 Kd2 81.d5 Kc2 82.d6 Kb3 83.d7 Kc2 84.d8Q Kb1 85.Qdc7 Ka2* ½-½ (84) Viktor_Solovyov (2651)-Tuzakli_Egitim (2852) Blitz 2024; *15...g5 16.Nc5 Bc8 17.b4 c6 18.Nd2 Qg7 19.a4 f5 20.Nd3 f4 21.exf4 Nf5 22.Nf3 Nxd4 23.fxg5 Nxe2+ 24.Qxe2 Bg4 25.gxh6 Qxh6 26.Qd2 Bxh2+ 27.Kf1 Bf4 28.Nxf4 Bxf3 29.gxf3 Rxf4 30.Ra3 d4 31.Re1 Raf8 32.Re7 Qg6 33.Qe2 Qb1+ 34.Kg2 R4f6 35.f4 Rg6+ 36.Rg3 Rxg3+ 37.fxg3 Qf5*

38.Qe6+ Qxe6 39.Rxe6 d3 40.Rd6 a5 41.bxa5 Ra8 42.Rxd3 Rxa5 43.Rd8+ Kf7 44.Rd7+ Kg6 45.Rxb7 Rxa4 46.Rc7 Rc4 47.Kf3 c5 48.Kg4 Kf6 49.Rc6+ Kg7 50.Kf5 Rc1 51.Rc7+ Kh6 52.g4 c4 53.g5+ 1-0 (52) T-Stevenson (2647)-Poirot_Hercule (2688) Blitz 2023 *)*

A3c31) 16.b4

A3c311) 16...g5

A3c3111) 17.Rab1 Nf5 18.Ne1 Kg7 19.Nd3 h5 20.Nc3 g4 21.Qb3 Qg5 22.g3 h4 23.Nf4 hxg3 24.hxg3 Rh8 25.Kg2 Bxf4 26.gxf4 Rh2+ 27.Kxh2 Qh4+ 28.Kg1 Rh8 0-1 (27) Defence1234 (2677)-evg85 (2774) Blitz 2023;

A3c3112) 17.a3 g4 *(17...Ng6 18.Nb2 g4 19.Ne1 h5 20.Nbd3 Bf5 21.Rc3 Be4 22.g3 Rfe8 23.Rac1 Re7 24.Bf1 Qf5 25.Rc6 h4 26.Be2 hxg3 27.fxg3 Bxd3 28.Bxd3 Qg5 29.Ng2 Rae8 30.R6c2 Rxe3 31.Bxg6 fxg6 32.Nxe3 Qxe3+ 33.Rf2 Bxg3 34.hxg3 Qxg3+ 35.Rg2 Qe3+ 36.Kh1 Kg7 37.Rcc2 g3 38.Rxc7+ Kf6 39.Qf1+ Kg5 40.Rh7 Rf8 41.Qg1 Qe4 42.Rh3 Rf3 43.Qc1+ Kg4 44.Rh6 Qf5 45.Qg1 Qe4 46.Rhh2 g5 47.Rh6 Qf5 48.Rxg3+ Rxg3 49.Qd1+ Qf3+ 50.Qxf3+ Rxf3 51.Rh2 Rf1+ 52.Kg2 Rf4 53.Kh1 Kf5 54.Rg2 Rxd4 55.Rg1 Ke5 56.Rg2 Re4 57.Kh2 Kd4 58.Rg1 Re3 59.Rg2 Re4 60.Rg3 Re2+ 61.Kh3 Re4 62.Rg4 Ke5* 0-1 (61) Shtemb22 (2843)-dont_blunder (2790) Blitz 2022*)* 18.Ne1 h5 19.Nd3 *(19.g3 Kg7 20.Nd3 Ng6 21.Nc3 Rh8 22.Bf1 h4 23.Bg2 Qg5 24.Nf4 hxg3 25.hxg3 Nxf4 26.exf4 Qh5 27.Qd3 Rh6 28.Kf1 Re8 29.Re1 Bf5 30.Qd2 Reh8 31.Nxd5 Qg6 32.Nc3 Bd3+ 33.Kg1 Qh7 34.f3 gxf3 35.Bxf3 Rh1+ 36.Bxh1 Qxh1+ 37.Kf2 Qh2+ 38.Ke3 Qxg3#*

0-1 (37) Sensei82 (2741)-MikeGScarn (2810) Blitz 2022) 19...Qg7 20.Nac5 bxc5 21.bxc5 Bxh2+ 22.Kxh2 h4 23.Nf4 g3+ 24.Kg1 gxf2+ 25.Kf1 Nf5 26.Qd3 Qg3 27.Bf3 Rae8 28.Nh5 Qg5 29.Kxf2 Bd7 30.Re1 Bb5 31.Qd2 Kh8 32.Rad1 h3 33.e4 Qh4+ 34.g3 dxe4 35.gxh4 e3+ 36.Rxe3 Nxe3 37.Re1 Nf5 38.Qg5 1-0 (37) GrigorGrigorov (2812)-sapphire_phoenix (2816) Blitz 2023; **A3c3113)** 17.Nb2 h5 *(17...Ng6 18.Nd3 g4 19.Nfe5 h5 20.Rc6 Nxe5 21.dxe5 Bxe5 22.Nxe5 Qxe5 23.Rac1 Rfc8 24.Qd4 Qxd4 25.exd4 a5 26.b5 Kf8 27.f3 Ra7 28.fxg4 hxg4 29.Kf2 Ke7 30.a4 Kd7 31.Kg3 Rg8 32.R6c3 Rg6 33.Kf4 Rf6+ 34.Kg3 Rg6 35.Bd3 Rg8 36.Kf4 Rh8 37.Kg3 Rg8 38.Bh7 Rh8 39.Bb1 Rg8 40.Ba2 Rh8 41.Re1 Raa8 42.Re5 Rh6 43.Bxd5 Rah8 44.Be4 Rxh2 45.d5 Kd6 46.Rg5 Bd7 47.Rg7 R8h3+ 48.gxh3 Rxh3+ 49.Kf4 Rxc3 50.Rxf7 Rc4 51.Rf6+ Ke7 52.Rg6 Rxa4 53.Ke5 Rxe4+ 54.Kxe4 a4 55.Ke5 a3 56.Rg7+ Kf8 57.Rxd7 a2 58.Rd8+ Ke7 59.Ra8 a1Q+ 60.Rxa1 g3 61.Rg1 g2 62.Rxg2 Kd7 63.Rg7+ Kc8 64.d6 Kb8 65.d7 c6 66.Kd6 cxb5 67.Kc6 b4 68.d8R#* 1-0 (67) T-Stevenson (2649)-tumaridodiegoni (2612) Blitz 2024; *17...g4 18.Nd2 h5 19.Nd3 Ng6 20.Rc3 a5 21.b5 Rae8 22.Rac1 Re7 23.a4 Qg5 24.e4 Bf4 25.Nxf4 Nxf4 26.Rxc7 Rxc7 27.Rxc7 h4 28.e5 g3 29.Bf3 gxf2+ 30.Kxf2 Nd3+ 31.Ke2 Nxe5 32.Kf1 Ng4 33.Bxg4 Qf4+ 34.Qf3 Qxc7 35.Qe3 Qd8 36.Bh5 Qf6+ 37.Nf3 Kg7 38.h3 Qh6 39.Qe5+ Qf6 40.Qc7 Rh8*

41.Bg4 Bxg4 42.hxg4 h3 43.g5 Qf5 44.g6 h2 0-1 (43) T-Stevenson (2681)-elconceto (2913) Blitz 2022*)* 18.Nd3 a5 19.b5 Qh6 20.Rc3 Nf5 21.Nd2 f6 22.Rac1 Rf7 *(22...Rac8 23.h3 Bf7 24.Ne1 Kh8 25.Nf1 Ne7 26.Qc2 Be6 27.Qd1 Bf7 28.Qc2 Be6 29.Qd1 h4 30.Nh2 Qh7 31.a4 Rg8 32.Ng4 Qg6 33.Bd3 f5 34.Ne5 Qh6 35.Be2 g4 36.hxg4 Rcf8 37.N1d3 fxg4 38.Bxg4 Bxg4 39.Nxg4 Qg5 40.f3 h3 41.Qe2 Nf5 42.gxh3 Nxe3 43.f4 Bxf4 44.Nxf4 Nxg4 45.hxg4 Qxf4 46.Rh3+ Kg7 47.Re3 Rf7 48.Rf1 Qxf1+ 49.Qxf1 Rxf1+ 50.Kxf1 Kh6 51.Re5 Rxg4 52.Rxd5 Kg7 53.Ke2 Kf6 54.Rd7 Ke6 55.Rxc7 Rxd4 56.Rc6+ ½-½ (55)* ResoluteBot (2868)-ReinforcementTrial (2879) Blitz 2023*)* 23.a4 Rd7 24.Qb3 Bf7 25.g3 Ne7 26.h3 Rf8 27.Bf3 Kh8 28.Bg2 Qh7 29.Re1 Re8 30.Bf3 Nf5 31.Rec1 Ne7 32.Re1 Nf5 33.Rec1 Rf8 34.Re1 Qg8 35.Qd1 Qg6 36.Qb3 Qh7 37.Rec1 Ne7 38.Re1 Rdd8 39.Qd1 Nf5 40.Bg2 Rde8 41.Bf3 Rg8 42.Bg2 Re7 43.Qb3 Rd8 44.Rec1 Qg8 45.Qd1 Rf8 46.Bf3 Qh7 47.Qb3 Rd7 48.Rd1 h4 49.g4 Nh6 50.Rdc1 Be6 51.Qc2 Qg7 52.Rc6 Bg8 53.Bg2 Re7 54.Nf1 Ba3 55.Re1 Bd6 56.Rc1 f5 57.Ne5 Bh7 58.Bxd5 fxg4 59.Be4 gxh3 60.Bxh7 Bxe5 61.dxe5 Qxh7 62.Nh2 Rg7 63.f3 Rff7 64.Re6 Re7 65.Qc6 Rxe6 66.Qxe6 Re7 67.Qc8+ Ng8 68.Qxh3 Qd3 69.f4 gxf4 70.Qxh4+ Rh7 71.Qxf4 Rg7+ 72.Kh1 Qg6 73.Qh4+ Nh6 74.Qh3 Kg8 75.Rd1 Qf5 76.Rd8+ Kf7 77.e6+ Ke7 78.Qh4+ Rg5 79.Rd1 Qf6 80.Qc4 Rc5 81.Rd7+ Ke8 82.Qe4 Qa1+

83.Kg2 Rg5+ 84.Kh3 Rh5+ 85.Kg2 Rg5+ 86.Kh3 Rh5+ 87.Kg2 Qb2+ 88.Kf1 Qc1+ 89.Kg2 Rg5+ 90.Kh3 Rh5+ 91.Kg2 Rg5+ 92.Kh3 c6 93.Re7+ Kd8 94.Qd3+ Kxe7 95.Qh7+ Kxe6 96.Qxh6+ Kf5 97.Qh7+ Rg6 98.Qf7+ Rf6 99.e4+ Kxe4 100.Qxf6 cxb5 101.axb5 Qe3+ 102.Kg4 Qg1+ 103.Kh3 Qe3+ 104.Kg2 Qe2+ 105.Qf2 Kd3 106.Nf3 a4 107.Ne5+ Qxe5 108.Qxb6 a3 109.Qa6 a2 110.b6+ Kc3 111.Qa3+ Kc4 112.Qxa2+ Kb4 113.b7 Qe4+ 114.Kg3 Qe3+ 115.Kg2 Qe4+ 116.Kf2 Qh4+ 117.Kf3 Qh5+ 118.Kf4 Qh6+ 119.Ke5 Qg5+ 120.Kd6 Qd8+ 121.Kc6 Qe8+ 122.Kb6 Qb5+ 123.Ka7 Qc5+ 124.Ka8 Qc6 125.Kb8 Kb5 126.Qa1 Qc5 127.Qb2+ Kc6 128.Qa1 Kb5 129.Qb1+ Ka4 130.Qa2+ Kb5 131.Qa1 Qd5 132.Qb2+ Ka6 133.Ka8 Qf3 134.Qa1+ Kb6 135.Qd4+ Kb5 136.Qd7+ Ka5 137.Ka7 Qe3+ 138.Kb8 Kb6 139.Qa4 Qf3 140.Qb4+ Ka6 141.Qa4+ Kb6 142.Qb4+ Ka6 143.Qd6+ Kb5 144.Qd7+ Ka6 145.Qe6+ Kb5 146.Qe5+ Ka6 147.Qe6+ Ka5 148.Qd6 Kb5 149.Ka8 Qe4 150.Qd7+ Ka6 151.Qd6+ Kb5 152.Qd1 Qc6 153.Ka7 Qa6+ 154.Kb8 Qa2 155.Qd7+ Kc5 156.Kc7 Qh2+ 157.Kd8 Qh8+ 158.Qe8 Qd4+ 159.Kc8 Qg4+ 160.Kd8 Qd4+ 161.Kc8 Qg4+ 162.Kc7 Qf4+ 163.Qe5+ ½ - ½ (162) ResoluteBot (2903)-ZugzwangBot (2915) Blitz 2023;

A3c312) 16...Nf5

17.Nb2 g5 18.Nd3 a5 19.b5 Ne7 20.Nfe5

Ng6 21.Rc3 Nxe5 22.dxe5 Bxe5 23.Nxe5 Qxe5 24.Rac1 Rfd8 25.Qd4 Qxd4 26.exd4 Rac8 27.Rxc7 Rxc7 28.Rxc7 Rc8 29.Rc6 Rxc6 30.bxc6 Bc8 31.Bf3 Kf8 32.Bxd5 Ke7 33.f4 Kd6 34.Bxf7 Kxc6 35.fxg5 hxg5 36.Kf1 b5 37.Ke2 b4 38.Kd3 Kd6 39.Kc4 Ba6+ 40.Kb3 Bb5 41.Bc4 Bd7 42.h3 Ke7 43.Bd5 Kd6 44.Bc4 Ke7 45.Bd5 Kd6 46.Bf3 Be6+ 47.d5 Bd7 48.Kc4 Bf5 49.Kb5 1-0 (48) T-Stevenson (2656)-evg85 (2840) Blitz 2024;

A3c32) 16.a3 g5 *(16...Rfb8 17.Rc2 c6 18.Rac1 g5 19.b4 g4 20.Ne1 h5 21.Nd3 Qg7 22.Rxc6 Nxc6 23.Rxc6 Qf8 24.Nxb6 Ra7 25.Na4 Bd7 26.Rc1 a5 27.Nac5 axb4 28.axb4 Bf5 29.g3 Ra2 30.Bf1 h4 31.Qb3 Rba8 32.Qxd5 Bxd3 33.Bxd3 hxg3 34.hxg3 Qe7 35.Qf5 Kf8 36.Nd7+ Ke8 37.Nf6+ Kd8 38.Be4 Rb8 39.Nd5 Qe6 40.Qg5+ Ke8 41.Bg2 Rc8 42.Nf6+ Kd8 43.Qg8+ Ke7 44.Rxc8 Kxf6 45.Qh8+ Ke7 46.Qd8#* 1-0 (45) thomasasv (2541)-Poirot_Hercule (2756) Blitz 2024*)* 17.Nc3 Qg7 18.Qf1 Bc8 19.e4 g4 20.e5 gxf3 21.Bxf3 Bxe5 22.dxe5 c6 23.Ne2 Bd7 24.Ng3 Ng6 25.Qd1 Qxe5 26.Qb3 b5 27.Re1 Qg5 28.Qc3 Rae8 29.Nh5 f6 30.Rxe8 Bxe8 31.Ng3 Nh4 32.Kh1 Qe5 33.Qd2 f5 34.Re1 Qg7 35.Rg1 Qg5 36.Qb4 Ng6 37.Ne2 Qf6 38.Nd4 Ne5 39.Rd1 Nc4 40.b3 Nd6 41.Qe1 Ne4 42.b4 Bg6 43.Be2 f4 44.Kg1 Re8 45.Bg4 Re7 46.h3 Kh8 47.Kh2 Kg7 48.Kg1 Kh7 49.Be2 Kg7 50.Bg4 Kh7 51.Be2 h5 52.Bf3 Rb7 53.Kh2 Rg7 54.Kh1 Re7 55.Kh2 Rf7 56.Kg1 Kg8 57.Be2 Kh7 58.Bf3 Rd7 59.Kh2 Re7 60.Be2 Rd7 61.Bf3 Re7 62.Kg1 Kg7 63.Kh2 Kh6 64.Kg1 Re8 65.Kh2 Re7 66.Kg1 Re8 67.Kh2 Kg7 68.Be2 Kh8 69.Kg1 Kg8 70.Bf3 Re7 71.Kh2 Rg7 72.Ne2 Re7 73.Nd4 Kg7 74.Kg1 Kh7 75.Kh2 Nd6 76.Qc3 Nc4 77.Rg1 Ne5 78.Be2 Qh4 79.Rf1 Qf6 80.Rg1 Kg8 81.Kh1 Nc4 82.Bf3 Kg7 83.Kh2 Kh7 84.Rc1 Re5 85.Ra1 Re8 86.Rd1 Ne5 87.Kh1 Nc4 88.Rc1 Re7 89.Kg1 Re8 90.Kh1 Re5 91.Kg1 Re7 92.Kf1 Kh6 93.Kg1 Rg7

94.Re1 Ne5 95.Bd1 Be4 96.f3 Rg3 97.Kf1 Bd3+ 98.Kg1 Rg8 99.Qc1 Kg6 100.Bb3 Re8 101.Kh1 Kf7 102.Nxc6 Bc4 103.Nxe5+ Rxe5 104.Bc2 Qg5 105.Rxe5 Qxe5 106.Qb1 d4 107.Bg6+ Kf8 108.Kh2 Kg7 109.Bc2 Kh6 110.a4 Qd6 111.axb5 axb5 112.Be4 Bf7 113.Qc2 Bc4 114.Qb2 Kg7 115.Qa1 Kf7 116.Qa7+ Kf8 117.Qa8+ Ke7 118.Qh8 d3 119.Qh7+ Kd8 120.Qxh5 d2 121.Qh8+ Kd7 122.Qg7+ Kd8 123.Bc2 Bd3 124.Bd1 Qxb4 125.h4 Qc5 126.Qf6+ Kd7 127.Qxf4 Qc1 128.Qd4+ Kc6 129.Qf6+ Kc7 130.Qe5+ Kd8 131.Qd4+ Ke8 132.Qe5+ Kd7 133.Qg7+ Ke6 134.Qg8+ Ke7 135.Qg5+ Kd6 136.Qf6+ Kc5 137.Qe5+ Kb4 138.Qd6+ Kc3 139.Qe5+ Kc4 140.Qc7+ Kd5 141.Qf7+ Kc6 142.Qe8+ Kc5 143.Qf8+ Kc4 144.Qf4+ Kd5 145.Qf7+ Kd6 146.Qf8+ Kd7 147.Qf7+ Kd6 148.Qf6+ Kd7 149.Qd4+ Kc7 150.Qe5+ Kb6 151.Qb8+ Ka5 152.Qd8+ Kb4 153.Qd4+ Bc4 154.Qd6+ Ka5 155.Qd8+ Ka6 156.Qa8+ Kb6 157.Qd8+ Kc6 158.Qc8+ Kd6 159.Qd8+ Kc6 160.Qc8+ Kb6 161.Qb8+ Ka5 162.Qa7+ Kb4 163.Qe7+ Ka5 164.Qa7+ Kb4 165.Qe7+ Ka5 166.Qa7+ Normal ½-½ (165) ArasanX (2918)-Nikitosik-ai (2900) Rapid 2024;

A3c33) 16.Qf1 a5 17.Nc3 c6 18.Na4 Rfb8 19.Rc2 g5 20.Rac1 Bd7 21.b3 g4 22.Ne1 h5 23.Nb2 Kg7 24.Nbd3 h4 25.g3 Rh8 26.Ng2 Ng6 27.Ngf4 Nxf4 28.gxf4 Ba3 29.Rd1 Bf5 30.Qg2 Rag8 31.Rc3 Bb4 32.Rcc1 Ba3 33.Rc3 Kf8 34.Ne5 c5 35.Bd3 Bb4 36.Bxf5 Qxf5 37.Qxd5 Rh5 38.Rcc1 g3 39.fxg3 hxg3 40.Nd7+ Ke7 41.Qxf5 Rxf5 42.Ne5 gxh2+ 43.Kf2 Ba3 44.Rb1 cxd4 45.Rxd4 Bc5 46.Re4 Kf6 47.Rh1 Rh8 48.Nf3 Rfh5 49.Re5 Rxe5 50.fxe5+ Kf5 51.Rxh2 Rxh2+ 52.Nxh2 Kxe5 53.Kf3 f5 54.Nf1 Bb4 55.Ng3 Bc3 56.Ne2 Bb2 57.Nf4 b5 58.Nd3+ Kd5 59.Nxb2 Ke5 60.Nd3+ Kd5 61.a4 f4 0-1 (60) Shiifty (2638)-GgangbuVip (2670) Blitz 2025;

A3c34) 16.Rc2

A3c341) 16...Bf5 17.Bd3 Bxd3 18.Qxd3 Qe6 19.Rac1 Rfc8 20.g3 g5 21.Kg2 Kg7

22.h3 Ng8 23.g4 Nf6 24.Qf5 Qxf5 25.gxf5 Ne4 26.Nxb6 Kf6 27.Nxc8 Rxc8 28.Nd2 Nxd2 29.Rxd2 Kxf5 30.Rdc2 Ke6 31.Rc6 Ra8 32.a3 a5 33.R1c2 f5 34.f3 Kd7 35.Kf2 a4 36.Ke2 h5 37.Kd3 g4 38.hxg4 hxg4 39.f4 Rb8 40.R6c3 Rh8 41.Rg2 Rh3 42.Kd2 Rh1 43.Rc1 Rh8 44.Re1 c5 45.dxc5 Bxc5 46.Ree2 Rb8 47.Kc2 Be7 48.Rh2 Bf6 49.Kb1 Rb3 50.Rh7+ Ke6 51.Ra7 Be7 52.Rxa4 Bc5 53.Ra6+ Kf7 54.Rc2 Be7 55.Rc7 Rxe3 56.Rcc6 Re4 57.Rg6 Rxf4 58.Ka2 Rf2 59.Rh6 Re2 60.Rh7+ Kg8 61.Rh5 g3 62.Rxf5 Kg7 63.Rf1 g2 64.Rg1 Bc5 65.Rxg2+ Rxg2 66.Ra5 Rc2 67.Kb1 Rc4 68.b4 Be7 69.Rxd5 Kf7 70.Kb2 Ke6 71.Rd1 Bf6+ 72.Kb3 Rc3+ 73.Ka4 Rh3 74.Re1+ Kd5 75.Rd1+ Kc6 76.Rf1 Bd4 77.Rf5 Bb2 78.Rc5+ Kb6 79.Rb5+ Kc7 80.Rc5+ Kd6 81.Kb5 Rxa3 82.Rc6+ Kd7 83.Rc4 Rb3 84.Kc5 Ba3 85.Kb5 Rf3 86.Ka4 Bb2 87.Rc2 Be5 88.Kb5 Ke6 89.Rc5 Rf5 90.Rc6+ Kd5 91.Rc5+ Ke4 92.Kc6 Rf6+ 93.Kb5 Bd4 94.Kc4 Bxc5 95.bxc5 Ke5 96.Kb5 Kd5 97.Kb4 Rc6 98.Kb5 Rxc5+ 99.Kb4 Rc4+ 100.Kb3 Kd4 101.Kb2 Rc3 102.Kb1 Kc4 0-1 (101) Viktor_Solovyov (2639) - allpiecesinattack02 (2797) Blitz 2024;

A3c342) 16...g5

17.Rac1 Rfb8 *(17...Ng6 18.g3 Kg7 19.Ne1 Rh8 20.Nd3 h5 21.Bxh5 Rh6 22.Qf3 Rah8 23.Qxf6+ Kxf6 24.Bf3 Rxh2 25.Nc3 c6 26.Na4 g4 27.Bg2 Rxg2+ 28.Kxg2 Bf5 29.Ne1 Bxc2 30.Rxc2 Rc8 31.Nxb6 Rc7 32.Nd3 Ne7 33.b3 Rb7 34.Na4 Rb8 35.Nac5 a5 36.Nd7+* 1-0 (35) Viktor_Solovyov (2664)-BlackBoarder (2739) Blitz 2023*; 17...Ra7 18.Ne1 Qg7 19.Nd3 f5 20.f4 Ng6 21.fxg5 hxg5 22.Bh5 Qh6 23.Rc6 g4 24.Bxg6 Bxh2+ 25.Kf1 Qxg6 26.Nf4 Bxf4 27.exf4 Qh6 28.Qd2 g3 29.Qe3 Rf6 30.Rxc7 Rxc7*

31.Rxc7 Qh1+ 32.Qg1 Qh5 33.Ke1 Bd7 34.Nc3 Re6+ 35.Kd2 Qg4 36.Rxd7 Qxf4+ 37.Kc2 Qf2+ 38.Qxf2 gxf2 39.Kb3 f1Q 40.Rd8+ Kg7 41.Rxd5 Kg6 42.a3 Re3 43.Rd6+ Kg5 44.Rxb6 Rxc3+ 45.Kxc3 Qxg2 46.Re6 Qe4 47.Rxe4 fxe4 48.Kd2 Kf4 49.Ke2 e3 50.d5 Time forfeit 1-0 (49) Viktor_Solovyov (2712)-notrashopenings (2614) Blitz 2024) 18.g3 c6 19.Ne1 Qg7 20.Rxc6 Nxc6 21.Rxc6 Qf8 22.Nxb6 Ra7 23.b3 Bb4 24.Nd3 Ba5 25.Na4 Bd7 26.Ne5 Be8 27.Rxa6 Rxa6 28.Bxa6 Qa3 29.Nc5 Qxa2 30.Bd3 Bb4 31.Ncd7 Bxd7 32.Nxd7 Rc8 33.Nf6+ Kg7 34.Nxd5 Ba3 35.Qf3 Qxb3 36.Qf6+ Kg8 37.Qf5 Rc1+ 38.Kg2 Kf8 39.Qe5 1-0 (38) viktor_solovyov (2665)-Poirot_Hercule (2767) Blitz 2023;

A3c343) 16...Bd7 17.Nc3 c6 18.e4 dxe4 19.Nxe4 Qf4 20.Nxd6 Qxd6 21.Rac1 Rfd8 22.Ne5 Be6 23.Nxc6 Nxc6 24.Rxc6 Qb4 25.Bc4 Bxc4 26.R6xc4 Qxb2 27.d5 Rd6 28.Rc6 Rad8 29.Rxd6 Rxd6 30.g3 Qe5 31.Qd3 g5 32.Rd1 ½-½ (31) micpilar_bot (2819)-expositor (2725) Classical 2025;

B) 13.Rae1 Rfd8 14.Bd3 Bg4 15.Be2 Be6 16.Bd3 Bg4 17.Be2 Bxc3 18.bxc3 b5 19.Qa3 Rac8 20.Nd2 Bxe2 21.Rxe2 Qd6 22.Qxd6 cxd6 23.a4 b4 24.cxb4 Nxb4 25.Nf3 Rc3 26.h4 Ra3 27.h5 a5 28.Nh4 Rxa4 29.Rb2 Kh7 30.Kh2 Rc8 31.Nf5 Rc6 32.Ne7 Rc7 33.Nf5 Rd7 34.Ng3 Ra3 35.Rfb1 g6 36.Ne2 Kg7 37.Kg3 Re7 38.Rb3 Rxb3 39.Rxb3 Rc7 40.Nc3 gxh5 41.Nb5 Rc2 42.Nxd6 Kf6 43.Nb7 h4+ 44.Kxh4 Rxf2 45.Nxa5 Nc2 46.Kg3 Re2 47.Kf3 Rd2 48.Rb1 Rd3 49.Ke2 Rxe3+ 50.Kd2 Ra3 51.Nb3 Nb4 52.Nc1 Ra4 53.Ne2 Ra2+ 54.Ke3 Ra3+ 55.Kd2 Ra2+ 56.Ke3 Ra3+ 57.Kd2 Ra2+ ½-½ (57) magnusglad_bot (2791)-Leela420 (2975) Blitz 2024;

C) 13.Bd3 Bd6 14.Rae1 Rad8 15.Qd1 g6 16.a3 Rfe8 17.Qc2 Qg7 18.Na4 Bg4 19.Nc5 Bxf3 20.Nxb7 Qf6 21.gxf3 Qg5+ 22.Kh1 Qh5 23.f4 Bxf4 24.exf4 Rxe1 25.Nxd8 Qf3+ 26.Kg1 Qg4+ 27.Kh1 Qf3+ 28.Kg1 Qg4+ 29.Kh1 Qf3+ ½-½ (29) BitByByte (2834)-RemstalBot (3045) Blitz 2024;

D) 13.Rfe1 Bd6 14.Qc2 g5 15.g3 Rae8 16.Rac1 Qg7 17.Na4 Nd8 18.Ne5 Bh3 19.Bf1 Bxf1 20.Rxf1 f6 21.Nf3 c6 22.Kg2 f5 23.Nc5 Bxc5 24.Qxc5 Nf7 25.Rc3 g4 26.Nh4 Ng5 27.Rb3 Rf6 28.Rc1 h5 29.a4 Qd7 30.Qc2 Re7 31.Rf1 Qe6 32.f3 f4 33.exf4 Nh3 34.Kh1 Qe1 35.Qg2 Qe2 36.a5 c5 37.fxg4 hxg4 38.dxc5 d4 39.Rb6 Qxg2+ 40.Kxg2 Re2+ 41.Kh1 Rc6 42.b4 d3 43.Rxb7 d2 44.Ng2 Rf2 45.Rb8+ Kf7 46.Rg1 Nxg1 47.Kxg1 d1Q+ 48.Kxf2 Qf3+ 49.Kg1 Re6 50.Rb7+ Qxb7 51.c6 Qa7+ 52.Kf1 Qd4 53.Ne1 Qd1 54.Kf2 Rxe1 55.h4 Re2# 0-1 (54) pawn_git (2715)-Lenya228_BOT (2984) Blitz 2024;

E) 13.Ne5 Bxc3 14.Nxc6 Bxb2 15.Rab1 Bd7 16.Rxb2 Bxc6 17.Qa5 Rfc8 18.Rc1 b6 19.Qc3 Bd7 20.Qb3 Qd6 21.Bf3 c6 22.Rcb1 Rab8 23.Qd3 b5 24.Rc1 g6 25.Qc3 h5 26.h3 Bf5 27.Qa5 c5 28.dxc5 Rxc5 29.Rxc5 Qxc5 30.Rd2 Qb6 31.Qxb6 Rxb6 32.Bxd5 Kg7 33.e4 Be6 34.Bxe6 Rxe6 35.f3 Rc6 36.a4 bxa4 37.Rd4 a3 38.Ra4 Rc3 39.h4 Kf6 40.Rxa6+ Ke5 41.Ra7 Kd4 42.Kh2 Kd3 43.Rxf7 Kc2 44.Ra7 Kb2 45.Kg3 a2 46.Kf4 Ra3 47.Rb7+ Kc2 48.Rc7+ Kd2 49.Rd7+ Ke2 0-1 (49) LiVaEv (2603)-landyrandle (2787) Blitz 2025;

F) 13.Qc2 Rad8 *(13...Ne7 14.Ne5 Bd6 15.f4 Nf5 16.Qd2 c5 17.Bf3 Rad8 18.Rad1 cxd4 19.exd4 Bb8 20.Kh1 Ba7 21.Qf2 Rfe8 22.g3 g6 23.Rfe1 h5 24.Kg2 Kg7 25.Rd2 Rh8 26.Kf1 b5 27.a3 Bb6 28.h4 Rd6 29.Kg2 Rc8 30.Bd1 Rdd8 31.Bc2 Nd6 32.Rde2 Nf5 33.Bxf5 Bxf5 34.Nf3 Ba5 35.Re3 Bxc3 36.bxc3 Be4 37.Kh2 Qd6 38.Qb2 Rc7 39.Ng5 f5 40.Nf3 Rdc8 41.Ne5 Qb6 42.Qb3 Qa5 43.Rxe4 fxe4 44.Qxd5 Qxc3 45.Qxe4 Qc2+ 46.Kh3 Qxe4 47.Rxe4 Rc1 48.Kg2 R8c2+ 49.Kf3 Rc3+ 50.Ke2 R1c2+ 51.Kd1 Ra2 52.d5 Rxg3* 0-1 (51) Aquiiles (2683)-evg85 (2886) Blitz 2022) 14.a3 Bd6 15.b4 Ne7 16.Bd3 Bg4 17.Nd2 Qh4 18.g3 Qh5 19.Rfe1 c6 20.Be2 Rfe8 21.Qd1 Bxe2 22.Qxe2 Qg6 23.Nf1 h5 24.Rad1 Nf5 25.Qd3 h4 26.Kg2 Re6 27.e4 dxe4 28.Rxe4 Rde8 29.Rde1 Rxe4 30.Rxe4 Rxe4 31.Qxe4 hxg3 32.hxg3 Kf8 33.Nd2 Ne7 34.Qxg6 Nxg6 35.d5 Ne7 36.dxc6 Nxc6 37.Nde4 Ke7 38.Na4 Be5 39.f4 Ba1 40.Nac5 Bb2 41.a4 Nxb4 42.Nxb7 f5 43.Nec5 Bd4 44.Nb3 Bb6 45.N7a5 Ke6 46.Nc4 Bc7 47.Kf3 Kd5 48.Ne3+ Ke6 49.Nd4+ Kf6 50.Ndxf5 g6 51.Nd4 g5 52.Ng4+ Kg6 53.f5+ Kf7 54.Ke4 a5 55.Nf3 Bxg3 56.Nxg5+ Kg7 57.Ne6+ Kf7 58.Nd8+ Ke7 59.Nb7 Nc6 60.Nc5 Kd6 61.Nd3 Nb4 62.Nb2 Kc5 63.f6 Bd6 64.f7 Bf8 65.Nf6 Kd6 66.Nh7 Ke7 67.Ng5 Kf6 68.Nh7+ Kxf7 69.Nc4 1-0 (68) Nadigraj (2736)-DonRodrigue37 (2743) Blitz 2024;

G) 13.a3 Bd6

G1) 14.Qb3

G1a) 14...Rfd8 15.Rac1 *(15.Qc2 g5 16.Ne1 Ne7 17.Nd3 c6 18.f4 Nf5 19.Qd2 Re8 20.Ne5 Qg7 21.Bd3 Nh4 22.f5 f6 23.fxe6 Rxe6 24.Bf5 Nxf5 25.Rxf5 fxe5*

26.Raf1 Rae8 27.Qf2 exd4 28.exd4 Bf4 29.Kh1 Qg6 30.Rxf4 gxf4 31.Qxf4 Re1 32.h3 Rxf1+ 33.Qxf1 Qg3 34.Ne2 Qd3 35.Qf6 Rxe2 36.Qd8+ Kf7 37.Qc7+ Re7 38.Qf4+ Kg7 39.Qf8+ 0-1 (38) Nadigraj (2740)-Chalawan (2772) Blitz 2023; *15.Kh1 Ne7 16.Rac1 g5 17.Ne1 b6 18.Nd3 g4 19.Kg1 h5 20.g3 Kg7 21.f3 Qh6 22.Nf4 h4 23.fxg4 hxg3 24.hxg3 Bxf4 25.Rxf4 Rh8 26.Bf3 Qh2+ 27.Kf1 Ng6 28.Rc2 Qxg3 29.Ne2 Qh4 30.Rxc7 Rac8 31.Qxb6 Qh3+ 32.Bg2 Qxe3 33.Rcxf7+ Kh6 34.R7f6 Rhe8 35.Rf3 Rc1+ 36.Nxc1 Qxc1+ 37.Kf2 Qd2+ 38.Kg3 Qe1+ 39.Kh2 Kg5 40.R3f5+ Bxf5 41.Rxf5+ Kh6 42.g5+ Kh5 43.Bf3+ Kh4 44.Qxg6 Qg3+ 45.Kh1 Re1#* 0-1 (44) TackoFall (2802)-aspiringstar (2992) Blitz 2022) 15...g5 16.g3 Kg7 17.Ne1 h5 18.Bf3 Ne7 19.Bg2 c6 20.Nd3 h4 21.Na4 Rh8 22.Nac5 Bc8 23.e4 hxg3 24.fxg3 Qxd4+ 25.Kh1 Bxg3 0-1 (24) LucaBrazzi (2672)-Bryce_Loski (2843) Blitz 2023;

G1b) 14...Ne7 15.Rfc1 g5 16.Na4 b6 17.Qd1 Qg7 18.b4 f5 19.Nc5 bxc5 20.bxc5 g4 21.Nh4 Bxh2+ 22.Kxh2 f4 23.Qe1 Qg5 24.g3 fxg3+ 25.Kxg3 Nf5+ 26.Nxf5 Rxf5 27.Qh1 Raf8 28.Rf1 h5 29.Kg2 h4 30.Qh2 Rxf2+ 31.Rxf2 Rxf2+ 32.Kxf2 0-1 (31) pobimrbr (2698)-ALEKSANDROV73 (2745) Blitz 2024;

G2) 14.Qc2

G2a) 14...Rfe8 15.Rac1 Ne7 16.Rfe1 Rad8 17.e4 dxe4 18.Nxe4 Qf5 19.Bd3 Qh5 20.Nxd6 cxd6 21.Qc7 b5 22.Bf1 Qd5 23.Qa5 Qa8 24.Qd2 Nd5 25.Bd3 Nf6 26.Qf4 Nh5 27.Qe4 Qxe4 28.Bxe4 Bc4 29.Re3 Nf4 30.Rce1 Kf8 31.g3 Nd5 32.Bxd5 Bxd5 33.Rxe8+ Rxe8 34.Rxe8+ Kxe8 35.Nd2 Kd7 36.b4 Ke6 37.Kf1 Bc4+ 38.Nxc4 bxc4 39.Ke2 Kd5 40.Ke3 h5 41.f3 g5 42.h4 gxh4 43.gxh4 Kc6 44.a4 d5 45.Kd2 Kb7 46.Kc3 Ka7 47.Kb2 Kb6 48.Kc3 Ka7 49.Kc2 Kb7 50.Kb2 Kc6 51.Kc3 a5 52.b5+ Kb7 53.Kd2 f6 54.Kd1 Kc7 55.Kd2 Kb7 56.f4 f5 57.Kc2 Kc7 58.Kb2 Kb6 59.Kc2 Kc7 60.Kd1 Kd7 61.Kd2 Kd6 62.Kc1 Kd7 63.Kd1 Kd6 64.Kc2 Kc7 ½-½ (64) FireFishBOT_v2 (2887)-ProteusSF-Godot (2879) Blitz 2023;

G2b) 14...Ne7 15.e4 dxe4 16.Nxe4 Qf4 17.Nxd6 *(17.Rac1 Bf5 18.Bd3 Bxe4 19.Bxe4 c6 20.Rfe1 Rfd8 21.Ne5 Bxe5 22.dxe5 Rd2 23.Qc5 Nd5 24.g3 Qg4 25.Bxd5 Rxd5 26.Qe7 Rd7 27.Qc5 Re8 28.Rc4 Qh5 29.Rce4 Rd5 30.Qc3 Re6 31.Qe3 a5 32.h4 Rd7 33.Kg2 Rd5 34.Qa7 Re7*

35.Qe3 Kh7 36.g4 Qxh4 37.Rh1 1-0 (36) onepoundrook (2757)-I_Enchev (2569) Blitz 2024 *)* 17...Qxd6 18.Rac1 c6 19.Rfd1 Rfd8 20.Ne5 Nf5 21.Nf3 Qf4 22.Qc3 Bd5 23.Ne5 Be6 24.Nf3 Rd6 25.Bd3 Rad8 26.Bxf5 Bxf5 27.Qe3 Qg4 28.h3 Qg6 29.Nh4 Qf6 30.Nxf5 Qxf5 31.Rd2 Qd7 32.Rcd1 Rd5 33.b4 Qd6 34.Qe4 Rd7 35.Qe8+ Kh7 36.Qe4+ Qg6 37.Qf3 R7d6 38.Rd3 Rf6 39.Qe2 Re6 40.Re3 Red6 41.Red3 Qe6 42.Qf3 Rf5 43.Qg3 Qd5 44.h4 Rg6 45.Qh2 Rf4 46.g3 Rf3 47.Qg2 Rxd3 48.Rxd3 Qc4 49.Qe4 Qe6 50.Qxe6 Rxe6 51.Kf1 Kg6 52.Rf3 Re4 53.Rd3 Re6 54.Kg2 Rd6 55.Kf3 Kf5 56.Ke3 Ke6 57.Ke4 f5+ 58.Kf4 Kf6 59.h5 Rd5 60.Rd2 a5 61.bxa5 Rxa5 62.Rb2 Ra7 63.d5 Ra4+ 64.Kf3 Rxa3+ 65.Kg2 cxd5 66.Rb6+ Kg5 67.Rxb7 Kf6 68.Rb6+ Ke5 69.Rb7 d4 70.Rxg7 d3 71.Kf3 Ra2 72.Rd7 d2 73.Ke3 Ra1 74.Rxd2 Rh1 75.f4+ Ke6 76.Kf3 Rxh5 77.Kg2 Kf7 78.Ra2 Kg7 79.Ra6 Kf7 80.Ra7+ Kg6 81.Rc7 Kf6 82.Rc6+ Kg7 83.Rc5 Kg6 84.Rb5 Kf6 85.g4 Rh4 86.Rxf5+ Kg6 87.Kg3 Rh1 88.Ra5 Rg1+ 89.Kh3 Rh1+ 90.Kg2 Rd1 91.Ra6+ Kg7 92.Kg3 Rg1+ 93.Kh3 Rh1+ 94.Kg2 Rd1 95.Kf3 Rd4 96.Ra7+ Kg6 97.Ra6+ Kg7 98.Rb6 Ra4 99.Kg3 Ra1 100.Rb3 Rg1+ 101.Kh4 Rh1+ 102.Rh3 Rf1 103.f5 Kf6 104.Kh5 Rg1 105.Rh4 Kg7 106.f6+ Kxf6 107.Kxh6 Rg2 108.Kh5 Rg1 109.Rh2 Kg7 110.Ra2 Rb1 111.Ra7+ Kg8 112.Ra6 Rb7 113.Kh6 Rb8 114.g5 Rd8 115.Ra7 Rb8 116.Rg7+ Kh8 117.Rf7 Ra8 118.Rf6 Rb8 119.Kg6 Ra8 120.Re6 Rb8 121.Rd6 Ra8 122.Rb6 Rc8 123.Ra6 Rb8 124.Rd6 Rc8 125.Kf7 Rc7+ 126.Kf8 Rc8+ 127.Kf7 Rc7+ 128.Kf6 Rc8 129.Rd7 Kg8 130.Rg7+ Kh8 131.Rb7 Ra8 132.Kf7 Rg8 133.Rb5 Kh7 134.Rc5 Rg7+ 135.Kf6 Rg6+ 136.Kf5 Ra6 137.Rc7+ Kg8 138.Re7 Rb6 139.Re5 *(139.g6 Rb2 140.Re8+ Kg7 141.Re7+ Kg8 142.Kg5 Rg2+ 143.Kh6 Rh2+ 144.Kg5 Rg2+ 145.Kf6 Rf2+ 146.Ke6 Re2+ 147.Kf6 Rxe7 148.Kxe7 Kg7 149.Kd6 Kxg6* ½-½ (120) ElexusChess (2724)-Flamerare (2783) Rapid 2022*)* 139...Ra6 140.g6 Rb6 141.Re8+ Kg7 142.Re7+ Kg8 143.Kg5 Rb1 144.Re8+ Kg7 145.Re7+ Kg8 146.Re8+ Kg7 147.Re7+ Kg8 ½-½ (146) onepoundrook (2803)-kletochkaa_2007 (2577) Blitz 2024;

G2c) 14...Rae8 15.Bd3 Bg4 16.Nd2 Ne7 17.Nb3 h5 18.Rfe1 c6 19.e4 Bb8 20.e5 Qg5 21.Na4 Bf3 22.g3 f6 23.Nac5 fxe5 24.dxe5 h4 25.Nd7 Ba7 26.Nbc5 Nf5

27.e6 hxg3 28.fxg3 Nxg3 29.Re5 Ne2+ 30.Kf2 Qh4+ 31.Kf1 Nd4 32.Bh7+ Kh8 33.Nxf8 Rxf8 34.Qf5 Rxf5 35.Bxf5 Qxh2 36.Bd3 Qg2+ 37.Ke1 Nc2+ 38.Bxc2 Bxc5 39.Rh5+ Bxh5 40.Bh7 Qf2# 0-1 (39) bot64jaques (2464)-Nikitosikbot_v2 (3040) Blitz 2024;

H) 13.Qb3 Rab8 14.Nxd5 Qf5 15.Qxb4 Bxd5 16.Qc3 Kh8 17.Bd3 Qe6 18.Rfc1 f5 19.Ne5 Nxe5 20.dxe5 c6 21.b3 Qg6 22.Bf1 f4 23.exf4 Rxf4 24.Rc2 Rbf8 25.Qc5 h5 26.Re2 h4 27.Rae1 Bxg2 28.Bxg2 h3 29.f3 Rxf3 30.e6 hxg2 31.Rxg2 Qf6 32.h3 Rf1+ 33.Rxf1 Qxf1+ 34.Kh2 Qf4+ 35.Kh1 Qf1+ 36.Qg1 Qxg1+ 37.Rxg1 Re8 38.Re1 Kh7 39.b4 Kg6 40.Kg2 Kf6 41.Kf3 Rxe6 42.Rg1 Re5 43.Rg4 Rb5 44.h4 a5 45.Rf4+ Kg6 46.Rg4+ Kh6 47.bxa5 Rxa5 48.a4 b5 49.axb5 cxb5 50.Rg5 g6 51.Re5 Kg7 52.Rd5 Kf6 53.Rd6+ Kf5 54.Rb6 Ra3+ 55.Ke2 Rb3 56.Kd2 b4 57.Kc2 Rc3+ 58.Kb2 Rc4 59.Rb5+ Kf6 60.h5 g5 61.Rb6+ Kf5 62.Rb5+ Kf6 63.Rb6+ Kf7 64.Rb7+ Kf6 65.Rb6+ ½-½ (64) GreekGecko (2788)-exhausted10 (2779) Blitz 2022;

I) 13.Rfd1 Bd6 14.Qc2 g5 15.Rac1 Rae8 16.g3 Qg7 17.Na4 Nd8 18.Nc5 Bh3 19.b4 h5 20.a4 h4 21.Qb3 hxg3 22.hxg3 c6 23.Nxb7 Nxb7 24.Rxc6 Be6 25.Bxa6 Qf6 26.Bxb7 Qxf3 27.Rxd6 Rd8 28.Bxd5 Bxd5 29.Qxd5 Qxd1+ 30.Kg2 Rxd6 31.Qxd6 Qxa4 32.e4 Qe8 33.Qd5 Qd8 34.Qf5 Qxd4 35.Qxg5+ Qg7 36.Qe7 Qg6 37.b5 Kg7 38.Qe5+ Qf6 39.Qc5 Re8 40.b6 Qe5 41.Qxe5+ Rxe5 42.f3 f5 43.b7 Rb5 44.exf5 Kf6 45.g4 Ke5 46.Kg3 Rxb7 47.f4+ Ke4 48.f6 Rb2 49.f5 Rb7 50.Kh4 Rf7 51.Kg5 Ke5 52.Kg6 Rxf6+ 53.Kg7 Rd6 54.Kf7 Rb6 55.Ke7 Rb7+ 56.Ke8 Kf6 57.Kd8 Kg5 58.Ke8 Ra7 59.f6 Kxf6 60.g5+ Kxg5 61.Kf8 Rh7 62.Ke8 Kf5 63.Kf8 Ke6 64.Kg8 Rf7 65.Kh8 Kf5 66.Kg8 Kg6 67.Kh8 Rf8# 0-1 (67) BitByByte (2856)-SolistaBot (3052) Blitz 2024]

12...Be6 13.0-0

[13.Kf1 Bd6 14.a3 Ne7 15.h4 g5 16.hxg5 hxg5 17.e4 dxe4 18.Nxe4 Qf4 19.Nfd2 Nf5 20.Nf6+ Kg7 21.Nh5+ Kg6 22.Nxf4+ Bxf4 23.Qc2 Rh8 24.Rxh8 Rxh8 25.g3 Bxg3 26.fxg3 Kg7 27.Kg1 Nxg3 28.Bf3 g4 29.d5 gxf3 30.dxe6 Ne2+ 31.Kf2 Rh2+ 32.Kxf3 Nd4+ 33.Kg3 1-0 (32) Woodtree (2739)-Bryce_Loski (2835) Blitz 2022]

13...Bd6

[13...Qd8 14.Qb3 Bd6 15.a3 Rb8 16.Na4 Na5 17.Qc2 b6 18.Nc3 b5 19.e4 dxe4 20.Nxe4 Bf4 21.Rce1 Re8 22.Nc5 Rb6 23.Bd3 Bd5 24.Bh7+ Kh8 25.Be4 Bc4 26.Bd3 Bd5 27.Rxe8+ Qxe8 28.Re1 Qd8 29.Be4 g6 30.Qc3 Nc6 31.g3 Bg5 32.Ne5 Nxe5 33.dxe5 Be6 34.f4 Be7 35.b4 Kg7 36.Bf3 Bf5 37.Rd1 Qe8 38.g4 Bc8 39.Kg2 Kh7 40.h3 f6 41.Re1 Qd8 42.e6 Bxc5 43.bxc5 Rxe6 44.Rd1 Qe7 45.Kf2 f5 46.gxf5 gxf5 47.Kg3 Rg6+ 48.Kh2 Qh4 0-1 (47) Dreev,A (2590)-Robson,R (2689) chess.com INT 2025]

[13...Rad8 14.a3 Bd6 15.b4 g5 16.g3 Ne7 17.e4 dxe4 18.Nxe4 Qg7 19.Nc5 Bd5 20.Rcd1 Ng6 21.Ne1 Nf4 22.Bf3 Bxf3 23.Nxf3 Ne2+ 24.Kg2 Nc3 25.Qc2 Nxd1 26.Rxd1 Bxc5 27.bxc5 Qf6 28.Ne5 Rfe8 29.Qe4 c6 30.Rd3 Qg7 31.Qf5 f6 32.Nc4 Rd5 33.Qf3 f5 34.Nd6 Rf8 35.Qe3 Qf6 36.Rb3 f4 37.gxf4 gxf4 38.Qf3 Rg5+ 39.Kf1 Qxd4 40.Rxb7 Qa1+ 41.Ke2 Re5+ 42.Ne4 Qa2+ 43.Kf1 Qc4+ 44.Kg1 Rf7 45.Qg4+ Kh8 46.Qc8+ Kh7 47.Nf6+ Kg6 48.Qg8+ Kxf6 49.Qh8+ Kg6 50.Qg8+ Kf5 0-1 (49) David_Castaneda (2571)-ScareCCrow06PL (2731) Blitz 2024]

14.Qb3

[14.Qd1 Ne7 15.Na4 c6 16.Nc5 Bc8 17.Re1 Bxc5 18.Rxc5 Nf5 19.Ne5 Nd6 20.Bd3 Bf5 21.Qf3 Be4 22.Bxe4 Nxe4 23.Rc2 Qe7 24.Qf4 Rae8 25.h4 Qd8 26.f3 Nd6 27.h5 a5 28.Nd3 Re7 29.Kf2 a4 30.Rce2 Rfe8 31.Nc5 a3 32.b3 Nb5 33.Rc2 Qc8 34.Nd3 Re6 35.Qg4 Qc7 36.Nc5 R6e7 37.Qh4 Rd8 38.Rg1 Rc8 39.Nd3 Rce8 40.Re1 Re6 41.Nf4 Rd6 42.Ree2 Qd7 43.Rc5 Kh7 44.Rcc2 Rf6 45.Rc1 Qd8 46.g3 Re7 47.Qg4 Qf8 48.Rce1 Nc3 49.Rc2 Nb5 50.Rce2 Qe8 51.Rc1 Nc7 52.Nd3 Kg8 53.Qh3 Kh8 54.Nf4 Ne6 55.Qg4 Nc7 56.Qh4 Qd8 57.Qg4 Re8 58.Rb1 Kh7 59.Rc1 Kg8 60.Rb1 Nb5 61.Rbe1 Nc3 62.Rc2 Nb5 63.Rec1 Nd6 64.Re2 Nb5 65.Qh3 Nc7 66.Nd3 Re7 67.Nf4 Qe8 68.Qg4 Kh7 69.Rc5 Qf8 70.Rc1 Qd8 71.Rc5 Na6 72.Rc1 Qe8 73.Qh4 Nc7 74.Qg4 Nb5 75.Qh4 Qf8 76.Qh3 Nd6 77.Rh1 Kg8 78.Rc2 Nf5 79.Re1 g5 80.Nd3 Qe8 81.Ne5 Nd6 82.Kg2 Rfe6 83.Rce2 Kg7 84.Qg4 Nb5 85.b4 b6 86.Rf2 f6 87.f4 Nd6 88.fxg5 hxg5 89.Ref1 Ne4 90.h6+ Kh8 91.Rf3 c5 92.bxc5 bxc5 93.Nd3 Nd2 94.Rxf6 Nxf1 95.Rxf1 Rxe3 96.Ne5 R3xe5 97.dxe5 Rxe5 98.Qf3 Kh7 99.Qd3+ Qg6 100.Qxa3 Re2+ 101.Rf2 Rxf2+ 102.Kxf2 Qc2+ 103.Kf3 Qf5+ 104.Ke2 Qc2+ 105.Ke1 g4 106.Qa7+ Kxh6 107.Qb8 Qc3+ 108.Ke2 Qf3+ 109.Kd2 Qf2+ 110.Kd1 Qf1+ 111.Kd2 Qf2+ 112.Kc1 Qe1+ 113.Kc2 Qe2+ 114.Kc1 Qe3+ 115.Kd1 c4 116.Qd6+ Kg7 117.a4 Qf3+ 118.Kd2 Qf2+ 119.Kd1 Qf3+ 120.Kd2 Qf2+ 121.Kc1 Qe1+ 122.Kc2 Qe4+ 123.Kd2 Qd3+ 124.Ke1 Qb1+ 125.Kd2 Qd3+ 126.Ke1 Qe3+ 127.Kd1 Qb3+ 128.Kc1 Qc3+ 129.Kd1 Qb3+ 130.Kd2 Qb2+ 131.Kd1 Qd4+ 132.Ke1 c3 133.Qd7+ Kg6 134.Qe8+ Kg5 135.Qe7+ Kg6 136.Qe8+ Kf5 137.Qd7+ Kf6 138.Qd6+ Kf5 139.Qd7+ Ke4 140.Qxg4+ Ke5 141.Qg7+ Ke4 142.Qg4+ Ke5 143.Qg7+ Ke4 144.Qg4+ ½-½ (143) BitByByte (2854)-Lenya228_BOT (2967) Blitz 2024]

[14.a3 Ne7 *(14...Rae8 15.b4 Ne7 16.b5 axb5 17.Nxb5 Ra8 18.Qb3 Nf5 19.Bd3 c6 20.Bxf5 Bxf5 21.Nxd6 Qxd6 22.Qxb7 Qxa3 23.Rxc6 Be4 24.Ne5 Qa2 25.Rcc1 Rab8 26.Qe7 Rb2 27.h4 h5 28.Nd7 Ra8 29.Rc7 Rb1 30.Nf6+ Kh8 31.Qxf7 Rxf1+ 32.Kh2* 1-0 (31) O-Almeida (2752)-Dondoooo1 (2639) Blitz 2023*)* 15.b4 *(15.Qc2 g5 16.e4 dxe4 17.Nxe4 Qg6 18.Ne5 Bxe5*

19.dxe5 Nd5 20.Bc4 c6 21.Bxd5 Bxd5 22.Nf6+ Kg7 23.Nxd5 cxd5 24.Qxg6+ Kxg6 25.Rc7 Rfe8 26.f4 g4 27.Rxb7 Kf5 28.Rxf7+ Ke4 29.Re1+ Kd3 1-0 (28) onepoundrook (2783)-billy_butcher_oi (2643) Blitz 2023; *15.Qb3 Rab8 16.Na4 c6 17.Nc5 Bg4 18.h3 Bxf3 19.Bxf3 Bxc5 20.Rxc5 Nf5 21.Bg4 Nd6 22.Qc2 Nc4 23.Be2 b6 24.Rxc4 dxc4 25.Bxc4 c5 26.dxc5 bxc5 27.b3 Rfd8 28.Rc1 Rd6 29.Qe4 Rbd8 30.Rf1 Rd1 31.g3 R8d2 32.Qa8+ Kh7 33.Qg2 g6 34.h4 h5 35.a4 a5 36.Rxd1 Rxd1+ 37.Kh2 Rd2 38.Kg1 Rd1+ 39.Kh2 Rd2 40.Kg1 Qf5 41.Qf1 Qf3* 0-1 (40) David_Castaneda (2607)-jeromeovich (2618) Blitz 2024; *15.Qd1 g5 16.Nd2 Rfd8 17.Bg4 Kg7 18.Bxe6 Qxe6 19.Na4 b6 20.b4 a5 21.Nc5 bxc5 22.bxc5 Bxh2+ 23.Kxh2 Ng6 24.Rb1 Rdb8 25.g3 h5 26.Kg2 h4 27.Qe2 hxg3 28.fxg3 Rxb1 29.Nxb1 Rh8 30.Kg1 Qe4 31.Qf3 Qxf3 32.Rxf3 Rb8 33.Nc3 c6 34.e4 dxe4 35.Nxe4 g4 36.Re3 Re8 37.Kf2 Rb8 38.Nd6 Kf6 39.d5 Rb2+ 40.Re2 Rxe2+ 41.Kxe2 Ne5 42.dxc6 Nxc6 43.Ke3 Ke5 44.Nxf7+ Kd5 45.Nh6 Kxc5 46.Nxg4 Kc4 47.Ke4 Kb3 48.Ne5 Ne7 49.g4 a4 50.g5 Kxa3 51.g6 Nxg6 52.Nxg6 Kb2 53.Ne5 a3 54.Nc4+ Kb3 55.Nxa3* ½-½ (54) Renier07 (2713)-gmweg (2753) Blitz 2022 *)* 15...g5 16.Qc2 g4 17.Nd2 h5 18.Nb3 b6 19.g3 Nf5 20.Bd3 Kg7 21.e4 Nxd4 22.Nxd4 Qxd4 23.exd5 Bd7 24.Bf5 Bxf5 25.Qxf5 Qe5 26.Qxe5+ Bxe5 27.Rfe1 Rfe8 28.Kf1 Rad8 29.Re4 f5 30.Rc4 Bd6 31.Ne2 Kf6 32.Nf4 Rd7 33.Ne6 Ree7 34.Rc6 Ke5 35.Nf4 Kf6 36.Ne6 Rh7 37.Ke2 Ke5 38.Nf4 Kf6 39.Ne6 Rde7 40.Kd3 Ke5 41.Nf4 Kf6 42.Ne6 Rd7 43.Kc4 b5+ 44.Kb3 Ke5 45.Nf4 Kf6 46.Ne6 h4 47.R1c2 hxg3 48.hxg3 Ke5 49.Nf4 Kf6 50.a4 Rh2 51.axb5 axb5 52.Ne6 f4 53.Nd4 fxg3 54.fxg3 Rxc2 55.Kxc2 Rf7 56.Nxb5 Ke5 57.Nxd6 cxd6 58.Rc4 Rg7 0-1 (57) O-Almeida (2702)-VirtualSpace (2901) Blitz 2023]

[14.Rfd1 Ne7 15.e4 dxe4 16.Nxe4 Qf4 17.Nxd6 Qxd6 18.Ne5 Rfd8 19.Bf3 Bd5 20.Bh5 g6 21.Bg4 Nc6 22.f4 Be4 23.Qb3 Bd5 24.Qa4 Be4 25.Qb3 Bd5 26.Qh3 Kg7 27.a3 Qf6 28.Qe3 Rd6 29.Nd7 Qd8 30.Nc5 Ne7 31.b4 Ng8 32.f5 Nf6 33.Bh3 Qe8 34.Qe5 g5 35.g3 Bc6 36.Re1 Qd8 37.Rcd1 Rd5 38.Qe7 Rxd4 39.Ne6+ 1-0 (38) David_Castaneda (2606)-jeromeovich (2618) Blitz 2024]

14...Rfd8

[14...Ne7 15.Na4 b6 *(15...c6 16.Nc5 Bc8 17.Rfe1 g5 18.e4 Bxc5 19.e5 Qg7 20.Rxc5 Ng6 21.g3 Bh3 22.Qxb7 Rab8 23.Qxc6 Rxb2 24.Qxd5 Nf4 25.Qc4 g4 26.Bf1 gxf3 27.d5 Bxf1 28.Qxf4 Be2 29.d6 Qg6 30.h4 Qe6 31.Rec1 Qh3* 0-1 (30) JackHenry (2687)-MilovanR (2592) Blitz 2024 *)*

A) 16.a3 g5 17.Qd1 g4 *(17...Ng6 18.Ne1 Nh4 19.Nd3 Kg7 20.b4 a5 21.Nc3 axb4 22.axb4 c6 23.g3 Nf5 24.Bf3 b5 25.Nb1 Rfc8 26.Nd2 Ra4 27.Qb3 Bd7 28.Ra1 Rca8 29.Rxa4 Rxa4 30.Bg2 Qe7 31.Rb1 Qd8 32.Qc3 Ne7 33.Nb3 Ra3 34.Qc2 Bf5 35.Qb2 Bxd3* 0-1 (34) OUT-knock123 (2753)-evg85 (2906) Blitz 2022*)* 18.Ne1 h5 19.Nd3 Ng6 20.Nc3 Kg7

21.e4 dxe4 22.Nxe4 Qe7 23.Qd2 Rad8 24.f3 Bxh2+ 25.Kxh2 Qh4+ 26.Kg1 g3 27.Nxg3 Qxg3 28.Qc3 Kg8 29.Qxc7 Qxc7 30.Rxc7 Rxd4 31.Rfc1 Rfd8 32.Nb4 Rd2 33.R1c2 a5 34.Rxd2 Rxd2 35.Rc2 Rxe2 36.Rxe2 axb4 37.axb4 Nf4 38.Re4 Nd3 39.Rh4 Nxb2 40.Rxh5 Kf8 41.Kf1 Ke7 42.Ke2 Nc4 43.Kd3 Nd6 44.g4 Kd7 45.Rh8 Kc6 46.Rh6 Kb5 47.Kc3 Ne8 48.Rh8 Nc7 49.Rh6 Nd5+ 50.Kd4 Nxb4 51.g5 Nc6+ 52.Ke4 Kc4 53.g6 fxg6 54.Rxg6 Bd5+ 55.Ke3 b5 56.f4 b4 57.f5 b3 58.f6 b2 59.Rg1 Kc3 60.Kf4 Kc2 61.Kg5 Bf7 62.Kh6 b1Q 63.Rxb1 Kxb1 64.Kg7 Ne5 65.Kf8 Kc2 66.Ke7 Kd3 67.Kd6 Ke4 68.Ke7 Kf5 69.Kd6 Kxf6 70.Kc5 Be6 71.Kd4 Kf5 72.Ke3 Bd5 73.Kd4 Bb7 74.Kc5 Ke6 75.Kd4 Kd6 76.Ke3 Kd5 77.Kf4 Kd4 78.Kf5 Be4+ 79.Kf6 Nd3 80.Ke6 Kc5 81.Kd7 Kd5 82.Ke7 Nc5 83.Kd8 Ne6+ 84.Ke7 Bf5 85.Kd7 Nd4+ 86.Ke7 Ne2 87.Kf6 Ng3 88.Kg5 Be4 89.Kf4 Ne2+ 90.Ke3 Nd4 91.Kf4 Ne6+ 92.Ke3 Kd6 93.Kxe4 ½-½ (92) Dekelija (2709)-Pescaderocalvo (2647) Blitz 2024;

B) 16.Rc2 Rfc8 17.Rfc1 g5 18.Qc3 Ng6 19.Qc6 g4 20.Nd2 Ne7 21.Qc3 h5 22.e4 Bf4 23.Qd3 dxe4 24.Nxe4 Qg6 25.Re1 Bf5 26.Nac3 Nd5 27.Nxd5 Bxe4 28.Ne7+ Kg7 29.Nxg6 Bxd3 30.Bxd3 fxg6 31.g3 Bd6 32.Re6 Re8 33.Rxg6+ Kf7 34.Rh6 Rh8 35.Bc4+ Kg7 36.Re6 a5 37.Rce2 Rhf8 38.Kg2 Rad8 39.h3 gxh3+ 40.Kxh3 Rf5 41.Bd3 Rf6 42.f4 Bf8 43.Rxf6 Kxf6 44.Re4 Bg7 45.Bc4 Kg6 46.Re6+ Kh7 47.Bd3+ Kg8 48.Bc4 Kh8 49.Rc6 Bxd4 50.Rxc7 Bxb2 51.Kh4 Bf6+ 52.Kxh5 Bg7 53.g4 Rf8 54.f5 Rf6 55.Rc8+ Kh7 56.Bg8+ Kh8 57.Be6+ Kh7 58.g5 Rxe6 59.fxe6 Bf8 60.Rxf8 Kg7 61.e7 1-0 (60) Mirakel05 (2819)-sapphire_phoenix (2748) Blitz 2023;

C) 16.h3 g5 17.Nh2 Qg6 18.Nc3 Rfd8 19.Qd1 Qg7 20.Bd3 Ng6 21.Qe2 Nh4 22.Bxa6 c6 23.Bd3 b5 24.a3 Re8 25.Nb1 Bd7 26.Nd2 Qf6 27.Ndf3 Ng6 28.Qc2 h5 29.Bxg6 fxg6 30.Ne5 Bxe5 31.dxe5 Rxe5 32.Nf3 Re4 33.Nd4 g4 34.hxg4 hxg4 35.Qc3 Rc8 36.Nxb5 Qe7 37.Nd4 g3 38.Rce1 gxf2+ 39.Rxf2 Re8 40.Nxc6 Qg5 41.Nd4 Rxe3 42.Rxe3 Rxe3 43.Qd2 Qe5 44.Nf3 Qe4 45.Qd4 Bf5 46.Qxe4 dxe4 47.Nd4 Bg4 48.Rd2 Re1+ 49.Kf2 Rb1 50.Ke3 Bf5 51.Nxf5 gxf5 52.Kf4 Rf1+ 53.Ke3 Kg7 54.Rf2 Re1+ 55.Kf4 Kg6 56.g4 fxg4 57.Kxg4 e3 58.Rg2 e2 59.Kf3+ Kf5 60.Rxe2 Rb1 61.Ke3 Ke5 62.Kd3+ Kd5 63.Kc3 Rc1+ 64.Rc2 Rg1 65.Kb3 Rg3+ 66.Rc3 Rg1 67.Ka2 Kd4 68.a4 Rg6 69.Ka3 Ra6 70.Rb3 Ra5 71.Rb5 Ra8 72.Kb4 Kd3 73.b3 Kc2 74.Rc5+ Kb2 75.Kc4 Rb8 76.Rb5 Rc8+ 77.Kb4 Re8 78.a5 Re4+ 79.Kc5 Re3 80.Kb6 Rc3 81.a6 Re3 82.Ka7 Re6 83.Rb7 Re5 84.b4 Ra5 85.b5 Ra3 86.b6 Rb3 87.Kb8 Ka2 88.a7 Ra3 89.a8Q Rxa8+ 90.Kxa8 Kb3 91.Rc7 Kb4 92.b7 1-0 (91) affa19 (2758)-Demian_33 (2841) Blitz 2023;

D) 16.Qc2 g5 17.Ne5 *(17.Ne1 Ng6 18.Nc3 g4 19.g3 Rfe8 20.Ng2 h5 21.f3 Qg7 22.fxg4 hxg4 23.Rf2 c5 24.Qd2 Red8 25.Rcf1 Be7 26.Kh1 Bg5 27.Qd1 f5 28.Rxf5 Bxf5 29.Rxf5 Ne7 30.Re5 Nc6 31.Re6 cxd4 32.Rxc6 dxc3 33.bxc3 Rac8 34.Rxb6 Rxc3 35.Bxg4 Qc7 36.Rb1 Qe5 37.Bh3 Rf8 38.Qg4 Rc4 39.Qh5 Rc7 40.Re1 Rh7 41.Qg4 Rg7 42.Qh5 Qe4 43.Rg1 Bxe3 44.Re1 Bg5 45.Qd1 Qg6 46.Be6+ Kh8 47.Bg4 Rh7 48.h4 Bf6 49.Kh2 Bg7 50.Kh3 Qf7 51.Re3 Qf2 52.Rf3 Rxf3 53.Bxf3 Be5 54.Qxd5 Qxg3#* 0-1 (53) PumASan (2801)-dont_blunder (2765) Blitz 2022*)* 17...Ng6 18.Nxg6 fxg6 19.Bd3 Kg7 20.Nc3 g4 21.e4 Qxd4 22.Nxd5 Bxd5 23.exd5 Rf6 24.Rce1 Raf8 25.Re6 Rxe6 26.dxe6 Qe5 27.g3 Qxe6 28.Bxa6 Bc5 29.Bb7 h5 30.Be4 h4 31.gxh4 Qf6 32.Qc3 Bd4 33.Qxc7+ Rf7 34.Qg3 Bxb2 35.Qxg4 Be5 36.h5 g5 37.Bg6 Rf8 38.Rd1 Kh6 39.Rd2 Bf4 40.Rd7 Bxh2+ 41.Kh1 Qc6+ 42.Kxh2 Rxf2+ 43.Kg1 1-0 (42) BrianShaw (2574)-tumaridodiegoni (2682) Blitz 2024;

E) 16.Nc3 g5 17.Qc2 g4 18.Nd2 h5 19.e4 Qxd4 20.Rfe1 Qe5 21.Nf1 d4 22.Nd5 Nxd5 23.exd5 Qxd5 24.Bd3 Rad8 25.Ng3 Bxg3 26.hxg3 c5 27.Bxa6 Qxa2 28.Re5 Rd5 29.Bc4 Qxc4 30.Qxc4 Rxe5 31.Qb5 Rd8 32.Qxb6 Rdd5 33.Qb5 d3 34.Rd1 d2 35.Qf1 Bf5 36.f4 Re4 37.Qf2 Red4 38.Qe3 Bc2 39.Rxd2 Rxd2 40.Qe7 Bg6 41.b3 Rb2 42.Qe8+ Kg7 43.Qc6 Be4 44.Qe8 Rxg2+ 45.Kf1 Rd1# 0-1 (44) pobimrbr (2701)-Dotorkal (2846) Blitz 2024]

[14...Na5 15.Qa4 *(15.Qc2 Rfd8 16.Na4 Bf5 17.Bd3 Bg4 18.Be2 b6 19.Ne1 Bf5 20.Bd3 Be6 21.a3 Nc4 22.e4 dxe4 23.Bxc4 Bxc4 24.Qxc4 b5 25.Qe2 Qf4* 0-1 (24) DenQ (2668)-DmDonCh (2873) Blitz 2022*)* 15...b6 16.b4 Nc4 17.Bxc4 dxc4 18.b5 axb5 19.Qxb5 Ra5 20.Qc6 Kh8 21.Ne4 Qe7 22.Nxd6 Qxd6 23.Qxd6 cxd6 24.Rc2 Rfa8 25.Ra1 b5 26.e4 d5 27.exd5 Bxd5 28.Ne5 f6 29.Nd7 Be4 30.Rc3 Rxa2 31.Rxa2 Rxa2 32.h3 Bd3 33.Nc5 b4 34.Rc1 b3 35.Re1 b2 0-1 (34) TackoFall (2850)-PrimeSolver (2724) Blitz 2023]

15.Na4

[15.Rfd1 Rab8 16.a3 Ne7 17.Na4 c6 18.Nc5 Bg4 19.Qc2 h5 20.h3 Bf5 21.Qd2 g6 22.Nd3 Kg7 23.Nde5 Be4 24.Qe1 Nf5 25.Bd3 Bxd3 26.Nxd3 Re8 27.Nfe5 Rbd8 28.Rc3 Nh4 29.Qf1 Qg5 30.f4 Qe7 31.Re1 Nf5 32.Qf2 f6 33.Nf3 Nxe3 34.Nh4 Qe4 35.Ne5 fxe5 36.Rcxe3 Qxd4 37.fxe5 Rxe5 38.Rxe5 Bxe5 39.Qxd4 Bxd4+ 40.Kh2 Bf2 0-1 (39) DreiAugigerRabe (2584)-Zjm0312 (2750) Blitz 2024]

15...Ne7 16.Qc3 b6 17.Ne5 h5 18.Bd3 g6 19.b4 Qg7 20.a3 a5 21.b5 Rf8 22.Qb2 Rae8 23.Rce1 f6 24.Nc6 Nxc6 25.bxc6 f5 26.Nc3 Qe7 27.Nb5 Rd8 28.f4 Kg7 29.Rf3 Rf6 30.Rc1 h4 31.Rc3 Rh8 32.Rh3 Rff8 33.Qf2 Rd8 34.Rf3 Bc8 35.Rh3 Rh6 36.Qa2 Qf6 37.Rf3 Be6 38.Rf1 Rhh8 39.Qf2 Bc8 40.Qa2 Qf7 41.Be2 Bf8 42.Bf3 Kg8 43.Bxd5 Rxd5 44.Nxc7 Rd8 45.Qxf7+ Kxf7 46.Rfc1 Be7 47.Nb5 g5 48.fxg5 Bxg5 49.a4 Rh6 50.Kf2 Rg8 51.Na7

Be7 52.c7 Bd6 53.Rc6 Rhg6 54.g3 hxg3+ 55.hxg3 Bxg3+ 56.Ke2 Rxc6 57.Rxc6 Ke7 58.Rxb6 Bxc7 59.Nxc8+ Rxc8 60.Rc6 Kd7 61.Rf6 Rb8 62.Rxf5 Rb4 63.Kd3 Rxa4 64.Rd5+ Kc6 65.Rc5+ Kb7 66.Rc4 Rxc4 67.Kxc4 Ka6 68.e4 Bg3 69.Kc5 Be1 70.e5 a4 71.Kc4 Ka5 72.d5 Bg3 73.d6 Bxe5 74.Kd5 Bxd6 75.Kxd6 a3 76.Ke5 a2 77.Kf6 a1Q+ 78.Kf5 Qd1 79.Kg5 Qf3 80.Kg6 Kb4 81.Kg7 Kc4 82.Kh8 Qg2 83.Kh7 Kd4 84.Kh6 Ke5 85.Kh7 Kf6 86.Kh8 Qg7# 0-1 (86) BitByByte (2858)-MayhemPl_cluster (3056) Blitz 2025

10.Bb5 Bd7

[10...Ne7 11.Qxb4 1-0 (11) SerasMio (2694)-CheesssDalfillll (2762) Blitz 2025]

[10...Rd8 11.Bxc6 Bxc3+ 12.bxc3 bxc6 13.0-0 *(13.Qa3 Bf5 14.Ne5 Qg5 15.g3 Be4 16.0-0 f6 17.Nxc6 Qh5 18.f3 Bxf3 19.Nxd8 Rxd8 20.Qxa7 Be4 21.Qxc7 Re8 22.Qf4 Kh7 23.a4 Qe2 24.Qf2 Qa6 25.a5 Bd3 26.Rfd1 Rc8 27.Qd2 Be4 28.Ra2 h5 29.Rda1 h4 30.Rb2 hxg3 31.hxg3 Kg6 32.Rb6 Qc4 33.Qh2 Qxc3 34.Rf1 Qxe3+ 35.Qf2 Qh6 36.Rxf6+ gxf6 37.Qxf6+ Kh7 38.Qe7+ Kh8 39.Qe5+ Kg8* 0-1 (39) elkadi74 (2640)-JonaTechnique (2676) Blitz 2024) 13...c5 14.Rab1 Bf5 15.Rb7 c4 16.Rxc7 Qb6 17.Rc5 Qb2 18.Qa5 Be4 19.Rb5 Qc2 20.Ne5 Rdb8 21.f3 Bd3 22.Rfb1 Rxb5 23.Rxb5 Qe2 24.h3 Qxe3+ 25.Kh1 f6 26.Rb7 Qc1+ 27.Kh2 Qf4+ 28.Kg1 fxe5 29.Qxd5+ Kh8 30.Rf7 Qe3+ 31.Kh2 Re8 32.Qd7 exd4 33.Qxd4 Qxd4 34.cxd4 Rc8 35.d5 c3 36.d6 c2 37.d7 Rd8 38.Re7 c1Q 39.Re8+ Kh7 40.Rxd8 Qc7+ 41.f4 Qxd8 42.g3 Qxd7 43.Kg2 Qd4 44.Kf3 Qe3+ 45.Kxe3 Bc4 46.g4 Be6 47.f5 Bxa2 48.Kd4 a5 49.Kc5 a4 50.Kb4 Bd5 51.Kxa4 Bg2 52.h4 Bh3 53.g5 Bxf5 54.g6+ Kxg6 55.Kb5 Kh5 56.Kc5 Kxh4 57.Kd5 g5 58.Ke5 g4 59.Kf4 h5 60.Ke3 Kh3 61.Kf2 h4 62.Kg1 g3 63.Kh1 Kg4 64.Kg1 Kf3 65.Kf1 Bg4 66.Ke1 Bh5 67.Kd2 Bg6 68.Kc3 h3 69.Kd4 h2 70.Ke5 g2 71.Kf6 Kg3 72.Kg7 g1Q 73.Kf6 Bf5 74.Kg7 Bg4 75.Kf8 Bh3 76.Ke7 h1Q 77.Ke8 Qhg2 78.Kf8 Q2f2+ 79.Ke8 Qge1+ 80.Kd8 Qfd2+ 81.Kc7 Qec1+ 82.Kb6 Qdb2+ 83.Ka5 Qca1# 0-1 (83) najdorfop (2725)-vvchessli (2668) Blitz 2025]

[10...a5 11.0-0 Ne7 12.Bd3 c6 13.Qc2 Bd6 *(13...Bf5 14.Ne2 Bxd3 15.Qxd3 Ng6 16.Ng3 Rfe8 17.Qf5 Qxf5 18.Nxf5 a4 19.Rac1 Ra5 20.Rc2 Rb5 21.Rfc1 Bf8 22.Ne1 Ra8 23.Nd3 Ra6 24.f3 f6 25.g4 Nh8 26.e4 dxe4 27.fxe4 Nf7 28.h4 Ra8 29.Kf2 Re8 30.Kf3 Rd8 31.Rc4 g6 32.Ng3 Ne5+ 33.Nxe5 fxe5 34.Rxa4 Rxb2 35.Rd1 Bg7 36.d5 Rf8+ 37.Ke3 Rbf2 38.Ne2 R2f3+ 39.Kd2 cxd5 40.exd5 Rd8 41.Kc1 Rf2 42.Re4 Bf8 43.Rd2 Ba3+ 44.Kd1 Rf1+ 45.Kc2 Rc8+ 46.Kb3 Rf3+ 47.Ka4 Bd6 48.Rb2 Ra3+* 0-1 (48) LiVaEv (2570)-PHOSPHOR666 (2766) Blitz 2025) 14.e4 dxe4 15.Nxe4 Qf4 16.Nxd6 Qxd6 17.Rad1 Bg4 18.Be2 Bxf3 19.Bxf3 Rfd8 20.Rfe1 Nd5 21.a3 Rd7 22.Re5 Nf6 23.Qc5 Qxc5 24.dxc5 Rxd1+ 25.Bxd1 Rd8 26.Bf3 Rd2 27.b4 axb4 28.axb4 Rb2 29.h3 Rxb4 30.Re7 Kf8 31.Rc7 Rb1+ 32.Kh2 Rb2 33.Kg1 Ke8 34.g3 Nd7

35.Rc8+ Ke7 36.Rc7 Kd8 0-1 (36) LiVaEv (2589)-PHOSPHOR666 (2772) Blitz 2025]

[10...Bg4 11.Bxc6

A) 11...Bxc3+ 12.bxc3 Bxf3 13.Bxb7 *(13.Bb5 Bxg2 14.Rg1 Be4 15.Qd1 c5 16.Bd3 Rfe8 17.Bxe4 Rxe4 18.Rb1 b6 19.Qh5 Rae8 20.Rd1 cxd4 21.cxd4 Rxd4 22.Ke2 Rf4 23.Rg2 d4 24.Qb5 Re5 25.Qc4 dxe3 26.Qc8+ Kh7 27.fxe3 Rxe3+ 28.Kxe3 Qe5+ 29.Kd2 Qd5+ 30.Kc1 Qxg2 31.Qc7 Qg5 32.Qc2+ g6 33.Qd2 Rc4+ 34.Kb1 Qxd2 35.Rxd2 Rc7 36.Rd6 f5 37.h4 Kg7 38.Kb2 Rf7 39.Kc2 f4 40.Kd1 f3 41.Ke1 f2+ 42.Kf1 g5 43.h5 g4 44.Rg6+ Kf8 45.Rxg4 Rf6 46.Rg3 Ke7 47.Re3+ Kd6 48.Re8 Kc5 49.Rg8 Kb4 50.Rg6 Ka3 51.Rxf6* 1-0 (51) estocastico (2718)-GgangbuVip (2756) Blitz 2023*)* 13...Rab8 14.Qxa7 *(14.Qc6 Qxc6 15.Bxc6 Bxg2 16.Rg1 Rb6 17.Ba4 Be4 18.Bb3 c5 19.dxc5 Rc6 20.Kd2 Rxc5 21.Rac1 Rfc8 22.Rg3 Kf8 23.f3 Bf5 24.Rgg1 a5 25.Rgd1 Ra8 26.Ke2 Be6 27.Rd4 Ke7 28.Kd2 g5 29.h4 f6 30.Rh1 Rh8 31.hxg5 fxg5 32.e4* 1-0 (32) onepoundrook (2761)-Yojansuuh (2615) Blitz 2023*)* 14...Bxg2 15.Rg1 Be4 16.a4 Qd6 17.a5 Qxh2 18.Rf1 Bd3 19.Rd1 Bxf1 20.Kxf1 Kh8 21.a6 f5 22.Qc5 f4 23.exf4 Rxf4 24.Rd2 Rbf8 0-1 (24) YaacAttack (2765)-Kivurawnuru (2909) Blitz 2023;

B) 11...Bxf3 12.Qxb4 Bxg2 13.Rg1 bxc6 14.Rxg2 Rab8 15.Qa3 Qf3 16.Kf1 h5 17.Ne2 h4 18.Ng1 Qf5 19.Rc1 Rfe8 20.Qc3 Re6 21.b3 Rbe8 22.Re1 Rf6 23.Qd2 Re4 24.h3 g5 25.f3 c5 26.dxc5 Qe5 27.Rf2 Qf5 1-0 (27) medine2007 (2652)-vvchessli (2689) Blitz 2024]

[10...Bxc3+ 11.bxc3

A) 11...Bd7 12.0-0 a6

A1) 13.Bxc6 Bxc6 14.Qb4 a5 15.Qb3 b6 16.a4 *(16.Ne5 Rfe8 17.Rfc1 Bb7 18.Rab1 Rxe5 19.dxe5 Qxe5 20.Qa4 Rd8 21.Qg4 Rd6 22.Qg3 Qe7 23.Qf3 Rf6 24.Qe2 Rg6 25.f3 h5 26.Qf2 h4 27.h3 Rg3 28.Re1 Qf6 29.Rbc1 Qg6 30.Kh1 Ba6 31.e4 Bc8 32.Kh2 Qd6 33.f4 dxe4 34.Rxe4 Bb7 35.Re8+ Kh7 36.Rg1 Qd3 37.Re5 g6 38.Re7 Kg7 39.Rxc7 Bd5 40.Qd4+ Qxd4 41.cxd4 Bxa2 42.Rd7 b5 43.Ra1 Be6 44.Rd6 a4 45.d5 Rd3 46.Rb6 Rxd5 47.Rb1 Bd7 48.Ra6 Rd2 49.Kg1 Bc8 50.Ra7 Bd7 51.Ra6 Kh6 52.Rc1 b4 53.f5 a3 54.fxg6 fxg6* 0-1 (54) LiVaEv (2542)-StrongKhaganaK1ller (2713) Blitz 2025 *)* 16...Rfe8 17.Ne5 Bb7 18.Rfe1 Qe6 19.Rac1 f6 20.Nd3 Bc6 21.Nf4 Qd7 22.Ra1 g5 23.Nh5 Kf7 24.c4 dxc4 25.Qxc4+ Qd5 26.Qf1 Kg6 27.Ng3 h5 28.f3 h4 29.Qd3+ Kf7 30.e4 Qd7 31.Nf5 Rad8 32.Rec1 Kg6 33.g4 hxg3 34.Nxg3 Kg7 35.Qc4 Ba8 36.Qxc7 Kg6 37.Qxd7 Rxd7 38.d5 1-0 (38) LiVaEv (2578)-Unknownuser2004 (2687) Blitz 2024;

A2) 13.Be2 b5 14.Qb3 Be6 15.a4 Na5 16.Qb4 Nc4

17.axb5 axb5 18.Qxb5 Rab8 19.Qc5 Rb2 20.Bxc4 dxc4 21.Qxc7 Bd5 22.Qg3 Rfb8 23.Ne5 Rc2 24.Nd7 1-0 (24) YaacAttack (2743)-taras05 (2618) Blitz 2023;

B) 11...Ne7 12.Ne5 (*12.0-0 c6 13.Bd3 Bf5 14.Bxf5 Nxf5 15.c4 dxc4 16.Qxc4 Nd6 17.Qc2 Rfe8 18.Rab1 Qe6 19.Rfc1 Rac8 20.h3 b6 21.Qa4 Nb5 22.Rc2 Re7 23.Rbc1 Rec7 24.Ne5 a5 25.Nd3 Qe4 26.Nf4 Nd6 27.Qb3 b5 28.Nd3 a4 29.Qc3 Nc4 30.Nb2 Nb6 31.Qc5 Nd5 32.Qd6 Qe7 33.Qxe7 Nxe7 34.Nd3 Kf8 35.a3 Ke8 36.f3 Nf5 37.Kf2 Nd6 38.Nb2 Kd7 39.e4 Nb7 40.Ke3 Na5 41.Rd1 Nb3 42.Nd3 Na5 43.Nc5+ Kd6 44.Kd3 Nc4 45.Rc3 f6 46.f4 Ke7 47.e5 f5 48.g4 Rf8 49.Rf1 g6 50.d5 cxd5 51.Kd4 Nb6 52.Nd3 Rc4+ 53.Rxc4 dxc4 54.Nb4 Rc8 55.gxf5 gxf5 56.Rg1 Kf7 57.Re1 c3 58.Rc1 Rc4+ 59.Ke3 Ke6 60.Kd3 Rxf4 61.Rxc3 Nc4 62.Nc2 Kxe5 63.Ne1 Rf3+ 64.Nxf3+ Kf4 65.Nd4* 1-0 (65) LiVaEv (2537)-PurpleInferno (2765) Blitz 2025*)* 12...Ng6 13.Nxg6 Qxg6 14.Kf1 Bf5 15.h4 Be4 16.Rh2 Bd3+ 17.Kg1 c6 18.Bxd3 Qxd3 19.Qb3 Rfe8 20.Rh3 b5 21.a4 Rab8 22.Rg3 a5 23.axb5 Rxb5 24.Qa3 Re4 25.Qd6 Rb1+ 26.Rxb1 Qxb1+ 27.Kh2 Rxh4+ 28.Rh3 Rxh3+ 29.gxh3 Qb6 30.Qe7 Qb8+ 31.Kg2 a4 32.Qc5 Qa8 33.Qa3 Qa6 34.h4 h5 35.Kg3 g6 36.Kf4 Qe2 37.f3 Qh2+ 38.Kg5 Qg3+ 39.Kf6 Qxh4+ 40.Ke5 Qg3+ 41.Kf6 Qxf3+ 0-1 (41) miki_train (2660)-robin_hood08 (2610) Blitz 2025]

[10...Bh3 11.0-0 (*11.Bxc6 Bxc3+ 12.bxc3 Bxg2 13.Rg1 Bxf3 14.Bxb7 Rab8 15.Qxa7 Qf5 16.Kd2 Bh5 17.Rg2 Bg6 18.Rc1 Rfe8 19.Qa6 Qf3 20.Rcg1 Qe4 21.Rxg6 fxg6 22.Qc6 Red8 23.a4 Qf5 24.Rg2 Qf3 25.Qxg6 Rd7 26.Qe6+ Rf7 27.Bxd5 Qf5* 1-0 (27) kira523 (2822)-tornike_sanikidze (2740) Blitz 2023*)* 11...Bxc3 12.bxc3 Qg6 13.Ne1 Ne7 14.Bd3 Bf5 15.Qc2 c6 16.a4 a5 17.c4 dxc4 18.Qxc4 Nd5 19.Bxf5 Qxf5 20.Nd3 Rfd8 21.Rab1 Ra7 22.Rb3 h5 23.Rfb1 Qc8 24.e4 Nf6 25.Nc5 b5 26.axb5 cxb5 27.Rxb5 Qg4 28.h3 Qf4 29.g3 Qd2 30.Rb8 Rxb8 31.Rxb8+ Kh7 32.e5 Ne4 33.Nxe4 Qe1+ 34.Kh2 Qxe4 35.Rb3 Rd7 36.Re3 Qxd4 37.Qxd4 Rxd4 38.e6 fxe6 39.Rxe6 a4 40.Ra6 g6 41.Kg2 Rb4 42.h4 Kh6 43.Kh3 Rc4 44.f3 Rb4 45.g4 hxg4+ 46.fxg4 Rb3+ 47.Kg2 a3 48.h5 Kh7 49.Rxg6 Rb4 50.Ra6 Rxg4+ 51.Kh3 Rb4 52.Rxa3 Kh6 53.Ra5 Rc4 54.Kg3 Rb4 55.Kh3 Rc4 56.Kg3 Rb4 57.Kh3 ½-½ (57) Micheliavelli (2673)-gmlectures (2589) Blitz 2025]

[10...Qg6 11.0-0 Bh3 12.Nh4 Qg5 13.Bxc6 Bxc3 14.bxc3 bxc6 15.Qxc6 Qxh4 16.gxh3 Rad8 17.Qxc7 Rc8 18.Qg3 Qe7 19.Rac1 Rc6 20.Kh1 Rfc8 21.Qf3 Qe6 22.Qg4 Rxc3 23.Rxc3 Rxc3 24.Rb1 Rc2 25.Kg2 Rxa2 26.Rb8+ Kh7 27.Qxe6 fxe6 28.Re8 Ra6 29.h4 Kg6 30.Rb8 Ra1 31.Re8 Kf7 32.Rb8 a5 33.h5 a4 34.h4 a3 35.Rb7+ Kf6 36.Ra7 a2 37.f3 Re1 38.Rxa2 Rxe3 39.Ra4 Re2+ 40.Kg3 Rd2 41.Rb4 Kf5 42.Ra4 Rd1 43.Rb4 Rg1+ 44.Kf2 Rc1 45.Kg3 Rc4 46.Rb7 Kf6

47.Rb8 Rxd4 48.Rf8+ Ke7 49.Rg8 Kf7 50.Rd8 Rd1 51.Rd7+ Kf6 52.Rd8 Ke5 53.Rg8 d4 54.Kf2 Kf6 55.Rf8+ Ke7 56.Rg8 Kf7 57.Rd8 e5 58.Rd6 d3 59.Kg2 d2 60.Rd7+ Ke6 61.Rd3 Kf5 62.Rd8 Kf4 63.Rd5 Ke3 64.Rxe5+ Kd4 65.Re7 Rg1+ 66.Kxg1 d1Q+ 67.Kg2 Qc2+ 68.Kg3 Qf5 69.Re4+ Kd3 70.Rg4 Qxh5 71.Kh3 Ke3 72.Kg3 Qe5+ 0-1 (72) LiVaEv (2648)-Jaguar_92 (2725) Blitz 2023]

11.Bxc6 Bxc3+ 12.bxc3 Bxc6 13.Qb3

[13.Qb4 b6 14.0-0 Bb7 15.Ne5 Rfc8 16.a4 c5 17.Qa3 Qe6 18.a5 f6 19.Ng6 Kf7 20.Nf4 Qe7 21.h3 g5 22.Ne2 Ba6 23.Rfe1 Bxe2 24.Rxe2 cxd4 25.cxd4 Qxa3 26.Rxa3 b5 27.a6 Rab8 28.Rb2 b4 29.Ra5 b3 30.Rxd5 Rc2 31.Rb1 b2 32.Rc5 Rxc5 33.dxc5 Ke6 34.Kf1 Kd5 35.Ke2 Kxc5 36.Kd3 Rb6 37.Kc3 Rxa6 38.Rxb2 Ra3+ 39.Kd2 a5 40.g4 a4 41.Ke2 Kc4 42.Rb6 Rb3 43.Rxf6 a3 44.Ra6 Rb2+ 45.Kf3 a2 46.e4 Kb3 47.e5 Rb1 48.Ke4 a1Q 49.Rxa1 Rxa1 50.Kd5 Rd1+ 51.Kc6 Kc4 52.e6 Re1 53.Kd6 Rd1+ 54.Kc6 Re1 55.Kd6 Rd1+ 56.Kc6 ½-½ (56) Tigran_Poghosyan_76 (2601)-Your_Waterloo (2633) Blitz 2025]

13...b6 14.Ne5 Qd6 15.Qb4 Bb7 16.0-0 c5 17.Qb2 Rfe8 18.Rad1 Rac8 19.Rfe1 Bc6 20.Qa3 Rc7 21.h3 Bb5 22.Rb1 Bd7 23.Rbd1 Bf5 24.Nf3 Rce7 25.dxc5 bxc5 26.c4 Be4 27.Nd2 Bc2 28.Rc1 Bg6 29.cxd5 Qxd5 30.Qc3 Qxa2 31.Nc4 Rc7 32.Red1 Qe2 33.Nd6 Rb8 34.Rd2 Qh5 35.e4 Qg5 36.Rf1 Qf4 37.g3 Qf6 38.e5 Qe6 39.Kh2 Rb3 40.Qc1 Rf3 41.Nc4 Rd7 42.Rxd7 Qxd7 43.Qd1 Qxd1 44.Rxd1 Rxf2+ 45.Kg1 Rc2 46.Rd8+ Kh7 47.Nd6 c4 48.Rc8 c3 49.Nb5 Rc1+ 50.Kf2 c2 51.Nd4 Rd1 52.Nxc2 Rc1 53.e6 fxe6 54.Ke3 Rxc2 55.Rb8 Rc5 56.Kf4 Rf5+ 57.Ke3 Re5+ 58.Kf3 Rd5 59.g4 a5 60.Kg3 h5 61.Kh4 hxg4 62.hxg4 a4 63.Ra8 Bc2 64.Ra7 Bb3 65.Ra6 Rd1 66.Ra7 Ra1 67.Kg5 a3 68.Ra6 a2 69.Ra7 Rg1 70.Rxa2 Bxa2 71.Kh5 Bb1 72.Kg5 Rxg4+ 73.Kxg4 Kg6 74.Kf4 Kf6 0-1 (74) SerasMio (2709)-CarlsenNepo21 (2767) Blitz 2025

10.a3 Bxc3+ 11.bxc3 b6

[11...Ne7 12.Bd3 (*12.Be2 c5 13.0-0 b6 14.h3 Bf5 15.Rfd1 Rfd8 16.c4 dxc4 17.Qxc4 Rac8 18.Qa6 Be4 19.dxc5 Rxd1+ 20.Rxd1 Rxc5 21.Qxa7 Rc2 22.Nd4 Ra2 23.Bf3 Bxf3 24.Nxf3 Ng6 25.Qa8+ Kh7 26.Rd7 Qa1+ 27.Kh2 Rxa3 28.Qd5 Ra7 29.Qxf7 Rxd7 30.Qxd7 Qf6 31.Qd5 Qc3 32.Nd4 Qc7+ 33.g3 Kh8 34.Qe4 Qf7 35.f4 Ne7 36.g4 Nc8 37.Kg3 Nd6 38.Qc6 Nc4 39.Nf5 Kh7 40.e4 g6 41.Nd4 Nd2 42.e5 Nb3 43.Qe6 Qxe6 44.Nxe6 Nc5 45.Nxc5 bxc5 46.Kf3 Kg7 47.Ke4 g5 48.f5 Kf7 49.Kd5 c4 50.Kxc4 Ke7 51.Kd5 Ke8 52.f6* 1-0 (52) Nesterovsky,A (2818)-sonnythehedgehog (2639) Blitz 2023) 12...c6 13.0-0 Bf5 14.Qc2 Bxd3 15.Qxd3 Qf5 16.Qxf5 Nxf5 17.Rab1 Nd6 18.Ne5 f6 19.Nd7 Rfe8 20.a4 b6 21.a5 b5 22.Nc5 Re7 23.a6 Nc4 24.Rfe1 Rae8 25.Ra1 g5 26.g4 Kg7 27.Ra2 Kg6 28.Rae2 h5 29.gxh5+ Kxh5 30.e4 f5 31.e5 f4 32.f3 Kg6 33.Kf2 Rh7 34.Kg1 Rh3 35.Rf2 Kf5 36.Nd7 Reh8 37.e6 Ne3 38.Nc5 Rg8 39.Kh1 Rgh8 40.Kg1 R8h6 41.Kh1 g4 42.e7 Rh8 43.Rxe3 fxe3

44.fxg4+ Kxg4 45.Rg2+ Kf3 46.Nd3 Rxh2+ 47.Rxh2 Re8 48.Rh3+ Ke4 49.Rh2 1-0 (49) fro_blitz (2649)-G0DZILLA (2653) Blitz 2024]

[11...Rd8 12.Be2 Bg4 13.0-0 Ne7 14.Rab1 Nc8 15.Rxb7 Nb6 16.Qb4 Qc6 17.Ba6 Bc8 18.Ne5 Qd6 19.Qxd6 Rxd6 20.Rb1 Bxb7 21.Bxb7 Rb8 22.Ba6 Nd7 23.Rxb8+ Nxb8 24.Bc4 dxc4 0-1 (24) PreciousOcean14 (2613)-Chalawan (2701) Blitz 2024]

[11...Bg4 12.Be2 Bxf3 13.Bxf3 Ne7 14.0-0 c5 15.Qb3 Qc6 16.dxc5 Rab8 17.c4 dxc4 18.Qxc4 Qc7 19.Rfc1 Rfc8 20.Qb5 Nc6 21.Rab1 Ne5 22.Bxb7 Ng4 23.g3 Rd8 24.Qc6 Qe5 25.Qf3 Qh5 26.h4 Rd2 27.Be4 Re8 28.Bf5 Rxf2 29.Qxg4 Qxf5 30.Qxf5 Rxf5 31.c6 1-0 (31) Greenlight123 (2770)-okriak (2701) Blitz 2023]

12.Be2

[12.Bd3 Rd8 13.0-0 Na5 14.Ne5 Bf5 15.Qc2 Bxd3 16.Qxd3 Qe6 17.a4 Re8 18.Rfe1 Rad8 19.Rac1 f6 20.Ng6 Nc4 21.h4 Qe4 22.Qxe4 dxe4 23.Rb1 Kf7 24.h5 Rd5 25.Rb4 Nd6 26.Nf4 Ra5 27.g3 Ke7 28.Kg2 Kd7 29.Rd1 Rc8 30.Kh3 Ra8 31.Kg2 Rc8 32.Kh3 Ra8 33.Kg2 Re8 34.Kh3 Nf7 35.Kg2 Nd6 36.Ra1 Rc8 37.Rd1 Ke7 38.Rc1 Kd7 39.Rd1 Ke8 40.Kh3 Kf7 41.g4 Ke7 42.d5 Rc5 43.Rc1 Kd7 44.Rd4 Ra5 45.Rcd1 Rc5 46.Rc1 Ra5 47.Rcd1 Rc5 48.Rc1 ½-½ (48) FireFishBOT_v2 (2902)-TutorialBotelmejor (2825) Blitz 2023]

12...Na5

[12...Bd7 13.0-0 Rad8 14.Bd3 Rfe8 15.Bb5 Re7 16.c4 dxc4 17.Qxc4 Na5 18.Qb4 c6 19.Be2 Be6 20.h3 Rc7 21.Rad1 Bd5 22.Nd2 Nb7 23.Qb1 Be6 24.Nf3 c5 25.Rfe1 Qe7 26.Bb5 Nd6 27.Bf1 Bc4 28.Bxc4 Nxc4 29.a4 Qe8 30.Qb3 cxd4 31.exd4 Qc6 32.Ne5 Nxe5 33.Rxe5 Qc4 34.Qxc4 Rxc4 35.a5 Rcxd4 36.Rxd4 Rxd4 37.Re8+ Kh7 38.Re7 bxa5 39.Rxa7 a4 40.Rxf7 Kg6 41.Ra7 Kf5 42.f3 g5 43.Kf2 Rd2+ 44.Kg1 Rd4 45.Kf2 Rd2+ 46.Kg3 ½-½ (46) FireFishBOT_v2 (2896)-Menganti (2766) Blitz 2023]

13.0-0 Bg4 14.Rfe1 Rfe8 15.Qc2 Bf5 16.Qa2 Rad8 17.Rad1 Re7 18.a4 Qc6 19.Rc1 Qd6 20.Rcd1 Qc6 21.Qa3 Qd6 22.Qa2 c6 23.h3 Qe6 24.Ne5 Be4 25.Nd3 g5 26.Ne5 Kg7 27.Bh5 f6 28.Ng4 Bg6 29.Bxg6 Kxg6 30.f3 h5 31.Nf2 Rde8 32.Qb1+ Kg7 33.e4 Qd6 34.Re2 Nc4 35.Rde1 a6 36.Qa2 b5 37.axb5 cxb5 38.Qb1 Qg3 39.Qd3 a5 40.exd5 Rxe2 41.Rxe2 Rxe2 42.Qxe2 Qf4 43.Qe7+ Kg6 44.Qe8+ Kg7 45.Qe7+ Kg6 46.Qe8+ Kg7 47.Qd7+ Kh6 48.h4 Qc1+ 49.Kh2 Qf4+ 50.Kh1 Qc1+ 51.Kh2 Qf4+ 52.Kg1 Qc1+ 53.Kh2 ½-½ (53) Nikitosikbot_v2 (2958)-RaspFish (2931) Blitz 2024

10.h3 Be6 11.Be2 a6 12.0-0 Bd6 13.Qc2 Ne7 14.e4 dxe4 15.Nxe4 Qf5 16.Bd3 Qd5 17.Rfd1 Rfd8 18.b3 Ba3 19.Bc4 Qf5 20.Bd3 Qh5 21.Qxc7 Bxh3 22.Ng3 Qg4 23.Ne5 Qc8 24.Qa5 Bb2 25.Rab1 Bxd4 26.gxh3 Rd5 27.Qb4 Qxh3 28.Bh7+ Kxh7 29.Rxd4 Rxe5 30.Qxb7 Rc8 31.Rd7 Re8 32.Qxa6 h5 33.Qd3+ Ng6 34.Rxf7 h4 35.Rxg7+ Kxg7 36.Nh5+ Rxh5 37.Qxh3 Rg5+ 38.Kf1 Nf4 39.Qd7+ Kf8 40.Qd6+ Kg8 41.Qxf4 Rg7 42.Qxh4 Rf8 1-0 (42) giga_chad_2708 (2586)-quick_Mate (2711) Blitz 2024

10.Rd1 Rd8 11.Bd3 Be6 12.0-0 a6 13.Qc2 Bd6 14.e4 Nb4 15.Qd2 Nxd3 16.Qxd3 dxe4 17.Nxe4 Qg6 18.Rfe1 c6 19.a3 Rd7 20.Qe3 Rad8 21.Nxd6 Rxd6 22.Ne5 Qf5 23.h3 c5 24.Nf3 cxd4 25.Rxd4 Qc5 26.b4 Qb6 27.Red1 Rxd4 28.Rxd4 Rxd4 29.Nxd4 Bd5 30.Qe5 Qd8 31.Nf5 Qg5 32.Ne7+ Kf8 33.Qxg5 Be6 34.Nd5 hxg5 35.Ne3 Ke7 36.Kf1 Kd6 37.Ke2 Kc6 38.Kd3 Kb5 39.Kc3 Ka4 40.Kb2 f5 41.Nd1 Kb5 42.Kc3 Ka4 43.Kb2 Kb5 44.Kc3 f4 45.Nb2 Bd5 46.a4+ Kc6 47.f3 Kd6 48.Nd3 Bc6 49.Nb2 Ke5 50.Nc4+ Kd5 51.Nb6+ Ke6 52.Kd4 Kd6 53.Nc4+ Kc7 54.Nb2 Bd7 55.Ke5 Kc6 56.Nd3 b6 57.Nb2 a5 58.b5+ Kc5 59.Nd3+ Kc4 60.Nb2+ Kb3 61.Nd1 Kxa4 62.Nc3+ Kb4 63.Nd5+ Kxb5 64.Nc7+ Kc6 65.Kd4 Kxc7 0-1 (65) Metanoiaa (2646)-sonnythehedgehog (2665) Blitz 2023

105 **10...Qg6** 11.h4

[11.Qd1 Ne7 12.a3

A) 12...Bxc3+ 13.Rxc3 c6 14.Ne5 Qd6 15.Be2 (*15.Bd3 b6 16.Qh5 c5 17.0-0 Be6 18.Bb1 Rad8 19.g4 c4 20.a4 a6 21.g5 Bf5 22.Bxf5 Nxf5 23.gxh6 g6 24.Qg5 Ne7 25.Qg4 Kh7 26.b3 b5 27.bxc4 dxc4 28.axb5 axb5 29.Rb1 f6 30.Nf3 Nd5 31.Rxb5 Qa6 32.Rxd5 Rxd5 33.Kg2 Qc8 34.Qe4 Rh5 35.h4 Rf7 36.Nd2 Rc7 37.Qf4 Rf5 38.Qg3 Rh5 39.Kf1 Ra5 40.Kg2 Rh5 41.Kf1 Ra5 42.Kg1 Qb7 43.Kh2 Qc8 44.Kg1 Qb7 45.Kh2 Kxh6 46.e4 Rh5 47.Qf4+ Kg7 48.Kg3 Qc8 49.Kg2 g5 50.hxg5 Rxg5+ 51.Kf1 Ra7 52.e5 Ra1+ 53.Ke2 Qg4+ 54.Qxg4 Rxg4 55.exf6+ Kxf6 56.Rxc4 Rh4 57.Nb3 Ra2+ 58.Ke3 Ra3 59.Rb4 Ke7 60.f3 Kd6 61.Kd3 Rh2 62.Rb6+ Kc7 63.Rb5 Rf2 64.Ke4 Rb2 65.Rc5+ Kb6 66.Nc1 Rf2 67.f4 Rff3 68.Re5 Rfe3+ 69.Kd5 Ra5+ 70.Ke6 Rexe5+ 71.dxe5 Kc7 72.Nd3 Kd8 73.Kf7 Ra7+ 74.Kf8 Ra5 75.Nb4 Rc5 76.Kf7 Rc7+ 77.Kf6 Ke8 78.f5 Rf7+ 79.Ke6 Re7+ 80.Kf6 Rf7+ 81.Kg6 Rd7 82.Nc6 Rd2 83.Kf6 Rd5 84.Nb4 Rd4 85.Nc6 Rd5 86.e6 Rd1 87.Ne7 Rd3 88.Ng6 Rf3 89.Kg5 Rg3+ 90.Kf4 Rg1 91.Ke5 Re1+ 92.Kf6 Rf1 93.Ne5 Re1 94.Nf3 Re3 95.Ne5 Re1 96.Ng6 Rf1 97.Ne7 Rd1 98.Nc6 Rb1 99.Na7 Rc1 100.Nb5 Rc6 101.Nd4 Rc3 102.Kg5 Re3 103.Kf6 Rc3 104.Kg5 Re3 105.Nc6 Re1 106.Kf6 Rb1 107.Nd4 Rb2 108.Ke5 Rb1 109.Nf3 Rf1 110.Ng5 Ke7 111.Ne4 Re1 112.f6+ Ke8 113.Kf5 Rf1+ 114.Kg4 Rg1+ 115.Ng3 Re1 116.Kf5 Kf8 117.Ne4 Rf1+ 118.Kg6 Rg1+ 119.Kf5 Rf1+ 120.Kg4 Re1 121.Nc5 Ke8 122.Kf5 Rf1+ 123.Kg5 Rg1+ 124.Kf4 Rf1+ 125.Ke5 Rd1 126.f7+ Ke7 127.Nd7 Re1+ 128.Kd4 Rd1+ 129.Kc4 Rf1 130.Kd5 Rxf7 131.exf7 Kxf7* ½-½ (131) LeelaStrength (2698)-Flamerare (2787) Rapid 2022) 15...Bf5 16.0-0 Nc8 17.Bg4 Qe6 18.h3 Re8 19.a4 Nd6 20.a5 a6 21.Nd3 Re7 22.Qf3 Bxg4 23.Qxg4 f5 24.Qh5 (*24.Qd1 g5 25.Ne5 Rg7 26.Rb3 Rf8 27.Qh5 g4 28.g3 Re8 29.Kg2 Rg5 30.Qh4 Re7 31.Rh1 Rh7 32.Rc1*

Rhg7 33.Rh1 Kh7 34.Rb4 h5 35.Re1 Qe8 36.Rb6 Kg8 37.Rc1 Ne4 38.b4 Qf8 39.Rh1 Qe7 40.Rc1 Nd6 41.b5 Nxb5 42.Rb1 Nd6 43.Kh2 Kh8 44.R1b2 Kh7 45.Nd3 R5g6 46.Qxe7 Rxe7 47.Nf4 Rh6 48.h4 Kg7 49.Kg1 Kf7 50.Nd3 Ke8 51.Nc5 Rhh7 52.Nxa6 bxa6 53.Rxc6 Rb7 54.Rxb7 Nxb7 55.Rxa6 Rd7 56.Rh6 Nxa5 57.Rxh5 Rf7 58.f3 Nc4 59.fxg4 fxg4 60.Rxd5 Rf3 61.e4 Rxg3+ 62.Kf2 Rf3+ 63.Ke2 Re3+ 64.Kf2 Rf3+ 65.Ke2 Re3+ 66.Kf2 Rf3+ ½-½ (66) VariantsStockfish (2729)-Flamerare (2800) Rapid 2022*)* 24...Kh7 25.Kh2 Rg8 26.g3 g5 27.Rfc1 g4 28.Rh1 *(28.Nf4 Qe4 29.Kg1 Rg5 30.Qh4 Nf7 31.R1c2 Nd6 32.Rc1 Reg7 33.Nh5 R7g6 34.Nf4 Rf6 35.Nh5 Rfg6 36.Nf4 Rf6 37.Nh5 Rf7 38.Nf4 Qe8 39.Kg2 Rf6 40.Kg1 Ne4 41.R3c2 h5 42.Nd3 Rh6 43.Ne5 Rg7 44.Re1 Ng5 45.Kf1 Qe7 46.Ra1 Qf8 47.Kg2 Nxh3 48.b4 Ng5 49.b5 Nf3 50.Nxf3 gxf3+ 51.Kxf3 Rg4 52.Qh3 h4 53.Rh1 axb5 54.gxh4 Rf6 55.Ke2 Qa3 56.Qh2 f4 57.Rg1 f3+ 58.Kd2 Rxd4+ 59.exd4 Re6 60.Qc7+ Re7 61.Qxe7+ Qxe7 62.a6 bxa6 63.Rg5 Qe2+ 64.Kc1 Qe1+ 65.Kb2 Qb4+ 66.Kc1 Qa3+ 67.Kb1 Qb3+ 68.Kc1 Qa3+ 69.Kb1 Qd3 70.Re5 Qd1+ 71.Rc1 Qb3+ 72.Ka1 Qa4+ 73.Kb1 Qb3+ 74.Ka1 Qa3+ 75.Kb1 Qb4+ 76.Kc2 Qxd4 77.Re3 Qc4+ 78.Kb1 Qb4+ 79.Ka2 Qd2+ 80.Kb1 Qxf2 81.Re7+ Kg6 82.h5+ Kh6 83.Rxc6+ Kxh5 84.Rf7 b4 85.Rc2 Qd4 86.Ka2 Kg4 87.Rh2 Kg3 88.Rfh7 Qc4+ 89.Kb2 Qe2+ 90.Rxe2 fxe2 91.Re7 Kf2 92.Rf7+ Ke3 93.Re7+ Kd2 94.Kb3 e1Q 95.Rxe1 Kxe1 96.Kxb4 Kd2 97.Kc5 Kc3 98.Kd6 d4 99.Kc5 Kd3 100.Kb6 Kc4 101.Kc6 a5 102.Kd7 d3 103.Kc6 a4 104.Kc7 d2 105.Kd7 a3 106.Kd8 d1Q+ 107.Ke7 Qg1 108.Ke6 a2 109.Kf7 a1Q 110.Ke6 Qgg7 111.Kd6 Qaf6#* 0-1 (111) VariantsStockfish (2721)-Flamerare (2806) Rapid 2022 *)* 28...Nc4 29.Nf4 Qf6 30.Rxc4 dxc4 31.Rc1 c5 32.Rxc4 cxd4 33.Rxd4 Rg5 34.Qh4 Qc6 35.Rb4 b5 36.axb6 Rb7 37.hxg4 fxg4 38.Nd3 Rd5 39.Rb3 Qd7 40.Nf4 Rg5 41.Rd3 Qc6 42.e4 Qxb6 43.Kg2 Qb4 44.Re3 Qxb2 45.Ne6 Rg8 46.Nf4 Qe5 47.Qh1 a5 48.Qc1 h5 49.Qc6 Rc7 50.Qb6 Rd7 51.Ra3 Rg5 52.Qc6 Re7 53.Re3 h4 54.gxh4 Rgg7 55.Ne2 Rg6 56.Qc4 Rd6 57.Ng3 Rd2 58.Rb3 Rc7 59.Qb5 Qxb5 60.Rxb5 Ra7 61.Rh5+ Kg6 62.e5 a4 63.e6 Rb2 64.Rg5+ Kf6 65.e7 Rxe7 66.Ra5 Rb4 67.h5 Re8 68.h6 Rh8 69.Ra6+ Ke5 70.Nh5 Kd4 71.Nf4 Rc4 72.Ne6+ Kc3 73.Ng5 Rb8 74.Ra7 Kb3 75.Nf7 a3 76.h7 Rcc8 77.Kg3 Ra8 78.Rb7+ Kc2 79.Re7 a2 80.Re2+ Kb1 81.Rxa2 Kxa2 82.Nd6 Rh8 83.Kxg4 Rxh7 84.f4 Rg8+ 85.Kf3 Rh3+ 86.Ke4 Rf8 87.f5 Rh6 88.f6 Rhxf6 89.Nb5 Re8+ 90.Kd3 Rf3+ 91.Kd4 Re1 92.Nd6 Kb2 93.Nc4+ Kc2 94.Nb6 Rd3+ 95.Kc5 Re5+ 96.Kc6 Re6+ 97.Kc5 Rc3+ 98.Nc4 Re4 99.Kd5 Rcxc4 100.Kd6 Kd2 101.Kd7 Kd3

102.Kd8 Kd4 103.Kd7 Kd5 104.Kd8 Kc6 105.Kc8 Re8# 0-1 (105) VariantsStockfish (2732)-Flamerare (2819) Rapid 2022;

B) 12...Ba5 13.b4 Bb6 14.h3 Bf5 15.Ne5 Qe6 16.Bd3 Bxd4 17.exd4 Bxd3 18.Qxd3 f6 19.0-0 fxe5 20.dxe5 Qxe5 21.Rfe1 Qf5 22.Qxf5 Nxf5 23.Nxd5 c6 24.Nc7 Rac8 25.Ne6 Rfe8 26.g4 Nh4 27.Kf1 Kf7 28.Nc5 Rxe1+ 29.Rxe1 b6 30.Nd3 g5 31.f4 gxf4 32.Re4 c5 33.bxc5 bxc5 34.Nxf4 c4 35.Ne2 c3 36.Ke1 Rc6 37.Kd1 c2+ 38.Kc1 Kg6 39.Re3 Ng2 40.Rg3 Ne1 41.Kd2 Kg5 42.Kxe1 c1Q+ 43.Nxc1 Rxc1+ 44.Kd2 Kh4 45.Rd3 Rf1 46.Rd5 Kxh3 47.g5 hxg5 48.Rxg5 Kh4 49.Rg7 Ra1 50.Rxa7 Kh5 51.Kc3 Kg6 52.Kb2 Rg1 53.Re7 Rf1 54.Kb3 Rf3+ 55.Ka4 Rf4+ 56.Kb5 Kf6 57.Rc7 Rg4 58.a4 Ke6 59.a5 Rg2 60.a6 Kd6 61.Rc3 Rb2+ 62.Ka4

B1) 62...Ra2+ 63.Kb5 Kd7 64.Rc5 Rb2+ 65.Ka4 Rb1 66.Ka5 Ra1+ 67.Kb6 Rb1+ 68.Ka7 Ra1 69.Rb5 Kc7 70.Rb2 Rh1 71.Rc2+ Kd7 72.Kb6 Rb1+ 73.Ka7 Rf1 74.Rg2 Kc6 75.Rb2 Ra1 76.Rb4 Rf1 77.Rc4+ Kb5 78.Rc7 Rf6 79.Rb7+ Ka5 80.Rg7 Rxa6+ 81.Kb8 Rb6+ 82.Kc8 Rf6 83.Kb7 Rb6+ 84.Kc8 Rc6+ 85.Kd7 Kb6 86.Rg2 Kb7 87.Rb2+ Rb6 88.Rg2 Rb1 89.Kd6 Rb6+ 90.Kc5 Ka6 91.Rg8 Rb1 92.Rg6+ Ka7 93.Rg7+ Kb8 94.Kc6 Ka8 95.Rg2 Ka7 96.Kd6 Kb6 97.Kd5 Re1 98.Rb2+ Kc7 99.Rg2 Rb1 *(99...Ra1 100.Rg7+ Kd8 101.Ke6 Re1+ 102.Kd6 Rd1+ 103.Kc5 Rc1+ 104.Kd5 Rd1+ 105.Kc6 Rc1+ 106.Kd6 Rd1+ 107.Ke6 Re1+ 108.Kf6 Rf1+ 109.Ke5 Rd1 110.Ra7 Re1+ 111.Kd6 Rd1+ 112.Kc6 Rc1+ 113.Kd6 Rd1+ 114.Ke6 Re1+ 115.Kf7 Rf1+ 116.Kg8 Rf2 117.Ra3 Ke7 118.Ra7+ Ke6 119.Ra1 Rg2+ 120.Kf8 Rf2+ 121.Ke8 Re2 122.Ra6+ Kd5+ 123.Kf7 Rf2+ 124.Kg7 Rf1 125.Ra3 Ke4 126.Ra4+ Kf3 127.Ra3+ Ke2 128.Kg8 Rf4 129.Ra2+ Ke3 130.Rh2 Kd3 131.Rh1 Rf2 132.Ra1 Ke4 133.Ra3 Rf1 134.Kh8 Rf6 135.Ra4+ Ke3 136.Ra3+ Ke4 137.Ra4+ Kf5 138.Ra5+ Kg6 139.Kg8 Rd6 140.Kf8 Rd8+ 141.Ke7 Rd1* ½-½ (107) RaviharaV-bot_v2 (2756)-CruelKen (2728) Blitz 2022) 100.Rg7+ Kb8 101.Kd4 Rc1 102.Ke3 Rc3+ 103.Kd2 Rc6 104.Rg8+ Ka7 105.Rg1 Rf6 106.Ke3 Rf8 107.Kd4 Kb6 108.Rg6+ Kb7 109.Rg7+ Kc6 110.Rg6+ Kb5 111.Rg1 Rd8+ 112.Ke3 Rf8 113.Ke4 Kc4 114.Rc1+ Kb3 *(114...Kb4 115.Kd3 Kb3 116.Rb1+ Ka3 117.Kc3 Rc8+ 118.Kd3 Rc7 119.Kd4 Ka2 120.Rh1 Rc6 121.Rh3 Kb2 122.Rh2+ Ka1 123.Kd3 Kb1 124.Rh1+ Kb2 125.Rf1 Rg6 126.Rf2+ Ka3 127.Kd4 Kb3 128.Rf8 Kb4 129.Rb8+ Ka3 130.Rb1 Ka2 131.Rb8 Rd6+ 132.Kc4 Rc6+ 133.Kd3 Ka1 134.Kd4 Ka2*

135.Rh8 Kb2 136.Rh2+ Kb1 137.Rh3 Rg6 138.Kc3 Rc6+ 139.Kb4 Kb2 140.Rh1 Rg6 141.Rh8 Rg4+ 142.Kc5 Rg6 143.Rh2+ Kc3 144.Rh3+ Kc2 145.Rh1 Rg5+ 146.Kb4 Rg4+ 147.Kc5 Rg5+ 148.Kd4 Rg8 149.Rh2+ Kb1 150.Kc3 Rd8 151.Rh1+ Ka2 152.Rh3 Rd1 ½-½ (174) BlazikenBot2000 (2743)-Flamerare (2791) Rapid 2022 *)* 115.Rg1 Kc4 116.Ke5 Rd8 117.Rc1+ Kb3 118.Rb1+ Kc2 119.Rg1 Kd2 120.Ke4 Kc2 121.Kf3 Kb2 122.Ke3 Rf8 123.Rg2+ Kb3 124.Rg1 Kc4 125.Rc1+ Kb4 126.Rc6 Rg8 127.Kf3 Rf8+ 128.Kg2 Rg8+ 129.Kh1 Kb3 130.Rc1 Ka2 ½-½ (135) BlazikenBot2000 (2739)-Flamerare (2789) Rapid 2022;

B2) 62...Rb6 63.Ka5 Rc6 64.Rb3 Kc7 65.Rb7+ Kc8 66.Rf7 Kb8 67.Rf8+ Ka7 68.Rf7+ Kb8 69.Rb7+ Kc8 70.Kb5 Rc7 71.Kb6 Rc3 72.Rh7 Rb3+ 73.Ka7 Rb5 74.Rh8+ Kc7 75.Rh7+ Kc8 76.Rb7 Rc5 77.Rb8+ Kc7 78.Rb1 Rc6 79.Rb7+ Kc8 80.Rb8+ Kc7 81.Rb1 Kd7 82.Kb7 Rc7+ 83.Kb6 Rc6+ 84.Ka7 Kc7 85.Rb4 Rc5 86.Rb7+ Kc8 87.Rb1 Rc7+ 88.Ka8 Rc5 89.Rb8+ Kc7 90.Rb7+ Kc8 91.a7 Rc7 92.Rb8+ Kd7 93.Rb1 Kc8 94.Rb6 Rc5 95.Rb8+ Kc7 96.Rb7+ Kd8 97.Rf7 Kc8 98.Rg7 Rh5 99.Re7 Rc5 100.Re8+ Kd7 101.Re1 Kc8 102.Re8+ Kd7 103.Re1 Kc8 104.Re6 Rc7 105.Re8+ Kd7 106.Re1 Kc8 107.Re8+ Kd7 108.Re1 Kc8 109.Rb1 Rc4 110.Rb6 Rc5 111.Rb8+ Kc7 112.Rb7+ Kd8 113.Rh7 Kc8 114.Rh6 Kc7 115.Rh7+ Kc8 116.Rg7 Rh5 117.Rf7 Rc5 118.Rh7 Rc6 119.Rb7 Rc7 120.Rb3 Rc5 121.Rb2 Rc6 122.Rb8+ Kc7 123.Rb7+ Kd8 124.Rg7 Kc8 125.Re7 Rc5 126.Rf7 Rc6 127.Rg7 Rb6 128.Re7 Rc6 129.Rg7 Rb6 130.Rh7 Rc6 131.Rh8+ Kc7 132.Re8 Kd7 133.Rb8 Kc7 134.Rh8 Rc4 135.Rh7+ Kc8 136.Rh5 Rc6 137.Rh1 Rc5 138.Rh8+ Kc7 139.Rf8 Rc6 140.Rf7+ Kc8 141.Rf8+ ½-½ (141) BitByByte (2800)-abcbot (2864) Blitz 2024]

[11.Qc2 Bf5 12.Qb3 Be4 13.Nd2 Rae8 14.Ndxe4 Rxe4 15.Kd1 Nxd4 16.Qxb4 Qh5+ 17.f3 Nc2 18.Qc5 Nxe3+ 19.Kd2 b6 20.Qb5 Re6 21.Qa4 Rd8 22.h4 Nc4+ 23.Kc2 Qg6+ 24.Kb3 Nd2+ 25.Ka3 d4 26.Ne4 Nxe4 27.fxe4 d3 28.h5 Qf6 29.Qd1 d2 30.Rc3 Rxe4 31.Bd3 b5 32.Kb3 Qe6+ 33.Kc2 b4 34.Qxd2 bxc3 35.Qxc3 Rd6 36.Qb3 Rc6+ 37.Kd2 Qf5 38.Bxe4 Qxe4 39.Rd1 Qxg2+ 40.Ke3 Re6+ 41.Qxe6 fxe6 42.Rd8+ Kh7 43.Rd2 Qg5+ 44.Kd3 Qxh5 45.a3 Qg5 46.b4 h5 47.Ke2 h4 48.Rc2 h3 49.Kd1 Qg1+ 50.Kd2 h2 51.Rc1 Qxc1+ 52.Kxc1 h1Q+ 53.Kc2 Qf3 54.Kb2 e5 55.b5 e4 56.a4 e3 57.Kc3 e2+ 58.Kd2 Qf1 59.Kc2 e1Q 60.a5 Qb1+ 61.Kd2 Qfd3# 0-1 (61) AKS-Mantissa (2616)-caissa-x (2958) Blitz 2024]

[11.Nh4 Qh5 12.g3 g5 13.Be2 Bg4

14.Bxg4 Qxg4 15.Ng2 h5 16.Qd1 Qh3 17.0-0 Ne7 18.Nb5 c6 19.Qa4 a5 20.Nc3 h4 21.a3 Bxc3 22.bxc3 Kg7 23.gxh4 Ng6 24.Qc2 Rae8 25.f3 Nxh4 26.Nxh4 Qxh4 27.Rce1 Re6 28.Qf2 Rg8 29.Qxh4 gxh4 30.Kf2 b5 31.a4 bxa4 32.Ra1 Rb8 33.Rfe1 Rb2+ 34.Re2 Rxe2+ 35.Kxe2 Rg6 36.Kf2 h3 37.Rxa4 Rg2+ 38.Kf1 Rc2 39.Rxa5 Rxc3 40.Ra6 Rxe3 41.Kf2 Rc3 42.Rxc6 Rxc6 0-1 (42) estocastico (2766)-Poirot_Hercule (2778) Blitz 2023]

11...Bf5

[11...Rd8 12.h5 Qf6 13.a3 Bf8

A) 14.Bd3 Bg4 15.Bb1 *(15.Ne5 Nxe5 16.dxe5 Qe6 17.Nb5 c5 18.Nc7 Qxe5 19.Qxg4 Qxc7 20.Qf5 Bd6 21.Qxd5 Be5 22.Qxc5 Qxc5 23.Rxc5 Bxb2 24.Ke2 Bxa3 25.Rc7 b5 26.Ra1 b4 27.Bc4 a5 28.Bxf7+ Kh8 29.Be6 a4 30.Ra2 Re8 31.Bf5 Kg8 32.f4 Kf8 33.e4 Re7 34.Rc5 Rea7 35.Kf3 Ra5 36.Rc7 R5a7 37.Rc5 Ra5 38.Rc4 Rb8 39.e5 Bb2 40.Rxb2 a3 41.Rcxb4 Rxb4 42.Rxb4 a2 43.Rb8+ Ke7 44.Rb7+ Ke8 45.Bg6+ Kd8 46.Rb1 axb1B 47.Bxb1 Ra1 48.Bg6 Ke7 49.Kg4 Ra2 50.Be4 Ke6 51.g3 Ra3 52.Bf5+ Ke7 53.Bg6 Rb3 54.Be4 Ke6 55.Bg6 Ke7 56.Bf5 Kf7 57.Bc2 Ra3 58.Bg6+ Ke6 59.Kh3 Rc3 60.Be4 Re3 61.Bg6 Ra3 62.Kh4 Rc3 63.Kg4 Ra3 64.Bf5+ Ke7 65.Bb1 Re3 66.Bh7 Kf7 67.Bf5 Ke8 68.Bc8 Rc3 69.Bf5 Ke7 70.Kh3 Ra3 71.Kh4 Re3 72.Bg6 Kd7 73.Kg4 Ke7 74.Bh7 Kf8 75.Bf5 Ke7 76.Kh3 Kf8 77.Kh4 Ke7 78.Bg4 Ra3 79.Kh3 Re3 80.Kg2 Rc3 81.Bd1 Re3 82.Bg4 Rb3 83.Bf5 Ra3 84.g4 Ra1 85.Kf3 Ra3+ 86.Ke4 Rc3 87.g5 hxg5 88.fxg5 Rc4+ 89.Kf3 Ra4 90.h6 gxh6 91.gxh6 Rh4 92.h7 Kf8 93.e6 Ke7 94.Kg3 Rxh7 95.Bxh7 Kxe6* ½-½ (95) VariantsStockfish (2741)-Flamerare (2789) Rapid 2022 *)* 15...Bxf3 16.gxf3 Qxf3 17.Qc2 g6 18.Rh4 *(18.Kd2 Nxd4 19.exd4 Qf4+ 20.Kd1 Qf3+ 21.Kd2 Qf4+ 22.Kd1 Qf3+ 23.Kd2* ½-½ (23) LeelaStrength (2736)-Flamerare (2780) Rapid 2022*)* 18...Be7 19.Rh2 Bd6 20.Rh4 Be7 21.Rh2 Bd6 22.Rh4 Be7 ½-½ (22) VariantsStockfish (2704)-Flamerare (2820) Rapid 2022;

B) 14.Qd1 Bf5 15.Bd3 Qe6 16.Be2 a6 17.0-0 *(17.Na4 Qf6 18.Nc5 Rab8 19.g3 Re8 20.Nh4 Bc8 21.0-0 Qg5 22.Kg2 Bd6 23.Rh1 Na5 24.b3 Ra8 25.Rc3 b6 26.Nd3 c6 27.Ne5 Bxe5 28.Nf3 Qe7 29.Nxe5 c5 30.Bd3 c4 31.Bb1 Nxb3 32.Rxb3 cxb3 33.Qd3 f5 34.Qxb3 Be6 35.Rc1 Rac8 36.Rxc8 Bxc8 37.Qxb6 Qxa3 38.Ng6 Qa4 39.Bd3 Qd7 40.Be2 Qb7 41.Qc5 Be6 42.Bd3 Bf7 43.Bxf5 Bxg6 44.hxg6 Kh8 45.Be6 Rd8 46.Bf7 Qa8 47.Qa5 Rd6 48.f4 Qd8 49.Qa4 a5 50.Kf3 Qa8 51.f5 Rd8 52.Kf2 Rb8 53.Qd7 a4 54.f6 Rb7 55.Qe8+ Qxe8 56.Bxe8 Rb6 57.fxg7+ Kxg7 58.Bxa4 Kxg6 59.Kf3 Kg5 60.Kg2 Re6 61.Kf3 Rf6+ 62.Kg2 Re6 63.Kf3 Rf6+ 64.Kg2 Ra6 65.Bb5 Rb6 66.Ba4 Re6* ½-½ (66) VariantsStockfish (2731)-Flamerare (2798) Rapid 2022*)* 17...Na7 *(17...b5 18.b4 Bd6*

19.Nh4 Bh7 20.Re1 Ne7 21.g3 c6 22.Bg4 Qf6 23.e4 dxe4 24.Nxe4 Bxe4 25.Rxe4 a5 26.Nf3 Nd5 27.Ne5 axb4 28.axb4 Ra3 29.Kg2 Nc3 30.Rxc3 Rxc3 31.Qe1 Ra3 32.Nxc6 Rf8 33.Re3 Ra6 34.Bf3 Rxc6 35.Bxc6 Bxg3 36.Bf3 Bd6 37.Re4 Kh8 38.Qe2 Qg5+ 39.Kf1 Qc1+ 40.Kg2 Qg5+ 41.Kf1 Qf5 42.Kg2 Rg8 43.Bg4 Qg5 44.Qf3 Rf8 45.Qf5 Qxf5 46.Bxf5 Rd8 47.d5 Kg8 48.Bg4 Kf8 49.Be2 Rb8 50.f4 Rb6 51.Kf3 Be7 52.Ke3 Rb8 53.Kf3 Rb7 54.Bd3 Bd6 55.Ke3 Rb8 56.Kd2 Rb7 57.Kc3 Rc7+ 58.Kd4 Rb7 59.Ke3 Rb6 60.Kf3 Be7 61.Be2 Bd6 62.Bf1 Be7 63.Bd3 Bd6 64.Be2 Be7 65.Bf1 g6 66.hxg6 fxg6 67.Be2 Kf7 68.Bf1 h5 69.Bd3 Bf8 70.Bf1 Be7 71.Be2 Bd8 72.Bd3 Be7 73.Bf1 Kf8 74.Bd3 h4 75.Kg4 Ra6 76.Re6 Rxe6 77.dxe6 Bxb4 78.Kxh4 Be1+ 79.Kg5 b4 80.Kxg6 b3 81.f5 Ke7 82.Bc4 b2 83.f6+ Kd6 84.Ba2 b1Q+ 85.Bxb1 Kxe6 86.f7 Bb4 87.Bd3 Bf8 88.Bb1 Ke5 89.Ba2 Kd4 90.Kf6 Ke4 91.Bb1+ Kd5 92.Bc2 Kc4 93.Ke5 Kc5 94.Ba4 Kc4 95.Bd1 Kd3 96.Bb3 Ke3 97.Bd1 Kd3 98.Bg4 Kc2 99.Be6 Kc3 100.Ke4 Kb4 101.Kd4 Kb5 102.Kd5 Kb6 103.Bd7 Kc7 104.Bh3 Kb7 105.Bf1 Kc8 106.Ke6 Kd8 107.Be2 Kc8 108.Bb5 Kc7 109.Bf1 Kc8 110.Be2 Kd8 111.Bd1 Kc8 112.Bb3 Ba3 113.Bc2 Bf8 114.Bb1 Kd8 115.Ba2 Kc7 116.Bb1 Kc6 117.Ba2 Kc7 118.Bb1 Kc8 119.Kf6 Kd7 120.Ba2 Kc6 121.Bb1 Kd6 122.Ba2 Be7+ 123.Kg7 Ke5 124.Bb3 Kf5 125.Kg8 Ke4 126.Kg7 Ke5 127.Bc2 Bc5 128.Bd1 Be7 129.Kg8 Kf5 130.Kg7 Ke6 131.Bg4+ Kd6 132.Be2 Kc5 133.Bg4 Kc6 134.Be2 Kb6 135.Bd1 Kc7 136.Bg4 ½-½ (136) VariantsStockfish (2726)-Flamerare (2779) Rapid 2022*)* 18.Ne5 c5 19.Bf3 Nb5 20.Ne2 Be4 21.Bg4 Bf5 22.Nf4 Qf6 23.Bf3 Nc7 24.Qb3 b5 25.Qc3 Rab8 26.Qa5 Rbc8 27.Ng4 Qg5 28.Ne5 Qf6 29.Ng4 Qg5 30.Ne5 c4 31.Nc6 Rd7 32.Ne5 Rdd8 33.Nc6 Rd7 34.Ne5 Rdd8 ½-½ (34) PetersBot (2983)-caissa-x (2987) Rapid 2024]

[11...Bg4 12.Be2 Rfd8 *(12...Rfe8 13.Kf1 Bxc3 14.bxc3 Qd6 15.c4 Ne7 16.c5 Qf6 17.Ne5 Bxe2+ 18.Kxe2 Nf5 19.g4 Nxd4+ 20.exd4 Qf4 21.Qd1 f6 22.c6 bxc6 23.Rxc6 fxe5 24.Kf1 exd4 25.Rh3 Rf8 26.Qc2 Rab8 27.Rxc7 Qxg4 28.Rb3 Rxb3 29.Qxb3 Kh8 30.Qxd5 Qd1+ 31.Kg2 d3 32.Rf7 Qg4+ 33.Kf1 Rxf7 34.Qxf7 d2* 0-1 (34) DmDonCh (2786)-deacbogdan1 (2902) Blitz 2024 *)* 13.Qb3 Rab8 14.a3 Bf8 15.Qd1 a6 16.0-0 Qf6 17.Re1 Na5 18.Qa4 Nc6 19.Qd1 Na5 20.b4 Nc6 21.Qb3 Ne7 22.Ne5 Bxe2 23.Nxe2 c6 24.g3 Nf5 25.Nf4 Bd6 26.Nh5 Qe6 27.Nf4 Qe7 28.Qd3 Bxe5 29.Qxf5 Bxf4 30.exf4 Qd7 31.Qxd7 Rxd7 32.Kg2 Kf8 33.Kf3 Re8 34.Re5 Rde7 35.g4 Rxe5 36.dxe5 f6 37.exf6 gxf6 38.g5 h5 39.gxf6 a5 40.b5 Re6 41.bxc6 bxc6 42.f5 Re4 43.Rxc6 Rxh4 44.Rc5 Ra4 45.Rc7 Rxa3+ 46.Kf4 Ra2 47.Kg5 Rxf2

48.f7 Kg7 49.f6+ Kf8 50.Kg6 ½-½ (50) ttbot (2959)-RaspFish (2940) Blitz 2024]

12.a3 a5 13.Qb3 Bxc3+ 14.Rxc3 a4 15.Qd1 Ra5 16.h5 Qd6 17.Bd3 Bxd3 18.Qxd3 Na7 19.b4 axb3 20.Rxb3 b6 21.0-0 c5 22.Qb1 Nc8 23.dxc5 bxc5 24.Rd1 c4 25.Rb5 Rxb5 26.Qxb5 Qxa3 27.Rxd5 Nd6 28.Qa5 Qxa5 29.Rxa5 Rc8 30.Nd4 c3 31.Ra1 Ne4 32.Rc1 Nf6 33.Ne2 Nxh5 34.Rxc3 Ra8 35.Nd4 Nf6 36.f3 Nd5 37.Rd3 g6 38.Nf5 Nf6 39.Nxh6+ Kg7 40.Ng4 Nxg4 41.fxg4 Ra2 42.Rd7 Ra1+ 43.Kf2 Kf6 44.g5+ Kxg5 45.Rxf7 Ra5 46.Kf3 Rc5 47.Rd7 Rf5+ 48.Kg3 Re5 49.Rd3 Kh6 50.Kf4 Rf5+ 51.Kg3 Rg5+ 52.Kf3 Rf5+ 53.Kg3 Rg5+ 54.Kf3 Rf5+ 55.Ke2 Re5 56.Rd4 Ra5 57.e4 Ra3 58.Rd3 Ra2+ 59.Kf3 Kg5 60.Re3 Ra1 61.e5 Ra4 62.g3 Rb4 63.Re1 Ra4 64.Re4 Ra8 65.Re2 Kf5 66.g4+ Kg5 67.Re4 Rd8 68.Ke3 Rd1 69.e6 Kf6 70.e7 Re1+ 71.Kd4 Rxe4+ 72.Kxe4 Kxe7 73.Ke5 Kf7 74.g5 Ke7 75.Kd5 Kd7 76.Ke5 Ke7 77.Kd5 Kd7 78.Ke5 Ke7 ½-½ (78) LeelaChessTest (2806)-tomlesspit (2967) Classical 2025

10...Be6 11.a3

[11.Bb5 Qg6 *(11...Bxc3+ 12.Rxc3 Ne7 13.Rxc7 Rfc8 14.Rxc8+ Rxc8 15.0-0 a6 16.Bd3 Bf5 17.Qd1 Ng6 18.h3 Rc6 19.Bxf5 Qxf5 20.Qb3 b5 21.a4 bxa4 22.Qxa4 Rb6 23.b4 Qc8 24.Rb1 Rb5 25.Ra1 Rb6 26.Qa5 Qb7 27.Ra4 Kh7 28.g3 Qc6 29.Kg2 f6 30.h4 h5 31.Ra1 Rb5 32.Qa3 Qb6 33.Rb1 Qb7 34.Ra1 Rxb4 35.Qxa6 Qxa6 36.Rxa6 Rb5 37.Rc6 Ne7 38.Rc7 Nf5 39.Rd7 Kg6 40.Ng1 Nh6 41.Nh3 Ng4 42.Nf4+ Kh6 43.Rxd5 Rxd5 44.Nxd5 g6 45.f3* 1-0 (45) BrianShaw (2566)-CarlsenNepo21 (2750) Blitz 2024*)* 12.0-0 *(12.g3 Bg4 13.Nh4 Qd6 14.Bxc6 bxc6 15.h3 Bh5 16.0-0 Rab8 17.g4 Bg6 18.Ne2 Qf6 19.Nxg6 fxg6 20.Rxc6 Qf3 21.Ng3 Be1 22.Qc2 Ba5 23.Rxg6 Rbe8 24.Nh5 Rf7 25.Qc6 Rxe3 26.Rxg7+ Rxg7 27.Qxh6 Ree7 28.Nxg7 Rxg7 29.Qe6+ Kh7 30.a3 Bd2 31.Kh2 Bf4+ 32.Kg1 Bd6 33.Re1 Qf4 34.Re3 Rf7 35.Re2 Qh2+ 36.Kf1 Qh1#* 0-1 (36) estocastico (2728)-CarlsenNepo21 (2691) Blitz 2023*)* 12...Bxc3 13.Rxc3 Bh3 14.Nh4 Qg4 15.Bxc6 bxc6 16.Qxc6 Qxh4 17.gxh3 Rab8 *(17...Qg5+ 18.Kh1 Rac8 19.Qd7 h5 20.Rg1 Qf6 21.f4 Rfd8 22.Qb5 c6 23.Qe2 Qf5 24.Qf3 g6 25.Rgc1 Re8 26.Kg2 Re6 27.b4 Rce8 28.a3 a6 29.Rf1 Re4 30.Rf2 R8e6 31.Qg3 Kh7 32.Rf3 Rf6 33.Qg5 Qe6 34.f5 Qd6 35.Kh1 Kg7 36.Rc2 Qd7 37.Rcf2 Qd6 38.Rg2 h4 39.Kg1 a5 40.bxa5 Qxa3 41.Qxf6+ Kxf6 42.fxg6+ Ke6 43.gxf7 Qc1+ 44.Rf1 Qxe3+ 45.Kh1 Rf4 46.f8Q Rxf8 47.Rg6+ Kd7 48.Rg7+ Kd6 49.Rxf8 Qe1+ 50.Rg1 Qe4+ 51.Rg2 Qe1+ 52.Rg1 Qe4+ 53.Rg2 Qe1+ 54.Rg1* ½-½ (54) Operator29 (2744)-dont_blunder (2758) Blitz 2022 *)* 18.Qxd5 Qxh3 19.b3 Rb6 20.Rc6 Qg4+ 21.Kh1 Qe2 22.Rcc1 Rd6 23.Qg2 Rg6 24.Qh3 Qxa2 25.Rxc7 Qxb3 26.Rxa7 Qd5+ 27.f3 Rb8 28.Raa1 Rb2 29.Rg1 Rf2 30.Rxg6 Rxf3 31.Rxg7+ Kxg7 32.Qg2+ Kh7 33.Rg1 Rf5 34.e4 1-0 (34) BabaRamdev (2795)-Hovik7 (2738) Blitz 2023]

[11.Bd3 a6 12.a3 Bd6 13.0-0

A) 13...Ne7 14.Bb1 g5 *(14...c6 15.e4 dxe4 16.Nxe4 Qf4 17.Rfe1*

Rad8 18.Qa5 Nd5 19.Nc5 Bxc5 20.dxc5 Qf6 21.Ne5 Nf4 22.Rc3 Ne2+ 0-1 (22) RenierChess (2743)-Aquiiles (2692) Blitz 2022*)* 15.e4 Bf4 16.e5 Qg7 17.Rcd1 g4 18.Ne1 h5 19.Ne2 Bg5 20.f4 gxf3 21.Nxf3 Be3+ 22.Kh1 Kh8 23.Qb3 Rg8 24.g3 Qh6 25.Nh4 Bg4 26.Rf6 Ng6 27.Qd3 Bg5 28.Rdf1 Bxf6 29.Rxf6 Qg5 30.Rxf7 Bxe2 31.Qxe2 Nf8 32.Rf5 Qc1+ 33.Kg2 Rg5 34.Rf1 Qc6 35.Rf6 Qc1 36.Nf3 Rg7 37.Nd2 Nh7 38.Rh6 Rf8 39.Bxh7 Rxh7 40.Rxh7+ Kxh7 41.Qxh5+ Kg7 42.Qg5+ Kh7 43.Qh5+ Kg7 44.Qg5+ Kh7 45.Qh5+ ½-½ (45) RenierChess (2754)-GgangbuVip (2725) Blitz 2022;

B) 13...g5 14.e4 g4 15.e5 Qg7 16.Nh4 Qg5 17.exd6 Qxh4 18.dxc7 b5 19.Qd1 Nxd4 20.Bh7+ Kxh7 21.Qxd4 Qg5 22.Ne2 Rac8 23.Nf4 Qf5 24.Rc6 Qe4 25.Qf6 Qf5 26.Qxf5+ Bxf5 27.Rfc1 Be4 28.Nh5 f5 29.Nf6+ Kg7 30.Nd7 Rfe8 31.Nb6 d4 32.Nxc8 Rxc8 33.Rd6 d3 34.Rd8 1-0 (34) RenierChess (2748)-Training_Account123 (2779) Blitz 2022]

11...Bxc3+

[11...Be7 12.Be2 a6 13.b4 Bd6 14.Qb3 Ne7 15.0-0 g5 16.Ne1 c6 17.Nd3 Rae8 18.Nc5 Bc8 19.a4 h5 20.b5 axb5 21.axb5 Bg4 22.Bd3 h4 23.Rfe1 Bc8 24.bxc6 bxc6 25.N3a4 g4 26.Nb6 g3 27.f4 Bxc5 28.Nxc8 Rxc8 29.Rxc5 Rb8 30.Qc2 Rb4 31.h3 Rfb8 32.Qe2 Rb2 33.Qg4+ Kf8 34.Rc2 Rxc2 35.Bxc2 Rb2 36.Bd3 Rd2 37.Bf1 Nf5 38.Ra1 Qe6 39.Ra8+ Ke7 40.Ra7+ Kd6 41.Qg8 Qxe3+ 42.Kh1 Nxd4 43.Qd8+ Kc5 44.Qa5+ Kd6 45.Qd8+ Kc5 46.Qa5+ Kd6 47.Qd8+ ½-½ (47) Konnov,O (2568)-VanuatuLover (2766) Blitz 2024]

[11...Bd6 12.Nb5

A) 12...Qd8 13.Nxd6 Qxd6 14.Qc2 Rac8 (*14...Rfc8 15.Bd3 Bg4 16.0-0 Qf6 17.Nd2 Ne7 18.b4 c6 19.Nb3 Bf5 20.Nc5 Rc7 21.a4 a6 22.Qb3 Rac8 23.Rc3 Bxd3 24.Nxd3 Nf5 25.b5 axb5 26.axb5 Nd6 27.bxc6 bxc6 28.Ne5 Ne4 29.Rc2 Qd6 30.f3 Nf6 31.Rfc1 c5 32.Qa3 Qe7 33.Rxc5 Rxc5 34.Rxc5 Rxc5 35.Qxc5 Qe6 36.Qc2 Qe7 37.g4 g6 38.Qc5 Qe8 39.Qc6 Qe7 40.Kg2 Kg7 41.h4 Qa7 42.g5 hxg5 43.hxg5 Qa2+ 44.Kh3 Nh7 45.f4 Qf2 46.Qxd5 Qxe3+ 47.Kg2 Qxf4 48.Nf3 Qg4+ 49.Kf2 Nf8 50.Qe5+ Kg8 51.d5 Nd7 52.Qe8+ Kg7 53.Qc8 Qf5 54.d6 Qe6 55.Qc3+ Kg8 56.Qd4 Qf5 57.Kg3 Qe6 58.Qd2 Qf5 59.Qd4 Nc5 60.Qf4 Ne4+ 61.Qxe4 Qxe4 62.Nh4 Qe5+ 63.Kg4 Qxd6 64.Ng2 Qe6+ 65.Kg3 Qf5 66.Nh4 Qxg5+ 67.Kh3 Qh5 68.Kg3 g5 69.Kg2 Qg6 70.Nf3 Kg7 71.Nh2 Qe4+ 72.Kg1 Qf4 73.Nf1 g4 74.Kg2 g3 75.Nxg3 Qg5 76.Kh2 Qh4+ 77.Kg2 Qg4 78.Kf2 Kg6 79.Nf5 Kxf5 80.Ke3 Qg3+ 81.Kd2 Qf4+* 0-1 (81) BabaRamdev (2785)-papertiger2022 (2996) Blitz 2023*)* 15.b4 Ne7 16.Bd3 c6 17.0-0 f6 18.Qb1 Qd7 19.a4 Bf5 20.b5 Bxd3 21.Qxd3 cxb5 22.Qxb5 Qxb5 23.axb5 Rxc1 24.Rxc1 Rc8 25.Ra1 Rc7 26.Kf1 Nc8 27.Ne1 Kf7 28.Nd3 Ke6 29.Nc5+ Kd6

30.Ke2 b6 31.Nd3 Ne7 32.g4 g5 33.Kd2 Kd7 34.Nb4 Kd6 35.f3 Rc4 36.Nd3 Nc8 37.Ra3 Ke6 38.Ra2 Rc7 39.Rb2 Nd6 40.Rb4 Rc4 41.Rb1 Ra4 42.Kc3 Ra3+ 43.Kd2 Nc4+ 44.Ke2 Ra2+ 45.Ke1 Nxe3 46.Nb4 Rxh2 47.Rb3 Nc4 48.Nc6 Ra2 49.Rc3 Kd6 0-1 (49) Konnov,O (2623)-Train_account (2654) Blitz 2024;

B) 12...Rfc8 13.Nxd6 cxd6 14.Qd1 Qg6 15.g3 Na5 16.Rxc8+ Rxc8 17.Bd3 Qh5 18.0-0 Nc4 19.Be2 Nxb2 20.Qb3 Nc4 21.Qxb7 a5 22.Re1 Bg4 23.Nd2 Nxe3 24.Qxc8+ Kh7 25.fxe3 Bxe2 26.Qc2+ f5 27.Ne4 Bf3 28.Nxd6 Bg4 29.Rf1 Kg6 30.h4 Kh7 31.Nxf5 Qg6 32.Qf2 Kh8 33.Kh2 1-0 (33) BabaRamdev (2856)-gmmitkov (2676) Blitz 2023;

C) 12...a6 13.Nxd6 cxd6 14.Be2 Rfc8 15.0-0 Qe7 16.Rc3 b5 17.Qc2 Na7 18.Rc1 Rxc3 19.Qxc3 Rc8 20.Qd2 Rxc1+ 21.Qxc1 Qd7 22.Ne1 Bf5 23.Nd3 Nc6 24.Nf4 Ne7 25.b4 Kh7 26.Qc3 g5 27.Nh5 Kg6 28.Ng3 Be6 29.Qc2+ f5 30.Bd3 Kf6 31.Nh5+ Kf7 32.Ng3 Kf6 33.Nf1 h5 34.Nd2 h4 35.h3 g4 36.Bf1 gxh3 37.gxh3 Qe8 38.Nf3 Qh5 39.Bg2 f4 40.exf4 Bxh3 41.Qc7 Nf5 42.Qd8+ Ke6 43.Ng5+ Qxg5 44.fxg5 Bxg2 45.Kxg2 Nxd4 46.Qf6+ 1-0 (46) Konnov,O (2611)-BITTER_FOX1 (2584) Blitz 2025;

D) 12...Qe7 13.Be2 a6 14.Nxd6 Qxd6 15.0-0 Bg4 *(15...Ne7 16.b4 c6 17.Qb3 Rfc8 18.a4 f6 19.b5 cxb5 20.axb5 a5 21.Ra1 b6 22.Rfc1 Rxc1+ 23.Rxc1 Rc8 24.Rxc8+ Bxc8 25.Ne1 g5 26.Nd3 Bf5 27.Nb2 Kf7 28.g3 Kg6 29.Qc3 h5 30.Kf1 h4 31.Ke1 hxg3 32.hxg3 Be4 33.Kd2 Kg7 34.Na4 Bg6 35.Bd3 Be8 36.Kc2 Bd7 37.Kb2 f5 38.Kc2 f4 39.gxf4 gxf4 40.Kb2 fxe3 41.fxe3 Kf6 42.Qe1 Bf5 43.Qh4+ Ke6 44.Qh6+ Bg6 45.Bxg6 Qb4+ 46.Kc1 Qe1+ 47.Kb2 Qd2+ 48.Bc2+* 1-0 (48) Konnov,O (2628)-Train_account (2623) Blitz 2024*)* 16.Qc2 Rac8 17.b4 Bxf3 18.Bxf3 Ne7 19.Qc5 Rfd8 20.a4 c6 21.Qxd6 Rxd6 22.Rc5 b6 23.Rc3 Kf8 24.Be2 Ra8 25.Bd3 Ke8 26.a5 b5 27.f3 f5 28.Kf2 Kd7 29.h3 Rf8 30.Rg1 g5 31.Bc2 f4 32.Re1 fxe3+ 33.Rcxe3 Rf7 34.g3 Rdf6 35.Kg2 Nc8 36.Bd1 Nd6 37.g4 Nc4 38.Re8 Rf4 39.Ra8 Kd6 40.Rxa6 Rxd4 41.Kg3 Ne5 42.Ra8 Rxb4 43.Rd8+ Rd7 44.Rxd7+ Nxd7 45.h4 Rb1 46.hxg5 hxg5 47.f4 gxf4+ 48.Kxf4 Nc5 49.g5 Nd3+ 0-1 (49) Renier07 (2697)-GBHeraklinosK (2672) Blitz 2024]

12.Rxc3 Ne7

[12...Qg6 13.Qd1 Rac8 14.b4 Ne7 15.g3 Bf5 16.Nh4 Qf6 17.Nxf5 Nxf5 18.Bg2 c6 19.0-0 Nd6 20.Qb3 a6 21.a4 b5 22.Ra1 Nc4 23.Rc2 Qe7 24.axb5 axb5 25.Ra6 Rc7 26.Rca2 Re8 27.Bf1 g6 28.Qc3 h5 29.h4 Qd7 30.Ra8 Rxa8 31.Rxa8+ Rc8 32.Qa1 Rxa8 33.Qxa8+ Kg7 34.Qa6 Qe6 35.Bxc4 dxc4 36.Qb6 Qd6 37.Kf1 c3 38.Ke2 Qxb4 39.Qxc6 Qb2+ 40.Kf3 c2 41.Qc5 c1Q 42.Qe5+ Kf8 43.Qh8+ Ke7 44.Qe5+ Kd7 45.Qd5+ Kc8 46.Qa8+ Kc7 47.Qa7+ Kd6 48.Qb8+ Qc7 49.Qf8+ Kc6 50.Qa8+ Qb7 51.Qe8+ Kb6+

0-1 (51) Konnov,O (2598)-Lifetimelearner01 (2651) Blitz 2024]

[12...Rfc8 13.Qc2 Ne7 14.Bd3 c6 15.0-0 Bf5 16.b4 Bxd3 17.Qxd3 Nf5 18.Rfc1 Nd6 19.a4 a5 20.b5 cxb5 21.Rxc8+ Rxc8 22.Rxc8+ Nxc8 23.Qxb5 Qc6 24.Qxa5 Nb6 25.g3 f6 26.Ne1 Nxa4 27.Nd3 Nc3 28.Qd8+ Kh7 29.Nf4 Qb5 30.h4 Qb1+ 31.Kg2 Qe4+ 32.Kg1 Qf3 33.h5 Ne4 34.Nh3 Nxg3 35.Qe8 Qxh5 36.Kg2 Qxe8 0-1 (36) Konnov,O (2575)-Herzog2012 (2663) Blitz 2024]

13.Rxc7 Rac8 14.Rxc8 Rxc8 15.Bd3 Bg4 16.Ne5 Bf5 17.0-0 Bxd3 18.Nxd3 Qb6 19.h4 Rc7 20.Qe8+ Kh7 21.Qxf7 Qb3 22.Nf4 1-0 (22) Berserk12-X (3190)-SavvaVetokhin2009 (2788) Blitz 2025

10...Bf5 11.Be2

[11.Bb5 Be4 12.Bxc6 Bxc3+ 13.Rxc3 Bxf3 14.Bxb7 Bxg2 15.Rg1 Rab8 16.Rxc7 Qd6 17.Qc6 Qxh2 18.Rxg2 Qxg2 19.Qxd5 Qh2 20.Rd7 Rbe8 21.Ba6 Re6 22.Bc4 Rf6 23.f4 Rg6 24.Be2 Rg2 25.Qc4 h5 26.d5 h4 27.d6 Qg3+ 28.Kd2 h3 29.Rxf7 Rxf7 30.d7 Rxe2+ 31.Kxe2 Qg4+ 32.Ke1 Qxd7 33.Kf2 Qd2+ 34.Kf3 Qg2# 0-1 (34) Mammuth (2582)-TheCableBox (2707) Blitz 2024]

11...a6 12.0-0 Be6 13.Rfe1

[13.Bd3 Rfe8 14.Qd1 Bd6 15.a3 Rad8 16.b4 Nb8 17.Re1 Nd7 18.e4 dxe4 19.Nxe4 Qe7 20.Qc2 Bf4 21.Rcd1 Bg4 22.Nc5 Qf6 23.Nxb7 Bxf3 24.Nxd8 Rxd8 25.gxf3 Qh4 26.h3 Qxh3 27.Bf5 Qh2+ 28.Kf1 Nf6 29.Be4 a5 30.bxa5 Qh3+ 31.Ke2 Nxe4 32.Qxe4 Qd7 33.Qb7 Qe6+ 34.Qe4 Qd7 35.Qc2 Qe6+ 36.Kd3 Qa6+ 37.Qc4 Qxa5 38.a4 Rb8 39.Re4 Bd6 40.Rc1 g6 41.d5 Rb2 42.Rc2 Rb1 43.Rd2 Kh7 44.Ke2 h5 45.Qc2 Ra1 46.Rd1 Qa6+ 47.Rc4 Ra3 48.Rdd4 Bb4 49.Rf4 Rc3 50.Qb2 Rxc4 51.Rxf7+ Kh6 52.Qg7+ Kg5 53.Qe5+ Kh6 54.Qg7+ Kg5 55.Qe5+ Kh6 56.Qh8+ Kg5 57.Qd8+ Kh6 58.Qh8+ Kg5 59.Qd8+ Kh6 60.Qh8+ ½-½ (60) ResoluteBot (2871)-FireFishBOT_v2 (2867) Blitz 2023]

[13.a3 Bd6 14.Rfe1 Rfe8 15.Bd3 g5 16.e4 dxe4 17.Bxe4 Bd7 18.h3 Rad8 19.Qc4 Qg7 20.Bd5 b5 21.Rxe8+ Rxe8 22.Qd3 Ne7 23.Bb7 c6 24.Re1 Bf5 25.Qd1 Rd8 26.Bxa6 g4 27.hxg4 Bxg4 28.Qd3 Bf5 29.Qd2 Bg4 30.Qd3 Bf5 31.Qd2 Bg4 32.Qd3 ½-½ (32) FireFishBOT_v2 (2863)-MrChessTheBot (2795) Blitz 2023]

13...Bd6 14.Bd3 Rfe8 15.h3 Rad8 16.a3

[16.Qd1 h5 17.Bc2 Qh6 18.Ba4 Qg6 19.Kh1 Qh6 20.Kg1 Qg6 21.Kh1 Qh6 22.Ne5 Bxe5 23.Bxc6 bxc6 24.dxe5 c5 25.Qd2 d4 26.Ne4 Bd5 27.exd4 Qxd2 28.Nxd2 cxd4 29.Rxc7 Bxa2 30.b3 Rc8 31.Rd7 Rc3 32.Rxd4 Bxb3 33.f4 a5 34.Nxb3 Rxb3 35.f5 Rb5 36.e6 Rxf5 37.exf7+ Kxf7 38.Rd7+ Kf8 39.Rxe8+ Kxe8 40.Rxg7 a4 41.Ra7 Rf4 42.g3 Rb4 43.Kg2 h4 44.gxh4 Rxh4 45.Ra8+ Kd7 46.Kg3 Rb4 47.h4 a3 48.Rxa3 Ke8 49.Rf3 Kd8 50.Re3 Kd7 51.h5 Rb8 52.h6 Rh8 53.Ra3 Rxh6 54.Ra7+ Ke8 55.Ra8+ Kf7 56.Ra4 Rg6+ 57.Kf3 Rf6+ 58.Ke3 Re6+ 59.Kd3 Rd6+ 60.Ke3 Re6+ 61.Kf2 Rf6+ 62.Ke2 Re6+ 63.Kf1 Rf6+ 64.Ke2 Re6+ 65.Kd3 Rd6+ 66.Kc2 Rc6+ 67.Kd2 Rd6+

68.Kc2 Rc6+ 69.Kd2 Rd6+ 70.Ke1 Re6+ 71.Kf2 Rf6+ 72.Ke1 Re6+ 73.Kf1 Rf6+ 74.Kg2 Rg6+ 75.Kh3 Rh6+ 76.Kg2 Rg6+ 77.Kh3 Rh6+ 78.Kg3 Rg6+ 79.Kf4 Rf6+ 80.Kg4 Rg6+ 81.Kf4 Rf6+ 82.Ke5 Re6+ 83.Kd5 Ke7 84.Ra7+ Kf6 85.Ra1 Re5+ 86.Kd4 Ke6 87.Ra8 Rd5+ 88.Ke3 Re5+ 89.Kf3 Rf5+ 90.Ke3 Re5+ 91.Kd3 Rd5+ 92.Kc2 Rc5+ 93.Kd1 Rd5+ 94.Ke1 Re5+ 95.Kf2 Rf5+ 96.Ke2 Re5+ 97.Kd1 Rd5+ 98.Ke2 Re5+ 99.Kf3 Rf5+ 100.Kg2 Rg5+ 101.Kf2 Rf5+ 102.Kg3 Rg5+ 103.Kf2 Rf5+ ½-½ (103) MastacticaTeoriabot (2859)-Nikitosikbot (2887) Blitz 2023]

16...Bxh3 17.Nxd5 Qe6 18.Nf4 Bxf4 19.exf4 Qg4 20.Rxe8+ Rxe8 21.Bf1 Qxf4 22.Rxc6 bxc6 23.Qxc6 Re6 24.Qa8+ Kh7 25.gxh3 Rg6+ 26.Bg2 Qc1+ 27.Kh2 Qf4+ 28.Kg1 Qc1+ 29.Kh2 Qf4+ 30.Kh1 Qc1+ 31.Kh2 ½-½ (31) Nikitosik-ai (2975)-YoBot_v2 (3012) Blitz 2024

10...Qd6 11.a3

[11.Be2 Ne7 12.0-0 c6 13.Nxd5 Nxd5 14.a3 b5 15.Qc2 Ba5 16.Qxc6 Qxc6 17.Rxc6 Bb7 18.Rc5 a6 19.Ne5 Rfc8 20.Nd7 Nb6 21.Nxb6 Bxb6 22.Rcc1 f5 23.h4 Kf8 24.h5 Ke7 25.Bf3 Bxf3 26.gxf3 Kd7 27.Kh2 Rxc1 28.Rxc1 Rc8 29.Rg1 Rc2 30.Rxg7+ Ke8 31.Kg3 Rxb2 32.Rg6 Bc7+ 33.f4 a5 34.Rxh6 b4 35.axb4 axb4 36.Rc6 Kd7 37.h6 Rb1 38.h7 Rh1 39.Rc5 Rxh7 40.Rxf5 Bd6 41.Ra5 Kc6 42.e4 b3 43.Ra1 b2 44.Rb1 Ba3 45.f5 Rc7 46.f6 Kd7 47.f4 Rc1 48.Rxb2 Bxb2 49.e5 Bxd4 Normal 0-1 (49) kelnoreem (2910)-chessxiaoxiang (2900) Blitz 2024]

11...Bxc3+ 12.Rxc3 Ne7 13.Bd3 c6 14.Qc2

[14.0-0 Bf5 15.b4 Bxd3 16.Rxd3 a6 17.Qb3 Nc8 18.a4 b5 19.a5 Qe6 20.Rc3 Ra7 21.Ne5 Rc7 22.Rfc1 Ne7 23.e4 f6 24.exd5 Qxd5 25.Qxd5+ Nxd5 26.Rxc6 Rxc6 27.Nxc6 Rc8 28.Rc5 Kf7 29.Ne5+ fxe5 30.Rxc8 exd4 31.Rd8 Ke6 32.Kf1 d3 33.Ke1 Nxb4 34.Ra8 Kd5 35.Kd2 Kc4 36.Ra7 Kb3 37.f4 Ka4 38.f5 Kxa5 39.Rxg7 Nd5 40.Rd7 Nf6 41.Rd4 b4 42.Kxd3 Ka4 43.Kc4 a5 44.Rd6 Ne4 45.Re6 Ng5 46.Kd3 Kb3 47.Rxh6 a4 48.Ra6 Nf7 49.f6 a3 50.Ke4 a2 51.Kf5 Nd6+ 52.Ke6 Ne8 0-1 (52) leonkiller77 (2597)-Gertrude_Weichsel (2617) Blitz 2024]

14...g6

[14...a5 15.0-0 Be6 16.Ne5 f6 17.Nf3 Bf7 18.b4 axb4 19.axb4 b5 20.Rc5 Ra4 21.Rb1 Rfa8 22.h3 Be8 23.Ne1 Ra2 24.Qd1 Bg6 25.Rbc1 Be4 26.Bf1 Rb2 27.Nd3 Bxd3 28.Bxd3 Rxb4 29.Bb1 Rb2 30.Qd3 Kf7 31.Qc3 Re2 32.Kf1 Rea2 33.Bxa2 Rxa2 34.Kg1 Ra4 35.g3 Rc4 36.Qd3 Ra4 37.Kg2 Qe6 38.h4 h5 39.Qh7 Qe4+ 40.Qxe4 dxe4 41.Rxh5 f5 42.Rh8 Ra2 43.Rb8 Ke6 44.Rc5 g6 45.Rb7 Kd6 46.Rb6 Rb2 47.g4 fxg4 48.Kg3 Kc7 49.Ra6 Kb7 50.Ra1 Nf5+ 51.Kxg4 Rxf2 52.Rac1 Nxe3+ 53.Kg5 Nc4 54.d5 cxd5 55.Rxb5+ Kc6 56.Rb8 Rg2+ 57.Kh6 e3 58.Rg8 Kc5 59.Rxg6 Rh2 60.h5 e2 61.Rg8 Kd4 62.Rg4+ Kd3 63.Re1 Kd2 64.Rgg1 d4 65.Kg5 d3 66.h6 Ne3 67.Rh1 Rxh6 68.Kxh6 Nc2 69.Reg1 e1Q 70.Rxe1 Nxe1 71.Rh5 Kd1 72.Re5 d2 73.Rc5 Nc2 74.Rd5 Kc1 75.Rxd2 Kxd2 ½-½ (75)

BabaRamdev (2851)-Crankpenguin (2815) Blitz 2023]

[14...Re8 15.0-0 Qf6 16.b4 a6 17.a4 Bf5 18.Ne5 Bxd3 19.Nxd3 Nf5 20.b5 cxb5 21.axb5 a5 22.Qa2 Red8 23.Rc7 Qb6 24.Rc5 Ne7 25.Nf4 a4 26.Nxd5 Rxd5 27.Rxd5 Qe6 28.e4 Nxd5 29.exd5 Qd6 30.g3 Qb4 31.Rc1 a3 32.Kg2 Qxb5 33.Rc7 Qb6 34.d6 Qxd4 35.Qxf7+ Kh8 36.d7 Qe4+ 37.Kh3 Kh7 38.Qxg7+ Kxg7 39.d8Q+ Kg6 40.Qd6+ 1-0 (40) BabaRamdev (2796)-Crankpenguin (2831) Blitz 2023]

15.b4 a6 16.0-0 Kg7 17.Ne5 g5 18.Rb1 f6 19.Nf3 b5 20.Nd2 a5 21.Rc5 axb4 22.axb4 Be6 23.Nb3 h5 24.Na5 Bd7 25.Rc3 Ra7 26.Ra3 f5 27.Qb2 h4 28.Bf1 Nc8 29.Rba1 Nb6 30.Bd3 g4 31.g3 Rh8 32.Qc2 Qh6 33.Re1 Raa8 34.Ra2 Qf6 35.Nb7 Rxa2 36.Qxa2 Ra8 37.Qc2 Bc8 38.Nc5 Na4 39.Rc1 Nxc5 40.Qxc5 Bd7 41.Qb6 hxg3 42.hxg3 Qd6 43.Qb7 Rb8 44.Rxc6 Qxg3+ 45.fxg3 Rxb7 46.Rd6 Rc7 47.Rxd5 Be6 48.Re5 Kf6 49.Bxb5 Rc1+ 50.Kf2 Rc2+ 51.Ke1 Rg2 52.Bc6 Rxg3 53.b5 Rg1+ 54.Kd2 Rb1 55.Kc2 Rb4 56.Rc5 g3 57.Kc3 Rb3+ 58.Kd2 Rb2+ 59.Kc3 g2 60.Bxg2 Rxg2 61.b6 Rg1 62.Rb5 Rc1+ 63.Kb4 Bc8 64.Rc5 Rb1+ 65.Ka5 Bb7 66.Rc7 Be4 67.Ka6 Ra1+ 68.Kb5 Ke6 69.b7 Rb1+ 70.Ka6 Kd6 71.Rg7 Rb3 72.Rg6+ Ke7 73.Rb6 Ra3+ 74.Kb5 Bxb7 75.Rxb7+ Kf6 76.Kc6 Rxe3 77.d5 Rc3+ 78.Kd7 f4 79.d6 f3 80.Rb4 Ke5 81.Rb8 Rd3 82.Re8+ Kf4 83.Rf8+ Kg3 84.Ke7 Re3+ 0-1 (84) Konnov,O (2633)-Tuzakli_Egitim (2750) Rapid 2025

10...Bxc3+ 11.Rxc3 Ne7 12.Rxc7 Nc6 13.Ba6 Qd6 14.Bxb7 Qxc7 15.Bxa8 Ne7 16.Kd2 Qb8 17.Qa3 Re8 18.Rc1 Qxa8 19.Rc7 Ng6 20.Qxa7 Be6 21.Qxa8 Rxa8 22.a3 Kf8 23.Kc3 Ke8 24.Nd2 Kd8 25.Rc5 Ne7 26.Nb3 Kd7 27.Rb5 Kc6 28.Kb4 Nc8 29.Na5+ Kc7 30.Rb7+ Kd6 31.a4 Bd7 32.b3 Ne7 33.h3 Bc8 34.Rb5 Kc7 35.Rc5+ Kd6 36.Rb5 Bd7 37.Rb6+ Kc7 38.Rb7+ Kd6 39.g3 Bxh3 40.Rb6+ Kc7 41.Rb7+ Kd6 42.Rb6+ Kc7 43.f3 Kd8 44.g4 Bg2 45.f4 Bh3 46.g5 Bc8 47.gxh6 gxh6 48.Rxh6 Kc7 49.Rh8 Rb8+ 50.Ka3 Bf5 51.b4 Rxh8 52.Nb3 Rh3 53.b5 Rxe3 54.Kb4 Kb6 55.Nc5 Nc6+ 56.bxc6 Kxc6 57.a5 Bc8 58.Nd7 Ba6 59.Ne5+ Kb7 60.Ng4 Ka7 61.Nxe3 Bb7 62.Nxd5 Time forfeit 1-0 (62) DmDonCh (2853)-secret_spion (2741) Blitz 2024

10...Bg4 11.Be2 a5

[11...Rfe8 12.0-0 Bxc3 13.Rxc3 Re6 14.Qb3 h5 15.h3 Bf5 16.Rfc1 Qg6 17.Nh4 Qg5 18.Qxd5 Qxh4 19.Qxf5 Rf6 20.g3 Qxg3+ 21.fxg3 Rxf5 22.Rb3 Re8 23.Bb5 Re6 24.Bxc6 bxc6 25.Rf1 Rg5 26.Kh2 a5 27.Rb8+ Kh7 28.Rf3 Rb5 29.Rxb5 cxb5 30.Kg2 Kg6 31.Kf2 Rc6 32.Ke1 Rc1+ 33.Kd2 Rh1 34.h4 Rh2+ 35.Kc3 Re2 36.d5 f6 37.a3 Kf7 38.b3 Ke7 39.Kd4 Kd6 40.e4 Rd2+ 41.Kc3 Re2 42.Kd3 Ra2 43.Rf5 Rxa3 44.Kc2 Ra2+ 45.Kc3 Rg2 46.Rxh5 Rxg3+ 47.Kd4 Rxb3 48.Rh8 Rb4+ 49.Ke3 a4 50.Rd8+ Ke7 51.Ra8 Rc4 52.Kd3 Kf7 53.h5 f5 54.Ra7 fxe4+ 55.Ke3 Kf6 56.Ra6+ Kg5 57.Rg6+ Kxh5 58.Rxg7 Rc3+ 59.Kxe4 a3 60.Kf5 Rc4 61.Rh7# 1-0 (61) INDIAN-ELEPHANT (2663)-TheChessKiller3 (2612) Blitz 2025]

[11...Rfd8 12.0-0 Bd6 13.Nxd5 Qg6 14.Nc3 Qh5 15.Rfd1 Re8 16.e4 Bf4 17.e5 Bxf3 18.Bxf3 Qxh2+ 19.Kf1 Qh1+ 20.Ke2 Qh4 21.g3 Bxg3 22.fxg3 Qxg3 23.Rg1 Qh2+ 24.Rg2 Qf4 25.Rd1 Nxe5 26.dxe5 Rxe5+ 27.Kf2 Qe3+ 28.Kf1 Qxf3+ 29.Kg1 Qe3+ 30.Rf2 Rg5+ 31.Kf1 Qh3+ 32.Ke2 Re8+ 33.Ne4 Qg4+ 34.Ke3 Rge5 35.Rf4 Qh3+ 36.Rf3 Rxe4+ 37.Qxe4 Rxe4+ 38.Kxe4 Qe6+ 39.Kf4 Qxa2 40.Kg3 Qxb2 41.Rd8+ Kh7 42.Rxf7 Qb3+ 43.Rf3 Qe6 44.Rdf8 c5 45.R8f7 b5 46.Kf2 c4 47.Re7 Qxe7 0-1 (47) DrMelekess (2643)-Romaa2011 (2623) Blitz 2024]

[11...Bxf3 12.Bxf3 Qd6 13.0-0 Bxc3 14.Rxc3 Ne7 15.b4 a6 16.a3 c6 17.Qa5 Qd8 18.Rfc1 Qxa5 19.bxa5 Nc8 20.a4 Nd6 21.Be2 f5 22.Rb1 f4 23.Bh5 Kh7 24.g3 g6 25.Bg4 fxe3 26.Rxe3 Rae8 27.Rbe1 Rxe3 28.Rxe3 Re8 29.Rxe8 Nxe8 30.Be2 Nc7 31.Bg4 Ne8 32.Be2 h5 33.f4 Ng7 34.Kf2 Nf5 35.g4 Nxd4 36.gxh5 gxh5 37.Bxh5 Nb3 38.f5 Kg7 39.Ke3 Nxa5 40.Kf4 Kf6 41.Bg6 Nc4 42.h4 b5 43.h5 Ne5 44.axb5 axb5 45.Ke3 c5 46.Kd2 d4 47.Kc2 c4 48.Kd2 b4 49.Kc2 b3+ 50.Kb2 Nd3+ 51.Ka3 b2 52.Ka2 c3 53.Kb1 Nf2 54.h6 Ne4 55.h7 Nd2+ 56.Kc2 b1Q# 0-1 (56) caropawn10 (2681)-Cl3tvsK4s4dy (2683) Blitz 2023]

12.0-0 Ne7 13.a3 Bd6 14.Nb5 c6 15.Nxd6 Qxd6 16.h3 Bh5 17.Qc2 a4 18.Ne5 Bxe2 19.Qxe2 Ng6 20.Nxg6 Qxg6 21.Qc2 Qxc2 22.Rxc2 Ra5 23.Rb1 Rb5 24.Kf1 Ra8 25.Ke2 Ra6 26.Kd2 Rab6 27.Kc1 f5 28.g3 Kf7 29.Rc3 Kf6 30.Kc2 Rb3 31.Rxb3 Rxb3 32.h4 g6 33.Rd1 b6 34.Rd2 Ke6 35.Rd1 c5 36.Rd2 c4 37.Rd1 b5 38.Rh1 Kd6 39.Ra1 Kc6 40.Rg1 h5 41.Ra1 b4 42.axb4 Kb5 43.Ra2 Kxb4 44.Ra1 c3 45.bxc3+ Rxc3+ 46.Kd2 a3 47.Rb1+ Rb3 48.Rc1 a2 49.Ra1 Ka3 50.Kc2 Rb2+ 51.Kc3 Rb1 52.Rxa2+ Kxa2 53.f3 Rf1 54.Kb4 Rxf3 55.Kc5 Rxg3 56.Kxd5 Rxe3 57.Kc5 f4 58.d5 f3 59.d6 f2 60.d7 Rd3 61.Kc6 f1Q 62.Kc7 Qc1+ 63.Kb7 Rxd7+ 64.Kb6 Rd5 65.Kb7 Qc5 66.Ka6 Rd6+ 67.Kb7 Rb6+ 68.Ka7 Qa5# 0-1 (68) Konnov,O (2636)-Asabiyaa (2670) Blitz 2024

10...a5 11.a3 Bxc3+ 12.Rxc3 Bf5 13.Be2 Rfc8 14.Qb5 Ne7 15.0-0 c6 16.Qa4 g5 17.Rfc1 Kg7 18.Ne5 Be6 19.Qd1 Nf5 20.Bd3 Nd6 21.b4 axb4 22.axb4 Ra2 23.R3c2 Rca8 24.h3 Bf5 25.Rxa2 Rxa2 26.Rc2 Ra7 27.Rb2 Bxd3 28.Qxd3 Ne4 29.f3 Ra1+ 30.Kh2 Nd6 31.Qc3 Ra8 32.Qc5 Re8 33.Qb6 Rxe5 34.dxe5 Qxe5+ 35.Kg1 Qxb2 36.Qc5 Nc4 37.e4 Qc1+ 38.Kh2 Qf4+ 39.Kh1 Qd6 40.Qd4+ Qf6 41.Qc5 b6 42.Qf2 dxe4 43.Qe2 exf3 44.Qxc4 f2 45.Qf1 Qb2 46.g4 Qd4 47.Kg2 Qe4+ 48.Kxf2 Qf4+ 49.Kg2 Qxf1+ 50.Kxf1 f5 51.Ke2 fxg4 52.hxg4 Kg6 53.Kf3 h5 54.Ke4 hxg4 55.b5 cxb5 56.Ke3 Kf5 57.Kf2 b4 58.Kg3 b3 59.Kg2 b2 60.Kg3 b1Q 61.Kh2 Qc2+ 62.Kg3 Qd3+ 63.Kg2 Qf3+ 64.Kh2 g3+ 65.Kg1 Qf2+ 0-1 (65) Konnov,O (2624)-stanbad1 (2629) Blitz 2024

106 **11.Bd3** Bg4

[11...Bf8 12.h3 Ne7 13.0-0 c6 14.Qc2 Bf5 15.Bxf5 Nxf5 16.Qd3 Bd6 17.Rb1 Nh4 18.Nxh4 Qxh4 19.b4 a6 20.a4 b5 21.Rfc1 Re8 22.Ne2 Re6 23.Rc2 Rg6 24.Kf1 Rf6 25.Ng1 Qh5 26.Nf3 Bf8 27.Qe2 Qf5 28.Kg1 bxa4 29.Ne5 a3 30.Qd3 a5

31.Qxa3 Qc8 32.Ra2 Qb7 33.Qa4 Bxb4 34.Rxb4 Qc7 35.Rb1 c5 36.Qb5 cxd4 37.exd4 Rfa6 38.Qxd5 a4 39.Rb7 Rd6 40.Qf3 Qc1+ 41.Kh2 Rf6 42.Qg3 a3 43.Rb3 Rfa6 44.Qf3 R6a7 45.Nd3 Qc7+ 46.Qg3 Qd7 47.Nc5 Qxd4 48.Nd3 Qd5 49.Nb4 Qc4 50.Nc2 Qe6 51.Rbxa3 Qxa2 52.Rxa2 Rxa2 53.Ne3 R2a3 54.Qf3 R8a6 55.Qg3 Ra8 56.Qc7 R3a7 57.Qg3 Ra6 58.Nf5 g6 59.Nxh6+ Kh7 60.Ng4 Kg7 61.Qe5+ Kg8 62.Nh6+ Kh7 63.Nxf7 Ra5 64.Ng5+ Kh6 65.Nf7+ Kh7 66.Qf6 Rf5 67.Ng5+ Kh6 68.Nf7+ Kh7 69.Qe7 Rfa5 70.Ne5+ Kh6 71.Qf6 R5a6 72.Ng4+ Kh7 73.Qf7+ Kh8 74.Nf6 Rxf6 75.Qxf6+ Kg8 76.Qxg6+ Kf8 77.Qg4 Ra7 78.Qf3+ Kg8 79.Qg3+ Kf8 80.Qh4 Rf7 81.Qg3 Ke7 82.f4 Rf8 83.Qf3 Rf6 84.Kg3 Kf7 85.Kf2 Re6 86.g4 Kf6 87.Kg3 Re7 88.h4 Kf7 89.g5 Re6 90.Kg4 Rg6 91.f5 Rc6 92.Qf4 Rc4 93.h5 Rc3 94.g6+ Ke7 95.f6+ Ke6 96.f7 Rc4 97.f8Q Rxf4+ 98.Kxf4 Kd5 99.Kg4 Kc6 100.Qf7 Kb5 101.g7 Kb6 102.g8Q Kc5 103.Qgg6 Kb5 104.h6 Ka5 105.h7 Kb5 106.Kg5 Kb4 107.Kh6 Kc3 108.Qff5 Kd2 109.Qgg4 Ke1 110.Qfh5 Kf2 111.Qhh3 Ke1 112.Qgg3+ Kd2 113.Qhh2+ Kc1 114.Qgg1# 1-0 (114) shootingstar10 (2680)-F1nal_Masquerade (2698) Blitz 2025]

12.Be2

[12.Ne5 Nxe5 13.dxe5 Qe7 14.0-0 Bd7 15.Qb3 c6 16.f4 Rab8 17.e4 Be6 18.exd5 cxd5 19.Nb5 Bc5+ 20.Kh1 a6 21.Na3 Be3 22.Bh7+ Kxh7 23.Qxe3 d4 24.Qd3+ Kg8 25.f5 Bd5 26.f6 Qxe5 27.fxg7 Rbc8 28.Rce1 Qg5 29.Rf2 Re8 30.Ref1 Rc1 31.Nc2 Be4 0-1 (31) upsylon (2585)-Crankpenguin (2774) Blitz 2024]

12...Bf8

[12...Rab8

A) 13.a3 Bf8 14.h3 Bf5 15.0-0 a6 16.Qd1 Ne7

A1) 17.Na4 c6 18.Nc5 *(18.b4 Ng6 19.Bd3 Bc8 20.Nb6 Be6 21.Na4 Bc8 22.Nb6 Be6 23.Na4 Bc8* ½-½ (23) EmanPureNN (2888)-VariantsTop (2894) Blitz 2023*)* 18...Ng6 19.b4 Bd6 20.Bd3 Bc8 21.Bb1 Nh4 22.Nxh4 Qxh4 23.Qc2 g6 24.f4 Bf5 25.Qf2 Qf6 26.Bxf5 Qxf5 27.Qh4 Bxc5 28.bxc5 Kg7 29.Rce1 Re8 30.g4 Qe4 31.f5 b5 32.cxb6 Rxb6 33.fxg6 Qxg6 34.Rf5 Re6 35.Ref1 Rb3 36.Qf2 Rexe3 37.Rxf7+ Kh8 38.Rf8+ Kh7 39.Rh8+ Kxh8 40.Qf8+ Kh7 41.Rf7+ Qxf7 42.Qxf7+ Kh8 43.h4 Rxa3 44.Qf8+ Kh7 45.Qf7+ Kh8 46.Qf6+ Kg8 47.Qxc6 Kg7 48.Qd7+ Kf8 49.Qxd5 Rec3 50.Qf5+ Ke8 51.Qe6+ Kd8 52.Kf1 Rg3 53.Qxh6 Rgb3 54.Qd6+ Ke8 55.Qc6+ Kd8 56.Qf6+ Ke8 57.Qe6+ Kf8 58.Qe2 Rh3 59.Qe5 Rhb3 60.d5 Ra2 61.Qf5+ Kg8 62.g5 Rbb2 63.Qg6+ Kh8 64.Qh6+ Kg8 65.Qe6+ Kh8 66.Qe1 Rh2 67.Qe5+ Kg8 68.Qe6+ Kh8 69.Qh6+ Kg8 70.Qg6+ Kh8 71.Qh6+ Kg8 72.Kg1 Rhg2+ 73.Kf1 Rgb2 74.Qg6+ Kh8 75.Qh6+ Kg8 ½-½ (75) BitByByte (2771)-abcbot (2826) Blitz 2024;

A2) 17.b4 Nc8 18.Na4 c6 19.Nc5 Nd6 20.Ne5 Rbc8 21.Bg4 Bxg4 22.hxg4 Re8 23.Qf3 Qe7 24.a4 Rc7 25.Qh3 Ne4 26.Rc2 Qd8 27.f4 f6 28.Ng6 Bd6 29.Nh4 a5 30.Nxe4 Rxe4 31.bxa5 c5 32.Rd2 c4 33.Nf5 Bf8 34.Kf2 Qe8 35.Ra2 c3 36.Qf3 Qd7 37.Qe2 Rc4 38.Rc2 Bb4 39.Qd3 Bxa5 40.Ng3 Re8 41.Rb1 b6 42.Qg6 Qf7 43.Qxf7+ Kxf7 44.Ne2 Rxa4 45.f5 Rb4 46.Rxb4 Bxb4 47.Nf4 Ba5 48.Ke2 Rd8 49.Kd3 Ke7 50.Ra2 Kd6 51.Nh5 Rg8 52.Nf4 Rc8 53.Nh5 Rc7 54.Nf4 Rc8 55.Nh5 Rc7 56.Nf4 Kc6 57.Ra1 Ra7 58.Ne2 Re7 59.Nf4 Re4 60.Ra3 Re7 61.Ra2 Re4 62.Ra1 Re8 63.Ra3 Re4 64.Ra2 Re7 65.Ra1 Ra7 66.Ne2 Rd7 67.Nf4 Kb5 68.Rb1+ Bb4 69.Ra1 Rd8 70.Rc1 Rd7 71.Ra1 Ba5 72.Rb1+ Kc6 73.Ra1 Re7 74.Ra2 Rc7 75.Ra1 Rc8 76.Kc2 Ra8 77.Ra2 Re8 78.Kd3 Re4 79.Ra1 Re8 80.Ra2 Ra8 81.Kc2 Ra7 82.Ra4 b5 83.Ra1 b4 84.Kb3 Kb5 85.Nxd5 Rd7 86.e4 Rd8 87.Ra2 Rd7 88.Re2 Rd8 89.Ra2 Rd7 90.Re2 Rd6 91.Ra2 Rd8 92.Re2 Rd7 93.Ra2 Rd8 94.Re2 Rd7 95.Ra2 Rd6 96.Ne7 Bd8 97.Nd5 Ba5 98.Ne7 Bc7 99.Nd5 Ba5 ½-½ (99) PetersBot (2955)-zlatana75 (2983) Blitz 2024;

B) 13.0-0 Bf8 14.Ne1 Bxe2 15.Nxe2 Bd6 16.Nd3 Ne7 17.Qd1 c6 18.Ng3 g6 19.Qf3 Qh4 20.b4 Kg7 21.a4 Ng8 22.b5 cxb5 23.axb5 Nf6 24.Ra1 Ra8 25.Rfc1 Rdc8 26.Nc5 b6 27.Nb7 Bf8 28.h3 Ne4 29.Rxc8 Rxc8 30.Nxe4 dxe4 31.Qg4 Qxg4 32.hxg4 Be7 33.Rxa7 Rc7 34.f3 f5 35.Kh2 f4 36.exf4 e3 37.Ra2 Rxb7 38.Re2 Bd6 39.g3 Re7 40.g5 Bb4 41.Kg2 Bc3 42.d5 Bd4 43.Kf1 Bc5 44.gxh6+ Kxh6 45.Kg2 Rd7 46.d6 Rxd6 47.Kf1 Rd1+ 48.Re1 Rxe1+ 49.Kxe1 Kg7 50.Ke2 Kf6 51.Kd1 Ke6 52.Kc2 Bd4 53.Kd1 Kd5 54.Ke2 Kc4 55.g4 Bc5 56.f5 g5 57.f6 Kd4 58.f7 Bf8 59.f4 gxf4 60.g5 Ke4 61.g6 f3+ 62.Kd1 e2+ 63.Kc2 e1Q 64.g7 Bxg7 65.f8R Bxf8 66.Kb2 Qd2+ 67.Ka1 f2 68.Kb1 f1Q# 0-1 (68) BitByByte (2957)-mayhem23111 (3146) Rapid 2024]

[12...a6 13.0-0 Qe6 *(13...Rab8 14.a3 Bf8 15.Qd1 Ne7 16.h3 Bxf3 17.Bxf3 c6 18.Be2 g6 19.g3 h5 20.Kg2 Kg7 21.h4 Nf5 22.Bd3 Nh6 23.b4 Ra8 24.Qb3 Ng4 25.Be2 Re8 26.Na4 Bd6 27.Nc5 Re7 28.a4 Nh6 29.Bd3 Rae8 30.Qd1 Bb8 31.Qf3 Qd6 32.b5 axb5 33.axb5 cxb5 34.Kg1 b4 35.Bb5 Rc8 36.Be2 b6 37.Nd3 Rc3 38.Nf4 Rd7 39.Rb1 Ng4 40.Rb2 b3 41.Rfb1 Qa3 42.Kg2 Rc2 43.Nd3 Rd6 44.Rxb3 Qa5 45.R3b2 Rxb2 46.Rxb2 Rf6 47.Nf4 Qc3 48.Rb1 Qd2 49.Rd1 Qb2 50.Bd3 Bxf4 51.gxf4 Qa2 52.Qe2 Qa8 53.Bb5 Rd6 54.Rh1 Qc8 55.Bd3 Rf6 56.Qf3 Qc6 57.Qe2 Qc8 58.Qf3 Qc6 59.Qe2 Qa8 60.Rc1 Qd8 61.Qf3 Qa8 62.Rc7 Nh6 63.Bb1 Qd8 64.Rc1*

Ng4 65.Bd3 Qa8 66.Rc7 Qa3 67.Be2 Qd6 68.Rc8 Qd7 69.Rc1 Nh6 70.Bd3 Nf5 71.Bxf5 Rxf5 72.Rb1 Rf6 73.Qe2 Qf5 74.Rb5 Rc6 75.Qf3 Rd6 76.Qe2 Qf6 77.Kg3 Qf5 78.Rb2 Qc8 79.Kg2 Qd8 80.Kg3 Qd7 81.Kg2 Rc6 82.Qf3 Rd6 83.Qe2 Rc6 84.Rb1 Qe8 85.Qd1 Qe4+ 86.Kg3 Qf5 87.Rb2 Qd7 88.Rb1 Qf5 89.Kg2 Qe4+ 90.Kg3 Rd6 91.Kh3 Qe6+ 92.Kg2 Qd7 93.Qe2 Rc6 94.Qf3 Rf6 95.Qe2 Qe7 96.Qf3 Rd6 97.Kg3 Qc7 98.Qe2 Rc6 99.Qf3 Qd7 100.Qd1 Rf6 101.Qe2 Qf5 102.Qd1 Rd6 103.Kg2 Rc6 104.Kg3 Kh8 105.Rb5 Kg7 106.Rb1 Rd6 107.Rb5 Qd7 108.Qe2 Rc6 109.Qf3 Rd6 110.Qe2 Rf6 111.Rb2 Rc6 112.Qd1 Rd6 113.Qe2 Rc6 114.Qd1 Qc8 115.Qf3 Rd6 116.Qe2 Rc6 117.Qf3 Rd6 118.Qe2 Qc6 119.Qb5 Qc1 120.Rb1 Qc8 121.Qe2 Qh3+ ½-½ (121) LeelaStrength (2717)-Flamerare (2797) Rapid 2022*)* 14.Rfe1 Bd6 15.Qb3 Rac8 16.Na4 Rb8 17.Nc5 Bxc5 18.Rxc5 Bxf3 19.gxf3 Rd7 20.Kh1 Ne7 21.a4 Qf6 22.f4 Qh4 23.Rf1 b6 24.Rcc1 a5 25.Qd1 c6 26.Bd3 Rd6 27.Qf3 Rc8 28.Rg1 Qf6 29.Ba6 Rcd8 30.Be2 c5 31.dxc5 Rc6 32.cxb6 Rxc1 33.Rxc1 Qxb2 34.Rc7 Qb1+ 35.Bd1 Kf8 36.Rc5 Qxb6 37.Rb5 Qc7 38.f5 d4 39.e4 d3 40.Qe3 Qc3 41.Rb3 Qc4 42.Kg2 Nc6 43.Rb7 Nd4 44.Qd2 Qa6 45.Qb2 Kg8 46.Qb6 Qxb6 47.Rxb6 Kf8 48.Rb7 f6 49.Ra7 Rb8 50.Bh5 Rd8 51.Rxa5 Ne2 52.Bf3 Nf4+ 53.Kg3 Ne2+ 54.Kh4 Nc3 55.Rc5 Nxe4 56.Bxe4 Rd4 57.Kh5 Rxe4 58.Rd5 Rxa4 59.Kg6 Rg4+ 60.Kh7 Rg2 61.Rxd3 Rxh2 62.Rd8+ Ke7 63.Ra8 Rxf2 64.Kxg7 Rxf5 65.Ra4 h5 66.Ra7+ Kd6 67.Kg6 Rf1 68.Kxh5 Rf5+ 69.Kg4 Rg5+ 70.Kf4 Ke6 71.Ra1 Rf5+ 72.Ke3 Re5+ 73.Kf2 Rf5+ 74.Kg1 Rg5+ 75.Kf1 Rf5+ 76.Ke1 Re5+ 77.Kf2 Rf5+ 78.Ke1 Re5+ 79.Kf1 Rf5+ 80.Kg2 Rg5+ 81.Kf3 Rf5+ 82.Ke2 Re5+ 83.Kf3 Rf5+ 84.Kg3 Rg5+ 85.Kh2 Rh5+ 86.Kg3 Rg5+ 87.Kf4 Rf5+ 88.Ke3 Re5+ 89.Kf3 Rf5+ ½-½ (89) FantacticEman (2921)-Nikitosikbot (2943) Rapid 2023]

13.Qb5

[13.Qb3 Na5

A) 14.Qa4 Qb6 15.Qc2 *(15.0-0 c6 16.Qc2 Nc4 17.b3 Na3 18.Qb2 a6 19.Na4 Qc7 20.Nc5 Nb5 21.a4 Nd6 22.Ne5 Bc8 23.h3 a5 24.g4 Qe7 25.Qc2 Qe8 26.Bf3 f6 27.Ng6 f5 28.Nxf8 Qxf8 29.Kh2 fxg4 30.Bxg4 Bxg4 31.hxg4 Qe7 32.Kg2 Rf8 33.f3 h5 34.Rh1 Qxe3 35.Rcf1 Rae8 36.Rxh5 Qxd4 37.Rhh1 Rf6 38.Rf2 Re3 39.Nd7 Rfe6 40.Nc5 Re8 41.Qh7+ Kf7 42.Qh5+ Kf8 43.Qg6 Nf7 44.Qc2 R8e7 45.Rc1 b6 46.Na6 c5 47.Qf5 Kg8 48.Rcc2 Nd6 49.Qg5 Qe5 50.Qxe5 R7xe5 51.Nxc5 bxc5 52.Rxc5 d4 53.Rxe5 Rxe5 54.Rd2 Rd5 55.Kf1 Nb7 56.g5 d3 57.Kf2 Nc5 58.Ke3 Nxb3 59.Rxd3 Rxd3+ 60.Kxd3 Nc5+ 61.Kc2 Nxa4 62.f4 g6 63.Kd3 Nb6 64.Kc3 a4 65.Kb4 a3 66.Kb3 a2 67.Kxa2 Nd5 68.Kb3 Nxf4 69.Kc4 Kg7 70.Kd4 Ne6+ 71.Ke4 Nxg5+ 72.Ke5 Kf7 73.Kd4 Ke6 74.Kc4 Nh7 75.Kd3 Kf5 76.Kc2 Ke4 77.Kd1 Kf3 78.Kd2 Ng5 79.Kc3 Nf7 80.Kc4 g5 81.Kd4 g4 82.Kc3*

Ke3 83.Kc4 Ke4 84.Kb3 Kd3 85.Kb4 g3 86.Kc5 Ne5 87.Kd5 Ng4 88.Kd6 Kd4 89.Ke7 Ke5 90.Kd7 Nf6+ 91.Kc6 Ne4 92.Kb6 Kd5 93.Kb7 g2 94.Ka6 Kc6 95.Ka5 Kc5 96.Ka6 Kc6 97.Ka5 g1Q 98.Ka4 Qe3 99.Kb4 Qc3+ 100.Ka4 Nc5# 0-1 (100) LeelaStrength (2674)-Flamerare (2807) Rapid 2022*)* 15...Qf6 16.0-0 Be6 17.Nb5 Rdc8 18.Nc3 Rd8 19.Rfd1 a6 20.e4 dxe4 21.Nxe4 Qe7 22.Nc3 Nc6 23.d5 Nb4 24.Qb3 Bxd5 25.Nxd5 Nxd5 26.Rxd5 Rxd5 27.Qxd5 Qxe2 28.Rxc7 Be7 29.Qd2 Qxd2 30.Nxd2 Bf6 31.Rxb7 Rc8 32.Nf1 Rc2 33.Rb4 h5 34.Ne3 Rc1+ 35.Nf1 Normal ½-½ (35) EmanBot (2949)-FireFishBOT_v2 (2950) Rapid 2024;

B) 14.Qb5 Qb6 15.Ne5

B1) 15...Bf5 16.g4 Bh7 17.Bd3 Bxd3 18.Nxd3 c6 19.Qxb6 axb6 20.Ke2 *(20.Kf1 c5 21.Kg2 Nc6 22.Rhd1 cxd4 23.exd4 b5 24.Nxb5 Rxa2 25.Ra1 Rxa1 26.Rxa1 g5 27.Ra4 Kh7 28.h3 Re8 29.Nc7 Rd8 30.Nb5 Bg7 31.Nc5 Rb8 32.Nd3 Re8 33.Kf1 Re6 34.Nc5 Re7 35.Nb3* ½-½ (35) KQRBNPkqrbnp (2926)-compchess60 (2920) Blitz 2024*)* 20...c5 21.Rhd1 cxd4 22.exd4 Be7 23.Ne1 Bb4 24.Ng2 Bxc3 25.bxc3 Nc4 26.Rc2 Na3 27.Rcc1 Nc4 28.Rc2 Na3 29.Rb2 Nc4 30.Rc2 ½-½ (32) EmanBot (2928)-YoBot_v2 (2937) Blitz 2024;

B2) 15...Bc8 16.0-0 Nc6 17.Nd3 Nb8 18.Ne5 Nc6 19.Nd3 Nb8 20.Ne5 Nc6 ½-½ (22) Nikitosik-ai (3020)-YoBot_v2 (3005) Blitz 2024 Normal]

[13.0-0 Ne7 14.Qb3 *(14.Ne5 Bxe2 15.Nxe2 c6 16.Qb3 Rab8 17.f4 Nf5 18.g4 Nd6 19.Ng3 Qe7 20.Rc2 Re8 21.Re2 f6 22.Nd3 Ne4 23.Nf2 Nxg3 24.hxg3 Qf7 25.Kg2 Bd6 26.Rfe1 Rbd8 27.Kf3 Re7 28.a3 Ra8 29.Qc2 Rae8 30.Qf5 g6 31.Qc2 Kg7 32.Nd1 Rh8 33.Rg1 Ree8 34.Rh1 Qd7 35.Nf2 Re7 36.Nd1 Ree8 37.Nf2 Re7 38.Nd1 a5 39.Reh2 Ree8 40.Rh4 Qe7 41.R4h2 Qd7 42.Rh4 Qe7 43.R4h2 Qd7* ½-½ (45) Nikitosikbot (2834)-ProteusSF-Turbo (2794) Blitz 2023*)* 14...b6 *(14...Rab8 15.Ne5 Bxe2 16.Nxe2 Qd6 17.Ng3 b6 18.Qb5 c5 19.b3 Rbc8 20.Qa6 g6 21.Ne2 cxd4 22.exd4 Bg7 23.f4 Qe6 24.a4 h5 25.Qxa7 Nf5 26.Rfe1 Rxc1 27.Nxc1 Rc8 28.Ne2 Rc2 29.Qa6 Qe7 30.Qd3 Qb4 31.Rf1 Rd2 32.Qc3 Bf8 33.Rf2 Rxd4 34.Nd7 Bc5 35.Nxc5 bxc5 36.Rf1 Rd2 37.Qxb4 cxb4 38.Kf2 Kf8 39.Ra1 d4 40.Ke1 Rb2 41.Rd1 Ne3 42.Rd3 Nxg2+ 43.Kf1 Rxe2 44.Kxe2 Nxf4+ 45.Kd2 Nxd3 46.Kxd3 Ke7 47.Kxd4 g5 48.h3 g4 49.h4 g3 50.Ke3 f5 51.Kf3 f4 52.Kg2 Kd6 53.a5 Kc6 54.Kf3 Kb5* 0-1 (56) Tundra4 (2714)-Starfaith (2861) Blitz 2023*)* 15.h3 Be6 16.Nb5 c5 17.Qd1 Nf5 18.Nc7 Rac8 19.Nxe6 Qxe6 20.Ba6 Rc7 21.b3 Nd6 22.Qe2 g6 23.Rc2 Ne4 24.Bd3 f5 25.Rfc1 Rg7 26.Rd1 Be7 27.g3 Bd6 28.dxc5 bxc5 29.b4 c4 30.Rxc4 Bxg3 31.Bxe4 Bxf2+ 32.Kxf2 fxe4 33.Kg2 exf3+ 34.Qxf3 Kh7 35.Rf4 Rc8 36.Rd2 h5 37.a4

Re7 38.Qxd5 Qxd5+ 39.Rxd5 Rxe3 40.Rc5 Rd8 41.Rc2 Rdd3 42.h4 Kh6 43.b5 Rg3+ 44.Kh2 Rh3+ 45.Kg2 Rdg3+ 46.Kf2 Ra3 47.Kg2 Rhg3+ 48.Kf2 Rgb3 49.Kg2 Rg3+ 50.Kh2 Rh3+ 51.Kg2 Rag3+ 52.Kf2 Rb3 53.Kg2 Ra3 54.Rb4 Rhg3+ 55.Kh2 Rgd3 56.Kg2 Rg3+ 57.Kh2 Rh3+ 58.Kg1 Ra1+ 59.Kg2 Rha3 60.Rcb2 Rxa4 61.Rxa4 Rxa4 62.Kh3 Ra3+ 63.Kh2 Kg7 64.b6 axb6 65.Rxb6 g5 66.hxg5 Rd3 67.g6 Rc3 68.Kg1 h4 69.Kf2 Rc5 70.Kf3 Rc7 71.Rd6 Kh8 72.Kg4 Rc2 73.Kg5 Re2 74.Kh6 ½-½ (74) LeelaChessTest (2942)-torombot (3066) Rapid 2024]

13...Qe6 14.0-0 Rab8

[14...Bd6 15.h3 Bf5 16.Qb3 Bxh3 17.gxh3 Qxh3 18.Nxd5 Re8 19.Qxb7 Re6 20.Qxa8+ Kh7 21.Nf4 Rg6+ 22.Nxg6 Qg4+ 23.Kh1 Qh3+ 24.Kg1 Qg4+ 25.Kh1 Qh3+ 26.Kg1 ½-½ (26) AKS-Mantissa (2875)-OlympusBerserkCz (2489) Rapid 2025]

15.Na4

[15.Qb3 Bf5 *(15...Ne7 16.Ne5 Bxe2 17.Nxe2 c6 18.Nf4 Qf6 19.g4 Qd6 20.Rfe1 g6 21.Nfd3 Re8 22.h3 g5 23.e4 Bg7 24.Re3 Rec8 25.Rce1 Rc7 26.Nf3 dxe4 27.Rxe4 Ng6 28.Nde5 Nf4 29.Nh4 Bxe5 30.Nf5 Qd5 31.dxe5 Qxb3 32.axb3 Rd7 33.Nxh6+ Kh7 34.Nf5* ½-½ (35) RaspFish (2846)-FireFishBOT (2880) Rapid 2023 *)*

A) 16.Qd1

A1) 16...Na5

A1a) 17.Na4 c6 18.Nc5 Qe8 19.Bd3 Bxd3 20.Nxd3 Nc4 21.Qc2 *(21.Re1 Nd6 22.a4 a5 23.Qb3 Rd7 24.Nc5 Rdd8 25.Nd3 Rd7 26.Nc5 Re7 27.Ne5 g6 28.Re2 h5 29.Rec2 f6 30.Ned3 g5 31.Rc3 Bh6 32.Qd1 g4 33.b4 axb4 34.Nxb4 Rg7 35.a5 h4 36.Kf1 g3 37.hxg3 hxg3 38.Qf3 Rd8 39.fxg3 f5 40.a6 Ne4 41.Ke2 Nxc3+ 42.Rxc3 bxa6 43.Nbd3 Rb8 44.Ne5 Rb2+ 45.Kd1 a5 46.Ncd3 Rb6 47.Ra3 Rb5 48.Ke2 Rg5 49.Rc3 Rb6 50.Kf2 Rg7 51.Qxf5 Qf8 52.Qxf8+ Kxf8 53.Nc5 Ke8 54.Na4 Ra6 55.Rb3 Ra8 56.Nxc6 Rc7 57.Ne5 Bf8 58.Rb5 Bd6 59.Rxd5 Bxe5 60.Rxe5+ Kf7 61.Kf3 Rb7 62.Rf5+ Kg8 63.Rg5+ Kf7 64.Rf5+ Kg7 65.Rg5+ Kh6 66.Rc5 Rb4 67.Rc6+ Kh7 68.Nb6 Ra6 69.Rc7+ Kh6 70.Rc6+ Kg7 71.Rc7+ Kh6 72.Rc6+ Kg5 73.Rc5+ Kg6 74.Rc6+ Kh7 75.Rc7+ Kg8 76.Rc8+ Kf7 77.Rc7+ Kg8 78.Rc8+ Kg7 79.Rc7+ Kg8* ½-½ (79) LeelaStrength (2701)-Flamerare (2797) Rapid 2022; *21.Nd2 Nd6 22.b4 Ra8 23.Nb3 Rac8 24.Qc2 h5 25.a4 Qe7 26.Ne5 g6 27.Nc5 Bg7 28.Nf3 Ra8 29.a5 a6 30.g3 Re8 31.Kg2 Qc7 32.h3 Re7 33.Rh1 Rae8 34.Nd3 Bf6 35.Rhe1 Qc8 36.Red1 Ne4 37.Re1 Qf5 38.Nc5 Qc8 39.Rf1 Qc7 40.Nd3 Nd6 41.Rfe1 Bg7 42.Rh1 Qd7 43.Ra1 Nf5 44.Rae1 Qc8 45.Nde5 Nd6 46.Nd3 Bf6 47.Rc1 Nc4 48.Rhe1 Nd6*

49.Nc5 Kg7 50.Nd3 Nc4 51.Qd1 Rc7 52.Qc2 Na3 53.Qd2 Bd8 54.Nf4 Nb5 55.Qc2 Be7 56.Ne5 Bxb4 57.Nexg6 fxg6 58.Qxg6+ Kf8 59.Red1 Qd8 60.Qh6+ Kg8 61.Ne6 Rxe6 62.Qxe6+ Rf7 63.Ra1 Qg5 64.f4 Qe7 65.Qxe7 Rxe7 66.Rd3 Bd6 67.Kf3 Bc7 68.g4 Nd6 69.Rc3 Nc4 70.f5 Nd6 71.Rb3 Bd8 72.Kf4 Kf7 73.Rg1 Nc4 74.Rd3 Nxa5 75.Kf3 Nc4 76.gxh5 Re8 77.h6 Bf6 78.Rg4 Nd6 79.Kf4 a5 80.Rd2 a4 81.Rdg2 a3 82.Rg1 b5 83.h7 Rh8 84.Rg8 Rxh7 85.Ra8 b4 86.Rb1 Rh4+ 87.Kf3 Rxh3+ 88.Kg4 Rxe3 89.Rxb4 Re4+ 90.Kf3 Nxf5 91.Rxa3 Nxd4+ 92.Kg2 Ke6 93.Ra6 Ke5 94.Rb8 c5 95.Re8+ Kf5 96.Ra5 Rxe8 97.Rxc5 Re2+ 98.Kf1 Nf3 99.Kxe2 Nd4+ 100.Kd3 Ke5 101.Rc1 Ne6 102.Re1+ Kf5 103.Rf1+ Nf4+ 104.Ke3 d4+ 105.Kf3 Be7 106.Rh1 Ne6 107.Rh5+ Bg5 108.Rh7 Ke5 109.Rd7 Bf6 110.Ra7 d3 111.Ra5+ Kd4 112.Ra6 Ng5+ 113.Kf4 Ne4 114.Ra4+ Kd5 115.Ra5+ Nc5 116.Ke3 Bg5+ 117.Kf3 Kc4 118.Ra1 d2 119.Ke2 Kb3 120.Ra5 Kb4 121.Ra1 Na4 122.Kd3 Kb3 123.Ke4 Nc3+ 124.Ke5 d1Q 125.Rxd1 Nxd1 126.Ke6 Kc4 127.Kf5 Be3 128.Ke5 Bc5 129.Ke6 Ne3 130.Ke5 Nd1 131.Ke6 Kd4 132.Kd7 Kd5 133.Kc7 Nc3 134.Kb7 Nb5 135.Kb8 Kc6 136.Ka8 Nc7+ 137.Kb8 Bf2 138.Kc8 Ba7 139.Kd8 Nd5 140.Ke8 Kd6 141.Kf7 Ne7 142.Kg7 Be3 143.Kf6 Bd2 144.Kf7 Bc3 145.Kf8 Ke6 146.Ke8 Ba5 147.Kf8 Nf5 148.Ke8 Ng7+ 149.Kf8 Kf6 150.Kg8 Ne6 151.Kh7 Bd2 152.Kg8 Kg6 153.Kh8 Kf7 154.Kh7 Nf8+ 155.Kh8 Bc3#

0-1 (155) LeelaStrength (2697)-Flamerare (2794) Rapid 2022) 21...Nd6 22.Nd2 a5 23.Nb3 Ra8 24.Nbc5 Rdc8 25.Na4 Qd8 26.Qe2 Qc7 27.Nf4 Qd8 28.Nc5 Rc7 29.h3 g6 30.Qg4 Bg7 31.Qf3 Bf8 32.Qg4 Kh7 33.Rc2 h5 34.Qf3 a4 35.g4 h4 36.Rfc1 Kg8 37.Ne2 Ne8 38.Nd3 Bd6 39.Nc3 Nf6 40.Re1 a3 41.b4 Kg7 42.Qg2 Qe7 43.Rb1 Nh7 44.Rb3 Ng5 45.Re2 b6 46.f4 Ne4 47.Nxe4 dxe4 48.Ne5 f6 49.Nc4 Bxb4 50.g5 f5 51.Qf2 b5 52.Ne5 Qd6 53.Rc2 c5 54.Qxh4 Rh8 55.Qf2 c4 56.Rb1 Rxh3 57.Kg2 Rh5 58.Rh1 Rxh1 59.Kxh1 Kg8 60.Qf1 Rh7+ 61.Kg2 Qd5 62.Qb1 Bd6 63.Qe1 Qa8 64.Qb1 Qb8 65.Rc1 Qb7 66.Rc2 Qd5 67.Qe1 Qa8 68.Qb1 Qb7 69.Qe1 Qb6 70.Nxg6 Qc7 71.Ne5 Rh8 72.g6 Bxe5 73.fxe5 Rh6 74.Qg3 Qg7 75.Kf1 Rxg6 76.Qh2 Rh6 77.Qg2 Qxg2+ 78.Kxg2 Rg6+ 79.Kf2 Kf7 80.Rc1 Rc6 81.Rh1 Ke6 82.Rb1 c3 83.Rxb5 c2 84.d5+ Kf7

85.e6+ Kf6 86.dxc6 c1Q 87.e7 Kxe7 88.Rb7+ Kd6 89.c7 Kd7 90.Kg3 Qxe3+ 91.Kh4 Qh6+ 92.Kg3 Qd2 93.Rb8 Kxc7 94.Rg8 e3 95.Rg7+ Kd6 96.Rg8 Qf2+ 97.Kh3 Qf1+ 98.Kh2 e2 99.Rg1 Qxg1+ 100.Kxg1 e1Q+ 101.Kg2 f4 102.Kf3 Qe2+ 103.Kxe2 Kd5 104.Kd3 Ke5 105.Ke2 Kd4 106.Kf2 Kc3 107.Kf3 Kb2 108.Kg4 Kxa2 109.Kf3 Kb2 110.Kxf4 a2 111.Kg5 a1Q 112.Kg6 Qf1 113.Kg7 Qf5 114.Kh6 Qg4 115.Kh7 Kc3 116.Kh8 Kd4 117.Kh7 Ke5 118.Kh8 Kf6 119.Kh7 Qg7#

0-1 (119) BitByByte (2808)-YoBot_v2 (2986) Blitz 2024 Normal;

A1b) 17.Qa4 Qb6 18.h3 *(18.Rfd1 c6 19.Nd2 a6 20.a3 Be6 21.b4 Nc4 22.Qb3 Nxd2 23.Rxd2 g6 24.Na4 Qc7 25.Nc5 Bc8 26.a4 Bd6 27.h3 Qe7 28.b5 axb5 29.axb5 Qg5 30.Kh1 h5 31.Qa4 Qf6 32.Bf1 Bc7 33.Nd3 Bd7 34.Kg1 Bd6 35.bxc6 bxc6 36.Qd1 Qg5 37.Kh1 Qf6 38.Ra2 Kg7 39.Kg1 Re8 40.Ne1 Rb7 41.Rca1 Bf5 42.Bd3 Be6 43.Ra6 Rc7 44.Be2 Bf5 45.Bd3 Bc8 46.Ra7 Rxa7 47.Rxa7 Bb8 48.Ra1 Bd7 49.Rb1 Bd6 50.Rb7 Bc8 51.Rb6 Bc7 52.Rb1 Bd7 53.Ra1 Bb8 54.Be2 Rh8 55.Rb1 Bd6 56.Ra1 Bf5 57.Bd3 Be6 58.Rc1 Bd7 59.Be2 Bf5 60.Bd3 Bd7 61.Be2 Rb8 62.Rb1 Ra8 63.Ra1 Rb8 64.Rb1 Ra8 65.Ra1 Rd8 66.Rc1 Bf5 67.Bd3 Bd7 68.Be2 Rc8 69.Bf1 Qg5 70.Nf3 Qf6 71.Be2 Rb8 72.Rb1 Ra8 73.Ra1 Rb8 74.Rb1 Rc8 75.Ra1 Bf5 76.Bd3 Be6 77.Be2 Bf5 78.Bd3 Bd7 79.Be2 Be6 80.Ne1 Rb8 81.Rb1 Rc8 82.Rc1 Bd7 83.Nf3 Qe7 84.Ra1 Rc7 85.Bd3 Bc8 86.Be2 Bf5 87.Bd3 Bd7 88.Ra2 Qf6 89.Ra1 g5 90.Nd2 g4 91.hxg4 hxg4 92.Ra8 g3 93.Qh5 gxf2+ 94.Kf1 Rc8 95.Rxc8 Bxc8 96.Nf3 Bg3 97.Qg5+ Qxg5 98.Nxg5 Kf6 99.Nh3 Bxh3 100.gxh3 Kg5 101.Kg2 Bh4 102.Kf3 f5 103.Be2 f4 104.e4 dxe4+ 105.Kxe4 f3 106.Kxf3 f1Q+ 107.Bxf1 Kh5 108.Bc4 Bf6 109.Ke4 Kh4 110.Be6 Bh8 111.Bf5 Bf6 112.Bg4 Bh8 113.Bd7 Bf6 114.Ke3 Bg7 115.Bg4 Bh8 116.Ke4 Bg7 117.Kd3 Bf6 118.Bf5 Bh8 119.Bc8 Bg7 120.Bg4 Bh8 121.Bd7 Bf6 122.Bg4 Bh8 123.Ke4 Bg7 124.Be6 Bf8 125.Kd3 Kg3 126.Bd7 c5 127.d5 Kf4 128.h4 Ke5 129.Be6 Kd6 130.Ke4 Ke7 131.Bc8 Kf6 132.Kd3 Be7 133.Kc4 Kg6 134.Bg4 Bxh4 135.Kxc5 Bg3 136.Kc6 Kf6 137.Be6 Bb8 138.Bc8 Ke5 139.Ba6 Ke4 140.Bc4 Kd4 141.Kb5 Bd6 142.Ba2 Ke5 143.Kc4 Ke4 144.Kc3 Ke5 145.Bc4 Kf5 146.Kd4 Be5+*

147.Kc5 Bb8 148.Kc6 Ke5 149.Ba2 Kf5 150.Kd7 Ke4 151.Ke6 Bc7 152.Kd7 Bb8 153.Kc6 Kd4 154.Bb3 Ke5 155.Bc4 Bd6 156.Bf1 Ba3 157.Be2 Bf8 158.Bf3 Bd6 159.Bd1 Be7 160.Bh5 Bd6 161.Bd1 Be7 162.Bb3 Ba3 163.Kd7 Bf8 164.Bc4 Bc5 165.Ba2 Bf8 166.Bb3 Bc5 167.Ba2 Ba3 168.Bb3 Bd6 169.Bd1 Kxd5 170.Bh5 Be7 171.Bg4 Ke5 172.Kc6 Bb4 173.Bf3 Bc5 174.Bh1 Be7 175.Bg2 Ba3 176.Bf3 Bc5 177.Be2 Bb6 178.Bc4 Bc7 179.Be2 Bb6 180.Bd1 Be3 181.Bc2 Bc5 182.Be4 Bd6 183.Bd5 Ba3 184.Bh1 Bd6 185.Be4 Ke6 186.Bh1 Bc5 187.Be4 Bf8 188.Kb7 Kd7 189.Ka6 Bc5 190.Bf3 Bd4 191.Be2 Bb6 192.Bh5 Bc5 193.Bf3 Ke6 194.Kb5 Kd6 195.Ka6 Bg1 196.Bh5 Kc5 197.Kb7 Kd6 198.Ka6 Bc5 199.Kb5 Ke6 200.Kc4 Bf2 201.Bd1 Kd6 202.Bf3 Bd4 203.Kd3 Ke5 204.Kc4 Bb6 205.Bh1 Ke6 206.Bc6 Bf2 207.Bf3 Kd6 208.Bd1 Ke5 209.Bc2 Bg1 210.Ba4 Bb6 211.Kd3 Bd4 212.Bd1 Kf5 213.Kxd4 ½-½ (213) VariantsStockfish (2754)-Flamerare (2793) Rapid 2022)

18...c6 19.Ne5 Rbc8 20.Rfd1 Bd6 21.Bd3 Bxd3 22.Nxd3 Qc7 23.b4 Nc4 24.b5 Qd7 25.bxc6 Rxc6 26.Qb3 Rb6 27.Qc2 Rc6 28.Qb3 Rb6 29.Qc2 Rc6 30.Qb3 ½-½ (32) IamDadda96 (2835)-ShashChess_MsP (2870) Blitz 2023;

A1c) 17.Re1 c6 18.Qa4 b6 19.h3 Bd6 20.Qd1 c5 21.Nh4 Bxh3 22.gxh3 Qxh3 23.Nf3 Qg4+ 24.Kf1 Qh3+ 25.Kg1 Qg4+ 26.Kf1 Qh3+ 27.Kg1 ½-½ (27) Nikitosik-ai (3022)-Mithril-SF (3039) Blitz 2024;

A2) 16...Ne7 17.h3 c6 18.a3 Nc8 19.Ne5 Nd6 20.Re1 Qe7 21.Bd3 Bxd3 22.Qxd3 Re8 23.Qc2 g6 24.b4 Nc4 25.Nxc4 dxc4 26.e4 Red8 27.d5 b5 28.dxc6 Qc7 29.Nxb5 Rxb5 30.Qxc4 Re5 31.Rcd1 Rxd1 32.Rxd1 Re6 33.b5 Rd6 34.Re1 Bg7 35.g3 Be5 36.Kg2 Rd2 37.Re2 Rxe2 38.Qxe2 Qe7 39.Qe3 Bd6 40.a4 Bc5 41.Qd3 Bb6 42.h4 Qb4 43.Qc2 Bc7 44.Kg1 h5 45.Kg2 Qd4 46.Kf1 Qe5 47.Kg2 Bb6 48.Kh2 Kg7 49.Kg2 Kf8 50.Qc4 Ke7 51.Qb4+ Qc5 52.Qd2 Qd4 53.Qc2 Qe5 54.Kf3 Qc5 55.Qxc5+ Bxc5 56.a5 Bb4 57.a6 Bc5 58.g4 hxg4+ 59.Kxg4 Bxf2 60.h5 gxh5+ 61.Kxh5 Bb6 62.Kh6 f5 63.exf5 Kf6 64.Kh5 Kxf5 65.Kh4 Ke4 66.Kg5 Kd3 67.Kf6 Kc4 68.c7 Bxc7 69.b6 Bxb6 70.Ke5 Kb5 71.Kd5 Bc5 72.Ke5 Kxa6 73.Ke4 Kb5 74.Kd3 a5 75.Kc3 a4 76.Kd3 Kb4 77.Kc2 a3 78.Kd3 a2 79.Ke4 a1Q 80.Kd5 Qf6 81.Ke4 Kc3 82.Kd5 Bg1 83.Ke4 Bh2 84.Ke3 Qf1 85.Ke4 Qd3# 0-1 (85) BitByByte (2835)-Nikitosik-ai (3012) Blitz 2024;

B) 16.Na4 Bd6 17.Nh4 Bh7 18.Nf3 Na5 19.Qc3 b6 20.Rfd1 Qe8 21.Nc5 c6 22.b4 Nc4 23.Na6 Rbc8 24.Bxc4 dxc4 25.Qxc4 Be4 26.Qe2 Bd5 27.Rc3 f5 28.Nd2 Be7 29.a4 Bf6 30.Qd3 f4 31.a5 fxe3 32.fxe3 Kh8 33.axb6 axb6 34.Nc4 c5 35.Nxb6 Be4 36.Qe2 Rc6 37.bxc5 Bh4 38.Nc7 Rxc7 39.Qg4 Ra7 40.Nc4 Ra2 41.Nd2 Rxd2 42.Rxd2 Be1 43.Rcd3 Rd5 44.Qd1 Bxd2 45.Rxd2 Qg6 46.Rf2 Kh7 47.Qe2 Rg5 48.Qd2 Qa6 49.h3 Qb7 50.Qa2 Rg6 51.Qe2 Qc7 52.Qa2 Qc8 53.Qd2 Qe6 54.Kh2 Qb3 55.Qe2 Qb8+ 56.Kg1 Rg5 57.h4 Rg6 58.d5 Bxd5 59.Qd3 Qe5 60.Qf5 Qxf5 61.Rxf5 Rxg2+ 62.Kf1 Bc6 63.Rf4 Kg6 64.e4 Rc2 65.Kg1 Rc4 66.Rg4+ Kh7 67.Rg3 Rxe4 68.Rh3 Rf4 69.Rh2 Rc4 70.Rh3 Kg6 71.Rb3 Kh5 72.Kf2 Rxc5 73.Rb4 Re5 74.Rc4 Be4 75.Kg3 Bf5 76.Rf4 g6 77.Rf1 Re4 78.Ra1 Rxh4 79.Rf1 g5 80.Rxf5 Ra4 81.Rf6 Ra3+ 82.Kg2 g4 83.Rc6 Ra5 84.Rc3 Kh4 85.Rb3 h5 86.Rb7 Ra2+ 87.Kh1 g3 88.Rb1 Kh3 89.Kg1 h4 90.Rd1 Ra3 91.Kf1 g2+ 92.Ke2 Kh2 93.Kf2 g1Q+ 94.Rxg1 Ra2+ 95.Kf1 Ra1+ 96.Kf2 Rxg1 97.Kf3 h3 98.Kf4 Kg2 99.Ke3 h2 100.Kd3 h1Q 101.Kd4 Qh5 102.Kc4 Rc1+ 103.Kb3 Qa5 104.Kb2 Qc3+ 105.Ka2 Ra1# 0-1 (105) BitByByte (2834)-yobot_v2 (2976) Rapid 2024;

C) 16.Nh4 Bh7 17.Nf3 Bf5 18.Nh4 Bh7 19.Nf3 Na5 20.Qa4 Qb6 21.Ne5 *(21.h3 c6 22.Rfd1 a6 23.Rd2 Qc7 24.Bd3 Bxd3 25.Rxd3 Nc4 26.Qc2 Nb6 27.Qb3 Rd7 28.Rd2 Re8 29.Re2 Rde7 30.g3 Qd8 31.Kg2 Nc8 32.Na4 Nd6 33.Nc5 g6 34.Qc3 Ne4 35.Nxe4 dxe4 36.Nd2 h5 37.h4 Qc8 38.Qb3 Qg4 39.Qd1 Re6 40.Re1 Qf5 41.a3 a5 42.Rc3 Rd8 43.Qe2 Rf6 44.Rec1 Rd5 45.Rf1 Re6 46.Rfc1 Rf6 47.Rf1 Rb5 48.Rb3 a4 49.Rxb5 cxb5 50.Rc1 Kg7 51.Rc7 Rb6 52.Qd1 Bd6 53.Rc1 Ra6 54.Kg1 Bf8 55.Rc7 Rf6 56.Qf1 b4 57.axb4 Bd6 58.Rxb7 Bxg3 59.fxg3 Qc8 60.Qxf6+ Kxf6 61.Nxe4+ Kg7 62.Rxf7+ Kg8 63.Rf1 Qc2 64.Nc5 Qe2 65.Rf2 Qxe3 66.Kg2 g5 67.hxg5 Qxg5 68.Kh2 h4 69.Rg2 Qe3 70.Nxa4 Qxd4 71.Nc3 hxg3+ 72.Kxg3 Qxb4 73.Kf3+ Kh7 74.Ke3 Kh6 75.Rc2 Qc5+ 76.Kd2 Qg5+ 77.Kd1 Qg1+ 78.Ke2 Qg4+ 79.Kf1 Qh3+ 80.Ke1 Qh1+ 81.Ke2 Qh5+ 82.Ke1 Qh1+ 83.Kd2 Kg7 84.Nd1 Qh6+ 85.Ne3 Qb6 86.Ke2 Qb4 87.Nc4 Qb7 88.Ke3 Qd5 89.b3 Qg5+ 90.Kd4 Qf6+ 91.Kd3 Qf3+ 92.Ne3 Kf7 93.Rc3 Ke7 94.Kd2 Kd7 95.Kc1 Qf2 96.Nc2 Qf4+ 97.Kb1 Qf1+ 98.Ka2 Qf6 99.Rc4 Qe5 100.Ka3 Qa5+ 101.Kb2 Qe5+ 102.Nd4 Qd5 103.Nc6 Qd2+ 104.Ka3 Kc7 105.Ne5+ Kb7 106.Rb4+ Kc7 107.Rc4+ Kb7 108.Rb4+ Kc7 109.Nc4 Qc1+ 110.Ka4 Qa1+ 111.Na3 Qe1 112.Nc4 Qa1+ 113.Na3 Qh1 114.Rc4+ Kb6 115.Rc8 Kb7 116.Rc5 Qa1 117.Rd5 Kc6 118.Rd2 Kc5 119.b4+ Kc6 120.b5+ Kc5 121.Rc2+ Kb6 122.Rc6+ Kb7*

123.Kb3 Qd1+ 124.Kb4 Qe1+ 125.Rc3 Qe7+ 126.Kb3 Qd7 127.Ka4 Qd4+ 128.Rc4 Qd1+ 129.Nc2 Qe2 130.Na3 Qd1+ 131.Rc2 Qa1 132.Kb3 Qe5 133.Rc1 Kb8 134.Ka4 Qe3 135.Rc6 Qd4+ 136.Nc4 Qd1+ 137.Ka3 Qa1+ 138.Kb4 Qb1+ 139.Kc5 Qg1+ 140.Kd5 Qg5+ 141.Kd6 Qg6+ 142.Kc5 Qg1+ 143.Kb4 Qb1+ 144.Ka4 Qd1+ 145.Ka3 Qc1+ 146.Kb3 Qb1+ 147.Nb2 Qe1 148.Na4 Qb1+ 149.Nb2 Qf5 150.Rb6+ Ka7 151.Nc4 Qd3+ 152.Kb4 Qb1+ 153.Kc5 Qg1+ 154.Kd5 Qg5+ 155.Kd4 Qg1+ 156.Kd3 Qg3+ 157.Kd4 Qf2+ 158.Kd5 Qg2+ 159.Kd4 Qf2+ 160.Kc3 Qe1+ 161.Kb3 Qd1+ 162.Kb4 Qb1+ 163.Kc3 Qc1+ 164.Kd4 Qd1+ 165.Kc3 Qe1+ 166.Kd3 Qf1+ 167.Kd4 Qf2+ ½-½ (165) VariantsStockfish (2739)-Flamerare (2794) Rapid 2022) 21...Nc6 22.Nxc6 bxc6 23.h3 *(23.Bh5 Rd6 24.b3 Rf6 25.Rfd1 a5 26.Rd2 Bf5 27.Bd1 Qa6 28.a3 Qc8 29.Be2 Ra8 30.Bf1 Bd7 31.h3 Rg6 32.Bd3 Rxg2+ 33.Kxg2 Bxh3+ 34.Kh2 Qg4 35.Rg1 Bd6+ 36.f4 Qh4 37.Rg3 Bf1+ 38.Kg1 Qxg3+ 39.Kxf1 Qxe3 40.Qxc6 Rd8 41.Nxd5 Qxd2 42.Qc2 Qxc2 43.Bxc2 Bxa3 44.Be4 c6 45.Nf6+ gxf6 46.Bxc6 Rxd4 47.Ke2 Bc1 48.f5 h5 49.Kf3 h4 50.Bb5 Kg7 51.Ke2 h3 52.Bc6 Rd2+ 53.Kf3 Rd3+ 54.Ke2 Rxb3 55.Bh1 h2 56.Kf2 a4 57.Bd5 Rb2+ 58.Kg3 a3 59.Kh4 a2 60.Kg4 Bg5 61.Bh1 a1Q 62.Bf3 h1Q 63.Bxh1 Qxh1 64.Kg3 Qg2#* 0-1 (62) BitByByte (2874)-TorombBot (3032) Blitz 2024) 23...Rd6 24.b3 Rf6 25.Nb1 a5 26.Nd2 Qb4 27.Qxb4 axb4 28.Nf3 Ra8 29.Ra1 c5 30.dxc5 Bxc5 31.Rfd1 Be4 32.Nd2 Bf5 33.Nf3 Be4 34.Nd2 Bf5 35.Nf3 c6 36.Rac1 Bd6 37.Nd4 Bd7 38.Rc2 g6 39.Bg4 Be8 40.Rdc1 Ra6 41.Be2 Rb6 42.f4 c5 43.Nf3 Bd7 44.Ne5 Be6 45.Rd1 g5 46.fxg5 hxg5 47.Ng4 Rg6 48.Nf2 Kg7 49.e4 dxe4 50.Nxe4 Bf4 51.Nxc5 Be3+ 52.Kh2 Bf5 53.Nd3 Ra6 54.Bg4 Bxg4 55.hxg4 Rh6+ 56.Kg3 Ba7 57.Nc5 Raf6 58.Nd7 Re6 59.Rc7 Be3 60.Rc4 Bf4+ 61.Kf2 Re7 62.Rd3 Rhe6 63.Nc5 Re1 64.Rc2 Bb8 65.g3 Ba7 66.Kg2 Kg6 67.Rd5 Rc7 68.Rc4 Rce7 69.Rd2 R7e3 70.Nd7 Kg7 71.Nc5 Re8 72.Kh2 Rh8+ 73.Kg2 Rhe8 74.Rcc2 Kg6 75.Kh2 f6 76.Kg2 R8e7 77.Rc4 Re8 78.Rcc2 Ra1 79.Rc4 Re3 80.Nd7 Re7 81.Nc5 Rae1 82.Rcc2 Rb1 83.Kh2 Re3 84.Na6 Re8 85.Nc7 Rh8+ 86.Kg2 Re1 87.Kf3 Re3+ 88.Kg2 Bb8 89.Rf2 Rf8 90.Rc6 Rd3 91.Rf5 Rd2+ 92.Rf2 Rd3 93.Rf5 Rd2+ 94.Kf3 Bxc7 95.Rxc7 Rxa2 96.Rb5 Rd2 97.Rxb4 Rd3+ 98.Kf2 Re8 99.Rbb7 Rd2+ 100.Kf3 Rd3+ 101.Kg2 Rd2+ 102.Kf3 Rd3+ 103.Kg2 Rd2+ 104.Kf3 ½-½ (104) BitByByte (2932)-Zoe_ChessBot (2912) Rapid 2024]

[15.Qd3 a6 16.h3 Bf5 17.Qd1 Na7 18.Na4 Nb5 19.Ne5 Rbc8 20.Nd3 Qe7 21.Bg4 Bxg4 22.Qxg4 g6 23.Rc2 c6 24.Nb6 Rb8 25.Na4 Nd6 26.Nac5 a5 27.Rfc1 Bg7 28.b3

Rbc8 29.g3 Rc7 30.Qd1 h5 31.Qd2 Ra8 32.Kg2 Nf5 33.Ne1 Qd6 34.Nf3 Re7 35.Re1 Rae8 36.Rc3 Qc7 37.Rd3 Bf8 38.Kg1 Re4 39.Rc3 Bxc5 40.Rxc5 f6 41.Kf1 g5 42.Qc2 Qe7 43.Rxa5 Kg7 44.Kg1 Qd6 45.Ra7 Qb8 46.Ra4 Qc7 47.Kg2 h4 48.gxh4 g4 49.hxg4 Rxg4+ 50.Kf1 Qc8 51.Ra7 Nd6 52.Ke2 Rg2 53.Rg1 Rxg1 54.Nxg1 Kh6 55.Nf3 Rg8 56.Ne1 Qh3 57.Rxb7 Ne4 58.Re7 Rg1 59.Rxe4 Qf1+ 60.Kf3 dxe4+ 61.Qxe4 Qxe1 62.Qf4+ Kg6 63.h5+ Kg7 64.Qc7+ Kh8 65.Qd8+ Kh7 66.Qxf6 Qd1+ 67.Ke4 Qxh5 68.f3 Rf1 69.Qf5+ Qxf5+ 70.Kxf5 Ra1 71.a4 Rb1 72.Ke6 Rxb3 73.Kd6 Ra3 74.Kxc6 Rxa4 75.Kd5 Ra7 76.f4 Re7 77.e4 Kg7 78.e5 Ra7 79.Ke6 Ra4 80.Kd5 Rb4 81.Ke4 Rb3 82.Kf5 Re3 83.Ke6 Re4 84.d5 Rxf4 85.d6 Kf8 86.Kd7 Ra4 87.e6 Ra8 88.Kc6 Ke8 89.Kd5 Ra2 90.Kc5 Kd8 91.d7 Ra6 92.Kd5 Ke7 93.d8Q+ Kxd8 94.e7+ Kxe7 95.Ke4 Kd6 96.Kd4 Ra4+ 97.Kc3 Kd5 98.Kd3 Re4 99.Kc3 Rd4 100.Kb3 Rc4 101.Ka3 Kc5 102.Kb3 Kb5 103.Ka2 Ka4 104.Kb2 Kb4 105.Ka1 Ka3 106.Kb1 Rc8 107.Ka1 Rc1# 0-1 (107) BitByByte (2801)-Nikitosik-ai (3008) Blitz 2024]

[15.Rfe1 Ne7 16.Qa4 a6 17.Ne5 Bxe2 18.Nxe2 c6 19.Nf4 Qf6 20.Qd1 Nf5 21.Nfd3 Qe7 22.g3 Qe8 23.Qf3 Nd6 24.Qg4 g6 25.h4 h5 26.Qf4 Kg7 27.Nf3 Qe4 28.Red1 f6 29.a4 a5 30.Rc3 Re8 31.Nd2 Qe7 32.Rc2 Nf5 33.Qf3 Kh8 34.Nf4 Qh7 35.Nb3 Ng7 36.Kg2 Bd6 37.Rcc1 Rf8 38.Rh1 Ra8 39.Nd3 g5 40.Nbc5 Rae8 41.Nxb7 g4 42.Qd1 Bxg3 43.Kxg3 Nf5+ 44.Kh2 Qxb7 45.Nf4 Rg8 46.Nxh5 Qb8+ 47.Kg1 g3 48.Nf4 gxf2+ 49.Kxf2 Ng3 50.Rg1 Re4 51.Rxg3 Rxg3 52.Kxg3 Rxe3+ 53.Kg2 Qxf4 54.Rc3 Qg3+ 55.Kf1 Rxc3 56.Qh5+ Kg7 57.bxc3 Qf4+ 58.Kg2 Qd2+ 59.Kf1 Qd3+ 60.Kf2 Qd2+ 61.Kf1 Qxc3 62.Qg4+ Kh8 63.Qc8+ Kg7 64.Qg4+ Kf7 65.Qd7+ Kg6 66.Qg4+ Kh6 67.Qf4+ Kg6 68.h5+ Kxh5 69.Qf5+ Kh4 70.Qf4+ Kh5 71.Qf5+ Kh4 72.Qxf6+ Kg3 73.Qe5+ Kf3 74.Qe2+ Kf4 75.Qe5+ Kg4 76.Qe6+ Kg5 77.Qe7+ Kf4 78.Qe5+ Kg4 79.Qe6+ Kg5 80.Qe7+ Kf5 81.Qe5+ Kg4 ½-½ (81) BitByByte (2856)-Kwinibot (2840) Blitz 2024]

[15.Ne1 Bf5 16.Bd3 Bxd3 *(16...a6 17.Bxf5 Qxf5 18.Qd3 Qd7 19.Nf3 Na7 20.Ne2 Rbc8 21.Ne5 Qe7 22.Qf5 Nb5 23.Nf4 Nd6 24.Qg4 c6 25.Rc2 a5 26.h4 a4 27.Re1 g6 28.h5 g5 29.Nfd3 Bg7 30.f4 Rc7 31.Qh3 Ne4 32.Rf1 Re8 33.fxg5 Nxg5 34.Qh2 Rcc8 35.Qf4 c5 36.Qf5 c4 37.Ng4 Ne4 38.Nde5 Rc7 39.Qf4 Qd6 40.a3 Ree7 41.Rf3 b5 42.Nf2 Ng5 43.Rg3 Qe6 44.Ned3 Kh7 45.Nb4 Rcd7 46.Na2 Re8 47.Nh3 Ne4 48.Rf3 Bf8 49.Qf5+ Kg7 50.g4 Be7 51.Nc3 Nxc3 52.Rxc3 Bh4 53.Qf4 Qe7 54.Qf5 Rd6 55.Kg2 Rf6 56.Qxd5 Rxf3 57.Qxf3 Be1 58.Rc2 Qxe3 59.Qxe3 Rxe3 60.Nf2 Bxf2 61.Rxf2 Rd3 62.Re2 Rxd4 63.Kg3 Rd3+ 64.Kf4 Rb3 65.Rc2 Kf6 66.g5+ Kg7 67.Rd2 Rd3 68.Rf2 c3 69.gxh6+ Kxh6 70.bxc3 Rxc3 71.Kg4 Rxa3 72.Rxf7 Ra1 73.Ra7 a3 74.Ra6+ Kh7 75.Ra7+ Kg8 76.Ra8+ Kf7 77.h6 b4 78.Kf5 Rf1+ 79.Kg5 Rh1 80.Ra7+ Ke6 81.Ra4 Rg1+ 82.Kh5*

Kd6 83.h7 Rh1+ 84.Kg6 Rxh7 85.Kxh7 Kc5 86.Kg6 Kc4 87.Ra8 Kb3 88.Kf5 Ka2 89.Re8 b3 90.Kg6 Kb2 91.Re2+ Kc3 92.Re3+ Kb2 93.Re2+ Ka1 94.Re1+ Ka2 95.Kg5 b2 96.Re2 Kb3 97.Re1 a2 98.Re3+ Kb4 99.Re4+ Kc5 100.Re5+ Kc4 101.Re8 b1Q 102.Rc8+ Kd5 103.Rd8+ Ke6 104.Re8+ Kd6 105.Rd8+ Ke7 106.Ra8 Qg1+ 107.Kf4 Qf2+ 108.Ke5 Qe3+ 109.Kf5 Qf3+ 110.Kg6 Qxa8 111.Kf5 Qf3+ 112.Kg5 Qg3+ 113.Kf5 a1Q 114.Ke4 Qae5# 0-1 (114) LeelaStrength (2692)-Flamerare (2799) Rapid 2022*)* 17.Nxd3 a6 18.Qb3 Bd6 19.Rfe1 *(19.Nb1 Ne7 20.Nd2 Nf5 21.Nf3 c6 22.h3 Re8 23.Rc2 Qf6 24.Nde5 Re7 25.g3 Rbe8 26.Rcc1 h5 27.h4 Qe6 28.Rfe1 Bc7 29.Qd1 Nd6 30.Nd3 Qf5 31.Kg2 f6 32.Re2 Qg4 33.Nh2 Qe4+ 34.Kg1 g5 35.Nc5 Qf5 36.hxg5 Qxg5 37.Nf3 Qg4 38.Nh2 Qg6 39.Qd3 f5 40.Nf3 Ne4 41.Nh4 Qf6 42.Ng2 h4 43.Nxh4 Rg7 44.Ng2 Qh6 45.Nxe4 fxe4 46.Qd1 Re6 47.Rcc2 Qh3 48.Nf4 Bxf4 49.Qf1 Qh8 50.Re1 Rh6 51.Qg2 Bd6 52.Rcc1 Rgh7 53.Kf1 Rh2 54.Qg1 Rf7 55.Re2 Rh1 56.f4 exf3 57.a4 Rxg1+ 58.Kxg1 fxe2 59.Kg2 Qg7 60.Kh1 Qxg3 61.Rg1 Rh7#* 0-1 (61) AKS-Mantissa (2592)-Fruity23 (2825) Blitz 2023*)* 19...Qf5 20.Nb1 Re8 21.Nd2 Nd8 22.f4 c6 23.Nf3 Ne6 24.Nde5 Re7 25.Nh4 Qe4 26.Qd3 Qxd3 27.Nxd3 g6 28.Kf2 Ng7 29.g4 Ne8 30.Kf3 Bc7 31.Rc2 Nd6 32.Ng2 a5 33.Ree2 Rbe8 34.a4 f6 35.Nh4 Nc4 36.Ng2 g5 37.h3 Nd6 38.Re1 h5 39.gxh5 Kg7 40.Rcc1 Kh6 41.Nf2 Kxh5 42.Rh1 Nf5 43.Ng4 Kg6 44.h4 gxf4 45.Nxf4+ Bxf4 46.h5+ Kf7 47.Kxf4 Nxe3 48.Ne5+ fxe5+ 49.Kxe3 e4 50.Rc5 Ra8 51.h6 Kg8 52.Rg1+ Kh7 53.Rg2 Rf8 54.Rxa5 Rf3+ 55.Ke2 Rb3 56.Kd1 Rb4 57.Kc2 Rc4+ 58.Kb3 Rxd4 59.Ra8 e3 60.Re2 Rf4 61.Rd8 Rf2 62.Re1 e2 63.a5 Rf1 64.Rxe2 Rxe2 65.Rd7+ Kxh6 66.Rxb7 Ra1 67.Rb6 Re6 68.Ra6 Kg5 69.Kc2 Kf4 70.Ra8 Ke4 71.Kc3 Ke3 72.Rh8 d4+ 73.Kc4 Rc1+ 74.Kb3 d3 75.Rh3+ Kd4 76.Rh2 Re2 77.Rh4+ Re4 78.Rh2 c5 79.a6 Ra1 80.Rg2 Rxa6 81.Rf2 Ra7 82.Rf8 Rb7+ 83.Ka2 Kc4 84.Ra8 d2 85.Ra4+ Kd3 86.Ra5 d1Q 87.Ra3+ Ke2 88.b3 Rd4 89.Kb2 Rd2+ 90.Kc3 Qc1# 0-1 (90) BitByByte (2808)-yobot_v2 (2989) Blitz 2024]

[15.Qa4 a6 16.Qd1 Bd6 17.h3 Bxh3 18.gxh3 Qxh3 19.Re1 Qg4+ 20.Kf1 Qh3+ 21.Kg1 Qg4+ 22.Kf1 Qh3+ 23.Kg1 ½-½ (23) BitByByte (2841)-motorrijder (2936) Blitz 2024]

[15.Nh4 a6 16.Qb3 Bxe2 17.Nxe2 Qe7 18.g3 Na7 19.Nf3 c6 20.a4 Re8 21.Nf4 Rbd8 22.Nd3 Nc8 23.Nfe5 Nd6 24.Kg2 g6 25.Nc5 h5 26.Rc3 Bg7 27.Nf3 Ne4 28.Rcc1 Nxc5 29.Rxc5 Qe4 30.h4 Bf8 31.Rc3 a5 32.Qxb7 Rd6 33.Rxc6 Rxc6 34.Qxc6 Re6 35.Qb5 Rf6 36.Qe2 Rf5 37.Rg1 f6 38.Rh1 Bd6 39.Qd1 Kh7 40.Qe2 Kg7 41.b3 Kh7 42.b4 Bxb4 43.Rc1 g5 44.Rc8 Kg7 45.Kg1 Rxf3 46.hxg5 fxg5 47.Rc7+ Kg8 48.Rc8+ Bf8 49.Qc2 Qxc2 50.Rxc2 g4 51.Rc8 Kf7 52.Rc7+ Kf6 53.Rh7 Kg6 54.Rd7 Bb4 55.Kf1 h4 56.gxh4 g3 57.Rxd5 Rxf2+ 58.Kg1 Be7 59.Rxa5 Bxh4 60.Re5

Bg5 61.a5 Re2 62.Re8 Kf5 63.Rg8 Bxe3+ 64.Kf1 Rf2+ 65.Kg1 Ra2+ 66.Kf1 Bg5 67.Re8 g2+ 68.Kg1 Kg4 69.Re5 Bf4 70.Re7 Kg3 71.Rg7+ Kf3 72.Rg3+ Bxg3 73.a6 Ra1# 0-1 (73) AKS-Mantissa (2623)-ShashChess_MsP (2898) Rapid 2023]

[15.Rfd1 a6 16.Qb3 Na5 17.Qc2 Nc6 18.h3 Bf5 19.Bd3 Bxd3 20.Qxd3 Na7 21.Na4 Nb5 22.Nc5 Qf6 23.a4 *(23.b4 Nd6 24.Ne5 Qe7 25.Re1 c6 26.g3 Re8 27.a4 Rbc8 28.Kg2 Qc7 29.h4 Be7 30.Qd1 Bf6 31.Ng4 Be7 32.Nd3 Qd8 33.Nge5 Bf6 34.Ng4 Rc7 35.Qf3 Be7 36.Re2 Bf8 37.h5 Be7 38.Rec2 Qc8 39.Nge5 Bf6 40.Qg4 Qd8 41.Nf3 Rce7 42.Nc5 Rc7 43.Rd1 Rce7 44.Rdc1 Nc4 45.Qf5 Nd6 46.Qh3 Rc7 47.Qg4 Rce7 48.Nd2 Kh7 49.Rb1 Kg8 50.Re1 Qa8 51.Ra1 Qd8 52.Rf1 Bg5 53.Nf3 Bf6 54.Re1 Kh8 55.Ra1 Kg8 56.Rb1 Nc4 57.Re1 Nd6 58.Ra1 Nc4 59.Re1 Nd6 60.Nd2 Kh8 61.Ndb3 Bg5 62.a5 Bf6 63.Nc1 Kg8 64.Ra2 Nb5 65.N1b3 Nd6 66.Rh1 Bg5 67.Re1 Bf6 68.Rh1 Bg5 69.Re2 Nb5 70.Ra1 Bf6 71.Rc2 Rc7 72.Nd3 Be7 73.Nbc5 Bd6 74.Qh3 Qe7 75.Qf5 Qg5 76.Qxg5 hxg5 77.g4 Kh7 78.Rac1 f6 79.Kf3 Kh6 80.Nxb7 Rxb7 81.Rxc6 Ra8 82.Rb6 Rba7 83.Nc5 Bc7 84.Rc6 Bf4 85.Rb6 Bc7 86.Rc6 Bd8 87.Na4 Kh7 88.R1c2 Na3 89.Ra2 Nc4 90.Nc3 Rd7 91.Rc2 Na3 92.Ra2 Nb5 93.Nxb5 axb5 94.Ra1 Rb8 95.Ke2 Be7 96.Rb1 Kg8 97.Kd3 Kf7 98.Kc3 Rbb7 99.Rc1 Bd6 100.Kb3 Rdc7 101.f3 Ke7 102.Rxc7+ Rxc7 103.Rxc7+ Bxc7 104.a6 Bb8 105.Kc3 Kd7 106.Kd3 Kc8 107.Ke2 Bd6 108.e4 Kb8 109.Ke3 Bxb4 110.f4 Ka7 111.fxg5 fxg5 112.Ke2 dxe4 113.Ke3 Kxa6 114.Kxe4 Bd6 115.Kd5 b4* 0-1 (115) LeelaStrength (2696)-Flamerare (2793) Rapid 2022*)* 23...Nd6 24.Ne5 Qe7 25.b4 c6 26.Re1 Ra8 27.Re2 Re8 28.g3 Rac8 29.Kg2 Qd8 30.Rcc2 Re7 31.h4 Re8 32.Re1 Rc7 33.Qd1 g6 34.h5 g5 35.a5 Bg7 36.f4 f6 37.Ng6 Rf7 38.Rf2 Ne4 39.Nxe4 Rxe4 40.Ref1 f5 41.Ne5 Rf8 42.Ng6 Rf7 43.Ne5 Rf8 44.Ng6 Rf7 ½-½ (44) VariantsStockfish (2737)-Flamerare (2803) Rapid 2022]

[15.a3 a6 16.Qd3 Bd6 17.Na4 Ne7 18.b4 c6 19.Nc5 Qf6 20.Qd1 Nf5 21.a4 *(21.Re1 g6 22.Nd2 Bxe2 23.Qxe2 Bf8 24.Nf3 Nd6 25.Ne5 Ra8 26.a4 Re8 27.b5 cxb5 28.axb5 Nxb5 29.Qa2 Bxc5 30.Rxc5 Rec8 31.Qxd5 Rxc5 32.Qxc5 Qe6 33.h4 Rc8 34.Qb4 h5 35.Nf3 Qc6 36.Ng5 Rc7 37.g3 Kg7 38.Qb2 Qd5 39.Qd2 Rc3 40.Rd1 Qb3 41.Ra1 Qc4 42.Kg2 Rc2 43.Qd1 Nd6 44.Qf3 Qd3 45.e4 Qxf3+ 46.Kxf3 Nc4 47.e5 a5 48.Ne4 b5 49.Nd6 Nd2+ 50.Kg2 b4 51.Rxa5 b3 52.Ra8 Kh6 53.Rh8+ Kg7 54.Rb8 b2 55.Ne8+ Kh6 56.g4 hxg4 57.Nf6 g3 58.Kxg3 g5 59.h5 Rc3+ 60.Kg4 b1Q 61.Rh8+ Kg7 62.Rg8+ Kh6 63.Rh8+ Kg7 64.Rg8+ Kh6 65.Rh8+* ½-½ (63) LeelaStrength (2731)-Flamerare (2792) Rapid 2022*)* 21...g6 22.b5 axb5 23.axb5 h5 24.Nd3 Ne7 25.h3 Bf5 26.bxc6 Nxc6 27.h4 Qe7 28.Ng5 Kg7 29.Qd2 f6 30.Nf3 Ra8 31.Ra1 b6 32.Rxa8 Rxa8 33.Qb2 Qb7 34.Nc5 Qa7 35.Na6 Qb7

36.Nc5 Qa7 37.Na6 Na5 38.Nb4 Nc4 39.Qb3 Na5 40.Qb2 Nc4 41.Qb3 Qf7 42.Nxd5 Na5 43.Qa2 Be4 44.Nc3 Nb3 45.Qb2 Ba3 46.Qa2 Bb4 47.Qb2 Ba3 48.Qa2 Bf8 49.Qb2 Ba3 ½-½ (49) LeelaStrength (2704)-Flamerare (2791) Rapid 2022]

15...Bd6 16.Nc5 Qf6 17.h3

[17.Qa4 a5 18.h3 Bf5 19.Nd3 Nb4 20.Nde5 c5 21.Ng4 Bxg4 22.hxg4 c4 23.a3 Nc6 24.Qb5 Ra8 25.g3 Qe6 26.Rfe1 a4 27.Red1 Ra5 28.Qb6 Qe7 29.Ne5 Rda8 30.Nxc6 bxc6 31.Bxc4 dxc4 32.Qxc6 Bxg3 33.fxg3 Qxe3+ 34.Kh1 Qxg3 35.Qe4 Rb8 36.Qg2 Qh4+ 37.Qh2 Qd8 38.Rxc4 Qd5+ 39.Kg1 Re8 40.Qc2 Qe6 41.d5 Rxd5 42.Rf1 Re5 43.Rcf4 Re2 44.Qc4 Qe3+ 45.R1f2 Rxf2 46.Rxf2 Qg3+ 47.Kf1 Qh3+ 48.Kg1 Re1+ 49.Rf1 Qxf1+ 50.Qxf1 Rxf1+ 51.Kxf1 g6 52.Ke1 h5 53.g5 h4 54.Kf1 f6 55.Kg2 fxg5 56.Kh3 Kf7 57.Kg4 Kf6 58.Kh3 Kf5 59.Kg2 g4 60.Kf2 g3+ 61.Kf3 g5 62.Ke2 h3 63.Kf3 g2 64.Kf2 Ke4 65.b3 axb3 66.a4 g1Q+ 67.Kxg1 b2 68.a5 b1Q+ 69.Kf2 h2 70.a6 h1Q 71.Ke2 Qbe1# 0-1 (71) SerendipitousBot (2737)-Nikitosik-ai (2961) Blitz 2024]

17...Bc8 18.Qa4 Ne7 19.b4 c6 20.b5 b6 21.Na6 Bxa6 22.Qxa6 c5 23.dxc5 bxc5 24.Rfd1 c4 25.a4 Rd7 26.Qa5 g6 27.Qc3 Qxc3 28.Rxc3 Rdd8 29.Nd4 Kg7 30.Rc2 Be5 31.g4 Bf6 32.Kf1 Rbc8 33.Rcc1 Rd6 34.Nf3 Bb2 35.Rb1 Bc3 36.h4 f5 37.g5 h5 38.Rbc1 Bb4 39.Ne5 Re6 40.Nc6 Rexc6 41.bxc6 Rxc6 42.f3 Re6 43.Bxc4 dxc4 44.Rxc4 Ba5 45.Rd7 Bb6 46.e4 Kf8 47.a5 Bxa5 48.Rxa7 Bd2 49.Rd7 Be3 50.Rc3 f4 51.Rcd3 Bc5 52.Rc7 Bd6 53.Ra7 Nc6 54.Ra8+ Kf7 55.Rd5 Be7 56.Ke2 Re5 57.Kf1 Rxd5 58.exd5 Nd4 59.Kg2 Nf5 60.Kh3 Bd6 61.Ra4 Ne7 62.Ra6 Nf5 63.Ra8 Ke7 64.Rg8 Kf7 65.Ra8 Kg7 66.Ra6 Kf8 67.Ra8+ Kf7 68.Ra7+ Ke8 69.Ra4 Kd7 70.Re4 Ng7 71.Ra4 Nf5 72.Re4 Ng7 73.Ra4 Ne8 74.Ra8 Bc5 75.Kg2 Ng7 76.Ra6 Nf5 77.Kh3 Bd6 78.Ra7+ Bc7 79.Ra6 Bd6 80.Ra7+ Ke8 81.Ra4 Ne7 82.Re4 Kf7 83.Re6 Nf5 84.Rf6+ Kg7 85.Re6 Kf7 86.Rf6+ Kg7 87.Re6 Bc7 88.Re4 Kf7 89.Rc4 Be5 90.Ra4 Ke7 91.Ra7+ Kd8 92.Ra6 Bd6 93.Ra4 Ne7 94.Re4 Kd7 95.Re6 Bb4 96.Kg2 Nf5 97.Kh3 Ne7 98.Kg2 Nxd5 99.Rxg6 Bf8 100.Ra6 Ke8 101.g6 Bg7 102.Ra5 Ne7 103.Rxh5 Nxg6 104.Kh3 Ne5 105.Rg5 Kf7 106.Rf5+ Kg6 107.Rxf4 Bf6 108.Kg3 Nd3 109.Ra4 Be5+ 110.Kg2 Bc7 111.Ra7 Be5 112.Ra5 Kf5 113.Kf1 Nf4 114.Rb5 Ne6 115.Ra5 Kf4 116.Ra7 Nd4 117.Kf2 Nxf3 118.Rf7+ Kg4 119.Rxf3 Kxh4 120.Rf5 Bd4+ 121.Kf3 Bg7 122.Rc5 Bh6 123.Rd5 Bg7 124.Kf4 Bh6+ 125.Kf3 Bg7 126.Rc5 Bh6 127.Rb5 Bf8 128.Rb8 Bd6 129.Rb5 Bh2 130.Rc5 Bd6 131.Rc6 Bb8 132.Rg6 Kh5 133.Rb6 Bh2 134.Rb2 Bd6 135.Rg2 Bb8 136.Rg8 Bc7 137.Rg4 Be5 138.Rg2 Bb8 139.Rg8 Bd6 140.Kf2 Kh4 141.Kf3 Kh5 142.Kf2 Bf4 143.Kg2 Bc7 144.Kf2 Be5 145.Rg2 Bf4 146.Rg8 Kh4 147.Rg1 Kh5 148.Rg8 Kh4 149.Kf3 Be5 150.Ke4 Bd6 151.Rg2 Bc7 152.Rg7 Bb8 153.Ke3 Be5 154.Rg6 Kh5 155.Rg2 Bb8 156.Rg8 Bc7 157.Kf2 Bf4 158.Ke2 Kh6 159.Kf3 Bd6 160.Rg2 Be5 161.Ke4 Bg7 162.Rxg7 Kxg7 ½-½ (162) BitByByte (2912)-tomlesspit (3070) Blitz 2025

11.Qb3 Qg6

[11...Ba5 12.Bd3 Bg4 13.Be2 Ne7 14.h3 (*14.0-0 Rab8 15.Qa4 Bb6 16.b4 a6 17.b5 axb5 18.Qxb5 Ra8 19.Ne5 Bxe2 20.Nxe2 Nc8 21.Qb1 Ra7 22.Rc3 Ba5 23.Rb3 Nd6 24.g3 c6 25.Kg2 Bc7 26.Nc3 Ba5 27.Na4 Qe7 28.Nc5 f6 29.Nxb7 fxe5 30.Nxd8 Bxd8 31.dxe5 Nc4 32.Rb8 Nxe5 33.e4 d4 34.f4 Ng4 35.Re1 Ne3+ 36.Kg1 Rd7 37.e5 d3 38.Rxe3 Qc5 39.Kf2 d2 40.Qd1 Rd3 41.Qb3+ Rxb3 42.Rxd8+ Kf7 43.axb3 Qc2 44.Re2 d1Q 45.Rxd1 Qxd1 46.h4 Qxb3 47.Kg2 c5 48.f5 c4 49.Kf2 Qd3 50.g4 h5 51.e6+ Ke7 52.Ra2 Qd4+ 53.Ke1 hxg4 54.Ra3 c3 55.Rxc3 Qxc3+ 56.Ke2 Qc2+ 57.Ke3 g3 58.Kf3 g2 59.h5 g1Q 60.f6+ gxf6 61.h6 Kxe6 62.h7 Qxh7 63.Ke2 Qg2+ 64.Kd1 Qb1#* 0-1 (64) magnusglad_bot (2755)-Hoon_Bot (2883) Blitz 2024) 14...Bxf3 15.Bxf3 Rab8 16.Qa3 Bb6 17.b4 c6 18.b5 Ng6 19.0-0 Nh4 20.Bg4 g6 21.g3 h5 22.Be2 Bc7 23.gxh4 Qxh4 24.Kg2 Qg5+ 25.Kh1 Qh4 26.Kg2 Qg5+ 27.Kf3 Qf6+ 28.Kg2 Bd6 29.Qb3 Qg5+ 30.Kh1 Qf5 31.Kg2 Qg5+ 32.Kf3 Qf6+ 33.Kg2 Qg5+ ½-½ (33) magnusglad_bot (2711)-boocruisebot (2873) Classical 2024]

12.a3 Bf8

[12...Ba5 13.Qd1 Ne7 14.b4 Bb6 15.h3 Qf6 16.Bd3 c6 17.0-0 Ng6 18.a4 a6 19.a5 Bc7 20.Na4 Nh4 21.Nxh4 Qxh4 22.Qc2 Re8 23.Rce1 Bg4 24.Bh7+ Kh8 25.Bf5 h5 26.Bxg4 hxg4 27.Qf5 gxh3 28.Qxh3 Qxh3 29.gxh3 Rab8 30.Nc5 g6 31.Nd7 Rbd8 32.Nc5 Rb8 33.Kg2 Kg7 34.Rh1 Bd6 35.h4 Rh8 36.Kf3 Rh5 37.Rb1 Rf5+ 38.Kg2 Rh5 39.Kf3 Rf5+ 40.Kg2 Rh5 41.Rh3 Be7 42.Kg3 Bd6+ 43.Kf3 Be7 44.Kg4 Rbh8 45.Rbh1 Rb8 46.Rb1 Rbh8 47.Rbh1 Bd6 48.Kf3 g5 49.Nxb7 f5 50.Nxd6 g4+ 51.Kf4 gxh3 52.Rxh3 Kf6 53.Nb7 Rxh4+ 54.Rxh4 Rxh4+ 55.Kg3 Rg4+ 56.Kf3 Rg8 57.Nc5 Ra8 58.Kf4 Ra7 59.f3 Rg7 60.Nxa6 Rb7 61.e4 fxe4 62.fxe4 dxe4 63.Kxe4 Re7+ Normal ½-½ (63) FantacticEman (2930)-ResoluteBot (2931) Blitz 2024]

13.Qd1 Ne7 14.Na4 Nc6 15.h3 Bd6 16.Nc3 Ne7 17.Nb5 c6 18.Nxd6 Qxd6 19.Rc3 Bf5 20.Bd3 Bxd3 21.Qxd3 Nc8 22.0-0 Re8 23.a4 Qe7 24.Ne5 Nd6 25.Ra1 Qd8 26.a5 a6 27.Rb3 Qg5 28.Rb6 Re6 29.Qb3 Qe7 30.Ra4 Re8 31.Rab4 Qc7 32.Nd3 Rg6 33.Ne5 Rf6 34.Qd1 Qc8 35.Nd3 Rg6 36.Ne5 Rf6 37.Nd3 Rg6 38.Ne5 Rg5 39.g4 f6 40.Nf3 Rxg4+ 41.hxg4 Qxg4+ 42.Kf1 Rxe3 43.fxe3 Ne4 44.Qd3 Qxf3+ 45.Ke1 Qg3+ 46.Ke2 Qg4+ 47.Kf1 h5 48.Rxb7 h4 49.Rb8+ Kh7 50.Ra8 h3 51.Rbb8 Qg2+ 52.Ke1 Qg1+ 53.Ke2 h2 54.Rh8+ Kg6 55.Rxh2 Qxh2+ 56.Kd1 Qxb2 57.Rxa6 Qa1+ 58.Kc2 Qa2+ 59.Kc1 Kf5 60.Ra8 Qa1+ 61.Kc2 Qa2+ 62.Kc1 Kg4 63.Qd1+ Kg3 64.Qe1+ Kg4 65.Qd1+ Kg5 66.Qd3 Kh4 67.a6 Qa1+ 68.Qb1 Qc3+ 69.Qc2 Qa3+ 70.Qb2 Qxe3+ 71.Kb1 Kg4 72.Qg2+ Kf4 73.Qb2 Nc3+ 74.Kc2 Ne2 75.Kb1 Nc3+ 76.Kc2 Ne2 77.Kb1 g5 78.Ka1 Qd3 79.a7 Qd1+ 80.Ka2 Qa4+ 81.Kb1 Qd1+ 82.Ka2 Qa4+ 83.Kb1 Nxd4 84.Qf2+ Kg4 85.Qg2+ Kf4 86.Qf2+ Kg4 87.Qg2+ Kf4 88.Qh2+ Kf3 89.Qh1+ Kf2 90.Qh2+ Kf3 91.Qh3+ Kf4 92.Qh2+ Kf3 ½-½ (92) BitByByte (2875)-Nikitosik-ai (3057) Blitz 2024

11.Bb5 Bf8

[11...Bxc3+ 12.Rxc3 Qg6 13.0-0 Bd7 14.Rfc1 a6 15.Bxc6 Bxc6 16.Qb3 f6 17.Ne1 Rab8 18.Nd3 Rd6 19.Nb4 Qe8 20.Rc5 Qd7 21.Qc3 Kf7 22.b3 Re8 23.Nxc6 bxc6 24.Rxc6 1-0 (24) Mirakel05 (2727)-BabaRamdev (2798) Blitz 2024]

[11...Bd7 12.Bxc6 Bxc3+ 13.Rxc3 Bxc6 14.Qc2 Bb5 15.Rxc7 Qe6 16.Rc5 Rac8 17.h3 b6 18.Rc3 Rxc3 19.bxc3 Rc8 20.Kd2 f6 21.Rb1 Qd7 22.Qb3 Bc4 23.Qc2 b5 24.Ke1 Qd6 25.Qf5 Rc7 26.Qc2 a5 27.Nd2 Qh2 28.Nxc4 Rxc4 29.Rxb5 Qxg2 30.Qf5 Qg1+ 31.Ke2 Rxc3 32.Rb8+ Kf7 33.Rb7+ Kg8 34.Qxd5+ Kh7 35.Qe4+ Kg8 36.Rb8+ Kf7 37.Qe8# 1-0 (37) OUT-knock123 (2780)-Crankpenguin (2808) Blitz 2022]

12.Bd3

[12.Bxc6 bxc6 13.0-0 c5 14.dxc5 Bxc5 15.Nb5 Qb6 16.Nxc7 Rb8 17.b4 Qxb4 18.Qc2 Bb6 19.Rfd1 Bb7 20.Qf5 Rbc8 21.Ne5 f6 22.Qe6+ Kh7 23.Qf5+ Kg8 24.Nxd5 Rxc1 25.Nxf6+ gxf6 26.Qg6+ 1-0 (26) splendidkid (2733)-MrTactic2008 (2691) Blitz 2023]

12...Bg4 13.Qd1 Ne7 14.h3 Bh5 15.0-0 c6 16.Re1 Nc8 17.g4 Bg6 18.e4 dxe4 19.Nxe4 Qf4 20.Ne5 Ne7 21.Nc5 Rxd4 22.Qb3 Bxd3 23.Ncxd3 Qf6 24.Qxb7 Rad8 25.Nxc6 Nxc6 26.Rxc6 Qh4 27.Ne5 Rf4 28.Qxa7 Rdd4 29.Rc2 h5 30.Qb8 Qxh3 31.Rc3 Qh4 32.Rg3 Rxf2 33.Kxf2 Qh2+ 34.Rg2 Rd2+ 35.Re2 Rxe2+ 36.Kxe2 Qxg2+ 37.Ke3 hxg4 38.Qb3 Qg3+ 39.Ke4 Qf2 40.a4 g3 41.Nxf7 Qxf7 42.Qxg3 Qc4+ 43.Kf3 Qd3+ 44.Kf2 Qxg3+ 45.Kxg3 g6 46.a5 Bc5 47.a6 Kf7 48.Kf4 Kf6 49.Ke4 g5 50.b4 Bb6 51.Kd5 g4 52.Kc6 g3 53.Kxb6 g2 54.b5 g1Q+ 55.Kc7 Qc5+ 56.Kd7 Qxb5+ 57.Kd6 Qxa6+ 58.Kd5 Qa4 59.Kc5

[59.Kd6 Qc4 60.Kd7 Qc5 61.Kd8 Ke6 62.Ke8 Qe7# 0-1 (60) Weiawaga (2614)-Nikitosik-ai (3043) Blitz 2024]

59...Ke5 60.Kb6 Kd6 61.Kb7 Qb3+ 62.Ka6 Kc6 63.Ka5 Qa3# 0-1 (63) duchessAI (2837)-mayhem23111 (3070) Rapid 2024

11.a3 Bf8

[11...Bxc3+ 12.Rxc3 Ne7 13.Rxc7 Nc6 14.Bb5 Qd6 15.Rxc6 bxc6 16.Bxc6 Rb8 17.b4 Rb6 18.b5 a6 19.0-0 axb5 20.Bxb5 Rxb5 21.Qxb5 Ba6 22.Qa5 Bxf1 23.Kxf1 Rb8 24.g3 Qc6 25.Kg2 Rb2 26.Ne5 Qc2 27.Qe1 Qe4+ 28.Nf3 g5 29.h3 h5 30.Qc3 Rc2 31.Qa5 Qxe3 32.Qd8+ Kg7 33.Qxg5+ Qxg5 34.Nxg5 Ra2 35.h4 Rxa3 36.Nh3 Rd3 37.Nf4 Rxd4 38.Nxh5+ Kg6 39.Nf4+ Kf5 40.h5 Rd1 41.h6 Kf6 42.g4 Ra1 43.Nxd5+ Kg6 44.Kg3 Kxh6 45.f3 Ra5 46.Nf4 Kg5 47.Nh3+ Kf6 48.Nf4 Ra3 49.Nh5+ Ke5 50.Nf4 Ra4 51.Nh3 Kd4 52.Ng5 Ra7 53.Kf4 Kd3 54.Ne4 Ke2 55.Ng5 Ra3 56.Kf5 Kf2 57.Kf6 Kg3 58.Kxf7 Ra7+ 59.Kg6 Ra6+ 60.Kf5 Ra5+ 61.Kf6 Kf4 62.Ne6+ Kxf3 63.g5 Kg4 64.g6 Rf5+ 65.Ke7 Ra5 66.g7 Ra7+ 67.Kf6 Rxg7 68.Nd4 Rg6+ 69.Ke5 Rg5+ 70.Kd6 1-0 (70) BillyBigMan (2819)-Antroposen (2943) Blitz 2022]

12.Qb3

[12.Be2 Ne7 13.0-0 c6 14.b4 a6 *(14...b5 15.Qb3 Nf5 16.Rfd1 Nd6 17.Ne5 Nc4 18.Nxc4 bxc4 19.Qc2 a5 20.Rb1 axb4 21.axb4 Bf5 22.e4* *dxe4 23.Nxe4 Qg6 24.Bf3 Re8 25.Re1 Ra3 26.Kh1 Rd3* Normal 0-1 (26) Bakayoyo (2711)-Sasha_Trusova (2704) Blitz 2024*; 14...Ng6 15.Qb3 a6 16.a4 Bg4 17.h3 Bxf3 18.Bxf3 Nh4 19.Be2 Bd6 20.g3 Qg5 21.Kh2 Nf5 22.Bg4 h5 23.Bxf5 Qxf5 24.Kg2 h4 25.g4 Qe6 26.Rb1 f5 27.Qd1 b5 28.Qf3 Rf8 29.g5 Qg6 30.Kh1 Qxg5 31.Nxd5 f4 32.Nxf4 Bxf4 33.exf4 Rxf4 34.Qxc6 Raf8 35.Qe6+ Kh8 36.Rg1 Qd8 37.Rbd1 Rxf2 38.Rg4 bxa4 39.Qe4 Qd6 40.Rxh4+ Kg8 41.Qh7+ Kf7 42.Qh5+ g6 43.Qh7+ Kf6 44.Rg4 Qh2#* 0-1 (44) Konnov,O (2591)-Cann_Karo (2712) Blitz 2024*)* 15.Qb3 *(15.b5 Bd7 16.bxa6 b5 17.Qa5 Be8 18.a4 b4 19.Qxb4 Nf5 20.Qb2 Bd6 21.Rb1 g5 22.g3 Qe7 23.Qd2 h5 24.Bd3 Bd7 25.Rb7 Qf6 26.e4 Nxd4 27.Nxd4 Qxd4 28.exd5 Qg7 29.Ne4 Be5 30.Nxg5 cxd5 31.Rc1 Bxa4 32.Rxf7 Qh6 33.Bh7+ Kh8 34.Re7* 1-0 (34) Vladimirovich9000 (2857)-Vetranio (2658) Blitz 2022*)* 15...Nf5 16.a4 Nd6 17.b5 axb5 18.axb5 Be6 19.Na4 cxb5 20.Bxb5 Nc4 21.Nc5 Bxc5 22.dxc5 Rdc8 23.Qb4 Qe7 24.Bxc4 dxc4 25.Nd4 Qxc5 26.Qxb7 Bd5 27.Qd7 c3 28.Nf5 Be6 29.Ne7+ Kh8 30.Qb7 Rab8 0-1 (30) Bakayoyo (2730)-TheRigaMagician (2741) Blitz 2024]

[12.Nb5

A) 12...Qe7 13.Bd3 Be6 *(13...a6 14.Nc3 Qd6 15.0-0 Bg4 16.Qc2 Bxf3 17.gxf3 Qf6 18.f4 Ne7 19.Ne2 Rac8 20.Kh1 Kh8 21.Rg1 c6 22.Ng3 g6 23.f5 g5 24.Nh5 Qd6 25.f4 f6 26.Qg2 Ng8 27.h4 Re8 28.hxg5 fxg5 29.fxg5 hxg5 30.f6 Rxe3 31.Bf5 Rd8 32.Qxg5 Bh6 33.Qg7+ Bxg7 34.fxg7#* 1-0 (34) BabaRamdev (2896)-LouiVos (2823) Blitz 2023*)* 14.0-0 a6 15.Nc3 g5 16.Qc2 g4 17.Nd2 Qg5 18.Ne2 h5 19.Nf4 h4 20.Nxe6 fxe6 21.f4 Qf6 22.Nb3 Be7 23.Qe2 Qg7 24.Nc5 Bxc5 25.Rxc5 Rf8 26.Rfc1 g3 27.Qh5 Rf6 28.Qxh4 gxh2+ 29.Kh1 Kf7 30.Qh5+ Ke7 31.Qh7 Rg8 32.Qxg7+ Rxg7 33.Bxa6 Rfg6 34.Bxb7 Nd8 35.Rxc7+ Kd6 36.Rxg7 Rxg7 37.Ba6 Nf7 38.Be2 Nh6 39.g4 Nxg4 40.Bxg4 Rxg4 41.Kxh2 Rg8 42.b4 Ra8 43.Rc3 Rg8 44.b5 Ke7 45.b6 Kf6 46.b7 Rb8 47.Rb3 Kf5 48.Kg3 Ke4 49.Kf2 Rc8 50.bxc8Q 1-0 (50) BabaRamdev (2887)-IMFAR (2792) Blitz 2023;

B) 12...Bg4 13.Be2 a6 14.Nc3 Ne7 15.0-0 c6 16.Ne5 Bxe2 17.Nxe2 Ng6 18.Qb3 Rab8 19.Qc3 Bd6 20.f4 Nh4 21.Ng3 Nf5 22.Nxf5 Qxf5 23.Qd3 Qe6 24.Rce1 f6 25.f5 Qe7 26.Ng6 Qf7 27.e4 dxe4 28.Rxe4 Re8 29.Rfe1 Rxe4 30.Qxe4 Rd8 31.g3 Kh7 32.Kg2 a5 33.h4 a4 34.h5 Qb3 35.Re2 Qxg3+ 36.Kf1 Qh3+ 37.Ke1 Qxh5 38.Kd1 Bc5 39.Kc1 Rxd4 40.Qe8 Rc4+ 41.Kd2 Qg5+ 42.Kd3 Rd4+ 43.Kc3 Qc1+ 44.Rc2 Rc4+ 45.Kxc4 Qxc2# 0-1 (45) sber1 (2838)-TheMachine64 (2814) Blitz 2023]

12...Ne7 13.Bd3

[13.Be2 c6 14.0-0 g5 15.Ne5 Ng6 16.f4 gxf4 17.exf4 Nxf4 18.Bh5 Be6 19.g3 Nh3+ 20.Kh1 Qg5 21.Bxf7+ Bxf7 22.Nxf7 Nf2+ 23.Kg2 Kxf7 24.Rxf2+ Kg8 25.Rcf1 Rd7 26.Ne4 Qe7 27.Nf6+ Kg7 28.Nxd7 Qxd7

29.Rf7+ Qxf7 30.Rxf7+ Kxf7 31.Qxb7+ 1-0 (31) snoopydoggy (2713)-strongmama1 (2613) Blitz 2024]

13...c6 14.Ne2 Nf5 15.Ng3 Nxg3 16.hxg3 Bd6 17.Qc2 Re8 18.0-0 g6 19.Rfe1 Bg4 20.Nd2 Kg7 21.Qc3 Bf5 22.Bxf5 Qxf5 23.b4 Re7 24.Qb3 h5 25.Nf3 Rae8 26.Qc2 Qf6 27.Rb1 a6 28.a4 Re4 29.b5 axb5 30.axb5 Rc8 31.bxc6 bxc6 32.Rb6 Re6 33.Rc1 c5 34.dxc5 Rxc5 35.Qb1 Rxc1+ 36.Qxc1 Ba3 37.Rxe6 Bxc1 38.Rxf6 Kxf6 39.Kf1 Bb2 40.Ke2 Kf5 41.Kd3 Ke6 42.Nd2 Kd6 43.Nb3 f5 44.Nd2 Bf6 45.Nb3 g5 46.Nc1 g4 47.Ne2 h4 48.gxh4 Bxh4 49.g3 Bf6 50.Nd4 Bxd4 51.Kxd4 Ke6 52.Kc3 Ke5 53.Kd3 Ke6 54.Kd4 ½-½ (54) Nakamura,H (2794)-Firouzja,A (2737) chess.com INT 2024

107 **11...Rb8** 12.0-0 Bf8 13.a3 a6 14.Bd3 Bf5 15.Bxf5 Qxf5 16.Qc2 Qf6 17.Na4 Na5 18.Qxc7 Nc4 19.Qg3 b5 20.Nc3 Qe6 21.Rb1 a5 22.a4 bxa4 23.Nxa4 g5 24.Nc5 Qf5 25.h3 Bd6 26.Qg4 Qg6 27.Rfc1 f5 28.Nh4 fxg4 29.Nxg6 Bxc5 30.dxc5 Re8 31.Rd1 Kg7 32.b3 Na3 33.Rbc1 Nb5 34.Rxd5 Kxg6 35.hxg4 Rbd8 36.Rf5 Rd3 37.c6 Nc3 38.Kh2 Rc8 39.Rxa5 Rxc6 40.b4 Rcd6 41.b5 Kf6 42.Rc2 Nd5 43.Ra6 Nb4 44.Rxd6+ Rxd6 45.Rc5 Re6 46.Rf5+ Kg7 47.Kg3 Nd3 48.Kf3 Re7 49.Kg3 Nb2 50.Rc5 Na4 51.Rc4 Nb6 52.Rc5 Na4 53.Rc4 Nb6 54.Rc5 Na4 ½-½ (54) BitByByte (2908)-ToromBot (3100) Blitz 2025

11...Be6 12.a3 Bf8 13.0-0 Ne7 14.Nb5 c6 15.Nc7 Rac8 16.Nxe6 Qxe6 17.Qxa7 b5 18.Qa5 Ng6 19.Qd2 Bd6 20.g3 h5 21.Kg2 h4 22.Rc2 Rc7 23.Rfc1 Rdc8 24.Bd3 hxg3 25.hxg3 Qg4 26.Rh1 Nf8 27.Rcc1 g6 28.Rh4 Qe6 29.Rch1 Be7 30.Rh8+ Kg7 31.Qd1 c5 32.dxc5 Rxc5 33.Qg1 Rc1 34.Qh2 Rxh1 35.Qxh1 g5 36.Nd4 1-0 (36) Konnov,O (2673)-exhausted10 (2788) Blitz 2022

108 **12.Qb3** Ne7 13.Nb5 c6 14.Nc7 Rb8 15.Na6 Ra8 16.Nc7 Rb8 17.Na6 Ra8 18.Nc7 ½-½ (18) BitByByte (2910)-HackerChessBot (2968) Blitz 2025

109 **12...Bf5** 13.Qb5 Qd6 14.Qxb7 Rdb8 15.Qa6 Rb6 16.Qa4 Rxb2 17.Ne1 Rab8 18.Bd3 Bc8 19.Nxd5 Qxd5 20.Qxc6 Qxc6 21.Rxc6 Bd6 22.e4 Rxa2 23.e5 Be7 24.Rxc7 Bd8 25.Rc1 Bb7 26.Nc2 Rc8 27.Rb1 Bb6 28.Ne3 Rd2 29.Bf5 Re8 30.Rfd1 Rxd1+ 31.Rxd1 Rd8 32.d5 Bxe3 33.fxe3 Rxd5 34.Rb1 Rxe5 35.Rxb7 Rxf5 36.Rxa7 f6 ½-½ (36) EmanBot (2941)-MaggiChess16 (2899) Blitz 2024

12...a6 13.a3

[13.Qb3 Ne7 14.Ne5 c6 15.Bd3 Nf5 16.Na4 Bd6 17.Nb6 Rb8 18.Nxc8 Rbxc8 19.Qxb7 Bxe5 20.dxe5 Qxe5 21.Rxc6 Rb8 22.Qxa6 Rxb2 23.Rc8 Rb8 24.Rxd8+ Rxd8 25.a4 g6 26.a5 Rb8 27.Qa7 Rb3 28.Bxf5 Qxf5 29.Qc5 Qd3 30.h3 Ra3 31.Rc1 Ra2 32.Qb4 Qf5 33.Rf1 d4 34.Qxd4 Rxa5 35.g4 Qd5 36.Rd1 Qxd4 37.Rxd4 h5 38.Kg2 hxg4 39.hxg4 Kg7 40.f4 Rb5 41.Kf3 g5 42.Re4 gxf4 43.exf4 Kg6 44.Re5 Rb3+ 45.Re3 Rb4 46.g5 Kf5 47.Re5+ Kg6 48.Rd5 Rc4 49.Rd6+ Kg7 50.Ke3 Rb4 51.Rd4 Rb3+ 52.Ke4 Rb1 53.Rd7 Ra1 54.f5 Ra4+ 55.Ke3 Ra3+

56.Ke4 Ra4+ 57.Kf3 Ra3+ 58.Kg4 Ra4+ 59.Kh5 Kf8 60.f6 Ke8 61.Re7+ Kf8 62.Rb7 Ke8 63.g6 fxg6+ 64.Kxg6 Rg4+ 65.Kh7 Kf8 66.Kh6 Rh4+ 67.Kg5 Rh1 68.Rb4 Kf7 69.Rb7+ Kf8 70.Kg6 Rg1+ 71.Kf5 Rf1+ 72.Ke6 Re1+

A) 73.Kd6 Ra1 74.Rc7 Rd1+ 75.Ke6 Re1+ 76.Kd6 Rf1 77.Ke6 Re1+ 78.Kf5 *(78.Kd5 Ra1 79.Rb7 Rd1+ 80.Ke5 Rf1 81.Ra7 Rb1 82.Rg7 Re1+ 83.Kd6 Rd1+ 84.Ke5 Re1+ 85.Kd5 Ra1 86.Kd4 Rf1 87.Kd5 Rd1+ 88.Ke5 Re1+* ½-½ (130) Hyper-Bot11 (2767)-Flamerare (2774) Rapid 2022*)* 78...Ra1 79.Rc8+ Kf7 80.Rc7+ Kf8 81.Rc4 Kf7 82.Rf4 Ra5+ 83.Ke4 Ra4+ 84.Ke5 Ra5+ 85.Kd6 Ra1 86.Kc7 Rc1+ 87.Kd6 Ra1 88.Kc7 Rd1 89.Kc6 Rc1+ 90.Kb6 Rb1+ 91.Kc7 Rb3 92.Rf2 Rc3+ 93.Kb6 Rb3+ 94.Kc7 Rb1 95.Rf3 Rc1+ 96.Kd6 Rd1+ 97.Kc5 Rc1+ 98.Kd5 Rg1 99.Rf2 Rg3 100.Rf1 Rd3+ 101.Kc4 ½-½ (167) ElexusChess (2749)-Flamerare (2787) Rapid 2022;

B) 73.Kf5 Rf1+ 74.Kg6 Rg1+ 75.Kf5 Rf1+ ½-½ (75) Operator29 (2705)-TAAnderson (2821) Blitz 2022]

13...Ne7

[13...Be6 14.Qc2 Bd6 15.b4 Ne7 16.Na4 Ng6 17.Nc5 Bc8 18.e4 dxe4 19.Nxe4 Qf4 20.g3 Qf5 21.Rfe1 Bf8 22.Bf1 c6 23.Bg2 Be6 24.Nc5 Qxc2 25.Rxc2 Bc8 26.Rce2 a5 27.h4 axb4 28.axb4 b6 29.h5 bxc5 30.hxg6 cxb4 31.gxf7+ Kxf7 32.Ne5+ Kg8 33.Nxc6 Rd6 34.Ne7+ Bxe7 35.Rxe7 Rb8 36.Re8+ Kf7 37.R1e7+ Kf6 38.Rc7 Rxd4 39.Rcxc8 Rxc8 40.Rxc8 h5 41.Rb8 h4 42.gxh4 Rxh4 43.Rb6+ Ke5 44.Rb5+ Kf6 45.Bf3 Rf4 46.Kg2 g5 47.Kg3 Rd4 48.Bb7 Rd3+ 49.f3 Rd4 50.Be4 Rc4 51.Rf5+ Ke6 52.Rxg5 b3 53.Rb5 Rc3 54.Bd5+ Ke5 55.Bxb3+ Kd4 56.Bd5 Ke3 57.Be4 Rc1 58.Rb3+ Kd4 59.Rd3+ Ke5 60.Rd5+ Ke6 61.Ra5 Rc8 62.Kf4 Rf8+ 63.Bf5+ Kd6 64.Ra6+ Kc5 65.Kg5 Rb8 66.f4 Rb2 67.Bg4 Rg2 68.f5 Kd4 69.f6 Ke4 70.Re6+ Kd5 71.f7 Rf2 72.Rf6 Rg2 73.f8Q Ke4 74.Qd6 Rd2 75.Re6# 1-0 (75) Gagarinec (2682)-Klaus_Mikaelson_001 (2660) Blitz 2023]

14.Ne5 c6 15.b4 Be6 16.Qc2 Nf5 17.Na4 Bd6 18.Nf3 Nh4 19.Nxh4 Qxh4 20.g3 Qe7 21.Nc5 Bh3 22.Rfe1 g6 23.Qd1 h5 24.Nd3 Bf5 25.Qd2 Re8 26.Bf3 Qf6 27.Bg2 Re7 28.a4 h4 29.b5 h3 30.Bh1 axb5 31.axb5 cxb5 32.Bxd5 Be4 33.Bxe4 Rxe4 34.f4 Qf5 35.Ne5 Bxe5 36.dxe5 Rea4 37.Qc2 Qg4 38.Qe2 Qe6 39.Rc2 Ra2 40.Rd1 Kg7 41.Rxa2 Rxa2 42.Rd2 Ra1+ 43.Kf2 Qc6 44.e4 Rh1 45.Kf3 b4 46.g4 b3 47.Kg3 Qc3+ 48.Kh4 Rc1 49.Qd3 Qxd3 50.Rxd3 b2 51.Rb3 b1Q 52.Rxb1 Rxb1 53.Kg5 0-1 (53) LittlePumpkin (2702)-LSGeneraal (2860) Blitz 2023

13.b4

[13.Ne5 c6 14.b4 *(14.f4 Nf5 15.Rf3 Nh4 16.Rg3 Nf5 17.Rf3 Nh4 18.Rg3 Nf5 19.Rf3* ½-½ (19) OUTknock123 (2749)-Crankpenguin (2817) Blitz 2022*)* 14...Nf5 15.g4 Nh4 16.f4 Qe7 17.Nd1 Qxb4 18.Qc2 f6 19.Nd3 Qe7 20.Rb1 Re8 21.f5 h5 22.Nf4 hxg4 23.Bxg4 g5 24.Ne6 Qh7 25.e4 dxe4 26.Ne3

Bd6 27.Rf2 Bxe6 28.fxe6 Bf4 29.Re1 f5 30.Bd1 Kh8 31.d5 cxd5 32.Nxd5 Rxe6 33.Kh1 Be5 34.Qa4 Rh6 35.Qc2 Rf8 36.Rxe4 Bd6 37.Re1 g4 38.Bxg4 fxg4 39.Rxf8+ Bxf8 40.Qxh7+ Rxh7 41.Nf6 Rh6 42.Nxg4 Rg6 43.Ne5 Rg7 44.Rf1 Bd6 45.Nf7+ Rxf7 46.Rxf7 Ng6 47.Rxb7 Bc5 48.Rc7 Bb6 49.Rc6 Ne5 50.Rc1 Nd3 51.Rd1 1-0 (51) IMFAR (2827)-DarthKingsbane (2638) Blitz 2023]

[13.Nb5 c6 14.Nc7 Rb8 15.Qxa7 Bg4 16.h3 Bxf3 17.Bxf3 Qd6 18.Qb6 (*18.Qa5 Rdc8 19.Nb5 cxb5 20.Qxb5 Rc6 21.a3 Rbc8 22.Rxc6 Qxc6 23.Qa5 b6 24.Qa6 Rc7 25.b4 b5 26.Qxc6 Rxc6 27.Be2 Ra6 28.Bxb5 Rxa3 29.Rb1 Nc8 30.Rc1 Nb6 31.Rc6 Nc4 32.Bxc4 dxc4 33.Rxc4 Rb3 34.Kf1 Rxb4 35.Rc7 Rb2 36.g3 h5 37.h4 g6 38.Kg2 Kg7 39.Kf3 Bb4 40.Rb7 Bc3 41.Rxb2 Bxb2 42.Ke4 Kf6 43.f3 Bc3 44.Kd3 Be1* 0-1 (44) ThomasASV (2643)-Beast_in_White (2713) Blitz 2023*)* 18...Nc8 19.Qa5 b6 20.Qc3 Qxc7 21.Qxc6 Qxc6 22.Rxc6 Ne7 23.Rc7 b5 24.Rfc1 b4 25.Bd1 Nf5 26.Bb3 Bd6 27.R7c6 Ne7 28.Ra6 Kf8 29.g3 h5 30.Kg2 g6 31.g4 hxg4 32.hxg4 Rb7 33.Ra5 Rc7 34.Rxc7 Bxc7 35.Ra7 Bd6 36.f3 Rc8 37.Ra6 Rd8 38.e4 dxe4 39.fxe4 Bf4 40.Rf6 Bc1 41.Rxf7+ Ke8 42.Rf1 Bxb2 43.Ba4+ 1-0 (43) Gagarinec (2687)-notrashopenings (2637) Blitz 2023]

[13.Rfd1 c6 14.e4 dxe4 15.Nxe4 Qf4 16.Nc5 Nd5 17.Qb3 Rb8 18.g3 Qc7 19.Ne5 Bxc5 20.Rxc5 Be6 21.Qa3 a6 22.Bf3 Nf6 23.Qe3 Bd5 24.Be2 Rd6 25.a4 Rbd8 26.b4 Nd7 27.Rcc1 Qb6 28.b5 cxb5 29.axb5 axb5 30.Qd2 b4 31.Rb1 b3 32.Nc4 Bxc4 33.Bxc4 Nc5 34.Qe3 Qb4 35.Bxb3 Nxb3 36.Rxb3 Qc4 37.Rc3 Qe6 38.Rb1 Rxd4 39.Qxe6 fxe6 40.Rxb7 R4d7 41.Rcc7 Rxc7 42.Rxc7 Kh7 43.Kg2 Rd6 44.h4 h5 45.Rb7 Kh6 46.Ra7 g6 47.Ra5 Rd5 48.Rxd5 exd5 49.Kf3 g5 50.hxg5+ Kxg5 51.Kg2 h4 52.Kf3 h3 53.g4 d4 54.Kg3 d3 55.f4+ Kf6 56.g5+ Kf7 57.Kxh3 d2 58.Kg3 d1Q 59.f5 Qd3+ 60.Kf4 Qe4+ 61.Kxe4 1-0 (61) Gagarinec (2670)-Crankpenguin (2822) Blitz 2022]

13...a6

[13...c6

A) 14.b5 a6 15.Qa5 (*15.bxc6 Nxc6 16.Qb3 Qd6 17.Qc2 Be6 18.Na4 Qa3 19.Qb3 Na5 20.Qxa3 Bxa3 21.Rc3 Bb4 22.Rcc1 Ba3 23.Rc3 Bb4 24.Rcc1 b5 25.Nc5 Bf5 26.Bd3 Bxd3 27.Nxd3 Ba3 28.Rc3 Nc4 29.Rb1 Rac8 30.h4 g6 31.g4 Bd6 32.Kh1 Kg7 33.Rbc1 a5 34.R3c2 a4 35.Nd2 Rd7 36.Rb1 Rb8 37.Rbc1 Rc7 38.h5 Rbc8 39.Nf3 b4 40.hxg6 fxg6 41.Rb1 Na3 42.Rxc7+ Rxc7 43.Rc1 Rc2 44.Rxc2 Nxc2 45.Nd2 b3 46.axb3 a3 47.Nc1 Nb4 48.Kg2 a2 49.Nxa2 Nxa2 50.Nf3 Nc1 51.g5 h5 52.b4 Bxb4 53.Ne5 Na2 54.f4 Nc3 55.Kf1 Bd6 56.Nf3 Ba3 57.Ne1 Bc1 58.Kf2 Ne4+ 59.Kf3 Nd2+ 60.Ke2 Nc4 61.Ng2 Nxe3 62.Nxe3 Bxe3 63.Kxe3 Kf7 64.Ke2 Ke6 65.Kf2 h4 66.Ke2 h3 67.Kf3 Kf5 68.Kg3 h2 69.Kxh2 Kxf4 70.Kg2 Ke3 71.Kg3 Kxd4 72.Kf4 Kc3 73.Ke5 d4 74.Kf6 d3 75.Kxg6 d2 76.Kf6 d1Q 77.g6 Qd5 78.Kg7 Kd4 79.Kf6 Qd6+ 80.Kg7 Ke5 81.Kh6*

Kf6 82.Kh5 Qf4 83.g7 Qg5# 0-1 (83) PurpleHunter (2593)-RaspFish (2859) Blitz 2024) 15...Qd6 *(15...Bg4 16.bxa6 Ng6 17.Qb6 bxa6 18.Ne1 Rab8 19.Qa7 Ba3 20.Rc2 Bd7 21.Na4 Bf5 22.Rc3 Bd6 23.Rc1 Nh4 24.g3 Bh3 25.gxh4 Re8 26.Ng2 Bxg2 27.Kxg2 Qg6+ 28.Kh3 Re7 29.h5 Qe6+ 30.Bg4 f5 31.Qxa6 fxg4+ 32.Kg2 Qf5 33.Qe2 Qxh5 34.Rh1 Rf7 35.Nc5 Bxc5 36.dxc5 Qh3+ 37.Kg1 Rfb7 38.Qf1 Rb2 39.Re1 Qf3 40.Rc1 h5 41.a3 h4 42.Qg2 Rb1 43.Qxf3 gxf3 44.h3 Rxc1+ 45.Kh2 Rxh1+ 46.Kxh1 Rb1+ 47.Kh2 Ra1 48.a4 Rxa4 49.Kg1 Ra1+ 50.Kh2 Kh7 51.e4 d4 52.e5 d3 53.e6 d2 54.e7 d1Q 55.e8Q Qh1# 0-1 (55) pawn_git (2579)-YoBot_v2 (2770) Classical 2024)* 16.Qa4 cxb5 17.Nxb5 Qb8 18.Nc3 Nc6 19.Qc2 Qd6 20.Na4 Na5 21.Qc5 b5 22.Nb6 Rb8 23.Qxd6 Bxd6 24.Nxd5 Bb7 25.Nc3 Ba3 26.Rc2 Rdc8 27.Bd3 Nc6 28.Nb1 Nb4 29.Rxc8+ Bxc8 30.Ne5 Nxd3 31.Nxd3 Bf5 32.Nxa3 Bxd3 33.Rd1 Rc8 34.f3 Rc3 35.Nb1 Bxb1 36.Rxb1 Rxe3 37.a4 bxa4 38.Rb8+ Kh7 39.Rb4 Re1+ 40.Kf2 Ra1 41.d5 Kg6 42.Rd4 a3 43.Kg3 Rb1 44.Ra4 Kf5 45.Rxa6 Ra1 46.f4 g6 47.h3 a2 48.Ra7 Rd1 49.Rxa2 Rxd5 50.Ra3 g5 51.fxg5 Kxg5 52.h4+ Kg6 53.Kh3 f6 54.g4 h5 55.g5 fxg5 56.hxg5 Rxg5 57.Kh2 h4 58.Ra7 h3 59.Re7 Rg2+ 60.Kxh3 Rg1 61.Kh4 Ra1 62.Re6+ Kf5 63.Rc6 Rb1 64.Rc2 Ra1 65.Rf2+ Ke4 66.Kg5 Rb1 67.Rg2 Ra1 68.Rb2 Rc1 69.Ra2 Rb1 70.Rh2 Ra1 71.Rh4+ Kd3 72.Kh5 Rb1 73.Kg4 Ra1 74.Kf4 Rb1 75.Rh3+ Kc2 76.Ke5 Ra1 77.Rg3 Rb1 78.Kd4 Ra1 79.Rg8 Rb1 80.Ke5 Ra1 81.Rg2+ Kb1

A1) 82.Kd5 Ra2 83.Rg1+ Kb2 84.Kc5 *(84.Rg2+ Ka1 85.Rxa2+ Kxa2 ½-½ (107) Botyuliirma (2962)-Nikitosik-ai (2949) Rapid 2024; 84.Ke6 Ra1 85.Rg2+ ½-½ (105) KQRBNPkqrbnp (2926)-YoBot_v2 (2919) Blitz 2023)* 84...Ra1 85.Rg4 Rb1 86.Kb4 Ra1 87.Rg8 Rb1 88.Ka5 Ra1+ 89.Kb4 Rb1 90.Kc5 Ra1 91.Kd5 Rb1 92.Rg2+ Ka1 93.Rd2 Rc1 94.Rf2 Rb1 95.Rf6 Rc1 96.Rd6 Rb1 97.Kc5 Rc1+ 98.Kb5 Rb1+ 99.Kc5 Rc1+ 100.Kd5 Rb1 ½-½ (127) XShashX (3006)-YoBot_v2 (3015) Blitz 2024;

A2) 82.Rg3 Ra2 83.Rg4 Ra1 84.Kd5 Ra2 85.Re4 Ra1 86.Rb4+ Kc1 87.Rb3 Rb1 88.Rh3 Ra1 89.Rh4 Rb1 90.Rh2 Ra1 91.Rh8 Rb1 92.Re8 Ra1 93.Ke5 Rb1 94.Kd5 Ra1 95.Kd4 Rb1 96.Re1+ Kb2 97.Rxb1+ Kxb1 ½-½ (97) Nikitosik-ai (2979)-YoBot_v2 (3016) Blitz 2024;

B) 14.Qb3

B1) 14...Rb8 15.b5 *(15.Na4 Ng6 16.Nc5 Bd6 17.a4 Nh4 18.Nxh4 Qxh4 19.g3 Qe7 20.b5 g6 21.h4 Kg7 22.Bf3 a5 23.Rfe1 Qf6 24.Qd1 cxb5 25.axb5 b6 26.Na6 Bxa6 27.bxa6 Bb4 28.Rf1 b5 29.h5 Qxa6 30.hxg6 Qxg6 31.Rc7 Qb6 32.Qc2 Qe6 33.Rb1 Be7*

34.Rc6 Qd7 35.Rc7 ½-½ (35) ReinforcementTrial (2916)-UltimateL (2904) Blitz 2023*)* 15...Be6 16.Rfd1 Rdc8 17.Na4 b6 18.Qb2 Rc7 19.h3 c5 20.dxc5 Qxb2 21.Nxb2 bxc5 22.Nd4 Nf5 23.Nxe6 fxe6 24.e4 dxe4 25.a4 a6 26.g4 Nh4 27.Rb1 axb5 28.axb5 Rcb7 29.Na4 Nf3+ 30.Kf1 Ne5 31.Rbc1 Nd3 32.Bxd3 exd3 33.Nxc5 Bxc5 34.Rxc5 Rxb5 35.Rxb5 ½-½ (35) EmanBot (2923)-compchess60 (2920) Blitz 2024;

B2) 14...Ng6 15.b5 Bd6 *(15...Bf5 16.Na4 Rab8 17.Nc5 Bd6 18.Rfd1 Ne7 19.Qa4 b6 20.Nd3 Rbc8 21.bxc6 Nxc6 22.h3 Be4 23.Nd2 Bf5 24.Nf3 g6 25.Nfe5 Nxe5 26.dxe5 Bxe5 27.Rxc8 Rxc8 28.Nxe5 Qxe5 29.Qxa7 d4 30.Qxb6 Rc2 31.e4 Rxe2 32.exf5 Re1+ 33.Rxe1 Qxe1+ 34.Kh2 Qe5+ 35.Kg1 Qe1+ 36.Kh2 Qe5+ 37.g3 gxf5 38.Qd8+ Kg7 39.a4 f4 40.gxf4 Qxf4+ 41.Kg2 Qe4+ 42.Kg3 d3 43.a5 Qe5+ 44.Kg2 Qe4+ 45.Kg3 Qe5+ 46.Kg2 Qc3 47.Qd5 d2 48.a6 Qc2 49.a7 d1Q 50.Qxd1 Qxd1 51.a8Q Qh5 52.Qa1+ Kg6 53.Qb1+ Qf5 54.Qxf5+ Kxf5 55.Kf3 h5 56.Kg3 f6 57.Kh4 Kg6 58.f3 Kh6 59.f4 Kg6 60.Kg3 h4+ 61.Kg4 f5+ 62.Kxh4 Kh6 63.Kg3 Kh5 64.Kf2 Kh4 65.Kg2 Kh5 66.Kg3 Kg6 67.Kf2 Kh5 68.Kg3 Kg6 69.Kf2 Kh5 70.Kf3 Kh4 71.Kg2 Kh5 72.Kg1 Kh4 73.Kh2 Kh5 74.Kh1 Kh4 75.Kh2 Kh5 76.Kg1 Kh4 77.Kh2* Normal ½-½ (79) KQRBNPkqrbnp (2932)-yobot_v2 (2922) Blitz 2024 *)*

B2a) 16.Na4 Rb8

B2a1) 17.Rfe1 Bf5 18.Nc5 Ne7 19.Qa4 *(19.Bf1 cxb5 20.Qxb5 g5 21.a4 b6 22.Na6 Bd7 23.Qb2 Rbc8 24.Bb5 Nc6 25.Rc3 g4 26.Nd2 h5 27.Rec1 h4 28.g3 Ne7 29.Bxd7 Rxc3 30.Rxc3 Rxd7 31.a5 bxa5 32.Qb5 Qf5 33.Nc5 Bxc5 34.Rxc5 h3 35.Kf1 Kg7 36.Qxa5 Qd3+ 37.Ke1 Rd6 38.Qc7 Ra6 39.Qe5+ Kg6 40.Rc1 Re6 41.Qf4 f5 42.Qb8 Qxd4 43.Rc7 Qa1+ 44.Ke2 Qa6+ 45.Ke1 d4 46.e4 Kf7 47.Rxa7 Qc6* ½-½ (47) ReinforcementTrial (2933)-UltimateL (2921) Rapid 2023 *)* 19...b6 20.Nd3 Rbc8 21.bxc6 Nxc6 22.Nf4 Nb4 23.Rxc8 Rxc8 24.Qxa7 g5 25.Nh5 Qd8 26.Ne5 Bxe5 27.dxe5 Ra8 28.Qb7 Rb8 29.Qa7 Ra8 30.Qb7 Rb8 31.Qa7 Ra8 ½-½ (31) EmanBot (2919)-Booktester (2956) Blitz 2024;

B2a2) 17.Nc5 Bg4 18.Bd1 *(18.Qd3 cxb5 19.Qxb5 a6 20.Qd3 a5 21.Qd1 b6 22.Nd3 Qe7 23.a4 Qe8 24.Ra1 Rdc8 25.Qb3 Rc4 26.Nde1 Rb4 27.Qa2 Bd7 28.Bd1 Rc4 29.h3 Be6 30.Bb3 Rc3 31.Bxd5 Ra3 32.Bxe6 Rxa2 33.Bxa2 Rc8 34.Nd3 Rc3 35.Rfd1* *b5 36.axb5 Qxb5 37.Nde1 Ne7 38.Nd2 Bb4 39.Nef3 Nd5 40.Ne5 Rc2 41.Bc4 Qb7 42.Ndf3 Rxc4 43.Nxc4 Nc3 44.Re1 a4 45.Nfd2 Qa6 46.Rf1 Qg6 47.Nb1 Qa6 48.Nbd2 Kh7 49.Kh1 Qg6 50.Ne5 Qf5 51.Nb1 Nd5 52.Kg1 f6 53.Nc4 Qc2 54.Nba3 Qe2 55.Rfc1 f5 56.Rc2 Qd3 57.g3 h5 58.h4 f4 59.gxf4 Qe4 60.Rac1 Qg6+ 61.Kh2 Qf6 62.Kg2 Qg6+ 63.Kh2 Qf6 64.Kg2 Be7 65.Ra1 Qf5 66.Kh2 Bb4 67.Rac1 Be7 68.Ra1 Nf6 69.Rca2 Ng4+ 70.Kg3 Qg6 71.Kh3 Qe6 72.Kg3 Qg6 73.Kh3 Qe6 74.Kg3 Bxa3 75.Nxa3 Qg6 76.Kh3 Qe6 77.Kg3 Qg6 78.Kh3 Qd3 79.Kg2 Qe4+ 80.Kg1 Qg6 81.Kf1 Qd3+ 82.Kg1 Qg6* ½-½ (82) EmanBot (2918)-CruelKen (2918) Blitz 2024*)* 18...Bf5 *(18...Ne7 19.Qb1 h5 20.Be2 Bf5 21.Nd3 g5 22.Qb2 cxb5 23.Qxb5 Ng6 24.Nfe5 Bxe5 25.Nxe5 Nxe5 26.dxe5 Qxe5 27.Rcd1 g4 28.Rd4 a6 29.Qb2 Re8 30.Qd2 Be6 31.f4 Qf6 32.Bd1 Bf5 33.Bb3 Rbc8 34.Rd1 h4 35.Rxd5 b5 36.a4 b4 37.Qxb4 Rxe3 38.Qa5 Rxb3 39.Rxf5 Qb6+ 40.Qxb6 Rxb6 41.Rh5 Rc4 42.Rxh4 Rxf4 43.h3 Rxa4 44.Rd8+ Kg7 45.Rxg4+ Rxg4 46.hxg4 a5 47.Ra8 a4 48.Kf2 a3 49.Rxa3 f6 50.g3 f5 51.gxf5 Kf6 52.g4 Kg5 53.f6 Rxf6+ 54.Ke1 Kxg4 55.Ra1 Rf3 56.Rb1 Ra3 57.Rc1 Ra2 58.Rb1 Rc2 59.Ra1 Rb2 60.Rc1 Ra2 61.Rb1 Rc2 62.Ra1 Rb2 63.Rc1 Ra2* ½-½ (63) Nikitosik-ai (2970)-motorrijder (2968) Rapid 2024 *)* 19.Be2 Ne7 *(19...Nh4 20.Nxh4 Qxh4 21.g3 Qf6 22.Rfe1 g6 23.Bd3 Bg4 24.Bf1 h5 25.h3 Bc8 26.h4 Bg4 27.a4 Kg7 28.Qb2 g5 29.e4 Bxc5 30.e5 Qg6 31.Rxc5 gxh4 32.Rc3 Rg8 33.Qc1 Rbc8 34.Bd3 Bf5 35.Bxf5 Qxf5 36.e6 hxg3 37.Rxg3+ Kh7 38.Re5 Rxg3+ 39.fxg3 Qg6 40.Kg2 fxe6 41.b6 axb6 42.Qf4 Rg8 43.Qh4 Kh6 44.Qf4+ Kh7 45.Qh4 Rg7 46.Rxh5+ Kg8 47.Qd8+ Kf7 48.Qc7+ Kf6 49.Qe5+ Ke7 50.Qc7+ Kf6 51.Qe5+ Kf7 52.Rh4 Qc2+ 53.Kh1 Qd1+ 54.Kh2 Qc2+ 55.Kh1 Qd1+ 56.Kh2 Qc2+ 57.Kg1 Qd1+ 58.Kg2 Qd2+ 59.Kg1 Qd1+ 60.Kg2 Qc2+ 61.Kf1 Qd1+ 62.Kg2* ½-½ (62) Nikitosik-ai (2989)-yobot_v2 (3017) Blitz 2024*)* 20.Nd3 cxb5 21.Qxb5 Nc6 22.Nc5 b6 23.Nb7 Rxb7 24.Qxc6 Qe7 25.Qb5 Be6 26.Rc2 g6 27.Rfc1 Ba3 28.Rd1 Rc7 29.Rxc7 Qxc7 30.Qb3 Bd6 31.Ba6 Kg7 32.a4

Bf5 33.Ra1 Be4 34.h3 h5 35.Kf1 Qc6 36.Qb2 Bf5 37.Kg1 Qc7 38.Qb3 Bc2 39.Qb2 Bf5 40.Qb3 Qe7 41.Bf1 Be6 42.h4 Bg4 43.Be2 Qc7 44.Kf1 Qc6 45.g3 Rc8 46.Kg2 Qd7 47.Qxd5 Rc2 48.Re1 Rb2 49.Qc4 Qe7 50.d5 Qf6 51.Qd3 Ra2 52.Qc4 Rb2 53.Qd3 Ra2 54.Qc4 Qb2 55.Qd4+ Qxd4 56.Nxd4 Rxa4 57.Bxg4 hxg4 58.Rc1 Ra5 59.e4 Ra2 60.Nc6 a5 61.Rd1 b5 62.e5 Bc5 63.Nd4 Bxd4 64.Rxd4 Ra4 65.Rd2 Kf8 66.d6 Ke8 67.f4 gxf3+ 68.Kxf3 b4 69.Rc2 b3 70.Rc8+ Kd7 71.Rc7+ Ke8 72.Rc8+ Kd7 73.Rc7+ Kd8 74.Rxf7 Rd4 75.Rb7 Rb4 76.Rg7 Rd4 77.Rg8+ Kd7 78.Rg7+ Kd8 79.Rg8+ Kd7 80.Rg7+ Kc8 81.Rc7+ Kd8 82.Rb7 a4 83.g4 Kc8 84.Rb6 Kd7 85.Rb7+ Kc6 86.Rb8 Rd3+ 87.Ke4 Rd2 88.Ke3 Rd5 89.Ke4 Rd2 90.Ke3 Rd1 91.Kf4 Rd4+ 92.Ke3 Rd1 93.Kf4 Rd4+ 94.Ke3 Rd5 95.Ke4 Rd2 ½-½ (95) BitByByte (2925)-Nikitosik-ai (3133) Rapid 2024;

B2b) 16.Qd1 Nh4 *(16...Rb8 17.Ne1 Qh4 18.Nf3 Qf6 19.Ne1 Qh4 20.Nf3 Qf6* ½-½ (20) ProteusSF-Godot (2701)-caissa-x (2686) Classical 2024*)* 17.Nxh4 Qxh4 18.g3 Qf6 19.Bg4 Ba3 20.Rb1 c5 21.Rb3 cxd4 22.exd4 Bxg4 23.Qxg4 Bf8 24.Re1 g6 25.Re5 Bg7 26.Nxd5 Qd6 27.Ne7+ Kh7 28.Rf3 f5 29.Rfxf5 gxf5 30.Qxf5+ Kh8 31.Ng6+ Kg8 32.Ne7+ Kh8 33.Ng6+ Kg8 34.Ne7+ Kh8 ½-½ (34) BitByByte (2835)-motorrijder (2960) Rapid 2024;

B2c) 16.bxc6 bxc6 17.Qd1 Rb8 18.Na4 Nh4 19.Nxh4 Qxh4 20.g3 Qg5

B2c1) 21.Bf3 Bd7 22.Nc5 Bf5 23.Qa4 h5 24.h4 Qe7 25.Rc3 Rb5 26.Bxd5 Bxg3 27.Bxf7+ Qxf7 28.fxg3 Qg6 29.Qc4+ Rd5 30.e4 Bxe4 31.Nxe4 Qxe4 32.Rc2 Rb6 33.Kh2 Qxd4 34.Qxd4 Rxd4 35.Re1 Kh7 36.Kh3 Rd3 37.Re5 Rd5 38.Re7 Ra6 39.Rc7 Ra3 40.R7xc6 Rdd3 41.Rg2 Rdc3 42.Rxc3 Rxc3 43.Re2 Ra3 44.Rc2 Ra6 45.Rc5 Kh6 46.Rc2 Kg6 47.Kg2 Ra3 48.Rc6+ Kf5 49.Rc5+ Kg6 50.Rc2 Kh6 51.Kh3 a6 52.Rc6+ g6 53.Kh2 Rxa2+ 54.Kh3 a5 55.Rc7 Ra4 56.Ra7 Ra2 57.Rc7 Ra4 58.Ra7 g5 59.Ra6+ Kg7 60.hxg5 Rg4 61.Rxa5 Rb4 62.g4 hxg4+ 63.Kg2 g3 64.Kxg3 Rb1 65.Ra7+ Kg6 66.Ra6+ Kxg5 67.Ra5+ Kf6 68.Ra6+ Ke5 *(68...Kf5 69.Ra5+* ½-½ (129) VariantsStockfish (2752)-Flamerare (2809) Rapid 2022 *)*

B2c11) 69.Ra7 Rg1+

70.Kf2 Rg6 71.Ra5+ Ke4 72.Ra4+ Kd3 73.Kf3 Rg1 74.Kf4 Rg7 75.Ra3+ Kc2 76.Ra1 Kd2 77.Kf5 Rb7 78.Ra2+ Kc1 79.Ra1+ Kb2 80.Rg1 Rb8 81.Rg2+ Kb1 82.Rg1+ Ka2 83.Rg2+ Ka1 84.Rg1+ Ka2 85.Rg2+ Ka1 86.Rg4 Rf8+ 87.Ke5 Rf1 88.Rb4 Re1+ 89.Re4 Rh1 90.Ra4+ Kb1 91.Ra6 Rh5+ 92.Kd4 Kc1 93.Kc3 Rh3+ 94.Kd4 Rh4+ 95.Kc3 Rh3+ 96.Kd4 Kb2 97.Rb6+ Ka2 98.Ra6+ Kb3 99.Rb6+ Kc2 100.Ra6 Rh4+ 101.Ke5 Rh3 102.Ra2+ Kb1 103.Rf2 Rb3 104.Rf1+ Ka2 105.Kd4 Rh3 (*105...Rb7 106.Kd3 Rb3+ 107.Kc2 Rb7 108.Rf3 Rc7+ 109.Rc3 Rxc3+ 110.Kxc3* ½-½ (152) VariantsStockfish (2728)-Flamerare (2798) Rapid 2022) 106.Rf2+ (*106.Rf6 Kb2 107.Rf1 Kc2 108.Ke5 Kb2 109.Rf6 Kb3 110.Rf1 Ka4 111.Ra1+ Kb5* ½-½ (106) VariantsStockfish (2734)-Flamerare (2771) Rapid 2022) 106...Kb1 107.Rf1+ Kb2 108.Kc4 Rc3+ 109.Kd4 Rc7 110.Rg1 Rc6 111.Rg2+ Kb1 112.Rg1+ Kc2 113.Ra1 Kd2 114.Ra2+ Kc1 115.Ra1+ Kb2 116.Rg1 Rc8 117.Re1 Rc1 ½-½ (178) VariantsStockfish (2718)-Flamerare (2790) Rapid 2022;

B2c12) 69.Ra5+ Kd4 70.Ra4+ Kc3 71.Ra3+ Kb2 72.Ra8 Ra1 73.Rxa1 Kxa1 ½-½ (73) Nikitosikbot (2904)-mayhem23111 (2926) Blitz 2023;

B2c2) 21.h4 Qf5 22.Rxc6 Qh3 23.Bf3 Bxg3 24.fxg3 Qxg3+ 25.Bg2 Qxe3+ 26.Kh2 Rb4 27.Nc5 Rxd4 28.Qe1 Qxe1 29.Rxe1 Rxh4+ 30.Kg3 Rh5 31.Re7 d4 32.Bf1 d3 33.Nxd3 Rg5+ 34.Kf2 Rf5+ 35.Ke2 Kf8 36.Rec7 Re8+ 37.Kd2 Rxf1 38.Rxc8 h5 39.Rxe8+ Kxe8 40.Rc8+ Kd7 41.Ra8 Kc6 42.Rxa7 h4 43.Ke2 Rf5 44.Ra4 g5 45.Rg4 f6 46.a4 Kb6 47.Rg1 Ra5 48.Rb1+ Ka7 49.Ra1 Rf5 50.Rh1 Kb6 51.Ke3 Ra5 52.Nb2 Kc7 53.Ra1 Re5+ 54.Kf2 Re4 55.a5 f5 56.a6 Kb8 57.Na4 Ka7 58.Nc3 Re5 59.Ne2 Re4 60.Nc3 Rb4 61.Ra5 g4 62.Nb5+ Ka8 63.Nc7+ Ka7 64.Nb5+ Ka8 65.Nc7+ Ka7 66.Rxf5 g3+ 67.Kg1 Rb1+ 68.Rf1 Rxf1+ 69.Kxf1 g2+ 70.Kxg2 h3+ 71.Kg1 h2+ 72.Kh1 Kb6 73.Ne8 Kxa6 74.Kg2 h1Q+ 75.Kxh1 ½-½ (75) micpilar_bot

(2998)-MayhemPl_cluster (3027) Blitz 2024]

[13...Ng6 14.b5 Be6 15.Qb3 Bd6 16.Nd2 h5 17.Qd1 h4 18.Bg4 Ne7 19.h3 Nf5 20.Qf3 g6 21.Kh1 Qg5 22.Rfe1 Re8 23.Nb3 Bb4 24.Re2 Re7 25.Na4 Rae8 26.Nac5 Bc8 27.Nd3 Bd6 28.Rce1 Bd7 29.a4 a6 30.bxa6 bxa6 31.Nbc5 Bc8 32.a5 Kg7 33.Kg1 c6 34.Kf1 Bc7 35.Kg1 Bxa5 36.Bxf5 Bxf5 37.Ra1 Be4 38.Qg4 Qxg4 39.hxg4 Bc3 40.Rxa6 Rh8 41.f3 Bxd3 42.Nxd3 Bxd4 43.Kf2 Rhe8 44.Rxc6 Bxe3+ 45.Kf1 d4 46.Rcc2 Rb8 47.Re1 Rb3 48.Nc5 Rc3 49.Rxc3 dxc3 50.Ne4 Rxe4 51.fxe4 c2 52.Ke2 c1Q 53.Rxc1 Bxc1 54.e5 Bg5 55.Kf3 Kf8 56.Ke4 Ke7 57.Kd5 Kd7 0-1 (57) O-Almeida (2705)-Jiraffe_Deportie (2845) Blitz 2023]

14.Ne5

[14.Qb3 c6 15.Na4 Rb8

A) 16.Nc5

A1) 16...Nf5 17.a4 Bd6 18.Nd3 Nh4 19.Nfe5 Bf5 20.g3 Ng6 21.f4 Qe7 22.Bh5 *(22.Nc5 Nf8 23.Rfe1 Ne6 24.Bd3 Bxd3 25.Nexd3 Re8 26.Ne5 Bxe5 27.dxe5 Nxc5 28.bxc5 Rbd8 29.Qc3 f6 30.exf6 gxf6 31.Qc2 Qe4 32.Qb2 Qe7 33.Qc2 Qf7 34.e4 dxe4 35.Rxe4 Rxe4 36.Qxe4 h5 37.Re1 a5 38.Re2 Kf8 39.Kg2 Rd5 40.Qe3 Rd1 41.Rd2 Rxd2+ 42.Qxd2 Qe6 43.Qc2 Qd5+ 44.Kh3 Qd7+ 45.Kg2 h4 46.Kf3 Qd5+ 47.Kg4 hxg3 48.hxg3 Qg8+ 49.Kh4 Qh8+ 50.Kg4 Qg8+ 51.Kf3 Qd5+ 52.Kg4 Qg8+* ½-½ (52) LeelaStrength (2703)-Flamerare (2805) Rapid 2022) 22...Bxe5 23.dxe5 Nf8 24.Rfd1 *(24.Nf2 a5 25.bxa5 Ra8 26.Rfd1 Rxa5 27.e4 Be6 28.f5 Bd7 29.Qc3 Rxa4 30.f6 Qa3 31.Qxa3 Rxa3 32.exd5 cxd5 33.Rxd5 Rda8 34.Rd6 Re3 35.Ng4 Bxg4 36.Bxg4 Rxe5 37.fxg7 Kxg7 38.Rb6 Ra7 39.Bf3 h5 40.Rxb7 Rxb7 41.Bxb7 h4 42.gxh4 Ng6 43.Rc4 Ra5 44.Rd4 Ra1+ 45.Kg2 Ra2+ 46.Kh3 Ra3+ 47.Kg2 Ne5 48.Be4 Kh6 49.Bd5 Rd3 50.Rxd3 Nxd3 51.Bxf7 Ne5 52.Bd5 Ng6 53.Kg3 Ne5 54.Bf3 Ng6 55.Be4 Kh5 56.Bf3+ Kh6 57.Be4 Kh5 58.Kg2 Nf4+ 59.Kf3 Kxh4 60.Kxf4 Kh3 61.Bf5+ Kxh2* ½-½ (61) VariantsStockfish (2711)-Flamerare (2828) Rapid 2022) 24...f6 25.b5 axb5 26.axb5 Bxd3 27.Qxd3 fxe5 28.bxc6 bxc6 29.Rxc6 Nh7 30.Qc3 d4 31.Qc4+ Kh8 32.Re6 Qb7 33.Rxe5 Nf6 34.Be2 dxe3 35.Rxd8+ Rxd8 36.Qc5 Qb1+ 37.Kg2 Qb7+ 38.Kh3 Qd7+ 39.g4 Qd2 40.Qxe3 Qxe3+ 41.Rxe3 Nd5 42.Re4 Nc3 43.Re5 Nxe2 44.Rxe2 g6 45.Re7 Rd3+ 46.Kg2 Ra3 47.h4 Ra2+ 48.Kg3 Ra3+ 49.Kg2 Ra4 50.Kf3 Ra1 51.h5 gxh5 52.gxh5 Kg8 53.Re6 Kg7 54.Kg4 Rh1 55.Rg6+ Kh7 56.Rb6 Kg7 57.Rb7+ Kf6 58.Rb6+ Kg7 59.Rg6+ *(59.f5 Rg1+ 60.Kf3 Rf1+ 61.Kg4 Rg1+ 62.Kf3 Rf1+ 63.Kg3 Rxf5 64.Rg6+ Kh7 65.Kg4 Ra5 66.Rf6 Rg5+ 67.Kh4 Ra5 68.Rf1 Kg7 69.Rb1 Kf6*

70.Rb6+ Kf5 71.Rb4 Re5 72.Rb7 Re4+ 73.Kg3 Re3+ 74.Kh4 Re4+ 75.Kg3 Re1 76.Rb6 Re3+ 77.Kh4 Re4+ 78.Kg3 Re3+ 79.Kh4 Re4+ 80.Kh3 Re1 81.Ra6 Kf4 82.Rxh6 Kg5 83.Rb6 Kxh5 84.Rb5+ Kg6 85.Rb6+ Kf7 86.Rb7+ Kg6 87.Rb6+ Kg5 88.Rb5+ Kf4 89.Rb6 Re8 90.Rb7 Rh8+ 91.Kg2 Ke3 92.Rb1 Rh6 93.Rb5 Ra6 94.Rb1 Kd3 95.Rb5 Ke2 96.Rb1 Kd3 97.Rb5 Ke2 98.Rb3 Kd1 99.Rb4 Rd6 100.Rb1+ Kc2 101.Rb5 Rd8 102.Rb6 Kd1 103.Rf6 Rg8+ 104.Kf3 Rg7 105.Rd6+ Kc2 106.Rc6+ Kd3 107.Rf6 Rb7 108.Rd6+ Kc3 109.Ke3 Kb2 110.Kd2 Kb3 111.Ra6 Rd7+ 112.Kc1 Kc4 113.Rg6 Kb5 114.Kb2 Kb4 115.Rf6 Re7 116.Kb1 Rh7 117.Rf1 Kc4 118.Rc1+ Kd3 119.Rd1+ Kc3 120.Rc1+ Kd3 121.Rd1+ Kc3 122.Rd6 Re7 123.Rc6+ Kd3 124.Rb6 Re1+ 125.Kb2 Kc4 126.Rf6 Re2+ 127.Kc1 Rh2 128.Rf1 Kd3 129.Rd1+ Kc4 130.Re1 Rh7 131.Rd1 Re7 132.Rf1 Rb7 133.Rd1 Rb3 ½-½ (129) VariantsStockfish (2706)-Flamerare (2795) Rapid 2022 *)* 59...Kh7 60.Re6 Kg7 61.Rb6 Rh2 62.Rg6+ *(62.f5 Rh1 63.f6+ Kf7 64.Rb7+ Kxf6 65.Rh7 Rg1+ 66.Kf4 Rf1+ 67.Kg4 Rg1+ 68.Kf3 Rb1 69.Rxh6+ Kg5 70.Rh7 Re1 71.Rh8 Re7 72.Kg2 Rc7 73.Kg1 Rc1+ 74.Kh2 Rc2+ 75.Kg1 Rb2 76.Rh7 Rb8 77.Kf1 Rb2 78.Rh8 Rd2 79.Rh7 Rh2 80.Rh8 Rxh5 81.Rxh5+ Kxh5* ½-½ (92) VariantsStockfish (2705)-Flamerare (2801) Rapid 2022*)* 62...Kh7 63.Re6 Kg7 64.Rg6+ Kh7 65.Kf5 Rxh5+ 66.Kf6 Rh1 *(66...Ra5 67.Rg7+ Kh8 68.Rb7 Ra6+ 69.Kf7 Kh7 70.f5 h5 71.f6 Kh6 72.Ke7 Ra8 73.Ke6 h4 74.Ke7 h3 75.Rb3 Ra7+ 76.Ke6 h2 77.Rh3+ Kg6 78.Rxh2 Ra6+ 79.Kd5 Rxf6 80.Ke5 Rf1 81.Ke4 Kg5 82.Rg2+ Kh4 83.Ke5 Kh3 84.Rg7 Rf8 85.Rg6 Rf7 86.Rh6+ Kg4 87.Rf6 Rxf6 88.Kxf6* ½-½ (84) VariantsStockfish (2751)-Flamerare (2795) Rapid 2022*;* *66...Rb5 67.Rg7+ Kh8 68.Re7 Kg8 69.f5 Rb2 70.Re1 Rb6+ 71.Re6 Rb2 72.Re8+ Kh7 73.Re7+ Kg8 74.Re1 Rb6+ 75.Re6 Rb2 76.Re1* ½-½ (60) VariantsStockfish (2718)-Flamerare (2802) Rapid 2022*)* 67.Rg7+ Kh8 68.f5 Rb1 69.Re7 h5 70.Rd7 Rg1 71.Kf7 Rb1 72.f6 Kh7 73.Ke7 Rb8 74.Rd8 Rb7+ 75.Rd7 Rb8 76.Rd8 Rb7+ 77.Ke6 Rb6+ 78.Kf7 Rb7+ 79.Ke6 Rb6+ 80.Rd6 Rb8 81.Rd7+ Kh6 82.Rd2 h4 83.f7 Kg6 84.Rf2 Kg7 85.Rg2+ Kh7 86.Rg1 h3 87.Kf6 h2 88.Rf1 Rb6+ 89.Ke5 h1Q 90.Rxh1+ Kg7 91.Rh7+ Kf8 92.Kf5 Rf6+ 93.Kxf6 ½-½ (93) VariantsStockfish (2732)-Flamerare (2819) Rapid 2022;

A2) 16...Ng6 17.a4 Bd6 18.Rfe1 *(18.Nd3 Bg4 19.Rfe1*

Bf5 20.Red1 Re8 21.b5 axb5 22.axb5 Nh4 23.Nfe1 Be4 24.bxc6 bxc6 25.Qa2 Nf5 26.Nc5 Ra8 27.Qd2 h5 28.Bd3 Re7 29.Rc3 Qh4 30.h3 Rea7 31.Bb1 Ne7 32.Qe2 g6 33.Ned3 Rb8 34.Rcc1 Bxd3 35.Nxd3 Kg7 36.Ne1 Ba3 37.Rc2 Rab7 38.Nf3 Qf6 39.Ra2 Bd6 40.Bd3 c5 41.dxc5 Bxc5 42.Rc2 Ba3 43.Ra2 Bb2 44.Ra6 Rb6 45.Rxb6 Rxb6 46.Rb1 Bc3 47.Rxb6 Qxb6 48.Qa2 Qc5 49.g3 Nc6 50.Qe2 Ne5 51.Nxe5 Bxe5 52.Kf1 f5 53.Kg2 Bf6 54.g4 fxg4 55.hxg4 d4 56.gxh5 dxe3 57.hxg6 Qg5+ 58.Kf1 exf2 59.Qxf2 Qc1+ 60.Qe1 Qf4+ 61.Qf2 Qxf2+ 62.Kxf2 Kf8 63.Kg3 Ke7 64.Kg4 Ke6 65.g7 Bxg7 66.Bc4+ Ke5 67.Bb3 Bf6 68.Kg3 Bh4+ 69.Kxh4 ½-½ (69) caissa-x (2867)-QalatTOP (2892) Blitz 2023 *)*

A2a) 18...Bf5 19.Qd1 Re8

A2a1) 20.h3 Nh4 21.Nxh4 Qxh4 22.Bg4 Bg6 23.Bf3 h5 24.b5 axb5 25.axb5 Qg5 26.Qe2 Bf5 27.Bxh5 Bxc5 28.Rxc5 Bxh3 29.f4 Qh4 30.gxh3 Qg3+ 31.Kf1 Qxh3+ 32.Kg1 Qg3+ 33.Kf1 ½-½ (35) Intron014 (2898)-FireFishBOT_v2 (2901) Blitz 2023;

A2a2) 20.Bd3 Bg4 21.Be2 Re7 (*21...Bc8 22.b5 axb5 23.axb5 Rd8 24.Bf1 Ra8 25.bxc6 bxc6 26.Nd3 Bf5 27.Re2 Ne7 28.Rd2 Ra7 29.Rb2 Rda8 30.Rb6 g6 31.Nfe5 Kg7 32.Qf3 Ra1 33.Qd1 R1a7 34.Qf3 Ra1 35.Rxa1* ½-½ (35) Intron014 (2913)-FireFishBOT_v2 (2897) Blitz 2023*)* 22.b5 axb5 23.axb5 Ra8 24.Nd3 Bf5 25.Ra1 Ree8 26.bxc6 bxc6 27.Rxa8 Rxa8 28.Qc2 Ra3 29.Rc1 Qd8 30.Qd1 Qa8 31.h3 Ne7 32.Nc5 Bxc5 33.dxc5 Be4 34.Nd2 Bf5 35.Nf3 ½-½ (35) Intron014 (2907)-FireFishBOT_v2 (2888) Blitz 2023;

A2a3) 20.b5 axb5 21.axb5 Rec8 22.bxc6 bxc6 23.h3 Rb2 24.Nd3

A2a31) 24...Rb6 25.Rc3 Ra8 (*25...Rcb8 26.Qa4 Bxd3 27.Rxd3 Nh4 28.Nxh4 Qxh4 29.Ra1 g6 30.Rdd1 Qe7 31.Rac1 Qe8 32.Bd3 Kg7 33.Rb1 h5 34.Rxb6 Rxb6 35.Rb1 Rxb1+ 36.Bxb1* ½-½ (38) ReinforcementTrial (2911)-FireFishBOT_v2 (2905) Blitz 2023*)* 26.Qc2 Ne7 (*26...h5 27.Rc1 Ne7 28.Qd1 Ra2 29.R3c2 Ra3 30.Rc3 Ra2 31.R3c2 Ra3 32.Rc3 Ra2* ½-½ (36) ReinforcementTrial (2907)-FireFishBOT_v2 (2917) Blitz 2023*)* 27.Rc1 g6 28.Qd1 h5 29.Nc5 Ra2 (*29...Bxc5 30.Rxc5 Rb2 31.Bd3* ½-½ (35) ReinforcementTrial (2916)-FireFishBOT_v2 (2911) Blitz 2023*)* 30.Bd3

Bxc5 31.Rxc5 Bxd3 32.Qxd3 Rbb2 33.R5c2 Rxc2 34.Rxc2 Ra1+ 35.Kh2 h4 36.Ne5 Qd6 37.Qc3 Rb1 38.Qc5 Qxc5 39.Rxc5 ½-½ (39) Intron014 (2899)-FireFishBOT_v2 (2895) Blitz 2023;

A2a32) 24...Rbb8 25.Nc5 (*25.Rc3 Ra8 26.Qb3 Rab8 27.Qd1 Ra8 28.Bf1 Bc7 29.Rb3 Ba5 30.Re2 Bxh3 31.Ra2 Bg4 32.Rba3 Qd8 33.Qa1 Bxf3 34.gxf3 Qg5+ 35.Bg2* ½-½ (35 ReinforcementTrial (2907)-FireFishBOT_v2 (2905) Blitz 2023) 25...Rb2 26.Rf1 Rcb8 27.Bd3 Bc8 28.Ba6 Bf5 29.Bd3 Bc8 30.Ba6 Bxh3 31.gxh3 Qf5 32.Kg2 Re8 33.Bd3 Re4 34.Bxe4 dxe4 35.Ng1 ½-½ (35) Intron014 (2896)-FireFishBOT_v2 (2898) Blitz 2023;

A2b) 18...Nf8

A2b1) 19.Bd3 Bg4 20.Nd2 Qh4 21.Nf1 Bc8 22.a5 Ne6 23.Qc3 Qf6 24.f4 Re8 25.Rc2 h5 26.f5 Nc7 27.Rf2 Qh6 28.h3 b6 29.axb6 Rxb6 30.Ree2 Nb5 31.Qe1 Qf6 32.Rf3 h4 33.Qa1 Bc7 34.Ra2 Bb8 35.Qc1 Nd6 36.Qb1 Nb5 37.Qc2 Nd6 38.Rb2 Qg5 39.Rb1 Rd8 40.Kh1 Bc7 41.Na4 Rb8 42.Qxc6 Ne8 43.Qc2 Bd6 44.Nc5 Nf6 45.Qd2 Rb6 46.Qa2 Rf8 47.Qa5 Bc7 48.Qa2 Bd6 49.Rb2 Be7 50.Qa5 Bd8 51.Qa2 Be7 52.Nh2 Bd6 53.Qa5 Bc7 54.Kg1 Qh6 55.Qa2 Bd6 56.Nf1 Be7 57.Rb1 Re8 58.Nh2 Bd8 59.Kh1 Bc7 60.Nf1 Bd8 61.Kg1 Be7 62.Qa5 Bd8 63.Qa4 Rf8 64.Nh2 Be7 65.Qa2 Qg5 66.Qa5 Bd8 67.Qa2 Be7 68.Rb2 Qh6 69.Kh1 Qg5 70.Rb3 Re8 71.Qa4 Bd6 72.Nf1 Be7 73.Qa5 Bd8 74.Qa2 Rf8 75.Qa4 Be7 76.Qa5 Bd8 77.Qa2 Be7 78.Nh2 Nh5 79.Kg1 Ng3 80.Qf2 Bd6 81.Ng4 Rd8 82.Rb1 Rc6 83.Qc2 Rc7 84.Ra1 Kh8 85.Ra5 Kg8 86.Qb1 Re7 87.Nxa6 g6 88.Qc2 gxf5 89.Bxf5 Bxf5 90.Rxf5 Nxf5 91.Qxf5 Qxf5 92.Nh6+ Kh7 93.Nxf5 Ra7 94.b5 Bg3 95.Kf1 Rc8 96.Nxg3 hxg3 97.b6 Rb7 98.Rb5 Rc6 99.Nc7 Rf6+ 100.Ke2 Rf2+ 101.Ke1 Rxg2 102.Kf1 Rf2+ 103.Kg1 Kh6 104.Nxd5 Kg5 105.Nf4+ f5 106.d5 Rd2 107.Rb3 Kf6 108.Nh5+ Ke5 109.Nxg3 f4 110.exf4+ Kxf4 111.Kf1 Ke5 112.d6 Rxd6 113.Rb5+ Ke6 114.Ke2 Rdxb6 115.Rxb6+ Rxb6 116.Nh1 Rb3 117.Kd2 Ke5 118.h4 Kf4 119.Nf2 Rb2+ 120.Ke1 Kf3 121.Nd1 Re2+ 122.Kf1 Rh2

123.Ke1 Ke4 124.Kf1 Rh1+ 125.Ke2 Rh2+ 126.Nf2+ Kf4 127.Ke1 Rxh4 128.Nd3+ Ke3 129.Nf2 Kf3 130.Nd1 Rh2 131.Nc3 Rb2 132.Kf1 Rd2 133.Ke1 Rc2 134.Nd1 Re2+ 135.Kf1 Re7 136.Nc3 Re3 137.Nd1 Re6 138.Nb2 Ke3 139.Ke1 Re8 140.Nd1+ Kd3+ 141.Kf1 Kd2 142.Nf2 Rf8 143.Kg2 Ke3 144.Ng4+ Kf4 145.Nh2 Ra8 146.Kg1 Ra2 147.Nf1 Kf3 148.Nh2+ Kg3 149.Nf1+ Kf3 150.Nh2+ Kf4 151.Nf1 Re2 152.Nh2 Ke4 153.Ng4 Kf3 154.Nh2+ Kg3 155.Nf1+ Kh3 156.Kh1 Rg2 157.Ne3 Rf2 158.Kg1 Kg3 159.Nf1+ Kf3 160.Nh2+ Ke2 161.Ng4 Rf4 162.Nh2 Rf5 163.Kg2 Rg5+ 164.Kh3 Rg1 165.Kh4 Rg7 166.Kh3 Ke3 167.Ng4+ Ke4 168.Kh4 Kf4 169.Nh6 Rg5 170.Nf7 Rh5+ 171.Kxh5 ½-½ (171) Nikitosik-ai (2973)-PetersBot (2929) Blitz 2024;

A2b2) 19.Bf1 Bg4 20.Nd2 Qg5 21.f4 Qh4 22.h3 Bf5 23.Bd3 Bxh3 24.gxh3 Qg3+ 25.Kf1 Qxh3+ 26.Ke2 Qg4+ 27.Kf2 Qh4+ 28.Kg2 Qg4+ 29.Kf2 Qh4+ 30.Kg2 Qg4+ 31.Kf2 ½-½ (31) Nikitosik-ai (2983)-PetersBot (2946) Blitz 2024;

A2b3) 19.b5 axb5 20.axb5 Bf5 21.Qd1 Rdc8 22.Bd3 *(22.bxc6 bxc6 23.Ba6 Rc7 24.Bd3 Bc8 25.h3 g6 26.e4 Qd8 27.Ne5 Bxe5 28.dxe5 Ne6 29.Rc2 Nxc5 30.Rxc5 dxe4 31.Bxe4 Qxd1 32.Rxd1 Bd7 33.Rdc1 h5 34.f3 Kg7 35.Kf2* ½-½ (35) ReinforcementTrial (2897)-FireFishBOT_v2 (2896) Blitz 2023) 22...Bg4 23.bxc6 bxc6 24.h3 Bxf3 25.Qxf3 Qxf3 26.gxf3 Bxc5 27.Rxc5 Ne6 28.Rcc1 c5 29.dxc5 Rxc5 30.Bf5 Rc4 31.Bxe6 fxe6 32.Kg2 Kf7 33.Rb1 Rxb1 34.Rxb1 g5 35.Rb7+ ½-½ (35) EmanPureNN (2912)-FireFishBOT_v2 (2917) Blitz 2023;

A2b4) 19.Qc3 Re8 20.b5 *(20.Bf1 Bf5 21.Bd3 Bg4 22.Nd2 Qg5 23.Nf1 h5 24.f4 Qf6 25.h3 Bf5 26.Bxf5 Qxf5 27.Qb3 g6 28.Nd2 Re7 29.Nf3 Ne6 30.Qb1 Ng7 31.Ne5 Qxb1 32.Rxb1 h4 33.b5 cxb5 34.axb5 a5 35.b6 Ra8 36.Rb5 Nf5 37.Ra1 Nxe3 38.Rbxa5 Rxa5 39.Rxa5 Nf5 40.Ra8+ Kg7 41.Rd8 f6 42.Ned3 g5 43.fxg5 fxg5 44.Rd7 Rxd7 45.Nxd7 Be7 46.N3c5 Nd6 47.Kf2 Kg6 48.Ke3 Kf5 49.Kf3 Bd8 50.g3 hxg3 51.Kxg3 Ne4+ 52.Kf3 Nd6 53.Kg3 Ne4+ 54.Kf3 Nd6 55.Kg2 Be7 56.Kf2 Bf6 57.Nxf6 Kxf6 58.Kg3 Kf5 59.Kf3 Kg6 60.Kg4 Nc4 61.Nxb7*

Nxb6 62.Kf3 Nc4 63.Kf2 Kf5 64.Nc5 Nd6 65.Na6 Kf4 66.Nc7 Ne4+ 67.Ke2 Nf6 68.Kf2 Ke4 69.Ne6 Kf5 70.Nd8 Nh5 71.Nc6 Ke4 72.Nd8 Nf4 73.Kg3 Kxd4 74.h4 gxh4+ 75.Kxf4 Kc5 76.Nb7+ Kb6 77.Nd8 h3 78.Kf3 h2 79.Kg2 d4 80.Nf7 h1Q+ 81.Kxh1 d3 82.Nd6 Kc6 83.Ne4 Kd5 84.Nc3+ Kd6 85.Nd1 d2 86.Kg2 Kc5 87.Ne3 Kd4 88.Nd1 Ke5 89.Nb2 Kf5 90.Kf1 Kf6 91.Kf2 Kg6 92.Kg1 Kg7 93.Nd1 Kg8 94.Kg2 Kf7 95.Kh2 Ke7 96.Kg1 Kd8 97.Kf1 Kc7 98.Nb2 Kb8 99.Ke2 d1Q+ 100.Nxd1 ½-½ (100) Nikitosik-ai (2973)-PetersBot (2930) Blitz 2024 *)* 20...axb5 21.axb5 Bf5 22.Bd3 Bg4 23.Be2 Bf5 *(23...h5 24.bxc6 bxc6 25.Nd3 Rbc8 26.Qb3 Nd7 27.Rc3 Rc7 28.Rec1 g6 29.h3 Bf5 30.Qa4 Nb6 31.Qd1 Nd7 32.Qa4 Nb6 33.Qd1 Nd7 34.Qa4* ½-½ (34) Intron014 (2899)-FireFishBOT_v2 (2892) Blitz 2023 *)* 24.Bd3 Bg4

A2b41) 25.Nd2 Qg5 *(25...Ng6 26.h3 Bc8 27.Bf1 Nh4 28.g3 Qg5 29.Kh2 Qf6 30.Kg1 Qg5 31.Kh1 Qf6 32.Kg1 ½-½ (32)* ReinforcementTrial (2914)-FireFishBOT_v2 (2920) Blitz 2023*)* 26.bxc6 bxc6 27.Rb1 Rxb1 *(27...Rbc8 28.Rb6 Bxc5 29.dxc5 d4 30.Qxd4 Red8 31.Qc3 Rxd3 32.Qxd3 Rd8 33.h4 Qxh4 34.Qc2 Rd5 35.Rf1 Rh5 36.f4 Qh1+ 37.Kf2 ½-½ (35)* ReinforcementTrial (2907)-FireFishBOT_v2 (2917) Blitz 2023*)* 28.Rxb1 Bxc5 29.Qxc5 Rxe3 30.h4 Qf4 31.fxe3 Qxe3+ 32.Kh1 Qxd3 33.Rb8 Qxd2 34.Qxf8+ Kh7 35.Qxf7 ½-½ (35) Intron014 (2894)-FireFishBOT_v2 (2901) Blitz 2023 Qe1+;

A2b42) 25.Be2 Bf5 ½-½ (25) Nikitosik-ai (2978)-PetersBot (2924) Blitz 2024;

B) 16.Ne5 Nf5 17.Nc5 Bd6 18.Ncd3 Bc7 19.a4 Nd6 20.Nc5 Qe7

B1) 21.Rfd1

B1a) 21...g6 22.h3 h5 23.b5 axb5 24.axb5 cxb5 25.Nf3 Ne4 *(25...b6 26.Nd3 Nc4 27.Qxb5 Bd6 28.Nfe5 Nxe5 29.dxe5 Bxe5 30.Nb4 Bd7 31.Nxd5 Qe8 32.Qb4 Be6 33.Nf4 Bxf4 34.Qxf4 Rbc8 35.Qb4 Rb8 36.Qf4 Rbc8 37.Qb4 Rb8 38.Qf4* ½-½ (38) VariantsStockfish (2725)-Flamerare (2805) Rapid 2022*)* 26.Qxb5 *(26.Bxb5 Bd6 27.Nxe4 dxe4 28.Nd2 Bf5 29.Qb1 Qg5 30.Bf1 Qe7 31.Bb5 Qg5 32.Bf1 Qe7 33.Qb6 Bd7 34.Bb5 Bf5 35.Rc2 Kg7*

36.Rb1 Be6 37.Bc4 Bd7 38.Ba2 Be8 39.Nc4 Bc7 40.Qb2 b5 41.Ne5 h4 42.Nc6 Bxc6 43.Rxc6 b4 44.Qc2 Rb7 45.Bb3 Ra7 46.Rc1 Bd6 47.Qc4 Rdd7 48.Qb5 Ra3 49.Qc4 Kh7 50.Kf1 Ra5 51.Ra6 Rf5 52.Kg1 Rc7 53.Qf1 Rf6 54.Ra2 Kg7 55.Qd1 Rb7 56.Qg4 Rf5 57.Qe2 Rb6 58.Qg4 Bb8 59.Kf1 Rb7 60.Rc8 Bg3 61.Rc5 Rxc5 62.dxc5 Qxc5 63.Qxe4 Re7 64.Qd3 Be5 65.Qd5 Qc1+ 66.Ke2 Bc3 67.Qd1 Qxd1+ 68.Bxd1 Rd7 69.Bb3 f6 70.Be6 Rb7 71.Bb3 Rd7 72.Kf3 Kh6 73.Bg8 Rd8 74.Bb3 Rd7 75.Ke2 Kg7 ½-½ (75) VariantsStockfish (2735)-Flamerare (2813) Rapid 2022*)* 26...Bd6 27.Nxe4 dxe4 28.Nd2 Bd7 29.Qb1 Ba4 30.Rf1 Bc6 31.Rfd1 Ba4 32.Rf1 Bc6 33.Rc2 Kg7 34.Bb5 Bd5 35.Bc4 Bc6 36.Bb5 Bd5 37.Bc4 Bc6 38.Bb5 ½-½ (38) VariantsStockfish (2735)-Flamerare (2827) Rapid 2022;

B1b) 21...Ne4 22.Nxe4 dxe4 23.Bc4 Bxe5 *(23...Rf8 24.Ng6 Qd6 25.Ne5 Qe7 26.b5 axb5 27.axb5 Bxe5 28.dxe5 Bg4 29.Rd4 Qxe5 30.f4 Qe7 31.h3 Bf5 32.Rcd1 Qh4 33.Kh2 cxb5 34.Qxb5 Bxh3 35.gxh3* ½-½ (35) ReinforcementTrial (2912)-FireFishBOT_v2 (2919) Blitz 2023*)* 24.dxe5 Rxd1+ *(24...Bf5 25.a5 Rf8 26.e6 fxe6 27.Rd4 Kh7 28.Rcd1 Bg4 29.R1d2 e5 30.Rd6 Rxf2 31.Kxf2 Qh4+ 32.Kf1 Qxh2 33.Bf7 Qh1+ 34.Kf2 Qh4+ 35.Kf1* ½-½ (35) ReinforcementTrial (2911)-FireFishBOT_v2 (2925) Blitz 2023 *)* 25.Qxd1 Bf5 26.Qd6 Qxd6 27.exd6 Rd8 *(27...g6 28.a5 Kg7 29.Rd1 Kf6 30.Rd4 Rd8 31.Kf1 Rd7 32.Ke2 Ke5 33.Kd2 Be6 34.Bxe6 fxe6 35.Kc3 Rxd6 36.Rxd6 Kxd6 37.Kd4 Kc7 38.Kxe4 b6 39.Kd3 c5 40.axb6+ Kxb6 41.Kc4* ½-½ (41) ReinforcementTrial (2924)-FireFishBOT_v2 (2931) Blitz 2023*)* 28.Rd1 b5 29.axb5 axb5 30.Bb3

B1b1) 30...Kf8

B1b11) 31.h4 Ke8 32.Rd4 h5 *(32...Be6 33.Bc2 f5 34.g4 g6 35.h5 gxh5 36.gxf5 Bxf5 37.Bxe4 Bxe4 38.Rxe4+ Kd7 39.f4 Re8 40.Rxe8* ½-½ (40) Intron014 (2913)-FireFishBOT_v2 (2893) Blitz 2023*)* 33.f3 exf3 34.e4 Be6 35.Bxe6 fxe6 36.e5 Ra8 37.gxf3 Ra4 38.Rd2 Rxb4 39.Rc2 Rxh4 40.Rxc6 ½-½ (40) Intron014 (2901)-FireFishBOT_v2 (2908) Blitz 2023;

B1b12) 31.Rd4 Be6 32.Bxe6 fxe6 33.h4 Ke8 34.Rxe4 Kd7 35.f4 Kxd6 36.Kf2 c5 37.Re5 Rc8 38.Ke2 cxb4 39.Rxb5

Rc2+ 40.Kd3 ½-½ (40) Intron014 (2909)-FireFishBOT_v2 (2906) Blitz 2023;

B1b2) 30...Be6 31.Bxe6 fxe6 32.g4 Kf7 33.Kg2 e5 34.f4

B1b21) 34...exf4 35.exf4 Ke6 36.f5+ Ke5 (*36...Kd7 37.Kf2 Ra8 38.Ke3 Ra4 39.Rd4 Ra3+ 40.Kxe4 Rh3 41.Rd2 Rb3 42.Rd4 Rh3 43.Kf4 Rxh2 44.Re4* ½-½ (44) Intron014 (2906)-FireFishBOT_v2 (2900) Blitz 2023*)* 37.d7 h5 38.Kg3 hxg4 39.Kxg4 e3 40.Kf3 Kxf5 41.Rd6 Ke5 42.Rxc6 Rxd7 43.Kxe3 g5 44.h3 ½-½ (44) Intron014 (2893)-FireFishBOT_v2 (2901) Blitz 2023;

B1b22) 34...exf3+ 35.Kxf3 Ke6 36.Ke4 Rxd6 37.Rc1

B1b221) 37...g5 38.Rc2 (*38.h3 Kd7 39.Rf1 Kc7 40.Rh1 Rf6 41.h4 gxh4 42.Kxe5 Rf3 43.Ke4 Rf2 44.Rxh4 Rb2 45.Rxh6 Rxb4+ 46.Kf5 Rb3* ½-½ (46) ReinforcementTrial (2924)-FireFishBOT_v2 (2939) Blitz 2023*)* 38...Kd7 39.Kxe5 Re6+ 40.Kd4 Rf6 41.Ra2 (*41.Kc5 Rf1 42.Kb6 Rb1 43.Rxc6 Rxb4 44.Rxh6 Rxg4 45.h3 Rg1 46.Kxb5 g4* ½-½ (46) Intron014 (2913)-FireFishBOT_v2 (2896) Blitz 2023*)* 41...Kd6 42.Rd2 Rf1 43.Ke4+ Ke6 44.Rc2 Kd6 45.Rd2+ Ke6 46.Rc2 Kd7 47.Ke5 ½-½ (47) Intron014 (2895)-FireFishBOT_v2 (2899) Blitz 2023;

B1b222) 37...Kd7 38.Ra1 Rg6 39.Kxe5 Rxg4 40.Ra7+ Ke8 41.e4 g5 42.Rh7 Rh4 43.Kf5 Rf4+ 44.Ke5 Rh4 45.Kf5 (*45.Kd6 Rxe4 46.Kxc6 Rxb4 47.Rxh6 g4 48.h3* ½-½ (48) ReinforcementTrial (2894)-FireFishBOT_v2 (2904) Rapid 2023*)* 45...Rxh2 (*45...h5 46.e5 Rxb4 47.Kxg5 Rb2 48.Kf6 Rxh2 49.Rh8+ Kd7 50.e6+ Kd6 51.Rd8+ Kc5 52.e7 Re2 53.e8Q Rxe8 54.Rxe8* ½-½ (54) Intron014 (2895)-FireFishBOT_v2 (2900) Blitz 2023*)* 46.e5 (*46.Ke6 Kf8 47.Kf6 Rf2+ 48.Ke5 Rh2 49.Kf6 Rf2+*

50.Ke5 g4 51.Rxh6 Rc2 52.Rf6+ Ke7 53.Rg6 c5 54.bxc5 ½-½ (54) ReinforcementTrial (2925)-FireFishBOT_v2 (2936) Blitz 2023 *)*

B1b2221) 46...Rh4 47.e6 Rxb4 *(47...Rf4+ 48.Ke5 Rxb4 49.Rxh6 Rb1 50.Rh8+ Ke7 51.Rh7+ Kd8 52.Rh8+ Ke7 53.Rh7+ Kd8 54.Rb7 Rh1 55.Rd7+* ½-½ (53) ReinforcementTrial (2924)-FireFishBOT_v2 (2911) Blitz 2023*)* 48.Rxh6 Rh4 49.Rg6 b4 *(49...c5 50.Rg8+ Ke7 51.Rg7+ Kd6 52.Rd7+ Kc6 53.Rd8 Rh7 54.Kf6 b4 55.e7* ½-½ (53) Intron014 (2911)-FireFishBOT_v2 (2909) Blitz 2023*)* 50.Rg8+ Ke7 51.Rg7+ Kf8 52.Rf7+ Ke8 53.Rb7 c5 54.Kxg5 ½-½ (54) Intron014 (2894)-FireFishBOT_v2 (2887) Blitz 2023;

B1b2222) 46...Kf8 47.e6 h5 48.e7+ Ke8 49.Ke6 Re2+ 50.Kd6 Rd2+ 51.Kxc6 h4 52.Rh5 Kxe7 53.Rxg5 h3 54.Rxb5 ½-½ (54) Intron014 (2896)-FireFishBOT_v2 (2899) Blitz 2023;

B1b3) 30...g5 31.Bc2 *(31.f3 Kg7 32.Bc2 Bg6 33.d7 Kf6 34.Rd6+ Ke5 35.Rxc6 Rxd7 36.Rc5+ Rd5 37.fxe4 Bxe4 38.Rxd5+ Bxd5 39.Kf2 Be4 40.Bd1* ½-½ (40) Intron014 (2896)-FireFishBOT_v2 (2907) Blitz 2023*)* 31...Kg7 32.f4 Bd7 33.fxg5 hxg5 34.Bxe4 Re8 35.Bf3 g4 36.Be2 Rxe3 37.Bxg4 Bxg4 38.d7 Bxd7 39.Rxd7 Rb3 40.Rc7 ½-½ (40) Intron014 (2895)-FireFishBOT_v2 (2907) Rapid 2023;

B2) 21.f4 Re8 *(21...Nf5 22.Rfe1 Bxe5 23.dxe5 d4 24.e4 Ne3 25.a5 g5 26.f5 Qxe5 27.Bh5 Qe7 28.h3 b6 29.axb6 Rxb6 30.Ra1 Rf8 31.Rec1 Qe5 32.Qb2 Rb5 33.Bf3 Rd8 34.Nd3 Qe7 35.Ra5 Bb7 36.Nc5 Qc7 37.Qd2 Qe7 38.Qb2 Qc7 39.Qd2 Qe7 40.Ra4 Bc8 41.Ra3 Qc7 42.Be2 Rb8 43.Bh5 Qe7 44.Rd3 Qd6 45.Qa2 Rf8 46.Qb2 Rd8 47.Qb3 Rf8 48.Qb2 Rd8 49.Rd2 Qg3 50.Rf2 Rb5 51.Qa2 Rf8 52.Qb2 Qd6 53.Rd2 Rd8 54.Qb3 Qe7 55.Qa3 Rd6 56.Rf2 Rd8*

57.Be2 Rb8 58.Bh5 Rb5 59.Be2 Rb8 60.Qa4 Qc7 61.Bh5 Rb5 62.Be2 Rb8 63.Bh5 Rb5 64.Qb3 Rf8 65.Rd2 Qg3 66.Qb2 Rd8 67.Qa1 Qe5 68.Qa2 Rf8 69.Qb2 Rd8 70.Re1 Qe7 71.Rxd4 Rxd4 72.Qxd4 Nc2 73.f6 Qf8 74.Bxf7+ Qxf7 75.Qd8+ Qf8 76.Rd1 Qxd8 77.Rxd8+ Kf7 78.Rxc8 Kxf6 79.Rxc6+ Kf7 80.Rxh6 Nxb4 81.Nxa6 Nd3 82.Nc7 Re5 83.Ra6 Nf4 84.Ra4 Rc5 85.Ra7 Kg6 86.Ra6+ Kf7 87.Ra7 Kg6 88.Ra6+ Kf7 89.g3 Rxc7 90.gxf4 gxf4 91.h4 Rc1+ 92.Kh2 f3 93.Kg3 ½-½ (93) ResoluteBot (2932)-FireFishBOT_v2 (2917) Blitz 2023 *)* 22.b5 axb5 23.axb5 Nxb5 24.Bxb5 cxb5 25.Qxd5 Ra8 26.Rfe1 Ra3 27.Ne4 Ba5 28.Red1 b4 *(28...Rd8 29.Qxb5 Rxe3 30.Nxf7 Qxe4 31.Qxa5 Rd5 32.Rxc8+ Kxf7 33.Qc7+ Kg6 34.Qc2 Re2 35.Qxe4+ Rxe4 36.Rc7 Rexd4 37.Rxd4 Rxd4 38.Rxb7 Rxf4 39.g3* ½-½ (39) ResoluteBot (2907)-FireFishBOT_v2 (2933) Blitz 2023 *)* 29.Qb5 Bd7 30.Qxd7 Qxd7 31.Nxd7 Rxe4 32.Rc8+ Kh7 33.Nf8+ Kg8 34.Nd7+ Kh7 35.Nf8+ Kg8 36.Nd7+ ½-½ (36) ResoluteBot (2909)-FireFishBOT_v2 (2924) Blitz 2023;

C) 16.Rfe1 Ng6 *(16...Nf5 17.Nc5 Nh4 18.Nxh4 Qxh4 19.g3 Qf6 20.Qd1 b6 21.Nd3 Bf5 22.Qa4 Rdc8 23.Rc3 c5 24.bxc5 bxc5 25.Nxc5 Rb2 26.Qxa6 Rc6 27.Qa8 Bh3 28.f4 g5 29.Bf1 gxf4 30.Ne4 Qg6 31.Qxc6 Qxe4 32.Bxh3 fxg3 33.hxg3 Qf3 34.Rc2 Qxg3+ 35.Rg2 Rxg2+ 36.Bxg2 Qxe1+ 37.Kh2 Qh4+ 38.Kg1 Qe1+ 39.Kh2 Qxe3 40.Bxd5 Qxd4 41.Qg6+ Kh8 42.Qf5 Bd6+ 43.Kg2 Qd2+ 44.Kf1 Qd1+ 45.Kf2 Qd2+ 46.Kf1 Qd1+ 47.Kf2 Qd4+ 48.Kg2 Qb2+ 49.Kf3 Qc3+ 50.Kg2 Qg3+ 51.Kf1 Qg6 52.Qxg6 fxg6 53.Be4 Bc7 54.Bxg6 Bb8 55.a3 Bc7 56.Bh5 Bb8 57.Kf2 Kg7 58.a4 Ba7+ 59.Ke1 Bb8 60.a5 Bc7 61.a6 Bb6 62.Ke2 Ba7 63.Bf3 Kg8 64.Bh1 Kh7 65.Bg2 Kh8 66.Bf1 Bb8 67.Bh3 h5 68.Kd3 h4 69.Ke4 Kg7 70.Bd7 h3 71.Bxh3 Kh6 72.Kf5 Ba7 73.Bg4 Kh7 74.Kf6 Kg8 75.Be6+ Kh8 76.Kg6 Be3 77.Bf5 Bd4 78.Kf7 Ba7 79.Bg4 Bb8 80.a7 Bxa7 81.Kg6 Be3 82.Bf3 Bf2 83.Bd1 Bb6 84.Bf3 Ba5 85.Bd1 Bd2 86.Bc2 Be1 87.Kf5 Bd2 88.Bd3 Bg5 89.Kxg5* ½-½ (89) caissa-x (2867)-BRAINLEARN11_NNUE (2847) Rapid 2023*)* 17.Nc5 Re8 18.a4 Bd6 19.h3 Nh4 20.Nxh4 Qxh4 21.Qd1 Re7 22.Bf3 g6 23.Bg4 f5 24.Bf3 g5 25.g3 Qxh3 26.Nd3 Kg7 27.Bg2 Qg4 28.Bf3 Qh3 29.Bg2 Qg4 30.Bf3 Qh3 ½-½ (30) Nikitosik-ai (3018)-yobot_v2 (3004) Blitz 2024]

[14.b5 Bd7 15.Ne5 axb5 16.Nxd7 bxa4 17.Nxf6+ gxf6 18.Rb1 Rdb8 19.Rb4 c6 20.Rxa4 f5 21.Rxa8 Rxa8 22.Rb1 b5 23.g3 Nc8 24.Rb2 Nd6 25.Bd3 Kg7 26.Ne2 Kf6 27.Kg2 Nc4 28.Rc2 Ra3 29.Nc1 Bd6 30.Be2 Ke6 31.Bf3 Ke7 32.Bd1

Bb4 33.Nb3 Kf6 34.Kf3 Kg6 35.Be2 Ra6 36.Bd3 Kf6 37.Kf4 Na3 38.Re2 Nc4 39.h3 Be7 40.Kf3 Ke6 41.Rc2 Ba3 42.Kg2 Bb4 43.Kf3 Ra3 44.Nc1 Nd2+ 45.Kg2 Nc4 46.Nb3 Bf8 47.Be2 Kf6 48.Kf3 Ke6 49.Bd1 Bd6 50.h4 Bb4 51.Be2 Bd6 52.Bd3 Bb4 53.Kf4 Bd6+ 54.Kf3 Bb4 55.Nc1 Kf6 56.Be2 Ke6 57.Nd3 Bd6 58.Nc1 Kf6 59.Bd3 Be7 60.Nb3 Ke6 61.Be2 Ra6 62.Bd3 Ba3 63.Re2 Ra8 64.Rc2 Ra4 65.Kg2 Kf6 66.Be2 Ke7 67.Bd3 Ke6 68.Kf3 Ra8 69.Kf4 Bd6+ 70.Kf3 Ba3 71.Kg2 Bb4 72.Be2 Ba3 73.Bd1 Ra4 74.Kf3 Ra6 75.Be2 Ra7 76.Bf1 Kf6 77.Bd3 Ra4 78.Kf4 Bd6+ 79.Kf3 Ba3 80.Re2 Ra8 81.Bc2 Bb4 82.Bd1 Ra7 83.Kg2 Ke7 84.Rc2 Bd6 85.Nc1 Ra6 86.Nd3 Ra3 87.Be2 Ra6 88.Kf3 Na3 89.Rc1 Nc4 90.Rc2 Na3 91.Rc1 Nc4 92.Rc2 ½-½ (92) LeelaStrength (2703)-Flamerare (2818) Rapid 2022]

14...c6 15.b5 c5

[15...Bf5 16.bxa6 Ng6 17.f4 Nxe5 18.fxe5 Qe6 19.Rf4 *(19.Qa5 bxa6 20.Na4 Rdb8 21.Nc5 Qg6 22.Qd2 Bxc5 23.Rxc5 Rb6 24.Bd1 Be4 25.Bc2 Rab8 26.Rc1 Rb2 27.Bxe4 Qxe4 28.R5c2 Rxc2 29.Rxc2 Rb1+ 30.Rc1 Rxc1+ 31.Qxc1 a5 32.a4 Qd3 33.Kf2 Qf5+ 34.Kg3 Qg5+ 35.Kf2 Qf5+ 36.Ke2 Qe4 37.Kf1 Qd3+ 38.Kf2 Qf5+* Normal ½-½ (38) Findel64 (2977)-ArasanX (2846) Blitz 2024 *)* 19...Bg6 20.Qb3 b5 21.a4 Rxa6 22.h4 h5 23.axb5 Ra3 24.Qd1 cxb5 25.Nxb5 Rxe3 26.Bxh5 Re4 27.Rxe4 Bxh5 28.Qxh5 dxe4 29.Qe2 Qh6 30.Qc4 Qe3+ 31.Kh1 Be7 32.Rf1 Rf8 33.e6 fxe6 34.Qxe6+ Kh7 35.Rxf8 Qe1+ 36.Kh2 Bxf8 37.Qf5+ Kg8 38.Qd5+ Kh7 39.Qf5+ Kg8 40.Kh3 e3 41.Qd5+ Kh7 42.Qf5+ Kg8 43.Qd5+ Kh8 44.Qf7 Qh1+ 45.Kg3 Qe1+ 46.Kg4 Qf2 47.Qf3 Be7 48.g3 Qd2 49.Qa8+ Kh7 50.Qe4+ Kh8 51.Qxe7 Qe2+ 52.Kh3 Qf1+ 53.Kg4 Qe2+ 54.Kg5 Qxb5+ 55.Kg4 Qe2+ 56.Kg5 Qb5+ 57.Kg4 Qe2+ 58.Kg5 Qb5+ ½-½ (58) BitByByte (2837)-Lenya228_BOT (3026) Blitz 2024]

16.bxa6 bxa6

[16...cxd4

A) 17.exd4 bxa6 18.g3 *(18.Bd3 Bf5 19.Bxf5 Nxf5 20.Nc6 Rd7 21.g3 Re8 22.Nb4 Rdd8 23.Nbxd5 Qxd4 24.Rfd1 Qxa4 25.Nxa4 Rd6 26.Kg2 Red8 27.Nac3 Ne7 28.Ne3 Rxd1 29.Rxd1 Rxd1 30.Ncxd1 g6 31.Nb2 Nc6 32.Nd5 f5 33.Nc7 a5 34.Nc4 Kf7 35.Nd5 Nb4 36.Ne5+ Kg7 37.Nxb4 Bxb4 38.Kf3 Kf6 39.Nc4 Ke6 40.Ke2 a4 41.f3 Bc5 42.Nb2 a3 43.Nc4 Kd5 44.Kd3 g5 45.g4 fxg4 46.fxg4 Bb4 47.h3 Bc5 48.Nd2 Ke5 49.Ne4 Bb6 50.Ng3 Kf4 51.Nh5+ Kf3 52.Ng7 Kg3 53.Nf5+ Kxh3 54.Nxh6 Bc5 55.Ke4 Bf8 56.Nf7 Kxg4 57.Nxg5 Kxg5 58.Kf3 Bb4 59.Ke4 Be1 60.Ke5 Bd2 61.Ke4 Bc1 62.Kd5 Bb2 63.Ke4 Ba1 64.Kd5 Bb2 65.Kc4 Ba1 66.Kb5 Bb2 67.Ka4 Ba1 68.Kb4 Bb2 69.Kb3 Ba1 70.Kb4 Bb2 71.Kc4 Ba1 72.Kd3 Bb2 73.Kc4* Normal ½-½ (73) Findel64 (2923)-yobot_v2 (2928) Blitz 2024*)* 18...Be6 19.Bg4 Bxg4 20.Nxg4 Qd6 21.Ne2 Nf5 22.Rfe1 Rac8 23.Nf4 Qb6 24.Rxc8 Rxc8 25.Nxd5 Qxd4 26.Qxa6 Rd8

27.Nde3 Qe4 28.Qb6 Rd2 29.Qb1 Qxb1 30.Rxb1 Nxe3 31.Nxe3 Rxa2 32.Rb5 g6 33.h4 Ra1+ 34.Kg2 Rc1 35.Rb7 Rc5 36.Ng4 Kg7 37.Ne3 Ra5 38.Nc4 Rc5 39.Ne3 h5 40.Rb2 Be7 41.Rd2 Bf6 42.Rd7 Rc6 43.Nf1 Rc2 44.Nd2 Be7 45.Rxe7 Rxd2 46.Rb7 Ra2 47.Rb8 Ra1 48.f3 Ra2+ 49.Kh3 Ra5 50.Rb7 Ra3 51.Kg2 Ra2+ 52.Kh3 Ra3 53.Kg2 Ra2+ 54.Kg1 Ra1+ 55.Kh2 Ra2+ 56.Kg1 Ra1+ 57.Kf2 Ra6 58.Rb2 f6 59.Rb7+ Kg8 60.Rb2 Kg7 61.Kg2 g5 62.hxg5 fxg5 63.Rb7+ Normal ½-½ (63) ResoluteBot (2934)-ToromBot (2948) Rapid 2024;

B) 17.Qxd4 Nf5 18.Qf4 bxa6 19.Nf3 g5 20.Qe5 Qxe5 21.Nxe5 Ba3 22.Rc2 Be6 23.Nc6 Rdc8 24.Na4 Rc7 25.g4 Nh4 26.Nd4 Rxc2 27.Nxc2 Bd6 28.Rb1 Be5 29.Nd4 Bxd4 30.exd4 Ng6 31.Nc5 Nf4 32.Bxa6 Bxg4 33.a4 Be2 34.Bb5 Bc4 35.Kh1 Kg7 36.h4 Rb8 37.Nd7 Rb7 38.Nc5 Rb6 39.Nd7 Rb7 40.Ne5 Ne2 41.hxg5 Nxd4 42.Nxc4 dxc4 43.gxh6+ Kxh6 44.Rc1 Nxb5 45.axb5 Kg5 46.Rxc4 Rxb5 47.Kg2 Rb2 48.Rc5+ Kg4 49.Rc3 f5 50.Rg3+ Kf4 51.Rg7 Ra2 52.Rg3 Ra8 53.Rf3+ Kg5 54.Rg3+ Kf4 55.Rf3+ Kg5 56.Rh3 f4 57.Kh2 f3 58.Kg3 Ra1 59.Rh8 Rg1+ 60.Kxf3 Rf1 61.Ra8 Kf5 62.Rf8+ Kg5 63.Rg8+ Kh4 64.Rg4+ Kh3 65.Rg5 Kh4 66.Rg4+ Kh5 67.Rg3 Rh1 68.Kf4 Rh4+ 69.Kf5 Kh6 70.Rg6+ Kh7 71.f3 Rh3 72.f4 Kh8 73.Kf6 Kh7 74.Rg7+ Kh6 75.Rg2 Rh4 76.f5 Rh1 77.Rg6+ Kh7 78.Rg7+ Kh6 79.Rg6+ Kh7 80.Rg7+ Kh6 81.Rg2 Rh5 82.Rg8 Kh7 83.Rg1 Kh6 84.Rg6+ Kh7 85.Rg7+ Kh8 86.Rg3 Rh1 87.Ke6 Rb1 88.f6 Rb8 89.Kf7 Rb7+ 90.Kg6 Kg8 91.Rh3 Rc7 92.Re3 Rg7+ 93.Kf5 Rb7 94.Rg3+ Kf8 95.Rg1 Rd7 96.Ke6 Rd3 97.Rg4 Rh3 98.Kf5 Rd3 99.Rh4 Kf7 100.Rh7+ Kg8 101.Rg7+ Kh8 102.Rg6 Kh7 103.Rg7+ Kh8 104.Rg1 Rb3 105.f7 Rb5+ 106.Kf6 Rb6+ 107.Ke5 Rb5+ 108.Kf6 Rb6+ 109.Ke5 Rb5+ 110.Kd6 *(110.Kd4 Rb4+ 111.Kc5 Rb8 112.Kd6 Ra8 113.Rg6 Kh7 114.Rg3 Kh8 115.Ke7 Ra7+ 116.Kf6 Ra6+ 117.Ke5 Ra5+ 118.Kd4 Ra4+ 119.Kd5 Ra5+ 120.Ke6 Ra6+ 121.Kd5 Ra8 122.Kd6 Rb8 123.Ke7 Rb7+ 124.Kf8 Rb8+ 125.Ke7 Rb7+ 126.Kf6 Rb6+ 127.Ke5* ½-½ (136) caissa-x (2935)-BOT-Feline (2935) Blitz 2023*)* 110...Rb8 111.Ke7 Rb7+ 112.Ke6 Rb6+ 113.Kd5 Rb5+ 114.Kc4 Rb8 115.Kd5 Rb5+ 116.Ke6 Rb6+ 117.Kf5 Rb5+ 118.Kg6 Rb6+ 119.Kh5 Rb8 120.Kh6 Rb6+ 121.Rg6 Rf6 122.Rxf6 ½-½ (122) ResoluteBot (2928)-EdoBot (2975) Blitz 2024]

17.Bd3

[17.Nf3

A) 17...c4 18.Ne5 Qb6 19.Rb1 Qd6 20.Bh5 *(20.Qa5 Bf5 21.e4 Be6 22.Rfd1 dxe4 23.Nxc4 Bxc4 24.Bxc4 Rac8 25.Nxe4 Qf4 26.Ng3 Nc6 27.Qd2 Qxd2 28.Rxd2 Rxd4 29.Rxd4 Nxd4 30.Bxa6 Rc2 31.a4 Ra2 32.Bb5 Ne6 33.h4 Nc5 34.Rb4 Nd3*

35.Re4 Nxf2 36.Re2 Ra3 37.Kxf2 Bc5+ 38.Kf1 Rxg3 39.Rc2 Bb4 40.Rc4 Rb3 41.Rc8+ Kh7 42.h5 g6 43.Rc7 Kh8 44.Rxf7 gxh5 45.Rf4 Ba5 46.Rf6 Kg7 47.Ra6 ½-½ (47) ReinforcementTrial (2898)-FireFishBOT_v2 (2901) Blitz 2023 *)* 20...g6 21.Qa5 Bg7 22.Rb6 Qc7 23.Nxf7 Rb8 24.Nxd8 Qxb6 25.Nxd5 Qxa5 26.Nxe7+ Kf8 27.Nxg6+ Kg8 28.Ne7+ Kf8 29.Ng6+ Kg8 30.Ne7+ Kf8 31.Ng6+ ½-½ (31) ReinforcementTrial (2900)-FireFishBOT_v2 (2900) Blitz 2023;

B) 17...Bd7 18.Qd1 c4 19.e4 Be6 20.exd5 Nxd5 21.Bxc4 Nxc3 22.Rxc3 Bb4

B1) 23.Rc2 Bg4 24.Be2 Rac8 *(24...Bf5 25.Bd3 Bg4 26.Be4 Rac8 27.Rxc8 Rxc8 28.h3 Bxf3 29.Qxf3 Qxf3 30.Bxf3 Rc2 31.Bd5 Rd2 32.Rc1 g5 33.Rc4 Ba5 34.Kf1 Bb6 35.Rc6* ½-½ (35) ReinforcementTrial (2900)-FireFishBOT_v2 (2897) Blitz 2023*)* 25.Rxc8 Rxc8 26.Ne5 Bxe2 27.Qxe2 Qe6 28.Qf3 Bd6 29.Qb7 Bxe5 30.dxe5 Rc2 31.a3 Re2 32.f4 Qc4 33.Qf3 Rc2 34.h3 Rc3 35.Qa8+ Kh7 36.Rf3 Rxa3 37.Rxa3 Qc1+ 38.Kh2 Qxa3 39.Qd5 Kg8 40.Qa8+ ½-½ (40) ReinforcementTrial (2906)-FireFishBOT_v2 (2890) Blitz 2023;

B2) 23.Rc1 Bg4 24.Bb3 Bxf3 25.Qxf3 Qxf3 26.gxf3 Rxd4 27.Rc7 Rf4 28.Rd1 Rf6 29.Kg2 a5 30.Rdd7 Rf8 31.Ra7 g6 32.h4 Kg7 33.Rab7 h5 34.Bd5 Bc5 35.Rdc7 Bd6 36.Rd7 Bc5 37.Bb3 Rf4 38.Rb5 Rd4 39.Rxd4 Bxd4 40.Rd5 Bf6 41.Rxa5 Re8 42.Kg3 Re5 43.Ra4 Re7 44.f4 Rc7 45.Rc4 Rd7 46.f3 Bd4 47.Bc2 f5 48.Ba4 Rd8 49.Rc7+ Kh6 50.Re7 Bc5 51.Re6 Rd6 52.Rxd6 Bxd6 53.Bb5 Bb4 54.a4 Be1+ 55.Kg2 Kh7 56.Kf1 Ba5 57.Ke2 Bd8 58.Bc6 Bb6 59.Bd5 Kh6 60.Bc4 Kg7 61.Kd3 Bd8 62.Kd4 Bxh4 63.a5 Be1 64.a6 Bf2+ 65.Ke5 h4 66.Bf1 Kf7 67.Bg2 Be3 68.Bh3 Bb6 69.Kd5 Ba7 70.Bg2 Bf2 71.Bf1 Ke7 72.Bh3 Kf6 73.Bf1 Ke7 74.Kc6 Be3 75.Bg2 Bf2 76.Bh3 Ke6 77.Bf1 Ba7 78.Bh3 Bg1 79.Bf1 Be3 80.Bg2 Bd4 81.Bh3 Ba7 82.Bf1 Bf2 83.Bc4+ Ke7 84.Bf1 Ke6 85.Bc4+ Kf6 86.Kb7 h3 87.Bf1 h2 88.Bg2 Ke6 89.a7 Bxa7 90.Kxa7 Kd5 91.Kb6 Kd4 92.Bh1 Ke3 93.Kc5 Kxf4 94.Kd4 g5 95.Kd3 g4 96.fxg4 fxg4 97.Kd2 g3 98.Ke2 Kf5 99.Kf3 Ke5 100.Kxg3 Kf5 *(100...Kd4 101.Kxh2* ½-½ (105) ResoluteBot (2788)-Flamerare (2782) Rapid 2022*)* 101.Kf3 Kf6 102.Bg2 Kg5 103.Bh1 Kh5 104.Kg3 Kg6 105.Kxh2 ½-½ (105) BitByByte (2852)-Nikitosik-ai (3012) Blitz 2024]

17...Be6 18.Bb1 h5 19.Ne2 c4 20.Qa5 Nf5 21.Nc3 Nh4 22.e4 Bh3 23.Nxd5 Rxd5 24.Qxd5 Nxg2 25.Nd7 Bxd7 26.Qxd7 Qf3 27.Rc3 Qxc3 28.Kxg2 Qd2 29.Qd5 Rc8 30.e5 c3 31.e6 c2 32.Qf5 Qe2 33.Re1 Qg4+ 34.Qxg4 hxg4 35.Bxc2 Rxc2 36.e7 Bxe7

37.Rxe7 Rxa2 38.Ra7 Rd2 39.Rxa6 Rxd4 40.h3 gxh3+ 41.Kxh3 Kh7 42.Kg3 Rd7 43.f4 Rd3+ 44.Kg4 g6 45.Ra7 Kg7 46.Kh4 Rf3 47.Kg4 Rb3 48.Kh4 Rb5 49.Kg3 Rc5 50.Kh4 Rc3 51.Kg4 Rb3 52.Kh4 Rf3 53.Kg4 Rf2 54.Kg3 Rf1 55.Kg4 Rb1 56.Kg3 Rb2 57.Kf3 Rb4 58.Kg3 Re4 59.Kg4 Rc4 60.Kf3 Rc3+ 61.Kg4 Rc1 62.Kf3 Rg1 63.Kf2 Rb1 64.Kf3 Rg1 65.Kf2 Rh1 66.Kf3 Re1 67.Kg4 Rc1 68.Kf3 Rc5 69.Kg4 Rf5 70.Kg3 Rb5 71.Kg4 Rb4 72.Kf3 Rb3+ 73.Kg4 Rd3 74.Kh4 Rd4 75.Kg3 Rc4 76.Kg4 Rc3 77.Kh4 Rc1 78.Kg4 Rc3 79.Kh4 Rd3 80.Kg4 Rd2 81.Kg3 Rc2 82.Kf3 Rc4 83.Kg4 Rb4 84.Kg3 Rd4 85.Kg4 Rd6 86.Kg5 Rd4 87.Kg4 Rd6 88.Rc7 Rd2 89.Rb7 Rd5 90.Rc7 Rd2 91.Rb7 Rd5 92.Ra7 Rh5 93.Rc7 Rh1 94.Kg5 Rh6 ½-½ (94) magnusglad_bot (2895)-ArasanX (3106) Rapid 2025

110 **6...Be7** 7.Ne5

[7.c5 0-0

A) 8.b4 Ne4 *(8...a6 9.e3 Bd7 10.b5 Na7 11.Qb3 axb5 12.Nxb5 Nxb5 13.Bxb5 Bxb5 14.Qxb5 c6 15.Qxb7 Ne4 16.0-0 Qc8 17.Qb3 Rb8 18.Qc2 Qa6 19.Ne5 Rfd8 20.f3 Nf6 21.Bd2 Nd7 22.Nxd7 Rxd7 23.Rfb1 Rdb7 24.Rxb7 Rxb7 25.Kf2 h6 26.a4 e5 27.dxe5 Qa7 28.Rc1 Qb8 29.f4 Rb2 30.Qd3 Bd8 31.Rc2 Rb3 32.Rc3 Rb2 33.Kf3 Ba5 34.Rc2 Rxc2 35.Qxc2 Bxd2 36.Qxd2 Qa7 37.Qb4 Qa6 38.Kf2 Qd3 39.a5 Qc2+ 40.Kg3 Qe2 41.Qa3 Qe1+ 42.Kh3 g5 43.g3 Qf1+ 44.Kg4 Qe2+ 45.Kf5 Kg7 46.e6 d4 47.exf7 Qc4 48.exd4 Qxf7+ 49.Kg4 Qe6+ 50.Kf3 Qd5+ 51.Ke3 Qe6+ 52.Kd2 Qe4 53.Qe3 Qg2+ 54.Qe2 Qg1 55.Qe5+ Kg6 56.fxg5 hxg5 57.Kd3 Qd1+ 58.Ke3 Qe1+ 59.Kf3 Qf1+ 60.Ke4 Qe2#* 0-1 (60) ChainsOfFantasia (2681)-Tuzakli_Egitim (2760) Blitz 2023 *)* 9.Qc2 Nxc3 10.Qxc3 Bf6 11.b5 Ne7 12.Bf4 Ng6 13.Bg3 Re8 14.e3 h5 15.h3 h4 16.Bh2 Qe7 17.Bd3 Nf8 18.0-0 g6 19.e4 c6 20.Bd6 Qd7 21.e5 Bd8 22.a4 Nh7 23.Qd2 Kg7 24.Qf4 Rh8 25.Nxh4 Ng5 26.Nf3 Nxf3+ 27.Qxf3 Bh4 28.Rab1 Qd8 29.bxc6 bxc6 30.Qg4 Be7 31.Rb3 Bxd6 32.cxd6 Qa5 33.Qf4 Qd8 34.Rfb1 Rf8 35.Be2 Qa5 36.Qf6+ Kg8 37.Bd3 Qd8 38.Qxd8 Rxd8 39.Rb8 Bd7 40.Rxd8+ Rxd8 41.Rb7 a5 42.Ra7 c5 43.dxc5 Bxa4 44.Rxa5 Be8 45.Bb5 Kf8 46.Bxe8 Rxe8 47.c6 Rc8 48.d7 Rd8 49.c7 Ke7 50.cxd8Q+ Kxd8 51.Ra7 d4 52.Kf1 d3 53.Ke1 d2+ 54.Kxd2 f5 55.exf6 g5 56.f7 g4 57.f8Q# 1-0 (57) ChainsOfFantasia (2648)-Tuzakli_Egitim (2798) Blitz 2023;

B) 8.Bf4 Ne4 9.Qc2 f5 10.e3 g5 11.Be5 g4 12.Nd2 Nxe5 13.dxe5 Nxd2 14.Qxd2 Bxc5 15.h3 g3 16.fxg3 Qg5 17.Kf2 f4 0-1 (17) rustevs (2585)-vvchessli (2726) Blitz 2024]

[7.Bf4 0-0 8.e3

A) 8...a6 9.Qc2 *(9.cxd5 exd5 10.h3 Re8 11.Be2 Bd6 12.Bg5 Be6 13.0-0 h6 14.Bxf6 Qxf6 15.Rac1 Qg6 16.Kh1 Qh5 17.Ne5 Qh4 18.Nf3 Qe7 19.Qb3 Qd7 20.Na4 Bxh3 21.Qxd5 Bxg2+ 22.Kxg2 Qg4+ 23.Kh1 Re4 24.Ng1 Qh4+ 25.Kg2 Re6 26.Bd3* *g5 27.Rfe1 Rf6 28.Rc2 Re8 29.Kf1 g4 30.Nc5 g3 31.f4 Bxf4 32.exf4 Rxf4+ 33.Nf3 Qh1#* 0-1 (33) RaffGhazaryan (2611)-Tuzakli_Egitim (2785) Blitz 2023*)* 9...dxc4 10.Bxc4 b5 11.Bd3 Bb7 12.Ne4 h6 13.Nxf6+ Bxf6 14.Rc1 Rc8 15.0-0 Ne7 16.Ne5 c5 17.dxc5 Bxe5 18.Bxe5 Qd5 19.f4 Rxc5 20.Qe2 Rfc8 21.Rcd1 Kh8 22.Bb1 Qb3 23.Rd7 Rc2 24.Bxc2 Rxc2 25.Qg4 Rxg2+ 26.Qxg2 Bxg2 27.Kxg2 Nf5 28.Re1 Nxe3+ 29.Kg1 Ng4 30.Bc3 Qc2 31.Rd2 Qf5 32.h3 Nf6 33.Rg2 Kh7 34.Kh1 a5 35.Re3 b4 36.axb4 axb4 37.Bxb4 Nd5 38.Reg3 g6 39.Bc3 Qxf4 0-1 (39) Hovik7 (2738)-ilqar_7474 (2715) Blitz 2023;

B) 8...Bd7 9.Qc2 a6 10.h3 *(10.cxd5 exd5 11.h3 Bd6 12.Bg5 Be6 13.Bd3 h6 14.Bf4 Re8 15.0-0 Qd7 16.Ne2 Bxh3 17.gxh3 Qxh3 18.Nh2 Ne4 19.Bxe4 dxe4 20.f3 Re6 21.Kh1 Rg6 22.Ng1 Qh5 23.fxe4 Bxf4 24.Rxf4 Re8 25.Raf1 Kh8 26.Rxf7 Rg8 27.e5 Rg3 28.R7f3 Rg5 29.Qf2 Ne7 30.Ne2 Qg6 31.Nf4 Qe4 32.Ng2 Ng6 33.Rf5 Nh4 34.Rxg5 hxg5 35.Qg3 c5 36.dxc5 Rd8 37.Qxg5 Qxg2+ 38.Qxg2 Nxg2 39.Kxg2 Rd5 40.Nf3 Rxc5 41.Rd1 Kg8 42.Rd7 Rc2+ 43.Kg3 Rxb2 44.Kf4 Kf8 45.e6 Rb6 46.Ng5 Ke8 47.Kf5 Rb5+ 48.Kg6 Re5 49.Rxg7 Kd8 50.Kf6 Rxe3 51.Rg8+ Kc7 52.Rg7+ Kd6 53.e7 Re1 54.Nf7+ Kc6 55.Ne5+ Kd5 56.e8Q Rf1+ 57.Ke7 Rf8 58.Qd7+ Ke4* 0-1 (58) ChessDarkForce (2752)-ilqar_7474 (2713) Blitz 2023 *)* 10...h6 *(10...Bd6 11.Bxd6 cxd6 12.cxd5 exd5 13.Bd3 Rc8 14.0-0 Re8 15.Rfc1 h6 16.b4 Be6 17.Qb3 Qd7 18.Kh2 Ne4 19.Rc2 Ne7 20.Rac1 g6 21.Ng1 b5 22.f3 Nxc3 23.Rxc3 Rxc3 24.Rxc3 Bf5 25.Bf1 Be6 26.Ne2 Nc8 27.Nf4 Nb6 28.Qc2 Nc4 29.Bxc4 bxc4 30.e4 dxe4 31.d5 Bf5 32.g4 exf3 33.gxf5 g5 34.Ne6 fxe6 35.fxe6 Qg7 36.Rxf3 Re7 37.Qxc4 Rc7 38.Qe4 Qb2+ 39.Kg3 Qg7 40.Qf5 h5 41.Qf6 h4+ 42.Kg2 Rc2+ 43.Kf1 Rc1+ 44.Kf2 Rc2+ 45.Ke1 Rc8 46.Qxg7+ Kxg7 47.Rf7+ Kg6 48.Rd7 Kf6 49.Rxd6 Ke5 50.Rd7 Rh8 51.Kf2 g4 52.hxg4 h3 53.Kg1 Kf4 54.Kh2 Kxg4 55.e7 Re8 56.d6 Kf5 57.Rd8 Rxe7 58.dxe7 Ke6* 1-0 (58) TitanicTension (2686)-Tuzakli_Egitim (2773) Blitz 2023*)* 11.Rc1 Bd6 12.Ne5 Rc8 13.Bd3 Nh5 14.Bh2 Nf6 15.0-0 Re8 16.f4 Ra8 17.Bg3 Be7 18.b4 Na7 19.e4 dxc4 20.Bxc4 a5 21.Qb3 axb4 22.axb4 Nc6 23.Rfd1 Nxb4 24.f5 Bf8 25.Bh4 Nc6 26.Bxf6 gxf6 27.Nxf7 Kxf7 28.fxe6+ Kg7 29.exd7 Qxd7 30.Bd5 Na5 31.Qc2 c6 32.Ba2 Rad8 33.Rd3 Bd6 34.Rf1 Bc7 35.e5 Bxe5 36.Bb1 Bd6 37.d5 Kh8 38.Rxf6 Qg7 39.Rdf3 Re1+ 40.Rf1 Rxf1+ 41.Rxf1 Be5 42.dxc6 Bxc3 43.cxb7 Bd4+ 44.Kh1 Nxb7 45.Qd2 Bf6 46.Qc2 Re8 47.Rxf6 Nd6 48.Rxd6 Re1+ 49.Kh2 Qe5+ 50.g3 Re2+ 51.Qxe2 Qxe2+ 52.Kg1 Qe1+ 53.Kg2 Qxb1 54.Rd8+ Kg7 55.Rd1 Qxd1 0-1 (55) ChessDarkForce (2731)-

Tuzakli_Egitim (2820) Blitz 2023]
[7.e3 0-0 8.Qc2 b6 *(8...Re8 9.b4 Bf8 10.b5 Ne7 11.c5 Ng6 12.Bd3 e5 13.Bxg6 exd4 14.Bxf7+ Kxf7 15.Nxd4 Bxc5 16.Nce2 Bd6 17.Bb2 a6 18.Ng3 axb5 19.Nxb5 c6 20.Nxd6+ Qxd6 21.0-0 Kg8 22.Rfd1 Bg4 23.Rd4 Bh5 24.Rf4 Bg6 25.Qe2 Qxf4 26.exf4 Rxe2 27.Nxe2 c5 28.Rc1 b6 29.f3 d4 30.g4 Bd3 31.Ng3 Nd5 32.f5 Nf4 33.Re1 Bb5 34.Rb1 Nd3 35.Bxd4 cxd4 36.Rxb5 Rxa3 37.Rxb6 Ne5 38.Ne4 Nxf3+ 39.Kf2 h6 40.Rb8+ Kh7 41.Rb7 Ne5 42.h3 Nd3+ 43.Kg1 Kg8 44.Rb8+ Kh7 45.f6 gxf6 46.Nxf6+ Kg6 47.Ne4 Nf4 48.Rb6+ Kg7 49.h4 Re3 50.Nd6 Kf8 51.Rb8+ Ke7 52.Nf5+ Kf6 53.Nxe3 dxe3 54.Rf8+ Ke5 55.g5 Kd4 56.gxh6 e2 57.Rxf4+ Ke3 58.Rf1* 1-0 (58) Erevan111 (2721)-TheGreenCloud (2799) Blitz 2022*)* 9.b4 Bb7 10.Bb2 a5 11.b5 Nb8 12.cxd5 Nxd5 13.Bd3 c5 14.bxc6 Nxc6 15.Bxh7+ Kh8 16.Bd3 Rc8 17.Qe2 f5 18.Nxd5 Qxd5 19.0-0 Bf6 20.Rac1 g6 21.e4 Qd7 22.d5 exd5 23.exf5 gxf5 24.Bb5 Bxb2 25.Qxb2+ Qg7 26.Qd2 Ne7 27.Nd4 Qf6 28.h3 Rc5 29.Rfe1 Rfc8 30.Rcd1 Ng8 31.Re6 Qf7 32.Qf4 R8c7 33.Rde1 Bc8 34.Rxb6 Qg7 35.Kh2 Rc3 36.Re8 Bd7 37.Rh6+ 1-0 (37) Hovik7 (2735)-Caminero85 (2692) Blitz 2023]

7...Bd7 8.Nxd7 Qxd7 9.e3 0-0 10.cxd5
[10.Be2 a6 *(10...dxc4 11.Qxc4 e5 12.d5 Na5 13.Qa2 c5 14.0-0 a6 15.a4 e4 16.b3 Nxd5 17.Nxe4 Nf6 18.Rd1 Qc7 19.Ng3 Rfd8 20.Qc2 Nc6 21.Bb2 Nb4 22.Qf5 Rxd1+ 23.Rxd1 Rd8 24.Rc1 Qd7 25.Bxf6 Qxf5 26.Nxf5 Bxf6 27.Rxc5 Nc6 28.Rc1 g6 29.Ng3 Be7 30.Rd1 Rxd1+ 31.Bxd1 f5 32.Ne2 Bd6 33.g3 Kf7 34.Kf1 Kf6 35.Nc1 Ne5 36.f4 Nc6 37.Bf3 Na5 38.Bd5 Ba3 39.Nd3 Bd6 40.Ke2 b6 41.Kf3 b5 42.h3 h5 43.g4 hxg4+ 44.hxg4 bxa4 45.bxa4 fxg4+ 46.Kxg4 Bc7 47.e4 Bb8 48.e5+ Kg7 49.Kg5 Bc7 50.Nc5 Bd8+ 51.Kg4 Be7 52.Nxa6 Kf8 53.Nc7 Kg7 54.Ne6+ Kh6 55.Nd4 Kg7 56.f5 gxf5+ 57.Nxf5+ Kf8 58.Kh5 Bb4 59.Kg6 Ba3 60.e6 Bb4 61.Kf6 Bc3+ 62.Kg6 Bb4 63.Kg5 Ba3 64.Kf4 Bc5 65.Ke4 Ba3 66.Kd3 Bb4 67.Kd4 Ke8 68.Ke5 Kf8 69.Kd4 Ke8 70.Kd3 Kd8 71.Ke4 Ke8 72.Ne3 Kd8 73.Bc4 Ke7 74.Kd5 Bd2 75.Nf5+ Ke8 76.Nd4 Bc3 77.Bb5+ Kd8 78.Nf5 Bf6 79.Nd6 Be7 80.Nc4 Kc7 81.Nxa5 Kb6 82.Bc6 Ka7 83.Nc4 Kb8 84.a5 Ka7 85.a6 Bd8 86.Bb7 Be7 87.Kc6 Kb8 88.Kd7 Ka7 89.Kxe7 Kb8 90.Kd7 Ka7 91.e7 Kb8 92.e8Q+ Ka7 93.Qa8#* 1-0 (93) estocastico (2729)-RTFM2300 (2602) Blitz 2024*)* 11.cxd5 exd5 12.0-0 Nb8 13.Qc2 c6 14.b4 Bd6 15.Rb1 Re8 16.Rd1 Qc7 17.g3 Nbd7 18.a4 b5 19.Bd2 Nb6 20.Qa2 Nc4 21.Be1 Qb7 22.Bf1 Ne4 23.Nxe4 Rxe4 24.Ra1 Rae8 25.axb5 axb5 26.Qa6 Qc7 27.Qa7 R4e7 28.Qxc7 Rxc7 29.Ra6 f5 30.Bd3 g6 31.Rda1 Kf7 32.Ra8 Rxa8 33.Rxa8 Nb6 34.Ra6 Nc4 35.Kf1 Ke6 36.Ke2 Kd7 37.h4 Rb7 38.f3 Bb8 39.e4 fxe4 40.fxe4 Ra7 41.Rxa7+ Bxa7 42.Bc3 dxe4 43.Bxe4 Nb6 44.h5 Nd5 45.Kd3 Nxc3 46.Kxc3 Bb8 47.hxg6 hxg6 48.g4 g5 49.d5 Be5+ 50.Kd3 cxd5 51.Bxd5 Kd6 52.Bf7 Bf4 53.Be8 Kc7 54.Bxb5 Kb6 55.Kc4 Bg3

56.Be8 Bf4 57.Bf7 Bg3 58.Be6 Bf4 59.Bd7 Bg3 60.b5 Bf4 61.Kd5 Bg3 62.Bc6 Bf4 63.Ke6 Bg3 64.Kf5 Bf4 65.Ke4 Kc5 66.Kf3 Kb6 67.Ke4 Kc5 68.Kf5 Kb6 69.Ke6 Kc5 70.Be8 Kb6 71.Kd5 Bg3 72.Ke4 Bf4 73.Kd5 Be3 74.Ke4 Bf4 75.Kd5 ½-½ (75) estocastico (2738)-Dictator02 (2701) Blitz 2024]

10...exd5 11.Bd3 a6 12.0-0 b5 13.Qc2 Na5 14.Ne2 Nc4 15.Ng3 Rfe8 16.b3 Nd6 17.Bd2 Rac8 18.Rac1 c6 19.Bb4 Nde4 20.Bxe7 Qxe7 21.b4 Nxg3 22.hxg3 g6 23.Qc5 Nd7 24.Qxe7 Rxe7 25.a4 Nb6 26.axb5 axb5 27.Rc5 Na4 28.Rc2 Nb6 29.Ra1 Nc4 30.Ra6 Kg7 31.Rca2 Rcc7 32.Ra8 Re6 33.Rb8 h5 34.Raa8 Ree7 35.Rg8+ Kf6 36.Raf8 Ke6 37.g4 hxg4 38.Be2 Ra7 39.Bxg4+ Kf6 40.Be2 Ra1+ 41.Kh2 Ra2 42.Bd3 Ke6 43.Kg3 Rd2 44.Bb1 Rb2 45.Bd3 Rb3 46.Be2 Rxb4 47.Rc8 Na5 48.Ra8 Ra4 49.Rgc8 Kd6 50.Ra6 Rc7 51.Bxb5 Rxc8 52.Bxa4 Nc4 53.Ra7 Nb6 54.Bd1 Nd7 55.Rxd7+ Kxd7 56.Bg4+ f5 57.Be2 Ke6 58.Kf4 Kf6 59.g4 g5+ 60.Kg3 c5 61.gxf5 cxd4 62.exd4 Rc3+ 63.Kg4 Rc2 64.Bf3 Rd2 65.Kg3 Rxd4 66.Bg4 Rf4 67.f3 Ra4 68.Kf2 Ke5 69.Ke3 Ra3+ 70.Kd2 d4 71.Ke2 Re3+ 72.Kd2 Rc3 73.Ke2 d3+ 74.Ke3 Ra3 75.Bh3 d2+ 76.Kxd2 Rxf3 77.Bg4 Rg3 78.Bh5 Kxf5 79.Ke2 g4 80.Be8 Kf4 81.Kf2 Ra3 82.Bc6 Rc3 83.Kg1 Rxc6 0-1 (83) GelioChess (2678)-Tuzakli_Egitim (2825) Blitz 2024

6...Bd6 7.c5

[7.Bg5 h6 8.Bxf6 Qxf6 9.cxd5 exd5 10.Nxd5 Qg6 11.g3 0-0 12.Bg2 Re8 13.Ne3 Rxe3 14.fxe3 Qe6 15.Kf2 Bd7 16.Qc2 Re8 17.e4 Qg6 18.d5 Ne5 19.Nxe5 Rxe5 20.Bf3 Rg5 21.Rhg1 h5 22.Rac1 b6 23.e5 Bc5+ 24.e3 Qh6 25.Qe4 Bg4 26.Bxg4 hxg4 27.b4 Rf5+ 28.Qxf5 Bxe3+ 29.Kg2 Bxc1 30.Qxg4 Bxa3 31.Rd1 Bxb4 32.Qxb4 Qe3 33.Qd2 Qxe5 34.Qf2 Qe4+ 35.Qf3 Qc2+ 36.Kg1 a5 37.Rf1 Qc5+ 38.Kh1 Qe7 39.Qf5 g6 40.Qf6 Qe4+ 41.Rf3 Qe1+ 42.Kg2 Qe2+ 43.Kh3 Qe8 44.Rf4 Qd7+ 45.Kh4 Qxd5 46.g4 a4 47.Rd4 Qxd4 48.Qxd4 a3 49.Qd8+ Kg7 50.Qxc7 b5 51.Qc3+ f6 52.Qxa3 Kh6 53.Qa7 g5+ 54.Kg3 Kg6 55.Qb6 Kh6 56.Qxb5 Kh7 57.Qf5+ Kg8 58.Qxf6 Kh7 59.Qxg5 1-0 (59) QuCq (2735)-ScareCCrow06PL (2781) Blitz 2023]

7...Be7 8.Bf4

[8.b4 0-0 9.e3 Ne4 10.Qc2 Nxc3 11.Qxc3 a6 12.a4 b6 13.Rb1 bxc5 14.bxc5 Bf6 15.Ne5 Bxe5 16.dxe5 Qg5 17.f4 Qg6 18.Qd3 Qh6 19.Be2 f6 20.exf6 Qxf6 21.0-0 Bd7 22.Bb2 Qf7 23.e4 Nb4 24.Qd4 a5 25.Bh5 Qe7 26.exd5 Rf5 27.d6 cxd6 28.cxd6 Qf8 29.Bg4 Rd5 30.Qe3 Qxd6 31.Rbe1 Re8 32.f5 exf5 33.Qc3 Qc5+ 34.Qxc5 Rxc5 35.Rxe8+ Bxe8 36.Bxf5 Bf7 37.Rd1 Rd5 38.Rxd5 Bxd5 39.Bc3 Nc6 40.Kf2 Kf7 41.Bd3 Ke6 42.g3 Kd6 43.Bxh7 g5 44.Bc2 Kc5 45.Bd2 Kc4 46.Bxg5 Kc3 47.Bd1 Bb3 48.Bxb3 Kxb3 49.h4 Ne5 50.Ke3 Kxa4 51.Bf4 Nf7 52.g4 Kb3 53.g5 a4 54.g6 Nd8 55.g7 Nc6 56.g8Q+ Kb4 57.Qa8 Kb5 58.Qb7+ Kc5 59.Bg3 Kd5 60.Bf2 Kc5 61.Qa6 Ne5 62.Qxa4 Nc4+ 63.Kf3+ Kd5 64.Kg3 Ne3 65.Bxe3 1-0 (65) ChainsOfFantasia (2695)-Violet_Pride (2775) Blitz 2023]

8...0-0 9.e3 a6

[9...Bd7 10.Qc2 Nh5 11.b4 Nxf4 12.exf4 Bf6 13.Rd1 b6 14.b5 Na5 15.c6 Be8 16.Bd3 h6 17.0-0 a6 18.a4 Nc4 19.Ne5 Nd6 20.Ra1 a5 21.Rae1 g6 22.g4 Bg7 23.f3 Qf6 24.Qd2 Rd8 25.Kg2 g5 26.fxg5 hxg5 27.h4 Bh6 28.h5 Qg7 29.Ne2 Nc4 30.Nxc4 dxc4 31.Bxc4 Kh8 32.Qe3 Rd6 33.Rd1 f5 34.Qe5 Bf7 35.Ng3 Bg8 36.Rfe1 f4 37.Ne4 Rdd8 38.Nf2 Rd6 39.Kf1 Rfd8 40.Re4 Qxe5 41.Rxe5 Kg7 42.Re4 Kf6 43.Ree1 Rxd4 44.Ne4+ Ke7 45.Rxd4 Rxd4 46.Rc1 Bf7 47.Ke2 e5 48.Bd3 Bd5 49.Nd2 Be6 50.Nb3 Rb4 51.Nd2 e4 52.Nxe4 Bd5 53.Nc3 Bg7 54.Nxd5+ 1-0 (54) Konstrictor (2590)-Retilangweiler (2726) Blitz 2025]

[9...Nh5 10.Be2 (*10.Bd3 Bd7 11.Qc2 g6 12.0-0 a5 13.Rab1 Nxf4 14.exf4 Bf6 15.Ne2 a4 16.g3 Na5 17.Ne5 Be8 18.Nc3 Nb3 19.Ne2 Bg7 20.Qd1 b6 21.cxb6 c5 22.dxc5 Nxc5 23.Bc2 Qxb6 24.Nc3 Bb5 25.Re1 Rfd8 26.Qd4 Be8 27.b4 axb3 28.Rxb3 Qc7 29.Rb2 Rxa3 30.Nb5 Bxb5 31.Rxb5 Nd7 32.Bd3 Nxe5 33.fxe5 Qc3 34.Qxc3 Rxc3 35.Bf1 h5 36.h4 Ra8 37.Rb2 Rc7 38.Rd2 Bf8 39.Kg2 Rac8 40.Red1 Rc2 41.Bd3 Rxd2 42.Rxd2 Bb4 43.Rc2 Ra8 44.f4 Kg7 45.Rc7 Ra3 46.Bb5 Be1 47.Be8 Rxg3+ 48.Kf1 Bd2 49.Rxf7+ Kh6 50.Rf6 Rg4 51.Ke2 Bxf4 52.Rxe6 d4 53.Bd7 Rxh4 54.Kd3 Be3 55.Be8 Rg4 56.Rc6 Kg7 57.Rc7+ Kf8 58.Bc6 Bg5 59.Bd5 h4 60.Rf7+ Ke8 61.Rc7 h3 62.Rh7 Rg3+ 63.Kxd4 Rg4+ 64.Kc5 Rh4 65.Rxh4 Bxh4 66.Kd6 Bg3 67.Ke6 g5 68.Kf5 Bf4 69.e6 h2 70.Bh1 Ke7 71.Bg2 Kf8 72.Bh1 Ke8 73.Bg2 Ke7 74.Bh1 Bd6 75.Bg2 Bc7 76.Bh1 Bd8 77.Bg2 Kd6 78.Bh1 Be7 79.Bg2 Kc5 80.Bh1 Kd4 81.Bg2 Ke3 82.Kg6 Kf2 83.Bc6 g4 84.Kf7 Bh4 85.Kg6 g3 86.Kh5 Be7* 0-1 (86) rustevs (2621)-TimeTrave1 (2845) Blitz 2023) 10...Nxf4 11.exf4 Bd7 12.Qd1 a5 13.Rb1 b6 14.b4 axb4 15.axb4 bxc5 16.bxc5 Na5 17.0-0 f6 18.Bd3 c6 19.Re1 Re8 20.g3 Nc4 21.Bxc4 dxc4 22.Qe2 Kh8 23.Qxc4 Qa5 24.Rb7 Bc8 25.Rb6 Bd8 26.Rxc6 Bb7 27.Rcxe6 Rxe6 28.Qxe6 h6 29.c6 Qxc3 30.cxb7 Rb8 31.Qe8+ Kh7 32.Qe4+ Kh8 33.Nh4 Bc7 34.Ng6+ Kg8 35.Ne7+ Kh8 36.Ng6+ Kg8 37.Re3 Qb4 38.Qe6+ Kh7 39.Qf5 Kg8 40.Ne7+ Kh8 41.Nc6 Qxb7 42.Nxb8 Qxb8 43.Qe4 Bb6 44.Kg2 Qe8 45.Qxe8+ Kh7 46.Qe4+ 1-0 (46) rustevs (2633)-LvL12 (2656) Blitz 2024]

10.Bd3 Nh5 11.Be5 f6 12.Bf4 g5 13.Bg3 f5 14.Ne5 f4 15.Nxc6 bxc6 16.Qc2 Rf7 17.Be2 Ng7 18.0-0-0 Qf8 19.Bd3 h6 20.Bh7+ Kh8 21.Bg6 e5 22.Bxf7 Qxf7 23.h4 fxg3 24.hxg5 Bxg5 25.dxe5 gxf2 26.Kb1 Bxe3 27.Ka1 Bg4 28.Rdf1 Rf8 29.Nd1 Bxd1 30.Qxd1 Kg8 31.Qd3 d4 32.Qxa6 Qd5 33.Qd3 Qxe5 0-1 (33) rustevs (2622)-IllunIlluLa (2825) Blitz 2024

111 **7...Bd7** 8.cxd5

[8.Qc2

A) 8...Na5 9.Bg5 Nxc4 10.e4 dxe4 (*10...h6 11.Bxf6 Qxf6 12.Bxc4 dxc4 13.Ne5 Qe7 14.0-0 Bb5 15.Rab1 c6 16.a4 Ba6 17.f4 c5 18.f5 cxd4 19.fxe6 Qxe6 20.cxd4 0-0 21.Qc3 f6 22.Ng6 Rfe8 23.Rbe1 Rad8 24.Kh1 Qd7*

25.d5 Qxa4 26.e5 Qb3 27.exf6 Rxe1 28.f7+ Kh7 29.f8N+ Kg8 30.Qxe1 Qb6 31.Ne7+ Kh8 32.Qe4 g6 33.Nfxg6+ Kg7 34.Qe5+ Kh7 35.Rf7# 1-0 (35) QuCq (2712)-quick_Mate (2654) Blitz 2024) 11.Ne5 Nd6 12.Be2 h6 13.Bh4 g5 14.Bg3 Nf5 15.Rb1 b6 16.Nxd7 Nxd7 17.Qxe4 0-0 18.h4 Nxg3 19.fxg3 Kg7 20.Rb5 c5 21.0-0 f5 22.Qe3 Qf6 23.Rbb1 Rae8 24.Bb5 Re7 25.Rbe1 gxh4 26.gxh4 cxd4 27.cxd4 Qxh4 28.Rf3 Nf6 29.Rh3 Qg5 30.Rg3 Ng4 31.Qc3 Qh4 32.Rh3 Qf2+ 33.Kh1 Rc8 34.Qb4 Rec7 35.Rf1 Rc1 36.Qe7+ Kh8 37.Rxh6+ Nxh6 38.Qf6+ Kh7 39.Qe7+ Kg6 40.Qxe6+ Kg5 41.Qe7+ Kh5 42.Be2+ Ng4 43.Qh7+ Kg5 44.Qg7+ Kf4 45.g3+ Kxg3 0-1 (45) QuCq (2706)-aspiringstar (2974) Blitz 2024;

B) 8...Ne4 9.g3 Na5 10.cxd5 exd5 11.Bg2 0-0 12.0-0 Nc4 13.Bf4 c6 14.Ne5 Ned6 15.Nxc4 Nxc4 16.e4 Be6 17.e5 Qd7 18.a4 Bh3 19.a5 Bxg2 20.Kxg2 Rfe8 21.h3 Qe6 22.a6 b5 23.Rae1 Rab8 24.g4 Rb6 25.Bg3 Qg6 26.Qa2 Qd3 27.Qa1 Nd2 28.f4 Nxf1 29.Rxf1 b4 30.Rf3 Qd2+ 31.Bf2 b3 32.f5 b2 33.Qb1 Qc1 0-1 (33) QuCq (2666)-sapphire_phoenix (2750) Blitz 2024;

C) 8...dxc4

C1) 9.Bg5 Na5 10.e4

C1a) 10...h6 11.Bh4 g5 *(11...Bc6 12.Nd2 Nb3 13.Nxb3 cxb3 14.Qxb3 Bxe4 15.Bb5+ c6 16.Be2 Qb6 17.Qd1 Nd5 18.Qd2 Qa5 19.Rc1 0-0 20.0-0 b5 21.Rfe1 Bg6 22.Qb2 Nf4 23.Bf1 Rfe8 24.Bg3 Nd3 25.Bxd3 Bxd3 26.Re3 Bg6 27.Be5 f6 28.Bd6 Kh7 29.Rg3 Qd8 30.Bc5 Qd7 31.h4 h5 32.Re1 Qd5 33.Qd2 a5 34.Ree3 Rad8 35.Qe1 Qf5 36.Ref3 Qb1 37.Qxb1 Bxb1 38.Re3 Bg6 39.f4 Rd5 40.Kf2 Bf5 41.Re1 Red8 42.Rge3 Kg6 43.g3 Kf7 44.R1e2 Bg4 45.Re1 Rxc5 46.dxc5 Rd2+ 47.Kg1 Rd5 48.Kf2 Rxc5 49.Rd3 Ke7 50.Ree3 Rc4 51.Rd4 Rc5 52.Red3 Rd5 53.Rxd5 exd5 54.Ke3 Kd6 55.Rd2 c5 56.Rb2 Bf5 57.Rxb5 Kc6 58.Rxa5 c4 59.Ra7 d4+ 60.Kxd4 Kb6 61.Rxg7 Bg4 62.Rh7 Kc6 63.Rh6 Bf3* 0-1 (63) QuCq (2724)-JonaTechnique (2775) Blitz 2023) 12.Bg3 Bc6 13.Nd2 Nb3 14.Nxb3 cxb3 *(14...Bxe4 15.Qb2 cxb3 16.Qxb3 0-0 17.h4 Qd5 18.Qxd5 Nxd5 19.f3 Bg6 20.hxg5 hxg5 21.c4 Nf4 22.Bxf4 gxf4 23.Rh4 e5 24.dxe5 Rfe8 25.Rxf4 Rxe5+ 26.Kf2 Rd8 27.Re1 Rd2+ 28.Re2 Rexe2+ 29.Bxe2 Ra2 30.Rd4 c5 31.Rd7 b6 32.g4 Rxa3 33.f4 Be4 34.f5 Kg7 35.Re7 Bb1 36.Bf3 Kf6 37.Rd7 Kg5 38.Rxf7 Kf4 39.Bd5 Ra2+ 40.Ke1 Kxg4 41.f6 Kf5 42.Rf8 Be4 43.Bxe4+ Kxe4 44.f7 Ra1+ 45.Ke2 Ra2+ 46.Kd1 Rf2 47.Re8+ Kd3 48.f8Q Rxf8*

49.Rxf8 Kxc4 50.Rb8 Kb5 51.Kc2 a5 52.Kb3 c4+ 53.Kc3 a4 54.Ra8 Kc5 55.Rxa4 b5 56.Ra5 Kb6 57.Kb4 1-0 (57) rustev (2640)-Garoy (2711) Blitz 2023*)* 15.Qxb3 Nxe4 16.Be5 0-0 17.f3 Nd6 18.Bd3 Qe8 19.h4 f6 20.Bg3 b5 21.hxg5 hxg5 22.0-0-0 Bd5 23.Qc2 Rf7 24.Bg6 Qe7 25.Bxf7+ Qxf7 26.Bxd6 cxd6 27.Rh6 1-0 (27) QuCq (2766)-Rumple_DarkOne (2618) Blitz 2024;

C1b) 10...Bc6 11.e5 h6 12.Bh4 Bxf3 *(12...g5 13.Nxg5 Ne4 14.Nxe4 Qxh4 15.Nf6+ Kf8 16.g3 Qg5 17.f4 Qg6 18.Qxg6 fxg6 19.Rg1 Nb3 20.Ra2 b5 21.Kd1 Ke7 22.g4 Bf3+ 23.Be2 Bxe2+ 24.Kxe2 c5 25.d5 exd5 26.Nxd5+ Kf7 27.f5 Rhd8 28.e6+ Kg8 29.Rd1 Nd4+ 30.cxd4 Rxd5 31.dxc5 Re5+ 32.Kf3 gxf5 33.gxf5 Rxf5+ 34.Ke4 Rxc5 35.Rd7 Re8 36.Rg2+ Kh8 37.Kd4 Rc6 38.Rgg7 Rexe6 39.Rh7+ Kg8 40.Rdg7+ Kf8 41.Rxa7 Kg8 42.Rhg7+ Kf8 43.Rgf7+ Kg8 44.Rfb7 Re8 45.Rxb5 c3 46.Rb1 c2 47.Rg1+ Kh8 48.Rc1 Rd8+ 49.Ke3 Rd1* 0-1 (49) ChainsOfFantasia (2646)-NowIAmSerious (2836) Blitz 2024*)* 13.exf6 g5 14.Bg3 Bd5 15.h4 g4 *(15...gxh4 16.Bxh4 Nb3 17.Rd1 c5 18.dxc5 Qa5 19.Bg3 0-0-0 20.Rh4 Nxc5 21.Bxc4 Be4 22.Rxe4 Nxe4* 0-1 (22) Evil_Proctologist (2861)-NowIAmSerious (2769) Blitz 2024 *)* 16.h5 Nc6 17.Rh4 Qxf6 18.Rxg4 Kd7 19.Rf4 Qe7 20.Bh4 Qe8 21.0-0-0 f5 22.g4 fxg4 23.Rxg4 Qxh5 24.Rg7+ Kc8 25.Bg3 Qf5 26.Rxc7+ Kd8 27.Qb2 Na5 28.Qb4 Nb3+ 29.Kb2 Qf8 30.Bxc4 Qxb4 31.axb4 Rg8 32.Be5 Rg5 33.Bd6 a5 34.Bxd5 Rxd5 35.Kxb3 Rxd6 36.Rxb7 axb4 37.Rxb4 Rda6 38.Rh1 Ra3+ 39.Kb2 Ra2+ 40.Kb3 R2a3+ 41.Kc2 Rc8 42.Rb3 Ra2+ 43.Rb2 Ra3 44.Rh3 Ke7 45.Rb7+ Kd6 46.Rb6+ Ke7 47.Rb3 Ra2+ 48.Rb2 Ra3 49.f4 Rf8 50.Rxh6 Rxf4 51.Rb7+ Kd6 52.Rb6+ Kc7 53.Rhxe6 Rf3 54.Rbc6+ Kd7 55.Red6+ Ke7 56.Rd5 Kf7 57.Rb6 Ke8 58.Rb3 Ke7 59.Rxa3 Rf2+ 60.Kb3 Rf3 61.Kc4 Ke6 62.Rc5 Ke7 63.Rc6 Kd8 64.Rc5 Kd7 65.Ra4 Kd8 66.Rb4 Ke8 67.Rbb5 Kd8 68.Rb6 Kd7 69.Rcc6 Kd8 70.Rc5 Ke8 71.Rbc6 Kd8 72.Rd6+ Ke8 73.Rdd5 1-0 (73) rustevs (2661)-JonaTechnique (2705) Blitz 2024;

C2) 9.e4 b5 *(9...Na5 10.Nd2 c5 11.dxc5 Bc6 12.f3 Nb3 13.Rb1 Nxc1 14.Nxc4 0-0 15.Qxc1 Nd7 16.Be2 Nxc5 17.0-0 Qc7 18.Qe3 b6 19.e5 Nb7 20.Rb4 Rfd8 21.Nd2 Na5 22.Rg4 Bb7 23.h4 Nc6 24.Nc4 Rd5 25.f4 Ne7 26.Nd6 Nf5 27.Nxf5 exf5 28.Rg5 h6*

29.Rg3 Rad8 30.e6 Re8 31.exf7+ Qxf7 32.Qf2 Rdd8 33.Rd1 Qa2 34.Rxd8 Rxd8 35.Qe3 Be4 36.c4 Qa1+ 37.Kf2 Qf6 38.Qc3 Qe7 39.h5 Re8 40.Kg1 Kh7 41.Qd4 Rd8 42.Qc3 Rd6 43.Qb4 Qc7 44.Qc3 Rc6 45.Qd4 Re6 46.Qb2 Qe7 47.Kf1 Bb7 48.Bd3 Be4 49.Be2 Qc7 50.Kg1 Re7 51.Qd2 Ba8 52.Bd3 Be4 53.Be2 Rd7 54.Qe3 Rd6 55.Qc3 Rf6 56.Qd2 Qc5+ 57.Kh2 Qe7 58.Kg1 Qc5+ 59.Qe3 Qd6 60.Qf2 Rf7 61.Re3 Rd7 62.Qg3 Qf6 63.Qe1 Qc6 64.g3 Qc5 65.Kf2 a5 66.Qc3 Re7 67.Bd1 Rd7 68.Be2 Re7 69.Bd1 Bc6 70.Bc2 Kg8 71.Ke2 Be4 72.Bd1 Kf8 73.Kd2 Rc7 74.Ke2 Qxc4+ 75.Qxc4 Rxc4 76.Rb3 Rc6 77.Kf2 Ke7 78.Be2 Bd5 79.Rb5 Bf7 80.Rb2 Kd8 81.Rd2+ Kc7 82.Bb5 Rd6 83.Rc2+ Kd8 84.Be2 Be8 85.Rc3 Rd2 86.Ke3 Rd5 87.Rc1 Rc5 88.Rb1 Kc7 89.Kd4 Bf7 90.Bf3 Rc2 91.Kd3 Ra2 92.Rc1+ Kd7 93.Rc3 Rb2 94.Kd4 Rb3 95.Bc6+ Kd6 96.Rxb3 Bxb3 97.Be8 Be6 98.Bg6 Kd7 99.Ke5 b5 100.Kd4 b4 101.axb4 axb4 102.Kd3 Kd6 103.Kd4 Kc6 104.Ke5 Bd7 105.Bf7 Kc5 106.Bb3 Bc8 107.Ba2 Ba6 108.Kxf5 Bd3+ 109.Ke5 Bc4 110.Bb1 Be2 111.Ke6 Bxh5 112.Bc2 Kd4 113.Bb3 Be2 114.Kf7 Bc4+ 115.Bxc4 Kxc4 116.g4 b3 0-1 (116) WandaOfDevonshire (2893)-Nikitosikbot_v2 (2934) Blitz 2024*)* 10.Bg5 h6 *(10...Na5 11.e5 h6 12.exf6 hxg5 13.fxg7 Rg8 14.h4 Rxg7 15.hxg5 Rg8 16.Rh7 Nc6 17.a4 a6 18.Qe4 b4 19.Bxc4 Qe7 20.g6 0-0-0 21.Rxf7 Qd6 22.Bxa6+ Kb8 23.Rb1 Ka7 24.Bb5 Be8 25.Rf6 Qd5 26.Qxd5 Rxd5 27.Rxe6 Rxb5 28.axb5 Nd8 29.Re7 Bxg6 30.Rxb4 Kb6 31.c4 Nf7 32.c5+ Ka5 33.Rb2 Rc8 34.Ne5 Nxe5 35.Rxe5 Bd3 36.b6 Rb8 37.Kd2 Bc4 38.Kc3 Bb5 39.bxc7 Rc8 40.Re7 Ka6 41.d5 Ka5 42.d6 Ka6 43.Rxb5 Kxb5 44.Kd4 Kc6 45.d7 Rxc7 46.d8Q Rxe7 47.Qxe7* 1-0 (47) rustevs (2578)-Cf3paraCg1 (2632) Blitz 2025*)* 11.Bh4

C2a) 11...Qc8 12.Be2 Na5 *(12...a6 13.0-0 Ne7 14.Rfe1 Ng6 15.e5 Nd5 16.Bg3 Bc6 17.Nd2 Qb7 18.Bf3 Nge7 19.a4 Nf5 20.Ne4 0-0 21.Nc5 Qc8 22.Be4 Nxg3 23.hxg3 Qd8 24.f4 Qe7 25.Kf2 Rfb8 26.Rab1 Qe8 27.Rh1 bxa4 28.f5 Rb3 29.f6 Nxc3 30.Bh7+ Kh8 31.fxg7+ Kxg7 32.Nxb3 Nxb1 33.Nc5 Qd8 34.Rh4 Rb8 35.Nxe6+ fxe6 36.Qg6+ Kh8 37.Qxh6 Qf8+ 38.Qf6+ Qxf6+ 39.exf6 Rf8 40.Bf5+ Kg8 41.Bxe6+ Rf7 42.d5 Be8 43.Rxc4 Nd2 44.Rxc7 Ne4+ 45.Ke3 Nxf6 46.Bxf7+ Bxf7 47.Ra7 Nxd5+ 48.Kd4 Nf6 49.Ra8+ Ne8 50.Rxa6 Kg7 51.Ra5 Nf6 52.Rxa4 Nd7 53.Ra5 Nf8 54.Ke5 Ne6* 0-1 (54)

WHAFLC-Aca (2692)-sapphire_phoenix (2793) Blitz 2023) 13.Rd1 Bc6 14.d5 Bd7 15.0-0 Nb3 16.Ne5 Nc5 17.Bxf6 gxf6 18.Ng4 Ke7 19.Bf3 Qa6 20.e5 fxe5 21.Nxe5 Rad8 22.Qe2 Qb6 23.Rfe1 Be8 24.Rd4 Rd6 25.Qe3 f6 26.Nc6+ Bxc6 27.dxc6 e5 28.Rxd6 cxd6 29.Bd5 Ne6 30.Qe4 Nf4 31.Qf5 Qc7 32.Be4 Kd8 33.Rd1 Qe7 34.g3 Nd3 35.Bxd3 cxd3 36.Rxd3 Kc7 37.c4 Rb8 38.c5 Rd8 39.cxd6+ Rxd6 40.Rc3 Rd1+ 41.Kg2 Qd6 42.Qe4 Qd5 43.Qxd5 Rxd5 44.f4 a6 45.Kf3 e4+ 46.Kxe4 Rd6 47.Kf5 Rxc6 0-1 (47) QuCq (2754)-sapphire_phoenix (2807) Blitz 2023;

C2b) 11...a6 12.e5 g5 13.Nxg5 Nd5 14.Nf3 Qb8 15.Nd2 Qb6 16.Ne4 Nxd4 17.cxd4 Qxd4 18.Rd1 Qxe5 19.Bg3 Qg7 20.Be2 Bc6 21.0-0 0-0 22.Bf3 Rad8 23.Rfe1 Rfe8 24.Bh4 f6 25.Qc1 e5 26.Rxd5 1-0 (26) ChessDarkForce (2789)-dont_blunder (2731) Blitz 2022;

C2c) 11...Ne7 12.Be2 Ng6 13.Bg3 Bc6 14.Nd2 0-0 15.0-0 a6 16.f4 a5 17.Rae1 Rb8 18.Bf3 Re8 19.f5 exf5 20.e5 Bxf3 21.Rxf3 f4 22.Bxf4 Nxf4 23.Rxf4 Nd5 24.Rf2 b4 25.cxb4 axb4 26.Nxc4 b3 27.Qc1 Qh4 28.Qb2 c5 29.Nd6 Re7 30.dxc5 Qa4 31.Nf5 Re6 32.Nd4 Rg6 33.e6 fxe6 34.Rxe6 Rxe6 35.Nxe6 Qg4 36.Nd4 Ne3 37.Ne2 Nd1 38.Qe5 Rc8 39.Qd5+ Kh8 40.Qxd1 b2 41.Nc3 Rb8 42.Nb1 Qc4 43.Rf1 Qxc5+ 44.Kh1 Qc4 45.Qf3 Qb3 46.h3 Qxf3 47.gxf3 Rc8 48.Kg2 Rc1 49.a4 Kh7 50.a5 Rc5 51.a6 Ra5 52.Rf2 Rxa6 53.Rxb2 Ra5 54.Rf2 Rg5+ 55.Kf1 Rg6 56.Nd2 Rf6 57.Ne4 Re6 58.Ng5+ hxg5 59.Rg2 Rf6 60.Kg1 Rg6 61.Kh2 g4 62.Rg3 Rh6 63.Rxg4 Rf6 64.Kg1 Rh6 65.Kg2 Rg6 0-1 (65) ShellingFord92 (2593)-neverstop93 (2864) Blitz 2023;

C2d) 11...g5 12.Bg3 Nh5 13.Be2 Nxg3 14.hxg3 Qe7 15.a4 b4 16.Bxc4 bxc3 17.Bb5 a6 18.Bxc6 Bxc6 19.Ne5 Bb7 20.Rb1 0-0-0 21.Qb3 c6 22.Qxc3 Qc7 23.0-0 f6 24.Nd3 Rd7 25.Nc5 1-0 (25) QuCq (2736)-EmperatorTrajano (2815) Blitz 2024]

[8.Bg5 Nxd4 9.Qd1 Nxf3+ 10.gxf3 h6 11.Bh4 c6 12.e3 Qa5 13.Qc2 g5 14.Bg3 Nh5 15.Be5 Rg8 16.Qh7 Rf8 17.Qxh6 f6 18.Qxh5+ Ke7 19.Qh7+ Rf7 20.Bxf6+ Kxf6 21.Qh6+ Ke7 22.Qxg5+ Kd6 23.Qg3+ e5 24.Qg6+ Be6 25.Kd2 d4 26.exd4 exd4 27.Qd3 Qxc3+ 28.Qxc3 dxc3+ 29.Kxc3 Rxf3+ 30.Bd3 Rxf2 31.h4 Rh8 32.h5 Rh6 33.Rag1 Bf5 34.Rg5 Bxd3 35.Kxd3 Rf3+ 36.Ke4 Rxa3 37.c5+ Ke6 38.Rd1 Ra4+ 39.Kf3 Kf6 40.Rg8

Rxh5 41.Rd6+ Kf7 42.Rc8 Rf5+ 43.Ke3 Re5+ 44.Kf3 Rc4 45.Rc7+ Re7 46.Rdd7 Rxd7 47.Rxd7+ Ke6 48.Rxb7 a5 49.Ke3 Kd5 50.Ra7 a4 51.Kd3 Rh4 52.Ra5 a3 53.Kc2 Rh3 54.Kb1 Kc4 55.Ka2 Kb4 56.Ra8 Rh2+ 57.Kb1 Kb3 58.Rb8+ Kc4 59.Ra8 Rb2+ 60.Ka1 Rb3 61.Ka2 Rb2+ 62.Ka1 Rh2 63.Rxa3 Kxc5 0-1 (63) Boss_GM (2649)-GBHeraklinosK (2733) Blitz 2024]

8...exd5

[8...Nxd5 9.Qc2 0-0 10.e4 Nb6 11.Bd3 Na5 12.e5 h6 13.h4 Ba4 14.Qe2 Qd5 15.Rh3 Nb3 16.Bxh6 Nxa1 17.Rg3 g6 18.h5 Kh7 19.hxg6+ Kxh6 20.g7 f5 21.Qe3+ f4 22.gxf8Q+ Rxf8 23.Rg6+ Kh5 24.g4+ 1-0 (24) anand68 (2756)-Fermalu (2655) Blitz 2023]

9.Qc2

[9.Bg5 h6 *(9...Ne5 10.Qc2 Nxf3+ 11.gxf3 h6 12.Bh4 Bb5 13.Qf5 Bc4 14.Rg1 g5 15.Rxg5 hxg5 16.Bxg5 Rxh2 17.Qe5+ Qe7 18.Qxh2 Qe6* 1-0 (18) Carlsen_brat (2606)-HelloItsDmitri (2651) Blitz 2024 *)*

A) 10.Bxf6 Qxf6

A1) 11.Rb1 b6 12.e3 0-0 13.Bb5 Qd6 14.0-0 Rfd8 15.c4 Na5 16.Bxd7 Qxd7 17.Qxd7 Rxd7 18.Ne5 Re7 19.cxd5 Rd8 20.Nc6 Nxc6 21.dxc6 Rd6 22.Rfc1 Ree6 23.Rb5 Rxc6 24.Rxc6 Rxc6 25.g3 Rc1+ 26.Kg2 Ra1 27.Rb3 Ra2 28.Kf3 Kh7 29.h4 f6 30.Rc3 c5 31.dxc5 bxc5 32.Ke4 Kg6 33.Kd5 Rxf2 34.Kxc5 Rf3 35.Kc6 Rxg3 36.Kb7 Rg4 37.Kxa7 Rxh4 38.Kb7 Rh5 39.a4 Ra5 40.Rc4 h5 41.Kb6 Rg5 42.a5 h4 43.Rxh4 Re5 44.a6 Rxe3 45.Ra4 Re6+ 46.Kb7 Rxa6 47.Kxa6 Kg5 48.Kb5 f5 49.Kc5 f4 50.Kd5 g6 51.Ke5 f3 52.Rf4 1-0 (52) nopalsedihhh1092 (2971)-BudakSadboy1234 (2523) Rapid 2024;

A2) 11.Qb3 0-0 *(11...Qd6 12.e3 b6 13.Bd3 0-0 14.h3 Na5 15.Qc2 c5 16.0-0 cxd4 17.exd4 Nc6 18.a4 Rfe8 19.Bb5 Rac8 20.Rfe1 Re6 21.Qb3 Na5 22.Qc2 Rxe1+ 23.Rxe1 Nc4 24.Nh4 Na3 25.Qb3 Nc4 26.Qc2 Be6 27.Nf3 Na3 28.Qb3 Nc4 29.Qc2 Qc7 30.Ba6 Re8 31.Bb5 Rc8 32.Ba6 Re8 33.Bb5 Re7 34.Bxc4 Qxc4 35.Ne5 Qc7 36.Re3 f6 37.Ng6 Re8 38.h4 Qd7 39.h5 Bf7 40.Rxe8+ Qxe8 41.Kh2 Qe1 42.Qf5 Qe8 43.Qf4 Qd8 44.Qf5 Qe8 45.Qg4 Qb8+ 46.Kg1 Qe8 47.Kh2 a6 48.Qg3 Qd8 49.Qf3 Qd7 50.Qf4 Qd8 51.Qf5 Qb8+ 52.g3 Qe8 53.Kg1 Qe1+ 54.Kh2 Qe8 55.g4 Qxa4 56.Qc8+ Qe8 57.Qxa6 Bxg6 58.hxg6 Qxg6 59.Qxb6 Qe4 60.Kg3 f5 61.f3 f4+ 62.Kh4 Qe1+ 63.Kh5 Qe8+ 64.Qg6 Qe2 65.Qf5 Qe8+ 66.Kh4 Qe1+ 67.Kh5 Qe8+ 68.Kh4 g5+ 69.Kh3 Qc6 70.Kg2 Kg7 71.Kf1 Qc4+ 72.Kf2 Qxc3 73.Qd7+ Kf6 74.Qd6+ Kf7 75.Qxd5+ Ke7 76.Qe5+ Kd8 77.Qd6+ Kc8 78.Qf8+ Kb7 79.Qg7+ Kc8 80.Qg8+ Kd7 81.Qf7+ Kd6 82.Qf6+ Kd7 83.Qg7+ Ke8 84.Qh8+ Kd7 85.Qg7+ Ke8 86.Qe5+ Kd7*

87.Qf5+ Kd8 88.Qf6+ Kd7 89.Qf5+ Kc7 90.Qh7+ Kd8 91.Qg8+ Ke7 92.Qh7+ Kd8 93.Qh8+ Kd7 94.Qh7+ Kd8 ½-½ (94) ElexusChess (2776)-Flamerare (2821) Rapid 2022*)* 12.Qxd5 Be6 13.Qc5 Rad8 14.e4 Bh3 15.Nd2 b6 16.Qh5 Nxd4 17.cxd4 Qxd4 18.Rd1 Bd7 19.Bb5 g6 20.Qe2 Be6 21.0-0 Qe5 22.Nf3 Qf4 23.Qe3 Qf6 24.e5 Qg7 25.Bc6 Bf5 26.Nd4 Bg4 27.f3 Bc8 28.f4 Ba6 29.Rfe1 h5 30.f5 gxf5 31.Nxf5 Qh7 32.Qg5+ Kh8 33.Rxd8 1-0 (33) Charles-Ingalls (2757)-Sasha_Trusova (2709) Blitz 2023;

A3) 11.e3 0-0

A3a) 12.Be2

A3a1) 12...Qd6 13.0-0 b6 *(13...Ne7 14.Qb4 b6 15.Qxd6 cxd6 16.c4 dxc4 17.Bxc4 Rfc8 18.Rfc1 b5 19.Bb3 Rxc1+ 20.Rxc1 Rc8 21.Rxc8+ Nxc8 22.Nd2 Kf8 23.e4 f6 24.f4 Ke7 25.Kf2 Nb6 26.Ke3 a5 27.d5 Bg4 28.h3 Bc8 29.Kd4 Nd7 30.Bc2 Ba6 31.Nb3 b4 32.a4 Bf1 33.Nxa5 Bxg2 34.Nc6+ Ke8 35.a5 Bxh3 36.a6 g5 37.e5 fxe5+ 38.fxe5 dxe5+ 39.Nxe5 Nb6 40.Kc5 Na8 41.Ba4+ Kd8 42.Bc6 b3 43.Nc4 Bf1 44.Bxa8 Bxc4 45.a7 b2 46.Bc6 b1Q 47.a8Q+ Ke7 48.Qe8+ Kf6 49.Qe6+ Kg7 50.Qe7+ Kh8 51.Kxc4 Qc2+ 52.Kb5 Qb2+ 53.Ka6 Qd4 54.d6 Qc4+ 55.Kb7* 1-0 (55) Hovik7 (2779)-Valerii1122334455 (2768) Blitz 2022*)* 14.Rfd1 *(14.Qc2 Na5 15.c4 dxc4 16.Bxc4 Nxc4 17.Qxc4 c5 18.dxc5 Qxc5 19.Qxc5 bxc5 20.Rac1 Rfc8 21.Rc3 Rc7 22.Rfc1 Rac8 23.h4 Kf8 24.Nd2 Ke7 25.Ne4 c4 26.Ng3 Be6 27.Ne2 Rb7 28.Nd4 Bd5 29.f3 f6 30.Nf5+ Kd7 31.Nxg7 Rb3 32.Nf5 h5 33.Nd4 Rxc3 34.Rxc3 Rb8 35.e4 Bf7 36.g4 Kd6 37.Kf2 Kc5 38.Ke3 hxg4 39.fxg4 Rg8 40.Nb3+ Kb5 41.Nd4+ Kc5 42.Nb3+ Kb5 43.Nd4+ Kc5* ½-½ (43) Hovik7 (2754)-Nesterovsky,A (2789) Blitz 2023*)* 14...Na5 15.Qb4 Rac8 16.Ba6 c5 17.dxc5 Rxc5 18.c4 Bg4 19.cxd5 Bxf3 20.gxf3 Rd8 21.e4 Qf4 22.Rd3 Rd6 23.Rad1 Rg6+ 24.Kf1 Qxh2 25.d6 Nc6 26.d7 Nd8 27.Ke2 Qc7 28.Qd4 b5 29.Bc8 Rgc6 30.R1d2 a5 31.Qe3 Rc2 32.Rxc2 Rxc2+ 33.Rd2 Rc3 34.Qd4 Rc4 35.Qd5 Rc5 36.Qd4 Kf8 37.f4 Rc4 38.Qd5 Qxf4 39.f3 Qc7 40.Qxb5 Rc5 41.Qd3 Ke7 42.Qd4 f6 43.Qd3 Ne6 44.Ke3 Kd8 0-1 (44) Hovik7 (2800)-Herushkanamura (2951) Blitz 2023;

A3a2) 12...Rfd8 13.0-0 b6 *(13...Ne7 14.Qb3 b6 15.c4 Be6 16.Rac1 c6 17.cxd5 Bxd5 18.Qc2 Qe6*

19.Ne5 f6 20.Nd3 Rac8 21.Nf4 Qe4 22.Bd3 1-0 (22) Nesterovsky,A (2818)-sonnythehedgehog (2640) Blitz 2023; *13...Qd6 14.Rfd1 b6 15.Qc2 Na5 16.c4 dxc4 17.Bxc4 Nxc4 18.Qxc4 Be6 19.Qc2 c5 20.d5 Bxd5 21.e4 Qg6 22.Re1 Bb7 23.a4 Re8 24.Nd2 Rad8 25.f3 Rd4 26.Nf1 Red8 27.Rad1 Qd6 28.Rxd4 Qxd4+ 29.Ne3 Qb4 30.Rd1 Rd4 31.Nf5 Rxd1+ 32.Qxd1 c4 33.Qd8+ Kh7 34.Ne7 Qe1#* 0-1 (34) Hovik7 (2769)-elconceto (2876) Blitz 2022*)* 14.Rac1 Na5 15.Qb4 Rac8 16.c4 dxc4 17.Bxc4 Nxc4 18.Rxc4 Bc6 19.Ne5 Bd5 20.Rc2 c5 21.Qa4 cxd4 22.Rxc8 Rxc8 23.exd4 Qg5 24.g3 Qf5 25.Qd7 Qxd7 26.Nxd7 f6 27.Re1 Kf7 28.f4 Rd8 0-1 (28) Hovik7 (2747)-Demian_33 (2802) Blitz 2023;

A3a3) 12...Qe7 13.0-0 b6 14.Qc2 Na5 15.c4 dxc4 16.Bxc4 c5 17.d5 b5 18.Be2 Qd6 19.Rfd1 c4 20.Nd4 Rac8 21.Bf3 a6 22.Qc3 Qb6 23.Rdb1 Nb7 24.a4 Nd6 25.axb5 axb5 26.Nc6 Bxc6 27.dxc6 Qc5 28.Rb2 Rfd8 29.h4 Nf5 30.g3 Rd3 31.Qb4 Qxb4 32.Rxb4 Nd6 33.Rc1 Kf8 34.Kf1 Ke7 35.Ke2 Ra3 36.Rc2 Ra6 37.Rd2 Raxc6 38.Bxc6 Rxc6 39.Rc2 Ke6 40.f3 Kd5 41.Rb1 Kc5 42.e4 b4 43.Rbc1 c3 44.Kd3 Nb5 45.e5 Rc8 46.f4 Rd8+ 47.Ke4 Kc4 48.f5 b3 49.Rf2 Rd4+ 50.Ke3 Rd3+ 51.Ke4 Rd4+ 52.Ke3 c2 53.e6 fxe6 54.fxe6 Rd3+ 55.Ke4 Nc3+ 56.Ke5 Re3+ 57.Kd6 Ne2 58.Rxe2 Rxe2 59.e7 Kc3 60.Rxc2+ bxc2 61.e8Q Rxe8 62.Kd7 Re3 63.Kd6 c1Q 64.Kd5 0-1 (64) Hovik7 (2745)-sapphire_phoenix (2734) Blitz 2023;

A3a4) 12...a6 13.0-0 b5 14.Qd1 Bg4 15.h3 Bxf3 16.Bxf3 Rad8 17.a4 Ne7 18.axb5 axb5 19.Qb3 c6 20.Ra6 Rd6 21.Rfa1 Nf5 22.Ra8 Rxa8 23.Rxa8+ Kh7 24.Be2 Qg5 25.Bd3 Rg6 26.g3 h5 27.Qc2 Rf6 28.Bxf5+ Rxf5 29.h4 Qg4 30.Ra6 g6 31.Rxc6 Rf3 32.Rc5 Rxg3+ 33.fxg3 Qxg3+ 34.Kf1 Qf3+ 35.Qf2 Qd1+ 36.Kg2 Qg4+ 37.Qg3 Qe2+ 38.Kg1 Qd1+ 39.Kh2 Qe2+ 40.Kh3 Qf1+ 41.Qg2 Qe1 42.Qf3 f5 43.Rxd5 Qg1 44.Rd7+ 1-0 (44) Konstrictor (2654)-vvchessli (2656) Blitz 2025;

A3b) 12.Qc2

A3b1) 12...Na5 13.Bd3 c5 *(13...Rfc8 14.0-0 c5 15.Ne5 Be8 16.Qb2 b6 17.Rac1 g6 18.Ng4 Qg7 19.f4 h5 20.Ne5 f6 21.Nf3 Bf7 22.Rfe1 Rab8 23.e4* *dxe4 24.Bxe4 Nc4 25.Qa1 Re8 26.Bc6 Rxe1+ 27.Rxe1 Rc8 28.Bb5 Nd6 29.Bd3 Qf8 30.Qb2 Qd8 31.Qf2 cxd4 32.Qxd4 Nb7 33.Qxd8+ Rxd8 34.Nd4 Nc5 35.Bc2 Kf8 36.Kf2 Rc8 37.Ke3 Nb7 38.Kd2 Nd6 39.Bd3 Bc4 40.Bxc4 Nxc4+ 41.Kd3 Kf7 42.Re2 a5 43.a4 Rc5 44.Nb5 g5 45.fxg5 fxg5 46.Re4 Ne5+ 47.Kd4 Nc6+ 48.Kd3 Kf6 49.h4 g4 50.Rf4+ Kg6 51.Nd4 Ne5+ 52.Ke4 Nf7 53.Kd3 Ne5+ 54.Kc2 Nc4 55.Kb3 Ne3 56.g3 Nd5 57.Ne2 Nxf4 58.Nxf4+ Kf6 59.Ne2 Ke5 60.c4 Ke4 61.Nf4 Kf3 62.Nd3 Kxg3* 0-1 (62) Charles-Ingalls (2750)-dont_blunder (2823) Blitz 2023) 14.Ne5 Rfd8 15.0-0 Rac8 16.Qe2 Bf5 17.Rab1 b6 18.Bxf5 Qxf5 19.Qa6 Rc7 20.Rb5 Rdc8 21.h3 cxd4 22.cxd4 Rc1 23.Rb4 Rxf1+ 24.Qxf1 Qc2 25.Qb5 Nc4 26.Qxd5 Nd2 27.Qxf7+ Kh7 28.h4 Qe4 29.Qf4 Qxf4 30.exf4 Rc1+ 31.Kh2 Nf1+ 32.Kh3 Rc3+ 33.g3 Rxa3 34.d5 Ra2 35.Rd4 Rxf2 36.h5 Rh2+ 37.Kg4 Ne3+ 38.Kf3 Nf5 39.Rd1 Nd6 40.g4 Rc2 41.g5 hxg5 42.fxg5 Kg8 43.g6 a5 44.Kf4 a4 45.Kg5 a3 46.Nd7 a2 47.Rf1 Ne4+ 48.Kh4 Rh2+ 49.Kg4 Rf2 50.Rc1 Nf6+ 51.Nxf6+ Rxf6 52.d6 Rf8 53.d7 b5 54.Rc8 1-0 (54) Heydarova (2759)-Hovik7 (2755) Blitz 2023;

A3b2) 12...Ne7 13.Ne5 Bf5 14.Bd3 Bxd3 15.Qxd3 Qe6 16.0-0 Nf5 17.c4 dxc4 18.Qxc4 Qxc4 19.Nxc4 Rfd8 20.Rab1 b6 21.Rfc1 Rac8 22.Ne5 c5 23.dxc5 Rxc5 24.Rxc5 bxc5 25.Nc6 Rd3 26.Nxa7 Rxa3 27.Nb5 Rd3 28.Rc1 Rb3 29.Nc3 Nd6 30.g4 f5 31.gxf5 Nxf5 32.Ne4 Nh4 33.Nxc5 Rb2 34.Nd3 Rd2 35.Ne5 Kh7 36.Kf1 Ra2 37.Rc4 Ra1+ 38.Ke2 Ra2+ 39.Kd3 Ng2 40.f4 Ra3+ 41.Ke4 Rxe3+ 42.Kf5 Nh4+ 43.Kg4 Ng6 44.Nxg6 Kxg6 45.Rc6+ Kh7 46.h4 Ra3 47.h5 Ra4 48.Rc5 Rb4 49.Rf5 Ra4 50.Re5 Rb4 51.Rf5 Ra4 52.Re5 Rb4 53.Rf5 ½-½ (53) Hovik7 (2710)-NowIAmSerious (2801) Blitz 2023;

A3b3) 12...Rfe8 13.Bd3 *(13.Be2 Bf5 14.Qb3 Na5 15.Qxd5 b6 16.0-0 c5 17.Ne5 Rad8 18.Qf3 Nb3 19.Rad1 Bc2 20.Bc4 Bxd1 21.Bxf7+ Kh8 22.Qxd1 Rxe5 23.dxe5 Rxd1 24.exf6 Rxf1+ 25.Kxf1 Nd2+ 26.Ke2 Ne4 27.fxg7+ Kxg7 28.Bc4 Nxc3+ 29.Kd3 Nd1 30.Ke2 Nb2 31.Bb5 c4 32.Kd2 Nd3 33.f4 Nc5 34.Bxc4 Kf6 35.Bd5 a5 36.e4 Ke7 37.e5 b5 38.Kc3 Na4+ 39.Kd4 b4 40.axb4 axb4*

41.g3 Nc3 42.Bf3 Na2 43.Kc4 Ke6 44.Bg4+ Ke7 45.Kb3 Nc1+ 46.Kxb4 Nd3+ 47.Kc4 Nf2 48.Bf5 Nd1 49.Kd4 Nb2 50.Be4 Na4 51.f5 Nb6 52.f6+ Kf8 53.Bd5 Nd7 54.Ke4 h5 55.Kf5 h4 56.e6 h3 57.exd7 ½-½ (57) Hovik7 (2712)-vochmek_chimana (2689) Blitz 2023) 13...b6 *(13...Bg4 14.Nd2 Ne7 15.0-0 c5 16.dxc5 Rac8 17.Nb3 Nc6 18.Bb5 Bf5 19.Qd2 Qg6 20.f3 Qg5 21.Rae1 Red8 22.Bxc6 Rxc6 23.Rc1 Re6 24.Nd4 Ra6 25.Ra1 Bc8 26.Qd3 Qe7 27.Nb3 Rg6 28.Kh1 h5 29.Rad1 h4 30.c4 Be6 31.e4 d4 32.Nxd4 h3 33.g3 Rg5 34.c6 Rb8 35.cxb7 Rxb7 36.Rc1 Rd7 37.Qe3 Rc5 38.Nxe6 fxe6 39.g4 Rc8 40.Rc3 Rcd8 41.f4 Rd2 42.Qxh3 Qc5 43.Qf3 Rb2 44.Rd3 Rdb8 45.f5 Rc2 46.fxe6 Rbb2 47.Rd8+ Kh7 48.Qh3+ Kg6 49.Qh5+ Qxh5 50.gxh5+ Kh7 51.Rh8+ Kxh8 52.e7 Rxh2+ 53.Kg1 Rbg2#* 0-1 (53) Charles-Ingalls (2760)-dont_blunder (2790) Blitz 2023) 14.0-0 Bg4 15.Nd2 Bh5 16.c4 dxc4 17.Qxc4 Rad8 18.Rac1 Nxd4 19.exd4 Rxd4 20.Qc3 Qd8 21.Bb5 Re7 22.Nb3 Rd6 23.Bc6 Bg6 24.h3 Rd3 25.Qb2 Qd6 26.Bb5 Rd5 27.Bc4 Rg5 28.f4 Rg3 29.Rc3 Qf6 30.Rfc1 Qxf4 31.Rxg3 Qxg3 32.Qf2 Qg5 33.Rf1 Kh7 34.Nc1 Qa5 35.Bd3 Qxa3 36.Bxg6+ fxg6 37.Ne2 Qe3 38.Nf4 c5 39.Qxe3 Rxe3 40.Ra1 Re7 41.Kf2 b5 42.Ra5 Rb7 43.Ke3 b4 44.Nd5 b3 45.Nc3 b2 46.Nb1 Rb3+ 47.Kd2 Rg3 48.Rxc5 Rxg2+ 49.Kc3 Rh2 50.Rb5 Rxh3+ 51.Kxb2 g5 52.Re5 g4 53.Nd2 Rh2 54.Kc3 g3 55.Re3 g2 56.Rg3 Rh3 0-1 (56) Chess-Network (2772)-Hovik7 (2825) Blitz 2024;

A3c) 12.c4 Nxd4 13.Qd1 Nc2+ 0-1 (13) Hovik7 (2808)-MikeGScarn (2812) Blitz 2022;

A3d) 12.Bd3

A3d1) 12...Rfd8 13.0-0 *(13.Qc2 Na5 14.0-0 c5 15.Rab1 Rac8 16.Qd2 b6 17.Ne5 Bf5 18.f4 Qe6 19.g4 Bxd3 20.Qxd3 f6 21.f5 Qe8 22.Ng6 Nc4 23.Rbe1 Qe4 24.Qxe4 dxe4 25.Ne7+ Kf7 26.Nxc8 Rxc8 27.a4 Ke7 28.Rf4 Nd6 29.d5 c4 30.Rd1 Rc5 31.Rd4 Kd7 32.Kf2 Ra5 33.Rdxe4 Nxe4+ 34.Rxe4 Rxa4 35.Kf3 b5 36.Re6 Ra3 37.Ke4 Rxc3 38.Ra6 b4 39.Rxa7+ Kc8 40.Kd4 Rc1 41.Kc5 b3 42.Kc6 Kb8 43.Rb7+ Ka8 44.d6 Rd1 45.Rb4 c3 46.Kc7 Ra1 47.Rb8+ Ka7 48.d7 Rd1 49.Rxb3 Rxd7+ 50.Kxd7 c2 51.Rc3 Kb6*

52.Rxc2 Kb5 53.Rc6 g5 54.Re6 Kb4 55.Ke7 Kc3 56.Kxf6 Kd2 57.Kg6 Ke2 58.Kxh6 Kf3 59.Kxg5 Kg2 60.h4 Kh3 61.h5 Kg3 62.h6 Kf3 63.h7 Ke2 64.h8Q Kf2 65.f6 Kf3 66.f7 Ke2 67.f8Q Kd3 68.Rd6+ Ke2 69.e4 Ke3 70.e5 Ke2 71.e6 Ke3 72.e7 Ke4 73.e8Q# 1-0 (73) Hovik7 (2808)-MikeGScarn (2811) Blitz 2022 *)* 13...Qe7 14.Qb3 Bg4 15.Qxb7 Na5 16.Qb4 c5 17.Qxa5 Bxf3 18.gxf3 Rac8 19.Rfd1 Rd6 20.Kh1 Qh4 21.Rd2 Qh3 22.Bf1 Qh5 23.Bg2 Rg6 24.dxc5 Rcc6 25.Qd8+ Kh7 26.Qxd5 Qh4 27.Qe4 Qh5 28.Rd6 Rxc5 29.Rxg6 fxg6 30.c4 Re5 31.Qg4 Rc5 32.Qxh5 gxh5 33.Rc1 1-0 (33) Hovik7 (2787)-dont_blunder (2883) Blitz 2023;

A3d2) 12...b6 13.0-0 Rfd8 14.Qc2 Bg4 *(14...Na5 15.Ne5 Be8 16.c4 c5 17.cxd5 cxd4 18.exd4 Rac8 19.Qa2 Ba4 20.Rab1 Qf4 21.Rb4 Be8 22.g3 Qg5 23.f4 Qe7 24.f5 Qg5 25.Qe2 Rxd5 26.f6 Nc6 27.Qe4 gxf6 28.Nf3 Qh5 29.g4 Rg5 30.Nxg5 Qxg5 31.Rb5 Qg7 32.Rbf5 Rd8 33.d5 Ne5 34.Be2 Nd7 35.Qe7 Rc8 36.R5f2 Qf8 37.Qxf8+ Kxf8 38.Bb5 Ke7 39.Bxd7 Kxd7 40.Rxf6 Ke7 41.d6+ Kd7 42.Rxh6 Rc2 43.g5 b5 44.h4 a5 45.h5 Rc3 46.g6 Rg3+ 47.Kh2 Re3 48.gxf7 Re2+ 49.Kg3 Re3+ 50.Rf3 Re6 51.Rxe6 Kxe6 52.fxe8Q+ Kxd6 53.Rf6+ Kc5 54.Qe5+ Kc4 55.Rf4+ Kb3 56.Qe3+ Ka2 57.Rf2+ Kb1 58.Qe1#* 1-0 (58) Hovik7 (2772)-dont_blunder (2899) Blitz 2023 *)* 15.Nd2 Ne7 16.h3 Be6 17.c4 dxc4 18.Bxc4 Bf5 19.Qa2 c5 20.dxc5 bxc5 21.Nb3 Ng6 22.Rfd1 Ne5 23.Bf1 Qg6 24.f4 Nd7 25.Kh2 Be6 26.Qb1 Qf6 27.Qc2 c4 28.Nd4 Nb6 29.Nxe6 Qxe6 30.e4 Qf6 31.g3 Qe7 32.a4 Rxd1 33.Rxd1 Qa3 34.e5 c3 35.Bb5 Qb2 36.Qxb2 cxb2 37.Rb1 Rb8 38.Rxb2 Nxa4 39.Rb3 Nc5 40.Rb1 a5 41.g4 a4 42.g5 hxg5 43.fxg5 a3 44.g6 Kf8 45.gxf7 a2 46.Ra1 Rxb5 47.Rxa2 Kxf7 48.Ra7+ Kg6 49.Re7 Nd3 50.Rd7 Nxe5 51.Rd1 Kh5 52.Rd8 g6 53.Kg3 g5 54.Rh8+ Kg6 55.Rd8 Kg7 56.Kg2 Ng6 57.Kg3 Rb3+ 58.Kg4 Ne5+ 59.Kf5 Nf7 60.Rd1 Rxh3 61.Rf1 Rg3 62.Ra1 g4 63.Ra6 Rg1 64.Rg6+ Kf8 65.Re6 Rg2 66.Kf4 Kg7 67.Kf5 Nh6+ 68.Kg5 Ng8 69.Ra6 Rg1 70.Ra7+ Kf8 71.Ra6 g3 72.Kf4 Kf7 73.Ra7+ Ne7 74.Kg4 Ke6 75.Ra6+ Ke5 76.Ra5+ Nd5 77.Kf3 Ke6 78.Ra6+ Kf5 79.Ra5 Ke5 80.Ra7

Nc3 81.Re7+ Kf6 82.Re8 Nb5 83.Kg4 Nd4 84.Rf8+ Ke5 85.Rb8 Nc2 86.Re8+ Kd6 87.Rd8+ Ke7 88.Rc8 Ne3+ 89.Kf3 g2 90.Rg8 Rf1+ 91.Ke2 g1Q 92.Rxg1 Rxg1 93.Kf2 Rh1 94.Kxe3 Rh4 95.Kd3 Ke6 96.Kc3 Kd5 97.Kd2 Ke4 98.Kc3 Ke3 99.Kb3 Kd2 100.Kb2 Rh3 101.Ka1 Kc1 102.Ka2 Rc3 103.Ka1 Ra3# 0-1 (103) Weiawaga (2599)-Nikitosik-ai (3033) Blitz 2024;

B) 10.Bh4

B1) 10...0-0 11.e3

B1a) 11...Ne5 12.Qc2 *(12.Qb3 Nxf3+ 13.gxf3 b6 14.Rg1 Re8 15.Bd3 c5 16.Qb1 Rc8 17.f4 Rc6 18.Bb5 Rd6 19.Bxd7 Qxd7 20.Bxf6 Rxf6 21.Kd2 Rc6 22.Qd3 Rec8 23.Rac1 Qh3 24.Ke2 Qh5+ 25.Ke1 Qxh2 26.Rg3 Re8 27.f5 h5 28.dxc5 h4 29.Rg4 bxc5 30.Qxd5 Rd6 31.Qg2 Qxg2 32.Rxg2 Re5 33.Rh2 Rh6 34.Ke2 Rxf5 35.Rch1 g5 36.Rb1 g4 37.Rb7 Kg7 38.Rg2 Rg5 39.Kf1 h3 40.Rh2 Rd5 41.Ke2 Rhd6 42.Rb2 Rd1 43.f3 f5 44.e4 Rg1 45.Kf2* 0-1 (45) Hovik7 (2714)-BillyKimbahh (2779) Blitz 2023; *12.Bxf6 gxf6 13.Qb3 Nxf3+ 14.gxf3 c6 15.Bd3 Kh8 16.Kd2 Qb6 17.Qb4 Qxb4 18.axb4 a6 19.Rhg1 Rg8 20.Rg3 Rg7 21.e4 Be6 22.Ke3 Re8 23.Kf4 Rg5 24.h4 Rg7 25.Rag1 Reg8 26.e5 fxe5+ 27.Kxe5 Rxg3 28.Rxg3 Rd8 29.Kf6 a5 30.bxa5 Ra8 31.Rg7 Rxa5 32.Rh7+ Kg8 33.Rxh6 Ra3 34.Bh7+ Kf8 35.Bf5 Kg8 36.Bxe6 fxe6 37.Kg5 Rxc3 38.f4 b5 39.Rxe6 Kf7 40.Rd6 Ke7 41.Rh6 b4 42.Rh7+ Kf8 43.Rb7 b3 44.h5 Rh3 45.Kg6 Kg8 46.Rb8#* 1-0 (46) CarlsenNepo21 (2686)-strongmama1 (2599) Blitz 2024*)* 12...Ng6 13.Bg3 Re8 *(13...Ne4 14.Bd3 Bf5 15.Nd2 Nxg3 16.hxg3 Bxd3 17.Qxd3 c5 18.dxc5 Rc8 19.Nb3 Ne5 20.Qd4 Nc6 21.Qa4 Qf6 22.Rc1 Rfe8 23.Rh4 Ne5 24.Qd4 Qg6 25.Ke2 Qa6+ 26.Kd2 Qxa3 27.Na1 Rxc5 28.Qb4 Qxc1+* 0-1 (28) Hovik7 (2755)-K1ngV0n (2888) Blitz 2023*)* 14.Bd3 Ne4 15.Nd2 *(15.Be5 Bf5 16.h3 c5 17.g4 c4 18.gxf5 cxd3 19.Qxd3 Nh4 20.Nd2 Nxd2 21.Kxd2 Nf3+ 22.Ke2 Nxe5 23.dxe5 Rxe5 24.Rhg1 Qf6 25.Rg4 Rxf5 26.Rag1 Rxf2+* 0-1 (26) jeromeovich (2598)-GBHeraklinosK (2719) Blitz 2024 *)* 15...f5 16.Nxe4 fxe4 17.Be2 b5 18.0-0 Qg5 19.Bxc7 Bg4 20.Bxb5 Re7 21.Bg3 h5 22.Be2 h4 23.Bxg4 Qxg4 24.h3 Qg5 25.Bh2 Rc8 26.Rab1 Rf7 27.Rb5 Rf3 28.Qxe4 Qxg2+ 29.Kxg2 dxe4 30.Rb8 Rxb8 31.Bxb8 Rf5 32.Bxa7 Rg5+ 33.Kh2 Ne7 34.c4 Rf5 35.d5

Kf7 36.Bd4 Nc8 37.Rg1 g5 38.Kg2 Nd6 39.Rc1 Ke8 40.a4 Kd7 41.a5 Rf8 42.a6 Ra8 43.a7 Nc8 44.f3 1-0 (44) Hovik7 (2760)-msb2 (2842) Blitz 2023;

B1b) 11...g5 12.Bg3 Ne4 13.Bd3 (*13.Qb3 Be6 14.Qxb7 Na5 15.Qxc7 Rc8 16.Qxd8 Rfxd8 17.Ba6 Rc6 18.Bb5 Rb6 19.Bc7 Rxb5 20.Bxd8 Nb3 21.a4 Rb8 22.Ra3 Nxd4 23.Nxd4 Rb1+ 24.Ke2 Rxh1 25.f3 Nd6 26.Bc7 Nc4 27.Rb3 Ra1 28.Nxe6 fxe6 29.a5 Ra2+ 30.Ke1 Nxa5 31.Bxa5 Rxa5 32.Rb7 Ra2 33.Kf1 a5 34.Re7 Rc2 35.Rxe6 Rxc3 36.Rxh6 Rxe3 37.Rg6+ Kf7 38.Rxg5 Ke6 39.Rg4 Rb3 40.Ra4 Rb1+ 41.Kf2 Rb2+ 42.Kg3 Rb5 43.h4 Ke5 44.h5 d4 45.h6 d3 46.h7 Rb8 47.Kf2 Rh8 48.Ke3 Rxh7 49.Rxa5+ Kd6 50.Kxd3 Rh2 51.g4 Rf2 52.Ke4 Rb2 53.Kf5 Rb3 54.f4 Ke7 55.g5 Rb4 56.Ra7+ Ke8 57.Kg6 Kf8 58.f5 Ke8 59.f6 Rb7 60.Rxb7 Kf8 61.Rb8#* 1-0 (61) LouiVos (2845)-Vahe_S (2672) Blitz 2023*)* 13...Ne5 14.Qc2 Nxd3+ 15.Qxd3 h5 (*15...Bf5 16.Qb5 b6 17.c4 Be6 18.cxd5 Qxd5 19.Qxd5 Bxd5 20.Bxc7 Rfc8 21.Bg3 Rc2 22.0-0 Rac8 23.Ne1 Re2 24.Nd3 Rc3 25.Nb4 Bc4 26.Rfc1 a5 27.Nc6 Ra2 28.d5 Nxg3 29.hxg3 Rxa1 30.Rxa1 Kf8 31.e4 f5 32.exf5 Bxd5 33.Nd4 Rd3 34.Nb5 Bc4 35.Rb1 Ke7 36.g4 Kd7 37.a4 Kc6 38.Na7+ Kb7 39.Nb5 Kc6 40.Rc1 Kd5 41.f6 Kc5 42.f7 Rd8 43.Rxc4+ Kxc4 44.Nd6+ Kb4 45.Ne8 Rd1+ 46.Kh2 Rf1 47.f8Q+* 1-0 (47) Hovik7 (2780)-ominous_octopus (2927) Blitz 2023*)* 16.h4 Bf5 17.Qd1 Nxg3 18.fxg3 g4 19.Ne5 f6 20.Nd3 Qe7 21.Kf2 Rfe8 22.Re1 Bxd3 23.Qxd3 Qe4 24.Qxe4 Rxe4 25.Rab1 b6 26.Ke2 Rc8 27.Kd3 c5 28.dxc5 Rxc5 29.Rb4 Kf7 30.Rf1 Ke6 31.Rfb1 f5 32.Rd4 Ra5 33.Ra1 Ra4 34.Ra2 Kd6 35.Ra1 b5 36.Ra2 a6 37.Ra1 Kc5 38.Rf1 Rxa3 39.Rxf5 Rxd4+ 40.exd4+ Kc6 41.Rxh5 b4 42.Rh6+ Kb5 43.h5 Rxc3+ 44.Ke2 Rxg3 45.Kf2 Rc3 46.Rh8 Rc1 47.Kg3 Rh1 48.Kxg4 b3 49.g3 Kc4 50.Kg5 b2 51.Rc8+ Kxd4 52.Rb8 b1Q 53.Rxb1 Rxb1 54.h6 Rh1 55.Kg6 Ke5 56.g4 d4 57.g5 d3 58.Kh7 d2 59.g6 d1Q 60.g7 Qd3+ 61.Kg8 Rxh6 0-1 (61) Hovik7 (2767)-sapphire_phoenix (2767) Blitz 2023;

B1c) 11...a6 12.Qc2 Na5 13.Ne5 Bb5 (*13...Be6 14.f4 c5 15.Bd3 c4 16.Be2 Nb3 17.Rb1 Qa5 18.0-0 Ne4 19.Be7 Qxc3 20.Bd1 Qxe3+* 0-1 (20) CarlsenNepo21 (2664)-abdurakhmanov_02 (2681) Blitz 2023*)* 14.Bxb5 axb5 15.Bxf6 Qxf6 16.Nd7 Qg5 17.Nxf8 Qxg2 18.Qh7+ Kxf8 19.0-0-0 Qxf2 20.Qh8+ Ke7 21.Qxa8 Nc4 22.Rd3 Qb2+ 23.Kd1 Qb1+ 24.Ke2 Qc2+ 25.Kf3 Qxd3 26.Re1 Nd2+ 27.Kf2 Qf5+ 28.Ke2 Ne4 29.Rf1 Nxc3+ 30.Kd2 Qxf1 31.Kxc3 Qc1+ 32.Kd3 Qc4+ 33.Kd2 Qa2+ 34.Kd3 b4 35.Qxb7 Qc4+ 36.Kd2 0-1 (36) Hovik7 (2736)-okriak (2718) Blitz 2023;

B1d) 11...b6 12.Qc2 Na5 *(12...Re8 13.Bd3 Na5 14.Ne5 c5 15.Nxd7 Qxd7 16.Bxf6 gxf6 17.Bf5 Qc7 18.0-0 cxd4 19.exd4 Nc4 20.Qd1 Qf4 21.Bd7 Re7 22.Bc6 Rd8 23.Qd3 Rc7 24.Ba4 Nb2 25.Qh3 Nxa4 26.Rac1 Rdc8 27.g3 Qg5 28.f4 Qg7 29.Qf5 Nxc3 30.Kg2 Qg6 31.Qh3 Qe4+ 32.Kf2 Qxd4+ 33.Kg2 Qe4+ 34.Kf2 Kg7 35.Rfe1 Qd3 36.Kg2 Qg6 37.Re3 Ne2 38.Qxc8 Nxf4+ 39.Kf3 Rxc8 40.Rxc8 Ne6 41.Kg2 Qf5 42.Rc1 d4 43.Rf3 Qd5 44.h4 d3 45.Rd1 Nd4 46.Rdxd3 Qxf3+ 47.Rxf3 Nxf3 48.Kxf3 b5 49.Ke4 Kg6 50.g4 f5+ 51.gxf5+ Kf6 52.h5 a5 53.Kd5 b4 54.a4 Kxf5 55.Kc4 Kg5 56.Kb5 b3 57.Kxa5 b2 58.Ka6 b1Q 59.a5 Qb4 60.Ka7 Qxa5+ 61.Kb7 Kxh5 62.Kc6 Kg5 63.Kd6 h5 64.Ke7 h4 65.Kxf7 h3 66.Ke6 h2 67.Kd6 h1Q 68.Kd7 Qb7+ 69.Kd6 Qad5#* 0-1 (69) CarlsenNepo21 (2680)-Herushkanamura (2899) Blitz 2023 *)* 13.Ne5 Be6 14.Bd3 *(14.f4 c5 15.f5 Bd7 16.Be2 Qc8 17.Bxf6 Bxf5 18.Bd3 Bxd3 19.Nxd3 gxf6 20.0-0 Qe6 21.Rf3 Qe4 22.Raf1 Rae8 23.Rg3+ Kh7 24.Rf4* 1-0 (24) Hovik7 (2763)-K1ngV0n (2863) Blitz 2023*)* 14...c5 15.0-0 Rc8 16.Bf5 Qe7 17.Rfe1 Bxf5 18.Qxf5 Qe6 19.Qd3 Nd7 20.Nxd7 Qxd7 21.dxc5 Rxc5 22.Bg3 Rfc8 23.Be5 Nc4 24.Bd4 Ra5 25.e4 Nd6 26.exd5 Rxd5 27.h3 Nf5 28.Rad1 Rd8 29.Qa6 Nxd4 30.Rxd4 Rxd4 31.cxd4 Qc7 32.Qa4 g6 33.Re8+ Rxe8 34.Qxe8+ Kg7 35.g3 Qd6 36.Qe3 Qd5 37.a4 a6 38.Qc3 b5 39.axb5 axb5 40.Qb2 f6 41.Qb4 Kf7 42.Qa5 Qb7 43.Qa2+ Kg7 44.Qb3 b4 45.d5 Qb6 46.Qa4 b3 47.Qd7+ Kf8 48.d6 b2 49.Qe7+ Kg8 50.Qe8+ Kg7 51.Qe7+ Kg8 52.Qe8+ ½-½ (52) CarlsenNepo21 (2721)-scaredbishop (2866) Blitz 2024;

B2) 10...Ne5 11.Qb4 Nxf3+ 12.gxf3 b6 13.Rg1 g5 14.Bg3 Nh5 15.Qb3 Be6 16.e3 0-0 17.h4 Nxg3 18.Rxg3 f6 19.Qc2 Kg7 20.Bd3 c5 21.dxc5 bxc5 22.Rd1 d4 23.Bh7 Bf7 24.cxd4 cxd4 25.Rxd4 Qa5+ 26.Kf1 Rac8 27.Qb1 Qxa3 28.Kg2 Rc1 29.Qe4 Qa1 30.f4 Rg1+ 31.Kh2 Rxg3 32.fxg3 gxh4 33.Rd7 hxg3+ 34.Kg2 Qa2+

35.Kxg3 Kh8 36.Bg6 Qe6 37.Qxe6 Bxe6 38.f5 Bxd7 39.Kf4 a5 40.e4 a4 41.Bf7 Rxf7 0-1 (41) Hovik7 (2763)-Valerii1122334455 (2745) Blitz 2023;

B3) 10...b6 11.e3 g5 12.Bg3 Ne4 13.Qc2 *(13.Bd3 Ne5 14.Qc2 Nxd3+ 15.Qxd3 h5 16.h4 Bf5 17.Qb5+ Qd7 18.Qxd7+ Kxd7 19.Nxg5 Nxg3 20.fxg3 f6 21.Nh3 Rag8 22.Kf2 Bxh3 23.gxh3 f5 24.Kg2 Rh6 25.Rhf1 Ke6 26.Rf3 Rhg6 27.Raf1 R8g7 28.Kh2 Kd6 29.a4 a5 30.Rg1 Ke6 31.Rf4 Rg8 32.Rf2 Rc8 33.Rgf1 Rcg8 34.Rg2 R8g7 35.Rc1 Kd6 36.Rf1 Ke6 37.Rf3 Re7 38.Rgf2 Reg7 39.Rf1 Rg8 40.R1f2 R8g7 41.Rf1 Kd6 42.R1f2 Re6 43.Rxf5 Rxe3 44.Rg5 Rge7 45.Rxh5 Rxc3 46.Rf6+ Re6 47.Rxe6+ Kxe6 48.g4 c5 49.Rh6+ Kf7 50.Rxb6 cxd4 51.Rb5 Rc4 52.Rxd5 Rxa4 53.h5 Ra2+ 54.Kg3 a4 55.Rxd4 Kf6 56.Kh4 Rg2 57.Rd6+ Ke5 58.Ra6 Ra2 59.h6 Rc2 60.Kh5 Rc8 61.h4 Kf4 62.g5 Rf8 63.Rxa4+ Kg3 64.Ra6 Kf4 65.Rf6+ Rxf6 66.gxf6 Kf5 67.f7 Ke6 68.f8Q Ke5 69.Qg7+ Kd5 70.h7 Kc6 71.h8Q Kb5 72.Qhf8 Kc6 73.Qff6+ Kd5 74.Qe5+ Kc4 75.Qgc7+ Kd3 76.Qcc3#* 1-0 (76) Hovik7 (2740)-PadreJulian (2823) Blitz 2023*)* 13...0-0 14.Bd3 f5 15.Ne5 f4 16.Bxe4 dxe4 17.Qxe4 Nxe5 18.dxe5 Bf5 19.Qc4+ Kg7 20.exf4 Bd3 21.Qe6 gxf4 22.Qg4+ Qg5 23.Qd7+ Rf7 24.Qxd3 Qxe5+ 25.Kf1 fxg3 26.Qxg3+ Qxg3 27.hxg3 Rd8 28.Rh4 Rd2 29.Rf4 Rxf4 30.gxf4 Rc2 31.Rd1 Rxc3 32.Ke2 Kf6 33.g4 a5 34.Rd7 a4 35.f5 b5 36.f4 Rxa3 37.Rxc7 b4 38.Rc6+ Ke7 39.g5 hxg5 40.fxg5 Rg3 41.g6 a3 42.Ra6 Rg5 43.f6+ Kd7 44.g7 a2 45.Rxa2 b3 46.Ra7+ Ke6 47.f7 Rxg7 48.f8Q Rxa7 49.Qc8+ Rd7 50.Qc4+ Ke5 51.Qxb3 Rd4 1-0 (51) Hovik7 (2763)-Valerii1122334455 (2745) Blitz 2023;

B4) 10...g5 11.Bg3 Ne4

B4a) 12.Qc2

B4a1) 12...h5 13.c4 *(13.h4 Bf5 14.Qb3 Nxg3 15.fxg3 Qd6 16.Kf2 g4 17.Ng1 0-0-0 18.e3 Rde8 19.Re1 Rh6 20.Ne2 Na5 21.Qb4 Nc4 22.Nf4 Nd2 23.Kg1 Ne4 24.Kh2 Qxb4 25.cxb4 c6 26.Bd3 Nd6 27.Rhf1 Bxd3 28.Nxd3 Kd7 29.Ne5+ Ke7 30.Rf4 f6 31.Nd3 Kf7 32.a4 Kg6 33.Ref1 Kg7 34.Re1 Re7 35.b5 cxb5 36.axb5 Nxb5 37.Nb4 Nc7 38.Rf5 Rd7 39.Rc1 a5 40.Nd3 Rh8 41.Nf4 a4 42.Rxc7 Rxc7 43.Rxd5 Re7 44.Ra5 b5 45.Rxb5 Ra7 46.Rb2 a3 47.Ra2 Kf7 48.Nd5 Rb8* 0-1 (48) Charles-Ingalls (2771)-dont_blunder (2779) Blitz 2023*)* 13...Bf5 14.Qb3 h4 15.cxd5 hxg3 16.dxc6 gxf2+ 17.Kd1 bxc6 18.Ne5 Qxd4+ 19.Nd3 Qxa1+

0-1 (19) CapellaChess (2717)-toomanymanoevres (2960) Blitz 2023;

B4a2) 12...Bf5 13.Qb2 Na5 14.e3 0-0 15.Nd2 Nxd2 16.Kxd2 c6 17.Be2 b5 (*17...Qb6 18.Qxb6 axb6 19.Ra2 b5 20.h4 Kg7 21.Bc7 Rfe8 22.Bxa5 Rxa5 23.h5 Rea8 24.Rha1 b6 25.f3 c5 26.Bd3 Bxd3 27.Kxd3 b4 28.dxc5 b3 29.Rb2 bxc5 30.c4 dxc4+ 31.Kxc4 Rxa3 32.Rxa3 Rxa3 33.Rxb3 Ra2 34.g4 Rf2 35.e4 Kf6 36.Rb6+ Ke5 37.Rxh6 Rxf3 38.Rc6 f6 39.Rxc5+ Kxe4 40.h6 Rh3 41.h7 Rxh7 42.Rf5 Rh4 43.Rxf6 Rxg4 44.Re6+ Kf3+ 45.Kd3 Rf4 46.Re3+ Kf2 47.Re2+ Kg3 48.Ke3 Rf3+ 49.Ke4 g4 50.Rb2 Rf4+ 51.Ke3 Rf8 52.Rb7 Re8+ 53.Kd2 Kf2 54.Rf7+ Kg2 55.Rf6 g3 56.Rf7 Kh2 57.Rh7+ Kg1 58.Rf7 g2 59.Rf6 Re5 60.Rf7 Kh2 61.Rh7+ Kg3 62.Rg7+ Kf3 63.Rf7+ Kg4 64.Rg7+ Rg5* 0-1 (64) ShellingFord92 (2681)-CarlsenNepo21 (2673) Rapid 2023*)* 18.Rhd1 Nc4+ 19.Bxc4 bxc4 20.Ke1 Bd3 21.Qb4 Qd7 22.f3 a5 23.Qd6 Qxd6 24.Bxd6 Rfe8 25.Kf2 Ra7 26.Rd2 Rb7 27.h4 f6 28.hxg5 hxg5 29.Rc1 Rb3 30.Ra2 Kg7 31.Bc7 Ra8 32.g4 Ra7 33.Bd6 Rab7 34.Kg3 Rb1 35.Rxb1 Rxb1 36.Bc7 a4 37.Ba5 c5 38.dxc5 Kf7 39.c6 Ke6 40.c7 Kd7 41.Rh2 Rb5 42.Rh8 1-0 (42) Konstrictor (2635)-CarlsenNepo21 (2773) Blitz 2025;

B4b) 12.e3 h5

B4b1) 13.h4 Nxg3 14.fxg3 gxh4 15.Rxh4 Qe7 16.Kf2 0-0-0 17.Bb5 Kb8 18.Rb1 Ka8 19.Bxc6 Bxc6 20.Qb4 Qxb4 21.cxb4 f6 22.Rf4 Rd6 23.Rh1 a5 24.Rfh4 axb4 25.axb4 Ka7 26.g4 Kb6 27.gxh5 Kb5 28.h6 Rh7 29.g4 Be8 30.g5 Bg6 31.Rf4 fxg5 32.Nxg5 Rh8 33.h7 b6 34.Nf7 Bxf7 35.Rxf7 Kxb4 36.Rxc7 b5 37.Rg7 Rdd8 38.Ke2 Ka5 39.Rhg1 Rd6 40.Ra7+ Kb6 41.Rg8 Kxa7 42.Rxh8 Rh6 43.Rd8 Rxh7 44.Rxd5 Kb6 45.Kd3 Rh3 46.Re5 Ka5 47.d5 Kb6 48.Kd4 Rh1 49.Re6+ Ka5 50.d6 Rd1+ 51.Kc5 b4 52.Re8 Rc1+ 53.Kd5 b3 54.d7 Rd1+ 55.Ke6 b2 56.Rb8 Ka4 57.Rxb2 Ka3 58.Rb6 Rd2 59.e4 Re2 60.e5 Re4 61.Rd6 Rb4 62.d8Q Rb3 1-0 (62) Hovik7 (2770)-Versenkung (2730) Blitz 2023;

B4b2) 13.h3 Nxg3 14.fxg3 Qe7 15.Kf2 (*15.Kd2 Qd6 16.Qb3 0-0-0 17.Nxg5 Qxg3 18.Nf3 Qf2+ 19.Be2 Rhe8 20.Rae1 Na5 21.Qb4 Nc4+ 22.Kc1 Qxe3+ 23.Kb1 a5 24.Qc5 Qxc3 25.Bxc4 dxc4*

26.Rc1 Qb3+ 27.Ka1 b6 28.Qxc4 Qxa3+ 0-1 (28) Gukesh,D (2725)-Abdusattorov,N (2713) Baku AZE 2022*)* 15...0-0-0 16.Bb5 g4 17.Rab1 Rde8 18.Ne5 Nxe5 19.dxe5 Bxb5 20.Qxb5 b6 21.Qxd5 Kb8 22.Rhd1 gxh3 23.gxh3 Rh6 24.Rb4 Qxe5 25.Qxe5 Rxe5 26.Rf4 f5 27.Rd7 Rc6 28.c4 Rce6 29.Rd3 Kb7 30.Rh4 Rh6 31.Kf3 Rc5 32.Rd5 Rxd5 33.cxd5 b5 34.Kf4 Ra6 35.Rxh5 Rxa3 36.Rxf5 b4 37.d6 c6 38.Rf7+ Kb6 39.Ke4 Ra5 40.Rf8 Rd5 41.Rb8+ Ka5 42.Rd8 b3 43.d7 Ka4 44.h4 Ka3 45.h5 b2 46.Rb8 Rxd7 47.g4 Rd8 48.Rb7 Rd7 49.Rb8 c5 50.g5 c4 51.h6 c3 52.g6 c2 53.g7 b1Q 54.g8Q c1Q+ 55.Kf3 Qf1+ 56.Kg4 Qg2+ 57.Kf4 Qbe4# 0-1 (57) ChainsOfFantasia (2622)-neverstop93 (2850) Blitz 2023;

B4b3) 13.Qb3 h4 14.Be5 f6 15.Qxd5 Bf5 *(15...Nxc3 16.Qb3 Ne4 17.Bd3 Bf5 18.Bxe4 Bxe4 19.Qe6+ Qe7 20.Qxf6 Qxf6 21.Bxf6 Rf8 22.Bxg5 h3 23.Rg1 Rg8 24.Nd2 Bxg2 25.Bf4 0-0-0 26.Ke2 Rge8 27.Kd3 Rd5 28.Rgc1 Rf5 29.Bg3 Re7 30.Rc3 Nd8 31.Rac1 Ne6 32.Nc4 Kd8 33.Ne5 Ng5 34.a4 Ne4 35.R3c2 Nxg3 36.fxg3 c6 37.Rb2 Kc7 38.a5 Rexe5 39.dxe5 Rxe5 40.Rf2 Rxa5 41.g4 Ra3+ 42.Kd4 Ra4+ 43.Kc5 b6#* 0-1 (43) Hovik7 (2777)-okriak (2745) Blitz 2023*)* 16.Qxd8+ *(16.Qb3 fxe5 17.Qxb7 Bd7 18.Bb5 Rb8 19.Qxc6 Bxc6 20.Bxc6+ Kf8 21.Bxe4 exd4 22.cxd4 c5 23.0-0 g4 24.Ne5 Kg7 25.Rfd1 Rb2 26.dxc5 Rd2 27.Rdb1 Rf8 28.Rb7+ Kh6 29.Nxg4+ Kh5 30.h3 Rd1+ 31.Rxd1 Qxd1+ 32.Kh2 Qc1 33.Rh7+ Kg5 34.Rg7+ Kh5 35.c6 a5 36.c7 a4 37.c8Q Rxc8 38.Rh7+* 1-0 (38) Hovik7 (2793)-MikeGScarn (2828) Blitz 2022*)* 16...Kxd8 *(16...Rxd8 17.Bxf6 Nxf6 18.Nxg5 Rg8 19.Nf3 h3 20.g3 Be4 21.Be2 Nd5 22.Kd2 Rf8 23.c4 Nb6 24.Ng5 Bxh1 25.Rxh1 Rxf2 26.Ke1 Rf5 27.Nxh3 Ra5 28.Nf4 Rxa3 29.Kf2 Kf7 30.h4 Kf6 31.g4 Re8 32.Rh3 Rc3 33.c5 Nxd4 34.exd4 Rxh3 35.g5+ Kf5 36.Nxh3 Nd5 37.h5 a5 38.g6 a4 39.Bd3+ Kg4 40.h6 a3 41.Bc4 Nf6 42.Ng1 Kg5 43.Nf3+ Kxg6 44.Ne5+ Kxh6 45.Ke3 Ng4+ 46.Kd2 Nxe5 47.Kc3 Nxc4 48.d5 b5* 0-1 (48) Hovik7 (2748)-NowIAmSerious (2860) Blitz 2023 *)* 17.Nxg5 *(17.Bxf6+ Nxf6 18.Nxg5 Ke7 19.Nf3 Be4 20.Nd2 h3 21.f3 hxg2 22.Bxg2 Bd3 23.Kf2 Raf8*

24.h3 Rh5 25.Rhe1 Ne4+ 26.Nxe4 Bxe4 27.Ke2 Rg5 28.Bh1 Bd5 29.e4 Bc4+ 30.Ke3 Rh5 31.Bg2 Rg8 32.Rg1 Rhg5 33.Kf2 b5 34.h4 R5g7 35.Bh3 Rxg1 36.Rxg1 Rxg1 37.Kxg1 a5 38.Kf2 b4 39.cxb4 axb4 40.axb4 Nxd4 41.f4 Nc2 42.h5 Nxb4 43.h6 Kf6 44.Bf5 c5 45.e5+ Kf7 46.e6+ Kf6 47.e7 Bb5 48.h7 Kg7 49.Bg6 Nd5 50.e8Q Bxe8 51.Bxe8 Nxf4 ½-½ (51) Hovik7 (2777)-neverstop93 (2861) Blitz 2023*)* 17...fxe5 18.Nf7+ Ke7 19.Nxh8 Rxh8 20.Rc1 h3 21.f3 Ng5 22.e4 hxg2 23.Bxg2 Bh3 24.Kf2 Rf8 25.Rhf1 Nxe4+ 26.Kg1 Rg8 27.Rc2 Nxc3 28.dxe5 Nd4 29.Rcf2 b5 30.Kh1 Bf5 31.f4 c5 32.Rb2 a5 33.Rc1 Nde2 34.Rf1 Rd8 35.h4 Rh8 36.Bc6 Rxh4+ 37.Kg2 b4 38.Kf2 Rxf4+ 39.Ke1 Rxf1+ 40.Kxf1 Nd4 41.Ba8 b3 42.Kf2 c4 43.Ke1 Nc2+ 44.Kd2 Na4 45.Kc1 Nxb2 46.Kxb2 Ne3 47.a4 Nd1+ 48.Kc1 c3 49.Kxd1 b2 50.Ke2 b1Q 51.Ke3 Qd3+ 52.Kf4 c2 0-1 (52) Hovik7 (2722)-EvilGenius94 (2965) Blitz 2023;

B4c) 12.Qb3

B4c1) 12...0-0 13.Qxd5 Nxc3 14.Qc4 Ne4 15.e3 Be6 16.Qc2 Bd5 17.Bd3 Re8 18.0-0 h5 19.Ne5 Nxg3 20.Nxc6 Bxc6 21.hxg3 Qd5 22.e4 Qxd4 23.Rfe1 Rad8 24.Rad1 Ba4 0-1 (24) Charles-Ingalls (2829)-IMFAR (2770) Blitz 2023;

B4c2) 12...Qe7 13.Qxd5 *(13.Qxb7 0-0 14.Ne5 Nxg3 15.hxg3 Nxe5 16.dxe5 Qxe5 17.Qb4 Rab8 18.Qd4 Qd6 19.e3 c5 20.Qd2 Rfe8 21.Be2 d4 22.cxd4 cxd4 23.0-0 Rbd8 24.Bc4 Qc5 25.Qxd4 Qxd4 26.exd4 Re4 27.Rad1 Be6 28.Bxe6 fxe6 29.Rfe1 Rxe1+ 30.Rxe1 Kf7 31.Re5 Rxd4 32.Ra5 Rd7 33.g4 Kg6 34.Ra6 Kf6 35.g3 Ke5 36.Kg2 Kd5 37.f4 Rg7 38.f5 exf5 39.gxf5 g4 40.Rxh6 Ke5 41.f6 Rf7 42.Kf2 Rxf6+ 43.Rxf6 Kxf6 44.Ke2 Ke5 45.Ke3 a6 46.Kd3 Kd5 47.Ke3 Ke5 48.Kd3 Kd5 49.Ke3 Ke5* Normal ½-½ (49) CarlsenNepo21 (2652)-Towser1 (2635) Blitz 2024*)* 13...0-0-0 14.e3 h5 15.Bd3 Nxc3 16.Qxg5 h4 17.Qxe7 Nxe7 18.Bxh4 Rde8 19.Bxe7 Rxe7 20.Ne5 Be8 21.0-0 1-0 (21) Charles-Ingalls (2777)-dont_blunder (2769) Blitz 2023;

B4c3) 12...Bc8 13.e3 h5 14.Bd3 h4 15.Bxe4 dxe4 16.Ne5 Nxe5 17.Bxe5 f6 18.Qb5+ c6 19.Qc5 fxe5 20.Qxe5+ Kf7 21.f3 Re8 22.Qc5 exf3 23.0-0 Bg4 24.gxf3 Bh3 25.Rfe1 Qd5 26.Qxd5+ cxd5 27.Rab1 b6 28.Rb5 Be6 29.e4 Rac8 0-1 (29) Charles-Ingalls (2742)-dont_blunder (2787) Blitz 2023;

B4c4) 12...Bf5 13.Qxb7 Na5 14.Qb4 *(14.Qxc7 0-0 15.Qxd8 Rfxd8 16.Bc7 Nb3 17.Rb1 Rdc8 18.Rxb3 Rxc7 19.e3 Rac8 20.Nd2 Rxc3 21.Rxc3 Rxc3 22.Nxe4 Bxe4 23.f3 Bf5 24.Kf2 Rxa3 25.Be2 Ra2 26.Rd1 a5 27.Ke1 a4 28.Rc1 Bc2 29.Kd2 Bb3+ 30.Ke1 a3 31.Rc8+ Kg7 32.Ra8 Ra1+ 33.Kd2 a2 34.Kc3 Rb1 35.Bd3 a1Q+ 36.Rxa1 Rxa1 37.Kxb3 Rg1 38.g3 Kf6 39.e4 Ke6 40.Kc3 Rh1 41.exd5+ Kd6 42.Be4 Rxh2 43.g4 h5 44.gxh5 Rxh5 45.Kd3 Rh6 46.Ke3 Rf6 47.Bc2 Rf4 48.Bb3 f5 49.Ba2 Rh4 50.Bb1 Rf4 51.Ba2 Ke7 52.Bb1 Kf6 53.Bc2 Rh4 54.d6 Rh8 55.d7 Ke6 56.Ba4 Ra8 57.Bc6 Ra3+ 58.Kf2 Ke7 59.d5 Kd8 60.Kg2 Re3 61.Kf2 Rc3 62.Kg2 Ra3 63.Kf2 Ra7 64.Kg2 Ke7 65.Kf2 Rxd7 66.Bxd7 Kxd7 67.Ke3 Kd6 68.Kd4 g4 69.fxg4 fxg4 70.Ke4 g3 71.Kf3 Kxd5 72.Kxg3* ½-½ (72) CarlsenNepo21 (2684)-Demian_33 (2728) Blitz 2023 *)* 14...c6 15.Nd2 *(15.e3 Nxg3 16.hxg3 Rb8 17.Qa4 Rb2 18.Rc1 Qb6 19.c4 Nb3 20.c5 Qc7 21.g4 Nxc1 22.gxf5 Rb1 23.Kd2 Qb7 24.Bc4 Qb2+ 25.Qc2 dxc4 26.Qxb2 Rxb2+ 27.Kxc1 Rxf2 28.Ne5 Rxg2 29.f6 Ra2 30.Kb1 Rf2 31.e4 h5 32.d5 h4 33.dxc6 Rxf6 34.Rd1 Ke7 35.Rd7+ Ke6 36.Ng4 Rf1+ 37.Kb2 Rc8 38.Rd6+ Ke7 39.Ne3 Rf2+ 40.Kc1 h3 41.Nf5+ Rxf5 42.exf5 h2 43.Rh6 Rxc6 44.Rxh2 Rxc5 45.Rh6 Rxf5 46.Rc6 Ra5 47.Rxc4 Rxa3 48.Kd2 g4 49.Rxg4 Kf6 50.Ke2 Ke5 51.Kf2 f5 52.Rc4 a5 53.Ke2 a4 54.Kf2 f4 55.Rb4 Kf5 56.Rb7 Rd3 57.Ra7 a3 58.Re7 Rb3 59.Re8 Rb1 60.Ra8 Rb2+ 61.Kf3 Rb3+ 62.Kf2 f3 63.Ra4 Ke5 64.Rc4 Kd5 65.Rc8 Kd4 66.Ra8 Rd3 67.Rc8 Rc3 68.Ra8 Kc4 69.Kg3 Kb3 70.Rb8+ Kc2 71.Ra8 Kb2 72.Rb8+ Rb3 73.Rd8 a2 74.Rd2+ Ka3 75.Rd1 Rc3 76.Rf1 Kb2 77.Rh1 a1Q 78.Rxa1 Kxa1 79.Kf2 Kb2 80.Kg3 Kc1 81.Kf4 f2 82.Kf5 Re3 83.Kf4 Re2 84.Kf5 f1Q+ 85.Kg6 Rg2+ 86.Kh7 Qh1#* 0-1 (86) AKS-Mantissa (2644)-CruelKen (2924) Blitz 2024 *)* 15...Nxg3 16.hxg3 Rb8 17.Qc5 Qb6 18.Qxb6 Rxb6 19.f3 Nb3 20.Nxb3 *(20.Ra2 Nxd2 21.Kxd2 Kd7 22.c4 Bb1 23.c5 Rb5 24.Ra1 Rb2+ 25.Kd1 Ke7 26.g4 Kf6 27.Kc1 Rhb8 28.Rxh6+ Bg6 29.Rh1 Kg7 30.Kd1* *a5 31.g3 R8b3 32.Ke1 a4 33.Kd1 Rc3 34.Ke1 Rb1+ 35.Rxb1 Bxb1 36.e4 dxe4 37.Kd2 Rxa3 38.Bb5 e3+ 39.Ke2 Ba2 40.Bd3 Rc3 41.Rh5 Bd5 42.Rxg5+ Kf8 43.Rh5 a3 44.Rh1 f6 45.Ra1 a2 46.Be4 Bc4+ 47.Kd1 Ke7 48.f4 e2+ 49.Kd2 Rb3 50.g5 Rb2+ 51.Ke1 fxg5 52.fxg5 Kf7 53.Bf5 Kg7 54.g6 Kf6 55.g4 Kg7 56.g5 Rb8 57.Rxa2 Bxa2 58.Kxe2 Bd5 59.Ke3 Rf8 60.Bb1 Rf1 61.Bc2 Rf3+ 62.Ke2 Rg3 63.Bb1 Rg1 64.Bf5 Rxg5 65.Bb1 Rg1 66.Bd3 Rg2+ 67.Ke1 Kf6 68.g7 Kxg7 69.Kd1 Kf6 70.Kc1 Kg5 71.Bc2 Kf4 72.Kb2 Rd2 73.Kc1 Ke3 74.Bf5 Rf2 75.Bd7 Kd3 76.Bg4 Bb3 77.Bd1 Bxd1 78.d5 cxd5 79.c6 d4 80.c7 Rb2 81.Kxb2 Bg4 82.c8Q Bxc8 83.Kb3 Ke3 84.Kc4 d3 85.Kc5 d2 86.Kb6 d1Q 87.Kc6 Qd4 88.Kb5 Bb7 89.Ka5 Bc6 90.Ka6 Qb2 91.Ka7 Qb7#* 0-1 (91) Weiawaga (2611)-StockfishPro-2025 (2884) Classical 2025*)* 20...Rxb3 21.g4 Bg6 22.c4 Kf8 23.Rh3 Rb2 24.cxd5 cxd5 25.g3 Bb1 26.f4 Kg7 27.fxg5 hxg5 28.Rxh8 Kxh8 29.Bg2 Ba2 30.Bf1 Bb1 31.Bg2 Ba2 32.Bf1 Bb1 ½-½ (32) BotAlexMl (2753)-Stockfish161Pro (3042) Blitz 2025]

9...Na5

[9...Ne7 10.Ne5 0-0 11.Bg5 c5 12.e3 Rc8 13.Bd3 c4 14.Bxf6 gxf6 15.Bxh7+ Kg7 16.Nxd7 Qxd7 17.g4 Qxg4 18.Kd2 Qh5 19.Rag1+ Ng6 20.Bxg6 fxg6 21.Rg3 Rc6 22.Rhg1 g5 23.Qf5 Qg6 24.Qxg6+ Kxg6 25.h4 Ra6 26.hxg5 Rxa3 27.gxf6+ Kxf6 28.Rf3+ Ke7 29.Rg7+ Ke8 30.Rxf8+ Kxf8 31.Rxb7 a6 32.Rd7 Ra5 33.e4 dxe4 34.Rc7 Rf5 35.Ke3 Rf3+ 36.Kd2 Rxf2+ 37.Ke3 Rf3+ 38.Kd2 Rd3+ 39.Kc2 e3 40.Rc5 Rd2+ 41.Kc1 1-0 (41) ChainsOfFantasia (2689)-VMikhalevski (2817) Blitz 2024]

[9...Ne4 10.e3 *(10.a4 0-0 11.e3 Bf5 12.Bd3 Bg6 13.0-0 Re8 14.a5 Nd6 15.Bxg6 hxg6 16.Nd2 b6 17.Qb3 Ne4 18.Nxe4 Rxe4 19.axb6 cxb6 20.c4 Na5 21.Rxa5 bxa5 22.cxd5 Rb8 23.Qa2 Re7 24.Ba3 Reb7 25.d6 Rb4 26.Bxb4 axb4 27.Qxa7 Qxd6 28.Rb1 b3 29.h4 b2 30.Qc5 Qe6 31.Qe5 Qb6 32.d5 Qb3 33.Kh2 Qb4 34.g3 Kh7 35.h5 Qb3 36.hxg6+ Kxg6 37.Kg2 Rb6 38.g4 f6 39.Qh5#* 1-0 (39) ChessDarkForce (2799)-gmmitkov (2663) Blitz 2023*)* 10...Bf5 11.Bd3 0-0 12.c4 *(12.0-0 Re8 13.c4 dxc4 14.Qxc4 Qd7 15.Bb2 Rad8 16.Rfd1 Bg4 17.Be2 Qf5 18.d5 Ne7 19.Qxc7 Nxd5 20.Qxb7 Ndc3 21.Bxc3 Nxc3 22.Re1 Nxe2+ 23.Rxe2 Rb8 24.Qc6 Rec8 25.Qa4 Bxf3 26.gxf3 Qxf3 27.Rae1 Rb6 28.h3 Qxh3 29.Qe4 Rg6+ 30.Qxg6 hxg6 31.f3 Qg3+ 32.Rg2 Qxe1+ 33.Kh2 Rc1 34.Kh3 Qxe3 35.Kg3 Qg5+ 36.Kf2 Rc2+ 37.Ke1 Qc1#* 0-1 (37) ChainsOfFantasia (2690)-Nesterovsky,A (2827) Blitz 2023*)*

12...Na5 13.cxd5 Qxd5 14.Rb1 c5 15.Rb5 b6 16.0-0 Rfe8 17.Rd1 Nd6 18.Bxf5 Nxb5 19.Bxh7+ Kh8 20.Ne5 cxd4 21.exd4 Nxd4 22.Rxd4 Qxe5 23.Re4 Qc5 0-1 (23) ChessDarkForce (2815)-sapphire_phoenix (2823) Blitz 2023]

[9...0-0 10.e3 Na5 11.Bd3 (*11.a4 Rc8 12.Ba3 Re8 13.Ne5 Ng4 14.Nxd7 Qxd7 15.Bb5 c6 16.Bd3 g6 17.h3 Nf6 18.0-0 Nc4 19.Bxc4 dxc4 20.Rfe1 Qf5 21.Qb2 b6 22.f3 Qg5 23.e4 Nh5 24.Bd6 Rcd8 25.Bh2 f5 26.Rad1 fxe4 27.fxe4 Nf4 28.Bxf4 Qxf4 29.Qe2 Qf7 30.Rf1 Qe6 31.e5 c5 32.Rf4 cxd4 33.cxd4 Qd5 34.Rdf1 Rf8 35.e6 Rxf4 36.Rxf4 Re8 37.e7 c3 38.Qf1 Kg7 39.Qd3 Rxe7 40.Qxc3 Rd7 41.Qe3 Rf7 42.Re4 Rd7 43.Kh1 Qd6 44.Qe2 Qf6 45.Qe3 Rf7 46.Kh2 Qd6+ 47.Re5 Rd7 48.Qg3 Qxd4 49.Re3 Qd6 50.Rf3 Qxg3+ 51.Kxg3 Rd5 52.Ra3 Ra5 53.Rc3 Kf6 54.Rc7 Kg5 55.h4+ Kh6 56.Kh3 Rxa4 57.g4 Ra3+ 58.Kg2 g5 59.Rc6+ Kg7 60.Rc7+ Kg6 61.Rc6+ Kg7 62.hxg5 Ra4 63.g6* 1-0 (63) aspiringstar (2995)-MikeGScarn (2818) Blitz 2022) 11...c5 (*11...b6 12.0-0 c5 13.Qb2 Ba4 14.Ne5 Nd7 15.f4 Nf6 16.Qe2 c4 17.Bf5 Nb7 18.Bb2 Nd6 19.Bc2 Bxc2 20.Qxc2 Nfe4 21.Rae1 f6 22.Nf3 b5 23.Nd2 Nxd2 24.Qxd2 Re8 25.Rf3 Rb8 26.f5 Qa5 27.Qc1 Qa4 28.Re2 a5 29.Rc2 Ne4 30.h4 h6 31.h5 b4 32.axb4 axb4 33.cxb4 Rxb4 34.Rf1 Reb8 35.Qd1 Kh7 36.Bc1 Rb1 37.Kh2 c3 38.Qe2 Ra8 39.Kh3 Qb3 40.g3 Rba1 41.Rg1 Ng5+ 42.Kg4 R8a2 43.Rg2 Qb1 44.Qd3 Ne4 45.Qd1 Rb2 46.Rxb2 cxb2 47.Rxb2 Qxb2 48.Bxb2 Rxd1 49.Kh3 Rg1 50.Kh2 Rxg3 51.Bc3 Rg5 52.Be1 Rxh5+ 53.Kg1 Rxf5 54.Kg2 Kg6 55.Bh4 Rg5+ 56.Kf3 Rh5 57.Kg4 Rf5 58.Kh3 Rf3+ 59.Kg2 Rxe3 60.Kg1 Kf5 61.Bf2 Nxf2 62.Kg2 Nd3 63.Kf1 Re1+ 64.Kg2 Kg4 65.Kh2 Kf3 66.Kh3 Rh1#* 0-1 (66) ChessatronBot (2527)-pawn_git (2808) Rapid 2024) 12.dxc5 Rc8 13.a4 Re8 14.Ba3 Ne4 15.Bxe4 (*15.0-0 Qf6 16.Nd4 g6 17.Bb4 b6 18.cxb6 axb6 19.Nb5 Nc5 20.Be2 Bf5 21.Qb2 Nc4 22.Bxc4 dxc4 23.Bxc5 Rxc5 24.Nd4 Bd3 25.Rfe1 Rh5 26.f3 Qh4 27.h3 Rg5 28.Kh2 Qg3+ 29.Kh1 Rh5 30.Qd2 Ree5 31.Rg1 Rh4 32.f4 Reh5 33.Nf3 Rxh3+ 34.gxh3 Qxf3+ 35.Rg2 Rxh3+* 0-1 (35) Charles-Ingalls (2744)-dont_blunder (2785) Blitz 2023) 15...dxe4 16.Nd2 Qg5 17.g3 Bh3 18.Bb4 Nc6 19.Nc4 Qd5 20.Qe2 Bg2 21.Rd1 Qe6 22.Rd6 Qe7 23.Rg1 Bf3 24.Qd2 Red8 25.Qd5 h6 26.Kd2 Qc7 27.a5 Ne7 28.Qe5 Nc6 29.Qf4 Nxb4 30.cxb4 b6 31.axb6 axb6 32.Nxb6 Rxd6+ 33.Qxd6 Rd8 34.Nc4 Rxd6+ 35.Nxd6 Qa7 36.Rc1 Qa2+ 37.Rc2 Qd5+ 38.Kc3 Bd1 39.Rb2 Qd3# 0-1 (39) Charles-Ingalls (2752)-dont_blunder (2831) Blitz 2023]

[9...h6 10.a4 0-0 11.e3 Bg4 12.Nd2 Re8 13.Bd3 Na5 14.Ba3 Nd7 15.0-0 c5 16.Bh7+ Kh8 17.Bf5 Qg5 18.Bxg4 Qxg4 19.h3 Qe6 20.dxc5 Rac8 21.Rfb1 Nxc5 22.Rb5 b6 23.Bxc5 Rxc5 24.Rxc5 bxc5 25.Rb1 a6 26.Qd3 Qc6 27.c4 dxc4 28.Nxc4 Qxa4 29.Nd6 Rf8 30.Qxa6 1-0 (30) ChessDarkForce (2818)-HKZ2020 (2851) Blitz 2022]

10.Bg5

[10.Bf4 0-0 11.e3 Ne4 12.Ne5 Bf5 13.g4 Be6 14.g5 c5 15.f3 Nd6 16.Bd3 g6 17.h4 c4 18.Bf1 Bf5 19.Qh2 Nb5 20.h5 Qe7 21.hxg6 fxg6 22.a4 Nd6 23.Ra2 Nb3 24.Qg3 h5 25.gxh6 Kh7 26.Bh3 Qe6 27.Bf1 Nc1 28.Rg2 Nd3+ 29.Bxd3 cxd3 30.0-0 Nc4 31.Nxc4 dxc4 32.e4 Rg8 33.d5 Qf6 34.Be5 Qf7 35.exf5 gxf5 36.Bg7 Rae8 37.Qf4 Re2 38.Rxe2 dxe2 39.Re1 Qxd5 40.Rxe2 Qc5+ 41.Qd4 Qd5 42.Qxd5 Kg6 43.Qxg8 1-0 (43) supertactic91 (2877)-bananarepublic21 (2834) Blitz 2025]

10...h6

[10...c5 11.Ne5 cxd4 12.Nxd7 Qxd7 13.Bxf6 gxf6 14.cxd4 Rc8 15.Qd3 Qa4 16.g3 Nb3 17.Bh3 Qa5+ 18.Kf1 Rc3 19.Qf5 Nxa1 20.Qxf6 Rg8 21.Qe5+ Kf8 22.Qb8+ Kg7 23.Qe5+ f6 24.Qe7+ Kg6 25.Bf5+ Kxf5 26.Qxh7+ Rg6 27.Kg2 Nc2 28.h4 Qc7 29.Qh5+ Ke6 30.Qxg6 Rc4 31.h5 Qf7 32.Qg4+ f5 33.Qg5 Nxd4 34.h6 Qh7 35.Rh5 Nb5 36.f3 Nd6 37.g4 d4 38.Kf2 Rc2 39.Qf4 d3 40.gxf5+ Kd7 0-1 (40) ArasanX (2737)-Nikitosikbot (2856) Rapid 2023]

[10...Bb5 11.Rb1 c6 12.a4 Ba6 13.g3 h6 14.Bf4 0-0 15.Bg2 Re8 16.e3 Qe7 17.Bf1 Bxf1 18.Kxf1 g5 19.Be5 Nd7 20.g4 f6 21.Bc7 b6 22.h4 Qe4 23.Qxe4 Rxe4 24.Rg1 Rc8 25.Bh2 Kf7 26.Nd2 Ree8 27.hxg5 hxg5 28.Ke2 c5 29.Rgc1 Kg6 30.Bg3 Nf8 31.Kd3 Ne6 32.Rh1 Rc6 33.f4 Ng7 34.f5+ Kf7 35.Rh7 Rec8 36.Rbh1 cxd4 37.cxd4 Rc3+ 38.Ke2 Rc2 39.Rd1 Nb3 40.Ke1 Nxd2 41.Rxd2 Rc1+ 42.Ke2 R8c2 43.Rxc2 Rxc2+ 44.Kd3 Ra2 45.Bc7 Ra3+ 46.Ke2 Rxa4 47.Rh8 Ra2+ 48.Kf3 Rc2 49.Bd6 Ne8 50.Rf8+ Kg7 51.Rxe8 Rc6 52.Re7+ Kg8 53.Re6 b5 54.Rxf6 b4 55.Rf8+ Kg7 56.Bxb4 Rb6 57.Bc5 Rb3 58.Rb8 Rxe3+ 59.Kxe3 Kf7 60.Rb7+ Ke8 61.Rxa7 1-0 (61) rustevs (2602)-ertras (2616) Blitz 2024]

11.Bh4 c5

[11...g5 12.Bg3 Ne4 13.e3

A) 13...h5

A1) 14.h3 Nxg3 15.fxg3 Qe7 16.Kf2 0-0-0 17.Bd3 Rde8 18.Rhe1 g4 19.Ne5 Be6 *(19...h4 20.Bf5 hxg3+ 21.Kxg3 Bxf5 22.Qxf5+ Kb8 23.Nxg4 Nc4 24.Kh2 Qd6+ 25.Kh1 Qg3 26.Qxd5 Nxe3 27.Rxe3 Rxe3 28.Nxe3 Qxe3 29.Rf1 Qxc3 30.Rxf7 Qxa3 31.Qe5 Rc8 32.h4 a5 33.h5 a4 34.h6 Qc1+ 35.Kh2 Qxh6+ 36.Kg1 Qc1+ 37.Kf2 a3 38.Qa5 Qb2+ 39.Kg1 a2 40.Rf1 Rg8 41.Qd5 Rxg2+ 42.Qxg2 a1Q 43.Qg8+ Ka7 44.Rxa1+ Qxa1+ 45.Kg2 Qxd4 46.Qa2+ Kb6 47.Qb3+ Kc6 48.Qe6+ Qd6 49.Qc4+ Kb6 50.Qb3+ Ka7 51.Qa4+ Qa6 52.Qd4+ b6 53.Qd7 Qb7+ 54.Kf2 b5 55.Ke2 Qb6 56.Kd2 Ka6 57.Qd8 Qd6+ 58.Qxd6+ cxd6 59.Kd3 Ka5 60.Kc3 Ka4 61.Kb2 b4 62.Kc2 d5 63.Kb2 d4 64.Kb1 b3 65.Kb2 Kb4 66.Kb1 Ka3 67.Kc1 d3 68.Kd2 b2 69.Kc3 b1Q 70.Kd4 Qc2 71.Ke3 d2 72.Kf4 d1Q 73.Kg5 Qce2 74.Kf6 Qdf1+ 75.Kg7 Qeg2+ 76.Kh6 Qfh1#* 0-1 (76) ChainsOfFantasia (2679)-Steppenwolf33 (2700)

Blitz 2023*)* 20.h4 Nc6 21.Nxc6 bxc6 22.Qa4 Kd7 23.Rab1 Rh6 24.Rb7 Qd6 25.e4 Rf6+ 26.Ke2 Qxg3 27.Bb5 cxb5 28.Qxb5+ Ke7 29.Qc5+ Qd6 30.Rxc7+ Bd7 31.e5 Qxc5 32.Rxc5 Ra6 33.Rxd5 Rc8 34.Kd3 Rxa3 35.Rc1 Bf5+ 36.Kd2 Ra2+ 37.Ke3 Rxg2 38.Ra5 Rc7 39.Rca1 Rg3+ 40.Kf4 Rf3+ 41.Kg5 Be6 42.Rxa7 Rfxc3 43.Kxh5 g3 44.Kg5 Bd5 45.Kf4 g2 46.Rxc7+ Rxc7 47.h5 Rc3 48.Rg1 Rf3+ 49.Kg4 Rf1 50.Rxg2 Bxg2 51.h6 Be4 52.Kg5 Bh7 53.d5 Rd1 54.d6+ Ke6 55.Kf4 Rd4+ 56.Ke3 Kxe5 57.Kf3 Rxd6 58.Ke3 f5 59.Kf3 f4 60.Kg4 Rg6+ 61.Kf3 Rg3+ 62.Kf2 Ke4 0-1 (62) ChainsOfFantasia (2675)-Demian_33 (2823) Blitz 2023;

A2) 14.Bd3 Bf5 15.h4 *(15.Nd2 h4 16.Nxe4 dxe4 17.Bxe4 Bd7 18.Be5 f6 19.Bd5 Rh6 20.f4 fxe5 21.fxe5 c6 22.Ba2 Qe7 23.0-0 Be6 24.c4 0-0-0 25.Qc3 Qc7 26.Rac1 h3 27.d5 hxg2 28.Rf2 Rxh2 29.Kxh2 Qh7+ 30.Kxg2 Qh3+ 31.Kg1 Rh8 32.Rg2 Qh1+ 33.Kf2 Rf8+ 34.Ke2 Qxg2+ 35.Kd3 Bf5+* 0-1 (35) ChessDarkForce (2790)-LosersQueue69 (2751) Blitz 2022 *)* 15...Nxg3 16.fxg3 Bxd3 17.Qxd3 gxh4 18.Rxh4 Nc4 19.e4 Qe7 20.Kf2 0-0-0 21.exd5 Nd6 22.c4 Rde8 23.Re1 Qf6 24.Rf4 Qg7 25.c5 Rhg8 26.Rxe8+ Nxe8 27.Nh4 Kb8 28.c6 Nd6 29.Nf5 Nxf5 30.Rxf5 a6 31.Rf4 h4 32.Rxh4 Qg5 33.d6 Qf6+ 34.Rf4 Qxd6 35.cxb7 Kxb7 36.Rxf7 Rd8 37.Qe4+ Ka7 38.Qe5 Qxd4+ 39.Qxd4+ Rxd4 40.Rxc7+ Kb6 41.Rc3 Rd2+ 42.Kf3 Rd7 43.g4 Rf7+ 44.Kg3 Rg7 45.Rf3 Kb5 46.Kh4 Kc5 47.g5 Kd5 48.Kh5 Ke5 49.Kh6 Rg8 50.g6 Rh8+ 51.Kg7 Rc8 52.Rf7 Rc7 0-1 (52) VB84 (2720)-Demian_33 (2751) Blitz 2023;

B) 13...Bf5 14.Bd3 Nxg3 15.hxg3 Bxd3 16.Qxd3 Nc4 17.Qf5 Ke7 18.Ne5 Nd6 19.Qf3 c6 20.Rb1 Qc8 21.c4 dxc4 22.d5 c5 23.e4 Rb8 24.Ng4 f5 25.Nxh6 fxe4 26.Qe3 Qf8 27.Qxg5+ Qf6 28.Qxf6+ Kxf6 29.Ng4+ Kf5 30.Rxh8 Rxh8 31.Ne3+ Ke5 32.Ke2 b5 33.Rd1 a5 34.Ng4+ Kf5 35.Ne3+ Ke5 36.f4+ exf3+ 37.Kxf3 b4 38.a4 c3 39.Ng4+ Kf5 40.Ne3+ Kf6 41.Rf1 Ke7 42.Ke2 b3 43.Kd3 c2 44.Nxc2 bxc2 45.Kxc2 Rg8 46.Re1+ Kd7 47.Kc3 Rxg3+ 48.Kc2 Rxg2+ 49.Kc3 Rg3+ 50.Kc2 Rg4 51.Rh1 Rc4+ 52.Kd3 Rxa4 53.Ke3 Kc7 54.Rh7+ Kb6 55.Rh6 Kb5 56.Rxd6 Rd4 57.Rd8 Kc4 58.d6 Rd3+ 59.Ke4 a4 60.Ke5 Rd4 61.Ra8 Rd5+ 62.Ke6 a3 63.Rxa3 Rd4 64.Ke7 Re4+ 65.Kd7 Kb5 66.Kc7 Rd4 67.Rb3+ Kc4 68.Rb1 Kd5 69.Re1 Rc4 70.Rg1 Rd4 71.Rg5+ Kc4 72.Kd7 Rd5 73.Ke7 Rxg5 74.Kf7 Rd5 75.Ke6 Rxd6+ 76.Kxd6 ½-½ (76) ChainsOfFantasia (2644)-JonaTechnique (2724) Blitz 2023]

[11...Nc4 12.e3 Nd6 13.Bd3 Qe7 14.0-0 0-0 15.Ne5 Rad8 16.f3 c5 17.Rae1 b6 18.Ng4 Bxg4 19.fxg4 g5 20.Bg3 Nfe4 21.Be5 c4 22.Bxd6 Nxd6 23.Bf5 Rfe8 24.Re2 Kg7 25.Rfe1 Nxf5 26.Qxf5 Qe4 27.Qxe4 Rxe4 28.h3 Rde8 29.Kf2 Kg6 30.Rb1 f5 31.gxf5+ Kxf5 32.Rb5 Ke6 33.a4 Kd6 34.Rb1 Rf8+ 35.Ke1 Kc6 36.a5 b5 37.Ra1 a6 38.Raa2 b4 39.cxb4 Kb5 40.Rab2 h5 41.Rb1 g4 42.hxg4 hxg4 43.Rbb2 g3 44.Rb1 Rh8 45.Kd2 Rf8 46.Rh1 Kxb4 47.Rh5 Rd8 48.Rh6 Kxa5 49.Kc3 Rde8 50.Ra2+ Kb5 51.Rb2+ Ka5 52.Ra2+ Kb5 53.Rb2+ Ka5 54.Ra2+ ½-½ (54) ChainsOfFantasia (2691)-Fight_Master13 (2799) Blitz 2023]

12.e3 cxd4

[12...Rc8 13.Bd3 *(13.Qb2 0-0 14.Ne5 Bf5 15.Be2 Qd6 16.0-0 Rfe8 17.Rfc1 c4 18.g4 Bh7 19.Rf1 Nb3 20.Rae1 b5 21.Bd1 a5 22.Bg3 Qe6 23.h4 Ne4 24.Bh2 Ned2 25.Bxb3 Nxf1 26.Kxf1 cxb3 27.Qxb3 f6 28.Nf3 Bd3+ 29.Kg2 Qxg4+ 30.Bg3 Be4 31.Qd1 Rxc3 32.h5 Rec8 33.Rh1 Rc1 34.Rh4 Rxd1 35.Rxg4 Rcc1 36.Rxe4 dxe4 37.Nh4 b4 38.axb4 axb4 39.Nf5 b3* 0-1 (39) TitanicTension (2681)-TheMachine64 (2781) Blitz 2023; *13.Ne5 cxd4 14.Bxf6 Qxf6 15.Nxd7 Kxd7 16.Qa4+ Nc6 17.cxd4 Rhe8 18.Rb1 Rc7 19.Be2 Kd8 20.0-0 Nxd4 21.Bg4 Re4 22.exd4 Rxg4 23.Qxa7 Qa6 24.Qb8+ Kd7 25.Rfe1 Re4 26.Qf8 Qe6 27.Rxe4 dxe4 28.Qxg7 e3 29.Qg3 e2 30.Re1 Rc1 31.f3 Qe3+ 32.Kh1 Rxe1+ 33.Qxe1 Qxd4 34.g3 Qd1* 0-1 (34) ChessDarkForce (2757)-aspiringstar (3001) Blitz 2023*)* 13...c4 14.Be2 g5 15.Bg3 Ne4 16.Ne5 Bf5 17.Qa4+ Kf8 *(17...Nc6 18.Rc1 0-0 19.f3 Nf6 20.h4 Re8 21.hxg5 hxg5 22.Kf2 Nd7 23.e4 Ndxe5 24.exf5 Nd3+ 25.Bxd3 cxd3 26.Qd1 Re2+ 27.Kg1 Qb6 28.Qxd3 Nxd4 29.Bf2 Rxf2 30.Kxf2 Nxf5+ 31.Ke1 Re8+ 32.Kd1 Qb3+ 33.Kd2 Re5 34.g4 Qb6 35.gxf5 Qf2+ 36.Kd1 Re3 37.Qd2 Qxf3+ 38.Kc2 Re2 39.Rcf1 Qe4+ 40.Kd1 Rxd2+ 41.Kxd2 d4 42.cxd4 Qxd4+ 43.Ke2 Qc4+* 0-1 (43) anand68 (2743)-fanfanfan (2771) Blitz 2023 *)* 18.f3 Nxg3 19.hxg3 Kg7 20.g4 Be6 21.Qc2 Qe8 22.0-0 f6 23.f4 fxe5 24.dxe5 Bf7 25.Rf3 gxf4 26.exf4 Nb3 27.Rd1 Rd8 28.Re3 d4 29.cxd4 Nxd4 30.Rxd4 Rxd4 31.e6 Qe7 32.Qc3 Rhd8 33.exf7 Qxf7 34.g5 Qxf4 35.gxh6+ Kh8 36.Rf3 Qe5 37.Bf1 Re4 38.Qb4 Qd4+ 0-1 (38) QuCq (2698)-aspiringstar (2982) Blitz 2024]

13.Nxd4

[13.cxd4 Rc8 14.Qb2 Qb6 *(14...0-0 15.Bd3 Nc4 16.Qb4 a5 17.Qxb7 Rb8 18.Bxf6 Rxb7 19.Bxd8 Rxd8 20.0-0 Rb3 21.Bxc4 dxc4 22.Rfc1 c3 23.Ne5 Bb5 24.a4 Ba6 25.Nc6 Rd5 26.Ne7+* 1-0 (26) anand68 (2709)-Herushkanamura (2890) Blitz 2023 *)* 15.Qxb6 axb6 16.Bxf6 gxf6 17.Ng1 Ke7 18.Ne2 b5 19.Nf4 Kd6 20.Be2 Rc3 21.Bh5 Be6 22.Ne2 Rc2 23.0-0 Nb3 24.Rab1 Nd2 25.Rfc1 Nxb1 26.Rxc2 Nxa3 27.Rb2 Kc6 28.Nc3 b6 29.Be2 Ra8 30.Rb3 f5 31.Nxb5 Nc4 32.h4 Ra1+ 33.Kh2 Na5 34.Rb2 Nc4 35.Rb3 f4 36.exf4 Ra2 37.Nc3 Rc2 38.g4 Na5 39.Ra3 Nc4 40.Rb3 Na5 41.Ra3 Nc4 42.Rb3 ½-½ (42) ArasanX (2775)-TheMatrix2029 (2866) Blitz 2023]

13...0-0 14.Bd3 Rc8 15.0-0 Qe7

[15...Re8 16.Bh7+ *(16.a4 Qe7*

17.Rfd1 Rc5 18.Nb3 Nxb3 19.Qxb3 b6 20.c4 Be6 21.cxd5 Rxd5 22.Qb2 Red8 23.Bc2 Rxd1+ 24.Bxd1 g5 25.Bg3 Ne4 26.Bf3 Nxg3 27.hxg3 g4 28.Be2 Qc5 29.Rc1 Qa5 30.Bb5 Qd2 31.Qxd2 Rxd2 32.Rc7 Rd1+ 33.Kh2 Rd2 34.Kg1 Rd1+ 35.Kh2 a5 36.Rc6 Kg7 37.Rxb6 Rd2 38.Kg1 Rd1+ 39.Kh2 Rd2 40.Kg1 Rd1+ 41.Kh2 ½-½ (41) ArasanX (2904)-yobot_v2 (2961) Rapid 2024)

16...Kh8 17.Bf5

A) 17...Bxf5 18.Qxf5 Rxc3 19.Rfc1 Rc4 20.Bxf6 Qxf6 21.Qxd5 Re5 22.Qd7 Qe7 23.Qxe7 Rxe7 24.h4 a6 (*24...h5 25.Nb5 a6 26.Nd6 Ra4 27.Rc5 g6 28.Rd1 Rd7 29.Rc8+ Kh7 30.Rf8 Kg7 31.Rb8 Kh7 32.Rf8 Rxa3 33.Rxf7+ Rxf7 34.Nxf7 b5 35.Ne5 b4 36.Rd7+ Kh8 37.Rd8+ Kh7 38.Rd7+ Kh8 39.Rd8+ Kh7 40.Rd7+* ½-½ (40) ArasanX (2954)-Buletten-Karl (3006) Blitz 2024) 25.Rxc4 Nxc4 26.a4 h5 27.Rc1 Nd6 28.Kf1 g6 29.Ke2 Kg7 30.f3 b5 31.Rc6 Nc4 32.axb5 axb5 33.e4 Ra7 34.Kf2 Rb7 35.Rc5 Na3 36.Nb3 b4 37.Rc8 Nb1 38.Rc5 Nc3 39.Rc4 Rb8 40.Ke3 Rb6 41.Kd3 Rb8 42.Nd4 b3 43.Nxb3 Nxe4 44.Kxe4 Rxb3 45.Kf4 Rb2 46.Kg3 Ra2 47.Kh2 Ra1 48.Rc3 Kh6 49.Rc7 f6 50.Rf7 Ra6 51.f4 Rb6 52.Rd7 Rb2 53.Rf7 f5 54.Kh3 Rb3+ 55.g3 Rb8 56.Kg2 Rb2+ 57.Kh3 Re2 58.Rb7 Re6 59.Rb2 Kg7 60.Kg2 Kf6 61.Rb4 Re2+ 62.Kf3 Re7 63.Rd4 Kg7 64.Kf2 Rc7 65.Kg2 Rc2+ 66.Kf1 Rc1+ 67.Ke2 Rc2+ 68.Kf1 Rc1+ 69.Ke2 Rc7 70.Ke1 Kh7 71.Kf1 Kh6 72.Kg1 Rb7 73.Kh1 Kh7 74.Kg2 Kg7 75.Kf1 Re7 76.Rd6 Kh6 77.Kg1 Re1+ 78.Kf2 Rc1 79.Rd2 Kh7 80.Kg2 Re1 81.Rd6 Re2+ 82.Kf1 Re7 83.Rd8 Rb7 84.Rc8 Rb1+ 85.Kg2 Rb2+ 86.Kg1 Re2 87.Kh1 Kg7 88.Kg1 Rb2 89.Rc5 Rb1+ 90.Kf2 Rb2+ 91.Kf1 Rb1+ 92.Kf2 Rb2+ 93.Kf3 Rb3+ 94.Kg2 Rb2+ 95.Kh1 Rb1+ 96.Kh2 Kh6 97.Rc6 Rb2+ 98.Kh3 Rb7 99.Re6 Rb8 100.Kg2 Rf8 101.Kf2 Ra8 102.Re2 Rb8 103.Rc2 Rb6 104.Ke1 Re6+ 105.Re2 ½-½ (105) ArasanX (3029)-Nikitosikbot_v2 (3053) Rapid 2024;

B) 17...g5 18.Bg3 Nc4 19.Rfe1 Ne4 20.Bxe4 dxe4 21.Qe2 Qf6 22.Reb1 b6 23.Rb4 Ne5 24.Qa6 Nd3 25.Qxa7 Nxb4 26.axb4 Re7 27.Bc7 Bc6 28.Qxb6 Rexc7 29.b5 Kg7 30.bxc6 Rxc6 31.Nxc6 Rxc6 32.Qb5 Qxc3 33.Rd1 Rc5 34.Qb7 Qe5 35.g4 h5 36.h3 hxg4 37.hxg4 Qe6 38.Qd7 Qxd7 39.Rxd7 Re5 40.Rd4 Kf6 41.Kf1 Re6 42.Kg2 Re5 43.Kf1 Re6 44.Ke1 Kg6 45.Rd5 f6 46.Rd7 Re8 47.Kf1 Re6 48.Ke2 Re5 49.Kf1 Re6 50.Rb7 Re5 51.Ke1 Re8 52.Rd7 Re5 53.Rb7 Re6 54.Rd7 Re8 55.Ra7 Re6 56.Rd7 ½-½ (56) ArasanX (3030)-Mr-Chess-Berserk (3023) Rapid 2024]

16.a4

[16.Bh7+ Kh8 17.Bf5 Bxf5 18.Qxf5 Rxc3 19.Rfb1 Rd8 20.h3 Rc5 21.Bxf6 Qxf6 22.Qxf6 gxf6 23.Nf5 Kh7 24.Rb4 Kg6 25.Ne7+ Kh7 26.Rab1 Rd7 27.Nf5 Kg6 28.Nh4+ Kh7 29.Nf5 Kg6 30.Nh4+ Kg7 31.Rg4+ Kh7 32.Nf5 Rc4 33.Rb4 Rxg4 34.Rxg4 Nc4 35.a4 Nd6

36.Ng3 Rc7 37.Nh5 Ne8 38.Rd4 Rc5 39.g4 Kg8 40.e4 Kf8 41.exd5 Ke7 42.Re4+ Kf8 43.Rd4 Ke7 44.Re4+ Kf8 45.Rd4 ½-½ (45) ArasanX (3055)-YoBot_v2 (3075) Rapid 2024]

16...g5 17.Bg3 Ne4 18.Bxe4 Qxe4 19.Qa2 b6 20.Rfe1 Rc4 21.f3 Qd3 22.Nb5 Bxb5 23.Rad1 Qxc3 24.axb5 Rd8 25.f4 Qf6 26.fxg5 hxg5 27.Rf1 Qe6 28.Qa1 Rc2 29.Qe5 Qxe5 30.Bxe5 Nc4 31.Bd4 Re8 32.Rf5 f6 33.Rxf6 Nxe3 34.Bxe3 Rxe3 35.Rxd5 Kg7 36.Rf1 Kh6 37.Rd7 Kg6 38.Kh1 Ree2 39.Rg1 Ra2 40.h3 Rf2 41.Rd8 Rab2 42.Rd6+ Kf5 43.Rd7 Ra2 44.Rd5+ Kg6 45.Rd6+ Kf7 46.Rd5 Kg6 47.Kh2 Kf6 48.Rd6+ Kf5 49.Rd3 Kg6 50.Rd6+ Kf7 51.Rd5 Kg6 52.Rd6+ Kf5 53.Rd5+ Kf6 54.Rd8 Kg7 55.Rd7+ Kf6 56.Rd8 Rf5 57.Rb1 Ke7 58.Rd3 Re5 59.Rc3 Ree2 60.Rg3 Re5 61.Rc3 Ree2 62.Rg3 Re5 63.Rc3 ½-½ (63) ArasanX (3117)-PetersBot (3100) Rapid 2024

7...0-0 8.Bg5

[8.cxd5 exd5 *(8...Nxd5 9.Qc2 b6 10.e4 Nf6 11.Bd3 h6 12.e5 Nd5 13.c4 Nde7 14.Be3 Ba6 15.0-0 Na5 16.Rad1 c5 17.d5 exd5 18.cxd5 Bxd3 19.Qxd3 Re8 20.Qe4 Qc8 21.Rfe1 Qf5 22.Qa4 Ng6 23.Bc1 Nxe5 24.Nxe5 Rxe5 25.Rxe5 Qxe5 26.d6 Rd8 27.Bf4 Qe6 28.d7 Nc6 29.Bd6 Nd4 30.Qxa7 Qxd6* 0-1 (30) ChainsOfFantasia (2633)-REALCHESS_SCHOOL (2700) Blitz 2024 *)* 9.Bg5 h6 *(9...Qd6 10.e3 Ne4 11.Bf4 Qe7 12.Qc2 Bf5 13.Bd3 Bg6 14.0-0 Nd6 15.Bxg6 hxg6 16.Bxd6 Qxd6 17.c4 dxc4 18.Qxc4 Ne7 19.Rab1 b6 20.Rfc1 c6 21.a4 Rac8 22.Rd1 Qd5 23.Qxd5 Nxd5 24.Rdc1 Rc7 25.Ne5 Rfc8 26.Rc4 c5 27.e4 Nf4 28.d5 f6 29.Nc6 Rxc6 30.dxc6 Rxc6 31.g3 Ne2+ 32.Kf1 Nd4 33.Rd1 Nf3 34.Kg2 Ne5 35.Rc3 g5 36.f4 gxf4 37.gxf4 Ng6 38.Kf3 Rc7 39.Rd6 Kf7 40.Rd8 Nf8 41.f5 Ke7 42.Ra8 Nd7 43.Kf4 Ne5 44.h4 Kf7 45.h5 Rd7 46.Rg3 Nd3+ 47.Ke3 Ne5 48.Ke2 Rc7 49.h6 gxh6 50.Rag8 Ke7 51.R3g7+ Nf7 52.Rh8 c4 53.Rxf7+ Kxf7 54.Rh7+ Ke8 55.Rxc7 c3 56.Rxc3 h5 57.Rc7 Kd8 58.Rxa7 h4 59.Rb7 h3 60.Rxb6 Kc7 61.Rb1 h2 62.Rh1 Kd6 63.Rxh2 Ke5 64.Kf3 Kd4 65.Rh6 Ke5 66.Rg6 Kd6 67.Rxf6+ Ke5 68.Re6+ Kd4 69.f6 Kc5 70.f7 Kd4 71.f8Q Kc4 72.Qd6 Kc3 73.Re5 Kc4 74.Rd5 Kb3 75.Rd4 Kc3 76.Qc5+ Kb2 77.Qc4 Ka3 78.Qc3+ Ka2 79.Rd2+ Kb1 80.Qc2+ Ka1 81.Qc1#* 1-0 (81) Hovik7 (2732)-Kimster98 (2707) Blitz 2022*)* 10.Bh4 g5 11.Bg3 Ne4 12.Qb3 *(12.Rc1 h5 13.h4 g4 14.Nd2 Nxg3 15.fxg3 Ne7 16.e4 f5 17.e5 f4 18.gxf4 Rxf4 19.Bd3 Bf5 20.Qc2 Qd7 21.Nf1 Bxd3 22.Qxd3 Re4+ 23.Kd1 Nf5 24.Ng3 Qa4+ 25.Kd2 Nxg3 26.Qxg3 Rf8 27.Rhf1 Rxf1 28.Rxf1 Qc4 29.Re1 Qa2+ 30.Kd3 Qc4+ 31.Kd2 Qa2+ 32.Kd3 Rxe1 33.Qxe1 Qxg2 34.e6 Qf3+ 35.Kd2 Qf4+ 36.Kd3 Kf8 37.c4 c6 38.cxd5 cxd5 39.Qb4+ Ke8 40.Qb5+ Ke7 41.Qd7+ Kf8 42.e7+* 1-0 (42) Nesterovsky,A (2801)-sapphire_phoenix (2809) Blitz 2023 *)* 12...h5 13.e3 h4 14.Be5 f6 15.Bd3 Bf5 16.Qxb7 Na5 17.Qxc7 fxe5 18.Qxe5 Qd7 19.Bxe4 Rae8 20.Qxd5+ Kg7 21.Qxa5 Bxe4 22.Qxg5+ Kh7 23.Qxh4+ Kg8 24.Qg3+ Kh8 25.Ne5 Qb5 26.Qh4+

Kg7 27.Qxe4 Qb2 28.0-0 Re6 29.Qg4+ 1-0 (29) Sasha_Trusova (2696)-Berserk2600 (2695) Blitz 2025]

[8.e3

A) 8...Ne4

A1) 9.Bd3 Bd7 (*9...f5 10.cxd5 exd5 11.c4 Be6 12.0-0 a6 13.Qc2 Na5 14.cxd5 Bxd5 15.Ne5 c5 16.f3 Nf6 17.Bxf5 cxd4 18.exd4 Nb3 19.Bg5 Nxd4 20.Qd3 Nxf5 21.Qxf5 Qb6+ 22.Kh1 Ne4 23.Nd7 Rxf5 24.Nxb6 Raf8 25.Nxd5 Rxd5 26.Be7 Nd2 27.Rfd1 Re8 28.Bb4 Red8 29.h3 Nc4 30.Rxd5 Rxd5 31.Rc1 b5 32.Re1 h5 33.Re8+ Kh7 34.Ra8 h4 35.Kg1 a5 36.Bxa5 Nxa3 37.Bd8 b4 38.Bxh4 Rb5 39.Be7 Nc4 40.Ra7 b3 41.Bf6 Kg6 42.Bxg7 b2 43.Bxb2 Rxb2 44.Kh2 Ne3 45.Ra6+ Kf7 46.Kg3 Rxg2+ 47.Kf4 Nd5+ 48.Ke4 Ne7 49.h4 Rh2 50.Rh6 Ra2 51.Rh7+ Kf6 52.Rh6+ Kg7 53.Re6 Ra4+ 54.Ke3 Kf7 55.Re4 Ra3+ 56.Kf4 Ng6+ 57.Kg4 Nf8 58.Rf4+ Kg8 59.Re4 Ra6 60.h5 Rf6 61.Rf4 Ra6 62.Rf5 Ra1 63.Rg5+ Kf7 64.f4 Ke7 65.Kf5 Ne6 66.Kg4 Nd4 67.Rf5 Ne6 68.Re5 Rg1+ 69.Kf5 Rb1 70.Rxe6+ Kd7 71.Re5 Kc7 72.Re4 Kc8 73.Re5 Kd7 74.Re4 Kc6 75.Re5 Rb4 76.Re6+ Kd7 77.Re5 Kd8* 0-1 (77) Hovik7 (2737)-Bryce_Loski (2843) Blitz 2023; *9...Ne7 10.Qc2 f5 11.Ne5 c6 12.f3 Nf6 13.0-0 Ng6 14.Nxg6 hxg6 15.a4 Re8 16.e4 dxe4 17.fxe4 b6 18.a5 bxa5 19.Bg5 Qc7 20.c5 Nh7 21.Bf4 Qf7 22.Rxa5 Bd7 23.Rfa1 fxe4 24.Bxe4 Qxf4 25.Bxg6 Nf6 26.Bxe8 Bxe8 27.Qf2 Qxf2+ 28.Kxf2 Ne4+ 29.Ke3 Nxc3 30.Rxa7 Rxa7 31.Rxa7 Kf8 32.Kf4 Nb5 33.Rb7 Nxd4 34.Ke5 Ne2 35.g3 Nc3 36.Rb4 Ke7 37.Rg4 g6 38.h4 Nd5 39.Ra4 Nf6 40.g4 Nd7+ 41.Kd4 e5+ 42.Kc4 Bf7+ 43.Kb4 Be6 44.h5 gxh5 45.gxh5 Kf6 46.Ra6 Bd5 47.Ra7 Nf8 48.h6 Kg6 49.Re7 Kxh6 50.Rxe5 Kg6 51.Ka5 Kf6 52.Re1 Nd7 53.Kb4 Ne5 54.Rf1+ Ke6 55.Ra1 Nd3+ 56.Kc3 Nxc5 57.Ra8 Kd6 58.Rh8 Ne6 59.Rh6 c5 60.Kd2 Bc6 61.Kc1 Bd5 62.Kd2 c4 63.Kc1 Kc5 64.Kd2 Nd4 65.Rh8 Nb5 66.Rc8+ Kd4 67.Rg8 c3+ 68.Kc1 Be4 69.Rd8+ Kc4 70.Rc8+ Kb3 71.Rc5 Bd3 72.Kd1 Bc4 73.Ke1 Na3 74.Kf2 c2 75.Re5 c1Q 76.Re3+ Kb4 77.Rf3 Qd2+ 78.Kg3* 1-0 (78) ChainsOfFantasia (2659)-Revan_2002 (2689) Blitz 2023) 10.Qc2 f5 (*10...Na5 11.cxd5 exd5 12.Ne5 Be6 13.0-0 c5 14.f3 Nf6 15.a4 Re8 16.Ba3 c4 17.Be2 Nd7 18.Nxd7 Bxd7 19.e4 Nb3 20.Rae1 Bxa4 21.Qb2 Bd7 22.exd5 b5 23.Bd1 Qg5 24.d6 Qd2 25.Re7 Qxb2 26.Bxb2 Rxe7 27.dxe7 f6 28.Re1 Kf7 29.Bc2 Bc6 30.Ba3 g6 31.h4 a5 32.Bd6 b4 33.cxb4 Nxd4 34.Be4 Bxe4 35.Rxe4 Nf5 36.Bc5 c3 37.Rc4 axb4 38.Bxb4 Nxe7 39.Rc7 Re8*

40.Bxc3 h5 41.Bb4 Ke6 42.Bxe7 Rxe7 43.Rc4 Kf5 44.Kf2 g5 ½-½ (44) ChessDarkForce (2778)-Herushkanamura (2913) Blitz 2023 *)* 11.0-0 *(11.cxd5 exd5 12.Rb1 b6 13.c4 Be6 14.0-0 Kh8 15.a4 dxc4 16.Bxc4 Bxc4 17.Qxc4 Na5 18.Qb5 Nc3 19.Qd3 Nxb1 20.Qxb1 Qd5 21.Ba3 Rfe8 22.Rc1 Nc4 23.Qd3 Nxa3 24.Qxa3 Rac8 25.h4 c5 26.dxc5 bxc5 27.Qc3 h6 28.Rc2 Re4 29.Rd2 Qc4 30.Qa1 Qe6 31.h5 c4 32.Qc3 Qe7 33.Rd5 f4 34.exf4 Rxf4 35.Ne5 Kg8 36.Ng6 Qf6 37.Qxf6 Rxf6 38.Ne7+ Kf7 39.Nxc8 Rc6 40.Nxa7 Rc7 41.Nb5 Rc6 42.Nc3 Ke6 43.a5 Ra6 44.Rc5 Rxa5 45.Rxa5* 1-0 (45) Hovik7 (2751)-Nesterovsky,A (2792) Blitz 2023 *)* 11...Kh8 12.Rb1 b6 13.cxd5 exd5 14.c4 dxc4 15.Bxc4 Be8 16.Bb5 Rf6 17.Bb2 Qd5 18.Bc4 Qa5 19.d5 Ne7 20.Bxf6 Nxf6 21.Nd4 Qxa3 22.Ne6 Qd6 23.Rfd1 Bd7 24.Ba2 Rc8 25.Rbc1 a5 26.Qc3 a4 27.Ng5 Be8 28.Qd4 b5 29.Qa7 b4 30.Bc4 b3 31.Ba6 b2 32.Rb1 a3 33.Bxc8 Nxc8 34.Qa8 Nb6 35.Nf7+ Kg8 36.Nxd6 Nxa8 37.Nc4 Ba4 38.Nxa3 Bxd1 39.Rxd1 Nb6 40.Rb1 Na4 41.Nc4 Nxd5 42.Nxb2 Ndc3 43.Nxa4 Nxb1 44.Kf1 Kf7 45.Ke2 Na3 46.Kd3 Ke6 47.h3 Kd5 48.Nc3+ Kc5 49.g4 g6 50.gxf5 gxf5 51.Ne2 Nb5 52.Ng3 Nd6 53.Nh5 h6 54.f3 Kb4 55.Nf6 c5 56.Nd5+ Kb3 57.e4 c4+ 58.Kd4 fxe4 59.fxe4 Nb5+ 60.Ke3 c3 61.Nxc3 Kxc3 62.Kf4 Nd4 63.Kg4 Kd3 64.Kh5 Kxe4 65.Kxh6 Kf4 66.h4 Kg4 67.h5 Ne6 68.Kg6 Nf4+ 69.Kf6 Nxh5+ ½-½ (69) Grandelicious (2811)-DmDonCh (2778) Blitz 2023;

A2) 9.Qc2

A2a) 9...b6 10.cxd5 *(10.Bd3 Ba6 11.cxd5 Bxd3 12.Qxd3 exd5 13.c4 Na5 14.cxd5 Qxd5 15.0-0 c5 16.Bb2 c4 17.Qc2 c3 18.Bc1 f5 19.Rb1 Rac8 20.Ne5 Nc4 21.Nxc4 Qxc4 22.f3 Nd6 23.Rd1 Rc7 24.a4 Rfc8 25.Ba3 Qd5 26.Bxd6 Qxd6 27.e4 fxe4 28.fxe4 Rc4 29.d5 Qe5 30.Re1 Rd4 31.Rbd1 Rcc4 32.Rxd4 Qxd4+ 33.Kf1 Rb4 34.Rd1 Qxe4 35.Qxc3 Rc4 36.Qf3 Qxf3+ 37.gxf3 Kf7 38.a5 bxa5 39.d6 Ke8 40.Rd5 a4 41.Ra5 Kd7 42.Rxa7+ Kxd6 43.Rxg7 Rc7 44.Rg4 Ra7 45.Ke2 a3 46.Rg1 a2 47.Ra1 Ke5 48.Ke3 Ra3+ 49.Ke2 Kf4 50.Kd2 Kxf3 51.Kc2 Kg2 52.Kb2 Ra8 53.h4 h5 54.Kb3 Kg3 55.Rxa2 Rxa2 56.Kxa2 Kxh4 57.Kb3 Kg3* 0-1 (57) rustevs (2566)-Train_account (2662) Blitz 2025 *)* 10...exd5 11.Bd3 Re8 12.c4 Na5 13.Ne5 Ba6 14.cxd5 Bxd3 15.Nxd3 Qxd5 16.0-0 c5 17.Nf4 Qb3 18.Qxb3 Nxb3 19.Rb1 Nbd2 20.Bxd2 Nxd2 21.dxc5 Nxb1 22.Rxb1 bxc5 23.Rc1 Rec8

24.Nd5 Kf8 25.Rc4 Rab8 26.g3 Rb3 27.a4 Rd3 28.Nc3 Rd2 29.Ne4 Rb2 30.Nxc5 Kg8 31.Rd4 g6 32.Ne4 Rcc2 33.Rd8+ Kg7 34.Rd7 Kf8 35.g4 f5 36.gxf5 gxf5 37.Nf6 Rxf2 38.Nxh7+ Ke8 39.Nf6+ Kf8 40.Nh7+ Ke8 41.Nf6+ Kf8 42.Nh7+ ½-½ (42) Charles-Ingalls (2777)-dont_blunder (2769) Blitz 2023;

A2b) 9...Ne7 10.cxd5 exd5 11.c4 c5 12.Bd3 cxd4 13.exd4 Qa5+ 14.Bd2 Nxd2 15.Nxd2 dxc4 16.Bxc4 Bf5 17.Qb2 Rad8 18.0-0 b5 19.Ba2 Ng6 20.Nb3 Qc7 21.Rac1 Qf4 22.Rfd1 Nh4 23.f3 Qg5 24.Kh1 Rfe8 25.Nc5 Bc8 26.Ne4 Qg6 27.Ng3 h5 28.Bb1 Qh6 29.Qxb5 Ba6 30.Qxh5 Qxh5 31.Nxh5 Re2 32.Nf4 Rb2 33.Bd3 Bxd3 34.Rxd3 g5 35.Nh5 Nxg2 36.Rg1 Nh4 37.Rxg5+ Kf8 38.d5 Rc8 39.Rg1 Rcc2 40.Rgd1 Rxh2+ 41.Kg1 Rbg2+ 0-1 (41) PreciousOcean14 (2663)-Ragehunter (2670) Blitz 2024;

B) 8...Bd7 9.Qc2 (*9.cxd5 exd5 10.Bd3 Ne5 11.Qc2 Nxd3+ 12.Qxd3 Qe8 13.a4 Qe4 14.Qxe4 Nxe4 15.Ne5 Rfd8 16.Bb2 f6 17.Nd3 Nd6 18.Bc1 a5 19.Ba3 Nc4 20.Nb2 Nxb2 21.Bxb2 Ra6 22.Ba3 Rb6 23.Kd2 Kf7 24.Rhb1 Rxb1 25.Rxb1 b6 26.f3 Bxa4 27.e4 Bc6 28.Kd3 Re8 29.Re1 dxe4+ 30.fxe4 f5 31.d5 Bxd5 32.e5 Bxg2 33.Kd4 Be4* 0-1 (33) Hovik7 (2808)-MikeGScarn (2811) Blitz 2022) 9...Re8 (*9...Qe7 10.Bd3 dxc4 11.Bxc4 e5 12.0-0 e4 13.Nd2 Rad8 14.a4 Ng4 15.Ba3 Qh4 16.h3 Nf6 17.Bxf8 Bxh3 18.gxh3 Qxh3 19.Nxe4 Ng4 20.Rfb1 Qh2+ 21.Kf1 Nxe3+ 22.fxe3 Qxc2 23.Nf2 Qxc3 24.Bd3 Kxf8 25.Rc1 Qd2 26.Re1 h5 27.Rab1 b6 28.Rb5 g6 29.Re2 Qc1+ 30.Kg2 Ne7 31.Re5 Nd5 32.Kf3 Nf6 33.Rc2 Qg1 34.Bc4 Ng4 35.Rg5 Rd6* 0-1 (35) GK1963 (2746)-Atakishiyev04 (2701) Blitz 2024; *9...Na5 10.Ne5 dxc4 11.Nxc4 Nxc4 12.Bxc4 c5 13.0-0 Rc8 14.Qe2 a6 15.Bd3 b5 16.e4 Bc6 17.Bb2 Re8 18.Rfd1 Qb6 19.f3 c4 20.Bc2 e5 21.Qf2 exd4 22.cxd4 Rcd8 23.d5 Qxf2+ 24.Kxf2 Bd7 25.Bxf6 gxf6 26.g4 Kf8 27.Rab1 Re5 28.h3 h5 29.Ke3 Ree8 30.Kd4 Ke7 31.Rd2 Kd6 32.Bd1 hxg4 33.hxg4 Rh8 34.Rg2 Rh1 35.Bc2 Rxb1 36.Bxb1 Rh8 37.f4 Rh4 38.e5+ fxe5+ 39.fxe5+ Ke7 40.Kc5 Rxg4 41.d6+ Kf8 42.Rh2 Kg8 43.Kb6 c3 44.Kc7 Be6 45.Ba2 Bxa2 46.Rxa2 Rc4+* 0-1 (46) Charles-Ingalls (2745)-ElReydelBlitz (2832) Blitz 2023)

B1) 10.cxd5 exd5 11.c4 Bg4 (*11...dxc4 12.Bxc4 Bg4 13.0-0 Bxf3 14.gxf3 Nxd4 15.exd4 Qxd4 16.Be3 Qh4 17.Qf5 Qxc4 18.Rac1 Qd5 19.Qh3 c6 20.Rc5 Qe6 21.Qg3 Nd5 22.Bd4 Qg6 23.Rcc1 Nf4 24.Kh1 Ne2 25.Qxg6 hxg6 26.Rcd1 Nxd4 27.Rxd4 Rad8 28.Rb4 Rd7 29.Rfb1 Ree7 30.a4 f6 31.a5 Kf7 32.Rc1 a6*

33.Kg2 Rd5 34.Rcb1 Rb5 35.Rxb5 axb5 36.f4 Re4 37.Kf3 Rd4 38.Ra1 Ra4 0-1 (38) MonsieurHolmes (2830)-Secret_Spion (2640) Blitz 2023*)* 12.cxd5 Bxf3 13.dxc6 Bxc6 14.Bb2 Ng4 15.Be2 Qh4 16.Bxg4 Qxg4 17.f3 Qh4+ 18.g3 Rxe3+ 19.Kd2 Qh6 20.f4 Rae8 21.Rae1 Rxe1 22.Rxe1 Qxh2+ 0-1 (22) MGER6432 (2594)-BecauseImTheBest (2803) Blitz 2023;

B2) 10.Be2 Na5 11.cxd5 exd5 12.0-0 Bg4 13.Rb1 b6 14.Ne5 Bxe2 15.Qxe2 Nd7 16.Nd3 Qf6 17.f3 Nc4 18.e4 c5 19.e5 Qg6 20.f4 Qe4 21.Qxe4 dxe4 22.Nf2 f5 23.d5 Rad8 24.g4 g6 25.gxf5 gxf5 26.Nh3 Nf8 27.d6 Ne6 28.Nf2 Kf7 29.Nd1 Rg8+ 30.Kh1 Rg4 31.Ne3 Nxe3 32.Bxe3 Rdg8 33.a4 Rg2 34.Bf2 Nxf4 35.Bg3 R2xg3 36.hxg3 Ne2 37.Kh2 Ke6 38.Rbe1 Nxc3 39.Rf4 Kxe5 40.Ref1 Rg5 41.d7 Rg8 42.Rxf5+ Ke6 43.Rf8 Rxf8 44.Rxf8 Kxd7 45.Rf7+ Kd6 46.Rxh7 Nxa4 47.g4 c4 48.g5 c3 49.Rh6+ Kd5 50.Kg3 c2 51.Rh1 Nc3 52.Kf4 Ne2+ 53.Kg4 Ke6 54.g6 c1Q 55.Rxc1 Nxc1 56.Kf4 Kf6 57.Kxe4 Nb3 58.Kd5 Nc5 59.Kc4 Kxg6 60.Kb5 Kg7 61.Kc4 Kf8 62.Kd5 Ke7 63.Kc6 Kd8 64.Kd5 a5 65.Kc4 a4 66.Kc3 b5 67.Kb2 a3+ 68.Kxa3 b4+ 69.Kxb4 ½-½ (69) sergoy45 (2878)-elconceto (2836) Blitz 2024]

[8.Qc2 dxc4 9.Bg5 h6 10.Bh4 Qd5 *(10...b5 11.g4 g5 12.Bg3 Qd5 13.h4 Qe4 14.Qc1 Nxg4 15.hxg5 e5 16.Bg2 exd4 17.0-0 Bb7 18.gxh6 Qg6 19.Rb1 a6 20.a4 b4 21.cxd4 c3 22.Nh4 Qxh6 23.Nf5 Qxc1 24.Rfxc1 Rfe8 25.d5 Bc8 26.dxc6 Bxf5 27.Rxb4 c2 28.Rf4 Nh6 29.e4 Bg6 30.Rxc2 Rab8 31.Rh4 Rb1+ 32.Kh2 Kg7 33.Bxc7 Rh8 34.Kg3 Rb3+ 35.f3 Rg8 36.Kf2 f6 37.Bf4 Nf7 38.c7 Rc8 39.Bh3 Ne5 40.Bxe5 fxe5 41.Bxc8 Rc3 42.Rxc3 Bf7 43.Bf5* 1-0 (43) ChessDarkForce (2715)-SingularDesire (2743) Blitz 2023*)* 11.Bxf6 gxf6 12.e4 Qa5 13.Bxc4 e5 14.0-0 Bg4 15.d5 Ne7 16.Nh4 Kh7 17.Be2 Rg8 18.Bxg4 Rxg4 19.g3 Rag8 20.Ng2 Nc8 21.Ne3 R4g5 22.c4 Qc5 23.Rab1 Nd6 24.Rfe1 h5 25.h4 R5g6 26.Kf1 b6 27.Rb4 a5 28.Rb3 Qd4 29.Nf5 Nxf5 30.exf5 Rg4 31.Rc1 Qc5 32.a4 e4 33.Rb5 Qd4 34.Rd1 Qe5 35.d6 Qe8 36.dxc7 e3 37.Rd8 Qc6 38.Rbd5 Rxc4 39.Qe2 Rc1+ 40.Kg2 Qxc7 41.Qxh5+ Kg7 42.Qg4+ Kh6 43.Rxg8 1-0 (43) ChainsOfFantasia (2680)-EmperatorTrajano (2726) Blitz 2024]

8...h6

[8...Bd7 9.cxd5 exd5 10.Qc2 h6 11.Bh4

A) 11...g5 12.Bg3 Ne4 13.e3

A1) 13...f5 14.Bd3 Qe7 15.Ne5 Nxg3 16.hxg3 Nxe5 17.dxe5 Qxe5 18.Rxh6 Kg7 19.Rh1 Rh8 20.Kd2 Rae8 21.Rxh8 Rxh8 22.Qb3 b6 23.Rc1 Rh2 24.Bf1 f4 25.gxf4 gxf4 26.c4 d4 27.exd4 Qxd4+ 28.Ke1 Rh1 29.Qc3 Qxc3+ 30.Rxc3 c5 31.f3 Kf6 32.Kf2 Ke5 33.Rd3

Be6 34.Rd8 Rh7 35.g3 Rh2+ 36.Bg2 Bh3 37.gxf4+ Kxf4 38.Rg8 Ke5 39.Kg1 Rxg2+ 40.Rxg2 Bxg2 41.Kxg2 Kd4 42.f4 Kxc4 43.Kf3 Kd5 44.Ke3 0-1 (44) Hovik7 (2753)-Federer_Roger1981 (2914) Blitz 2023;

A2) 13...Bf5 14.Bd3

A2a) 14...Qd7 15.Ne5 Nxe5 16.Bxe5 f6 17.Bg3 Nxg3 *(17...Kg7 18.f3 Nxg3 19.hxg3 Bxd3 20.Qxd3 c6 21.Kf2 f5 22.c4 Rae8 23.cxd5 Qxd5 24.Rab1 Rf7 25.Rhc1 b6 26.Qc4 Qxc4 27.Rxc4 Re6 28.Rbc1 Rff6 29.Ra4 Re7 30.Rac4 Rc7 31.Ke2 Kf7 32.Kd3 Ke7 33.e4 fxe4+ 34.fxe4 Kd7 35.d5 c5 36.e5 Rf2 37.Rh1 Rxg2 38.Rxh6 Rxg3+ 39.Kc2 Kc8 40.e6 Rg2+ 41.Kd3 b5 42.Rc1 c4+ 43.Kd4 Rd2+ 44.Ke4 c3 45.Rh3 Rc4+ 46.Ke5 Rc5 47.Rhxc3 Rdxd5+ 48.Kf6 Rxc3 49.Rxc3+ Kd8 50.e7+ Kd7 51.Rc7+ Kxc7 52.e8Q Kb6 53.Qb8+ Ka6 54.Qc8+ Kb6 55.Qb8+ Ka6 56.Ke6 Rc5 57.Kd6 Rc4 58.Kd5 g4 59.Qg3 Kb6 60.Qe3+ Ka6 61.Qe6+ Ka5 62.Qd7 a6 63.Qd8+ Ka4 64.Qb6 a5 65.Qe3 Rc8 66.Qg3 Rc4 67.Kd6 Rc8 68.Kd5 Rc4 69.Kd6 b4 70.Kd5 Rc3 71.Qe1 Kxa3 72.Qa1+ Kb3 73.Kd4 Rc4+ 74.Kd3 Rc3+ 75.Kd2 Rc2+ 76.Kd3 Rb2 77.Kd4 Rd2+ 78.Ke5 Ra2 79.Kf6 Rxa1 80.Kg7 Ra2 81.Kh8 Rc2 82.Kg7 Rc8* 0-1 (82) ChainsOfFantasia (2663) - REALCHESS_SCHOOL (2776) Blitz 2023*)* 18.hxg3 Bxd3 19.Qxd3 Kg7 20.Kd2 Rh8 21.a4 a5 22.Rhb1 b6 23.c4 dxc4 24.Qxc4 Rhe8 25.Ra3 Re7 26.Ke1 Rd8 27.Kf1 Qf5 28.Qd3 Qg4 29.Rc3 h5 30.Rbc1 c5 31.Rc4 cxd4 32.Rxd4 Rxd4 33.Qxd4 Qxd4 34.exd4 Rd7 35.Rd1 Rd5 36.Ke2 b5 37.axb5 Rxb5 38.Ra1 Kf7 39.Kd3 Ke6 40.Kc4 Rb2 41.Rxa5 Rxf2 42.Ra6+ Kf5 43.d5 Rxg2 44.Ra3 Rc2+ 45.Kd4 g4 46.d6 Rd2+ 47.Kc5 Kg5 48.Ra8 Rd3 49.Kc6 Rxg3 50.Ra5+ f5 51.d7 Rc3+ 52.Rc5 Rd3 53.Rd5 Rxd5 54.Kxd5 h4 55.d8Q+ Kf4 56.Qxh4 Kf3 57.Ke5 g3 58.Qf4+ Ke2 59.Qxg3 f4 60.Qxf4 Kd3 61.Qf3+ Kc4 62.Qd5+ Kb4 63.Kd4 Ka4 64.Qb7 Ka3 65.Kc3 Ka4 66.Qa7+ Kb5 67.Qc7 Ka6 68.Qb8 Ka5 69.Qb7 Ka4 70.Qa6# 1-0 (70) Hovik7 (2739)-papasi (2750) Blitz 2023;

A2b) 14...Na5 15.Ne5 *(15.0-0 c6 16.Rfe1 Re8 17.Nd2 Qd7 18.f3 Nd6 19.Bxd6 Bxd3 20.Qxd3 Qxd6 21.e4 Qg6 22.Qf1 a6 23.Rac1 b5 24.e5 Rab8 25.f4 gxf4 26.Qxf4 Nc4 27.Nxc4 bxc4 28.Re3 Kf8 29.Rg3 Qe4 30.Qxh6+* 1-0 (30) rustevs (2597)-

CarlsenNepo21 (2686) Blitz 2024 *)* 15...Qf6 16.f3 Nxg3 17.hxg3 Bxd3 18.Qxd3 Kg7 19.Ng4 Qg6 20.Qb5 Nc4 21.Qxd5 Qd3 22.Kf2 Rh8 23.Rhd1 Qc2+ 24.Kg1 Nb2 25.Qe5+ Kg8 26.Rdc1 Qg6 27.Qxc7 h5 28.Ne5 Qe6 29.Rab1 Na4 30.Rxb7 Rf8 31.Rxa7 Nb2 32.Rb7 h4 33.Rxb2 hxg3 34.Qc6 Qf5 35.Ng4 Rh4 36.Qf6 Qh7 37.Qxg5+ Kh8 38.Qf6+ Kg8 39.Kf1 Qd3+ 40.Kg1 Qh7 41.Qg5+ Kh8 42.Qe5+ f6 43.Qxg3 Rh1+ 44.Kf2 Rxc1 45.Qd6 Rc2+ 46.Rxc2 Qxc2+ 47.Kg3 Rf7 48.Qd5 Kg7 49.Nh6 Qg6+ 50.Ng4 f5 51.Qe5+ Kg8 52.Qe8+ Kg7 53.Qe5+ Kh7 54.Qf4 fxg4 55.Qxg4 Qxg4+ 56.Kxg4 Rg7+ 57.Kh3 Rf7 58.Kg3 Kg8 59.f4 Rh7 0-1 (59) ChessDarkForce (2794)-sapphire_phoenix (2803) Blitz 2023;

A3) 13...Na5 14.Bd3 Qe8 15.Ne5 Ba4 16.Qb2 f6 17.Ng4 h5 18.Nh6+ Kh7 19.Nf5 Bd7 20.Bxc7 Bxf5 21.Bxa5 Nxf2 22.Bxf5+ Kh6 23.Qxf2 1-0 (23) CarlsenNepo21 (2696)-HelloItsDmitri (2638) Blitz 2024;

A4) 13...h5 14.h4 *(14.Bd3 h4 15.Be5 f6 16.Bxe4 dxe4 17.Qxe4 Ne7 18.0-0 Bc6 19.Qg4 Bxf3 20.gxf3 fxe5 21.Qxg5+ Kf7 22.Qh5+ Ng6 23.Qh7+ Kf6 24.dxe5+ Nxe5 25.Qxh4+ Ke6 26.Qh3+ Ke7 27.Rad1 Qe8 28.f4 Rh8 29.Qf5 Qg6+ 30.Qxg6 Nxg6 31.Rd5 c6 32.Rg5 Kf6 33.Rd1 Rad8 34.Rxd8 Rxd8 35.Kg2 Rd3 36.Kg3 Rxc3 37.h4 Rxa3 38.h5 Ne7 39.h6 Nf5+ 40.Rxf5+ Kg6 41.h7 Kxh7 42.Rf7+ Kg6 43.Rxb7 a5 44.Kg4 a4 45.Ra7 Ra1 46.f5+ Kf6 47.Kf4 a3 48.e4* 1-0 (48) ChainsOfFantasia (2649)-positionaloldman (2644) Blitz 2024; *14.c4 Bf5 15.Bd3 h4 16.cxd5 Qxd5 17.Be5 h3 18.gxh3 Nxe5 19.Nxe5 Nc5 20.Rg1 Nxd3+ 21.Nxd3 Bg6 22.Qc5 Qxc5 23.Nxc5 b6 24.Nd7 Rfd8 25.Ne5 Kh7 26.Rxg5 f6 27.Rxg6 fxe5 28.Rg4 exd4 29.exd4 Rf8 30.Kf1 Rad8 31.Re1 Rde8 32.Rc1 Re7 33.Rc3 Rf5 34.Rcg3 Ref7 35.Rh4+* 1-0 (35) TitanicTension (2639)-Nesterovsky,A (2813) Blitz 2023 *)*

A4a) 14...g4 15.Ng5 Nxg5 *(15...f5 16.c4* 1-0 (16) Shprot86 (2682)-naklukov (2563) Blitz 2025*)* 16.hxg5 Qxg5 17.Bd3 f5 *(17...Rfe8 18.Kf1 f5 19.c4 Ne7 20.Qb3 Bc6 21.Bxc7 h4 22.Bf4 Qf6 23.Rc1 Rad8 24.Be5 Qg5 25.Bf4 Qf6 26.Be5 Qg5 27.cxd5 Nxd5 28.Bb5 Re6 29.Bxc6 bxc6 30.Qb7 g3 31.Rxc6 gxf2 32.Rxe6 Nxe3+ 33.Kxf2 Ng4+ 34.Ke2 Qe3+ 35.Kd1 Nxe5 36.Kc2 Qd3+ 37.Kc1 Qc3+ 38.Kb1 Qd3+ 39.Ka2 Qc4+ 40.Qb3 Qe2+ 41.Ka1* 1-0 (41) ChessDarkForce (2799)-dont_blunder (2721) Blitz 2022 *)* 18.Bxc7 Rac8 19.Bf4

Qg6 20.c4 Nd8 21.Qb3 dxc4 22.Bxc4+ Be6 23.d5 Bf7 24.Rc1 a6 25.a4 Qf6 26.0-0 h4 27.d6 Rxc4 28.Rxc4 h3 29.gxh3 gxh3 30.Kh2 Qe6 31.Rg1+ Kh7 32.e4 fxe4 33.Qg3 1-0 (33) ChainsOfFantasia (2733)-Hovik7 (2775) Blitz 2023;

A4b) 14...Nxg3 15.fxg3 Qe7 16.Kf2 *(16.Nxg5 Qxe3+ 17.Be2 f5 18.Qd3 Rae8 19.Qxe3 Rxe3 20.Kd2 Rxg3 21.Bf3 Kg7 22.Rhe1 Rf6 23.Re2 Kg6 24.Rae1 Rd6 25.Nh3 Na5 26.Nf4+ Kh6 27.Re7 Nc4+ 28.Ke2 Rg7 29.Kf2 c6 30.Rxg7 Kxg7 31.Nxh5+ Kh6 32.Nf4 Nxa3 33.Re7 Nb5 34.Ne2 a5 35.Ke3 a4 36.Kd2 a3 37.Kc2 Kg6 38.Kb3 Kf6 39.Re5 Re6 40.Rxe6+ Bxe6 41.Nf4 Bf7 42.Be2 a2 43.Kxa2 Nxc3+ 44.Kb3 Nxe2 45.Nxe2 b6 46.Nf4 c5 47.Kc3 Bg8 48.g3 Bf7 49.Kb3 Ke7 50.Kc3 Kd6 51.h5 Ke7 52.h6 Kf6 53.dxc5 bxc5 54.Nd3 d4+ 55.Kd2 c4 56.Nf4 Bg8 57.Ne2 c3+ 58.Kd3 Bc4+ 59.Kxc4 c2 60.Kxd4 f4 61.gxf4 Kg6* 0-1 (61) ChessDarkForce (2723)-dont_blunder (2842) Blitz 2023 *)* 16...g4 17.Ng5 *(17.Ng1 Rae8 18.Re1 Qf6+ 19.Ke2 Bf5 20.Qa2 Qe6 21.Kd2 Na5* 0-1 (21) Hovik7 (2765)-sapphire_phoenix (2781) Blitz 2023; *17.Nd2 Rae8 18.Re1 Na5 19.Bd3 c5 20.Rhf1 Qd6 21.Bf5 cxd4 22.cxd4 Be6 23.Qd3 Kg7 24.Rc1 Nc6 25.Rb1 b6 26.Rbc1 Ne7 27.Bxe6 fxe6+ 28.Kg1 Qxg3 29.Rxf8 Rxf8 30.Qe2 Nf5 31.Nf1 Qxh4 32.e4 Nxd4 33.Qe3 Qf6 34.exd5 exd5 35.Ng3 Kg6 36.Rf1 Nf3+ 37.gxf3 Qf4 38.Qd3+ Kh6 39.fxg4 Qd6 40.Rxf8 Qxf8 41.Qxd5 Qc5+ 42.Qxc5 bxc5 43.gxh5 c4 44.Kf2 c3 45.Ke2 Kg5 46.Kd3 Kf4 47.Kc2 Kxg3 48.h6* 1-0 (48) ChessDarkForce (2719)-dont_blunder (2846) Blitz 2023 *)* 17...Qf6+ 18.Kg1 Bf5 19.Bd3 Bxd3 20.Qxd3 Qg6 21.Qxg6+ fxg6 22.Rf1 Rae8 23.Rxf8+ Rxf8 24.Kh2 Rf2 25.Re1 Ne7 26.e4 dxe4 27.Rxe4 Nf5 28.Re8+ Kg7 29.Rc8 Ne3 30.Rxc7+ Kg8 31.Rc8+ Kg7 32.Rc7+ Kf8 33.Rc8+ Ke7 34.Rc7+ Kd6 35.Rxb7 Rxg2+ 36.Kh1 Ra2 37.Rxa7 Nf5 38.Ne4+ Kd5 39.Nf6+ Kc4 40.Ne4 Kd3 41.Nc5+ Kxc3 42.d5 Nxg3+ 43.Kg1 Ne2+ 44.Kf1 Ng3+ 45.Kg1 Rd2 46.Rd7 Kc4 47.Ne6 Rxd5 48.Rxd5 Kxd5 49.Nf4+ Ke4 50.Nxg6 Kf3 51.a4 Ne2+ 52.Kf1 g3 53.Ne5+ Ke3 54.Nc4+ Kf3 55.Ne5+ Ke3 56.Nc4+ Kd3 57.Ne5+ Kd2 58.Nf3+ Ke3 59.Ne1 Nf4 60.Ng2+ Kf3 61.Nxf4 Kxf4 62.Kg2 Kg4 63.a5 Kxh4 64.a6 Kg4 0-1 (64) rustevs (2618)-EmperatorTrajano (2721) Blitz 2024;

B) 11...Qe7 12.e3 Na5 13.Bd3 Rac8 14.Ne5 c5 15.0-0 g5 16.Bg3 c4 17.Nxd7 Nxd7 18.Bf5 Rcd8 19.Rae1 h5 20.Bc7 Nc6 21.Bxd8 Rxd8 22.e4 dxe4 23.Rxe4 Qd6 24.f4 Nf6 25.Re5 gxf4 26.Rc5 Nd5 27.Qe4 Nxc3 28.Bh7+ Kg7 29.Rg5+ Kh6 30.Qf5 Qxd4+ 31.Kh1 Rd5 32.Rxh5+ Kg7 33.Rg5+ Kf8 34.Qc8+ Ke7 35.Qxb7+ Kd6 36.Rxd5+ Nxd5 37.Qxf7 c3 38.Bg8 Ne3 39.Qg6+ Kc5 40.Rc1 c2 41.Qg5+ Kb6 42.h4 Qd1+ 43.Rxd1 cxd1Q+ 44.Kh2 Ng4+ 45.Kh3 Nf2+ 46.Kh2 Qh1# 0-1 (46) ChainsOfFantasia (2697)-SavvaVetokhin2009 (2741) Blitz 2023;

C) 11...Re8 12.e3

C1) 12...Bg4 13.Bd3 Bxf3 *(13...Qd6 14.Bg3 Qe6 15.Ne5 Nxe5 16.Bxe5 c5 17.h3 c4 18.hxg4 cxd3 19.Qxd3 Nxg4 20.Bg3 Rac8 21.0-0 Rc4 22.Rab1 b6 23.Rb4 Rec8 24.Rxc4 Rxc4 25.Re1 Nf6 26.f3 Qc6 27.Be5 Rxc3 28.Qf5 Qe6 29.Qxe6 fxe6 30.e4 dxe4 31.Bxf6 gxf6 32.fxe4 Rxa3 33.Rd1 Kf7 34.d5 Ke7 35.Kf2 Rc3 36.dxe6 Kxe6 37.Rd8 a5 38.Rh8 a4 39.Rxh6 a3 40.Rh1 b5 41.Rb1 a2 42.Ra1 Rc2+ 43.Ke3 b4 44.Kd3 b3 45.Rf1 Rxg2 46.e5 fxe5 47.Kc4 b2 48.Rf3 b1Q 49.Rc3 Rc2 50.Kd3 Rxc3+ 51.Kxc3 a1Q+* 0-1 (51) CarlsenNepo21 (2686)-Nichega (2699) Blitz 2023*)* 14.gxf3 Qd6 15.Bg3 Qd7 16.0-0 Nh5 17.c4 Nxg3 18.hxg3 Ne7 19.Rab1 dxc4 20.Qxc4 b6 21.Rfc1 Rac8 22.Kg2 c5 23.dxc5 Rxc5 24.Qe4 Ng6 25.Qd4 Rd5 26.Bb5 Rxd4 27.exd4 Qd8 28.Bxe8 Qxe8 29.Rc7 Qd8 30.Rxa7 Qxd4 31.Rb7 Ne5 32.R7xb6 Nd3 33.Rb8+ Kh7 34.Rf1 Qa4 35.Rb7 Kg6 36.Rb6+ f6 37.Rd6 Qxa3 38.Rd4 Ne5 39.Rf4 Kf7 40.Rb1 g5 41.Rf5 Kg6 42.g4 h5 43.Rb6 Qe7 44.Rfxf6+ Qxf6 45.gxh5+ Kf5 46.Rxf6+ Kxf6 47.Kg3 Kf5 48.h6 Ng6 49.h7 Nh8 50.Kh3 Kf4 51.Kg2 Ng6 52.Kg1 Kxf3 53.Kf1 Nh8 54.Kg1 Nf7 55.Kf1 Kg4 56.Kg1 Kh5 57.Kg2 Kh6 58.Kg3 Kxh7 59.f4 Kg6 60.fxg5 Kxg5 ½-½ (60) ChainsOfFantasia (2651)-Klaus_Mikaelson_001 (2675) Blitz 2024;

C2) 12...g5 13.Bg3 Ne4 14.Bd3 Bf5 *(14...f5 15.0-0 Be6 16.Ne5 Nxe5 17.Bxe5 Qd7 18.f3 Nd6 19.e4 dxe4 20.fxe4 f4 21.g3 Bc4 22.gxf4 Qh3 23.Bxc4+ Nxc4 24.Qb3 b5 25.Qxb5 Qe3+ 26.Rf2 Nxe5 27.fxe5 Rf8 28.Raf1 Rxf2 29.Rxf2 Qe1+ 30.Qf1 Qxc3 31.Qd1 Rf8 32.Rxf8+ Kxf8 33.Kf2 c5 34.d5 Qxe5 35.d6 Qxh2+ 36.Ke3 Qf4+* 0-1 (36) ChessDarkForce (2791)-Crazy-Smart (2788) Blitz 2023 *)*

C2a) 15.Ne5 Qf6 16.Nxc6 Qxc6 17.c4 Nxg3 18.hxg3 Bxd3 19.Qxd3 dxc4 20.Qf5 Kg7 21.a4 Rad8 22.0-0 Re6 23.Rfc1 a6 24.a5 Rf6 25.Qc2 Rd5 26.Qxc4 Qxc4 27.Rxc4 c6 28.Rb4 Rb5

29.Rxb5 cxb5 30.Rc1 Rc6 31.Rxc6 bxc6 32.Kf1 f5 33.Ke2 Kf6 34.f3 h5 35.e4 fxe4 36.fxe4 Ke6 37.Kd3 Kd6 38.Kc3 c5 39.d5 Ke5 40.Kd3 g4 41.Kc3 c4 42.Kb4 Kd6 43.Kc3 Kc5 44.Kd2 b4 45.Kc2 Kd6 46.Kd2 Ke5 47.Kc2 Kd6 48.Kd2 Ke5 49.Kc2 Kd6 ½-½ (49) ChainsOfFantasia (2638)-CarlsenNepo21 (2730) Blitz 2024;

C2b) 15.0-0 Qe7 *(15...Na5 16.Nd2 Nxd2 17.Bxf5 Nxf1 18.Rxf1 Nc4 19.Bd3 b5 20.e4 Nxa3 21.Qe2 dxe4 22.Bxe4 Nc4 23.Rd1 Nd6* 0-1 (23) ChessDarkForce (2800)-sapphire_phoenix (2784) Blitz 2023*)* 16.Rfe1 h5 17.h4 g4 18.Nd2 Rac8 19.Rab1 b6 20.Rb5 Rcd8 21.c4 Nxg3 22.Bxf5 Nxf5 23.Qxf5 Nxd4 24.Qxh5 Nxb5 25.Qxg4+ Kf8 26.cxb5 Qe6 27.Qa4 d4 28.Nf3 dxe3 29.Rxe3 Qd6 30.Rxe8+ Rxe8 31.g3 Re2 32.Qf4 Qxf4 0-1 (32) ChessDarkForce (2767)-TheMachine64 (2807) Blitz 2023;

C2c) 15.Nd2 Na5 *(15...Qf6 16.Nxe4 dxe4 17.Be2 Re7 18.Rb1 b6 19.h4 Kg7 20.Rb5 Bg6 21.Qa4 Rd8 22.Qc4 Kg8 23.hxg5 hxg5 24.Bh5 Na5 25.Qe2 c6 26.Be5 Qf5 27.Bg4* 1-0 (27) yairhoff2005 (2620)-ertras (2628) Blitz 2024*)* 16.Bxe4 *(16.Nxe4 Bxe4 17.h4 Nc4 18.hxg5 hxg5 19.Kf1 Qf6 20.Kg1 c6 21.a4 Qg6 22.Bxe4 Qxe4 23.Qe2 Qg6 24.Qh5 Kg7 25.Qxg6+ Kxg6 26.Rb1 Re7 27.Rb4 a5 28.Rb1 f6 29.Ra1 Ra6 30.Rb1 Rb6 31.Ra1 Re8 32.Rh3 Rb3 33.Bc7 Re7 34.Bd8 Rd7 35.Rh8 Kg7 36.Re8 Nd6 37.Re7+ Rxe7 38.Bxe7 Nc4 39.Bc5 Kf7 40.e4 b6 41.exd5 cxd5* 0-1 (41) QuCq (2726)-sapphire_phoenix (2777) Blitz 2023*)* 16...Bxe4 17.Nxe4 Rxe4 18.h4 Nc4 19.hxg5 hxg5 20.Qe2 Qf6 21.Qh5 Rae8 22.Qh7+ Kf8 23.Qh8+ Qxh8 24.Rxh8+ Kg7 25.Rxe8 Rxe8 26.Bxc7 Rc8 27.Bg3 b6 28.Ke2 f6 29.a4 Kf7 30.Rb1 Ke6 31.Kd3 Rc6 32.f3 f5 33.Rh1 Nb2+ 34.Kd2 Nxa4 35.Rh6+ Kd7 36.Rh7+ Ke6 37.Rxa7 Nxc3 38.Rg7 Nb1+ 39.Kd1 Nc3+ 40.Ke1 g4 41.fxg4 fxg4 42.Rg6+ Kd7 43.Rxg4 Ne4 44.Be5 Rc2 45.Rg7+ Kc6 46.Rc7+ Kb5 47.Rxc2 1-0 (47) ChessDarkForce (2803)-sapphire_phoenix (2836) Blitz 2023;

C2d) 15.h4 Nxg3 16.Bxf5 Nxh1 17.hxg5 hxg5 18.Ke2 Nxf2 19.Kxf2 Kg7 20.Rh1 Rh8 21.Rxh8 Qxh8 22.Qb3 Ne7 23.Bd3 g4 24.Ne5 Qh4+ 25.Ke2 Qg3 26.Qxb7 Qxg2+ 27.Kd1 Rh8 28.Be2 Nf5 29.Qxc7 Nxe3+ 30.Kd2 Nf1+ 31.Kc1 Qf2 32.Qe7 Qf4+ 33.Kb1 Rb8+ 0-1 (33) Project300 (2730)-

canc3111 (2639) Blitz 2025]

[8...a6 9.e3 (*9.cxd5 exd5 10.Nd2 Bf5 11.e3 Re8 12.Be2 b5 13.Qd1 Qd6 14.0-0 Ne4 15.Nxe4 Bxe4 16.a4 Qg6 17.h4 h6 18.Bh5 Qf5 19.Bf4 Bc2 20.Qf3 Be4 21.Qd1 g5 22.hxg5 hxg5 23.Bg4 Qg6 24.Bxc7 Kg7 25.f3 Bd3 26.Rf2 Rxe3 27.axb5 Bxb5 28.Qd2 Qd3 29.Qxd3 Bxd3 30.Bd7 Ne7 31.Be5+ f6 32.Bd6 Nf5 33.Bb4 Ng3 34.Rfa2 Rh8 35.Bh3 f5 36.Kf2 f4 37.Re1 Rxe1 38.Kxe1 Re8+ 39.Kd1 Nf1 40.Bd7 Ne3+ 41.Kc1 Rh8 42.Bh3 g4 43.fxg4 f3 44.Rf2 fxg2 45.Bxg2 Rh2 46.Rf3 Rxg2 47.Rxe3 Be4 48.Bd6 Rxg4 49.Kb2 Kf6 50.Kb3 Ke6 51.Bb4 Rg1 52.Ka4 Ra1+ 53.Ba3 Kd7 54.Re2 Bd3 55.Rf2 Bb5+ 56.Kb4 Re1 57.Kc5 Ke6 58.Rh2 Bc4 59.Rh6+ Kf5 60.Bb4 Re6 61.Rh5+ Ke4 62.Rg5 Kd3 63.Rxd5 Bxd5 64.Kxd5 Re8 65.Ba5 Rc8 66.Bb4 Rc4 67.Ke5 Rc8 68.d5 Kc4 69.d6 Kb5 70.d7 Rd8 71.Kd6 a5 72.Bxa5 Kxa5 73.Kc7 Rxd7+ 74.Kxd7 Kb5 75.Kd6 Kc4 76.Ke5 Kxc3* ½-½ (76) Charles-Ingalls (2764)-Ragehunter (2674) Blitz 2023) 9...h6 10.Bh4

A) 10...Bd7 11.Qc2 Qe7 (*11...dxc4 12.Bxc4 b5 13.Bd3 Na5 14.Ne5 c5 15.Ng4 Nxg4 16.Bxd8 Rfxd8 17.0-0 Rac8 18.Qe2 Nf6 19.Rad1 Nd5 20.Qb2 c4 21.Bb1 Nc6 22.Qc2 g6 23.h4 h5 24.g3 Kg7 25.e4 Nb6 26.f4 Ne7 27.Qe2 Na4 28.Rc1 Re8 29.g4 hxg4 30.Qxg4 Rh8 31.f5 exf5 32.exf5 Nd5 33.Qg3 Nf6 34.fxg6 Rcg8 35.Rxf6* 1-0 (35) ChainsOfFantasia (2724)-Harut-1998 (2668) Blitz 2023) 12.Ne5 g5 13.Nxd7 Nxd7 14.Bg3 f5 15.Bxc7 Nf6 16.Be5 Nxe5 17.dxe5 Ng4 18.Be2 Nxe5 19.cxd5 exd5 20.0-0 Rac8 21.Rfd1 Rfd8 22.Qb3 Rc5 23.Rab1 b5 24.a4 bxa4 25.Qxa4 a5 26.h3 Qc7 27.Rb5 Rxb5 28.Qxb5 Qxc3 29.Rxd5 Rxd5 30.Qxd5+ Kg7 31.Bb5 Qc1+ 32.Kh2 Qc7 33.f4 gxf4 34.exf4 Ng6 35.Qd4+ Kh7 36.g3 Qc2+ 37.Kg1 Qb1+ 38.Bf1 Qb4 39.Qd7+ Ne7 40.Bb5 Qc5+ 41.Kf1 Kg7 42.Ke2 Kf6 43.Ba4 Nd5 44.Qd8+ Qe7+ 45.Qxe7+ Kxe7 46.Kd3 Kd6 47.Kd4 Nb4 48.Be8 Nc6+ 49.Kc4 Ne7 50.Ba4 Nd5 51.Bc2 Ne3+ 52.Kd3 Nxc2 53.Kxc2 Kd5 54.g4 Ke4 55.g5 hxg5 56.fxg5 Ke5 57.h4 f4 58.h5 Kf5 59.g6 Kf6 60.Kd3 f3 61.Ke3 a4 62.Kxf3 a3 63.g7 a2 64.g8Q a1Q 65.Qh8+ Kf5 66.Qxa1 Kg5 67.Qb1 Kxh5 68.Qb2 1-0 (68) ChainsOfFantasia (2728)-Martini99 (2703) Blitz 2023;

B) 10...dxc4 11.Bxc4 Rb8 12.Qc2 b5 13.Bd3 Bb7 14.0-0 Ne7 15.Bxf6 gxf6 16.a4 Kh8 17.Be4 Nd5 18.axb5 axb5 19.Rfb1 f5 20.Bd3 Bc6 21.Ne5 Be8 22.c4 bxc4 23.Qxc4 Rxb1+ 24.Rxb1 f6 25.Nc6 Qd6 26.Nb4 Nxb4 27.Qxb4 Qxb4 28.Rxb4 Bf7 29.Rb7 Rc8 30.Bb5 c6 31.Bc4 Bg8 32.Re7 c5 33.Ba6 Ra8 34.Bf1 cxd4 35.exd4 Ra1 36.f3 e5 37.Kf2 exd4 38.Rd7 Ra2+ 39.Kg3 f4+ 40.Kxf4 Rf2 41.Bd3 Rxg2 42.h4 Rh2 43.Kg3 Rd2 44.Rxd4 Kg7 45.Kf4 Rh2 46.Kg3 Rd2 47.Kf4 Rh2 48.Rd7+ Kf8 49.Rd8+ Kg7 50.Kg3 Rd2 51.Kf4

Rh2 52.Rd7+ Kf8 53.Kf5 Rxh4 54.Kxf6 Rf4+ 55.Bf5 Ke8 56.Rc7 Rxf5+ 57.Kxf5 1-0 (57) MOTAR0 (2792)-Takacsbl (2595) Blitz 2024]

[8...Ne7 9.e3 Ne4 10.Bh4 Nxc3 11.Qc2 Ne4 12.Bd3 c6 13.0-0 f5 14.Rab1 Qe8 15.Bxe7 Qxe7 16.Ne5 Qxa3 17.Bxe4 fxe4 18.c5 Qa5 19.f3 exf3 20.gxf3 Qc7 21.f4 Bd7 22.Rf3 Be8 23.Rh3 Rf5 24.Kh1 b5 25.Rg1 a5 26.Rg5 g6 27.Ng4 a4 28.Rxf5 exf5 29.Nf6+ Kh8 30.Qf2 h5 31.Qh4 Qg7 32.Rg3 Qh6 33.Nxe8 Rxe8 34.Qf6+ Qg7 35.Qxc6 Rg8 36.Qxb5 Qa7 37.Rg2 Rb8 38.Qd3 Kh7 39.Ra2 Qa5 40.Kg2 Qe1 41.Qd2 Qb1 42.c6 a3 43.c7 Rb2 44.Rxb2 Qxb2 45.Qxb2 axb2 46.c8Q b1Q 47.Qd7+ Kh6 48.Qxd5 Qc2+ 49.Kg3 Qe2 50.Qf3 h4+ 51.Kxh4 Qxf3 52.h3 Qf2# 0-1 (52) Hovik7 (2755)-naandhan (2712) Blitz 2023]

9.Bh4

[9.Bf4 Bd7 10.Qc2 dxc4 11.e4 b5 12.g4 Nxg4 13.e5 f5 14.h3 Ne7 15.Bc1 Bc6 16.Bg2 Be4 17.Qe2 Nd5 18.Bd2 Bd3 19.Qd1 Qe7 20.hxg4 fxg4 21.Nh2 h5 22.Nxg4 hxg4 23.Qxg4 Qf7 24.f3 Nf4 25.Rg1 Qf5 26.Qxf4 Qxf4 27.Bxf4 Rxf4 28.Kd2 Kf7 29.Ke3 Rh4 30.f4 Rah8 31.d5 Bf5 32.Rad1 Rg4 33.Bf3 Rxg1 34.Rxg1 Rh3 35.Kf2 Rxf3+ 36.Kxf3 exd5 37.Ke3 c5 38.Rg5 g6 39.Rg1 a5 40.Rh1 b4 41.axb4 axb4 42.cxb4 d4+ 43.Kd2 cxb4 44.Rh7+ Ke6 45.Rb7 c3+ 46.Kc1 Kd5 47.Rxb4 Ke4 48.Ra4 Ke3 49.e6 Bxe6 50.Ra5 Bf5 51.Re5+ Be4 52.Kd1 d3 53.Kc1 d2+ 54.Kd1 Kd3 0-1 (54) speedrun_2800 (2666)-Hovik7 (2754) Blitz 2023]

9...g5

[9...Re8 10.e3 e5 11.cxd5 Qxd5 12.Bxf6 gxf6 13.Bc4 Qd6 14.0-0 e4 15.Nh4 f5 16.g3 Bd7 17.Qd1 Qf6 18.Rb1 b6 19.Bd5 Rad8 20.Bxc6 Bxc6 21.c4 Bd7 22.Qe2 Kh7 23.Rfd1 Rg8 24.Ng2 Be6 25.d5 Bc8 26.Nf4 Qd6 27.Qb2 Rge8 28.Rbc1 Qe5 29.Qxe5 Rxe5 30.c5 Re7 31.d6 Red7 32.Nd5 bxc5 33.dxc7 1-0 (33) NeverEnough (2861)-GgangbuVip (2682) Blitz 2024]

[9...Bd7 10.Qc2 *(10.e3 Nxd4 11.Bxf6 Bxa4 12.Bxd8 Nc2+ 13.Kd2 Nxa1 14.Bxc7 dxc4 15.Bxc4 Nb3+ 16.Bxb3 Bxb3 17.e4 Rac8 18.Be5 Rfd8+ 19.Ke3 f6 20.Bd4 e5 21.Bxa7 Rxc3+ 22.Ke2 Bc4+* 0-1 (22) CarlsenNepo21 (2751)-ie1 (2664) Blitz 2024; *10.cxd5 Ne5 11.Qc2 Nxf3+ 12.gxf3 exd5 13.Rg1 Kh8 14.e3 c5 15.Bd3 Rc8 16.Qb2 cxd4 17.cxd4 Qa5+ 18.Qb4 Qxb4+ 19.axb4 a6 20.Kd2 Ne8 21.Be7 Rg8 22.Rgc1 Nc7 23.f4 Bb5 24.Bxb5 Nxb5 25.Rc5 Rge8 26.Bh4 Nd6 27.Rxd5 Ne4+ 28.Kd3 Rc3+ 29.Ke2 Rb3 30.Kf3 Rxb4 31.Rc1 Rc4 32.Rxc4 Nd2+ 33.Ke2 Nxc4 34.Rd7 b5 35.Rxf7 a5 36.f5 b4 37.f6 g5 38.Bg3 a4 39.Rc7 b3 40.Rxc4 a3 41.Be5 Kh7 42.f7 Rf8 43.d5 Rxf7 44.Rb4 Rf5 45.Rxb3 Rxe5 46.Rxa3 Rxd5 47.e4 Rb5 48.Ke3 Kg6 49.Ra6+ Kh5 50.Rd6 g4 51.Rd5+ Rxd5 52.exd5 Kg5 53.Kd4 Kf6 54.Ke4 h5 55.Kf4* 1-0 (55) Hovik7 (2740)-naandhan (2702) Blitz 2023 *)*

A) 10...Na5

A1) 11.e3 c5 12.Ne5 g5 13.Bg3 Ne4 14.Bd3 Nxg3 15.hxg3 Kg7 16.cxd5 exd5

17.Bf5 Bxf5 18.Qxf5 Qc8 19.g4 Qxf5 20.gxf5 Nc6 21.f6+ Kh7 22.Ng4 Kg6 23.Rxh6+ Kf5 24.f3 Rh8 25.Rxh8 Rxh8 26.Kf2 c4 27.Rb1 b6 28.Rb5 Ke6 29.e4 Rd8 30.Ne3 Kxf6 31.Nxd5+ Kg7 32.Ne3 Na5 33.Rxg5+ Kf6 34.Rf5+ Ke7 35.Ng4 Rh8 36.Ne5 Rh1 37.Rxf7+ Ke6 38.Rxa7 Ra1 39.Ra6 Rxa3 40.Rxb6+ Ke7 41.Ra6 1-0 (41) Konstrictor (2642)-vvchessli (2668) Blitz 2025;

A2) 11.g4 g5 *(11...Nxc4 12.g5 hxg5 13.Bxg5 Qe7 14.Rg1 e5 15.e3 exd4 16.Bxc4 dxc4 17.cxd4 Qe4 18.Bxf6 Qxc2 19.Rxg7+ Kh8 20.Ng5 Qc3+ 21.Ke2 Qd3+ 22.Ke1 Qc3+ 23.Kf1 Bh3+ 24.Nxh3 Qxa1+ 25.Ke2 Qb2+ 26.Kf3 Qc2 27.Kf4 Rae8 28.Rxf7+ Kg8 29.Rg7+ Kh8 30.Rf7+ Kg8 31.Rg7+ Kh8 32.Rf7+ Kg8 33.Rg7+ Kh8 34.Rf7+ Kg8 35.Rg7+ Kh8 36.Rf7+* ½-½ (36) anand68 (2728)-IMFAR (2792) Blitz 2023*; 11...Qe8 12.g5 hxg5 13.Nxg5 Ba4 14.Qb1 dxc4 15.e4 Qb5 16.Qb4 c5 17.dxc5 Rac8 18.e5 Nd5 19.Qxb5 Bxb5 20.Ne4 Nb3 21.Rb1 Bc6 22.Rg1 Kh8 23.Bxc4 Na5 24.Be2 Nf4 25.Rb4 Nxe2 26.Kxe2 Bxe4 27.Rxe4 Rxc5 28.Bf6 Rc4 29.Bxg7+ Kg8 30.Rxc4 Nxc4 31.Bh6+ Kh7 32.Bxf8 Nxe5 33.Bd6 Nc4 34.Bb8 a5 35.a4 Nb2 36.Be5 Nxa4 37.Rg7+ Kh6 38.Rxf7 b5 39.f4 Nc5 40.Kf3 a4 41.Kg4 a3 42.Ra7 Na4 43.c4 b4 44.Rxa4 b3 45.Rxa3 b2 46.Bxb2 e5 47.Ra6+ Kg7 48.Bxe5+ Kf7 49.h4 Ke7 50.h5* 1-0 (50) QuCq (2689)-gmmitkov (2672) Blitz 2023 *)* 12.Bg3 Nxc4 13.h4 Ne4 14.hxg5 hxg5 15.Ne5 Nxe5 16.Bxe5 f6 17.Bh2 Rf7 18.f3 *(18.Bg2 Bc6 19.f3 Nd6 20.e4 Rh7 21.e5 Nc4 22.Qg6+ Rg7 23.Qxf6 Qxf6 24.exf6 Rg6 25.Be5 Rf8 26.Kf2 Rgxf6 27.Bxf6 Rxf6 28.Rh5 Rg6 29.Rah1 e5 30.Rh8+ Kf7 31.R1h7+ Rg7 32.Rxg7+ Kxg7 33.Rc8 exd4 34.Rxc7+ Kf6 35.cxd4 a5 36.a4 Nb6 37.f4 Nxa4 38.f5 Nb2 39.Bf1 a4 40.Rc8 Nc4 41.Ra8 a3 42.Bxc4 dxc4 43.Rxa3 Ke7 44.Ke3 Kd6 45.Kd2 Bd5 46.Kc3 Bf3 47.Kxc4 Bxg4 48.f6 Be6+ 49.Kd3 g4 50.Ke4 Bf7 51.Kf5 Kd5 52.Kxg4 Kxd4 53.Kf5* 1-0 (53) anand68 (2754)-IMFAR (2764) Blitz 2023*)* 18...Nd6 19.Bg3 Rg7 20.e4 dxe4 21.fxe4 Be8 22.Bd3 Bg6 23.0-0-0 Nf7 24.Rdf1 Qe7 25.Qf2 Qxa3+ 26.Qb2 Qxb2+ 27.Kxb2 Nd6 28.Bxd6 cxd6 29.Rxf6 Re8 30.Bc4 Bf7 31.Rhf1 Re7 32.e5 d5 33.Bd3 Kf8 34.Rh6 Ke8 35.Rh8+ Kd7 36.Rf6 a6 37.Kb3 Re8 38.Rhh6 Kc7 39.Kb4 Re7 40.c4 dxc4 41.Bxc4 Kd7 42.Kc5 Rg8 43.Kb6 Rc8 44.Bd3 Rc3 45.Be4 Rb3+ 46.Kc5 Kc7 47.Rh7 Kd7 48.Rfxf7 1-0 (48) QuCq (2660)-sapphire_phoenix (2749) Blitz 2024;

A3) 11.Ne5 Nxc4 12.Nxc4 dxc4 13.e4 c5 14.f4 cxd4 15.e5 d3 16.Qb2 g5 17.fxg5 Ne4 0-1 (17) ChessDarkForce (2773)-Crazy-Smart (2801) Blitz 2023;

A4) 11.e4 dxe4 12.Ne5 g5 13.Bg3 c5 14.d5 exd5 15.cxd5 Bf5 16.Rd1 Bh7 17.c4 b5 18.h4 Nxc4 19.Bxc4 Qa5+ 20.Kf1 bxc4 21.hxg5 hxg5 22.Qc1 e3 23.Qxe3 Ne4 24.Rxh7 Nxg3+ 25.fxg3 Kxh7 26.Qxg5 Qa6 27.Ke2 c3+ 28.Kf3 Qh6 29.Qf5+ Kg7 30.Qg4+ Kh7 31.Qf5+ Kg7 32.d6 Qf6 33.Qxf6+ Kxf6 34.Nd7+ Ke6 35.Nxc5+ Kf6 36.Nd7+ Ke6 37.Nxf8+ Rxf8 38.d7 Rd8 39.Rc1 c2 40.Rxc2 Rxd7 41.Re2+ Kf6 42.Re3 Rd2 43.Re4 Rd3+ 44.Re3 Rd1 45.g4 Rf1+ 46.Kg3 Ra1 47.Rf3+ Kg6 48.Rb3 Rc1 49.Rd3 a5 50.Rd6+ f6 51.Rd3 Rb1 52.Rf3 Rb2 53.Kh3 Ra2 54.g5 a4 55.gxf6 Rc2 56.f7 Rc5 57.f8Q Rh5+ 58.Kg4 Rg5+ 59.Kh4 Rh5+ 60.Kg3 Rg5+ 61.Kf2 Kh5 62.Rf6 Kg4 63.Rf5 Rxf5+ 64.Qxf5+ Kxf5 65.Ke3 Ke5 66.Kd3 Kf5 67.Kc3 Kf4 68.Kb4 Ke5 69.Kxa4 Kd6 70.Kb5 Kc7 71.g4 Kb8 72.g5 Ka7 73.g6 Kb8 74.g7 Ka7 75.g8Q 1-0 (75) Iron_Man1703 (2754)-faintconsciousness (2555) Blitz 2024;

A5) 11.cxd5 exd5 12.e3

A5a) 12...Re8 13.Be2 *(13.Ne5 Be6 14.Bd3 c5 15.f4 Rc8 16.f5 Bd7 17.0-0 c4 18.Be2 Nb3 19.Rae1 Ba4 20.Qb2 Qb6 21.Bf3 Nxd4 22.Qxb6 Nxf3+ 23.Nxf3 axb6 24.Bxf6 gxf6 25.Nd4 Bd7 26.Kf2 Ra8 27.Ra1 Ra5 28.Rfb1 b5 29.g4 Rea8 30.Nc2 h5 31.h3 Kf8 32.Rd1 hxg4 33.hxg4 Bc6 34.Kg3 Ke7 35.Rd2 Kd6 36.Rh2 d4 37.exd4 Be4 38.Kf4 Bxc2 39.Rxc2 Rxa3 40.Rxa3 Rxa3 41.g5 fxg5+ 42.Kxg5 Kd5 43.Kf6 Ke4 44.Kxf7 Kxf5 45.d5 Ke5 46.Rd2 Kd6 47.Rb2 Rb3* 0-1 (47) Hovik7 (2763)-elconceto (2863) Blitz 2023; *13.Bd3 c5 14.0-0 c4 15.Bh7+ Kh8 16.Bf5 Nb3 17.Rae1 g5 18.Nxg5 hxg5 19.Bxg5 Kg7 20.e4 Bxf5 21.exf5 Qd6 22.f4 Rxe1 23.Rxe1 Ne4 24.Rxe4 dxe4 25.f6+ Kg8 26.Qe2 Qe6 27.g4 e3* 0-1 (27) ChainsOfFantasia (2582)-unrealisticallybad (2869) Blitz 2023 *)* 13...a6 14.a4 Re6 15.0-0 Qe8 16.Ne5 Ne4 17.c4 Nxc4 18.Bxc4 dxc4 19.Qxe4 f6 20.Qxb7 fxe5 21.d5 Rg6 22.Qxc7 Rc8 23.Qa5 c3 24.Rfc1 c2 25.Ra2 Bf5 26.f3 Bd3 27.e4 Qf8 28.Bg3 h5 29.Qd2 Qc5+ 30.Bf2 Qc4 31.Rb2 Bf1 32.g3 Bd3 33.Rb4 Qc3 34.Be3 h4 35.g4 Rf6 36.Kg2 Qa3 37.Rb6 h3+ 38.Kg3 Rf7 39.d6 Rcf8 40.Rc6 Rxf3+ 41.Kh4 Bxe4 42.Bc5 Qb3 43.d7 Rd8 44.Be7 Bxc6 45.Bxd8 Qe6 0-1 (45) rustevs (2640)-Dictator02 (2637) Blitz 2024;

A5b) 12...c5 13.Ne5 cxd4

(13...g5 14.Bg3 cxd4 15.exd4 Ne4 16.Bd3 f6 17.Bxe4 dxe4 18.Qxe4 Qe8 19.Qd5+ Qe6 20.Qxd7 Rae8 21.0-0 fxe5 22.Qxe6+ Rxe6 23.Bxe5 Nc4 24.f4 gxf4 25.Bxf4 Re2 26.Bxh6 Rxf1+ 27.Rxf1 Nxa3 28.h4 Nc4 29.Rf8+ Kh7 30.Bg5 Kg6 31.g4 a5 32.Rf6+ Kg7 33.h5 a4 34.h6+ Kg8 35.Rg6+ Kh8 36.Rg7 Re6 37.d5 Ra6 38.Rxb7 a3 39.Rb1 Rg6 40.Be7 Rxg4+ 41.Kf2 Kh7 42.d6 Re4 43.d7 Rf4+ 44.Kg3 Re4 45.d8Q Ne5 46.Rb7 Kg6 47.Qg8+ Kf5 48.Qg5+ Ke6 49.Rb6+ Kd5 50.Rb5+ Kc4 51.Rxe5 Rxe5 52.Qxe5 a2 53.Qa5 Kb3 54.Qxa2+ Kxa2 55.h7 Kb2 56.h8Q Kb1 57.Qg7 Kb2 58.Qg6 Ka1 59.Qg5 Ka2 60.Qg4 Ka1 61.Qf4 Ka2 62.Qf3 Ka1 63.Qf2 Kb1 64.Kf3 Ka1 65.Ke3 Kb1 66.Kd3 Ka1 67.c4 Kb1 68.Kc3 Ka1 69.Qb2# 1-0 (69) ChainsOfFantasia (2654)-Beast_in_White (2700) Blitz 2023*)* 14.Nxd7 Qxd7 15.Bxf6 gxf6 16.cxd4 Rac8 17.Qd1 Qc7 18.Bd3 Qc3+ 19.Kf1 Nb3 20.Qg4+ Kh8 21.Rd1 Nc1 22.Qf5 Nxd3 23.Qxd3 Qxd3+ 0-1 (23) trainingswaschbaer (2601)-Dr_Bledow (2603) Blitz 2025;

A5c) 12...Rc8

A5c1) 13.Ne5 Be6 14.Bd3 c5 15.0-0 cxd4 *(15...g5 16.Bg3 cxd4 17.exd4 Nh5 18.f4 Nxg3 19.hxg3 Nc6 20.Qd2 gxf4 21.gxf4 Qf6 22.Rae1 Bf5 23.Re3 Kh8 24.Bxf5 Qxf5 25.g4 Rg8 26.Rh3 Kh7 27.Qh2 Qe6 28.g5 Qf5 29.Rxh6+ Kg7 30.Rf6* 1-0 (30) ChessDarkForce (2733)-NowIAmSerious (2811) Blitz 2023 *)* 16.exd4 Qc7 17.Rac1 *(17.Bxf6 gxf6 18.Nf3 Qxc3 19.Qe2 Nb3 20.Rab1 b6 21.Qe3 Kg7 22.h3 Rfe8 23.Bb5 Qxe3 24.fxe3 Na5 25.Bxe8 Rxe8 26.Rfc1 Nc4 27.Rc3 Bf5 28.Re1 Be4 29.Kf2 b5 30.Re2 Rb8 31.Nd2 f5 32.Nb3 Kf6 33.Nc5 Ke7 34.Rb3 h5 35.Ra2 a5 36.Kg3 Nd6 37.Kf4 Rg8 38.g3 Rb8 39.Rab2 Rb6 40.Rc3 Rb8 41.Rf2 Nc4 42.g4 hxg4 43.hxg4 b4 44.axb4 axb4 45.Rb3 Na5 46.Rbb2 b3 47.gxf5 Kd6 48.Kg5 Ke7 49.f6+ Kd6 50.Kh6 Rg8 51.Nxb3 Rg6+ 52.Kh5 Nc4 53.Nc5* 1-0 (53) Charles-Ingalls (2762)-gmmitkov (2667) Blitz 2023*)* 17...Ng4 18.Bg3 Nxe5 19.Bxe5 Qe7 20.Qb2 Nc4 21.Bxc4 Rxc4 22.Rfe1 Rfc8 23.Re3 f6 24.Bf4 Qd7 25.Rce1 R8c6 26.h4 h5 27.Qe2 Bf7 28.Re7 Qc8 29.Bd2 Rc7 30.Qf3 Rxe7 31.Rxe7 Rc7 32.Re1 Rc6 33.Qg3 Re6 34.Rxe6 Bxe6 35.Qd6 a6 36.f3 Kf7 37.Bf4 Qxc3 38.Qc7+ Qxc7 39.Bxc7 Ke8 40.Bd6 Kd7 41.Bf8 g6 42.Kf2 Kc6

43.Be7 f5 44.Ke3 Kb5 45.Kd3 Ka4 46.Kc3 f4 47.Bd6 Bd7 48.Kb2 Bb5 49.Bxf4 Bf1 50.g4 Be2 51.gxh5 gxh5 52.Bd6 Bxf3 53.Kc3 Be4 54.Be7 Bf3 55.Bf8 Be4 56.Be7 Bf3 57.Bf8 Be4 58.Be7 ½-½ (58) ShellingFord92 (2654)-Urbicus (2694) Rapid 2024;

A5c2) 13.Bd3 c5

A5c21) 14.Ne5 g5 15.Bg3 cxd4 16.exd4 Ne4 17.Bxe4 dxe4 18.h4 Bf5 19.hxg5 hxg5 20.Qe2 f6 21.Ng4 Kg7 *(21...Bxg4 22.Qxg4 Kg7 23.Rb1 Rh8 24.Rxh8 Qxh8 25.Rb5 Qh1+ 26.Ke2 Qc1 27.Qd7+ Kh6 28.Qh3+ Kg6 29.Qf5+ Kg7 30.Qd7+ Kg6 31.Qf5+ Kg7 32.Qd7+ ½-½ (32)* Radjabov,T (2747)-Giri,A (2764) chess.com INT 2022 *)* 22.Ne3 Bg6 23.Rc1 Rh8 24.Rxh8 Qxh8 25.Qg4 Qe8 26.c4 b6 27.Nf5+ Bxf5 28.Qxf5 Rxc4 29.Rxc4 Nxc4 30.d5 Qe7 31.Qc8 Nd6 32.Qc6 Nf7 33.d6 Qe6 34.Qc7 Kg6 35.d7 f5 36.d8Q Nxd8 37.Qxd8 f4 38.Bh2 e3 39.Qd1 Kg7 40.Qc2 exf2+ 41.Kxf2 Qe3+ 42.Kf1 Qe6 43.Qe2 Kf7 44.Bg1 Qd5 45.Bf2 b5 46.Be1 a6 47.Qb2 Qe6 48.Qe2 Qf5 49.Qf2 Kg6 50.Qb6+ Qf6 51.Qf2 g4 52.Qc2+ Qf5 53.Qd2 g3 54.Qe2 f3 55.Qxf3 Qd5 56.Kg1 Qc4 0-1 (56) ChainsOfFantasia (2683)-aspiringstar (3007) Blitz 2023;

A5c22) 14.0-0 Re8 *(14...cxd4 15.exd4 Qb6 16.Ne5 Rfd8 17.Nxd7 Rxd7 18.Bf5 Rdc7 19.Bxc8 Rxc8 20.Qf5 Qe6 21.Qxe6 fxe6 22.Bxf6 gxf6 23.Rfe1 Kf7 24.Re3 Rc6 25.Rae1 Nc4 26.Rh3 Kg7 27.a4 Ra6 28.Rb1 b6 29.Rb4 Ra5 30.Rg3+ Kf7 31.h4 a6 32.h5 b5 33.axb5 Ra1+ 34.Kh2 a5 35.b6 axb4 36.b7 Nd2 37.b8Q Nf1+ 38.Kh3 Nxg3 39.Qb7+ Kg8 40.Kxg3 bxc3 41.Qc8+ Kf7 42.Qd7+ Kf8 43.Qxe6 Ra8 44.Qxf6+ Kg8 45.Qg6+ Kh8 46.Qxh6+ Kg8 47.Qg5+ Kh8 48.Qxd5 Rg8+ 49.Kf3 c2 50.Qe5+ Kh7 51.Qc7+ Rg7 52.Qxc2+ Kh8 53.h6 Rf7+ 54.Ke2 Kg8 55.Qg6+ Kh8 56.Qg7+ Rxg7 57.hxg7+* 1-0 (57) anand68 (2699)-msb2 (2782) Blitz 2022*)* 15.Rab1 g5 16.Bg3 Ne4 17.Qb2 Bf5 18.Rfd1 Nxg3 19.hxg3 Bxd3 20.Rxd3 b6 21.dxc5 Rxc5 22.Rbd1 Nc4 23.Qe2 Nxa3 24.Nd4

Nc4 25.Nf5 Ne5 26.Rd4 Qf6 27.g4 h5 28.Rxd5 Rxd5 29.Rxd5 Nxg4 30.Qd3 Ne5 31.Qe4 Re6 32.Ng3 Ng4 33.Qc2 h4 34.Nf5 Re5 35.c4 Rxd5 36.cxd5 Ne5 37.d6 g4 38.Qe4 h3 39.gxh3 gxh3 40.Kh2 Kf8 41.Kxh3 Ke8 42.f4 Qh8+ 43.Kg2 Qg8+ 44.Kf2 f6 45.fxe5 Qa2+ 46.Kf3 Kd7 47.exf6 Qf7 48.Qe7+ Qxe7 49.dxe7 a5 50.f7 a4 51.e8Q+ 1-0 (51) kapaccino (2709)-abrakadabra02 (2762) Blitz 2023;

A5c23) 14.Qb1 Rc6 *(14...Qb6 15.0-0 Ba4 16.Qxb6 axb6 17.Rab1 c4 18.Bf5 Ne4 19.Bxc8 Rxc8 20.Rfc1 Nb3 21.Rc2 g5 22.Bg3 f6 23.Kf1 Kf7 24.Ke1 Nbc5 25.dxc5 Bxc2 26.Rxb6 Nxc5 27.Nd4 Ba4 28.Bd6 Nd3+ 29.Ke2 Bc6 30.Nxc6 bxc6 31.a4 Ra8 32.Rxc6 Rxa4 33.e4 dxe4 34.Ke3 f5 35.g4 fxg4 36.Kxe4 Nxf2+ 37.Kf5 Ra5+ 38.Rc5 Rxc5+ 39.Bxc5 Nd3 40.Bd4 Nf4 41.Kxg4 Kg6 42.h4 h5+ 43.Kf3 Ne6 44.Bf2 Kf5 45.hxg5 Nxg5+ 46.Ke3 Ne6 47.Bh4 Kg4 48.Be7 Kf5 49.Kf3 Ng5+ 50.Ke3 Ne6 51.Kf3 Ng5+ 52.Ke3 Ne4 53.Kd4 Nxc3 54.Kxc3 Kg4 55.Kxc4 h4 56.Bxh4* ½-½ (56) Elfugitivo (2839)-sp1cycaterpillar (2983) Blitz 2022) 15.0-0 Rb6 16.Qd1 c4 17.Bc2 Bg4 18.h3 Bxf3 19.Qxf3 Nb3 20.Rad1 Qd6 21.Bg3 Qxa3 22.Be5 Qb2 23.Bb1 Nd2 24.Rxd2 Qxd2 25.Qf5 Ne4 26.f3 g6 27.Qf4 g5 28.Qf5 Qxe3+ 29.Kh2 Rxb1 30.Rxb1 Nxc3 31.Qf6 Qxe5+ 32.dxe5 Nxb1 33.e6 fxe6 34.Qg6+ Kh8 35.Qxh6+ Kg8 36.Qg6+ Kh8 37.Qxb1 Rf7 38.Qg6 Rc7 39.Qxe6 Rc6 40.Qe8+ Kg7 41.Qd7+ Kf6 42.Qxb7 Rd6 43.Qxa7 d4 44.Qc5 Ke6 45.Qxc4+ Ke5 46.Qd3 Rc6 47.Qe4+ 1-0 (47) Konstrictor (2654)-miki_train (2678) Blitz 2025;

B) 10...dxc4 11.e4 g5 *(11...Ne7 12.Bxc4 Ng6 13.Bg3 Bc6 14.Bd3 Qd7 15.0-0 Rfd8 16.e5 Nh7 17.Bxg6 fxg6 18.Qxg6 Bxf3 19.gxf3 Qd5 20.Qe4 c6 21.h4 Rf8 22.Kg2 Qd7 23.c4 Rf5 24.Rad1 Raf8 25.Rd3 Qe7 26.d5 cxd5 27.cxd5 exd5 28.Qxd5+ Kh8 29.Qd6 Qe8 30.e6 Nf6 31.e7 Rg8 32.Qe6 Qg6 33.Rd8 Re8 34.Rxe8+ Qxe8 35.Qxf5 Qxe7 36.Be5* 1-0 (36) rustev (2650)-Mischuk_D (2646) Blitz 2023) 12.Nxg5 *(12.Bg3 b5 13.h4 g4 14.Ng5 Nh5 15.e5 hxg5 16.hxg5 Qxg5 17.Be2 Ne7 18.Bf4 Qg6*

19.Qd2 Nxf4 20.Qxf4 Nd5 21.Qg3 Kg7 22.Rh4 f5 23.exf6+ Nxf6 24.Qe5 Kf7 25.0-0-0 Rh8 26.Rdh1 Rxh4 27.Rxh4 Rc8 28.f3 b4 29.Bxc4 gxf3 30.gxf3 Qg1+ 31.Kb2 bxa3+ 32.Kxa3 Qa1+ 33.Ba2 Qc1+ 34.Kb4 Rb8+ 35.Kc4 Qf1+ 0-1 (35) QuCq (2691)-BirdOnly (2630) Blitz 2023*)*

12...Nxe4 *(12...hxg5 13.Bxg5 e5 14.f4 Qe7 15.Bxc4 exd4 16.e5 Nxe5 17.Bxf6 Nf3+ 18.Kf2 Qe3+ 19.Kg3 Ne1+* 0-1 (19) ChainsOfFantasia (2677)-dont_blunder (2784) Blitz 2023*)*

13.Nxe4 Qxh4 14.Bxc4 b6 15.0-0 Rae8 16.Rae1 Kg7 17.Re3 f5 18.Rg3+ Kh7 19.Nd2 e5 20.Nf3 Qf6 21.dxe5 Nxe5 22.Nxe5 Rxe5 23.Rd1 Bc6 24.h3 Rd8 25.Rxd8 Qxd8 26.f4 Be4 27.Qe2 Re7 28.Bg8+ Kh8 29.Qh5 Qd6 30.Bf7 Qf6 31.Rg6 Rxf7 32.Qxh6+ Rh7 33.Qxh7+ Kxh7 34.Rxf6 Kg7 35.Re6 Kf7 36.Re5 a5 37.g4 Bc2 38.g5 c5 39.Kf2 c4 40.Ke3 Bd3 41.Kd4 Bf1 42.h4 Bh3 43.h5 Bg4 44.h6 Bh5 45.Rxf5+ Kg6 46.Rf6+ Kh7 47.Kxc4 Be2+ 48.Kd5 b5 49.Rf7+ Kg8 50.Rg7+ Kh8 51.Ra7 b4 52.g6 Bf3+ 53.Ke5 bxc3 54.Rc7 Bg4 55.f5 Bxf5 56.Kxf5 a4 57.Kf6 c2 58.Rxc2 Kg8 59.Rc4 Kf8 60.Re4 Kg8 61.Rxa4 Kf8 62.Re4 Kg8 63.a4 Kf8 64.a5 Kg8 65.a6 Kf8 66.a7 Kg8 67.Re1 Kh8 68.Kf5 Kg8 69.Kf4 Kh8 70.Kf3 Kg8 71.Kf2 Kf8 72.Re2 Kg8 73.Ke1 Kf8 74.Re3 Kg8 75.Rf3 Kh8 76.Rf7 Kg8 77.h7+ Kh8 78.a8Q# 1-0 (78) enmQ (2810)-Strongmama1 (2713) Blitz 2024]

[9...Ne7 10.Bxf6 gxf6 11.e3 c5 12.Be2 Bd7 13.Qd1 *(13.Qb3 dxc4 14.Qxb7 Bc6 15.Qb2 Rb8 16.Qd2 Kh8 17.0-0 Rg8 18.g3 Nf5 19.dxc5 Bxf3 20.Qxd8 Rgxd8 21.Bxf3 Rdc8 22.c6 Ne7 23.Rab1 Rxb1 24.Rxb1 Nxc6 25.Bxc6 Rxc6 26.Rb7 Ra6 27.Rxf7 Rxa3 28.Rxf6 Rxc3 29.Rxh6+ Kg7 30.Rxe6 Rc1+ 31.Kg2 c3 32.Re7+ Kf6 33.Rxa7 Ke5 34.Rc7 Ke4 35.h4 Kd3 36.h5 c2 37.h6 Ra1 38.g4 Ra4 39.Kf3 Rc4 40.Rxc4 Kxc4 41.h7 c1Q 42.h8Q Qd1+ 43.Kf4 Qg1 44.f3 Kd3 45.Qd4+ Ke2 46.Qb2+ Kd3 47.Qb5+ Kd2 48.Qd5+ Ke2 49.Qa2+ Kd3 50.Qb3+ Kd2 51.g5 Qh2+ 52.Ke4 Qh7+ 53.Kf4 Qh2+ 54.Kf5 Qh3+ 55.Kg6 Qxf3 56.Qb4+ Ke2 57.Qb2+ Ke1 58.Qc3+ Ke2 59.Qd4 Qc6+ 60.Qf6 Qe4+ 61.Kg7 Qb7+ 62.Qf7 Qb2+ 63.Kg8 Qb8+ 64.Kg7 Qe5+ 65.Kg8 Qxg5+ 66.Qg7 Qd8+ 67.Kh7 Qh4+* 0-1 (67) Hovik7 (2731)-Sakali (2721) Blitz 2023*)*

13...dxc4 14.Bxc4 Rc8 15.Ba2 Qa5 16.0-0 Bc6 17.Nd2 cxd4 18.cxd4 Qg5 19.e4 Rfd8 20.d5 exd5 21.f4 Qh4 22.Qb3 Ng6 23.Rae1 Rc7 24.Re3 dxe4 25.Nxe4 Bxe4 26.Rxe4 Rd2 27.Bb1 Rc1 28.Qf3 Rxf1+ 29.Qxf1 Qh5 30.Re8+ Kg7 31.Bxg6 Kxg6 32.f5+ Kg7 33.Re1 Qg4 34.Kh1 b5 35.h3 Qg3 36.a4 bxa4 37.Re4 Qb3 38.Qf4 Rd1+ 39.Kh2 h5 40.Rxa4 Qb6 41.Ra3 Qg1+ 42.Kg3 Qe1+ 43.Kh2 Qg1+ 44.Kg3 h4+ 45.Kxh4 Rd4 46.Qxd4 Qxd4+ 47.g4 0-1 (47) Abdusattorov,N (2731)-Caruana,F (2764) chess.com INT 2023]

[9...dxc4 10.Qxc4 *(10.e3 g5 11.Bg3 Ne4 12.Qc2 Qd5 13.Nd2*

Nxd2 14.Qxd2 e5 15.Be2 exd4 16.Bf3 Qa5 17.cxd4 c3 18.Qd3 Bf5 19.e4 Rad8 20.d5 c2+ 21.Qd2 Qxd2+ 22.Kxd2 g4 23.Ke3 gxf3 24.dxc6 fxg2 25.Rhg1 Bg4 26.f3 Bh3 27.cxb7 Rb8 28.Rac1 Rxb7 29.Rxc2 Rb3+ 30.Kf4 Rxa3 31.Bh4 Re8 32.Kg3 Bd7 33.Rgxg2 Kf8 34.Kf4 Rc8 35.Bf2 c5 36.Bxc5+ Rxc5 37.Rxc5 Ke7 38.Re5+ Kd6 39.Rg7 Ba4 40.Rxf7 Kc6 41.Rf6+ Kd7 42.Rxh6 Bc2 43.Rg5 Rd3 44.Rg7+ Kc8 45.Rh8+ Rd8 46.Rxd8+ Kxd8 47.Rxa7 Bd1 48.Ra5 Ke7 49.Rd5 Bb3 50.Re5+ Kf6 51.h4 Bf7 52.Rg5 Bg6 53.h5 Bh7 54.h6 Kf7 55.e5 Ke6 56.Rg7 Bf5 57.h7 Bxh7 58.Rxh7 Kd5 59.Rh6 Kc5 60.Rd6 Kc4 61.Ke4 Kc5 62.Rd5+ Kb4 63.e6 Kc4 64.e7 Kc3 65.e8Q Kc2 66.Qc6+ 1-0 (66) Hovik7 (2747)-Luxus01 (2713) Blitz 2023*)* 10...Qd5 11.e3 Ne4 12.Rc1 Na5 *(12...b6 13.Qxd5 exd5 14.Nd2 Nxd2 15.Kxd2 Na5 16.Rb1 Bf5 17.Rb4 a6 18.Bg3 Rfc8 19.c4 c5 20.dxc5 bxc5 21.Ra4 Nxc4+ 22.Bxc4 dxc4 23.Rxc4 Be6 24.Rc3 c4 25.Rb1 Rd8+ 26.Ke2 Bf5 27.Rb6 Bd3+ 28.Ke1 Rd5 29.f3 Rb5 30.Rxb5 axb5 31.Bd6 f6 32.Bb4 Kf7 33.e4 Ke6 34.Kd2 g5 35.Ke3 h5 36.g3 h4 37.f4 hxg3 38.hxg3 Rh8 39.e5 Rh3 40.fxg5 fxe5 41.Kf3 Kf5 42.Bd6 e4+ 43.Ke3 Kxg5 44.Bf4+ Kg4 45.Rc1 Rh2 46.Ra1 c3 47.Kd4 c2 48.Kc3 Kf3 49.Bd2 Kxg3 50.a4 bxa4 51.Rxa4 Rh1 52.Kd4 c1Q 53.Bxc1 Rxc1 54.Ra7 Kf2 55.Rh7 Rc4+ 56.Kd5 e3 57.Rh2+ Kf3 58.Rh3+ Ke2 59.Rh2+ Kd1 60.Rh1+ Kd2 61.Ra1 e2 62.Ra2+ Rc2 63.Ra6 e1Q 64.Re6 Bc4+ 65.Kd4 Qh4+ 66.Ke5 Bxe6 67.Kxe6 Rc6+ 68.Kd7 Qc4 69.Kd8 Qd5+ 70.Ke7 Qe6+ 71.Kf8 Rc8+ 72.Kg7 Rg8+ 73.Kh7 Qg6#* 0-1 (73) CarlsenNepo21 (2664)-shuriks91 (2866) Blitz 2023*)* 13.Qd3 c5 14.c4 Qf5 15.Be2 b6 16.g4 Qh7 17.Nd2 Bb7 18.f3 Nxd2 19.Kxd2 Qxd3+ 20.Kxd3 Rac8 21.Rc3 cxd4 22.exd4 Ba6 23.Rhc1 Rxc4 24.Ke3 Rxc3+ 25.Rxc3 Bxe2 26.Kxe2 f6 27.Rc7 Rf7 28.Rc8+ Rf8 29.Rc7 Rf7 30.Rc8+ Rf8 31.Rc7 ½-½ (31) Konstrictor (2629)-masearatti999 (2597) Blitz 2025]

10.Bg3

[10.Nxg5 hxg5 11.Bxg5 Kg7 12.h4 Ne7 13.Rh3 Ne4 14.Qc2 Nxg5 15.hxg5 Ng6 16.f4 Rh8 17.Rf3 Qd6 18.g3 c5 19.e4 dxe4 20.Qxe4 cxd4 21.cxd4 Bd7 22.0-0-0 Rac8 23.Kb2 Rh2+ 24.Ka1 b5 25.d5 bxc4 26.Qd4+ Kf8 27.dxe6 Qxd4+ 28.Rxd4 Bxe6 29.f5 c3 0-1 (29) ViejoTortuga (2697)-Hovik7 (2724) Blitz 2023]

10...Ne4 11.e3

[11.Qc2

A) 11...h5 12.h4 Nxg3 *(12...g4 13.Ng5 Nxg5 14.hxg5 Qxg5 15.e3 dxc4 16.Bxc4 e5 17.dxe5 Nxe5 18.Bxe5 Qxe5 19.Qg6+ Qg7 20.Qxg7+ Kxg7 21.Rxh5 Kg6 22.Rc5 c6 23.Rd1 Be6 24.Bxe6 fxe6 25.Rd4 Rf5 26.Rxg4+ Kf6 27.Rxf5+ exf5 28.Ra4 a5 29.Rh4 Kg6 30.Rd4 Ra6 31.Kd2 Rb6 32.Kc2 Rb5 33.a4 Rc5 34.Kb3 Kf6 35.g4 b5 36.Rf4 bxa4+ 37.Kxa4 Rxc3 38.Rxf5+ Ke6 39.Kxa5 Rc2 40.Kb4 Kd6 41.Kb3 Rc1 42.Kb2 Rc4 43.f3 Ke6 44.e4 Rc1 45.g5*

Rg1 46.Kc3 Kd6 47.Kd4 Rd1+ 48.Ke3 c5 49.Rf6+ Ke5 50.f4# 1-0 (50) QuCq (2779)-DoloresCrotal (2695) Blitz 2023*)* 13.fxg3 g4 14.Ng5 f5 15.e3 Na5 16.cxd5 exd5 17.Bd3 Qd6 18.Qf2 c6 *(18...Bd7 19.0-0 Rae8 20.Kh2 Kg7 21.Rae1 b6 22.Qc2 Kg6 23.Rf4 Rf6 24.Ref1 Ref8 25.c4 dxc4 26.Bxc4 Qc6 27.Bd3 Qxc2 28.Bxc2 Nc4 29.Re1 Nxa3 30.Bd3 Bb5 31.Bxb5 Nxb5 32.e4 Nxd4 33.e5 Nc2 34.Rd1 Rc6 35.Rd7 Ne3 36.e6 Rc1 37.e7 Re8 38.Ne6 Kf6 39.Nxc7 Rxe7 40.Rxe7 Kxe7 41.Nb5 Nf1+ 42.Rxf1 Rxf1 43.Nxa7 Rc1 44.Nc6+ Rxc6 45.Kg1 Rc2 46.Kf1 b5 47.Kg1 b4 48.Kh2 b3 49.Kg1 b2 50.Kh2 b1Q* ½-½ (50) TitanicTension (2717)-Hovik7 (2742) Blitz 2023*)* 19.0-0 Bd7 20.Kh2 Rae8 21.Qe2 b6 22.Rf4 Qg6 23.Raf1 Nb7 24.c4 dxc4 25.Bxc4+ Kg7 26.e4 fxe4 27.Rf7+ 1-0 (27) Boss_GM (2652)-Cann_Karo (2695) Blitz 2024;

B) 11...e5 12.dxe5 Bf5 13.Qc1 dxc4 14.e3 b5 15.Nd4 Nxd4 16.exd4 f6 17.f3 Nxg3 18.hxg3 Kg7 19.Qe3 c5 20.Be2 cxd4 21.cxd4 Qa5+ 22.Kf2 Qb6 23.f4 Rae8 24.Bh5 Re7 25.Rhe1 Rd7 26.e6 Re7 27.d5 Qxe3+ 28.Rxe3 Rd8 29.Rd1 Rd6 30.Be2 a5 31.a4 Bc2 32.Ra1 Bxa4 33.Bxc4 bxc4 34.Rxa4 Rxd5 35.Rxc4 f5 36.Rc6 Kf6 37.Ra6 Rd2+ 38.Kf1 Ra2 39.Rb3 Rxe6 40.Rxe6+ Kxe6 41.Rb6+ Kd5 42.Rxh6 gxf4 43.gxf4 Ke4 44.Kg1 Kxf4 45.Rh4+ Kg5 46.Rh3 a4 47.Kh2 a3 48.Rg3+ Kf4 49.Rf3+ Ke4 50.Kh3 Ra1 51.Kg3 a2 52.Rf2 f4+ 53.Kh2 Rh1+ 0-1 (53) Boss_GM (2606)-GBHeraklinosK (2725) Blitz 2024;

C) 11...Na5 12.e3 c5 13.h4 Kg7 14.Bd3 Nxg3 15.fxg3 g4 16.Ne5 dxc4 17.Nxc4 Nxc4 18.Bxc4 e5 19.Rd1 exd4 20.cxd4 Qa5+ 21.Qd2 Qxd2+ 22.Kxd2 Rd8 23.Kc3 cxd4+ 24.Rxd4 Bf5 25.Rhd1 Re8 26.Rf1 Be6 27.Bxe6 Rxe6 28.Kd2 h5 29.Rd7 Rf8 30.Rf5 Kg6 31.Rg5+ Kh6 32.Rxb7 Rd8+ 33.Ke2 Rde8 34.Rb3 Re5 35.Rxe5 Rxe5 36.a4 Ra5 37.Rb4 Kg6 38.Kd3 Rd5+ 39.Kc3 Rf5 40.Rb7 a5 41.Rb5 Rf2 42.Rxa5 Rxg2 43.Rg5+ Kh6 44.a5 Rxg3 45.a6 Rxe3+ 46.Kb4 Re4+ 47.Kb5 Re8 48.Rf5 Kg6 49.Rg5+ Kh6 50.Rf5 g3 51.Rg5 f5 52.Rxg3 f4 53.Rg5 Rf8 54.a7 1-0 (54) Konstrictor (2621)-dani29 (2618) Blitz 2025;

D) 11...b6 12.e3 Ne7 13.Bd3 Bb7 14.0-0 Ng6 15.cxd5 exd5 16.c4 Nxg3 17.hxg3 Kg7 18.cxd5 Bxd5 19.Rac1 Qf6 20.e4 Be6 21.Qxc7 g4 22.e5 Qd8 23.Bxg6 gxf3 24.Be4 fxg2 25.Bxg2 Rc8 26.Qxd8 Rfxd8 27.Rxc8 Rxc8 28.d5 Bd7 29.Re1 Rc3 30.Re3 Rc1+ 31.Kh2 Rc2 32.f4 Bb5 33.Kg1 Rc1+ 34.Kf2 Rc2+ 35.Kf3 Bc4 36.Bh3 Bxd5+ 37.Kg4 a5 38.f5 Rc4+ 39.Kh5 f6 40.e6 Bc6 41.g4 Be8+ 42.Kh4 h5 43.Kg3 hxg4 44.Bxg4 b5 45.Rd3 Kf8 46.Rd6 Ke7 47.Ra6 Rc3+ 48.Kf4 Rxa3 49.Ra7+ Kd6 50.Ra8 Ra4+ 51.Kg3 Bc6 0-1 (51) rustevs (2630)-Erics051111 (2721) Blitz 2024]

11...f5

[11...Nxc3 12.Qc2 Ne4 13.Bd3 f5 *(13...Nxg3 14.hxg3 Qf6 15.Rb1 dxc4 16.Qxc4 Rd8 17.Be4 Bd7 18.Qc3 Rab8 19.Bxc6 Bxc6 20.Ne5 Bxg2 21.Ng4 Qg6 22.Nxh6+ Kg7 23.d5+ Kf8 24.Qb4+ Rd6 25.Rh2 Bxd5 26.Ng4 Rbd8 27.Rh8+ Ke7 28.Rxd8 Kxd8 29.Rd1 Qe4 30.Rd4 Qh1+ 31.Kd2* 1-0 (31) Konstrictor (2597)-Luka77goat (2773) Blitz 2025 *)*

A) 14.Bxe4 dxe4 *(14...fxe4 15.Ne5 Nxe5 16.Bxe5 c6 17.0-0 Bd7 18.f3 Qe8 19.Bd6 Rf6 20.fxe4 Rxf1+ 21.Rxf1 Qg6 22.Qf2 dxe4 23.Qg3 Re8 24.Qe5 a6 25.Rf6 Qg7 26.h4 gxh4 27.Qf4 h3 28.g3 Qg5 29.Qf2 Qg7 30.Kh2 e5 31.Bxe5 Rf8 32.Qf4 Rxf6 33.Bxf6 Qg6 34.Qb8+ Kf7 35.Be5 Qg4 36.Kg1 Qe2* 0-1 (36) QuCq (2715)-Takacsbl (2585) Blitz 2024*)* 15.Ne5 f4 16.Qxe4 Qf6 17.Ng4 Qg7 18.h4 fxg3 19.hxg5 Qxg5 20.Nxh6+ Kg7 21.Ng4 Qf5 22.f3 Qxe4 23.fxe4 Bd7 24.Rh3 Kf7 25.Rxg3 Ke7 26.Nh6 Nd8 27.Ke2 Nf7 28.Rg7 Rh8 29.Rxf7+ Ke8 30.Rf6 Ke7 31.e5 Be8 32.Raf1 Bh5+ 33.g4 Be8 34.g5 Rh7 35.Kd3 Rg7 36.g6 Bxg6+ 37.e4 Be8 38.d5 Rd8 39.Ke3 Kd7 40.dxe6+ Ke7 41.Nf5# 1-0 (41) QuCq (2665)-Chillimag (2648) Blitz 2024;

B) 14.cxd5 exd5 15.Ne5 *(15.0-0 Rf7 16.Ne5 Nxe5 17.Bxe5 c6 18.f3 Nd6 19.e4 dxe4 20.fxe4 f4 21.Qb3 b5 22.a4 Bb7 23.axb5 cxb5 24.Bxd6 Qxd6 25.Bxb5 Qxd4+ 26.Kh1 Qxe4 27.Rf2 Bd5 28.Qc3 Qe3 29.Qc2 f3 30.g3 Qb6 31.Rb1 Rb8 32.Rb2 a6 33.Be8 Qxb2 34.Bxf7+ Kxf7 35.Qc7+ Kg6 36.Qd6+ Qf6 37.Qxb8 Qa1+* 0-1 (37) Charles-Ingalls (2758)-Miquella (2907) Blitz 2023 *)* 15...f4 16.Bxe4 dxe4 17.Nxc6 bxc6 18.Qxc6 fxg3 19.Qg6+ Kh8 20.Qxh6+ 1-0 (20) Hovik7 (2774)-Valerii1122334455 (2735) Blitz 2023;

C) 14.0-0 Bd7 *(14...h5 15.h4 g4 16.Bxe4 dxe4 17.Ng5 b6 18.Rfd1 Na5 19.d5 exd5 20.cxd5 Qf6 21.Qxc7 Qg7 22.Qxg7+ Kxg7 23.Rac1 Kg6 24.Rc7 Ba6 25.Ne6 Rfc8 26.Rdc1 Nc4 27.Nf4+ Kh6 28.Rf7 Ne5 29.Rxc8 Rxc8 30.Rxf5 Rc1+ 31.Kh2 Nc4 32.Rxh5+ Kg7 33.Rg5+ Kf7 34.Rxg4 Bc8 35.Ne6 Nd2 36.Rg7+ Kf6 37.Rxa7 Rd1 38.Bf4 Nf1+ 39.Kh3 Rxd5 40.g4 Bxe6 41.Kg2 Bxg4 42.Kxf1 Bf3 43.Kg1 Rd1+ 44.Kh2 Rh1+ 45.Kg3 Rg1+ 46.Kh2 Rg2+ 47.Kh3 Rxf2 48.h5 Bxh5 49.Rb7 Rb2 50.a4 Kf5 51.a5 Bg4+ 52.Kg3 Rb1 53.Rxb6 Rg1+ 54.Kf2 Ra1 55.Rb5+ Kf6 56.Rb6+ Ke7 57.Rb5 Kd7 58.Kg3 Ra2 59.Kxg4 Rg2+ 60.Kf5 Ra2 61.Rd5+ Kc6 62.Re5 Ra4 63.Re6+ Kd5 64.Re5+ Kd6 65.Rxe4+ Kd7 66.Rxa4 Kc6 67.Rd4 Kb5 68.e4 Ka6 69.e5 Kb7 70.e6 Kc6 71.e7 Kc5 72.Re4 Kd5 73.Re5+ Kc6 74.e8Q+* 1-0 (74) ChessDarkForce (2721)-Hovik7 (2754) Blitz 2023*; 14...Kg7 15.Rab1 Rf7 16.cxd5 exd5 17.Bb5 f4 18.exf4 Bf5 19.Bd3 g4 20.Ne5 Nxe5 21.fxe5 c6 22.Bf4 Qd7 23.Qc1 Qe6 24.f3 Nd6 25.Bxf5 Nxf5 26.fxg4 Nxd4 27.Bxh6+ Kh7 28.Qe3 c5 29.Qh3*

Kg8 30.Rfe1 Rh7 31.g5 Qxh3 32.gxh3 Nf3+ 33.Kf2 Nxe1 34.Rxe1 Re8 35.Kf3 Rf7+ 36.Kg4 d4 37.g6 Rf2 38.h4 d3 39.Rd1 c4 40.Bf4 Rg2+ 41.Kf3 Rxh2 42.Bxh2 Rd8 43.Ke4 d2 44.Bf4 c3 45.Bxd2 c2 46.Rc1 Rxd2 47.Ke3 Rd1 48.Rxc2 Re1+ 49.Kf4 Rg1 50.Kf5 Kg7 51.Rc7+ Kg8 52.Kf6 Rf1+ 53.Kg5 Rg1+ 54.Kh6 Kf8 55.g7+ Kg8 56.Rc8+ Kf7 57.Rf8+ Ke6 58.g8Q+ Kxe5 59.Qxg1 Kd6 60.Qxa7 Kd5 61.Qxb7+ Kc4 62.Qb4+ Kd3 63.Rd8+ 1-0 (63) anand68 (2700)-gmalvaralonso (2764) Blitz 2022*)* 15.Rab1 Rb8 16.Rfc1 Be8 17.cxd5 exd5 18.Ne5 f4 19.Nxc6 Bxc6 20.f3 fxg3 21.fxe4 gxh2+ 22.Kh1 dxe4 23.Bxe4 Bxe4 24.Qxe4 Qd6 25.Rxb7 Rxb7 26.Qxb7 Qxa3 27.Rxc7 Rf1+ 28.Kxh2 Qd6+ 29.g3 Rf2+ 30.Kh1 Qg6 31.Rc8+ Rf8 32.Rxf8+ Kxf8 33.Qa8+ Qe8 34.Qf3+ Qf7 35.Qe2 a5 36.e4 a4 37.e5 Qd5+ 38.Kh2 Qxd4 39.Qf3+ Ke7 40.Qf6+ Ke8 41.Qh8+ Ke7 42.Qg7+ Ke6 43.Qf6+ Kd5 44.Qd6+ Kc4 45.Qxd4+ Kxd4 46.e6 a3 47.e7 a2 48.e8Q a1Q 49.Qh8+ Ke4 50.Qxa1 Kf5 51.Qa4 Kg6 52.g4 h5 53.Qc6+ Kg7 54.gxh5 Kh7 55.Qg6+ Kh8 56.Qxg5 Kh7 57.Kg3 Kh8 58.Kf4 Kh7 59.Kf5 Kh8 60.Kf6 Kh7 61.Qg7# 1-0 (61) ChainsOfFantasia (2688)-mysterious_expert (2846) Blitz 2023;

D) 14.Rb1 Rb8 15.0-0 h5 16.h4 Nxg3 17.fxg3 g4 18.Ng5 Ne7 19.Kh2 c6 20.a4 Qd6 21.Rfc1 Ng6 22.cxd5 exd5 23.Qc5 Qc7 24.Qxa7 Bd7 25.Qb6 Qd6 26.Qc5 Qf6 27.Rf1 Rfe8 28.Qc2 Rf8 29.a5 Kg7 30.Rf2 Ne7 31.Rbf1 Qd6 32.Rb1 Bc8 33.a6 bxa6 34.Rxb8 Qxb8 35.Qc5 Qc7 0-1 (35) ChessDarkForce (2711)-Hovik7 (2703) Blitz 2023;

E) 14.Ne5 Nxg3 (*14...Nxe5 15.Bxe5 c6 16.h4 g4 17.f3 Nf6 18.cxd5 cxd5 19.Rc1 Bd7 20.Qc7 Bc6 21.Qxd8 Raxd8 22.Kd2 h5 23.Rb1 Nd7 24.Bd6 Rf7 25.Rhc1 Nb6 26.Bc5 Nd7 27.Bd6 Rg7 28.f4 Rf7 29.Bb5 Bxb5 30.Rxb5 Nb6 31.Bc7 Rc8 32.Bxb6 Rxc1 33.Kxc1 axb6 34.Rxb6 Rc7+ 35.Kd2 Kf7 36.a4 Ke7 37.a5 Kd7 38.Kd3 Ke7 39.Kd2 Kd7 40.Rb3 Kc8 41.Rc3 Kb8 42.Rxc7 Kxc7 43.Kc3 b6 44.a6 b5 45.Kb4 Kb6 46.a7 Kxa7 47.Kxb5 Kb7 48.Kc5 Kc7 49.g3 Kd7 50.Kb6 Kd6 51.Kb7 Kd7 52.Kb8 Kd8 53.Kb7 Kd7 54.Kb6 Kd6 55.Kb5 Kd7 56.Kc5 Kc7 57.Kb5 Kd7 58.Ka6 Kc6 59.Ka5 Kc7 60.Kb5 Kd7* ½-½ (60) ChainsOfFantasia (2680)-ScareCCrow06PL (2682) Blitz 2024*)* 15.hxg3 (*15.Nxc6 bxc6 16.hxg3 Kg7 17.f4 a5 18.Kf2 Ba6 19.Rab1 Qe7 20.c5 Bxd3 21.Qxd3 gxf4 22.gxf4 Kh7 23.g4 Rg8 24.gxf5 Qf6 25.fxe6+ Kh8 26.e7 Rae8 27.Rbg1 Rxg1 28.Rxg1 Rxe7 29.Qg6 Qe6 30.Rg3 a4 31.f5 Qxg6 32.Rxg6 Rf7 33.Rxh6+ Kg7 34.Rxc6 Rxf5+ 35.Ke2 Rf7 36.Ra6 Kf8 37.Rxa4 Rh7* 1-0 (37) Powerfulstorm (2973)-Big_Problems (2614) Blitz 2023*)* 15...Nxe5 16.dxe5 Kg7 17.Rd1 c6 18.f4 g4 19.Kf2 Qe7 20.cxd5 cxd5 21.Rh5 Bd7 22.Qc7 b6

23.Bb5 Rf7 24.Bxd7 Qxd7 25.Qxd7 Rxd7 26.Rc1 d4 27.Rc6 dxe3+ 28.Kxe3 Re8 29.Rh1 Ree7 30.Rhc1 Rd5 31.Rc7 Kf7 32.Rc8 Ra5 33.R1c3 Kg7 34.Kf2 Ra4 35.Rd8 Kg6 36.Rg8+ Kh7 37.Rd8 b5 38.Rb8 a6 39.Kg1 Kg7 40.Kh2 Kf7 41.Rh8 Kg7 42.Rb8 Rd4 43.Rcc8 Ra4 44.Rh8 Kg6 45.Rbg8+ Kf7 46.Rf8+ Kg7 47.Rhg8+ Kh7 48.Rb8 Rxa3 49.Rh8+ Kg6 50.Rbg8+ Kf7 51.Ra8 Kg7 52.Rhg8+ Kh7 1-0 (52) NeverEnough (2877)-strongbulletplayer1 (2762) Blitz 2024]

[11...Bd7 12.Qc2 Nxg3 *(12...Na5 13.Bd3 f5 14.Ne5 Be8 15.f3 Nxg3 16.hxg3 Kg7 17.cxd5 Qxd5 18.c4 Qd8 19.Qc3 b6 20.Rd1 Qf6 21.f4 Nb7 22.c5 Rd8 23.cxb6* 1-0 (23) ChessDarkForce (2782)-Igor232323 (2740) Blitz 2023*; 12...Kg7 13.Bd3 f5 14.Bxe4 fxe4 15.Ne5 Na5 16.0-0 Be8 17.cxd5 exd5 18.c4 Nxc4 19.Nxc4 dxc4 20.Qxe4 Bg6 21.Be5+ Kh7 22.Qxb7 Rf7 23.Rfc1 Bd3 24.Rab1 c5 25.Qxf7#* 1-0 (25) Carlsen_brat (2605)-Konnov,O (2631) Blitz 2024*)* 13.hxg3 Kg7 14.Bd3 Qe7 15.cxd5 exd5 16.Bf5 Bxf5 17.Qxf5 Qe6 18.Qb1 f6 19.Qxb7 Rab8 20.Qa6 Nxd4 21.Qd3 Nxf3+ 22.gxf3 c5 23.Kf1 Rb3 24.Kg2 Rd8 25.Rxh6 Kxh6 26.Rh1+ Kg7 27.Rh7+ Kf8 28.Qg6 Rd7 29.Qh6+ Ke8 30.Rh8+ Kf7 31.Qf8+ Kg6 32.Qh6+ Kf7 33.Qh7# 1-0 (33) MCanonim (2722)-evg85 (2845) Blitz 2023]

[11...h5 12.h4 Nxg3 13.fxg3 Qd6 *(13...g4 14.Ng1 Ne7 15.Ne2 Nf5 16.Kf2 Bd7 17.Qc2 Nd6 18.Kg1 Ne4 19.Kh2 Qf6 20.Nf4 Qh6 21.Bd3 Nf6 22.cxd5 exd5 23.Rhf1 Rae8 24.Rae1 c6 25.e4 dxe4 26.Bxe4 Nxe4 27.Rxe4 Bf5 28.Rfe1 Bxe4 29.Rxe4 Rxe4 30.Qxe4 Rd8 31.Qe5 Rd6 32.Nxh5 Re6 33.Qb8+ Qf8 34.Qf4 Qxa3 35.Qxg4+ Kf8 36.Nf4 Rd6 37.Qc8+ Kg7 38.Nh5+ Kh7 39.Qf5+ Kg8 40.Qc8+ Kh7 41.Qf8 Kg6 42.Qg7+ Kf5 43.Qe5+* 1-0 (43) Hovik7 (2784)-Herushkanamura (2901) Blitz 2022*)* 14.Kf2 g4 15.Nd2 Bd7 16.Qc2 f5 17.Bd3 b6 18.Rhb1 Ne7 19.a4 c5 20.a5 Rfb8 21.axb6 axb6 22.Rxa8 Rxa8 23.Qb2 cxd4 24.cxd4 Qa3 25.Qxa3 Rxa3 26.Ke2 Nc8 27.cxd5 exd5 28.Rc1 Kf8 29.Nb1 Ra2+ 30.Bc2 Ba4 31.Kd3 Nd6 32.Nc3 Bxc2+ 33.Rxc2 Ra3 34.Ke2 Ne4 35.Nxd5 Nxg3+ 36.Ke1 b5 37.Rb2 Ne4 38.Rxb5 Ra1+ 39.Ke2 Ra2+ 40.Kd3 Rxg2 41.Nf4 Rd2+ 42.Kc4 Nd6+ 43.Kc3 Nxb5+ 44.Kxd2 g3 45.Ke2 Nd6 46.Kf3 Ne4 47.Nxh5 Kf7 48.Nxg3 Nd2+ 49.Kf4 1-0 (49) anand68 (2732)-IMFAR (2737) Blitz 2023]

12.Bd3

[12.Qc2

A) 12...Qe7 13.Bd3 Qg7 14.Ne5 Nxg3 15.hxg3 Nxe5 16.dxe5 c6 17.f4 b6 18.Kf2 Bb7 19.Rh3 Kf7 20.Rah1 Rh8 21.a4 Rac8 22.c5 bxc5 23.Qb2 Ba8 24.Qa3 Qf8 25.Be2 g4 26.Rh5 Rb8 27.Bd3 c4 28.Qxf8+ Kxf8 29.Be2 Kg7 30.Ra1 a5 31.Rhh1 Rb3 32.Rhc1 Rhb8 33.Ra2 c5 34.Rcc2 Bc6 35.Bd1 Rb1 36.Rd2 Rc1 37.Bc2 Rb3 38.Bxb3 cxb3 39.Rab2 c4 40.e4 fxe4 41.Ke3 Rxc3+ 42.Kd4 Rd3+ 43.Rxd3 exd3 44.Kc3 Bxa4 45.Rb1 Bb5 46.Ra1 a4 47.Kb4

Be8 48.Rf1 Kg6 49.f5+ exf5 50.e6 Kf6 51.e7 Kxe7 52.Rxf5 Ke6 53.Rf8 Ke7 54.Rf2 Bf7 55.Kc3 a3 56.Ra2 bxa2 0-1 (56) estocastico (2696)-SweetDream2900 (2759) Blitz 2023;

B) 12...h5 13.h4 g4 14.Ng5 Nxg5 15.hxg5 Qxg5 16.cxd5 exd5 17.Bxc7 Be6 18.Qb3 Qg7 19.Qxb7 Na5 20.Qa6 Qxc7 21.Qxe6+ Kg7 22.Rc1 Nb3 23.Rxh5 Rf6 24.Rg5+ 1-0 (24) Boss_GM (2616)-LoyalMan (2676) Blitz 2024;

C) 12...Na5 13.h4 (*13.cxd5 exd5 14.Bd3 Be6 15.0-0 c6 16.Be5 Nc4 17.Bxc4 dxc4 18.Nd2 Nxd2 19.Qxd2 Bd5 20.f3 Qd7 21.Rae1 Rae8 22.Qe2 b5 23.e4 Be6 24.h4 Kh7 25.hxg5 hxg5 26.Kf2 Kg6 27.Rh1 fxe4 28.Qxe4+ Bf5 29.Qe3 Rf7 30.Ke2 c5 31.g4 Bd3+ 32.Kd2 cxd4 33.cxd4 Qd8 34.Kc1 Qa5 35.d5 Qxa3+ 36.Bb2 Rxe3 37.Rxe3 Qd6 38.Re6+ Qxe6 39.dxe6 Re7 40.Re1 b4 41.Bd4 c3 42.Bc5 b3* 0-1 (42) anand68 (2731)-DESTROYER7777777 (2756) Blitz 2022 *)* 13...g4 14.Ne5 c5 15.Bf4 h5 16.f3 Nf6 17.Bg5 Qc7 18.cxd5 Nxd5 19.Bd3 cxd4 20.cxd4 Nc6 21.Nxc6 bxc6 22.0-0 e5 23.e4 Nf4 24.dxe5 Qxe5 25.Bc4+ Kg7 26.Rad1 Be6 27.Bxf4 Qc5+ 28.Kh2 Qxc4 29.Qb2+ Kg6 30.Rd6 fxe4 31.Rc1 Qb5 32.Rxe6+ Kf5 33.Re5+ Kxf4 34.Rxb5 cxb5 35.Rc5 gxf3 36.Qe5+ Ke3 37.Rc3+ Kf2 38.Qd4+ Kf1 39.Rc1+ Ke2 40.Rc2+ Kf1 41.Qf2# 1-0 (41) QuCq (2711)-herhertgk (2604) Blitz 2024;

D) 12...Qf6 13.Bxc7 Bd7 14.h4 Rac8 15.hxg5 hxg5 16.Be5 Nxe5 17.Nxe5 Be8 18.c5 b6 19.cxb6 Rxc3 20.Qb2 axb6 21.Bd3 Rc7 22.Qxb6 Rg7 23.Rc1 f4 24.Ng4 Qg6 25.Nh6+ Kh8 26.Rc7 Bd7 27.Nf7+ Kg8 28.Ne5 Qf5 29.Bxe4 Qxe4 30.Rxd7 Rxd7 31.Nxd7 fxe3 32.Nxf8 exf2+ 33.Kxf2 Qc2+ 34.Kg3 Qd3+ 35.Kh2 Qe3 36.Qxe6+ 1-0 (36) ChainsOfFantasia (2623)-SolitaryLife (2911) Blitz 2023]

12...h5 13.Qc2 h4 14.Be5 g4 15.Nd2 Nxe5 16.dxe5 Qg5 17.cxd5 exd5 18.c4 f4 19.Bxe4 dxe4 20.Qxe4 fxe3 21.Qxe3 Qxe3+ 22.fxe3 Re8 23.0-0 Rxe5 24.e4 Kg7 25.Rab1 b6 26.Rb5 c5 27.Rb3 Be6 28.a4 Rd8 29.Rf2 Rd4 30.a5 bxa5 31.Ra3 Bxc4 32.Rxa5 Be6 33.Rxa7+ Rd7 34.Ra5 g3 35.hxg3 hxg3 36.Re2 Bg4 37.Kf1 Bxe2+ 38.Kxe2 Rd4 39.Ke3 Rb4 40.Kf4 Re7 41.Rxc5 Rd4 42.Nf3 Rdxe4+ 43.Kxg3 Re2 44.Rg5+ Kh6 45.Rb5 Rg7+ 46.Kh3 Rexg2 47.Rb6+ Kh7 48.Rb3 R7g3+ 49.Kh4 Rg7 50.Rc3 R2g6 51.Kh3 Rh6+ 52.Nh4 Rd7 53.Re3 Rd4 54.Re7+ Kg8 55.Kg3 Rhxh4 0-1 (55) ChainsOfFantasia (2724)-ilqar_7474 (2875) Blitz 2025

7...h6 8.Bf4

[8.e3 0-0 9.Qc2 (*9.Bd3 Bd7 10.Qc2 Na5 11.cxd5 exd5 12.0-0 Be6 13.Nd2 Rc8 14.e4 dxe4 15.Nxe4 Nxe4 16.Bxe4 c5 17.d5 Bxd5 18.Bh7+ Kh8 19.Rd1 Bb3 20.Rxd8 Rcxd8 21.Qe2 Rd1+ 22.Qxd1 Bxd1 23.Be4 Ba4 24.Be3 b6 25.g4 Rd8 26.Kg2 Bc6 27.Kf3 Kg8 28.Ra2 Kf8 29.h4 Ke7 30.h5*

Ke6 31.Kf4 Bxe4 32.Kxe4 Nc4 33.f4 f5+ 34.gxf5+ Kf6 35.Bf2 Nd6+ 36.Kf3 Kxf5 37.Re2 Nc4 38.Re7 Rd3+ 39.Ke2 Rxc3 40.Rxa7 Rxa3 41.Rxg7 Rh3 42.Rf7+ Ke4 43.f5 Nd6 44.Rf6 Nc4 45.Rf8 Rxh5 46.f6 Kf5 47.f7 Ke6 48.Bg3 Rf5 49.Rh8 Rxf7 50.Rxh6+ Kd5 51.Be1 Rf5 52.Rh8 Re5+ 53.Kd1 Kc6 54.Rd8 Kb5 55.Rh8 Rd5+ 56.Kc2 Ne3+ 57.Kc1 Rd3 58.Bd2 Nc4 59.Bf4 Kb4 60.Rf8 Kb3 61.Bg5 Nb2 62.Rf2 Rd1# 0-1 (62) ChainsOfFantasia (2622)-evg85 (2787) Blitz 2023*)*

9...Na5 *(9...Bd7 10.a4 Na5 11.cxd5 exd5 12.Bd3 Re8 13.0-0 Rc8 14.Ba3 b6 15.Bb4 c5 16.Bxa5 bxa5 17.Ne5 cxd4 18.exd4 Qc7 19.Rfc1 Be6 20.h3 Nd7 21.Bb5 Rf8 22.Bxd7 Bxd7 23.Qd3 Rb8 24.Qf3 Be6 25.Nd3 Rb6 26.Nc5 Rfb8 27.h4 Qd8 28.g3 Bc8 29.Rc2 Rf6 30.Qe3 Bg4 31.f4 Rfb6 32.Re1 Rb1 33.Kh2 R1b2 34.Rf2 h5 35.Kg1 Rb1 36.Rff1 R1b2 37.Rf2 Rb1 38.Kg2 Qd6 39.Rxb1 Rxb1 40.Qe8+ Qf8 41.Qe5 Qd8 42.f5 f6 43.Qe6+ Kh7 44.Nd7 Rb7 45.Nc5 Re7 46.Qa6 Qb8 47.Ne6 Qb1 48.Qc8 Qe4+ 49.Kh2 Qe3 50.Nf8+ Kh6 51.Rg2 Re8 52.Qc5 Qe7 53.Qxe7 Rxe7 54.Ng6 Rb7 55.Rf2 Bxf5 56.Rxf5 Kxg6 57.Rxd5 Rc7 58.Rc5 Rxc5 59.dxc5 Kf5 60.Kg2 Ke5 61.Kf3 Kd5 62.Ke3 Kxc5 63.Kd3 g6 64.Kd2 Kc4 65.Kc2 g5 66.Kd2 gxh4 67.gxh4 f5 68.Ke3 Kxc3 69.Kf4 Kb4 70.Kg5 Kxa4 71.Kxh5 Kb3 72.Kg5 a4 73.h5 a3 74.h6 a2 75.h7 a1Q 76.h8Q Qxh8 77.Kxf5 a5 78.Ke4 a4 79.Kd3 a3* 0-1 (79) anand68 (2728)-Crankpenguin (2769) Blitz 2022 *)*

A) 10.g4 Nxg4 11.e4 Nxc4 12.Bxc4 dxc4 13.Rg1 f5 14.h3 Nf6 15.Bxh6 Ne8 16.0-0-0 Qe7 17.Ne5 Qxa3+ 18.Kd2 Qb3 19.Qc1 c5 20.Ke3 b6 21.dxc5 bxc5 22.Rxg7+ Nxg7 23.Rg1 f4+ 24.Kf3 Rf6 25.Rxg7+ Kh8 26.Rg8+ Kh7 27.Bg5 Bb7 28.Rxa8 Bxe4+ 29.Kg4 Bf5+ 30.Kh4 Qb7 31.Rh8+ Kg7 32.Bxf6+ Kxf6 33.Qxf4 Qg2 34.Rh6+ Ke7 35.Qg5+ 1-0 (35) ViejoTortuga (2740)-Crankpenguin (2817) Blitz 2023;

B) 10.cxd5 exd5

B1) 11.Ne5 Be6 12.Bd3 c5 13.0-0 Qc7 *(13...Rc8 14.Qe2 Ne4 15.Bb2 Qc7 16.f3 Nd6 17.e4 Rfe8 18.Rae1 f6 19.Ng6 Bf5 20.Nh4 dxe4 21.Nxf5 exd3 22.Qxd3 Nac4 23.Bc1 cxd4 24.cxd4 Nxf5 25.Qxf5 Qf7 26.d5 Nd6 27.Qg4 Kh8 28.Re6 Nc4 29.Rfe1 Ne5 30.Qb4 Rxe6 31.dxe6 Qxe6 32.f4 Nd3 33.Rxe6 Rxc1+ 34.Re1 Rxe1+* 0-1 (34) ChainsOfFantasia (2628)-evg85 (2820) Blitz 2023*)* 14.f4 Rfc8 15.Qe2 cxd4 16.cxd4 Nb3 17.Bd2 Nxa1 18.Rxa1 Ne4 19.Be1 f6 20.Ng6 Bf5 21.Nh4 Qd7 22.Qh5 Be6 23.f5 Bf7 24.Qf3 Re8 25.g4 Rac8 26.Ng2 Qa4 27.Nf4 Qb3 28.h4 Qb2 29.Rb1 Qxa3 30.Rxb7 Rc1 31.Qe2 Qa1 32.Ng2 a5 33.g5 hxg5 34.Rxf7 Kxf7 35.Qh5+ Ke7 36.Bxe4 Rxe1+ 37.Nxe1 Qxe1+ 38.Kg2 0-1 (38) ChainsOfFantasia (2637)-evg85 (2705) Blitz 2023;

B2) 11.a4 Be6 12.Bd3 b6 13.Ba3 Re8 14.0-0 Ne4 15.c4 c6 16.Ne5 Rc8 17.f3 Nd6

18.c5 Ndc4 19.Bxc4 dxc4 20.Rad1 f6 21.Ng6 Bf7 22.Rfe1 Nb3 23.Nf4 b5 24.d5 cxd5 25.axb5 Qa5 26.Bb2 Rxc5 27.e4 dxe4 28.Bc3 Qxb5 29.Rxe4 Rcc8 30.h4 a5 31.Kh1 a4 32.Qb2 Qc5 33.Rde1 Rxe4 34.Rxe4 a3 35.Qa2 Nc1 36.Qc2 Nd3 37.Ne2 Nf2+ 0-1 (37) QuCq (2701)-evg85 (2750) Blitz 2023;

C) 10.Ne5 c5 11.a4 Qc7 12.Ba3 b6 13.cxd5 exd5 14.Bd3 *(14.Be2 Be6 15.0-0 Rfd8 16.Rac1 Nc6 17.f4 Bc8 18.c4 Nb4 19.Qb3 a5 20.cxd5 Nfxd5 21.dxc5 bxc5 22.Bc4 Be6 23.Bb2 Rab8 24.Qa3 Bf5 25.e4 Bxe4 26.Qg3 f6 27.Ng4 Kh7 28.Rce1 Bf5 29.Rd1 Bxg4 30.Qxg4 Ne3 31.Qh3 Nxd1 32.Qf5+ Kh8 33.Bxf6 Rf8 34.Rxd1 Rxf6 35.Qh5 Qxf4 36.g3 Qf2+ 37.Kh1 Nc2 38.Qd5 Nd4 39.Bd3 Rbf8 40.Qe4 Qf3+ 41.Qxf3 Rxf3 42.Kg2 Rf2+ 43.Kh3 Nf3 44.Kg4 Ne5+ 45.Kh5 g6+ 46.Kxh6* 1-0 (46) ChessDarkForce (2750)-evg85 (2805) Blitz 2024*)* 14...Be6 15.0-0 Rfc8 16.Qe2 Ne4 17.Bb2 Nd6 18.f4 Bf5 19.Ba6 f6 20.g4 Be4 21.Nd3 Re8 22.f5 Bxd3 23.Bxd3 Nac4 24.Bc1 Qf7 25.Qf3 Ne4 26.Bxc4 dxc4 27.Ra3 Re7 28.h4 Rae8 29.Rd1 Qd5 30.Kg2 Qb7 31.d5 Nd6 32.a5 b5 33.a6 Qd7 34.g5 Nxf5 35.Rh1 Nxe3+ 36.Bxe3 Rxe3 37.Qh5 Re2+ 38.Kg1 Qf5 0-1 (38) Carlsen_brat (2594)-evg85 (2837) Blitz 2024]

[8.cxd5 exd5 9.e3 0-0 10.c4 *(10.Be2 Bd7 11.0-0 Ne4 12.Qc2 Nd6 13.Bd3 Re8 14.Nd2 Na5 15.a4 Qf6 16.Ba3 b6 17.Bxd6 Qxd6 18.c4 dxc4 19.Nxc4 Nxc4 20.Qxc4 Be6 21.Qc2 Red8 22.Bc4 c5 23.Bxe6 Qxe6 24.dxc5 Rdc8 25.Qa2 Qxa2 26.Rxa2 Rxc5 27.g3 Rac8 28.Rd1 Kf8 29.Rd7 R8c7 30.Rad2 Rxd7 31.Rxd7 Ra5 32.Rd4 Ke7 33.Kg2 Rf5 34.f4 Rc5 35.Kf3 a5 36.Rd1 b5 37.axb5 Rxb5 38.Rd4 Rb6 39.Ra4 Ra6 40.Ke4 Kd6 41.Kd4 Kc6 42.Kc4 f5 43.h3 h5 44.Ra3 a4 45.Rc3 a3 46.Kb3+ Kd5 47.Ka2 Ke4 48.Rb3 Kf3 49.Rb7 g6 50.Rb3 Kxg3 51.e4+ Kxf4 52.exf5 gxf5 53.Rb4+ Kg3 54.h4 f4 55.Rb5 Kxh4 56.Rb4 Kg4 57.Rc4 h4 58.Rc8 h3 59.Rg8+ Kf3 60.Rh8 Kg2 61.Rg8+ Kh2 62.Rd8 f3 63.Rd2+ Kg3 64.Rd7 f2 65.Rg7+ Kh2 66.Rf7 Kg1 67.Rg7+ Kf1 68.Rh7 Re6 69.Rxh3 Ke1 70.Rc3 f1Q 71.Rc1+ Kf2 72.Rxf1+ Kxf1 73.Kxa3 Rb6 74.Ka4 Ke2 75.Ka5 Rb2 76.Ka6 Kd3 77.Ka5 Kc4 78.Ka6 Kc5 79.Ka7 Kc6 80.Ka8 Kc7 81.Ka7 Ra2#* 0-1 (81) Sasha_Trusova (2754)-evg85 (2926) Blitz 2022*)* 10...Bg4 11.Be2 dxc4 12.0-0 Re8 13.Rb1 Ne4 14.Rxb7 Nc3 15.Qxc6 Nxe2+ 16.Kh1 Be6 17.Qxc7 Qf6 18.Rb2 Bd5 19.Rxe2 Bxf3 20.Ree1 Re4 21.Qg3 Bh5 22.f3 Ree8 23.Bb2 Rab8 24.Rf2 Rb3 25.e4 c3 26.Bc1 Reb8 27.d5 Rb1 28.Rff1 Bg6 29.h4 Qa6 30.Kh2 Kh7 31.Rg1 R8b3 32.Bf4 Qd3 33.Be5 Rxe1 34.Rxe1 h5 35.d6 c2 36.Qf4 Rb1 37.Rc1 f6 38.Bxf6 gxf6 39.Rxc2 Qxc2 40.Qxf6 Qc4 41.d7 Qc7+ 42.e5 Qxd7 43.e6 Qc7+ 44.f4 0-1 (44) Hovik7 (2760)-venajalainen (2767) Blitz 2023]

8...0-0

[8...Ne4 9.e3 Nxc3 *(9...g5 10.Be5*

f6 11.Bg3 h5 12.h4 g4 13.Nd2 Nxg3 14.fxg3 Qd6 15.Kf2 Bd7 16.Qc2 0-0-0 17.Bd3 Kb8 18.Rab1 Ka8 19.Rhf1 Rhf8 20.c5 Qe7 21.Kg1 e5 22.Kh2 b6 23.Bb5 Na5 24.Ba6 Rb8 25.Qg6 Be8 26.Qh6 Ba4 27.Bd3 e4 28.Be2 f5 29.Qf4 Bc2 30.Rb4 Bd3 31.Bxd3 exd3 32.c4 dxc4 33.Nxc4 Nxc4 34.Rxc4 Rbe8 35.cxb6 cxb6 36.Rc7 Qe4 37.Qd6 Rc8 38.Rfc1 Rcd8 39.Qe7 Qxe7 40.Rxe7 Rfe8 41.Rxe8 Rxe8 42.Re1 Kb7 43.Kg1 d2 44.Rd1 Rxe3 45.Rxd2 Rxa3 46.Kf2 Kc6 47.Re2 a5 48.Re6+ Kb5 49.Re5+ Ka6 50.d5 Rd3 51.Ke2 Rd4 52.Ke3 Re4+ 53.Rxe4 fxe4 54.Kxe4 Kb7 55.Ke5 Kc7 56.Ke6 Kd8 0-1 (56) ChessDarkForce (2788)-evg85 (2939) Blitz 2022) 10.Qc2 Ne4 11.Bd3 0-0 12.Bxe4 dxe4 13.Qxe4 Bd7 14.0-0 Rb8 15.Rab1 b6 16.Rfc1 Ne7 17.d5 Nf5 18.Ne5 Nd6 19.Qf3 Rc8 20.c5 bxc5 21.Rxc5 exd5 22.Qxd5 Be6 23.Qc6 Rb8 24.Rxb8 Qxb8 25.h3 Rc8 26.Nd7 Qb1+ 27.Kh2 Qe4 28.Bxd6 Qxc6 29.Rxc6 Bxd7 30.Rxc7 Rxc7 31.Bxc7 f5 32.f3 a6 33.Kg3 Kf7 34.h4 g6 35.Kf4 Ke6 36.g4 fxg4 37.fxg4 Kd5 38.Bd8 h5 39.gxh5 gxh5 40.e4+ Ke6 41.Bb6 Be8 42.Bc5 Bf7 43.e5 Be8 44.Bd6 Bf7 45.Ke3 Be8 46.Kd4 Bb5 47.Kc5 Bf1 48.Kb6 Be2 49.a4 Bf1 50.Kc5 Be2 51.Kb4 Bf1 52.Ka5 Be2 53.Kb6 Bf1 54.a5 Be2 55.Kc7 Bf1 56.Kd8 Be2 57.Ke8 Bd1 58.Kf8 Be2 59.Kg7 Bd1 60.Kg6 Be2 61.Kg5 Bd1 62.Kf4 Bc2 63.Ke3 Bb3 64.Bc7 Ba4 65.Bb8 Bb5 66.Bd6 Ba4 67.Kf4 Bb5 68.Kg5 Be2 69.Kg6 Bd1 70.Kh6 Be2 71.Kg5 Bd1 72.Kf4 Bc2 73.Ke3 Ba4 74.Kd3 Bb5+ 75.Kd4 Bd7 76.Kc3 Bb5 77.Kb4 Bf1 78.Kc5 Be2 79.Kc6 Bf1 80.Kc7 Be2 81.Kd8 Bf1 82.Kc8 Be2 83.Kb7 Bf1 84.Ka7 Be2 85.Bb8 Bf1 86.Kb6 Be2 87.Kc5 Bf1 88.Kd4 Be2 89.Ke3 Bf1 90.Kf4 Bh3 91.Kg3 Bg4 92.Kg2 Bd1 93.Kf2 Ba4 94.Ke1 Bb5 95.Kd2 Bc6 96.Bd6 Bb5 97.Bc5 Bc6 98.Bb6 Bb5 99.Ke3 Bc6 100.Kf2 Bb5 101.Kg3 Be2 102.Kh2 Bd1 103.Kh3 Be2 104.Kg3 ½-½ (104) CarlsenNepo21 (2674)-ChainsOfFantasia (2695) Blitz 2023]

[8...Bd7 9.cxd5 Nxd5 10.Bd2 0-0 11.Qc2 Nce7 12.c4 Nf6 13.e4 c5 14.e5 Ne8 15.dxc5 Bc6 16.Be2 Ng6 17.0-0 Nc7 18.Be3 Na6 19.Rfd1 Qa5 20.Qb2 Rfd8 21.Rd6 Ne7 22.Nd4 Qc7 23.Nb5 Bxb5 24.cxb5 Nxc5 25.Rc1 b6 26.Qd2 Nf5 27.Bxc5 bxc5 28.Rxd8+ Rxd8 29.Qc3 Nd4 30.Bf1 Qxe5 31.Qxc5 Qb8 32.Qc7 Qb6 33.a4 Nb3 34.Qxb6 axb6 35.Rc6 Rd1 36.g3 Nd2 37.Kg2 Rxf1 38.Rxb6 Ra1 39.Ra6 Nc4 40.b6 Nxb6 41.Rxb6 Rxa4 42.Rb8+ Kh7 43.Rb7 Kg6 44.h4 h5 45.Rb5 f6 0-1 (45) ChessDarkForce (2784)-evg85 (2902) Blitz 2022]

9.e3 Bd7 10.Qc2 Na5 11.cxd5

[11.g4 dxc4 12.g5 hxg5 13.Nxg5 Bc6 14.Be5 g6 15.Rg1 Nd7 16.Nxe6 Nxe5 17.Nxd8 Nf3+ 18.Kd1 Raxd8 19.Rg3 Nh4 20.Be2 Rfe8 21.Ke1 b5 22.Kf1 Be4 23.Qd1 Nf5 24.Rg4 Nb3 25.Ra2 a5 26.Kg1 a4 27.Bf3 Bd3 28.Rb2 Nh6 29.Rg3 Rd6 30.Bg2 Nf5 31.Rg4 Nh6 32.Rg5 Kg7 33.Qf3 Be4 34.Qg3 Nf5 35.Qf4 Bxg2 36.Kxg2 Nh6 37.Rb1 Rf6 38.Qg3 c6 39.Rd1 Nf5 40.Qg4 Nh6 41.Qg3 Nf5 42.Qf4

Nh6 43.Qg3 ½-½ (43) Machgielis (2839)-Joliebe (2895) Blitz 2022]

11...exd5 12.Bd3 Be6

[12...Re8 13.h3 Rc8 14.Ne5 c5 15.Nxd7 Nxd7 16.Qb1 Rc6 17.0-0 c4 18.Bh7+ Kh8 19.Bf5 Rb6 20.Qc2 Nf6 21.Be5 Nc6 22.Bxf6 Qxf6 23.Rfb1 Rb3 24.Bd7 Re7 25.Bxc6 Rxb1+ 26.Rxb1 Qxc6 27.a4 b6 28.Qa2 a6 29.Qa3 Re8 30.Qb4 Rb8 31.Qe7 Rb7 32.Qd8+ Kh7 33.Rb4 Rc7 34.Qb8 Rb7 35.Qe5 Kg8 36.h4 Qe6 37.Qf4 h5 38.g3 g6 39.Kg2 Kg7 40.Kf3 Re7 41.Qb8 Qh3 42.Qd6 Re6 43.Qf4 Rf6 44.Rxb6 Qh1+ 45.Ke2 Rxf4 46.exf4 Qa1 47.Kd2 Qxa4 48.Rb2 Qa3 49.Kc2 Qe7 50.Kd2 a5 51.Rb1 Qe4 52.Re1 Qd3+ 53.Kc1 Qxc3+ 54.Kd1 a4 55.Ke2 Qd3# 0-1 (55) ChessDarkForce (2735)-daro94 (2884) Blitz 2022]

[12...c5 13.0-0 Re8 14.Ne5 Be6 15.Bg3 Rc8 16.Bh4 cxd4 17.exd4 Qc7 18.Rac1 Ne4 19.Bxe4 dxe4 20.Qxe4 f6 21.Nd3 Nc4 22.Nc5 Nd2 23.Nxe6 Qd7 24.Qf5 Qxe6 25.Qxe6+ Rxe6 26.Rfd1 Re2 27.h3 Nc4 28.a4 Kf7 29.Rd3 b6 30.Bg3 Rce8 31.Kh2 g5 32.h4 Ra2 33.d5 f5 34.hxg5 hxg5 35.Bc7 Rxf2 36.d6 Ree2 37.Rg1 Ne5 38.d7 Nxd7 39.Rxd7+ Kg6 40.Bg3 1-0 (40) ChainsOfFantasia (2677)-ColErranMorad (2699) Blitz 2023]

13.Ne5 Rc8 14.0-0 c5 15.Qe2

[15.Qb2 Nh5 *(15...Ne4 16.Rfc1 Qb6 17.Qxb6 axb6 18.Rab1 cxd4 19.cxd4 Nc3 20.Rxb6 Ne2+ 21.Bxe2 Rxc1+ 22.Bf1 Rfc8 23.Nd3 Ra1 24.Nc5 Nc4 0-1 (24) CarlsenNepo21 (2663)-evg85 (2808) Blitz 2023)* 16.Bg3 Nxg3 17.hxg3 Re8 18.a4 f6 19.Ng6 c4 20.Bc2 Bf7 21.Nh4 b6 22.g4 Be6 23.Bf5 Qd7 24.Qc2 Bxf5 25.Qxf5 Qxf5 26.Nxf5 Rcd8 27.f3 Kf7 28.Kf2 Nb3 29.Ra2 Re6 30.Re1 Rde8 31.Ng3 g6 32.Nf1 f5 33.gxf5 gxf5 34.Nd2 Na5 35.g3 h5 36.Re2 h4 37.gxh4 Rh8 38.Ra1 Rxh4 39.Rg1 Nc6 40.f4 Ne7 41.Nf3 1-0 (41) BNK2020 (2740)-gennadigleizerov (2866) Blitz 2024]

[15.Rab1 Qe7 16.Qb2 Ne4 17.Rfc1 Nd6 18.h3 Rfd8 19.Bf1 Bf5 20.Bd3 Nac4 21.Qe2 Nxa3 22.Ra1 Bxd3 23.Nxd3 Nab5 24.Nxc5 b6 25.Bxd6 Nxd6 26.Nd3 Ne4 27.Qb2 Rc7 28.Rc2 Rdc8 29.Rac1 Qd6 30.Qb3 a5 31.c4 Nd2 32.c5 bxc5 33.dxc5 Rxc5 34.Rxc5 Rxc5 35.Qd1 Rxc1 36.Qxc1 Nc4 37.Qc3 a4 38.Qd4 a3 39.Nc5 1-0 (39) CarlsenNepo21 (2700)-evg85 (2700) Blitz 2023]

15...Ne4

[15...Qe7 16.g4 Ne4 17.Bxe4 dxe4 18.Rfd1 Rfd8 19.Bg3 cxd4 20.cxd4 Kh7 21.Qb5 b6 22.Qb1 Bd5 23.Nf3 Qe6 24.Nd2 Nc4 25.Nxc4 Bxc4 26.h3 Bd3 27.Qb4 f5 28.Rdc1 fxg4 29.h4 Rc6 30.Rxc6 Qxc6 31.Qe7 Qd7 32.Qe5 Rc8 33.a4 Rc2 34.a5 b5 35.a6 b4 36.d5 b3 0-1 (36) Machgielis (2868)-evg85 (2899) Blitz 2022]

16.Bxe4 dxe4 17.Qh5 cxd4 18.cxd4 Nc4 19.Nxc4 Rxc4 20.Rfc1 Qd5 21.Qxd5 Bxd5 22.Rxc4 Bxc4 23.Rc1 b5 24.h4 f6 25.Kh2 g5 26.Bd6 Rc8 27.f3 Re8 28.f4 gxh4 29.Kh3 Kf7 30.Kxh4 Ke6 31.Bc5 a6 32.g4 Rg8 33.f5+ Kd7 34.Rc2 Rg5 35.Rh2 Bf7 36.Kg3 h5 37.Rh4 Kc6 38.Kf4 Kd7 39.Bb4 Kd8 40.Ba5+ Kd7 41.Bb4 Be8 42.Ba5 Bf7 43.Bb4 ½-½ (43) Konstrictor (2626)-evg85 (2852)

Blitz 2025

7...dxc4 8.Bg5

[8.Qxc4 0-0 9.Bg5 Qd5 10.Qxd5 Nxd5 11.Rc1 h6 12.Bd2 Nf6 13.Bf4 Nd5 14.Bg3 Bd7 15.c4 Nf6 16.Bxc7 Rfc8 17.Bf4 Na5 18.e3 Bc6 19.Ne5 Nd7 20.Nxc6 Rxc6 21.Be2 Rac8 22.c5 e5 23.Bg4 R6c7 24.Bg3 Re8 25.0-0 f6 26.Rc3 Nf8 27.d5 Rd8 28.e4 g6 29.f4 h5 30.Bf3 Nd7 31.f5 g5 32.Rfc1 Rdc8 33.Bf2 g4 34.Be2 a6 35.h3 g3 36.Be3 h4 37.Kf1 Kg7 38.Ke1 Kf7 39.Bh5+ Kg7 40.Bd1 Kf7 41.Ba4 Nf8 42.d6 Rc6 43.Bxc6 Rxc6 44.Kd2 Nd7 45.Kd3 Kg7 46.Rb1 Kf7 47.Rb4 Kg7 48.Ra4 b6 49.cxb6 Rxd6+ 50.Ke2 Nb7 51.Rxa6 Kf8 52.Ra7 Nd8 53.b7 Ke7 54.Rc8 Nxb7 55.Rxb7 Ra6 56.Bc5+ 1-0 (56) QuCq (2701)-Mischuk_D (2738) Blitz 2023]

8...Qd5 9.e3

[9.Bxf6 gxf6 10.Nd2 *(10.Rb1 Bd7 11.Qc2 Na5 12.g3 Bc6 13.Bg2 Qe4 14.Qb2 Qg4 15.h3 Qh5 16.0-0 0-0 17.Qc2 Qg6 18.Qd1 Qg7 19.Rb4 b5 20.Re1 a6 21.e4 Nb3 22.Rxb3 cxb3 23.Qxb3 Rfd8 24.Re3 Rab8 25.Nd2 a5 26.Kh2 Qf8 27.f4 b4 28.axb4 axb4 29.Nc4 bxc3 30.Qxc3 Qb4 31.d5 Qxc3 32.Rxc3 exd5 33.exd5 Bxd5 34.Ne3 Bxg2 35.Kxg2 Rb5 36.Kf3 h5 37.g4 hxg4+ 38.hxg4 Kg7 39.Rxc7 Rb3 40.Re7 Rdd3 41.Re4 Rdc3 42.Re8 Ra3 43.Kf2 Ra2+ 44.Kf3 Raa3 45.Kf2 Ra2+ 46.Kf3 Raa3* ½-½ (46) winamp (2723)-jeromeovich (2603) Blitz 2024*)* 10...b5 11.Qc2 Rb8 12.e3 Bd7 13.a4 a6 14.Ne4 Ke7 15.Nc5 b4 16.Rd1 b3 17.Qd2 Rhg8 18.e4 Qg5 19.Qxg5 Rxg5 20.Bxc4 Na5 21.Bxa6 Rxg2 22.Ke2 b2 23.Rb1 Bc6 24.Bd3 h6 25.Rhd1 Nb3 26.Na6 Nc1+ 27.Kf3 Rbg8 28.Rxb2 Nxd3 29.Rxd3 f5 30.Ke2 Rxh2 31.exf5 Bd5 32.Nxc7 Bc4 33.fxe6 fxe6 34.Rb4 Bxd3+ 35.Kxd3 Rxf2 36.Rb7 Rf5 37.Nd5+ Kd6 38.Ne3 Rg3 39.Ke4 Rh5 40.Nc4+ Kc6 41.Re7 Rh4+ 42.Ke5 Rxc3 43.Rxe6+ Kc7 44.Kd5 Rd3 45.Kc5 Rdxd4 46.Ne5 Rd1 47.Rc6+ Kd8 48.Rxh6 Rxh6 ½-½ (48) ResoluteBot (2848)-FireFishBOT_v2 (2899) Blitz 2023]

9...b5 10.Qc2 Bb7

[10...Ne4 11.Bf4 Na5 12.Be2 Nb3 13.Rb1 0-0 14.Bxc7 Bb7 15.0-0 Rac8 16.Bg3 a5 17.Rfd1 f6 18.Ne1 Qf5 19.f3 Nxg3 20.hxg3 Qg5 21.Kf2 e5 22.f4 exf4 23.exf4 Qd5 24.Bf3 Qd7 25.Bxb7 Qxb7 26.Nf3 Rfe8 27.Re1 Qd5 28.Nd2 a4 29.Nf3 g6 30.Re2 Kf7 31.Rbe1 Qd6 32.Rxe8 Rxe8 33.Rxe8 Kxe8 34.Qe4+ Kf7 35.Qb7+ Kg8 36.Qxb5 Qxa3 37.Qxc4+ Kg7 38.Qc7+ Kg8 39.Qd8+ Kg7 40.Qd7+ Kg8 41.g4 Qb2+ 42.Kg3 a3 43.g5 Nd2 44.Qe8+ Kg7 45.Qe7+ Kg8 46.gxf6 Ne4+ 47.Qxe4 Qb8 48.Qe6+ Kh8 49.Ng5 Qf8 50.Nf7+ Kg8 51.Ne5+ Kh8 52.f7 Kg7 53.Ng4 Kh8 54.Nf6 Qg7 55.Qe8+ Qf8 56.Qxf8# 1-0 (56) Misha_Melnichuk (2560)-Lifetimelearner01 (2736) Blitz 2025]

11.Bxf6

[11.Rb1 Ne4 12.Bf4 Rc8 13.Ng1 e5 14.f3 Nxc3 15.Qxc3 exf4 16.exf4 Nxd4 17.Ne2 c5 18.Qe3+ Kf8 19.Nc3 Nc2+ 0-1 (19) The_Supreme_Judge (2650)-TheCableBox (2669) Blitz 2025]

11...gxf6 12.e4 Qd6 13.Rb1 a6 14.Bxc4 Qxa3 15.0-0 Ne7 16.Bd3 Rg8

17.Rfc1 Qd6 18.g3 Qf4 19.Qe2 f5 20.Ne5 Bxe4 21.Bxe4 Qxe4 22.Qh5 Rg7 23.c4 Qxd4 24.Re1 Ng6 25.Nxg6 Rxg6 26.cxb5 axb5 27.Rxb5 Ra2 28.Rb8+ Ke7 29.Qf3 Ra1 30.Rxa1 Qxa1+ 31.Kg2 Qe5 32.Rb7 Kd7 33.Rb3 Qe4 34.Rd3+ Kc8 35.Rc3 Rg4 36.h3 Qxf3+ 37.Kxf3 Rd4 38.h4 h5 39.Ra3 Kb7 40.Rb3+ Ka6 41.Rb8 c5 42.Ra8+ Kb5 43.Rb8+ Kc6 44.Rc8+ Kb6 45.Rb8+ Kc7 46.Rf8 Rd7 47.Kf4 c4 48.Ra8 c3 49.Ra4 Kb6 50.Rc4 Rc7 51.Rb4+ Ka5 52.Rb1 c2 53.Rc1 f6 0-1 (53) CarlsenNepo21 (2747)-EmperatorTrajano (2732) Blitz 2024

7...Nd7 8.cxd5 exd5 9.Qc2 Nb6 10.Bg5 Qd6 11.e3 Bg4 12.Bd3 h6 13.Bh4 Qd7 14.Nd2 Na5 15.f3 Be6 16.0-0 0-0 17.e4 f5 18.exd5 Nxd5 19.Rae1 Nf4 20.Re5 Nxd3 21.Qxd3 Nc6 22.Re2 Rfe8 23.Rfe1 Bf7 24.Bf2 Rxe2 25.Rxe2 Re8 26.Rxe8+ Bxe8 27.c4 b6 28.d5 Ne5 29.Qc3 Nf7 30.Bd4 Nd6 31.Qe3 Bf7 32.Qe5 Bg6 33.h4 Qf7 34.c5 Nb5 35.c6 Nd6 36.a4 f4 37.a5 Ne8 38.Nc4 Bd3 39.axb6 axb6 40.d6 1-0 (40) anand68 (2769)-gg-gm-gmg (2678) Blitz 2023

112 **8.e3** Nxc3

[8...Bd7 9.Qc2 Na5 10.Ne5 *(10.Bd3 Nd6 11.cxd5 exd5 12.0-0 Qe7 13.a4 Nac4 14.Nd2 Nxd2 15.Bxd2 a5 16.f3 f5 17.Rae1 0-0 18.Bc1 Rae8 19.Ba3 Qe6 20.Qb3 b6 21.Bxd6 Qxd6 22.e4 fxe4 23.fxe4 Rxf1+ 24.Rxf1 Be6 25.e5 Qe7 26.Qc2 h6 27.Qf2 Rf8 28.Qxf8+ Qxf8 29.Bh7+* 1-0 (29) Charles-Ingalls (2766)-dont_blunder (2780) Blitz 2023; *10.a4 Nd6 11.cxd5 exd5 12.Bd3 g6 13.Ba3 0-0 14.h4 Re8 15.h5 Bf5 16.hxg6 Bxg6 17.Ne5 Kg7 18.f4 Ne4 19.g4 f6 20.Nxg6 hxg6 21.0-0-0 Nc4 22.Bxc4 dxc4 23.Rh3 Qd5 24.Rdh1 Rh8 25.Qh2 Rxh3 26.Qxh3 Qg8 27.f5 Ng5 28.Qh2 Rc8 29.fxg6 Kxg6 30.Qf4 Qe6 31.Rf1 Re8 32.Kd1 c6 33.Bd6 b6 34.Rh1 Qe4 35.Qxe4+ Nxe4 36.Bf4 Nxc3+ 37.Kc2 Nd5 38.Rh6+ Kg7 39.g5 fxg5 40.Bxg5 Nxe3+ 41.Kc3 Nf5 42.Rf6 Ne3 43.Rf3 Nd5+ 44.Kxc4 Kg6 45.Rg3 Re4 46.Bd8+ Kf5 47.Bc7 Ne3+ 48.Rxe3 Rxe3 49.d5 cxd5+ 50.Kxd5 Re4 51.Kc6 Rxa4 52.Kb7 Ra2 53.Bxb6 axb6 54.Kxb6 Ra1 55.Kc5 Rd1* 0-1 (55) ChessDarkForce (2790)-Chess-Network (2726) Blitz 2022*)* 10...0-0 11.Bd3 Nf6 *(11...f5 12.cxd5 exd5 13.c4 dxc4 14.Nxc4 Nxc4 15.Bxc4+ Kh8 16.0-0 Bc6 17.f3 Nd6 18.Bd3 Qd7 19.a4 Rae8 20.Re1 Re6 21.Qc5 b6 22.Qc2 Rg6 23.Kh1 a5 24.Bb2 Rh6 25.Rec1 Ne4 26.fxe4 fxe4 27.Rf1 Rxf1+ 28.Rxf1 Qd6 29.Rf4 g5 30.d5+ Kg8 31.Qc3 Rxh2+ 32.Kxh2 Qh6+ 33.Kg1 gxf4 34.Bxe4 fxe3 35.dxc6 e2 36.Bd5+ Kf8 37.Ba3+ Ke8 38.Qh8+* 1-0 (38) HighFlyingBird (2783)-anonymousblitz (2762) Blitz 2024 *)* 12.cxd5 *(12.g4 dxc4 13.Be2 c5 14.g5 Nd5 15.e4 Nb3 16.Rb1 Nb6 17.dxc5 Nxc5 18.Nxd7 Qxd7 19.0-0 Rac8 20.Rd1 Qa4 21.Qb2 Nxe4 22.Be3 Qa5 23.Bf3 Nxc3 24.Bxb7 Nxd1 25.Rxd1 Rcd8 26.Rc1 Qf5 27.Kh1 Nd5 28.Bd4 Rb8 29.Rxc4 Rfd8 30.Bxg7 Rxb7 31.Qxb7 Kxg7* 0-1 (31) ViejoTortuga (2792)-sapphire_phoenix (2813) Blitz 2024 *)* 12...exd5 13.0-0 c5 14.a4 Re8 15.Ba3 c4 16.Nxd7 Qxd7

17.Bf5 Qc6 18.Qb2 Nb3 19.Ra2 Qxa4 20.Bc2 a5 21.Rb1 Qd7 22.Bxb3 cxb3 23.Qxb3 Ne4 24.f3 Ng5 25.Bc1 h5 26.Qxb7 Qf5 27.Rb5 Qd3 28.Rd2 Qxe3+ 29.Rf2 Qxc1+ 0-1 (29) ChessDarkForce (2800)-Dekelija (2750) Blitz 2024]

9.Qc2

[9.Qb3 Ne4 10.Qc2 0-0 11.Bd3 f5 12.0-0 Rf6 13.Bd2 b6 14.cxd5 exd5 15.Rfc1 Rh6 16.Be1 a5 17.Rab1 Bb7 18.h3 Rg6 19.Qb3 a4 20.Qa2 Re6 21.Qb2 Qf6 22.Qa2 Rd8 23.Rb5 Red6 24.Rb2 Qh6 25.Rbc2 Rg6 26.Kh1 Kh8 27.Bb5 Ng5 28.Nxg5 Qxg5 29.f4 Qh6 30.Bxa4 Re6 31.Rc3 Rdd6 32.Qb1 Rf6 33.Bb5 g5 34.fxg5 Qxg5 35.R1c2 Rde6 36.Bf2 f4 37.exf4 Qxf4 38.Qd1 Rg6 39.Rf3 Qg5 40.Bg3 Qe7 41.Kh2 Re3 42.Rc3 Ree6 43.Qd2 h6 44.Qf2 Kg8 45.Rf4 Ref6 46.Rcf3 Rxf4 47.Bxf4 Nxd4 48.Qxd4 c5 49.Qf2 d4 50.Rg3 Be4 51.Bxh6 Kh7 52.Bf4 d3 53.Re3 Re6 54.Bc4 b5 55.Bxe6 Qxe6 56.Qh4+ Kg8 57.Bg3 d2 0-1 (57) abcbot (2768)-CPU2010 (2721) Blitz 2023]

9...Ne4 10.Bd3 Nd6

[10...Nf6 11.Rb1 0-0 12.0-0 *(12.a4 Rb8 13.Ba3 Re8 14.0-0 h6 15.Rfc1 Bd7 16.h3 dxc4 17.Qxc4 Nd5 18.e4 Nf4 19.Bf1 Qf6 20.Qc3 Qg6 21.Kh2 Qxe4 22.Re1 Nd5* 0-1 (22) ChessDarkForce (2753)-LSGeneraal (2763) Blitz 2023*)* 12...Re8 *(12...Ne7 13.a4 b6 14.Ba3 a5 15.Rfc1 Ba6 16.Ne5 Rc8 17.h3 Re8 18.Rb3 dxc4 19.Bxc4 Bxc4 20.Qxc4 Nfd5 21.e4 Nf6 22.f3 Ng6 23.Nc6 Qd7 24.Rbc3 e5 25.d5 Nf4 26.R1c2 N6h5 27.Kh2 f5 28.exf5 Qxf5 29.g4 Qd7 30.Ne7+ Rxe7 31.Bxe7 Kh8 32.d6 Nf6 33.Qf7 c6 34.Rc4 N6d5 35.Rxc6* 1-0 (35) ChessDarkForce (2802)-BITTER_FOX (2533) Blitz 2025 *)* 13.a4 Ne7 14.Ba3 b6 15.Rfc1 Bb7 16.Ne5 dxc4 17.Qxc4 Rc8 18.a5 Ng6 19.Nc6 Qd7 20.a6 Bxc6 21.Qxc6 Qxc6 22.Rxc6 Ne7 23.Rc2 Ned5 24.Rbc1 Red8 25.g3 g6 26.e4 Nb4 27.Bxb4 Rxd4 28.Bc3 Rxd3 29.Bxf6 c5 30.Rc3 Rd7 31.h4 h5 32.e5 Kh7 33.Kg2 Rd5 34.Kf3 b5 35.Ke3 c4 36.Ke2 Rc7 37.R1c2 Rdc5 38.Bd8 Rd7 39.Ba5 Rxe5+ 40.Kf3 Red5 41.Bb4 f5 42.Re2 e5 43.Kg2 e4 44.f3 Rd2 45.Rc2 exf3+ 46.Kxf3 R7d3+ 47.Kf2 Rxc2 48.Rxc2 Kg7 49.Rd2 Rb3 50.Rd7+ Kf6 51.Bd2 Ke6 52.Rxa7 Rb2 53.Ke3 Ra2 54.Rb7 Rxa6 55.Rxb5 Ra3+ 56.Kf2 Rd3 57.Bf4 c3 58.Re5+ Kd7 59.Rc5 c2 60.Rxc2 Ra3 61.Rd2+ Ke6 62.Re2+ Kf7 63.Rd2 Ra5 64.Re2 Ra6 65.Re5 Re6 66.Re2 Re4 67.Rxe4 fxe4 68.Ke3 Ke6 69.Kxe4 g5 70.Bxg5 Kf7 71.Kf4 Kg6 72.g4 Kg7 73.gxh5 Kf7 74.Kg4 Kg7 75.h6+ Kh7 76.Kf5 Kg8 77.Kg6 Kh8 78.Bf6+ Kg8 79.h7+ Kf8 80.h8Q# 1-0 (80) ChessDarkForce (2781)-CheesssDalfillll (2754) Blitz 2025]

[10...f5 11.0-0 0-0 12.Rb1 *(12.a4 Ne7 13.Ba3 c6 14.Ne5 Re8 15.f3 Nf6 16.Rad1 Ng6 17.e4 dxe4 18.Be2 Qa5 19.Nxg6 hxg6 20.g4 exf3 21.Bxf3 fxg4 22.Bg2 Qh5 23.Rde1 Bd7 24.Re5 Qh7 25.Rg5 Rad8 26.Rxg6 Kh8 27.d5 exd5 28.Bb2 Re2 29.Qxe2 Qxg6 30.Bxf6 Re8 31.Be5 Qg5 32.Re1 dxc4 33.Qe4 b5 34.a5 c3 35.Qd3 Rxe5 36.Rxe5 Qxe5 37.Qxd7 Qe3+ 38.Kf1 Qc1+ 39.Kf2 Qc2+ 40.Kg3*

Qg6 41.Qd1 c2 42.Qd2 b4 43.Bxc6 b3 44.Ba4 Qf5 45.Bxb3 Qf3+ 46.Kh4 Qh3+ 47.Kg5 Qh6+ 48.Kf5 Qxd2 49.Kxg4 c1Q 50.Kh5 Qf2 51.h4 Qff4 0-1 (51) ChainsOfFantasia (2631)-Kivurawnuru (2799) Blitz 2023 *)*

A) 12...Na5 13.a4 b6 14.Ba3 Rf6 15.Ne5 Rh6 16.f3 Qh4 17.fxe4 Qxh2+ 18.Kf2 fxe4 19.Be2 Qh4+ 20.g3 Qh2+ 21.Ke1 Ba6 22.cxd5 Qxg3+ 23.Kd1 Rh2 24.Bxa6 Rxc2 25.Kxc2 Qxe3 26.Bb4 Qxd4 27.Bc3 Qxa4+ 28.Kd2 exd5 29.Be2 d4 30.Bb2 e3+ 31.Kc1 Nb3+ 32.Kd1 Na1+ 33.Ke1 Qb4+ 34.Kd1 Qd2# 0-1 (34) QuCq (2728)-ie1 (2699) Blitz 2024;

B) 12...a6 13.a4 Qd6 14.Qb3 dxc4 15.Qxc4 b5 16.Qb3 bxa4 17.Qxa4 Nc3 18.Qa1 Nxb1 19.Bxb1 Rb8 20.Ba3 Nb4 21.Ne5 Rd8 22.Rc1 Bb7 23.Rc5 Qxc5 24.Bxf5 Qd5 25.e4 Qc4 26.Nxc4 exf5 27.Bxb4 Bxe4 28.Qc3 c5 29.Ba3 Rb1+ 30.Bc1 cxd4 31.Qa3 Rc8 32.f3 Rxc4 33.fxe4 Rcxc1+ 34.Kf2 Rc2+ 0-1 (34) QuCq (2701)-TrainStrain (2657) Blitz 2023;

C) 12...Rb8 13.a4 Bd7 14.Ba3 Re8 *(14...Rf6 15.cxd5 exd5 16.Rb5 Be6 17.Rfb1 Nd6 18.Qxc6 bxc6 19.Rxb8 Nc8 20.Ne5 c5 21.Bxc5 Qe8 22.Ba6 h6 23.g3 Kh7 24.Ra8 Qxa4 25.Bxc8 Qc2 26.Rbb8 Bxc8 27.Rxc8 Qb1+ 28.Kg2 Qe4+ 29.f3 Qc2+ 30.Kh3* 1-0 (30) Hovik7 (2707)-interestinglandscape (2701) Blitz 2023*)* 15.Rfc1 Qf6 16.cxd5 exd5 17.Ne5 Nxe5 18.dxe5 Qxe5 19.Qxc7 Bc6 20.Qxe5 Rxe5 21.Rxc6 1-0 (21) ChainsOfFantasia (2690)-Nesterovsky,A (2837) Blitz 2023;

D) 12...Kh8 13.cxd5 exd5 14.Ne5 Nxe5 15.dxe5 c5 16.f3 c4 17.Be2 Nc5 18.Bb2 Be6 19.Bd4 Qe7 20.Qc3 b6 21.Qb4 Rae8 22.a4 f4 23.a5 fxe3 24.axb6 axb6 25.Qxb6 Nd7 26.Qd6 Qh4 27.Bxe3 Bf5 28.Rbd1 Nxe5 29.Rxd5 Nf7 30.Qc5 Be6 31.Rd4 Qf6 32.Re4 h6 33.Bxc4 Bxc4 34.Rxc4 Nd6 35.Rf4 Nf5 36.Bf2 Qe5 37.Qxe5 Rxe5 38.g4 1-0 (38) Charles-Ingalls (2757)-Kivurawnuru (2811) Blitz 2023;

E) 12...Rf6 13.a4 Rh6 14.Ba3 b6 15.Rfc1 Ba6 16.c5 Bxd3 17.Qxd3 Na5 18.g3 Nc4 19.h4 Rg6 20.Kg2 Rg4 21.Rb4 bxc5 22.Rbxc4 dxc4 23.Qxc4 Rg6 24.Ne5 Rf6 25.f3 Nd6 26.Qxc5 Ne8 27.Qb5 Rb8 28.Qa6 Rb3 29.Nc4 e5 30.Qxa7 exd4 31.exd4 Qd5 32.Be7 Qxf3+ 0-1 (32) BlueHorseshoe (2557)-malacologist (2718) Blitz 2024;

F) 12...Ne7 13.a4 c6 14.Ba3 Re8 15.Ne5 Ng6 16.Nxg6 hxg6 17.f3 Nf6 18.Rfe1 g5 19.Bb2 g4 20.e4 gxf3 21.gxf3 dxe4 22.fxe4 e5 23.exf5 e4 24.Bxe4 Rxe4 25.Rxe4 Bxf5 26.Re8+ Qxe8 27.Qxf5 Qe3+ 28.Kh1 Rf8 29.Rg1 Ne4 30.Qh5 Nf2+ 31.Kg2 Qe4+ 32.Kg3 Rf5 33.Re1 Qd3+ 34.Kg2 Rxh5 35.Re8+ Kf7 0-1 (35) ChainsOfFantasia (2689)-kelnoreem (2897) Blitz 2024]

[10...0-0

A) 11.Bxe4 dxe4 12.Qxe4 Na5 13.Qc2 b6 14.Bd2 c5 *(14...Nc6 15.0-0 Bb7 16.Rad1 Re8 17.Bc3*

Ne7 18.e4 Ng6 19.Rfe1 Qe7 20.a4 Rad8 21.a5 Nf4 22.Qc1 Qf6 23.d5 e5 24.Qb2 Qg6 25.g3 f6 26.Kf1 Qh5 27.Re3 Qh3+ 28.Ke1 Ng2+ 29.Ke2 Nxe3 30.Kxe3 Bc8 31.Re1 Bg4 32.Nd2 Qxh2 33.Kd3 Qxf2 34.Qb1 Qxg3+ 35.Kc2 h5 36.Rg1 Qf4 37.Rf1 Qg5 38.Rg1 Qe3 39.Re1 Qc5 40.axb6 axb6 41.Kd3 Qf2 42.Rf1 Qg3+ 43.Kc2 Ra8 44.Rg1 Qe3 45.Re1 Qc5 46.Bb2 Ra4 47.Kb3 Rea8 48.Kc2 Rxc4+ 49.Nxc4 Qxc4+ 50.Kd2 Ra2 51.Rc1 Qb3 52.Rc2 h4 53.Qg1 Rxb2 54.Rxb2 Qxb2+ 55.Ke3 Qd4# 0-1 (55) yairhoff2005 (2633)-Ragehunter (2668) Blitz 2024; *14...Nb7 15.e4 c5 16.d5 f5 17.Bg5 Qe8 18.e5 h6 19.Bd2 exd5 20.cxd5 g5 21.0-0 g4 22.Nh4 Qxe5 23.Ng6 Qxd5 24.Ne7+* 1-0 (24) aspiringstar (2989)-TackoFall (2805) Blitz 2022) 15.dxc5 bxc5 16.0-0 Bb7 17.Rfd1 Bxf3 18.gxf3 Nc6 19.Bc3 Qg5+ 20.Kf1 Ne7 21.Ke2 Qh5 22.Rg1 Ng6 23.Qe4 Rab8 24.Qg4 Qxg4 25.fxg4 Rb3 26.Kd3 Rfb8 27.Kc2 R3b7 28.f4 f6 29.Rgd1 Kf7 30.Rd6 Nf8 31.Rad1 Ke7 32.Ra6 Rd8 33.Rxd8 Kxd8 34.h4 Ke7 35.h5 Nd7 36.Rc6 Rb6 37.Rc7 Ra6 38.Kb3 Rb6+ 39.Ka2 Rd6 40.Rxa7 Rd3 41.Kb3 Rxe3 42.a4 e5 43.fxe5 fxe5 44.a5 Kd6 45.a6 Kc6 46.Rxd7 1-0 (46) Hovik7 (2807)-toomanymanoevres (2844) Blitz 2023;

B) 11.0-0 Na5 *(11...b6 12.cxd5 exd5 13.Qxc6 Be6 14.Bxe4 dxe4 15.Qxe4 Bd5 16.Qh4 Re8 17.Qxd8 Raxd8 18.Bb2 Re6 19.Rac1 Rg6 20.Nh4 Rg4 21.g3 Rxh4 22.gxh4 Rd6 23.f3* 1-0 (23) ChainsOfFantasia (2683)-Poirot_Hercule (2720) Blitz 2023*)* 12.Rb1 b6 13.cxd5 exd5 14.Bxe4 dxe4 15.Qxe4 Bb7 16.Qf4 Qd6 17.Ne5 f6 18.Nd3 Ba6 19.Rd1 Bxd3 20.Qxd6 cxd6 21.Rxd3 Rfc8 22.Bd2 Nc4 23.Bb4 d5 24.Kf1 Kf7 25.Ke2 f5 26.f3 Rab8 27.a4 b5 28.a5 a6 29.h3 Rc6 30.g4 Rh6 31.Rh1 fxg4 32.fxg4 Re8 33.Rf1+ Rf6 34.Rxf6+ Kxf6 35.Kf3 Kg5 36.Be1 Rf8+ 37.Kg3 Rf1 38.h4+ Kf6 39.Bf2 Ra1 40.Kf3 Rxa5 41.e4 Ke6 42.Rd1 Ra3+ 43.Kf4 Ra2 44.Bg3 Re2 45.e5 Re4+ 46.Kf3 Rxg4 47.Ra1 Rxd4 48.Rxa6+ Kf5 49.Ra7 Rd3+ 50.Kf2 Nd2 51.Rf7+ Ke6 52.Rxg7 Ne4+ 53.Kg2 Rxg3+ 54.Rxg3 Nxg3 55.Kxg3 b4 56.Kg4 b3 57.Kg5 b2 58.Kh6 b1Q 59.Kg7 Qg6+ 60.Kh8 0-1 (60) Hovik7 (2836)-Train_account (2642) Blitz 2024]

[10...b6 11.cxd5 1-0 (11) ChessDarkForce (2805)-gmmitkov (2678) Blitz 2023]

11.Nd2

[11.c5

A) 11...Ne4 12.Bxe4 dxe4 13.Qxe4 Qd5 14.Qd3 *(14.Qc2 e5 15.dxe5 Nxe5 16.Nxe5 Qxe5 17.Bb2 Qg5 18.h4 Qxg2 19.0-0-0 Qg6 20.Qa4+ Qc6 21.Qd4 Be6 22.Qxg7 Qxc5+ 23.Kb1 Rf8 24.Rd4 Qf5+ 25.Ka1 c5 26.Rd6 Qe4 27.Rc1 b6 28.Bf6 Qa4 29.Rxe6+ Kd7 30.Re7+ Kc6 31.Bb2* 1-0 (31) Hovik7 (2682)-NieGrajSzefa (2689) Blitz 2023*)* 14...0-0 15.e4 Qd8 16.0-0 b6

17.cxb6 cxb6 (*17...axb6 18.Rd1 Bb7 19.Bf4 Qd7 20.d5 exd5 21.exd5 Na5 22.Ng5 g6 23.Rac1 Rac8 24.Qc3 Rfe8 25.Bxc7 Bxd5 26.Qg3 Nc4 27.Qh4 f6 28.Rxd5 Qxc7 29.Nf3 Qc6 30.Rd4 b5 31.h3 Qa6 32.Rd7 h5 33.Qg3 Ne5 34.Nxe5 fxe5 35.Rxc8 Rxc8 36.Qxe5* 1-0 (36) Hovik7 (2797)-OUT-knock123 (2765) Blitz 2023) 18.Rd1 Bb7 19.Bf4 Rc8 20.d5 exd5 21.exd5 Ne7 22.d6 Nd5 23.Bg3 Qd7 24.Ng5 f5 25.Be5 h6 26.Nf3 Rce8 27.Rac1 Qe6 28.h4 f4 29.Qb3 Kh8 30.Re1 Qg4 31.Qa4 a6 32.Rcd1 Nc3 33.Bxg7+ Qxg7 34.Qxe8 Nxd1 35.d7 Bc6 36.Qxf8+ Qxf8 37.Rxd1 Bxd7 38.Rxd7 Qxa3 39.Kh2 Qa4 40.Rb7 Qc6 41.Rb8+ Kh7 42.Ne5 Qe6 43.Rb7+ Kg8 44.Nf3 b5 45.Rb8+ Kf7 46.h5 Kf6 47.Rh8 Kf5 48.Rf8+ Ke4 49.Nd2+ Kd3 50.Nf3 Qd5 51.Rd8 Qxd8 52.Ne5+ Kc2 53.Nf3 Kb1 54.Ne1 Ka1 55.Nf3 Ka2 56.g4 Qd7 57.g5 Qg4 58.g6 Qh4+ 59.Kg2 Qg4+ 60.Kf1 Kb1 0-1 (60) Hovik7 (2773)-OUT-knock123 (2790) Blitz 2023;

B) 11...Nf5

B1) 12.0-0

B1a) 12...h5 13.Bb2 g5 14.Rad1 g4 15.Ne5 Nxe5 16.dxe5 c6 17.Bxf5 exf5 18.e6 Rh6 19.Qxf5 Bxe6 20.Qf4 Rg6 21.e4 Qg5 22.Qc7 Qe7 23.Qf4 0-0-0 24.Rfe1 Qxc5 25.Bd4 Qa5 26.Rc1 dxe4 27.Qxe4 Qd5 28.Bxa7 Qxe4 29.Rxe4 Rd3 30.Bb6 Rg5 31.a4 Rgd5 32.a5 Rd1+ 33.Re1 Rxe1+ 34.Rxe1 Kd7 35.h4 gxh3 36.gxh3 Bxh3 37.Kh2 Be6 38.Kg3 c5 39.Kf4 Kc6 40.Rg1 Rf5+ 41.Ke3 h4 42.Rg8 h3 43.Rh8 Re5+ 44.Kf4 Rd5 45.f3 Rd3 46.Ke4 Rd1 47.Rh5 Bd5+ 48.Ke3 Rh1 49.Rh6+ Kb5 50.Rh5 Kc6 51.Rh6+ Be6 52.Rh5 Rc1 53.f4 Rc3+ 54.Kd2 Rf3 55.f5 Bxf5 56.Rh6+ Be6 57.Rh5 c4 58.Ke2 Rd3 59.Rc5+ Kd7 60.Rh5 Rd5 61.Kf2 Rxh5 62.Kg3 h2 63.Kf4 h1Q 64.Ke3 Qd5 0-1 (64) Hovik7 (2723)-ViejoTortuga (2698) Blitz 2023;

B1b) 12...0-0 13.Rb1 (*13.Bd2 Qf6 14.Rab1 Rb8 15.Rb3 Bd7 16.Rfb1 b6 17.Bb5 e5 18.Bxc6 Bxc6 19.Nxe5 Ba4 20.c6 Bxb3 21.Qxb3 Nh4 22.Qxd5 Rbd8 23.Nd7 Qg6 24.Rc1 Rfe8 25.g3 Re4 26.Bb4 Nf3+ 27.Kg2 Nh4+ 28.Kf1 Nf3 29.Nf6+ Qxf6 30.Qxe4* 1-0 (30) Hovik7 (2730)-BabaRamdev (2803) Blitz 2023; *13.Qc3 Bd7 14.Bb2 f6 15.Rad1 Qe8 16.Rfe1 Qf7 17.e4 Nfe7 18.Bb1 dxe4 19.Rxe4 Nd5 20.Qd3 f5 21.Rh4 h6 22.Re1 Rad8 23.Ba2 Qf6 24.Bc1 Be8 25.Rh3 Bf7 26.Ne5 Nxe5 27.Rxe5 Rfe8 28.Qg3 Kf8 29.Qb3 Ne7 30.Rhe3 Nc6 31.Bb2 Nxe5 32.Rxe5 Rd5 33.f4 Qh4 34.g3 Qg4 35.Re1 Kg8 36.Qxb7 Rd7 37.Qc6 Rde7 38.Bc4 Qg6 39.Qf3 Qf6 40.Bc3 Qg6 41.Kg2 Rd7*

42.Re2 Red8 43.c6 Rxd4 44.Bxd4 Rxd4 45.Bb3 Re4 46.Rxe4 fxe4 47.Qe3 Be8 48.Qxa7 Bxc6 49.Qc5 Qe8 50.Kf2 Qd7 51.Bc2 Qd2+ 52.Kf1 Qc1+ 53.Ke2 Bb5+ 54.Qxb5 Qxc2+ 55.Ke3 Qc3+ 56.Kxe4 Qe1+ 57.Kf3 Qd1+ 58.Qe2 Kh7 59.Qxd1 e5 60.Qd3+ g6 61.fxe5 h5 62.Qd7+ Kh6 63.e6 h4 64.Kg4 hxg3 65.hxg3 c5 66.Qf7 c4 0-1 (66) Hovik7 (2748)-Arsen_chess (2763) Blitz 2022) 13...Rb8 14.Qc3 h6 15.Bc2 Nh4 16.Ne5 Nxe5 17.dxe5 Qg5 18.g3 Qxe5 19.Qa5 Nf3+ 20.Kg2 Qh5 21.Bd1 e5 22.h4 Bg4 23.Bb2 b6 24.Qxa7 Nd2 25.Bxg4 Qxg4 26.Qxc7 Nxb1 27.Qxe5 Qe4+ 28.Qxe4 dxe4 29.Be5 bxc5 30.Bxb8 Rxb8 31.Rc1 Rb5 32.a4 Rb8 33.Rxc5 Nd2 34.a5 Ra8 35.g4 g6 36.Kg3 Kg7 37.g5 h5 38.Kf4 Nb3 39.Re5 Rxa5 40.Rxe4 Nc5 41.Rc4 Nd3+ 42.Kg3 Ne5 43.Rd4 Nc6 44.Rd6 Ne7 45.Rd2 Nf5+ 46.Kh3 Ra4 47.f4 Nxe3 48.Rf2 Nf5 49.Rf3 Re4 50.Kg2 Nxh4+ 51.Kg3 Nxf3 52.Kxf3 Re8 53.Kg3 f5 54.Kh4 Re4 55.Kg3 Ra4 56.Kf3 h4 57.Ke3 Ra3+ 58.Kf2 h3 59.Kg1 Kf7 60.Kh2 Ke6 61.Kg1 Kd5 62.Kh2 Ke4 63.Kg1 Kxf4 64.Kf1 Kxg5 65.Kf2 Kg4 66.Ke2 Rf3 67.Kd2 Kg3 68.Ke2 h2 69.Kd2 h1Q 70.Ke2 Qh2+ 71.Ke1 Qg2 72.Kd1 Rf1# 0-1 (72) ChainsOfFantasia (2664)-BabaRamdev (2824) Blitz 2023;

B1c) 12...h6

B1c1) 13.Rb1 0-0

B1c11) 14.Ne1 Nfe7 15.f4 b6 16.Bb5 Na5 17.Nf3 Nc4 18.e4 Bb7 19.exd5 exd5 20.f5 f6 21.Bf4 a6 22.Bxc4 dxc4 23.Qxc4+ Qd5 24.Qc2 Nxf5 25.Rfd1 b5 26.Bxc7 Ne3 27.Qf2 Nxd1 28.Rxd1 Rfe8 29.Bd6 Re4 30.h3 Rae8 31.Rd2 Qc4 32.Kh2 Re2 33.Qg3 Rxd2 34.Nxd2 Qd5 35.Nf3 Re2 36.Kg1 Qf5 37.Nh4 Qe4 38.Bf4 Kf7 39.Bxh6 gxh6 40.Qc7+ Qe7 41.Qg3 Qe3+ 0-1 (41) Powerfulstorm (2977)-Herushkanamura (2903) Blitz 2022;

B1c12) 14.Bd2 Rb8 15.Rb2 f6 *(15...Bd7 16.Rfb1 b6 17.a4 a5 18.Bb5 Nfe7 19.e4 dxe4 20.Qxe4 e5 21.d5 Bf5 22.Qc4 Bxb1 23.Rxb1 Nd4 24.Nxe5 Nxb5 25.axb5 Qxd5 26.Qxd5 Nxd5 27.Nd7 Rbd8 28.Nxf8 Kxf8 29.Kf1 Ke7 30.Be1 Ra8 31.Rd1 Ke6 32.cxb6 cxb6 33.Rc1 a4 34.Ra1 Kd6 35.Rc1 a3 36.Rc6+ Kd7 37.Rc1 a2 38.Ra1 Kd6 39.f3 Kc5 40.Bf2+ Kxb5 41.Bd4 f6 42.Rc1 Ra4 43.Ba1 Rb4 44.Ke2 Rb1*

45.Kd2 Nb4 46.Bc3 Rxc1 47.Kxc1 Kc4 48.Ba1 Kb3 49.Kd2 Nc2 50.Bd4 Nxd4 0-1 (50) Erevan111 (2658)-forgiants (2881) Blitz 2022 *)* 16.Rfb1 Nfe7 17.Qc3 b6 18.e4 Bd7 19.exd5 Nxd5 20.Qc2 Nce7 21.Be4 Qe8 22.h3 Kh8 23.Nh4 Ba4 24.Qd3 g5 25.Bxd5 exd5 26.Nf3 Qg6 27.Qa6 Bc2 28.Re1 Be4 29.Qxa7 Nf5 30.Bc3 g4 31.Nh2 gxh3 32.f3 Bd3 33.Qxc7 Nh4 34.Ng4 hxg2 35.Qf4 Qg5 36.Qxg5 hxg5 37.Kf2 b5 38.Ba5 Rbe8 39.Rg1 Rf7 40.c6 Rfe7 41.c7 Re2+ 42.Rxe2 Rxe2+ 43.Kg3 Rc2 44.Nxf6 Nf5+ 45.Kh3 Ne3 46.Ne8 Bf5+ 0-1 (46) Erebuni91 (2711)-exhausted10 (2806) Blitz 2022;

B1c13) 14.Rd1 Rb8 15.Bb2 (*15.Qe2 Bd7 16.Bb2 Nh4 17.e4 Nxf3+ 18.Qxf3 Ne7 19.e5 b6 20.cxb6 axb6 21.Bc1 c5 22.Qh3 c4 23.Bc2 Ng6 24.Re1 Qh4 25.Qc3 f5 26.exf6 Qxf6 27.Qg3 Nf4 28.Be3 b5 29.f3 Ra8 30.Ra1 Ra7 31.h4 Ra6 32.Kh2 Bc8 33.Qf2 Ra7 34.Reb1 Bd7 35.Re1 Bc6 36.Bd2 Raf7 37.Bb4 Re8 38.Rad1 Bd7 39.Re5 Ng6 40.Re2 Nxh4 41.Kg1 Qg5 42.Kf1 Nf5 43.g4 Nh4 44.Re5 Qd8 45.Re3 e5 46.dxe5 Bxg4 47.f4 Bxd1 48.Bxd1 Nf5 49.Bh5 Nxe3+ 50.Qxe3 Qh4 51.Bxf7+ Kxf7 52.Ke2 Qg4+ 53.Kd2 Qf5 54.Kc3 Qe4 55.Qa7+ Kg8 56.Qd7 Qd3+ 57.Kb2 Qg6 58.Kc1 Qf7 59.e6 Qxd7 60.exd7 Rd8 61.Kd2 Rxd7 62.Ke3 d4+ 63.Kd2 d3 64.Bc3 Kf7 65.a4 bxa4 66.Bb4 g6 67.Ba3 g5 68.Kc3 gxf4 69.Kxc4 f3 70.Bb4 d2 71.Bxd2 Rxd2 72.Kc5 Re2 73.Kb5 h5 74.Kc6 h4 75.Kb7 h3 76.Kc8 h2 77.Kc7 h1Q 78.Kb7 Qg2 79.Kc8 Qf2 80.Kc7 Qe3 81.Kb8 Qd3 82.Ka7 Qc3 83.Kb8 Qc2 84.Ka8 Qd2* 0-1 (84) ChainsOfFantasia (2651)-fairchess03 (2842) Blitz 2023; *15.Ne5 Bd7 16.f3 Qe8 17.g4 Nxe5 18.dxe5 Ba4 19.Qe2 Bxd1 20.Qxd1 Nh4 21.Bd2 f6 22.Be1 Ng6 23.exf6 Rxf6 24.f4 d4 25.g5 hxg5 26.fxg5 Rf5 27.Bxf5 exf5 28.Qxd4 Rd8 29.Qc4+ Kh7 30.Bf2 Qc6 31.h4 Ne5 32.Rc1 Nxc4* 0-1 (32) ChainsOfFantasia (2646)-Kivurawnuru (2832) Blitz 2023 *)* 15...Bd7 16.e4 Nfe7 17.Qe2 Ng6 18.g3

Nce7 19.h4 dxe4 20.Bxe4 Bc6 21.h5 Bxe4 22.Qxe4 Nh8 23.d5 Nxd5 24.Qg4 g5 25.hxg6 Nxg6 26.Qh5 Kh7 27.Kg2 Ngf4+ 28.gxf4 Nxf4+ 29.Kh2 Nxh5 30.Rxd8 Rbxd8 31.Ne5 Rd2 32.Kg2 Rg8+ 33.Kf3 f6 34.Nc4 Rd3+ 35.Ke4 Rh3 36.Ne3 f5+ 37.Ke5 Rg6 38.Bd4 b6 39.cxb6 axb6 40.Rc1 c5 41.Bb2 f4 42.Nc4 Rb3 43.Rc2 f3 44.Rd2 Rg5+ 45.Kd6 Nf4 46.Kc6 Nd3 47.Bf6 Rf5 48.Bh4 Ne5+ 49.Nxe5 Rxe5 50.Rd7+ Kg6 51.Bg3 Rf5 52.Bd6 c4 53.Bf8 c3 54.Rg7+ Kf6 55.Rg1 c2 56.Rc1 Rc3+ 57.Kb7 Rfc5 58.Bxh6 Kf5 59.Be3 Ke4 60.a4 Rxe3 61.fxe3 Kxe3 62.Re1+ Kd2 63.Rxe6 c1Q 64.Rd6+ Kc2 65.Re6 Qd2 66.Re2 1-0 (66) ChainsOfFantasia (2668)-Lifetimelearner01 (2801) Blitz 2024;

B1c2) 13.Bb2 0-0 14.Rad1 *(14.Rfd1 Rb8 15.Rac1 Bd7 16.e4 dxe4 17.Bxe4 Nce7 18.Ne5 f6 19.Ng4 Bc6 20.Re1 Qd7 21.Rcd1 Ba4 22.Qd3 Bxd1 23.Rxd1 b6 24.c6 Nxc6 25.h4 Nce7 26.h5 Rbd8 27.Nh2 c5 28.Nf3 Nxd4* 0-1 (28) Hovik7 (2778)-Kivurawnuru (2842) Blitz 2023 *)* 14...Bd7 15.e4 dxe4 16.Bxe4 Nfe7 17.d5 *(17.Ne5 Nd5 18.Rd3 Nxe5 19.dxe5 Bc6 20.Rg3 Qh4 21.Bc1 Rad8 22.Rh3 Qg4 23.Rg3 Qh5 24.f4 Ne7 25.Bd3 Nf5 26.Rh3 Qg4 27.Rf2 Bxg2 28.Rg3 Nxg3 29.Rxg2 Rd4 30.Rxg3 Qh4 31.Be3 Rxf4 32.Bxf4 Qxf4 33.Qe2 Rd8 34.Kg2 Rd5 35.c6 Rxe5 36.cxb7 Rxe2+ 37.Bxe2 Qe4+ 38.Bf3 Qc2+ 39.Kh3 Qf5+ 40.Kg2 Qc2+ 41.Kh1 Qb1+ 42.Rg1 Qb3 43.Bc6 Qb6 44.Rc1 Kf8 45.a4 Ke7 46.a5 Qb2 47.Rd1 f5 48.a6 Kf6 49.h3 Qc2 50.Bf3 Qb3 51.Kg2 e5 52.Rd8 e4 53.Bd1 Qb2+ 54.Kf1 Qb5+ 55.Be2 Qb1+ 56.Kg2 f4 57.b8Q f3+ 58.Kf2* 1-0 (58) Charles-Ingalls (2760)-Kivurawnuru (2808) Blitz 2023*)* 17...Nxd5 18.Bxd5 exd5 19.Rxd5 Qe7 20.Re1 Be6 21.Qc3 f6 22.Rd2 Qf7 23.Rde2 Rfe8 24.h3 Bd5 25.Nd4 Nxd4 26.Qxd4 c6 27.Qf4 Rxe2 28.Rxe2 Re8 29.Re3 Rxe3 30.Qxe3 Qg6 31.f3 Bxf3 32.Qxf3 Qb1+ 33.Qf1 Qxb2 34.Qc4+ Kh8 35.Qe4 Qc1+ 36.Kh2 Qxc5 37.Qe8+ Kh7 38.Qf7 b5 39.Qd7 a5 40.Qd3+ f5 41.Qd2 Qxa3 42.Qf2 Qd6+ 43.Kh1 Qd1+ 44.Kh2 Qd5 0-1 (44) Konstrictor (2569)-grind_neverstops (2860) Blitz 2025;

B1c3) 13.Kh1 Nfe7 *(13...0-0 14.Rg1 f6 15.Bb2 Rb8 16.g4 Nfe7 17.Rac1 b6 18.cxb6 Rxb6 19.h4 Qd6 20.Rg3 e5 21.e4 dxe4 22.Bxe4 exd4 23.Rd1 f5 24.Bxd4 Nxd4 25.Rxd4 Qxa3 26.gxf5 Nxf5 27.Bxf5 Bxf5 28.Qc4+ Kh8 29.Qxc7 Rg6 30.Kh2 Rxg3 31.Qxg3 a5 32.Ne5 Qb2 33.Qe3 Kh7 34.h5 Qb8 35.Ra4 Qb5 36.Rc4 a4 37.Rc7 Re8 38.f4 a3 39.Ra7 Qb2+ 40.Kg3 a2 41.Qa3 Qxa3+ 42.Rxa3 Be6 43.Nd3 Bd5 44.Nb4 Re3+ 45.Rxe3 a1Q 46.Nxd5 Qg1+ 47.Kh3 Qh1+ 48.Kg3 Qxd5 49.Re5 Qd3+ 50.Kg2 g5 51.Re7+ Kh8 52.fxg5 hxg5 53.Kf2 g4 54.Re3 Qd2+ 55.Re2 g3+ 56.Kf3 Qd1 57.Ke3 Qf1 58.Ra2 g2 59.Ra8+ Kh7 60.Ra7+ Kh6 61.Ke4 g1Q 62.Ra4 Qe2+ 63.Kd5 Qb6 64.Ra2 Qee6#* Normal 0-1 (64) bot_adario (2583)-caissa-x (2960) Rapid 2024 *)* 14.Rg1 0-0 15.g4 b6 16.Rg3 f6 17.Nh4 bxc5 18.Qxc5 Qd6 19.Qc3 e5 20.a4 Nb4 21.Ba3 a5 22.f3 Rf7 23.Rc1 exd4 24.Qxd4 Nec6 25.Qc3 Ne5 26.Bb5 Qb6 27.Be8 Re7 28.Bb5 c6 29.Bf1 Nc4 30.e4 Nxa3 31.Qxa3 Be6 32.Re1 d4 33.Qc1 d3 34.e5 Qf2 35.Qd1 Nc2 36.exf6 Qxe1 37.Qxe1 Nxe1 38.fxe7 Re8 39.f4 d2 40.Be2 Rxe7 41.Kg1 Bb3 42.Rxb3 Rxe2 43.Rb1 c5 44.Rd1 c4 45.Kf1 Rxh2 46.Ng2 Rxg2 47.g5 c3 48.Rb1 c2 49.Rb8+ Kh7 50.f5 hxg5 51.Rb3 c1Q 52.Rh3+ Kg8 53.Re3 Qc4+ 54.Re2 Qxe2# 0-1 (54) bot_adario (2730)-ArasanX (3084) Rapid 2024;

B2) 12.Bd2 Bd7 13.0-0 h6 14.Rfb1 Rb8 15.a4 f6 16.a5 0-0 17.a6 b6 18.Bc1 Rf7 19.Bd2 Qc8 20.Qc3 Qe8 21.e4 Nfe7 22.Qc1 dxe4 23.Bxe4 Rf8 24.Qc4 Qf7 25.Qe2 Rfd8 26.Bf4 Rbc8 27.Rc1 Kh8 28.h3 Be8 29.Rab1 Qg8 30.Bg3 Bh5 31.Qb2 Qe8 32.Re1 Qd7 33.Rec1 Bg6 34.Bxg6 Nxg6 35.Qb3 Nge7 36.Re1 bxc5 37.dxc5 Rb8 38.Qa4 Rxb1 39.Rxb1 e5 40.Kh2 Qd3 41.Qa1 Rd5 42.Rb7 Rxc5 43.Ne1 Qd2 44.Nf3 Qd6 45.Qa4 Ra5 46.Qc4 Ra1 47.Qe2 Qa3 48.Ne1 Qxa6 49.Qxa6 Rxa6 50.Rxc7 Ra2 51.f3 a5 52.Nd3 Rd2 53.Nc5 Rc2 54.Na4 Nf5 55.h4 h5 56.Nb6 Nxg3 57.Kxg3 Nd4 58.Rxc2 Nxc2 59.Kf2 Nd4 60.g4 Kh7 61.Ke3 Ne6 62.Kf2 Nc5 63.Kg3 a4 64.Nc4 Nd3 65.Na3 Kg6 66.Nb1 f5 67.gxf5+ Kxf5 68.Na3 Nf4 69.Nc2 Kf6 70.Na3 Ng6 71.Nc4 Ne7 72.f4 Nf5+ 73.Kf3 Nxh4+ 74.Ke4 exf4 75.Kxf4 a3 76.Nxa3 g6 77.Nc2 g5+ 78.Ke4 g4 79.Ke3 g3 80.Ke2 Nf5

81.Na3 h4 82.Kf3 h3 83.Nb5 g2 84.Kf2 Ng3 85.Na7 h2 86.Kxg2 h1Q+ 87.Kf2 Ke5 88.Ke3 Qd5 89.Nb5 Qxb5 90.Kd2 Qc4 91.Kd1 Ne4 92.Ke1 Qa2 93.Kf1 Qf2# 0-1 (93) AKS-Mantissa (2595)-FireFishBOT_v2 (2905) Blitz 2023;

B3) 12.Bb2

B3a) 12...0-0 13.0-0 Bd7 *(13...Nce7 14.g4 Nh6 15.h3 f5 16.g5 Nf7 17.h4 Ng6 18.Kh2 h6 19.Rg1 hxg5 20.hxg5 Qe7 21.Rg3 Nd8 22.Rag1 Kf7 23.Kg2 Bd7 24.Rh1 Nc6 25.Bb5 Rh8 26.Rgh3 Rxh3 27.Rxh3 Rh8 28.Rxh8 Nxh8 29.Bxc6 Bxc6 30.Ne5+ Kg8 31.f4 Nf7 32.Nxc6 bxc6 33.Qa4 Nxg5 34.fxg5 Qxg5+ 35.Kf2 Qh4+ 36.Kg2 Qg4+ 37.Kf2 Qh4+ 38.Kg2 Qe4+ 39.Kf2 f4 40.Qb3 g5 41.Qc3 g4 42.exf4 Qxf4+ 43.Kg2 Kf7 44.Bc1 Qe4+ 45.Kg3 Kg6 46.Bf4 Kf5 47.Bxc7 Qb1 48.Qe3 Qf1 49.Qf4+ Qxf4+ 50.Bxf4 Ke4 51.Be5 Kf5 52.a4 a6 53.Bg7 Kg5 54.Be5 Kf5 55.Kh4 g3 56.Kxg3 Ke4 57.Kg4 Kd3 58.a5 Kc4 59.Kg5 Kb5 60.Bc7 Kc4 61.Be5 Kb5 62.Kf6 Kxa5 63.Kxe6 Kb5 64.Bf4 a5 65.Bc1 a4 66.Kd6 Kc4 67.Kxc6 Kxd4 68.Kb5 Kc3 69.c6 Kc2 70.Ba3 Kb3 71.Bc5 d4 72.Bxd4 a3 73.c7 a2 74.c8Q Ka3 75.Qc3#* 1-0 (75) Charles-Ingalls (2758)-Kivurawnuru (2810) Blitz 2023; *13...Qf6 14.Rad1 h5 15.Rfe1 Nh4 16.Nxh4 Qxh4 17.e4 Bd7 18.Re3 Ne7 19.Qe2 dxe4 20.Rxe4 Qg5 21.Re5 Nf5 22.d5 Rfe8 23.dxe6 Rxe6 24.Bxf5 Qxf5 25.h3 Rxe5 26.Qxe5 Qxe5 27.Bxe5 Ba4 28.Rd4 Bc6 29.Bxc7 Re8 30.Rd8 Kh7 31.Rxe8 Bxe8 32.Bb8 a5 33.f3 Kg6 34.Kf2 Kf5 35.g4+ hxg4 36.hxg4+ Ke6 37.Ke3 Kd5 38.Bc7 a4 39.Ba5 Kxc5 40.Bb4+ Kc4 41.f4 Bd7 42.g5 f6 43.Bf8 fxg5 44.fxg5 g6 45.Be7 Kd5 46.Bf8 Ke5 47.Bb4 Kf5 48.Be7 Ke6 49.Bb4 Bb5 50.Kf4 Bc6 51.Kg4 Be4 52.Kf4 Bf5 53.Kg3 Kd5 54.Kf4 b6 55.Kg3 Kd4 56.Kh4 Ke4 57.Kg3 Ke3 58.Kh4 Kf4 59.Be7 b5 60.Bf8 Be6 61.Be7 Kf5 62.Bb4 Kf4 63.Ba5 Ke4 64.Bb4 Kd5 65.Kg3 Kc4 66.Kh4 Kb3 67.Kg3 Kc4 68.Kh4 Kd4 69.Kg3 Ke5 70.Kh4 Kf5 71.Ba5 b4 72.Bxb4 Bd5 73.Ba5 Be4 74.Bb4 Bf3 75.Ba5 Be4 76.Bb4 Ke5 77.Ba5 Kf5* ½-½ (77) Hovik7 (2718)-interestinglandscape (2690) Blitz 2023) 14.Rfe1 *(14.Rad1 b5 15.Qe2 Rb8 16.e4 dxe4 17.Qxe4 Nce7 18.Ne5 Ng6 19.d5 exd5 20.Qxd5 Be6 21.Qxd8 Rbxd8 22.Nc6 Rd5 23.Bxf5 Rxf5 24.Rc1 Bc4 25.Rfe1 Rxc5 26.Nxa7 Ra8 27.Bd4 Rg5 28.g3 c5 29.Be3 Rd5 30.Nc6 h5 31.Rc3 h4 32.gxh4 Nxh4*

33.Ne7+ Kh7 34.Nxd5 Nf3+ 35.Kh1 Nxe1 36.Nb6 Rd8 37.Nxc4 bxc4 38.Rxc4 Rd1 39.h4 Kg6 40.Kh2 Nf3+ 41.Kg3 Ne5 42.Rxc5 f6 43.Bf4 Rd3+ 44.Kg2 Ng4 45.a4 Ra3 46.Rc4 Ra2 47.Kg3 Nxf2 48.h5+ Kxh5 49.Be3 Nd1 50.Rh4+ Kg6 51.Rg4+ Kf5 52.Rb4 Nxe3 53.Kf3 Nd5 54.Rb5 Ke5 55.Rb3 Rxa4 56.Rd3 Rf4+ 57.Ke2 Rd4 58.Kd1 Rxd3+ 59.Ke2 Rd4 60.Kf3 Re4 61.Kg2 f5 62.Kh3 g5 63.Kg2 g4 64.Kg3 f4+ 65.Kh4 Kf5 66.Kh5 Re3 67.Kh6 Rh3+ 68.Kg7 f3 0-1 (68) ChainsOfFantasia (2682)-Kivurawnuru (2819) Blitz 2023 *)* 14...b6 15.Rac1 Rb8 16.cxb6 Rxb6 17.Bc3 Qe7 18.Ra1 Nd6 19.Bxh7+ Kh8 20.Bd3 f5 21.Ne5 Nxe5 22.dxe5 Ne4 23.Bxe4 fxe4 24.Bb4 c5 25.Qxc5 1-0 (25) Hovik7 (2770)-Arabamdacia (2840) Blitz 2023;

B3b) 12...h6 13.h4 h5 14.0-0-0 Bd7 15.e4 Nfe7 16.Kb1 dxe4 17.Bxe4 Nd5 18.Rh3 Nce7 19.Rg3 Kf8 20.Ne5 f6 21.Ng6+ Nxg6 22.Bxg6 Be8 23.Be4 Bf7 24.Ka1 Qd7 25.Rc1 c6 26.Rb1 b5 27.Re1 a5 28.Qd2 b4 29.a4 Rd8 30.Bc2 Ne7 31.Qe2 Nf5 32.Rd3 Nxh4 33.f3 Bg6 34.Rdd1 Bxc2 35.Qxc2 Nf5 36.Qc4 Qd5 37.Qa6 Kf7 38.Qxa5 Ra8 39.Qxb4 Rhb8 40.Qa3 Ne7 41.Rd3 Qc4 42.a5 Nd5 43.Rc1 Qa6 44.Qa2 Rb5 45.Ra3 Nb4 46.Qc4 Rxa5 47.Rxa5 Qxa5+ 48.Kb1 Nd5 49.Re1 Qxe1+ 50.Kc2 Ne3+ 0-1 (50) ViejoTortuga (2708)-Jakebr8 (2830) Blitz 2025]

[11.cxd5 exd5 12.0-0 *(12.Rb1 g6 13.a4 0-0 14.Ba3 Re8 15.0-0 Na5 16.Nd2 Bf5 17.Bxf5 Nxf5 18.Rfc1 Rc8 19.Qc3 b6 20.Bb4 c5 21.Bxa5 bxa5 22.Nf3 cxd4 23.Qxc8 Qxc8 24.Rxc8 Rxc8 25.exd4 Rc4 26.g3 Nxd4 27.Nxd4 Rxd4 28.Rb5 Rxa4 29.Rxd5 Rc4 30.Rxa5 Rc7 31.Kg2 Kf8 32.Kf3 f5 33.Kf4 Ke8 34.Kg5 Kd8 35.f4 Kc8 36.h3 Kb7 37.g4 Kb6 38.Ra1 Rf7 39.Rb1+ Kc5 40.Re1 a5 41.Re5+ Kb4 42.gxf5 Rxf5+ 43.Rxf5 gxf5 44.Kxf5 a4 45.Ke6 a3 46.f5 a2 47.f6 a1Q 48.f7 Qg7 49.Ke7 Kc5 50.Ke8 Qe5+ 51.Kf8 Kd6 52.Kg8 Qg5+ 53.Kh8 Ke7 54.h4 Qf6+ 0-1 (54)* ChessDarkForce (2758)-exhausted10 (2814) Blitz 2022*)* 12...h6 13.Ne5 *(13.Rb1 0-0 14.a4 Ne7 15.Ba3 Rb8 16.Rfc1 c6 17.Qc5 Bf5 18.Qxd6 Bxd3 19.Qxe7 Qxe7 20.Bxe7 Rfe8 21.Bd6 Rbd8 22.Bg3 Bxb1 23.Rxb1 b6 24.a5 Rd7 25.axb6 Rb7 26.Ne5 Rc8 27.h4 axb6 28.h5 f6 29.Nd3 b5 30.Nb4 Ra7 31.Rc1 Ra4 32.Nxd5 Rca8 33.Rxc6 b4 34.Rb6 R8a5 35.e4 b3 36.Rb8+ Kh7 37.Rxb3 Rxd4 38.Rb7 Kg8 39.f3 f5 40.Be5 Rd1+ 41.Kh2 fxe4 42.fxe4 Ra4 43.Rxg7+ Kf8 44.Rg6 Kf7 45.Nc3 1-0 (45)* ChessDarkForce (2720)-exhausted10 (2801) Blitz 2022*)* 13...Ne7 *(13...Bd7 14.Qc5 Nxe5 15.dxe5 Ne4 16.Qxd5*

Bc6 17.Qc4 Qd5 18.f3 Nc5 19.Be2 Nb3 20.Rb1 Nxc1 21.Rfxc1 Qxe5 22.e4 0-0 23.Qc5 Qxc5+ 24.Rxc5 a6 25.Kf2 Rfd8 26.Ke3 Kf8 27.g4 Rd6 28.h4 Rad8 29.g5 hxg5 30.hxg5 g6 31.Rh1 Kg7 32.f4 Rd4 33.Re5 Ra4 34.Ra1 Rdd4 35.Bd3 Rd7 36.Bc2 Rc4 37.Ra2 Rc3+ 38.Ke2 Bb5+ 39.Ke1 Re3+ 0-1 (39) anand68 (2754)-Powerfulstorm (2946) Blitz 2022*)* 14.a4 0-0 15.Ba3 Bf5 16.Rfc1 c6 17.Bxd6 Bxd3 18.Bxe7 Bxc2 19.Bxd8 Bf5 20.Be7 Rfe8 21.Ba3 f6 22.Nf3 a5 23.Nd2 b5 24.Rxc6 b4 25.Bb2 Rec8 26.Rc5 Rxc5 27.dxc5 Rc8 28.Nb3 Bc2 29.Nxa5 Rxc5 30.Nb7 Rc7 31.Nd6 Bg6 32.h4 Rc2 33.Bd4 b3 34.Rb1 Rc6 35.Rxb3 Rxd6 36.a5 Ra6 37.Rb8+ Kh7 38.Bb6 h5 39.f3 Bf5 40.Kf2 Kg6 41.Ke1 Bd3 42.Kd2 Bf1 43.g3 Bg2 44.Ke2 Bh3 45.Kd3 Bg2 46.Ke2 Bh3 47.Rd8 Be6 48.Kd3 Kf7 49.Kc3 Bh3 50.Kb4 Bg2 51.f4 Ke6 52.Kb5 Bf1+ 53.Kc5 Bc4 54.e4 1-0 (54) dmitrijiiiGM (2817)-Poirot_Hercule (2782) Blitz 2024]

11...h6 12.0-0 0-0 13.Bb2

[13.Rb1 Na5 *(13...dxc4 14.Nxc4 Nxc4 15.Qxc4 Na5 16.Qc2 b6 17.Bd2 Nb7 18.Bb4 c5 19.dxc5 Nxc5 20.Bxc5 bxc5 21.Bh7+ Kh8 22.Be4 Ba6 23.Rfd1 Qc7 24.Bxa8 Rxa8 25.Qa4* 1-0 (25) ChainsOfFantasia (2666)-Pescaderocalvo (2658) Blitz 2024*)* 14.c5 Nf5 15.Bb2 b6 16.e4 Ne7 17.Rfc1 Bb7 18.e5 Qc8 19.Qd1 Ba6 20.Bc2 Qd7 21.Bc3 Nc4 22.Nxc4 Bxc4 23.Qh5 bxc5 24.dxc5 d4 25.Rd1 d3 26.Bb3 Bxb3 27.Rxb3 Qa4 28.Rbb1 Rfd8 29.Bd2 Nc6 30.h3 Rd5 31.Re1 Qd4 32.Bxh6 gxh6 33.Qxh6 Rxe5 34.Red1 Rd8 35.Rb3 Re2 36.Rbxd3 Qxf2+ 37.Kh1 Qxg2# 0-1 (37) ChainsOfFantasia (2698)-Poirot_Hercule (2749) Blitz 2024]

13...f5 14.f3 Bd7 15.Rfe1 Qf6 16.Bc3 a6 17.Qb3 Ne7 18.Qc2 b5 19.cxd5 exd5 20.Nb3 Nc4 21.Nc5 Bc8 22.a4 c6 23.Qe2 Ng6 24.Qf2 Ra7 25.Bb4 Raf7 26.f4 Re8 27.Nb3 Nf8 28.Nd2 a5 29.Bxc4 dxc4 30.Bxa5 Ra7 31.Bc3 Nd7 32.e4 Nb6 33.axb5 Rxa1 34.Bxa1 cxb5 35.d5 c3 36.Nf1 fxe4 37.Qc5 Bd7 38.Bxc3 Na4 39.Bxf6 Nxc5 40.Be5 g5 41.Nd2 Bf5 42.Re3 b4 43.g3 Rd8 44.d6 Re8 45.h4 gxf4 46.gxf4 Kf7 47.Kf1 Rc8 48.h5 Ke6 49.Nb3 Kd5 50.Nxc5 Kxc5 51.Re1 Kb5 52.Kf2 Rc2+ 53.Re2 Rxe2+ 54.Kxe2 b3 55.Ke3 Kc6 56.Kd2 Kd7 57.Kc3 e3 58.Kxb3 e2 59.Bc3 Kxd6 60.Kc4 Ke6 61.Kd4 Bc2 62.Ke3 Bd1 63.Kf2 Kd7 64.Bg7 Ke7 65.Bxh6 e1Q+ 66.Kxe1 Bf3 67.Kd2 Ke8 68.Ke3 Bd1 69.Kd3 Kd7 70.Bg5 Kd6 71.h6 Bg4 72.Kd2 Bf5 73.Bd8 Ke6 74.Ba5 Kf7 75.Bc3 Ke6 76.Kd1 Kd6 77.Be5+ Ke7 78.Kc1 Ke6 79.Kd2 Kf7 80.Ke1 Kg6 81.Bg7 Kh7 82.Kd1 Kg6 83.Kd2 Kf7 84.Kc1 Kg6 85.Kd2 Kh7 86.Ke3 Bc2 87.Bf8 Bb1 88.Bg7 Bc2 89.Ke2 Be4 90.Ke1 Bc2 91.Bf8 Bf5 92.Kd2 Kg6 93.Ke2 Bg4+ 94.Ke1 Bd7 95.Bg7 Kh7 96.Kf2 Bf5 97.Ke1 Bb1 98.Bf8 Bf5 99.Bg7 Bc2 100.Kd2 Bf5 101.Ke2 Kg8 102.Kf2 Kf7 103.Kg1 Kg6 104.Kf2 Kf7 105.Kg2 Be4+ 106.Kg3 Bf5 107.Kf3 Ke8 108.Kg2 Be4+ 109.Kf1 Bd3+ 110.Ke1 Kf7 111.Bc3 Bf5 112.Bb2 Ke6 113.h7 Bxh7 114.Bc1 Kf5 115.Kd1 Bg8 116.Ke1 Bd5 117.Kf2 Be4 118.Ke2

Bb1 119.Ke1 Bd3 120.Kd1 Ke4 121.Kd2 Bb1 122.Ke2 Ba2 123.Kf2 Bd5 124.Bd2 Bc4 125.Kg1 Bd5 126.Kf2 Bc4 127.Ke1 Bd3 128.Bc1 Kf3 129.Ba3 Kxf4 130.Bd6+ Ke4 131.Bh2 Kf3 132.Bg1 Be4 133.Bf2 Bf5 134.Bg1 Kf4 135.Bf2 Ke4 136.Bg3 Kf3 137.Bc7 Bh3 138.Kd2 Be6 139.Kc1 Bd5 140.Kb2 Ke2 141.Bd8 Kd3 142.Be7 Kd4 143.Ka3 Kd3 144.Bd8 Ke3 145.Be7 Kf3 146.Kb4 Be4 147.Bd8 Bh7 148.Kb5 Be4 149.Kb4 Bf5 150.Bh4 Kg2 151.Ka5 Kf3 152.Kb6 Be4 153.Be1 Ke3 154.Kc5 Ke2 155.Bb4 Bf5 156.Ba5 Kd3 157.Kc6 Ke4 158.Bc3 Bh3 159.Ba5 Bg2 160.Kc5 Ke3 161.Kd6 Kf4 162.Ke6 Bf3 163.Bb6 Bc6 164.Bc7+ Ke4 165.Kf6 Bb7 166.Bd8 Bc6 167.Bb6 Bd5 168.Kg5 Kf3 169.Kf5 Bc4 170.Ke5 Kg2 171.Kf4 Bd5 172.Bd4 Bc4 173.Ba1 Kf1 174.Kg3 Ke2 175.Bb2 Ke3 176.Ba3 Kd2 177.Kf2 Kc3 178.Bc1 Kb4 179.Bb2 Ka4 ½-½ (179) BitByByte (2968)-ArasanX (3103) Rapid 2024

8.Bf4 g5

[8...0-0 9.e3

A) 9...Nxc3 10.Qc2 Ne4 11.Bd3 f5 *(11...Bd7 12.Bxe4 dxe4 13.Qxe4 Na5 14.Qc2 c5 15.0-0 cxd4 16.exd4 Rc8 17.c5 Bc6 18.Ng5 g6 19.Rad1 Qd5 20.f3 Qc4 21.Qf2 Rfd8 22.Be5 f6 23.Bxf6 Rf8 24.Be5 Qd5 25.Qh4 Qd7 26.Ne4 Bxe4 27.fxe4 Rxf1+ 28.Rxf1 Rf8 29.Rxf8+ Kxf8 30.Qf6+ Qf7 31.Qd8+ Qe8 32.Qxa5* 1-0 (32) Konstrictor (2606)-Train_account (2647) Blitz 2025; *11...Nf6 12.h3 h6 13.0-0 Ne7 14.Rfc1 c6 15.Rab1 b6 16.c5 b5 17.Ne5 Nd7 18.e4 Nxe5 19.Bxe5 dxe4 20.Bxe4 Nd5 21.Rb3 f6 22.Bd6 Rf7 23.Rg3 a5 24.Qd2 Kh8 25.Rg6 Raa7 26.Rb1 Bd7 27.Rb3 Be8 28.Rxh6+ gxh6 29.Qxh6+ Kg8 30.Rg3+ Rg7 31.Qh7+* 1-0 (31) CarlsenNepo21 (2705)-ertras (2611) Blitz 2023)

12.0-0 *(12.h4 Ne7 13.Rb1 c5 14.0-0 b6 15.Ng5 h6 16.Nxe4 fxe4 17.Be2 cxd4 18.exd4 Rxf4* 0-1 (18) Odessacoach (2630)-MOTAR0 (2826) Blitz 2023)

12...Bd7 *(12...Rf7 13.Rab1 h6 14.h3 g5 15.Bh2 f4 16.Bxe4 dxe4 17.Qxe4 Qf6 18.Rfc1 Qf5 19.Qxf5 exf5 20.d5 Na5 21.exf4 g4 22.Ne5 Re7 23.Bg3 b6 24.hxg4 fxg4 25.c5 Bf5 26.Rb4 Nb7 27.c6 Nd6 28.Bh4 Ree8 29.f3 h5 30.fxg4 hxg4 31.Re1 Kg7 32.Kf2 Rh8 33.Kg3 Rae8 34.Bg5 Nf7 35.Rb3 Nd6 36.Rbe3 Bc8 37.Kf2 Nf5 38.Rd3 Nd6 39.Ke3 Ba6 40.Rc3 Nf5+ 41.Kf2 Bc8 42.Nxg4 Rxe1 43.Kxe1 Rh1+ 44.Kf2 Nd6 45.Re3 Bxg4 46.Re7+ Kg6 47.Rxc7 Kf5 48.Rd7 Ne4+ 49.Ke3 Re1+ 50.Kd4 Rd1+ 51.Kc4 Rc1+ 52.Kb3 Bd1+ 53.Kb2 Rc2+ 54.Kb3 Rxc6+ 55.Kb4 Rc5 56.g4+ Kxg4 57.d6 a5#* 0-1 (57) Iron_Man1703 (2768)-spartan_mentality (2769) Blitz 2024; *12...Qe7 13.Rab1 h6 14.Ne5 Nxe5 15.Bxe5 c6 16.f3 Nd6 17.c5 Nf7 18.Bg3 g6 19.e4 Qf6 20.Qc3 f4 21.Be1 g5 22.Bd2 Qe7 23.Rbe1 Qc7 24.Bc2 Nh8 25.Qd3 Qg7 26.g4 Bd7 27.Ba5 Rac8 28.Rb1 Be8 29.Rfe1 Bf7 30.Rxb7 Ng6 31.exd5 cxd5 32.Re2 Nh4 33.Kf2 Qh8 34.Bc7 Bg6 35.Qc3 Qh7 36.Bxg6 Nxg6*

37.Qa5 Rf7 38.Rb8 Rfxc7 39.Rxc8+ Rxc8 40.Rxe6 Nh4 41.Qc3 Qf7 42.Re5 Re8 43.c6 Rxe5 44.dxe5 Qc7 45.Qc5 Kf7 46.a4 Ke6 47.Qc3 Qb6+ 48.Ke1 Qb1+ 49.Kd2 Qa2+ 50.Kc1 Qxh2 51.c7 Qg1+ 52.Kb2 Qf2+ 53.Ka3 Qb6 Normal 1-0 (53) CarlsenNepo21 (2658)-General_Zod_01 (2629) Blitz 2024) 13.Rab1 b6 14.Rfc1 g5 15.cxd5 exd5 16.Bxe4 fxe4 17.Nxg5 Rf6 18.Qb3 Bf5 19.Qb5 a6 20.Qa4 b5 21.Qb3 Na5 22.Bxc7 Nxb3 23.Bxd8 Rxd8 24.Rxb3 Rg6 25.f4 h6 26.h4 hxg5 27.hxg5 Rb6 28.Rc7 Rd7 29.Rc5 Kf7 30.Kf2 Ke6 31.Rc8 a5 32.Ra8 Rc7 33.Rxa5 Rc2+ 34.Kg3 Ra2 35.Ra8 Rc6 36.Re8+ Kd6 37.Rd8+ Ke7 38.Rxd5 Rcc2 39.Re5+ Kd7 40.Rd5+ Ke7 41.Re5+ Kd6 42.g6 Rxg2+ 43.Kh4 Rg4+ 44.Kh3 Rg1+ 45.Rxf5 Rag2 46.Rg5 Rxg5 47.fxg5 Rxg5 48.Kh4 Rxg6 49.Rxb5 Rh6+ 50.Kg4 Rf6 51.Re5 1-0 (51) Zangyglobal (2798)-J0hn3-16 (2718) Blitz 2025;

B) 9...Bd7 10.Qc2 f5 11.h4 Ne7 12.cxd5 exd5 13.c4 c6 14.Ne5 Rc8 15.f3 Qa5+ 16.Ke2 Nf6 17.c5 Ng6 18.Nxg6 hxg6 19.Kf2 b6 20.Rb1 Nh5 21.Bd6 Rfe8 22.Be2 Kf7 23.Rb3 f4 24.exf4 Bf5 25.Bd3 Bxd3 26.Rxd3 bxc5 27.Bxc5 Re6 28.Rb3 Rce8 29.Rd1 Nxf4 30.Rd2 Re2+ 31.Kg3 Nh5+ 32.Kh3 Qxd2 33.Rb7+ Kg8 34.Qxd2 Rxd2 35.Rxa7 Ree2 0-1 (35) Gerodot71 (2761)-dr_xStranger (2766) Blitz 2025]

[8...Nxc3 9.Qc2 Ne4 10.e3 Ne7 11.Bd3 Nf6 12.0-0 0-0 13.Rab1 c6 14.h3 b6 15.c5 Bb7 16.Qb2 Nd7 17.Bd6 Re8 18.Ne5 Nxe5 19.dxe5 b5 20.a4 a6 21.Qd4 Nf5 22.Bxf5 exf5 23.Ra1 Qd7 24.Ra3 a5 25.Rb1 b4 26.Ra2 Ba6 27.f4 Bc4 28.Rc2 Qe6 29.Rbb2 Ra7 30.Kh2 Rb7 31.Qd2 b3 32.Rc1 Rb4 33.Ra1 h5 34.Bc7 Ra8 35.Bxa5 Rb7 36.Bb6 f6 37.exf6 Qxf6 38.Qd4 Qxd4 39.exd4 Re7 40.a5 Re4 41.a6 Rxa6 42.Rxa6 Bxa6 43.Rxb3 Rxf4 44.Rf3 Rxd4 45.Rxf5 h4 46.Bc7 Bd3 47.Rg5 g6 48.Be5 Rc4 49.Bd6 Bf5 50.g3 Rc2+ 51.Kg1 hxg3 52.Rxg3 Kf7 53.h4 d4 54.Kf1 d3 55.Ke1 Ke6 56.Bf4 Re2+ 57.Kd1 Rf2 58.Be3 Rh2 59.Bg5 Kd5 60.Re3 Kxc5 61.Re8 Kc4 62.Kc1 Rc2+ 63.Kb1 d2 64.Bxd2 Rxd2+ 65.Kc1 c5 66.Kxd2 Kd4 67.Rh8 c4 68.h5 c3+ 69.Kc1 gxh5 70.Rxh5 Be4 71.Rh3 Bd3 72.Rh4+ Be4 73.Rh8 Kd3 74.Rc8 Kd4 75.Rxc3 Kxc3 ½-½ (75) CarlsenNepo21 (2670)-A_Kukhmazov (2854) Blitz 2023]

9.Be3 Nxc3 10.Qc2 Ne4 11.g3 f6 12.Bg2 Nd6 13.h4 g4 14.Nd2 Nf5 15.cxd5 exd5 16.Qc3 0-0 17.0-0 Nxe3 18.Qxe3 Re8 19.Qd3 f5 20.Rfc1 Ne7 21.e3 b6 22.Nb1 c6 23.a4 Bd7 24.Nc3 Kh8 25.Qd2 Nc8 26.Ne2 Nd6 27.Nf4 Rc8 28.Qe2 Be6 29.Rc3 Nc4 30.Bf1 Bg8 31.Qa2 Qf6 32.Rac1 Rc7 33.Bd3 Rb7 34.Rxc4 dxc4 35.Bxc4 Bxc4 36.Qxc4 a5 37.d5 cxd5 38.Qxd5 Rbb8 39.Kh2 Qe5 40.Qb3 Rbd8 41.Qxb6 Rd2 42.Kg1 Rd7 43.Qb3 Qb8 44.Qc2 Qe5 45.Ne2 Kg8 46.Nd4 Qe4 47.Qc5 Rd5 48.Qc7 f4 49.Qxf4 Qxf4 50.gxf4 g3 51.Rc3 gxf2+ 52.Kxf2 Kh8 53.Kf3 Rh5 54.Kg4 Rh6 55.Nf5

Rb6 56.Rc7 Rb4 57.Nd6 Re6 58.Rd7 Rxa4 59.e4 Rexe4 60.Nxe4 Rxe4 61.Kf3 Rb4 62.Ra7 Rb5 63.Kg3 Kg8 64.Kf2 Rh5 65.Kg3 Rb5 66.Kf3 Rc5 67.Kg4 h5+ 68.Kf3 Rc3+ 69.Kg2 Ra3 70.f5 Ra4 71.Kf3 Rxh4 72.Rxa5 Kf7 73.Kf2 Kf6 74.Kf1 Rg4 75.Ke1 Rf4 76.Kd1 Re4 77.Kd2 h4 78.Ra3 Kxf5 79.Re3 Rf4 80.Ke2 Kg4 81.Re8 Kg3 82.Rg8+ Kh2 83.Rb8 Rf6 84.Ra8 Rf5 85.Rh8 Kh3 86.Rb8 Rf7 87.Ke3 Kh2 88.Rh8 h3 89.Rd8 Kg3 90.Rg8+ Kh4 91.Rh8+ Kg4 92.Rg8+ Kh4 93.Rh8+ Kg3 94.Rg8+ Kh2 95.Rh8 Kg2 96.Rg8+ Kf1 97.Rh8 Ra7 98.Rf8+ Kg2 99.Rg8+ Kh1 100.Kf3 Ra3+ 101.Kf2 Ra2+ 102.Kf3 Ra3+ 103.Kf2 Kh2 104.Rd8 Ra2+ 105.Kf3 Rg2 106.Rc8 Rg3+ 107.Kf4 Ra3 108.Rc2+ Kh1 109.Kg4 h2 110.Rc1+ Kg2 111.Rc2+ Kh1 112.Rc1+ Kg2 113.Rc2+ Kg1 114.Rc1+ Kg2 ½-½ (114) ArasanX (3082)-pawn_git (2853) Rapid 2024

[113] **8...e5** 9.cxd5 Qxd5 10.e3 exd4 11.cxd4 Bf5 12.Bd3 Qa5+ 13.Kf1 Nd6 14.e4 Bg4 15.d5 Ne7 16.Bd2 Qb6 17.Rb1 1-0 (17) Boss_GM (2642)-GBHeraklinosK (2689) Blitz 2024

8...0-0 9.Bf4 Na5 10.e3 b6 11.Bd3 Ba6 12.Bxe4 dxe4 13.Qxe4 Nxc4 14.Ng5 g6 15.Qc2 Re8 16.Ne4 f5 17.Bg5 Qc8 18.Nf6+ Kg7 19.Nxe8+ Qxe8 20.0-0 Rc8 21.e4 h6 22.Bc1 Nd6 23.exf5 Bxf1 24.f6+ Kxf6 25.Kxf1 Qb5+ 26.Kg1 g5 27.a4 Qf5 28.Qe2 Qe4 29.Be3 Kg7 30.f3 Qd5 31.Bf2 Re8 32.Bg3 c5 33.Qe5+ 1-0 (33) Erebuni91 (2700)-exhausted10 (2814) Blitz 2022

[114] **9...b6** 10.cxd5 exd5 11.Bd3

[11.c4 0-0 12.cxd5 Qxd5 13.Bd3 Bb7 14.Bb2 Rfc8 15.0-0 c5 16.dxc5 Rxc5 17.Qe2 Nc3 18.Bxc3 Rxc3 19.Ba6 Bxa6 20.Qxa6 Qc4 21.Qxc4 Rxc4 22.Rfb1 Rac8 23.g3 Kf8 24.a4 R8c5 25.Nd4 Ke7 26.Kg2 Kd7 27.Rd1 Ke7 28.Rdb1 h5 29.h3 g6 30.g4 hxg4 31.hxg4 Nc6 32.Nxc6+ Rxc6 33.Kg3 R6c5 34.Rb5 g5 35.f4 gxf4+ 36.exf4 Rc3+ 37.Kh4 R3c4 38.Kg3 Rc3+ 39.Kh4 Kf6 40.Re1 R3c4 41.g5+ Kf5 42.Re7 Rxf4+ 43.Kh5 f6 44.Rf7 Ke6 45.Rxc5 bxc5 46.g6 Rxa4 47.Rc7 Ra2 48.g7 Rg2 49.Kh6 c4 50.Rxc4 f5 51.Rc8 Rh2+ 52.Kg5 Rg2+ 53.Kh6 Rh2+ 54.Kg6 Rg2+ 55.Kh7 Rh2+ 56.Kg6 Rg2+ 57.Kh7 Rh2+ 58.Kg8 f4 59.Kf8 Rg2 60.Rc2 Rxg7 61.Kxg7 Kf5 62.Ra2 f3 63.Ra1 Kg4 64.Kf6 f2 65.Ke5 Kg3 66.Ke4 Kg2 67.Rb1 f1Q 68.Rxf1 Kxf1 69.Kd3 a6 70.Kc3 a5 71.Kc4 Ke2 72.Kd4 Kd2 73.Kc5 a4 74.Kb4 a3 75.Kxa3 ½-½ (75) BlazikenBot2000 (2726)-Flamerare (2797) Rapid 2022]

11...Bf5 12.0-0 0-0 13.Ne5

[13.Ne1 Bg6 14.f3 Ng5 15.e4 Ne6 16.Be3 c5 17.Qf2 Rc8 18.Ba6 Rb8 19.Bd3 Rc8 20.Ba6 Rb8 21.Bd3 cxd4 22.cxd4 Rc8 23.Ba6 Rb8 24.Bd3 Rc8 25.Ba6 Ra8 26.Bd3 Rc8 ½-½ (26) BlazikenBot2000 (2727)-Flamerare (2777) Rapid 2022]

13...f6 14.Nf3 c5 15.c4 Rc8 16.Nh4 Bg4 17.f3 f5 18.cxd5 cxd4 19.Qa2 Qxh4 20.d6+ Kh8 21.fxg4 fxg4 22.Bd2 Nxd2 23.Qxd2 Nb3 24.Qe1 Qg5 25.Rd1 dxe3 26.d7 Rcd8 27.Rxf8+ Rxf8 28.Be2 Rd8 29.Qg3 h5 30.Qd6 Nd2 31.Qe6 Nf3+ 32.Kh1 Qe5 33.Qxe5 Nxe5 34.Rd5 Nxd7 35.Rxh5+ Kg8 36.Rd5 g3 37.hxg3 Kf7 38.Rd3

Rh8+ 39.Kg1 Nc5 40.Rxe3 Rd8 41.g4 Rd4 42.g5 Ne4 43.Rf3+ Ke6 44.g6 Nf6 45.g3 Rd7 46.a4 Re7 47.Bc4+ Kd6 48.Rf4 Nd5 49.Rf8 Nf6 50.Kg2 Ng4 51.Bd3 Ne5 52.Bc2 a6 53.Ra8 a5 54.Kh3 Rc7 55.Bb1 Kc5 56.Re8 Nc4 57.Bd3 b5 58.axb5 a4 59.Ra8 Nb6 60.Ra6 Rd7 61.Bf5 Kxb5 62.Rxb6+ Kxb6 63.Bxd7 a3 64.Be6 a2 65.Bxa2 Kc7 66.Bb3 Kc8 67.Kg4 Kd8 68.Kf3 Kd7 69.Bc4 Kc7 70.Ke4 Kc8 71.g4 Kd8 72.Ke5 Ke8 73.Bd3 Ke7 74.Bf1 Ke8 75.Kd4 Kf8 76.Ke3 Ke7 77.Ba6 Kf6 78.Kf3 Ke7 79.Bc8 Kd8 80.Be6 Ke8 81.Bg8 Kd7 82.Bf7 Kd6 83.Bg8 Kd7 84.Bd5 Kd6 85.Bc4 Kd7 86.Ke4 Kd8 87.Bb3 Ke7 88.Kd5 Kd7 89.Ba4+ Ke7 90.Bc2 Kf8 91.Ke6 Ke8 92.Bb3 Kf8 93.Kd6 Ke8 94.Bf7+ Kf8 95.Bd5 Ke8 96.Bg2 Kf8 97.Bd5 Ke8 98.Kc7 Kf8 99.g5 Ke7 100.Bh1 Kf8 101.Kd6 Ke8 102.Bb7 Kf8 103.Ke6 Kg8 104.Kd6 Kh8 105.Bc6 Kg8 106.Bd5+ Kh8 107.Bb7 Kg8 108.Ke6 Kh8 109.Ba8 Kg8 110.Be4 Kf8 111.Bd5 Kg8 112.Bf3 Kf8 113.Bh1 Ke8 114.Be4 Kf8 115.Bc2 Kg8 116.Kd6 Kh8 117.Be4 Kg8 118.Kd7 Kh8 119.Bf3 Kg8 120.Ke8 Kh8 121.Ke7 Kg8 122.Be2 Kh8 123.Kd6 Kg8 124.Ke7 Kh8 125.Kd7 Kg8 126.Ke8 Kh8 127.Bg4 Kg8 128.Ke7 Kh8 129.Bf5 Kg8 130.Bc2 Kh8 131.Kd8 Kg8 132.Ke7 Kh8 133.Ke8 Kg8 134.Bb1 Kh8 135.Be4 Kg8 136.Bd5+ Kh8 137.Be4 Kg8 138.Bh1 Kh8 139.Bc6 Kg8 0-1 (139) ArasanX (2972)-TorómBot (3022) Blitz 2024

[115] **10.h4** f5 11.Ne5 c5 12.Rh3 b6 13.f3 Nd6 14.cxd5 exd5 15.h5 Qf6 16.a4 Be6 17.Ba3 Rfc8 18.Ba6 Rc7 19.h6 f4 20.Rh1 fxe3 21.hxg7 Rxg7 22.g4 Nf7 23.0-0-0 Nxe5 24.dxe5 Qxe5 25.c4 d4 26.Rh5 Qf4 27.Kb1 Bf7 28.Rf5 Qg3 29.Qe4 Re8 30.Qd3 Bg6 31.Bb5 Rf8 32.Qe4 Rgf7 33.Qe6 Qxf3 34.Rg1 Qf2 35.Rh1 Qxf5+ 0-1 (35) gmmds2694 (2811)-ie1 (2700) Blitz 2024

10.cxd5 exd5 11.Bd3 Re8 12.0-0 Nc4 13.a4 Bg4 14.Bxc4 Bxf3 15.gxf3 Qg5+ 16.Kh1 Qf5 17.fxe4 Qf3+ 18.Kg1 Qg4+ 19.Kh1 Qf3+ 20.Kg1 Qg4+ 21.Kh1 Qf3+ ½-½ (21) ChessDarkForce (2797)-PLTchess1 (2793) Blitz 2023

[116] **13.Bxd2** h6 14.cxd5 exd5 15.Rae1 c5 16.Qd1 Nc4 17.Bc1 Nd6 18.dxc5 bxc5 19.e4 dxe4 20.Bxe4 Nxe4 21.Rxe4 Be6 22.Qxd8 Raxd8 23.Be3 Rd3 24.Rc1 Rb8 25.Bxc5 Rxc3 26.Ree1 Rxc1 27.Rxc1 a5 28.Bd6 Rb3 29.h3 Rd3 30.Rc6 Kh7 31.Kh2 Rd2 32.Kg3 Rd3+ 33.f3 Rd2 34.Bf4 Ra2 35.Bd6 Kg8 36.Rc7 f6 37.Kh2 Ra1 38.Rc6 Ra2 39.Kg1 Bb3 40.Rc8+ Kf7 41.Rc7+ Kg8 42.Rc8+ Kf7 43.Rc7+ Kg8 44.Rc8+ ½-½ (44) Endogenetic-Bot (3053)-AKS-Mantissa (2868) Rapid 2025

[117] **6...Ne4** 7.Qc2 0-0

[7...e5 8.cxd5 Qxd5 9.Bd3 Bf5 10.0-0 Bxc3 11.bxc3 exd4 12.Nxd4 Nxd4 13.cxd4 0-0 14.Ba3 Rfe8 15.Qxc7 Rac8 16.Qf4 Bg6 17.f3 Nd2 18.Rfd1 Qa5 19.Bxg6 hxg6 20.Bd6 Nc4 21.e4 g5 22.Qg3 Re6 23.e5 Nxd6 24.exd6 Qd5 25.d7 Rd8 26.h3 Rd6 27.Rac1 R6xd7 28.Rc5 Qxa2 29.Rxg5 f6 30.Rg6 Rxd4 31.Rxd4 Rxd4 32.Rxg7+ Kf8 33.Rxb7 Rd8 34.Qg7+ 1-0 (34) roedors (2702)-DmDonCh (2862) Blitz

2022]

8.Bd3 f5 9.0-0

[9.a3 Bxc3+ 10.bxc3 b6 11.cxd5 *(11.0-0 Ba6 12.cxd5 Bxd3 13.Qxd3 exd5 14.c4 Na5 15.Ne5 c5 16.Bb2 b5 17.cxb5 c4 18.Qc2 Nb3 19.Rad1 Qa5 20.Nxc4 Qxb5 21.Ne5 Rfc8 22.Qd3 Qxd3 23.Rxd3 Nbd2 24.Rd1 Rab8 25.Ba1 Rb1 26.Rxb1 Nxb1 27.h4 Rc1+ 28.Kh2 Nbd2 29.f3 Nf1+ 30.Kh3 Nf2#* 0-1 (30) ChainsOfFantasia (2647)-Shtemb22 (2793) Blitz 2023*)* 11...exd5 12.c4 Be6 13.Bb2 Kh8 14.h4 dxc4 15.Bxc4 Bxc4 16.Qxc4 Na5 17.Qe2 c5 18.Rd1 c4 19.Ne5 Rc8 20.h5 c3 21.Bc1 Nb3 22.h6 g6 23.0-0 Qg5 24.d5 Qxh6 25.d6 Qg7 26.d7 Rcd8 27.f4 Nec5 28.Rd5 Nxd7 29.Qd3 Nxe5 30.fxe5 Nc5 31.Qc4 Qf7 32.Rfd1 c2 33.R1d4 Rxd5 34.Rxd5 Kg7 35.e6 Qxe6 36.Bb2+ Kg8 37.Qd4 Qf6 38.Qb4 Qe6 39.Re5 Qxe5 40.Qc4+ Qe6 41.Qxc2 Qxe3+ 42.Kh1 Qe6 43.Qc3 Kf7 44.Qg7+ Ke8 45.Qc3 Rf7 46.Bc1 Rd7 47.Be3 Rd1+ 48.Kh2 Qd6+ 49.g3 f4 50.Qh8+ Kd7 51.Qg7+ Kc6 52.Bxf4 Kb5 53.Bxd6 Rxd6 54.Qb2+ Kc6 55.Qe2 Kb7 56.Qf3+ Kc7 57.Qf7+ Rd7 58.Qf6 b5 59.Qe5+ Kc8 60.Qxc5+ Kd8 61.Qf8+ Kc7 62.Qf4+ Kc8 63.Qb4 Kb8 64.Qxb5+ Kc8 65.Qc6+ Rc7 66.Qa8+ Kd7 67.Qd5+ 1-0 (67) gmmds2694 (2781)-MMM_Zhukovskiy (2600) Blitz 2024]

9...a6

[9...Nxc3 10.bxc3 Ba5 11.Rb1 Ne7 12.Ba3 c6 13.cxd5 exd5 14.c4 Rf6 15.Ne5 dxc4 16.Bxc4+ Nd5 17.f3 Kh8 18.Rb3 f4 19.Bxd5 Qxd5 20.Be7 Rf5 21.g4 Rxe5 22.dxe5 Qxe5 23.Bc5 fxe3 24.Rxe3 Bf5 25.gxf5 Qf6 26.Re6 Qh4 27.Qe4 Qh5 28.Bd4 Rg8 29.Kh1 Bc7 30.f4 Qh3 31.Re1 h6 32.f6 c5 33.fxg7+ Rxg7 34.Re8# 1-0 (34) gmmds2694 (2813)-SHINZOUWOSASAGEYO (2743) Blitz 2024]

[9...Bxc3 10.bxc3 dxc4 *(10...Ne7 11.Ne5 b6 12.cxd5 exd5 13.c4 Bb7 14.f3 Nf6 15.c5 Qe8 16.Ba3 Rc8 17.Rac1 c6 18.cxb6 axb6 19.Qb3 b5 20.Bxe7 Qxe7 21.Bxf5 Ra8 22.Rc3 Ra6 23.Rfc1 Rfa8 24.Nxc6 Bxc6 25.Rxc6 Ra3 26.Rc8+ Kf7 27.R8c7 Rxb3 28.axb3 g6 29.Rxe7+ Kxe7 30.Bd3 Ra3 31.Rb1 b4 32.Bb5 Nd7 33.Bxd7 Kxd7 34.Rb2 Kd6 35.Kf2 Ke6 36.h4 h6 37.Kg3 Ra1 38.Kf4 Rc1 39.e4 Rc3 40.g4 Rd3 41.Rc2 Rxb3 42.Rc6+ Kd7 43.exd5 Rd3 44.Ke4 Rd1 45.Rxg6 b3 46.Rb6 Rb1 47.Kf4 b2 48.g5 hxg5+ 49.hxg5 Ke7 50.g6 Kf8 51.Kf5 Kg7 52.Rb7+ Kf8 53.Kf6 Ke8 54.g7 Rg1 55.Rxb2 Kd7 56.Rb8* 1-0 (56) Maus7 (2716)-boyblack90 (2584) Blitz 2024*)* 11.Bxc4 b6 12.Rd1 Qe7 13.a4 Na5 14.Ba3 c5 15.Ba2 Bb7 16.Ne5 Bd5 17.c4 Bc6 18.f3 Ng5 19.Qc3 Bxa4 20.dxc5 Bxd1 21.cxb6 Qf6 22.Rxd1 Rfd8 23.Rxd8+ Rxd8 24.bxa7 Nc6 25.Bd6 Nxa7 26.Qb4 Nf7 27.Nxf7 Kxf7 28.Bb3 Qa1+ 29.Kf2 Nc8 30.c5 Qb2+ 31.Kg3 Qf6 32.Qb7+ Kg6 33.Bc7 Qg5+ 34.Kh3 Rd2 35.Bg3 Ne7 36.Bxe6 h5 37.Bd7 Qxe3 38.Be8+ Kh7 39.Qb6 f4 40.Bh4 Qg1 41.Qb1+ Qxb1 42.Bg6+ Kxg6 43.Bg5 Qg1 44.g4 Qg2+ 45.Kh4 Qxh2# 0-1 (45) DuBiOuSikUn (2839)-ElReydelBlitz (2790) Blitz 2023]

[9...Bd6 10.cxd5 Nb4 11.Qe2 Nxd3

12.Qxd3 exd5 13.Nxd5 Bxh2+ 14.Kxh2 Qxd5 15.Ne5 Rd8 16.Qc4 Qxc4 17.Nxc4 Be6 18.Ne5 c5 19.f3 Nf6 20.dxc5 Rd5 21.Nc4 Rxc5 22.Nd6 Rc2 23.b3 b6 24.Ba3 Nd5 25.Rfc1 Nxe3 26.Re1 f4 0-1 (26) IMAndrasToth (2636)-Kivurawnuru (2804) Blitz 2023]

10.Ne2 Bd6 11.a3 Bd7 12.b4 Be8 13.Bb2 Bh5 14.Ne5 Bxe5 15.dxe5 dxc4 16.Bxc4 Qd2 17.Bxe6+ Bf7 18.Bxf7+ Rxf7 19.Qxd2 Nxd2 20.Rfd1 Nc4 21.Bc3 N6xe5 22.Rd5 Re8 23.a4 c6 24.Rd4 g5 25.h3 b5 26.axb5 axb5 27.Ra6 Rd7 28.Rxd7 Nxd7 29.Rxc6 Ra8 30.Ng3 f4 31.exf4 gxf4 32.Nh5 Nde5 33.Bxe5 Nxe5 34.Rc5 Ra1+ 35.Kh2 Nd3 36.Rg5+ Kf7 37.Nxf4 Kf6 38.Rg4 Nxf2 39.Nh5+ Ke5 40.Rg5+ Kd4 41.Rxb5 Rh1+ 42.Kg3 Ne4+ 43.Kh4 Rg1 44.g3 Rb1 45.Rb8 Ke5 46.Re8+ Kd5 47.Nf4+ Kd4 48.Ne2+ Kd3 49.Rxe4 Ra1 50.Re7 Ra8 51.Nf4+ Kd4 52.b5 Kc4 53.b6 Rb8 54.b7 Rxb7 55.Rxb7 Kd4 56.Re7 h5 57.Kxh5 1-0 (57) Chess-Network (2678)-titanshahmat2003 (2758) Blitz 2025

6...Bd7 7.Qc2 0-0

[7...Ne7 8.Bd2 c5 9.a3 Bxc3 10.Bxc3 cxd4 11.Bxd4 b6 12.Bxf6 gxf6 13.Bd3 Rc8 14.Qe2 dxc4 15.Bxc4 b5 16.Bd3 Qa5+ 17.b4 Qb6 18.0-0 Nd5 19.Rac1 Ke7 20.Nd4 a6 21.Nb3 Rxc1 22.Rxc1 Rc8 23.Qb2 Rxc1+ 24.Qxc1 Qc7 25.Nc5 a5 26.bxa5 Qxa5 27.Bxh7 Nc3 28.Bd3 b4 29.axb4 Qxb4 30.Nxd7 Kxd7 31.g3 Nd5 32.h4 Ke7 33.Bc4 Nc3 34.Bd3 Nd5 35.Qc2 f5 36.Kg2 Kf6 37.Bc4 Nb6 38.Bb3 Nd7 39.Bc4 Ne5 40.Be2 Qd6 41.Qc3 Qd5+ 42.Kg1 Ke7 43.h5 Nd7 44.Qg7 Nf6 45.Qg5 Qd2 46.Bf3 Qd8 47.h6 Qh8 48.e4 fxe4 49.Bxe4 Kf8 50.Qc5+ Ke8 51.Qc8+ 1-0 (51) Ciderdrinker (2816)-canc3111 (2642) Blitz 2024]

[7...Qe7 8.Bd3 dxc4 9.Bxc4 e5 10.0-0 exd4 11.exd4 0-0 12.Bf4 Qd8 13.d5 Na5 14.Bd3 Bxc3 15.bxc3 Nxd5 16.Bxh7+ Kh8 17.Bg5 f6 18.Bd2 Nc4 19.Be4 Nxd2 20.Qxd2 Bc6 21.Rad1 Ne7 22.Qf4 g5 23.Nxg5 1-0 (23) mjray (2646)-Mohamed_AL_Shaqiri (2614) Blitz 2024]

8.a3

[8.Be2

A) 8...a6 9.0-0 Re8 10.Rd1 *(10.a3 Bd6 11.h3 h6 12.Rd1 dxc4 13.Bxc4 e5 14.dxe5 Nxe5 15.Nxe5 Bxe5 16.Qb3 Qe7 17.Qxb7 Be6 18.Qc6 Rad8 19.Bxe6 Bxc3 20.Bb3 Rxd1+ 21.Bxd1 Be5 22.Qxa6 Rd8 23.Bf3 Qc5 24.a4* 1-0 (24) Tigran_Poghosyan_76 (2626)-Yojansuuh (2712) Blitz 2023*)* 10...dxc4 11.Bxc4 b5 12.Be2 Bd6 13.Ng5 e5 14.dxe5 Rxe5 15.f4 Re8 16.Nd5 g6 17.Nxf6+ Qxf6 18.Bf3 Nb4 19.Qb3 Nc6 20.Qc2 h6 21.Ne4 Qf5 22.g4 Qe6 23.Nxd6 cxd6 24.f5 Qe5 25.Qg2 Rac8 26.Rd5 Qf6 27.e4 g5 28.h4 Ne5 29.hxg5 hxg5 30.Bd1 Kg7 31.Bd2 Rh8 32.Bc3 Bc6 33.Rd4 Rh4 34.Be2 Rch8 35.Rad1 Rd8 36.a3 Qe7 37.Qg3 f6 38.Kg2 Qb7 39.Bf3 Nxf3 40.Kxf3 Re8 41.Rxd6 Rxe4 42.Kf2 Rf4+ 43.Ke1 Rh1+ 44.Kd2 Rxd1+ 45.Kxd1 Bf3+ 46.Kc1 Rxg4 47.Qe1 Re4 48.Qd2 Qf7 49.Qxg5+ Kf8 50.Rd8+ Ke7 51.Bxf6+ Qxf6 52.Re8+ Kxe8

53.Qxf6 Kd7 0-1 (53) gennadij_fish (2738)-plevok228 (2582) Rapid 2024;

B) 8...Re8 9.0-0 dxc4 *(9...Bxc3 10.bxc3 e5 11.cxd5 Nxd5 12.e4 Nf4 13.Bxf4 exf4 14.Rab1 Rb8 15.Rfe1 Bg4 16.e5 Ne7 17.Ng5 Bf5 18.Bd3 h6 19.Bxf5 hxg5 20.Bh7+ Kh8 21.e6 Rf8 22.exf7 Rxf7 23.Bd3 Qd6 24.Qe2 Nf5 25.Qh5+ Nh6 26.Qxg5 f3 27.g3 b6 28.Re3 c5 29.dxc5 Qf6 30.h4 Rd8 31.c6 Rff8 32.Qg6 Qxg6 33.Bxg6 Ng4 34.Re7 Rc8 35.c7 Nf6 36.Rd1 Ra8 37.c4 a6 38.a4 Kg8 39.Rd6 b5 40.c5 bxa4 41.Rd4 a3 42.Ra4 Ra7 43.Rxa3 Rc8 44.Rxf3 Raxc7 45.Rxc7 Rxc7 46.Ra3 Rc8 47.Rxa6 Kf8 48.c6* 1-0 (48) Polyclinical (2833)-AryaCross (2721) Blitz 2022*)* 10.Bxc4 a6 *(10...e5 11.Ng5 Rf8 12.Nd5 g6 13.Nxb4 Nxb4 14.Qb3 Nc6 15.Nxf7 Rxf7 16.Bxf7+ Kg7 17.Bc4 exd4 18.exd4 Nxd4 19.Qc3 c5 20.Be3 b5 21.Bd3 Qb6 22.Rfe1 b4 23.Qd2 Qd6 24.Rad1 Bc6 25.Bc4 Rd8 26.Bf4 Qd7 27.Qe3 Re8 28.Bh6+ Kh8 29.Qf4 Rxe1+ 30.Rxe1 Qd8 31.h3 Nf5 32.Bg5 h6 33.Bxf6+ Qxf6 34.Re6 Qd4 35.Qb8+ Kg7 36.Rxc6 Qxc4 37.Qb7+* 1-0 (37) Rikikits (2765)-Versenkung (2724) Blitz 2023*)* 11.a3 Bxc3 12.Qxc3 b5 13.Ba2 Ne7 14.Ne5 Rc8 15.Qc2 c5 16.dxc5 Qc7 17.Nxd7 Nxd7 18.b4 a5 19.Bb2 Ra8 20.Bb1 h6 21.Qh7+ Kf8 22.Qxg7# 1-0 (22) Welcome2022A (2838)-ilqar_7474 (2753) Blitz 2023]

[8.h3 Re8 9.Bd2 Bxc3 10.Bxc3 Ne4 11.Bd3 Nxc3 12.Qxc3 dxc4 13.Bxc4 e5 14.dxe5 Qe7 15.0-0-0 Rad8 16.Rd5 Be6 17.Rxd8 Rxd8 18.Bxe6 Qd6 19.exd6 1-0 (19) MrShaibel1895 (2970)-Valerii1122334455 (2805) Blitz 2022]

8...Bxc3+

[8...Bd6 9.Be2 h6 10.g4 dxc4 11.g5 hxg5 12.Nxg5 e5 13.d5 Na5 14.Rg1 Nb3 15.Nce4 g6 16.Rb1 Bf5 17.Bxc4 Nxc1 18.Rxc1 Nxe4 19.Nxe4 Qh4 20.Bd3 Qxh2 21.Rg3 Rad8 22.Nf6+ Kg7 23.Bxf5 Kxf6 24.Bxg6 e4 25.Rg4 fxg6 26.Qxe4 Qh6 27.Ke2 Rde8 28.Qd3 Qh5 29.Rcg1 Ke7 30.f3 Kd7 31.e4 Kc8 32.Rxg6 Rf4 33.Re6 Qh2+ 34.Kf1 Rg8 35.Rxg8+ Kd7 36.Qb5+ c6 37.Qxb7+ Bc7 38.Qxc6# 1-0 (38) dozer01 (2657)-Wertyui54 (2709) Blitz 2024]

9.Qxc3 Ne4

[9...a5 10.b3 Ne4 11.Qc2 Nd6 *(11...f5 12.Bd3 Rf6 13.Bb2 Rg6 14.g3 Qe7 15.h4 Rf6 16.cxd5 exd5 17.Bb5 Nb4 18.axb4 Bxb5 19.Ne5 Qxb4+ 20.Kd1 a4 21.Kc1 a3 22.Rxa3 Rxa3 23.Qxc7 h6 24.Qd8+ Kh7 25.h5 Rxb3 26.Ng6 Qd2+* 0-1 (26) dataanalystboi789 (2620)-NikolaGry (2677) Blitz 2024*)* 12.c5 Ne4 13.Bd3 f5 14.Rb1 g5 15.0-0 g4 16.Ne1 h5 17.f3 Qg5 18.g3 gxf3 19.Nxf3 Qh6 20.Rb2 Kh7 21.Qd1 Rg8 22.Rg2 Rg7 23.Nh4 Ne7 24.a4 Rag8 25.Be2 Be8 26.Rf4 Ng6 27.Nxg6 Qxg6 28.Qf1 Qh6 29.Bd1 Qf6 30.Bc2 Qd8 31.Bb2 Rg6 32.Bd3 Bc6 33.Kh1 Be8 34.Kg1 Kh6 35.Rh4 R6g7 36.Rf4 Rg6 37.Bc1 R6g7 38.Bb1 Rg6 39.Bd3 R6g7 40.Bc2 Kh7 41.Bb2 Rg6 42.Bb1 Bc6 43.Bd3 Be8 44.Bc2 b6

45.Ba3 R8g7 46.Bd3 Bc6 47.Kh1 Be8 48.Kg1 Bc6 49.cxb6 cxb6 50.Qc1 Bb7 51.Qd1 Rg4 52.Kh1 Bc6 53.Rxg4 fxg4 54.Qf1 Be8 55.Bxe4+ dxe4 56.Rf2 Qd7 57.Rf6 Rf7 58.Rxf7+ Bxf7 59.Bd6 Kg8 60.Be5 Qc6 61.Qc4 Qxc4 62.bxc4 Be8 63.Bc7 Bxa4 64.Bxb6 Bb3 65.Bxa5 Bxc4 66.Kg1 Kf8 67.Bb4+ Kf7 68.Ba3 Ke8 69.Kg2 Bd3 70.h4 Kd7 71.Kf2 Kc6 72.Bc5 Ba6 73.Be7 Kd5 74.Ke1 Bb5 75.Kd2 Kc4 76.Bc5 Kb3 77.Bd6 Bc4 78.Bb8 Bd5 79.Bf4 Bc4 80.Bb8 Kb2 81.Be5 Bd5 82.Bc7 Bc4 83.Be5 Bd5 84.Bd6 Kb3 85.Be7 Bc4 86.d5 exd5 87.Bg5 Bb5 88.Bf4 Bc4 89.Be5 Bd3 90.Ba1 Ka3 91.Bf6 Kb3 92.Ba1 Ka3 93.Bf6 Kb4 94.Be7+ Kc4 95.Ke1 d4 96.Kd2 dxe3+ 97.Kxe3 Kb3 98.Kf2 e3+ 99.Kxe3 Bb1 100.Ke2 Bg6 101.Bd6 Bb1 102.Bb8 Be4 103.Bf4 Kc2 104.Be5 Kb1 105.Bf6 Bc6 106.Kd3 Bb5+ 107.Kc3 Bf1 108.Bd8 Ba6 109.Be7 Bf1 110.Bd8 Ba6 111.Be7 Kc1 112.Ba3+ Kd1 113.Kd4 Bf1 114.Ke5 Bc4 115.Kf6 Bb5 116.Kg6 Be8+ 117.Kf6 Kc2 118.Kg7 Ba4 119.Kg6 Be8+ 120.Kh6 Kd2 121.Bb4+ Kc2 122.Ba5 Kb2 123.Bb6 Kc2 124.Bd8 Kd3 125.Ba5 Kc4 126.Bb6 Kd3 127.Ba5 Kd4 128.Bb6+ Ke4 129.Bc7 Kd5 130.Ba5 Ke6 131.Kg7 Ba4 132.Kf8 Kf6 133.Bc3+ Kg6 134.Ke7 Kf5 135.Bd2 Bb5 136.Ba5 Ke4 137.Bc7 Bf1 138.Kf6 Bb5 139.Kg5 Be8 140.Bf4 Kd4 141.Bd6 Ke4 142.Bc7 Ba4 143.Kxh5 Bd7 144.Bf4 Kd4 145.Bc1 Ba4 146.Kxg4 Bc2 147.h5 Kd5 148.h6 Bb1 149.h7 Bxh7 150.Bb2 Bb1 151.Ba1 Ba2 152.Bb2 Bb1 153.Ba1 Ba2 154.Bb2 Bb1 ½-½ (154) pangubot (2858)-queencrypt (2879) Blitz 2023]

10.Qc2 f5

[10...Ne7 11.b4 a5 12.b5 c5 13.bxc6 Bxc6 14.Rb1 Rc8 15.c5 Ng6 16.Bd3 e5 17.0-0 exd4 18.exd4 Re8 19.Re1 Qf6 20.Bf1 Nf4 21.Ne5 Ne6 22.Bb2 h5 23.f3 N4g5 24.h4 Nh7 25.g3 g5 26.Qh2 Ba4 27.Rbc1 b6 28.c6 Nhf8 29.hxg5 Nxg5 30.Be2 Ng6 31.f4 Ne4 32.Bxh5 Bxc6 33.Bg4 Rc7 34.Kg2 Ree7 35.Rh1 Bb5 36.Qh7+ Kf8 37.Rh6 Rxc1 38.Bxc1 Rc7 39.Nxg6+ Ke8 40.Qg8# 1-0 (40) gmmds2694 (2754)-Valerii1122334455 (2682) Blitz 2024]

11.Bd3 Be8 12.0-0 Rf6 13.b4 Bh5 14.Ne1 Ne7 15.f3 dxc4 16.Bxc4 Nd6 17.Ba2 a5 18.bxa5 c6 19.Bd2 f4 20.e4 Nb5 21.Qc5 Qxd4+ 22.Qxd4 Nxd4 23.Nd3 Rd8 24.Bb4 Ng6 25.Rad1 Kh8 26.e5 Rf7 27.Nc5 Nxe5 28.Kf2 Re7 29.Rfe1 Nexf3 30.gxf3 e5 31.Ne6 Rxe6 32.Bxe6 Nxe6 33.Rxd8+ Nxd8 34.Rxe5 Bg6 35.Re7 c5 36.Bxc5 Kg8 37.Bb6 Nc6 38.Rxb7 h5 39.a6 Bd3 40.Rc7 Bb5 41.a7 Nxa7 42.Bxa7 g6 43.Bd4 h4 44.Rg7+ Kf8 45.Rxg6 h3 46.Be5 Ke7 47.Rb6 Ba4 48.Bxf4 Bc2 49.Rb4 1-0 (49) Moment-That-Inspires (3037)-ColossusBOT (2510) Blitz 2024

6...dxc4 7.Bxc4 Bd7 8.Qc2 0-0

[8...Bd6 9.a3 0-0 10.0-0 e5 11.d5 *(11.h3 exd4 12.exd4 Ne7 13.Bg5 Bf5 14.Qb3 Rb8 15.Bxf6 gxf6 16.Nh4 Bg6 17.Rad1 c6 18.Bd3 f5 19.Rfe1 f4 20.Qc2 Kg7 21.Ne4 Nd5 22.Nxd6 Qxh4 23.Nf5+ Bxf5 24.Bxf5 Kh8 25.Re5 Rg8 26.Qe4 Rg5 27.Bg4 Rbg8 28.Re1 h5 29.Rxg5 Rxg5 30.Bc8 Rg6 31.Kf1 Kg7*

32.Bxb7 Qf6 33.Qe5 f3 34.g3 h4 35.Bxc6 hxg3 36.Bxd5 gxf2 37.Kxf2 Rg2+ 38.Kf1 Rxb2 39.Bxf3 Rb3 40.Qxf6+ Kxf6 41.Kf2 Rxa3 42.d5 Rd3 43.h4 1-0 (43) gmmds2694 (2763)-Valerii1122334455 (2673) Blitz 2024; *11.Bd2 exd4 12.Nxd4 Bxh2+ 13.Kxh2 Ng4+ 14.Kg3 Qg5 15.f4 Nxd4 16.exd4 Ne3+ 17.fxg5 Nxc2 18.Rad1 Nxd4 19.Bf4 c5 20.Bd6 Nf5+ 21.Rxf5 Bxf5 22.Bxf8 Rxf8 23.Rd5* 1-0 (23) MrShaibel1895 (2981)-Valerii1122334455 (2797) Blitz 2022) 11...Ne7 12.b4 (*12.e4 Ng6 13.Be3 a6 14.Rad1 Nh5 15.Ne1 Nhf4 16.g3 Nh3+ 17.Kh1 h5 18.Nd3 h4 19.f3 f5 20.exf5 Bxf5 21.Ne4 hxg3 22.hxg3 Qd7 23.Ndc5 Qe7 24.Ne6 Rf7 25.Qh2 Nf8 26.N6g5 Nxg5 27.Nxg5 Rf6 28.Ne4 Bxe4 29.fxe4 Nh7 30.Kg2 Raf8 31.Qh5 Rxf1 32.Rxf1 Rxf1 33.Bxf1 Qf7 34.Qxf7+ Kxf7 35.Kf3 Nf6 36.Bh3 Ke7 37.Bc8 b6 38.Bxa6 Nd7 39.b4 Nf6 40.Bb5 Kd8 41.Bc6 Be7 42.Bd2 Ne8 43.a4 Nd6 44.a5 bxa5 45.bxa5 Nc4 46.Bc3 Bc5 47.a6 Kc8 48.Bb5 Nd6 49.Bd3 Kb8 50.Bxe5 Ne8 51.Kg4* 1-0 (51) SabinoBrunello (2674)-Klessyhdra (2731) Blitz 2023) 12...Ng6 13.Bd3 Re8 14.h3 Qe7 15.Nd2 c6 16.e4 cxd5 17.exd5 Rac8 18.Nc4 e4 19.Nxe4 Nxe4 20.Bxe4 b5 21.Nxd6 Rxc2 22.Bxg6 hxg6 23.Nxe8 Bxe8 24.Be3 a6 25.Rac1 Rxc1 26.Rxc1 Qd6 27.Rc8 Qd7 28.Ra8 Kh7 29.Bc5 f6 30.d6 Bf7 31.Ra7 Qe6 32.d7 Qe1+ 33.Kh2 Qe5+ 34.Kg1 Qd5 35.Be7 Qd4 36.d8Q Qxa7 37.Qd6 Bc4 38.Qc5 Qd7 39.Qd6 Qe8 40.Bf8 Qf7 41.Qe7 Qg8 42.Qc5 g5 43.Qf5+ Kh8 44.Bc5 Qf7 45.Qc8+ Kh7 46.Qxa6 Qd5 47.Qd6 Qf5 48.Qe7 Bd5 49.Qe3 Qb1+ 50.Kh2 Qf5 51.Qg3 Qe4 52.Qe3 Qxg2# 0-1 (52) bata_njaa (2670)-ilqar_7474 (2819) Blitz 2024]

9.0-0 Qe7

[9...Bd6 10.Rd1 (*10.e4 e5 11.d5 Nd4 12.Nxd4 exd4 13.Nb5 Bxb5 14.Bxb5 Qe7 15.Bd3 Rae8 16.Bg5 h6 17.Bxf6 Qxf6 18.g3 g5 19.Qd1 Kh8 20.Rc1 Rc8 21.b3 c5 22.dxc6 Rxc6 23.Rxc6 bxc6 24.Kg2 Qe6 25.Qh5 Rg8 26.e5 Bxe5 27.Re1 Qd5+ 28.Kg1 Bg7 29.Re7 Rf8 30.Rxa7 Kg8 31.Qd1 Be5 32.Bc4 Qd6 33.Qd3 Kg7 34.a4 h5 35.a5 Qg6 36.Qe2 Qb1+ 37.Kg2 Bb8 38.Rb7 Qf5 39.Bd3 Qd5+ 40.Kg1 g4 41.a6 c5 42.Bc4 Qf5 43.a7 Bxa7 44.Rxa7 Qg5 45.Qe6 Qc1+ 46.Kg2 Qd1 47.Rxf7+ Rxf7 48.Qxf7+ Kh6 49.Qf6+ Kh7 50.Qe7+ Kh6 51.Qe6+ Kg7 52.Bd5 Qb1 53.Qe7+ Kg6 54.Be4+ Qxe4+ 55.Qxe4+ Kf6 56.Qd5 Kg6 57.Qxc5 d3 58.Qd6+ Kf5 59.Qd5+ Kg6 60.Qxd3+ Kh6 61.Qd6+ Kh7 62.Qd7+ Kg6 63.Qe8+ Kg7 64.Qxh5 Kf6 65.Qh4+ Kf5 66.Qh5+ Kf6 67.Qh6+ Ke5 68.Qc6 Kd4 69.Qc4+ Ke5 70.Qxg4 Kd5 71.Qc4+ Ke5 72.Kf3 Kf6 73.Ke4 Ke7 74.Ke5 Kd7 75.Qc2 Ke7 76.Qc7+ Kf8 77.Kf6 Ke8 78.Qc8#* 1-0 (78) YukariBot (2697)-daniel_chessbot (2542) Blitz 2025) 10...Qe7 11.e4 e5 12.Bg5 Nb4 13.Qb3 exd4 14.Rxd4 h6 15.e5 1-0 (15) Lorika_Hamata (2883)-DarkKnight97 (2731) Blitz 2023]

10.Ne4 e5 11.Nxf6+ Qxf6 12.d5 Ne7 13.e4 c6 14.Bg5 Qd6 15.Rfd1 cxd5 16.Bxd5 Nxd5 17.Rxd5 Qc6 18.Qb3 a5 19.Nxe5 1-0 (19) HoelMiz08 (3015)-

IsolatedMushroom (2745) Blitz 2024

6...Bxc3+ 7.bxc3 0-0 8.Bd3

[8.h4 a6 9.h5 dxc4 10.h6 b5 11.Qc2 g6 12.e4 Qd7 13.Bg5 Ne8 14.e5 Ne7 15.Nh2 Nd5 16.Ng4 f6 17.exf6 Nexf6 18.Ne5 Qd6 19.Nxg6 Rf7 20.Ne5 Rf8 21.Rh3 Ne7 22.Be2 Bb7 23.f3 c5 24.Bxf6 Rxf6 25.Rg3+ Ng6 26.Rg5 cxd4 27.Nxg6 d3 28.Ne5+ Kh8 29.Qd2 Rd8 30.Bf1 Qf8 31.Qe3 d2+ 32.Kd1 b4 33.Bxc4 bxc3 34.Qxc3 Rc8 35.Ng4 e5 1-0 (35) gmmds2694 (2802)-AuraZ0 (2637) Blitz 2024]

8...Re8 9.0-0 Bd7 10.Qc2 Na5 11.Ng5 g6 12.cxd5 exd5 13.Re1 Rc8 14.e4 dxe4 15.Nxe4 Nxe4 16.Rxe4 Rxe4 17.Bxe4 c5 18.dxc5 Rxc5 19.Be3 Re5 20.Qd3 Qe7 21.Bd5 Bf5 22.Qd4 Nc6 23.Bxc6 bxc6 24.Qxa7 Qxa7 25.Bxa7 Ra5 26.Bd4 Kf8 27.Bb6 Ra4 28.Bc5+ Ke8 29.Bb4 Kd7 30.a3 Kc7 31.Re1 Kb6 32.Re5 f6 33.Rc5 Be6 34.h4 h5 35.f3 Ra8 36.Kf2 Bd5 37.g4 hxg4 38.fxg4 Re8 39.c4 Be6 40.Kg3 Bf7 41.a4 Re3+ 42.Kf4 Rb3 43.a5+ Kc7 44.Be1 Rb1 45.Bc3 Rf1+ 46.Ke4 Rg1 47.Bxf6 Rxg4+ 48.Kd3 Kd6 49.Kc3 Rg3+ 50.Kb4 Rb3+ 51.Kxb3 Kxc5 52.Ka4 Bxc4 53.Be7+ Kd5 54.Kb4 c5+ 55.Bxc5 Ba6 56.h5 gxh5 57.Bg1 Kc6 58.Bf2 Bf1 59.a6 Bh3 60.a7 Kb7 61.a8Q+ Kxa8 62.Be1 Bd7 63.Bd2 Bf5 64.Bc1 Bc8 65.Bb2 Bd7 66.Ba1 Ba4 67.Kxa4 Kb7 68.Bb2 Kc6 69.Ba1 Kd5 70.Bb2 h4 71.Bc1 Ke4 72.Ba3 Kd5 73.Bc1 Ke4 74.Ba3 Kd5 75.Bc1

½-½ (75) pawnocchio_bot (2684)-bot_adario (2615) Blitz 2025

6...a6 7.Qc2 b6 8.cxd5 exd5 9.Bd3 Bb7 10.a3 Bd6 11.0-0 Ne7 12.b4 0-0 13.Bb2

[13.Rb1 Ng6 14.h3 Qe7 15.Bb2 Rfe8 16.Rfc1 Ne4 17.Qb3 Nxf2 0-1 (17) Rennala (2786)-Herushkanamura (3006) Blitz 2022]

13...Re8 14.Rac1 Ng6 15.Ne2 Rc8 16.Bf5 Rb8 17.Ng3 c6 18.Bd3 Rc8 19.Rfe1 Rc7 20.Re2 Bc8 21.Qb3 Bg4 22.Rec2 Bxf3 23.gxf3 Nh4 24.f4 Qd7 25.Kh1 b5 26.Rc3 Ne4 27.Nxe4 Qh3 28.Bf1 Qf3+ 29.Kg1 Qxe4 30.Qc2 Qe6 31.Kh1 Bf8 32.f5 Qh6 33.Rxc6 Qh5 34.Rxc7 Qf3+ 35.Kg1 Re4 36.Qxe4 Qxe4 37.h3 Qxf5 38.Rc8 Qg6+ 39.Kh1 Qf5 40.Kg1 g6 41.Ra8 Kg7 42.Rxa6 Qg5+ 43.Kh1 Qf5 44.Kg1 Qg5+ 45.Kh1 Be7 46.Bc3 Qf5 47.Kg1 g5 48.a4 g4 49.Ra7 Nf3+ 50.Kh1 gxh3 51.Bg2 Qg4 52.Rg1 Nxg1 53.Bxh3 Nxh3 54.Kh2 Ng1 55.Rxe7 Nf3+ 56.Kh1 Qg1#

0-1 (56) ArcanumBot (2589)-duchessAI (2723) Blitz 2024

118 **7.Be2** a6

[7...dxc4 8.Bxc4 *(8.a3 Bxc3+ 9.bxc3 Bd7 10.Qxc4 Na5 11.Qd3 Nb3 12.Rb1 Nxc1 13.Rxc1 c5 14.0-0 Rc8 15.c4 Ba4 16.Ne5 Qc7 17.Bd1 Bxd1 18.Rfxd1 Rfd8 19.h3 h6 20.Nf3 b6 21.a4 cxd4 22.exd4 Rd6 23.a5 bxa5 24.c5 Rd5 25.Qa3 Nd7 26.Qa4 Qd8 27.Rb1 Nb8 28.Ne5 Na6 29.Ra1 Nb4 30.Qxa5 Qxa5 31.Rxa5 f6 32.Nf3 Nc6 33.Raa1 a5 34.Rdb1 Rc7 35.Rb6 e5 36.dxe5 fxe5 37.Rb5 Rcd7 38.Rb6 Rc7 39.Rb5 Rf7 40.Ra2 Kh7 41.Nd2 Rf4 42.Nf1 Rd1 43.Rb6 Nd4 44.f3 e4 45.Rd2 Rc1 46.Kf2 Nxf3 47.gxf3 Rxf3+ 48.Kg2 Rfxf1 49.Re2 Rg1+ 50.Kh2 Rh1+ 51.Kg2 Rcg1+ 52.Kf2 Rg5 53.c6 Rxh3 54.Rxe4 Rc5 55.Rg4 Rc2+ 56.Kg1*

Ra3 57.Rg2 Raa2 58.Rxc2 Rxc2 59.Ra6 g5 60.Kf1 a4 61.Ra7+ Kg6 62.c7 a3 63.Ra6+ Kh5 64.Rxa3 Rxc7 65.Kg2 Rc2+ 66.Kh3 g4+ 67.Kg3 Rc5 68.Ra2 Rc3+ 69.Kf2 Kh4 70.Kg2 h5 71.Kg1 g3 72.Ra1 Kh3 73.Kf1 Rc2 74.Kg1 h4 75.Rd1 Rc4 76.Kf1 Kh2 77.Ke2 g2 78.Rd2 Kh1 79.Kd3 Rc1 80.Ke4 g1Q 81.Rd5 Re1+ 82.Kd3 Qe3+ 83.Kc4 Rc1+ 84.Kb5 Qb3+ 85.Ka6 Qxd5 86.Kb6 Qb3+ 87.Ka5 Ra1# Normal 0-1 (87) Weiawaga (2581)-Spiritofthenewyear (3108) Blitz 2024 *)*

A) 8...Bd6 9.0-0 *(9.e4 e5 10.d5 Nd4 11.Be3 a6 12.Qd1 b5 13.Be2 c5 14.dxc6 Nxc6 15.0-0 h6 16.h3 Bb7 17.a3 Rc8 18.Rc1 Qe7 19.Qb3 Na5 20.Qa2 Nxe4 21.Nd5 Qe6 22.Rcd1 Nc4 23.Bxc4 Rxc4 24.Nb6 Rc2 25.Qxe6 fxe6 26.Nd7 Rd8 27.Ndxe5 Rxb2 28.Bb6 Rc8 29.Rfe1 Bxa3 30.Rd7 Bd5 31.Bd4 Rbc2 32.Nc6 R2xc6 33.Rxg7+ Kf8 34.Nh4 Rc1 35.Ng6+ Ke8 36.Rxc1 Rxc1+ 37.Kh2 Bd6+ 38.f4 b4 39.Ne5 Bxe5 40.Bxe5 b3 41.Rg8+ Kd7 42.Rb8 Rc2 43.h4 Nc5 44.Kh3 Bxg2+ 45.Kg4 Bd5 46.Kh5 Nd3 47.Kxh6 Nxe5 48.fxe5 b2 49.h5 Ba2* 0-1 (49) Gearkl34 (2720)-sumsar42 (2892) Blitz 2022*)* 9...e5 10.d5 *(10.h3 Bf5 11.dxe5 Nxe5 12.Nxe5 Bxe5 13.Qb5 Qe7 14.Qxb7 Ne4 15.Nd5 Qh4 16.Bb3 Rae8 17.Bc2 Bxh3 18.gxh3 Qxh3 19.Nf4 Bxf4 20.exf4 Qg4+ 21.Kh2 Re6 22.f5 Qh5+ 23.Kg1 Qxf5 24.Bxe4 Rxe4 25.Rd1 Qg4+ 26.Kh2 Qh5+ 27.Kg2 Qg4+ 28.Kh2 Re5 29.Rd5 Qh4+ 30.Kg2 Qe4+ 31.Kg1 Rxd5 32.Qxd5 Qxd5 33.Bf4 Re8 34.Rc1 Qf3 35.Bxc7 h5 36.Rf1 h4 37.Kh2 h3 38.Rg1 Re1 39.a3 Rxg1 40.a4 Qg2#* 0-1 (40) ChessatronBot (2454)-Puztel-bot (3016) Blitz 2024*;* *10.dxe5 Nxe5 11.Nxe5 Bxe5 12.Rd1 Qe7 13.Nd5 Nxd5 14.Bxd5 c6 15.Bf3 Bf5 16.g3 a5 17.e4 Be6 18.Be3 Bxb2 19.Rab1 Be5 20.Rdc1 Bd6 21.e5 Ba3 22.Rc3 Bb4 23.Rcc1 Bf5 24.Ra1 Qxe5 25.a3 Bc3 26.Ra2 b5 27.Qb3 b4 28.axb4 axb4 29.Rxa8 Rxa8 30.Bxc6 Be6 31.Qb1 Rc8 32.Bb7 Rd8 33.Bf3 b3 34.Bf4 Qa5 35.Be4 h5 36.Rd1 b2 37.Rd3 h4 38.Qd1 Rxd3 39.Qxd3 h3 40.Qd6 Qa1+* 0-1 (40) Best_player3 (2621)-Kubas92 (2649) Blitz 2024*)* 10...Ne7 11.e4 Bd7 12.Qb3 b6 13.Bg5 Ng6 14.a4 a6 15.h3 h6 16.Be3 Nh5 17.Rfe1 Nhf4 18.Bf1 Qf6 19.Nd2 Ne7 20.Nc4 Nc8 21.Kh2 g5 22.g3 Ng6 23.Bg2 Qe7 24.Nxd6 Nxd6 25.Rac1 Ne8 26.d6 Nxd6 27.Nd5 Qe6 28.Qd3 Ne8 29.b3 c5 30.Red1 Bc8 31.a5 bxa5 32.Bxc5 Nd6 33.Nc7 1-0 (33) Mathieu_Herbaut (2795)-LavaLava (2652) Blitz 2023;

B) 8...Bd7 9.Qc2 Bd6 10.0-0 e5 11.h3 exd4 12.exd4 Nb4 13.Qd1 Bf5 14.Bg5 h6 15.Bh4 Re8 16.Rc1 g5 17.Bg3 c6 18.Qb3 Re7 19.Ne5 Nbd5 20.Bxd5 Nxd5 21.Nxd5 cxd5 22.Qxd5 Be6 23.Qf3 Rc7 24.d5 Bxe5 25.dxe6 Bxg3 26.exf7+ Rxf7 27.Qxg3 Qd4 28.Rc2 Raf8 29.Qc3 Qd5 30.b3 a6 31.Qe3 Qf5 32.Rc5 Qf6 33.Re5 Qd8 34.Re6 Rf6 35.Re1 Rxf2 36.Rxh6 R2f7 37.Rg6+ Rg7

38.Qe6+ Kh8 39.Rh6+ Rh7 40.Rxh7+ Kxh7 41.Qe7+ Kg6 42.Re6+ Kf5 43.Rf6+ 1-0 (43) gennadij_fish (2625)-MyDeletedAcc (2641) Rapid 2024;

C) 8...a6 9.Qc2 Bd6 *(9...b5 10.Bd3 Bb7 11.0-0 Bd6 12.Ne4 h6 13.Nxd6 cxd6 14.a3 Rc8 15.Qe2 Na5 16.Nd2 e5 17.dxe5 dxe5 18.b4 Rc3 19.Bb1 Nc4 20.Nxc4 Rxc4 21.Bb2 Qe7 22.Ba2 Rc7 23.Rad1 Rfc8 24.Bb1 Be4 25.Bxe4 Nxe4 26.Qd3 Nc3 27.Bxc3 Rxc3 28.Qf5 g6 29.Qh3 h5 30.Rd7 Qf6 31.Rfd1 Rc2 32.Qf3 Qxf3 33.gxf3 Ra2 34.Rd8+ Rxd8 35.Rxd8+ Kg7 36.Rd3 h4 37.Kg2 Kh6 38.f4 exf4 39.exf4 f5 40.h3 Kg7 41.Rd7+ Kf8 42.Rd3 Ke7 43.Kf3 Ke6 44.Ke3 Rc2 45.Rd8 Rc3+ 46.Rd3 Rc1 47.Rd8 Rh1 48.Ra8 Rxh3+ 49.f3 Rg3 50.Rxa6+ Kd5 51.Kf2 Kc4 52.Rc6+ Kb3 53.Rb6 g5 54.fxg5 Rxg5 55.Rxb5 h3 56.Rb8 Rg2+ 57.Ke3 Kxa3 58.Rh8 Rb2 59.Rxh3 Rxb4 60.Rh5 Kb2 61.Rxf5 Kc3 62.Rc5+ Kb2 63.f4 Rb8 64.Ke4 Rf8 65.Re5 Kc3 66.f5 Kc4 67.Kf4 Rh8 68.Re4+ Kd5 69.Re1 Kd6 70.Kg5 Rg8+ 71.Kf6 Rf8+ 72.Kg7 Ra8 73.Rd1+ Ke5 74.Kg6 Rg8+ 75.Kf7 Rh8 76.f6 Rh7+ 77.Kg6 Rh4 78.f7 Rg4+ 79.Kh7 Rf4 80.Kg8 Rg4+ 81.Kf8 Rf4 82.Re1+ Kf5 83.Ke8 Kg5 84.f8Q Re4+ 85.Qe7+ Kg6 86.Qxe4+ Kg5 87.Qg2+ Kf6 88.Rh1 Ke5 89.Rf1 Kd6 90.Qe2 Kc7 91.Rd1 Kb6 92.Qc2 Kb5* ½-½ (92) Interesting_Player00 (2721)-IMFAR (2770) Blitz 2023*)*
10.0-0 e5 11.Rd1 *(11.d5 Ne7 12.e4 Ng6 13.h3 Nh5 14.Ne1 Nhf4 15.Nd3 Qh4 16.Bxf4 exf4 17.f3 Ne5 18.Nxe5 Bxe5 19.Qf2 Qh5 20.Rfd1 Rd8 21.Rac1 Rd6 22.Bf1 Rg6 23.Kh1 Rg3 24.d6 Bxd6 25.Nd5 Qe5 26.Rc5 Bxh3 27.gxh3 Bxc5 28.Qxc5 Re8 29.Ne7+ Qxe7 30.Qxe7* 1-0 (30) arkadan (2620)-Pescaderocalvo (2612) Blitz 2024*)*
11...Qe7 12.h3 e4 13.Nd2 Bf5 14.Re1 Bg6 15.Nb3 h5 16.a4 Nb4 17.Qd1 h4 18.Na2 Nxa2 19.Rxa2 Nh7 20.Nc5 Bxc5 21.dxc5 Qxc5 22.b3 Rfd8 23.Qc2 Qg5 24.Bb2 Bf5 25.Qc3 Rd6 26.Kh2 Rg6 27.Rg1 Rd8 28.Qe5 c6 29.Raa1 Nf8 30.g4 hxg3+ 31.Rxg3 Qh5 32.Qxg7+ Rxg7 33.Rxg7+ Kh8 34.Rg5+ Kh7 35.Rxh5+ Kg6 36.Rh8 1-0 (36) giga_chad_2708 (2647)-Airpan (2738) Blitz 2024]

[7...Bxc3+ 8.bxc3 Bd7 9.Qa3 b6 10.Rb1 Na5 11.cxd5 exd5 12.Nd2 Re8 13.0-0 Qe7 14.Qxe7 Rxe7 15.Ba3 Ree8 16.c4 Be6 17.c5 Ne4 18.Rb2 bxc5 19.Nxe4 dxe4 20.Bxc5 Bc4 21.Rc1 Bxe2 22.Rxe2 Reb8 23.f3 exf3 24.gxf3 f6 25.d5 Rb5 26.e4 a6 27.Bf2 c5 28.dxc6 Rc8 29.c7 Kf7 30.Rd2 Ke7 31.Bc5+ Ke8 32.Bd6 Nb7 33.Bg3 Rc5 34.Rcd1 R8xc7 35.Bxc7 Rxc7 36.Kg2 Ke7 37.Kg3 Ke6 38.h4 h5 39.Rd5 g6 40.R1d2 Nc5 41.Rd6+ Ke7 42.Kg2 a5 43.R6d5 Nb7 44.Rb5 Ke6 45.Rdb2 Nd6 46.Rxa5 Nc4 47.Ra6+ Ke5 48.Rb5+ Kd4 49.Rxf6 Ra7 50.Rxg6 Rxa2+ 51.Kg3 Ne3 52.Rd6+ Kc4 53.Rxh5 Rg2+ 54.Kf4 Nc2 55.Rc6+ Normal 1-0 (55) gennadij_fish (2753)-gmmitkov (2627)

Blitz 2024]

[7...Ne4 8.Qc2 e5 (*8...f5 9.0-0 Ne7 10.Ne5 c6 11.f3 Nf6 12.c5 Ba5 13.Rb1 Bc7 14.f4 Ng6 15.b4 a6 16.a4 Ne4 17.Nxe4 Nxe5 18.fxe5 fxe4 19.Bd2 Bd7 20.b5 axb5 21.axb5 Rxf1+ 22.Bxf1 Ba5 23.bxc6 bxc6 24.Rb7 Bxd2 25.Qxd2 Rb8 26.Qb2 Rxb7 27.Qxb7 Qc8 28.Qb6 h6 29.Ba6 Qe8 30.Qc7 Kh7 31.Bb7 Qh5 32.h3 Qg5 33.Kf2 Qh4+ 34.Kf1 Be8 35.Bxc6 Bg6 36.Qa5 Qg3 37.Qe1 Qxg2+ 38.Kxg2* 1-0 (38) Metanoiaa (2675)-madddy (2650) Blitz 2023) 9.dxe5 Bf5 10.Qb3 dxc4 11.Bxc4 Qe7 12.Nd4 Nxd4 13.exd4 c5 14.0-0 Bxc3 15.bxc3 cxd4 16.cxd4 Rfd8 17.Be3 a6 18.Rac1 b5 19.Be2 b4 20.f3 Nc3 21.Bc4 Be6 22.f4 Bxc4 23.Qxc4 Qe6 24.Qd3 Qxa2 25.Rf2 Qd5 26.f5 Qxe5 27.Qxc3 bxc3 28.dxe5 Rd7 29.Rxc3 a5 30.Bc5 a4 31.e6 Rd1+ 32.Rf1 Rd5 33.e7 Re5 34.Re3 Rxe3 35.Bxe3 f6 36.Rd1 Re8 37.Rd8 Kf7 38.Rxe8 Kxe8 39.Bc5 g6 40.Kf2 gxf5 41.Kf3 Kd7 42.Kf4 h6 43.Kxf5 h5 44.Kxf6 Ke8 45.Kg5 a3 46.Bxa3 h4 47.Kxh4 Kf7 48.Kg5 Ke8 49.h4 Kf7 50.h5 Ke8 51.Kg6 Kd7 52.Kf7 Kc6 53.e8Q+ Kd5 54.h6 1-0 (54) EmperorBundaloy (2655)-gmmitkov (2626) Blitz 2024]

8.0-0 dxc4 9.Bxc4 Bd6 10.Rd1 h6 11.e4 Bd7 12.Qc2 e5 13.dxe5 Nxe5 14.Nxe5 Bxe5 15.h3 Qe7 16.Nd5 Nxd5 17.Bxd5 c6 18.Bb3 Rad8 19.Be3 Rfe8 20.f4 Bc7 21.e5 Be6 22.Rxd8 Rxd8 23.Rd1 Rxd1+ 24.Qxd1 g6 25.Qd3 Kg7 26.Bxe6 Qxe6 27.b3 h5 28.Kf2 Ba5 29.Kf3 Bb4 30.g4 Be7 31.f5 1-0 (31) gennadij_fish (2766)-sapphire_phoenix (2861) Blitz 2024

7.h3 Ne4

[7...Re8 8.g4 Ne4 9.Qc2 e5 10.dxe5 d4 11.a3 Nxc3 12.axb4 Nxb4 13.Qb3 dxe3 14.Qxc3 exf2+ 15.Kxf2 Nc6 16.Bf4 1-0 (16) IVK88 (2882)-AylorSnow (2704) Blitz 2023]

8.Qc2 Bxc3+ 9.bxc3 b6 10.Bd3 Ba6 11.Ba3

[11.0-0 Na5 12.Ne5 Re8 13.f3 Nf6 14.cxd5 Bxd3 15.Qxd3 exd5 16.Bd2 (*16.Rd1 c5 17.e4 h6 18.Bf4 Rc8 19.Re1 cxd4 20.cxd4 b5 21.Qxb5 dxe4 22.Rad1 exf3 23.d5 Nc4 24.Nxc4 Rxe1+ 25.Rxe1 Qxd5 26.Qxd5 Nxd5 27.Nd6 Rc2 28.Re8+ Kh7 29.g3 g5 30.Be3 Rg2+ 31.Kf1 Rxg3 32.Bxa7 Rxh3 33.Nxf7 Rh1+ 34.Kf2 g4 35.Bd4 Rh2+ 36.Kg3 Rg2+ 37.Kh4 Rd2 38.Re4 f2 39.Bxf2 Rxf2 40.Nxh6 g3 41.Kxg3 Rxa2 42.Ng4 Nc3 43.Nf2 Kg7 44.Re1 Ra4 45.Nd1 Nb1 46.Nb2 Ra3+ 47.Kf2 Nd2 48.Nd1 Ra6 49.Nb2 Nb1 50.Rxb1 Rf6+ 51.Ke1 Re6+ 52.Kd1 Rd6+ 53.Kc1 Rc6+ 54.Kd1 Rd6+ 55.Kc1 Rc6+ 56.Kd1 Rd6+* ½-½ (56) FireFishBOT_v2 (2889)-ProteusSF-Godot (2878) Blitz 2023) 16...c5 17.Be1 Qd6 18.Bg3 Nc4 19.Rfe1 Rac8 20.Qf5 cxd4 21.cxd4 Qa3 22.Nxc4 dxc4 23.Be5 h6 24.Bxf6 gxf6 25.Qg4+ Kh8 26.Qh4 Kg7 27.Qg4+ Kh8 28.Qh4 Kg7 29.Qg3+ Kh7 30.Qf4 Kg7 31.e4 Qb2 32.d5 c3 33.Qg4+ Kh7 34.Qf5+ Kg7 35.Qg4+ Kh7 36.Qf5+ Kg7 37.Qg4+ ½-½ (37) FireFishBOT_v2 (2900)-TutorialBotelmejor (2827) Blitz 2023]

11...Re8 12.0-0 Na5 13.Ne5 f6 14.cxd5 Bxd3 15.Nxd3 exd5 16.Nb2 b5 17.Bc5 c6 18.a4 a6 19.Ra2 Nc4 20.Rfa1 Nxb2 21.Qxb2 Qc8 22.Ra3

Qb7 23.Bb4 a5 24.Bc5 Reb8 25.axb5 Nxc5 26.dxc5 Qxb5 27.Qa2 Qxc5 28.Rxa5 Rxa5 29.Qxa5 Rb1+ 30.Kh2 Qd6+ 31.g3 Rxa1 32.Qxa1 Qe6 33.Qa8+ Kf7 34.Qb7+ Kg6 35.g4 Qe5+ 36.Kg2 Qe6 37.Qc7 h6 38.Kg1 Kh7 39.Kg2 Qe4+ 40.Kg3 Qe6 41.Kg2 f5 42.gxf5 Qf6 43.Qf4 Qxc3 44.Qd4 Qa3 45.f6 Qd6 46.fxg7 Qd7 47.Kg3 Kg8 48.Qg4 Qxg4+ 49.hxg4 c5 50.Kf3 Kxg7 51.e4 d4 52.Ke2 c4 53.f4 Kf6 54.Kd1 d3 55.Kd2 Kg7 56.e5 Kf7 57.Ke3 Kf8 58.f5 Kg7 59.Kd2 Kf7 60.f6 Kg6 61.Kc3 Kf7 62.Kb2 d2 63.Kc2 c3 64.Kd1 Ke6 65.Kc2 Kf7 66.Kd1 Ke6 67.Ke2 Kd7 68.f7 Ke7 69.e6 Kf8 70.Kd1 Ke7 71.Kc2 Kf8 72.Kd1 Ke7 73.Kc2 Kf8 74.Kd1
½-½ (74) FireFishBOT_v2 (2892)-TutorialBotelmejor (2835) Blitz 2023

7.Bd3 Bd7 8.Qc2 Bd6 9.a3 dxc4 10.Bxc4 e5 11.h3 exd4 12.exd4 Qc8 13.Be3 Bf5 14.Qd1 a6 15.Nh4 Ne7 16.Bg5 Ne4 17.Nxe4 Bxe4 18.0-0 Ng6 19.Re1 Re8 20.Rxe4 Rxe4 21.Qf3 Rxh4 22.Bxf7+ Kh8 23.Bxg6 Rxh3 24.Qxh3 Qxh3 25.gxh3 hxg6 26.Rc1 a5 27.a4 Rf8 28.Kg2 Rf5 29.Bd8 Rf8 30.Bg5 Rf5 31.Bd8 Rf8 32.Bg5
½-½ (32) FireFishBOT_v2 (2891)-ProteusSF-Godot (2875) Blitz 2023

119 **7...a5** 8.a3

[8.Rd1 Ne7 9.Bd3 b6 10.cxd5 exd5 11.0-0 Bf5 12.Bxf5 Nxf5 13.Ne5 Nd6 14.a3 Bxc3 15.bxc3 Qe8 16.Qc2 Qe6 17.f3 Rfe8 18.Rde1 Qf5 19.Qa2 Qe6 20.a4 Rac8 21.Qb3 Nd7 22.Nxd7 Qxd7 23.Qxd5 Qxa4 24.e4 Qc4 25.Qh5 Qd3 26.Bf4 Qxc3 27.Rd1 Qc6 28.Qg4 Nc4 29.h4 Qg6 30.Qh3 h5 31.Qd7 c6 32.Qb7 b5 33.d5 cxd5 34.Rxd5 b4 35.Rg5 Qc6 36.Qa7 a4 37.Rf5 Qe6 38.Qxa4 Rb8 39.Bxb8 Rxb8 40.Rb1 Ne3 41.Rb5 Rxb5 42.Qxb5 Qa2 0-1 (42) Glossophobic (2729)-evg85 (2847) Blitz 2022]

[8.Rc1 Ne4 9.Be2 Nxd2 10.Nxd2 e5 11.cxd5 exd4 12.dxc6 dxc3 13.bxc3 Be7 14.Rd1 bxc6 15.0-0 Qd6 16.Nc4 Qe6 17.Bf3 Ba6 18.Rd4 Bb5 19.Qb3 a4 20.Qb2 Bxc4 21.Re4 Rfb8 22.Qc1 Qd5 23.Rxe7 Qc5 24.Rxc7 Bxf1 25.Qxf1 Qf5 26.e4 Qe6 27.e5 Qxa2 28.Be4 a3 29.g3 Qb3 30.Kg2 a2 31.Qa1 Qc4 32.f3 Qe2+ 33.Kh3 Rb2 34.Kg4 Qxh2 0-1 (34) RaskolnikovRebel (2670)-wangyicheng (2591) Rapid 2024]

8...Bxc3 9.Bxc3 Ne7

[9...Ne4 10.Bd3 *(10.Qc2 a4 11.Bd3 f5 12.0-0 Bd7 13.Rac1 Be8 14.Nd2 Qg5 15.f3 Qxe3+ 16.Kh1 Nxd2 17.Bxd2 Qxd4 18.cxd5 Qxd5 19.Bc4 Qd6 20.Rfe1 Bf7 21.Bb5 Nd4 22.Qc4 Nxf3 23.gxf3 Qxd2 24.Re2 Qd6 25.Qxc7 Qxc7 26.Rxc7 Rab8 27.Bxa4 Rfc8 28.Rec2 Rxc7 29.Rxc7 e5 30.Re7 b5 31.Bc2 g6 32.Rxe5 b4 33.a4 b3 34.Bd3 Rd8 35.Re3 f4 36.Re4 Rxd3 37.Rxf4 Rd2 38.a5 Rxb2 39.Ra4 Ra2* 0-1 (39) Elfugitivo (2787)-Chess-Network (2686) Blitz 2023*)* 10...f5 11.Qc2 Bd7 12.0-0 Be8 13.Nd2 Bh5 14.f3 Nxc3 15.Qxc3 a4 16.Rac1 f4 17.Rfe1 fxe3 18.Rxe3 Kh8 19.cxd5 Qxd5 20.Be4 Qxd4 21.Qxd4 Nxd4 22.Rxc7 Rac8 23.Rxc8 Rxc8 24.Kf2 b5 25.Rc3 Rxc3 26.bxc3 Nb3 27.Ke3 Na5 28.Bd3 Be8 29.Ne4 h6 30.Nd6 Bd7 31.Nxb5 Kg8 32.Kd4 Kf8 33.c4 Ke7 34.Kc3 Nb7 35.Kb4 e5 36.Bc2

1-0 (36) garentop (2659)-mostrovski (2681) Blitz 2023]

10.Qc2

[10.Ne5 Ne4 11.Bd3 Nxc3 12.bxc3 b6 13.cxd5 exd5 14.0-0 c5 15.dxc5 Qc7 16.Nf3 Qxc5 17.Rfd1 h6 18.Rab1 Rd8 19.h3 Rb8 20.Nd4 Bd7 21.Bb5 Bxb5 22.Nxb5 Rbc8 23.Qd4 Ng6 24.a4 Nf8 25.Na7 Qxd4 26.cxd4 Rc7 27.Nb5 Rc4 28.Rdc1 Rxa4 29.Kf1 Nh7 30.Rc6 Nf6 31.Nc3 Rb4 32.Rxb6 Rxb1+ 33.Rxb1 Ne4 34.Nxe4 dxe4 35.Ke1 Ra8 36.Kd2 h5 37.g3 a4 38.Kc3 Rc8+ 39.Kb2 f5 40.Ra1 Rb8+ 41.Kc3 Rc8+ 42.Kb2 Rb8+ 43.Kc3 Rc8+ 44.Kd2 Ra8 45.h4 Kf7 46.Ra2 Ke6 47.Kc3 Kd5 48.Rc2 Rc8+ 49.Kd2 Rb8 50.Rc5+ Ke6 51.Rc6+ Kd5 52.Rc5+ Ke6 53.Rc6+ Kd5 54.Rc2 a3 55.Kc3 Rc8+ 56.Kb3 Rxc2 57.Kxc2 Kc4 58.Kb1 Kb5 59.Kc1 Ka5 60.Kc2 Kb4 61.Kb1 Ka4 62.Kc2 Kb4 63.Kb1 Ka5 64.Ka1 Kb5 65.Ka2 Kb4 66.Ka1 Ka5 67.Kb1 Ka4 68.Ka2 Kb4 69.Kb1 ½-½ (69) micpilar_bot (3005)-Mr-Chess-Berserk (3064) Rapid 2024]

[10.Be2 b6 *(10...dxc4 11.Qxc4 b6 12.Qb3 Bb7 13.0-0 Rc8 14.Rfc1 Ne4 15.Be1 Ng6 16.Bf1 Nf6 17.Nd2 e5 18.dxe5 Nxe5 19.f3 Nfd7 20.Qc3 h5 21.b4 a4 22.Rd1 Qe7 23.h3 g5 24.e4 Rfd8 25.Bg3 c5 26.b5 h4 27.Bh2 c4 28.Rac1 Nd3 29.Bxd3 cxd3 30.Bc7 Re8 31.Qd4 f5 32.Bd6 Qf6 33.Qxd3 g4 34.hxg4 fxg4 35.fxg4 Qg5 36.Rxc8 Rxc8 37.Rf1 Qxg4 38.Rf4 Rc1+ 39.Nf1 Qd1 40.Qh3 Qd4+ 41.Kh1 Rxf1+ 42.Rxf1 Qxe4 43.Rf5 Kh7 44.Rg5 Nf6 45.Be5 Kh6 46.Bxf6 Qf4 47.Qc3 Be4 48.Be7 Qf1+ 49.Kh2 Qf4+ 50.Kg1 Qxg5 51.Qh8+ Bh7 52.Bxg5+ Kxg5 53.Qxh7 h3 54.Qf7 Kg4 55.gxh3+ Kg5 56.Kf1 Kh6 57.Qg8 Kh5 58.Qg7 Kh4 59.Qg4#* 1-0 (59) BitByByte (2856)-simbelmyne-bot (2648) Blitz 2025*)* 11.cxd5 exd5 12.0-0 Bd7 13.Qd1 Ne4 14.Ne5 Be6 15.Bd3 Bf5 16.Rc1 c5 17.dxc5 bxc5 18.Bxe4 Bxe4 19.f3 Bf5 20.e4 Be6 21.Be1 Qb8 22.exd5 Rd8 23.Nd3 Nxd5 24.Qe2 c4 25.Nc5 Bf5 26.Rxc4 Nf4 27.Qe3 Nd3 28.Bc3 Qb6 29.b3 Re8 30.Qd4 Ne5 31.Re1 f6 32.Ra4 Bc2 33.h3 Red8 34.Qe3 Re8 35.Kh1 Nd3 36.Qxe8+ Rxe8 37.Rxe8+ Kf7 38.Rf8+ Ke7 39.Bd4 Qb5 40.Rc8 Bxb3 41.Rc7+ Kd6 42.Rxa5 Qxa5 43.Nb7+ Kxc7 44.Nxa5 Bd5 45.Kg1 Kd6 46.Bc3 Ke6 47.Kf1 g5 48.Bd2 Ke5 49.Kg1 Kd4 50.Kh2 Ke5 51.Bc3+ Kf5 52.Kg1 Nf4 53.Bd2 Ng6 54.Kf1 Ke5 55.Kf2 Kd4 56.Be3+ Kd3 57.Bb6 f5 58.Bd8 h6 59.Bf6 Nf4 60.Be5 Ne6 61.Bh8 Nf4 62.Bb2 h5 63.Bc1 Kc3 64.Bxf4 gxf4 65.g4 hxg4 66.fxg4 fxg4 67.hxg4 f3 68.Ke3 f2 69.Kxf2 Ba2 70.Nc6 Bb1 71.a4 Be4 72.Ne7 Kb4 73.Ke3 Bb1 74.Nd5+ Kc4 75.Nb6+ Kb4 76.Kd4 Bc2 77.g5 Bf5 78.Ke5 Bc2 79.Ke6 Bd3 80.a5 Kxa5 81.Nd5 Bc2 82.Ne7 Bh7 83.Kf6 Kb4 84.Ng6 Bg8 85.Nf4 Bh7 86.Ke5 Kc5 87.Kf6 Kb4 88.Ke5 Bb1 89.Ng2 Bh7 90.Nh4 Ka3 91.Ng2 Ka4 92.Kf6 Ka3 93.Kg7 Bb1 94.Ne3 Ka2 95.Nc4 Be4 96.Kf8 Bd3 97.Nd2 Bg6 98.Kg8 Bc2 99.Kf8 Bh7 100.Nf3 Bb1 101.Ne1 Bf5 102.Kg7 Be4 103.Kf6 Kb2 104.Ke5 Bh7 105.Ng2 Kc3 106.Ne3 Kb4 107.Nf5 Kc4 108.Nh6 Bg6 109.Kf6

Bh7 110.Nf7 Kc3 111.Ne5 Be4 112.Ng6 Kc4 113.Nh4 Kd5 114.Nf5 Kc6 115.g6 Kd7 116.g7 Bd5 117.Nd4 Bc4 118.Nf3 Bg8 119.Ne1 Kd6 120.Nd3 Kd7 121.Nc5+ Kd8 122.Nd3 Ke8 123.Ne5 Bb3 124.Kg5 Be6 125.Nd3 Kf7 126.Nc5 Bd5 127.Kh6 Ke8 128.Ne4 Ke7 129.Nd2 Kd7 130.Nf3 Ke8 131.Nd4 Kd8 132.Nf5 Bc4 133.Kh7 Bf7 134.Kh8 Kd7 135.g8Q Bxg8 136.Kxg8 ½-½ (136) BitByByte (2883)-Nikitosik-ai (3040) Blitz 2024]

[10.Bd3 b6 11.b4 dxc4 12.Bxc4 Ne4 13.Bb2 Bd7 14.Qc2 Nd6 15.Bd3 axb4 16.Bxh7+ Kh8 17.Bd3 Nd5 18.0-0 Ba4 19.Qd2 c5 20.e4 c4 21.exd5 exd5 22.Bb1 c3 23.Qd3 Ne4 24.Bc1 b3 25.Ne5 c2 26.f3 Nd6 27.Bxc2 bxc2 28.Bd2 Bb5 29.Qxc2 Bxf1 30.Kxf1 Qc8 31.Qxc8 Rfxc8 32.Bb4 Nc4 33.Nxf7+ Kg8 34.Nd6 Nxd6 35.Bxd6 Rc2 36.Re1 Rac8 37.g4 R8c3 38.Re2 Rxf3+ 39.Kg2 Rxe2+ 40.Kxf3 Re4 41.Be5 Kf7 42.h4 b5 43.h5 Re1 44.Kf4 Ra1 45.Bd6 Ke6 46.Bc5 Kf6 47.Bd6 Rf1+ 48.Kg3 Rd1 49.Be5+ Kf7 50.Kf4 Rd3 51.g5 Rxa3 52.g6+ Kg8 53.Bd6 Rh3 54.Kg4 Rd3 55.Bc5 b4 56.Kf5 b3 57.Ba3 Rd2 58.Ke5 b2 59.Bxb2 Rxb2 60.Kxd5 Rh2 61.Ke6 Rxh5 62.d5 Rg5 63.Ke7 Rxg6 64.Kd7 Rg5 65.d6 Rd5 66.Ke6 1-0 (66) DrawDenied_Twitch (2789)-Liverpool_the_best (2679) Rapid 2023]

[10.c5 b6 11.Bd3 Ba6 12.Bxa6 Rxa6 13.0-0 Qe8 14.Qc2 Ne4 15.Rfc1 Qb5 16.a4 Qe8 17.b4 axb4 18.Bxb4 Nc6 19.Ba3 bxc5 20.Bxc5 Nxc5 21.Qxc5 Qa8 22.h4 h6 23.Rab1 Na5 24.Ne5 f6 25.Ng6 Rf7 26.Rb5 Nc4 27.Rcb1 Kh7 28.h5 Rc6 29.Rb8 1-0 (29) tjychess (2788)-Rumple_DarkOne (2642) Blitz 2023]

[10.Rc1 b6 11.cxd5 exd5 12.Bd3 Ba6 13.Bxa6 Rxa6 14.0-0 Qd7 15.Qxd7 Nxd7 16.Bd2 c6 17.Rc2 a4 18.Rfc1 c5 19.dxc5 bxc5 20.Bc3 f6 21.Rd1 Kf7 22.Be1 Ke6 23.Nd2 Rb8 24.Nb1 Rab6 25.Bc3 Ne5 26.Nd2 Nd3 27.Rb1 Nf5 28.e4 Nd4 29.Bxd4 cxd4 30.exd5+ Kxd5 31.Kf1 Rxb2 32.Rcxb2 Rxb2 33.Rd1 Rc2 34.Ke2 Nc1+ 35.Kf3 Nb3 36.Ne4 f5 37.Ng3 g6 38.Ne2 Nd2+ 39.Kf4 d3 40.Ng3 Kd4 41.Nf1 Nxf1 42.Rxf1 d2 43.Kf3 Kd3 0-1 (43) Tigran-Harutyunyan (2852)-DodoP47 (2854) Blitz 2022]

10...b6 11.cxd5

[11.Be2 dxc4 12.Bxc4 Bb7 13.0-0 Ne4 14.Be2 Nf5 15.Rfd1 Qe7 16.Be1 Rac8 17.b4 axb4 18.axb4 Ra8 19.b5 (*19.Rac1 Rfc8 20.Bd3 Ng5 21.Ne5 Nh3+ 22.Kf1 Qg5 23.Nc6 Nh4 24.f4* 1-0 (24) CakeinSpace (2883)-evg85 (2859) Blitz 2022) 19...Bd5 20.Bd3 Ng5 21.Ne5 Nh4 22.f3 Nf5 23.Bf2 f6 24.Nc6 Bxc6 25.Qxc6 Rxa1 26.Rxa1 Qd6 27.Rc1 Qxc6 28.Rxc6 Rc8 29.h4 Nf7 30.Rxe6 N5d6 31.g4 Kf8 32.Bg3 h6 33.Kf2 Rd8 34.Bg6 Rd7 35.Bf5 Rd8 36.Ke2 Nxb5 37.Rc6 Rxd4 38.Bxc7 Rb4 39.Bxb6 Nc3+ 40.Kd3 Na4 41.Rc8+ Ke7 42.Bd4 Nd6 43.Rc7+ Kf8 44.Bg6 Nb2+ 0-1 (44) Dynamirock (2862)-evg85 (2855) Blitz 2024]

[11.Bd3 Ba6 12.Qe2 Bxc4 13.Bxc4 dxc4 14.Qxc4 Rc8 15.0-0 Qd5 16.Qe2 Ne4 17.Rac1 Rfd8 18.h3 h6 19.Rc2 c5 20.Rfc1 Nxc3 21.Rxc3 cxd4 22.Nxd4 Rxc3 23.Rxc3 Nf5

24.Nf3 b5 25.Rc1 a4 26.Qc2 Ne7 27.Qe2 Nc6 28.Rc2 Rb8 29.Qd2 Qxd2 30.Nxd2 Ne5 31.Kf1 Kf8 32.Ke2 Ke7 33.f4 Nd7 34.g4 f5 35.Nf3 g6 36.Rc6 Rb6 37.Rc7 Kd6 38.Ra7 e5 39.gxf5 gxf5 40.Nh4 Nc5 41.Nxf5+ Kd5 42.Re7 exf4 43.exf4 Kc4 44.Rc7 Re6+ 45.Kf3 b4 46.Ne3+ Kd3 47.Ng4 Kd4 48.axb4 Na6 49.Rd7+ Kc4 50.f5 1-0 (50) Artemiev,V (2646)-Lobanov,S (2526) Moscow RUS 2025]

11...exd5

[11...Qxd5 12.Bd2 c5 13.dxc5 Ba6 14.Bxa6 Rxa6 15.cxb6 Ne4 16.Rd1 Qc6 17.Rc1 Qb7 18.Qc7 Rxb6 19.Qxb7 Rxb7 20.Bxa5 Nd5 21.Rc2 Ra8 22.0-0 h6 23.b4 Nec3 24.Nd4 1-0 (24) Bluebaum,M (2660)-Hammer, J (2618) Samarkand UZB 2025]

12.Bd3 Ba6 13.Bxa6 Rxa6 14.0-0 Qa8

[14...Ne4 15.Rac1 *(15.Nd2 Nd6 16.a4 Re8 17.Rfc1 Ra7 18.Nf3 Ne4 19.Be1 Ng6 20.Qd3 Re6 21.Rc2 c6 22.Kh1 Ne7 23.Rac1 Qe8 24.Qd1 f6 25.Nd2 Nd6 26.Kg1 h6 27.Rb1 Kh8 28.b3 Ng6 29.Nf3 Ra8 30.Bd2 Rc8 31.Ra1 Ne7 32.Bc1 Nef5 33.Ba3 g6 34.Rac1 Rc7 35.Ne1 Kg7 36.Bxd6 Nxd6 37.Qf3 g5 38.Qe2 Ree7 39.Qa6 Nc8 40.h3 Qd7 41.Qd3 Re8 42.Qb5 Re6 43.Nf3 Qf7 44.Qe2 Qe8 45.Nd2 Ne7 46.Qa6 Qb8 47.Qd3 h5 48.Nf3 h4 49.Qc3 Qa8 50.Qb2 Nc8 51.Nd2 Ra7 52.Qb1 Rc7 53.Rc3 Nd6 54.Qc2 Nf7 55.Qb2 Qf8 56.Nf3 Qe7 57.Qc2 Nd8 58.Qd1 Nb7 59.Qd3 Rd6 60.Qe2 Qe8 61.Qd3 Qe7 62.R3c2 Re6 63.Qe2 Nd8 64.Qa6 Rb7 65.Qd3 Ra7 66.Ne1 Rc7 67.Qa6 Rb7 68.Qe2 Rc7 69.Rc3 Nb7 70.Nf3 Rd6 71.Kh1 Nd8 72.Qa6 Rb7 73.R3c2 Re6 74.Nh2 Qd7 75.Kg1 Nf7 76.Nf3 Nd8 77.Qe2 Rc7 78.Qa6 Rb7 79.Qf1 Rc7 80.Qb5 Rb7 81.Qe2 Rc7 82.Qb5 Rb7 83.Qa6 Qe8 84.Qd3 Rc7 85.Qa6 Rb7 86.Qd3 Rc7 87.Rb2 Qd7 88.Qa6 Rb7 89.Ne1 Qe7 90.Rbc2 Qb4 91.Rc3 Qe7 92.Qf1 Rc7 93.Nd3 Nb7 94.Qd1 c5 95.dxc5 bxc5 96.Ne1 Rd7 97.Nf3 Rb6 98.Qc2 Qe4 99.Qe2 Qe8 100.Qd2 Qe6 101.Re1 Rb4 102.Rd3 Qf5 103.Rd1 Rb6 104.Nh2 Rbd6 105.Nf3 Qe4 106.Rc1 Qb4 107.Qc2 Qe4 108.Qd2 Qb4 109.Qc2 Qe4 110.Qd1 Qf5 111.Rc2 Kf7 112.Re2 Qg6 113.Re1 Kg7 114.Rd2 Qe4 115.Rc2 Qb4 116.Qa1 Kf7 117.Qb1 Re6 118.Rce2 Kf8 119.Qd3 Qe4 120.Qd1 Kg7 121.Rd2 Qb4 122.Qa1 Kf7 123.Qb2 Red6 124.Rdd1 Re7 125.Rf1 Qe4 126.Nd2 Qf5 127.Nf3 Qe4 128.Qc1 Rb6 129.Qc3 Rd6 130.Rd2 Red7 131.Re1 Qb4 132.Qc2 Qe4 133.Qc1 Qb4 134.Rde2 Re7 135.Qb1 Kf8 136.Rd1 Kg7 137.Qb2 Kf7 138.Rc2 Red7 139.Rcc1 Qe4 140.Rc3 Qf5 141.Rcd3 Kg7 142.Nh2 Nd8 143.f4 Nf7 144.Nf3 gxf4 145.exf4 Qxf4 146.Qc2 Ne5 147.Nxe5 fxe5 148.Rf3 Qg5 149.Qxc5 e4 150.Rf2 Rf6 151.Rxf6 Qxf6 152.Rf1 Qe5 153.Qf8+ Kg6 154.Rf4 Qa1+ 155.Rf1 Qd4+ 156.Rf2 Qe5 157.Rf4 Qa1+ 158.Rf1 Qe5 159.b4 e3 160.Rf4 Qa1+ 161.Kh2 Qe5 162.Kg1 Qa1+ 163.Kh2 Qe5 164.g3 Qb2+ 165.Kg1 Qa1+ 166.Rf1 Qe5 167.Rf4 Qa1+ 168.Rf1 Qe5 169.Rf4 Qa1+* ½-½ (169) pangubot (2868)-JuroJ (2828) Rapid 2023; *15.b4 axb4 16.axb4 Qc8 17.Bb2 c6 18.Ne5*

Rxa1 19.Rxa1 f6 20.Nd3 Nd6 21.g3 Qd7 22.Ra6 Nc4 23.Bc3 Nc8 24.Nb2 Qb7 25.Ra1 Re8 26.Nxc4 dxc4 27.Bd2 b5 28.Ra3 Ne7 29.Qb1 Qd7 30.Ra2 Qg4 31.Ra6 h5 32.Ra7 h4 33.Be1 h3 34.Bc3 Nf5 35.Qf1 Nh4 36.Rc7 Nf3+ 37.Kh1 Ng5 38.f4 Qf3+ 39.Qxf3 Nxf3 40.Rxg7+ Kxg7 41.f5 Rxe3 42.g4 Re2 43.Bb2 Rxh2# 0-1 (43) bot64jaques (2555)-simbelmyne-bot (2769) Rapid 2024*)* 15...c5 16.dxc5 bxc5 17.Nd2 Nxc3 18.bxc3 Qc7 19.Rfd1 Rd8 20.Qa4 h6 21.h3 Re6 22.Nb3 Rg6 23.Qxa5 Qxa5 24.Nxa5 Ra8 25.Nb3 Rxa3 26.Nxc5 Rc6 27.Nd3 Rcxc3 28.Rxc3 Rxc3 29.Nf4 Rc4 30.g4 g6 31.Kh2 Kg7 32.Nxd5 Nxd5 33.Rxd5 g5 34.Kg3 Rc2 35.h4 Kg6 36.Rd6+ Kg7 37.Kf3 Rc5 38.h5 Ra5 39.Rd7 Ra6 40.Rd5 Ra1 41.Ke2 Ra2+ 42.Ke1 Ra4 43.f3 Ra1+ 44.Rd1 Ra3 45.Kd2 Ra2+ 46.Kd3 Ra3+ 47.Ke4 Ra4+ 48.Rd4 Ra2 49.Ke5 Ra5+ 50.Ke4 Ra2 51.Rd3 Ra4+ *(51...Rf2 52.Rd5 Rf1 53.Rd2 Kf6 54.Ra2 Kg7 55.Ra6 Rf2 56.Ra1 Rd2 57.Ra7 Rf2 58.Ra5 Rf1 59.Rd5 Rf2 60.Rd6 Rf1 61.Ra6 Rd1 62.Rc6 Rd2 63.Rc3 Rf2 64.Rc6 Rf1 65.Rc5 Rd1 66.Rf5 Rd2 67.f4 gxf4 68.Rxf4 Rb2 69.Rf1 Rb4+ 70.Kf3 Rb2 71.e4 Rb3+ 72.Ke2 Rb4 73.Kf3 Rb3+ 74.Ke2 Rb2+ 75.Ke3 Ra2 76.Kf4 Ra3 77.Rg1 Ra2 78.Kg3 Ra3+ 79.Kf4 Ra2 80.Re1 Ra4 81.Re3 Ra1 82.e5 Rb1 83.Kg3 Ra1 84.Kf4 Ra5 85.Rd3 Ra1 86.Rd5 Rf1+ 87.Ke3 Rg1 88.Kf4 Rf1+ 89.Kg3 Rg1+ 90.Kf3 Ra1 91.e6 Rf1+ 92.Ke2 fxe6 93.Rg5+ hxg5* ½-½ (134) Fruity23 (2928)-ResoluteBot (2919) Blitz 2023 *)* 52.Ke5 Ra5+ 53.Ke4 Ra4+

A) 54.Kd5 Ra5+ 55.Kc4 Ra4+ 56.Kb3 Ra6 57.Kc2 Ra2+ 58.Kd1 Rf2 59.e4 Ra2 60.Ke1 Ra1+ 61.Kf2 Ra5 62.Re3 Ra2+ 63.Ke1 Ra1+ 64.Kf2 Ra2+ 65.Re2 Rxe2+ 66.Kxe2 Kf6 67.Kf2 Ke5 68.Ke3 f6 69.Kf2 Kf4 70.Ke2 Kg3 *(70...Ke5 71.Kf1 Kf4 72.Kg2 Ke3 73.Kg3 Kd4 74.Kg2 Ke3 75.Kg3 Kd4 76.Kh3 Kd3 77.Kh2 Kd2 78.f4 gxf4 79.e5 fxe5 80.g5 hxg5 81.h6 f3 82.Kg3 f2 83.Kxf2 e4 84.h7 e3+ 85.Kf3 e2 86.h8Q e1Q 87.Qb2+ Kd1 88.Qb1+ Kd2 89.Qb4+ Kd1 90.Qb1+ Kd2 91.Qb4+ Kd1 92.Qa4+ Kc1 93.Qa1+ Kd2 94.Qa5+ Kd1 95.Qa1+ Kd2 96.Qa5+ Kd1 97.Qxe1+ Kxe1 98.Kg4 Kd1 99.Kh3 g4+ 100.Kxg4* ½-½ (125) Grzechu86 (2908)-YoBot_v2 (2949) Blitz 2024*)* 71.Ke3 Kh4 72.Ke2 Kg3 73.Ke3 Kh4 74.Kd4 Kg3 75.Ke3 ½-½ (113) Grzechu86 (2936)-yobot_v2 (2903) Blitz 2024;

B) 54.Ke5 Ra2 55.Kd4 Rf2 56.e4 Ra2 57.Ke5 Ra8 58.Rc3 Rd8 59.Kf5 Ra8 60.Ke5 Rd8 61.Ra3 Rd1 62.f4 gxf4 63.Kxf4 Rf1+ 64.Kg3 Rg1+ 65.Kh3 Re1 66.Ra4 Kf6 67.Kg3 Rg1+ ½-½ (67) Intron014 (3002)-motorrijder (2968) Rapid 2024]

15.Rac1 Rc8 16.a4 c5 17.b3 h6 18.Ba1 Ne4 19.Qb2 f6 20.Nd2 Nd6 21.Qb1 Ra7 22.Rc3 Rac7 23.Rfc1 Nb7 24.h3 Nc6 25.Re1 Qb8 26.Qg6 Rf8 27.Rcc1 Qe8 28.Qb1 f5 29.Bb2 Qe6 30.Nf3 Nb4 31.Red1 Rfc8 32.Bc3 Qe4 33.Ne5 Kh7 34.Qb2 cxd4 35.Bxd4 Rc2 36.Qb1 Rxc1 37.Rxc1

Nc5 38.Qxe4 fxe4 39.Rc3 Na2 40.Rc2 Nb4 41.Rc3 Na2 42.Rc2 Nb4 43.Rc1 Na2 44.Rc2 ½-½ (44) tomlesspit (3103)-Nikitosik-ai (3078) Blitz 2025

7...Bd7 8.Qc2

[8.a3 Nxd4 9.Qd1 Nxf3+ 10.Qxf3 Be7 11.cxd5 exd5 12.Nxd5 Nxd5 13.Qxd5 Bf6 14.0-0-0 Qe7 15.Bb4 c5 16.Qxc5 Rac8 Normal 0-1 (16) scofieldmike (2662)-SustechWarrior (2758) Blitz 2024]

8...Re8

[8...dxc4 9.Bxc4

A) 9...Re8 10.a3 *(10.0-0 a6 11.Ne4 Nxe4 12.Qxe4 Bd6 13.Bc3 b5 14.Bb3 b4 15.Bd2 Na5 16.Bc2 g6 17.Rfc1 Bc6 18.Qh4 Qxh4 19.Nxh4 Nc4 20.Bb3 Nxd2 21.Rxc6 Nxb3 22.axb3 a5 23.Nf3 f6 24.Nd2 e5 25.d5 e4 26.Nc4 Be5 27.g4 h6 28.Rxa5 Rxa5 29.Nxa5 Rd8 30.Nc4 Rxd5 31.Nxe5 fxe5 32.Rxg6+ Kh7 33.Rc6 Rd2 34.Rxc7+ Kg6 35.Rc4 Rxb2 36.Rxb4 Kg5 37.Rxe4 Rxb3 38.Kg2 Kf6 39.Ra4 Rb6 40.h3 Rc6 41.Ra8 Rd6 42.Rh8 Kg6 43.Rf8 Re6 44.Rf5 Re7 45.Kf3 Re6 46.Ke4 1-0 (46) mysterious_expert (2847)-AManCalledDonalP (2668) Blitz 2023)* 10...Bd6 11.0-0 e5 12.Ng5 Rf8 13.Nd5 g6 14.Nxf6+ Qxf6 15.Ne4 Qe7 16.d5 Nd8 17.Nxd6 cxd6 18.e4 f5 19.f4 fxe4 20.Qxe4 Bf5 21.Qe3 Nf7 22.Bc3 Rac8 23.Bb3 Rfe8 24.Rae1 Qh4 25.g3 Qh3 26.Ba4 Re7 27.Qxa7 h5 28.fxe5 Nxe5 29.Bxe5 Rxe5 30.Rxe5 dxe5 31.Qe3 Rf8 32.d6 h4 33.Qxe5 hxg3 34.Bb3+ Kh7 35.Qe7+ Kh6 36.Qxf8+ Kg5 37.Qd8+ Kg4 38.Bd1# 1-0 (38) Dynamirock (2910)-IsolatedMushroom (2818) Blitz 2024;

B) 9...Bd6

B1) 10.Ng5 e5 11.Nd5 g6 12.h4 Bf5 13.Qb3 exd4 14.e4 Nxe4 15.Nxe4 Bxe4 16.Bg5 Na5 17.Qa4 Qc8 18.Nf6+ Kg7 19.Nxe4 Re8 20.Bd3 Qf5 21.0-0 Rxe4 22.Bxe4 Qxe4 23.Qxa5 c5 24.Rae1 Qd5 25.Qd2 c4 26.Bf4 Rd8 27.Bxd6 Rxd6 28.Qg5 d3 29.Qxd5 Rxd5 30.Rd1 b5 31.Rfe1 b4 32.Re4 c3 33.bxc3 bxc3 34.Ree1 d2 35.Re2 c2 0-1 (35) zipse (2610)-LavaLava (2667) Blitz 2025;

B2) 10.h3 Re8 11.0-0 a6 12.a3 b5 13.Ba2 *(13.Bd3 b4 14.Ne4 bxa3 15.Nxf6+ Qxf6 16.Bxh7+ Kh8 17.Be4 axb2 18.Rab1 e5 19.Bxc6 Bxc6 20.Qxc6 e4 21.Ne5 Bxe5 22.Qxf6 Bxf6 23.Rxb2 c5 24.Bc3 cxd4 25.Bxd4 Bxd4 26.exd4 Red8 27.Rb4 a5 28.Ra4 Rd5 29.Rc1 Rad8 30.Rc5 Rxd4 31.Rxd4 Rxd4 32.Rxa5 g6 33.g4 Kg7 34.g5 Rd3 35.Kg2 Rd4 36.Kg3 Rc4 37.h4 Rc3+ 38.Kg2 Rc4 39.Kg3 Kf8 40.Re5 Kg7 41.Kg2 Rb4 42.Kg3 Ra4 43.Kg2 Kg8 44.Kg3 Kf8 45.Kh3 Kg7 46.Kg3 Rc4 47.Kh3 Kf8 48.Kg3 Rd4 49.Kh3 Ra4 50.Kg3 f6 51.Re6 fxg5 52.hxg5 Kf7 53.Rf6+ Kg7 54.Re6 Ra3+ 55.Kg2 Ra4 56.Re5 Rb4 57.Kg3 Kf7 58.Kg2 Rc4 59.Kg3 Ra4 60.Kg2 Rd4 61.Kg3 Kf8 62.Kf4 Rd2 63.Ke3 Ra2 64.Rxe4 Kf7*

65.f4 Ra3+ 66.Kf2 Ra2+ 67.Kf3 Ra3+ 68.Re3 Ra1 69.Rb3 Rf1+ 70.Kg3 Rg1+ 71.Kf2 Rc1 72.Rb7+ Ke6 73.Rb6+ Kf5 74.Rf6+ Kg4 75.Rxg6 Kxf4 76.Rg8 Kf5 77.Ke2 Rc3 78.Kd2 Rg3 79.Ke2 Rg2+ 80.Kf3 Ra2 81.g6 Kf6 82.Ke4 Ra5 83.Kd4 Rg5 84.Kc4 Rh5 85.Kd4 Ra5 86.Ke4 Ra4+ 87.Kf3 Ra5 88.Ke3 Ra1 89.Kd4 Re1 90.Kd3 Re7 91.Kd2 Rd7+ 92.Ke3 Re7+ 93.Kf4 Ra7 0-1 (93) Cruise97 (2830)-dmitrijiiiGM (2735) Blitz 2022*)* 13...Rb8 14.e4 e5 15.dxe5 Nxe5 16.Nxe5 Bxe5 17.Rad1 Qe7 18.Bg5 c6 19.Rfe1 h6 20.Bxf6 Bxf6 21.f4 Qc5+ 22.Kh1 Be6 23.Bxe6 Rxe6 24.e5 Rbe8 25.Qd3 Bh4 26.Rf1 Be7 27.Ne4 Qb6 28.Qg3 Bd8 29.Rd7 R6e7 30.Nf6+ Kf8 31.Nh7+ Kg8 32.Nf6+ Kf8 33.Nxe8 Rxd7 34.Nxg7 f5 35.Nxf5 Rf7 36.Qg6 c5 37.Nd6 1-0 (37) persianking2000 (2792)-ie1 (2638) Blitz 2024;

B3) 10.0-0-0 Nb4 11.Qb1 a5 12.e4 Be7 13.Bf4 Qc8 14.Ne5 c5 15.d5 exd5 16.Nxd7 Nxd7 17.Nxd5 Nxd5 18.Bxd5 Nb6 19.Be3 a4 20.a3 Ra6 21.Qc2 c4 22.Bd4 Nxd5 23.exd5 Bf6 24.Bxf6 Rxf6 25.d6 b5 26.d7 Qc7 27.Rd5 Rd8 28.Re1 Re6 29.Red1 Qc6 30.Kb1 g6 31.Qd2 Re7 32.Qd4 Qe6 33.f3 Qc6 34.Rd6 Qb7 35.Qd5 Qb8 36.Qg5 Kf8 37.Qf6 1-0 (37) DuBiOuSikUn (2866)-aaatt (2675) Blitz 2023;

B4) 10.a3 e5 11.dxe5 *(11.d5 Ne7 12.h3 c6 13.dxc6 Bxc6 14.Bb5 Bxf3 15.gxf3 Rc8 16.Rg1 a6 17.Bd3 Qd7 18.h4 Qh3 19.Ke2 b5 20.Rg3 Qe6 21.Rag1 g6 22.Rg5 Kh8 23.h5 Nxh5 24.Rxh5 gxh5 25.Rg5 f5 26.Rxh5 Rc7 27.Kf1 Qg6 28.Rh1 Rg8 29.Ke1 Qg2 30.Rf1 Qxf3 31.Be2 Qh3 32.Qd3 Rd8 33.Nd5 Nxd5 34.Qxd5 Rc1+ 35.Bd1 Rxd1+ 36.Kxd1 Qxf1+ 37.Kc2 Qc4+ 38.Qxc4 bxc4 39.Bc3 h5* 0-1 (39) Juan_Delasala (2701)-chess-art-us (2634) Blitz 2024*)* 11...Nxe5 12.Nxe5 Bxe5 13.h3 *(13.f4 Bd6 14.0-0-0 b5 15.Nxb5 Qe7 16.Kb1 Rab8 17.Nxd6 cxd6 18.Bc3 Ne4 19.Bd4 Rfc8 20.Qe2 Ba4 21.Rc1 Qb7 22.Ka1 d5 23.Ba6 Rxc1+ 24.Rxc1 Qd7 25.Be5 Re8 26.Rc7 Qd8 27.Rc8* 1-0 (27) SmirnovAleksey (2635)-evg85 (2809) Blitz 2023*)* 13...Bc6 14.0-0 Qe7 15.Rfd1 Rad8 16.Be1 Bd6 17.Rd3 Ne4 18.Rad1 Nxc3 19.Qxc3 Qg5 20.g3 Qf5 21.Bd5 Bxd5 22.Rxd5 Qxh3 23.Rg5 g6 24.Rgd5 Qe6 25.Qd3 Be7 26.e4 c6 27.Rd7 Rxd7 28.Qxd7 Qxe4 29.Bc3 c5 30.Re1 Qf5 31.Qxf5 gxf5 32.Rxe7 b5 33.Rxa7 h5 34.Rb7 b4 35.axb4 cxb4 36.Bxb4 Rd8 37.Bc3 Rd1+ 38.Kg2 Kh7 39.Rxf7+ Kg6 40.Rf6+ Kh7 41.Rxf5 Kh6 42.Rf6+ Kh7 43.Rf4 Rd8 44.Rh4 Kg6 45.g4 hxg4 46.Rxg4+ Kf5 47.Rg3 Rb8 48.Rf3+ Kg4 49.Re3 Rf8

50.Rg3+ Kh4 51.Rh3+ Kg4 52.Bd4 Rd8 53.Rg3+ Kh4 54.Be3 Rb8 55.Rh3+ Kg4 56.Rg3+ Kh4 57.Bd4 Rb4 58.Bf6+ Kh5 59.Bc3 Rb8 60.Rg7 Kh4 61.f4 Rd8 62.Be5 Rd2+ 63.Kf3 Rd3+ 64.Ke4 Rd1 65.Kf5 Kh3 66.Rh7+ Kg2 67.Rg7+ Kf2 68.Rc7 Ke3 69.Rc3+ Ke2 70.Bd4 Rd3 71.Rxd3 1-0 (71) persianking2000 (2758)-MIGV (2609) Blitz 2024;

B5) 10.Ne4 Nxe4 11.Qxe4 Qf6 12.Bc3 Qg6 13.Qxg6 hxg6 14.0-0-0 Ne7 15.Ne5 Bxe5 16.dxe5 Bc6 17.f3 Bd5 18.b3 Bxc4 19.bxc4 Rfd8 20.e4 Kf8 21.h4 Rxd1+ 22.Rxd1 Ke8 23.Kc2 Rd8 24.Rb1 b6 25.a4 Nc6 26.Rd1 Rxd1 27.Kxd1 Kd7 28.Kc2 Nb8 29.Bb4 c5 30.Bc3 Kc6 31.f4 Nd7 32.g4 a6 33.f5 b5 34.axb5+ axb5 35.Kb3 b4 36.Bb2 Nb6 37.h5 gxh5 38.gxh5 Nd7 39.f6 gxf6 40.exf6 Nf8 41.h6 Nh7 42.e5 Kb6 43.Bc1 Nf8 44.Be3 Nh7 45.Ka4 Nf8 46.Kb3 Nh7 47.Kc2 Nf8 48.Kb3 ½-½ (48) Cruise97 (2860)-Machgielis (2884) Blitz 2022;

B6) 10.0-0 e5 *(10...Nb4 11.Qb1 c5 12.dxc5 Bxc5 13.Rd1 Bc6 14.Ne5 Qc7 15.Nxc6 Nxc6 16.Qc2 Bd6 17.h3 Ne5 18.Bf1 a6 19.Rac1 Rfc8 20.Qb1 Qb6 21.Na4 Rxc1 22.Qxc1 Qc6 23.Qxc6 Nxc6 24.Rc1 Rc8 25.g4 Ne4 26.Be1 Rc7 27.Bg2 f5 28.Rd1 Be7 29.gxf5 exf5 30.Nb6 Bc5 31.Nd5 Rc8 32.Kf1 Rd8 33.Ke2 Re8 34.Rc1 Bd6 35.Nc3 Nc5 36.a3 Kf8 37.Rd1 Be5 38.b4 Ne6 39.Nd5 g5 40.Nb6 Bg7 41.Kf1 Rd8 42.Rc1 Rd6 43.a4 Kf7 44.a5 h5 45.b5 axb5 46.Nc8 Rd7 47.a6 Be5 48.Bxc6 bxc6 49.a7 Nc7 50.Rc5 Rd8 51.Nb6 Bf6 52.Rxf5 Rd3 53.e4 Ke6 54.Rc5 Rd6 55.Nd5 cxd5 56.Rxc7 Rd8 57.exd5+ Kf5 58.Rf7 Kg6 59.Rb7 Ra8 60.d6 g4 61.hxg4 hxg4 62.d7 Kf5 63.Ba5 Ke6 64.Rb6+ Kxd7 65.Rxf6 Ke7 66.Rh6 Kd7 67.Kg2 b4 68.Bxb4 Kc7 69.Bd6+ Kc6 70.Bb8+ Kd7 71.Kg3 Ke7 72.Kxg4 Kd7 73.Kf5 Ke7 74.Rh7+ Kf8 75.Kf6 Kg8 76.Rc7 Kh8 77.Kg6 Kg8 78.Rc8#* 1-0 (78) AKS-Mantissa (2830)-InanisBot (2600) Rapid 2024 *)* 11.dxe5 Nxe5 12.Nxe5 Bxe5 13.f4 *(13.f3 Re8 14.Rad1 Qe7 15.Kh1 Rad8 16.e4 Nh5 17.f4 Bd4 18.Be1 Bg4 19.Rd3 c6 20.e5 Bf5 21.Qe2 Bxd3 22.Bxd3 g6 23.Ne4 Kh8 24.Bc4 f6 25.Qf3 fxe5 26.f5 Rf8 27.f6 Qd7 28.f7 Qe7 29.Qg4 Rd5 30.Bh4 Qd7 31.Qxh5 Rxf7 32.Qe2 Rf5 33.Nf6 Qf7 34.Rxf5 gxf5 35.Qh5 Qxh5 36.Nxh5 Bxb2 37.Bxd5 cxd5 38.Nf6 d4 39.Kg1 Kg7 40.Kf2 Kf7 41.Ke2 Ke6 42.Ne8 e4 43.Ng7+ Ke5 44.g3 d3+ 45.Kd2 Ba3 46.Bg5 Bb4+ 47.Ke3 Bc5+ 48.Kd2 Bb4+ 49.Ke3 d2 50.Bf4+ Kd5 51.Ke2 Kc4 52.Bxd2 Bf8 53.Nxf5 b5 54.Ne3+ Kd4 55.Be1 Kc5 56.Nf5 Kc4 57.a3*

Bxa3 58.Bd2 Kb3 59.Ke3 b4 60.Nd4+ Ka2 61.Nc2 b3 62.Nxa3 Kxa3 63.Bc3 b2 64.Bxb2+ Kxb2 65.Kxe4 a5 66.g4 a4 67.g5 a3 68.h4 a2 69.h5 a1Q 70.g6 Qb1+ 71.Ke5 hxg6 72.hxg6 Qxg6 0-1 (72) miki_train (2591)-tjychess (2795) Blitz 2025) 13...Bd6 *(13...Bxc3 14.Bxc3 Bc6 15.Bd3 Ng4 16.Rae1 Qh4 17.h3 Nf6 18.e4 Rad8 19.Re3 Rfe8 20.Bxf6 Qxf6 21.e5 Qh4 22.Be4 Bb5 23.Rf2 c6 24.a4 Ba6 25.Kh2 Rd4 26.Rg3 Red8 27.Rg4 Qe7 28.Bxh7+ Kf8 29.Qf5 Qe6 30.Qg5 Qh6 31.Qxh6 gxh6 32.f5 Rxg4 33.hxg4 Rd4 34.Kg3 Rxa4 35.Rd2 Ke7 36.Bg8 Bc4 37.Rd4 Bb3 38.Rxa4 Bxa4 39.Kf4 Bb3 40.g5 hxg5+ 41.Kxg5 a5 42.Kf4 a4 43.g4 b5 44.g5 b4 45.g6 fxg6 46.Bxb3 axb3 47.fxg6 c5 48.Ke4 c4 49.Kd4 c3 50.bxc3 b2 51.cxb4 b1Q 52.g7 Qxb4+* 0-1 (52) King188000 (2685)-IMFAR (2741) Blitz 2023) 14.h3 *(14.Kh1 Bc6 15.e4 Bb4 16.Rad1 Ng4 17.h3 Qh4 18.Be1 Qh6 19.Qe2 Nf6 20.Nd5 Bxd5 21.Bxb4 Nxe4 22.Kh2 Bxc4 23.Qxc4 Rfe8 24.Rd7 Qg6 25.Rxc7 a5 26.Be1 Nd6 27.Qd5 Nf5 28.Bf2 Rad8 29.Qxb7 h5 30.Qf3 Rd2 31.Rc5 h4 32.Qg4 Qxg4 33.hxg4 Ne3 34.Bxe3 Rxe3 35.Rxa5 Rxb2 36.Rh5 Rg3 37.Rg1 Rxg4 38.f5 Rxa2 39.Kh3 Rf4 40.Re1 Ra3+ 41.Kh2 g6 42.fxg6 fxg6 43.Rb5 Kg7 44.Re7+ Kh6 45.Rb8 Ra2 46.Rh8+ Kg5 47.Re5+ Kg4 48.Rg8 Rf6 49.Rb5 Raf2 50.Rc5 R2f5 51.Rc4+ Kg5 52.Rh8 Rf4 53.Rc5+ R6f5 54.Rc6 Rf6 55.Rc5+ R6f5 56.Rc6 Rf6 57.Rc5+* ½-½ (57) FairChess_on_YouTube (3013)-Kivurawnuru (2865) Blitz 2023) 14...Bc6 15.e4 Bb4 16.Bd3 Qd4+ 17.Kh1 Rad8 18.Rf3 Nxe4 19.Bxe4 Qxd2 20.Qxd2 Rxd2 21.Bxc6 bxc6 22.a3 Bd6 23.b4 f5 24.Na4 Rd4 25.Rc1 a5 26.Rxc6 axb4 27.axb4 Rxb4 28.Nc5 Rc4 0-1 (28) pobimrbr (2695)-ilqar_7474 (2871) Blitz 2024;

C) 9...Qe7 10.a3 *(10.g4 Nxg4 11.Rg1 Nf6 12.0-0-0 Kh8 13.Ng5 h6 14.f4 Bxc3 15.Bxc3 hxg5 16.Rxg5 g6 17.e4 Nh7 18.d5+ f6 19.dxc6 Bxc6 20.Rxg6 Qc5 21.Qe2 b5 22.Rh6 Qxc4 23.Rxh7+* 1-0 (23) gmmds2694 (2773)-HomelessCamel (2684) Blitz 2024*; 10.0-0 e5 11.d5 Nb8 12.e4 Bg4 13.Be2 c6 14.Rfe1 cxd5 15.Nxd5 Nxd5 16.exd5 Bxd2 17.Qxd2 Nd7 18.Nxe5 Bxe2 19.Nxd7 Rfe8 20.Rac1 Qxd7 21.Rxe2 Rxe2 22.Qxe2 Qxd5 23.b3 h6 24.Rc7 a5 25.g3 b5 26.Qc2* ½-½ (26) Schpiller (2569)-vovaches (2674) Blitz 2024) 10...Bd6 11.Bd3 *(11.Ne4 Nxe4 12.Qxe4 e5 13.Bc3 exd4 14.Qxe7 Bxe7 15.Nxd4 Bf6 16.Nxc6 Bxc3+ 17.bxc3 Bxc6 18.f3 Rfd8 19.Ke2 Kf8 20.Rhd1 Ke7 21.Rd4 f6 22.e4 Rd6 23.Ke3 Rad8 24.Rb1 b6 25.Bb3 Bb7 26.Rbd1 c5*

27.Rxd6 Rxd6 28.Rxd6 Kxd6 29.f4 Bc6 30.g3 Bb7 ½-½ (30) aaryan_varshney (2603)-PreciousOcean14 (2630) Blitz 2024 *)* 11...e5 12.d5 Nd8 13.h3 g6 14.g4 Ne8 15.Rg1 f6 16.h4 Kh8 17.h5 g5 18.Bf5 Bxf5 19.Qxf5 Nf7 20.Qd3 a6 21.e4 Bc5 22.Be3 Bxe3 23.Qxe3 Nh6 24.Nh2 Nd6 25.f3 Nc4 26.Qe2 Qc5 27.Rh1 b5 28.Qf2 Qxf2+ 29.Kxf2 Nxb2 30.Rhb1 Nc4 31.a4 c6 32.dxc6 Rac8 33.axb5 axb5 34.Ra6 Rfd8 35.Nd5 Rd6 36.Rxb5 Rdxc6 37.Rxc6 Rxc6 38.Rb8+ Kg7 39.Rb7+ Kf8 40.Nf1 Nf7 41.Ng3 Ncd6 42.Rb8+ Kg7 43.Ne7 Rc2+ 44.Kg1 Nh6 45.Rd8 Rd2 46.Rxd6 Rc2 47.Nef5+ Nxf5 48.Nxf5+ Kf7 49.Rd7+ Kg8 50.Rg7+ Kh8 51.Re7 Kg8 52.h6 Rc3 53.Kg2 Rc2+ 54.Kg3 Rc1 55.Rg7+ Kh8 56.Rd7 Kg8 57.Ne7+ Kf7 58.Nd5+ Kg6 59.Rd6 Kxh6 60.Rxf6+ Kg7 61.Rf5 h6 62.Rxe5 Rg1+ 63.Kf2 Rc1 64.Rf5 Rc2+ 65.Kg3 Rc1 66.Re5 Kf7 67.Kf2 Rc2+ 68.Kg3 Kg6 69.Rf5 h5 70.gxh5+ Kxh5 71.Ne3 Rc3 72.Ng4 Rc2 73.Re5 Rc6 74.Rd5 Rb6 75.Rf5 Ra6 76.Nf2 Rb6 77.Nh3 Kg6 78.Rxg5+ Kf6 79.Rf5+ Ke6 80.Nf4+ Ke7 81.Kg4 Rb3 82.Rg5 Kd7 83.Kf5 Kd6 84.Rg7 Rb1 85.Rg6+ Kc5 86.e5 Kd4 87.Rd6+ Ke3 88.Ne6 Kxf3 89.Nd4+ 1-0 (89) Chess-Network (2709)-ChessElation94 (2759) Blitz 2025]

[8...Bxc3 9.Bxc3 Ne4 10.Bd3

A) 10...Nxc3 11.Qxc3 f6 *(11...dxc4 12.Bxc4 Ne7 13.e4 Rc8 14.b4 Ng6 15.0-0 Qf6 16.Rfd1 Rfd8 17.Rac1 Be8 18.Qe3 a6 19.g3 Ba4 20.Rd2 Be8 21.h4 h6 22.Bb3 e5 23.dxe5 Nxe5 24.Nxe5 Qxe5 25.Rc5 Qe7 26.Rxd8 Rxd8 27.a3 c6 28.Qf4 Bd7 29.Re5 Be6 30.Bxe6 fxe6 31.Kg2 Rd6 32.Rc5 Qd8 33.Rc3 Rd7 34.Qe5 Qf6 35.Qb8+ Qf8 36.Qe5 Qd6 37.Qxd6 Rxd6 38.Kf3 Kf7 39.Ke2 e5 40.Rd3 Rxd3 41.Kxd3 g5 42.hxg5 hxg5 43.Kc4 b6 44.a4 Ke6 45.a5 bxa5 46.bxa5 Kd6 47.f3 c5 48.Kd3 Kc7 49.Kc3 Kd7 50.Kb3 Ke6 51.Kc3 Ke7 52.Kb3 Kd6 53.Kc3 Kd7 54.Kb3 Kc6 55.Kc3 Kb5 56.Kb3 Kxa5 57.Kc4 Kb6 58.Kd5 a5 59.Kxe5 a4* 0-1 (59) tjychess (2853)-Originator (2829) Blitz 2023 *)* 12.0-0 dxc4 13.Bxc4 Kh8 14.Rac1 Qe7 15.Rfd1 Rad8 16.a3 a6 17.Ba2 Rc8 18.h3 Rfe8 19.Qc5 Qxc5 20.Rxc5 Na7 21.Rdc1 c6 22.Nd2 Nb5 23.Ne4 e5 24.dxe5 Rxe5 25.Rxe5 fxe5 26.a4 Nc7 27.Nd6 Rd8 28.Nf7+ 1-0 (28) adask10 (2685)-shredeer69 (2632) Blitz 2024;

B) 10...f5

B1) 11.0-0 a6 *(11...Nxc3 12.Qxc3 dxc4 13.Bxc4 Qf6 14.b4 a6 15.a4 Rac8 16.b5 Na5 17.Qxa5* 1-0 (17) LunguNase1 (2816)-Apex2007 (2744) Blitz 2023*)* 12.Rfd1 Qe7 13.Qb3 Nxc3 14.Qxc3 g5 15.cxd5 exd5 16.Ne5 Nxe5 17.dxe5 Be6 18.Rac1 Rac8 19.b4 f4 20.Qd4 Qg7 21.e4 Rcd8 22.Qc5 Qxe5 23.exd5 Bxd5 24.Re1 Qd6 25.Qxc7 Qxc7 26.Rxc7 Rf7 27.Rc5 h6 28.h4 gxh4 29.Kh2 f3 30.gxf3

Rf4 31.Rg1+ Kf8 32.Rg4 Rxf3 33.Bh7 Rxf2+ 34.Kg1 Rxa2 35.Rf4+ Ke7 36.Bc2 b6 37.Rc3 Be6 38.Re4 Rd2 39.Rc6 Ra1+ 40.Bd1 Raxd1+ 0-1 (40) Dynamirock (2904)-derdo2121 (2753) Blitz 2024;

B2) 11.cxd5 exd5 12.Rc1 *(12.Qb3 Ne7 13.Qxb7 Kh8 14.0-0 f4 15.exf4 Rxf4 16.Ne5 Be6 17.Rae1 Nd6 18.Qa6 Nef5 19.g3 Rf3 20.Nxf3* 1-0 (20) IlSalvatore (2765)-rubhani (2584) Blitz 2025*)* 12...Ne7 13.Bb4 c6 14.Ne5 Be8 15.f3 Nd6 16.0-0 Ng6 17.Nxg6 Bxg6 18.Qc5 Rf6 19.Rce1 Nf7 20.Bc3 Re6 21.Re2 Qd7 22.Rfe1 b6 23.Qa3 Rae8 24.b4 Nd6 25.Qb3 f4 26.Bxg6 hxg6 27.e4 dxe4 28.fxe4 Qf7 29.d5 cxd5 30.Qxd5 Rxe4 31.Qd2 Qc4 32.Rxe4 Nxe4 33.Qd4 Qxd4+ 34.Bxd4 Nd6 35.Rc1 Nf5 36.Bf2 g5 37.Kf1 g4 38.Rc7 g3 39.hxg3 fxg3 40.Bg1 Rd8 41.Ke2 Nd4+ 42.Bxd4 Rxd4 43.a3 a5 44.bxa5 bxa5 45.Rc5 Ra4 46.Rc3 Kf7 47.Rxg3 Kf6 48.Kd2 g5 49.Kc2 Kf5 50.Kb3 Rg4 51.Rc3 Rxg2 52.Rc5+ Kg4 53.Rxa5 Rg3+ 54.Kb4 Rf3 55.Ra8 Rf4+ 56.Kb5 Rf5+ 57.Kb4 Rf1 58.Rg8 Rb1+ 59.Ka5 Kf4 60.a4 g4 61.Ka6 Kg3 62.a5 Kf3 63.Ka7 g3 64.Rb8 Rxb8 65.Kxb8 g2 66.a6 g1Q 67.a7 Qxa7+ 68.Kxa7 ½-½ (68) TanitoluwaAps116 (2806)-Loatrlp (2741) Blitz 2025]

[8...Bd6 9.Rd1 *(9.cxd5 exd5 10.a3 a6 11.Be2 Bg4 12.0-0 Re8 13.h3 Bh5 14.Rfe1 Qd7 15.Ne5 Nxe5* 0-1 (15) aaryan_varshney (2603)-evg85 (2851) Blitz 2024*; 9.Nb5 Be7 10.Be2 a6 11.Nc3 Bd6 12.c5 Be7 13.0-0 b6 14.Na4 Ne4 15.Be1 bxc5 16.Nxc5 Nxc5 17.dxc5 f5 18.b4 Bf6 19.Rd1 Be8 20.a4 Bh5 21.b5 axb5 22.axb5 Bxf3 23.Bxf3 Ne5 24.Be2 Qe7 25.Bb4 Rfb8 26.Rb1 Qe8 27.Rfc1 h6 28.Be1 Ra3 29.Rb3 Rxb3 30.Qxb3 Kh7 31.h3 Nd7 32.Ba5 Bd8 33.Bd2 Be7 34.Bb4 Qf8 35.Qc3 Ra8 36.Qd4 Ra4 37.Qc3 Nf6 38.Bd1 Ne4 39.Qb2 Ra8 40.Qc2 Bf6 41.Be2 Be7 42.Bd1 Qf6 43.Be2 Qg6 44.Qb3 Bh4 45.b6 Bxf2+ 46.Kf1 cxb6 47.cxb6 Qg3 48.b7 Qh2 49.Bf3 Rb8 50.Rc8 Bg3 51.Bxe4 fxe4 52.Rxb8 Qh1+ 53.Ke2 Qxg2+ 54.Kd1 Qf1+ 55.Kc2 Bxb8* 0-1 (55) stay_confident (2568)-evg85 (2786) Blitz 2024*; 9.c5 Be7 10.a3 a5 11.Rb1 a4 12.h3 b6 13.cxb6 cxb6 14.Bb5 Qb8 15.Bxa4 b5 16.Bxb5 Nb4 17.axb4 Bxb5 18.Nxb5 Qxb5 19.Ne5 Bxb4 20.Bxb4 Qxb4+ 21.Qd2 Qb5 22.Qe2 Qb4+ 23.Kf1 Ne4 24.Kg1 Qd2 25.Re1 Rfb8 26.Qxd2 Nxd2 27.Kh2 Rxb2 28.Ra1 Rxa1 29.Rxa1 g5 30.Ra8+ Kg7 31.Ra7 Nf1+ 32.Kg1 Rb1 33.g3 Nxe3+ 34.Kh2 Nf5 35.Rxf7+ Kg8 36.Kg2 Nxd4 37.Rc7 h6 38.Ng4 Nf5 39.Nf6+ Kf8 40.Rd7 Ne7 41.Ng4 h5 42.Nf6 Kf7 43.Nxh5 Rb2 44.Ra7 Rb5 45.h4 gxh4 46.gxh4 Rb1 47.Kf3 Rc1 48.Kg4 Rb1 49.Nf4 Kf6 50.Nh5+ Kf7 51.Rd7 e5 52.Ra7 Rb8 53.f4 Rg8+ 54.Kh3 exf4 55.Ra3 Ke6 56.Nxf4+ Kf5 57.Ne2 Ke4 58.Ra4+ Ke5 59.Rg4 Rd8 60.h5 Kf6 61.Rf4+ Kg5 62.Rg4+ Kf6 63.Nd4 Rh8 64.Rf4+ Ke5 65.Kg3 Rxh5 66.Kg4 Rh4+*

67.Kxh4 Kxf4 68.Ne6+ Ke5 69.Nc5 Kd6 70.Nb3 Kc6 71.Kg4 Kb5 72.Nd4+ Kc5 73.Ne2 Ng6 74.Kg5 Nf8 75.Nc3 Kd6 76.Kf6 d4 77.Nb5+ Kd5 78.Nxd4 Nd7+ 79.Ke7 Kxd4 ½-½ (79) duchessAI (2646)-Weiawaga (2607) Classical 2025) 9...a5 *(9...b6 10.cxd5 exd5 11.Nb5 Be7 12.Be2 Ne4 13.0-0 a6 14.Nc3 Nb4 15.Qb3 a5 16.Nxe4 dxe4 17.Ne5 Be6 18.Bc4 a4 19.Qc3 Bd5 20.Bxd5 Qxd5 21.a3 Na6 22.Qc6 Qxc6 23.Nxc6 Bd6 24.Rc1 f5 25.Rc2 Kf7 26.Rfc1 Ke6 27.g3 Kd5 28.Rc4 b5 29.R4c2 g5 30.Bb4 f4 31.Ne7+ Ke6 32.Nc6 fxe3 33.fxe3 Rf3 34.Re2 Kd5 35.Bxd6 cxd6 36.Ne7+ Ke6 37.Nc6 Raf8 38.Kg2 Nc7 39.d5+ Nxd5 40.Nd4+ Ke5 41.Rce1 g4 42.Nc6+ Ke6 43.Nd4+ Kd7 44.Nxb5 Rb8 45.Nc3 Nxc3 46.bxc3 Rb3 47.Rc2 Rxa3 48.Rcc1 Rb3 49.Rc2 a3 50.Ra1 Rxe3 51.Kf2 Rexc3 52.Re2 Rf3+ 53.Kg2 d5 54.Rd1 Ke6 55.Red2 Rb2 56.Rxb2 axb2 57.Rb1 Rb3 58.Kf2 Ke5 59.Ke2 d4 60.Kd2 d3 61.Ke3 Kd5 62.Kd2 Kd4 63.Kd1 e3* 0-1 (63) SingForTheMoment (2770)-chessm3g1c (2788) Blitz 2023) 10.a3 Re8 11.Bc1 h6 12.c5 Bf8 13.Bb5 Nb8 14.Be2 Nc6 15.0-0 Qe7 16.b3 e5 17.dxe5 Nxe5 18.b4 axb4 19.axb4 Nxf3+ 20.Bxf3 c6 21.h3 Qe5 22.Bb2 Bf5 23.Qd2 Qe6 24.Ne2 Ne4 25.Bxe4 Bxe4 26.Nf4 Qf5 27.f3 Bc2 28.g4 Qh7 29.Rde1 Ra2 30.Bd4 Bb3 31.Qc3 Bc4 32.Rf2 Rxf2 33.Kxf2 Ra8 34.Ra1 Rxa1 35.Qxa1 Qc2+ 36.Kg3 Qb3 37.Nh5 Qxb4 38.Bxg7 Be7 39.Bxh6 f6 40.Nxf6+ Kf7 41.Nd7 Qe1+ 42.Qxe1 Ke6 43.Nf8+ Kf7 44.Qb4 b5 45.Nd7 Ke6 46.Nb8 d4 47.Nxc6 dxe3 48.Nxe7 e2 49.c6 e1Q+ 50.Qxe1+ Kd6 51.Qe3 Kc7 52.Bf4+ Kd8 53.c7+ Ke8 54.c8Q+ Kf7 55.Qg8+ Kf6 56.Qe5# 1-0 (56) Dynamirock (2858)-amirreza2009 (2668) Blitz 2024]

[8...Be7 9.a3 b6 *(9...a5 10.Bd3 dxc4 11.Bxc4 a4 12.0-0 Na5 13.Ba2 b5 14.Rfd1 Qb8 15.Ne5 Be8 16.Rac1 Nd7 17.Nxd7 Bxd7 18.d5 e5 19.Ne4 Bd8 20.Bb4 Re8 21.d6 c6 22.Nc5 Ra7 23.Bxa5 Bxa5 24.Nxd7 Rxd7 25.Qxc6 Red8 26.Qd5 Qa7 27.Qxb5 g6 28.Qxe5 Bc7 29.Rc6 Qb8 30.Qf6 Bxd6 31.Rcxd6 Rxd6 32.Bxf7+ Kf8 33.Be6+ Ke8 34.Qf7#* 1-0 (34) DiaryTraining (2837)-SHINZOUWOSASAGEYO (2723) Blitz 2023) 10.b4 a5 11.b5 Na7 12.a4 c5 13.bxc6 Nxc6 14.cxd5 Nb4 15.Qb1 Nfxd5 16.Nxd5 exd5 17.Be2 Rc8 18.0-0 Qc7 19.Rc1 Qb8 20.Ne5 Be8 21.Bxb4 Bxb4 22.Bg4 Rxc1+ 23.Qxc1 Bd6 24.Qc3 Kh8 25.g3 f6 26.Nd3 Bg6 27.Bf3 Rc8 28.Qb3 Be4 29.Bxe4 dxe4 30.Nb2 Bb4 31.Nc4 Qc7 32.Na3 Qc3 33.Qxc3 Rxc3 34.Nb5 h5 35.Nxc3 1-0 (35) vlad10898 (2782)-SHINZOUWOSASAGEYO (2626) Blitz 2024]

[8...Ne7 9.a3 *(9.h3 Nf5 10.Bd3 dxc4 11.Bxc4 c5 12.dxc5 Bxc5 13.0-0 Rc8 14.Ne4 Nxe4 15.Qxe4 Bc6 16.Qc2 Bxf3 17.gxf3 Nh4 18.Rfd1 Qg5+ 19.Kf1 Qg2+ 20.Ke1 Nxf3+ 21.Ke2 Bd6 22.Qd3 Ng1+ 23.Ke1 Nf3+ 24.Ke2 Bg3 25.Rf1 Ne5 26.Qd6 Rfd8 27.Qxe5 Bxe5 28.Rad1 Qxh3 29.Bd3 Qh5+ 30.Ke1 Rc7 31.Rh1 Qg5 32.Kf1 Rdc8*

33.Ke2 Qg2 34.Rdg1 Qc6 35.Bxh7+ Kf8 36.Bb4+ Bd6 37.Bd3 Ke7 38.Bg6 Bxb4 39.Rh8 Rxh8 40.Rd1 fxg6 41.Rd3 Qc2+ 42.Kf1 Qxd3+ 43.Kg2 Qe4+ 44.Kg1 Rc1# 0-1 (44) pulvettd (2627)-BIBC (2672) Blitz 2024; *9.Bd3 dxc4 10.Bxc4 c5 11.0-0 cxd4 12.exd4 Rc8 13.Qb3 Bxc3 14.bxc3 Bc6 15.Ne5 Bd5 16.Bxd5 Qxd5 17.Rab1 Ne4 18.Be1 Qxb3 19.Rxb3 Nd6 20.Bd2 b6 21.Rc1 Nc4 22.Nxc4 Rxc4 23.Ra3 a5 24.Rb3 Nd5 25.g3 Rfc8 26.Rb5 f6 27.Kg2 Kf7 28.h4 h5 29.Rb2 R8c6 30.Rcc2 Nb4 31.Rc1 Nd3 32.Rcb1 Nxb2 33.Rxb2 Rd6 34.Bf4 Rd5 35.Bd2 b5 36.Kf3 e5 37.dxe5 Rxe5 38.Rb3 Ke6 39.Be3 Rd5 40.Ra3 a4 41.Ke2 Kf5 42.f3 g5 43.Bd4 gxh4 44.gxh4 Rd6 45.Kf2 Ke6 46.Ke3 Kd5 47.Kd3 Ra6 48.Be3 Rxh4 49.f4 Rh3* 0-1 (49) John-Captain-Price (2881)-Originator (2826) Blitz 2023*)* 9...Bxc3 10.Bxc3 Bc6 *(10...Ne4 11.Bb4 Re8 12.Bd3 f5 13.Bxe7 Rxe7 14.c5 b6 15.b4 Be8 16.0-0 Rf7 17.Ne5 Rf6 18.b5 Rh6 19.g3 Qg5 20.a4 Qh5 21.h4 g5 22.cxb6 cxb6 23.Be2 g4 24.a5 bxa5 25.Rxa5 Rf6 26.b6 Qh6 27.Rxa7 Rb8 28.Qc7 Nxg3 29.fxg3 Qxe3+ 30.Kh1 Bf7 31.Qxb8+ Kg7 32.Qe8 Qxg3 33.Rxf7+ Rxf7 34.Qxf7+ Kh6 35.Qf6+ Kh5 36.Qg5#* 1-0 (36) Washpiccc (2669)-canc3111 (2640) Blitz 2024*)* 11.Ne5 dxc4 12.Nxc6 Nxc6 13.Bxc4 Qe7 14.0-0 Rfd8 15.Rfd1 e5 16.d5 Nb8 17.Qb3 b6 18.Bb4 Qe8 19.Rac1 a5 20.Bc3 Nbd7 21.Bb5 Qe7 22.Bc6 Rab8 23.Qb5 Nc5 24.b4 axb4 25.Bxb4 Nfe4 26.f3 Nd6 27.Qe2 e4 28.f4 Nd3 29.Rb1 Nxb4 30.axb4 b5 31.Ra1 Nc4 32.Rdb1 Qf6 33.Ra7 Qc3 34.Re1 Qxb4 35.Rxc7 Nd6 36.Ra1 Qc4 37.Qxc4 bxc4 38.Rd7 Rxd7 39.Bxd7 Rd8 40.Ra6 Kf8 41.Rxd6 Ke7 42.Rc6 Rxd7 43.Rxc4 Rxd5 44.Rxe4+ Kf6 45.Kf2 Rd2+ 46.Kf3 Rb2 47.Ra4 g6 48.Ra6+ Kg7 49.h3 f5 50.g4 Rb5 51.h4 fxg4+ 52.Kxg4 h5+ 53.Kf3 Kf7 54.Rd6 Rb4 55.Ke2 Rb1 56.Rd1 Rb2+ 57.Rd2 Rb1 58.Kd3 Rh1 59.Ke4 Rxh4 60.Ke5 Rh1 61.Rd7+ Ke8 62.Rg7 Rg1 63.f5 g5 64.Ke6 Kf8 65.Rh7 Re1 66.Rxh5 Rxe3+ 67.Kf6 g4 68.Rh8# 1-0 (68) CrawfurdMan (2739)-Dictator02 (2662) Blitz 2024]

[8...Qe7 9.a3 Bxc3 10.Bxc3 dxc4 11.Bxc4 Nd5 12.0-0 Nxc3 13.Qxc3 Rfe8 14.Ba2 Qf6 15.Rac1 a6 16.Rfd1 Rad8 17.e4 Bc8 18.h3 h6 19.d5 Qxc3 20.Rxc3 exd5 21.exd5 Ne5 22.Nxe5 Rxe5 23.Rxc7 b5 24.d6 Be6 25.Bxe6 Rxe6 26.d7 Kf8 27.Ra7 Ke7 28.Kf1 g5 29.b4 f5 30.f3 f4 31.Rd3 Kf7 32.Rd2 Ke7 33.Re2 Rxd7 34.Rxe6+ Kxe6 35.Rxa6+ Ke5 36.Rb6 Rd1+ 37.Ke2 Ra1 38.Rxb5+ Kd4 39.Rb6 Rxa3 40.Rxh6 Rb3 41.Rg6 Rxb4 42.Rxg5 Rb8 43.Rf5 Re8+ 44.Kf2 Rg8 45.Rxf4+ Ke5 46.Rg4 Kf5 47.Rxg8 1-0 (47) LavaLava (2651)-M_O_T_I_V_A_T_I_O_N (2662) Blitz 2024]

[8...a6

A) 9.a3 Bd6 10.c5 *(10.h3 dxc4 11.Bxc4 e5 12.dxe5 Nxe5 13.Nxe5 Bxe5 14.0-0 Qe7 15.e4 Bc6 16.Rae1 Rad8 17.Nd5 Qd7 18.Bg5 Bxd5 19.exd5 Rfe8 20.Qb3 b5 21.Bd3 Qxd5 22.Qxd5 Rxd5 23.Bb1 h6 24.Bc1 c5 25.g4* *c4 26.Kg2 Rdd8 27.Re2 Bd4 28.Rfe1 Rxe2 29.Rxe2 Nd5 30.Be4 c3 31.b3 g5 32.Bc2 Nf6 33.f4 gxf4 34.Bxf4 Kg7 35.Kf3 a5 36.h4 Nd5 37.Bc1 b4 38.a4 Nc7 39.g5 hxg5 40.Bxg5 Rd7 41.h5 Ne6 42.h6+ Kh8 43.Bc1 Bf6 44.Bf5 Nd4+ 45.Kf2 Nxe2 46.Kxe2 Re7+ 47.Kd1 Re5 48.Bc2 Bg5 49.h7 Bxc1 50.Kxc1 Rh5 51.Bd1 Rxh7 52.Kc2 Rh1 53.Be2 Rh2 54.Kd3 Rxe2 55.Kxe2 Kg7 56.Kd3 Kf6 57.Kc2 Ke5 58.Kd3 Kf4 59.Kc4 c2 60.Kb5 c1Q 61.Kxa5 Qc5+ 62.Ka6 Ke5 63.a5 Kf4 64.Kb7 Qxa5 65.Kc6 Ke5 66.Kd7 Qb6 67.Ke7 f5 68.Kf7 f4 69.Kg7 Qf6+ 70.Kh7 f3 71.Kg8 f2 72.Kh7 f1Q 73.Kg8 Qg2+ 74.Kh7 Qh4#* 0-1 (74) mysterious_expert (2854)-Tuzakli_Egitim (2753) Blitz 2023 *)* 10...Be7 11.Bd3 Re8 *(11...h6 12.0-0 Be8 13.b4 Nd7 14.e4 dxe4 15.Nxe4 Nf6 16.Bc3 Nd5 17.Bb2 f5 18.Nc3 Nf4 19.Bc4 Bf7 20.Rad1 Bf6 21.Bc1 Nd5 22.Bxd5 exd5 23.Qxf5 Ne7 24.Qd3 Bg6 25.Qd2 Bh5 26.Qd3 Bxf3 27.Qxf3 Bxd4 28.Qd3 Bxc3 29.Qxc3 Nf5 30.c6 bxc6 31.Qxc6 d4 32.Bb2 Rf6 33.Qe4 Qf8 34.Bxd4 Re8 35.Qd5+ Rfe6 36.Bc3 Qf7 37.Qf3 Rg6 38.g3 Qe6 39.Rfe1* 1-0 (39) Violet_Pride (2730)-Klessyhdra (2662) Blitz 2023 *)* 12.0-0 Bf8 13.Ng5 g6 14.f4 Bg7 15.h3 Ne7 16.g4 b6 17.b4 a5 18.Nf3 Bc6 19.b5 bxc5 20.bxc6 c4 21.Be2 Nxc6 22.Qa4 Ra6 23.Ne5 Nxe5 24.fxe5 Nd7 25.Rab1 f6 26.exf6 Nxf6 27.Qb5 Rd6 28.Be1 e5 29.dxe5 Rb6 30.Qc5 Rxe5 31.Bg3 Nd7 32.Qxa5 Rxe3 33.Qxd5+ Kh8 34.Bf4 Rxc3 35.Rxb6 cxb6 36.Rd1 Qf8 37.Bd2 Rg3+ 38.Kh1 Qf2 39.Be1 Rxh3# 0-1 (39) Turbulency (2651)-runittwice (2661) Blitz 2024;

B) 9.Bd3 dxc4 10.Bxc4 Bd6 11.0-0 e5 12.a3 exd4 13.exd4 Bg4 14.Qd3 Bxf3 15.Qxf3 Nxd4 16.Qh3 Qd7 17.Qh4 Qg4 18.Qxg4 Nxg4 19.h3 Ne5 20.Ba2 Nef3+ 21.gxf3 Nxf3+ 22.Kg2 Nxd2 23.Rfd1 Bf4 24.Nd5 Bh6 25.Nxc7 Rac8 26.Nd5 Rc2 0-1 (26) Bakayoyo (2673)-casuallychess (2714) Blitz 2024]

9.a3

[9.Bd3 Bf8 10.a3 dxc4 11.Bxc4 e5 12.d5 Nb8 13.Bd3 c6 14.dxc6 Nxc6 15.0-0 Rc8 16.Qb1 Na5 17.b4 Nc4 18.Be1 Bg4 19.Ne4 Nxe4 20.Bxe4 f5 21.Bxf5 Bxf5 22.Qxf5 e4 23.Ng5 1-0 (23) bata_njaa (2722)-Berserk2600 (2665) Blitz 2024]

[9.0-0-0 Na5 10.c5 b6 11.g4 bxc5 12.g5 Ne4 13.Nxe4 dxe4 14.Ne5 Nc6 15.Nxd7 Qxd7 16.Bb5 Rab8 17.Ba4 Qd5 18.dxc5 Qxa2 19.Bxc6 Ba3 20.Bc3 1-0 (20) gmmds2694 (2715)-EmperatorTrajano (2722) Blitz 2024]

[9.Be2 dxc4 *(9...Bxc3 10.Bxc3 Ne4 11.0-0 Qf6 12.Nd2 Nxc3 13.bxc3 Na5 14.cxd5 exd5 15.c4 dxc4 16.Nxc4 Bf5 17.Bd3 Bxd3 18.Qxd3 Nc6 19.Rab1 b6 20.Rfc1 a5 21.a3 Rad8 22.Qc2 Ne7 23.h3 Nd5 24.Rd1 h5 25.Rbc1 Rc8 26.Qe2 g6 27.Qf3 Qxf3 28.gxf3 f6 29.f4 Kf7 30.Kg2 Ke6 31.Kf3 Kd7 32.Rg1 Ne7 33.e4 a4 34.Ne3 c6 35.e5 fxe5 36.fxe5 Rf8+ 37.Ke2 b5*

38.Rg3 Rf4 39.Rd1 Ke6 40.Rf3 g5 41.Rxf4 gxf4 42.Ng2 Nd5 43.Kf3 Kf5 44.Nh4+ Kg5 45.Ng2 c5 46.Rg1 Kf5 47.Nh4+ Ke6 48.Rg6+ Kf7 49.e6+ Kf8 50.dxc5 Rxc5 51.Nf5 Rc3+ 52.Ke4 Ne7 53.Rf6+ Ke8 54.Ng7+ Kd8 55.Rf8+ Kc7 56.Re8 Kd6 57.Rd8+ Kc6 58.Nf5 Nxf5 59.Rc8+ Kd6 60.Rxc3 Kxe6 61.Rc6+ Nd6+ 62.Kd4 Kd7 63.Rb6 Kc7 64.Kc5 Ne4+ 65.Kxb5 Nxf2 66.h4 Ne4 67.Re6 Nc3+ 68.Kc4 Kd7 69.Rf6 Ne2 70.Kd3 Ke7 71.Rf5 Ke6 72.Rxh5 Nc1+ 73.Ke4 Nb3 74.Kxf4 Nd4 75.Re5+ Kf6 76.Re3 Nb5 77.h5 Kg7 78.Rh3 Kh6 79.Ke4 Nd6+ 80.Kd5 Nf7 81.Kc5 Ng5 82.Rh1 Ne4+ 83.Kb4 Ng3 84.Rh3 1-0 (84) JFDRR (2673)-stickychessfingers (2739) Blitz 2023*)* 10.Bxc4 e5 11.dxe5 *(11.d5 Na5 12.Bd3 Bg4 13.0-0 b6 14.e4 Bxf3 15.gxf3 Nh5 16.a3 Be7 17.Ne2 Bg5 18.Be3 Bxe3 19.fxe3 Qg5+ 20.Kf2 Qh4+ 21.Kg1 Nb7 22.b4 Re7 23.Nc3 Qg5+ 24.Kf2 Qh4+ 25.Kg1 Qg5+ 26.Kf2 Nd6 27.Rg1 Qh4+ 28.Kf1 Rf8 29.Rg4 Qf6 30.Ke2 Qh6 31.Rag1 g6 32.Rh4 Nf4+ 33.exf4 Qxh4 34.f5 Qxh2+ 35.Kf1 Qxc2 36.Bxc2 Kh8 37.f6 Rd7 38.Ba4 Rdd8 39.Bc6 a5 40.Ke2 h5 41.f4 exf4 42.e5 Nf5 43.Nb5 h4 44.Kf3 Rc8 45.Kxf4 Rfd8 46.e6 fxe6 47.dxe6 Rd2 48.e7 Re2 49.e8Q+ Rcxe8 50.Bxe8 Rxe8 51.Rxg6 Ne3 52.Rh6+ Kg8 53.Rxh4 Ng2+ 54.Kg3 Nxh4 55.Kxh4 axb4 56.axb4 Re4+ 57.Kg5 Rxb4 58.Nxc7 Rb1 59.Kg6 Rg1+ 60.Kf5 Rf1+ 61.Ke6 Rc1 62.f7+ Kf8 63.Nd5 Re1+ 64.Kd6 Kxf7 65.Kc6 Re6+ 66.Kb5 Re5 67.Kc6 Ke6 68.Nxb6 Re4 69.Kb5 Re5+ 70.Ka6 Re4 71.Na4 Re5 72.Kb6 Kf5 73.Nc5 Re6+ 74.Nxe6* ½-½ (74) bata_njaa (2611)-ScareCCrow06PL (2795) Blitz 2023*)* 11...Nxe5 12.Nxe5 Rxe5 13.Bxf7+ Kxf7 14.Qb3+ Be6 15.Qxb4 Qd3 16.Ne2 Qa6 17.Nf4 Re4 18.Qc3 Rd8 19.Qxc7+ Rd7 20.Qa5 Qd6 21.Nxe6 Rxe6 22.Rd1 Ne4 23.f3 Nxd2 24.Qxd2 Rxe3+ 25.Kf2 Qxd2+ 26.Rxd2 Rxd2+ 27.Kxe3 Rxb2 28.Rc1 Rxg2 29.Rc7+ Kf6 30.a4 Rb2 31.a5 h5 32.h4 g6 33.Kf4 Rb4+ 34.Kg3 Rb5 35.Rd7 a6 36.Rc7 Rxa5 37.Rxb7 Re5 38.Ra7 Re6 39.Kf4 Rb6 40.Rc7 Rb4+ 41.Kg3 a5 42.Rc6+ Kg7 43.Rc7+ Kh6 44.Ra7 a4 45.Kh3 Rc4 46.Kg3 Rb4 47.Kh3 Rc4 48.Kg3 Rb4 ½-½ (48) Klaus_Mikaelson_001 (2703)-AttackingBeast (2679) Blitz 2024]

9...Bxc3

[9...Bf8 10.h3 *(10.0-0-0 dxc4 11.Bxc4 a6 12.Ne4 b5 13.Bd3 Na5 14.Nxf6+ Qxf6 15.Bxh7+ Kh8 16.Be4 b4 17.axb4 Nc4 18.Qxc4 Bb5 19.Qc2 a5 20.bxa5 Ra6 21.Ne5 c5 22.Bc3 Rc8 23.d5 Qe7 24.d6 Qe8 25.d7* 1-0 (25) coluichenontiaspetti (2719)-ie1 (2688) Blitz 2024*)* 10...e5 *(10...a6 11.Rc1 Ne7 12.c5 Ng6 13.Bd3 b6 14.b4 a5 15.0-0 axb4 16.axb4 bxc5 17.bxc5 c6 18.Ne2 Qc7 19.Rb1 Reb8 20.Nf4 Nxf4 21.exf4 Bc8 22.Ne5 g6 23.Rxb8 Rxb8 24.Rb1 Rxb1+ 25.Qxb1 Nd7 26.Qa2 Nxe5 27.fxe5 Qb7 28.Kh2 Kg7 29.Ba5 Kg8 30.Bb6 Bh6 31.g3 Bg7 32.h4 f6 33.f4 fxe5 34.fxe5 Qf7 35.Kg2 Bh6 36.Bd8 Be3 37.Bf6 Bxd4 38.Qa4 Bxc5 39.Qxc6 Qf8 40.Qc7 Be3*

41.h5 d4 42.hxg6 hxg6 43.Bxg6 Qh6 1-0 (43) mmsanchezchess (2706)-shahinlorpari (2728) Blitz 2023 *)* 11.cxd5 exd4 12.dxc6 dxc3 13.Bxc3 Bxc6 14.Bc4 Ne4 15.Bd4 Bd5 16.Rd1 Bxc4 17.Qxc4 Qe7 18.0-0 Rad8 19.Rc1 c5 20.Bc3 a6 21.Rfd1 b5 22.Qe2 Rxd1+ 23.Rxd1 Nxc3 24.bxc3 c4 25.a4 Qa3 26.axb5 axb5 27.Nd4 Qxc3 28.Nxb5 Qb4 29.Nd4 c3 30.Rc1 Bc5 31.Qd3 Bxd4 32.Qxd4 Qxd4 33.exd4 Rc8 34.Rc2 Kf8 35.Kf1 Rc4 36.Ke2 Rxd4 37.Rxc3 g6 38.g3 Kg7 39.h4 Rd7 40.Kf3 f5 41.Re3 Kf6 42.Ra3 Rd6 43.Rb3 h6 44.Ra3 Rc6 45.Rb3 Ra6 46.Rc3 Ke5 47.Rc5+ Kd4 48.Rc8 Re6 49.h5 g5 50.Rg8 Ke5 51.g4 fxg4+ 52.Kxg4 Rf6 53.Rg6 Re6 54.Rg8 Rf6 55.Re8+ Kd4 56.f3 Rf4+ 57.Kg3 Rh4 58.Re7 Rxh5 59.f4 Rh1 60.fxg5 Rg1+ 61.Kh4 hxg5+ 62.Kh5 g4 63.Kh4 Kd5 64.Rg7 Rh1+ 65.Kg3 Ke5 66.Rxg4 Rg1+ 67.Kf3 Rf1+ 68.Kg3 Ra1 69.Rg5+ Kf6 70.Rg4 Kf5 71.Rf4+ Ke5 72.Rf3 Ra4 73.Kf2 Ke4 74.Re3+ Kf4 75.Rf3+ Kg4 76.Rg3+ Kh4 77.Rf3 Ra2+ 78.Ke3 Kg5 79.Rg3+ Kf5 80.Rg8 Ra3+ 81.Kd4 Ke6 82.Rg6+ Kf5 83.Rg8 Ra4+ 84.Kd5 Kf6 85.Rf8+ Ke7 86.Rf5 Ra5+ 87.Ke4 Ra4+ 88.Ke5 Ra1 89.Rf4 Ra5+ 90.Ke4 Ke6 91.Kf3 Ra3+ 92.Kg4 Ra5 93.Kh4 Ke5 94.Rg4 Ra8 95.Rg5+ Kf4 96.Rg4+ Kf3 97.Rg3+ Kf2 98.Rg5 Rh8+ 99.Kg4 Ke3 100.Rf5 Rg8+ 101.Rg5 Rf8 102.Rf5 Rh8 103.Rg5 Ke4 104.Rg6 Rh1 105.Kg5 Ke5 106.Rh6 Rg1+ 107.Kh4 Kf5 108.Ra6 Rh1+ 109.Kg3 Rc1 110.Ra5+ Ke4 111.Ra4+ Ke3 112.Ra3+ Ke2 113.Ra2+ Kf1 114.Rf2+

A) 114...Ke1 115.Rg2 Rd1 116.Kf3 Rc1 117.Ke3 Rc3+ 118.Kf4 Rc1 119.Rh2 Rc3 120.Rh1+ *(120.Rh7 Rc5 121.Ke3 Rc3+ 122.Ke4 Kf2 123.Ke5 Ke1 124.Rh1+ Ke2 125.Rh7 Kd1 126.Kd4 Kc2 127.Rh5 Ra3 128.Rh2+ Kd1 129.Rh1+ Kc2 130.Kc5 Ra7 131.Rh4 Rg7 132.Kb5 Rg5+ 133.Kb4 Kd2 134.Rh2+ Kc1 135.Rh1+ Kb2 136.Rh4 Kc2 137.Rh2+ Kb1 138.Rh4 Kb2 139.Ka4 Ka2 140.Rh1* ½-½ (106) HansNiemannBot (2735)-CruelKen (2732) Blitz 2022*)* 120...Kd2 121.Rh2+ Kc1 122.Ra2 Rc2 123.Ra1+ Kb2 124.Rh1 Rc1 125.Rh2+ Ka1 126.Ke3 Rb1 127.Rc2 Rd1 128.Rc6 Rb1 129.Ra6+ Kb2 130.Rb6+ Ka1 131.Rxb1+ Kxb1 ½-½ (87) KQRBNPkqrbnp (2864)-YoBot_v2 (2902) Blitz 2023;

B) 114...Kg1 115.Rg2+ Kf1 116.Rh2 ½-½ (116) CarlsenNepo21 (2755)-ie1 (2720) Blitz 2025]

[9...Bd6 10.Rd1 *(10.Be2 dxc4 11.Bxc4 h6 12.0-0 a6 13.e4 e5 14.d5 Nd4 15.Qd3 b5 16.Ba2 c5 17.dxc6 Bxc6 18.Rfe1 Bc5 19.Nxd4 Bxd4 20.Qf3 Ra7 21.Rad1 Rd7 22.h3 a5 23.b4 axb4 24.axb4 Qb6 25.Be3 Red8 26.Bxd4 Rxd4 27.Rxd4 Rxd4 28.Qe3 Qd8 29.f3 Rxb4 30.Rc1 Qd4 31.Qxd4 Rxd4 32.Ne2 Rd6 33.Rc5 Nd7 34.Rc2 Kf8 35.Kf2 Nb6 36.Ng3 Bd7 37.Nf1 Rc6 38.Rb2 Na4 39.Rd2 Be8 40.Bd5 Rb6 41.Ne3 f6 42.Bb3 Nc5 43.Bc2 b4 44.Nd5 Rb8 45.Bd1 b3 46.Rb2 Nd3+ 47.Ke3 Nxb2*

0-1 (47) anand68 (2692)-DmDonCh (2864) Blitz 2022) 10...h6 11.h3 dxc4 12.Bxc4 e5 13.0-0 e4 14.Nh2 Bf5 15.f4 Qd7 16.Be1 Bh7 17.Bh4 Nh5 18.g4 Be7 19.Bxe7 Nxe7 20.gxh5 Qxh3 21.Rde1 Nf5 22.Qg2 Qxh5 23.Nd5 Re6 24.Ng4 Kh8 25.Ne5 Nh4 26.Be2 Nxg2 27.Bxh5 Nxe1 28.Rxe1 g6 29.Nxc7 gxh5 30.Nxa8 f6 31.d5 Re8 32.Nc7 Rc8 33.d6 fxe5 34.fxe5 Kg7 35.Rf1 Bg8 36.e6 Rxc7 37.dxc7 Bxe6 38.Rd1 1-0 (38) Miquella (2782)-cramor (2760) Blitz 2023]

10.Bxc3 Ne4 11.Bd3 f5 12.0-0

[12.b4 Rf8 13.b5 Nb8 14.Ne5 Be8 15.Bb4 Rf6 16.f3 Nd6 17.a4 Nd7 18.c5 Nf7 19.f4 Nfxe5 20.dxe5 Rh6 21.0-0-0 c6 22.h3 Rc8 23.bxc6 Rxc6 24.Bb5 Rc7 25.Kb1 Nxc5 26.Bxc5 Bxb5 27.axb5 Qc8 28.Rc1 b6 29.Bd6 Rxc2 30.Rxc2 Qe8 31.Rc6 Qh5 32.Rhc1 Qe2 33.Rc8+ Kf7 34.R1c7+ Kg6 35.Rg8 Qxb5+ 36.Kc1 Qf1+ 37.Kb2 Qxg2+ 38.Kc3 Kh5 39.Rcxg7 Qxh3 40.Rg5+ Kh4 41.Kd4 Qf1 42.Kc3 a5 43.Be7 Kh3 44.Rg1 Qf3 45.Kd2 Rg6 46.R8xg6 hxg6 47.Rxg6 b5 48.Rxe6 b4 49.Ra6 b3 50.Ba3 Qf2+ 51.Kd3 b2 52.Rxa5 b1Q+ 53.Kd4 Qe4+ 54.Kc5 Qfxe3+ 55.Kd6 Q3xf4 56.Rxd5 Qxd5+ 57.Kxd5 Qe4+ 58.Ke6 f4 59.Bc5 f3 60.Bf2 Kg2 61.Kf6 Kxf2 62.e6 Kg2 63.e7 Qxe7+ 64.Kxe7 f2 65.Ke8 f1Q 66.Ke7 Qf2 67.Kd8 Qf3 68.Kd7 Qe3 69.Kc8 Qe4 70.Kc7 Kf3 71.Kd8 Kf4 72.Kc7 Kf5 73.Kc8 Qe5 0-1 (73) GK1963 (2767)-PrimeSolver (2702) Blitz 2023]

12...Ne7 13.Ne5 c6 14.Rab1 Ng6 15.Nxg6 hxg6 16.f3 Nd6 17.c5 Nf7 18.Be1 e5 19.Bg3 Qf6 20.Qc3 Re7 21.Rfe1 Rae8 22.dxe5 Nxe5 23.Bf1 g5 24.e4 dxe4 25.fxe4 f4 26.Bf2 g4 27.Bd4 Qh4 28.Rbd1 g3 29.h3 f3 30.gxf3 Bxh3 31.Bxe5 Bxf1 32.Kxf1 Rxe5 33.Ke2 Qf4 34.Rd3 g2 35.Rg1 Qh2 36.Qd4 Kh7 37.Qf2 Rg5 38.Ke3 Qh6 39.f4 Rge5 40.Rd4 Rxc5 41.Rxg2 Rh5 42.Kd3 Rh3+ 43.Kc2 c5 44.Rc4 b5 45.Rc3 Rxc3+ 46.bxc3 Kg8 47.Qxc5 Rxe4 48.Qd5+ Qe6 49.Qxe6+ Rxe6 50.Rg5 a6 51.a4 Rf6 52.axb5 axb5 53.Rxb5 Rxf4 54.Kd3 g5 55.c4 g4 56.Rg5+ Kf7 57.c5 Ke6 58.Ke3 Ra4 59.Kd3 Kd7 60.Rg6 Kc7 61.Kc3 Rf4 62.Kb3 Rf3+ 63.Kb4 g3 64.Rg7+ Kc6 65.Rg6+ Kd5 66.Rd6+ Ke5 67.Rd8 Rf4+ 68.Kb5 Rg4 69.Rd1 Kf4 70.Rg1 g2 71.c6 Kf3 72.c7 Rg8 73.Kb6 Kf2 74.Ra1 1-0 (74) CarlsenNepo21 (2772)-ie1 (2727) Blitz 2025

7...Qe8 8.Qc2

[8.Rc1 Bxc3 9.Bxc3 Ne4 10.Qc2 h6 11.Bd3 Nxc3 12.Qxc3 Ne7 13.0-0 b6 14.c5 Bd7 15.Rfd1 Bb5 16.Ne5 Bxd3 17.Qxd3 Nc6 18.Nf3 Qd7 19.Rc3 Rfb8 20.cxb6 Rxb6 21.Rdc1 Qd6 22.b3 a5 23.h3 a4 24.bxa4 Rxa4 25.Qc2 Raa6 26.a3 g6 27.h4 Kg7 28.g3 Ne7 29.Rxc7 Qxa3 30.Qc5 Nf5 31.Ne5 Nd6 32.Qxa3 Rxa3 33.Rd7 Ra8 34.Rcc7 Rf8 35.Kg2 g5 36.h5 Ra6 37.g4 Rb6 38.Re7 Ra6 39.Rxe6 Nb5 40.Rxf7+ Rxf7 41.Rxa6 Rc7 42.Rg6+ Kh7 43.Rf6 Nc3 44.Rf7+ Rxf7 45.Nxf7 Kg7 46.Nd6 Kf6 47.Nf5 Ne4 48.Nxh6 Kg7 49.Nf5+ Kh7 50.f3 Nf6 51.Ne7 Kg7 52.Kg3 Kf7 53.Nf5 Ne8 54.e4 Nf6 55.e5 Ne8 56.Ne3 Nc7 57.f4 Kg7 58.fxg5 Ne6 59.Nf5+ Kh7 60.g6+ Kh8 61.h6 Nxd4 62.Nxd4 1-0 (62)

FairChess_on_YouTube (3043)-Herushkanamura (2945) Blitz 2023]

[8.Qb3 a5 9.a3 Bxc3 10.Bxc3 b6 11.cxd5 exd5 12.Bb5 Ba6 13.Bxa6 Rxa6 14.0-0 Qe6 15.Rac1 Ne4 16.Rfd1 Ne7 17.Qc2 Rc8 18.Be1 h6 19.Qe2 Ra7 20.Rc2 c5 21.dxc5 bxc5 22.Nd2 Nxd2 23.Bxd2 Nf5 24.Bc3 a4 25.h3 Rd7 26.Qg4 d4 27.Bxd4 Rcd8 28.Rxc5 Nxd4 29.exd4 Qxg4 30.hxg4 Rxd4 31.Rxd4 Rxd4 32.Rc8+ Kh7 33.Rb8 Rd1+ 34.Kh2 g5 35.g3 Rc1 36.Kg2 Rc2 37.Rb6 Kg7 38.Kf3 Rd2 39.Ke3 Rc2 40.Rb4 Kg6 41.f4 Rg2 42.Kf3 Rc2 43.Rb6+ Kg7 44.Ke4 Rd2 45.Rb4 Kf6 46.f5 Rg2 47.Kd5 Rxg3 48.Rxa4 h5 49.gxh5 Kxf5 50.Ra7 g4 51.Rxf7+ Kg5 52.Kc4 Kxh5 53.a4 Rf3 54.Rh7+ Kg6 55.Rh1 Rf4+ 56.Kb5 Rf5+ 57.Kb4 Rf4+ 58.Ka3 g3 59.Rg1 Rg4 60.a5 Kf7 61.b4 Ke7 62.a6 Kd7 63.a7 Rg8 64.Ka4 Kc6 65.Rxg3 Rh8 66.Rg7 Kb6 67.Kb3 Rh3+ 68.Kc4 Rh4+ 69.Kb3 Rh3+ 70.Ka4 Rh8 71.Rh7 Ra8 72.Rf7 ½-½ (72) Gukesh,D (2725)-Aronian,L (2735) Wijk aan Zee NED 2023]

8...dxc4

[8...a6 9.a3 Bd6 10.c5 Be7 11.b4 Bd7 12.Bd3 g6 13.0-0 Qd8 14.Rad1 Re8 15.e4 dxe4 16.Nxe4 Nxe4 17.Bxe4 Bf6 18.Bf4 Qc8 19.Ne5 Ne7 20.Bxb7 Qxb7 21.Nxd7 Bg7 22.Be5 Nd5 23.Bxg7 Kxg7 24.Qe4 a5 25.Rb1 axb4 26.axb4 Qb5 27.h4 Qxd7 0-1 (27) tjychess (2771)-shuriks91 (2843) Blitz 2023]

[8...e5 9.dxe5 Nxe5 10.cxd5 Nxf3+ 11.gxf3 Bxc3 12.Bxc3 Nxd5 13.Rg1 Nxc3 14.Qxc3 g6 15.h4 Qe7 16.h5 a5 17.a3 Re8 18.Rd1 Bf5 19.Bd3 Bxd3 20.Rxd3 Ra6 21.hxg6 hxg6 22.Rh1 Qf6 23.Ke2 Qxc3 24.Rxc3 Re7 25.Rh4 Rb6 26.b4 axb4 27.axb4 c6 28.Rc5 Ra6 29.Ra5 Rxa5 30.bxa5 Re5 31.Ra4 Rb5 32.f4 Kf8 33.Kf3 Ke7 34.a6 bxa6 35.Rxa6 Kd6 36.Ra7 Ke6 37.Rc7 Rc5 38.e4 Rc3+ 39.Kg4 f5+ 40.exf5+ gxf5+ 41.Kg5 Rc1 42.Rc8 Rg1+ 43.Kh6 Kd5 44.Re8 c5 45.Re5+ Kd4 46.Rxf5 c4 47.Rf8 c3 48.Rc8 Rg2 49.f5 Rxf2 50.Kg6 Kd3 51.f6 c2 52.f7 Rxf7 53.Kxf7 Kd2 54.Rxc2+ Kxc2 ½-½ (54) Chess-Network (2687)-Herushkanamura (2947) Blitz 2023]

9.a3

[9.Bxc4 e5

A) 10.a3 Bd6 11.d5 e4 *(11...Ne7 12.e4 a6 13.h3 Bd7 14.0-0 Ng6 15.Rfe1 Nh5 16.Bf1 f5 17.exf5 Bxf5 18.Ne4 Qd7 19.Qb3 Nhf4 20.Nfg5 h6 21.Ne6 Nxe6 22.dxe6 Bxe6 23.Bc4 Bxc4 24.Qxc4+ Kh7 25.Rad1 Qf5 26.Be3 Rad8 27.Rd2 Be7 28.Red1 c6 29.Ng3 Qc8 30.Rxd8 Rxd8 31.Rxd8 Qxd8 32.Qe4 Qd1+ 33.Kh2 Qd5 34.Qf5 e4 35.Qxe4 Qxe4 36.Nxe4 Ne5 37.Bd4 Nd3 38.Kg3 c5 39.Bc3 b5 40.b3 c4 41.bxc4 bxc4 42.Nd2 Bxa3 43.Nxc4 Be7 44.f4 Nc5 45.Kf3 Ne6 46.g4 g6 47.f5 gxf5 48.gxf5 Ng5+ 49.Kg4 Ne4 50.Be5 Bf6 51.Bxf6 Nxf6+ 52.Kf4 Kg7 53.Ke5 h5 54.Ke6 h4 55.Na5 Nh5 56.Ke7 Kh6 57.f6 Nf4 58.f7 Ng6+ 59.Kf6 Nf8 60.Nc6 Nh7+ 61.Kf5 Kg7 62.Ke6 a5 63.Nxa5 Ng5+ 64.Kf5 Nxf7 65.Kg4 Kh6 66.Kxh4 Ng5 67.Nc4 Nxh3 68.Ne5 Ng5 69.Ng4+ Kg6 70.Nf2 Kf5 71.Nh3 Nf3+ 72.Kg3*

Ke6 73.Nf4+ Kd7 74.Kxf3 ½-½ (74) DuBiOuSikUn (2679)-NowIAmSerious (2792) Blitz 2023*)* 12.dxc6 exf3 13.gxf3 Qxc6 14.Be2 Be6 15.0-0-0 Rfd8 16.Rhg1 g6 17.h4 Qb6 18.Na4 Qb3 19.Bc3 Qxc2+ 20.Kxc2 Nd5 21.Bd4 c5 22.Bc3 a6 23.Bd2 b5 24.Nc3 Nb6 25.Ne4 Be7 26.Ba5 Rxd1 27.Rxd1 Nc4 28.Bc3 f5 29.Nf6+ Bxf6 30.Bxf6 Kf7 31.Bc3 a5 32.Bxc4 Bxc4 33.Rd7+ Ke6 34.Rxh7 b4 35.Bd2 Bd5 36.Rc7 c4 37.axb4 axb4 38.Bxb4 Bxf3 39.Re7+ Kd5 40.Bc3 Be4+ 41.Kd2 Ra1 42.Bf6 Rf1 43.f4 Rf2+ 44.Kc3 Kd6 45.Rg7 Rg2 46.Kxc4 Ke6 47.Bc3 Rg4 48.Kc5 Rg3 49.h5 Rxe3 50.h6 Rh3 51.h7 g5 52.fxg5 f4 53.g6 Bxg6 54.Rxg6+ Kf5 55.h8Q Rxh8 56.Bxh8 Kxg6 57.Bd4 Kf5 58.Kd5 Kg4 59.b4 Kf3 60.b5 Ke2 61.b6 f3 62.b7 Kd3 63.b8Q f2 64.Qb3+ Ke2 65.Qe3+ Kd1 66.Qxf2 Kc1 67.Kc4 Kb1 68.Kc3 Kc1 69.Qe1# 1-0 (69) mutdpro (2857)-msb2 (2891) Blitz 2023;

B) 10.0-0 Bd6 11.h3 a6 12.a3 h6 13.Bd3 exd4 14.exd4 Be6 15.Rfe1 Qd8 16.Rad1 Re8 17.Bc1 Bf8 18.d5 Nxd5 19.Nxd5 Bd6 20.Nf4 Bd7 21.Rxe8+ Qxe8 22.Re1 Qd8 23.Bh7+ Kh8 24.Bf5 Ne7 25.Bxd7 Qxd7 26.Ne5 Bxe5 27.Rxe5 Nc6 28.Rd5 Qe7 29.Qe2 Re8 30.Qxe7 Rxe7 31.Be3 g5 32.Nd3 Kg7 33.Kf1 b6 34.Nb4 Nxb4 35.axb4 Re4 36.Rd4 Re7 37.Ke2 f5 38.f4 Kg6 39.Kf3 Re6 40.Rc4 gxf4 41.Bxf4 c6 42.Rd4 Re1 43.Rd6+ Kf7 44.Rxc6 Rf1+ 45.Kg3 h5 46.h4 Rb1 47.Be5 Re1 48.Bc3 Re4 49.Rf6+ Ke7 50.Rxf5 Rg4+ 51.Kh3 Rc4 52.Rxh5 a5 53.bxa5 bxa5 54.Rxa5 Kf7 55.h5 Re4 56.Rf5+ Kg8 57.g4 Re3+ 58.Kh4 Re6 59.Kg5 Kh7 60.Rf7+ Kg8 61.Rg7+ Kf8 62.h6 1-0 (62) tjychess (2792)-Herushkanamura (2933) Blitz 2023;

C) 10.0-0-0 e4 11.Ng5 Bf5 12.f3 Bxc3 13.Bxc3 a5 14.Rhf1 Nb4 15.Bxb4 axb4 16.fxe4 Bg6 17.Qb3 Qc6 18.Kb1 h6 19.Nf3 Bxe4+ 20.Ka1 b5 21.Bxf7+ Rxf7 22.Qxf7+ Kxf7 23.Ne5+ Ke6 24.Nxc6 Bxc6 25.Rc1 Bd5 26.Rxc7 Rxa2+ 27.Kb1 b3 28.Re1 Ne4 29.Rxg7 Nd2+ 30.Kc1 Nc4 31.Kd1 Rxb2 32.e4 Rd2+ 33.Kc1 b2+ 34.Kb1 Na3# 0-1 (34) tjychess (2755)-Saifud_BKD (2643) Blitz 2023;

D) 10.d5 e4 11.dxc6 exf3 12.gxf3 Qxc6 13.Be2 Be6 14.a3 Be7 15.0-0-0 *(15.Rc1 Rfd8 16.Ne4 Qxc2 17.Rxc2 Nxe4 18.fxe4 c6 19.Bc3 Kf8 20.h4 h6 21.h5 Rd7* ½-½ (21) stefan20004 (2818)-msb2 (2794) Blitz 2023*)* 15...Rfd8 16.Rhg1 Qb6 17.Na4 Qb3 18.Nc3 Qb6 19.Nb5 c5 20.Bc4 a6 21.Bxe6 fxe6 22.Nc3 Qc6 23.Ne4 Nxe4 24.fxe4 Bf6 25.f4 c4 26.Bb4 Rxd1+ 27.Rxd1 Rd8 28.e5 Rxd1+ 29.Qxd1 Bh4 30.Kb1 Qd5 31.Qxd5 exd5 32.e6 g6 33.Kc2 Bf6 34.b3 b5 35.bxc4 bxc4 36.Kd2 Kg7 37.e4 dxe4 38.Ke3 c3 39.Bd6 Bd4+ 40.Ke2 Kf6 41.e7 Kf7 42.Bb4 Bf6 43.Ke3 Bxe7 44.Bxc3 Bxa3 45.Kxe4 Bd6 46.h3 Ke6 47.Bd2 Bc7 48.Bc3 a5 49.Bb2 a4 50.Ba3 Bd6 51.Bb2 a3 52.Bc3 a2 53.Kd3 Bxf4 54.Kc2 Be5 0-1 (54) pultis12 (2714)-msb2 (2740) Blitz 2024]

9...Bxc3 10.Bxc3 b5 11.a4 b4

[11...Ba6 12.axb5 Bxb5 13.Nd2 e5 14.dxe5 Nd5 15.Bxc4 Nxc3 16.Qxc3 Nxe5 17.Bxb5 Qxb5 18.Ra5 Nd3+ 19.Ke2 Nf4+ 20.Kf3 Qb7+ 21.Kxf4 Qxg2 22.Rg5 Qxf2+ 23.Nf3 f6 24.Rg3 Rae8 25.Kg4 Rxe3 26.Qd2 Re2 27.Qd5+ Kh8 28.Rhg1 Re7 29.R3g2 Qb6 30.Rd2 Rfe8 31.Rgg2 Qb8 32.Qf5 Re3 33.Rd7 R8e4+ 34.Kh3 Re5 35.Qg4 Re7 36.Rgd2 Qf8 37.Kg3 h6 38.Kf2 Rxd7 39.Rxd7 Rb3 40.Qd4 c5 41.Qd2 Rb8 42.b3 Qg8 43.Rd5 a5 44.Qd3 Qh7 45.Rd8+ Rxd8 46.Qxd8+ Qg8 47.Qxg8+ Kxg8 48.Nd2 g5 49.Ne4 c4 50.bxc4 Kf7 51.Ke3 Ke7 52.Kd4 f5 53.Nf2 Kd6 54.Nd3 f4 55.c5+ Kc6 56.Kc4 a4 57.Ne5+ Kb7 58.Kb4 a3 59.Kxa3 Ka7 60.Kb4 Kb7 61.Kb5 Kc7 62.c6 h5 63.Nd3 f3 64.Kc5 Kd8 65.Kd6 f2 66.c7+ Kc8 67.Nxf2 Kb7 68.c8Q+ Kxc8 69.h3 Kb7 70.Ne4 Ka6 71.Nxg5 Ka5 72.h4 Ka4 73.Nh3 Ka3 74.Nf4 Ka2 75.Nxh5 Ka1 76.Ng3 Kb1 77.h5 Ka1 78.h6 Kb1 79.h7 Ka1 80.h8Q+ Kb1 81.Ne4 Kc1 82.Qc3+ Kb1 83.Nd2+ Ka2 84.Nc4 Kb1 85.Qb2# 1-0 (85) the_magnificent_bob (2946)-expositor (2756) Rapid 2024]

12.Bd2 Ba6 13.Bxc4 Bxc4 14.Qxc4 a5 15.0-0 e5 16.Rac1 e4 17.Qxc6 exf3 18.Qxe8 Rfxe8 19.gxf3 Rec8 20.Rc6 Nd7 21.Rfc1 Ra7 22.b3 h6 23.Kf1 Nb8 24.R6c5 Nd7 25.R5c4 Nb6 26.Rc6 Nd7 27.Ke2 Kf8 28.Kd3 Nb8 29.R6c5 Nd7 30.R5c4 c5 31.e4 Rd8 32.Bf4 cxd4 33.Rxd4 Ke8 34.Rc6 Nf8 35.Rxd8+ Kxd8 36.Be3 Ra8 37.f4 Ne6 38.f5 Nf8 39.Kc4 Nd7 40.Bd4 f6 41.Kd5 Ke7 42.Rc7 Rd8 43.Kc6 Ke8 44.Ra7 Nb8+ 45.Kc5 Rxd4 46.Rxa5 Rd8 47.Rb5 Na6+ 48.Kb6 Nb8 49.a5 Nd7+ 50.Kc6 Rc8+ 51.Kd6 Ne5 52.Rxb4 Rc6+ 53.Kd5 Ra6 54.Ra4 Kd7 55.b4 Kc7 56.b5 Ra8 57.Kc5 Nd7+ 58.Kb4 Re8 59.f3 Ne5 60.Ra3 Rd8 61.Rc3+ Kb7 62.a6+ Kb6 63.f4 Rd4+ 64.Kb3 Nd7 65.Rc6+ Kxb5 66.a7 Rb4+ 67.Kc3 Ra4 68.Rc7 Nc5 69.e5 Kb6 70.Rxg7 Rxa7 71.exf6 Ne4+ 72.Kd4 Nxf6 73.Rg6 Rf7 74.Ke5 Kc5 75.Rxf6 Re7+ 76.Re6 Rd7 77.Kf6 Rd4 78.Kg6 Rxf4 79.f6 Rg4+ 80.Kf5 Rg5+ 81.Kf4 Rg2 82.Re3 Kd6 83.Kf5 Rg5+ 84.Kf4 Rg2 85.Rh3 Rf2+ 86.Ke3 Rxf6 87.Ke4 Re6+ 88.Kf5 Re5+ 89.Kg6 Re6+ 90.Kg7 Ke7 91.Ra3 Re5 92.Ra7+ Ke6 93.Ra6+ Kf5 94.Kxh6 Re7 95.h4 Re6+ 96.Rxe6 Kxe6 97.Kg7 Ke7

[97...Kf5 98.h5 Kg4 99.h6 Kg5 100.h7 Kf4 101.h8Q Kg4 102.Qh2 Kf5 103.Qh4 Ke5 104.Qg4 Kd5 105.Qf4 Ke6 106.Qe4+ Kd6 107.Kf7 Kd7 108.Qd5+ Kc7 109.Ke7 Kb6 110.Qc4 Ka7 111.Qb5 Ka8 112.Kd7 Ka7 113.Kc7 Ka8 114.Qa5# 1-0 (80) LoneCypress (2600)-RRS03 (2614) Blitz 2024]

98.h5 Ke8 99.h6 Kd7 100.h7 Ke6 101.h8Q Kf5 102.Qf8+ Ke4 103.Qf7 Ke3 104.Qf6 1-0 (104)

TanitoluwaAps116 (2786)-msb2 (2731) Blitz 2025

7...a6 8.a3

[8.cxd5 exd5 9.Bd3 Bd6 10.0-0 Ne7 11.Ne5 Ng6 12.f4 c5 13.Rae1 Qb6 14.Qb3 Qxb3 15.axb3 cxd4 16.exd4 Ne7 17.f5 Nc6 18.Nxc6 bxc6 19.Na4 Rb8 20.Bc2 Rb5

21.Rf3 Ne4 22.Bf4 Bb4 23.Ra1 Bxf5 24.Bd3 Ra5 25.Bc7 Be6 26.Bxa5 Bxa5 27.Bxe4 dxe4 28.Re3 f5 29.Nc5 Bb6 30.Nxe6 Re8 31.Rxa6 1-0 (31) Oldlaptopspeed (2648)-titanshahmat2003 (2690) Blitz 2025]

[8.Rd1 dxc4 9.Bxc4 b5 10.Bxb5 Bxc3 11.Bxc3 axb5 12.Qxa8 Qd5 13.0-0 Bd7 14.Qa6 b4 15.Bd2 Ne4 16.Qe2 Ra8 17.a3 bxa3 18.bxa3 Rxa3 19.Ra1 Rxa1 20.Rxa1 h6 21.Be1 g5 22.Nd2 Nd6 23.f3 f5 24.Bf2 e5 25.dxe5 Nxe5 26.e4 fxe4 27.Nxe4 Bb5 28.Nf6+ Kg7 29.Nxd5 Bxe2 30.Nxc7 Nf5 31.Ra5 Kf6 32.Nd5+ Ke6 33.Nc3 Nxf3+ 34.gxf3 Bxf3 35.Ra6+ Ke5 36.h3 h5 37.Ra5+ Kf4 38.Nd5+ Ke5 39.Ne3+ 1-0 (39) DiaryTraining (2820)-SHINZOUWOSASAGEYO (2740) Blitz 2023]

[8.Qc2 dxc4 *(8...Bxc3 9.Bxc3 Ne4 10.Bd3 f5 11.0-0-0 b6 12.h4 Bb7 13.Rdg1 b5 14.c5 b4 15.Be1 a5 16.Nd2 a4 17.f3 b3 18.axb3 Nb4 19.Qb1 Nf6 20.bxa4 Rxa4 21.Nb3 Nxd3+ 22.Qxd3 Ba6 23.Qc2 Bc4 24.Bc3 Qb8 25.Na5 Rxa5 26.Bxa5 Qb5 27.Bxc7 Ra8 28.Kd2 Ra2 29.Rb1 Nd7 30.Qc3 Qb7 31.Ba5 Nb8 32.Bb6 Nc6 33.Ra1 Qa6 34.Rxa2 Qxa2 35.Qa3 Qxa3 36.bxa3 Kf7 37.Rb1 e5 38.a4 exd4 39.exd4 Nxd4 40.a5 Nb3+ 41.Kc3 Nxa5 42.Bxa5 Ke6 43.Bb4 Kd7 44.Re1 Kc6 45.Kd4 Kb5 46.Re5 Kxb4 47.Rxf5 Kb5 48.Rf7 g6 49.Rg7 g5 50.Rxh7 gxh4 51.Rxh4 Bf1 52.Rf4 Bxg2 53.Rg4 Bxf3 54.Rg5 Be4 55.Re5 Kc6 56.Re6+ Kb5 57.Re5 Kb4 58.Rg5 Kb5 59.Rg6 Ka5 60.Rg7 Kb5 61.Ke5 Kb4 62.Kd6 Kc3 63.c6* 1-0 (63) brillantetoile (2688)-BlackBoarder (2700) Blitz 2023*)* 9.Bxc4 b5 10.Bd3 Bb7 11.Ne4 *(11.0-0 Ne7 12.Ng5 h6 13.Nh7 Nxh7 14.Bxh7+ Kh8 15.Be4 Bxe4 16.Nxe4 Bd6 17.Rac1 Nd5 18.Rfd1 f5 19.Nxd6 cxd6 20.e4 fxe4 21.Qxe4 Qf6 22.Be3 Rac8 23.h3 g5 24.Re1 Qf5 25.Qxf5 exf5 26.Bd2 Kg7 27.f3 Kf6 28.Kf2 Nb6 29.b3 Rxc1 30.Rxc1 Rc8 31.Rxc8 Nxc8 32.h4 Ne7 33.hxg5+ hxg5 34.Ke3 Ke6 35.Kd3 f4 36.g3 fxg3 37.Bxg5 Nf5 38.Bf4 Kd5 39.Ke2 Kxd4 40.Kf1 Kc3 41.Kg2 d5 42.Bxg3 Nxg3 43.Kxg3 d4 44.f4 d3 45.f5 d2 46.f6 d1Q* 0-1 (46) adask10 (2653)-Mactrazz (2605) Blitz 2024*)* 11...Bxd2+ 12.Qxd2 Nxd4 13.Nxf6+ 1-0 (13) supertactic91 (2728)-Igor232323 (2751) Blitz 2023]

[8.Rc1 dxc4 9.Bxc4 Bd6 10.0-0 Bd7 11.Qc2 e5 12.d5 Ne7 13.e4 h6 14.h3 Ng6 15.Be3 Nh5 16.Rfe1 Qc8 17.Bf1 Nhf4 18.Kh2 f5 19.Ng1 fxe4 20.Qxe4 Bf5 21.Qc4 e4 22.g3 Nd3 23.Bxd3 Ne5 24.Qd4 Nxd3 25.Nxe4 Nxe1 26.Rxe1 Bxe4 27.Qxe4 Qf5 28.Qc4 Rae8 29.Qc3 Qxd5 30.Ne2 Rf3 31.Nd4 Rexe3 32.Rxe3 Rxf2+ 33.Kg1 Qg2# 0-1 (33) Konstantin_Bazarov (2621)-boyblack90 (2593) Blitz 2025]

8...Bd6 9.c5

[9.Rd1 dxc4 10.Bxc4 Bd7 11.Qc2 e5 12.Bc1 exd4 13.Nxd4 Nxd4 14.Rxd4 Be5 15.Rd1 Qe7 16.0-0 Bxh2+ 17.Kxh2 Ng4+ 18.Kg3 Ne5 19.Be2 h5 20.f4 Ng6 21.Kh2 Qh4+ 22.Kg1 Bg4 23.Bc4 Bxd1 24.Rxd1 Kh8 25.Ne4 Rad8 26.Ng5 Rxd1+ 27.Qxd1 Ne5 28.Be2 Ng4 29.Nf3 Qf2+ 30.Kh1 Qg3 31.Qe1 Qxe1+

32.Nxe1 Rd8 33.Kg1 Nf6 34.Bf3 c6 35.Kf1 g6 36.Ke2 Kg7 37.Bd2 Nd5 38.Nd3 f6 39.e4 Nb6 40.Bc3 Na4 41.Bd2 Nb6 42.Nc5 Nc4 43.Bc3 b6 44.Ne6+ Kf7 45.Nxd8+ 1-0 (45) BRM1965 (2638)-HalfDinosaur64 (2718) Blitz 2023]

9...Be7 10.Bd3

[10.b4 Bd7 *(10...e5 11.b5 exd4 12.exd4 Nb8 13.Bd3 c6 14.bxa6 Nxa6 15.Qb3 Ra7 16.0-0 Bg4 17.Ne5 Bh5 18.Ne2 Re8 19.f4 Ne4 20.Be3 f6 21.Bxe4 Bxe2 22.Rf2 fxe5 23.Rxe2 exd4 24.Bxd4 Bxc5 25.Bxh7+ Kxh7 26.Qc2+ Kg8 27.Rxe8+ Qxe8 28.Bxc5 Nxc5 29.Qxc5 Ra4 30.Rf1 Qe4 31.h3 d4 32.Qd6 d3 33.Qd8+ Kh7 34.Qh4+ Kg8 35.Qd8+ Kf7 36.Qd7+ Kf6 37.Qd6+ Kf7 38.Qd7+ Kg6 39.Qd6+ Kh7 40.f5 Rd4 41.Qg6+ Kg8 42.Qg5 Qd5 43.Qg6 Qe4 44.Qe6+ Qxe6 45.fxe6 d2 46.e7 Re4 47.Rf8+ Kh7 48.Rd8* 1-0 (48) SmirnovAleksey (2590)-Your_Waterloo (2626) Blitz 2024*)* 11.Qc2 *(11.Qb3 b6 12.Bd3 bxc5 13.bxc5 a5 14.0-0 a4 15.Qc2 Na5 16.Nxa4 Nc4 17.Nc3 Nxa3 18.Qb3 Nc4 19.Bxc4 dxc4 20.Qxc4 Qb8 21.Rxa8 Qxa8 22.Ne5 Rb8 23.Nxd7 Nxd7 24.Qa4 Qxa4 25.Nxa4 e5 26.Nc3 exd4 27.exd4 Bf6 28.Be3 Nxc5 29.Nd5 Ne6 30.Nxf6+ gxf6 31.d5 Ng7 32.Rc1 Ne8 33.g3 Rb5 34.Bf4 Rxd5 35.Bxc7 Kg7 36.Bf4 Kg6 37.Kg2 Ng7 38.h4 Ra5 39.Rc8 Ra2 40.Rg8 h5 41.Rh8 Nf5 42.Rg8+ Kh7 43.Rc8 Ra4 44.Rc7 Nxh4+ 45.Kh3 Nf5 46.Rxf7+ Kg6 47.Rc7 h4 48.Rc6 hxg3 49.fxg3 Ra5 50.Kg4 Ne7 51.Rd6 Rb5 52.Kf3 Nf5 53.Ra6 Nd4+ 54.Kg4 Ne2 55.Kf3 Nc3 56.Ra8 Nd5 57.Kg4 Ne7 58.Ra7 Nc8 59.Rc7 Nb6 60.Rb7 Rb4 61.Kf3 Kf5 62.Bc7 Nd5 63.Rxb4 Nxb4 64.Bf4 Nd5 65.g4+ Ke6 66.Bd2 Ne7 67.Bc3 Ng6 68.Bxf6 Kxf6 69.g5+ Kxg5* ½-½ (69) turbulency (2615)-aROLFik (2657) Blitz 2024*)* 11...Re8 12.Bd3 Bf8 13.Ne5 g6 14.f4 Ne7 15.g4 b6 16.h4 Bg7 17.h5 bxc5 18.bxc5 Rb8 19.hxg6 fxg6 20.g5 Ne4 21.Nxe4 dxe4 22.Bxe4 Nf5 23.Kf2 Bxe5 24.dxe5 Ba4 25.Qc1 Qd7 26.Bxf5 exf5 27.Qc4+ Re6 28.Bb4 a5 29.Bxa5 Rb2+ 30.Kg3 Qc6 31.Rh2 Bb3 32.Qxe6+ Bxe6 33.Rxb2 Qe4 34.Bd2 Bd5 35.Rg1 Qf3+ 36.Kh2 Qh5+ 37.Kg3 Qf3+ 38.Kh2 Qf2+ 39.Kh3 Qxg1 40.Bc3 Qg4+ 41.Kh2 Qh4+ 42.Kg1 Qg3+ 43.Kf1 Bc4+ 44.Re2 Qf3+ 45.Kg1 Bxe2 0-1 (45) MrTactic2008 (2704)-IwilllWINyou (2757) Blitz 2023]

10...e5 11.dxe5

[11.Nxe5 Nxe5 12.dxe5 Nd7 13.Nxd5 Nxc5 14.Qd4 Nxd3+ 15.Qxd3 Bc5 16.Rc1 Ba7 17.Bb4 c5 18.Bxc5 Bxc5 19.Rxc5 Bd7 20.Qd4 Bc6 21.0-0 Qg5 22.h4 Qd8 23.Nb4 Bb5 24.Qxd8 Raxd8 25.Rfc1 Rd2 26.R5c2 Rdd8 27.e4 h6 28.Nd5 Rfe8 29.Nc3 Bc6 30.f4 g5 31.hxg5 hxg5 32.g3 Rd3 33.Kf2 Red8 34.Re1 Kg7 35.Re3 R3d4 36.Kf3 Kg6 37.Kg4 Rd2 38.Rxd2 Rxd2 39.f5+ Kh6 40.Re2 Rxe2 41.Nxe2 Bxe4 42.Nd4 Bd5 43.Nf3 Bb3 44.Nxg5 Bd1+ 45.Kf4 Bb3 46.Ne4 Kg7 47.g4 Bd5 48.g5 Bc6 49.Nd6 Kf8 50.f6 Bd5 51.Nf5 Bc6 52.Ne7 Bd7 53.g6 fxg6 54.Nxg6+ Kf7 55.Kg5 Be8 56.Nf4 Bd7 57.e6+ Bxe6 58.Nxe6 Kxe6 59.Kg6 Kd5

60.f7 Kc4 61.f8Q Kb3 62.Qb4+ Ka2 63.Qxb7 a5 64.Qb5 a4 65.Qxa4 Kb1 66.Qb4 Ka2 67.a4 Kb1 68.Qc3 Ka2 69.b4 Kb1 70.Qd2 Ka1 71.a5 Kb1 72.a6 Ka1 73.a7 Kb1 74.b5 Ka1 75.a8Q+ Kb1 76.Qaa2# 1-0 (76) dongdongdong123 (2699)-gan06 (2664) Blitz 2023]

11...Nd7

[11...Ng4 12.Qc2 h6 13.Bh7+ Kh8 14.Bf5 Ncxe5 15.Nxe5 Nxe5 16.0-0-0 c6 17.Ne2 Nc4 18.Bc3 Bxc5 19.Bxc8 Rxc8 20.g4 Qe7 21.Ng3 Qe6 22.Nf5 f6 23.h4 Nd6 24.Nxd6 Bxd6 25.g5 f5 26.gxh6 Qxh6 27.Rhg1 Rf7 28.Rg5 Be7 29.Rxf5 Rcf8 30.Rxf7 Rxf7 31.Rg1 Bxh4 32.f4 Kg8 33.Kb1 Bf6 34.Ka1 Bxc3 35.Qxc3 Qf6 36.Qb4 Re7 37.Rg3 Kf7 38.Qe1 d4 39.e4 Qxf4 40.Rg1 Qxe4 41.Qf2+ Kg8 42.Rf1 d3 43.Qf8+ Kh7 44.Rf2 Qe1+ 45.Ka2 Qe6+ 46.Ka1 Qe5 0-1 (46) Chess-Network (2714)-dont_blunder (2760) Blitz 2022]

12.Qc2 Kh8 13.Nxd5 Ndxe5 14.Nf4 Nxd3+ 15.Qxd3 Bxc5 16.Qc4 Bd6 17.Bc3 Qe8 18.0-0 f6 19.h3 Qf7 20.Qxf7 Rxf7 21.Rad1 Kg8 22.Rfe1 Rd7 23.Nd2 Bxf4 24.exf4 b6 25.f3 Ne7 26.Ne4 Nd5 27.Bd2 a5 28.Kf2 Ba6 29.f5 Rad8 30.Bc1 a4 31.g4 Bc4 32.h4 Bb3 33.Rd2 Kf7 34.Rde2 c5 35.Rd2 h6 36.h5 Bc4 37.Kg1 Re8 38.Kf2 Ree7 39.Kg3 Ke8 40.Rc2 Bb3 41.Rce2 Kd8 42.Bf4 Bc4 43.Rc2 Nxf4 44.Rxc4 Nd3 45.Re2 b5 46.Rcc2 c4 47.Nc3 Rxe2 48.Rxe2 Rb7 49.Nd1 Re7 50.Rd2 Kc7 51.Nf2 Nc5 52.Kf4 Nb3 53.Rd5 b4 54.axb4 c3 55.bxc3 a3 56.Rd1 a2 57.Ne4 a1Q 58.Rxa1 Nxa1 59.Ke3 Kc6 60.Kd2 Rd7+ 61.Kc1 Rd3 62.Kb2 Rxf3 63.Nc5 Kb5 64.Ne6 Kc4 65.Kxa1 Kxc3 66.Ka2 Kxb4 67.Nxg7 Rf2+ 68.Kb1 Kc3 69.Ne6 Rg2 70.Nd8 Rg1+ 71.Ka2 Rxg4 72.Nf7 Rg2+ 73.Kb1 Rh2 74.Nxh6 Rh1+ 75.Ka2 Rxh5 76.Ng4 Rxf5 77.Ne3 Re5 78.Ng4 Re2+ 79.Kb1 Rb2+ 80.Kc1 Rg2 81.Kd1 Rxg4 82.Ke2 Re4+ 83.Kf2 Kd3 84.Kf1 Ke3 85.Kg2 f5 86.Kg3 Rg4+ 87.Kh3 Kf2 88.Kh2 Rh4# 0-1 (88) Lynx_BOT (2631)-Weiawaga (2813) Rapid 2025

7...Bxc3 8.Bxc3 Ne4 9.cxd5

[9.Qc2 Nxc3 10.Qxc3 Ne7 11.Bd3 c5 12.dxc5 Qc7 13.b4 a5 14.a3 axb4 15.axb4 Rxa1+ 16.Qxa1 dxc4 17.Bxc4 b6 18.Qe5 Qa7 19.0-0 Nc6 20.Qd6 Bb7 21.b5 Rd8 22.Qc7 Rc8 23.Qd7 Rd8 24.bxc6 Rxd7 25.cxd7 Qb8 26.Rd1 Qd8 27.cxb6 Kf8 28.Bb5 Ke7 29.Ne5 f6 30.Nc4 Bd5 31.f3 f5 32.Kh1 g5 33.Ne5 Qxb6 34.e4 fxe4 35.fxe4 Qxb5 36.exd5 exd5 37.Re1 Kd8 38.Rc1 Ke7 39.Re1 Kd8 40.h3 d4 41.Kg1 d3 42.Nf3 Kxd7 43.Rd1 Qc5+ 44.Kf1 Kc7 45.Rxd3 Qc1+ 46.Ke2 Qc2+ 47.Rd2 Qe4+ 48.Kf2 g4 49.Re2 Qf4 50.hxg4 Qxg4 51.Rd2 h5 0-1 (51) orhanilu (2649)-Technicalchessplayer (2604) Blitz 2024]

[9.Rc1 Bd7 10.Qc2 f5 11.Bd3 Be8 12.0-0 Bh5 13.Nd2 Qg5 14.Rce1 Rae8 15.f3 Nxc3 16.bxc3 h6 17.Qb3 Na5 18.Qb5 b6 19.cxd5 exd5 20.Qxd5+ Bf7 21.Qxf5 Qxf5 22.Bxf5 Bxa2 23.Bd3 c5 24.e4 c4 25.Bc2 Bb3 26.Bxb3 cxb3 27.Rb1 Rc8 28.Rfc1 Rfd8 29.Kf2 b2 30.Rxb2 Rxd4 31.cxd4 Rxc1 32.Ke3 Rc3+ 33.Kf4 Kf7 34.d5 Ke7 35.e5 Nb7 36.Ne4 Rc4 37.Kf5 Nc5

38.d6+ Kd7 39.Nxc5+ Rxc5 40.f4 Rc4 41.g3 Rc5 42.Kg6 Ke6 43.Rd2 Rc8 44.Kxg7 b5 45.Kxh6 b4 46.Kg6 Rg8+ 47.Kh7 Rf8 48.g4 a5 49.Re2 a4 50.f5+ Kd7 51.Rd2 b3 52.e6+ Kc6 53.d7 a3 54.e7 Rf7+ 55.Kg6 b2 56.Kxf7 b1Q 57.d8Q Qb3+ 58.Kg7 a2 Normal 1-0 (58) Carobee (2727)-mitsutszkisszucs (2598) Blitz 2024]

[9.Bd3 Ng5 10.Nxg5 Qxg5 11.0-0 a6 12.Qc2 h6 13.Bd2 Qe7 14.a3 Qd6 15.b4 dxc4 16.Bxc4 b5 17.Be2 Bb7 18.Rfc1 Rac8 19.Qc5 Ne7 20.Rc2 f5 21.a4 bxa4 22.Rxa4 Nd5 23.Qa7 Qb6 24.Qxb6 cxb6 25.Raa2 Rxc2 26.Rxc2 Rc8 27.Rxc8+ Bxc8 28.f3 Kf7 29.Kf2 Ke7 30.e4 Nf6 31.Ke3 Bb7 32.exf5 Nd5+ 33.Kf2 exf5 34.g4 f4 35.Bc4 g5 36.h4 Kd6 37.hxg5 hxg5 38.Bd3 Nc7 39.Ke2 Bc6 40.Kd1 Bxf3+ 41.Kc2 Bxg4 42.Be4 Be6 43.Bc1 Bd5 44.Bf5 Nb5 45.Kd3 Ba2 46.Bd2 Bb1+ 0-1 (46) Sjumadinac (2554)-TheCableBox (2692) Blitz 2024]

9...exd5 10.Bd3 Bf5 11.Qc2 Re8 12.0-0 Bg6 13.Rfc1 Nxc3 14.bxc3 Bxd3 15.Qxd3 Na5 16.Rab1 c6 17.Nd2 Qd6 18.c4 dxc4 19.Nxc4 Nxc4 20.Rxc4 Re7 21.Rcb4 b6 22.Qc3 Rc8 23.h3 c5 24.Rc4 Rec7 25.Rc1 h6 26.dxc5 Rxc5 27.Rxc5 Rxc5 28.Qb2 Rxc1+ 29.Qxc1 Qd5 30.a3 Qa5 31.h4 h5 32.g3 g6 33.e4 Qe5 34.Qe3 Kg7 35.Qd3 Kg8 36.Kg2 b5 37.f4 Qb2+ 38.Kf3 b4 39.axb4 Qxb4 40.f5 Qe7 41.Qd5 Kh7 42.Kf4 Qc7+ 43.Kf3 Qc3+ 44.Kg2 Qb2+ 45.Kh3 Qf6 46.Qd7 a5 47.Qb5 gxf5 48.exf5 a4 49.Qxa4 Qxf5+ 50.Kg2 Qd5+ 51.Kf2 Qd2+ 52.Kf3 Qd3+ 53.Kf4 Qd6+ 54.Kf3 Qd3+ 55.Kg2 Qe2+ 56.Kg1 Qe1+ 57.Kg2 Qe2+ 58.Kg1 Qe1+ 59.Kg2 Qe2+ ½-½ (59) TrogdorTheBurninat0r (2650)-Tornado8 (2674) Blitz 2025

7...Bd6 8.Qc2

[8.Nb5 Be7 9.Qc2 a6 10.Nc3 b6 11.a3 Bb7 12.h3 Bd6 13.Bd3 dxc4 14.Bxc4 e5 15.0-0 exd4 16.exd4 h6 17.Bxh6 gxh6 18.Qg6+ Kh8 19.Qxh6+ Nh7 20.Ne4 f6 21.Nh4 Ne7 22.Rae1 Rg8 23.Nxf6 Rg7 24.Nxh7 Rxh7 25.Qf6+ Rg7 26.Rxe7 1-0 (26) user9010 (2755)-evg85 (2856) Blitz 2023]

[8.Rd1 Bd7 9.c5 Ne5 10.Qc2 Nxf3+ 11.gxf3 Be7 12.f4 b6 13.b4 a5 14.a3 axb4 15.axb4 bxc5 16.bxc5 Ne4 17.Bd3 f5 18.Ke2 Bh4 19.Be1 Be8 20.f3 Bh5 21.Rf1 Bxe1 22.Rdxe1 Qh4 23.Rb1 Qxh2+ 24.Kd1 Nxc3+ 25.Qxc3 Ra2 26.Rc1 Qg2 27.Rc2 Bxf3+ 28.Kc1 Rxc2+ 29.Qxc2 Qxc2+ 30.Kxc2 Be4 31.Rb1 g6 32.Rb7 Rf7 33.Rb8+ Kg7 34.Bxe4 fxe4 35.Re8 Kf6 36.Kd2 h5 37.Ke2 Kf5 38.Kf2 g5 39.Rh8 gxf4 40.Rxh5+ Kg4 41.Re5 f3 42.Rxe6 Rh7 43.Rc6 Rh2+ 44.Kf1 Re2 45.Rxc7 Rxe3 46.c6 Rc3 47.Rf7 e3 48.Kg1 Rc1+ 49.Kh2 Rc2+ 50.Kg1 Kg3 51.Rg7+ Kf4 52.c7 Rc1+ 53.Kh2 e2 54.Re7 Rxc7 0-1 (54) Multibrendovyi (2900)-may6enexttime (2976) Blitz 2022]

8...Nb4 9.Qb3 a5 10.a3 dxc4 11.Bxc4 Nbd5 12.0-0 Nxc3 13.Bxc3 a4 14.Qc2 Bd7 15.Ne5 Be7 16.Rad1 Be8 17.e4 Nd7 18.f4 Nb6 19.Ba2 Bb5 20.Rf3 Bd6 21.d5 exd5 22.exd5 f6 23.Bb1 f5 24.Rg3 Qe7 25.Re1 Rae8 26.Nf3 Qf7 27.Rxe8 Rxe8 28.Rxg7+ Qxg7 29.Bxg7 Kxg7 30.Qxf5 Rg8 31.Ne5 Be8 32.Qxh7+ Kf8 33.Ng6+ Bxg6 34.Bxg6 Rxg6 35.Qxg6 Ke7 36.Qe6+

Kd8 37.h4 Nd7 38.g3 Bc5+ 39.Kg2 Bd4 40.Qg8+ Ke7 41.Qe6+ Kd8 42.h5 Bxb2 43.h6 b5 44.h7 b4 45.Qg8+ Ke7 46.h8Q Bxh8 47.Qxh8 b3 48.Qc3 Nf6 49.Qxc7+ Ke8 50.d6 b2 51.Qe7# 1-0 (51) persianking2000 (2761)-chessm1105 (2724) Blitz 2024

7...Qe7 8.a3 Bxc3 9.Bxc3 Ne4 10.Qc2

[10.Rc1 Bd7 11.cxd5 exd5 12.Qb3 Rfe8 13.Bd3 Nxf2 14.Bxh7+ Kxh7 15.Kxf2 Qxe3+ 16.Kg3 Nxd4 17.Qxd5 Ne2+ 0-1 (17) sber1 (2834)-posoplyam (2797) Blitz 2023]

10...f5 11.Bd3 Nd8 12.Bxe4 fxe4 13.Bb4 Qf6 14.Bxf8 exf3 15.Bb4 fxg2 16.Rg1 Qf3 17.Qe2 Qe4 18.f3 Qh4+ 19.Qf2 Qxh2 20.Qxg2 Qxg2 21.Rxg2 dxc4 22.Be7 Nf7 23.Bf6 g6 24.e4 Bd7 25.Kd2 c5 26.dxc5 e5 27.Kc3 Be6 28.Rd1 Rc8 29.Be7 Kg7 30.Bd6 Rc6 31.Rf2 b6 32.cxb6 Nxd6 33.bxa7 Nb5+ 34.Kb4 Nxa7 35.f4 exf4 36.Rxf4 Rb6+ 37.Kc5 Rc6+ 38.Kb4 Rc7 39.e5 Nc6+ 0-1 (39) turbulency (2702)-MMM_Zhukovskiy (2640) Blitz 2024

120 **8.Qc2** Na5 9.Be2 b6 10.Ne4 Nd5 11.0-0 Bb7 12.Neg5 g6 13.e4 Bxd2 14.Qxd2 Nf6 15.e5 Nd5

[15...Ne4 16.Nxe4 Bxe4 17.Qh6 Bxf3 18.Bxf3 Qxd4 19.Rad1 Qxe5 20.Bxa8 Rxa8 21.Rd7 Qxb2 22.Rfd1 Nc6 23.Rxc7 Ne5 24.Qf4 Qe2 25.Qd4 Nd3 26.Rf1 Qxa2 27.h4 h5 28.Rxc4 Nc5 29.Ra1 Qe2 30.Rb4 Rc8 31.Rb2 Qd3 32.Qxd3 Nxd3 33.Rd2 Ne5 34.Rxa7 Rc4 35.Re2 Rc1+ 36.Kh2 Ng4+ 37.Kg3 Nh6 38.Kh2 Ng4+ 39.Kg3 Nh6 40.Rd2 Rc3+ 41.f3 Kg7 42.Kh3 Rc1 43.g3 Kf6 44.Ra3 Rg1 45.Rb3 1-0 (45) RaspFish (3090)-Mr-Chess-Berserk (3094) Rapid 2025]

16.Ne4 Kg7 17.Rad1 Qe7 18.h4 Rad8 19.h5 h6 20.Nh2 g5 21.f4 Nxf4 22.Rxf4 gxf4 23.Nf6 Nc6 24.Qxf4 Rxd4 25.Qg3+ Kh8 26.Nhg4 Rxd1+ 27.Bxd1 Qd8 28.Bf3 Qd2 29.Bxc6 Bxc6 30.Ne3 Qd4 31.Kh2 Rd8 32.Nc2 Qd2 33.Ne3 Bxg2 34.Nxg2 Qg5 35.Qxg5 hxg5 36.Ne4 Kg7 37.Ne3 Rd4 38.Nf6 Rd2+ 39.Kg3 Rxb2 40.Ne8+ Kh8 41.Nxc4 Rxa2 42.Ne3 Ra3 43.Kf2 a5 44.Ng4 Ra4 45.Nef6 Rf4+ 46.Ke2 a4 47.Kd1 a3 48.Kc2 Rb4 49.Nh6 Kg7 50.Nhg8 a2 51.Nh6 a1Q 52.Nf5+ exf5 53.h6+ Kh8 54.Ne4 fxe4 55.Kd2 c5 56.e6 Rb2+ 57.Ke3 Qe1# 0-1 (57) duchessAI (2865)-TheMatrix2029 (3020) Rapid 2025

121 **8...a6** 9.0-0

[9.Bd3 Bd6 10.Ne4 e5 *(10...Nxe4 11.Bxe4 Bd7 12.Qb3 Kh8 13.0-0 f5 14.Bd3 e5 15.Nxe5 Nxe5 16.dxe5 Bxe5 17.Bc3 Bxc3 18.Qxc3 Bc6 19.Rfe1 Qf6 20.Qxf6 Rxf6 21.Red1 g6 22.Kf1 Rd8 23.Be2 Rfd6 24.g4 fxg4 25.Bxg4 Kg7 26.h4 Kf6 27.Rxd6+ Rxd6 28.Rd1 Rd5 29.Rxd5 Bxd5 30.a3 g5 31.hxg5+ Kxg5 32.Be2 c5 33.f4+ Kf5 34.a4 a5 35.Bd1 Be4 36.Kf2 Bd3 37.Ke1 h6 38.Kd2 Be4 39.Ke1 Bc6 40.Kf2 c4 41.Kg3 b5 42.axb5 Bxb5 43.Bc2+ Ke6 44.Kg4 a4 45.Kh5 c3 46.bxc3 Kd5 47.c4+ Kxc4 48.Bxa4 Bxa4 49.Kxh6 Bb5 50.Kh7 Bc6 51.Kh8 Be8 52.Kg8 Kd3 53.Kh8 Kxe3 54.Kg8 Kxf4* ½-½ (54) Nikitosikbot (2917)-Leela8-Test (2630) Rapid 2023*)* 11.Bc3 exd4 12.Nxd4 Ne5 13.Nxf6+ Qxf6 14.Be4 Ng4 15.Qc2 Re8 16.Bxh7+ Kh8 17.Bd3 Qh4 18.g3 Nxe3 19.fxe3 Bxg3+

20.Kd2 Bf2 21.Rae1 c5 22.Nf3 Bxe1+ 23.Kc1 Qh3 24.Nxe1 c4 25.Be2 Qxe3+ 26.Qd2 Qxd2+ 27.Kxd2 Bf5 28.Bd1 Be4 29.Rg1 f6 30.Kc1 b5 31.a3 Kh7 32.Nc2 Rad8 33.Nd4 Rd5 34.Bg4 a5 35.Nc2 Bg6 36.Bxa5 Bh5 37.Bh3 Re2 38.Bc3 Rxh2 39.Be6 Rg5 40.Re1 Rgg2 41.Nd4 g5 42.Bd5 Rf2 43.Nxb5 g4 44.Nd6 f5 45.Bd4 Rc2+ 46.Kb1 Bg6 47.Re7+ Kh6 48.Nf7+ Kh5 49.Re8 Kh4 50.Rg8 Rcd2 51.Bf6+ Kg3 52.Bxc4 Bxf7 53.Bxf7 Rhe2 54.Bc3 Rd6 55.Ka2 Kh4 56.Bg6 Rxg6 57.Rxg6 f4 58.Rf6 f3 59.Bd4 Kg3 60.Kb3 Kg2 61.a4 g3 62.a5 Re8 63.a6 f2 64.a7 f1Q 65.Rxf1 Kxf1 66.Bc3 Ra8 67.Bd4 Rg8 68.Bc3 Ke2 69.Bb4 Kd3 70.Be1 g2 71.Bf2 Kd2 72.Bg1 Kc1 73.Bf2 Kd2 74.Bg1 Ke2 75.Bd4 Ke1 76.Bg1 Ke2 77.Bd4 Rf8 78.Bg1 Rg8 ½-½ (78) Nikitosikbot (2917)-ArasanX (2853) Rapid 2023]

[9.a3 Bxc3 10.Bxc3 Bd7 11.Qc2 Qe7 12.0-0 Nd5 13.e4 Nxc3 14.bxc3 e5 15.h3 Rfe8 16.Rfe1 h6 17.a4 Na5 18.Nxe5 Nxc4 19.Nxc4 Qg5 20.Re3 Qf4 21.Ne5 Be6 22.a5 c5 23.Rb1 Rac8 24.Qe2 Rc7 25.Nd3 Qh4 26.Nxc5 Bc8 27.Rb6 Rce7 28.f3 Qg3 29.Qf2 Qc7 30.Re1 Rd8 31.Reb1 Rde8 32.d5 Qe5 33.c4 Qc3 34.d6 Re5 35.d7 Bxd7 36.Nxd7 Rxa5 37.Rxb7 Qxc4 38.Qd2 Ra2 39.R7b2 Ra3 40.Nb6 Qc5+ 41.Qf2 Qg5 42.Nd5 Rd3 43.Kh2 h5 44.Qg3 Qh6 45.h4 a5 46.Rb8 Rxb8 47.Rxb8+ Kh7 48.Qe5 Qg6 49.Nf4 Qh6 50.Qxh5 Qxh5 51.Nxh5 a4 52.Ra8 Ra3 53.Nf4 Ra1 54.Nd5 g6 55.g4 Kg7 56.Kg3 f6 57.Ra7+ Kf8 58.Nxf6 a3 59.g5 a2 60.h5 Rg1+ 61.Kf4 a1Q 62.Rxa1 Rxa1 63.hxg6 Kg7 64.Kf5 Ra5+ 65.e5 Ra3 66.f4 Ra1 67.Nh5+ Kg8 68.Kf6 Ra6+ 69.e6 Rb6 70.f5 Ra6 71.Nf4 Rb6 72.Nd5 Rb7 73.Ne7+ Rxe7 74.Kxe7 Kg7 75.f6+ Kxg6 76.f7 Kf5 77.f8Q+ Ke5 78.Qf6+ Ke4 79.g6 Kd3 80.g7 Kc2 81.Qg5 Kd3 82.g8Q Kc2 83.Qh7+ Kd1 84.Qhh4 Ke2 85.Qgg3 Kd1 86.Qhh2 Kc1 87.Qgg1# 1-0 (87) sapphire_phoenix (2776)-Sasha_Trusova (2682) Blitz 2023]

9...Bd6 10.Rad1

[10.Qc2

A) 10...e5

A1) 11.h3 exd4 12.exd4 b5 13.Be2 *(13.Bb3 Bb7 14.Bg5 h6 15.Bh4 g5 16.Qg6+* 1-0 (16) Cruise97 (2647)-Pescaderocalvo (2612) Blitz 2024 *)* 13...Bb7 14.Bg5 h6 15.Bh4 Be7 16.Rad1 Nb4 17.Qb1 Nh5 18.Bxe7 Qxe7 19.Rfe1 Nf4 20.Bf1 Qf6 21.Ne4 Nxh3+ 22.gxh3 Qxf3 23.Bg2 Qf5 24.Ng3 Qxb1 25.Rxb1 Bxg2 26.Kxg2 Rad8 27.Re7 Nd5 28.Re4 g6 29.Rc1 Rd6 30.Rc5 Kg7 31.Nf1 Rfd8 32.Nd2 Nf6 33.Re7 Rxd4 34.Rcxc7 R8d7 35.Nf3 Rxc7 36.Rxc7 Rd6 37.Ne5 Rd2 38.Rxf7+ 1-0 (38) Carobee (2746)-Pescaderocalvo (2548) Blitz 2025;

A2) 11.dxe5 Nxe5 12.Nxe5 *(12.Be2 Qe7 13.Rfd1 Rd8 14.Be1 Bg4 15.Nxe5 Qxe5 16.g3 h5 17.Rd4 Bc5 18.Rxd8+ Rxd8 19.Rd1 Rxd1 20.Qxd1 g6 21.Qd8+ Kg7 22.Bxg4 hxg4 23.Ne2 Ne4 24.Bc3 Nxc3*

25.Nxc3 Bb4 26.Nd5 Qxb2 27.Nxb4 Qxb4 28.Qxc7 Qb1+ 29.Kg2 Qxa2 30.Qxb7 Qc4 31.Qa8 Kf6 32.h3 gxh3+ 33.Kxh3 Qf1+ 34.Kg4 Qe2+ 35.f3 Qc4+ 36.e4 Qb5 37.f4 a5 38.e5+ Kg7 39.Qa7 a4 40.Kh4 Qf1 41.Kg4 Qh1 0-1 (41) JamesBondAgent007 (2830)-LavaLava (2640) Blitz 2024 *)* 12...Bxe5 13.f4

A2a) 13...Bd6 14.Bd3 *(14.e4 Bc5+ 15.Kh1 Ng4 16.h3 Nf2+ 17.Rxf2 Bxf2 18.e5 Qh4 19.Qd3 Rd8 20.Nd5 Be6 21.f5 Bxd5 22.Bxd5 c6 23.Bxf7+ Kxf7 24.Qb3+ Kf8 25.Qxb7 Rxd2 26.Qxa8+ Qd8 27.Qxd8+ Rxd8 28.Rc1 Bg3 29.e6 Ke7 30.Kg1 Rd2* 0-1 (30) Chess_Grizzle_7233 (2815)-Cl3tvsK4s4dy (2718) Blitz 2023*)* 14...c6 15.h3 Qe7 16.Rae1 Re8 17.e4 Bc5+ 18.Kh2 h5 19.Kh1 h4 20.e5 Nh5 21.Ne4 Ng3+ 22.Nxg3 hxg3 23.e6 f5 24.Bxf5 Bf2 25.Bc3 Bxe1 26.Rxe1 Qh4 27.Bg4 Qh6 28.f5 Qg5 29.Qd3 b6 30.Qxg3 Ra7 31.h4 Qh6 32.Bh3 Kh7 33.Kh2 Rae7 34.Re4 Rf8 35.Rg4 Rf6 36.Rg5 Bxe6 37.fxe6 Rf8 38.Be5 Ra7 39.Qg4 Kg8 40.Rg6 Qh7 41.Qg5 Rfa8 42.e7 Rxe7 43.Be6+ Kf8 44.Bd6 Raa7 45.Bxe7+ Ke8 46.Rxg7 Rc7 47.Rxh7 Rxe7 48.Qxe7# 1-0 (48) Lili-ai (2960)-RavenEngine (2514) Blitz 2024;

A2b) 13...Bd4 14.Ne4 *(14.Bd3 Ba7 15.h3 Re8 16.Rae1 Bd7 17.Kh2 Bc6 18.e4 Re6 19.Rf3 Rd6 20.Re2 Qd7 21.Be1 Rd8 22.Bc4 b5 23.Bb3 b4 24.Nd5 Nxd5 25.exd5 Bxd5 26.Bxd5 Rxd5 27.Bxb4 h5 28.a3 Qb5 29.Re1 Bd4 30.Qxc7 Bxb2 31.Re7 R5d7 32.Rxd7 Qxd7 33.Qa5 h4 34.Qxa6 Bf6 35.Rf1 Qf5 36.Qe2 Kh7 37.Qg4 Qg6 38.Kh1 Rd3 39.Qe2 Rb3 40.f5 Qg3 41.Re1 Qg5 42.Qe4 Rb2 43.Be7 Ra2 44.Rf1 Kh8 45.Bxf6 gxf6 46.a4 Kg7 47.Rg1 Qg3 48.Qc4 Ra3 49.Rf1 Kg8 50.Rf4 Qe1+ 51.Kh2 Qg3+ 52.Kg1 Qe3+ 53.Kh1 Qe1+ 54.Rf1 Qg3 55.Qd4 Ra2 56.Rg1 Kg7 57.Qc4 Ra3 58.Rb1 Kg8 59.Qd4 Ra2 60.Rg1 Kg7 61.Qe4 Ra3 62.Rf1 Kf8 63.Qc2 Kg7 64.Qe4 Kf8 65.Qb4+ Kg7 66.Qd4 Ra2 67.Rg1 Rf2 68.Qd5 Rf4 69.Qa2 Rxf5 70.Ra1 Rf2 71.Qd5 Re2 72.Rf1 Re1 73.Qf5 Rxf1+ 74.Qxf1 Qe5 75.Qb1 Kg8 76.Qb4 Qa1+ 77.Kh2 Qe5+ 78.Kg1 Qe3+ 79.Kf1 Qd3+ 80.Ke1 Qg3+ 81.Kf1 Qd3+ 82.Kg1 Qe3+ 83.Kh1 Qc1+ 84.Kh2 Qc7+ 85.Kg1 Qc1+ 86.Kf2 Qc2+ 87.Ke1 Qc1+ 88.Kf2 Qc2+ 89.Ke3 Qc1+ 90.Ke2 Qc2+ 91.Ke3 Qc1+ 92.Kd4 Kg7 93.Qc4 Qg5 94.Qe2 Qa5 95.Qg4+ Kf8 96.Ke3 Qe5+ 97.Kf3 Qc3+ 98.Ke2 Qe5+ 99.Kd3 Qd5+ 100.Qd4 Qxg2*

101.Qb4+ Kg8 102.Qxh4 Qb7 103.Qg4+ Kh8 104.Qd4 Kg7 105.Qh4 Qd5+ 106.Kc3 Qa2 107.Qg4+ Kh8 108.Qh5+ Kg8 109.Qg4+ Kh8 110.Qb4 Kh7 111.Qb5 Kh8 112.a5 Qa3+ 113.Kc2 Kg8 114.a6 Qd6 115.h4 Qe7 116.h5 Kg7 117.Qc6 Qe5 118.Qg2+ Kh7 119.Qb7 Qxh5 120.Kd2 Qg5+ 121.Kd3 Kg7 122.a7 Qf5+ 123.Kd2 Qg5+ 124.Kd1 Qg1+ 125.Ke2 Qh2+ 126.Kd1 Qg1+ 127.Kc2 Qc5+ 128.Kb1 Qf5+ 129.Ka1 Qf1+ 130.Ka2 Qf2+ 131.Ka1 Qd4+ 132.Kb1 Qg1+ 133.Kb2 Qd4+ 134.Kb1 Qg1+ 135.Ka2 Qf2+ 136.Kb3 Qe3+ 137.Kb4 Qf4+ 138.Ka5 Qe5+ 139.Ka4 Qd4+ 140.Kb5 Qe5+ 141.Ka4 Qd4+ 142.Kb3 Qe3+ 143.Kb4 Qf4+ 144.Ka3 Qe3+ 145.Kb2 Qe5+ 146.Kb1 Qf5+ 147.Ka1 Qf1+ 148.Kb2 Qf2+ 149.Kc1 Qc5+ 150.Kb2 Qe5+ 151.Ka2 Qe6+ 152.Ka1 Qe1+ 153.Ka2 Qf2+ ½-½ (153) BitByByte (2804)-abcbot (2802) Blitz 2024*)* 14...Nxe4 15.Qxe4 Bf6 16.Rad1 Qe7 17.Qxe7 Bxe7 18.Bc3 Bg4 19.Rd2 Rad8 20.h3 Rxd2 21.Bxd2 Rd8 22.Bc3 Bc8 23.Kf2 b5 24.Be2 Be6 25.a3 Bb3 26.Bf3 Bf6 27.Bxf6 gxf6 28.Ke1 c5 29.Rf2 Rd3 30.Re2 a5 31.g4 b4 32.axb4 cxb4 33.Be4 Rd1+ 34.Kf2 a4 35.Bc2 Bxc2 36.Rxc2 b3 37.Rc4 Rd2+ 38.Kf3 Rxb2 39.Rxa4 Rh2 40.Kg3 Re2 41.Kf3 Rh2 42.h4 Rxh4 43.Rb4 Rh3+ 44.Ke4 Rg3 45.Rxb3 Rxg4 46.Kf5 Rg6 47.e4 Kg7 48.Rh3 Rg1 49.Rh2 Rg3 50.Rh1 Rg2 51.Rh3 Rg1 52.Rh4 Rg2 53.Rh3 Rg1 ½-½ (53) CarlsenNepo21 (2775)-jeromeovich (2634) Blitz 2025;

B) 10...b5 11.Be2 *(11.Bb3 Bb7 12.a3 Na5 13.Ba2 Bxf3 14.gxf3 e5 15.dxe5 Bxe5 16.f4 Bd6 17.Ne4 Nxe4 18.Qxe4 Nc4 19.Bc3 Qh4 20.Kh1 Rfe8 21.Qg2 f6 22.Rg1 Qh6 23.Qd5+ Kh8 24.Rg3 Rad8 25.Qf3 Bf8 26.Rag1 Nd2 27.Bxd2 Rxd2 28.Bb1 f5 29.Bxf5 Qf6 30.Qh5 h6 31.Qxe8 Qxf5 32.Rxg7 Rxf2 33.Rf7 Rxh2+ 34.Kxh2 Qh5+ 35.Kg3 Qg6+ 36.Kf2 Qc2+ 37.Kf3 Qc6+ 38.Qxc6* 1-0 (38) Draske (2670)-IMFAR (2746) Blitz 2023 *)* 11...Bb7

B1) 12.a3 e5 13.Nxe5 *(13.d5 Ne7 14.e4 Rc8 15.Rfd1 c6 16.Bg5 cxd5 17.Bxf6 gxf6 18.exd5 Nxd5 19.Bd3 Nf4 20.Bxh7+ Kg7 21.Bf5 Rc4 22.Nh4 Rh8 23.g3 Rxh4 24.gxh4 Qh8 25.Rxd6 Qxh4 26.Rd3 Nxd3 27.Qxd3 Rf4 28.Qg3+ Qxg3+ 29.hxg3 Rxf5 30.Rd1 Rh5 31.f3 Bxf3 32.Rd6 e4 33.Kf2 Rh2+ 34.Ke3 Rxb2 35.Nd5 Rb3+ 36.Kf4 Rxa3 37.Nxf6 b4 38.g4 b3 39.g5 e3 40.Kxf3 Kg6 41.Ne4+ Kf5 42.Rb6 e2 43.Ng3+ Kxg5 44.Nxe2 a5 45.Nd4 a4 46.Rb5+ Kg6 47.Ke4 Ra2 48.Kd3 b2 49.Kc2 a3 50.Nb3*

Ra1 51.Nd2 Rc1+ 52.Kd3 a2 53.Rb6+ f6 54.Ne4 a1Q 55.Rxf6+ Kg7 56.Rf3 b1Q+ 57.Ke3 Re1+ 58.Kf4 Rxe4+ 59.Kg5 Qg1+ 60.Kf5 Qe5# 0-1 (60) Dobry_Ostankinets (2607)-JonaTechnique (2614) Blitz 2024*)* 13...Nxe5 14.dxe5 Bxe5 15.f4 *(15.Rad1 Qe7 16.b4 c5 17.bxc5 Qxc5 18.Qb3 Rac8 19.Rc1 Qd6 20.f4 Qxd2 21.fxe5 Qxe3+ 22.Kh1 Ne4 23.Bf3 Nf2+ 24.Rxf2 Qxc1+* 0-1 (26) BRM1965 (2620)-Poirot_Hercule (2695) Blitz 2023 *)* 15...Bxc3 16.Bxc3 c5 17.Qf5 Ne4 18.Bf3 g6 19.Qe5 Nxc3 20.Bxb7 Rb8 21.Qxc3 Rxb7 22.Qxc5 Rc7 23.Qe5 Re7 24.Qc5 Rc7 25.Qe5 Re7 26.Qc5 Rc7 ½-½ (26) BitByByte (2834)-YoBot_v2 (2979) Blitz 2024;

B2) 12.Rad1 Qe7 13.Ng5 h6 14.Nge4 Nxe4 15.Nxe4 e5 16.Nxd6 cxd6 17.dxe5 dxe5 18.Qf5 g6 19.Qh3 Kg7 20.Bf3 Rfd8 21.a3 a5 22.Qg3 Rac8 23.h4 b4 24.axb4 axb4 25.h5 g5 26.Qg4 Qd7 27.Qxd7 Rc7 28.Bg4 Rcxd7 29.Bxd7 Rxd7 30.Bc1 Rc7 31.b3 Na5 32.Bb2 f6 33.Rd6 Nxb3 34.Rb6 Rd7 35.Rxb4 Nc5 36.Ra1 Bd5 37.Rd1 Bf7 38.Rxd7 Nxd7 39.g4 Nc5 40.Rb6 Nd3 41.Ba3 e4 42.Be7 f5 43.Bf6+ Kf8 44.Rb8+ Be8 45.gxf5 Kf7 46.Bd4 Bd7 47.Rb7 Ke8 48.f6 1-0 (48) Atakishiyev04 (2754)-Heydarova (2708) Blitz 2024;

B3) 12.Rac1 e5 13.dxe5 *(13.Rfd1 exd4 14.exd4 h6 15.a3 Ne7 16.Ne5 Rc8 17.Bf4 Ned5 18.Bg3 Nxc3 19.Qxc3 Ne4 20.Qb3 Nxg3 21.hxg3 Qe7 22.Bg4 Rcd8 23.Re1 Bxe5 24.dxe5 c5 25.e6 f5 26.Bh5 Kh8 27.Qc3 c4 28.Qb4* 1-0 (28) PionulCel_Viteaz (2788)-gmweg (2726) Blitz 2022*)* 13...Nxe5 14.Nxe5 Bxe5 15.f4 Bd6 16.Bf3 Bxf3 17.gxf3 Re8 18.e4 Nh5 19.Nd5 Rc8 20.f5 c6 21.Ne3 Qh4 22.Be1 Qg5+ 23.Ng4 Nf4 24.Kh1 h5 25.h4 Qd8 26.Ne3 Be5 27.Rd1 Qf6 28.Rg1 Rcd8 29.Rxd8 Rxd8 30.Rg5 Bd4 31.Ng2 Be5 32.Nxf4 Bxf4 33.Rxh5 Qd6 34.Bc3 Bh6 35.e5 Qd5 36.Qe4 Qd1+ 37.Kg2 Rd3 38.Rxh6 Qc2+ 39.Kg3 gxh6 40.Qg4+ Kf8 41.f6 Rxf3+ 42.Qxf3 Qg6+ 43.Kf4 h5 44.Qg3 Qh6+ 45.Qg5 Qh7 46.Qf5 Ke8 47.Qc8# 1-0 (47) SmirnovAleksey (2682)-JonaTechnique (2837) Blitz 2023;

B4) 12.Ng5 Nb4 13.Qb1 h6 14.Nge4 Nxe4 15.Nxe4 Bxh2+ 16.Kxh2 Qh4+ 17.Kg1 Bxe4 18.Qd1 Qe7 19.f3 Bg6 20.Rc1 Nxa2 21.Rc5 a5 22.Rxb5 Rfb8 23.Qb3 Nb4 24.Ra1 Rxb5 25.Bxb5 Rb8 26.Rxa5 Nd5 27.Qc4 Nb6 28.Qc6 f6 29.Qc5 Qd8 30.Ra7 Nc8 31.Rxc7 Kh7 32.Rd7 Qb6 33.Qf8 Ne7 34.Qxe7 Rg8 35.Qc5 Qb8 36.e4 Qg3 37.Bf1 h5 38.Qc7 Qh4 39.b4 f5 40.Bf4 fxe4 41.Be5 Kh6 42.Rxg7 Qd8 43.Rxg8 Qxg8 44.Qe7 Bf5 45.fxe4 Bxe4 46.Bf4+ Kg6

47.b5 Qa8 48.b6 Qb7 49.Qxe6+ Kh7 50.Be5 h4 51.Qf6 h3 52.Qh8+ Kg6 53.Qg8+ Kh6 54.Bf4+ Kh5 55.Qg5# 1-0 (55) QuCq (2699)-SHINZOUWOSASAGEYO (2652) Blitz 2024;

B5) 12.Ne4 Nxe4 13.Qxe4 Na5 14.Qc2 *(14.Qg4 Nc4 15.Bc3 f5 16.Qh5 Rf6 17.Bxc4 bxc4 18.Ne5 Bxe5 19.dxe5 Rh6* 0-1 (19) mastertime (2642)-JonaTechnique (2741) Blitz 2024 *)* 14...Nc4

B5a) 15.Rfd1 f5 *(15...Qf6 16.Be1 Nb6 17.a3 Rac8 18.Bb4 Na4 19.Bxd6 cxd6 20.Qd2 e5 21.dxe5 dxe5 22.Rac1 g6 23.b4 Be4 24.h3 Kg7 25.Rxc8 Rxc8 26.Rc1 Rd8 27.Qa2 Qe7 28.Bd1 Nb6 29.Be2 Na4 30.Bd1 Nc3 31.Qa1 Rxd1+ 32.Rxd1 Bxf3 33.gxf3 Nxd1 34.Qxd1 Kh6 35.Kg2 Qg5+ 36.Kh2 Qh4 37.Kg2 Qg5+ 38.Kh2 Qh4 39.Kg2 Qf6 40.Kg3 Kh5 41.Qd5 Qg5+ 42.Kh2 Qf5 43.Kg3 Qg5+ 44.Kh2 Qf5 45.Kg3 Qg5+* ½-½ (45) LeelaStrength (2678)-Flamerare (2794) Rapid 2022*)* 16.Bxc4 bxc4 17.Qxc4 Rf6 18.Qe2 Rg6 19.Rac1 Rb8 20.b3 Ba3 21.Rc4 Qd5 22.Kh1 Qb5 23.Re1 Bd6 24.Ra4 Qe8 25.h3 Rh6 26.Ng5 Qg6 27.f4 Rh5 28.Qf2 Qh6 29.Kg1 Qg6 30.Kf1 Rxg5 31.fxg5 Be4 32.Kg1 Qxg5 33.Rxa6 h6 34.b4 Qe7 35.Bc3 Rf8 36.d5 Bxd5 37.Rd1 Qg5 38.Rd4 Bg3 39.Qe2 c6 40.Rxd5 cxd5 41.Rxe6 f4 42.exf4 Qxf4 43.Be1 Qc1 44.Re7 Bh4 45.Re6 Bg3 46.Qd2 Bf2+ 47.Kh1 Bg3 48.Kg1 Bf2+ 49.Kh1 Bg3 50.Kg1 ½-½ (50) SicilianViper (2890)-YoBot_v2 (3037) Rapid 2024;

B5b) 15.a4 f5 16.b3 Be4 17.Qc3 Nxd2 18.Nxd2 b4 19.Qb2 Bxh2+ 20.Kxh2 Qh4+ 21.Kg1 Bxg2 22.Kxg2 Qg5+ 23.Kh1 Qh6+ 24.Kg2 Qg5+ 25.Kh1 Qh4+ 26.Kg2 Qg5+ ½-½ (28) CrazyAra (2849)-ArasanX (3041) Rapid 2024]

[10.Ne2 e5 11.dxe5 Nxe5 12.Nxe5 Bxe5 13.Bc3 Qe7 14.Rfd1 Bxc3 15.Nxc3 Bg4 16.Be2 Bxe2 17.Nxe2 Rfd8 18.h3 g6 19.Qb3 Rxd1+ 20.Rxd1 Rd8 21.Rxd8+ Qxd8 22.Nc3 b5 23.Qa3 Kg7 24.g4 h5 25.gxh5 Nxh5 26.Qxa6 b4 27.Nb5 Qd1+ 28.Kg2 Qd5+ 29.Kg1 Qd1+ 30.Kg2 Qd5+ 31.Kg1 Qd1+ ½-½ (33) BitByByte (2823)-solidor59 (2950) Blitz 2024]

[10.h3 e5 11.dxe5 Nxe5 12.Nxe5 Bxe5 13.Qc2 b5 *(13...Bd7 14.Bd3 Qe7 15.Rad1 Rad8 16.a3 h6 17.Ne4 Nxe4 18.Bxe4 b6 19.Bh7+ Kh8 20.Bd3 Qc5 21.Bc1 Qxc2 22.Bxc2 Bb5 23.Rxd8 Rxd8 24.Rd1 Rxd1+ 25.Bxd1 g5 26.Bc2 c5 27.b3 Kg7 28.a4 Bd7 29.Kf1 f5 30.Bd3 b5 31.f4 Bf6 32.Ke2 Kf7 33.fxg5 hxg5 34.axb5 axb5 35.e4 fxe4 36.Bxe4 Ke6 37.Bh7 Bc6 38.Bg8+ Kd6 39.Kf2 Be4 40.g3 Bf5 41.Kg2 Kc6 42.h4 gxh4 43.gxh4 Bxh4 44.Kf3 Bf6 45.Kf2 Bg4 46.Be3 Bh4+ 47.Kg2 Be2 48.Bh7 Bf6 49.Bc1 Kd6 50.Be3 Be7 51.Bc1*

Bd1 52.Bf4+ Kd5 53.Bd3 Kc6 54.Be4+ Kb6 55.Bd5 Bh5 56.Bg8 Bf6 57.Kf1 Bc3 58.Be3 Kc6 59.Bh7 Bf7 60.Be4+ Kb6 61.Bc2 Bb4 62.Bh6 Ka5 63.Bg7 Be6 64.Bf6 Bh3+ 65.Kf2 Ka6 66.Bh8 Ka5 67.Bf6 Bd2 68.Ke2 Bf4 69.Bc3+ Kb6 70.Bh8 Bg4+ 71.Ke1 Bf3 72.Bg7 Bg5 73.Bh8 Kc6 74.Bg7 Kb6 75.Bh8 Bh5 76.Bg7 Be3 77.Bf5 Bf7 78.Bc2 Be6 79.Bf6 Kc6 80.Bd8 Kd6 81.Ba5 b4 82.Bd8 Kd7 83.Bf6 Bg8 84.Bg7 Ke7 85.Be5 Bh6 86.Ke2 Ke6 87.Bh8 Bf7 88.Ba1 Bh5+ 89.Kf1 Bf3 90.Bd3 Bd5 91.Bc2 Bf4 92.Bg7 Kf7 93.Bh8 Ke7 94.Bg7 Be6 95.Ke1 Kf7 96.Bh8 Bd5 97.Kf1 Bg5 98.Be5 Ke7 99.Bb2 Bf4 100.Bg7 Bh2 101.Bh8 Bg3 102.Bb2 Be6 103.Bd1 Bf4 104.Bc2 Bg8 105.Ke1 Bh6 106.Ke2 Ke6 107.Bh8 Bf7 108.Ba1 Bh5+ 109.Kf1 Bd2 110.Bh7 Ke7 111.Bc2 Ke6 112.Bh7 Bf7 113.Ke2 Bg5 114.Bg7 Kd6 115.Bc2 Ke7 116.Kf1 Be6 117.Kf2 Bg8 118.Ke1 Bf4 119.Bh8 Bd5 120.Kf2 Bh6 121.Ke2 Ke6 122.Kf1 Bc6 123.Ba1 Bf4 124.Bh7 Be5 125.Bg8+ Kd6 126.Bxe5+ Kxe5 127.Ke2 Kd4 128.Kd2 Bd7 129.Bh7 Be6 130.Bc2 Bd5 131.Bd1 Bf7 132.Kc2 Bg6+ 133.Kb2 Ke3 134.Kc1 Be4 135.Bh5 Kd3 136.Kb2 Bd5 137.Be8 Bg2 138.Bf7 Bc6 139.Bg6+ Kd4 140.Bf7 Bd5 141.Be8 Ke5 142.Kc2 Kf4 143.Bd7 Kf3 144.Be8 Be6 145.Bg6 Ke3 146.Be8 Bd5 147.Bd7 Bg2 148.Bg4 Bh1 149.Bh3 Bf3 150.Bc8 Bd5 151.Bd7 Bh1 152.Kc1 Kd3 153.Kb2 Bg2 154.Bb5+ Ke3 155.Ba6 Kd4 156.Bc4 Ke3 157.Bg8 Be4 158.Be6 Bd3 159.Bc8 Be2 160.Kc2 Bh5 161.Ba6 Be2 162.Bc8 Bd3+ 163.Kb2 Bg6 164.Bh3 Be4 165.Bc8 Bg6 166.Bh3 Kf2 167.Bc8 Be8 168.Be6 Ke2 169.Bc8 Kd2 170.Bg4 Bf7 171.Bc8 Bg6 172.Bd7 Bd3 173.Be6 Ke2 174.Bg8 Kd2 175.Be6 Be4 176.Bc8 Bg6 Normal ½-½ (176) abcbot (2784)-ArasanX (2840) Blitz 2024 *)* 14.Bd3 Bb7 15.f4 Bd6 16.e4 Bc5+ 17.Kh2 b4 18.Na4 Ng4+ 19.Kg3 Ne3 20.Bxe3 Bxe3 21.Rae1 Bd4 22.e5 Kh8 23.Kh2 Qe7 24.Be4 Bxe4 25.Rxe4 Rad8 26.b3 g5 27.Nb2 gxf4 28.Nc4 f6 29.exf6 Qxf6 30.Qc1 Qg7 31.Rexf4 Be5 32.Nxe5 Qxe5 33.Kg1 Rxf4 34.Rxf4 Rd1+ 35.Qxd1 Qxf4 36.Qf1 Qxf1+ 37.Kxf1 Kg7 38.Ke2 Kf6 39.Kd3 Ke5 40.Kc4 Kf4 41.Kxb4 Kg3 42.Ka5 Kxg2 43.Kxa6 Kxh3 44.a4 h5 45.a5 h4 46.Kb5 c6+ 47.Kb6 Kg3 48.a6 h3 49.a7 h2 50.a8Q h1Q 51.Qxc6 Qb1 52.Qd6+ Kg2 53.b4 Kg1 54.b5 Kg2 55.Qd5+ Kh2 56.Kb7 Qh7+ 57.Ka6 Qb1 58.b6 Qa1+ 59.Kb5 Qb2+ 60.Kc6 Qc3+ 61.Qc5 Qf3+ 62.Kd7 Qg4+ 63.Kc7 Qg7+ 64.Kc8 Qg8+ 65.Kd7 Qg4+ 66.Kc7 Qg7+ 67.Kc6 Qg2+ 68.Qd5 Qc2+ 69.Kd6 Qg6+ 70.Kc5 Qc2+ 71.Qc4 Qf2+ 72.Kc6 Qf6+ 73.Kb7 Qf3+ 74.Kc7 Qg3+ 75.Kb7 Qf3+ 76.Qc6 Qf8 77.Qc7+ Kh1 78.Qc1+ Kg2 79.Qc3 Kh1 80.Qa1+ Kg2 81.Qb2+ Kh1 82.Qa1+ Kh2 83.Qc3 Kh1 84.Qc6+ Kh2 85.Qc7+ Kg1 86.Qc1+ Kh2 87.Qc2+ Kh1 88.Qb1+ Kg2 89.Qb2+ Kh1 90.Qc3 Qe7+ 91.Qc7 Qf8 92.Qc1+ Kg2 93.Qd2+ Kg1 94.Qd1+ Kh2 95.Qd7 Kg1 96.Qg4+ Kh2 97.Qg6 Kh1 98.Kc6 Qf3+ 99.Kc7 Qf4+ 100.Kc8 Qc4+ 101.Kb8 Qf4+ 102.Kb7 Qd4 103.Qf5 Kg2 104.Kc6

Qc3+ 105.Kd6 Qa3+ 106.Qc5 Qg3+ 107.Ke7 Qh4+ 108.Ke8 ½-½ (110) BitByByte (2772)-caissa-x (2954) Blitz 2024]

10...e5 11.Nxe5 Nxe5 12.dxe5 Bxe5 13.Qc2

[13.f4 Bd6 14.h3 Bf5 15.e4 b5 16.Qc2 Nxe4 17.Nxe4 bxc4 18.g4 Bxe4 19.Qxe4 Rb8 20.Bc3 Qh4 21.Kg2 Rfe8 22.Qxc4 h5 23.Qd4 Bf8 24.Qf2 Qe7 25.gxh5 Qe6 26.a3 Rb5 27.f5 Qh6 28.Qf3 Re3 29.Qg4 Qc6+ 30.Kg1 Re4 31.Qf3 Bc5+ 32.Kh1 Bd6 33.Rg1 Rxf5 34.Rxg7+ Kf8 35.Qg2 Rxh5 36.Rd3 1-0 (36) Lance5500 (2762)-MikeGScarn (2838) Blitz 2024]

13...b5 14.f4

[14.Bb3 c5 15.Bc1 Bd7 16.Bd5 Rc8 17.Bb7 Bxh2+ 18.Kh1 Rc7 19.Kxh2 Ng4+ 20.Kg3 Rxb7 21.e4 c4 22.Nd5 Ne5 23.b3 Nd3 24.bxc4 bxc4 25.f4 Re8 26.Qxc4 Bb5 27.Qd4 Nxc1 28.Rxc1 Bxf1 29.Rxf1 Kh8 30.e5 Rd7 31.Rd1 Qc8 32.Qe3 Red8 33.Nb6 Rxd1 34.Nxc8 R1d3 35.Qxd3 Rxd3+ 36.Kg4 Rd2 37.a3 Rxg2+ 38.Kf3 Ra2 39.f5 Rxa3+ 40.Ke4 Kg8 41.e6 fxe6 42.fxe6 a5 43.Nb6 Kf8 44.Nc4 Ra1 45.Ne3 Ke7 46.Kd5 a4 47.Nc2 Rc1 48.Na3 h5 49.Nc4 Rxc4 50.Kxc4 h4 51.Kd3 h3 52.Kc2 h2 53.Kb2 h1Q 54.Ka3 Qe4 55.Kb2 Qc4 56.Ka1 Qc3+ 57.Ka2 a3 58.Kb1 Qb2# 0-1 (58) Lynx_BOT (2566)-pawn_git (2776) Blitz 2025]

14...Bd6 15.Be2 b4

[15...Bb7 16.Bf3 (*16.e4 b4 17.e5 bxc3 18.Bxc3 Bc5+ 19.Kh1 Nd7 20.Bg4 Bc6 21.b4 Bb6 22.Bd4 Bb5 23.Rfe1 Qh4 24.Bf3 Rad8 25.a4 Bxd4 26.axb5 axb5 27.g3 Qe7 28.Rxd4 Nb6 29.Red1 Nc4 30.Qc3 g6 31.Be2 Rxd4 32.Rxd4 c5 33.bxc5 Qxc5 34.Bxc4 bxc4 35.Qxc4 Qa3 36.Kg2 Qb2+ 37.Kh3 Qa1 38.Rd7 Qe1 39.Qd3 Qf2 40.Re7 Qc5 41.e6 Qxe7 42.exf7+ Qxf7 43.Qd4 Qf5+ 44.Kg2 Qf6* 0-1 (44) Chess-Network (2725)-gmweg (2807) Blitz 2022) 16...Bxf3 17.gxf3 (*17.Rxf3 Qe7 18.Be1 Rad8 19.Bh4 Bc5 20.Nd5 Rxd5 21.Rxd5 Bxe3+ 22.Kh1 Bb6 23.Re5 Qd6 24.Bxf6 Qxf6 25.Qd1 g6 26.Qe1 Kg7 27.b3 Rd8 28.h3 Rd4 29.Re4 Rd5 30.Kh2 Bd4 31.Re8 Bc5 32.Qe4 c6 33.Ra8 a5 34.Ra6 Qd6 35.Ra8 Rd4 36.Qe5+ Qxe5 37.fxe5 Rd7 38.Rc8 Bd4 39.e6 fxe6 40.Rxc6 a4 41.bxa4 bxa4 42.Rxe6 Rb7 43.a3 Rb1 44.Re4 Bc5 45.Rxa4 Bd6+ 46.g3 Rb2+ 47.Kg1 Bc5+ 48.Kf1 Kh6 49.h4 Rb1+ 50.Ke2 Rb2+ 51.Kd1 Rb3 52.Rxb3* 1-0 (52) DiaryTraining (2764)-Steppenwolf33 (2727) Blitz 2023) 17...Re8 (*17...Qe7 18.e4 Rad8 19.e5 Bc5+ 20.Kg2 Nd5 21.Nxd5 Rxd5 22.Bb4 Rxd1 23.Bxc5 Rd2+ 24.Qxd2 Qxc5 25.Rc1 Qe7 26.Rc6 Rd8 27.Qc1 Qd7 28.Rxc7 Qf5 29.Rc6 h5 30.Qe3 Rd3 31.Rc8+ Qxc8 32.Qxd3 Qc1 33.Kg3 Qxb2 34.Qd8+ Kh7 35.Qd5* Normal ½-½ (35) Boller1910 (2929)-KQRBNPkqrbnp (2927) Blitz 2024) 18.Kh1 Qc8 19.Ne2 Qe6 20.e4 Nh5 21.e5 Qh3 22.Qe4 Be7 23.f5 g6 24.Qg4 Qh4 25.f6 Bxf6 26.exf6 Qxf6 27.Ng3 Nxg3+ 28.Qxg3 Qxb2 29.Bh6 Re2 30.Rd7 Rae8 31.Qf4 Qxa2 32.Rxc7 Re1 33.Rc1 R1e2 34.Ra1 Qe6 35.Qd4 f6 36.Qa7 Re7 37.Qb8+ Re8 38.Qb7 Re7 39.Qb8+

Re8 40.Qg3 Qc6 41.Rfc1 Qe6 42.Rc7 Re1+ 43.Rxe1 Qxe1+ 44.Kg2 Re2+ 45.Kh3 Qf1+ 46.Kh4 g5+ 47.Bxg5 fxg5+ 48.Qxg5+ 1-0 (48) Dynamirock (2883)-Lifetimelearner01 (2767) Blitz 2025]

16.Na4 Bb7 17.Bf3

[17.Nc5 Bd5 18.Bxb4 Qe7 19.Qc1 Rfe8 20.Bf3 Rab8 21.Ba3 Bxf3 22.Rxf3 Rb5 23.Nd3 Qe6 24.b3 Ra5 25.Bxd6 cxd6 26.Qb2 Rc8 27.h3 h5 28.Kh2 Rd5 29.Rg3 h4 30.Rg5 Qe7 31.Rxd5 Nxd5 32.Re1 Qe4 33.Qd2 Rc3 34.Nf2 Qc2 35.Qxc2 Rxc2 36.Ne4 Rxa2 37.Nxd6 Rb2 38.Nf5 Rxb3 39.Ra1 Nxe3 40.Nxh4 Rb6 41.Ra4 g6 42.g4 Kg7 43.Kg3 Nd5 44.Ra3 Rc6 45.Nf3 Rf6 46.g5 Rxf4 47.Rxa6 Re4 48.Ra5 Nf4 49.Ne5 Ne6 50.Ng4 Rc4 51.h4 Rc3+ 52.Kg2 Nf4+ 53.Kf2 Nh3+ 54.Kg2 Nf4+ 55.Kf2 Nh3+ 56.Kg2 Nf4+ ½-½ (56) BitByByte (2854)-Kwinibot (2854) Blitz 2024]

17...Bxf3 18.gxf3 Re8 19.Bc1 Nh5 20.Rd5 g6 21.Nc5 Qe7 22.Nb7 Qe6 23.Nxd6 Qxd5 24.Nxe8 Rxe8 25.b3 c5 26.Kg2 c4 27.bxc4 Rc8 28.Rd1 Rxc4 29.Qb3 Qb5 30.Rd8+ Kg7 31.Bd2 Qc5 32.Qb2+ Kh6 33.Qe5 Qxe5 34.fxe5 Rc2 35.Kf1 a5 36.e4+ Kg7 37.Rd7 Kf8 38.Bg5 Rxa2 39.Bf6 Nxf6 40.exf6 Ra1+ 41.Ke2 Ke8 42.Re7+ Kf8 43.Ra7 Ke8 44.Re7+ Kf8 45.Rc7 Ke8 46.e5 a4 47.Re7+ Kf8 48.Ra7 Ke8 49.Re7+ Kf8 50.Rb7 Ke8 51.Rxb4 a3 52.Rb7 a2 53.Re7+ Kf8 54.Ra7 Ke8 55.Re7+ Kf8 56.Ra7 Ke8 57.Re7+ ½-½ (57) tomlesspit (2964)-magnusglad_bot (2765) Classical 2025

8...Qe8 9.Bb5 Bd7 10.Bxc6 Bxc3 11.Bxd7 Bxd2+ 12.Nxd2 Nxd7 13.Ne4 Qe7 14.0-0 c6 15.Rfd1 Rfd8 16.Qb3 Nf6 17.Nc5 b6 18.Nd3 Rac8 19.Rac1 h6 20.Qc4 Nd7 21.b4 e5 22.dxe5 Nxe5 23.Qe4 Re8 24.Qxe5 Qxe5 25.Nxe5 Rxe5 26.Kf1 a5 27.Rd6 axb4 28.Rdxc6 Rxc6 29.Rxc6 Rb5 30.Ke2 Kf8 31.g4 Ke7 32.Rc7+ Ke6 33.Rb7 b3 34.axb3 Rxb3 35.f4 b5 36.Rb6+ Kd5 37.Rb7 Ke6 38.f5+ Kf6 39.Rb6+ Ke5 40.Rb7 Rb2+ 41.Kf3 h5 42.h3 hxg4+ 43.hxg4 Kf6 44.Rb6+ Kg5 45.Rb7 Kf6 46.e4 Rb4 47.e5+ Kxe5 48.Rxf7 Rb3+ 49.Kg2 b4 50.Re7+ Kf6 51.Re6+ Kg5 52.Rg6+ Kf4 53.Rxg7 Rg3+ ½-½ (53) HansNiemannBot (2854)-ClingyFat (2844) Rapid 2023

[122] **9.Nb5** Bd7

[9...e5

A) 10.dxe5 Bxe5 11.Bc3 Qe7

A1) 12.0-0 Bg4 *(12...a6 13.Nbd4 Bxd4 14.Nxd4 Ne5 15.Be2 Nd5 16.Qb3 Nxc3 17.Qxc3 c5 18.Nf3 Nxf3+ 19.Bxf3 Rb8 20.Rfd1 b6 21.Be2 Be6 22.Rd2 c4 23.Rad1 b5 24.a3 Qc7 25.Rd6 a5 26.f4 Qa7 27.Qd4 Qxd4 28.exd4 Rfd8 29.Rc6 Kf8 30.Kf2 g6 31.Bf3 Rdc8 32.Ke3 Bd7 33.Rc5 Ke7 34.Re5+ Kd6 35.Rd5+ Kc7 36.Rc5+ Kd8 37.Rd2 Rxc5 38.dxc5 Kc7 39.Rd6 b4 40.axb4 axb4 41.Rd2 Bf5 42.g4 Re8+ 43.Kd4 Rd8+ 44.Ke3 Bd3 45.b3 Re8+ 46.Kd4 c3 47.Ra2 Bb1 48.Ra7+ Kd8 49.Ra8+ Ke7 50.Rxe8+ Kxe8 51.Ke3 Ke7 52.Bd5 h5 53.gxh5 gxh5 54.h4 Bf5 55.Bf3 Bg4 56.Bd5 Be6 57.Bf3 Bxb3 58.Kd3 Kd7*

59.Be4 Ke6 60.Bc6 Bd5 61.Ba4 f5 62.Kc2 Be4+ 63.Kb3 Kd5 64.Kxb4 c2 65.Bb3+ Kd4 66.Bxc2 Bxc2 67.Kb5 Be4 68.Kb6 Ke3 69.Kc7 Kxf4 70.Kd6 Kg4 71.c6 Bxc6 72.Ke5 f4 73.Kd4 f3 74.Ke3 Bb7 75.Kd4 f2 76.Ke5 f1Q 77.Ke6 Qf4 78.Ke7 Kf5 79.Kd7 Kf6 80.Ke8 Bc6+ 81.Kf8 Qb8# 0-1 (81) BitByByte (2838)-TоromBot (3047) Blitz 2024*)* 13.Nxe5 Nxe5 14.h3 Bxh3 15.Bxe5 Qxe5 16.gxh3 c6 17.Nd4 Qg5+ 18.Kh1 Qh4

A1a) 19.Kh2 Ng4+ 20.Kg2 Qg5 21.hxg4 Qxg4+ 22.Kh2 Qh4+ 23.Kg1 Qg5+ 24.Kh2 Qh4+ 25.Kg2 Qg4+ 26.Kh2 Qh4+ ½-½ (26) BitByByte (2871)-RemstalBot (3035) Blitz 2024 *(26...Qh5+ 27.Kg3 Qg6+ 28.Kf3 Qh5+ 29.Ke4 Qg6+ 30.Kf3 Qh5+ 31.Kf4 Qh6+ 32.Kg4 Qg6+ 33.Kf4 Qh6+ 34.Ke4 Qg6+ 35.Kf4 Qh6+* ½-½ (39) Mr_Chess_Berserk (2889)-abcbot (2803) Blitz 2024 *)*;

A1b) 19.Kg2 b5 20.Nf3 Qh5 21.Bxb5 cxb5 22.Qf4 h6 23.Nd4 Rad8 24.Rg1 Qd5+ 25.Kh2 Nh5 26.Qg4 g6 27.Rad1 Ng7 28.a3 Kh7 29.Rd2 Qd6+ 30.Kg2 Qf6 31.Rgd1 Rd5 32.Qf3 Rg5+ 33.Kh1 Qe5 34.Nc6 Qc5 35.b4 Qc3 36.Ne7 Qe5 37.Rd7 a6 38.Rg1 Qe6 39.Rxg5 Qxd7 40.Nd5 f5 41.Rg1 Qc6 42.Rd1 Rd8 43.Kg1 Kh8 44.Kg2 Rd7 45.h4 Rd6 46.Nc3 Qxf3+ 47.Kxf3 Rxd1 48.Nxd1 Ne6 49.Nc3 Kg8 50.h5 g5 51.e4 fxe4+ 52.Nxe4 Nd4+ 53.Ke3 Ne6 54.Ng3 Kg7 55.Ke4 Nf4 56.Nf5+ Kh7 57.Ng3 Kg7 58.Nf5+ Kh7 59.Ng3 Kg7 ½-½ (59) BitByByte (2839)-IntegralBot (2947) Blitz 2024;

A2) 12.Nxe5 Nxe5 13.Be2

A2a) 13...a6 14.Rd1 Bg4 15.Qa3 c5 16.Nd6 Bxe2 17.Kxe2 b6 18.Qb3 b5 19.Nf5 Qe8 20.Qc2 b4 21.Nd6 Qe6 22.Bxe5 Qxe5 23.Qf5 Qxb2+ 24.Rd2 Qa3 *(24...Qc3 25.Rc2 Qa3 26.Qxc5 Qa4 27.Rd1 h6 28.Rd4 a5 29.h4 Rfd8 30.Rcd2 Rd7 31.f3 Ne8 32.Nf5 Rxd4 33.Nxd4 Nf6 34.Qc6 Qxc6 35.Nxc6 Ra6 36.Nd4 Kh7 37.Kd3 Nd5 38.e4 Nc3 39.Kc4 f6 40.Kc5 h5 41.Rc2 Ra8 42.Nc6 Ra6 43.Nd4 Kh6 44.Kc4 g5 45.a3 Nb1 46.Kb5 Ra7 47.Kb6 Rd7 48.Nf5+ Kg6 49.axb4 axb4 50.Rb2 Nd2 51.Rxb4 gxh4 52.Nxh4+ Kg5 53.g3 Rd3 54.Rb5+ Kh6 55.Rd5 Rb3+ 56.Kc5 Nxf3 57.Kc4 Nxh4 58.Kxb3 Nf3 59.Kc3 Ne5 60.Rd1 Kg5 61.Rf1 Kg6 62.Kd4 Nf7 63.Kd5 Ng5 64.Rf2 Nf7 65.Rc2 Ng5 66.Rc3 Nf7 67.Rc8 Ng5 68.e5 Kf5 69.Rf8 Kg4 70.Rxf6 h4 71.gxh4* 1-0 (71) BitByByte (2925)-YukariBot (2730) Blitz 2025*)* 25.Qxc5 Rad8 26.Rhd1 h6 27.h3 Rxd6 28.Qxd6 Ne4 29.Qd3 Nxd2 30.Qxa3 bxa3

31.Rxd2 Rb8 32.Rc2 Rb1 33.Kd3 g5 34.g4 Kg7 35.f3 Ra1 36.Ke4 a5 37.Rd2 Kg6 38.Ke5 Rf1 39.f4 gxf4 40.exf4 Re1+ 41.Kd4 f5 42.Kc4 Re4+ 43.Rd4 Re2 44.Rd6+ Kg7 45.Rd7+ Kg6 46.Rd6+ Kg7 47.Ra6 fxg4 48.Ra7+ Kg6 49.Ra6+ Kf5 50.hxg4+ Kxg4 51.Rxh6 Rxa2 52.Rg6+ Kxf4 53.Kb3 Rh2 54.Kxa3 Ke3 55.Rg4 Rh8 56.Rg3+ Kf4 57.Rb3 Rg8 58.Kb2 Rg5 59.Rd3 Ke4 60.Rd8 Kf3 61.Rf8+ Ke3 62.Rb8 Kd4 63.Ka3 Kc5 64.Ra8 Kb5 65.Ka2 Ka4 66.Kb2 Rg2+ 67.Kc3 Rg4 68.Kb2 Rg2+ 69.Kc3 Rg3+ 70.Kb2 Rg2+ ½-½ (71) AKS-Mantissa (2874)-YukariBot (2766) Rapid 2025;

A2b) 13...Bg4 14.f3 *(14.Bxg4 Nfxg4 15.0-0 a6 16.Nd4 Nxh2 17.Kxh2 Qh4+ 18.Kg1 Nf3+ 19.gxf3 Qg5+ 20.Kh1 Qh6+ 21.Kg2 Qg6+ 22.Kh1 Qh6+ 23.Kg1 Qg5+ 24.Kh2 Qh6+ 25.Kg3 Qg5+ 26.Kh2 Qh6+ 27.Kg2 Qg5+ 28.Kh3 Qh5+ 29.Kg2 Qg6+ 30.Kh1 Qh5+ 31.Kg2 Qg6+* ½-½ (31) BitByByte (2819)-RemstalBot (3053) Blitz 2024*)* 14...Bd7 15.Rd1 *(15.Qd4 Nc6 16.Qh4 Qxe3 17.Nxc7 Rac8 18.Bxf6 Rxc7 19.Qg3 g6 20.Qg5 Qxg5 21.Bxg5 Nd4 22.Rd1 Nxe2 23.Kxe2 Bb5+ 24.Kf2 f6 25.Be3 Rc2+ 26.Rd2 Rxd2+ 27.Bxd2 Rd8 28.Bc3 Kf7 29.a3 h5 30.h4 Rd7 31.Bb4 Bc6 32.Kg3 Rd3 33.Re1 g5 34.Re7+ Kg6 35.hxg5 fxg5 36.Kf2 g4 37.fxg4 hxg4 38.Bc3 a6 39.Rg7+ Kf5 40.Rf7+ Kg5 41.Rg7+ Kf5 42.Rf7+ Kg5 43.Rg7+ Kf4 44.Rf7+ Ke4 45.Re7+ Kf4 46.Rf7+ Ke4 47.Re7+ Kf5 48.Rf7+* ½-½ (48) colinbot (3058)-pawnocchio_bot (2681) Blitz 2025 *)* 15...Rfe8 16.Qd4 Bxb5 17.Bxb5 Rad8 18.Qxa7 c6 19.Rxd8 Qxd8 20.Bxe5 Rxe5 21.Bc4 Re7 22.Qa3 b5 23.Be2 Re8 24.Qd3 Qa8 25.Qd2 Qxa2 26.Kf2 Nd5 27.Rc1 Qa8 28.Qc2 Nxe3 29.Qxc6 Qd8 30.Qxb5 g6 31.Kg1 Nf5 32.Bd3 Qd4+ 33.Kh1 Qe3 34.Rf1 Re5 35.Qb8+ Re8 36.Qb5 Re5 37.Qb8+ Re8 38.Qb3 Rc8 39.Qa3 Rc1 40.Qa6 Ng3+ 41.hxg3 Qh6+ 42.Kg1 Qe3+ 43.Kh2 Qh6+ 44.Kg1 Qe3+ 45.Kh2 Qh6+ 46.Kg1 ½-½ (46) tomlesspit (2961)-PetersBot (2892) Classical 2025;

B) 10.Bc3 Ne4 *(10...exd4 11.Nfxd4 Ne5 12.Nxd6 Qxd6 13.Be2 Ne4 14.Nb5 Nxc3 15.Nxc3 Nd3+ 16.Bxd3 Qxd3 17.Rd1 Qg6 18.0-0 Bh3 19.Qe4 Qxe4 20.Nxe4 Bf5 21.Nc3 Rad8 22.f3 c6 23.g4 Bc2 24.Rc1 Bg6 25.Rfd1 h6 26.Ne2 f5 27.gxf5 Bxf5 28.a3 Be6 29.Rd4 Bd5 30.e4 Bf7 31.Kf2 Rde8 32.Ke3 Bh5 33.Rf1 Rd8 34.Rxd8 Rxd8 35.Rc1 Bf7 36.Nd4 a5 37.Rc5 Ra8 38.Nf5 a4 39.Rc2 Be6 40.Nd6 Rb8 41.f4 Kf8 42.Rg2*

Bb3 43.f5 c5 44.e5 Rd8 45.Rd2 Rd7 46.e6 Re7 47.Nc8 Re8 48.e7+ Rxe7+ 49.Nxe7 Kxe7 50.Rg2 Kf6 51.Kf4 Bf7 52.Rd2 Be8 53.Rd8 1-0 (53) BitByByte (2880)-YukariBot (2536) Blitz 2024 *)* 11.0-0 *(11.Qc2 exd4 12.Nbxd4 Nxd4 13.Qxe4 Nxf3+ 14.Qxf3 Qh4 15.b3 Rb8 16.h3 b5 17.Bd5 b4 18.Bd4 Rb5 19.Rd1 Be6 20.Bc6 Rf5 21.g3 Rxf3 22.gxh4 Rf5 23.Rc1 Ra5 24.Rc2 Rd8 25.h5 Rxh5 26.Bxa7 Be5 27.Bf3 Rxh3 28.Rxh3 Bxh3 29.Ke2 Bf5 30.Rc5 Bd3+ 31.Kd2 Be4+ 32.Ke2 Bxf3+ 33.Kxf3 f6 34.Rc2 Rd3 35.Rc5 Rd2 36.Ra5 g5 37.Bc5 h5 38.Kg2 h4 39.Bxb4 Rb2 40.Ra4 g4 41.Be1 h3+ 42.Kh1 f5 43.Ra5 Bd6 44.Rxf5 Rb1 45.Rg5+ Kf7 46.Rxg4 Rxe1+ 47.Rg1 Re2 48.Rf1 Ke6 49.a3 Kf5 50.a4 Kg4 51.a5 Kf3 52.b4 Ra2 53.e4 Be5 54.Kg1 Rb2 55.Re1 h2+ 56.Kh1 Rxb4 57.a6 Ra4 58.Rf1 c5 59.Re1 Kxf2 60.Rc1 c4 61.Rd1 Bf4 62.Rb1 c3 63.e5 c2 64.Re1 Kxe1 65.Kg2 h1Q+ 66.Kxh1 Bxe5 67.Kg2 Rxa6 68.Kf3 c1Q 69.Ke4 Qf4+ 70.Kd3 Ra1 71.Kc2 Qc4#* 0-1 (71) Weiawaga (2675)-PetersBot (3029) Blitz 2024*)* 11...exd4 12.Nxd6 Qxd6 13.Bxd4 Bg4 14.Rad1 Qg6 15.Be2 Rfd8 16.Rfe1 Bh3 17.Bf1 Bg4 18.Be2 Bh3 19.Bf1 Bg4 20.Be2 ½-½ (20) Weiawaga (2733)-PetersBot (3034) Blitz 2025;

C) 10.Nxd6 cxd6 11.dxe5 *(11.0-0 Bd7 12.Qa3 e4 13.Ne1 d5 14.Be2 Re8 15.Nc2 a5 16.Rfc1 Bg4 17.Bf1 Qd7 18.Qb3 Re7 19.Na3 h5 20.Nb5 h4 21.h3 Bf5 22.Qa3 Ne8 23.Nc3 Qe6 24.Na4 Nd6 25.Nc5 Qg6 26.Nxb7 Nxb7 27.Rxc6 Re6 28.Rxe6 Bxe6 29.Kh1 Qf6 30.Be1 g5 31.Rc1 Kg7 32.Rc7 Nd8 33.Qe7 Qf5 34.Kg1 a4 35.Bb4 Kh7 36.a3 Qg6 37.Be2 Bf5 38.Qe5 Ne6 39.Rc6 Rd8 40.Be7 Rd7 41.Bf6 Kh6 42.Rc8* 1-0 (42) Bardiya___Daneshvar (2831)-Arsen_chess (2766) Blitz 2022*)* 11...dxe5

C1) 12.Bb4 e4 13.Nd4 *(13.Rd1 Bd7 14.Bxf8 exf3 15.Bd6 Ne5 16.Bxe5 Bxa4 17.Rxd8+ Rxd8 18.b3 Ng4 19.Bf4 fxg2 20.Rg1 Bc6 21.Be2 Nf6 22.Bg5 Rd6 23.f3 Nd5 24.e4 Nc3 25.Rxg2 Nxe2 26.Kxe2 f6 27.Be3 a6 28.Rg1 Kf7 29.Rc1 f5 30.exf5 Rd7 31.Rc5 Kf6 32.Bf4 Bd5 33.Ke3 Kxf5 34.Rc7 Rxc7 35.Bxc7 Bg8 36.Ba5 Be6 37.Bc7 Bg8 38.Bd6 Bd5 39.Bb4 Kf6 40.Bc3+ Kg6 41.Kf4 Kh6 42.Ba5 Bc6 43.Bd8 Bd5 44.Ke3 g6 45.Kf4 Kh5 46.Ke3 Kh6 47.Kf4 Kh5 48.Ke3 Be6 49.Kf4 Bf5 50.b4 Bc2 51.Bf6 Ba4 52.Bd8 Kh6 53.Bg5+ Kg7 54.Ke5 Kf7 55.f4 Bd7 56.Bd8 b5 57.Bg5 Be6 58.a3 Bb3 59.Kd6 Kg7 60.Kc7 h6 61.Bh4 Ba4 62.Bd8 Kf7 63.Kd6 Ke8 64.Bh4 Bd1 65.Kc6 Kf7 66.Kd5 Bb3+ 67.Kd6 Bd1 68.Be7 h5 69.Bh4 Ke8 70.Kc7 Kf7 71.Kd7 Bc2 72.Kd6 Bb1 73.Bg5 Ke8 74.Bh4 Kf7 75.Bg5 Be4 76.Bd8 Bc2 77.Bg5 Ba4 78.Bh4 Bd1 79.Ke5 Bc2 80.Kd5 Bb3+ 81.Kd6 Ke8 82.Bg5 Bc2*

83.Kc6 Kf7 84.Kd7 Bf5+ 85.Kd6 Bg4 86.Bh4 Ke8 87.Kc6 Bd1 88.Bg5 Be2 89.Kd6 Bc4 90.Kc7 Bb3 91.Kc6 Bd1 92.Kc7 Kf7 93.Kd6 Ke8 94.Kc7 Be2 95.Bh4 Kf7 96.Kd7 Bd1 97.Bd8 Bc2 98.Bg5 Bf5+ 99.Kd6 Bd3 100.Ke5 Bc4 101.Kd6 Bd3 102.Ke5 Bc2 103.Bh4 Bb3 104.Kd6 Bc2 105.Ke5 Bb1 106.Bg5 Bd3 107.Kd5 Bc2 108.Ke5 Bd3 109.Kd6 Ke8 110.Ke6 Bf5+ 111.Kd6 Bd3 112.Kc5 Kd7 113.Kb6 Kd6 114.Kxa6 Kc6 115.Bh4 Bc2 116.Ka7 Ba4 117.Bf6 Bd1 118.Kb8 Kd5 119.Kc7 Kc4 120.Kd6 Bg4 121.Kc6 Be2 122.Be7 Kb3 123.Kd6 Ka4 124.Ke5 Bg4 125.Kd4 Kxa3 126.Kc5 Ka4 127.Bh4 Be2 128.Be7 Ka3 129.Kd4 Bg4 130.Kc5 Be2 131.Kd4 Kb3 132.f5 gxf5 133.Ke5 Bg4 134.Kf4 Kc3 135.Bc5 Kd3 136.Ke5 Ke2 137.Kf4 Kf1 138.Kg3 Ke1 139.Kf4 Kd2 140.Be3+ Ke1 141.Kg3 Ke2 142.Bc5 Ke1 143.Bf2+ Ke2 144.Bc5 Kd2 145.Kf4 Kd3 146.Ke5 Ke2 147.Kf4 Kd2 148.Be3+ Kd3 149.Bc5 Be2 150.Ke5 Bg4 151.Kf4 Be2 152.Kxf5 Bg4+ 153.Kg6 Be2 154.h4 Ke4 155.Be7 Kf4 156.Bc5 Kg4 157.Be7 Kf4 158.Bc5 Ke5 159.Kg5 Bd1 160.Bf2 Kd5 161.Ba7 Ke5 162.Bf2 Ke4 163.Ba7 Ke5 164.Bf2 ½-½ (164) BitByByte (2821)-Nikitosik-ai (3014) Blitz 2024 *)* 13...Nxd4 14.Bxf8 b5 15.Bxb5 Nxb5 16.Bxg7 Kxg7 17.Qxb5 Qb6 18.Qg5+ Kh8 19.0-0 Bd7 20.Rfd1 Bg4 21.Rd2 Bf3 22.Qe5 Re8 23.Qd6 Qxd6 24.Rxd6 Rg8 25.g3 Kg7 26.Rc1 Rb8 27.b3 Rb5 28.Ra6 Ng4 29.Rxa7 Nxh2 30.Rcc7 Rf5 31.b4 Ng4 32.Kf1 Ne5 33.b5 Nd3 34.b6 Rb5 35.Rxf7+ Kg6 36.Rg7+ Kf6 37.Raf7+ Ke6 38.Re7+ Kf6 39.Rgf7+ Kg6 40.Rg7+ Kf6 41.Ref7+ Ke6 42.Re7+ Kd6 43.Rd7+ Kc6 44.Rc7+ Kd6 45.Rcd7+ Kc6 46.Rc7+ Kd5 47.Rgd7+ Ke5 48.Re7+ Kf6 49.Rf7+ Ke6 50.Rce7+ Kd6 51.Rd7+ Ke6 52.Rde7+ Kd6 53.Rd7+ Kc6 54.Rc7+ Kd5 55.Rfd7+ Ke5 56.Re7+ Kd6 57.Rcd7+ Kc6 58.Rc7+ Kd6 59.Rcd7+ Kc5 60.Rc7+ Kd6 ½-½ (60) AKS-Mantissa (2734)-StockfishPro-2025 (2896) Classical 2025;

C2) 12.Bc3 Nd5 *(12...Ne4 13.0-0 Nxc3 14.bxc3 e4 15.Nd4 Ne5 16.Be2 Qh4 17.Rab1 Bg4 18.Bxg4 Nxg4 19.h3 Ne5 20.Nf5 Qf6 21.Qxe4 b6 22.Rfd1 Rad8 23.Rd4 g6 24.Nh6+ Kg7 25.Ng4 Nxg4 26.Qxg4 Rc8 27.Rb3 h5 28.Qd1 Rc7 29.Rd6 Qe5 30.Qd4 Re8 31.Rd5 Qf6 32.Rd6 Qe5 33.a4 Kh7 34.Rb5 Qg7 35.a5 bxa5 36.Rxa5 Rxc3 37.Qxg7+ Kxg7 38.Rxa7 Rc5 39.g3 Rf5 40.Kg2 Rc8 41.Rd2 Rfc5 42.Raa2 R8c7 43.g4 Kh7 44.Kg3 hxg4 45.hxg4 Kg7 46.Rd4 Rc4 47.Rxc4 Rxc4 48.Ra5 Rc1 49.Rd5 Ra1*

50.Kf3 Rg1 51.Rd4 Kh7 52.Kf4 Kg7 53.f3 Ra1 54.Rd7 Ra5 55.Kg3 Rb5 56.f4 Ra5 57.Kf3 Rb5 58.e4 Ra5 59.e5 Kf8 60.Ke4 Ra4+ 61.Rd4 Ra1 62.f5 gxf5+ 63.gxf5 Kg7 64.Rd7 Ra4+ 65.Kf3 Ra5 66.Kf4 Ra4+ 67.Kg5 Kf8 68.Kf6 Ra6+ 69.e6 fxe6 70.fxe6 Ke8 71.Rh7 Kd8 72.Rh8+ Kc7 73.Kf7 Ra1 74.e7 Rf1+ 75.Ke8 Re1 76.Rh4 Kd6 77.Rh6+ Kc7 78.Rh2 Rg1 79.Rc2+ Kd6 80.Kd8 Rg8+ 81.e8Q Rxe8+ 82.Kxe8 Kd5 83.Re2 Kd4 84.Re7 Kd3 85.Rd7+ Kc4 86.Kd8 Kc3 87.Kc7 Kc4 88.Rd6 Kc5 89.Re6 Kc4 90.Re7 Kc3 91.Rd7 Kc4 92.Rd6 Kc3 93.Kc6 Kc4 94.Rd5 Kc3 95.Rc5+ Kd4 96.Rd5+ Ke4 97.Kd6 Kf4 98.Ke6 Ke4 99.Re5+ Kf4 100.Rf5+ Ke4 101.Re5+ Kd4 102.Rd5+ Ke4 103.Rd6 Kf4 104.Rd5 Ke4 ½-½ (104) tjychess (2777)-IMFAR (2803) Blitz 2023*)* 13.Qa3 *(13.Rd1 Nxc3 14.bxc3 Bd7 15.Qc2 Rc8 16.0-0 Qe7 17.Qe4 g6 18.Bd5 b6 19.h3 Kg7 20.Rd2 Rfe8 21.Rfd1 Na5 22.Qb4 Rc7 23.Kh1 Bc8 24.Kg1 f6 25.e4 Qc5 26.Ne1 Qxc3 27.Qb1 Qa3 28.Nc2 Qe7 29.Ne3 Bd7 30.Kh2 Rec8 31.Qd3 Nc6 32.Bc4 Be6 33.Bxe6 Qxe6 34.Nd5 Rf7 35.Qg3 b5 36.Ne3 Nd4 37.f4 exf4 38.Qxf4 Nc6 39.Rd5 Re8 40.Re1 Ne5 41.Qg3 Kh8 42.Rxb5 Nd3 43.Rd1 Qxe4 44.Nd5 Ne5 45.Rc5 Qf5 46.a4 Kg7 47.a5 Rd8 48.Rd2 Rdd7 49.a6 h6 50.Rd4 h5 51.Qe3 Qe6 52.Qa3 g5 53.Kh1 Ng6 54.Qa1 Nh4 55.Rd2 Nf5 56.Rd1 Ng3+ 57.Kg1 Ne2+ 58.Kh1 g4 59.Rd3 gxh3 60.Qd1 hxg2+ 61.Kxg2 Qe4+ 62.Kf2 Rfe7 63.Nxe7 Rxd3 64.Nf5+ Qxf5+ 65.Rxf5 Rxd1 66.Kxe2 Kg6 67.Rxh5 Kxh5 68.Kxd1 f5 69.Ke2 Kg5 70.Kf3 f4 71.Kf2 Kg4 72.Kg2 Kf5 73.Kf3 Ke5 74.Ke2 Ke4 75.Kf2 f3 76.Kf1 Ke3 77.Ke1 f2+ 78.Kf1 Kd4 79.Kxf2 Kd5 80.Ke3 Ke5 81.Kd2 Ke6 82.Kc3 Kd7 83.Kb4 Kc7 84.Kc5 Kb8 85.Kd6 Ka8 86.Kd7 Kb8 87.Kd8 Ka8 88.Kc8* ½-½ (88) Lynx_BOT (2632)-pawn_git (2709) Blitz 2024 *)* 13...Nxc3 14.Qxc3 Qe7 15.Bd5 Nb4 16.Bc4 *(16.Be4 f5 17.Bb1 Nc6 18.a3 e4 19.Ba2+ Be6 20.Bxe6+ Qxe6 21.Nd4 Nxd4 22.Qxd4 Qa6 23.Qd5+ Kh8 24.0-0-0 h6 25.Kb1 Rad8 26.Qxd8 Rxd8 27.Rxd8+ Kh7 28.Rhd1 f4 29.exf4 Qg6 30.Rf8 Qxg2 31.f5 Qxf2 32.Rdd8 Qf1+ 33.Kc2 Qc4+ 34.Kd2 e3+ 35.Kxe3 Qb3+ 36.Kf4 Qc4+ 37.Ke5 Qc7+ 38.Ke6 Qc6+ 39.Rd6 Qc4+ 40.Rd5 Qe2+ 41.Kd7 Qg2 42.Rd6 Qxb2 43.Kc8 Qc2+ 44.Kd7 Qxh2 45.f6 Qh3+ 46.Kc7 Qc3+ 47.Kxb7 Qxa3 48.fxg7 Kxg7 49.Rfd8 Qb4+ 50.Kc7 Qa5+ 51.Kb7 Qb4+ 52.Kc8 Qc3+ 53.Kb8 Qb2+ 54.Ka8 Qg2+ 55.Kxa7 Qf2+ 56.Kb7 Qf3+ 57.Rc6 Kf7 58.Rd7+ Ke8 59.Rdd6 h5 60.Rh6 Kd7*

61.Kb6 Qb3+ 62.Ka7 Qd3 63.Rb6 Qa3+ 64.Kb8 Qf8+ 65.Kb7 Qg8 66.Rbg6 Qc8+ 67.Ka7 Qc7+ 68.Ka6 Qc4+ 69.Ka7 Qa4+ 70.Kb8 Qf4+ 71.Ka7 Qc7+ 72.Ka6 Qc4+ 73.Kb7 Qc7+ 74.Ka6 ½-½ (74) BitByByte (2890)-YukariBot (2544) Blitz 2024*)* 16...Nc6 17.0-0 Bg4 18.Bd5 Rac8 *(18...Rfc8 19.Qb3 h6 20.h3 Bd7 21.Rfd1 Rc7 22.Rd2 Be8 23.Rad1 Rac8 24.Qa4 g6 25.Qe4 Kg7 26.Bxc6 Bxc6 27.Qxe5+ Qxe5 28.Nxe5 Bb5 29.Kh2 a5 30.Nf3 Ba4 31.Re1 Rc2 32.Ree2 R2c7 33.Rd4 Be8 34.Kg3 a4 35.a3 b5 36.Red2 Kf6 37.Re4 Rc4 38.Rd6+ Kg7 39.Nd4 Rc1 40.h4 h5 41.Rb6 Rb1 42.Nxb5 Rxb2 43.Nd6 Rxb6 44.Nxc8 Re6 45.Rxe6 fxe6 46.e4 Kf6 47.f4 e5 48.Nb6 Ke6 49.Nc4 Bc6 50.Kf3 exf4 51.Kxf4 Be8 52.Ne5 Kf6 53.Nd3 Bb5 54.Nc5 Be8 55.e5+ Kf7 56.Kg5 Bc6 57.g3 Be8 58.e6+ Ke7 59.Nd3 Kxe6 60.Nf4+ Ke7 61.Nxg6+ Kf7 62.Nf4 Bc6 63.Nxh5 Bb7 64.Nf4 Bf3 65.Kf5 Bd1 66.Nd5 Bc2+ 67.Kg5 Kg7 68.Ne3 Bd3 69.Nf5+ Kf7 70.g4 Be2 71.Nd4 Bd1 72.Kf5 Kg7 73.g5 Bh5 74.Ne6+* 1-0 (72) BitByByte (2886)-YukariBot (2525) Blitz 2024*)* 19.Qb3 Rfd8 20.Rfc1 e4 21.Nd2 Qd7 22.Bxc6 Qxd2 23.Qxb7 Bd7 24.h3 Rb8 25.Qc7 Rbc8 26.Qb7 Rb8 27.Rd1 Bxc6 28.Qxc6 Qxd1+ 29.Rxd1 Rxd1+ 30.Kh2 Rd2 31.a4 Rxf2 32.b4 Rf6 33.Qc7 Rfb6 34.b5 R6b7 35.Qe5 h6 36.h4 Kh7 37.g4 Rb6 38.Kg3 R8b7 39.Qxe4+ Kg8 40.Qe8+ Kh7 41.Qa8 Re7 42.e4 Rd6 43.Kf4 Rf6+ 44.Ke3 Rfe6 45.h5 Rd6 46.a5 Rde6 47.Kf4 Re5 48.Qc6 R7e6 49.Qc4 f6 50.Ke3 Re8 51.b6 axb6 52.axb6 R5e7 53.Qb5 Kh8 54.Qc6 Re6 55.Qb7 R6e7 56.Qc6 Re6 57.Qb7 Kh7 58.Kf3 R6e7 59.Qc6 Rb8 60.e5 Rxe5 61.Qc7 Ree8 62.b7 Red8 63.Ke4 Rf8 64.Kd4 Rfe8 65.Kc5 Rg8 66.Kc6 Rbf8 67.Kb6 Kh8 68.Kc6 f5 69.gxf5 Rf6+ 70.Kb5 Rxf5+ 71.Ka4 Rf1 72.Ka3 Rff8 73.Kb2 Rb8 74.Kb3 Rge8 75.Ka4 Rf8 76.Ka3 Rbd8 77.Kb3 Rde8 78.Ka4 Rb8 79.Ka3 Rbe8 80.Kb3 Rg8 81.Kc4 Rb8 82.Kd5 Rbf8 83.Qc6 Rf1 84.Qc8 Rd1+ 85.Ke6 Rdd8 86.Qc6 Rge8+ 87.Kf7 Rg8 88.Qb5 Rb8 89.Ke6 Rbe8+ 90.Kd7 Rd8+ 91.Kc6 Rdf8 92.Qb3 Rf6+ 93.Kc7 Rff8 94.Kb6 Rb8 95.Qd3 Rge8 96.Kc7 Rf8 97.Qd5 Rfe8 98.Qf5 Red8 99.Qb1 Rf8 100.Qb5 Rfd8 101.Qb1 Rf8 102.Qb3 Rbd8 103.Kc6 Rde8 104.Qb1 Rf6+ 105.Kc5 Rff8 106.Qb3 Rb8 107.Qd5 Rf1 108.Qb3 Rf6 109.Qd5 Rf1 110.Qe6 Rff8 111.Qb3 Rf6 112.Qd5 Rf2 113.Qe6 Rff8 114.Qc6 Rf2 115.Qc8+ Rf8 116.Qc6 Rf5+ 117.Kb4 Rf7 118.Qc8+ Rf8 119.Qc7 Rbd8 120.Kb3 Rb8 ½-½ (120) Stockfish_13-1 (2935)-

Stockfish161Pro (3056) Blitz 2025]

[9...a6 10.Nxd6 cxd6 11.Bd3 Bd7 12.Qa3 (*12.Qd1 Rc8 13.0-0 Qb6 14.e4 h6 15.Qe2 Nb4 16.Bxb4 Qxb4 17.e5 dxe5 18.dxe5 Nd5 19.a3 Qg4 20.h3 Qa4 21.g3 Bb5 22.Rac1 Bxd3 23.Qxd3 Rfd8 24.Rxc8 Rxc8 25.Kg2 Rc2 26.b3 Qc6 27.Kg1 Qc3 28.Qe4 Ra2 29.Nd4 Rxa3 30.h4 Ra2 31.h5 Rd2 32.Nf3 Rb2 33.Nd4 b5 34.Qg4 Qc8 35.Qd1 b4 36.Qd3 a5 37.Nb5 Qc2 38.Qf3 Rxb3 39.Qg4 Rb1 40.Nd6 Rxf1+ 41.Kxf1 Qd3+ 42.Kg1 Qb1+ 43.Kh2 Qc2 44.Qf3 Qc7 45.Qe4 a4 46.Kg2 b3 47.Qb1 a3 48.Qxb3 Nf4+* 0-1 (48) BRM1965 (2665)-evg85 (2786) Blitz 2023*)* 12...d5 13.0-0 Qb6 14.Rfc1 Rfc8 15.h3 Ne4 16.Be1 a5 17.Rc2 Nb4 18.Rxc8+ Rxc8 19.Bxb4 axb4 20.Qb3 Qa5 21.a3 bxa3 22.Rxa3 Rc1+ 23.Kh2 Qc7+ 24.Ne5 f6 25.Bxe4 fxe5 26.Ra8+ Bc8 27.Bxd5 exd4+ 28.f4 exd5 29.Qxd5+ Kf8 30.Qxd4 Kf7 31.b4 h6 32.b5 Be6 33.b6 Qd7 34.Qe5 Qc6 35.Qh5+ Ke7 36.Qg6 Qxb6 37.Qxg7+ Kd6 38.Qe5+ Ke7 39.Qg7+ Kd6 40.Qe5+ Ke7 41.Qg7+ ½-½ (41) BRM1965 (2568)-Poirot_Hercule (2783) Blitz 2024]

10.Nxd6

[10.Qc2 a6 (*10...Nb4 11.Qb3 Bxb5 12.Bxb5 Nbd5 13.Bd3 Nb6 14.0-0 c6 15.e4 Bc7 16.Bg5 h6 17.Bd2 Rb8 18.h3 Nbd7 19.e5 Nd5 20.Rac1 Re8 21.Bb1 Ba5 22.Qd3 Nf8 23.Rfd1 Bxd2 24.Nxd2 Qe7 25.Ne4 Red8 26.Qg3 Kh8 27.Rd3 Nc7 28.Rcd1 Ne8 29.h4 Rd5 30.a3 a5 31.h5 Rbd8 32.Qf4 b6 33.Ba2 Rb5 34.R1d2 c5 35.Nc3 Nc7 36.Bc4 Rxb2 37.Rxb2 cxd4 38.Rxd4 Rxd4 39.Qxd4 Qxa3 40.Rxb6 a4 41.Rb8 Nd5 42.Bxd5 exd5 43.Nxa4 Kh7 44.Nc5 Ne6 45.Qd3+ Qxd3 46.Nxd3 Ng5 47.f4 Ne4 48.Rb7 Kg8 49.f5 Ng3 50.e6 fxe6 51.fxe6 Kf8 52.Rf7+ Ke8 53.Nf4 d4 54.Nd5 d3 55.Nc7+ Kd8 56.e7+ Kxc7 57.e8Q+ Kd6 58.Rd7+ Kc5 59.Qc8+ Kb4 60.Rb7+ Ka3 61.Qa8#* 1-0 (61) tjychess (2807)-okriak (2751) Blitz 2023*;* *10...Rc8 11.0-0 a6 12.Nc3 e5 13.h3 b5 14.Bb3 exd4 15.exd4 Na5 16.Bg5 h6 17.Bh4 Be7 18.Rfe1 b4 19.Na4 Nxb3 20.axb3 Bxa4 21.Rxa4 c5 22.Rxa6 cxd4 23.Qd3 Re8 24.Qxd4 Qxd4 25.Nxd4 Nd5 26.Bxe7 Rxe7 27.Rxe7 Nxe7 28.Rb6 Rc1+ 29.Kh2 Rb1 30.Rxb4 Rxb2 31.Rb8+ Kh7 32.Rb7 Rd2 33.Rxe7 Rxd4 34.Rxf7 Rb4 35.Rf3 g5 36.Rc3 Kg6 37.Kg3 h5 38.Kf3 Kf5 39.Ke3 g4 40.hxg4+ Rxg4 41.g3 Rb4 42.Kd2 h4 43.Rc4 Rxc4* 0-1 (43) tjychess (2831)-CarlsenNepo21 (2683) Blitz 2023*)* 11.Nxd6 cxd6 12.Be2 Qb6 13.Bc3 Rfc8 14.Nd2 Nd5 15.0-0 Na5 16.a4 h6 17.Rfc1 Qd8 18.Qd1 Nxc3 19.bxc3 d5 20.h3 Be8 21.Bf1 Rc6 22.Nb3 Nc4 23.a5 Nd6 24.Nc5 Rcc8 25.c4 dxc4 26.Bxc4 Nxc4 27.Rxc4 b6 28.axb6 Qxb6 29.Rc3 a5 30.Qc2 a4 31.Qd1 Rcb8 32.Rca3 Ra5 33.f4 Bc6 34.Qc2 Qb2 35.R1a2 Qxc2 36.Rxc2 Raa8 37.Kf2 Rb1 38.h4 h5 39.Rca2 Rb4 40.Nd3 Rb3 41.Nc5 Rb4 42.Nd3 Rb3 43.Nc5 Rb6 44.Ke2 Rb4 45.Ke1 Kf8 46.Kf2 Ke7 47.Ke2 Bb5+ 48.Kd2 Kf6 49.Kc3 Rb1 50.e4 Rh1 51.Rb2 Be8 52.g3 Rg1 53.Kc4 Rc8 54.Rb6 Ke7 55.Rc3 Ra8

56.Ra3 Rc8 57.Rc3 Ra8 58.Ra3 Rd8 59.e5 Rc1+ 60.Rc3 Rd1 61.Rd3 Rf1 62.Ra3 Kf8 63.Nxa4 Ra8 64.Rb4 Rg1 65.d5 exd5+ 66.Kxd5 Rc1 67.Ke4 Rc7 68.Kf5 Rca7 69.Kg5 g6 70.Kh6 Rxa4 71.Raxa4 Rxa4 72.Rb3 Bd7 73.Rb8+ Ke7 74.Rb3 Ra7 75.Kg5 Be6 76.Rc3 Rb7 77.Kh6 Rb3 78.Rc7+ Bd7 79.f5 gxf5 80.Kg5 Rb4 81.Rc3 Rg4+ 82.Kxh5 f6 83.e6 Be8+ 84.Kh6 Kf8 85.Rc8 f4 86.e7+ Kf7 87.Kh5 Rxg3 88.Kh6 f3 89.Rxe8 Kxe8 90.Kh5 Kxe7 91.Kh6 Kf7 92.Kh7 Rh3 93.Kh6 Rxh4# 0-1 (93) Weiawaga (2640)-tomlesspit (2953) Classical 2025]

[10.Qb3 a6 11.Nxd6 cxd6

A) 12.Qa3

A1) 12...Rc8 13.Rc1 e5 14.d5 Ne7 15.Qxd6 Nf5 16.Qa3 e4 17.Ne5 Re8 18.Nxd7 *(18.Ba5 b6 19.Bc3 Rxe5 20.Bxe5 b5 21.Qxa6 Ng4 22.Bf4 g5 23.Bg3 h5 24.0-0 bxc4 25.Rfe1 h4 26.h3 hxg3 27.hxg4 Ra8 28.Qxc4 gxf2+ 29.Kxf2 Nh6 30.Kg1 Nxg4 31.Qc7 Qf6 32.Rc2 Qe7 33.d6 Qe6 34.Rc5 f6 35.a4 Kg7 36.a5 Kg6 37.Qb7 Qe8 38.Re2 Rb8 39.Qd5 Qh8 40.g3 f5 41.Qd2 Qh3 42.Qc3 Rh8 43.Qxh8 Qxh8 44.Rxf5 Bxf5 45.a6 Ne5 46.Rf2 Nf3+ 47.Rxf3 exf3 48.Kf2 Qxb2+ 49.Kxf3 g4+ 50.Kf4 Qb4+ 51.e4 Qxe4#* 0-1 (51) bot_adario (2573)-Grzechu86 (2923) Blitz 2024*)* 18...Nxd7 19.0-0 Qg5 20.Be2 Nh4 21.g3 Nf3+ 22.Bxf3 exf3 23.Qa4 Rxc1 24.Rxc1 Qf5 25.g4 Qxd5 26.Bc3 Re4 27.Rd1 Rxg4+ 28.Kh1 Nf8 29.Rxd5 Rxa4 30.a3 Rc4 31.h3 Ne6 32.Kh2 Rc5 33.Rxc5 Nxc5 34.Kg3 f5 35.Kxf3 g5 36.Bf6 Ne4 37.Bd4 Kf7 38.Ke2 Ke6 39.f3 Nd6 40.Bc3 h5 41.Kf2 Nf7 42.Kg3 Nd6 43.b3 Kf7 44.a4 Kg6 45.Be5 Nf7 46.Bc3 h4+ 47.Kg2 Nd8 48.b4 Kh5 49.Be5 Nf7 50.Bc7 g4 51.fxg4+ fxg4 52.hxg4+ Kxg4 53.b5 axb5 54.axb5 Ng5 55.b6 Ne4 56.Kh1 Nd2 57.Kh2 Nf1+ 58.Kh1 Nxe3 59.Kg1 h3 60.Kh1 h2 61.Kxh2 Nd1 62.Kg2 Nb2 63.Kf1 Nd1 64.Ke2 Nb2 65.Bd8 Nd1 66.Bc7 Nb2 67.Kd2 Nd1 68.Bd8 Nb2 69.Kc2 Nd1 70.Kd3 Nb2+ 71.Kd4 Nd1 72.Kd5 Nb2 73.Kd6 Nd1 74.Bf6 Ne3 75.Bc3 Nf1 76.Kc7 Ne3 77.Kd6 Nf1 78.Bd2 Nxd2 79.Kc7 Nb3 80.Kxb7 Na5+ 81.Ka6 Nb3 82.Kb5 Nd4+ 83.Kc5 Nb3+ 84.Kb4 Nd4 85.Kc5 Nb3+ 86.Kb5 Nd4+ 87.Kc5 ½-½ (87) bot_adario (2645)-Nikitosik-ai (2933) Rapid 2024;

A2) 12...e5 13.d5 Ne7 14.Bb4 Nf5 15.Bxd6 Bb5 16.Bxf8 Bxc4 17.Bb4 Qxd5 18.Rg1 Bb5 19.Qc3 Re8 20.a4 Bc6 21.Qc2 Qe6 22.Bc3 h6 23.Rc1 Nd7 24.h3 Nc5 25.Bxe5 b6 26.Bd4 Be4 27.Qc3 Nb3 28.g4 Nxe3 29.fxe3 Bxf3 30.Kf2 Bb7 31.Rc2 Qd5 32.Bxb6 Re6 33.Qc7 Rf6+ 34.Kg3 Rf3+ 35.Kh2 Nd2 36.h4 Kh7 37.e4 Qd3 38.Rc3 Qxe4 39.Qxb7 Qxb7 40.Rgc1 Qxb6 41.Rxf3

Nxf3+ 42.Kg3 Nxh4 43.Rc3 g5 44.Rc2 Qg1+ 45.Kh3 Ng6 46.Rc4 Nf4+ 47.Rxf4 gxf4 48.a5 Qg3# 0-1 (48) bot_adario (2704)-caissa-x (3055) Rapid 2024;

B) 12.Be2 e5 13.dxe5 dxe5 14.Bc3 Be6 15.Qa4 b5 16.Qh4 Nd5 17.Qxd8 Rfxd8 18.Nxe5 Ncb4 19.Bxb4 Nxb4 20.0-0 Bxa2 21.Nf3 Bd5 22.Nd4 Nc6 23.Nf3 Nb4 24.Nd4 Nc6 25.Nxc6 Bxc6 26.Rfc1 Bb7 27.Rc7 Bd5 28.Kf1 Kf8 29.Rd1 Bb3 30.Rxd8+ Rxd8 31.Ke1 b4 32.Rc5 h6 33.e4 g6 34.g3 h5 35.h3 Ra8 36.Kd2 a5 37.Rb5 Ba4 38.Rb6 Bb3 39.Rb5 Be6 40.g4 hxg4 41.hxg4 Ke7 42.Ke3 Kd8 43.f4 Bd7 44.Rb6 Kc7 45.Rf6 Be6 46.f5 Bb3 47.e5 gxf5 48.gxf5 a4 49.Bf3 Ra5 50.Rc6+ Kd7 51.Rd6+ Kc7 52.Rc6+ Kd8 53.Rd6+ Kc8 54.Rc6+ Kd7 55.Rd6+ Kc8 56.Rc6+ Kd8 57.Rd6+ Kc8 ½-½ (57) BitByByte (2841)-Nikitosik-ai (3031) Blitz 2024]

[10.0-0 Nxd4 11.Nfxd4 a6 12.Qc2 axb5 13.Nxb5 Bxh2+ 14.Kxh2 Ng4+ 15.Kg3 Ne5 16.Nd4 Qg5+ 17.Kh2 c5 18.Rh1 Nxc4 19.Nf3 Qd5 20.Kg1 f5 21.Bc3 Bc6 22.Rh4 Rfd8 23.b3 Na3 24.Qb2 Rd7 25.e4 fxe4 26.Ne5 Nb5 27.Nxd7 Qxd7 28.Rh5 Nxc3 29.Qxc3 Rxa2 30.Rxc5 Rxa1+ 31.Qxa1 e3 32.Qe1 exf2+ 33.Qxf2 Qd1+ 34.Kh2 Qxb3 35.Qf4 Qd3 36.Qb8+ Kf7 37.Qf4+ Kg8 38.Qb8+ Kf7 39.Qf4+ Kg8 ½-½ (39) BitByByte (2827)-SolistaBot (3060) Blitz 2024]

[10.Be2 e5 11.dxe5 Nxe5 12.Qb3

A) 12...Nxf3+ 13.Bxf3 Be5 14.Bc3 Qe8

A1) 15.a4 a6 16.Bxe5 Qxe5 17.Qc3 Rfe8 18.Qxe5 Rxe5 19.Nd4 c6 20.h4 a5 21.Ke2 Kf8 22.Rhc1 h6 23.Rc3 g5 24.g3 g4 25.Bg2 Nd5 26.Bxd5 Rxd5 27.Rac1 f5 28.Rc5 Rxc5 29.Rxc5 Kf7 30.Rc2 Ke7 31.e4 fxe4 32.Rc5 b6 33.Rh5 Rh8 34.Nf5+ Ke6 35.Ke3 Kf6 36.Nd6 Be6 37.Nxe4+ Kg6 38.Re5 Kf7 39.Nd2 Rb8 40.Re4 b5 41.axb5 cxb5 42.Rf4+ Kg7 43.Ne4 h5 44.Nc5 Bf7 45.Rf5 Re8+ 46.Kd2 Rd8+ 47.Ke3 a4 48.Ne4 Be8 49.Rg5+ Kh6 50.Nf6 b4 51.Ra5 a3 52.bxa3 b3 53.Ra6 Bg6 54.Rb6 Kg7 55.a4 Rd3+ 56.Ke2 Rd4 57.f3 b2 58.Nxh5+ Bxh5 59.fxg4 Rxg4 60.Kf2 Rxa4 61.Rxb2 Bd1 62.Ke3 Bg4 63.Rb6 Bd1 64.Rd6 Bc2 65.Kf3 Bb1 66.g4 Ba2 67.h5 Rxg4 68.Kxg4 Bb1 69.Kg5 Bc2 70.Rd7+ Kf8 71.Rc7 Bb1 72.Rc6 Bd3 73.Rd6 Bb1 74.Rd8+ Kf7 75.Kf4 Kg7 76.Rd7+ Kh6 77.Kg4 Ba2 78.Rd6+ Kg7 79.Rd7+ Kh6 80.Rd6+ Kg7 81.Rb6 Bc4 82.Rg6+ Kh7 83.Rb6 Be2+ 84.Kg5 Bd3 85.Rb8 Bc2 86.Rb4 Bd3 87.Rd4 Bb1 88.Rd6 Bc2 89.Rd7+ Kg8 90.Re7 Bb1 91.Kg4 Ba2 92.Re2 Bb1 93.Rd2 Be4 94.Rd8+ Kg7 95.Rc8 Bb1 96.Rd8 Ba2 97.Rd1 Bb3 98.Rc1 Bd5 99.Rc3 Ba2 100.Re3 Bb1 101.Re7+ Kh6 102.Rb7 Bc2 103.Rd7 Bb1 104.Rd1 Ba2 105.Rd3 Bb1 106.Rd1 Ba2 107.Rd2 Bb1

108.Rb2 Bd3 109.Rb6+ Kg7 110.Rb7+ Kh6 111.Rb8 Bc2 112.Rb6+ Kg7 113.Kg5 Bd3 114.Re6 Bb1 115.h6+ Kf7 116.Rb6 Bc2 117.Rb7+ Kg8 118.Kh5 Bd1+ 119.Kg5 Bc2 120.Rg7+ Kh8 121.Rd7 Bb1 122.Kh5 Bc2 123.Rc7 Bb1 124.Rb7 Bc2 125.Ra7 Bb1 126.Ra1 Bc2 127.Re1 Bd3 128.Re8+ Kh7 129.Re7+ Kg8 130.Kg5 Bb1 131.Re1 Bc2 132.Re8+ Kf7 133.Rc8 Bb1 134.Rc4 Bd3 135.Ra4 Bb1 136.Ra5 Bc2 137.Ra7+ Kg8 138.Ra2 Bb1 139.Rb2 Bd3 140.Rd2 *(140.Kf6 Be4 141.Re2 Bb1 142.Re1 Bc2 143.Re2 Bb1 144.Re1 Bc2 145.h7+ Kxh7 146.Re7+ Kg8 147.Re2 Bb1 148.Re6 Ba2 149.Re3 Bb1 150.Re8+ Kh7 151.Re2 Bd3 152.Ke5 Bxe2* ½-½ (161) botasbotinhas (2793)-Nikitosikbot (2908) Blitz 2023*)* 140...Bb1 141.Rd8+ Kf7 142.Rd1 Bc2 143.Rd7+ Kg8 144.Rg7+ Kh8 145.Rd7 Bb1 146.Kh5 Bc2 147.Ra7 Bb1 148.Ra1 Bc2 149.Rf1 Bd3 150.Rf4 Bb1 151.Rd4 Bc2 152.Rd7 Bb1 153.Kg5 Bc2 154.Kh5 Bb1 155.Rb7 Bc2 156.Rc7 Bb1 157.Kg5 Bd3 158.Ra7 Bb1 159.Kh5 Bc2 160.Kg5 Bb1 161.Ra8+ Kh7 162.Ra3 Bc2 163.Ra7+ Kg8 164.Kf6 Bb1 165.h7+ Kh8 166.Ra1 Bxh7 167.Ra8+ Bg8 168.Ra3 Bc4 169.Ke5 Bf1 170.Kd4 Be2 171.Ra2 Bd1 172.Ra5 Bc2 173.Ra1 Bb3 174.Rf1 Ba2 175.Ra1 Bb3 176.Rh1+ Kg7 177.Ke5 Ba2 178.Kd6 Bb3 179.Rg1+ Kf6 180.Rf1+ Kg5 181.Re1 Ba2 182.Ra1 Bb3 183.Re1 Ba2 184.Rf1 Bb3 185.Rg1+ Kf4 186.Re1 Ba2 187.Kc6 Bb3 188.Kd6 Ba2 189.Kc6 Bb3 190.Kc5 Ba2 191.Re7 Bb1 192.Re1 Ba2 193.Kd4 Bb3 194.Rf1+ Kg3 195.Re1 Ba2 196.Re7 Bb1 197.Re1 Ba2 198.Ke5 Bc4 199.Re4 Bf1 200.Kd4 Bg2 201.Re3+ Kf2 202.Rc3 Bf1 203.Rc7 Be2 204.Rc5 Bd1 205.Rf5+ Kg1 206.Rc5 Be2 207.Rc2 Bf1 208.Ke3 Ba6 209.Rb2 Bc4 210.Rb6 Ba2 211.Rg6+ Kf1 212.Rg3 Bb1 213.Rg5 Bc2 214.Rc5 Bb3 215.Kd3 Ba4 216.Ra5 Bb3 ½-½ (216) BitByByte (2613)-YoBot_v2 (2776) Classical 2024;

A2) 15.Nd4 c5 16.Ne2 Bxc3+ 17.Qxc3 Ne4 18.Qc4 Bc6 19.Bxe4 Qxe4 20.Qxe4 Bxe4 21.f3 Bd5 22.Kf2 Rfd8 23.Rhd1 Be6 24.Nc3 Kf8 25.e4 Ke7 26.Ke3 Rxd1 27.Rxd1 Rd8 28.Rxd8 Kxd8 29.g4 Kc7 30.h3 Kd6 31.a4 a5 32.Nb5+ Kc6 33.Nc3 Kd6 34.Nb5+ Kd7 35.h4 Bb3 36.Nc3 h6 37.Kf4 Ke6 38.g5 h5 39.Ke3 g6 40.f4 Kd6 41.Kf2 Be6 42.Nb5+ Kc6 43.Kf3 Bb3 44.Nc3 Kd6 45.Ke2 Kc6 46.Kf2 Kd7 47.Ke1 Ke6 48.Kd2 Kd7 49.Ke1 Ke6 50.Kf2 Bc2 51.Kf1 Bb3 52.Kg2 Ke7 53.Kg3 Ke6 54.Kf2 Bc2 55.Kf1 Kd6 56.Ke1 Bb3 57.Kd2 Ke6 58.Ke2 Ke7 59.Kf1 Kd6 60.Kf2 Ke7 61.Kg2 Ke6 62.Kg3 Bc2

63.Kf3 Kd6 64.Ke2 Ke6 65.Kf2 Ke7 66.Ke1 Kd6 67.Kd2 Bb3 68.Ke2 Ke6 69.Ke1 Kd6 70.Kf1 Be6 71.Nb5+ Kc6 72.Kf2 Bb3 73.Nc3 Kc7 74.Kg1 Kd6 75.Kf1 Be6 76.Nb5+ Kc6 77.Ke1 Bb3 78.Nc3 Kd6 ½-½ (78) CrazyAra (2723)-YoBot_v2 (2912) Classical 2024;

B) 12...Ne4 13.Nxd6 cxd6 14.Bb4 Bg4 15.Nxe5 Bxe2 16.Kxe2 dxe5 17.Rhf1 Qd7 18.Bxf8 Qd2+ 19.Kf3 Ng5+ 20.Kg4 Ne4 21.Kh3 Qd7+ 22.g4 Ng5+ 23.Kg3 Ne4+ 24.Kh3 Ng5+ 25.Kg3 Ne4+ 26.Kh3 ½-½ (26) BitByByte (2792)-SolistaBot (3055) Blitz 2024]

10...cxd6 11.Qa3 Rc8

[11...Ne4

A) 12.Bd3 Nxd2 13.Nxd2

A1) 13...a5 14.Qxd6 Nb4

A1a) 15.Bb1 Rc8 16.0-0 Bb5 17.Qxd8 Rfxd8 18.Rd1 Nc2 19.Bxc2 Rxc2 20.Rac1 Rxb2 21.Rb1 Rxb1 22.Rxb1 Ba6 23.Rc1 Kf8 24.Rc7 Ke8 25.h4 *(25.Nf3 b6 26.h4 Rd7 27.Rc6 Rb7 28.Rc8+ Ke7 29.Nd2 Kd6 30.Ne4+ Kd7 31.Rg8 g6 32.Ng5 Kc6 33.Rf8 Kb5 34.Nxh7 f5 35.Nf6 Ka4 36.e4 Ka3 37.d5 exd5 38.exf5 gxf5 39.h5 Kxa2 40.h6 Bc4 41.Rd8 d4 42.Rxd4 b5 43.g4 fxg4 44.h7 Rxh7 45.Nxh7 a4 46.Nf6 a3 47.Nxg4 Kb2 48.Ne5 a2 49.Rd1* ½-½ (49) Mr_Chess_Berserk (2843)-FireFishBOT_v2 (2909) Blitz 2023 *)* 25...Rd7

A1a1) 26.Rc8+ Ke7 27.a3 *(27.f3 f5 28.Kf2 Kd6 29.Nc4+ Bxc4 30.Rxc4 Rc7 31.Rxc7 Kxc7 32.g4 b5 33.Ke2 Kc6 34.Kd3 fxg4 35.fxg4 Kd7 36.Ke4 Kd6 37.Kd3 Ke7 38.e4 Kd7 39.h5 g5 40.hxg6 hxg6 41.Kc3* ½-½ (43) Mr_Chess_Berserk (2859)-ReinforcementTrial (2926) Rapid 2023*)* 27...Rd8 28.Rc7+ Rd7 29.Rc8 b6 30.Rh8 h6 31.Rb8 Rb7 32.Ra8 Bd3 33.g4 Kd6 34.g5 hxg5 35.hxg5 Rc7 36.Rb8 Kc6 37.Kg2 Rb7 38.Rc8+ Rc7 39.Rb8 Kb5 40.Kf3 Rc6 41.Kf4 Ka4 42.e4 f6 43.gxf6 gxf6 44.Nf3 Bc4 45.e5 fxe5+ 46.Nxe5 Rd6 47.Nxc4 Rxd4+ 48.Ke5 Rxc4 49.Rxb6 Rc2 50.Rxe6 Rxf2 51.Ra6 Kxa3 52.Rxa5+ Kb2 53.Ra8 Rf1 54.Kd4 Ra1 55.Rb8+ *(55.Rxa1 Kxa1* ½-½ (225) EtaBetaITA (2892)-Nikitosikbot (2868) Blitz 2023 *)* 55...Kc1 56.Rf8 Ra2 57.Rf1+ Kb2 58.Rf2+ Ka1 59.Rf1+ Kb2 60.Rf2+ Ka1 61.Rxa2+ Kxa2 ½-½ (61) BitByByte (2788)-mayhem23111 (2847) Classical 2024;

A1a2) 26.Rc5 b6 27.Rc6 Rb7 28.Rc8+ Kd7 29.Rg8 g6 30.g4 *(30.Rg7 Kc6 31.Rxh7 Kb5 32.Rh8 Rc7 33.g4 Bb7 34.h5 gxh5 35.gxh5 Kb4 36.Rb8 Kc3 37.Nb1+ Kd3 38.Kh2 f6 39.Kg3 b5 40.d5 Rg7+*

41.Kh4 Bxd5 42.Rxb5 Rg1 43.Rb2 e5 44.Rd2+ Ke4 45.Rb2 Kf3 46.Nd2+ Kxf2 47.Ne4+ Kxe3 48.Nxf6 Bf3 49.h6 Kf4 50.Nh5+ Bxh5 51.Kxh5 Rg5+ 52.Kh4 Rg6 53.Kh5 Rg5+ 54.Kh4 Rg6 55.Kh5 Rg5+ ½-½ (55) BitByByte (2827)-caissa-x (3031) Blitz 2024*)* 30...Kc6 31.Rh8 Kb5 32.Rxh7 Kb4 33.h5 gxh5 34.gxh5 Ka3 35.h6 Kxa2 36.Rg7 Rb8 37.Rxf7 Rg8+ 38.Rg7 Rh8 39.d5 Rxh6 40.d6 Rh8 41.Re7 a4 42.d7 Rd8 43.Ne4 Bb7 44.Nf6 b5 45.Rxe6 b4 46.Re8 Rxd7 47.Nxd7 b3 48.Rb8 a3 49.Rxb7 b2 50.Nf6 b1Q+ 51.Rxb1 Kxb1 52.Nd5 Ka1 53.Nb4 Kb2 54.f3 Kb3 55.Nd3 Kc2 56.Nb4+ Kb2 57.e4 Kb3 58.Nd3 Kc2 59.Nb4+ Kb3 60.Nd3 Kc2 61.Nb4+ Kb3 ½-½ (61) BitByByte (2814)-Nikitosik-ai (3022) Blitz 2024;

A1b) 15.Be4 Ra6 16.Qe5 f6 17.Qh5 f5 18.a3 Be8 *(18...fxe4 19.axb4 Rf5 20.Qg4 Bb5 21.Qxe4 Qf8 22.Qxb7 Rc6 23.g4 Rd5 24.bxa5 Rc2 25.Rd1 Rxb2 26.Rg1 Rd7 27.Qb6 Rf7 28.Qc5 Qd8 29.d5 Rd7 30.Qa3 Rc2 31.e4 exd5 32.Qb3 Rc5 33.Qb4 Qf8 34.Rg3 dxe4 35.Rc3 e3 36.Rxe3 Qa8 37.Nf3 Rxd1+ 38.Kxd1 Qd8+ 39.Nd4 Rc4 40.Qxb5 Qxd4+ 41.Ke2 Qxg4+ 42.Kd2 Qd4+ 43.Ke2 Qg4+ 44.Kd3 Qd4+ 45.Ke2 Qg4+* ½-½ (45) BitByByte (2866)-RaspFish (2997) Blitz 2024 *)* 19.Qd1 fxe4 20.axb4 Bb5 21.Nxe4 Qh4 22.Ng3 a4 23.f3 *(23.Qd2 e5 24.d5 Rg6 25.d6 Bc6 26.d7 Bxg2 27.Rg1 Bh3 28.Qd5+ Be6 29.Qxb7 Rd8 30.Rd1 h6 31.Rd2 Qc4 32.Ne2 Rxg1+ 33.Nxg1 Qc1+ 34.Rd1 Qxb2 35.Qb6 Qc3+ 36.Kf1 Qc4+ 37.Ke1 Qc3+ 38.Kf1 Qc4+ 39.Ke1 Qc3+* ½-½ (39) BitByByte (2779)-Nikitosik-ai (2831) Classical 2024*)* 23...e5 24.e4 exd4 25.Qxd4 Rd8 26.Qc5 Bd3 27.Rd1 Rc6 28.Qe5 Kf8 29.b5 Rc2 30.Qf5+ Ke7 31.Qe5+ Kf7 32.Qf5+ Ke7 33.Qe5+ Kf7 34.Qf5+ Ke8 35.Qe5+ Kf8 36.Qf5+ Ke7 ½-½ (36) BitByByte (2891)-mayhem23111 (3077) Blitz 2024;

A2) 13...d5 14.0-0

A2a) 14...Qa5 15.Qxa5 Nxa5 16.Rfc1 Rfc8 17.Kf1 *(17.h4 h6 18.a3 Kf8 19.f3 b5 20.Kf2 Nc4 21.Rc2 Nxd2 22.Rxd2 a5 23.Rc2 Rxc2+ 24.Bxc2 Ke7 25.Ke2 a4 26.Kd2 Rb8 27.h5 Kd6 28.Kc3 Rc8+ 29.Kd2 Rb8 30.b3 axb3 31.Bxb3 Ra8 32.Kc3 Rc8+ 33.Kb2 f6 34.Rc1 Bc6 35.Rc5 Ra8 36.g3 e5 37.Bc2 Bd7 38.g4 Bc6 39.Bd3 Ra5 40.Be2 exd4 41.exd4 Ra4 42.Bxb5 Bxb5 43.Rxb5 Rxd4 44.Rb7 Rd2+ 45.Kc3 Rf2 46.Rxg7*

Rxf3+ 47.Kb2 Ke5 48.a4 Rf4 49.Kb3 d4 50.a5 d3 51.Kc3 Ra4 52.Kxd3 Rxa5 53.Rg6 Kf4 54.Rxf6+ Kxg4 55.Rxh6 Rxh5 56.Rxh5 Kxh5 ½-½ (56) MYFIRSTBOT (2646)-ArasanX (2943) Blitz 2024; *17.a3 b5 18.b3 Kf8 19.f3 Ke7 20.Kf2 a6 21.Ke2 Rxc1 22.Rxc1 Nc6 23.f4 h6 24.h4 Kd6 25.Kf2 Rc8 26.Rc2 f6 27.b4 e5 28.Nb3 exf4 29.exf4 Ra8 30.Ke1 a5 31.Bxb5 axb4 32.Bxc6 Bxc6 33.axb4 Rb8 34.Na5 Bd7 35.Rb2 h5 36.Ke2 Ba4 37.Kf2 Kc7 38.Rb1 Bd7 39.Rb2 Ba4 40.Rb1 Bd7 41.Rb2 Ba4* ½-½ (41) LeelaStrength (2712)-Flamerare (2799) Rapid 2022*)*

17...Kf8 18.a3 Ke7 19.Ke2 f6 20.b4 Rxc1 21.Rxc1 Nc6 22.Nb1 h6 23.Nc3 Nd8 24.Kd2 Rc8 25.g4 Nf7 26.h4 Nd6 27.f4 h5 28.g5 fxg5 29.fxg5 a6 30.Rf1 Be8 31.Ne2 Bb5 32.Bxb5 axb5 33.Nf4 Ra8 34.Nxh5 Rxa3 35.Rf3 Nc4+ 36.Ke2 Ra2+ 37.Ke1 Rh2 38.Nf4 e5 39.Nxd5+ Kd6 40.Nc3 Rxh4 41.Rf7 Nxe3 42.dxe5+ Kxe5 43.Rxg7 Rxb4 44.Rxb7 Ng2+ 45.Kf2 Rb2+ 46.Kg3 Ne3 47.Rxb5+ Rxb5 48.Nxb5 Kf5 49.Kf3 Ng2 50.Kxg2 Kxg5 ½-½ (50) BitByByte (2803)-abcbot (2847) Blitz 2024;

A2b) 14...Qb6 15.Nb3 Rfc8 16.Rfc1 Be8 17.Rc3 a5 18.Rac1 Qb4 19.Nc5 e5 20.dxe5 Nxe5 21.Be2 b6 22.Nb7 Nc4 23.Bxc4 Rxc4 24.Nd6 Qxa3 25.bxa3 Rxc3 26.Rxc3 Kf8 27.Rd3 Bc6 28.Rc3 Bd7 29.Rc7 Ke7 30.Nxf7 Rc8 31.Rxc8 Bxc8 32.Ne5 Kd6 33.f4 d4 34.Kf2 dxe3+ 35.Kxe3 Be6 36.Kd4 Bxa2 37.g4 b5 38.f5 Bb1 39.h3 b4 40.Nc4+ Ke7 41.a4 Bc2 42.Nxa5 Bxa4 43.Kc4 Kf6 44.Kxb4 Bd7 45.Kc5 Bxf5 46.gxf5 Kxf5 47.Nc6 g6 48.Kd5 g5 49.Ne7+ Kf4 50.Ke6 g4 51.Nd5+ Kf3 52.hxg4 Kxg4 53.Nf6+ Kf3 54.Nh5 h6 55.Kf5 Ke2 56.Ng3+ Kd1 57.Kf4 h5 58.Nxh5 ½-½ (58) BitByByte (2897)-Matrioshka_brain (3054) Blitz 2024;

B) 12.0-0 e5

B1) 13.d5 Bg4 14.dxc6 Bxf3 15.gxf3 Nxd2 16.cxb7 Nxf3+ 17.Kg2 Qg5+ 18.Kxf3 Qh5+ 19.Ke4 Qg6+ 20.Kf3 Qh5+ 21.Kg2 Qg4+ 22.Kh1 Qf3+ 23.Kg1 Qg4+ 24.Kh1 Qf3+ 25.Kg1 Qg4+ 26.Kh1 ½-½ (26) BitByByte (2833)-caissa-x (3004) Blitz 2024;

B2) 13.Be1 Bg4 14.Nd2 Nxd2 15.Bxd2 exd4 16.Bd5 Qg5 17.Bxc6 bxc6 18.Qxd6 Be6

B2a) 19.Rfd1 Rfd8 20.Qg3 Qxg3 21.hxg3 dxe3 22.Bxe3 Rxd1+ 23.Rxd1 Bxa2

B2a1) 24.Bxa7 h5 25.Be3 *(25.Bc5 Bd5 26.Bb4 Kh7 27.f3 Re8 28.Kf2 Bc4 29.Rd2 g5 30.Bc5 Kg6 31.Rd6+ Re6 32.Rd2 Re5 33.Rd6+ Re6 34.Rd2 Bd5 35.Be3 Re7 36.Bc5 Rd7*

37.Ke3 Rb7 38.Kf2 g4 39.Bd4 Bc4 40.Bc3 Re7 41.Rd6+ Re6 42.Rd2 Kf5 43.Bb4 Re8 44.Bc3 Re6 45.Bb4 Kg6 46.Bc5 Re5 47.Bd4 Re8 48.Rc2 Bd5 49.Rc1 Re7 50.Rd1 Bb3 51.Rc1 Re6 52.Be3 Bd5 53.Bd2 Re5 54.Rc2 f6 55.Rc5 Re6 56.Rc1 Re5 57.Rc5 Re8 58.Rc1 f5 59.Rc2 Ra8 60.Rc1 Rb8 61.Bc3 Rf8 62.Ke3 Re8+ 63.Kf2 Rf8 64.Be5 Re8 65.Bd4 Ra8 66.Be5 Re8 67.Bd4 Rf8 68.Bc5 Ra8 69.Bd6 Rd8 70.Bf4 Re8 71.Rd1 Re7 72.Bd2 Rb7 73.Bc3 Rf7 74.Ke3 Kg5 75.Bd2 Re7+ 76.Kf2+ Kg6 77.Bc3 Rf7 78.Rd4 gxf3 79.gxf3 f4 80.gxf4 h4 81.Ra4 h3 82.Kg3 Rh7 83.Ra1 h2 84.Rh1 Kf5 85.Be5 c5 86.Rxh2 Rxh2 87.Kxh2 Bxf3 88.Kg3 Bd5 89.Bb8 Bc6 90.Kf2 Ke4 91.Ke1 Bd5 92.Bd6 c4 93.Kd2 Be6 94.Bb8 Bg4 95.Bc7 Bh5 96.Kc3 Kd5 97.f5 Bg4 98.f6 Be6 99.Bf4 Bf7 100.Bc1 Ke5 101.Bg5 Kf5 102.Bh4 Ke5 103.Kb4 Kf5 104.Ka3 Be8 105.b3 cxb3 106.Kxb3 Bf7+ 107.Kb2 Ke6 108.Kc3 Ke5 109.Kd3 Kd6 110.Be1 Kc6 111.Bc3 Kb7 112.Ke4 Kb6 113.Bd4+ Kc7 114.Ba1 Kd8 115.Ke3 Kd7 116.Bb2 Ke6 117.Kf3 Kf5 118.Bc3 Ke6 119.Ba1 Bh5+ 120.Kg3 Kf5 121.Bd4 Bg6 122.Bc3 Bf7 123.Ba1 Be8 124.Bd4 Bh5 125.Ba1 Ke6 126.Kh2 Kf5 127.Kg1 Ke4 128.Kf2 Kd3 129.Kg3 Kd2 130.Kf4 Be8 131.Bd4 Kd3 132.Ba7 Kc2 133.Ke5 Kc1 134.Ke6 Bh5 135.Bg1 Kc2 136.Bd4 Kd1 137.Ke7 Kd2 138.Be5 Ke3 139.f7 Bxf7 140.Kxf7 ½-½ (140) BlazikenBot2000 (2752)-Flamerare (2787) Rapid 2022*)* 25...Bd5 26.f3 *(26.Re1 f6 27.f3 Kf7 28.Kf2 Rb8 29.Bd4 Rb7 30.Bc3 Kg6 31.Ra1 Rd7 32.Rh1 Ra7 33.Rh4 Rb7 34.g4 hxg4 35.Rxg4+ Kf7 36.Ra4 Rd7 37.Bd4 Rb7 38.Ra7 Rxa7 39.Bxa7 g5 40.Be3 Be6 41.Bc1 Kg6 42.Be3 f5 43.g3 f4 44.gxf4 gxf4 45.Bxf4 Kf5 46.Ke3 Bb3 47.Bd6 Ke6 48.Bc5 Kd5 49.Bd4 Bc2 50.Bc3 Bd1 51.f4 Bc2 52.Bd2 Bf5 53.Kf3 Kd4 54.Ba5 Kd3 55.Bc3 Bd7 56.Be1 Be6 57.Bc3 Bd7 58.Kg3 Ke4 59.Be5 c5 60.Kf2 Kd3 61.Bg7 c4 62.Bf6 Be6 63.Be5 Bc8 64.Kg3 Ke4 65.Kg2 Kd3 66.Bg7 Ke4 67.Kg3 Bd7 68.Be5 Be6 69.Bf6 Bc8 70.Be5 Bd7 71.Bc7 Be6 72.Kf2 Kd3 73.Be5 Bd7 74.Bc3 Be6 75.Kg3 Ke3 76.Bg7 Ke4 77.Bh6 Bc8 78.Kf2 Bd7 79.Ke2 Ba4 80.Kd2 Bb3 81.Kc3 Ba2 82.Kb4 Bb3 83.Kb5 Kf5 84.Kb6 Ke4 85.Kb7 Ba2*

86.Kb6 Kf5 87.Kc5 Ke4 88.f5 Kxf5 89.Kd4 Ke6 90.Kc5 Kf5 91.Kd4 Ke6 92.Kc3 Ke5 93.Kc2 Bb3+ 94.Kc3 Ba2 95.Bg7+ Ke4 96.Bd4 Kd5 97.Bf2 Bb3 98.Be1 Ba2 99.Kd2 Ke4 100.Kc3 Bb3 101.Bd2 Ba2 102.Be1 Bb3 103.Bh4 Kd5 104.Bf6 Ba2 105.Bd4 Ke4 106.Bc5 Ke5 107.Ba3 Kd5 108.Be7 Ke6 109.Bc5 Kd5 110.Be3 Ke4 111.Kd2 Ke5 112.Ke2 Ke4 113.Bh6 Bb3 114.Bf8 Ba2 115.Kd2 Bb3 116.Kc3 Ba2 117.Kd2 Bb3 118.Kc3 Ba2 119.Be7 Kd5 120.Bg5 Kc6 121.Bf6 Kd5 122.Bd4 Kc6 123.b4 cxb3 124.Kb2 Kd6 125.Bg1 Kd5 126.Bf2 Ke4 127.Be1 Kd3 128.Ba5 Ke2 129.Bb6 Kd3 130.Bf2 Ke4 131.Be1 Ke3 132.Bh4 Kd4 133.Be1 Kc4 134.Bh4 Kd4 135.Bf6+ Kd5 136.Bc3 Kc4 137.Bg7 Kd5 138.Bc3 Ke6 139.Be1 Kf6 140.Bd2 Kf7 141.Bc1 Kg8 142.Bd2 Kg7 143.Bb4 Kf6 144.Be1 Ke5 145.Bd2 Kf5 146.Bc3 Kg5 147.Ka1 Kh6 148.Bd2+ Kh5 149.Kb2 Kg6 150.Bb4 Kg7 151.Ka1 Kf7 152.Kb2 Kf6 153.Be1 Ke6 154.Bd2 Kd5 155.Bc3 ½-½ (155) BlazikenBot2000 (2725)-Flamerare (2796) Rapid 2022 *)* 26...Kh7 27.Bd4 Bb3 28.Rc1 Rd8 29.Be3 Rd1+ 30.Rxd1 Bxd1 31.Kf2 Kg6 32.Bd4 Kh6 33.Ke3 g5 34.Be5 Kg6 35.g4 hxg4 36.f4 Kf5 37.g3 c5 38.Bd6 gxf4+ 39.Bxf4 Ke6 40.Bh6 Ke5 41.Bg7+ Ke6 42.Bf8 f5 43.Bxc5 f4+ 44.gxf4 Ba4 45.Bb4 Bd7 46.Be1 Kd5 47.b3 Be6 48.b4 Bd7 49.Bh4 Bf5 50.Kf2 Kd4 51.Kg3 Bd7 52.Be7 Ke4 53.b5 Bxb5 54.Kxg4 Bd7+ 55.Kg5 Kd3 56.Bd6 Bc8 57.Kg6 Kc3 58.Be5+ Kc4 59.Bb2 Kd3 60.Kf6 Ke4 61.Be5 Ke3 62.Bb8 Kd4 63.Kg6 Ke4 64.Bd6 Ke3 65.Kg5 Ke4 66.Kf6 Kd4 67.Bb4 Bd7 68.Ba5 Ke4 69.f5 Bxf5 70.Bc3 Bg6 71.Kg7 Kf5 72.Kh6 Bf7 73.Kg7 Ke6 74.Ba1 Bg6 75.Kxg6 ½-½ (75) BlazikenBot2000 (2731)-Flamerare (2812) Rapid 2022;

B2a2) 24.Ra1 Bd5 25.Rxa7 Rxa7 26.Bxa7 g5

B2a21) 27.Bd4 h5 28.Bf6 *(28.g4 hxg4 29.Bf6 Kh7 30.Bxg5 Kg6 31.Bd2 Kf5 32.Kh2 Ke4 33.Kg3 Kd3 34.Bh6 Be6 35.Bg5 Ke4 36.f3+ gxf3 37.gxf3+ Kd5 38.Kf4 f6 39.Bxf6 Kd6 40.Kg5 Ba2 41.f4 Ke6 42.f5+ Kd6 43.Kg6 Bb1 44.Kg5 Kd5 45.Bc3 Bc2 46.Bf6 Bb1 47.Kf4 Bc2 48.Be5 Bb1 49.Bg7 Bc2 50.Kg5 Bb1 51.Bc3 Kd6 52.Bg7 Kd5 53.Kg6 Be4 54.Bc3 Bc2 55.Kf6 Bb1 56.Kg6 Bd3 57.Kg5 Bb1*

58.Kg6 Bd3 59.Ba5 Bb1 60.Bb6 Bc2 61.Kg5 Be4 62.Kf4 Bc2 63.Kg5 Be4 64.Kf4 Bc2 65.Bf2 Kd6 66.Bh4 Kd5 67.Bg3 Bd3 68.Kg5 Bb1 69.Kf4 Bc2 70.Be1 Bb1 71.Kg5 Bc2 72.Bb4 Bb1 73.Kf4 Bc2 74.Kg5 Bb1 75.Kf4 Bd3 76.Bc3 Bb1 77.Ba5 Bc2 78.Kg5 Bd3 79.Kg6 Bb1 80.Kf6 Bc2 81.Bc3 Bb1 82.Be5 Bd3 83.Bg3 Bb1 84.Kg5 Bc2 85.Kg6 Bb1 86.Kg5 Bc2 87.Bc7 Bb1 88.Bh2 Bc2 89.f6 Ke6 90.Bf4 Kf7 91.Bc7 Bd3 92.Bd8 Bc2 93.Bb6 Bd3 94.Ba5 Bb1 95.Be1 Bc2 96.Bc3 Ke6 97.Kh6 Kf7 98.Bd4 Bd3 99.Be5 Bb1 100.Kg5 Ke6 101.Kh6 Kf7 102.Bd4 Bd3 103.Kg5 Bb1 104.Bc3 Bc2 105.Kf4 Ke6 106.Be5 Bb1 107.Bd4 Bd3 108.Ke3 Bb1 109.Kd2 Bg6 110.Kc3 Kd5 111.Bf2 Ke6 112.Bh4 Be4 113.Bg5 Bd5 114.Kd4 Ba2 115.Kd3 Kf5 116.Bh4 Bd5 117.Kd4 Ke6 118.b4 Bb3 119.Kc5 Bd5 120.Kb6 Be4 121.Kc7 Bf3 122.Bg5 Be4 123.Bh4 Bf3 124.Kb6 Be4 125.Kc5 Bd5 126.Kd4 Ba2 127.Ke4 Bd5+ 128.Kf4 Ba2 129.Kg5 Bb1 130.Be1 Be4 131.Kf4 Bb1 132.Kg5 Be4 133.Bf2 Bc2 134.Bc5 Bd3 135.Bf2 Bc2 136.Bg1 Bb1 137.Bd4 Bc2 138.Kh6 Kf7 139.Kg5 Ke6 140.Kf4 Bb3 141.Bb2 Ba2 142.Ke3 Bd5 143.Bd4 Ba2 144.Ke2 Bd5 145.Ke3 Ba2 146.Bb2 Bd5 147.Kf4 Ba2 148.Kg5 Bb1 149.Ba1 Bc2 150.Kh6 Kf7 151.Bd4 Bb1 152.Bc3 Bc2 153.Kg5 Ke6 154.Kh6 Kf7 155.Bb2 Be4 156.Kg5 Ke6 157.Kh6 Kf7 158.Kg5 Bc2 159.Be5 Ke6 160.Kf4 Bg6 161.Bb2 Bf7 162.Bd4 Bg8 163.Kg5 Bf7 164.b5 cxb5 165.Kh6 b4 166.Ba1 Kd5 167.Kg7 Bh5 168.Kh6 Bf7 169.Bb2 Be8 170.Kg5 Ke4 171.Ba1 Bf7 172.Bb2 b3 173.Kh6 Kd5 174.Ba1 Ke6 175.Kg7 Be8 176.Bb2 Kf5 177.f7 Bxf7 178.Kxf7 Ke4 179.Ke7 Ke3 180.Kd6 Kd2 181.Be5 Ke3 182.Kd5 Kf2 183.Kc6 Kg2 184.Ba1 Kg3 185.Bb2 Kf2 186.Kb5 Ke3 187.Kb4 Kd3 188.Kxb3 ½-½ (188 BlazikenBot2000 (2739)-Flamerare (2791) Rapid 2022 *)* 28...g4 29.f3 Kh7 30.fxg4 Kg6 31.Bd8 *(31.Bd4 hxg4 32.Kf2*

Kf5 33.Ke3 Bb3 34.Bg7 Ke6 35.Kd4 Bc2 36.b4 Ba4 37.Ke4 Bb5 38.Bf8 f5+ 39.Kd4 Bf1 40.Bh6 f4 41.Bxf4 c5+ 42.Kxc5 Bxg2 43.b5 Be4 44.Kb6 Kd7 45.Bc7 Bg2 46.Bf4 Bh1 47.Ka6 Be4 48.b6 Kc8 49.Ka7 Bg2 50.Bh6 Bf3 51.Bc1 Bg2 52.Be3 Bf3 53.Ka6 Bh1 54.Bg1 Kb8 55.Ka5 Bf3 56.Kb4 Kc8 57.Be3 Kd7 58.Ka5 Kc8 59.Bc5 Kb7 60.Kb4 Bg2 61.Kc4 Kc6 62.Bg1 Bf1+ 63.Kc3 Be2 64.Kb2 Bf3 65.Kc1 Kb5 66.Bf2 Kc4 67.Kd2 Kb5 68.Kc3 Kc6 69.Kb2 Be2 70.Bc5 Ba6 71.Bf2 Be2 72.Kc2 Bf1 73.Kd2 Bg2 74.Kd3 Bf3 75.Kd2 Kd6 76.Ke3 Bb7 77.Kf4 Bf3 78.b7 Kc7 79.b8Q+ Kxb8 80.Bc5 Kb7 81.Kg5 Kc6 82.Be3 Kb5 83.Bg1 Kc4 84.Bf2 Kc3 85.Kf4 Kd3 86.Ba7 Kc4 87.Bg1 Bd1 88.Bb6 Be2 89.Ke3 Bd1 90.Bc7 Ba4 91.Kf4 Kd3 92.Kxg4 Bd7+ 93.Kf4 Kc2 94.Ke4 Kb1 95.Kd3 Be8 96.Be5 Bg6+ 97.Ke3 Ka2 98.Bg7 Bf7 99.Kd4 Kb3 100.Bf6 Kb4 101.Bg5 Ba2 102.Bd2+ Kb5 103.Be1 Bb3 104.Ke5 Kc5 105.Bf2+ Kb4 106.Ke4 Kb5 107.Kd4 Ba2 108.Be3 Ka6 109.Kc5 Kb7 110.Kd6 Bb1 111.Kc5 Kc7 112.Kd5 Kd7 113.g4 Bd3 114.Bc5 Bb1 115.g5 Bg6 116.Ke5 Ke8 117.Ke6 Bd3 118.Be7 Bg6 119.Bd6 Bh7 120.Kf6 Bb1 121.Bb4 Ba2 122.g6 Bg8 123.Kg7 Bc4 124.Kh8 Kd7 125.Bc5 Be6 126.Ba3 Kd8 127.Bf8 Kc8 128.Bb4 Kd7 129.Bc3 Kc8 130.g7 Kd7 131.Kh7 Ba2 132.Bb4 Bf7 133.Bc3 Ba2 134.Kg6 Bg8 135.Kf5 Ke7 136.Kg6 Ke6 137.Be1 Bf7+ 138.Kh7 Kf5 139.Kh6 Bc4 140.Kh7 Kg5 141.Bb4 Kh5 142.Bd2 Ba2 143.Be3 Bf7 144.Bc1 Be6 145.Bb2 Ba2 146.Bc3 Kg5 147.Bd2+ Kf6 148.Kh6 Bg8 149.Bc1 Ke7 150.Kg6 Ke6 151.Bb2 Bf7+ 152.Kh7 Kf5 153.Bc1 Be6 154.Kh6 Bg8 155.Bb2 Ke6 156.Kg6 Bf7+ 157.Kh7 Kf5 158.Kh6 Bg8 159.Ba1 Bf7 160.Bd4 Be6 161.Kh7 Kg5 162.Be3+ Kf6 163.Bc1 Bf7 164.Ba3 Bc4 165.Kh8 Kg6 166.g8Q+ Bxg8 167.Kxg8 ½-½ (167)

BlazikenBot2000 (2713)-Flamerare (2794) Rapid 2022 *)* 31...hxg4 32.Kf2 c5 33.Ke3 Kf5 34.Bb6 Ke5 35.Bxc5 f5 36.b4

Bxg2 37.b5 f4+ 38.gxf4+ Kf5 39.Kf2 Bd5 40.Kg3 Bc4 41.b6 Bd5 42.Bg1 Bf3 43.Bh2 Be4 44.Kf2 Bf3 45.Kg3 Ke6 46.f5+ Kxf5 47.Bg1 Bb7 48.Bc5 Bh1 49.Bg1 Bf3 50.Kh4 Bc6 51.Bh2 Bb7 52.Kg3 Bf3 53.Bg1 Bh1 54.Bf2 Bb7 55.Bd4 Bh1 56.Bc3 Bc6 57.Kf2 Kf4 58.Bd2+ Ke5 59.Kg3 Kf5 60.Kf2 Be4 61.Bh6 Bf3 62.Bd2 Bh1 63.Ba5 Bb7 64.Bd2 Be4 65.Bc1 Bf3 66.Be3 Bd5 67.Kg3 Bh1 68.Bc5 Be4 69.Bf2 Bh1 70.Be3 Bf3 71.Bh6 Bh1 72.Be3 Bf3 73.Bh6 Bh1 74.Bc1 Bf3 75.Bb2 Bh1 76.Kf2 Be4 77.Kg3 Bh1 78.Bd4 Bb7 79.Be3 Bf3 ½ - ½ (79) BlazikenBot2000 (2737)-Flamerare (2792) Rapid 2022;

B2a22) 27.g4 Kg7 28.f3 f5 29.gxf5 Kf6 30.Kf2 Kxf5 31.g4+ Kg6 32.Kg3 *(32.Be3 h6 33.f4 gxf4 34.Bxf4 h5 35.gxh5+ Kxh5 36.Be3 Kg4 37.Bh6 Kf5 38.Ke3 Bc4 39.Kd4 Bd5 40.Kc3 Ke4 41.Bg7 Bf7 42.Bd4 Be6 43.Bg1 Kd5 44.Bf2 Bf5 45.Kb4 Bg4 46.Bb6 Bh5 47.Ba7 Bg4 48.Kb3 Be6 49.Kb4 Bg4 50.Bc5 Bf5 51.Bg1 Bd7 52.Be3 Bh3 53.b3 Bc8 54.Kc3 Be6 55.Bc1 Ke4 56.Kc2 Bxb3+ 57.Kxb3 Kd3 58.Kb4 Kd4 59.Bb2+ Kd5 60.Ba1 Kd6 61.Kc4 Ke6 62.Bd4 Kd6 63.Bb6 Ke5 64.Kc5 Ke4 65.Ba5 Ke3 66.Bc7 Kd2 67.Bf4+ Kc3 68.Bc1 Kd3 69.Bb2 Kc2 70.Bf6 Kd2 71.Bg5+ Kd3 72.Bh6 Kc2 73.Kxc6* ½ - ½ (73) BlazikenBot2000 (2740)-Flamerare (2795) Rapid 2022*)* 32...h5 33.gxh5+ Kxh5 34.Kf2 Kg6 35.Bb8 g4 36.fxg4 Bb3 37.Kf3 Kf6 38.Kg3 Ke6 39.Kh4 Bd5 40.Kg5 Be4 41.Kf4 Bb1 42.Bc7 Bg6 43.Ba5 Bb1 44.Kg5 Bc2 45.Kh6 Kf7 46.Bd2 Bd3 47.Be3 Bc2 48.Kg5 Ke6 49.Kh4 Bb1 50.Bf2 Bd3 51.g5 Kf7 52.Bd4 Bc2 53.Kg4 Bb1 54.Bc5 Bg6 55.Kf4 Ke6 56.Be3 Bc2 57.Bf2 Bg6 58.Bd4 Kd5 59.Be5 Bh7 60.Bc3 Bc2 61.Bf6 Bd3 62.Kg4 Bb1 63.Kh5 Ke6 64.Kh6 Kf7 65.Bc3 Bg6 66.Ba5 Bc2 67.Bc3 Bd3 68.b3 Bc2 69.b4 Bg6 70.Bd2 Bc2 71.Bc3 Be4 72.Kh5 Bg6+ 73.Kg4 Ke6 74.Kf3 Bc2 75.Ke3 Kd5 76.Bd4 Bg6 77.Bf6 Bb1 78.Kd2 Kc4 79.Be7 Bg6 80.Ke3 Bb1 81.Bc5 Bg6 82.Kf4 Kd5 83.Kg3 Ke5 84.Kg4 Kd5 85.Be3 Ke4 86.Bf2 Kd5 87.Bc5 Ke6 88.Be3 Kd5 89.Ba7 Ke6 90.Kf4 Bb1 91.Be3 Bg6

92.Kg4 Bb1 93.Kh5 Kf7 94.Kh6 Bg6 95.Ba7 Bb1 96.Be3 Bg6 97.Bc5 Bb1 98.Kh5 Bg6+ 99.Kg4 Ke6 100.Bb6 Bc2 101.Be3 Bf5+ 102.Kh5 Kf7 103.Bc5 Bg6+ 104.Kh6 Bb1 105.Bd4 Bc2 106.Kh5 Bd1+ 107.Kh6 Bc2 108.Bf2 Be4 109.Bg1 Bc2 110.Bd4 Bg6 111.Be3 Bb1 112.Bd2 Bg6 113.Be3 Bb1 114.Bg1 Bg6 115.Bb6 Bd3 116.Bg1 Bc2 117.Bd4 Bf5 118.Bb6 Bc2 119.Be3 ½-½ (119) BlazikenBot2000 (2771)-Flamerare (2825) Rapid 2022;

B2b) 19.Rac1 Bd5 20.e4 Qxd2 21.exd5 cxd5 22.Qa3 Rab8 23.b3 (*23.Rcd1 Qxb2 24.Qxa7 Rb4 25.Qa5 Rb5 26.Qa4 Rb4 27.Qa5 h6 28.Qxd5 Ra4 29.Rfe1 Rfa8 30.a3 Qb6 31.Re7 Qf6 32.Rd7 Re8 33.g3 Re2 34.Rf1 Rxa3 35.Qxd4 Qxd4 36.Rxd4 Re6 37.Rfd1 Rf6 38.Kg2 g5 39.h3 Raa6 40.R1d2 Kh7 41.Rg4 Kg6 42.Rgd4 Rf5 43.Re2 h5 44.Red2 f6 45.Rd8 Ra7 46.Rg8+ Kh7 47.Rgd8 Kh6 48.Re2 Re5 49.Rxe5 fxe5 50.Rd6+ Kg7 51.Re6 Ra5 52.Kf1 h4 53.gxh4 gxh4 54.Kg2 e4 55.Rxe4 Kg6 56.Rxh4 Ra1 57.f3 Kg5 58.Rc4 Kh5 59.Rg4 Ra2+ 60.Kg3 Ra1 61.Re4 Rg1+ 62.Kf2 Rh1 63.Rg4 Rxh3 64.Ke3 Rh1 65.Rg8 Rb1 66.Rh8+ Kg6 67.Kf2 Kf7 68.Kg2 Ra1 69.Kg3 Kg6 70.Rh4 Ra6 71.Re4 Kf6 72.Rh4 Ra5 73.Kf2 Kg6 74.Rh8 Kf6 75.Kg2 Ra2+ 76.Kg3 Kg6 77.Rh4 Ra5 78.Kh2 Ra6 79.Rg4+ Kf5 80.Re4 Kg6 81.Kg3 Kh7 82.Rb4 Kg7 83.f4 Kf6 84.Rb7 Ra1 85.Kf3 Rf1+ 86.Ke4 Re1+ 87.Kf3 Ra1 88.Rb6+ Kf5 89.Rb5+ Kf6 90.Kg4 Rg1+ 91.Kh5 Rh1+ 92.Kg4 Rg1+ 93.Kf3 Ra1 94.Kg3 Rg1+ 95.Kf2 Ra1 96.Kf3 Ke6 97.Kg4 Rg1+ 98.Kf3 Ra1 99.Re5+ Kf7 100.Kg4 Kf6 101.Rf5+ Kg6 102.Rb5 Rg1+ 103.Kf3 Ra1 104.Kg4 Rg1+ 105.Kf3 Ra1 106.Ke3 Kf6 107.Kf2 Ra3 108.Kg2 Kf7 109.Rb6 Kg7 110.Kf2 Kh7 111.Kg2 Kg7 112.Rb7+ Kg8 113.Rd7 Rc3 114.Ra7 Kf8 115.Kf2 Rb3 116.Ra8+ Kf7 117.Ra6 Rc3 118.Rh6 Ra3 119.Ke2 Kg8 120.Rb6 Kf7 121.Kf2 Kg8 122.Rb7 Kf8 123.Rb5 Kg7 124.Rg5+ Kf6 125.Rb5 Rc3 126.Ke2 Ra3 127.Re5 Rb3 128.Kf2 Kg7 129.Ra5 Kf6 130.Rg5 Ke6 131.Ke2 Rb2+ 132.Kf3 Rb3+ 133.Ke4* ½-½ (133) BlazikenBot2000 (2749)-Flamerare (2804) Rapid 2022*)* 23...Rfe8 24.Rcd1 Qc3 25.Rc1 Qb4 26.Qxb4 Rxb4 27.Rfd1 a5 28.Rc5 a4 29.Rxd5 axb3 30.axb3 Rxb3 31.R5xd4

(31.h4 d3 32.R1xd3 Rxd3 33.Rxd3 Ra8 34.h5 Kf8 35.h6 gxh6 36.Rd7 Ra5 37.f3 Ke8 38.Rd6 Kf8 39.Rxh6 Kg7 40.Rd6 f6 41.Rd4 Kg6 42.Rg4+ Kf5 43.Rg7 h6 44.Kh2 Ke6 45.Rh7 Kf5 46.Rxh6 Kg5 47.Rh7 Rb5 48.Rg7+ Kf5 49.Kh3 Rb8 50.Ra7 Rh8+ 51.Kg3 Rg8+ 52.Kf2 Rb8 53.Ra4 Kg5 54.Kg3 f5 55.Ra6 f4+ 56.Kf2 Rb2+ 57.Kg1 Rb8 58.Rd6 Kf5 59.Rd5+ Ke6 60.Rc5 Kf6 61.Rc6+ Ke5 62.Rc2 Rg8 63.Ra2 Rb8 64.Ra7 Rh8 65.Ra5+ Kf6 66.Ra6+ Kf5 67.Ra1 Kf6 68.Ra4 Ke5 69.Kf1 Kf5 70.Ra7 Rg8 71.Ra5+ Ke6 72.Rb5 Kf6 73.Rb4 Ke5 74.Ra4 Kf5 75.Ra5+ Kf6 76.Rd5 Ra8 77.Kf2 Ra2+ 78.Kf1 Ra1+ 79.Ke2 Ra2+ 80.Rd2 Ra8 81.Kf2 Rg8 82.Rd4 Kg5 83.Kg1 Kf5 84.Rd5+ Kf6 85.Rd6+ Ke5 86.Ra6 Kf5 87.Ra5+ Kf6 88.g4 fxg3 89.Kg2 Ke6 90.Ra6+ Kf5 91.Rb6 Rg7 92.Rb5+ Kf6 93.Rb6+ Ke5 94.Rb5+ Ke6 95.Rb6+ Kf5 96.Rh6 Rg8 97.Rc6 Ke5 98.Ra6 Kf5 99.Ra7 Ke5 100.Rh7 Kf5 101.Ra7 Ke5 102.Rf7 Ke6 103.Rc7 Kf5 104.Rf7+ Ke5 105.Re7+ Kf4 106.Rb7 Ke5 107.Rb6 Kf5 108.Rb7 Rg6 109.Rb4 Rg7 110.Rb8 Ke5 111.Rf8 Ke6 112.Re8+ Kf5 113.Ra8 Ke5 114.Ra5+ Kf4 115.Ra4+ Ke5 116.Ra6 Rg8 117.Ra7 Kf4 118.Ra1 Rg7 119.Ra8 Ke5 120.Ra5+ Kf4 121.Ra4+ Ke5 122.Ra6 Kf5 123.Rh6 Ke5 124.Rh8 Rg6 125.Rh4 Kf5 126.Re4 Rg8 127.Rh4 Rg7 128.Rb4 Rg8 129.Rh4 Rg7 130.Rb4 Rg8 131.Rb7 Ke5 132.Re7+ Kf5 133.Ra7 ½-½ (133) BlazikenBot2000 (2731)-Flamerare (2784) Rapid 2022*)*

31...Ra3 32.h3 g6 33.Kh2 Raa8 34.Rf4 Ra7 35.Rdd4 Rea8 36.f3 Rc7 37.Ra4 Rca7 38.Rad4 Kg7 39.Kg3 Kh8 40.h4 Kg7 41.Kh3 h6 42.Rb4 Re8 43.Ra4 Rea8 44.Rab4 g5 45.Rf5 gxh4 46.Rg4+ Kh7 47.Rf6 Rg8 48.Rxg8 Kxg8 49.Rxh6 Kg7 50.Rxh4 Ra8 51.Rg4+ Kf6 52.Kh4 Rh8+ 53.Kg3 Ra8 54.Rf4+ Kg6 55.Rc4 f6 56.Rg4+ Kf5 57.Kh2 Ra3 58.Re4 Kg6 59.Rd4 Ra8 60.Kg3 Kf5 61.Rd5+ Kg6 62.Kf2 Ra2+ 63.Kg3 Ra4 64.Rd1 Ra3 65.Rb1 Kh5 66.Rb4 Kg6 67.Kh4 Ra2 68.Rg4+ Kf7 69.Kh5 Ra8 70.Rb4 Rh8+ 71.Kg4 Rg8+ 72.Kh3 Rh8+ 73.Kg3 Rg8+ 74.Rg4 Ra8 75.Rd4 Rg8+ 76.Kh3 Rh8+ 77.Kg3 Rg8+ 78.Kh3 Rh8+ 79.Rh4 Ra8 80.Kg4 Rg8+ 81.Kh3 Ra8 82.Rh7+ Kg6 83.Rb7 Ra4 84.g3 Ra8 85.Rb1 Rh8+ 86.Kg4 Ra8 87.Rb6 Ra1 88.f4 Kf7 89.Rc6 Kg7 90.Rc7+ Kg6 91.Kh3 Rh1+ 92.Kg2 Ra1 93.g4 Ra3 94.Rc1 Kg7 95.Kf2 Kf7

B2b1) 96.Re1 Rb3 97.Re3 Rb1 98.Ra3 Kg6 99.Ra6 Kf7 100.Kg3 Kg7 101.Kf3 Kf7 102.Ke3 Rb3+ 103.Kf2 Kg7 104.Re6 Rb2+ 105.Kf3 Rb3+ 106.Re3 Rb7 107.Kg3 Rb1 108.Re7+ Kh6 109.Re6 Kg7 110.Ra6 Rb3+ 111.Kf2 Kf7 112.Kg2 Kg7 113.Kf2 Kf7 114.Kg2 Ke7 115.Ra7+ Kf8 116.Kf2 Rc3 117.f5 Rb3 118.Rh7 Rd3 119.Kg2 Ra3 120.Rh3 Ra1 121.Rd3 Rc1 122.Kf2 Ra1 123.Rd4 Ra3 124.Rd7 Rh3 *(124...Ke8 125.Rg7 Kf8 126.Rg6 Ra2+ 127.Kg3 Ra3+ 128.Kf2 Ra2+ 129.Kg3 Kf7 130.Rh6 Ra3+ 131.Kf2 Ra2+ 132.Kf3 Ra3+ 133.Kf4 Ra4+ 134.Kg3 Ra3+ 135.Kf2 Ra2+ 136.Ke3 Ra3+ 137.Kf4 Ra4+ 138.Kf3 Ra3+ 139.Kg2 Ra2+ 140.Kh3 Kg7 141.Rh5 Ra4 142.Rh4 Ra7 143.Kg2 Ra2+ 144.Kg3 Ra3+ 145.Kf4 Ra1 146.Ke4 Re1+ 147.Kd3 Rd1+ 148.Kc4* ½-½ (117) BlazikenBot2000 (2746)-Flamerare (2787) Rapid 2022*)* 125.Kg2 Ra3 126.Rh7 Kg8 *(126...Ra2+ 127.Kh3 Ra1 128.Rc7 Rh1+ 129.Kg2 Ra1 130.g5 fxg5 131.Rb7 Ra4 132.f6 Rg4+ 133.Kh2 Rf4 134.Kg3 Rxf6 135.Kg4 Ra6 136.Kxg5 Ke8 137.Kf4 Ra3 138.Rb1 Kf7 139.Rb7+ Ke8 140.Rb1 Ra7 141.Rb6 Ra1 142.Re6+ Kd7 143.Rb6 Ra3 144.Kg5 Ra1 145.Kf6 Re1 146.Kg6 Re6+ 147.Rxe6 Kxe6* ½-½ (102) VariantsStockfish (2730)-Flamerare (2780) Rapid 2022 *)* 127.Rc7 Kf8 128.Kf2 Rb3 129.Rc8+ Kg7 130.Rd8 Kf7 131.Rd7+ Kf8 132.Ra7 Rh3 133.Ra4 Kg7 134.Kg2 Rb3 135.Ra6 Rb1 136.Kg3 Rg1+ 137.Kf3 Rf1+ 138.Kg2 Rb1 139.Rd6 Rb3 140.Kf2 Rh3 141.Re6 Rb3 142.Re3 Rb1 143.Kg3 Rg1+ 144.Kh4 *(144.Kf4 Rf1+ 145.Rf3 Rg1 146.Rd3 Rf1+ 147.Rf3 Ra1 148.Kg3 Kh6 149.Kh4 Rh1+ 150.Rh3 Rf1 151.g5+ Kg7 152.gxf6+ Kxf6 153.Kg4 Rg1+ 154.Kf4 Rf1+ 155.Kg4 Rg1+ 156.Kf4 Rf1+ 157.Kg4* ½-½ (133) VariantsStockfish (2724)-Flamerare (2806) Rapid 2022 *)* 144...Rh1+ 145.Rh3 Rd1 146.Rh2 Kh6 147.Kg3+ Kg7 148.Kh4 Kh6 149.Kg3+ Kg7 150.Kh4 ½-½ (120) VariantsStockfish (2748)-Flamerare (2786) Rapid 2022;

B2b2) 96.Rd1 Kg6 97.Rd7 Kh6 98.Rf7 Kg6 99.Rb7 Kh6 100.Rd7 Kg6 101.Re7 Kh6 102.Rd7 Kg6 103.Kg2 Kh6 104.Rf7 Kg6 105.Rc7

Kh6 106.Rf7 Kg6 107.Rf8 Ra2+ 108.Kg3 Ra1 109.Rg8+ Kh7 110.Rd8 Ra3+ 111.Kh4 Ra4 112.Kg3 Ra3+ 113.Kf2 Kg7 114.Kg2 Kf7 115.Rd7+ Kg6 116.Kf2 Kh6 117.Rb7 Ra4 118.Kf3 Kg6 119.Kg3 Ra3+ 120.Kh4 Ra1 121.Rd7 Rh1+ 122.Kg3 Rg1+ 123.Kh3 Ra1 124.Rb7 Ra3+ 125.Kh4 Ra1 126.Rb6 Kg7 127.Rb2 Kh6 128.Rh2 Kg7 129.Kg3 Ra3+ 130.Kh4 Ra4 131.f5 Ra1 132.Rb2 Kh6 133.Rb8 Kg7 134.Rb2 Kh6 135.Rh2 Rg1 136.Rh3 *(136.Rc2 Rh1+ 137.Kg3 Kg5 138.Rc8 Rg1+ 139.Kf3 Rf1+ 140.Kg3 Rg1+ 141.Kh3 Ra1 142.Rg8+ Kf4 143.Kg2 Ra2+ 144.Kf1* ½-½ (178) BlazikenBot2000 (2736)-Flamerare (2780) Rapid 2022*)* 136...Ra1 137.Kg3+ Kg7 138.Kh4 Kh6 139.Kg3+ Kg7 140.Rh2 *(140.Kf4 Ra4+ 141.Kf3 Ra3+ 142.Kg2 Ra2+ 143.Kf1 Rd2 144.Rh1 Rb2 145.Rh3 Rb4 146.Kf2 Rxg4 147.Kf3 Rg1 148.Rg3+ Rxg3+ 149.Kxg3 Kh6 150.Kg4 Kg7 151.Kg3 Kh6 152.Kg4 Kh7 153.Kf3 Kh6 154.Kg4* ½-½ (107) VariantsStockfish (2709)-Flamerare (2796) Rapid 2022 *)* 140...Ra3+ *(140...Rg1+ 141.Rg2 Ra1 142.Rc2 Rg1+ 143.Kf3 Ra1 144.Re2 Rf1+ 145.Kg3 Rg1+ 146.Rg2 Ra1 147.Rd2 Rg1+ 148.Rg2* ½-½ (119) VariantsStockfish (2743)-Flamerare (2793) Rapid 2022 *Rb1 149.Kf3 Rb3+ 150.Kf4 Rb4+ 151.Kf3 Rb3+ 152.Ke4 Rb4+ 153.Kd5 Kh6 154.Ke6 Kg5 155.Rg1 Re4+ 156.Kf7 Rb4 157.Kg7 Rb7+ 158.Kf8 Rh7 159.Rg2 Ra7 160.Rg1 Ra8+ 161.Ke7 Ra7+ 162.Kd6* ½-½ (142) VariantsStockfish (2705)-Flamerare (2813) Rapid 2022 *)* 141.Kf4 Ra4+ 142.Kg3 Ra3+ 143.Kh4 Ra1 144.Rc2 Kh6 145.Rc8 Kg7 146.Rc7+ Kh6 147.Rc8 Kg7 148.Re8 Rh1+ 149.Kg3 Rg1+ 150.Kf3 Rf1+ 151.Kg2 Ra1 152.Kf2 Ra3 153.Re6 Ra2+ 154.Kg3 Ra1 155.Kf2 Ra2+ 156.Kf3 Ra3+ 157.Re3 Ra1 158.Re6 Ra3+ 159.Re3 Ra4 160.Re1 Ra3+ 161.Kf4 Kh6 162.Re7 Ra4+ 163.Re4 Ra1 164.Re8 Kg7 165.Re7+ Kh6 166.Re8 Kg7 167.Kg3 Rg1+ 168.Kh3 Rh1+ 169.Kg2 Ra1 170.Rd8 Ra3 171.Rd4 Kh6 172.Kf2 Kg5 173.Rb4 Ra2+ 174.Kf3 Ra3+ 175.Kf2 Ra2+ 176.Kg3 Ra5 177.Rd4 Ra3+ 178.Kf2 Ra1 179.Rc4 Ra2+ 180.Kg3

Ra3+ 181.Rc3 ½-½ (181) BlazikenBot2000 (2743)-Flamerare (2799) Rapid 2022;

B2c) 19.f4 Qg6 20.Qxd4 Rfd8 21.Qc3 h5 22.Be1 Bd5 23.Rf2 Be4 24.h3 Rd3 25.Qc5 f5 26.Kh2 Re8 27.Rc1 h4 28.Re2 Kh7 29.b4 Re6 30.b5 cxb5 31.Qxa7 Qh5 32.Rb2 Bd5 33.Rc3 Rd1 34.Rc7 Rg6 35.Rc8 Rc6 36.Rxc6 Rxe1 37.Rc7 Qg6 38.Rxg7+ Qxg7 39.Qxg7+ Kxg7 40.Rxb5 Be4 41.Rb2 Rxe3 42.Rd2 Ra3 43.Kg1 Kf7 44.Kf1 Ke6 45.Kf2 Bd5 46.Rc2 Rxa2 47.Rxa2 Bxa2 48.g3 Kd5 49.gxh4 Ke4 50.Kg3 Bd5 51.h5 Bg8 52.h4 Ke3 53.h6 Bh7 54.h5 Ke4 55.Kf2 Kxf4 56.Ke2 Ke4 57.Kd2 f4 58.Kc1 f3 59.Kd2 Kd4 60.Ke1 Ke3 61.Kf1 Bd3+ 62.Kg1 f2+ 63.Kh2 f1Q 64.Kg3 Qf4+ 65.Kg2 Qf2+ 66.Kh3 Bf5# 0-1 (66) BitByByte (2788)-VariantsTop (2967) Blitz 2024;

B3) 13.Bc3 Bg4 14.d5 Bxf3 15.gxf3 Nxc3 16.dxc6 Qg5+ 17.Kh1 Qh5 18.Qxc3 Qxf3+ 19.Kg1 Qg4+ 20.Kh1 Qf3+ 21.Kg1 Qg4+ 22.Kh1 Qf3+ ½-½ (22) BitByByte (2855)-Lenya228_BOT (2999) Blitz 2024;

C) 12.Be2

C1) 12...Nxd2 13.Nxd2 d5 14.Nb3 e5 15.Qc5 Rc8 16.dxe5 Qg5 17.0-0 Nxe5 18.Qd6 Rc6 19.Qxd5 Rc2 20.Nd4 Rxe2 21.h4 Qf6 22.Nxe2 Bc6 23.Qb3 Nf3+ 24.gxf3 Qxf3 25.e4 Qxe4 26.Qh3 Qxe2 27.b3 Rd8 28.Rae1 Qc2 29.Rc1 Qd2 30.Qg4 Qxa2 31.Rfd1 Re8 32.Re1 Rf8 33.Re3 h6 34.Rd1 Qc2 35.Rg3 g6 36.h5 g5 37.Rgd3 Qb2 38.Re1 Kg7 39.Rd6 Qc3 40.Re3 Qa1+ 41.Rd1 Qf6 42.Qd4 a5 43.Kh2 Ra8 44.f4 a4 45.Qxf6+ Kxf6 46.fxg5+ hxg5 47.bxa4 Rxa4 48.Rd6+ Kf5 49.h6 Ra2+ 50.Kg1 Rg2+ 51.Kf1 Rh2 52.Re7 f6 53.h7 Kg6 54.Kg1 Rh3 55.Kf2 Rh2+ 56.Ke3 Rh3+ 57.Kf2 Rh2+ 58.Ke3 Rh3+ 59.Kf2 ½-½ (59) Weiawaga (2810)-MayhemPl_cluster (3111) Rapid 2025;

C2) 12...d5 13.0-0 Nxd2 14.Nxd2 Qa5 (*14...Qe7 15.Qa4 Rfc8 16.Rfc1 Qd8 17.g3 Be8 18.Qd1 Ne7 19.Nf3 Rxc1 20.Rxc1 Qb6 21.Rc2 h6 22.Kg2 Ba4 23.b3 Be8 24.h4 Rc8 25.Rxc8 Nxc8 26.g4 Nd6 27.Bd3 f6 28.Qh1 Bb5 29.Bg6 Nc8 30.g5 Ne7 31.Bh5 Qc7 32.Qd1 Qc8 33.gxf6 gxf6 34.Kh2 Kh8 35.Ne1 Qb8+ 36.Kg1 e5 37.Ng2 Qd6 38.Qf3 Bd3 39.dxe5 Qxe5 40.Qd1 Be4 41.Nf4 Kh7 42.Bf7 Kg7 43.Be6 Kh8 44.b4 Kg7 45.b5 b6 46.Bh3 Kf7 47.a3 d4 48.Qxd4 Qxd4 49.exd4 Ke8 50.Kh2 Nd5 51.Nxd5 Bxd5 52.Bg2 Bf7 53.Kg3 Ke7 54.Kf4 Be6 55.d5 Bc8 56.Be4 Bh3 57.a4 Kd6 58.Bf5 Bf1 59.Bg6 Bh3 60.Be4 Ke7 61.Bf5 Bg2 62.f3 Bf1*

63.Kg4 Bc4 64.Kh5 Bxd5 65.f4 Bc4 66.Kxh6 Kf7 67.Bc2 Be6 68.Bd3 Ba2 69.f5 Bb3 70.Be2 Bc2 71.Bc4+ Ke8 72.Kg6 1-0 (72) Nikitosik-ai (2915)-abcbot (2762) Blitz 2024*)* 15.Qxa5 Nxa5 16.Rfc1 Rfc8 17.f4 Kf8 18.Kf2 a6 19.g4 h6 20.h4 Ke7 21.g5 Bb5 22.h5 Rc6 23.Rxc6 Nxc6 24.Nf3 Bxe2 25.Kxe2 Rc8 26.Rg1 Na7 27.Kd3 a5 28.a4 Nc6 29.Kd2 Nb4 30.Rc1 Rxc1 31.Kxc1 Nd3+ 32.Kc2 Nf2 33.b4 b6 34.bxa5 bxa5 35.Ne5 Ne4 36.gxh6 gxh6 37.Nc6+ Kd6 38.Nxa5 Ng3 39.Kd2 Kc7 40.Nb3 Nxh5 41.Ke2 Ng7 42.Kf3 Kb6 43.e4 h5 44.exd5 exd5 45.Kg3 Nf5+ 46.Kh2 Kb7 47.Nc5+ Kc6 48.Nb3 Ne3 49.Kh3 Nf5 50.Kh2 Kb7 51.Nc5+ Kc7 52.Kh3 Kc6 53.Nd3 Nxd4 54.Kh4 Kb6 55.Kxh5 Ka5 56.Kg5 Ne6+ 57.Kf6 Nxf4 58.Nxf4 d4 59.Kxf7 Kxa4 60.Ke6 Ka3 61.Ke5 d3 62.Nxd3 ½-½ (62) BitByByte (2827)-Michaelfish (2794) Blitz 2024;

C3) 12...e5 13.Bc3 exd4 14.Bxd4 Re8 15.0-0 Re6 16.b4 *(16.Rfd1 Rg6 17.b4 Bh3 18.g3 h5 19.b5 Nxd4 20.Rxd4 Qf6 21.Rc1 d5 22.Qb3 Be6 23.Qc2 Bg4 24.Qd1 h4 25.Rxd5 hxg3 26.fxg3 Bxf3 27.Bxf3 Nc3 28.Rxc3 Qxc3 29.Qd2 Qc7 30.Rd7 Qc5 31.Bxb7 Re8 32.Rd5 Qb6 33.Bc6 Rxe3 34.Qd4 Rf6 35.a4 Ra3 36.Kg2 Rxa4 37.Qxa4 Qf2+ 38.Kh3 Rh6+ 39.Qh4 Rxh4+ 40.Kxh4 g6 41.Kg4 Kg7 42.Kh3 Qf1+ 43.Kg4 Kh6 44.Kh4 f6 45.Bb7 f5 46.Rd6 Qxb5 47.Rxg6+ Kxg6 48.Ba8 Qb8 49.Kh3 Qxa8 50.g4 Qf3+ 51.Kh4 Qxg4#* Normal 0-1 (51) bot_adario (2521)-EdoBot (2895) Blitz 2024*)* 16...Rg6 17.Qb2 Bh3 18.Ne1 Qg5 19.f4 Qf5 20.Bd3 Re8 21.Rc1 Qd7 22.b5 Nxd4 23.Qxd4 Rxg2+ 24.Nxg2 Bxg2 25.Kxg2 Qg4+ 26.Kh1 Ng3+ 27.hxg3 Qh3+ 28.Kg1 Qxg3+ 29.Kh1 Qh3+ 30.Kg1 Qg3+ 31.Kh1 Qh3+ 32.Kg1 Qg3+ ½-½ (32) Mr-Chess-Berserk (3066)-Kizbuurb (3105) Blitz 2025]

12.Rc1

[12.Bb3 Ne4 13.0-0 d5 14.Ba4 e5 15.Bxc6 Rxc6 16.Ba5 Qc8 17.Nxe5 Bh3 18.gxh3 Qxh3 19.Nxc6 Qg4+ 20.Kh1 Qf3+ 21.Kg1 Qg4+ 22.Kh1 Qf3+ 23.Kg1 Qg4+ ½-½ (23) BitByByte (2793)-YoBot_v2 (2960) Rapid 2024]

12...d5

[12...e5 13.d5 Ne7 14.Qxd6 Nf5 15.Qa3 e4 16.Nd4 Nxd4 17.exd4 e3 18.Bxe3 Bh3 19.gxh3 Rxc4 20.Rxc4 Qxd5 21.0-0 Qxc4 22.Qxa7 Qb5 23.Qc5 Qxb2 24.a4 Rd8 25.Qc7 Re8 26.Rc1 Qb4 27.Qc4 Qe7 28.Qb5 Qe4 29.Rc5 Rd8 30.Qa5 Rf8 31.Re5 Qg6+ 32.Kf1 Qb1+ 33.Kg2 Qg6+ 34.Kf1 Qd3+ 35.Kg2 Nd7 36.Rf5 h6 37.Qb5 Qe4+ 38.Rf3 Rd8 39.Qf5 Qe8 40.Qb5 Qe6 41.Qxb7 Nf8 42.Rf4 Ng6 43.Re4 Qf5 44.f3 Qh5 45.Rg4 Qf5 46.Qb3 Kh7 47.h4 Rd6 48.a5 Rd5 49.Bd2 Rb5 50.Bb4 h5 51.Re4 Qd7 52.Qc4 f5 53.Re3 Rb8 54.a6

Qa4 55.Ra3 Qd1 56.Kf2 Qb1 57.Bd2 Qh1 58.a7 Rb2 59.Qe2 Rb1 60.Ke3 Rb7 61.Be1 Re7+ 62.Kd2 Rxe2+ 63.Kxe2 Nf4+ 64.Kd1 Qf1 65.a8Q Qe2+ 66.Kc1 Qxe1+ 67.Kc2 Qe2+ 68.Kb1 Qd1+ 69.Ka2 Qc2+ 70.Ka1 Qc1+ 71.Ka2 Qc2+ 72.Ka1 Qc1+ 73.Ka2 Qc4+ 74.Rb3 Nd3 75.Ka3 Qxd4 76.Rb8 Qc3+ 77.Ka4 Qc4+ 78.Ka3 Qc3+ 79.Ka4 Qc2+ 80.Ka3 Qc1+ 81.Kb3 Nc5+ 82.Ka2 Qc2+ 83.Ka3 Qc3+ 84.Ka2 Qc2+ 85.Ka3 Qc1+ 86.Ka2 Qd2+ 87.Kb1 Qd1+ 88.Kb2 Qd4+ 89.Kc1 Qc4+ 90.Kb1 Qf1+ 91.Ka2 Qf2+ 92.Rb2 Qd4 93.Rc2 Nd3 94.Qa5 Qf4 95.Rc3 Qxf3 96.Ka3 Qe4 97.Qb5 Ne1 98.Qd7 Nc2+ 99.Kb2 Nd4 100.Qf7 Qe2+ 101.Kb1 Qb5+ 102.Ka1 f4 103.Rc7 Qe5 104.Re7 Qa5+ 105.Kb2 Qb4+ 106.Ka2 Qa4+ 107.Kb2 Qc2+ 108.Ka3 Qc5+ 109.Kb2 Qc2+ 110.Ka3 Qc1+ 111.Ka4 Qd1+ 112.Ka3 Qa1+ 113.Kb4 Nc6+ 114.Kb5 Nxe7 115.Qxh5+ Kg8 116.Qe8+ Kh7 117.Qh5+ Kg8 118.Qe8+ Kh7 119.Qh5+ ½-½ (119) BitByByte (2844)-motorrijder (2942) Blitz 2024]

13.Be2

[13.Bd3 Ne4 14.0-0 Nxd2 15.Nxd2

A) 15...Qb6 16.Rc3 e5 17.dxe5 Nxe5 18.Be2 d4 19.Rb3 Qh6 20.Qxa7 Rfd8 21.Qxb7 Be6 22.Ra3 Qg6 23.Qa6 d3 24.Bd1 h6 25.h4 *(25.Kh1 Rc2 26.Qb6 Rdc8 27.Rc3 R8xc3 28.bxc3 Nd7 29.Qd8+ Kh7 30.Nf3 Rxa2 31.Kg1 Rb2 32.Qa5 d2 33.Be2 Nb6 34.Qa6 Bd5 35.h4 Kg8 36.Qa7 Qd6 37.Qa1 Ra2 38.Qb1 Na4 39.Qd3 Nc5 40.Qb1 Ne4 41.Qd3 Nc5 42.Qb1 Ne4 43.Qd3 Bb7 44.Qxd6 Nxd6 45.Rb1 Kf8 46.Nd4 Bd5 47.c4 Bxc4 48.Bxc4 Nxc4 49.Rd1 Ke7 50.Kf1 Kd6 51.Ke2 Ke5 52.Nb5 Kf5 53.Nc3 Ra3 54.Nb5 Ra2 55.Nc3 Rb2 56.Kd3 Ne5+ 57.Ke2 h5 58.Rxd2 Rxd2+ 59.Kxd2 Kg4 60.Ke2 Kxh4 61.Ne4 f5 62.Nd6 g6 63.Nb5 Nf7 64.Nc7 g5 65.Kf1 Ne5 66.Ne6 Kg4 67.Nd4 f4 68.f3+ Kg3 69.Kg1 fxe3 70.Ne2+ Kh4 71.Kh2 g4 72.g3+ Kg5 73.f4+ Kf5 74.fxe5 Kxe5 75.Nc1 e2 76.Nxe2 Ke4 77.Kg1 Kf5 78.Nd4+ Kg6 79.Kf2 Kg5 80.Ne6+ Kf5 81.Nd8 Ke5 82.Ke2 Ke4 83.Ne6 Kf5 84.Nd8 h4 85.gxh4 g3 86.Kf3 g2 87.Kxg2 Kg4 88.Nc6 Kxh4* ½-½ (88) Berserk-Test (2748)-ToromBot (2938) Rapid 2023) 25...Kh7 26.h5 Qg5 27.Nf3 Nxf3+ 28.Bxf3 d2 29.Rc3 Bg4 30.Qe2 Rxc3 31.bxc3 Bxf3 32.Qxf3 Qa5 33.Rd1 Kg8 34.g3 Qxa2 35.Qe2 Qc2 36.c4 Kf8 37.Kg2 Qc3 38.Kf1 Qb2 39.Qf3 Qc2 40.Qe2 Ke7 41.Kg1 Rd6 42.Qg4 Kd8 43.Kg2 Kc7 44.Kg1 Rd7 45.Kf1 f5 46.Qf4+ Kb7 47.Ke2 Qd3+ 48.Kf3 Kc6 49.Kg2 Qc2 50.Qe5 Qxd1 51.Qb5+ Kc7 52.Qc5+ Kd8 53.Qf8+ Kc7 54.Qc5+ Kb7 55.Qb4+ Kc8 56.Qc5+ Rc7 57.Qxf5+ Kb7 58.Qb5+ Kc8 59.Qf5+ Kb7 60.Qb5+ Ka7 61.Qa5+ Kb8 62.Qb5+ Ka7 63.Qa5+ Kb8 64.Qb5+ Rb7 65.Qe5+ Kc8 66.Qc5+ Kb8 67.Qe5+ Kc8 68.Qc5+ Kd7 69.Qd5+ Ke8 70.Qxb7 Qc2 71.Qc8+ Ke7 72.Qc5+ Kf7 73.Qd5+ Kf8 74.Qd8+ Kf7 75.Qd5+ Ke7 76.Qb7+ Ke8

77.Qc6+ Ke7 78.Qb7+ Ke8 ½-½ (78) BitByByte (2850)-Mithril-SF (3003) Blitz 2024;

B) 15...Qa5 16.Qxa5 Nxa5 17.b4 (*17.a3 Rxc1 18.Rxc1 Rc8 19.Rxc8+ Bxc8 20.f3 f6 21.Bb5 b6 22.e4 dxe4 23.fxe4 Bb7 24.Kf2 Kf8 25.g3 h6 26.Ke3 Ke7 27.e5 Bc6 28.Be2 Bd5 29.Bb5 Bc6 30.Be2 Bd5 31.Ne4 fxe5 32.dxe5 Nc6 33.Nd6 Nxe5 34.Nc8+ Kd7 35.Nxa7 Nc4+ 36.Bxc4 Bxc4 37.Kd4 Bf1 38.Ke5 h5 39.h4 Be2 40.a4 Bd3 41.b4 Be2 42.Kd4 Ba6 43.Ke5 Be2 44.Ke4 Kc7 45.Ke5 Kd7* ½-½ (45) BitByByte (2768)-yobot_v2 (2948) Rapid 2024*)* 17...Nc6 18.a3 Ne7 19.f3 f6 20.Kf2 Kf7 21.e4 Ba4 22.f4 dxe4 23.Nxe4 Rcd8 24.f5 Nxf5 25.Rc7+ Rd7 26.Rfc1 Ke7 27.Rxd7+ Bxd7 28.Rc7 b6 29.d5 exd5 30.Nc5 bxc5 31.Bxf5 Rd8 32.bxc5 g6 33.Rxa7 gxf5 34.c6 Rc8 35.cxd7 Rc2+ 36.Kf3 d4 37.a4 Rc3+ 38.Ke2 Rc2+ 39.Kd3 Rxg2 40.h3 Rg3+ 41.Kxd4 Rxh3 42.Ra6 Kxd7 43.Rxf6 f4 44.Rxf4 h6 45.Kc4 h5 46.Rf7+ Kc6 47.Rf6+ Kb7 48.Kb5 h4 49.Rf7+ Ka8 50.Ka6 Rb3 51.a5 h3 52.Ra7+ Kb8 53.Rb7+ Rxb7 ½-½ (53) BitByByte (2778)-yobot_v2 (2956) Rapid 2024;

C) 15...Qe7 16.Qxe7 Nxe7 17.f3

C1) 17...f6 18.Kf2 Rxc1 19.Rxc1 Rc8 20.Rxc8+ Bxc8 21.h4 (*21.e4 dxe4 22.fxe4 Nc6 23.Ke3 e5 24.dxe5 Nxe5 25.Nc4 Be6 26.Kd4 Nxd3 27.Kxd3 Kf7 28.Nd6+ Ke7 29.Nf5+ Kd7 30.a4 a5 31.Nxg7 Bb3 32.Kd4 Bxa4 33.Nh5 Ke7 34.Nf4 Bc6 35.e5 fxe5+ 36.Kxe5 a4 37.Nd5+ Kf7 38.Kd6 Kg7 39.g4 Bxd5 40.Kxd5 Kf6 41.h4 Kf7 42.Kc5 Ke6 43.Kd4 Kd6 44.g5 Ke6 45.h5 Kf5 46.g6 hxg6 47.hxg6 Kxg6 48.Kc5 Kf5 49.Kb4 a3 50.bxa3 Ke4 51.Kc5 Kd3 52.a4 Kc2 53.a5 Kb3 54.Kb5 Ka3 55.a6 bxa6+ 56.Kxa6* ½-½ (56) BitByByte (2772)-yobot_v2 (2947) Blitz 2024*)* 21...h6 22.e4 dxe4 23.Nxe4 Nf5 24.g4 Nxd4 25.Nd6 Bd7 26.Ke3 e5 27.Nxb7 Kf8 28.Nc5 Bc6 29.f4 Ke7 30.fxe5 fxe5 31.a3 Bf3 32.g5 Bd5 33.gxh6 gxh6 34.Kf2 Nf3 35.Kg3 Nd2 36.b4 Kd6 37.Kf2 Nf3 38.Kg3 Nd4 39.Kf2 Nf3 40.Kg3 Nd2 41.Kf2 Nf3 ½-½ (41) BitByByte (2944)-YoBot_v2 (3041) Rapid 2024;

C2) 17...Rxc1 18.Rxc1 Rc8 19.Rxc8+ Nxc8 20.Kf2 f6 21.e4 dxe4 22.fxe4 Kf7 23.Nc4 Bb5 24.Ke3 Bxc4 25.Bxc4 Nb6 26.Kd3 Nd7 27.Bb5 Nb6 28.a3 e5 29.dxe5 fxe5 30.Bc4+ Ke7 31.Bg8 h6 32.Bd5 Nxd5 33.exd5 Kd7 34.Ke3 Ke7 35.Kd3 Kd7 36.Ke3 Ke7 37.Kd3 ½-½ (37) BitByByte (2933)-Zoe_ChessBot (2958) Rapid 2024]

13...Ne4 14.0-0 Nxd2 15.Nxd2 Qa5 [15...Qe7 16.Qd3 h6 17.Nf3 Qb4 18.h4 Qxb2 19.Rb1 Qxa2 20.Ra1 Qc4 21.Qd2 Qb4 22.Qxb4 Nxb4 23.Rxa7 Rb8 24.Rb1 Nc6 25.Raxb7 Rfc8 26.h5 Be8 27.g4 Rxb7 28.Rxb7 Rb8 29.Rc7 Kf8 30.Kg2

Rb1 31.Bd3 Rb6 32.g5 Ne7 33.gxh6 gxh6 34.Ne5 Rb3 35.Bh7 Rb8 36.Kg3 Rc8 37.Rb7 Nc6 38.Ng4 Kg7 39.Bd3 Rb8 40.Rc7 Rb3 41.Bc2 Ra3 42.Kf4 Ra7 43.Rxa7 Nxa7 44.Ke5 Bb5 45.Bd1 Nc8 46.f3 Ne7 47.Kd6 Nf5+ 48.Ke5 Ne7 49.Kd6 Nf5+ 50.Ke5 Ng3 51.Nf6 Nf1 52.Ng4 Nd2 53.e4 dxe4 54.fxe4 Nc4+ 55.Kf4 f6 56.Be2 f5 57.Bxc4 Bxc4 58.exf5 exf5 59.Kxf5 Bb3 60.Ne5 Ba2 61.Nd7 Kf7 62.Nf6 Be6+ 63.Ke5 Bc4 64.d5 Be2 65.d6 Bf3 66.Kf5 Bg2 67.d7 Bh3+ 68.Kf4 Ke7 69.Ng8+ Kxd7 70.Nxh6 Ke7 71.Kg5 Kf8 72.Kf6 Bg2 73.Nf7 Kg8 74.Ng5 Bf1 75.h6 Kh8 76.Ke5 Kg8 77.Ke4 Be2 78.Nh3 Kh7 79.Ng1 Bd1 80.Nh3 Kxh6 81.Kd3 Kg6 82.Ng1 Kf5 83.Kd2 Ba4 84.Ne2 Ke5 85.Nc1 Ke4 86.Nd3 Bb5 87.Nb4 Bf1 88.Nd3 Bxd3 ½-½ (88) AKS-Mantissa (2855)-tomlesspit (3138) Rapid 2025]

16.Qxa5 Nxa5 17.f3

[17.g3 h6 18.Rfd1 Rfd8 19.f3 a6 20.Kf2 Kf8 21.h4 g5 22.hxg5 hxg5 23.b4 Nc6 24.a3 Ne7 25.Rh1 Kg7 26.Nb3 b6 27.Rxc8 Nxc8 28.Bxa6 Nd6 29.Ra1 Rh8 30.Bf1 Ba4 31.Nc1 Rc8 32.Bd3 Rc3 33.e4 dxe4 34.fxe4 Bc2 35.e5 Ne4+ 36.Ke3 Bxd3 37.Nxd3 Nxg3 38.Kd2 Ne4+ 39.Ke3 Ng3 40.Kd2 Ne4+ 41.Ke3 Ng3 ½-½ (41) BitByByte (2811)-YoBot_v2 (2996) Blitz 2024]

[17.g4 f6 18.Kg2 Kf7 19.Kg3 Ke7 20.Bd3 h6 21.f4 Rc6 22.Rxc6 Nxc6 23.a3 g5 24.Nf3 Rg8 25.h3 Nd8 26.b3 Nf7 27.Rc1 Ke8 28.a4 Nd6 29.a5 Kd8 30.Bh7 Rg7 31.Bd3 Rg8 32.Bh7 Rg7 33.Bd3 Rg8 ½-½ (33) HansNiemannBot (2851)-ReinforcementTrial (2874) Blitz 2023]

17...f6

[17...a6 18.Kf2 Bb5 19.Nb1 Nc4 20.Rc2 Rc6 21.b3 Nd6 22.Rxc6 Bxc6 23.Rc1 Rc8 24.Rc5 Kf8 25.Bd3 Ke7 26.Nd2 f5 27.g4 g5 28.a4 fxg4 29.fxg4 h6 30.a5 Bd7 31.b4 Rxc5 32.bxc5 Nc8 33.Nf3 Na7 34.Ne5 Be8 35.Bc2 Nc6 36.Nxc6+ Bxc6 37.e4 dxe4 38.Ke3 Kf6 39.Bxe4 Ke7 40.Kd3 Kf7 41.Ke3 Ke7 42.Bb1 Kf8 43.Bg6 Bd5 44.h3 Bc6 45.Bd3 Kg7 46.Bc4 Kf7 47.Bb3 Kf6 48.Kf2 Kf7 49.Bd1 Bb5 50.Kg3 Bc6 51.h4 Bb5 52.h5 Be8 53.Bb3 Kf6 54.Kf2 Bc6 55.Ke3 Kf7 56.Bc4 Ke7 57.Be2 Kf7 58.Bd3 Kg7 59.Bc2 Kf7 60.Bh7 Bg2 61.Bg6+ Ke7 62.Be4 Bxe4 63.Kxe4 Ke8 64.d5 exd5+ 65.Kxd5 Kd7 66.Ke5 Ke7 67.Kf5 Kf7 68.Ke4 Ke8 69.Kd5 Kd7 70.Ke4 Ke8 71.Kf5 Kf7 72.Ke5 Ke7 73.Ke4 Ke8 ½-½ (73) BitByByte (2914)-abcbot (2925) Blitz 2025]

18.a3

[18.Kf2 Kf7 19.Nb1 Ke7 20.h4 h6 21.b4 Rxc1 22.Rxc1 Nc6 23.a3 Rc8 24.Bb5 Nd8 25.Rxc8 Bxc8 26.Nc3 Nf7 27.Ke2 f5 28.Bd3 Bd7 29.Kf2 g5 30.Kg3 Kf6 31.hxg5+ hxg5 32.a4 Nd6 33.a5 Bc6 34.Kf2 Bd7 35.b5 Ke7 36.Kg3 Be8 37.Kf2 Kd8 38.Kg3 Ke7 39.Kf2 Kd8 40.Kg3 Kc7 41.Kh3 b6 42.a6 Bg6 43.f4 gxf4 44.exf4 Kd8 45.Be2 Ke7 46.g3 Be8 47.Kh4 Kf6 48.Kh3 Kg7 49.Bd3 Bh5 50.Kg2 Kf8 51.Bf1 Ne4 52.Na2 Nd2 53.Kf2 Nxf1 54.Kxf1 Be8 55.Nc3 Kg7 56.Ke2 Kf6 57.Kf3 Kf7 58.Ke2 Kg6 59.Ke3 Bd7 60.Kf2 Kh5 61.Ke2 Kg4 62.Kf2 Kh5 63.Ke2 Be8 64.Kf2 Kg6 65.Ke3 Bd7 66.Kf3 Kg7 67.Ke2 Be8 68.Kf2 Kf6 69.Kf3 Ke7 70.Ke2 Kf7

71.Kd3 Kf6 72.Kc2 Bd7 73.Kb3 Kg6 74.Ka3 Kh5 75.Kb4 Kg4 76.Na4 Bc8 77.Nb2 Kxg3 78.Nd3 Kg4 79.Ka3 Kf3 80.Ne5+ Kxf4 81.Nc6 Ke4 82.Nxa7 f4 83.Nxc8 f3 84.a7 f2 85.a8Q f1Q 86.Nxb6 Qxb5 87.Na4 Qd3+ 88.Kb4 Qxd4+ 89.Ka5 e5 90.Qc6 Qa1 91.Kb6 Qb1+ 92.Kc7 Qa1 93.Nc5+ Ke3 94.Qh6+ Ke2 95.Qh2+ Ke3 96.Qg3+ Ke2 97.Qg2+ Ke3 98.Qg3+ Ke2 99.Qd3+ Ke1 100.Qe3+ Kf1 101.Kd6 d4 102.Qd3+ Ke1 103.Kxe5 Qc1 104.Qg3+ Kd1 105.Qf3+ Kc2 106.Qd3+ Kb2 107.Qxd4+ Kb1 108.Qd3+ Ka2 109.Qd5+ Kb1 110.Qe4+ Ka2 111.Kd4 Qa1+ 112.Kd5 Qc1 113.Qd4 Qe1 114.Nd3 Qh1+ 115.Kc4 Qc6+ 116.Kb4 Qc2 117.Qc4+ Qxc4+ 118.Kxc4 ½-½ (118) BitByByte (2827)-YoBot_v2 (2967) Blitz 2024]

18...Kf7 19.b4 Rxc1 20.Rxc1 Nc6 21.b5 Na5 22.e4 Ke7 23.Rc3 dxe4 24.fxe4 Rc8 25.Rxc8 Bxc8 26.e5 b6 27.Bd3 h6 28.Kf2 Bb7 29.Bf1 Kf7 30.Ke3 Bd5 31.Ne4 fxe5 32.dxe5 Bxe4 33.Kxe4 Nb3 34.Kf4 g5+ 35.Kg4 Nc5 36.Kh5 Kg7 37.g3 Nd7 38.Bh3 Nxe5 39.Bxe6 Nf3 40.h3 Nd4 41.Bc4 Nf5 42.Bd3 Ne3 43.Be4 Nf1 44.Bd3 Ne3 45.Be4 Nf1 46.Kg4 Kf6 47.Bd3 Ne3+ 48.Kh5 Kg7 ½-½ (48) Stockfish_13-1 (2832)-Nikitosik-ai (3061) Blitz 2025

9.0-0 e5 10.d5

[10.Qc2 Nb4 *(10...exd4 11.Nxd4 Nxd4 12.exd4 Bxh2+ 13.Kxh2 Ng4+ 14.Kg3 h5 15.Rh1 Qxd4 16.Raf1 Qxc4 17.Qe4 Qxe4 18.Nxe4 Bf5 19.Rxh5 Bxe4 20.Kxg4 Bxg2 21.Rg1 Be4 22.Bc3 Bg6 23.Rh3 Rfe8 24.Rgh1 f6 25.Rh8+ Kf7 26.Rxe8 Rxe8 27.Rd1 Re4+ 28.Kg3 Ke7 29.a3 c5 30.Rd2 b6 31.f3 Re6 32.Kf4 Bh5 33.Rh2 g6 34.b4 c4 35.Bd4 Kf7 36.Rd2 g5+ 37.Kg3 a6 38.a4 b5 39.axb5 axb5 40.Kf2 Ra6 41.Bc3 Ra3 42.Rc2 Bg6 43.Rc1 f5 44.Ke3 f4+ 45.Kd4 Ra2 46.Kc5 Rc2 47.Rxc2 Bxc2 48.Kxb5 Bd3 49.Kc5 g4 50.b5 gxf3 51.b6 Be4 52.Kd4 f2 53.Kxe4 f1Q 54.Ke5 Qe2+ 55.Kd5 Qd3+ 56.Bd4 Qc3 57.Bxc3 f3 58.b7 f2 59.b8Q f1Q 60.Qc7+ Kg6 61.Qg7+ Kh5 62.Qh7+ Kg4 63.Qg6+ Kh3 64.Qh5+ Kg2 65.Qg4+ Kf2 66.Bd4+ Ke1 67.Qe4+ Kd2 68.Qe3+ Kc2 69.Qc3+ Kd1 70.Qa1+ Ke2 71.Qb2+ Kf3 72.Qc3+ Kg2 73.Qe3 Qf3+ 74.Qe4 Qxe4+ 75.Kxe4 c3 76.Be3 c2 77.Bc1 Kf1 78.Kd3 Ke1 79.Kc3 Kd1 80.Kb2 Ke2 81.Be3* 1-0 (81) IMFAR (2733)-Poirot_Hercule (2720) Blitz 2023*; 10...Bg4 11.dxe5 Nxe5 12.Nxe5 Bxe5 13.h3 Bh5 14.f4 Bxc3 15.Bxc3 Re8 16.Bd4 c5 17.Bxf6 Qxf6 18.Rae1 h6 19.f5 Qg5 20.e4 Rad8 21.Bd5 b6 22.Kh2 Kh8 23.Qf2 f6 24.g4 Bf7 25.Bxf7 Rd2 26.Re2 Red8 27.Bd5 Rd4* 1-0 (27) notagm27 (2726)-Bugzilla (2623) Blitz 2023*)* 11.Qb3 e4 12.Nxe4 Nxe4 13.Bxb4 Bg4 14.Ne5 Bxe5 15.dxe5 Nd2 16.Bxd2 Qxd2 17.f3 Bf5 18.Rad1 Qa5 19.g4 Bg6 20.f4 Be4 21.Rd4 Bc6 22.Rc1 Rad8 23.Bxf7+ Kh8 24.Qd3 Rxd4 25.Qxd4 Qb5 26.Bc4 Qb4 27.a3 Qe7 28.g5 Rd8 29.Qc3 Qc5 30.e6 Re8 31.Qe5 Qb6 32.Rd1 Bf3 33.Rd7 Bc6 1-0 (33) TackoFall (2876)-DarkOrigins (2640) Blitz 2024]

[10.dxe5 Nxe5 11.Nxe5 Bxe5

12.Rfd1 c6 13.Be2 Qc7 14.h3 Bf5 15.Rac1 Rfd8 16.Qb3 Qe7 17.Be1 Bc7 18.Na4 g5 19.Bc3 Ne4 20.Bd4 Qd6 21.g3 Qh6 22.Bc4 Rf8 23.Qxb7 Rac8 24.Bf1 Bxh3 25.Rxc6 Qh5 26.Rcc1 Qf3 27.Qxe4 Qxe4 28.Bxh3 g4 29.Bg2 Qe6 30.Bb7 Bb6 31.Bxc8 Rxc8 32.Rxc8+ Qxc8 33.Nxb6 axb6 34.Bxb6 Qc2 35.Rf1 Qxb2 36.Bd4 Qxa2 37.Ra1 Qd5 38.Rc1 h5 39.Rc5 Qf3 40.Rxh5 f5 41.Rg5+ Kf7 42.Rg7+ Ke6 43.Kf1 Qh1+ 44.Ke2 Qf3+ 45.Kf1 f4 46.gxf4 Qd1+ 47.Kg2 Qf3+ 48.Kf1 Qh3+ 0-1 (48) Zeveraar-Glen (2612)-Rumple_DarkOne (2632) Blitz 2024]

10...Ne7 11.Qc2

[11.e4

A) 11...h6 12.Rfe1 a6

A1) 13.Qd1 b5 14.Bb3 Ng6 15.h3 Bd7 16.Rc1 Rb8 (*16...Qe7 17.Nh2 Rfe8 18.Qf3 Nh4 19.Qd3 Ng6 20.a3 Reb8 21.Nd1 a5 22.Ne3 Nf4 23.Qc2 N6h5 24.Nf3 Qf6 25.Ng4 Qg6 26.Nh4 Qg5 27.Nf3 Qg6 28.Nh4 Qg5 29.Nf3 Qg6* ½-½ (29) NikitosikVariantsbot (2781)-Berserk-Test (2715) Blitz 2023) 17.Re3 Bc5 18.Re1 Re8 19.Qc2 Qc8 20.Nd1 Bb6 21.Nh2 Qd8 22.Be3 Ba5 23.Nc3 Bb4 24.Nf3 Bd6 25.Bd2 Nh5 26.Ne2 Qf6 27.Ng3 Nhf4 28.Re3 Nh4 29.Nxh4 Qxh4 30.Qd1 h5 31.Rec3 Rbc8 32.Qf3 Qg5 33.a3 h4 34.Ne2 Nxh3+ 35.Qxh3 Qxd2 36.Qxd7 Qxe2 37.Rf3 Rf8 38.Qg4 Qxb2 39.Rc2 f5 40.Qxh4 Qd4 41.Rc6 Qxe4 42.Qxe4 fxe4 43.Rxf8+ Rxf8 44.Rxa6 g5 45.Bc2 Bc5 46.Rg6+ Kh8 47.Bxe4 Bxf2+ 48.Kf1 Bc5+ 49.Ke1 Bxa3 50.Rh6+ Kg8 51.Rg6+ Kf7 52.Rxg5 Ke7 53.Rxe5+ Kd6 54.Re6+ Kc5 55.g4 Kd4 56.g5 Bd6 57.g6 b4 58.Bc2 Be5 59.Bb3 Rf3 60.d6 Bxd6 61.g7 Rg3 62.g8Q Rxg8 63.Rxd6+ cxd6 64.Bxg8 b3 65.Bxb3 d5 66.Bxd5 ½-½ (66) Nikitosik-ai (2836)-YoBot_v2 (2905) Blitz 2023;

A2) 13.a3 Bd7 14.Qc2 b5 15.Ba2 Ng6 16.Qd3 Nh5 17.Ne2 a5 18.Bb3 Qf6 19.Bd1 Bg4 20.Qe3 b4 21.Nc1 Nhf4 22.g3 bxa3 23.bxa3 c6 24.dxc6 Ne6 25.h4 Bc5 26.Qc3 Ba7 27.Ra2 Rfc8 28.Kg2 Rxc6 29.Qxa5 Rd6 30.Be2 Rdd8 31.Rf1 Bb6 32.Qc3 Ba5 33.Qe3 Nef4+ 34.gxf4 Nxf4+ 35.Kg3 Bxd2 36.Rxd2 Rxd2 37.Nxd2 Bxe2 38.Rg1 Ba6 39.Qf3 Rc8 40.Re1 Rc6 41.Na2 Qd8 42.h5 Qg5+ 43.Kh2 Qh4+ 44.Kg1 Nxh5 45.Qg2 Rg6 46.Qxg6 fxg6 47.Re3 Qg4+ 48.Kh2 Nf4 49.Rg3 Qh5+ 50.Kg1 Qe2 51.Rf3 Qe1+ 52.Kh2 Ne2 53.Nf1 Qxf1 54.Nb4 Qg1+ 55.Kh3 Qh1+ 56.Kg4 Qh5# 0-1 (56) AKS-Mantissa (2779)-StockfishPro-2025 (2958) Blitz 2025;

B) 11...Ng6 12.Rfe1 Bg4 13.Be2 Re8 14.h3 Bd7 15.Qb3 b6 16.Nb5 Nxe4 17.Nxd6 Nxd6 18.Rac1 f5 19.Ng5 Qf6 20.Rxc7 Rad8 21.Rxa7 f4 22.Ne6 Bxe6 23.dxe6 Qxe6 24.Qxe6+ Rxe6 25.Bb4 Kh8 26.Rd1 e4 27.Bg4 Rf6 28.Rxd6 Rfxd6 29.Bxd6 h5

30.Bxh5 Rxd6 31.Bxg6 Rxg6 32.Re7 f3 33.g4 Rd6 34.Rxe4 Rd1+ 35.Kh2 Rd2 36.Kg3 Rxb2 37.a4 Rb3 38.Rf4 Ra3 39.h4 Kh7 40.h5 Kh6 41.Kh4 g5+ 42.hxg6 Kxg6 43.Kg3 Kg5 44.Rb4 Ra1 45.Rb5+ Kg6 46.Rxb6+ Kg5 47.Rb5+ Kg6 48.Kxf3 Ra3+ 49.Kg2 Rxa4 50.Kg3 Ra3+ 51.f3 Ra4 52.f4 Ra3+ 53.Kh4 Kh6 54.Rb6+ Kg7 55.Kg5 Ra5+ 56.f5 Rc5 57.Rb7+ Kh8 58.Kg6 Rc8 59.Rh7+ Kg8 60.f6 Rc6 61.Ra7 Rc8 62.Rg7+ Kf8 63.Rh7 1-0 (63) MonsieurHolmes (2829)-Secret_Spion (2641) Blitz 2023;

C) 11...a6

C1) 12.Qc2

C1a) 12...b5 13.Bb3 h6 14.Rac1 Bg4 15.Qd3 Ng6 16.Ne2 *(16.Bd1 Nh5 17.Qe3 Nhf4 18.g3 Nh3+ 19.Kg2 Qe7 20.Ng1 Nhf4+ 21.gxf4 Nh4+ 22.Kh1 exf4 23.Qd3 f3 24.Qd4 Be5 25.Qd3 Qd7 26.Nce2 Bh3 27.Nxf3 Bg2+ 28.Kg1 Bxf3 29.Ng3 Qg4 30.h3 Qxh3 31.Bxf3 f5 32.Bc3 Bd6 33.Bb4 f4 34.Bxd6 fxg3 35.fxg3 Rxf3 36.Qe2 Raf8 37.gxh4 cxd6 38.Rxf3 Rxf3 39.Qxf3 Qxf3 40.Re1 Kh7 41.b3 h5 42.b4 Qg4+ 43.Kf1 Qxh4 44.Re3 Qf4+ 45.Ke2 h4 46.a3 Qg4+ 47.Rf3 h3 48.Ke3 h2 49.Rf1 Qh3+ 50.Kf2 Qxf1+ 51.Kxf1 h1Q+ 52.Ke2 Qxe4+ 53.Kd2 g5 54.a4 g4 55.axb5 g3 56.bxa6 g2 57.a7 g1Q 58.Kc3 Qc1+ 59.Kb3 Qec2#* 0-1 (59) AKS-Mantissa (2795)-good_bot223344 (2964) Rapid 2024 *)* 16...Nh5 17.Ba5 Rc8 18.h3 Nhf4 19.Nxf4 Nxf4 20.Qe3 Bd7 21.Kh2 f5 22.Bc2 Nh5 23.a3 g5 24.Kg1 f4 25.Qd3 Rf7 26.Bb3 Rg7 27.Rc6 Bxc6 28.dxc6+ Kh8 29.Be6 Rb8 30.Qc3 Qe7 31.Bf5 Nf6 32.Rd1 b4 33.Bxb4 Bxb4 34.axb4 Rb5 35.Qc4 Rb6 36.Qc3 Rb5 37.Qc4 Rf7 38.Rd7 Nxd7 39.cxd7 Rxf5 40.exf5 Qxd7 41.f6 e4 42.Qxe4 Qf7 43.Qa8+ Qg8 44.Qe4 Qf7 45.Qa8+ Kh7 46.Qe4+ Kg8 47.Qa8+ Kh7 48.Qe4+ Kg8 49.Qa8+ Kh7 ½-½ (49) BitByByte (2820)-Blauer-Rausch (2965) Blitz 2024;

C1b) 12...Bg4

C1b1) 13.Qd3 Ng6 14.h3 Bd7 15.Ne2 Nh5 16.Rae1 b5 17.Bb3 a5 18.g4 Nf6 19.Ng3 a4 20.Bc2 b4 21.Be3 Qb8 22.Qd1 Rc8 23.g5 Ne8 24.Kg2 c5 25.dxc6 Bxc6 26.h4 Rd8 27.h5 Nf4+ 28.Bxf4 exf4 29.Nf5 Bf8 30.Qc1 Ra5 31.g6 Rc5 32.N5d4 Ba8 33.Rh1 f5 34.Nxf5 h6 35.N5d4 Nf6 36.Ne6 Qc8 37.Nxc5 Qg4+ 38.Kf1 Qxf3 39.Rh4 Ng4 40.Nd3 Rxd3 41.Rxg4 Qh3+ 42.Ke2 Re3+ 43.fxe3 Qxg4+ 44.Kd2 Qg2+ 45.Kd1 Qf3+ 46.Kd2 b3 47.Bxb3+ axb3 48.Qc4+ Kh8 49.axb3 Bxe4 50.Re2 fxe3+ 51.Rxe3 Qf2+ 52.Re2 Qf4+ 53.Re3 Qf2+ 54.Re2 Qf4+ 55.Re3 Qh2+ 56.Ke1

Qh1+ 57.Kd2 Qg2+ 58.Ke1 Qg1+ 59.Kd2 Qh2+ 60.Ke1 Qg1+ 61.Kd2 Qg2+ 62.Ke1 Qh1+ 63.Kd2 Bd5 64.Qf4 Bg8 65.Qxf8 Qd1+ 66.Kxd1 ½-½ (66) BitByByte (2804)-caissa-x (2992) Blitz 2024;

C1b2) 13.Be2 c6 14.h3 *(14.Bg5 cxd5 15.exd5 Ne8 16.Rfe1 Bxf3 17.Bxf3 h6 18.Bxe7 Qxe7 19.Qf5 g6 20.Qh3 Kg7 21.Bd1 Nf6 22.Bb3 Rac8 23.Rad1 e4 24.Bc2 Rc4 25.b3 Rcc8 26.Bb1 Bb4 27.Rxe4 Nxe4 28.Nxe4 f5 29.Ng3 Qe5 30.Nf1 Rc3 31.Ne3 Bc5 32.Qg3 Qxg3 33.hxg3 Bxe3 34.fxe3 Rfc8 35.Kf2 Rc1 36.Rxc1 Rxc1 37.Bd3 Kf6 38.e4 Ke5 39.exf5 gxf5 40.Ke3 Ra1 41.a4 Ra2 42.d6 Kxd6 43.Kf3 Ke5 44.Be2 Rb2 45.Bc4 b5 46.Bf7 Rc2 47.axb5 axb5 48.Bg8 Rc8 49.Bf7 Rc7 50.Bh5 Rc3+ 51.Ke2 Rxb3 52.Kd1 Rxg3 53.Bf3 Rxf3 54.gxf3 Kd4 55.Kd2 h5 56.Ke1 f4 57.Ke2 b4 58.Kd2 h4 59.Kc2 h3 60.Kb3 h2 61.Kxb4 h1Q 62.Kb5 Qh6 63.Ka4 Qb6 64.Ka3 Kc3 65.Ka2 Qb2#* 0-1 (65) admete_bot (2465)-caissa-x (2979) Rapid 2024 *)* 14...Bxf3 15.Bxf3 cxd5 16.exd5 Rc8 17.Qd3 h6 18.Rac1 Qd7 19.Rfd1 Rcd8 20.Be3 Ng6 21.Be4 Nf4 22.Qc2 g6 23.Bd3 h5 24.Bf1 h4 25.Qb3 e4 26.Bd4 N4h5 27.Be2 Qf5 28.Bxh5 Nxh5 29.Ne2 Nf4 30.Nxf4 Qxf4 31.Qxb7 Qh2+ 32.Kf1 Qh1+ 33.Ke2 Qxg2 34.Rg1 Qf3+ 35.Ke1 Bg3 36.fxg3 e3 37.Rc2 Qe4 38.Qb3 Rxd5 39.Bb6 hxg3 40.Rc1 Qf5 41.Bxe3 Rd3 42.Rc5 Rxb3 43.Rxf5 Rxe3+ 44.Kd2 Rfe8 45.Ra5 f5 46.Rxa6 Kg7 47.Ra8 Re2+ 48.Kd1 f4 49.Rxe8 Rxe8 50.a4 Kh6 51.a5 Kh5 52.a6 Kh4 53.Kd2 f3 54.b3 f2 55.Rf1 g2 56.Rxf2 g1Q 57.Rf4+ Kxh3 58.Kd3 Qe3+ 59.Kc2 Qxf4 60.Kc3 g5 61.a7 g4 62.a8Q Rxa8 63.Kd3 g3 64.Kc3 g2 65.Kd3 g1Q 66.Kc2 Qd2+ 67.Kxd2 Ra3 68.Kd3 Rxb3+ 69.Kd2 Qd1+ 70.Kxd1 Rb2 71.Kc1 Rg2 72.Kb1 Kg3 73.Kc1 Kf4 74.Kd1 Ke3 75.Kc1 Kd3 76.Kb1 Kc3 77.Ka1 Kb3 78.Kb1 Rg1# 0-1 (78) Weiawaga (2561)-Nikitosikbot (2944) Rapid 2023;

C1b3) 13.Nh4 b5 14.Bd3 h6 15.h3 Bd7 16.a4 bxa4 17.Nf3 c6 18.dxc6 Nxc6 19.Nxa4 Re8 20.Nc5 Bxh3 21.Bxa6 Qb6 22.Be3 Ng4 23.Qb3 Qxb3 24.Nxb3 Nxe3 25.fxe3 Be6 26.Bb5 Rxa1 27.Nxa1 Rc8 28.Rc1 Ne7 29.Rxc8+ Nxc8 30.Nc2 Nb6 31.Nd2 Kf8 32.Kf2 Ke7 33.Ne1 Bb4 34.Ndf3 Bxe1+ 35.Kxe1

Kd6 36.b4 Nc4 37.Ke2 Kc7 38.Kf2 Kd6 39.Ke2 Kc7 40.Kf2 Na3 41.Bd3 Kd6 42.Nd2 Bd7 43.Nc4+ Nxc4 44.Bxc4 Be6 45.Bd3 Bg4 46.Kg3 h5 47.Bc4 f6 48.Bf7 Kc7 49.Bd5 Bd7 50.Bc4 Kb6 51.Bf7 Bg4 52.Be8 g5 53.Kf2 h4 54.g3 hxg3+ 55.Kxg3 Bc8 56.Ba4 Bb7 57.Kg4 Bxe4 58.Bd7 Bd3 59.Ba4 Be2+ 60.Kg3 f5 61.Bc2 f4+ 62.Kf2 Bh5 63.Bd3 g4 64.Bf5 g3+ 65.Kg2 Kb5 66.Be4 fxe3 67.Kf1 e2+ 68.Ke1 Kxb4 69.Bd5 Kc5 70.Bh1 Kd4 71.Bg2 e4 72.Bh3 Bg4 73.Bxg4 g2 74.Kf2 g1Q+ 75.Kxg1 e1Q+ 76.Kh2 Ke3 77.Bd1 Qxd1 78.Kg2 Qg4+ 79.Kf1 Qg6 80.Ke1 Qg1# 0-1 (80) BitByByte (2811)-caissa-x (3001) Blitz 2024;

C1c) 12...h6

C1c1) 13.a4 Bg4 14.Qd3 *(14.Nh4 Rc8 15.h3 Bd7 16.Rad1 g5 17.Nf3 Kh8 18.h4 gxh4 19.Nxh4 Rg8 20.g3 Bh3 21.Kh2 Bxf1 22.Rxf1 c6 23.dxc6 Nxc6 24.Bxf7 Ng4+ 25.Kh1 Qd7 26.Bxg8 Nxf2+ 27.Kg2 Nd4 28.Rxf2 Nxc2 29.Bd5 Kg7 30.Nf5+ Kg6 31.Nh4+ Kg7 32.Nf5+ Kh7 33.Nxh6 Rf8 34.Nf7 Bc5 35.Rf5 Be3 36.Ng5+ Bxg5 37.Rxf8 Qd6 38.Rf2 Bxd2 39.Rxd2 Nd4 40.Bxb7 Qb6 41.Bd5 Qh6 42.Rf2 Qe3 43.a5 Qd3 44.Rf6 Qd2+ 45.Rf2 Qd3 46.Rf6 Qc2+ 47.Rf2 Qc1 48.Bb7 Nc2 49.Bxa6 Qxb2 50.Nd5 Ne1+ 51.Kg1 Qa3 52.Kh2 Nf3+ 53.Kg2 Ng5 54.Nf6+ Kg7 55.Bb7 Qxa5 56.Bd5 Qb4 57.Ne8+ Kh8 58.Nf6 Kg7 59.Nh5+ Kg6 60.Nf6 Qd4 61.Rf5 Qd2+ 62.Rf2 Qd4 63.Rf5 Qd2+ 64.Rf2 Qc3 65.Rf5 Qb2+ 66.Rf2 Qc3 67.Rf1 Qc2+ 68.Rf2 Qc8 69.Rf5 Qc2+ 70.Rf2 Qd1 71.Rf5 Qe2+ 72.Rf2 Qd1 73.Rf1 Qe2+ 74.Rf2 Qd3 75.Ng4 Qd4 76.Nf6 Kg7 77.Rf5 Qd2+ 78.Rf2 Qd3 79.Rf1 Qe2+ 80.Rf2 Qd1 81.Rf1 Qd2+ 82.Rf2 Qd1 83.Rf5 Qc2+ 84.Rf2 Qc8 85.Rf5 Qc2+ 86.Rf2 Qd3 87.Rf5 Kg6 88.Rf2 Qe3 89.Rf5 Qd4 90.Rf2 Kg7 91.Rf5 Qb2+ 92.Rf2 Qa3 93.Rf5 Qb2+ 94.Rf2 Qc3 95.Rf5 Qc1 96.Rf2 Qe1 97.Rf5 Kg6 98.Rf1 Qe3 99.Rf2 Qc1 100.Nd7 Qc3 101.Nf6 Qc8 102.Rf5 Qh8 103.Nd7 Qh3+ 104.Kf2 Qh2+ 105.Ke3 Qxg3+ 106.Kd2 Qg2+ 107.Kd3 Qh3+ 108.Kc4 Qe3 109.Nxe5+ Kg7 110.Kb5 Qe2+ 111.Kc5 Nxe4+ 112.Bxe4 Qxe4 113.Rf7+ Kh6 114.Nc4 Qb1 115.Nd6 Qa1 116.Kd5 Qb1 117.Rf4 Qa1 118.Rf5 Qb1 119.Ke5 Qxf5+ 120.Kxf5* ½-½ (120) BitByByte (2846)-Nikitosik-ai (3003) Blitz 2024)

14...Ng6 15.h3 Bd7 16.Ne2 Nh5 17.Qc3 c6 18.Qe3 Qe7 19.Rfc1 Kh7 20.Bb3 Ngf4 21.dxc6 Bxc6 22.Rc4 Rfe8 23.Nxf4 Nxf4 24.g3 Ne6 25.Rac1 a5 26.Qe2 Bd7 27.R4c3 Rab8 28.Be3 b5 29.axb5 Bxb5 30.Bc4 Bxc4 31.Rxc4 Rb3 32.R1c2 Reb8 33.Kg2 R8b5 34.Rc8 Qb7 35.Ng5+ Nxg5 36.Bxg5 R3b4 37.R2c6 Qd7 38.Bc1 Rb8 39.Qc2 Rxc8 40.Rxc8 Qb7 41.Rc6 Rb6 42.Rc8 f5 43.Rc4 f4 44.Rc8 fxg3 45.Qc4 gxf2 46.Be3 f1R 47.Qg8+ Kg6 48.Kxf1 Rxb2 49.Qe6+ Kh7 50.Qg8+ Kg6 51.Qe6+ Kh7 52.Qg8+ Kg6 ½-½ (52) BitByByte (2917)-YukariBot (2706) Blitz 2025;

C1c2) 13.Be3 Ng6 *(13...b5 14.Bd3 c6 15.dxc6 Nxc6 16.Rfd1 Be6 17.Qd2 Rc8 18.Rac1 Na5 19.h3 Re8 20.Qe1 Re7 21.b4 Nc6 22.Bb1 Rd7 23.a3 Bb8 24.Rxd7 Qxd7 25.Rd1 Qc7 26.Qd2 Bc4 27.Nd5 Bxd5 28.exd5 Rd8 29.Rc1 Rxd5 30.Qc2 e4 31.Nd2 Qh2+ 32.Kf1 Rxd2 33.Qxd2 Qh1+ 34.Ke2 Qxg2 35.a4 Qf3+ 36.Ke1 Qh1+ 37.Ke2 Qxh3 38.Rxc6 Qh5+ 39.Kf1 Qh3+ 40.Ke1 Qh1+ 41.Ke2 Qf3+ 42.Kf1 Qh3+ 43.Ke1 Qh1+ 44.Ke2 Qf3+ 45.Ke1 Qh1+* ½-½ (45) Nikitosikbot (2912)-YoBot_v2 (2918) Blitz 2023 *)* 14.a4 Ng4 15.Bd2 Nh4 16.Be2 Nxf3+ 17.Bxf3 f5 18.h3 h5 19.Qd1 g6 20.a5 Bd7 21.Rc1 Qh4 22.exf5 gxf5 23.hxg4 hxg4 24.g3 Qh5 25.Bg2 f4 26.Ne4 f3 27.Re1 Rf7 28.Bf1 Raf8 29.Bg5 Be7 30.Bxe7 Rxe7 31.Ng5 Qxg5 32.d6 Rh7 33.Qd5+ Kg7 34.dxc7 Bc8 35.Qxe5+ Qxe5 36.Rxe5 Kf6 37.Bd3 Rh3 38.Bf1 Rh7 39.Bd3 Rh3 40.Bf1 Kxe5 41.Bxh3 gxh3 42.Kh2 Be6 43.Rc3 Kd6 44.Kg1 Bg4 45.Rc4 Bd7 46.Kh2 Rc8 47.Rd4+ Kxc7 48.b3 Re8 49.Rd3 Bc6 50.g4 Rh8 51.Rd1 Bd7 52.Rg1 Rh4 53.g5 Rg4 54.Rc1+ Kd8 55.Rc2 Rg2+ 56.Kh1 Rxg5 57.b4 Rg4 58.Rd2 Rxb4 59.Kh2 Ra4 60.Rb2 Bc6 61.Kxh3 Rxa5 62.Rb1 Kc7 63.Kg3 Ra4 64.Rb2 b5 65.Rb3 a5 66.Rb1 Rc4 67.Rh1 b4 68.Rb1 a4 69.Re1 Kb6 70.Rd1 b3 71.Rd2 a3 72.Rd1 a2 73.Rh1 b2 74.Rh4 Rxh4 75.Kxh4 Kc5 76.Kg5 a1Q 77.Kf4 b1Q 78.Kg3 Qg6+ 79.Kf4 Qd4# 0-1 (79) BitByByte (2932)-Nikitosik-ai (3111) Rapid 2024;

C2) 12.Bd3 Ng6 13.Rfc1 Nh5 14.Bf1 h6 15.Qd1 Qe7 16.Ne1 Nhf4 17.Nc2 f5 18.exf5 Bxf5 19.Ne3 Bd7 20.Ne4 Rac8

21.Nxd6 cxd6 22.Rxc8 Rxc8 23.Rc1 Qd8 24.Nc4 Bf5 25.Ba5 Qf8 26.Bb4 Rd8 27.Ba5 Rc8 28.Bb4 Rd8 29.Ne3 Bc8 30.Rc7 Rd7 31.Qc2 Rxc7 32.Qxc7 Nh5 33.Bxd6 Qe8 34.Bb4 Nf6 35.Bc4 b5 36.Bb3 Kh7 37.d6 Bd7 38.Bc2 e4 39.Bc3 Ng4 40.Qc5 Nxe3 41.Qxe3 Qf7 42.Qxe4 h5 43.h4 Kh6 44.Bd2+ Kh7 45.Bg5 Be6 46.Qxg6+ Qxg6 47.Bxg6+ Kxg6 48.a3 Kf5 49.f3 Ke5 50.Be7 Kd5 51.Kf2 g6 52.Ke3 Bd7 53.Kf4 Ke6 54.Kg5 Kf7 55.Kh6 Be6 56.g3 Bd7 57.Kg5 Be6 58.g4 Bd7 59.gxh5 gxh5 60.Kxh5 Ke6 61.Kg5 Kf7 62.h5 Kg7 63.h6+ Kh7 64.f4 Kg8 65.f5 Kh7 66.f6 Be6 67.f7 Bxf7 68.d7 Be8 69.d8Q Bf7 70.Qf8 1-0 (70) Nf3andg6 (2629)-Digora (2672) Blitz 2025;

C3) 12.Be3 Ng4 13.Bd2 f5 14.Bd3 f4 15.Nb1 g5 16.Qd1 Ng6 17.h3 h5 18.hxg4 hxg4 19.Nh2 Kg7 20.Be2 Rh8 21.Bxg4 Rh7 22.Bc3 Qh8 23.Bh3 Bxh3 24.gxh3 Rxh3 25.Qg4 Rxh2 26.Nd2 f3 27.Qd7+ Be7 28.Qxe7+ Nxe7 29.Bxe5+ Kf7 30.Bxh2 Qh3 31.Nxf3 Qg4+ 32.Bg3 Qxf3 33.Be5 Rh8 34.Bxh8 Ng6 35.Rfc1 Nf4 36.Rxc7+ Kg6 37.Rg7+ Kh6 38.Rxg5 Kxg5 39.Bf6+ Kg4 40.e5 Qg2# 0-1 (40) MarvinXBot (2685)-ProteusSF-lite (2867) Blitz 2023;

C4) 12.Rad1 h6 13.Qc2 *(13.Be3 Ng6 14.a3 Nh5 15.Qc2 b5 16.Be2 Nhf4 17.Kh1 f5 18.Bxf4 Nxf4 19.Nd2 Nxe2 20.Nxe2 Qe7 21.f3 f4 22.Nc1 a5 23.Nd3 a4 24.Rc1 Kh8 25.Qc3 Bd7 26.Rfd1 Rfc8 27.Nb1 Rab8 28.Nc5 Be8 29.Na6 Rb6 30.Nb4 Bd7 31.Nc6 Qf6 32.Qa5 Kh7 33.Rd3 h5 34.Nc3 Qf8 35.Ne2 Qe8 36.Qc3 Bxc6 37.dxc6 Ra8 38.Rdd1 b4 39.axb4 Rxb4 40.Rc2 Rb3 41.Qd2 Ra6 42.Rdc1 a3 43.bxa3 Bxa3 44.Qd5 Bxc1 45.Qxb3 Be3 46.g3 Ra1+ 47.Kg2 Rd1 48.Rc5 Rd2 49.Rc2 Rd6 50.Qa2 h4 51.g4 h3+ 52.Kxh3 Qe7 53.Kg2 Qh4 54.Ng3 fxg3 55.hxg3 Qh6 56.Qf7 Rd1 57.Qf5+ g6 58.Qf7+ Qg7 59.Qxg7+ Kxg7 60.Rb2 Rd2+ 61.Rxd2 Bxd2 62.Kf2 Bg5 63.Kg1 Kf6 64.Kf2 Ke7 65.Ke2 Ke6 66.Kd3 Kd6 67.Kc4 Kxc6 68.Kb4 Be7+ 69.Kc4 g5 70.Kc3 Kb5 71.Kc2 Kb4 72.f4 Bf6 73.Kd2 Kb3 74.Ke2 c5 75.Kf3 c4 76.Kg2 c3 77.fxg5 Bxg5 78.Kf1 c2 79.Kg2 c1Q 80.Kh2 Be3 81.g5 Qf1 82.g6 Bg1+ 83.Kh1 Qf2 84.g4 Qh2#* 0-1 (84) BitByByte (2807)-Hoon_Bot (2885) Blitz 2024) 13...b5 14.Bb3 Ng6 15.Rc1 Bg4 16.Ne1 b4 17.Nd1 Be2 18.Ne3 Ne7 19.Bc4 Bxf1 20.Bxf1 Qb8 21.g3 a5 22.h4 Rc8 23.Bh3 Rd8 24.Bf1 Qc8 25.Nf3 a4 26.b3 Qd7 27.Bg2 Qb5 28.Bf1 axb3 29.axb3 Qd7 30.Ne1 Rdb8 31.Be2 Qd8 32.Rd1 Qd7 33.Rc1 Qe8 34.Kg2 c6 35.dxc6 Rb6 36.Nc4 Rxc6 37.Be3 Rd8 38.Bf3 Bb8

39.Qa2 Re6 40.Bb6 Rd7 41.Bc5 h5 42.Qb2 Rd8 43.Bb6 Rc8 44.Rd1 Qc6 45.Qe2 Qb7 46.Be3 Nc6 47.Nb6 Rd8 48.Nd5 Ba7 49.Bxa7 Qxa7 50.Nc2 Rb8 51.Ra1 Qb7 52.Ra4 g6 53.Ncxb4 Nd4 54.Qe3 Nxf3 55.Qxf3 Nxd5 56.exd5 Ree8 57.Qe4 Qd7 58.Qc4 Qf5 59.Nc6 e4 60.Nd4 Qd7 61.Nc6 Qf5 62.Nd4 Qe5 63.Ra2 Qf6 64.Ra6 Rb6 65.Rxb6 Qxb6 66.Qa4 Qb8 67.Nc2 Qe5 68.Ne3 Rc8 69.Nc4 Qf5 70.Qa1 Rb8 71.Qd1 Ra8 72.Ne3 Qf6 73.Qb1 Qf3+ 74.Kg1 Ra6 75.Qb2 Qf6 76.Qxf6 Rxf6 77.Nc4 Rf5 78.Ne3 Rf6 79.Nc4 Kf8 80.Kf1 Rf3 81.Nd2 Rd3 82.Nxe4 Rxd5 83.Ke2 Rb5 84.Nd2 f6 85.Kd3 Ke7 86.Kc3 Re5 87.Kd3 Rd5+ 88.Ke2 Ke6 89.f3 Rb5 90.Ke3 Kf5 91.Kd3 g5 92.Kc4 Rb8 93.b4 Rc8+ 94.Kd4 gxh4 95.gxh4 Rd8+ 96.Ke3 Rb8 97.Ne4 Rxb4 98.Nd6+ Ke5 99.Nf7+ Ke6 100.Nd8+ Kf5 101.Nc6 Rxh4 102.Kf2 Kf4 103.Kg2 f5 104.Nd4 Ke5 105.Nb5 Rd4 106.Kh3 f4 107.Nc7 h4 108.Kxh4 Rd1 109.Kh3 Rg1 110.Na6 Rg3+ 111.Kh2 Rxf3 112.Nc5 Rg3 113.Na4 Rg6 114.Nb2 f3 115.Nd3+ Kd4 116.Nf2 Rg2+ 117.Kh3 Rxf2 118.Kg4 Ke3 119.Kf5 Rb2 120.Kg6 f2 121.Kf5 f1Q+ 122.Ke6 Qa6+ 123.Kd5 Rc2 124.Ke5 Rc5# 0-1 (124) BitByByte (2882)-Matrioshka_brain (3053) Blitz 2024]

[11.h3 a6 12.Rfd1 e4 13.Ng5 Bf5 14.Be2 b5 15.Qc2 Nexd5 16.Nxd5 Nxd5 17.Nxe4 Qe7 18.Bd3 Bb4 19.Nf6+ Qxf6 20.Bxf5 Bxd2 21.Bxh7+ Kh8 22.Rxd2 Nxe3 23.fxe3 g6 24.Rf1 Qe5 25.Rdf2 Qxe3 26.Kh1 Kxh7 27.Rxf7+ Rxf7 28.Rxf7+ Kh6 29.Qxc7 Re8 30.Kh2 Qe5+ 31.Qxe5 Rxe5 32.Ra7 Re2 33.Rxa6 Rxb2 34.Kg3 Kg5 35.Ra5 Kh6 36.a4 bxa4 37.Rxa4 Rb3+ 38.Kg4 Rb6 39.g3 Re6 40.h4 Rf6 41.Rf4 Rxf4+ 42.Kxf4 Kh5 43.Ke4 Kg4 44.Ke5 Kxg3 45.Kf6 Kxh4 46.Kxg6 ½-½ (46) Erics051111 (2619)-Arnold-2005 (2753) Blitz 2024]

11...h6

[11...Bg4 12.Ng5 Bf5 13.e4 Bg6 14.Nf3 (*14.Rad1 h6 15.Nf3 a6 16.a4 Rc8 17.Be3 Ng4 18.Bc1 c6 19.dxc6 Nxc6 20.h3 Nf6 21.Be3 Qe7 22.Nh4 Bh7 23.Nf5 Bxf5 24.exf5 Na5 25.Ba2 Bb4 26.Rfe1 Rfe8 27.Bf4 Bxc3 28.bxc3 Qc5 29.Bg3 e4 30.Bh4 e3 31.fxe3 Rxe3 32.Rxe3 Qxe3+ 33.Bf2 Qe7 34.Re1 Qd8 35.Qd1 Qxd1 36.Rxd1 Nc6 37.Rd2 Kf8 38.Rb2 Rc7 39.Bb6 Rd7 40.Bc5+ Kg8 41.Bb1 Rc7 42.Rd2 b5 43.axb5 axb5 44.Kf2 Kh8 45.Rd6 Kh7 46.Ke2 Rc8 47.g4 Kg8 48.Bb4 Re8+ 49.Kf3 Rc8 50.Ke2 Nxb4 51.cxb4 Kf8 52.Rd4 Ke7 53.Kd2 Rh8 54.Ba2 Rc8 55.Rd3 Ra8 56.Re3+ Kf8 57.Bb3 Rd8+ 58.Kc3 Rc8+ 59.Kd4 Nd7 60.Ba2 Rc2 61.Ra3 Rd2+ 62.Kc3 Rh2 63.Ra7 Rxh3+ 64.Kd4 Ke7 65.Bxf7 Kxf7 66.Rxd7+ Kf6 67.Rd6+ Kf7 68.Kc5 Rh4 69.Kxb5 Rxg4 70.Kc5 Ke7 71.Rd1 Rg2 72.Rb1 Rf2 73.Kb6 Rxf5 74.b5 Ke8 75.Kc7*

Ke7 76.b6 Rc5+ 77.Kb8 Kf6 78.Ka7 Rc8 79.b7 Rh8 80.Rc1 Re8 81.b8Q Rxb8 82.Kxb8 Ke6 83.Rc5 Kd6 84.Rb5 Ke6 85.Rb7 g6 86.Kc7 Ke5 87.Kd7 h5 88.Rb1 Kf5 89.Kc6 Ke5 90.Re1+ Kf4 91.Ra1 g5 92.Rg1 Kf5 93.Kd5 Kf4 94.Ra1 h4 95.Rb1 g4 96.Rf1+ Kg3 97.Ke4 Kh2 98.Rc1 Kg2 99.Ra1 Kh2 100.Kf4 g3 101.Kf3 h3 102.Kg4 g2 103.Rc1 g1Q+ 104.Rxg1 Kxg1 105.Kxh3 ½-½ (105) BitByByte (2779)-abcbot (2755) Blitz 2024*)* 14...h6 15.Be3 *(15.Rfd1 a6 16.a4 Rc8 17.Qd3 c6 18.Be3 Qe8 19.dxc6 Rxc6 20.a5 Qb8 21.Nh4 Bh7 22.Nf3 Bb4 23.Nd2 Bg6 24.Bb6 Nc8 25.Be3 Ne7 26.Ra4 Rd6 27.Qf1 Nc6 28.Bd3 Bxa5 29.Bc5 Rd7 30.Bxf8 Qxf8 31.Nf3 Qd8 32.Bc2 Bh5 33.Rxd7 Nxd7 34.Bd1 Nf6 35.h3 Qd6 36.Qe1 Bg6 37.Bb3 Qc5 38.Rc4 Qd6 39.Qd1 Qxd1+ 40.Bxd1 Bxc3 41.Rxc3 Bxe4 42.Ba4 Bxf3 43.Rxf3 Nd4 44.Re3 e4 45.Kf1 g6 46.Rc3 Nf5 47.Rc8+ Kg7 48.Bb3 h5 49.h4 Nd4 50.Ba2 Nf5 51.Rb8 Nd6 52.b4 Kh6 53.Rd8 Nf5 54.Bxf7 Nxh4 55.Be6 Nf5 56.Bc8 b6 57.Bxa6 Kg5 58.Rb8 Nd5 59.Bb7 Nfe7 60.Rd8 Nxb4 61.Bxe4 Kf6 62.Rd4 Na6 63.Rd6+ Ke5 64.Rxb6 Kxe4 65.Rxa6 Ke5 66.g3 g5 67.Rh6 h4 68.gxh4 gxh4 69.Kg2 Nf5 70.Rb6 Ng3 71.fxg3 hxg3 72.Kxg3 Kd4 73.Rb5 1-0 (73)* BitByByte (2869)-YukariBot (2663) Blitz 2025*)* 15...Ng4 *(15...a6 16.Bb3 b5 17.Nh4 Bh7 18.f3 c5 19.dxc6 Nxc6 20.Qf2 Nd4 21.Rfd1 Qe7 22.g4 Rac8 23.Kh1 b4 24.Bxd4 exd4 25.Nd5 Nxd5 26.Bxd5 Qe5 27.Rd2 g5 28.Nf5 Bxf5 29.gxf5 Qf4 30.Qxd4 Be5 31.Qf2 h5 32.Rg1 Kh7 33.Rdd1 f6 34.Qg3 Qe3 35.Rge1 Bxg3 36.Rxe3 Bf4 37.Re2 Rfd8 38.Ra1 Kh6 39.Kg2 a5 40.a3 b3 41.Bxb3 Rd3 42.Be6 Rc7 43.Rf1 h4 44.h3 Bd6 45.a4 Be5 46.b3 g4 47.hxg4 Kg5 48.Ref2 Rcc3 49.Bc4 Re3 50.Rd2 Bg3 51.Ra2 Bf4 52.Rb2 Bg3 53.Rd2 Re1 54.Rxe1 Bxe1 55.Ra2 Bg3 56.Re2 Be5 57.Rb2 Bd4 58.Ra2 Rc1 59.e5 Bxe5 60.Rf2 Kf4 61.Rd2 Kg5 62.Rf2 Bg3 63.Re2 Bf4 64.Bd5 Bd6 65.Be4 Rd1 66.Bc2 Ra1 67.Rf2 Bc5 68.Rd2 Rg1+ 69.Kh2 Re1 70.Bd1 Bb6 71.Kg2 Bc7 72.Rd4 Bg3 73.Rd7 Re5 74.b4 axb4 75.Rg7+ Kf4 76.Rb7 Be1 77.Rc7 Bd2 78.Rd7 Be3 79.Rd6 Rc5 80.Re6 Rc3 81.Re4+ Kg5 82.Rxb4 Rd3 83.Re4 Bf4 84.Be2 Ra3 85.Bb5 Ra2+ 86.Re2 Ra1 87.Be8 Ra3 88.Bc6 Bg3 89.Rc2 Be5 90.Rf2 Bf4 91.Re2 Bg3 92.Rc2 Be5 93.Rf2 Ra1 94.Re2 Bd6 95.Bb5 Be5 96.Be8 Ra3 97.Rf2 Ra1 98.Re2 Ra3 99.Rf2 Bg3 100.Rd2 Bf4 101.Rf2 Bb8 102.Bc6 Ra1 103.Re2 Bg3 104.Bd7 Ra3 105.Bc6 Ra1 106.Bb5 Bd6 107.Be8 Bg3 108.Rd2 Bf4 109.Re2 Be5 110.Bc6 Bd6 111.Bd7 Ra3 112.Rf2 Bg3 113.Rb2 Bf4 114.Bc6 Bc7 115.Re2 Ra1 116.Bb5 Bg3 117.Re8 Ra2+ 118.Re2 Ra1 119.Re8 Ra2+ 120.Re2 Ra1* ½-½ (120) BitByByte (2817)-YoBot_v2 (2977) Blitz 2024*)* 16.Bc1 Nf6 17.h3 a6 18.a3 b5 19.Bb3 Nd7 20.Nh4 Bh7 21.Be3 f5 22.exf5 Nxf5 23.Nxf5 Bxf5 24.Ne4 Qh4 25.f3 Nf6 26.Qf2 Qxf2+ 27.Nxf2 a5 28.Rac1 a4 29.Ba2 b4 30.Rfd1 Rfb8 31.axb4 Rxb4 32.Rd2

Rb5 33.Rxc7 Bxc7 34.d6+ Kh7 35.dxc7 Rc8 36.g4 Bg6 37.h4 Rxc7 38.h5 Bc2 39.Be6 Rxb2 40.Rd8 Re7 41.Bc4 Re8 42.Rd6 a3 43.Ra6 Rc8 44.Be6 Rc3 45.Bd2 Rxf3 46.Kg2 Rfb3 47.Bxb3 Bxb3 48.Bc3 Ne4 49.Bxe5 Rxf2+ 50.Kg1 a2 51.Rxa2 Rxa2 52.Bc7 Ng5 53.Bf4 Nf3+ 54.Kh1 Be6 55.Bg3 Bxg4 56.Bf2 Bh3 57.Be3 Bg2# 0-1 (57) bot_adario (2753)-StockfishPro-2025 (3014) Rapid 2025]

[11...a6 12.a4 *(12.h3 b5 13.Bb3 Bd7 14.Ng5 Bf5 15.e4 Bg6 16.Rfe1 h6 17.Nf3 Nd7 18.Qb1 Rb8 19.Bc2 Nb6 20.Qd1 Nc4 21.Bc1 Rc8 22.a4 b4 23.Bd3 Na5 24.Ne2 c6 25.Ng3 cxd5 26.Bxa6 Rc7 27.Bb5 Qc8 28.Nh4 d4 29.Bd2 Qe6 30.Rc1 Rxc1 31.Qxc1 Rc8 32.Qb1 Nb3 33.Rd1 Bh7 34.Nhf5 Nxf5 35.exf5 Qd5 36.Qe4 Qxe4 37.Nxe4 Be7 38.g4 Kh8 39.Bd3 f6 40.f3 Ra8 41.Bb5 Bg8 42.Kf2 Bd5 43.Ke2 Rc8 44.Bd3 Ra8 45.Bb5 Rf8 46.h4 Rc8 47.Bd3 Ra8 48.Bb5 Rc8 49.Bd3 Ra8 50.Bb5 Kg8 51.Rb1 Kf7 52.Rg1 h5 53.gxh5 d3+ 54.Ke3 Nd4 55.Rc1 Nxf5+ 56.Kxd3 Rd8 57.Rc7 Ke6 58.Ke2 Nd4+ 59.Ke3 f5 60.Ng5+ Bxg5+ 61.hxg5 f4+ 62.Kf2 Nxf3 63.Bxb4 e4 64.Rxg7 e3+ 65.Kf1 Nd2+ 66.Ke1 Nf3+ 67.Kf1 Nd2+ 68.Ke1 Be4 69.g6 Nf3+ 70.Kf1 Nh2+ 71.Ke1 Nf3+ 72.Kf1 Nh2+ 73.Ke1 Nf3+* ½-½ (73) LeelaStrength (2696)-Flamerare (2797) Rapid 2022*)* 12...Bg4 *(12...Ng6 13.Ng5 Qe7 14.Nge4 Nxe4 15.Nxe4 Bf5 16.Bd3 Nh4 17.f3 Bxe4 18.Bxe4 f5 19.Bd3 Rae8 20.Be2 g5 21.g3 Ng6 22.e4 f4 23.Kg2 h5 24.g4 hxg4 25.fxg4 Nh4+ 26.Kh1 f3 27.Bd3 Bc5 28.Be1 Ng2 29.Rc1 Bb6 30.Bg3 Ne3 31.Qb3 Kh8 32.Rf2 Nxg4 33.Rfc2 f2 34.Bf1 Ne3 35.Rxf2 Rxf2 36.Bxf2 Nxf1 37.Bxb6 Nd2 38.Qh3+ Qh7 39.Qxh7+ Kxh7 40.Rxc7+ Kg6 41.Be3 Nxe4 42.Rxb7 Rd8 43.Rb6+ Kf5 44.Rxa6 Rxd5 45.b4 Rd3 46.Bg1 Rd1 47.b5 Rb1 48.b6 Kf4 49.Kg2 Rb2+ 50.Kf1 Kf3 51.Be3 Rb1+ 52.Bc1 Rxc1#* 0-1 (52) Carobee (2769)-sonnythehedgehog (2752) Blitz 2023*)* 13.Ng5 Bf5 14.Nge4 Kh8 15.f3 Nxe4 16.Nxe4 a5 17.Rad1 Ng8 18.Bd3 Bxe4 19.Bxe4 Nf6 20.Bc3 Nxe4 21.Qxe4 f6 22.Qc4 Qd7 23.e4 h6 24.Rd3 b6 25.Bd2 f5 26.Re1 fxe4 27.Rxe4 b5 28.Qc2 bxa4 29.Qxa4 Bc5+ 30.Kf1 Qf5 31.Bc3 Bd4 32.Ke1 Rab8 33.Qc2 Rfe8 34.Kf1 Rf8 35.Ke1 Rfe8 36.b3 Qd7 37.Bxd4 exd4 38.Rdxd4 Rxe4+ 39.Rxe4 Qxd5 40.Kf2 Kg8 41.Re3 Rb5 42.g4 h5 43.h3 Rc5 44.Qe4 Qxe4 45.Rxe4 hxg4 46.hxg4 Kf7 47.f4 g5 48.fxg5 Kg6 49.Ke3 Rb5 50.Kf4 Rxb3 51.Re6+ Kf7 52.Rc6 Rb4+ 53.Ke3 Rxg4 54.g6+ Rxg6 55.Rxc7+ Ke6 56.Rc6+ Kf5 57.Rxg6 Kxg6 58.Kd2 a4 59.Kc1 a3 60.Kc2 a2 61.Kb2 a1B+ ½-½ (61) FantacticEman (2917)-YoBot_v2 (2928) Blitz 2023]

[11...Bd7 12.e4 a6 13.a4 h6 14.Rfe1 Rc8 15.Qb3 c6 16.Qxb7 Bg4 17.a5 Bxf3 18.gxf3 cxd5 19.Bxd5 Ng6 20.Kh1 Nh4 21.Re3 Bc5 22.Rd3 Kh7 23.Qxa6 Qe7 24.Rf1 Rb8 25.f4 exf4 26.Bxf4 Rxb2 27.Rd2 Nxd5 28.Nxd5 Qxe4+ 29.f3 Nxf3 30.Nc3 Nxd2+ 31.Nxe4 Nxe4 32.Qc4 Re8 33.Qd5 Re7

34.h4 Kh8 35.a6 Re6 36.Qd8+ Kh7 37.Qd5 Kh8 38.Ra1 Kh7 39.Ra2 Rb1+ 40.Kh2 Re1 41.Qf5+ Kg8 42.a7 Bxa7 43.Rxa7 Re2+ 44.Kh3 Nf2+ 45.Kg2 Ne4+ 46.Kh3 Nf2+ 47.Kg3 Ne4+ 48.Kg4 h5+ 49.Kh3 Nf2+ 50.Kg2 Nd3+ 51.Kg3 Rg6+ 52.Bg5 Re3+ 53.Kg2 Re2+ 54.Kg1 Re1+ 55.Kh2 Re2+ 56.Kg1 Re1+ 57.Kh2 Re2+ 58.Kh1 Re1+ 59.Kg2 Re2+ 60.Kg1 ½-½ (60) BitByByte (2782)-abcbot (2805) Blitz 2024]

12.h3 Bd7

[12...a6 13.a4 Bd7 14.e4 Ng6 15.Rfe1 Nh5 16.Bf1 *(16.Qd1 Nhf4 17.Kh2 f5 18.Bf1 Qe8 19.Bxf4 Nxf4 20.g3 Nh5 21.exf5 Bxf5 22.Bg2 Bh7 23.Ne4 Rd8 24.Qb3 a5 25.Nfd2 Bb4 26.d6+ Kh8 27.dxc7 Rc8 28.Rac1 Qe7 29.Re2 Rxc7 30.Rxc7 Qxc7 31.Qc4 Qb6 32.Nf3 Nf6 33.Nxf6 gxf6 34.Nh4 Qa6 35.Qxa6 bxa6 36.Be4 f5 37.Bd5 Bd6 38.Kg2 e4 39.f3 Re8 40.f4 Be7 41.Rc2 Rd8 42.Be6 Bxh4 43.gxh4 Rd6 44.Rc8+ Kg7 45.Rc7+ Kh8 46.Rc8+ Kg7 47.Bc4 Rd2+ 48.Kf1 Rxb2 49.Rc7+ Kh8 50.Rc8+ Kg7 51.h5 Rc2 52.Rc7+ Kh8 53.Rc8+ Kg7 54.Rc7+ Kf8 55.Rf7+ Ke8 56.Bd5 Rc5 57.Rxh7 Rxd5 58.Rxh6 Kf7 59.Rg6 Rd3 60.Rg5 Rf3+ 61.Kg2 Rxf4 62.h6 e3 63.h7 Rh4 64.h8Q Rxh8 65.Rxf5+ Ke6 66.Rf3 e2 67.Re3+ Kf6 68.Rxe2 Rh4 69.Rf2+ Kg5 70.Ra2 Rc4 71.Ra3 Kg6 72.Ra1 Kh5 73.Kf2 Rb4 74.Ra3 Kg6 75.Kg3 Rc4 76.Ra1 Rc3+ 77.Kf4 Rxh3 78.Rb1 Rh2 79.Ra1 Rb2 80.Rc1 Ra2 81.Rb1 Rxa4+ 82.Ke3 Ra2 83.Rc1 a4 84.Rb1 a3 85.Rc1 a5 86.Rd1 a4 87.Rc1 Rb2 88.Rc4 a2 89.Rxa4 Rb3+ 90.Kf2 Rb2+ 91.Kg3 Rb3+ 92.Kh2 Rb2+ 93.Kh3 Rb3+ 94.Kh2 Rb2+ 95.Kh3 Rb3+ 96.Kh2* ½-½ (96) Nikitosikbot (2917)-ReinforcementTrial (2923) Blitz 2023*)* 16...f5 17.Qd1 Nf6 18.exf5 Bxf5 19.Rc1 Qd7 20.Qb3 Qf7 21.Be3 e4 22.Nd4 Nh4 23.Qxb7 Nh5 24.Nce2 Nf3+ 25.gxf3 exf3 26.Nxf3 Qg6+ 27.Ng3 Nxg3 28.Bg2 Nh5 29.Qc6 Bxh3 30.Nh4 Qf6 31.Qc4 Nf4 32.Bxf4 Qxh4 33.Be3 Qh5 34.Qf1 Bxg2 35.Qxg2 Rf6 36.Bg5 Rg6 37.f4 Bxf4 38.Bxf4 Rxg2+ 39.Kxg2 Qg4+ 40.Kh1 Qf3+ 41.Kg1 Qxf4 42.Rf1 Qg3+ 43.Kh1 Re8 44.Rc2 Re5 45.Rg2 Qe3 46.Rff2 Qe1+ 47.Kh2 Rh5+ 48.Kg3 Qe5+ 49.Kf3 Rh3+ 50.Kg4 Re3 51.Rf8+ Kh7 52.Rf3 Qg5+ 53.Kh3 Qh5+ 54.Kg3 Rxf3# 0-1 (54) AKS-Mantissa (2690)-thefreshman1902 (2955) Blitz 2024]

13.Rfd1

[13.e4 a6 14.Be3 g5 15.Nd2 *(15.h4 Ng6 16.hxg5 hxg5 17.g3 Kg7 18.Kg2 g4 19.Nd2 Rh8 20.Rh1 Nh5 21.Ne2 Qf6 22.f3 Rag8 23.Raf1 gxf3+ 24.Nxf3 Bg4 25.Qc3 Nxg3 26.Bg5 Bxf3+ 27.Rxf3 Qxg5 28.Rxg3 Qf6 29.Rxh8 Rxh8 30.Qf3 Qxf3+ 31.Kxf3 f5 32.Kg2 fxe4 33.Rg4 b5 34.Bb3 Kf6 35.Rxe4 Nh4+ 36.Kg3 Nf5+ 37.Kg2 Bc5 38.a4 Ne3+ 39.Rxe3 Bxe3 40.Bc2 bxa4 41.Nc3 Bd4 42.Ne4+ Ke7 43.Bxa4 Bxb2 44.Nc5 a5 45.Kg3 Ba3 46.Nb3 Bb4 47.d6+ cxd6 48.Kf3 d5 49.Kg2 Kd6 50.Nc1 e4 51.Nb3 Ke5 52.Kg3 Rh1 53.Kg2 Rb1 54.Kg3 d4 55.Kh3 d3 56.Bb5 Rxb3 57.Kg4 e3 58.Ba4 Rb2 59.Kh5 e2 60.Bb5 e1Q 61.Bd7 Rh2+ 62.Kg6 Qe4+ 63.Kf7 Qh7+*

64.Ke8 Qe7# 0-1 (64) BitByByte (2783)-thefreshman1902 (2954) Blitz 2024 *)* 15...Ng6 16.Bd3 *(16.Be2 Nf4 17.Nc4 b5 18.Nxd6 cxd6 19.a3 Kh8 20.f3 Rg8 21.Rf2 h5 22.Qd2 h4 23.Bf1 N6h5 24.Qe1 Ng3 25.Rd2 f5 26.exf5 Bxf5 27.Kh2 Qf6 28.Ne2 Nfh5 29.Nd4 Nf4 30.Nxf5 Qxf5 31.a4 b4 32.Rc1 Rge8 33.Rdd1 e4 34.Qxb4 exf3 35.Bxf4 Qxf4 36.Qxf4 gxf4 37.gxf3 Nxf1+ 38.Rxf1 Re2+* Normal ½-½ (38) FantacticEman (2928)-ReinforcementTrial (2945) Rapid 2024; *16.Rfe1 b5 17.Bd3 Kh8 18.f3 Rg8 19.Bf1 h5 20.Bxg5 Bxh3 21.Ne2 Be7 22.Rac1 Nxd5 23.Bxe7 Ndxe7 24.Qc3 Rg7 25.Red1 Qd6 26.gxh3 Nf4+ 27.Kf2 Qb6+ 28.Ke1 Rg2 29.Bxg2 Nxg2+ 30.Kf1 Ne3+ 31.Ke1 Ng2+ 32.Kf1 Ne3+ 33.Ke1 Ng2+* ½-½ (33) Nikitosik-ai (2818)-ReinforcementTrial (2899) Blitz 2023*)* 16...Nh5 17.Nc4 b5 18.Nxd6 cxd6 19.Rfc1 Nhf4 20.Bf1 g4 21.Qd2 gxh3 22.g3 Kh7 23.Kh2 Nh4 24.gxh4 Qxh4 25.Bxf4 exf4 26.e5 dxe5 27.Bd3+ Kh8 28.Rg1 Rg8 29.Rxg8+ Rxg8 30.Qe1 f6 31.f3 Rg2+ 32.Kh1 Qg3 33.Qxg3 fxg3 34.Ne4 Rh2+ 35.Kg1 Rg2+ 36.Kh1 f5 37.Nf6 Rh2+ 38.Kg1 Rg2+ 39.Kh1 e4 40.Bxe4 Rh2+ 41.Kg1 Rg2+ 42.Kh1 Rh2+ 43.Kg1 fxe4 44.fxe4 Rg2+ 45.Kh1 Rh2+ 46.Kg1 Rg2+ 47.Kh1 Bc8 48.Rc1 Rh2+ 49.Kg1 Kg7 50.Ne8+ Kg6 51.Rxc8 Rg2+ 52.Kh1 Rh2+ 53.Kg1 Re2 54.Rc1 h2+ 55.Kh1 Rxe4 56.Rd1 Rxe8 57.d6 h5 58.Kg2 h4 59.d7 Rd8 60.Rd3 Kf7 61.a4 bxa4 62.Rd4 Ke6 63.Rxa4 Rxd7 64.Ra1 Rd2+ 65.Kf3 g2 66.Rxa6+ Kd7 67.Ra7+ Kc6 68.Ra6+ Kb5 69.Ra8 h1Q 70.Rb8+ Kc6 71.Rc8+ Kd7 72.Kf4 g1Q 73.Rd8+ Kxd8 74.b3 h3 75.b4 h2 76.b5 Rd5 77.b6 Qg5# 0-1 (77) BitByByte (2813)-motorrijder (2962) Blitz 2024]

13...a6 14.a3

[14.a4

A) 14...g5 15.Ne2 Bf5 16.Qb3 g4 17.hxg4 Bxg4 18.Nh2 e4 19.Bc3 Bxe2 20.Bxe2 Nexd5 21.Bxf6 Nxf6 22.Ng4 Nxg4 23.Bxg4 Qh4 24.Bh3 Rae8 25.Rd5 Re6 26.Bxe6 fxe6 27.Rxd6 Qxf2+ 28.Kh2 Qh4+ 29.Kg1 Qf2+ 30.Kh2 Qh4+ 31.Kg1 Qf2+ ½-½ (31) BitByByte (2903)-colinbot (2993) Blitz 2025;

B) 14...Qc8 15.e4 Ng6 16.Bf1 Nh5 *(16...Kh8 17.Re1 Nh5 18.Qd1 Nhf4 19.Nh2 Qd8 20.Ng4 Qg5 21.g3 Bxg4 22.hxg4 h5 23.gxh5 Bc5 24.Be3 Bxe3 25.Rxe3 Nxh5 26.Bg2 Nf6 27.Rf3 Qh6 28.Rf5 Kg8 29.a5 Rad8 30.Na4 Ne7 31.Rxe5 Ng6 32.Rf5 Ne7 33.Rf4 Ng6 34.Rf5 Ne7 35.Rf4 Ng6 36.Rxf6 gxf6 37.Nc5 Rfe8 38.Qd4 Ne5 39.Nxb7 Ra8 40.b4 Ng4 41.Nc5 Kg7 42.Qd3 Qh5 43.Qf3 Reb8 44.Rb1 Rb5 45.Qe2 f5 46.Nxa6 Rxa6 47.Qxb5 f4 48.Rb3 Rf6 49.Qe2 Kf8 50.Rf3 Ne5 51.gxf4 Nxf3+ 52.Qxf3 Qh4 53.b5 Rxf4 54.Qa3+ Ke8 55.Qg3 Qf6 56.b6 cxb6 57.axb6 Qa1+ 58.Bf1 Qe5 59.Qg8+* Normal 1-0 (59) Mr_Chess_Berserk (2854)-abcbot (2788) Blitz 2024*)* 17.Re1 f5 18.Qb3 *(18.Qd1 Nf6 19.exf5 Bxf5 20.Qb3 Qd7 21.Be3 Rae8 22.Qxb7 Bxh3 23.gxh3 Qf5 24.Nd2 e4 25.Nc4 Ne5 26.Nd2 Nf3+ 27.Nxf3 exf3 28.Bd2 Nh5*

29.Rxe8 Rxe8 30.Re1 Rxe1 31.Bxe1 Nf4 32.Kh1 Ng2 33.Qa8+ Kh7 34.Qc8 Qxc8 35.Bxg2 Qf5 36.Bxf3 Qxf3+ 37.Kg1 Qxh3 38.a5 h5 39.Nb5 Bh2+ 40.Kh1 h4 41.Nd4 Qg4 42.Kxh2 h3 43.Bb4 Qg2# 0-1 (43) AKS-Mantissa (2627)-FireFishBOT_v2 (2910) Blitz 2023) 18...Kh8 19.a5 Qe8 *(19...Rb8 20.Qd1 Nf6 21.Bd3 fxe4 22.Nxe4 Bf5 23.Bc2 Nxe4 24.Bxe4 b5 25.b4 Qd7 26.Rc1 Rbd8 27.Qe2 Rf7 28.Rc6 Ra8 29.Bd3 Bxd3 30.Qxd3 Rf6 31.Qe4 Qf5 32.Rc3 Nf4 33.Kf1 Qxe4 34.Rxe4 Nxd5 35.Rd3 Nf4 36.Rc3 Ng6 37.Ne1 Ne7 38.Nd3 Nd5 39.Rc6 Kg8 40.f3 Rff8 41.Re2 Rfe8 42.Be1 Kf7 43.Re4 Nf6 44.Re3 Nd5 45.Re4 Nf6 46.Re3 Re6 47.Bg3 Rae8 48.Rxa6 e4 49.fxe4 Nxe4 50.Be1 Nd2+ 51.Bxd2 Rxe3 52.Bxe3 Rxe3 53.Nc5 Ke7 54.Rc6 Ra3 55.a6 Ra2 56.g4 g5 57.Ke1 Kd8 58.Kd1 Kc8 59.Kc1 Kb8 60.Ne6 Kc8 61.Nc5 Kb8 62.Ne6 Ra4 63.Nd4 Rxb4 64.Nf5 Bf4+ 65.Kc2 Ra4 66.Kd3 Ra3+ 67.Kc2 b4 68.Rc4 b3+ 69.Kb2 Rxa6 70.Kxb3 Re6 71.Rc3 Kb7 72.Kc4 c6 73.Rb3+ Kc7 74.Ra3 Re1 75.Rc3 Re4+ 76.Kd3 Re6 77.Kc4 Re4+ 78.Kd3 Re6 79.Kc4 Re5 80.Nxh6 Re4+ 81.Kd3 Re3+ 82.Kc4 Re4+ 83.Kd3 Re3+ 84.Kc4 Re4+* ½-½ (84) BitByByte (2815)-Nikitosik-ai (3019) Blitz 2024 *)* 20.Qxb7 Nhf4 21.Nh2 Qf7 22.Qb3 fxe4 23.Nxe4 Rab8 24.Qc2 Bb5 25.Bxb5 Rxb5 26.Rad1 Qf5 27.Bxf4 Nxf4 28.Rd2 Bb4 29.Nc3 Qxc2 30.Rxc2 Nxd5 31.Nxb5 Bxe1 32.Nf3 Bxa5 33.Na3 Nb4 34.Re2 Nc6 35.Nc4 Bb6 36.Nfxe5 Nxe5 37.Nxe5 Kg8 38.g3 a5 39.Kg2 g5 40.h4 gxh4 41.gxh4 Rf6 42.Kg3 Bd4 43.Nd3 Kf7 44.Rc2 c5 45.Kg4 Rb6 46.Kf5 Ke7 47.f4 Kd6 48.Ke4 Rb7 49.Ne5 Bxe5 50.fxe5+ Ke6 51.Rxc5 Rb4+ 52.Kd3 h5 53.Rc6+ Kxe5 54.Rc5+ Kf6 55.Rxh5 a4 56.Kc2 Ke7 57.Rh8 Kf6 58.h5 Kg5 59.h6 Kg6 60.h7 Kg7 61.Rg8+ Kxh7 62.Rg3 Kh6 63.Kb1 Kh5 64.Ka2 Kh4 65.Re3 Rb8 66.Ka3 Kg4 67.Re4+ Kf5 68.Rb4 Rd8 69.Kxa4 Ke6 70.Rb5 Kd6 71.b3 Kc6 72.Rg5 Kb6 73.Rg7 Ra8+ 74.Kb4 Re8 75.Rg4 Re6 76.Rd4 Rh6 77.Re4 Kb7 78.Kb5 Rb6+ 79.Ka4 Ra6+ 80.Kb4 Rb6+ 81.Ka3 Rd6 82.Rb4+ Ka6 83.Rc4 Rd5 84.Ka4 Ra5+ 85.Kb4 Rb5+ 86.Ka3 Re5 87.Rc8 Re4 88.Rc4 Re5 89.Ra4+ Kb6 90.Rb4+ Ka6 91.Ra4+ Kb5 92.Rg4 Rh5 93.Rb4+ Ka5 94.Rc4 Rh6 95.Ra4+ Kb6 96.Rf4 Rh5 97.Kb4 Rb5+ 98.Kc3 Rg5 99.Kc4 Rc5+ 100.Kb4 Rb5+ 101.Kc3 Re5 102.Rh4 Kb5 103.Rb4+ Ka5 104.Ra4+ Kb5 105.Rd4 Re3+ 106.Rd3 Re5 107.Rd8 Rc5+ 108.Kb2 Rg5 109.Ra8 Rg1 110.Ra4 Rg2+ 111.Ka3 Rg1 112.Re4 Ra1+ 113.Kb2 Rg1 114.Re5+ Kb4 115.Re2 Rg4 116.Rf2 Rh4 117.Rg2 Rf4 118.Ka2 Rh4 119.Rc2 Ka5 120.Kb2 Kb4 121.Rc1 ½-½ (121) BitByByte (2819)-Puztel-bot (3022) Blitz 2024;

C) 14...Kh8

C1) 15.Bf1 g5 16.Ne4 Nxe4 17.Qxe4 f5 18.Qc4 Ng6 19.Bb4 Rf7 20.Rdc1 *(20.Nd2 Bxa4 21.Bxd6 Bxd1 22.Ba3 b5 23.Qc6 Bh5 24.e4 Rf6 25.Qc5 f4 26.f3 c6 27.d6 Qe8 28.Nb3 Nf8 29.Na5 Rc8 30.Rd1 Nd7 31.Qa7 Bf7 32.Bb4 h5 33.Be2 Be6 34.Qxa6 Nb8 35.Qb6 g4 36.fxg4 hxg4 37.hxg4 Qg6 38.Qf2 Rf7 39.d7 Nxd7 40.Rd6 Rh7 41.g5 c5 42.Bd2 Qf7 43.Ra6 Rg8 44.Nc6 b4 45.Nxe5 Nxe5 46.Bxf4 Ng6 47.Be3 Qxf2+ 48.Kxf2 Bc8 49.Ra5 Rd8 50.Bxc5 Nf4 51.Bxb4 Nxe2 52.Kxe2 Kg7 53.Re5 Kg6 54.Ke3 Bd7 55.Bc3 Re8 56.b4 Rxe5 57.Bxe5 Bc6 58.Kd4 Rd7+ 59.Ke3 Kxg5 60.Bd4 Re7 61.b5 Rxe4+ 62.Kd3 Bd5 63.g3 Kg4 64.Kc3 Kxg3 65.b6 Kf3 66.b7 Bxb7 67.Kc4 Kg4 68.Kc5 Kf5 69.Kc4 Rg4 70.Kd3 Ba6+ 71.Kc3 Bb5 72.Be3 Ra4 73.Bh6 Rc4+ 74.Kd2 Ke4 75.Bg7 Ba4 76.Bc3 Rc6 77.Ba5 Rc2+ 78.Ke1 Ke3 79.Bb6+ Kf3 80.Bd8 Re2+ 81.Kf1 Rd2 82.Bh4 Rd1+ 83.Be1 Rb1 84.Kg1 Rxe1+ 85.Kh2 Rb1 86.Kh3 Rh1#* 0-1 (86) BitByByte (2797)-caissa-x (3012) Blitz 2024*)* 20...h5 21.Bxd6 cxd6 22.Nd2 g4 23.Qb4 Qf6 24.hxg4 hxg4 25.g3 Rh7 26.Rc7 f4 27.Bg2 Rf8 28.Ne4 Qf5 29.gxf4 exf4 30.Qxd6 Ne5 31.exf4 Qxf4 32.Re1 Nf3+ 33.Bxf3 Qxd6 34.Nxd6 gxf3 35.Ne4 Rg7+ 36.Kh1 Re8 37.Rcc1 Rge7 38.Kh2 Rxe4 39.Rxe4 Rxe4 40.Rc7 Bxa4 41.Kg3 Rd4 42.Kxf3 b5 43.Rc5 Bb3 44.Ke3 Rxd5 45.Rc3 Ba2 46.Ra3 Bc4 47.Rc3 Rd1 48.b3 Bf7 49.b4 Kg7 50.Rc6 Rb1 51.Rxa6 Rxb4 52.f4 Rb1 53.Rd6 b4 54.Rb6 b3 55.Kd4 Rd1+ 56.Ke3 Rd7 57.Rb4 Bd5 58.Rb5 Rb7 59.Rxd5 b2 60.Rg5+ Kf6 61.Rg1 b1Q 62.Rxb1 Rxb1 63.Kd3 Rb4 64.Ke3 Kf5 65.Kd2 Kxf4 66.Kc3 Re4 67.Kd2 Re3 68.Kc2 Kf3 69.Kd2 Kf2 70.Kd1 Re2 71.Kc1 Ke1 72.Kb1 Kd1 73.Ka1 Kc2 74.Ka2 Re3 75.Ka1 Ra3# 0-1 (75) BitByByte (2873)-mayhem23111 (3098) Blitz 2025;

C2) 15.Be1

C2a) 15...g5 16.Nd2 g4 17.h4 g3 18.fxg3 Ng4 19.Qc1 Ng8 20.Nde4 f5 21.Nxd6 cxd6 22.Be2 N8f6 23.Ra3 *(23.a5 b6 24.b4 b5 25.Qd2 Rf7 26.Rac1 Qg8 27.Bf3 Raf8 28.Rc2 Rg7 29.Rdc1 Qf7 30.Ne2 Qe8 31.Rc7 Qb8 32.R1c2 Kh7 33.Qc3 Rff7 34.Qb3 Ne8 35.R7c6 Bxc6 36.dxc6 Qa7 37.Bd2 Rf8 38.Nc3 Nef6 39.Bxg4 Rxg4 40.Nd5 Qf7 41.Nxf6+ Qxf6 42.Be1 Rc8 43.Qd5 Rc7 44.h5 Kg7 45.Rc1 Kf8 46.e4 Ke7 47.exf5 Qxf5 48.Bf2 Qe4 49.Qd1 Rg8 50.Qb3 Rf8 51.Be3 Rf5 52.Re1 Qxc6 53.g4 Rf7 54.Bxh6 Qc4 55.Qg3 Qxb4 56.Rd1 Rc2 57.Be3 Re2 58.h6 Qe4 59.Bg5+ Kd7 60.Bc1 b4*

61.g5 Rff2 62.Qxf2 Rxf2 63.Kxf2 Qc2+ 64.Ke1 Ke6 65.Bb2 Qxg2 66.Rd2 Qxg5 67.Kd1 Qxh6 68.Kc2 b3+ 69.Kd1 Qh1+ 70.Ke2 e4 71.Bd4 Qf3+ 72.Ke1 e3 73.Rb2 Kd5 74.Bc3 Ke4 75.Rxb3 d5 76.Bd4 Qf2+ 77.Kd1 Qd2# 0-1 (77) BitByByte (2807)-zlatana75 (2999) Blitz 2024) 23...Rg8 24.Qd2 b5 25.axb5 axb5 26.Rxa8 Qxa8 27.Rc1 Qa7 28.Bxg4 Nxg4 29.Bf2 Qa5 30.e4 Rc8 31.Rf1 Qb4 32.Re1 Ra8 33.Qe2 fxe4 34.Nxe4 Bf5 35.Nc3 Kg7 36.Qxb5 Qxb5 37.Nxb5 Ra6 38.Nc7 Ra2 39.Ne8+ Kg6 40.Nxd6 Bd3 41.Bb6 Rxb2 42.h5+ Kf6 43.Bd8+ Kg7 44.Ba5 Kf6 45.Rc1 Ke7 46.Nc8+ Ke8 47.Bc3 Rb3 48.Ba5 Rb2 49.Bc7 Kf8 50.Bd6+ Kg7 51.Ba3 Re2 52.Nd6 Kf6 53.Ne8+ Kf7 54.Nd6+ Kf6 55.Ne8+ Kf7 56.Nd6+ Kf6 ½-½ (56) BitByByte (2872)-RaspFish (2990) Blitz 2024;

C2b) 15...Nh7 16.Ne4 Bf5 17.Nfd2 Ng5 18.f3 Nxe4 19.fxe4 Bd7 20.Bd3 b5 21.axb5 axb5 22.Nb3 Rxa1 23.Rxa1 c6 24.dxc6 Bxc6 25.Na5 Qb6 26.Nxc6 Nxc6 27.Qe2 Rb8 28.Bc2 Bc5 29.Bd2 g6 30.Rf1 Kg7 31.Qf3 Rf8 32.Qf6+ Kh7 33.Bb3 Be7 34.Qf3 Na5 35.Bxa5 Qxa5 36.h4 Bxh4 37.Qxf7+ Rxf7 38.Rxf7+ Kh8 39.Rf8+ Kh7 40.Rf7+ Kh8 41.Rf8+ Kg7 42.Rf7+ Kh8 ½-½ (42) BitByByte (2905)-mayhem23111 (3074) Blitz 2024;

C3) 15.b4 g5 16.Be2 Ng6 17.b5 Rg8 18.Nh2 h5 19.Rab1 Rg7 20.Be1 g4 21.hxg4 Nxg4 22.Nxg4 hxg4 23.g3 f5 24.Bd2 Rh7 25.Kg2 Rh3 26.Rg1 Nh4+ 27.Kf1 Nf3 28.Bxf3 gxf3 29.bxa6 bxa6 30.Ke1 Qg8 31.Kd1 Rh2 32.Rf1 e4 33.Qb3 Qe8 34.Qc4 Kg7 35.Kc2 Kg6 36.Qd4 Qh8 37.Qc4 Qe8 38.Qd4 Qe5 39.Qc4 Qe7 40.Be1 Kh5 41.Rb7 Kg4 42.Kb1 Qe8 43.Ka2 Rb8 44.Rxb8 Qxb8 45.Nxe4 fxe4 46.Qxe4+ Kg5 47.Bd2 Qe8 48.Qxf3 Bh3 49.e4+ Kg6 50.Kb3 Qb8+ 51.Kc2 Qf8 52.Qxf8 Bxf8 53.Rd1 Rxf2 54.Kc3 Rf3+ 55.Kd4 Ra3 56.Rc1 Rxa4+ 57.Ke3 Bd6 58.Rc6 Bg2 59.e5 Bxd5 60.exd6 Bxc6 61.dxc7 Bd7 62.g4 Bxg4 63.Bc3 a5 64.Kd2 Ra2+ 65.Ke3 a4 66.Kf4 Bf5 67.Ke3 a3 68.Kd4 Rc2 69.Ba1 Rxc7 70.Kd5 a2 71.Kd4 Rc1 72.Bb2 a1Q 73.Bxa1 Rxa1 74.Kc3 Ra4 75.Kb3 Bc2+ 76.Kxc2 Ra3 77.Kb1 Re3 78.Kc2 Kf5 79.Kd1 Ke4 80.Kd2 Kf3 81.Kd1 Re2 82.Kc1 Ke4 83.Kd1 Kd3 84.Kc1 Rf2 85.Kb1 Kc3 86.Ka1 Kb3 87.Kb1 Rf1# 0-1 (87) BitByByte (2823)-Nikitosik-ai (3032) Blitz 2024;

C4) 15.Rac1 g5

C4a) 16.Be2 Rg8 17.Nh2 h5 18.Nf1 Rg7 19.a5 g4 20.h4 Ng6 21.g3 Nh7 22.Qe4 f5

23.Qh1 b5 24.axb6 cxb6 25.Bd3 b5 26.Ne2 e4 27.Bb1 b4 28.Be1 Ne5 29.Nd2 a5 30.Kg2 Nf8 31.b3 Nf3 32.Nc4 Qf6 33.Nf4 Bxf4 34.exf4 Ng6 35.Ne5 Nfxh4+ 36.Kg1 Nf3+ 37.Nxf3 gxf3 38.Bd2 h4 39.Be3 Kg8 40.Rc7 Qd6 41.Rb7 hxg3 42.Rb6 Nxf4 43.Rxd6 Ne2+ 44.Kf1 g2+ 45.Qxg2 Rxg2 46.Ke1 Nc3 47.Rc1 Rg1+ 48.Kd2 Nxb1+ 49.Kc2 Rc8+ 50.Kxb1 Rcxc1+ 51.Bxc1 e3 52.Rg6+ Rxg6 53.Bxe3 Rd6 54.Kc2 Rxd5 55.Ba7 Kf7 56.Be3 Be6 57.Bb6 Re5 58.Bd8 a4 59.Bb6 Bxb3+ 60.Kd3 a3 61.Be3 a2 62.Bd4 Ke6 63.Ba1 f4 64.Bb2 Kf5 65.Bd4 Rd5 66.Kd2 Rxd4+ 67.Kc1 a1Q# 0-1 (67) BitByByte (2860)-Nikitosik-ai (3009) Blitz 2024;

C4b) 16.Nh2 Rg8 17.Bd3 h5 18.Nf1 Rg7

C4b1) 19.a5 Ng6 20.Bxg6 *(20.Ng3 g4 21.Nf5 Rg8 22.Nh6 Qe7 23.Nf5 Bxf5 24.Bxf5 Nh4 25.g3 gxh3 26.Kh1 Nxf5 27.Qxf5 Rg6 28.e4 Rag8 29.Qxh3 h4 30.Rg1 Ng4 31.Qxh4+ Qxh4+ 32.gxh4 Nxf2+ 33.Kh2 Ng4+ 34.Kh3 Bc5 35.Rxg4 Rxg4 36.Bg5 Rg1 37.Rxg1 Bxg1 38.Bf6+ Kh7 39.Bxe5 c6 40.d6 Bc5 41.Na4 Bb4 42.Nb6 f6 43.Bf4 Bxa5 44.Nd7 Bd8 45.Nc5 Kg6 46.Kg4 Bb6 47.Nd3 Bd4 48.h5+ Kf7+ 49.Kf5 Rg1 50.h6 Rh1 51.d7 Ke7 52.Kg6 Kxd7 53.h7 Ke6 54.Bg3 Be3 55.Nf2 Rh6+ 56.Kg7 Rh5 57.h8Q Rxh8 58.Kxh8 a5 59.Kg7 b5 60.Kg6 a4 61.Kh5 Bxf2 62.Bxf2 Ke5 63.Bc5 Kxe4 64.Ba3 Kd3 65.Be7 Kc2 66.Bxf6 b4 67.Kg4 b3 68.Bh8 c5 69.Kf5 c4 70.Bg7 a3 71.Kg4 axb2 72.Bd4 b1Q 73.Kg5 c3 74.Bc5 b2 75.Bb6 Qh1 76.Be3 b1Q 77.Bc1 Qbxc1+ 78.Kg4 Qe4+ 79.Kh5 Qf5+ 80.Kh4 Qcf4#* 0-1 (80) LeelaStrength (2684)-Flamerare (2814) Rapid 2022 *)* 20...Rxg6 21.Re1 Rb8 22.e4 Nh7 23.Nd1 g4 24.hxg4 Bxg4 25.Nde3 Qh4 26.Nxg4 Rxg4 27.Qd3 Rbg8 28.g3 R8g7 29.Rc3 Nf6 30.Rc4 Qh3 31.Qf3 Nxd5 32.Qh1 Nf4 33.Ne3 Rxg3+ 34.fxg3 Qxg3+ 35.Kf1 Rg4 36.Nxg4 Qd3+ 37.Kf2 Nh3+ 38.Kg2 hxg4 39.Qf1 Qxd2+ 40.Kg3 f5 41.Rcc1 Nf4 42.exf5 Nd3 43.Kxg4 Kg7 44.Rcd1 Nf2+ 45.Kf3 Nxd1 46.Rxd1 Qf4+ 47.Ke2 Qc4+ 48.Kd2 Bb4+ 49.Ke3 Bc5+ 50.Kd2 Bb4+ 51.Ke3 Bc5+ 52.Kd2 Bb4+ ½-½ (52) LeelaStrength (2689)-Flamerare (2792) Rapid 2022;

C4b2) 19.Be1 Ng6 20.Ng3 Nh4 21.Nf5 Bxf5 22.Bxf5 g4 23.f3 Ng8 24.hxg4 Nh6 25.Bxh4 Qxh4 26.Qf2 Nxf5

27.gxf5 Qh3 28.Kf1 Qxf5 29.Ke2 Rag8 30.Rg1 e4 31.Nxe4 Bh2 32.g4 Bxg1 33.gxf5 Bxf2 34.Nxf2 f6 35.e4 a5 36.Nd3 h4 37.Nf4 Rb8 38.Ng6+ Kg8 39.Nxh4 Rh7 40.Ng6 b5 41.axb5 Rxb5 42.Ke3 Rxb2 43.Nf4 Rb3+ 44.Kf2 Rb2+ 45.Ke3 a4 46.d6 Rb3+ 47.Kf2 Rb2+ 48.Ke3 Rb3+ 49.Kf2 cxd6 50.Rc8+ Kf7 51.Rc7+ Kg8 52.Rc8+ Kf7 53.Rc7+ Kg8 54.Rc8+ ½-½ (54) Mr_Chess_Berserk (2816)-VariantsTop (2898) Blitz 2023;

C4c) 16.Ne2 g4 17.hxg4 Nxg4 18.Ng3 f5 19.Nh2 Nf6 20.Nf3 b5 21.axb5 axb5 22.Be2 b4 23.Ra1 Rb8 24.Ra7 Rg8 25.b3 e4 26.Nd4 Nexd5 27.Bc4 f4 28.exf4 Rxg3 29.Bxd5 Rd3 30.Ne6 Qe7 31.Bc4 Rg8 32.Bxd3 exd3 33.Qxd3 Qxe6 34.Rc1 Qd5 35.Qxd5 Nxd5 36.g3 Kh7 37.Ra5 Be6 38.Re1 Bf7 39.Re4 Rg7 40.f5 Nc3 41.Re3 Bxb3 42.Bxc3 bxc3 43.Rxc3 Bb4 44.Rxb3 Bxa5 45.Rb5 Bd2 46.Kg2 Bf4 47.Rd5 Bd6 48.Rd4 Rf7 49.g4 h5 50.Kf3 hxg4+ 51.Rxg4 Rxf5+ 52.Ke4 Rxf2 53.Kd5 Rf6 54.Ke4 c6 55.Kd3 c5 56.Rg1 Rf4 57.Ke3 c4 58.Ra1 c3 59.Kd3 Be5 60.Ra5 Rf3+ 61.Ke2 c2 62.Kxf3 c1Q 63.Rxe5 Kg6 64.Ke4 Qc4+ 65.Kf3 Kf6 66.Re2 Kf5 67.Rd2 Qe4+ 68.Kf2 Kf4 69.Re2 Qd4+ 70.Kg2 Kg4 71.Rf2 Qd5+ 72.Kh2 Qa8 73.Rg2+ Kf3 74.Rg3+ Kf2 75.Kh3 Qh8+ 76.Kg4 Qg8+ 77.Kf5 Kxg3 78.Ke5 Qd8 79.Ke4 Qd6 80.Kf5 Kf3 81.Kg5 Qe6 82.Kh5 Kf4 83.Kh4 Qh6# 0-1 (83) BitByByte (2838)-Fireball-64 (2936) Blitz 2024;

C5) 15.e4 g5 16.Re1 Ng6 17.Bf1 g4 18.hxg4 Nxg4 19.g3 Rg8 20.Bg2 Rg7 21.Nd1 h5 22.Qb3 Qe7 23.Qxb7 Rag8 24.Rc1 f6 25.Kf1 Bxa4 26.Qxa6 Bd7 27.Bh3 f5 28.exf5 Bxf5 29.Ng5 Nf8 30.Bxg4 Bxg4 31.Ne4 Rf7 32.Rc6 Rg6 33.Bc3 Kg8 34.Bb4 Bxb4 35.Rxg6+ Nxg6 36.Qxg6+ Rg7 37.Nf6+ Kf8 38.Qh6 Bh3+ 39.Ke2 Qc5 40.Nc3 Qc4+ 41.Kd2 Qd4+ 42.Ke2 Qc4+ 43.Kf3 Qd3+ 44.Re3 Qf5+ 45.Ke2 Qc2+ 46.Kf3 Qf5+ 47.Ke2 Qc2+ 48.Kf3 Qf5+ ½-½ (48) BitByByte (2768)-yobot_v2 (2924) Blitz 2024;

C6) 15.a5 Rg8 *(15...g5 16.Nh2 Rg8 17.Be2 h5 18.e4 Qf8 19.Qd3 Qg7 20.Qe3 Rae8 21.Rac1 g4 22.h4 Nh7 23.Qh6 Qxh6 24.Bxh6 f5 25.Bd2 f4 26.g3 Rgf8 27.Nf1 Nf6 28.Be1 fxg3 29.fxg3 Bc5+ 30.Kg2 Bd4 31.Bd3 c6 32.d6 Nc8 33.Ne2 Bxb2 34.Rb1 Ba3 35.Rb3 Bc5 36.Rc1 Be6 37.Rbb1 Nd7 38.Rxb7 Bxd6 39.Bc4 Nc5 40.Rbb1 Bg8 41.Bxg8 Kxg8 42.Rc4 Nd3 43.Rxc6 Rd8 44.Rxa6 Ne7 45.Rab6 Bc5 46.R6b5 Rf3 47.Ng1 Rf6*

48.R5b3 Nc6 49.a6 Nxe1+ 50.Rxe1 Bxg1 51.Kxg1 Nd4 52.Rc3 Nf3+ 53.Rxf3 Rxf3 54.Ra1 Ra8 55.Ra5 Ra7 56.Rxe5 Raf7 57.Rg5+ Kf8 58.Nh2 Rxg3+ 59.Kh1 Rc7 60.Nf1 Rf3 61.Rf5+ Rxf5 62.exf5 Kf7 63.Ng3 Kf6 64.Kg1 Ra7 65.Kg2 Rxa6 66.Nxh5+ Kxf5 67.Ng3+ Ke5 68.Nh5 Ra3 69.Ng7 Rh3 70.h5 Rb3 71.Kf2 g3+ 72.Kg2 Kf4 73.Ne6+ Kg4 74.h6 Rb6 75.h7 Rb2+ 76.Kg1 Rb8 77.Nd4 Rh8 78.Nc2 Rxh7 79.Ne3+ Kf4 80.Ng2+ Kg4 81.Ne3+ Kh3 82.Kf1 g2+ 83.Nxg2 Rf7+ 84.Ke2 Kxg2 85.Ke3 Kh3 86.Ke4 Rf1 87.Kd5 Re1 88.Kc6 Rd1 89.Kb6 Rc1 90.Kb5 Kg3 91.Kb4 Kg4 92.Kb3 Kf3 93.Kb2 Rc7 94.Kb3 Ke2 95.Kb4 Ke3 96.Kb5 Kd3 97.Kb6 Rc2 98.Kb5 Kd4 99.Kb6 Kd5 100.Kb7 Kd6 101.Kb6 Rb2+ 102.Ka5 Kd5 103.Ka4 Kc5 104.Ka3 Rb6 105.Ka2 Rb7 106.Ka1 Kd4 107.Ka2 Kc3 108.Ka1 Kc2 109.Ka2 Ra7# 0-1 (109) LeelaStrength (2689)-Flamerare (2793) Rapid 2022*)* 16.Ne2 g5 17.Ng3 g4 18.hxg4 Rxg4 19.Qc3 Rxg3 20.fxg3 Ne4 21.Qd3 Nxg3 22.e4 Ng6

C6a) 23.Bxh6 Qf6 24.Bg5 *(24.Qe3 Nf4 25.Bxf4 exf4 26.Qd4 Nxe4 27.Qxe4 Bc5+ 28.Kh1 Kg7 29.Nh2 Rh8 30.Ra3 Rh4 31.Rf1 Bf5 32.Qe1 Qh6 33.Rh3 Bxh3 34.gxh3 Rxh3 35.Qe5+ Kf8 36.Qxf4 Qh7 37.d6 Rxh2+ 38.Qxh2 Qe4+ 39.Qg2 Qxc4 40.dxc7 Qh4+ 41.Qh2 Qe4+ 42.Qg2 Qh7+ 43.Qh2 Qe4+ 44.Qg2 Qh7+ 45.Qh2 Qe4+* ½-½ (45) LeelaStrength (2718)-Flamerare (2802) Rapid 2022*)* 24...Qg7 25.Kf2 Nf4 26.Qc2 Nfh5 27.Rh1 Bc5+ 28.Be3 Nxh1+ 29.Rxh1 Qg3+ 30.Kf1 Bxe3 31.Qe2 Bh3 32.Nxe5 Kg7 33.Rxh3 Qxh3 34.gxh3 Ng3+ 35.Kg2 Nxe2 36.Bxe2 Re8 37.Nc4 Bf4 38.Kf3 Bd6 39.h4 f5 40.exf5 Kf6 41.Ne3 Rh8 42.Kg4 Rg8+ 43.Kf3 Rg3+ 44.Ke4 Rh3 45.h5 Kg5 46.Bf3 Rh4+ 47.Kd3 Rf4 48.Be2 Bb4 49.Ng4 Rxf5 50.h6 Rf8 51.Bd1 Bxa5 52.Kc4 Bb6 53.Be2 Rf4+ 54.Kd3 Bd4 55.b3 Bh8 56.Ne3 Rd4+ 57.Kc2 Kf4 58.Nd1 Rxd5 59.Bc4 Rh5 60.h7 Rxh7 61.Be6 b5 62.Kd3 Rh6 63.Bf7 Rh3+ 64.Kc2 Bd4 65.Bd5 Ke5 66.Bb7 Rh6 67.b4 Rh2+ 68.Kb3 Rd2 69.Bxa6 c6 70.Bb7 Kd6 71.Bc8 Rxd1 72.Bf5 Rd2 73.Ka3 Kd5 74.Kb3 Rb2+ 75.Ka3 c5 76.Be6+ Kxe6 77.bxc5 Kd5 78.c6 b4+ 79.Ka4 Kc4 80.c7 Ra2# 0-1 (80) BitByByte (2809)-caissa-x (2996) Blitz 2024;

C6b) 23.Ng5 hxg5 24.Qxg3 Nf4 25.Kf2 Qf6 26.Rh1+ Kg7 27.Raf1 c6 28.Qh2 Qg6 29.b4 Rd8 30.Be3 Rc8 31.Bc5 Bxc5+ 32.bxc5 Bh3 33.g3 Qxe4 34.gxf4 Qd4+ 35.Ke1 exf4 36.Qxh3 Re8+

37.Be2 Qb4+ 38.Kf2 Qxc5+ 39.Ke1 Qb4+ 40.Kf2 Qd4+ 41.Ke1 Qa1+ 42.Kf2 Qd4+ 43.Ke1 Qb4+ 44.Kf2 Qc5+ 45.Ke1 Qxa5+ 46.Kf2 Qc5+ 47.Ke1 Qc1+ 48.Kf2 Qc5+ 49.Ke1 Qb4+ 50.Kf2 Qb6+ 51.Ke1 Qa5+ 52.Kf2 Qb6+ 53.Ke1 Qb4+ 54.Kf2 Qd4+ 55.Ke1 Qb4+ ½-½ (55) BitByByte (2938)-MayhemPl_cluster (3109) Rapid 2025]

[14.Bf1 Kh8 15.Be1 g5 16.Nd2 g4 17.h4 g3 18.fxg3 Nf5 19.Nde4 Nxe3 20.Qc1 Neg4 21.Bd3 Nh7 22.Be2 Rg8 23.Rd3 Qf8 24.Nxd6 cxd6 25.Bf3 Bf5 26.Ne4 Rc8 27.Rc3 Bxe4 28.Bxe4 Rxc3 29.Qxc3 Nhf6 30.Bf3 Qb8 31.Kh1 Rc8 32.Qb4 b5 33.Qa3 Rc2 34.Qxa6 Kg7 35.a3 Rxb2 36.Bb4 Nf2+ 37.Kh2 Rc2 38.Bxd6 Qe8 39.Qb6 N2g4+ 40.Kh1 Qc8 41.Re1 Qc4 42.Qc6 Qd3 43.Qa8 Qf5 44.Qf8+ Kg6 45.Be7 Rc8 46.Bd8 e4 47.Bxg4 Nxg4 48.Qd6+ Kh5 49.Bb6 Rc2 50.Kg1 e3 51.Qf4 Qxd5 52.Qf3 Qe6 53.Bxe3 Rc3 54.Bd2 Rxf3 55.Rxe6 Rxa3 56.Re7 Ra1+ 57.Be1 Kg6 58.Kf1 Ra2 59.Bc3 Rf2+ 60.Ke1 h5 61.Rb7 Rxg2 62.Rxb5 f6 63.Kf1 Rxg3 64.Be1 Rd3 65.Ra5 Re3 66.Ra8 Rb3 67.Ke2 Ne5 68.Rh8 Rb2+ 69.Ke3 Ra2 70.Bg3 Ra3+ 71.Ke4 Ra4+ 72.Ke3 Ra3+ 73.Ke4 Ng4 74.Kf4 Ra4+ 75.Kf3 Ra3+ 76.Kf4 Ra1 77.Kf3 Rf1+ 78.Ke2 Rb1 79.Be1 Rb2+ 80.Kf3 Rb3+ 81.Kf4 Rb1 82.Bc3 Rf1+ 83.Kg3 Rg1+ 84.Kf4 Rf1+ 85.Kg3 Rd1 86.Kf4 Rd3 87.Be1 Rd4+ 88.Kg3 Rd1 89.Re8 Kf5 90.Kg2 Rc1 91.Bb4 Rc4 92.Bd6 Rc2+ 93.Kf3 Rc3+ 94.Kg2 Ne3+ 95.Kf2 Ng4+ 96.Kg1 Kg6 97.Bf4 Rf3 98.Bb8 Re3 99.Rg8+ Kf7 100.Rd8 Rb3 101.Bf4 Rb4 102.Bg3 Kg7 103.Re8 f5 104.Rb8 Rxb8 105.Bxb8 f4 106.Bxf4 Nf6 107.Bc7 Ne4 108.Kg2 Nd2 109.Kg3 Nb1 110.Kf4 Nd2 111.Kg5 Nb1 112.Bf4 Na3 113.Kxh5 Nb1 114.Kg5 Na3 115.h5 Nb1 116.Be3 Na3 117.h6+ Kh7 118.Kf5 Nb1 119.Kf6 Na3 120.Bc1 Nb1 121.Kf7 Na3 122.Bxa3 Kxh6 ½-½ (122) BitByByte (2818)-Lenya228_BOT (3029) Blitz 2024]

[14.Rac1 b5 15.Bf1 b4 16.Ne4 Nxe4 17.Qxe4 f5 18.Qc4 Bb5 19.Qb3 Bxf1 20.Kxf1 a5 21.Nxe5 Bxe5 22.d6+ Kh8 23.dxe7 Qxe7 24.Qc2 Bd6 25.g3 Qe5 26.a4 c5 27.b3 Be7 28.Be1 Rab8 29.Qc4 Rbd8 30.Rb1 Qf6 31.Rbc1 Qc6 32.Ke2 Qg6 33.Kf1 Rfe8 34.h4 Qc6 35.Ke2 f4 36.gxf4 Qg6 37.Rd5 Qg4+ 38.Kf1 Qh3+ 39.Ke2 Qg4+ 40.Kf1 Rxd5 41.Qxd5 Rd8 42.Qe4 Qxh4 43.Qf5 Qh1+ 44.Ke2 Qc6 45.Qe5 Qd7 46.Qe4 Qd6 47.Kf3 Kg8 48.Rb1 Qd7 49.Qg6 c4 50.bxc4 Qxa4 51.Qe6+ Kf8 52.Qf5+ Bf6 53.Qxa5 Qxa5 54.Bxb4+ Qxb4 55.Rxb4 Rd2 56.e4 Rc2 57.Rb8+ Kf7 58.Rc8 Rc3+ 59.Kg2 Be7 60.Rc7 h5 61.f3 h4 62.f5 Rc2+ 63.Kg1 h3 64.Ra7 Rg2+ 65.Kh1 Re2 66.c5 Kf6 67.Rc7 Re3 68.Kh2 Rxf3 69.e5+ Kf7 70.c6 Rxf5 71.Kxh3 Rxe5 72.Kg3 Ke6 73.Kf4 g5+ 74.Kf3 Kf5 75.Kf2 g4 76.Rb7 Bh4+ 77.Kf1 Rc5 78.c7 Rc1+ 79.Ke2 Bg3 80.c8Q+ Rxc8 81.Rf7+ Ke4 82.Rg7 Bf4 83.Rxg4 Rc2+ 84.Kd1 Rd2+ 85.Ke1 Rh2 86.Kd1

Kd3 87.Ke1 Be3 88.Kf1 Rf2+ 89.Ke1 Rf3 90.Rg2 Rh3 91.Rf2 Bxf2+ 92.Kxf2 Re3 93.Kf1 Re2 94.Kg1 Ra2 95.Kh1 Ke3 96.Kg1 Kf3 97.Kh1 Kg3 98.Kg1 Ra1# 0-1 (98) BitByByte (2827)-Nikitosik-ai (3012) Rapid 2024]

14...Kh8 15.Be1 g5 16.Bd3 g4 17.hxg4 Nxg4 18.Ne4 f5 19.Nxd6 cxd6 20.Be2 Ng6 21.Rac1 Nf6 22.Bb4 Rc8 23.Qb3 Qb6 24.Nd2 a5 25.Bc3 Qd8 26.f4 exf4 27.Nc4 Kh7 28.Nxd6 Ne4 29.Nxe4 fxe4 30.exf4 Nxf4 31.Bf1 Nh3+ 32.gxh3 Qg5+ 33.Bg2 Qe3+ 34.Kh1 Rf3 35.Qc2 Bxh3 36.Rg1 Bxg2+ 37.Rxg2 Rg8 38.Be5 Rxg2 39.Kxg2 Qg5+ 40.Kh1 Qxe5 41.Qc7+ Qg7 42.Qxg7+ Kxg7 43.Rc7+ Kf6 44.Rxb7 Ke5 45.Kg2 Kxd5 46.Ra7 Rb3 47.Rxa5+ Kd4 48.Kf1 Rxb2 49.a4 Ra2 50.Rh5 Kd3 51.Rd5+ Ke3 52.Rb5 Kf3 53.Rf5+ Kg4 54.Re5 Rxa4 55.Re6 h5 56.Kf2 h4 57.Rg6+ Kf5 58.Rg8 Ra3 59.Re8 Rf3+ 60.Kg2 h3+ 61.Kh2 Kf4 62.Kg1 e3 63.Re7 Rf2 64.Re8 Kf3 65.Rf8+ Ke2 66.Rh8 h2+ 67.Kh1 Kf1 68.Ra8 Rf3 69.Ra1+ Kf2 70.Ra2+ e2 71.Kxh2 Re3 72.Rc2 Kf3 73.Rc7 e1Q 74.Rf7+ Ke2 75.Re7 Qh4+ 76.Kg1 Rxe7 77.Kg2 Rg7# 0-1 (77) BitByByte (2988)-tomlesspit (3138) Rapid 2025

9.Rd1 Bd7

[9...e5

A) 10.Nxe5 Nxe5 11.dxe5 Bxe5 12.0-0 *(12.f4 Bd6 13.0-0 Bg4 14.Be2 Bxe2 15.Nxe2 Qe8 16.Qc2 Qe4 17.Qxe4 Nxe4 18.Nc3 Rfe8 19.Nxe4 Rxe4 20.Kf2 Rae8 21.Kf3 f5 22.Rfe1 h5 23.g3 Kf7 24.h3 Bc5 25.Re2 Bb6 26.Rg1 Rd8 27.Bc1 Rh8 28.g4 hxg4+ 29.hxg4 Rh3+ 30.Rg3 Rxg3+ 31.Kxg3 g6 32.Kf3 Rc4 33.Re1 Rc2 34.Rh1 Ke6 35.a4 a5 36.b3 Rc3 37.Bd2 Rd3 38.Ke2 Rxb3 39.Rh6 Kf7 40.Rh7+ Kg8 41.Rh4 Ra3 42.gxf5 gxf5 43.Rh5 Rxa4 44.Rxf5 Ra2 45.Kd3 a4 46.Bc3 a3 47.Rg5+ Kf8 48.f5 Rf2 49.f6 a2 50.Rh5 Rf3 51.Rh8+ Kf7 52.Rh7+ Ke6 53.Re7+ Kd6 54.Be5+ Kc6 55.f7 Rxe3+ 56.Kc4 Rf3 57.Re6+ Kd7 58.Bf6 Kxe6 59.f8Q Rxf6 60.Qe8+ Kf5 61.Qh5+ Kf4 62.Qh4+ Ke5* 0-1 (62) LunguNase1 (2837)-toomanymanoeevres (2957) Blitz 2023; *12.Qb3 c6 13.Ne2 Qe7 14.Bc3 Bf5 15.Bb4 c5 16.Bc3 Rab8 17.Bxe5 Qxe5 18.Qc3 Qe7 19.Ng3 Bg6 20.a4 b6 21.0-0 Rfd8 22.f3 h5 23.Ne2 Bf5 24.Nf4 Rxd1 25.Rxd1 Rd8 26.Nd5 Nxd5 27.Rxd5 Rxd5 28.Bxd5 Qd6 29.e4 Be6 30.Qc4 Bxd5 31.exd5 Qe5 32.b3 g6 33.h4 Kg7 34.Kf2 Kf6 35.g3 Qd4+ 36.Qxd4+ cxd4 37.f4 Ke7 38.Kf3 f5 39.Ke2 Kd6 40.Kd2 Kxd5 41.Kd3 a5* 0-1 (41) Chess-Network (2691)-sonnythehedgehog (2700) Blitz 2023 *)*

A1) 12...Bd7

A1a) 13.Qc2 Qe7 14.f4 Bd6 15.Nd5 *(15.h3 Bc6 16.Bd3 Rfe8 17.Rfe1 Ne4 18.Nxe4 Bxe4 19.Bxe4 Qxe4 20.Qxe4 Rxe4 21.Kf2 Bc5 22.Kf3 Rae8 23.g4 b6 24.Bc1 a5 25.Rd7 Bd6 26.Bd2 h6 27.h4 Bxf4 28.exf4 Rxe1 29.Bxe1 Rxe1 30.Rxc7 Rb1 31.Rc2 g6 32.a4 Rf1+ 33.Ke4 Rh1 34.h5 gxh5 35.gxh5 Rxh5 36.f5 Rh4+*

37.Ke5 Rxa4 38.Kf6 h5 39.Rc8+ Kh7 40.Rc7 Rg4 41.Rxf7+ Kh6 42.Rf8 Kh7 43.Rf7+ Kh6 44.Rf8 Kh7 45.Rb8 Rb4 46.Rb7+ Kh6 47.Rb8 Kh7 48.Kg5 h4 49.Rb7+ Kg8 50.f6 h3 51.Kg6 Rg4+ 52.Kf5 h2 53.Rb8+ Kf7 54.Rb7+ Kg8 55.Rb8+ Kh7 56.Rb7+ Kh6 57.Rb8 Rg5+ 58.Ke6 Kh7 59.Rb7+ Kg6 0-1 (59) aspiringstar (2935)-temp000 (2756) Blitz 2022*)* 15...Nxd5 16.Bxd5 Rad8 17.Bxb7 Bb5 18.Rfe1 c6 19.a4 Qxb7 20.axb5 Qxb5 21.Bc3 Bb4 22.Bxb4 Qxb4 23.Qc3 c5 24.Rxd8 Rxd8 25.Ra1 h5 26.Rxa7 Qe4 27.Ra1 Rd3 28.Qxc5 Rxe3 29.Ra8+ Qxa8 30.Qxe3 Qa1+ 31.Kf2 Qxb2+ 32.Kg3 Qf6 33.Kf3 Qd8 34.Kg3 Kh7 35.Qe2 g6 36.h3 Qd7 37.Kf3 Qb7+ 38.Qe4 Qb3+ 39.Kf2 Qb6+ 40.Kf3 h4 41.Qe3 Qc6+ 42.Kf2 Qd7 43.Qc3 Qa7+ 44.Qe3 Qa2+ 45.Qe2 Qd5 46.Qe3 Qa2+ 47.Qe2 Qd5 48.Qe5 Qd3 49.Kg1 Qd2 50.Kh1 Qf2 51.Qe4 Qb2 52.Qe1 Qf6 53.Qd2 Qa1+ 54.Kh2 Kg7 55.Qf2 Qf6 56.Kg1 Qd8 57.Kh2 Qe7 58.Qd4+ f6 59.Qg1 g5 60.fxg5 ½-½ (60) FantacticEman (2899)-MayhemPl_cluster (2907) Blitz 2023;

A1b) 13.Qb3 Rb8 14.f4 Bd6 15.Nd5 b5 16.Nxf6+ Qxf6 17.Bd3 c5 18.Qc2 g6 19.b3 Qe7 20.Bc3 c4 21.bxc4 bxc4 22.Bxc4 Qxe3+ 23.Qf2 Qxc3 24.Rxd6 Rb2 25.Qxa7 Qxc4 26.Qxd7 Qc2 27.Qc6 Rc8 28.Qd5 Rc5 29.Qf3 Rxa2 30.Rd8+ Kg7 31.Ra8 Rb2 32.Raa1 Qd2 33.Rad1 Qa5 34.Rc1 Rxc1 35.Rxc1 Qb6+ 36.Kh1 h5 37.Rf1 Qf6 38.Qe4 Rf2 39.Kg1 Rd2 40.Qe3 Qb2 41.Qf3 Qd4+ 42.Kh1 h4 43.h3 Qf6 44.Qg4 Rd3 45.Qg5 Rd2 46.Kh2 Rc2 47.Kh1 Rd2 48.Kh2 Rd4 49.Rf2 Re4 50.Qxf6+ Kxf6 51.g3 Kf5 52.g4+ Kf6 53.Kg2 Ra4 54.Rf3 Kg7 55.f5 g5 56.Kh2 Re4 57.Kg2 Re2+ 58.Kf1 Ra2 59.Rb3 Ra8 60.Kg2 Ra7 61.Re3 Ra2+ 62.Kf3 Kf6 63.Ke4 Ra4+ 64.Kf3 Ra2 65.Ke4 Ra1 66.Rb3 Ra4+ 67.Ke3 Ra2 68.Ke4 Kg7 69.Re3 Ra4+ 70.Ke5 Ra2 71.Kd4 Ra4+ 72.Ke5 Ra5+ 73.Kd4 Ra2 74.Ke5 Ra1 75.Rd3 Rg1 76.Ke4 Rh1 77.Ke5 Rh2 78.Re3 Rf2 79.Rb3 Re2+ 80.Kd5 Re8 81.Rf3 Rd8+ 82.Ke5 Re8+ 83.Kd4 Rd8+ 84.Ke5 Rd1 85.Ke4 Re1+ 86.Kd4 Ra1 87.Rd3 Ra4+ 88.Ke5 Ra5+ 89.Kd6 Kf6 90.Kd7 Ra7+ 91.Kd6 Ra6+ 92.Kd7 Ra7+ 93.Ke8 Kg7 94.Rd7 Ra8+ 95.Rd8 Ra3 96.Rd7 Ra8+ 97.Rd8 Ra2 98.Rd7 Ra8+ ½-½ (98) BitByByte (2805)-YoBot_v2 (2992) Rapid 2024;

A2) 12...c6 13.Qc2 Ng4 14.f4 Bd4 15.Rf3 Re8 16.Qb3 Nxe3

17.Bxe3 Rxe3 18.Rxe3 Bxe3+ 19.Kh1 Qh4 20.Bxf7+ Kh8 21.Nd5 Bg4 22.Rf1 Bd4 23.Qxb7 Rd8 24.Qxc6 Be2 25.Rc1 Bxb2 26.Rg1 Bd4 27.Rc1 Bb2 28.Rg1 Bd4 29.Rc1 Bb2 ½-½ (29) Mr_Chess_Berserk (2896)-YoBot_v2 (2930) Rapid 2023;

A3) 12...Qe7

A3a) 13.f4 Bxc3 14.Bxc3 Qxe3+ (*14...Bd7 15.Qa5 Bc6 16.Qe5 Rfe8 17.b4 a6 18.Qxe7 Rxe7 19.Bxf6 gxf6 20.Kf2 Rae8 21.Rfe1 Re4 22.Rc1 Rd8 23.a3 Rd6 24.g3 Re7 25.Red1 Red7 26.Rxd6 Rxd6 27.Ke1 Kf8 28.Rd1 Rxd1+ 29.Kxd1 Ke7 30.Kd2 h6 31.Kc3 Bd7 32.Bd5 b6 33.Bc4 Bc8 34.Kd4 f5 35.a4 f6 36.a5 Kd6 37.Kc3 Bb7 38.Bd3 Bc8 39.Bc2 Kd5 40.Bd3 Kd6 41.Bf1 Kd5 42.Bg2+ Kd6 43.Bf3 Bd7 44.Be2 Bc8 45.Bc4 bxa5 46.bxa5 Kc5 47.Bd3 Kd5 48.Kb4 Kd6 49.Kc4 Be6+ 50.Kd4 c5+ 51.Kc3 Bc8 52.Bc4 Kc6 53.Be2 Kd5 54.Bd3 Kc6 55.Bc4 Kd6 56.Bb3 Kc6 57.Bc4 Kd6 58.Bd3 Kd5 59.Bc2 Kc6 60.Bd3 Kd6 61.Bc4 Kc6 62.Bd3 Kd5 63.Bc4+ Kc6* ½-½ (63) FairChess_on_YouTube (3036)-Herushkanamura (2948) Blitz 2023*)* 15.Kh1 Ne4 16.Be1 Be6 17.Rf3 Qb6 18.Bxe6 Qxe6 19.f5 Qe5 20.f6 Nxf6 21.Bc3 Qe4 22.Qb3 Ng4 23.h3 Nh6 24.Rdf1 b6 25.Bd2 Qe6 26.Qc2 c5 27.Re3 Qg6 28.Qb3 Nf5 0-1 (28) Carobee (2703)-Poirot_Hercule (2745) Blitz 2023;

A3b) 13.h3 Bd7 14.Qb3 Bc6 15.Ne2 a5 16.Bc3 Bd6 17.Qc2 a4 18.a3 Qe4 19.Qxe4 Nxe4 20.Bd4 Rfd8 21.f3 Ng3 22.Nxg3 Bxg3 23.f4 h5 24.Rd2 Rd7 25.Rfd1 Rad8 26.Kf1 h4 27.Bc3 Rxd2 28.Rxd2 Rxd2 29.Bxd2 Kf8 30.Bb4+ Ke8 31.Bd3 f6 32.Bd2 Ke7 33.e4 Be8 34.Ke2 c5 35.Bc4 Bc6 36.Bd3 b6 37.Bc2 Kd6 38.Ke3 b5 39.Kf3 f5 40.Bc3 Bxe4+ 41.Bxe4 fxe4+ 42.Kxe4 g6 43.Be5+ Kc6 44.Bg7 Bf2 45.Bc3 Kd6 46.Be5+ Ke6 47.Bc3 Bg1 48.Be5 b4 49.Bg7 b3 50.Bc3 c4 51.Bg7 Bf2 52.Bc3 Bb6 53.Be1 Bd8 54.Bc3 Bf6 55.Bxf6 Kxf6 56.Kd4 Kf5 57.Kxc4 Ke4 58.Kb4 Kd3 59.Kc5 Kc2 60.Kb4 Kxb2 61.Kc4 Kxa3 62.f5 gxf5 63.Kc3 b2 64.Kc2 f4 65.Kd3 b1Q+ 66.Kd4 Qf5 67.g3 fxg3 68.Kc3 Qxh3 69.Kd4 g2 70.Ke5 g1Q 71.Kd6 Qc5+ 72.Kxc5 Qd3 73.Kb6 Qd7 74.Ka5 Qd6 75.Kb5 Kb3 76.Ka5 Kc4 77.Kxa4 Qb4# 0-1 (77) BitByByte (2843)-YoBot_v2 (3026) Blitz 2024;

B) 10.dxe5 Nxe5 11.Be2 c6 (*11...Nxf3+ 12.gxf3 Bd7 13.Qh4 Re8 14.Rg1 Bf8 15.e4 c6 16.Bh6 g6 17.Bg5 Be7 18.f4 Kh8 19.e5 Nd5 20.Nxd5 cxd5 21.Rxd5 Bxg5*

22.Qxg5 Qxg5 23.Rxg5 Be6 24.Rb5 Bxa2 25.Rxb7 Reb8 26.Rxb8+ Rxb8 27.Rg3 Rxb2 28.Ra3 a6 29.Bxa6 Be6 30.Bd3 Ra2 31.Rxa2 Bxa2 32.Kd2 Kg7 33.f5 gxf5 34.Bxf5 h6 35.Ke3 Bd5 36.Kd4 Bc6 37.Kc5 Bf3 38.Kd6 Be2 39.f4 Bc4 40.Be4 Be2 41.Ke7 Bg4 42.Bd5 Bf5 43.Bxf7 Be4 44.Be6 Bd3 45.f5 Kh7 46.f6 Bg6 47.Bf5 Bxf5 48.f7 Kg6 49.f8Q Kg5 50.Qf6+ Kg4 51.e6 h5 52.Kd6 h4 53.e7 Be4 54.e8Q Kh3 55.Qee5 Bg2 56.Qff4 Bf1 57.Qeg5 Be2 58.Qgxh4+ Kg2 59.Qff2+ Kh1 60.Qhg3 Bf3 61.Qgg1# 1-0 (61) Chess-Network (2716)-okriak (2752) Blitz 2023; *11...Qe7 12.0-0 Bg4 13.Nd4 c5 14.Ndb5 Bb8 15.h3 Bd7 16.f4 Ng6 17.Qc2 a6 18.Na3 b5 19.Bf3 Ra7 20.Nd5 Nxd5 21.Bxd5 c4 22.e4 Bd6 23.Be3 Rc7 24.Nb1 b4 25.Nd2 Bb5 26.Rf2 Rfc8 27.Nf1 c3 28.b3 Bc5 29.Bxc5 Qxc5 30.Kh2 Rd7 31.Ng3 Ne7 32.f5 Nxd5 33.exd5 Rxd5 34.Re1 Qd6 35.f6 Bd3 36.Qc1 gxf6 37.Qh6 Bg6 38.Rf4 c2 39.Rc4 Rd8 40.Re2 Rg5 41.Re3 Rc5 42.Rf3 Rxc4 43.bxc4 Qf8 44.Qc1 Rd1* 0-1 (44) Shankland,S (2710)-Caruana,F (2766) Saint Louis USA 2023) 12.Nd4 c5 13.Nf3 Bd7 14.Qc2 Bc6 15.0-0 Re8 16.Nh4 g6 17.Bc1 c4 18.b3 cxb3 19.Qxb3 Qe7 20.Nb5 Bc5 21.Nf3 a6 22.Nbd4 Bd5 23.Qb1 Bd6 24.Bb2 Neg4 25.Nc2 Rac8 26.h3 Ne5 27.Nce1 b5 28.Ba1 Bc4 29.Nd4 b4 30.Bxc4 Nxc4 31.Nef3 Ne4 32.Ne2 Na3 33.Qd3 Nb5 34.Rc1 Qb7 35.Rfd1 Red8 36.Rxc8 Rxc8 37.Ne5 Bf8 38.Ng4 f5 39.Ne5 Nec3 40.Nxc3 Nxc3 41.Bxc3 bxc3 42.Rc1 Qb2 43.Qd5+ Kh8 44.Nf7+ Kg7 45.Ng5 Qxc1+ 46.Kh2 Qa3 47.Qe5+ Kg8 48.Qe6+ Kh8 49.Qxc8 h6 50.Ne6 c2 51.Qxc2 Qd6+ 52.Nf4 g5 53.Qxf5 gxf4 54.exf4 Kg8 55.g3 Qc6 56.h4 Kg7 57.h5 Qe8 58.Kg2 Qf7 59.Qe5+ Kg8 60.a4 Qb7+ 61.f3 Qd7 62.Qe4 Qd6 63.Qg6+ Qxg6 64.hxg6 Kg7 65.f5 h5 66.g4 Kh6 67.Kf2 hxg4 68.fxg4 Kg5 69.Ke3 Bg7 70.Kd3 Kxg4 71.f6 Bxf6 72.Kc4 a5 73.Kb5 Ba1 74.Kxa5 Bb2 75.Kb4 Kf5 76.Kc4 Kxg6 77.a5 Bc1 78.Kd5 Bd2 79.a6 Be3 80.Kc6 Bg1 81.Kb7 Bf2 82.Kb8 Bg1 83.Kc8 Bf2 84.Kb7 Bg1 85.Kb8 Bf2 86.Kc7 Bg1 87.Kb7 Bf2 88.a7 Bxa7 ½-½ (88) BitByByte (2793)-Opulent_Ophelia (2920) Blitz 2024;

C) 10.Qc2 exd4 11.exd4 Re8+ 12.Be3 Bg4 13.Be2 Nb4 14.Qb1 Nbd5 15.Nxd5 Nxd5 16.Qd3 Bb4+ 17.Kf1 h6 18.h3 Bh5 19.Ne5 Bxe2+ 20.Qxe2 Bd6 21.Qf3 Bxe5 22.dxe5 Nxe3+ 23.fxe3 Qg5 24.Rd7 Rxe5 25.h4 Qg6 26.h5 Qb1+ 27.Kf2 Qxb2+ 28.Kg1 Qxa2 29.Qxb7 Rae8 30.Qxc7 Rxe3 31.Qf4 Re2 32.Qf3 Qe6 33.Rxa7 Re1+ 34.Kh2 Qe5+ 35.g3 Re2+ 36.Kh3 Qe6+ 0-1 (36) IlSalvatore (2713)-UnpredictableLaddie (2884) Blitz 2024]

[9...Qe7 10.0-0 e5 11.d5 e4 12.Nxe4 Qxe4 13.dxc6 Bg4 14.cxb7 Bxf3 15.gxf3 Qg6+ 16.Kh1 Qh5 17.f4 Qf3+ 18.Kg1 Qg4+ 19.Kh1

Qf3+ 20.Kg1 Qg4+ 21.Kh1 Qf3+ ½-½ (21) BitByByte (2825)-yobot_v2 (2977) Blitz 2024]

10.Qc2 e5

[10...a6 11.0-0 Qe7 12.e4 *(12.Ne4 e5 13.dxe5 Nxe5 14.Nxd6 Nxf3+ 15.gxf3 cxd6 16.Bb4 Ne8 17.Bd5 Bh3 18.f4 Rc8 19.Qe4 Qxe4 20.Bxe4 Bxf1 21.Kxf1 Rc4 22.Rd4 Rxd4 23.exd4 Nf6 24.Bf3 Rd8 25.Ba5 Rd7 26.d5 Kf8 27.Ke2 Re7+ 28.Kd3 Nd7 29.Bb4 Nc5+ 30.Bxc5 dxc5 31.Kc4 b6 32.d6 Re1 33.Kd5 Ke8 34.Kc6 Kd8 35.Kxb6 Rf1 36.Kxa6 Rxf2 37.Bd5 Rxb2 38.a4 Kd7 39.Bxf7 Kxd6 40.a5 Rb4* 0-1 (40) MikeGScarn (2815)-shuriks91 (2811) Blitz 2022*)* 12...e5 13.Bg5 Nb4 14.Qb3 b5 15.dxe5 bxc4 16.exd6 cxb3 17.dxe7 Rfb8 18.a3 Bg4 19.axb4 h6 20.Bxf6 gxf6 21.Nd5 1-0 (21) Dynamirock (2829)-Strongmama1 (2626) Blitz 2024]

11.d5

[11.dxe5 Nxe5 12.Nxe5 Bxe5 13.Nd5 *(13.f4 Bxc3 14.Bxc3 Qe7 15.Bxf6 gxf6 16.0-0 Qxe3+ 17.Kh1 Bg4 18.Rd3 Qe4 19.Qc3 Rad8 20.Rg3 f5 21.h3 b5 22.hxg4* 1-0 (22) Vladimirovich9000 (2846)-tapu21 (2608) Blitz 2023*)* 13...Bc6 14.Bc3 Bxc3+ 15.Nxc3 Qe7 16.0-0 Rfd8 17.Qf5 g6 18.Qf4 Kg7 19.h3 h6 20.Rd4 Rxd4 21.Qxd4 Rd8 22.Qxa7 Rd2 23.Bb3 Ne4 24.Nxe4 Qxe4 25.f3 Qe5 26.Rf2 Qxb2 27.Rxd2 Qxd2 28.Qd4+ Qxd4 29.exd4 f5 30.f4 Kf6 31.Kf2 g5 32.g3 gxf4 33.gxf4 Ke7 34.a3 Kd6 35.Ke3 Bd5 36.Bc2 Be6 37.h4 Bd7 38.Bb3 b6 39.Bc4 Be6 40.Bd3 c6 41.Bb1 Bd7 42.Bc2 Bc8 43.Bb1 Kd5 44.Ba2+ Kd6 45.Bb1 c5 46.Ba2 Bd7 47.Bb3 Bc6 48.Kd3 Be4+ 49.Kc3 b5 50.dxc5+ Kxc5 51.Be6 Bb1 52.Bb3 Be4 53.Ba2 Bd5 54.Bb1 Be6 55.Bd3 Bd7 56.Be2 Bc8 57.Bd3 Be6 58.Bc2 Bd7 59.Bd3 Kd5 60.Bc2 Kc5 61.Bd3 Be6 62.Bc2 Bc8 63.Bb1 Bd7 64.Bc2 Bc8 65.Bd3 Bd7 66.Bc2 Bc8 ½-½ (66) Chess-Network (2698)-ilqar_7474 (2823) Blitz 2023]

11...Ne7 12.h3 Ng6 13.e4 Rc8 14.0-0 Qe7 15.Be3 a6 16.Rfe1 c6 17.Qb1 b5 18.Bf1 cxd5 19.Nxd5 Nxd5 20.exd5 f6 21.Rc1 Qf7 22.Red1 Ne7 23.Rxc8 Rxc8 24.Qd3 Bf5 25.Qe2 Nxd5 26.a4 Rc2 27.Qe1 Bb4 28.Rxd5 Bxe1 29.Rd8+ Qf8 30.Rxf8+ Kxf8 31.axb5 axb5 32.Nxe1 Rxb2 33.g4 Be6 34.Nd3 Rb1 35.Kg2 Bc4 36.Be2 Ke8 37.f3 b4 38.Kf2 b3 39.Bd2 b2 40.Nxb2 Bxe2 41.Na4 Bc4 42.Nc5 Rb2 43.Ke1 Rb1+ 44.Kf2 Rf1+ 45.Kg2 Rd1 46.Be3 Kf7 47.Ne4 Ra1 48.Bc5 Ra2+ 49.Kg1 Be2 50.Kf2 Bd3+ 51.Ke3 Bxe4 52.Kxe4 Rh2 0-1 (52) winamp (2789)-maybenotit (2846) Blitz 2025

9.a3 e5 10.d5

[10.dxe5 Nxe5 11.Be2 c6 *(11...Bd7 12.Qc2 Bc6 13.0-0-0 Qe7 14.Nd4 Bd7 15.Nf5 Bxf5 16.Qxf5 Rfe8 17.Rhg1 c6 18.g4 b5 19.g5 Nfd7 20.Ne4 Bxa3 21.Bc3 Bb4 22.Nf6+ Kf8 23.Nxd7+ Nxd7 24.Rxd7* 1-0 (24) BRM1965 (2689)-WhiteBishop4761 (2657) Blitz 2023*)* 12.Qc2 Qe7 13.Nd4 Rd8 14.Rd1 g6 15.0-0 c5 16.Nf3 Bf5 17.e4 Bg4 18.Bg5 Bxf3 19.gxf3 Nxf3+ 20.Bxf3 Qe5 21.Rxd6 Qxg5+ 22.Bg2 Rxd6 23.f4 Qh6 24.e5 Ng4 25.h3 Nxe5 26.fxe5 Qe3+ 27.Qf2 Qxf2+ 28.Rxf2 Rd7 29.Ne4 Kg7 30.Nxc5 Re7 31.e6 Rc8 32.exf7 b6 33.Ne4 Rc1+

34.Kh2 Rxf7 35.Rd2 Re7 36.Nc3 h5 37.Ne2 Rc5 38.Nf4 Rf5 39.Nd5 Rd7 40.Rc2 Rdxd5 41.Bxd5 Rxd5 42.Rc7+ Kf6 43.Rxa7 Rd2+ 44.Kg3 Rxb2 45.Rd7 Rb3+ 46.Kg2 Ke5 47.Rg7 Kf5 48.Rb7 b5 49.Ra7 Kf4 50.Rf7+ Kg5 51.Ra7 Kh4 52.a4 Rb2+ 53.Kg1 bxa4 54.Rxa4+ Kxh3 55.Ra5 Kh4 0-1 (55) Shankland,S (2710)-Gukesh,D (2725) Baku AZE 2022]

10...Ne7 11.e4 c6 12.dxc6 Nxc6 13.h3 Nd4 14.Be3 Nxf3+ 15.gxf3 Bd7 16.Qb3 Rc8 17.0-0-0 Bxa3 18.Bxf7+ Rxf7 19.Qxa3 Qe8 20.Kb1 b6 21.Ka1 h6 22.Qd6 Kh7 23.h4 Rc6 24.Qa3 Nh5 25.Nd5 Rxf3 26.Qxa7 Rf7 27.Qa3 Nf6 28.Nxb6 Be6 29.f3 Qb8 30.Nd5 Qb7 31.Nb4 Rc4 32.Nd5 Nxd5 33.exd5 Bf5 34.Rc1 Rxc1+ 35.Rxc1 Qxd5 36.Qa2 Qb7 37.Bc5 Bg6 38.Rc3 e4 39.h5 Bxh5 40.Qb1 Bg6 41.Qe1 exf3 42.Bf2 Re7 43.Qd1 Re2 44.Qb3 Qa8+ 45.Qa2 Qe4 46.Rc1 Rxf2 47.Qb3 Re2 48.Ka2 Qa8+ 49.Qa3 Bf7+ 50.Ka1 Qe4 51.b4 Bg6 52.b5 f2 53.Qa5 Qd4+ 54.Qc3 Qa4+ 55.Qa3 Qxa3# 0-1 (55) Weiawaga (2693)-pawn_git (2811) Rapid 2024

9.h3 e5 10.0-0

[10.d5 Ne7 11.Qc2 Bf5 12.e4 Bd7 13.Nb5 Bxb5 14.Bxb5 Ng6 15.0-0-0 Qe7 16.Kb1 a6 17.Bd3 Rfc8 18.Rc1 h6 19.Be3 c5 20.dxc6 Rxc6 21.Qb3 Rac8 22.Rxc6 Rxc6 23.Rc1 Rxc1+ 24.Kxc1 Bc5 25.Bxc5 Qxc5+ 26.Qc2 Nf4 27.Ne1 Qa5 28.Kd1 Qxa2 29.Qc8+ Kh7 30.Qxb7 Qa1+ 31.Kd2 Qa5+ 32.Kd1 Qc5 33.Qxf7 Qxf2 34.Qc4 Nxg2 35.Nxg2 Qxg2 36.Qxa6 Qxb2 37.Qb5 Qg2 38.Qxe5 Qxh3 39.Kc2 Qc8+ 40.Qc3 Qxc3+ 41.Kxc3 Kg8 42.Kd4 Kf7 43.e5 Ne8 44.Bc4+ Ke7 0-1 (44) O-Almeida (2725)-fairchess03 (2794) Blitz 2023]

10...Bf5 11.Rad1 a6 12.dxe5 Nxe5 13.Nxe5 Bxe5 14.Bc1 Qe7 15.Nd5 Nxd5 16.Bxd5 c6 17.Bb3 Rad8 18.Qa5 Bd3 19.Rfe1 Bc7 20.Qh5 Bg6 21.Qf3 Ba5 22.Rxd8 Rxd8 23.Rd1 Rxd1+ 24.Qxd1 h6 25.Bd2 Bc7 26.Bc3 Qd6 27.Qxd6 Bxd6 28.f3 b5 29.e4 c5 30.Bd5 Kf8 31.b3 f6 32.Kf2 Bf7 33.Bb7 b4 34.Bd2 c4 35.Bxa6 cxb3 36.axb3 Bxb3 37.Ke3 Kf7 38.Kd3 g5 39.Bc4+ Bxc4+ 40.Kxc4 Ke6 41.Bxb4 Bxb4 42.Kxb4 Ke5 43.Kc4 Kf4 44.Kd5 Kg3 45.Ke6 Kxg2 46.Kxf6 Kxh3 47.e5 h5 48.Kxg5 Kg3 1-0 (48) SmirnovAleksey (2621)-notrashopenings (2669) Blitz 2024

123 **9...a6** 10.a3

[10.Ne4 Nb4 *(10...Bb4 11.0-0-0 Bxd2+ 12.Rxd2 Nb4 13.Nxf6+ Qxf6 14.Qe4 Bd7 15.a3 Bc6 16.Qe5 Nd5 17.Qh5 b5 18.Bd3 g6 19.Qh6 b4 20.Ne5 Be8 21.Ng4 Qe7 22.e4 bxa3 23.exd5 a2 24.Kc2 f5 25.Ne5 Ba4+ 26.b3 Bxb3+ 27.Kxb3 Rab8+ 28.Kxa2 Qb4 29.Nc4 Qa4+ 30.Na3 Qb3+ 31.Ka1 Qxa3+* 0-1 (31) buldog58 (2664)-Ragehunter (2658) Rapid 2024; *10...Rb8 11.0-0 Nxe4 12.Qxe4 b5 13.Bd3 f5 14.Qxc6 Bb7 15.Qc2 Bxf3 16.gxf3 Qh4 17.f4 Qg4+ 18.Kh1 Qf3+ 19.Kg1 Qg4+ 20.Kh1 Qf3+ 21.Kg1 Rf6 22.Rfc1 Rg6+ 23.Kf1 Rg2 24.Ba5 Be7 25.Qe2 Qh3 26.Ke1 Bh4 27.Qf1 Qxe3+ 28.Qe2 Rg1#* 0-1 (28) SiroglanTalibov (2743)-Atakishiyev04 (2735) Blitz 2023 *)* 11.Nxf6+ Qxf6

A) 12.Qb1 b5 13.Be2 Bb7 14.0-0 *(14.h4 Qe7 15.a3 Nc6 16.Ng5 f5 17.Qa2 Nd8 18.Bf3 Re8 19.Bxb7*

Nxb7 20.0-0 h6 21.Nf3 c5 22.Rfe1 Rac8 23.e4 Qf7 24.exf5 exf5 25.Rxe8+ Rxe8 26.Qxf7+ Kxf7 27.Bc3 c4 28.h5 f4 29.Kf1 g6 30.hxg6+ Kxg6 31.Nh4+ Kf7 32.Nf3 h5 33.Rb1 Kg6 34.Rd1 Kf7 35.Ng5+ Kf6 36.Nf3 Kf7 37.Ng5+ Kf6 38.Nf3 Kf7 ½-½ (38) Nikitosikbot (2766)-ReinforcementTrial (2847) Rapid 2023 *)* 14...Qh6 15.Rd1 Nd5 16.a4 b4 17.a5 f5 18.Qc2 Nf6 19.Ne5 c5 20.f3 g5 21.Qb3 Rae8 22.Rac1 g4 23.e4 Qg7 24.exf5 gxf3 25.Bxf3 Ne4 26.fxe6 Bxe5 27.e7+ Rf7 28.dxe5 Nxd2 29.Rxd2 Bxf3 30.Rf1 Qxe5 31.Rd3 Bh5 32.Rxf7 Bxf7 33.Rg3+ Kh8 34.Qxf7 Qe1+ 35.Qf1 Rxe7 36.Rd3 Kg7 37.Rg3+ Kh6 38.Rh3+ Kg6 39.Rg3+ Kh5 40.Rh3+ Kg5 41.Rg3+ Kh5 42.Rh3+ Kg6 43.Rg3+ Kh6 44.Rh3+ Kg5 45.Rg3+ Kh6 ½-½ (45) Kwinibot (2858)-LaQuaisha (2969) Rapid 2024;

B) 12.Qe4 b5 *(12...Rb8 13.0-0 b5 14.Be2 Bb7 15.Qg4 Nd5 16.Rfd1 Qe7 17.Qh4 Qxh4 18.Nxh4 c5 19.dxc5 Bxc5 20.Nf3 Be7 21.Ne5 Rfc8 22.Rac1 f6 23.Nd3 Kf7 24.Bf3 Bd6 25.Kf1 g6 26.a3 Rc4 27.Nb4 Nxb4 28.Bxb4 Bxb4 29.Rxc4 bxc4 30.Rd7+ Be7 31.Rxb7 Rxb7 32.Bxb7 a5 33.a4 f5 34.Ba6 Bf6 35.Bxc4 Bxb2 36.f4 Bc1 37.Kf2 Ba3 38.Kf3 Bb4 39.Bb3 Ke7 40.Ba2 Kd7 41.e4 fxe4+ 42.Kxe4 h5 43.Kf3 Ke7 44.g3 Kf6 45.h3 e5 46.h4 exf4 47.g4 Be1 48.gxh5 gxh5 49.Bc4 Bg3 50.Bb5 Bxh4 51.Kxf4 Be1 52.Bd3 h4 53.Bb1 h3 54.Be4 h2 55.Bh1 Bd2+ 56.Kg3 Bc1 57.Kg4 Bb2 58.Kh4 Ba1 59.Kg3 Bb2 60.Kxh2 Ba1 61.Kg2 Bb2 62.Kf1 Ba1 63.Be4 Bb2 64.Bb1 Ba1 65.Ba2 Bb2 66.Bb1 Ba1 67.Ba2 Bb2 68.Bb1* ½-½ (68) Starfaith (2873)-Nikitosikbot (2893) Blitz 2023 *)* 13.Qxa8 bxc4 14.0-0 Bd7 15.Qe4 Bc6 16.Qg4 Qg6 17.Qxg6 hxg6 18.Bxb4 Bxb4 19.Rac1 Bd5 20.Ne5 Rb8 21.Nxc4 f6 22.b3 g5 23.f3 f5 24.Rfd1 c5 25.Kf2 cxd4 26.exd4 Be7 27.Ne3 Bb7 28.Rc7 Bd6 29.Rd7 Bxh2 30.d5 exd5 31.Nxf5 Be5 32.Ne7+ 1-0 (32) Sarana,A (2679)-Vokhidov,S (2681) chess.com INT 2024;

C) 12.Qb3 Nc6

C1) 13.0-0 e5 14.dxe5 *(14.Bc3 e4 15.Nd2 Bf5 16.Bd5 Qg6 17.f3 exf3 18.Nxf3 Bd3 19.Rf2 Ne7 20.Bxb7 Rab8 21.Ne5 Bxe5 22.dxe5 c5 23.e6 fxe6 24.Rxf8+ Rxf8 25.Qb6 Nd5 26.Bxd5 exd5 27.Qxg6 Bxg6 28.Rd1 Be4 29.Rf1 h5 30.Rxf8+ Kxf8 31.Kf2 Kf7 32.g4 hxg4 33.Kg3 g6 34.Kxg4 Ke6 35.Kf4 Bb1 36.Kg5 Kd7 37.a3 Kc6 38.a4 Kd6 39.b4 cxb4 40.Bxb4+ Ke5 41.Bc3+ Ke4 42.Bd4 a5 43.Kxg6 Bc2 44.h4 Kf3+ 45.Kg5 Bxa4 46.h5 Bc2 47.h6 a4 48.Kf6 a3 49.Kg7 a2 50.h7 Bxh7 51.Kxh7 a1Q 52.Bxa1 Kxe3 53.Bb2 d4 54.Bxd4+* ½-½ (54) BitByByte (2783)-YoBot_v2 (2912) Classical 2024*)* 14...Nxe5 15.Nxe5 Qxe5 16.f4 Qe7 17.Bd3 b5

C1a) 18.e4 Bb7 19.Qc2

Bc5+ 20.Kh1 Rad8 21.e5 g6 22.Bc3 Bd4 23.Be4 Bxe4 24.Qxe4 Bxc3 25.bxc3 f6 26.h3 Rde8 27.Qc6 fxe5 28.fxe5 Qxe5 29.Qxa6 Kg7 30.Qa5 Rxf1+ 31.Rxf1 Re7 32.Qb4 Rf7 33.Rxf7+ Kxf7 34.c4 bxc4 35.Qxc4+ Ke7 36.Qh4+ Kd6 37.Qxh7 Qe1+ 38.Kh2 Qe5+ 39.Kh1 Qa1+ 40.Kh2 Qf6 41.Qg8 Qf4+ 42.Kg1 Qc1+ 43.Kh2 Qf4+ 44.Kg1 Qd4+ 45.Kh1 Qa1+ 46.Kh2 Qe5+ 47.g3 Qe2+ 48.Kg1 Qd1+ 49.Kg2 Qd2+ 50.Kf1 Qd1+ 51.Kg2 Qe2+ 52.Kg1 Qe1+ 53.Kg2 Qe4+ 54.Kf2 Qc2+ 55.Ke3 Qc1+ 56.Kf2 Qc2+ 57.Ke1 Qc3+ 58.Kd1 Qd4+ 59.Kc2 Qf2+ 60.Kd1 Qg1+ 61.Kc2 Qf2+ 62.Kc3 Qxg3+ 63.Kc4 Qh4+ 64.Kb5 Qh5+ 65.Ka4 Qd1+ 66.Qb3 Qd4+ 67.Qb4+ Kd5 68.Qxd4+ Kxd4 69.Kb3 Kd3 70.Kb4 Kd4 71.Kb3 c5 72.Kc2 g5 73.Kb2 Kd3 74.a4 Kc4 75.Ka3 Kd3 76.a5 c4 77.a6 c3 78.a7 c2 79.Ka2 c1Q 80.a8Q Qc4+ 81.Kb2 Qb4+ 82.Ka2 Ke3 83.Qc6 Qd4 84.Kb3 Qd3+ 85.Kb2 Qd4+ 86.Kb3 Kf2 87.Kc2 Kg3 88.Qh6 Qh4 89.Qe6 Kh2 90.Qf5 Qc4+ 91.Kd1 Qf4 92.Qd3 Qf2 93.Qg6 Qd4+ 94.Kc2 Qc4+ 95.Kb2 Qd5 96.Ka3 Kxh3 97.Qh5+ Kg3 98.Ka4 Qc5 99.Qe8 g4 100.Qg6 Qe5 101.Qc2 Kf4 102.Qd2+ Ke4 103.Qc2+ Kf4 104.Qd2+ Kf5 105.Qd7+ Qe6 106.Qb5+ Qe5 107.Qd7+ Kg5 108.Qd8+ Kh5 109.Qd1 Kg5 110.Qd8+ Kh5 111.Qd1 Qf4+ 112.Ka5 Qf3 113.Qd4 Kg6 114.Qc4 Qf5+ 115.Kb6 Qf6+ 116.Kb5 Qe5+ 117.Ka6 Qf6+ 118.Ka5 Qe5+ 119.Ka6 g3 120.Qd3+ Kg7 121.Qd7+ Kh6 122.Qc6+ Kh5 123.Qf3+ Kg6 124.Qg4+ Kf7 125.Qd7+ Kf6 126.Qd3 Ke7 127.Qh7+ Kf6 128.Qd3 Qf4 129.Qd8+ Kg7 130.Qe7+ Qf7 131.Qe2 Kf8 132.Qg2 Qf6+ 133.Kb7 Qf2 134.Qh3 Qb2+ 135.Ka8 Qa2+ 136.Kb8 Qb3+ 137.Ka7 Qe3+ 138.Kb8 Qe5+ 139.Ka7 Qa5+ 140.Kb8 Qb5+ 141.Ka7 Qa4+ 142.Kb6 Qf4 143.Ka6 Ke7 144.Qh1 Kd6 145.Qh8 Qf1+ 146.Kb6 Qf2+ 147.Ka5 Kd5 148.Qg8+ Kd4 149.Qg4+ Kd3 150.Qg6+ Kd2 151.Qg7 Kc2 152.Qh7+ Kd2 153.Qg7 Qf4 154.Ka6 Ke1 155.Qg6 Qc4+ 156.Ka7 Qa4+ 157.Kb6 Qd4+ 158.Ka6 Qa4+ 159.Kb7 Qb3+ 160.Ka7 Qa2+ 161.Kb8 g2 162.Qe4+ Qe2 163.Qh4+ Kd2 164.Qd4+ Kc2 165.Qc5+ Kd3 166.Qd6+ Ke3 167.Qh6+ Kd4 168.Qd6+ Ke4 169.Qe6+ Kf3 170.Qf6+ Kg3 171.Qd6+ Kf2 172.Qf4+ Qf3 173.Qd2+ Kg3 174.Qg5+ Kh2 175.Qh6+ Kg3 176.Qg5+ Kh2 177.Qh6+ Qh3 178.Qd2 Kh1 179.Qd5 Kh2 180.Qd2 Qg3+ 181.Ka8 Kh3 182.Qd7+ Qg4 183.Qd3+ Kh2 184.Qd6+ Qg3 185.Qh6+ Qh3

186.Qf4+ Kh1 187.Qe4 Kh2 188.Qf4+ Kh1 189.Qe4 Qh8+ 190.Kb7 Kh2 191.Qf4+ Kh1 192.Qe4 Qg7+ 193.Ka6 Qg3 *(193...Qa1+ 194.Kb6 Kh2* ½-½ (200) FireFishBOT_v2 (2894)-TutorialBotelmejor (2837) Blitz 2023*)* 194.Qh7+ Kg1 195.Qf5 Qe1 196.Qg5 Qf1+ 197.Kb6 Qf2+ 198.Kb7 Qf3+ 199.Kb6 Qf2+ 200.Kb7 Qf3+ 201.Kb6 Qa3 202.Qd2 Qb3+ 203.Ka7 Qf7+ 204.Ka8 Qe8+ 205.Ka7 Qf7+ 206.Ka8 Qf3+ 207.Kb8 Qf8+ 208.Kb7 Qf3+ 209.Kb8 Qf8+ 210.Kb7 Kh2 211.Ka7 Kh3 ½-½ (211) ArasanX (2968)-LeelaZeroVN (2785) Blitz 2024;

C1b) 18.Qc2 h6 19.e4 f6 20.a4 *(20.Bc3 Be6 21.a4 Bc5+ 22.Kh1 b4 23.Be1 Bd4 24.Bf2 b3 25.Qe2 Rfd8 26.e5 Bxf2 27.Rxf2 Rd4 28.Bxa6 Bd5 29.a5 fxe5 30.fxe5 Re4 31.Qf1 Qxe5 32.Bd3 Rh4 33.Qg1 Qg3 34.Bf1 Rxh2+ 35.Qxh2 Qxf2 36.Qe5 Rd8 37.a6 Ba8 38.Qe2 Rf8 39.Re1 Qh4+ 40.Kg1 Qd4+ 41.Kh2 Qh4+ 42.Kg1 Qd4+ 43.Kh2 Kh8 44.Rd1 Qc5 45.Rd3 Qc4 46.Rd1 Qc5 47.Rd3 Bc6 48.Rxb3 Rf5 49.Qe1 Qd4 50.Rg3 Bd7 51.Rh3 Qd6+ 52.Rg3 Qd4 53.Be2 Qh4+ 54.Kg1 Qd4+ 55.Kh2 Rf4 56.Rf3 Rh4+ 57.Kg3 Qd6+ 58.Kf2 Qb6+ 59.Kg3 Qd6+ 60.Kf2 Qb6+ 61.Kg3 Qg6+ 62.Kf2 Qb6+* ½-½ (62) VariantsStockfish (2740)-Flamerare (2811) Rapid 2022*)* 20...Bd7 21.axb5 *(21.b3 c5 22.Kh1 c4 23.bxc4 bxa4 24.Rae1 Bc7 25.e5 fxe5 26.Be4 Rab8 27.Bc3 Kh8 28.Bd5 a3 29.Qe2 a5 30.fxe5 Rxf1+ 31.Rxf1 Be6 32.h3 Bg8 33.Bd4 Re8 34.Re1 Qg5 35.Qf3 a2 36.Qf2 Bxe5 37.Rxe5 Rxe5 38.Bxe5 Qxe5 39.Qxa2 Bxd5 40.cxd5 Qe1+ 41.Kh2 Qb4 42.g3 a4 43.d6 Qxd6 44.Qxa4 Qd2+ 45.Kh1 Qe1+ 46.Kg2 Qe2+ 47.Kg1 Qe1+ 48.Kg2 Qe2+ 49.Kg1 Qe3+ 50.Kg2 Qe2+* ½-½ (50) VariantsStockfish (2735)-Flamerare (2807) Rapid 2022*)* 21...axb5 22.Rxa8 Rxa8 23.Re1 Kh8 24.Qc1 Rd8 25.Kh1 Bb4 26.Bxb4 Qxb4 27.Bf1 Be8 28.e5 f5 29.Qc3 Qxf4 30.Qxc7 Qh4 31.g3 Qd4 32.Bg2 Qd2 33.Rf1 Kh7 34.e6 Qe2 35.Qxd8 Bc6 36.Rg1 Bxg2+ 37.Rxg2 Qe1+ 38.Rg1 Qe4+ 39.Rg2 Qb1+ 40.Rg1 Qe4+ 41.Rg2 Qe1+ 42.Rg1 Qe4+ ½-½ (42) ArasanX (3014)-Fipsi_x (3073) Blitz 2024;

C2) 13.Bc3 b5 14.Be2 Bb7 15.a3 e5 16.d5 Ne7 17.e4 Qg6 18.Nd2 Qxg2 19.Bf3 Qh3 20.0-0-0 Ng6 21.Rdg1 Nf4 22.Rg3 Qh6 23.Kb1 f6 24.h4 Rf7 25.Nf1 Bc8 26.Ne3 Kh8 27.Bd2 Bd7 28.Bg4 Bxg4 29.Rxg4 g6 30.Rhg1 Qh5 31.f3 Ne2 32.R1g2 Nd4 33.Qd1 Raf8 34.Bc3 Bc5 35.Bxd4 Bxd4 36.Nc2 Bb6 37.Nb4 f5 38.Rg5

Qxh4 39.Nc6 fxe4 40.Nxe5 Rxf3 41.Ka2 Rf1 42.Qb3 Qe1 43.Nxg6+ hxg6 44.Qh3+ Kg7 45.Rxg6+ Kf7 46.Qe6# 1-0 (46) SmirnovAleksey (2654)-Cow_Opening (2732) Blitz 2023;

C3) 13.0-0-0 Bd7 14.h4 a5 15.a3 Rfb8 16.Bb5 h6 17.e4 e5 18.dxe5 Bxe5 19.Nxe5 Nxe5 20.Bxd7 Nxd7 21.Kb1 Nc5 22.Qc2 Qe7 23.Be3 Nxe4 24.Rde1 Re8 25.Bf4 Qc5 26.Qxc5 Nxc5 27.Bxc7 Ne4 28.Bb6 a4 29.Rd1 Ra6 30.Be3 Ng3 31.Rh3 Nf5 32.Bc5 Rg6 33.Rd5 Re1+ 34.Kc2 b6 35.h5 Rg5 36.Kd2 Rb1 37.Kc2 Re1 38.Kd2 Rb1 39.Kc2 Re1 ½-½ (39) Mr-Chess-Berserk (3059)-RipTorn (3089) Blitz 2025]

[10.Be2

A) 10...e5 11.dxe5 Nxe5

A1) 12.0-0-0 Qe7 *(12...Bg4 13.h3 Bh5 14.Nxe5 Bxe5 15.Bxh5 Nxh5 16.g4 Nf6 17.g5 Nh5 18.f4 Bd6 19.Ne4 Qe7 20.Nxd6 cxd6 21.Kb1 Rac8 22.Qd3 Ng3 23.Rhe1 Ne4 24.Bb4 Rc6 25.h4 Nf2 26.Qd4 Nxd1 27.Rxd1 Re8 28.Bc3 Qe4+ 29.Qxe4 Rxe4 30.Bd4 d5 31.h5 h6 32.Rg1 hxg5 33.Rxg5 f6 34.Rxd5 Re7 35.a4 Kh7 36.b4 Rc4 37.Bc5 Rxc5 38.bxc5 Rxe3 39.Kb2 Re4 40.Kb3 Rxf4 41.Rd7 Rf3+ 42.Kb4 Rf4+ 43.Kb3 Rf3+ 44.Kb4 Rf4+ 45.Ka5 Rc4 46.Kb6 Rb4+ 47.Kc7 Kh6 48.Rd5 a5 49.Kb8 g6 50.hxg6 Kxg6 51.Rd7 Rxa4 52.Kxb7 Rb4+ 53.Ka6 Rc4 54.Kb6 f5 55.c6 Kg5 56.c7 Rxc7 57.Rxc7 f4 58.Kc5 Kg4 59.Kd4 f3 60.Ke3* 1-0 (60) Rennala (2811)-gmweg (2716) Blitz 2022*)* 13.Kb1 b5 14.h4 Bb7 15.Ng5 h6 16.f4 Nc4 17.Bxc4 bxc4 18.Rde1 hxg5 19.hxg5 Ne4 20.Rh4 Nxc3+ 21.Qxc3 Bxg2 22.e4 Rfb8 23.Qxc4 Bb4 24.Re2 Bxd2 25.Rxg2 Qb4 26.Qc2 Bc3 27.Rgh2 Kf8 28.e5 Qd4 29.Qc1 Qd3+ 30.Ka1 Rxb2 31.Rxb2 Bxb2+ 32.Qxb2 Qd1+ 33.Qb1 Qd4+ 34.Qb2 Qd1+ 35.Qb1 Qd4+ 36.Qb2 Qd1+ ½-½ (36) Rennala (2815)-Herushkanamura (2961) Blitz 2022;

A2) 12.Nxe5 Bxe5 13.f4 Bxc3 14.Bxc3 Bg4 15.0-0 Bxe2 16.Qxe2 Qe7 17.Be5 Rad8 18.h3 Rfe8 19.Rad1 Nd5 20.Qf3 Qc5 21.Bd4 Qe7 22.Be5 Qc5 23.Bd4 Qe7 24.a3 f6 25.b4 Qe4 26.Qxe4 Rxe4 27.Kf2 Nxf4 28.Kf3 f5 29.Bxg7 Rxd1 30.Rxd1 Nxg2 31.Bh6 Re6 32.Rd8+ Kf7 33.Kxg2 Rxh6 34.Rd7+ Kf6 35.Rxc7 b5 36.Rc6+ Kg5 37.Rxh6 Kxh6 38.Kf3 Kg5 39.h4+ Kxh4 40.Kf4 h5 41.Kxf5 Kg3 42.e4 h4 43.e5 h3 44.e6 h2 45.e7 h1Q 46.e8Q Qf3+ 47.Ke6 Qxa3 48.Qf8 a5 49.Qd6+ Kh3 50.bxa5 Qxa5 51.Qc5 Qe1+ 52.Kd5 b4 53.Qc8+ Kg2 54.Qg4+ Kh2 55.Qf4+ Qg3 56.Qxb4 Qg8+ 57.Ke5 Qh8+ 58.Kd5 Qg8+ 59.Kd4 Qg1+ 60.Kd3 Qd1+ 61.Qd2+ Qxd2+ 62.Kxd2 ½-½ (62) tomlesspit (3148)-RipSockeye (3094) Rapid

2025;

B) 10...Re8 11.0-0 h6 12.Rfe1 Bd7 13.Rad1 Qe7 14.a3 e5 15.dxe5 Nxe5 16.Nd4 b5 17.Nf5 Bxf5 18.Qxf5 Nc4 19.Bc1 Rad8 20.g3 Be5 21.Qc2 Bxc3 22.Qxc3 c5 23.b3 Ne4 24.Qc2 Nb6 25.Bf3 Rc8 26.Bg2 c4 27.b4 c3 28.Rd4 Ng5 29.Red1 Qf6 30.f4 Ne6 31.R4d3 Red8 32.Bb7 Rxd3 33.Rxd3 Rb8 34.Bf3 Na4 35.Rd6 Rb6 36.Rd5 Rb8 37.Rd6 Rb6 38.Rd5 Rb8 39.h3 Qe7 40.Kf2 Qf6 41.h4 Rd8 42.Rxd8+ Qxd8 43.Qd1 Qc8 44.h5 Nb2 45.Qe2 Na4 46.Qd3 Nb2 47.Qe2 Na4 48.g4 Qd8 49.Kg3 Nf8 50.Be4 Qc8 51.Qa2 Nb6 52.Qb3 Qc7 53.Bf3 Nh7 54.Kf2 Qc8 55.Qd1 Qc4 56.Qc2 Nf8 57.Ke1 Na4 58.Qf5 Nb6 59.Qe5 Qd3 60.Qe4 Qd8 61.Ke2 Qh4 62.Qd3 Na4 63.Kd1 Ne6 64.Kc2 Nf8 65.Kb1 Qg3 66.Qe2 Qh4 67.Bb7 Qd8 68.Kc2 Ne6 69.Qd1 Qb8 70.Qd7 Nb6 71.Qc6 Qa7 72.Qe8+ Nf8 73.Bf3 Qc7 74.Qc6 Qd8 75.Kxc3 Nfd7 76.Kc2 Qh4 77.Bd2 Kf8 78.Be2 Qf2 79.Bd3 Qg1 80.Qb7 Qxg4 81.Qxa6 Qe6 82.Bxb5 Qa2+ 83.Kd1 Qb1+ 84.Ke2 Qh1 85.a4 Qxh5+ 86.Kd3 Qd5+ 87.Kc2 Qe4+ 88.Kb2 Qg2 89.Be2 Qd5 90.Bc3 Ke7 91.Bd4 Qd6 92.Ka3 Qc6 93.Bd3 g5 94.fxg5 hxg5 95.Qb5 Qxb5 96.Bxb5 Nd5 97.a5 Nc7 98.Bf1 g4 99.a6 Nxa6 100.Bxa6 Ke6 101.Bc8 Kd6 102.Bxd7 Kxd7 103.b5 Kc7 104.e4 Kd7 105.Be5 Ke6 106.Bh2 Kd7 107.Kb4 Kd8 108.Kc5 Kc8 109.Kc6 Kd8 110.b6 g3 111.b7 Ke7 112.Bxg3 Kf6 113.b8Q Kg7 114.Bf4 f5 115.exf5 Kf7 116.Qh8 Ke7 117.Bd6+ Kf7 118.Qf8# 1-0 (118) tomlesspit (3068)-BitByByte (2928) Blitz 2025]

[10.0-0-0

A) 10...Bd7 11.Ne4 Nxe4 12.Qxe4 Ne7 13.Ne5 *(13.Kb1 Bc6 14.Qc2 Nd5 15.Bd3 g6 16.Ne5 Bb5 17.e4 Nf6 18.Bh6 Re8 19.Bg5 Be7 20.h4 h5 21.Rh3 Nd7 22.Bf4 Nxe5 23.Bxe5 Bd6 24.Bxb5 axb5 25.f4 Bxe5 26.dxe5 Qe7 27.Rc3 c6 28.g3 Red8 29.Rcd3 Rxd3 30.Qxd3 Qc5 31.Qd4 Qxd4 32.Rxd4 Kf8 33.Rd7 Ra4 34.Rxb7 Rxe4 35.Rc7 Re3 36.Rxc6 Rxg3 37.Rb6 Rg4 38.Rxb5 Rxh4 39.a4 Rxf4 40.a5 h4 41.Rb3 Ra4 42.Rb8+ Kg7 43.b4 h3 44.Kb2 h2 45.Kb3 Ra1* 0-1 (45) DuBiOuSikUn (2885)-KissShot228 (2699) Blitz 2023*)* 13...Bb5 14.Kb1 Bxe5 15.dxe5 Bxc4 16.Qxc4 Qd5 17.Qxd5 Nxd5 18.e4 Nb6 19.Ba5 Rfd8 20.b3 Kf8 21.Kc2 Ke8 22.h4 Rxd1 23.Kxd1 Rd8+ 24.Ke2 Rd7 25.h5 Nc8 26.h6 g6 27.Rc1 Kd8 28.Bd2 Ne7 29.Bg5 Ke8 30.Ke3 Nc6 31.Bf6 Nb4 32.a3 Nc6 33.b4 Nd4 34.Rc4 Nc6 35.a4 Ne7 36.b5 a5 37.g4 Nc8 38.Rc2 Nb6 39.Ra2 Rd1 40.Bg5 Re1+ 41.Kf3 Nc4 42.Bf4 Rb1 43.Rc2 Rb4 44.Bg5 Nxe5+ 45.Kf4 Nc4 46.Rc1 Rxa4 47.Rd1 e5+ 48.Kg3 Nd6 49.f3 Ra3 50.b6 Nxe4+ 51.Kh4 Nxg5 52.bxc7 Nxf3+ 53.Kh3 Nd4+ 54.Kh4 Rc3 55.Rf1 Rxc7 56.Kg5 Ke7 57.Re1 Nf3# 0-1 (57) HowardXue (2970)-NowIAmSerious (2819) Blitz 2023;

B) 10...e5 11.dxe5 Nxe5 12.Nxe5

Bxe5 13.f4 Bxc3 14.Bxc3 Qe7 15.Rde1 Ne4 16.Be5 Nc5 17.Qc3 Be6 18.Bxe6 Nxe6 19.f5 f6 20.Bg3 Nc5 21.e4 Rad8 22.Kb1 Rd3 23.Qc4+ Kh8 24.b4 Rxg3 25.hxg3 Nd7 26.Rxh7+ 1-0 (26) jeromeovich (2590)-GBHeraklinosK (2725) Blitz 2024;

C) 10...b5 11.Be2 Bb7 12.Ne4 Nb4 13.Nxf6+ Qxf6 14.Bxb4 Bxb4 15.Bd3 h6 16.Be4 Bxe4 17.Qxe4 Rac8 18.Qc6 Qe7 19.Kb1 Qd6 20.Rc1 Rfd8 21.Ne5 f6 22.Nd3 Ba5 23.Qe4 Bb6 24.Rc6 Qd5 25.Qxe6+ Qxe6 26.Rxe6 Rd6 27.Rxd6 cxd6 28.Rc1 Rxc1+ 29.Kxc1 Kf7 30.Nf4 g5 31.Nd5 Bd8 32.g4 Ke6 33.e4 Ba5 34.Kc2 Bd8 35.Kd3 Ba5 36.h3 Bd8 37.f4 Kd7 38.f5 Kc6 39.Kc2 a5 40.b3 Kd7 41.a4 Kc6 42.Kd3 bxa4 43.bxa4 Kd7 44.Kc4 Kc6 45.Kd3 Kd7 46.Kc3 Kc6 47.Kc4 Kb7 48.Kb5 Ka7 49.Kc6 1-0 (49) DuBiOuSikUn (2884)-LavaLava (2660) Blitz 2023]

[10.Rd1 b5 (*10...e5 11.dxe5 Nxe5 12.Nxe5 Bxe5 13.f4 Bxc3 14.Bxc3 Qe7 15.0-0 Qxe3+ 16.Kh1 Ng4 17.Bb4 Be6 18.Bxf8 Bxc4 19.Qxc4 Rxf8 20.Qd4 Qe2 21.Qd2 Qe4 22.Rde1 Qf5 23.h3 Nf6 24.Re5 Qg6 25.Rg5 Ne4 26.Rxg6 Nxd2 27.Rd1 Ne4 28.Rd4 Nf2+ 29.Kg1 Nxh3+ 30.gxh3 fxg6 31.Rd7 Rxf4 32.Rxc7 Rb4 33.b3 h5 34.Kf2 Kh7 35.Kg3 g5 36.Rc8 Kg6 37.Rd8 a5 38.Rd6+ Kh7 39.Rd5 h4+ 40.Kg2 a4 41.Rxg5 axb3 42.axb3 Rxb3 43.Rh5+ Kg6 44.Rxh4 b5 45.Rg4+ Kf5 46.Rxg7 b4 47.h4 Rc3 48.Rb7 b3 49.h5 Kg5 50.Rb5+ Kh6 51.Kf2 Rc2+ 52.Ke3 b2 53.Kd3 Rh2 54.Kc3 Rxh5 55.Rxh5+ Kxh5 56.Kxb2* ½-½ (56) Carobee (2681)-Jarakkk (2642) Blitz 2023*)* 11.Be2 Bb7 12.e4 (*12.Ne4 Nb4 13.Nxf6+ Qxf6 14.Qb1 c5 15.Bxb4 cxb4 16.0-0 Rac8 17.Rc1 e5 18.dxe5 Bxe5 19.Nxe5 Qxe5 20.Rxc8 Rxc8 21.Rc1 Rf8 22.Rd1 g6 23.Rd4 a5 24.h4 h5 25.Qd1 Kg7 26.Rd7 Be4 27.Qd4 Qxd4 28.Rxd4 Bb1 29.Rd5 Rb8 30.Bxb5 Bxa2 31.Rc5 Bb3 32.Bc4 Bxc4 33.Rxc4 a4 34.Kh2 Kf6 35.Kg3 Ke5 36.e4 a3 37.f4+ Kd6 38.bxa3 b3 39.Rc1 b2 40.Rb1 Kc5 41.f5 Kd4 42.fxg6 fxg6 43.Kf4 Kc3 44.e5 Kc2 45.Rxb2+ Kxb2 46.e6 Kxa3 47.Kg5 Rb2 48.Kxg6 Rxg2+ 49.Kxh5 Kb4 50.e7 Re2 51.Kg6 Rxe7 52.h5 Kc5 53.h6 Re1 54.h7 Rg1+ 55.Kf7 Rh1 56.Kg7 Kd5 57.h8Q Rxh8 58.Kxh8* ½-½ (58) Chess-Network (2722)-gmweg (2788) Blitz 2022*)* 12...e5 13.d5 Nd4 14.Qd3 b4 15.Nb1 Nxe2 16.Qxe2 a5 17.Bg5 h6 18.Bh4 Ba6 19.Qc2 g5 20.Bg3 Qe7 21.Nbd2 Nh5 22.Nc4 Nf4 23.Bxf4 gxf4 24.g3 Kh8 25.0-0 Rg8 26.Kh1 Rg4 27.b3 Rag8 28.Qb2 Bxc4 29.bxc4 fxg3 30.fxg3 Rxe4 31.Nh4 Rxh4 32.gxh4 Qxh4 33.Qe2 Rg7 34.Rf5 a4 35.Rh5 Qf6 36.Qe3 Rg6 37.c5 Bf8 38.Qxe5 Qxe5 39.Rxe5 Bxc5 40.Rf5 Kg7 41.Rdf1 f6 42.Rc1 Bd6 43.h3 Rg5 44.Rf3 Rxd5 45.Kg2 Rd2+ 46.Rf2 Rxf2+ 47.Kxf2 Be5 48.Ke3 b3 49.axb3 axb3 50.Rc4 b2 51.Rb4 Kg6 52.Ke4 Kh5 53.Kf5 c5 54.Rb7 c4 55.Ke4 c3 56.Kd3 Kh4 57.Rh7 Kxh3 58.Rxh6+ Kg4 59.Kc2 Kf5 60.Rh5+ Ke4 61.Rh4+ Bf4 62.Rh3 f5 63.Rh4 Ke5 0-1 (63) anand68 (2743)-IMFAR (2731) Blitz 2023]

[10.e4 e5 11.dxe5 Nxe5 12.Nxe5 Bxe5 13.0-0-0 Qe7 14.f3 c5 15.Bg5 Be6 16.Bxe6 Qxe6 17.Nd5 Nxd5 18.Rxd5 Bd4 19.Rd1 b5 20.Kb1 a5 21.Bh4 a4 22.Bf2 Bxf2 23.Qxf2 a3 24.Qxc5 axb2 25.Qxb5 h6 26.Qb3 Qg6 27.R1d2 Qa6 28.Rb5 Qc6 29.Qxb2 Rfc8 30.Rc2 Qd6 31.Rd5 Qxh2 32.Rxc8+ Rxc8 33.a4 Qg1+ 34.Ka2 Qf1 35.Rd4 Qa6 36.Rb4 Qe6+ 37.Qb3 Qg6 38.g4 Qf6 39.Rb8 Rxb8 40.Qxb8+ Kh7 41.Qb3 g6 42.a5 h5 43.gxh5 gxh5 44.Qd5 h4 45.Qh5+ Kg7 46.e5 Qe6+ 47.Kb2 Qc4 48.Qg5+ Kf8 49.a6 Qxa6 50.Qxh4 Qe2+ 51.Kc3 Qxe5+ 52.Qd4 Qxd4+ 53.Kxd4 Ke7 54.Ke5 f6+ 55.Kf5 Kf7 56.f4 Ke7 57.Kg6 Ke6 58.Kg7 Kf5 59.Kf7 Kxf4 60.Kxf6 ½-½ (60) yoshiphoenix (2688)-tumaridodiegoni (2600) Blitz 2024]

[10.Ng5 e5 11.Nd5 g6 12.Nxf6+ Qxf6 13.Ne4 Qe7 14.Nxd6 cxd6 15.dxe5 dxe5 16.0-0 Be6 17.Rac1 Rac8 18.Qb3 Bxc4 19.Rxc4 Rfd8 20.Rc2 Rd7 21.Rfc1 Rcd8 22.Be1 h5 23.h3 Kg7 24.a3 Qg5 25.Rc4 Qf5 26.Qc2 Qe6 27.Rc5 f6 28.Bc3 Qf7 29.Be1 Qe7 30.b4 Rd3 31.Qc4 Rxa3 32.b5 axb5 33.Rxb5 Rad3 34.Rcb1 R8d7 35.Rxb7 Rxb7 36.Rxb7 Qxb7 37.Qxd3 Ne7 38.Kh2 Nf5 39.Qc4 Nd6 40.Qe6 Nf5 41.Qc4 Nd6 42.Qe6 Nf5 43.Qc4 ½-½ (43) cermon (2595)-DonRodrigue37 (2678) Blitz 2024]

10...e5

[10...h6 11.0-0 *(11.Rd1 Qe7 12.Bc1 e5 13.d5 Na5 14.Ba2 b5 15.e4 Bg4 16.h3 Bxf3 17.gxf3 Nh5 18.Ne2 Rac8 19.Ng3 Nxg3 20.fxg3 c6 21.Qd3 c5 22.0-0 c4 23.Qc2 Bc5+ 24.Kg2 Bd4 25.Bd2 Nb7 26.Bc3 Bxc3 27.Qxc3 Nd6 28.Bb1 f6 29.Rde1 Qa7 30.f4 Rfe8 31.fxe5 Rxe5 32.Rf4 Qc5 33.Ref1 Rce8 34.Rg4 Nxe4 35.Bxe4 Rxe4 36.Rxg7+ Kxg7 37.Qxf6+ Kh7 38.Qf7+ Kh8 39.Qf6+ Kh7 40.Qf7+ Kh8 41.Qf6+ Kh7* ½-½ (41) EmeraldQueenie (2831)-Niper13 (2682) Blitz 2022*)* 11...e5 12.h3 *(12.d5 Ne7 13.e4 c6 14.Rfe1 b5 15.Bd3 Bg4 16.dxc6 Rc8 17.Nh4 Nxc6 18.f3 Nd4 19.Qd1 Be6 20.Kh1 Ng4 21.fxg4 Qxh4 22.h3 h5 23.Ne2 Nb3 24.Be3 hxg4 25.Kg1 gxh3 26.g3 h2+ 27.Kh1 Qh3 28.Bc2 Bg4 29.Rf1 Bc5 30.Bxb3 Bxe3 31.Qe1 Rcd8 32.Rd1 Rxd1 33.Qxd1 Qh5 34.Rxf7 Rxf7 35.Qd8+ Kh7 36.Bxf7 Bf3#* 0-1 (36) Mginsburg (2600)-LuisMarini (2623) Blitz 2024*)* 12...exd4 *(12...Re8 13.dxe5 Nxe5 14.Nxe5 Bxe5 15.Rad1 Qe7 16.f4 Bxc3 17.Bxc3 Qxe3+ 18.Kh2 Ne4 19.Rf3 Qc5 20.Bd4 Qc6 21.Re1 Be6 22.Bd3 Bd5 23.Qxc6 Bxc6 24.Rfe3 Nd6 25.Re7 Kf8 26.R7e5 f6 27.R5e3 Rxe3 28.Rxe3 Re8 29.Rxe8+ Kxe8 30.Kg1 Be4 31.Be2 Kd7 32.Kf2 Ke6 33.g4 Kd5 34.Bc3 c5 35.Ke3 b5 36.h4 h5 37.g5 Nf5+ 38.Kf2 fxg5 39.hxg5 g6 40.Bf1 h4 41.Bh3 Kc4 42.Ke2 Kb3 43.Kd2 b4 44.axb4 cxb4 45.Be5 a5 46.Bf1 a4 47.Kc1 a3 48.bxa3 bxa3 49.Kd2 a2 50.Bh3 Nd6 51.Be6+ Nc4+ 52.Kc1 Bf5 53.Bd5 h3 54.Bd4 h2 55.Bf2 Bd3 56.Bd4 Be2 57.f5 gxf5 58.g6 Bh5 59.g7 Bf7 60.Bxf7 h1Q+* 0-1 (60) MrShaibel1895 (2998)-stairsarecool (2719) Blitz 2022*)* 13.exd4 Ne7

A) 14.Bd3 Be6 *(14...Ned5 15.Rfe1 Be6 16.Rad1 Re8*

17.Ne4 Nxe4 18.Bxe4 c6 19.Ne5 Nf6 20.Bf3 Bd5 21.Bxd5 Nxd5 22.Qf5 Qf6 23.Qxf6 Nxf6 24.Ba5 Nd5 25.Nc4 Bf8 26.Nb6 Nxb6 27.Bxb6 Bd6 28.Kf1 Kf8 29.g4 Rxe1+ 30.Rxe1 Re8 31.Rxe8+ Kxe8 32.Ke2 Kd7 33.Kd3 Ke6 34.Ke4 g6 35.f3 f5+ 36.Kd3 Kd5 37.a4 h5 38.b3 hxg4 39.hxg4 fxg4 40.fxg4 Be7 41.Ba7 b5 42.Bb6 Bf6 43.Ba7 Bd8 44.Bc5 Bh4 45.Ba7 Be7 46.Bb6 Ba3 47.Ba7 Bc1 48.Bc5 bxa4 49.bxa4 Bb2 50.Bb6 Ba3 51.Ba7 Bd6 52.Bb6 Bf4 53.Ba7 Bg3 54.Bb6 Bh4 55.Ba7 Bd8 56.Bc5 Bf6 57.Ba7 Be7 58.Bb6 g5 59.Ba7 c5 60.dxc5 Bxc5 61.Bb8 Be7 62.Ba7 Bf6 63.Be3 Bd8 64.Bd2 Kc5 65.Ke4 Kc4 66.Kf5 Kb3 67.a5 Kc4 68.Bxg5 Bxa5 69.Be7 Bd2 70.g5 Bxg5 71.Kxg5 Kd5 72.Kf5 Kc6 73.Ke4 a5 74.Kd3 Kb5 75.Kc3 Ka4 76.Kb2 Kb5 77.Ka3 Kc4 78.Ka4 Kd5 79.Bd8 Ke6 80.Bb6 Kd5 81.Bxa5 ½-½ (81) SmirnovAleksey (2659)-okriak (2731) Blitz 2023*)* 15.Rfe1 Qc8 16.Ne5 Bf5 17.Rac1 Bxd3 18.Qxd3 Qf5 19.Qg3 Kh7 20.Re2 Nc6 21.Qf3 Qxf3 22.Nxf3 Rfe8 23.Kf1 Rxe2 24.Kxe2 Re8+ 25.Kd3 g5 26.g4 Kg6 27.Be3 Kg7 28.d5 Ne7 29.Bd4 Kg6 30.Bxf6 Kxf6 31.Ne4+ Kg6 32.Nxd6 cxd6 33.Kd4 Rc8 34.Rxc8 Nxc8 35.Nd2 Kf6 36.Ne4+ Ke7 37.Ng3 Kd7 38.Nf5 Ne7 39.Nxh6 Ke8 40.Ke4 Ng6 41.Nf5 Kd7 42.Nd4 Nf4 43.h4 1-0 (43) Airpan (2777)-Nf3OP2_0 (2804) Blitz 2024;

B) 14.Rad1 Bf5 15.Qc1 c6 16.Rfe1 Ned5 17.Ne5 Rc8 18.Bxh6 gxh6 19.Qxh6 Nh7 20.Nxd5 cxd5 21.Bxd5 Rc7 22.Re3 Kh8 23.Rde1 Bxe5 24.Rxe5 Bg6 25.h4 f6 26.R5e3 Qxd5 27.Qxg6 Rg8 28.Qe4 Rd7 29.Qxd5 Rxd5 30.Re7 b5 31.R1e6 Rxd4 32.Rxa6 Rxh4 33.Rb6 Rh5 34.Reb7 Rc8 35.g3 Rcc5 36.Kg2 Kg8 37.Rb8+ Kg7 38.R6b7+ Kg6 39.Rg8+ Kh6 40.Rh8 Kg6 41.g4 Rh4 42.Rg8+ Kh6 43.f4 Rc2+ 44.Kg3 Rhh2 45.Rh8 Rhg2+ 46.Kf3 Rgf2+ 47.Ke4 Rfe2+ 48.Kd5 Red2+ 49.Ke6 Re2+ 50.Kf7 Rf2 51.b4 Rxf4 52.Ke6 Re4+ 53.Kf5 Re5+ 54.Kf4 Rc4+ 55.Kg3 Re3+ 56.Kh4 Kg6 57.Rhxh7 f5 58.Rhg7+ Kh6 59.Rg5 Rxg4+ 60.Rxg4 fxg4 61.Kxg4 Kg6 62.Kf4 Rxa3 63.Ke5 Rd3 64.Rxb5 Kf7 65.Rd5 Rb3 66.b5 Ke7 67.Kd4 Ke6 68.Kc4 Rh3 69.Rd1 Rh7 70.b6 Rd7 71.Rxd7 Kxd7 72.Kb5 Kc8 73.Ka6 1-0 (73) Martirosyan,H (2626)-Gavrilescu,D (2535) Batumi GEO 2025;

C) 14.Rfe1 Bf5 15.Qc1 *(15.Bd3 Bxd3 16.Qxd3 Ned5 17.Nxd5 Nxd5 18.Ne5 c6 19.Re2 Qf6 20.Nd7 Qh4 21.Nxf8 Rxf8 22.Rae1 Nf6 23.Qf5 Qxd4 24.Bc3 Qd5 25.Qc2 Qg5 26.Rd1 Nd5 27.Re4 Qd8 28.Rg4 g5 29.h4 f5 30.hxg5 hxg5 31.Rgd4 Bc7 32.Qb3 Qd6 33.g3 Qe6 34.Re1 Qf7 35.Qd1 Bb6 36.Rd3 Re8 37.Rxe8+ Qxe8 38.Qf3 Qe6 39.Qh5 Qe7 40.Qh8+ Kf7 41.Qg7+ Ke6 42.Qg6+ Kd7 43.Qxf5+ Qe6 44.Qxg5 Bd8 45.Qd2 Kc8 46.Kg2 Qe4+ 47.Rf3* *b5 48.Bd4 Kb7 49.Be3 Bb6 50.Bxb6 Kxb6 51.Qd1 a5 52.Qd2 b4 53.axb4 axb4 54.Qd1 c5 55.Qd2 c4 56.Qg5 Kc5 57.Qf5 Qxf5 58.Rxf5 c3 59.bxc3 bxc3 60.Rf8 Nb6 61.Rf7 Nc4 62.Rc7+ Kd4 63.Rd7+ Ke4 64.Re7+ Kd3 65.Rd7+ Ke2 66.Re7+ Kd2* 0-1 (66) abrakadabra02 (2769)-Indichessking (2824) Blitz 2023*)* 15...Ng6 16.Ne5 Nd7 17.Nf3 Nb6 18.Ba2 Qf6 19.Ne4 Bxe4 20.Rxe4 Rae8 21.Qc2 Bf4 22.Bb4 Bd6 23.Rg4 Nf4 24.Bxd6 Qxd6 25.Rd1 Re2 26.Qf5 Rxb2 27.Bb1 Ng6 28.Ne5 Nd5 29.h4 Nde7 30.Qh5 Nxe5 31.Qxe5 Qxe5 32.dxe5 Nc6 33.f4 Rd8 34.Rxd8+ Nxd8 35.Be4 Rb3 36.a4 Rb4 37.f5 Kf8 38.f6 g6 39.a5 Ne6 40.Bf3 Rxg4 41.Bxg4 Nc5 42.Bc8 b6 43.axb6 cxb6 44.Kf2 a5 45.Ke3 a4 46.Kd2 a3 47.Kc3 Nd3 48.Ba6 Nxe5 49.Kb3 Ng4 50.Kxa3 Nxf6 51.Kb4 Ng4 52.Bb7 Ne3 53.Kb5 Nf5 54.h5 gxh5 55.Kxb6 h4 56.Kc5 Ne3 57.Kd4 Nxg2 58.Bxg2 Kg7 59.Bh3 f5 60.Ke3 Kf6 61.Kf4 Ke7 62.Bxf5 h5 63.Bh3 Kf6 64.Ke4 Ke7 65.Kf5 Kd6 66.Kg5 Kc7 67.Kxh4 Kb6 68.Kxh5 ½-½ (68) Elfugitivo (2804)-Themathic (2657) Blitz 2024]

[10...Qe7 11.b4 e5 12.d5 Na7 13.e4 Bg4 14.h3 Bxf3 15.gxf3 Nh5 16.Ne2 Nb5 17.Qd3 Qf6 18.Bxb5 axb5 19.Rg1 h6 20.Rg4 c6 21.Kf1 Kh8 22.Kg2 g5 23.h4 Nf4+ 24.Nxf4 gxf4 25.h5 Rg8 26.Rh1 Rxg4+ 27.fxg4 cxd5 28.exd5 e4 29.Qxe4 Rxa3 30.Rh3 Ra2 31.Bc3 1-0 (31) vlad10898 (2749)-JonaTechnique (2587) Blitz 2024]

[10...b5 11.Be2 *(11.Bd3 Bb7 12.Ne4 e5 13.Nxf6+ Qxf6 14.Bxh7+ Kh8 15.0-0 g6 16.dxe5 Nxe5 17.Nxe5 Bxe5 18.f4 Bxb2 19.Rab1 Kxh7 20.Rxb2 c5 21.Bc3 Qc6 22.Qf2 f6 23.Rd2 Kg7 24.Rfd1 Rf7 25.Rd6 Qe4 26.Rxf6 Rxf6 27.Rd7+ Kg8 28.Bxf6 Qb1+ 29.Qf1 Qxf1+ 30.Kxf1 Be4 31.g4 b4 32.axb4 cxb4 33.Rd4 Bf3 34.Rxb4 Bxg4 35.e4 a5 36.Rb7 Bh5 37.e5 a4 38.e6 Re8 39.Rg7+ Kf8 40.e7+ Rxe7 41.Rxe7 a3 42.Ra7 Bf3 43.Rxa3 Be4 44.Be5 Kf7 45.Kf2 Ke6 46.Ke3 Kf5 47.Ra6 Bc2 48.Kf3 Bd1+ 49.Kg3 Bc2 50.Rf6+ Ke4 51.Rxg6 Ke3 52.Rg7 Be4 53.h4 Bf3 54.f5 Ke4 55.f6 Bh5 56.f7 Kxe5 57.f8Q* 1-0 (57) Peacefulwarrior1996 (2797)-gmmitkov (2705) Blitz 2023*)* 11...Bb7 12.h3 Re8 13.0-0 e5 14.d5 Ne7 15.e4 c6 16.dxc6 Nxc6 17.Bg5 h6 18.Bxf6 Qxf6 19.Nd5 Qg6 20.Rad1 Rac8 21.Qb1 Bc5 22.b4 Ba7 23.Nh4 Qg5 24.Nf5 Nd4 25.Rxd4 Bxd4 26.Nd6 Qd2 27.Nxb7 Qxe2 28.Nd6 Rc2 29.Nxe8 Bxf2+ 30.Kh1 Bd4 31.Qxc2 Qxc2 32.Rf3 f6 33.h4 Kf7 34.Nd6+ Ke6 35.Nf5 Qb1+ 36.Kh2 Qxe4 37.Nde3 Bxe3 38.Nxe3 Qxh4+ 39.Kg1 Qe4 0-1 (39) BRM1965 (2636)-JonaTechnique (2741) Blitz 2023]

11.Nxe5

[11.d5 Ne7

A) 12.0-0 Bd7 *(12...c6 13.dxc6 Nxc6 14.Bd3 h6 15.Ne4 Nxe4 16.Bxe4 Bd7 17.Rac1 Rc8 18.Qb1 Qe7 19.Rfd1 Rfd8 20.Bc3 Be6 21.Bh7+ Kh8 22.Bf5 Kg8 23.Bxe6 Qxe6 24.Qe4 f5 25.Qh4 Be7 26.Qh5 Bf6 27.Qg6 Ne7*

28.Qg3 Nc6 29.Qg6 Ne7 30.Qg3 Rd5 31.Qh3 Qd7 32.Rxd5 Nxd5 33.Rd1 Qe6 34.Be1 e4 35.Nd4 Bxd4 36.exd4 Nf4 37.Qe3 Nd5 38.Qb3 b5 39.Ba5 Rc4 40.f3 e3 41.Re1 Rxd4 42.Bc3 Rc4 43.Re2 f4 44.g3 Kh7 45.Qd1 Nxc3 46.Qd3+ Ne4 47.fxe4 Qxe4 48.Qxe4+ Rxe4 49.gxf4 Kg6 50.Kg2 Kf5 51.Kf3 Rxf4+ 52.Kxe3 Re4+ 53.Kf3 Rxe2 54.Kxe2 Ke4 55.Kd2 Kf3 56.Kc3 Kg2 57.Kb4 Kxh2 58.Ka5 g5 59.Kxa6 g4 60.Kxb5 g3 61.a4 g2 62.a5 g1Q 63.a6 Qa7 64.Ka5 Kg2 65.b4 h5 66.b5 Qc5 67.Ka4 h4 68.Ka5 h3 69.a7 Qxa7+ 70.Kb4 Qb6 71.Kc4 h2 72.Kb4 h1Q 0-1 (72) bata_njaa (2646)-cocheverde (2646) Blitz 2024 *)* 13.Ng5 Ng6 14.f4 exf4 15.exf4 Re8 16.Nce4 h6 17.Nxf6+ Qxf6 18.Ne4 Qd4+ 19.Nf2 Bxf4 20.Bxf4 Nxf4 21.Rad1 Qe5 22.Kh1 Qg5 23.Ne4 Qf5 24.Rd4 Qe5 25.Nf6+ Qxf6 26.Rdxf4 Qg6 27.Qxg6 fxg6 28.Rf7 Bb5 29.Bxb5 axb5 30.Rxc7 Rf8 31.Rxf8+ Rxf8 32.h4 Rf4 33.g3 Rd4 34.Rxb7 Rxd5 35.Rb6 Rd1+ 36.Kg2 Rd2+ 37.Kh3 Rxb2 38.Rxg6 Rb3 39.Rb6 Rxa3 40.Rxb5 Ra8 41.Rb7 Rf8 42.Kg4 Rf6 43.Kh5 Kh7 44.g4 Re6 45.g5 hxg5 46.hxg5 Re5 47.Rb6 Rd5 48.Kg4 Rc5 49.Rb4 Rd5 50.Rf4 Kg6 ½-½ (50) bata_njaa (2628)-allpiecesinattack02 (2778) Blitz 2024;

B) 12.e4 Ng6 13.0-0 Re8 14.Rfe1 Bd7 15.b4 h6 16.Rac1 Nh7 17.h3 Ng5 18.Nxg5 hxg5 19.Be2 Nf4 20.Bg4 g6 21.Nd1 Rf8 22.Ne3 Qc8 23.Bxd7 Qxd7 24.Nc4 Rac8 25.Na5 g4 26.hxg4 Qxg4 27.Bxf4 exf4 28.f3 Qg5 29.Nxb7 Be5 30.Qc4 Kg7 31.Nc5 Rh8 32.Nd3 Qg3 33.Nxe5 Rh2 34.Qc2 Rch8 35.Kf1 Rh1+ 36.Ke2 Qxg2+ 37.Kd3 1-0 (37) Mginsburg (2561)-Silent_Striker (2771) Blitz 2025]

[11.h3 exd4 12.exd4 Re8+ 13.Be3 h6 (*13...Bf4 14.0-0-0 Bxe3+ 15.fxe3 b5 16.Bb3 b4 17.Ne5 bxc3 18.Nxc6 cxb2+ 19.Kb1 Qd6 20.Ne5 Be6 21.Bxe6 Rxe6 22.Qb3 Qe7 23.Rhf1 Rb6 24.Qa2 Ne4 25.Rd3 Qe6 26.Qxe6 fxe6 27.Rf4 Nf6 28.Rf2 Rab8 29.Nc4 Rc6 30.Nxb2 Ne4 31.Rc2 Rcb6 32.Ka2 c5 33.Na4 Rc6 34.dxc5 Rbc8 35.Rd4 Nf6 36.Kb2 Kf7 37.Rd6 Nd5 38.Rxc6 Rxc6 39.e4 Nf6 40.Re2 Nd7 41.Rc2 Nf6 42.Kc3 Nxe4+ 43.Kd4 Nf6 44.Rb2 Rc7 45.Rb6 Rd7+ 46.Kc4 Nd5 47.Rd6 Ne3+ 48.Kb4 Rxd6 49.cxd6 Ke8 50.Nc5 Nf5 51.Nxa6 Nxd6 52.Nc5 e5 53.a4 Kd8 54.Ne6+ Kd7 55.Nxg7 Kc6 56.Nh5 Nf5 57.Nf6 Ne3 58.a5 Nxg2 59.a6 Nf4 60.Kc4 Kb6 61.Nd7+ Kxa6 62.Nxe5 Kb7 63.h4 Kc8 64.Nf7 Ng6 65.Nd6+* 1-0 (65) aaryan_varshney (2588)-kletochkaa_2007 (2689) Blitz 2024 *)* 14.0-0 Bd7 15.Rfe1 Qc8 16.Bxh6 Bf5 17.Qd2 gxh6 18.Qxh6 Nh7 19.Nh4 Bf8 20.Qh5 Be6 21.d5 Bxh3 22.dxc6 Be6 23.Bxe6 Rxe6 24.Rxe6 Qxe6 25.cxb7 Rb8 26.Qf3 Qb6 27.b4 Qxb7 28.Qg4+ Kh8 29.Nf5 Rd8 30.Re1 Qb6 31.Ne4 Qg6 32.Qxg6 fxg6 33.Nh4 Kg7 34.Rc1 Rd7 35.Rc6 a5 36.bxa5 Bxa3 37.a6 Rd1+ 38.Kh2 Bd6+ 39.g3 Nf6 40.Nxd6 cxd6 41.Kg2 d5 42.Nf3 Ne4 43.a7 Ra1 44.Rc7+ Kf6

45.Nd4 Ra2 46.Nb5 Rxf2+ 47.Kg1 Ra2 48.Rc8 d4 49.a8Q Rxa8 50.Rxa8 Nxg3 51.Rd8 Ke5 52.Nxd4 Ke4 53.Kg2 Nh5 54.Ne2 Nf4+ 55.Nxf4 1-0 (55) forgiants (2808)-tantgreta (2652) Blitz 2023]

[11.0-0 Bg4 12.dxe5 Bxe5 13.Nxe5 Nxe5 14.Ba2 Qd3 15.Qxd3 Nxd3 16.f3 Be6 17.Bxe6 fxe6 18.b4 Rfd8 19.Ra2 c5 20.bxc5 Nxc5 21.e4 Nd3 22.Be3 Rac8 23.Ne2 b5 24.Rb1 Nd7 25.Rd2 N7e5 26.Rbd1 Rc4 27.Nf4 Rc3 28.Nxe6 Rd6 29.Bd4 Rxa3 30.Bc5 Rxe6 31.Bxa3 b4 32.Bb2 Nxb2 33.Rxb2 a5 34.Rd8+ Kf7 35.Ra8 Nc4 36.Rb1 Rb6 37.Rc8 Na3 38.Rb2 b3 39.Kf2 a4 40.Ke2 Nb5 41.Ra8 a3 42.Rxb3 Nd4+ 43.Kd3 Nxb3 44.Rxa3 Nc5+ 45.Ke3 Ne6 46.h4 Kf6 47.g4 h6 48.f4 g5 49.hxg5+ hxg5 50.e5+ Kf7 51.f5 Nc5 52.Ra7+ Rb7 53.Rxb7+ Nxb7 54.Kd4 Ke7 55.Kd5 Nd8 56.e6 Nb7 57.Ke5 Nc5 58.f6+ 1-0 (58) tjychess (2817)-junior155 (2750) Blitz 2023]

[11.dxe5 Nxe5 12.Be2 Qe7 13.0-0-0 b5 14.Nxe5 Bxe5 15.f4 Bxc3 16.Bxc3 Qxe3+ 17.Kb1 Bb7 18.Bxf6 gxf6 19.Rd3 Qxf4 20.Rg3+ Kh8 21.Rf1 Qd4 22.Bd3 Rae8 23.Rh3 Be4 24.Bxe4 Qxe4 25.Rxf6 Qxc2+ 26.Kxc2 Re2+ 27.Kc3 Rxg2 28.Rfh6 Kg7 29.Rxh7+ Kf6 30.R7h6+ Rg6 31.Rf3+ Kg7 32.Rh5 c6 33.Rhf5 Rg4 34.h3 Rg6 35.h4 a5 36.h5 Re6 37.Rg3+ Kh7 38.Rd3 f6 39.Rg3 Rg8 40.Rxg8 Kxg8 41.Kd4 Kf7 42.b4 a4 43.Rf3 Re5 44.Rh3 Kg7 45.h6+ Kh7 46.Rc3 Re6 47.Rh3 f5 48.Rh5 Rxh6 49.Rxf5 Rh3 50.Kc5 Rc3+ 51.Kb6 Kg6 52.Rc5 Rxa3 53.Rxc6+ Kf5 54.Kxb5 Ke4 55.Ra6 Kd5 56.Rxa4 Rh3 57.Ra1 Kd6 58.Kb6 Kd7 59.Rc1 Rb3 60.b5 Rb2 61.Ka6 Rh2 62.b6 Rh8 63.Kb7 Rg8 64.Rd1+ Ke6 65.Ka7 Rg7+ 66.b7 Rg8 67.b8Q 1-0 (69) BRM1965 (2613)-Poirot_Hercule (2723) Blitz 2023]

11...Nxe5 12.dxe5 Bxe5 13.f4

[13.0-0 Qe7 14.Rae1 Be6 15.Bd3 Rad8 16.f4 Bd6 17.h3 Rfe8 18.Ne4 Nxe4 19.Bxe4 Bc5 20.Bxh7+ Kh8 21.Bc3 Bc4 22.Rf3 Qh4 23.Bf5 Bd5 24.Rff1 Bxe3+ 25.Kh1 Bxf4 26.Rxe8+ Rxe8 27.Qd1 c6 28.Qd4 Bxg2+ 29.Kg1 Be3+ 30.Qxe3 Rxe3 31.Kxg2 Qg5+ 32.Kh1 Rxc3 33.bxc3 Qe3 34.Bg4 Qg3 35.Rf3 Qe1+ 36.Kg2 Qe5 37.Rf2 Qd5+ 38.Bf3 Qd6 39.Kf1 Qc5 40.Rg2 Qc4+ 41.Kf2 Qa2+ 42.Kg1 Qxa3 43.Rf2 Qc5 44.Kg2 Qxf2+ 45.Kxf2 g6 46.Kg3 Kg7 47.Be4 f6 48.Bd3 f5 49.Kf3 c5 50.Kf4 a5 51.h4 Kf6 52.Bc4 a4 53.Bd5 a3 54.Kg3 b5 55.h5 a2 56.h6 a1Q 57.h7 g5 58.h8Q+ Ke7 59.Kf2 1-0 (59) lunarplayer (2743)-notrashopenings (2649) Blitz 2023]

[13.h3 b5 14.Bd3 Bb7 15.0-0 c5 16.Rad1 c4 17.Be2 Qe7 18.a4 Bc6 19.Na2 Be4 20.Qc1 Rfd8 21.Bb4 Qe6 22.axb5 axb5 23.Nc3 Bc6 24.Rxd8+ Rxd8 25.Rd1 Re8 26.Qd2 Bb8 27.Qd4 h6 28.Ra1 Be5 29.Qc5 Nd7 30.Qa7 Ra8 31.Qxa8+ Bxa8 32.Rxa8+ Kh7 33.Bf3 Nf6 34.Ra5 Qd7 35.Nxb5 Bxb2 36.Nc3 Qd2 37.Nd5 Qc1+ 38.Kh2 Nxd5 39.Rxd5 c3 40.Be4+ g6 41.Rd7 Kg7 42.Bc5 c2 43.Bd5 Be5+ 44.g3 Bxg3+ 45.Kxg3 Qg1+ 46.Kf3 Qh1+ 47.Ke2 Qxd5 48.Rxd5 c1Q 49.Bd4+ Kh7 50.Rc5 Qa3 51.Rc7 Qa2+ 52.Kf3 g5 53.Rc5 Kg6 54.Kg3 Qb1 55.Rc6+ Kh5 56.Rf6 Qg1+ 57.Kf3 Qh1+ 58.Kg3 Qg1+ 59.Kf3 g4+ 60.hxg4+ Qxg4# 0-1 (60) Eraschenkov,D (2731)-IMFAR (2763) Blitz 2023]

13...Bxc3

[13...Bxf4 14.exf4 Re8+ 15.Kd1 Ng4 16.Kc1 b5 17.Bd5 Rb8 18.Bf3 Nf2 19.Rf1 Nd3+ 20.Kb1 Bf5 21.g4 Ne1 22.Qxf5 Qxd2 23.Qd5 Nd3 24.Qb3 b4 25.Ne4 Qe3 26.a4 Rxe4 27.Bxe4 Qxe4 28.Ka2 Nc5 29.Rae1 Qd4 30.Qe3 b3+ 31.Kb1 Qxa4 32.Qxc5 Qa2+ 33.Kc1 Qa1+ 34.Kd2 Qxb2+ 35.Ke3 Qxh2 36.Qxc7 Re8+ 37.Kf3 Qh3+ 38.Kf2 Qh2+ 39.Kf3 Qh3+ 40.Kf2 Qh2+ 41.Kf3 ½-½ (41) vlad10898 (2769)-Poirot_Hercule (2710) Blitz 2024]

14.Bxc3 Ng4

[14...Qe7

A) 15.0-0

A1) 15...Qxe3+ 16.Kh1 Qe4

(16...Qb6 17.f5 Bd7 18.Rad1 Rad8 19.Bd4 Qc6 20.b4 b5 21.Bb3 Qxc2 22.Bxc2 Bc6 23.Bxf6 gxf6 24.Kg1 Kg7 25.Kf2 Rd5 26.Rxd5 Bxd5 27.Rd1 c6 28.Rd4 a5 29.Rg4+ Kh6 30.Be4 Bxe4 31.Rxe4 Kg5 32.g4 h5 33.gxh5 Ra8 34.Re7 axb4 35.axb4 Ra4 36.Rc7 Rxb4 37.Rxc6 Rf4+ 38.Kg3 Rxf5 39.Rc7 Kxh5 40.Rxf7 Kg6 41.Rb7 Rc5 42.Kf4 Rc4+ 43.Ke3 b4 44.Rb5 Rh4 45.Kf3 Rh3+ 46.Kg4 Rb3 47.h4 Rb1 48.h5+ Kh6 49.Rb6 Rg1+ 50.Kh3 Rh1+ 51.Kg2 Rxh5 52.Rxb4 Rf5 53.Kg3 Kg6 54.Kg4 Rg5+ 55.Kf4 Rd5 56.Ra4 Rc5 57.Kg4 Rg5+ 58.Kh4 Rh5+ 59.Kg4 f5+ 60.Kg3 Kg5 61.Rb4 Rh7 62.Ra4 Rc7 63.Ra3 Rc4 64.Kf3 Rh4 65.Kg3 f4+ 66.Kg2 Kg4 67.Ra8 f3+ 68.Kg1 Kg3 69.Rg8+ Kf4 70.Rf8+ Ke4 71.Re8+ Kd3 72.Rf8 Ke4 73.Re8+ Kf4 74.Rf8+ Kg4 75.Rg8+ Kh5 76.Rf8 Rh3 77.Kf2 Kg4 78.Rg8+ Kf4 79.Rf8+ Ke4 80.Re8+ Kd5 81.Rf8 Rh2+ 82.Kxf3 Rh1 83.Kg4 Rd1 84.Kh5 Kc4 85.Kg6 Rg1+ 86.Kf7 Rf1+ 87.Kg8 Rh1 88.Rf7 Rg1+ 89.Rg7 Rh1 90.Rc7+ Kb3 91.Rg7 Kc2 92.Rg6 Kb2 93.Rh6 Kb3 94.Rg6 Kc2 95.Rg3 Kb2 96.Rg2+ Kb1 0-1 (96) Chess-Network (2719)-gmweg (2792) Blitz 2022*)* 17.Bd3 Qc6 18.Rac1 Re8 19.Qf2 Bd7 20.Qh4 Rac8 21.h3 h6 22.Be5 Qe6 23.Rf3 Bb5 24.Bb1 Nd7 25.Bc3 Qe7 26.Qf2 Nf6 27.Re1 Qd6 28.Be5 Qb6 29.Qc2 Kf8 30.Kh2 Rcd8 31.a4 Bd7 32.Rg3 Qc6 33.Qd2 Qxa4 34.Qc3 Qc6 35.Qb4+ Kg8 36.Be4 Qe6 37.Qc3 Kh8 38.Rxg7 Kxg7 39.Re3 Qxe5 40.fxe5 Nxe4 41.Rxe4 Be6 42.Qf3 Kf8 43.Qf6 Rc8 44.Rd4 h5 45.Rh4 Red8 46.Rxh5 Ke8 47.Rh8+ Kd7 48.Rxd8+ Rxd8 49.h4 Bd5 50.h5 Rg8 51.g3 Re8 52.h6 Be4 53.Qxf7+ Re7 54.Qf4 Bh7 55.g4 c5 56.Qf6 Bb1 57.Qd6+ Ke8 58.e6 Rh7 59.Kg3 Bc2 60.Kf4 Bg6 61.g5 c4 62.Ke5 b5 63.Kf6 Rb7 64.Qc6+ Kf8 65.Qxb7 c3 66.Qg7+ Ke8 67.Qe7#

1-0 (67) torombot (3019)-AKS-Mantissa (2806) Blitz 2024;

A2) 15...b5 16.Bd3 Qxe3+ 17.Kh1 Qb6 18.Bxf6 Qxf6 19.Bxh7+ Kh8 20.Be4 Rb8 21.Qxc7 *(21.Rad1 Be6 22.h3 Rfe8 23.Rf3 Kg8 24.Kh2 c5 25.Qxc5 Bxh3 26.Bh7+ Kxh7 27.Rxh3+ Kg8 28.Qh5 Qxf4+ 29.Kg1 Qh6 30.Qxh6 gxh6 31.Rxh6 b4 32.Rd4 bxa3 33.bxa3 Rb1+ 34.Kh2 Ree1 35.Rg4+ Kf8 36.Rxa6 Rh1+ 37.Kg3 Rb3+ 38.Kf4 Rh5 39.Ra8+ Ke7 40.Ra7+ Ke6 41.Rg8 Rc5 42.Ra6+ Ke7 43.Ra4 Rc1 44.Ra5 Ke6 45.Ra6+ Ke7 46.Ra7+ Kf6 47.Ra6+ Ke7 48.Ra7+ Kf6 49.Ke4 Re1+ 50.Kd5 Rc3 51.Ra6+ Kf5 52.g4+ Kf4 53.Rf6+ Kg3 54.g5 Rxa3 55.Rxf7 Rb1 56.g6 Ra5+ 57.Kc4 Rba1 58.g7 R1a4+ 59.Kb3 Ra1 60.Rf1 Rxf1 61.Rc8 Rb5+ 62.Ka2 Rg5 63.g8Q Rxg8 64.Rxg8+ Kh4 65.Rd8 Rf2+ 66.Ka1 Kh3 67.Rc8 Re2 68.Kb1 Rd2 69.Rc2 Rxc2 70.Kxc2* ½-½ (70) jest-bot (2861)-abcbot (2741) Rapid 2023 *)* 21...Be6

A2a) 22.Qc2 Rfd8 23.Qc5 Kg8 24.Rae1 Rbc8 25.Qg5 Qxg5 26.fxg5 Bc4 27.Rf3 Rd2 28.b4 Re2 29.Re3 Rxe3 30.Rxe3 Bd3 31.h4 Bxe4 32.Rxe4 Rc4 33.Re8+ Kh7 34.g3 Rc3 35.Kh2 Rxa3 36.Kh3 g6 37.Ra8 Ra4 38.Ra7 Kg8 39.Ra8+ Kg7 40.Kg2 Rxb4 41.Rxa6 Rb2+ 42.Kh3 Kf8 43.Rf6 Rb1 44.Rb6 Ke7 45.Kg2 Rb2+ 46.Kf3 Rb3+ 47.Kg2 Rb2+ 48.Kf3 Rb3+ 49.Kf4 b4 50.g4 Rh3 51.h5 gxh5 52.gxh5 Rxh5 53.Rb7+ Kd6 54.Rxf7 b3 55.g6 b2 56.Rb7 Rh1 57.g7 Rf1+ 58.Ke3 Re1+ 59.Kf2 b1Q 60.Rxb1 Re8 61.g8Q Rxg8 62.Rd1+ Kc5 63.Rc1+ Kb4 64.Rb1+ Ka3 65.Ke3 Rg2 66.Rb6 Rg1 67.Ra6+ Kb2 68.Rb6+ Ka1 69.Kd2 Rb1 70.Rf6 *(70.Rxb1+ Kxb1* ½-½ (120) EmanBot (2907)-YoBot_v2 (2903) Blitz 2023*)* 70...Rg1 71.Kc2 Rg2+ 72.Kc3 Rg1 73.Ra6+ Kb1 74.Rb6+ Ka1 75.Ra6+ Kb1 76.Rb6+ Ka1 77.Rf6 Rc1+ 78.Kd3 Rb1 79.Kc2 Rb2+ 80.Kd3 Rb1 81.Ra6+ Kb2 82.Rb6+ Ka1 83.Ra6+ Kb2 84.Rb6+ *(84.Kc4 Ra1 85.Rb6+ Kc1 86.Rf6 Ra2 87.Rf1+ Kb2 88.Rf2+ Ka1 89.Rf8 Rb2 90.Rh8 Rb1 91.Kc3 Rc1+ 92.Kb3 Rb1+ 93.Kc3 Rc1+ 94.Kd3 Rb1 95.Kc3* ½-½ (184) FantacticEman (2909)-YoBot_v2 (2916) Blitz 2023 *)* 84...Ka1 85.Ra6+ ½-½ (85) Mr-Chess-Berserk (3005)-yobot_v2 (3037) Rapid 2024;

A2b) 22.Qc5 Kg8 23.Rad1 Qxb2 24.Qh5 f5 25.Rd6 Qxa3 26.Rxe6 fxe4 27.Rh6 gxh6 28.Qg6+ Kh8 29.Qxh6+ Kg8 30.Qg6+ Kh8 31.Qh6+ Kg8 32.Qg6+ Kh8 33.Qh6+ ½-½ (33) CruelKen (3013)-YoBot_v2 (3013) Blitz 2024;

B) 15.Bd4 b6 16.0-0 c5 *(16...Bb7 17.b4 Rfd8 18.h3 a5 19.b5 Be4 20.Qe2 Rd7 21.a4 Rad8 22.Rad1 Qa3 23.Ra1 Qe7 24.Kh2 Nd5 25.Rad1 f6 26.Rd2 h6 27.Rfd1 Kh7 28.Bd3 Nxf4 29.Bxf6 Qxf6 30.Bxe4+ Kh8 31.Rxd7 Rxd7 32.Qg4 Rxd1 33.Qxd1 Ne2 34.Qxe2 Qe5+ 35.Kh1* ½-½ (35) YuliGPrO5 (3031)-CruelKen (3017) Blitz 2024; *16...Rd8 17.Rad1 Bb7 18.Qf5 Qe4 19.Qh3 c5 20.Bd3 Qxg2+ 21.Qxg2 Bxg2 22.Bxf6 Rxd3 23.Kxg2 Rxd1 24.Rxd1 gxf6 25.Rd6 Re8 26.Rxf6 Rxe3 27.Rxb6 Kg7* 0-1 (27) magnusglad_bot (2702)-abcbot (2793) Blitz 2024*)* 17.Bxf6 Qxf6 18.Bd5 Bf5 *(18...Ra7 19.e4 Rd8 20.h3 Rad7 21.Rae1 h6 22.Rf3 Qe7 23.Qc3 Qf6 24.Qc2 Qe7 25.Qc1 Kh8 26.Kh2 Rd6 27.Qc3 Qc7 28.a4 Be6 29.Bxe6 Rxe6 30.e5 Rd4 31.b3 b5 32.Rc1 Rc6 33.axb5 axb5 34.Re1 Rd8 35.Kh1 c4 36.bxc4 Rxc4 37.Qb2 Qc5 38.e6 Rc2 39.Qe5 fxe6 40.Qxc5 Rxc5 41.Rxe6 Rb8 42.Re7 b4 43.Rb3 Rcb5 44.g4 Kg8 45.Kg2 Kf8 46.Re4 Kf7 47.Kf3 Kf8 48.Rc4 R5b6 49.Rc7 R8b7 50.Rxb7 Rxb7 51.Ke4 Kf7 52.Kd5 g6 53.h4 Rb8 54.Kc5 h5 55.g5 Ke6 56.Rxb4 Rc8+ 57.Kd4 Kf5 58.Rb5+ Kxf4 59.Kd5 Kg3 60.Rb4 Re8 61.Kd6 Re1 62.Ra4 Re3 63.Kd7 Re1 64.Kd6 Re3 65.Rc4 Re1 66.Ra4* ½-½ (66) YuliGPrO5 (3049)-YoBot_v2 (3079) Rapid 2024 *)* 19.e4 Rad8 20.Rad1 Be6 21.e5 Qe7 22.Bxe6 fxe6 23.Qa4 Rxd1 24.Rxd1 Qf7 25.Rf1 Qb7 26.Qb3 Qd5 27.Qxb6 Qd4+ 28.Rf2 Qd1+ 29.Rf1 Qd4+ 30.Rf2 Qd1+ 31.Rf1 Qd4+ ½-½ (31) YuliGPrO5 (3057)-YoBot_v2 (3089) Rapid 2024]

[14...Re8 15.0-0 Qe7 16.Rae1 Ne4 17.Be5 Nd6 *(17...Bf5 18.Bd3 f6 19.Bxe4 Bxe4 20.Qxe4 fxe5 21.Qxb7 exf4 22.Qd5+ Kh8 23.exf4 Qxe1 24.Rxe1 Rxe1+ 25.Kf2 Rae8 26.Qd3 R1e4 27.g3 a5 28.Kf3 R4e7 29.Qb5 Re3+ 30.Kg4 Re2 31.h4 h6 32.Qxa5 Rxb2 33.Qxc7 Ra2 34.Qf7 Ree2 35.Kh5 Rxa3 36.Qf8+* 1-0 (36) Lav_eli_mi_kri1920 (2770)-Fermalu (2667) Blitz 2023*)* 18.Bd3 h6 19.e4 b5 20.Rc1 Bb7 21.Rfe1 Rac8 22.Qc5 f6 23.Bxd6 cxd6 24.Qd4 Rxc1 25.Rxc1 Bxe4 26.Re1 d5 27.Qb6 Qd7 28.Bf1 Re6 29.Qb8+ Kh7 30.Rc1 Rc6 31.Re1 Rc2 32.Re2 Rxe2 33.Bxe2 Qc6 0-1 (33) ChessLearningStation (2626)-FaustiOro (2868) Blitz 2024]

15.Bd4 c5 16.Bxc5 Re8 17.0-0 Nxe3 18.Bxe3 Rxe3 19.Rfe1

[19.Qf2 Re8 *(19...Re4 20.Rad1 Qf6 21.Bd5 Re7 22.Bf3 Bd7 23.Qd4 Qxd4+ 24.Rxd4 Bc6 25.Bxc6 bxc6 26.Rd2 Re4 27.g3 Rc4 28.Kf2 Re8 29.Re1 Kf8 30.Rxe8+ Kxe8 31.Ke3 Rc1 32.Rd3 Rc2 33.Rd2 Rc1 34.Kd3 Kd7 35.Rc2 Rxc2 36.Kxc2 Ke6 37.Kb3 Kf5 38.Kb4 Kg4 39.Ka5 Kh3 40.Kxa6 h5 41.a4 Kxh2 42.Kb6 Kxg3 43.a5 h4 44.a6 h3 45.a7 h2 46.a8Q h1Q 47.Qxc6 Qb1 48.Qc3+ Kxf4 49.Qxg7 f6 50.Qxf6+ Kg3 51.Qd4 Qh1 52.Qd7 Qf3 53.Qa7 Kg4 54.Qa5 Qb3+ 55.Ka7 Qd1 56.Qc3 Kh5 57.Qf6 Qa1+ 58.Qa6 Qb1 59.Qf6 Qa1+ 60.Qa6 Qc1 61.Kb7 Qe1 62.Qb6 Qe5 63.Qb3*

Qg7+ 64.Kc6 Qg4 65.Qb7 Qf3+ 66.Kb6 Qf8 67.b3 Kg4 68.Qa7 Kg5 69.Qa6 Qf2+ 70.Kb5 Qf7 71.Kc6 Qf6+ 72.Kb7 Qd4 73.Qa3 Kf4 74.Kb8 Qd1 75.Qb2 Qh1 76.Kc8 Ke4 77.Kd7 Kf4 78.Qd2+ Ke4 79.Ke8 Kf5 80.Qf2+ Kg4 81.Qf6 Qb1 82.Qg7+ Kh3 83.Qd4 Qf1 84.Ke7 Qe2+ 85.Kf8 Qe6 86.Qf4 Kg2 87.Kg7 Qe7+ 88.Kh8 Kh3 89.Qa4 Qe6 90.Qb5 Qg4 91.Qd5 Qe2 92.Kh7 Qe1 93.Qd4 Qe7+ 94.Qg7 Qd8 95.Kg6 Qb8 96.Qh7+ Kg4 97.Kf6 Qxb3 98.Qh2 Qa4 99.Qh6 Qc4 100.Qg6+ Kf3 101.Qf7 Qd4+ 102.Ke6+ Ke3 103.Qh5 Qd8 104.Qh6+ Kf3 105.Qh3+ Kf2 106.Ke5 Ke1 107.Qh6 Qe7+ 108.Kf5 Qa7 109.Qe6+ Kf2 110.Ke5 Kf3 111.Qf5+ Kg3 112.Qf1 Qa4 113.Qg1+ Kh3 114.Qg5 Qa1+ 115.Kf4 Kh2 116.Qd5 Qg7 117.Qd8 Qg1 118.Ke4 Qb1+ 119.Ke5 Qa1+ 120.Qd4 Qc1 121.Kd5 Qa3 122.Kc4 Kh1 123.Qd2 Qe7 124.Kb5 Qb7+ 125.Ka4 Qg2 126.Qd6 Qg4+ 127.Ka5 Qh4 128.Qd5+ Kh2 129.Qd3 Kh1 130.Qf3+ Kh2 131.Qd1 Qf6 132.Qa4 Qf3 133.Kb6 Qf5 134.Qb4 Qe6+ 135.Kc7 Qa6 136.Qb7 Qf1 137.Qc6 Qg2 138.Qh6+ Kg3 139.Qf6 Qc2+ 140.Kd7 Kg2 141.Qa6 Kf2 142.Qa8 Qc4 143.Qc8 Qf1 144.Qa8 Qd1+ 145.Kc7 Qf3 146.Qg8 Qh5 147.Qe6 Qg5 ½-½ (147) RaspFish (3039)-Nikitosik-ai (2996) Rapid 2024*)* 20.Rad1 Bd7 *(20...Qf6 21.f5 b5 22.Bb3 Rb8 23.Qd4 Rb6 24.h3 Qxd4+ 25.Rxd4 Kf8 26.Bc2 Bb7 27.Rf2 Re1+ 28.Kh2 Ke7 29.Rfd2 Bc8 30.g4 Re3 31.R4d3 Rxd3 32.Rxd3 b4 33.Kg3 bxa3 34.bxa3 Rc6 35.Bb3 Rc1 36.Bd5 Bd7 37.Re3+ Kf6 38.Kf4 h6 39.Rb3 Rf1+ 40.Kg3 Rd1 41.Bc4 Bb5 42.Bxb5 axb5 43.Rxb5 Rd3+ 44.Kf4 g5+ 45.fxg6 Kxg6* ½-½ (45) raspfish (2924)-Botyuliirma (2913) Rapid 2023*)* 21.Rd4 *(21.f5 Rc8 22.Qd4 Bc6 23.Bxf7+ Kxf7 24.Qc4+ Bd5 25.Qxd5+ Qxd5 26.Rxd5 Rc2 27.Rd7+ Kg8 28.f6 gxf6 29.Rxb7 Ree2 30.Kh1 Rxb2 31.Rxb2 Rxb2 32.g4 Kg7 33.Rf5 Rb5 34.Rxb5 axb5 35.Kg2 f5 36.gxf5 Kf6 37.Kf2 Kxf5 38.Ke3 Kg4 39.Kd4 h5 40.Kc5 Kh3 41.Kxb5 Kxh2 42.a4 Kg1 43.a5 h4 44.a6 h3 45.a7 h2 46.a8Q h1Q 47.Qa1+ Kg2 48.Qxh1+ Kxh1* ½-½ (48) VariantsStockfish (2713)-Flamerare (2811) Rapid 2022*)* 21...Qc7 22.f5 Bb5 23.Bxb5 axb5 24.f6 g6 25.Qf4 Qxf4 26.Rfxf4 h5 27.h4 Re2 28.Rb4 Rd8 29.Rfd4 Rxd4 30.Rxd4 Rxb2 31.Rd8+ Kh7 32.Rf8 b4 33.axb4 Rxb4 34.g3 g5 35.Rxf7+ Kh6 36.Rf8 ½-½ (36) Mr-Chess-Berserk (3021)-Nomad_v1 (3004) Blitz 2025]

[19.Rae1 Re7 20.Rxe7 Qxe7 21.Bd5 g6 22.Qb3 a5 23.Qc3 Qd6 24.Qb3 Qf6 25.Re1 Bf5 26.Qxb7 Rd8 27.Re5 Bd7 28.g3 Kg7 29.h4 Bg4 30.Qc6 Qxc6 31.Bxc6 Rd1+ 32.Kf2 Rd2+ 33.Ke3 Rxb2 34.Rxa5 Rb3+ 35.Kf2 Rb2+ 36.Kf1 Rb3 37.Kf2 Rb2+ 38.Ke1 Rb1+ 39.Kd2 Rg1 40.Re5 Rxg3 41.Re3 Rg1 42.Re1 Rg3 43.Re3 Rg1 44.Re1 Rg3 45.Re3 ½-½ (45) Mr-Chess-Berserk (2729)-YoBot_v2 (2766) Classical 2024]

19...Rxe1+ 20.Rxe1 b5 21.Bb3

[21.Qe4 Bd7 22.Bd5

A) 22...Rc8 23.Qe7 Qxe7

24.Rxe7 Be6 25.Bxe6 Rc1+ 26.Kf2 Rc2+ 27.Kf3 fxe6 28.Rxe6 Rxb2 29.Rxa6 Rb3+ (*29...b4 30.axb4 Rxb4 31.g4 h6 32.Ra8+ Kf7 33.Ra7+ Kf6 34.Ra6+ Kf7 35.Ra7+* ½-½ (35) Nikitosikbot (2706)-ReinforcementTrial (2827) Rapid 2022) 30.Ke2 (*30.Kg4 Rb2 31.Ra8+ Kf7 32.Ra7+ Kf8 33.Kh3 b4 34.axb4 Rxb4 35.g3* ½-½ (35) Flaxen_UCI (2931)-caissa-x (2991) Rapid 2024) 30...Rb2+ 31.Kf3 Rb3+ 32.Ke4 Rb2 33.Ra8+ Kf7 34.Ra7+ Kf6 35.Ra6+ Kf7 36.Ra7+ Kg8 37.Kf3 Rb3+ 38.Ke2 h6 39.Kf2 b4 40.a4 Ra3 41.Ke2 Ra2+ 42.Kf3 g6 43.Ra8+ Kf7 44.g3 Rxh2 45.Ra7+ Kf6 46.g4 Ra2 47.a5 b3 48.Ra6+ Kf7 49.Rb6 b2 50.a6 Ra3+ 51.Kg2 Rxa6 52.Rxb2 Kf6 53.Rb5 Ra2+ 54.Kg3 Ra7 55.g5+ hxg5 56.fxg5+ Ke6 57.Rb6+ Ke5 58.Rxg6 Kf5 59.Rb6 Kxg5 60.Rb5+ Kf6 61.Rb6+ Ke5 62.Rb5+ Kd4 63.Kh3 Ra1 64.Kg3 Rc1 65.Rb4+ Kc3 66.Rb6 Ra1 67.Rc6+ Kb2 68.Rb6+ Kc1 69.Rc6+ Kb1 70.Kf4 Ra2 71.Rb6+ Ka1 72.Ke3 Rb2 73.Ra6+ Kb1 74.Kd4 Ra2 75.Rb6+ Ka1 76.Kc3 Rb2 77.Ra6+ Kb1 78.Ra7 Ra2 79.Rb7+ Ka1 80.Rg7 Rb2 81.Rg1+ Ka2 82.Rg7 Re2 83.Ra7+ Kb1 84.Rb7+ Ka1 85.Rb5 Re1 86.Ra5+ Kb1 87.Rb5+ Ka1 88.Kd2 Rb1 89.Ra5+ Kb2 90.Rb5+ Ka1 91.Ra5+ Kb2 92.Ke2 Ra1 93.Rxa1 Kxa1 ½-½ (93) Mr-Chess-Berserk (3001)-yobot_v2 (3035) Blitz 2024;

B) 22...Qb6+ 23.Qe3 Qxe3+ 24.Rxe3 Rc8 25.Kf2 Kf8 26.Rc3 Rxc3 27.bxc3 Ke7 28.Ke3 f6 29.Bb7 a5 30.Be4 h6 31.Kd4 Kd6 32.g3 Bc6 33.Bd3 Be8 34.Bf5 Bc6 35.h4 Be8 36.Bd3 Bd7 37.Be4 g5 38.Bg6 gxh4 39.gxh4 Bc6 40.Bh5 Bd7 41.Be2 Bc6 42.Bd3 Be8 43.Be2 Bd7 44.Bf3 Be6 45.Be2 Bd7 46.Bd3 Kc6 47.Be4+ Kd6 48.Bd3 Bc6 49.Bc2 Bd7 50.Be4 Be8 51.Bg2 Bd7 52.Bf3 Be6 53.Be4 Bg4 54.Bd3 Bd7 55.Bf1 Kc6 56.Bg2+ Kd6 57.Be4 Be8 58.Bf5 Kc6 59.Bd3 Bd7 60.Be4+ Kd6 61.Bg6 Kc6 62.Bh7 Kd6 63.Bb1 Kc6 64.Bc2 Kd6 65.Bb3 Bf5 66.Bf7 Bd7 67.Bh5 Bc6 68.Bg6 Bd7 69.Bb1 Bg4 70.Bg6 Bd7 71.Bf7 Bc6 72.Bh5 Bd7 73.Bd1 Kc6 74.Bf3+ Kd6 75.Be2 Kc6 76.Bd3 Be8 77.Bh7 Kd6 78.Bg8 Bg6 79.Ba2 Bf5 80.Bf7 Bd7 81.Bh5 Bc6 82.f5 Bd7 83.Be2 Bc6 84.Bd3 Bd7 85.Be4 Bc6 86.Bd3 Be8 87.Bf1 Bc6 88.Be2 Bd7 89.Bg4 Bc8 90.Bh3 Bd7 91.Bf1 Be8 92.Be2 Bd7 93.Bd3 Bc6 94.Bf1 Be8 95.Be2 Bd7 ½-½ (95) Mr-Rusty (2969)-YoBot_v2 (3047) Rapid 2024]

21...Bd7 22.Qd2

[22.Qc5

A) 22...Qf6 23.Re7 Be8 24.Qe5 Qxe5 25.Rxe5 Rc8 26.Rd5 (*26.Re2 a5 27.Kf2 Kf8 28.Ke1 a4 29.Bd5 Rb8 30.Rc2 b4 31.Kd2 bxa3 32.bxa3 h5 33.Be4 h4 34.Rc4 Rb2+ 35.Rc2 Rb8 36.Rc4 Rb2+ 37.Rc2 Rb8* ½-½ (37) PetersBot (2978)-Flaxen_UCI (2996) Rapid 2024;

26.Kf2 Kf8 27.g3 a5 28.Re2 a4 29.Rc2 Rb8 30.Bd5 b4 31.Ke3 bxa3 32.bxa3 Rb1 33.Kd4 Rd1+ 34.Kc4 Bd7 35.Rf2 h5 36.Kc5 Ke7 37.Bc4 Rb1 38.Rd2 Be6 39.Bxe6 fxe6 40.Rd4 Rb2 41.Rxa4 Rxh2 42.Ra8 Rc2+ 43.Kb5 Rg2 44.a4 Rxg3 45.a5 h4 46.Rh8 h3 47.Kb4 Rg4 48.a6 Rxf4+ 49.Kb5 h2 50.Rxh2 Rf8 51.a7 Ra8 52.Ra2 g5 53.Kc6 Kf6 54.Ra5 g4 55.Kc7 g3 56.Kb7 Rg8 57.Ra3 g2 58.Ra1 e5 59.Rg1 Rg7+ 60.Kb6 Rxa7 61.Kxa7 e4 62.Kb6 Ke5 63.Kc5 Kf4 64.Rxg2 e3 65.Rg1 e2 66.Kd4 Kf3 67.Ra1 Kf2 68.Rb1 e1Q 69.Rxe1 Kxe1 ½-½ (70) LeelaStrength (2716)-Flamerare (2806) Rapid 2022*)* 26...Kf8 27.Kf2 f6 28.Rd3 Rc1 29.Rd1 Rc8 30.Rd3 Rc1 31.Rd1 Rc8 32.Rd6 Rc1 33.Rd1 ½-½ (33) YuliGPrO5 (3022)-Nikitosik-ai (3048) Blitz 2024;

B) 22...a5 23.Rd1 *(23.h3 Qf6 24.Re7 Be8 25.Bd5 Rd8 26.Qe3 Kf8 27.Re5 Qd6 28.Bf3 a4 29.Rd5 Qe7 30.Qxe7+ Kxe7 31.Rxd8 Kxd8 32.Kf2 Kc7 33.Bd5 Kd6 34.Ba2 f6 35.Ke3 Kc5 36.b4+ axb3 37.Bxb3 Bc6 38.g3 Bd5 39.Bd1 Be6 40.h4 Kc4 41.Be2+ Kc5 42.Bd3 h6 43.Be2 Bb3 44.Bh5 Kc4 45.Be2+ Kc5 46.Bh5 Kc4 47.Kd2 Kd4 48.Be8 Bc4 49.Bd7 Ke4 50.Bc6+ Kd4 51.Bd7 Bf1 52.Bf5 Bc4 53.Bg6 Be6 54.Bb1 Bd5 55.Bd3 Bc4 56.Bf5 Bf7 57.Bd7 Kc4 58.Bc6 Be6 59.Ke3 Bh3 60.Ke2 Bg4+ 61.Ke3 Bh3 62.Be8 Bf1 63.a4 bxa4 64.Bxa4 Bh3 65.Be8 Bf5 66.Bf7+ Kc3 67.Bh5 Kc2 68.g4 Bd7 69.g5 Bc8 70.Be2 Bf5 71.Bh5 Be6 72.Bg6+ Kd1 73.gxf6 gxf6 74.f5 Bb3 75.Kd4 Ke2 76.Kc5 Kf3 77.Kd6 Kg4 78.Ke7 h5 79.Bxh5+ Kxh5 80.Kxf6 Kxh4 81.Kg6 Bd1 82.f6 Bc2+ 83.Kf7 Bb1 84.Kg7 Ba2 85.Kh7 Bb1+ 86.Kh6 Ba2 87.Kg6 Bb1+ 88.Kf7 Ba2+ 89.Kg6 Bb1+ 90.Kh6 Ba2 91.Kh7 Bb1+ 92.Kg7 Ba2 93.Kf8 Bb1 94.Kg8 Ba2+ 95.Kf8 Bb1 96.Kg8 Ba2+ 97.Kg7 Bb3 98.Kf8 Bd1 99.Kf7 Bc2 100.Ke6 Bb1 101.Ke5 Ba2 102.Kd6 Bb3 103.Ke7 Ba2 104.Ke8 Bb1 105.Kf7 Ba2+ 106.Ke8 Bb1 107.Kf8 Ba2 108.Ke8* ½-½ (108) CruelKen (3015)-YoBot_v2 (3026) Blitz 2024*)* 23...Qe8 24.Kf2 a4 25.Qc7 Bf5 26.Re1 Qf8 27.Bd5 Rc8 28.Qe7 h6 29.Kf3 Bd3 30.Qd7 Bc4 31.Bxc4 bxc4 32.Qxa4 Qd8 33.Qc2 Rb8 34.Qxc4 Rxb2 35.Re2 Qa8+ 36.Kg4 Rb6 37.g3 Qd8 38.Kh3 h5 39.Qa4 Kh7 40.Re8 Qd3 41.Qe4+ Qxe4 42.Rxe4 Rb2 43.Re5 Kg6 44.a4 Kh6 45.Rd5 Ra2 46.a5 g6 47.Rb5 Kg7 48.Rc5 Kh6 49.Rc7 Rxa5 50.Rxf7 ½-½ (50) Mr-Chess-Berserk (3067)-RipTorn (3056) Blitz 2025]

[22.Qe4 Qb6+ 23.Qe3 Qf6 24.Qe5 Qxe5 25.Rxe5 Kf8 26.Rc5 Re8 27.Kf2 Bg4 *(27...Be6 28.Bd1 Rd8 29.Ke1 Rd6 30.Bf3 g6 31.Rc6 Ke7 32.Rc7+ Kf8 33.Rc6 Rxc6 34.Bxc6 Ke7 35.Be4 Kd6 36.Kd2 Bd5 37.Kd3 a5 38.g4 Bxe4+ 39.Kxe4 Kc5 40.Ke5 Kc4 41.Kf6 Kb3 42.Kxf7 Kxb2* ½-½ (42) Mr_Chess_Berserk (2613)-caissa-x

(2676) Classical 2024) 28.Re5 Rc8 29.Kg3 *(29.h3 f6 30.Re3 Bf5 31.Rc3 Rxc3 32.bxc3 Ke7 33.Ke3 Kd6 34.Kd4 g5 35.fxg5 fxg5 36.Bd1 Be6 37.Be2 Bc8 38.Bf3 h6 39.Be2 Be6 40.Bd1 Bd7 41.Be2 Bf5 42.c4 bxc4 43.Kxc4 Be4 44.g3* ½-½ (45) HansNiemannBot (2881)-UltimateL (2878) Rapid 2023) 29...Bd7 30.Kf3 g6 31.Re2 h5 32.Rd2 Bf5 33.Ke3 Ke7 34.g3 Rc1 35.Bd1 Bg4 36.Bc2 Re1+ 37.Kd4 Rc1 38.Ke3 Re1+ 39.Kd4 Rc1 40.Ke3 ½-½ (40) Mr-Chess-Berserk (3052)-YoBot_v2 (3048) Blitz 2024]

[22.h3

A) 22...Qf6 23.Qc7 Qd4+ 24.Kh2 Rf8 25.f5 Qh4 26.Rf1 Qd8 27.Qxd8 Rxd8 28.Kg3 Be8 29.Rd1 Rxd1 30.Bxd1 f6 31.Kf3 Kf8 32.Ke3 Ke7 33.b4 Bc6 34.Bf3 Bxf3 35.gxf3 Kd7 36.Kd3 Kc7 37.Ke3 Kd6 38.Ke4 Kc6 39.Kd4 h6 40.h4 h5 41.Ke4 Kd6 42.Kd4 Kc6 43.Kd3 Kd7 44.Ke3 Kc7 45.Kd3 ½-½ (46) bananaaaaaaaa_test (2834)-ReinforcementTrial (2822) Rapid 2023;

B) 22...Qb6+ 23.Kh2 Qf6

B1) 24.Qc7 Re8

B1a) 25.Rxe8+ Bxe8 26.Bd5 a5 27.Qe5 *(27.b4 axb4 28.axb4 h5 29.Qe5 Qxe5 30.fxe5 h4 31.g4 Kf8 32.Kg2 Ke7 33.Kf3 f6 34.Kf4 Bd7 35.Ba8 Be6 36.Bc6 Bc4 37.exf6+ gxf6 38.g5 fxg5+ 39.Kxg5 Bf1 40.Kxh4 Kd6 41.Bf3 Bxh3 42.Kxh3 Ke5 43.Be2 Kd4 44.Bxb5 Kc3 45.Bf1 Kxb4* ½-½ (46) LeelaStrength (2679)-Flamerare (2801) Rapid 2022) 27...Qd8 28.Qd4 Kf8 29.Qc5+ Qe7 30.Qxe7+ Kxe7 31.b4 axb4 32.axb4 Kd6 33.Ba2 f6 34.Kg3 g5 35.h4 h6 36.Bb3 Bc6 37.Bd1 gxh4+ 38.Kxh4 Bxg2 39.Kh5 Kd5 40.Be2 Kd4 41.Bxb5 Kc3 42.Kxh6 Kxb4 43.Be8 Kc5 44.Kg7 Kd6 45.Kxf6 Bf3 46.Bg6 Bg4 47.Bc2 Bd7 48.Be4 Ba4 49.Kg6 Ke7 50.Bd3 Bd7 51.Kg5 Kf8 52.Kf6 Bg4 53.Bb5 Bf3 54.Kg5 Be4 55.Be2 Bc2 56.Kf6 Be4 57.Ke6 Bg2 58.Bc4 Bf3 59.Kf5 Bb7 60.Be6 Ba6 61.Kf6 Bb5 62.Bf7 Bd7 63.Bc4 Bg4 64.Kg5 Bc8 65.Be2 Bd7 66.Bc4 Ba4 67.Ba2 Bc2 68.f5 Bxf5 ½-½ (69) VariantsStockfish (2731)-Flamerare (2781) Rapid 2022;

B1b) 25.Rd1 Bc6 26.Qd6 Re2 27.Qd8+ Be8 28.Qxf6 gxf6 29.Rd8 Kf8 30.Ra8 Rd2 31.Rxa6 Rxb2 32.Bd5 f5 33.Ra8 Ke7 34.Kg3 Rd2 35.Bf3 Bd7 36.Kh4 Kf6 37.Kh5 Rd4 38.Rd8 Ke7 39.Rb8 Kf6 40.Kh6 Rxf4 41.Rb6+ Be6 42.Rxb5 Rh4+ 43.Bh5 f4 44.a4 f3 45.gxf3 Rxh3 46.a5 Rh1 47.a6 Ra1 48.Rb6 Ra2 49.Kxh7 Kg5 50.Bg4 Bxg4 51.fxg4 f5 52.gxf5 Kxf5 53.Kg7 Ke5 54.Kf8 Kd4 55.Kf7 Ra1 56.Kf6 Kc5 57.Re6 Ra2 58.Ke7 Ra4 59.Kd8 Kb5 60.Re5+ Kc6 61.Kc8 Kb6 62.Kd7 Kxa6 63.Re6+ Ka7

64.Rg6 Rb4 65.Ke7 Rb8 66.Rf6 Rb2 67.Rg6 Rb6 68.Rxb6 Kxb6 ½-½ (69) VariantsStockfish (2719)-Flamerare (2778) Rapid 2022;

B2) 24.Bd5 Re8 25.Rxe8+ Bxe8 26.Qe4 Kf8 27.Qe5 (*27.b4 h5 28.Qe3 Qd6 29.Qe5 Qxe5 30.fxe5 h4 31.Kg1 Ke7 32.Kf2 f6 33.exf6+ Kxf6 34.Ke3 Ke5 35.Bf3 Bd7 36.Bb7 g5 37.Bxa6 Bc6 38.Kf2 Kd4 39.Bc8 Kc3 40.g3 Kb3 41.Ba6 Bd7 42.gxh4 gxh4 43.Kf3 Ka4 44.Bxb5+ Bxb5 45.Kg4 Kxa3 46.Kxh4 Kxb4 47.Kg3 Kc5 48.h4 Be2 49.h5 Bxh5* ½-½ (50) VariantsStockfish (2740)-Flamerare (2776) Rapid 2022) 27...Qb6 28.b4 f6 29.Qe6 Qxe6 30.Bxe6 Ke7 31.Ba2 g5 32.Bb1 h6 33.Kg3 Bc6 34.Bf5 Kd6 35.fxg5 fxg5 36.Bc8 Ke5 37.Bxa6 h5 38.h4 gxh4+ 39.Kxh4 Bxg2 40.Bxb5 Kd4 41.Kg3 Bb7 42.Bd7 Kc3 43.b5 Kc4 44.b6 Kc5 45.Kh4 Kxb6 46.Kxh5 Bc6 47.Bxc6 Kxc6 48.Kg6 Kb5 49.Kf7 Ka4 50.Kf6 Kxa3 ½-½ (51) VariantsStockfish (2730)-Flamerare (2815) Rapid 2022;

C) 22...Rc8 23.Qd3 g6 24.Qd6 Bf5 25.Qxd8+ Rxd8 26.Rd1 Rc8 27.Kf2 h5 28.Rd6 h4 29.Rxa6 Rd8 30.Ke1 Re8+ 31.Kd2 Rd8+ 32.Ke1 Re8+ 33.Kd2 Rd8+ 34.Ke2 Re8+ 35.Kf2 Rd8 36.Ke2 Re8+ 37.Kf3 Rd8 38.Ba2 Rd3+ 39.Ke2 Rg3 40.Bd5 Rd3 41.Ba2 Rg3 42.Bd5 Rd3 43.Ba2 ½-½ (43) jest-bot (2847)-bananaaaaaaaaa_test (2844) Rapid 2023]

22...Qb6+ 23.Kh1 Bc6

[23...Be6 24.Bxe6 fxe6 25.h3 Rd8 26.Qe2 Qc6 27.Qxe6+ Qxe6 28.Rxe6 Rd3 29.h4 Rb3 30.h5 Rxb2 31.Rxa6 h6 32.Kh2 b4 33.a4 Ra2 34.Kh3 Kh7 35.g3 ½-½ (35) AI-Electro (2897)-FireFishBOT (2893) Blitz 2023]

24.Re7 Rd8 25.Bxf7+ Kh8 26.Qc2 Qd4 27.Re1 Qd2 28.Qxd2 Rxd2 29.f5 g6 30.f6 Rf2 31.Be6 Rxf6 32.Kg1 b4 33.axb4 Rf4 34.Rc1 Bb5 35.Rc8+ Kg7 36.Rc7+ Kh8 37.Rc8+ Kg7 38.Rc7+ Kf8 39.g3 Re4 40.Bd5 Rd4 41.Be6 Re4 42.Bd5 Rd4 43.Ba2 h6 44.Rf7+ Ke8 45.Rb7 Kf8 46.Rf7+ Ke8 47.Rh7 Rxb4 48.Rxh6 Rxb2 49.Bd5 Rd2 50.Be4 Rd6 51.Rxg6 Rxg6 52.Bxg6+ Ke7 53.Kf2 a5 54.Bc2 Be8 55.Ke3 a4 56.Bxa4 Bxa4 57.Kf4 Kf6 58.Kg4 Kg6 59.Kf4 Kh5 60.Kf5 Bc2+ 61.Kf6 Kg4 62.h4 Bb1 63.Kf7 Bd3 64.Kg7 Be4 65.Kf6 Bb1 66.Kg7 Be4 67.Kf6 Bh7 68.Kg7 Bf5 69.Kf7 Bb1 70.Kf6 Bh7 71.Kg7 Bf5 72.h5 Kxh5 73.g4+ Kxg4 ½-½ (73) Mr-Chess-Berserk (3060)-RipTorn (3061) Blitz 2025

9...Nb4 10.Qb1 c5 11.dxc5 Bxc5 12.0-0 b6 13.a3 Nbd5 14.Nxd5 exd5 15.Bd3 Bg4 16.Nd4 Ne4 17.Bxe4 dxe4 18.Qxe4 Bxd4 19.Qxd4 Qxd4 20.exd4 Rfd8 21.Be3 Rac8 22.h4 Be6 23.Rfd1 Bb3 24.Rdc1 Kf8 25.Kh2 Ke7 26.g4 Kd7 27.Kg3 f6 28.g5 fxg5 29.hxg5 Rxc1 30.Rxc1 Rc8 31.Rxc8 Kxc8 32.Kf4 Kd7 33.Ke5 Kc6 34.Bf4 a5 35.Be3 Ba2 36.Bd2 Bc4 37.Bc3 Bb3 38.Bd2 Ba2 39.b4 axb4 40.Bxb4 g6 41.Bc3 Bb3 42.Be1 b5 43.Bc3 Ba2 44.Bb4 Bd5 45.Bc5 Ba2 46.f4 Bb1 47.Bf8 Ba2 48.Bc5 Bb1 49.Ba7 Ba2 50.Kf6 Kb7 51.Bc5 Kc6 52.Kg7

Bb1 53.Kxh7 Kd5 54.Kg7 Bf5 55.Kf7 Bc2 56.Ke7 Bf5 57.Kf6 Be4 58.Kg7 Bf5 59.Kf6 Be4 60.Bb6 Bf5 61.Ke7 Kc6 62.Ba5 Kd5 63.Bc3 Kc4 64.Ba1 Kd5 65.Bc3 Kc6 66.Ba1 Kd5 67.Bb2 Kc6 68.Bc3 Kd5 69.Bb2 Kc6 70.Bc3 Kd5 71.Kd8 Kc6 72.Bd2 Be6 73.f5 Bxf5 74.Bf4 Be4 75.Be5 Kd5 76.Ke7 Bd3 77.Ke8 Bf5 78.Kf7 Bd3 79.Ke7 Bf5 80.Bf6 Bh3 81.Kd8 Bf5 82.Ke8 Bh3 83.Kf7 Bf5 84.Ke7 Be6 85.Be5 Bf5 86.Kf7 Bc2 87.Bf6 Bf5 88.Ke8 Bh3 89.Bg7 Bf5 90.Kf7 Kc4 91.Bh8 Kd5 92.Bf6 Kc6 93.Bg7 Kd5 94.Bh8 Be4 95.Bg7 Bf5 96.Ke8 Kd6 97.Be5+ Kc6 98.Kd8 Bh3 99.Bg7 Bf5 100.Bh8 Kd6 101.Be5+ Kc6 102.Bf6 Kd6 103.Bg7 Kc6 104.Ke8 Kd5 105.Kf7 Kd6 106.Bh8 Kc6 107.Ke7 Kd5 108.Be5 Kc6 109.Bh8 Kd5 110.Bf6 ½-½ (110) AVeryBigMistake (3046)-Nikitosik-ai (3120) Rapid 2024

124 **10.0-0-0** exd4 11.exd4

[11.Nxd4 Nxd4 12.exd4 Bg4 13.f3 Bh5 14.Bd3 c6 15.g4 Bg6 16.Ne4 Nxe4 17.fxe4 Qh4 18.e5 Bc7 19.Bf5 Rad8 20.Bc3 Rd5 21.Kb1 Rfd8 22.Rhf1 Qh3 23.Qf2 Qxg4 24.Bxg6 Qxg6+ 25.Ka1 Bxe5 26.Rde1 Bf6 27.h4 h6 28.Rg1 Qf5 29.Qg2 c5 30.Ref1 Qe6 31.dxc5 Bxc3 32.bxc3 Qe5 33.Qf3 Rxc5 34.Qxf7+ Kh8 35.Rf3 Rxc3 36.Rxc3 Qxc3+ 37.Kb1 Qd3+ 0-1 (37) naandhan (2716)-Artem_chess01 (2706) Blitz 2023]

11...Bg4 12.Bg5 h6 13.Bh4 Kh8 14.Kb1 Nb4 15.Qd2 Bf5+ 16.Kc1 b5 17.Bxb5 Rb8 18.Bc4 g5 19.Bg3 Ne4 20.Nxe4 Bxe4 21.d5 Kg8 22.h4 Bxg3 23.fxg3 Qd6 24.hxg5 Qc5 25.Qc3 Bd3 26.Rxd3 Nxd3+ 27.Qxd3 Qf2 28.Rxh6 Qxb2+ 29.Kd1 Qa1+ 30.Ke2 Rfe8+ 31.Kf2 Rb2+ 32.Nd2 Qe1+ 33.Kf3 Rxd2 34.Qh7+ Kf8 35.Qh8+ Ke7 36.Qf6+ Kd7 37.Qc6+ Kd8 38.Qa8+ Ke7 39.d6+ Rxd6 40.Qxa7 Qd1+ 41.Kf4 Qd4+ 42.Kf5 Qxa7 0-1 (42) QuCq (2677)-Molt7n (2676) Blitz 2024

10.d5 Nb4 11.Qb1 c6 12.e4 cxd5 13.exd5 e4 14.Nd4 Re8 15.a3 Nd3+ 16.Bxd3 exd3+ 17.Be3 Ng4 18.Qxd3 Nxe3 19.fxe3 Qg5 20.Ne4 Qh4+ 21.Nf2 Bd7 22.0-0 Qxh2# 0-1 (22) bata_njaa (2655)-notrashopenings (2708) Blitz 2023

125 **11.Be2** c6

[11...Nxf3+ 12.gxf3 c6 *(12...Qe7 13.0-0-0 Bd7 14.f4 b5 15.Bf3 Rab8 16.Rhg1 Rfe8 17.Rg3 b4 18.Rdg1 g6 19.Nd5 Nxd5 20.Bxd5 Kf8 21.Bc3 bxc3 22.Qxc3 Be5 23.fxe5 Qxe5 24.Qa3+ Kg7 25.Bb3 Be6 26.Rg5 Qf6 27.R5g2 Bxb3 28.axb3 Re6 29.Rg4 Ra6* 0-1 (29) ikica77 (2751)-Herushkanamura (2991) Blitz 2022 *)* 13.0-0-0 Qe7 14.e4 Nh5 15.h4 Bf4 16.Be3 Be6 17.Kb1 Rfd8 18.Bd3 g6 19.Ne2 Bxe3 20.fxe3 Rd7 21.Nd4 Rad8 22.Nxe6 Qxe6 23.Bc4 Rxd1+ 24.Rxd1 Rxd1+ 0-1 (24) Rennala (2766)-Molt7n (2816) Blitz 2022]

12.Nd4

[12.Rd1 Nxf3+ 13.Bxf3 Qc7 14.h3 Qe7 15.Ne2 Nd5 16.Bxd5 cxd5 17.Bc3 a5 18.a3 b5 19.Qd2 b4 20.axb4 axb4 21.Bd4 Bb8 22.0-0 Ra6 23.Nf4 g5 24.Nh5 Rh6 25.g4 f5 26.f3 Bd6 27.Rc1 Bd7 28.Qg2 Be8 29.Ng3 Bd7 30.Nh5 Rg6 31.Ra1 Bb8 32.Ra5 Qd6 33.Rfa1 fxg4 34.fxg4 Qe6 35.Qxd5 Qxd5

36.Rxd5 Bc6 37.Rf5 Rxf5 38.gxf5 Rh6 39.Nf6+ Kf7 40.Ng4 Rxh3 41.Ra6 Be4 42.Rf6+ Kg8 43.Re6 Rh1+ 44.Kf2 Bb7 45.Re8+ Kf7 46.Rxb8 Be4 47.Rb7+ 1-0 (47) Chess-Network (2733)-Joliebe (2773) Blitz 2023]

[12.0-0-0 Qc7 13.h4 Bg4 14.Nxe5 Bxe2 15.Nxe2 Bxe5 16.h5 h6 17.f4 Bd6 18.e4 Be7 19.g4 Nxg4 20.Rdg1 Qd7 21.Bc3 Rad8 22.Rxg4 Qxg4 23.Rg1 Qe6 24.Rxg7+ Kh8 25.Rxf7+ Kg8 26.Rg7+ Kh8 27.Rxe7+ 1-0 (27) Rennala (2788)-tjychess (2723) Blitz 2022]

12...Qe7 13.Nf5 Bxf5 14.Qxf5 Rad8 15.0-0 Bc7 16.Rfd1 Nd3 17.Bxd3 g6 18.Qf3 Rxd3 19.Qe2 Rfd8 20.Be1 Rxd1 21.Rxd1 Rxd1 22.Nxd1 h5 23.b3 Nd5 24.g3 Be5 25.Nb2 Bf6 26.Nc4 b5 27.Na5 Qc5 28.Kg2 Kg7 29.h4 a6 30.e4 Nc3 31.Qc2 b4 32.Nc4 a5 33.a4 Bd4 34.Qd3 Na2 35.Qc2 Nc3 36.f3 Nd5 37.Bf2 Nb6 38.Bxd4+ Qxd4 39.Nxa5 c5 40.Qf2 Qc3 41.Qe2 c4 42.bxc4 Nxa4 43.c5 Nxc5 44.Qc4 Nd3 45.Kh3 Qa1 46.Kh2 Qb2+ 47.Kh1 Ne5 48.Qf1 b3 49.Qd1 Qc2 50.Qd4 b2 0-1 (50) Gukesh,D (2763)-Caruana, F (2796) Zagreb CRO 2024

126 **12.0-0** b6

[12...Qe7 13.f4 Bxc3 14.Bxc3

A) 14...Qe4 15.Qxe4 *(15.Bd3 Qxe3+ 16.Kh1 Qb6 17.h3 Re8 18.Rad1 Kh8 19.Be5 Qc6 20.Qxc6 bxc6 21.Bxc7 a5 22.Rde1 Ba6 23.Bxa6 Rxe1 24.Rxe1 Rxa6 25.Re5 a4 26.Bd6 h5 27.Kg1 Ra7 28.Ba3 Kh7 29.Rc5 Ra6 30.Rf5 Kg6 31.Rg5+ Kh7 32.Bb4 g6 33.f5 Rb6 34.fxg6+ fxg6 35.Ba3 Nd5 36.Kh2 Nb4 37.Rc5 Nxa2 38.Rc4 c5 39.Bxc5 Rxb2 40.Rxa4 Nc1 41.Ra7+ Kg8 42.Bd4 Rb4 43.Rg7+ Kf8 44.Bf6 Rb6 45.Rxg6 Kf7 46.Rg5 Rxf6 47.Rxh5 Na2 48.Ra5 Nc1 49.Ra3 Ne2 50.Rf3 Rxf3 51.gxf3 Nc1 52.Kg2 Na2 53.f4 Nc1 54.Kf3 Na2 55.Kg4 Nc1 56.h4 Na2 57.h5 Nc1 58.h6 Na2 59.Kf5 Nc1 60.Ke4 Na2 61.f5 Nc1 62.Ke3 Na2 63.f6 Kxf6 64.h7 Kg7 65.h8Q+ Kxh8* ½-½ (65) HansNiemannBot (2859)-YoBot_v2 (2850) Blitz 2023) 15...Nxe4 16.Rac1 *(16.a4 Nxc3 17.bxc3 Re8 18.Kf2 Be6 19.Be2 Rad8 20.Rfd1 Kf8 21.e4 Rxd1 22.Rxd1 a5 23.Ke3 Bb3 24.Rd7 Bxa4 25.Rxc7 Bb3 26.Bd3 a4 27.Rxb7 Ra8 28.Bb1 Rc8 29.Ra7 Rxc3+ 30.Kd2 Rc6 31.Bd3 h5 32.g3 g6 33.h3 Rc5 34.g4 hxg4 35.hxg4 g5 36.f5 f6 37.Bb1 Ke8 38.Bd3 Kd8 39.Ke3 Rc7 40.Ra8+ Rc8 41.Ra7 Rc7 42.Ra8+ Rc8 43.Ra6 Rc1 44.Kd4 Rd1 45.Kc3 Ke7 46.Bb5 Rg1 47.Bxa4 Bxa4 48.Rxa4 Rxg4 49.Ra7+ Ke8 50.Kd4 Rg1 51.Kd5 Rb1 52.e5 Rb5+ 53.Ke6 Rb6+ 54.Kd5 Rb5+ 55.Ke6 Rb6+ 56.Kd5 Rb5+* ½-½ (56) Mr_Chess_Berserk (2843)-YoBot_v2 (2881) Blitz 2023) 16...Rd8 17.Rfd1 Rxd1+ 18.Rxd1 Bg4 19.Rc1 Nxc3 20.Rxc3 Rd8 21.Bd3 c5 22.Kf2 b6 23.a3 f6 24.h3 Bd7 25.Ba6 Be6 26.Ke2 Kf8 27.b4 cxb4 28.axb4 h5 29.Rc7 Rd7 30.Rc8+ Ke7 31.Rh8 Bf7 32.h4 Bg6 33.Rg8 Kd6 34.Rh8 Re7 35.Kd2 Kc6 36.Rc8+ Rc7 37.Rxc7+ Kxc7 38.Kc3 Be4 39.g3 Bf3 40.Kd4

Kc6 41.e4 Bg4 42.b5+ Kc7 43.Kd5 Bh3 44.e5 Bg4 45.Kd4 Bf5 46.Kd5 Bh3 47.Kc4 fxe5 48.fxe5 Kd7 49.Kd4 Bf1 50.Kd5 Bg2+ 51.Kd4 Bf1 52.Ke4 Be2 53.Kd5 Ke7 54.Kd4 Bf1 55.Kd5 Kd7 56.Ke4 Ke7 57.Kf4 Ke6 58.Bc8+ Ke7 59.Ba6 Be2 60.Ke3 Bc4 61.Kf4 Bd3 62.Ke3 Bc4 63.Kd4 Bf1 64.Kd5 Bg2+ 65.Kd4 g6 66.Bc8 Bf1 67.Ba6 Kd8 68.Ke3 Ke7 69.Kf4 Bd3 70.Kg5 Kf7 71.Kf4 Ke8 72.g4 hxg4 73.Kxg4 Ke7 74.Kf3 Kf8 75.Ke3 Bf1 76.Ke4 Ke7 77.Ke3 Kf7 78.Kf2 Bd3 79.Ke3 Bc4 80.Kf4 Bf1 81.Kg4 Bd3 82.Kf3 Ke6 83.Kf4 Kf7 84.Ke3 Bf1 85.Kd4 Ke7 86.Kd5 Kd7 87.Kd4 Ke6 88.Bc8+ Ke7 89.Ba6 Be2 90.Ke3 Bf1 91.Kd4 Be2 92.Kd5 Bf3+ 93.Kd4 Be2 ½-½ (93) BitByByte (2822)-YoBot_v2 (2982) Rapid 2024;

B) 14...Rd8 15.Rae1 Qe4 16.Qb3 Be6 17.Bxe6 Qxe6 18.Qxe6 fxe6 19.Rc1 c6 20.Rfd1 Ne4 21.Be5 Rd5 22.Rd4 Rxd4 23.Bxd4 c5 24.Be5 Rd8 25.Kf1 b5 26.Ke2 h5 27.a4 a6 28.axb5 axb5 29.h3 h4 30.Ra1 Ng3+ 31.Kf3 Nf5 32.Ke2 Ng3+ 33.Kf3 Nf5 34.Ra5 b4 35.Rxc5 Rd3 36.Ke2 Rxe3+ 37.Kf2 g6 38.Rc7 Re4 39.Rc1 Re3 40.Rc8+ Kf7 41.Rc7+ Ke8 42.Rb7 Re4 43.Rb8+ Ke7 44.Rb7+ Kf8 45.Rd7 Ke8 46.Rd3 Rc4 47.Rd2 Rc5 48.Kf3 Rd5 49.Ke2 Kd7 50.Rxd5+ exd5 51.Kd3 Kc6 52.b3 Kb6 53.Bb2 Kc5 54.Bc1 Kb6 55.Bd2 Kc5 56.Be1 Kb5 57.Bd2 Kc5 58.Be1 Kb5 59.Bf2 Ka5 60.Kc2 Kb5 61.Kd3 Ka5 62.Kc2 Kb5 63.Kd2 Ka5 64.Kd3 Kb5 65.Bg1 Ka5 66.Ke2 Kb5 67.Bf2 Ka6 68.Bc5 Kb5 69.Bg1 Ng3+ 70.Kd3 Nf5 71.Kd2 Kc6 72.Kd3 Kb5 73.Kd2 Ng3 74.Kc2 Nf5 75.Bf2 Kc6 76.Kd3 Kb5 77.Ke2 Ka6 78.Kd2 Ka5 79.Kd1 Ka6 80.Ke2 Kb5 81.Ke1 Ka5 82.Kd1 Kb5 83.Kc2 Kc6 84.Kd2 Kb5 85.Ke1 Kc6 86.Ke2 Kb5 87.Kf3 Kc6 88.Ba7 Ng3 89.Bf2 Nf5 90.Bg1 Ng3 91.f5 Nxf5 92.Bf2 Ng3 93.Bxg3 hxg3 94.h4 Kc5 95.Ke3 d4+ 96.Ke4 d3 97.Kxd3 Kd5 98.Ke3 Ke5 99.Kf3 Kd4 100.Kxg3 Kc3 101.Kf2 Kxb3 102.g4 Ka2 103.h5 gxh5 104.gxh5 b3 105.h6 b2 106.h7 b1Q 107.h8Q Qa1 108.Qxa1+ Kxa1 ½-½ (108) Nikitosikbot (2916)-YoBot_v2 (2896) Rapid 2023;

C) 14...Qxe3+ 15.Kh1

C1) 15...Qe4 16.Bd3 Qc6 17.Rf3 h6 18.Rg3 Nh5 19.Qf2 f5 20.Re1 Nxg3+ *(20...Rf7 21.Bc2 Be6 22.Rg6 Nf6 23.Bxf6 Kh7 24.Qg3 gxf6 25.Bd1 Rd7 26.Rxf6 Rg8 27.Qh3 Rg6 28.Rxg6 Kxg6 29.Bh5+ Kg7 30.Be8 Bd5 31.Bxd7 Qxd7 32.Qe3 Be4 33.h3 c6 34.Kh2 Kg6 35.g4 Kf6 36.gxf5 Bxf5 37.Qc3+ Kf7 38.Rg1 Bg6 39.Qb3+ Kf6 40.Rd1 Qf5 41.Qc3+ Kf7 42.Qd4 a5 43.Qd7+ Kf8 44.Qxf5+ Bxf5 45.Rd8+ Ke7 46.Ra8 b6 47.Ra6 Bd3 48.Rxb6 Bb5 49.Rb7+ Kf6 50.b3 Kf5 51.Rf7+ Ke4 52.Kg3 a4 53.bxa4 Bxa4 54.Ra7 Bc2 55.a4 Kd4 56.a5 c5 57.Rd7+*

Kc4 58.a6 h5 59.Re7 Ba4 60.Re4+ Kb3 61.Rxa4 Kxa4 62.a7 Kb4 63.a8Q h4+ 64.Kg4 c4 65.f5 c3 66.Qa2 Kc5 67.f6 Kd6 68.Qc4 c2 69.Qxc2 Ke6 70.Qc6+ Ke5 71.f7 Kd4 72.f8Q Kd3 73.Qff3+ Kd4 74.Qfc3# 1-0 (74) Zoe_ChessBot (2773)-pawn_git (2711) Classical 2024; *20...Qd6 21.Bc4+ Kh7 22.Rd3 Qg6 23.Re7 a6 24.Qh4 Rf6 25.Qxh5 Qxh5 26.Bxf6 Qg4 27.h3 Qg6 28.Be5 h5 29.Bf7 Qh6 30.Re8 Qc6 31.Rg3 Qxe8 32.Rxg7+ Kh6 33.Bxe8 Be6 34.Rg6+ Kh7 35.Rxe6 h4 36.Bg6+ Kg8 37.Re7 Kf8 38.Rf7+ Ke8 39.Rh7+ Kf8 40.Bf6 b5 41.Rh8#* 1-0 (41) HansNiemannBot (2894)-AKS-Mantissa (2606) Rapid 2023*)* 21.Qxg3 Rf7 22.Bc2 Kh7 23.Bb3 Qg6 24.Bxf7 Qxf7 25.Re8 b5 *(25...b6 26.Qe1 Bb7 27.Re7 Qg6 28.Rxg7+ Qxg7 29.Bxg7 Rg8 30.Qe6 Rxg7 31.Qxf5+ Kh8 32.Kg1 Bxg2 33.Kf2 c6 34.a4 Bd5 35.Qe5 Kg8 36.Ke3 Rg2 37.Qb8+ Kf7 38.Qxa7+ Kg6 39.Qxb6 Rxh2 40.a5 Rh3+ 41.Kd4 Rb3 42.Ke5 Kf7 43.Qxb3 Bxb3 44.a6 c5 45.a7 Bd5 46.Kxd5 Kf6 47.Ke4 h5 48.a8Q Ke6 49.Qc6+ Ke7 50.Kf5 c4 51.Qc7+ Kf8 52.Kf6 c3 53.Qc8#* 1-0 (53) Starfaith (2915)-pawn_git (2578) Rapid 2023 *)* 26.Qe1 Bb7 27.Re7 Qg6 28.Rxg7+ Qxg7 29.Bxg7 Rg8 30.Qe5 Rxg7 31.Qxf5+ Kh8 32.Kg1 Bxg2 33.Kf2 c6 34.Qf6 Kh7 35.f5 a5 *(35...b4 36.b3 Bd5 37.Ke3 a5 38.Kf4 Rg2 39.Qe7+ Rg7 40.Qe5 h5 41.h3 Kh6 42.Qd6+ Kh7 43.Ke5 Rg2 44.Qc7+ Rg7 45.Qxa5 Re7+ 46.Kf4 Rb7 47.Qa8 Rg7 48.Qb8 Rf7 49.Qxb4 Kg8 50.a4 Be6 51.Qc5 h4 52.a5 Bc8 53.Qe5 Kh7 54.a6 Bxa6 55.Qe8 Rg7 56.f6 Rg1 57.Qh5+ Kg8 58.Qc5 Rf1+ 59.Kg5 Re1 60.Qa7 Re5+ 61.Kf4 Rf5+ 62.Kxf5 Bc8+ 63.Kg6 Bf5+ 64.Kxf5 Kf8 65.Qg7+ Ke8 66.Qe7#* 1-0 (66) tomlesspit (2964)-pawn_git (2767) Classical 2025*)* 36.b3 Bd5 37.Ke3 Rg4 38.h3 Rg7 39.Kf4 Rg2 40.Qe7+ Rg7 41.Qd8 a4 42.bxa4 bxa4 43.a3 Rg2 44.Qe7+ Rg7 45.Qb4 Rg2 46.Qxa4 Kg7 47.Qd4+ Kh7 48.a4 Bf7 49.a5 Ra2 50.Ke5 c5 51.Qd7 Kg7 52.f6+ Kh8 53.Qxf7 Rg2 54.a6 Rg5+ 55.Kd6 Rg2 56.a7 Rd2+ 57.Kc7 Rg2 58.a8Q+ Rg8 59.Qfxg8# 1-0 (59) tomlesspit (3085)-pawn_git (2769) Blitz 2025;

C2) 15...b5 16.Bxb5 Qb6 17.Bd3 Ba6 18.Bxa6 Qxa6 19.Qf5 Rfd8 20.Bxf6 Qxf6 21.Qxf6 gxf6 22.Rf2 c5 23.g3 c4 24.Re1 Rab8 25.Rc2 Kg7 26.Re7 a5 27.Kg2 Rb5 28.Kf2 Rdb8 29.Ree2 Rb4 30.Ke1 R4b5 31.Kf2 Rb4 32.Kg2 R8b5 33.Kh3 Rh5+ 34.Kg4 Rhb5 35.a3 Rb3 36.Rxc4 Rxb2 37.Rxb2 Rxb2 38.h3 Rb3 39.Ra4 Rb5 40.Rc4 Rb3 41.Ra4 Rb5 42.f5 Rc5 43.h4 Kh6 44.Rd4 Rc3 45.Ra4 Rc5

46.Rd4 Rc3 47.Ra4 Rc5 ½-½ (47) BitByByte (2925)-ArasanX (3018) Rapid 2024;

C3) 15...Qb6 16.Rf3 Bd7 *(16...Ng4 17.Re1 Qh6 18.Rh3 Nf2+ 19.Qxf2 Bxh3 20.gxh3 Qxh3 21.Rg1 g6 22.Qd4* 1-0 (22) Cruise97 (2780)-Think_Fast_Move_Fast (2731) Blitz 2023; *16...Re8 17.Rg3 Re7 18.h3 Bd7 19.Rd1 Rc8 20.Kh2 Rce8 21.a4 Nh5 22.Rg5 g6 23.f5 Bxf5 24.Qxf5 a6 25.Qg4 Ng7 26.Qf4 Ne6 27.Qf6 Nd4 28.Qxd4 Qxd4 29.Rxd4 Kg7 30.Rg3 f6 31.Rf4 Rf8 32.Rgf3 Kh6 33.Bxf6 Rxf6 34.Rxf6 Re8 35.Rf7 Rc8 36.g4 b5 37.Rg3 Kg5 38.h4+ Kxh4 39.g5 Rh8 40.Rf4+ Kh5 41.Be2#* 1-0 (41) RaspFish (2865)-pawn_git (2591) Rapid 2023*)* 17.Rg3 Kh8 18.h3 Rae8 19.Be5 Nh5 20.Rg5 Qh6 21.Qd1 Nf6 22.Qb3 Bc6 23.Rf1 Re7 24.a4 Nh5 25.Qa3 Rfe8 26.Be2 Nf6 27.Kg1 Be4 28.Bf3 Bxf3 29.Rxf3 Nh5 30.Bc3 b6 31.Qb4 c5 32.Qc4 Kg8 33.Qd5 g6 34.Rg4 Re4 35.Rh4 Re2 36.Qd1 R2e4 37.a5 bxa5 38.Qd5 Re2 39.Qxc5 Rc2 40.Qxa5 Ree2 41.Rg4 Rc1+ 42.Kh2 Rd1 43.Qb5 Re4 44.Rh4 Rd6 45.Rg3 a6 46.Qc5 Rde6 47.Rgg4 f5 48.Qxf5 Qxf4+ 49.Qxf4 Rxf4 50.Rxf4 Nxf4 51.Rxf4 Re7 52.Rf6 a5 53.Ra6 Rd7 54.Rxa5 Kf7 55.Ra8 g5 56.Ra6 g4 57.hxg4 Rd3 58.g5 Rd5 59.Ra7+ Ke6 60.Rxh7 Rxg5 61.g4 Rxg4 62.Rg7 Rf4 63.Rg5 Rf3 64.Kg2 Rd3 65.Rc5 Ke7 66.b4 Ke6 67.Kf2 Rd1 68.Ke2 Rd6 69.b5 Rd7 70.b6 Rb7 71.Rg5 Rd7 72.Be5 Rb7 73.Bc7 Kf6 74.Rc5 Kf7 75.Kd3 Kf6 76.Kc4 Ke6 77.Kb5 Kd7 78.Re5 Rxc7 79.bxc7 Kxc7 80.Rd5 Kb7 81.Rc5 Ka7 *(81...Kb8 82.Rc6 Ka8 83.Kc5 Ka7 84.Kd6 Kb7 85.Kd7 Kb8 86.Rc5 Ka8 87.Rb5 Ka7 88.Rb4 Ka6 89.Ra4+* Time forfeit 1-0 (94) littleplotkin (2796)-GgangbuVip (2765) Blitz 2024*)* 82.Kc6 Kb8 83.Ra5 Kc8 84.Ra8# 1-0 (84) tomlesspit (3144)-pawn_git (2888) Rapid 2025]

[12...Re8

A) 13.f4 Bd4 14.Rad1 *(14.h3 Bxe3+ 15.Bxe3 Rxe3 16.Qf2 Re7 17.Rfe1 Bd7 18.Nd5 Nxd5 19.Bxd5 c6 20.Bb3 a5 21.a4 Qf8 22.Qd2 h6 23.Rxe7 Qxe7 24.Re1 Qd8 25.Qe3 Qf6 26.Qb6 Re8 27.Rxe8+ Bxe8 28.Qxa5 Qxb2 29.Qb4 Qc1+ 30.Kh2 c5 31.Qe4 Kf8 32.Qe5 Qa3 33.Bd1 c4 34.Qc7 Qb4 35.a5 Qd2 36.Bf3 c3 37.Qc5+ Kg8 38.Qc8 Qxf4+ 39.Kh1 Qc1+ 40.Kh2 Qe1 41.Bxb7 c2 42.Qxc2 Qxa5 43.h4 Qb4 44.Be4 g6 45.g3 Qd4 46.Bg2 Bd7 47.Qe4 Qf6 48.Qd5 Bf5 49.Qd1 g5 50.hxg5 hxg5 51.Qf3 g4 52.Qf4 Kg7 53.Bf1 Qb2+ 54.Bg2 Kg6 55.Kg1 Qh8 56.Qd6+* ½-½ (56) HansNiemannBot (2802)-ReinforcementTrial (2842) Rapid 2022*)* 14...Bg4 15.Rde1 Bb6 16.Kh1 Bd7 17.Re2 Bg4 18.Ree1 Qd6 19.e4 Rad8 20.Bc1 Nh5 21.f5 c6 22.Be2 Bc7 23.g3 Nf6

24.Bf4 Qd7 25.Bxg4 Nxg4 26.h3 Ne5 27.Rd1 Qe7 28.Kg2 g5 29.Be3 Nc4 30.Bf2 Bb6 31.b3 Bxf2 32.Qxf2 Qe5 33.bxc4 Qxc3 34.Qe2 h6 35.a4 a6 36.Rf3 Qe5 37.Re3 b5 38.Rxd8 Rxd8 39.axb5 cxb5 40.cxb5 axb5 41.Rb3 Rb8 42.h4 gxh4 43.Qg4+ Kh7 44.Qf4 Qa1 45.Qxb8 Qa2+ 46.Kh3 Qxb3 47.Kxh4 Qc4 48.Qf4 Qd4 49.f6 Qc5 50.Qb8 Qg5+ 51.Kh3 Qh5+ 52.Kg2 Kg6 53.Qf4 b4 54.Qd2 b3 55.e5 Qf5 56.Qb4 Qc2+ 57.Kf3 h5 58.g4 b2 59.gxh5+ Kf5 60.Qf4+ Ke6 61.Qg4+ Qf5+ 62.Qxf5+ Kxf5 63.e6 Kxe6 64.Kg4 Ke5 65.Kh3 Kf4 66.h6 b1Q 67.Kh2 Kf3 68.h7 Qc2+ 69.Kg1 Qg2# 0-1 (69) bot_adario (2746)-Grzechu86 (3011) Rapid 2024;

B) 13.h3

B1) 13...Qe7

B1a) 14.Rad1 Bd7 *(14...c6 15.Rfe1 Be6 16.Bxe6 Qxe6 17.e4 Rad8 18.f3 Nh5 19.Bg5 Bf6 20.Bxf6 Qxf6 21.Qf2 Nf4 22.Rxd8 Rxd8 23.Rd1 Rxd1+ 24.Nxd1 Qd6 25.Nc3 b6 26.Qe3 g5 27.e5 Qd3 28.Qxd3 Nxd3 29.Ne4 Nxb2 30.Nxg5 Nd3 31.e6 fxe6 32.Nxe6 c5 33.Kf1 c4 34.a3 a5 35.Ke2 b5 36.Nd4 b4 37.axb4 axb4 38.Kd2 Nf4 39.Nc6 b3 40.Na5 b2 41.Kc2 c3 42.Nc6 Nxg2 43.Ne7+ Kf7 44.Nd5 Ne1+ 45.Kb1 Nxf3 46.Nxc3 Ng1 47.h4 Kg6 48.Ne4 Nf3 49.Kxb2 Nxh4 50.Kc3 Nf5 51.Kd2 h5 52.Ke2 h4 53.Kf3 Kh5 54.Nf6+ Kg5 55.Ne4+ Kg6 56.Kg4 Nd6 57.Nxd6 h3 58.Kxh3* ½-½ (58) Carobee (2758)-BGGM (2618) Blitz 2023 *)* 15.f4 Bd6 16.Nd5 Nxd5 17.Bxd5 Rad8 18.Kh2 *(18.Bxb7 Bb5 19.Rf2 c6 20.Ba5 Bc7 21.Rxd8 Rxd8 22.Bxc7 Qxc7 23.Rd2 Rxd2 24.Qxd2 g6 25.a4 Bxa4 26.Ba6 Bb5 27.Bxb5 cxb5 28.b4 Qb6 29.Kh1 a6 30.Kg1 Qb8 31.Qd7 Qf8 32.Qd2 Qa8 33.Qd7 h6 34.Qd6 a5 35.bxa5 Qxa5 36.Qb8+ Kh7 37.Qe8 Qa7 38.Qxb5 Qxe3+ 39.Kh2 Qxf4+ 40.Kg1 Qe3+ 41.Kh2 Qf4+ 42.Kg1 Qd4+ 43.Kh2 Qd6+ 44.Kg1 Qf6 45.Kh2 Qf2 46.Qe8 Qf6 47.Kh1 Qe6 48.Qb5 Qe1+ 49.Kh2 Qe7 50.Kg1 h5 51.Qb2 Qe6 52.Qb1 Qf6 53.Qb8 Qd4+ 54.Kh2 g5 55.Qf8 Qf4+ 56.Kg1 g4 57.Qc5 Kg6 58.Qc6+ Kg5 59.Qd5+ Kh6 60.Qc6+ f6 61.hxg4 hxg4 62.Qa8 Qd4+ 63.Kh2 Kg5 64.Qh8 Qf4+ 65.Kh1 g3 66.Qg8+ Kh5 67.Qh7+ Qh6 68.Qf5+ Kh4 69.Qe4+ Kh5 70.Qf5+ Kh4 71.Qe4+ Kg5+ 72.Kg1 Qg7 73.Qd5+ f5 74.Qd8+ Qf6 75.Qg8+ Kh4 76.Qh7+ Kg4 77.Qg8+ Qg5 78.Qc4+ Kh5 79.Qf7+ Kg4 80.Qc4+ Kh5 81.Qf7+ Qg6 82.Qc7 Kg4 83.Qc4+ Kg5 84.Qc7 Kg4 85.Qc4+ f4 86.Qe2+ Kf5 87.Qb5+ Kf6 88.Kf1 Qe4 89.Qb6+ Kf5 90.Qc5+ Qe5 91.Qc8+ Qe6 92.Qc2+ Kg5 93.Qc5+ Kg4 94.Qd4 Qb3 95.Ke1 Qb1+*

96.Kd2 Qb7 97.Ke1 Qc6 98.Qd1+ Kg5 99.Qb3 Qe4+ 100.Kf1 Qd4 101.Qg8+ Kf5 102.Qf7+ Ke4 103.Qb7+ Kd3 104.Qb1+ Kc4 105.Qc2+ Kb4 106.Qb1+ Kc5 107.Qf5+ Qd5 108.Qf8+ Qd6 109.Qf5+ Kd4 110.Qa5 Qc5 111.Qd2+ Ke5 112.Qe2+ Kf6 113.Qd2 Qc4+ 114.Ke1 Kf5 115.Qa5+ Kg4 116.Qa8 Qc1+ 117.Ke2 Qe3+ 118.Kd1 Qe6 119.Qb7 Qc4 120.Kd2 Qd4+ 121.Ke1 Qe3+ 122.Kd1 Qd3+ 123.Ke1 Qc3+ 124.Kd1 Qd4+ 125.Ke1 Qf6 126.Qd7+ Kg5 127.Qd5+ Kh4 128.Kf1 Qa1+ 129.Ke2 Qb2+ 130.Kd1 Qg7 131.Qd8+ Kg4 132.Qd5 Qa1+ 133.Ke2 Qb2+ 134.Ke1 Qc1+ 135.Ke2 Qe3+ Normal ½-½ (135) abcbot (2767)-ArasanX (2851) Blitz 2024 *)*

B1a1) 18...b6 19.Bc3 Be6 20.Be4 *(20.Bb7 Bc5 21.Qe2 a5 22.Bc6 Rf8 23.a3 Rxd1 24.Rxd1 Bb3 25.Rd7 Qxe3 26.Qxe3 Bxe3 27.Kg3 f6 28.Rxc7 Rf7 29.Rc8+ Rf8 30.Rc7 Rf7 31.Rc8+ Rf8 32.Rxf8+ Kxf8 33.Kf3 Bg1 34.g4 h6 35.Ke2 Bc4+ 36.Kf3 Bb3 37.h4 Bd1+ 38.Kg3 Be3 39.Bf3 Bc2 40.Be2 Ke7 41.Kf3 Bc1 42.Bd4 Ke6 43.Bxb6 Bxb2 44.Bxa5 Bxa3 45.Bc4+ Kd6 46.Bc3 h5 47.gxh5 Bd1+ 48.Be2 Bxe2+ 49.Kxe2 Ke6 50.h6 gxh6 51.f5+ Kxf5 52.Kf3 h5 53.Bd2 Ke6 54.Be1 f5 55.Kf4 Be7 56.Kf3 Bd6 57.Ke3 Ke5 58.Bc3+ Kd5 59.Kf3 Ke6 60.Be1 Be7 61.Kf4 Bd6+ 62.Kg5 f4 63.Bf2 f3 64.Kxh5 Kf5 65.Kh6 Kg4 66.Kg6 Bg3 67.Bd4 Bxh4 68.Bc5 Be1 69.Bb6 Bd2 70.Bf2 Kf4 71.Bh4 Kg4 72.Bf2 Kf4 73.Kf6 Be3 74.Be1 Bd4+ 75.Ke6 Bg1 76.Kd6 Bh2 77.Kd5 Bg3 78.Bd2+ Kg4 79.Be3 Kh3 80.Ke4 Kg2 81.Kf5 Bf2 82.Bd2 Ba7 83.Be1 Bf2 84.Bd2 Bb6 85.Be1 Bc7 86.Kg4 Be5 87.Bh4 Bb8 88.Be1 Bh2 89.Bh4 Bb8 90.Be1 Be5 91.Bh4 Bh2 92.Be1 Bc7 93.Bh4 Be5 94.Be1 Bh2 95.Bh4 Bd6 96.Be1 Bc5 97.Bg3 Bf2 98.Bf4 Be1 99.Be3 Bf2 100.Bf4 Bb6 101.Bg3 Bd8 102.Be1 Bc7 103.Bh4 Bh2 104.Be1 Bg1 105.Bg3 Bd4 106.Be1 Bf2 107.Bb4 Bh4 108.Bc5 Bf2 109.Bb4 Bd4 110.Be1 Bc5 111.Bg3 Be7 112.Be1 Bd6 113.Bh4 Bb4 114.Bg3 Be7 115.Be1 Bb4 116.Bg3 Bd6 117.Be1 f2 118.Bxf2* ½-½ (121) tomlesspit (3101)-JustStockfishBot (2700) Blitz 2025*)* 20...g6 21.Bc6 Bd7 22.Bxd7 Rxd7 23.Qa4

B1a11) 23...a5 24.e4 Rdd8 25.e5 Bb4 26.Bd4 Rd5 27.Bf2 Rxd1 28.Rxd1 Rd8 29.a3 Rxd1 30.Qxd1 Bc5 31.Bxc5 Qxc5 32.Qd8+

Kg7 33.Qf6+ Kg8 34.e6 fxe6 35.Qxe6+ Kf8 36.Kg3 Qe7 37.Qxe7+ Kxe7 38.a4 c6 39.Kf3 b5 40.Ke4 Ke6 41.b3 bxa4 42.bxa4 h5 43.g4 hxg4 44.hxg4 c5 45.f5+ gxf5+ 46.gxf5+ Ke7 47.Kd5 Kf6 48.Kxc5 Kxf5 49.Kb6 Ke6 50.Kxa5 Kd7 51.Kb4 Kc6 52.a5 Kb7 53.Kb5 Kc8 54.Kc6 Kb8 55.Kb5 Ka7 56.Kb4 Ka6 57.Ka4 Kb7 58.Kb4 Ka6 59.Ka4 *(59.Kc4 Kxa5* ½-½ (104) Hyper-Bot11 (2778)-Flamerare (2795) Rapid 2022; *59.Kc5 Kxa5* ½-½ (90) DOCTAL (2741)-Flamerare (2787) Rapid 2022*)* 59...Kb7 60.Ka3 Ka6 61.Kb4 Kb7 62.Kc4 Ka6 63.Kd3 Kxa5 ½-½ (66) R4033 (3117)-RipTorn (3058) Rapid 2024;

B1a12) 23...Red8

24.Rde1 Bc5 25.Kh1 a5 26.f5 Bb4 27.fxg6 hxg6 28.Bf6 Qe6 29.Bxd8 Bxe1 30.Bxc7 Rxc7 31.Rxe1 Rc5 *(31...Qe5 32.Qd1 Rc6 33.b3 Kg7 34.Rf1 Re6 35.Qf3 Re7 36.Re1 b5 37.Qf2 b4 38.Re2 Re6 39.Kg1 Rf6 40.Qh4 Re6 41.Qf2 Rf6 42.Qh4 Re6 43.Qg4 Kg8 44.Qf3 Rf6 45.Qg4 Re6 46.Re1 Kg7 47.Qc4 Rd6 48.Qf1 Rf6 49.Qd3 Rc6 50.Qd1 Rd6 51.Qe2 Qc3 52.Rf1 f6 53.Qf3 Re6 54.Qb7+ Kh6 55.Qf3 Kg7 56.Kf2 Qc2+ 57.Kg3 Qc3 58.Kf2 Qc2+ 59.Kg1 Qc3* ½-½ (61) Lili-ai (2982)-mayhem23111 (3083) Rapid 2024*)* 32.a3 *(32.Rf1 Re5 33.Qd4 Re4 34.Qd8+ Kg7 35.Rf3 Rxe3 36.Qd4+ Re5 37.Re3 f6 38.Rxe5 fxe5 39.Qe4 Kf6 40.b3 Qd6 41.Qf3+ Kg7 42.Qc3 Kf6 43.Qf3+ Kg7 44.Qc3 Qd4 45.Qxd4 exd4 46.Kg1 Kf6 47.Kf2 Ke5 48.Kf3 b5 49.h4 d3 50.Ke3 Kf5 51.Kxd3 Kg4 52.Kd4 Kxh4 53.Kc5 Kg3 54.Kxb5 Kxg2 55.Kxa5 Kf3 56.a4 Ke2 57.Kb5 g5 58.a5 g4 59.a6 g3 60.a7 g2 61.a8Q g1Q 62.Qd5 Qg7 63.b4 Qa1 64.Qe4+ Kd2 65.Kb6 Qf6+ 66.Kc5 Qc3+ 67.Kb6 Qf6+ 68.Kc5 Qc3+ 69.Qc4 Qa3 70.Kb6 Ke3 71.b5 Qd6+ 72.Qc6 Qd8+ 73.Qc7 Qh4 74.Qf7 Qd4+ 75.Kb7 Qe4+ 76.Kc7 Qc2+ 77.Kd8 Qd2+ 78.Ke8 Qa5 79.Qe6+ Kf2 80.b6 Kg1 81.b7 Qb5+ 82.Qd7 Qe5+ 83.Kf7 Qf4+ 84.Kg8 Qb8+ 85.Kf7 Qf4+ 86.Ke6 Qg4+ 87.Kd6 Qf4+ 88.Kc5 Qc1+ 89.Kd6 Qf4+ 90.Kc5*

Qc1+ 91.Kb6 Qe3+ 92.Kc7 Qc5+ 93.Qc6 Qe7+ 94.Qd7 Qc5+ 95.Qc6 Qe7+ 96.Kc8 Qf8+ 97.Kd7 Qg7+ 98.Kd6 Qg3+ 99.Ke6 Qg6+ 100.Kd5 Qg5+ 101.Kd4 Qd2+ 102.Kc5 Qc3+ 103.Kb6 Qb4+ 104.Qb5 Qd6+ 105.Ka7 Qa3+ 106.Qa6 Qe7 107.Kb8 Qd8+ 108.Ka7 Qe7 109.Qb6+ Kh1 110.Qc6+ ½-½ (110) Mr-Chess-Berserk (2995)-Brainy60 (3053) Blitz 2024 *)* 32...Qf6 33.b4 axb4 34.Qxb4 Qf2 35.Rg1 Qxe3 36.Qxb6 Qxa3 37.Qd8+ ½-½ (37) Moment-That-Inspires (3100)-mayhem23111 (3123) Rapid 2024;

B1a2) 18...Bb5 19.Rfe1 c6 20.Bb3 c5 21.a4 Bc6 22.e4 Qg5 23.g3 Qg6 24.e5 Qxc2 25.Bxc2 Be7 26.Bc3 b6 27.e6 Rxd1 28.exf7+ Kxf7 29.Bxd1 Bf6 30.Bb3+ Kg6 31.Bc2+ Kf7 32.Bb3+ Kg6 33.Bc2+ Kf7 34.Bb3+ ½-½ (34) Mr-Chess-Berserk (2818)-boocruisebot (2769) Classical 2024;

B1a3) 18...c6 19.Bc4 Bc7 *(19...Be6 20.Bd3 h6 21.e4 f6 22.Bc3 Bf7 23.a3 Bg6 24.Rde1 Bc7 25.Qe2 Kh8 26.Bb1 Qf7 27.Kh1 Bxe4 28.Bxe4 f5 29.Qc2 fxe4 30.Rxe4 Rxe4 31.Qxe4 Kg8 32.f5 Re8 33.Qd4 a6 34.Qd2 Be5 35.Bxe5 Rxe5 36.f6 h5 37.Qd6 Rd5 38.Qg3 Kh7 39.Qh4 Kg6 40.Qe4+ Kh6 41.Qf4+ Kh7 42.Qh4 Rd6 43.Rf5 Rd1+ 44.Kh2 Rd5 45.Rxd5 Qxd5 46.fxg7* ½-½ (46) pangubot (2874)-UltimateL (2872) Blitz 2023*)* 20.Bd3 h5 21.b3 Be6 22.Rde1 f5 23.Bc1 Qd7 24.Rd1 Qf7 25.Rde1 Rd6 26.Ba3 Rd7 27.e4 fxe4 28.Bxe4 Bd5 29.Bf5 Rxe1 30.Rxe1 Bd6 31.Bxd6 Rxd6 32.Qc5 Rd8 33.Qe7 Rf8 34.g4 g6 35.Be6 Bxe6 36.Qxe6 hxg4 37.hxg4 Qxe6 38.Rxe6 Rxf4 39.Kg3 Kf7 40.Rxg6 Rb4 41.Rg5 Rd4 42.Ra5 a6 43.Rf5+ Kg6 44.Rf8 a5 45.Rg8+ Kf6 46.Rf8+ Kg6 47.Rb8 a4 48.Rxb7 axb3 49.axb3 Kg5 50.Kf3 Kg6 51.Rb8 Kf6 52.b4 Rc4 53.Rb6 Rc3+ 54.Ke4 Kg5 55.Rb7 Rc1 56.Rb8 Kxg4 57.Rg8+ Kh4 58.Kd3 Rb1 59.Kc3 ½-½ (59) Mr-Chess-Berserk (3044)-tomlesspit (3054) Blitz 2025;

B1b) 14.Bd3 Bd7

B1b1) 15.f4 Bxc3 16.Bxc3 Qxe3+ 17.Kh2 Bc6

B1b11) 18.Bxf6 gxf6

B1b111) 19.Bxh7+ Kg7 20.Rae1 Qxe1 21.Rxe1 Rxe1 22.Bd3 Re3 *(22...Rd8 23.b4 a6 24.Be2 Rd4 25.a3 Bd5 26.Qf5 Rc1*

27.Qg4+ Kf8 28.Bf3 Bxf3 29.Qxf3 b6 30.Kg3 Rd2 31.Kh4 Rg1 32.g4 Rd8 33.g5 fxg5+ 34.fxg5 Kg8 35.Kh5 Rgd1 36.Qb7 R1d7 37.Qc6 Re7 38.Kg4 Rd6 39.Qb7 Rd4+ 40.Kg3 Rd3+ 41.Kf4 Kg7 42.Qc6 Re6 43.Qxc7 Rxh3 44.Qd8 Rh4+ 45.Kf5 Rc4 46.Qd3 b5 47.Qd8 Rce4 48.Qd5 Re1 49.Qd4+ Kg8 50.Kf4 Rf1+ 51.Kg4 Rc1 52.Qd8+ Kg7 53.Qd4+ Kg8 54.Qd8+ Kg7 55.Qd4+ Kh7 56.Qd3+ Rg6 57.Qd5 Rc4+ 58.Kf5 Kg8 59.Qa8+ Kg7 60.Qd5 Re6 61.Qd2 Ree4 62.Qd6 Re6 63.Qd2 Rc8 64.Qd4+ Kg8 65.Qd7 Rce8 66.Qd4 Re1 67.Qd5 R8e7 68.Qd6 R7e2 69.Qd4 Rc2 70.Qd8+ Kg7 71.Qd4+ Kg8 72.Qd8+ Kh7 73.Qd3 Rce2 74.Kf4+ Kg8 75.Qd8+ Re8 76.Qd3 R1e2 77.Qd5 R8e6 78.Kf5 Rf2+ 79.Kg4 Rfe2 80.Kf5 Re1 81.Qd4 Re8 82.Qd6 Rf1+ 83.Kg4 Rc8 84.Qb6 Rc4+ 85.Kg3 Rf5 86.Qh6 Rc1 87.Kg2 Rff1 88.Qxa6 Rg1+ 89.Kf2 Rxg5 90.a4 bxa4 91.Qa8+ Kg7 92.Qxa4 Rc8 93.Ke3 Rd8 94.Kf4 Rh5 95.Qa1+ Kg8 96.Qg1+ Kf8 97.Qa7 Rb5 98.Ke3 Re5+ 99.Kf4 Rb5 100.Ke3 Rxb4 101.Qc5+ Kg7 102.Qg5+ Kh7 103.Qxd8 Rb3+ 104.Kf4 Kg7 105.Qg5+ Kf8 106.Qh6+ Kg8 107.Qg5+ Kf8 108.Qc5+ Kg7 109.Qg1+ Kf8 110.Qa7 Rb1 111.Kg3 Re1 112.Qc5+ Kg8 113.Qc8+ Kh7 114.Qf8 Rf1 115.Qe7 Kg6 116.Qe4+ Kg7 117.Kh3 Rf6 118.Qd4 Kg6 119.Qd3+ Kg5 120.Qd8 Kf5 121.Qc8+ Kg5 122.Qg8+ Kf4 123.Qf8 Kg5 124.Qd8 Kf5 125.Qc8+ Kg5 126.Kg3 Re6 127.Qh8 Re3+ 128.Kf2 Re6 129.Qg7+ Rg6 130.Qf8 Rc6 131.Kf3 Re6 132.Qg7+ Rg6 133.Qh8 Rc6 134.Qg7+ Rg6 135.Qc3 Re6 136.Qd4 Rf6+ 137.Ke2 Re6+ 138.Kd3 Kg6 139.Kd2 Rf6 140.Qg4+ Kh7 141.Qh4+ Kg6 142.Qe4+ Kh6 143.Qd4 Rf5 144.Ke2 Kg6 145.Kd2 Rb5

146.Qd6+ Kg7 147.Ke2 Rb1 148.Kf2 Rh1 149.Qg3+ Kf8 150.Qb8+ Kg7 151.Qg3+ Kf8 152.Qc3 Rh2+ 153.Kg3 ½-½ (153) BitByByte (2909)-Hoon_Bot (2873) Rapid 2024) 23.Qd2 Re6 24.Bc4 Rd6 25.Qe2 Rad8 26.Qg4+ Kf8 27.Qh5 Bd5 28.Bxd5 Rxd5 29.Qh6+ Ke7 30.Qh7 a5 31.Qc2 c6 32.h4 Kf8 33.Qh7 Rb5 34.h5 Rd1 35.a4 Rbd5 36.Kg3 Ke7 37.Qh8 Rh1 38.h6 Rdh5 39.Qa8 Rxh6 40.Qxa5 Kf8 41.Qb4+ Kg7 42.Qxb7 Rf1 43.Qxc6 Rg6+ 44.Kh2 Rh6+ 45.Kg3 Rg6+ 46.Kh2 Rh6+ 47.Kg3 ½-½ (47) BitByByte (2819)-ripsockeye (2976) Blitz 2024;

B1b112) 19.Rae1 Qb6 20.Bxh7+ Kg7 21.Bf5 Rxe1 22.Rxe1 Qd4 23.Kg3 Rd8 24.a3 a5 25.Bg4 *(25.Qe2 Rg8 26.Rd1 Qc5 27.Bg4 Re8 28.Qd2 Re4 29.Bf3 Re3 30.Rc1 Qb6 31.Rc3 Rxc3 32.Qxc3 Bxf3 33.Qxf3 Kf8 34.Qc3 Kg7 35.b3 c6 36.a4 Qc7 37.Qd3 Qb6 38.Kh4 Qc7 39.Kg4 Qe7 40.Qf5 b5 41.Kh5 Qe8 42.Qg4+ Kf8 43.Qf5 Qe6 44.Qxe6 fxe6 45.Kg6 bxa4 46.bxa4 c5 47.g4 c4 48.Kh7 c3 49.g5 c2 50.g6 c1Q 51.g7+ Ke7 52.g8Q Qxf4 53.Qg7+ Kd6 54.Qf8+ Kd5 55.Qa8+ Kc4 56.Kg6 Kb4 57.Qb7+ Ka3 58.Qe7+ Kxa4 59.Qxe6 f5 60.h4 Qxh4 61.Qd7+ Ka3 62.Qd3+ Ka2 63.Qd5+ Ka1 64.Qxa5+ Kb1 65.Qxf5+ Ka1 66.Qe5+ Kb1 67.Qb5+ Ka1 68.Qe5+ Kb1 69.Qb8+ Ka1 70.Qc7 Qe1 71.Kg5 Qb1 72.Kh6 Qd1 73.Qa5+ Kb1 74.Qb5+ Ka1 75.Qa5+ Kb1 76.Qb5+ Ka1 77.Qa6+ Kb1 78.Kg7 Qc1 79.Qg6+ Ka1 80.Kf8 Qb1 81.Qxb1+ Kxb1* ½-½ (81) BitByByte (2668)-yobot_v2 (2775) Classical 2024) 25...Rd5 26.Qf2 Qxf2+ 27.Kxf2 f5 28.Bf3 Rc5 29.b4 axb4 30.axb4 Rc4 31.Bxc6 bxc6 32.Kf3 Kg6 33.Re5 Rxb4 34.Rc5 f6 35.g4 Rb3+ 36.Kg2 fxg4 37.hxg4 Rb6 38.Kg3

Kf7 39.f5 Rb3+ 40.Kh4 Rb6 41.Kh5 Kg7 42.Kh4 Kf7 43.Rc4 c5 44.Rxc5 c6 45.Rc1 c5 46.Rxc5 Rb1 47.Rc7+ Kf8 48.Kh5 Rg1 49.Kg6 Rxg4+ 50.Kxf6 Kg8 51.Rc8+ Kh7 52.Kf7 Rg7+ 53.Ke6 Rb7 54.Re8 Rb3 55.Re7+ Kg8 56.Re8+ Kh7 57.Kf7 Rb4 58.Kf8 Rb6 59.Re7+ Kh8 60.Re6 Rb8+ 61.Ke7 *(61.Re8 Rb6 62.f6 Rxf6+ 63.Ke7+ Kg7 64.Rg8+ Kxg8 65.Kxf6* ½-½ (109) VariantsStockfish (2739)-Flamerare (2795) Rapid 2022) 61...Rc8 62.Kf6 Rg8 63.Re1 Rg3 64.Kf7 Rg7+ 65.Ke8 Rb7 66.f6 Kg8 67.f7+ Rxf7 68.Rg1+ Rg7 69.Rxg7+ Kxg7 ½-½ (69) BitByByte (2844)-Nikitosik-ai (3037) Blitz 2024;

B1b12) 18.Rae1 Qb6

B1b121) 19.Re5 h6 20.Bc4 Ne4 21.Rf5 Re7 22.Re1 Rae8 23.Re5 Rxe5 24.Bxe5 Nd6 25.Bb3 Qb4 26.Re2 Kh8 27.a3 Qb5 28.Ba2 f6 29.Bb1 f5 30.Ba2 Re7 31.b4 Be4 32.Qb3 Qe8 33.Re3 Kh7 34.Rg3 Bc6 35.Bb1 Be4 36.Ba2 Bc6 37.Bb1 Qd7 38.Bf6 Rf7 39.Ba1 Ne4 40.Bxe4 Bxe4 41.b5 c5 42.bxc6 Bxc6 43.Be5 a6 44.Qc3 Re7 45.Qc5 Qe6 46.Ba1 Rf7 47.Bb2 Qd5 48.Qb4 Qe6 49.Ba1 Be4 50.a4 Bc6 51.a5 Be4 52.Bb2 Bc6 53.Qa3 Qe7 54.Qb3 Qd7 55.Be5 Qd5 56.Qb2 Qd7 57.Qb4 Bb5 58.Qb1 Be2 59.Qb6 Bh5 60.Qb3 Qe8 61.Qb4 Rd7 62.Qb6 Bg6 63.Qb2 Qe6 64.Qb1 Re7 65.Qb4 Rd7 66.Qb2 Re7 67.Qa3 Rd7 68.Qb2 Qe7 69.Qb6 Qf7 70.Qb4 Qe7 71.Qb3 Qe8 72.Qb6 Bh5 73.Qb3 Bg6 74.Qb4 Qd8 75.Qc3 Qf8 76.Qb3 Qe7 77.Qb6 Qf7 78.Qb4 Re7 79.Qd6 Rd7 80.Qb4 ½-½ (80) HackerChessBot (2977)-Mr-Chess-Berserk (3015) Blitz 2025;

B1b122) 19.Be5 Bb5 *(19...Rad8 20.a3 a6 21.b3 Re6 22.Bf5 Ree8 23.Bxf6 gxf6 24.Bxh7+ Kf8 25.Be4 Bxe4 26.Rxe4 Rxe4 27.Qxe4 Qxb3 28.Rc1 Qxa3 29.Rxc7 Qd6*

30.Rxb7 Rb8 31.Ra7 Rb4 32.Rxa6 Rxe4 33.Rxd6 Rxf4 34.g4 Kg7 35.Kg3 Ra4 36.h4 Ra3+ 37.Kf4 Ra4+ 38.Kf5 Ra5+ 39.Ke4 f5+ 40.gxf5 Ra1 41.Kf4 Rf1+ 42.Kg4 Rg1+ 43.Kh5 Rf1 44.Kg5 Rg1+ 45.Kh5 Rf1 46.Rd5 Rh1 47.Ra5 Rf1 48.Rb5 Rg1 49.Rc5 Rf1 50.Rd5 Rg1 51.Ra5 Rh1 52.Rd5 Rg1 53.Ra5 Rh1 54.Kg5 Rg1+ 55.Kf4 Rf1+ 56.Kg4 Rg1+ 57.Kf4 Rf1+ 58.Kg5 Rg1+ 59.Kf4 ½-½ (59) LeelaStrength (2679)-Flamerare (2784) Rapid 2022) 20.Bxb5 Qxb5 21.Bxf6 gxf6 22.Qc3 Qb6 23.Rf3 Rxe1 24.Qxe1 Qe6 25.Qd2 Re8 26.Qa5 Qb6 27.Rg3+ Kf8 28.Qf5 Re1 29.Qc8+ Re8 30.Qf5 Re1 31.Qc8+ Re8 32.Qd7 Re3 33.Rxe3 Qxe3 34.Qxc7 b6 35.Qc8+ Ke7 36.Qc7+ Kf8 37.Qc8+ Kg7 38.Qg4+ Kh8 39.b3 Qf2 40.Qf5 Kg7 41.Qg4+ Kf8 42.Qc8+ Ke7 43.Qb7+ Kd6 44.Qb8+ Kc6 45.Qa8+ Kd6 46.Qb8+ Kc5 47.Qf8+ Kd4 48.Qd6+ Ke3 49.Qe7+ Kxf4 50.Qxf6+ Ke3 51.Qc3+ Ke4 52.Qc4+ Ke5 53.Qc7+ Kf6 54.Qd6+ Kf5 55.Qd5+ Kf6 56.Qd8+ Kf5 57.Qd5+ Kf6 58.Qd6+ Kg5 59.Qd8+ Kh5 60.Qd5+ Kg6 61.Qc6+ Kg5 62.Qc8 Qf4+ 63.Kh1 Qf1+ 64.Kh2 Qf4+ 65.Kh1 Qf1+ 66.Kh2 Qf4+ ½-½ (66) Mithril-SF (3039)-yobot_v2 (3015) Blitz 2024;

B1b123) 19.Rd1

B1b1231) 19...Rad8

20.Bxf6 gxf6 21.Bxh7+ Kg7 *(21...Kf8 22.Rxd8 Rxd8 23.Be4 Bxe4 24.Qxe4 Qxb2 25.Rf3 Re8 26.Qd5 b6 27.Qc6 Qxa2 28.Qxf6 Qd2 29.Qh6+ Ke7 30.Qg5+ Kf8 31.Qh6+ Ke7 32.Qc6 Kf8 33.Qxc7 Re3 34.Qxa7 Rxf3 35.Qa8+ Ke7 36.Qe4+ Kf8 37.Qa8+ Ke7 38.Qxf3 b5 39.Qb7+ Kf6 40.Qxb5 Qxf4+ 41.Kg1 Qe3+ 42.Kf1 Qf4+ 43.Ke1 Qg3+ 44.Kf1 Qf4+ 45.Ke2 Qe4+ 46.Kf2 Qf4+ 47.Ke2*

Qe4+ 48.Kf2 Qf4+ 49.Kg1 Qe3+ 50.Kh1 Qc1+ 51.Kh2 Qf4+ 52.Kg1 ½-½ (52) Mr-Chess-Berserk (3034)-SolistaBot (3061) Blitz 2024*)* 22.Rxd8 Rxd8 23.Be4 Bb5 24.Rf3 Rd4 25.Re3 (*25.Rb3 Ba4 26.Rg3+ Kf8 27.b3 Bb5 28.a4 Ba6 29.Bf3 Bd3 30.Qc3 Ba6 31.Qc2 Bd3 32.Qc3 Ba6 33.Qc2* ½-½ (33) Mr-Rusty (2932)-YoBot_v2 (3030) Blitz 2024*)* 25...Kf8 26.b3 Ba6 27.Bc6 Bd3 28.Rxd3 Rxd3 29.Qxd3 Qxc6 30.Qh7 Qc1 31.Qe4 b6 32.Qc4 Qd2 33.Qxc7 Qxa2 34.Qc3 Kg7 35.Qg3+ Kh7 36.Qd3+ Kg7 37.Qg3+ Kh7 38.Qh4+ Kg6 39.Qg4+ Kh6 40.Qh4+ Kg7 41.Qg3+ ½-½ (41) Mr-Chess-Berserk (3057)-YoBot_v2 (3043) Blitz 2024;

B1b1232) 19...Re6 20.Bd4 Qb4 21.Be5 Rae8 22.Rfe1 Qb6 23.Bc4 R6e7 24.Bd4 Qb4 25.a3 Qa4 26.b3 Qxa3 27.Re5 Ne4 28.Re1 Rxe5 29.fxe5 Ng5 30.Bc5 Qa5 31.b4 Qa3 32.Rf1 Kh8 33.Bxf7 Nxf7 34.Rxf7 Qa1 35.Qe2 b6 36.Bf8 Qxe5+ 37.Qxe5 Rxe5 38.Rxc7 Re6 39.Bxg7+ Kg8 40.g4 a5 41.bxa5 bxa5 42.Bb2 Re2+ 43.Kg3 Rxb2 44.Rxc6 h5 45.Rc7 hxg4 46.Kxg4 Rb4+ 47.Kg5 a4 48.Ra7 Kh8 49.Ra5 Kg7 50.Ra7+ Kf8 51.h4 Kg8 52.Ra6 Kh7 53.Ra7+ Kg8 54.h5 Rb5+ 55.Kh4 Rb4+ 56.Kg5 Rb1 57.Rxa4 Rb5+ 58.Kg4 Kh7 59.Ra6 Rb7 60.h6 Rb1 61.Rc6 Rf1 62.Ra6 Rc1 63.Kg5 Rg1+ 64.Kh5 Rh1+ 65.Kg5 Rg1+ 66.Kh5 Rh1+ 67.Kg5 (*67.Kg4 Rg1+ 68.Kf3 Rg6 69.Rxg6 Kxg6 70.Ke3 Kxh6* ½-½ (84) BlazikenBot2000 (2749)-Flamerare (2789) Rapid 2022*)* 67...Rg1+ ½-½ (67) Kizbuurb (3093)-ArasanX (3033) Blitz 2025;

B1b2) 15.Rae1 a6

B1b21) 16.a3 Rac8 17.f4 Bxc3 18.Bxc3 Bb5 19.Be5 (*19.Bxb5 axb5 20.Bxf6 Qxf6 21.e4 Qd4+ 22.Kh2 Qc4 23.Qb1 Rcd8 24.Rc1 Qe2 25.Rc2 Qxe4 26.Rxc7 Qe2 27.Rc2 Qe6 28.Qc1 h6 29.Rf3 g6 30.Rc7 Rd7 31.Rxd7 Qxd7 32.Re3 Rc8 33.Rc3 Re8 34.Re3 Rc8 35.Qe1 Qf5 36.Re8+ Rxe8 37.Qxe8+ Kg7 38.Qe3 Qf6 39.Qd2 h5 40.Kg3 Kg8 41.Kf3 Qc6+ 42.Kg3 Qe4 43.Kf2 h4 44.Kg1 Qe7 45.Kh2 Kg7 46.Qd3 Qf6 47.Qd2 Qb6 48.Kh1 Qc5 49.Kh2 Qb6 50.Qc3+ Qf6 51.Qb4 Qb6 52.a4 Qe3 53.axb5 Kf6 54.Qd6+ Kg7 55.b3 Qg3+ 56.Kh1 Qe1+ 57.Kh2 Qg3+ 58.Kh1 Qxb3 59.Qe5+ Kh7 60.Qe7 Qc4 61.Qxb7 Qc1+ 62.Kh2 Qxf4+ 63.Kg1 Qd4+ 64.Kf1 Qd1+ 65.Kf2 Qd2+ 66.Kf1 Qd1+ 67.Kf2 Qd2+ 68.Kf3 Qd3+ 69.Kf2 Qd2+* ½-½ (69) HansNiemannBot (2940)-YoBot_v2 (2921) Rapid 2023 *)* 19...Bxd3 20.Qxd3 Nd7 21.Bc3 Nf6 22.Bxf6 Qxf6 23.Qc2 Qb6 24.Rf3 Re6 25.Kh2 Qc6 26.Qxc6 Rxc6 27.Re2 f6 28.e4 Rd8 29.g4 Kf7 30.Kg3 Rc5 31.Ree3 Rb5 32.b3 Rd4 33.a4 Rc5 34.Rf1 Rd2 35.Rfe1 a5 36.e5 fxe5 37.Rxe5 Rxe5 38.Rxe5 Rd3+ 39.Kg2 b6 40.Rf5+ Ke6 41.Re5+ Kf6 42.Rb5 Rd2+ 43.Kg3 Rd3+ 44.Kh4 h6 45.Rf5+ Ke6 46.Rf8 Rxb3 47.f5+ Ke7 48.Rc8 c5 49.Rc7+ Kf6 50.Rc6+ Ke7 51.Rc7+ Kf6 52.Rc6+ Ke5 53.Rc7 Rf3 54.Rxg7 c4 55.Rb7 c3 56.Rc7 Kd4 57.Kh5 Rxh3+ 58.Kg6 Rh4 59.f6 Rxg4+ 60.Kxh6 Kd3 61.f7 Rf4 62.Kg7 Rg4+ 63.Kh7 Rf4 64.Kg7 c2 65.Rc6 Rg4+ 66.Kh7 Rf4 67.Kg7 Kd2 68.Rd6+ Kc3 69.Rc6+ Kd2 70.Rd6+ Ke1 71.Re6+ Kd1 72.Rd6+ Ke2 73.Rc6 Kd1 74.Rd6+ Kc1 75.f8Q Rxf8 76.Kxf8 b5 77.axb5 Kb2 78.Rd2 Kb1 79.Rxc2 Kxc2 80.b6 a4 81.b7 a3 82.b8Q a2 83.Qh2+ Kb1 84.Qg1+ Kb2 85.Qa7 a1Q 86.Qd4+ Kb1 87.Qd3+ Kc1 88.Qf1+ Kb2 89.Qf6+ Ka2 90.Qe6+ Ka3 91.Qa6+ Kb2 92.Qf6+ Ka2 93.Qe6+ Kb1 94.Qe1+ Kb2 95.Qe5+ Ka2 96.Qd5+ Kb1 97.Qe4+ Kc1 98.Qe1+ Kb2 99.Qe5+ Kb1 100.Qe4+ Ka2 101.Qd5+ Kb1

102.Qe4+ ½-½ (102) BitByByte (2815)-Fruity23 (3035) Blitz 2024;

B1b22) 16.f4 Bxc3 17.Bxc3 Bb5 18.Be5 Bxd3 19.Qxd3 Rad8 20.Qb1 c5 21.Kh2 Nd7 22.Bc3 Nf6 23.Be5 b5 24.e4 c4 25.Re3 Nd7 26.Bc3 Nf6 27.Be5 Nd7 28.Bc3 Nf6 29.Be5 ½-½ (29) Mr-Chess-Berserk (3050)-Kizbuurb (3099) Blitz 2025;

B2) 13...Be6 14.Bd3 Qd6 15.Nb5 Qd5 16.Bc3 Bxh3 17.gxh3 Bxc3 18.Qxc3 Qg5+ 19.Kh1 Qh5 20.Kg2 Qg5+ 21.Kh1 Qh5 22.Kg2 Qg5+ 23.Kh2 Ng4+ 24.Kh1 Qh5 25.Kg2 Re5 26.e4 Rg5 27.f4 Ne3+ 28.Kf2 Rc5 29.Be2 Qh4+ 30.Kxe3 Rxc3+ 31.Nxc3 Qxh3+ 32.Rf3 Qe6 33.Kd2 a6 34.a4 Rd8+ 35.Kc2 Rd4 36.Rc1 c6 37.a5 h6 38.Bd3 Kf8 39.Rcf1 Rb4 40.R1f2 h5 41.Rh2 Qg4 42.Rfh3 g6 43.f5 Rd4 44.Ne2 Rxe4 45.fxg6 fxg6 46.Bxe4 Qxe4+ 47.Rd3 Qa4+ 48.b3 Qa2+ 49.Kd1 Qxa5 50.Rf2+ Kg7 51.Nf4 h4 52.Ne6+ Kh6 53.Rd4 Qa1+ 54.Ke2 Qa2+ 55.Kf1 Qb1+ 56.Kg2 Kh5 57.Nf4+ Kg5 58.Nh3+ Kh5 59.Kh2 Kh6 60.Nf4 Qxb3 61.Rg2 Kg7 62.Rxg6+ Kf8 63.Rf6+ Ke7 64.Re6+ Qxe6 65.Nxe6 Kxe6 66.Rxh4 Kd5 67.Kg3 b5 68.Kf3 a5 69.Ke2 c5 70.Kd3 a4 71.Rh8 a3 72.Rd8+ 1-0 (72) tomlesspit (3138)-PatriciaBot (2920) Rapid 2025]

[12...c6 13.h3 Bc7 14.Rad1 g6 15.Bd3 Re8 16.e4 Ng4 17.e5 Bxe5 18.Ne4 Nf6 19.Bg5 Qe7 20.Rfe1 Be6 21.f4 Bd4+ 22.Kh1 h6 23.Bh4 c5 24.Qc1 Nxe4 25.Bxe7 Nf2+ 26.Kh2 Rxe7 27.Bxg6 fxg6 28.Rd2 Rae8 29.b4 b6 30.bxc5 bxc5 31.Ree2 Nxh3 32.gxh3 h5 33.Qc2 Kg7 34.Qa4 h4 35.Qa6 Bf5 36.Rxe7+ Rxe7 37.Re2 Rd7 38.Qc6 1-0 (38) PetersBot (2951)-abcbot (2857) Blitz 2024]

13.h3

[13.f4 Bd6 *(13...Bxc3 14.Bxc3 Bb7 15.Bd3 Re8 16.Rae1 Qd5 17.e4 Nxe4 18.Be5 Qc5+ 19.Qxc5 Nxc5 20.Bb5 Re7 21.Bd4 Rxe1 22.Rxe1 Ne6 23.Be5 Bd5 24.f5 c6 25.fxe6 cxb5 26.e7 f6 27.Bb8 Rxb8 28.e8Q+ Rxe8 29.Rxe8+ Kf7 30.Rc8 a5 31.Rb8 Bxa2 32.Rxb6 Bc4 33.Kf2 a4 34.Ke3 Kg6 35.Kf4 h5 36.h4 Kh6 37.g3 Kg6 38.Ke4 Kh6 39.Rb7 Kg6 40.Kd4 Kh6 41.Kc3 Kg6 42.Kb4 Bf1 43.Kc5 Be2 44.Kd6 Bf1 45.Ke7 Be2 46.Kf8 Kf5 47.Rxg7 b4 48.Ra7 a3 49.bxa3 bxa3 50.Rxa3 Kg4 51.Kg7 f5 52.Kf6 Bf3 53.Ke5 Kxg3 54.Kxf5 Kf2 55.Kg5 Bg4 56.Rc3 Ke2 57.Rg3 Kf2 58.Rxg4* 1-0 (58) lunarplayer (2747)-Towser1 (2629) Blitz 2023 *)*

A) 14.h3 Bc5

A1) 15.Na4

A1a) 15...Be7 16.Bc3 *(16.Rad1 Bb7 17.Bd3 Qd5 18.Bc3 Qc6 19.Be5 Qxc2 20.Bxc2 Rfd8 21.Nc3 Ne8 22.Bb3 Ba6 23.Rxd8 Rxd8 24.Nd5 Kf8 25.Rd1 Bd6 26.Bxd6+ Rxd6 27.e4 c6*

28.Nc3 Rxd1+ 29.Bxd1 f6 30.h4 Ke7 31.Kf2 Bc4 32.Ke3 Nc7 33.Be2 Bf7 34.a3 h6 35.Bg4 c5 36.Ne2 Nb5 37.e5 Bd5 38.Bf3 Bb3 39.Ke4 fxe5 40.fxe5 Nc7 41.Nf4 a5 42.Ke3 g5 43.hxg5 hxg5 44.Nh3 Ke6 45.Nxg5+ Kxe5 46.g4 Bg8 47.Nh3 c4 48.Nf4 c3 49.Nd3+ Kd6 50.Bd1 cxb2 51.Nxb2 Nb5 52.a4 Nc7 53.Kd4 Ne6+ 54.Kc3 Ng5 55.Kd4 Ne6+ 56.Kc3 Ng5 57.Kd4 Ne6+ ½-½ (57) Kwinibot (2898)-PetersBot (2970) Blitz 2024*)* 16...Bd7 17.Bxf6 Bxf6 18.Nc3 Bc6 19.Bd3 *(19.Kh2 Qe7 20.Nd5 Bxd5 21.Bxd5 Rad8 22.Rad1 Qxe3 23.Qxc7 Qe7 24.Qxe7 Bxe7 25.Rfe1 Bc5 26.Bc4 Bb4 27.Rf1 Bd2 28.g3 Rd7 29.Rf2 Rfd8 30.Re2 g6 31.h4 Kf8 32.a3 Rd4 33.b3 Be3 34.Rxd4 Bxd4 35.Kh3 h5 36.f5 Bf6 37.fxg6 fxg6 38.Re6 Kg7 39.Rc6 Rd7 40.Bb5 Rf7 41.a4 Re7 42.Kg2 Re3 43.Rc7+ Kh6 44.Rxa7 Be5 45.Re7 Rxg3+ 46.Kf2 Bf6 47.Kxg3 Bxe7 48.Bf1 Bd6+ 49.Kf3 Bf8 50.Ke4 Be7 51.Bb5 Bxh4 52.b4 Be1 53.a5 bxa5 54.bxa5 Bxa5 55.Kf3 h4 56.Kg4 h3 57.Kxh3 g5 58.Bf1 g4+ 59.Kxg4 Be1 60.Be2 Bd2 61.Bc4 Bc1 62.Bb5 Bb2 63.Kf5 Ba1 64.Bf1 Bb2 65.Ke4 Ba1 66.Be2 Bb2 67.Bd1 Ba1 68.Bc2 Bb2 69.Bd3 Ba1 70.Kd5 Bb2 71.Bb1 Ba1 72.Kc4 Bb2 73.Ba2 Ba1 74.Bb1 Bb2 75.Bf5 Ba1 76.Bb1* ½-½ (76) CruelKen (3056)-PetersBot (3059) Rapid 2024*;* *19.Rf2 Qe8 20.Re2 Rd8 21.e4 Bxc3 22.Qxc3 Bb5 23.b4 Rc8 24.Rd1 c5 25.bxc5 Rxc5 26.Bxb5 Rxc3 27.Bxe8 Rxe8 28.Rd7 Kf8 29.e5 Re7 30.Rd8+ Re8 31.Rd7 Re7 32.Rd8+ Re8 33.Rd7* ½-½ (33) CruelKen (3024)-YoBot_v2 (3030) Blitz 2024 *)* 19...g6 20.Kh2 Qd6 21.e4 Rad8 22.Rad1 Bd4 23.e5 Qc5 24.Rc1 Be3 25.Rce1 Bd4 26.Rc1 Be3 27.Rce1 Bd4 28.Rc1 ½-½ (28) Mr-Chess-Berserk (3051)-tomlesspit (3073) Blitz 2025;

A1b) 15...Bf5 16.Qxf5 Qxd2 17.Nxc5 Qxe3+ 18.Kh2 Qxc5 19.Qxc5 bxc5 20.Rac1 Rab8 21.Rc2 Rfd8 22.Rf3 Rd7 23.Re3 Nd5 24.Rd3 Nf6 25.Ra3 c6 26.b3 Re8 27.Ra5 Ne4 28.Ra6 h5 29.Rxc6 h4 30.Re2 Kf8 31.Bb5 Rde7 32.Bd3 Ng3 33.Rxe7 Rxe7 34.Kg1 Rd7 35.Bc4 Ne4 36.Kf1 Nd2+ 37.Ke2 Nxc4 38.bxc4 Rb7 39.Kf3 Rb2 40.a4 Rb4 41.Rxc5 Rxa4 42.Kg4 Rb4 43.Kxh4 a5 44.Rc8+ Ke7 45.Kg5 Rb6 46.Ra8 Rg6+ 47.Kf5 Rc6 48.Rxa5 Rxc4 49.h4 Kf8 50.Ra8+ Ke7 51.Kg5 f6+ 52.Kf5 g6+ 53.Kxg6 Rxf4 54.Ra7+ Ke6 55.Kh5 Rf5+ 56.Kg4 Re5

57.Ra4 Re1 58.g3 Re5 59.h5 Re3 60.Kf4 Rd3 61.g4 Rd7 62.Ra6+ Kf7 63.Ra5 Ke6 64.Rc5 Rb7 65.Rc8 Ra7 66.Rc6+ Ke7 67.Kf5 Ra5+ 68.Ke4 Ra4+ 69.Kf5 Ra5+ 70.Ke4 Ra4+ 71.Kf3 Ra7 72.Rc4 Ra8 73.Rc7+ Kf8 74.Kf4 Ra5 75.Rb7 Kg8 76.Rd7 Rg5 77.Rc7 Ra5 78.Rb7 Kf8 79.Rb4 Rg5 80.Rc4 Rd5 81.Ra4 Rd7 82.Kg3 Kf7 83.Kh3 Rb7 84.Kg3 Ke6 85.Rd4 Kf7 86.Rc4 Rd7 87.Rb4 Ra7 88.Rb2 Rd7 89.Kh4 Rc7 90.Rb8 Rd7 91.Ra8 Rb7 92.Kg3 Re7 93.Kf4 Rd7 94.Kf5 Kg7 95.h6+ Kh7 96.Kxf6 Normal ½-½ (96) Mr_Chess_Berserk (2859)-abcbot (2780) Blitz 2024;

A1c) 15...Qe7 16.Nxc5 *(16.Rfe1 Bb7 17.Bd3 Rad8 18.Nxc5 Qxc5 19.Bc3 h6 20.Rac1 Nd5 21.Qf2 Qe7 22.e4 Nxc3 23.Rxc3 c5 24.e5 Rd4 25.Bc2 Rfd8 26.Rce3 Rd2 27.R3e2 Rxe2 28.Rxe2 Ba6 29.Re1 Bb7 30.Re2 Ba6 31.Re1 Bb7 32.Re2* ½-½ (32) Moment-That-Inspires (3107)-Nikitosik-ai (3127) Rapid 2024*)* 16...Qxc5 17.b4 Bf5 *(17...Qe7 18.e4 Nxe4 19.Rae1 Bb7 20.Bc3 a5 21.Be5 Nf6 22.bxa5 Qc5+ 23.Rf2 Rxa5 24.Bb3 Qxc2 25.Rxc2 Nd5 26.Bxc7 Nxc7 27.Rxc7 Bd5 28.Re5 Bxb3 29.axb3 h6 30.Rb7 Rd8 31.Rxb6 Ra2 32.Re3 Rd1+ 33.Kh2 Rf1 34.Rb8+ Kh7 35.Rb4 Rd2 36.Rc4 h5 37.Rg3 Rdd1 38.Rf3 Rxf3 39.gxf3 Rd3 40.b4 Rxf3 41.h4* ½-½ (41) HansNiemannBot (2853)-MrChessTheBot (2817) Rapid 2023 *)* 18.bxc5 Bxc2 19.Bc3 c6 20.Rac1 Be4 21.Rfd1 Nd5 22.cxb6 axb6 23.Bb3 Nxc3 24.Rxc3 c5 25.Rd6 Rab8 26.Rd7 Rb7 27.Rxb7 Bxb7 28.a4 h5 29.g4 hxg4 30.hxg4 Rc8 31.Bc4 Ra8 32.Rd3 Ba6 33.Bxa6 Rxa6 34.Rd6 Rxa4 35.Rxb6 ½-½ (35) Khanh_Bot (3014)-Mr-Chess-Berserk (3069) Blitz 2025;

A2) 15.Bd3 Bb7 16.Kh2 Re8 *(16...h5 17.Na4 Qd5 18.Bc3 Be7 19.Bd4 c5 20.Bxf6 Bxf6 21.e4 Qc6 22.e5 Rad8 23.Rad1 Be7 24.Nc3 Rd4 25.Bh7+ Kh8 26.Rxd4 cxd4 27.Be4 Qc4 28.Bd3 Qc6 29.Be4 Qc4 30.Rf3 dxc3 31.Bxb7 h4 32.bxc3 f5 33.Qb3 Qe2 34.Bc6 Bc5 35.Bb5 Qe1 36.Rf1 Qg3+ 37.Kh1 g6 38.Rf3 Qe1+ 39.Rf1 Qg3 40.Qe6 Kg7 41.Be8 Kh6 42.Bf7 Be3 43.Be8 a6 44.Qe7 Rg8 45.Bf7 Rg7 46.e6 Bxf4 47.Rxf4 Qxf4 48.Qf6 Qf1+ 49.Kh2 Qf4+ 50.Kh1 Qf1+ 51.Kh2 Qc4 52.Kg1 Kh7 53.Qd8 Rxf7 54.exf7 Qxf7 55.Qxh4+ Kg7 56.Qd4+ Qf6 57.Qxf6+ Kxf6 58.Kf2 Ke5 59.Kf3 g5 60.g3 b5 61.Ke3 Ke6 62.Kd4 Kf6 63.Kd5 a5 64.Kd4 Ke6 65.Ke3 Ke7 66.a3 Kf7 67.Kd3 Kf6 68.Ke3*

Kf7 69.Kd4 Ke6 70.Kd3 Kf7 71.Ke3 a4 72.Kd3 Kf6 73.Kd4 Ke6 74.Ke3 Ke5 75.h4 Kf6 76.Kd4 Kg6 77.Ke3 f4+ 78.Kf3 fxg3 79.hxg5 Kxg5 80.Kxg3 Kf5 81.Kf3 Ke5 82.Ke3 Kd5 83.Kd2 Kc4 84.Kc2 Kc5 85.Kd3 Kd5 86.Kd2 Kc4 87.Kc2 Kc5 88.Kc1 Kc4 89.Kc2 ½-½ (89) tomlesspit (3149)-ArasanX (3105) Rapid 2025) 17.e4 Re6 18.Be1 Qe7 19.Bh4 Ng4+ 20.Kg3 Nf6 21.Kh2 Ng4+ 22.Kg3 Nf6 23.Kh2 ½-½ (23) tomlesspit (3078)-ArasanX (3016) Blitz 2025;

B) 14.Rae1 Bc5 15.Na4 Be7 16.Kh1 (*16.Bc3 Bb7 17.Bd4 Qd7 18.Nc3 Rad8 19.Qe2 Qf5 20.Bd3 Qg4 21.Rd1 Rfe8 22.Bb5 c6 23.Bc4 b5 24.Bd3 Qe6 25.Bxa7 b4 26.Na4 Ra8 27.f5 Qd5 28.Nb6 Qa5 29.Nxa8 Qxa7 30.Nc7 Rc8 31.Ne6 fxe6 32.fxe6 Rf8 33.Bc4 Bc8 34.Kh1 g6 35.b3 Qc5 36.Qf3 Nd5 37.Qh3 Kg7 38.Rxf8 Bxf8 39.Qf3 Qe7 40.Bxd5 cxd5 41.Qxd5 Bxe6 42.Qd4+ Kf7 43.Rc1 Kg8 44.Rc6 Bf5 45.h3 Qe4 46.Qxe4 Bxe4 47.Rc7 Bb1 48.Ra7 Bd6 49.Ra6 Be7 50.Kg1 Kf7 51.Kf2 Be4 52.Ra4 Bc6 53.Ra6 Bd5 54.g4 g5 55.Rh6 Kg7 56.Rb6 Kf7 57.Ra6 Ke8 58.Ra5 Bh1 59.Re5 Kd7 60.Rb5 Ke6 61.Rb6+ Kd7 62.Rb8 Bc6 63.Rh8 Be4 64.Rb8 Bd6 65.Rh8 Bd3 66.Kf3 Be7 67.Rb8 Bc5 68.Rh8 Bb1 69.Ra8 Kd6 70.Rd8+ Ke6 71.Rc8 Bd6 72.Ra8 Kd7 73.Kf2 Kc6 74.Ra5 Kb6 75.Ra8 Be4 76.Rg8 Bb1 77.Ra8 Kc7 78.Ke2 Kc6 79.Ra6+ Kc7 80.Kf3 Bc5 81.Ra4 Bd3 82.Ra8 h6 83.Re8 Bb1 84.Ra8 Kb7 85.Ra4 Bc2 86.Ra5 Kb6 87.Ra8 Bb1 88.Rb8+ Kc7 89.Ra8 Kb7 90.Ra4 Bd6 91.Ra5 Kc6 92.Ra6+ Kc7 93.Ra4 Kb7 94.Ra5 Kc6 95.Ra6+ Kd5 96.Ra5+ Ke6 97.Ra8 Be7 98.Ra6+ Kd5 99.Ra5+ Kc6 100.Ra6+ Kd5 101.Ra5+ Kc6 102.Ra6+ Kd5* ½-½ (102) BitByByte (2612)-YoBot_v2 (2777) Classical 2024) 16...Bb7 17.e4 Bxe4 (*17...Qd7 18.Nc3 Rad8 19.Bc1 Bb4 20.e5 Bxc3 21.bxc3 Qc6 22.Bb3 Ne4 23.f5 Kh8 24.Rf4 Nc5 25.Rg4 a6 26.h3 Nd3 27.Re3 Nxc1 28.Qxc1 Qh6 29.Qe1 Bc8 30.e6 fxe6 31.fxe6 Rfe8 32.Rh4* 1-0 (32) BitByByte (2956)-YukariBot (2722) Rapid 2025; *17...Qd4 18.e5 Ng4 19.Bc1 Rad8 20.h3 Nh6 21.Rd1 Qe4 22.Qxe4 Bxe4 23.Nc3 Bb7 24.Rxd8 Rxd8 25.f5 Rd4 26.b3 Bc5 27.Nb5 Re4 28.Rd1 Nxf5 29.Rd8+ Bf8 30.Nxc7 Rd4 31.Rb8 Rd1+ 32.Kh2 Rxc1 33.Ne6* 1-0 (33) FatihMertBOT (2917)-YukariBot (2520) Rapid 2025) 18.Rxe4 Nxe4 19.Qxe4 Qxd2 20.Qxe7 c6 21.Bb3 b5 22.Nc5 a5 23.f5 a4 24.f6 Qd8 25.Qe3 (*25.Be6 gxf6 26.Qb7 Rb8 27.Qa7 Ra8 28.Qb7 Rb8 29.Qa7 Ra8 30.Qb7* ½-½ (30) lenschess-com (2975)-zlatana75 (2978) Blitz 2024) 25...axb3 26.Ne4 gxf6 27.Nxf6+ Qxf6 28.Rxf6 bxa2 29.Rf1 a1Q 30.Qg5+ Kh8 31.Qf6+ Kg8 32.Qg5+ Kh8 33.Qf6+ Kg8 34.Qg5+ ½-½ (34) Kyreds_pet (3034)-FatihMertBOT (2993) Blitz

2025;

C) 14.Nb5 Bb7 15.Nxd6 Qxd6 16.Bc3 Rad8 17.Rae1 Be4 18.Qf2 Nd5 19.Be5 Qe7 20.Rd1 c5 21.b3 f6 22.Bb2 Kh8 23.h3 Rd7 24.Rd2 Rfd8 25.Rfd1 Nc7 26.Rxd7 Rxd7 27.Qe2 h6 28.Rxd7 Qxd7 29.Qg4 Qxg4 30.hxg4 b5 31.Be2 Kg8 32.g5 hxg5 33.fxg5 Kf7 34.Kf2 a5 35.g4 Ke7 36.Ke1 b4 37.Kd2 Bb1 38.a3 Bg6 39.gxf6+ gxf6 40.Bc4 Ne8 41.Bd3 Bf7 42.Kc2 Be6 43.Bf5 Bxf5+ 44.gxf5 Nd6 45.Kd3 Nxf5 46.Kc4 Kd6 47.e4 Ne3+ 48.Kb5 Ng4 49.Kxa5 bxa3 50.Bxa3 Nf2 51.b4 Nxe4 52.bxc5+ Nxc5 53.Kb5 f5 54.Bxc5+ Kd5 55.Bg1 f4 56.Bc5 f3 57.Bf2 Ke4 58.Kc4 Kf4 59.Kd4 Kg4 *(59...Kf5 60.Be1 Kf6 61.Bh4+ Ke6 62.Ke4 Kd7 63.Kxf3* ½-½ (61) ElexusChess (2715)-Flamerare (2780) Rapid 2022*)* 60.Ke4 Kh3 61.Kxf3 ½-½ (61) BitByByte (2895)-mayhem23111 (3079) Blitz 2024;

D) 14.a3 Bb7 15.Rad1 Qe7 16.Bc1 Bc5 17.Rd3 Rad8 18.b4 Rxd3 19.Qxd3 Ng4 20.Bd5 Ba6 21.Qxa6 Bxe3+ 22.Bxe3 Qxe3+ 23.Kh1 Qxc3 24.Bf3 Ne3 25.Rg1 Nc2 26.Qxa7 Nd4 27.Bb7 g6 28.Qa4 Rd8 29.Rd1 Kg7 30.Rf1 Rd6 31.Qd1 Qxa3 32.Qb1 Qe3 33.Be4 Nb3 34.Qb2+ Rd4 35.Bb7 Nd2 36.Rd1 Qxf4 37.Qc3 Kg8 38.g3 Qd6 39.Re1 Nc4 40.Re8+ Kg7 41.Bf3 Nd2 42.Bb7 Qxb4 43.Qxb4 Rxb4 44.Re7 c5 45.Bd5 Kf6 46.Rc7 Rb2 47.Rxf7+ Ke5 48.Ba8 c4 49.Re7+ Kd4 50.Rd7+ Kc5 51.Rd5+ Kb4 52.Rd4 b5 53.h3 Ka5 54.Rd7 c3 55.Rc7 c2 56.Rxc2 Rxc2 57.Bd5 Kb4 58.Kg2 Kc3 59.Kf2 Nc4+ 60.Ke1 b4 61.Be4 b3 62.g4 Kd4 63.Bxc2 bxc2 64.Kf2 c1Q 65.h4 Ne3 66.g5 Qf1+ 67.Kg3 Qg2+ 68.Kf4 Qg4# 0-1 (68) bot64jaques (2530)-Nikitosik-ai (3134) Rapid 2025;

E) 14.Be2 Bc5 15.Bf3 Rb8

E1) 16.Rfe1 Bb7 17.Rad1 *(17.Na4 Bxf3 18.gxf3 Qd5 19.Nxc5 Qxf3 20.Na4 Qg4+ 21.Kh1 Qf3+ 22.Kg1* 1-0 (22) Mr-Chess-Berserk (3018)-mayhem23111 (3074) Rapid 2024*)* 17...Qc8 18.Na4 Bxf3 19.gxf3 Qh3 20.Nxc5 Qxf3 21.Na6 Qg4+ 22.Kh1 Qf3+ 23.Kg1 Qg4+ 24.Kh1 Qf3+ 25.Kg1 ½-½ (25) ArasanX (2962)-Nikitosik-ai (3015) Blitz 2024;

E2) 16.Rad1 Qe7

E2a) 17.Rfe1 Bb7 18.Bxb7 Rxb7

E2a1) 19.Na4

E2a11) 19...Bd6 20.e4 *(20.Bc3 Re8 21.Bxf6 Qxf6 22.g3 Bb4 23.Nc3 Bxc3 24.Qxc3 Qe6 25.Qb3 Qe7 26.e4 Rbb8 27.e5 Rbd8 28.Kg2 Kf8 29.Qc2 g6 30.Qc3 h5 31.e6 fxe6 32.f5 Qg7 33.Rxd8 Rxd8 34.fxe6 Qxc3 35.e7+ Kg7 36.exd8Q Qxe1 37.Qxc7+ Kf6 38.Qd8+ Kf7 39.Qd7+ Kg8 40.Kf3 Qh1+ 41.Ke3 Qg1+ 42.Kf3 Qh1+ 43.Kf4 Qc1+ 44.Ke4 Qxb2 45.Qxa7 Qb4+ 46.Ke5*

Qb5+ 47.Kd6 Qc5+ 48.Kd7 Qf5+ 49.Kd6 Qc5+ 50.Kd7 Qf5+ 51.Kd6 Qd3+ 52.Ke7 Qe4+ 53.Kd6 Qd4+ 54.Ke6 Qe4+ 55.Kd6 Qb4+ 56.Kd7 Qd4+ 57.Kc8 Qf2 58.Qa4 Kg7 59.Qb3 b5 60.Qc3+ Kg8 61.Qb3+ Kg7 62.Qc3+ Kg8 63.Qa5 b4 64.Kd7 Qxh2 65.Qd8+ Kf7 66.Qe8+ Kg7 67.Qe7+ Kg8 68.Qe6+ Kg7 69.Qe7+ Kg8 70.Qe8+ Kg7 71.Qe7+ ½-½ (71) Mr_Chess_Berserk (2817)-YoBot_v2 (2869) Blitz 2023*)* 20...b5 21.Nc3 Bc5+ 22.Kf1 b4 23.Na4 Bd4 24.Qc6 Rbb8 25.Bc1 Rbd8 26.g3 Rd6 27.Qc2 Qd7 28.e5 Qb5+ 29.Qe2 Qb7 30.Qg2 1-0 (30) NimsiluBot (2966)-Leela420 (2964) Blitz 2024;

E2a12) 19...Re8 20.Nxc5 Qxc5

E2a121) 21.Qxc5 bxc5 22.Bc3 Ne4 23.Re2 h5 24.g3 a5 *(24...c6 25.Kg2 f5 26.Rc2 Kf7 27.b3 Ke6 28.Kf3 g6 29.h3 Rd7 30.Rxd7 Kxd7 31.Be1 Re7 32.Rc1 Kc7 33.Ke2 Rh7 34.Rd1 Kc8 35.Rc1 Rb7 36.g4 hxg4 37.hxg4 Rh7 38.gxf5 gxf5 39.Kd3 Rd7+ 40.Kc2 Rg7 41.Kd3 Rd7+ 42.Kc2 Rh7 43.Kd3 Rh1 44.a4 Nf2+ 45.Kc4 Ne4 46.Kd3 Kb7 47.Bd2 Nf2+ 48.Kc4 Rh2 49.Rc2 Ne4 50.Kd3 Ka6 51.Be1 Rh1 52.Bc3 Rd1+ 53.Kc4 Kb7 54.Bb2 Kb6 55.Rh2 a5 56.Rg2 Rd8 57.Bc3 Rd1 58.Bb2 Nd6+ 59.Kc3 Rf1 60.Rh2 Ne4+ 61.Kd3 Rd1+ 62.Kc4 Rd7 63.Rg2 Rd1 64.Rg8 Nd2+ 65.Kc3 Ne4+ 66.Kc4 Rd2 67.Be5 Rc2+ 68.Kd3 Rd2+ 69.Kc4 Rc2+ 70.Kd3 Rf2 71.Rb8+ Ka6 72.Rf8 Rd2+ 73.Kc4 Rc2+ 74.Kd3 Rd2+ 75.Kc4 Rc2+ 76.Kd3 Rd2+* ½-½ (76) Mr_Chess_Berserk (2817)-VariantsTop (2909) Blitz 2023*)* 25.Kg2 a4 26.Be5 a3 27.b3 f6 28.Kf3 Rb4 29.Ba1 Rb6 30.Be5 Rb4 31.Ba1 Rb6 32.Be5 Rb4 ½-½ (32) Mr_Chess_Berserk (2814)-YoBot_v2 (2908) Blitz 2023;

E2a122) 21.Bc3 Rxe3 22.Rd8+ Ne8 23.Kf1 Qc4+ 24.Kg1 Qc5 25.Kf1 Qc4+ 26.Kg1 Qc5 ½-½ (26) Mr-

Chess-Berserk (3037)-Nikitosikbot_v2 (3058) Blitz 2024;

E2a2) 19.h3 c6 *(19...h5 20.Kf1 Rd8 21.e4 h4 22.e5 Nh5 23.Ne4 Rbb8 24.Nxc5 Qxc5 25.Qxc5 bxc5 26.Bc1 Rxd1 27.Rxd1 Rb4 28.Rd5 Rc4 29.Be3 Rc2 30.Rd2 Ng3+ 31.Ke1 Rc1+ 32.Rd1 Rc2 33.Rd2 Rc1+ 34.Rd1 Rc2 35.Rd2* ½-½ (35) HansNiemannBot (2801)-ReinforcementTrial (2847) Rapid 2022*)* 20.Na4 Re8 21.Nxc5 Qxc5 22.Qxc5 bxc5 23.Bc3 Ne4 24.Re2 h5 25.g4 Rbe7 26.Rc1 Ng3 27.Ree1 Rxe3 28.Rxe3 Rxe3 29.Kf2 Rd3 30.Re1 f5 31.gxf5 Nxf5 32.Re5 Rd5 33.Re8+ Kf7 34.Rc8 Rd3 35.Rxc6 Rxh3 36.Rxc5 Kg6 37.Rc6+ Kh7 38.Rc5 Kg6 39.Rc6+ Kh7 40.Rc5 Kg6 ½-½ (40) Mr-Chess-Berserk (3026)-MayhemPl_cluster (3054) Blitz 2025;

E2b) 17.Kh1 Rd8 18.Bc1

E2b1) 18...Ba6 19.Rg1 h5 *(19...Rd6 20.Rxd6 cxd6 21.a3 b5 22.b4 Bb6 23.Qd3 Rc8 24.Bd2 h5 25.a4 Ng4 26.Rf1 Rxc3 27.Qxc3 bxa4 28.b5 Bxb5 29.Qc8+ Qf8 30.Rc1 Bc5 31.Bxg4 hxg4 32.Qxg4 a3 33.Bc3 a2 34.Ba1 f6 35.e4 Qf7 36.Qc8+ Qe8 37.Qxe8+ Bxe8 38.h4 a5 39.Kh2 a4 40.Kg3 Bf7 41.Kf3 Bb3 42.g4 Kh7 43.g5 fxg5 44.hxg5 Kg6 45.Kg4 Kf7 46.f5 g6 47.Kf3 gxf5 48.exf5 Ke8 49.g6 Kd7 50.f6 Be6 51.f7 Bxf7 52.gxf7 Ke7 53.Ke4 Kxf7 54.Kd5 a3 55.Rc3 Bb4 56.Rc7+ Kg6 57.Rc4 Bc5 58.Ke6 Be3 59.Rg4+ Bg5 60.Rg2 d5 61.Rg4 Kh5 62.Kf5 Be7 63.Rg3 d4 64.Rh3+ Bh4 65.Bxd4 a1Q 66.Bxa1 a2 67.Bf6 Kh6 68.Rxh4#* 1-0 (68) tomlesspit (3103)-YukariBot (2703) Blitz 2025*)* 20.a3 Ng4 21.Ne4 Bxe3 22.Bxg4 Bxg1 23.Ng5 Bd3 24.Rxd3 Qe1 25.Nf3 Qf1 26.Rxd8+ Rxd8 27.Nxg1 hxg4 28.Qxc7 Rd1 29.Be3 Qe2 30.Qc8+ Kh7 31.Qf5+ Kg8 32.Qc8+ Kh7 33.Qf5+ Kg8 34.Qe5 f6 35.Qe8+ Kh7 36.Qh5+ Kg8 37.Qe8+ Kh7 38.Qh5+ Kg8 39.Qe8+ ½-½ (39) tomlesspit (3150)-TheMatrix2029 (3087) Rapid 2025;

E2b2) 18...Bg4 19.Na4

E2b21) 19...Bxf3 20.gxf3

E2b211) 20...Nd5 21.Qb3 Qe8 *(21...Qe6 22.f5 Qe8 23.Nxc5 bxc5 24.Qa3 Nb4 25.e4 Qb5 26.Qe3 f6 27.Bd2 Rd6 28.Qg1 Rbd8 29.Bh6 R8d7 30.Rb1 Kh8 31.a4 Qxa4 32.Bf4 Rd4 33.Ra1 Qb3 34.Rxa7 Nd3*

35.Bxc7 Ra4 36.Rxa4 Qxa4 37.Ra1 Qc6 38.Bg3 Rd8 39.Qg2 c4 40.Be1 Qb6 41.h3 h6 42.Bc3 Nf2+ 43.Kh2 Nd1 44.Ba5 Qb8+ 45.Kh1 Rd3 46.Be1 Rd8 47.Ba5 Rd3 48.Be1 Ne3 49.Qh2 Qe8 50.Kg1 Qd8 51.Qe2 Kh7 52.Kh1 Qb8 53.Rc1 Qd6 54.Qh2 Qc6 55.Qe2 Qd6 56.Rc3 Qd4 57.Bf2 Rd1+ 58.Be1 Rd3 59.h4 h5 60.Qf2 Kg8 61.Rc1 Qe5 62.Ra1 Kh7 63.Ra3 Nd1 64.Qg1 Rxa3 65.bxa3 Kg8 66.a4 Qd6 67.Qf1 Nb2 68.Bc3 Nd3 69.Qg2 Kh8 70.a5 Qf4 71.Bd2 Qe5 72.Qg6 Qa1+ 73.Kh2 Qe5+ 74.Kh3 c3 75.Be3 c2 76.a6 Nf2+ 77.Kg2 Nd1 78.Bh6 Qe7 79.Bd2 Qd7 80.Bc1 Qb5 81.Kg3 Qxa6 82.Qe8+ Kh7 83.Qg6+ Kg8 84.Qe8+ Kh7 85.Qxh5+ Kg8 86.Qe8+ Kh7 87.Qh5+ Kg8 88.Qe8+ Kh7 89.Qg6+ Kh8 90.e5 Nc3 91.Qh5+ Kg8 92.Qe8+ Kh7 93.Qg6+ Kh8 94.e6 Ne2+ 95.Kf2 Nd4 96.Qh5+ Kg8 97.Qf7+ Kh7 98.Qg6+ Kg8 99.Qf7+ Kh7 100.Qh5+ Kg8 101.Ke3 Qa1 102.Qf7+ Kh7 103.Qg6+ Kh8 104.Qe8+ Kh7 105.Qg6+ Kh8 106.Qh5+ Kg8 107.Qe8+ Kh7 108.Kd3 Nxf5 109.Qh5+ Kg8 110.Qf7+ Kh7 111.Qh5+ Kg8 112.Qe8+ Kh7 113.Qh5+ ½-½ (113) tomlesspit (3082)-ArasanX (3030) Blitz 2025) 22.e4 Nb4 23.Nxc5 bxc5 24.Qc4 Qa4 25.Rxd8+ Rxd8 26.Be3 Rd1 27.Bxc5 Rxf1+ 28.Qxf1 Nxa2 29.Qd3 h6 30.Qd8+ Kh7 31.Qd5 Qb5 32.Kg2 Qxb2+ 33.Bf2 Nc1 34.Qxf7 Nd3 35.Qf5+ Kh8 36.Qc8+ Kh7 37.Qf5+ Kh8 38.Qc8+ Kh7 39.Qf5+ ½-½ (39) tomlesspit (3155)-PetersBot (3081) Rapid 2025;

E2b212) 20...Rxd1 21.Rxd1 Bxe3 22.Re1 Nd5 23.Bxe3 Nxe3 24.Qd3 Qb4 25.Nc3 Nc4 26.Re4 b5 27.b3 Qa3 28.Nxb5 Qc1+ 29.Kg2 Nd6 30.Nxd6 cxd6 31.Qxd6 Qc2+ 32.Kg3 Rf8 33.Qa6 h6 34.Qa4 Qc5

35.Qd4 Qf5 36.Qxa7 Qg6+ 37.Kf2 Qh5 38.Kg3 Qg6+ 39.Kf2 Rc8 40.Rc4 Rd8 41.Rd4 Qc2+ 42.Kg3 Qg6+ 43.Kf2 Qc2+ 44.Kg3 Qg6+ 45.Kf2 ½-½ (45) tomlesspit (3084)-YukariBot (2744) Blitz 2025;

E2b22) 19...Bd6 20.e4 Bxf3 21.gxf3 Nh5 22.e5

E2b221) 22...Bc5 23.Nxc5 bxc5 24.Rxd8+ Rxd8 25.Qe4 Rd4 26.Qa8+ Rd8 27.Qe4 Rd4 28.Qc6 Qd8 29.Be3 Rd1 30.Rxd1 Qxd1+ 31.Bg1 g6 32.e6 fxe6 33.Qe8+ *(33.Qxe6+ Kf8 34.Qc6 Kg7 35.Qe4 Kf8 36.Kg2 Qd2+ 37.Kh1 Qd1 38.f5 g5 39.Qe3 Nf4 40.Qxc5+ Kg8 41.Qc4+ Kf8 42.Qc5+ Kg8 43.Qc4+ Kf8 44.Qc6 Qf1 45.Qf6+ Ke8 46.Qe5+ Kf8 47.Qf6+ Ke8 48.Qh8+ Kd7 49.Qg7+ Kc6 50.Qc3+ Kb7 51.Qb4+ Kc8 52.Qf8+ Kb7 53.Qb4+ Kc8 54.Qf8+ Kb7 55.Qb4+* ½-½ (57) tomlesspit (3115)-Khanh_Bot (3003) Blitz 2025*)* 33...Kg7 34.Qe7+ Kh6 35.Qg5+ Kg7 36.Qe7+ Kh6 37.Qg5+ Kg7 38.Qe7+ ½-½ (38) tomlesspit (3151)-PetersBot (3085) Rapid 2025;

E2b222) 22...Bb4 23.a3 b5 24.axb4 bxa4 25.Rxd8+ Rxd8 26.Qe4 Re8 27.Re1 Qd7 28.f5 Nf6 29.Qh4 Nd5 30.Qg4 Nf6 31.Qg3 Nh5 32.Qg4 Nf6 33.Qh4 Nd5 34.Qd4 Qc6

E2b2221) 35.Be3 Nxe3 36.Qxe3 Qc2 37.f6 Qf5 38.Qe4 Qxe4 39.Rxe4 gxf6 40.exf6 Re6 41.Rg4+ Kf8 42.b5 Rxf6 43.Rxa4 Rxf3 44.Rxa7 Rf1+ 45.Kg2 Rc1 46.Kg3 Rc2 47.b4 Rc4 48.Kg2 Rxb4 49.Rxc7 Rxb5 50.Rc8+ Kg7 51.Kg3 Rf5 52.Rc6 h5 53.Ra6 Rf6 54.Ra5 Kg6 55.Ra3 Rf5 56.Ra8 Rd5 57.Rg8+ Kh7 58.Rf8 Kg7 59.Ra8 Rd4 60.Ra5 Kg6 61.Ra6+ Kg7 62.h3 Rb4 63.Ra5 Kg6 64.h4 f6 65.Ra3 *(65.Ra6 Rb3+ 66.Kg2 Rb5 67.Kg3 Rb3+ 68.Kg2 Rb2+ 69.Kg3 Rb4 70.Ra5 Rg4+ 71.Kh3 Rf4 72.Ra6 Rg4 73.Ra5 Rb4 74.Ra6 Rb1*

75.Kg3 Rg1+
76.Kh3 Rh1+
77.Kg3 Rg1+
78.Kh3 Rb1 79.Ra5
Rb3+ 80.Kg2 Rb4
81.Kh3 f5 82.Ra6+
Kg7 83.Ra7+ Kf6
84.Rh7 Kg6 85.Rh8
Rb3+ 86.Kg2 Rb2+
87.Kh3 Rb3+
88.Kg2 Rb2+
89.Kh3 Rb1 90.Kg3
Rg1+ 91.Kh2 Rb1
92.Rg8+ Kf6
93.Rg5 Rb2+
94.Kh3 Rb3+
95.Kg2 Rb2+
96.Kh3 Rb3+
97.Kg2 Ke5
98.Rxh5 Rb2+
99.Kf3 Rb3+
100.Kg2 Kf4
101.Rg5 Rb2+
102.Kh3 Rb1
103.Kg2 Rb2+
104.Kh3 Rb3+
105.Kg2 Rb1
106.Rg8 Rb2+
107.Kh3 Rb3+
108.Kg2 Rb7
109.Rg3 Rb1
110.h5 Rb7
111.Rg6 Rb2+
112.Kh3 Rb3+
113.Kh2 Rb2+
114.Kh3 Rb1
115.Kg2 Ra1
116.h6 Ra2+
117.Kh1 Ra1+
118.Kg2 Ra2+
119.Kg1 Ra7
120.Kh2 Ra2+
121.Kh1 Ra7
122.Kh2 Rh7
123.Kg2 Rb7
124.Rg8 Rc7
125.Rg3 Rc2+
126.Kh3 Rc6
127.h7 Rh6+
128.Kg2 Rxh7
129.Ra3 Rg7+
130.Kf2 Rh7
131.Kg2 Rc7
132.Rb3 Ke4
133.Kg3 f4+
134.Kg2 Rg7+
135.Kf2 Rh7
136.Rb8 Rh2+
137.Kg1 Re2
138.Rb3 Rd2
139.Kf1 Kf5
140.Rc3 Ke5
141.Rf3 Kf5
142.Rf2 Rd3
143.Rb2 Kg4
144.Kf2 Rh3
145.Kg1 Rg3+
146.Kf1 Rf3+
147.Kg1 Rg3+
148.Kf2 Rf3+
149.Kg2 Rg3+
150.Kf2 Ra3
151.Kg1 Ra1+
152.Kg2 Ra4
153.Kf2 Ra1
154.Kg2 Ra7
155.Kf2 Ra6
156.Kf1 Rh6
157.Rg2+ Kf3
158.Rf2+ Kg4
159.Rg2+ Kf5
160.Rb2 Ra6
161.Kg1 Kg4
162.Kf2 Ra4
163.Rc2 Ra1
164.Kg2 Ra4

165.Rb2 Ra1 166.Rf2 Rb1 167.Ra2 Re1 168.Rc2 Re3 169.Rb2 Re4 170.Ra2 Rb4 171.Rf2 Ra4 172.Rc2 Ra3 173.Rb2 Ra1 174.Rc2 Rb1 175.Rd2 Rb4 176.Rc2 Rb3 177.Rd2 Rg3+ 178.Kf1 Ra3 179.Rg2+ Kf5 180.Rb2 Ke4 181.Re2+ Kf3 182.Rf2+ Ke4 183.Re2+ Kf5

½ - ½ (201)

Flamerare (2730)-CruelKen (2745) Blitz 2022) 65...Re4 66.Kh3 Rc4 67.Rg3+ *(67.Ra5 Rc3+ 68.Kg2 Rd3 69.Ra4 Rd2+ 70.Kg3 Rd5 71.Kf2 Rd2+ 72.Ke3 Rb2 73.Kf3 Rb5 74.Kg3 Ra5* ½-½ (120)

Flamerare (2768)-Opulent_Ophelia (2740) Rapid 2022) 67...Kh7 68.Rf3 Kg6 69.Rg3+ Kh6 70.Rf3 Rc6 71.Kg2 Ra6 72.Kh3 Rc6 73.Ra3 Rd6 74.Rb3 Re6 75.Ra3 Rb6 76.Rg3 Rd6 77.Rb3 Rd4 78.Rf3 Kg6 79.Rg3+ Kh7 80.Rf3 Kg6 81.Rg3+ Kf7 82.Ra3 Rc4 83.Ra7+ Kg6 84.Ra3 Rc2 85.Rg3+ Kf7 86.Rf3 Rc5 87.Kh2 Rb5 88.Kg3 Kg6 89.Kh3 Ra5 90.Rg3+ Kf7 91.Rf3 Rc5 92.Rb3 Kg6 93.Rg3+ Kh7 94.Rf3 Rc6 95.Rd3 Rc7 96.Rf3 Kg7 97.Rg3+ Kh6 98.Rf3 Rf7 99.Rf2 Kg6 100.Rg2+ Kh6 101.Rb2 Rg7 102.Rf2 Kg6 103.Rg2+ Kh7 104.Rf2 Kg6 105.Rg2+ Kf7 106.Ra2 Rg4 107.Ra8 Re4 108.Kg3 Kg7 109.Kh3 Rb4 110.Ra3 Kf7 111.Kg3 Kg6 112.Kh3 Rb2 113.Re3 Rb5 114.Kg3 Kf7

½ - ½ (114)

tomlesspit (3150)-ArasanX (3123) Rapid 2025;

E2b2222) 35.Bd2 f6 36.e6 Ne7 37.Re4 Qa6 38.Qc4 Qxc4 39.Rxc4 c6 40.Rc5 Rd8 41.Be3 g6 42.fxg6 hxg6 43.Ra5 Nd5 44.Bd4 Rd6 45.Rxa7 Rxe6 46.Rxa4 g5 47.Kg1

Re1+ 48.Kf2 Rh1 49.Kg3 Kf7 50.Ra6 Rc1 51.Bc3 Nxc3 52.bxc3 Rxc3 53.Rb6 f5 54.Kg2 Kg7 55.b5 cxb5 56.Rxb5 Kg6 57.Rb6+ Kh5 58.h4 gxh4 59.Rb4 h3+ 60.Kg3 h2 61.Rh4+ Kg5 62.Rxh2 f4+ 63.Kg2 Rc1 64.Rh3 Ra1 65.Rh8 Rb1 66.Ra8 Rc1 67.Rg8+ Kh4 68.Rg4+ Kh5 69.Rxf4 Ra1 70.Rb4 Rc1 71.Rb5+ Kh4 72.Rb4+ Kg5 73.Kg3 Ra1 74.Rb5+ Kf6 75.Rb8 Rc1 76.Rb6+ Ke5 77.Rb5+ Kd6 78.Kg4 Ra1 79.Rb6+ Kd7 80.f4 Rc1 81.Kf5 Rf1 82.Rb7+ Kd8 83.Kg5 Ke8 84.f5 Kf8

E2b22221) 85.Kf6 Kg8 86.Rg7+

E2b222211) 86...Kf8 87.Rd7 Kg8 88.Rd8+ Kh7 89.Rd2 (*89.Rc8 Rf3 90.Rc1* ½-½ (171) HyperBot11 (2746)-Flamerare (2764) Rapid 2022) 89...Ra1 90.Rh2+ Kg8 91.Rb2 Rc1 92.Rg2+ Kh7 93.Rg7+ Kh6 94.Rg6+ Kh5 95.Rg2 Rc5 96.Rh2+ Kg4 97.Rg2+ Kh5 98.Rf2 Ra5 99.Rh2+ Kg4 100.Rg2+ Kh5 101.Rh2+ Normal ½-½ (102) KQRBNPkqrbnp (2935)-yobot_v2 (2934) Blitz 2024;

E2b222212) 86...Kh8 87.Rg3 Rc1 88.Kf7 Rc7+ 89.Ke6 Rc2 90.Rd3 Kg7 91.f6+ Kg6 92.Rg3+ Kh7 93.f7 Rc8 94.Ke7 Rc7+ 95.Ke6 Rc8 96.Kf6 Rc6+ 97.Ke5 Rc8 98.Ke6 Ra8 99.Ke7 Ra7+ 100.Kf6 Ra6+ 101.Ke7 Ra7+ 102.Kf6 Ra6+ 103.Kf5 Ra5+ 104.Ke4 Ra8 105.Ke5 Rc8 106.Kf6 Rc6+ 107.Ke7 Rc7+ 108.Ke8 Rc8+ 109.Kd7 Ra8 110.Ra3 Rb8 111.Rg3 Rb7+ 112.Ke6 (*112.Ke8*) 112...Rb8 113.Rh3+ Kg7

114.Rg3+ Kh7 115.Kf6 (*115.Rg4 Rc8 116.Rg5 Ra8 117.Kf6 Ra6+ 118.Ke7 Ra7+ 119.Ke6 Ra8 120.Ra5 Rb8 121.Rf5 Kg7 122.Rg5+ Kh7 123.Rg1 Rb6+ 124.Ke5 Rb8 125.Rg4 Rc8 126.Kd6 Rb8 127.Rf4 Kg7 128.Rf3 Kf8 129.Rf5 Kg7 130.Ke7 Rb7+ 131.Ke8 Rb8+ 132.Ke7 Rb7+ 133.Ke8 Rb8+ 134.Ke7* ½-½ (123) ArasanX (2944)-Nikitosik-ai (3022) Blitz 2024; *115.Rg5 Rb6+ 116.Ke7 Rb7+ 117.Kf6 Rb6+ 118.Ke5 Rb5+ 119.Ke6 Rb6+ 120.Ke5 Rb5+ 121.Kf6 Rxg5 122.f8Q Rf5+ 123.Ke7 Rxf8 124.Kxf8* ½-½ (160) ArasanX (2938)-Grzechu86 (2961) Blitz 2024) 115...Rb6+ 116.Ke5 Rb5+ 117.Kf6 Rb6+ 118.Ke5 Rb5+ 119.Kd6 Rb6+ 120.Ke5 ½-½ (102) Moment-That-Inspires (3102)-Nikitosik-ai (3134) Rapid 2024;

E2b22222) 85.f6 Ra1 86.Kf4 Rc1 87.Ra7 Rb1 88.Ke5 Rc1 (*88...Rf1 89.f7 Kg7 90.Rd7 Ra1 91.Rc7 Kf8 92.Rb7 Re1+ 93.Kd4 Rd1+ 94.Kc3 Rf1 95.Kc4 Rxf7 96.Rxf7+ Kxf7* ½-½ (76) BlazikenBot2000 (2745)-Flamerare (2806) Rapid 2022) 89.Ra5 Rb1 90.Ra8+ Kf7 91.Ra7+ Kg6 92.Rg7+ Kh6 93.Rg8 Rb5+ 94.Ke6 Rb6+ 95.Kf5 Rb5+ 96.Ke4 Rb4+ 97.Kd5 Rb5+ 98.Ke6 Rb6+ 99.Ke5 Rb5+ 100.Ke4 Rb4+ 101.Kf5 Rb5+ 102.Kf4 Rb1 103.Rg7 Ra1 104.Rg2 Rb1 105.Ke5 Ra1 106.f7 Ra5+ 107.Kf6 Ra6+ 108.Ke5 Ra5+ 109.Ke6 Ra6+ 110.Kf5 Ra5+

111.Ke4 Ra4+
112.Kd5 Ra5+
113.Ke6 Ra6+
114.Ke7 Ra7+
115.Ke8 Ra8+
116.Kd7 Ra7+
117.Ke8 Ra8+
118.Ke7 Ra7+
119.Kf6 Ra6+
120.Kf5 Ra5+
121.Ke4 Ra4+
122.Ke3 Ra3+
123.Ke2 Ra2+
124.Kd1 Ra1+
125.Ke2 Ra2+
126.Kf3 Ra3+
127.Kf4 Ra4+
128.Ke3 Ra3+
129.Kf4 Ra4+
130.Kf3 Ra3+
131.Kg4 Ra4+
132.Kg3 Ra3+
133.Kf2 Ra2+
134.Kg3 Rxg2+
135.Kxg2 Kg7
136.f8Q+ Kxf8
½-½ (135) Grzechu86 (2901)-yobot_v2 (2951) Blitz 2024;

E2b22223) 85.Kg6 Rg1+ 86.Kf6 Kg8 87.Rb8+ Kh7

E2b222231)

88.Re8 Ra1
89.Re3 Rb1
90.Kf7 Rb7+
91.Kf8 Rb8+
92.Ke7 Rb1 93.f6 Rb7+ 94.Ke6 Rb6+ 95.Kf5 Rb1
96.Rd3 Ra1
97.Ke6 Ra6+
98.Ke7 Ra7+
99.Rd7 Ra8
100.Kf7 *(100.f7 Kg7 101.Rd6 Ra7+ 102.Rd7 Rxd7+ 103.Kxd7 Kxf7* ½-½ (148) VariantsStockfish (2725)-Flamerare (2791) Rapid 2022 *)* 100...Ra1
101.Ke6+ Kg6
102.Rg7+ Kh6
103.Re7 Rb1
104.Re8 Rb6+
105.Kf7 Ra6

E2b2222311)

106.Re6 Ra8
107.Re3 *(107.Re7 Ra1 108.Kg8 Ra8+ 109.Kf7 Ra1 110.Kg8* ½-½ (130) FantacticEman (2926)-YoBot_v2 (2931) Blitz 2023*)* 107...Ra7+
108.Ke6 Kg6 *(108...Ra6+ 109.Kf5 Ra5+ 110.Ke6 Ra6+ 111.Kf5 Ra5+ 112.Ke4 Kg6 113.Rf3 Kf7 114.Rf1 Ra6 115.Ke5 Ra5+ 116.Kd4* ½-½ (112) ElexusChess (2744)-Flamerare (2779) Rapid 2022 *)* 109.Rg3+ Kh6 110.f7 Ra6+

111.Kf5 Ra5+
112.Ke4 Ra4+
113.Kf3 Ra3+
114.Ke2 Ra2+
115.Ke3 Ra3+
116.Kd2 Ra2+
117.Ke3 Ra3+
118.Kd2 Ra2+
119.Ke1 Ra1+
120.Kf2 Ra2+
121.Ke1 Ra1+
122.Kf2 Ra2+
123.Kg1 Ra1+
124.Kg2 Ra2+
125.Kf1 Ra1+
126.Kg2 Ra2+
127.Kf1 *(127.Kh3 Rf2 128.Kg4 Rxf7 129.Ra3 Rf1 130.Rd3 Ra1 131.Rb3 Rc1* 0-1 (116) AKS-Mantissa (2568)-FireFishBOT (2864) Rapid 2023 *)* 127...Ra1+
128.Ke2 Ra2+
129.Kf3 Ra3+
130.Ke4 Ra4+
131.Kf5 Ra5+
132.Kf6 Ra6+
133.Ke5 Ra5+
134.Kf6 Ra6+
135.Ke5 Ra5+
136.Kd6 Ra6+
137.Kd7 Ra7+
138.Ke6 Ra6+
139.Ke7 Ra7+
140.Ke8 Ra8+
141.Kd7 Ra7+
142.Ke8 Ra8+
143.Ke7 Ra7+
144.Kd6 Ra6+
145.Kc5 Ra5+
146.Kc4 Rf5
147.f8Q+ Rxf8
148.Rh3+ Kg7
149.Rg3+ Kh6
150.Rh3+ Kg5
151.Ra3 Kf4
152.Ra4 Rd8
153.Kc5+ Kf5
154.Ra5 Kg4
155.Rb5 Rc8+
156.Kd6 Rc4
157.Ra5 Rc1
158.Ra2 Rh1
159.Ra4+ Kh5
160.Ra2 Rg1
161.Kc5 Rg3
162.Ra5 Rg6
163.Ra7 Rg3
164.Kb4 Rg2
165.Ra5+ Kh4
166.Ra7 Rh2
167.Kc5 Rh3
168.Kd5 Kg4
169.Ke4 Rg3
170.Rg7+ Kh4
171.Rh7+ Kg4
172.Rg7+ Kh4
173.Rh7+ Kg5
174.Ra7 Rc3
175.Ra8 Rc5
176.Kd3 Rd5+
177.Kc2 Rf5
178.Rg8+ Kf6
179.Rb8 Rc5+
180.Kd3 Ke7
181.Rb7+ Kf8
182.Rb4 Re5
183.Kd2 Ke7
184.Rb7+ Ke8
185.Rh7 Kd8
186.Kd3 Re7
187.Rh8+ Kc7

188.Rh6 Kc8 189.Ra6 Rd7+ 190.Ke4 Kb8 191.Rh6 Kb7 192.Rh5 Kc6 193.Rh1 Rg7 194.Kd3 Rc7 195.Rc1+ Kd7 196.Rxc7+ Kxc7 ½-½ (214) caissa-x (2931)-Pure-Eman (2918) Blitz 2023;

E2b2222312)

106.Re1 Ra7+ 107.Ke6 Ra6+ 108.Kf5 Ra5+ 109.Re5 Ra1 110.Re7 Rb1 111.Re8 Rb5+ 112.Re5 Rb1 113.Re8 Rb5+ 114.Ke6 Rb6+ 115.Kf7 Ra6 116.Re1 Ra7+ 117.Ke6 Ra6+ 118.Ke7 Ra7+ 119.Ke8 Ra8+ 120.Ke7 Ra7+ 121.Kf8 Kg6 122.Rf1 Rf7+ 123.Ke8 Rxf6 124.Rxf6+ Kxf6 ½-½ (99) BitByByte (2839)-YoBot_v2 (3026) Blitz 2024;

E2b222232)

88.Rb7+ Kh6 89.Rb2 Rh1 90.Ra2 Rh3 91.Ra1 Rh2 92.Kf7 Rb2 93.Ra6+ Kg5 94.f6 Kh6 95.Re6 Rb8 96.Re8 Rb6 97.Re6 Rb8 98.Re1 *(98.Ra6 Rb7+ 99.Ke8 Rb8+ 100.Kd7 Kg6 101.Ke7 Rb7+ 102.Ke6 Rb8 103.Rc6 Rf8 104.Ke5 Re8+ 105.Kd4 Rf8 106.Rc7* ½ - ½ (132) ElexusChess (2735)-Flamerare (2791) Rapid 2022 *)* 98...Rb7+ 99.Re7 Rb1 *(99...Rb8 100.Ke6 Rb6+ 101.Ke5 Rb5+ 102.Kd4 Kg6 103.f7 Rb4+ 104.Kc3 Rf4 105.Rb7 Rxf7 106.Rxf7 Kxf7* ½ - ½ (134) VariantsStockfish (2748)-Flamerare (2785) Rapid 2022 *)* 100.Rd7 *(100.Kf8 Kg6 101.f7 Kf6 102.Re2 Rb8+ 103.Re8 Rb7 104.Kg8 Rxf7 105.Rf8 Rxf8+ 106.Kxf8* ½ - ½ (78) EtaBetaITA (2879)-Nikitosikbot (2871) Blitz 2023) 100...Ra1 101.Rd6 Ra8 102.Rd1 Ra7+ 103.Kg8

Ra8+ 104.Kf7 Ra7+ 105.Ke6 Ra6+ 106.Ke7 Ra7+ 107.Rd7 Ra8 108.Rd3 Ra7+ 109.Rd7 Ra8 110.Rd1 Ra7+ 111.Ke6 Ra6+ 112.Rd6 Ra1 113.Ke7 Ra8 114.Rd3 Ra7+ 115.Ke6 Ra6+ 116.Rd6 Ra1 *(116...Ra8 117.f7 Kg7 118.Rb6 Ra1 119.Kf5 Rf1+ 120.Ke5 Rxf7 121.Kd6 Rf6+ 122.Kc7 Rxb6 123.Kxb6* ½ - ½ (123) VariantsStockfish (2717)-Flamerare (2785) Rapid 2022 *)* 117.Kf7 Ra8 118.Rd2 Ra7+ 119.Kg8 Ra8+ 120.Kf7 Ra7+ 121.Ke6 Ra6+ 122.Ke7 Ra7+ 123.Ke6 Ra6+ 124.Ke7 Ra7+ 125.Ke8 Kg6 126.Rf2 Ra8+ 127.Ke7 Ra7+ 128.Ke8 Ra8+ 129.Ke7 Ra7+ 130.Ke8 ½ - ½ (130) tomlesspit (3156)-PetersBot (3085) Rapid 2025]

[13.Rae1 Bb7 14.f4 Bxc3 15.Bxc3 Be4

A) **16.Qe2** c6 17.Be5 *(17.Rd1 Qe7 18.h3 Rad8 19.Bb3 h6 20.Be5 Rfe8 21.Rxd8 Rxd8 22.Rd1 Rd7 23.a3 b5 24.Bd4 Nd5 25.Be5 Nf6 26.Bd4 a5 27.a4 Qb4 28.Bxf6 Rxd1+ 29.Bxd1 gxf6 30.Qg4+ Kf8 31.Qc8+ Kg7 32.Qg4+ Kf8 33.Qc8+ Kg7 34.Qg4+ Kh8 35.Qc8+ Kh7 36.Qd7 Kg8 37.Bh5 Bd5 38.axb5 Qxb2 39.Qg4+ Kh8 40.Qc8+ Kg7 41.Qg4+ Kh8 42.Qc8+ Kh7 43.Qf5+ Kg8 44.Qg4+ Kh7 45.Qf5+ Kg7 46.Qg4+ Kh8* ½-½ (46) AirCheck (3012)-CruelKen (3018) Blitz 2024*)* 17...Qe7 18.Rd1 Rad8 19.a4 Bf5 20.h3 Ne4 21.Rxd8 Rxd8 22.Rd1 Rxd1+ 23.Qxd1 h6 24.Kh2 Qh4 25.Qf3 h5 26.Bd3 Nd2 27.Qe2 Bxd3 28.Qxd2 Qd8 29.e4 c5 30.Bc3 c4 31.Qe3 Qd6 32.a5 bxa5 33.Bxa5 Qg6 34.e5 Be4 35.Qf2 Qf5 36.Bd2 a6 37.Bc3 g5 38.Qd4 Qxf4+ 39.Kg1 Qc1+ 40.Kh2 Qf4+ 41.Kg1 Bc6 42.Qb6 Qc1+ 43.Kh2 Qf4+ 44.Kg1 Qe4 45.Qd8+ Kh7 46.Qxg5 Qg6 47.Qd2 Qb1+ 48.Kh2 Qg6 49.Qf2 Bd5 50.Qd2 Be6 51.Qd4 Qg5 52.Be1 Qg6 53.Bd2 Kg8 54.Qd8+ Kh7 55.Bc3 Qf5 56.Qd2 Qg6 57.Qd8 Qb1 58.Qd2 Qf5 59.Kg3 Kg6 60.Kh2 Kg7 61.Qe3 Kh7 62.Qd4 Kg6 63.Kg1 Qd3 64.Qh4 Qb1+ 65.Kh2 Qd3 66.Qf6+ Kh7 67.Qg5 Qf5 68.Qxf5+ Bxf5 69.Kg3 Kg6 70.Kf3 Bc8 71.g4 hxg4+ 72.hxg4 Bb7+ 73.Ke3 ½-½ (73) Mr-Chess-Berserk (3097)-CruelKen (3105) Rapid 2025;

B) **16.Qa4** Bb7 *(16...Qe7 17.f5*

Rad8 18.Rf4 Qd6 19.Bxf6 Bc6 20.Qxa7 gxf6 21.Qa3 Qxa3 22.bxa3 Rfe8 23.Kf2 Kf8 24.g4 Rd2+ 25.Re2 Red8 26.Bb3 Bb5 27.Bc4 Be8 28.Bb3 Bb5 29.Bc4 Bc6 30.h4 h6 31.Bb3 Rxe2+ 32.Kxe2 Bb5+ 33.Bc4 Be8 34.Bb3 Bb5+ 35.Bc4 Be8 36.Rd4 Ra8 37.Bb3 Ke7 38.Re4+ Kd6 39.Rd4+ Ke7 40.Re4+ Kd6 41.Rd4+ Ke7 ½-½ (41) Brainy60 (3040)-mayhem23111 (3016) Blitz 2024 *)* 17.a3 *(17.h3 Qe7 18.Bxf6 Qxf6 19.Rf2 Qe7 20.e4 Qc5 21.Ree2 Rad8 22.Rc2 Qe3 23.Rce2 Qc5 24.Rc2 Qe3 25.Rce2 Qc5* ½-½ (27) Moment-That-Inspires (3110)-Nikitosik-ai (3129) Rapid 2024*)* 17...h6 18.Qc2 Be4 *(18...Ne4 19.f5 Nxc3 20.Qxc3 Qf6 21.e4 Qxc3 22.bxc3 Rad8 23.e5 Bd5 24.Ba6 Bc6 25.Bc4 Bd5 26.Ba6 Bc6 27.Rf4 Rd2 28.Bf1 Re8 29.Rc4 Bb5 30.Rxc7 Bxf1 31.Kxf1 Rd5 32.Rxa7 Rdxe5 33.Rxe5 Rxe5 34.Ra8+ Kh7 35.Ra6 Rxf5+ 36.Ke2 Rb5 37.Kd3 f5 38.c4 Rb2 39.Kc3 Rxg2 40.Rxb6 Rxh2 41.c5 Rh3+ 42.Kd4 Rxa3 43.c6 Ra8 44.Ke5 f4 45.Kxf4 h5 46.c7 g5+ 47.Kxg5 Ra5+ 48.Kf6 Rc5 49.Rb7 Kh6 50.Ke6 Rc1 51.Kd6 Rd1+ 52.Kc5 Rc1+ 53.Kd6 Rd1+ 54.Kc6 Rc1+ 55.Kd7 Rd1+ 56.Kc8 Kg5 57.Rb5+ Kg4 58.Rb4+ Kg3 59.Rb3+ Kg2 60.Rc3 Rf1 61.Rc2+ Kg3 62.Rc3+ Kg2 63.Kd7 Rf8 64.Rc2+ Kf3 65.Rc6 Kg4 66.Rf6 Ra8 67.Ra6 Rf8 68.Rf6 Ra8 69.Ra6 Rf8 70.Re6 h4 71.Re8 Rf7+ 72.Re7 Rf8 73.Re8 Rf7+ 74.Re7 Rf8 75.Re4+ Kg3 76.Re8 Rf7+ 77.Re7 Rf8 78.Re8 Rf7+ 79.Re7 Rf8 80.Re3+ Kg2 81.Re8 Rxe8 82.Kxe8 h3 83.c8Q h2 84.Qc6+ Kg1 85.Qc1+ Kg2 86.Qc6+ Kg1 87.Qc1+ Kg2 88.Qb2+ Kg1 89.Qa1+ Kg2 90.Qa8+ Kg1 91.Qa7+ Kg2 92.Qa2+ Kg1 93.Qb1+ Kg2 94.Qb7+ Kg1 95.Qb1+ Kg2 96.Qe4+ Kg1 97.Qe1+ Kg2 98.Qe4+ Kg1 99.Qe1+ Kg2 100.Qe2+ Kg1 101.Qd1+ Kg2 102.Qd5+ Kg1 103.Qd1+ Kg2 104.Qe2+ Kg1 105.Qe3+ Kg2 106.Qd2+ Kg1 107.Qe3+ Kh1 108.Kd8 Kg2 109.Qd2+ Kh1 110.Kd7 Kg1 111.Qd1+ Kg2 112.Qe2+ Kg1 113.Qe1+ Kg2 114.Qd2+ Kg1 115.Qd4+ Kg2 116.Qd5+ Kg1 117.Qd1+ Kg2 118.Qe2+ Kg1 119.Qe1+ Kg2 120.Qe4+ Kg1 121.Qb1+ Kg2 122.Qc2+ Kh1 123.Kc7 Kg1 124.Qc1+ Kg2 125.Qd2+ Kh1 126.Qc1+ Kg2 127.Qc2+ Kh1 128.Qc1+ Kg2* ½-½ (130) Mr-Chess-Berserk (3079)-Nikitosik-ai (3117) Rapid 2024 *)* 19.Qf2 Qe7 20.f5 Rfd8 21.Qh4 Rd6 22.Rf4 Re8 23.Bb4 c5 24.Bc3 Qb7 25.a4 Re7 26.b3 a6 27.Rg4 Bxf5 28.Rxg7+ Kxg7 29.Qg3+ Kh7 30.Qxd6 Ne4 31.Qf4 Bg6 32.Ba1 b5 33.Bd3 Re8 34.Rf1 Qd5 35.Qc7 Kg8 36.Bxe4 Qxe4 37.h3 Qxe3+ 38.Kh2 Qe7 39.Qb6 Kh7 40.Qxa6 b4 41.Qc4 Qc7+ 42.Kg1 Re3 43.a5 Rxh3 44.gxh3 Qg3+ 45.Kh1 Qxh3+ 46.Kg1 Qg3+ 47.Kh1 Qh3+ 48.Kg1 Qg3+ 49.Kh1 Qh3+ ½-½ (51) Kizbuurb (3032)-PetersBot (3030) Blitz 2025;

C) 16.Qf2 Nd5 17.Rd1 c6

C1) 18.Be5 f6 19.Rd4 Bg6 20.Bxf6 Qxf6 21.e4 Rad8 22.exd5 b5 23.Bb3 c5 24.Rd2 c4 25.Bc2 (*25.Bd1 Bd3 26.Be2 Rxd5 27.Qxa7 Re8 28.Qf2 Rd4 29.Bxd3 Rxd3 30.Rc2 Re4 31.Qa7 Qd8 32.Qb7 Qe8 33.Rcf2 Re1 34.Rxe1 Qxe1+ 35.Rf1 Qe3+ 36.Kh1 Qe8 37.h3 h6 38.Kh2 Kh7 39.Qa7 Rd2 40.Rf2 Qe1 41.Rf3 Qb1 42.Qb7 Qxb2 43.Qe4+ Kh8 44.Qa8+ Kh7 45.Qe4+ Kh8 46.Qe8+ Kh7 47.Qe4+* ½-½ (47) Moment-That-Inspires (3024)-mayhem23111 (3079) Blitz 2024*)* 25...Bxc2 26.Rxc2 Qf7 27.Rd2 Rxd5 28.Rxd5 Qxd5 29.Qxa7 Qd2 30.Qf2 Rd8 31.h3 b4 32.Re1 c3 33.bxc3 bxc3 34.Qxd2 Rxd2 35.Re8+ ½-½ (35) YuliGPrO5 (3071)-Matrioshka_brain (3050) Rapid 2024;

C2) 18.f5 Qg5 19.Bd4 Rad8 20.h4 Qh5 21.b4 f6 22.a3 Kh8 23.Rd2 h6 24.Be2 Qe8 25.Rfd1 Qe7 26.Bf3 Rfe8 27.Bh5 Rg8 28.Bf3 Rge8 29.Bh5 Rf8 30.Bf3 Rfe8 ½-½ (30) Mr-Chess-Berserk (3060)-Khanh_Bot (3049) Blitz 2025]

[13.Rad1 Bb7 14.Be1 Qe7 15.f3

A) 15...Qc5 16.Qe2 Rad8 17.Bf2 Bxc3 18.Rxd8 Rxd8 19.bxc3 Bd5 20.Rd1 Rf8 (*20...Ra8 21.Bxd5 Nxd5 22.e4 Nxc3 23.Qc2 Qa3 24.Rd3 Qc1+ 25.Qxc1 Ne2+ 26.Kf1 Nxc1 27.Ra3 a5 28.Be3 Rd8 29.Rc3 Nxa2 30.Rxc7 b5 31.Rb7 f5 32.Bb6 Rd1+ 33.Ke2 Nc3+ 34.Ke3 fxe4 35.fxe4 b4 36.Bxa5 Re1+ 37.Kf3 Rf1+ 38.Ke3 Re1+ 39.Kf3 Rf1+ 40.Ke3 Re1+* ½-½ (40) Mattaberk-BOT (2713)-MayhemPl_cluster (2920) Blitz 2023*)* 21.Bxd5 Nxd5 22.e4 Nxc3 23.Qc2 Qa5 24.Be1 Qc5+ 25.Bf2 Qa5 26.Be1 Qc5+ 27.Bf2 ½-½ (27) Mr_Chess_Berserk (2843)-YoBot_v2 (2881) Blitz 2023;

B) 15...Rad8 16.Bf2 Rxd1 17.Rxd1 Rd8 18.Rxd8+ Qxd8 19.e4 Qd6 20.g3 g5 21.Nd1 Kf8 22.Be2 c5 23.Ne3 g4 24.Nxg4 Nxg4 25.fxg4 Qg6 26.Bf3 Qf6 27.Bg2 h6 28.b3 Kg7 29.Qd3 Bc8 30.h3 a5 31.Bf3 Bd4 32.Bxd4 cxd4 33.Kf2 Qe5 34.h4 Be6 35.Qd2 Qc5 36.Bd1 b5 37.Qf4 d3+ 38.Qe3 Qa3 39.Qd4+ Kg8 40.Qd8+ Kg7 41.Qd4+ Kg8 42.Qd8+ Kh7 43.Qxd3 Qxa2+ 44.Bc2 Qb2 45.e5+ Kg7 46.g5 h5 47.g4 Bxg4 48.Qh7+ Kf8 49.Qh8+ Ke7 50.Qf6+ Ke8 51.Qh8+ Ke7 52.Qf6+ Kf8 53.Qh8+ Ke7 ½-½ (53) MYFIRSTBOT (2713)-YoBot_v2 (2970) Blitz 2024]

[13.Ne2 Bb7 14.Bc3 Bxh2+ 15.Kxh2 Ng4+ 16.Kg3 Ne5 17.Qf5 Nxc4 18.Qg4 Qd6+ 19.Nf4 Ne5 20.Qf5 Rae8 21.Rad1 Qe7 22.Nd5 Bxd5 23.Rxd5 Ng6 24.Kh2 Qe4 25.Qh5 Qc4 26.Ra1 Re4 27.Qd1 Qc6 28.Rc1 Qe6 29.a3 Rh4+ 30.Kg1 Nf4 31.Rg5 f6 32.Rg3 Nd5 33.b3 Rd8 34.b4 Rd7 35.Qb3 Qf7 36.Be1 Kh8 37.f3 Qh5 38.Qd3 f5 39.Kf2 f4 40.exf4 Qe8 41.Bc3 Nxf4 42.Bxg7+ Rxg7 43.Qc3 Ng6 44.Rd1 h6 45.Rd4 Rxd4 46.Qxd4 Qc6 47.Rg4 Qc2+ 48.Kf1 Kh7 49.Qc4

Qb1+ 50.Kf2 Qb2+ 51.Kf1 Rd7 52.Kg1 Rd1+ 53.Kh2 Qe5+ 54.Rg3 Rd4 55.Qf7+ Kh8 56.Kg1 Rh4 57.Rh3 Rxh3 58.gxh3 Qg7 59.Qe8+ Kh7 60.Kf2 h5 61.Qb8 Kh6 62.Qd8 Qe5 63.Qb8 Qh2+ 64.Ke1 Qg3+ 65.Ke2 Qxh3 66.Qxc7 Qg2+ 67.Kd1 Qxf3+ 68.Kc2 h4 69.b5 h3 70.a4 Qe2+ 71.Kb3 Qd3+ 72.Kb2 Qd2+ 73.Ka3 h2 74.Qc6 Qd1 75.a5 h1Q 76.Qxh1+ Qxh1 77.Kb2 Qd5 78.Kc2 Ne5 79.Kc1 Qd3 80.axb6 axb6 81.Kb2 Qxb5+ 82.Kc2 Qd3+ 83.Kc1 Qe2 84.Kb1 Nd3 85.Ka1 Qb2# 0-1 (85) AKS-Mantissa (2591)-FireFishBOT_v2 (2900) Blitz 2023]

13...Bb7

[13...Qe7 14.f4 Bxc3 15.Bxc3 Bb7 16.Be5 Nd7 17.Bc3 Nc5 18.Kh2 *(18.Bd4 Rad8 19.Rfd1 Rd6 20.b4 Rg6 21.bxc5 Rxg2+ 22.Qxg2 Bxg2 23.Kxg2 bxc5 24.Be5 Kh8 25.Kf2 Qh4+ 26.Kg2 Qe7 27.Kf2 Qh4+ 28.Kg2 Qe7* ½-½ (28) micpilar_bot (2972)-Nikitosik-ai (3058) Blitz 2024*)* 18...Ne4 19.Be5 Qh4 20.Rad1 Qg3+ 21.Kg1 Qxe3+ 22.Kh2 Qg3+ 23.Kg1 Qe3+ 24.Kh2 Qg3+ 25.Kg1 Qe3+ ½-½ (25) Kizbuurb (3081)-tomlesspit (3066) Blitz 2025]

14.f4 Bd6

[14...Bxc3 15.Bxc3 Be4 16.Qe2 Nd5 *(16...Qe7 17.Rad1 Rad8 18.b4 c6 19.a3 Nd5 20.Be5 f6 21.Rd4 Bxg2 22.Qxg2 Kh8 23.Re4 Rfe8 24.Qf3 Nc3 25.Rd4 fxe5 26.Rxd8 Qxd8 27.fxe5 h6 28.Qf5 Nd5 29.Rf3 g6 30.Qd3 b5 31.Kh1 Qh4 32.Bxd5 cxd5 33.Qxb5 Rc8 34.Qd3 Rc1+ 35.Kg2 Qg5+ 36.Rg3 Rg1+ 37.Kxg1 Qxg3+ 38.Kf1 Qxh3+ 39.Ke1 h5 40.Qd4 Qg3+ 41.Ke2 Qg2+ 42.Ke1 Qg1+ 43.Kd2 Qg2+ 44.Ke1 Qg1+ 45.Kd2 Qg2+ 46.Kc3 Qa2 47.e6+ Kg8 48.Qxa7 Qa1+ 49.Kd3 Qd1+ 50.Kc3 Qa1+ 51.Kd2 Qa2+ 52.Kc1 Qc4+ 53.Kb2 Qe2+ 54.Kc1 Qc4+ 55.Kb2 Qe2+ 56.Kc3 Qc4+ 57.Kd2 Qa2+ 58.Ke1 Qb1+ 59.Kf2 Qf5+ 60.Ke2 Qc2+ 61.Kf1 Qf5+ 62.Ke2 Qc2+ 63.Ke1 Qb1+ 64.Kf2 Qf5+ 65.Ke2* ½-½ (65) micpilar_bot (2974)-ArasanX (2993) Blitz 2024*)* 17.Bd4 c6 18.Qg4 Nf6 19.Qg3 c5 20.Bc3 Nh5 21.Qf2 Qe7 22.f5 Rad8 23.Rae1 Qg5 24.g4 Nf6 25.h4 Qxg4+ 26.Kh2 Qh5 27.Qf4 Qg4 28.Rg1 Qxf4+ 29.exf4 Rd4 30.Bxd4 cxd4 31.Rd1 Rd8 32.Bd3 Bf3 33.Rd2 h5 34.Rf1 Bg4 35.Bb1 Kh8 36.Rc1 Bf3 37.Kg1 Be4 38.Bd3 Rd5 39.Rc4 Rxf5 40.Bxe4 Nxe4 41.Rdxd4 Nc5 42.b4 Ne6 43.Rd7 a6 44.Rd6 b5 45.Re4 Nxf4 46.Rxa6 g5 47.hxg5 Kg7 48.a4 bxa4 49.Ra5 Kg6 50.Rxf5 Kxf5 51.Re8 Nd5 52.b5 Nb6 53.Rb8 1-0 (53) Kizbuurb (3103)-ArasanX (3043) Blitz 2025]

15.Rae1 Re8 16.e4 Bb4

[16...Bc5+ 17.Kh2 Ng4+ 18.Kg3 Bf2+ 19.Kxg4 Qh4+ 20.Kf3 Qg3+ 21.Ke2 Bxe1 22.Rxe1 Qxg2+ 23.Kd1 Rad8 24.Kc1 a6 25.Bf1 Qf2 26.e5 Re7 27.Bc4 b5 28.Bb3 c5 29.Qd1 c4 30.Bc2 Red7 31.Re2 Qh4 32.Qf1 b4 33.Na4 Bc6 34.Nc5 Rd4 35.Be3 R4d5 36.Rf2 a5 37.Qg1 a4 38.Ne4 Rd3 39.Bxd3 Rxd3 40.Rg2 g6 41.Nf6+ Kg7 42.Rd2 Qxh3 43.Rxd3 cxd3 44.Kd2 a3 45.bxa3 bxa3 46.Kc3 h6 47.Qc1 Qg2 48.Qd2 Qh1 49.Kb4 Qg2 50.Qxg2 Bxg2 51.Kxa3 h5 52.Kb2 h4 53.Kc3 Bb7 54.Kxd3 Ba6+ 55.Kd4 Kf8 56.Bg1 Ke7 57.Ne4 Bb5 58.Ke3 Bc6 59.Ng5 Bg2

60.Ne4 Ke6 61.Ng5+ Ke7 62.Ne4 h3 63.a4 Kd7 64.a5 Kc6 65.Ng5 Bd5 66.Nxh3 Kb5 67.Ng5 Bb3 68.Ne4 Kxa5 69.Kd4 Kb5 70.Be3 Kc6 71.Bg1 Kc7 72.Nc5 Ba2 73.Ke4 Kc6 74.Kd4 Bb1 75.Be3 Kc7 76.Kd5 Ba2+ 77.Kd4 Kc6 78.Ke4 Bb1+ 79.Kd4 Bf5 80.Ne4 Be6 81.Nc5 Bd5 82.Bf2 Ba2 83.Bg1 Kc7 84.Ke4 Bb1+ 85.Kd5 Ba2+ 86.Kd4 Bb1 87.Kd5 Ba2+ 88.Kd4 Bb1 89.Kd5 ½-½ (89) Kwinibot (2647)-pawnocchio_bot (2699) Blitz 2025]

17.Bd3 Qd7 18.Rf2 Rad8 19.Bb5 Bc6

[19...c6 20.Bf1 Bc5 21.Be3 Bb4 22.Bd2 Bc5 23.Be3 Bb4 24.Rd2 Qe7 25.Bd3 g6 26.a3 Bxc3 27.bxc3 c5 28.e5 Nd5 29.Rf2 Qd7 30.Qb3 Ne7 31.Rd2 Qc7 32.Qc4 Qc6 33.Rb2 Nf5 34.Kh2 Nxe3 35.Rxe3 Qc7 36.Rbe2 Bd5 37.Qb5 Re7 38.Rg3 Kh8 39.Qb1 f6 40.Qe1 Rf8 41.Rge3 fxe5 42.fxe5 Kg7 43.Qg3 Be6 44.Re1 Ref7 45.Be2 Rd8 46.h4 Qe7 47.Re4 Rd2 48.a4 Rf5 49.Kh1 Bd5 50.Re3 Bc6 51.Kg1 Bxa4 52.Bg4 Rf8 53.e6 Be8 54.h5 Rd5 55.Ra1 c4 56.Re4 Qc5+ 57.Kh1 a5 58.e7 Rf6 59.Qb8 Rxh5+ 60.Bxh5 Qxh5+ 61.Qh2 Qxh2+ 62.Kxh2 Kf7 63.Rae1 b5 64.Kg3 h6 65.Ra1 a4 66.Rae1 Rf5 67.Rh4 h5 68.Rhe4 Kf6 69.Rd1 Kf7 70.Rd8 Rf1 71.Ra8 Rf5 72.Kh4 Rf2 73.g4 hxg4 74.Kxg4 Rf1 75.Ra7 Rf6 76.Re2 Re6 77.Rf2+ Rf6 78.Rh2 Kg7 79.Re2 Kf7 80.Rh2 Kg7 81.Ra8 Bd7+ 82.Kg3 Re6 83.Rd2 Bc6 84.Ra7 Be8 85.Rd8 Kf7 86.Rd4 Re3+ 87.Kg4 Ke6 88.Kf4 Re1 89.Rd2 Kf7 90.Rf2 Kg7 91.Rf3 Re6 92.Rh3 Kf6 93.Rf3 Kg7 94.Kg5 Re5+ 95.Kg4 Re4+ 96.Kg5 Re5+ 97.Kh4 Re4+ 98.Kg3 Re1 99.Rf8 Rxe7 100.Rxe7+ Kxf8 101.Rc7 Bf7 102.Rb7 Be6 103.Rxb5 Bd7 104.Rb6 Bf5 105.Rb7 Bc2 106.Kf4 Bb3 107.Ke5 g5 108.Kf6 Ke8 109.Kxg5 Kd8 110.Kf6 Kc8 111.Rg7 Kb8 112.Ke6 a3 113.Rg5 a2 114.Ra5 Kc7 115.Kd5 1-0 (115) NerfSamuel (2695)-ArasanX (2973) Blitz 2024]

20.Bxc6 Qxc6 21.Kh2 Bxc3

[21...Rd4 22.e5 Nd5 23.Re4 Bc5 24.Rfe2 h6 25.Rxd4 Bxd4 26.Qe4 Bxc3 27.Bxc3 f5 28.Qf3 Qe6 29.b4 c6 30.a4 Re7 31.Rd2 Rd7 32.Qg3 Kh7 33.a5 bxa5 34.bxa5 c5 35.Bb2 c4 36.Bc1 a6 37.Qf3 c3 38.Rd4 Rd8 39.g4 g6 40.Qd3 Kg7 41.Kg3 Kh8 42.gxf5 gxf5 43.Kh2 Kh7 44.Qc4 Rd7 45.Rd3 h5 46.Qa2 c2 47.Qc4 Rd8 48.Rd2 h4 49.Qc5 Kg6 50.Qf2 Kf7 51.Qxh4 Rg8 52.Rxc2 Rg7 53.Qh5+ Kg8 54.Rd2 Qc6 55.Qf3 Qxc1 56.Qxd5+ Kh7 57.Qd4 Qe1 58.Qf2 Qxf2+ 59.Rxf2 Rb7 60.Rc2 Rb3 61.Rc7+ Kg6 62.Kg2 Ra3 63.Rc6+ Kh5 64.Rxa6 Ra2+ 65.Kg3 Ra3+ 66.Kf2 Rxh3 67.e6 Rh2+ 68.Ke3 Rh1 69.Ke2 Rh2+ 70.Kd3 Rh3+ 71.Kd4 Kg6 72.Ra8 Kf6 73.a6 Ra3 74.a7 Ke7 75.Rh8 Ra4+ 76.Kc5 Ra5+ 77.Kb6 Rxa7 78.Rh7+ Kxe6 79.Rxa7 Kd5 80.Ra4 Kd6 81.Ra5 Kd7 82.Kc5 Ke7 83.Ra7+ Kd8 84.Kd5 Kc8 85.Kd6 Kb8 86.Rc7 Ka8 87.Kc6 Kb8 88.Kb6 Ka8 89.Rc8# 1-0 (89) Mr-Chess-Berserk (3069)-YukariBot (2711) Blitz 2025]

22.e5 Nd5

[22...Ng4+ 23.hxg4 Qh6+ 24.Kg3 Bxd2 25.Rxd2 g5 26.fxg5 Rxd2

27.Qxd2 Qe6 28.Qd3 c6 29.a4 c5 30.b3 Re7 31.Kh4 Qc6 32.Re3 Qc7 33.Qf5 Re6 34.Qe4 Qe7 35.Qf4 a6 36.Rd3 h6 37.Rd6 Kf8 38.Rxe6 hxg5+ 39.Qxg5 fxe6 40.Qxe7+ Kxe7 41.Kg3 b5 42.Kf4 Kf7 43.axb5 axb5 44.Ke3 Kg6 45.Kf4 Kh6 46.Ke3 Kg5 47.Kf3 Kh6 48.Ke3 Kg6 49.Ke4 Kf7 50.Ke3 Kg7 51.Ke4 Kg6 52.Ke3 Kg5 53.Kf3 c4 54.bxc4 bxc4 55.Ke3 Kxg4 56.Kd4 c3 57.Kxc3 Kf5 58.Kd4 Kf4 59.Kc5 Kxe5 60.g4 Ke4 61.Kd6 e5 62.Ke6 Kf3 63.g5 e4 64.g6 e3 65.Kf7 e2 66.g7 e1Q 67.g8Q Qa1 68.Qg5 Qb1 69.Qg8 Qa1 70.Qf8 Qb1 71.Ke7+ Ke2 72.Qc8 Qa1 73.Qc2+ Ke1 74.Kd7 Qd1+ 75.Qxd1+ Kxd1 ½-½ (75) BitByByte (2797)-yobot_v2 (2929) Blitz 2024]

23.Bxc3 Nxc3 24.Re3

[24.Rf3 Qa4 25.Qxc3 c5 26.a3 Qd4 27.Qb3 g6

A) 28.Ree3 Qd7 29.a4 *(29.Rf2 Qf5 30.g4 Qc8 31.Re4 Rd4 32.Qf3 Qd7 33.Kg3 h6 34.Rxd4 Qxd4 35.Qc3 Qe4 36.Qf3 Qe1 37.Qd5 Qg1+ 38.Qg2 Qe1 39.Qd5 Qg1+ 40.Qg2 Qe1 41.Qd5* ½-½ (41) xshashx (3041)-yobot_v2 (3005) Blitz 2024*)* 29...Qc6 30.Qc2

A1) 30...Rd5 31.b3 Qd7 32.Re1 Rd2 33.Qb1 Rc8 34.Qe4 Rd4 35.Qb1 Rd8 36.Ree3 Rd1 37.Qc2 Qd2 38.Qe4 Qd5 39.Qc2 Rd2 40.Qb1 Rd1 41.Qc2 Qd2 42.Qe4 Qd5 43.Qxd5 R8xd5 44.g4 h5 45.Kg3 hxg4 46.hxg4 R5d4 47.e6 Kf8 48.exf7 Kxf7 49.Kh4 Kf6 50.g5+ Kf7 51.Kg4 Rg1+ 52.Rg3 Rf1 53.Rgf3 Rg1+ 54.Rg3 Rf1 55.Ref3 Rfd1 56.Rc3 Rf1 57.Rgf3 Rg1+ 58.Rg3 Rf1 59.Rcf3 Rfd1 60.Rh3 Rg1+ 61.Rfg3 Rf1 62.Rf3 Rg1+ 63.Rfg3 Rf1 64.Rh7+ Kf8 65.Rf3 Rg1+ 66.Rg3 Rf1 67.Rxa7 Rfxf4+ 68.Kh3 Rh4+ 69.Kg2 Rd2+ 70.Kg1 Rd1+ 71.Kf2 Rd2+ 72.Ke3 Rb2 73.Rf3+ Ke8 74.a5 Rxb3+ 75.Kf2 Rh2+ 76.Kg3 Rxf3+ 77.Kxf3 bxa5 78.Rxa5 c4 79.Ra8+ Kd7 80.Rg8 c3 81.Rg7+ Kc6 82.Rxg6+ Kb5 83.Rg7 c2 84.Rc7 Rd2 85.Ke4 Re2+ 86.Kd3 c1Q 87.Rxc1 Rg2 88.Rf1 Rxg5 89.Rb1+ Ka4 90.Ke4 Rg2 91.Rb6 Rg1 92.Kd5 Rc1 93.Ra6+ *(93.Kd6 Rd1+ 94.Kc7 Rc1+ 95.Kb7 Rd1 96.Ra6+ Kb3 97.Ka8 Rb1 98.Rb6+ Ka2 99.Rxb1 Kxb1* ½-½ (164) Botyuliirma (2937)-The_Magnificent_Bob (2887) Blitz 2024*)* 93...Kb3 94.Ra8 Rb1 95.Re8 Ra1 96.Re7 Rb1 97.Rh7 Ra1 98.Ke5 Rb1 99.Kd6 Ra1 100.Rh8 Rb1 101.Rh2 Ra1 102.Rh7 Rb1 103.Ra7 Rc1 104.Ke7 Rb1 105.Kd7 Rc1 106.Ra5 Rb1 107.Ra7 Rc1 108.Rb7+ Ka2 109.Ke6 Ra1 110.Rb6 Rb1 111.Rxb1 Kxb1 ½-½ (111) Buletten-Karl (3010)-YoBot_v2 (3024) Blitz 2024;

A2) 30...Rd4 31.b3 Qd7 *(31...Qc8 32.a5 Kg7 33.Re2 Qf5 34.Qxf5 gxf5 35.axb6 axb6 36.Ra2 h5 37.Ra6 Re6 38.Kg3 Rd2 39.Kh4 Rg6 40.Rg3 Rxg3 41.Kxg3 Rd3+ 42.Kh4 Rxb3 43.Ra7 c4 44.Kxh5 Rg3*

45.Rc7 b5 46.e6 Kf6 47.exf7 Kg7 48.Rc5 Kxf7 49.Rxb5 Rxg2 50.Rxf5+ Ke6 51.Rc5 Rg8 52.h4 Kf6 53.Rc7 c3 54.Rxc3 Kf5 55.Rc5+ Kxf4 56.Rc2 Rh8+ 57.Kg6 Rxh4 58.Rf2+ Kg3 59.Rd2 Rc4 60.Rd3+ Kf2 61.Kh6 Ke2 62.Ra3 Rc1 63.Ra8 Rg1 64.Kh7 Ke3 65.Rd8 Ke4 66.Kh8 Ke5 67.Rg8 Rxg8+ 68.Kxg8 ½-½ (68) SolistaBot (3097)-tomlesspit (3070) Blitz 2025 *)* 32.a5 Rd2 33.Qb1 Rd1 34.Qc2 Rd2 35.Rd3 Qxd3 36.Qxd3 Rxd3 37.Rxd3 bxa5 38.Rc3 Rc8 39.Rc4 h6 40.g4 Kf8 41.Kg3 Rb8 42.Rxc5 Rxb3+ 43.Kf2 Rb2+ 44.Kf3 Rb3+ 45.Ke4 Rb4+ 46.Ke3 Rb3+ 47.Ke4 Rb4+ 48.Kf3 a4 49.h4 Rb3+ 50.Ke4 Rb4+ 51.Kf3 a3 52.Ra5 Rb3+ 53.Kf2 g5 54.hxg5 hxg5 55.f5 Rb4 56.Rxa7 Rxg4 57.Rxa3 Kg7 58.Ra7 Rf4+ 59.Kg3 Rxf5 60.e6 Re5 61.exf7 Rf5 62.f8Q+ Kxf8 63.Kg4 Rf6 64.Rc7 Rf1 65.Kh5 Rf4 66.Rc3 Rd4 67.Rb3 Ke8 68.Rc3 Kf7 69.Rb3 Ke6 70.Kh6 Rd8 71.Rg3 Kd6 72.Rg4 Kc7 73.Re4 Rg8 74.Re1 Rb8 75.Rg1 Rb2 76.Rh1 Rb8 77.Kg7 Kb7 78.Kg6 Ka8 79.Kf6 Re8 80.Rh7 g4 81.Rd7 Re4 82.Kf5 Re3 83.Kf4 Rb3 84.Re7 Kb8 85.Re8+ Kb7 86.Re2 Ka8 87.Re3 Rb6 88.Kg3 Ra6 89.Rd3 Rf6 90.Rd7 Rc6 91.Rd3 Rc1 92.Kh4 Rc7 93.Kg5 Rc4 94.Rd7 g3 95.Kf5 g2 96.Rd1 Rh4 97.Rg1 Rh5+ 98.Kf4 Rb5 99.Kg3 Rb2 100.Kg4 Rb5 101.Kh4 Rb3 102.Kg4 Ka7 103.Rc1 Kb8 104.Kf4 Kb7 105.Rg1 Rb5 106.Rc1 Rh5 107.Rg1 Rh2 108.Rb1+ Ka8 109.Ra1+ Kb7 110.Rb1+ Kc7 111.Rg1 Kc6 112.Ke5 Rh8 113.Rc1+ Kb6 114.Rg1 Rd8 115.Kf5 Ka7 116.Kf4 Rf8+ 117.Ke3 Ra8 118.Kf3 Rf8+ 119.Ke4 Rh8 120.Kd3 Ka6 121.Ra1+ Kb7 122.Rb1+ Kc7 123.Rg1 Rf8 124.Ke3 Rh8 125.Rxg2 Kd8 126.Ke2 Rh1 127.Kd3 Rh5 128.Rb2 Rg5 129.Re2 Kc7 130.Rd2 Kb8 131.Kc2 Rg6 132.Rd8+ Kc7 133.Re8 Rg4 134.Re5 Kd7 135.Rc5 Rd4 136.Rh5 Kc8 137.Re5 Kb8 138.Kc1 Ka8 139.Ra5+ Kb8 140.Kc2 Kc7 141.Rf5 Kd7 142.Rf6 Kc7 143.Re6 Rd7 144.Re2 Kb8 145.Kc3 Kb7 146.Re6 Kc7 147.Kc4 Kc8 148.Re8+ Kc7 149.Re4 Kd8 150.Re6 Rb7 151.Rf6 Rb1 152.Kd4 Ke8 153.Rf5 Rb2 154.Rh5 Rc2 155.Rd5 Kf8 156.Kd3 Rb2 157.Rg5 Rh2 158.Rg3 Rf2 159.Kc4 Re2 160.Kd4 Rh2 161.Kd3 Rh4 162.Ke2 Rh5 163.Rc3 Kg8 164.Rc1 Rh2+ 165.Kf3 Kf8 166.Rb1 Rh6 167.Rb8+ Kf7 168.Rb4 Rh2 169.Rc4 Kg8 170.Rb4 Kh8 171.Kg3 Re2 172.Rf4 Ra2 173.Rf6 Rb2 174.Rc6 Rb1 175.Rc2 ½-½ (175) SolistaBot (3105)-TheMatrix2029 (2900) Blitz 2025;

B) 28.Re2 Re7 29.a4 Qd1

30.Qb5 Qd7 31.Qb3 Qd1 32.Qe3 Qd4 33.Qc1 Qxa4 34.f5 Qh4 35.f6 Re6 36.b4 Qh5 37.g4 Qh4 38.bxc5 bxc5 39.Qxc5 h5 40.gxh5 Qxh5 41.Rfe3 Ra8 42.Qd4 a5 43.Rg2 Rae8 44.Rge2 Qg5 45.Re4 Qf5 46.Qe3 Qh5 47.Qa7 Rc8 48.R4e3 Qg5 49.Qd4 Rce8 50.Re4 Qh5 51.Qa7 Rc8 52.Qd4 a4 53.Qxa4 Rc3 54.R2e3 Rxe3 55.Rxe3 Qf5 56.Kg2 Rxe5 57.Rxe5 Qxe5 58.Qa8+ Kh7 59.Qf3 Qg5+ 60.Kf2 Qh4+ 61.Qg3 Qxf6+ 62.Kg2 Qd4 63.Qc7 Kg7 64.Qc1 Qd5+ 65.Kg3 Qd6+ 66.Kg2 Kh7 67.Qc4 Qf6 68.Qc7 Qg5+ 69.Kf1 Kg7 70.Kf2 Qf5+ 71.Kg2 Kh7 72.Qc3 Qg5+ 73.Kf3 Qd5+ 74.Kf2 Qh1 75.Qc7 Qd5 76.Qc3 Qe6 77.Qf3 Kh6 78.Kg2 Qe7 79.Kf1 Kg7 80.Kg2 Qg5+ 81.Kh2 Qe5+ 82.Kh1 Kg8 83.Qd3 Qf4 84.Kg2 Kh7 85.Qd5 Kh6 86.Qd3 Qg5+ 87.Kh1 Kh7 88.Qc4 Qf6 89.Kg2 Kh6 90.Qd3 Qf4 91.Qc3 Qg5+ 92.Kh1 Qd8 93.Qf3 Qe7 94.Qc3 Qe4+ 95.Kh2 Kg5 96.Kg3 Qd5 97.Qe3+ Kh5 98.Qe2+ Kh6 99.Kh2 Qd4 100.Qe8 Qf2+ 101.Kh1 Qf1+ 102.Kh2 Qf2+ 103.Kh1 Kg5 104.Qe7+ Qf6 105.Qe1 Qd4 106.Kg2 Kf6 107.Qf1+ Kg7 108.Qe1 g5 109.Qe2 Qd5+ 110.Kh2 Kf6 111.Qf2+ Ke6 112.Kg1 Ke5 113.Qe3+ Kf5 114.Qf2+ Ke6 115.Qb6+ Ke7 116.Qb2 Qe4 117.Qc3 f6 118.Qc7+ Ke6 119.Qc8+ Ke5 120.Qc7+ Kf5 121.Qc3 Qd5 122.Qc2+ Qe4 123.Qf2+ Kg6 124.Qa2 Qd4+ 125.Kg2 Kf5 126.Qb3 Kf4 127.Qf3+ Ke5 128.Qa3 Qd5+ 129.Kf2 Kf5 130.Qc3 Kg6 131.Kg1 Qf5 132.Qc4 Kh5 133.Kg2 Qg6 134.Qg4+ Kh6 135.Qc8 Qe4+ 136.Kf2 Kg7 137.Qc7+ Kg6 138.Qc3 Qf5+ 139.Kg1 Kh5 140.Kg2 1-0 (140) tomlesspit (3066)-magnusglad_bot (2799) Blitz 2025]

24...Qa4

[24...Qd5 25.Rxc3 c5 26.a3 Qd1 27.Qe4 (*27.Qxd1 Rxd1 28.b4 cxb4 29.axb4 h5 30.Rc7 a6 31.Ra7 Rd4 32.Rxa6 Rxb4 33.Ra7 Kf8 34.Rc7 b5 35.Kg3 h4+ 36.Kxh4 Rxe5 37.Rb7 Re6 38.Rb8+ Ke7 39.Kg3 g6 40.Kh4 Kf6 41.Rf3 Re5 42.g4 Rc5 43.Kg3 Rbc4 44.g5+ Kg7 45.Re3 Rc3 46.Rf3 Rxf3+ 47.Kxf3 Rd5 48.h4* ½-½ (48) Mr-Chess-Berserk (2797)-abcbot (2742) Classical 2025) 27...Qd5 28.Qa4 Qd4 29.Qc2 Qd1 30.b4 Qxc2 31.Rcxc2 cxb4 32.axb4 a5 33.bxa5 bxa5 34.Rc4 Ra8 35.Kg3 g5 36.fxg5 Rxe5 37.h4 a4 38.Rc7 Rea5 39.Rfxf7 a3 40.Rg7+ Kh8 41.Rxh7+ Kg8 42.Rhg7+ Kh8 43.Rh7+ Kg8 44.Rcg7+ ½-½ (44) Mr-Chess-Berserk (3048)-abcbot (2920) Blitz 2025]

25.Qxc3

[25.Rxc3 Qxc2

A) 26.Rfxc2 c5 27.a3 (*27.Kg3 g6 28.Kf3 Rd4 29.Ra3 Re7 30.Rcc3 Rd2 31.Rab3 Red7 32.a4 Kg7 33.a5 bxa5 34.Rc4 h5 35.g4 hxg4+ 36.hxg4 Rh2 37.Ke4 Re2+ 38.Kf3 Rh2 39.Kg3 Rdd2 40.Rxc5 a4 41.Rb4 Rhg2+ 42.Kh3 Rg1 43.g5 Rd3+ 44.Kh2 Rgg3 45.Rxa4 Rh3+ 46.Kg2 Rhg3+ 47.Kh2 Rh3+ 48.Kg1 Rd2*

49.Rxa7 Rg3+ 50.Kf1 Rf3+ 51.Ke1 Rff2 52.e6 Rfe2+ 53.Kf1 Rf2+ 54.Ke1 Rfe2+ 55.Kf1 Rf2+ 56.Ke1 ½-½ (56) Kwinibot (2852)-PetersBot (2831) Classical 2024*)* 27...h6 *(27...a5 28.Kg3 Re6 29.Kg4 Kf8 30.Rc4 Rg6+ 31.Kh4 Rh6+ 32.Kg3 Rd3+ 33.Kh2 Rc6 34.b4 Rxa3 35.bxc5 b5 36.Rd4 Ra4 37.Rxa4 bxa4 38.Kg3 a3 39.Kf3 a2 40.Rxa2 Rxc5 41.Ra4 Ke7 42.Ke4 Rb5 43.Kd4 Ke6 44.g4 g6 45.Kc4 Rb4+ 46.Rxb4 axb4 47.Kxb4 Kd5 48.g5 Ke4 49.Kc5 Kxf4 50.Kd6 Kxg5 51.Ke7 Kf5 52.Kxf7 Kxe5 53.Kg7 g5 54.Kxh7 Kf6 55.Kh6 Kf5 56.Kh5 Kf4 57.Kg6 g4 58.hxg4 Kxg4* ½-½ (58) PetersBot (2971)-Flaxen_UCI (2965) Rapid 2024*)* 28.h4 a5 29.Rc4 Rd5 30.b4 cxb4 31.axb4 a4 32.b5 Ra8 33.Ra2 a3 34.Rc3 g5 35.hxg5 hxg5 36.Rcxa3 Rxa3 37.Rxa3 gxf4 38.Ra8+ Kg7 ½-½ (38) CruelKen (3027)-mayhem23111 (3035) Blitz 2024;

B) 26.Rcxc2 c5 27.Rcd2 *(27.Rfd2 Kf8 28.Kg3 g6 29.Kg4 f6 30.Rxd8 Rxd8 31.exf6 h6 32.Re2 Kf7 33.h4 Kxf6 34.h5 gxh5+ 35.Kxh5 Rd1 36.Kg4 Rh1 37.Rd2 h5+ 38.Kf3 c4 39.a3 Rf1+ 40.Ke3 Re1+ 41.Kf3 Rf1+ 42.Ke4 Re1+ 43.Kf3 Rf1+* ½-½ (43) BitByByte (2798)-YoBot_v2 (2961) Blitz 2024*)* 27...f6 28.exf6 gxf6 29.Kg3 Kf7 30.Kf3 *(30.b3 f5 31.Kh4 Kf6 32.Rxd8 Rxd8 33.Rc2 a5 34.Kh5 Rd4 35.g3 Rd3 36.Kh4 Rd4 37.Rc3 a4 38.bxa4 Rxa4 39.Rb3 Ra6 40.g4 c4 41.Rb4 c3 42.a4 fxg4 43.hxg4 c2 44.Rc4 Rxa4 45.Rxc2 Rxf4 46.Rc6+ Ke5 47.Rxb6 Rf1 48.Rb5+ Ke6 49.Kg5 Rh1 50.Rb6+ Kd5 51.Rh6 Rxh6 52.Kxh6 Ke4 53.g5 Kf5 54.Kxh7 Kxg5* ½-½ (54) BitByByte (2920)-caissa-x (3061) Rapid 2024*)* 30...h5 31.b3 f5 32.g4 *(32.Kg3 Kf6 33.Kh4 Rd4 34.g3 Re3 35.Rg2 a5 36.Rc2 Re8 37.Rge2 Rxe2 38.Rxe2 Re4 39.Rd2 Rd4 40.Re2 Re4 41.Rd2 Rd4 42.Rc2 Rd8 43.Rb2 b5 44.g4 hxg4 45.hxg4 Rd3 46.g5+ Kg6 47.Re2 Rd6 48.Rc2 Rc6 49.Kg3 c4 50.bxc4 bxc4 51.Rc3 Kh5 52.Kf3 Rc8 53.Kg3 Rc5 54.Kf3 Rc8 55.a4 Rc7 56.Ke3 Kg4 57.g6 Re7+ 58.Kd4 Kxf4 59.Rxc4 Kg5 60.Rc5 Kxg6 61.Rxa5 f4 62.Ra8 f3 63.Rf8 Re1 64.Kc3 Ra1 65.Kb3 Rb1+ 66.Ka2 Rf1 67.a5 f2 68.a6 Re1 69.a7 f1Q 70.Rxf1 Re2+ 71.Ka1 Re8 72.Rg1+ Kf6 73.Rf1+ Kg6 74.Kb2 Re2+ 75.Kb3 Re3+ 76.Ka2 Re2+ 77.Kb3 Re3+ 78.Kb4 Re4+ 79.Ka3 Re3+ 80.Kb4 Re4+ 81.Ka3 Re3+ 82.Ka4 Re4+ 83.Kb5 Re5+ 84.Ka4 Re4+ 85.Ka5 Re5+ 86.Kb6 Re6+ 87.Kb5 Re5+ 88.Kc6 Re6+ 89.Kd5 Ra6 90.a8Q Rxa8 91.Rg1+ Kf5 92.Rf1+ Kg4 93.Kc5 Ra2 94.Kd5 Rb2 95.Kd4 Ra2 96.Rg1+ Kf3 97.Rf1+ Ke2 98.Rb1 Rc2 99.Rg1 Rd2+ 100.Ke5 Rd1 101.Rg2+ Ke1 102.Rb2 Ra1 103.Kf4 Rc1 104.Rb6 Ra1 105.Kg3 Rc1 106.Re6+ Kd1 107.Rd6+ Ke1 108.Re6+ Kd1 109.Rd6+ Ke1 110.Re6+* ½-½ (110) MysteriousGold (2877)-YoBot_v2

(2928) Blitz 2024*)* 32...h4 33.g5 Rd4 34.Rfe2 Rc8 35.Rc2 ½-½ (35) YuliGPrO5 (3086)-MayhemPl_cluster (3045) Blitz 2024]

25...c5 26.f5

[26.b3 Qd4 27.Qe1 Qd1 28.Qxd1 Rxd1 29.g4 Rd5 30.Kg3 Kf8 31.Rfe2 Ke7 32.a4 Red8 33.Kh4 Rd3 34.Kg5 R8d5 35.f5 Kf8 36.Kh4 Ke7 37.Kg5 Kf8 38.Kf4 R5d4+ 39.Kf3 Rxe3+ 40.Rxe3 h6 41.Re4 Rd3+ 42.Re3 Rd4 43.a5 bxa5 44.Rc3 Rd5 45.Kf4 Rd4+ 46.Ke3 Rd5 47.Ke4 Rd4+ 48.Kf3 Rd5 49.Ke4 Rd4+ 50.Ke3 Rd5 51.Ke4 ½-½ (51) Mr_Chess_Berserk (2864)-MayhemPl_cluster (2899) Blitz 2023]

26...Qd4 27.Qe1

[27.g4 Rd5 28.Rfe2 g6 29.e6 Qxc3 30.bxc3 fxe6 31.fxe6 Re7 32.h4 h6 33.a4 Kg7 34.Kg3 g5 35.Rf3 gxh4+ 36.Kxh4 Kg6 37.Re1 a6 38.Rfe3 b5 39.axb5 axb5 40.Rb1 c4 41.Kg3 Rd3 42.Rxd3 cxd3 43.Rxb5 d2 44.Rd5 Rxe6 45.Rxd2 h5 46.gxh5+ Kxh5 47.c4 Kg5 48.Rd5+ Kh6 49.c5 Kg7 50.Kf4 Re2 51.Rf5 Kg6 52.Re5 Rb2 53.Ke3 Kf6 54.Re8 Kf7 55.Re5 Kf6 56.Re8 Kf7 57.Re4 Ra2 58.Re5 Kf6 59.Re8 Kf7 60.Re5 Kf6 61.Re8 Kf7 62.Re4 Ra1 63.Kd3 Ra7 64.Kc3 Re7 65.Rxe7+ Kxe7 66.Kd4 Kd8 67.Kd5 Kd7 68.c6+ Kc8 69.Kc5 Kc7 70.Kb5 Kc8 71.Kb6 Kb8 72.Kb5 Kc8 73.Kb6 Kb8 74.Kc5 Kc7 75.Kd5 Kc8 76.Kc4 Kc7 77.Kc5 Kc8 78.Kd5 Kc7 79.Kc5 Kc8 80.Kd5 *(80.c7 Kxc7* ½-½ (84) Flamerare (2796)-DOCTAL (2755) Rapid 2022*)* 80...Kc7 81.Kc5 ½-½ (83) Mr-Chess-Berserk (3084)-Nikitosik-ai (3134) Rapid 2024 *(81.Ke5 Kxc6* ½-½ (77) Flamerare (2782)-DOCTAL (2752) Rapid 2022 *)*]

27...Qd1 28.Qc3

[28.Qe2 h6 29.Kg3 Kf8 30.Kh4 Qd7 31.e6 Qe7+ 32.Kg3 Qc7+ 33.Kh4 Rd4+ 34.g4 fxe6 35.Rxe6 Qd8+ 36.Kg3 Qb8+ 37.Kg2 Qa8+ 38.Kg3 Qb8+ 39.Kh4 Qd8+ 40.Kg3 Qc7+ 41.Kh4 Qd8+ ½-½ (41) Mr-Chess-Berserk (3038)-MayhemPl_cluster (3078) Blitz 2025]

[28.Qxd1 Rxd1 29.Rfe2 g6 30.g4 *(30.f6 h6 31.Re4 b5 32.b3 Rd3 33.R2e3 Rd2 34.a3 Red8 35.e6 fxe6 36.Rxe6 R2d3 37.R3e4 R8d7 38.Rc6 Kf7 39.Re5 Rb7 40.Rexc5 Rxb3 41.Ra6 b4 42.axb4 R3xb4 43.Rc8 R4b6 44.Ra2 a6 45.Ra8 Kxf6 46.R2xa6 Rxa6* ½-½ (46) Mr_Chess_Berserk (2820)-FireFishBOT_v2 (2870) Blitz 2023*)* 30...Rd5 31.Kg3 gxf5 32.gxf5 f6 33.exf6 Rxe3+ 34.Rxe3 Kf7 35.Re7+ Kxf6 36.Rxa7 Kxf5 37.Rxh7 Rd3+ 38.Kh4 Rd4+ 39.Kg3 Rd3+ 40.Kh4 Rd2 41.b3 Rxa2 42.Rh6 Ra8 43.Rxb6 c4 44.bxc4 Rc8 45.Rb4 Ke6 46.Rb6+ Kf5 47.Rb4 Ke5 48.Ra4 Kf5 49.Kg3 Ke6 50.Rb4 Rg8+ 51.Kh4 Rh8+ 52.Kg3 Rg8+ 53.Kf4 Rf8+ 54.Kg4 Rg8+ 55.Kf3 Rf8+ 56.Kg2 Rc8 57.Ra4 Rg8+ 58.Kf3 Rf8+ 59.Kg3 Rg8+ 60.Kf2 ½-½ (60) EmanBot (2908)-ResoluteBot (2902) Blitz 2023]

28...h6 29.e6 fxe6 30.f6 Rd7 31.fxg7 Qd4 32.Qe1 Qd6+ 33.Rg3 Rxg7 34.Rff3 Rf8 35.Rd3 Qe7 36.Rxg7+ Kxg7 37.Qe5+ Qf6 38.Qd6 Rf7 39.Rf3 Qe7 40.Rg3+ Kh8 41.Qb8+ Rf8 42.Qe5+ Qf6 43.Qe4 Qf5 44.Qe3 Qf6 45.Rf3 Qg7 46.Rg3 Qf6 47.Qe4 Rg8 48.Rf3 Qg7 49.Qe2 Rf8 50.Rg3 Qf7

51.Qe5+ Qf6 52.Qe4 ½-½ (52) Mr-Chess-Berserk (3059)-Stockfish161Pro (2967) Blitz 2025

12.0-0-0 Qe7

[12...c6 13.f4 Bxc3 14.Bxc3 Qe7 15.Rhe1 Bg4 16.Rd2 Ne4 17.Rd4 Nxc3 18.Qxc3 Rad8 19.h3 Bc8 20.Rxd8 Rxd8 21.Rd1 Rxd1+ 22.Kxd1 Be6 23.Ke2 Bxc4+ 24.Qxc4 h5 25.Qd4 a6 26.e4 g6 27.Kf3 a5 28.Qb6 Qd7 29.Ke2 a4 30.Qb4 b5 31.a3 Qe6 32.Kf2 Qa2 33.Qc3 Qb1 34.e5 Qe4 35.Qe3 Qc2+ 36.Qe2 Qc1 37.Kf3 Kf8 38.e6 b4 39.exf7 Kxf7 40.axb4 a3 41.bxa3 Qxa3+ 42.Qe3 Qxb4 43.g4 hxg4+ 44.hxg4 Qc4 45.f5 Qd5+ 46.Qe4 Qd1+ 47.Kf4 Qd2+ 48.Kf3 g5 49.Qe6+ Kf8 50.Qf6+ Ke8 51.Qe6+ Kf8 52.Qf6+ Kg8 53.Qg6+ Kf8 54.f6 Qf4+ 55.Ke2 Qxg4+ 56.Kd3 Qd7+ 57.Ke3 Qe8+ 58.Qxe8+ Kxe8 0-1 (58) HowardXue (2912)-Kivurawnuru (2830) Blitz 2023]

13.Kb1

[13.h3 c6 14.Bd3 Rd8 15.Kb1 Be6 16.f4 Bxc3 17.Bxc3 Bd5 18.Bxf6 Qxf6 19.Bxh7+ Kh8 20.Be4 Bxe4 21.Qxe4 Re8 22.Qf3 Qf5+ 23.Ka1 Re4 24.Rd3 Rae8 25.Rhd1 Qc5 26.Re1 Qb4 27.Rc3 Rxf4 28.Qh5+ Kg8 29.a3 Qe7 30.exf4 Qxe1+ 31.Ka2 Qe6+ 32.Ka1 Qe1+ 33.Ka2 Qe6+ 34.Ka1 Rd8 35.Rc1 Rd2 36.Qf3 Qf6 37.Rc3 Qd4 38.g3 Rf2 39.Qh5 Rf1+ 40.Ka2 Qg1 41.Rd3 Ra1+ 42.Kb3 Qb6+ 43.Kc2 Rf1 44.Rd2 Qc7 45.Qe2 Rg1 46.Qe8+ Kh7 47.Qe4+ Kg8 48.Qe8+ Kh7 49.Rd7 Rg2+ 50.Kc1 Rg1+ 51.Kc2 Qb6 52.Qe4+ Kh8 53.Qe8+ Kh7 54.Qe4+ Kh6 55.Rd6+ f6 56.Qd4 Qb5 57.Qd3 Qc5+ 58.Kd2 Rg2+ 59.Kd1 Qg1+ 0-1 (59) SiroglanTalibov (2806)-Heydarova (2723) Blitz 2024]

[13.f4 Bxc3 14.Bxc3 Ne4 15.Be5 Nc5 16.h4 (*16.Rhe1 Bg4 17.Rd2 Rfd8 18.e4 Rxd2 19.Qxd2 Rd8 20.Qc3 Be6 21.Bxe6 Nxe6 22.f5 Nc5 23.f6 Qxe5* 0-1 (23) CrawfurdMan (2717)-LavaLava (2632) Blitz 2024) 16...Be6 17.h5 Bxc4 18.Qxc4 Ne6 19.h6 f6 20.hxg7 Kxg7 21.Qe4 Rh8 22.Bc3 Rae8 23.g4 Nc5 24.Qxe7+ Rxe7 25.g5 Ne4 26.gxf6+ Nxf6 27.Rdg1+ Kf7 28.Rh6 Re6 29.f5 Rc6 30.e4 Re8 31.Kb1 Rxe4 32.Bxf6 Rxf6 33.Rxh7+ Kf8 34.Rxc7 Re7 35.Rg8+ Kxg8 36.Rxe7 Rxf5 37.Rxb7 a5 38.Kc2 a4 39.a3 Rf2+ 40.Kc3 Kf8 41.Rb4 Ke7 42.Rxa4 Kd6 43.Rc4 Kd5 44.b3 Rf8 45.a4 Re8 46.a5 Rf8 47.Kb4 Rb8+ 48.Ka4 Rb7 49.Rc1 Rb8 50.b4 1-0 (50) gmmds2694 (2764)-CarlsenNepo21 (2703) Blitz 2024]

[13.Rde1 Be6 14.Bd3 Rfd8 15.f4 Bxc3 16.Bxc3 Bxa2 17.e4 Qd6 18.e5 Qxd3 19.exf6 gxf6 20.Qxd3 Rxd3 21.Kc2 Rad8 22.b3 b5 23.Bxf6 Bxb3+ 24.Kb2 Rc8 25.Re5 Be6 26.Rg5+ Kf8 27.f5 Bd5 28.Re1 Rd2+ 29.Kc3 Rxg2 30.Be7+ Ke8 31.Kd4 Bb7 32.Bc5+ Kd8 33.Rh5 Rg4+ 34.Kd3 Kd7 35.Rxh7 Kc6 36.Ba3 Rd8+ 37.Kc2 Rg2+ 38.Kb1 Rd3 39.Rc1+ Kb6 40.Bc5+ Ka6 41.Rxf7 Be4 42.Ka1 Rdd2 43.Rxc7 Ra2# 0-1 (43) Atakishiyev04 (2682)-Heydarova (2721) Blitz 2024]

13...Rd8

[13...c5

A) 14.f4 Bxc3 15.Bxc3

A1) 15...g6 16.Ka1 Be6

17.Bxe6 Qxe6 18.Bxf6 Qxf6 19.Qxc5 Rfe8 20.g3 b6 21.Qa3 Qc6 22.Qb3 Rad8 23.a3 a5 24.Rhe1 a4 25.Qb4 Qc2 26.Rxd8 Rxd8 27.e4 Qb3 28.Rc1 b5 29.Qc3 Rd3 30.Qc8+ Kg7 31.Qc5 Rd2 32.Qe5+ Kh6 33.Qg5+ Kg7 34.Qe5+ Kh6 35.Qg5+ Kg7 36.Rb1 h6 37.Qe5+ Kg8 38.f5 gxf5 39.exf5 Qd5 40.Qxd5 Rxd5 41.b3 Rxf5 42.bxa4 bxa4 43.Rb4 Rf1+ 44.Ka2 Rf2+ 45.Rb2 Rf1 46.Rb4 Rf2+ 47.Kb1 Rxh2 48.Rxa4 Kh7 49.Rf4 Rh3 50.a4 Rxg3 51.Rxf7+ Kg6 52.Ra7 h5 53.a5 h4 54.Ra8 Rg1+ 55.Kb2 Rd1 56.Rc8 h3 57.Rc6+ Kf5 58.Rc5+ Ke4 59.a6 h2 60.a7 h1Q 61.a8Q+ Kd4 62.Qxh1 Rxh1 63.Ra5 Rg1 64.Ka3 Rd1 65.Kb2 Ke3 66.Re5+ Kf3 67.Rg5 Rd3 68.Rg8 Kf4 69.Ka2 Rd1 70.Rg2 Rf1 71.Ka3 Ke5 72.Rg7 Rh1 73.Rg2 Rd1 74.Rg8 Rb1 75.Rg5+ Kf4 76.Rg8 Rc1 77.Kb2 Rc4 78.Rb8 Ke4 79.Ka3 Kd3 80.Rb2 Kd4 81.Rb4 Kd3 82.Rb1 Rc8 83.Rh1 Ke3 84.Kb2 Rb8+ 85.Ka2 Rd8 86.Ra1 Rf8 87.Kb3 Kf2 88.Kb4 Rh8 89.Rc1 Rh4+ *(89...Kg3 90.Ra1 Rh7 91.Rc1 Re7 92.Ra1 Re5 93.Rb1 Kg2 94.Ra1 Kf2 95.Rb1 Re7 96.Ra1 Kg2 97.Rc1 Re5 98.Ra1 Kh2 99.Rb1 Kh3 100.Ra1 Kh4 101.Rb1 Re6 102.Ra1 Kg4 103.Rc1 Kg5 104.Ra1 Rc6 105.Rd1 Kh5 106.Ra1 Rd6 107.Rc1 Kh6 108.Ra1 Kh7 109.Rc1 Rd7 110.Ra1 Kg8 111.Rc1 Rb7+ 112.Ka3 Rb5 113.Ra1 Kh7 114.Rc1 Ra5+ 115.Kb2 Rf5 116.Ra1 Rf7 117.Rb1 Rf5 118.Ra1 Rf8 119.Rb1 Rf2+ 120.Ka1 Kh6 121.Rc1 Rf5 122.Rb1 Ra5+ 123.Kb2 Ra7 124.Ra1* ½-½ (120) YoBot_v2 (3021)-Fruity23 (3027) Blitz 2024 *Rxa1 125.Kxa1* ½-½ (96) PetersBot (3005)-Mithril-SF (3060) Blitz 2024 *)* 90.Kb3 Rh8 91.Rc7 Kg3 92.Kc3 Kh2 93.Rc5 Re8 94.Rf5 Kg1 95.Rb5 Re2 96.Rb8 Kh1 97.Ra8 Re5 98.Ra7 Rc5+ 99.Kd3 Rf5 100.Kc3 Rf8 101.Kd4 Rh8 102.Kd5 Rb8 103.Ra1+ Kg2 104.Kc5 Kf3 105.Rh1 Kg4 106.Kc6 Rd8 107.Rf1 Kh5 108.Rh1+ Kg6 109.Kc5 Kf7 110.Rh6 Kg8 111.Rh3 Kf7 112.Rh4 Ke6 ½-½ (112) TorombBot (3041)-Nikitosik-ai (3040) Blitz 2024;

A2) 15...Bg4 16.Bxf6 Qxf6 17.Rd5 g6 18.h3 Bf5 19.e4 Be6 20.Rxc5 Bxc4 21.Qxc4 Qxf4 22.Rf1 Qd6 23.e5 Qe6 24.a4 b6 25.Qxe6 fxe6 26.Rxf8+ Rxf8 27.Rc6 Rf4 28.b3 g5 29.Rxe6 Rf2 30.Re8+ Kf7 31.Rh8 Kg7 32.Ra8 a5 33.Ra7+ Kg8 34.e6 Re2 35.Rb7 Rxe6 36.Kb2 Rc6 37.Ra7 h5 38.Rd7 h4 39.Rd5 Rg6 40.Kc3 g4 41.hxg4 Rxg4 42.Rd4 ½-½ (42) Flaxen_UCI (2867)-abcbot (2850) Blitz 2024;

A3) 15...b6 16.Bd3 Re8 17.Rhe1 Bg4 18.Rc1 Rad8 19.e4 Qd7 20.Bxf6 gxf6 21.Re3

Kf8

A3a) 22.h3 Qd4 23.Qf2 Be6 24.g4 Bd5 25.Qe1 *(25.Qe2 c4 26.Bc2 c3 27.bxc3 Qc5 28.Bb3 a5 29.Re1 Bxb3 30.axb3 Re6 31.Rd3 Rde8 32.Re3 Rd8 33.Rd3 Rde8 34.Qg2 a4 35.b4 Qc6 36.Ka1 Qc4 37.Rde3 Qc7 38.Qf3 Rd6 39.e5 Rd2 40.Rd3 Rxd3 41.Qxd3 fxe5 42.fxe5 b5 43.Qd4 Rd8 44.Qe3 Rc8 45.Rc1 Qc4 46.Qh6+ Kg8 47.Qg5+ Kf8 48.Qh6+ Kg8 49.Qg5+ Kf8 50.Qf5 Kg8 51.h4 Rc6 52.h5 h6 53.g5 Qb3 54.e6 Qa3+ 55.Kb1 Qb3+ 56.Ka1 Rxe6 57.Qxb5 Qa3+ 58.Kb1 Qb3+ 59.Ka1 Re1 60.Rxe1 Qxc3+ 61.Ka2 Qc2+ 62.Ka1 Qc3+ 63.Kb1 Qxe1+ 64.Ka2 Qd2+ 65.Ka3 Qe3+ 66.Kxa4 hxg5 67.Qf5 Qf4 68.Qxf4 gxf4 69.b5 f3 70.b6 f2 71.b7 f1Q 72.b8Q+ Kg7 73.Qc8 f6 74.Qc5 f5 75.h6+ Kxh6 76.Qe3+ f4 77.Qe6+ Kg5 78.Qd5+ Kg4 79.Qe6+ Kf3 80.Qd5+ Ke2 81.Qa2+ Kd1 82.Qb3+ Kc1 83.Qa3+ Kb1 84.Qb3+ Ka1 85.Kb4 f3 86.Kc3 Qb1 87.Qa3+ Qa2 88.Qxa2+ Kxa2 89.Kd3 f2 90.Ke2 f1B+ ½-½ (90)* Brainy60 (3002)-PetersBot (2993) Blitz 2024*)* 25...Rd6 26.Bc2 Rde6 27.f5 R6e7 28.Rd1 Bxe4 29.Bxe4 Rxe4 30.Rxd4 Rxe3 31.Qh4 cxd4 32.Qxf6 Re1+ 33.Kc2 R8e3 34.Qd8+ Kg7 35.Qg5+ Kf8 36.Qd8+ Kg7 37.Qxd4+ f6 38.Qd7+ Re7 39.Qc6 R1e2+ 40.Kc3 R2e3+ 41.Kd2 Re2+ 42.Kd3 R2e3+ 43.Kc2 Re2+ 44.Kc3 R2e3+ 45.Kd2 Re2+ 46.Kd3 R2e3+ 47.Kc4 h6 48.Qd6 Rf7 49.Qh2 Rfe7 50.Qd6 Rf7 51.Qh2 Rfe7 52.Qh1 R7e4+ 53.Kb5 Re1 54.Qf3 R1e2 55.b3 Re7 56.Kb4 R7e4+ 57.Kb5 Re7 58.h4 Rxa2 59.Qd3 Rae2 60.Qd6 R2e5+ 61.Kb4 Rf7 62.Ka3 Ra5+ 63.Kb2 Re5 64.Qd3 Ree7 65.Ka3 Re5 66.Qd2 Ra5+ 67.Kb2 Re5 68.Qd1 Rc5 69.Qd2 Re5 70.Qd3 Rb7 71.Ka3 Rc5 72.b4 Re5 73.Ka4 Rf7 74.Qd6 Kh7 75.Qc6 Kg7 76.Qd6 Kh7 77.Qc6 Kg8 78.Qc1 Kg7 79.Qf4 Rd5 80.Qe4 Rd6 81.Kb5 a5 82.bxa5 bxa5 83.Kxa5 Rdd7 84.Ka6 Rde7 85.Qf4 Rd7 86.g5 fxg5 87.hxg5 Rd5 88.gxh6+ Kf6 89.h7 Rxh7 90.Qf3 Rxf5 91.Qc6+ Ke5 92.Qg2 Rf4 93.Qd2 Rf3 94.Qa2 Rc3 95.Qg2 Ra3+ 96.Kb6 Rb3+ 97.Kc6 Rc3+ 98.Kb5 Rb3+ 99.Kc6 Rc3+ 100.Kb5 Rb3+ 101.Ka6 Rb1 102.Qf3 Ra1+ 103.Kb6 Rb1+ 104.Ka6 Ra1+ 105.Kb6 Rb1+ 106.Kc6 Rc1+ 107.Kb5 Rhc7 108.Qe3+ Kf5 109.Qe2 Rb7+ 110.Ka6 Rb3 111.Qh5+ Ke4 112.Qe2+ Re3 113.Qb2 Rec3 114.Qb5 Rc6+ 115.Kb7 Rc7+ 116.Kb6 R7c4 117.Qe8+ Kd3 118.Qh5 Kd4 119.Qf7 Rc6+ 120.Kb7 R6c3 121.Qf2+ Kc4 122.Kb6 Rb1+

123.Kc7 Rd1 124.Qa2+ Kb5+ 125.Kb7 Rd7+ 126.Kb8 Rd1 127.Ka7 Rcd3 128.Qe6 R1d2 129.Kb7 Ka4 130.Qc4+ Ka3 131.Kc6 Rd6+ 132.Kc7 Rd7+ 133.Kc8 Rd8+ 134.Kb7 R8d4 135.Qa6+ Ra4 136.Qf1 Rb4+ 137.Kc8 Kb2 138.Qh1 Rc2+ 139.Kd7 Rc3 140.Qg2+ Kb1 ½-½ (140) ToromBot (3040)-PetersBot (3005) Blitz 2024;

A3b) 22.Qf2 Re6 23.e5 fxe5 24.fxe5 Bh5 25.Rf1 Kg8 26.h4 Bg6 27.Bxg6 hxg6 28.Qf3 f6 29.a3 fxe5 30.h5 e4 31.Qf4 Rd6 32.Qxe4 Rd1+ 33.Rxd1 Qxd1+ 34.Ka2 Qd5+ 35.Qxd5+ Rxd5 36.hxg6 Rg5 37.Re7 Rxg6 38.Rxa7 Kf8 39.Kb3 Ke8 40.Kc4 Rxg2 41.b3 Kd8 42.Kb5 Rb2 43.b4 cxb4 44.axb4 Rb1 45.Rb7 Rb2 46.Rf7 Rb1 47.Rb7 Rb2 48.Rxb6 Kc7 49.Rc6+ Kb7 50.Rf6 Rb1 51.Rf7+ Ka8 52.Rh7 Rc1 53.Kb6 Rc8 54.Rh6 Rb8+ 55.Ka5 Rc8 56.b5 Rc1 57.Rh8+ Ka7 58.Rh7+ Ka8 59.Re7 Rd1 60.Ka6 Rd6+ 61.b6 Rd8 62.Ra7+ Kb8 63.Rb7+ Ka8 64.Ra7+ Kb8 65.Rb7+ Ka8 66.Rf7 Re8 67.Ra7+ Kb8 68.Rb7+ Ka8 69.Ra7+ Kb8 70.Rh7 Rc8 71.Rb7+ Ka8 72.Ra7+ Kb8 73.Rg7 Rd8 74.Re7 Rc8 75.Rb7+ Ka8 76.Rd7 Re8 77.b7+ Kb8 78.Rd6 Rf8 79.Rc6 Rd8 80.Re6 Rf8 81.Rc6 Rd8 82.Rg6 Re8 83.Rf6 Rd8 84.Rc6 Re8 85.Rd6 Rf8 86.Rh6 Rd8 87.Rc6 Re8 88.Rf6 Rd8 89.Re6 Rf8 90.Rd6 Re8 91.Kb6 Re6 92.Rxe6 ½-½ (92) Kizbuurb (3072)-PetersBot (3044) Blitz 2025;

B) 14.f3 Bd7 15.g4 b5 16.Nd5 Nxd5 17.Bxd5 Rac8 18.h4 c4 19.f4 Bd6 20.h5 b4 21.h6 g6 22.Bc3 Be6 23.Bg7 Rfe8 24.f5 Bxd5 25.Rxd5 Qb7 26.e4 Bf4 27.Rhd1 c3 28.e5 Bd2 29.Rd3 a5 30.bxc3 bxc3+ 31.Ka1 Red8 32.Rxd8+ Rxd8 33.Rb1 Qc7 34.e6 Rc8 35.Bf6 g5 36.a4 Re8 37.Rb5 fxe6 38.Be5 Qd7 39.Rxa5 Rf8 40.f6 Rc8 41.Ka2 Be1 42.Ka3 Bd2 43.Ka2 Be1 44.Kb3 Kf8 45.f7 Qd2 46.Rb5 Bf2 47.a5 Bc5 48.Bxc3 Qxc2+ 49.Kxc2 Bd4 50.Rb3 Kxf7 51.a6 Bxc3 52.Rxc3 Ra8 53.Rc7+ Kg6 54.Rc6 Kf6 55.Kc3 Ke5 56.Kb4 Kf4 57.Rxe6 Kxg4 58.Ka5 Kf5 59.Rc6 g4 60.Rc7 Kg6 61.Rg7+ Kxh6 62.Rxg4 Re8 63.a7 Re5+ 64.Ka4 Re1 65.Ka5 Re5+ 66.Kb6 Re6+ 67.Kb5 Re5+ 68.Kb6 Re6+ 69.Kb7 Re7+ 70.Ka6 Re6+ 71.Kb5 Re5+ 72.Kb4 Re8 73.Kc5 Re5+ 74.Kc6 Re6+ 75.Kb7 Re7+ 76.Ka6 Re6+ 77.Kb7 ½-½ (77) SolistaBot (3100)-PetersBot (3037) Blitz 2025]

[13...Bxc3 14.Bxc3 Ne4 15.f3 Nxc3+ 16.Qxc3 Be6 *(16...Rb8 17.e4 b5 18.Bd5 c5 19.Rd2 h6 20.Rc1 c4 21.Qd4 Kh7 22.Rcd1 a5 23.Qe3 a4 24.Qc3 a3 25.bxa3 Kg8 26.Qb4 Qc7 27.h4 Re8 28.g4 Be6 29.g5 h5 30.Bxe6 Rxe6 31.Rd6 Rbe8 32.R1d5 c3 33.Kc2 Qa7 34.Qxc3 Qf2+ 35.Kb3 Rxd6*

36.Rxd6 Qxh4 37.g6 Qe7 38.gxf7+ Qxf7+ 39.Kb2 h4 40.Rd3 Qe6 41.Rd5 Qg6 42.Qb3 Kh7 43.Qxb5 Kh6 44.Rd6 Re6 45.Rxe6 Qxe6 46.Kc2 h3 47.Qb8 Qxa2+ 48.Kd3 h2 49.Qf4+ g5 50.Qf8+ Kh5 51.Qe8+ Kh6 52.Qf8+ Kh5 53.Qe8+ Kh4 54.Qh8+ Kg3 55.Qe5+ Kh3 56.Qf5+ Kg2 57.Qxg5+ Kf1 58.Qc1+ Kg2 59.Qg5+ Kf1 60.Qc1+ Kf2 61.Qc5+ Kg2 62.Qg5+ ½-½ (62) NikitosikVariantsbot (2758)-YoBot_v2 (2914) Blitz 2023 *)* 17.Bxe6 Qxe6

A) 18.Rd4 Qe7 19.Rhd1 Rad8 20.e4 b6 21.Qd3 Rxd4 22.Qxd4 h5 23.a3 h4 *(23...g6 24.g3 Re8 25.Rd3 a5 26.Kc2 Qg5 27.a4 Qe7 28.Qd7 Kf8 29.Qd5 Qf6 30.f4 Kg7 31.Rd4 Re6 32.Kb3 Qe7 33.e5 f6 34.Re4 fxe5 35.fxe5 c6 36.Qc4 Qd7 37.Rd4 Qf7 38.Rf4 Qg8 39.Re4 Qf7 40.Kc2 Qf3 41.Kd2 Qf7 42.Kc1 Qd7 43.Qc3 Qd5 44.Re2 Kh7 45.Re1 Re7 46.h3 Qa2 47.Qe3 b5 48.e6 bxa4 49.g4 Qb3 50.gxh5 Qxe3+ 51.Rxe3 gxh5 52.Re5 Kg6 53.h4 Kf6 54.Rxh5 Kxe6 55.Rxa5 Kd6 56.Rxa4 Re1+ 57.Kc2 Re2+ 58.Kb3 Rh2 59.Rd4+ Kc5 60.Rg4 Rh3+ 61.Ka4 Rh2 62.Ka3 Kb6 63.Kb3 c5 64.Ka3 Rh3+ 65.b3 Rh2 66.Rc4 Kb5 67.Rf4 Rh1 68.Rc4 Ra1+ 69.Kb2 Rh1 70.Ka3 Rh3 71.Rf4 Rh2 72.Ra4 Rg2 73.Re4 Rh2 74.Ra4 Rh3 75.Rg4 Rf3 76.Rc4 Rf1 77.Kb2 Rf2+ 78.Rc2 Rf3 79.Rc1 Rh3 80.Rc4 Rh2+ 81.Ka3 Rh3 82.Rf4 Rd3 83.Rg4 Rf3 84.Re4 Rf5 85.Rc4 Rf3 86.Re4 Kc6 87.Rc4 Kb6 88.Ka4 Rf2 89.Ka3 Kb5 90.Re4 Rf5 91.Rc4 Rf2 92.Ra4 Rf1 93.Kb2 Rf2+ 94.Ka3 Rf1 95.Kb2 Kb6 96.Re4 Kb5 97.Rc4 Rf3 98.Ra4 Rg3 99.Ka3 Re3 100.Kb2 Re2+ 101.Ka3 Re3 102.Rf4 Ka5 103.Rc4 Kb5 104.Ra4 Rh3 105.Rc4 Rh1 106.Rg4 Ra1+ 107.Kb2 Rh1 108.Kc2 Rh2+ 109.Kb1 Rh1+ 110.Kb2 Rh2+ 111.Kc3 Rh3+ 112.Kb2 Rd3 113.Rc4 Rd1 114.Rc1 Rd7 115.Ka3* ½-½ (115) Kwinibot (2841)-LaQuaisha (2830) Classical 2024*)* 24.Qd7 Qc5 25.Qg4 Qe3 26.Qxh4 Qe2 27.Rg1 c5 28.Qg5 Qd3+ 29.Ka2 Rd8 30.Rc1 Qd6 31.h4 Qe6+ 32.Kb1 Rd3 33.Re1 Qc4 34.Rh1 Qb5 35.Ka1 Qa4 36.h5 c4 37.Qg4 Rxa3+ 38.bxa3 Qxa3+ 39.Kb1 Qb3+ 40.Kc1 c3 41.Qc8+ Kh7 42.Qf5+ Kh6 43.Qf4+ Kh7 44.Qf5+ Kh6 45.Qf4+ Kh7 46.Qf5+ ½-½ (46) TorомBot (3020)-Nikitosik-ai (3056) Blitz 2024;

B) 18.e4 Qe7 19.Rd5 Rad8 20.Rhd1 Rxd5 21.Rxd5 Rd8 22.Qc5 Qxc5 23.Rxd8+ Qf8 24.Rxf8+ Kxf8 25.Kc2 Ke7 26.b4 Kd6 27.Kd3 c5 28.b5 g5 29.g3 h5 30.f4 h4 31.fxg5 h3 32.Kc4 b6 33.Kd3 Ke6 34.Ke2 Ke7 35.Ke3 Kd6 36.Ke2 Ke6 37.Ke3 Ke5 38.Kd3 Ke6 39.Ke2 Kd6 40.Kf3 Ke5 41.Ke3 Ke6 42.Kf4 Kd6 43.Kf5 Kd7 44.Kf6 Ke8 45.Kf5 Kd7 46.e5 Ke7 47.Kf4 Ke8 48.Ke4 Kf8 49.Kf5 Kg7 50.Ke4 Kg6 51.Kf4 Kh7 52.Kf5 Kg7 53.Kg4 Kh7 54.Kf3 Kg6 55.Kg4 Kh7 56.Kf3 Kg7 57.Ke3 Kg8 58.Kf3 Kg7 59.Ke3 Kg6 60.Kf4 Kh7 61.Kf3 ½-½ (61)

TorombBot (3073)-Mr-Chess-Berserk (3045) Blitz 2025]

[13...Be6 14.Bd3 h6 15.f4 Bd6 16.e4 Ng4 17.Bc1 Bc5 18.f5 Bd7 19.Nd5 Qd8 20.Qxc5 1-0 (20) tjychess (2730)-IsolatedMushroom (2764) Blitz 2024]

14.Bd3

[14.f3 Bd7 15.Be1 *(15.e4 b5 16.Nxb5 Bxb5 17.Bxb5 Rdb8 18.a4 a6 19.f4 Bxb2 20.e5 axb5 21.a5 Bd4 22.Bc1 c5 23.Rxd4 cxd4 24.exf6 Qxf6 25.Bb2 Rxa5 26.Rd1 Raa8 27.f5 Rd8 28.h3 Qe5 29.Qd3 Qd5 30.Rd2 Qa2+ 31.Kc1 Rac8+ 32.Rc2 Rxc2+ 33.Qxc2 d3 34.Qd2 Rc8+ 35.Kd1 Qb3+ 36.Ke1 Rc2 37.Bc1 Qa2 38.Qg5 Rxc1+ 39.Qxc1 Qe2#* 0-1 (39) StockFish16_2023 (2565)-FireFishBOT_v2 (2918) Blitz 2023 *)* 15...Be6 16.Bxe6 Rxd1+ *(16...Qxe6 17.e4 Rxd1+ 18.Nxd1 Rd8 19.Ne3 Bf4 20.Bf2 c6 21.a3 h5 22.g3 Bc7 23.Nf5 g6 24.Nh4 Bb6 25.Re1 Bxf2 26.Qxf2 b6 27.Qe3 c5 28.Ng2 Rd4 29.Nf4 Qd7 30.Kc1 Nh7 31.h4 Qb5 32.Kb1 Qd7 33.Kc1 Nf6 34.Qb3 Ne8 35.Rd1 c4 36.Qc2 Qd6 37.Ne2 Rd3 38.Nf4 Rxd1+ 39.Qxd1 Qc5 40.Qd8 Qe3+ 41.Kc2 Kf8 42.Nd5 Qd3+ 43.Kc1 Qf1+ 44.Kc2 Qd3+ 45.Kc1 Qf1+ 46.Kc2 Qd3+* ½-½ (46) Nikitosik-ai (2850)-FireFishBOT_v2 (2903) Blitz 2023 *)* 17.Qxd1 Qxe6 18.e4 c6 19.Ne2 Nd7 20.Bg3 Qe8 21.Qd2 Bf6 22.Qc2 Rd8 23.Bf2 Nb6 24.f4 c5 25.Rc1 Be7 26.g3 Na4 27.b3 Nb6 28.e5 c4 29.bxc4 Na4 30.Rd1 1-0 (30) Nikitosik-ai (2861)-ArasanX (2859) Rapid 2023]

14...c5

[14...Be6 15.f4 Bxc3 16.Bxc3 Nd5

A) 17.Bd2 Bg4 18.Rde1 h6 19.e4 Nb4 20.Bxb4 Qxb4 21.f5 Rd4 22.a3 Qd6 23.e5 Qd7 24.h3 Rxd3 25.hxg4 Rd2 26.e6 fxe6 27.fxe6 Qd4 28.Qb3 Qd3+ 29.Qxd3 Rxd3 30.g5 hxg5 31.Rh5

A1) 31...Re8 32.Rxg5 Rd6 33.Rge5 Re7 34.Kc2 g6 35.Kc3 Kf8 36.R1e4 Ke8 37.a4 b6 38.b4 Rg7 39.b5 c6 40.Rc4 c5 41.a5 Ke7 42.Rce4 Rh7 43.Rg4 Rh6 44.axb6 axb6 45.Ra4 Rh5 46.Ra7+ Kf6 47.Rxh5 gxh5 48.e7 Kf7 49.Rc7 Rg6 50.Rb7 h4 51.Kc4 Rd6 52.Kc3 Ke8 53.Kc4 Rd4+ 54.Kc3 Rd6 55.Kc4 Rd4+ 56.Kc3 Rb4 57.Rb8+ Kxe7 58.Rxb6 Kd7 59.Kd3 Rd4+ 60.Ke2 Rg4 61.Kf2 Rb4 62.Kf3 Rb2 63.g4 hxg3 64.Kxg3 c4 65.Kf4 c3 66.Ke3 Rd2 67.Ke4 c2 68.Rc6 Rh2 69.Rc3 Rh5 70.b6 Rh4+ 71.Ke5 Rh5+ 72.Kf4 Rh4+ 73.Ke5 Rb4 74.Rxc2 Rb5+ 75.Kd4 Rxb6 76.Rc1 Ra6 77.Rg1 Ra4+ 78.Kc5 Ra3 79.Rd1+ Ke6 80.Re1+ Kf5 81.Rf1+ Kg4 82.Kd5 Ra5+ 83.Ke6 Rh5 84.Kd7 Rh6 85.Ke7 Rh3 86.Ra1 Re3+ 87.Kd6 Rd3+ 88.Kc5 Rh3 89.Kd5 Kf4 90.Ra4+ Kf5 91.Ra1 Rd3+ 92.Kc6 Rg3 93.Re1 Rc3+ 94.Kd7 Rd3+ 95.Kc6 Rc3+ 96.Kd5 Rd3+ 97.Kc6 Rh3 98.Ra1 Ke5 99.Kd7 Rd3+ 100.Ke8 Re3 101.Ke7 Rf3 102.Ke8 Re3 103.Kf7 Rf3+ 104.Kg6 Rg3+ 105.Kh5 Kf6 106.Kh4 Rf3 107.Kg4 *(107.Ra6+ Kf5 108.Ra5+ Ke6*

109.Ra1 Kd6 110.Kg4 Re3 111.Rh1 Ra3 112.Kf4 Kd5 113.Rh5+ Ke6 114.Rh1 Rc3 115.Ra1 Kd6 116.Ra8 Rh3 117.Ra1 Kc6 118.Ke5 Kc5 119.Ra4 Rh5+ 120.Kf6 Rh1 121.Ra2 Kb5 122.Ra8 Kc6 123.Ke5 Kb7 124.Ra3 Kc6 125.Rc3+ Kb5 126.Kd6 Rd1+ 127.Ke5 Ra1 128.Rc8 Re1+ 129.Kd6 Rd1+ 130.Ke6 Ra1 131.Rc3 Kb6 132.Kd6 Rd1+ 133.Ke5 Re1+ 134.Kd4 Rd1+ 135.Ke4 Re1+ 136.Kd5 Rd1+ 137.Ke6 Re1+ 138.Kd5 Kb7 139.Kd6 Kb8 140.Rb3+ Kc8 141.Rc3+ Kd8 142.Rh3 Ke8 143.Rh7 Ra1 144.Kd5 Ra5+ 145.Kd4 Ra4+ 146.Kc3 Ra3+ 147.Kc4 Rf3 148.Re7+ ½-½ (112) YoBot_v2 (2982)-RemstalBot (3031) Blitz 2024) 107...Rb3 108.Rf1+ Kg6 109.Kf4 Rb4+ 110.Ke5 Rb5+ 111.Ke6 Rb6+ 112.Ke7 Ra6 113.Re1 Kf5 114.Kf8 Ra7 115.Rf1+ Ke4 116.Rb1 Kf3 117.Rf1+ *(117.Rc1 Ke2 118.Rb1 Kd3 119.Rc1 Kd2 120.Rb1 Kd3 121.Rg1 Ke2 122.Rg2+ Kd3 123.Ke8 Rb7 124.Rg1 Ke3 125.Rg2 Rb8+ 126.Kd7 Rb7+ 127.Kd8 Rb1 128.Kc7 Kd3 129.Rg6 Kc2 130.Rc6+ Kb3 131.Rb6+ Kc2 132.Rc6+ Kd3 133.Rd6+ Kc3 134.Rd1 ½-½ (110) ResoluteBot (2768)-Flamerare (2801) Rapid 2022)* 117...Ke2 118.Rh1 Ra3 119.Rh2+ Ke1 120.Rh1+ Ke2 121.Kf7 Ra7+ 122.Ke8 Ke3 123.Rh3+ Kf4 124.Rh2 Ra8+ 125.Kd7 Ra1 ½-½ (124) PetersBot (2968)-zlatana75 (2987) Blitz 2024;

A2) 31...Rad8 32.e7 Re8 33.Rxg5 Rd7 34.Rge5 Kf7 35.Rf1+ Kg8 36.Rfe1 g6 37.R5e4 b6 38.Rg4 Rdxe7 39.Rxe7 Rxe7 40.Rxg6+ Kf7 ½-½ (40) BitExtender128 (2899)-Puztel-bot (2965) Blitz 2024;

B) 17.Rhe1 Bg4 *(17...g6 18.Bd2 Nb4 19.Bxb4 Qxb4 20.f5 gxf5 21.Bxf5 Bxf5 22.Qxf5 Qe7 23.Qg4+ Kf8 24.Qf5 Rxd1+ 25.Rxd1 Rd8 26.Rxd8+ Qxd8 27.Kc2 Qh4 28.Qc8+ Kg7 29.Qxb7 Qc4+ 30.Kd2 Qxa2 31.Qb4 c5 32.Qg4+ Kh8 33.Qc8+ Kg7 34.Qg4+ Kf8 35.Qc8+ Kg7 36.Qg4+ ½-½ (36) BitExtender128 (2888)-B-the-bot (3064) Blitz 2024)* 18.Rc1 *(18.Rd2 Rd7 19.Ba5 g6 20.h3 Be6 21.f5 gxf5 22.g4 Nb4 23.Bxb4 Qxb4 24.gxf5 Bxf5 25.a3 Qa5 26.b4 Rxd3 27.bxa5 Rb3+ 28.Ka2 Bxc2 29.Rxc2 Rb5 30.Rxc7 Re8 31.Rf1 Rxe3 32.Rfxf7 Re2+ 33.Ka1 Re1+ 34.Ka2 Re2+ 35.Ka1 Re3 36.Ka2 Rxh3 37.Rg7+ Kh8 38.Rg2 h5 39.Rc8+ Kh7 40.Rc7+ Kh6 41.a6 b6 42.Rc6+ Kh7 43.Rc7+ Kh6 44.Rc8 Kh7 45.Rd8 h4 46.Rdg8 Ra5 47.Kb2 Rhxa3 48.R2g7+ Kh6 49.Rg4 Kh5 50.R4g7 Kh6 51.Rg4 Kh7 52.R8g7+ Kh8 53.Rg8+ Kh7 54.R8g7+ Kh8 55.Rxa7 Ra2+ 56.Kb1 h3 57.Rh4+ Kg8 58.Rg4+ Kh8 59.Rh4+ Kg8 60.Rhh7 Rg2 61.Rhd7 Rb5+ 62.Ka1 Ra5+ 63.Kb1 Rb5+ 64.Ka1 Ra5+ 65.Kb1* ½-½ (65) lenschess-com (3019)-Nikitosik-ai (3025) Blitz

2024) 18...Nxc3+ 19.Qxc3 Qd6 **B1)** 20.Be4 c6 21.h3 *(21.a3 Qd2 22.h3 Be6 23.g4 f6 24.Qc5 Bf7 25.h4 Qd6 26.Qxd6 Rxd6 27.g5 Re8 28.Bc2 Rd2 29.Rcd1 Rxd1+ 30.Bxd1 Kf8 31.Kc2 h6 32.gxh6 gxh6 33.Kd3 Ke7 34.Rg1 c5 35.b4 Rc8 36.Bf3 Rd8+ 37.Kc2 Rc8 38.Kd3 b6 39.e4 a6 40.Rg7 Kf8 41.Rg1 cxb4 42.axb4 a5 43.bxa5 bxa5 44.Ra1 Ra8 45.Bd1 Ke7 46.Ba4 Be8 47.Kc2 Bxa4+ 48.Rxa4 Kd6 49.h5 Rc8+ 50.Kd3 Rc5 51.Ke3 Rxh5 52.f5 Rh1 53.Rxa5 Re1+ 54.Kf4 Ke7 55.Kf3 h5 56.Ra3 h4 57.Ra7+ Kf8 58.Rh7 Rf1+ 59.Ke2 Rh1 60.Kf2 Kg8 61.Rh5 h3 62.Rh4 Kg7 63.Kg3 Kg8 64.Kf2 Kg7 65.Kg3 Rg1+ 66.Kf3 Rf1+ 67.Kg4 Rg1+ 68.Kf4 Rf1+ 69.Kg4 Re1 70.Kf4 Rh1 71.Kg3* ½-½ (71) ArasanX (3029)-Buletten-Karl (3070) Blitz 2025) 21...Be6 22.f5 *(22.Bc2 Qd2 23.Qc5 Qd6 24.Qc3 Qd2 25.Qc5 Rd5 26.Qe7 Qa5 27.b3 Rad8 28.e4 R5d7 29.Qh4 Rd2 30.f5 Bc4 31.bxc4 R8d3 32.Qe7 Qb6+ 33.Ka1 Qd4+ 34.Kb1 Qb6+ 35.Ka1 Qd4+ 36.Kb1 Qb6+* ½-½ (36) lenschess-com (3027)-Nikitosik-ai (3065) Blitz 2024) 22...Bd5 23.Bxd5 Qxd5 24.e4 Qd3+ 25.Qc2 *(25.Qxd3 Rxd3 26.Rcd1 Rad8 27.Kc2 Rxd1 28.Rxd1 Rxd1 29.Kxd1 f6 30.b4 Kf7 31.Kc2 g5 32.Kd3 h5 33.Kd4 Ke7 34.e5 fxe5+ 35.Kxe5 h4 36.f6+ Kf7 37.a4 b6 38.Kd6 c5 39.bxc5 bxc5 40.Kxc5 Kxf6 41.Kb5 Kf5 42.Ka6 Kf4 43.Kxa7 g4 44.hxg4 Kxg4 45.Kb7 Kg3 46.Kc8 Kxg2 47.Kb8 Kh3 48.Kc8 Kg4 49.Kb8 Kg5 50.a5 h3 51.a6 h2 52.a7 h1R 53.Kc7 Ra1 54.Kb6 Rxa7 55.Kxa7* ½-½ (55) ToromBot (3019)-Nikitosik-ai (3050) Blitz 2024) 25...Rd7 *(25...h6 26.a3 Rab8 27.e5 Qxc2+ 28.Rxc2 Rd5 29.Re4 Rbd8 30.Rce2 Rd2 31.Rxd2 Rxd2 32.g4 h5 33.gxh5 Rf2 34.f6 gxf6 35.exf6 Rxf6 36.Re7 b5 37.Rxa7 Rh6 38.Rc7 Kf8 39.Kc2 Ke8 40.b3 Rxh5 41.Rxc6 Rxh3 42.Rc5 Kd7 43.Rxb5 Ke6 44.Rb8 Ke7 45.Rb7+ Ke6 46.Rb8 f5 47.Rf8 Rf3 48.a4 Ke7 49.Rc8 f4 50.a5 Rf2+ 51.Kb1 Rd2 52.a6 Rd7 53.b4 f3 54.a7 Rxa7 55.Rc3 f2* ½-½ (55) CruelKen (3051)-tomlesspit (3066) Blitz 2025) 26.e5 Rad8 27.Qxd3 Rxd3 28.e6 Re8 29.Rc4 Kf8 30.Rg4 Rd6 31.Ra4 a6 32.Rf4 Re7 33.Kc2 fxe6 34.fxe6+ Ke8 35.Rfe4 Rd5 36.Kc3 Rc5+ 37.Kd3 Rb5 38.R1e2 Kd8 39.a4 Rg5 40.h4 Rh5 41.Rf2 Kc7 42.Rf8 g5 43.g3 gxh4 44.gxh4 Kd6 45.Rd8+ Kc7 46.Rf8 a5 47.Kc4 Rd5 48.Re2 Rh5 49.Re4 b6 50.Ra8 Kd6 51.Rd8+ Kc7 52.Ra8 Rd5 53.Kb3 Rc5 54.Rd4 Rd5 55.Re4 Rd2 56.Kc3 Rd1 57.Kc4 Kb7 58.Rf8 Kc7 59.Ra8 Ra1 60.Kb3 c5 61.h5 Kd6 62.Re2 Rxe6 63.Rd8+ Ke7 64.Re8+ Kxe8 65.Rxe6+ Kd7

66.Rxb6 c4+ 67.Kxc4 Rxa4+ 68.Kb3 Rh4 69.Rh6 a4+ 70.Ka3 Kc7 71.Rxh7+ Kb6 72.Rh8 Kc7 73.Rh6 Kb7 74.Rg6 Rh1 75.Kxa4 Rh4+ 76.b4 Rxh5 77.Rg7+ Kb6 78.Rg6+ ½-½ (78) Mr-Chess-Berserk (3106)-RipTorn (3099) Rapid 2025;

B2) 20.h3 Qxd3+ 21.Qxd3 Rxd3 22.hxg4 Rd7 *(22...Rd2 23.Rxc7 Rxg2 24.g5 b6 25.a4 h6 26.gxh6 gxh6 27.Rd1 Re8 28.Rxa7 Rxe3 29.Rd8+ Kg7 30.Rdd7 Rb3 31.Rxf7+ Kg8 32.Kc1 Rf3 33.Kb1 Rb3 34.Rfc7 Rgxb2+ 35.Kc1 Rb1+ 36.Kd2 R1b2+ 37.Kd1 Rb1+ 38.Kc2 R1b2+ 39.Kd1 Rb1+ 40.Kd2 R1b2+ 41.Ke1 Rb1+ 42.Kf2 R1b2+ 43.Ke1 Rb1+ 44.Kf2 R1b2+ 45.Kg1 Rb1+ 46.Kh2 R1b2+ 47.Kg1 Rb1+ 48.Kg2 R1b2+ 49.Kh1 Rb1+ 50.Kg2 R1b2+ 51.Kf1 Rb1+ 52.Ke2 R1b2+ 53.Kf1 Rb1+ 54.Ke2 R1b2+ 55.Ke1* ½-½ (55) BitExtender128 (2982)-YoBot_v2 (3025) Rapid 2024*)* 23.Red1 Re7 24.g5 f6 25.gxf6 gxf6 26.Rc3 Rg7 27.Rg1 *(27.Rh1 Rd8 28.Kc1 Rxg2 29.Rxc7 Rg7 30.Rc3 Rg2 31.Rc7 Rg7 32.Rc5 Re7 33.Kc2 Rxe3 34.Rc7 Re2+ 35.Kb1 b6 36.Rcxh7 Rdd2 37.Rxa7 Rxb2+ 38.Ka1 Rg2 39.f5 Rgf2 40.Ra8+ Kg7 41.Ra7+ Kg8 42.Ra8+ Kg7 43.Rg1+ Kf7 44.Ra7+ Kf8 45.Ra8+ Ke7 46.Rd1 Rbd2 47.Rxd2 Rxd2 48.Rb8 Rd6 49.Kb2 Kd7 50.Kc3 Rd5 51.Rxb6 Rxf5 52.a3 Rf1 53.a4 f5 54.a5 f4 55.a6 f3 56.a7 Ra1 57.a8Q Rxa8 58.Rb7+ Ke8 59.Rh7 Rc8+ 60.Kd4 Rd8+ 61.Ke5 Kf8 62.Rh8+ Ke7 63.Rh7+ Kf8 64.Rh8+ Ke7 65.Rh7+ Kf8* ½-½ (65) Nikitosikbot (2904)-EmanPureNN (2909) Rapid 2023*)* 27...c6 28.Rd3 Re8 29.Kc1 Rg3 30.Rd7 b5 31.Rxa7 h5 32.Ra6 Rexe3 33.Rxc6 Re2 34.Rxf6 h4 35.Rh6 Rg4 36.g3 hxg3 37.Rd6 Rf2 38.Rd2 Kf7 39.Kd1 Rxd2+ 40.Kxd2 g2 41.Ke3 Ke6 42.Kf3 Kf5 43.Rxg2 Rxg2 44.Kxg2 Kxf4 45.Kf2 b4 46.b3 Ke4 47.Ke2 Kd4 48.Kd2 Ke4 49.Kc2 Ke3 50.Kb2 Kd4 51.a3 Kc5 52.a4 Kd4 53.a5 Kc5 54.a6 Kb6 55.a7 Kb7 56.a8Q+ Kxa8 57.Kc2 Kb8 58.Kd3 Kb7 59.Kc4 Ka7 60.Kxb4 ½-½ (60) Mr-Chess-Berserk (3108)-CruelKen (3114) Rapid 2025]

15.e4 Bd7

[15...Bd4 16.h3 Bd7 17.Rhe1 c4 18.Bxc4 Rac8 19.Bd3 Be6 20.Be3 *(20.f4 b5 21.e5 Nd5 22.f5 Nb4 23.f6 Qc7 24.Bxh7+ Kh8 25.Qe4 g6 26.Qh4 Bf5+ 27.Ka1 Nc2+ 28.Kb1 Nxe1+ 29.Ka1 Nc2+ 30.Kb1 Ne3+ 31.Ka1 Nc2+ 32.Kb1 Nb4+ 33.Ka1 Bf2 34.Qh6 Nc2+ 35.Kb1* ½-½ (35) AI-Electro (2896)-FireFishBOT_v2 (2908) Blitz 2023*)* 20...Bxc3 21.bxc3 Qc7 22.Qb2 Nd7 23.f4 Nc5 24.Bc2 Bc4 25.Rxd8+ Rxd8 26.Bxc5 Qxc5 27.Qxb7 Qa5 28.Rd1 Qxa2+ 29.Kc1 Qa1+ 30.Qb1 Rxd1+ 31.Kxd1 Qxb1+ 32.Bxb1 Bf1 33.Kd2 Bxg2 34.h4 f6 35.Kd3 Kf8

36.c4 h6 37.f5 Ke7 38.Kd4 Kd6 39.Bc2 a5 40.Ba4 Kc7 41.Kd5 Bf3 42.c5 Be2 43.Ke6 Bd3 44.Kf7 Bxe4 45.Kxg7 Bxf5 46.Kxh6 ½-½ (46) Mr_Chess_Berserk (2911)-caissa-x (2987) Rapid 2024]

16.Rhe1 Rac8 17.Nd5 Qd6 18.Bg5 Nxd5 19.exd5 g6 20.Bxd8 Rxd8 21.h3 Bg7 22.g4 b5 23.Qc1 c4 24.Bc2 Rc8 25.Qe3 Qf6 26.Qc3 Qd6 27.Qg3 Qf6 28.Qc3 Qd6 29.Qa5 Qf6 30.Qb4 a5 31.Qc3 Qa6 32.Qf3 Qd6 33.Qg3 Qf6 34.Qc3 Qb6 35.Qf3 Qd6 36.Re4 a4 37.Qg3 Qc5 38.Qe3 Qd6 39.Qg3 Qc5 40.Qe3 Qd6 41.Qg3 ½-½ (41) Mr-Chess-Berserk (3114)-tomlesspit (3165) Rapid 2025

12.h3 Qe7

[12...c6 13.0-0-0 b5 14.Bd3 Be6 15.Kb1 a5 16.f4 Bc7 17.Ne4 Nxe4 18.Bxe4 h6 19.Bxc6 1-0 (19) persianking2000 (2734)-Pescaderocalvo (2679) Blitz 2024]

13.0-0 Be6

[13...Bd7 14.f4 Bxc3 15.Bxc3 Bc6 16.Rfe1 Rfe8 17.Rad1 Be4 18.Bd3 Bxd3 19.Rxd3 c6 20.Be5 Nd7 21.Bd4 Nf6 22.Rb3 Ne4 23.Be5 Nc5 24.Rc3 Nd7 25.Bd4 Nf6 26.e4 Rad8 27.Bc5 Qc7 28.e5 Nd5 29.Rf3 a6 30.a4 f6 31.Qe4 Qa5 32.b4 Qxa4 33.e6 Ne7 34.f5 b6 35.Bxb6 Rd5 36.Bc5 Re5 37.Qb1 Rd5 38.Rd3 Qb5 39.Rxd5 Nxd5 40.Qe4 Qb8 41.Ra1 Qb7 42.Qe2 Qb8 43.Qh5 Kh8 44.Qf7 Rg8 45.Re1 Qg3 46.Bf2 Qb8 47.Re4 Qd8 48.Bc5 Qb8 49.Kh1 a5 50.e7 Nxe7 51.Bxe7 axb4 52.Bxf6 Qf8 53.Qxf8 Rxf8 54.Be7 Rxf5 55.Bxb4 h5 56.Re7 g5 57.Bc3+ Kg8 58.Re5 Rf1+ 59.Kh2 Kf7 60.Rxg5 h4 61.Rg4 c5 62.Rxh4 Ke6 63.Rg4 Rf8 64.h4 Kf5 65.Rg3 Rc8 66.h5 Rb8 67.h6 Rb7 68.Bg7 Rb4 69.h7 Rh4+ 70.Rh3 Rxh7 71.Rxh7 Kg6 72.Rh3 Kg5 73.Rf3 1-0 (73) PetersBot (2964)-abcbot (2857) Blitz 2024]

14.Bd3

[14.Bxe6 Qxe6 15.Rad1 c6 *(15...Rad8 16.Bc1 Qc6 17.Rd3 Rxd3 18.Qxd3 Bxc3 19.bxc3 Qe4 20.Rd1 Qxd3 21.Rxd3 Ne4 22.c4 Nd6 23.Ba3 b6 24.Bxd6 cxd6 25.Rxd6 g6 26.Rc6 Rd8 27.Rc7 Rd1+ 28.Kh2 Rd2 29.Rxa7 Rxf2 30.Ra6 Rc2 31.Rxb6 Rxc4 32.Ra6 Rc3 33.e4 Re3 34.Ra4 h5 35.Kg1 Re2 36.Kf1 Rb2 37.Ra5 Kf8 38.a4 Ke7 39.Ra7+ Ke6 40.a5 Rb4 41.Ra8 Ke7 42.a6 Rxe4 43.Rb8 Ra4 44.Rb6 Ra2 45.h4 Kf8 46.Kg1 Kg7 47.Kh2 Ra3 48.g3 f6 49.Kg2 g5 50.hxg5 fxg5 51.Rb7+ Kg6 52.a7 h4 53.gxh4 gxh4 54.Kh2 Kh5 55.Rb5+ Kg4 56.Rb4+ Kg5 57.Rb5+ Kg4 58.Rb4+ Kg5 59.Rb5+ Kg4* ½-½ (59) persianking2000 (2733)-General_Zod_01 (2605) Blitz 2024*)* 16.a3 Rfe8 *(16...Rfd8 17.Bc1 Qc4 18.Rxd8+ Rxd8 19.Rd1 Rxd1+ 20.Qxd1 h5 21.Qd8+ Kh7 22.Bd2 h4 23.e4 Qb3 24.f4 Bxc3 25.Bxc3 Nxe4 26.Qxh4+ Kg8 27.Qd8+ Kh7 28.Qd3 f5 29.Qd7 Nxc3 30.Qxf5+ Kh8 31.Qc8+ Kh7 32.Qf5+ Kh8 33.bxc3 Qxa3 34.Qc8+ Kh7 35.Qf5+ Kh8 36.Qc8+ Kh7 37.Qf5+ Kh8* ½-½ (37) persianking2000 (2753)-monoboy2016 (2703) Blitz 2024*)* 17.Ne2 Ne4 18.Nf4 Bxf4 19.exf4 Nxd2 20.Qxd2 Qf6 21.g3 Re7 22.h4 Rae8 23.Rfe1 g6 24.Rxe7 Qxe7 25.Qc3 c5 26.Qf3 b6 27.Kg2 Qe4 28.Rd7 Qa4 29.Qd5 Rf8 30.f5 gxf5 31.Qxf5 Qc6+ 32.Kh3 h6 33.Kg4 a6

34.Kh5 Kg7 35.b3 b5 36.Qe5+ Kg8 37.Qd6 Qf3+ 38.Kxh6 Qxf2 39.Qe5 1-0 (39) dakaissa_25 (2714)-DrawDenied_Twitch (2772) Rapid 2024]

14...Rad8

[14...Rfd8 15.Rad1 c5 16.f4 Bc7 17.Kh1 Rac8 18.Be2 Nd5 19.b3 Nb4 20.Qe4 Bb8 21.Bc4 Rd7 22.Bc1 Bxc4 23.Qxc4 Rcd8 24.Rxd7 Rxd7 25.a3 Nc6 26.Nd5 Qe6 27.e4 Ne7 28.Nxe7+ Rxe7 29.Rd1 Bc7 30.Qxe6 Rxe6 31.e5 Kf8 32.g3 Ke8 33.Kg2 Rc6 34.Kf3 c4 35.b4 a6 36.Be3 Bb6 37.Bxb6 Rxb6 38.Ke4 Rc6 39.a4 b5 40.axb5 axb5 41.Rc1 f6 42.exf6 gxf6 43.g4 c3 44.Kd3 Rc4 45.Rxc3 Rxf4 46.Rc7 Rf3+ 47.Ke4 Rxh3 48.Rc5 Rg3 49.Kf5 Ke7 50.Kf4 Rb3 51.Rxb5 Ke6 52.Rb6+ Kf7 53.Kf5 Rf3+ 54.Ke4 Rg3 55.Kf4 Rb3 56.Rb8 Kg6 57.Rg8+ Kf7 58.Rb8 Kg6 59.Rg8+ Kh6 60.Rb8 Kg6 ½-½ (60) Mr-Chess-Berserk (3057)-ArasanX (3072) Rapid 2024]

15.Rad1 Qd6 16.Be1 Qc5 17.Qe2 Rfe8 18.Na4 Qe7 19.f4 Bd6 20.e4 Bxa2 21.e5 Bb3 22.Bc2 Bc5+ 23.Kh2 Bxc2 24.Qxc2 Rxd1 25.Qxd1 Qd7 26.Ba5 Qxd1 27.Rxd1 Ne4 28.Nxc5 Nxc5 29.Bxc7 Ne6 30.Rd7 Nc5 31.Rd4 Ne6 32.Rd7 Nc5 33.Rd4 Ne6 34.Rd7 ½-½ (34) Kizbuurb (3084)-PetersBot (3049) Blitz 2025

127 **12...Bd6** 13.e4

[13.0-0-0 Bg4 *(13...b5 14.Bxb5 Bg4 15.Rde1 c6 16.Bd3 Bc5 17.Ne4 Be7 18.Nxf6+ Bxf6 19.f5 Rb8 20.b3 Qd6 21.h3 Rfd8 22.hxg4 Qxd3 23.Qxd3 Rxd3 24.Kc2 Rbd8 25.Rd1 Bg5 26.Bc1 R3d5 27.b4 Re8 28.e4 Rxd1 29.Rxd1 Bxc1 30.Kxc1 h5 31.gxh5 Rxe4 32.a3 Rf4 33.Rd6 Rxf5 34.g4 Rf4 35.g5 c5 36.b5 Kf8 37.Ra6 Rf5 38.g6* 1-0 (38) Lance5500 (2712)-evg85 (2830) Blitz 2023; *13...Ng4 14.Rdf1 Qf6 15.h3 Nh6 16.g4 Qe7 17.e4 Kh8 18.Nd5 Qd8 19.e5 Bc5 20.f5 c6 21.Nc3 Qd4 22.Qe4 Rd8 23.Bxh6 gxh6 24.Rd1 Qe3+ 25.Qxe3 Bxe3+ 26.Kc2 Rf8 27.Rhe1 Bg5 28.Ne4 Be7 29.Nd6 f6 30.e6 b5 31.Bf1 a5 32.Bg2 Ba6 33.Nf7+ Kg8 34.Rd7 Rfe8 35.Nxh6+ Kg7 36.Nf7 Kf8 37.Red1 b4 38.Kb1 a4 39.Nd6 Red8 40.Bxc6 Rab8 41.Nf7 Rdc8 42.Bxa4 Be2 43.R1d2 Bf3 44.Bc2 b3 45.axb3 Rc5 46.Nd6 Ra8 47.Be4 Bxe4+ 48.Nxe4 Re5 49.Nxf6 Re1+ 50.Kc2 Rc8+ 51.Kd3 Rh1 52.Nxh7+ Ke8 53.Ke4 Rxh3 54.f6 Rxh7 55.Rxe7+ Rxe7 56.fxe7 Kxe7 57.Rf2 Kxe6 58.Kf4 Rb8 59.Kg3 Rxb3+ 60.Kh4 Rb5 61.g5 Rb3 62.Kh5 Rh3+ 63.Kg6 Rh1 64.Kg7 Rg1 65.g6 Ke7 66.Kh7 Rh1+ 67.Kg8 Rg1 68.g7 Rg3 69.Rf4 Rg1 70.Kh7 Rh1+ 71.Kg6 Rg1+ 72.Kh6 Rg2 73.Rf5 Rh2+ 74.Rh5 Rg2 75.Rg5 Rh2+ 76.Kg6 Rf2 77.Re5+ Kd6 78.Rg5* 1-0 (78) SiroglanTalibov (2773)-chessplay8 (2765) Blitz 2023*)* 14.Rde1 Qe7 15.e4 Bb4 16.e5 Bxc3 17.Qxc3 Nd7 18.e6 fxe6 19.h3 b5 20.Bb3 b4 21.Qc6 Nc5 22.hxg4 Nd3+ 23.Kb1 Nxe1 24.Rxe1 Kh8 25.Qxe6 Qh4 26.Bxb4 Rfd8 27.Be7 1-0 (27) TackoFall (2797)-VirtualSpace (2899) Blitz 2023]

13...Bb4 14.0-0-0 Bg4 15.Ne2 Qe7 16.e5 Nd7 17.Bxb4 Qxb4 18.Rd4 Qe7

19.Ng3 Nb6 20.f5 Qh4 21.Kb1 Rad8 22.Rf4 Qg5 23.Rhf1 h5 24.e6 Nxc4 25.Qxc4 fxe6 26.Ne4 Qe7 27.f6 Qd7 28.f7+ Kh8 29.a3 e5 30.R4f2 Qd3+ 31.Qxd3 Rxd3 32.h3 Be6 33.Nc5 Bc4 34.Rc1 Bb5 35.Nxd3 Bxd3+ 36.Ka2 Kh7 37.Rxc7 Be4 38.Rc5 Kg6 39.Rxe5 Bc6 40.Re6+ Kh7 41.g4 hxg4 42.hxg4 g6 43.Ref6 Kg7 44.g5 Bd5+ 45.Ka1 Bxf7 46.b4 Kg8 47.Kb2 Kg7 48.b5 b6 49.a4 Kg8 50.Ka3 Kg7 51.a5 bxa5 52.Ka4 Kg8 53.Kxa5 Kg7 54.Ka6 Rc8 55.Rxf7+ Kg8 56.Rf8+ Rxf8 57.Rxf8+ Kxf8 58.Kxa7 Ke7 59.b6 1-0 (59) Dynamirock (2898)-Lifetimelearner01 (2752) Blitz 2025

13.Bxc3 Ng4

[13...g6 14.0-0 (*14.Rd1 Qe7 15.0-0 Bf5 16.Qb3 Qxe3+ 17.Kh1 Ne4 18.Bd4 Qxb3 19.Bxb3 Rad8 20.Kg1 h5 21.h3 Rfe8 22.Rfe1 c5 23.Be3 b6 24.Bd5 Kg7 25.a3 Rd7 26.Bc6 Rxd1 27.Rxd1 Re6 28.Bb5 Rd6 29.Rxd6 Nxd6 30.Be2 Kf6 31.g4 hxg4 32.hxg4 Be6 33.Bd2 Bd5 34.Bc3+ Ke6 35.Be5 Ne4 36.Bb8 a6 37.Bxa6 Kd7 38.Be5 Be6 39.g5 Kc6 40.Bd3 Bf5 41.Be2 Ng3 42.Bf3+ Be4 43.Kf2 Bxf3 44.Kxf3 Nf5 45.Ke4 b5 46.b3 Ng7 47.Bxg7* 1-0 (47) lunarplayer (2726)-notrashopenings (2621) Blitz 2023) 14...Bf5 (*14...Qe7 15.Kh1 Bf5 16.Qb3 Ne4 17.Qxb7 Nxc3 18.bxc3 Qxe3 19.Bd5 Rad8 20.c4 Qc5 21.Rae1 Rd6 22.Re7 Rxd5 23.Rxc7 Qf2 24.Rg1 Rd2 25.Qxa7 Qxf4* 0-1 (25) MrTactic2008 (2724)-IwillIWINyou (2744) Blitz 2023) 15.Qb3 (*15.Qe2 Bg4 16.Qe1 Ne4 17.h3 Nxc3 18.Qxc3 Bf5 19.Rad1 Qh4 20.Rd5 Rad8 21.Re5 Rfe8 22.e4 Rxe5 23.Qxe5 Bxh3 24.Qxc7 Rd7 25.Qb8+ Kg7 26.Qe5+ f6 27.Qe8 Rd2 28.Qf7+ Kh6 29.Qf8+ Kh5 30.Qc5+ Kh6 31.Rf2 Qxf2+ 32.Qxf2 Rxf2 33.Kxf2 Bg4 34.Be2 Be6 35.a3 Kg7 36.Ke3 b6 37.g3 Kf7 38.Kd4 Ke7 39.e5 h6 40.Bd3 g5 41.Ke4 gxf4 42.Kxf4 Bd7 43.Bc4 Ba4 44.b3 Be8 45.b4 Bc6 46.Kf5 Bd7+ 47.e6 Bc8 48.Bd5 h5 49.a4 Kd6 50.Bb3 Ke7 51.Bd5 Kd6 52.Bb3 Ke7 53.Kg6 Bb7 54.Kxh5 Bc8 55.a5 bxa5 56.bxa5* ½-½ (56) Mr-Chess-Berserk (2990)-IntegralBot (2928) Blitz 2024) 15...b6 (*15...Qe7 16.Bd4 Ne4 17.Rad1 b6 18.h3 h5 19.Bd5 Rad8 20.Be5 Ng3 21.Rfe1 Be4 22.Bxe4 Nxe4 23.Qc4 Nc5 24.b4 Ne6 25.e4 f6 26.Bc3 Kh7 27.f5 Ng5 28.Rxd8 Rxd8 29.e5 fxe5 30.Rxe5 Rd1+ 31.Kh2 Qd6 32.fxg6+ Kxg6 33.Qg8+ Kf6 34.Qxg5+ Kf7 35.Qxh5+ Kf6 36.Qxd1* 1-0 (36) HowardXue (2886)-Naka_Fear (2698) Blitz 2024; *15...Ne4 16.Rad1 Qe7 17.Be5 c6 18.Rd4 Rad8 19.Rfd1 Rxd4 20.Rxd4 b5 21.Bf1 c5 22.Rd1 a6 23.Qc2 f6 24.Bc3 Ng3 25.Qf2 Nxf1 26.Kxf1 b4 27.Be1 Rd8 28.Rxd8+ Qxd8 29.Qd2 Bd3+ 30.Kg1 Qd5 31.a3 a5 32.Bh4 Kf7 33.axb4 axb4 34.h3 Qb3 35.e4 Qc2 36.Qxc2 Bxc2 37.e5 fxe5 38.fxe5 c4 39.Bf2 Ke6 40.Bc5 c3 41.Bd4 Kd5 42.bxc3 b3* 0-1 (42) DuBiOuSikUn (2860)-vistagausta (2858) Blitz 2023) 16.Rad1 Qe7 17.Rfe1 Ne4 18.Be5 Rad8 19.Bd5 Nf6 20.e4 Nxd5 21.exf5 Qc5+ 22.Kh1 Qf2 23.fxg6 hxg6 24.Rf1 Qe3 25.Rd3 Qe2 26.Rg1 c6 27.Rg3 f6 28.Rxg6+ Kh7 29.f5 Ne3 30.Qb4 Nxf5 31.Rxf6 Rxf6 32.Bxf6 Rd1 33.Qf4 Rxg1+ 34.Kxg1 Kg6

35.Qg5+ Kf7 36.Qxf5 Qe1+ 37.Qf1 Qe3+ 38.Qf2 Qc1+ 39.Qf1 Qe3+ 40.Kh1 Kg6 41.Bc3 Qe6 42.Qe1 Qf5 43.Qg3+ Kf7 44.h3 Ke6 45.Kh2 Qf7 46.Qf3 Ke7 47.Qg4 Qe6 48.Qh4+ Kd7 49.Qg3 Qe7 50.Be5 Qd6 51.Bf4 Qe6 52.Qg4 Kc8 53.Qg3 Qd7 54.Bg5 Kb7 55.Bf4 Ka6 56.Bb8 Qd5 57.Qa3+ Kb7 58.Qxa7+ Kc8 59.Qc7# 1-0 (59) Dynamirock (2933)-aspiringstar (2970) Blitz 2024]

[13...Re8 14.0-0

A) 14...Be6 15.Bd3 *(15.Rad1 Qe7 16.Bd3 Bg4 17.Rde1 Rad8 18.Bd4 b6 19.h3 Bc8 20.Bxf6 Qxf6 21.Bxh7+ Kh8 22.Be4 Qe6 23.Bf3 Qxa2 24.Qxc7 Rd7 25.Qc3 Rde7 26.Bc6 Bd7 27.Bxd7 Rxd7 28.f5 f6 29.e4 Rde7 30.Rf4 Kg8 31.Rg4 Qf7 32.Qd4 b5 33.b4 a6 34.Qf2 Re5 35.Re3 Qc4 36.Reg3 R8e7 37.Qb6 Rxe4 38.Qd8+ Kh7 39.Rh4+ Rxh4 40.Qxe7 Qc1+ 41.Kh2 Qh6 42.Qd6 Qf4 43.Qxa6 Rh5 44.Qa3 Rxf5 45.Qd3 Kh6 46.Qe3 Qxe3 47.Rxe3 Rf4 48.Re6 Rxb4 49.Rb6 Rb3 50.h4 Kh5 51.Rb7 g6 52.Rg7 f5 53.g3 Rb2+ 54.Kh3 b4 55.Rh7#* 1-0 (55) rob188 (2800)-Ooopscheck (2986) Blitz 2022*)* 15...h6 16.e4 c5 17.f5 Bd7 18.Rae1 Bc6 19.e5 Nd5 20.Bc4 b5 21.Bxd5 Qxd5 22.b3 b4 23.Bb2 Rad8 24.Rf2 a5 25.e6 f6 26.Rc1 a4 27.Qxc5 Qxc5 28.Rxc5 Be4 29.Rc4 Rd1+ 30.Rf1 Rxf1+ 31.Kxf1 Bd3+ 32.Ke1 Bxc4 33.bxc4 Rc8 34.Kd2 Rxc4 35.Kd3 Rc6 0-1 (35) Cruise97 (2910)-Herushkanamura (2968) Blitz 2022;

B) 14...Qe7 15.Rae1 Be6 16.Bd3 h6 17.e4 Bc4 18.Bxf6 Bxd3 19.Qxd3 Qxf6 20.e5 Qb6+ 21.Rf2 Rad8 22.Qc3 Rd5 23.f5 Rc5 24.Qe3 f6 25.e6 Re5 26.Qd2 Rxf5 27.Qe3 Qxe3 28.Rxe3 Re5 29.Rxe5 fxe5 30.Rf7 Rxe6 31.Rxc7 Rb6 32.b3 Kh7 33.Kf2 Kg6 34.Ke3 Kf6 35.g3 a5 36.Rc4 Rb4 37.Rc5 a4 38.bxa4 Rxa4 39.Rc2 Kf5 40.Rf2+ Kg4 41.Rb2 g5 42.Kd3 Kh3 43.Ke3 h5 44.Kf3 g4+ 45.Ke3 Ra3+ 46.Ke4 Ra5 47.Rc2 Rb5 48.Rd2 Rb1 49.Kxe5 Rh1 50.Kf4 Rxh2 51.Rd5 Rf2+ 52.Kg5 Kxg3 53.Kxh5 Rxa2 54.Rb5 Kh3 55.Rxb7 g3 56.Rh7 Kg2 57.Kg4 Ra4+ 58.Kf5 Kf2 0-1 (58) smirnovaleksey (2677)-toomanymanoevres (2907) Blitz 2023]

14.Bd4

[14.e4

A) 14...Ne3 15.Qe2 Nxc4 16.Qxc4 Qd6 *(16...Be6 17.Qe2 Qh4+ 18.Qf2 Qxf2+ 19.Kxf2 f6 20.a3* ½-½ (20) Lance5500 (2649)-evg85 (2781) Blitz 2023*)* 17.0-0 *(17.Bb4 Qxf4 18.Bxf8 Bg4 19.Be7 Qe3+ 20.Kf1 Qf4+ 21.Kg1 Qe3+ 22.Kf1 Qf4+ 23.Ke1 Qe3+ 24.Kf1* ½-½ (24) Nikitosikbot (2894)-TorBot_v2 (2905) Blitz 2023*)* 17...b5 18.Qe2 b4 19.Rfd1 Qxf4 20.Bxb4 Re8 21.Rd4 *(21.Qf3 Qg5 22.Bc3 Bb7 23.Rd7 f6 24.Re1 Qg6 25.Qf5 Rxe4 26.Qxg6 Rxe1+ 27.Bxe1 hxg6 28.Rxc7 Bd5 29.h4 Bxa2 30.Bc3 Be6 31.Rc6 Bf5 32.Rc4 Re8 33.Kf2 Re7 34.g3 Bd3 35.Rb4 Kf7 36.Rb8 Ke6 37.Rb4 Rc7 38.Ke3 Bc4 39.Kd4 Bf1 40.Ke4*

Bg2+ 41.Ke3 Kf7 42.Kf2 Bd5 43.Rd4 Ke6 44.Ke3 Rb7 45.Rb4 Rc7 46.Rd4 a6 47.Rg4 Kf7 48.Rb4 Bc4 49.Rb6 Re7+ 50.Kf3 Bb5 51.Rd6 Rb7 52.Ke3 Rb8 53.Kf2 Rh8 54.Rb6 Rh5 55.Rb7+ Kg8 56.Rb8+ Kh7 57.Rb7 Rd5 58.g4 Rd7 59.Rb8 Rd5 60.Rb7 Rd7 61.Rb8 Rd1 62.g5 fxg5 63.hxg5 Rd5 64.Rb7 Rxg5 65.Rxg7+ Kh6 66.Bd2 Kxg7 67.Bxg5 a5 68.b3 a4 69.bxa4 Bxa4 70.Ke3 Bd1 71.Kd4 Bc2 72.Ke5 Bb1 73.Kf4 Ba2 74.Ke5 Bb1 75.Kd6 Ba2 76.Ke7 Bb1 77.Ke6 Ba2+ 78.Kd6 Bb1 79.Ke5 Ba2 80.Kd6 Bb1 81.Ke7 Ba2 82.Kd6 ½-½ (82) CruelKen (3017)-YoBot_v2 (3027) Blitz 2024*)* 21...Bb7 22.Re1 Qf6 23.Bc3 Qg6 24.Qf3 c5 25.Ra4 Qc6 26.Ra5 Rxe4 27.Qxe4 Qxe4 28.Rxe4 Bxe4 29.Rxc5 f6 30.h4 h6 31.g4 a6 32.Rc7 Re8 33.g5 hxg5 34.hxg5 Re6 35.Kf2 Bb1 36.a3 Be4 37.Ke3 Bg6+ 38.Kf4 Bd3 39.gxf6 gxf6 40.b4 Re4+ 41.Kf3 f5 42.Rg7+ Kf8 43.Rc7 Be2+ 44.Kf2 f4 45.Rc5 f3 46.a4 Ke7 47.Re5+ Rxe5 48.Bxe5 Kd7 49.a5 Ke6 50.b5 Bxb5 51.Kxf3 Kxe5 52.Ke3 Bf1 53.Kf2 Be2 54.Kxe2 Kd4 55.Kd2 Kc4 56.Kc2 Kb4 57.Kb1 Kxa5 58.Kc2 Ka4 59.Kb2 a5 60.Ka2 Kb4 61.Ka1 a4 62.Kb2 a3+ 63.Ka1 a2 64.Kxa2 ½-½ (64) CruelKen (3050)-PetersBot (3036) Rapid 2024;

B) 14...Re8 15.0-0 Qh4 16.h3 Ne3 17.Qb3 Nxc4 18.Qxc4 Bxh3 19.Rae1 Rad8 20.f5 Qg3 21.Rf2 Rd3 22.Ref1 Red8 23.e5 Bxg2 24.Rxg2 Qe3+ 25.Rff2 Qc1+ 26.Rf1 Qe3+ 27.Rff2 Qc1+ 28.Rf1 Qe3+ ½-½ (28) Mr-Chess-Berserk (3054)-tomlesspit (3077) Blitz 2025]

[14.Qe2 Re8 15.e4 Bf5

A) 16.Bd3 Nf6 17.Be5 Bg4 *(17...Bg6 18.Bc2 Bh5 19.Bxf6 Qxf6 20.Qxh5 Qxb2 21.Qd1 Rad8 22.Qc1 Qb4+ 23.Ke2 Qc4+ 24.Kf3 Qc3+ 25.Ke2 Qc4+ 26.Kf3 Qc3+ 27.Ke2 Qc4+* ½-½ (27) TorомBot (2855)-FireFishBOT_v2 (2876) Blitz 2023*)* 18.Qe3 Nd7 19.Bd4 Qh4+ 20.Qf2 Qxf2+ 21.Kxf2 Rad8 22.h3 Nf6 23.Bxf6 gxf6 24.Ke3 Bf5 25.Rad1 Rd6 26.Rhe1 Bxe4 27.Bxe4 f5 28.Rxd6 Rxe4+ 29.Kf3 Rxe1 30.Rd8+ Kg7 31.Ra8 Rf1+ 32.Kg3 Rb1 33.b3 a6 34.Ra7 Rb2 35.Rxb7 Rxa2 36.Rxc7 a5 37.Rb7 a4 38.bxa4 Rxa4 39.Rb6 Ra2 40.Rb1 f6 41.Rb7+ Kh6 42.Kh2 Ra3 43.Rb4 Kh5 44.Rb6 Kg6 45.Rb7 h5 46.g3 h4 47.gxh4 Kh6 48.Rb6 Ra2+ 49.Kg3 Kg6 50.h5+ Kxh5 51.Rxf6 Ra1 52.Rxf5+ Kg6 53.Rb5 Kf7 54.h4 Re1 55.f5 Re4 56.h5 Re2 57.f6 Rc2 58.h6 Kg6 59.f7 Rc8 60.f8Q Rxf8 61.Rb6+ Kh7 62.Rb7+ Kxh6 63.Rb6+ Kh7 64.Rb7+ Kg6 65.Rb6+ Kg5 66.Rb5+ Kh6 67.Rb6+ Kh7 68.Rb7+ Kg6 69.Rb6+ Kh7 ½-½ (69) Nikitosikbot (2914)-TorомBot (2941) Rapid 2023;

B) 16.e5 Qh4+ 17.g3 Qh6 *(17...Qh3 18.0-0-0 a6 19.Bd5* 1-0 (19) CarlsenNepo21 (2781)-malaida-annamalai (2586) Blitz 2025 *)* 18.0-0-0 Nxe5 19.Bxe5 Qc6 20.Rhe1 Be6 21.b3 b5

22.Qe4 Qxe4 23.Rxe4 bxc4 24.bxc4 h6 25.Bc3 Red8 26.Rxd8+ Rxd8 27.Rd4 Rb8 28.Ba5 c5 29.Rd8+ Rxd8 30.Bxd8 Bxc4 31.Be7 Bxa2 32.Bxc5 a5 33.Kd2 h5 34.Ke3 Kh7 35.f5 f6 36.Kf4 Bc4 37.Ba3 a4 38.Bb4 Bd3 39.Ba3 Kg8 40.Bb4 Kf7 41.Ba3 Ke8 42.Bb4 Kd7 43.Bf8 Bc2 44.Ba3 Ke8 45.Bb4 Bb1 46.Ba3 Bc2 47.Bb4 Bb1 48.Ba3 ½-½ (48) Sarana,A (2679)-Vidit,S (2739) Chennai IND 2024]

[14.Bd2 Qh4+ 15.g3 Qe7 16.0-0-0 Nxe3 17.Rhe1 Nxc2 18.Rxe7 Nd4 19.Rxc7 Bg4 20.Bb4 Bxd1 21.Bxf8 Be2 22.Bc5 Bxc4 23.Bxd4 Bd5 24.Rd7 Bc6 25.Rd6 h6 26.Kd2 a6 27.Bc3 Re8 28.Rd3 Bb5 29.Re3 Rd8+ 30.Kc2 Rd7 31.Bb4 Rc7+ 32.Bc3 Kh7 33.g4 Ba4+ 34.b3 Bc6 35.h4 Rd7 36.h5 Bg2 37.g5 hxg5 38.fxg5 Rd5 39.g6+ fxg6 40.hxg6+ Kxg6 41.Rg3+ Rg5 42.Rxg5+ Kxg5 43.Bxg7 Kf5 44.Bc3 Ke6 45.Kb2 Kd5 46.a3 Kc6 47.b4 Bf1 48.Bh8 Kd5 49.Bc3 Bb5 50.Bh8 Kc4 51.Bg7 Ba4 52.Bh8 Bb3 53.Bg7 Ba4 54.Bh8 Bd7 55.Bg7 b6 56.Bh8 Bc8 57.Bg7 Bb7 58.Bh6 Bd5 59.Be3 Kb5 60.Bf2 Be4 61.Be3 Bf5 62.Bf2 Bg4 63.Be3 Bd1 64.Bf2 Ba4 65.Be3 Kc6 66.Bf2 Kb5 67.Be3 Bd1 68.Bf2 a5 69.Be3 a4 70.Kc3 Bb3 71.Bd4 Bc4 72.Be3 Bb3 73.Bd4 Bd1 74.Be3 Bg4 75.Bd4 Be6 76.Be3 Kc6 77.Bd4 Bb3 78.Be3 b5 79.Bd4 Kd5 80.Bc5 Ke4 81.Bd4 Bc4 82.Bc5 Ke5 83.Kb2 Kf4 84.Bb6 Kf3 85.Bc5 Ke2 86.Bb6 Kd3 87.Bc5 Bb3 88.Bf8 Bc4 89.Bg7 Kd2 90.Bh8 Kd1 91.Bg7 Bd3 92.Bh8 Ke2 93.Bg7 Ke3 94.Bh8 Bc4 95.Bg7 Ke4 96.Bh8 Kf5 97.Bg7 Kg6 98.Bc3 Kh7 99.Bd2 Kg8 100.Bc3 Kf7 101.Bd2 Ke7 102.Bc3 Kd6 103.Bd4 Kd5 104.Bc5 Bb3 105.Bf8 Kc4 106.Bg7 Kd3 107.Bh8 Bc4 108.Bg7 Kd2 109.Bh8 Bd3 110.Bg7 Kd1 111.Bh8 Bc4 112.Bg7 Kd2 ½-½ (112) q4cr3f758g632ei (2697)-Kazekage33 (2732) Blitz 2022]

14...c5 15.Bxc5 Re8 16.0-0 Nxe3

[16...b6 17.Bd4 *(17.Rad1 Qh4 18.g3 Bf5 19.Bd3 Bxd3 20.Rxd3 Qxh2+ 21.Qxh2 Nxh2 22.Kxh2 bxc5 23.Rc1 Rac8 24.Rc4 g6 25.e4 Rc6 26.Kg2 Rec8 27.Kf3 h5 28.e5 Kf8 29.Ke4 Ke7 30.Rdc3 a5 31.Rb3 Rd8 32.Rb5 Rd2 33.Rcxc5 Rxc5 34.Rxc5 Rxb2 35.Rxa5 Rb4+ 36.Kd5 h4 37.gxh4 Rxf4 38.Ra7+ Kf8 39.a4 Rxh4 40.a5 Ra4 41.a6 Ra1 42.Ke4 Ra4+ 43.Kf3 g5 44.Kg3 Kg8 45.Kf3 Kf8 46.Kg3 Ra5 47.Ra8+ Kg7 48.a7 Ra4 49.Kf3 Kh7 50.Kg3 Kg7 51.Kf3 Ra5 52.Kg4 Kh7 53.Kf5 Kg7 54.Kg4 Ra1 55.Kxg5 Rg1+ 56.Kf5 Rf1+ 57.Ke4 Re1+ 58.Kf5 Rf1+ 59.Ke4 Ra1 60.Kd5 Ra2 61.Kd6 Ra1 62.Ke7 Ra5 63.Kd6 Ra1 64.Kd5 Ra5+ 65.Kd4 Ra1 66.Ke4 Kh7 67.Kf5 Kg7 68.Ke4 Ra4+ 69.Kd5 Kh7 70.e6 fxe6+ 71.Kxe6 Ra1 72.Kd6 Kg7 73.Kc6 Rc1+ 74.Kb7 Rb1+ 75.Kc7 Rc1+ 76.Kb7 Rb1+ 77.Kc7 Ra1 78.Kb7 Rb1+* ½-½ (78) pobimrbr (2682)-CarlsenNepo21 (2711) Blitz 2024; *17.Qb3 bxc5 18.Bxf7+ Kh8 19.Bxe8 Qxe8 20.e4 Qxe4 21.Qf3 Bf5 22.Qxe4 Bxe4 23.Rfe1 Nf6 24.g4 Bc6 25.Re5 Nxg4 26.Rxc5 Bd7 27.b4 h6 28.Ra5 a6 29.a4 Rb8 30.Rxa6 Rxb4 31.a5 Rb2 32.Rb6*

Rc2 33.h3 Nf2 34.a6 Nxh3+ 35.Kh1 Bf5 36.Ra4 Nf2+ 37.Kg1 Nh3+ 38.Kh1 Nf2+ 39.Kg1 Kh7 40.a7 Nh3+ 41.Kh1 Nf2+ 42.Kg1 Nh3+ 43.Kh1 Nf2+ 44.Kg1 ½-½ (44) Flaxen_UCI (2964)-TheFreshman1902 (2966) Blitz 2024*)*
17...Nxe3 18.Bxe3 Rxe3 19.Qf2

A) 19...Re7 20.f5 Re5

A1) 21.f6 Be6 22.Bxe6 Rxe6 23.fxg7 Qe7 *(23...Qe8 24.Rac1 Rd8 25.Kh1 Re2 26.Qf3 Re3 27.Qf5 Rd7 28.h3 Re2 29.Rc6 Re5 30.Qf6 Rde7 31.Rcc1 Re2 32.a3 Re1 33.Rcxe1 Rxe1 34.Rxe1 Qxe1+ 35.Kh2 Qe4 36.b4 Qd5 37.Qf4 Kxg7 38.a4 Kg6 39.b5 f5 40.Kg3 Qd3+ 41.Kf2 Qc2+ 42.Kf3 Qd1+ 43.Kf2 Qc2+ 44.Kg1 Qc5+ 45.Kh2 Qe7 46.Qg3+ Kh5 47.Qf3+ Kg6 48.Qc6+ Kg5 49.Qc3 f4 50.Kh1 Kg6 51.Qc2+ Kf6 52.Qc6+ Qe6 53.Qc3+ Qe5 54.Qc6+ Ke7 55.Qb7+ Kf6 56.Qxh7 Qe1+ 57.Kh2 Qg3+ 58.Kg1 Qe1+ 59.Kh2 Qg3+ 60.Kg1 Qe1+ 61.Kh2* ½-½ (61) MalanChess (2730)-CruelKen (2721) Blitz 2022*)* 24.Rac1 Re8 25.Rc2 Re1 26.Rxe1 Qxe1+ 27.Qxe1 Rxe1+ 28.Kf2 Re7 29.Rc8+ Kxg7 30.a3 Rd7 31.Ke2 h5 32.b4 Re7+ 33.Kf3 Rd7 34.Ke2 Re7+ 35.Kf3 Kg6 36.h3 f6 37.a4 Rd7 38.Rg8+ Kf5 39.g4+ hxg4+ 40.hxg4+ Ke6 41.Ke4 Rc7 42.Re8+ Kd7 43.Ra8 Rc4+ 44.Kf5 Rxb4 45.a5 bxa5 46.Rxa7+ Kc6 47.Rxa5 Kd7 48.Ra7+ Ke8 49.Ra8+ Kd7 50.Ra7+ Ke8 51.Rc7 Rb6 52.Rh7 Kf8 53.Kg6 Ke8 54.Rh8+ Ke7 55.Rh1 Rb4 ½-½ (55) Mr-Chess-Berserk (2952)-Crisubot (2679) Blitz 2024;

A2) 21.Rad1 Qc7 22.f6 Be6 23.Bxe6 Rxe6 24.Rc1 Qd7 25.Rcd1 Qe8 26.fxg7 Qe7 27.Kh1 Re8 28.h3 Re2 29.Qf5 Qb7 30.Qg4 Qe4 31.Qg3 Re3 32.Qf2 Qe6 33.a3 Re7 34.Rd8+ Re8 35.Rdd1 Qe7 36.b4 Re2 37.Qf3 Re6 38.a4 Re3 39.Qd5 Re5 40.Qc4 Re4 41.Rd4 Rxd4 42.Qxd4 Qe5 43.Qg4 Re7 44.Rd1 Re8 45.Rf1 h5 46.Qf3 Re7 47.Qd1 Kxg7 48.Qd3 Rc7 49.b5 Kg8 50.Qd2 Re7 51.Qd3 Qc7 52.Rd1 Qe5 53.Rf1 Rc7 54.Qd2 Kg7 55.a5 bxa5 56.Qxa5 Rd7 57.Re1 Qc5 58.Rf1 Rd3 59.Qa1+ Qd4 60.Kh2 f6 61.Qe1 Qe5+ 62.Qxe5 fxe5 63.Ra1 Rd7 64.Kg3 Kf6 65.Kh4 Rh7 66.g4 hxg4+ 67.Kxg4 Ke6 68.Kf3 Rxh3+ 69.Kf2 e4 70.Rxa7 e3+ 71.Ke1 e2 72.Kxe2 Rh1 73.Kd3 Rb1 74.Kc4 Kd6 75.Rb7 Ra1 76.Kb4 Ra2 77.Rh7 Ra1 78.Rb7 Ra2 79.Rg7 Ra1 80.Rh7 Ra2 81.Rg7 Ra1 82.Rh7 Ra2 83.Rb7 Ra1 84.Rg7 Ra2 85.Rh7 Ra1 86.Rf7 Ra2 87.Rh7 ½-½ (87) ArasanX (3042)-yobot_v2 (3048) Rapid 2024;

B) 19...Re8 20.Rad1 Qf6 21.f5 Bb7 22.Rd7 Re7 23.Rfd1 Rae8 24.R7d6 Qg5 25.h4 *(25.Bf1 Re4 26.Rd7 Bc6 27.Rc7 Rf4 28.Qc2*

Be4 29.Qc4 Qxf5 30.Re7 Rf8 31.Rd4 b5 32.Qxb5 Qg6 33.Qa6 Rf6 34.Qc4 Bc6 35.Re1 a6 36.Rg4 Qf5 37.Qd4 Bb5 38.Bxb5 axb5 39.h3 h6 40.Kh2 Qf2 41.Re5 Rb8 42.Qd3 Qb6 43.a3 g6 44.Rb4 Rd8 45.Qxb5 Qd6 46.Qc5 Qd2 47.Rbe4 Rf2 48.Re8+ Rxe8 49.Rxe8+ Kh7 50.Qe5 Rxg2+ 51.Kh1 Rh2+ 52.Qxh2 Qc1+ 53.Kg2 Qc6+ 54.Kf2 Qxe8 55.Qf4 Qe6 56.b4 Kg8 57.Qe3 Qa2+ 58.Ke1 Qd5 59.a4 Qc4 60.Qc5 Qe6+ 61.Kd2 Qd7+ 62.Kc2 Qxa4+ 63.Kb2 h5 64.b5 Qf4 65.b6 Qh2+ 66.Kb3 Qxh3+ 67.Kb4 Qd7 68.Qc7 Qd2+ 69.Kc5 h4 70.b7 Qc2+ 71.Kb6 Qb1+ 72.Ka5 Qa2+ 73.Kb6 Qb1+ 74.Ka5 Qa2+ 75.Kb4 Qb2+ 76.Kc5 Qa3+ 77.Kc6 Qa4+ 78.Kb6 Qb3+ 79.Kc6 Qc2+ 80.Kd7 Qf5+ 81.Kc6 Qf3+ 82.Kc5 Qc3+ 83.Kb6 Qb2+ 84.Ka6 Qe2+ 85.Kb6 Qb2+ 86.Kc6 Qc2+ 87.Kd7 Qf5+ 88.Ke8 Qb5+ 89.Ke7 Qg5+ 90.Ke8 Qb5+ 91.Ke7 Qg5+ 92.Kd6 Qf4+ 93.Kc6 Qa4+ 94.Kb6 Qb3+ 95.Ka6 Qd3+ 96.Ka7 Qd4+ 97.Ka6 Qd3+ 98.Ka7 Qd4+ 99.Ka8 Qa1+ 100.Kb8 Qf6 101.Ka8 Qa6+ 102.Kb8 h3 103.Qc8+ Kg7 104.Qxh3 Qd6+ 105.Ka8 Qa6+ 106.Kb8 Qd6+ 107.Ka7 Qc5+ 108.Ka8 Qa5+ 109.Kb8 Qe5+ 110.Kc8 Qc5+ 111.Kb8 Qd6+ ½-½ (111) MaggiChess16 (2905)-ArasanX (2870) Blitz 2024*)* 25...Re1+ 26.Kh2 Rxd1 27.hxg5 Rxd6 28.g6 Bd5 29.gxf7+ *(29.Qg3 Red8 30.gxf7+ Bxf7 31.Be2 Kh8 32.a3 a5 33.Qc3 Bg8 34.Kg1 Rf8 35.g4 Re8 36.Kf2 h6 37.Bf3 Bh7 38.Qc2 Bg8 39.Kg3 Re3 40.Kf4 Rb3 41.Qh2 Rd4+ 42.Ke5 Rc4 43.Qe2 Rb5+ 44.Kd6 Rbc5 45.Qe3 a4 46.Ke7 Rc7+ 47.Kd6 Rf7 48.Qe8 Rc5 49.Qxa4 Rf6+ 50.Kd7 Bc4 51.Qa8+ Kh7 52.Qb8 Bb3 53.Ke7 Ra5 54.Bb7 Ra4 55.g5 Rf7+ 56.Kd6 hxg5 57.Ke5 Rh4 58.Qa8 Rc4 59.Qb8 Rc5+ 60.Kd4 Rd7+ 61.Ke3 Re7+ 62.Kd4 Rc4+ 63.Kd3 Rf4 64.Ba6 Rd7+ 65.Ke3 Bc2 66.f6 gxf6 67.Bb5 Re7+ 68.Kd2 Rf2+ 69.Kc3 Re3+ 70.Kd4 Re5 71.Qxb6 g4 72.Kc3 g3 73.Bc6 Kg6 74.Qb8 Kg5 75.b4 g2 76.Bxg2 Rxg2 77.Qb7 Be4 78.Qg7+ Bg6 79.Kb3 Rge2 80.Qc7 f5 81.b5 Rxb5+ 82.Kc3 f4 83.Qd8+ Kg4 84.Qd7+ Rf5 85.Qg7 Kg5 86.Qd7 f3 87.Qd8+ Kg4 88.Qd6 Re3+ 89.Kd2 Rd5+ 90.Qxd5 Rd3+ 91.Qxd3 Bxd3 92.Kxd3 Kg3 93.a4 f2 94.Ke2 Kg2 95.Kd3 f1Q+ 96.Ke4 Qc4+ 97.Ke5 Qxa4 98.Kd5 Qd7+ 99.Kc5 Kf3 100.Kb6 Ke4 101.Kc5 Kd3 102.Kb4 Qc6 103.Ka5 Qb7 104.Ka4 Kc4 105.Ka3 Qb3#* 0-1 (105) BitByByte (2892)-ArasanX (3026) Rapid 2024 *)* 29...Bxf7 30.Bb5 Rf8 31.a3 *(31.Qc2 Rh6+ 32.Kg1 Rf6 33.b4 Kh8 34.Bd3 Rd8 35.a3 h6 36.Kh2 Bg8 37.Be4 Rd4 38.Bf3 a6 39.Qc3 Rd8 40.Qc7 Rdd6 41.Qc8 b5 42.Be4 Kh7 43.Qc5 Bc4 44.Qe3 Rd1 45.Bc2 Rd7 46.Bb1 Rd8 47.Bc2 Bf7 48.Qc5 Bh5 49.Qc7 Re8 50.Qd7 Re3 51.a4 bxa4 52.Qd4 Re8 53.Bxa4 Rb8 54.Bc2 Rbf8 55.Bd3 Bf7*

56.Be4 Rc8 57.Bd3 Rb8 58.Be4 Rf8 59.Bb7 Bg8 60.Bf3 Kh8 61.Be4 Bh7 62.g4 Bg8 63.Qc5 Re8 64.Bb7 Rd8 65.Be4 Kh7 66.Qe5 Bf7 67.Qc5 Rb8 68.Kg3 Rb5 69.Qd4 Rb8 70.Qc5 Rb5 71.Qe7 a5 72.bxa5 Rxa5 73.Kf4 Ra4 74.Kg3 Rc4 75.Qe5 Rc1 76.Qd4 Rc4 77.Qe5 Rc8 78.Qd4 Bg8 79.Kh4 Rc4 80.Qe5 Kh8 81.Kg3 Rc8 82.Kh4 Rd8 83.Kg3 Rff8 84.Kh4 Rf6 85.Kg3 Bf7 86.Qe7 Rd2 87.Qc5 Kg8 88.Qc8+ Kh7 89.Qc3 Rd8 90.Qc7 Re8 91.Qc2 Rb8 92.Qd2 Rb3+ 93.Kh4 Rbb6 94.Kg3 Rbd6 95.Qa5 Rd4 96.Qe5 Rb4 97.Qe7 Rd4 98.Qe5 Rd1 99.Qc5 Rd8 100.Qe7 Rb8 101.Qd7 Kh8 102.Qc7 Re8 103.Bc6 Re1 104.Qc8+ Kh7 105.Qd7 Re8 106.Kf4 Ree6 107.Be4 Rd6 108.Qe7 Bd5 109.Bc2 Rc6 110.Bd3 Rc3 111.Be2 Rb6 112.g5 Rcb3 113.g6+ Kh8 114.Qe8+ Bg8 115.Bf3 R3b4+ 116.Kg3 Rb3 117.Kf4 R3b4+ 118.Kg3 Rd4 119.Be4 Ra6 120.Qe7 Rf6 121.Kf3 Rb6 122.Ke3 Rdb4 123.Qc5 Rb3+ 124.Kf4 R3b4 125.Qa5 Rb3 126.Qa7 Rb2 127.Qa5 Rf2+ 128.Ke3 Rfb2 129.Kf4 Rd6 130.Qc7 Rf6 131.Qd8 Rb4 132.Ke3 Rfb6 133.Qe7 Rb2 134.Kf3 Rd2 135.Ke3 Rdb2 136.Kf3 Rd2 137.Qc5 Rdd6 138.Ke2 Rb2+ 139.Ke3 Rdb6 140.Qc7 R6b3+ 141.Bd3 Rb6 142.Qe7 R2b3 143.Kd2 Rb7 144.Qd6 Rb2+ 145.Kc1 R2b6 146.Qd8 Rc6+ 147.Kd2 Rb2+ 148.Ke3 Rb3 149.Kd2 Rcb6 150.f6 Rxf6 151.Bc4 Normal ½-½ (151) Mr_Chess_Berserk (2868)-EmanBot (2896) Blitz 2024)

31...Rh6+ 32.Kg1 Be6 33.Bd3 Bxf5 34.Bxf5 Rhf6 35.Bxh7+ Kxh7 36.Qh4+ Rh6 37.Qe4+ Kg8 38.b4 Rhf6 39.Qd5+ R8f7 40.Kh2 g6 41.Kg3 Kg7 42.Qd4 Kh7 43.Qh4+ Kg7 44.Qd4 Kh7 45.Qh4+ Kg8 46.Qe4 Rf5 47.Kh3 Rh5+ 48.Kg4 Kh7 49.Qe6 Rhf5 50.Kh4 Rh5+ 51.Kg3 Rc7 52.Kg4 Rf5 53.Kh4 Rh5+ 54.Kg3 Rf5 55.Kh4 Rh5+ 56.Kg3 Rg7 57.Kg4 Rf5 58.Kh4 Rh5+ 59.Kg4 Rb7 60.Kg3 Rh1 61.Qe5 Rf1 62.Kg4 Rf5 63.Qh2+ Kg7 64.Qd6 Rh5 65.Qd4+ Kh7 66.Qd6 Rf7 67.Qe6 Kg7 68.Kg3 Rh1 69.Qe5+ Kg8 70.Qe8+ Kg7 71.Qe5+ Kh7 72.Qe6 Rc7 73.Kg4 1-0 (73) BitByByte (2883)-Nikitosik-ai (3018) Blitz 2024]

17.Bxe3 Rxe3 18.Qf2

[18.Rfe1 Qd4 19.Qf2 Rxe1+ 20.Rxe1 Qxf2+ 21.Kxf2 Kf8

A) 22.Bd5

A1) 22...Bf5

A1a) 23.Re3 Rd8 (*23...a5 24.Kf3 Rb8 25.h4 Bd7 26.Be4 g6 27.g4 Rc8 28.Rc3 Ke7 29.Bd5 Rxc3+ 30.bxc3 b5 31.g5 Bf5 32.Ke3 Be6 33.Kd4 Kd6 34.Bxe6 fxe6 35.a3 a4 36.c4 Kc6 37.Kc3 Kc5 38.cxb5 Kxb5 39.Kd4 Kc6 40.Kc4 Kd6 41.Kb4 Kd5 42.Kxa4 Ke4 43.Kb4* 1-0 (43) BitByByte (2970)-YukariBot (2552) Rapid 2025) 24.Bxb7 Rb8 25.Rb3 Bc2 26.Rc3 Bb1 27.Rc7 (*27.Rc8+ Rxc8 28.Bxc8 Bxa2 29.Bf5 h6 30.g3 Ke7*

31.Ke3 Kd6 32.Kd4 Bb3 33.Bd3 Kc6 34.Be4+ Kb5 35.Kc3 Bc4 36.b3 Be6 37.b4 f6 38.Bf3 Bf7 39.Be2+ Kc6 40.Kd4 Be8 41.Kc4 Bf7+ 42.Kc3 Be6 43.Bf1 Bf7 44.Be2 Be6 45.Bc4 Bxc4 46.Kxc4 f5 47.b5+ Kc7 48.Kc5 Kb7 49.h3 Kc7 50.h4 h5 51.Kc4 Kb7 52.Kc5 Kc7 53.Kc4 Kc8 54.Kd5 Kb7 55.Kc5 Kc7 ½-½ (55) BitByByte (2851)-yobot_v2 (3018) Blitz 2024) 27...Bxa2 28.b4 (*28.Rc8+ Rxc8 29.Bxc8 Ke7 30.Ke3 Bd5 31.g3 Kd6 32.Kd4 f6 33.Ba6 h6 34.Bc4 Bf3 35.Bg8 Kc6 36.Bc4 a5 37.Bd3 Bd5 38.Bc4 Bf3 39.Bd3 Bd5 40.Bc4 Bf3* ½-½ (40) Zoe_ChessBot (2800)-PetersBot (2800) Classical 2024) 28...Be6 29.Ke2 Ke8 30.Bc6+ Kf8 31.Rb7 Rxb7 32.Bxb7 Ke7 33.Be4 Kd6 34.g3 h6 35.Ke3 f6 36.Bc2 Bd5 37.Kd4 Bb7 38.Ba4 Bf3 39.h4 Bh1 40.Be8 Bg2 41.Ke3 Kd5 42.Bf7+ Kd6 43.Kd4 Bf3 44.Be8 Bg4 45.Bb5 Bh5 46.Ke4 Bg6+ 47.Kd4 Bh5 48.Bd3 Kc6 49.Kc4 Bf3 50.Bf1 g5 51.Bd3 Bd1 52.Bg6 gxf4 53.Be8+ Kb6 54.gxf4 Bf3 55.Kd4 Bg2 56.Ba4 Bb7 57.Bc2 Kb5 58.Kc3 Bf3 59.Bb1 Kc6 60.Bg6 Kd5 61.Kd3 Bg2 62.Bf7+ Kc6 63.Kd4 Kb5 64.Kc3 a5 65.bxa5 Kxa5 66.Kd4 Kb6 67.Bg6 Kc7 68.Bd3 Kd6 69.Ba6 Bh3 70.Bd3 Bd7 71.Ke4 Kc5 72.Ba6 Bg4 73.Bf1 Bh5 74.Kf5 Kd4 75.Kxf6 Ke4 76.f5 Kf4 77.Bd3 Kg3 78.Kg7 Kxh4 79.Kxh6 Kg4 80.Kg7 Be8 81.Kf8 Bh5 82.f6 Kg5 83.Kg7 Be8 84.Bc2 Bh5 85.Be4 Be8 86.Bh7 Bh5 87.Be4 Be8 88.Bh7 Bh5 89.f7 Bxf7 ½-½ (89) BitByByte (2923)-CruelKen (3065) Blitz 2025;

A1b) 23.Kf3 Rb8 24.Re5 Bd7 25.Re3 b6 26.Ra3 a5 27.Rb3 g6 (*27...h5 28.h4 a4 29.Rb4 b5 30.Ke3 Rc8 31.a3 Rc5 32.Bf3 g6 33.Kd4 Rc1 34.Be2 Rc2 35.Kd3 Rc5 36.Ke3 Ke7 37.Rd4 Bc6 38.g3 Bd7 39.Kd2 Bg4 40.Bd3 Bf5 41.Bxf5 gxf5 42.Rd3 f6 43.b3 axb3 44.Rxb3 Kd6 45.Rd3+ Rd5 46.Rxd5+ Kxd5 47.Kc3 Kc6 48.Kb4 Kb6 49.Kc3 Kc5 50.Kb3 Kc6 51.Kc2 Kd6 52.Kb3 Kc6 53.Kb4 Kb6 54.Kc3 Kc6 55.Kb4* ½-½ (55) LaQuaisha (2990)-PetersBot (3068) Rapid 2025) 28.a3 h5 29.Ke3 h4 30.Rc3 Ke7 31.g3 Rh8 32.Rb3 b5 33.Rc3 hxg3 34.hxg3 Rh2 35.b4 axb4 36.axb4 f6 37.Ra3 Rb2 38.Rb3 Ra2 39.Kd4 Kd6 40.Bf7 Bf5 41.Be8 Be6 42.Rb1 Rd2+ 43.Kc3 Rg2 44.Rd1+ Ke7 45.Bxb5 Rxg3+ 46.Rd3 ½-½ (46) Mr-Chess-Berserk (3103)-CruelKen (3100) Rapid 2025;

A2) 22...Bg4 23.Kg3 Bd7 24.Re3 a5 25.Rb3 Bc6 26.Bxc6 bxc6 27.Kf3 Rd8 28.Ke3 Rd1 29.g3 Rc1 30.Kd2 Rh1 31.h4 Rh2+ 32.Kc3 Rg2 33.Kd4 Ke7 34.a4 Kd6 35.Rb7 Rxg3 36.Rxf7 h5 37.Ra7 Rg4 38.Ke4 Rxh4 39.Rxg7 Rh2 40.Rg6+ Ke7 41.Rxc6 h4 42.Rh6 h3 43.b3 Rh1 44.Kf3 Rb1 45.Kg4 Rg1+ 46.Kf3 Rb1 47.Kg4 Rg1+ 48.Kf3 Rb1 ½-½ (49) PetersBot (2954)-abcbot (2854) Blitz 2024;

A3) 22...Rb8 23.Rc1 Ke7 24.Ke3 f6 25.Kd4 Kd6 26.Be4 h6 27.f5 Bd7 28.Rc3 Bc6 29.Rg3 Bxe4 30.Kxe4 Re8+ 31.Kd4 Re7 32.b4 b5 33.Ra3 Re2 34.Ra6+ Kc7 35.Rxa7+ Kb6 36.Rxg7 Rxa2 37.Rg6 Kc7 38.Kc5 Rf2 39.Rxf6 h5 40.g3 Rxh2 41.Kxb5 Rg2 42.Rh6 Rxg3 43.Rxh5 Rf3 44.Kc5 Rc3+ 45.Kd5 Rc1 46.Ke6 Re1+ 47.Kf7 Rb1 48.Rh4 Kd6 49.f6 Ra1 50.b5 Ra7+ 51.Kg6 Ke5 52.Rh5+ Ke6 53.Rh1 Ra2 54.Re1+ Kd5 55.Rg1 Rg2+ 56.Rxg2 Ke4 57.Re2+ Kf3 58.Re7 Kf2 59.f7 Kf3 60.f8Q+ Kg3 61.Kf7 Kg4 62.Ke8 Kh3 63.Rg7 Kh4 64.Qh8# 1-0 (64) IwillIWINyou (2737)-MrTactic2008 (2710) Blitz 2023;

A4) 22...Bd7

A4a) 23.Rc1 Rc8 24.Rxc8+ Bxc8 25.Ke3 *(25.a3 b6 26.Bf3 Ke7 27.Ke3 h6 28.Kd4 Kd6 29.g3 Bh3 30.Bd5 f6 31.Bf3 Bf1 32.Bg4 Bb5 33.Bh5 Ba4 34.Be2 Be8 35.Bd3 Bc6 36.Be4 Bd7 37.h4 Kc7 38.Kd5 Bc6+ 39.Kd4 Ba4 40.Bf5 Kc6 41.Bd3 Kd6 42.b4 Bd7 43.Be2 Kc6 44.Ke4 Be6 45.Kd4 Bd7 46.Ke4 Be6 47.Bd3 Bg4 48.Bc4 Bh3 49.Kd4 Bf5 50.Bd5+ Kb5 51.Bb3 Kc6 52.Bc4 Kd7 53.Kd5 Be6+ 54.Kd4 Bg4 55.Bf1 Kd6 56.Bd3 Be6 57.Be2 Bc8 58.Ke4 Bd7 59.Bc4 Bg4 60.Bd3 Bh3 61.Be2 Be6 62.Bd3 Bd7 63.Be2 Ba4 64.Bd3 Ke6 65.Be2 Bc6+ 66.Ke3 Kf5 67.Kd4 Bh1 68.a4 Ke6 69.Kc4 Kf5 70.Bd1 Bb7 71.Kd3 Ba6+ 72.Kd4 Ke6 73.a5 bxa5 74.bxa5 Kd6 75.Bc2 Bb7 76.Be4 Bc6 77.g4 Ba4 78.g5 Bb5 79.Bf3 hxg5 80.fxg5 fxg5 81.hxg5 ½-½ (81) Mr_Chess_Berserk (2850)-ReinforcementTrial (2905) Rapid 2023; 25.g4 Bxg4 26.Bxb7 h6 27.a4 Ke7 28.b4 g5 29.Kg3 Be2 30.Bd5 f6 31.a5 Kd6 32.Bg2 Bd3 33.fxg5 hxg5 34.Kg4 Ke5 35.Kh5 Kd4 ½-½ (35) Mr_Chess_Berserk (2859)-RaspFish (2841) Blitz 2023)* 25...b6 *(25...Ke7 26.Kd4 b6 27.a3 f6 28.g3 h6 29.b4 Kd6 30.Be4 Be6 ½-½ (30) Wang,Y (2640)-Wang,H (2703) Shaoxing CHN 2024; 25...Ke8 26.g4 a5 27.g5 h6 28.Kd3 b6 29.gxh6 gxh6 30.a3 Kf8 31.Kc4 Ba6+ 32.Kc3 Ke7 33.b3 f6 34.Kd4 Ke8 35.Ke4 Ke7 36.Kd4 Ke8 37.Bc6+ Ke7 38.b4 axb4*

39.axb4 Kf8 ½-½ (39) Starfaith (2884)-abcbot (2792) Blitz 2023 *)*

A4a1) 26.a3

A4a11) 26...Bd7 27.Be4 Ke7 28.Kd4 Be6 29.Bd5 Bc8 30.Kc4 Bd7 31.Kd4 h6 32.Kc4 f6 33.Bg8 Bc8 34.Kb5 Kd6 35.g3 Kc7 36.Bc4 Bd7+ 37.Ka6 Kb8 38.Bf7 Bf5 39.Kb5 Kc7 40.Bc4 Bd7+ 41.Ka6 Kb8 42.Bd3 Bc8+ 43.Kb5 Kb7 44.Be4+ Kc7 45.Bg6 Bd7+ 46.Ka6 Kb8 47.Bd3 Bc8+ 48.Kb5 Kb7 49.Be4+ Kc7 50.Bg6 Kb7 51.Kc4 Be6+ 52.Kd4 Kc6 53.Be4+ Kd6 54.Bf3 Bh3 55.Be2 Bc8 56.Bh5 Bh3 57.b3 Be6 58.Bd1 Kd7 59.b4 Kc6 60.Ba4+ Kd6 61.Be8 Bh3 62.Bb5 Bg4 63.h4 Bc8 64.Bf1 Bd7 65.Kc4 Be6+ *(65...Bc8 66.Kc3 Bb7 67.Kd4 Bd5 68.Bd3 Bg2 69.Ba6 Ke6 70.Bc8+ Ke7 71.Bg4 Bb7 72.Be2 Bc6 73.Ke3 Bd7 74.Bd1 Kd6 75.Kd4 Bb5 76.Bc2 Ba6 77.Be4 Bf1 78.Bc2 Bh3 79.Bb3 Bf1 80.Ba2 Ke7 81.Ke3 Bg2 82.Bb3 Bc6 83.Bg8 Kd7 84.Bc4 Bh1 85.Bb5+ Kd6 86.Ba6 Bc6 87.Bf1 Bb7 88.Bc4 Bc8 89.Kd4 Bd7 90.Bf7 Bc6 91.Bg8 Be8 92.Bd5 Bg6 93.Bc4 Bf5 94.Bg8 Bc2 95.Ke3 Kc6 96.Be6 Kb5 97.Kd2 Be4 98.Kc3 Ka4 99.Kb2 a5 100.bxa5 Kxa5 101.Bd7 Bd3 102.Kc3 Bb5 103.Bxb5 Kxb5 104.Kd4 Ka4 105.Kc4 Kxa3 106.Kb5 Kb2 107.Kxb6* ½-½ (92) Starfaith (2840)-tuanbn14 (2646) Blitz 2023 *)* 66.Kb5 Kc7 67.a4 Bd7+ 68.Ka6 Bxa4 69.Kxa7 Bd7 70.Ka6 Bc8+ 71.Kb5 Bd7+ 72.Kc4 Be6+ 73.Kd4 Kc6 74.Be2 Bd7 75.Bd3 Bg4 76.Ke4 Kd6 77.Bc4 Kc6 78.Bf1 Be6 79.Kd4 Bd7 80.Kc4 Be6+ 81.Kc3 Bg4 82.Kd4 Bh5 83.Bd3 Bf3 84.Bc4 Bd1 85.Bf1 Bg4 86.Bc4 Bf3 87.Bf7 Kb5 88.Kc3 Kc6 89.Kc4 Be2+ 90.Kd4 Bf3 91.Be8+ Kc7 92.Bf7 Kd6 93.Bc4 Kc6 94.Kc3 Bh5 95.Kd3 Bd1 96.Ke4 Bc2+ 97.Kd4 Bd1 98.Bf1 Bf3 99.Bc4 Kd7 100.Bd5 Bg4 101.Ke4 Bd1 102.Bc4 Kd6 103.Bf1 Bc2+ 104.Kd4 Bg6 105.Be2 Be8 106.Bg4 Kc6 107.Bf3+ Kd6 108.Kc4 Bf7+ 109.Kd4 Be8 110.Be2 Kc6 111.Ke4 Bg6+ 112.Kd4 Bf7 113.Ke4 Be6 114.Bf1 *(114.Kd3 Bd5 115.Kd4 Bg2 116.Kc4 Bd5+ 117.Kc3 Kd6 118.Kd4 Bg2 119.Bh5 Bf1 120.Ke4 Bg2+ 121.Kf5*

½ - ½ (111) ShashChess_MsP (2880)-Nikitosikbot (2904) Blitz 2023) 114...Bg4 115.Bc4 Bc8 116.Bd3 Be6 117.Kd4 Bc8 118.Be2 Bd7 119.Bd3 ½-½ (119) Starfaith (2910)-MayhemPl_cluster (2932) Blitz 2023;

A4a12) 26...h6 27.Kd4 Ke7 28.Kc4 Ba6+ 29.Kd4 f6 30.Kc3 Kd6 31.Kd4 Bf1 32.Bb7 Bb5 33.g3 Ba4 34.Kc3 Kc5 35.b4+ Kd6 36.Bg2 Bc6 37.Bh3 Bf3 38.Kd4 Kc6 39.Bf5 Bh5 40.Bd3 Bg4 41.Bc4 Bd7 42.Bf1 Bg4 43.Kc3 Be6 44.Be2 Bc8 45.Kd4 Bd7 46.Bf1 Be6 47.Bd3 Bg4 48.Bg6 Kd6 49.Bf7 Kc6 50.Bc4 Kd6 51.Bb5 Bh5 52.Bf1 Kc6 53.Bc4 Be8 54.Kd3 Bd7 55.Ke4 Bg4 56.Bd5+ Kb5 57.Bb3 Kc6 58.Bd5+ Kd6 59.Bb3 Bd7 60.Bf7 Bg4 61.Bg6 Bd7 62.Kd4 Bg4 63.Kc3 Kd5 64.Kd3 Kd6 65.Bh7 Kd5 66.Be4+ Kd6 67.Kd4 Be2 68.Kc3 Bh5 69.Kd4 Be2 70.Kc3 Bh5 71.Kd3 Kc7 72.Kd4 Be8 73.Bd3 Kc6 74.Bf1 Bh5 75.Kc3 Bg4 76.Bc4 Kd6 77.Kd4 Bh5 78.Bd3 Kc6 79.Bc4 Kd6 80.Bb5 a5 81.bxa5 bxa5 82.Ba4 Bf7 83.Bd1 Kc6 84.Ba4+ Kb6 85.Bd7 Bb3 86.Be8 Be6 87.Bg6 Kb5 88.Be8+ Kb6 89.Ba4 Bf7 90.Bd7 Kc7 91.Bg4 Kd6 92.Be2 Kc6 93.Bc4 Bh5 94.Ba6 Bg4 95.Bd3 Bd1 96.Kc4 Bf3 97.Kd4 Bh5 98.Kc4 Bf7+ 99.Kd4 Bh5 100.h4 Bf7 101.Bc4 Bh5 102.Bf1 Bd1 103.Kc4 Bh5 104.Bh3 Bf7+ 105.Kd4 Be8 106.Kc4 Bf7+ 107.Kd4 Bh5 108.Bf5 Bd1 109.Bd3 Bg4 110.Kc4 Bd7 111.Be4+ Kb6 112.Bd5 Be8 113.Bg8 Bh5 114.Be6 Kc6 115.Kd4 Be8 116.Bb3 Kb5 117.g4 Bg6 118.g5 hxg5 119.fxg5 fxg5 120.hxg5 ½-½ (120) Mr-Chess-Berserk (2966)-RaspFish (2974) Blitz 2024;

A4a2) 26.Kd4 h6 27.Kc4 Bd7 28.Bf3 Ke7 29.a3 Kd6 30.Kd4 Bb5 31.Bd5 f6 32.Bc4 Bd7 33.g3 Ba4 34.Bd5 Be8 35.Bg8 Kc6 36.Bh7 Kd6 37.Be4 g5 38.Bd3 gxf4 39.gxf4 Kc6 40.Bh7 Kd6 41.Bg8 Bg6 42.b4 Be8 43.Bb3 Bh5 44.Bc4 Kd7 45.Ke4 Bg6+ 46.Kf3 Bh5+ 47.Kg3 Bg6 48.Kg4 Kd6 49.Bg8 a5 50.Bb3 Ke7 51.Bc4 Kd6 52.Kh4 axb4 53.axb4 Kc6 54.Kg4 Kd6 55.Bb3 Ke7 56.Bc4 Kd6 57.Bb3 Ke7 58.Kf3 Bf5 59.Kf2 Bg6 60.Ke3 Bh5 61.Bg8 Kd7 62.Ke4 Bg6+ 63.Kd5 Bf5 64.h4 Bg4 65.Ke4 Kc6

66.Bc4 Kd7 67.Bb5+ Ke7 68.Bf1 Ke6 69.Bc4+ Kd6 70.Ba6 Kc6 71.Bd3 Kd7 72.Bb5+ Ke7 73.Bf1 Ke6 74.Bc4+ Kd6 75.Bb3 Kc6 76.Ba4+ Kd6 77.Bb3 Bh3 78.Ba4 Ke6 79.Bb3+ Kd6 80.Kd4 Be6 81.Bc4 Bh3 82.Be2 Ke6 83.Ba6 Ke7 84.Bd3 Ke6 85.Be4 Bf1 86.Bb1 Ba6 87.Bh7 Bc8 88.Bb1 Ba6 89.Be4 Ke7 90.Bd5 Kd6 91.Bf7 Bc8 92.Ke4 Bd7 93.Ba2 *(93.Bg6 Bc8 94.Bf5 Bb7+ 95.Kd4 Bd5 96.Be4 Be6 97.Bd3 Bd7 98.Be4 Be6 99.Bd3 Bd7 100.Be4 Be6* ½-½ (51) Vladimirovich9000 (2860)-nihalsarin2004 (2972) Blitz 2023*)* 93...Kc6 94.Kd4 Bf5 95.Bd5+ Kd7 96.Bb7 Bg4 97.Bd5 Bh3 98.Ba2 Bf5 99.Bc4 Bg6 100.Bb5+ Kd6 101.Bc4 Kc6 102.Be2 Be8 103.Bd3 Bh5 104.Be4+ Kd7 105.Bh7 Kc6 106.Bd3 Kd6 107.Bf5 Be8 *(107...Kc6 108.Be6 Kd6 109.Bc4 Bf3 110.Bf7 Kd7 111.Bc4 Kd6 112.Bf1 Bh5 113.Bd3 Ke6 114.Kc4 Kd6 115.Bf1 Bd1 116.Kd4 Ke6 117.Bh3+ Kd6 118.Bf5 Bh5 119.Bd3 Ke6 120.Kc4 Be8 121.Bb1 Bd7 122.Be4 Be8 123.Kd4 Bh5 124.Ke3 Be8 125.Bb1 Kd5 126.Ba2+ Kd6 127.Kd4 Bc6 128.Bf7 Ke7 129.Bc4 Bg2 130.Be2 Bc6 131.Bg4 Kd6 132.Bc8 Ba8 133.Bf5* ½-½ (92) ResoluteBot (2923)-TheFreshman1902 (2927) Rapid 2023*)* 108.Bc2 Ke6 109.Ke3 Bc6 110.Kd4 Be8 111.Bd1 Kf5 112.Ke3 Bd7 113.Bb3 Kg4 114.Bd1+ ½-½ (114) PetersBot (2968)-motorrijder (2997) Blitz 2024;

A4b) 23.Re2 Rb8 24.Re3 *(24.Kf3 b6 25.Rc2 Rc8 26.Rxc8+ Bxc8 27.g4 Ke7 28.g5 Bf5 29.a3 f6 30.Bc4 Bg6 31.h4 Bf5 32.Ke3 h6 33.gxh6 gxh6 34.Bd5 Kd6 35.Kd4 Bc8 36.Bb3 Ba6 37.Ke4 Bc8 38.Kd4 Bd7 39.Bc2 Be6 40.Bh7 Bg4 41.b4 Bc8 42.Be4 Bd7 43.Bb7 Bf5 44.Be4 Bg4 45.Bh7 Be6 46.Bg6* ½-½ (46) trollge123 (2859)-bananaaaaaaaa_test (2853) Blitz 2023*)* 24...b6 25.Ra3 a5 26.Rc3 Rd8 27.Ke3 Bf5 *(27...Bg4 28.Bb3 Re8+ 29.Kd3 Rd8+ 30.Ke3 Re8+ 31.Kd4 Bd7 32.Rc7 Be6 33.Bxe6 Rxe6 34.Kd3 Rd6+ 35.Ke3 Re6+ 36.Kf3 Rd6 37.Ke3 Re6+ 38.Kf3 Rd6 39.Rb7 h5 40.Ke3 Rc6 41.Kd3 Rd6+ 42.Ke3 Rc6 43.Rb8+ Ke7 44.Rb7+ Ke6 45.h3 a4 46.g4 hxg4 47.hxg4 a3 48.bxa3 Rc3+ 49.Ke4 Rxa3 50.Rxb6+* ½-½ (50) Lili-ai (2913)-mayhem23111 (2898) Rapid 2023 *)* 28.Bf3 Be6 29.a3 Ke7 30.g4 Rc8 31.Rxc8 Bxc8 32.g5 Kd6 33.Be4 h6 34.gxh6 gxh6 35.Kd4 Be6

36.b4 axb4 37.axb4 Bc8 38.Bd5 f6 39.Be4 Ke6 ½-½ (39) lenschess-com (2976)-zlatana75 (2978) Blitz 2024;

A4c) 23.Re3 Rc8 *(23...Rd8 24.Ra3 Bc8 25.Bf3 Rd2+ 26.Ke3 Rxb2 27.Rxa7 Be6 28.a4 b6 29.Kd4 f6 30.Ra8+ Kf7 31.Ra7+ Kf8 32.Bc6 Rb4+ 33.Ke3 Rb3+ 34.Kd2 Rb2+ 35.Ke3 Rb3+ 36.Kd2 Rb2+ 37.Kd3 Rb3+ 38.Ke4 Rb4+ 39.Kf3 Rb3+ 40.Kf2 Rb2+ 41.Ke1 h5 42.Rb7 Rb4 43.Kd2 h4 44.Kd3 Rb3+ 45.Kc2 Rb4 46.Kd3 g5 47.fxg5 fxg5 48.Kd2 Ba2 49.Ra7 Be6 50.Rb7 g4 51.Kd3 h3 52.gxh3 gxh3 53.Bb5* ½-½ (53) czech-bot-turbo (2864)-FireFishBOT_v2 (2899) Blitz 2023*)* 24.Bxb7 Rb8 25.Rb3 Ba4 26.Ra3 Rxb7 27.Rxa4 Rxb2+

A4c1) 28.Kf3 Rb7

A4c11) 29.g3 g6 30.Ra5 Kg7 31.h4 Rc7 32.a4 h5 33.Ra6 Rb7 34.a5 *(34.Kg2 Rc7 35.Kf2 Kg8 36.Kg2 Kh8 37.Kh2 Kg8 38.Kh1 Re7 39.Kg2 Rc7 40.Ra5 f5 41.Ra6 Kf7 42.Kf1 Re7 43.a5 Rc7 44.Ke2 Rd7 45.Rc6 Kg7 46.Ra6 Kf7 47.Rc6 Kg7 48.a6 Kh7 49.Rc8 Rd5 50.Rc7+ Kg8 51.Rxa7 Rd6 52.Ra8+ Kg7 53.Ra7+ Kh8 54.Ra8+ Kg7 55.Ra7+ Kh8 56.Kf2 Re6 57.Ra8+ Kh7 58.a7 Ra6 59.Kf3 Kg7 60.Rb8 Rxa7 61.Rb2 Ra6 62.Rb3 Kg8 63.Re3 Kh7 64.Re7+ Kg8 65.Rb7 Kh8 66.Rb8+ Kh7 67.Rb7+ Kg8 68.Re7 Ra8 69.Rc7 Ra6 70.Rb7 Kh8 71.Kf2 Kg8 72.Ke2 Kh8 73.Rb8+ Kg7 74.Rb7+ Kg8 75.Kf2 Kh8 76.Rb8+ Kg7 77.Rb7+ Kg8 78.Kg2 Kh8 79.Rb3 Ra8 80.Rc3 Ra6 81.Rc7 Kg8 82.Rd7 Kh8 83.Re7 Kg8 84.Kh3 Kh8 85.Re8+ Kh7 86.Re7+ Kh8 87.Rb7 Kg8 88.Rb2 Ra5 89.Rb8+ Kg7 90.Rb7+ Kg8 91.Rb6 Kh7 92.Rb7+ Kg8 93.Rb1 Kh7 94.Kg2 Ra8 95.Rb7+ Kg8 96.Rb6 Kh7 97.Kh3 Ra3 98.Rb7+ Kg8 99.Rc7 Ra6 100.Re7 Kh8* ½-½ (109) PetersBot (2964)-abcbot (2857) Blitz 2024*)* 34...Rb3+ 35.Kf2 Rb2+ 36.Kf3 Rb3+ 37.Kf2 Rb2+ 38.Kg1 Ra2 39.Kf1 Ra1+ 40.Kg2 Ra2+ 41.Kf1 Ra1+ 42.Kg2 Ra3 43.Kf2 Ra4 44.Rxa7 Ra3 45.Ra6 Kf8 46.Ra7 Kg7 47.Ra6 Kf8 48.Kg2 Ke7 49.f5 gxf5 50.Rh6 ½-½ (51) Mr-Chess-Berserk (3008)-Utopium-X (2966) Blitz 2024;

A4c12) 29.f5 g6 30.g4

gxf5 31.gxf5 Kg7 32.h4 Rb5 33.Rxa7 Rxf5+ 34.Kg4 ½-½ (34) So,W (2757)-Aronian,L (2729) chess.com INT 2024;

A4c13) 29.a3 g6 30.Ra6 (*30.g3 Kg7 31.Ra5 h6 32.a4 h5 33.h3 Rb3+ 34.Kf2 Rb2+ 35.Kg1 h4 36.gxh4 Rb4 37.f5 gxf5 38.h5 ½-½ (39) HansNiemannBot (2842)-NoobPwnFTW (2848) Rapid 2023)* 30...Kg7 31.g3 Rb3+ 32.Kg4 h5+ 33.Kh4 Rd3 34.Rxa7 Rd2 35.Kh3 Ra2 36.a4 Kf6 37.Ra5 Kg7 38.Ra7 Rc2 39.Ra6 Ra2 40.Ra5 Kf6 41.Ra8 Kf5 42.Ra5+ Kf6 43.Ra7 Ke6 44.Ra6+ Ke7 45.Ra7+ Ke6 46.Ra6+ Ke7 47.Ra8 f6 48.Ra7+ Kf8 49.a5 Kg8 50.g4 hxg4+ 51.Kg3 ½-½ (51) ShulkerBot (2894)-FireFishBOT_v2 (2912) Blitz 2023;

A4c14) 29.Ra6 g6

A4c141) 30.a4 Kg7 (*30...Rb3+ 31.Ke4 Rb2 32.Kf3 Rb3+ 33.Kf2 Rb2+ 34.Kg3 Rb3+ 35.Kf2 Rb2+ 36.Kg3 Rb3+ 37.Kf2 ½-½ (37) Nikitosik-ai (3027)-mayhem23111 (3027) Blitz 2024)* 31.a5 Rb3+ 32.Ke4 Rb2 33.Kf3 Rb3+ 34.Ke4 Rb4+ 35.Ke5 Rb2 36.Rxa7 Rxg2 37.h4 Ra2 38.Kd5 Kh6 39.Kc5 Kh5 ½-½ (39) YuliGPrO5 (3063)-Matrioshka_brain (3060) Blitz 2024;

A4c142) 30.g4 Rc7 31.g5 Kg7 32.h4 h5 33.a4 Rc3+ 34.Kg2 Rc4 (*34...Rc7 35.Kh3 Rb7 36.Ra5 Rc7 37.Ra6 Rb7 38.Kg2 Rb4 39.Kf3 Rb3+ 40.Kg2 Rb2+ 41.Kf3 Rb3+ 42.Kg2 Rb2+ 43.Kg3 Rb7 44.Kh3 Rd7 45.Kg2 Rd2+ 46.Kg3 Rd3+ 47.Kg2 Rd2+ 48.Kg3 Rd3+ 49.Kh2 Rf3 50.Rxa7 Rxf4 ½-½ (68) Mr_Chess_Berserk (2855)-FireFishBOT_v2 (2892) Blitz 2023)* 35.Kf3 Rc3+ 36.Ke4 Rh3 37.Rxa7 Rxh4 38.Kf3 Rh2 (*38...Rh3+ 39.Kg2 Rd3 40.a5 Rd4 41.Kg3 Rd5 42.a6 Ra5 43.Ra8 Ra3+ 44.Kf2 Ra1 45.a7 Ra2+ 46.Kg3 Ra4 47.Kf3 Ra5 48.Kf2 Ra3 49.Kg2 Kh7 50.Kg1 Ra2 51.Kh1 Ra1+ 52.Kh2 Kg7 53.Kg3 Ra4 54.Kf3 Ra6 55.Kg2 Ra2+ 56.Kf3 Ra6 57.Kf2 Kh7 58.Kg2 Ra2+*

59.Kf3 Ra3+ 60.Kf2 Ra2+ 61.Kg3 Ra3+ 62.Kf2 Kg7 63.Kg2 Ra2+ 64.Kf3 Ra4 65.Kg3 Kh7 66.Kf3 Kg7 67.Ke3 Kh7 68.Ke2 Ra1 69.Kf3 Ra4 70.Kg2 Ra6 71.Kg1 Ra2 72.Kh1 Kg7 73.Kg1 Ra4 74.Kh2 Ra2+ 0-1 (91) xxSaturnxx (2654)-Nikitosik-ai (2967) Blitz 2024*)* 39.Kg3 Rc2 40.a5 Rc3+ ½-½ (40) YuliGPrO5 (3033)-Brainy60 (3056) Blitz 2024;

A4c143) 30.g3 Kg7 31.Kg4 h5+ 32.Kf3 Rb2 33.h4 Rb7 34.a4 Rc7 35.a5 Re7 36.g4 Re1 37.g5 Rf1+ 38.Kg3 Rg1+ 39.Kh2 Rg4 40.Kh3 Rxf4 41.Rxa7 Rf3+ 42.Kg2 Ra3 43.a6 Ra2+ 44.Kg3 Ra3+ 45.Kg2 Kh8 46.Kf2 Kg7 47.Ra8 Ra4 48.a7 Ra2+ 49.Kf3 Ra3+ 50.Ke4 Ra4+ 51.Kd5 Ra5+ 52.Kc6 Ra3 53.Kb6 Rb3+ 54.Kc6 Rc3+ 55.Kb6 Rb3+ 56.Kc6 Rc3+ 57.Kb7 Rb3+ 58.Ka6 Ra3+ 59.Kb5 Ra1 60.Kb6 Rb1+ 61.Ka6 Ra1+ 62.Kb6 Rb1+ 63.Ka6 Ra1+ 64.Kb5 Rb1+ 65.Kc6 Rc1+ 66.Kb7 Rb1+ 67.Kc6 Rc1+ 68.Kb5 Rb1+ 69.Ka4 Ra1+ 70.Kb4 Ra2 71.Kc3 Ra3+ 72.Kc2 Ra2+ 73.Kb3 Ra5 74.Kc4 Ra4+ 75.Kd5 Ra5+ 76.Kc6 Ra3 77.Kb7 Rb3+ 78.Kc7 Rc3+ 79.Kd7 Rd3+ 80.Ke8 Re3+ 81.Kd7 Ra3 82.Kc8 Rc3+ 83.Kd7 Ra3 84.Kc7 Rc3+ 85.Kd7 ½-½ (85) ArasanX (2700)-chessfyBOT (2795) Rapid 2023;

A4c144) 30.Ra3 Kg7 31.Kg3 Re7 32.Ra6 Rc7 33.h3 Rc3+ 34.Kh2 Rc4 35.Kg3 Rc3+ 36.Kf2 Rc2+ 37.Kf3 Rc3+ 38.Kf2 Rc2+ 39.Kf3 Rc3+ 40.Ke2 Rc2+ 41.Kf3 ½-½ (41) Mr-Chess-Berserk (3077)-MayhemPl_cluster (3117) Rapid 2024;

A4c2) 28.Kg3 Rb7

A4c21) 29.Ra6

A4c211) 29...Rc7 30.a4 g6 31.Kf3 Rc3+ *(31...Kg7 32.a5 Rc3+ 33.Ke4 Rc2 34.Kf3 Rc3+ 35.Ke2 Rc2+ 36.Kf3 Rc3+* ½-½ (36) Onyx_v1 (2693)-ArasanX (3005) Blitz 2025*)* 32.Ke2 Rc7 33.Kd3 Rd7+ 34.Kc4 Rd2 35.Rxa7 Rxg2 36.a5 Rxh2 37.Rd7 Kg7 38.a6

Re2 ½-½ (38) SwiggityBOTv1 (3030)-mayhem23111 (3092) Blitz 2024;

A4c212) 29...g6 30.a4 Kg7

A4c2121) 31.h3 h5 32.h4 Rb3+ 33.Kh2 Rb4 34.Kg3 Rb3+ 35.Kh2 Rb4 36.g3 Rb2+ 37.Kg1 Ra2 38.Rxa7 Ra3 39.Kf2 Kf6 *(39...Ra2+ 40.Ke3 Ra3+ 41.Ke4 Rxg3 42.a5 Rc3 43.a6 Rc4+ 44.Ke5 Ra4 45.Ra8 f6+ 46.Kd5 g5 47.hxg5 fxg5 48.f5 Kf6 49.a7 Kxf5 50.Rf8+ Kg4 51.a8Q Rxa8 52.Rxa8 h4 53.Kc5 Kf4 54.Ra5 g4 55.Ra4+ Kf3 56.Ra3+ Ke4 57.Ra4+ Kf3 58.Ra3+ Kf4 59.Ra4+ Kf3* Normal ½-½ (62) DragonBOT-77 (2910)-BetaTESTS (2923) Blitz 2024*)* 40.Ra5 Ra2+ 41.Ke3 Ra3+ 42.Kf2 Ra2+ 43.Kf3 Ra3+ 44.Kg2 Ra2+ 45.Kf3 Ra3+ 46.Kg2 Ra1 47.Ra7 Ra2+ 48.Kf3 Ra3+ 49.Kg2 Ra2+ 50.Kf3 Ra3+ 51.Kf2 Ra2+ 52.Ke3 Ra3+ 53.Kf2 Ra2+ 54.Kf1 Kf5 55.Rxf7+ Kg4 56.Rg7 ½-½ (56) Mr-Chess-Berserk (2809)-MayhemPI_cluster (2801) Classical 2024;

A4c2122) 31.a5 Rb3+ 32.Kh4 Rb2 33.Kh3 Rb7 34.Kg4 h5+ 35.Kf3 Rb3+ 36.Kf2 Rb2+ 37.Kg3 Rb3+ 38.Kh4 Rb2 39.Kg3 Rb3+ 40.Kf2 Rb2+ 41.Kg3 ½-½ (41) BitByByte (2935)-MayhemPI_cluster (3055) Blitz 2025;

A4c22) 29.Kf3 Rc7 30.g4 g6 31.g5 Kg7 32.Kg4 a5 33.Rxa5 h5+ 34.gxh6+ Kxh6 35.Ra3 f5+ 36.Kf3 Kh5 37.h3 Rc8 38.Kf2 Rc4 39.Kf3 Rc8 40.Ra7 Rc3+ 41.Kf2 g5 42.Ra8 gxf4 43.Rh8+ Kg6 44.Rg8+ Kf7 45.Ra8 Rxh3 46.a3 f3 47.a4 f4 48.a5 Rh1 49.Kxf3 Ra1 50.Rb8 Rxa5 51.Kg4 f3 52.Rb7+ Ke6 53.Kh4 f2 54.Rb1 f1Q 55.Rxf1 Ra2 56.Kh5 Rb2 57.Rg1 Ra2 58.Rg5 Ra1 59.Rg6+ Kd5 60.Kg4 Rb1 61.Ra6 Rc1 62.Rf6 Ra1 63.Kh4 Rb1 64.Rg6 Ra1 65.Rb6 Rc1 66.Kg5 Ra1 67.Rg6 Rb1 68.Rg7 Ra1 69.Kf6 Rb1

(69...Re1 70.Kf7 Ra1 71.Kg8 Ke6 72.Rg6+ Kf5 73.Rg7 Kf6 74.Rf7+ Kg6 75.Rg7+ Kh5 76.Rf7 Kh4 77.Kh7 Kg3 78.Rf6 Kg2 79.Kg6 Rf1 80.Rxf1 Kxf1 ½-½ (220) VariantsStockfish (2720)-Flamerare (2789) Rapid 2022 *)* 70.Rg4 Ra1 71.Kg6 Rb1 72.Kg5 Ra1 73.Rh4 Rb1 74.Rh7 Ra1 75.Rb7 Rc1 76.Kg6 Ra1 77.Kh6 Rc1 78.Rf7 Ra1 79.Kg6 Rb1 80.Kh5 Ra1 81.Re7 Rb1 82.Ra7 Rc1 83.Ra5+ Kc4 84.Kh4 Rb1 85.Rg5 Ra1 86.Rg3 Rb1 87.Rg4+ Kb3 88.Re4 Ra1 89.Re2 Rb1 90.Kg5 Ra1 91.Kg4 Rb1 92.Kf3 Ra1 93.Ke3 Rb1 94.Kf4 Ra1 95.Rd2 Rb1 96.Rf2 Ra1 97.Re2 Rb1 98.Kf3 Ra1 99.Kf2 Rb1 100.Kg2 Ra1 101.Re6 Rb1 102.Rc6 Ra1 103.Rh6 Rb1 104.Rh1 Rxh1 105.Kxh1 ½-½ (105) TorombBot (3019)-Nikitosik-ai (3000) Blitz 2024;

A4c23) 29.h4

A4c231) 29...h5

30.Ra5 g6 31.Kf3 *(31.f5 Kg7 32.Kf3 Rd7 33.fxg6 fxg6 34.g3 ½-½ (35)* Mr_Chess_Berserk (2885)-Boller1910 (2962) Blitz 2024*)* 31...Rc7 32.Ra3 Kg7 33.Ra6 Rc3+ 34.Kf2 Rc2+ 35.Kg3 Rc3+ 36.Kf2 Rc2+ 37.Kg3 Rc3+ 38.Kh2 Rc4 39.g3 Rc2+ 40.Kg1 Rc3 41.Kf2 Rc2+ 42.Kg1 Rc7 43.Kf2 Rc2+ 44.Kf3 Rc3+ *(44...Rc7 45.Ke3 Re7+ 46.Kf2 Rb7 47.Ke3 Re7+ 48.Kd4 Rd7+ 49.Ke4 Rc7 50.Kd4 Re7 51.a4 Rd7+ 52.Kc4 Rc7+ 53.Kd4 Rd7+ 54.Kc4 Rc7+ 55.Kb4 Rb7+ 56.Kc5 Rb3 57.Rxa7 Rxg3 58.a5 Rc3+ 59.Kb6 Rb3+ 60.Kc5 Rc3+ 61.Kb4 Rh3 62.a6 Rxh4 63.Rxf7+ Kxf7 64.a7 Rxf4+ 65.Ka3 h4 66.a8Q h3 67.Qh1 h2 68.Qxh2 Rf3+ 69.Ka2 Rf5 70.Qg1 g5 71.Qc1 Rf2+ 72.Ka1 Rf4 73.Qd1 Rh4 74.Qc1 Ra4+ 75.Kb1 Rb4+ 76.Ka1 Ra4+ 77.Kb1 Rb4+ 78.Ka1 Ra4+* ½-½ (68) Leela420 (2766)-PetersBot (2759) Classical 2024*)* 45.Kg2 Rc2+ 46.Kf1 Rc7 47.Kg2 Rc2+ 48.Kg1 ½-½ (48) Kyreds_pet (2978)-MayhemPl_cluster (3059) Blitz 2025;

A4c232) 29...g6

30.Ra5 *(30.Ra6 Kg7 31.Kh3 Rc7 32.a3*

Rc4 33.Kg3 Rc3+ 34.Kh2 Rc4 35.Kg3 Rc3+ 36.Kh2 Rc7 37.a4 Kh6 38.g4 f5 39.h5 fxg4 40.hxg6 Rc3 41.gxh7+ Kxh7 42.Rxa7+ Kg6 43.Ra8 g3+ 44.Kh3 g2+ 45.Kxg2 Kf5 46.a5 Kxf4 47.a6 Rg3+ 48.Kf2 Rg7 49.a7 Rf7 50.Ke2 Kf5 51.Kd3 Rd7+ 52.Kc4 Rc7+ 53.Kb3 Rf7 54.Ka3 Kf6 55.Ka2 Kf5 56.Kb3 Kf6 57.Kb4 Kf5 58.Kc5 Kf4 59.Kb6 Rf6+ 60.Kb7 Rf7+ 61.Kc6 Kf5 62.Kd6 Kf6 63.Kd5 Kf5 64.Kd6 Kf6 65.Kc6 Kf5 66.Kb5 Kf4 67.Kc4 Kf5 68.Kb5 Kf4 69.Ka5 Rf5+ 70.Ka6 Rf6+ 71.Ka5 Rf7 72.Kb6 Rf6+ 73.Kc5 Rf7 74.Kb5 Kf5 75.Kc6 Rf6+ 76.Kb5 Rf7 77.Kb6 Rf6+ 78.Ka5 Rf7 79.Kb6 Rf6+ 80.Kc5 Rf7 81.Kb4 Kf4 82.Kc4 Kf5 83.Kd5 Rd7+ 84.Kc5 Rf7 85.Kc6 Kf4 86.Kd5 Kf5 87.Kd4 Rd7+ 88.Kc3 Rf7 89.Kb4 Kf4 90.Ka5 Kf5 91.Ka4 Kf6 92.Kb4 Kf5 93.Kc3 Kf6 94.Kb3 Kf5 95.Ka4 Rf6 96.Ka3 Kf4 97.Kb3 Rf7 98.Ka2 Kf5 99.Rb8 ½-½ (99) Mr-Chess-Berserk (3074)-Nikitosik-ai (3084) Rapid 2024) 30...Kg7 31.h5 gxh5 32.Rxh5 Rb2 33.Rg5+ Kf6 34.Ra5 Kg6 35.Kh3 Rb4 ½-½ (35) Mr-Chess-Berserk (3116)-CruelKen (3119) Rapid 2025;

B) 22.b3 b6 23.Bd5 Rb8 24.Rc1 Bb7 25.Bxb7 Rxb7 26.Rc8+ Ke7 27.g4 g6 28.g5 f6 29.h4 fxg5 30.hxg5 Kd6 31.Kf3 Rf7 32.b4 Rc7 33.Rxc7 Kxc7 34.a3 Kd6 35.Ke4 a5 ½-½ (35) HansNiemannBot (2860)-ReinforcementTrial (2874) Blitz 2023;

C) 22.Re3

C1) 22...Bd7 23.Ra3 a5 24.Ke3 *(24.Rd3 Ke7 25.Re3+ Kf8 26.Rb3 Rc8 27.Bd3 Bc6 28.Rc3 Rd8 29.g3 Ke7 30.a3 h6 31.Ke3 Kd6 32.Be2 Re8+ 33.Kf2 Re7 34.Rb3 Kc5 35.Rc3+ Kb6 36.Rb3+ Kc5 37.Rc3+ Kb6 38.h4 Rd7 39.Ke3 Re7+ 40.Kf2 Rd7 41.Rb3+ Kc5 42.Rc3+ Kb6 ½-½ (42) RaspFish (2886)-YoBot_v2 (2938) Rapid 2023; 24.Rc3 Ke7 25.Bd5 Rc8 26.Ke3 Be6 27.Rxc8 Bxc8 28.Kd4 b6 29.b4 axb4 30.Kc4 f6 31.Kb5 Kd6 32.Bb3 Bd7+ 33.Kxb6 h6 34.g3 Bc6 35.Bf7 Bd7 36.Bc4 Be8 37.Bb3 g5 38.Bc4 Bc6 39.Bb3 Be8 40.Bc4 Bd7 41.Bf7 Bc6 42.Bg8 Bd7 43.Bf7 Bc6 44.Bg8 Bd7*

45.Bb3 Be8 ½-½ (45) Mr_Chess_Berserk (2822)-FireFishBOT_v2 (2918) Blitz 2023 *)* 24...b6 25.Rb3 b5 26.Bd5 Re8+ 27.Kd2 b4 28.Re3 Rd8 29.Rd3 Bb5 30.Bc4 Rb8 31.Rd4 Bxc4 32.Rxc4 Rd8+ 33.Ke2 Rd5 34.Rc8+ Ke7 35.Ra8 g5 36.Kf3 gxf4 37.b3 Kf6 38.Kxf4 h5 39.Ra6+ Kg7 40.g3 f6 41.h3 Kg6 42.h4 Rf5+ 43.Ke3 Re5+ 44.Kf4 Rf5+ 45.Ke3 Re5+ 46.Kf4 Rc5 47.g4 hxg4 48.Kxg4 Rd5 ½-½ (48) lenschess-com (2969)-zlatana75 (2983) Blitz 2024;

C2) 22...b6 23.Bd5 Rb8

C2a) 24.Ra3 Bb7 25.Bf3 Bxf3 26.Kxf3 Rb7 27.g4 g6 28.g5 Kg7 29.Ke4 Rc7 30.Rc3 Re7+ 31.Kf3 Rd7 32.Rc2 Rd3+ 33.Ke4 Rh3 34.f5 Rh4+ 35.Ke5 gxf5 36.Kxf5 b5 37.Rd2 a5 38.Rd5 Rb4 39.Rd2 Rh4 40.Rc2 Rb4 41.Rd2 a4 42.Rc2 Rd4 43.Rc5 a3 44.bxa3 Rd2 45.Rxb5 Rf2+ 46.Kg4 Rxh2 47.Rb6 Rg2+ 48.Kf4 Rxa2 49.Ra6 Rf2+ 50.Ke5 Re2+ 51.Kf4 Rf2+ 52.Ke4 Ra2 53.a4 Re2+ 54.Kf5 Rf2+ 55.Ke5 Rg2 56.Kf5 Rf2+ 57.Ke5 Re2+ 58.Kf5 Ra2 59.a5 Ra1 60.Ra8 Rb1 61.a6 Rb5+ 62.Kf4 Ra5 63.a7 h5 64.gxh6+ Kh7 65.Kg4 f6 66.Rf8 Rxa7 67.Rxf6 Ra8 68.Rb6 Re8 69.Ra6 Rb8 70.Kf4 Re8 71.Kf3 Rc8 72.Rf6 Kg8 73.Ke3 Re8+ 74.Kf2 Re5 75.Kg3 Rb5 76.Kh4 Ra5 77.Rb6 Re5 78.Rb7 Re8 79.Kh3 Rc8 80.Rg7+ Kf8 81.Kg4 Rd8 82.Rg6 Ke7 83.Kf5 Rd5+ 84.Ke4 Rd8 85.Rb6 Kf7 86.Kf4 Rd7 87.Kg5 Re7 88.Rb8 Re5+ 89.Kf4 Rh5 90.Rb6 Rh4+ 91.Kg5 Rd4 92.Rf6+ Kg8 93.Kh5 Rd7 94.Kg4 Rb7 95.Rd6 Rb5 96.Rd7 Rb6 97.Kg5 Rb3 98.Rd8+ Kh7 99.Rd7+ Kg8 100.Kh4 Kh8 101.Ra7 Rb8 102.Ra2 *(102.Rf7 Ra8 103.Rf5 Kh7 104.Kg5 Kh8 105.Rb5 Rg8+ 106.Kf4 Rc8 107.Ra5 Rf8+ 108.Kg5 Rg8+ 109.Kf4 Rb8 110.Ra7 Rd8 111.h7 Rf8+ 112.Ke3 Re8+ 113.Kd2 Rc8 114.Ra6 Kxh7 115.Ra1 Rd8+ 116.Kc1 Rc8+ 117.Kb2 Kh6 118.Ra6+ Kh7 119.Ra7+ Kg6 120.Ra6+ Kg7 121.Ra3 Rb8+ 122.Kc3 Rc8+ 123.Kd4 Rc7 124.Ra5 Rd7+ 125.Ke5 Re7+ 126.Kd4 Rd7+ 127.Kc3 Rc7+ 128.Kb2 Rb7+ 129.Kc2 Rc7+ 130.Kd3 Rd7+ 131.Kc2 Rc7+ 132.Kd3 Rd7+ 133.Ke3 Re7+ 134.Kf2 Rf7+ 135.Kg3 Rb7 136.Ra4 Rb3+ 137.Kf4 Rb2 138.Ra7+ Kg6 139.Ra6+ Kf7 140.Ra7+ Ke6 141.Ke4 Rb4+ 142.Kd3 Rb3+ 143.Ke2 Rb2+ 144.Kd1 Rb1+ 145.Kc2 Rg1 146.Rh7 Rg2+ 147.Kc3 Rf2 148.Rh4 Rf3+ 149.Kb2 Rf2+ 150.Kb3 Rf3+ 151.Kc2 Ra3 152.Rh6+ Kf7 153.Rh1 Ke6 154.Rh6+ Kf7 155.Rh1 Ra2+ 156.Kb1 Rf2 157.Rc1 Rh2 158.Rd1 Ke7*

159.Rc1 Kd6 160.Rd1+ Kc6 161.Rf1 Rh5 162.Rc1+ Kb5 163.Ka1 Ka4 164.Rg1 Rb5 ½-½ (198) KQRBNPkqrbnp (2904)-Botyuliirma (2909) Blitz 2023 *)* 102...Rg8 103.Kh5 Rg3 104.Ra7 Rd3 105.Rb7 Rd4 106.Rb8+ Kh7 107.Rb5 Ra4 108.Rb7+ Kh8 109.Rb8+ Kh7 110.Rb7+ Kh8 111.Rb8+ Kh7 112.Rb6 Ra8 113.Rd6 Re8 114.Rb6 Re4 115.Rb7+ Kh8 116.Rb8+ Kh7 117.Rb7+ ½-½ (117) BitByByte (2837)-Nikitosik-ai (3027) Blitz 2024;

C2b) 24.Rc3 Bb7

C2b1) 25.Bf3 Bxf3 26.Kxf3 Rd8 27.Ke3 Rd7 28.Rc8+ Ke7 29.g4

C2b11) 29...g6 30.g5 f6 31.h4 Kd6 32.b4 Ke6 33.Ke4 f5+ 34.Ke3 Kd5 35.b5 Re7+ 36.Kf3 Kd4 37.Rd8+ Kc4 38.h5 Kxb5 39.Rg8 gxh5 40.Rf8 Kc4 41.Rxf5 Kd4 42.Kg3 Re3+ 43.Kh4 Re2 44.Kxh5 Rxa2 45.Kg4 Rg2+ 46.Kf3 Rg1 47.Rf7 a5 48.Rb7 Rf1+ 49.Kg4 a4 50.Rxb6 a3 51.Ra6 Ra1 52.Kf5 Kc3 53.Ra7 a2 54.Rxh7 Rb1 55.Ra7 a1Q 56.Rxa1 Rxa1 57.g6 Kd4 58.g7 Rg1 59.Kf6 Ke4 60.f5 Rg2 *(60...Rxg7 61.Kxg7 Kxf5* ½-½ (58) BlazikenBot2000 (2721)-Flamerare (2798) Rapid 2022 *)* 61.Ke6 Rxg7 62.f6 Rc7 63.f7 Rxf7 64.Kxf7 ½-½ (64) PetersBot (2887)-caissa-x (2978) Rapid 2024;

C2b12) 29...h6 30.b4 g5 31.fxg5 hxg5 32.Ke4 Kf6 33.Ra8 Ke6 34.Re8+ Kf6 35.Ra8 Ke6 36.a3 Re7 37.Kd4 Rd7+ 38.Ke4 Re7 39.Kd4 f5 40.Rg8 Rd7+ 41.Kc4 Rc7+ 42.Kd3 fxg4 43.Rxg5 Rc1 44.Rxg4 Ra1 45.Rg6+ Kf7 46.Rg3 Rxa3+ 47.Kc4 Rxg3 48.hxg3 a6 49.Kd5 a5 50.bxa5 bxa5 51.g4 Ke8 52.Kc5 Kf8 53.g5 Ke8 54.g6 Ke7 55.g7 Kf7 56.Kb5 a4 57.Kxa4 Kxg7 ½-½ (57) Mr-Chess-Berserk (2980)-Nikitosik-ai (3031) Blitz 2024;

C2b2) 25.Bxb7 Rxb7 26.Rc8+ Ke7 27.g4 Ke6 28.Rc6+ Kd5 29.Rc2 Ke6 30.h3 g6 31.Rc6+ Kd7 32.Rc3 Ke6 33.b3 Rd7 34.Ke3 Re7 35.Kf3 Kf6 36.Rc6+ Kg7 37.Rc1 Rd7 38.Ke3 Re7+ 39.Kd3 h5 40.a4 Rd7+ 41.Ke3 Re7+ 42.Kd3 Rd7+ 43.Ke3 Re7+ 44.Kd3 ½-½ (44) ArasanX (3046)-StockfishPro-2025 (3039) Rapid 2025]

[18.Rad1 Qb6 *(18...Qe7 19.f5 Bd7 20.f6 gxf6 21.Qf2 Bc6 22.Qxf6 Qxf6 23.Rxf6 Rf8 24.Rdf1 Re7 25.g4 Re4 26.R6f4 Rxf4 27.Rxf4 Kg7 28.Kf2 f6 29.Rd4 f5 30.g5 h6 31.gxh6+ Kxh6 32.Ke3 Kg5 33.h4+*

Kf6 34.Kf4 Re8 35.Rd6+ Kg7 36.Be6 Rf8 37.Bxf5 Rf6 38.Ke5 Rxd6 39.Kxd6 Bf3 40.Be6 b5 41.Kc5 Be2 42.b4 Kf6 43.Bd7 a6 44.Bc8 Bc4 45.Bxa6 Bxa2 46.Bxb5 Bb1 47.Be2 Be4 48.Kd6 Kf5 49.b5 Kf4 50.b6 Ke3 51.h5 Kd4 52.h6 1-0 (52) Dynamirock (2862)-Mortal_Wound (2640) Blitz 2024*)*

19.Qf2

A) 19...Be6 20.Bxe6 Qxe6 *(20...Rxe6 21.Qxb6 Rxb6 22.Rd2* ½-½ (22) HowardXue (2908)-RealDavidNavara (2841) Blitz 2023 *)* 21.f5 Qe5 22.f6 Re2 23.Qf3 gxf6 24.Rd7 Qxb2 25.Rxb7 Qd4+ 26.Kh1 Rae8 27.h3 a5 28.Qxf6 Qxf6 29.Rxf6 R8e7 30.Rxe7 Rxe7 31.Rf5 a4 32.Rf4 Re2 33.Rxa4 Kg7 34.Ra5 Kg6 35.Kh2 Re3 36.Kg1 Re2 37.Kh2 Re3 38.Rb5 Ra3 39.Rb2 h5 40.Kg1 Kg5 41.Rf2 f5 42.Kf1 f4 43.Ke1 Ra4 44.Kd1 Kh4 45.Ke1 Kg3 46.Kf1 Rb4 47.Rf3+ Kh2 48.Rb3 Rc4 49.Rb2 Kg3 50.Rb3+ Kh2 51.a4 Rxa4 52.Kf2 Ra2+ 53.Kf3 Rxg2 54.Kxf4 h4 ½-½ (54) FairChess_on_YouTube (3091)-toomanymanoevres (2945) Blitz 2024;

B) 19...Bf5 20.Rfe1 Rxe1+ 21.Rxe1 Qxf2+ 22.Kxf2 Kf8 23.Re5 Bd7 24.Bd5 Rc8 25.Bxb7 Rb8 26.Bd5 Rxb2+ 27.Re2 Rb4 28.g3 h6 29.Rd2 Bf5 30.Bb3 a5 31.Rd5 a4 32.Rxf5 axb3 33.axb3 Rxb3 34.Kg2 g6 35.Re5 Kg7 36.Re2 h5 37.Re5 Kf6 38.h4 Rb2+ 39.Kf3 Rb3+ 40.Kf2 Rb6 41.Kf3 Ra6 42.Kf2 Ra3 43.Kg2 Ra2+ 44.Kf3 Ra1 45.Kf2 Kg7 46.Kf3 Ra7 47.Kf2 f6 48.Re3 Kf7 49.Kf3 Ra4 50.Re2 Ra3+ 51.Kf2 Ra5 52.Kf3 Rb5 53.Re3 Rc5 54.Kf2 Ra5 55.Kf3 Ra8 56.Kf2 Rg8 57.Kf3 Rb8 58.Kf2 Rb7 59.Kf3 Rc7 60.Kf2 Rd7 61.Kf3 Rd2 62.Re4 Rd3+ 63.Re3 Rd6 64.Kf2 Rd5 65.Kf3 Ra5 66.Kf2 Ra6 67.Kf3 Re6 68.Rxe6 Kxe6 69.Ke4 f5+ 70.Kd4 Kd6 71.Kc4 Kc6 72.Kd4 Kd6 73.Kc4 Kc6 74.Kd4 Kd6 ½-½ (74) Ace_P (2652)-mmsanchezchess (2760) Blitz 2024]

[18.Rae1 Re7 19.Rxe7 Qxe7 20.Qf2 Bf5 21.Re1 Qd6 22.Re5 Bd7 23.Qc5 Qd2 24.Bxf7+ Kxf7 25.Re7+ Kg8 26.Qe5 Qc1+ 27.Kf2 Qc2+ 28.Kf1 Qc4+ 29.Kf2 Qc2+ 30.Kg1 Qb1+ 31.Kf2 Qc2+ ½-½ (31) pangubot (2897)-UltimateL (2894) Rapid 2023]

18...Re4

[18...Re8 19.f5 Qf6 20.Rad1 b6 21.h3 *(21.Qd4 Qxd4+ 22.Rxd4 Kf8 23.g4 Bb7 24.f6 gxf6 25.Rxf6 Re7 26.Rdf4 Rc8 27.Rxf7+ Rxf7 28.Rxf7+ Ke8 29.Rxb7 Rxc4 30.h3 Rc2 31.Rxh7 a5 32.b3 Rxa2 33.Rb7 Rb2 34.Rxb6 a4 35.Ra6 axb3 36.Rb6 Kf7 37.h4 Kg7 38.h5 Rd2 39.Rxb3 Kf6 40.Rb5 Rd4 41.Rf5+ Kg7 42.Rg5+ Kh6 43.Rg6+ Kh7 44.Kg2 Rd3 45.Rf6 Rc3 46.Rf3 Rc4 47.Kg3 Kh6 48.Kh4 Rb4 49.Rf6+ Kg7 50.Rg6+ Kh7 51.Rf6 Rb5 52.Rf5 Rb1 53.Kg5 Rb8 54.Re5 Rg8+ 55.Kf4 Ra8 56.Rf5 Ra4+ 57.Kg5 Ra7 58.Re5 Rg7+ 59.Kf5 Rb7 60.g5 Rf7+ 61.Kg4 Rc7 62.Kf5 Ra7 63.Kg4 Ra4+ 64.Kf5 Ra7 65.g6+ Kh6 66.Kf6 Ra8 67.g7 Ra6+ 68.Kf7 Ra7+ 69.Kf6 Rxg7 70.Re6 Rg1 71.Kf5+ Kxh5 72.Re8*

Rf1+ 73.Ke4 Re1+ 74.Kf4 Rxe8 75.Kf3 Rf8+ 76.Kg3 Rf6 77.Kg2 ½-½ (77) Secret_Spion (2762)-toomanymanoevres (2942) Blitz 2024 *)* 21...Bb7 22.Rd7 Re7 23.Rxe7 Qxe7 24.f6 Qxf6 25.Qe3 Qc6 26.Bxf7+ Kh8 27.Qg3 Rf8 28.Kh2 Qc5 29.Bc4 Rxf1 30.Bxf1 Qf8 31.Bd3 Bd5 32.a3 Bg8 33.Qe5 Qd8 34.Be4 a5 35.b4 axb4 36.axb4 Qd2 37.b5 Qe3 38.Qf5 Qd4 39.Bc6 Qd6+ 40.Kh1 Qd1+ 41.Kh2 Qd6+ 42.Kh1 Qd1+ 43.Kh2 Qd6+ ½-½ (43) turbulency (2630)-Poirot_Hercule (2792) Blitz 2024]

[18...Re7 19.Rad1 Bd7 20.f5 Qb6 21.Qxb6 axb6 22.f6 gxf6 23.Rxf6 Be6 24.Bxe6 fxe6 25.a3 Rc8 26.h3 Rc2 27.b4 Kg7 28.Rf3 e5 29.Rd5 Rc6 30.Kh2 e4 31.Re3 Kf6 32.Kg3 Rc2 33.Rb5 Re6 34.h4 h6 35.Kh3 Rd2 36.Kg3 Rc2 37.Rd5 Ra2 38.Kh3 Ra1 39.Kg4 Ra2 40.g3 Rf2 41.Rd4 Ra2 42.Kh5 Kf5 43.Rd5+ Re5 44.Rd6 Rf2 45.Rd8 Rf3 46.Re1 Rxg3 47.Kxh6 e3 48.h5 e2 49.Rf8+ Kg4 50.Rf2 Rxh5+ 51.Kg6 Re5 52.Kf6 Rge3 53.Rg1+ Kh3 54.Re1 Kg3 0-1 (54) Xiong,J (2646)-Donchenko,A (2638) chess.com INT 2024]

[18...Qb6 19.a4 Re4 20.Qxb6 axb6 21.Rfe1 Rxe1+ 22.Rxe1 Kf8 23.b3 Bd7 24.Kf2 Rc8 25.Re4 Rc5 26.Rd4 Ke7 27.Bxf7 Bxa4 28.bxa4 Kxf7 29.Rb4 Ra5 30.g4 h6 31.h4 Kf8 32.h5 Rc5 33.Kf3 Rc6 34.g5 hxg5 35.fxg5 Rc5 36.Kg4 Rc6 37.Rd4 Ke7 38.Kf5 g6+ 39.hxg6 Kf8 40.Rd8+ Kg7 41.Rd7+ Kg8 42.g7 b5 43.axb5 Rb6 44.Rd5 Kxg7 45.Ke5 Kg6 46.Kd4 Re6 47.Re5 Rd6+ 48.Kc5 Rd7 49.Kb6 Kh5 50.Ka7 1-0 (50) Xiong,J (2645)-Deac,B (2690) chess.com INT 2024]

19.Rad1 Qf6 20.Bd5

[20.Qc2 Re8 21.f5 h6 22.Qf2 Re5 23.g4 b6 24.Qf3 Rb8 25.Qc3 Qe7 26.Be6 Rc5 27.Qg3 Ra8 28.b4 Rc2 29.Qb3 Qc7 30.Qxc2 Qxc2 31.Rd8+ Kh7 32.Bxf7 Bxf5 33.Bg8+ Kg6 34.gxf5+ Kg5 35.Rxa8 Qe4 36.Rf8 Qg4+ 37.Kh1 Qe4+ 38.Kg1 Qg4+ 39.Kh1 Qe4+ 40.Kg1 ½-½ (40) duchessAI (2802)-YukariBot (2709) Blitz 2025]

[20.b3

A) 20...Bf5

A1) 21.Bd5 Re7 22.Rfe1 g6 23.Rxe7 Qxe7 24.Bf3 a5 25.h3 *(25.Qb6 a4 26.Qxb7 Qe3+ 27.Kh1 Re8 28.h3 axb3 29.axb3 Qxf4 30.Qc6 Rc8 31.Qf6 Rc1 32.Qd8+ Kg7 33.Rxc1 Qxc1+ 34.Qd1 Qxd1+ 35.Bxd1 Kf6 36.b4 Bd7 37.Kh2 Ke5 38.Kg3 Kd4 39.h4 Kc3 40.Kf4 f6 41.g4 Bxg4 42.b5 Bd7 43.b6 Bc8 44.Bf3 Kc4 45.b7 Bxb7 46.Bxb7 Kc5 47.h5 gxh5 48.Bg2 Kd4 49.Kf5 h4 50.Kxf6 Ke3 51.Bh1 Kf4 52.Bd5 h3 53.Bh1 h5 54.Bc6 h4 55.Bh1 h2 56.Ke6 Kg4 57.Ke5 Kg3 58.Ke4 Kf2 59.Kf5 h3 60.Kg4 Kg1 61.Kf3 Kxh1 62.Kf2* ½-½ (62) HansNiemannBot (2727)-CruelKen (2735) Blitz 2022*)* 25...a4 26.Qb6 axb3 27.axb3 Re8 28.b4 Be4 29.Re1 Qh4 30.Rxe4 Rxe4 31.Bxe4 Qe1+ 32.Kh2 Qxe4 33.Qd6 Kg7 34.b5 Qe3 35.b6 h5 36.Qc7 Qe4 37.Qc3+ Kf8 38.Qc8+ Ke7 39.Qc5+ Kf6 40.Qd6+ Kg7

41.Qc7 Kf6 42.Kg3 Qe1+ 43.Kf3 Qd1+ 44.Kg3 Qe1+ 45.Kf3 Qf1+ 46.Kg3 Qd3+ 47.Kh2 Qe4 48.Qd6+ Kf5 49.Qd7+ Kxf4 50.Qxf7+ Ke3 51.Qc7 ½-½ (51) HansNiemannBot (2859)-FireFishBOT_v2 (2896) Blitz 2023;

A2) 21.h3 h6 22.Bd5 Re7 23.Rfe1 Rc7 24.Re5 Rd7 25.Qe3 Rad8 26.g4 Bc2 27.Rd2 Kh7 28.g5 hxg5 29.fxg5 Qb6 30.Qxb6 axb6 31.Rxc2 Rxd5 32.Rxd5 Rxd5 33.h4 Kg6 34.Rc7 Kh5 35.Rxf7 Kxh4 36.Rxb7 Rxg5+ 37.Kf2 b5 38.Ke3 g6 39.Rb6 Rg3+ 40.Kf2 Rg5 41.Ke3 Kh5 42.b4 Kh6 43.Kd4 Rh5 44.Ra6 Rf5 45.Ke4 Kg5 46.a3 Kh5 47.Rb6 Rg5 48.Rb7 Rf5 49.Rb8 Kg4 50.Rg8 g5 51.Rb8 Rf4+ 52.Ke3 Rf3+ 53.Kd4 Rf4+ 54.Ke3 Rf3+ 55.Kd4 Rxa3 56.Rxb5 Ra1 57.Ra5 Rb1 58.Kc4 Rc1+ 59.Kd5 Rb1 60.Kc5 Rc1+ 61.Kd6 Rb1 62.b5 Rc1 63.Ra8 Rb1 64.Ra4+ Kf3 65.Ra3+ Ke2 66.Ra2+ Ke1 67.Kc5 Rc1+ 68.Kd5 Rb1 69.Kc4 Rc1+ 70.Kd5 Rb1 71.Kc6 g4 72.Rg2 Rb4 73.Kc5 Ra4 74.b6 Kf1 75.Rg3 Kf2 76.b7 Kxg3 77.b8Q+ Kh4 78.Qh2+ Kg5 79.Qd2+ Kh4 80.Qh2+ Kg5 81.Qh8 Ra3 82.Qd8+ Kf4 83.Qd6+ Ke4 84.Qf6 g3 85.Qb2 Re3 86.Qb7+ Kf4 87.Kd4 Re1 88.Kd3 Re3+ 89.Kd2 Re4 90.Qf7+ Kg4 91.Qd7+ Kg5 92.Qd5+ Kf4 93.Qf7+ Kg4 94.Qg6+ Kf4 95.Qf6+ Kg4 96.Qc6 Re5 97.Qc4+ Kf3 98.Qf1+ Kg4 99.Kd3 Rb5 100.Ke4 Rb4+ 101.Ke5 Rb8 102.Qf5+ Kh4 103.Qf7 g2 104.Kf4 Rb4+ 105.Kf3 g1N+ 106.Ke3 Rg4 107.Qf2+ Kh3 108.Kd3 Nf3 109.Qe3 Rg1 110.Qe6+ Kg2 111.Qg8+ Kf1 112.Qc8 Ne1+ 113.Ke4 Rh1 114.Qa6+ Kg1 115.Qb6+ Kf1 116.Qb5+ Kg1 117.Qb1 Kf1 118.Qb5+ Kg1 119.Qb1 Kf1 120.Qa1 Rg1 121.Qa6+ Kf2 122.Qb6+ Kf1 123.Qa6+ Kf2 124.Qb6+ Kf1 125.Qb5+ Kf2 126.Qc5+ Kf1 127.Qb5+ Kf2 128.Qf5+ Ke2 129.Qh5+ Kf1 130.Qd1 Rh1 131.Qg4 Ng2 132.Qf3+ Kg1 133.Qd1+ Kh2 134.Qd6+ Kg1 135.Qd1+ Kh2 136.Qd6+ Kg1 137.Qc5+ Kf1 138.Qc1+ Ne1 139.Qc4+ Kg1 140.Qc5+ Kf1 141.Qc4+ Kg1 142.Ke3 Ng2+ 143.Kd2 Nh4 144.Qd4+ Kf1 145.Qa1+ Kg2 146.Qa8+ Kg1 147.Qe4 Rh2+ 148.Kd3 Ng2 149.Qd4+ Kf1 150.Qf6+ Kg1 151.Qd4+ Kf1 152.Qf6+ Kg1 153.Qb6+ Kf1 154.Qf6+ ½-½ (154) Mr-Chess-Berserk (2979)-YoBot_v2 (3045) Rapid 2024;

B) 20...g6 21.h3 *(21.Bd3 Rd4 22.f5 Bxf5 23.Bxf5 Rxd1 24.Rxd1 Qxf5 25.Qxf5 gxf5 26.Rd7 Rc8 27.a4 Rc1+ 28.Kf2 Rc2+ 29.Kf1 b6 30.Rxa7 Rb2 31.Rb7 Rxb3 32.a5 b5 33.a6 Kg7 34.a7 Ra3 35.Rxb5 Rxa7 36.Rxf5 Kg6 37.g4 Ra2 38.h4 f6 39.h5+ Kg7 40.g5 fxg5 41.Rxg5+ Kf6 42.Rd5 h6 43.Rc5 Ra1+ 44.Kf2 Rb1 45.Rd5*

Ra1 46.Kg3 ½-½ (46) robiachess (2708)-MayhemPI_cluster (2902) Blitz 2023*)* 21...Be6 22.Bd3 Rd4 23.f5 Bd5 24.Be2 Rxd1 25.Rxd1 Bc6 26.fxg6 Qxf2+ 27.Kxf2 fxg6 28.Kg3 Rf8 29.h4 Kg7 30.Bg4 Rf7 31.Rd3 h5 32.Bf3 Bxf3 33.gxf3 Kf6 34.Rd6+ Kf5 35.a4 a6 36.Rd5+ Ke6 37.Rg5 Kf6 38.Rd5 Ke6 39.Rd4 Rf5 40.Re4+ Kd6 41.Rd4+ Ke7 42.Rc4 Kd7 43.Rd4+ Ke7 44.Re4+ Kf6 45.Rc4 g5 46.hxg5+ Rxg5+ ½-½ (46) Mr-Chess-Berserk (3002)-xshashx (3002) Blitz 2024]

20...Re7 21.Rfe1

[21.f5 Bd7 22.Rfe1 Rxe1+ 23.Rxe1 Bc6 24.Bxc6 Qxc6 25.h3 b6 26.f6 gxf6 27.Qd4 Kg7 28.Re3 Rg8 29.Rc3 Qe6 30.Re3 Qc6 31.Rc3 Qe6 32.Re3 Qf5 33.Kh2 h5 34.a3 Kh7 35.Re7 Kg7 36.Re3 Kh7 37.Re7 Kg6 38.Re3 Kg7 39.b4 Kh7 40.Qd3 Qxd3 41.Rxd3 Rg5 42.Rd7 a5 43.Rxf7+ Kg6 44.Rb7 axb4 45.Rxb6 bxa3 46.Ra6 a2 47.Rxa2 Rb5 48.Ra3 h4 49.Ra4 Kg5 50.Rg4+ Kh5 51.Rg8 Ra5 52.Rh8+ Kg5 53.Rg8+ Kh5 54.g3 hxg3+ 55.Kxg3 Ra1 56.Rg4 Ra6 57.Rb4 Kg6 58.h4 Ra7 59.h5+ Kg7 60.h6+ Kg8 61.h7+ Kg7 62.h8Q+ Kxh8 63.Rb8+ Kg7 64.Re8 Kg6 65.Rg8+ Kh7 66.Rf8 Rd7 67.Rxf6 Rd2 68.Rf7+ Kg8 69.Re7 Kf8 70.Rh7 Rd3+ 71.Kh4 Rd8 72.Rh8+ Ke7 73.Rxd8 Kxd8 ½-½ (73) Nikitosikbot (2908)-ToromBot (2934) Rapid 2023]

[21.Qd4 Qxd4+ 22.Rxd4 Bf5 23.Bf3 g6 24.Rc1 Rae8 25.Kf2 h5 26.a3 Kg7 27.Rc3 Kf6 28.Rd6+ Kg7 29.Rd4 Kf6 30.Rd6+ Kg7 31.Rd4 Kf6 ½-½ (31) Xiong,J (2693)-Sevian,S (2698) Saint Louis USA 2023]

21...Be6

[21...Bg4 22.Rxe7 Qxe7 23.Re1 Qd7 24.Qc5 Be6 25.Bxe6 fxe6 26.Qe3 Rc8 27.Qxa7 Rc2 28.Qb6 Qd5 29.Qxe6+ Qxe6 30.Rxe6 Rxb2 31.a3 Kf7 32.Re3 b5 33.h3 Kf6 34.Kh2 b4 35.Kg3 h6 36.Kf3 bxa3 37.Rxa3 Kf7 38.Ra7+ Kf6 39.Ra6+ Kf7 40.f5 Rb3+ 41.Kg4 Rb2 42.g3 Rb5 43.Ra3 Rb4+ 44.Kh5 Rb5 45.Rf3 Ra5 46.g4 Kg8 47.Kg6 Ra6+ 48.f6 Rb6 49.h4 Ra6 50.g5 hxg5 51.hxg5 gxf6 52.Rxf6 ½-½ (52) Mr-Chess-Berserk (3102)-tomlesspit (3154) Rapid 2025]

[21...g6 22.Rxe7 Qxe7 23.Re1 Be6 24.f5 gxf5 25.Qg3+ Kf8 26.Qc3 Kg8 27.Qg3+ Kf8 28.Qc3 Kg8 29.Qg3+ ½-½ (29) Xiong,J (2681)-Robson,R (2696) Saint Louis USA 2023]

22.Bxe6 Rxe6 23.Rxe6 fxe6 24.h3

[24.a3 Rd8 25.Rxd8+ Qxd8 26.Qxa7 Qd1+ 27.Kf2 Qc2+ 28.Kg3 Qb3+ 29.Kg4 Qxb2 30.Kf3 Kf7 31.Qe3 Qb5 32.Kg3 h6 33.h3 b6 34.h4 h5 35.Qe5 ½-½ (35) Occhessadvanced (2775)-FireFishBOT_v2 (2899) Blitz 2023]

[24.Rd7 Rd8 25.Rxd8+ Qxd8 26.Qxa7 Qd1+ 27.Kf2 Qc2+ 28.Kg3 Qd3+ 29.Kf2 Qd2+ 30.Kg3 Qd3+ 31.Kh4 Qd8+ 32.Kh3 Qd3+ 33.Kh4 Qd8+ 34.Kh3 Qd3+ 35.g3 Qf1+ 36.Kh4 Qe2 37.Qb8+ Kf7 38.Qxb7+ Kg6 39.f5+ Kh6 40.Kh3 Qh5+ 41.Kg2 Qe2+ 42.Kg1 Qe1+ 43.Kg2 Qe2+ 44.Kg1 Qe1+ 45.Kg2 Qe2+ ½-½ (45) Vaxim2000 (2865)-Nikitosikbot (2878) Rapid 2023]

24...Rf8

[24...h6 25.Rd7 b5 26.Qe3 a5 27.b3 Rf8 28.Rd4 Rc8 29.Rd6 Rc3

30.Qe4 Qf5 31.Qxf5 exf5 32.Ra6 a4 33.bxa4 b4 34.Rb6 Ra3 35.Rxb4 Rxa2 36.h4 Ra1+ 37.Kf2 Ra2+ 38.Kf3 Ra3+ 39.Kf2 Ra2+ 40.Kg1 g5 ½-½ (40) wExoqticBOT (2904)-Fruity23 (3018) Blitz 2024]

25.Qe3

[25.b3 b6 26.Qe3 Qxf4 27.Qxe6+ Kh8 28.Qe7 a6 29.Rd3 Qc1+ 30.Kh2 Qf4+ 31.Kh1 Qc1+ 32.Kh2 Qf4+ 33.Kh1 Qf1+ 34.Kh2 Qf4+ ½-½ (34) Moment-That-Inspires (3004)-mayhem23111 (3087) Blitz 2024]

[25.Rd7 Rf7

A) 26.Rd4 e5 27.Re4 exf4 28.Qxa7 Qxb2 29.Qb8+ Rf8 30.Re8 Qb4 31.Rxf8+ Qxf8 32.Qxb7 Qc5+

A1) 33.Kh1 Qe5 34.Qc8+ *(34.Qb3+ Kf8 35.a4 g5 36.Qb4+ Kg7 37.Qb7+ Kg6 38.Qb6+ Kh5 39.Qb1 h6 40.Qd1+ Kg6 41.Qd3+ Kf7 42.Qh7+ Ke8 43.Qg6+ Kd7 44.Qf7+ Kd6 45.Qf8+ Kc7 46.Qf7+ Kb6 47.Qc4 Qe1+ 48.Kh2 Qg3+ 49.Kg1 Qe3+ 50.Kf1 Qe5 51.Qa2 h5 52.a5+ Qxa5 53.Qe6+ Kc5 54.Qf5+ Kb4 55.Qb1+ Kc4 56.Qe4+ Kb3 57.Qb1+ Kc4 58.Qe4+ Kb3 59.Ke2 Qb5+ 60.Qd3+ Qxd3+ 61.Kxd3 g4 62.hxg4 hxg4 63.Ke4 f3 64.gxf3 gxf3 65.Kxf3* ½-½ (65) HansNiemannBot (2836)-caissa-x (2809) Blitz 2023*)* 34...Kf7 35.Qc1 g5 36.Qd1 Kg6 37.Kg1 h5 38.a4 Kh6 39.Kf1 g4 ½-½ (39) HansNiemannBot (2854)-ReinforcementTrial (2878) Blitz 2023;

A2) 33.Kh2 Qe5 34.Qa8+ *(34.Qb3+ Kf8 35.Qb4+ Ke8 36.Qa4+ Ke7 37.Qb4+ Kf6 38.Kg1 Qa1+ 39.Kh2 Qe5 40.Qb6+ Kg5 41.Qd8+ Kg6 42.Qd3+ Kf6 43.Kg1 Qa1+ 44.Kh2 Qxa2 45.Qd4+ Kg6 46.Qe4+ Kg5 47.Qe7+ Kg6 48.Qe4+ Kg5 49.Qe5+ Kg6 50.Qe4+* ½-½ (50) BitExtender128 (2954)-YoBot_v2 (3016) Blitz 2024*)* 34...Kf7 35.Qf3 g6 36.a4 h5 37.h4 Kg7 38.Qb7+ Kh6 39.Qb5 Qd6 40.Qb2 Kh7 41.Qb7+ Kh6 42.Qe4 f3+ 43.Kg1 Qc5+ 44.Kf1 fxg2+ 45.Kxg2 Kg7 46.Kf1 Qc1+ 47.Kg2 Qc5 48.Kf1 Qc1+ 49.Ke2 Qb2+ 50.Ke3 Qc3+ 51.Ke2 Qc5 52.Qb7+ Kh6 53.Qe4 Kh7 54.Kd2 Qf2+ 55.Kd3 Qg3+ 56.Kc4 Qc7+ 57.Kd3 Qg3+ 58.Kd4 Qc7 59.Ke3 Qc3+ 60.Ke2 Qb2+ 61.Kf3 Qf6+ 62.Ke2 Qb2+ 63.Ke3 Qa3+ 64.Kf4 Qc1+ 65.Kg3 Qg1+ 66.Kh3 Qf1+ 67.Kh2 Qf2+ 68.Kh3 Qf1+ 69.Kg3 Qg1+ 70.Kf4 Qf2+ 71.Ke5 Qf8 72.Qf4 Qb8+ 73.Ke4 Qb7+ 74.Ke3 Qb3+ 75.Ke2 Qc2+ 76.Kf3 Qc3+ 77.Kf2 Kg7 78.Qe4 Qd2+ 79.Kf3 Qc3+ 80.Ke2 Qb2+ 81.Ke3 Qc3+ 82.Kf2 Qc5+ 83.Qe3 Qf5+ 84.Ke1 Qb1+ 85.Ke2 Qa2+ 86.Kf3 Qxa4 87.Qe7+ Kh6 88.Qf8+ Kh7 89.Qf7+ Kh6 90.Qf8+ Kh7 91.Qf7+ Kh6 92.Qf8+ ½-½ (92) Mr-Chess-Berserk (2988)-Lenya228_BOT (2977) Blitz 2024;

B) 26.Qd2 h6 27.Rd4 Qf5 28.Qe3 Qb1+ 29.Kh2 Qxa2 30.Qe5 Kh7 31.Qe4+ g6 32.b4 h5 33.Qe5 Qb2 34.Qxe6 Qxd4 35.Qxf7+ Qg7 36.Qe6 Qd4 37.Qe7+ Kh6 38.Qf8+ Kh7 39.Kg3 a6 40.Kh4 b6 41.g4 a5 42.f5 Qg7 43.fxg6+ Qxg6 44.bxa5 ½-½ (44) Mr-Chess-Berserk (3000)-compchess60 (3003) Blitz 2024;

C) 26.Rd2 b6 27.Qe3 h6 28.Rd4 Rc7 29.b3 Rc2 30.a4 Qg6 31.Qf3 Kh7 32.Rd7 Rc1+ 33.Kh2 Qb1 34.Re7 Re1 35.Kg3 Qg6+ 36.Kh2 Qb1 37.Qc3 Rh1+ 38.Kg3 Qg6+ 39.Kf2 a5 40.Qc4 Rh2 41.Qf1 h5 42.Rc7 h4 43.Rc3 Qe4 44.Rc4 Qg6 45.Rc3 Qe4 46.Rc4 Qg6 47.Rc3 ½-½ (47) lenschess-com (2976)-zlatana75 (2978) Blitz 2024;

D) 26.Rxf7 Kxf7 27.Qd2 h6 28.g4 *(28.Qd7+ Kg6 29.Qxb7 Qxf4 30.Qxa7 Qc1+ 31.Kh2 Qxb2 32.Qa6 Qe5+ 33.Kg1 Qa1+ 34.Kf2 Qd4+ 35.Kf1 Qd1+ 36.Kf2 Qd4+ 37.Ke2 Qe4+ 38.Kf1 Qf4+ 39.Ke1 Qb4+ 40.Ke2 Qe4+ 41.Kf1 Qf4+ 42.Ke1 Qb4+ 43.Kd1 Qd4+ 44.Kc2 Qf2+ 45.Kc3 Qe1+ 46.Kc2 Qf2+ 47.Kc3 Qe1+ 48.Kc2 Qf2+* ½-½ (48) CruelKen (2843)-Nikitosikbot (2857) Rapid 2023 *)* 28...Qg6 29.Qd7+ Kg8 30.Qc8+ Kh7 31.Qxb7 Qb1+ 32.Kf2 Qxa2 33.Ke3 Kg8 34.Qc8+ Kh7 35.Qc2+ Kg8 36.Qc8+ Kh7 37.Qc3 Kg8 38.f5 Qa6 39.fxe6 Qxe6+ 40.Kd4 Kh7 41.Qc2+ Qg6 42.Qe4 Qxe4+ 43.Kxe4 Kg6 44.h4 Kf6 45.b4 Ke6 46.Kf4 Kd5 47.Kf5 Kc4 48.Kg6 Kxb4 49.Kxg7 a6 50.Kxh6 a5 51.g5 a4 52.g6 a3 53.g7 a2 54.g8Q a1Q 55.Qf8+ Kc4 56.Qf4+ Kb3 57.Kg6 Qa8 58.Qe3+ Ka4 59.h5 Qc6+ 60.Kg5 Qh1 61.h6 Qg2+ 62.Kf6 Qc6+ 63.Ke7 Qb7+ 64.Kf6 Qa8 65.Qd4+ Kb3 66.Qd3+ Ka2 67.h7 Qc6+ 68.Kf5 Qc8+ 69.Ke4 Qg4+ 70.Ke5 Qg5+ 71.Qf5 Qg3+ 72.Ke6 Qe3+ 73.Kf7 Qa7+ 74.Kg6 Qg1+ 75.Kf6 Qd4+ 76.Kf7 Qa7+ 77.Kg8 Qb8+ 78.Kg7 Qg3+ 79.Kf7 Qc7+ 80.Ke6 Qb6+ 81.Ke7 Qa7+ 82.Kf6 Qd4+ 83.Kg5 Qg1+ 84.Qg4 Qc5+ 85.Qf5 Qg1+ 86.Kh6 Qc1+ 87.Kg6 Qg1+ 88.Kh6 Qc1+ 89.Kg7 Qc3+ 90.Kf8 Qa3+ 91.Kg7 Qg3+ 92.Qg6 Qe5+ 93.Qf6 Qg3+ 94.Kf8 Qb8+ 95.Kf7 Qc7+ 96.Qe7 Qf4+ 97.Qf6 Qc7+ 98.Kg6 Qg3+ 99.Qg5 Qd6+ 100.Qf6 Qd3+ 101.Qf5 Qd6+ 102.Kf7 Qc7+ 103.Kf6 Qc3+ 104.Kg6 Qg3+ 105.Kf6 Qc3+ 106.Qe5 Qf3+ 107.Kg5 Qg2+ 108.Kf6 Qf3+ 109.Kg7 Qg4+ 110.Kh6 Qh4+ 111.Kg7 Qg4+ 112.Kh6 Qh3+ 113.Qh5 Qe3+ 114.Qg5 Qe6+ 115.Qg6 Qh3+ 116.Qh5 Qe3+ 117.Qg5 ½-½ (117) Mr-Chess-Berserk (3080)-Nikitosik-ai (3122) Rapid 2024]

[25.Qd4

A) 25...Qxd4+ 26.Rxd4

A1) 26...b5 27.Kf2 *(27.a3 h6 28.Rd6 Rxf4 29.Rxe6 Kf7 30.Rd6 Ke7 31.Rg6 Kf7 32.Rd6 Ke7 33.Rg6 Kf7 34.Rd6* ½-½ (34) BitByByte (2804)-abcbot (2796) Blitz 2024*)* 27...e5 28.Rb4 Rxf4+ 29.Rxf4 exf4 30.Kf3 g5 31.Kg4 h6 32.h4 gxh4 33.Kxf4 Kg7 34.Kg4 Kg6 35.Kxh4 h5 36.g3 Kh6 37.g4 hxg4 38.Kxg4 Kg6 39.Kf4 Kf6 40.Ke4 Ke6 41.Kd4 Kd6 42.Kc3 Kc5 43.Kb3 a5 44.Kc3 a4 45.a3 b4+ 46.axb4+ Kb5 47.Kc2 Kxb4 48.Kb1 Ka5 49.Ka1 Kb5 50.Ka2 Kb4 51.Kb1 Kb3 52.Ka1 Kc2 53.Ka2 Kd1 54.b3 axb3+ 55.Kb2 Ke2 56.Kxb3 ½-½ (56) PetersBot (2956)-zlatana75 (2989) Blitz 2024;

A2) 26...b6

A2a) 27.b3 a5 28.h4 *(28.Kh2 b5 29.Re4 Rf5 30.Rxe6 Rxf4 31.Re8+ Kf7 32.Rb8 Rb4 33.g4 a4 34.bxa4 Rxa4 35.Rxb5* ½-½ (35) RaspFish (2882)-ToromBot (2891) Rapid 2023*)* 28...h5 29.Kf2 Rc8 30.Rc4 Rxc4 31.bxc4 Kf7 32.Kf3 Kg6 33.g4 a4 34.a3 Kf6 35.gxh5 ½-½ (35) RaspFish (2855)-ToromBot (2882) Rapid 2023;

A2b) 27.Kf2 Rc8 28.Ke3 Rc2 29.Rd2 Rc7 30.Rd8+ *(30.g4 Kf7 31.Rd3 Kf6 32.Kf3 h6 33.h4 Rc2 34.Rb3* ½-½ (35) RaspFish (2904)-FireFishBOT_v2 (2905) Rapid 2023 *)* 30...Kf7 31.Kd3 Kf6 32.Rf8+ Ke7 33.Ra8 Kf6 34.Rf8+ Ke7 35.Ra8 Kf6 36.b4 e5 37.fxe5+ Kxe5 38.g3 Rd7+ 39.Kc4 Ke4 40.Re8+ Kf3 41.g4 Kg2 42.Re3 a6 43.a4 g5 44.b5 axb5+ 45.Kxb5 Rd6 46.Rc3 ½-½ (46) Mr-Chess-Berserk (2985)-FelineBot (2994) Blitz 2024;

B) 25...h5 26.b3 Qxd4+ 27.Rxd4 Rf5 28.Kf2 e5 29.Rd5 Rxf4+ 30.Ke3 Rf6 31.Rxe5 Ra6 32.a4 Rb6 33.Rb5 Rxb5 34.axb5 Kf7 35.Ke4 Ke6 36.h4 g6 37.g3 Kd6 38.Kf4 Ke6 39.Kg5 Kf7 40.Kf4 Kf6 41.Ke4 g5 42.Kd5 gxh4 43.gxh4 Kf5 44.Kd6 Kg4 45.Kc7 b6 46.Kb7 Kxh4 47.Kxa7 Kg3 48.Kxb6 h4 49.Ka6 h3 50.b6 h2 51.b7 h1Q 52.b8Q+ Kf2 53.Qc7 Qa1+ 54.Qa5 Qb1 55.Qc5+ Kf1 56.Qe7 Qxb3 57.Qh4 Qd1 58.Qc4+ Ke1 59.Qc5 Qa1+ 60.Kb7 Qb1+ 61.Ka6 Qa1+ 62.Kb5 Qb1+ 63.Qb4+ Qxb4+ 64.Kxb4 ½-½ (64) jest-bot (2874)-Nikitosikbot (2884) Rapid 2023;

C) 25...h6 26.Qxf6 *(26.a3 Qxf4 27.Qxa7 Qe4 28.Qd4 Qe2 29.Rc1 b5 30.Rc7 Rf1+ 31.Kh2 Rf6 32.Qd8+ Rf8 33.Qd4 Rf6 34.Qd8+ Rf8 35.Qd6* ½-½ (35) Blauer-Rausch (2904)-ToromBot (2908) Blitz 2023*)* 26...Rxf6 27.Rd7 Rxf4 28.Rxb7 Ra4 29.a3 Kh7 30.g3 Kg6 31.Kf2 Kf6 32.Rb8 Rc4 33.Ke3 Rc2 34.a4 a5 35.Rb5 Rc4 36.Rxa5 Rb4 37.Rc5 Rxa4 38.Kd3 ½-½ (38) Mr-Chess-Berserk (2989)-XShashX (2997) Blitz 2024]

25...Qxb2

[25...h6 26.Rd4 Rf7 27.a4 Re7 28.b4 a6 29.Re4 Kf7 30.Re5 Rd7 31.Qe4 g6 32.a5 Qe7 33.Kh2 Qd6 34.b5 Qd4 35.Rxe6 Qxe4 36.Rxe4 Rd5 37.bxa6 Rxa5 38.axb7 Rb5 39.Re3 Kf8 40.Re6 Kf7 41.f5 gxf5 42.Rxh6 Kg7 43.b8Q Rxb8 44.Rc6 Rb7 45.Kg3 Rb8 46.Kf4 Rb2 47.Kf3

Rb7 48.Rd6 Rb8 49.Kf2 Ra8 50.Ke3 Rb8 51.g3 Rb5 52.Kf4 Kf7 53.h4 Ke7 54.Rd1 Kf7 55.Kg5 Rb3 56.Kf4 Rb5 57.Kf3 Kg7 58.Rd4 Kf7 59.Kf4 Kf6 60.Rd3 Ra5 61.Rd6+ Kf7 62.Kg5 Ra3 63.Kf4 Rc3 64.Rd5 Kg6 65.Rd6+ Kf7 66.Rd7+ Kf6 67.Rd4 Rc5 68.Kf3 Rb5 69.Kg2 Rb1 70.Rd8 Rb3 71.Rd5 Kg6 72.Rd4 Rb5 73.Rd6+ Kf7 74.Kf3 Rb4 75.Rd3 Rb5 76.Rd4 Ke8 77.Kf4 Kf7 78.Rd6 Ke7 79.Rd2 Kf7 80.Rd3 Kf6 81.Rd4 Kf7 82.Rd7+ Kf6 83.Ke3 Kg6 84.Rd6+ Kg7 85.Kf3 Rb3+ 86.Kf4 Kf7 87.Rh6 Rb5 88.h5 Rd5 89.Rh7+ Kf6 90.Rh6+ Kf7 91.Rg6 Ra5 92.Kg5 f4+ 93.Kxf4 Rxh5 ½-½ (93) Mr_Chess_Berserk (2868)-abcbot (2786) Blitz 2023]

[25...Qxf4 26.Qxa7 b5 27.Qc5 Qc4 28.Qe5 Qxa2 29.Qxb5 h6 30.Kh1 Qa8 31.Qe2 e5 32.b3 e4 33.Qc4+ Kh8 34.Re1 Re8 35.Qc3 ½-½ (35) ToromBot (2866)-QalatTOP (2867) Blitz 2023]

26.Qxe6+ Kh8 27.Qe7

[27.Qd6

A) 27...Re8 28.Rd2 (*28.a3 h6 29.Kh2 Kh7 30.Qd3+ Kh8 31.Qg6 Rf8 32.Rd7 a6 33.Qd6 Qf6 34.Qxf6 Rxf6 35.Kg3 b5 36.Ra7 Kg8 37.Kg4 Rg6+ 38.Kf3 Rd6 39.Ke4 Rd2 40.g3 Rb2 41.h4 h5 42.Rxa6 Rb3 43.Rb6 Rxg3 44.Rxb5* ½-½ (44) Mr_Chess_Berserk (2867)-ReinforcementTrial (2937) Rapid 2023) 28...Qc1+ 29.Kh2 h6 30.Rd4 Qe3 (*30...Qc8 31.Qd5 Qc7 32.Qd7 Qxd7 33.Rxd7 Re2 34.a3 Ra2 35.Rxb7 Rxa3 36.Rb8+* ½-½ (38) Mr_Chess_Berserk (2908)-ToromBot (2974) Rapid 2024) 31.Rd3 Qe4 32.Rd4 Qe3 33.a4 Kh7 34.Qd5 b6 35.Qf5+ Kg8 36.Qd7 Re5 37.Rb4 a5 38.Rc4 Rg5 39.Qd8+ Kh7 40.fxg5 Qe5+ 41.g3 Qe2+ 42.Kg1 Qe1+ 43.Kg2 Qe2+ 44.Kg1 Qe1+ 45.Kg2 Qe2+ 46.Kg1 ½-½ (48) Mr-Chess-Berserk (2986)-YoBot_v2 (3055) Rapid 2024;

B) 27...Kg8 28.Qd5+ Kh8

B1) 29.Rd4

B1a) 29...Qb6 30.Kh2 Qf6 31.Qe5 h6 32.Qxf6 Rxf6 33.Kg3 Rg6+ 34.Kf3 Ra6 35.a4 g6 36.g4 Ra5 37.Rb4 b6 38.Rc4 Kg7 39.Ke4 Kf6 40.h4 Ke7 41.Rc7+ Ke6 42.Rc6+ Kf7 43.Rc4 Ke7 44.f5 gxf5+ 45.gxf5 b5 46.axb5 Rxb5 47.Rc7+ Kd6 48.Rxa7 Rb1 49.h5 Rc1 50.f6 Rf1 51.f7 Rf2 52.f8Q+ Rxf8 53.Ra4 Rf1 54.Ra8 Rb1 55.Ra5 Rc1 56.Kf5 Rb1 57.Ra3 Rc1 58.Ra6+ Kd5 59.Ra8 Rb1 60.Kg6 Rc1 61.Rf8 Ra1 62.Rf3 Rb1 63.Rf6 Rg1+ 64.Kxh6 Ke4

B1a1) 65.Re6+ Kf4 66.Rg6 Rh1 67.Rf6+ Kg4 68.Rg6+ Kf4 69.Rc6 Rg1 70.Rc5 Ra1 71.Rc4+ Ke5 72.Rc2 Rb1 73.Ra2 Rc1 74.Rg2 Rc6+ 75.Kg5 Ke6 76.Kg6 Ke5+ 77.Kg5 Ke6 78.Kg6 Ke5+ 79.Kh7 Rc1 80.Rg7 Ra1 81.h6 Rb1 82.Rf7 Rg1 83.Rg7 Ra1 84.Rc7 Rg1 85.Rc5+ Kd6 86.Ra5 Rg2 87.Ra6+ Ke7 88.Ra7+ Ke6 89.Ra6+ Kf5

90.Kh8 Rg6 91.Ra5+ Ke6 92.h7 Rg1 93.Ra4 Rg2 94.Ra1

B1a11) 94...Kf7 95.Ra7+ Kf6 ½-½ (166) pawn_git (2570)-Starfaith (2906) Rapid 2023 (*95...Kf8 96.Ra6 Rg1 97.Ra8+ Kf7 98.Rc8 Rb1 99.Rc7+ Kf6 100.Rc6+ Kf7 101.Rc7+ Kf6 102.Rc6+ Kf7 103.Rc8 Rb6 104.Rc1* ½-½ (229) ResoluteBot (2765)-Flamerare (2764) Rapid 2022);

B1a12) 94...Rg3 95.Ra2 Rg1 96.Rf2 Rg3 97.Rf8 Ra3 98.Rf1 Rg3 99.Rf8 Ra3 100.Rf1 Rg3 101.Rf4 Rg1 102.Rf8 Ra1 103.Rf4 (*103.Kg7 Rg1+ 104.Kh6 Rh1+ 105.Kg7 Rg1+ 106.Kh6 Rh1+ 107.Kg6 Rg1+ 108.Kh5 Rh1+ 109.Kg6 Rg1+ 110.Kh5 Rh1+ 111.Kg6* ½-½ (149) weiawaga (2644)-Nikitosik-ai (3005) Blitz 2024) 103...Rg1 104.Rd4 Rg2 105.Rd3 Rg1 106.Rf3 Rg2 107.Rf8 Ra2 108.Rf4 Rg2 109.Re4+ Kf6 110.Rf4+ Kg5 111.Rf7 Kh5 112.Rf1 Kg6 113.Rf8 Rh2 114.Rg8+ Kf6 115.Ra8 Kf7 116.Ra7+ Kf8 117.Ra1 Rb2 118.Rf1+ Ke7 119.Kg7 Rg2+ 120.Kh6 Rh2+ 121.Kg7 Rg2+ 122.Kh8 Ra2 123.Rf4 Rg2 124.Rf1 Ra2 (*124...Rg3 125.Ra1 Kf7 126.Rf1+ Ke8 127.Rf4 Rg2 128.Rf6 Rg1 129.Rf4 Rg3 130.Rf1 Rg2 131.Ra1 Ke7 132.Ra6 Kf7 133.Ra4 Rg6 134.Rf4+ Ke8 135.Rc4 Kf7 136.Rc1 Ke7 137.Rc3 Rg4 138.Rc8 Kf7 139.Rc1 Rg3 140.Rc7+ Kf8 141.Rc1 Rg2 142.Rc8+ Kf7 143.Rc7+ Kf6 144.Rc6+ Kf7 145.Rc7+ Kf6 146.Rc6+ Ke7 147.Rc4 Kd7 148.Re4 Rg1 149.Re3 Rg4 150.Ra3 Ke7 151.Rf3 Ke8 152.Rf1 Ke7 153.Rc1 Kf7 154.Rc7+ Ke8 155.Rg7 Rf4 156.Rg1 Kf7 157.Rg7+ Kf8 158.Rg2 Kf7 159.Rg7+ Kf8 160.Rg6 Kf7 161.Rc6 Rg4 162.Rc8 Ra4 163.Rc7+ Kf8 164.Rd7 Rc4 165.Rd8+ Kf7 166.Rb8 Rf4 167.Rb7+ Kf8 168.Rg7 Rf1 169.Rg2 Rf4 170.Rc2 Rg4 171.Rf2+ Ke7 172.Rf1* ½-½ (146) ElexusChess (2721)-Flamerare (2788) Rapid 2022) 125.Rf4 Rg2 126.Rf3 Rg1 127.Rf2 Ra1 128.Kg7 Rg1+ 129.Kh6 Rh1+ 130.Kg6 Rg1+ 131.Kf5 Rh1 132.Kg6 Rg1+ 133.Kh6 Rh1+ 134.Kg7

Rg1+ 135.Kh8 Ra1 136.Rb2 Rg1 137.Rb7+ Ke6 138.Rg7 Ra1 139.Rg6+ (*139.Rg1; 139.Rg4 Kf6 140.Rg8 Ra7 141.Rg3 Ra8+ 142.Rg8 Ra7 143.Rg1 Ra3 144.Rf1+ Kg6 145.Rg1+ Kf7 146.Rg8 Ra1 147.Rc8 Ra7 148.Rb8 Kg6 149.Rb6+ Kf7 150.Rb8 Kg6 151.Rb1* ½-½ (126) BlazikenBot2000 (2732)-Flamerare (2792) Rapid 2022) 139...Kf7 140.Rg8 Rb1 141.Rg7+ Ke6 142.Rg6+ ½-½ (144) Grzechu86 (2955)-yobot_v2 (2974) Blitz 2024;

B1a2) 65.Rd6 Ke5 66.Ra6 Rg8 67.Rg6 Rb8 68.Rg3 Ke6 69.Rd3 Rb1 70.Re3+ Kd6 71.Kg5 Rg1+ 72.Kh4 Rh1+ 73.Kg3 Rb1 74.h6 Rh1 75.Rc3 Ke6 76.Rb3 Ke5 77.Rd3 Rxh6 78.Kf3 Rd6 79.Ra3 Kd5 80.Rd3+ Kc5 81.Ke3 Rc6 82.Rd1 Rg6 83.Rf1 Rg3+ 84.Ke4 Rg5 85.Rd1 Kb4 86.Kf4 Rg8 87.Ke3 Rg6 88.Rb1+ Ka4 89.Kf3 Rf6+ 90.Ke3 Rh6 91.Ke4 Ka3 92.Rd1 Rh4+ 93.Kf5 Rh5+ 94.Kg4 Rh7 95.Rd5 Rf7 96.Kg3 Rf6 97.Kg2 Kb2 98.Rh5 Kc1 99.Kh3 Rc6 100.Rg5 Rc7 101.Rg4 Kd2 102.Kg2 Re7 103.Kh3 Ke2 104.Rd4 Ra7 105.Rg4 Ke3 106.Kg3 Ra8 107.Rg6 Kd2 108.Kf2 Kc1 109.Kf1 Ra7 110.Rg1 Kb2 111.Kg2 Ka2 112.Rh1 Ra6 113.Rh2 Kb1 114.Kf2 Rd6 115.Kg3 Rd1 116.Kf2 Rc1 117.Kg3 Rc5 118.Kg4 Ka1 119.Re2 Rc6 120.Rd2 Rg6+ 121.Kf5 Ra6 122.Rd4 Ra8 123.Rf4 Re8 124.Rf3 Kb2 125.Rf4 Rd8 126.Ke5 Rd2 127.Rd4 Kc1 ½-½ (129) ToromBot (3028)-Nikitosikbot_v2 (3021) Blitz 2024;

B1b) 29...b6 30.Kh2 h6 31.a4 Kh7 32.Rc4 Qf6 33.Kg3 Kh8 34.Qe4 Qf7 35.Rd4 Re8 36.Qd3 Rf8 37.Kf3 g5 38.g4 Qc7 39.Ke2 Re8+ 40.Kd1 Rc8 41.Ke2 Re8+ 42.Kf2 Qc1 43.Qd2 Qh1 44.Qc3 Qh2+ 45.Kf1 Qh1+ 46.Kf2 Qh2+ 47.Kf1 Qh1+ 48.Kf2 ½-½ (50) SaturnBot (2930)-YoBot_v2 (3022) Blitz 2024;

B2) 29.Qe5 Qxa2 30.Rd7 Qb1+ 31.Kh2 Rg8 (*31...Qg6 32.Rxb7 a6 33.f5 Qf6 34.Qxf6 gxf6 35.Ra7 h5 36.Kg3 Rg8+ 37.Kh4 Rg5 38.Ra8+ Kh7 39.g4 hxg4 40.hxg4 Rg8 41.Rxa6 Rf8* ½-½ (41) Mr-Chess-Berserk (3060)-RipSockeye (3092) Rapid 2024) 32.Qd4 (*32.Rxg7 Rxg7 33.Qe8+ Rg8 34.Qe5+ Rg7 35.Qb8+ Rg8 36.Qe5+ Rg7* ½-½ (36) HansNiemannBot (2797)-WindowsI5Bot (2780) Rapid 2022) 32...a6 (*32...Qb6 33.Qxb6 axb6 34.Rxb7 Ra8 35.Rxb6 Kg8 36.h4 Ra4 37.Kg3 h5 38.Rg6 Kh7 39.Rg5*

Kh6 40.f5 Re4 41.Rg6+ Kh7 42.Rg5 Kh6 43.Rg6+ Kh7 44.Kh3 Rf4 45.Rg5 Kh6 ½-½ (43) czech-bot (2875)-MayhemPl_cluster (2900) Blitz 2023; *32...Qb5 33.Rf7 a5 34.Rxg7 Rxg7 35.Qd8+ Rg8 36.Qd4+ Rg7 37.Qd8+ Rg8 38.Qf6+ Rg7 39.Qd8+* ½-½ (39) ShulkerBot (2898)-FireFishBOT_v2 (2902) Blitz 2023) 33.Rxg7 (*33.Re7 b5 34.Rxg7 Rxg7 35.Qd8+* ½-½ (35) ReinforcementTrial (2825)-chessbot2880 (2846) Rapid 2023) 33...Rxg7 34.Qd8+ Rg8 35.Qd4+ Rg7 36.Qd8+ Rg8 37.Qf6+ Rg7 38.Qf8+ Rg8 39.Qf6+ Rg7 40.Qf8+ Rg8 41.Qf6+ ½-½ (41) Mr-Chess-Berserk (3062)-Khanh_Bot (3028) Blitz 2025]

27...Kg8 28.Qe6+ Kh8 29.Qe7 Kg8 30.Qe6+ Kh8 ½-½ (30) Wang Hao (2698)-Wang Yue (2627) Beijing CHN 2025 31.a4

[31.Kh2 h6 32.Qe5 Qf2 33.Rd4 b5 34.Rb4 a6 35.a4 bxa4 36.Rxa4 Qb6 37.Rd4 Kh7 38.Rd7 Qf6 39.Qxf6 Rxf6 40.Kg3 h5 41.Rd5 Rg6+ 42.Kf3 h4 43.Rh5+ Rh6 44.Rg5 Rb6 45.Rh5+ Kg8 46.Ra5 Kh7 47.Ra4 g6 48.Ra2 Kh6 49.Kg4 a5 50.Kxh4 Rb4 51.Kg4 g5 52.Rxa5 Rxf4+ 53.Kg3 Kg6 54.Ra6+ ½-½ (52) Cheszter (2764)-HansNiemannBot (2772) Rapid 2022]

31...h6 32.Qe5

[32.Qd6 Re8 33.Kh2 Qc2 34.a5 b6 (*34...Re2 35.Qd8+ Kh7 36.Qd3+ Qxd3 37.Rxd3 Ra2 38.Rd5 b6 39.axb6 axb6 40.Kg3 Ra7 41.Rb5 Ra5 42.Rxb6 g5 43.fxg5 Rxg5+ 44.Kf2 h5 45.g3 h4 46.gxh4 Ra5 47.h5 Rxh5 48.h4 Rxh4 49.Rb1 Rh2+ 50.Kg1 Ra2 51.Rc1 Rb2 52.Ra1 Rc2 53.Rb1 Ra2 54.Rc1 Rb2 55.Ra1 Rc2 56.Rb1 Ra2* ½-½ (56) pangubot (2876)-JuroJ (2849) Rapid 2023) 35.Rd5 Re2 36.Qf8+ Kh7 37.Qf5+ Qxf5 38.Rxf5 Ra2 39.axb6 axb6 40.Rb5 ½-½ (40) HansNiemannBot (2887)-FireFishBOT_v2 (2898) Rapid 2023]

32...Qa3 33.Rd4 Qg3 34.Kh1 b6 35.Qe4 Rc8 36.Rd1 Rf8 37.Rd7 Qxf4 38.Qxf4 Rxf4 39.Rxa7 Kh7 40.Ra6 Rf6 41.Kh2 Rg6 42.g3 Re6 43.g4 Rc6 44.h4 Rc2+ 45.Kg3 Rb2 46.a5 bxa5 47.Rxa5 Rb3+ 48.Kf2 Rb4 49.Kg3 g5 50.Ra7+ Kg6 51.h5+ Kf6 52.Ra6+ Ke5 53.Rxh6 Rb1 54.Rc6 Rg1+ 55.Kh3 Rh1+ 56.Kg2 Ra1 57.Rc3 Ra2+ 58.Kf3 Ra5 59.Rd3 Ra1 60.Re3+ Kd4 61.Re4+ Kd5 62.Re8 Ra3+ 63.Re3 Ra1 64.Rd3+ Ke5 65.Re3+ Kd4 66.Re4+ Kd5 67.Re8 Ra3+ 68.Re3 Ra1 69.Kg2 Ra2+ 70.Kg3 Ra1 71.Rf3 Rg1+ 72.Kh3 Ke4 73.Rf6 Ra1 74.Re6+ Kf3 75.Rf6+ Ke4 76.Kg2 Ra2+ 77.Rf2 Ra5 78.Rf1 Ra2+ 79.Rf2 Ra5 80.Rf3 Ra2+ 81.Kg3 Ra1 82.Rb3 Rg1+ 83.Kf2 Ra1 84.Rb4+ Ke5 85.Rb5+ Kf4 86.Rb4+ Ke5 87.Kf3 Rf1+ 88.Ke2 Ra1 89.Rb5+ Kf4 90.Rb4+ Kg3 91.Kd2 Rf1 92.Rd4 Ra1 93.Kc3 Rb1 94.Kd3 Ra1 95.Kc3 Rb1 96.Kc4 Ra1 97.Kd5 Rb1 98.Ke5 Rb5+ 99.Kf6 Kh4 100.Re4 Rb6+ 101.Re6 Rb7 102.Re7 Rb6+ 103.Kg7 ½-½ (101) Botyuliirma (2835)-TоromBot (2927) Rapid 2023

128 **8.Rd1** Bd6

[8...a6

A) 9.a3 Bd6 10.b4 (*10.c5 Bf8*

11.b4 e5 12.Nxe5 Nxe5 13.dxe5 Rxe5 14.Be2 Rg5 15.Bf3 Bg4 16.Bxg4 Rxg4 17.0-0 c6 18.Qc2 Qc7 19.h3 Rc4 20.Qb3 a5 21.Na4 axb4 22.axb4 Re4 23.Nb6 Rae8 24.Bc3 Nd7 25.Nxd7 Qxd7 26.Rd4 Qf5 27.Rxe4 Rxe4 28.Ra1 h5 29.Ra8 Re6 30.Qd1 Rg6 31.Kf1 f6 32.h4 Qe4 33.g3 Qc4+ 34.Kg2 Qxc3 35.Qxh5 Qd3 36.Rb8 Qe4+ 37.Kg1 Qg4 38.Qxg4 Rxg4 39.Rxb7 Rc4 40.h5 Rc1+ 41.Kg2 Rb1 42.Rb6 Kf7 43.Kf3 Be7 44.Kf4 Rb2 45.f3 Rb3 46.g4 Ke8 47.Rb7 Bxc5 48.Rxg7 Bxe3+ 49.Kf5 Rxb4 50.Ke6 Kd8 51.Kd6 Bf4+ 52.Kxc6 d4 53.Rd7+ Ke8 54.Rd5 Be3 55.Kd6 Kf7 56.Kc5 Ra4 57.Rd7+ Ke6 58.Rd6+ Ke7 59.Rd5 Ra5+ 0-1 (59) JustSonder (2725)-sapphire_phoenix (2852) Blitz 2024 *)* 10...Bd7 11.Qc2 h6 12.c5 Bf8 13.Ne5 Nxe5 14.dxe5 Ne4 15.Nxe4 dxe4 16.Bc3 Qe7 17.Qxe4 Bc6 18.Qg4 b6 19.cxb6 cxb6 20.Be2 Rec8 21.Bd4 Qb7 22.0-0 a5 23.Rb1 axb4 24.axb4 Be4 25.Rb2 Ra4 26.b5 Rca8 27.Bf3 Bxf3 28.Qxf3 Qc7 29.Qc6 Qxc6 30.bxc6 Bc5 31.Bxc5 bxc5 32.Rc2 c4 33.Rfc1 R8a6 34.f4 Rxc6 35.Kf2 g5 36.g3 Kg7 37.Kf3 Kg6 38.Ke4 Rc8 39.Kd4 Rd8+ 40.Ke4 Rc8 41.Kd4 Rd8+ 42.Ke4 Rc8 ½-½ (42) Lance5500 (2763)-sapphire_phoenix (2883) Blitz 2024;

B) 9.h3 Bf8 *(9...Bd7 10.Qc2 h6 11.Be2 Bd6 12.0-0 dxc4 13.Bxc4 e5 14.Bc1 Qe7 15.a3 Rad8 16.Rfe1 Bc8 17.Ba2 e4 18.Nd2 Bf5 19.Nf1 Bh7 20.b4 Qd7 21.b5 Ne7 22.a4 Nf5 23.Qb3 Nh4 24.Ng3 Nf5 25.Nce2 h5 26.Ba3 Bxa3 27.Qxa3 axb5 28.axb5 Nxg3 29.Nxg3 h4 30.Ne2 Ra8 31.Qb3 Bf5 32.Qb2 Bxh3 33.gxh3 Qxh3 34.Nf4 Qf5 35.Kh2 Ng4+ 36.Kh1 g5 37.Rg1 gxf4 38.exf4 Kh7 39.Qe2 Rg8 40.Bxf7 Qxf4 41.Bxg8+ Rxg8 42.Rg2 h3 43.Rxg4 Rxg4 44.Qe3 Qxe3 45.fxe3 Rg3 46.Rc1 Rg7 47.Rc5 b6 48.Rh5+ Kg6 49.Rxh3 Rf7 50.Rg3+ Kh5 51.Rh3+ Kg4 52.Rh2 Kg3 53.Rg2+ Kf3* 0-1 (53) IlSalvatore (2736)-sapphire_phoenix (2755) Blitz 2024 *)* 10.Bc1 Bd7 11.Qc2 h6 12.a3 Bd6 13.Be2 dxc4 14.Bxc4 e5 15.0-0 e4 *(15...exd4 16.exd4 Qc8 17.Bxh6 Bf5 18.Qc1 Bxh3 19.Bxg7 Qg4 20.Qg5 Ne4 21.Qxg4 Bxg4 22.Nxe4 Rxe4 23.Ng5 Re7 24.Bf6 Bxd1 25.Rxd1 Rd7 26.Rd3 Be7 27.Nxf7 Kf8 28.Ne5 Nxe5 29.Bxe5 Bd6 30.Rf3+ Ke8 31.Bf6 Rh7 32.Bd3 Rh6 33.g4 Kd7 34.g5 Rg8 35.Kf1 Rh4 36.Bc4 Rg6 37.Bf7 Rxf6 38.Rxf6 Rxd4 39.g6 Be5 40.Rf5 Bg7 41.Bb3 Kc6 42.Rf7 Rd7 43.Bd5+ Kd6 44.Rxd7+ Kxd7 45.Bxb7 a5 46.b3 Ke7 47.Bc6 Bb2 48.b4 axb4 49.a4 b3 50.a5 Bd4 51.a6 b2 52.Be4 Kf6 53.Ke2 Bb6 54.f4 c5 55.Kd2 c4 56.Kc3* 1-0 (55) Idabble (2804)-EmperatorTrajano (2727) Blitz 2024 *)* 16.Nd2 Qe7 *(16...Bf5 17.f3 Qe7 18.fxe4 Bg6 19.Bd3 Rad8 20.Rf3 Bh5 21.g4 Nxg4 22.hxg4 Bxg4 23.e5 Bxe5 24.dxe5 Nxe5 25.Be2 Bxf3 26.Nxf3 Ng4 27.Rxd8 Rxd8 28.Nd1 Qd6*

29.Kg2 Re8 30.Qf5 Nf6 31.Nf2 g6 32.Qd3 Qxd3 33.Bxd3 Nd5 34.e4 Nf6 35.Bxh6 Nh5 36.Bg5 Ng7 37.e5 Ne6 38.Ne4 Nxg5 39.Nf6+ Kf8 40.Nxe8 Nxf3 41.Kxf3 Kxe8 42.Be4 b6 43.Bd5 Ke7 44.Kf4 f6 45.Be4 fxe5+ 46.Kxe5 g5 47.Bf5 c6 48.Bc8 a5 49.a4 b5 50.b3 bxa4 51.bxa4 c5 52.Kd5 Kf6 53.Bg4 1-0 (52) merci_mon_ami (2869)-GgangbuVip (2791) Blitz 2023*)* 17.f3 *(17.f4 Bf5 18.g4 Bh7 19.Ba2 Nxd4 20.exd4 e3 21.Qb3 e2 22.Nxe2 Qxe2 23.Rde1 Qxe1 24.Rxe1 Rxe1+ 25.Kf2 Rxc1 26.Qxf7+ Kh8 27.g5 hxg5 28.Nf3 Rf8 29.Qe6* 0-1 (28) BRM1965 (2654)-junior155 (2723) Blitz 2023*)* 17...exf3 18.Nxf3 b5 19.Ba2 Rad8 20.e4 b4 21.Nd5 Nxd5 22.Bxd5 bxa3 23.bxa3 Nb8 24.Ne5 Be6 25.Rxf7 Bxf7 26.Bxf7+ Kh7 27.Bg6+ Kh8 28.Nf7+ Kg8 29.e5 Rc8 30.exd6 cxd6 31.Qf5 Qe6 32.Qxe6 Rxe6 33.Bf5 Kxf7 34.d5 Ree8 35.Rf1 Ke7 36.Be6 Rf8 37.Re1 Rc5 38.Be3 Rc3 39.Bd4 Rxa3 40.Bxg7 Rf4 41.Bxh6 Rfa4 42.Bg5+ Kf8 43.Rf1+ Ke8 44.Bf6 Nd7 45.Bg7 Ne5 46.Rf5 Ra1+ 47.Kh2 R4a2 48.Rf8+ Ke7 49.Rg8 Nf3+ 50.Kg3 Ng5 51.Bf8+ Ke8 52.Rxg5 Ra3+ 53.Kh4 Ra4+ 0-1 (53) IlSalvatore (2761)-sapphire_phoenix (2742) Blitz 2024]

[8...Bd7 9.Qc2

A) 9...a6 10.Be2 dxc4 11.Bxc4 Bd6 12.Ne4 *(12.0-0 b5 13.Be2 e5 14.d5 Nb4 15.Qb3 e4 16.Nd4 Ng4 17.g3 Nxh2 18.Kxh2 Qh4+ 19.Kg1 Bxg3 20.fxg3 Qxg3+ 21.Kh1 Re5 22.Nxe4 Rxe4 23.Rf4 Rae8 24.Bf3 Rxf4 25.exf4 Qh3+ 26.Kg1 Qg3+ 27.Bg2 Nd3 28.Ba5 Bh3 29.Qc2 Qe3+ 30.Kh2 Qxf4+ 31.Kh1 Nf2+ 32.Kg1 Bxg2 33.Qxf2* 1-0 (33) brillantetoile (2671)-RealDavidNavara (2849) Blitz 2023*)* 12...Nb4 13.Nxf6+ Qxf6 14.Qb3 a5 15.a3 a4 16.Qc3 Nd5 17.Qc2 Nb6 18.Bd3 h6 19.Be4 Bb5 20.Bd3 Bxd3 21.Qxd3 e5 22.dxe5 Bxe5 23.Nxe5 Qxe5 24.Bc3 Qg5 25.0-0 Rad8 26.Qc2 Qb5 27.Bd4 c6 28.Bxb6 Qxb6 29.h3 Qb5 30.Rd2 Rxd2 31.Qxd2 Re5 32.Qd8+ Kh7 33.Qd4 Rd5 34.Qe4+ f5 35.Qc2 Qb3 36.Rc1 Qxc2 37.Rxc2 Rd1+ 38.Kh2 Rb1 39.g4 Kg6 40.Kg3 Kf6 41.gxf5 Kxf5 42.h4 g6 43.f3 Ke6 44.Kg4 Kd6 45.e4 c5 46.h5 Rg1+ 47.Kf4 gxh5 48.Kf5 Rg8 49.e5+ Kc6 50.f4 h4 51.Rh2 Kd5 52.Rxh4 Rg2 53.Rxh6 Rxb2 54.Rd6+ Kc4 55.e6 Re2 56.Rb6 Kd3 57.Rxb7 c4 58.Kf6 c3 59.Rc7 c2 60.f5 Re4 61.Rxc2 Kxc2 62.e7 Kb3 63.Kf7 Kxa3 64.e8Q Rxe8 65.Kxe8 Kb3 66.f6 a3 67.f7 a2 68.f8Q a1Q 69.Qf7+ Kb2 70.Qf6+ Kb1 71.Qxa1+ Kxa1 ½-½ (71) Chess-Network (2677)-Kivurawnuru (2876) Blitz 2023;

B) 9...Bxc3 10.Bxc3 Ne4 11.Bd3 f5 12.cxd5 exd5 13.Qb3 Bc8 14.0-0 a6 15.Ne5 Nxe5 16.dxe5 Nxc3 17.Qxc3 c6 18.f4 Qb6 19.Qd4 Qxd4 20.exd4 Be6 21.h3 Rac8 22.Rc1 a5 23.Kf2 Rc7 24.Ke3 b6 25.g4 g6 26.gxf5 gxf5 27.Rg1+ Kf7 28.Rg5 h6 29.Rh5 Kg6 30.Rh4 c5 31.Rg1+ Kh7 32.Rhg4 c4 33.Bc2 b5 34.Rg6

Bc8 35.Rd6 b4 36.Rgg6 c3 37.b3 Rg7 38.Rxh6+ Kg8 39.Rdg6 Rxg6 40.Rxg6+ Kf7 41.Rg3 Rh8 42.Bd1 Be6 43.Bf3 Rc8 44.Rg1 c2 45.Kd2 Rc3 46.Bh5+ Ke7 47.Be2 Rxh3 48.Kxc2 Rh4 49.Rf1 Bd7 50.Bd3 Rh2+ 51.Kb1 Ke6 52.Rg1 a4 53.Rg6+ Ke7 54.Rg7+ Ke6 55.bxa4 Bxa4 56.Rg6+ Kf7 57.Rf6+ Ke7 58.Bxf5 Rh1+ 59.Kb2 Rh2+ 60.Kc1 Rh1+ 61.Kd2 Rh2+ 62.Ke3 Rxa2 63.Rb6 Kf7 64.Rb7+ Kf8 65.Be6 1-0 (65) IlSalvatore (2735)-vvchessli (2679) Blitz 2025]

[8...a5 9.Qc2 Bf8 10.a3 b6 11.cxd5 exd5 12.Bb5 Qd6 13.Nxd5 Nxd5 14.Qxc6 1-0 (14) HowardXue (2905)-Yiyi1984 (2690) Blitz 2024]

[8...Bf8 9.Be2 a6 10.0-0 h6 11.Bc1 Bd6 12.c5 Bf8 13.b4 Bd7 14.Qb3 b6 15.Ne5 Nxe5 16.dxe5 Nh7 17.cxb6 cxb6 18.e4 a5 19.b5 Bc5 20.Na4 d4 21.Bb2 Bc8 22.Nxc5 bxc5 23.Qc4 Bb7 24.Qxc5 Qh4 25.f3 Nf8 26.Qxd4 Ng6 27.g3 Qh5 28.Qf2 Rac8 29.Rd2 Qg5 30.Rfd1 Ba8 31.b6 Rb8 32.Rd7 Nf8 33.Rc7 h5 34.h4 Qg6 35.Kh2 Qh6 36.Bc1 Qg6 37.Qe3 Nh7 38.Rdd7 Nf8 39.Rxf7 Qxf7 40.Rxf7 Kxf7 41.Ba3 Rec8 42.Bd6 Rb7 43.Ba6 Rc2+ 44.Kg1 Ng6 45.Bxb7 Bxb7 46.Qb3 Rc6 47.Qb5 Rc1+ 48.Kf2 Rc2+ 49.Ke1 Kg8 50.Qd7 Ba6 51.b7 1-0 (51) Sarana,A (2693)-Caruana,F (2786) chess.com INT 2023]

9.Qc2 b6

[9...a6

A) 10.Be2 h6 11.a3 dxc4 12.Bxc4 *(12.e4 e5 13.dxe5 Nxe5 14.Nxe5 Bxe5 15.0-0 Qe7 16.Bxc4 Be6 17.Bxe6 Qxe6 18.Rfe1 Rad8 19.h3 c5 20.Be3 Bxc3 21.bxc3 Qxe4 22.Qb3 Qc6 23.c4 Ne4 24.a4 Nd6 25.Bf4 Nf5 26.Rxd8 Rxd8 27.Be5 Nd4 28.Qd3 Qg6 29.Qxg6 fxg6 30.Kf1 Kf7 31.Rb1 Rd7 32.Bxd4 cxd4 33.Ke2 d3+ 34.Kd2 Kf6 35.Rb3 Rd4 36.Rxb7 Rxc4 37.Rb6+ Kf5 38.Rxa6 Rc2+ 39.Ke3 Re2+ 40.Kf3 Ra2 41.Rd6 d2 42.Ke3 Rxa4 43.Rxd2 Ra3+ 44.Ke2 g5 45.Rd3 Ra1 46.Ke3 h5 47.g3 Rh1 48.Kf3 Rxh3 49.Kg2 g4 50.Rd5+ Kg6 51.Ra5 Kh6 52.Ra6+ g6 53.Ra8 Kg7 54.Ra7+ Kf6 55.Ra8 g5 56.Ra7 h4 57.Ra6+ Kf7 58.Ra5 hxg3 59.fxg3 Rh5 60.Ra4 Kg6 61.Rxg4 Rh7 62.Ra4 Rd7 63.Ra6+ Kh5 64.Ra2 Rd4 65.Ra3 Kg4 66.Kf2 Rd2+ 67.Ke1 Rg2 68.Kf1 Rxg3 69.Rxg3+ Kxg3 70.Kg1 g4 71.Kh1 Kf2 72.Kh2 g3+* 0-1 (72) Chess-Network (2735)-N-Chadaev (2768) Blitz 2023*)* 12...e5 13.dxe5 Nxe5 14.Nxe5 Bxe5 15.h3 b5 16.Bc1 *(16.Ba2 Bb7 17.0-0 Qe7 18.Rde1 c5 19.e4 c4 20.Bb1 Rad8 21.Be3 Bxc3 22.Qxc3 Nxe4 23.Qa5 Qd6 24.a4 Qc6 25.Qb6 Qxb6 26.Bxb6 Rc8 27.Re2 Nf6 28.Rxe8+ Rxe8 29.axb5 axb5 30.Rd1 Nd5 31.Bd4 Nf4 32.f3 f6 33.Bc3 Bc6 34.Rd6 Re6 35.Rd8+ Kf7 36.Rc8 Re1+ 37.Bxe1 Bd7 38.Rc7 Ke6 39.Bf5+ Kxf5 40.Rxd7 Nd3 41.Bc3 b4 42.Bd4 g5 43.Rc7 Ke6 44.Rxc4 Kd5 45.b3 Nf4 46.Bxf6 Ne6 47.Bh8 h5 48.Rxb4 Nf4 49.Rxf4 gxf4 50.Kf2 Kc5 51.g3 Kb5 52.gxf4 Kc5 53.f5 Kd5 54.Ke3 Kd6 55.Kf4 Ke7 56.Kg5 Kf7*

57.Kxh5 Kg8 58.Be5 Kf7 59.Kg5 Ke7 60.Kg6 Kd7 61.f6 Kc6 62.f7 Kd5 63.f8Q Kxe5 64.Qe7+ 1-0 (64) Elfugitivo (2756)-gmmitkov (2668) Blitz 2023*)* 16...Qe7 17.Nd5 Nxd5 18.Bxd5 Rb8 19.Bc6 Rd8 20.Rxd8+ Qxd8 21.0-0 Be6 22.f4 Bd6 23.b3 Rb6 24.Be4 Qe7 25.Bd3 Bc8 26.b4 c5 27.bxc5 Bxc5 28.Kh1 Bb7 29.e4 Rc6 30.Qb3 Rg6 31.Qc2 Rg3 32.Kh2 Qh4 33.Bd2 Be3 34.Be1 Bxf4 35.Rxf4 Rxh3+ 36.gxh3 Qxf4+ 37.Bg3 Qe3 38.Qe2 Qxe2+ 39.Bxe2 Bxe4 40.h4 g5 41.Be5 gxh4 42.Kh3 Bc6 43.Bc3 f5 44.Bd2 Kg7 45.Kxh4 Kg6 46.Kg3 h5 47.Kh4 Kf6 48.Kxh5 Ke5 49.Kg5 Be4 50.Bf4+ Kd4 51.Kf6 Kc3 52.Bd6 a5 53.Bxb5 Kb3 54.Ke5 Bc2 55.Bd7 Kc4 56.Be6+ Kb5 57.Kd4 Be4 58.Kc3 Kc6 59.Bf4 Kb5 60.Bd7+ Kc5 61.Kb3 Kb6 62.Kc4 Kb7 63.Bd6 Kb6 64.Be5 Bb1 65.Be6 Ba2+ 66.Kd4 Bxe6 67.Bf4 Bc8 68.Ke5 Bd7 69.Kd6 Bc6 70.Be3+ Kb5 71.a4+ Kxa4 72.Kxc6 Kb3 73.Bf4 a4 74.Kd6 a3 75.Ke6 a2 76.Be5 f4 77.Bxf4 a1Q 78.Be5 Qb1 79.Kd5 Qc2 80.Bd4 Qc4+ 0-1 (80) Lance5500 (2754)-sapphire_phoenix (2892) Blitz 2024;

B) 10.Bc1 dxc4 11.Bxc4 b5 12.Be2 Bb7 13.0-0 Qe7 14.e4 e5 15.dxe5 Nxe5 16.Nd4 Bc5 17.Nf5 Qf8 18.Bg5 b4 19.Bxf6 gxf6 20.Nd5 Bxd5 21.Rxd5 Bb6 22.Kh1 Rad8 23.f4 Rxd5 24.exd5 Ng6 25.Bxa6 Rd8 26.Bc4 Kh8 27.b3 Ne7 28.Re1 Re8 29.Qe4 Bc5 30.g3 Qg8 31.Bd3 Qg6 32.Bb5 Nxf5 33.Qxe8+ Kg7 34.Qe2 h5 35.Bd3 Bd6 36.Qe4 Ne7 37.Qxg6+ Nxg6 38.Bxg6 Kxg6 39.Kg2 Kf5 40.Kf3 Bc5 41.h3 Bd6 42.g4+ hxg4+ 43.hxg4+ Kg6 44.f5+ 1-0 (44) SingForTheMoment (2788)-dont_blunder (2776) Blitz 2023;

C) 10.h3 e5 11.dxe5 Nxe5 12.cxd5 Nxf3+ 13.gxf3 Bd7 14.Rg1 c6 15.Bd3 cxd5 16.Ne2 Rc8 17.Qb1 Qb6 18.h4 Bb4 19.Bc3 d4 20.Nxd4 Nd5 21.Ne2 Nxe3 22.Rxg7+ Kf8 23.Rxf7+ Kxf7 24.Bc4+ Kf8 25.Qxh7 Bxc3+ 26.bxc3 Qf6 27.Qg8+ Ke7 28.Qh7+ Kf8 29.Qg8+ Ke7 30.Qh7+ Kf8 ½-½ (30) Andreikin,D (2729)-Aronian,L (2735) chess.com INT 2022;

D) 10.c5 Bf8 11.a3 e5 12.dxe5 Nxe5 13.Nxe5 Rxe5 14.b4 Bg4 15.Be2 d4 16.exd4 Re8 17.Bg5 a5 18.0-0 Bxe2 19.Nxe2 axb4 20.axb4 h6 21.Bxf6 Qxf6 22.d5 Qh4 23.Nd4 g6 24.Qb3 Bg7 25.Nf3 Qf4 26.h3 Rad8 27.Rfe1 Rxe1+ 28.Rxe1 Qf5 29.Rd1 g5 30.d6 cxd6 31.cxd6 h5 32.Rd5 Qf4 33.Nxg5 Qc1+ 34.Kh2 h4 35.Rf5 1-0 (35) Violet_Pride (2721)-dont_blunder (2720) Blitz 2022;

E) 10.a3

E1) 10...Bd7 11.Bc1 *(11.cxd5 exd5 12.Bd3 Ne7 13.Ne5 c5 14.Nxd7 Qxd7 15.dxc5 Bxc5 16.Na4 Ba7 17.Nc5 Qc6 18.Nb3 Qd7 19.0-0 Rac8 20.Bc3 Qd6 21.Qe2 Ng6 22.g3 Qe6 23.Nd4 Bxd4 24.Bxd4 Ne4 25.Rc1 Ne5 26.Bb1 Nc6 27.Qd3 Nxd4 28.Qxd4 Nf6 29.Kg2 g6 30.h3 h5 31.Bd3*

Kg7 32.b4 Qd6 33.a4 Rc7 34.Rc5 Rec8 35.Rfc1 Rxc5 36.bxc5 Qc6 37.g4 hxg4 38.hxg4 Kg8 39.Rh1 Nh7 40.Qe5 d4+ 41.Be4 Qxc5 42.Qh2 dxe3 43.Qxh7+ Kf8 44.Qh6+ Ke7 45.Qxe3 Qxe3 46.fxe3 Rc4 47.Bxb7 Rxa4 48.Kf3 Rb4 49.Bxa6 Rb6 50.Bd3 Rf6+ 51.Ke2 Rd6 52.Rb1 Rc6 53.Rb7+ Kf6 54.Rb5 Kg7 55.g5 Rd6 56.Be4 Re6 57.Kf3 Rd6 58.Rd5 Re6 59.Rd7 Rb6 60.Bd5 Kf8 61.Rxf7+ Ke8 62.Rf4 Rb5 63.Be4 Rxg5 64.Rg4 Re5 65.Bxg6+ Ke7 66.Bd3 Kf6 67.Re4 Rf5+ 68.Rf4 Ke5 69.Rxf5+ Kd6 70.e4 Kd7 71.Kf4 1-0 (71) gogotaniye (2747)-Capadjo (2711) Blitz 2023*; 11.Be2 dxc4 12.Bxc4 e5 13.Ng5 Re7 14.Nd5 e4 15.Nxf6+ gxf6 16.Nxe4 Re8 17.Bc3 Bf5 18.Bxf7+ Kg7 19.Bxe8 Qxe8 20.Nxd6 Bxc2 21.Nxe8+ Rxe8 22.Rc1 Be4 23.f3 Bd5 24.Kf2 f5 25.Rhe1 Kg6 26.Bd2 b6 27.h3 h5 28.Rc3 Re6 29.Rec1 a5 30.g4 hxg4 31.hxg4 fxg4 32.e4 Nxd4 33.exd5 Re2+ 34.Kg3 Rxd2 35.fxg4 Ne2+ 36.Kh4 Nxc1 37.Rxc1 Rh2+ 38.Kg3 Rxb2 39.Rxc7 Rd2 40.Kf4 Rxd5 41.Rc6+ Kg7 42.Rxb6 Rc5 43.Ra6 Rc4+ 44.Kg5 Rc5+ 45.Kh4 Rd5 46.g5 Rd2 47.Rxa5 Rd3 48.Kh5 Rh3+ 49.Kg4 Rc3 50.Ra7+ Kg6 51.Ra6+ Kg7 52.a4 Rc4+ 53.Kh5 Rc7 54.a5 Rd7 55.Rb6 Rd5 56.a6 Rd1 57.Rb7+ Kg8 58.a7 Rh1+ 59.Kg6 Ra1 60.Rb8#* 1-0 (60) FeegLood (2914)-CaptainJackSparrow71 (2772) Blitz 2022*)* 11...h6 12.c5 Bf8 13.b4 e5 14.dxe5 Nxe5 15.Nxd5 Nxf3+ 16.gxf3 Nxd5 17.Rxd5 Qe7 18.Be2 Bc6 19.Rd4 g6 20.Rg4 h5 21.Rg3 Bg7 22.Rhg1 Qf6 23.f4 Rad8 24.Bxh5 Be4 25.Qc4 Bd3 26.Qb3 Kh7 27.Bd1 Qa1 28.Bd2 Bf5 29.Rg5 Re7 30.Rxf5 gxf5 31.Ke2 Red7 32.Rxg7+ Qxg7 33.Bc3 Qg4+ 0-1 (33) Poirot_Hercule (2767)-sapphire_phoenix (2826) Blitz 2024;

E2) 10...dxc4 11.Bxc4

E2a) 11...h6

E2a1) 12.0-0 e5 *(12...Qe7 13.e4 e5 14.d5 Nd4 15.Qd3 Bg4 16.Nxd4 exd4 17.Ne2 Qxe4 18.Qxe4 Nxe4 19.f3 Nxd2 20.Rxd2 Bd7 21.Nxd4 Re5 22.Re2 Bc5 23.Rd1 Rae8 24.Kf1 b5 25.Ba2 Bxd4 26.Rc2 Bb6 27.b4 Bf5 28.Rc6 Re2* 0-1 (29) brillantetoile (2713)-Think_Fast_Move_Fast (2731) Blitz 2023*)* 13.dxe5 Nxe5 14.Nxe5 Bxe5 15.f4 Bd6 16.e4 Bc5+ 17.Kh1 Ng4 18.h3 Bd7 19.Bc1 Qh4 20.Rf3 Rad8 21.Rdf1 Ba7 22.Qe2 Nf6 23.Qe1 Qxe1 24.Rxe1 Bc6 25.Rd3 Nxe4 26.Nxe4 Rxd3 27.Bxd3 f5 28.Nf6+ gxf6 29.Rxe8+ Bxe8 30.Bxf5 Bd4 31.Kh2 c5 32.g4 b5 33.Kg3 Bc6 34.b3 Bd5

35.Bc2 Kf7 36.f5 Kg7 37.h4 Be5+ 38.Bf4 Bb2 39.a4 c4 40.bxc4 Bxc4 41.axb5 axb5 42.g5 hxg5 43.hxg5 fxg5 44.Bxg5 b4 45.Be7 b3 46.Bxb3 Bxb3 47.f6+ Bxf6 48.Bxf6+ Kxf6 ½-½ (48) Chesstoday (2896)-sapphire_phoenix (2795) Blitz 2023;

E2a2) 12.Ne4 Nxe4 13.Qxe4 e5 (*13...Bd7 14.Bc3 Ne7 15.Bd3 Nf5 16.Qg4 g6 17.e4 h5 18.Qh3 e5 19.dxe5 Nd4 20.Qg3 Nxf3+ 21.gxf3 Bc5 22.f4 Qe7 23.0-0 Bg4 24.Rd2 Rad8 25.h3 Bc8 26.Rfd1 Bd4 27.Bc4 Bxc3 28.Qxg6+ Kf8 29.Qh6+ Kg8 30.bxc3 Rxd2 31.Rxd2 Be6 32.Rd3 h4 33.Bxe6 Qxe6 34.Qxe6 Rxe6 35.Kg2 Rc6 36.Kf3 Rc4 37.f5 Kg7 38.Kf4 a5 39.f3 b6 40.Rd7 Rxc3 41.e6 Rxa3 42.Rxf7+ Kg8 43.Rxc7 Rd3 44.f6 a4 45.Ra7* 1-0 (45) Chess-Network (2691)-dont_blunder (2815) Blitz 2023) 14.d5 Ne7 15.Qc2 Bf5 16.e4 Bg4 17.Be2 c6 18.dxc6 Nxc6 19.Bc3 Rc8 20.Qd2 Bc7 21.Qxd8 Rcxd8 22.0-0 Be6 23.Rxd8 Rxd8 24.Rd1 Rxd1+ 25.Bxd1 f6 26.Nd2 Kf7 27.Bb3 Bb6 28.Kf1 Bd4 29.Bxe6+ Kxe6 30.Nb1 h5 31.Ke2 h4 32.h3 g6 33.Kd3 Bxf2 34.Nd2 Ne7 35.Nf3 g5 36.Nd2 Ng6 37.Ke2 Ba7 38.Nb3 f5 39.Kf3 Nf4 40.Na5 fxe4+ 41.Kxe4 Nxg2 42.Bxe5 b5 43.Nc6 Bb6 44.b4 Ne1 45.Nb8 Nc2 46.Nxa6 Nxa3 47.Nb8 Nc4 48.Bh2 Bf2 49.Nc6 Bg3 50.Nd4+ Kf6 51.Bxg3 hxg3 52.Kf3 Nd6 53.Kxg3 Ke5 54.Nf3+ Kf5 55.Nd4+ Ke4 56.Ne6 Kf5 57.Nd4+ Ke4 58.Ne6 Kf5 59.Nc7 Ke5 60.Kg4 Kf6 61.Nd5+ Ke5 62.Nc7 Kf6 63.Kg3 Kf5 64.Kf3 Ke5 65.Kg4 ½-½ (65) Lance5500 (2720)-sapphire_phoenix (2738) Blitz 2023;

E2b) 11...b5 12.Bd3 Bb7 13.Ne4 h6 14.Nxf6+ Qxf6 15.Be4 Nd8 16.Bxb7 Nxb7 17.Qc6 Reb8 18.0-0 Nd8 19.Qc2 Qe7 20.e4 Qd7 21.Be3 a5 22.Rc1 b4 23.axb4 Rxb4 24.Bd2 Rb5 25.Bc3 a4 26.h3 Nc6 27.Ra1 Nb4 28.Qe2 Rb7 29.Rfc1 Qb5 30.Qxb5 Rxb5 31.Ne1 Bf8 32.Bd2 c5 33.dxc5 Rxc5 34.Kf1 Rb5 35.Rc4 Ra6 36.Ke2 e5 37.Bxb4 Rxb4 38.Rxb4 Bxb4 39.Nd3 Bd6 40.Kd2 f6 41.b4 Kf7 42.f3 Ke6 43.Kc3 f5 44.b5 Ra5 45.Kc4 a3 46.Nc5+ Ke7 47.exf5 a2 48.Nb7 Ra4+ 49.Kb3 Ra3+ 50.Kb2 Ra4 51.Nxd6 Kxd6 52.Kb3 Rb4+ 53.Kxb4 1-0 (53) Dynamirock (2800)-IIIunIIIuLa (2807) Blitz 2024;

E3) 10...h6

E3a) 11.Bc1 dxc4 12.Bxc4

e5 13.dxe5 Nxe5 14.Nxe5 Rxe5 15.0-0 (*15.Nd5 Nxd5 16.Bxd5 Qe7 17.0-0 Bf5 18.Qb3 Rb8 19.f4 Rxd5 20.Qxd5 Be4 21.Qd4 Re8 22.Bd2 Bc5 23.Qc3 Bb6 24.Qe5 Qxe5 25.fxe5 Rxe5 26.Bc3 Bxe3+ 27.Kh1 Rg5 28.Rg1 Bxg1 29.Rxg1 f6 30.h3 Rg3 31.Kh2 Re3 32.g4 Re2+ 33.Kg3 Kf7 34.Re1 Rxe1 35.Bxe1 f5 36.gxf5 Bxf5 37.h4 g5 38.Bd2 Kg6 39.hxg5 hxg5 40.Bc3 g4 41.Kf4 c5 42.a4 b5 43.axb5 axb5 44.Be1 Bd7 45.Bf2 c4 46.Ke5 Kg5 47.Kd6 Bf5 48.Kc5 Bd3 49.Bg3 Kf5 50.Kd4 b4 51.Ke3 Be4 52.Kd4 c3 53.bxc3 b3 54.c4 b2 55.Kc5 b1Q 56.Kd4 Qd3+ 57.Kc5 Qxg3 58.Kd4 Qd3+* 0-1 (59) Lance5500 (2596)-Bigmonsternight (2694) Blitz 2025) 15...b5 16.f4 Re8 17.Be2 Bb7 18.Bf3 Bxf3 19.gxf3 Nh5 20.Ne4 Qh4 21.Qf2 Qe7 22.Nxd6 cxd6 23.Kh1 Rac8 24.Rg1 Rc4 25.b3 Rxc1 26.Rxc1 Qxe3 27.Qxe3 Rxe3 28.Rc8+ Kh7 29.Rgc1 Rxb3 30.R8c3 Rb2 31.f5 b4 32.axb4 Rxb4 33.Rc7 f6 34.R1c6 Nf4 35.Kg1 Rb1+ 36.Kf2 Rb2+ 37.Rc2 Rb5 38.Rd7 Rxf5 39.Rcc7 Ne6 40.Ra7 h5 41.Rxd6 Ng5 42.Rdd7 Rxf3+ 43.Kg2 Ra3 44.Rxg7+ Kh6 45.h4 Ne6 46.Rg8 Nf4+ 47.Kf2 Ra2+ 48.Ke3 Ng2+ 49.Ke4 Nxh4 50.Rf7 Re2+ 51.Kd5 Rf2 52.Ke6 Rf1 53.Rxf6+ Rxf6+ 54.Kxf6 Kh7 55.Rg1 Nf3 56.Rg7+ Kh6 57.Rg3 Nd2 58.Rd3 Nb1 59.Rd8 Kh7 60.Rd7+ Kh6 61.Rd8 Kh7 62.Kg5 Nc3 63.Rd3 Ne4+ 64.Kf5 Nc5 65.Rc3 Na4 66.Ra3 Nb6 67.Rxa6 Nd5 68.Ke4 Nc3+ 69.Kd3 Nd5 70.Kd4 Nf4 71.Ke5 Ne2 72.Kf6 Nc3 73.Rc6 Ne4+ 74.Kf5 Nd2 75.Rc2 Nb3 76.Rc7+ Kh6 77.Rc4 Na5 78.Rc5 Nb3 79.Rd5 Kg7 80.Rd7+ Kh6 81.Rd5 Nc1 82.Rd6+ Kg7 83.Rd7+ Kh6 84.Kf6 Nb3 85.Rd8 Kh7 86.Rd7+ Kh6 87.Rd6 Nc5 88.Rc6 Nb3 89.Kf5+ Kh7 90.Rb6 Nd2 91.Rb4 Nf3 92.Kf4 Nh4 93.Kg5 Nf3+ 94.Kf4 Nh4 95.Kg5 Nf3+ 96.Kf6 Kh6 97.Kf5 Nd2 98.Rb6+ Kg7 99.Rb7+ Kh6 100.Rb6+ Kh7 101.Rd6 Nc4 102.Rd4 Na5 103.Kf6 Nb3 104.Rd1 Kh6 105.Rd5 h4 106.Rd8 Kh5 107.Kf5 Kh6 108.Rd6+ Kg7 109.Rd1 Na5 110.Rd3 Kh7 111.Kf6 Kh6 112.Rd4 Kh5 113.Kf5 Nb3 114.Rd3 Na5 115.Rc3 Nb7 116.Rd3 Na5 117.Rd5 Nb3 118.Rd8 Kh6 119.Rd3 Nc5 120.Rd5 Nb7 121.Rd4 h3 122.Rd1 h2 123.Rh1 Kg7 124.Rxh2 Kf8 125.Rh8+ Kg7 126.Rb8 Nd6+ 127.Ke6 Ne4 128.Kf5 Ng3+ 129.Kf4 Ne2+ 130.Ke5 Ng3 131.Rb1 Kf7 132.Ra1 Nh5 133.Ra7+ Kf8 134.Rc7 Ng7 135.Rb7 Ne8 136.Rd7

Ng7 137.Kf6 Nh5+ 138.Kg6 Nf4+ 139.Kf5 Nh5 140.Kg6 Nf4+ 141.Kg5 Ke8 142.Rb7 Nd3 143.Kf5 Kd8 144.Ra7 Kc8 145.Ke6 Nc5+ 146.Kd5 Nd7 147.Ra1 Nb8 148.Rb1 Nd7 149.Rc1+ Kb7 150.Kd6 Nb6 151.Rb1 Ka6 152.Ra1+ Kb7 153.Rb1 Ka6 154.Ra1+ Kb5 155.Rc1 Nc4+ 156.Kd5 Nb6+ 157.Ke4 Ka6 158.Kd4 Nd7 159.Ra1+ Kb5 160.Ke4 Kc5 161.Rd1 (*161.Rc1+ Kd6 162.Ra1 Nc5+ 163.Kf5 Kd5 164.Rb1 Kd6 165.Ra1 Kc6 166.Rd1 Kc7 167.Rc1 Kd6 168.Rb1 Kd5 169.Kg6 Ke5 170.Kf7 Ne4 171.Rb5+* ½-½ (175) BitByByte (2708)-Flamerare (2799) Rapid 2022) 161...Nf8 162.Ke5 Kc6 163.Ra1 Ng6+ 164.Kf6 Nf4 165.Ke5 Ng6+ 166.Kd4 Nf8 167.Rb1 Nh7 168.Rf1 Kd6 169.Rd1 Nf8 170.Kc4+ Ke7 171.Rf1 Ng6 172.Kc3 Nh4 173.Kb2 Ng6 174.Ra1 ½-½ (174) HansNiemannBot (2895)-ArasanX (2849) Rapid 2023;

E3b) 11.c5 Bf8 12.b4 e5 13.dxe5 Nxe5 14.Nxe5 Rxe5 15.Bd3 Rg5 16.Kf1 Rh5 17.Ne2 c6 18.Bc3 a5 19.Nf4 Rh4 20.f3 Qc7 21.g3 axb4 22.axb4 Rxf4 23.gxf4 b6 24.Bd4 bxc5 25.bxc5 Ra3 26.Rg1 Bh3+ 27.Kf2 Be7 28.Rg3 Be6 29.Rdg1 Qa5 30.Rxg7+ Kf8 31.R7g2 Ra2 32.Bb2 d4 33.e4 Qxc5 34.Rc1 Qxc2+ 35.Rxc2 Bb3 36.Re2 c5 37.Kg3 Be6 38.f5 Bb3 39.e5 Nd5 40.f6 Bd8 41.f4 Nb4 42.Bh7 d3 43.Kh4 Ke8 44.Bf5 Be6 45.Bxe6 fxe6 46.Rd2 c4 47.Kh5 Nd5 48.Kxh6 Ra7 49.Rg8+ Kd7 50.Rg7+ Be7 51.fxe7 Nxe7 52.f5 Kc6 53.f6 Nf5+ 54.Kg6 Nxg7 55.fxg7 Rxg7+ 56.Kxg7 Kd5 57.Kg6 Ke4 58.Rxd3 cxd3 59.Bc1 Kf3 60.Bd2 Ke2 61.Bc3 Kd1 62.Bb4 Kc2 63.Bd2 Kb3 64.Bc3 Kc4 65.Bd2 Kb3 66.Bc3 Ka2 67.Bd2 Kb1 0-1 (67) Chess-Network (2748)-ominous_octopus (2940) Blitz 2023;

E3c) 11.h3

E3c1) 11...dxc4 12.Bxc4

E3c11) 12...b5 13.Bd3 Bb7 14.Ne4 e5 15.0-0 exd4 16.exd4 Nxe4 17.Bxe4 Qd7 18.Ne5 Bxe5 19.dxe5 Nd4 20.Qd3 Bxe4 21.Qxe4 c5 22.Be3 Rad8 23.Bxd4 cxd4 24.Rd3 Qd5 25.Qxd5 Rxd5 26.f4 Rc8 27.Rfd1 Rc2 28.R1d2 Rxd2 29.Rxd2 g5 30.g3 gxf4 31.gxf4 f6 32.Kf2 fxe5 33.fxe5 Kf7 34.Ke2 Ke6 35.Kd3 Kxe5 36.Re2+ Kd6 37.Rg2 Rh5 38.Kxd4 Rxh3 39.Rg6+ Kc7 40.Rxa6 Rb3 41.Rxh6 Rxb2 42.Kc5 Rb3 43.Rh7+ Kd8 44.Ra7 Kc8 45.Kb6 Kb8 46.Ra5 Kc8 47.Kc6 Kd8 48.Ra7 Ke8 49.Kd6 Rd3+ 50.Kc7 Rb3 51.Kc6 Kd8

52.Ra5 Ke8 53.Kd5 Kd7 54.Ra7+ Kc8 55.Kc6 Kd8 56.Ra8+ Ke7 57.Kc7 Ke6 58.Kb6 Kd5 59.Ra5 Kc4 60.Kc6 Kd4 61.Rxb5 Rxa3 62.Rb4+ Kd3 63.Rh4 Rc3+ 64.Kd5 Rc1 65.Rh3+ Ke2 66.Ke4 Rc8 67.Rh2+ Kf1 68.Ra2 Re8+ 69.Kf5 Rf8+ *(69...Re1)* 70.Ke6 Re8+ 71.Kf6 Re2 72.Ra4 Kg2 73.Rg4+ Kf2 74.Rg8 Ke1 75.Kf5 Rf2+ 76.Ke4 Re2+ 77.Kf3 Rd2 78.Rg1# 1-0 (78) PumASan (2770)-gmmitkov (2663) Blitz 2023;

E3c12) 12...e5 13.0-0

E3c121) 13...Qe7 14.Ba2 *(14.dxe5 Nxe5 15.Nxe5 Qxe5 16.f4 Qh5 17.Be2 Qh4 18.Be1 Qxe1 19.Rdxe1 Rxe3 20.Bd3 Rxe1 21.Rxe1 Bxf4 22.Nd5 Bg3 23.Nxf6+ gxf6 24.Re8+ Kg7 25.Qc5 Bd6 26.Qd4* 1-0 (27) Carobee (2736)-Mischuk_D (2716) Blitz 2023*)* 14...e4 15.Nh2 Be6 16.Bb1 Bf5 17.f4 Na7 18.Nf3 c5 19.Ne5 cxd4 20.exd4 Nb5 21.Nxb5 axb5 22.Be1 b4 23.axb4 Bb8 24.b5 Rd8 25.b6 Qe6 26.g4 Bh7 27.Bh4 Re8 28.Bxf6 Qxf6 29.Qb3 e3 30.Bxh7+ Kxh7 31.Qxe3 Qxb6 32.Qd3+ Kg8 33.Qc4 Bxe5 34.fxe5 Rxe5 35.Rxf7 Kh8 36.Rf4 Re3 37.Rdf1 Qd6 38.Kg2 Rd8 39.R1f3 Re1 40.Rf7 b6 41.Qd3 Rde8 42.d5 Kg8 43.Qd4 R8e5 44.Rf8+ Kh7 45.Qd3+ R5e4 46.Re8 Qc5 47.Rf2 R1e3 48.Qxe4+ Rxe4 49.Rxe4 Qxd5 50.Rfe2 b5 51.Kg1 Qf7 52.R2e3 Qc7 53.b3 Qc2 54.b4 Qd2 55.h4 Kg6 56.Re6+ Kh7 57.R6e4 Kg6 58.Re6+ Kh7 59.R3e4 Qb2 60.h5 Qd2 61.R6e5 Qd1+ 62.Kg2 Qd2+ 63.Kg3 Qd3+ 64.Re3 Qd6 65.R3e4 Qd3+ 66.Kg2 Qd2+ 67.Kf1 Qd1+ 68.Kf2 Qd2+ 69.Kf3 Qd1+ 70.Ke3 Qe1+ 71.Kd3 Qb1+ 72.Ke2 Qc2+ 73.Ke3 Qc1+ 74.Kf2 Qd2+ 75.Kg1 Qc1+ 76.Re1 Qf4 77.R1e4 Qg3+ 78.Kf1 Qf3+ 79.Kg1 Qg3+ 80.Kf1 Qd3+ 81.Ke1 Qc3+ 82.Kd1 Qd3+ 83.Ke1 Qc3+ 84.Kd1 Qd3+ 85.Kc1 Qc3+ 86.Kd1 ½-½ (86) pangubot (2873)-kybot (2848) Blitz 2023;

E3c122) 13...e4 14.Nh2 *(14.Ne1 Bf5 15.f3 Qd7 16.fxe4 Bxh3 17.gxh3 Qxh3 18.Bc1 Ng4 19.Qg2* 1-0 (19) EnglishLongbow (2931)-unrealisticallybad (2762) Blitz 2023) 14...Bf5 15.f3 Qd7 16.fxe4 Nxe4 17.Nxe4 Bxe4 18.Rxf7 Bxc2 19.Rxd7+ Kh8 20.Rc1 Be4 21.Rf1 Ne7 22.Bb4 Bc6 23.Rxd6 cxd6 24.Bxd6 Rad8 25.Bc7 Rd7 26.Be5 Ng6 27.Ng4 h5 28.Bf7 hxg4 29.Bxg6 Red8 30.hxg4 Bd5 31.g5 Kg8 32.Bd3 Be6 33.g6 b5 34.Rc1 Rd5 35.Rc6 Rxe5 36.dxe5 Rxd3 37.Rxe6 Kf8 38.Rxa6 Rxe3 39.e6 Ke7 40.Kf2 Rb3 41.Ra7+ Kxe6 42.Rxg7 Rxb2+ 43.Kf3 Kf6 44.Rb7 Rb3+ 45.Kf4 Kxg6 46.Rb6+ Kf7 47.g4 Rxa3 48.Rxb5 Ra1 49.Kg5 Rd1 50.Rf5+ Kg8 51.Re5 Rd6 52.Rf5 Rc6 53.Rf6 Rc5+ 54.Rf5 Rc7 55.Rf6 Rd7 56.Rg6+ Kf7 57.Rf6+ Kg7 58.Rf5 Rd6 59.Re5 Rg6+ 0-1 (59) IlSalvatore (2725)-PHOSPHOR666 (2757) Blitz 2025;

E3c2) 11...Rb8 12.Bc1 *(12.b4 dxc4 13.Bxc4 e5 14.d5 e4 15.dxc6 exf3 16.gxf3 bxc6 17.Ne2 Qe7 18.Nd4 Bd7 19.Rg1 Qe5 20.Bc3 Qh2 21.Ke2 Nh5 22.Nf5 Nf4+ 23.Kd2 Qxf2+* 0-1 (23) benkonian (2724)-dont_blunder (2768) Blitz 2023) 12...dxc4 13.Bxc4 b5 14.Bd3 e5 15.dxe5 Nxe5 16.Nxe5 Rxe5 17.e4 Qe7 18.f4 Rxe4+ 19.Nxe4 Nxe4 20.0-0 Bb7 21.b4 c5 22.bxc5 Bxc5+ 23.Kh2 Rc8 24.Qe2 f5 25.Bb2 Bd6 26.Qe3 Bc5 27.Bd4 Bxa3 28.Be5 Bc5 29.Qe2 Bb6 30.Qh5 Rf8 31.Qg6 Bc7 32.Bb2 Qf7 33.Qxf7+ Rxf7 34.Bb1 Nd6 35.Be5 Nc4 36.Bxf5 Rxf5 37.Bxc7 Rd5 38.Rxd5 Bxd5 39.Rd1 Bc6 40.Ra1 Bb7 41.g4 g6 42.Ba5 Nxa5 43.Rxa5 Kf7 44.Kg3 Ke6 45.Kf2 h5 46.Ke3 hxg4 47.hxg4 Kd5 48.Ra1 Bc8 49.Rd1+ Kc6 50.Rc1+ Kb7 51.f5 gxf5 52.g5 Be6 53.g6 a5 54.Rc5 Kb6 55.Kd4 a4 56.Re5 Bc4 57.Rxf5 a3 58.Kc3 Kc6 59.g7 Bg8 60.Rf8 b4+ 61.Kxb4 a2 62.Rf1 Kd6 63.Kc3 Ke6 64.Kb2 a1R 65.Kxa1 Ke5 66.Rf8 Bc4 67.g8Q Bxg8 68.Rxg8 Ke6 69.Rg5 Kf7 70.Re5 Kf6 71.Rb5 Ke6 72.Ka2 Kd6 73.Kb3 Ke6 74.Kb4 Kf6 75.Ka5 Ke6 76.Ka6 Kd7 77.Rb6 Kc7

78.Ka7 Kd7 79.Kb8 Ke8 80.Kc7 Ke7 81.Rd6 Ke8 82.Rd7 Kf8 83.Kd8 Kg8 84.Ke8 Kh8 85.Kf7 Kh7 86.Rd6 Kh8 87.Rh6# 1-0 (87) Zoe_ChessBot (2949)-pawn_git (2822) Rapid 2024]

[9...e5 10.dxe5 Nxe5 11.Nxd5 Nxf3+ 12.gxf3 Nxd5 13.cxd5 Qh4 14.Qc4 Qh5 15.Be2 Qh3 16.Bc3 Qg2 17.Rf1 Qxh2 18.Kd2 Bf5 19.Bd3 Bxd3 20.Kxd3 Be5 21.Ke2 Bxc3 22.bxc3 Qd6 23.Rh1 h6 24.a4 Rad8 25.Qb4 Qf6 26.c4 c6 27.Rd3 b6 28.Rhd1 Rd6 29.Qc3 Re5 30.Rg1 Kh7 31.Qd4 g5 32.Qc3 Qe7 33.Rgd1 Qf6 34.Rg1 Qe7 35.Qc2 Qf6 36.Rg3 Kg7 37.e4 Re8 38.Qc1 Kh7 39.Kf1 Qe5 40.Kg2 Rg6 41.Qe3 Kg7 42.Qd2 Rd8 43.a5 Rc8 44.Rg4 Rc7 45.Rg3 Rf6 46.Rg4 Rg6 47.Qd1 Rc8 48.Rg3 Rf6 49.Qd2 Rg6 50.Qb4 g4 51.Kf1 cxd5 52.exd5 Qa1+ 53.Kg2 bxa5 54.Qc3+ Qxc3 55.Rxc3 a4 56.fxg4 a3 57.Rxa3 Rxc4 58.Kh3 a6 59.Rgd3 Rcxg4 60.f4 Rg1 61.Kh2 R1g2+ 62.Kh3 Rg1 63.Kh2 R6g2+ 64.Kh3 Kf6 65.Rd4 Rg8 66.Kh2 R1g2+ 67.Kh3 Rg1 68.Kh2 R1g2+ 69.Kh3 Kf5 70.d6 Rg1 71.Kh2 R1g2+ 72.Kh3 Rg1 73.Kh2 R8g2+ 74.Kh3 Rg6 75.Kh2 R1g2+ 76.Kh3 Rg1 77.Kh2 R6g2+ 78.Kh3 Rg7 79.Kh2 R1g2+ 80.Kh3 Rg1 81.Kh2 R1g2+ 82.Kh3 Rg1 ½-½ (82) Kwinibot (2757)-LaQuaisha (2964) Blitz 2024]

[9...dxc4 10.Bxc4 e5 11.dxe5 Nxe5 12.Nxe5 Bxe5 13.Ne2 Qe7 14.Bc3 Bg4 15.h3 Bxe2 16.Bxe2 Bxc3+ 17.Qxc3 Ne4 18.Qc4 Rad8 19.0-0 Nd2 20.Rxd2 Rxd2 21.b4 Qe4 0-1 (21) Chess-Network (2692)-KAPUTVSEMU (2747) Blitz 2023]

10.a3

[10.Nb5 dxc4 11.Bxc4 Bb7 12.a3 a6 13.Nxd6 cxd6 14.Bd3 b5 15.0-0 Qb6 16.b4 Ne7 17.e4 Qc6 18.Qxc6 Bxc6 19.Rfe1 Nd7 20.Bf4 d5 21.Nd2 dxe4 22.Nxe4 Nb6 23.f3 Bd5 24.Bd6 Nc4 25.Bxc4 Bxc4 26.Bc5 Bd5 27.Kf2 h5 28.Ra1 Nf5 29.Nc3 Rad8 30.a4 Bc4 31.axb5 axb5 32.Red1 Rd7 33.Ra5 Rb8 34.Ba7 Rbb7 35.Bc5 Rb8 36.g4 hxg4 37.fxg4 Nh6 38.h3 f6 39.Rda1 Rbb7 40.Ra8+ Kh7 41.Rd1 Nf7 42.Ke3 Bb3 43.Rd2 Bc4 44.Rd1 Kg6 45.h4 Kh7 46.Re8 Rbc7 47.Rf8 Bb3 48.Rg1 e5 49.Ne2 Rc6 50.g5 fxg5 51.hxg5 Re6 52.dxe5 Rxe5+ 53.Kf4 Bc2 54.g6+ Bxg6 55.Rh1+ Rh5 56.Rxh5+ Bxh5 57.Nd4 Nd8 58.Ke5 Nf7+ 59.Kf4 Nd8 60.Ke5 Nf7+ 61.Kf4 ½-½ (61) Kwinibot (2844)-LaQuaisha (2829) Classical 2024]

10...Bb7 11.Bd3

[11.Be2 dxc4 12.Bxc4 Qc8 13.Bc1 h6 14.0-0 e5 15.d5 Ne7 16.e4 Rd8 17.Qb3 Ng6 18.h3 Ba6 19.Be3 Bxc4 20.Qxc4 Qd7 21.Rc1 a6 22.Qe2 b5 23.Nd2 Rac8 24.Nb3 c5 25.dxc6 Rxc6 26.Na5 Rcc8 27.Rfd1 Qe6 28.Nb7 Rd7 29.Nxd6 Rxd6 30.Rxd6 Qxd6 31.Rd1 Qe6 32.Qf1 Kh7 33.Qd3 Qb3 34.Rd2 Rc7 35.Qd8 Rc6 36.f3 b4 37.axb4 Qxb4 38.Qd3 Qb7 39.Kh2 Qb3 40.Qd8 Qb4 41.Ba7 a5 42.Be3 Rc4 43.Qd3 Qb3 44.Qc2 Qxc2 45.Rxc2 Nh5 46.g3 Ne7 47.Rf2 f5 48.g4 fxg4 49.hxg4 Nf4 50.Kg3 g5 51.Rd2 Neg6 52.Bb6 a4 53.Ba5 Nh4

54.Rd8 Kg7 55.Rd7+ Kg8 56.Rd6 Kf7 57.Kf2 Nh3+ 58.Kg3 Nf4 59.Kf2 Nh3+ 60.Ke3 Nf4 61.Rd7+ Ke6 62.Rd2 Nhg2+ 63.Kf2 Nh4 64.Ke3 Kf7 65.Rd7+ Ke6 66.Rd8 Rd4 67.Ne2 Rc4 68.Re8+ Kf7 69.Rd8 Rc5 70.Rd7+ Ke8 71.Rd8+ Kf7 72.Rd7+ Ke6 73.Bb4 Rc4 74.Rd6+ Kf7 75.Ba5 Nfg2+ 76.Kf2 Nf4 77.Rd2 Nxe2 78.Kxe2 Ke6 79.Kf2 Rc6 80.Rd8 Rc2+ 81.Rd2 Rc4 82.Ke2 Ng2 83.Bc3 a3 84.Rd8 axb2 85.Bxb2 Rc2+ 86.Rd2 Rxd2+ 87.Kxd2 Nf4 88.Bc3 Ng6 89.Ke2 Nf4+ 90.Kf2 Kd7 91.Ba1 Ke6 92.Ke3 Ng6 93.Bc3 Kd6 94.Bb4+ Kd7 95.Ba5 Nh4 96.Bc3 Ng6 97.Ba5 Nh4 98.Kf2 Ng6 99.Bb4 Ke6 100.Bc5 Nf4 101.Ba3 Kd7 102.Bf8 Ne6 103.Bb4 Nf4 104.Ke3 Ng6 105.Bd2 Ke6 106.Kf2 Ke7 107.Bb4+ Kf7 108.Bd6 Nf4 109.Ba3 Ng6 110.Bb4 Kg7 111.Ke3 Kf6 112.Bc5 Kg7 113.Bb4 Kg8 114.Bc5 Kf7 115.Bb4 Kg7 116.Ba5 Kg8 117.Kf2 Kg7 118.Bc7 Kf7 119.Bd6 Kg7 120.Ke3 Kg8 121.Kf2 Kg7 122.Kg3 Kf7 123.Bc7 Ke6 124.Ba5 Kf7 125.Bd8 Kf8 126.Bf6 Ke8 127.Kg2 Kf8 128.Bd8 Nf4+ 129.Kf2 Kg7 130.Kg3 Kg6 131.Kf2 Kg7 132.Ba5 Kf7 133.Bc3 Ng6 134.Kf1 Kg7 135.Bd2 Kf7 136.Ke2 Nf4+ 137.Ke3 Normal ½-½ (137) macroman952 (2821)-Nikitosik-ai (2915) Blitz 2024]

11...e5 12.cxd5 Nxd4 13.exd4 e4 14.Nxe4 Nxe4 15.Bxe4 f5 16.0-0 fxe4 17.Ng5 Bxd5 18.Rde1 h6 19.Nxe4 Bxh2+ 20.Kxh2 Qh4+ 21.Kg1 Rxe4 22.Rxe4 Qxe4 23.Qxe4 Bxe4 24.Re1 Bd5 25.Re7 Rc8 26.Bf4 Kf8 27.Rd7 Be6 28.Rxc7 Rxc7 29.Bxc7 b5 30.Kf1 Bd5 31.g3 g6 32.Ke2 Ke7 33.g4 Ke6 34.Ke3 Bb3 35.Kf4 Bd1 36.b4 g5+ 37.Kg3 Bb3 38.Be5 Kf7 39.Bb8 a6 40.Bc7 Kg6 41.f3 h5 42.gxh5+ Kxh5 43.Bd8 Kg6 44.f4 gxf4+ 45.Kxf4 Kf7 46.Ke5 Ke8 47.Bh4 Kd7 48.d5 Bd1 49.Kd4 Kd6 50.Bg3+ Kd7 51.Kc5 Bf3 52.Bf4 Bg4 53.Kb6 Bf3 54.Kxa6 Bxd5 55.Kxb5 Kc8 56.Ka6 Bb7+ 57.Kb6 Bf3 58.b5 Be2 59.Ka6 Bxb5+ 60.Kxb5 Kb7 61.Be3 Kb8 62.Kb6 Ka8 63.Ka6 Kb8 64.Bf4+ Ka8 65.Bh6 Kb8 66.Kb6 Ka8 67.Be3 Kb8 68.Bg5 Ka8 69.Bh4 Kb8 70.Bg3+ Ka8 71.Kc7 Ka7 72.Kc8 Ka8 73.Bh2 Ka7 74.Be5 Ka8 75.Kc7 Ka7 76.Bd4+ Ka8 77.Be5 Ka7 78.Bd4+ Ka8 79.Bg7 Ka7 80.Bh6 Ka8 81.Kb6 Kb8 82.Bg5 Ka8 83.Ka6 Kb8 84.Bf6 Ka8 85.Bb2 Kb8 86.Ba1 Ka8 87.Bd4 Kb8 88.Ba7+ Ka8 89.Be3 Kb8 90.Bc5 Ka8 91.Be7 Kb8 92.Bh4 Ka8 93.Bf6 Kb8 94.Be5+ Ka8 95.Bf6 Kb8 96.Be7 Ka8 97.Bf8 Kb8 98.Bd6+ Ka8 99.Bc5 Kb8 100.Bd6+ Ka8 101.Bf8 Kb8 102.Bc5 Ka8 103.Bb4 Kb8 104.Bd2 Ka8 105.Ba5 Kb8 106.Bc3 Ka8 107.Bb4 Kb8 108.Be7 Ka8 109.Bc5 Kb8 110.a4 Ka8 111.Be7 Kb8 112.Bc5 Ka8 113.Bf2 Kb8 114.Bd4 Ka8 115.Bf6 Kb8 116.Bc3 Ka8 117.Ba1 Kb8 118.Be5+ Ka8 119.Bf6 Kb8 120.Be5+ Ka8 121.Bd4 Kb8 122.Bg7 Ka8 123.Bh6 Kb8 124.Bg7 Ka8 125.Bh6 Kb8 126.Bc1 Ka8 127.Ba3 Kb8 128.Be7 Ka8 129.Bh4 Kb8 130.Be1 Ka8 131.Bb4 Kb8 132.Bc3 Ka8 133.Bh8 Kb8 134.Bb2 Ka8 135.Bh8 Kb8 136.Ba1 Ka8 137.Bd4 Kb8 138.Bh8 Ka8 139.Bg7 Kb8 140.Bf8 Ka8 141.Kb6 Kb8 142.Bg7 Ka8 143.Ba1 Kb8 144.Bf6 Ka8 145.Bd8 Kb8 146.a5 Ka8 147.Ka6 Kb8 148.Bg5 Ka8 149.Kb6

Kb8 150.Bh6 Ka8 151.Ka6 Kb8 152.Bg7 Ka8 153.Bh6 Kb8 154.Bg7 Ka8 155.Kb6 Kb8 156.Ba1 Ka8 157.Ka6 Kb8 158.Bh8 Ka8 159.Ba1 Kb8 160.Bd4 Ka8 161.Kb6 Kb8 162.Bb2 Ka8 163.Ba1 Kb8 164.Bc3 Ka8 165.Bg7 Kb8 166.Be5+ Ka8 167.Bf6 Kb8 168.Be5+ Ka8 169.Kc7 Ka7 170.Bc3 Ka8 171.Bb2 Ka7 172.Bc3 Ka8 173.Be1 Ka7 174.Bf2+ Ka8 175.Kb6 Kb8 176.Bd4 Ka8 177.Be3 Kb8 178.Ka6 Ka8 179.Bf2 Kb8 180.Bg3+ Ka8 181.Bf2 Kb8 182.Bd4 Ka8 183.Bf6 Kb8 184.Be5+ Ka8 185.Bf6 Kb8 186.Bc3 Ka8 187.Bb2 Kb8 188.Be5+ Ka8 189.Bd4 Kb8 190.Bb6 Ka8 191.Bd4 Kb8 192.Bc5 Ka8 193.Be7 Kb8 194.Kb6 Ka8 195.a6 Kb8 196.Bc5 Ka8 197.Bg1 Kb8 198.Kc6 Ka8 199.Bc5 Kb8 200.Kd5 Ka8 201.Kc4 Kb8 202.Kb5 Ka8 203.Be3 Kb8 204.Kc6 Ka8 205.Kb6 Kb8 206.Bg1 Ka8 207.Bf2 Kb8 208.Ka5 Ka8 209.Ka4 Kb8 210.Ka5 Ka8 211.Bg1 Kb8 212.Kb6 Ka8 213.Be3 Kb8 214.Ka5 Ka8 215.Ka4 Kb8 216.Bb6 Ka8 217.Bf2 Kb8 218.Ka3 Ka8 219.Ka2 Kb8 220.Kb3 Ka8 221.Bb6 Kb8 222.Kb4 Ka8 223.Kb3 Kb8 224.Ka3 Ka8 225.Bd4 Kb8 226.Kb4 Ka8 227.Bc5 Kb8 228.Kc3 Ka8 229.Bb6 Kb8 230.Kc4 Ka8 231.Be3 Kb8 232.Kb5 Ka8 233.a7 Kb7 234.Kc4

[234.Bc5 Ka8 235.Bg1 Kb7 236.a8Q+ Kxa8 ½-½ (154) BlazikenBot2000 (2743)-Flamerare (2795) Rapid 2022]

[234.a8Q+ Kxa8 ½-½ (159) VariantsStockfish (2746)-Flamerare (2777) Rapid 2022]

234...Ka8 235.Bg1 Kb7 236.Bc5

[236.Kb5 Ka8 237.Bf2 Kb7 238.Be1 Kxa7 ½-½ (206) VariantsStockfish (2716)-Flamerare (2791) Rapid 2022]

236...Ka8 237.Kc3

[237.Kd3 Kb7 238.Kd4 *(238.Ke4 Ka8 239.Bf2 Kb7 240.Bg1 Ka8 241.Kf4 Kb7 242.Kg5 Ka8 243.Bf2 Kb7 244.Kg6 Ka8 245.Bb6 Kb7 246.Kh5 Ka8 247.Bc5 Kb7 248.Kg4 Ka8 249.Kf5 Kb7 250.Bg1 Ka8 251.Bf2 Kb7 252.Bd4 Ka8 253.Bg1 Kb7 254.Ke4 Ka8 255.Bf2 Kb7 256.Be3 Ka8 257.Bg1 Kb7 258.Kd5 Ka8 259.Bf2 Kb7 260.Bg1 Ka8 261.Bf2 Kb7 262.a8Q+ Kxa8* ½-½ (182) VariantsStockfish (2731)-Flamerare (2813) Rapid 2022*)* 238...Ka8 239.Ke5 Kb7 240.Kf5 Ka8 241.Kg6 Kb7 242.Kg5 Ka8 243.Kf4 Kb7 244.Kf3 Ka8 245.Bd4 Kb7 246.Ke4 Ka8 247.Kf4 Kb7 248.a8Q+ Kxa8 ½-½ (207) Lynx_BOT (2720)-pawnocchio_bot (2638) Rapid 2025]

237...Kb7 238.Kb3 Ka8 239.Be3 Kb7 240.Bb6 Ka8 241.Be3 Kb7 242.Bf2 Ka8 243.Kc3 Kb7 244.Kd2 Ka8 245.Bd4

[245.Be3 Kb7 246.Bg1 Ka8 247.Be3 Kb7 248.a8Q+ Kxa8 ½-½ (139) ElexusChess (2723)-Flamerare (2777) Rapid 2022]

245...Kb7 246.Kc1 Ka8 247.Kb1 Kb7 248.Kb2 Ka8 249.Kb3 Kb7 250.Bg1 Ka8 251.Bd4 Kb7 252.Kb2 Ka8 253.Bc5 Kb7 254.Bb6 Ka8 255.Kb3 Kb7 256.Ka2 Ka8 257.Kb3 Kb7 258.Kc4 Ka8 259.Bd4 Kb7 260.Bg1 Ka8 261.Kd5 Kb7 262.Ke6 Ka8 263.Bf2 Kb7 264.Kd5 Ka8 265.Kd6 Kb7 266.Bd4 Ka8 267.Bb6 Kb7 268.Bf2

[268.a8R Kxa8 ½-½ (146) VariantsStockfish (2735)-Flamerare

(2808) Rapid 2022]

268...Ka8 269.Ke7 Kb7 270.Bb6 Ka8 271.Bd4 Kb7 272.Kd6 Ka8 273.Bf2 Kb7 274.Bc5 Ka8 275.Bg1 Kb7 276.Be3 Ka8 277.Kd7 Kb7 278.Bf2 Ka8 279.Bg1 Kb7 280.Bf2 Ka8 281.Bd4 Kb7 282.Kd8 Ka8 283.Ke7 ½-½ (255) Mr-Chess-Berserk (3088)-CruelKen (3101) Rapid 2025

8.Be2 a6

[8...dxc4 9.0-0 a6 10.Qc2 b5 11.a4 Bxc3 12.Bxc3 Bb7 13.b3 b4 14.Be1 c3 15.a5 e5 16.Ra4 exd4 17.Nxd4 Nxd4 18.exd4 Qxd4 19.Bc4 c5 20.Ra1 Rad8 21.Kh1 Be4 22.Qc1 Bd3 23.Bxd3 Qxd3 24.Kg1 Re2 25.Qg5 Qd5 26.Qg3 Qxb3 27.Qc7 Qd5 28.Qb6 Re6 29.Qa7 Qc6 30.f3 Ra8 31.Qb6 Qxb6 32.axb6 Rxb6 33.Bf2 Rb5 34.Rfc1 a5 35.Rab1 Nd5 36.Kf1 a4 37.Ke2 a3 38.Kd3 a2 39.Ra1 b3 40.Kc4 b2 41.Kxb5 bxc1Q 42.Rxc1 a1Q 0-1 (42) Ringouz (2618)-mysterious_expert (2793) Blitz 2023]

9.Qc2 dxc4 10.Bxc4 Bd6

[10...h6 11.0-0-0 Qe7 12.g4 Nxg4 13.Rhg1 Nxf2 14.Rdf1 Nh3 15.Rg3 e5 16.Nd5 Bxd2+ 17.Nxd2 Qd6 18.Nf6+ Kf8 19.Nxe8 Kxe8 20.Rxg7 Be6 21.Bxe6 Qxe6 22.Rfxf7 exd4 23.Qh7 Qxf7 24.Rxf7 1-0 (24) tumaridodiegoni (2613)-G0DZILLA (2726) Blitz 2024]

[10...b5 11.Bd3 Bb7 12.0-0 Bd6 13.Ne4 h6 14.Nxf6+ Qxf6 15.Be4 Nb4 16.Bxb4 Bxe4 17.Qxe4 Bxb4 18.Rfc1 Bd6 19.Rc6 Qf5 20.Qxf5 exf5 21.g3 Kf8 22.Rac1 Ke7 23.h4 Kd7 24.Kf1 g6 25.Ke2 f4 26.gxf4 Bxf4 27.h5 gxh5 28.R6c5 Bd6 29.Rxh5 Re6 30.Rch1 Rh8 31.Ng5 Rf6 32.Ne4 Rg6 33.Rf5 Rh7 34.Ng5 Rhg7 35.Rxf7+ 1-0 (35) XuYL_1a (2860)-Think_Fast_Move_Fast (2708) Blitz 2022]

11.0-0 h6 12.a3

[12.Rad1 b5 (*12...Qe7 13.Rfe1 e5 14.d5 e4 15.dxc6 exf3 16.gxf3 Qe5 17.f4 Qh5 18.f3 Qxf3 19.Qg6 Be6 20.Bxe6 Rxe6 21.Qg2 Qxg2+ 22.Kxg2 bxc6 23.e4 Bb4 24.e5 Bxc3 25.bxc3 Nd5 26.f5 Ree8 27.Kf3 Rab8 28.Rb1 Rxb1 29.Rxb1 Rxe5 30.Rb8+ Kh7 31.Ra8 Rxf5+ 32.Kg2 Re5 33.Kf2 Nf6 34.Bf4 Ra5 35.Bxc7 Rxa2+ 36.Kf3 Ra3 37.Ke2 Nd5* 0-1 (37) medine2007 (2707)-pifion (2665) Blitz 2023) 13.Be2 Bb7 14.a3 e5 15.d5 Ne7 16.e4 Ng6 17.Rfe1 Qe7 18.Bf1 c6 19.dxc6 Bxc6 20.Nd5 Bxd5 21.exd5 Rac8 22.Qb3 e4 23.g3 Ng4 24.Bh3 h5 25.Ng5 Qa7 26.Bxg4 hxg4 27.Nxe4 Bf8 28.Bc3 Rc4 29.Nf6+ gxf6 30.Rxe8 Qd7 31.Rde1 Ne5 32.R8xe5 fxe5 33.Rxe5 f6 34.Rh5 Qe8 35.Rh4 Qe4 36.Qd1 f5 37.d6 Rc8 38.d7 Rd8 39.Rh8+ Kf7 40.Qb3+ Qc4 41.Qxc4+ bxc4 42.Bb4 Be7 43.Rh7+ Ke6 44.Rxe7+ Kf6 45.Re3 Rxd7 46.Bc3+ Kg5 47.Kg2 Rd1 48.h4+ gxh3+ 49.Kxh3 Kg6 50.Kg2 Rh1 51.Re6+ Kg5 52.Rxa6 f4 53.Rc6 f3+ 54.Kxf3 Rb1 55.Rc5+ Kg6 56.Rxc4 Kf7 57.Rg4 Ke8 58.Re4+ Kd7 59.Re1 Kc8 60.Rxb1 Kb7 61.Re1 Ka6 62.Re4 Kb5 63.g4 Ka6 64.g5 Kb7 65.g6 Ka8 66.g7 Kb7 67.g8Q Ka6 68.Qg5 1-0 (68) Hovik7 (2715)-sapphire_phoenix (2815) Blitz 2023]

12...e5 13.d5

[13.dxe5 Nxe5 14.Nxe5 Bxe5 15.h3 (*15.f4 Bd6 16.b4 Ng4 17.Ne4 Bf5*

18.Bxf7+ Kh8 19.Bxe8 Qxe8 20.Nxd6 Qh5 21.h3 Bxc2 22.hxg4 Qd5 0-1 (22) dataanalystboi789 (2613)-EmperatorTrajano (2688) Blitz 2024) 15...Qe7 16.Nd5 Nxd5 17.Bxd5 Rd8 18.e4 c6 19.Bb3 Qh4 20.Bc3 Bc7 21.e5 Qf4 22.Rae1 Bf5 23.Qc1 Qxc1 24.Rxc1 Be6 25.Bc2 a5 26.f4 Bc4 27.Rfe1 a4 28.f5 Ba5 29.Bb1 Bd5 30.e6 fxe6 31.fxe6 Re8 32.Bf5 Bxc3 33.Rxc3 Re7 34.Rce3 Rf8 35.g4 Rf6 36.h4 g6 37.Bc2 Kg7 38.Bxa4 Rf4 39.Bd1 Rf6 40.b4 g5 41.hxg5 hxg5 42.Re5 Kh6 43.b5 Rexe6 44.Rxe6 Bxe6 45.bxc6 bxc6 46.a4 c5 47.a5 Bc4 48.Kg2 Ra6 49.Rh1+ Kg7 50.Rh5 Rxa5 51.Rxg5+ Kf6 52.Rf5+ Ke7 53.Kg3 Be6 54.Rh5 Ra3+ 55.Bf3 c4 56.Kf4 c3 57.Rc5 Kd6 58.Rc6+ Kd7 59.Ke5 c2 60.Rd6+ Kc7 61.Rc6+ Kd7 62.Rd6+ Kc7 63.Rc6+ Kd8 64.Kxe6 Ra6 65.Rxa6 c1Q 66.Rd6+ Ke8 67.Bc6+ Kf8 68.Rd8+ Kg7 69.Rd7+ Kh6 70.Be4 Qc4+ 71.Bd5 Qxg4+ 72.Kd6 Qf4+ 73.Ke6 Qb4 74.Rd6 Qg4+ 75.Ke7+ Kg7 76.Be6 Qg5+ 77.Kd7 Qc5 78.Bd5 Qa7+ 79.Ke6 Qa5 80.Kd7 Qa4+ 81.Ke7 Qg4 82.Rd7 Qg5+ 83.Kd6+ Kh6 84.Be6 Qf4+ 85.Ke7 Qe5 86.Kd8 Qxe6 87.Re7 Qd6+ 88.Rd7 Qb8+ 89.Ke7 Qe5+ 90.Kd8 Qg5+ 91.Ke8 Qf4 92.Re7 Qg5 93.Kd8 Qg8+ 94.Kc7 Qd5 95.Rd7 Qc5+ 96.Kd8 Qf8+ 97.Kc7 Qc5+ 98.Kd8 Qf8+ 99.Kc7 Qc5+ ½-½ (99) rob188 (2633)-Mario_Zagallo (2841) Blitz 2023]

13...Ne7 14.h3 Ng6 15.Bd3 Nf8 16.g4 Qe7 17.Ne4 Nxe4 18.Bxe4 h5 19.Nh2 Qh4 20.Bf5 Qxh3 21.Qe4 hxg4 22.Nxg4 Qh4 23.Bxc8 Raxc8 24.Kg2 Qh7 25.Qxh7+ Nxh7 26.e4 c6 27.Rac1 cxd5 28.exd5 Nf8 29.Ne3 Nd7 30.Nf5 Bf8 31.Bb4 Bxb4 32.axb4 Nb6 33.d6 Rxc1 34.Rxc1 g6 35.Ne7+ Kg7 36.Nc8 Nd5 37.b5 axb5 38.Na7 Rd8 39.Nxb5 Kf6 40.Rd1 Ke6 41.Kf3 f5 42.Ra1 e4+ 43.Ke2 g5 44.Ra7 Rd7 45.Ra8 g4 46.Re8+ Kf6 47.Rf8+ Ke5 48.Re8+ Kf6 49.Rf8+ Ke5 50.Re8+ Kf6 ½-½ (50) bata_njaa (2711)-HaalandSmecherul (2797) Blitz 2024

8.Rc1 a6

[8...Bf8 9.cxd5 exd5 10.Bb5 Bd7 11.0-0 a6 12.Bxc6 Bxc6 13.Qc2 Bd6 14.Rfe1 b6 15.Ne2 Bd7 16.Ng3 Rc8 17.a3 a5 18.b4 axb4 19.Bxb4 c5 20.dxc5 bxc5 21.Bc3 d4 22.exd4 cxd4 23.Rxe8+ Bxe8 24.Nxd4 Nd5 25.Qb2 Bxg3 26.hxg3 Nxc3 27.Rxc3 Qxd4 28.Rxc8 Qd1+ 29.Kh2 Qh5+ 30.Kg1 Qd1+ 31.Kh2 Qh5+ 32.Kg1 Qd1+ ½-½ (32) Vladimirovich9000 (2875)-venajalainen (2821) Blitz 2022]

9.Qc2 Bd6 10.a3

[10.Be2 dxc4 11.Bxc4 b5 12.Be2 Bb7 13.e4 e5 14.d5 Nd4 15.Qd3 c5 16.dxc6 Nxc6 17.0-0 Qe7 18.Bg5 Nb4 19.Qb1 h6 20.Bxf6 Qxf6 21.a3 Nc6 22.Nd5 Qg6 23.Rfd1 Rad8 24.Nh4 Qe6 25.Nf5 Bb8 26.Bg4 Qg6 27.Nde7+ Rxe7 28.Nxe7+ Nxe7 29.Rxd8+ Kh7 30.Bf3 Bd6 31.Rd7 Bc6 32.Ra7 f5 33.exf5 1-0 (33) MonsieurHolmes (2819)-dont_blunder (2863) Blitz 2023]

10...h6

[10...e5 11.dxe5 Nxe5 12.Nxd5 c6 13.Nxf6+ Qxf6 14.Be2 Bg4 15.Bc3 Bxf3 16.gxf3 Nxf3+ 17.Bxf3 Qxf3 18.Rg1 g6 19.Qd1 Qxd1+ 20.Rxd1 Bxh2 21.Rh1 Be5 22.Bxe5 Rxe5

23.Rd7 b5 24.Rh4 h5 25.Rf4 Rf8 26.Ra7 g5 27.Rf6 Re6 28.Rxe6 fxe6 29.Rxa6 h4 30.Rxc6 h3 31.Rc5 1-0 (31) Rennala (2879)-tjychess (2729) Blitz 2022]

11.Bd3 dxc4 12.Bxc4 b5 13.Ba2 Bb7 14.Bb1 e5 15.Ne4 exd4 16.Nxf6+ Qxf6 17.Qh7+ Kf8 18.Rxc6 Bxc6 19.Nxd4 Qxd4 20.Qh8+ Ke7 21.Qxe8+ Rxe8 22.exd4 Bxg2 23.Rg1 Kf6+ 24.Be3 Be4 25.Ba2 Bxh2 26.Rf1 Bg2 0-1 (26) elkadi74 (2620)-gmlectures (2612) Blitz 2025

8.0-0-0 dxc4 9.Bxc4 Bd7 10.Qc2 a6 11.Bd3 Bd6 12.Ne4 Nxe4 13.Bxe4 f5 14.Bd3 Qf6 15.Bc3 Ne7 16.e4 fxe4 17.Bxe4 g6 18.Ne5 Rad8 19.Bxb7 Nd5 20.Nxd7 Rxd7 21.Bc6 Rdd8 22.Bxe8 Rxe8 23.Rhe1 Qg5+ 24.Kb1 Qxg2 25.Ba5 Qxh2 26.Qc6 Kf7 27.Qxa6 Qf4 28.Qd3 h5 29.Bd2 Qf6 30.a4 h4 31.a5 Rh8 32.a6 h3 33.a7 h2 34.Qb5 Ra8 35.Qb7 Nb6 36.d5 Qf5+ 37.Kc1 Qxd5 38.Qxd5 Nxd5 39.Be3 Nxe3 40.Rxe3 Rxa7 41.Rf3+ Kg7 42.Rh3 Ra5 43.f3 Rg5 44.Kc2 Rg2+ 45.Kb3 Be5 46.Re1 Kf6 47.Rh8 Rxb2+ 48.Kc4 Rc2+ 49.Kd3 Rf2 50.Rf8+ Ke7 0-1 (50) DuBiOuSikUn (2898)-sapphire_phoenix (2771) Blitz 2023

129 **8...Bd6** 9.c5 Bf8 10.Bb5

[10.b4 e5 11.Bb5 Bd7 12.0-0 e4 13.Ne1 a6 14.Bxc6 bxc6 15.f3 g6 16.fxe4 Nxe4 17.Nxe4 Rxe4 18.Nd3 Bg7 19.Rf4 Rxf4 20.Nxf4 Qe8 21.Rf1 Bf5 22.Ne2 Bd3 23.Rf2 Bh6 24.Nf4 Bxf4 25.Rxf4 Qe6 26.Qd1 Be4 27.Qf1 Kg7 28.h3 f6 29.Rf2 g5 30.Qe2 Kg6 31.Rf1 h5 32.Qf2 h4 33.Qe2 f5 34.Re1 Qe7 35.Qf2 Qe6 36.Qe2 Qe7 37.Rf1 Qe6 38.Be1 Qe7 39.Bd2 Qe6 ½-½ (39) tjychess (2862)-ertras (2675) Blitz 2023]

10...Bd7 11.0-0

[11.Qc2 Ne7 12.Bd3 Nc6 13.Ne5 Nxe5 14.dxe5 Ng4 15.Bxh7+ Kh8 16.h3 Nxe5 17.Ne2 g6 18.Bc3 Bg7 19.Bxe5 Bxe5 20.Bxg6 fxg6 21.0-0-0 Rg8 22.f4 Bf6 23.g4 Bb5 24.Nd4 Bxd4 25.exd4 Qf6 26.a4 Ba6 27.b3 Qxf4+ 28.Kb2 e5 29.dxe5 Qxe5+ 30.Ka3 c6 31.Rhe1 Qf6 32.g5 Qxg5 33.Qc3+ Kh7 34.h4 Qd8 35.h5 gxh5 36.Qc2+ Rg6 37.Re6 Qg5 38.Rde1 Rag8 39.Re7+ R8g7 40.R7e6 d4 41.Kb4 d3 42.Qc3 Qg4+ 43.Ka3 Rxe6 44.Rxe6 Qxe6 0-1 (44) Chess-Network (2730)-dont_blunder (2745) Blitz 2022]

11...e5 12.dxe5 Nxe5 13.Nxe5 Rxe5 14.f4 Re7 15.b4 c6 16.Bd3 d4 17.exd4 Bf5 18.Bxf5 g6 19.Bc2 Qxd4+ 20.Rf2 Ng4 21.Raf1 Rd8 22.h3 Nxf2 23.Rxf2 Bg7 24.Qb3 b6 25.cxb6 Qxb6 26.Na4 Qb5 27.Bc3 Re3 28.Qb2 Bxc3 29.Nxc3 Qc4 30.Nd1 Re1+ 31.Kh2 Rd2 32.Qb3 Qxb3 33.Bxb3 Rexd1 34.Bxd1 Rxf2 35.Bf3 Ra2 36.Bxc6 Rxa3 37.b5 Rc3 38.Bd7 Kf8 39.f5 Ke7 40.fxg6 hxg6 41.Bc8 Rc5 42.Ba6 f5 43.g4 f4 44.Kg2 g5 45.Kf3 Rc3+ 46.Ke4 Rxh3 47.Kf5 f3 48.Kxg5 f2 49.b6 axb6 50.Bb5 Rb3 51.Bc4 Rf3 52.Bf1 b5 53.Kh6 b4 54.g5 b3 55.g6 b2 56.Bd3 b1Q 57.Bxb1 f1Q 58.Bf5 Rxf5 59.g7 Qh3+ 60.Kg6 Qg4+ 61.Kh6 Rh5# 0-1 (61) bata_njaa (2720)-HaalandSmecherul (2783) Blitz 2024

130 **9.Be2** h6

[9...dxc4 10.Qxc4 e5 *(10...h6 11.0-0 e5 12.d5 Na5 13.Qa2 e4*

14.Nd4 c5 15.dxc6 Nxc6 16.Nxc6 bxc6 17.Rfd1 Bd6 18.g3 Qe7 19.Na4 Bg4 20.Bxg4 Nxg4 21.Bc3 Rad8 22.Qc4 Qg5 23.Qe2 Qh5 24.h4 Qf5 25.Rd2 Be5 26.Rad1 Rxd2 27.Rxd2 Bxc3 28.Nxc3 Ne5 29.Kg2 Nf3 30.Rd6 Qg4 31.Rxc6 Nxh4+ 32.Kg1 Nf3+ 33.Kg2 Qh5 34.Qd1 Qh2+ 35.Kf1 Qh1+ 36.Ke2 Ng1+ 37.Kf1 Nh3+ 38.Ke2 Qf3+ 39.Kd2 Rd8+ 40.Kc2 Rxd1 41.Nxd1 Nxf2 42.Nc3 Qxe3 0-1 (42) HighFlyingBird (2821)-sapphire_phoenix (2728) Blitz 2023; *10...Na5 11.Qa2 c5 12.dxc5 Nc6 13.b4 e5 14.Bc4 Be6 15.Ng5 Bxc4 16.Qxc4 Qd7 17.Rd1 h6 18.Bc1 Qc7 19.Nb5 Qe7 20.Ne4 Red8 21.Nbd6 Nxe4 22.Qxe4 Rd7 23.0-0 Rad8 24.Bb2 Qe6 25.b5 Na5 26.Qxe5 Qxe5 27.Bxe5 Nc4 28.Bg3 Nxd6 29.cxd6 Bxd6 30.Bxd6 Rxd6 31.Rc1 Rb6 32.a4 a6 33.Rc5 axb5 34.axb5 Rd2 35.g4 Rb2 36.Rd1 R2xb5 37.Rc8+ Kh7 38.Rd7 Rf6 39.Rcc7 Rb1+ 40.Kg2 Rb2 41.Rxb7 Rfxf2+ 42.Kg3 Rg2+ 43.Kf3 Rbf2+ 44.Ke4 Rxg4+ 45.Kd3 Rxh2 46.Rxf7 h5 47.e4 h4 48.e5 h3 49.e6 Rh1 50.e7 Re1 51.Rf3 Rh4 52.Rb4 Rxb4* 0-1 (52) HighFlyingBird (2810)-enkom_aper (2663) Blitz 2023*)* 11.Ng5 Qe7 12.d5 Nxd5 13.Nxd5 Qxg5 14.Nxc7 Qxg2 15.0-0-0 Be6 16.Nxe6 Rxe6 17.Rdg1 Qxf2 18.Rf1 Qg2 19.Bh5 g6 20.Bf3 Qg5 21.Bd5 Rae8 22.Bxe6 Rxe6 23.Rxf7 Kxf7 24.Rf1+ Ke7 25.Bb4+ Kd7 26.Rf7+ Be7 27.Qd5+ Ke8 28.Qxe6 Nxb4 29.axb4 Qxe3+ 30.Kb1 Qe1+ 31.Ka2 Qxb4 32.Qd5 Qa4+ 33.Kb1 Qd7 34.Qb3 e4 35.Rxh7 Qf5 36.Rh8+ Bf8 37.Qa4+ b5 38.Qc2 e3 39.Qxf5 gxf5 40.Kc2 Kf7 41.Kd3 a5 42.Kxe3 Kg7 43.Rh5 Kg6 44.Rh8 Kg7 45.Rh5 Kg6 46.Rh3 a4 47.Rg3+ Kf7 48.Rg2 b4 49.h4 a3 50.bxa3 bxa3 51.Kf4 Bg7 52.Kxf5 Bb2 53.h5 a2 54.Rg1 a1R 55.Rxa1 Bxa1 56.Kg4 Ke8 57.Kf3 Be5 58.h6 Normal ½-½ (58) abcbot (2763)-expositor (2679) Blitz 2024]

[9...Ne7 10.0-0 Ng6 11.Qc2 c6 12.b4 Bd6 13.Bd3 e5 14.cxd5 cxd5 15.Bxg6 hxg6 16.dxe5 Bxe5 17.Nxe5 Rxe5 18.Ne2 Rh5 19.Ng3 Rh4 20.Bc3 Be6 21.Bd4 Rc8 22.Qb2 a6 23.Rac1 Rc4 24.Rfd1 Qe7 25.h3 Kh7 26.b5 axb5 27.Qxb5 Nh5 28.Nxh5 Rxh5 29.Qb2 Qg5 30.Kf1 f6 31.Qxb7 Bxh3 32.gxh3 Rxh3 33.Rxc4 Qh5 0-1 (33) Cruise97 (2825)-MarinBosiocic (2798) Blitz 2022]

[9...a6 10.0-0 dxc4 11.Qxc4 h6 12.Rad1 Bd6 13.e4 e5 14.dxe5 Nxe5 15.Nxe5 Bxe5 16.Bxh6 Be6 17.Rxd8 Bxc4 18.Rxa8 Rxa8 19.Bxg7 Bxe2 20.Bxf6 Bxf1 21.Bxe5 Bd3 22.Bxc7 Rc8 23.Bf4 b5 24.f3 a5 25.Bd6 Rc4 26.Kf2 b4 27.axb4 axb4 28.Nd5 b3 29.Be5 Rc2+ 30.Ke3 Bf1 31.g4 Re2+ 32.Kf4 Bg2 33.Ne3 Bh1 34.Nf5 Rf2 35.Nh4 Rxh2 36.Kg3 Re2 37.Bd4 Rd2 38.Nf5 Rd3 39.Be3 Rc3 40.Kf4 Rc2 41.Bd4 Rd2 42.Ke3 Rd1 43.g5 Rf1 44.Nh4 Re1+ 45.Kf2 Rd1 46.Bc3 Rc1 47.Be5 Rc2+ 48.Ke3 Bg2 49.f4 Bh1 50.Bd4 Rc1 51.e5 Re1+ 52.Kf2 Rd1 53.Ke3 Re1+ 54.Kf2 Re4 55.Be3 Rc4 56.Kg1 Be4 57.g6 Bxg6 58.Nf3 Be4 59.Nd4 Bd5 60.Kf2 Rc7 61.Ke2 Kg7 62.Kd2 Kg6 63.f5+ Kh5 64.e6 fxe6 65.fxe6 Kg6 66.Bf4 Rc4 67.Kd3 Ra4 68.Bd6 Kf6

69.e7 Kf7 70.Ba3 Rxa3 71.bxa3 Be4+ 72.Kc3 Bd5 73.Nxb3 Kxe7 74.Nd4 Kd7 75.Kb4 Kc7 76.Nb5+ Kb6 77.Nc3 Bc6 78.a4 Ka6 79.a5 Bb7 80.Ne4 Bxe4 81.Kc4 Bc6 82.Kc5 Bd7 83.Kd4 Be6 84.Kc5 Bf7 85.Kb4 Be8 86.Kc5 Bc6 87.Kb4 Ba8 88.Kc5 Kb7 89.Kb4 Ka7 90.Kc4 Kb8 91.Kd4 Kc7 92.Kc4 Kd7 93.Kb4 Kd6 94.a6 Kc6 95.a7 Kb6 96.Ka4 Ka6 97.Kb4 Kb6 98.Kc4 Kc6 99.Kb4 Kc7 100.Kb3 Kb7 101.Kc3 Ka6 102.Kb3 Kb5 103.Kc3 Kc5 104.Kb3 Kd4 105.Kb4 Kd5 106.Kb5 Kd6 107.Kb6 Kd7 108.Kb5 Kc8 109.Ka6 Kc7 110.Kb5 Kb7 111.Ka5 Kc6 112.Ka6 Kc7 113.Ka5 Kc8 114.Ka6 Kd8 115.Ka5 Kc7 116.Ka6 Kd7 117.Ka5 Kd6 118.Ka6 Kc6 119.Ka5 Kc5 120.Ka6 Kc6 121.Ka5 Kc7 122.Ka6 Kc8 123.Ka5 Kd8 124.Ka6 Kc7 ½-½ (124) GK1963 (2763)-gmmitkov (2622) Blitz 2023]

10.0-0

[10.Rd1 dxc4 11.Bxc4 (*11.Qxc4 e5 12.Nxe5 Nxe5 13.dxe5 Rxe5 14.e4 Be6 15.Qa4 Qe8 16.Qxe8 Nxe8 17.f4 Rc5 18.Rc1 f6 19.Be3 Ra5 20.Nb1 c6 21.Nd2 Rd8 22.0-0 Nd6 23.Rfd1 Ra4 24.Bd3 Ra5 25.Bf2 g5 26.f5 Bf7 27.Bc2 Kg7 28.a4 Re8 29.b4 Ra6 30.h3 b5 31.a5 Nb7 32.Rb1 Ba2 33.Rb2 Bf7 34.Nf3 Nd6 35.Nd2 Nb7 36.Nf3 Nd6 37.Nd2 Nb7* ½-½ (37) Zoe_ChessBot (2827)-pawn_git (2700) Classical 2024)

A) 11...Bd6

A1) 12.Ne2 Qe7 (*12...a5 13.0-0 Bd7 14.Bb5 Qe7 15.Bc3 Nb8 16.Rfe1 Rc8 17.Bxd7 Nbxd7 18.Qc2 c5 19.e4 cxd4 20.Nexd4 Bb4 21.e5 Nd5 22.axb4 axb4 23.Nf5 exf5 24.Rxd5 bxc3 25.bxc3 Nf8 26.h3 Rc5 27.Rxc5 Qxc5 28.Rb1 Rb8 29.Nd4 Ne6 30.Qxf5 Nxd4 31.cxd4 Qxd4 32.e6 fxe6 33.Qxe6+ Kh7 34.Qf5+ Kg8 35.Qe6+ Kh7 36.Qf5+ Kg8 37.Rxb7 Qd1+ 38.Kh2 Qd6+ 39.g3 Rxb7 40.Qc8+ Qf8* ½-½ (40) TorомBot (3013)-Botyuliirma (3007) Blitz 2024; *12...Bd7 13.Qc2 e5 14.dxe5 Nxe5 15.Nxe5 Bxe5 16.0-0 Ne4 17.Ba5 Qe7 18.Nf4 Bxf4 19.exf4 b6 20.Bd5 bxa5 21.Bxe4 Qxe4 22.Qxe4 Rxe4 23.Rxd7 Rxf4 24.Rc1 Rb8 25.Rc2 Rf5 26.Rdxc7 Rfb5 27.R7c5 a6 28.h4 g6 29.h5 Rxc5 30.Rxc5 Rxb2 31.hxg6 fxg6 32.f3 Rb1+ 33.Kh2 Rb5 34.Rc6 Kg7 35.Rxa6 h5 36.Ra7+ Kh6 37.Ra6 Kg7 38.Ra7+ Kh6 39.Kg3 Rf5 40.Ra6 Rg5+ 41.Kh2 Rc5 42.a4 Kg7 43.Ra7+ Kh6 44.Ra6 Kg7* ½-½ (44) GrozaDvijkov (2628)-Chess_is_Wide (2864) Blitz 2023) 13.Ng3 e5 14.d5 Nb8 15.0-0 e4 16.Nd4 Bg4 (*16...a6 17.Qc2 g6 18.f4 h5 19.Ne6 fxe6 20.Bc3 exd5 21.Rxd5 Nxd5 22.Bxd5+ Kh7 23.Bxe4 Kh6 24.Bxg6 Rg8 25.Qe2 Bg4 26.Nf5+ Kxg6 27.Nxe7+ Bxe7 28.Qc4 Nc6 29.h3 Kh6 30.hxg4 Rxg4 31.Rf2 Rf8 32.Rd2 Bd6 33.Qe4 Rfg8 34.Kf1 R4g6 35.Rd5 Ne7 36.Rxd6 cxd6 37.Qxe7 Rxg2 38.f5 d5 39.Be5 R2g4 40.Bf4+ Rxf4+ 41.exf4*

Rg3 42.Qe5 Rg7 43.f6 Rg8 44.f7 Ra8 45.Qg5+ Kh7 46.f5 Rc8 47.Qg6+ Kh8 48.Qh6# 1-0 (48) ToromBot (3034)-pawn_git (2765) Blitz 2024*)* 17.f3 exf3 18.gxf3 Bh3 19.Rf2 g6 20.Qc2 Kh7 21.Kh1 a6 22.e4 c5 23.Ndf5 gxf5 24.e5 Bxe5 25.Nxf5 Bxf5 26.Qxf5+ Kh8 27.Bxh6 Qd7 28.Qg5 Nh7 29.Qh5 Nf6 30.Qh4 Nh7 31.Rg2 Nc6 32.Bd3 f5 33.dxc6 bxc6 34.Qh5 Re7 35.Bc2 Bd4 36.Bxf5 Qd5 37.Be3 Rf8 38.Bxd4+ cxd4 39.Rdg1 Ref7 40.Qg4 Re7 41.Rg3 Qd8 42.Be6 Nf6 43.Qh4+ Nh7 44.Qxe7 Rf7 45.Qxd8+ Nf8 46.Rh3+ Rh7 47.Qxf8# 1-0 (47) KitaBot (3013)-pawn_git (2723) Blitz 2024;

A2) 12.0-0 e5 13.h3 Qe7 14.Nxe5 Nxe5 15.dxe5

A2a) 15...Bxe5 16.f4 Bxc3 17.Bxc3 Bf5 18.Qb5 Be4 19.Qe5 Qf8 20.Qa5 b6 21.Qa4 Qe7 22.Be5 c6 23.Bd3 Bxd3 24.Rxd3 Nd7 25.Bd6 Qe6 26.Rfd1 b5 27.Qc2 Rac8 28.b4 Qf5 29.Qf2 Nf6 30.Be5 Ne4 31.Qf3 f6 32.Bd4 Re7 33.Rc1 Rd7 34.Rdd1 Qe6 35.Rc2 Rd5 36.Kh2 a6 37.Ra1 Nd6 38.a4 Nf5 39.Bc5 Rd3 40.axb5 cxb5 41.Rca2 Rc6 42.Qe2 Rc3 43.Qf3 Rd3 44.Qe2 Rc3 45.Rd1 Ng3 46.Qg4 Qxg4 47.hxg4 Ne4 48.Rd8+ Kf7 49.Rd7+ Kg6 50.Bd4 R3c4 51.Re7 Nc3 52.Bxc3 Rxc3 53.Kg3 Rc7 54.Rxc7 Rxc7 55.Rxa6 Rc4 56.Rb6 Rxb4 57.Kf3 Rb3 58.Rb7 Rb2 59.Rb8 b4 60.Rb6 Kf7 61.Rb7+ Kg6 62.Rb6 b3 63.Rb7 Kh7 64.Rb8 Kg6 65.Rb7 Kh7 66.Rb8 g6 67.Rb7+ Kg8 68.Rb8+ Kf7 69.g5 hxg5 70.fxg5 fxg5 71.e4 g4+ 72.Kf4 Rxg2 73.Rxb3 Rg1 74.e5 Rf1+ 75.Kxg4 Rg1+ 76.Kf3 Ke6 77.Rb2 Kxe5 78.Ra2 Rf1+ 79.Ke2 Rf4 80.Ra1 Kf6 81.Rb1 Kg5 82.Ra1 Kh4 83.Rg1 Rg4 84.Ra1 Kg3 85.Ke3 g5 86.Rg1+ Kh3 87.Rh1+ Kg2 88.Rh5 Rg3+ 89.Ke4 g4 90.Rh4 Ra3 91.Rxg4+ Kf2 92.Rf4+ Kg3 93.Rf1 Kg4 (*93...Ra7 94.Kf5 Rf7+ 95.Kg6 Rxf1* 0-1 (74) LoyalMan (2640)-Poirot_Hercule (2838) Blitz 2024 *)* 94.Rb1 Ra5 95.Rc1 Kh3 96.Rb1 Kg4 97.Rc1 Rb5 98.Ra1 Kg5 99.Rc1 Rb6 100.Ra1 Rb4+ 101.Kd3 Rb7 102.Rc1 Kg4 103.Ra1 Rb6 104.Rc1 Kf3 105.Ra1 Kf2 106.Rc1 Rf6 107.Ra1 Rf3+ 108.Kc2 Kg3 109.Rb1 Kh2 110.Ra1 Re3 111.Rb1 Rg3 112.Ra1 Rg1 113.Rxg1 Kxg1 ½-½ (113) Nikitosik-ai (3003)-Botyuliirma (2982) Rapid 2024;

A2b) 15...Qxe5 16.f4 Qe7 17.e4 c6 18.Bd3 Bc5+ 19.Kh1 Ng4 20.e5 Nf2+ 21.Rxf2 Bxf2 22.Qe4 g6 23.Qf3 Bd4 24.Ne4 Rd8 25.Nf6+ Kg7 26.Bc1 Bb6 27.f5 Rxd3 28.Qxd3 Bxf5

29.Qg3 Rh8 30.Rd6 Bd8 31.Qf4 Ba5 32.h4 Bc7 33.Bd2 a5 34.h5 Be6 35.Bc3 Rd8 36.Qe3 Rh8 37.Kg1 Rd8 38.g4 g5 39.Qe4 Rh8 40.Kg2 Bd8 41.Kh3 Bc7 42.b4 axb4 43.axb4 Bd8 44.b5 Bc7 45.Qd4 Bd8 46.b6 c5 47.Qe4 c4 48.Qb1 Qf8 49.Bb4 Qxd6 50.Bxd6 Bc8 51.Bc5 Be6 52.Qe4 c3 53.Qd3 Ba2 54.Qxc3 Be6 55.Qc2 Bc8 56.Qe4 Be6 57.Qxb7 Bc8 58.Qxc8 Bxb6 59.Qxh8+ Kxh8 60.Bxb6 Kg7 61.Kg2 Kf8 62.Bc5+ Kg7 63.Kf3 Kh8 64.Be7 Kg7 65.Ke4 Kh8 66.Kf5 Kg7 67.Ba3 Kh8 68.e6 Kg7 69.e7 Kh8 70.e8R+ Kg7 71.Rg8# 1-0 (71) Zoe_ChessBot (2821)-pawn_git (2698) Classical 2024;

B) 11...e5

B1) 12.Qb3 Qd7 13.dxe5 Nxe5 14.Nxe5 Rxe5 15.0-0 Qe8 16.e4 (*16.Bd3 a5 17.a4 Bg4 18.f3 Be6 19.Qc2 Qc6 20.Ne4 Qb6 21.Nxf6+ gxf6 22.Qb1 Bb4 23.Bc1 Kg7 24.Kh1 Rd8 25.Bc2 Rxd1 26.Rxd1 Rh5 27.b3 Qc5 28.Rd3 Qg5 29.Bd2 Qg3 30.Qg1 Bxd2 31.Rxd2 Rxh2+ 32.Qxh2 Qe1+ 33.Qg1 Qxd2 34.Bd1 Qc3 35.e4 Bxb3 36.Bxb3 Qxb3 37.Qa1 Qe6 38.Qe1 Qe5 39.Qh4 c5 40.Qg4+ Qg5 41.Qc8 Qc1+ 42.Kh2 c4 43.e5 fxe5 44.Qxb7 c3 45.Qc7 Qe3 46.Kh3 h5 47.Kh2 h4 48.Kh1 Qe1+ 49.Kh2 Qg3+ 50.Kh1 h3 51.gxh3 Qxf3+ 52.Kg1 Qe3+ 53.Kh2 Qf4+ 54.Kg1 Qc1+ 55.Kg2 Qb2+ 56.Kf3 c2 57.h4 c1Q 58.Qxc1 Qxc1 59.Ke2 Qc2+ 60.Ke3 f5 61.h5 f4+ 62.Kf3 Kf6 63.h6 Kg5 64.h7 e4#* 0-1 (64) Weiawaga (2612)-Botyuliirma (2792) Classical 2024) 16...Be6 (*16...Nxe4 17.Nxe4 Rxe4 18.Rde1 Rxe1 19.Rxe1 Be6 20.Bxe6 fxe6 21.Bf4 b6 22.Bxc7 Qf7 23.Bg3 Rd8 24.h3 Rd2 25.Qc3 Qd7 26.h4 Rd1 27.Rxd1 Qxd1+ 28.Kh2 Qd7 29.Be5 Qd5 30.Qg3 b5 31.h5 a5 32.f4 a4 33.Qg6 Qc4 34.Qe8 Qd5 35.Bb8 Qf5 36.Bd6 Kh7 37.Qxf8 Qxh5+ 38.Kg1 Qd1+ 39.Kh2 Qh5+ 40.Kg3 Qg6+ 41.Kf2 Qc2+ 42.Ke1 Qc1+ 43.Kf2 Qd2+ 44.Kf3 Qd3+ 45.Kf2 Qc2+ 46.Ke3 Qc1+ 47.Kf3 Qf1+ 48.Kg3 Qe1+ 49.Kf3 Qd1+ 50.Ke3 Qb3+ 51.Ke2 Qc2+ 52.Ke3 Qb3+ 53.Ke2 Qc2+ 54.Ke3* ½-½ (54) Mr-Chess-Berserk (2992)-Nikitosik-ai (3041) Blitz 2024) 17.Nd5 (*17.Bxe6 Rxe6 18.Qxb7 Qb8 19.Qxb8 Rxb8 20.Rb1 Nxe4 21.Nxe4 Rxe4 22.Ba5 Rb3 23.Bxc7 Re2 24.Rbd1 Be7 25.Ba5 Rexb2 26.Bb4 Bxb4 27.axb4 Rxb4 28.Ra1 Rb7 29.h4 R2b5 30.Rfd1 a5 31.Rd8+ Kh7 32.Ra8 Rb1+ 33.Rxb1 Rxb1+ 34.Kh2 Rb5 35.Rf8 Rf5 36.Ra8 h5 37.Kg3 Kg6 38.Ra7 Kf6 39.Kh3 Ke6 40.g4 hxg4+ 41.Kxg4 g6 42.f4 Kf6 43.Ra8 Ke7 44.Ra7+ Kf8 45.Ra8+ Kg7 46.Rd8 Rb5 47.Ra8 Rd5*

48.Ra7 Rc5 49.Ra8 Rd5 50.Ra7 Rc5 51.Ra8 Rb5 52.Ra7 Rf5 53.Re7 Kf8 54.Rd7 Rc5 55.Kg3 Kg7 56.Kg4 Rc1 57.Ra7 Rg1+ 58.Kh3 Ra1 59.Kg4 a4 60.h5 a3 61.hxg6 Kxg6 62.Ra6+ f6 63.Kh3 Kf5 64.Kg3 a2 65.Kh2 Ke4 66.Ra4+ Ke3 67.f5 Kd3 68.Kg2 Kc2 69.Ra6 Kb3 70.Rb6+ Kc4 71.Ra6 Kb3 72.Rb6+ Kc4 73.Ra6 Kb5 74.Ra8 Normal ½-½ (74) abcbot (2765)-expositor (2669) Blitz 2024*)* 17...Nxe4 18.Bf4 Bxd5 19.Bxd5 Re7 20.Qxb7 Rb8 21.Qxa7 Rxb2 22.Bxe4 Rxe4 23.Qxc7 Qb5 24.Bc1 Rb1 25.g3 Re8 26.Qf4 Ra8 27.h4 Rb3 28.Qe4 Re8 29.Qd5 Qxd5 30.Rxd5 Bxa3 31.Be3 Re7 32.h5 Bb2 33.Rb1 Reb7 34.Kg2 Kh7 35.Ra5 R3b4 36.Rd5 g6 37.Kf3 Bg7 38.Rxb4 Rxb4 39.g4 Rb7 40.Ke4 Rb4+ 41.Kf3 Rb7 42.Ra5 Re7 43.hxg6+ fxg6 44.Kg2 Rd7 ½-½ (44) Boller1910 (3059)-Mr-Chess-Berserk (3033) Blitz 2024;

B2) 12.d5 Nb8 13.e4 Nbd7 *(13...Bg4 14.Be3 Bxf3 15.gxf3 Nbd7 16.Qb3 Bc5 17.Ne2 Bxe3 18.fxe3 Nb6 19.Bb5 Re7 20.Ng3 g6 21.Be2 Qd6 22.a4 Rb8 23.0-0 Ne8 24.a5 Nd7 25.Qc3 h5 26.Rd2 Qf6 27.Qa3 Nf8 28.Bd3 h4 29.Ne2 Qg5+ 30.Kf2 c6 31.Nc3 Rd7 32.Qc5 Rc7 33.d6 Rd7 34.f4 Qd8 35.Qxe5 Rxd6 36.Rg1 Rxd3 37.Rxd3 Qxd3 38.Qxb8 Qc2+ 39.Kf1 Qc1+ 40.Kf2 Qc2+ 41.Ne2 Nf6 42.a6 bxa6 43.Qd8 Nxe4+ 44.Kf3 Nd2+ 45.Kf2 Ne4+ 46.Kf3 Nc5 47.Nd4 Qe4+ 48.Ke2 Qd3+ 49.Kf3 Qe4+ 50.Ke2 Qd3+ 51.Kf3 Qe4+* ½-½ (51) RaspFish (3047)-Mr-Chess-Berserk (3002) Rapid 2024 *)* 14.Qb3 *(14.Qc2 Nb6 15.Be2 Bd7 16.Be3 Nc8 17.0-0 Ng4 18.Bc1 Nd6 19.b4 Nf6 20.Qb1 Rc8 21.h3 c6 22.dxc6 Bxc6 23.Be3 b6 24.Nd2 Qe7 25.Rc1 Red8 26.Rfd1 Qe8 27.Ba6 Rb8 28.Qc2 Nb5 29.Bxb5 Bxb5 30.Nxb5 Qxb5 31.Nf1 Rxd1 32.Rxd1 a5 33.Ng3 axb4 34.Qc7 Qe8 35.axb4 b5 36.Bc5 Rc8 37.Qb6 Rb8 38.Qa7 Ra8 39.Qb6 Rb8 40.Qa6 Ra8 41.Qb7 Rb8 42.Qa6 Ra8 43.Qb7 Rb8 44.Qa7 Ra8 45.Qb7* ½-½ (45) Lili-ai (2988)-BaconBot (2989) Blitz 2024*)* 14...Nb6 15.Bb5 Bd7 16.Be3 Bxb5 17.Qxb5 a6 18.Qb3 *(18.Qe2 Rc8 19.0-0 Nbd7 20.h3 c6 21.Nh2 b5 22.Ng4 c5 23.Nxf6+ Nxf6 24.Rc1 c4 25.Rfd1 Qd6 26.Qf3 Nd7 27.h4 Qe7 28.Qg4 Nf6 29.Qf5 Qd7 30.g4 Qxf5 31.gxf5 Re7 32.Rc2 Rb7 33.f3 Bd6 34.Kf2 Nd7 35.Kg2 h5 36.Bd2 Ra8 37.Nb1 f6 38.Kf1 Kf7 39.Ke2 Nc5 40.Bb4 a5 41.Bxc5 Bxc5 42.b3 a4 43.bxc4 b4 44.axb4 Rxb4 45.Nd2 Ke7 46.Ra2 Kd6 47.Rb1 Rab8 48.Rba1 Ra8 49.Rc1 Rc8 50.Rca1 Ra8 51.Rc1 Rc8 52.Rac2 Rcb8 53.Ra1 Rc8 54.Rac1 Rcb8 55.Ra2 Rc8* ½-½ (55) Mr_Chess_Berserk (2857)-Nikitosikbot (2909) Rapid

2023) 18...Ng4 19.Bxb6 cxb6 20.0-0 b5 21.g3 Rc8 22.Rc1 Bd6 23.Rc2 Nf6 24.Rfc1 Re7 25.Nd2 g6 26.Na2 Rxc2 27.Rxc2 Rc7 28.Nb4 Bc5 29.Kg2 Kg7 30.Qc3 Nd7 31.Qd3 Nf6 32.Qc3 Qe8 33.Qd3 Qc8 34.Nf3 Bd6 35.Nd2 Rc5 36.h3 Bb8 37.Rxc5 Qxc5 38.Qe3 Qc1 39.Nd3 Qc2 40.Nf3 Nd7 41.h4 h5 42.Ng5 Bd6 43.Kh2 Nf6 44.Kg1 Ng4 45.Qf3 f6 46.Ne6+ Kg8 47.Nd8 Qc7 48.Ne6 Qc2 49.Nd8 b6 50.Kg2 a5 51.b4 Be7 52.Nc6 Bf8 53.Nb8 Kf7 54.Nc6 Kg8 55.Nb8 axb4 56.axb4 Bd6 57.Nc6 Qa2 58.Nd8 Kf8 59.Nc6 Ke8 60.Kg1 Qc2 61.Kg2 Qa2 62.Ne1 Qb2 63.Nd3 Qc2 64.Ne1 Qa2 65.Nd3 Bf8 66.Nc1 Qd2 67.Qe2 Bxb4 68.Nxb4 Qxb4 69.f3 Nh6 70.Qe3 Nf7 71.Nd3 Qc4 72.Kf2 f5 73.Ke2 Ke7 74.Kd2 Qa2+ 75.Kd1 Qa5 76.exf5 gxf5 77.Qc1 Qa4+ 78.Kd2 Qa2+ 79.Ke3 Qxd5 80.Qc7+ Ke6 81.Qxb6+ Nd6 82.Nc5+ Kf7 83.Qa7+ Kg6 84.Nd3 f4+ 85.gxf4 Qd4+ 86.Qxd4 Nf5+ 87.Ke4 exd4 88.Ne5+ Kf6 89.Nd7+ Kg7 90.Nc5 Nxh4 91.f5 b4 92.Kf4 d3 93.Ke3 Nxf5+ 94.Kxd3 h4 95.Ke2 Nd4+ 96.Ke3 h3 97.Kxd4 h2 98.Kc4 h1Q 99.f4 Qe1 100.Kb5 Qc3 101.Ne6+ Kg6 102.Nc5 b3 103.Na4 Qd4 104.Ka5 b2 105.f5+ Kxf5 106.Nxb2 Qxb2 107.Ka4 Ke6 108.Ka5 Kd5 109.Ka4 Kc5 110.Ka5 Qa1# 0-1 (110) BitByByte (2957)-CruelKen (3093) Rapid 2025]

10...dxc4 11.Bxc4 e5

[11...Bd6 12.Rae1 e5 13.h3 Bf5 14.Qb3 Qd7 15.e4 Bg6 16.Nxe5 Nxe5 17.dxe5 Bxe5 18.Rd1 Qe7 19.f3 c6 20.Ne2 a6 21.Qb6 Bc7 22.Qf2 b5 23.Ba2 c5 24.Bf4 Rad8 25.Bxc7 Qxc7 26.Nc3 c4 27.Bb1 Kh8 28.Rfe1 Bh7 29.Rf1 Qb8 30.Bc2 Qc7 31.Qe3 Nd7 32.Nd5 Qb7 33.Nc3 Qb8 34.Rd2 Nf8 35.Rfd1 Rxd2 36.Rxd2 Ne6 37.Kf1 f6 38.b4 cxb3 39.Bxb3 Nf4 40.Qd4 Bg8 41.Bxg8 Rxg8 42.Qd6 Qc8 43.Ne2 Nxe2 44.Kxe2 Qc3 45.Kf2 Rc8 46.Kg3 Rc6 47.Qb8+ Rc8 48.Qd6 Rc6 49.Qf4 Rc8 50.Qd6 ½-½ (50) EmanBot (2908)-LBOT007 (2833) Blitz 2023]

12.Qb3 Qd7 13.Nxe5 Nxe5 14.dxe5 Rxe5 15.Rfd1 a5

[15...Qe8 16.Nb5 Rc5 17.Nd4 a5 18.Be1 a4 19.Qd3 Bd7 20.Bb4 Rxc4 21.Qxc4 c5 22.Bxc5 Rc8 23.Qb4 Rxc5 24.Qxb7 Rg5 25.Rac1 Bh3 26.g3 Rd5 27.Re1 h5 28.Qc6 Bd7 29.Qc3 Ne4 30.Qc4 Qa8 31.Nc6 Nf6 32.Nb4 Rd2 33.e4 Rxb2 34.Qd4 Rb3 35.Rc7 Be6 36.Ra7 Qc8 37.Ra5 Rxa3 38.Nd5 Nxd5 39.exd5 Bd7 40.d6 Rc3 41.Rxa4 Bxa4 42.Qxa4 Rc1 43.Rxc1 Qxc1+ 44.Kg2 Bxd6 45.Qe4 g6 46.Qb7 Qc5 47.Qe4 Kg7 48.Qf3 Qe5 49.Qd3 Bc5 50.Qf3 Bd4 51.h3 Qf5 52.Qe2 Qd5+ 53.Kg1 Qe5 54.Qf3 Qf5 55.Qxf5 gxf5 56.Kg2 Kf6 57.Kf1 f4 58.Kg2 Kf5 59.Kf3 Bc5 60.Ke2 fxg3 61.fxg3 Ke4 62.g4 h4 63.Kd2 Kf3 64.Kd3 Bg1 65.Kd2 Kg2 66.Ke2 Bc5 67.g5 Bf2 68.Kd3 Kxh3 69.Ke4 Kg4 70.g6 fxg6 71.Kd3 h3 72.Ke2 Kg3 73.Kd3 h2 74.Kd2 h1Q 75.Kc2 Qf3 76.Kb2 Qd3 77.Kc1 Qb3 78.Kd2 Kf3 79.Kc1 Be3# 0-1 (79) weiawaga (2725)-pawn_git (2799) Rapid 2024]

16.a4 Rg5 17.e4 Rxg2+ 18.Kxg2 Qh3+ 19.Kg1 Bd6 20.e5 Bxe5 21.Bf4 Bxf4 22.Rd8+ Ne8 23.Rxe8+ Kh7 24.Bd3+ Qxd3 25.Qxf7 Qf3 26.Qg8+ Kg6 27.Nd5 Bxh2+ 28.Kxh2 Qxf2+ 29.Kh1 Bg4 30.Rg1 Qh4+ 31.Kg2 Qh3+ 32.Kf2 Qf3+ 33.Ke1 Qd1+ 34.Kf2 Qf3+ 35.Ke1 Qd1+ 36.Kf2 Qf3+ ½-½ (36) Mr-Chess-Berserk (3049)-Fruity23 (3044) Blitz 2025

9.Bd3 dxc4

[9...e5 10.cxd5 Nxd5 11.Nxd5 Qxd5 12.Bc4 Qd8 13.d5 Ne7 14.Bb5 c6 15.dxc6 bxc6 16.Bc4 e4 17.Ne5 Be6 18.Bxe6 fxe6 19.Qxe4 Qd5 20.Qxd5 cxd5 21.Ke2 g6 22.Nd3 Nf5 23.Rac1 Rec8 24.Bb4 Nd6 25.Rxc8 Rxc8 26.Rc1 Rxc1 27.Nxc1 Nc4 28.Bxf8 Kxf8 29.Nd3 Ke7 30.Kd1 Kd6 31.Kc2 e5 32.a4 e4 33.Nf4 Ne5 34.Kc3 Ng4 35.Kd4 Nxf2 36.Nxd5 a5 37.Nc3 Nd3 38.Nxe4+ 1-0 (38) Chess_Grizzle_7233 (2803)-Messi2023 (2623) Blitz 2023]

10.Bxc4 h6

[10...e5 11.Qb3 Re7 *(11...exd4 12.Bxf7+ Kh8 13.Ne2 dxe3 14.Bxe3 Na5 15.Qc2 Re7 16.Rd1 Bd7 17.Ba2 Qe8 18.0-0 Ba4 19.b3 Bc6 20.Ned4 Be4 21.Qc1 Qg6 22.Nh4 Qh5 23.Nhf3 c5 24.Ne2 Bxf3 25.Ng3 Bxd1 26.Nxh5 Bxh5 27.Qxc5 Nc6 28.b4 Rae8 29.Qc4 Re4 30.Qb3 R4e7 31.Bg5 Bf7 32.Qb2 Bxa2 33.Qxa2 Re2 34.Qc4 R2e4 35.Qf7 R4e7 36.Qc4 Ne5 37.Qh4 Ned7 38.h3 Re4 39.Qg3 h6 40.Bxf6 Nxf6 41.Qc7 R4e7 42.Qa5 Rd7 43.Qxa7 Bd6 44.Qa4 Rde7 45.Qb5 Ne4 46.Qb6 Bc7* 0-1 (46) Tcicacnc (2619)-TheRigaMagician (2673) Blitz 2024) 12.Nxe5 Nxe5 13.dxe5 Ng4 14.f4 Be6 15.h3 Rd7 16.hxg4 Bxc4 17.Qxc4 Rxd2 18.Rd1 Rxd1+ 19.Nxd1 Qd7 20.Nf2 Rd8 21.Qc2 g6 22.Ke2 Qb5+ 23.Kf3 Qd5+ 24.e4 Qb5 25.a4 Qb4 26.Rd1 Rxd1 27.Nxd1 Bc5 28.g5 Qd4 29.g3 b6 30.b3 a5 31.Nf2 Qe3+ 32.Kg2 Qe1 33.Kf3 Qf1 34.Qe2 Qb1 35.Qd3 Qb2 36.Ng4 Kg7 37.Nf6 Qf2+ 38.Kg4 h5+ 39.gxh6+ Kxh6 40.Qd8 Qe2+ 41.Kh3 Qf1+ 42.Kg4 Qe2+ 43.Kh3 Qf1+ 44.Kg4 Qe2+ ½-½ (44) IttyBittyDragon (2678)-LavaLava (2608) Blitz 2024]

11.Ne2 Ne4 12.Bc3 Nxc3 13.Nxc3 Bd6 14.0-0 e5 15.d5 Ne7 16.Rac1 Bf5 17.Nd2 a6 18.Qb3 Rb8 19.Be2 Bg6 20.a4 f5 21.Nc4 e4 22.Rfd1 Bf7 23.g3 Kh7 24.a5 Ng8 25.Qa4 Qe7 26.Nxd6 cxd6 27.Qb3 Qd8 28.Na4 Qxa5 29.Nb6 Nf6 30.Ra1 Qc5 31.Rac1 Qa5 32.Ra1 Qc5 33.Rac1 Qa5 ½-½ (33) CruelKen (3051)-tomlesspit (3057) Blitz 2025

9.h3 h6

[9...a6 10.Be2 dxc4 11.Bxc4 h6 12.b4 e5 13.Qb3 Qd7 14.d5 Na7 15.a4 Qf5 16.0-0 Qg6 17.Be1 Bxh3 18.Nh4 Qg5 19.f4 exf4 20.exf4 Qh5 21.gxh3 Rxe1 22.Raxe1 Qxh4 23.Ne4 Nxe4 24.Rxe4 b5 25.axb5 Nxb5 26.Re5 Bd6 27.Re4 Qf6 28.Kh1 Bf8 29.Bd3 Rb8 30.Rc4 Qd8 31.Re4 Nd6 32.Re5 Ne8 33.d6 Bxd6 34.Bc4 Qd7 35.Rd1 Kf8 36.Kg1 Nf6 37.Re2 g6 38.Red2 Kg7 39.Rg2 Qe8 40.f5 g5 41.Re2 Qc6 42.Bd5 Qb6+ 43.Kg2 Qxb4

44.Qxb4 Rxb4 45.Ra2 Nh5 46.Kh1 Rh4 47.Bg2 Nf4 48.Rdd2 Nxh3 49.Bc6 Nf2+ 50.Kg1 Ne4 51.Bxe4 Rxe4 52.Kg2 Rg4+ 53.Kh1 a5 54.Rd5 a4 55.Ra5 a3 56.Re2 h5 57.Ra6 h4 58.Rf2 Rb4 59.Rf3 Rb1+ 60.Kg2 g4 61.Raxa3 Rb2+ 62.Kg1 gxf3 63.f6+ Kg6 64.Rxf3 Kh5 65.Rf1 h3 66.Ra1 c5 67.Rf1 c4 68.Kh1 c3 69.Rf5+ Kg4 70.Rf1 c2 71.Rg1+ Bg3 72.Rc1 Rb1 73.Rg1 Rxg1+ 74.Kxg1 c1R# 0-1 (74) Weiawaga (2690)-boocruisebot (2980) Blitz 2024]

[9...Nb8 10.Qc2 b6 11.Bd3 c5 12.dxc5 bxc5 13.Ng5 g6 14.h4 Nbd7 15.f4 Bg7 16.0-0-0 Rb8 17.h5 Nxh5 18.Nxh7 Re7 19.Bxg6 fxg6 20.Qxg6 Nhf6 21.Rh6 Qe8 22.Nxf6+ Nxf6 23.Qg5 Nh7 24.Qg3 Kf8 25.Rg6 Nf6 26.f5 Rb6 27.fxe6 Rbxe6 28.Rf1 Rf7 29.cxd5 Nxd5 30.Rxf7+ Qxf7 31.Rxg7 Qxg7 32.Qxg7+ Kxg7 33.Nxd5 Kf7 34.Kc2 Re8 35.Kc3 Bb7 36.Nf4 Ke7 37.g4 Kd6 38.b4 cxb4+ 39.axb4 Rg8 40.Kc4 Ba6+ 41.b5 Rc8+ 42.Kd4 Bxb5 43.Bb4+ Kc6 44.g5 Rd8+ 45.Ke5 Re8+ 46.Kd4 Rd8+ 47.Ke4 Ba4 48.Ne6 Bc2+ 49.Kf3 Rc8 50.Nd4+ Kd5 51.Nxc2 Rxc2 52.g6 Ke6 53.Bf8 a5 54.g7 Kf7 55.e4 a4 56.Ke3 a3 57.Bxa3 Rc3+ 58.Kf4 Rxa3 59.g8B+ Kxg8 60.Kf5 Kf7 61.Ke5 Ra5+ 62.Kd6 Kf6 0-1 (62) abcbot (2636)-Botyuliirma (2673) Classical 2024]

[9...e5 10.cxd5 Nxd4 11.Nxd4 exd4 12.Qxd4 c5 13.Qh4 Nxd5 14.Qxd8 Rxd8 15.Nxd5 Rxd5 16.Bc4 Rd8 17.a4 b6 18.e4 Bb7 19.f3 Rd4 20.b3 Rad8 21.Bg5 Re8 22.Be3 Rdd8 23.g4 g6 24.Rd1 Bg7 25.Kf2 a5 26.Bb5 Rf8 27.Ke2 Be5 28.Bh6 Bg7 29.Rxd8 Rxd8 30.Bf4 Bc3 31.Rd1 Rxd1 32.Kxd1 f5 33.exf5 gxf5 34.Ke2 fxg4 35.hxg4 1-0 (35) DrEndgameK (2654)-stickychessfingers (2725) Blitz 2023]

10.Qc2 e5

[10...a6 11.cxd5 *(11.Bd3 dxc4 12.Bxc4 e5 13.dxe5 Nxe5 14.Nxe5 Rxe5 15.0-0-0 Qe7 16.Kb1 Bf5 17.Bd3 Bxd3 18.Qxd3 Rd8 19.Qc2 c5 20.Rhe1 b5 21.f4 Re6 22.e4 b4 23.axb4 cxb4 24.Nd5 Nxd5 25.exd5 Rxd5 26.Rxe6 Qxe6 27.Bc1 Rxd1 28.Qxd1 b3 29.Qd3 a5 30.f5 Qb6 31.g4 Qb4 32.Bd2 Qa4 33.Bc3 Qa2+ 34.Kc1 a4 35.f6 gxf6 36.Qf5 Qa1+ 37.Kd2 Bg7 38.Qc8+ Kh7 39.Qf5+ Kg8 40.Qc8+ Bf8* 0-1 (40) Grone2024 (2559)-G0DZILLA (2688) Blitz 2024*)* 11...exd5 12.Bd3 g6 13.g4 Bg7 14.g5 hxg5 15.Nxg5 Nxd4 16.Qb1 Bf5 17.Bxf5 Nxf5 18.Qa2 Re7 19.0-0-0 Nh4 20.Be1 c6 21.Ne2 Qc8 22.Ng3 Re5 23.f4 Rxe3 24.Nf1 Rxe1 25.Rxe1 Ng2 26.Re7 Qf5 27.Nxf7 Nxf4 28.Nd6 Qd3 29.Qb1 Bf8 30.Re3 Qxb1+ 31.Kxb1 Bxd6 32.Nd2 Kf7 33.Nf3 Re8 34.Ng5+ Kg7 35.Rxe8 Nxe8 36.Re1 Nf6 37.h4 d4 38.Kc2 c5 39.Rd1 b5 40.b4 N6d5 41.bxc5 Ne3+ 42.Kd2 Bxc5 43.Rc1 Nc4+ 44.Kc2 d3+ 45.Kb3 d2 46.Rd1 Kh6 47.Ne4 Be3 48.Ng3 Nd5 49.a4 Bf4 50.axb5 axb5 51.Nf1 Nde3 52.Nxe3 Bxe3 53.Kb4 Bf4 54.Kxb5 Nb2 55.Rb1 d1Q 56.Rxd1 Nxd1 57.Kc4 Bg3 58.Kd3 Bxh4 59.Ke2 Nf2 60.Kf3 Kh5 61.Kg2 g5 62.Kh2 g4 63.Kg2 g3 64.Kg1 Kg4 65.Kg2 Nh3 66.Kh1 Nf4 67.Kg1 Kf3 68.Kh1 g2+ 69.Kg1 Bf2+ 70.Kh2 g1Q#

0-1 (70) Poirot_Hercule (2789)-tk161 (2753) Blitz 2024]

11.dxe5 Nxe5 12.cxd5 Nxd5

[12...Nxf3+ 13.gxf3 Nxd5 14.Rg1 a5 15.Be2 Bxh3 16.Nxd5 Qxd5 17.e4 Qe5 18.0-0-0 Re6 19.Bc3 Qf4+ 20.Kb1 Rd6 21.Rg3 Be6 22.Rdg1 Rc6 23.Bb5 Rxc3 24.Qxc3 g5 25.Bc4 Bg7 26.Qc1 Qxc1+ 27.Rxc1 Bxc4 28.Rxc4 Be5 29.Kc2 Bxg3 30.fxg3 c6 31.a4 Rc8 32.Kd2 Kg7 33.Ke3 Kf6 34.g4 c5 35.Rc3 Rc6 36.f4 Ke6 37.Rc1 Ke7 38.Rc2 gxf4+ 39.Kxf4 c4 40.Ke5 Kf8 41.Kf4 Kg7 42.Ke3 Kf6 43.Kf4 Ke6 44.Rc3 Kf6 45.b3 cxb3 46.Rxb3 b6 47.Rh3 Kg6 48.Rd3 Rf6+ 49.Kg3 Rc6 50.Kf4 Kg7 51.Rb3 Rd6 52.Kf3 Rf6+ 53.Kg3 Kg6 54.Ra3 Re6 55.Kf4 Rf6+ 56.Kg3 Kg5 57.Rb3 Re6 58.Rb5+ Kf6 59.Kf4 Kg7 60.Rb3 Rf6+ 61.Kg3 Kf8 62.Re3 Rg6 63.Kf4 Rf6+ 64.Kg3 Ke7 65.Re2 Kd8 66.Rb2 Kc7 67.Rb1 Rd6 68.Rf1 f6 69.Kf3 Rd3+ 70.Ke2 Rd4 71.Ke3 Rxa4 72.Rxf6 Ra3+ 73.Kd4 Rg3 74.Rxh6 Rxg4 75.Rh7+ Kc6 76.Rh6+ Kb5 77.Rh1 a4 78.Re1 a3 79.Kc3 a2 80.Kb2 a1Q+ 81.Kxa1 Rg2 82.Re3 Rg1+ 83.Kb2 Rd1 84.Kb3 Ra1 85.Kb2 Rd1 86.Kb3 Ra1 87.Kb2 Rd1 Normal ½-½ (87) abcbot (2781)-Nikitosik-ai (2903) Blitz 2024]

13.0-0-0 Nxf3 14.gxf3 a5

[14...Be6 15.Be1 Qf6 16.Rg1 Rad8 17.f4 Bf5 18.Qb3 Nb6 19.Bg2 Rxd1+ 20.Qxd1 Rd8 21.Qb3 Qd6 22.Bxb7 c5 23.Bf3 c4 24.Qb5 Qd3 25.e4 Qxf3 26.Qxf5 Nd5 27.Nxd5 1-0 (27) gmmds2694 (2831)-TheRigaMagician (2748) Blitz 2024]

15.Bc4 c6 16.Nxd5 cxd5 17.Bc3 Be6 18.Kb1 Qd6 19.Qd3 dxc4 20.Qxd6 Bxd6 21.Rxd6 f6 22.h4 Rad8 23.Rhd1 Rxd6 24.Rxd6 a4 25.f4 Kf7 26.e4 Bh3 27.Rd4 1-0 (27) Zoe_ChessBot (2901)-Mr-Chess-Berserk (3018) Rapid 2024

9.cxd5 exd5 10.Bb5

[10.Be2 Bf5 11.0-0 a6 12.Qb3 Rb8 13.Rac1 Bd6 14.h3 h6 15.Rfd1 Ne4 16.Qxd5 Nxc3 17.Qxf5 Nxe2+ 18.Kf1 Nxc1 19.Rxc1 Qf6 20.Qd3 Qg6 21.Qe2 Qe4 22.Qd1 Qd3+ 23.Kg1 f5 24.Rc3 Qb5 25.Nh4 f4 26.a4 Qd5 27.Qc2 fxe3 28.fxe3 Nxd4 29.Qd3 Re4 30.g3 Bxg3 31.Ng2 Nf3+ Normal 0-1 (31) pobimrbr (2643)-Klaus_Mikaelson_001 (2756) Blitz 2024]

10...Bd7 11.Qc2 a6

[11...Ne7 12.Bd3 Ng6 13.0-0 Rc8 14.b4 a5 15.Rab1 axb4 16.axb4 c6 17.Rfc1 Bg4 18.Bf5 Bxf5 19.Qxf5 b5 20.Qc2 Bd6 21.Ne2 Ne4 22.Be1 Bc7 23.Ra1 Bb8 24.Ra6 Ne7 25.Rca1 Nd6 26.Nc1 Nc4 27.Nd3 g6 28.g3 Nf5 29.Nc5 Qf6 30.Nd7 Qe7 31.Nxb8 Rxb8 32.Rxc6 Rec8 33.Rc5 Qb7 34.Ne5 Nfd6 35.Nd3 Ne4 36.Rxc8+ Qxc8 37.Nc5 Ra8 38.Rxa8 Qxa8 39.Kg2 h5 40.h4 Kg7 41.Nxe4 dxe4 42.Bc3 Qd5 43.Kg1 Kh7 44.Qa2 Qf5 45.Qa7 Qf3 46.d5 Qd1+ 47.Kh2 Qxd5 48.Qb8 f6 49.Bxf6 Qg8 50.Qc7+ Kh6 51.Bg5# 1-0 (51) notagm27 (2705)-HelloItsDmitri (2703) Blitz 2023]

12.Bd3 Bg4 13.Kf1

[13.Ng5 g6 *(13...Bh5 14.Bxh7+ Kh8 15.0-0 Bd6 16.f3 Na5 17.Rae1 Nc4 18.Bc1 Nxe3 19.Rxe3* 1-0 (18) gmmds2694 (2827)-

Igor232323 (2612) Blitz 2024*)* 14.0-0 Bh6 *(14...h6 15.Nxf7 Kxf7 16.Bxg6+ Kg7 17.f3 Be6 18.Bxe8 Qxe8 19.Be1 Qd7 20.Bh4 Nh7 21.Rad1 Bf7 22.Kh1 Re8 23.e4 dxe4 24.fxe4 Bg6 25.Qf2 Qg4 26.h3 Qd7 27.e5 Nd8 28.d5* 1-0 (27) gmmds2694 (2812)-quick_Mate (2626) Blitz 2024*)* 15.h4 Nh5 16.f4 Ng3 17.Rf2 Bf5 18.Re1 f6 19.Bxf5 Nxf5 20.Nf3 Bg7 21.h5 Nce7 22.g4 Nd6 23.hxg6 hxg6 24.g5 Qd7 25.gxf6 Bxf6 26.Ne5 Qf5 27.Qxf5 Ndxf5 28.Rg2 Bxe5 29.dxe5 Kf7 30.e4 dxe4 31.Nxe4 Nd5 32.Ng5+ Ke7 33.Kf2 Rh8 34.Ne4 Rag8 35.Reg1 Rh4 36.Rxg6 Rxg6 37.Rxg6 Nxf4 38.Bb4+ Kd7 39.Nc5+ Ke8 40.Rf6 Nh3+ 41.Kf3 Rf4+ 42.Kg2 Ng5 43.Bd2 Nh4+ 44.Kg3 Rxf6 45.exf6 Nhf3 46.Bxg5 Nxg5 47.Kf4 Nh7 48.Kf5 Kf7 49.Nxb7 Nxf6 50.Nd8+ Ke7 51.Nc6+ Kd6 52.Nb4 a5 53.Kxf6 axb4 54.axb4 Kd5 55.Ke7 Kc4 56.Kd7 Kxb4 57.Kxc7 Kb3 58.Kb6 Kxb2 ½-½ (57) gmmds2694 (2790)-HelloItsDmitri (2691) Blitz 2024]

[13.Ne2 Ne4 14.h3 Bh5 15.g4 Bg6 16.Nf4 Qf6 17.h4 Nxd2 18.Qxd2 Qxf4 19.Be2 Qd6 20.Kf1 Be4 21.Rg1 Qf6 22.Ng5 Bd6 23.f3 h6 24.Nxe4 dxe4 25.f4 Bxf4 26.exf4 e3 27.Qd3 Qxf4+ 28.Kg2 Rad8 29.Raf1 Qd6 30.Qb3 Re7 31.Qxb7 Nxd4 32.Bc4 c6 33.Qb4 Qe5 34.Qc3 e2 35.Re1 Qe4+ 36.Kh3 Nf3 37.Rh1 Qf4 38.Rxe2 Rxe2 39.Bxe2 Nd4 40.Bd1 Re8 41.Qg3 Re3 42.Qxe3 Qxe3+ 43.Kg2 Qd2+ 44.Kg3 Qd3+ 45.Kg2 Qe4+ 0-1 (44) naka_fear_2 (2647)-Kubr1ck (2647) Blitz 2024]

13...Qd7 14.h3 Bh5 15.Bf5 Qd8 16.g4 Bg6 17.Kg2 Ne4 18.Bxg6 hxg6 19.Nxe4 dxe4 20.Nh2 Qd5 21.Rac1 Nxd4 22.exd4 e3+ 23.Nf3 exd2 24.Qxd2 Bd6 25.Qd3 a5 26.Rhd1 a4 27.Rc3 Ra5 28.Rd2 Rb5 29.Re2 Rxe2 30.Qxe2 f6 31.Qe8+ Kh7 32.Qe2 c6 33.Re3 Rb3 34.h4 Bf4 35.Re4 Bc1 36.h5 gxh5 37.gxh5 Rxb2 38.Qd3 Qb3 39.Qf1 Be3 0-1 (39) FioraTop (2689)-ScheveningenSea (2738) Blitz 2025

9.b4 a6

[9...e5 10.b5 Nxd4 11.Ne2 Nxf3+ 12.gxf3 d4 13.Ng3 Bd7 14.Qb3 c5 15.Bd3 g6 16.0-0 Qe7 17.Rfe1 Qe6 18.Bf1 Rad8 19.exd4 cxd4 20.f4 Bc5 21.Rxe5 Qd6 22.Rxe8+ Rxe8 23.h3 b6 24.a4 h5 25.Qf3 h4 26.Ne2 Bf5 27.Nc1 Be4 28.Qd1 d3 29.Nb3 Rd8 30.Nxc5 bxc5 31.Be3 Ba8 32.a5 Qe6 33.Bg2 Bxg2 34.Kxg2 Qxc4 35.b6 axb6 36.axb6 Qd5+ 37.Kh2 c4 38.Rc1 Ne4 39.b7 c3 40.f3 Nf6 41.Rxc3 Qxb7 42.Bd2 Qb2 43.Rc1 Re8 44.Rb1 Re2+ 45.Kg1 Qxb1 46.Qxb1 Rxd2 47.Qb8+ 1-0 (47) Dobry_Ostankinets (2623)-ertras (2613) Blitz 2024]

10.b5 Ne7 11.c5 Bd7 12.Qb3 axb5 13.Bxb5 Bxb5 14.Qxb5 Qd7 15.Ke2 Nc6 16.Ne5 Nxe5 17.dxe5 c6 18.Qb4 Ne4 19.Nxe4 dxe4 20.Qxe4 Bxc5 21.Bb4 Bxb4 22.axb4 Red8 23.Rxa8 Qd2+ 24.Kf3 Rxa8 25.Qd4 Qc2 26.Rd1 h5 27.Rd2 Qg6 28.Qe4 Qxe4+ 29.Kxe4 Ra4 30.Rd4 Ra2 31.Kf3 Rb2 32.h4 g6 33.g3 Kf8 34.e4 Ke7 35.Ke3 b6 36.f3 c5 37.bxc5 bxc5 38.Ra4 Rb3+ 39.Kf4 Rb7 40.Ke3 f6 41.exf6+ Kxf6 42.Kf4 e5+ 43.Ke3 Rb3+ 44.Ke2 Rb2+ 45.Ke3 Rb3+ 46.Ke2 Rb6 47.Kd3 Rb3+ 48.Ke2 Normal ½-½ (48) medela2019 (2729)-gmmitkov (2629) Blitz 2024

131 **9...Bd7** 10.Qc2 e5

[10...a6 11.h3 *(11.Be2 Bd6 12.c5 Bf8 13.b4 e5 14.dxe5 Nxe5 15.Nxe5 Rxe5 16.0-0 Bg4 17.Bxg4 Nxg4 18.Ne2 c6 19.h3 Nf6 20.Bc3 Re8 21.Qf5 Ne4 22.Be1 g6 23.Qf3 a5 24.Nc3 axb4 25.axb4 Bg7 26.Nxe4 Rxe4 27.Qe2 Qe7 28.Qd3 h5 29.Rb1 Ra2 30.Qb3 Ra8 31.Bc3 Bxc3 32.Qxc3 Rc4 33.Qb2 Qe4 34.Ra1 Re8 35.Rfb1 Qf5 36.Ra7 Rc2* 0-1 (36) Lance5500 (2588)-Bigmonsternight (2704) Blitz 2025*)* 11...dxc4 *(11...Qe7 12.b4 dxc4 13.Bxc4 e5 14.d5 Nd8 15.e4 b5 16.Bb3 Nb7 17.0-0 a5 18.Ne2 Qd8 19.Rc1 axb4 20.axb4 Rc8 21.Ng3 h6 22.Qb2 Bd6 23.Ra1 Qe7 24.Ra7 Nd8 25.Ba2 Nh7 26.Rc1 Nf8 27.Ne1 Ng6 28.Nc2 Nf4 29.Ra1 h5 30.Be3 h4 31.Nf5 Bxf5 32.exf5 Qg5 33.Ne1 Qxf5* 0-1 (33) garnek123 (2615)-VanuatuLover (2760) Blitz 2024 *)* 12.Bxc4 b5 *(12...e5 13.Ng5 Re7 14.Nd5 Nxd5 15.Qxh7#* 1-0 (15) LavaLava (2637)-LoyalMan (2650) Blitz 2024*)* 13.Ba2 e5 14.Ng5 Re7 15.d5 Nb8 16.d6 cxd6 17.Nd5 e4 18.Nxf6+ gxf6 19.Nxe4 Bg7 20.Nxd6 Nc6 21.Bc3 Qb6 22.Nxf7 Be6 23.Bxe6 Rxe6 24.Nd6 b4 25.Qb3 Nd8 26.axb4 Kh8 27.Nc4 Qc6 28.0-0 Nf7 29.Na5 Qe8 30.Nc4 Ng5 31.f4 Ne4 32.Bd4 Re7 33.f5 Qh5 34.Rf4 Rg8 35.Rxe4 Rxe4 36.Nd6 Re7 37.Rd2 Rf8 38.Qd5 Bh6 39.Kf2 Qh4+ 40.Ke2 Qg3 41.Rd3 Rd7 42.e4 Qxd6 43.Qc4 Qe7 44.Kf3 Bg5 45.g3 Rfd8 46.h4 Bh6 47.g4 Bg7 48.g5 fxg5 49.Bxg7+ Qxg7 50.Rxd7 Qxd7 51.Qc3+ Qd4 52.Qxd4+ Rxd4 53.hxg5 Rxb4 54.Kf4 Kg8 55.f6 Kf7 56.Kf5 Rb5+ 57.e5 Rc5 58.g6+ hxg6+ 59.Kg5 Rxe5+ 60.Kg4 Kxf6 61.Kg3 Rf5 62.Kg2 Re5 63.Kf3 Rf5+ 64.Kg3 Rg5+ 65.Kf3 Rf5+ 66.Kg3 Re5 0-1 (66) Lance5500 (2786)-EmperatorTrajano (2801) Blitz 2024]

[10...Ne7 11.Bd3 Ng6 12.h4 h6 13.Bxg6 fxg6 14.Qxg6 dxc4 15.Ne5 Re7 16.Nxc4 Be8 17.Qc2 Nd5 18.Ne5 Nxc3 19.Bxc3 c6 20.0-0 Rc7 21.Qe4 a5 22.Qg4 Qf6 23.e4 b5 24.Rd3 b4 25.Rf3 Qe7 26.axb4 axb4 27.Bd2 h5 28.Qg3 Rca7 29.Bg5 Qd6 30.Qf4 Ra1 31.Rxa1 Rxa1+ 32.Kh2 Rd1 33.Bf6 Rxd4 34.Rg3 c5 35.Qh6 Qc7 36.Bxg7 Bxg7 37.Qxe6+ Bf7 38.Qf6 Ba2 39.f4 Rxe4 40.Qf5 Bd5 41.Ng6 Bb7 42.Ne5 Qe7 43.Rg5 c4 44.Rxh5 Rxe5 45.fxe5 c3 46.Qh7+ Kf8 47.Rf5+ Ke8 48.Qg8+ Kd7 49.Rf7 Bxe5+ 50.Kh1 cxb2 51.Qg4+ Kd6 52.Rxe7 b1Q+ 53.Qd1+ 1-0 (53) Carobee (2751)-SHINZOUWOSASAGEYO (2619) Blitz 2024]

[10...h6 11.Be2 dxc4 12.Bxc4 e5 13.Qb3 exd4 14.Bxf7+ Kh8 15.Nd5 Re4 16.0-0 Bg4 17.Qxb7 Bxf3 18.gxf3 Ne5 19.fxe4 Nxe4 20.Kh1 Nxf7 21.Nxc7 Rb8 22.Qxe4 Qxc7 23.exd4 Nd6 24.Bf4 Rxb2 25.Bxd6 Qxd6 26.Rd3 Ra2 27.Qf3 Rb2 28.Re1 Rb8 29.d5 Rd8 30.Re6 Qd7 31.Kg2 Bd6 32.Qe4 Qc8 33.Re3 Rf8 34.Re8 Qd7 35.Rxf8+ Bxf8 36.Qe6 Qd8 37.d6 Qg5+ 38.Rg3 Qd8 39.d7 Be7 40.Qd5 Bf6 41.Re3 1-0 (41) Xiong,J (2659)-Sjugirov,S (2695) chess.com INT 2024]

[10...dxc4 11.Bxc4 e5 12.dxe5 Nxe5 13.Nxe5 Rxe5 14.0-0 Bd6

15.f4 Rc5 16.Qb3 Qe7 17.e4 Nxe4 18.Bxf7+ Kh8 19.Nxe4 Qxe4 20.Rde1 Qf5 21.Qxb7 Rf8 22.Ba2 Bc6 23.Qxa7 Rc2 0-1 (23) Carobee (2694)-osterlind-naruto (2632) Blitz 2023]

11.Nxe5

[11.cxd5 Nxd4 12.exd4 exd4+ 13.Ne2 c5 14.dxc6 Bxc6 15.Qd3 *(15.Bg5 Be4 16.Qd2 d3 17.Be3 dxe2 18.Bxe2 Nd5 19.Bg5 Bxf3 20.Bxd8 Bxe2 21.Bg5 Ba6+ 22.Be3 Nf4 23.Rg1 Rac8 24.Qd7 Rc2 25.Rd2 Rc1+ 26.Rd1 Rc2 27.Rd2 Rc1+ 28.Rd1 Rc2* ½-½ (28) Xiong,J (2692)-Vachier Lagrave,M (2737) chess.com INT 2023*)* 15...Bc5 16.Bf4 a5 17.Nfxd4 Qb6 18.Nxc6 Bxf2+ 19.Kd2 Qxc6 20.Rc1 Ne4+ 21.Kd1 Qa4+ 22.b3 Qxa3 0-1 (22) Carobee (2756)-Prat1983 (2783) Blitz 2023]

11...Nxe5 12.dxe5 Rxe5 13.cxd5 Nxd5 14.Be2

[14.e4 Qe8 15.Bd3 Nxc3 16.Bxc3 Re6 17.e5 Rxe5+ 18.Bxe5 Qxe5+ 19.Qe2 Qa5+ 20.b4 Qxa3 21.0-0 Bd6 22.Qe4 g6 23.Qxb7 Rf8 24.Qe4

A) 24...Re8 25.Ra1 Rxe4 26.Rxa3 Rxb4 27.Rxa7 h5 28.Rc1 Be6 29.Raa1 Kg7 30.Bc2 Be5 31.Ra5 Bd6 32.Ra4 Rb2 33.Bd3 Rd2 34.Bc4 Bf5 35.Ra5 h4 36.h3 Kf6 37.Ra2 Rd4 38.Ra4 g5 39.Ra6 Bc8 40.Raa1 Bf5 41.Bb3 Rb4 42.Bd5 Rb2 43.Ra5 Bb1 44.Bf3 Bc2 45.Rd5 Bf4 46.Re1 Bd6 47.Ra1 Bg6 48.Rc1 Bf5 49.Bg4 Be4 50.Rdd1 Bf4 51.Rc3 Kg7 52.Rc5 Kf6 53.Bf3 Bxf3 54.gxf3 Kg6 55.Ra1 Rb3 56.Kg2 Rb2 57.Rca5 Rb3 58.R1a3 Rb1 59.Ra2 Bd6 60.Ra1 Rb3 61.R1a2 Rc3 62.Re2 Rc1 63.Raa2 Bf4 64.Rec2 Rd1 65.Ra6+ f6 66.Rc5 Kf7 67.Rcc6 Be5 68.Rc5 Rb1 69.Raa5 Rb2 70.Rxe5 fxe5 71.Rxe5 Rb4 72.Rc5 Kf6 73.Rxc7 Kf5 74.Rc6 Ke5 75.Rc8 Kf5 76.Rf8+ Kg6 77.Rd8 Rc4 78.Re8 Kf5 79.Rg8 Kf6 80.Rf8+ Ke5 81.Rg8 Kf5 82.Rf8+ Kg6 83.Re8 Kf5 84.Rg8 Ra4 85.Rf8+ Kg6 86.Re8 Rf4 87.Rg8+ Kf5 88.Rc8 Rb4 89.Rf8+ Ke5 90.Rh8 Kf4 91.Rf8+ Ke5 92.Kh2 Rf4 93.Re8+ Kf5 94.Rf8+ Ke6 95.Re8+ Kf7 96.Re3 Kf6 97.Kg2 Kf5 98.Kf1 Rc4 99.Re1 Kf4 100.Re3 Rb4 101.Kg2 Rd4 102.Re7 Kf5 103.Rf7+ Kg6 104.Ra7 Rf4 105.Ra8 Kf6 106.Ra6+ Ke5 107.Ra5+ Kf6 108.Ra6+ Kg7 109.Ra5 Kg6 110.Re5 Kf6 111.Re3 Kf5 112.Re4 Rxe4 113.fxe4+ Kxe4 114.Kg1 Kd3 115.Kf1 Kd2 116.f4 gxf4 117.Kf2 f3 118.Kxf3 Kd3 119.Kf4 Kd2 120.Kg4 Ke3 121.Kg5 Kf3 122.Kxh4 Kf4 123.Kh5 Kf5 124.h4 Kf6 125.Kh6 *(125.Kg4 Kg6 126.Kg3 Kh5 127.Kf4 Kxh4* ½-½ (49) VariantsStockfish (2714)-Flamerare (2801) Rapid 2022*)* 125...Kf7 126.Kg5 *(126.Kh7 Kf6 127.Kg8 Kg6 128.h5+ Kxh5* ½-½ (77) VariantsStockfish (2728)-Flamerare (2791) Rapid 2022*)* 126...Ke7 127.Kf5 Ke8 128.h5 Ke7 129.h6 Kf7

A1) 130.h7 Kg7 131.Ke6 *(131.h8Q+ Kxh8* ½-½ (74) chesshyperbot (2744)-Flamerare (2789) Rapid 2022*)* 131...Kh8 132.Kd6 Kxh7 ½-½ (88)

BlazikenBot2000 (2753)-Flamerare (2812) Rapid 2022;

A2) 130.Ke5 Kg6 131.Kd6 *(131.h7 Kxh7* ½-½ (127) VariantsStockfish (2718)-Flamerare (2803) Rapid 2022*)* 131...Kxh6 ½-½ (131) BitByByte (2885)-Nikitosik-ai (3041) Blitz 2024;

B) 24...Qxb4 25.Qxb4 Bxb4 26.Bxg6 hxg6 27.Rxd7 Bd6 28.f4

B1) 28...a5 29.f5 g5 30.f6 Kh7 31.Rf5 Kg6 32.Rxa5 Kxf6 33.Ra6 Kf5 34.g3 f6 35.Kg2 Rb8 36.Ra2 Rg8 37.Kf3 Ke6 38.Rh7 Kf5 39.g4+ Kg6 40.Rh5 Kf7 41.h3 Ke6 42.Ke4 Rb8 43.Ra4 Rb3 44.Rc4 Rb1 45.Rh8 Re1+ 46.Kd3 Rh1 47.Ra4 Be5 48.Ra6+ Kd5 49.Ra5+ Kd6 50.Raa8 Rf1 51.Rad8+ Kc5 52.Ke2 Rc1 53.Kd3 Rc4 54.Ra8 Rd4+ 55.Ke3 Rf4 56.Ke2 Re4+ 57.Kd3 Re1 58.Ra2 Rf1 59.Rc2+ Kd5 60.Rd8+ Ke6 61.Kc4 Rf4+ 62.Kc5 Bd6+ 63.Kc6 f5 64.gxf5+ Kxf5 65.Kd5 Rf3 66.Rxc7 Bxc7 67.Rf8+ Kg6 68.Rxf3 g4 69.hxg4 Kg5 70.Rf7 Bg3 71.Rg7+ Kf4 72.g5 Kf5 73.g6 Kf6 74.Rg8 Bh4 75.g7 Bg3 76.Ke4 Kf7 77.Rd8 Kxg7 78.Kf5 Bh4 79.Rd7+ Kg8 80.Kg6 Kf8 81.Rb7 Ke8 82.Kf5 Kd8 83.Ke6 Bf2 84.Rd7+ Kc8 85.Kd6 Be1 86.Kc6 Kb8 87.Rd3 Bh4 88.Re3 Ka8 89.Re8+ Ka7 90.Re2 Ka8 91.Ra2+ Kb8 92.Ra4 Bg5 93.Rb4+ Ka7 94.Rb5 Bf6 95.Ra5+ Kb8 96.Rb5+ Ka7 97.Kc7 Bc3 98.Rd5 Ka6 99.Rg5 Ka7 100.Rd5 Be1 101.Rd7 Ka8 102.Rd8+ Ka7 103.Rd7 Ka8 104.Rd8+ Ka7 105.Rd3 Ka6 106.Rd5 Bh4 107.Kc6 Ka7 108.Rd7+ Kb8 109.Rb7+ Ka8 110.Rc7 *(110.Rg7 Bf6 111.Rg2 Kb8 112.Rg1 Ka8 113.Re1 Bd4 114.Re7 Ba7 115.Re8+ Bb8 116.Rf8 Ka7 117.Rf7+ Ka8 118.Kb6 Bh2 119.Rf1 Bd6 120.Re1 Bg3 121.Re2 Bd6 122.Re8+ Bb8 123.Rf8* ½-½ (137) magnusglad_bot (2813)-pilka123 (2795) Blitz 2025 *)* 110...Bf6 111.Kd5 Ba1 112.Rc1 Bb2 113.Rd1 Bc3 114.Rh1 Bb2 115.Rh3 Bg7 116.Kd6 Bf8+ 117.Kc7 Bb4 118.Kc6 Bd2 119.Rf3 Bb4 120.Re3 Bd2 121.Re2 Bc3 122.Kb6 Bd4+ 123.Kc7 Bg1 124.Rb2 Ba7 125.Rb5 Bg1 126.Ra5+ Ba7 127.Ra1 ½-½ (127) BitByByte (2834)-Brainy60 (3016) Blitz 2024;

B2) 28...Kg7 29.f5 g5 30.Ra1 Rb8 31.f6+ Kg6 32.g3 g4 33.Kh1 Rb4 34.Rd8 Kxf6 35.Ra8 Ke6 36.Re1+ Kd5 37.Rxa7 f6 38.Rd1+ Ke4 39.Ra2 Be5 40.Re2+ Kf5 41.Rc1 Bd4 42.Rf1+ Kg5 43.Re4 c5 44.Re8 Be5 45.Re1 Rc4 46.Re2 Kg6 47.Kg2 Kf5 48.Rf2+ Kg6 49.Ra2 Kf7 50.Rd8 Bd4 51.Kf1 Rc1+ 52.Ke2 Ke6 53.Kd2 Rc3 54.Ra1 Rb3 55.Re1+ Kf5 56.Kc1 Rc3+ 57.Kd1 Rd3+ 58.Kc2 Ra3 59.Rd5+ Kg6 60.Re4 Ra2+ 61.Kc1 Rxh2

62.Rxg4+ Kf7 63.Re4 Rh1+ 64.Kc2 Rh2+ 65.Kd1 Kg6 66.Ke1 Rg2 67.g4 Ra2 68.Re8 Ra4 69.Rg8+ Kf7 70.Rdd8 Ra2 71.Rgf8+ Kg6 72.Rg8+ Kf7 73.Rgf8+ Kg6 74.Rfe8 Kg5 75.Re4 Kh4 76.Rb8 Rc2 77.Kd1 Rf2 78.Rg8 Kg3 79.g5 Kf3 80.Rh4 Rg2 81.g6 f5 82.Rf8 Ke3 83.Rxf5 Kd3 84.Rh3+ Kc4 85.Rf1 Rxg6 86.Ke2 Rg8 87.Rc1+ Kb5 88.Kd3 Bb2 89.Rd1 Kb4 90.Kc2 Bd4 91.Rxd4+ cxd4 92.Kd3 Kc5 93.Rh5+ Kd6 94.Rh6+ Ke5 95.Rh5+ Kf4 96.Rc5 Kg4 97.Kxd4 Kf4 98.Rc4 *(98.Rc1 Rg3 99.Ra1 Rg1* ½-½ (122) BlazikenBot2000 (2745)-Flamerare (2797) Rapid 2022 *)* 98...Rd8+ 99.Kc3+ Kf3 100.Rc5 Ke4 101.Rc7 Ke3 102.Kb4 Kd2 103.Rb7 Kd3 104.Rc7 Rb8+ 105.Ka3 Ra8+ 106.Kb4 Rb8+ 107.Kc5 Rh8 108.Kb6 Ke4 109.Kc6 Rh1 110.Kb5 Rb1+ 111.Kc6 Ra1 112.Re7+ Kd4 113.Rd7+ Ke5 114.Rc7 Rc1+ 115.Kd7 Rxc7+ 116.Kxc7 ½-½ (116) BitByByte (2877)-Kizbuurb (3068) Blitz 2025]

14...Qh4 15.e4 Nf6 16.g3 Qh3 17.Bf1 Qe6 18.f3 b5 19.Be3 Qe8 20.Bd4 Re6 21.Bh3 Rc6 22.Bxd7 Nxd7 23.0-0 a6 24.f4 Nb6 25.Qe2 Rd8 26.Bxb6 Rxd1 27.Rxd1 Rxb6 28.e5 Rb8 29.Qd2 b4 30.axb4 Rxb4 31.Qf2 a5 32.h4 a4 33.Kh2 h5 34.Rd2 Qc6 35.f5 Qc5 36.Qxc5 Bxc5 37.Rd8+ Kh7 38.Kh3 Rxb2 39.Nxa4 Rc2 40.Nxc5 Rxc5 41.e6 fxe6 42.fxe6 Re5 ½-½ (42) HorsieBot (3003)-Botyuliirma (3047) Blitz 2025

9...a6 10.Bd3

[10.Qc2

A) 10...h6 11.Bd3 *(11.Bc1 b6 12.Bd3 Bb7 13.0-0 Ne7 14.cxd5 exd5 15.b4 a5 16.b5 c6 17.Bb2 Rc8 18.bxc6 Nxc6 19.Bf5 Rb8 20.Nb5 Ne4 21.Ne5 Nxe5 22.dxe5 Qg5 23.Bd7 Red8 24.e6 Qg6 25.Be5 Ra8 26.f3 Nc5 27.Qxg6 fxg6 28.Nc7 Rab8 29.Nxd5 Bxd5 30.Rxd5 Rb7 31.Rfd1 Be7 32.Bc6 Rxd5 33.Rxd5 Ra7 34.Bb5 Ra8 35.a4 Kf8 36.Kf2 Nxe6 37.Rd7 Nc5 38.Rc7 Rd8 39.Rc6 Rd2+ 40.Kg3 Bd8 41.Rxg6 Rd5 42.Bxg7+ Kf7 43.Rg4 h5 44.Bc4 hxg4 45.Ba1 Ke6 46.e4 Kd6 47.Bxd5 Nxa4 48.Kxg4 Nc5 49.Kf5 b5 50.Be5+ Kd7 51.g4 b4 52.g5 b3 53.g6 Ne6 54.Bxe6+ Kc6 55.g7 Be7 56.g8Q Kb5 57.Qe8+ Kb4 58.Qxe7+ Ka4 59.Bd7#* 1-0 (59) ILikeBlitz (2807)-allpiecesinattack02 (2785) Blitz 2024; *11.Be2 b6 12.0-0 Bb7 13.cxd5 Nxd5 14.Nxd5 Qxd5 15.Bd3 Qd7 16.Rc1 Rec8 17.Bh7+ Kh8 18.Be4 Nd8 19.Ne5 Qe8 20.Bxb7 Nxb7 21.Qc6 Bd6 22.Qxb7* 1-0 (22) Carobee (2758)-ertras (2608) Blitz 2023*)* 11...dxc4 12.Bxc4 e5 13.d5 Na5 14.Be2 b5 15.e4 Bd6 16.0-0 Bg4 17.Ne1 Bxe2 18.Nxe2 Nc4 19.Bc1 Qc8 20.Ng3 Kh7 21.Nf5 Bf8 22.f3 c6 23.dxc6 Qxc6 24.Nd3 Rac8 25.Kh1 g6 26.Ne3 Nxe3 27.Qxc6 Rxc6 28.Bxe3 g5 29.Rc1 Rce6 30.Kg1 Kg6 31.Kf2 Nh5 32.g3 Nf6 33.g4 Nd7 34.Rc7 Nb6 35.Nxe5+ Rxe5 36.Bxb6 R5e6

37.Bc5 Bg7 38.b3 Be5 39.Ra7 Bxh2 40.Rd1 Bf4 41.Rdd7 Rf6 42.Bd4 Be5 43.Bxe5 Rxe5 44.Ke3 Ree6 45.b4 Rd6 46.Rxd6 Rxd6 47.e5 Re6 48.Ke4 h5 49.gxh5+ Kxh5 50.Rxf7 Kg6 51.Ra7 Rc6 52.Kd5 Rc3 53.Rxa6+ Kf5 54.Rf6# 1-0 (54) Dynamirock (2839)-G0DZILLA (2737) Blitz 2024;

B) 10...b6 11.cxd5 (*11.Bd3 Bb7 12.0-0 h6 13.Ne5 dxc4 14.Bxc4 Ne7 15.Bc1 Ned5 16.Rfe1 Bd6 17.e4 Nxc3 18.bxc3 Qe7 19.a4 c5 20.Nxf7 Bxh2+ 21.Kxh2 Qxf7 22.f3 cxd4 23.cxd4 Rac8 24.e5 b5 25.axb5 axb5 26.exf6 Rxc4 27.Qb3 Qxf6 28.Qxb5 Bd5 29.Qxe8+ Kh7 30.Qh5 Rc2 31.Rd2 Qf4+ 32.Kg1 Rxd2 33.Bxd2 Qxd2 34.Qe5 Qd3 35.Ra1 Qg6 36.Kh2 h5 37.Ra7 Kh6 38.Qf4+ Kh7 39.Qg3 Qf6 40.Qe5 Qg6 41.Rd7 h4 42.Qf4 Qh5 43.Kh3 e5 44.Qg4 Qxg4+ 45.fxg4 Be6 46.Rd6 Bc8 47.dxe5 Kg8 48.Kxh4 Kf7 49.Kg5 Bxg4 50.Kxg4* 1-0 (50) MrShaibel1895 (2950)-tryhard122 (2738) Blitz 2022) 11...exd5 12.Bd3 Bb7 13.0-0 Bd6 14.Ne2 (*14.Rfe1 Ne7 15.Ne5 c5 16.f4 Rc8 17.Bc1 c4 18.Be2 b5 19.Bf3 Ng6 20.Qf2 Ne4 21.Nxe4 dxe4 22.Bg4 Rc7 23.Bd2 Rce7 24.Bf5 Qb6 25.h4 Nf8 26.h5 f6 27.Bc3 fxe5 28.fxe5 Bb8 29.Rf1 Qh6 30.Bb4 Ne6 31.Bxe7 Bd5 32.Bxe6+* 1-0 (32) Chess_Grizzle_7233 (2722)-gmmitkov (2628) Blitz 2024) 14...Nb8 15.Ng3 g6 16.Ne5 Bxe5 17.dxe5 Rxe5 18.Bc3 Re6 19.e4 Nbd7 20.exd5 Nxd5 21.Bc4 Nxc3 22.Qxc3 Rd6 23.Rxd6 cxd6 24.Rd1 Ne5 25.Bf1 Qe7 26.Qd4 b5 27.Qxd6 Qxd6 28.Rxd6 Rc8 29.Rb6 Rc7 30.f3 Kf8 31.h4 Ke7 32.h5 Nd7 33.hxg6 hxg6 34.Rxb7 Rxb7 35.Ne4 Rc7 36.Kf2 Nc5 37.Nc3 Na4 38.Nd5+ Kd6 39.Nxc7 Kxc7 40.b3 Nc5 41.a4 Nxb3 42.axb5 a5 43.Bc4 Nd4 44.Bxf7 g5 45.Ke3 Nxb5 46.Ba2 Kd6 47.Bc4 Nc7 48.Kd4 Ne6+ 49.Ke4 Nc5+ 50.Kf5 a4 51.Kxg5 Ke5 52.f4+ Kd4 53.Ba2 Ne4+ 54.Kg6 Nc3 55.f5 Nxa2 56.f6 Nb4 57.f7 a3 58.f8Q Kc3 59.Qc5+ Kb3 60.Qa5 a2 61.Qxa2+ Nxa2 62.g4 Nc3 63.Kh5 Ne4 64.g5 Ng3+ 65.Kh6 Ne2 66.Kg6 Nf4+ 67.Kf7 Nd5 68.g6 Nf4 0-1 (68) Carobee (2760)-Hovik7 (2728) Blitz 2023;

C) 10...dxc4 11.Bxc4 e5 (*11...b5 12.Bd3 Bb7 13.Ne4 h6 14.Nxf6+ Qxf6 15.Bh7+ Kh8 16.Be4 Nd8 17.0-0 Bxe4 18.Qxe4 c6 19.Rc1 Rc8 20.Ne5 Qf5 21.Qxf5 exf5 22.Ba5 f6 23.Ng6+ Kh7 24.Nxf8+ Rxf8 25.Bxd8 Rfxd8 26.Rc5 Kg6 27.Rfc1 Rd6 28.g3 h5 29.h4 Rc7 30.Kg2 Rc8 31.Kf3 Rc7 32.Kf4 Kf7 33.Rxf5 Re7 34.Rxh5* 1-0 (34) HowardXue (2895)-AManCalledDonalP (2584) Blitz 2024) 12.Ng5 Re7 13.Nd5 1-0 (13) Dynamirock (2921)-ScareCCrow06PL (2764) Blitz 2024]

[10.b4 e5 11.dxe5 Nxe5 12.Nxe5 Rxe5 13.cxd5 Nxd5 14.Be2 Qh4 15.Nxd5 Rxd5 16.Bf3 Rg5 17.Qe8 c6 18.Bc3 Rd5 19.Bxd5 cxd5 20.Bd4 Qg5 21.Bc5 1-0 (21) Lance5500 (2774)-EmperatorTrajano

(2811) Blitz 2024]

[10.Be2 dxc4 11.Bxc4 (*11.Qxc4 e5 12.d5 Ne7 13.Nxe5 Nexd5 14.Nxd5 Qxd5 15.Bc3 Qxc4 16.Bxc4 Be6 17.0-0 Bxc4 18.Nxc4 b5 19.Bxf6 gxf6 20.Na5 Bd6 21.Nc6 Re4 22.Rd2 Rc4 23.Nd4 b4 24.axb4 Rxb4 25.Rc1 Rab8 26.Rcc2 R8b7 27.g3 Kg7 28.Nf5+ Kg6 29.Nxd6 cxd6 30.Rxd6 Rxb2 31.Rxb2 Rxb2 32.Rxa6 h5 33.h4 Rc2 34.Kg2 Rd2 35.Kf3 Rc2 36.Ra4 Rd2 37.Rd4 Rc2 38.Rd6 Rb2 39.Rd1 Ra2 40.Rf1 Rb2 41.Kf4 Rb4+ 42.Kf3 Rb2 43.e4 Rb4 44.Re1 f5 45.e5 Rb3+ 46.Kg2 Rb6 47.Rd1 Re6 48.Rd6 Kg7 49.Rxe6 fxe6 50.Kf3 Kf7 51.Ke3 Ke7 52.Kf4 Kd7 53.Kg5 Kc6 54.Kxh5 Kd5 55.Kg5 Kxe5 56.h5 f4 57.gxf4+ Ke4 58.h6 e5 59.fxe5 Kf3 60.h7 Kxf2 61.h8Q* 1-0 (61) OutslyGutsly (2630)-gmlectures (2626) Blitz 2025 *)* 11...Bd7 (*11...e5 12.Ng5 Re7 13.Qb3 Qe8 14.Qc2 h6 15.Nxf7 Rxf7 16.Bxf7+ Qxf7 17.dxe5 Nxe5 18.0-0 Be6 19.f4 Bb3 20.Qb1 Nc4* 0-1 (20) SmirnovAleksey (2674)-Garoy (2686) Blitz 2023 *)* 12.Qc2 Qe7 13.0-0 e5 14.Ng5 Nd8 15.Nd5 Normal 1-0 (15) Carobee (2760)-Klaus_Mikaelson_001 (2743) Blitz 2024]

[10.Bc1 h6 11.Be2 dxc4 12.Qxc4 b5 13.Qxc6 Bd7 14.Qb7 Rb8 15.Qxa6 Ra8 16.Qb7 Rb8 17.Qa6 Ra8 18.Qb7 Rb8 19.Qa6 Ra8 ½-½ (19) Xiong,J (2681)-Firouzja,A (2777) Saint Louis USA 2023]

10...h6 11.0-0 e5 12.cxd5 e4 13.Ne5 Nxe5 14.dxe5 exd3 15.exf6 Qxf6 16.Qxe8 1-0 (16) Against_A_A (2854)-PHOSPHOR666 (2750) Blitz 2025

9...Nb8 10.Qc2 Nbd7 11.c5

[11.Bc1 b6 12.cxd5 exd5 13.g3 c6 14.Bg2 Ba6 15.Bf1 Bxf1 16.Kxf1 Rc8 17.Kg2 Bd6 18.Rhe1 Qe7 19.Nd2 c5 20.Qf5 g6 21.Qf3 cxd4 22.Nxd5 Nxd5 23.Qxd5 Nc5 24.exd4 Ne6 25.Ne4 Bb8 26.Bg5 Nxg5 27.Nxg5 Qf6 28.Rxe8+ Rxe8 29.Rd3 Rd8 30.Ne4 Qe7 31.Qc6 Kg7 32.Nc3 Rd6 33.Qe4 Re6 34.Qa8 Qd6 35.d5 Re5 36.Qc6 f5 37.Qxd6 Bxd6 38.Nb5 Be7 39.Nxa7 Re2 40.b4 Kf7 41.d6 Bd8 42.Nc6 Bf6 43.d7 Ra2 44.d8Q Bxd8 45.Nxd8+ Kf6 46.Nc6 h6 47.b5 g5 48.Rd6+ Kg7 49.Ne5 Rxa3 50.Rg6+ Kh7 51.Rxb6 f4 52.gxf4 gxf4 53.Ra6 Rb3 54.Ra7+ Kg8 55.Ng6 h5 56.Nxf4 h4 57.Nd5 h3+ 58.Kf1 Kf8 59.Ke2 Rxb5 60.Ne3 Rg5 61.Kf3 Rg6 62.Ra4 Rf6+ 63.Rf4 Rxf4+ 64.Kxf4 Kg7 65.Kg3 Kh6 66.Kxh3 Kg7 67.Kg4 Kf7 68.f4 Kg8 69.h4 Kf7 70.h5 Kg7 71.Nf5+ Kf6 72.Nh4 Ke6 73.Nf3 Kd5 74.Ng5 Kd4 75.f5 Kc3 76.h6 Kb4 77.h7 Kb3 78.h8Q Kc4 79.f6 Kd3 ½-½ (79) GoldenWolves_23 (2834)-sapphire_phoenix (2853) Blitz 2024]

11...c6 12.b4 e5 13.dxe5 Nxe5 14.Be2 g6 15.0-0 Bf5 16.Qb3 Nxf3+ 17.Bxf3 Qc7 18.h3 Bg7 19.Ne2 Be4 20.Nd4 Bxf3 21.Nxf3 Ne4 22.Bc1 g5 23.Bb2 f5 24.Nd2 g4 25.hxg4 fxg4 26.Nxe4 Rxe4 27.Bxg7 Kxg7 28.f3 gxf3 29.Rxf3 Qe5 30.Rdf1 Kh8 31.Qd3 Rg8 32.Rh3 Qg7 33.Rf2 Rg4 34.Qe2 Qa1+ 35.Qf1 Qe5 36.Qd3 Qg7 37.Qf1 Qg6 38.Kh1 a5 39.bxa5 Qe4 40.Qa1+ d4 41.Qxd4+ Qxd4 42.exd4 Rxd4 43.Rf7 Rg7 44.Rf8+ Rg8 45.Rxg8+ Kxg8 46.Rb3 Rd7 47.Rb6 Rc7 48.a6 bxa6 49.Rxa6 Kf7 50.Ra4 Ke6 51.Rd4

Ke5 52.Rd6 Ra7 53.Rxc6 Rxa3 54.Rh6 Kd5 55.c6 Rc3 56.Kh2 Rxc6 57.Rxh7 Ke5 58.Rf7 Rf6 59.Rxf6 Kxf6 60.Kh3 Kg6 61.Kg4 Kf6 62.Kh5 Ke5 63.g4 Ke4 64.g5 1-0 (64) HoelMiz08 (3003)-sapphire_phoenix (2777) Blitz 2024

9...e5 10.cxd5 Nxd5

[10...Nxd4 11.Nxd4 exd4 12.Qxd4 Bg4 13.f3 Bf5 14.Be2 Bd6 15.e4 Bxe4 16.fxe4 Nxe4 17.Nxe4 Qh4+ 18.Qf2 Qxe4 19.Bc3 Re7 20.Qf3 Qh4+ 21.g3 Qh3 22.Rd2 Rae8 23.Kd1 Re3 24.Qg4 Qh6 25.Rf1 R3e4 26.Qf3 R8e7 27.Qh5 Qe3 28.Bd3 Qe1+ 29.Rxe1 Rxe1+ 30.Kc2 1-0 (30) dongdongdong123 (2715)-Hovik7 (2732) Blitz 2023]

11.Nxd5 Qxd5 12.dxe5 Be6 13.Bc3 Qb3 14.Qxb3 Bxb3 15.Rd7 Rad8 16.Rxd8 Rxd8 17.Be2 g6 18.0-0 Bg7 19.Nd4 Bd5 20.f4 Ne7 21.Rd1 Be4 22.Nb5 Rxd1+ 23.Bxd1 Nd5 24.Bd4 a6 25.Nc3 Nxc3 26.Bxc3 Bf8 27.Kf2 Bc5 28.Bf3 Bxf3 29.Kxf3 Kf8 30.Ke4 Ke7 31.g4 Ke6 32.f5+ gxf5+ 33.gxf5+ Kd7 34.Bd4 Bf8 35.Kf4 c5 36.Bc3 Bh6+ 37.Ke4 Kc6 38.e6 fxe6 39.fxe6 Kd6 40.Kf5 Bxe3 41.Kf6 h6 42.Kf7 Bg5 43.Bf6 1-0 (43) Carobee (2768)-Bryce_Loski (2882) Blitz 2023

9...Ne4 10.Qc2 Nxd2 11.Rxd2 g6 12.Be2 Bg7 13.0-0 Ne7 14.b4 c6 15.c5 b6 16.Rb1 a5 17.Na4 b5 18.Nb6 Ra7 19.a4 bxa4 20.Qxa4 Ba6 21.Qxa5 Bd3 22.Qxa7 Bxb1 23.b5 Qb8 24.Qxb8 Rxb8 25.Rb2 Be4 26.h3 Bxf3 27.gxf3 cxb5 28.Rxb5 Nc6 29.f4 h6 30.Nd7 Rd8 31.Ne5 Bxe5 32.fxe5 Rc8 33.Rb6 Rc7 34.Ba6 Kg7 35.Rb7 Rxb7 36.Bxb7 Na7 37.Kf1 Kf8 38.Ke2 Ke7 39.Ba6 f6 40.exf6+ Kxf6 41.f4 g5 42.Kf3 gxf4 43.Kxf4 Nc6 44.Bb5 e5+ 45.dxe5+ Nxe5 46.c6 Ng6+ 47.Kg4 Ne5+ 48.Kh5 Nf7 49.c7 Nd6 50.Ba6 Ke5 51.c8Q 1-0 (51) JFDRR (2680)-stickychessfingers (2726) Blitz 2023

[132] **10...dxc4** 11.Bxc4 e5 12.Qb3 Qd7 13.Nxe5 Nxe5 14.dxe5 Rxe5 15.Ne2 b5 16.Bd3 Qc6 17.Bc3 Rg5 18.Nf4 Nh5 19.Qc2 Bb7 20.f3 Re8 21.0-0 Rxe3 22.h4 Qc5 23.Bh7+ Kh8 24.Bd4 Qxc2 25.Bxc2 Nxf4 26.hxg5 Re6 27.Bxa7 Bd6 28.Rfe1 hxg5 29.Bb3 Rf6 30.Bd4 Rh6 31.Bxf7 g4 32.fxg4 Bxg2 33.g5 Rh3 34.Re8+ Kh7 35.g6+ Kh6 36.Rh8+ Kg5 37.Rxh3 Bxh3 38.Bxg7 Bg4 39.Bc3 Bh5 40.Bd2 Bxg6 41.Bxf4+ Bxf4 42.Rd5+ Kh6 43.Bxg6 c6 44.Rf5 Be3+ 45.Kf1 Kxg6 46.Rf3 Bc1 47.b4 Bb2 48.Ke2 Bd4 49.Kd3 c5 50.Ke4 Kg5 51.bxc5 1-0 (51) So,W (2760)-Gukesh,D (2725) Kolkata IND 2022

[133] **11...Bd7** 12.Be2

[12.cxd5 exd5 13.Bd3 Bd6 14.0-0 Qe7 15.Bc1 Rad8 16.Rfe1 Na7 17.e4 dxe4 18.Nxe4 Nxe4 19.Bxe4 Qf6 20.Bxb7 c6 21.Ne5 Bf5 22.Qa4 c5 23.Bd5 Bxe5 24.dxe5 Rxe5 25.Rxe5 Qxe5 26.Bxf7+ Kxf7 27.Rxd8 Qe1+ 28.Kh2 Qxc1 29.Qe8+ Kf6 30.Qf8+ Ke5 31.Qd6+ Ke4 32.f3+ Ke3 33.Qe5+ Kf2 34.Qxf5 Qg1# 0-1 (34) Vahe_S (2666)-LSGeneraal (2771) Blitz 2023]

12...dxc4 13.Bxc4 b5 14.Ba2 b4 15.Ne4 bxa3 16.bxa3 Bxa3 17.0-0 Bb4 18.Bb1 Nxe4 19.Qxe4 f5 20.Qc2 a5 21.e4 Qf6 22.exf5 exf5 23.Bf4 Bd6 24.Ne5 Bxe5 25.dxe5 Qe7 26.e6 Nb4 27.Rxd7 Nxc2 28.Rxe7 Rxe7 29.Bxc2 a4 30.Ra1 Ra5 31.Rxa4 1-0 (31) LunguNase1 (2840)-Kivurawnuru

(2855) Blitz 2023

11...e5 12.Nxe5 Nxe5 13.dxe5 Rxe5 14.cxd5 Nxd5 15.Nxd5 Rxd5 16.Bc4 Rd6 17.0-0 Qg5 18.e4 Qg6 19.Kh1 Be6 20.Bxe6 Qxe6 21.Bf4 Rc6 22.Qd3 Re8 23.f3 Bd6 24.Bxd6 Rxd6 25.Qc2 Red8 26.Rxd6 Qxd6 27.Rc1 c6 28.b4 Qd3 29.a4 Qd4 30.Qb3 g6 31.Qc3 Qxc3 32.Rxc3 Rd1+ 33.Kh2 Rd4 34.b5 cxb5 35.axb5 axb5 36.Rc7 b4 37.Rxb7 Rc4 38.e5 h5 39.Rb8+ Kg7 40.Rb7 Kf8 41.Kg3 h4+ 42.Kf2 g5 43.g4 hxg3+ 44.Kxg3 Rc5 45.Rxb4 Rxe5 46.f4 gxf4+ 47.Rxf4 Ra5 48.h4 Kg7 49.Rg4+ Kh6 50.Rf4 Ra3+ 51.Rf3 Kg7 52.Rxa3 Kf6 53.Kf4 Ke6 54.h5 Kf6 55.h6 Kg6 56.Rh3 Kh7 57.Kg5 f5 58.Kxf5 Kg8 59.Kg6 Kh8 60.Re3

1-0 (60) ILikeBlitz (2832)-sonnythehedgehog (2723) Blitz 2023

11...Rb8 12.b4 dxc4 13.Bxc4 Bd6 14.0-0

[14.Ne4 Nxe4 15.Qxe4 Bd7 16.Bc3 Ne7 17.Qh4 Bc6 18.0-0 Nd5 19.Qxd8 Rexd8 20.Bd2 Bb5 21.Rc1 Nb6 22.Bxb5 axb5 23.Rc3 Ra8 24.Bc1 c6 25.Re1 f6 26.Kf1 Kf7 27.g4 e5 28.dxe5 Bxe5 29.Nxe5+ fxe5 30.f3 Ke6 31.Ke2 Nc4 32.Rd1 Rd5 33.f4 Rxd1 34.Kxd1 e4 35.f5+ Ke5 36.Kc2 h5 37.Bb2 Kd5 38.Kb3 hxg4 39.hxg4 Rh8 40.Rc1 Nxb2 41.Kxb2 Rh3 42.Rd1+ Ke5 43.Rd7 Rxe3 44.Rxg7 Rg3 45.Kc2 Kd4 46.Rd7+ Ke5 47.Re7+ Kd4 48.Rd7+ Ke5 49.Re7+ Kd4 50.Rd7+

½-½ (50) Chess-Network (2719)-dont_blunder (2755) Blitz 2022]

14...e5 15.dxe5 Nxe5 16.Nxe5 Bxe5 17.Ne2 Qe7 18.Bc3 Bd7 19.Nd4 Rbd8 20.a4 Ne4 21.Ba1 Bxh3 22.Nf3 Bxa1 23.Rxd8 Rxd8 24.Rxa1 Bf5 25.Nd4 Bh7 26.Bd3 c6 27.Rc1 Rd5 28.b5 axb5 29.axb5 c5 30.Ne2 Bg6 31.Nf4 Re5 32.Nxg6 fxg6 33.Bxe4 Rxe4 34.Qxc5 Qxc5 35.Rxc5 Rb4 36.f3 g5 37.e4 Rb2 38.Kh2 Kh7 39.Kg3 Kg6 40.Rd5 Kh7 41.Kh3 Kg6 42.Rd6+ Kh7 43.Rb6 h5 44.Rxb7 Kh6 45.Kg3 g6 46.Rb8 Kg7 47.b6 Kh7 48.b7 Kg7 49.e5 h4+ 50.Kh3 Rb1 51.Kh2 g4 52.fxg4 Kh6 53.Rh8+ Kg5 54.b8Q

1-0 (54) Chess-Network (2723)-dont_blunder (2751) Blitz 2022

134 **13.Bd3** 2 Bb7 5 14.0-0 2 Bd6 5 15.b4 9 Nb8 8

[15...Ne7 16.Rb1 Qd7 17.Ne5 Bxe5 18.dxe5 Ne4 19.Nxe4 dxe4 20.Be2 Ng6 21.Rfd1 Qe7 22.Rbc1 Nxe5 23.Qxc7 Nd3 24.Qxe7 Rxe7 25.Rc2 Rd8 26.h4 Red7 27.Bg4 Rd5 28.Rc7 Ba8 29.Bc3 f5 30.Be2 R5d7 31.Rxd7 Rxd7 32.Bd4 b5 33.Bxd3 exd3 34.Rxd3 Bd5 35.Be5 Be6 36.Rc3 Bc4 37.f3 Rd3 38.Rxd3 Bxd3 39.Kf2 Kf7 40.h5 g6 41.hxg6+ Kxg6 42.Kg3 Kg5 43.Bf4+ Kg6 44.Bc7 Bf1 45.Kf2 Bc4 46.e4 fxe4 47.fxe4 h5 48.Ke3 Kf7 49.Kd4 Ke6 50.Kc5 Kd7 51.Kb6 h4 52.Bf4 Bf1 53.Kxa6 Kc6 54.Bg5 Bxg2 55.e5 h3 56.Bf4 Bd5 57.Ka5 Bc4 58.a4 bxa4 59.Kxa4 Bb5+ 60.Ka5 Bc4 61.Bh2 Bd3 62.e6 Bc4 63.b5+ Bxb5 64.e7 Kd7 65.Kxb5 Kxe7 66.Kc4 Kf6 67.Kd4 Kg5 68.Ke3 Kg4 69.Ke4 Kh4 70.Kf3 Kg5 71.Kg3 Kh5 72.Kxh3 ½-½ (72) EnglishLongbow (2913)-qdxds123 (2800) Blitz 2023]

16.Qb3 7 Ne4 5 17.a4 9 Nxd2 33 18.Rxd2 3 Nc6 9 19.Nxd5 27 Nxd4 16 20.Nxd4 1 Bxd5 1 21.Bc4 1 Bxc4 1 22.Qxc4 0 Qh4 12 23.Rc1 9 Re4 28 24.Qc6 25 Ree8 38 25.Nf5 44 Qxb4 13

26.Rd4 2 Qa5 37 27.Nxd6 56 cxd6 2 28.Qxd6 2 b5 14 29.axb5 3 axb5 7 30.Rb1 5 Red8 16 31.Qe5 16 Rxd4 14 32.exd4 2 Rd8 10 33.Qxb5 11 Qxb5 1 34.Rxb5 0 Rxd4 1 35.Rb8+ 1 Kh7 0 36.g3 1 g6 2 37.Kg2 0 Kg7 0 38.h4 1 h5 1 39.Rb7 1 Rd5 1 40.Rc7 0 Rd4 1 41.Rb7 1 Rd5 0 42.Rc7 0 Rd4 1 43.Rb7 1 ½-½ (43) Vidit,S (2720)-Caruana,F (2776) chess.com INT 2025

135 **7...Qe7** 8.Bd2

[8.a3 Bxc3+ 9.Qxc3 *(9.bxc3 Rd8 10.Be2 dxc4 11.Bxc4 e5 12.0-0 Bg4 13.Nd2 a6 14.Bb2 b5 15.Bd3 Be6 16.Rae1 h6 17.f4 exd4 18.cxd4 Na5 19.e4 Bc4 20.d5 Bxd3 21.Qxd3 c6 22.Qc3 Nc4 23.Nxc4 bxc4 24.Qxc4 cxd5 25.exd5 Qd6 26.Bxf6 Qxf6 27.Re5 Rac8 28.Qe4 Qb6+ 29.Kh1 Qb5 30.Re1 Rc4 31.Qf5 Rcc8 32.h3 Qc5 33.Re7 Rf8 34.a4 Rcd8 35.R7e5 Rd6 36.Kh2 g6 37.Qe4 Rfd8 38.Rd1 Kg7 39.f5 Rf6 40.fxg6 Rxg6 41.Rf5 Qd6+ 42.Kh1 Rd7 43.Rdf1 Rc7 44.Qd4+ Kg8 45.a5 Qg3 46.R5f2 Rd7 47.Qe4 Kg7 48.Qf5 Qd6 49.Rd1 Re7 50.Qf4 Qxf4 51.Rxf4 Rd6 52.Rfd4 Red7 53.Kh2 Kf6 54.Kg3 Ke5 55.Kh4 Kf5 56.Kh5 Ke5 57.g4 Kf6 58.h4 Ke5 59.R4d2 Ke4 60.Rf2 Ke3 61.Rf5 Ke4 62.Re1+ Kd3 63.Ref1 Kc4 64.R1f3 Kb4 65.R3f4+ Kxa5 66.g5 Kb5 67.gxh6 Rd8 68.Rf6 a5 69.Rxd6 a4 70.Rxd8 a3 71.Ra8 a2 72.Rxa2 Kc5 73.Re2 Kd6 74.Rf5 Kc5 75.Kg5 Kd6 76.Rf6+ Kc5 77.d6 Kd4 78.d7 Kc5 79.d8Q Kc4 80.Qe7 Kb3 81.Re5 Ka4 82.Rd6 Ka3 83.Qc7 Ka2 84.Rb6 Ka1 85.Qa7#* 1-0 (85) RandomM0vesGenerator (2763)-BlackBoarder (2589) Blitz 2023*)* 9...Ne4 *(9...Rd8 10.Be2 dxc4 11.Bxc4 b6 12.0-0 Bb7 13.b4 Rac8 14.Bb2 Ne4 15.Qc2 Nd6 16.Bd3 h6 17.Rac1 Nb8 18.Qe2 Nd7 19.e4 c5 20.dxc5 bxc5 21.Rfd1 c4 22.Bb1 e5 23.Nd2 Nb6 24.Nf1 Na4 25.Bc3 Nb5 26.Rxd8+ Rxd8 27.Ba1 Nxa3 28.Ne3 Qxb4 29.Ba2 c3 30.Nd5 Bxd5 31.Bxd5 c2 32.h4 Nc3 33.Qf3 Nxd5 34.exd5 Qd2 35.Qxa3 Rxd5 36.Bb2 Qe2 37.Qxa7 Rd1+ 38.Kh2 Qe4 39.Qa8+ Qxa8* 0-1 (39) vistagusta (2785)-master_sharipov05 (2606) Blitz 2024*)* 10.Qc2 Rd8 11.b4 Nb8 *(11...f5 12.Bb2 Nb8 13.h3 c6 14.g4 Nd7 15.gxf5 exf5 16.Rg1 Ndf6 17.Ne5 Be6 18.c5 Nd7 19.Nd3 a5 20.f3 Qh4+ 21.Kd1 Nef6 22.Nf4 Bf7 23.b5 Nf8 24.Bc3 Ng6 25.Be1 Qh6 26.Bg3 Re8 27.Qf2 Re7 28.Nxg6 Bxg6 29.Bf4 Qh5 30.Rg5 Qh6 31.Rxf5 Bxf5 32.Bxh6 gxh6 33.a4 Rae8 34.Ra3 Kf7 35.Rb3 Bg6 36.Kd2 Kg7 37.Bd3 Rf8 38.Qe2 Ref7 39.Bxg6 hxg6 40.bxc6 bxc6 41.Rb6 Nh5 42.f4 Ng3 43.Qa6 Ne4+ 44.Kc2 g5 45.Rxc6 gxf4 46.Rg6+ Kh8 47.Rxh6+ Rh7 48.Rxh7+ Kxh7 49.Qb7+ Kg6 50.Qxd5* 1-0 (50) gmmds2694 (2749)-BlackBoarder (2673) Blitz 2024*)* 12.Bd3 Nf6 13.0-0 c6 14.Ne5 Nbd7 15.Bb2 Nxe5 16.dxe5 Nd7 17.Bxh7+ Kf8 18.Bd3 b6 19.f4 Ba6 20.cxd5 Bxd3 21.Qd2 Bxf1 22.d6 Qh4 23.Rxf1 c5 24.b5 c4 25.f5 Nc5 26.fxe6 Nxe6 27.Qd5 Kg8 28.Bd4 Rac8 29.g3 Qh5 30.Qb7 c3 31.Qxa7 c2 32.Bb2 Ng5 33.d7 Nh3+ 34.Kg2 Qe2+ 35.Kxh3 Qxf1+ 36.Kh4 Rc4+ 37.Kg5 c1Q

38.Bxc1 Qxc1 39.Qxb6 Rc7 40.e6 Qc5+ 41.Qxc5 Rxc5+ 42.Kg4 fxe6 0-1 (42) varunvar (2770)-skilledassassin04 (2659) Blitz 2024]

8...dxc4

[8...e5 9.cxd5 Nxd4 10.exd4 exd4+ 11.Ne2 Nxd5 12.0-0-0 c5 13.Nf4 Bxd2+ 14.Qxd2 Nb4 15.a3 Nc6 16.Bc4 Bf5 17.Rhe1 Qd8 18.Ne5 Na5 19.Ba2 Rc8 20.g4 Bd7 21.Nxd7 Qxd7 22.Qxa5 Qxg4 23.Nd5 1-0 (23) Poirot_Hercule (2760)-vistagusta (2745) Blitz 2024]

[8...Rd8 9.a3 Bxc3 10.Bxc3 Ne4 *(10...Bd7 11.Bd3 h6 12.0-0 a6 13.c5 e5 14.Nxe5 Nxe5 15.dxe5 Ng4 16.Bh7+ Kh8 17.Bf5 Nxe5 18.Bxd7 Rxd7 19.Qf5 Ng6 20.b4 c6 21.Rfd1 Qe6 22.Qh5 Kg8 23.Rd4 Qe5 24.Qe2 Qe6 25.Rad1 Re8 26.Rg4 f5 27.Rgd4 f4 28.e4 f3 29.Qxf3 dxe4 30.Qe3 Rxd4 31.Rxd4 Re7 32.Rd6 Qf5 33.g3 Kh7 34.a4 Qg4 35.Qd4 Nf4 36.Qe3 Rf7 37.Qxe4+ g6 38.f3 Qg5 39.Qe8 Ne2+ 40.Kg2 Nf4+ 41.Kf1 Rg7 42.Bxg7 Kxg7 43.Rd7+* 1-0 (43) Liverpool_the_best (2631)-ilqar_7474 (2761) Rapid 2023) 11.Bd3 Nxc3 12.Qxc3 dxc4 13.Bxc4 b6 14.Bb5 Na5 15.b4 Nb7 16.Bc6 Rb8 17.0-0 Nd6 18.b5 Bd7 19.a4 Bxc6 20.Qxc6 f6 21.Rfc1 Rbc8 22.Rc2 Qd7 23.Rac1 Qxc6 24.Rxc6 Rd7 25.g4 Kf7 26.Kg2 Nb7 27.Ne1 Na5 28.R6c3 c6 29.Nd3 Ke7 30.Nb4 Kd6 31.Kf3 Rdc7 32.Na6 Rb7 33.e4 Rd7 34.Ke3 g5 35.f4 gxf4+ 36.Kxf4 Rg7 37.e5+ fxe5+ 38.dxe5+ Kd7 39.bxc6+ Nxc6 40.Rxc6 Rxc6 41.Nb8+ Kc7 42.Nxc6 Kb7 43.Nd4 1-0 (43) AngryBirds2000 (2695)-BlackBoarder (2625) Blitz 2024]

[8...Bxc3 9.Bxc3 Ne4 10.Bd3 *(10.h4 f5 11.cxd5 exd5 12.Bb5 Bd7 13.Bxc6 Bxc6 14.Ne5 Be8 15.f3 Nxc3 16.Qxc3 c6 17.g3 Bh5 18.0-0-0 Rac8 19.Kb1 Rfe8 20.Qb3 Bf7 21.Qd3 Bh5 22.Qxf5 Bf7 23.h5 Be6 24.Qd3 Rf8 25.g4 c5 26.Qa3 b6 27.f4 Qe8 28.f5 Bf7 29.h6 g6 30.Qxa7 Ra8 31.Qd7 Qb8 32.Nxf7 Rxf7 33.Qxd5 Qa7 34.fxg6 hxg6 35.Rdf1 Raf8 36.h7+ Kh8 37.Qe5+* 1-0 (37) gmmds2694 (2772)-MMM_Zhukovskiy (2561) Blitz 2024) 10...f5 11.0-0 Bd7 12.b4 Be8 13.b5 Nd8 14.Rfc1 Bh5 15.Ne5 Nf7 16.cxd5 Nxe5 17.dxe5 exd5 18.Bd4 Rac8 19.f3 Ng5 20.Bc5 Qxe5 21.f4 Qe6 22.fxg5 Rfe8 23.Bd4 Bg6 24.Rf1 Rf8 1-0 (24) TemurKuybokarov (2851)-ilqar_7474 (2824) Blitz 2023]

9.Bxc4 e5 10.d5

[10.dxe5 Nxe5 11.Nxe5 Qxe5 12.a3 Ba5 *(12...Bf5 13.Qb3 Bd6 14.Ne2 Ne4 15.Bc3 Nxc3 16.Qxc3 Qe7 17.Ng3 Bg6 18.0-0 h5 19.Rfe1 h4 20.Nf1 c6 21.e4 Be5 22.Qc2 Qf6 23.Rad1 h3 24.gxh3 Bh5 25.Rd3 Bxb2 26.Ng3 Bg6 27.Rb3 Bd4 28.Rxb7 Rab8 29.Reb1 Bb6 30.Rxb8 Rxb8 31.Kg2 Rd8 32.Rb3 Qf4 33.Rf3 Qd2 34.Qb3 Rd7 35.h4 Qh6 36.e5 Re7 37.e6 fxe6 38.Bxe6+ Kh7 39.Bg8+ Kh8 40.Rf8 Re8 41.Qf3 Bc5 42.Rxe8 Bxe8 43.Bc4 Qxh4 44.Bd3 Qf6 45.Qe4 Qxf2+ 46.Kh3 Bd7+ 47.Nf5 Qe3+ 48.Qxe3 Bxe3 49.Kg3 Bc5 50.a4 g6 51.Nh4 g5 52.Nf3 Bd6+ 53.Kg2 g4 54.Nd2 c5 55.a5 Bc6+ 56.Kg1 Bc7 57.a6 Kg7 58.Nc4 Kf6 59.Ne3 Bd7 60.Be2 Ke5 61.Nxg4+ Kd4 62.Nf2 c4 63.Kf1 Bb6 64.Ke1 c3*

65.Kd1 Ba4+ 66.Kc1 Bc5 67.Bd1 Ba3+ 68.Kb1 Bb5 69.Bc2 Ke3 70.Nd1+ Kd2 71.h4 Be2 72.h5 Bxd1 73.Be4 c2+ 74.Bxc2 Bxc2+ 75.Ka2 Bb4 76.h6 Bc3 77.Ka3 Kc1 78.h7 Bb2+ 79.Kb4 Bh8 80.Kc5 1-0 (80) mutdpro (2848)-msb2 (2895) Blitz 2023*)* 13.0-0 Ng4 14.g3 Qh5 15.h4 c6 16.Kg2 Be6 17.Bxe6 fxe6 18.b4 Bc7 19.Qe4 Rae8 20.f3 Nf6 21.Qc4 Nd5 22.e4 Qg6 23.Ne2 Nf6 24.Nf4 Qf7 25.Rad1 Nd7 26.Be3 a6 27.Nd3 Qg6 28.Nf4 Rxf4 29.h5 Qxg3+ 30.Kxg3 Rxe4+ 31.Kg2 Rxc4 32.Rxd7 Be5 33.Rxb7 Rc3 34.Re1 Rxa3 35.Bc5 Ra2+ 36.Kh3 Rh2+ 37.Kg4 Rg2+ 38.Kh3 Rg5 39.Re4 Rxh5+ 40.Kg4 Rf5 41.f4 h5+ 42.Kg3 Bf6 43.Rc7 a5 44.Rxc6 axb4 45.Bxb4 e5 46.fxe5 Rexe5 47.Rxe5 Bxe5+ 48.Kh3 Rf3+ 49.Kg2 Rg3+ 50.Kf2 Rg4 51.Bc3 Bxc3 52.Rxc3 Kh7 53.Rc5 Kh6 54.Rd5 g6 55.Kf3 Rg5 56.Rd6 Rf5+ 57.Kg3 Kg5 58.Kh3 h4 59.Rd3 Kh5 60.Rc3 g5 61.Rc4 g4+ 62.Kg2 h3+ 63.Kg3 Rf3+ 64.Kh2 Kh4 65.Rc2 g3+ 66.Kg1 Kg4 67.Rc4+ Rf4 68.Rc1 Re4 69.Rb1 Kf3 0-1 (69) EagleP (2654)-IllunIlluLa (2816) Blitz 2024]

10...Qc5

[10...e4 11.dxc6 exf3 12.gxf3 bxc6 13.0-0-0 Rb8 14.Ne2 Rb6 15.Rhg1 Be6 16.Nd4 Bxc4 17.Qxc4 Bxd2+ 18.Rxd2 Qe5 19.Nxc6 Qxh2 20.Rgd1 h5 21.f4 Qg2 22.Ne5 Rd6 23.Qf1 Qe4 24.Qc4 Qg2 25.Qf1 Qe4 26.Qc4 Qg2 27.Qf1 Qb7 28.Qc4 h4 29.Ng6 Rb8 30.b3 h3 31.Ne7+ Kf8 32.Kb2 Kxe7 33.Qc5 Qb6 34.Qe5+ Kf8 35.Rxd6 cxd6 36.Rxd6 Qc7 0-1 (36) Artemiev,V (2701)-Esipenko,A (2677) Sochi RUS 2024]

11.dxc6 Qxc4 12.Nxe5 Qe6 13.Qb3 Qxe5 14.Qxb4 bxc6 15.0-0 a5 16.Qh4 Rb8 17.b3 Rd8 18.Rfd1 Bg4 19.f3 Rxd2 20.Rxd2 Qxe3+ 21.Qf2 Qxc3 22.Rad1 Bd7 23.Rxd7 Nxd7 24.Rxd7 Qa1+ 25.Qf1 Qxa2 26.Qc4 Rf8 27.Rxc7 a4 28.Qxa4 Qb1+ 29.Kf2 Qb2+ 30.Kg3 Qe5+ 31.Qf4 Qe1+ 32.Kh3 Qe6+ 33.Kg3 h6 34.h3 Rd8 35.Rb7 Rd5 36.Rb8+ Kh7 37.Qe4+ Qxe4 38.fxe4 Rd3+ 39.Kf2 c5 40.Rb5 Rc3 41.b4 cxb4 42.Rxb4 h5 43.Rb5 Kg6 44.h4 Rc2+ 45.Kf3 Rc3+ 46.Kf2 Rc2+ 47.Kf3 Rc3+ 48.Kf2 ½-½ (48) Le, Q (2729)-Aronian,L (2737) Saint Louis USA 2025

7...Ne7 8.Bd2

[8.a3 Bxc3+

A) 9.Qxc3 b6 10.b3 (*10.Be2 c5 11.dxc5 bxc5 12.cxd5 Ne4 13.Qc2 exd5 14.0-0 Rb8 15.b4 c4 16.Bb2 a5 17.Nd2 Bf5 18.Nxe4 Bxe4 19.Qc3 f6 20.f3 Bg6 21.e4 axb4 22.axb4 Qb6+ 23.Kh1 Qxb4 24.Qxb4 Rxb4 25.Ba3 Rb7 26.exd5 Bd3 27.Rfe1 Ra8 28.d6 Nf5 29.Bxd3 cxd3 30.Bc5 Rc8 31.Ba3 Rd7 32.Red1 Rc3 33.Bb4 Rb3 34.Bc5 Nxd6 35.Kg1 Nb5 36.Rd2 Rc3 37.Bb4 Rb3 38.Bc5 Rc7 39.Be3 Rc2 40.Rad1 Rxd2 41.Rxd2 Na3 42.Kf2 Nc2 43.g4 Kf7 44.f4 g6 45.f5 gxf5 46.gxf5 Ke7 47.Bc5+ Kd7 48.Kf3 Kc6 49.Be7 Rb7 50.Bxf6 Rf7 51.Bc3 Rxf5+ 52.Ke4 Rh5 53.Kxd3 Ne1+ 54.Ke4 Rh4+ 55.Kf5 Nf3 56.Rc2 Kd5 57.Bf6 Rxh2 58.Rxh2 Nxh2 59.Kg5 Ke6 60.Kh6 Kxf6 61.Kxh7* ½-½ (61) buldog58 (2625)-aROLFik (2618) Blitz 2024*)* 10...dxc4 11.Bxc4 Bb7

12.Qc2 Rc8 13.Qe2 c5 14.dxc5 Rxc5 15.a4 Qa8 16.Ba3 Rc7 17.0-0 Rfc8 18.Rac1 h6 19.Rfd1 Ng6 20.h3 Be4 21.Bb2 Nd7 22.Ne1 Nde5 23.Ba6 Rxc1 24.Bxc1 Bxg2 25.Bxc8 Bd5 26.e4 Bxe4 27.Qe3 Nf3+ 28.Nxf3 Bxf3 29.Rd8+ Kh7 30.Bb2 Bh1 31.f3 Bxf3 32.Rd7 Qxc8 33.Rxf7 1-0 (33) YuliGPrO5 (3063)-YukariBot (2565) Blitz 2024;

B) 9.bxc3 b6 10.cxd5 *(10.Bd3 Ba6 11.cxd5 Bxd3 12.Qxd3 exd5 13.0-0 c5 14.a4 Ne4 15.c4 Nf6 16.dxc5 bxc5 17.Ba3 Rc8 18.Rac1 Qa5 19.cxd5 Nexd5 20.Ne5 Rfe8 21.Nc4 Qxa4 22.Nd6 c4 23.Rxc4 Rxc4 24.Nxc4 h6 25.Nd6 Rb8 26.Bc5 a5 27.Bd4 Qb4 28.Ne4 Nxe4 29.Qxe4 Nf6 30.Qf5 Nh7 31.Rc1 a4 32.h4 a3 33.Rc8+ Rxc8 34.Qxc8+ Qf8 35.Qa6 Nf6 36.Qa5 Qd6 37.Bc5 Qd1+ 38.Kh2 Qe2 39.Kg3 a2 40.f3 Nh5+ 41.Kh2 Nf6 42.Bd4 Qc2 43.Kg3 h5 44.Kf4 Qxg2 45.Qa8+ Kh7 46.Bxf6 gxf6 47.Qe4+ Kg7 48.Qa4 Qb2* Normal 0-1 (48) HardTraining (2631)-slamdunk_09 (2840) Blitz 2024*)* 10...exd5 11.c4 Bf5 12.Bd3 Bxd3 13.Qxd3 Re8 14.0-0 Ne4 15.Bb2 c6 16.a4 Nf5 17.cxd5 cxd5 18.Qb3 Qd7 19.a5 Qe6 20.axb6 axb6 21.Rxa8 Rxa8 22.Ba3 Rc8 23.Ra1 h6 24.Bb4 Ng5 25.Ne1 Nh4 26.Qd3 Qg4 27.Qd1 Qe4 28.Ra2 Qg6 29.Kf1 Qe6 30.Ra6 g6 31.Ra7 Nf5 32.Nd3 Qe4 33.h3 h5 34.Ra3 Kg7 35.Ne1 Rc6 36.Kg1 Qe6 37.Ra8 Nh4 38.Kh2 Rc4 39.Bf8+ Kh7 40.Kg1 Rc6 41.Bb4 Rc4 42.Ba3 Qd7 43.Rf8 b5 44.Qb1 Nxg2 45.Kxg2 h4 46.Bc5 Qxh3+ 47.Kg1 Kg7 48.Qd1 Ra4 49.Be7 Qf5 50.f4 Nh3+ 51.Kf1 Qe4 52.Qf3 Qxe7 53.Rc8 Qe6 54.Rc2 b4 55.f5 Qa6+ 56.Kg2 Ng5 57.f6+ Qxf6 58.Qxf6+ Kxf6 59.Rf2+ Kg7 60.Nd3 b3 61.Nc1 Ne4 62.Re2 Nc3 63.Rd2 Ra3 64.Kh3 Na4 65.Nxb3 Rxb3 66.Kxh4 Rxe3 67.Kg4 Nc3 68.Kf4 Re4+ 69.Kf3 Nb5 70.Ra2 Nxd4+ 71.Kg2 Re2+ 72.Rxe2 Nxe2 73.Kf3 Nd4+ 74.Ke3 Ne6 75.Kf3 Kf6 76.Kg4 d4 77.Kg3 Ke5 78.Kf2 Nf4 79.Kf3 Ne6 80.Ke2 Ke4 81.Kd1 Ke3 82.Kc2 d3+ 83.Kb1 Nf4 84.Kb2 Ne6 85.Kb3 Nd4+ 86.Kc4 d2 87.Kc5 d1Q 88.Kd6 Nf5+ 89.Kc7 Qd6+ 90.Kb7 Qc5 91.Ka6 Qc6+ 92.Ka5 Nd4 93.Kb4 Qb5+ 94.Ka3 Qb3# 0-1 (94) BotAlexMI (2702)-YukariBot (2791) Rapid 2025]

8...c5

[8...b6

A) 9.cxd5 exd5 10.a3 *(10.Bd3 c5 11.dxc5 bxc5 12.a3 Ba5 13.Na4 c4 14.Be2 Bf5 15.Qc1 Ne4 16.Bxa5 Qxa5+ 17.Nc3 Nc5 18.Nd4 Nd3+ 19.Bxd3 Bxd3 20.f3 Ng6 21.Kf2 Qc5 22.Qd2 Rab8 23.b4 Qd6 24.Nce2 Ne5 25.Nf4 Rfc8 26.Rhc1 Bg6 27.Kg1 a5 28.b5 a4 29.Rc3 h6 30.Rac1 Bh7 31.Qf2 Re8 32.Qg3 Kh8 33.Nh5 Qg6 34.Qxg6 Bxg6 35.Nf4 Nd3 36.Nxd3 Bxd3 37.Kf2 Rb7 38.h4 Kh7 39.g4 Rbe7 40.Re1 Kg6 41.h5+ Kf6 42.f4 g6 43.hxg6 fxg6 44.Kf3 Be4+ 45.Kf2 g5 46.Rcc1 Rh7 47.Kg3 h5 48.Rf1 hxg4 49.Kxg4 Rh4+ 50.Kg3 Reh8*

51.fxg5+ Kg6 52.b6 Rh3+ 53.Kf4 Re8 54.b7 Rh7 55.Rb1 Rb8 0-1 (55) Grone2024 (2542)-JonaTechnique (2724) Blitz 2024*)* 10...Bd6 *(10...Bf5 11.Bd3 Bxd3 12.Qxd3 Bd6 13.0-0 c6 14.Rac1 Re8 15.Rc2 Qd7 16.Rfc1 Ng6 17.Qa6 Rac8 18.a4 Rc7 19.Ne2 Ne4 20.Be1 c5 21.Qb5 c4 22.Nc3 Nxc3 23.bxc3 Ne7 24.Nd2 Nc6 25.g3 Bf8 26.e4 dxe4 27.Nxc4 Rec8 28.Rd1 Qg4 29.Ne3 Qf3 30.c4 Rd8 31.Bc3 Ne7 32.a5 Rc6 33.axb6 axb6 34.Ra1 h5 35.h4 Rg6 36.Kh2 Nc6 37.Qf5* ½-½ (37) Daneshvar,B (2613)-Hakobyan,A (2617) Pavlodar KAZ 2024*)* 11.Nb5 Ne4 12.Bd3 f5 13.0-0 Be6 14.Rac1 c6 15.Nxd6 Qxd6 16.Bb4 Qc7 17.Bxe7 Qxe7 18.Qxc6 f4 19.exf4 Rac8 20.Qa4 Rxc1 21.Rxc1 Rxf4 22.Qc6 h6 23.Qc7 Qf6 24.Qe5 Rxf3 25.gxf3 Qg6+ 26.Kf1 Bh3+ 27.Ke2 1-0 (27) thejumong (2794)-Jiraffe_Deportie (2837) Blitz 2023;

B) 9.a3

B1) 9...Bxc3 10.Bxc3

B1a) 10...Ne4 11.Be2 Ba6 12.0-0 Nxc3 13.Qxc3 c5 14.dxc5 bxc5 15.Rad1 Qb6 16.Rd2 Rfd8 17.Rfd1 dxc4 18.Bxc4 Bxc4 19.Qxc4 h6 20.h4 Rd5 21.g3 Rad8 22.Qc2 Ng6 23.Rxd5 exd5 24.Rd2 a5 25.Kg2 Nf8 26.Qf5 Qd6 27.Qe5 f6 28.Qc3 Qb6 29.Qc2 Ne6 30.b3 Kf7 31.Kg1 Qb7 32.Qf5 d4 33.exd4 cxd4 34.Ne5+ Ke7 35.Ng6+ Kf7 36.Ne5+ Ke7 37.Ng6+ Kf7 38.Ne5+ ½-½ (38) Mr-Chess-Berserk (2801)-LaQuaisha (2820) Classical 2024;

B1b) 10...Bb7 11.cxd5 *(11.c5 a5 12.Bd3 bxc5 13.dxc5 Ne4 14.0-0 Ba6 15.Bxe4 dxe4 16.Rfd1 Bd3 17.Qd2 Nc6 18.Ne1 Bc4 19.Qc2 Bd5 20.b4 axb4 21.axb4 Qg5 22.b5 Ne5 23.Rxa8 Rxa8 24.h4 Nf3+ 25.Nxf3 Qe7 26.Ng5 Qxc5 27.Nxe4 Qxb5 28.Ng5 f5 29.Bb2 c6 30.Qc3 Qb7 31.Qe5 Re8 32.Nh3 h6 33.Nf4 Re7 34.h5 Rf7 35.Ng6 Qa8 36.Bc3 Rb7 37.Kh2 Bb3 38.Rb1 Qb8 39.Qxb8+ Rxb8 40.Ra1 e5 41.Ra7 Re8 42.Bxe5 Bf7 43.Bd4 c5 44.Bxc5 f4 45.exf4 Rd8 46.Bd4 Rxd4 47.Ra8+ Be8 48.Rxe8+ Kf7 49.Rf8+ Ke6 50.f5+ Kd7 51.Rf7+ Kc6 52.Rxg7 Rd6 53.f3 Kc5 54.g4 Kd4 55.Kg3 Rb6 56.Rh7 Rb1 57.f6 Kc3 58.Rc7+ Kd4 59.f7 Rb8 60.Re7 Kc5 61.Re8 Rxe8 62.fxe8Q Kc4 63.Qc6+ Kb4 64.Ne5 Ka5 65.Qc5+ Ka6 66.Qb4 Ka7 67.Nd7 Ka6 68.Qb6#* 1-0 (68) HansNiemannBot (2896)-pawn_git (2562) Rapid 2023*)* 11...Bxd5 12.Be2 Ne4 13.0-0 Nxc3 14.Qxc3 c5 15.dxc5 Rc8 16.b4 bxc5 17.b5 Nf5 18.a4 Nd6 19.Rfd1 Ne4 20.Qc2 Qa5 21.Ne5 Nc3 22.Rdc1 Nxe2+ 23.Qxe2 Rfd8 24.e4 Bb7 25.Qf3 Qc7 26.Nc4 Rd4 27.Qg3 Bxe4 28.Qxc7 Rxc7 29.Rc3 f6

30.a5 Kf7 31.b6 axb6 32.axb6 Rcd7 33.f3 Rd1+ 34.Rxd1 Rxd1+ 35.Kf2 Bd5 36.Ne3 Rd2+ 37.Kg3 Rb2 38.Rxc5 Rxb6 39.Nxd5 exd5 40.Rxd5 Kg6 41.Ra5 h5 42.h4 Rb4 43.Rd5 Rb6 44.Rd4 Rb5 45.Rf4 Rf5 46.Re4 Re5 47.Rxe5 fxe5 48.Kf2 Kf5 49.Ke3 g5 50.hxg5 Kxg5 51.Ke4 Kf6 52.g3 Ke6 53.Kd3 Kf6 54.Ke2 Kg5 55.Ke3 Kf5 56.Kd3 Kf6 57.Ke4 Ke6 58.f4 exf4 59.Kxf4 Kf6 60.g4 hxg4 61.Kxg4 ½-½ (61) Vahe_S (2744)-Joliebe (2810) Blitz 2024;

B1c) 10...Ba6 11.b3 Rc8 12.Rd1 c5 13.dxc5 Rxc5 14.Qb2 Qc8 15.Bxf6 gxf6 16.Qxf6 Ng6 17.h4 dxc4 18.h5 Rf5 19.Qc3 Ne7 20.bxc4 f6 21.Be2 Rc5 22.Nd2 Bb7 23.Rh4 e5 24.Ne4 Bxe4 25.Rxe4 Qe6 26.Qd2 Ra5 27.Rg4+ Kf7 28.h6 Ng6 29.c5 Rxc5 30.Qd7+ Qxd7 31.Rxd7+ Kg8 32.Rxa7 Rc1+ 33.Kd2 Rh1 34.Rb4 Rxh6 35.Rxb6 Rh2 36.Rbb7 1-0 (36) Caruana,F (2766)-Gukesh,D (2725) Wijk aan Zee NED 2023;

B1d) 10...dxc4 11.Bxc4 Bb7 12.Be2 Ne4 13.0-0 Rc8 14.Rfd1 Nxc3 15.Qxc3 Nd5 16.Qd2 Qe7 17.Rac1 c5 18.dxc5 Rxc5 19.Rxc5 Qxc5 20.Rc1 Qe7 21.Ne5 Qg5 22.Nc6 Bxc6 23.Rxc6 g6 24.Rc4 Rd8 25.Bf3 Nc7 26.Qc3 Nb5 27.Qc2 Qe7 28.g3 Rd7 29.a4 Nd6 30.Rc6 Kg7 31.Kf1 Qf6 32.Ke2 Nf5 33.Qc3 Qxc3 34.Rxc3 Nd6 35.Rc6 f5 36.b4 Kf6 37.h3 Nf7 38.Rc8 Nd6 39.Rc6 Nf7 40.Rc8 ½-½ (40) CruelKen (3050)-YuliGPrO5 (3047) Rapid 2024;

B2) 9...Bd6

B2a) 10.b4 c6 11.e4 (*11.c5 bxc5 12.bxc5 Bc7 13.Bd3 Ng6 14.Ne2 e5 15.dxe5 Nxe5 16.Nxe5 Bxe5 17.Bc3 Bxc3+ 18.Qxc3 Ba6 19.0-0 Bxd3 20.Qxd3 Ne4 21.Qa6 Qd7 22.Nd4 Rfc8 23.Qa5 Rab8 24.Rab1 g6 25.Rb4 Ng5 26.Qa6 Rxb4 27.axb4 Ne6 28.Nc2 Rb8 29.h3 Qc7 30.Ra1 Rb7 31.Qa4 Kg7 32.Rd1 Kg8 33.Qa3 Qe5 34.Qa6 Rc7 35.Qa1 Qe4 36.Qc3 h5 37.Ra1 Rd7 38.Rd1 Rb7 39.Ra1 Rd7 40.Nd4 Nxd4 41.Qxd4 Qxd4 42.exd4 Kg7 43.Kf1 Rb7 44.Ra4 Re7 45.f3 Re3 46.Rxa7 Rd3 47.Ra6 Rxd4 48.Rb6 Kf8 49.Ke2 Ke7 50.Ke3 Rc4 51.Rxc6 Rxb4 52.Rd6 Rb2 53.g4 Rb3+ 54.Kf4 hxg4 55.hxg4 Rd3 56.g5 d4 57.Ke4 Re3+ 58.Kf4 Rd3 59.Ke4* ½-½ (59) Praggnanandhaa,R (2684)-Caruana,F (2766) Wijk aan Zee NED 2023*)* 11...Nxe4 12.Nxe4 dxe4 13.Qxe4 a5 14.bxa5 e5 15.dxe5 Bc5 16.Bc3 Bf5 17.Qf4 bxa5 18.Be2 Qb6 19.Bd4 Rfd8 20.Bxc5 Qxc5 21.h4 Bc2

22.h5 a4 23.0-0 h6 24.Rfe1 Rab8 25.Bf1 Bf5 26.Red1 Rxd1 27.Rxd1 Be6 28.Rd3 Qa5 29.g4 c5 30.Rd6 Rb3 31.Nh4 Rxa3 32.Ng6 Qc7 33.Qd2 fxg6 34.Rxe6 gxh5 35.Qd6 Qxd6 36.exd6 Nc6 37.d7 Nd8 38.Re8+ Kf7 39.gxh5 Ra1 40.Rxd8 Ke7 41.Rc8 Kxd7 42.Rxc5 a3 43.Ra5 a2 44.Kg2 Kc7 45.c5 Rc1 46.Rxa2 Rxc5 47.Be2 g6 48.Ra4 Re5 49.hxg6 Rxe2 50.Ra8 Re7 51.Ra7+ Kd6 52.Rxe7 Kxe7 53.f4 Kf6 54.f5 Kxf5 55.g7 Ke5 56.g8Q h5 57.Qg5+ Kd6 58.Qxh5 Kc6 59.Kf2 Kd6 60.Ke3 Kc6 61.Kd4 Kd7 62.Qg6 Ke7 63.Kd5 Kf8 64.Qh7 Ke8 65.Ke6 Kf8 66.Qh8# 1-0 (66) SolistaBot (3049)-pawn_git (2711) Blitz 2024;

B2b) 10.Nb5 dxc4 11.e4 a6 12.Nc3 c5 13.e5 cxd4 14.Ne4 Nxe4 15.Qxe4 Bc5 16.Qxa8 Qc7 17.Qe4 Bb7 18.Qf4 c3 19.bxc3 dxc3 20.Be3 Nd5 21.Qc4 Nxe3 22.fxe3 Bxf3 23.gxf3 Qxe5 24.Qe4 Qd6 25.Rd1 Qc7 26.f4 b5 27.Bd3 g6 28.h4 h5 29.Ra1 Rd8 30.Ke2 Be7 31.Rhg1 Bxh4 32.a4 Bf6 33.axb5 axb5 34.Ra8 h4 35.Bxb5 Kg7 36.Rxd8 Bxd8 37.Bd3 Qa5 38.Qe5+ Qxe5 39.fxe5 Bc7 40.Rg4 h3 41.Rh4 Bxe5 42.Rxh3 Kf6 43.Bc2 Bd6 44.Rh1 Ba3 45.Rb1 Bb2 46.Rd1 Kg5 47.Rd6 Kf6 48.Rd7 Kg7 49.Bb3 Kg8 50.Kd1 Kf8 51.Ra7 Kg8 52.Bc4 c2+ 53.Kxc2 Be5 54.Rd7 Bh2 55.Kd3 Kf8 56.Ke2 Bg3 57.Kf3 Bh4 58.Rb7 Bg5 59.Bb3 Bh6 60.Bd1 Bg7 61.Ba4 Bc3 62.Bc2 Bd2 63.Rb5 Bc3 64.Ke2 Bg7 65.Bb3 Bh6 66.Ba4 Bg7 67.e4 Bc3 68.Kd3 Be1 69.e5 Kg7 70.Rb3 Bg3 71.Ke4 Bh4 72.Rb8 Bg5 73.Rb1 Kf8 74.Rb8+ Kg7 75.Bb3 Bc1 76.Rb7 Kf8 77.Rb8+ Kg7 78.Rb6 Bd2 79.Bxe6 fxe6 80.Rxe6 Bg5 81.Rc6 Be7 82.Rc7 Kf7 83.Kd5 g5 84.Ra7 g4 85.Ra4 g3 86.Rg4 Bf8 87.Rf4+ Ke7 88.Rg4 Kf7 89.Rg5 Ke7 90.Rg8 g2 91.Rxg2 Kd7 92.Rh2 Bb4 93.Rh3 Kc7 94.Rh4 Be7 95.Rh7 Kd8 96.Rh8+ Kd7 97.Rh7 Kd8 98.Ke6 Bg5 99.Rg7 Bf4 100.Kf6 Kc8 101.e6 Bd6 102.Kf7 Kc7 103.Rg5 Bf4 104.Rb5 Kc6 105.Rh5 Bd6 106.e7 Bxe7 107.Kxe7 Kb7 108.Kd7 Kb6 109.Rg5 Kb7 110.Rg6 Ka7 111.Kc7 Ka8 112.Ra6# 1-0 (112) duchessAI (2883)-simbelmyne-bot (2793) Rapid 2025]

[8...dxc4 9.Bxc4 c5 10.0-0 Nc6 11.a3 cxd4 12.axb4 Nxb4 13.Qb3 dxc3 14.Bxc3 Nbd5 15.Rfd1 Qe7 16.Be5 Rd8 17.Rd4 Bd7 18.Qxb7 a5 19.h3 h6 20.e4 Qb4 21.Bxd5 1-0 (21) Poirot_Hercule (2766)-IsolatedMushroom (2777) Blitz 2024]

9.a3 Bxc3

[9...cxd4 10.axb4 dxc3 11.Bxc3

dxc4 12.Bxc4 Qc7 13.Bd3 Ned5 14.0-0 Bd7 15.Rfd1 Nxc3 16.bxc3 Bc6 17.Nd4 a6 18.c4 h6 19.b5 Bd7 20.bxa6 bxa6 21.c5 e5 22.Nf5 Bxf5 23.Bxf5 Rfd8 24.g3 g6 25.Bd3 Rac8 26.Bxa6 Rxd1+ 27.Qxd1 Ra8 28.Qd6 Qxd6 29.cxd6 Rd8 30.Rd1 Ne4 31.d7 Nf6 32.Rd6 Ne4 33.Rd5 f6 34.f3 Ng5 35.h4 Nf7 36.Kf2 Kf8 37.Ke2 Ke7 38.Bb5 Nd6 39.Bc6 Nf5 40.Kf2 Rb8 41.e4 Nd4 42.Ba4 Ne6 43.Ke3 Rd8 44.f4 exf4+ 45.gxf4 Nf8 46.e5 Nxd7 47.Bxd7 fxe5 48.Bc6 Rxd5 49.Bxd5 exf4+ 50.Kxf4 g5+ 51.hxg5 hxg5+ 52.Kxg5 ½-½ (52) Poirot_Hercule (2764)-IsolatedMushroom (2770) Blitz 2024]

10.Bxc3 cxd4 11.Bxd4 Bd7 12.c5

[12.Bxf6 gxf6 13.cxd5 Nxd5 14.Be2 *(14.Bd3 Qa5+ 15.Qd2 Qxd2+ 16.Kxd2 Rfd8 17.Rhc1 f5 18.Rc5 b6 19.Rcc1 Be8 20.Ke2 a5 21.Bc4 Kf8 22.Ke1 Nf6 23.Be2 Rdc8 24.Ne5 Ba4 25.Rab1 Bc2 26.Ra1 Ba4 27.Rc4 Rxc4 28.Nxc4 Bb3 29.Nd2 Bd5 30.f3 Rc8 31.Kd1 Ke7 32.Rc1 Rxc1+ 33.Kxc1 Kd6 34.Kc2 Kc5 35.Kc3 e5 36.Bd3 Be6 37.e4 fxe4 38.Nxe4+ Nxe4+ 39.Bxe4 h6 40.g3 Bd7 41.Bd3 Be6 42.b4+ axb4+ 43.axb4+ Kd6 44.g4 f6 45.Bc2 Kc6 46.Ba4+ Kd6 47.Bc2 Ke7 48.Be4 Bf7 49.Kd3 Kd6 50.Kd2 Ke7 51.Bc2 Be8 52.Bf5 Ba4 53.Ke3 Bc6 54.Bc2 Be8 55.Bf5 Bf7 56.h3 Bd5 57.Bg6 Be6 58.Bd3 Bc8 59.Bc2 Ba6 60.Bb1 Bb7 61.f4 Bg2 62.h4 exf4+ 63.Kxf4 Bd5 64.Bf5 Bb3 65.g5 fxg5+ 66.hxg5 hxg5+ 67.Kxg5 b5 68.Bh7 Bd1 69.Bg6 Be2 70.Bc2 Bf1 71.Be4 Be2 72.Bf5 Bd1 73.Bh3 Bc2 74.Kh4 Bb1 75.Bg2 Ba2 76.Kg5 Bb1 77.Kh6 Ba2 78.Kg7 Bb1 79.Ba8 Ba2 80.Bf3 Bb1 81.Bd1 Ba2 82.Kh6 Bb1 83.Kg5 Ba2 84.Kh6 Bb1 85.Kg5 Ba2 86.Bc2 Bc4 87.Bd1 Bf1 88.Kh4 Bg2 89.Kg5 Bf1 90.Kh5 Bg2 91.Bb3 Bf1 92.Kg5 Be2 93.Kh6 Bf1 94.Kg5 Be2 95.Kh4 Bf1 96.Ba2 Be2 97.Bd5 Bd1 98.Bh1 Bc2 99.Kh3 Bb1 100.Bf3 Ba2 101.Kh4 Bb1 102.Kg4 Ba2 103.Kf4 Bb1 104.Bb7 Ba2 105.Bh1 Bb1 106.Kg5 Ba2 107.Kg4 Bb1 108.Kg3 Ba2 109.Kh3 Bb1 110.Kh2 Ba2 111.Ba8 Bb1 112.Bf3 Ba2 113.Kg2 Bb1 114.Ba8 Ba2 115.Kf1 Bb1 116.Kf2 Ba2 117.Kg1 Bb1* Normal ½-½ (117) Fruity23 (2931)-que-encrypt (2907) Blitz 2024*)* 14...Rc8 15.Qd2 Bc6 16.0-0 Ne7 17.Qb4

A) 17...a5 18.Qg4+ Ng6 19.Rfd1 Bxf3 20.Qxf3 Qe7 21.Rd4 Rc2 22.b4 Rfc8 23.bxa5 Ne5 24.Qg3+ Kf8 25.Bd1 Rc1 26.Rxc1 Rxc1 27.h3 *(27.h4 Nc6 28.Rd3 Ne5 29.Rd4 Nc6 30.Rd3 Ne5 31.Rd4* ½-½ (31) pangubot (2863)-BabyUltimate (2886) Blitz 2023*)* 27...Nc6 28.Rd3 Ne5 29.Rd4 Nc6 30.Rd3 Ne5 31.Rd4 ½-½ (31) lord-bot (2937)-ProteusSF-Aureo (2912) Blitz 2023;

B) 17...Ng6 18.Rfd1 Qe7 19.Qxe7 Nxe7 20.Nd4 Bd5 21.Rac1 Rfd8 *(21...f5 22.h3 Rxc1 23.Rxc1 Rc8 24.Rxc8+ Nxc8 25.f3 Nd6 26.Nb5 Nxb5 27.Bxb5 Kf8 28.Kh2 h6 29.Kg3 Ke7 30.Kh4 Kf6 31.Kh5 Kg7 32.Kh4 Kg6 33.Kg3 Kg5 34.Ba4 a5 35.Be8 Kf6 36.Bb5 Kg5 37.Bd3 Bc6 38.Bc2 b6 39.Bd1 Bb5 40.f4+ Kf6 41.Bf3 Bd3 42.Ba8 Ke7 43.Bc6 Kd6 44.Bf3 Ke7 45.Kh4 Kf6 46.Kh5*

Kg7 47.Kh4 Kg6 48.Bb7 Bc2 49.Kg3 Kf6 50.Kh4 Bb3 51.e4 b5 52.e5+ Kg6 53.Bc6 b4 54.axb4 axb4 55.Be8 Kg7 56.Kg3 Kf8 57.Bc6 f6 58.Kf2 fxe5 59.fxe5 Bd5 60.Bxd5 exd5 61.Ke3 Kf7 62.Kd3 Ke7 63.Kd4 Ke6 64.g3 b3 65.g4 f4 66.h4 f3 67.Ke3 Kxe5 68.Kxf3 d4 69.g5 h5 70.Ke2 Ke6 71.Kd3 Ke5 72.g6 Kf6 73.Kxd4 Kg7 74.Kc3 Kf6 75.Kxb3 Kg7 76.Ka2 Kf6 77.b3 Ke5 78.b4 Kd4 79.b5 Kc3 80.b6 Kc2 81.b7 Kc1 82.b8Q Kd1 83.g7 Kc1 84.g8Q Kd1 85.Qb2 Ke1 86.Qg1# 1-0 (86) StockfishPro-2025 (2633)-pawnocchio_bot (2677) Rapid 2025*)* 22.Kf1 f5 23.Nb5 *(23.f4 Be4 24.Kf2 Kf8 25.Rxc8 Rxc8 26.h3 Nc6 27.Rc1 Ne7 28.Rxc8+ Nxc8 29.Nb5 Ke7 30.Bf1 h6 31.b4 Kd7 32.Be2 Kc6 33.a4 Kd7 34.Nc3 Nd6 35.Bf3 Bd3 36.a5 b6 37.axb6 axb6 38.Ke1 Kc7 39.Kd2 Bf1 40.Ke1 Bd3 41.Kd2 Bf1 42.Ke1 Bd3* ½-½ (42) YukariBot (2777)-pawnocchio_bot (2578) Rapid 2025 *)* 23...a6 24.Nc3 Bc6 25.Rxd8+ Rxd8 26.Rd1 Rc8 27.g3 Kf8 28.Ke1 Ng6 29.f3 Ke7 30.Kf2 h5 31.h4 Ne5 32.Rd2 Bd7 33.Rd4 Bc6 34.Rd1 f6 35.Re1 Rb8 36.Rb1 Rd8 37.Rd1 Rb8 38.Na2 Rc8 39.Nc3 a5 40.Rc1 Rd8 41.Rd1 Rc8 42.Rc1 Rd8 43.Rc2 Nd3+ 44.Kf1 Ne5 45.Kf2 Nd3+ 46.Kf1 Ne5 47.Kf2 ½-½ (47) HackerChessBot (2980)-PetersBot (3039) Blitz 2025]

[12.Be2

A) 12...dxc4 13.0-0

A1) 13...Rc8 14.Rfd1 Ng6 15.b3 *(15.a4 Qc7 16.Nd2 e5 17.Bc3 Nd5 18.Nxc4 Nxc3 19.Qxc3 Be6 20.Nd6 Qxc3 21.bxc3 Rxc3 22.Nxb7 Rb8 23.Nd6 Rc2 24.Bd3 Rc7 25.h3 Kf8 26.Be2 Rc2 27.Bd3 Rc7 28.Bf5 Bxf5 29.Nxf5 Ne7 30.Nd6 Rd8 31.Nb5 Rcd7 32.Rxd7 Rxd7 33.Rc1 f6 34.g4 Kf7 35.Kg2 Nd5 36.Rc6 Nb4 37.Rc8 Nd5* ½-½ (37) EmanPureNN (2804)-ShashChess_MsP (2754) Rapid 2023 *)* 15...Qe8 16.a4 e5 17.Bxa7 cxb3 18.Qxb3 Ra8 19.Qxb7 Bc6 20.Qc7 Bxa4 21.Rdc1 Bb5 22.Bd1 Rc8 23.Qxc8 Qxc8 24.Rxc8 Rxc8 25.Rb1 Be8 26.Nd2 Nd7 27.e4 f6 28.Be3 Nf4 29.h4 h6 30.g3 Ne6 31.Bg4 Rc6 32.Ra1 Kf8 33.Ra8 Ke7 34.Kg2 Nc7 35.Rc8 Nc5 36.Rb8 N7e6 37.Be2 Rc7 38.Nb3 Nxb3 39.Rxb3 Nd4 40.Bxd4 exd4 41.Rb4 ½-½ (41) pangubot (2866)-ShashChess_MsP (2880) Blitz 2023;

A2) 13...Nc6 14.Qxc4 Nxd4 15.Qxd4 Bc6 16.Rfd1 Qxd4 17.Nxd4 Bd5 18.Rac1 Rfc8 19.f3 e5 20.Nf5 Kf8 21.e4 Bb3 22.Re1 Rab8 23.Nd6 Rd8 24.Bc4 Rxd6 25.Bxb3 Rc6 26.Ba4 Ra6 27.Bb3 Rc6 28.Ba4 Ra6 29.Bb3 Rc6 Normal ½-½ (29) ReinforcementTrial (2936)-Fruity23 (2949) Blitz 2024;

B) 12...Rc8

B1) 13.b3 Nf5 14.Bb2 dxc4 *(14...Bc6 15.0-0 dxc4 16.bxc4 Nd7 17.a4 Nh4 18.Nxh4 Qxh4*

19.a5 Qg5 20.g3 Nc5 21.h4 Qh6 22.Ba3 b6 23.axb6 axb6 24.Bxc5 bxc5 25.Qc3 Qg6 26.Rfd1 Rb8 27.Ra5 Rfd8 28.Rf1 Rb1 29.Qe5 h6 30.Qc7 Rd2 31.Qxc6 Rxe2 32.Rxb1 Qxb1+ 33.Kg2 Kh7 34.Ra7 f5 35.Qxe6 Normal ½-½ (35) KQRBNPkqrbnp (2929)-Fruity23 (2956) Blitz 2024*)* 15.bxc4 Qa5+ 16.Bc3 Qc7 17.0-0 Bc6 18.Ne5 *(18.a4 Bxf3 19.gxf3 Rfd8 20.a5 b5 21.axb6 axb6 22.Kh1 Nd5 23.Bd2 Nf6 24.Bc3 Nd5 25.cxd5 Qxc3 26.Qxc3 Rxc3 27.dxe6 fxe6 28.f4 Rd2 29.Bh5 g6 30.Bg4 Rcc2 31.Bxf5 exf5 32.Ra8+ Kf7 33.Kg2 h5 34.Ra7+ Ke6 35.Rb7 Rb2* ½-½ (35) pangubot (2864)-BabyUltimate (2882) Blitz 2023*)* 18...Ne4 19.Bb2 *(19.Bd4 Nxd4 20.exd4 Rfd8 21.Rfd1 Nf6 22.h3 h6 23.Rac1 Nd7 24.Nxc6 bxc6 25.g3 Qa5 26.Qb3 Nf8 27.Rc3 Ng6 28.Rcd3 Ne7 29.h4 h5 30.Bf3 g6 31.Be4 Rd7 32.Qb1 Rcd8 33.Qc1 Qa6 34.Kh2 Qa4 35.Kg1 Qa6 36.Kg2 f5 37.Bf3 e5 38.Rb3 exd4 39.Bxh5 gxh5 40.Qg5+ Kf7 41.Qxh5+ Kg8 42.Qg5+ Kf7 43.Qh5+ Kf8 44.Qh6+ Kf7 45.Qh5+* ½-½ (45) BulettenKarl1 (3024)-PetersBot (2986) Blitz 2024 *)* 19...Nc5 *(19...Rfd8 20.Nxc6 Qxc6 21.Rfd1 Rxd1+ 22.Rxd1 Nc5 23.g3 b6 24.h4 h6 25.Be5 Nb7 26.Ba1 Nfd6 27.Qb2 f6 28.Qc2 Qe4 29.Qa4 Nxc4 30.Qxa7 Nxe3 31.fxe3 Qxe3+ 32.Kf1 Nc5 33.Qxb6 Qxg3 34.Qb4 Qh3+ 35.Ke1 Qg3+ 36.Kf1 Qh3+ 37.Ke1 Qh1+ 38.Kd2 Qh3 39.Ke1* ½-½ (39) tomlesspit (3137)-PetersBot (3097) Rapid 2025*)* 20.Nxc6 Qxc6 21.Rfd1 Qa4 22.Qc3 Ne4 23.Qd3 Nc5 24.Qc3 Ne4 25.Qb4 Qc2 26.Re1 a5 27.Qb6 Nd2 28.Rac1 Qe4 29.Qxa5 Nb3 30.Qc3 Nxc1 31.Rxc1 Rfd8 32.g4 Nd4 33.Bd1 Nf5 34.Be2 Nd4 35.Bd1 Nf5 36.Be2 ½-½ (36) tomlesspit (3064)-PetersBot (3031) Blitz 2025;

B2) 13.0-0 Bb5 14.c5 Bxe2 15.Qxe2 Ne4 16.b4 f6 17.Nd2 Nxd2 18.Qxd2 Qd7 19.h3 *(19.Rfd1 Qa4 20.h3 Rfe8 21.Rac1 Rc7 22.Kh2 Rec8 23.f4 a6 24.Rb1 Qe8 25.Qc2 h6 26.Rb2 Rd8 27.Bc3 Rb8 28.Qb1 Qg6 29.a4 Re8 30.Qxg6 Nxg6 31.g4 e5 32.f5 Ne7 33.b5 axb5 34.Rxb5 d4 35.exd4 exd4 36.Rxd4 Nc6 37.Rd3 h5 38.a5 Re4 39.Kg3 Rc4 40.Bb2 Re7 41.Bc3 Rce4 42.Kh4 hxg4 43.hxg4 Rc4 44.Kh3* ½-½ (44) pangubot (2866)-BabyUltimate (2880) Blitz 2023 *)* 19...Qa4 20.Kh2 Rfe8 *(20...a6 21.Qe2 Rfd8 22.f4 Rc7 23.Rfd1 Nf5 24.Rd2 Re8 25.Qd3 Rd8 26.Rad1 Ne7 27.Bb2 Qb5 28.Qb1 Qa4 29.Bc3 h6 30.Qa2 Rcd7 31.Rd3 Kh7 32.Qe2 Qb5 33.Qc2 Kh8 34.Qb3 Nf5 35.Bd4 a5 36.Qc3 axb4 37.axb4 Kg8 38.R3d2 Rc8 39.Ra2 b6 40.Qd2 bxc5 41.Bxc5 Qc4 42.Rc1 Qe4 43.g4 Rxc5 44.bxc5 Nxe3*

45.Qf2 d4 46.Kg3 g5 47.c6 gxf4+ 48.Qxf4 Nf5+ 49.Qxf5 exf5 50.cxd7 Qe3+ 51.Kh4 Qg5+ 52.Kg3 Qe3+ 53.Kg2 Qe4+ 54.Kg1 Qe3+ 55.Kg2 Qe4+ 56.Kg1 Qe3+ 57.Kg2 ½-½ (57) Leela420 (2802)-PetersBot (2765) Classical 2024 *)* 21.f4 a6 22.Qe2 Nf5 23.Rf2 Rcd8 24.Qd1 Qd7 25.Qf3 h6 26.Rd1 Rf8 27.Rfd2 Qb5 28.Qh5 Qa4 29.Rd3 Qb5 30.Qe2 Rfe8 31.Bb2 Qc4 32.R1d2 Ra8 33.Qg4 Rf8 34.Qf3 Rad8 35.Bd4 Rf7 36.Bb2 Rfd7 37.Bd4 Re8 38.Bb2 Rf8 39.Rc3 Qb5 40.Rc1 Qc6 41.Qe2 Rfd8 42.Re1 Qb5 43.Qg4 Rf8 44.Qh5 Ne7 45.Qd1 Rfd8 46.Qg4 Kf7 47.Qh5+ Kg8 48.Qg4 Kf7 49.Red1 Nc6 50.Qh5+ Kg8 51.Qg4 Kf7 52.Qh5+ Kg8 53.Qg6 Ne7 54.Qg4 Kf7 55.Qh5+ Kg8 56.Qg4 Kf7 57.Bd4 Nc6 58.Rc1 a5 59.Rb1 Ra8 60.Rb3 Rf8 61.Rbb2 axb4 62.axb4 Re7 63.Qd1 Rd8 64.Rb3 Red7 65.Rdd3 Rf8 66.Rb1 Ra8 67.Rbb3 Rf8 68.Qg4 Re7 69.f5 e5 70.Bb2 Qc4 71.Qd1 Rd8 72.b5 Na5 73.Rbc3 Qxb5 74.Rxd5 Red7 75.Rd6 Rxd6 76.cxd6 Nc4 77.e4 Kg8 78.Ba3 Nxa3 79.Rc7 Nc4 80.Qg4 Qd7 81.Qg3 b5 82.h4 Qf7 83.Rxf7 Kxf7 84.Qb3 Rxd6 85.g4 Rd4 86.g5 Rxe4 87.g6+ Ke7 88.Qxb5 Rxh4+ 89.Kg1 Rg4+ 90.Kh2 Rh4+ 91.Kg1 Rg4+ 92.Kf2 Nd6 93.Qc5 Rf4+ 94.Ke1 Re4+ 95.Kf1 Rf4+ 96.Ke1 Re4+ 97.Kf2 Rf4+ 98.Ke2 Re4+ 99.Kd3 Rd4+ 100.Ke2 Re4+ 101.Kf1 Rf4+ 102.Kg1 Rxf5 103.Qa7+ Ke6 104.Qxg7 Rg5+ 105.Kf1 Nf5 106.Qf7+ Kd6 107.g7 Nxg7 108.Qxf6+ Kd7 109.Qxh6 Rf5+ 110.Ke2 Ne6 111.Ke3 Kd6 112.Qg6 Rf4 113.Qb1 Nc5 114.Qb8+ Kd5 115.Qa8+ Kd6 116.Qb8+ Ke6 117.Qb6+ Kd5 118.Qd8+ Kc4 119.Qg8+ Kc3 120.Qd5 Re4+ 121.Qxe4 Nxe4 122.Kxe4 Kb2 123.Kxe5 ½-½ (123) tomlesspit (3136)-PetersBot (3092) Rapid 2025]

[12.b4 dxc4 13.Bxc4 Rc8 14.Qe2 Bc6 15.0-0 Bxf3 16.gxf3 Ng6 17.Rfd1 Qc7 18.Rac1 Nh4 19.Bb2 Qe7 20.Be5 Rfd8 21.Bg3 Ne8 22.Kf1 Qf6 23.Rxd8 Rxd8 24.Rd1 Nf5 25.Bb5 b6 26.Rd3 Nxg3+ 27.hxg3 Rxd3 28.Qxd3 Qe7 29.Bxe8 Qxe8 30.a4 h6 31.b5 Qe7 32.Kg2 g6 33.Qc4 Kh7 34.Qc6 Kg8 35.Qa8+ Kh7 36.Qe4 Kg8 37.Qf4 Kg7 38.Qe5+ Kh7 39.Qf4 Kg7 40.Qd4+ Kg8 41.Qc4 Kh7 42.Qd4 Qc7 43.Qe4 Qe7 44.Qe5 Qd8 45.Qf4 Qd7 46.Qe5 h5 47.Qc3 Qe7 48.Qc4 Kg7 49.Qd4+ Kg8 50.Qc4 Kg7 51.Qd4+ Kg8 52.Qe4 Kg7 53.Qe5+ Kh7 54.Qb8 Kg7 55.Qe5+ Kg8 56.Qd4 Kh7 57.Qf4 Kg8 58.Qd4 Kh7 59.Qc3 Kg8 60.Qd4 ½-½ (60) tomlesspit (3058)-PetersBot (3033) Blitz 2025]

[12.b3 dxc4 13.Bxc4 Nf5 14.Bb2 Rc8 15.Qe2 Nd6 16.Bd3 Qb6 17.0-0 Rfd8 18.a4 Nfe4 19.Bc2 f6 20.Rfc1 e5 21.Nd2 Nxd2 22.Qxd2 Be6 23.Qe2 Rc6 24.Qh5 e4 25.Qe2 Rdc8 26.Ba3 Nf7 27.Qd2 Rd8

28.Qe1 f5 29.Bb2 Rdc8 30.Qd2 Qd8 31.Qxd8+ Nxd8 32.Bd1 Rxc1 33.Rxc1 Rxc1 34.Bxc1 Nc6 35.Bd2 Ne5 36.f3 Nd3 37.fxe4 fxe4 38.a5 Kf7 39.h3 b5 40.b4 g6 41.Bc2 Bd5 42.Kh2 h5 43.Bc3 g5 44.a6 Kg6 45.Kg1 Be6 46.Bxd3 exd3 47.e4 Bc8 48.Kf2 Bxa6 49.g3 h4 50.g4 Bc8 51.Ke3 Be6 52.Kxd3 Bc4+ 53.Ke3 Bf1 54.Kf3 Bxh3 55.e5 Bf1 56.e6 Bc4 57.e7 Bd5+ 58.Kf2 Bc6 59.Kg1 Bd7 60.Bd2 Kf6 61.Be3 Bc6 62.Kh2 Be8 63.Bxa7 Kxe7 64.Kg2 Bd7 65.Kh3 Be6 66.Bc5+ Kf6 67.Bb6 Kg6 68.Bd8 Kh6 69.Bf6 Kg6 70.Be7 Bd5 71.Bd8 Bc4 72.Kg2 Be2 73.Kh3 Bd1 74.Bc7 Be2 75.Bd8 Bf1+ 76.Kh2 Bd3 77.Kg2 Be4+ 78.Kf2 Bd5 79.Be7 Be6 80.Kf3 Bc8 81.Bd8 Bb7+ 82.Ke2 Bc8 83.Kf3 Kh6 84.Bb6 Bb7+ 85.Kf2 Bc8 86.Kf3 Bd7 87.Bc5 Kg6 88.Bf8 Bc6+ 89.Kf2 Bd7 90.Kf3 Kf6 91.Bd6 Ke6 92.Bc7 Bc6+ 93.Kf2 Ke7 94.Bb6 Bd5 95.Be3 Kf6 96.Bb6 Ke5 97.Ke3 Be6 98.Bd4+ Kd5 99.Bf6 h3 100.Kf2 Bxg4 101.Bxg5 h2 102.Kg2 h1Q+ 103.Kxh1 Bd1 104.Kg1 Bc2 105.Be7 Bb1 106.Kf2 Ba2 107.Ke3 Bb1 108.Kd2 Ba2 109.Ke3 Bb1 110.Kf4 Ba2 111.Bc5 Bb1 112.Bf8 Ba2 113.Bc5 Bb1 114.Be7 Ba2 115.Bf8 Bb1 116.Bc5 Ba2 117.Be7 Bb1 118.Bc5 Ba2 119.Be7 Bb1 120.Bf8 Ba2 121.Ke3 Bb1 122.Kf4 ½-½ (122) tomlesspit (3153)-PetersBot (3084) Rapid 2025]

[12.cxd5 Rc8 13.Qd1 Nfxd5 14.Be2 Nc6 15.0-0 Nxd4 16.Nxd4 Nf6 17.Qd2 Qb6 18.Rfc1 Ne4 19.Qb4 Qxb4 20.axb4 Rxc1+ 21.Rxc1 Rc8 22.Rxc8+ Bxc8 23.Nb5 a6 24.Bf3 axb5 25.Bxe4 f5 26.Bf3 Kf7 27.g3 h6 28.Bg2 e5 29.Bd5+ Ke7 30.f4 e4 31.Kf2 Kd6 32.Bg8 Be6 33.Bh7 Kd5 34.b3 Kd6 35.g4 Bxb3 36.gxf5 Bd5 37.f6 gxf6 38.Kg3 Ke6 39.Kg4 Kf7 40.Kf5 Kg7 41.Bg6 Bc6 42.Bh5 Bd5 43.Be8 Bc4 44.Kxe4 Kf8 45.Bg6 Ke7 46.Bh7 Be6 47.Bf5 Kd6 48.Bxe6 Kxe6 49.f5+ Kd6 50.h3 h5 51.h4 Kc6 52.Kd4 Kd6 53.e4 b6 54.e5+ fxe5+ 55.Ke4 1-0 (55) bot_adario (2749)-YukariBot (2578) Rapid 2024]

12...Ne4 13.Bd3

[13.Be2 Bb5 14.0-0 Bxe2 15.Qxe2 f6 16.Nd2 Nxd2 17.Qxd2 Qd7 18.b4 Qa4 19.h3 a6 20.Rab1

A) 20...Rfd8 21.Qd3 Nc6 22.f4 Rd7 (*22...Re8 23.Rbc1 Ne7 24.Kh2 Rad8 25.Rfd1 Nc6 26.Rd2 Re7 27.Bb2 h6 28.Rf2 Rf7 29.Rb1 Rfd7 30.Rd2 Rf7 31.Ra1 Rfd7 32.Qg6 Rf7 33.Qd3 Rfd7 34.Rc1 a5 35.b5 Na7 36.c6 bxc6 37.b6 Nc8 38.Bd4 Nd6 39.Rdc2 Nc4 40.e4 Qb5 41.Re1 Rb7 42.exd5 Nxb6 43.Qxb5 cxb5 44.dxe6 b4 45.axb4 axb4 46.Bxb6 Rxb6 47.g4 Rdb8 48.f5 b3 49.Rb2 h5 50.Kg3 Kh7 51.Re3 Rb4 52.e7 Re8 53.Rbxb3 Rxe7 54.Rxb4 Rxe3+ 55.Kh4 hxg4 56.hxg4 Re1 57.Kg3 Ra1 58.Kf4 Kh6 59.g5+ Kh5 60.gxf6 gxf6 61.Rb3 Rf1+ 62.Kg3 Rxf5 63.Rb1 Ra5 64.Rb4 f5 65.Rh4+ Kg5 66.Rh1 f4+ 67.Kf3 Ra2 68.Rc1 Rb2 69.Rf1 Ra2 70.Rg1+ Kh4 71.Re1 Rb2 72.Rd1 Ra2 73.Rd3 Ra1 74.Rd5 Rb1 75.Rd3 Ra1 76.Kg2 f3+ 77.Kxf3 Rb1 78.Ke4 Ra1 79.Rd6 Rb1 80.Ra6 Rc1 81.Kd3 Rb1 82.Ra8 Rc1 83.Ra4+ Kg3 84.Rc4 Rxc4*

85.Kxc4 ½-½ (85) M-Z_Bot (3112)-PetersBot (3064) Rapid 2024*)* 23.Kh2 Re8 24.Rbc1 Red8 25.Rf2 h6 26.Rb1 Re7 27.Rd1 Qb5 28.Qg6 Qa4 29.Qd3 Red7 30.Rfd2 Rf7 31.Qc3 Ne7 32.Rd3 Re8 33.Qe1 Qc6 34.Bb2 Nf5 35.Qe2 Rff8 36.Rf1 Rd8 37.Re1

A1) 37...Ra8 38.Rd2 Rad8 39.Red1 Rde8 40.Ba1 Re7 41.Re1 Rd7 42.Qd1 Rfd8 43.Bb2 a5 44.Bd4 axb4 45.axb4 Qb5 46.Qb1 Rf8 47.Qb3 Re8 48.Qb1 Rdd8 49.Bc3 Ne7 50.Red1 Ra8 51.Qb3 Qa4 52.Qb1 Qb5 53.e4 Qc4 54.Rc1 Qxe4 55.Qxe4 dxe4 56.Rd7 Rab8 57.b5 Nd5 58.Ba5 f5 59.Bc3 Nxc3 60.Rxc3 Red8 61.Re7 Re8 62.Rc7 Rec8 63.Re7 Re8 64.Rc7 Rec8 65.Rxc8+ Rxc8 66.c6 bxc6 67.Rxc6 Rb8 68.b6 Kf7 69.Rc7+ Kf6 70.b7 g5 71.g3 e5 72.fxg5+ hxg5 73.Kg2 Kg6 74.Rc6+ Kh5 75.Rb6 g4 76.hxg4+ Kxg4 77.Kf2 f4 78.gxf4 exf4 79.Rb1 Kg5 80.Rg1+ Kh4 81.Rb1 Kh3 82.Re1 Rxb7 83.Rxe4 Kg4 84.Re8 Rb2+ 85.Kf1 Kf3 86.Kg1 Rg2+ 87.Kh1 Re2 88.Rb8 Kf2 89.Ra8 Re6 90.Ra2+ Re2 91.Ra6 Kg3 92.Rg6+ Kf2 93.Ra6 Re5 94.Ra2+ Kg3 95.Rg2+ Kf3 96.Rg8 Kf2 97.Rg2+ Kf1 98.Rg1+ Kf2 99.Rg2+ Kf3 100.Rg6 Re1+ 101.Kh2 Re2+ 102.Kh3 Kf2 103.Ra6 f3 104.Kh2 Re3 105.Ra1 Re2 106.Ra8 Re3 107.Ra1 Re7 *(107...Ke2 108.Rb1 f2 109.Kg2 Rb3 110.Ra1 Ra3 111.Rb1 Ra7 112.Rb2+ Ke1 113.Rb1+ Ke2 114.Rb2+ Ke1 115.Rb1+ Kd2 116.Kxf2 Ra2 117.Re1 Rb2 118.Ra1 Rc2 119.Rb1 Rc1 120.Rxc1 Kxc1* ½-½ (80) Nikitosikbot (2852)-ProteusSF-Turbo (2775) Blitz 2023*)* 108.Ra2+ Re2 109.Ra4 Ke3+ 110.Kh3 Re1 111.Ra3+ Kf4 112.Ra4+ Re4 113.Ra7 Re2 114.Ra8 Re1 115.Ra4+ Re4 116.Ra8 Re2 117.Rc8 Re6 118.Rc4+ Ke3 119.Rc3+ Ke2 120.Rc2+ Ke1 121.Kg3 f2 122.Rc1+ Ke2 123.Rc2+ Ke1 124.Rc1+ Ke2 125.Rc2+ Ke3 126.Rc1 Rg6+ 127.Kh2 Rh6+ 128.Kg3 Rg6+ 129.Kh2 Kf3 *(129...Rf6 130.Kg2 Ke2 131.Rc2+ Ke3 132.Rc1 Rg6+* ½-½ (159) YoBot_v2 (3003)-CruelKen (2945) Blitz 2024*)* 130.Rc3+ Ke2 131.Rc2+

A1a) 131...Ke1 132.Rc1+ Kd2 133.Ra1 Rg8 134.Kh1 Ra8 135.Rb1 Rg8 136.Ra1 Ke2 137.Ra2+ Ke1 138.Ra1+ Ke2 139.Ra2+ Ke3 140.Ra1 Rf8 141.Kg2 Rg8+ 142.Kh2 Re8 143.Kg3 Ra8 144.Rc1 Rg8+ 145.Kh2 Kd3 146.Ra1 Rg4 147.Rb1 Rb4 148.Ra1 Rg4 149.Rb1 Rg8 150.Kh1 Ke2 151.Rb2+ Kf3 152.Rb3+ Ke2 153.Rb2+ Kf3 154.Rb3+ Kf4 155.Rb4+ Ke3 156.Rb3+ Ke4 157.Rb4+ Ke3 158.Rb1 Kd3 159.Kh2 *(159.Ra1 Rg3 160.Kh2 Rg7 161.Rb1 Rb7 162.Ra1 Ke2 163.Ra2+ Kf1 164.Ra1+ Ke2 165.Ra2+ Ke1 166.Ra1+ Kd2 167.Ra2+ Kc1*

168.Rxf2 Rh7+ 169.Kg1 Rg7+ 170.Kf1 Rg8 171.Ra2 Rh8 172.Ra1+ Kb2 173.Rd1 Rh1+ 174.Ke2 Rxd1 175.Kxd1 Normal ½-½ (133) YoBot_v2 (2927)-KQRBNPkqrbnp (2920) Blitz 2024 *)* 159...Ke2 160.Rb2+ Kf3 161.Rb3+ Ke2 162.Rb2+ Kf3 163.Rb3+ Ke4 164.Rb1 Kd3 165.Kh1 Rh8+ 166.Kg2 Rb8 ½-½ (154) Intron014 (2952)-YoBot_v2 (2954) Rapid 2024;

A1b) 131...Kf3 132.Rc3+ Ke4 133.Rc1 Ke3 (*133...Rg8 134.Ra1 Kf3 135.Ra3+ Ke2 136.Ra2+ Kd1* ½-½ (209) Nikitosikbot (2889)-RapidBotAI (2901) Rapid 2023*)* 134.Ra1 Kf3 135.Ra3+ Ke4 136.Ra4+ Ke5 137.Ra5+ Ke4 138.Ra4+ Kf3 139.Ra3+ Kf4 140.Ra1 Rg5 141.Rb1 Kf3 142.Rb3+ Ke2 143.Rb2+ Ke1 144.Rb1+ Ke2 145.Rb2+ Ke3 146.Rb1 Re5 147.Kg3 Rb5 148.Rc1 Rg5+ 149.Kh2 Kf3 150.Rc3+ Ke4 151.Rc1 Ke3 152.Rb1 Kf3 153.Rb3+ Ke4 154.Rb1 Ke3 155.Rc1 Rg7 156.Ra1 Rh7+ 157.Kg3 Ra7 158.Rc1 Ke2 159.Rc2+ Ke3 160.Rc1 Rg7+ 161.Kh2 Kf3 162.Rc3+ Ke2 163.Rc2+ Ke1 164.Rc1+ Ke2 165.Rc2+ Ke3 166.Rc1 Kd2 (*166...Rg1 167.Rxg1 fxg1Q+ 168.Kxg1* ½-½ (87) RaspFish (2783)-Flamerare (2792) Rapid 2022*)* 167.Rb1 Ke2 168.Rb2+ Ke3 169.Rb3+ Ke2 170.Rb2+ Kf3 171.Rb3+ Ke2 ½-½ (180) M-Z_Bot (3095)-PetersBot (3081) Rapid 2024;

A2) 37...Rc8 38.Bc3 Rcd8 39.Rb1 Rd7 40.Rbd1 Rfd8 41.Bb2 Kh7 42.R1d2 Ne7 43.Qf3 a5 44.Rb3 axb4 45.axb4 Qb5 46.Bd4 Nc6 47.Rb1 b6 48.cxb6 Nxd4 49.exd4 Qxb6 50.b5 Kh8 51.Qe3 Rc7 52.Rdb2 Rb8 53.Ra2 Qd6 54.Ra6 Qxa6 55.bxa6 Rxb1 56.Qxe6 Ra1 57.Qb6 Rc3 58.h4 Kh7 59.Qe6 Ra5 60.h5 Rc4 61.Qf5+ Kh8 62.Qe6 Kh7 63.Qb6 Rca4 64.Qb1+ Kg8 65.Qb8+ Kh7 66.Qb1+ Kh8 67.Qb8+ Kh7 68.Qc8 Rxd4 69.Qf5+ Kh8 70.Qc8+ Kh7 71.Qf5+ Kg8 72.Qd7 Rda4 73.Qe6+ Kf8 74.Qd6+ Kf7 75.Qd8 Ra1 76.Qd7+ Kg8 77.Qe6+ Kf8 78.Qc8+ Kf7 79.Qd7+ Kg8 80.Qe6+ Kh7 81.Qf5+ Kh8 82.Qc8+ Kh7 83.Qf5+ Kg8 84.Qc8+ Kh7 85.Qc2+ Kg8 86.Qf5 Rc5 87.Qe6+ Kh7 88.Qf5+ Kh8 89.Qe6 Kh7 90.Kg3 Ra2 91.Qf5+ Kg8 92.Qe6+ Kh7 93.Kh4 Raa5 94.Qf5+ Kh8 95.Qe6 Rc4 96.g3 Kh7 97.Qf5+ Kh8 98.Qe6 Rc3 99.Qe8+ Kh7 100.Qg6+ Kh8 101.Qe8+ Kh7 102.Qe6 Rcc5 103.Qb6 Rcb5 104.Qc7 Rc5 105.Qb6 Rcb5 106.Qc6 Rb2 107.Kh3 Re2 108.Qb6 Ra3 109.Qb1+ Re4 110.Qb7 Ree3 111.a7 Rxg3+ 112.Kh2 Rh3+ 113.Kg2 Rhg3+ 114.Kf2 Rgf3+ 115.Kg2 Rg3+ 116.Kf2 Rgf3+ 117.Kg1 Ra1+ 118.Kg2 Rfa3 119.Qxd5 R3a2+

120.Kf3 Ra3+ 121.Kf2 R1a2+ 122.Kf1 Ra1+ 123.Kf2 Rxa7 124.Qe4+ f5 125.Qxf5+ Kg8 126.Qc8+ Kf7 127.Qc4+ Kf6 128.Qc5 R1a2+ 129.Kg1 Ra1+ 130.Kg2 R1a2+ 131.Kf1 Ra8 132.Qc6+ Kf7 133.f5 R2a7 134.Qd5+ Kf8 135.f6 gxf6 136.Qf5 Re8 137.Qg6 Re5 138.Qxh6+ Ke8 139.Qh8+ Kd7 140.Qg7+ Re7 141.Qg4+ f5 142.Qg6 f4 143.h6 f3 144.h7 Ra1+ 145.Kf2 Ra2+ 146.Kxf3 Ra3+ 147.Kf2 Ra2+ 148.Kf3 Ra3+ 149.Kg4 Ra4+ 150.Kh3 Ra3+ 151.Kg2 Ra2+ 152.Kg3 Ra3+ 153.Kg2 Ra2+ 154.Kg3 Ra3+ 155.Kg4 Ra4+ 156.Kh3 Ra3+ 157.Kh4 Ra4+ 158.Kg5 Re5+ 159.Kh6 Rh4+ 160.Kg7 Reh5 161.Qf7+ Kc6 162.Qf3+ Kb5 163.Qb7+ Ka4 164.Qd7+ Ka3 165.Qd6+ Ka2 166.Qe6+ Ka1 167.Qf6+ Kb1 168.Qf1+ Ka2 169.Qa6+ Kb1 170.Qd3+ Ka1 171.Qa3+ Kb1 172.Qb3+ Ka1 173.Qa3+ Kb1 174.Qb3+ Ka1 175.Qc3+ Kb1 176.h8Q Rxh8 177.Qb3+ Ka1 178.Qa3+ Kb1 179.Qb3+ Ka1 180.Qa3+ Kb1 181.Qb3+ ½-½ (181) tomlesspit (3140)-PetersBot (3092) Rapid 2025;

B) 20...Nc6 21.Qa2 Rf7 22.Bc3 Rd7 23.Rfd1 Ne7 24.Rd3 h6 25.Rbd1 Rad8 26.f4 Qb5 27.Qb3 Qc6 28.Kh2 Nf5 29.Qa2 h5 30.Qb2 h4 31.Qe2 Kf7 32.Qh5+ Kf8 33.Qh8+ Kf7 34.Qh7 Qc7 35.Qh5+ Kf8 36.Qf3 Qc6 37.Qh5 Qc7 38.Qg4 Qc6 39.Qg6 Ne7 40.Qh7 Nf5 41.Qh8+ Ke7 42.Qh5 Kf8 43.Qh7 Kf7 44.Kg1 Kf8 45.Qh8+ Ke7 46.Qh5 Kf8 47.Qh8+ Kf7 48.Qh7 Kf8 49.Kh2 Kf7 50.Ba1 Nh6 51.Bb2 Qc8 52.Rb3 Nf5 53.Qh5+ Kg8 54.Qg4 Rf7 55.Rbd3 Rdf8 56.Bc3 Qc7 57.Kg1 b6 58.cxb6 Qxb6 59.Bd4 Qb8 60.Bc5 Rc8 61.Qg6 Ng3 62.Qg4 Nf5 63.Qh5 Qc7 64.Kh2 a5 65.Qg6 Ng3 66.Qg4 Nf5 67.Rc3 Qb7 68.Rcd3 Qb8 69.Re1 Qb7 70.Red1 Qb8 71.Rc1 Qb7 72.Re1 Ra8 73.Red1 Qc8 74.R3d2 Rb7 75.Re1 axb4 76.axb4 Qc6 77.Rde2 Qc8 78.Bd4 Kh7 79.Qh5+ Kg8 80.Qg4 Kf7 81.Bc5 Kg8 82.Rb2 Qd7 83.Bd4 Kh7 84.Qh5+ Kg8 85.Qg4 Kh7 86.Qh5+ Kg8 87.Qg4 ½-½ (87) tomlesspit (3133)-PetersBot (3093) Rapid 2025]

[13.Ne5 Ng6 14.Bd3 Nxe5 15.Bxe5 Qg5 16.Bxe4 dxe4 17.Qxe4 Bc6 18.h4 Qf5 19.Qxf5 exf5 20.0-0 Rfe8 21.Bf4 Rad8 22.Rfd1 Rxd1+ 23.Rxd1 f6 24.f3 Kf7 25.Kf2 Re7 26.Bd6 Rd7 27.h5 b6 28.Rd4 bxc5 29.Bxc5 a5 30.b3 Rd5 31.Rc4 Rd2+ 32.Kg3 Bb5 33.Rc1 g5 34.a4 Bd3 35.Bb6 Rc2 36.Rd1 Rc3 37.Bxa5 Rxb3 38.Rd2 Ke6 39.Bb6 f4+ 40.exf4 gxf4+ 41.Kg4 Bf5+ 42.Kxf4 Rb4+ 43.Bd4 Rxa4 44.g4 Bb1 45.Kg3 Ba2 46.Bc5 Ra6 47.Re2+ Kd5 48.Bf8 Bb1 49.Re7 Bc2 50.Bg7 Bd1 51.Rf7 Rb6 52.Bxf6 Ke6 53.Rf8 Rb3 54.Bg7 Ke7 55.Rf6 Re3 56.h6 Re6 57.Rf4 Re3 58.Bd4 Rb3 59.g5 Rb5 60.Bf6+ Kf7 61.Rc4 Rb7 62.Kf2 Kg6 63.Rc5 Ra7 64.Rc6 Rd7 65.Ke3 Ba4 66.Rc5 Rb7 67.f4 Bd7 68.Bc3 Bf5 69.Kd4 Rd7+ 70.Ke5 Re7+ 71.Kd6 Rd7+ 72.Kc6 Rd8

73.Be5 Rc8+ 74.Bc7 Ra8 75.Kb6 Re8 76.Be5 Rc8 77.Ra5 Rd8 78.Ra7 Rc8 79.Rg7+ Kh5 80.Bc7 Re8 81.Kc5 Kg4 82.Rf7 Bg6 83.Rf6 Bf5 84.Be5 Rd8 85.Kc6 Rc8+ 86.Kd6 Ra8 87.Rf7 Rd8+ 88.Kc7 Rc8+ 89.Kb6 Rd8 90.Re7 Ra8 91.Bc7 Bg6 92.Kc5 Re8 93.Rg7 Bf5 94.Kd5 Be4+ 95.Kd6 Bf5 96.Kc5 Be4 97.Be5 Rd8 98.Bd6 Re8 99.Kd4 Bf5 100.Be5 Rd8+ 101.Ke3 Rd3+ 102.Ke2 Rd8 103.Ke3 Rd3+ 104.Ke2 Rd8 105.Ke3 Rd3+ ½-½ (105) Yakubboev,N (2634)-Yu Yangyi (2715) Tashkent UZB 2024]

13...Bb5

[13...f6 14.Nd2 Nxd2 15.Qxd2 a5 *(15...e5 16.Bc3 Bf5 17.0-0 Bxd3 18.Qxd3 Qd7 19.f4 e4 20.Qd2 a5 21.Bd4 h6 22.Rfb1 Kh7 23.h3 Nf5 24.b4 axb4 25.Rxb4 Ra4 26.Qb2 Rb8 27.Rb1 Nxd4 28.Rxd4 Rxd4 29.Qxd4 Ra8 30.Rb6 Rxa3 31.Rd6 Qf7 32.Rxd5 f5 33.Qe5 Rxe3 34.Kf2 Rc3 35.Qxf5+ Qxf5 36.Rxf5 Kg6 37.Re5 Kf6 38.g3 g6 39.Rxe4 Rxc5 40.Re8 Kf5 41.Rb8 b5 42.Ke2 Ke4 43.Rb6 g5 44.Rxh6 gxf4 45.Rh4 Rc2+ 46.Kd1 Rf2 47.Ke1 Rf3 48.Rxf4+ Rxf4 49.gxf4 b4 50.Ke2 b3 51.Kd2 b2 52.Kc2 b1Q+ 53.Kxb1 Kxf4 54.Kc2 Kg5 55.h4+ Kxh4* ½-½ (55) Intron014 (2916)-thegamesknow (2618) Blitz 2023*)* 16.b3 e5 17.Bc3 Bf5 18.0-0 Bxd3 19.Qxd3 Qd7 20.Bd2 *(20.f4 e4 21.Qd2 Rfc8 22.Bd4 h5 23.Rfb1 Kh7 24.b4 axb4 25.Rxb4 Nc6 26.Rb6 Nxd4 27.Qxd4 Rc6 28.a4 Rac8 29.Rb5 b6 30.Rc1 bxc5 31.Rcxc5 Rxc5 32.Rxc5 Rxc5 33.Qxc5 Qxa4 34.Qxd5 Qe8 35.h3 h4 36.Qf5+ Kh6 37.Qd5 Kg6 38.Qc4 f5 39.Qa6+ Kh7 40.Qd6 Qg6 41.Qf8 Qf6 42.Qxf6 gxf6 43.Kf2* ½-½ (43) European_Chess_Bot (2875)-ToromBot (2925) Rapid 2023*)* 20...Rfd8 21.b4 e4 22.Qb3 *(22.Qc2 axb4 23.axb4 Qb5 24.Bc3 h5 25.h3 Kf7 26.Qd1 Kg6 27.Qb3 Rdc8 28.Bd4 Rd8 29.Qb2 Nc6 30.Bc3 Rxa1 31.Rxa1 Kf7 32.Qb3 Kg6 33.Rd1 Qc4 34.Qb2 Ra8 35.Rd2* Normal ½-½ (35) FantacticEman (2937)-Fruity23 (2947) Blitz 2024*)* 22...axb4 23.axb4 Qb5 24.Rfc1 h5 25.Bc3 Rxa1 26.Rxa1 Nc6 27.h3 Kf7 28.Qb2 Kg6 29.Rd1 Ne7 30.Ra1 Nc6 31.Kh2 Kf7 32.Rd1 Kg6 33.Ra1 Ne7 34.Ra5 Qc4 35.Ra7 Qb5 36.Bd4 Nc6 37.Ra3 Re8 38.Bc3 Rd8 39.Bd4 Rb8 40.Bc3 Rd8 41.Qb1 Qc4 42.Kg1 b6 43.cxb6 Rb8 44.Qe1 Rxb6 45.f3 Ne7 46.Ra7 Nf5 47.g4 hxg4 48.fxg4 Nh6 49.Kg2 Ra6 50.Rxa6 Qxa6 51.Qd2 Kh7 52.Bd4 Nf7 53.Qf2 Kg8 54.h4 Qc4 55.Qb2 Qc8 56.Qe2 Nd8 57.b5 Ne6 58.g5 Nxd4 59.exd4 fxg5 60.hxg5 Kf7 61.b6 Kg6 62.Qb5 Qc2+ 63.Kg3 Qc3+ 64.Kf4 Qf3+ 65.Ke5 e3 66.Qd3+ Kxg5 67.b7 Qf6+ 68.Kxd5 Qf3+ 69.Kd6 Qxb7 70.Qxe3+ Kh5 71.Qe8+ g6 72.Qh8+ Kg4 73.d5 Qb6+ 74.Ke7 Qa7+ 75.Ke6 Qa6+ 76.d6 Qc4+ 77.Ke7 Qe4+ 78.Kf8 Qf5+ 79.Ke7 Qe4+ 80.Kd7 Qa4+ 81.Ke6 Qc4+ 82.Kd7 Qf7+ 83.Kc6 Qc4+ 84.Kb6 Qb4+ 85.Kc7 Qa5+ 86.Kd7 Qa4+ 87.Ke6 Qc4+ ½-½ (87) Mr_Chess_Berserk (2902)-CruelKen (2932) Blitz 2024]

14.Bxe4

[14.Bxb5 Qa5+ 15.b4 Qxb5 16.Nd2 Rfd8 17.Bb2 Nxd2 18.Qxd2 a5

19.Qe2 Qc4 20.Qxc4 dxc4 21.Ke2 Rd3 22.Bd4 Nc6 23.b5 Nxd4+ 24.exd4 Rxd4 25.Rac1 Re4+ 26.Kf3 f5 27.Rhd1 Rc8 28.Rd7 Rxc5 29.Rxb7 e5 30.g3 h5 31.Rd1 Rd4 32.Rxd4 exd4 33.b6 Rb5 34.Rc7 Rb3+ 35.Ke2 Rxb6 36.Rxc4 Rb2+ 37.Ke1 Rb1+ 38.Kd2 Rb3 39.Rxd4 Rxa3 40.Rd5 g6 41.Rd7 f4 42.Ke2 fxg3 43.hxg3 a4 44.Ra7 Kf8 45.f4 Rxg3 46.Rxa4 h4 47.Ra8+ Ke7 48.Ra5 h3 49.Kf2 h2 50.Ra1 h1Q 51.Rxh1 Ra3 52.Rg1 g5 53.Rg3 Rxg3 54.Kxg3 gxf4+ 55.Kxf4 ½-½ (55) duchessAI (2864)-PetersBot (3084) Rapid 2025]

14...dxe4 15.Qxe4 Qc8 0-1 (15) Mr-Chess-Berserk (2864)-Stockfish161Pro (2868) Classical 2025 16.a4

[16.Qc2 b6 *(16...f6 17.e4 Nc6 18.0-0-0 b6 19.cxb6 Qa6 20.Bc3 axb6 21.e5 Nxe5 22.Nxe5 fxe5 23.Rd6 Rac8 24.Rxe6 Ba4 25.Qd2 Qc4 26.Rd6 Qa2 27.Qd5+ Qxd5 28.Rxd5 Rxf2 29.Rd2 Rcf8 30.Re1 Rf1 31.Rd3 R1f2 32.Rd2 Rf1 33.Rde2 R8f2 34.Kd2 Bb5 35.Rxf2 Rxf2+ 36.Ke3 Rxg2 37.Bxe5 Kf7 38.b3 Bc6 39.a4 Bd5 40.Rb1 Ke6 41.Bg3 h5 42.Kd4 h4 43.Re1+ Kd7 44.Kxd5 hxg3 45.hxg3 Rxg3 46.Kc4 Kc6 47.Re6+ Kb7 48.Re7+ Ka6 49.Kb4 Rg4+ 50.Kc3 Rg1 51.b4 Rg3+ 52.Kb2 Rg2+ 53.Ka3 Rg3+ 54.Kb2 Rg4 55.Kb3 Rg3+ 56.Ka2 Rg2+ 57.Ka3 Rg3+ 58.Ka2 g5 59.Rg7 Rg2+ 60.Ka3 Rg3+ 61.Kb2 Rg2+ 62.Ka3 Rg3+ 63.Ka2 Rg4 64.Kb3 Rg3+ 65.Ka2* ½-½ (65) Leela420 (2795)-PetersBot (2763) Classical 2024*)* 17.a4 Bc6 18.b4 f6 19.b5 Bxf3 20.gxf3 e5 21.Bb2 Qxc5 22.Qxc5 bxc5 23.Ke2 Rfc8 24.Rhd1 Rc7 25.Ba3 c4 26.Kd2 c3+ 27.Kc2 Nf5 28.Rd3 Rac8 29.Rc1 Nh4 30.Kb3 c2 31.Rd2 Rc3+ 32.Kb2 Nxf3 33.Rdxc2 Rxc2+ 34.Rxc2 Rb8 35.Kb3 Nxh2 36.Bc5 Rb7 37.Bxa7 Rxa7 38.b6 1-0 (38) Mr-Chess-Berserk (3053)-YukariBot (2621) Rapid 2024]

[16.Ng5 Nf5 17.Rg1 Bc6 18.Qd3 f6 19.g4 fxg5 20.gxf5 Rxf5 21.e4 Rf4 22.Rxg5 Rxe4+ 23.Kd2 g6 24.Re1 Qd8 25.Rxe4 Qxg5+ 26.Qe3 Qxe3+ 27.Rxe3 Rf8 28.Rxe6 Rf4 29.Be3 Rh4 30.Re7 a6 31.b4 Kf8 32.Rc7 Ke8 33.Rg7 Kf8 34.Rc7 Ke8 35.Kc3 Rxh2 ½-½ (35) pangubot (2861)-BabyUltimate (2882) Blitz 2023]

16...Bc6 17.Qc2 f6 18.e4

[18.0-0 e5 19.Bc3 Bxf3 20.gxf3 Qh3 21.Qe4 f5 22.Qxb7 Ng6 23.Kh1 Rab8 24.Qc6 Rbc8 25.Qb7 Rb8 26.Qd5+ Kh8 27.Rg1 Rbd8 28.Qc6 Rc8 29.Qb7 Rb8 30.Qd5 Rbd8 31.Qb7 Rb8 32.Qd5 ½-½ (32) CruelKen (3018)-PetersBot (3014) Blitz 2024]

18...e5 19.Be3 Qg4 20.Nd2 Qxg2

[20...Kh8 21.0-0 Nf5 22.h3 Qg6 23.Kh2 Nxe3 24.fxe3 a5 25.Rf2 Rfc8 26.Qb3 Bxe4 27.Rc1 Bc6 28.Nc4 Bd5 29.Qc3 Bxc4 30.Qxc4 Rd8 31.b4 axb4 32.Qxb4 Rd7 33.Qb5 Rad8 34.a5 h6 35.a6 bxa6 36.Qxa6 Rc7 37.Qb6 Qf7 38.c6 Kh7 39.Qb4 Qd5 40.Rfc2 h5 41.e4 Qe6 42.Qa5 Rdc8 43.Qb6 Qe7 44.Qa6 Kh6 45.Qb5 Qd8 46.Qe2 Qd6 47.Qb5 Qd4 48.Qd5 Rd8 49.Qa5 Rdc8 50.Qd5 Rd8 51.Qa5 Rdc8 52.Rc4 Qd3 53.Qe1 Qd6 54.Rd1 Qe6 55.Qd2+ Kg6 56.Qd5 Qe8 57.Rdc1 Kh7 58.R1c3 Rd8

59.Qa5 Rdc8 60.Qd5 Rb8 61.Qd6 Rbc8 62.Rc5 Kg6 63.Qd5 Rd8 64.Qc4 Rdc8 65.Qd5 Kh7 66.Qc4 Qg6 67.Qe2 Qe8 68.Qa6 Qg6 69.Qa4 Qe8 70.Qc2 Kh6 71.Qc1+ Kh7 72.Qc2 Kg6 73.Qb3 Qf7 74.Qd1 Kh7 75.Qc2 Qe8 76.Qa4 Qe6 77.Qd1 Qe8 78.Qd6 Qf8 79.Qd1 Qe8 80.Qc1 Qg6 81.Qc2 Qe8 82.Kg1 Kg6 83.Qc1 Kh7 84.Qc2 Kh6 85.Qd2+ Kg6 86.Qd6 Kh6 87.Kh2 Kh7 88.Qd5 Rd8 89.Qc4 Rd6 90.Qb5 Rd4 91.Qa5 ½-½ (91) M-Z_Bot (3065)-PetersBot (3028) Blitz 2024]

21.0-0-0 Rad8

[21...Qg4 22.Rhg1 Qe6 23.Nc4 Rad8 24.Rd6 Rxd6 25.cxd6 Rc8 26.Kb1 Be8 27.b3 Nc6 28.Qd3 Rd8 29.f4 exf4 30.Bxf4 Nb4 31.Qd4 Nc6 32.Qd3 g5 33.Bd2 Bg6 34.Re1 a6 35.a5 Ne5 36.Nxe5 Rxd6 37.Qc4 fxe5 38.Qxe6+ Rxe6 39.Bxg5 Rc6 40.Kb2 Kf7 41.Rf1+ Ke6 42.Rf6+ Kd7 43.Rxc6 bxc6 44.b4 Bxe4 45.Kc3 Ke6 46.Kd2 Bd5 47.Ke3 h5 48.Bd8 Kf5 49.Be7 e4 50.Bd6 Bc4 51.Kd4 Bb3 52.Bc7 Ba4 53.Ke3 Bb5 54.Bg3 Bd3 ½-½ (54) Intron014 (2937)-Fruity23 (2921) Blitz 2023]

[21...Rfd8 22.Rhg1 Qh3 23.b4 a6 24.Nc4 Rxd1+ 25.Rxd1 Qe6 26.Na5 h6 27.Kb2 Qg4 28.Nxc6 Nxc6 29.Rd6 Kh8 30.Kb3 f5 31.b5 axb5 32.axb5 f4 33.bxc6 fxe3 34.c7 e2 35.Rd8+ Kh7 36.Rxa8 Qe6+ 37.Ka4 e1Q 38.c8Q Qa1+ 39.Kb5 Qf1+ 40.Kb4 Qe1+ 41.Kb5 Qf1+ 42.Ka5 Qa1+ 43.Kb4 Qe1+ 44.Ka4 Qa1+ 45.Kb5 Qf1+ ½-½ (45) HansNiemannBot (2892)-Nikitosikbot (2792) Rapid 2023]

22.Rhg1 Qh3 23.b4 a6 24.Kb2

[24.b5 axb5

A) 25.Qb3+ Kh8 26.axb5 Be8 27.Nc4 Bf7 28.Rxd8 Rxd8 29.Qa4 Qxh2 30.Re1 Bxc4 31.Qxc4 Qg2 32.Rd1 Rxd1+ 33.Kxd1 h6 34.Qf7 Qxe4 35.Qxe7 Qb1+ 36.Kd2 Qb2+ 37.Ke1 Qb4+ 38.Kf1 Qxb5+ 39.Kg2 Qc6+ 40.f3 Qd5 41.Qd6 Qf7 42.Qd3 Kg8 43.Kf1 h5 44.Qd8+ Kh7 45.Qd3+ g6 46.Kg2 Kg7 47.Qd6 g5 48.Qd3 Qa2+ 49.Bf2 Qe6 50.Kh2 Qc6 51.Kg3 Qe8 52.Be3 Qf7 53.Kg2 Qa2+ 54.Kg1 Qe6 55.Kh2 Qa2+ 56.Kh3 Qe6+ 57.Kh2 Qa2+ 58.Kh3 h4 *(58...Qa4 59.Kg3 Qh4+ 60.Kg2 Qa4 61.Qd6 Qc6 62.Qe7+ Kg6 63.Qd8 Qe6 64.Qd3+ Qf5 65.Qd5 Qc8 66.Qd3+ Qf5 67.Qd5 Qc8 68.Kg3 Qc7 69.Qg8+ Qg7 70.Qd5 Qf7 71.Qe4+ f5 72.Qd3 e4 73.Qd6+ Qf6 74.f4 Qxd6 75.cxd6 gxf4+ 76.Bxf4 Kf6 77.Kh4 Ke6 78.d7 Ke7 79.d8Q+ Kxd8 80.Kxh5 e3 81.Kg5 e2 82.Bg3 e1Q 83.Bxe1 f4 84.Kg6 f3 85.Ba5+ b6 86.Be1 f2 87.Bxf2 b5 88.Kf5 b4 89.Bd4 b3 90.Ke5 b2 91.Bxb2* ½-½ (109) M-Z_Bot (2881)-PetersBot (2804) Classical 2025 *)* 59.Bg1 Qe6+ 60.Kh2 Qa2+ 61.Kh3 Qg8 62.Kh2 Qe6 63.Bf2 Qc6 64.Qf5 Qd5 65.Kg2 Qa2 66.Qd7+ Qf7 67.Qd6 Qb3 68.Qe7+ Qf7 69.Qd8 Qb3 70.Qe7+ Kg6 71.Qd7 Qf7 72.Qd3+ Kh6 73.Kg1 Kg7 74.Kg2 Qe6 75.Kh2 Qc8 76.Kg2 Qc6 77.Kh3 Qc8+ 78.Kg2 Qe8 79.Kg1 Qc6 80.Kh2 Qe6 81.Kh1 Qf7 82.Qd8 Kg6 83.Kg1 Qb3 84.Kg2 Qe6 85.Qd3+ Qf5 86.Qd5 Qc8 87.Qe4+ Kh6 88.Qe3 Kg6

89.Qe4+ Kh6 90.Qe3 Kh7 91.Qd3+ Kg7 92.Kh2 Qe6 93.Kg2 Qc6 94.Qf5 Qa4 95.Be3 Qa2+ 96.Kh3 Qf7 97.Bxg5 fxg5 98.Qxg5+ Kh7 99.Qxe5 Qxf3+ 100.Kxh4 b6 101.Qe8 bxc5 102.Qd7+ Kg6 103.Qc8 c4 104.Qxc4 Qd1 105.Qc6+ Kf5 106.Qc8+ Ke4 107.Qc5 Qa1 108.Qf8 Qb1 109.Kh5 Qa1 110.Qd6 Qc1 111.Qb6 Qa1 112.Qd6 Qc1 113.Qd7 Qa1 114.Qd8 Qb1 115.Qa8+ Kd3 116.Qd5+ Kc2 117.Qd8 Qa1 118.Qe8 Qb1 119.Kh4 Qa1 120.Kh3 Qb1 121.Qe3 Qa1 122.Qf2+ Kb1 123.Qf4 Qa2 124.Qh6 Qa1 125.Kg3 Qa2 126.Qg6+ Ka1 127.Kh3 Qb1 128.Qg5 Qd1 129.Kh2 Qb1 130.Qg8 Qc1 131.Qg2 Qb1 132.Qd5 Qc1 133.Qh1 Qxh1+ 134.Kxh1 ½-½ (134) M-Z_Bot (3102)-PetersBot (3069) Rapid 2024;

B) 25.axb5 Be8 26.c6 *(26.Nc4 Bxb5 27.Rxd8 Rxd8 28.Nd6 Bd7 29.Qb3+ Qe6 30.Qxe6+ Bxe6 31.Nxb7 Rb8 32.Nd6 Nc6 33.h4 h5 34.Kc2 Kf8 35.Ra1 g6 36.Rg1 Kg7 37.Kd3 Rb3+ 38.Kd2 Rb2+ 39.Kc3 Rb3+ 40.Kd2 Rb2+ 41.Kc3 Rb3+ 42.Kd2* ½-½ (42) Zoe_ChessBot (2822)-PetersBot (3004) Rapid 2024) 26...bxc6 27.b6 Bh5 28.f3 c5 29.Bxc5 Rb8 30.Rg3 *(30.Nc4 Rfc8 31.Rg3 Qh4 32.Bxe7 Qf4+ 33.Kb2 Rxb6+ 34.Nxb6 Rxc2+ 35.Kxc2 Bxf3 36.Rd8+ Kf7 37.Bc5 Qxe4+ 38.Kb2 Bg4 39.h3 Bxh3 40.Rf8+ Ke6 41.Rxg7 Qe2+ 42.Ka3 Qd3+ 43.Kb4 Qb1+ 44.Ka4 Qc2+ 45.Kb4 Qb1+ 46.Ka4 Qc2+ 47.Kb4 Qb2+ 48.Ka4 Bf1 49.Re7+ Kf5 50.Nd7 Qa2+ 51.Kb4 Qc4+ 52.Ka3 Qc3+ 53.Ka4 Qc4+ 54.Ka3 Qa6+ 55.Kb2 Qe2+ 56.Kc1 Qc4+ 57.Kb2 Qe2+ 58.Kc1 Qc4+ 59.Kb2 Qe2+* ½-½ (59) Kwinibot (2875)-PetersBot (2828) Classical 2024) 30...Qe6 31.Nc4 h6 32.Rd6 Qc8 33.Na5 Qa6 34.Qc3 Qf1+ 35.Rd1 Qa6 36.Rd6 Rf7 37.b7 Qf1+ 38.Kb2 Kh7 39.Qd3 Qe1 40.Qb5 Nc6 41.Rxc6 Qd2+ 42.Kb1 Qd1+ 43.Kb2 Qd2+ 44.Kb1 Qd1+ 45.Kb2 Qd2+ ½-½ (45) YuliGPrO5 (3053)-PetersBot (3030) Blitz 2024]

24...Kh8

[24...Qe6 25.Ka3 h5 26.Nb1 f5 27.Nc3 f4 28.Bc1 Rxd1 29.Rxd1 Qh3 30.Qb3+ Kh7 31.Nd5 Qh4 32.Qf3 Ng6 33.Rg1 Rd8 34.Bb2 Kh6 35.Rg2 Be8 36.Qc3 Bf7 37.f3 Qh3 38.Rd2 Qf1 39.Qd3 Qe1 40.Qc2 Qf1 41.Qd3 Qe1 42.Qc2 Qf1 43.Rd3 Re8 44.Qd1 Qh3 45.Qe2 Qe6 46.Bc3 Ne7 47.Qb2 Nxd5 48.exd5 Qf5 49.Rd1 g5 50.d6 g4 51.b5 axb5 52.d7 Rd8 53.fxg4 hxg4 54.Qxb5 Kh5 55.c6 bxc6 56.Qxe5 Qxe5 57.Bxe5 Bd5 58.Bxf4 Rxd7 59.Kb4 Re7 60.Kc5 Bb3 61.Rd6 g3 62.h3 Rh7 63.a5 g2 64.Be3 Ba4 65.Bg1 Bb5 66.Kb6 Rh8 67.a6 Bxa6 68.Kxa6 Ra8+ 69.Kb6 Ra3 70.Kxc6 Rxh3 71.Rd2 Rh1 72.Rxg2 Rh3 73.Kd5 Rh1 74.Ke5 Rh3 75.Bh2 Ra3 76.Kf5 Rf3+ 77.Bf4 Kh4 78.Rg8 Kh3 79.Rb8 Rf2 80.Rh8+ Kg2 81.Ke4 Re2+ 82.Be3 Kf1 83.Rf8+ Ke1 84.Rg8 Kd1 85.Kf3 Ra2 86.Rc8

Ra1 87.Rc7 Rb1 88.Rc3 Ra1 89.Rc7 Rb1 90.Rc8 Ra1 91.Rc4 Rb1 92.Rc6 Ra1 93.Rc5 Rb1 94.Rc3 Ra1 95.Rc4 Rb1 96.Rc5 Ra1 97.Rc6 Rb1 98.Rc7 Ra1 99.Rc5 Rb1 100.Rc4 Ra1 101.Rc3 Rb1 102.Bf4 Ra1 103.Bg5 Rb1 104.Rc8 Ra1 105.Be3 Rb1 106.Bf4 Ra1 107.Be3 Rb1 108.Rc4 Ra1 109.Rc3 Rb1 110.Bf4 Ra1 111.Bg5 Rb1 112.Bh6 Ra1 113.Bf4 Rb1 114.Bg5 Ra1 115.Bf4 Rb1 116.Rc6 Ra1 117.Be3 Rb1 118.Rc5 Ra1 119.Rd5+ Kc2 120.Rd2+ Kb1 121.Rd1+ Ka2 122.Rxa1+ Kxa1 ½-½ (122) CruelKen (3027)-PetersBot (2995) Blitz 2024]

25.Nc4 Rxd1 26.Rxd1 h6 27.Nd6 f5 28.b5 axb5 29.axb5 Bxe4 30.Nxe4 fxe4 31.c6 bxc6 32.Qc5 Qe6 33.Rd6 Qg8

[33...Qf7 34.Rd7 Re8 35.b6 Qe6 36.Rd6 Qf7 37.Rd7 Qe6 38.Qd6 Qc4 39.Rxe7 Rxe7 40.Qd8+ Kh7 41.Qxe7 Qb5+ 42.Ka3 Qd3+ 43.Kb4 Qb5+ 44.Kc3 Qd3+ 45.Kb4 Qb5+ 46.Kc3 Qd3+ 47.Kb2 Qb5+ 48.Ka3 Qa5+ 49.Kb3 Qd5+ 50.Kc2 Qd3+ 51.Kc1 Qc4+ 52.Kb1 Qd3+ 53.Kc1 Qf1+ 54.Kc2 Qd3+ 55.Kc1 ½-½ (55) tomlesspit (3148)-PetersBot (3096) Rapid 2025]

[33...Qg4 34.b6 Ra8

A) 35.Qxe5 Ng6 *(35...Qe2+ 36.Rd2 Qa6 37.Qxe7 Qa2+ 38.Kc3 Ra3+ 39.Qxa3 Qxa3+ 40.Kc4 Qe7 41.Rb2 Qe5 42.Rb3 Qd5+ 43.Kc3 Qd3+ 44.Kb2 Qe2+ 45.Ka3 Qa6+ 46.Kb2 Qe2+ 47.Kc3 Qd3+ 48.Kb2 Qe2+* ½-½ (50) HansNiemannBot (2873)-ClingyFat (2803) Rapid 2023*)* 36.Qc3 ½-½ (38) pangubot (2863)-BabyUltimate (2888) Blitz 2023;

B) 35.b7 Rb8 36.Qa7 Qc8 37.Rd7 Nd5 38.Bb6 Qxd7 39.Qxb8+ Kh7 40.Qa7 Nxb6 41.Qxb6 Qd2+ 42.Kb3 Qd3+ 43.Kb2 Qd2+ 44.Kb3 Qd3+ 45.Ka4 Qc4+ 46.Ka3 Qd3+ 47.Ka4 Qc4+ 48.Ka5 Qa2+ 49.Kb4 Qd2+ 50.Kc5 Qd5+ 51.Kb4 Qd2+ 52.Ka3 Qc3+ 53.Ka2 Qd2+ 54.Kb1 Qd1+ 55.Ka2 Qd2+ 56.Ka3 Qc3+ 57.Qb3 Qa1+ 58.Kb4 Qd4+ 59.Ka3 Qa1+ 60.Kb4 Qd4+ 61.Ka3 Qa1+ ½-½ (63) Leela420 (2823)-PetersBot (2823) Classical 2024]

34.Qxe5 Nf5 35.Rxc6 Qf7 36.Qe6

[36.Rc7 Qh5 37.Kb3 Qd1+ 38.Kb4 Qb1+ 39.Ka4 Ra8+ 40.Ba7 Qa2+ 41.Kb4 Rxa7 42.Rxa7 Qxa7 43.Qxf5 Qd4+ 44.Kb3 Qd3+ 45.Kb4 Qd4+ 46.Kb3 Qd3+ 47.Ka4 Qd4+ 48.Ka3 Qc3+ 49.Ka2 Qc2+ 50.Ka3 Qd3+ 51.Kb2 Qd4+ 52.Ka3 Qc3+ 53.Ka4 Qd4+ 54.Ka3 ½-½ (54) YuliGPrO5 (3071)-PetersBot (3016) Blitz 2024]

36...Nxe3 37.Qxf7 Nd1+ 38.Kc1 Rxf7 39.Kxd1 Rxf2 40.Rc2 Rf1+ 41.Kd2 Rb1 42.Rc5 Rh1 43.Re5 Rxh2+ 44.Kc3 Rh1 45.Rxe4 h5 46.Kc2 Rf1 47.b6 Rf2+ 48.Kc3 Rf3+ 49.Kc4 Rf8 50.Re5 g6 51.Re7 h4 52.b7 h3 53.Re3 h2 54.Rh3+ Kg7 55.Rxh2 Rb8 56.Rb2 Kf6 57.Rb1 g5 58.Rd1 Rxb7 59.Rf1+ Ke5 60.Kd3 g4 61.Ke3 g3 62.Rf8 g2 63.Rg8 g1Q+ 64.Rxg1 Rb2 65.Re1 Ra2 66.Rd1 Rb2 67.Rd2 Rxd2 68.Kxd2 ½-½ (68) CruelKen (3078)-PetersBot (3034) Blitz 2025

7...Na5 8.cxd5

[8.c5 b6 9.a3 Bxc3+ 10.Qxc3 Ne4 *(10...e5 11.dxe5 Ne4 12.Qc2 bxc5*

13.b4 Nb7 14.Bd3 a5 15.Nd2 Nxd2 16.Bxd2 axb4 17.Bxh7+ Kh8 18.h4 b3 19.Qb1 c4 20.Bc3 Nc5 21.Bb4 Na4 22.Bxf8 Qxf8 23.0-0 b2 24.Ra2 Nc3 25.Qxb2 Nxa2 26.Bb1 Qxa3 27.Qe2 Qa6 28.Qh5+ Qh6 29.Qxf7 Be6 30.Qe7 Nc3 31.Bc2 c5 32.g3 d4 33.Qxc5 d3 34.Bxd3 Rc8 35.Qd4 cxd3 36.Qxd3 Qh5 37.e4 Ne2+ 38.Kh2 Qg4 39.Rh1 Qh3# 0-1 (39) Maghsoodloo,P (2732)-Svane, F (2624) Austria AUT 2023; *10...Bd7 11.b4 Nc4 12.Bxc4 dxc4 13.0-0 b5 14.Bb2 Be8 15.Rad1 a5 16.bxa5 Nd5 17.Qc2 f6 18.e4 Nf4 19.Qd2 Nd3 20.Bc3 Bh5 21.Qe3 f5 22.exf5 exf5 23.Rb1 Re8 24.Ne5 f4 25.Qd2 f3 26.Nxd3 Re2 27.Qf4 cxd3 28.g4 Qh4 29.Qxf3 Rf8 30.Qg3 Qxg4 31.c6 Re6 32.Rxb5 Rg6 33.a6 Qf4 34.Rxh5 d2 35.Rh3 d1Q 36.Rxd1 Qxf2+ 37.Kh1 Qe2 38.Qxg6 hxg6 39.Rg3 Qxd1+ 40.Rg1 Rf1 41.h4 Qf3+ 42.Kh2 Rf2+ 43.Rg2 Qxg2#* 0-1 (43) InanisBot (2580)-pawnocchio_bot (2619) Rapid 2025*)* 11.Qc2 bxc5 12.dxc5 *(12.b4 cxb4 13.axb4 Nb7 14.Bd3 Nbd6 15.Ne5 f6 16.Nc6 Qe8 17.f3 Bd7 18.b5 Ng5 19.h4 Ngf7 20.Bxh7+ Kh8 21.Bd3 a6 22.0-0 e5 23.dxe5 fxe5 24.Nb4 e4 25.Be2 Bxb5 26.Nxd5 Bxe2 27.Qxe2 Qe5 28.Qa2 exf3 29.Rxf3 Ne4 30.Bb2 Qd6 31.Raf1 Nh6 32.Be5 Qxe5 33.Rxf8+ Rxf8 34.Rxf8+ Kh7 35.Nf4 Qc3 36.Qe2 Ng3 37.Qd3+ Qxd3 38.Nxd3 Ngf5 39.e4 Nxh4 40.Nc5 Ng6 41.Ra8 Ne5 42.Rxa6 Nhg4 43.Ra7 Kg6 44.Rxc7 Kg5 45.Rxg7+ Kf4 46.Re7 Nc4 47.Nd3+ Ke3 48.Ne1 Nge5 49.Kh2 Kf2 50.Nf3 Ng4+ 51.Kh3 Nce3 52.e5 Ke2 53.e6 Nf2+ 54.Kh2 Nf5 55.Ra7 Ng4+ 56.Kg1 Ke3 57.e7 Kf4 58.e8Q Ng3 59.Qb8+* 1-0 (59) ILikeBlitz (2811)-aspiringstar (2983) Blitz 2024*)* 12...Qf6 13.Bd3 *(13.Rb1 e5 14.b4 Nc4 15.Bxc4 dxc4 16.Qxc4 Be6 17.Qa6 Qg6 18.0-0 Nxc5 19.bxc5 Qxb1 20.Nxe5 Qc2 21.f3 Rfd8 22.e4 Rd1 23.Be3 Rxf1+ 24.Kxf1 Rd8 25.Qe2 Rd1+ 26.Kf2 Qxe2+ 27.Kxe2 Ra1 28.f4 f6 29.Nc6 Rxa3 30.f5 Bc4+ 31.Kf3 a5 32.e5 Bd5+ 33.Kf4 Bxc6* 0-1 (33) gmmds2694 (2782)-train_account (2590) Blitz 2024 *)* 13...Rb8 14.0-0 Nb3 15.Rb1 Nbxc5 16.Bxe4 Nxe4 17.Qxc7 Ba6 18.Rd1 Be2 19.Rd4 Bxf3 20.gxf3 Qxf3 21.Qf4 Qxf4 22.exf4 Nc3 0-1 (22) MrTactic2008 (2722)-Train_account (2719) Blitz 2025]

8...exd5 9.Bd3

[9.a3 Bxc3+ 10.Qxc3 c5 11.b4 Ne4 12.Qc2 cxb4 13.axb4 Nc6 14.b5 Ne7 15.Bd3 Bf5 16.0-0 Nd6 17.Ba3 Bxd3 18.Qxd3 Nc4 19.Nd2 Nxd2 20.Qxd2 Nf5 21.Bxf8 1-0 (21) dani29 (2597)-Train_account (2640) Blitz 2025]

9...c5 10.dxc5 Nc6

[10...Bxc5 11.0-0 Bg4 12.Ng5 *(12.Ne5 Bh5 13.Bd2 Rc8 14.Bf5 Rb8 15.Nd3 Bd6 16.Nb5 Bg6 17.Bxg6 hxg6 18.Nxd6 Qxd6 19.Bxa5* 1-0 (19) Boss_GM (2591)-Train_account (2602) Blitz 2025*)* 12...h6 13.Nh7 Nxh7 14.Bxh7+ Kh8 15.Bd3 Nc6 16.a3 Rc8 17.h3 Be6 18.Rd1 d4 19.Ne4 Bb6 20.Qe2 f5 21.Ng3 Qh4 22.e4 f4 23.Nf5 Bxf5 24.exf5 Rce8 25.Qg4 Qxg4 26.hxg4 Ne5 27.Bxf4 Nxg4 28.Re1 Nf6 29.Bd6 Rg8 30.Re6 Rxe6 31.fxe6 Ne8 32.Be5 Rf8 33.Re1 Bc5 34.b4

Be7 35.Bxd4 b6 36.Bg6 Nd6 37.Be5 Rc8 38.Bxd6 1-0 (38) XuYL_1a (2764)-ShiefPovar (2659) Blitz 2023]

11.0-0 Bxc5 12.Rd1 Qe7 13.Nxd5 Nxd5 14.Bxh7+ Kh8 15.Rxd5 Nb4 16.Qxc5 Nxd5 17.Qxd5 Kxh7 18.Bd2 Bg4 19.Nd4 Rfd8 20.Qb5 a6 21.Qd3+ Kg8 22.h3 Be6 23.Qe4 Qf6 24.Bc3 Qh6 25.Qxb7 Bd5 26.Qc7 Qg6 27.f3 Rac8 28.Qf4 Be6 29.Kh2 Qh6 30.Qxh6 gxh6 31.a3 Rc4 32.Rd1 f5 33.Kg3 Kf7 34.Kf4 Rd5 35.Rh1 h5 36.Kg5 Bd7 37.f4 Rc8 38.Kh4 Rg8 39.Rg1 Rd6 40.Nf3 Ke8 41.Bd4 Bc6 42.Ng5 Kd7 43.Kxh5 Bd5 44.Kh4 Rc6 45.g4 fxg4 1-0 (45) Fedoseev,V (2739)-Svane,F (2659) Biel SUI 2025

7...dxc4 8.Bxc4 Bd6

[8...e5 9.dxe5 Ng4 10.0-0 (*10.e6 Bxe6 11.Bxe6 fxe6 12.a3 Bd6 13.Ne4 Nge5 14.Nxe5 Nxe5 15.Bd2 Qe8 16.0-0-0 Qg6 17.Bc3 Ng4 18.Rd2 Bxh2 19.Rd7 Rf7 20.Rxf7 Kxf7 21.g3 Kg8 22.f3 Bxg3 23.fxg4 Bd6 24.Nxd6 cxd6 25.Qxg6 hxg6 26.Rd1 d5 27.e4 dxe4 28.Rd7 Rc8 29.Rxg7+ Kf8 30.Rxb7 e3 31.Kd1 Rc4 32.g5 Rg4 33.Bf6 Rg2 34.Rb3 e2+ 35.Ke1 e5 36.Re3 Kf7 37.Rxe5 a6 38.Rxe2 Rg3 39.Re7+ Kf8 40.Ra7* 1-0 (40) gmmds2694 (2762)-SHINZOUWOSASAGEYO (2689) Blitz 2024*)* 10...Ncxe5 11.Nxe5 Nxe5 12.Be2 Re8 13.Rd1 Qg5 14.f4 Qg6 15.Qxg6 Nxg6 16.e4 Nf8 17.e5 Bc5+ 18.Kf1 a5 19.h3 a4 20.Bb5 c6 21.Bxa4 Ne6 22.g4 b5 23.Bc2 Nd4 24.Bd3 Nb3 25.Ne4 Bf8 26.Rb1 Nxc1 27.Rdxc1 Be6 28.Rxc6 Ra4 29.Re1 Rd4 30.Bxb5 Rb8 31.Rxe6 fxe6 32.a4 Be7 33.Kg2 Rb4 34.Re2 g6 35.Nd6 Rxf4 36.b3 Rd4 37.Bc4 Bxd6 38.exd6 Rxd6 39.Bxe6+ Kf8 40.Bc4 Ra8 41.Kf3 Rd1 42.Ra2 Ke7 43.a5 Kd6 44.a6 Kc7 45.Ra5 Rd7 46.Re5 Rad8 47.Kf4 h6 48.h4 Kb6 49.g5 Rd4+ 50.Kg3 hxg5 51.hxg5 R8d7 52.Re6+ R7d6 53.Rf6 Ka7 54.Rf8 Rd8 55.Rf7+ R8d7 56.Rf6 R7d6 57.Rf8 Rd8 58.Rf7+ R8d7 59.Rf3 Re7 60.Rf6 Re3+ 61.Kf2 Rh3 62.Rf7+ Kb6 63.Rb7+ Kc6 64.Kg2 Re3 65.Kf2 Rh3 66.Bb5+ Kc5 67.Be2 Rd2 68.Rb5+ Kc6 69.Ra5 Rh2+ 70.Kf3 Rdxe2 71.a7 Rhf2+ 72.Kg3 Rg2+ 73.Kh3 Rh2+ 74.Kg3 Rhg2+ 75.Kh4 Rh2+ 76.Kg4 Rhg2+ 77.Kh3 Rh2+ 78.Kg4 Rhg2+ 79.Kh4 Rh2+ 80.Kg4 ½-½ (80) compchess60 (2937)-ArasanX (2854) Blitz 2024]

[8...b6 9.0-0 Bb7 10.Be2 Ne7 11.Rd1 Ng6 12.a3 Be7 13.Rb1 Qc8 14.b4 Rd8 15.Bb2 a5 16.b5 c6 17.Rbc1 Qb8 18.Ne5 Nxe5 19.dxe5 Nd7 20.h4 Nxe5 21.Rxd8+ Bxd8 22.h5 a4 23.Qd2 Be7 24.f4 cxb5 25.fxe5 Qxe5 26.Nxb5 Qg5 27.Bf1 Ba6 28.Nd4 Bxf1 29.Rxf1 Qxh5 30.Qc3 Qh6 31.Rf4 Bc5 32.Rg4 Qf6 33.Nc2 Qxc3 34.Bxc3 g6 35.Rc4 Kf8 36.Bd4 Ra5 37.Kf2 Ke7 38.g4 h6 39.Ke2 f5 40.Bg7 g5 41.gxf5 exf5 42.Nd4 Kf7 43.Nxf5 Bxa3 44.Rc7+ Kg6 45.e4 Rc5 46.Rb7 Rb5 47.Bc3 Rb3 48.Bd4 Bb2 49.Rg7+ Kh5 50.e5 Kg4 51.Rf7 a3 52.e6 a2 53.Ra7 Ra3 54.Nxh6+ Kh3 55.Rxa3+ Bxa3 56.Nf5 g4 57.e7 Bxe7 58.Nxe7 g3 59.Nf5 g2 60.Kf2 b5 61.Ne3 g1Q+ 62.Kxg1 Kg3 63.Nc2 b4 64.Nxb4 Kg4 65.Nxa2 Kg3 66.Nc3 Kf4 67.Kf2 Kf5 68.Nb5 Ke6 69.Ke3 Kd5 70.Kd3 Ke6 71.Ke4 Kd7 72.Kd5

Kc8 73.Kc6 Kb8 74.Nc7 Kc8 75.Ba7 Kd8 76.Nd5 Ke8 77.Bd4 Kd8 78.Be5 Kc8 79.Nb6+ Kd8 80.Bf6+ Ke8 81.Kd6 Kf7 82.Nd5 Kg6 83.Ke6 Kh5 84.Kf5 Kh6 85.Nc7 Kh5 86.Ne6 Kh6 87.Bg5+ Kh7 88.Kf6 Kg8 89.Kg6 Kh8 90.Kf7 Kh7 91.Nf8+ Kh8 92.Bf6# 1-0 (92) The_Magnificent_Bob (2943)-AKS-Mantissa (2718) Rapid 2024]

[8...Re8 9.0-0 e5 10.Ng5 *(10.d5 Ne7 11.Nxe5 Bxc3 12.Nxf7 Kxf7 13.d6+ Ned5 14.e4 Ba5 15.dxc7 Bxc7 16.exd5 Qd6 17.g3 Kf8 18.Bf4 Qb6 19.Be3 Rxe3 20.fxe3 Qxe3+ 21.Kg2 Bd6 22.Qxh7 Qd4 23.Rae1 Bd7 24.Rxf6+ Qxf6 25.Rf1 Qxf1+ 26.Bxf1 Re8 27.Bd3 Re5 28.Bg6 Rxd5 29.Qh8+ Ke7 30.Qxg7+ Ke6 31.Bf7+ Kf5 32.Bxd5 Bb5 33.Qxb7 Ke5 34.Qxb5 Kd4 35.Qc4+* 1-0 (35) MonsieurHolmes (2811)-yesview (2720) Blitz 2023) 10...Re7 11.Nd5 1-0 (11) gmmds2694 (2764)-ie1 (2670) Blitz 2024]

9.0-0

[9.h3 e5 *(9...a6 10.a3 e5 11.dxe5 Nxe5 12.Nxe5 Bxe5 13.f4 Bxc3+ 14.Qxc3 Ne4 15.Qc2 Qh4+ 16.Kf1 Ng3+ 17.Kg1 Nxh1 18.Kxh1 Qe1+ 19.Kh2 Be6 20.Bd3 f5 21.b4 Rad8 22.Be2 c6 23.Bb2 Qd2* 0-1 (23) Interesting_Player00 (2727)-IMFAR (2766) Blitz 2023) 10.a3 exd4 11.exd4 Re8+ 12.Be3 Ne7 13.0-0 Bf5 14.Qb3 Bg6 15.Nh4 Rf8 16.Bg5 Nf5 17.Nxf5 Bxf5 18.Rfe1 h6 19.Bh4 c6 20.Qxb7 Rb8 21.Qxc6 Rxb2 22.Nd5 g5 23.Nxf6+ Qxf6 24.Bg3 Rb6 25.Qf3 Bxg3 26.Qxg3 Qxd4 27.Rac1 Rf6 28.Red1 Qb6 29.Bd5 Bg6 30.Bf3 Re8 31.h4 gxh4 32.Qxh4 Kg7 33.a4 Qe6 34.Qd4 Qe5 35.Qxe5 Rxe5 36.Rd4 a5 37.Rc7 Rg5 38.Be2 Re5 39.Rd2 Rfe6 40.Bb5 Re1+ 41.Kh2 R6e4 42.Ra7 Rg4 43.f3 Rg5 44.Rxa5 h5 45.Ra7 h4 46.Rc7 Bf5 47.Rc5 h3 48.g4 Rg6 49.Rxf5 Rh6 50.Rh5 Rxh5 51.gxh5 Kh6 52.Kxh3 Kxh5 53.Kg3 Kg6 54.Rd4 Ra1 55.Bd3+ Kf6 56.Rf4+ Ke5 57.Rf5+ Ke6 58.a5 f6 59.Be4 Ke7 60.Kf4 Rg1 61.a6 Ra1 62.Bb7 Ke6 63.Rb5 Ra4+ 64.Kg3 Ra1 65.Rb6+ Kd7 66.Rb4 Kc7 67.Re4 Kd6 68.Kf4 f5 69.Kxf5 Ra5+ 70.Kf4 Ra1 71.Re5 Kc7 72.Kf5 Kb6 73.f4 Ka7 74.Re6 Rb1 75.Kf6 Ra1 76.f5 Ra2 77.Kf7 Rh2 78.Re7 Rh7+ 79.Ke6 Rh3 80.f6 Rh8 81.Kf7 Rh6 82.Bd5+ Kb6 83.Be6 Kc5 84.Bf5 Rh7+ 85.Kg6 Kb6 86.Rxh7 Ka5 87.f7 Kb5 88.f8Q Ka5 89.Qf6 Kb5 90.a7 Ka5 91.a8Q+ Kb4 92.Qb8+ Kc4 93.Qfe5 ½-½ (93) mutdpro (2784)-SavvaVetokhin2009 (2560) Blitz 2024]

[9.a3 e5 10.0-0 Bg4 *(10...a6 11.Rd1 Bg4 12.Be2 Qe8 13.h3 Bh5 14.d5 Ne7 15.e4 Rc8 16.Be3 c6 17.dxc6 Rxc6 18.Qb3 b5 19.a4 b4 20.Nd5 Nfxd5 21.exd5 Rc7 22.Bxa6 e4 23.Nd4 Bxd1 24.Rxd1 Ng6 25.Nc6 f5 26.Bb5 f4 27.Bb6 Rcf7 28.Bd8 Kh8 29.Bg5 f3 30.g3 Bxg3 31.fxg3 f2+ 32.Kg2 Rf3 33.Qxb4 Qf7 34.Nd8 Rxd8 35.Bxd8 Rxg3+ 36.Kxg3 Qf4+ 37.Kg2 Qf3+ 38.Kh2 Qf4+ 39.Kg2 Qf3+ 40.Kf1 e3 41.Qg4 Qh1+ 42.Ke2* 1-0 (42) Antroposen (2901)-DJMusic666 (2795) Blitz 2022) 11.d5 Ne7 12.Nh4 a6 13.h3 Bh5 14.Bd2 Qd7 15.Rae1 Rae8 16.e4 Bg6 17.b4 h6 18.Kh2

Bh7 19.g3 g5 20.Ng2 Nh5 21.Be2 Ng7 22.Bg4 f5 23.exf5 Bxf5 24.Qd1 Kh7 25.Ne3 Bxg4 26.hxg4 Ng8 27.Ne4 Nf6 28.f3 Rf7 29.Kg2 Ref8 30.Qc2 Kg8 31.Rf2 Nxe4 32.Qxe4 Rf6 33.Bc3 Qe7 34.Nc4 Re8 35.Nxe5 Qd8 36.f4 gxf4 37.gxf4 Qc8 38.Kg3 h5 39.f5 hxg4 40.Kxg4 Ref8 41.Ref1 Rxf5 42.Rxf5 Rxf5 43.Rxf5 1-0 (43) gmmds2694 (2777)-frelsara (2598) Blitz 2024]

9...e5

[9...a6 10.a4 b6 11.b3 Bb7 12.Bb2 Qe7 13.Rad1 e5 14.Nh4 g6 15.Nf3 e4 16.Ng5 Bxh2+ 17.Kh1 Ng4 18.Nh3 Nb4 19.Qe2 Qh4 20.d5 Rae8 21.Ba3 Bd6 22.Rd4 Nf6 23.f4 exf3 24.Rxf3 Qxd4 25.exd4 Rxe2 26.Nxe2 Re8 27.Bxb4 Bxb4 28.Nhf4 Ne4 29.Nd3 Bd6 30.Nef4 Nd2 31.Rf2 Nxc4 32.bxc4 Bc8 33.g3 Bf5 34.Kg2 Be4+ 35.Kh3 h6 36.Ne5 Bxe5 37.dxe5 Rxe5 38.Re2 Bf5+ 39.g4 Rxe2 40.Nxe2 Bd3 41.d6 cxd6 42.Nc3 Bxc4 43.Kg3 Be6 44.Kf4 g5+ 45.Kf3 b5 46.Ne4 Bd5 47.axb5 Bxe4+ 48.Kxe4 axb5 49.Kd5 Kg7 50.Kxd6 f5 51.gxf5 Kf6 0-1 (51) viljuskarist (2598)-IMFAR (2748) Blitz 2023]

10.h3

[10.dxe5 Nxe5 11.Nxe5 Bxe5 12.h3 *(12.f4 Bxc3 13.bxc3 Qe7 14.a4 Re8 15.h3 Qc5 16.Bd3 Nd5 17.Rf3 h6 18.Ba3 Qxc3 19.Qxc3 Nxc3 20.Rc1 Nxa4 21.Rxc7 Nb6 22.e4 Bd7 23.Rxb7 Bc6 24.Re7 Rxe7 25.Bxe7 Re8 26.Bc5 Bxe4 27.Bxe4 Rxe4 28.Ra3 Nd5 29.g3 Re2 30.Rxa7 Rc2 31.Bf2 Nc3 32.Ra3 Ne4 33.Rf3 f5 34.Be1 Kf7 35.Re3 Ke6 36.g4 g6 37.gxf5+ gxf5 38.Kf1 Kd5 39.Re2 Rxe2 40.Kxe2 Nc5 41.Kf3 Ne6 42.Bf2 Nd4+ 43.Ke3 Kc4 44.Bh4 Nc2+ 45.Kf3 Kd3 46.Kg3 Ke4 47.Bf6 Ne3 48.Kh4 Nd5 49.Kh5 Nxf6+ 50.Kxh6 Kxf4 51.Kg6 Ne4 52.h4 Ng3 53.h5 Nxh5 54.Kxh5 Kg3* 0-1 (54) viljuskarist (2598)-ScareCCrow06PL (2786) Blitz 2023 *)* 12...Qe7 13.b3 c6 14.Bb2 Rd8 15.Rad1 Be6 16.Bxe6 Qxe6 17.Na4 Bxb2 18.Nxb2 b6 19.Rxd8+ Rxd8 20.Rd1 Rd5 21.Rxd5 Qxd5 22.Qd3 Qxd3 23.Nxd3 Kf8 24.f3 Ke7 25.e4 c5 26.Kf2 g5 27.Ke3 Ke6 28.g3 Nh5 29.Kf2 Nf6 30.Ke3 Nh5 31.Kf2 Nf6 32.Ke3 ½-½ (32) civotnezc (2584)-Digora (2684) Blitz 2025]

[10.Rd1 Qe7 *(10...exd4 11.Nxd4 Nxd4 12.Rxd4 Qe7 13.b3 Be5 14.Rd1 Ng4 15.h3 Nxf2 16.Qxf2 Bxc3 17.Bb2 Bxb2 18.Qxb2 Qxe3+ 19.Kh1 Be6 20.Re1 Qb6 21.Bxe6 fxe6 22.Qe5 Kh8 23.Rad1 Rf5 24.Qg3 Raf8 25.Kh2 R5f7 26.Qe5 Re7 27.Rf1 Rfe8 28.Rd4 h6 29.Rf3 c5 30.Rh4 Kg8 31.Rg3 Qc7 32.Qe3 Kh7 33.Qe4+ Kh8 34.Qg6 Qe5 35.Rh5 Qd4 36.Rg4 Qd6+ 37.Rg3 Qd2 38.Rxc5 Rf8 39.Rh5 Qf4 40.Qg4 Qxg4 41.Rxg4 e5 42.Re4 Rfe8 43.Rf5 Kh7 44.g4 Kg6 45.Kg3 Rc7 46.h4 Rc3+ 47.Rf3 Rxf3+ 48.Kxf3 Kf6 49.Rc4 b6 50.Rc7 Re7 51.Rc8 Rd7 52.Rc6+ Ke7 53.Ke4 Rd4+ 54.Kf5 Rf4+ 55.Kxe5 Rxg4 56.Rc7+ Kf8 57.Ke6 Re4+ 58.Kf5 Rxh4 59.Rc8+ Kf7 60.Rc7+ Kg8 61.Rxa7 Rh2 62.Ra8+ Kh7 63.Ra7 Rf2+ 64.Ke4 Rg2* 0-1 (64) Chessfis (2764)-TackoFall (2792) Blitz 2022) 11.d5 Nb8 12.e4 Bg4 13.Be2 Nbd7 14.Nh4 Bxe2 15.Qxe2 g6 16.Bg5 Rfe8 17.a3 Qf8 18.Qd2 Qg7 19.Bh6

Qh8 20.Nf5 Bf8 21.Bxf8 Kxf8 22.Ne3 Rec8 23.d6 c6 24.b4 a6 25.Nc4 Ne8 26.Rf1 Qf6 27.f4 exf4 28.Rxf4 Qe6 29.Raf1 Qxc4 30.Rxf7+ Qxf7 31.Rxf7+ Kxf7 32.Qf4+ Nef6 33.e5 Nxe5 34.Qxe5 Re8 35.Qd4 Rad8 36.h3 Re6 37.Qb6 Rd7 38.Na4 Rexd6 39.Nc5 Re7 40.Nxb7 Rd2 41.Qxc6 Ree2 42.Nc5 Nd5 43.Qd7+ Kf6 44.Qg4 Ne3 45.Ne4+ Ke5 46.Nxd2 Nxg4 47.Nf3+ Kf4 48.hxg4 Re3 49.a4 Kxg4 50.b5 axb5 51.axb5 Rb3 52.Ne5+ Kf5 53.Nc4 Rb4 54.Nd6+ Ke6 55.Ne8 Rxb5 56.Nc7+ Ke5 57.Nxb5 Kf4 58.Nc3 Kg4 59.Kf2 g5 60.Ne2 h5 61.Ng1 h4 62.Nh3 Kf5 63.Ke3 g4 64.Ng1 g3 65.Kf3 Kg5 66.Nh3+ 1-0 (66) RukiBabochkoy (2723)-Atakishiyev04 (2748) Blitz 2023]

10...Bd7

[10...a6 11.a3 Bd7 *(11...exd4 12.exd4 b5 13.Bd3 h6 14.Nxb5 axb5 15.Qxc6 Rb8 16.Qc2 Bb7 17.Be2 Re8 18.Bxb5 Be4 19.Qa4 Bxf3 20.Bxe8 Be2 21.Re1 Qxe8 22.Qc2 Nd5 23.Qxe2 Qa4 24.Qd1 Qc4 25.b4 Nc3 26.Qc2 Qxd4 27.Bb2 Qf4 28.g3 Qf3 29.Qxc3* 1-0 (29) gmmds2694 (2795)-LavaLava (2581) Blitz 2024*; 11...Qe7 12.Bd2 e4 13.Ne1 Bf5 14.Nd5 Nxd5 15.Bxd5 Nd8 16.f3 Re8 17.Rc1 c6 18.Bxe4 Bxe4 19.Qxe4 Qxe4 20.fxe4 Rxe4 21.Nd3 Ne6 22.Rf5 g6 23.Rf2 Re8 24.Rcf1 f5 25.Rd1 Ng5 26.Bc1 Ne6 27.b4 Nc7 28.Rf3 Nd5 29.Kf2 Kg7 30.Bd2 h5 31.g3 h4 32.gxh4 Rxh4 33.Rg1 Kf6 34.Kg2 Rhe4 35.Re1 Nb6 36.Nf2 Nc4 37.Nxe4+ Rxe4 38.Bc1 Nb6 39.Kf2 Nd5 40.Ke2 Ke6 41.Kd3 Be7 42.Rg1 g5 43.Rgf1 f4 44.exf4 gxf4 45.Bxf4* 1-0 (45) EnglishLongbow (2903)-Garoy (2724) Blitz 2023*; 11...b5 12.Ba2 Bb7 13.Rd1 Qe7 14.d5 Nb8 15.e4 Nbd7 16.Be3 Rac8 17.Rac1 Rfd8 18.Qe2 c5 19.dxc6 Bxc6 20.Ng5 Rf8 21.Nd5 Bxd5 22.exd5 h6 23.Nf3 e4 24.Nd4 Qe5 25.g3 g5 26.Nc6 Qe8 27.Kg2 Ne5 28.Nd4 Qd7 29.Nc6 Nxc6 30.dxc6 Rxc6 31.Rxc6 Qxc6 32.Qd2 Be5 33.Kh2 Qc7 34.Qe2 Rd8 35.Rc1 Qe7 36.b4 Kg7 37.Bc5 Qb7 38.Re1 Bc3 39.Rd1 Be5 40.Re1 Qc7 41.Rd1 Rxd1 42.Qxd1 Qd7 43.Qxd7 Nxd7 44.Bd5 Bb2 45.Bxe4 Bxa3 46.Bb7 Nxc5 47.bxc5 Bxc5 48.Bxa6 b4 49.Kg2 b3 50.Bd3 b2 51.Kf3 Kf6 52.Ke2 Ke5 53.Bb1 f5 54.g4 fxg4 55.hxg4 Bxf2 56.Kxf2 Kf4 57.Bf5 h5 58.Bb1 Kxg4 59.Kg2 Kf4 60.Kf2 g4 61.Kg2 h4 62.Kf2 h3 63.Kg1 g3 64.Kh1 Ke3 65.Kg1 Kd2* 0-1 (65) attackingsnowleopard (2607)-LavaLava (2596) Blitz 2025*)* 12.Rd1 *(*Predecessor: *12.Bd2 exd4 13.exd4 Qc8 14.Ne4 Bxh3 15.Nxd6 Qg4 16.Ne1 Nxd4 17.Qd1 cxd6 18.Bc3 Nc6 19.Be2* 0-1 (84) Le,Q (2709)-Mamedyarov,S (2771) Oslo 2022 *)* 12...Qe8 13.b4 h6 14.Bb2 exd4 15.exd4 Qc8 16.Ne4 Nxe4 17.Qxe4 Bf5 18.Qe3 Re8 19.Ne5 Nxe5 20.dxe5 Bf8 21.Rac1 c6 22.Qb3 Be6 23.Bxe6 Rxe6 24.Rc2 Rg6 25.Rcd2 Qf5 26.Rd7 Re8 27.Rxb7 Ree6 28.Rd3 Qe4 29.Rf3 Be7 30.Qd3 Qe1+ 31.Kh2 h5 32.Rxe7 Rxe7 33.Qd8+ Kh7 34.Qxe7 Qf1 35.Rg3 Qxf2 36.Rxg6 fxg6 37.Bc1 Qc2 38.Qg5 Qc4 39.Qe3 Qe6 40.Bb2 h4 41.Bd4 Kg8 42.Qe4 Qe7 43.Qxg6 Qd7 44.Qe4 Qe6 45.Bc5 a5 46.bxa5 Qd7 47.a6

Qd3 48.Qxd3 Kf7 49.Qd8 Ke6 50.Qe8+ Kf5 51.e6 Ke4 52.e7 Kd5 53.Qd7+ Kc4 54.e8Q Kb5 55.a7 Ka4 56.a8Q+ Kb3 57.Qd3+ Ka2 58.Qee2+ Ka1 59.Qdd1# 1-0 (59) Antroposen (2858)-silence404 (2883) Blitz 2024]

[10...h6 11.dxe5 *(11.Rd1 Qe7 12.Nh4 Rd8 13.Nf5 Bxf5 14.Qxf5 exd4 15.exd4 Nxd4 16.Rxd4 Qe1+ 17.Bf1 Bh2+ 18.Kxh2 Rxd4 19.Be2 Re8 20.Rb1 Rxe2 21.Be3 Rxe3 22.Rxe1 Rxe1 23.Qc8+ Re8 24.Qxb7 Rd2 25.Qxa7 Rxb2 26.a4 Rc2 27.Qd4 Re6 28.a5 Rd6 29.Qb4 Rxf2 30.Qb7 Rdd2 31.a6 Rb2 32.Qc6 Rfc2 33.a7 Ra2 34.a8Q+ Rxa8 35.Qxa8+ Kh7 36.Qf3 Kg8 37.Qd3 Rb2 38.Ne2 Rb6 39.Ng3 Re6 40.Nf5 h5 41.Qd8+ Re8 42.Qxc7 Rf8 43.Qg3 g6 44.Ne3 Kg7 45.Qe5 Re8 46.Qf4 Re6 47.Qg5 Nh7 48.Nf5+ Kg8 49.Qd8+ Nf8 50.Nd6 Kg7 51.Qc7 Re2 52.Qxf7+* 1-0 (52) Sarana,A (2712)-Nihal Sarin (2669) chess.com INT 2024; *11.a3 exd4 12.exd4 Bd7 13.Be3 Ne7 14.Bd3 Ned5 15.Rae1 Nxe3 16.fxe3 c5 17.Ne4 Nxe4 18.Bxe4 Qb6 19.Kh1 cxd4 20.exd4 Rac8 21.Qf2 Bb5 22.Rg1 Rfe8 23.Bd5 Qc7 24.Ne5 Bxe5 25.dxe5 Bc6 26.Ba2 Rcd8 27.e6 fxe6 28.Rxe6 Rxe6 29.Bxe6+ Kh8 30.Rf1 Qe7 31.Ba2 Qg5 32.Bb1 Bd5 33.h4 Qe7 34.Kh2 Bg8 35.Re1 Qd6+ 36.g3 Qd2 37.Re2 Qc1 38.Be4 Qc7 39.Qxa7 Re8 40.Qf2 b6 41.Bf3 Rxe2 42.Qxe2 Qc5 43.Kg2 Qd4 44.Qc2 b5 45.Qc3 Qb6 46.b4 Qd6 47.Be4 Qe7 48.Kf3 Qf7+ 49.Ke3 Qa2 50.Kd4 Qf2+ 51.Qe3 Qf6+ 52.Kc5 Qe5+ 53.Kb6 Bc4 54.Qf3 Qd6+ 55.Bc6 Qd8+ 56.Kb7 Qe7+ 57.Ka6 Qd6 58.Qe4 Qd8 59.Qe8+ Qxe8 60.Bxe8 g5 61.Bxb5 Bd5 62.Kb6 Kg7 63.hxg5 Be6 64.gxh6+ Kxh6 65.a4 Bb3 66.a5 Bc2 67.a6 Bd1 68.a7 Bc2* 0-1 (68) gmmds2694 (2806)-stormeman100100 (2621) Blitz 2024 *)* 11...Nxe5 12.Nxe5 Bxe5 13.Bd2 c6 14.f4 Bc7 15.Bd3 Be6 16.Rad1 Qe7 17.e4 Bb6+ 18.Kh1 Ng4 19.f5 Bc8 20.e5 Nf2+ 21.Rxf2 Bxf2 22.Ne2 Bb6 23.Bc3 Qc5 24.f6 gxf6 25.Rf1 fxe5 26.Rf3 Rd8 27.Bh7+ Kf8 28.Qg6 Qd5 29.Bb4+ c5 30.Be1 Be6 31.Nc3 Qc4 32.b3 Ke8 33.Qf6 Qb4 34.Bh4 c4 35.Bg6 Kd7 36.Bxf7 Qd6 37.Nb5 Qd1+ 38.Rf1 Qd5 39.bxc4 Qxc4 40.Bxe6+ Qxe6 41.Rd1+ Bd4 42.Qg7+ Kc6 43.Qc7+ Kxb5 44.Rb1+ Ka4 45.Qc2+ Ka3 46.Be7+ Rd6 47.Bxd6+ Qxd6 48.Qb3# 1-0 (48) bird_xx (3051)-AKS-Mantissa (2732) Blitz 2024]

[10...Qe7 11.a3 g6 *(11...e4 12.Nd2 Bf5 13.f4 h5 14.b4 g6 15.Bb2 Rad8 16.Be2 Nxd4 17.exd4 e3 18.Bd3 Bxd3 19.Qxd3 exd2 20.Qxd2 c5 21.Rae1 Qd7 22.d5 c4 23.Qd4 Nh7 24.Ne4 f6 25.Qxc4 Bb8 26.Rd1 Rfe8 27.d6+ Qf7 28.Qc2 f5 29.Qc3 Kf8 30.Nc5 Rxd6 31.Nxb7 Rxd1 32.Rxd1 Bxf4 33.Rd7 Re1+ 34.Kf2 Qxd7 35.Qh8+ Ke7 36.Qxh7+ Ke8 37.Qxg6+ Kf8 38.Qf6+ Ke8 39.Qh8+ Kf7 40.Qh7+ Ke8 41.Qxd7+ Kxd7 42.Kxe1 Kc6 43.Na5+ Kb5 44.Ke2 Bc7 45.Kd3 Bxa5 46.bxa5 Kxa5 47.Bf6 Ka4 48.Be7 Kb3 49.Kd4 f4 50.Ke5 f3 51.gxf3 Kc3 52.f4 Kd3 53.f5 Ke3 54.f6 Kf3 55.f7 Kg3 56.f8Q Kxh3 57.Qf4 h4 58.Bxh4 Kg2 59.Qg3+*

Kh1 60.Qf3+ Kg1 61.Bf2+ Kf1 62.Be3+ Ke1 63.Qf2+ Kd1 64.Qd2# 1-0 (64) Rennala (2767)-King_Elijah24 (2713) Blitz 2022*)* 12.dxe5 Nxe5 13.Nxe5 Qxe5 14.f4 Qh5 15.e4 Bxh3 16.gxh3 Qxh3 17.Qh2 Bc5+ 18.Kh1 Qd7 19.e5 Ng4 20.Qg2 Qd4 21.Bxf7+ Rxf7 22.Qxg4 Raf8 23.Qg2 Rf5 24.Qd5+ Qxd5+ 25.Nxd5 Rxe5 26.Nc3 g5 27.Bd2 gxf4 28.Rxf4 Rh5+ 29.Kg2 Rd8 30.Ne4 Be7 31.Rg1 Rh6 32.Kf3+ Rg6 33.Rxg6+ hxg6 34.Bc3 Rd5 35.Nf6+ Bxf6 36.Rxf6 Rf5+ 37.Rxf5 gxf5 38.Kf4 Kf7 39.Kxf5 Ke7 40.Ke5 Kd7 41.Kd5 c6+ 42.Ke5 Kc7 43.Ke6 Kb6 44.Kd6 Kb5 45.Kc7 b6 46.b3 a5 47.a4+ Ka6 48.Kxc6 Ka7 49.Bd4 Ka6 50.Be3 1-0 (50) sonnythehedgehog (2755)-ecstasyuser (2655) Blitz 2024]

[10...exd4 11.exd4 Bd7 *(11...Nb4 12.Qb1 c6 13.Bg5 h6 14.Bh4 Re8 15.Re1 Rxe1+ 16.Qxe1 Nc2 17.Bxf6 Qxf6 18.Qe8+ Kh7 19.Ne4 Qe7 20.Nxd6 Qxe8 21.Nxe8 Nxa1 22.Bxf7 Bf5 23.Ne5 Nc2 24.g4 Be4 25.f3 Bd5 26.Bg6+ Kg8 27.Nc7 Rc8 28.Nxd5 cxd5 29.Bf5 Re8 30.Bxc2 Rc8 31.Bb3 Kf8 32.Kf2 Ke7 33.Ke3 Kd6 34.Nd3 b6 35.Nf4 Re8+ 36.Kd2 Rf8 37.Ke3 Re8+ 38.Kf2 Rc8 39.Nxd5 Rc1 40.Nc3 a6 41.Ne4+ Ke7 42.d5 b5 43.d6+ Kd7 44.h4 Rb1 45.f4 Rxb2+ 46.Ke3 a5 47.f5 a4 48.Be6+ Kc6 49.d7 Kc7 50.Nc5 Rb1 51.Nb7 Rd1 52.d8Q+ Rxd8 53.Nxd8 Kxd8 54.Kd4 Ke7 55.Kc5* 1-0 (55) gmmds2694 (2721)-Rumple_DarkOne (2609) Blitz 2024; *11...h6 12.Re1 Re8 13.Bxh6 Na5 14.Qg6 Rxe1+ 15.Rxe1 Qf8 16.Re8 Nxe8 17.Ng5 Nf6 18.Nce4 Kh8 19.Nxf7+ Qxf7 20.Qxf7 Nxc4 21.Qxg7#* Normal 1-0 (21) DWZ1900U21 (2668)-LavaLava (2644) Blitz 2024*)* 12.Bg5 h6 13.Bh4 Be7 14.Rfe1 Nb4 15.Qb3 Nc6 16.Ne5 Be8 17.Ng6 b6 18.Rad1 Bd6 19.Nxf8 Na5 20.Qc2 Nxc4 21.Bxf6 Qxf6 22.Qh7+ 1-0 (22) user9010 (2736)-MrTactic2008 (2729) Blitz 2023]

11.d5

[11.Bd2

A) 11...Qe7 12.a3 a6 13.Rae1 *(13.dxe5 Nxe5 14.Be2 Nxf3+ 15.Bxf3 Qe5 16.g3 Bxh3 17.Bxb7 Rab8 18.Bg2 Qh5 19.Ne4 Ng4 20.Nxd6 cxd6 21.Bc3 Rfe8 22.Rfe1 Nh2 23.Qd1 Bg4 24.Qd4 Re5 25.Qxd6 Rbe8 26.Bxe5 Nf3+ 27.Kf1 Nh2+ 28.Kg1 Nf3+ 29.Kf1 Nxe5 30.Rad1 Nf3 31.Qe7 Qb5+ 32.Re2 Rxe7 33.a4 Qxa4 34.b3 Qb5 35.Rc1* 0-1 (35) HalfMillion2023 (2761)-evg85 (2775) Blitz 2023*)* 13...Rae8 14.d5 Nd8 15.e4 Bc5 0-1 (15) Cruise97 (2778)-kira523 (2841) Blitz 2023;

B) 11...exd4 12.exd4 Qc8 *(12...Ne7 13.Bg5 Bf5 14.Qb3 Rb8 15.Rfe1 b5 16.Bf1 b4 17.Nb5 Ned5 18.Rac1 h6 19.Bxf6 Nxf6 20.Nxa7 Qd7 21.Ne5 Bxe5 22.dxe5 Nd5 23.Nc6 Rb6 24.Qxd5* 1-0 (24) MrShaibel1895 (2964)-Valerii1122334455 (2808) Blitz 2022; *12...h6 13.a3 Re8 14.Bxh6 Be6 15.Bxe6 Rxe6 16.Bg5 Be7 17.Rad1 Nd5 18.Qf5 Nxc3 19.bxc3 Rg6 20.Bxe7 Nxe7 21.Qh5 Qd5 22.Qh4 Qxf3 23.g3 Nf5* 0-1 (23) Elfugitivo (2754)-CarlsenNepo21 (2678) Blitz 2023*)* 13.Ne4 Nxe4 14.Qxe4

B1) 14...Bf5 15.Qe3 Qd7 16.Bc3 Rae8 17.Ne5 Qc8 18.Rae1 Be6 19.Bxe6 Rxe6 20.Qf3 Rf6 *(20...h6 21.Re3 f6 22.Nc4 Rxe3 23.Nxe3 Rd8 24.Re1 Qd7 25.Nf5 Bf8 26.Ne3 b6 27.h4 Bd6 28.g3 Ne7 29.h5 Qe6 30.b3 Qf7 31.Kg2 a6 32.Re2 a5 33.Rc2 Qe8 34.Bd2 Qf7 35.Nf5 Nxf5 36.Qxf5 Re8 37.Rc4 Re7 38.Bc1 Kh8 39.Qc8+ Re8 40.Qf5 Re2 41.a3 Re7 42.Rc3 Re8 43.a4 Re7 44.Qc8+ Re8 45.Qf5 Kg8 46.g4 Kh8 47.Rf3 Re1 48.Bd2 Re7 49.Kf1 Re8 50.Rd3 Re7 51.Rf3 Re8 52.Rd3 Re7 53.Rf3* ½-½ (53) EmanBot (2935)-ResoluteBot (2936) Rapid 2023*)* 21.Qd3

B1a) 21...Ne7 22.d5 Rf4 23.Nc4 Ng6 24.Bd2 Rf6 25.Bc3 Rf4 26.Re4 *(26.Nxd6 cxd6 27.Re4 Qf5 28.Qd4 f6 29.Rxf4 Nxf4 30.Re1 Rd8 31.Bd2 Ng6 32.Re6 Qb1+ 33.Kh2 Qxa2 34.Bb4 Qa4 35.Qd2 h5 36.Rxd6 Rxd6 37.Bxd6 Kf7 38.Kg1 Qe4 39.Bc7 Qb1+ 40.Kh2 Qf5 41.d6 Ne5 42.f4 Nd7 43.Qe3 b6 44.Kh1 Qb1+ 45.Kh2 Qf5 46.Kh1 Kg6 47.Bd8 Qb1+ 48.Kh2 Qf5 49.Qe8+ Kh7 50.Qe3 Kh6 51.Bc7 Kg6 52.b3 Kh6 53.Qd4 Kg6 54.Qa4 Kh6 55.Qc4 Kg6 56.Qa4 Kh6 57.Qc4 Kh7 58.Kg1 Qb1+ 59.Kh2 Qf5 60.Qd4 Qe6 61.Qa4 Kg6 62.Qb5 Kh6 63.Qa4 Kh7 64.Qb5 Kh6 65.Qd3 Nc5 66.Qf3 Qf5 67.Kh1 Qe6 68.Qa8 Nd7 69.Qxa7 Qxb3 70.Qa8 Qe6 71.Qh8+ Kg6 72.Qd8 Qe1+ 73.Kh2 Qe4 74.Qxd7 Qxf4+ 75.Kh1 Qf1+ 76.Kh2 Qf4+ 77.Kh1 Qc1+ 78.Kh2 Qf4+* ½-½ (78) EmanBot (2892)-ResoluteBot (2894) Blitz 2023*)* 26...Bc5 27.Rxf4 Nxf4 28.Qf3 Ng6 29.Ne3 Bxe3 30.Qxe3 b6 31.Rd1 Rd8 32.a4 Qd7 33.a5 h6 34.Rd2 Re8 35.Qg3 bxa5 36.d6 cxd6 37.Rxd6 Qf5 38.Ra6 Re7 39.Rxa5 Qf4 40.Qd3 Qc1+ 41.Kh2 Qf4+ 42.Kg1 Qc1+ 43.Kh2 Qf4+ 44.Qg3 f6 45.Ra3 Rb7 46.Qxf4 Nxf4 47.Kg3 Nd3 48.Bxf6 gxf6 49.Rxd3 Rxb2 50.Ra3 Kf7 51.Rxa7+ Kg6 52.Ra4 h5 53.Rh4 Rb3+ 54.Kh2 Rb2 55.Kg3 Rb3+ 56.Kh2 Ra3 57.Rb4 Kg5 58.Rb5+ Kh6 59.Rb4 Kg5 60.Rb5+ Kg6 61.Rb8 Ra2 62.f3 Ra4 63.Rh8 Kg5 64.Rg8+ Kh6 65.Rh8+ Kg5 66.Rg8+ Kh6 67.g3 h4 68.g4 Ra2+ 69.Kg1 Ra3 70.f4 Rxh3 71.f5 Rb3 ½-½ (71) EmanBot (2909)-ResoluteBot (2914) Blitz 2023;

B1b) 21...Rd8 22.Nxc6 bxc6 23.Re3 h6 24.Rfe1 Rg6 25.Kf1 Rf8 26.Qc4 Qb7 27.a4 c5 28.d5 Rg5 29.Rd3 Rd8 30.f4 Rf5 31.Re4 g5 32.g3 c6 33.dxc6 Qxc6 34.Be5 gxf4 35.gxf4 Kh7 36.Ke2 Bc7 37.Rxd8 Bxd8 38.b4 Be7 39.Qd3 Qg6 40.Re3 c4 41.Qxc4 Bf6

42.Qe4 Bxe5 43.fxe5 Kh8 44.Kd3 Qe6 45.Qc4 Qg6 46.Kc3 Qg1 47.Qc8+ Kg7 48.Qxf5 Qxe3+ 49.Kc4 Qe2+ 50.Qd3 Qg2 51.b5 Qa2+ 52.Qb3 Qe2+ 53.Kb4 Qf2 54.Qc3 Kh7 55.Kc4 Qb6 56.Qd3+ Kg8 57.Qd7 h5 58.Kd5 Qa5 59.e6 fxe6+ 60.Qxe6+ Kf8 61.Qf6+ Kg8 62.Qe6+ Kg7 63.Qe5+ Kg6 64.h4 1-0 (64) EmanBot (2932)-ArasanX (2863) Blitz 2024;

B2) 14...Be6

B2a) 15.Bxe6 Qxe6 16.Qxe6 fxe6 17.Rae1 Rad8 *(17...Rae8 18.Re4 Rf5 19.Rfe1 Rd5 20.Bc3 Kf7 21.g3 Nb8 22.Kg2 Nd7 23.a4 a6 24.h4 h6 25.Ra1 a5 26.Re3 b6 27.Re4 Nf6 28.Re2 Ke7 29.Nd2 Rf5 30.Nc4 Nd5 31.Rae1 Kd7 32.Re4 Nf6 33.R4e2 Nd5 34.Bd2 Ref8 35.f4 Re8 36.Kg1 Re7 37.Kg2 Re8 38.Bc1 h5 39.Bd2 Re7 40.Ra1 Re8 41.Rae1 Re7 42.b3 Re8 43.Kh3 Rf6 44.Kg2 Rff8 45.Kh3 g6 46.Bc1 Rf5 47.Kg2 Rff8 48.Kf3 Rf6 49.Re4 Rff8 50.R4e2 Rf5 51.Bd2 Rf7 52.Bc1 Nc3 53.Re3 Nd5 54.R3e2 Nc3 55.Re3 Nd5 56.R3e2* Normal ½-½ (56) reinforcementtrial (2919)-resolutebot (2922) Blitz 2024*)* 18.Re4 Be7 19.Rc1 Bf6 20.Be3 Kf7 21.Rc3 Rd5 22.g4 Rfd8 23.Kf1 g6 24.Rb3 Na5 25.Rc3 Nc6 26.Rb3 Na5 27.Ra3 R8d7 28.Rf4 Ke7 29.Re4 Nc6 30.Rb3 Na5 31.Rc3 Nc6 32.Kg2 h5 33.a3 a6 34.b4 Kf7 35.Rf4 hxg4 36.hxg4 g5 37.Re4 Nxd4 38.Rxd4 Bxd4 39.Bxd4 Rxd4 40.Nxd4 Rxd4 41.Rxc7+ Kf6 42.Rxb7 Rxg4+ 43.Kf1 a5 44.Rb8 axb4 45.Rxb4 Rxb4 Normal ½-½ (45) ReinforcementTrial (2937)-ResoluteBot (2939) Rapid 2024;

B2b) 15.Bd3 f5 16.Qe2 Qe8 17.Rfe1 Bd5 18.Qf1 Qf7 19.Ne5 Bxe5 20.dxe5 Rad8 21.f3 Be6 22.Bc3 Rd5 23.f4 h6 24.Kh2 *(24.Re3 Rfd8 25.Rg3 Kh7 26.b3 Nd4 27.Kh2 R5d7 28.Re1 a6 29.Ree3 c5 30.Re1 b5 31.Rc1 c4 32.bxc4 bxc4 33.Bb1 Qe7 34.Qf2 Rd5 35.Qf1 Qc7 36.Qf2 a5 37.Qe3 Qf7 38.Rf1 Qb7 39.Rc1 Qc7 40.Be1 Qb7 41.Bc3 a4 42.Re1 R8d7 43.Rc1 g6 44.a3 Qc7 45.Bb4 Nb3 46.Re1 Qa7 47.Bc2 Nd4 48.Bd1 Nb3 49.Bc2 Nd4 50.Bd1 Nb3 51.Bc2* Normal ½-½ (53) Intron014 (2945)-ResoluteBot (2938) Rapid 2024*)* 24...Kh7 25.a3 Nd4 26.Rad1 Rfd8 27.b4 b6 28.Re3 Qd7 29.Rg3 c5 30.bxc5 bxc5 31.Ba5 Re8 32.Be1 Rd8 33.Ba5 Re8 34.Be1 Rd8 35.Rc1 Nf3+ 36.Rxf3 Rxd3 37.Qxd3 Qxd3 38.Rxd3 Rxd3 39.Rxc5 Rxa3 40.Rc6 Bd5

41.Rd6 Bc4 42.g4 fxg4 43.hxg4 Be2 44.g5 hxg5 45.fxg5 Ra6 46.Rxa6 Bxa6 47.e6 Kg6 ½-½ (47) KQRBNPkqrbnp (2927)-ResoluteBot (2929) Blitz 2024]

[11.Rd1 exd4 12.Nxd4 Qc8 13.Ndb5 *(13.Nxc6 Bxc6 14.Nb5 Be5 15.f4 Bd6 16.Nxd6 cxd6 17.Rxd6 Qc7 18.Rd1 Bxg2 19.Kxg2 Rac8 20.b3 b5 21.Rd4 Rfe8 22.Kh2 bxc4 23.Rxc4 Qd7 24.Qd2 Rxc4 25.Qxd7 Nxd7 26.bxc4 Re4 27.Kg3 f5 28.Rb1 Rxc4 29.Kf3 Rc2 30.e4 fxe4+ 31.Kxe4 Rxa2 32.Kf3 a6 33.h4 Kf7 34.Be3 Ra5 35.Bd4 Rb5 36.Rh1 Nf6 37.Ra1 a5 38.Bf2 Rb3+ 39.Kg2 Nd5 40.Rxa5 Nxf4+ 41.Kh2 Ne6 42.Ra8 h6 43.Bg3 Rb5 44.Rc8 Nd4 45.Bf2 Rb2 46.Kg3 Nf5+ 47.Kf3 Kg6 48.Rc6+ Kh7 49.Rc7 Kg6 50.Rc6+ Kh5 51.Rc7 Rb3+ 52.Kg2 Rb4 53.Kf3 Rb3+ 54.Kg2 Rb4 55.Kf3 Rb5 56.Rc4 Ne7 57.Re4 Nc6 58.Rf4 Ne5+ 59.Kg3 g6 60.Re4 Ng4 61.Be1 Rb3+ 62.Kg2 Rb2+ 63.Kf3 Ra2 64.Kg3 Ra3+ 65.Kg2 Ne3+ 66.Kf2 Ng4+ 67.Kg2 Ne3+ 68.Kf2 Nf5 69.Kg2 Ra2+ 70.Kf3 Ra3+ 71.Kg2 Ra2+ 72.Kg1 Nd6 73.Re6 Ra1 74.Kh2 Ra2+ 75.Kg1 Ra1 76.Kh2 Nf5 77.Re4 Ra2+ 78.Kg1 Ra1 79.Kg2 Ra3 80.Kh2 Ne3 81.Kh1 Rb3 82.Kh2 Rb2+ 83.Kh1 Nf1 84.Rf4 Ne3 85.Re4 Nf5 86.Kg1 Rb1 87.Kh2 Rd1 88.Kg2 Nd6 89.Re6 Rd4 90.Re3 Kg4 91.Rg3+ Kh5 92.Ra3 Nc4 93.Rf3 Kg4 94.Rf6 Rd6 95.Rf3 Ra6 96.Rg3+ Kf4 97.Rf3+ Ke4 98.Rf8 Ne3+ 99.Kh3 Nf5 100.Kg4 Ne3+ 101.Kg3 Nf5+ 102.Kg4 Ne3+ 103.Kg3 Ra3 104.Re8+ Kf5 105.Rf8+ Ke6 106.Rg8 Nf5+ 107.Kg4 Ra4+ 108.Kh3 Ne7 109.Rf8 h5 110.Re8 Kf7 111.Rd8 Ra3+ 112.Kh2 Nc6 113.Rd7+ Ke6 114.Rg7 Kf5 115.Rg8 Nd4 116.Kg2 Ra2+ 117.Kh3 Ne2 118.Bb4 Nf4+ 119.Kg3 Ne2+ 120.Kh3 Nf4+ 121.Kg3 Nd5 122.Rf8+ Ke6 123.Rg8 Kf6 124.Rf8+ Ke5 125.Re8+ Kf6 126.Rf8+ Ke5 127.Re8+ Kf5 128.Rf8+ Ke6 129.Rg8 Kf7 130.Rf8+ Kg7 131.Rb8 Ra4 132.Rb7+ Kf6 133.Bd2 Rg4+ 134.Kh3 Ke6 135.Rb8 Ra4 136.Rf8 Ra3+ 137.Kh2 Ra2 138.Rf2 Nf6 139.Rg2 Ng4+ 140.Kg3 Ra3+ 141.Kf4 Ra2 142.Re2+ Kf7 143.Ke4 Nh6 144.Kd3 Nf5 145.Re4 Ra3+ 146.Bc3 Nd6 147.Rf4+ Ke6 148.Rb4 Kf5 149.Kd4 Nf7 150.Rb7 Ra4+ 151.Kd5 Nh6 152.Rh7 Ra3 153.Bb4 Ra4 154.Bc3 Ra3 155.Bb4 Rd3+ 156.Kc4 Rh3 157.Rxh6 g5 ½-½ (157) abcbot (2797)-ResoluteBot (2933) Blitz 2024)* 13...Be7 14.e4 a6 15.Nd4 Nxd4 16.Rxd4 b5 17.e5 *(17.Bf1 c5 18.Rd1 c4 19.e5 Bf5 20.Qe2 Nd7 21.Bf4 Nb6 22.Qf3 Rb8 23.Rac1 Qb7 24.Qxb7 Rxb7 25.g4 Be6 26.Be3 Rc8 27.a3 Rbb8 28.Rc2 g5 29.Ne4 h6 30.Nd6 Rc7 31.Nf5 Bxf5 32.gxf5 Bc5 33.Bxc5 Rxc5 34.Re2 Re8 35.Rd6 Nd5 36.e6 Nf4 37.exf7+ Kxf7 38.Rxe8 Kxe8 39.Rxa6 Rxf5 40.Rxh6 Rd5 41.a4 bxa4 42.Bxc4 Rd4 43.Bf1 Kf7 44.Ra6 Rb4 45.Ra7+ Kg6 46.Ra6+ Kh5 47.Kh2 Rb3 48.Bc4 Rxh3+ 49.Kg1 Rf3 50.Rxa4 Nh3+ 51.Kh2 Nf4 52.Kg1 Nh3+ 53.Kh2 Rxf2+ 54.Kxh3 Rxb2* ½-½ (54)

ReinforcementTrial (2927)-ResoluteBot (2920) Blitz 2023*)* 17...bxc4 18.exf6 Bxf6 19.Nd5 Bd8 20.Rxc4 Bf5 21.Qc3 Be6 22.Rxc7 Qb8 23.Rc5 Bxd5 24.Rxd5 Bf6 25.Qa5 Qc8 26.Be3 Bxb2 27.Rb1 Qc2 28.Rbd1 Qc4 29.a4 h6 30.Rd6 Rfe8 31.Qd5 Qxd5 32.R6xd5 a5 33.g3 Re4 34.R1d2 Bc1 35.Rd8+ Re8 36.Rxa8 Rxa8 37.Rd5 Bxe3 38.fxe3 g5 39.Kf2 Kg7 40.h4 Kg6 41.hxg5 hxg5 42.Kf3 f5 43.g4 fxg4+ 44.Kxg4 Re8 45.Rxg5+ Kh6 46.Rh5+ Kg6 47.Rxa5 Rxe3 48.Kf4 Re8 49.Ra6+ Kf7 50.Kf5 Re1 51.a5 Ke7 52.Rb6 Rf1+ 53.Ke5 Kd7 54.Kd4 Rd1+ 55.Kc5 Kc7 56.Kb5 Rd8 57.Rc6+ Kb8 58.Ka6 Re8 59.Rb6+ Ka8 60.Rb2 ½-½ (60) EmanBot (2928)-ResoluteBot (2904) Rapid 2023]

11...Ne7 12.e4 a6 13.Ne2 Rc8 14.Ng3 h6 15.Rd1 c6 16.dxc6 Rxc6 17.Qd3 Qc8 18.Be3 Be6 19.Nd2 Rd8 20.Bxe6 Qxe6 21.Qb3 Qxb3 22.Nxb3 b6 23.Rdc1 Rdc8 24.f3 Kf8 25.Rd1 Ke8 26.Nc1 Nd7 27.Nd3 Rd8 28.Ne2 f5 29.exf5 Nxf5 30.Bf2 Rc2 31.Kf1 Nc5 32.Rac1 Rxc1 33.Nexc1 Be7 34.Ke2 e4 35.Nxc5 exf3+ 36.gxf3 Rxd1 37.Kxd1 bxc5 38.Nb3 Bf6 39.Nxc5 Bxb2 40.Nxa6 Kd7 41.Kd2 Kd6 42.Nb4 Bf6 43.Kd3 Bd8 44.Ke4 Ke6 45.Nc6 Nd6+ 46.Kd3 Bc7 47.Bg3 g5 48.a4 Kd5 49.Nb4+ Ke6 50.Nc2 h5 51.Bxd6 Kxd6 52.Ke4 Kc5 53.Nd4

1-0 (53) Fedoseev,V (2739)-Wojtaszek,R (2651) Biel SUI 2025

7...Bd6 8.a3

[8.c5 Be7 9.a3 (*9.Bb5 Bd7 10.a3 b6 11.b4 a5 12.Bxc6 Bxc6 13.b5 Be8 14.c6 Kh8 15.a4 Ng8 16.Ba3 Bxa3 17.Rxa3 Qd6 18.Ra1 f6 19.0-0 Bg6 20.Qb2 Rad8 21.Qa3 Bh5 22.Qxd6 Rxd6 23.Nd2 e5 24.dxe5 fxe5 25.e4 Nf6 26.exd5 Nxd5 27.Nce4 Rg6 28.Nc4 Nf4 29.Ng3 Ne2+ 30.Kh1 Nxg3+ 31.fxg3 Rxf1+ 32.Rxf1 Rf6 33.Re1 e4 34.Kg1 Bg6 35.g4 Kg8 36.Rc1 Rf8 37.h4 h6 38.Rd1 Bf7 39.Ne3 Bb3 40.Rd4 Re8 41.Kf2 Kf7 42.Kg3 g5 43.h5 Re5 44.Nf5 Kf6 45.Kf2 Rc5 46.Nxh6 Rc4 47.Rxc4 Bxc4 48.Nf5 Bb3 49.h6 Bxa4 50.h7* 1-0 (50) Evelynnn_Z (2767)-PrimeSolver (2723) Blitz 2023*)* 9...a5 10.Bb5 (*10.Rb1 a4 11.Nxa4 Ne4 12.Nc3 f5 13.b4 g5 14.h3 g4 15.hxg4 fxg4 16.Nxe4 gxf3 17.Nf6+ Rxf6 18.Qxh7+ Kf8 19.Qh8+ Kf7 20.Rh7+ Kg6 21.Qg7+ Kf5 22.Bd3#* 1-0 (22) MikeGScarn (2776)-Pescaderocalvo (2585) Blitz 2024*)* 10...Bd7 11.0-0 Re8 12.Bd2 b6 13.cxb6 cxb6 14.Rfc1 Rc8 15.Ba6 Ra8 16.Bb5 Bd6 17.Qb3 Rc8 18.Rc2 Ne4 19.Rac1 Nxd2 20.Nxd2 Nb8 21.Nf3 Rc7 22.Na4 Re7 23.Bxd7 Nxd7 24.Qb5 Rxc2 25.Rxc2 Bc7 26.Qc6 Nb8 27.Qa8 h6 28.g3 f6 29.Nc3 g5 30.Nb5 g4 31.Nh4 f5 32.Qb7 Bd6 33.Qc8 Rd7 34.Qxd8+ Rxd8 35.Nxd6 1-0 (35) Lorika_Hamata (2887)-DarkKnight97 (2744) Blitz 2023]

8...Re8 9.cxd5

[9.c5 Bf8

A) 10.Bb5 Bd7 (*10...Nd7 11.0-0 e5 12.Nxd5 exd4 13.exd4 Nxc5 14.Ng5 g6 15.dxc5 h6 16.Ne4 Bf5 17.Nef6+ Kh8 18.Qd2 Re5 19.b4 Bg7 20.Bb2 Re6 21.Rad1 a6 22.Bc4 Ne5 23.Qf4 Nxc4 24.Qxc4 Qc8 25.g4 c6 26.Nb6 Qb8 27.gxf5 Rxf6 28.Bxf6 Bxf6*

29.Nxa8 1-0 (29) gmmds2694 (2818)-Strongmama1 (2585) Blitz 2024) 11.b4 Ne7 12.Bd3 Ng6 13.h4 a5 14.Rb1 axb4 15.axb4 Ne7 16.Ng5 g6 17.h5 Nf5 18.hxg6 hxg6 19.f4 Bg7 20.Rh3 Ng4 21.Qe2 e5 22.Qxg4 Nxe3 23.Qf3 exf4 24.Nxf7 Kxf7 25.Qxf4+ Nf5+ 26.Kd1 Kg8 27.g4 Nxd4 28.Bxg6 Qf6 29.Qxf6 Bxg4+ 30.Kd2 Bxf6 31.Rg3 Nf3+ 32.Kc2 Ne5 33.Bxe8 Rxe8 34.Nxd5 Bg7 35.Ne3 Bf3 36.Rb3 Be4+ 37.Kd1 Rd8+ 38.Ke2 Nd3 39.Ba3 Nf4+ 40.Ke1 Nd3+ 41.Kf1 Rf8+ 42.Kg1 Nf4 43.Kh2 Kh7 44.Bb2 Bh6 45.Ng4 Nh5 46.Rh3 Bf4+ 47.Kg1 Kg6 48.Ne5+ Bxe5 49.Bxe5 1-0 (49) gmmds2694 (2781)-sapphire_phoenix (2724) Blitz 2024;

B) 10.b4 e5 11.Bb5 exd4 12.Bxc6 bxc6 13.Nxd4 Ba6 14.f3 Bc4 15.Kf2 Qd7 16.Qf5 Qxf5 17.Nxf5 a5 18.Bd2 Reb8 19.Rab1 axb4 20.axb4 Nd7 21.Nd4 Ne5 22.Kg3 Ra6 23.Ra1 Rba8 24.Rxa6 Rxa6 25.Rb1 g6 26.f4 Nd3 27.Kf3 h5 28.h3 h4 29.Kg4 Be7 30.f5 Kg7 31.fxg6 fxg6 32.Ne6+ Kf7 33.Nxc7 Ra7 34.N7xd5 cxd5 35.c6 Ne5+ 36.Kf4 Ke6 37.b5 g5# 0-1 (37) gmmds2694 (2821)-JohnBrondtHojlund (2840) Blitz 2024]

[9.b4 a6 10.Bb2 h6 11.c5 Bf8 12.Ne5 Nxe5 13.dxe5 Nd7 14.f4 c6 15.Bd3 b6 16.Na4 a5 17.0-0 Ba6 18.Bxa6 Rxa6 19.Bd4 axb4 20.axb4 bxc5 21.Nxc5 Nxc5 22.bxc5 Qa8 23.Rxa6 Qxa6 24.Ra1 Qb5 25.Qa4 Rb8 26.Qxb5 Rxb5 27.Ra8 g6 28.Rc8 Kg7 29.Rxc6 h5 30.h3 h4 31.Rc7 Rb1+ 32.Kf2 Rc1 33.Kf3 Rc2 34.c6 Bb4 35.e4 Rc4 36.exd5 Rxd4 37.dxe6 Rc4 38.Rxf7+ Kg8 39.c7 Ba5 40.Kg4 Bxc7 41.Kg5 Rc2 42.Rd7 Kf8 43.Kf6 Ke8 44.Rh7 Bd8+ 45.e7 Bxe7+ 46.Rxe7+ Kf8 47.Rb7 Ke8 48.e6 Kd8 49.Rh7 Re2 50.Rh8+ Kc7 51.e7 Kd7 52.Rd8+ Kc7 53.e8Q Rxe8 54.Rxe8 g5 55.Rg8 Kd6 0-1 (55) BRM1965 (2615)-GgangbuVip (2696) Blitz 2024]

9...exd5 10.h3 h6 11.Bd3 a6 12.0-0 Qe7 13.b4 Qe6 14.Bd2 Ne4 15.Be1 Ne7 16.Bxe4 dxe4 17.Qxe4 Qf6 18.Qh4 g5 19.Qh5 Nf5 20.Nh2 Nxe3 21.fxe3 Bxh2+ 22.Kxh2 Qxf1 23.Qxh6 Qf5 24.Bg3 Rxe3 25.Rf1 Qxf1 26.Qxg5+ Kh7 27.Qxe3 Be6 28.Ne4 Rg8 29.Ng5+ Rxg5 30.Qxg5 Qf5 31.Qh4+ Kg8 32.Bxc7 Bd5 33.Be5 f6 34.Qxf6 Qxf6 35.Bxf6 Kf7 36.Be5 Kg6 37.g4 1-0 (37) abhijeet1610 (2798)-GgangbuVip (2726) Blitz 2025

7...Bxc3+ 8.Qxc3

[8.bxc3

A) 8...Re8 9.cxd5 (*9.Bb2 Na5 10.cxd5 exd5 11.Nd2 c5 12.Be2 Qc7 13.Rc1 Bg4 14.Bxg4 Nxg4 15.h3 Rxe3+ 16.Kf1 Nxf2 17.Kxf2 Qg3+ 18.Kf1 Rae8 19.Qd1 R8e6 20.dxc5 Rf6+ 21.Kg1 Qf2+ 22.Kh2 Rxh3+ 23.Kxh3 Rh6+ 24.Kg4 Rg6+ 25.Kh5 Qf5+ 26.Kh4 Qg5+ 27.Kh3 Qg3#* 0-1 (27) Duda,J (2724)-Bluebaum,M (2660) chess.com INT 2023) 9...exd5 10.Bd3 Na5 (*10...Bg4 11.Ng5 h6 12.Bh7+ Kf8 13.h3 Bd7 14.Ba3+ Ne7 15.Nf3 b6 16.Bd3 Kg8 17.0-0 Qc8 18.Rfc1 c5 19.dxc5 bxc5 20.c4 Bxh3*

21.Nh2 Bf5 22.Bxf5 Nxf5 23.cxd5 Nxd5 24.Qxc5 Qe6 25.Qc6 Qe4 26.Qc2 Nb6 27.Nf3 Qg4 28.Rab1 Rac8 29.Qd3 Rcd8 30.Qb5 Nh4 31.Ne1 Qe6 32.Qe2 Rd7 33.Bc5 Na4 34.Bb4 Nb6 35.Ba5 Ng6 36.Rc5 Ne5 37.Rbb5 Nd5 38.Qc2 a6 39.Rb1 h5 40.Qa4 Nf6 41.Rbc1 Qg4 42.Qb3 Ng6 43.Qc4 Kh7 44.Qc2 h4 45.a3 h3 46.Qf5 Re4 47.Bc7 Qxf5 48.Rxf5 Nh4 49.Rfc5 hxg2 50.Bg3 Rg4 51.Bxh4 Rxh4 52.Nf3 Rh1+ 53.Kxg2 Rxc1 54.Rxc1 Rd5 55.Rc7 Kg6 56.Nh4+ Kh5 57.Nf3 Kg6 58.Re7 1-0 (58) Mithril-SF (2902)-magnusglad_bot (2686) Blitz 2024; *10...h6 11.0-0 b6 12.Ba3 a5 13.Bb5 Bd7 14.Bd3 Bc8 15.h3 Ba6 16.Bxa6 Rxa6 17.Rab1 Na7 18.c4 dxc4 19.Qxc4 b5 20.Qe2 Ne4 21.Rbc1 Qb8 22.Ne5 Qb7 23.Qc2 b4 24.Bb2 Nd6 25.f3 a4 26.e4 b3 27.axb3 Qxb3 28.Qf2 Nab5 29.d5 a3 30.Ba1 Raa8 31.Kh2 f6 32.Nd7 Re7 33.Nc5 Qb4 34.Qa2 Rae8 35.Rfd1 Ra8 36.Rc2 Kh7 37.Rb1 Qa5 38.Ne6 Kg8 39.Rcc1 Ree8 40.e5 fxe5 41.f4 Rab8 42.fxe5 Ne4 43.Qe2 a2 44.Rb2 Ng5 45.Nxg5 hxg5 46.Rc5 Qa4 47.Rcxb5 Rxb5 48.Rxb5 g4 49.g3 Qa3 50.e6 gxh3 51.Qe5 Qf8 52.Rb2 Qf3 53.Rxa2 Qg4 54.e7 Kh8 55.Rf2 Kg8 56.Rf4 Qg6 57.d6 Qc2+ 58.Kxh3 Qh7+ 59.Rh4 cxd6 60.Qd5+ Kh8 61.Qf7 Qxh4+ 62.gxh4 Rxe7 63.Qxe7 Kh7 64.Qxg7#* 1-0 (64) Intron014 (2936)-expositor (2622) Rapid 2023) 11.0-0

A1) 11...h6 12.Nd2 (*12.a4 b6 13.Ba3 Nc4 14.Bxc4 dxc4 15.Rfe1 c5 16.dxc5 Bb7 17.Qe2 Ne4 18.cxb6 Nxc3 19.Qxc4 Bxf3 20.gxf3 Qg5+ 21.Kh1 Qf5 22.Kg2 Re6 23.Qxc3 Rg6+ 24.Kf1 Qxf3 25.b7 Qh3+ 26.Ke2 Qg4+ 27.f3 Qg2+ 28.Kd1 Qxf3+ 29.Kc1 Qxb7 30.Rb1 Qa6 31.Rb5 Qxa4 32.Qd3 Qh4 33.Re2 Rg1+ 34.Kb2 Qf6+ 35.Kb3 Rd8 36.Qc4 Qf3 37.Ka2 Qf1 38.Bb2 Rg2 39.Qc7 Qxe2 40.Qxd8+ Kh7 41.Qd5 Qc2 42.Ka3 Rg5 43.Qd4 Rg6 44.Bc3 Qxh2 45.Qe4 Qd6+ 46.Kb2 Qc6 47.Rd5 Qe6 48.Re5 Qc6 49.Qd3 Kg8 50.Qd8+ Kh7 51.Qd3 Kg8 52.Rd5 Re6 53.Rd8+ Re8 54.Qd4 Qg2+ 55.Kb3 Rxd8 56.Qxd8+ Kh7* ½-½ (56) EmanPureNN (2912)-StockFish16_2023 (2802) Rapid 2023) 12...b6 13.Ba3 a6 14.c4 Nxc4 15.Nxc4 dxc4 16.Bxc4 b5 17.Bd3 Bb7 18.Rfe1 Be4 19.Bxe4 Nxe4 20.Rac1 Rc8 21.f3 Nd6 22.e4 Nb7 23.Red1 c6 24.h3 Nd6 25.Qe2 Nc4 26.Bc5 Qh4 27.Qf2 Qxf2+ 28.Kxf2 f6 29.g4 Kf7 30.Rg1 g6 31.h4 a5 32.Rc2 a4 33.Re1 h5 34.g5 f5 35.Rce2 f4 36.Rb1 Rcd8 37.Rb4 Rd7 38.Re1 Rb8 39.Ke2 Rdd8 40.Reb1 Kg8 41.Kd3 Kf7 42.Ke2 Re8 43.Re1 Red8 44.Rc1 Rdc8 45.Ba7 Ra8 46.Bc5 Rab8 47.Kd1 Rd8 48.Kc2 Rd7 49.Kd3 Rbb7 50.Kc3 Rb8 51.Kd3 Ke6 52.Rcb1 Rbb7 53.Rc1 Rb8 54.Kc3 Rbb7 55.Rf1 Kf7 56.Rf2 Rd8 57.Re2

Ke6 58.Re1 Rdd7 59.Rbb1 Rb8 60.Rbd1 Ne3 61.Rc1 Nc4 62.Kb4 Kf7 63.Red1 Ke6 64.Re1 Kf7 65.Re2 Rbb7 66.Rc3 Rd8 67.a3 Rbb8 68.Rc1 Rd7 69.Ree1 Rdd8 70.Rc2 Rd7 71.Rce2 Rbb7 72.Rc1 Rb8 73.Ree1 Rdd8 74.Rc2 Rb7 75.Rc3 Rbb8 76.Rd1 Ke6 77.Re1 Kf7 78.Rd1 Ke6 79.Rb1 Kf7 80.Ra1 Rd7 81.Rd1 Nb2 82.Rb1 Nc4 83.Rd1 Ke6 84.Rf1 Rdd8 85.Rf2 Kf7 86.Rd3 Rd7 87.Re2 Ne5 88.Rd1 Nc4 89.Rc1 Ne3 90.Rc3 Nc4 91.Rd3 Rbd8 92.Rc3 Rb8 93.Rc1 Ne3 94.Ree1 Nc4 95.Rh1 Nb2 96.Rc3 Nc4 97.Rc2 Ke6 98.Re1 Kf7 99.Rec1 Ke6 100.Rc3 Kf7 101.Rf1 Ne3 102.Re1 Nc4 103.Ra1 Ke6 104.Rb1 Rbb7 105.Rd3 Rb8 106.Re1 Kf7 107.d5 Rbd8 108.Rc3 cxd5 109.exd5 Rxd5 110.Kxb5 Ne3 111.Kxa4 Nd1 112.Rc2 Rc8 113.Kb5 Ne3 114.Rc3 Rdd8 115.Rec1 Nd5 116.R3c2 Ne3 117.Bxe3 Rxc2 118.Rxc2 fxe3 119.Re2 Rd3 120.a4 Ke6 121.Kc4 Ra3 122.Kb4 Rd3 123.Kc4 Ra3 124.Kb4 Rd3 125.Kc4 ½-½ (125) Intron014 (2987)-PetersBot (2961) Blitz 2024;

A2) 11...Nc4 12.Bxc4 dxc4 13.Ne5 c5 14.Nxc4 Be6 15.Ne5 Rc8 16.Qb2 Nd7 17.Nd3 Bc4 18.Rd1 b5 19.Qd2 Qa5 20.h3 f6 21.Bb2 Bf7 22.Qe2 c4 23.Nf4 Nb6 24.Re1 Na4 25.Qd2 Rb8 26.h4 Qc7 27.Bc1 a5 28.a3 Nxc3 29.Qxc3 b4 30.axb4 axb4 31.Qc2 c3 32.Bb2 Rec8 33.Rab1 Qd6 34.Qf5 g6 35.Qd3 Ba2 36.Ra1 Bc4 37.Qd1 Bf7 38.Nd3 b3 39.Re2 cxb2 40.Rxb2 Qe7 41.h5 gxh5 42.Rab1 Rb5 43.Rxb3 Bxb3 44.Rxb3 Qb7 45.Rxb5 Qxb5 46.Nf4 Qb2 47.Qf3 Qb1+ 48.Kh2 Qf5 49.Qb7 Rf8 50.Qe7 Rf7 51.Qe8+ Rf8 52.Qe7 Rf7 53.Qd8+ Rf8 54.Qd6 h4 55.d5 h6 56.Kg1 h3 57.Nxh3 Qb1+ 58.Kh2 Qb8 59.Qxb8 Rxb8 60.g4 Kf8 61.Nf4 Ke7 62.e4 Rb3 63.Kg2 Kd6 64.f3 Ra3 65.Ng6 Ra7 66.Nh4 Ke5 67.Ng6+ Kd4 68.Kf2 Ra1 69.Nh4 Ke5 70.Ng6+ Kd4 71.Nh4 Ke5 72.Kg3 Rg1+ 73.Ng2 Rb1 74.Nf4 Rg1+ 75.Kf2 Ra1 76.Kg3 Rg1+ 77.Ng2 Rd1 78.Nh4 Rg1+ 79.Kh2 Ra1 80.Kg2 Kf4 81.Ng6+ Kg5 82.Ne7 Kf4 83.Ng6+ Kg5 84.Ne7 Kf4 85.d6 Ra2+ 86.Kh3 Rd2 87.Nd5+ Kxf3 88.d7 Rd1 89.Kh2 Rd2+ 90.Kg1 Rd1+ 91.Kh2 Rd2+ 92.Kg1 Rd1+ 93.Kh2 ½-½ (93) Grzechu86 (3003)-expositor (2838) Rapid 2024;

B) 8...Na5 9.cxd5 exd5 10.Bd3 c5 11.dxc5 Re8 12.0-0 Ne4 13.c4 Nxc4 14.Bxc4 dxc4 15.Qxc4 Qf6 16.Rb1 Bh3 17.Rxb7 Qg6 18.Nh4 Qh5 19.gxh3 Re6 20.Ng2 Qxh3 21.f3 Rg6 22.Qxf7+ Kh8 23.Qxg6 hxg6 24.fxe4 Rc8 25.Bb2 Rxc5 26.Rf8+ 1-0 (26) Champ2223 (2687)-gmmitkov (2665) Blitz 2023;

C) 8...b6 9.cxd5 exd5 10.Bd3 Na5 (*10...Re8 11.0-0 Na5 12.Nd2 Bb7 13.Ba3 Ne4 14.Nxe4 dxe4 15.Be2 Re6 16.Bb4 Nc6 17.Rfd1 Nxb4 18.cxb4 Bd5 19.Rdc1 c6 20.a4 Rh6 21.Bc4 Qh4 22.h3 Rd8 23.Kh2 Rg6 24.Bf1 h5 25.b5 Qf6 26.Qe2 h4 27.Rab1 Rd6 28.Rb2 Qg5 29.a5 Qf5 30.Rbc2 Kh7 31.Rb2 Kg8 32.axb6 axb6 33.Rbc2 Kh7 34.Rb2 Kg8 35.Rcc2 Rde6 36.Qe1 cxb5 37.Bxb5 Rd6 38.Kh1 Kh7 39.Qf1 Rg5 40.Qb1 Rgg6 41.Bf1 Rc6 42.Kh2 Rgd6 43.Bb5 Rxc2 44.Qxc2 g6 45.Qc7 Qf6 46.Ba4 Kg7 47.Kh1 Re6 48.Kg1 Rd6 49.Kh1 Kf8 50.Rb1 Kg7 51.Kg1 Qe6 52.Bb5 Qf6 53.Ba4 Kg8 54.Rc1 Kg7 55.Rc3 Qd8 56.Qc8 Qxc8 57.Rxc8 g5 58.Bb5 Be6 59.Re8 f5 60.Re7+ Kg6 61.Rb7 Kf6 62.Rb8 Kf7 63.g3 hxg3 64.fxg3 f4 65.Rb7+ Kf8 66.gxf4 gxf4 67.Kf2 fxe3+ 68.Kxe3 Bxh3 69.Rc7 Be6 70.Kxe4 Ba2 71.Rb7 Re6+ 72.Kf5 Rd6 73.Ke4 Re6+ 74.Kf4 Rd6 75.Ke5 Rd5+ 76.Kf6 Rd6+ 77.Ke5 Rd5+ 78.Kf6 Rd6+ 79.Ke5* ½-½ (79) pangubot (2865)-TeamUpBois (2821) Blitz 2023) 11.Ne5 c5 12.0-0 (*12.f3 c4 13.Be2 Qc7 14.e4 Bb7 15.Bg5 Ne8 16.Bf4 Qe7 17.0-0 f6 18.Ng4 dxe4 19.Rae1 f5 20.Ne3 Qe6 21.g4 fxg4 22.fxg4 Nf6 23.Nf5 e3 24.Bf3 Bxf3 25.Rxf3 Nc6 26.Rfxe3 Qd5 27.Re7 g6 28.Nh6+ Kh8 29.R7e6 Rae8 30.Rxe8 Nxe8 31.g5 Ng7 32.Qe4 Ne7 33.Qe5 Qxe5 34.Bxe5 Nd5 35.Bd6 Rf5 36.h4 b5 37.a4 bxa4 38.Be5 Rf8 39.Rb1 Nb6 40.d5 a3 41.d6 Rf3 42.Re1 a2 43.Bd4 Rf8 44.Kh2 Nd5 45.d7 Ne3 46.Bxe3 a1Q 47.Rxa1 Ne6 48.Ra6 Ng7 49.Bd4 Rb8 50.Re6 Rb2+ 51.Kg3 Rb8 52.Re8+ Rxe8 53.dxe8Q#* 1-0 (53) the_magnificent_bob (2932)-expositor (2762) Rapid 2024)

C1) 12...Be6 13.f3 (*13.Re1 h6 14.f3 Rc8 15.Ba6 Rc7 16.Qf2 Bf5 17.Bb5 cxd4 18.cxd4 Rc2 19.Re2 Rxe2 20.Qxe2 Qd6 21.Bd2 Nd7 22.Nd3 Rc8 23.Nf4 g5 24.Nd3 Nf6 25.Be1 Qa3 26.Qb2 Qe7 27.Ne5 Rc2 28.Qb4 Qxb4 29.Bxb4 Rb2 30.a3 Nb3 31.Rf1 a5 32.Bc3 Rc2 33.Be1 Nd2 34.Bxd2 Rxd2 35.g4 Bh7 36.Rc1 Bc2 37.a4 h5 38.h3 Kf8 39.Ra1 hxg4 40.hxg4 Rd1+ 41.Rxd1 Bxd1 42.Kf2 Bb3 43.Ke1 Ke7 44.Kd2 Ne8 45.Nd7 Nc7 46.Nxb6 Nxb5 47.axb5 Kd6 48.Nc8+ Kd7 49.Na7 Kc7 50.Nc6 Kb6 51.Ne5 f6 52.Nd7+ Kxb5 53.f4 Kc4 54.f5 a4 55.Kc1 a3 56.Nxf6 Bd1 57.Kb1 Kd3 58.Ne4 dxe4 59.d5 Kxe3 60.f6 Kf2 61.f7 Bf3 62.f8Q e3 63.Qc5 Bxd5 64.Qd4 Bb3 65.Kc1 a2 66.Kb2 Bd5 67.Qc5 Bc4 68.Qf5+ Kg1 69.Qa5 Kf1 70.Qf5+ Kg2 71.Qe4+ Kf2 72.Qf5+ Kg1 73.Qc5 Kf2 74.Qf8+ Kg2 75.Qb4 Kf2 76.Qc5 Bd5 77.Qd4 Bc4 78.Qf6+ Kg1 79.Kc2 Kg2 80.Kd1 Kh2 81.Qe5+ Kg2 82.Qa1 Kf1 83.Kc2+ Kf2 84.Qf6+ Kg1 85.Qa1+ Kf2 86.Qf6+ Kg1 87.Kd1 Kg2*

88.Qc3 Kf3 89.Qa1 Kg3 90.Ke1 Kh2 91.Qc3 Kg2 92.Qa1 Kh2 93.Kd1 Kg2 94.Qd4 Kf2 95.Qf6+ Kg2 96.Ke1 Kg3 97.Qg7 Kg2 98.Qa7 Kf3 99.Qa8+ Kg3 100.Qa5 Kf4 101.Qc3 Kf3 102.Qa1 Kg2 103.Qe5 Kf3 104.Qa1 Kg2 105.Qb2+ Kg3 106.Kd1 Kf3 107.Kc2 Kf2 108.Qa1 Bd5 109.Qd4 Be4+ 110.Kb2 Bd5 111.Qf6+ Kg1 112.Qe5 Kf2 113.Qd4 Bc4 114.Qxc4 a1Q+ 115.Kxa1 e2 116.Qa2 Kf1 117.Qc4 Kf2 118.Qa2 Kf1 119.Qc4 Kf2

½-½ (119) Nikitosik-ai (2897)-LBOT007 (2822) Blitz 2023)

13...Rc8 14.Ba6 Rc7 15.Re1 Nd7 16.Nxd7 Bxd7 17.dxc5 b5 18.Qf2 Qf6 19.Qg3 Rxc5 20.Ba3 Qxc3 21.Bxc5 Qxc5 22.Rac1 Nc4 23.a4 b4 24.Qf2 b3 25.e4 Qb4 26.exd5 b2 27.Rxc4 b1Q 28.Rxb4 Qxb4 29.Re4 Qa5 30.Qxa7 Bf5 31.Re7 Qxa4 32.Be2 Qb4 33.g4 Bb1 34.Bf1 h5 35.gxh5 Qd6 36.Re1 Bc2 37.Qd4 Bb3 38.Bc4 Bxc4 39.Qxc4 Rd8 40.Qd3 Qb4 41.Re4 Qd6 42.Kh1 Rc8 43.Kg2 Kf8 44.h4 Rd8 45.Rd4 Ra8 46.Qc4 Kg8 47.Rg4 Qf6 48.Re4 Qd6 49.Re2 Rd8 50.Qd3 Rc8 51.Re4 Kf8 52.Qd2 Ra8 53.Qb2 Rb8 54.Qc3 Qb6 55.Qa3+ Kg8 56.d6 Rd8 57.Qd3 Qb2+ 58.Kh3 Qf6 59.Re2 Kf8 60.Rd2 Rd7 61.Qd5 Kg8 62.Kg3 Kh8 63.Qa8+ Rd8 64.Qa7 Qe5+ 65.Kg2 Qf4 66.Qd4 Qh6 67.d7 Qxh5 68.Qe4 Qb5 69.Qe7 Qb6 70.Rd5 f5 71.Rxf5 Qg6+ 72.Rg5 Rxd7 73.Qxd7 Qc2+ 74.Kg3 g6 75.Rb5 Qc8 76.Qxc8+ Kg7 77.Qc7+ Kf6 78.Rb6+ Kf5 79.Qf4#

1-0 (79) KQRBNPkqrbnp (2912)-LBOT007 (2847) Blitz 2023;

C2) 12...c4 13.Be2 Qd6 14.f3 Nc6 15.Nxc6 Qxc6 16.Bd1 Re8 17.g4 a6 18.Qg2 Bd7 19.a4 Qc8 20.Bc2 b5 21.h3 b4 22.cxb4 c3 23.Qf2 Qc4 24.Rb1 h6 25.Re1 Re6 26.Ba3 Nh7 27.h4 Nf6 28.Qe2 Qc8 29.Rbc1 Qd8 30.Qf2 Rc8 31.Rb1 Ra8 32.Rbc1 Rc8 33.Qg3 Qe8 34.b5 axb5 35.axb5 Rb8 36.Bb4 Rxb5 37.Bxc3 Rxe3 38.Bd2 Rxe1+ 39.Qxe1 Rb2 40.Qxe8+ Nxe8 41.Bf4 Rb4 42.Rb1 Rxd4 43.Be5 Rc4 44.Bd3 Rc8 45.Rb6 f6 46.Bb2 Rc6 47.Rb5 Rc2 48.Rxd5 Bc6 49.Bxc2 Bxd5 50.Kf2 g5 51.Ba4 Kf7 52.hxg5 hxg5 53.Bxe8+ Kxe8 54.Bxf6 Kf7 55.Bxg5 Kg6 56.Bd8 Bc6 57.Bc7 Bd7 58.Kg3 Bc6 59.Kf4 Bd5 60.Bd8 Bc6 61.Bh4 Bb7 62.Bd8 Bd5 63.Bh4 Bc6 64.Kg3 Bd7 65.Kf2 Ba4 66.Bd8 Bd7 67.Bc7 Bc8 68.Kg3 Be6 69.Kf4 Bc8 70.Bd8 Bb7 71.Bh4 Kf7 72.Bf2 Kg6 73.Be3 Ba8 74.Kg3 Bb7 75.Bg1 Bd5 76.Bb6 Be6 77.Ba5 Bc8 78.f4 Be6 79.Kh4 Bc8 80.Bd2 Be6 81.Kh3 Bd7 82.Kh4 Be6 83.Kh3 Bd7 84.Bc1 Bc8 85.Kg3 Bd7 86.Be3 Be6 87.Bd4 Bd7 88.Be5 Be6 89.Bc3 Bd7

90.Ba5 Bc8 91.Bd8 Bd7
92.Bc7 Bc8 93.Kh3 Be6
94.Ba5 Bc8 95.Kg3 Bd7
96.Bc3 Be6 97.Kh4 Bd7
98.Be5 Be6 99.Kh3 Bc8
100.Kg3 Be6 101.Kh4 Bd7
102.Bd4 Be6 103.Bb6 Bd7
104.Bd4 Be6 105.Bg1 Bd7
106.Be3 Bc8 107.Bc1 Be6
108.Bd2 Bc8 109.Kg3 Bd7
110.Bc1 Bc8 111.Kf3 Be6
112.Bb2 Bc8 113.Be5 Bd7
114.Ba1 Bc6+ 115.Ke3 Bd7
116.Bb2 Bxg4 117.Bc3 Kf5
118.Ba5 Bd1 119.Bd2 Ba4
120.Kf2 Ke4 121.Kg3 Bd7
122.Ba5 Be8 123.Kg4 Kd5
124.Kf5 Ba4 125.Bb4 Kc6
126.Ke5 Bc2 127.Ba3 Kd7
128.Bb4 Bb3 129.f5 Bc2
130.Bc3 Bb3 131.Ba1 Ke7
132.Bc3 Kd7 133.Bb2 Ke7
134.Ba3+ Kf7 135.Kf4 Kf6
136.Bb2+ Kf7 137.Ke5 Bd1
138.Ba3 Bc2 139.Bb4 Bxf5
140.Kxf5 ½-½ (140)
VariantsStockfish (2723)-Flamerare (2783) Rapid 2022;

C3) 12...Re8 13.f3

C3a) 13...c4 14.Be2 b5 15.Bd1 (*15.e4 h6 16.Rb1 Qb6 17.Rf2 a6 18.Ba3 Nb7 19.Nxf7 Kxf7 20.e5 Kg8 21.Qg6 Re6 22.exf6 Rxf6 23.Qe8+ Kh7 24.Rb2 Nd6 25.Qe5 Qc6 26.Bd1 Bd7 27.Qe1 Bf5 28.Rfe2 a5 29.Bc5 Re8 30.Rxe8 Nxe8 31.Re2 Nc7 32.Re5 Qd7 33.h4 Bd3 34.Re7 Re6 35.Qxe6 Qxe6 36.Rxe6 Nxe6 37.a3 g5 38.hxg5 hxg5 39.Kf2 Kg6 40.Bd6 Kf7 41.Ke3 Ng7 42.g4 a4 43.f4 Be4 44.fxg5 Ne6 45.Be2 Bh1 46.Bb8 Kg6 47.Bg3 Be4 48.Bh4 Bh1 49.Bd1 Be4 50.Be1 Kxg5 51.Bg3 Kh6 52.Bd6 Kg6 53.Bf4 Kf6 54.Be5+ Kg5 55.Bg3 Kh6 56.Be1 Kg5 57.Bf2 Nc7 58.Bg3 Ne6 59.Be5 Kg6 60.Bd6 Kf6 61.Be2 Kg5 62.Kf2 Nf4 63.Bd1 Nd3+ 64.Kg3 Bh1 65.Bc7 Be4 66.Ba5 Kg6 67.Bc2 Bh1 68.Bd1 Be4 69.Bc7 Kg5 70.Be2 Bh1 71.Bd6 Be4 72.Bd1 Bh1 73.Bc2 Be4 74.Be7+ Kg6 75.Bb1 Bh1 76.Bc2 Be4 77.Bb1 Nc1 78.Bxe4+ dxe4 79.d5 Kf7 80.d6 e3 81.g5 e2 82.Kf2 Ke8 83.g6 Nd3+ 84.Kxe2 Nf4+ 85.Ke3 Nxg6 86.Kd4 Nf4 87.Kc5 Kd7 88.Kxb5 Nd5 89.Kxc4 Kc6 90.Bf8 Nb6+ 91.Kb4 Nd5+ 92.Kc4 Nb6+ 93.Kd4 Nd7 94.Be7 Nb6 95.Bd8 Nd7 96.Bc7 Nc5 97.Kc4 Na6 98.Bd8 Kxd6 99.Bh4 Kc6 100.Be1 Nc5 101.Bd2 Nd7 102.Bc1 Ne5+ 103.Kb4 Nd3+ 104.Kxa4 Nxc1 105.Ka5 Nd3 106.Ka6 Nc5+ 107.Ka7 Ne6 108.Kb8 Nc5 109.Kc8 Ne4 110.Kd8 Nd6 111.Ke7 Nc4 112.Kf8 Kb5 113.a4+ Ka6 114.Kg8 Ka7 115.Kh8 Kb6 116.a5+ Ka7 117.Kg8 Ka6 118.Kh8 Nb2 119.Kg8 Ka7 120.Kh8 Ka6 121.Kg8 Ka7 122.Kh8 Ka6* ½-½ (122) Intron014 (2898)-StockFish16_2023 (2830) Blitz 2023*)* 15...Nd7

16.Ng4 Nc6 17.Qb2 Rb8 18.e4 Nf6 19.Bf4 Rb7 20.Nxf6+ Qxf6 21.Qc1 Qd8 22.a3 a5 23.Re1 Be6 24.Qd2 Qd7 25.exd5 Bxd5 26.Rxe8+ Qxe8 27.Bd6 Qd7 28.Qf4 Qd8 29.Bc2 b4 30.axb4 axb4 31.Bxb4 Nxb4 32.Qh4 Nc6 33.Qxh7+ Kf8 34.Qh8+ Ke7 35.Qxg7 Kd7 36.Be4 Bxe4 37.fxe4 Qe7 38.e5 Nd8 39.Qg3 Qe6 40.h4 Qg6 41.Qxg6 fxg6 42.Ra4 Rb2 43.Kh2 Rd2 44.Rb4 Ne6 45.Rxc4 Rd3 46.Ra4 Rxc3 47.d5 Nc7 48.Ra7 Kd8 49.d6 Ne6 50.Re7 Nf4 51.Rf7 Ne6 52.Rf6 Kd7 53.Rxg6 Re3 54.Rg4 Rxe5 55.g3 Ra5 56.Kg1 Kxd6 57.h5 Ng5 58.h6 Ke6 59.h7 Nxh7 60.Rb4 Ra2 61.g4 Ng5 62.Rb3 Ke5 63.Rb4 Nh3+ 64.Kf1 Nf2 65.g5 Nd3 66.Rb1 Kf4 67.g6 Kg3 68.Rb5 Rf2+ 69.Kg1 Rg2+ 70.Kf1 Rf2+ 71.Kg1 Rg2+ 72.Kf1 Rf2+ ½-½ (72) Intron014 (2925)-LBOT007 (2824) Blitz 2023;

C3b) 13...Be6 14.Qf2 Nd7 15.Qg3 Qe7 16.Nxd7 Bxd7 17.e4 cxd4 18.cxd4 Rac8 19.Rd1 Ba4 20.Re1 Qb4 21.Be3 Rc3 22.Rab1 Qf8 23.Ba6 Nc6 24.Rbc1 Rxc1 25.Rxc1 Qb4 26.Qf4 h6 27.h4 Bb5 28.a3 Qa4 29.Bxb5 Qxb5 30.Bf2 Ne7 31.Qe5 Ng6 32.Qxd5 Qxd5 33.exd5 Nf4 34.Rc7 Nxd5 35.Rxa7 Rc8 36.Rd7 Nf6 37.Rd6 Rc1+ 38.Kh2 Ra1 39.Rxb6 Rxa3 40.Rb8+ Kh7 41.Rb7 Kg8 42.Rb8+ Kh7 43.Bg3 Rd3 44.Rb7 Kg8 45.Rb8+ Kh7 46.Rd8 h5 47.Bf4 Ng8 48.Rd5 Nh6 49.Rxh5 Rxd4 50.g3 Ra4 51.Kg1 Ra2 52.Be3 f6 53.Rb5 Nf7 54.Bd4 Nd8 55.Rb3 Nc6 56.Bf2 Ra1+ 57.Kg2 Ra2 58.Kg1 Ra1+ 59.Kh2 Ra2 60.Kg2 Ne5 61.Rc3 Kh6 62.Kf1 Ra1+ 63.Be1 Kg6 64.Ke2 Ra2+ 65.Ke3 Ra1 66.Ke2 Ra2+ 67.Ke3 Ra1 68.Bf2 Ra2 69.g4 Ra4 70.Bg3 Nxg4+ 71.fxg4 Rxg4 72.h5+ Kxh5 73.Kf3 f5 74.Rc8 f4 75.Rh8+ Kg5 76.Bf2 Kf5 77.Rf8+ Kg5 78.Rh8 Kf5 79.Rf8+ Kg5 80.Rc8 Kh5 81.Rh8+ Kg5 82.Ra8 Kh5 83.Rh8+ Kg5 84.Rb8 Kh5 85.Rh8+ ½-½ (85) RipSockeye (3006)-PetersBot (2939) Blitz 2024]

8...a5

[8...Ne4 9.Qc2 e5 10.Nxe5 Nb4 *(10...Nxe5 11.dxe5 Bf5 12.Bd3 Qg5 13.0-0 Bh3 14.f4 Qg4 15.cxd5 Nc5 16.Bxh7+ Kh8 17.Rf3 Bxg2 18.Rg3 Qh5 19.Kxg2 g6 20.Bxg6 fxg6 21.Rh3* 1-0 (21) EnglishLongbow (2951)-Laezee (2762) Blitz 2023*)* 11.Qb3 a5 12.a3 Qh4 13.g3 Nxg3 14.hxg3 Qxh1 15.axb4 Bh3 16.Qd3 axb4 0-1 (16) DrunkGatineau (2865)-ILiterallyDontCare97 (2983) Blitz 2023]

[8...Re8 9.Bd3 dxc4 10.Bxc4 Qd6 11.b3 Ne4 12.Qc2 Qb4+ 13.Ke2 Nd6 14.Bd3 e5 15.Bxh7+ Kh8 16.dxe5 Nxe5 17.Bb2 Qb5+ 18.Bd3

Qxd3+ 19.Qxd3 Nxd3 20.Kxd3 b6 21.Rhd1 a5 22.Rac1 a4 23.Rxc7 axb3 24.axb3 Ne4 25.Ke2 Ra2 26.Rc2 Ba6+ 27.Ke1 Kg8 28.Ra1 Rxa1+ 29.Bxa1 Bd3 30.Rc1 Ra8 31.Ne5 Bb5 32.f3 Nc5 33.Bd4 Nxb3 34.Rb1 Nxd4 35.exd4 Ra5 36.d5 Be8 37.Nc6 Ra6 38.Nb8 Ra2 39.g4 b5 40.Rc1 f5 41.g5 Rxh2 42.d6 Rg2 43.f4 Kf7 44.Rc7+ Ke6 45.d7 Bxd7 46.Rxd7 Ra2 47.Rxg7 Ra4 48.Rb7 Re4+ 49.Kd2 Rxf4 50.Rb6+ Kf7 51.Rf6+ Kg7 52.Nc6 b4 53.Ne7 Rd4+ 54.Kc2 b3+ 55.Kxb3 Rg4 56.Nxf5+ Kh7 57.Rh6+ Kg8 58.Rg6+ Kh7 59.Ne7 Rg1 60.Kc4 Rc1+ 61.Kd5 Ra1 62.Rh6+ Kg7 63.Nf5+ Kf7 64.g6+ Kf6 65.g7+ Kf7 66.Rh8 Rd1+ 67.Ke4 Re1+ 68.Kf3 Rg1 69.Rf8+ Ke6 70.Ng3 Ke7 71.g8Q Rxg3+ 72.Kxg3 Kd6 73.Rf5 Kc7 74.Qg6 Kd8 75.Rf7 Kc8 76.Qg8# 1-0 (76) caissa-x (2868)-abcbot (2718) Rapid 2023]

9.b3 Ne4 10.Qc2 a4 11.Ba3 axb3 12.axb3 Re8 13.Qb2 e5 14.dxe5 Bg4 15.Be2 dxc4 16.bxc4 Qc8 17.h3 Bf5 18.Qc1 Nxe5 19.Bb2 Nxf3+ 20.Bxf3 Rxa1 21.Bxa1 Rd8 22.Bxe4 Bxe4 23.f3 Bg6 24.0-0 Qe6 25.c5 b5 26.cxb6 cxb6 27.e4 h6 28.Qc7 Rd7 29.Qb8+ Kh7 30.Rc1 Qa2 31.Kh2 Rd2 32.Qg3 f6 33.h4 Qe6 34.Bc3 Rd7 35.Qf4 Qe7 36.e5 fxe5 37.Bxe5 Qe6 38.Bc3 b5 39.Be1 Qe2 40.Qg4 Rf7 41.Rc6 Qxe1 42.Qxg6+ Kg8 43.Kh3 Qh1+ 44.Kg3 Qe1+ 45.Kg4 Qe5 46.Kh3 Rf4 47.Rb6 Qe7 48.Rb8+ Rf8 49.Rb6 Rf4 50.g3 Qd7+ 51.Kg2 Qd2+ 52.Kh3 Qd7+ 53.Kg2 Qd2+ 54.Kh3 Qd7+ ½-½ (54) RipSockeye (3021)-PetersBot (2959) Rapid 2024

7...a6 8.a3 Bd6 9.c5 Be7 10.b4 e5 11.Nxe5 Nxe5 12.dxe5 Ng4 13.f4 d4 14.Nd1 f6 15.h3 Nh6 16.Bd3 fxe5 17.Bxh7+ Kh8 18.0-0 dxe3 19.Bxe3 exf4 20.Bf2 f3 21.Ne3 fxg2 22.Kxg2 Qd7 23.Rh1 Bg5 24.Be4 Qe7 25.Rae1 Be6 26.Ng4 Qf7 27.Ne5 Qf6 28.Ng6+ Kg8 29.Bg3 Rf7 30.Rhf1 Qd4 31.Be5 Qd7 32.Qd3 Qxd3 33.Bxd3 Re8 34.Bc3 Bd5+ 35.Kg3 Rxe1 36.Rxe1 Rf3+ 37.Kh2 Rxd3 38.Re8+ Kf7 39.Rf8+ Kxg6 40.Be1 Nf5 41.Re8 Bf4+ 42.Kg1 Re3 43.Rxe3 Bxe3+ 44.Kf1 Kg5 45.Ke2 Kf4 46.h4 Ke4 47.Kf1 Kf3 48.Bc3 Bc4+ 49.Ke1 Ng3 50.Kd1 Bd3 51.Bxg7 Ne4 52.h5 Nf2+ 53.Ke1 Ne4 54.h6 Bf2+ 55.Kd1 Ng3 56.c6 bxc6 57.Kd2 Bh7 58.Kc3 Bb6 59.Bd4 Ne4+ 60.Kc4 Nd6+ 61.Kc3 Nb5+ 62.Kc4 Bxd4 63.a4 Bb6 64.a5 Bxa5 65.bxa5 Nd6+ 66.Kc5 Nb7+ 67.Kxc6 Nxa5+ 68.Kxc7 Nb3 69.Kb6 a5 70.Kb5 a4 0-1 (70) gmmds2694 (2798)-sapphire_phoenix (2724) Blitz 2024

7...h6 8.a3 Bxc3+ 9.Qxc3 Re8 10.Bd3 dxc4 11.Bxc4 Ne4 12.Qc2 Nd6 13.Bd3 e5 14.Nxe5 Nxe5 15.dxe5 Rxe5 16.0-0 Bf5 17.Bxf5 Nxf5 18.Bd2 Qd5 19.Rad1

[19.Kh1 Rae8 20.Rad1 Nh4 21.f3 Qb5 22.e4 Qe2 23.Rg1 Rg5 24.Rde1 Qf2 25.Ref1 Qe2 26.Re1 Qf2 27.Ref1 Qe2 28.Re1 ½-½ (28) Nikitosikbot (2893)-KQRBNPkqrbnp (2903) Blitz 2023]

19...Nh4 20.f3 Rg5 21.Bc1 Qb5 22.Rf2 Rg6 23.e4 Qb6 24.Kh1 Rc6 25.Qe2 Rd6 26.Rxd6 Qxd6 27.Qc2 Ng6 28.Be3 Qe7 29.Rd2 Rd8 30.Rxd8+ Qxd8 31.Qd2 Qe8 32.Bd4 Qe7 33.Bc3 c5 34.Kg1 b6 35.g3 Qe6 36.Kg2 Nf8 37.Qd5 Qe8 38.Qd1 Qe6 39.Qd5 Qe8 40.Qd1 Qe6 41.Kf2 b5

42.Qd5 Qb6 43.f4 b4 44.axb4 cxb4+ 45.Bd4 Qc7 46.Qc5 Qb7 47.Kf3 Qa6 48.Ke3 Qf1 49.f5 a5 50.Qe5 f6 51.Qd5+ Kh7 52.Bxf6 Qe1+ 53.Kf3 Qf1+ 54.Ke3 Qe1+ 55.Kd3 Qd1+ 56.Kc4 Qxd5+ 57.exd5 gxf6 58.Kb5 Nd7 59.Kxa5 b3 60.Kb5 Kg7 ½-½ (60) Intron014 (2921)-KQRBNPkqrbnp (2913) Blitz 2023

136 **8.a3** Bxc3+

[8...Bf8 9.cxd5 (*9.h3 h6 10.b4 e5 11.b5 Nxd4 12.exd4 exd4+ 13.Ne2 dxc4 14.Nfxd4 Qxd4* 0-1 (14) BRM1965 (2621)-sapphire_phoenix (2751) Blitz 2024; *9.Bd3 e5 10.cxd5 Nxd5 11.Nxd5 Qxd5 12.Bxh7+ Kh8 13.Be4 Qd6 14.Bxc6 bxc6 15.Ng5* 1-0 (15) BRM1965 (2601)-yiyi1984 (2665) Blitz 2024; *9.b4 e5 10.cxd5 Nxd4 11.exd4 exd4+ 12.Ne2 Qxd5 13.Nfxd4 Qxd4 14.Bb2 Qd6 15.f3 Nd5 16.0-0-0 Qh6+ 17.Qd2 Ne3 18.Re1 Bf5 19.Nd4 Rad8 20.Nxf5 Nxf5 21.Qxh6 Rxe1+* 0-1 (21) BRM1965 (2606)-zxcvbnm595 (2651) Blitz 2024) 9...exd5 (*9...e5 10.dxc6 exd4 11.Nb5 dxe3 12.Bxe3 Ng4 13.Be2 Nxe3 14.fxe3 bxc6 15.Nbd4 Rxe3 16.0-0 c5 17.Nb5 Bb7 18.Nc3 Qe7 19.Bc4 Rd8 20.Qf2 h6 21.Rae1 Rxe1 22.Rxe1 Qf6 23.Ne5 Rd4 24.Bxf7+ Kh7 25.Qc2+ g6 26.Qxg6+ Qxg6 27.Bxg6+ Kg7 28.Rf1* 1-0 (28) Carobee (2708)-abdurakhmanov_02 (2696) Blitz 2023) 10.Bb5 (*10.Bd3 Bg4 11.Bd2 Bxf3 12.gxf3 Nxd4 13.Qd1 c5 14.Kf1 Nc6 15.Ne2 Ne5 16.Bc3 d4 17.exd4 Nxf3 18.dxc5 Qc8 19.Nf4 Qg4 20.Qc1 Ne4 21.h3 Qh4 22.Bxe4 Rxe4 23.Ng2 Qh5 24.b4 Rae8 25.Qd1 Re2 26.Nf4 Rxf2+ 27.Kxf2 Qh4+ 28.Kxf3 g5 29.Qd4 f6 30.Qxf6 Re3+ 31.Kxe3 Qg3+ 32.Ke4* 1-0 (32) gmmds2694 (2778)-shamatava_nick (2577) Blitz 2024) 10...Bd7 11.0-0 Ne7 12.Bd3 Ng6 13.e4 dxe4 14.Nxe4 Nxe4 15.Bxe4 c6 16.Bg5 Qc7 17.h3 Be7 18.Be3 Rad8 19.Rfe1 Be6 20.Ne5 Bd5 21.Bd3 Bh4 22.Rad1 Nxe5 23.dxe5 Rxe5 24.Bxh7+ Kh8 25.Bd3 Rde8 26.Bc4 Be4 27.Bd3 Qe7 28.Bxe4 Rxe4 29.Bd2 f5 30.Rxe4 Qxe4 31.Qxe4 Rxe4 32.Kf1 Rd4 33.Ke2 a6 34.f3 Kg8 35.Rc1 Rd5 36.Rc4 Bf6 37.b3 Be7 38.a4 Kf7 39.g4 Ke6 40.f4 Kd7 41.Be3 g6 42.Rc1 b5 43.Rg1 bxa4 44.bxa4 Ra5 45.gxf5 gxf5 46.Rg7 Ke6 47.Rg6+ Kd5 48.Rg7 Bf6 49.Rf7 Ke6 50.Rc7 Kd6 51.Rf7 Ke6 52.Rc7 Kd6 53.Rf7 Ke6 ½-½ (53) s_ovsejevitsch (2729)-Hilary46 (2661) Blitz 2024]

9.bxc3

[9.Qxc3

A) 9...e5 10.dxe5 (*10.Nxe5 Ne4 11.Qc2 Bf5 12.Nxc6 bxc6 13.Bd3 dxc4 14.Qxc4 Qg5 15.g3 Rad8 16.Be2 Qh6 17.0-0 Qg6 18.Kg2 Rd6 19.f3 Bh3+ 20.Kxh3 Qh5+ 21.Kg2 Rh6 22.h4 Nxg3 23.e4 Rg6 24.Kf2 Qxh4 25.Ke3 h5 26.Rb1 Rf6 27.Rd1 Nxe4 28.fxe4 Rxe4+ 29.Kd3 Rxe2 30.Kc3 Rf3+ 31.Kb4 Qe4 32.Bd2 Rxd2 33.Rxd2 Qxb1 34.Qxc6 Qe1 35.Qa8+ Kh7 36.Qxf3 Qxd2+ 37.Ka4 Qxd4+ 38.b4 Kg6 39.Qg3+ Kh6 40.Qxc7 h4 41.Qc6+ f6 42.Qc8 g5 43.Qh8+ Kg6 44.Qe8+ Kg7 45.Qe7+ Kh6 46.Qf8+ Kh5 47.Qc5 Qd7+ 48.Ka5 h3 49.Qc2 Qd8+ 50.Ka4 Qd4 51.Qf5 Kh4 52.Qh7+ Kg4*

53.Qh8 Qf2 54.b5 h2 55.Qh6 f5 56.Ka5 Qe1+ 57.Ka6 h1Q 58.Qxh1 Qxh1 59.Kxa7 Qh7+ 60.Kb8 f4 61.b6 f3 62.Ka8 f2 63.b7 f1Q 64.b8N Qf3+ 65.Nc6 Qxc6+ 66.Kb8 Qhb7# 0-1 (66) AKS-Mantissa (2584)-ProteusSF-Open (2905) Rapid 2023) 10...Ne4 11.Qc2 Nxe5 12.Nxe5 Rxe5 13.Bd3 Bf5 14.cxd5 Qxd5 15.0-0 Rd8 16.Bc4 Qc6 17.Qe2 Be6 18.Bxe6 Rxe6 19.b4 Nc3 20.Qc2 Qc4 21.Qb2 Ne2+ 22.Kh1 Ng3+ 23.hxg3 Qxf1+ 24.Kh2 Rh6# 0-1 (24) AnatolyGYM (2667)-Poirot_Hercule (2756) Blitz 2023;

B) 9...Ne4 10.Qc2 e5 11.cxd5 Qxd5 12.Bc4 Qa5+ 13.b4 Nxb4 14.Qxe4 Nc2+ 15.Ke2 Nxa1 16.Ng5 g6 17.Bxf7+ Kf8 18.Bxe8 Kxe8 19.Nxh7 Qb5+ 20.Kf3 Kf7 21.Ng5+ Kf6 22.Bb2 Kxg5 23.Bxa1 Bf5 24.Qxe5 Qxe5 25.dxe5 Rf8 26.e4 Bh3+ 27.Ke3 Be6 28.h4+ Kh5 29.f3 Rd8 30.g4+ Kh6 31.Rc1 c6 32.Bd4 a6 33.a4 Bb3 34.a5 Rd7 35.f4 Rf7 36.f5 Kh7 37.Kf4 Be6 38.Kg5 gxf5 39.exf5 Bd5 40.Kf4 Kg8 41.h5 Rh7 42.Rb1 Kf8 43.Bc5+ Ke8 44.e6 Rh8 45.Rb4 Rh7 46.Ke5 Kd8 47.f6 Ke8 48.Rf4 Kd8 49.f7 Kc7 50.f8Q b5 51.Qd6+ Kb7 52.Rf8 Rc7 53.Bb6 Rc8 54.Qd7+ Kb8 55.Qxc8# 1-0 (55) gmmds2694 (2724)-ie1 (2657) Blitz 2024]

9...e5

[9...Na5 10.cxd5 exd5 11.Bd3 b6 12.0-0 c5 13.dxc5 bxc5 14.Be2 Ne4 15.Rb1 Bf5 16.c4 dxc4 17.Rb2 c3 18.Rd1 Qf6 19.Ra2 Nxf2 20.Qxf5 Qxf5 21.Kxf2 Qb1 22.Rad2 cxd2 23.Bb2 Qxb2 24.Bd3 Rad8 25.Ke2 Rxd3 26.h3 Rexe3+ 27.Kf2 Rxf3+ 28.Ke2 Qe5# 0-1 (28) DaBestFARMER (2679)-TheUnrestrictedGod (3347) Blitz 2023]

10.cxd5 Nxd5

[10...Qxd5 11.c4 Qe4 12.Qxe4 Nxe4 13.Bb2 exd4 14.Nxd4 Nxd4 15.Bxd4 c5 16.Bb2 Be6 17.f3 Nd6 18.Rc1 Rad8 19.Be2 f5 20.Kf2 Kf7 21.Rhd1 Rd7 22.Be5 Red8 23.Bf4 h6 24.h4 Kf6 25.h5 Bf7 26.Rh1 Ne8 27.e4 fxe4 28.fxe4 Rd4 29.Ke3 Ke7 30.Be5 Rd2 31.Bc3 Ra2 32.Ra1 Rxe2+ 33.Kxe2 Bxc4+ 34.Kf2 b5 35.Rad1 Bd3 36.Ke3 c4 37.Bb4+ Ke6 38.Rhf1 Nf6 39.Rf4 Nxh5 40.Rf8 Rd7 41.Rf5 Nf6 42.Rxb5 Nxe4 43.Rb8 Nf6 44.Kf2 g5 45.Kg1 h5 46.Re1+ Ne4 47.Re8+ Kd5 48.Rh8 h4 49.Rg8 Kd4 50.Bf8 Rd5 51.Be7 c3 52.Rc8 c2 53.Bf8 Rd7 54.Bb4 Ng3 55.Bd2 Ne2+ 56.Rxe2 Bxe2 57.Bxg5 Bd3 58.Bxh4 Rd5 59.Bf6+ Ke4 60.Rc3 Ke3 61.Kh2 Kd2 62.Rc8 Rh5+ 63.Kg3 Rf5 0-1 (63) Carobee (2774)-Hovik7 (2704) Blitz 2022]

11.Bd3

[11.c4 Nf6 12.d5 e4 13.dxc6 exf3 14.gxf3 Qd6 15.Bb2 Qxc6 16.Be2 Bg4 17.e4 Bh5 18.Rg1 Bg6 19.0-0-0 Rad8 20.h4 h5 21.Qc3 Kh7 22.Rd5 Qe6 23.Rdg5 Rg8 24.Bd3 a6 25.Bc2 b6 26.e5 Bxc2 27.Qxc2+ g6 28.exf6 Rge8 29.Rxh5+ Kg8 30.Rxg6+ 1-0 (30) Garoy (2763)-sonnythehedgehog (2677) Blitz 2023]

11...g6 12.0-0 Bg4 13.Rb1 e4 14.Bxe4 Rxe4 15.Qxe4 Bf5 16.Qh4 Qxh4 17.Nxh4 Bxb1 18.c4 Nb6 19.c5 Nc4

20.g4 Re8 21.Ng2 Bd3 22.Rd1 Be2 23.Re1 Bxg4 0-1 (23) gmmds2694 (2808)-ie1 (2703) Blitz 2024

8.Be2 dxc4

[8...e5 9.dxe5 Nxe5 10.Nxe5 Rxe5 11.0-0 dxc4 12.Bxc4 Bd6 13.f4 Bf5 14.Qb3 Re7 15.Qxb7 Bc5 16.Rd1 Qe8 17.Re1 Rb8 18.Qf3 Be4 19.Nxe4 Nxe4 20.b3 Nd6 21.Bd3 Rd8 22.Bc2 Ne4 23.Re2 Nc3 24.Re1 Nd5 25.Kf2 Nxe3 26.Bxe3 Rd2+ 27.Kg3 Bxe3 0-1 (27) sicilian_training (2736)-BRM1965 (2581) Blitz 2024]

9.Bxc4 e5 10.0-0

[10.Ng5 Re7 11.0-0 Bxc3 12.bxc3 h6 13.Nf3 Be6 14.Be2 Bd5 15.Ba3 Re8 16.Rfd1 Qc8 17.h3 Qe6 18.c4 Be4 19.Qc3 exd4 20.exd4 Qf5 21.Bb2 Ne7 22.d5 Ng6 23.Nd4 Qg5 24.Bf1 Nf4 25.Qg3 Rad8 26.Nb5 c6 27.Nc7 Re7 28.d6 Red7 29.c5 Qf5 30.Re1 N4d5 31.Rad1 Nxc7 32.Bxf6 Ne6 33.Bxd8 Rxd8 34.Bc4 Bd5 35.Bxd5 cxd5 36.Re5 Qc2 37.Rdxd5 Qc1+ 38.Kh2 Rf8 39.d7 Rd8 40.Qh4 1-0 (40) Antroposen (2931)-cutemouse83 (2896) Blitz 2022]

10...exd4 11.Nxd4 Nxd4 12.exd4 Qxd4 13.Qb3 Be6 14.Bxe6 Rxe6 15.Be3 Qh4 16.h3 Rae8 17.Rad1 Bxc3 18.bxc3 b6 19.Rd4 Re4 20.Rfd1 h6 21.Qa4 a5 22.Qc6 R8e7 23.Rd8+ Kh7 24.Qa8 Rxe3 25.fxe3 Rxe3 26.Rh8+ Kg6 27.Qd8 Re2 28.Qd3+ Qe4 29.Qxe4+ Rxe4 30.Rhd8 Rc4 31.R8d3 Ne4 32.Rc1 c5 33.Rb1 Nxc3 34.Rxb6+ f6 35.Rg3+ Kf5 36.Rxg7 Nxa2 37.Rf7 Nb4 38.Rbxf6+ Ke5 39.Rf5+ Ke6 40.R7f6+ Ke7 41.Rxh6 a4 42.Rg5 Kf7 43.Rgg6 a3 44.Rb6 Kg7 45.Rhd6 Rf4 46.Rb7+ Rf7 47.Rdd7 Rxd7 48.Rxd7+ Kf6 49.Ra7 a2 50.h4 c4 51.Ra4 c3 52.Kh2 c2 53.Rxb4 c1Q 54.Rb6+ Kf5 55.Rb5+ Kf6 56.Rb4 Kf7 57.Rg4 Qc7+ 58.Kh3 Qd6 0-1 (58) kondor-ro (2653)-EmperatorTrajano (2688) Blitz 2024

137 **8...e5** 9.dxe5

[9.cxd5 Nxd4 10.exd4 exd4+ 11.Ne2 Bxd2+ 12.Qxd2 Qxd5 13.0-0-0 c5 14.b3 Ne4 15.Qe1 Bf5 16.Nc3 Nxc3 17.Qxc3 Qe4 18.Qd3 Qf4+ 19.Qd2 Qg4 20.h3 Qe4 21.Bd3 Qd5 22.Bxf5 Qxf5 23.Qd3 Qf4+ 24.Kb1 b6 25.Rhe1 h6 26.g3 Qf6 27.h4 Rad8 28.Re2 Rxe2 29.Qxe2 b5 30.Ne1 c4 31.Qe4 d3 32.f4 a5 33.Qe5 Qc6 34.Qc3 Qe4 35.Kb2 b4 36.Qxc4 Qe2+ 37.Kc1 d2+ 38.Kb1 Qxd1+ 0-1 (38) Pajcin (2569)-Tuzakli_Egitim (2811) Blitz 2025]

9...Nxe5 10.Nxe5

[10.0-0-0 Nxc4 11.Bxc4 dxc4 12.e4 Qd3 13.Rhe1 Bg4 14.Re3 Qxc2+ 15.Kxc2 Bc5 16.Re2 Rad8 17.a3 Rd3 18.e5 Nd7 19.Bf4 Rxd1 20.Kxd1 Bxf3 21.gxf3 Bd4 22.Nb5 Bxe5 23.Kc2 Kf8 24.Nxc7 Bxc7 25.Rxe8+ Kxe8 26.Bxc7 Nf6 27.Bb8 a6 28.Kc3 b5 29.Kb4 Kd7 30.Kc5 Ke6 31.Bg3 Nd5 32.Kc6 f5 33.Bd6 c3 34.bxc3 Nxc3 35.Bf8 g6 36.Kb6 Kd5 37.Kxa6 Kc4 38.Kb6 Nd1 39.Bc5 Nb2 40.Be3 Nd3 41.Kc6 Ne5+ 42.Kd6 Nxf3 43.h3 Ng1 44.h4 Nf3 45.h5 gxh5 46.Ke6 h4 47.Kxf5 h3 48.Bf4 h2 49.Bxh2 Nxh2 50.Kg5 Kb3 51.Kh6 Kxa3 52.Kxh7 b4 53.f4 b3 54.f5 Ng4 55.Kg6 b2 56.Kg5 Ne5 0-1 (56) gmmds2694 (2756)-alialdea (2652) Blitz 2024]

[10.cxd5 Nxf3+ 11.gxf3 Bxc3 *(11...Nxd5 12.Nxd5 Qxd5 13.Bxb4*

Qxf3 14.Rg1 Bf5 15.Be2 Rxe3 16.fxe3 Qxe3 17.Qc5 1-0 (17) Savitar088 (2613)-EmperatorTrajano (2696) Blitz 2024*)* 12.Bxc3 Nxd5 13.0-0-0 Qg5 14.f4 Qf5 *(14...Qh5 15.Be2* 1-0 (15) EnglishLongbow (2864)-Violet_Pride (2756) Blitz 2023*)* 15.Qxf5 Bxf5 16.Rxd5 Be4 17.Rg5 Bxh1 18.Rxg7+ Kf8 19.Rg1 Bd5 20.Bb4+ Re7 21.Bxe7+ Kxe7 22.a3 Kf6 23.Bd3 h6 24.Kc2 Rd8 25.Kc3 Rd6 26.e4 Rc6+ 27.Kd4 Be6 28.e5+ Ke7 29.f5 Bb3 30.f6+ Kf8 31.Bh7 Ke8 32.Rg8+ Kd7 33.Bf5+ Be6 34.Bxe6+ Kxe6 35.Re8+ Kf5 36.Re7 Kg6 37.h4 h5 38.f4 Rc2 39.b3 b5 40.f5+ Kxf5 41.Rxf7 Re2 42.Re7 Kg6 43.f7 Rf2 44.e6 Kg7 45.Re8 Rf6 46.Rg8+ Kh7 47.f8Q Rxf8 48.Rxf8 1-0 (48) Duhless1981 (2788)-BITTER_FOX (2522) Blitz 2025]

10...Rxe5 11.0-0-0 Bf5 12.Qb3 Bf8 13.cxd5 Nxd5 14.Bc4 c6 15.Nxd5 cxd5 16.Bc3 dxc4 17.Rxd8 cxb3 18.Rxa8 bxa2 19.Rxa7 1-0 (19) hansi_flick (2767)-CheesssDalfillll (2769) Blitz 2025

8...Bd6 9.a3

[9.c5 Bf8 10.Bb5 Bd7 11.Bxc6 Bxc6 12.b4 a6 13.0-0 h6 14.a4 b6 15.b5 Bd7 16.c6 Bc8 17.Ne5 Bd6 18.a5 Bxe5 19.dxe5 Nh7 20.axb6 cxb6 21.Rfb1 a5 22.Na4 Qc7 23.Bc3 Nf8 24.Bd4 Rb8 25.Qc3 Ng6 26.f4 Nh4 27.e4 dxe4 28.Qe3 Nf5 29.Bxb6 Qe7 30.Qc5 Qh4 31.Qf2 Qg4 32.h3 Qg6 33.Bc5 Ng3 34.Rb3 Nf5 35.Nc3 e3 36.Bxe3 Nxe3 37.Qxe3 Qc2 38.Ne4 Ba6 39.Nd6 Bxb5 40.Nxb5 Qxc6 41.Nd6 Rf8 42.Kh2 Qd5 43.Rd3 Qc6 44.Rxa5 Rb2 45.Rd2 Rb1 46.Ra7 Qc1 47.Re2 Qh1+ 48.Kg3 Qd1 49.Rb7 Ra1 50.Rb3 Rfa8 51.Rd3 Qa4 52.f5 Qc6 53.Qe4 Qc7 54.fxe6 Qe7 55.exf7+ Kh8 56.Qg6 Qg5+ 57.Kh2 Qxg6 58.e6 Qxd3 59.e7 Qxe2 60.e8Q+ Kh7 61.Qg8+ Kg6 62.Nf5 Rh1+ 63.Kxh1 Qe1+ 64.Kh2 Ra3 65.Qxg7+ Kxf5 66.f8Q+ Ke4 67.Qge7+ Kd3 68.Qfd8+ Kc2 69.Qec7+ Kb2 0-1 (69) Poirot_Hercule (2799)-faintconsciousness (2573) Blitz 2024]

9...e5

[9...h6 10.0-0-0 *(10.cxd5 exd5 11.Bd3 Bg4 12.0-0 Bxf3 13.gxf3 Nh5 14.f4 Qh4 15.f3 Nxf4 16.exf4 Nxd4 17.Qd1 c6 18.Be1 Qxf4 19.Bg3 Qe3+ 20.Kg2 Qg5 21.Bh7+ Kxh7 22.Qxd4 Re6 23.Qd3+ Kg8 24.f4 Qf6 25.Rae1 Rae8 26.Rxe6 Rxe6 27.f5 Re8 28.Re1 Rxe1 29.Bxe1 h5 30.Bg3 Qg5 31.Kf2 Bc5+ 32.Kf1 h4 33.Bf2 Qc1+ 34.Nd1 Qf4 35.h3 a6 36.Kg2 Bd6 37.Kf1 Qh2 38.Qf3 Qe5 39.Nc3 Qf6 40.Qg4 Be5 41.Nd1 Bxb2 42.Bxh4 Qe5 43.Bf2 Bxa3 44.Bd4 g5 45.Bxe5* 1-0 (45) tamojerry (2678)-Arnold-2005 (2642) Blitz 2024*)* 10...dxc4 11.Bxc4 e5 12.dxe5 Nxe5 13.Nxe5 Bxe5 14.f4 Bxc3 15.Bxc3 Qe7 16.Rhe1 Ne4 17.Be5 Bf5 18.Bd3 f6 19.Bxe4 Bxe4 20.Qxe4 fxe5 21.f5 c6 22.g4 Rad8 23.Kb1 a5 24.Rf1 a4 25.Qxa4 Rd5 26.e4 Rd4 27.Qb3+ Kh7 28.f6 gxf6 29.Rd3 Red8 30.Rdf3 R8d6 31.h4 Qe6 32.Qc2 Qxg4 33.Rxf6 Rxf6 34.Rxf6 Qxe4 35.Rf7+ Kg6 36.Qxe4+ Rxe4 37.Rxb7 Rxh4 38.Rc7 e4 39.Rxc6+ Kf5 40.a4 e3 41.Kc2 Rxa4 42.Kd3 h5 43.Kxe3 Rb4 44.Rc2 Kg4 45.Kf2 h4 46.Kg2

Rd4 47.b3 Rd3 48.Rb2 Rg3+ 49.Kh2 Rh3+ 50.Kg1 Rg3+ 51.Kh1 Rh3+ 52.Kg1 Rg3+ 53.Rg2 Rxg2+ 54.Kxg2 Kf4 55.b4 Ke5 56.b5 Kd6 57.b6 Kc6 58.Kh3 Kb7 59.Kxh4 Kxb6 ½-½ (59) kira1110 (2631)-Atakishiyev04 (2701) Blitz 2025]

10.dxe5 Nxe5 11.Nxe5 Bxe5 12.cxd5 Nxd5 13.Bc4 Nb6 14.Bd3 Qh4 15.g3 Qh5 16.Be2 Bg4 17.Qd1 Bxe2 18.Qxe2 Qf5 19.0-0 Rad8 20.Rad1 Qc2 21.Bc1 Qxe2 22.Nxe2 a5 23.e4 Bf6 24.f3 a4 25.Nf4 Nc4 26.Nd3 b6 27.Kf2 Rd7 28.Ke2 Red8 29.f4 Bd4 30.e5 c5 31.h3 Re8 32.Kf3 f6 33.exf6 gxf6 34.Rfe1 Rde7 35.Rxe7 Rxe7 36.g4 Kf7 37.h4 h6 38.f5 Kg7 39.Nf4 Bxb2 40.Bxb2 Nxb2 41.Rd6 Nc4 42.Nh5+ Kh7 43.Nxf6+ Kg7 44.Nh5+ Kh7 45.Rd8 Ne5+ 46.Kf4 Nc6 47.Rd6 Nd4 48.g5 hxg5+ 49.hxg5 Rf7 50.g6+ 1-0 (50) Secret_Spion (2826)-EmperatorTrajano (2803) Blitz 2024

8...dxc4 9.Bxc4 e5

[9...h6 10.0-0-0 a6 11.Ne5 Nxe5 12.dxe5 Ng4 13.a3 Nxe5 14.Ba2 Bf8 15.Ne4 Qd3 16.Bc3 Qxc2+ 17.Kxc2 Nc6 18.g4 b6 19.g5 hxg5 20.Nxg5 f6 21.Nf3 Bb7 22.Rhg1 Kf7 23.Nh4 g5 24.Nf3 Rad8 25.Rxd8 Rxd8 26.h4 gxh4 27.Nxh4 Ne5 28.f4 Be4+ 29.Kc1 Nd3+ 30.Kb1 Ne1+ 31.Kc1 Nd3+ 32.Kb1 Nb4+ 33.Ka1 Nc2+ 34.Kb1 Nb4+ 35.Ka1 Nxa2 36.Kxa2 Bc5 37.Rg3 Rd3 0-1 (37) IMAndrasToth (2637)-Kivurawnuru (2802) Blitz 2023]

10.Ng5 Be6

[10...Re7 11.Nd5 Bxd2+ 12.Kxd2 e4 13.Nxe7+ Qxe7 14.Nxf7 Be6 15.Bxe6 Qxe6 16.Ng5 Qf5 17.Qb3+ Nd5 18.Nh3 Na5 19.Qb5 b6 20.Rac1 c6 21.Qe2 Qf8 22.Kc2 Nb4+ 23.Kb1 Qf7 24.b3 Nxb3 25.axb3 Qxb3+ 26.Qb2 Qd3+ 27.Rc2 Nxc2 28.Qxc2 Qb5+ 29.Qb2 Qd3+ 30.Ka1 g5 31.Rc1 Rd8 32.Rc3 Qf1+ 33.Ka2 Rd5 34.Ra3 Qc4+ 35.Qb3 Qe2+ 36.Qb2 Qc4+ 37.Ka1 Qf1+ 38.Qb1 Qxg2 39.Ng1 Qxf2 40.Rxa7 Qxe3 41.Qf1 Qxd4+ 42.Ka2 Qd2+ 43.Ka1 Qc3+ 44.Kb1 Rb5+ 45.Qxb5 cxb5 46.Ra8+ Kg7 47.Ra7+ Kg6 48.Ra1 b4 49.Ne2 Qd3+ 50.Kb2 Qxe2+ 51.Kb3 Qb5 52.Rd1 Qd3+ 53.Rxd3 exd3 54.h4 gxh4 55.Kb2 h3 56.Kc1 b3 57.Kb2 d2 58.Kxb3 d1Q+ 59.Ka3 Qd5 60.Kb4 h2 61.Ka4 h1Q 62.Ka3 Qhe4 63.Kb2 Qe3 64.Kc2 Qdd2+ 65.Kb1 Qee1# 0-1 (65) xiaochess (2873)-ie1 (2749) Blitz 2024]

11.d5 Bxc3 12.dxe6 Qxd2+ 13.Qxd2 Bxd2+ 14.Kxd2 fxe6 15.Bxe6+ Kf8 16.Bb3 Rac8 17.Ne6+ Ke7 18.Nxg7 Red8+ 19.Ke2 Ne4 20.Rhd1 Rxd1 21.Rxd1 Nd6 22.g4 Kf6 23.Nh5+ Kg5 24.f3 Re8 25.Ng7 Re7 26.Ne6+ Kh4 27.Nxc7 Nd4+ 28.exd4 exd4+ 29.Kf2 Rxc7 30.Rxd4 Nb5 31.Rd5 1-0 (31) abhijeet1610 (2724)-ie1 (2713) Blitz 2024

8...h6 9.Rd1

[9.Be2 dxc4 10.Bxc4 e5 11.dxe5 Nxe5 12.Nxe5 Rxe5 13.Qb3 Qe7 14.Bxf7+ Qxf7 15.Qxb4 Rg5 16.g3 Bg4 17.f4 Rh5 18.Qxb7 Rd8 19.Qg2 Qd7 20.Rc1 Bf3 0-1 (20) Khalilmousavii (2724)-PHOSPHOR666 (2565) Blitz 2024]

[9.h3 dxc4 10.Bxc4 e5 11.d5 e4 12.dxc6 exf3 13.gxf3 bxc6 14.0-0-0 Qe7 15.a3 Bd6 16.Rhg1 Be6 17.Bxe6 Qxe6 18.f4 Rab8 19.Rg3 Rb6 20.Rdg1 Nh5 21.f5 Qe7 22.Rg4 Reb8 23.Na4 Rb5 24.Bc3

Be5 25.Re4 Nf6 26.Rc4 Bxc3 27.Rxc3 Nd5 28.Rxc6 Nxe3 29.Qc3 Nxf5 30.Rxc7 Qe4 31.Rc4 Qe6 32.Nc5 Qd6 33.Ne4 Qf4+ 34.Nd2 Qxf2 35.Rf1 Qe2 36.Rxf5 Qe1+ 37.Kc2 Rxb2+ 38.Qxb2 Rxb2+ 39.Kxb2 Qxd2+ 40.Rc2 Qd4+ 41.Ka2 Qd3 42.Rfc5 Qxh3 43.Rc8+ Kh7 44.R8c7 Qe6+ 45.Kb2 h5 46.R2c6 Qe5+ 47.Kb3 h4 48.Rc5 Qe6+ 49.Kb4 g6 50.R5c6 Qe4+ 51.Kb5 Qf5+ 52.Ka6 h3 53.Rc3 h2 54.Rc1 Qd3+ 55.Kb7 Qb3+ 56.Ka8 Qf3+ 57.Kxa7 h1Q 58.Rxh1+ Qxh1 59.Rxf7+ Kh6 60.Rb7 Qg1+ 61.Ka6 Qe3 62.a4 Qe6+ 63.Rb6 Qc4+ 64.Ka5 Kh5 65.Rb5+ g5 66.Rb4 Qc7+ 67.Rb6 g4 68.Kb5 g3 69.a5 g2 70.Rf6 Qd7+ 0-1 (70) EnglishLongbow (2896)-NowIAmSerious (2767) Blitz 2023]

9...Bf8 10.Be2 dxc4 11.Bxc4 e5

[11...Qe7 12.0-0 e5 13.Ne2 e4 14.Ne5 Nxe5 15.dxe5 Qxe5 16.Bc3 Qe7 17.Nf4 Bf5 18.Qb3 Rab8 19.Qb5 Bg4 20.Ng6 Qc5 21.Qb3 Be6 22.Bxe6 Rxe6 23.Nxf8 Qxf8 24.Bxf6 Rxf6 25.Rd7 Qc5 26.Qa4 Re6 27.b4 Qb6 28.g3 a6 29.Rfd1 c5 30.bxc5 Qxc5 31.R1d5 Qc3 32.Rf5 b5 33.Qd4 Qxd4 34.exd4 Rf8 35.d5 Ree8 36.Rc7 e3 37.fxe3 Rxe3 38.Ra7 Ra3 39.Rf2 Rd3 40.Rxa6 Rxd5 41.Ra7 f6 42.Kg2 Rb8 43.Re2 h5 44.a3 Rc8 45.a4 bxa4 46.Rxa4 Rc1 47.Ra8+ Kh7 48.Ra7 h4 49.gxh4 Rc4 50.Rb7 Kg6 51.Kh1 Rd1+ 52.Kg2 Rd3 53.Rbe7 Rdd4 54.Re8 Rg4+ 55.Kh3 Rxh4+ 56.Kg2 Rhg4+ 57.Kh3 Rh4+ 58.Kg2 Rhg4+ 59.Kh3 Rgd4 60.Re1 f5 61.Rg1+ Kf7 62.Ra8 Rh4+ 63.Kg2 Rc2+ 64.Kf3 Rc3+ 65.Kg2 Rc2+ 66.Kf3 Rc3+ 67.Kg2 Rc6 68.Ra7+ Kf6 69.Kh1 g6 70.Ra8 Kg7 71.Re8 Rc2 72.Rg2 Rc1+ 73.Rg1 Rc2 74.Rg2 Rc1+ 75.Rg1 Rc6 76.Re7+ Kf6 77.Ra7 Rh8 78.Ra3 Rd8 79.Ra7 Rd3 80.Rb7 Rf3 81.Rh7 Ra6 82.Rb7 Rd3 83.Rb8 Rd2 84.Rf8+ Ke7 85.Rc8 Kf7 86.Rc3 Kg7 87.Rcg3 Re2 88.Rg5 Kh6 89.R5g3 Kg7 90.R3g2 Rae6 91.h4 Kh6 92.Kh2 R2e4 93.Kh3 Rb4 94.Rg5 Rb3+ 95.Kh2 Rb4 96.Kh3 Rb8 97.R5g3 Rbb6 98.Kh2 Re4 99.Kh3 Re2 100.Rg5 Re3+ 101.Kh2 Rc3 102.R5g3 Rc2+ 103.Kh3 Ra2 104.R1g2 Raa6 105.Kh2 Rb4 106.Kh3 Rd6 107.Rg5 Rb3+ 108.Kh2 Rb4 ½-½ (108) abcbot (2820)-MaggiChess16 (2897) Blitz 2024]

12.Qb3 Qd7 13.Nxe5 Nxe5 14.dxe5 Rxe5 15.0-0 a6 16.e4 b5 17.Be2 Qc6 18.Bf4 Be6 19.Nd5 Nxd5 20.Bxe5 Nf4 21.Qe3 Nxe2+ 22.Qxe2 Bc4 23.Rc1 Re8 24.Bg3 Qe6 25.Rxc4 bxc4 26.Rc1 Qxe4 27.Qxe4 Rxe4 28.Kf1 Bd6 29.Bxd6 cxd6 30.Rd1 Re5 31.Rxd6 Ra5 32.a3 c3 33.bxc3 Kf8 34.c4 Rxa3 35.Rd7 Ra2 36.Ra7 g6 37.c5 Rc2 38.Ra8+ Ke7 39.Ra7+ Kf8 40.Ra8+ Ke7 41.Rxa6 Rxc5 42.Ra7+ Kf6 43.Ke2 Re5+ 44.Kf3 Rf5+ 45.Ke2 g5 46.Ra6+ Kg7 47.h3 f6 48.g4 Rc5 49.Kf3 Rc3+ 50.Kg2 Kg6 51.Ra7 Rb3 52.Ra6 Rb5 53.Ra8 Kg7 54.Ra6 Kg6 55.Ra8 Rb7 56.Kh2 h5 57.gxh5+ Kxh5 58.Ra6 g4 59.Ra5+ f5 60.Rxf5+

½-½ (60) EmanBot (2916)-UltimateL (2921) Rapid 2023

8...Ne7 9.a3 Bxc3 10.Bxc3 b6 11.Be2 Bb7 12.0-0 Ne4 13.Bb4 c5 14.dxc5 bxc5 15.Be1 Qb6 16.Rb1 a5 17.Nd2 Nd6 18.b3 Nef5 19.Nf3 Rec8

20.Bd3 h6 21.Ne5 Ne7 22.Bc3 Qd8 23.Ba1 f6 24.Nf3 Qe8 25.cxd5 exd5 26.Rfd1 Qh5 27.Be2 Qf7 28.Qd2 Ng6 29.a4 Ne4 30.Qc2 f5 31.Rbc1 f4 32.exf4 Nxf4 33.Bf1 d4 34.Bc4 Bd5 35.Ne5 Qe6 36.Re1 Qxe5 37.Rxe4 Qf5 38.Rxf4 Qxf4 39.Bxd5+ Kh8 40.Bxa8 Rxa8 41.Qxc5 Rf8 42.Bxd4 Rf5 43.Qc8+ Kh7 44.Be3 Qe4 45.h3 Rf6 46.Qc2 Re6 47.Qxe4+ Rxe4 48.Rc5 Rb4 49.Rb5 Rf4 50.Rxa5 1-0 (50) Joliebe (2779)-Chess-Network (2728) Blitz 2023

138 **9.0-0-0** dxc4

[9...Nb4 10.Qb1 c6 11.Rg1 Ng4 12.Be1 e5 13.dxe5 Nxe5 14.a3 a5 15.Nxe5 Rxe5 16.cxd5 Nxd5 17.Nxd5 Rxd5 18.Rxd5 Qxd5 19.Bd3 g6 20.Bc3 Be6 21.Be4 Qc5 22.Qc2 Rc8 23.Rd1 Bg7 24.Bxg7 Qxc2+ 25.Kxc2 Kxg7 26.Kc3 h5 27.h4 Kf6 28.Bc2 b5 29.Rd6 Ke7 30.Rd2 c5 31.Bd3 b4+ 32.Kc2 c4 33.Be2 c3 34.Rd4 b3+ 35.Kb1 cxb2 36.Bd3 Rc1+ 37.Kxb2 Rg1 38.Be4 Rf1 39.Rd2 Re1 40.Bc6 Rg1 41.g3 Kf6 42.Ba4 Ke5 43.Bxb3 Bxb3 44.Kxb3 Ke4 45.Rd4+ Ke5 46.Rf4 f5 47.Ka4 Ra1 48.Rc4 Ra2 49.f4+ Kd6 50.Rd4+ Ke6 51.Rc4 Re2 52.Rc5 Rxe3 53.Re5+ Kf6 54.Rxe3 1-0 (54) DuBiOuSikUn (2901)-DmDonCh (2780) Blitz 2023]

[9...a5 10.Qb1 e5 11.cxd5 Nxd5 12.Nxd5 Qxd5 13.dxe5 Nxe5 14.Bc3 Qc5 15.Nxe5 Rxe5 16.Qc2 Bf5 17.Bd3 Bxd3 18.Rxd3 Re6 19.Kb1 b5 20.Bd4 Qg5 21.f4 Qf5 22.Rc3 Qxc2+ 23.Kxc2 c5 24.Bxc5 Bxc5 25.Rxc5 Rxe3 26.Rd1 g6 27.Rd3 Re4 28.g3 b4 29.Rcd5 Rc8+ 30.Kb3 Kg7 31.Rxa5 Re2 32.Kxb4 Rxb2+ 33.Rb3 Rxh2 34.Ra7 h5 35.a4 h4 36.gxh4 Rxh4 37.Rf3 g5 38.a5 Rxf4+ 39.Rxf4 gxf4 40.Rd7 Kf6 41.Rd1 Kf5 42.a6 f3 43.Kb5 Kf4 44.a7 f2 45.Kb6 Kg3 46.Kb7 Rf8 47.Rc1 f5 48.Rc8 Rxc8 49.Kxc8 f1Q 50.a8Q Qc4+ 51.Kd8 Qe4 52.Qc8 f4 53.Qb8 Qd3+ 54.Ke8 Qe3+ 55.Kf8 Kg2 56.Qe5 Qe4 57.Qg5+ Kf3 58.Qh4 Qe5 59.Qh3+ Ke4 60.Qg2+ 1-0 (60) DuBiOuSikUn (2898)-Hovik7 (2735) Blitz 2023]

10.Bxc4 Nb4 11.Qb1 a6 12.a3 b5 13.Be2 Nc6 14.g4 b4 15.axb4 Nxb4 16.g5 Nfd5 17.Ne5 Rb8 18.Nxf7 Kxf7 19.Qxh7 Nxc3 20.Bh5+ Ke7 21.Bxc3 Na2+ 22.Kd2 Nxc3 23.bxc3 Rb2+ 24.Ke1 Qd5 25.Rg1 Rd8 26.Qd3 Qf5 27.Qxf5 exf5 28.Be2 Bb7 29.h4 Be4 30.f3 Bc6 31.Rd2 Rdb8 32.Rg2 Rxd2 33.Kxd2 Rb2+ 34.Ke1 Bb5 35.h5 a5 36.Rf2 Rb1+ 37.Kd2 Rb2+ 38.Kd1 a4 39.c4 Bxc4 40.h6 gxh6 41.Bxc4 Rxf2 42.g6 a3 43.g7 Bxg7 44.Ke1 a2 45.Kxf2 a1Q 46.Kg3 Qc3 47.Kf4 Qxc4 48.Kxf5 Bxd4 49.Ke4 Bxe3+ 50.Kf5 Qf4+ 51.Kg6 Qg5+ 52.Kh7 Bd4 53.f4 Qg7# 0-1 (53) someone00001 (2813)-Rumple_DarkOne (2613) Blitz 2024

9.Rd1 b6

[9...Nb4 10.Qb1 dxc4 11.Bxc4 b6 12.e4 Ba6 13.Bxa6 Nxa6 14.e5 Nd5 15.Ng5 g6 16.h4 Be7 17.Nce4 c5 18.h5 cxd4 19.hxg6 hxg6 20.Nxf7 Qc7 21.Ned6 Bxd6 1-0 (21) ENajer (2729)-Hovik7 (2742) Blitz 2023]

10.cxd5

[10.Be2 Ba6 11.Qa4 Na5 12.b4 Nxc4 13.Qxa6 Nxd2 14.Nxd2 Bxb4 15.Qd3 c5 16.0-0 c4 17.Qc2 b5 18.Rb1 Qa5 19.Rfc1 Rab8 20.g3

Rec8 21.e4 Bxc3 22.Qxc3 b4 23.Qe3 c3 24.Nb3 Qxa2 25.e5 Nd7 26.Bd3 Qa4 27.Bc2 Qb5 28.Ra1 Ra8 29.Ra5 Qb7 30.Rca1 Nb6 31.Qd3 g6 32.Qb5 Rc4 33.Bd3 c2 34.Bxc4 dxc4 35.Nd2 c3 36.Nb3 Qf3 37.Rxa7 Rxa7 38.Rxa7 Nd5 39.Qf1 h5 40.h4 Qe4 41.Ra1 Qf3 42.Re1 Qg4 43.Qe2 Qf5 44.Qe4 Qh3 45.Qxc2 g5 46.Qe4 Nf4 47.gxf4 Qg4+ 48.Qg2 1-0 (48) Herushkanamura (2922)-Wollongong2021 (3064) Blitz 2022]

10...exd5 11.a3 Na5 12.Bd3 c5 13.0-0 c4 14.Be2 Nb3 15.Be1 g6 16.Nh4 Rb8 17.g3 b5 18.Kh1 a5 19.a4 b4 20.Nb5 Ng4 21.Rb1 Be7 22.Qd1 h5 23.Ng2 Bf5 24.f3 Nf6 25.e4 dxe4 26.Bxc4 exf3 27.Nh4 Be4 28.Bf2 Nxd4 29.Nxd4 Ng4 30.Qb3 Nxf2+ 31.Rxf2 Qxd4 32.Bxf7+ Kg7 33.Rbf1 Rf8 34.Be6 Bxh4 35.gxh4 Rbd8 36.Bh3 Ba8 37.Qe6 Qxh4 38.Rg1 Qf6 39.Qe3 Rde8 40.Qa7+ Rf7 41.Qxa5 Qd4 42.Qxh5 Be4 43.Bf5 Bxf5 0-1 (43) gmmds2694 (2784)-NowIAmSerious (2795) Blitz 2024

9.h3 b6 10.cxd5 Nb4 11.Qb1 Nbxd5 12.Bd3 Bb7 13.0-0 c5 14.e4 Nxc3 15.bxc3 cxd4 16.cxd4 h6 17.Re1 Rc8 18.a4 Qc7 19.a5 Red8 20.axb6 axb6 21.Qb2 Bc6 22.Rec1 Qb8 23.Re1 Rc7 24.Ra6 Rb7 25.Ne5 Be8 26.Bf4 Bd6 27.Rb1 b5 28.Be3 Bxe5 29.dxe5 Nd7 30.Rd6 Nxe5 31.Rxd8 Qxd8 32.Qxe5 Qxd3 33.Rc1 Kh7 34.Bd4 f6 35.Qxe6 Bg6 36.Rc8 Bxe4 37.Qg8+ Kg6 38.Qe8+ Kh7 39.Be3 Qd1+ 40.Kh2 Qd7 41.Qg8+ Kg6 42.Rf8 Bd5 43.Qh8 Qd6+ 44.g3 b4 45.Bxh6 gxh6 46.h4 Kf5 47.Qxh6 Ke5 48.Qf4+ Ke6 49.Rxf6+ Kd7 50.Qxd6+ Kc8 51.Rf8# 1-0 (51) Poirot_Hercule (2711)-ChainsOfFantasia (2695) Blitz 2023

9.Bd3 Nb4 10.Qb1 Nxd3+ 11.Qxd3 b6 12.cxd5 exd5 13.Ne5 a5 14.a4 Re6 15.Rc1 c6 16.Ne2 Ba6 17.Qb1 Bxe2 18.Kxe2 c5 19.Rhd1 Qe8 20.b3 cxd4 21.exd4 Ng4 22.Kf1 Nxe5 23.dxe5 Rxe5 24.Be3 Qe6 25.Qd3 Re8 26.Qb5 d4 0-1 (26) Konstantin_Tarlev (2801)-cutemouse83 (2970) Blitz 2022

139 **9...dxc4** 10.Bxc4 Nb4

[10...a6 11.0-0 b5 12.Be2 Nb4 *(12...Bb7 13.a3 e5 14.dxe5 Nxe5 15.Nxe5 Rxe5 16.Rfd1 Bd6 17.f3 Rh5 18.g3 Qe7 19.e4 Bc5+ 20.Kg2 Qe6 21.h4 Re8 22.Re1 h6 23.Rad1 g5 24.Rh1 gxh4 25.g4 h3+ 26.Kg3 Bd6+ 27.Kf2 Nxg4+ 28.fxg4 Qf6+ 29.Bf3 Qh4+ 30.Ke2 Rhe5 31.Rdf1 a5 32.Kd1 b4 33.axb4 axb4 34.Nd5 Ba6 35.Re1 Qg3 36.Qb3 R8e6 37.Kc1 h2 38.Bf4 Qf2 39.Bxe5 Bxe5 40.Kb1 Rc6 41.Ne7+ Kh8 42.Nxc6 Bc4 43.Qxb4 Bd3+ 44.Ka1 Qxf3 45.Qf8+ Kh7 46.Nxe5 Qf6 47.Qxf7+ Qxf7 48.Nxf7 Kg6 49.Ng5 Bc4 50.Rxh2 Kxg5 51.Rc2 Bd3 52.Rc4 Bxe4 53.Rc6 Kf4 54.Rxc7 Bf3 55.Rc4+ Kg3 56.Rf4 h5 57.Rf1 Bg2 58.R1f3+ Bxf3 59.gxh5 Bxh5 60.Rf5* 1-0 (60) elconceto (2895)-dont_blunder (2774) Blitz 2022*)*

13.Qb3 c5 14.dxc5 Bxc5 15.Rfc1 Bf8 16.Nxb5 axb5 17.Bxb4 Bd7 18.Bxf8 Rxf8 19.Bxb5 Rb8 20.a4 Bxb5 21.axb5 Qb6 22.Nd4 e5 23.Nc6 Qxb5 24.Qc3 Rb7 25.Ra5 Qxb2 26.Qxb2 Rxb2 27.Nxe5 h5 28.h3 Rb7 29.Rc4 g6 30.g4 hxg4 31.hxg4 Re8 32.g5 Nd7 33.Ng4 Kg7 34.Kg2 Rh8 35.Ra6 Re8

36.Rd6 Ne5 37.Re4 Rbe7 38.Nf6 Rc8 39.f4 Nc6 40.Rxc6 1-0 (40) OferrTra (2712)-mircica (2648) Blitz 2023]

[10...e5 11.Qb3 Be6 12.Bxe6 Rxe6 13.d5 Na5 14.Qa4 Ra6 15.e4 Nc6 16.Qc4 Nb4 17.0-0 c6 18.d6 b5 19.Qb3 Bxd6 20.Bg5 Rb6 21.Rad1 Qe7 22.Nh4 Bc5 23.a3 Na6 24.Qc2 Bd4 25.Nf5 Qe6 26.Nxd4 exd4 27.Rxd4 c5 28.Rd2 b4 29.Nd5 Nxe4 30.Nxb6 axb6 31.Re2 f5 32.f3 Qg6 33.fxe4 Qxg5 34.exf5 Rf8 35.Qc4+ 1-0 (35) forgiants (2717)-Rumple_DarkOne (2608) Blitz 2023]

11.Qb1 b6

[11...c5 12.dxc5 Bxc5 13.0-0 e5 14.a3 e4 15.Ng5 Qxd2 16.axb4 Bxb4 17.Rd1 Bxc3 18.Rxd2 Bxd2 19.Bxf7+ 1-0 (19) XuYL_1a (2845)-vvchessli (2698) Blitz 2022]

12.a3

[12.0-0 Bb7 *(12...Ba6 13.Bxa6 Nxa6 14.Rd1 c5 15.Be1 Qc7 16.a3 Rac8 17.Qd3 Qb7 18.Rac1 Red8 19.Qe2 cxd4 20.Nxd4 Nc5 21.h3 e5 22.Nf5 g6 23.Ng3 h5 24.Rxd8 Rxd8 25.Rd1 Rc8 26.b4 Ne6 27.Qd3 h4 28.Nge4 Nxe4 29.Nxe4 Rd8 30.Nf6+ Kg7 31.Nd5 b5 32.Bc3 f6 33.e4 Nf4 34.Qf3 Qf7 35.Nxf4 Rxd1+ 36.Qxd1 exf4 37.e5 fxe5 38.Bxe5+ Kh6 39.Qd8 g5 40.Qf6+ Qxf6 41.Bxf6 Kg6 42.Bd4 a6 43.f3 Kf5 44.Kf2 Be7 45.Ke2 Ke6 46.Kd3 Kd5 47.Bc3 Bd8 48.Bd4 Be7 49.Bc3 Ke6 50.Bd4 Kf5 51.Bc5 Bf6 52.Bd4 Bd8 53.Bc5 Bc7 54.Kd4 Be5+ 55.Kd5 Bb2 56.Bd4 Bxa3 57.Bc3 g4 58.hxg4+ Kg5 59.Bd2 Bb2 60.Ke4 Ba3 61.Bxf4+ Kg6 62.Bd2 Kf6 63.f4 Kf7 64.f5 h3 65.g5 h2 66.g6+ Kg8 67.Bc3 h1Q 68.f6 Qxg2+ 69.Kf5 Qf3+ 70.Ke6 Qxc3 71.f7+ Kg7 72.Kd7 Qxb4 73.f8Q+ Qxf8 74.Kc7 Bc1 75.Kb6 b4 76.Ka5 b3 77.Kxa6 b2 78.Ka7 Kxg6 79.Ka6 b1Q 80.Ka7 Qfb8+ 81.Ka6 Qa8# 0-1 (81) Interesting_Player00 (2692)-Bryce_Loski (2785) Blitz 2023; 12...c5 13.dxc5 Bxc5 14.a3 Nbd5 15.b4 Bf8 16.Nb5 Bb7 17.e4 Ne7 18.Re1 Ng6 19.Bd3 Qd7 20.e5 Bxf3 21.exf6 Bc6 22.Nc3 gxf6 23.Rd1 Bg7 24.Bf1 Qe7 25.Qb3 f5 26.Rac1 Rad8 27.Ne2 Bd5 28.Qh3 Rc8 29.Bc3 Be4 30.Bxg7 Kxg7 31.Rxc8 Rxc8 32.Qe3 Qf6 33.Ng3 Qh4 34.Qd4+ Kg8 35.Qd7 Rc2 36.Rd4 Ne5 37.Qe8+ Kg7 38.Nxf5+ exf5 39.Qxe5+ Qf6 40.Qg3+ Qg6 41.Qe3 Bxg2 42.Bxg2 f4 43.Qe5+ f6 44.Rd7+ Kh8 45.Qb8+ Qg8 46.Rd8 Rc1+ 47.Rd1 Rxd1# 0-1 (47) temp000 (2757)-aspiringstar (2936) Blitz 2022)* 13.Rd1 Qb8 14.a3 Nbd5 15.Bd3 *(15.h3 h6 16.Qd3 c5 17.dxc5 bxc5 18.Qe2 Bc6 19.Be1 Rd8 20.Rab1 Be7 21.Ba6 Qc7 22.Bb5 Nxc3 23.Bxc3 Be4 24.Bd3 Qb7 25.Ne5 Rd5 26.Nc4 Bxd3 27.Rxd3 Rad8 28.Rdd1 Ne4 29.Be1 Bh4 30.Qc2 Qe7 31.Rdc1 f5 32.f3 Ng3 33.Ba5 R8d7 34.Rd1 Nh5 35.b3 Bg3 36.Rd2 Rxd2 37.Bxd2 Rd5 38.Kf1 Bh4 39.Ba5 Qg5 40.Kg1 Qe7 41.Bc3 Qd8 42.Bd2 Rd3 43.Bc3 Bg3 44.Ba5 Qd5 45.Bc3 Qd8 46.Kf1 Bh4 47.Be5 Bg3 48.Bc3 Bh4 49.Be5 Bg3 50.Bc3 ½-½ (50) pangubot (2860)-ProteusSF (2848) Blitz 2023)* 15...c5 16.dxc5 bxc5 17.Ne4 Nxe4 18.Bxe4 h6 19.Qc2 a5 20.Bh7+ Kh8 21.Be4 a4 22.h3 Ra7 23.Rab1 f5 24.Bd3

Nb6 25.b3 Qa8 26.Nh4 Kh7 27.bxa4 Nxa4 28.Be1 Be4 29.Nf3 Bxf3 30.gxf3 Qxf3 31.Bf1 Qh5 32.Bb5 Rea8 33.Bc6 Qxh3 34.Qc4 Be7 35.Bg2 Normal ½-½ (35) compchess60 (2926)-torbot_v2 (2958) Rapid 2024]

12...Ba6

[12...Nbd5 13.Ne2 (*13.e4 Nxc3 14.bxc3 Bb7 15.Bd3 e5 16.Nxe5 c5 17.Be3 Bd6 18.0-0 Bxe5 19.dxe5 Rxe5 20.Bf4 Re8 21.e5 Nd5 22.Bg3 Nxc3 23.Qc2 Qd5 24.Bxh7+ Kh8 25.f3 Qd4+ 26.Kh1 g6 27.Bxg6 fxg6 28.Qxg6 Bd5 29.Qh6+ Kg8 30.Bh4 Qxe5 31.Bf6 Kf7 32.Qg7+ Ke6 33.Bxe5* 1-0 (33) fairchess03 (2809)-MrTactic2008 (2708) Blitz 2023) 13...Ne7 14.e4 h6 15.e5 Nfd5 16.h4 (*16.g4 Bb7 17.Qd3 c5 18.g5 h5 19.g6 Nxg6 20.Rg1 b5 21.Bxb5 Nde7 22.Ng5 Nf5 23.Qh3 Ngh4 24.Ng3 Be7 25.Nxf5 Nxf5 26.0-0-0 cxd4 27.Bd3 Qb6 28.Qxh5 Rac8+ 29.Kb1 Bxa3 30.Qxf7+ Kh8 31.Qh5+ Kg8 32.Qf7+ Kh8 33.Qh5+ Kg8 34.Qf7+* Normal ½-½ (34) Pure-Eman (2920)-FireFishBOT_v2 (2917) Blitz 2024) 16...c5 (*16...Bb7 17.Bb5 c6 18.Bd3 Qd7 19.Ng5 g6 20.Nf3 c5 21.Qc1 cxd4 22.Bxh6 Ne3 23.Bxf8 Nxg2+ 24.Kf1 Bxf3 25.Bxe7 Qxe7 26.Rh2 Kg7 27.Rxg2 Bxg2+ 28.Kxg2 Qxh4 29.Qf4 Rh8 30.Qxh4 Rxh4 31.Rc1 Rh5 32.f4 Rah8 33.Kf3 Rh3+ 34.Ke4 R8h4 35.Kxd4 Rg4 36.b3 g5 37.Rf1 Kh6 38.a4 gxf4 39.Rxf4 Rxf4+ 40.Nxf4 Rh4 41.Ke3 Kg5 42.Ng2 Rh3+ 43.Ke4 Rh8 44.Ne1 f5+ 45.exf6 Kxf6 46.Bc4* ½-½ (46) tutorialbotelmejor (2903)-FireFishBOT_v2 (2942) Rapid 2023) 17.Qd3 (*17.Bb5 Bd7 18.Bd3 Qc7 19.Bh7+ Kh8 20.Be4 Bc6 21.Ng5 f5 22.Nxe6 Qd7 23.Bxd5 Nxd5 24.Nxf8 Rxf8 25.0-0 Rae8 26.Re1 f4 27.f3 Ne3 28.Nxf4 Rxf4 29.Bxe3 Rxh4 30.Qg6 Rxd4 31.Bxh6 gxh6 32.Qxh6+ Kg8 33.Qg6+ Kh8 34.Qh6+ Kg8 35.Qg6+ Kh8 36.Qh6+* ½-½ (36) Pure-Eman (2953)-FireFishBOT_v2 (2913) Blitz 2023) 17...Bb7 18.h5 (*18.Rd1 Rc8 19.Ba2 Qd7 20.Rh3 Qa4 21.Bb1 f5 22.exf6 Nxf6 23.Nc3 Qa6 24.Qxa6 Bxa6 25.dxc5 Rxc5 26.Be3 Rc7 27.Bf4 Rd7 28.Rxd7 Nxd7 29.Ne5 Nxe5 30.Bxe5 Nc6 31.Bh2 Be7 32.Ne4 Rc8 33.Rc3 Na5 34.Rxc8+ Bxc8 35.Nd6 Bd7 36.h5 Bxd6 37.Bxd6 Nc4 38.Bb8 Nxb2 39.Bxa7 Nc4 40.Bd3* ½-½ (40) Pure-Eman (2913)-FireFishBOT_v2 (2908) Blitz 2023) 18...Rc8 (*18...Qd7 19.g4 Red8 20.Rh3 cxd4 21.Bb3 a5 22.Nexd4 Ba6 23.Qe4 Bb7 24.Qd3 Ba6 25.Qe4 Rac8 26.Rc1 Rxc1+ 27.Bxc1 Bb7 28.Bc2 Nf6 29.Qe2 Nxg4 30.Rg3 f5 31.exf6 Nxf6 32.Bxh6 Nxh5 33.Rg1 Nf5 34.Nxf5 exf5 35.Nh4 f4 36.Bf5 Qc6 37.Qe6+ Qxe6+ 38.Bxe6+ Kh7 39.Bf5+ Kg8 40.Be6+ Kh7 41.Bf5+ Kg8 42.Be6+* ½-½ (42) lord-bot (2922)-TorBot (2926) Blitz 2023) 19.Ba2 Rc7 (*19...Qd7 20.Rh3 Red8 21.g4 Qa4 22.Bb1 f5 23.g5 Kh7 24.Bc2 Qe8 25.Nh4 cxd4 26.gxh6 Ne3 27.fxe3 dxe3 28.Qxe3 Rxc2 29.Nd4 Rxd2 30.Qxd2 Nc6 31.Nhf3 gxh6 32.Qf4 Nxd4 33.Nxd4 Be4 34.Ne2 Be7 35.Rd1 Bg5 36.Qf2 Rc8 37.Rd6 Rc2 38.Qd4 Rc7 39.Nc3 Bg2 40.Rg3 Bc6 41.Rh3 Be7 42.Rxe6 Bh4+ 43.Qxh4 Qxe6 44.Qf6 Qxf6*

45.exf6 Rf7 46.Re3 Rxf6 47.Re7+ Kg8 48.Rxa7 Rd6 49.a4 Be8 50.a5 bxa5 51.Rxa5 Re6+ 52.Kd2 f4 53.Rf5 Rb6 54.Kc1 Kg7 55.Rxf4 Bxh5 56.b4 Be8 57.b5 Bxb5 58.Nxb5 Rxb5 59.Rg4+ Kh8 60.Rg6 Rc5+ 61.Kd2 Rd5+ 62.Ke3 Re5+ 63.Kf4 Kh7 64.Rxh6+ Kxh6 65.Kxe5 ½-½ (65) EmanPureNN (2886)-VariantsTop (2906) Rapid 2023*)* 20.Rc1 Qc8 21.0-0 Nf5 22.Bb1 Ba6 23.Qe4 Bb7 24.Qd3 Ba6 25.Qe4 Bb7 26.Qg4 cxd4 27.Nexd4 Nde7 28.Rxc7 Qxc7 29.Bxf5 Nxf5 30.Nxf5 exf5 31.Qxf5 Bxf3 32.Qxf3 Qxe5 33.Bc3 Qe2 34.Qf5 Qc4 35.Qd7 Re7 36.Qh3 Qf4 37.Qc8 a5 38.Qd8 Re6 39.Rd1 Qf5 40.Rd5 Qb1+ 41.Rd1 Qf5 42.Rd5 Qb1+ 43.Kh2 Qe4 44.f3 Qf4+ 45.Kh3 g5 46.hxg6 Rxg6 47.Qh4 Qxh4+ 48.Kxh4 Rxg2 49.Rd8 f5 50.Rb8 Rg6 51.Bd4 Kf7 52.Bxb6 f4 53.Bxa5 Be7+ 54.Kh3 Rg3+ 55.Kh2 Rxf3 56.a4 Rf2+ Normal ½-½ (56) torombot (2950)-Mr_Chess_Berserk (2922) Rapid 2024]

13.Be2

[13.Bxa6 Nxa6 14.Qd3 *(14.b4 c5 15.dxc5 bxc5 16.b5 Nb8 17.a4 a6 18.0-0 axb5 19.axb5 Rxa1 20.Qxa1 Qc7 21.h3 Nbd7 22.Qb2 Rb8 23.Rb1 h6 24.Qc2 Ra8 25.Na4 Qa7 26.Nc3 Qb8 27.e4 Nb6 28.Be3 Nfd7 29.Nd1 Qc7 30.g3 Rc8 31.Kh2 Qb7 32.Nd2 c4 33.Bd4 Bc5 34.Bc3 Be7 35.Ne3 Qc7 36.Kg2 Bf6 37.Bxf6 Nxf6 38.Qc3 Qc5 39.h4 Nfd7 40.Nf3 Ra8 41.Qc2 Ra4 42.Nd1 Qc7 43.Nc3 Ra7 44.Qc1 Nc5 45.Ra1 Rxa1 46.Qxa1 Nd3 47.Qa3 Nd7 48.Qe7 Qa7 49.Nd1 c3 50.b6 Qa4 51.Nxc3 Qc2 52.Nh2 Qxf2+ 53.Kh3 Qg1 54.Nd1 Qxd1 55.b7 Qg1 56.b8R+ Kh7 57.Rb2 Nxb2 58.Qxd7 Nd1 59.Kg4 h5+ 60.Kxh5 Qxg3 61.Ng4 Qf4 62.Nf6+ Qxf6 63.Kg4 Nf2+ 64.Kg3 Nxe4+ 65.Kh3 Qf3+ 66.Kh2 Qg3+ 67.Kh1 Nf2#* 0-1 (67) AKS-Mantissa (2590)-ReinforcementTrial (2879) Blitz 2023*)* 14...Nc5 15.Qb5 a6 16.Qc6 Nb3 17.Rd1 b5 18.Na2 Qd6 19.Qxd6 cxd6 20.Nc1 Nxd2 21.Nxd2 Rac8 22.Ndb3 Nd7 23.Nd3 Nb6 24.Ke2 Nc4 25.Rc1 a5 26.Nd2 a4 27.g4 d5 28.Rhe1 g5 29.Rh1 Be7 30.h3 Kg7 31.Nf3 Rh8 32.Rc2 h5 33.Rhc1 f6 34.Nd2 Rb8 35.Rc3 Kg6 36.R3c2 Bd6 37.Ra1 Rh7 38.Rac1 Rf8 39.Rg1 Rhh8 40.Ne1 Kf7 41.Nd3 Ke7 42.Nb1 Kd7 43.Nc3 Rb8 44.Rcc1 Kc6 45.Rc2 Rbc8 46.Rcc1 Kb6 47.Na2 hxg4 48.hxg4 Nxb2 49.Nxb2 Bxa3 50.Nxa4+ bxa4 51.Rxc8 Rxc8 52.Rb1+ Ka5 53.Kd3 Bd6 54.Rb7 Rc7 55.Rb1 Rh7 56.Nc3 Bb4 57.Na2 Rb7 58.Kc2 Rb5 59.Nxb4 Rxb4 60.Rh1 Rc4+ 61.Kb1 a3 62.Rh7 Kb4 63.Rd7 Kb3 64.Rb7+ Rb4 65.Rf7 e5 66.Rxf6 exd4 67.exd4 Rxd4 68.Rf3+ Kb4 69.Rf5 Rd1+ 70.Ka2 Rd2+ 71.Kb1 d4 72.Rf7 d3 73.Rd7 Rb2+ 74.Kc1 Rxf2 0-1 (74) abcbot (2806)-The_Magnificent_Bob (2913) Blitz 2024]

13...Bxe2 14.Nxe2 Nbd5

[14...Na6

A) 15.b4 c5 16.0-0 cxd4 17.Nexd4 Qd5 18.Re1 e5 *(18...Qb7 19.e4 e5 20.Nf5 Nb8 21.h3 h6 22.Qd3 Nbd7 23.Rac1 Rad8 24.Qe2 b5 25.Rcd1 Re6 26.g4 Rc6 27.Ng3 Rdc8 28.Nh2 a5 29.bxa5 Bxa3 30.Ra1 Bc5*

31.Nf3 Rb8 32.Reb1 b4 33.Bxb4 Bxb4 34.Ra4 Qc7 35.Rbxb4 Rxb4 36.Rxb4 Rc2 37.Qb5 Normal ½-½ (37) FantacticEman (2943)-TorBot_v2 (2953) Rapid 2024*)* 19.Ne2 Nc7 20.Rd1 Qc4 21.Nc3 h6 22.h3 Qe6 23.Be1 a5 24.bxa5 Rxa5 25.a4 Ra7 26.Nb5 Nxb5 27.Qxb5 Ne4 28.Rab1 Raa8 29.Rb2 Nc5 30.Qxb6 Qc4 31.Qb4 Rxa4 32.Qxc4 Rxc4 33.Rb4 Rc2 34.Rbb1 Ne4 35.Rdc1 Normal ½-½ (35) compchess60 (2934)-torbot_v2 (2933) Blitz 2024;

B) 15.e4 c5

B1) 16.e5 Nd5 17.Qd3 Qc8 18.0-0 *(18.Rc1 Qb7 19.0-0 h6 20.g4 Ne7 21.Ng3 cxd4 22.b4 Nb8 23.g5 Ng6 24.Rfe1 hxg5 25.Nxg5 Be7 26.h4 Nd7 27.h5 Ngf8 28.Rc4 Red8 29.Nf3 b5 30.Rxd4 Nb6 31.Bc3 Qc7 32.Ne4 Qc4 33.Qd2 Rxd4 34.Bxd4 Nd5 35.Rc1 Qb3 36.Kg2 a6 37.Nf6+ Nxf6 38.exf6 Bxf6 39.Bxf6 gxf6 40.Qf4 Nh7 41.h6 Qd5 42.Rc5 Qd3 43.Qg4+ Qg6 44.Qxg6+ fxg6 45.Rc7 Rd8 46.Rg7+ Kh8 47.Re7 Nf8 48.Rf7 Kg8 49.Rxf6 Kh7 50.Rf7+ Kxh6 51.Ne5 g5 52.Ra7 Rd5 53.Ng4+ Kg6 54.Rxa6 Kf7 55.Ne3 Rd2 56.Ra5 Ra2 57.Nd1 Ng6 58.Nc3 Nh4+ 59.Kf1 Ra1+ 60.Ke2 Nf5 61.Nxb5 Ra2+ 62.Ke1 Ra1+ 63.Ke2 Ra2+ 64.Kf3 Rc2 65.Ra6 Kf6 66.Kg2 Ke5 67.Kf1 g4 68.Ra8 g3 69.fxg3 Ne3+ 70.Ke1 Ng2+ 71.Kd1 Ne3+ 72.Ke1 Ng2+ 73.Kf1 Ne3+ 74.Ke1* ½-½ (74) Kwinibot (2847)-ArasanX (3076) Rapid 2024*)* 18...Be7 19.h4 Nb8 20.h5 h6 21.Rac1 Qa6 22.Qxa6 Nxa6 23.Rc2 cxd4 24.Nexd4 Nc5 25.Rd1 Rac8 26.g3 Nd3 27.Bc3 Nxc3 28.Rxd3 Nd5 29.Rdd2 a6 30.Kg2 Kh7 31.Rc6 Rxc6 32.Nxc6 Bc5 33.Rc2 g6 34.hxg6+ Kxg6 35.Kf1 h5 36.Ke2 Bf8 37.Ncd4 Bc5 38.Nb3 Be7 39.Rc6 Rh8 40.Rc4 Rd8 41.Nbd2 Rd7 42.Rc6 h4 43.gxh4 Bc5 44.Nc4 Nf4+ 45.Ke1 Rd3 46.Ncd2 a5 47.Rc8 Rd5 48.Ne4 Nd3+ 49.Ke2 Nf4+ 50.Ke1 Nd3+ 51.Ke2 Nf4+ 52.Ke1 ½-½ (52) SwiggityBOTv1 (3023)-ArasanX (3009) Blitz 2024;

B2) 16.Qd3

B2a) 16...Nc7 17.e5 Nfd5 18.h4 Qc8 19.dxc5 *(19.Ng5 f5 20.Qf3 Qd7 21.Qh5 g6 22.Qf3 h6 23.Nh3 cxd4 24.Qg3 Kh7 25.0-0 Rac8 26.Rfd1 Red8 27.Rac1 Qe8 28.Nxd4 Nb5 29.Nf3 a5 30.Rxc8 Rxc8 31.Nf4 Nbc7 32.Rc1 Nxf4 33.Qxf4 Nd5 34.Rxc8 Qxc8 35.Qa4 Kg8 36.Qb5 Kf7 37.Nd4 Bg7 38.Qe2 Qc5 39.Nf3 Qc2 40.Qb5 Qc7 41.g3 Bf8 42.Kg2 Bg7 43.Qa6 Bf8 44.Qb5 Bg7 45.Qa6 Bf8 46.Qa8 Bg7 47.b3 Bf8 48.a4 Ne7 49.Qa6 Nd5 50.Qc4 Ke8 51.Qb5+ Kf7 52.Qc4 Ke8 53.Qb5+ Kf7 54.Qa6 Qc2 55.Qc4 Qb2 56.Qc8 Ne7 57.Qc4 Nd5 58.Qd3 Bc5 59.Qa6 Qc2 60.Qc8* ½-½ (60) EmanBot (2888)-

TorBot_v2 (2912) Blitz 2023; *19.h5 Qa6 20.Qe4 f5 21.Qc2 h6 22.Rc1 Rac8 23.Rg1 Nb5 24.Qc4 cxd4 25.Qd3 Nbc7 26.Qxa6 Nxa6 27.Nexd4 Rxc1+ 28.Bxc1 Kf7 29.Ke2 Nc5 30.Bd2 Na4 31.b4 Rc8 32.Rc1 Rxc1 33.Bxc1 Nac3+ 34.Kd3 Nd1 35.Kc4 a6 36.Nxf5 Nxf2 37.Nd6+ Ke7 38.Kd4 Kd7 39.Ne4 Ng4 40.Bd2 Ne7 41.Kd3 g5 42.Bc3 Nd5 43.g3 Nxc3 44.Kxc3* ½-½ (44) Blauer-Rausch (2902)-TorBot_v2 (2913) Blitz 2023) 19...bxc5 20.Ng5 f5 21.exf6 Nxf6 22.Bc3 c4 23.Qc2 *(23.Qxc4 Ncd5 24.Qxc8 Raxc8 25.0-0 e5 26.Rfc1 h6 27.Nf3 e4 28.Nfd4 Nxc3 29.Nxc3 Bc5 30.Nf5 Re5 31.Ne3 Bxe3 32.fxe3 Ng4 33.Re1 Rh5 34.g3 g5 35.Nxe4 gxh4 36.Rf1 Kh8 37.Rf4 Nxe3 38.Re1 h3 39.Kh1 Ng2 40.Rf7 Kg8 41.Rff1 Nxe1 42.Nf6+ Kh8 43.Nxh5 Nd3 44.Kh2 Kg8 45.Rf6 Rc1 46.Rg6+ Kh7 47.Rg7+ Kh8 48.Rf7 Kg8 49.Rf5 Nxb2 50.Ra5 Nd3 51.Nf6+ Kg7 52.Ng4 Rc3 53.Ra6 Rb3 54.Rxa7+ Kg6 55.Ra5 h5 56.Ne5+ Nxe5 57.Rxe5 Rxa3 58.Kxh3 h4 59.Kxh4 Ra1 60.g4* ½-½ (60) EmanBot (2877)-TorBot_v2 (2900) Blitz 2023; *23.Qf3 e5 24.Ne4 Nxe4 25.Qxe4 Qe6 26.Rd1 Nb5 27.0-0 Nxc3 28.Nxc3 Bc5 29.Nd5 Rac8 30.Rfe1 Qf7 31.Rd2 Bd4 32.g3 Rb8 33.Ree2 Qb7 34.Qg2 Red8 35.Ne3 Qxg2+ 36.Kxg2 Rbc8 37.Ng4 Rd5 38.Ne3 Rdd8 39.Ng4 Rd5 40.Nh2 c3 41.bxc3 Rxc3 42.Rb2 Rd8 43.Ra2 Rf8 44.a4 h5 45.Nf1 Kf7 46.Nd2 Kg6 47.Ne4 Rc1 48.Nd2 Rc3 49.Ne4 Rc4 50.Nd2 Rc3* ½-½ (50) EmanBot (2862)-TorBot_v2 (2905) Blitz 2023) 23...e5 24.0-0 Qg4 25.Ng3 h6 26.Nf3 e4 27.Ne5 Qxh4 28.Rfe1 Ncd5 29.Nxe4 Nxc3 30.Qxc3 Nd5 31.Qd4 Nb6 32.g3 *(32.Nd7 Nxd7 33.Qxd7 Rad8 34.Qc6 Rc8 35.Qd7 Rcd8 36.Qc6 Rc8 37.Qd5+ Kh8 38.Rac1 Qd8 39.Qxd8 Rexd8 40.Rc2 g5 41.Ng3 Rd3 42.Ne4 Bg7 43.g3 Rd7 44.Kg2 Kh7 45.Rec1 g4 46.Nc3 h5 47.Na4 Rb7 48.Rh1 Kg6 49.Rd1 Rc6 50.Rd5 Bf6 51.Rd1 Rb8 52.Rd7 Rd8 53.Rxa7 Rd1 54.Re2 Rcd6 55.Nc5 Rb1 56.Rd7 Rc6 57.Na4 Ra6 58.Nc5 Rc6 59.Na4 Ra6 60.Nc5* ½-½ (60) EmanBot (2887)-TorBot_v2 (2902) Blitz 2023) 32...Qh5 33.Nxc4 Rad8 34.Qc3 Rc8 35.Ned6 Bxd6 36.Rxe8+ Qxe8 37.Nxd6 Rxc3 38.Nxe8 Rb3 39.Rc1 Kf7 40.Nd6+ Ke6 41.Ne8 Kf7 42.Nd6+ Ke6 Normal ½-½ (42) Pure-Eman (2934)-TorBot_v2 (2933) Blitz 2024;

B2b) 16...Nb8 17.e5 Nd5

B2b1) 18.h4 Nc6 19.h5

h6 20.g4 cxd4 21.g5 Kh8 *(21...Nde7 22.gxh6 gxh6 23.0-0-0 Kh8 24.Nfxd4 Nxe5 25.Qg3 Bg7 26.f4 Nd7 27.Bc3 Rg8 28.f5 Nd5 29.fxe6 Nxc3 30.Nxc3 Bxd4 31.Qf4 Qf6 32.Qxd4 Qxd4 33.Rxd4 Nc5 34.exf7 Nb3+ 35.Kb1 Nxd4 36.fxg8Q+ Rxg8 37.Ka2 Rg5 38.Rd1 Nc6 39.Rd6 Ne5 40.Rxh6+ Kg7 41.Re6 Kf7 42.Rh6 Kg7 43.Re6 Kf7 44.Rd6 Rxh5 45.Rd4 Ke6 46.Nb5 Nc6 47.Rd6+ Ke7 48.Rxc6 Rxb5 49.Rc7+ Kd6 50.Rxa7 Ra5 51.Rh7 b5 52.Rh4 Ra4 53.Rh6+ Kc7 54.Rh7+ Kb6 55.Rh3 Rc4 56.Rh6+ Ka7 57.Rh8 Rc1 58.Rh3 Rd1 59.Kb3 Ra1 60.Kb4 Rb1 61.b3 Ka6 62.Rh6+ Ka7 63.Rh3 Ka6 64.Rh6+ Ka7 65.Rh7+ Ka6 66.Rh5 Rb2 67.Rh6+ Ka7 68.Rh7+ Ka6 69.Rh6+ Ka7 70.Rh7+ Ka6 71.Rh5 Rb1 72.Re5 Rb2 73.Re6+ Ka7 74.Re3 Ka6 75.Re5 Rb1 76.Re6+ Ka7 77.Re4 Rb2 78.Re3 Ka6 79.Rf3 Rb1 80.Rf6+ Ka7 81.Rf5 Ka6 82.Rc5 Rb2 83.Rc6+ Ka7 84.Rc5 Ka6 85.Rc6+ Ka7 86.Rc3 Ka6 87.Rg3 Rb1 88.Rg6+ Ka7 89.Rg7+ Ka6 90.Rg6+ Ka7 91.Rg7+ Ka6 92.Rg5 Rb2 93.Rg6+ Ka7 94.Rg3 Ka6 95.Rg6+ Ka7 96.Rg7+ Ka6 97.Rg5 Rb1 98.Rh5 Rb2 99.Rc5 Rb1 100.Rc6+ Ka7 101.Rc3 Ka6 102.Rc6+ Ka7 103.Rc5 Ka6 104.Re5 Rb2 105.Re6+ Ka7 106.Rd6 Rb1 107.Rd5 Ka6 108.Rd6+ Ka7 109.Rd5 Ka6 110.Rd2 Kb6 111.Rh2* ½-½ (111) EmanBot (2893)-Nikitosikbot (2937) Rapid 2023 *)* 22.Rg1 Nde7 23.Qe4 Qd5 24.Qxd5 Nxd5 25.Rc1 Rac8 26.gxh6 gxh6 27.Nexd4 Nxd4 28.Nxd4 Rxc1+ 29.Bxc1 Kh7 30.Bd2 Rc8 31.Ke2 Bc5 32.Nb3 Be7 33.Nd4 Bc5 34.Nb3 Be7 35.Nd4 Bc5 ½-½ (35) FantacticEman (2890)-TorBot_v2 (2891) Blitz 2023;

B2b2) 18.Ng5 f5 19.g4 *(19.Qh3 h6 20.Nf3 cxd4 21.g4 d3 22.Ned4 Bc5 23.Rg1 Bxd4 24.Nxd4 Nf4 25.Qe3 Nd5 26.Qxd3 Nd7 27.Qe2 Rc8 28.gxf5 exf5 29.f4 Nc5 30.Nxf5 Nxf4 31.Rxg7+ Kh8 32.Bxf4 Nd3+ 33.Kf1 Nxf4 34.Qe3 Qd3+ 35.Qxd3 Nxd3 36.Rg6 Rxe5 37.Rxh6+ Kg8 38.Rg6+ Kf7 39.Nd6+ Kxg6 40.Nxc8 Nxb2 41.Nxa7 Ra5* Normal ½-½ (41) eman_no_book (2946)-torbot_v2 (2941) Blitz 2024 *)* 19...h6 20.h4 Qc8 *(20...Qd7 21.gxf5 exf5 22.f4 hxg5 23.hxg5 Kf7 24.dxc5 bxc5 25.0-0-0 Nc6 26.g6+ Ke6 27.Rh5 Nce7 28.Ng3 Nb6 29.Qc2 Qa4 30.b3 Qxa3+ 31.Kb1 Nbd5 32.Bc1 Qb4 33.Bd2 Qa3*

34.Bc1 Qb4 35.Nxf5 Reb8 36.Kb2 c4 37.Nd4+ Kd7 38.f5 cxb3 39.Qd3 Nc6 40.e6+ Ke8 41.e7 Bxe7 42.Rh8+ Kd7 43.Kb1 Nxd4 0-1 (43) Martirosyan,H (2696)-Yilmaz,M (2640) Douglas IOM 2023*)* 21.gxf5 exf5 22.Qf3 Qc6 23.Qxf5 hxg5 24.hxg5 g6 25.Qh3 Bg7 26.f4 Ne7 27.Bc3 cxd4 28.Qh7+ Kf7 29.Nxd4 Qe4+ 30.Kd2 Qg2+ 31.Kc1 Rg8 32.f5 Nbc6 33.Nxc6 Qxg5+ 34.Bd2 Qxf5 35.Nxe7 Rac8+ 36.Nxc8 Rxc8+ 37.Bc3 Qf4+ 38.Kb1 Qf5+ 39.Kc1 Qf4+ 40.Kb1 Qf5+ 41.Ka2 Qe6+ 42.b3 Rxc3 43.Raf1+ Ke8 44.Qh8+ Bxh8 45.Rxh8+ Kd7 46.Rh7+ Ke8 47.Rh8+ Kd7 48.Rh7+ Kc6 49.Rf6 Kd5 50.Rxe6 Kxe6 51.Rxa7 Rc2+ 52.Kb1 Rc6 53.a4 Kxe5 54.a5 bxa5 55.Rxa5+ Kf6 56.Kb2 Ke6 57.b4 Rc4 58.b5 Ke5 59.b6+ Kd6 60.Rb5 Rc8 61.b7 Rb8 62.Kc3 Kc6 63.Kc4 Kc7 64.Kc5 g5 65.Rb6 g4 66.Rc6+ Kxb7 67.Rb6+ Ka7 68.Rxb8 Kxb8 69.Kd4 g3 70.Ke3 g2 71.Kf2 g1N ½-½ (71) Kyreds_pet (3028)-ArasanX (3027) Blitz 2025]

[14...Nc6 15.0-0 Ne7 16.h3 *(16.Nf4 c5 17.dxc5 bxc5 18.Rd1 Ned5 19.Nd3 Nd7 20.b3 e5 21.e4 Nc7 22.Be3 Qb8 23.b4 Ne6 24.Qa2 cxb4 25.Nxb4 Qb7 26.Nd5 Rac8 27.a4 Ndc5 28.a5 Qb3 29.Nxe5 Qxa2 30.Rxa2 Nxe4 31.g3 N6c5 32.Nf3 Red8 33.Kg2 Nd6 34.h4 Nc4 35.Bxc5 Bxc5 36.Rc2 Nxa5 37.Rxc5 Rxc5 38.Nf6+ gxf6 39.Rxd8+ Kg7 40.Nd4 Nc4 41.Rd7 Ra5 42.Ne6+ Kg6 43.Nf4+ Kg7 44.Ne6+ Kg6 45.Nf4+ Kg7 46.Ne6+* ½-½ (46) CruelKen (3019)-YoBot_v2 (3014) Blitz 2024*; 16.b4 Ng6 17.Rd1 Qe7 18.h3 e5 19.b5 e4 20.Bb4 exf3 21.Bxe7 fxe2 22.Rc1 Rxe7 23.Qc2 h5 24.Qc6 Rd8 25.Re1 Red7 26.Rxe2 Re8 27.Ree1 h4 28.Qc2 Re6 29.Qa4 Ne7 30.Rec1 g6 31.Rc4 Kg7 32.Qxa7 Ned5 33.Rc6 Re8 34.Rac1 Ne4 35.a4 Bb4 36.Rxc7 Rc8 37.Rxc8 Rxa7 38.Ra1 Nec3 39.Rc6 f5 40.Kh2 Rxa4 41.Rxa4 Nxa4 42.g4 Nac3 43.gxf5 gxf5 44.Kg2 Nxb5 45.Kf1 Nbc3 46.Ke1 Be7 47.f3 b5 48.e4 fxe4 49.fxe4 Nxe4 50.Ra6 b4 51.Ra2 Kg6 52.Rb2 Ng5 53.Kd2 Kf5 54.Rb3 Ke4 55.Rb2 Nxh3 56.Rb1 Nhf4 57.Kc2 h3 58.Kb3 Kf3 59.Rh1 Kg2 60.Ra1 Bh4 61.Kb2 h2 62.Rd1 h1Q 63.Rxh1 Kxh1 64.Kb3 Ne2 65.Kc4 Nxd4 66.Kxd4 b3 67.Kd3 b2 68.Ke4 Ne7 69.Kd3 b1Q+ 70.Kc3 Bg5 71.Kd4 Qc2 72.Ke5 Qd1 73.Ke6 Qd5#* 0-1 (73) BitByByte (2928)-YoBot_v2 (3069) Rapid 2024*)* 16...Ng6 17.Rd1 Qd5 18.Qc2 Qb7 19.b4 c5 20.dxc5 bxc5 21.Rab1 cxb4 22.Bxb4 Ne7 23.Ned4 Rec8 24.Qd3 Qe4 25.Qa6 Nfd5 26.Bxe7 Nxe7 27.Rb7 h6 28.a4 Nd5 29.Nd2 Qg6 30.N2f3 Nb4 31.Qa5 Nd5 32.Qa6 Nb4 33.Qa5 Nd5 34.Qa6 ½-½ (34) Puztelbot (3043)-YoBot_v2 (3043) Blitz 2024]

15.e4 Ne7 16.e5 Nd7 17.Ng5 Ng6 18.h4 Be7 19.f4 Bxg5 20.hxg5 c5 21.Be3

[21.Nc3 cxd4 22.Nb5 Nc5 23.b4 Qd5 24.bxc5 Qxg2 25.Rf1 Qg3+ 26.Ke2 Qg4+ 27.Ke1 Qg3+ 28.Ke2 Qg4+ 29.Ke1 Qg3+ 30.Ke2 ½-½ (30) Moment-That-Inspires (3047)-SolistaBot (3085) Blitz 2024]

21...cxd4 22.Nxd4 Rc8

[22...Nc5 23.Qc2 Qd5 24.Rd1 Red8 25.0-0 Rac8 26.Nb5 Nd3 27.Nc3 Qc4 28.Qe2 Rd7 29.Rd2 Nf8 30.g3 Nxb2 31.Rxb2 Qxc3 32.Rc1 Qxc1+ 33.Bxc1 Rxc1+ 34.Kh2 Rc3 35.a4 ½-½ (35) Blauer-Rausch (2904)-TheFreshman1902 (2916) Blitz 2023]

23.Qd1 Nc5 24.0-0 Qd7 25.Qe2 Red8 26.Kh2 Qb7 27.Nb5 Ne4 28.Rad1 Ne7 29.Qf3 Nf5 30.Nxa7 Qxa7 31.Qxe4 h6 32.gxh6 Nxh6 33.Kg1 Rxd1 34.Rxd1 g6 35.Qb4 Ng4 36.Bxb6 Qa6 37.a4 Qe2 38.Qe1 Qxb2 39.a5 Qb3 40.Rb1 Qa3 41.Rd1 Qb3 42.Rc1 Rxc1 43.Qxc1 Qa4 44.Kf1 Qe4 45.Qd2 Qb1+ 46.Ke2 Qe4+ 47.Kf1 Qb1+ 48.Ke2 Qe4+ 49.Kd1 Qb1+ 50.Qc1 Qd3+ 51.Qd2 Qb1+ 52.Qc1 Qd3+ 53.Ke1 Qe4+ 54.Kf1 Kg7 55.Qd2 Qb1+ 56.Ke2 Qe4+ 57.Kf1 Qb1+ 58.Ke2 Qe4+ 59.Kd1 Qb1+ 60.Qc1 Qd3+ 61.Qd2 Qb1+ 62.Qc1 Qd3+ 63.Ke1 Kg8 64.Qc8+ Kh7 65.Qc1 Kg8 66.Qb2 Qe4+ 67.Kd1 Qa4+ 68.Ke2 Qe4+ 69.Kd1 Qa4+ 70.Ke2 Qe4+ 71.Kd2 Qxf4+ 72.Ke2 Nxe5 73.Qd4 Qf5 74.Qd8+ Kh7 75.Qd4 f6 76.a6 Qc2+ 77.Kf1 Qb1+ 78.Kf2 Qa2+ 79.Kg1 Qxa6 80.Bd8 Kg7 81.Bxf6+ Kxf6 82.Qf4+ Ke7 83.Qxe5 g5 84.Qxg5+ Kd6 85.Qg3+ Kc5 86.Qe5+ Kb4 87.g4 Qa2 88.g5 Qb1+ 89.Kf2 Qc2+ 90.Kf3 Qd1+ 91.Qe2 Qa1 92.Qe4+ Kc5 93.Qxe6 Qf1+ 94.Kg4 Qg2+ 95.Kf5 Qf2+ 96.Kg6 Kb4 97.Qf5 Qb6+ 98.Kh7 Qb7+ 99.Kg8 Ka3 100.g6 Kb2 101.Qf2+ Ka1 102.Qf1+ Kb2 103.Qf6+ Kb1 104.g7 Qc8+ 105.Kh7 Qh3+ 106.Qh6 Qd7 107.Kh8 Qd4 108.Kh7 Qd7 109.Qg6+ Ka1 110.Qf6+ Ka2 111.Qf2+ Ka1 112.Qf6+ Ka2 113.Qa6+ Kb3 114.Qb6+ Ka2 115.Qf2+ Ka1 116.Qg1+ Ka2 117.Qg2+ Ka1 118.Qf3 Kb2 119.Kh8 Qd4 120.Kh7 Qd7 121.Qg2+ Ka1 122.Kh8 Qd4 123.Qf1+ Kb2 124.Qg2+ Ka1 125.Qa8+ Kb2 126.Qb8+ Ka2 127.Qa8+ Kb1 128.Qb7+ Ka1 129.Qa8+ Kb1 130.Qb8+ Ka1 131.Qh2 Qf6 132.Qh1+ Kb2 133.Qg2+

[133.Qe4 Qc3 134.Kg8 Qb3+ 135.Kh8 Qh3+ 136.Kg8 Qb3+ 137.Kh7 Qh3+ 138.Kg6 Qg3+ 139.Kf6 Qd6+ 140.Qe6 Qf4+ 141.Kg6 Qg3+ 142.Kh7 Qh4+ 143.Qh6 Qe4+ 144.Kh8 Qe5 145.Qc6 Ka1 146.Kh7 Qh5+ 147.Kg8 Qf5 148.Qc1+ Ka2 149.Qc7 Ka1 150.Qc1+ Ka2 151.Qh1 Qc8+ 152.Kh7 Qf5+ 153.Kh8 Qe5 154.Kg8 Qe6+ 155.Kh8 Qe5 156.Qg2+ Ka1 157.Qg6 Qd4

A) 158.Qg3 Kb2 159.Qe1 Ka2 160.Kg8 *(160.Kh7 Qd3+ 161.Kh6 Qh3+ 162.Kg5 Qg2+ 163.Kf6 Qb2+ 164.Qe5 Qf2+ 165.Ke7 Qa7+ 166.Kf6 Qf2+ 167.Qf5 Qb2+ 168.Kg5 Qxg7+ 169.Kf4 Qd4+ 170.Kg5 Qd2+ 171.Kf6 Qb2+ 172.Qe5 Qf2+ 173.Ke6 Kb3 174.Qd5+ Kb4 175.Qb7+ Ka5 176.Qd5+ Kb6 177.Qe5 Kb7 178.Qd5+ Ka6 179.Qc6+ Ka5 180.Qd5+ Kb4 181.Qb7+ Ka4*

182.Qe4+ Ka3 183.Qd3+ Ka4 184.Qa6+ Kb3 185.Qb5+ Kc3 186.Qa5+ Kb3 187.Qb5+ Kc3 188.Qa5+ Kb2 189.Qb4+ Kc2 190.Qa4+ Kc3 191.Qa1+ Kb4 192.Qb1+ Kc4 193.Qc1+ Kb5 194.Qb1+ Ka6 195.Qa1+ Kb7 196.Qb1+ Kc6 197.Qe4+ Kb6 198.Qb1+ Kc7 199.Qf5 Qb6+ 200.Kf7 Qe3 201.Qa5+ Kb7 202.Qd5+ Kb6 203.Qe6+ Qxe6+ 204.Kxe6 ½-½ (206) VariantsStockfish (2740)-Flamerare (2795) Rapid 2022*)* 160...Qd5+ 161.Kf8 Qf5+ 162.Ke8 Qg6+ 163.Kf8 Qf5+ 164.Ke8 Qg6+ 165.Kf8 Qf5+ ½-½ (171) BlazikenBot2000 (2733)-Flamerare (2786) Rapid 2022;

B) 158.Qa6+ Kb2 159.Kg8 Qd5+ 160.Kf8 Qd8+ 161.Kf7 Qd7+ 162.Kg8 Qd5+ 163.Kh7 Qf5+ 164.Qg6 Qh3+ 165.Qh6 Qf5+ 166.Qg6 Qh3+ 167.Qh6 Qf5+ 168.Kh8 Qe5 169.Kg8 Qd5+ 170.Kf8 Qd8+ 171.Kf7 Qd7+ 172.Kg8 Qe8+ 173.Kh7 ½-½ (129) VariantsStockfish (2731)-Flamerare (2812) Rapid 2022]

133...Ka1 134.Qa8+ Kb2 135.Qg2+ Ka1 136.Qa8+ Kb2 137.Qb7+ Ka1 138.Qh1+ Ka2 139.Qe4 Qc3 140.Qg2+ Ka1 141.Qf1+ Ka2 142.Qg2+ Ka1 143.Qf1+

[143.Qh1+ Ka2 144.Qh2+ Ka1 145.Qf4 Qh3+ 146.Kg8 Qb3+ 147.Kh7 Qb1+ 148.Kh8 Qh1+ 149.Kg8 Qd5+ 150.Kh7 Qh1+ 151.Qh6 Qe4+ 152.Qg6 Qh1+ 153.Qh6 Qe4+ 154.Kh8 *(154.Kg8 Qa8+ 155.Kf7 Qa2+ 156.Kf6* ½-½ (155) ElexusChess (2766)-Flamerare (2784) Rapid 2022*)* 154...Qd4

A) 155.Qh1+ Ka2 156.Kg8 ½-½ (201) Mr_Chess_Berserk (2934)-yobot_v2 (2952) Rapid 2024 *(156.Qb7 Qc3 157.Qf7+ Ka1 158.Qe6 Qd4 159.Qc4* ½-½ (207) ArasanX (2871)-FireFishBOT_v2 (2895) Blitz 2023 *)*;

B) 155.Kg8 Qf2 156.Qa6+ Kb2 157.Qb7+ Ka1 158.Qa8+ Kb1 159.Qb7+ Ka1 160.Qh1+ Ka2 161.Qd5+ Ka1 162.Qd1+ Ka2 163.Qd3 Qg2 164.Qa6+ Kb2 165.Qf6+ Ka2 166.Qe6+ Ka1 167.Qe1+ ½-½ (253) Mr-Chess-Berserk (3025)-yobot_v2 (3038) Rapid 2024]

143...Ka2 144.Qe2+ Kb3 145.Qe4 Ka2 146.Kh7 Qh3+ 147.Kg6 Qg3+ 148.Kf7 Qc7+ 149.Kf6 Qc3+ 150.Qe5 Qf3+ 151.Ke7 Qa3+ 152.Kf6 Qf3+ 153.Qf5 Qc3+ 154.Qe5 ½-½ (154) tomlesspit (3077)-TheMatrix2029 (3028) Blitz 2025

[154.Kg6 Normal]

9...e5 10.cxd5

[10.dxe5 Nxe5 11.cxd5 Nxd5 12.Nxd5 Qxd5 13.0-0 Bg4 14.Nd4 Bxe2 15.Nxe2 c5 16.Bc3 Qd3 17.Rac1 Rad8 18.Nf4 Qa6 19.b3 Nd3 20.Nxd3 Rxd3 21.a4 Red8 22.g3 Qc6 23.Rfd1 c4 24.bxc4 Qxc4 25.Rxd3 Rxd3 26.Qb2 Qd5 27.Bd4 h6 28.Qc2 Ra3 29.Bxa7 Qa2 30.Qc8 Rxa4 31.Bc5 Ra8 32.Qxb7 Bxc5 33.Rxc5 Rd8 34.Kg2 Qe6 35.Qf3 g6 36.h4 h5 37.e4 Rd4 38.Rd5 Rxe4 39.Rd8+ Kg7 40.Qc3+ Qe5 41.Qc8 Kh7 42.Rf8 Qf6 43.Rd8 Re7 44.Qc4 Qe6 45.Qd3 Qe4+ 46.Qxe4 Rxe4 47.Kf3 Re6 48.Rd7 Kg7 49.Rc7 Rf6+ 50.Kg2 Ra6 51.Re7 Ra2 52.Re3 Ra6

53.Rf3 Re6 0-1 (53) anand68 (2682)-Think_Fast_Move_Fast (2758) Blitz 2022]

10...Nb4 11.Qb3 exd4 12.Nxd4 Nbxd5

[12...Bc5 13.Rc1 Bxd4 14.Qxb4 Bxc3 15.Qxc3 Qxd5 16.f3 Qxa2 17.e4 a6 18.h4 Bd7 19.Bc4 Qa4 20.h5 Be6 21.h6 Qxc4 22.Qxc4 Bxc4 23.Rxc4 c6 24.hxg7 Nd7 25.Kf2 Ne5 26.Rc2 f6 27.g4 Nf7 28.Ba5 Re6 29.Rd2 Rae8 30.Rd7 R6e7 31.Rhd1 Ne5 32.R7d4 Kxg7 33.Bd8 Rf7 34.Ba5 h6 35.Bc3 Rfe7 36.Bb4 Rf7 37.Kg3 b6 38.Rd6 Rfe7 39.Bc3 Re6 40.Bxe5 fxe5 41.Rd7+ R8e7 42.Rxe7+ Rxe7 43.Rd6 Rf7 44.Rxc6 Rf6 45.Rc7+ Rf7 46.Rc1 a5 47.Rc6 Rf6 48.Rc1 Kf8 49.b3 Ke7 50.Rc7+ Kd6 51.Rc8 Kd7 52.Ra8 Rc6 53.Rh8 Ke7 54.Rh7+ Kf8 55.Rh8+ Kf7 56.Rb8 Ke7 57.Rh8 Kf7 58.Rh7+ Kf8 59.Rb7 Ke8 60.Kf2 Rc2+ 61.Ke1 Rb2 62.Rxb6 a4 63.Kd1 a3 64.Kc1 Kd7 65.Rxh6 Rxb3 66.Ra6 ½-½ (66) HansNiemannBot (2803)-ReinforcementTrial (2837) Rapid 2022]

13.Bc4

[13.Nxd5 Nxd5 14.Bc4 c6 15.0-0 Bc5 16.Bc3 Qg5 17.Nf3 Qh5 18.Rad1 Nb6 19.Ne5 Be6 20.Bxe6 Rxe6 21.Nd7 Rg6 22.Ne5 Re6 23.Nd3 Bd6 24.Nf4 Bxf4 25.exf4 Rg6 26.g3 Nd5 27.Qxb7 Rf8 28.Be5 Qf3 29.Qb3 Qh5 30.Rxd5 cxd5 31.Qxd5 h6 32.b4 Qe2 33.a4 h5 34.f5 Rg5 35.Bf4 Rg4 36.h3 Rxf4 37.gxf4 Re8 38.Rd1 Re4 39.Qd8+ Re8 40.Qd5 h4 41.Rd3 Qe1+ 42.Kg2 Qxb4 43.Re3 Rf8 44.f6 Qxf4 45.fxg7 Kxg7 46.Rf3 Qh6 47.Rf5 f6 48.Qd6 Qg6+ 0-1 (48) varunvar (2738)-ie1 (2683) Blitz 2024]

13...c6 14.0-0 a5

[14...Qd7 15.Nxd5 Nxd5 16.Rfd1 Nf6 17.a4 Qe7 18.a5 Ne4 19.Be1 a6 20.Rac1 Qf6 21.Qc2 g6 22.Bd3 Qe7 23.h3 Nf6 24.Nb3 Nd5 25.Qe2 Qe5 26.Nd4 Qe7 27.Bc4 Nf6 28.b4 Bd7 29.Nb3 Rad8 30.Bc3 Ne4 31.Ba1 Bg7 32.Bxg7 Kxg7 33.f3 Nf6 34.Nc5 Bc8 35.Rxd8 Rxd8 36.Qe1 Re8 37.Kf2 Qe5 38.Qc3 Qh2 39.Bf1 g5 40.Qd4 Bxh3 41.Nxb7 Re6 42.Rd1 Re5 43.Nc5 h5 44.e4 h4 45.Nd3 Re6 46.Nc5 Re5 47.Ke1 Bxg2 48.Bxg2 Rxc5 49.Qxc5 Qxg2 50.Qf2 Qh3 51.Kd2 g4 52.Qe3 Qh2+ 53.Kd3 Qb2 54.fxg4 h3 55.Qg5+ Kf8 56.Qh6+ Kg8 57.Qg5+ Kf8 58.Qh6+ Kg8 59.Qf4 Qb3+ 60.Ke2 Qc4+ 61.Kf3 Qb3+ 62.Ke2 Qc4+ 63.Ke1 Qxb4+ 64.Kf1 Qb2 65.Rd8+ Kg7 66.e5 Qg2+ 67.Ke1 Ne4 68.e6 Qg1+ 69.Ke2 Ng3+ 70.Kd2 Qh2+ 71.Kd1 Qg1+ 72.Kc2 Qc5+ 73.Kb3 Qb5+ 74.Kc2 Qc5+ 75.Kd2 Qxa5+ 76.Ke3 Qxd8 77.Qxf7+ Kh6 78.e7 Nf1+ 79.Kf2 Qd2+ 80.Kxf1 Qd3+ 81.Kg1 Qg3+ 82.Kf1 Qd3+ 83.Kf2 Qd2+ 84.Kf3 Qd3+ 85.Kf2 Qd2+ 86.Kg3 Qe1+ 87.Kh2 Qd2+ 88.Kxh3 Qe3+ 89.Kg2 Qe2+ 90.Kh3 Qe3+ 91.Kh2 Qd2+ 92.Kg1 Qe3+ 93.Kf1 Qc1+ 94.Ke2 Qb2+ 95.Kd3 Qb1+ 96.Kc3 Qe1+ 97.Kc2 Qe2+ 98.Kb3 Qd3+ 99.Kb2 Qd2+ 100.Kb3 Qd1+ 101.Kc3 Qe1+ 102.Kc4 Qe2+ 103.Kb3 Qb5+ 104.Kc3 Qc5+ 105.Kd3 Qa3+ 106.Ke2 Qb2+ 107.Kf3 Qc3+ 108.Kg2 Qc2+ 109.Kh3 Qc3+ 110.Kg2 Qc2+ 111.Kh3 Qc3+ 112.Kh2 Qe5+

113.Kg2 Qe2+ 114.Qf2 Qxe7 115.Qd2+ Kg7 116.Qc3+ Qf6 117.Qa3 Kg6 118.Qxa6 Qe7 119.Qd3+ Kh6 120.Qd2+ Kg7 121.Qa2 Qe4+ 122.Kg3 Qe3+ 123.Kg2 Qe4+ 124.Kh3 Qe3+ 125.Kh4 Qh6+ 126.Kg3 Qe3+ 127.Kh4 Qe1+ 128.Kh3 Qe7 129.Qa1+ Kf7 130.Qa2+ Kg7 131.Qb2+ Qf6 132.Qxf6+ Kxf6 133.Kg3 c5 134.Kf4 c4 135.Ke3 c3 136.Kd3 c2 137.Kxc2 Kg5 138.Kc3 Kxg4 ½-½ (138) CruelKen (3034)-ArasanX (3038) Rapid 2024]

15.a4 Bc5 16.Nxd5 cxd5 17.Bb5 Re5 18.Rfc1 Qd6 19.Be1 Rh5 20.h3 b6 21.f3 Rg5 22.Kh1 Rh5 23.Kg1 Rg5 24.Kh1 Rh5 25.Rc2 Bxh3 26.gxh3 Rxh3+ 27.Kg1 Bxd4 28.exd4 Qf4 29.Qc3 Rf8 30.Ra3 Qh6 31.Kf1 Ne4 32.Qe3 Qg6 33.Rg2 Qf5 34.Qe2 Qf4 35.Rg4 Rh1+ 36.Rg1 Rh2 37.Qe3 Qf6 38.Rg2 Rh1+ 39.Ke2 h5 40.Kd1 Nd6 41.Qe5 Qxe5 42.dxe5 Nxb5 43.axb5 Rc8 44.Re3 Kf8 45.e6 fxe6 46.Rxe6 h4 47.Ree2 Rc5 48.f4 Rxb5 49.Rh2 Rxh2 50.Rxh2 Kf7 51.Kc2 a4 52.Rxh4 d4 53.Rg4 g6 54.Rg5 d3+ 55.Kb1 Rb3 56.Ka2 d2 57.Bxd2 Rd3 58.Bc1 Rb3 59.Re5 b5 60.Bd2 Rd3 61.Bc3 Rf3 62.Rxb5 Rxf4 63.Rg5 Rc4 64.Ka3 Re4 65.Ra5 Ke6 66.Rxa4 Re3 67.Ra5 Kf7 68.Rc5 1-0 (68) bird_xx (3051)-ArasanX (2979) Blitz 2024

9...Nb4 10.Qb1

[10.Qd1 c5 11.dxc5 dxc4 12.Bxc4 Bxc5 13.0-0 a6 14.a3 Nc6 15.Qc2 Bd7 16.Rfd1 Be7 17.Ne2 Rc8 18.Bc3 b5 19.Bb3 Qc7 20.Rac1 Red8 21.Nf4 Qb6 22.Ng5 Ne5 23.Qb1 Ng6 24.Rxd7 Rxd7 25.Nfxe6 fxe6 26.Bxe6+ Kh8 27.Nf7+ Kg8 28.Nd6+ Kf8 29.Bxd7 Rxc3 30.Rxc3 Bxd6 31.Rc6 Bxh2+ 32.Kxh2 Qb8+ 33.f4 Nxd7 34.Qf5+ Ke8 35.Qe4+ Kf8 36.Rxa6 Qd8 37.Ra8 Nb8 38.Qf5+ Kg8 39.Qg5 Qb6 40.Qd5+ Kf8 41.Qd4 1-0 (41) Korobov,A (2663)-Yilmaz,M (2665) Wijk aan Zee NED 2024]

10...b6 11.a3 Nc6 12.b4 Ne7 13.0-0 Ng6 14.Rc1 Bb7 15.cxd5 exd5 16.a4 c6 17.Bd3 Bc8 18.Ne2 Bd7 19.Ng3 Rc8 20.a5 b5 21.Ra3 Bd6 22.Ng5 Kf8 23.a6 Qe7 24.Bc2 Kg8 25.f4 Nf8 26.Nf3 g6 27.Ne5 Ne6 28.Be1 Nc7 29.h3 Na8 30.e4 dxe4 31.Nxe4 Nxe4 32.Bxe4 Nb6 33.Rg3 Nc4 34.Bxg6 fxg6 35.Nxg6 Qf6 36.Bc3 Re3 37.Ne7+ Kf8 38.Rg8+ Kxe7 39.Qxh7+ Qf7 40.Qh4+ Ke6 41.d5+ Kxd5 42.Rd1+ Nd2 43.Rg7 Qe8 44.Bxd2 Rd3 45.Qh7 Qe2 46.Re1 Rh8 47.Rxe2 Rxh7 48.Rxh7 Bc8 49.Rxa7 c5 50.Ra8 Bxa6 51.Rxa6 Bf8 52.Rf6 Bd6 53.Rxd6+ Kxd6 54.f5 Kc6 55.f6 Rd8 56.f7 Rf8 57.Rf2 Kd6 58.bxc5+ Kxc5 59.g4 b4 60.Bxb4+ Kxb4 61.g5 Kb5 62.g6 Rh8 63.g7 Rxh3 64.g8Q Re3 65.Qg5+ Kb4 66.Qxe3 Kc4 67.f8Q Kb5 68.Qfc5+ Ka6 69.Qb6#

1-0 (69) SolistaBot (3055)-pawn_git (2719) Blitz 2024

9...h6 10.0-0 dxc4 11.Bxc4 e5 12.dxe5 Nxe5 13.Nxe5 Rxe5 14.Rad1 c6 15.e4 Qe8 16.Rfe1

[16.f4 Bc5+ 17.Kh1 Rh5 18.Be2 Bg4 19.Bf3 Bxf3 20.gxf3 Rd8 21.Ne2 Bb6 22.Ng3 Rc5 23.Qb3 Rb5 24.Qc2 Nh5 25.Nf5 Rc5 26.Bc3 Qe6 27.Qg2 Rxf5 28.exf5 Qxf5 29.Rxd8+ Bxd8 30.Qg4 Qd5 31.Rg1 g6 32.f5 Nf6 33.Bxf6 Bxf6 34.fxg6 h5 35.gxf7+ Kxf7 36.Qg8+ Ke7 37.Re1+ Kd6 38.Qf8+ 1-0 (38) abrakadabra02 (2762)-

dont_blunder (2803) Blitz 2022]
16...Bc5 17.h3 Be6 18.Bf1 Qe7 19.Bf4 Rh5 20.Be2 Bxh3 21.gxh3 Rxh3 22.Kg2 Nh5 23.Bxh5 Rxh5 24.Rh1 Rxh1 25.Rxh1 Qf6 26.Bg3 Bd4 27.Rd1 Re8 28.Ne2 Bxb2 29.Rd6 Re6 30.Rxe6 fxe6 31.Qb3 b6 32.Nf4 Kf7 33.Qa4 Be5 34.Qxa7+ Kg8 35.Ne2 Qg6 36.Qa8+ Kh7 37.Qxc6 h5 38.f4 Bf6 39.e5 Be7 40.Kf2 Bc5+ 41.Kf1 Qb1+ 42.Kg2 Qg6 43.Kh2 Qg4 44.Qg2 h4 45.Be1 Qh5 46.a4 Kh6 47.a5 bxa5 48.Bxa5 Kh7 49.Be1 Qf5 50.Qf3 Qh5 51.Qxh5+ 1-0 (51) elconceto (2899)-dont_blunder (2770) Blitz 2022

140 **10.a3** Ne7

[10...dxc4 11.Bxc4 Bb7

A) 12.Bd3 Ne7 *(12...e5 13.dxe5 Nxe5 14.Nxe5 Rxe5 15.f3 c5 16.e4 Re8 17.Bb5 Nd7 18.Qd3 Ne5 19.Qxd8 Rexd8 20.0-0-0 c4 21.Bg5 Rxd1+ 22.Rxd1 a6 23.Ba4 b5 24.Bc2 Re8 25.Bf4 f6 26.h4 Kf7 27.h5 Re7 28.b4 g6 29.hxg6+ hxg6 30.Be3 Rd7 31.f4 Rxd1+ 32.Kxd1 Ng4 33.Bb6 g5 34.g3 Bd6 35.Ne2 Bb8 36.Bc5 gxf4 37.gxf4 Bc6 38.Ke1 Bd7 39.Bd1 Kg6 40.Kf1 Kh5 41.Kg2 Kh4 42.Bc2 Bc7 43.Bg1 Bb8 44.Bc5 Bc8 45.a4 Bd7 46.axb5 axb5 47.Bb1 Nh6 48.Bc2 Ng4 49.Bb1 Nh6 50.Bd4 Kg4 51.Kf2 Kh3 52.Ng1+ Kg4 53.Ne2 Kh3 54.Ng1+ Kg4 55.Ne2 ½-½* (55) Mr-Chess-Berserk (2976)-yobot_v2 (2988) Rapid 2024 *)*

A1) 13.Ne4 Bxe4 14.Bxe4 Nxe4 15.Qxe4 Qd7 16.0-0 Nd5 17.Ne5 Qa4 18.Qf3 f6 19.Nd3 Rad8 20.Rfc1 Qb5 21.Nb4 c5 22.dxc5 bxc5 23.Nxd5 exd5 24.b4 cxb4 25.axb4 d4 26.Rxa7 Qd3 27.Ra2 dxe3 28.Bxe3 Bxb4 29.g3 h5 30.Kg2 Qd5 31.Qxd5+ Rxd5 32.Ra4 Bf8 33.Rc7 Red8 34.Ra6 R8d7 35.Rxd7 Rxd7 36.Ra5 g6 37.h3 Bb4 38.Ra4 Be7 39.Kf3 Bd8 40.Ke4 Kf7 41.Ra8 Be7 42.Rb8 Bd6 43.Rb5 Re7+ 44.Kf3 Rc7 45.h4 Ba3 46.Ke2 Rd7 47.Ra5 Bb4 48.Ra6 Bf8 49.Kf1 Rc7 50.Bd4 Be7 51.Ke2 Rb7 52.Kf3 Rd7 53.Ra4 Bf8 54.Kg2 Rb7 55.Ra6 Be7 56.Kh1 Rb5 57.Ra7 Rd5 58.Bb6 Rd1+ 59.Kg2 Ke6 60.Ra2 Kf7 61.Ra7 Rd5 62.Kg1 Ke8 63.Ra8+ Kf7 64.Ra7 Ke6 65.Kf1 Rd7 66.Ra2 Rd1+ 67.Ke2 Rd7 68.Ba7 Kf7 69.Kf3 Bf8 70.Ra4 Rd3+ 71.Be3 Ra3 72.Rc4 Bh6 73.Re4 Bf8 74.Rc4 Bh6 75.Re4 f5 76.Rd4 Ke6 77.Rd1 Ke5 78.Rd4 Bxe3 79.fxe3 Ke6 80.Rb4 Kf6 81.Rb8 Ra5 82.Ke2 Kg7 83.Re8 Kh6 84.Rh8+ Kg7 85.Re8 Ra2+ 86.Kf3 Ra7 87.Re5 Kf7 88.Rb5 Ra6 89.Ke2 Kf6 90.Rb8 Ke6 91.Rb7 Kf6 92.Rb4 Ra2+ 93.Kf3 Ra7 94.Rd4 Re7 95.Kf4 Re6 96.Rb4 Rc6 97.Ra4 Re6 98.Rb4 Ra6 99.Rd4 Rb6 100.Ra4 Rc6 101.Rd4 Rb6 102.Rd7 Ra6 103.Rd8 Rc6 104.Rd7 Rc4+ 105.Rd4 Rc6 106.Rd7 Ke6 107.Rd1 Rc2 108.Kg5 Rg2 109.Kxg6 Rxg3+ 110.Kxh5 Rxe3 111.Rg1 f4 112.Kg4 f3 113.Kg3 f2+ 114.Kxf2 Ra3 115.Rg5 Ra1

116.Kg2 Rb1 117.Kh3 Ra1 118.Kg4 Rb1 119.Rg6+ Kd5 120.Rf6 Ra1 121.Kg5 Rg1+ 122.Kh6 Rh1 123.h5 Ke5 124.Rf2 Ra1 125.Kg7 Rg1+ 126.Kh7 Ra1 127.Kg7 Rg1+ 128.Kh7 Ra1 129.Kg6 Rg1+ 130.Kh6 Ra1 131.Kh7 Rb1 132.Rf8 Ra1 133.h6 Rb1 134.Kg6 Rg1+ 135.Kf7 *(135.Kh7 Ke6 136.Kh8 Ke7 137.Rf4 Rg2 138.h7 Rg1 139.Rf5 Rg2 140.Rf4 Rg1 141.Rf5 Rg2 142.Rf4* ½-½ (69) NIndja64 (2839)-Herushkanamura (2910) Blitz 2022 *)* 135...Rf1+ 136.Kg7 Rg1+ 137.Kh8 Ra1 138.Rb8 Ra7 139.Kg8 Kf6 140.Rd8 Rb7 141.Rd6+ Kg5 142.Kh8 Rb1 143.Kg7 Rb7+ 144.Kh8 Rb1 145.Re6 Rg1 146.Kg8 Kh5+ 147.Kf7 Rf1+ 148.Kg8 Rg1+ 149.Kh7 Rg5 150.Rf6 Ra5 151.Rf7 Rb5 152.Rf6 Ra5 153.Kg7 Ra7+ 154.Kg8 Ra8+ 155.Kf7 Ra7+ 156.Kg8 Ra8+ 157.Kg7 Ra7+ 158.Kg8 ½-½ (158) ArasanX (2809)-YoBot_v2 (2917) Blitz 2023;

A2) 13.e4 h6 14.Rd1 Qc8 15.Nb5 Ba6 16.Qa4 Bb7 17.Rc1 Nxe4 18.Nxc7 Nxd2 19.Kxd2 Rd8 20.Rhd1 Qb8 21.Ke1 Bxf3 22.gxf3 a5 23.Nxa8 Qxa8 24.Be4 Qb8 25.h3 g6 26.Qc4 Rd7 27.Kf1 Qh2 28.Qb5 Rd8 29.Qe5 Qxh3+ 30.Ke2 Nd5 31.Qg3 Qh5 32.Rh1 Bd6 33.Rxh5 Bxg3 34.Rhh1 Bf4 35.Rc6 h5 36.b3 b5 37.Bxd5 Rxd5 38.Rc5 a4 39.Rxd5 exd5 40.Rb1 Bd6 41.b4 Bf4 42.Rd1 h4 43.Rd3 Bc1 44.f4 Bxf4 45.Rc3 Kf8 46.Rc5 h3 47.Kf1 Ke7 48.Rxb5 Bc1 49.Rb7+ Ke8 50.b5 Bxa3 51.b6 Kd8 52.Rxf7 Kc8 53.Ra7 Bb4 54.Rxa4 Bd2 55.Ra7 g5 56.Rh7 g4 57.b7+ 1-0 (57) Fipsi_x (3050)-ArasanX (2977) Blitz 2024;

B) 12.Bb5 a6 13.Bd3 Ne7 14.Rd1 *(14.Ne4 Nxe4 15.Bxe4 Bxe4 16.Qxe4 Nd5 17.0-0 c5 18.dxc5 Bxc5 19.Rac1 Qd7 20.Ne5 Qb7 21.Nd3 Be7 22.Nb4 Bxb4 23.Bxb4 Rac8 24.Bc3 Qc7 25.h3 Nxc3 26.Rxc3 Qb8 27.Rfc1 Rxc3 28.Rxc3 Rc8 29.Qf4 Qa8 30.Rc7 Rxc7 31.Qxc7 b5 32.b4 h6 33.f3 g5 34.Kf2 Kg7 35.Qc3+ Kg8 36.Qd4 Qc6 37.f4 gxf4 38.Qxf4 Qc2+ 39.Kf3 Qc6+ 40.Kg3 Kg7 41.Qg4+ Kf6 42.Qf4+ Kg7 43.Qg4+ Kf6 44.Qh5 Qc7+ 45.Kh4 Qc4+ 46.Kg3 Qc7+ 47.Kh4 Qc4+ 48.Qg4 Qd5 49.e4 Qe5 50.g3 Ke7 51.Qf4 Qxf4+ 52.gxf4 Kf8 53.Kg4 Kg7 54.Kf3 Kg6 55.e5 Kf5 56.Ke3 Kg6 57.Kf3 Kf5 58.Ke3 Kg6 59.Ke4 Kh5 60.Kf3 Kg6 61.Ke4 Kh5 62.Kf3 Kg6 63.Kg4 f6 64.exf6 Kxf6 65.Kg3 Kf5 66.Kf3 h5 67.Ke3 e5 68.fxe5 Kxe5 69.Kf3 Kd4 70.Kf4 Kc3 71.Kg5 Kb3 72.Kxh5 Kxa3 73.Kg6 Kxb4 74.h4 Kc5 75.Kf7 a5 76.h5 b4 77.Ke6 a4 78.h6 b3 79.h7 b2 80.h8Q b1Q 81.Ke7 Qb7+ 82.Ke6 Qc6+ 83.Ke7 Qc7+ 84.Kf6 Qd6+ 85.Kf7 Qd7+ 86.Kg6 Qe6+ 87.Kg5 Qe7+ 88.Kg6 Qe6+ 89.Kg5 Qe7+ 90.Kf5 Qf7+ 91.Ke4 Qe7+ 92.Kf5 Qf7+ 93.Kg5 Qe7+* ½-½ (93) torombot (2929)-ProteusSF-Aureo (2922) Rapid 2023*)* 14...h6 15.0-0 Nd7 16.Ne4 Nd5 17.b4 Qc8 18.Rb1 a5 19.bxa5 Bxa3 20.Qb3 Bf8 21.Rfc1 Ra7 22.axb6 Ra3 23.Qc2 cxb6 24.Qxc8 Rxc8 25.Rxc8 Bxc8 26.Bb5 Ba6 27.Bxa6 Rxa6 28.Nc3 Nxc3 29.Bxc3 f5 30.h3 Nf6 31.Bb4 Bxb4 32.Rxb4 Nd5 33.Rb3 Ra1+ 34.Kh2 Ra2 35.Kg1 Ra1+ 36.Kh2 Ra2 37.Kg1 Ra1+ ½-½ (37) MysteriousGold (2830)-yobot_v2 (2918) Blitz 2024;

C) 12.Rd1 Ne7 13.Bd3 *(13.Bb5 c6 14.Bd3 c5 15.dxc5 bxc5 16.Bb5 Bc6 17.Bxc6 Nxc6 18.Ne4 Nxe4 19.Qxe4 Qd5 20.Qa4 Ne7 21.Bc3 Qf5 22.0-0 Nd5 23.Ba5 Nb6 24.Qb5 Rec8 25.Nd2 Rcb8 26.h3 Qh5 27.Rfe1 h6 28.e4 Qg5 29.Rc1 Nc8 30.Qa6 Qe7 31.Bc3 Nd6 32.a4 Qe8 33.Ra1 Rd8 34.Nf3 Qd7 35.Ne5 Qb7 36.Qxb7 1-0 (36)* lenschess-com (2883)-abcbot (2763) Blitz 2024 *)*

C1) 13...Qc8 14.Rc1 c5 15.Ne4 Nxe4 16.Bxe4 Bxe4 17.Qxe4

C1a) 17...Rb8 18.0-0 *(18.dxc5 bxc5 19.Bc3 Nd5 20.Be5 Rb7 21.0-0 f6 22.Bd4 Rc7 23.Bc3 Qa6 24.Rfd1 Rd7 25.Qc2 Rb8 26.Be1 Rdb7 27.Rb1 Nb6 28.Rdc1 Qa4 29.b3 Qa6 30.Nd2 h6 31.a4 Qe2 32.Qe4 Kf7 33.Qc6 Be7 34.h3 Nd5 35.Nc4 Rxb3 36.Rxb3 Rxb3 37.Qd7 Rd3 38.Nd6+ Kg6 39.Nc8 Bf8 40.Qxe6 Rd1 41.Rxd1 Qxd1 42.Kh2 Qxe1 43.Qe4+ f5 44.Qxd5 Qxf2 45.Nd6 Bxd6+ 46.Qxd6+ Kh7 47.Qxc5 a6 48.Qc8 Qf1 49.Qc2 Kg6 50.Qc6+ Kf7 51.Qd7+ Kg6 52.Qe8+ Kh7 53.Qe5 Qb1 54.Qd6 Qb7 55.Kg3 Qe4 56.Qxa6 Qxe3+ 57.Kh2 Qf4+ 58.Kg1 Qd4+ 59.Kh1 Qa1+ 60.Kh2 Qe5+ 61.Kh1 Qe1+ 62.Kh2 Qe5+ 63.Kg1 Qc5+ 64.Kf1 Qc1+ 65.Kf2 Qd2+ 66.Kf3 Qd5+ 67.Kg3 Qe5+ 68.Kf2 Qd4+ 69.Kf3 Qe4+ 70.Kf2 Qd4+ 71.Ke1 Qe5+ 72.Kf2 Qf4+ 73.Ke1 Qe4+ 74.Kf1 Qf4+ 75.Ke1 Qe3+ 76.Qe2 Qc3+ 77.Qd2 Qe5+ 78.Kf2 Qc5+ 79.Kg3 Qa3+ 80.Kf4 Qxa4+ 81.Kxf5 h5 82.Kg5 Qb5+ 83.Kf4 Qb8+ 84.Kf3 Qb3+ 85.Kf2 Qb6+ 86.Qe3 Qf6+ 87.Qf3 Qb6+ 88.Kg3 Kh6 89.Qf4+ Kg6 90.h4 Qb3+ 91.Kf2 Qa2+ 92.Kf3 Qa3+ 93.Ke2 Qa2+ 94.Kf3 Qa3+ 95.Kf2 Qb2+ 96.Kg3 Qa3+ 97.Kf2 Qe7 98.g3 Qc5+ 99.Kf3 Qc3+ 100.Kf2 Qb2+ 101.Kf3 Qa3+ 102.Qe3 Qxe3+ 103.Kxe3 Kf5 104.Ke2 g6 105.Ke1 g5 106.hxg5 Kxg5 107.Kf2 h4 108.gxh4+ Kxh4 ½-½ (108)* Nikitosikbot (2916)-YoBot_v2 (2902) Rapid 2023*)* 18...Qb7 19.Qxb7 Rxb7 20.dxc5 bxc5 21.Rc2 f6 22.h3 *(22.Bc3 Nd5 23.Nd2 Nxc3 24.bxc3 Be7 25.Nc4 f5 26.Re1 Rd8 27.e4 Rb3 28.g3 Kf8 29.exf5 exf5 30.Re5 g6 31.Re6 Rd3 32.Rce2 Rb7 33.Kg2 Rxc3 34.Na5 Rd7 35.Nc6 Bg5*

36.f4 Bh6 37.h4 c4 38.h5 Rdd3 39.Kf2 Rf3+ 40.Ke1 Rxg3 41.Re8+ Kg7 42.R2e7+ Kf6 43.Re6+ Kg7 44.R6e7+ Kf6 45.Re6+ Kg7 46.R6e7+ ½-½ (46) M-Z_Bot (2930)-YoBot_v2 (2908) Blitz 2023) 22...Nd5 23.Rd1 h5 24.g4 hxg4 25.hxg4 Reb8 26.Bc1 Nb6 27.Kg2 Kf7 28.g5 Be7 29.Rh1 e5 30.gxf6 gxf6 31.Nd2 Ke6 32.Rh6 Na4 33.Nc4 Nb6 34.Kf3 Rc7 35.Rh5 Rcc8 36.Rh7 Rh8 37.Rxh8 Rxh8 38.e4 f5 39.exf5+ Kxf5 40.Na5 Nd5 41.Nc6 e4+ 42.Ke2 Bd6 43.Nxa7 Rh2 44.Nc6 Bg3 45.Rxc5 Ke6 46.Nd4+ Kd6 47.Rc6+ Kd7 48.Be3 Nxe3 49.Kxe3 Bxf2+ 50.Kxe4 Bxd4 51.Rc1 Bxb2 52.Rd1+ Kc6 53.Kf5 Bxa3 54.Kg6 Bc1 55.Rxc1+ Kb5 56.Rb1+ Ka4 57.Ra1+ Kb3 58.Rb1+ Ka2 59.Rb8 Rh1 60.Ra8+ Kb1 61.Rb8+ Ka1 62.Ra8+ Kb1 63.Rb8+ Ka1 64.Ra8+ Kb1 ½-½ (64) M-Z_Bot (2913)-YoBot_v2 (2906) Rapid 2023;

C1b) 17...Nd5 18.dxc5 bxc5 19.0-0 Qa6 20.Ne5 Nb6 21.Nf3 h6 22.h3 Rab8 23.Bc3 Qa4 24.Qc2 Red8 25.Qe2 Nd5 26.Rc2 Nxc3 27.Rxc3 g6 28.Rb1 Rb7 29.Rc2 Be7 30.g3 h5 31.Ne5 Rd5 32.Nf3 Rd8 33.Qc4 Qxc4 34.Rxc4 Rd3 35.Ra4 c4 36.Ne5 Rxa3 37.Rxa3 Bxa3 38.Nxc4 Bc5 39.Kf1 Rb4 40.Ne5 Bb6 41.Nd3 Rc4 42.Ke2 Kg7 43.Ra1 f5 44.Kd2 h4 45.g4 fxg4 46.Ne5 Rc5 47.Nxg4 Rd5+ 48.Kc1 Rb5 49.Kb1 Rc5 50.b3 g5 51.Kb2 Kg6 52.b4 Rb5 53.Kc3 Rd5 54.Rg1 Kg7 55.Ra1 Kg6 56.Kc2 Kf7 57.Kb3 Ke7 58.Rc1 Rd8 59.Rg1 Rd5 60.Rc1 Rd3+ 61.Kc2 Rd5 62.Ra1 Kd6 63.Rc1 Ke7 64.Kc3 Bd8 65.Kb3 Rd3+ 66.Kc2 Rd5 67.Ra1 Bb6 68.Rc1 Kf7 69.Ra1 Ke7 70.Rc1 Kf7 71.Kb3 Rd2 72.Rc6 Rd1 73.Kc2 Rh1 74.Kd3 Rxh3 75.Rc1 Kg6 76.Ke4 Kh5 77.Nf6+ Kg6 78.Ng4 Kh5 79.Nf6+ Kg6 80.Nd7 Bd8 81.Nf8+ Kf7 82.Nd7 Kg6 83.Ne5+ Kh5 84.Rc6 Bf6 85.Rxe6 Bxe5 86.Rxe5 Rh1 87.f4 h3 88.Rxg5+ Kh4 89.Rg7 h2 90.Rxa7 Rb1 91.Rh7+ Kg3 92.Ke5 h1Q 93.Rxh1 Rxh1 94.Kf6 Ra1 95.Ke7 Rb1 96.Kf7 Rxb4 97.f5 Rb1 98.Kg7 Ra1 99.Kh7 Rb1 100.Kg7 Ra1 101.Kh7 Rb1 102.Kg7 ½-½ (102) M-Z_Bot (2907)-YoBot_v2 (2888) Blitz 2023;

C1c) 17...Qa6 18.dxc5 bxc5 19.Qc4 Qb7 20.Rc2 e5 21.Bc3 Rad8 22.0-0 e4 23.Nd2 Nc8 24.b4 Nb6 25.Qa2 Na4 26.bxc5 Nxc5 27.Bb4 Qd5 28.Qc4 Qd7 29.h3 Rc8 30.Qa2 Rc6 31.Bxc5 Rxc5 32.Rxc5 Bxc5 33.Ra1 Bf8 34.a4 h5 35.Rc1 Bb4 36.Nf1 h4 37.Qb3 a5 38.Qd1 Rd8 39.Qc2 Qe6

40.Qc7 Qd6 41.Qc4 Qd5 42.g3 Qd7 43.Qxe4 hxg3 44.Nxg3 Qxa4 45.Rc7 Qd1+ 46.Kg2 Bd6 47.Ra7 Bxg3 48.Qe7 Rf8 49.Kxg3 Qg1+ 50.Kf3 Qh1+ 51.Kg3 Qg1+ 52.Kf3 Qd1+ 53.Kg3 Qd5 54.Rd7 Qf5 55.Ra7 Qg6+ 56.Kh2 Qf5 57.Kg3 Qg6+ 58.Kh2 Qc2 59.Qh4 Qf5 60.Qf4 Qc5 61.Qd4 Qb5 62.Qd6 Rc8 63.Qf4 Rf8 64.Qd6 Re8 65.Qc7 Qf5 66.Qf4 Qxf4+ 67.exf4 Re2 68.Ra8+ Kh7 69.Rxa5 Rxf2+ 70.Kg3 Rd2 71.Rh5+ Kg6 72.Rg5+ Kh6 73.Ra5 Rd1 74.Kh4 Rg1 75.Rh5+ Kg6 76.Ra5 f6 77.f5+ Kh7 78.Ra8 Rg2 79.Ra6 Rd2 80.Kh5 Rb2 81.Ra4 Rg2 82.h4 Rd2 83.Kg4 Rg2+ 84.Kh5 Rg1 85.Ra8 Rf1 86.Kg4 Rg1+ 87.Kh5 Rh1 88.Ra4 Rb1 89.Kg4 Rb5 90.Ra7 Kh8 91.Ra8+ Kh7 92.Ra7 Rb4+ 93.Kh5 Rb3 94.Ra5 Rd3 95.Kg4 Rd4+ 96.Kh3 Rd3+ 97.Kg2 Rd2+ 98.Kg3 Rd3+ 99.Kh2 Rd2+ 100.Kg3 Rd3+ 101.Kh2 Rb3 102.Ra2 Rf3 103.Ra5 Rf2+ 104.Kh3 Rf1 105.Kh2 Kh6 106.Kg3 Kh5 107.Ra7 Rg1+ 108.Kf2 Rg4 109.Ke3 Kxh4 110.Kf3 Rg3+ 111.Ke4 Kh3 112.Ra1 Kg4 113.Ra7 Kh4 114.Rf7 Rg4+ 115.Kf3 Rg3+ 116.Ke4 Rg5 117.Kf4 Rg4+ 118.Kf3 Kh5 119.Ra7 Rg5 120.Ke4 Rg1 121.Kf3 Kh6 122.Kf4 Rf1+ 123.Ke4 Kh7 124.Ra5 Rb1 125.Ra7 Re1+ 126.Kf4 Kh8 127.Kf3 Rf1+ 128.Kg4 Rg1+ 129.Kf4 Rf1+ 130.Kg4 Rg1+ 131.Kf4 Rg5 132.Ra1 Rg2 133.Ra8+ Kh7 134.Ra1 Rf2+ 135.Ke4 Re2+ 136.Kf3 Re8 137.Rh1+ Kg8 138.Kg3 Re5 139.Kf4 Re7 140.Ra1 Rc7 141.Ra8+ Kh7 142.Ra1 Rc4+ 143.Kf3 Rc3+ 144.Kf4 Rc4+ 145.Kg3 Kh6 146.Ra7 Rc3+ 147.Kg4 Rc4+ 148.Kf3 Rc3+ 149.Kf4 Rc4+ 150.Kf3 Rc3+ 151.Kg4 Rc5 152.Rf7 Rc4+ 153.Kf3 Rc5 154.Kg4 Rc4+ 155.Kf3 Rd4 156.Kg3 Rd3+ 157.Kg4 Rd5 158.Rf8 Rd4+ 159.Kf3 Rd3+ ½-½ (159) HansNiemannBot (2948)-ProteusSF-Godot (2940) Rapid 2023;

C2) 13...h6 14.0-0 Qb8 15.b4 Rc8 16.Rb1 a5 17.e4 axb4 18.axb4 c5 19.bxc5 bxc5 20.dxc5 Nd7 21.Na4 Qa7 22.Nb6 Rxc5 23.Nc4 Rcc8 24.Be3 Qb8 25.Rfd1 Qc7 26.Qd2 Nc6 27.Bf4 e5 28.Be3 Rab8 29.h3 Ba8 30.Rxb8 Rxb8 31.Qc3 Nb4 32.Bb1 Re8 33.Rc1 Qb8 34.Qb2 Nc6 35.Qxb8 Rxb8 36.Rd1 Be7 37.Ba2 Rd8 38.Rd2 Bb4 39.Rb2 Bf8 40.h4 Nb4 41.Bb1 Nc6 42.Kf1 Bc5 43.Bxc5 Nxc5 44.Rb5 Rb8 45.Rxb8+ Nxb8 46.Nd6 f6 47.h5 Nba6 48.Ke2 Bc6 49.Nh4 Nb4 50.Kd2 Nb7 51.Ndf5 Be8 52.Kc3 Nc6 53.Ba2+ Kf8 54.Bd5 Nbd8 55.Ng6+ Bxg6 56.hxg6 Ne7 57.Nxe7 Kxe7 58.g4 Kd7 59.Kc4 Ke7 60.Kc5 Kd7 61.Kc4 Kc8 62.Kb5 Kc7 63.Kc5

Kd7 64.Kc4 ½-½ (64) M-Z_Bot (3069)-ArasanX (3006) Blitz 2024]

[10...Bb7

A) 11.0-0 dxc4 *(11...Qd7 12.Rad1 Rad8 13.Bc1 Qc8 14.b4 Ne7 15.c5 c6 16.Ne5 Nf5 17.Bd3 g6 18.h3 Bg7 19.f4 Qc7 20.Qf2 Ne7 21.g4 a5 22.h4 axb4 23.axb4 Ra8 24.h5 Ba6 25.Bxa6 Rxa6 26.h6 Bf8 27.Bd2 Ra3 28.g5 Ne4 29.Nxe4 dxe4 30.Qg2 bxc5 31.bxc5 Nd5 32.Qxe4 Rea8 33.Nc4 R3a4 34.Qd3 Rd8 35.Qc2 Raa8 36.Ra1 Rdb8 37.Rxa8 Rxa8 38.Rb1 Qa7 39.e4 Nc7 40.Nb6 Rd8 41.Qc4 Nb5 42.Be3 Qa3 43.Bf2 Qf3 44.f5 Qxe4 45.Re1 Qxf5* Normal 0-1 (45) RandomM0vesGenerator (2771)-someone0003 (2797) Blitz 2024*)* 12.Bxc4 Na5 13.Bb5 c6 14.Bd3 c5 15.dxc5 Bxf3 16.gxf3 Nb3 17.Rad1 Nxc5 18.Bb5 *(18.Be2 Rc8 19.e4 Qc7 20.b4 Ncd7 21.f4 e5 22.f5 Qb7 23.f3 a6 24.Qb3 b5 25.a4 bxa4 26.Nxa4 Nb8 27.Bc4 Rc7 28.Nc5 Bxc5+ 29.bxc5 Qxb3 30.Bxb3 Rec8 31.Rc1 Nc6 32.Be3 Nd4 33.Bxd4 exd4 34.Rfd1 Rxc5 35.Rxc5 Rxc5 36.Rxd4 g6 37.fxg6 hxg6 38.Kf2 Kg7 39.Rd6 a5 40.Rb6 Rc7 41.Ra6 Rc3 42.Bd1 Ra3 43.Be2 Nh5 44.Ra7 Rc3 45.Bb5 Nf4 46.Be8 Nd3+ 47.Kg3 Ne5 48.Kf4 Nd3+ 49.Ke3 Nb4+ 50.Kf2 Nd3+ 51.Ke3 Nb4+ 52.Kf4 Nd3+ 53.Ke3* ½-½ (53) EmanPureNN (2896)-YoBot_v2 (2906) Rapid 2023 *)* 18...Ncd7 19.f4 Qc7 20.Rc1 a6 21.Bd3 e5 22.Ne4 Qxc2 23.Rxc2 exf4 24.Nxf6+ Nxf6 25.exf4 g6 26.Kg2 a5 27.Bb5 Red8 28.Re1 Rab8 29.Bc3 Nh5 30.Be5 Bd6 31.Re4 Bxe5 32.fxe5 Ng7 33.Rc6 Nf5 34.Bc4 b5 35.Ba2 Normal ½-½ (35) compchess60 (2927)-ReinforcementTrial (2960) Rapid 2024;

B) 11.cxd5 exd5 12.0-0

B1) 12...a6 13.Rfc1 Ne7 14.Be1 Rc8 15.b4 Ng6 16.Bd3 *(16.h3 Ne4 17.Qd1 Ra8 18.Qb3 Bd6 19.b5 Qd7 20.a4 a5 21.Ra2 Re7 22.Nd2 Nxd2 23.Rxd2 Nh4 24.Qd1 Kh8 25.Bd3 Re6 26.Rcc2 Rh6 27.f4 Rg8 28.Bxh4 Rxh4 29.Qf3 Qe7 30.Rf2 Rh6 31.g4 g5 32.Bf5 gxf4 33.exf4 Qf6 34.Qd3 Rxh3 35.Qxh3 Qxf5 36.Rce2 Qf6 37.Rd2 Bc8 38.Nxd5 Qg6 39.Ne3 Bxg4 40.Nxg4 Qxg4+ 41.Qxg4 Rxg4+ 42.Kf1 Kg7 43.Rg2 Rg6 44.f5 Rxg2 45.Rxg2+ Kf6 46.Rf2 h5 47.Kg2 Kg5 48.f6 Bf4 49.Rf1 h4 50.d5 Kg4 51.Rf3 Bg3 52.Re3 Kf5 53.Rf3+ Kg4 54.Re3 h3+ 55.Kh1 Bd6 56.Re7 Kf5 57.Rxf7 Kg6 58.Rg7+ Kxf6 59.Rh7 h2 60.Kg2 Kg5 61.Kf3 Bf4 62.Rh3 Be5 63.Kg2 Kg4 64.Rh7 Bd6 65.Rf7 Kg5 66.Rf1 Be5 67.Re1 Bd6 68.Rc1 Bf4 69.Rd1 Kf5 70.Kf3 Bd6 71.Re1 Bf4 72.Ra1 Be5 73.Rb1 Bd4 74.Kg2 Be5 75.Re1 Bf4 76.Kf3 Bd6 77.Rc1 Kf6 78.Ra1 Ke5 79.Rd1 Kf5 80.Re1 Kg5 81.Kg2 Kh4 82.Re8 Kg5 83.Rh8 Be5 84.Rh3 Kg4 85.Rh7 Bd6 86.Rh6 Kg5 87.Rh3 Kg4*

88.Re3 Kg5 89.Re1 Kg4 90.Re4+ Kf5 91.Re2 Bg3 92.Re6 Be5 93.Rc6 Ke4 94.Rc1 Bd6 95.Rc4+ Ke3 96.Rc6 Kd4 97.Rc2 Kxd5 98.Rc1 Bf4 99.Rc6 Bd6 100.Rc1 Kd4 101.Kh1 Ke3 102.Rc3+ Kd4 103.Rc6 Kd5 104.Rc1 Ke6 105.Re1+ Be5 106.Rd1 Bf4 107.Rf1 Bd6 108.Rc1 Be5 109.Rc6+ Kd5 110.Rc1 Bf4 111.Rc2 Bd6 112.Rc1 Kd4 113.Kg2 Ke4 114.Rc4+ Kd3 115.Rc1 Ke4 116.Rc4+ Kd3 117.Rc1 Kd4 118.Kh1 Bf4 119.Rc6 Be5 120.Rc2 Kd3 121.Rc1 Bc3 122.Kxh2 Kc4 123.Kg2 Kb3 124.Kf3 Bb4 125.Rxc7 Kxa4 126.Rc6 Kxb5 127.Rc1 a4 128.Ke4 a3 129.Kd3 a2 130.Ra1 Ba3 131.Kc3 Bb4+ 132.Kd4 Be1 133.Ke4 Bd2 134.Rxa2 Bc1 135.Kd4 Bf4 136.Ra3 Bc1 137.Rg3 Bb2+ 138.Kd3 Ba1 139.Rf3 Bb2 140.Rh3 Ba1 141.Rh4 Bb2 142.Rf4 Ba1 143.Rf2 Bg7 144.Rg2 Ba1 145.Rd2 Be5 146.Ra2 Bg3 147.Ra8 Be1 148.Rh8 Bf2 149.Rh7 Be1 150.Rb7 Bf2 151.Kc3 Be1+ 152.Kd4 Bd2 153.Re7 Bc1 154.Kc3 Ba3 155.Re2 Bc1 156.Re5+ Ka4 157.Kd3 b5 158.Re6 b4 159.Rg6 b3 160.Rg7 b2 161.Kd4 b1Q 162.Ra7+ Kb3 163.Rb7+ Ka2 164.Rxb1 Kxb1 Normal ½-½ (164) CruelKen (2931)-YoBot_v2 (2954) Rapid 2024; *16.Qd1 Ne4 17.b5 axb5 18.Bxb5 c6 19.Bf1 c5 20.dxc5 bxc5 21.Rcb1 Nxc3 22.Bxc3 Bc6 23.a4 d4 24.exd4 cxd4 25.Bd2 d3 26.Rc1 Bd6 27.Rc3 Be4 28.Rxc8 Qxc8 29.a5 Qe6 30.Rc1 h6 31.Qa4 Bxf3 32.gxf3 Rd8 33.a6 Qe5 34.f4 Nxf4 35.Bxf4 Qxf4 36.Qxf4 Bxf4 37.Rd1 d2 38.Bg2 Bb8 39.Kf1 Ba7 40.Ke2 Re8+ 41.Kf1 Rd8 42.Ke2 Kf8 43.Rxd2 Rxd2+ 44.Kxd2 Bxf2 45.Ke2 Bg1 46.h4 Ke7 47.Bh3 Kf6 48.Kf3 Ke5 49.h5 f5 50.Kg3 Ba7 51.Bf1 Kf6 52.Be2 Ke5 53.Bf1 Kf6 54.Be2 Bb8+ 55.Kh4 Ke6 56.Bd1 Ba7 57.Kg3 Bb8+ 58.Kg2 Kf6 59.Bf3 Kf7 60.Kh3 Ke6 61.Kh4 Ke5 62.Kg3 Ba7 63.Bd1 f4+ 64.Kg4 Bb6 65.Be2 Bg1 66.a7 Bxa7 67.Bf3 Bb8 68.Ba8 Bd6 69.Bg2 Bf8 70.Bc6 Bc5 71.Ba8 Bb6 72.Bh1 Ba7 73.Bc6 f3 74.Bxf3 g6 75.hxg6 Ke6 76.g7 Kf7 77.g8Q+ Kxg8 78.Bd5+ Kg7 79.Bg8 Kxg8 80.Kh5 Bg1 81.Kxh6* ½-½ (81) ReinforcementTrial (2919)-YoBot_v2 (2908) Blitz 2023*)*

16...Ne4 17.Ne2 h5

B1a) 18.Rab1 Bd6 19.Nd2 Qe7 (*19...Qg5 20.f4 Qe7 21.Nxe4 dxe4 22.Bc4 h4 23.Nc3 Rcd8 24.Qe2 Qf6 25.Bd5 Nxf4 26.exf4 Bxd5 27.Nxd5 Qxd4+ 28.Ne3 Bxf4 29.Bf2 Qe5 30.h3 Rd3 31.Re1 Qg5 32.a4 Re6 33.Rbd1 Rg6 34.Rxd3 exd3 35.Qf3 d2 36.Rd1 Rd6 37.Nc4 Re6 38.b5 axb5 39.axb5 Kh7 40.Qd3+ Kg8 41.Qf3 Kh7 42.Qd3+ Rg6 43.Qe4 Qh5 44.Rxd2 Bxd2*

45.Nxd2 f5 46.Qe3 Qg5 47.Qxg5 Rxg5 48.Nf3 Rh5 49.Bxh4 Rh6 50.Kf2 Rd6 51.Ke3 c6 52.bxc6 Rxc6 53.Nd4 Rc3+ 54.Ke2 g5 55.Bxg5 Rg3 56.h4 Rxg2+ 57.Ke3 Rg3+ 58.Kf4 Rg4+ 59.Ke5 Kg6 60.Nxf5 Rxg5 61.hxg5 Kxg5 62.Ne3 b5 63.Kd4 b4 64.Kc4 b3 65.Kxb3 Normal ½-½ (65)

KQRBNPkqrbnp (2929)-yobot_v2 (2925) Blitz 2024) 20.Qd1 Nxd2 21.Bxd2 Nf8 22.a4 Nh7 23.f3 Qh4 24.h3 g6 25.Rc3 Re6 26.Qc2 Ree8 27.Qc1 Re7 28.Be1 Qg5 29.Bf2 Rce8 30.Rb2 h4 31.b5 a5 32.Nf4 Qf6 33.Bb1 Ng5 34.Qd2 Ne6 35.Nd3 g5 36.Rbc2 Qh8 37.Rc1 f5 38.f4 Rg7 39.Rf1 g4 40.hxg4 fxg4 41.g3 Rf8 42.Rcc1 Rf5 43.Be1 hxg3 44.Bxg3 Rh5 45.Qg2 Rh3 46.Ne5 Qh5 47.Rcd1 Kf8 48.Kf2 Bxe5 49.fxe5 Ng5 50.e6 Ke8 51.Ke2 Nf3 52.Rh1 Ng5 53.Rdf1 Nxe6 54.Rf5 Rxg3 55.Qf1 Qg6 56.Re5 Qf7 57.Bf5 Bc8 58.Rh8+ Rg8 59.Rh7 Qf8 60.Rxc7 Kd8 61.Rxc8+ Kxc8 62.Bxe6+ Kb8 63.Bxg8 Rf3 64.Qg2 Qc8 65.Kd2 Qf8 66.Ke2 Qc8 67.Kd2 Qf8 68.Qxg4 Rf2+ 69.Kd1 Rf1+ 70.Ke2 Rf2+ 71.Kd1 Rf1+ 72.Ke2 Rf2+ 73.Kd1 ½-½ (73)

KQRBNPkqrbnp (2922)-YoBot_v2 (2936) Blitz 2024;

B1b) 18.Qd1 Bd6 19.Nd2 Qg5 20.Nf1 h4 21.f3 Nf6 22.h3 Rcd8 23.Kh1 Bc8 24.Bf2 Qh5 25.Bxg6 fxg6 26.Nf4 Qh6 27.Nd3 g5 28.Ne5 Rf8 29.Ra2 Rde8 30.a4 Bf5 31.b5 Qh5 32.a5 axb5 33.axb6 cxb6 34.Rc6 Bxe5 35.dxe5 Rxe5 36.Rxb6 Re7 37.Rxb5 Qg6 38.Rbb2 Rc7 39.Ra1 Bc2 40.Qd2 Rfc8 41.Rc1 Rc4 42.Kg1 Bf5 43.Ra1 Be6 44.Qd1 Rc2 45.Rxc2 Qxc2 46.Be1 Qxd1 47.Rxd1 Kh7 48.Bd2 Rc5 49.Rc1 Nd7 50.Nh2 Rxc1+ 51.Bxc1 Ne5 52.Ba3 Kg6 53.Nf1 Bf5 54.Bb2 Nd3 55.Ba3 Ne5 56.Nh2 Nd3 57.Be7 Bd7 58.Ng4 Bc6 59.Bd8 Ba4 60.Bc7 Bb5 61.Nh2 Ba4 62.Bd8 Nc1 63.Kf2 Nd3+ 64.Ke2 Bb5 65.Kf1 Nc1+ 66.Ke1 Nd3+ 67.Kf1 Nc1+ 68.Kf2 Nd3+ 69.Kg1 Nc1 70.Bb6 Ne2+ 71.Kf2 Nc1 72.Bd8 Nd3+ 73.Kg1 Ba4 74.Be7 Bb5 75.Nf1 Ba4 76.Nd2 Bc2 77.Bd6 Nc1 78.Ba3 Nd3 79.Be7 Nc1 80.Nf1 Ba4 81.Nd2 Bc2 82.Bd8 Nd3 83.Nf1 Bb3 84.Nh2 Bc4 85.Ng4 Bb3 86.Bb6 Ba4 87.Bd4 Bc2 88.Kh1 Bb3 89.Ne5+ Nxe5 90.Bxe5 Kh6 91.Bd6 Bc4 92.Kg1 Bb3 93.Be7 Bc2 94.Kf2 Kh5 95.Bd8 Bd3 96.g3 hxg3+ 97.Kxg3 Bb5 98.Kg2 Bd7 99.Kg3 Kg6 100.Be7 Ba4 101.Kh2 Kh6 102.Ba3 Bb5 103.Bf8 Kh7 104.e4 dxe4 105.fxe4 Kg6 106.Bb4 Bc6 107.Bd6 Bxe4 108.h4 gxh4

109.Ba3 h3 110.Kxh3 Bb1 111.Bc1 Ba2 112.Bb2 Bb1 113.Bxg7 Kxg7 ½-½ (113) motorrijder (2993)-YoBot_v2 (2975) Blitz 2024;

B2) 12...Ne7 13.b4 *(13.Ne5 Rc8 14.Qa4 a6 15.b4 Nf5 16.Qb3 Nd6 17.Bd3 Nd7 18.Nxd7 Qxd7 19.Rfd1 b5 20.Re1 Nc4 21.Nb1 Bd6 22.Qc2 g6 23.Nc3 f5 24.Ne2 Qf7 25.Bc3 Rf8 26.h4 h6 27.g3 Rce8 28.Bd2 g5 29.Kg2 Bc8 30.hxg5 hxg5 31.Rh1 Kg7 32.Qc3 Rh8 33.Rae1 a5 34.bxa5 Bxa3 35.Qc2 Bd6 36.Bc1 b4 37.Qa2 Ba6 38.Qb1 Ref8 39.Rxh8 Rxh8 40.Rh1 Rxh1 41.Kxh1 Bc8 42.Kg2 Nxa5 43.Ng1 Nc4 44.Nf3 Qf6 45.Nd2 f4 46.exf4 gxf4 47.Nxc4 dxc4 48.Bxc4 Bf5 49.Bd3 f3+ 50.Kf1 Qe6 51.Be3 Bxd3+ 52.Qxd3 b3 53.Qb5 c6 54.Qb6 Kg6 55.Qb7* 0-1 (55) abcbot (2755)-yobot_v2 (2927) Blitz 2024*)* 13...Ng6 *(13...Ne4 14.Ne5 Nxd2 15.Qxd2 Ng6 16.f4 Ne7 17.Bg4 Bc8 18.Bf3 Bb7 19.b5 a6 20.a4 f6 21.Nc6 Bxc6 22.bxc6 Kh8 23.Rac1 f5 24.g4 fxg4 25.Bxg4 Nxc6 26.Nxd5 Qxd5 27.Bf3 Qa5 28.Qxa5 Nxa5 29.Bxa8 Rxa8 30.Rxc7 Kg8 31.Kf2 Bd6 32.Rd7 Bf8 33.Rc1 b5 34.axb5 axb5 35.Ra1 Bb4 36.Ke2 g6 37.Rd5 Rb8 38.Rb1 Nc6 39.Kd3 Rb6 40.h4 Be7 41.Rdxb5 Rxb5 42.Rxb5 Bxh4 43.e4 g5 44.fxg5 Nd8 45.e5 Bxg5 46.Ke4 Kf8 47.d5 Ke8 48.Ra5 h5 49.Ra7 Nf7 50.d6 Kf8 51.Kf5 Be3 52.Ra8+ Kg7 53.d7 Nh6+ 54.Ke6 Nf7 55.d8Q Nxd8+ 56.Rxd8 h4 57.Rd3* 1-0 (57) The_Magnificent_Bob (2905)-abcbot (2832) Blitz 2024*)* 14.Bb5 c6 15.Bd3

B2a) 15...Rc8 16.h3 Qe7 17.Rfc1 Ne4 18.Be1 Ng5 19.Nxg5 Qxg5 20.f4 Qe7 21.Bf2 c5 22.Bf5 Rcd8 23.bxc5 bxc5 24.dxc5 Qxc5 25.Ne2 Qxc2 26.Bxc2 Ba6 27.Nd4 Rc8 28.Bb3 Rxc1+ *(28...Bc4 29.Ba4 Re7 30.h4 Rb7 31.h5 Ne7 32.Bd1 g6 33.Bg4 Rcb8 34.e4 Rb2 35.g3 Ba2 36.e5 Bb1 37.Ne2 Nf5 38.Nc3 Be4 39.Nxe4 dxe4 40.Bxf5 gxf5 41.Bxa7 R8b3 42.Kh1 Rd2 43.Rcb1 Rc3 44.Rb8 Kg7 45.h6+ Kxh6 46.Rxf8 Rxg3 47.Rxf7 Rh3+ 48.Kg1 Rdh2 49.Bd4 e3 50.Bc3 Rh1+ 51.Kg2 R1h2+ 52.Kg1 Rh1+ 53.Kg2 R1h2+ 54.Kg1* ½-½ (54) EmanPureNN (2920)-YoBot_v2 (2915) Blitz 2023*)* 29.Rxc1 Rc8 30.Rxc8 Bxc8 31.a4 Bb7 32.Nb5 a6 33.Nc7 d4 34.Bc4 Bc6 35.exd4 Nxf4 36.a5 Bb4 37.d5 Bxa5 38.dxc6 Bxc7 39.Bxa6 g5 40.Be1 h5 41.Bc8 Nd3 42.Bd2 f6 43.Bf5 Ne5 44.Be4 Kf8 45.Bd5 Nd3 46.Be4 Ne5 47.Bb4+ Kf7 48.Bd5+ Kg6 49.Kf1 Kf5 50.Ke2 g4 51.hxg4+ hxg4 52.Ke3 Bb6+ 53.Kd2 Bc7 54.Bc5 Kf4 55.Bf2 Ng6 56.Kd3 f5

57.Kc4 Kg5 58.Kb5 Nf4 59.Be3 Kh4 60.Bxf4 Bxf4 61.Ka6 Bc7 62.Kb7 Be5 63.c7 Bxc7 64.Kxc7 f4 65.Bc4 f3 66.gxf3 gxf3 67.Bg8 f2 68.Bc4 f1B ½-½ (68) Intron014 (2960)-YoBot_v2 (2951) Rapid 2024;

B2b) 15...Qe7

B2b1) 16.Rfc1 Ne4 17.Be1 Nd6 18.a4 a6 *(18...Nc4 19.b5 a6 20.bxc6 Bxc6 21.Rcb1 Qd8 22.Qd1 Rc8 23.g3 Bb7 24.Bf1 Ne7 25.Bg2 Nf5 26.Qd3 g6 27.Bh3 Rc6 28.Bxf5 gxf5 29.Ne2 a5 30.Nh4 Re4 31.Ng2 Bh6 32.Qd1 Rd6 33.Nef4 Bxf4 34.Nxf4 Rh6 35.Qb3 Re8 36.Rc1 Qe7 37.h3 Qd7 38.Rc3 Rd6 39.f3 Kh8 40.Bf2 Rc6 41.Qa2 h6 42.Rac1 Ba6 43.Rb1 Kg8 44.Kh2 Kh8 45.Nh5 Rec8 46.Rbc1 Qd6 47.Nf4 Qd7 48.g4 fxg4 49.hxg4 f5 50.gxf5 Qxf5 51.Qb1 Qxb1 52.Rxb1 Rd6 53.Rbc1 Re8 54.e4 dxe4 55.Rxc4 Bxc4 56.Rxc4 Rf6 57.Bg3 exf3 58.d5 Re2+ 59.Nxe2 f2 60.Rc1 f1Q 61.Rxf1 Rxf1 62.Be5+ Kg8 63.Nc3 Rf3 64.Kg2 Re3 65.Bd4 Rd3 66.Nb5 Kf7 67.Kf2 Ke7 68.Ke2 Rxd4 69.Nxd4 Kd6 70.Nf5+ Kxd5 71.Nxh6 Kc5 72.Ng4 b5 73.axb5 a4 74.Kd3 Kd5 75.Nf6+ Kc5 76.Kc2 Kb6 77.Ne8 Ka7 78.Kc3 a3 79.Kc2 Kb6 80.Kb3 Kxb5 81.Kc2 Kc6 82.Kc3 Kc5 83.Kb3 Kd4 84.Nc7 a2 85.Kxa2* ½-½ (85) Intron014 (2949)-raspfish (2921) Blitz 2024*)* 19.Nb1 *(19.b5 axb5 20.axb5 c5 21.g3 Rxa1 22.Rxa1 Qf6 23.Qd1 Ne7 24.Bf1 Nef5 25.Bg2 cxd4 26.Nxd4 Nxd4 27.exd4 Nf5 28.Ne2 Nd6 29.Nc3 Nf5 30.Ne2 Nd6 31.Nc3* Normal ½-½ (31) reinforcementtrial (2940)-yobot_v2 (2933) Blitz 2024*)* 19...Rad8 *(19...Rac8 20.Nbd2 Qf6 21.Qd1 Rc7 22.Nb3 h6 23.h3 Nh4 24.Nxh4 Qxh4 25.Qe2 Qe7 26.Ra2 Bc8 27.Bxa6 Bxa6 28.Qxa6 Nc4 29.Rxc4 dxc4 30.Qxc4 Qe4 31.Qc2 Qd5 32.a5 Rb7 33.Ra1 Bd6 34.axb6 Rxb6 35.Na5 Re6 36.Rc1 Qh5 37.Kf1 Qb5+ 38.Qc4 Qf5 39.Qc2 Qb5+ 40.Qe2 Qd5 41.Qc4 Qf5 42.Qb3 Rg6 43.Qc2 Qg5 44.f4 Bxf4 45.exf4 Qxf4+ 46.Kg1 Rb5 47.Nxc6 Rxg2+ 48.Qxg2 Qxc1 49.Qe4 Rg5+ 50.Kf2 Qb2+ 51.Kf3 Qg2+ 52.Ke3 Qf1 53.Bf2 Qxh3+ 54.Qf3 Qe6+ 55.Ne5 Qb3+ 56.Nd3 Rd5 57.Qe4 Rd6 58.Qe8+ Kh7 59.Qe4+ g6 60.Bg3 Re6 61.Be5 f6 62.Qb7+ Kg8 63.Qb8+ Kg7 64.Qc7+ Kf8 65.Qb8+ Ke7 66.Qb7+ Kf8 67.Qb8+ Ke7 68.Qc7+ Kf8 69.Ke2 Qa2+ 70.Ke3 Re7*

71.Qd8+ Kf7 72.Qh8 fxe5 73.Nxe5+ Rxe5+ 74.Qxe5 Qb3+ 75.Ke4 Qxb4 76.Qh2 g5 77.Qxh6 g4 78.Qc1 g3 79.Qa1 g2 80.Qd1 g1Q 81.Qxg1 Qb2 82.Qg3 Qa1 83.Qh3 Qb1+ 84.Kd5 Qa1 85.Qh6 Qb1 86.Kc4 Qa1 87.Kb5 Qxd4 88.Qh2 Qa1 89.Qc7+ Ke6 90.Qb7 Qb1+ 91.Ka6 Qxb7+ 92.Kxb7 ½-½ (92)

Intron014 (2952)-yobot_v2 (2945) Rapid 2024)
20.Nbd2 Qf6 21.Rcb1 Rc8 22.h3 Rc7 23.Nf1 Nc4 24.Bxc4 dxc4 25.Qxc4 c5 26.N1h2 Qf5 27.bxc5 bxc5 28.Ba5 Rd7 29.dxc5 Bxc5 30.Bb4 Bb6 31.Rd1 Rxd1+ 32.Rxd1 Rd8 33.Rxd8+ Bxd8 34.Ne1 Qe4 35.Qxe4 Bxe4 36.Nhf3 Bf6 37.a5 Ne7 38.Nd4 Nc6 39.Nxc6 Bxc6 40.Nd3 g6 41.g4 Bb5 42.Nf4 Bc6 43.Nd3 Bb5 44.Nc5 Be5 45.f4 Bg7 46.e4 Bf8 47.g5 h6 48.Kf2 hxg5 49.fxg5 Bg7 50.Ke3 Be5 51.Kf3 Kg7 52.Ke3 Bg3 53.Kf3 Bh2 54.Ke3 Bg3 55.Nb3 Bc7 56.Kf3 Be5 57.Ke3 Bf1 58.Nc5 Bb5 59.Nb7 f6 60.h4 fxg5 61.hxg5 Kf7 62.Nd8+ Ke8 63.Ne6 Kf7 64.Nd8+ Ke8 65.Ne6 Bc4 66.Nc5 Kf7 67.Nb7 Ke8 68.Nc5 Bf1 69.Na4 Bb5 70.Nb6 Kf7 71.Nd5 Bc4 72.Nb6 Bb5 73.Kf3 Bb2 74.Ke3 Be5 ½-½ (74)

bird_xx (3048)-YoBot_v2 (3020) Blitz 2024;

B2b2) 16.Rfd1 Ne4 17.Be1 Nd6 18.b5 Rac8 19.a4 Nc4 20.Qb1 Na3 21.Qa2 Nc4 22.Qb1 Na3 23.Qa2 Nc4 24.Bf1 Qf6 25.Rdb1 a5 26.bxc6 Bxc6 27.Bd3 h6 28.Rc1 Ba3 29.Rc2 Bd6 30.Qb3 Bf8 31.h3 Re6 32.Nb5 Bd7 33.Nc3 Bc6 34.Nh2 Qg5 35.Ne2 Ree8 36.f4 Qd8 37.e4 b5 38.axb5 Qb6 39.Rca2 Qxb5 40.Qxb5 Bxb5 41.e5 Bb4 42.Rb1 Bxe1 43.Rxb5 Ne7 44.Rb1 Bb4 45.f5 Bd2 46.Kf2 Be3+ 47.Kf3 Bg5 48.Nf1 Nc6 49.Bxc4 dxc4 50.Rb5 c3 51.Ke4 g6 52.g4 Nxe5 53.Rxe5 c2 54.Ne3 gxf5+ 55.gxf5 Rxe5+ 56.dxe5 c1N 57.Nxc1 Rxc1 58.Rxa5 Bxe3 59.Kxe3 Rc3+ 60.Kf4 Rc4+ 61.Ke3 Kf8 62.h4 Rb4 63.Ra8+ Ke7 64.h5 Rh4 65.Ra7+ Kf8 66.f6 Ke8 67.Ra8+ Kd7 68.Ra6 Rh1 69.Rd6+ Ke8 70.Ke4 Rh4+ 71.Kd5 Rxh5 72.Ra6 Rh1 73.Ra8+ Kd7 74.Ra7+ Ke8 75.Ra8+ Kd7 76.Ra7+ Ke8 77.Re7+ Kf8 78.Rb7 Rd1+ 79.Kc4 Ke8 80.Re7+ Kf8 81.Rb7 Ke8 82.Re7+ Kf8 83.Ra7 Ke8 84.Kc5 Rc1+ 85.Kd6 Rd1+ 86.Kc6 Rc1+ 87.Kd6 Rd1+ 88.Kc5 Rc1+ 89.Kd4 Rd1+ 90.Ke4 Re1+ 91.Kf4 Rf1+ 92.Kg4 Rg1+ 93.Kf5 Rf1+ 94.Kg4 Rg1+ 95.Kf5 Rf1+ 96.Ke4 Re1+ 97.Kf4

Rf1+ 98.Ke3 Re1+ 99.Kd4 Rd1+ 100.Ke3 Re1+ 101.Kf4 ½-½ (101) Grzechu86 (2981)-YoBot_v2 (3015) Blitz 2024]

[10...Nb8 11.0-0-0 Bb7 12.h4 c5 13.Ng5 dxc4 14.d5 Nbd7 15.Bxc4 Ne5 16.Nce4 Nxe4 17.Qxe4 Ng6 18.Bc3 Bxd5 19.Bxd5 exd5 20.Qf5 d4 21.Qxf7+ Kh8 22.Qa2 Qc7 23.Nf7+ Qxf7 24.Qxf7 dxc3 25.f4 Ne7 26.h5 cxb2+ 27.Kxb2 Ng8 28.Rd7 Nh6 29.Qd5 b5 30.g4 Ng8 31.h6 gxh6 32.g5 b4 33.a4 a5 34.Kb1 Rac8 35.Qf7 Re7 36.Rxe7 Bxe7 37.gxh6 Bf8 38.Qe6 Bxh6 39.Qxc8 Kg7 40.Qe6 Bg5 41.fxg5 b3 42.Rd1 h6 43.Rd8 hxg5 44.Rxg8+ Kh7 45.Qg6# 1-0 (45) Fipsi_x (3045)-pawn_git (2696) Blitz 2024]

11.0-0

[11.b4 dxc4 12.Bxc4 a5 13.bxa5 Rxa5 14.Ne4 Ra7 15.Nxf6+ gxf6 16.0-0 Bb7 17.Bb5 Bxf3 18.gxf3 c6 19.Be2 Qa8 20.a4 Rc8 21.Qb3 Ng6 22.Bc3 f5 23.Rfd1 b5 24.axb5 cxb5 25.d5 exd5 26.Rxa7 Qxa7 27.Bd4 Qe7 28.Qxd5 Nf4 29.exf4 Qxe2 30.Ra1 Bg7 31.Bxg7 Kxg7 32.Qd4+ Kg8 33.Kg2 Qc4 34.Qe5 Qc6 35.Rb1 ½-½ (35) SwiggityBOTv1 (2900)-mayhem23111 (3148) Rapid 2024]

11...dxc4

[11...Ba6

A) 12.b3

A1) 12...Ng6 13.Rfd1 Qc8 14.h3 (*14.a4 c5 15.Qa2 dxc4 16.bxc4 cxd4 17.exd4 e5 18.dxe5 Nxe5 19.Nxe5 Rxe5 20.Bf3 Bb7 21.Nd5 Ne4 22.Be3 Ng5 23.Bxg5 Rxg5 24.a5 Rg6 25.a6 Bc6 26.Qc2 h6 27.h4 Rb8 28.Rd4 Bc5 29.Rd3 Bd7 30.Nf4 Rd6 31.Rxd6 Bxd6 32.Qd2 Bf8 33.Bd5 Qc7 34.Ng6 Bc5 35.Re1 Re8 36.Rxe8+ Bxe8 37.Qe2 Qd8 38.g3 Kh7 39.Nf4 Qe7 40.Qf3 Bd7 41.h5 Qf6 42.Kg2 Kg8 43.Qd3 Qd4 44.Qf3 Qf6 45.Qe2 Qf5 46.Be4 Qf6 47.Nd5 Qe6 48.Nf4 Qe7 49.Qd3 Qd6 50.Bd5 Qf6 51.Qe2 Kf8 52.Qe4 Qd4 53.Qf3 Qf6 54.Qe4 Qd4 55.Qf3 Qf6 56.Qe4* ½-½ (56) boocruisebot (2765)-Mr-Chess-Berserk (2819) Classical 2024) 14...Rd8 15.cxd5 exd5 16.Be1 c6 17.Rdc1 Qb7 18.Bxa6 Qxa6 19.Na4 Rdc8 20.b4 Qb7 21.Ra2 Ne4 22.Qd1 Re8 23.Rac2 Rac8 24.Nd2 Nxd2 25.Bxd2 Bd6 26.Nb2 Ne7 27.Rc3 g6 28.Nd3 Kg7 29.Qb3 Bb8 30.Qa4 f6 31.b5 cxb5 32.Qxb5 Rxc3 33.Bxc3 Rc8 34.a4 Bd6 35.a5 Rc6 36.Bb4 Rxc1+ 37.Nxc1 a6 38.Qa4 Bxb4 39.Qxb4 Qc7 40.Nd3 bxa5 41.Qa4 Kf7 42.Nc5 Qb6 43.g3 Qb5 44.Qa2 Kg7 45.Ne6+ Kf7 46.Nc5 Kg8 47.Ne6 Qd7 48.Nc5 Qb5 49.Qc2 Nf5 50.Qd1 Kf7 51.Qf3 Qc6 52.Qe2 Qb5 53.Qa2 Ne7 54.Kg2 Kg8 55.Qc2 h5 56.Qa2 Kf7 57.Ne4 Qb4 58.Nc5 Qb5 59.h4 Ke8 60.Qc2 Kf8 61.Kg1 Kg8 62.Kg2 Kf7 63.Qa2 Kg7 64.Qc2 Kf7 65.Qa2 ½-½ (65) M-Z_Bot (3105)-Mr-Chess-Berserk (3082) Rapid 2024;

A2) 12...c5 13.dxc5 bxc5 14.Rfd1 Rc8 15.Be1 Ng6 16.cxd5 Bxe2 17.Qxe2 exd5 18.b4 c4 19.Qd2 Ne5 20.Nxe5 Rxe5 21.Rac1 a5 22.Qd4 Qe8 23.Ne2 h6 24.bxa5 Bc5 25.Qb2 Rb8 26.Qc2 Ng4 27.Nd4 Rxe3 28.fxe3 Nxe3 29.Qe2 Nxd1 30.Qxd1 Qe4 31.Bc3 Rb3 32.Kh1 Rxc3 33.Rxc3 Bxd4 34.Rc2 Bc5 35.a6 g6 36.Rc1 Qf4 37.a4 h5 38.Rc2 Qe5 39.Re2 Qf4 40.Re8+ Kg7 41.Rc8 Bd4 42.h3 c3 43.a7 Bxa7 44.Rxc3 Bb8 45.g3 Qe5 46.Rb3 h4 47.Kg2 hxg3 48.Qd3 d4 49.Rxb8 Qxb8 50.Qxd4+ Kg8 51.h4 Qb3 52.Qd8+ Kg7 53.Qd4+ Kh7 54.Qf4 Qa2+ 55.Kxg3 g5 56.hxg5 Qb3+ 57.Kh4 Qd5 58.Qb4 f5 59.Qe7+ Kg6 60.Qf6+ Kh7 61.Qe7+ Kg6 62.Qf6+ Kh7 63.Qh6+ Kg8 64.Qg6+ Kh8 65.Qh6+ Kg8 66.Qg6+ Kh8 67.Qb6 Kg7 68.a5 Qe4+ 69.Kg3 Qd3+ 70.Kf2 Qd2+ 71.Kf3 Qd3+ 72.Qe3 Qf1+ 73.Kg3 Kg6 74.Qb6+ Kxg5 75.Qd8+ Kg6 76.Qd6+ Kh5 77.Qd5 Kh6 78.Qd2+ Kg6 79.Qd6+ Kf7 80.a6 Qe2 81.Qc7+ Kg6 82.Qb6+ Kg5 83.Qd8+ Kg6 84.Qb6+ Kg5 85.Qd8+ Kg6 86.Qg8+ Kh6 87.Qf8+ Kg6 88.Qg8+ Kh6 89.Qf8+ Kg5 90.Qg7+ Kh5 91.Qh7+ Kg5 92.Qg7+ Kh5 93.Qh7+ Kg5 94.Qh4+ Kg6 95.Qa4 Qe3+ 96.Kg2 Qe2+ 97.Kg3 Qe1+ 98.Kg2 Qe2+ 99.Kg3 ½-½ (99) Kizbuurb (3097)-tomlesspit (3068) Blitz 2025;

B) 12.cxd5 Bxe2 13.Nxe2 exd5 14.Rfc1

B1) 14...Rc8 15.Qa4 *(15.Ng3 a5 16.b4 axb4 17.axb4 Ng6 18.Ra7 c5 19.bxc5 bxc5 20.Ba5 Qd6 21.dxc5 Rxc5 22.Qxc5 Qxc5 23.Rxc5 Bxc5 24.Rb7 Rc8 25.Kf1 Kf8 26.h3 h6 27.Ne2 h5 28.Ng5 Ne7 29.Bc7 Ne8 30.Bh2 Nd6 31.Bxd6 Bxd6 32.Ra7 g6 33.g3 Rb8 34.Nh7+ Kg7 35.Ng5 Kf8 36.Nh7+ Kg7 37.Rd7 Bc5 38.Ng5 Kf8 39.Nh7+ Kg7 40.Ng5 Kf8 41.Rc7 Ba3 42.Nh7+ Kg8 43.Ng5 Kf8 44.Nf3 Bd6 45.Ra7 Rb1+ 46.Kg2 Rb2 47.Ra8+ Kg7 48.Ned4 Bc5 49.g4 hxg4 50.hxg4 Ng8 51.g5 Ne7 52.Rd8 Rb7 53.Ne2 Rb2 54.Ned4 Rb7 55.Ne2 Rb2 56.Nfd4 Bb6 57.Rd7 Kf8 58.Kf3 Ke8 59.Rd6 Kf8 60.Rf6 Ke8 61.Kg4 Nc8 62.f4 Ne7 63.Kf3 Rb1 64.Kg4 Rb2 65.Kf3 Rb4 66.Kf2 Rb2 67.Kg3 Rb1 68.Kf3 Rb4 69.Kf2 Rb2 70.Kg3 Rb1 71.Rd6 Rb4 72.Kf2 Rb1 73.Kg3 Rb2 74.Kf3 Rb4 75.Rf6 Rb1 76.Kg2 Rb2 77.Kg3* Normal ½-½ (77) KQRBNPkqrbnp (2953)-yobot_v2 (2959) Rapid 2024) 15...a5 16.Be1 *(16.b4 axb4 17.axb4 c6 18.b5 c5 19.dxc5 bxc5 20.Ng3 Qb6 21.Rcb1 Nd7 22.Bc3 Qe6 23.h3 Rb8 24.Qd1 h6 25.Ne2 Rb6 26.Rb2 Reb8 27.Nf4 Qd6 28.Rd2 Rxb5 29.Nxd5 Nxd5 30.Rxd5 Qg6*

31.Kh2 Nb6 32.Rd8 Nc4 33.Ne5 Qf6 34.Rxb8 Rxb8 35.Nxc4 ½-½ (35) Intron014 (2969)-torombot (2971) Rapid 2024 *)* 16...Nf5 17.b4 axb4 18.axb4 Bd6 19.h3 Ne4 20.Qb5 h5 21.Kh1 Nf6 22.Kg1 Ra8 23.Qd3 Rxa1 24.Rxa1 Ne4 25.Qb5 g6 26.Qc6 Ne7 27.Qb5 Nf5 28.Qc6 Ne7 29.Qb5 Nf5 ½-½ (29) Intron014 (3003)-YoBot_v2 (2987) Rapid 2024;

B2) 14...c6 15.Be1 *(15.Qd1 Rc8 16.Rc2 Nf5 17.Rac1 c5 18.dxc5 bxc5 19.b4 c4 20.Bc3 Ne4 21.Nf4 Ne7 22.Ba1 a5 23.Nd2 Ng6 24.Nh5 Ng5 25.Nf1 Ne6 26.Nfg3 d4 27.Bxd4 axb4 28.axb4 Nxd4 29.exd4 Bxb4 30.Qg4 Ba3 31.Rf1 Bf8 32.Nf5 c3 33.Rfc1 Qd5 34.Ne3 Qb3 35.Ng3 Ba3 36.Ra1 Ne7 37.h4 Bb4 38.Rac1 Ba3 39.Ra1 Bb4 40.h5 Nd5 41.Ngf5 g6 42.hxg6 hxg6 43.Ra6 Rc7 44.Rxg6+ fxg6 45.Qxg6+ Kf8 46.Qh6+ Kg8 47.Qg6+ Kf8 48.Qh6+ Kg8 49.Qg5+ Kf8 50.Rxc3 Qb1+ 51.Kh2 Bd6+ 52.g3 Bxg3+ 53.fxg3 Qa2+ 54.Kh3 Rh7+ 55.Nh6 Nxe3 56.Qf6+ Qf7 57.Qxf7+ Rxf7 58.Nxf7 Kxf7 59.Rc7+ Kf6 60.g4 Re4 61.Rc6+ Kg5 62.Rc5+ Kf4 63.Re5 Rxd4 64.Ra5 Nxg4 65.Kh4 Nf6 66.Ra6 Kf5+ 67.Kg3 Nh5+ 68.Kf3 Rd3+ 69.Ke2 Nf4+ 70.Kf2 Nh3+ 71.Ke2 Nf4+ 72.Kf2 Ne6 73.Ra8 Rh3 74.Ke2 Nc7 75.Ra5+ Ke4 76.Ra4+ Ke5 77.Ra5+ Ke4 78.Ra4+ Kd5 79.Ra5+ Ke4* ½-½ (79) tomlesspit (3155)-Mr-Chess-Berserk (3101) Rapid 2025*; 15.Bb4 Rc8 16.Qa4 Ne4 17.Nd2 Nxd2 18.Bxd2 Nf5 19.Qxa7 Bd6 20.a4 h5 21.a5 bxa5 22.Qa6 Re6 23.Rxa5 Rb8 24.Qd3 Rxb2 25.Rb1 Rxb1+ 26.Qxb1 Qg5 27.Ra8+ Kh7 28.Ng3 Bxg3 29.hxg3 Qg4 30.Rc8 Qe4 31.Qxe4 dxe4 32.Bb4 Nh6 33.Kf1 Ng4 34.Ke2 Nf6 35.Bc5 Nd5 36.Ra8 Kg6 37.Rd8 Kg5 38.Rf8 Kf6 39.Rg8 Kg6 40.Rd8 Kf5 41.Rf8 Kf6 42.Rd8 Nc3+ 43.Kf1 g6 44.Ke1 Nd5 45.Rd7 Re8 46.Rd6+ Re6 47.Rd8 Nc7 48.Rc8 Nd5 49.Rd8 g5 50.Ke2 Nc3+ 51.Kd2 Nd5 52.Rh8 Kg6 53.Rg8+ Kf5 54.Rf8 Kg6 55.Rg8+ Kf5 56.Rf8 f6 57.Ke2 Kg4 58.Ba3 Nc3+ 59.Kf1 Nd5 60.Ke2 Nc3+ 61.Kf1 Nb5 62.Bb4 Nc7 63.Ke2 Kf5 64.Rh8 Nd5 65.Rb8 Kg4 66.Ba5 Kf5 67.Bb4 Kg4 68.Bd2 Kf5 69.Rg8 Ne7 70.Rb8 Kg6 71.Bb4 Nd5 72.Bc5 Kg7 73.Rf8 Nc3+ 74.Kd2 Nd5 75.Kc2 Kg6 76.Kb3 Kg7 77.Kc2 g4 78.Kd1 Kg6 79.Rg8+ Kf7 80.Rf8+ Kg6 81.Ke1 Kg7 82.Rd8 f5 83.Kd2 Rg6 84.Rd7+ Kg8 85.Rd8+ Kh7 86.Rf8 Rf6 87.Re8 Rf7 88.Rc8 Rb7 89.Kc1 h4 90.gxh4 g3 91.fxg3 Nxe3 92.Rxc6 Rb3 93.Re6 Rd3 94.h5 Nxg2 95.Rf6 Ne3 96.h6 Ng4 97.Rxf5 Kxh6 98.Rf4 Rxg3 99.Rxe4 Kg5 100.Kd2 Rb3 101.Kc2 Rh3 102.Kd2 Rh2+ 103.Kc3 Kf5*

104.Re8 Rh1 105.Kc4 Rc1+ 106.Kd3 Rd1+ 107.Kc2 Rh1 108.Kd3 Rh3+ 109.Kc4 Ne3+ 110.Kd3 Ng4+ 111.Kc4 Ne3+ 112.Kd3 Nd5+ 113.Kc4 Ne3+ ½-½ (113) Mr-Chess-Berserk (3029)-Kizbuurb (3067) Blitz 2025*; 15.Ng3 Rc8 16.Qd3 h5 17.Be1 Ng6 18.Qf5 h4 19.Ne2 c5 20.Bc3 Rc6 21.Rd1 c4 22.Ne5 Rce6 23.Nxg6 fxg6 24.Qxg6 Bd6 25.Rf1 Qc7 26.h3 Ne4 27.Qh5 Qc6 28.Nf4 Bxf4 29.exf4 Rf8 30.f5 Rh6 31.Qg4 Qd7 32.f3 Nf6 33.Qf4 Nh5 34.Qg4 Qxf5 35.Bb4 Rf7 36.Rae1 Nf4 37.Re5 Qxg4 38.hxg4 Re6 39.Rfe1 Rxe5 40.Rxe5 Rd7 41.Kh2 g6 42.Re8+ Kg7 43.g3 hxg3+ 44.Kxg3 Nd3 45.Bc3 Kf7 46.Ra8 Re7 47.Kh4 Kf6 48.Rd8 g5+ 49.Kg3 Ke6 50.Rg8 Kf6 51.Rd8 Ke6 52.Rg8 Kf6 53.Rd8* ½-½ (53) KQRBNPkqrbnp (2938)-YoBot_v2 (2927) Blitz 2024*; 15.Qd3 Qc8 16.Ng3 Qe6 17.Qa6 Nd7 18.Bb4 Rec8 19.Bxe7 Bxe7 20.Qb7 h6 21.Rc2 Nf6 22.Rac1 c5 23.dxc5 bxc5 24.Nd4 Qd7 25.Qxd7 Nxd7 26.Nh5 a5 27.h4 g6 28.Nf4 Nb6 29.Nb5 Rab8 30.g3 g5 31.hxg5 hxg5 32.Ne2 f5 33.b3 Kf7 34.a4 Kg6 35.Kg2 Bf8 36.Nbc3 Rb7 37.Rd2 Rd7 38.Rcd1 Rcd8 39.Nb5 Rc8 40.Rb2 Be7 41.Rc1 Rb7 42.Rd1 Rd7 43.Rc1 Bf6 44.Rbc2 Be7 45.Rh1 Bf6 46.Rhc1 Be7 47.Rb1 Kf6 48.Rd1 Rdd8 49.Rcd2 Rd7 50.Rc2 Rb7 51.Rh1 Kg6 52.Rb2 Bf6 53.Rd2 Re7 54.Rhd1 Rd7 55.Rc2 Rh7 56.Rdd2 Rd7 57.Rc1 Rh7 58.Rcc2 c4 59.Nd6 Rc6 60.bxc4 Nxc4 61.Nxc4 Rxc4 62.Ra2 Rd7 63.Ra3 Kf7 64.Rb3 Rb4 65.Rxb4 axb4 66.a5 Ke6 67.Nd4+ Kd6 68.Rb2 Bxd4 69.exd4 Rb7 70.g4 fxg4 71.a6 Ra7 72.Rxb4 Rxa6 73.Kg3 Ra2 74.Rb6+ Kc7 75.Rg6 Ra4 76.Rxg5 Rxd4 77.Rxg4 Rxg4+ 78.Kxg4 d4 79.Kf4 d3 80.Ke3 d2 81.Ke2 d1Q+ 82.Kxd1 Kd6 83.Kd2 Ke6 84.Kd3 Kd5 85.f3 Ke5 86.Kc4 Kf4 87.Kb4 Kxf3* ½-½ (87) Intron014 (2755)-yobot_v2 (2706) Classical 2024) 15...Rc8 16.Qa4 Qc7 17.Rc2 Nf5 (*17...c5 18.dxc5 bxc5 19.b4 c4 20.Ng3 Qb7 21.Bc3 Ne4 22.Nxe4 dxe4 23.Nd4 Nd5 24.Qb5 Qxb5 25.Nxb5 a6 26.Nd4 g6 27.Rac1 f5 28.Ne2 a5 29.bxa5 Bxa3 30.Rb1 Nxc3 31.Nxc3 Re5 32.Nb5 Bf8 33.a6 Rcc5 34.Nd4 Ra5 35.g4 Rxa6 36.gxf5 gxf5 37.Rxc4 Rf6 38.Ne2 Bd6 39.Rc8+ Kf7 40.Rh8 Kg7 41.Rd8 Re7 42.Ng3 Kg6 43.Rg8+ Kh6 44.Rb5 Bxg3 45.hxg3 Ree6 46.Rb7 Rb6 47.Rd7 Rbd6 48.Rc7 Rc6 49.Rxc6 Rxc6 50.Kg2 Rg6 51.Rxg6+ hxg6 52.f3 exf3+ 53.Kxf3 Kg5 54.Kf2 Kg4 55.Kg2* ½-½ (55) tomlesspit (3153)-CruelKen (3103) Rapid 2025) 18.Rac1 c5 19.h3 g6 20.Qa6 Ne4 21.Nf4 Qd8 22.dxc5 bxc5 23.Rd1 d4

24.Ne2 Bg7 25.exd4 Nxd4 26.Nfxd4 cxd4 27.Qxc8 Qxc8 28.Rxc8 Rxc8 29.Kf1 Nc5 30.Bb4 d3 31.Nf4 Bxb2 32.Bxc5 Rxc5 33.Nxd3 Rc2 34.Nxb2 Rxb2 35.Rd8+ Kg7 36.Rd7 Rb1+ 37.Ke2 Rb2+ 38.Kf1 Rb1+ 39.Ke2 Rb2+ 40.Ke1 Rb1+ 41.Kd2 Rb2+ 42.Ke1 Rb1+ 43.Kd2 Rb2+ 44.Ke1 ½-½ (44) tomlesspit (3075)-Mr-Chess-Berserk (3055) Blitz 2025]

[11...Ng6 12.Ne5 *(12.b4 dxc4 13.Bxc4 c5 14.dxc5 bxc5 15.b5 Bb7 16.Be2 a6 17.a4 axb5 18.axb5 Qc7 19.Rfb1 c4 20.b6 Qd7 21.Rxa8 Rxa8 22.Bxc4 Rc8 23.Bd3 Bxf3 24.gxf3 Nh4 25.Be2 e5 26.Qd1 Rd8 27.Rb2 Ba3 28.Rb3 Bf8 29.Rb2 h6 30.Kh1 Ba3 31.Rb3 Bf8 32.Rb2 Ba3 33.Rb3 Be7 34.Rb2 Ba3* ½-½ (34) Grzechu86 (2984)-yobot_v2 (3011) Blitz 2024; *12.Rfd1 Bb7 13.cxd5 exd5 14.Be1 c6 15.Bd3 Bd6 16.Ne2 Rc8 17.Bf5 Ra8 18.Bb4 Bc7 19.Bd3 Nf8 20.Be1 N8d7 21.b4 Qe7 22.Nd2 Bd6 23.Nf1 c5 24.bxc5 bxc5 25.dxc5 Nxc5 26.Nd4 g6 27.Rab1 Rec8 28.Be2 h5 29.Qa2 Bc6 30.Nxc6 Rxc6 31.Rbc1 Rc7 32.Bf3 Nce4 33.Rxc7 Bxc7 34.Ng3 Rd8 35.Ne2 Qd6 36.g3 h4 37.Qc2 Ng5 38.Bh1 Bb6 39.a4 Qe7 40.a5 Bxe3 41.fxe3 Qxe3+ 42.Kf1 Ng4 43.Nf4 Re8 44.Nxd5 Nh3 45.Kg2 Ng5 46.Kf1 Nh3 47.Kg2 Ng5 48.Kf1* ½-½ (48) FantacticEman (2892)-YoBot_v2 (2897) Blitz 2023 *)*

A) 12...Bb7 13.cxd5 Nxd5 14.Ne4 *(14.Nxd5 Nxe5 15.Nxc7 Rc8 16.dxe5 Qg5 17.g3 Qxe5 18.Rfd1 Qxc7 19.Qxc7 Rxc7 20.Rdc1 Rec8 21.Rxc7 Rxc7 22.Bc3 Be7 23.Rd1 Bd5 24.f3 f6 25.Ra1 Kf7 26.Kf1 f5 27.Ke1 g5 28.Be5 Rc2 29.Rd1 Bf6 30.Bxf6 Kxf6 31.Rd2 Rc1+ 32.Rd1 Rc2 33.Rd2 Rc5 34.Kf2 Rc1 35.Bd1 b5 36.Be2 a6 37.Bd1 a5 38.h4 h6 39.hxg5+ hxg5 40.Be2 Bc6 41.Bd3 Rh1* 0-1 (41) abcbot (2760)-caissa-x (2945) Blitz 2024; *14.f4 c5 15.Nxd5 Bxd5 16.Bb5 Re7 17.e4 Bb7 18.Nc6 Bxc6 19.Bxc6 Qxd4+ 20.Kh1 Rd8 21.Bc3 Qd6 22.Rad1 Qb8 23.Rxd8 Qxd8 24.Bb5 Qb8 25.Qd2 Qb7 26.Qe2 e5 27.f5 Nf4 28.Qc4 Nh5 29.Qd5 Nf6 30.Qxb7 Rxb7 31.Re1 Re7 32.g3 g6 33.fxg6 hxg6 34.Kg2 Bh6 35.Kf3 Nh7 36.h4 Nf8 37.Rd1 Ne6 38.Bxe5 Nd4+ 39.Bxd4 cxd4 40.Rxd4 Bc1 41.Rb4 Re5 42.a4 Rc5 43.g4 Kg7 44.g5 Rc2 45.Rd4 Bxb2 46.Rd7 a5 47.Kf4 Kf8 48.Rd8+ Kg7 49.Rd7 Kf8 50.Rd8+ Kg7 51.Rd7* ½-½ (51) M-Z_Bot (2931)-YoBot_v2 (2905) Blitz 2023 *)*

A1) 14...Nxe5 15.dxe5 h6

A1a) 16.f4 Qd7 17.Bf3 Rad8 18.Rf2 Qc6 19.Qb3 Ba6 20.Nc3 Qc4 21.Qc2 Nxc3 22.Bxc3 Bb5 23.a4 Bc6 24.b3 Qc5 25.b4 Qc4 26.Bd4 Qxc2 27.Rxc2 Bxf3 28.gxf3 Bxb4 29.Rxc7 Rc8 30.Rxa7 Bc3 31.Bxc3 Rxc3 32.Rb7 Rc2 33.Rf1 Ra8 34.Rf2 Rc1+ 35.Kg2 Rxa4 36.Rb8+ Kh7 37.Rb7 Kg8 38.Rxb6 Re1 39.Rb8+ Kh7 40.e4 Raa1 41.Rb7 Kg8 42.Rb8+ Kh7 43.Rf8 Rg1+

44.Kh3 Ra7 45.Rg2 Rxg2 46.Kxg2 g5 47.Kg3 gxf4+ 48.Kxf4 Kg7 49.Rb8 Ra2 50.h3 Ra5 51.h4 Rc5 52.h5 Ra5 53.Rb1 Kg8 54.Rg1+ Kf8 55.Rb1 Kg8 56.Rg1+ Kf8 57.Rg4 Rb5 58.Rh4 Rc5 59.Rh1 Rb5 60.Rd1 Rc5 61.Ra1 Kg7 62.Rb1 Ra5 63.Rb7 Rc5 64.Ra7 Kg8 65.Ra1 Kg7 66.Rb1 Kf8 67.Rb8+ Kg7 68.Re8 Rc1 69.Kg3 Rg1+ 70.Kf2 Rg5 71.f4 Rxh5 72.Kg3 Rh1 73.f5 exf5 74.exf5 h5 75.Kf4 h4 76.f6+ Kg6 77.Rg8+ Kh5 78.Rh8+ Kg6 79.Rg8+ Kh6 80.e6 Rf1+ 81.Ke5 Re1+ 82.Kf4 fxe6 83.f7 Rf1+ 84.Kg4 Rxf7 85.Kxh4 e5 86.Rg1 e4 87.Rc1 e3 88.Kh3 e2 89.Kg2 e1Q 90.Rxe1 Rf4 91.Kh3 Rf2 92.Rg1 Ra2 93.Rf1 Rb2 94.Rf6+ Kg5 95.Rc6 Rb1 96.Ra6 Rc1 97.Rb6 Ra1 98.Rb5+ Kf4 99.Rb2 Rc1 100.Rb6 Ra1 101.Kg2 Rc1 102.Rf6+ Ke3 103.Kg3 Ra1 104.Rf2 Rb1 105.Rf3+ Kd2 106.Rf5 Ra1 107.Rf7 Rb1 108.Kg2 Ra1 109.Kh2 Rb1 110.Rf8 Ra1 111.Rf3 Rb1 112.Rf7 Ra1 113.Rf4 Rb1 114.Ra4 Rc1 115.Re4 Ra1 116.Rf4 *(116.Re5 Rb1 117.Kg2 Ra1 118.Re8 Rb1 119.Rh8 Ra1 120.Kf2 Rb1 121.Ra8 Rc1 122.Ra4 Rb1 123.Rh4 Ra1 124.Rb4 Rc1 125.Kf3 Ra1 126.Rb7 Rc1 127.Rb6 Ra1 128.Kg4 Rc1 129.Rb7 Ra1 130.Re7 Rb1 131.Rh7 Ra1 132.Kf4 Rb1 133.Rh5 Ra1 134.Rh3 Rb1 135.Kf3 Ra1 136.Rg3 Rb1 137.Rg4 Ra1 138.Rh4 Rb1 139.Rg4 Ra1 140.Rg3 Rb1 141.Kg4 Ra1 142.Rh3 Rb1 143.Kg3 Ra1 144.Rh7 Rb1 145.Kf2 Ra1 146.Rf7 Rb1 147.Rg7 Ra1 148.Rh7 Rb1 149.Rc7 Ra1 150.Rb7 Rc1 151.Kg2 Ra1 152.Kf2* ½-½ (107) Nikitosikbot (2850)-RatingISNToverrated (2861) Rapid 2023) 116...Rb1 117.Rf3 Ra1 118.Rh3 Rb1 119.Rg3 Ra1 120.Rg2+ Kc1 121.Rg5 Rb1 122.Rc5+ Kd1 123.Kh1 Ra1 124.Rd5+ Kc1 125.Rd7 Rb1 126.Rd4 Ra1 127.Rd7 Rb1 128.Re7 Ra1 129.Re4 Rb1 130.Ra4 Rb2 131.Ra8 Rb1 132.Rc8+ Kd1 133.Rf8 Rc1 134.Ra8 Rb1 135.Ra7 Rc1 136.Ra4 Rb1 137.Re4 Ra1 138.Rd4+ Kc1 139.Rh4 Rb1 140.Rc4+ Normal ½-½ (140) Intron014 (2940)-YoBot_v2 (2944) Blitz 2024;

A1b) 16.Bb5 Re7 17.Rad1 a6 18.Ba4 c5 19.Nd6 b5 20.Bb3 Rd7 21.e4 c4 22.Nxb7 Rxb7 23.exd5 cxb3 24.Qxb3 Qxd5 25.Qxd5 exd5 26.Be3 Rd8 27.Rd3 a5 28.Rc1 a4 29.Kf1 b4 30.axb4 Rxb4 31.Rd4 Rdb8 32.Rxb4 Bxb4 33.Ra1 Ra8 34.h3 Kf8 35.Rd1 Ra5 36.f4 f6 37.exf6 gxf6 38.g4 Kg7 39.Rd4 a3 40.bxa3 Bxa3 41.Ke2 h5 42.Rd3 Bd6 43.Kf3 hxg4+ 44.hxg4 Rb5

45.g5 Kg6 46.Kg4 Bxf4 47.Kxf4 fxg5+ 48.Ke5 d4+ 49.Kxd4 g4 50.Ke4 g3 51.Rd6+ Kh5 52.Kf3 Rf5+ 53.Bf4 Kh4 54.Rh6+ Rh5 55.Rb6 g2 56.Rg6 Ra5 57.Ke4 g1Q 58.Rxg1 Ra3 59.Rc1 Rb3 60.Kf5 Ra3 61.Rh1+ Rh3 62.Rf1 Ra3 63.Bc7 Rb3 64.Rf4+ Kh3 65.Rf2 Kh4 66.Rg2 Ra3 67.Rc2 Rb3 68.Be5 Ra3 69.Rb2 Rd3 70.Rb4+ Kh3 71.Rb2 Rf3+ 72.Bf4 Kh4 73.Rh2+ Rh3 74.Rb2 Ra3 75.Rh2+ Rh3 76.Rd2 Ra3 77.Rg2 Rb3 78.Re2 Ra3 79.Rd2 Rb3 80.Rd6 Kh3 81.Rg6 Ra3 82.Ke4 Ra1 83.Rg7 Rb1 84.Kf3 Rf1+ 85.Ke4 Ra1 86.Rh7+ Kg4 87.Rg7+ Kh3 88.Rg3+ Kh4 89.Rd3 Rg1 90.Rd6 Rg7 91.Kf3 Rh7 92.Bc1 Rf7+ 93.Bf4 Rf5 94.Ra6 Rb5 95.Bc1 Rb3+ 96.Be3 Rb5 97.Rh6+ Rh5 98.Ra6 Rb5 99.Rh6+ Rh5 100.Rg6 Ra5 101.Rf6 Rb5 102.Rf4+ Kh5 103.Rf6 Kh4 104.Rf4+ Kh5 105.Rf8 Rb1 106.Ke4 Ra1 107.Rh8+ Kg4 108.Bc1 Normal ½-½ (108) EmanBot (2926)-que-encrypt (2902) Blitz 2024;

A2) 14...c5 15.Nxg6 hxg6 16.dxc5 Rc8 17.Bb5 (*17.Rfd1 f5 18.Nc3 Rxc5 19.Qb3 Qh4 20.Rac1 g5 21.Nb5 f4 22.Nd4 fxe3 23.Bxe3 Nxe3 24.Qxe3 Rxc1 25.Qxc1 Bc5 26.Qe3 e5 27.Nf3 Bxe3 28.Nxh4 gxh4 29.fxe3 Rc8 30.Rd7 Rc1+ 31.Kf2 Be4 32.Rxa7 Rc2 33.Ke1 Rc1+ 34.Kf2 Rc2 35.Ke1* ½-½ (35) CruelKen (3020)-caissa-ai (2986) Blitz 2024) 17...Re7 18.Rfd1 a6

A2a) 19.Bc4 Rd7 20.Be1 f5 21.Nc3 Rxc5 22.Qe2 b5 23.Bb3 Qe8 24.Na2 Rc8 25.Rac1 Rxc1 26.Nxc1 Nf6 27.Rxd7 (*27.Bc3 Bd6 28.Nd3 Bd5 29.Bxd5 Nxd5 30.Be5 Qd8 31.Rc1 Nb6 32.Bxd6 Rxd6 33.Nc5 Qc8 34.b4 Na4 35.h3 Rc6 36.Qd2 Nxc5 37.Qc3 Qc7 38.bxc5 a5 39.Qd4 Kf7 40.Kf1 Kg8 41.Kg1 Kf7 42.Rc2 Kg8 43.g3 Kh7 44.Qh4+ Kg8 45.Qd4 Kh7 46.Qh4+ Kg8 47.Rc1 Rxc5 48.Rxc5 Qxc5 49.Qd8+ Kh7 50.Qh4+ Kg8 51.Qd8+ Kh7 52.Qxa5 Qc1+ 53.Kh2 Qf1 54.Qd2 Kh6 55.Qc2 Kh5 56.Qd2 Kh6 57.Qc2 Kg5 58.Qb2 Kh6 59.Qd2 Kh7 60.Qc2 Kh6 61.Qd2 Kh7 62.Qc2 Kh6 63.Qd2* ½-½ (63) EmanPureNN (2928)-YoBot_v2 (2904) Blitz 2023*)* 27...Qxd7 28.Nd3 g5 29.Bc3 Bd5 30.Bxd5 Nxd5 31.Bd4 g4 32.e4 Ne7 33.Bc3 Ng6 34.exf5 exf5 35.Qe3 Qc6 36.h3 gxh3 37.Qxh3 Qe4 38.Qg3 Kh7 39.Qh3+ Kg8 40.Qg3 Kh7 41.Kh2 Be7 42.Kh1 Bh4 43.Qe3 Be7 44.Qh3+ Kg8 45.Qg3 Bf8 46.Kh2 Kf7 47.Kh1 Kg8 48.Kh2 Kf7 49.Kg1 Be7 50.Kf1 Bh4 51.Qd6 Be7 52.Qg3 Bh4 53.Qd6 Be7

54.Qg3 ½-½ (54) FantacticEman (2917)-YoBot_v2 (2916) Blitz 2023; **A2b)** 19.Bf1 Rd7 20.Be1 f5 21.Nc3 Rxc5 22.Qb3 Bd6 23.e4 Nxc3 24.Qxe6+ Kh7 25.Bxc3 Bxe4 26.h3 Rd5 27.Rxd5 Bxd5 28.Qe2 b5 29.Qe3 Qc7 30.Qe2 Bb3 31.g3 Bd5 32.Re1 Bxa3 33.Bxg7 Bd6 34.Bc3 b4 35.Bf6 Bxg3 36.Qe7+ Rxe7 37.Rxe7+ Qxe7 38.Bxe7 Bc7 39.Bxb4 a5 40.Bc3 Bb3 41.Be1 g5 42.Be2 Kg8 43.Bf1 Kf7 44.Bd2 Bd8 45.Bd3 f4 46.Kg2 Bd5+ 47.f3 Bc7 48.Bh7 Bb3 49.Bd3 Bd5 50.Bh7 Be6 51.Bd3 Bd7 52.Be4 a4 ½-½ (52) abcbot (2776)-caissa-x (2958) Blitz 2024; **A2c)** 19.Be2 Rd7 20.Qa4 Bc6 21.Qc2 Bb7 22.Qa4 *(22.b4 f5 23.Ng3 bxc5 24.e4 cxb4 25.Qb3 fxe4 26.Bg4 Nc7 27.Bxb4 Bd5 28.Qe3 Bxb4 29.axb4 Rb8 30.Rab1 Qe7 31.Nxe4 Rxb4 32.Rxb4 Qxb4 33.Rd4 Qb1+ 34.Rd1 Qb4 35.Bf3 a5 36.h4 a4 37.Rd4 Qb1+ 38.Kh2 Qb5 39.Be2 Qc6 40.Bd1 Nb5 41.Bxa4 Qc7+ 42.Ng3 Nxd4 43.Bxd7 e5 44.Bh3 Qe7 45.Kg1 Qf6 46.h5 gxh5 47.Nxh5 Qg6 48.Ng3 Qf6 49.Nh5 Qg6 50.Ng3 Qf6 51.Qd3 Qc6 52.Qb1 Be6 53.Bxe6+ Qxe6 54.Qb7 Kh7 55.Qe4+ Kg8 56.f3 Qb6 57.Qa8+ Kf7 58.Qd5+ Kf8 59.Qa8+ Kf7 60.Qa2+ Qb3 61.Qxb3+ Nxb3 62.Kf2 Nd4 63.Ke3 Nc2+ 64.Ke4 Ne1 65.Kxe5 Nxg2 66.f4 Nxf4 67.Kxf4 g6 68.Kg5 Ke6 69.Kxg6* ½-½ (71) VariantsTop (2915)-YoBot_v2 (2904) Rapid 2023 *)* 22...Bc6 23.Qb3 bxc5 24.Be1 Rb7 25.Qc2 Bb5 26.Nc3 Bxe2 27.Qxe2 Qb6 28.Nxd5 exd5 29.b4 Qe6 30.bxc5 Bxc5 31.Qa2 Rd8 32.h3 Qf5 33.Rac1 d4 34.Qc4 Bxa3 35.Qxa6 Rb3 36.Rc3 Rb1 37.Rcd3 Rxd1 38.Rxd1 Bc5 39.Bc3 d3 40.Qc4 Bb6 41.Qb3 Bc5 42.Qb5 Kh7 43.Rd2 Rd6 44.Qc4 Rb6 45.Rd1 Rb8 46.g3 Rc8 47.Qxd3 Qxh3 48.Bb2 Re8 49.Qc3 Bf8 50.Qd4 Kg8 51.Qd5 Rb8 52.Qe5 Qh5 53.Rd2 Rc8 54.Qd4 Qf5 55.Kg2 Qa5 56.e4 g5 57.Qd7 Rb8 58.g4 Qb4 59.Qd3 Re8 60.f3 Rc8 61.Rc2 Rxc2+ 62.Qxc2 Qb8 63.e5 Be7 64.Bd4 Qb5 65.Qc8+ Kh7 66.Qc7 Qe2+ 67.Bf2 Bb4 68.Qc1 Be7 69.Qc7 Bb4 70.Qb6 Be7 71.Qb1+ g6 72.Qh1+ Kg8 73.Qe1 Qa2 74.e6 Qxe6 75.Qxe6 fxe6 76.Kf1 Kg7 77.Ke2 Kf6 78.Bd4+ Kf7 79.Kd3 Bd6 80.Bb6 Bg3 81.Ba5 Be5 82.Ke4 Bf6 83.Bd2 Ke7 84.Bb4+ Kd7 85.Bc5 Kc6 86.Ba3 Kb5 87.Bc1 Kc4 88.Bd2 Kb3 89.Bxg5 Bxg5 90.Ke5 Bc1 91.f4 g5 92.fxg5 Bxg5 93.Kxe6 Bc1 94.Kf5 Bb2 95.g5 Ba1 96.Ke6 Bb2 97.g6

Ba1 98.Kf7 Bb2 99.Kg8 Ba1 100.Kh7 Bb2 101.Kg8 Ba1 102.Kf7 Bb2 103.Ke6 Ba1 104.Ke7 Bb2 105.Kd7 Ba1 106.Ke8 Bb2 107.Kf7 Ba1 108.Ke6 Bb2 109.Kf7 Ba1 110.Ke7 Bb2 111.Kf7 ½-½ (111) CruelKen (3050)-PetersBot (2965) Rapid 2024;

B) 12...c5 13.cxd5 exd5 14.f4 a6

B1) 15.Rac1 Bd6 16.a4 (*16.b4 cxd4 17.exd4 b5 18.Be3 Qb6 19.Qd3 Qd8 20.Bd1 Ne7 21.Bf3 a5 22.Qb1 Qb6 23.Bf2 axb4 24.axb4 h5 25.h3 Bf5 26.Qb3 Rac8 27.Nxd5 Nfxd5 28.Bxd5 Nxd5 29.Qxd5 Bxe5 30.dxe5 Qg6 31.Qf3 Be4 32.Qg3 Qxg3 33.Bxg3 Rxc1 34.Rxc1 Ra8 35.Re1 Bf5 36.Bh4 Ra7 37.Rc1 Ra2 38.Rf1 Ra3 39.Be7 Kh7 40.Rc1 Be6 41.Rc5 Kg6 42.Rxb5 Kf5 43.Ra5 Rb3 44.b5 Rb1+ 45.Kf2 Bc4 46.b6 Rxb6 47.e6+ Kxe6 48.Re5+ Kd7 49.Bf8 g6 50.f5 Bd3 51.fxg6 fxg6 52.Re7+ Kd8 53.Re3 Rb2+ 54.Kf3 Bf5 55.g4 Bxg4+ 56.hxg4 hxg4+ 57.Kxg4 g5 58.Kxg5 Rb1 59.Rb3 Rxb3 60.Bd6 Rb1 61.Bg3 Ra1 62.Kh6 Rb1 63.Be5 Ra1 64.Kh7 Rb1 65.Kg7 Ra1 66.Bd6 Rb1 67.Ba3 Ra1 68.Bb4 Rb1 69.Bd6 Ra1 70.Kg8 Rb1 71.Ba3 Ra1 72.Bd6 Rb1 73.Kh8 Ra1 74.Kg7 Rb1 75.Kf6 Ra1 76.Ke5 Rb1 77.Kf5 Ra1 78.Kf6 Rb1 79.Ke6 Ra1 80.Ke5 Rb1 81.Ke6 Ra1 82.Be7+ Kc7 83.Bg5 Rb1 84.Kf6 Ra1 85.Ke6 Rb1 86.Ke5 Ra1 87.Ke6* ½-½ (87) BOT-Feline (2918)-YoBot_v2 (2897) Blitz 2023) 16...Ne7 17.Be1 Bf5 18.Qd1 Ne4 19.Bh5 Rf8 20.Bf3 Rc8 21.Bxe4 Bxe4 22.Bh4 cxd4 23.exd4 Qe8 24.Qb3 Nf5 25.Bf2 Qe6 26.Rfe1 a5 27.Qxb6 Rb8 28.Qxa5 Bb4 29.Qc7 Rfd8 30.Qc6 Rd6 31.Qc7 Rdd8 32.h3 Ne7 33.f5 Qxf5 34.Nxe4 dxe4 35.Rf1 Qe6 36.Bh4 f6 37.Nc6 Nxc6 38.Rxc6 Qd7 39.Qxd7 Rxd7 40.Bg3 Rbb7 41.Ra1 e3 42.Rc4 Ba5 43.Be1 Bxe1 44.Rxe1 Rxb2 45.Rxe3 Ra2 46.d5 Rd2 47.Rc8+ Kf7 48.Rc5 R2xd5 49.Rxd5 Rxd5 50.Ra3 Ra5 51.Ra2 Ke6 52.Kf2 Kd6 53.Ke3 Kc6 54.Ra3 h5 55.Kf3 Kd6 56.g3 Kc5 57.h4 Kd6 58.g4 hxg4+ 59.Kxg4 Ke5 60.Kg3 g5 61.Ra1 gxh4+ 62.Kxh4 f5 63.Ra2 f4 64.Kg4 f3 65.Kxf3 Rc5 66.a5 Rc1 67.a6 Rf1+ 68.Ke2 Rf8 69.a7 Ra8 70.Kd3 Kd5 71.Kc3 Kc5 72.Ra1 Kb5 73.Kd4 Kb6 74.Rb1+ Kxa7 75.Ra1+ Kb7 76.Rxa8 Kxa8 ½-½ (76) RipSockeye (3003)-YoBot_v2 (3015) Blitz 2024;

B2) 15.Rad1

B2a) 15...Bd6 16.Be1 (*16.g4 b5 17.g5 cxd4 18.exd4 Ne4 19.Nxe4 Bf5 20.Nf6+ Qxf6 21.gxf6 Bxc2 22.Rc1 Bf5 23.Bf3 gxf6 24.Bxd5 Ra7 25.Rc6 Rd8 26.Nxg6 hxg6 27.Ba5 Bc7 28.Bxf7+ Kxf7 29.Bxc7 Rd5 30.Rfc1 Be4 31.Bb6 Rad7 32.Rc7 Ke6*

33.Kf2 Rxc7 34.Rxc7 Rh5 35.Kg3 g5 36.fxg5 Rxg5+ 37.Kf4 Bd5 38.Ra7 Rf5+ 39.Ke3 Rf3+ 40.Kd2 Kf5 41.Rd7 Bc4 42.Rd8 Rh3 43.Bc7 Rd3+ 44.Kc2 Ke4 45.Re8+ Kd5 46.Rf8 Ke4 47.Re8+ Kd5 48.h4 Rh3 49.Rf8 Kxd4 50.Rxf6 Rxh4 51.Rxa6 Rh3 52.Bb6+ Kd5 53.Ra8 Rh2+ 54.Kc1 Rh1+ 55.Kc2 Rh2+ 56.Kc3 Rh3+ 57.Kd2 Rh2+ 58.Kc3 Rh3+ 59.Kb4 Rb3+ 60.Ka5 Rxb2 61.Rd8+ Kc6 62.Rc8+ Kd7 63.Rd8+ Kc6 64.Rc8+ Kd7 65.Rh8 Re2 66.Rf8 Re8 67.Rxe8 Kxe8 68.Kb4 Bf1 69.Ba5 Be2 70.Kc5 b4 71.Bxb4 Bd1 72.Kc6 Bc2 73.a4 Bxa4+ 74.Kd6 Bd1 75.Bc5 Bc2 76.Kd5 Bb1 77.Ke6 Ba2+ 78.Kf6 Bb1 79.Bd4 Ba2 80.Bc5 Bb1 81.Bd4 Ba2 82.Bb2 Bb1 83.Bc3 Ba2 84.Ke5 Bb1 85.Ke6 Ba2+ 86.Kf6 Bb1 87.Bb4 Ba2 88.Bc5 ½-½ (88) FantacticEman (2921)-yobot_v2 (2921) Blitz 2023 *)* 16...Qc7 17.Qb3 Bb7 18.a4 b5 *(18...Ne7 19.g4 Nd7 20.Bf3 Rad8 21.g5 Nf8 22.h4 Ne6 23.Bg4 Rf8 24.Ne2 g6 25.Bh3 c4 26.Qc2 Ng7 27.Nc3 Bc8 28.Bxc8 Qxc8 29.Qg2 Kh8 30.Ng4 h5 31.Nf6 Bb8 32.Qf3 Qb7 33.e4 b5 34.Rf2 dxe4 35.Qxe4 Qa7 36.axb5 Ngf5 37.bxa6 Qxa6 38.Re2 Ng8 39.Nxg8 Kxg8 40.Bf2 Ba7 41.Qe5 Rd6 42.Ne4 Re6 43.Qd5 c3 44.Rde1 cxb2 45.Rxb2 Kg7 46.Rb7 Rb8 47.Rc7 Rbe8 48.Kg2 R8e7 49.Rxe7 Nxe7 50.Qa8 Qd3 51.Nc5 Bxc5 52.Rxe6 fxe6 53.dxc5 Kf7 54.Qa4 Qd5+ 55.Kg1 Nc6 56.Qa1 Qf5 57.Qa4 Qg4+ 58.Kf1 Qh3+ 59.Ke2 Qg4+ 60.Ke1 Qf3 61.Kf1 Qh3+ 62.Ke2 Qg4+ 63.Ke3 Ne7 64.Kd2 Qg2 65.Ke2 Qb7 66.Qd4 Qa6+ 67.Kd2 Ke8 68.Qb2 Qc6 69.Qf6 Qa6 70.Qb2 Qc6 71.Qd4 Nf5 72.Qd3 Qa4 73.Ke2 Qxf4 74.Qb5+ Kf8 75.c6 Qe4+ 76.Kf1 Qh1+ 77.Ke2 Qe4+ 78.Kd1 Ne7 79.Qb8+ Kf7 80.c7 Qd5+ 81.Ke1 Qc4 82.Qa7 Qc1+ 83.Ke2 Qc4+ 84.Kd1 Qd3+ 85.Kc1 Qc4+ 86.Kd1 Qd5+ 87.Ke1 Qe4+ 88.Kf1 Qh1+ 89.Ke2 Qe4+ 90.Kd2 Qb4+ 91.Kc1 Qc4+ 92.Kd2 Qb4+ 93.Kd1 Qb1+ 94.Ke2 Qe4+ 95.Kd1 Qb1+ 96.Ke2 Qe4+* ½-½ (96) Intron014 (2922)-YoBot_v2 (2915) Blitz 2023 *)* 19.axb5 axb5 20.Bxb5 Reb8 21.Qc2 cxd4 22.exd4 Ba6 23.Be2 *(23.Bxa6 Rxa6 24.Qd3 Rab6 25.Qf3 Rxb2 26.Nxd5 Nxd5 27.Qxd5 R2b5 28.Qe4 Ne7 29.Bh4 Nd5 30.Rc1 Qb7 31.Nd3 h6 32.h3 Ra8 33.Rc2 Rb8 34.Re1 Qa8 35.Bf2 Rb3 36.f5 Ra3 37.Rb2 Rxb2 38.Nxb2 Bb4 39.Qe8+ Kh7 40.Qxa8 Rxa8 41.Rc1 Nc3 42.Kf1 Ra2 43.Nc4 Ne4 44.Bh4 h5 45.Ne5 f6 46.Nf3*

Nc3 47.Re1 Ra5 48.g4 Ra3 49.Re3 Ra1+ 50.Be1 Nd5 51.Re4 Ra3 52.Kf2 Ra2+ 53.Re2 Bxe1+ 54.Nxe1 Ra3 55.Nf3 Nf4 56.Re4 Nxh3+ 57.Kg2 Rxf3 58.Kxf3 Ng5+ 59.Kf4 Nxe4 60.Kxe4 hxg4 61.Kf4 g3 62.Kxg3 g5 63.fxg6+ Kxg6 64.d5 f5 65.Kf4 Kf6 66.d6 Ke6 67.d7 Kxd7 68.Ke3 f4+ 69.Kd2 f3 70.Kd1 f2 71.Ke2 f1B+ ½-½ (71) EmanBot (2902)-YoBot_v2 (2911) Blitz 2023*)* 23...Qb7 24.Rb1 Qb6 25.Kh1 Bxe2 26.Qxe2 Bb4 27.f5 Nf8 28.Rc1 h6 29.Bg3 Bxc3 30.bxc3 Re8 31.Rb1 Qa7 32.Qd3 Rac8 33.h3 N8h7 34.Ra1 Qe7 35.Bh4 Ng5 36.Rfc1 Nfe4 37.Qb5 Kh7 38.Be1 Nf6 39.c4 dxc4 40.Rxc4 Nge4 41.Rxc8 Rxc8 42.Qa6 Rc7 43.Kh2 Rc2 44.Ra2 Rc1 45.Re2 Nc3 46.Bxc3 Rxc3 47.Rb2 Qd8 48.Qa7 Qc8 49.Rf2 Rc7 50.Qb6 Rb7 51.Qc5 Qb8 52.Rc2 Ra7 53.Qc3 Qb1 54.Qb2 Qe1 55.Qb8 Ra1 56.Nf3 Qh1+ 57.Kg3 Ra3 58.Rc8 Rxf3+ 59.Kxf3 Qf1+ 60.Ke3 Nd5+ 61.Ke4 Nf6+ 62.Ke3 Qe1+ 63.Kf3 Qf1+ 64.Kg3 Qe1+ 65.Kf3 Qf1+ Normal ½-½ (65) EmanBot (2920)-yobot_v2 (2926) Blitz 2024;

B2b) 15...Qc7

B2b1) 16.Qb3 Bb7 17.Na4 Re6 18.Qc2 Ree8 19.Qb3 Re6 20.Be1 Rae8 21.Bg3 *(21.Rc1 c4 22.Qc2 b5 23.Nc3 Qb6 24.Rb1 Ne7 25.Bf3 Qc7 26.b3 cxb3 27.Qxb3 Nf5 28.Bf2 Rc8 29.Nxd5 Bxd5 30.Bxd5 Nxd5 31.Qxd5 Nd6 32.h3 Nc4 33.Nxc4 Qxc4 34.Qxc4 Rxc4 35.Rb3 Rec6 36.e4 Rc3 37.Rbb1 Bxa3 38.d5 Rc8 39.e5 Kf8 40.d6 Bc5 41.f5 Bxf2+ 42.Kxf2 R3c5 43.Rfe1 a5 44.Rbd1 Rd8 45.Re4 Ke8 46.Ke3 b4 47.Kd4 Rc2 48.Rd3 Rb8 49.Ke3 Rxg2 50.Rd5 b3 51.d7+ Kd8 52.e6 fxe6 53.Rxe6 Kc7 54.d8B+ Rxd8 55.Re7+ Kc8 56.Rc5+ Kb8 57.Rxa5 b2 58.Rb5+ Kc8 59.Rc5+ Kb8 60.Rb5+ Kc8 61.Rc5+ Kb8 62.Rb5+* ½-½ (60) Intron014 (2929)-EmanBot (2888) Blitz 2023*)* 21...Ne4 22.f5 Nxg3 23.hxg3 Rxe5 24.fxg6 R5e7 25.gxf7+ Rxf7 26.Rxf7 Qxf7 27.Bf3 cxd4 28.exd4 Bd6 29.Nxb6 Rb8 30.Qc3 Bxg3 31.Rf1 Qe7 32.Bg4 Qh4 33.Bh3 Re8 34.Nd7 Bf4 35.Ne5 Qg3 36.Qxg3 Bxg3 37.Rc1 Re7 38.Rc3 Bxe5 39.dxe5 h5 40.Rb3 d4 41.Rb6 Kf8 42.Be6 d3 43.Rd6 a5 44.b4 d2 45.Bc4 axb4 46.axb4 Rxe5 47.Rxd2 Re1+ 48.Kf2 Rb1 49.b5 Rb4 50.Rd7 Rxc4 51.Rxb7 Rb4 52.g3 Kg8 53.Kf3 Kh8 54.Rb6 Kh7 55.Rb7 Kg6 56.Kg2 Rb2+ 57.Kf3 Kf6 58.Rc7 Rxb5 59.Rc1 h4 60.gxh4 g6 61.h5 gxh5

62.Kf2 h4 63.Rc3 h3 64.Kg3 h2 65.Rf3+ Ke5 66.Re3+ Kd4 67.Re1 h1Q 68.Rxh1 Rb2 69.Rc1 Ra2 70.Rh1 Rb2 71.Kh4 Ra2 72.Rb1 Rc2 73.Rb6 Rc1 74.Rh6 Ra1 75.Kg4 Rb1 76.Kf4 Ra1 77.Rd6+ Kc3 78.Kf5 Rb1 79.Re6 Ra1 80.Re2 Rb1 81.Ke4 Ra1 82.Ke5 Rb1 83.Rh2 Ra1 84.Rh4 Rb1 85.Kd5 Ra1 86.Kc5 Rb1 87.Rh5 Ra1 88.Rh2 Rb1 89.Rf2 Ra1 90.Rf4 Rb1 91.Rf8 Ra1 92.Kb5 Rb1+ 93.Ka6 Ra1+ 94.Kb7 Rb1+ 95.Kc6 Ra1 96.Rf5 Rb1 97.Ra5 Rc1 98.Kd5 Rb1 99.Ra3+ Kb2 100.Rg3 Ra1 101.Kd4 Rb1 102.Rg5 Ra1 103.Rd5 Rb1 104.Rb5+ Ka1 105.Rg5 Rc1 106.Ke5 Rb1 107.Kd4 Rc1 108.Rh5 Rb1 109.Rh7 Rc1 110.Re7 Rb1 111.Rc7 Rd1+ 112.Ke5 Rb1 113.Rc4 Rd1 114.Rc6 Rb1 115.Rc7 Rd1 116.Rh7 Rb1 117.Rh8 Rc1 118.Rg8 ½-½ (118) ZugzwangBot (2944)-YoBot_v2 (2920) Rapid 2023;

B2b2) 16.Be1 b5 17.Bf3 Bb7 18.Bg3 Bd6 19.Rfe1 Rac8 20.Qd3 cxd4 21.exd4 b4 22.axb4 Bxb4 23.Re3 Qd8 24.h3 Qb6 25.Ng4 Rxe3 26.Nxe3 Ne7 27.Bh4 Rd8 28.f5 a5 29.Bg3 Bc6 30.Qc2 h6 31.Na2 Bd6 32.Bxd6 Rxd6 33.Qc5 Ba4 34.Rc1 Bb3 35.Ra1 Qd8 36.Nc1 Rc6 37.Qb5 Bc4 38.Qxa5 Qd7 39.b3 Bb5 40.Ne2 Bxe2 41.Bxe2 Qd6 42.Bf3 h5 43.Rf1 Rc8 44.Qd2 Rb8 45.Rb1 Qd7 46.Qd3 Rb4 47.Rb2 Qc7 48.Rb1 Qd7 49.Kh1 Qc6 50.Nc2 Rb6 51.b4 Ne4 52.Kg1 Nxf5 53.b5 Qb7 54.Bxh5 g6 55.Bf3 Nfd6 56.Bxe4 dxe4 57.Qa3 Rxb5 58.Rxb5 Nxb5 59.Qc5 Nc7 60.Ne3 Ne6 61.Qe5 Qb6 62.Nd5 Qxd4+ 63.Qxd4 Nxd4 64.Nf6+ Kf8 65.Nxe4 Ne6 66.Kh2 f5 67.Nf2 Nc5 68.g3 Kg7 69.g4 fxg4 70.hxg4 Kf6 71.g5+ Kxg5 72.Kg2 Kf4 73.Nh3+ Kg4 74.Nf2+ Kf5 75.Kf3 Ne4 76.Nd1 Ng3 77.Ne3+ Ke5 78.Nc2 Kf5 79.Nd4+ Ke5 80.Kg4 Kf6 81.Nf3 Ne4 82.Nh4 Ke5 83.Nxg6+ Kf6 84.Kf3 Ke6 85.Ne7 Kd7 86.Nd5 Nf6 87.Ke3 Kd6 88.Kd3 Kc5 89.Ke3 Kb5 90.Nf4 Nd5+ 91.Kd2 Kb6 92.Ne2 Kb5 93.Kd1 Kc4 94.Nc1 Kc3 95.Nb3 Nb4 96.Ke2 Kc2 97.Kf3 Kd3 98.Na1 Kc3 99.Kf4 Na2 100.Ke5 Nc1 101.Nc2 Nd3+ 102.Kd6 Kc4 103.Na3+ Kd4 104.Kc6 Nb4+ 105.Kb5 Kd5 106.Nb1 Kd6 107.Nd2 Kd5 108.Nb3 Nd3 109.Ka4 Nc5+ 110.Ka3 Ke6 111.Nd4+ Ke7 112.Nb5 Kf8 113.Kb4 Nd3+ 114.Kc3 Kg8 115.Nd6 Kf8 116.Nb5 Kf7 117.Kc2 Ke8

118.Kc3 Kd7 119.Kc2 Kc6 120.Na3 Kd7 121.Kd1 Ne5 122.Nb1 Kd6 123.Kc1 Kd5 124.Kd1 Kd6 125.Nd2 Nf7 126.Kc1 Kd5 127.Kc2 Kd4 128.Kc1 Ne5 129.Nb1 Nf7 130.Kc2 Nd6 131.Na3 Ne8 132.Kd2 Nc7 133.Nb1 ½ - ½ (133) HansNiemannBot (2776)-Flamerare (2791) Rapid 2022;

B2b3) 16.a4

B2b31) 16...Bd6 17.Be1 Ne7 18.Qc1 cxd4 (*18...Be6 19.Bd3 Bf5 20.Bh4 cxd4 21.exd4 Bxd3 22.Rxd3 Ne4 23.Bxe7 Nxc3 24.bxc3 Rxe7 25.Qb1 Rb8 26.Rg3 b5 27.Ng4 Re6 28.axb5 Bxf4 29.Rh3 h5 30.Rxh5 g6 31.Rh3 f5 32.Rhf3 Rxb5 33.Qc2 Bd6 34.Nh6+ Kg7 35.Nxf5+ gxf5 36.Qxf5 Rg6 37.Rg3 Rxg3 38.Qf6+ Kg8 39.Qe6+ Kh8 40.hxg3 Qe7 41.Qh6+ Kg8 42.Qg6+ Kh8 43.Qh6+ Kg8 44.Qg6+ Kh8 45.Qh5+ Kg7 46.Qg4+ Kh8 47.Qh5+ Kg8 48.Qg4+ Kh8 49.Qh3+ Kg8 50.Qh5 Qe3+ 51.Kh1 Qe7 52.Kg1 Kg7 53.Qg4+ Kh8* ½-½ (55) Intron014 (2926)-YoBot_v2 (2909) Blitz 2023 *)* 19.exd4 Qb7 20.Bh4 Ne4 21.Nxe4 dxe4 22.Bc4 Rf8 23.Bxe7 Qxe7 24.Qe3 Bb7 25.Qb3 b5 26.axb5 axb5 27.Bxb5 Rab8 28.Qe3 Bd5 29.Bc6 Bxe5 30.Bxd5 Bc7 31.Rf2 Rfd8 32.Qxe4 Qxe4 33.Bxe4 g6 34.g3 Rb4 35.Rc2 Bb6 36.Kh1 Rbxd4 37.Rxd4 Rxd4 38.Bf3 Ba5 39.Rc5 Bb4 40.Rc7 Bd6 41.Rb7 Kf8 42.Be2 Re4 43.Bf3 Rb4 44.Kg2 Rxb7 45.Bxb7 f5 46.Kf2 Bb4 47.Bh1 Kg7 48.b3 Bc5+ 49.Ke1 Bb4+ 50.Ke2 h6 51.Kf3 g5 52.h3 Bd6 53.fxg5 hxg5 54.Bg2 Kf6 55.g4 fxg4+ 56.Kxg4 Bh2 57.Bc6 Bg1 58.Kf3 Bh2 59.Ke4 Bg1 60.Kd5 Bf2 61.Kd6 Be1 62.Bd7 Bd2 63.Bg4 Bc1 64.Be2 Bb2 65.Kc6 Ba1 66.b4 Bb2 67.b5 Ba1 68.b6 Bb2 69.Kd7 Ba1 70.Bb5 Bb2 71.Ke8 Ba1 72.Bc6 Bb2 73.b7 Be5 74.Kd7 Bh2 75.Bb5 Bg3 76.Bc4 Bh2 77.Bd3 Bg3 78.Bc2 Bh2 79.Bd1 Bg3 80.Bg4 Bh2 81.Bd1 Bg3 82.Kd8 Bh2 83.Bg4 Bg3 84.Be2 Bh2 85.Bc4 Bg3 86.Kd7 Bh2 87.Bf1 Bg3 88.Bd3 Bh2 89.Kd8 Bg3 90.Be2 Bh2 91.Bh5 Bg3 92.Kd7 Bh2 93.Bg4 Bg3 94.Be2 Bh2 95.Bb5 Bg3 96.Ba4 Bh2 97.Kd8 Bg3 98.Be8 Bh2 99.Bh5 Bg3 100.Bf3 Bh2 101.Bd1 Bg3 102.Bc2 Bh2 103.Bd3

Bg3 104.Bc4 Bh2 105.Bb3 Bg3 106.Ba2 Bh2 107.Kd7 Bg3 108.Bb3 Bh2 109.Kd8 Bg3 110.Kc8 Bh2 111.Bc4 Bg3 112.Be2 Bh2 113.Bf3 Bg3 114.Kd7 Bh2 115.Be4 Bg3 116.Bc2 Bh2 117.Bd3 Bg3 118.Bb5 Bh2 119.Kd8 Bg3 120.Kd7 Bh2 121.Be2 Bg3 122.Bd3 Bh2 123.Bc4 ½-½ (123) FantacticEman (2952)-yobot_v2 (2926) Rapid 2023;

B2b32) 16...Rb8 17.Rc1 Qb7 18.Rcd1 Qc7

B2b321) 19.Be1 cxd4 20.exd4 b5 21.axb5 axb5 22.Qb3 Ne7 23.Bd3 Qb7 *(23...Qa7 24.Bf2 b4 25.Na4 Ng4 26.Qc2 g6 27.Nc5 Nxf2 28.Qxf2 f6 29.Nf3 Nf5 30.Ra1 Qb6 31.Rfc1 Nd6 32.h3 Ne4 33.Bxe4 dxe4 34.Re1 Bf5 35.Nd2* ½-½ (35) ToromBot (2900)-FireFishBOT_v2 (2887) Rapid 2023*)* 24.Bh4 b4 25.Ne2 *(25.Na4 Nf5 26.Bxf5 Bxf5 27.Nc5 Qb6 28.Bxf6 Bxc5 29.dxc5 Qxc5+ 30.Kh1 gxf6 31.Rxd5 Qe7 32.Nc6 Qe2 33.Qd1 Qxd1 34.Rdxd1 Rbc8 35.Nd4* ½-½ (35) ToromBot (2898)-FireFishBOT_v2 (2886) Rapid 2023*)* 25...Ng6 26.Bg3 Ra8 27.Ra1 Rxa1 28.Rxa1 Bd7 29.Nxd7 Qxd7 30.f5 Ne7 31.Qa4 Qxa4 32.Rxa4 Ne4 33.Bxe4 dxe4 34.f6 Nd5 35.fxg7 ½-½ (35) ToromBot (2890)-FireFishBOT (2885) Rapid 2023;

B2b322) 19.Rc1 Qb7 20.Be1 Ne7 21.g4 cxd4 22.exd4 Nc6 23.Rd1 Nxe5 24.fxe5 Nxg4 25.Bd2 b5 26.Bf3 Be6 *(26...Qa7 27.Bf4 Nxe5 28.Bxd5 Bb7 29.Qf2 Bxd5 30.Nxd5 bxa4 31.dxe5 Bc5 32.Be3 Bxe3 33.Nxe3 Rxe5 34.Nf5 Qxf2+ 35.Rxf2 h5 36.Rd4 Reb5 37.Rdd2* ½-½ (35) ToromBot (2897)-FireFishBOT (2878) Rapid 2023*)* 27.axb5 axb5 28.h3 Qc7 29.Qc1 Nxe5 30.dxe5 Rbc8 31.Bf4 Qa7+ 32.Be3 Qe7 33.Bg5 Qa7+ 34.Be3 Qe7 35.Qd2 Bxh3 36.Rfe1 Qxe5 37.Qh2 Qf5 38.Qf4 Qg6+ 39.Kf2 Bd6 40.Qh4 Be6 41.Rg1 Qf5 42.Bd4 g6 43.Rg5 Be7 44.Qh6 Qc2+ 45.Kg1 Bf8 46.Qh4

Be7 47.Qh6 Bf8 48.Qh4 Be7 49.Qh6 ½-½ (49) Brainy60 (3055)-IntegralBot (2956) Blitz 2024]

[11...Bb7 12.c5 Ng6 13.Na4 Bc6 14.b4 e5 15.dxe5 *(15.b5 Bd7 16.dxe5 Nxe5 17.Nd4 Ne4 18.c6 Bg4 19.Bxg4 Nxg4 20.h3 Ngf6 21.Bb4 a6 22.bxa6 Rxa6 23.Nb2 Bc5 24.Nd3 Bxd4 25.exd4 Ng5 26.Ne5 Ne6 27.f4 Ne4 28.Qb3 b5 29.Rad1 g5 30.g3 gxf4 31.gxf4 h6 32.Kh2 Kh7 33.Rg1 Qf6 34.Rdf1 Qf5 35.Qxd5 Nf6 36.Qxb5 Raa8 37.Qe2 Rad8 38.Bc3 Nd5 39.Bd2 f6 40.Nd7 Nxd4 41.Qg2 Re2 42.Rf2 Rxf2 43.Qxf2 Qe4 44.Nc5 Qe2 45.Rg7+ Kxg7 46.Qxe2 Nxe2 47.Ne6+ Kg6 48.Nxd8 Kf5 49.a4 Nd4 50.Kg3 h5 51.a5 h4+ 52.Kg2 Nxf4+ 53.Bxf4 Kxf4 54.Ne6+ Nxe6 55.a6 Nd4 56.a7 Nxc6 57.a8Q Nd4 58.Qd8 c5 59.Qxf6+ Ke4 60.Qxh4+ Kd3 61.Qh7+ Kc4 62.Qe4 Kb5 63.h4 Kb4 64.h5 Kc4 65.h6 Kb5 66.h7 Kb4 67.h8Q Kc3 68.Qe2 c4 69.Qe1+ Kd3 70.Qh7+ Nf5 71.Qxf5+ Kd4 72.Qd2# 1-0 (72)* HansNiemannBot (2812)-ReinforcementTrial (2820) Rapid 2022 *)* 15...Nxe5 16.Nxe5 Rxe5 17.cxb6 Bxa4 18.Qxa4 axb6 19.Qb3 Ne4 20.Rfd1 Qf6 21.Be1 c5 22.Ra2 Qc6 23.Qb2 Rf5 24.bxc5 Bxc5 25.a4 h5 26.Qb3 Qe6 27.Rc2 Qe5 28.Bd3 h4 29.h3 g6 30.a5 bxa5 31.Qa4 Bf8 32.Rdc1 Qe6 33.Bb5 Qe5 34.Rc8 Rxc8 35.Rxc8 d4 36.exd4 Qxb5 37.Qa3 Nc5 38.dxc5 Rxc5 39.Qxc5 Qxc5 40.Rxc5 Bxc5 41.Bxa5 Be7 42.f3 Kg7 43.Bc3+ Bf6 44.Be1 Bd8 45.Bc3+ Bf6 46.Ba5 Be7 47.Kf2 Kf6 48.Ke3 Kf5 49.Bc7 Bg5+ 50.f4 Be7 51.Kf3 Bf6 52.Ke3 Be7 53.Kf3 Bf6 54.Bb6 Be7 55.Bf2 Bd8 56.Be1 Be7 57.Bd2 Bd8 58.Be1 Be7 59.Bc3 Bd6 60.Bd2 Bc5 61.Ba5 Bd6 62.Bd2 Bc5 63.Ba5 Bd6 64.Bd2 ½-½ (64) pangubot (2865)-JuroJ (2834) Rapid 2023]

12.Bxc4

[12.e4 Ng6 13.Be3 a6 14.e5 Nd5 15.Bxc4 Bb7 16.Nxd5 Bxd5 17.Rfd1 Bxf3 18.gxf3 Qh4 19.b4 c5 20.bxc5 bxc5 21.dxc5 Rec8 22.Rac1 Bxc5 23.Bf1 Bxe3 24.Qxc8+ Rxc8 25.Rxc8+ Nf8 26.fxe3 Qg5+ 27.Kf2 Qh4+ 28.Kg2 Qg5+ 29.Kf2 Qh4+ 30.Kg2 Qg5+ 31.Kh1 Qxe3 32.Kg2 Qxe5 33.Rdd8 Qb2+ 34.Kg3 Qxa3 35.Rxf8+ Qxf8 36.Rxf8+ Kxf8 37.Bxa6 Ke7 38.Kg4 h6 39.Kh5 Kf6 40.h3 Kf5 41.h4 Kf4 42.Bb7 g5 43.Be4 gxh4 44.Kxh4 e5 45.Kh5 f6 46.Bc6 f5 47.Kxh6 e4 48.Bxe4 fxe4 49.fxe4 Kxe4 Normal ½-½ (49) KQRBNPkqrbnp (2934)-YoBot_v2 (2947) Blitz 2024]

[12.Ne5 Bb7 13.Nxc4 Ng6 14.Rfd1 e5 15.Nxe5 Nxe5 16.dxe5 Rxe5 17.Bd3 Qe8 18.Ne2 Bc5 19.b4 Qc6 20.Nf4 Nh5 21.b5 Qh6 22.Nh3 Qe6 23.Be2 h6 24.Bb4 Rxe3 25.Bxh5 Rxh3 26.gxh3 Qxh3 27.Bxf7+ Kh8 28.Bd5 Qg4+ 29.Kf1 Qh3+ 30.Kg1 Qg4+ 31.Kf1 Bxd5 32.Rxd5 Qh3+ 33.Kg1 Qg4+ 34.Kf1 Qf3 35.Bxc5 Qxd5 36.Rd1 Qxc5 37.Qxc5 bxc5 38.Rd7 a6 39.Rxc7 axb5 40.Rxc5 Rxa3 41.Rxb5 Ra4 42.Kg2 Rg4+ 43.Kh3 Rd4 44.Ra5 Rd3+ 45.Kg4 Rd4+ 46.f4 g5 47.Kf5 gxf4 48.Kg4 f3+ 49.Kg3 f2 50.Kxf2 h5 51.Kg3 h4+ 52.Kf3 h3 53.Ra2 Rd1 54.Kg4

Rb1 55.Ra7 Rc1 56.Rb7 Ra1 57.Kxh3 Rc1 58.Rb8+ Kg7 59.Kg4 Ra1 60.Kg5 ½-½ (60) EmanBot (2882)-mayhem23111 (2915) Blitz 2023]

12...Bb7 13.e4

[13.b4 c5 14.dxc5 bxc5 15.Bb5 cxb4 16.axb4 Nd7 17.Rfd1 a6 18.Be2 Qc7 19.Rac1 Rec8 20.Qb1 Qd8 21.Be1 Qe8 22.Ng5 Ng6 *(22...Nf6 23.Nge4 Nxe4 24.Nxe4 Rxc1 25.Rxc1 Bxe4 26.Qxe4 Nd5 27.Rb1 g6 28.Qd4 Rd8 29.Qa1 Rb8 30.Qa5 Qe7 31.Qxa6 Nxb4 32.Qc4 Nc6 33.Rc1 Ne5 34.Qc2 Qa3 35.Bf1 h5 36.Rd1 Bg7 37.h3 Qa7 38.Rc1 Bf6 39.Rd1 Rb2 40.Qe4 Rb8 41.Qf4 Bg7 42.Qh4 Kh7 43.Qe4 Rc8 44.Bb5 Qc7 45.Qa4 Qc5 46.Be2 Bf6 47.Kf1 Kg7 48.Kg1 Rb8 49.Qe4 Rb2 50.Bf1 h4 51.Rd2 Rb6 52.Rc2 Qd6 53.Rc8 g5 54.Qc2 Rb2 55.Qc1 Ng6 56.Rc2 Rb7 57.Rc5 Ne5 58.Rb5 Rc7 59.Qb1 Qc6 60.Bb4 Qc1 61.Bd6 Qxb1 62.Rxb1 Rc8 63.Rb5 Ng6 64.g4 hxg3 65.Bxg3 Rc1 66.Kg2 Ne7 67.Be2 Ng6 68.Bh5 Rc2 69.Rb1 Be7 70.Rb7 Bf6 71.Kf3 Rd2 72.Bg4 Be7 73.Kg2 Kh6 74.Kf1 f5 75.Be2 f4 76.exf4 gxf4 77.Rxe7 fxg3 78.Rxe6 gxf2 79.Bd3 Rxd3 80.Kxf2 Rxh3 81.Re3 Rxe3 82.Kxe3* ½-½ (82) thegamesknow (2816)-mayhem23111 (2945) Blitz 2023*)* 23.Nge4 Nde5 24.Nc5 Bxc5 25.bxc5 Rab8 26.f4 Nd7 27.Ne4 Bxe4 28.Qxe4 Nxc5 29.Qd4 Nb3 30.Rxc8 Rxc8 31.Qb2 Nc5 32.Qa3 h6 33.h3 f5 34.Bh5 Kh7 35.Kh2 Ne4 36.Qxa6 Qc6 37.Qxc6 Rxc6 38.Bf3 Rc4 39.g4 Ne7 40.Rd7 fxg4 41.Bxe4+ Rxe4 42.Rxe7 Rxe3 43.Bg3 Re2+ 44.Kh1 gxh3 45.f5 Rg2 46.Be5 exf5 47.Bxg7 Rxg7 48.Re3 h2 ½-½ (48) Brainy60 (3040)-mayhem23111 (3017) Blitz 2024]

[13.Bd3 Rc8 14.Ne4 Bxe4 15.Bxe4 c5 16.dxc5 Rxc5 17.Qb1 Nxe4 18.Qxe4 Rd5 19.Bc3 Qd7 20.Rac1 Rc8 21.Qb1 a5 22.Rfd1 h6 23.e4 Rxd1+ 24.Rxd1 Qc7 25.Qc2 Ng6 26.Qa4 Qf4 27.Qd4 Rc6 28.Qa4 Rc8 29.Qd4 Rc6 30.Qa4 Rc8 ½-½ (30) EmanBot (2927)-YoBot_v2 (2917) Rapid 2023]

[13.Rfd1 Ng6 14.Be1 *(14.Bb5 c6 15.Be2 c5 16.dxc5 Bxc5 17.Na4 Be7 18.Bb4 Nd5 19.Qb3 Qb8 20.Bxe7 Rxe7 21.Nc3 Nxc3 22.Qxc3 Rc7 23.Qb4 Qf8 24.Nd4 h6 25.Bf1 Qxb4 26.axb4 Bd5 27.Ba6 Rd8 28.Bf1 Ra8 29.Ra3 Rac8 30.Rda1 Ne5 31.h4 g6 32.b3 Nc6 33.Nxc6 Rxc6 34.f3 Rc3 35.e4 Bxb3 36.Rxa7 Bc4 37.Ra8 Rf8 38.Rxf8+ Kxf8 39.Ra8+ Ke7 40.Rc8 b5 41.Kf2 Kd7 42.Rc5 f6 43.Bxc4 bxc4 44.h5 gxh5 45.Kg3 Rc2 46.f4 c3 47.b5 Rb2 48.e5 fxe5 49.fxe5 c2 50.b6 Rxb6 51.Rxc2 Rb5 52.Rd2+ Ke7 53.Re2 Kf7 54.Rf2+ Kg7 55.Kf4 h4 56.Kg4 Rxe5 57.Kxh4 h5 58.g3 Re1 59.Kxh5 e5 60.Kg5 e4 61.Kh5 e3 62.Rh2 e2 63.Kg5 Ra1 64.Rxe2 Rb1 65.Re7+ Kf8 66.Rh7 Ra1 67.Rh8+ Ke7 68.Rh7+ Ke8 69.Rh8+ Ke7 70.Rh7+ Ke8 71.Rh8+ Ke7* ½-½ (71) M-Z_Bot (2906)-YoBot_v2 (2899) Blitz 2023*)* 14...Qe7 15.d5 exd5 16.Nxd5 Bxd5 17.Bxd5 Nxd5 18.Rxd5 Rad8 19.Rad1 Rxd5 20.Rxd5 Rd8 21.Rxd8 Qxd8 22.Qa4 a5 23.Bc3 Qd5 24.Kf1 *(24.Qd4 Ne7 25.e4 Qe6 26.h4 h6 27.Qe5 Qd7 28.Qd4*

Qe6 29.g3 Nc8 30.Qd8 Nd6 31.e5 Ne4 32.Qxc7 Qd5 33.Kg2 g5 34.e6 fxe6 35.Ne5 Nxc3+ ½-½ (35) DomRaehky (2882)-ReinforcementTrial (2917) Blitz 2023*; 24.h3 Bc5 25.Nd2 Nf8 26.Qe8 f6 27.Ne4 Qd1+ 28.Kh2 Qd7 29.Qh5 Be7 30.Qf3 Ne6 31.h4 c6 32.g4 Qd5 33.Kg2 a4 34.h5 Kf7 35.h6 Ng5 36.Nxg5+ Qxg5 37.hxg7 h5 38.g8Q+ Qxg8 39.Qxc6 Qxg4+ 40.Kh1 Qf5 41.Kg2 b5 42.e4 Qg4+ 43.Kf1 Qd1+ 44.Kg2 Qg4+ 45.Kf1 Qd1+ 46.Kg2 Qg4+* ½-½ (46) AKS-Mantissa (2575)-FireFishBOT_v2 (2904) Blitz 2023*)* 24...Ne7 *(24...Bd6 25.Qd4 Qb5+ 26.Ke1 f6 27.Qe4 Ne5 28.Nxe5 Bxe5 29.Bxe5 fxe5 30.Qc2 h6 31.b3 Qd5 32.f3 b5 33.a4 c6 34.h3 b4 35.Ke2 Qe6 36.Qb1 Kf7 37.Qc2 Ke8 38.h4 h5 39.g3 Kd7 40.e4 Qh3 41.Qd1+ Kc7 42.Qg1 Kd6 43.Qd1+ Ke6 44.Qd8 Qg2+ 45.Ke3 Qxg3 46.Qe8+ Kd6 47.Qd8+ Ke6 48.Qc8+ Kf7 49.Qd7+ Kg6 50.Qe8+ Kh6 51.Qh8+ Kg6 52.Qe8+ Kh6 53.Qh8+ Kg6 54.Qe8+* ½-½ (54) Botyuliirma (2870)-Nikitosikbot (2898) Blitz 2023*)* 25.Ke1 h6 26.h3 Nf5 27.e4 Qe6 28.Nd2 Nh4 29.g3 Ng6 30.h4 Bc5 31.Qc4 Qh3 32.Qf1 Qe6 33.Qc4 Qh3 34.Qd5 Qg2 35.Qf5 Nf8 36.Nc4 Qh1+ 37.Ke2 Ne6 38.Ne5 Nd8 39.Nd3 Ne6 40.Ne5 Nd8 41.Nd3 Ne6 42.Qf3 Qg1 43.Ne5 Nd8 44.Nd3 Ne6 45.Ne5 Nd8 46.Nd7 Ne6 47.Nxc5 Nxc5 48.Qg4 Ne6 49.Qf3 Qb1 50.Qd3 Qh1 51.Qd5 Qb1 52.Qa8+ Kh7 53.Qd5 Kg8 54.Ke3 Qc1+ 55.Kf3 Qh1+ 56.Ke3 Qc1+ 57.Qd2 Qb1 58.Qd7 Qc1+ 59.Ke2 Qc2+ 60.Kf3 Kf8 61.Qd2 Qb1 62.Qd5 Qf1 63.Ke3 Ke7 64.Qd3 Qh1 65.Qd5 Qb1 66.Kd2 Qf1 67.Ke3 Qh1 68.Ke2 Qb1 69.Qd3 Qh1 70.Qd5 Qb1 71.Qd3 Qh1 72.Qd5 ½-½ (72) Blauer-Rausch (2888)-YoBot_v2 (2916) Blitz 2023]

13...c5

[13...Ng6 14.b4 *(14.Bg5 h6 15.Be3 Ng4 16.Rad1 Qe7 17.h3 Nxe3 18.fxe3 c5 19.d5 exd5 20.Nxd5 Qxe4 21.Qxe4 Rxe4 22.Nd2 Ne5 23.Nxe4 Nxc4 24.Rf4 Nxb2 25.Ndf6+ gxf6 26.Nxf6+ Kh8 27.Rd7 Ba6 28.Rxf7 Bg7 29.Rg4 Bxf6 30.Rxf6 Kh7 31.Rf7+ Kh8 32.Rf6 Kh7 33.Rf7+ Kh8 34.Rf6* ½-½ (34) M-Z_Bot (2909)-YoBot_v2 (2913) Blitz 2023 *)* 14...c5 15.bxc5 bxc5 16.d5 exd5 17.exd5 Qc8

A) 18.Rfd1 Qg4 19.Bb5 Nxd5 20.h3 Qh5 21.Bxe8 Rxe8 22.Re1 *(22.Nxd5 Bxd5 23.Qc3 Qf5 24.Rac1 Re2 25.Be3 Bxf3 26.gxf3 h6 27.Rd8 Qxh3 28.Qd3 Qxf3 29.Bxc5 Qh5 30.Be3 Qg4+ 31.Kf1 Ra2 32.Rcc8 Kh7 33.Qb1 Qe2+ 34.Kg2 Rb2 35.Qe4 Rb5 36.Qc4 Qxc4 37.Rxc4 Bxa3 38.Ra4 Be7 39.Rd7 Nh4+ 40.Kh3 Nf5 41.Raxa7 Re5 42.Bd2 Kg6 43.Ra6+ Kh5 44.Ra5 Rxa5 45.Bxa5 g5 46.Bd8 g4+ 47.Kh2 Bd6+ 48.Kg2 Kg6 49.f3 h5 50.fxg4 hxg4 51.Bc7 Nh4+ 52.Kf1 Bc5 53.Bf4 Nf3 54.Rd5 Bb4 55.Kf2 Be1+ 56.Kg2 f6 57.Rd8 Nh4+ 58.Kf1 Nf3 59.Rg8+ Kf5 60.Bb8 Bd2 61.Rd8 Ke6 62.Rc8 Kf7 63.Rc5 Kg6 64.Kf2 Ng5 65.Rc4 f5 66.Kg3 Ne4+ 67.Rxe4 fxe4 68.Kxg4 e3 69.Kf3 e2 70.Kxe2* ½-½ (70) EmanBot (2916)-YoBot_v2 (2924) Rapid 2023*)*

22...Rxe1+ 23.Nxe1 Ndf4 24.Rb1 Bc6 25.Qd1 Nxh3+ 26.gxh3 Qxh3 27.f3 Qg3+ 28.Kf1 Qh3+ 29.Kg1 Qg3+ 30.Kf1 Qh3+ 31.Kf2 Qh4+ 32.Ke2 Qc4+ 33.Kf2 Qh4+ 34.Ke2 Qc4+ 35.Kf2 Qh4+ ½-½ (35) EmanBot (2902)-Botyuliirma (2905) Blitz 2023;

B) 18.Rfe1 Ba6 19.Rxe8 Nxe8 20.Ba2 Nd6 21.Rd1 Bc4 22.Bxc4 Nxc4 23.a4 h6 24.Nb5 Nd6 25.Be3 Nxb5 26.axb5 Qd7 27.d6 Rd8 28.Bxc5 Qxb5 29.h4 Rc8 30.d7 Rd8 31.h5 Nh4 32.Nxh4 Qxc5 33.Qxc5 Bxc5 34.Nf5 Kf8 35.Kf1 a5 36.Rc1 Be7 37.Rc8 a4 38.Rc7 a3 39.Ke2 Bf6 40.Ra7 g6 41.hxg6 fxg6 42.Ne3 Bb2 43.Nc2 Kf7 44.Nxa3 Bxa3 45.Rxa3 Rxd7 ½-½ (45) ReinforcementTrial (2812)-bluefake (2650) Blitz 2023;

C) 18.Rad1 h6 *(18...Ba6 19.Nb5 Bb7 20.Qa2 Qd7 21.Nc3 Qf5 22.h3 Rab8 23.a4 Bd6 24.Rfe1 Rxe1+ 25.Nxe1 Nh4 26.Nb5 Be5 27.Bc3 a6 28.Bxe5 Qxe5 29.Na7 Qd6 30.Rb1 Re8 31.Nc6 Bc8 32.Qb3 g6 33.Qb8 Nf5 34.Qb3 Nh4 35.Qb8 Nf5 36.Nf3 Qxb8 37.Nxb8 Re4 38.Bxa6 Bxa6 39.Nxa6 Rxa4 40.Nxc5 Ra5 41.Nd3 Nxd5 42.g3 Ra3 43.Nfe5 Ra7 44.Rb2 Kg7 45.Rd2 Nc3 46.Kg2 Ne4 47.Re2 Nf6 48.Nf3 Rc7 49.Nde5 Re7 50.Rb2 h6 51.Nc6 Rd7 52.Re2 Nd6 53.Rc2 Rc7 54.Nfd4 Nde4 55.Re2 Nc3 56.Re7 Rxe7 57.Nxe7 Nce4 58.f3 Nd2 59.Nec6 Nd5 60.f4 Kf6 61.h4 Ne3+ 62.Kf2 Nf5 63.Nxf5 Kxf5 64.Ke3 Nc4+ 65.Kf3 Nd2+ 66.Ke2 Nc4 67.Kf3 h5 68.Nd4+ Kf6 69.g4 hxg4+ 70.Kxg4 Ne3+ 71.Kf3 Nf5 72.Nxf5 gxf5 73.h5 Ke6 74.h6 Kf6 75.h7 Kg7 76.h8Q+ Kxh8 77.Kg3 f6 78.Kf2 Kg7 79.Kf3 Kg6 80.Kf2 Kh5 81.Kg3 Kg6 82.Kf2 Kh5 83.Kg3 Kg6 84.Kf3 Kh5 85.Kg3* ½-½ (85) ReinforcementTrial (2929)-YoBot_v2 (2921) Blitz 2023 *)*

C1) 19.Rfe1 Rxe1+ *(19...Qg4 20.Qb3 Rxe1+ 21.Rxe1 Rd8 22.h3 Qc8 23.Rd1 Ba6 24.Nb5 Qf5 25.a4 Ne4 26.Be3 Bxb5 27.axb5 Bd6 28.Nd2 Nxd2 29.Bxd2 Qe5 30.g3 Qf5 31.Bf1 Ne5 32.Bf4 Rd7 33.Rd2 Rc7 34.Re2 c4 35.Qc3 f6 36.Ra2 Qe4 37.Bxe5 Bxe5 38.d6 Bxd6 39.Ra4 Kf8 40.Rxc4 Rxc4 41.Bxc4 Bc5 42.h4 Ke7 43.h5 Qf5 44.Qe1+ Qe5 45.Qe2 Qxe2 46.Bxe2 f5 47.Kg2 f4 48.gxf4 Kd6 49.Bc4 Bb4 50.Kf3 Kc5 51.Bd3 Be1 52.Be2 Kd5 53.Bf1 Kd6 54.Kg3 Kd5 55.Bd3 Kc5 56.Be2 Bc3 57.Bd3 Bd4 58.Bf1 Bc3 59.Bd3 Kd4 60.Bg6 Kc4 61.Be8 Bf6 62.Kf3 Bd4 63.Bc6 Bb6 64.f5 Bd4 65.Be8 Kd5 66.Bg6 Ke5 67.Bh7 Kf6 68.Kg3 Bc5 69.f3 Be3 70.f4 Bd4 71.Kf3 Kf7 72.Ke4 Bc3 73.Bg6+ Ke7 74.Kf3 Bf6 75.Ke4 Kd6 76.Be8 Kc5 77.Ke3 Bd8 78.Ke2 Kb4 79.Kf3 Bf6 80.Ke4 Kc4 81.Ke3 Bd4+ 82.Ke2 Kc5 83.Kd3 Bf6 84.Ke4 Kd6 85.Ke3 Bd8 86.Kd3 Bf6 87.Ke3 Bd8 88.Ke4 Bh4 89.Kd3 Ke7 90.Bc6 Kd6 91.Be8 Kc5 92.Bd7 Be7 93.Ke4 Bd8 94.Be8 Bf6 95.Bd7 Bd8 96.f6 Bxf6 97.Kf3 Kb6*

98.Kg4 Kc5 99.Be8 Kb6 100.Kg3 Bd8 101.Kg4 Bf6 102.Kf5 Kc7 103.Bg6 Kd8 104.Ke6 Bc3 105.Kf5 Bf6 106.Ke6 Bc3 107.Bd3 Ba1 108.Kd6 Bf6 109.Kc6 Bd4 110.Bc4 Be3 111.Bd3 Ke7 112.Be4 Ke6 113.Bd3 Kf6 114.Bg6 Ke6 115.Bd3 Bb6 116.Bh7 Bf2 117.Bc2 Bd4 118.Be4 Kf7 119.Bg6+ Ke6 120.Bc2 Kf6 121.Bd3 Kf7 122.Bh7 Kf6 123.Bc2 Bb6 124.Bg6 Be3 125.Be4 Bf2 126.Bg6 Be3 127.Be4 Bg1 128.Bd3 Ke7 129.Be4 Kf6 130.Bd3 Bf2 131.Bb1 Bd4 132.Bh7 Ke6 133.Bc2 Bg1 134.Bg6 Bf2 135.Bd3 Bb6 136.Be4 Bf2 137.Bh7 Bg1 138.Bg6 Bf2 139.Bh7 Bb6 140.Be4 Kf6 141.Bb1 Bf2 142.Bg6 Ke7 143.Bd3 Bb6 144.Bg6 Bf2 145.Be4 Bg1 146.Bd3 Kf7 ½-½ (146) Intron014 (2914)-yobot_v2 (2906) Blitz 2023) 20.Rxe1 Ba6 21.Ba2 c4 22.Qa4 Bd6 23.h3 Nf4 24.Ne5 Nd3 25.Nxd3 cxd3 26.Rc1 Qb7 27.Rb1 Qc8 28.Rc1 Qb7 29.Rb1 Qc8 30.Rc1 ½-½ (30) EmanBot (2909)-YoBot_v2 (2915) Blitz 2023;

C2) 19.Be3 Qg4 20.Qa4 Qf5 21.h3 Red8 22.Bd3 Qc8 23.Bc4 Qf5 24.Bd3 Qc8 25.Bxg6 fxg6 26.Ne5 Qf5 27.Nc6 Rd7 28.Qc4 Re8 29.Bxc5 Bxc5 30.Qxc5 Kh7 31.Qb5 Ba8 32.f3 Qf4 33.Qc5 Rc8 34.Rfe1 Qf5 35.Qb5 Bxc6 36.dxc6 Rxd1 37.Rxd1 Qe6 38.Nd5 Rxc6 39.Nxf6+ Qxf6 40.Qb8 Rb6 41.Qxa7 Rb3 42.Qc5 Rc3 43.Qb4 Rc2 44.Rd2 Rc1+ 45.Kf2 Ra1 46.Re2 Qa6 47.h4 Rxa3 48.Re7 Ra2+ 49.Kg3 Qf6 50.Re8 Qb2 51.Qxb2 Rxb2 52.Kh3 Rb1 53.Ra8 Rb4 54.Ra5 h5 55.Kg3 Rb7 56.f4 Rb3+ 57.Kf2 Rb2+ 58.Kf3 Rb3+ 59.Ke2 Rb2+ 60.Kf3 Rb3+ 61.Ke2 Rb2+ 62.Kf3 ½-½ (62) EmptikBot (2932)-YoBot_v2 (2909) Blitz 2023;

C3) 19.h3 Ba6 20.Nb5 Bb7 21.Nc3 Ba6 22.Nb5 Bb7

C3a) 23.Qa2 Qd7 24.Nc3 Qf5 25.Qb1 Qxb1 26.Rxb1 Re7

C3a1) 27.Rfd1 Rd8

(27...Rd7 28.g3 Bd6 29.Be3 Rad8 30.Bb5 Rc7 31.Bc4 Rcd7 32.Bb5 Rc7 33.Bd3 Ne5 34.Be2 Nxf3+ 35.Bxf3 Rcd7 36.Bg2 Be5 37.Na4 Bxd5 38.Nxc5 Rd6 39.Re1 Bxg2 40.Kxg2 Rb6 41.Nb7 Rxb1 42.Rxb1 Rd3 43.Rb5 Nd5 44.Bxa7 Rxa3 45.Rxd5 Rxa7 46.Nc5 Ba1 47.Ne4 g6 48.g4 Ra4 49.Nd6 Kg7 50.Rc5 Rf4 51.Rc4 Rxc4 52.Nxc4 Bd4 53.Nd6 Be5 54.Ne4 Bb8 55.Ng3 Kf6 56.Ne4+ Ke6 57.Kf3 Ba7 58.Nd2 f5 59.gxf5+ Kxf5 60.Ne4 Bb8 61.h4 h5 62.Ng3+ Ke5 63.Ne2 Bd6 64.Ng3 Be7 65.Ne2 Bxh4 66.Nc1 Bxf2 67.Kxf2 h4 68.Nb3 h3 69.Kf1 h2 70.Kg2 h1Q+ 71.Kxh1 g5 72.Kh2 g4

73.Kg2 g3 74.Kh1 g2+ 75.Kh2 g1Q+ 76.Kxg1 ½-½ (74) FelineBot (2901)-YoBot_v2 (2922) Blitz 2023 *)* 28.a4 Red7 29.Kf1 Bxd5 30.Nxd5 Nxd5 31.Bb5 Rd6 32.Rdc1 Nb4 33.Be3

C3a11) 33...Rd5 34.Bc4 R5d7 35.Bb5 Rd5 36.Bc4 R5d7 37.h4 Bd6 38.Be2 *(38.Rd1 Nc2 39.Rb3 Ne5 40.Nxe5 Bxe5 41.Rxd7 Rxd7 42.Bxc5 Rc7 43.Rb8+ Kh7 44.Bd3+ g6 45.Rb5 Nd4 46.Bxd4 Bxd4 47.h5 Kg7 48.hxg6 fxg6 49.Rd5 Bc5 50.Ke2 Rc6 51.Kf1 Kf6 52.f3 g5 53.Bb5 Rc7 54.g3 Ke7 55.Kg2 Bd6 56.Kh3 Rc5 57.Rd4 h5 58.f4 gxf4 59.gxf4 Bc7 60.Kh4 Bb6 61.Rd7+ Ke6 62.Rh7 Bd8+ 63.Kg3 Rc3+ 64.Kg2 h4 65.Rxa7 Bc7 66.Ra6+ Kf5 67.Rh6 h3+ 68.Rxh3 Rxh3 69.Bd7+ Kxf4 70.Bxh3 Ba5 71.Kf2 Bd2 72.Bg2 Bc1 73.Bc6 Bb2 74.Ba8 Ba1 75.Bc6 Bb2 76.Ke2 Ba1 77.Kd3 Bb2 78.Kc2 Ba1 79.a5 Bd4 80.Kb3 Ba1 81.Kc4 Be5 82.Bb5 Bd6 83.a6 Bb8 84.Bc6 Ba7 85.Bh1 Bg1 86.Kd5 Bf2 87.Kc6 Bg1 88.a7 Bxa7 89.Kd5 Bg1 90.Bg2 Bf2 91.Bh1 Be1 92.Bg2 Bd2 93.Bh1 Bc1 94.Be4 Bb2 95.Bh1 Ba1 96.Be4 Bb2 97.Bh1 Ba1 98.Bg2 Bb2 99.Bh3 Ba1 100.Bd7 Bb2 101.Bc6 Ba1 102.Bb7 Bb2 103.Kc4 Ba1 104.Bh1 Bb2 105.Bg2 Ba1 106.Kd5 Bb2 107.Bf1 Ba1 108.Bb5 Bb2 109.Be8 Ba1 110.Bd7 Bb2 111.Be8 Ba1 112.Bh5 Bb2 113.Bg6 Ba1 114.Bd3 Bb2 115.Kc4 Ba1 116.Kd5 Bb2 117.Bf1 Ba1 118.Kc4 Bb2 119.Kd5* ½ - ½ (117) FantacticEman (2939)-YoBot_v2 (2936) Rapid 2023 *)* 38...Rc7 39.Rd1 Be7 *(39...Nf8 40.g3 Ne6 41.Bc4 Nc2 42.Bc1 Ned4 43.Kg2 Nxf3 44.Kxf3 Re7 45.Bb2 Bc7 46.Rxd8+ Bxd8 47.Rc1 Nd4+ 48.Kg2 Ba5 49.Ba2 Rb7 50.Bxd4 cxd4 51.Rc8+ Kh7 52.Rc5 Bd8 53.Rd5 Bf6 54.h5 Kg8 55.Kf3 Kf8 56.Bc4 Rb4 57.Bb5 a6 58.Bxa6 Rxa4 59.Bd3 Ke7 60.Ke4 Ra2 61.Kf3 Ra3 62.Ke2 Rc3 63.Ra5 Rc7 64.Ra6 Rc5 65.g4 Rc8 66.f4 Kf8 67.Bf5 Re8+ 68.Kd3 Rd8 69.Be4 Bh4 70.Ra4 Bf2 71.Bc6 g6 72.hxg6 fxg6 73.Be4 Be3 74.f5 gxf5 75.gxf5 Ke7 76.Ra7+ Kf6 77.Ra6+ Kg5 78.f6 Rf8 79.Bd5 Rxf6 80.Rxf6 Kxf6*

81.Bh1 h5 82.Bg2 h4 83.Bf1 h3 84.Bxh3 Bc1 85.Ke2 d3+ 86.Kf3 d2 87.Ke2 d1Q+ 88.Kxd1 Bb2 89.Kd2 Ba1 90.Be6 Kxe6 ½-½ (88) ReinforcementTrial (2924)-YoBot_v2 (2920) Blitz 2023*)* 40.Rxd8+ Bxd8 41.g3 Nf8 42.Bf4 Normal ½-½ (40) Intron014 (2931)-BlauerRausch (2927) Blitz 2024;

C3a12) 33...Nd3 34.Rd1 Ngf4

C3a121) 35.Bc4 Nb4 36.Rxd6 Bxd6 37.Rd1 Ne6 38.Bxe6 *(38.Ke2 Nc6 39.Bxe6 fxe6 40.Rc1 Na5 41.Rd1 Nc6 42.Rc1 Na5 43.Rb1 Rc8 44.Nd2 c4 45.Rb5 Nc6 46.Nxc4 Nd4+ 47.Bxd4 Rxc4 48.Kd3 Rxa4 49.Rb7 Bf8 50.Bxa7 Ra3+ 51.Ke4 Ra5 52.Bd4 Ra4 53.Rb8 Kf7 54.Rb7+ Kg8 55.Rb8 Kf7 56.Rb5 Rb4 57.Ra5 Rb7 58.Ra7 Rxa7 59.Bxa7 Be7 60.Ke5 Bd8 61.Bc5 Bf6+ 62.Kf4 Bd8 63.Kf3 h5 64.Be3 Bf6 65.Ke4 Be7 66.Kf4 Bf6 67.Ke4 Be7 68.Kf4 Bf6 69.Kf3 Be7 70.Ke4 Bh4 71.Ke5 Bf6+ 72.Kf4 Bh4 73.Bc5 Bd8 74.Ke4 Bh4 75.Kf4 Bf6 76.Ba7 Bd8 77.Bc5 Bf6 78.Ke4 Bg5 79.Ba7 Bf6 80.Kf4 Kg6 81.Ke4 Kf7 82.Kf3 Bg5 83.Bb6 Bf6 84.g3 Be7 85.Bd4 Bf6 86.Be3 Bd8 87.Bd4 Bf6 88.Be3 Bd8 89.Ke4 Be7 90.Ba7 Bd8 91.Bb8 Bf6 92.Bc7 Be7 93.Bf4 Bd8 94.Be5 Bf6 95.Bf4 Bd8 96.Be5 Bf6 97.Bb8 Kg6 98.Bd6 Kf7 99.Bc5 Bd8 100.Bd4 Be7 101.f3 Bd8 102.g4 g6 103.Bc5 Bf6 104.Kf4 Bd8 105.Bf2 Bc7+ 106.Ke4 Bd8 107.Bg3 Bf6 108.Bh2 Bd8 109.Bf4 Bf6 110.Bd2 Be7 111.g5 Bd8 112.Bf4 Bb6 113.Bd6 Ba5 114.Ke5 Bd2 115.f4 Be1 116.Kd4 Bd2 117.Ke5 Be1 118.Ke4 Bc3 119.Be5 Bb4 120.Bd4 Bd6 121.Bb6 Ke7 122.Bf2 Bb4 123.Ba7 Ba3 124.Bf2 Bb4 125.Ba7 Ba3 126.Bd4 Ke8 127.Ke5 Kf7 128.Bb6 Bb4 129.Be3 Bc3+ 130.Ke4 Be1 131.Bc5 Bd2 132.Bd6 Bc3 133.Bb8 Ba5 134.Ke5 Bc3+ 135.Kd6 Ba1 136.Ba7 Bb2 137.Be3 Ba3+ 138.Bc5 Bb2*

139.Bf2 Ba3+ 140.Bc5 Bb2 141.Bf2 Bg7 142.Bb6 Bf8+ 143.Kd7 Ba3 144.Be3 Bb2 145.Kd6 Bc3 146.Ba7 Ba5 147.Be3 Bc3 148.Ba7 Ba5 149.Bc5 Bd8 150.Ke5 Bc7+ 151.Bd6 Ba5 152.Ba3 Bc3+ 153.Kd6 Ba5 154.Bc5 Bc3 155.Be3 Bb4+ 156.Ke5 Ke7 157.Bd4 Ba3 158.Ke4 Bb4 159.Bf6+ Kd7 160.Be5 Ba3 161.Bf6 Ke8 162.Bc3 Kd7 163.Bd4 Ke7 164.Be5 Bc1 165.Bd6+ ½-½ (163) ReinforcementTrial (2907)-YoBot_v2 (2898) Blitz 2023)

38...fxe6 39.Bxc5 Nd5 40.Bd4 Rc8

C3a1211) 41.a5 a6 *(41...Bb4 42.Bxa7 Ra8 43.Bb6 Bxa5 44.Bxa5 Rxa5 45.g3 Kf7 46.Rc1 g5 47.Re1 Kf6 48.Nd2 h5 49.Ne4+ Kg6 50.Kg1 Kf5 51.Nd6+ Kf6 52.Ne8+ Kf7 53.Nd6+ Kf6 54.Ne4+ Kf5 55.Kg2 Ra6 56.Nc5 Rd6 57.Ne4 Ra6 58.Nc5 Rd6 59.Nd3 Nf4+ 60.gxf4 Rxd3 61.fxg5 Kxg5 62.Rxe6 h4 63.f3 Rd1 64.f4+ Kxf4 65.Re2 Ra1 66.Rb2 Rc1 67.Ra2 Rb1 68.Rc2 Ra1 69.Rb2 Rc1 70.Ra2 Rb1 71.Rc2 Ra1 72.Rb2* ½-½ (70) Intron014 (2913)-YoBot_v2 (2927) Blitz 2023)

42.g3 Rc4 43.Rb1 Bb4 *(43...Kh7 44.Rb7 Rc7 45.Rb1 Bb4 46.Rb2 Bxa5 47.Ra2 Bc3 48.Rxa6 Bxd4 49.Nxd4 e5 50.Nf5 Rf7 51.Ra5 Rxf5 52.Rxd5 g6 53.Ke2 h5 54.f3 g5 55.Ke3 g4 56.fxg4 hxg4 57.h4 Rf3+ 58.Ke4 Rxg3 59.Rxe5 Rg1 60.Ra5 g3 61.h5 g2 62.Ra7+ Kh6 63.Ra6+ Kxh5 64.Kf3 Rb1 65.Kxg2 Rc1 66.Ra5+ Kg4 67.Ra4+ Kf5 68.Ra5+ Ke4 69.Ra4+ Kd3 70.Ra3+ Kc2 71.Ra2+ Kb1 72.Ra8 Rd1 73.Rb8+ Ka1 74.Ra8+ Kb1 75.Rb8+ Ka1 76.Ra8+ Kb1* ½-½ (74) ReinforcementTrial (2913)-YoBot_v2 (2914) Blitz 2023)

C3a12111) 44.h4

Bxa5 45.Rb8+ Kh7
46.Re8 Bc3
47.Bxc3 Nc7
48.Re7 Rxc3
49.Nd4 Rc5
50.Nxe6 Nxe6
51.Rxe6 Ra5
52.Rd6 h5 53.Ke2
Ra1 54.Ke3 Ra2
55.f3 Ra3+ 56.Kf2
Ra2+ 57.Ke3 Ra4
58.Rd7 Kh6
59.Rd6+ Kh7
60.Rd2 Rb4
61.Ra2 Rb3+
62.Kf2 a5 63.Rxa5
g6 64.Ra6 Kh6
65.Ra2 Rb4
66.Ra3 Rb2+

C3a121111)

67.Ke1 Rb1+
68.Ke2 Rb6
69.Kf1 Rf6 70.Kg2
Rf7 71.Ra6 Rd7
72.g4 hxg4
73.fxg4 Rd2+
74.Kg3 Rd3+
75.Kf2 Kh7
76.Ra7+ Kg8
77.Ra8+ Kh7
78.Ra7+ Kg8
79.Ra8+ Kf7
80.Kg2 Rd2+
81.Kf3 Rd3+
82.Kf4 Rd5
83.Ra7+ Kg8
84.Ke4 Rb5
85.Kf4 g5+
86.hxg5 Rd5
87.g6 Rb5 88.g5
Rb8 89.g7 Kh7
90.Ra6 Kxg7
91.Ra7+ Kf8
92.Rc7 Rb4+
93.Kf5 Rb6
94.Rc8+ Kg7
95.Rc7+ Kg8
96.Rc8+ Kg7
97.Rc7+ Kg8
98.Kg4 Rb4+
99.Kh5 Rb6
100.Rc8+ Kg7
101.Rc7+ Kh8
102.Rc8+ Kg7
103.Rc5 Ra6
104.Rc7+ Kh8
105.Rc8+ Kg7
106.Rc7+
(106.Rc4 Kg8
107.Rb4 Kg7
108.Rb7+ Kf8
109.Rb8+ Kg7
110.Rb7+
½ - ½ (140) CruelKen (2722)-Flamerare (2725) Blitz 2022*)*
106...Kh8
107.Rc8+ Kh7
108.g6+ Rxg6
109.Rh8+
(109.Rc7+ Rg7
110.Rxg7+ Kxg7
½ - ½ (86) ElexusChess (2741)-Flamerare (2814) Rapid 2022*)* 109...Kg7
110.Rg8+ Kxg8
111.Kxg6
½ - ½ (105) bananaaaaaaaaa_test (2867)-UltimateL (2882) Rapid 2023;

C3a121112) 67.Kf1

Rb1+ 68.Kg2
Rb2+ 69.Kh3 Rb4
70.Ra6 Rb3
71.Kg2 Kh7
72.Ra7+ Kh6
73.Ra2 Rb4
74.Kf2 Rb5
75.Ra3 Rb2+
76.Ke3 Rb4
77.Kd3 Rb1
78.Ke3 Rb4
79.Kd3 Rb2
80.Ra4 Rb7
81.Ke4 Re7+
82.Kf4 Rf7+
83.Ke3 Kg7
84.Ra3 Kh6
85.Ke2 Rb7 86.g4
Rb4 87.g5+ Kh7
88.Kf2 Rxh4
89.Ra7+ Kh8
90.Ra6 Kg7
91.Ra7+ Kh8
92.Ra8+ Kg7
93.Ra6 Rb4
94.Ra7+ Kg8
95.Ra8+ Kh7
96.Ra7+ Kg8
97.Ra8+ Kg7
98.Kg2 Rb1
99.Ra7+ Kh8
100.Ra8+ Kh7
101.Ra7+ Kg8
102.Ra8+ Kf7
103.f4 Kg7
104.Ra7+ Kh8
105.Ra8+ Kg7
106.Ra7+ Kf8
107.Ra6 Kf7
108.f5 Rb2+
109.Kf3 Rb3+
110.Kg2 gxf5
111.g6+ Kg7
112.Ra1 Kxg6
113.Rc1 h4
114.Ra1 Rg3+
115.Kf2 Kh5
116.Ra7 Kh6
117.Ra1 Rg8
118.Ra5 Kg5
119.Ra7 Rc8
120.Ra4 Rc2+
121.Kf3 h3
122.Ra8 Rc3+
123.Kf2 Rc6
124.Ra7 f4
125.Kf3 Rc3+
126.Kf2 Kg6
127.Ra1 Kf5
128.Ra7 Rc2+
129.Kf3 Rc3+
130.Kf2 Rc1
131.Rh7 Rc2+
132.Kf3 Rc3+
133.Ke2 Ke4
134.Re7+ Kd5
135.Rd7+ Ke5
136.Re7+ Kf5
137.Rh7 Re3+
138.Kf1 Ke4
139.Re7+ Kf3
140.Rh7 Kg4
141.Rg7+ Kf3
142.Rh7 Kg4
143.Rg7+ Kh5
144.Rf7 Rg3
145.Rh7+ Kg4
146.Rg7+ Kf5
147.Rh7 Ke4
148.Re7+ Kd3
149.Rd7+ Kc2
150.Rh7 Rd3
151.Ke2 h2
152.Rc7+ Rc3
153.Rh7 Re3+
154.Kf1 Kd1

155.Rd7+ Kc2
156.Rh7 Kd1
157.Rd7+ Kc1
158.Rc7+ Kd2
159.Kg2 Rh3
160.Kh1 f3
161.Rc2+ Ke3
162.Ra2 Ke4
163.Ra1 Ke3
164.Rb1 f2
165.Rb3+ Kf4
166.Rb4+ Ke3
167.Rb3+ Ke4
168.Rb4+ Kf3
169.Rb1 Rg3
170.Kxh2 Kf4
171.Rb4+ Kf5
172.Rb5+ Ke4
173.Rb4+ Ke5
174.Rb5+ Ke4
175.Rb4+ Kf5
176.Rb5+ Kg4
177.Rb4+ Kf3
178.Rb3+ Ke2
179.Rb2+ Kf3
180.Rb3+ Ke2
181.Rb2+ Ke3
182.Rb3+ Kd2
183.Rb2+ Ke3
184.Rb3+ Kd4
185.Rb4+ Kc3
186.Rf4 Rd3
187.Rxf2 Rd2
188.Rxd2 Kxd2
½ - ½ (188)
Intron014 (2918)-YoBot_v2 (2901)
Blitz 2023;

C3a12112) 44.Kg2 Rc2 45.Ra1 Bc5 46.Rb1 Bb4 47.h4 Kh7 48.Ra1 Kg6 49.Rb1 Kh7 50.Ra1 Kg6 51.h5+ Kxh5 52.Bxg7 Ne3+ 53.Kg1 Ng4 54.Bd4 Bc5 55.Ne1 Bxd4 56.Nxc2 Bxa1 57.Nxa1 Ne5 58.Nb3 Nc6 59.f3 Kg6 60.Nc5 Nxa5 61.Nxa6 Nb3 62.Kf2 e5 63.Ke3 Kf5 64.g4+ Kg5 65.Nc7 Nd4 66.Ke4 h5 67.gxh5 Nxf3 68.Kxf3 Kxh5 69.Ne8 e4+ 70.Ke2 e3 71.Nc7 Kg4 72.Nd5 Kg3 73.Kf1 e2+ 74.Kxe2
Normal ½-½ (74)
Intron014 (2936)-yobot_v2 (2943)
Rapid 2024;

C3a1212) 41.g3 Rc4 42.Re1 Rxa4 43.Rxe6 Be7 44.Re5 Ra5 45.Kg2 Bf6 46.Re2 Bxd4 47.Nxd4 Kf7 48.Rb2 Kf6 49.h4 Ra4 50.Nc6 a6 51.Re2 Ra1 52.Nd4 Ra4 53.Nb3 Rc4 54.Ra2 Rc6 55.Nd4 Rd6 56.Ra4 Kf7 57.Nb3 Rb6 58.Nd2 Ke6 59.Kf3 Rc6 60.g4 Kd7 61.Ra5 Nc3 62.Ke3 Nb5 63.Ne4 Ke7 64.Kd3 Rb6 65.f3 Nd6

66.Nxd6 Rxd6+
67.Ke3 Re6+
68.Kf2 Rb6 69.h5
Kf7 70.Kg3 Kg8
71.Rd5 Rb5
72.Rd8+ Kf7
73.Rd7+ Kf8
74.Rd8+ Ke7
75.Ra8 a5 76.Ra7+
Kf6 77.Ra8 Kf7
78.Ra7+ Kg8
79.Ra8+ Kh7
80.Ra6 Kg8
81.Ra8+ Kh7
82.Ra7 Kg8 83.Kf4
Rb4+ 84.Ke5 Rb5+
85.Kd4 Rb4+
86.Ke5 Rb5+
87.Kd4 Rb4+
88.Kd3 Rb3+
89.Ke4 Rb4+
90.Ke3 Rb3+
91.Ke4 Rb4+
92.Kf5 Rb5+ 93.Kf4
Rb4+ 94.Ke3 Rb3+
95.Ke2 a4 96.Rxa4
Kh7 97.Ra5 Rb2+
98.Ke3 Rb3+
99.Kf4 Rb4+
100.Ke3 Rb3+
101.Kf4 Rb4+
102.Kg3 Rb8
103.Ra2 Rb3
104.Kf2 Rb8
105.Kg3 Rb4
106.Ra7 Rb3
107.Kg2 Rb8
108.Kg3 Rb1
109.Rd7 Kg8
110.Rd8+ Kh7
111.Rf8 Rb2
112.Kh4 Rb3
113.Rf7 Rb1
114.Re7 Rb8
115.Re4 Rb3
116.f4 Rb8
117.Ra4 Rb2
118.f5 Rb8
119.Ra7 Kg8
120.Re7 Rb4
121.Re8+ Kf7
122.Rd8 Rb3
123.Rd7+ Kg8
124.Rc7 Rb8
125.Ra7 Rb4
126.Ra8+ Kf7
127.Ra7+ Kf6
128.Ra3 Rb8
129.Ra6+ Kf7
130.Rc6 Rb3
131.Rc7+ Kf6
132.Rc6+ Kf7
133.Rc7+ Kf6
134.Rc8 Rb4
135.Rf8+ Ke7
136.Ra8 Rb7
137.Ra4 Kf7
138.Ra8 Kf6
139.Ra5 Kf7
140.Ra6 Rb8
141.Rd6 Kg8 142.f6
gxf6 143.Rxf6 Kg7
144.Ra6 Rb1
145.Ra7+ Kf6
146.Rh7 Rh1+
147.Kg3 Rg1+
148.Kf4 Rf1+
149.Kg3 Rg1+
150.Kh3 Kg5
151.Rg7+ Kf4
152.Rf7+ Ke5
153.Re7+ Kf4
154.Rf7+ Ke5
155.Rf5+ Ke6
156.Rf8 Ke5
157.Rf5+ Ke6

158.Rc5 Rd1
159.Rc7 Rd3+
160.Kh4 Rd6
161.Rg7 Ke5
162.Re7+

C3a12121)

162...Re6 163.Rh7
(163.Ra7 Rb6
164.Rf7 Ra6
165.Rh7 Rb6
166.Rf7 Ra6
167.Kg3 Ra3+
168.Kg2 Rb3
169.Rf5+ Ke6
170.Kf2 Ke7
171.Kg2 Ra3
172.Rf4 Ra2+
173.Kg3 Ra6
174.Rf3 Ra4
175.Rc3 Kf7
176.Rc7+ Kf8
177.Kf3 Ra3+
178.Kf4 Ra4+
179.Kg3 Ra6
180.g5 hxg5
181.Kf3 Ra4
182.h6 Kg8
183.Kg3 Kh8
184.Rd7 Rh4
185.Ra7 Rf4
186.Rb7 Rh4
187.Re7 Rf4
188.h7 Rc4
189.Rb7 Ra4
190.Rd7 Rc4
191.Ra7 Rh4
192.Kf3 Rxh7
193.Ra8+ Kg7
194.Kg4 Rh1
195.Ra7+ Kh8
196.Kxg5 Kg8
197.Kg6 Kf8
198.Rf7+ Kg8
199.Ra7 Rf1
200.Ra8+ Rf8
201.Rxf8+ Kxf8
½ - ½ (96) VariantsStockfish (2711)-Flamerare (2780) Rapid 2022 *)* 163...Ra6
164.Kg3 Rc6
165.Re7+ Re6
166.Rf7 Rf6
167.Re7+ Re6
168.Rh7 Rf6
169.Rh8 Ra6
170.Rb8 Kf6
171.Kf4 Ra4+
172.Kg3 Kg7
173.Rb7+ Kg8
174.Re7 Rb4
175.Re6 Kh7
176.Re7+ Kh8
177.Rf7 Kg8
178.Rc7 Kh8
179.Re7 Kg8
180.Re5 Kg7
181.Kh3 Rb3+
182.Kh4 Kh8
183.Rd5 Kg8
184.Rd6 Kh7
185.Rf6 Rb7
186.Rf3 Kg7
187.Rd3 Rb6
188.Rd7+ Kh8
189.Kg3 Rf6
190.g5 Rf5
191.Rb7 Rxg5+
192.Kh4 Rc5
193.Rb1 Rc6
194.Rb7 Rc4+
195.Kg3 Rc5
196.Kg4 Rg5+
197.Kh4 Rc5
198.Rb1 Rc6

199.Ra1 Kg7
200.Kh3 Rc3+
201.Kg4 Rc4+
202.Kf3 Rc5
203.Kg4 Rc4+
204.Kf3 Kf6
205.Ra5 Ke6
206.Ra1 Kf6
207.Kg3 Rc5
208.Kh4 Kf5
209.Rb1 Rc4+
210.Kg3 Rg4+
211.Kh3 Re4
212.Ra1 Re3+
213.Kh4 Re4+
214.Kg3 Re5
215.Kh4 Re4+
216.Kg3 Rg4+
217.Kh3 Rf4
218.Rg1 Rf3+
219.Kh4 Rf2
220.Kg3 Rf4
221.Kh3 Re4
222.Ra1 Kg5
223.Ra5+ Kf6
224.Ra1 Rf4
225.Rg1 Re4
226.Ra1 Rf4
227.Rg1 Kf5
228.Rg6 Rf3+
229.Kh4 Rf4+
230.Kh3 Re4
231.Rg1 Re3+
232.Kh4 Re4+
233.Kh3 Re2
234.Kg3 *(234.Ra1 Kg5 235.Ra5+ Kf6 236.Ra1 Re1 ½ - ½ (113) VariantsStockfish (2733)-Flamerare (2781) Rapid 2022)* 234...Ra2
235.Rb1 Ra3+
236.Kh4 Ra4+
237.Kg3 Ra3+
238.Kh4 Ra4+
239.Kh3 Kg5
240.Rb5+ Kf6
241.Rb1 Ra1
½ - ½ (131) VariantsStockfish (2741)-Flamerare (2801) Rapid 2022;

C3a12122)

162...Kf4 163.Kh3 Rd1 164.Rf7+ Ke5
165.Re7+ Kf4
166.Rf7+ Ke5
167.Rf8 Ra1
168.Re8+ Kf4
169.Rf8+ Ke5
170.Rh8 Ra3+
171.Kh4 Ra6
172.Kg3 Ra3+
173.Kh4 Ra6
174.Rg8 Rb6
175.Rg7 Ra6
176.Kg3 Ra3+
177.Kh4 Rf3
178.Re7+ Kd5
179.Re8 Rf1
180.Rg8 Ke5
181.Re8+ Kd5
182.Rg8 Ke5
183.Rg6 Rf6
184.Rg7 Rf1
185.Re7+ Kd5
186.Kg3 Ra1
187.Rh7 Ra6
188.Re7 Ra1
189.Re8 Rg1+
190.Kh3 Rf1
191.Rh8 Rf6
192.Kg3 Ke4

193.Kg2 Normal ½-½ (191) KQRBNPkqrbnp (2931)-YoBot_v2 (2937) Blitz 2024;

C3a122) 35.g3 Ne6 36.Bc4 Nb4 37.Rxd6 Bxd6 38.Rc1 Rc8 39.Rd1 Rc6 40.Bb5 Rb6 41.Bc4 Rc6 42.Bb5 Rb6 43.Rd2 Kf8 44.Bc4 Ke7 45.Nh4 Nd4 46.Bxd4 cxd4 47.Nf5+ Kf6 48.Nxd4 Bb8 49.Nb3 Rc6 50.Rd4 Nc2 51.Re4 Bxg3 52.Na5 Rc5 53.fxg3 Rxa5 54.Bb3 Rc5 55.Rf4+ Ke5 56.Bxc2 Rxc2 57.Rxf7 g5 58.Re7+ Kf5 59.Rxa7 Ke4 60.Rf7 Ra2 61.h4 Ke3 62.hxg5 hxg5 63.Rf5 Rxa4 64.Rxg5 Ra2 65.Rf5 Rb2 66.Rf7 Rb1+ 67.Kg2 Ke4 68.Rf8 Rb7 69.g4 Rb3 70.Rf7 Ra3 71.Re7+ Kd4 72.Re1 Rb3 73.Re8 Ra3 74.Kf2 Rb3 75.g5 Rb5 76.Rg8 Rb3 77.Rf8 Ke4 78.Rf7 Ra3 79.Rb7 Ra1 80.Kg3 Rg1+ 81.Kh4 Kf5 82.Rb5+ Kg6 83.Rb6+ Kf7 84.Rb7+ Kg6 85.Rb6+ Kf7 86.g6+ Rxg6 87.Rxg6 Kxg6 Normal ½-½ (87) KQRBNPkqrbnp (2934)-YoBot_v2 (2945) Rapid 2024;

C3a2) 27.Rfe1 Rd7 28.Bb5 Rd6 29.Bc4 Rd7 30.Bb5 Rd6 31.Bc4 Rd7 ½-½ (31) Flaxen_UCI (2979)-YoBot_v2 (2988) Blitz 2024;

C3b) 23.Bc3 a6 *(23...Nh5 24.d6 Be4 25.Qd2 Qd7 26.Ne1 Bc6 27.Nc7 Ngf4 28.Nxe8 Rxe8 29.f3 Bd5 30.Bxd5 Re2 31.Rf2 Rxd2 32.Rfxd2 Qa4 33.Be5 c4 34.Be4 c3 35.Rc2 Qa5 36.d7 Qc5+ 37.Kh1 Ng3+ 38.Kh2 Nf1+ 39.Kh1 Ng3+ 40.Kh2 Nf1+ 41.Kh1 Qxe5 42.Kg1 Ng3 43.d8Q Qc5+ 44.Kh2 Nf1+ 45.Kh1 Ng3+ 46.Kh2 Nf1+ 47.Kh1 Ng3+ 48.Kh2* ½-½ (48) EmanBot (2926)-YoBot_v2 (2919) Rapid 2023 *)* 24.Nc7 Qxc7 25.Bxf6

C3b1) 25...gxf6 26.d6 Be4 27.Qxe4 Rxe4 28.dxc7 Rc8 29.Bd3 Ree8 30.Bxa6 Rxc7 31.Bc4 Ra8 32.Rd3 *(32.Ra1 Rca7 33.Bd5 Rc8 34.Rfc1 c4 35.Rxc4 Rxc4 36.Bxc4 Rxa3 37.Rxa3 Bxa3 38.Nd4 Ne7 39.Ne2 Kg7 40.g3 Bc5 41.Nf4 f5 42.Ng2 Nc8 43.Bd3 Nd6 44.Nh4 Kf6 45.Kg2 Bd4 46.Bb1 Bb6 47.f4 Bd4 48.Nf3 Bc3 49.Bc2 Nb5 50.Bd3 Nd6 51.Bc2 Nb5 52.Nh4 Nd4 53.Bb1 Be1 54.Bd3 Ke6 55.Bc4+ Ke7 56.Bd3 Ke6 57.Kh2 Kf6 58.Ba6 Bb4 59.Kg2 Be1 60.Kh2 Bb4 61.Bd3 Be1*

62.Bc4 Bb4 63.Kg2 Be1 64.Ba2 Kg7 65.Bc4 Kf6 66.Ba6 Ne6 67.Nf3 Nc5 68.Nxe1 Nxa6 69.Nc2 Nc7 70.Nd4 Ne8 71.Ne2 Ke6 72.Nd4+ Kf6 73.Ne2 Ke6 74.Kf3 Kd5 75.Nc3+ Ke6 76.Ke3 Nd6 77.Kd3 Ne8 78.Ke3 Nd6 79.Kd4 Ne8 80.Nb5 Nf6 81.Ke3 Ne8 82.Nd4+ Kf6 83.Kd3 Nd6 84.Ke3 Nc4+ 85.Kf3 Nd2+ 86.Kg2 h5 87.Nc6 Ne4 88.Nd4 Nd2 89.Kf2 Ne4+ 90.Kf3 Nd2+ 91.Ke2 Ne4 92.Kf3 Nd2+ 93.Kg2 Nc4 94.Nb5 Nd2 95.Nd4 Ne4 96.Nc6 Nd6 97.Nd4 Ne4 98.Nc6 Ke6 99.Ne5 Nd6 100.Kf3 Ne4 101.Nc6 Nd2+ 102.Kg2 Kf6 103.Nb4 Ke6 104.Nc6 Kf6 105.Kf2 Ne4+ 106.Kf3 Nd2+ 107.Ke2 Ne4 108.Kf3 Ke6 109.Ne5 Nd2+ 110.Ke2 Ne4 111.Kf3 Nd6 112.Kf2 Ne4+ 113.Kg2 Nd2 114.Kg1 Kf6 115.Nc6 Ne4 116.Kg2 ½-½ (114) ReinforcementTrial (2918)-YoBot_v2 (2911) Rapid 2023) 32...Rca7 *(32...Ra4 33.Nd2 Ne5 34.Rg3+ Kh8 35.Bb5 Rf4 36.Rc1 c4 37.Rgc3 Bc5 38.Nxc4 Nxc4 39.Rxc4 Bxf2+ 40.Kh2 Rcxc4 41.Rxc4 Rxc4 42.Bxc4 f5 43.g3 Kg7 44.a4 Be1 45.g4 fxg4 46.hxg4 Kg6 47.Bd3+ Kg5 48.a5 Bxa5 49.Bb1 Kxg4 50.Kg2 h5 51.Kh2 h4 52.Kg2 h3+ 53.Kh2 f6 54.Kh1 h2 55.Kxh2 f5 56.Bxf5+ Kxf5* ½-½ (54) M-Z_Bot (2917)-YoBot_v2 (2903) Rapid 2023) 33.Ra1 Ra4 34.Nd2 Ne5 35.Rc3 Rd8 *(35...Rb8 36.Ra2 f5 37.g3 Nxc4 38.Rxc4 Rba8 39.Rc3 Kh7 40.Kg2 R8a6 41.Nf3 R6a5 42.Rd3 c4 43.Rd7 Kg8 44.Rc7 Bg7 45.Re2 Ra7 46.Rc8+ Kh7 47.Nh4 f4 48.gxf4 c3 49.Nf5 Bf6 50.Ne3 Rxa3 51.Nd5 Bg7 52.Re3 Ra8 53.Rc7 R8a7 54.Ree7 Rxc7 55.Rxc7 Ra5 56.Nxc3 Bxc3 57.Rxc3 Kg6 58.Rg3+ Kf5 59.Rf3 h5 60.Rc3 f6 61.Kf3 Kg6 62.Rb3 Ra4 63.Kg3 Kh7 64.Rb5 Kg6 65.f3 Rc4 66.h4 Kh6 67.Rb6 Kg7 68.Rd6 Rc5 69.Rd7+ Kg6 70.Rd8 Kh6 71.Rh8+ Kg7 72.Rb8 Kf7 73.Rb7+ Kg6 74.Kh3 Rf5 75.Kg3 Rd5 76.Rb3 Ra5 77.Rb7 Rc5 78.Rb6 Rf5 79.Rc6 Kf7 80.Rc1 Rd5 81.Rc7+ Kg6 82.Kh2 Rf5 83.Rc4 Rb5 84.Rc8 Rd5 85.Kg2 Rb5 86.Kh3 Kg7 87.Kg3 Kg6 88.Rg8+ Kf7 89.Rd8 Rf5 90.Rd7+ Ke6 91.Ra7 Rb5 92.Ra4 Rf5 93.Ra7 Rc5 94.Ra6+ Kf5 95.Ra4 Kg6 96.Rd4 Ra5 97.Rd7 Rb5 98.Rd6 Kf7 99.Rd7+ Kg6 100.Ra7 Rc5 101.Ra6 Kg7 102.Ra7+ Kg6 103.Ra6 Rf5 104.Ra4 Kh6 105.Ra6 Kh7 106.Rc6 Kh6 107.Rd6*

Kh7 108.Ra6 Kg6 109.Ra1 Kf7 110.Ra7+ Ke6 111.Rc7 Ra5 112.Rc6+ Kf7 113.Rc7+ Kg6 114.Rc6 Kf5 115.Rc4 Rb5 116.Rc1 ½-½ (116) KQRBNPkqrbnp (2937)-YoBot_v2 (2916) Rapid 2023) 36.Bb3 Rad4 37.Nc4 Nxc4 38.Bxc4 Bd6 39.Bb5 Rd2 40.Rf1 *(40.Re1 Be5 41.Rxc5 Ra2 42.a4 h5 43.h4 Rdd2 44.Rf1 Kg7 45.Bc6 Rxf2 46.Rxf2 Ra1+ 47.Rf1 Bd4+ 48.Kh2 Rxf1 49.Rd5 Be5+ 50.g3 Rf2+ 51.Kh3 Ra2 52.Bb5 Kh6 53.Rd3 Kg6 54.Rf3 Bd4 55.Bd7 Kh6 56.Be8 Kg6 57.Rf4 Be5 58.Rf3 Bc7 59.Bd7 Bb6 60.Rf4 Bc7 61.Rf3 Bb6 62.g4 Bc7 ½-½ (60) ToromBot (2929)-FantacticEman (2926) Rapid 2023)* 40...Ra2 41.a4 Be5 42.Rxc5 Rdd2 43.Bc6 Bd4 44.Rf5 Kg7 45.Rf3 h5 46.g3 Bb6 47.Rf4 Ba7 48.Rf5 Kg6 49.Be4 Kg7 50.Bc6 Kg6 51.Be4 Kg7 52.a5 Ra4 53.Bc6 Ra3 54.Kg2 Bb8 55.Bf3 h4 56.gxh4 Be5 57.h5 Rxa5 58.Bg4 Raa2 59.Rd1 Rxd1 60.Bxd1 Rd2 61.Bg4 Rb2 62.Kf3 Bd4 63.Kg3 Rb3+ 64.f3 Be5+ 65.Kf2 Rb4 66.Ke3 Rb3+ 67.Ke4 Rb4+ 68.Ke3 Rb3+ 69.Ke4 Rb4+ 70.Kd3 Rb3+ 71.Ke4 ½-½ (69) EmanBot (2939)-YoBot_v2 (2958) Rapid 2024;

C3b2) 25...Qd6 26.Bb2 *(26.Bc3 Nf4 27.a4 Re7 28.Nh4 Ree8 29.Nf3 Re7 30.g3 Nxd5 31.Qb3 Qb6 32.Rxd5 Qxb3 33.Bxb3 c4 34.Bxc4 Rc8 35.Rd4 Bxf3 36.Bd2 Re4 37.Rxe4 Bxe4 38.Bxa6 Rc2 39.Be3 Ra2 40.Bb5 Bc2 41.Rc1 Ba3 42.Re1 Bb4 43.Re2 Ra1+ 44.Kg2 Bxa4 45.Bxa4 Rxa4 46.Rb2 f6 47.Rb3 Kf7 48.Rb1 Kg8 49.Rd1 Ra5 50.Rc1 Bf8 51.Bd4 h5 52.Rc7 Bd6 53.Rb7 Bc5 54.Bb2 Ba7 55.Bc3 Ra2 56.Bb2 Kh7 57.g4 hxg4 58.Bxf6 Rxf2+ 59.Kg3 Rxf6 60.Rxa7 gxh3 61.Kxh3 Rf1 62.Ra8 g6 63.Ra7+ Kh6 64.Ra8 g5 65.Rh8+ Kg6 66.Rg8+ Kh5 67.Rh8+ Kg6 68.Rg8+ Kh5 69.Rh8+ Kg6 ½-½ (67) NikitosikVariantsbot (2797)-YoBot_v2 (2889) Blitz 2023)* 26...Re7 27.Bc1 Rae8 28.Be3 Nf4 29.Qf5 Nh5 30.Qc2 Nf4 31.Qf5 Nh5 32.Rfe1 Nf6 33.Bf4 Rxe1+ 34.Nxe1 Qe7 35.f3 Bc8 36.Qd3 Qd8 37.d6 Be6 38.Bxe6 Rxe6 39.Nc2 Qb6 40.Kh1 c4 41.Qxc4 Bxd6 42.Bxd6 Rxd6 43.Rxd6 Qxd6 44.Nb4 Qd1+ 45.Kh2 Qd6+ 46.Kh1 a5 47.Qc8+ Qf8 48.Qxf8+ Kxf8 49.Nc6 a4 50.Kg1 Nd5 51.Kf2 Nc3 52.Na5 Ke7 53.Nc4 Ke6 54.Ke3 h5 55.Kf4 f6 56.h4

Nd5+ 57.Ke4 Nc3+ 58.Kd4 Nb5+ 59.Kc5 Nxa3 60.Nxa3 Kf5 61.g3 g5 62.Nc4 gxh4 63.gxh4 Kf4 64.Kd5 Kxf3 65.Ke6 a3 66.Nxa3 Kg3 67.Kf5 Kxh4 68.Kf4 f5 69.Nc2 Kh3 70.Ne3 h4 71.Kf3 f4 72.Nc4 Kh2 73.Kf2 f3 74.Ne5 Kh3 75.Nd3 Kh2 76.Nf4 h3 77.Kxf3 Kg1 78.Nxh3+ ½-½ (76) EmanBot (2926)-YoBot_v2 (2927) Rapid 2023;

C3b3) 25...Qf4 26.Bb2 Rad8

C3b31) 27.Qb3 Rb8 28.Qc3

C3b311) 28...Bc8 29.Ba1 *(29.d6 Rd8 30.Bc1 Qf6 31.Qxf6 gxf6 32.Be3 Bb7 33.d7 Bc6 34.Bxa6 Ra8 35.Bc8 Rxa3 36.Rc1 Rd3 37.Nh2 Ne5 38.Bxc5 Bxc5 39.Rxc5 Bxd7 40.Bxd7 R8xd7 41.Re1 Rd1 42.Rc1 Rxe1+ 43.Rxe1 Rd5 44.Nf1 Ng6 45.Ne3 Re5 46.g3 Kg7 47.Kg2 f5 48.f4 Rc5 49.h4 Ne7 50.Rd1 h5 51.Rd6 Ra5 52.Rd7 Ng8 53.Rd5 Ra2+ 54.Kf1 Ra1+ 55.Ke2 Ra2+ 56.Ke1 Ra1+ 57.Ke2 Ra2+ 58.Kf1 Ra1+ 59.Kg2 Ra2+ 60.Kg1 Ra1+ 61.Kf2 Ra2+ 62.Kg1 Ra1+ 63.Kf2 Ra2+ 64.Ke1 Ra1+ 65.Ke2 ½-½ (63) EmanBot (2886)-YoBot_v2 (2913) Blitz 2023)* 29...Bd7 30.Bxa6 Ba4 31.Rb1 Rxb1 32.Rxb1 Qe4 33.Qd3 Bc2 34.Qxe4 Bxe4 35.Re1 Ra8 36.Rxe4 Rxa6 37.Bb2 Ne7 38.d6 Rxd6 39.Kf1 Rb6 40.Bc1 Nd5 41.Nd2 Ra6 42.Nc4 Ra4 43.Nd2 Ra6 44.Bb2 f6 45.g3 Kf7 46.Ke2 Nb6 47.Kd3 c4+ 48.Nxc4 Nxc4 49.Rxc4 Bxa3 50.Bxa3 Rxa3+ 51.Ke2 Ra5 52.Rc7+ Kg6 53.Kf3 Rf5+ 54.Kg2 Rg5 55.h4 Rb5 56.f3 Kh7 57.g4 h5 58.Kg3 Ra5 59.Rc8 hxg4 60.fxg4 Ra2 61.g5 fxg5 62.h5 g4 63.Kxg4 g6 64.Rc5 gxh5+ 65.Kxh5 Ra1 66.Rc7+ Kg8 67.Kg5 Rb1 68.Rc8+ Kf7 69.Rc7+ Ke6 70.Rc6+ Kd5 71.Rf6 Ra1 72.Rf5+ Kc4 73.Rf4+ Kb3 74.Rf3+ Ka2 75.Kg6 Rb1 76.Rf2+ Ka1 77.Kf5 Rc1 78.Ke4 Rb1 79.Kd3 Rc1 80.Rh2 Rb1 81.Kc4 Rc1+ 82.Kb3 Rb1+ 83.Kc4 Rc1+ 84.Kb3 Rb1+ 85.Kc3 Rc1+ 86.Kd4 Rb1 87.Kc4

½ - ½ (87) FantacticEman (2913)-YoBot_v2 (2911) Blitz 2023;

C3b312) 28...Rbd8 29.Rfe1 Rxe1+ 30.Nxe1 Ne5 31.Bf1 Ng6 32.g3 Qb8 33.Bc4 Bc8 34.Nd3 Bxh3 35.Nxc5 a5 36.Nb3 Bg4 37.Re1 a4 38.Na5 Re8 39.Rxe8 Qxe8 40.Bd3 Qd7 41.Nc4 Qxd5 42.Ne3 Qh5 43.Nxg4 Qxg4 44.Qc4 Qd1+ 45.Kg2 Nf4+ 46.gxf4 Qg4+ 47.Kh2 Qh4+ 48.Kg1 Qg4+ 49.Kh2 Qh4+ 50.Kg1 Qg4+ 51.Kf1 Qd1+ 52.Kg2 Qg4+ 53.Kf1 Qd1+ 54.Kg2 Normal ½-½ (54) EmanBot (2894)-que-encrypt (2913) Blitz 2024;

C3b32) 27.Bc1 Qf6 *(27...Qd6 28.a4 Nf4 29.a5 Qf6 30.Bxf4 Qxf4 31.Qd3 Bd6 32.Bxa6 Bxa6 33.Qxa6 Ra8 34.Qb5 Reb8 35.Qd3 Rxa5 36.g3 Qb4 37.Nd2 Ra3 38.Qe4 Qxe4 39.Nxe4 Rd8 40.Rc1 Rd3 41.Nxc5 Bxc5 42.Rxc5 g6 43.Rcc1 R3xd5 44.f3 Kg7 45.h4 Rd2 46.Ra1 h5 47.Rf2 Rxf2 48.Kxf2 Rd2+ 49.Kg1 Rd5 50.Ra3 Rd6 51.f4 Rd2 52.f5 gxf5 53.Ra1 Rd4 54.Kg2 Rg4 55.Kf3 Kg6 56.Ra6+ f6 57.Ra1 Rb4 58.Ra2 Rg4 59.Ra3 f4 60.gxf4 Rxh4 61.f5+ Kxf5 62.Ra5+ Ke6 63.Ra6+ Kd5 64.Rxf6 Rh1 65.Rf5+ Kc4 66.Rf4+ Kb3 67.Rf5 h4 68.Rb5+ Ka2 69.Ra5+ Kb1 70.Rb5+ Ka1 71.Ra5+ Kb1 72.Rb5+ Ka1 73.Ra5+ Kb1* ½-½ (73) M-Z_Bot (2907)-YoBot_v2 (2902) Rapid 2023 *)* 28.Qb3 Rb8 29.Bb2 Qd6 30.Qc2 Re7 31.Rfe1 Rxe1+ 32.Nxe1 Bc8 33.Nf3 Bd7 34.Bd3 Re8 35.Be4 Nf4 36.Re1 Kh8 37.Qd2 f5 38.Bc2 Rxe1+ 39.Nxe1 Nxd5 40.Nf3 Nb6 41.Qe2 Bb5 42.Qe5 Bd7 43.Qe2 Bb5 44.Qe5 Bd7 45.Qe2 ½-½ (47) M-Z_Bot (2915)-YoBot_v2 (2906) Rapid 2023;

C3b33) 27.Qd3 Qd6 28.Qc3 Bc8 29.Rfe1 Rxe1+ 30.Rxe1 Nf4 31.Ne5 Nxd5 32.Qf3 Be6 33.Rd1 Be7 34.Ba1 Bf6 35.Qe4 Be7 36.a4 a5 37.Rd3 Nf6 38.Qf3 Qb8 39.Rb3 Qd6 40.Rd3 Qb8 41.Rb3 Qd6 42.Rd3 ½-½ (42) M-Z_Bot (3062)-SOLIDOR59 (2902) Blitz 2024]

14.dxc5 bxc5 15.Rfe1

[15.Rad1 Nc6 16.e5 Nd4 17.Nxd4

Qxd4 18.exf6 Qxc4 19.fxg7 Bxg7 20.Be3 Bxg2 21.Kxg2 Qg4+ 22.Kh1 Qf3+ 23.Kg1 Qg4+ 24.Kh1 Qf3+ 25.Kg1 Qg4+ 26.Kh1 ½-½ (26) Puztel-bot (2764)-Nikitosik-ai (2756) Classical 2024]

[15.Bf4 Qb6 *(15...Qc8 16.Ne5 Rd8 17.Rad1 Rd4 18.Be3 Rxd1 19.Rxd1 Nc6 20.Nxc6 Bxc6 21.a4 Qb7 22.f3 Nd7 23.b3 a6 24.Nb1 Ne5 25.Be2 Be8 26.Nd2 Nc6 27.Bxc5 Nb4 28.Bxb4 Qxb4 29.g3 Rb8 30.Kf1 a5 31.Rc1 Rd8 32.Nc4 Rb8 33.Nd2 Rd8 34.Nc4 Rb8 35.Bd1 Rd8 36.Qe2 h5 37.Qe1 Rc8 38.h4 Qxe1+ 39.Kxe1 Ba3 40.Ra1 Bb4+ 41.Kf2 Kf8 42.Be2 Ke7 43.Rd1 f6 44.f4 Rc5 45.Bd3 Bc6 46.Ke2 Be8 47.Rb1 Bd7 48.Ke3 Bc6 49.Rc1 Bb7 50.Be2 Bc8 51.Bd3 Ba6 52.Be2 Bb7 53.Rc2 Ba6 54.Kf3 Bb7 55.Bd3 Rc7 56.Ke2 Rc8 57.Rb2 Ba6 58.Ra2 Bb7 59.Rc2 Rc5 60.Rc1 Rc8 61.Rb1 Ba6 62.Rd1 Bb7 63.Rb1 Ba6 64.Rh1 Rc5 65.Ke3 Rc8 66.Rc1 Bb7 67.Ke2 Ba6 68.Kf2 Bb7* ½-½ (68) ToromBot (2907)-ReinforcementTrial (2900) Rapid 2023*)* 16.Ne5 Nc6 17.Nxc6 Bxc6 18.f3 *(18.b3 Red8 19.a4 h6 20.h3 Be7 21.f3 Ne8 22.Kh1 Nd6 23.Bd3 Qb4 24.Bd2 Qb6 25.Rfd1 c4 26.bxc4 Qc5 27.Ne2 Nb7 28.a5 a6 29.Nc1 Qd6 30.Be2 Nc5 31.Bg5 Qxd1+ 32.Bxd1 Bxg5 33.Be2 Ba4 34.Qa2 Rac8 35.Qa3 Bd1 36.f4 Bh4 37.e5 Ne4 38.Bd3 Rd4 39.Bxe4 Rxe4 40.Nd3 Bc2 41.Nb4 Rexc4 42.Nxc2 Rxc2 43.Qd3 R8c6 44.Rb1 g6 45.g3 R6c3 46.Qd6 Kg7 47.gxh4 Rxh3+ 48.Kg1 Rg3+ 49.Kh1 Rh3+ 50.Kg1 Rg3+ 51.Kh1 Rh3+* ½-½ (51) FelineBot (2918)-yobot_v2 (2921) Blitz 2023; *18.a4 Red8 19.f3 Rac8 20.Kh1 Ne8 21.Rfc1 Bd6 22.e5 Be7 23.Ne4 Bd5 24.b3 h6 25.h3 Nc7 26.Qf2 Bxc4 27.bxc4 Qc6 28.Qg3 Kh7 29.Be3 Ne8 30.Bd2 Rd7 31.Rcb1 f5 32.exf6 Nxf6 33.Bc3 Rg8 34.Nxf6+ Bxf6 35.Bxf6 gxf6 36.Qf4 Rg6 37.Rb2 Rd4 38.Qc1 Qd6 39.Qc2 f5 40.Re1 Qa6 41.a5 Qxc4 42.Qxc4 Rxc4 43.Rb7+ Rg7 44.Rxg7+ Kxg7 45.Rxe6 h5 46.Re7+ Kf6 47.Rxa7 h4 48.a6 Ra4* ½-½ (48) ToromBot (2889)-TheFreshman1902 (2882) Rapid 2023 *)*

A) 18...h6 19.Kh1 Red8 20.b3 Ne8 *(20...Rd7 21.Na4 Qb7 22.Nb2 Rad8 23.Be3 Bb5 24.Rab1 Bxc4 25.Nxc4 Be7 26.a4 Qc7 27.Bd2 Qb8 28.Be1 Qb7 29.Bf2 Nh5 30.Be3 Nf6 31.Rfc1 Qc7 32.Bf2 Rc8 33.Rd1 Qb8 34.Bg3 Qb7 35.Bf2 Qb8 36.Be3 Qc7 37.Bg1 Rcd8 38.Rxd7 Nxd7 39.Rd1 Nb8 40.Rxd8+ Qxd8 41.Qd2 Qxd2 42.Nxd2 Kf8 43.Be3 Ke8 44.Kg1 Kd7 45.Kf1 h5 46.Ke2 f6 47.Kd3 Kc6 48.Nc4 Nd7 49.Na5+ Kb6 50.Nc4+ Kc6 51.Bf4 Bd8 52.h3 Bc7 53.Bd2 a6 54.Ke2 Ne5 55.Nb2 Bd6 56.Ke3 Bb8 57.Bc3 Bc7 58.f4 Nf7 59.Nc4 Bd8 60.Nd2 Kd7 61.Nf3 Bc7 62.g3 Bd6 63.Kd3 Kc6 64.Ke3 Kd7 65.Bb2 Kc6 66.Kd3 Kd7 67.Bc3 Kc6 68.Ke2 Bc7 69.Ke3 Kd7 70.Nd2 Bd8 71.g4 hxg4 72.hxg4 g6 73.Nc4 Nd6 74.Nd2 Nf7 75.Nf1 Kc6 76.Kf3 Nd6 77.e5 fxe5 78.Bxe5 c4 79.b4 Nc8 80.Ne3 Nb6 81.Bh8 c3 82.Bxc3 Nxa4 83.Bd2* ½-½ (83) EmanPureNN (2893)-

FireFishBOT_v2 (2897) Blitz 2023) 21.Be3 Qa5 22.Rfc1 Bd6 23.Rab1 Rac8 24.Qe2 Rb8 25.a4 Be5 26.Nd1 Bd4 27.Bd2 Qc7 28.Ne3 Nd6 29.Ba6 Bb7 30.Bd3 Bc6 31.Ba6 Bb7 32.Bd3 Bc6 33.Bc3 Bxc3 34.Rxc3 Nb7 35.Nc4 Rd4 36.Qf2 Bd7 37.Rbc1 Rd8 38.Bf1 e5 39.h3 Be6 40.Ne3 Kh7 41.Qh4 f6 42.Qe1 Qf7 43.Nc4 Qe7 44.Rb1 Bxc4 45.Bxc4 Rb8 46.Kh2 Nd8 47.Bd5 Ne6 48.Bxe6 Qxe6 49.Rxc5 Rxb3 50.a5 Rxb1 51.Qxb1 Qd6 52.Rc8 Rd1 53.Qa2 Kg6 54.Qf2 Kh7 55.Qa2 Kg6 56.Qf2 Kh7 57.Qa2 ½-½ (57) Nikitosikbot (2906)-ReinforcementTrial (2926) Blitz 2023;

B) 18...Red8 19.Kh1 Be7 20.a4 Ne8 21.Rfc1 Nd6 (*21...Bd6 22.e5 Be7 23.Ne4 Rab8 24.b3 Bd5 25.Rab1 Qc7 26.Bxd5 Rxd5 27.Nc3 Rd7 28.h3 Rb4 29.Ne4 Rd5 30.Bd2 Rb7 31.Bf4 h6 32.Qc3 Qd8 33.Be3 Rd3 34.Qe1 Rdxb3 35.Rxb3 Rxb3 36.Bxc5 Bxc5 37.Rxc5 Nc7 38.Qc1 Qd3 39.Nd2 Rb7 40.Rxc7 Rxc7 41.Qxc7 Qxd2 42.Qxa7 Qe1+ 43.Qg1 Qxe5 44.Qc1 g5 45.Qb1 Qc3 46.Qb8+ Kg7* ½-½ (46) TorombBot (2895)-RaspFish (2898) Rapid 2023*)* 22.Bf1 Rac8 23.b3 h6 24.Bg3 Rd7 25.Bf4 Bg5 26.Bxg5 hxg5 27.h3 c4 28.bxc4 Qc5 29.Qe2 f6 30.a5 g4 31.fxg4 Qe5 32.Qe1 Nxe4 33.Nxe4 Bxe4 34.Qc3 Qf4 35.Re1 f5 36.Qc1 Qxc1 37.Raxc1 Rc5 38.Ra1 Kf7 39.Kg1 Kf6 40.h4 Rd2 41.g5+ Kg6 42.g3 Rc2 43.Re3 Rc8 44.Rd1 Rb8 45.Be2 Rbb2 46.Kf1 Rb8 47.Kf2 Rbb2 48.Rd6 Rc1 49.g4 Kf7 50.Rd7+ Kf8 51.g6 Rh1 52.Rf7+ Kg8 53.Rxa7 Rh2+ 54.Kg3 Rhxe2 55.Rxe2 Rxe2 56.gxf5 exf5 57.h5 Re3+ 58.Kf4 Rf3+ 59.Ke5 Re3 60.a6 Re1 61.c5 Re2 62.Kd4 Rd2+ 63.Ke3 Rd3+ 64.Kf4 Rf3+ 65.Ke5 Re3 66.Kd6 Rd3+ 67.Ke7 Re3 68.Kd7 Rd3+ 69.Kc8 Ra3 70.Rd7 Kf8 71.a7 f4 72.Rd4 Bg2 73.Rxf4+ Ke7 74.Rf7+ 1-0 (74) Intron014 (2951)-abcbot (2818) Blitz 2024]

15...Ng6

[15...Nc6 16.e5 (*16.Bb5 h6 17.e5 Nd7 18.Bf4 Qb6 19.Rad1 Red8 20.Bd3 Nd4 21.Nxd4 cxd4 22.Nb5 Ba6 23.Nxd4 Rac8 24.Qe2 Bxd3 25.Rxd3 g5 26.Be3 Nxe5 27.Nf3 Nxf3+ 28.gxf3 Bc5 29.Rxd8+ Rxd8 30.Bxc5 Qxc5 31.Rd1 Rb8 32.b4 Qc3 33.Rd6 a5 34.Rd3 Qa1+ 35.Qf1 Qe5 36.bxa5 Qxa5 37.Qa1 Qf5 38.Qc3 Rb5 39.Kg2 Qe5 40.a4 Qxc3 41.Rxc3 Ra5 42.Rc4 Kh7 43.f4 gxf4 44.Rxf4 f5 45.h4 Kg6 46.Rb4 Ra7 47.Rb6 Kf7 48.Rb4 Kg6 49.Rb6 Kf6 50.Rb4 Ra5 51.Kg3 Ra6 52.f4 Kg6 53.Rc4 Kh5 54.Kf3 Ra5 55.Rd4 Kg6 56.h5+ Kxh5 57.Rd6 Rxa4 58.Rxe6 Ra1 59.Re2 Rb1 60.Ra2 Rc1 61.Rb2 Ra1 62.Rc2 Rb1 63.Ra2 Rc1 64.Rb2 Ra1 65.Rc2 Rb1 66.Ra2* ½-½ (66) ReinforcementTrial (2918)-YoBot_v2 (2906) Blitz 2023*)* 16...Nd7 17.Rac1 Nd4 18.Nxd4 cxd4 19.Na4 h6 20.Qd3 Qb8 21.Qxd4 Bc6 22.Bf1 Bxa4 23.Qxa4 Qxb2 24.Bc3 Qb7 25.g3 Nb6 26.Qb5 Rab8 27.Bg2 Nd5 28.Qxb7 Rxb7 29.Bxd5 exd5 30.Bd4 Bxa3 31.Ra1 Bb2 32.Bxb2 Rxb2 33.Rxa7 d4 34.Rd7

Rb5 35.f4 ½-½ (35) ToromBot (2927)-EmanPureNN (2906) Rapid 2023]

16.Bb5 Re7 17.e5

[17.Rac1 h6 18.Nb1 Qb6 19.Bf1 Rc7 20.Bc3 Ba6 21.Ne5 Nxe5 22.Bxe5 Rd7 23.Bxa6 Qxa6 24.Qe2 Rd3 25.Nd2 Nd7 26.Bf4 Rd8 27.Nc4 Rd4 28.Be3 Rxe4 29.f3 Rh4 30.g4 Be7 31.Bf2 h5 32.Bxh4 Bxh4 33.Red1 hxg4 34.fxg4 Nb6 35.Rxd8+ Bxd8 36.Qe4 Nxc4 37.Rxc4 Qb6 38.Rc2 Bf6 39.Qa8+ Kh7 40.Qf3 Bxb2 41.Kg2 Kg8 42.Qa8+ Kh7 43.Qf3 Kg8 44.Qa8+ Kh7 45.Rf2 Bf6 46.g5 Bxg5 47.Rxf7 Qb1 48.Qf3 Qg6 49.Rd7 c4 50.Kf2 Kg8 51.Rc7 Qc2+ 52.Kg3 Bf4+ 53.Qxf4 Qg6+ 54.Qg4 Qd3+ 55.Qf3 Qg6+ 56.Qg4 Qd3+ 57.Qf3 Qg6+ 58.Kh4 Qh6+ 59.Kg4 Qg6+ 60.Kh4 Qh7+ 61.Kg4 Qg6+ 62.Kh3 Qh7+ 63.Kg2 Qc2+ 64.Kf1 Qc1+ 65.Ke2 Qc2+ 66.Ke3 Qd3+ 67.Kf2 Qc2+ 68.Kf1 Qb1+ 69.Kg2 Qc2+ 70.Qf2 Qg6+ 71.Qg3 Qc2+ 72.Qf2 Qe4+ 73.Kf1 Qd3+ 74.Qe2 Qf5+ 75.Qf2 Qd3+ 76.Qe2 Qf5+ 77.Kg2 Qg5+ 78.Kh3 Qf5+ 79.Kg3 Qg6+ 80.Kf4 Qf5+ 81.Kg3 Qg6+ 82.Kf2 Qf5+ 83.Qf3 Qc2+ 84.Qe2 Qf5+ 85.Kg2 Qg5+ 86.Kh3 Qh6+ 87.Kg4 Qg6+ 88.Kf4 Qf6+ 89.Kg4 Qf5+ 90.Kg3 ½-½ (90) lenschess-com (2972)-YoBot_v2 (2981) Rapid 2024]

[17.h3 Rc8 18.Be3 Qc7 19.Nd2 *(19.Rad1 h6 20.Nd2 Qb8 21.Bf1 Rd7 22.Nc4 Be7 23.Rxd7 Nxd7 24.Rd1 Nde5 25.Na4 Nxc4 26.Qxc4 Qe5 27.Nc3 Qb8 28.Qa4 Ne5 29.Rd2 g5 30.Be2 Bc6 31.Qa6 Bb7 32.Qa5 Nc6 33.Qb5 Nd4 34.Bxd4 cxd4 35.Rxd4 Rc5 36.Qd7 Rc7 37.Qb5 Rc5 38.Qb3 Qc7 39.g3 Bc6 40.Rc4 Qe5 41.Kg2 a5 42.Bd3 h5 43.Nd1 h4 44.gxh4 gxh4 45.Ne3 Rxc4 46.Qxc4 Bc5 47.Ng4 Qd4 48.Ne3 Qe5 49.Kf1 Bxe3 50.fxe3 Be8 51.Qc8 Kf8 52.Be2 Qg3 53.Qc5+ Kg8 54.Bg4 a4 55.Qb6 Kh7 56.Ke2 Qg2+ 57.Kd3 Qf1+ 58.Kd4 Qf6+ 59.e5 Qf2 60.Kd3 Kg7 61.Qb4 Qg1 62.Be2 Qc1 63.Qg4+ Kf8 64.Qb4+ Kg7 65.Qg4+ Kf8 66.Qb4+ Kg7* ½-½ (66) Mr_Chess_Berserk (2827)-ReinforcementTrial (2877) Blitz 2023*)* 19...Bc6 20.Nc4 Rd7 21.Bxc6 Qxc6 22.Rad1 h6 23.f4 Rdd8 24.Rf1 *(24.a4 Rb8 25.Rf1 Qa8 26.Kh2 Rxd1 27.Rxd1 Rb4 28.Na2 Rb8 29.Nc3 Rb4 30.b3 Rb8 31.a5 Rd8 32.Rd3 Rb8 33.Rd1 Rd8 34.Rd3 Rb8 35.Rd2 Rd8 36.Rd3* ½-½ (36) EmanBot (2879)-mayhem23111 (2926) Blitz 2023*)* 24...Qb7 25.Rfe1 Qa6 26.b3 Nd7 27.Na4 Qc6 28.Nc3 Qa6 29.Na4 Qc6 30.Nc3 Qa6 ½-½ (30) EmanBot (2918)-mayhem23111 (2927) Rapid 2023]

[17.Be3 Qc8 18.Be2 Rd7 19.Rad1 Ng4 20.Bc1 h6 21.h3 N4e5 22.Nxe5 Nxe5 23.Bf4 Nc6 24.Nb5 Rxd1 25.Qxd1 Ba6 26.Nd6 Bxe2 27.Qxe2 Qd8 28.e5 Rb8 29.Qe4 Qb6 30.Rd1 Qb3 31.Rd2 Nd4 32.Be3 f5 33.Qh4 Qd5 34.Bxd4 cxd4 35.Qxd4 ½-½ (35) LabyrinthLearner (2902)-Intron014 (2912) Blitz 2023]

17...Nd7 18.Ne4 Ngxe5 19.Nxe5 Nxe5 20.Bg5 f6

[20...Qc7 21.Bxe7 Bxe7 22.Rac1 Rc8 23.Qe2 Qb6 24.b4 cxb4 25.Rxc8+ Bxc8 26.axb4 Bxb4 27.Rd1 h6 28.Ng3 Bc5 29.Rc1 Bd7 30.Bxd7 Bxf2+ 31.Qxf2 Qxf2+

32.Kxf2 Nd3+ 33.Ke3 Nxc1 34.Bb5 Na2 35.Ne4 Nb4 36.Nd6 g5 37.Kd4 Kg7 38.Ba4 f5 39.Nc8 a6 40.Nb6 Kf6 41.Nd7+ Ke7 42.Nc5 Kd6 43.Nb7+ Ke7 ½-½ (43) YuliGPrO5 (3071)-MayhemPI_cluster (3067) Rapid 2024]

21.Bf4 Qb6

[21...Qa5 22.Bf1 c4 23.Bxe5 Qxe5 24.Rad1 Qc7 25.Bxc4 Kh8 26.b4 Ree8 27.Qb3 Rad8 *(27...Red8 28.Nc5 Bxc5 29.bxc5 Qxc5 30.Bxe6 Qc6 31.f3 Qc5+ 32.Kh1 Rxd1 33.Rxd1 Bc6 34.Qc4 Qb6 35.h4 Be8 36.Bh3 Rb8 37.Rc1 Qb2 38.Qc3 Qxc3 39.Rxc3 Kg8 40.Rc5 Rb5 41.Rc8 Re5 42.Ra8 Re7 43.Kg1 g6 44.Bc8 Kg7 45.Rb8* ½-½ (45) DomRaehky (2881)-ReinforcementTrial (2908) Blitz 2023*)* 28.Rc1 Bxe4 29.Rxe4 e5 30.Ree1 Qb6 31.Qh3 Qb7 32.Bb3 e4 33.Red1 Bd6 34.Ba4 Rf8 35.Qe6 Be5 36.Rxd8 Rxd8 37.Rd1 Rxd1+ 38.Bxd1 g6 39.g3 e3 40.fxe3 Kg7 41.Bb3 Qe4 42.Qd7+ Kh6 43.Qd2 Bc7 44.Bd5 Qe5 45.Kf2 Qa1 46.Qd4 Qxa3 47.Bg8 Kg7 48.Qc4 Kh8 49.Qxc7 Kxg8 50.Qd8+ Kf7 51.Qd7+ Kf8 52.Qd6+ Kf7 53.Qd7+ Kf8 54.Qd6+ Kf7 55.Qc7+ Kg8 56.Qd8+ Kf7 57.Qd5+ Kg7 58.Qc5 Kf7 59.Qd5+ Kg7 60.Qc5 Qa2+ 61.Kf3 Qf7 62.e4 Qb3+ 63.Ke2 Qa2+ 64.Kd3 g5 65.g4 Qb1+ 66.Kd4 Qa1+ 67.Kc4 Qa2+ 68.Kc3 Qa1+ 69.Kc4 Qa2+ 70.Kb5 Qe2+ 71.Ka5 Qa2+ 72.Kb5 Qe2+ 73.Ka4 Qa2+ 74.Kb5 ½-½ (74) tomlesspit (3067)-MayhemPI_cluster (3053) Blitz 2025]

22.Qxc5 Rc7 23.Qxb6 axb6 24.Ng5 Bd5 25.Bxe5 fxe5 26.Rxe5 Rc2 27.Bd3

[27.Nxe6 Bxe6 28.Rxe6 Rxb2 29.Rxb6 Rxa3 30.Re1 Rb4 31.g3 g6 32.Rb8 Rf3 33.Kg2 Rf7 34.Ree8 Kg7 35.Be2 Rxb8 36.Rxb8 Bc5 37.f4 Ra7 38.Rb2 Be7 39.Rc2 Bd8 40.Rd2 Be7 41.Rc2 Bd8 42.Rb2 Bf6 43.Rb5 Ra2 44.Kf3 Ra3+ 45.Kg2 Ra2 46.Rb7+ Kh8 47.Rb8+ Kg7 48.Rb7+ Kh8 49.Kf2 Bd4+ 50.Kf3 Ra3+ 51.Kg2 Ra2 52.Kf3 Ra3+ 53.Kg2 Ra2 54.Rb8+ Kg7 55.Kf3 Ra3+ 56.Kg2 Ra2 57.Kf3 Ra3+ 58.Kg4 Ra2 59.Rb7+ Kf8 60.Rb8+ Ke7 61.Kf3 Ra3+ 62.Kg2 Ra2 63.Kf3 Ra3+ 64.Kg2 Ra2 65.Rb7+ Kf8 66.Kf3 Ra3+ 67.Kg4 Ra2 68.Bd3 Rxh2 69.Rb8+ Ke7 ½-½ (69) BOT-Feline (2915)-mayhem23111 (2916) Blitz 2023]

27...Rxb2 28.Bxh7+ Kh8 29.Be4 Rxa3 30.Rc1 Raa2 31.Bxd5 exd5 32.Re8 Kg8 33.Rf1 Re2 34.Rd8 b5 35.g3 b4 36.Rb8 d4 37.Nh3 g5 38.Nxg5 d3 39.Nf3 Kf7 40.Rb5 Kg8 41.Nd4 Re4 42.Nf3 Ree2 43.Kg2 Bh6 44.Rb8+ Kg7 45.Rb7+ Kg8 46.Rxb4 Be3 47.Rb8+ Kg7 48.Kh3 Rxf2 49.Rxf2 Rxf2 50.Rd8 d2 51.Nxd2 Bxd2 52.Rd7+ Kf6 53.Rd6+ Ke5 54.Rd7 Kf6 55.Rb7 Bc3 56.Rb6+ Kf5 57.Rb5+ Be5 58.Rb1 Bd4 59.Rb5+ Be5 60.Rd5 Ke4 61.Rd7 Bf6 62.Rf7 Kf5 63.Rd7 Be5 64.Rd1 Ra2 65.Rg1 Bd4 66.Rg2 Ra1 67.Rd2 Bg1 68.Re2 Bd4 69.Rd2 Ra4 70.Rd1 Be5 71.Rf1+ Kg5 72.Re1 Kf6 73.Re2 Kf5 74.Rf2+ Kg5 75.Re2 Kf5 76.Rf2+ Kg5 77.Re2 Bc7 78.Re7 Bd6 79.Re6 Bc7 80.Re7 Bb6 81.Re5+ Kf6 82.Rh5 Be3 83.Rh8 Bg1 84.Kg2 Bd4 85.Rf8+ Kg6 86.Kh3 Ra2 87.Rf1 Ba7 88.Rd1 Kf5 89.Rf1+ Ke4 90.Rf4+ Ke5 91.Rf1 Ke4 92.Rf4+ Ke5 93.Rf1

Be3 94.Rd1 Ke4 95.Re1 Kf3 96.Rf1+ Bf2 97.Rb1 Ra6 98.Rb4 Be3 99.Rh4 Bg5 100.Rh7 Be7 101.Rf7+ Bf6 ½-½ (101) tomlesspit (3080)-pangubot (3035) Blitz 2025

10.cxd5 exd5 11.a3 Ne7 12.0-0 Bf5 13.Bd3 Bxd3 14.Qxd3 Ng6 15.Rfc1 Qd7 16.b4 c6 17.Be1 h6 18.Ra2 Rac8 19.Ne2 Ne4 20.Rac2 Bd6 21.Nd2 Nxd2 22.Bxd2 b5 23.Be1 Re6 24.Kh1 Ne7 25.f3 Re8 26.Bf2 Bc7 27.Nc3 a6 28.Bg1 f6 29.Nb1 a5 30.bxa5 Ra8 31.Ra2 Rxa5 32.Qb3 Kh8 33.Nc3 Nf5 34.e4 dxe4 35.fxe4 Nd6 36.d5 Re8 37.a4 bxa4 38.Rxa4 cxd5 39.exd5 Qf5 40.Rxa5 Bxa5 41.Nb5 Ne4 42.Nd4 Qh5 43.Ne6 Bc3 44.Rxc3 Nxc3 45.Nc7 Ne4 46.Nxe8 Qxe8 47.Bd4 Qh5 48.h3 Kh7 49.Qc4 Qd1+ 50.Bg1 Qb1 51.Qc8 Ng3+ 52.Kh2 Nf1+ 53.Kh1 Ng3+ 54.Kh2 Ne2 55.Be3 Qe4 56.Qe6 Qxe6 57.dxe6 Kg8 58.g4 Kf8 59.h4 Ke7 60.h5 Kxe6 61.Kg2 Nc3 62.Kf3 Nd5 63.Bd4 Ne7 64.Ke4 Nc6 65.Bb6 Ne5 66.Kf4 Nd3+ 67.Ke3 Nb4 68.Ke4 Nc6 69.Kf4 Kd5 70.Bg1 Ne7 71.Bf2 Ke6 72.Bd4 Nd5+ 73.Ke4 Nc7 74.Kf3 Nb5 75.Be3 Ke5 76.Bf4+ Kd5 77.Bd2 Nd4+ 78.Kf4 Nc6 79.Ke3 Ke5 80.Bc3+ Ke6 81.Kf4 Kf7 82.Bb2 Na5 83.Kf5 Nc4 84.Bc1 Nd6+ 85.Kf4 g5+ 86.hxg6+ Kxg6 87.Bb2 Kf7 88.Ba1 Ne8 89.Bb2 Kg6 90.Ba1 Nc7 91.Bb2 Ne6+ 92.Ke3 Ng5 93.Ba1 f5 94.gxf5+ Kxf5 95.Kd4 Kf4 96.Bc3 Ne4 97.Bb4 Kf3 98.Bf8 h5 99.Be7 Kf4 100.Kd3 Nf2+ 101.Kc4 Ke4 102.Kb4 Nd1 103.Kb3 Ne3 104.Ka4 Nf5 105.Bd8 Nd4 106.Bf6 Nc6 107.Kb5 Ne5 108.Bg5 Nf3 ½-½ (108) ReinforcementTrial (2916)-thegamesknow (2852) Blitz 2023

[141] **10...dxc4** 11.Bxc4 Nb4 12.Qd1 Bb7 13.Qe2 c5 14.dxc5 bxc5 15.Bb5 Nc6 16.Rfd1 Qc7 17.Be1

[17.Rac1 e5 18.Be1 a6 19.Ba4 e4 20.Nd2 Re5 21.a3 h6 22.Nf1 h5 23.h4 Ne7 24.Qc4 Re6 25.Ne2 Ng6 26.Bc3 Ng4 27.Rd7 Qc8 28.Qb3 Rb8 29.Qd1 Bc6 30.Bxc6 Qxc6 31.Rd5 Rd6 32.Rxd6 Bxd6 33.Neg3 Rd8 34.Rc2 Bc7 35.Rd2 Rxd2 36.Qxd2 Nxh4 37.Qc2 f5 38.Qb3+ c4 39.Qd1 Kh7 40.Nxh5 Qg6 41.Nhg3 Qe6 42.Ne2 Qg6 43.Neg3 Qe6 44.a4 Ng6 45.a5 N6e5 46.Qd4 Nf6 47.Qc5 Nd5 48.Bxe5 Bxe5 49.Qxc4 Bxb2 50.Nd2 g6 51.Ne2 Qd6 52.Nd4 Qb4 53.Qxd5 Qxd2 54.Qd7+ Kg8 55.Qd8+ Kh7 56.Qd7+ Kg8 57.Qd8+ Kh7 58.Qc7+ Kh6 59.Qh2+ Kg7 60.Qe5+ Kh7 61.Qh2+ Kg7 62.Qe5+ Kh7 63.Qe7+ Kh6 64.Qf8+ Kh7 65.Qf7+ Kh6 66.Qf8+ Kh7 67.Qe7+ Kh6 68.Qh4+ Kg7 69.Ne6+ Kg8 70.Nf4 Qd1+ 71.Kh2 Qd6 72.g4 Qf6 73.Qxf6 Bxf6 74.Nxg6 fxg4 75.Kg3 Bd8 76.Kxg4 Bxa5 77.Kf4 Be1 78.Kxe4 Bxf2 79.Ne7+ Kf7 80.Nc8 Bxe3 81.Nd6+ Ke6 82.Kxe3 Kxd6 83.Kf4 a5 84.Ke4 a4 85.Kd4 a3 86.Kc3 a2 87.Kb2 a1B+ ½-½ (87) LabyrinthLearner (2908)-YoBot_v2 (2922) Blitz 2023]

17...a6 18.Ba4 Red8 19.Rxd8 Rxd8 20.Rd1 Nd5 21.Nxd5 exd5 22.Bc3 Qe7 23.Qf1 Na7 24.Be5 Nc8 25.Bb3 Nb6 26.h3 g6 27.Qe1 Nd7 28.Bg3 Qe6 29.Ng5 Qf5 30.Nf3 Qe6 31.Ng5 Qf5 32.Nf3 Qe6 ½-½ (32) Mr-Chess-Berserk (2760)-yobot_v2 (2817) Classical 2024

[142] **11.Qb3** Bb7 12.Rfd1 Qb8 13.h3

h6 14.Rac1 c5 15.dxc5 bxc5 16.Be1 Rc8 17.a3 dxc4 18.Qxc4 Nbd5 19.Nd2 Bc6 20.b3 Qc7 21.Bf1 Rab8 22.a4 Be7 23.Nb5 Qb7 24.Qe2 Rd8 25.f3 Nb4 26.Bg3 Na2 27.Rc2 Nb4 28.Rcc1 Na2 29.Rc2 Nb4 30.Rcc1

½-½ (30) EmanBot (2867)-YoBot_v2 (2908) Blitz 2023

143 **11...c5** 12.a3 Bd7 13.Qb3 dxc4 14.Qxc4 Nbd5 15.dxc5 bxc5 16.Ne5 Bc8 17.Qh4 Qc7 18.Nc4 Ba6 19.Rfc1

[19.Ne4 Nxe4 20.Qxe4 Rab8 21.Rab1 *(21.Qc2 Nb6 22.Ba5 Qc6 23.Rfb1 Qa8 24.Bf3 Bb7 25.Nd2 h6 26.Rd1 Rec8 27.h3 Bd5 28.Bc3 a5 29.a4 Bxf3 30.Nxf3 c4 31.Be5 Rb7 32.Rd4 Rd7 33.Rg4 Qa6 34.Rc1 Rd3 35.Bd4 Nd7 36.Ne5 Nxe5 37.Bxe5 Rd5 38.Bc3 Qc6 39.Rd4 Rxd4 40.Bxd4 Bb4 41.Qd1 f6 42.Qg4 Kh8 43.Kh2 Bd6+ 44.f4 Qe8 45.Kg1 Bb4 46.Qd1 e5 47.fxe5 fxe5 48.Bc3 Rd8 49.Qe2 Bxc3 50.Rxc3 Qxa4 51.Rxc4 Qd1+ 52.Qxd1 Rxd1+ 53.Kh2 Rd3 54.Re4 Rd5 55.b4 a4 56.b5 Rxb5 57.Rxa4 Kh7 58.Kg3 Kg6 59.Ra6+ Kf5 60.Kf3 h5 61.Ra7 g6 62.Ra4 Rb6 63.g4+ Kg5 64.gxh5 gxh5 65.h4+ Kf6 66.Ra3 Rb4 67.e4 Rb1 68.Ra6+ Kg7 69.Ra7+ Kf6 70.Ra6+ Kg7 71.Ra7+ Kh6 72.Re7 Rf1+ 73.Ke2 Rf4 74.Re6+ Kg7 75.Rxe5 Rxh4 76.Kf3 Rh1 77.Ra5 h4 78.e5 h3 79.Ra7+ Kg6 80.Kg4 h2 81.Ra6+ Kf7 82.e6+ Kf6 83.Kg3 Rb1 84.e7+ Kxe7 85.Ra7+ Kd6 86.Kxh2 Re1 87.Ra6+ Ke7 88.Ra7+ Kd8 89.Ra8+ Ke7 90.Ra7+ Ke8 91.Ra8+ Kd7 92.Ra7+ Kd6 93.Ra6+ Ke7 94.Ra4 Re3 95.Ra1 Kd8 96.Rb1 Re5 97.Rb8+ Kd7 98.Rb7+ Kd8 99.Kg2 Re6 100.Rb8+ Kc7 101.Rh8 Re2+ 102.Kf3 Re7 103.Kf2 Kd6 104.Rh6+ Kd7 105.Ra6 Re4 106.Ra7+ Kd6 107.Ra6+ Kc7 108.Ra7+ Kc8 109.Ra5 Kb8 110.Rb5+ Kc7 111.Rc5+ Kd6 112.Rg5 Rd4 113.Rg6+ Ke7 114.Rg7+ Kd6 115.Rg6+ Kd7 116.Rg7+ Kd6 117.Rh7 Rd2+ 118.Ke3 Rc2 119.Rh6+ Kc7 120.Kd3 Rc1 121.Rh7+ Kc8 122.Rh8+ Kc7 123.Rh7+ Kb6 124.Rh6+ Ka5 125.Rh5+ Ka4 126.Ke2 Ra1 127.Rh6 Rg1 128.Rh4+ Kb5 129.Rh5+ Kb4 130.Rh4+ Kc5 131.Kd2 Rg7 132.Rh5+ Kd6 133.Rh8 Rf7 134.Rh3 Rd7 135.Rh6+ Kc7+ 136.Kc1* ½-½ (136) lord-bot (2915)-ZugzwangBot (2949) Blitz 2023) 21...Nb6 22.Ba5 *(22.Rfd1 Bb7 23.Qc2 Nxc4 24.Bxc4 Bd6 25.h3 h6 26.Bc3 Red8 27.Kh1 Be5 28.Rbc1 Rxd1+ 29.Rxd1 Bc6 30.b3 Bxc3 31.Qxc3 Rd8 32.Rxd8+ Qxd8 33.Bd3 g6 34.Qxc5 Bxg2+ 35.Kxg2 Qxd3 36.a4 Qxb3 37.Qxa7 Qd5+ 38.Kg3 Qe5+ 39.Kg2 Qd5+ 40.Kg3 Qe5+ 41.f4 Qc3 42.Qb8+ Kh7 43.Qa7 Qe1+ 44.Kf3 Qd1+ 45.Kf2 Qd2+ 46.Kf3 Qd1+ 47.Kg2 Qe2+ 48.Kg3 Kg7 49.a5 h5 50.Qd4+ f6 51.h4 Qe1+ 52.Kh3 Qh1+ 53.Kg3 Qg1+ 54.Kf3 Qf1+ 55.Ke4 Qb1+ 56.Kf3 Qf1+ 57.Kg3 Qg1+ 58.Kf3 Qf1+* ½-½ (58) lord-bot (2928)-ToromBot (2938) Rapid 2023) 22...Qb7 23.Qc2 Bxc4 24.Bxc4 Nxc4 25.Qxc4 Qb5 26.Qxb5 Rxb5 27.Bc3 c4 28.Rfe1 g5 29.e4 h5 30.Rbd1 Bg7 31.e5 Rd5 32.g3 Kh7 33.Rd4 Rc8 34.Rde4 Kg6 35.Kg2 Bf8 36.g4 h4 37.Rc1 Be7 38.Bd4 a5 39.h3 Bd8 40.Rc2 Rb5 41.Bc3 Rd5 42.Be1 Rcc5 43.Rexc4 Rxc4 44.Rxc4 Rxe5 45.Kf1 Rd5 46.Ke2 Re5+ 47.Kf1 Rd5 48.Ke2 Re5+ 49.Kd1 Rd5+ 50.Kc2 Re5 51.Kd2 Rd5+ 52.Kc2 f5 53.f3 Re5 54.Kd1 Rd5+ 55.Ke2 Re5+ 56.Kd1 Rd5+ 57.Kc2 Re5 58.Kd2 Rd5+ 59.Ke2 Re5+ 60.Kd2 Rd5+ 61.Kc2 ½-½ (61) XShashX (2902)-YoBot_v2 (2914) Blitz 2023]

[19.a4 Nxc3 20.Bxc3 Nd5 21.Be5 Qe7 22.Qxe7 Rxe7 23.Rfc1 Rd7 24.Kf1 f6 25.Bc3 Rb8 26.Ke1 Rc7 27.Rab1 g5 28.g4 Rcb7 29.Ra1 Rc7 30.Ba5 Rcb7 31.Bc3 Rc7 32.h3 Be7 33.Rab1 Rcb7 34.Ra1 Rc7 35.Ba5 Rcb7 36.b3 Kf7 37.Rab1 h6 38.Rb2 Kg6 39.Rcb1 Kg7 40.Rc2 Kg6 41.Nd2 Bxe2 42.Kxe2 h5 43.Rd1 Rd7 44.Rdc1 f5 45.Rg1 ½-½ (45) BOT-Feline (2920)-ZugzwangBot (2913) Blitz 2023]

19...Rab8

[19...Nb6 20.Ne4 Nxe4 21.Qxe4 Nxc4 22.Bxc4 Bb7 23.Qc2 Bd6 *(23...h6 24.h3 Bd6 25.Bc3 Red8 26.Bd3 Rab8 27.Bc4 Bh2+ 28.Kh1 Be5 29.Rd1 Bxc3 30.Qxc3 Bd5 31.Bxd5 Rxd5 32.Rxd5 exd5 33.Rd1 Qd6 34.Kg1 g6 35.h4 h5 36.g3 a6 37.Rd2 Qc6 38.Qd3 c4 39.Qd4 Qe6 40.Qxd5 Qxd5 41.Rxd5 Rxb2 42.Rc5 Rb3 43.Rxc4 Rxa3 44.Rc8+ Kg7 45.Kg2 a5 46.Rc6 a4 47.Kf3 Ra2 48.Ra6 f6 49.Ra7+ Kg8 50.e4 Kf8 51.Ra5 Kf7 52.Ra7+ Ke6 53.Ke3 a3 54.Ra6+ Ke7 55.Ra7+ Ke6 56.Ra6+ Ke7 57.Ra5 Kd7 58.f3 Ra1 59.Kf4 a2 60.e5 fxe5+ 61.Kg5 Rg1 62.Rxa2 Rxg3+ 63.Kf6 Rxf3+ 64.Kxg6 e4 65.Kxh5 Rg3 66.Ra4 e3 67.Re4 Kd6 68.Re8 Kd5 69.Kh6 Kd4 70.h5 Rg2 71.Kh7 e2 72.h6 Rh2 73.Re7 Kd3* ½-½ (73) EmanBot (2918)-TutorialBotelmejor (2885) Rapid 2023*)* 24.h3 Red8 25.Rd1 h6 26.Bc3 Bh2+ 27.Kh1 Be5 28.Rd3 Rxd3 29.Qxd3 Bc6 30.Rd1 a5 31.Bb5 Bxc3 32.Bxc6 Qxc6 33.Qxc3 Qb5 34.Kh2 a4 35.Rd2 Rc8 36.Kg1 Qb3 37.Rc2 Qxc3 38.Rxc3 c4 39.Rc2 Kf8 40.Kf1 Ke7 41.Ke2 Kd6 42.Rd2+ Kc5 43.Kd1 Rc6 44.Kc2 Rd6 45.Rxd6 Kxd6 46.Kc3 Kc5 47.h4 g6 48.Kd2 g5 49.hxg5 hxg5 50.Kc3 g4 51.Kc2 Kd5 52.Kc3 Kc5 53.Kc2 e5 54.Kc3 f5 55.Kc2 Kc6 56.Kd1 f4 57.Ke2 Kd5 58.f3 g3 59.exf4 exf4 60.Kd1 Kc5 61.Kc2 Kd4 62.Kd2 Kd5 63.Kc2 Kc6 64.Kd1 Kc5 65.Kc2 Kd6 66.Kd1 Ke6 67.Ke2 Kd7 68.Ke1 Kd6 69.Kd1 Kc5 ½-½ (69) EmanBot (2894)-YoBot_v2 (2907) Blitz 2023]

20.Rc2 h6 21.Be1 g5 22.Qg3 Qxg3 23.hxg3 Rec8 24.Rac1

[24.Rd1 Nb6 25.Nxb6 Bxe2 26.Nxc8 Bxd1 27.Nxd1 Rxc8 28.Kf1 Nd7 29.Ke2 h5 30.Bd2 Rb8 31.Nc3 Bg7 32.Na4 g4 33.e4 Rb3 34.Be3 Bd4 35.Bxd4 cxd4 36.Kd1 Rb8 37.b4 a5 38.Rb2 axb4 39.Rxb4 Ra8 40.Rxd4 Ne5 41.Kc2 Nc6 42.Rc4 Ne5 43.Rd4 Nc6 44.Rc4 Ne5 45.Rc5 Normal ½-½ (45) RipTorn (2675)-ReinforcementTrial (2667) Classical 2024]

24...Bg7 25.Na4 Rc7 26.Ba5 Rcc8 27.Nd6 Rc6 28.Nc4 Bb5 29.b3 Nd7 30.Ncb6 Bxa4 31.Nxd5 exd5 32.bxa4 c4 33.e4 Bb2 34.exd5 Rc5 35.Rb1 c3 36.Bb5 Rxd5 37.Bxd7 Rxa5 38.Rxc3 Bxc3 39.Rxb8+ Kg7 40.Rc8 Rd5 41.Rxc3 Rd1+ 42.Kh2 Rxd7 43.Rc5

Kg6 44.f3 h5 45.Rc6+ Normal ½-½ (45) RipTorn (2952)-ReinforcementTrial (2957) Rapid 2024

144 **13.a3**

[13.Ne2

A) 13...Bd7 14.Qb3 c5 15.dxc5 bxc5

A1) 16.Rfd1 a5 17.a4 Qc7 18.Bc3 Bc6 19.Bxf6 gxf6

A1a) 20.Ng3 Bg7 21.e4 Qf4 22.Re1 Qh6 *(22...Rab8 23.Nh5 Qg4 24.Nxg7 Kxg7 25.h3 Qf4 26.g3 Qh6 27.Kh2 f5 28.exf5 Qf6 29.Nh4 Nd5 30.Bb5 Nc7 31.Qc3 Nxb5 32.axb5 Rxb5 33.Re5 Reb8 34.Rxc5 Qxc3 35.Rxc3* ½-½ (35) UltimateL (2883)-FireFishBOT_v2 (2894) Blitz 2023 *)* 23.h3 Rab8 24.Qd1 Qg6 25.Nh4 Qh6 26.Nf3 Qg6 27.Qe2 f5 28.exf5 exf5 29.Qd2 Bxf3 30.Rxe8+ Rxe8 31.gxf3 Nc6 32.Qd7 Rf8 33.f4 Nd4 34.Kg2 h5 35.h4 Qg4 36.Qd6 Qf3+ 37.Kg1 Qg4 38.Kg2 Qf3+ 39.Kg1 Qg4 40.Kg2 ½-½ (40) Nikitosikbot (2916)-YoBot_v2 (2880) Rapid 2023;

A1b) 20.Bb5 Bxb5 21.axb5 c4 22.Qa4 f5 23.Rac1 Red8 24.Rxd8 Qxd8 25.Ne5 Qd2 26.Kf1 Nd3 27.Nxc4 Nxb2 28.Nxb2 *(28.Nxd2 Nxa4 29.Nc4 Nc5 30.Nd4 a4 31.Ra1 Nd7 32.Ra2 Bc5 33.g3 Rb8 34.Nc6 Rxb5 35.Rxa4 Kg7 36.Kg2 Nf6 37.Ra5 Rxa5 38.N6xa5 Nd5 39.Nc6 Nb6 40.Nxb6 Bxb6 41.Ne5 Bc7 42.Nf3 e5 43.Nh4 Kf6 44.h3 Ke6 45.Nf3 Kf6 46.Nh4 Ke6 47.Nf3 Kf6 48.Ng1 Bd6 49.Kf1 h5 50.Ke2 Ke6 51.Nf3 Be7 52.Kd1 Bd8 53.Ke2 Kd5 54.Ne1 Bc7 55.Ng2 Bd8 56.Ke1 Be7 57.Ke2 Bd8 58.Kd3 Bf6 59.Ne1 Be7 60.Ng2 Bd8 61.Ne1 Ba5 62.Ng2 Bd8 63.Ke2 Be7 64.Ne1 Bb4 65.Nf3 Be7 66.Nd2 Bb4 67.Nf3 Be7 68.Nd2 Bb4 69.Nb3 Kc4 70.Nc1 Kd5 71.Kf3 Ba3 72.Ne2 Bd6 73.Ng1 Be7 74.Ke2 Ke4 75.Kf1 f4 76.exf4 exf4 77.gxf4* Normal ½-½ (77) yuligpro5 (2913)-FireFishBOT_v2 (2953) Rapid 2024 *)* 28...Qxb2 29.g4 fxg4 30.Qxg4+ Bg7 31.Rc5 h6 32.Ng3 *(32.Qa4 Rd8 33.Ng3 Rd2 34.Ne4 Qb1+ 35.Kg2 Ra2 36.Qc4 Rb2 37.Ng3 Bf8 38.Rc8 Rxb5 39.Qf4 Rg5 40.Rb8 Qd1 41.h4 Rg4 42.Qxh6 Qd6 43.Rc8 a4 44.Qh5 Rg6 45.Qf3 a3 46.Kh3 f5 47.Ra8 Rg4 48.e4 Qf4 49.Rxf8+ Kxf8 50.Qxa3+ Kf7 51.Qa7+ Kf8 52.Qa8+ Kf7 53.Qa7+ Kf8 54.Qa8+ Kf7 55.exf5 Rxh4+ 56.Kg2 exf5 57.Qb7+ Kg6 58.Qa6+ Kg5 59.Qc8 Rg4 60.Qe6* ½-½ (60) EmanBot (2910)-ReinforcementTrial (2931) Rapid 2023 *)* 32...Qb1+ 33.Kg2 a4 34.Nh5 Qg6 35.Qxg6 fxg6 36.Nxg7 Kxg7 37.b6 Kf6 38.b7 Rb8 39.Ra5

Rxb7 40.Rxa4 Kg7 ½-½ (40) CruelKen (2939)-yuligpro5 (2929) Rapid 2024 (*40...g5 41.Ra5 Rb2 42.Ra7 Rb1 43.h3 Kg6 44.Ra5 Kf7 45.Ra7+ Kf6 46.Ra4 h5 47.h4 Rb5 48.Rd4 gxh4 49.Rxh4 Rg5+ 50.Kh3 Rf5 51.Kg3 Rg5+ 52.Kh3 Rf5 53.Kg3 Rd5 54.Rf4+ Kg6 55.Rb4 Rg5+ 56.Kh3 Re5 57.Rb8 Rf5 58.Kg2 Rg5+ 59.Kh2 Rf5 60.Kg1* ½-½ (60) EmanBot (2915)-mayhem23111 (2925) Rapid 2023 *);*

A2) 16.Bc3

A2a) 16...Nbd5 17.Be5 Bc6 18.Rfd1 Ra7 19.Bg3 Ne4 20.Nf4 (*20.Nc3 Nxg3 21.hxg3 Rb7 22.Qa3 Qf6 23.Bxd5 exd5 24.Qxa6 d4 25.exd4 cxd4 26.Rxd4 Rxb2 27.Nd5 Qg6 28.Qc4 Bxd5 29.Rxd5 Ree2 30.Rf1 Qe4 31.Qxe4 Rxe4 32.Rd8 g6 33.Ng5 Ree2 34.Nxh7 Kxh7 35.Rxf8 Kg7 36.Ra8 Rxa2 37.Rxa2 Rxa2 38.f3 Ra5 39.g4 g5 40.Rc1 Kg6 41.Kh2 Ra3 42.Rb1 Ra5 43.Rb8 Ra1 44.Rg8+ Kh6 45.Rh8+ Kg7 46.Rc8 Ra4 47.Rc1 Kg6 48.Rc6+ f6 49.Rc7 Ra2 50.Rb7 Kh6 51.Rb5 Ra1 52.Rb7 Ra4 53.Rb6 Kg6 54.Rd6 Ra3 55.Rc6 Ra1 56.Rd6 Ra8 57.Rd1 Kf7 58.Rg1 Rh8+ 59.Kg3 Kg7 60.Rc1 Kg6 61.Rf1 Kg7 62.Kf2 Kg6 63.Ra1 Rb8 64.g3 Rb2+ 65.Kg1 Kg7 66.Rd1 Kh6 67.Re1 Rb8 68.Rd1 Rb4 69.Kf2 Rb2+ 70.Ke3 Rb3+ 71.Kf2 Rc3 72.Re1 Rc2+ 73.Re2 Rc6 74.f4 Rb6 75.Kf3 Rb3+ 76.Re3 Rb4 77.Rc3 Ra4 78.f5 Ra6 79.Ke4 Ra4+ 80.Kd5 Kg7 81.Rc7+ Kf8 82.Rc1 Ra5+ 83.Rc5 Ra4 84.Rc8+ Kf7 85.Rc1 Ra5+ 86.Kd4 Ra4+ 87.Kd5 Ra5+ 88.Rc5 Ra1 89.Rc7+ Ke8 90.Rc8+ Kd7 91.Rc3 Ra5+ 92.Ke4 Ke8 93.Kf3 Ra1 94.Rc8+ Kd7 95.Rc2 Ra3+ 96.Kf2 Ke7 97.Rb2 Ra1 98.Rb7+ Kf8 99.Rb8+ Ke7 100.Rb2 Ra7 101.Kg2 Ra1 102.Rb7+ Kf8 103.Rb8+ Ke7 104.Rb7+ Kf8 105.Rb8+ Kf7 106.Rb3 Ra2+ 107.Kf3 Ra8 108.Rb7+ Kg8 109.Rb2 Rd8 110.Rb6 Rd3+ 111.Kf2 Kf7 112.Rb2 Rd4 113.Rb1 Rxg4 114.Rb7+ Kg8 115.Rb8+ Kf7 116.Rb7+ Kg8 117.Kf3 Ra4 118.Re7 Rb4 119.Re8+ Kg7 120.g4 Rb1 121.Re7+ Kh8 122.Re4 Ra1 123.Kg3 Ra3+ 124.Kf2 Ra1 125.Re8+ Kh7 126.Re7+ Kh8 127.Re4 Rb1 128.Re6 Rb2+ 129.Kf3 Rb3+ 130.Re3 Rb1 131.Re8+ Kg7 132.Re7+ Kh8 133.Rd7 Rb4 134.Rd8+ Kg7 135.Rd7+ Kg8 136.Rd1 Kg7 137.Re1 Rf4+ 138.Kg3 Rb4 139.Ra1 Kg8 140.Ra8+ Kf7 141.Ra1 Rb3+ 142.Kf2 Rb2+ 143.Kg3 Rb3+ 144.Kf2 Rb2+ 145.Ke3 Kg8 146.Ra4 Rb1 147.Ke4 Kf7 148.Kd5 Rd1+ 149.Rd4 Ra1 150.Rb4 Ra5+ 151.Kd6 Ra6+ 152.Kc5 Ra1 153.Rb3*

Ra5+ 154.Rb5 Ra7 155.Kd5 Rd7+ 156.Ke4 Re7+ 157.Kf3 Rd7 158.Rb4 Re7 159.Ra4 Kg7 160.Rc4 Kg8 161.Rc3 Re1 162.Rb3 Rf1+ 163.Kg3 Rf4 164.Rb8+ Kf7 165.Rb7+ Kg8 166.Rb8+ Kf7 167.Rb7+ Kf8 168.Rb3 Ra4 169.Rd3 Ra6 170.Rd1 ½-½ (170) BOT-Feline (2915)-lord-bot (2916) Blitz 2023 *)* 20...Qa5

A2a1) 21.Qc2 Nxg3 22.hxg3 Nxf4 23.gxf4 Bxf3 24.gxf3 g6 25.Kg2 *(25.a3 Rd8 26.Rxd8 Qxd8 27.Rd1 Qb6 28.a4 a5 29.Kg2 Rb7 30.Qe4 Qxb2 31.Bb5 Rb8 32.Qe5 Qxe5 33.fxe5 c4 34.Rc1 Rc8 35.Rxc4 Rxc4 36.Bxc4 h5 37.f4 Bb4 38.Bb5 h4 39.Bf1 Kf8 40.Bb5 Bd2 41.Bc4 Kg8 42.Bb5 Kf8 43.Bc4 Kg8 44.Kf3 Bb4 45.Bb5 h3 46.Kg3 Be1 47.Kxh3 Bxf2 48.e4 Kf8 49.Kg4 Ke7 50.Kg5 Kf8 51.Bf1 Kg8 52.f5 Kg7 53.Bc4 Be3+ 54.Kg4 Bd4 55.fxe6 fxe6 56.Bxe6 Bxe5* ½-½ (56) EmanBot (2899)-why_this_bot_exists (2921) Blitz 2023*)* 25...Be7 26.b3 Kg7 27.Rd3 Rd8 28.Rxd8 Bxd8 29.Rd1 Qb6 30.Qb2+ Bf6 31.Qd2 a5 32.a4 Rc7 33.Qd3 Qa7 34.Rd2 h5 35.Qd6 Rc8 36.Qd7 Qb8 37.Bxe6 Rc7 38.Qxc7 Qxc7 39.Rd7 Qxd7 40.Bxd7 Bc3 41.Kg3 f5 42.Bb5 Bb4 43.Bd7 Bc3 44.e4 Kf6 45.exf5 gxf5 46.Be8 Bd2 47.Bxh5 Kg7 48.Be8 Kf6 49.Bb5 Bc1 50.Bd3 Bd2 51.Bc4 Bb4 52.Bb5 Bd2 53.Be8 Bc1 54.Bb5 Bd2 55.Bd7 Bb4 56.Bc6 Ba3 57.Be8 Bb4 58.Bd7 Kg6 59.Kg2 Ba3 60.Bb5 Kf6 61.Bc4 Bb4 62.Bb5 Bd2 63.Kg3 Bc1 64.Bd7 Ba3 65.Kg2 Bc1 66.Kg3 Bd2 67.Bc6 Kg6 68.Bb7 Kf6 69.Bd5 Bb4 70.Bg8 Bd2 71.Bc4 Bc1 72.Bd3 Bd2 73.Bc2 Bb4 74.Bb1 Bc3 75.Kg2 Bb4 76.Kf1 Ba3 77.Ke2 Bc1 78.Kd3 Bxf4 79.Kc3 Ke5 80.Bd3 Bc1 81.Bb5 Bg5 82.Bc6 Bf4 83.Bd7 Kf6 84.Kd3 Ke5 85.Kc3 Kf6 86.Be8 Bg5 87.Bc6 Bf4 88.Bb5 Bc1 89.Bc6 Bf4 90.Bb7 Ke5 91.Bc8 Bg5 92.Kc4 Bd2 93.Kxc5 Bb4+ ½-½ (93) Boller1910 (2958)-Mr_Chess_Berserk (2883) Blitz 2024;

A2a2) 21.Nxd5 exd5 22.Bxd5 Ba4 23.Qd3 Bxd1 24.Rxd1 Nxg3 25.hxg3 g6 26.Qb1 Qb6 *(26...Rd7 27.b3 Bg7 28.g4 Rb8 29.g3 Qc3 30.Kg2 Qb2 31.Bc4 Qxb1 32.Rxb1 a5 33.Rc1 Rbd8 34.Rc2 Bf6 35.g5 Be7 36.Kf1 Rc7 37.a4 Kg7 38.Bb5 Rd1+ 39.Kg2 Rb7 40.e4 Kf8 41.Bc4 Bd8 42.Re2 Rb4 43.Rc2 Rb7 44.Kh3 Rh1+ 45.Kg4 Re7 46.Nd2 Rh2 47.Kf3 Re8 48.Nf1 Rh5 49.Bb5 Re5 50.Ke3 c4*

51.Rxc4 Bb6+ 52.Ke2 Rc5 53.f4 Rxc4 54.bxc4 Rh1 55.Ne3 Bd4 56.Ng4 Rg1 57.Kf3 Rf1+ 58.Kg2 Rc1 59.e5 Kg7 60.Nf6 h5 61.gxh6+ Kxh6 62.Kf3 Re1 63.Nd5 Kg7 64.Kg2 Re2+ 65.Kh3 Bf2 66.Kg2 Bc5+ 67.Kf3 Re1 68.Kg4 Bd4 69.Nf6 Re3 70.Ne8+ Kf8 71.Nf6 Rc3 72.Nd7+ Ke7 73.Nf6 Ra3 74.Ne4 Ra1 75.Kg5 Rc1 76.Nf6 Bf2 77.Kh4 Rg1 78.Ne4 Bd4 79.Kg5 Rh1 80.Bc6 Ra1 81.Bb5 Rc1 82.Nf6 Bf2 83.Ne4 Bb6 84.Nf6 Bd4 85.Kh6 Kf8 86.Nd7+ Kg8 87.Kg5 Kg7 88.Kg4 f5+ 89.exf6+ Bxf6 90.c5 Bd8 91.c6 Bc7 92.Ne5 Re1 93.Nc4 Kf6 94.Kf3 Ke6 95.Ne3 Bb6 96.Nc4 Bc7 97.Ne3 Rb1 98.Bd3 Rb4 99.Nc2 Rb2 100.Bxg6 Rb3+ 101.Ke4 Kf6 102.Bh5 Bb6 103.Be2 Rxg3 104.Nd4 ½-½ (104) HansNiemannBot (2893)-FireFishBOT_v2 (2904) Blitz 2023*)* 27.b3 h5 28.e4 Rd7 29.Rc1 Bg7 30.Rc4 Red8 31.Qc2 Rxd5 32.exd5 Rxd5 33.Re4 Bf6 34.g4 hxg4 35.Rxg4 Qd6 36.g3 Kg7 37.Re4 Rh5 38.Qe2 Qc6 39.Kg2 Qb7 40.Qd3 Rd5 41.Qe2 Rh5 42.Qd3 Rd5 43.Qc2 Rh5 44.Qc4 Rf5 45.Rf4 Rh5 46.Qd3 Rd5 47.Qe2 Rh5 48.Re4 Qc6 49.Qd3 Rd5 50.Qc4 Rh5 51.Rf4 Qd6 52.Re4 Qc6 53.Rf4 Qd6 54.Qe2 Qc6 55.Qc4 ½-½ (55) the_magnificent_bob (2949)-yobot_v2 (2957) Rapid 2024;

A2b) 16...Nc6 17.Ne5 *(17.Rad1 Na5 18.Qc2 Nxc4 19.Bxf6 Nxe3 20.fxe3 gxf6 21.Ng3 Qe7 22.Nh5 Bg7 23.Qf2 Kh8 24.Qg3 Rg8 25.Qc7 Rgd8 26.Nxg7 Kxg7 27.Nd2 e5 28.Ne4 Rac8 29.Qb7 Rb8 30.Qa7 Ra8 31.Qc7 Rac8 32.Qb7 Rb8 33.Qa7 Ra8 34.Qc7* ½-½ (34) Pure-Eman (2914)-mayhem23111 (2913) Blitz 2023*)* 17...Na5 18.Bxa5 Qxa5 19.Qc3 Qc7 20.Nxd7 Nxd7 21.Rac1 Ne5 22.Nf4 Reb8 23.Rc2 a5 24.Nd3 Bd6 25.f4 Nd7 26.f5 Bxh2+ 27.Kh1 Nf6 28.fxe6 Ne4 29.Qe1 fxe6 30.Nf4 Bg3 31.Nxe6 Qe7 32.Ng5+ Kh8 33.Nf7+ Kg8 34.Ne5+ Kh8 35.Nf7+ Kg8 36.Ne5+ Kh8 37.Nf7+ ½-½ (37) Buletten-Karl (2991)-Mr-Chess-Berserk (2997) Blitz 2024;

B) 13...Nbd5 14.Bd3 c5 15.e4 b5 16.Qd1 Nb6 17.e5 Nfd7 18.Ng5 g6 19.Be4 Ra7 20.Rc1 Nc4 21.Bf4 cxd4 22.b3 Ncxe5 23.Qxd4 Rc7 24.Nxf7 Kxf7 25.Bxe5 Rxc1 26.Rxc1 Nxe5 27.Qxe5 Ba3 28.Rf1 Qf6 29.Qc7+ Qe7 30.Qg3 Qd6 31.Qf3+ Kg7 32.Bb7 Bxb7 33.Qxb7+ Re7 34.Qe4 Qd5 35.Qc2 e5 36.Ng3 e4 37.Rd1 Qe5 38.Re1 Bc5 39.Rxe4 Qa1+ 40.Nf1 Bxf2+

41.Kxf2 Rf7+ 42.Kg3 Rxf1 43.Qd2 Rd1 44.Qe3 Qf6 45.Re7+ Kg8 46.Qe6+ Qxe6 47.Rxe6 Rd3+ 48.Kf2 Rd2+ 49.Re2 Rd6 50.Rc2 Kg7 51.Ke3 Kh6 52.Rc7 Re6+ 53.Kf3 Rf6+ 54.Ke2 Re6+ 55.Kd2 Rf6 56.Ke1 Re6+ 57.Kd2 Rd6+ 58.Ke2 Re6+ 59.Kf3 Rf6+ 60.Ke3 Re6+ 61.Kd2 ½-½ (61) EmanBot (2932)-Mr_Chess_Berserk (2893) Blitz 2024;

C) 13...c5 14.Bb5 Bd7 15.Bxd7 Nxd7 16.Bxb4 cxb4 17.h3 b5 18.Qb3 Qb6 19.Rac1 Qb7 20.Rc2 Nb6 21.Rfc1 Rec8 22.Qd3 Rxc2 23.Rxc2 Rc8 24.e4 Nd7 25.g3 Rc6 26.b3 g6 27.Kg2 f5 28.e5 Nb6 29.Rxc6 Qxc6 30.Qd2 Nd5 31.Nf4 Nc3 32.h4 Qd7 33.Ng5 Bh6 34.d5 Bxg5 35.hxg5 Nxd5 36.Nxd5 Kf7 37.Kf1 Qxd5 38.Qxd5 exd5 39.f4 d4 40.Ke1 Ke6 41.Kd2 Kd5 42.Kc2 Kc5 43.Kd3 Kd5 44.Ke2 Kc5 45.Kd2 Kc6 46.Kc2 Kd5 47.Kd3 a5 48.Ke2 Kc6 49.Kd3 Kd5 50.Kd2 Kc5 51.Kc2 Kc6 52.Kd2 Kc5 53.Ke2 Kc6 54.Kf2 Kb7 55.Ke1 Kb6 56.Kd1 Kc5 57.Kd2 Kc6 58.Ke2 Kc5 59.Kd2 Kc6 60.Ke2 Kc5 61.Kf3 Kd5 62.Kf2 Kc5 63.Kf3 Kd5 64.Kf2 Kc6 65.Ke1 Kd5 66.Kf1 Kc6 67.Kf2 Kc5 68.Kf1 Kd5 69.Ke1 Kc6 70.Kd1 Kb7 71.Ke1 Kb6 72.Kf1 Kc6 73.Kg2 Kb6 74.Kf3 Kc5 75.Kf2 Kc6 76.Ke2 ½-½ (76) tomlesspit (3051)-Kizbuurb (3067) Blitz 2025]

[13.Ne4

A) 13...Nxe4 14.Bxb4 Bxb4 15.Qxb4 c5 16.dxc5 Nxc5 17.Rfd1 Qc7 18.a3 *(18.Qc3 Ne4 19.Qb3 Bb7 20.Rac1 Nc5 21.Be2 a5 22.Qc3 Red8 23.Rxd8+ Rxd8 24.a3 Qb8 25.b4 Nd7 26.Nd4 Rc8 27.Qd2 Rxc1+ 28.Qxc1 axb4 29.axb4 Qd6 30.Nb5 Qc6 31.Qxc6 Bxc6 32.Nc3 f5 33.f3 Kf7 34.g3 Ke7 35.Kf2* ½-½ (35) TorombBot (2929)-FireFishBOT_v2 (2906) Rapid 2023*)* 18...Bb7 19.Bf1 Rac8 20.Rac1 Red8 21.Nd2 a5 22.Qh4 Bc6 23.Nb1 Rxd1 24.Rxd1 Ne4 25.f3 Nf6 26.Nc3 Nd5 27.Qd4 h6 28.Ba6 Rb8 29.Bf1 Rc8 30.Ba6 Rb8 31.Nxd5 Bxd5 32.Rd3 Qc1+ 33.Rd1 Qc7 34.Rd3 Qc1+ 35.Rd1 Qc6 36.e4 Ba2 37.Qd6 Qc5+ 38.Rd4 Qc1+ 39.Rd1 Qc5+ 40.Rd4 Qc1+ 41.Rd1 Qc5+ ½-½ (41) ShulkerBot (2891)-ReinforcementTrial (2912) Blitz 2023;

B) 13...Bb7 14.Bxb4 Nxe4 15.Bxf8 Rxf8 16.Qc2 c5 17.Bd3 Nf6 18.dxc5 Rc8 19.b4 bxc5 20.bxc5 Bxf3 21.gxf3 Nd7 22.c6 Ne5 23.Be4 f5 24.f4 fxe4 25.fxe5 Qg5+ 26.Kh1 Qxe5 27.Rg1 Qf5 28.Rg2 Rc7 29.Qc4 Rfc8 30.Rc1 a5 31.Kg1 Rxc6 32.Qxc6 Rxc6 33.Rxc6 g5 34.a4 Qd5 35.Rc1 h5 36.h4 g4 37.Rb1 e5 38.Rb8+ Kf7 39.Rh8 Kg6 40.Kh2 Qd7 41.Rg8+ Kf6 42.Rg5 Qd1 43.Rg3 Qf1 44.Rg2 Qd1 45.Rg3 Qf1 46.Rg2 Qe2 47.Rg8 Qd1 48.Rg1 Qxa4 49.Rb1 Qa2 50.Rf8+ Ke7 51.Rbb8 Qe2 52.Kg3 Qf1 53.Rfe8+ Kd6 54.Red8+ Kc5 55.Rdc8+ Kd6 56.Rd8+ Kc5 57.Rdc8+ Kd5 58.Rd8+ Kc4 59.Rdc8+ Kd5 60.Rd8+ Kc6 61.Rdc8+ Kd7 62.Rd8+ Kc6

63.Rdc8+ Kd7 64.Rd8+ Ke7 65.Re8+ Kf7 66.Rf8+ Kg7 67.Rg8+ Kf7 68.Rgf8+ Ke6 69.Rfe8+ Kf5 70.Rf8+ Kg6 71.Rg8+ Kf5 72.Rgf8+ Kg6 73.Rg8+ Kh6 74.Rh8+ Kg7 75.Rhg8+ Kf6 76.Rgf8+ Ke6 77.Rfe8+ Kf6 78.Rf8+ Ke6 ½-½ (78) Mr-Chess-Berserk (2767)-YoBot_v2 (2826) Classical 2024]

13...Nbd5 14.Bb5 Bd7 15.Bxd7 Qxd7 16.Rfd1 Nxc3 17.Qxd7 Nxd7 18.Bxc3 c5 19.Kf1 cxd4 20.Bxd4 f6 21.e4 e5 22.Be3 Nc5 23.Bxc5 Bxc5 24.Ke2 a5 25.Rac1 Kf8 26.Rd7 Re7 27.Rd2 Ke8 28.g4 a4 29.h4 Rc8 30.h5 Rd7 31.Rdc2 Rdc7 32.Nh4 g6 33.Rc3 Kd7 34.Rd1+ Ke6 35.Rdc1 ½-½ (35) CruelKen (3062)-TheMatrix2029 (3069) Blitz 2025

145 **9...b6** 10.cxd5

[10.h3 Na5 11.cxd5 exd5 12.Bd3 c5 13.0-0 c4 14.Bf5 Nb3 15.Rae1 Bxf5 16.Qxf5 Qc8 17.Qc2 Qc6 18.Ne5 Qb7 19.Ne2 b5 20.Bb4 Bxb4 21.axb4 a5 22.bxa5 Rxa5 23.Nc1 Nxc1 24.Qxc1 b4 25.f3 Nd7 26.Ng4 h5 27.Nf2 Ra2 28.e4 Nf6 29.e5 Nh7 30.f4 Qa7 31.Rd1 Rc8 32.f5 c3 33.f6 Rxb2 34.Qf4 c2 35.Rc1 b3 36.Qg3 g5 37.Qe3 Rc4 38.Nd3 Ra2 39.e6 Qxd4 40.Qxd4 Rxd4 41.e7 Re4 42.Rce1 Nxf6 43.Rxf6 Rxe7 44.Rxe7 b2 45.Rfxf7 b1Q+ 46.Kh2 c1Q 47.Rg7+ Kf8 48.Rgf7+ Kg8 49.Rg7+ Kf8 50.Rgf7+ Kg8 ½-½ (50) Poirot_Hercule (2803)-MothToTheFlame (2600) Blitz 2024]

[10.Bd3]

10...exd5 11.Bd3

[11.Bb5± 0.34/21 Bd7

A) 12.Ba6

A1) 12...Bc8 13.Bxc8 Rxc8 14.Rc1

A1a) 14...Na5 15.Nb5 a6 16.Na7 Ra8 17.Bxa5 Rxa7 18.Bb4 c5 19.dxc5 bxc5 20.Bxc5 Rc7 21.b4 Ne4 22.0-0 Bxc5 23.bxc5 Rxc5 24.Qe2 Ra5 25.Rc6 Rxa3 26.Rxa6 Rxa6 27.Qxa6 Qa8 28.Qb6 (*28.Ra1 Qxa6 29.Rxa6 Rb8 30.g3 h5 31.Ra2 g6 32.Kg2 Rb1 33.h3 Kg7 34.g4 hxg4 35.hxg4 Kf6 36.Ra6+ Kg7 37.Ra2 Kf6 38.Ra6+ Kg7 39.Ra2* ½-½ (41) FantacticEman (2918)-YoBot_v2 (2896) Rapid 2023) 28...g6 29.h3 h5 30.Qd4 Qb7 31.Nd2 Qc6 32.Nxe4 dxe4 33.h4 Qe6 34.Rb1 Qe7 35.g3 Qe5 36.Qa4 Kh7 37.Rb7 Qe6 38.Qa7 Kg8 39.Rb4 Qf5 40.Rd4 Kh7 41.Qb7 Qe6 42.Rd6 Qf5 43.Rd4 Qe6 44.Qb4 Qf5 45.Rd6 Qe5 46.Kg2 Qf5 47.Kg1 Qe5 48.Kg2 Qf5 49.Qb3 Rc8 50.Qb2 Qf3+ 51.Kg1 Qf5 52.Kg2 Qf3+ 53.Kg1 Qf5 54.Rd4 Qe6 55.Kg2 Re8 56.Qb5 Rc8 57.Qb7 Re8 58.Rd6 Qf5 59.Kg1 Kg7 60.Rd4 Kh7 61.Kg2 Kg7 62.Qc6 Qe6 63.Qb5 Kh7 64.Kg1 Re7 65.Rd8 Qe5 66.Qxe5 Rxe5 67.Rd1 Re8 68.Kg2 f5 69.Rd7+ Kh6 70.Rb7 Ra8 71.Rb1 Kg7 72.Kh2 Kf7 73.Rc1 Kf6 74.Rd1 Ra2 75.Kg1 Ra6 76.Kh2 Kg7

77.Rc1 Ra2 78.Kg1 Kf7 79.Rc7+ Kf6 80.Rc6+ Kf7 81.Rc7+ Kf6 82.Rc6+ Kf7 83.Rc1 Ra6 84.Kf1 Kf6 85.Kg2 Re6 86.Rb1 Rd6 87.Rc1 Kg7 88.Rc7+ Kf6 89.Rc1 Kf7 90.Rc7+ Ke6 91.Rb7 Kf6 92.Rb1 Ke6 93.Rc1 Kf7 94.Rf1 Rd8 95.Ra1 Rd6 96.Ra7+ Kf6 97.Rb7 Rd2 98.Rb6+ Kf7 99.Rb7+ Kf6 100.Rb6+ Kf7 101.Kg1 Rd1+ 102.Kh2 Rc1 103.Kg2 Rd1 104.Rb2 Rc1 105.Rb7+ Kf6 106.Rb6+ Kg7 107.Rb8 Kf6 108.Rb2 Rd1 109.Rc2 Re1 110.Rc7 Rb1 111.Rc2 Re1 112.Ra2 Ke7 113.Ra7+ Kf8 114.Ra6 Kf7 115.Ra7+ Kf6 116.Rb7 Re2 117.Ra7 Re1 118.Rd7 Rg1+ ½-½ (120) EmanBot (2942)-yobot_v2 (2936) Rapid 2023;

A1b) 14...a6 15.0-0 Nb8 16.h3 c6 17.Rfe1 Ne4 18.Red1 Nd6 19.Ne2 a5 20.Ne5 Qe7 21.Qb3 Qb7 22.Be1 g6 23.Nf4 Bg7 24.Nfd3 Rc7 25.Rd2 Na6 26.Nf3 c5 27.dxc5 bxc5 28.Qxb7 Rxb7 29.Rdd1 c4 30.Nf4 Bxb2 31.Rc2 Bxa3 32.Nxd5 Reb8 33.Bxa5 Rb1 34.Rxb1 Rxb1+ 35.Kh2 Nb4 36.Bxb4 Bxb4 37.Ne5 Be1 38.Nf3 Bb4 39.Kg3 Ba3 40.Kf4 Rb2 41.Nd4 Rxc2 42.Nxc2 Bb2 43.e4 f6 44.Ke3 Bc1+ 45.Kd4 Bb2+ 46.Ke3 Bc1+ 47.Kd4 Bb2+ 48.Ke3 Normal ½-½ (50) FantacticEman (2932)-YoBot_v2 (2932) Blitz 2024;

A2) 12...Ne7 13.Nb5 c5 14.Nd6 Ba4 Time forfeit 15.Qxa4 Qxd6 16.0-0 *(16.Rc1 Red8 17.0-0 Ne4 18.Rc2 g6 19.Bc3 Qe6 20.b3 Bg7 21.Bb2 Rab8 22.Qb5 h5 23.Qe2 Nc6 24.Bb5 Rbc8 25.Ba1 Na5 26.Rb1 Qe7 27.Ba6 Rc7 28.h3 Rc6 29.Qd1 g5 30.Ne5 Rh6 31.Qe1 Bxe5 32.dxe5 g4 33.f3 gxf3 34.gxf3 Ng3 35.Kh2 h4 36.Rg2 Nc6 37.f4 Qe6 38.Rd1 Kf8 39.Bb2 Rg6 40.Bd3 Nf5 41.Rxg6 Qxg6 42.Bc1 Qh5 43.Bxf5 Qxf5 44.Qxh4 Qc2+ 45.Rd2 Qxc1 46.Qh8+ Ke7 47.Qf6+ Kd7 48.Rxd5+ Kc7 49.Qxf7+ Kc8 50.Qe6+ Kc7 51.Qf7+ Kc8 52.Rxd8+ Nxd8 53.Qf5+ Kc7 54.Qh7+ Kc8 55.Qf5+ Kc7 56.Qd3 b5 57.Qd6+ Kc8 58.Qa6+ Kc7 59.Qa5+ Kc8 60.Qa6+ Kc7 61.Qa5+ Kc8 62.Qa6+* ½-½ (62) EmanBot (2899)-YoBot_v2 (2927) Blitz 2023 *)* 16...Ne4 *(16...g6 17.dxc5 bxc5 18.Rfd1 Qe6 19.Bd3 c4 20.Nd4 Qc8 21.Be2 Ne4 22.Bc3 Nc5 23.Qc2 Bg7 24.Bf3 Rb8 25.Rab1 Rd8 26.g3 h5 27.h4 Qc7 28.Ne2 Bxc3 29.Qxc3 Rb3 30.Qc2 Rbb8 31.Qc3 a5 32.Nf4 Rb3 33.Qf6 Rb6 34.Qc3 Rb3 35.Qf6 Rb6 36.Qc3 Rb3* ½-½ (36) KQRBNPkqrbnp (2921)-YoBot_v2 (2919) Blitz 2023*)* 17.Rfd1 g6 18.Be1

A2a) 18...Qe6

A2a1) 19.Nd2 c4 20.Qc2 Nxd2 21.Bxd2 Rab8 22.a4 Nf5 23.Rdc1 *(23.Re1 Nh4 24.Qd1 b5 25.axb5 Qf5*

26.Qe2 Re6 27.Rab1 g5 28.f3 g4 29.fxg4 Qe4 30.Rf1 Rg6 31.Be1 Rxg4 32.Bxh4 Rxh4 33.Qf2 Kh8 34.Rbe1 Rh6 35.Qf3 Qh4 36.Qf4 Qxf4 37.Rxf4 Bd6 38.Rxf7 Bxh2+ 39.Kf1 Bg3 40.Rd1 Bh4 41.Ke2 Rg8 42.Rg1 Bg5 43.Rf3 Re6 44.Rc1 Rb8 45.Rc3 h6 46.Rf7 Rbe8 47.Rf3 Rb8 48.g3 Kg7 49.Rf5 Rbe8 50.Rf3 Rb8 51.g4 Kg6 52.Ke1 Kg7 53.Kf2 Rd6 54.Ke1 Re6 55.Kf2 Bh4+ 56.Ke2 Bg5 57.Rf5 Rbe8 58.Rxd5 Rxe3+ 59.Rxe3 Rxe3+ 60.Kd1 Rd3+ 61.Kc2 Be3 62.Rd7+ Kf6 63.Rxa7 Rd2+ 64.Kc3 Bxd4+ 65.Kxd2 Bxa7 66.Kc3 Ke7 67.Bb7 Kd6 68.Kxc4 Kc7 69.Bc6 Bf2 70.Kd5 Bh4 71.Ke5 Kb6 72.b3 Kc7 73.Be4 Bg3+ 74.Kf6 Kb6 75.Bc6 Ka5 76.Kf7 Kb6 77.Kf6 Bh4+ 78.Kf5 Bg5 79.Ke5 Be7 80.Kf4 Bg5+ 81.Kf5 Bc1 82.Ke5 Bg5 83.Ke4 Be7 84.Kf4 Bg5+ 85.Kf5 Bd2 86.Ke5 Bc3+ 87.Kd5 Be1 88.Be8 Ba5 89.Ke4 Bb4 90.Ke5 Bc3+ 91.Ke6 Bb4 92.Ke5 Be7 93.Bd7 Bd8 94.Ke6 Bh4 95.Bc6 Bd8 96.Bd7 Bh4 97.Bc6 Bf2 98.Kf6 Bd4+ 99.Kg6 Be3 100.Kf6 Bd4+ 101.Kf5 Kc7 102.Be8 Bf2 103.Ke4 Kb6 104.Bc6 Ka5 105.Kf4 Bc5 106.Bd7 Kb4 107.Ke5 Kxb3 108.Kd5 Bg1 109.Kc6 Bh2 110.b6 Ka4 111.b7 Ka5 112.Kc5 Bg1+ 113.Kc4 Bh2 114.Kc5 Bg1+ 115.Kd6 Bh2+ 116.Kc6 Bg3 117.Kc5 Bf2+ 118.Kc4 Bg3 119.Kc5 Bf2+ 120.Kd6 Bg3+ 121.Kc6 Bh2 122.Be6 Bg3 123.Bd5 Bh2 124.Kd7 Ka6 125.Ke6 Bg3 126.Kf7 Bh2 127.Kg6 Bf4 128.Be4 Ka5 129.Kf5 Bh2 130.Kg6 Bf4 131.g5 hxg5 132.Bb1 g4 133.Kf5 g3 134.Kxf4 g2 135.b8Q g1Q 136.Qe5+ Ka4 137.Bc2+ Kb4 138.Qb2+ Kc4 139.Qb3+ Kc5 140.Qc3+ Kb5 141.Bd3+ Ka4 142.Qc4+ Ka3 143.Qc3+ Ka4 144.Qc4+ Ka3 145.Qa6+ Kb2 146.Qb5+ Ka3 147.Qa5+ Kb3 148.Qd5+ Kb2 149.Qb5+ Ka3 150.Qa6+ Kb2 151.Qf6+ Ka2 152.Bc4+ Kb1 153.Bd3+ Ka2 154.Qe6+ Ka1 155.Qe5+ Ka2 156.Qe6+ Ka1 157.Qe5+ Ka2 158.Bc4+ Kb1 159.Qe4+ Kc1 160.Qe3+ Qxe3+ 161.Kxe3 ½-½ (161) FantacticEman (2920)-yobot_v2 (2926) Blitz 2023*)* 23...b5 24.axb5 Nh4 25.Qd1 Qe4 26.Qf1 Bd6 27.b3 cxb3 28.Rcb1 Qc2 29.Qd1 Qf5 30.Rxb3 Bxh2+ 31.Kxh2 Qxf2 32.Qg4 Re4 33.Be1 Nf3+ 34.Qxf3 Rh4+ 35.Qh3 Rxh3+ 36.Kxh3 Qg1 37.Bg3 Qxa1 38.Bxb8

Qh1+ 39.Kg3 Qe1+ 40.Kh2 Qh4+ 41.Kg1 Qe1+ 42.Kh2 Qh4+ 43.Kg1 Qe1+ 44.Kh2 ½-½ (44) FantacticEman (2950)-YoBot_v2 (2935) Rapid 2023;

A2a2) 19.Rab1 Bg7 *(19...Reb8 20.dxc5 bxc5 21.Bd3 c4 22.Bxe4 Qxe4 23.Bc3 Bg7 24.Nd2 Qe6 25.h3 Rb7 26.Bxg7 Kxg7 27.b4 Nc6 28.Nf3 Rb6 29.Rd2 Rab8 30.Rbd1 Rb5 31.Nd4 Nxd4 32.Rxd4 a5 33.bxa5 Rc5 34.a6 Qc6 35.Qxc6 Rxc6 36.Rxd5 Rxa6 37.Rc5 Rb3 38.Rxc4 Rbxa3 39.g4 Ra1 40.Rxa1 Rxa1+ 41.Kh2 Ra5 42.h4 f6 43.Kg3 h5 44.gxh5 Rxh5 45.Rc7+ Kf8 46.Rc3 Kg7 47.Rc7+ Kf8 48.Rc8+ Kg7 49.Re8 f5 50.Ra8 Rh6 51.Rd8 Kf7 52.Rd7+ Ke6 53.Rc7 Kf6 54.Rc6+ Kf7 55.Rc4 Kf6 56.Kf3 Rh8 57.Rc6+ Kg7 58.Kg3 Kf7 59.Ra6 Rh6 60.Ra8 Kf6 61.Ra6+ Kf7 62.Ra4 Kf6 63.Ra8 Kg7 64.Kh3 Kf6 65.Rf8+ Ke6 66.Rc8 Kf6 67.Kg3 Rh5 68.Rc6+ Kf7 69.Rc7+ Kf6 70.Rc6+ Kf7 71.Rc3 Rh8 72.Rc7+ Kf6 73.f3 Ra8 74.Rc6+ Kg7 75.Kf4 Rh8 76.Rc7+ Kf6 77.Rc6+ Kg7 78.Rc7+ Kf6 79.Kg3 Ra8 80.Rc6+ Kg7 81.Re6 Ra1 82.Re7+ Kh6 83.Re8 Rg1+ 84.Kf4 Rf1 85.Rh8+ Kg7 86.Rd8 Rh1 87.Kg5 Rg1+ 88.Kf4 Rh1 89.e4 fxe4 90.fxe4 Rxh4+ 91.Kf3 g5 92.Rb8 g4+ 93.Kg3 Rh1 94.Kxg4 Ra1 95.Kf5 Rc1 96.Rb7+ Kh6 97.Rb6+ Kg7 98.Rb7+ Kh6 99.Rb8 Rf1+ 100.Ke6 Re1 101.Ra8 Rxe4+ 102.Kf6 Rf4+ 103.Ke5 Rf1 104.Ke4 Rb1 105.Kf4 Rc1 106.Ra3 Rb1 107.Ra4 Rc1 108.Ra8 Rb1 109.Kf5 Rc1 110.Ra6+ Kh5 111.Kf4 Rb1 112.Ra5+ Kh4 113.Ke4 Rc1 114.Ra7 Rb1 115.Kf5 Rc1 116.Rh7+ Kg3 117.Rg7+ Kf2 118.Ra7 Rb1 119.Ra3 Rc1 120.Ke4 Rb1 121.Rf3+ Ke1 122.Re3+ Kd1 123.Ra3 Rc1 124.Kd3 Rb1 125.Ra2 Rb3+ 126.Ke4 Rb1 127.Ke3 Rc1 128.Kd3 Rb1 129.Kc3 Rc1+ 130.Kd3 Rb1 131.Ra6 Rb3+ 132.Ke4 Rb1 133.Kd4 Rc1 134.Kd3 Rb1 135.Ra3 Rc1 136.Ra6 Rb1 137.Ra3 Rc1 138.Ra7 Rb1 139.Ra3* ½-½ (139) EmanBot (2913)-YoBot_v2 (2915) Rapid 2023 *)* 20.Bd3

A2a21) 20...Rac8 21.dxc5 Nxc5 22.Qc2 h5 23.h3 Bf6 24.Be2 *(24.Bc3 Ne4 25.Bxe4 dxe4 26.Nd4 Bxd4 27.Rxd4 Nd5 28.Qa4 Nxc3 29.bxc3 Re7 30.c4 Rec7 31.Rbd1 Kg7 32.c5 Rxc5 33.Rxe4 Qc6 34.Rd7 Rc7 35.Qd4+ Qf6*

36.Rf4 Qxd4 37.Rfxf7+ Kg8 38.exd4 Rxd7 39.Rxd7 Ra5 40.Rb7 Rxa3 41.g3 Rd3 42.Rxa7 Rxd4 43.Rb7 Rd6 44.Kg2 Rf6 45.h4 Rd6 46.Kf3 Rf6+ 47.Ke3 Rf7 48.Rxb6 Re7+ 49.Kf3 Kg7 50.Rb4 Ra7 51.Rb6 Rf7+ 52.Ke3 Re7+ 53.Kd2 Kh6 54.Rb4 Rh7 55.Kd3 Ra7 56.Rf4 Ra2 57.Rf7 Ra8 58.Ke4 Ra4+ 59.Kd3 Ra3+ 60.Kc2 Ra2+ 61.Kd3 Ra3+ 62.Kc2 Ra2+ 63.Kd1 Rb2 64.Ke1 Rb1+ 65.Kd2 Rb2+ 66.Kc1 Re2 67.Rf4 Ra2 68.Rf3 Ra7 69.Kd2 Rd7+ 70.Ke3 Ra7 71.Rf4 Ra3+ 72.Ke4 Ra4+ 73.Kd3 Ra3+ 74.Ke2 Ra2+ 75.Kd1 Kg7 76.Rf3 Kh6 77.Rf4 Ra1+ 78.Kd2 Ra2+ 79.Ke3 Ra3+ 80.Kd2 Ra2+ 81.Kc1 Ra7 82.Kd1 Rd7+ 83.Ke2 Re7+ 84.Kf1 Rd7 85.Rf6 Rb7 86.Ke2 Rb2+ 87.Ke3 Rb3+ 88.Kd4 Rb4+ 89.Kd3 Rb3+ 90.Kd4 Rb4+ 91.Kd3 Rb3+ 92.Kc2 Ra3 93.Kd2 Ra2+ 94.Ke3 Ra1 95.Rd6 Ra7 96.f3 Ra3+ 97.Kf4 Ra7 98.Rd5 Rf7+ 99.Ke4 Re7+ 100.Re5 Rb7 101.Rg5 Rb4+ 102.Kd3 Rb7 103.Ke3 Rb3+ 104.Ke4 Rb4+ 105.Ke3 Rb3+ 106.Kf4 Rb4+ 107.Ke5 Ra4 108.f4 Ra6 109.Kd5 Ra1 110.Ke6 Ra6+ 111.Kd7 Ra3 112.Ke6 Ra6+ 113.Kf7 Ra7+ 114.Kf6 Ra6+ 115.Kf7 Ra7+ 116.Kf6 Ra6+ 117.Ke7 Ra8 118.Rd5 Ra3 119.Rg5 Ra4 120.f5 gxf5 121.Rxf5 Ra1 122.Rf6+ Kg7 123.Rf3 Rb1 124.Kd7 Ra1 125.Ke7 Rb1 126.Rc3 Ra1 127.Ke6 Rb1 128.Ke5 Ra1 129.Rb3 Rc1 130.Rb7+ Kg6 131.Rb6+ Kf7 132.Kf5 Ra1 133.Rb7+ Kf8 134.Rb8+ Kf7 135.Kg5 Ra3 136.Rb7+ Ke6 137.Rb6+ Kd5 138.Kf4 Ra4+ 139.Kf3 Ra3+ 140.Kf4 Ra4+ 141.Kf3 Ra3+ 142.Kg2 Ra2+ 143.Kh3 Ra5 144.Rh6 Kc4 145.Rd6 Rb5 146.Kg2 Rd5 147.Rf6 Re5 148.Rc6+ Kd3 149.Ra6 Rb5 150.Ra4 Ke3 151.g4 Rb2+ 152.Kg3 Rb1 153.g5 Rc1 154.Kg2 Rb1 155.g6 Rb2+ 156.Kh3 Rb7 157.Ra3+ Kd4 158.Ra5 Rg7 159.Rg5 Kd3 160.Rg1 Rg8 161.Rg3+ Kd4 162.Rg5 Rg7 163.Kg3 Ke4 164.Kf2 Rg8 165.Ke1 Kd3 166.g7 Ke3 167.Rg1 Kd3 168.Kf2 Ke4 169.Rg5 Kf4

170.Ke2 Ke4 171.Ke1 Ke3 172.Kf1 Kf3 173.Kg1 Ke4 174.Kh2 Kd3 175.Kh3 Kd4 176.Kg2 Ke3 177.Rg3+ Kd4 178.Rg5 Ke3 179.Kg3 Ke4 180.Kf2 Kf4 181.Ke2 Ke4 182.Kf1 Kf3 183.Kg1 Ke4 184.Kh1 Kd3 185.Kh2 Kd4 186.Kh1 Kd3 187.Kh2 Kd4 188.Kh3 Kd3 189.Kg3 Ke4 190.Kh3 Kd3 191.Rg3+ Kc4 192.Kg2 Kd4 193.Kf3 Kd5 194.Rg1 Ke5 195.Rg6 Kf5 196.Rg1 Ke5 197.Rg6 Kf5 198.Rg5+ Ke6 199.Kg3 Kd6 200.Kg2 Kc6 201.Rg6+ Kd5 202.Kf2 Ke4 203.Rg1 Kd5 204.Rg6 Ke4 205.Rg5 ½-½ (205) FantacticEman (2919)-YoBot_v2 (2907) Blitz 2023 *)* 24...Nf5 25.b4 Ne4 26.Qb3 Bc3 27.Rd3 Bxe1 28.Rxe1 Red8 29.Nd2 Qe5 30.Nxe4 dxe4 31.Rxd8+ Rxd8 32.Rd1 Rxd1+ 33.Qxd1 Qb2 34.Qd8+ Kg7 35.Bf1 h4 36.Qd5 Qxa3 37.Qxe4 Qa1 38.b5 Kg8 39.Qe8+ Kg7 40.Qd7 Kg8 41.Qc8+ Kg7 42.Qd7 Kg8 43.Qc8+ Kg7 44.Qc6 Kg8 45.Qe8+ Kg7 46.Qc6 Qe5 47.Qd7 Qa1 48.Qc7 Kg8 49.Qd8+ Kh7 50.Qd5 Kg7 51.Qd8 Qe5 52.Qd7 Qa1 53.Qd3 Qb2 54.Qd5 Qa1 55.Qc4 Kg8 56.Qf4 Kg7 57.Qc7 Kg8 58.Qd8+ Kg7 59.Qd3 Kg8 60.Qe4 Kh7 61.Qd3 Kg7 62.Qc4 Nd6 63.Qc6 Qe5 64.Qc7 Qc5 65.Qd7 g5 66.Bd3 Qc1+ 67.Bf1 Qc5 68.Qe7 Nc8 69.Qe4 Nd6 70.Qe7 Nc8 71.Qd8 Nd6 72.Qd7 Kf8 73.Qd8+ Kg7 74.Qd7 Kf8 75.Be2 Ne4 76.Qd3 Nc3 77.Bf1 Ke7 78.Qc2 Ke6 79.Qb3+ Kf6 80.Qb2 Ke7 81.Bd3 Kf8 82.Qb3 Kg7 83.Qb2 Kf8 84.Qb3 Ke7 85.Kf1 Kf6 86.Ke1 Qe5 87.Qc4 Ke7 88.Qb4+ Qc5 89.Qb3 Qe5 90.Qa3+ Kf6 91.Qf8 Nd5 92.Qh8+ Ke6 93.Qe8+ Kf6 94.Qh8+ Ke6 95.Qc8+ Kf6 96.Qc6+ Ke7 97.Qb7+ Ke6 98.Qc6+ Ke7 99.Qb7+ Ke6 100.Qc8+ Kf6 101.Kd1 Qa1+ 102.Kc2 Qa2+ 103.Kd1 Qa1+ 104.Ke2 Nc3+ 105.Kd2 Qb2+ 106.Bc2 Ne4+ 107.Kd1 Nc3+ 108.Kd2 Ne4+ 109.Kd1 Nc3+ 110.Kd2 Normal ½-½ (110) riptorn (2951)-yobot_v2 (2940) Rapid 2024;

A2a22) 20...Rab8 21.dxc5

A2a221) 21...bxc5

22.b4 c4 23.Bxe4 Qxe4 24.Rbc1 Bb2 *(24...a5 25.bxa5 Rec8 26.a6 Bb2 27.Rc2 Rb3 28.Qxb3 cxb3 29.Rxb2 Qa4 30.Rdb1 Qxa3 31.Rxb3 Qxa6 32.Bc3 Qd3 33.Bb4 Qc4 34.Bc3 Qd3 35.Bb4 Qc4 36.h3 Rb8 37.Ne5 Qc7 38.Bxe7 Rxb3 39.Rxb3 Qxe5 40.Bc5 Qa1+ 41.Kh2 Qe5+ 42.Kg1 Qc7 43.Bd4 Qc1+ 44.Kh2 Qc7+ 45.Kg1 Qc1+ 46.Kh2 Qc7+ 47.Kh1 g5 48.Rb5 Qc1+ 49.Kh2 Qc7+ 50.Kh1 Qc1+ 51.Kh2 Qc7+ 52.Kh1* ½-½ (52) EmanBot (2898)-yobot_v2 (2917) Blitz 2023 *)* 25.Rc2 Bg7 26.Bc3 a5 27.bxa5 Bxc3 28.Rxc3 Rec8 29.Rcc1 c3 30.Qxe4 dxe4 31.Nd4 Rc5 32.a6 Kg7 33.Ne2 Nd5 34.Rd4 c2 35.Rd2 Rb3 36.Rdxc2 Rxc2 37.Rxc2 Rxa3 38.g4 Rxa6 39.Rc5 Ra1+ 40.Kg2 Ra2 41.Rxd5 Rxe2 42.h4 Ra2 43.Rd4 Ra5 44.Rxe4 f6 45.Re7+ Kg8 46.Kg3 h5 47.gxh5 Rxh5 48.f3 Kf8 49.Rb7 f5 50.Rc7 Kg8 51.Rc2 Kf7 52.Rc7+ Ke6 53.Rg7 Kf6 54.Rc7 Ke6 55.Rg7 Kf6 56.Rg8 Kf7 57.Rb8 Kf6 58.Rb6+ Kf7 59.Rb7+ Ke6 60.Rb6+ Kf7 61.Rb7+ Kf6 62.Rb8 Kf7 63.Rb6 Rh8 64.Rb7+ Ke6 65.Rb6+ Kf7 66.Rb7+ Ke6 67.f4 Kf6 68.Rc7 Re8 69.Kf3 Rh8 70.e4 fxe4+ 71.Kxe4 Rxh4 72.Rc6+ Ke7 73.Rxg6 Rh1 74.Kf5 Ra1 75.Rb6 Rc1 76.Re6+ Kf7 77.Rf6+ Ke7 78.Re6+ Kf7 79.Rf6+ Ke7 80.Re6+ ½ - ½ (80) FantacticEman (2917)-yobot_v2 (2917) Blitz 2023;

A2a222) 21...Nxc5

22.Qc2 Rbc8 23.h3 h5 24.Ng5 Qe5 25.Nf3 Qe6 26.a4 Red8 27.a5 Nb7 28.Qa4 Nxa5 29.Bxa5 bxa5 30.Qxa5 Nc6 31.Qa6 Rc7 32.Rbc1 Qc8 33.Qxc8 Rdxc8 34.Ba6 Nd4 35.Rxc7 Nxf3+ 36.gxf3 Rxc7 37.Rxd5 Bxb2 38.f4 f5 39.Kg2 Bc3 40.Bd3 Kg7 41.Rd6 Bb4 42.Rd5 Rb7 43.Ba6 Rf7 44.Bb5 Kh6 45.Ba4 Rb7 46.Kg3 Be7 47.Bc6 Rb6 48.Rd7 Bc5 49.Ba4 Rb2 50.Rc7 Bb6 51.Rc6 Rb4 52.Bd1

Ba5 53.Rc5 Bd8 54.Rd5 Bb6 55.Be2 Re4 56.Ba6 Re7 57.Rd1 Kh7 58.Kh2 Ba5 59.Ra1 Bc3 60.Rg1 Bb2 61.Kg2 Bg7 62.Rc1 Bf6 63.Rc6 Bh4 64.Rc1 Kh6 65.Rc6 Rg7 66.Bd3 Rf7 67.Kf3 Bd8 68.Rd6 Bc7 69.Re6 Bd8 70.Rd6 Bc7 71.Re6 Bb6 72.e4 Kg7 73.exf5 gxf5 74.Bc2 Bc7 75.Rc6 Bb6 76.Re6 Bc7 77.Rc6 Bb6 78.Rd6 Rf6 79.Rd5 Kg6 80.Ba4 Bc7 81.Bd7 Rf8 82.Rc5 Bb8 83.Ra5 Rf6 84.Be8+ Kh6 85.Bd7 Kg6 86.Rd5 Bc7 87.Rc5 Bb6 88.Be8+ Kg7 89.Re5 h4 90.Bd7 Kg6 91.Rb5 Bd4 92.Be8+ Kh6 93.Rd5 Bb6 94.Ba4 Kg6 95.Be8+ Kh6 96.Ba4 Kg6 97.Bc2 Bc7 98.Rb5 Bb6 99.Bb1 Bd4 100.Bc2 Bc3 101.Rb8 Rc6 102.Rg8+ Kf7 103.Rb8 Kg6 104.Rb5 Rf6 105.Rxf5 Rxf5 106.Kg4 Kf6 107.Bxf5 Be1 108.Be4 Bxf2 109.Bd5 Be1 110.Kf3 Ke7 111.Kg4 Kd6 112.Bb3 a5 113.f5 Ke5 114.Kg5 Bb4 115.f6 Bd2+ 116.Kg6 Kf4 117.Ba4 Kf3 118.f7 Bb4 119.Kg5 Be7+ 120.Kf5 Kg3 121.Bd7 Kxh3 122.f8Q Bxf8 123.Kf4+ Kg2 124.Kg4 h3 125.Bc6+ Kf1 126.Kxh3 a4 127.Bxa4 Ba3 128.Kg4 Bc1 129.Bc6 Bb2 130.Kf5 Ba1 131.Ke6 Bb2 132.Ke7 Ba1 133.Bf3 Bb2 134.Be2+ Kxe2 Normal ½-½ (134) EmanBot (2951)-YoBot_v2 (2958) Rapid 2024;

A2b) 18...Bg7 19.Rac1 Qe6 20.Nd2 cxd4 21.exd4 Red8 22.Nf3 g5 23.Rc2 g4 24.Nd2 h5 25.Nxe4 dxe4 26.Re2 Nd5 27.Bd2 Rab8 28.Rde1 f5 29.Bc4 Qd7 30.Bb5 Qd6 31.Bc4 Qd7 32.Bxd5+ Qxd5 33.Qxa7 Qf7 34.Qa6 Rxd4 35.Bf4 Rb7 36.g3 Kh7 37.Rd2 Rxd2 38.Bxd2 Rd7 39.Be3 h4 40.Qxb6 h3 41.a4 Qd5 42.Qb5 Bxb2 43.Qxb2 Qd1 44.Kf1 Qf3 45.a5 Qh1+ 46.Ke2 Qf3+ 47.Kf1 Qg2+ 48.Ke2 f4 49.Bxf4 Qf3+ 50.Kf1 Qh1+ 51.Ke2 Qf3+ 52.Kf1 Qg2+ 53.Ke2 Qf3+ ½-½ (53) EmanBot (2936)-YoBot_v2 (2946) Blitz 2024;

B) 12.Qa4 Nb8 13.0-0 a6 14.Bxd7 Nbxd7 15.Rac1 c5 16.Rfd1 b5 17.Qc2 c4 18.Be1 Bd6 19.h3 Nb6 20.Ne2 Ne4 21.Ba5 Bc7 22.b3 Qf6 23.a4 Rac8 24.axb5 axb5 25.bxc4 Nxc4

26.Bxc7 Rxc7 27.Nf4 Qf5 28.Qb3 Rb7 29.Nd3 g5 30.Nc5 Rbb8 31.Nxe4 dxe4 32.Nd2 Rec8 33.Nxc4 bxc4 34.Qa4 Rb2 35.Rf1 c3 36.Qa3 Rbb8 37.Rxc3 Rxc3 38.Qxc3 h5 39.Rc1 h4 40.Qc5 Qxc5 41.Rxc5 f6 42.Rc7 Rb1+ 43.Kh2 Rb2 44.Re7 Rxf2 45.Rxe4 Kf7 46.d5 Rd2 47.Rd4 Rxd4 48.exd4 Ke7 49.g3 Kd6 50.gxh4 gxh4 51.Kg2 Kxd5 52.Kf3 Kxd4 53.Kf4 Kd3 54.Kg4 Ke3 55.Kxh4 f5 56.Kg5 f4 57.h4 f3 58.h5 f2 59.h6 f1Q 60.h7 Qa1 0-1 (60) Chesswarrior31 (2842)-QuCq (2721) Blitz 2024;

C) 12.0-0 a6 13.Bd3 Ne7 14.Ne5 Be6 15.f4 c5 16.Be1 c4 17.Be2 Nf5 18.Bf2 Nd6 19.Bh4 Be7 20.Bxf6 gxf6 21.Nc6 Qd7 22.Nxe7+ Qxe7 23.Bf3 Bf5 24.Qc1 Ne4 25.Nxd5 Qd6 26.Nc3 Rac8 27.Bxe4 Bxe4 28.Nxe4 Rxe4 29.Rf3 b5 30.Qe1 Rce8 31.Qf2 Qe6 32.f5 Qe7 33.Rd1 Rxe3 34.Rxe3 Qxe3 35.Qxe3 Rxe3 36.d5 Kf8 37.d6 Ke8 38.Kf2 Rb3 39.Rd2 Kd7 40.g4 a5 41.h4 b4 42.axb4 axb4 43.Re2 Kxd6 44.Rd2+ Ke5 45.Rc2 Kd4 46.Rd2+ Ke4 47.Re2+ Kf4 48.Rc2 c3 49.bxc3 bxc3 50.g5 0-1 (50) Kratos_Spartan (2632)-panther2011 (2641) Blitz 2024;

D) 12.b4 a5 13.Bxc6 Bxc6 14.Ne5 Bd7 15.b5 g6 16.h3 Bd6 17.f4 Bf5 18.Qb3 Ne4 19.Qxd5 Qh4+ 20.Kd1 Nf2+ 21.Ke2 Bxe5 22.fxe5 Bd3+ 23.Kf3 Rad8 24.Qb7 Nxh1 25.Rxh1 f6 26.g3 Qg5 27.Kg2 fxe5 28.d5 Rf8 29.Qxc7 Qf5 30.Rg1 Qf3+ 31.Kh2 1-0 (31) gmmds2694 (2797)-notrashopenings (2576) Blitz 2024;

E) 12.Bd3 Ne7 13.Nb5

E1) 13...Ng6 14.Qxc7 (*14.Nxc7 Rc8 15.Nxe8 Rxc2 16.Nxf6+ Qxf6 17.Bxc2 Bb5 18.a4 Bc4 19.h4 Qe6 20.0-0-0 h5 21.Bc3 Qg4 22.Rhg1 Be2 23.Rde1 Bxf3 24.gxf3 Qxf3 25.Bd1 Qxf2 26.Bxh5 Be7 27.Bxg6 fxg6 28.Rxg6 Bxh4 29.Bd2 Qf5 30.Reg1 Bf6 31.b3 Kf7 32.R6g2 g5 33.Kb2 Qd3 34.Rc1 Qf5 35.Rcg1 Ke6 36.Rh2 Be7 37.Rh6+ Kf7 38.Rh2 a5 39.Rc1 Qe6 40.Rf1+ Kg6 41.Rhf2 Qd6 42.Kc2 Qc7+ 43.Kb2 Qg3 44.Kc3 Qb8 45.Kb2 b5 46.axb5 Qxb5 47.Ra1 Bd8 48.Rg2 Kf7 49.Rh2 g4 50.Rg2 Bc7 51.Be1 Ke6 52.Rc2 Kd7 53.Bc3 Bb6 54.Be1 Bc7 55.Bc3 g3 56.Be1 Qa6 57.Rxc7+ Kxc7 58.Bxg3+ Kd7 59.Bb8 Qe2+ 60.Ka3 a4 61.Rb1 Qxe3 62.Ba7 Qd3 63.Rb2 Kc6 64.Bc5 Kb5 65.Ba7 Qd1 66.Bc5 axb3 67.Rxb3+ Kc4 68.Rb4+ Kc3 69.Ka2 Qc1 70.Rb8 Qd1 71.Rb4 Qc1 72.Rb8 Qd1 73.Rb4* Normal ½-½ (73) abcbot (2765)-yobot_v2 (2925) Blitz 2024) 14...Bxb5 15.Qxd8 Bxd3 16.Qc7 Rec8 17.Qb7 (*17.Qg3 Ne4 18.Qg4 Nf6 19.Qh3 Rc2 20.Ne5 Nxe5 21.dxe5 Ne4 22.Rd1 Bb5 23.e6 Nc5 24.exf7+ Kh8 25.Qf5 Nd3+ 26.Ke2 Ne5+ 27.Ke1 Nd3+ 28.Ke2 Ne5+ 29.Ke1 Nd3+ 30.Ke2* ½-½ (30) Mr_Chess_Berserk (2869)-YoBot_v2 (2897) Rapid 2023)

17...Rab8 18.Qxa7 Ra8 19.Qxb6 Rab8 20.Qa5 Ra8

E1a) 21.Qc3 Rxc3 22.Bxc3 Ne4 23.Rc1

E1a1) 23...Rb8 24.Nd2 Nh4 25.Rg1 h5 26.Nxe4 dxe4 27.Rd1 Bb5 28.Ra1 Ba4 29.Ke2 Kh7 30.Ra2 Bb3 31.Raa1 Ba4 32.Ra2 Rb3 33.Rc1 Nxg2 34.Bb4 Bxb4 35.axb4 Bd7 36.Kd2 g6 37.d5 Kg7 38.Kc2 Rxb4 39.Rca1 Bb5 40.Kc3 Rc4+ 41.Kb3 Rc5 42.Kb4 Rxd5 43.Ra5 Rd2 44.Kxb5 Rxb2+ 45.Kc4 Rxf2 46.R5a2 Nxe3+ 47.Kd4 Nf5+ 48.Kxe4 Nd6+ 49.Kd5 Rf6 50.Ra6 Nf5 51.Ke5 Rxa6 52.Rxa6 Nh6 53.Kf4 Ng4 54.Kg3 g5 55.Ra5 Kg6 56.Ra6+ Kf5 57.h4 f6 58.hxg5 fxg5 59.Ra5+ Ke4 60.Rxg5 Nh6 61.Kf2 Ng4+ 62.Kg2 Ne3+ 63.Kh3 Kf4 64.Rg1 Kf5 65.Kg3 h4+ 66.Kf3 Nd5 67.Rh1 Kg6 68.Ke4 Nf6+ 69.Kf4 Nh5+ 70.Kf3 Kh7 71.Rg1 Kh8 72.Kg4 Ng7 73.Kg5 Kh7 74.Rg4 Ne8 75.Re4 Nd6 76.Re7+ Kg8 77.Re6 Nf7+ 78.Kg6 Nh8+ 79.Kf6 Kh7 80.Re7+ Kh6 81.Kf5 h3 82.Re3 Nf7 83.Rxh3+ Kg7 84.Rg3+ Kf8 85.Ke6 Nd8+ 86.Kd6 Nf7+ 87.Kd7 Ne5+ 88.Ke6 Nc6 89.Kd7 Ne5+ 90.Ke6 Nc6 91.Ra3 *(91.Rg8+ Kxg8* ½-½ (184) VariantsStockfish (2713)-Flamerare (2800) Rapid 2022 *)* 91...Nd8+ 92.Kd7 Nf7 93.Ke6 Nd8+ 94.Kf6 Ke8 95.Ra7 Kf8 96.Ra3 Ke8 97.Ra7 Kf8 98.Rh7 Ke8 99.Rc7 Kf8 100.Re7 Nc6 101.Rc7 Nd8 102.Rd7 Ke8 103.Rh7 Nc6 104.Rb7 Kf8 105.Rf7+ Ke8 106.Rh7 Kd8 107.Ke6 Nd4+ 108.Kd5 Nf5 109.Ra7 Ne7+ 110.Ke6 Nc8 111.Ra1 Ke8 112.Ra3 Kd8 113.Rb3 Ke8 114.Rb1 Kd8 115.Ra1 Ke8 116.Rc1 *(116.Kd5 Ne7+ 117.Kd6 Nc8+ 118.Kc7 Ne7 119.Rb1 Nd5+ 120.Kc6 Ne7+ 121.Kb5 Kf8 122.Kb6 Nc8+ 123.Kc6 Ne7+ 124.Kb5 Kg8 125.Re1 Kf8 126.Rc1 Kg8 127.Rg1+ Kh8 128.Re1 Ng8 129.Kc4 Kh7 130.Kd3 Nh6 131.Ke4 Kh8 132.Ra1* ½-½ (96) European_Chess_Bot (2886)-UltimateL (2906) Rapid 2023*)* 116...Kd8 117.Rd1+ Ke8 118.Re1 Kf8 119.Rh1 Ne7 120.Ra1 Ng8 121.Rb1 Nh6 122.Ra1 Kg7 123.Rb1 Kf8 124.Ra1 Kg7 125.Rg1+ Kf8 126.Rf1+ Ke8 127.Ra1 Kf8 128.Ra7 Ng8 129.Rh7 Ke8 130.Rh8 Kf8 131.Rh1 Ne7 132.Rh7 Ng8 133.Rf7+ ½-½ (133) KQRBNPkqrbnp (2911)-Nikitosikbot (2910) Blitz 2023;

E1a2) 23...h5 24.Ne5 Nxe5 25.dxe5 Nc5 26.Bd4

Bc4 27.Bxc5 Bxc5 28.Kd2 Be7 29.Rc3 f6 30.e6 f5 31.b3 Rxa3 32.bxc4 Bb4 33.Rb1 Bxc3+ 34.Ke2 Ra2+ 35.Kd3 Be5 36.cxd5 Rxf2 37.Rb6 Bxh2 38.d6 Bxd6 39.Rxd6 Kf8 40.Kd4 f4 41.exf4 Ke7 42.Ra6 Kf6 43.g3 Re2 44.Kd5 g6 45.Kd4 Rxe6 46.Rxe6+ Kxe6 47.Ke3 h4 48.gxh4 Kd5 49.h5 gxh5 50.f5 h4 51.Kf3 h3 52.Kg3 h2 53.Kg2 h1Q+ 54.Kxh1 Kc5 55.f6 Kd6 56.f7 Ke7 57.f8Q+ Kxf8 ½-½ (59) EmanBot (2940)-yobot_v2 (2915) Rapid 2023;

E1b) 21.Qb6 Rab8 22.Qa7 Ra8 23.Qb7 Rab8 24.Qxc8 Rxc8 25.Rc1 Rb8 26.Ne5 *(26.Bc3 Ba6 27.Ne5 Ne4 28.b4 Nh4 29.Rg1 Bb5 30.f3 Ng5 31.Ra1 Rc8 32.a4 Be8 33.Ra3 f6 34.Nd3 Ngxf3+ 35.gxf3 Nxf3+ 36.Kf1 Nxg1 37.Kxg1 Bxa4 38.Nc5 Bb5 39.Ra5 Rb8 40.Be1 Bc4 41.Nd7 Rb7 42.Nc5 Rb8 43.h4 h5 44.Ra7 Re8 45.Bf2 Rb8 46.Be1 Rc8 47.Bg3 Kh7 48.Kf2 Kg6 49.Kf3 Re8 50.Ra5 Be7 51.Bh2 Rc8 52.Ra7 Bf8 53.Bg3 Kf5 54.Nd7 g5 55.hxg5 fxg5 56.Nb6 g4+ 57.Kf2 Rd8 58.Bh4 Rb8 59.Nd7 Rc8 60.Nb6 Rb8 61.Nd7 Rc8 62.Nc5 Re8 63.Rf7+ Kg6 64.Rf6+ Kh7 65.Rf5 Kg6 66.Rf6+ Kh7 67.Rf5 Kg6 68.Rf6+* Normal ½-½ (70) EmanBot (2928)-yobot_v2 (2935) Blitz 2024*)* 26...Nxe5 27.dxe5 Nd7 28.Bc3 Nc5 29.b4 Nb3 30.Rd1 Ba6 31.Rb1 Bc4 32.Kd1 Ra8 33.Kc2 Rxa3 34.Rhd1 f6 35.Kb2 Ra8 36.Kc2 Ra3 37.Kb2 Ra8 38.Kc2 Ra3 ½-½ (38) EmanBot (2934)-yobot_v2 (2958) Rapid 2024;

E2) 13...c5 14.dxc5 bxc5 15.Qxc5 Qb8 *(15...Rb8 16.Nbd4 Ng6 17.Qc2 Nf4 18.0-0 Nxd3 19.Qxd3 Rxb2 20.Bc3 Rb7 21.Bb4 Bxb4 22.axb4 Qb8 23.Qa3 Rc8 24.Qa6 Rcc7 25.Ne5 Rb6 26.Nxd7 Nxd7 27.Qa5 Rxb4 28.Qxd5 Rb6 29.h3 g6 30.Ra5 h5 31.Qg5 Nf6 32.Qe5 Rd7 33.Qxb8+ Rxb8 34.Ra2 Ne4 35.h4 Rbb7 36.Rfa1 Nc3 37.Ra3 Rbc7 38.Kh2 Ne4 39.R1a2 Nc3 40.Rb2 Ne4 41.Ra4 Nc3 42.Ra1 Kg7 43.Rc2 Ne4 44.Re2 Nc3 45.Rc2 Ne4 46.Rca2 Rc3 47.Rb2 Rcc7 48.Rba2 Re7 49.Rb2 Rc4 50.Ra5 Rc5 51.Ra6 Rc1 52.Ra3 Rc5 53.Ra6 Rc1 54.f3 Nc5 55.Ra3 Rc4 56.Rc2 Rxc2 57.Nxc2 Rb7 58.Nd4 a6 59.Rc3 Nd7 60.Ra3 Nc5 61.Rc3 Nd7 62.e4 Rb4 63.Nc2 Rb7 64.Nd4 Rb4 65.Nc2 Rb7 66.Rc8 Ra7 67.Nd4 a5 68.Nb5 Ra6 69.Nc7 Ra7 70.Nb5 Rb7 71.Nd6 Ra7 72.Nb5* ½-½ (72) Blauer-Rausch (2902)-YoBot_v2 (2912) Blitz 2023*)* 16.Nbd4 Qxb2 17.0-0 Nc6 18.Qc1 Qxc1 19.Rfxc1 Nxd4 20.Nxd4 Rec8 21.Rxc8 Rxc8 22.f3 *(22.a4 Ne4 23.Be1* *g6 24.a5 Nc5 25.Bf1 Ne6 26.Nb5 Rb8 27.Nc3 Bg7 28.Rd1 d4 29.exd4 Nxd4 30.f3 Be6 31.Bg3 Rc8 32.Ne4 Nb3 33.a6 Bd4+ 34.Kh1 Rc2 35.Bf4 Ra2 36.h4 Ra4 37.Bb5 Rb4 38.Be8 Bc4 39.Bd6 Rb6 40.Ba4 f5 41.Bxb3 Bxb3 42.Rxd4 fxe4 43.Bc5 Rc6 44.Rb4 Rxc5 45.Rxb3 exf3 46.gxf3 Ra5 47.Rb8+ Kg7 48.Rb7+ Kh6 49.Rxa7 Rh5 50.Rb7 Rxh4+ 51.Kg1 Ra4 52.a7 g5 53.f4 gxf4 54.a8Q Rxa8 55.Rf7 f3 56.Rxf3 Ra1+ 57.Kg2 Rb1 58.Rg3 Ra1 59.Rg4 Rb1 60.Rg8 Ra1 61.Rg4 Rb1 62.Rg8 Ra1 63.Kh2 Rb1 64.Kg2* ½-½ (64) EmanBot (2920)-YoBot_v2 (2934) Blitz 2024*)* 22...Ba4 23.Kf2 Nd7 24.Rb1 g6 25.g4 Bc5 26.Be1 Rb8 27.Rxb8+ Nxb8 28.Bb4 Bb6 29.Ke2 Nc6 30.Nxc6 Bxc6 31.g5 h6 32.h4 a5 33.Be7 Kh7 34.Kd2 h5 35.Ke2 d4 36.e4 Bc7 37.Bc5 Be5 38.Kf2 a4 39.Bc4 Kg7 40.Be7 Bd7 41.Bd3 Kh7 42.Bc5 Be6 43.Bb5 Bb3 44.Bd3 Be6 45.Bb5 Bb3 46.Bd3 Kg7 47.Be7 Bd1 48.Bb4 Bb3 49.Be7 Kg8 50.Bb4 Bf4 51.Bc5 Be5 52.Bb4 Kh8 53.Be7 Kg7 54.Bb4 Kg8 55.Kg2 Be6 56.Kf2 Bd7 57.Ba6 Kg7 58.Be7 Be8 59.Bc5 Bd7 60.Bc4 Bc6 61.Ba6 Bd7 62.Bc4 Be6 63.Bb5 Bb3 64.f4 Bxf4 65.Bxd4+ Kf8 66.Bc5+ Kg7 67.Be7 Be5 68.Be8 Bd1 69.Bc6 Bb2 70.Be8 Bc2 71.Bd6 Bd4+ 72.Kf3 Bb2 73.Kf2 Bb3 74.Kg2 Ba1 75.Kf3 Bd4 76.Kg3 Bd1 77.Kg2 Bc3 78.Kf1 f6 79.gxf6+ Bxf6 80.e5 Bxh4 81.e6 Kf6 82.e7 Ke6 83.Bxg6 Bxe7 84.Bxe7 Kxe7 85.Ke1 Bb3 86.Bxh5 Ba2 87.Kd2 Bb1 88.Ke3 Ba2 89.Be2 Bb1 90.Bd1 Ba2 91.Bxa4 Bb1 92.Kd4 Ba2 93.Kc5 Bb1 94.Bd1 Ba2 95.a4 Bb1 96.Kc6 Ba2 97.Be2 Kd8 98.a5 Kc8 99.a6 Kb8 100.Kb6 Bd5 101.a7+ Ka8 102.Bd3 Bh1 103.Ba6 Bg2 104.Bc4 Bh1 105.Bd3 Bg2 106.Bc4 Bh1 107.Bd3 Bg2 108.Ba6 Bh1 109.Bb5 Bg2 110.Ba6 Bh1 111.Bb5 Bg2 112.Be8 Bh1 113.Bf7 Bg2 114.Bb3 Bh1 115.Bc2 Bg2 116.Bd3 Bh1 117.Bf1 Bf3 118.Bh3 Bh1 119.Bf1 Bf3 120.Bh3 Bh1 121.Be6 Bg2 122.Bd7 Bh1 123.Be8 Bg2 124.Bh5 Bh1 125.Bd1 Bg2 126.Bb3 Bh1 127.Bd1 Bg2 128.Bh5 Bh1 129.Be2 Bg2 130.Bg4 Bh1 131.Be6 Bg2 132.Bf5 Bh1 133.Bd7 Bg2 134.Be8 Bh1 135.Bd7 Bg2 136.Bf5 Bh1 137.Bb1 Bg2 138.Bg6 Bh1 139.Bh7 Bg2 140.Bc2 Bh1 141.Bg6 Bg2 142.Bf7 Bh1 143.Bb3 Bg2 144.Bg8 Bh1 145.Ba2 Bg2 146.Bg8 Bh1 147.Bb3 Bg2 148.Bd1 Bh1 149.Bg4 Bg2 150.Bc8 Bh1 151.Bh3 ½-½ (151) EmanBot (2929)-YoBot_v2 (2942) Blitz 2024]

11...Ne7

[11...Na5

A) 12.b4 Nb7 13.0-0 c5 14.dxc5

bxc5 15.Rfd1 Bg4 16.bxc5 Nxc5 17.Be2 Rc8 *(17...Nfe4 18.Be1 Nxc3 19.Qxc3 Rc8 20.Qb2 Rb8 21.Qa2 Qf6 22.Nd4 Bxe2 23.Qxe2 Nb3 24.Nxb3 Rxb3 25.a4 Rc8 26.Qf3 Qxf3 27.gxf3 Rc5 28.Rd4 a5 29.Kg2 g6 30.Rad1 Ra3 31.Rxd5 Rxa4 32.Rxc5 Bxc5 33.Rd8+ Bf8 34.Bc3 f5 35.h3 Kf7 36.Rd7+ Be7 37.Ra7 Ke6 38.Rxa5 Rxa5 39.Bxa5 Bh4 40.Kf1 Kd5 41.Ke2 Kc4 42.e4 Bg5 43.Kf1 Kd3 44.exf5 gxf5 45.Bc7 Bf6 46.Bf4 Bd8 47.Bh6 Bf6 48.Kg2 Ke2 49.Kg3 Bd8 50.Kg2 Bb6 51.Bf8 Bxf2 52.Bb4 Bh4 53.Bd6 Ke3 54.Bb8 Be1 55.Ba7+ Ke2 56.Bb8 Bh4 57.Bf4 Be1 58.Bg5 Bd2 59.Be7 Bf4 60.Bc5 Be5 61.Be7 Bf4 62.Bb4 Kd3 63.Be7 Kc4 64.Kf2 Kd3 65.Bd8 Bh2 66.Bg5 Be5 67.Bh4 Bf4 68.Be7 Be5 69.Bg5 Bd6 70.Bc1 Bc7 71.Bg5 Be5 72.Bd8 Bd6 73.Bh4 Bc5+ 74.Kg2 Bd6 75.Kf2 Bf4 76.Bf6 Bc7 77.Be7 h5 78.Kg2 Bf4 79.Bf8 Bc7 80.Be7 Be5 81.Bd8 Bd6 82.Bb6 Be5 83.Bd8 Ke2 84.Bg5 Bd6 85.Bh4 Bf4 86.Bd8 Be3 87.Be7 f4 88.Bd8 Bc5 89.Bf6 Ba7 90.Bg5 Ke3 91.Bh4 Bb8 92.Bf2+ Kd3 93.Bb6 Ke2 94.Bc5 Be5 95.Ba3 Kd3 96.Bf8 Ke3 97.Bc5+ Ke2 98.Be7 Ke3 99.Bg5 Bb2 100.Be7 Be5 101.Bg5 Ke2 102.Bh4 Kd1 103.Bd8 Kc2 104.Bb6 Kd1 105.Kf2 Kd2 106.Kg2 Bd6 107.Ba5+ Ke3 108.Bb6+ Kd2 109.Ba5+ Ke2 110.Bd8 Kd3 111.Ba5 Ke2 112.Bd8 Be5 113.Bg5 Bb8 114.Be7 Be5 115.Bd8 Bd6 116.Bg5 Kd3 117.Kf2 Be5 118.Kg2 Ke3 119.Bd8 Bd6 120.Bg5 Kd3 121.Bd8 Ke3 122.Bh4 Kd2 123.Kf1 Kd3 124.Bf2 Bb4 125.Ba7 Be7 126.Bb6 Bd6 127.Kf2 Be7 128.Bc7 Bg5 129.h4 Bxh4+ 130.Kf1 Be1 131.Kxe1 Ke3 132.Bxf4+ Kxf4 133.Kf2 h4 134.Ke2 h3 135.Kf2 h2 136.Kg2 h1Q+ 137.Kxh1 Kxf3* ½-½ (137) Blauer-Rausch (2876)-YoBot_v2 (2928) Blitz 2023*)* 18.Be1 Nce4 19.Qb2 Nxc3 20.Bxc3 Ne4 *(20...Rb8 21.Qa2 Ne4 22.Bd4 Qd6 23.Bxa7 Ra8 24.Bd4 Rxa3 25.Qb2 Qb4 26.Rxa3 Qxa3 27.Qb5 Rd8 28.h3 Be6 29.Ra1 Qb4 30.Qa6 Rc8 31.Be5 Bc5 32.Ne1 Bf8 33.Nf3 h6 34.Qa7 Bc5 35.Qa6 Bf8 36.Qa7 Bc5 37.Qa5 Qxa5 38.Rxa5 Bb4 39.Ra1 Nd2 40.h4 Nxf3+ 41.Bxf3 Bc3 42.Bxc3 Rxc3 43.Ra8+ Kh7 44.h5 Rc5 45.Ra6 Kg8 46.Ra8+ Kh7 47.g3 g5 48.hxg6+ fxg6 49.Ra6 Bf7 50.g4 Kg7 51.Kg2 Rc2 52.Kg3 Rd2 53.Ra4 Kf6 54.Rf4+ Ke7 55.Rb4 Be6 56.Rb7+ Kf6 57.Rb6 Ke7 58.Rb7+ Kf6 59.Rb6 Kf7 60.Rb4 Kf6 61.Ra4 Rd3 62.Be2 Rd2 63.Bf3 Ke7 64.Ra7+ Kf6 65.Ra6 Kf7 66.Ra4 Kf6 67.Ra6 Kf7 68.Ra4 Ke7 69.Bg2 Rd3 70.Bf1 Rc3 71.Ra7+ Kf6 72.Ra6 Ke5 73.Ra4 Rc1 74.Bg2 Rc3 75.Rd4 Ra3 76.Bf3 Rc3 77.Be2 Kf6 78.Rf4+ Ke5 79.Rb4 Kf6 80.Rb6 Ke7 81.Rb7+ Kf8 82.Rb4 Kf7 83.Ra4 Kf6 84.Rf4+ Ke5 85.Rd4 g5 86.Bf3 Rc4 87.Rd1 Kf6 88.Rh1 d4 89.Rxh6+ Kf7 90.Rh7+*

Kf6 91.Rh6+ Kf7 92.Rh7+ Kf6 93.exd4 Rxd4 94.Rh6+ Kf7 95.Rh7+ Kf6 96.Rh6+ Kf7 97.Rh5 Kf6 98.Be2 Rd2 99.Bb5 Bxg4 100.Kxg4 Rxf2 101.Rxg5 Ra2 102.Rg6+ Kxg6 103.Be8+ Kf6 104.Bd7 Ra1 105.Be8 Rb1 106.Bd7 Ra1 107.Be8 Rb1 108.Bd7 Ra1 ½-½ (108) DomRaehky (2881)-YoBot_v2 (2906) Blitz 2023*)* 21.Be1 g6 22.Rac1 Qb6 23.Qa2 Qd6 24.a4 Rxc1 25.Rxc1 Rc8 26.Rxc8 Bxc8 27.a5 Qc6 28.Bf1 h5 29.h3 Bd6 30.Bd3 Bf8 31.Bf1 Bd6 32.Qb1 a6 33.Bd3 Qc7 34.Nd4 Kg7 35.Kf1 Be5 36.Qa2 Nc5 37.Bb1 Qb7 38.Kg1 Ne6 39.Nxe6+ Bxe6 40.Bd3 Bf5 41.Bf1 Qc6 42.Bb4 Kg8 43.Qb3 Bg7 44.Bd2 Bc8 45.Bd3 Bb7 46.Qb4 Qc7 47.Kf1 ½-½ (47) LeelaMultiPoss (3156)-LeelaChessTest (2990) Blitz 2025;

B) 12.0-0 c5 13.b4 *(13.dxc5 bxc5 14.Rfd1 c4 15.Be2 Nb3 16.Rab1 g6 17.Nh4 Ng4 18.g3 Ne5 19.Be1 Be6 20.Nxd5 Bxd5 21.e4 Nd3 22.Bxd3 cxd3 23.Qxd3 Be6 24.Qf3 Qb6 25.Bc3 Bg7 26.Bxg7 Kxg7 27.Ng2 Rad8 28.Nf4 Nd4 29.Qc3 Kg8 30.Kg2 Nb5 31.Qf3 Qb7 32.h4 Nd4 33.Qe3 Bf5 34.f3 Nc6 35.Nd5 Rd6 36.Qc3 Ne5 37.Nc7 Rxd1 38.Rxd1 Bxe4 39.Nxe8 Bxf3+ 40.Kf1 Qb5+ 41.Kg1 Bxd1 42.Nf6+ Kg7 43.Ng4 Bxg4 44.Qe3 Qe2 0-1 (44)* Think_Fast_Move_Fast (2706)-NowIAmSerious (2801) Blitz 2023*)* 13...cxb4 14.axb4 Bxb4 15.Nb5 Bxd2 16.Nc7 Bb4 17.Nxa8 Bd6 18.Rfc1 Be6 19.Nc7 Bxc7 20.Qxc7 Nb3 21.Rxa7 Nxc1 22.Qxc1 Qd6 *(22...Re7 23.Ra6 Rc7 24.Qa3 Rc8 25.Qb2 Rb8 26.Ne5 Qc7 27.h3 Nd7 28.Nf3 h6 29.Qb1 Nf6 30.Qc2 Qxc2 31.Bxc2 g5 32.Ne5 Rb7 33.g4 Kg7 34.f3 Ne8 35.Kf2 Nc7 36.Ra2 Nb5 37.Ra6 Nc7 38.Ra4 Nb5 39.Bb3 Nd6 40.Ra6 Nc4 41.Bxc4 dxc4 42.e4 b5 43.d5 c3 44.dxe6 fxe6 45.Nd3 b4 46.Rc6 b3 47.Rxc3 b2 48.Nxb2 Rxb2+ 49.Kg3 Rb1 50.h4 Kf6 51.Rc5 Rb7 52.Rc8 Rb1 53.Rc5 Rb3 54.h5 Rb7 55.Rc8 Rb1 56.e5+ Kxe5 57.Rh8 Kf6 58.Rxh6+ Kf7 59.Rh7+ Kf6 60.Rh6+ Kf7 61.Rh7+ Kf6 62.Kf2 Rb2+ 63.Ke3 Rb3+ 64.Ke2 Rb2+ 65.Kf1 Rb1+ 66.Kg2 Rb2+ 67.Kh3 Rb3 68.Rh6+ Kf7 69.Rg6 Rb5 70.Rh6 Rb3 71.Rg6 Rb5 72.Kg2 Rb2+ 73.Kf1 Rb5 74.Rh6 Rb1+ 75.Kf2 Rb2+ 76.Ke3 Rb3+ 77.Ke4 Rb4+ 78.Ke5 Rb5+ 79.Kd4 Rb4+ 80.Ke5 Rb5+ 81.Kd4 Ra5 82.Rh7+ Kf6 83.Rh6+ Kf7 84.Rh7+ Kf6 85.Rc7 Ra4+ 86.Ke3 Ra3+ 87.Kf2 Ra2+ 88.Kg3 Ra8 89.Rc5 Ra1 90.Rc8 Kf7 91.Rc7+ Kf6 92.Rc8 Kf7 93.Rc7+ Kf6 94.Kf2 Ra2+ 95.Kg1 Ra1+ 96.Kg2 Ra5 97.Rc8 Ra2+ 98.Kg3 Ra5 99.Kg2 Ra2+ 100.Kf1 Ra1+ 101.Kf2 Ra2+ 102.Kg3 Ra5 103.Rg8 Kf7 104.Rg6 Rb5 105.Kf2 Ra5 106.Ke3 Ra3+ 107.Kf2 Ra2+ 108.Kg3 ½-½ (108)* tomlesspit (3166)-Mr-Chess-Berserk (3115) Rapid 2025*)* 23.Qa3 Qxa3 24.Rxa3 Rc8 25.Kf1 Kf8 26.Ne5 Ng4 27.Nf3 Nf6 28.Ke2 Ne4

29.Ra6 Rc3 30.Rxb6 Nxf2 31.Bxh7 Ne4 32.Bxe4 dxe4 33.Ng5 Bc4+ 34.Kf2 Rc2+ 35.Kg3 Re2 36.Rb4 Ba2 37.Nxe4 Rxe3+ 38.Kf4 Re2 39.Kf3 Rc2 40.Rb5 Rc1 41.Ra5 Bb1 42.Ra8+ Ke7 43.Ra7+ Ke6 44.Ng5+ Kf5 45.Ra5+ Kg6 46.Kf4 Rc4 47.Nf3 f6 48.Ra1 Rb4 49.Ra3 Kh7 50.Ke3 Bg6 51.Nh4 Bb1 52.Nf3 Bg6 53.Nd2 Rb8 54.Nc4 Rb4 55.Nd2 Rb8 56.Nc4 Rb4 57.Rc3 Bf7 58.Kd3 Bg6+ 59.Ke3 Bf7 60.Kd3 Bg6+ 61.Ke2 Bf7 62.Nd6 Bd5 63.Kd3 Bxg2 64.Rc7 Rb3+ 65.Kc4 Rb1 66.Ne8 Rc1+ 67.Kb4 Rxc7 68.Nxc7 g5 69.Kc5 Kg6 70.d5 Bh3 71.d6 Bd7 72.Nd5 Kf7 73.Nb6 Ke6 74.Nxd7 Kxd7 75.Kd5 f5 76.Ke5 f4 77.Ke4 Kxd6 78.h4 gxh4 79.Kxf4 Kd5 80.Kg4 Ke5 81.Kh3 Kf5 82.Kxh4 ½-½ (82) tomlesspit (3095)-Mr-Chess-Berserk (3066) Blitz 2025]

[11...g6 12.Rc1

A) 12...Bb7 13.0-0 Nb8 14.Na4 *(14.Ne5 c5 15.b4 Nc6 16.Nxc6 Bxc6 17.dxc5 bxc5 18.bxc5 Nd7 19.Rfd1 Nxc5 20.Bf1 Rc8 21.Qa2 Ne6 22.a4 Qd7 23.e4 d4 24.Nd5 Bg7 25.Rxc6 Qxc6 26.Bb5 Qd6 27.Bxe8 Rxe8 28.h3 Rb8 29.Rc1 Bf8 30.g3 Qa3 31.Qxa3 Bxa3 32.Rc4 Bf8 33.Kf1 Rb2 34.Ke1 h5 35.Kd1 Ra2 36.e5 Kg7 37.Nf6 d3 38.Ne8+ Kh7 39.Nf6+ Kg7 40.Ne8+ Kh7 41.Nf6+ Kg7* ½-½ (41) DomRaehky (2882)-YoBot_v2 (2883) Blitz 2023*)* 14...Ne4 15.Bb4 Bxb4 16.axb4 Nc6 17.Qb3 a5 18.bxa5 Nxa5 19.Qc2 Qe7 20.Rfd1 Kg7 21.Ne5 Qb4 22.Ra1 Rec8 23.h3 f6 24.Nf3 Qb3 25.Qc1 Qb4 26.Qc2 Qb3 27.Ne1 Bc6 28.Nc3 Qxc2 29.Nxc2 Nxc3 30.bxc3 Bb7 31.h4 Kf7 32.f3 f5 33.Kf2 Ke6 34.Re1 Re8 35.Bb5 c6 36.Be2 Ba6 37.Bxa6 Rxa6 38.Nb4 Ra7 39.h5 Raa8 40.Rh1 g5 41.Ra2 Nc4 42.Rha1 Rxa2+ 43.Rxa2 Kd6 44.Ra7 Nxe3 45.Rxh7 Nd1+ 46.Kf1 Nxc3 47.Rh6+ Re6 48.Rh8 c5 49.Nd3 c4 50.Ne5 b5 51.g4 f4 52.Rc8 Ke7 53.Rc7+ Ke8 54.Rc8+ Ke7 55.Rc7+ Kd8 56.Rc6 Re8 57.Rc5 Re6 58.Rc6 Re8 59.Rc5 Re6 60.Rc6 ½-½ (60) EmanBot (2935)-YoBot_v2 (2920) Rapid 2023;

B) 12...Nb8 13.Na4 Ba6 14.Bxa6 Nxa6 15.Qc6 Rc8 16.Qb7 Nb8 17.0-0 Ne4 18.Nc3 Nxc3 19.Rxc3 a5 20.Ne5 Re7 21.Nc6 Nxc6 22.Rxc6 Rb8 23.Qa6 Re8 24.Qb5 Bd6 25.f4 Bf8 26.f5 Re4 27.a4 Bd6 28.g3 g5 29.f6 Qe8 30.Qxd5 h6 31.Rf5 Kh8 32.Kg2 Rd8 33.Qb5 Rxe3 34.Bxe3 Qxe3 35.Qd5 Qe2+ 36.Kg1 Qe3+ 37.Kg2 Qd2+ 38.Kg1 Qe3+ 39.Kg2 ½-½ (39) tomlesspit (3068)-KunkkaBot (3050) Blitz 2025]

[11...Bb7 12.0-0 Ne7 *(12...a6 13.Rfe1 Na5 14.Ne5 c5 15.Rad1 c4 16.Be2 b5 17.Bf3 Nb3 18.Bc1 Bd6 19.g3 Bxe5 20.dxe5 Rxe5 21.Bg2 Qb6 22.Ne2 Rae8 23.Nd4 Nxd4 24.Rxd4 Qxd4 25.exd4 Rxe1+ 26.Bf1 Bc8 27.Kg2 Rxf1* 0-1 (27) Elfugitivo (2838)-sp1cycaterpillar (2985) Blitz 2022*)* 13.b4 *(13.Ne5 Ng6 14.f4 c5 15.Rae1 Rc8 16.Qb1 a6 17.Rf3 b5 18.Rh3 b4 19.axb4 cxb4 20.Ne2 Ne4 21.Bxe4 dxe4 22.Ng3 f6 23.Nxg6 hxg6 24.f5 g5*

25.Qd1 Qd5 26.Qh5 Red8 27.Qg6 Bc6 28.Nh5 Rd6 29.Bxb4 Be8 30.Qh7+ Kf7 31.Bxd6 Qxd6 32.Ng3 Qd5 33.Qh5+ Ke7 34.Qd1 a5 35.Rh8 Bb5 36.Qa1 a4 37.Rc1 Rc6 38.Qa3+ Kf7 39.Qxf8# 1-0 (39) Antroposen (2893)-SoundOfSIlence (2786) Blitz 2022*)* 13...a6 14.Ne5 Ng6 15.f4 c5 16.bxc5 bxc5 17.Rab1 Qc7 18.Na4 c4 19.Bb4 Rab8 20.Bxf8 Nxf8 21.Bf5 Bc8 22.Rxb8 Qxb8 23.Nc5 Bxf5 24.Qxf5 Ne6 25.Ncd7 Qd8 26.Nxf6+ Qxf6 27.Qxf6 gxf6 28.Nd7 Kg7 29.Nb6 Nc7 30.Kf2 Rb8 31.Na4 Rb3 32.Ra1 f5 33.Nc5 Rc3 34.a4 a5 35.Rb1 Ne6 36.Rb7 Kg6 37.Nd7 Ra3 38.Ne5+ Kg7 39.Rxf7+ Kg8 40.Rf6 Nf8 41.Rc6 Rxa4 42.g4 fxg4 43.f5 Rb4 44.f6 a4 45.Rc7 a3 46.Rg7+ 1-0 (46) Airpan (2783)-notrashopenings (2643) Blitz 2024]

12.Ne2

[12.0-0 Ng6 13.Nb5 c5 14.dxc5 bxc5 15.Rfd1 Bb7 16.Rac1 Qb6 17.Nc3 Rac8 18.Bf5 Rc7 19.Na4 Qa6 20.b4 c4 21.Nd4 Ne4 22.Bxe4 Rxe4 23.Nc3 Re8 24.Ncb5 Rcc8 25.Bc3 Ne5 26.Ra1 Nd3 27.Nf3 Qxb5 28.Bd4 a6 29.Qc3 Qc6 30.h3 Qe6 31.Rd2 f6 32.Rad1 Bd6 33.Rc2 Rf8 34.Bb6 Rce8 35.Bd4 h5 36.Ne1 Nxe1 37.Qxe1 Qf5 38.Rc3 Re4 39.Bc5 Bxc5 40.bxc5 Qc8 41.Rb1 Rf7 42.f3 Re5 43.Qh4 Qxc5 44.Kf2 Rfe7 45.Qf4 Qd6 46.Rd1 Qe6 47.Qd4 Qf5 48.Rd2 Bc6 49.Rb2 Be8 50.Rd2 Bg6 51.g4 hxg4 52.hxg4 Qg5 53.f4 Qh4+ 54.Kf1 Bd3+ 55.Rcxd3 cxd3 56.fxe5 Rxe5 57.Qf4 1-0 (57) Airpan (2798)-notrashopenings (2661) Blitz 2024]

[12.Ne5 a6 Prevents Bd3-b5 13.g4 *(13.f4 c5 14.g4 cxd4 15.exd4 Bb7 16.0-0 Rc8 17.Qb3 Nc6 18.Ne2 Nxe5 19.fxe5 Nxg4 20.Bxh7+ Kxh7 21.Qh3+ Kg8 22.Qxg4 Rc6 23.Nf4 b5 24.Rf3 Qb6 25.Be3 Qd8 26.Raf1 Qd7* 1-0 (26) gmmds2694 (2777)-notrashopenings (2585) Blitz 2024) 13...g6 14.f3 c5 15.0-0-0! Nd7N *(15...c4 16.Be2 b5 17.h4 Qb6 18.h5 a5 19.hxg6 hxg6 20.e4 b4 21.Na4 Qxd4 22.Bf4 Qf2 23.Rdf1 Qa7 24.Bd1* Chapter Ragozin-7... Re8 9.a3 b6/a6 2020 *)*

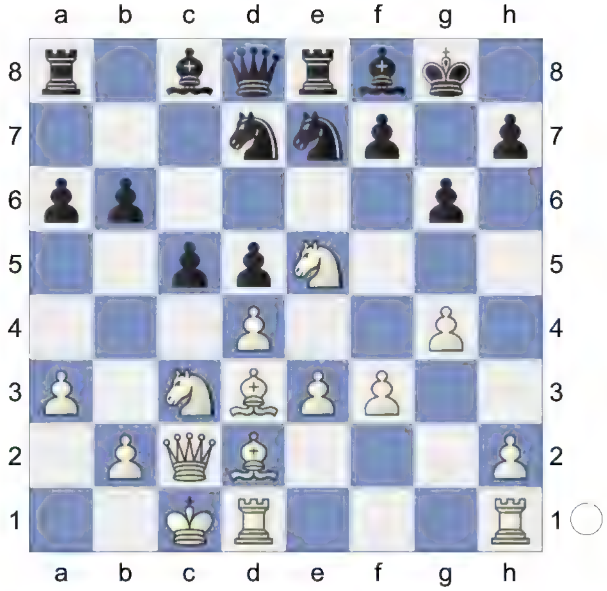

16.Nxf7 -1.13/20 Kxf7∓ 17.h4 b5 18.h5 c4 19.Bf1 -1.21/19 *(⌓19.hxg6+ -0.78/21 hxg6 20.Bf1)* 19...Bg7

A) 20.hxg6+ Nxg6 *(20...hxg6 21.e4∓)* 21.f4 Nf6∓;

B) 20.e4 Nf8 21.hxg6+ hxg6 22.Be3 Rb8 23.Qh2 Rb7 Strongly threatening ...b5-b4. 24.Be2? -2.57/18 *(24.Bh6∓ -0.77/17)* 24...b4-+ 25.axb4 Rxb4 26.Bh6 Bxh6+ 27.Qxh6 Qa5! ...Qa5-a1+ is the strong threat. 28.Kc2 Qb6 29.Qf4+

B1) 29...Kg8 30.Kc1∓;

B2) 29...Bf5-+ -2.57/19 30.Rb1 g5 *(30...Qxd4 31.gxf5 Nxf5 32.Nxd5=; 30...Ne6 31.Qe5=);*

B3) 29...Ke6? -0.42/21

B3a) 30.b3∓ -0.42/21 cxb3+ *(30...Rxb3? 31.Na4∓)* 31.Kb2;

B3b) 30.Rb1 -1.30/26 30...Kd7∓ *(30...Qxd4? 31.exd5++-)* 31.exd5

B3b1) 31...Nxd5 32.Nxd5 *(32.Qf7+ Ne7±)* 32...Rxe2+ *(32...Rxb2+? 33.Rxb2 Rxe2+ 34.Kd1+-)* 33.Kd1+-;

B3b2) 31...Bb7 32.Qf7

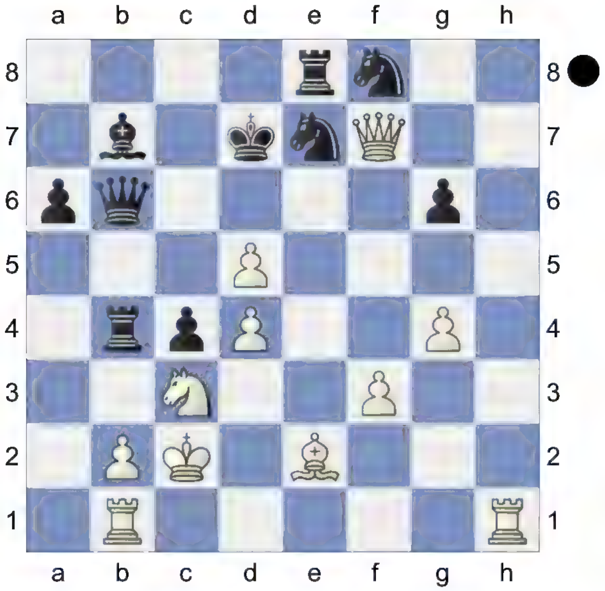

B3b21) 32...Qxd4? 33.Rhd1 Qc5 34.d6+- *(34.Ne4 Qe3+-);*

B3b22) 32...Rb8! And now ...Rb4xb2+! would win.

B3b221) 33.b3∓ -1.55/18 is a better defense. cxb3+ *(33...Rxb3 34.Bxc4 Rxb1 35.Rxb1+-)* 34.Kb2;

B3b222) 33.d6 -2.27/19

B3b2221) 33...Kxd6 34.Bxc4 *(34.Qf4+? Kd7-+)* 34...Rxc4 *(34...Qxd4? 35.Rhd1+- Pin)* 35.Qxc4=;

B3b2222) 33...Qxd6-+ 34.d5

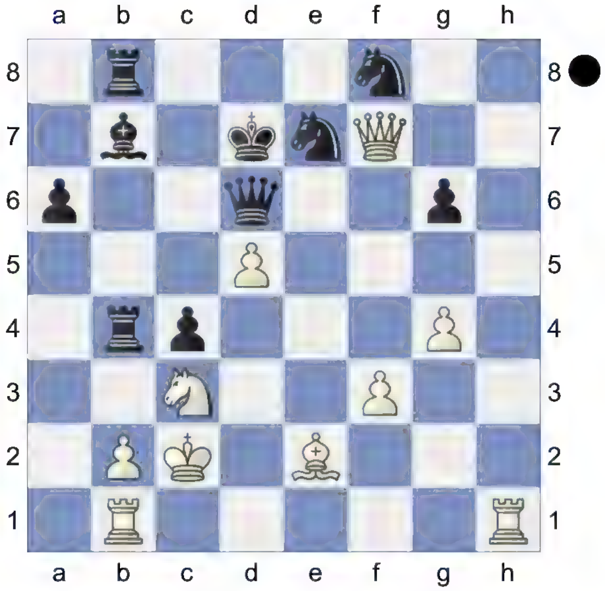

Wards off Nf8-e6

B3b22221) Stronger than 34...Bxd5 35.Nxd5 Qe5 *(35...Qxd5 36.Rhd1+- Pin)* 36.Qxe7+ *(36.Nxb4 Qxe2+ 37.Kc1 Qe3+ 38.Kd1 Rxb4=)* 36...Qxe7 37.Nxe7 Kxe7 38.Kc3=;

B3b22222) 34...g5!-+ -2.37/19 35.Ne4 Qg6 *(35...Qxd5? 36.Nf6+ Kd6 37.Nxd5+-);*

B3b22223)

34...Ba8 -0.93/20

35.Rh8? -4.69/22

(*35.Rhd1∓ -0.93/20*)

35...Bxd5

(Weaker is *35...Qb6 36.Rxf8 Rxb2+ 37.Rxb2 Qxb2+ 38.Kd1 Rxf8 39.Qxf8∓*)

36.Nxd5 Qxd5 37.Rxf8 Qe5 38.Kd1 Rxf8 39.Qxf8 c3

(-> ...c3-c2+)

(Less strong is *39...Rxb2 40.Rxb2 Qxb2 41.Qf4=*)

40.Ke1 Rxb2 41.Rd1+ Ke6

Weighted Error Value: White=0.59/Black=0.24 (precise) 0-1 (41) Maghsoodloo,P (2740)-Gukesh,D (2725) Wijk aan Zee 2024 Mega2024 Update 13 [Kitty Kat]]

12...Ng6

[12...Bb7 13.0-0 (*13.b4 Ng6 14.0-0 Ne4 15.Rfc1 Nxd2 16.Qxd2 c6 17.g3 a5 18.Nf4 axb4 19.axb4 Rxa1 20.Rxa1 Bd6 21.h4 Nf8 22.b5 c5 23.dxc5 bxc5 24.Ra7 Qc8 25.Rxb7 Qxb7 26.Nxd5 Qd7 27.Kg2 h6 28.Nb6 Qg4 29.Nh2 Qe6 30.Bc4 Qg6 31.h5 Qe4+ 32.Nf3 Bc7 33.Bd5 Qf5 34.Nc4 Qxh5 35.b6 Bxb6 36.Nxb6 Rb8 37.Nc4 Rb1 38.Nh2 Rd1 39.Bf3 Rxd2 40.Bxh5 Rc2 41.Ne5 g6 42.Bd1 Rc3 43.Nhf3 f6 44.Nc4 Kg7 45.Be2 Rc2 46.Bd3 Rc3 47.Bf1 Nd7 48.e4 h5 49.Ne3 Kf7 50.Bb5 Nb6 51.Nd2 Kg7 52.Kf1 Ra3 53.Nd5 Ra5 54.Bd3 Nd7 55.Nc4 Ra1+ 56.Kg2 Ne5 57.Nxe5 fxe5 58.Ne3 Kf6 59.Nd5+ Kg7 60.Ne3 Kf6 61.Bc4 Kg7 62.Bb5 Kf7 63.Kf3 Kg7 64.Nc4 Kf6 65.Nb6 Ke7 66.Nd5+ Kf8 67.Bc4 Kg7 68.Nb6 Ra3+ 69.Ke2 Ra7 70.Bd5 Kf6 71.Bc4 g5 72.Nd5+ Kg7 73.Kf3* 1-0 (73) the_magnificent_bob (2906)-abcbot (2812) Blitz 2024) 13...Rc8 14.b4 Ne4 15.Rfc1 g6 16.Be1 c6 17.a4 Nd6 18.a5 Rb8 19.a6 Bc8 20.b5 Nxb5 21.Ne5 Nc7 22.Nxc6 Nxc6 23.Qxc6 Bd6 24.Bb4 Bxb4 25.Qxc7 Be6 26.Qxd8 Rexd8 27.Rc7 Rd7 28.Rxd7 Bxd7 29.Nf4 Kg7 30.Nxd5 Bd6 31.Nc3 b5 32.Ne4 Bf5 33.g4 Bxe4 34.Bxe4 Rb6 35.Ra2 b4 36.Bd5 h6 37.Bc4 Rc6 38.Rc2 g5 39.Kg2 Rc7 40.h3 b3 41.Bxb3 Rxc2 42.Bxc2 Bb4 43.Kg3 Be1 44.Kf3 f6 45.Ke2 Ba5 46.Kd3 Be1 47.f3 Kf7 48.Kc4 Bd2 49.e4 Ke6 50.Kc5 Be3 51.Bb3+ Kd7 52.Kd5 Ke7 53.e5 Bc1 54.Ba2 Bb2 55.Ke4 fxe5 56.dxe5 Kf8 57.Kf5 Kg7 58.Bc4 Bd4 59.h4 Bc3 60.hxg5 hxg5 61.Ke6 Bd2 62.Kd7 Kf8 1-0 (62) PetersBot (2955)-abcbot (2866) Blitz 2024]

13.Bb5

[13.h4 Bg4 14.Ng5 Bxe2 15.Bxe2 h6 16.h5 Nh4 17.Nxf7 Nxg2+ 18.Kf1 Kxf7 19.Bb5 (*19.Qg6+ Kg8 20.Kxg2 Qd7 21.Rag1 Re6 22.Qf5 Ne4 23.Bf3 Bd6 24.Qxd5 c6 25.Qc4 Qf7 26.Qe2 Rf8 27.Bxe4 Rxe4 28.f3 Qd5 29.Bc3 Rf7 30.Rh3 Qg5+ 31.Kf2 Qf5 32.Kg2 Qg5+ 33.Kf2 Rg4 34.Rxg4 Qxg4 35.Qf1*

Qf5 36.Ke1 Qc2 37.Qe2 Qb3 38.f4 Bxa3 39.Rg3 Be7 40.Rg6 Bh4+ 41.Kd2 b5 42.Qd1 Qc4 43.Qe2 Qb3 44.Qd1 Qc4 45.Qe2 Qb3 ½-½ (45) BitByByte (2833)-caissa-x (2994) Blitz 2024*)* 19...Nxe3+ 20.Bxe3 Re4 21.Re1 *(21.Bd3 Qd7 22.Rc1 c5 23.Bxe4 Nxe4 24.Qd1 Kg8 25.Rg1 Qh3+ 26.Rg2 Qh1+ 27.Rg1 Qh3+ 28.Rg2 Qh1+ 29.Rg1 Qh3+* ½-½ (29) EmanBot (2910)-yobot_v2 (2913) Blitz 2023*)* 21...Kg8 22.Bd3 Qd7 23.f3 Ree8 24.Bf5 Qb5+ 25.Bd3 Qd7 26.Bg6 Bd6 27.Bxe8 Rxe8 28.Kg2 Rf8 29.Qg6 Kh8 30.Rhg1 Rf7 31.b4 a6 32.Rgf1 Ng8 33.Bd2 Rf8 34.Re6 Qa4 35.Qd3 ½-½ (35) Blauer-Rausch (2956)-caissa-x (3035) Blitz 2024]

13...Bd7 14.Bxd7 Qxd7 15.Bb4 c5 16.dxc5 bxc5 17.Bxc5 Rec8 18.b4 Ne4 19.0-0 Nxc5 20.bxc5 Rxc5 21.Qb3

[21.Qd3 Rac8

A) 22.Rfd1 a5 23.Qa6 *(23.a4 Bd6 24.Qa6 R8c6 25.Qa8+ Rc8 26.Qa6 R8c6 27.Qa8+ Rc8 28.Qa6* ½-½ (28) FantacticEman (2952)-YoBot_v2 (2938) Rapid 2023 *)* 23...R8c6 24.Qd3 a4 25.Rab1 Rc8 26.h4 Qg4 27.Rb4 Rc4 28.Rb7 R8c5 29.Ra7 h6 30.Rb1 Nxh4 31.Nxh4 Qxh4 32.Qf5 Rc7 33.Ra8 g6 34.Qxd5 Rc8 35.Ra7 R8c7 36.Rxc7 Rxc7 37.Rb8 Qe7 38.g3 Qxa3 39.Qe4 Ra7 40.Qd4 Ra6 41.Nc3 Qe7 42.Nxa4 Rd6 43.Qc4 Rd1+ 44.Kg2 Rd2 45.Qf4 Kg7 46.Nc3 Qe6 47.Qf3 Bc5 48.Kg1 Be7 49.Re8 Qe5 50.Ne2 Qb2 51.Nf4 Bf6 52.Kg2 Qb5 53.Rc8 Qe5 54.Nh3 h5 55.Ra8 g5 56.Qxh5 Qd5+ 57.Qf3 g4 58.Qxd5 gxh3+ 59.Kxh3 Rxd5 60.Ra2 Rb5 61.Kg4 Rg5+ 62.Kf3 Rc5 63.Ke2 Be7 64.Kd3 Rb5 65.Ke2 Bc5 66.Rc2 Bb6 67.Kf3 Kf6 68.Kf4 Rc5 69.Re2 Rh5 70.Rd2 Ba7 71.Rd6+ Kg7 72.Ra6 Bc5 73.Ra2 Kg6 74.Ra6+ f6 75.Ke4 Re5+ 76.Kf3 Be7 77.Ke2 Rg5 78.Re6 Kf7 79.Rc6 Rg4 80.Rc3 Ke6 81.Rb3 Bc5 82.Rb5 Kd5 83.Ra5 Rc4 84.Ra6 Rc2+ 85.Kf3 Bd6 86.g4 Rc4 87.Ra5+ Rc5 88.Rxc5+ Bxc5 89.g5 fxg5 90.Kg2 Bxe3 91.fxe3 Ke4 92.Kf1 Kxe3 93.Kg2 Kf4 94.Kf2 g4 95.Kg2 g3 96.Kg1 Kf5 97.Kf1 Kg5 98.Kg1 Kh4 99.Kg2 Kg4 100.Kg1 Kf3 101.Kf1 Kg4 102.Kg1 Kg5 *(102...Kf4 103.Kg2 Ke4 104.Kxg3* ½-½ (83) ArasanX (3010)-Mr-Chess-Berserk (3016) Rapid 2024 Normal*; 102...Kh5; 102...g2 103.Kxg2* ½-½ (132) Nikitosikbot (2935)-YoBot_v2 (2927) Rapid 2023 *)* 103.Kf1 Kh5 *(103...g2+ 104.Kxg2* ½-½ (160) Intron014 (2986)-Mr-Chess-Berserk (2974) Blitz 2024*)* 104.Kg1 Kg4 105.Kg2 Kf4 106.Kg1 Kf3 107.Kf1 Ke4 *(107...Ke3 108.Kg2 Kd2 109.Kf3 Kc2 110.Kxg3* ½-½ (84) BitByByte (2895)-wExoqticBOT (2896) Rapid 2024*; 107...g2+ 108.Kg1 Kf4 109.Kxg2* ½-½ (123) VariantsStockfish (2717)-Flamerare (2808) Rapid 2022*)* 108.Kg1 Kf5 109.Kf1 Kg5 110.Kg1 Kg4 111.Kg2 Kh4 *(111...Kh5 112.Kxg3* ½-½ (57) Nikitosikbot (2823)-ProteusSF-Turbo (2809) Blitz 2023 *)* 112.Kg1

A1) 112...Kh3 113.Kh1 g2+

114.Kg1 Kg3 ½-½ (188) M-Z_Bot (3071)-Mr-Chess-Berserk (3037) Blitz 2024;

A2) 112...g2 113.Kxg2 ½-½ (128) FantacticEman (2918)-LBOT007 (2827) Blitz 2023 *(113.Kh2 g1Q+ 114.Kxg1 ½-½ (63) LeelaStrength (2684)-Flamerare (2805) Rapid 2022)*;

A3) 112...Kg4 ½-½ (112) PetersBot (3094)-ArasanX (3109) Rapid 2025;

B) 22.Ned4 a5 23.a4 Rc4 24.h4 *(24.g3 f6 25.Rfb1 Ne5 26.Qd1 Bb4 27.Kg2 Kh8 28.Nb5 g6 29.Na3 R4c5 30.Nb5 h5 31.h3 Qe7 32.Ra2 Kg7 33.Qe2 Rc1 34.Rxc1 Rxc1 35.Rc2 Rxc2 36.Qxc2 Nc4 37.Kg1 Qe4 38.Qe2 Qb1+ 39.Kg2 Qe4 40.Kh2 Qb1 41.Kg2 Qe4 42.Kh2 Qb1 43.Kg2 ½-½ (43) EmanBot (2944)-YoBot_v2 (2914) Rapid 2023)* 24...Qe7 25.g3 Ne5 26.Nxe5 Qxe5 27.Rfb1 *(27.Rfd1 Qe8 28.Nb5 R8c5 29.Nd4 Rc8 30.Nf3 R8c5 31.Nd4 Rc8 ½-½ (31) HansNiemannBot (2839)-Nikitosikbot (2800) Blitz 2023)* 27...Bb4 28.Nf3 Qe4 29.Qxe4 dxe4 30.Ng5 g6 31.Nh3 Rc2 32.Rd1 h6 33.Nf4 h5 34.Nd5 R8c4 35.Nxb4 axb4 36.Rdb1 Rd2 37.a5 Rcc2 38.Rf1 Ra2 39.Rxa2 Rxa2 40.Rb1 Rxa5 41.Rxb4 Ra1+ 42.Kg2 f5 43.Rb8+ Kh7 44.Rc8 Rd1 45.Rc7+ Kh8 46.Ra7 Kg8 47.Ra8+ Kf7 48.Ra7+ Kf8 49.Ra2 Rb1 50.Re2 Kf7 51.Kh2 Ke7 52.Ra2 Ke6 53.Ra6+ Kf7 54.Ra7+ Kg8 55.Ra2 Kf8 56.Re2 Kg7 57.Kg2 Rc1 58.f3 Rc4 59.Rb2 Kf7 60.fxe4 Rxe4 61.Kf3 Rg4 62.Rc2 Kf8 63.Rd2 Ke7 64.Rc2 Ra4 65.Rc7+ Kd6 66.Rg7 Rg4 67.Kg2 Kd5 68.Kf3 Ke6 69.Rg8 Kf6 70.Ra8 Rb4 71.Ra2 Re4 72.Kf2 Re7 73.Ra6+ Kf7 74.Rb6 Rc7 75.Kf3 Rc2 76.Rb7+ Kf6 77.Rb4 Ke6 78.Rb7 Rc6 79.Rb4 Kf7 80.Rf4 Rc7 81.Rd4 Kg7 82.e4 fxe4+ 83.Rxe4 Rc8 84.Rb4 Rc3+ 85.Kf2 Rc6 86.Ke2 Rc2+ 87.Kf1 Rc8 88.Rb2 Rh8 89.Kg1 Kf6 90.Kg2 Kg7 91.Rb7+ Kh6 92.Kf2 Rh7 93.Rxh7+ Kxh7 94.g4 Kh6 95.gxh5 Kxh5 96.Kg3 g5 97.hxg5 Kxg5 ½-½ (97) StockfishPro-2025 (2898)-ArasanX (3099) Rapid 2025]

21...Qe8

[21...Rac8 22.Rfc1 Bd6 23.Rxc5 Rxc5 24.g3 Ne5 25.Ned4 g6 26.Kg2 Nc4 27.a4 h5 28.h3 Ra5 29.Nb5 Bf8 30.Rc1 Qe6 31.Rb1 Qe7 32.h4 Qe4 33.Nc3 Qxf3+ 34.Kxf3 Nd2+ 35.Kg2 ½-½ (35) CruelKen (2940)-ToromBot (2965) Rapid 2024]

22.Qd3 a5 23.Rfd1 a4 24.h4 h6 25.Rab1 Rac8 26.Rb7 Rc2 27.h5 Ne5 28.Nxe5 Qxe5 29.Nf4 Rc1 30.Rxc1 Rxc1+ 31.Kh2 d4 32.Ra7 dxe3 33.Qxe3 Qxe3 34.fxe3 Bc5 35.Ra8+ Kh7 36.Rxa4 Bxe3 37.g3 Rc5 38.Kg2 Bxf4 39.Rxf4 Rxh5 40.Rxf7 Ra5 41.Rf3 Kg6 42.Kh3 Ra4 43.g4 Rc4 44.Kg3 Kh7 45.Rd3 Rc6 46.a4 Ra6 47.Ra3 Ra5 48.Kh4 Kg6 49.Kh3 Kf6 50.Ra1 Kf7 51.Kg2 Ke6 52.Kg3 Kf6 53.Kh4 Ke6 54.Ra2 Ke7 55.Kg3 Kf7 56.Kf4 g6 57.Ra1 Ke7 58.Re1+ Kf8 59.Ra1 Ke7 60.Re1+ Kf7 61.Re4 Kf6 62.Kg3 Rg5 63.Kf3 Ra5 64.Kg3 Ra6 65.Kh4 Kf7 66.Kh3 Kf6 67.Kg3 Ra5 68.Rb4 Ra7 69.Re4 Ra6 70.Kf4 Kf7

71.Ke5 Ra7 72.Rf4+ Ke7 73.Kd5 h5 74.gxh5 gxh5 75.a5 Rxa5+ 76.Kd4 Ke6 77.Rf1 Rd5+ 78.Kc3 Ke5 79.Kc4 Rd8 80.Rh1 Rh8 81.Re1+ Kf4 82.Kd3 Rc8 83.Ra1 Re8 84.Rb1 h4 85.Rf1+ Kg4 86.Rg1+ Kf3 87.Rf1+ Kg3 88.Rf7 h3 89.Rg7+ Kf2 90.Rf7+ Ke1 91.Rh7 Ra8 92.Re7+ Kf1 93.Rf7+ Kg1 94.Rg7+ Kh1 95.Rg5 Ra1 96.Ke2 Ra8 97.Rg3 Kh2 98.Rg4 Ra1 99.Rg5 Rg1 100.Ra5 Kh1 101.Rb5 Kh2 102.Ra5 Rb1 103.Rg5 Rb2+ 104.Kf1 Rb4 105.Rf5 Kg3 106.Rg5+ Kh2 107.Rf5 Rb1+ 108.Kf2 Rb7 109.Rf3 Rb2+ 110.Kf1 Rb8 111.Rf5 Rd8 112.Rf3 Rd6 113.Rf5 Ra6 114.Rf3 Ra1+ 115.Kf2 Ra2+ 116.Kf1 Ra6 117.Rf5 Kg3 118.Rg5+ Kf4 119.Rh5 Kg4 120.Rh7 Kg3 121.Rg7+ Kh2 122.Rg4 Rh6 123.Rg5 Rc6 124.Rg4 Rc1+ 125.Kf2 Rc2+ 126.Kf1 Rc1+ 127.Kf2 Rc2+ 128.Kf1 Rc1+ ½-½ (128) Stockfish161Pro (2973)-ArasanX (3017) Blitz 2025

9...h6 10.cxd5

[10.Ne5 Nxe5 11.dxe5 Nd7 12.f4 Nb6 *(12...a6 13.h4 b5 14.cxd5 exd5 15.g4 Nxe5 16.fxe5 Bxg4 17.Be2 Bxe2 18.Nxe2 Rxe5 19.0-0-0 c5 20.Nf4 b4 21.axb4 cxb4 22.Kb1 Qe8 23.Rhg1 a5 24.Bc1 Rc8 25.Qd3 Rc5 26.Bd2 Rc6 27.Bc1 a4 28.Nxd5 Rd6 29.e4 Rxe4 30.Qf3 Kh8 31.Nc7 Qe5 32.Qxf7 Rf6 33.Qd5 Qxd5 34.Nxd5 Rf5 35.Rgf1 Rxf1 36.Rxf1 Bd6 37.Nf4 h5 38.Kc2 a3 39.b3 Kh7 40.Bd2 Be5 41.Nd3 Bd6 42.Nf4 Be5 43.Nd3 Bd6 44.Rh1 Re2 45.Kd1 Re4 46.Kc2 Rg4 47.Bg5 Re4 48.Rc1 Bg3 49.Rh1 Re2+ 50.Kb1 Re4 51.Kc2 Re2+ 52.Kb1 Re4 53.Kc2* ½-½ (53) YuliGPrO5 (3025)-Nikitosik-ai (3053) Blitz 2024) 13.0-0-0 Nxc4 14.g4 b5 *(14...Nxd2 15.Rxd2 Bd7 16.h4 b5 17.g5 b4 18.axb4 c5 19.b5 a6 20.gxh6 axb5 21.Rg2 f5 22.exf6 Qxf6 23.Rg6 Qd8 24.h5 Ra1+ 25.Nb1 Qa5 26.Bd3 Kf7 27.h7 c4 28.h8Q Qa7 29.Qh7 Ke7 30.h6 Kd6 31.hxg7 Be7 32.g8Q Rxg8 33.Qxg8 Qc5 34.Qg7 Kc7 35.Rh7 Ra8 36.Qxe7 Qxe7 37.Rxe7 Re8 38.Rxe8 Bxe8 39.Rg7+* 1-0 (39) PetersBot (2979)-abcbot (2878) Blitz 2024) 15.g5

A) 15...hxg5 16.Rg1 gxf4 17.Bxc4 bxc4 18.Rdf1 Qh4 19.Rxf4 *(19.Qd1 Qh7 20.Rxf4 Bb7 21.Qe1 Rad8 22.Rh4 Qf5 23.e4 dxe4 24.Rg5 e3 25.Bxe3 Qf3 26.Rgh5 f5 27.exf6 Qh1 28.Qxh1 Bxh1 29.Rg5 Rd7 30.Bd4 Red8 31.Be5 Rf7 32.Ne2 Rd5 33.Nf4 Rxe5 34.Rxe5 Rxf6 35.Rxe6 c3 36.Rxf6 cxb2+ 37.Kxb2 gxf6 38.Nh5 Be7 39.Rc4 c6 40.Ra4 Bf3 41.Ra5 Kf7 42.Nf4 Bd6 43.Rxa7+ Ke8 44.Ra4 f5 45.h4 Be4 46.Ne6 Ke7 47.Ng5 Bh1 48.Kc3 Kf6 49.Nh3 Bg3 50.Kd2 Be4 51.h5 Bg2 52.Nf4 Be4 53.Nd3 Bf3 54.h6 Kg6 55.Ra8 Kxh6 56.a4 c5 57.Rc8 c4 58.Rxc4 Bb8 59.Rc8 Ba7 60.a5 Bd4 61.Rd8 Bf6 62.Rd6 Kg5 63.a6 Be7 64.Re6 Bf6 65.Ke3 Bh1 66.Nf4 Bd8 67.Rg6+ Kh4 68.Rh6+ Kg3 69.Ne2+ Kg4 70.Rxh1 Bb6+ 71.Kd3 Kg5 72.Nd4 Kg6 73.Rb1 Bc5 74.Kc4 Ba7 75.Rb7 Kf6 76.Rxa7 Ke5 77.Rd7 Ke4 78.a7 Ke3 79.a8Q Kd2 80.Qg2+ Kc1 81.Qc2#* 1-0 (81) Zoe_ChessBot (2810)-expositor (2698) Classical 2024)

19...Qh5 20.Be1 (*20.Nd1 Rb8 21.Nf2 Be7 22.Rfg4 g6 23.Rf4 Rb3 24.Ng4 Kg7 25.Bc3 Bd7 26.Qf2 Rf8 27.Nf6 Rxc3+ 28.bxc3 Qxe5 29.Nxd7 Qxc3+ 30.Kd1 e5 31.Rfg4 Rh8 32.Qc2 Qa1+ 33.Qc1 Qxc1+ 34.Kxc1 Bxa3+ 35.Kb1 Rxh2 36.R4g2 Rxg2 37.Rxg2 Bd6 38.Rd2 c6 39.e4 c3 40.Re2 d4 41.Kc2 c5 42.Kd3 g5 43.Ra2 g4 44.Rxa7 c4+ 45.Kxc4 c2 46.Ra1 Ba3 47.Nxe5 c1Q+ 48.Rxc1 Bxc1 49.Nxg4 Be3 50.Kd3 Bg1 51.Ne5 Be3 52.Ke2 Bf4 53.Nf3 d3+ 54.Kxd3 Kg6 55.e5 Kf5 56.e6 Kxe6 57.Kc2 Kf5 58.Kc3 Ke4 59.Ne1 Be3 60.Nd3 Bd4+ 61.Kc2 f6 62.Ne1 Bf2 63.Nd3 Be3 64.Ne1 Kf4 65.Kb1 Bd2 66.Nd3+ Ke3 67.Nc5 Bb4 68.Ne6 f5 69.Kb2 Kd2 70.Nd8 Kd3 71.Kb1 Bd2 72.Nf7 f4 73.Ne5+ Ke4 74.Ng4 Bc3 75.Kc1 Kf3 76.Nh6 Ke2 77.Kc2 f3 78.Ng4 f2 79.Nxf2 Ke3 80.Kc1 Ba1 81.Ng4+ Kf4 82.Kc2 Bb2 83.Kd3 Ba1 84.Nh2 Bg7 85.Kc2 Ke4 86.Nf1 Ba1 87.Kb3 Kd3 88.Ka4 Bf6 89.Kb3 Ba1 90.Nh2 Bd4 91.Nf3 Be3 92.Ng1 Bc5 93.Ka4 Kc4 94.Nh3 Be3 95.Ka3 Bd2 96.Nf2 Bc1+ 97.Ka2 Kc3 98.Nh1 Bg5 99.Ng3 Bc1 100.Ne4+ Kc2 101.Nc5 Bh6 102.Ka3 Kc3 103.Ka2 Bf8 104.Kb1 Bg7 105.Na6 Bf6 106.Nb4 Bd4 107.Ka2 Ba7 108.Ka1 Bf2 109.Na6 Kc2 110.Nc5 Be1 111.Na6 Bc3+ 112.Ka2 Ba1 113.Nb4+ Kc3 114.Kxa1* ½-½ (114) SolistaBot (3042)-Botyuliirma (3010) Blitz 2024) 20...Qxe5 21.Qf2 c6 22.Ne2 Qh5 23.Rh4 Qf5 24.Rf4 Qh5 25.Nd4 e5 26.Rh4 Qxh4 27.Qxh4 exd4 28.Qxd4 Re4 29.Qf6 Re6 30.Qd4 Re4 31.Qf6 Re6 32.Qd8 Rd6 33.Qe8 Re6 34.Qd8 Rd6 35.Qe8 ½-½ (35) SwiggityBOTv1 (3050)-mayhem23111 (3088) Blitz 2024;

B) 15...b4 16.axb4 a5 17.b5 hxg5 18.Rg1 a4 19.Bxc4 (*19.Kb1 Bb7 20.Bxc4 dxc4 21.Bc1 Qe7 22.fxg5 Red8 23.g6 Rxd1 24.Rxd1 Qe8 25.gxf7+ Qxf7 26.Rd4 Qh5 27.Rf4 Be7 28.Rxc4 Qxe5 29.e4 Bd6 30.Rxa4 Rxa4 31.Qxa4 Qc5 32.h4 Be5 33.Ka2 Bf6 34.h5 Bxc3 35.bxc3 Qxc3 36.Bb2 Qd3 37.Qd4 Qxd4 38.Bxd4 Bxe4 39.b6 cxb6 40.Bxb6 Bf3 41.h6 gxh6 42.Kb3 e5 43.Kc3 Kg7 44.Kd2 Kf7 45.Ke3 Bg4 46.Ke4 Ke6 47.Bf2 h5 48.Be1 Bd1 49.Bg3 Bc2+ 50.Kf3 Bb3 51.Ke3 Ba4 52.Be1 Kf5 53.Bh4 Bc2 54.Be1 Ba4 55.Bh4 Bd1 56.Be1 Ke6 57.Ke4 Bg4 58.Ke3 Bd1 59.Bd2 Bg4 60.Bb4 Bh3 61.Be1 Bf1 62.Kf2 Bh3 63.Ke3 Bf5 64.Bf2 Kd5 65.Bh4 Bc2 66.Be1 Ke6 67.Kd2 Ba4 68.Bg3 Kd5 69.Ke3 Bc2 70.Be1 Ke6 71.Bd2 Bb3 72.Be1 Kd5 73.Bg3 Ba4 74.Be1 Ke6 75.Bg3 Bb3 76.Ke4 Bd5+ 77.Kd3 Bg2 78.Be1 Kf5 79.Ke3 Bf1 80.Bf2 Bb5 81.Be1 Bc6 82.Bd2 Bd5 83.Be1 Bb7 84.Bh4 Bc8 85.Bf2 Be6 86.Be1 Bb3 87.Bf2 Bc2 88.Bh4 Bd1 89.Be1 Bb3 90.Bg3 Bd5 91.Be1 Bc4 92.Bf2 Ke6 93.Ke4 Ba6 94.Bg3 Bb7+ 95.Ke3 Kf5 96.Be1 Bc6 97.Bd2 e4 98.Ba5 Bb5 99.Be1 Bd3*

100.Bd2 Ke5 101.Bc3+ Kf5 102.Bb4 Bb1 103.Be1 Bc2 104.Bd2 Kg4 105.Be1 Kf5 106.Bd2 Bb1 107.Ba5 Bd3 108.Be1 Kg4 109.Bd2 Kg3 110.Be1+ Kg4 111.Bd2 Bb1 112.Ba5 Bc2 113.Be1 Bb1 114.Bd2 Kf5 115.Be1 Kg4 116.Bd2 Bd3 117.Kf2 Bc2 118.Bc3 Kf4 119.Bd2+ Kg4 120.Ke3 Kf5 121.Bc1 Bb1 122.Bd2 Ba2 123.Ba5 Bb3 124.Be1 Bd1 125.Bd2 Bc2 126.Ba5 Bd1 127.Be1 Ba4 128.Ke2 Bc2 129.Ba5 Ke6 130.Be1 Ke5 131.Bd2 Bd3+ 132.Ke3 Kd5 133.Bc3 Bc2 134.Be1 Ke5 135.Bc3+ Ke6 136.Ba5 Kd6 137.Be1 Ke5 138.Kd2 Bb3 139.Bg3+ Kf5 140.Bh2 Bd5 141.Ke2 Kg6 142.Ke3 Kf5 143.Bc7 Ba8 144.Bb6 Bc6 145.Ba5 h4 146.Be1 h3 147.Bg3 Bb7 148.Bh2 Ba8 149.Bb8 Kg4 150.Bh2 Bb7 151.Bf4 Ba8 152.Bh2 Bb7 153.Bf4 Bc6 154.Bh2 Bd5 155.Bf4 Bb7 156.Bh2 Bc6 157.Ke2 Bb5+ 158.Ke3 Bc6 159.Bf4 Bd5 160.Be5 Kh4 161.Bh2 Kg4 162.Bf4 Bc6 163.Bh2 Kg5 164.Bg1 Kf5 165.Bh2 Be8 166.Bf4 Bg6 167.Bh2 Kf6 168.Kf4 Bf5 169.Bg1 Ke6 170.Bh2 Kf7 171.Bg3 Kg6 172.Bh2 Kh7 173.Ke3 Kg7 174.Bg1 Kf6 175.Bh2 Kg6 176.Be5 Kh5 177.Bg3 Kg4 178.Be5 Bh7 179.Bh2 Kg5 180.Bf4+ Kh4 181.Be5 Kg4 182.Bh2 Bg6 183.Bc7 Kf5 184.Bg3 Ke6 185.Bc7 Kd5 186.Bb8 Be8 187.Bg3 Bc6 188.Bb8 Be8 189.Bc7 Bc6 190.Bg3 Ke6 191.Kd4 Bb5 192.Kxe4 Ba6 193.Kf4 Kd5 194.Bh2 Bc8 195.Bg1 Kc6 196.Ke4 Ba6 197.Bh2 Bc8 198.Kf3 Kd7 199.Bg1 h2 200.Bxh2 Ba6 201.Ke4 Bb7+ 202.Kd4 Bc6 203.Bg1 Bg2 204.Bf2 Ke7 205.Bh4+ Ke6 206.Be1 Kf5 207.Bd2 Kg6 208.Ke5 Kh5 209.Kf5 Be4+ 210.Kxe4 ½-½ (210) CruelKen (3012)-BerserkEngine (3043) Blitz 2024) 19...dxc4 20.Ne4 a3 21.Ba5 Rxa5 22.Nxg5 axb2+ 23.Kb1 g6 24.Rxd8 Rxd8 25.Nxf7 Rd3 26.Nh6+ Bxh6 27.Rxg6+ Bg7 28.Qxc4 Rd1+ 29.Kxb2 Bd7 30.f5 Rxb5+ 31.Kc2 Rbb1 32.Qg4 Rbc1+ 33.Kb3 Rb1+ 34.Kc2 Rbc1+ 35.Kb3 ½-½ (35) CruelKen (3074)-TheMatrix2029 (3078) Blitz 2025]

[10.Rd1 e5 11.Nxe5 Nxe5 12.dxe5 Rxe5 13.cxd5 Bf5 14.Qb3 *(14.Bd3 Bxd3 15.Qxd3 Nxd5 16.0-0 c6 17.Rfe1 Qh4 18.e4 Nf6 19.Qg3 Qxg3 20.hxg3 Rae8 21.f3 Bc5+ 22.Be3 Bb6 23.Kf2 R5e7 24.Na4 Bxe3+ 25.Rxe3 Nd7 26.Red3 Ne5 27.Rd8 Kf8 28.b3 b6 29.Nc3 f6 30.g4 Kf7 31.R8d6 Rc7 32.Ne2 Ree7 33.Ng3 Red7 34.Nf5 Rxd6 35.Rxd6 Rd7 36.Ke3 Rxd6 37.Nxd6+ Ke6 38.Nf5 Kf7 39.Kd4 Nd7 40.b4 b5 41.Nd6+ Ke6 42.Nb7 Ke7 43.f4 g5 44.g3 Nb6 45.Nc5 Nc4 46.a4 Nd2 47.axb5 cxb5 48.Na6 Nf1 49.Nc7 Nxg3 50.f5 Nf1 51.Nxb5 Nh2 52.Nxa7 Nxg4 53.Nc6+ Kd6 54.b5 h5 55.Kd3 Ne5+ 56.Nxe5 Kxe5 57.b6 Kd6*

58.e5+ fxe5 59.f6 e4+ 60.Ke3 h4 61.f7 Ke7 62.f8Q+ Kxf8 63.b7 h3 64.b8Q+ Kg7 65.Qg3 1-0 (65) rosagasa (2862)-Bryce_Loski (2834) Blitz 2022) 14...Nxd5 15.Bc4 Be6 16.0-0 Nb6 17.Bxe6 Rxe6 18.e4 Qe8 19.Bf4 Qc6 20.h3 Qc4 21.Qc2 Ree8 22.Be3 c6 23.a4 Qb4 24.b3 Rad8 25.Rxd8 Rxd8 26.Ne2 Na8 27.Nf4 Nc7 28.Bxa7 c5 29.Rd1 Rxd1+ 30.Qxd1 Qxe4 31.g3 Ne6 32.Nxe6 fxe6 33.Qc1 Qd5 34.Qc4 Bd6 35.Bb6 Kf7 36.Ba5 Qd1+ 37.Kh2 Qf3 38.Kg1 Qd1+ 39.Kg2 Qd5+ 40.Kh2 Qf3 41.Be1 Be7 42.Kg1 Qd5 43.Ba5 Qd6 44.Be1 Qd5 45.Ba5 Qd1+ 46.Kg2 Qd5+ 47.f3 Qd1 48.h4 h5 49.Qb5 Qc2+ 50.Kf1 Qd1+ 51.Kg2 Qc2+ 52.Kf1 Qd1+ 53.Kg2 ½-½ (53) BitByByte (2769)-Nikitosik-ai (2833) Classical 2024]

[10.Rg1 e5 11.dxe5 Nxe5 12.cxd5 Nxf3+ 13.gxf3 Nxd5 14.0-0-0 Be6 15.Bc4 c6 16.Ne4 Qh4 17.Rg3 Rad8 18.Rdg1 Kh8 19.Kb1 Bf5 20.Bd3 Nf6 21.Bc3 Nh5 22.Ka1 Nxg3 23.hxg3 Qe7 24.g4 Bg6 25.Rh1 Kg8 26.g5 Bxe4 27.Bxe4 Qxg5 28.Qb3 Rxe4 29.fxe4 b6 30.Qc4 Qg6 31.f4 Qe6 32.Qe2 Qxe4 33.Rf1 Re8 34.f5 Qxe3 35.Qg2 Qe2 36.Qg1 Kh7 37.Re1 Qxe1+ 38.Bxe1 Bc5 0-1 (38) gmmds2694 (2790)-sapphire_phoenix (2715) Blitz 2024]

[10.Be2 e5 11.dxe5 Nxe5 12.cxd5 Nxd5 13.0-0-0 *(13.Nxe5 Rxe5 14.e4 Nxc3 15.Bxc3 Rg5 16.Rd1 Qe8 17.0-0 Bh3 18.Bf3 Qe6 19.Rfe1 Qg6 20.g3 Bc5 21.Bd4 Bxd4 22.Rxd4 Qf6 23.Rd3 Re8 24.Bg2 Bxg2 25.Kxg2 Rb5 26.b4 a5 27.Qxc7 axb4 28.a4 Qe5 29.Qxe5 Rbxe5 30.Rd4 b3 31.Rb4 Ra8 32.Kf3 f5 33.Rxb3 Rxa4 34.Rxb7 Raxe4 35.Rxe4 Rxe4 36.Rb5 g6 37.h4 h5 38.Rb7 Ra4 39.Rc7 Re4 40.Rb7 Ra4 41.Rc7 Re4 42.Rb7* ½-½ (42) Le,Q (2731)-Sevian,S (2696) Saint Louis USA 2023) 13...c6 14.e4 Nxf3 15.gxf3 Nxc3 16.Bxc3 Qh4 17.Rhg1 Be6 18.Rg3 g6 19.Rdg1 Kh7 20.Bd3 Rad8 21.e5 Rxd3 22.Qxd3 Rd8 23.Qe4 Qh5 24.f4 Bc5 25.Qf3 Qf5 26.h4 Ba2 0-1 (26) sonnythehedgehog (2718)-allpiecesinattack02 (2741) Blitz 2024]

[10.0-0-0 a5 11.Kb1 Bd7 12.Rg1 Nb4 13.Qc1 c5 14.g4 dxc4 15.Bxc4 Bc6 16.Ne5 cxd4 17.exd4 Qxd4 18.Bf4 Qxf2 19.g5 hxg5 20.Bxg5 Ne4 21.Rdf1 Nxc3+ 22.Qxc3 Be4+ 23.Ka1 Qc2 24.Rf4 Qxc3 25.bxc3 Nc2+ 26.Kb2 Bh7 27.Nxf7 Bxa3+ 28.Ka2 Rac8 29.Nh6+ Kh8 30.Nf7+ Kg8 31.Bh6 g6 32.Ng5 Bd6 33.Rf7 Rc7 34.Rgf1 Ne3 35.Rxc7 Bxc7 36.Rf7 Nxc4 37.Rg7+ 1-0 (37) Rennala (2883)-dont_blunder (2778) Blitz 2022]

10...exd5 11.Bd3 Bg4

[11...a6 12.0-0

A) 12...Nb8 13.Ne5 c5 14.b4 cxd4 15.exd4 Nc6 16.Nxc6 bxc6 17.Rfe1 a5 18.bxa5 Rxe1+ 19.Bxe1 Qxa5 20.Ne4 Qb6 21.Nxf6+ gxf6 22.Qc3 f5 23.Bc2 Bg7 24.Rd1 Qa6 25.a4 Qc4 26.Qb2 f4 27.a5 c5 28.Qb1 Bxd4 29.Bd3 Qa4 30.Bb5 Qa3 31.Bc6 Ra6 32.Rd3 Qa1 33.Qxa1 Bxa1 34.Bxd5 Ra7 35.Ra3 Bd4 36.Bc4 Be6 37.Be2 f3 38.gxf3 Rb7 39.Kg2 Rb2 40.Bd3 f5 41.Ra4 Bb3 42.Ra1 c4 43.Bxf5 Re2

44.Rb1 Kf7 45.a6 Ke7 46.Kg3 Ra2 47.Bc8 Kd6 48.f4 Kc5 49.Kg4 Bc2 50.Bb4+ Kb6 51.Rc1 c3 52.h4 Ka7 53.f3 Kb6 54.Be6 Rb2 55.Bd6 Bd3 56.Be5 Bxe5 57.fxe5 Rc2 58.Ra1 Bxa6 59.Bf5 Re2 60.Kf4 Bb7 61.Rb1+ Rb2 62.Rc1 Rb4+ 63.Ke3 Rb3 64.Bc2 Ra3 65.Rb1+ Kc7 66.f4 Ra2 67.Rc1 Kd8 68.Kd4 Ke8 69.f5 Ra8 70.Bb3 Rd8+ 71.Ke3 c2 72.f6 Ra8 73.Rxc2 Ra3 74.Rc3 Bd5 75.Bxd5 Rxc3+ 76.Kd4 Rc1 77.e6 Kd8 78.Ke5 Kc7 79.f7 Re1+ 80.Be4 Rf1 81.e7 Rxf7 82.e8Q Rd7 83.Qxd7+ Kxd7 84.h5 Ke7 85.Bd5 Ke8 86.Kf6 Kd7 87.Kg6 Kd6 88.Kxh6 Kxd5 89.Kg7 Kc5 90.h6 Kb4 91.h7 Ka3 92.h8Q Kb4 93.Kf6 Kc3 94.Ke5 Kc4 95.Qh3 Kc5 96.Qc3+ Kb6 97.Kd6 Kb7 98.Qb2+ Ka6 99.Kc6 Ka5 100.Qa3# 1-0 (100) M-Z_Bot (2943)-StockFish16_2023 (2836) Blitz 2023;

B) 12...Bd7 13.b4 Bd6 14.b5 axb5 15.Nxb5 Ne4 *(15...Bg4 16.h3 Bxf3 17.gxf3 Ne4 18.Nxd6 Nxd6 19.Kh2 Re6 20.a4 Ne7 21.Rg1 Rf6 22.f4 Kh8 23.Bb4 Nef5 24.a5 c6 25.Qb2 Qc7 26.Bc5 Re8 27.Qb6 Qd7 28.Bxd6 Nxd6 29.Rg4 Rc8 30.Rag1 g6 31.Rb1 Kh7 32.Rg3 Kg7 33.Rgg1 Kh8 34.Qc5 Re8 35.Rg3 Ra8 36.Rb6 Kg7 37.Rg1 Nc8 38.Rb2 Nd6 39.Qb6 Rc8 40.Rbb1 Kh8 41.Qc5 Re8 42.Rg4 Ra8 43.Qb6 Kg7 44.Rgg1 Kh8 45.Rg4 Rc8 46.Rc1 Kg7 47.Rgg1 Nf5 48.Rg4 Nd6 49.Rc2 Ra8 50.Rg1 Nc8 51.Qb4 Nd6 52.Rgc1 g5 53.Rg1 Kh8 54.Qe1 gxf4 55.f3 Re6 56.Rcg2 Qd8 57.e4 dxe4 58.fxe4 Nxe4 59.Re2 f5 60.Bxe4 fxe4 61.Rxe4 Rxe4 62.Qxe4* ½-½ (62) pangubot (2887)-UltimateL (2886) Rapid 2023) 16.Nxd6 Nxd6 17.Rfc1 Bg4 18.Ne1 Ne4 19.Bc3 Nxc3 20.Qxc3 Na5 21.h3 Be6 22.a4 Nc4 23.Be2 c6 24.Nd3 Bf5 25.Nf4 Na5 26.Ra2 g6 27.Nd3 Qe7 28.Rca1 Rec8 29.Ne5 Kg7 30.Nf3 Qf6 31.Qb4 h5 32.Rb2 Nc4 33.Bxc4 dxc4 34.Qxc4 b5 35.Qc3 Rxa4 36.Rxa4 bxa4 37.Ra2 Ra8 38.Qb4 Bxh3 39.Rxa4 Rxa4 40.Qxa4 Bf5 41.Qa3 h4 42.Qc5 h3 43.gxh3 Bxh3 44.Ng5 Be6 45.Ne4 Qf3 46.Qe5+ Kg8 47.Qb8+ Kg7 48.Qe5+ Kg8 49.Qb8+ Kg7 50.Nc3 Qf5 51.Qh2 Bd5 52.Nxd5 cxd5 53.Kg2 Qg4+ 54.Qg3 Qxg3+ 55.Kxg3 g5 56.f4 Kg6 57.Kf3 Kf5 58.fxg5 Kxg5 59.e4 dxe4+ 60.Kxe4 f5+ 61.Ke5 f4 62.d5 f3 63.d6 f2 64.d7 f1Q 65.d8Q+ Kg4 66.Qg8+ Kf3 67.Qf8+ Ke2 68.Qxf1+ Kxf1 ½-½ (68) VariantsTop (2900)-ShallowEngine (2876) Blitz 2023;

C) 12...Bg4 13.Ne2 Bd6 14.Ng3 Qe7 15.Nh4 g6 16.Qb3 h5 17.Rae1 a5 18.Qxb7 Na7 19.Qb3 Rab8 20.Qa2 Be6 21.f4 Ne4 22.f5 Nxd2 23.fxe6 Qxe6 24.Rf2 Nb3 25.Nf3 Re7 26.Qb1 Bxg3 27.hxg3 c5 28.Ng5 Qg4 29.Bxg6 Qxg5 30.Bxf7+ Kg7 31.Rf5 Qxg3 32.Rf3 Qg5 33.Rf5 Qg3 34.Rf3 Qg5 35.Rf5 Qg3 ½-½ (35) HansNiemannBot (2881)-ClingyFat (2724) Rapid 2023;

D) 12...Bd6 13.h3 *(13.b4 Be6*

14.Rfc1 Bg4 15.Ne1 Ne7 16.b5 a5 17.Ne2 Ne4 18.Ng3 Nxd2 19.Qxd2 c6 20.bxc6 bxc6 21.Bc2 a4 22.h3 Bd7 23.Nd3 Qa5 24.Nf1 Qxd2 25.Nxd2 Bf5 26.Nb4 Bxc2 27.Rxc2 Bxb4 28.axb4 Reb8 29.Rb1 f6 30.Kf1 Kf7 31.Ra2 Ra7 32.Ke2 h5 33.Kd3 h4 34.Rab2 Nc8 35.Rc2 Ra6 36.Ra2 Na7 37.Kc3 Nb5+ 38.Kc2 a3 39.Rba1 Ra4 40.Kb3 Ra6 Normal ½-½ (40) ReinforcementTrial (2938)-Boller1910 (2940) Blitz 2024) 13...Be6 14.Rfe1

D1) 14...Rb8 15.Rac1

D1a) 15...Qc8 16.e4 dxe4 17.Nxe4 Qd8 18.Qc3 Nd5 *(18...Bd5 19.Nxd6 cxd6 20.Rxe8+ Qxe8 21.Re1 Qd7 22.Nh4 Re8 23.Rxe8+ Nxe8 24.Nf5 Be6 25.Ne3 Ne7 26.Qb4 Nc6 27.Qc3 Ne7 28.Bb1 Nf6 29.Be1 Kf8 30.Kh2 Qb5 31.Bd3 Qd7 32.Be2 Ned5 33.Nxd5 Bxd5 34.Qe3 Bc6 35.Bd3 Nd5 36.Qg3 Qe6 37.Bd2 Qf6 38.Kg1 Ke7 39.Qg4 g5 40.Qe4+ Qe6 41.Qf5 Qxf5 42.Bxf5 f6 43.Kh2 Nc7 44.Be3 Bd7 45.Bc2 Nd5 46.Bd2 f5 47.g3 Nb6 48.Kg2 Kf6 49.Kg1 Nc4 50.Bc1 Nb6 51.Bd2 Nc4 52.Bc3 Nb6 53.Ba5 Nc4 54.Bc3 Nb6 55.Bb1 Na4 56.f4 g4 57.Ba2 gxh3 58.Kh2 Bb5 59.Kxh3 Nb6 60.Bb3 Ba4 61.Ba2 Bb5 62.Bb3 Ba4 63.d5+ Kg6 64.Bxa4 Nxa4 65.Bd4 ½-½ (65) pangubot (2872)-FireFishBOT (2880) Rapid 2023)*

D1a1) 19.Qc4 Bf4 20.Qc2 *(20.Bb1 Bxd2 21.Nexd2 Nf6 22.Qc3 Qd6 23.Ne4 Nxe4 24.Bxe4 Bd5 25.Ne5 Bxe4 26.Rxe4 Nxd4 27.Qxd4 Qxd4 28.Rxd4 Rxe5 29.Rxc7 Rf5 30.f3 Rf6 31.b3 b5 32.Kf2 g5 33.h4 gxh4 34.b4 h3 35.gxh3 Rbb6 ½-½ (35) pangubot (2873)-FireFishBOT (2850) Rapid 2023)* 20...Bf5 21.Rcd1 *(21.Re2 Bxd2 22.Qxd2 Nf6 23.Nxf6+ Qxf6 24.d5 Bxd3 25.Qxd3 Qd6 26.Rxe8+ Rxe8 27.Qb3 Ne5 28.Nxe5 Rxe5 29.Qxb7 Rxd5 30.Qc8+ Kh7 31.Qe8 Rd1+ 32.Rxd1 Qxd1+ 33.Kh2 Qb3 34.Qe2 c5 35.Qxa6 Qxb2 ½-½ (35) pangubot (2860)-FireFishBOT (2874) Rapid 2023)* 21...Bg6 22.Qb3 Re6 *(22...Bxd2 23.Rxd2 Re6 24.Bb1 Na5 25.Qa2 b5 26.Ne5 Nf4 27.Rdd1 Bh5 28.f3 Nc4 29.b3 Nxe5 30.dxe5 Qh4 31.Qf2 Qxf2+ 32.Nxf2 Bg6 33.g3 Bxb1 34.Rxb1 Nh5 35.Kg2 Rd8 36.Rbc1 Rg6 37.g4 Nf4+ 38.Kg3 Nh5+ 39.Kg2 Nf4+ 40.Kg3 Nh5+ 41.Kh4 Nf4 42.Kg3 ½-½ (44) pangubot (2881)-FireFishBOT (2866) Blitz 2023)* 23.Bxf4 Nxf4 24.Bb1 Qe7 25.d5 Nxd5 26.Qxd5 Rd8 27.Qb3 Bxe4 28.Bxe4 Rxe4 29.Qxb7 Nd4 30.Kf1

Rxe1+ 31.Rxe1 Qf6 32.Nxd4 Rxd4 33.Qb8+ Kh7 34.Qb3 Qf5 35.g4 Rd3 36.Qc2 Qg6 37.h4 Rd4 38.Qxg6+ fxg6 39.f3 ½-½ (41) pangubot (2876)-FireFishBOT (2869) Blitz 2023;

D1a2) 19.Qc2 Nf6

D1a21) 20.Nxd6 Qxd6 21.Qc3 Nd5 *(21...Ra8 22.Bb1 Rad8 23.Be3 Bd5 24.Nd2 Re7 25.Rcd1 Na7 26.f3 Nb5 27.Qd3 Rde8 28.Bf2 Rxe1+ 29.Bxe1 Qb6 30.Bf2 Nd6 31.b3 g6 32.Nc4 Qb5 33.Ba2 Nh5 34.Qd2 Nxc4 35.bxc4 Bxc4 36.Bxc4 Qxc4 37.Rc1 Re2 38.Rxc4 Rxd2 39.Rxc7 g5 40.Rxb7 Nf4 41.Ra7* ½-½ (41) pangubot (2867)-FireFishBOT (2873) Rapid 2023*)* 22.Qc5 Qxc5 23.dxc5 Rbd8 24.Bc2 g5 25.Rcd1 f6 26.Re4 Bf7 27.Rxe8+ Rxe8 28.Bc1 Kf8 29.Kh2 Ne5 30.Nxe5 Rxe5 31.Rd4 Kg7 32.Re4 Bg6 33.Rxe5 fxe5 34.Bd1 Nf4 35.Bf3 Nd3 36.Be3 c6 37.Bg4 a5 38.b3 Bf7 39.Bf5 Nf4 40.b4 axb4 41.Bxf4 exf4 42.axb4 ½-½ (42) pangubot (2874)-FireFishBOT (2857) Rapid 2023;

D1a22) 20.Bc3 Bd5

D1a221) 21.Ned2 Na7 22.Rxe8+

D1a2211) 22...Nxe8 23.Ne4 Nb5 24.Ba5 Bf8 25.a4 Nxd4 26.Nxd4 Bxe4 27.Bxe4 Qxd4 28.Bc3 Qc5 *(28...Qb6 29.Bd5 Nf6 30.Bxf6 Qxf6 31.Qxc7 Bd6 32.Qd7 Qe7 33.Qxe7 Bxe7 34.Rc7 Kf8 35.a5 Rd8 36.Bf3 Bb4 37.Rxb7 Rd4 38.Rb6 Bxa5 39.Rxa6 Bb4 40.Be2 Rd2 41.Ra8+ Ke7 42.Ra7+ Kd8 43.Bb5 Bc5 44.Rxf7* ½-½ (44) pangubot (2874)-FireFishBOT (2840) Rapid 2023*)* 29.Bh7+ Kh8 30.Be4 Kg8 31.g3 c6 *(31...b5 32.Bh7+ Kh8 33.Be4 Kg8 34.Bh7+ Kh8 35.b3 Rd8 36.Be4 Kg8 37.Kg2 Qb6 38.h4 c5 39.Ra1 Nf6 40.Bf3 Nd5 41.Be1 bxa4 42.Rxa4 Nb4 43.Bxb4 cxb4 44.h5 Qb5 45.Ra1 Rd3 46.Ra5 Qxa5 47.Qxd3 Qb6 48.Bd5* ½-½ (46) pangubot (2875)-FireFishBOT (2830) Rapid 2023*)*

32.Bh7+ Kh8 33.Rd1 Nf6 34.Bxf6 gxf6 35.Qe4 *(35.Rd7 Re8 36.b3 a5 37.Qd3 Re7 38.Rxe7 Bxe7 39.Bf5 Kg7 40.Qf3 Qb4 41.Kg2 Qd4 42.Qg4+ Qxg4 43.Bxg4 Kg6 44.Bc8* ½-½ (42) pangubot (2873)-FireFishBOT (2851) Rapid 2023*)* 35...Qe5 36.Rd7 Qxe4 37.Bxe4 Re8 38.Bf3 Re7 39.Bg4 a5 40.b3 Kg7 41.Rxe7 Bxe7 42.f4 ½-½ (42) pangubot (2867)-FireFishBOT (2870) Rapid 2023;

D1a2212) 22...Qxe8 23.Re1 Qd8 24.Ne4 Nb5 25.Ba5 Bxe4 26.Bxe4 Nxe4 27.Rxe4 *(27.Qxe4 Qd7 28.d5 b6 29.Bd2 Rd8 30.a4 Na7 31.Bc3 Bf8 32.Rd1 Nc6 33.Rd2 Ne7 34.Ne5 Qe8 35.Rd4 f6 36.Nc4 Qxa4 37.d6 cxd6 38.Qe6+ Kh7 39.Nxb6 Qc6 40.Nd5 Nxd5 41.Rxd5 Qc4 42.h4 Rb8 43.Qf5+ Kh8 44.Rd4 Qb5 45.Qe6 Qb3 46.Rc4 a5 47.g4 d5 48.Qxd5 a4 49.Qe6 a3 50.bxa3 Qxa3 51.Rc8* ½-½ (48) pangubot (2875)-FireFishBOT (2862) Blitz 2023*)* 27...Qd7 28.a4 Na7 29.Ne5 Bxe5 30.dxe5 Nc6 31.Bc3 Rd8 32.f4 *(32.Qb3 Qd1+ 33.Qxd1 Rxd1+ 34.Kh2 Kf8 35.e6 Ne7 36.Bb4 f6 37.Rc4 c6 38.a5 Ke8 39.Bxe7 Kxe7 40.Rb4 Kxe6 41.Rxb7* ½-½ (41) pangubot (2876)-FireFishBOT (2870) Blitz 2023*)* 32...g6 33.Qf2 Qd5 34.Re3 Qe6 35.a5 Rd1+ 36.Kh2 Nd4 37.Re4 Nb5 38.Bb4 Rd5 39.Qh4 h5 40.Qe7 Qxe7 41.Bxe7 Rd2 42.Rb4 Rd7 43.Bf6 Rd2 44.f5 Kf8 45.Bg5 Rd5 46.Bf6 Rd2 47.Bg5 Rd5 48.Bf6 Rd2 ½-½ (48) pangubot (2876)-FireFishBOT (2871) Blitz 2023;

D1a222) 21.Nxd6 Rxe1+ 22.Rxe1 Qxd6 23.Ne5 Be6 *(23...Re8 24.Qd1 Be6 25.Qf3 Nd5 26.Nxc6 Qxc6 27.Bd2 Kf8 28.Be4 Rd8 29.Qb3 Rd7 30.g4 Kg8 31.Rc1 Qb5 32.Qxb5 axb5 33.f4 f5 34.gxf5 Bf7*

35.Kf2 c6 36.Re1 Nf6 37.Bc3 b4 38.axb4 Nxe4+ 39.Rxe4 Bd5 40.Re5 b5 41.Kg3 Kf8 42.Kg4 Ra7 43.Re1 Ra2 44.h4 Kf7 45.h5 Ra6 46.Kg3 Ra7 47.Kh4 Re7 48.Re5 Ra7 49.Re1 Re7 50.Re5 Ra7 51.Re1 ½-½ (49) pangubot (2859)-FireFishBOT (2863) Rapid 2023*)* 24.Qa4 Na7 *(24...Ne7 25.Bb4 Qxd4 26.Qc2 Ned5 27.Bc5 Qh4 28.Ng6 fxg6 29.Rxe6 Nf4 30.Qc4 Kh8 31.Bf1 b5 32.Qd4 Qg5 33.Re3 Re8 34.Rxe8+ Nxe8 35.g3 Ne6 36.Qd7 Nxc5 37.Qxe8+ Kh7 38.b4 Nb3 39.h4 Qc1 40.h5 gxh5 41.Qe4+ Kh8 42.Qe8+ Kh7 43.Qe4+ Kh8 44.Qa8+ Kh7 45.Kg2 Qc3 46.Qe4+ g6 47.Qd5 Nd4 48.Qf7+ Kh8 49.Qf6+ Kh7 50.Qf7+ Kh8 51.Qf6+ Kh7 52.Qf7+* ½-½ (52) pangubot (2876)-FireFishBOT (2870) Blitz 2023*; 24...Nd5 25.Nxc6 Bd7 26.Bb1 Qxc6 27.Qc2 g6 28.Bd2 Qxc2 29.Bxc2 Kg7 30.g4 c6 31.f3 Re8 32.Rxe8 Bxe8 33.Kf2 b6 34.Bb3 Bd7 35.h4 Be6 36.Ba4 Bd7 37.Bd1 a5 38.Bc2 f6 39.Kg3 Be6 40.Bb3 Nf4 41.Bd1 Nd5 42.Bc2 Bd7 43.Bd3 Be6 44.Bb1 g5 45.Be4 Bd7 46.Bd3 Kf7 47.Be4 Kg7 48.Bc1 Kf7 49.Bc2 Ke7 50.Ba4 Kd6 51.Bc2 Be6 52.Bd2 Bd7 53.f4 Nxf4 54.Bxf4+ gxf4+ 55.Kxf4* ½-½ (55) pangubot (2880)-FireFishBOT (2862) Blitz 2023*)* 25.Bd2 *(25.Nc4 Qd7 26.Qxd7 Nxd7 27.Ne3 Nf6 28.d5 Nxd5 29.Nxd5 Bxd5 30.Ba5 b6 31.Bd2 Nb5 32.Bf4 Ra8 33.Bxb5 axb5 34.Bxc7 b4 35.axb4 b5 36.Bf4 f6 37.Be3 Bc4 38.Rd1 Re8 39.Bc5* ½-½ (39) pangubot (2867)-FireFishBOT (2866) Rapid 2023*)* 25...Nb5 26.Bxb5 axb5 27.Qxb5 Qxd4 28.Bc3 Qd5 29.Qa4 Rd8 30.Nf3 Qd7 31.Qxd7 Nxd7 32.Nd4 Nf8 33.a4 Rd5 34.Nxe6 Nxe6 35.Kf1 Kf8 36.a5 c6 37.Re4 g6 38.Rb4 Rb5 39.Rxb5 cxb5 40.Bb4+ ½-½ (40) pangubot

(2876)-FireFishBOT (2864) Blitz 2023;

D1b) 15...Ne7 16.Re2 Nc6

D1b1) 17.Be1 Qc8 18.Nh2 Ne7 19.Nf1 c5 *(19...Bf5 20.Bxf5 Nxf5 21.f3 Qe6 22.Rd1 Rbd8 23.b4 Bf8 24.Na4 Nd7 25.Bf2 Nd6 26.Nc5 Nxc5 27.bxc5 Nc4 28.a4 b6 29.e4 Na5 30.Be1 Nc4 31.Bf2 Na5 32.Be1 Nc4 33.Bf2* ½-½ (33) Szach_Mat_PL (2806)-Nikitosikbot (2860) Blitz 2023*)* 20.dxc5 Qxc5 21.b4 Qa7 22.Rd2 d4 23.Ne4 Nxe4 24.Bxe4 Rbc8 25.Qd1 Rxc1 26.Qxc1 Be5 27.exd4 Bxd4 28.Qd1 Bb6 29.Qf3 Nc6 30.Bxc6 bxc6 31.Qxc6 Rc8 32.Qf3 Rc1 33.Rd1 Rxd1 34.Qxd1 Qd7

D1b11) 35.Qxd7 Bxd7 36.Bc3 f6 37.Nd2 Kf7 38.Nb3 Ba4 39.Bd4 Bxb3 40.Bxb6 Ba4 41.f3 Ke6 42.Kf2 h5 43.Ke3 g5 44.Bc7 h4 45.Bd8 Kf5 46.Kf2 Bb5 47.Bc7 ½-½ (49) pangubot (2887)-UltimateL (2875) Rapid 2023 *(47.Be7 Kg6 48.Bc5 f5 49.Be3 Kh5 50.g4+ hxg3+ 51.Kxg3 f4+ 52.Bxf4 gxf4+ 53.Kxf4 Kh4 54.Ke5 Kxh3 55.f4 Kg4 56.f5 Bc4 57.a4 Bb3 58.b5* 1-0 (56) snakeice (2635)-ertras (2621) Blitz 2024 *)*;

D1b12) 35.Qd2 Qxd2 36.Nxd2 f5 37.Nf3 Bd7 38.Bc3 ½-½ (38) pangubot (2904)-UltimateL (2879) Rapid 2023;

D1b2) 17.Nh2 Bd7 18.Ree1 *(18.Qb3 Ne7 19.Qc2 Qc8 20.e4 Nxe4 21.Nxe4 dxe4 22.Rxe4 Nd5 23.Ng4 Rxe4 24.Bxe4 Be6 25.Re1 c6 26.Bh7+ Kh8 27.Ne5 Qc7 28.Bd3 Re8 29.Qc1 Kg8 30.Bb1 Re7 31.Bxh6 gxh6 32.Qxh6 f6 33.Qg6+ Kf8 34.Qh6+ Kg8 35.Qg6+ Kf8 36.Qh6+ Kg8* ½-½ (36) VariantsStockfish (2692)-Flamerare (2788) Rapid 2022 *)* 18...Qc8 19.Ne2 Ne4 20.Nf1 Qd8 21.Red1 Qg5 22.Bxe4 dxe4 23.Nfg3 f5 24.Nf4 Qf6 25.d5 Ne5 26.Bb4 g5 27.Bxd6 cxd6 28.Ne6 Bxe6 29.dxe6 Qxe6 30.Qd2 Nd3 31.Rc7 Rbc8 32.Rxb7 f4 33.Nh5 Rf8 34.exf4 gxf4 35.Qe2 Rf7 36.Rxf7 Kxf7 37.f3 d5 38.fxe4 dxe4 39.Rf1 f3 40.gxf3 Qxh3 41.fxe4+ ½-½ (41) pangubot (2877)-UltimateL (2878) Rapid 2023;

D1b3) 17.Ree1 Ne7 18.Re2 *(18.Qb1 Nc6 19.Rcd1 Ra8 20.Qc2 Ne7 21.e4 dxe4 22.Nxe4 Nxe4 23.Rxe4 Bd5 24.Re3 Ng6 25.Bxg6 fxg6 26.Qxg6 Rxe3 27.Bxe3 Bxf3*

28.gxf3 Qe8 29.Qe4 Rb8 30.Qg4 Kh7 31.Qe4+ Qg6+ 32.Kf1 Re8 33.Qxg6+ Kxg6 34.Ke2 Re6 35.Kd3 Rf6 36.Ke4 Re6+ 37.Kd5 Rf6 38.Ke4 Re6+ 39.Kd5 Rf6 40.Rg1+ Kf7 41.f4 Bxf4 42.Bxf4 Rxf4 43.Rc1 c6+ 44.Kd6 Rxf2 45.b4 Kg6 46.Kc7 Rf7+ 47.Kc8 Kh5 48.a4 Kh4 49.b5 axb5 50.axb5 cxb5 51.d5 b4 52.d6 Kxh3 53.d7 Rf8+ 54.d8Q Rxd8+ 55.Kxd8 b3 56.Rc3+ Kg2 57.Rxb3 h5 58.Rb1 h4 59.Rxb7 Kh3 60.Rb8 Kg4 61.Rb3 Kh5 62.Ra3 Kh6 63.Re3 Kg6 64.Re4 Kf6 65.Re1 Kf7 66.Rg1 Kf6 67.Rb1 Kf7 68.Rb3 Kg6 69.Rb2 Kf7 70.Rb7+ Kg6 71.Rc7 Kh6 72.Rc2 Kg6 73.Kc8 Kf7 74.Rc3 Ke7 75.Rc6 h3 76.Rg6 Kf7 77.Rg1 Kf6 78.Rf1+ Ke7 79.Rd1 Kf7 80.Kd7 Kg6 81.Rh1 Kg5 82.Ke8 Kf5 83.Rc1 Kg6 84.Rc2 Kf6 85.Rc4 Kg6 86.Re4 Kf6 87.Re2 Kg6 88.Re5 Kf6 89.Rb5 Kg6 90.Rc5 Kf6 91.Rb5 Kg6 92.Ke7 h2 93.Rb1 Kg5 94.Ke6 Kh4 95.Kf7 Kg4 96.Ra1 Kf5 97.Ra5+ Kg4 98.Ra4+ Kh5 99.Ra1 Kh4 100.Ke7 Kg5 101.Kf7 Kf5 102.Rf1+ Kg4 103.Kg8 Kg5 104.Kf7 Kh4 105.Rb1 Kg4 106.Kg8 Kg5 107.Rb5+ Kh6 108.Rb1 Kg5 109.Rb5+ Kh6 110.Rb6+ Kh5 111.Rb1 Kg5 ½-½ (111) lord-bot (2916)-Nikitosikbot (2897) Blitz 2023*)* 18...Nc6 19.b4 Qd7 20.Nh2 *(20.b5 Ne7 21.Ne5 Qc8 22.a4 c5 23.Qb1 Bf5 24.e4 Bxe5 25.dxe5 Nxe4 26.Nxe4 dxe4 27.Bxe4 axb5 28.Qxb5 Bxe4 29.Rxe4 b6 30.e6 fxe6 31.Bc3 Nf5 32.Rd1 Rd8 33.Rxd8+ Qxd8 34.Rxe6 Nd4 35.Bxd4 Qxd4 36.Rxb6 Rf8 37.Qb3+ c4 38.Qe3 Qd1+ 39.Kh2 Qxa4 40.Qe6+ Kh8 41.Qe5 Qa7 42.Rxh6+ Kg8 43.Rh4 Qxf2 44.Qe4 Qf5 45.Qxc4+ Qf7 46.Qc2 Qf5 47.Qb2 Qd5 48.Qc3 Qd6+ 49.Kg1 Qd1+ 50.Kh2 Qd6+ 51.Qg3 Qxg3+ 52.Kxg3 g6 53.Re4 Rf1 54.Re7 Ra1 55.Kf2 Rb1 56.Re1 Rb2+ 57.Re2 Rb1 58.Kg3 Ra1 59.Kg4 Ra5 60.Rb2 Rc5 61.Ra2 Rb5 62.Ra8+ Kf7 63.Ra7+ Ke6 64.Ra2 Rc5 65.Rf2 Ra5 66.Rf1 Ra2 67.Kg3 g5 68.Rf3 Rb2 69.Rf2 Rb4 70.Re2+ Kf5 71.Kf2 g4 72.h4 Rb1 73.Re8 Rb2+ 74.Kg3 Rb3+ 75.Kh2 Ra3 76.Rg8 Rb3 77.Rg5+ Kf4 78.Rg7 Ra3 79.Rf7+ Ke5 80.Re7+ Kf4 81.Rf7+ Ke5 82.Rf1 Rb3 83.Re1+ Kf4 84.Re8 Ra3 85.Rc8 Rb3 86.Rh8 Ra3 87.Rg8 Rb3 88.Rf8+ Ke4 89.Rf1 Ra3 90.Rf6 Rb3 91.Re6+ Kf4 92.Rf6+ Ke4 93.Rf8 Ra3*

94.Rg8 Kf4 95.Rg7 Rb3 96.Rf7+ Ke5 97.Re7+ Kf4 98.Rf7+ Ke5 99.Re7+ Kf4 100.Re8 Ra3 101.Re1 Rb3 102.Rc1 Ra3 103.Rc4+ Kf5 104.g3 Ra2+ 105.Kg1 Ra1+ 106.Kf2 Ra2+ 107.Kf1 Ra1+ 108.Kg2 Ra2+ 109.Kg1 Ra1+ 110.Kg2 Ra2+ 111.Kf1 Ra1+ 112.Kf2 Ra2+ 113.Ke1 Ra1+ 114.Ke2 Ra2+ 115.Kd1 Ra1+ 116.Ke2 Ra2+ 117.Ke1 Ra1+ 118.Kd2 Rf1 119.Rc3 Ra1 120.Ke3 Re1+ 121.Kf2 Re4 122.Rc5+ Ke6 123.Rc6+ Kd5 124.Rg6 Ra4 125.Kf1 Ra1+ 126.Ke2 Ra4 127.Rg5+ Ke6 128.Rg8 Kd5 129.Ke3 Re4+ 130.Kd2 Ra4 131.Rg5+ Ke6 132.Ke3 Ra3+ 133.Kf2 Ra2+ 134.Ke1 Ra1+ 135.Ke2 Ra2+ 136.Kd1 Ra1+ 137.Kc2 Ra4 138.Rg6+ Kd5 139.Rg8 Rc4+ 140.Kd2 Ra4 141.Rg5+ Ke6 142.Ke3 Ra3+ 143.Kf2 Ra2+ 144.Ke1 Ra1+ 145.Ke2 Ra2+ 146.Kd1 Ra1+ 147.Kc2 Ra4 148.Rg6+ Kd5 149.Rg8 Rc4+ 150.Kd3 Ra4 151.Rd8+ Ke5 152.Re8+ Kf5 153.Rf8+ Ke5 154.Ke3 Normal ½-½ (154) EmanBot (2925)-Nikitosik-ai (2914) Rapid 2024) 20...Na7 *(20...a5 21.Nb5 axb4 22.axb4 Nxb4 23.Bxb4 Bxb4 24.Nxc7 Rec8 25.Qb2 Bd6 26.Nxe6 Rxc1+ 27.Qxc1 Qxe6 28.Bb5 Rc8 29.Qb1 Ne4 30.Rc2 Rxc2 31.Qxc2 Bxh2+ 32.Kxh2 g6 33.Bd3 b6 34.Kg1 Kg7 35.Qb2* ½-½ (35) Intron014 (2935)-UltimateL (2921) Rapid 2023) 21.f4 Qc8 22.Nf3 Nb5 23.Nb1 Ne4 24.a4 Na7 25.Be1 Nc6 26.b5 Ne7 27.Nh4 axb5 28.axb5 f5 29.Qb2 Bf7 30.Bb4 Qe6 31.Bxd6 cxd6 32.Nd2 g5 33.fxg5 hxg5 34.Nhf3 Ng3 35.Ree1 g4 36.hxg4 fxg4 37.Nh2 Bg6 38.Bxg6 Qxg6 39.Qb3 Kh8 40.e4 ½-½ (40) Intron014 (2974)-torombot (2964) Rapid 2024;

D2) 14...Qc8 15.e4 Nxe4 16.Nxe4 dxe4 17.Bxe4 Ne7 18.Re2 Bd5 19.Rae1 Qd7 20.Ne5 Bxe5 21.dxe5 Rad8 22.e6 fxe6 23.Bh7+ Kh8 24.Bc3 Nf5 25.Bg6 Rf8 26.Rd2 Nh4 *(26...c5 27.Rd3 Nd4 28.Bxd4 cxd4 29.Rxd4 Qe7 30.Rg4 b5 31.Bd3 Qf6 32.Qe2 Rc8 33.f3 Rf7 34.Kh2 Rd7 35.h4 Rdd8 36.Kh3 Rc7 37.Rg6 Qd4 38.Rg4 Qf6 39.Rg6 Qd4 40.Rg3 Ba2 41.Bg6 Bc4 42.Qe5 Qxe5 43.Rxe5 Rd2 44.b4 Bd5 45.Rg4 Kg8 46.Be4 Kf7 47.Bxd5 Rxd5 48.Rf4+ Ke7 49.Re3 Rc6 50.Rfe4 Kf6 51.a4 bxa4 52.Ra3* ½-½ (53) pangubot (2867)-FireFishBOT (2867) Rapid 2023) 27.Be4 Kg8

28.Bb4 Rf7 29.Qd1 Nf5 30.Bb1 b6 31.Qh5 g6 32.Qg4 Kh7 33.h4 h5 34.Qf4 Rg8 35.Bc3 a5 36.f3 Qd6 37.Re5 Qf8 38.Bxf5 gxf5 39.Rdxd5 exd5 40.Re6 c5 41.Be5 b5 42.b4 cxb4 43.axb4 axb4 44.Kh2 b3 45.Rb6 b4 46.Bb2 Rgg7 47.Rb8 Qe7 48.Bxg7 Rxg7 49.Qxf5+ Rg6 50.Qxh5+ Rh6 51.Qf5+ Rg6 52.Kh3 Qe6 53.Qxe6 Rxe6 54.Rxb4 Re3 55.Rb5 Rd3 56.Kg3 Kg6 57.Rb6+ Kh7 58.Kf4 Rd2 59.g4 b2 60.h5 d4 61.g5 Kg8 62.h6 1-0 (62) Intron014 (2951)-abcbot (2805) Blitz 2024;

D3) 14...Ne7

D3a) 15.Na4 Ne4 16.Nc5 Bxc5 17.dxc5 Ng6 18.Ba5 Bd7 19.Red1 Qe7 20.a4 c6 21.Be1 a5 22.Rac1 Qf6 23.Nd4 Ng5 24.Bf1 Nh4 25.f3 Nf5 26.Nxf5 Bxf5 27.Qb3 Qg6 28.Kh1 Re7 29.h4 Nh7 30.Bf2 Nf8 31.Qc3 Nd7 32.Rd4 Qf6 33.Kg1 Qe5 34.b4 axb4 35.Rxb4 Ree8 36.Qxe5 Nxe5 37.Bg3 Ra7 38.Kf2 h5 39.Bxe5 Rxe5 40.Ra1 Re8 41.a5 Rea8 42.a6 bxa6 43.Ra5 Bc8 44.Rb6 Bb7 45.Bd3 Kf8 46.Bf5 Ke7 47.Ke2 Kd8 48.Kf2 Ke7 49.Ke2 Kd8 50.g4 hxg4 51.fxg4 g6 52.Bc2 Ke7 53.Kf3 Rh8 54.Kg3 Re8 55.h5 Kf6 56.Kf4 Kg7 57.hxg6 fxg6 58.Ra4 a5 59.e4 dxe4 60.Rxe4 Rxe4+ 61.Bxe4 a4 62.g5 a3 63.Bb1 Bc8 64.Rxc6 Bf5 65.Ba2 Ra4+ 66.Ke5 Re4+ 67.Kd6 Rd4+ 68.Bd5 a2 69.Ra6 Be4 70.Ra7+ Kf8 71.Ra8+ Kg7 72.Ra7+ Kh8 73.Ra8+ Kh7 74.Ra7+ Kh8 75.Ra8+ Kh7 76.Ra7+ Kh8 ½-½ (76) Intron014 (2978)-Hoon_Bot (2868) Blitz 2024;

D3b) 15.e4 Nxe4 16.Nxe4 dxe4 17.Rxe4 Bd5 18.Re3 Ng6 19.Bxg6 fxg6 20.Qxg6 Rxe3 21.Bxe3

D3b1) 21...Qe8 22.Qxe8+ Rxe8 23.Ne1 g5 24.Nd3 Kf7 25.Re1 Bc6 26.Rd1 Kg6 27.Ne5+ Bxe5 28.dxe5 Rxe5 29.Kh2 Rb5 30.Rd2 Rd5 31.Rc2 h5 32.Rc3 h4 33.Rc1 *(33.Rc4 a5 34.Rc2 Rd3 35.Rc5 Rd5 36.Rxd5 Bxd5 37.f4 gxf4 38.Bxf4 a4 39.Bxc7 Kh5 40.g4+ hxg3+ 41.Kxg3 b5 42.Bb6 Kg6 43.Kg4 Bb3 44.h4 Be6+ 45.Kf3 Bg8 46.Kg4 Be6+ 47.Kf3 Kh5 48.Bd8 Ba2 49.Be7 Bg8 50.Kg3 Bc4 51.Bd8 Be6 52.Bg5 Bb3 53.Kf2 Ba2 54.Bd8 Bd5 55.Kf1 Bb3 56.Ke1 Ba2 57.Kd2 Bc4 58.Be7 Bg8 59.Kc3 Bc4 60.Bf6 Kg6 61.Be7 Bf1 62.b3 axb3 63.Kxb3 Kh5 64.Bd8 Kg4 65.Kb4 Kh5 66.Kc3 Kg6 67.Kb4 Kh5 68.a4 bxa4 69.Kxa4 Kg6 70.Bc7 Kf7 71.h5 Bd3 72.Ka3 Kg8 73.h6 Bh7 74.Kb4 Kf7 75.Kc5 Kg6 76.Bf4 Kf5 77.Bc7 Kg4 78.Ba5 Kf4 79.Kd6 Ke3 80.Bd2+*

Kd4 81.Be3+ Kc4 82.Bg5 Be4 83.Ke5 Bb1 84.Bd2 Bh7 85.Kd6 Be4 86.Bc1 Bh7 87.Be3 Kb5 88.Kc7 Kc4 89.Kb8 Kd5 90.Kc7 Ke5 91.Ba7 Ke6 92.Bg1 Kd5 93.Kb8 Kc6 94.Kc8 Bf5+ 95.Kb8 Bh7 96.Ka7 Kd7 97.Kb6 Kd6 98.Bh2+ Kd7 99.Kb7 Ke6 100.Ka7 Kd5 101.Kb6 Kc4 102.Bg3 Kd5 103.Bh2 Ke6 104.Bc7 Kf5 105.Bd8 Ke4 106.Kc7 Ke5 107.Kb8 Kd6 108.Ba5 Ke5 109.Kc7 Kf6 110.Kb8 Kg6 111.Ka7 Kf6 112.Be1 Ke5 113.Bg3+ Ke4 114.Bf2 Kd3 115.Be1 Ke4 116.Ka6 Kd3 117.Kb6 Kd4 118.Bf2+ Kc4 119.Bh4 Kd5 120.Bg3 Bc2 121.Bf4 Bh7 122.Ka7 Ke6 123.Bc1 ½-½ (123) kinzal (2726)-Flamerare (2783) Rapid 2022) 33...a5 34.Rc4 a4 35.Re4 Bd7 36.Rc4 Bc6 37.Bd4 Bb5 38.Rb4 Bd7 39.Bc3 b5 40.Re4 Kf7 41.Re2 c6 42.g4 hxg3+ 43.fxg3 g4 44.h4 Rf5 45.Kg1 c5 46.Be5 b4 47.axb4 cxb4 48.Bd6 Bb5 49.Re4 a3 50.bxa3 bxa3 51.Bxa3 Rf1+ 52.Kg2 Bc6 53.Kxf1 Bxe4 54.Kf2 Kf6 55.Ke3 Ke5 56.Bd6+ Kf5 57.Kd4 Bc2 58.Ba3 Bb3 59.Kd3 Bf7 60.Bc5 Bg6 61.Ke3 Bh5 62.Ba7 Bf7 63.Kd3 Ke5 64.Bc5 Bg6+ 65.Ke3 Bf7 66.Be7 Bg8 67.Bd8 Kf5 68.Bg5 Bd5 69.Bf4 Bg8 70.Kd4 Bf7 71.Bc1 Bg8 72.Be3 Bf7 73.Bd2 Bg8 74.Bh6 Kg6 75.Be3 Kf5 76.h5 Bb3 77.Bd2 Bf7 78.h6 Kg6 79.Ke5 Bb3 80.Kd6 Bf7 81.Be3 Bb3 82.Kc7 Bc4 83.Kd8 Bf7 84.Bd2 Bb3 85.Kc7 Bc4 86.Bf4 Bf7 87.Bd2 Bb3 88.Kc6 Bc4 89.Be3 Bb3 90.Kb6 Bf7 91.Bc1 Bb3 92.Be3 Bf7 93.Bc1 Bb3 94.Kc5 Bf7 95.Bf4 Bb3 96.Bc1 Bg8 97.Bd2 Bf7 98.Kc6 Bb3 99.Be3 Be6 100.Bd2 Bb3 101.Bf4 Ba4+ 102.Kc5 Bb3 103.Kd6 Bg8 104.Bc1 Bb3 105.Bf4 Bg8 106.Be3 Bb3 107.Bc1 Bg8 108.Kd7 Bb3 109.Kd8 Bd1 110.Be3 Ba4 111.Bd2 Bb3 112.Be3 Ba4 113.Bf4 Bb3 114.Bc1 Ba4 115.Bf4 Bb3 116.Bd2 Bd1 117.Ke7 Kh7 118.Kf6 Be2 119.Bf4 Bd1 120.Bd2 Bb3 121.Kf5 Bd1 122.Kg5 Be2 123.Kh4 Bd1 124.Bc1 Bf3 125.Kg5 Bd1 126.Kh4 Be2 127.Kg5 Bd1 128.Bb2 ½-½ (128) kinzal (2733)-Flamerare (2787) Rapid 2022;

D3b2) 21...Bxf3 22.gxf3 Qe8 23.Qe4 Rb8 24.Re1 Qf7 25.Bd2 Rf8 26.Kg2 Qf5 27.d5 Rf6 28.h4 Qh5 29.Qe8+ Qxe8 30.Rxe8+ Kh7 31.Rb8 b6 32.Bc3 Rf7 33.Re8 Rf4 34.Re4 Rf5 35.Rg4 g5 36.hxg5 hxg5 37.Rd4 Kg8 38.Bb4 Be5 39.Rd2 a5 40.Be7 Kf7 41.d6 Bxd6

½-½ (41) Intron014 (2923)-abcbot (2826) Blitz 2024;

D3c) 15.Rac1 c6 *(15...Qc8 16.e4 Nxe4 17.Nxe4 dxe4 18.Rxe4 Bd5 19.Re3 Nc6 20.Rxe8+ Qxe8 21.Re1 Qd8 22.Bh7+ Kh8 23.Be4 Ne7 24.Bxd5 Nxd5 25.Ne5 Bxe5 26.dxe5 c6 27.e6 Qf6 28.Qb3 Qe7 29.exf7 Qxf7 30.Re5 Rd8 31.h4 Qd7 32.g3 Qc7 33.Re1 Qf7 34.Qc2 Kg8 35.b3 Nc7 36.Ba5 Rd7 37.a4 Nd5 38.Re5 Re7 39.Bc3 Nxc3 40.Rxe7 Qxe7 41.Qxc3 Qd6 42.a5 c5 43.Kg2 b5 44.axb6 Qxb6 45.Qc4+ Kh8 46.Qd5 Qb5 47.Qa8+ Kh7 48.Qd5 Kh8 49.Kf3 Qa5 50.Qa8+ Kh7 51.Qe4+ Kh8 52.Qa8+ Kh7 53.Qe4+ Kh8 54.Qe5 Qb5 55.Qd5 Qa5 56.Qd3 Qa1 57.Qd8+ Kh7 58.Qd3+ Kh8 59.Qd8+ Kh7 60.Kg2 Qc3 61.Qd5 Kh8 62.g4 Kh7 63.Qf5+ Kh8 64.Qc8+ Kh7 65.Qf5+ Kh8 66.g5 Qxb3 67.g6 a5 68.Qxc5 Qe6 69.Qf8+ Qg8 70.Qf3 a4 71.h5 Qc8 72.Kg1 Qd8 73.Kg2 Qg8 74.Kh2 Qb8+ 75.Kg1 Qd8 76.Kf1 Qg8 77.Ke1 Qd8 78.Ke2 Qb8 79.Kf1 Qg8 80.Kg2 Qc8 81.Kg3 Qb8+ 82.Kg4 Qb4+ 83.Kg3 Qb8+ 84.Kg4 Qb4+ 85.Kh3 Qb3 86.Kh4 Qxf3* ½-½ (86) Intron014 (2941)-Mr_Chess_Berserk (2927) Blitz 2024*)* 16.Na4 Rb8 17.Nc5 Qc8 18.Bb4 a5 19.Bc3 Bf5 20.e4 Bxe4 21.Nxe4 dxe4 22.Bxe4 Qc7 23.Bd3 Ned5 24.Bd2 Bf4 25.Ne5 *(25.Bxf4 Rxe1+ 26.Rxe1 Nxf4 27.Bc4 N4d5 28.Ne5 Re8 29.Qd2 Kh7 30.Ba2 g6 31.Nc4 Ra8 32.g3 Kg7 33.h4 h5 34.Ne5 Rd8 35.Nc4 Ra8 36.Kg2 Ne7 37.Qe2 Ned5 38.Qd2 Ne7 39.Qe2 Ned5 40.Qe5 Qd7 41.Qg5 Qc7 42.Qe5 Qd7 43.Qg5 Qc7 44.Qc1 Rd8 45.Qd2 a4 46.Qc2 Ra8 47.Re2 Ne7 48.Ne5 Nfd5 49.Nd3 Qd6 50.Qc5 Qf6 51.Ne5 Qe6 52.Bc4 Nf5 53.Bxd5 cxd5 54.Qb4 Re8 55.Re1 Re7 56.Nd3 Nxh4+ 57.gxh4 Qg4+ 58.Kf1 Qh3+ 59.Kg1 Qg4+ 60.Kf1 Qh3+ 61.Kg1 Qg4+ 62.Kf1* ½-½ (62) FantacticEman (2943)-YoBot_v2 (2937) Rapid 2023 *)* 25...g6 26.Bxf4 Nxf4 27.Bc4 N4d5 28.Re3 Rbd8 29.Rg3 Re7 30.h4 Kh8 31.Re1 Rd6 32.Nxf7+ Rxf7 33.Qxg6 Rf8 34.Re6 Rxe6 35.Qxh6+ Nh7 36.Qxe6 Qf4 37.Bxd5 Qxf2+ 38.Kh2 cxd5 39.Qxd5 Re8 40.Qxa5 Qf6 41.Qc7 Qxh4+ 42.Rh3 Qe7 43.Qf4 Rg8 44.Qe5+ Rg7 45.Qb8+ Rg8 46.Qe5+ Qxe5+ 47.dxe5 Rg7 48.a4 Re7 49.Kg3 Kg7 50.Kf4 Nf8 51.Ke4 Ng6 52.Rh5 Rc7 53.b3 Ne7 54.Rh3 Rc1 55.Rf3 Rd1 56.e6 Re1+ 57.Re3 Rd1 58.Rd3 Re1+ 59.Re3 Rd1 60.Rd3 Re1+ 61.Kd4 Kf6 62.Kc5 Kxe6 63.Rd6+ Ke5 64.Rh6 Nc8

65.Rh5+ Ke6 66.Rh6+ ½-½ (66) CruelKen (3018)-Mr-Chess-Berserk (2985) Blitz 2024]

[11...Nb8 12.0-0 Nbd7 13.h3 *(13.b4 c6 14.h3 Bd6 15.Rfe1 Nf8 16.b5 Bd7 17.bxc6 Bxc6 18.Rec1 Ne4 19.Be1 a6 20.a4 Ng6 21.a5 Rc8 22.Bf1 Bb8 23.Na2 Qd6 24.g3 Qe6 25.Qb3 Ne7 26.Nc3 Qd7 27.Bg2 Bd6 28.Rd1 Qf5 29.Rdc1 Rcd8 30.Na4 Qg6 31.Qb1 Nf5 32.Nc3 Qe6 33.Qa2 Nf6 34.Na4 Ne4 35.Nc3 Qg6 36.Rab1 h5 37.Rb2 Qh6 38.Re2 g5 39.Ne5 Bxe5 40.dxe5 g4 41.Nxe4 dxe4 42.Qb1 Rxe5 43.h4 Qe6 44.Bf1 Bb5 45.Rb2 Bxf1 46.Kxf1 Red5 47.Rb6 Nxg3+ 48.fxg3 Qf5+ 49.Kg1 Qf3 50.Qc2 Rd2 51.Bxd2 Qxg3+ 52.Kf1 Qh3+ 53.Kg1 Qg3+ 54.Kf1 Qh3+ 55.Kg1 Qg3+* Normal ½-½ (55) ReinforcementTrial (2659)-YoBot_v2 (2664) Classical 2024*)* 13...c6 14.Rfe1 a5 *(14...a6 15.Rad1 c5 16.Bf1 b5 17.dxc5 Nxc5 18.Re2 Bb7 19.Be1 Ne6 20.Qc1 Qb6 21.Rc2 Bd6 22.Ne2 Ne4 23.Ned4 Nxd4 24.Nxd4 Rac8 25.Rxc8 Rxc8 26.Qb1 Be5 27.Be2 Qf6 28.Bf3 Rc5 29.Bb4 Rc4 30.b3 Rc7 31.Ba5 Rc8 32.Qb2 g6 33.Bxe4 dxe4 34.Bc3 Kh7 35.Rc1 Qd6 36.Ne2 Bxc3 37.Rxc3 Qd1+ 38.Kh2 Qd6+ 39.Kh1 Qd1+ 40.Kh2 Qd6+ 41.Kh1 Qd1+ 42.Kh2* ½-½ (42) Mr-Chess-Berserk (2726)-YoBot_v2 (2768) Classical 2024 *)* 15.Re2 Re7 16.Be1 Re8 17.Bd2 Re7 18.Ree1 Re8 19.Rad1 Rb8 20.Bc1 Ra8 21.b3 Bd6 22.Bb2 Rb8 23.Ra1 Ra8 24.Re2 Nf8 25.Ree1 N8d7 26.Rad1 Bf8 27.Nd2 Be7 28.Re2 Nh5 29.Nf3 Bd6 30.Bh7+ Kh8 31.Bf5 Kg8 32.Bd3 Nhf6 33.Rde1 Nh5 34.Bh7+ Kh8 35.Bd3 Kg8 36.Nb1 Nf8 37.Nbd2 Be6 38.a4 Rc8 39.Rc1 Rc7 40.Bc3 b6 41.Bb2 Qc8 42.Qb1 Ng6 43.Bxg6 fxg6 44.Qxg6 Nf6 45.Qc2 Bf5 46.Qd1 Bxh3 47.gxh3 Qxh3 48.Ne5 Bxe5 49.dxe5 Qg4+ 50.Kf1 Qh4 51.Kg1 Qg4+ 52.Kf1 Qh4 53.Kg2 Qg5+ 54.Kh3 Qh5+ 55.Kg2 Qg5+ 56.Kf1 Qh4 ½-½ (56) Mr-Chess-Berserk (3000)-compchess60 (2981) Blitz 2024]

[11...Bd6

A) 12.0-0 Bd7

A1) 13.b4 Bg4

A1a) 14.Kh1 Bh5 15.Be1 *(15.b5 Na5 16.Ng1 c5 17.bxc6 bxc6 18.Na4 Rb8 19.Bxa5 Qxa5 20.Qxc6 Bf8 21.Nf3 Rec8 22.Qa6 Qxa6 23.Bxa6 Rc6 24.Bd3 Bd6 25.Rfc1 Rxc1+ 26.Rxc1 Bxa3 27.Ra1 Bd6 28.Kg1 Bg6 29.Bxg6 fxg6 30.Ne5 Bxe5 31.dxe5 Ng4 32.e6 Rc8 33.Nb2 Rc6 34.h3 Nf6 35.Nd3 g5 36.Rxa7 Rxe6 37.g4 h5 38.gxh5 Nxh5 39.Nc5 Re8 40.Nb3 Kh7 41.Nd4 Kg6 42.Ra6+ Nf6 43.Kg2 Rb8 44.Kg3 Kh5 45.Ra2 Rb7 46.Rc2 Rb6 47.Ra2 Rb1 48.Nf3 Rb6 49.Kg2 Kg6 50.Nd4 Ne4 51.Rc2 Nf6 52.Nf3 Rb7 53.Ra2 Rb6 54.Nd4 Rb7 55.Ra6 Kh7 56.Rc6 Rb2 57.Rc2 Rxc2 58.Nxc2 Kg6 59.Nd4 g4 60.hxg4 Nxg4 61.Kf3 Nf6 62.Kf4 Ne4 63.f3 Nd6 64.Ne6 Nc4 65.Nc7 Kh5 66.Nxd5 g6 67.e4 g5+*

68.Kg3 Nb2 69.f4 gxf4+ 70.Kxf4 Nd3+ 71.Ke3 Ne5 72.Nc3 Ng4+ 73.Kd2 Kh6 74.e5 Nxe5 75.Nb1 Nc4+ 76.Kc1 Kh7 77.Nd2 Nxd2 ½-½ (77) Nikitosik-ai (2836)-RaspFish (2804) Blitz 2023*)* 15...a6 16.Bd2 Rc8 17.Be1 Ra8 18.Rg1 Bg4 19.h3 Bxf3 20.gxf3 Kh8 *(20...Qd7 21.Kg2 Re6 22.Qa4 Qc8 23.h4 Ne7 24.Bd2 c6 25.Qd1 Bc7 26.Ne2 Qd7 27.a4 Nh5 28.f4 g6 29.Qf1 Nf5 30.Kh1 Nd6 31.Qh3 Ne4 32.Be1 Kh8 33.Bc2 Qe7 34.Nc1 a5 35.b5 cxb5 36.axb5 a4 37.Nd3 a3 38.Ne5 a2 39.Qg4 Ra3 40.Bxe4 Bxe5 41.dxe5 dxe4 42.f5 Rxe5 43.fxg6 fxg6 44.f4 exf3 45.Bb4 f2 46.Bxe7 fxg1Q+ 47.Rxg1 a1Q 48.Qxg6 Qxg1+ 49.Kxg1 Rxe7 50.Qxh6+ Kg8 51.Qxh5 Raxe3 52.Qd5+ R3e6 53.Kf2 Kh7 54.Kf3 Rg6 55.Kf4 Kh6 56.Kf5 b6 57.Qb3 Kg7 58.Qc3+ Kh7 59.Qc4 Reg7 60.Ke5 Re7+* ½-½ (60) European_Chess_Bot (2905)-KQRBNPkqrbnp (2912) Blitz 2023 *)* 21.b5 Ne7 22.Kg2 axb5 23.Nxb5 c6 24.Nxd6 Qxd6 25.Bb4 Qd7 26.a4 g6 27.Bxe7 Qxe7 28.a5 Rec8 29.Rgc1 Kg7 30.Qb2 Qc7 31.Qc3 Qd6 32.a6 bxa6 33.Rxa6 Rxa6 34.Bxa6 Rc7 35.Bd3 Ng8 36.f4 Ne7 37.Ra1 Rc8 38.Ra6 Rb8 39.Ra7 Kf6 40.Ra6 Kg7 41.Ra7 Kf6 42.Ra4 Kg7 43.Qc2 Nc8 44.Ra1 Ne7 45.Ra7 Nc8 46.Ra1 Ne7 47.Ra7 Nc8 48.Ra6 Ne7 49.Ra1 Qe6 50.Ra7 Qd6 51.Ra2 Qb4 52.f5 gxf5 53.Bxf5 Qd6 54.Bd3 Kh8 55.Qe2 Rg8+ 56.Kh1 Qf6 57.Ra7 Qg7 58.Qg4 Qf6 59.Qe2 Qg7 60.Qg4 Qf6 ½-½ (60) Intron014 (2914)-FantacticEman (2910) Blitz 2023;

A1b) 14.Nb5 Ne4 15.Nxd6 cxd6 16.Ne1 Bf5 17.Qb2 a6 18.Be2 Ne7 19.a4 Ng6 20.b5 Qg5 21.Nf3 Qh5 22.Be1 Bg4 23.Kh1 Rec8 24.Ng1 Bxe2 25.Nxe2 Qf5 26.Kg1 1-0 (28) HansNiemannBot (2939)-Mr_Chess_Berserk (2869) Rapid 2023;

A2) 13.Rfe1 Qc8 14.Nb5 Bf8 15.Nc3 Bd6 16.Nb5 Bf8 17.b4 a6 18.Nc3 g6 *(18...Ne7 19.Ne5 Bf5 20.Nxd5 Nfxd5 21.e4 Be6 22.exd5 Bxd5 23.h3 Nc6 24.Bc3 Nxe5 25.dxe5 c5 26.Re3 cxb4 27.axb4 Qc6 28.Rg3 Rac8 29.Qb2 g6 30.Bd4 Qd7 31.Qb1 Be6 32.Bc5 g5 33.h4 g4 34.Qe1 Bxc5 35.bxc5 Qd4 36.Rd1 Qf4 37.Re3 Rxc5 38.Re4 Qf5 39.Qe3 Rd5 40.Re1 Qg6 41.Rd4 Qg7 42.Rxd5 Bxd5 43.Kh2 b5 44.g3 Bc4 45.Bf5 Be6 46.Be4 b4 47.Bd3 b3 48.Ra1 b2* ½-½ (44) FelineBot (2913)-EmanBot (2913) Blitz 2023 *)* 19.Rec1 Bg4 20.Ne1 Be6 21.Rab1 Bd7 22.Nf3 Bg4

23.Ne1 Bd7 24.Nf3 Bg4 25.Qd1 Bf5 26.Be1 Ne7 27.b5 Bxd3 28.Qxd3 Nf5 29.Na4 Qd7 30.Ne5 Qd8 31.bxa6 Rxa6 32.Nc5 Bxc5 33.Rxc5 Ra7 34.Rcb5 Qc8 35.h3 c6 36.R5b4 Nd7 37.a4 Qc7 38.Bc3 Rb8 39.Qc2 h5 40.R4b2 b5 41.a5 Re8 42.Qd3 Re6 43.Qd1 Nd6 44.Nd3 Re8 45.Ra2 Nc4 46.Rba1 Qd6 47.Bb4 Qf6 48.a6 Qh4 49.Nc5 Nf6 50.Be1 Qg5 51.Qf3 Kh7 52.Nd3 Kg7 53.Qf4 Qxf4 54.exf4 Nb6 55.Nb4 Rc8 56.f3 Nfd7 57.g4 Nf8 58.Kh2 Nc4 59.Bf2 Kh6 60.Re1 Ne6 61.Rae2 hxg4 62.hxg4 Nxf4 63.Re7 Rca8 64.Rxa7 Rxa7 65.Re8 g5 66.Rc8 Na5 67.Kg1 Nh3+ 68.Kf1 Nxf2 69.Kxf2 f6 70.Re8 Nb3 71.Rc8 Na5 72.Re8 Kg6 73.Re3 Nc4 74.Re6 Na5 75.Nxc6 Nxc6 76.Rxc6 Rh7 77.Rd6 b4 78.Ke3 Rh1 79.Rxd5 Ra1 80.Rd6 b3 81.Rb6 b2 82.Rxb2 Rxa6 83.Rb5 Re6+ 84.Kd3 Ra6 85.Rc5 Ra3+ 86.Ke4 Ra7 87.Rc4 Re7+ 88.Kd3 Rd7 89.Rc5 Kf7 90.d5 Ra7 91.Kd4 Ra4+ 92.Rc4 Ra7 93.Rc3 Ra4+ 94.Kc5 Ke7 95.d6+ Kd7 96.Kd5 Ra5+ 97.Rc5 Ra3 98.Rc7+ Kd8 99.Ke6 Re3+ 100.Kxf6 Rxf3+ 101.Kxg5 Ra3 102.Rf7 Ra5+ 103.Kg6 Ra1 104.g5 Ra6 105.Rf6 Kd7 106.Kf7 Ra1 107.g6 Rb1 108.g7 Ra1 109.g8Q Re1 110.Qa8 Re2 111.Qb7+ Kd8 112.Qc7# 1-0 (112) FantacticEman (2911)-Nikitosikai (2903) Blitz 2023;

B) 12.Nb5 Ne4 13.Nxd6 Qxd6 14.Rc1 Bg4 15.0-0 Qe6 16.Ne1 Bh5 17.h3 a6 18.a4 Rac8 19.Bc3 Qd7 20.Qb3 Nd8 21.Bb4 c5 22.Bxc5 Ne6 23.a5 Nd2 24.Qc3 Nxf1 25.Bxf1 Bg6 26.Nf3 Bf5 27.b4 Qd8 28.Qb2 Ng5 29.Ne5 Ne4 30.Be2 Qg5 31.Nf3 Qh5 32.Ne5 Qg5 33.Nf3 Qd8 34.Bd1 h5 35.Ba4 Re6 36.Ne5 Qg5 37.Nf3 Qd8 38.Ne5 Qg5 39.Nf3 Qd8 ½-½ (39) VariantsStockfish (2716)-Flamerare (2778) Rapid 2022;

C) 12.h3 Bd7

C1) 13.Rg1 h5 14.Ke2 *(14.0-0-0 a5 15.Qb3 b5 16.Nxd5 a4 17.Nxf6+ Qxf6 18.Qxb5 Nb4 19.Bh7+ Kxh7 20.Qxd7 Nd3+ 21.Kb1 Rab8 22.Bc1 Nxc1 23.Kxc1 c6 24.Qa7 Ra8 25.Qb7 Reb8 26.Qd7 Rd8 27.Qb7 Rdb8 28.Qd7 Rd8 29.Qb7 Rdb8* ½-½ (29) EmanBot (2946)-Nikitosikbot_v2 (2966) Rapid 2023 *)* 14...Ne7 15.Rge1 Qc8 16.Kf1 Bf5 17.Ng5 Qd7 18.e4 dxe4 19.Ncxe4 Nxe4 20.Bxe4 Bxe4 21.Rxe4 Qb5+ 22.Kg1 Ng6 23.Rae1 Rxe4 24.Qxe4 Qxb2 25.Qf3 Qxd2 26.Qxf7+ Kh8 27.Re8+ Rxe8 28.Qxe8+ Bf8 29.Qxg6 Qe1+ 30.Kh2 Bd6+ 31.g3 Qxf2+ 32.Kh1 Qe1+ 33.Kg2 Qe2+ 34.Kg1 Qe3+ 35.Kf1 Qc1+ 36.Ke2 Qc4+ 37.Ke3 Qc1+ 38.Ke2 Qc4+ 39.Ke3 Qc3+ 40.Ke2 Qb2+ 41.Kf1 Qa1+ 42.Kg2 Qa2+ 43.Kf3 Qd5+ 44.Ke3 Qb3+ 45.Kf2 Qa2+ 46.Kf3

Qb3+ 47.Ke2 Kg8 48.Qe8+ Bf8 49.Qxh5 Qc4+ 50.Ke3 Qc1+ 51.Ke4 Qe1+ 52.Kf5 Qf1+ 53.Ke6 Qf6+ 54.Kd7 Qf5+ 55.Kxc7 Qa5+ 56.Kc8 Qc3+ 57.Kxb7 Qb3+ 58.Kxa7 Qxa3+ 59.Kb8 Qb3+ 60.Ka7 Qa4+ 61.Kb8 Qb5+ 62.Kc7 Qc4+ 63.Kb7 Qb4+ 64.Ka6 Qc4+ 65.Ka5 Qc3+ 66.Ka6 Qc6+ 67.Ka5 Qd5+ 68.Ka6 Qc6+ 69.Ka5 Qc3+ 70.Kb5 Qd3+ 71.Kc6 Qc4+ 72.Kb7 Qb4+ 73.Ka6 Qa4+ 74.Kb7 Qd7+ 75.Ka6 Qd6+ 76.Ka5 Qd8+ 77.Ka6 Qd6+ 78.Ka5 Qd5+ 79.Ka6 Qd6+ ½-½ (79) FantacticEman (2971)-Nikitosikbot_v2 (2958) Rapid 2023;

C2) 13.g4

C2a) 13...Rb8 14.Rg1 b5 15.Bxb5 Na5 16.Bxd7 Qxd7 17.b4 Nc6 18.Kf1 a5 19.b5 Ne7 20.Ne5 Qe6 21.f4 Bxe5 22.dxe5 *(22.fxe5 Nh7 23.Rb1 f6 24.Na4 fxe5 25.Nc5 Qd6 26.dxe5 Qxe5 27.Kg2 Nf8 28.Kh1 Neg6 29.a4 Nh4 30.Bxa5 Nfg6 31.Rb3 Rbd8 32.Be1 Qf6 33.Bg3 Qf3+ 34.Kh2 Qf6 35.Rd1 h5 36.Bxc7 Rc8 37.b6 hxg4 38.a5 Ne5 39.e4 d4 40.Kh1 Rxc7 41.bxc7 Rc8 42.Qb2 d3 43.Rbxd3 Rxc7 44.Rc3 Kh7 45.Qe2 Nhf3 46.a6 Qh6 47.Qf1 Rf7 48.Qg2 Ng5 49.Nd3 Rf3 50.Nxe5 Rxc3 51.Qxg4 Qxh3+ 52.Qxh3+ Rxh3+* Normal ½-½ (52) EmanBot (2916)-Mr_Chess_Berserk (2874) Blitz 2024*)* 22...d4 23.exd4 Qc4+ 24.Kg2 Nfd5 25.Rac1 Qxd4 26.Rgf1 Nxc3 27.Bxc3 Qd5+ 28.Rf3 Rxb5 29.Qd3 a4 30.Bb4 Qxd3 31.Rxd3 g5 32.Bxe7 Rxe7 33.Kf3 gxf4 34.Kxf4 Rbxe5 35.Rxc7 Rxc7 36.Kxe5 Kg7 Normal ½-½ (36) EmanBot (2934)-Mr_Chess_Berserk (2857) Blitz 2024;

C2b) 13...a6 14.Rg1 b5 15.g5 hxg5 16.Rxg5 Bf4 17.Rxd5 Nxd5 18.Nxd5 Bh6 19.Ke2 Re6 20.Bh7+ *(20.Rg1 Bc8 21.Be4 f5 22.Ne7+ Nxe7 23.Bxa8 Bd7 24.d5 Rd6 25.Bb4 Qxa8 26.Bxd6 cxd6 27.Qc7 Qc8 28.Qxd6 Qc4+ 29.Ke1 Qc1+ 30.Ke2 Qc4+ 31.Ke1 Qc1+ 32.Ke2 Qc4+* Normal ½-½ (32) FantacticEman (2935)-Nikitosik-ai (2907) Blitz 2024*)* 20...Kh8 21.Bf5 Re8 22.Rc1 Be6 23.Qxc6 Bxd5 24.Qxc7 Bxf3+ 25.Kxf3 Qd5+ 26.e4 Qxd4 27.Bxh6 gxh6 28.Qxf7 Qd3+ 29.Kf4 Qd2+ 30.Kf3 Qd3+ 31.Kf4 Qd2+ 32.Kf3 Qd3+ Normal ½-½ (32) EmanBot (2929)-Nikitosik-ai (2919) Blitz 2024]

[11...Ne7 12.Ne2 Ne4 13.Ne5 Ng6 14.Nxg6 fxg6 15.Bb4 Bf5 16.0-0 Bxb4 17.axb4 c6 18.b5 cxb5 19.Bxb5 Ng3 20.Qb3 Nxf1 21.Bxe8 Nxe3 22.Qxe3 Qxe8 23.Rxa7 Kh7 24.Rxa8 Qxa8 25.f3 g5 26.Qd2 *(26.h3 Bc2 27.Qa3 Qe8 28.Kf2 Qb5 29.Qc3 Bf5 30.Qd2 Bg6 31.Nc3 Qb4 32.Ke1 Qe7+ 33.Kf2 Qb4 34.Kg1 Qa5 35.Qf2 Qa1+*

36.Kh2 Qa5 37.Qd2 Qc7+ 38.Kg1 Qa5 39.Kh2 Bf7 40.Kh1 Bg6 41.Kg1 Qb4 42.Kf2 Kg8 43.Ke1 Qe7+ 44.Ne2 Qc7 45.Qc3 Qc4 46.Kf2 Qa4 47.Qd2 Kh7 48.Kg1 Qa6 49.Kh1 Qc4 50.Nc3 Qb4 51.Kh2 Qd6+ 52.Kh1 Qb4 53.Qf2 Qb3 54.Kh2 Qb6 55.Kg1 Qb3 56.Qd2 Qb4 57.Kh1 Qa5 58.Qf2 Qa1+ 59.Kh2 Qa5 60.h4 Qc7+ 61.Kh1 Qf4 62.hxg5 Qxg5 63.Kh2 Qh5+ 64.Kg1 Qg5 65.Kh2 Qh5+ 66.Kg3 Qg5+ 67.Kh3 Bd3 68.g4 b5 69.Kg3 h5 70.Nd1 hxg4 71.fxg4 Qc1 72.Nc3 Bc4 73.Qf5+ ½-½ (73) ReinforcementTrial (2899)-SFbot1 (2854) Blitz 2023) 26...Qa1+ 27.Kf2 Qa4 28.Ng3 Kg6 29.Ne2 Qc4 30.Qc3 Kf7 31.b3 Qb5 32.Ng3 Kg6 33.Qc7 Bd3 34.Nh5 Qc6 35.Qxc6+ bxc6 36.g4 Kf7 37.Ng3 Bc2 38.b4 Kf6 39.Nh5+ Kf7 40.Ng3 Kf6 41.Ne2 Bd3 42.Nc3 Bb5 43.Nb1 Ke6 44.Nd2 Bc4 45.Nb1 Bb5 46.Nc3 g6 47.Nb1 Kd6 48.Nd2 Ba4 49.Nb1 Bb5 50.Nc3 Ke7 51.Ke1 Kf7 52.Nb1 Ke6 53.Nd2 Bc4 54.Kf2 Kf6 55.Nb1 Ke6 56.h3 Bb5 57.Nc3 Kd6 58.Kg3 Kc7 59.h4 gxh4+ 60.Kxh4 Bc4 61.f4 ½-½ (61) HikaruEXP (2873)-RaspFish (2848) Blitz 2023]

12.0-0

[12.h3 Bxf3 13.gxf3 Nxd4 14.Qd1 Nc6 15.Ne2 Ne5 16.Nf4 g5 17.Bf5 gxf4 18.Rg1+ Bg7 19.Bc3 fxe3 20.fxe3 d4 21.Bxd4 Nxf3+ 22.Qxf3 Qxd4 0-1 (22) VacheH009 (2491)-nihalsarin2004 (2916) Blitz 2024]

12...Bd6

[12...Rc8 13.Kh1 Qd7 *(13...a6 14.h3 Bxf3 15.gxf3 g6 16.Rg1 Kh8 17.b4 Qd7 18.Kg2 Nd8 19.Rad1 Ne6 20.Ne2 Nh5 21.Ng3 Nf6 22.h4 h5 23.Rh1 c6 24.Rdg1 Bh6 25.Qd1 Ng7 26.Rh2 Ng8 27.Kh1 Rcd8 28.Ne2 Kh7 29.Nc1 Ne7 30.a4 Nef5 31.Nb3 Nd6 32.Nc5 Qe7 33.Bc3 Ngf5 34.a5 Nb5 35.Bb2 Nbd6 36.Rh3 Ng7 37.Qb1 Ndf5 38.Bc2 Rg8 39.Ba3 Rde8 40.Bc1 Rb8 41.Nd3 Nd6 42.Bb2 Rbe8 43.Qf1 Ngf5 44.Nc5 Nc4 45.Bc1 Ncd6 46.Qg2 Rg7 47.Qh2 Nb5 48.Bb2 Kg8 49.Bxf5 gxf5 50.Rhg3 Rxg3 51.Qxg3+ Kh7 52.e4 fxe4 53.fxe4 Nd6 54.e5 Nf5 55.Qh3 Qxh4 56.Qxh4 Nxh4 57.Nd7 Kh8 58.Nf6 Rc8 59.Bc3 Rd8 60.Nxh5 Rg8 61.Rxg8+ Kxg8 62.Nf6+ Kg7 63.Ne8+ Kg6 64.Nd6 Bf8 65.Nxb7 Be7 66.Kh2 Kf5 67.Kg3 Ng6 68.Bd2 Ke4 69.Be3 Bxb4 70.Nd6+ Kd3 71.Nxf7 c5 72.dxc5 d4 73.Bg5 Bxc5 74.Kf3 Kc2 75.Ke4 d3 76.f3 Bb4 77.Nd6 d2 78.Nc4 d1N 79.e6 Nc3+ 80.Kf5 Ne7+ 81.Bxe7 Bxe7* ½-½ (81) WindowsI5Bot (2781)-HansNiemannBot (2773) Rapid 2022) 14.Ng1 Ne7 15.f3 Bh5 16.Nge2 Bg6 17.e4 dxe4 18.fxe4 Red8 19.Qb1 Ng4 20.h3 Ne5 21.Bc2 N7c6 22.d5 Na5 23.Bf4 Re8 24.b3 b5 25.Bxe5 Rxe5 26.Nf4 Bh7 27.Nd3 Qe8 28.Nxe5 Qxe5 29.Qe1 c6 30.Rd1 cxd5 31.exd5 Qxe1 32.Bxh7+ Kxh7 33.Rfxe1 Rxc3 34.d6 Nb7 35.d7 Bc5 36.d8B Nxd8 37.Rxd8 Rxb3 38.Rf1 Kg6 39.Rd5 Be7 40.Rd7 Bxa3 41.Rfxf7 Rb1+ 42.Kh2 Bb2 43.Rxa7 Be5+ 44.g3 b4 45.Rfe7 Rb2+ 46.Kh1 Rb1+ 47.Kg2 Rb2+ 48.Kf3 Rb3+ 49.Ke2 Rb2+ 50.Ke3 Bf6 51.Re4 b3 52.Rg4+ Kh7 53.Rb7 Rb1 54.Kf3 Bc3 55.Rc4 b2 56.Rxc3 Rf1+

57.Kg4 b1Q ½-½ (57) Intron014 (2922)-Berserk-Test (2725) Blitz 2023]

13.Kh1

[13.Nb5 Ne4 14.Nxd6 *(14.Ne1 Bf8 15.Nc3 Nxd2 16.Qxd2 Na5 17.Qc2 c6 18.h3 Be6 19.Ne2 Bd6 20.Nf4 Bd7 21.Nf3 Nc4 22.Bxc4 dxc4 23.Ne5 Bxe5 24.dxe5 b5 25.Qc3 Qc7 26.Rad1 Rad8 27.Rd6 f6 28.Qc2 fxe5 29.Rxh6 exf4 30.Qh7+ Kf8 31.Rh4 Re7 32.Qg6 Kg8 33.Qh7+ Kf8 34.Qg6 Kg8 35.Qh7+ Kf8* ½-½ (35) KQRBNPkqrbnp (2918)-caissa-x (2924) Blitz 2023 *)*

A) 14...Qxd6

A1) 15.Be1 Bxf3 16.gxf3 Qe6 17.Qd1 Nf6 18.Kh1 Ne7 19.Rg1 Nf5 20.Rc1 Rac8 21.Bc3 *(21.Bd2 Nh4 22.Rg3 Nf5 23.Rg2 Nh4 24.Rg3 Nf5 25.Rg1 Nh4 26.Rg3* ½-½ (26) EmanPureNN (2865)-FireFishBOT (2867) Blitz 2023*; 21.Bb1 g6 22.Bc3 Nh4 23.Rg3 Nf5 24.Rg1 Nh4 25.Rg3 Nf5 26.Rg1* ½-½ (26) pangubot (2867)-FireFishBOT (2869) Rapid 2023*)* 21...Nh4 22.Rg3 Nf5 23.Rg1 Nh4 24.Rg3 Nf5 25.Rg2 Nh4 26.Rg3 ½-½ (26) EmanBot (2887)-mayhem23111 (2916) Blitz 2023;

A2) 15.Be2 f5 16.Qd3 Re7 17.Bd1 Rf8 18.Ne1 Qe6 19.Bc3 Bxd1 20.Rxd1 a6 21.Qc2 Nxc3 22.Qxc3 Na7 23.Nd3 c6 24.h3 g5 25.Qc2 Nb5 26.Kh2 Rff7 27.g3 Nd6 28.a4 Rg7 29.b4 h5 30.Rg1 Qf6 31.Rb1 Re4 32.Nc5 Re8 33.Nd3 Re4 34.Nc5 Re8 35.Nd3 ½-½ (35) FantacticEman (2913)-FireFishBOT_v2 (2918) Blitz 2023;

B) 14...cxd6

B1) 15.Be2 Rc8 16.Qd1 Qb6 17.h3 *(17.b4 Bf5 18.Ne1 Qd8 19.h3 Qe7 20.Ra2 Nb8 21.Nd3 Nd7 22.b5 Nb6 23.a4 Nc4 24.Be1 Nf6 25.a5 Qd7 26.Qb3 Be4 27.Nb2 Qf5 28.Nd3 Qd7 29.Nb2 Qf5 30.Nd3 Qd7* ½-½ (30) ZugzwangBot (2890)-BRAINLEARN11_NNUE (2890) Blitz 2023*)* 17...Bf5 18.b4 Rc7 19.Ne1 Rec8 20.Nd3 Ne7 21.Ra2 Qc6 22.a4 Qc4 *(22...Nxd2 23.Rxd2 Qc3 24.b5 g6 25.Bg4 Bxg4 26.hxg4 Kg7 27.Ra2 Ng8 28.a5 Nf6 29.f3 Re7 30.Kf2 Qc7 31.Qb3 Qd8 32.Rc1 Rec7 33.Rxc7 Rxc7 34.a6 bxa6 35.Rxa6 h5 36.g5 Ne8 37.Qa2 Qd7 38.Nf4 Qxb5 39.Rxa7 Rc1 40.Ne2 Rh1 41.e4 Rb1 42.Qxd5 Qxd5 43.exd5 Rb3 44.g3 Kf8 45.Rd7 Rb2 46.Ke3 Rb3+ 47.Kf2 Rb2 48.Ke3 Rb3+ 49.Ke4 Ng7 50.g4 hxg4 51.fxg4 Ne8 52.Nc1 Rg3 53.Kf4 Ra3 54.Ne2 Rb3 55.Ra7 Kg7 56.Nc1 Rc3 57.Ne2 Rb3 58.Ke4 Kf8 59.Nc1 Rh3 60.Kf4 Kg7 61.Rb7 Kf8* ½-½ (61) FantacticEman (2911)-BetaTESTS (2906) Blitz 2023*)* 23.Nc1 Nc3 24.Bxc4 Nxd1 25.Bb3 Nc3 26.Rb2 b5 27.axb5 Nxb5 28.Ra2 Bc2 29.Ra5 Rb7 30.Bxc2 Rxc2 31.Rd1 h5 32.g3 f6 33.Nd3 g5 34.Be1 Kf7 35.Kg2 Nc6 36.Ra6 Nb8 37.Ra5 Nc6 38.Raa1 Rc7 39.Ra6 Kg6 40.Rda1 Kf5

41.Kf3 Rc4 42.R6a2 Rh7 43.Rb2 Rc7 44.Bd2 Re7 45.Rba2 Rh7 46.Be1 Re7 47.Kg2 Rc7 48.Kf3 Rh7 49.Bd2 Kg6 50.Kg2 Rc7 51.Kf3 Rh7 52.Kg2 Rc7 53.h4 Rb7 54.Nb2 Rc2 55.Nd3 Rc4 56.Be1 Ne7 57.Kf3 Rbc7 58.Ra5 Rb7 59.R5a2 Rbc7 60.Bd2 Nc6 61.Nb2 Rc2 62.Nd3 Rc4 63.Rc1 Re7 64.Kg2 Rc7 65.Kf3 Kf5 66.Rh1 Kg6 67.Rha1 Re7 68.Nb2 Rc2 69.Nd3 Rc4 70.Rb2 Rc7 71.Kg2 Kf5 72.Kf3 Kg6 73.Ke2 Re7 74.Kf1 Rc7 75.Ke1 Re7 76.Kf1 Re8 77.Kg2 Rc8 78.Raa2 Re8 79.Nc1 Rc8 80.Ne2 Ne7 81.Ra5 Rb8 82.Ra1 Rbc8 83.Ra5 Rb8 84.Kf1 Nc6 85.Raa2 Rb7 86.Kg2 Ne7 87.Ra1 Rbc7 88.Ra5 Rb7 89.Ra1 Rbc7 90.Ra5 Rb7 91.Kh3 Nf5 92.Kh2 Rb8 93.Kh3 Rb7 94.Raa2 Rbc7 95.Rb1 Rc2 96.Rbb2 R2c6 97.Kg2 Rc8 98.Ra4 Rc2 99.Raa2 Rxb2 100.Rxb2 a6 101.Ra2 Rc4 102.Kh3 Nc7 103.Bc3 Kf7 104.Be1 Kg7 105.Rb2 Kg6 106.Bc3 Ne7 107.Bd2 Nf5 108.Nc3 Nh6 109.Kg2 Nf5 110.Kh3 Nh6 111.Ne2 Nb5 112.Ra2 Ng4 113.Kg2 Nh6 114.Ng1 Nc7 115.Kf1 Nf5 116.Nf3 Ne7 117.Ke2 Kf5 118.Ng1 Rc6 119.Ra1 Kg4 120.Be1 Kf5 121.f3 Rb6 122.Nh3 Nc6 123.Ra4 Rb8 124.Ng1 Ke6 125.Nh3 Rg8 126.Kd3 Kd7 127.Ra1 Ne7 128.Ra2 Nf5 129.hxg5 fxg5 130.Rh2 g4 131.Nf4 gxf3 132.Nxh5 Ne8 133.Rh1 Rg5 134.Nf4 Kc6 135.Rf1 Nxg3 136.Bxg3 Rxg3 137.Rc1+ Kb5 138.Nxd5 f2 139.Rf1 Rg2 140.e4 Ng7 141.Nf4 Rg3+ 142.Ke2 Rb3 143.Kxf2 Kc4 144.Rg1 Ne8 145.e5 Kxd4 146.exd6 Nxd6 147.Ne2+ Ke5 148.Rg5+ Kf6 149.Ra5 Ne4+ 150.Kg2 Rxb4 151.Nc1 Rb2+ 152.Kf3 Nd2+ 153.Kf4 Rb4+ 154.Kg3 Rb6 155.Ra2 Nc4 156.Ra4 Nb2 157.Ra3 Nc4 158.Ra4 Rc6 159.Nd3 a5 160.Ra2 Kf5 161.Nb2 Nxb2 162.Rxa5+ Ke4 163.Kg4 Rg6+ 164.Rg5 Ra6 165.Rb5 Nd3 166.Kg5 Ra2 167.Rb7 Rg2+ 168.Kf6 Rf2+ 169.Ke7 Nf4 170.Rb4+ Ke5 171.Kd7 Nd5 172.Rb5 Rf7+ 173.Ke8 Ke6 174.Rb1 Re7+ 175.Kf8 Rf7+ 176.Ke8 Nc7+ 177.Kd8 Rd7+ 178.Kc8 Nd5 179.Kb8 Kd6 180.Rh1 Rg7 181.Rh6+ Kc5 182.Kc8 Nf4 183.Rf6 Nd5 184.Rh6 Rc7+ 185.Kd8 Rf7 186.Ke8 Re7+ 187.Kf8 Re1 188.Kf7 Ra1 189.Kg6 Kd4 190.Kg5 Ke5 191.Kg4 Nf6+ 192.Kf3 Ra3+ 193.Ke2 Ne4 194.Rh4 Ng5 195.Rh5 Kf6 196.Kd2 Nf3+ 197.Kc2 Nd4+ 198.Kb2 Ra8 199.Kc3 Nf5 200.Rh1 Kg5 201.Rf1 Kg4 202.Rf2 Ra1 203.Kb3 Kg5 204.Kb2 Rg1 205.Rc2 Ne7 206.Rc1 Rxc1 207.Kxc1 ½-½ (207)

FantacticEman (2901)-MastacticaTeoriabot (2894) Blitz 2023;

B2) 15.Bc3 Bxf3 16.gxf3 Qh4

17.Kh1 Ng5 18.Qd1 Qh3 19.Be2 Qe6 20.Bb5 Qh3 21.Be2 Qe6 22.Be1 f5 23.Bd3 f4 24.exf4 Nh3 25.f5 Qf6 26.Bd2 Qh4 27.Qb3 Ne7 28.Kg2 Kh8 29.Rae1 Ng5 30.Bxg5 Qxg5+ 31.Kh1 Nxf5 32.Rxe8+ Rxe8 33.Rg1 Qh5 34.Bxf5 Qxf5 35.Rg3 ½-½ (35) EmanBot (2918)-compchess60 (2951) Blitz 2024]

13...Bh5

[13...Ne7 14.b4 c6 15.Ne5 Be6 16.Rab1 Qc7 17.f4 g6 18.Be1 Nf5 19.Bf2 h5 20.h3 Qe7 21.Qb2 Kg7 22.Kg1 Rac8 23.Rbe1 a5 24.bxa5 Bxa3 25.Qa1 Bb4 26.Rb1 Rc7 27.Ne2 c5 28.Qb2 c4 29.Bxf5 Ba3 30.Qa1 Bxf5 31.Bh4 Bxb1 32.Rxb1 Bb4 33.f5 Bd6 34.Nf4 c3 35.Nxd5 Nxd5 36.Bxe7 Rexe7 37.e4 Nf6 38.fxg6 fxg6 39.Rc1 Nxe4 40.Qb1 Bxe5 41.dxe5 Rxe5 42.Qd3 Kh7 43.Kh2 Re6 44.Re1 Re8 45.Rc1 Re5 46.Ra1 Re8 47.Re1 Nf6 48.Rc1 Rec8 49.Qe2 c2 50.Qe6 Ne8 51.g4 Ng7 52.Qb3 Kh6 53.Qe3+ Kh7 54.Qb3 Kh6 55.Kg1 Kh7 56.Kf1 Kh6 57.Ke1 Re7+ 58.Kf1 Rec7 59.Kg1 Kh7 60.Kf2 Kh6 61.Qe3+ Kh7 62.Qb3 Rf8+ 63.Kg3 Rfc8 64.Kh2 ½-½ (64) YuliGPrO5 (3081)-Nikitosik-ai (3134) Rapid 2025]

[13...Na5 14.Ng1 c6 15.f3 Be6 16.Rae1 Bf8 17.Nge2 c5 18.dxc5 Nc4 19.Bc1 Bxc5 20.Nf4 Rc8 21.Nxe6 fxe6 22.Bg6 Re7 23.Qf2 d4 24.exd4 Bxd4 25.Qe2 Qb6 26.a4 Nxb2 27.a5 Qc5 28.Nb5 Nc4 29.Nxd4 Qxd4 30.g4 Nd5 31.f4 e5 32.Qf3 Nc3 33.g5 e4 34.Qg2 e3 35.gxh6 Qd5 36.Rg1 b5 37.axb6 axb6 38.Qxd5+ Nxd5 39.hxg7 b5 40.Bf5 Rce8 41.Rg3 Nxf4 42.Reg1 Nd2 43.Bc2 Rc8 44.Bf5 Rd8 45.Bc2 Rc8 46.Bxd2 Rxc2 47.Rxe3 Rxe3 48.Bxe3 Ne6 49.Rg6 Rc6 50.h4 Nd4 51.Rg5 Nf3 52.Rxb5 Nxh4 53.Rb8+ Kxg7 54.Rb7+ Kf6 55.Bg5+ Kxg5 56.Kg1 Ng2 57.Rh7 Ne1 58.Ra7 Nc2 59.Rf7 Na1 60.Kh1 Nc2 61.Rd7 Na1 62.Re7 Nc2 63.Re8 Na1 64.Rb8 Nc2 65.Rb2 Na1 66.Rd2 Nc2 67.Rd1 Na1 68.Rd5+ Kf4 69.Rd2 Nc2 70.Kg2 Na1 71.Rd1 Nc2 72.Kh2 Na1 73.Re1 Nc2 74.Rf1+ Ke3 75.Rb1 Na1 76.Kg2 Nc2 77.Rg1 Na1 78.Kh2 Nc2 79.Rb1 Na1 80.Rb5 Nc2 81.Rb8 Na1 82.Rb1 Nc2 83.Kg1 Na1 84.Re1+ Kd2 85.Re4 Nc2 86.Ra4 Na1 87.Ra5 Nc2 88.Ra2 Rc3 89.Ra5 Na1 90.Rf5 Nc2 91.Rf4 Na1 92.Rf7 Nc2 93.Rb7 Na1 94.Ra7 Nc2 95.Ra6 Na1 96.Kf1 Nc2 97.Rg6 Na1 98.Kg1 Nc2 99.Re6 Na1 100.Rg6 Nc2 101.Kh2 Na1 102.Rg1 Nc2 103.Rf1 Na1 104.Kh1 Nc2 105.Rf8 Na1 ½-½ (105) BOT-Feline (3003)-PetersBot (2947) Blitz 2024]

[13...a6 14.Ng1 Ne7 15.f3 Bh5 16.Rad1 *(16.e4 dxe4 17.fxe4 Nc6 18.Nge2 Bf8 19.e5 Ng4 20.h3 Nxd4 21.Nxd4 Qxd4 22.hxg4 Qxg4 23.Rf4 Qd7 24.Re1 Rad8 25.Bh7+ Kh8 26.Bc1 g6 27.Ref1 Re7 28.Ne4 Bg7 29.Nf6 Bxf6 30.Rxf6 Kxh7 31.e6 fxe6 32.Qe4 Kg8 33.g4 Qd5 34.Qxd5 Rxd5 35.gxh5 Rxh5+ 36.Kg2 g5 37.Kg3 Rh4 38.Rf8+ Kg7 39.Rd8 e5 40.Bd2 Rd4 41.Rxd4 exd4 42.Rf2 Kg6 43.b4 Rd7 44.a4* 1-0 (44) Eyeless18 (2757)-evg85 (2748) Blitz 2023*)*

16...Bg6 *(16...c5 17.dxc5 Bxc5 18.e4 Bxg1 19.Rxg1 dxe4 20.Nxe4 Nxe4 21.Bxe4 Bg6 22.Bc3 Qc7 23.Rge1 Rad8 24.Bxg6 Nxg6 25.Rxe8+ Rxe8 26.Qd2 Nf4 27.Qd4 Ne6 28.Qe4 Rd8 29.Rxd8+ Qxd8 30.h3 Qd1+ 31.Kh2 Qd6+ 32.Kg1 Qb6+ 33.Kh2 Qd6+ 34.Kg1 Qb6+ 35.Kf1 Qb5+ 36.Kf2 Qc5+ 37.Kg3 Qd6+ 38.Kf2 Qc5+ 39.Kf1 Qb5+ 40.Ke1 Qb6 41.Kf1 Qb5+* ½-½ (41) HansNiemannBot (2896)-ClingyFat (2755) Rapid 2023*)* 17.Bxg6 Nxg6 18.Qb3 c5 19.Nxd5 cxd4 20.Nxf6+ Qxf6 21.exd4 Nh4 22.Be3 b5 23.Bf2 Nf5 24.Rfe1 Rxe1 25.Rxe1 h5 26.Qc2 Bf8 27.Ne2 Re8 28.Kg1 h4 29.h3 g6 30.Rd1 Bh6 31.d5 Ne3 32.Bxe3 Bxe3+ 33.Kh1 Qd6 34.Nc3 f5 35.Ne2 Kf7 36.b4 Ba7 37.f4 Bb8 38.Qd2 Re4 39.Qa2 Kg7 40.Qb2+ Kf7 41.Qa2 Kg7 42.Qb2+ Kh7 43.Qd2 Qe7 44.d6 Bxd6 45.Qxd6 Rxe2 46.Kh2 Qe3 47.Kh1 Qe7 48.Kh2 Qe3 49.Kh1 Re1+ 50.Rxe1 Qxe1+ 51.Kh2 Qg3+ 52.Kg1 Qe1+ 53.Kh2 Qe3 54.Qc7+ Kh6 55.Qb8 Qg3+ 56.Kh1 Qe1+ 57.Kh2 Qg3+ 58.Kg1 Qe1+ 59.Kh2 Qc3 60.Qf8+ Kh5 61.Qd6 Qg3+ 62.Kg1 Qe1+ 63.Kh2 Qg3+ 64.Kg1 Qe3+ 65.Kh2 Qc3 66.Qd1+ Kh6 67.Qd6 Kh5 68.Qxa6 Qg3+ 69.Kh1 Qe1+ 70.Kh2 Qg3+ 71.Kh1 Qd3 72.Kh2 Qg3+ ½-½ (72) Mr-Chess-Berserk (3000)-sakanumber7 (2958) Blitz 2024]

14.Rac1

[14.Be1 a6

A) 15.b4

A1) 15...Kh8 16.Rg1 Bg4 *(16...Ne7 17.Ne5 Bxe5 18.dxe5 Ng4 19.Be2 Bg6 20.e4 Nxe5 21.f4 Nd7 22.f5 Bh7 23.Rd1 c6 24.Rf1 Qc8 25.Qd2 Rd8 26.g4 f6 27.Bg3 b5 28.Qd4 Qb7 29.exd5 cxd5 30.Nxd5 Bg8 31.Bf3 Nxd5 32.Bxd5 Qxd5+ 33.Qxd5 Bxd5+ 34.Rxd5 Ne5 35.Rxd8+ Rxd8 36.Bxe5 fxe5 37.Kg2* ½-½ (37) Intron014 (2940)-KQRBNPkqrbnp (2946) Rapid 2023*)* 17.Rc1 *(17.Nd2 Bd7 18.Nf1 Na7 19.f3 Nb5 20.Ne2 a5 21.bxa5 Nxa3 22.Qc1 Qe7 23.Neg3 c5 24.Qxa3 c4 25.Qc3 cxd3 26.Qxd3 Bc7 27.Nf5 Qe6 28.Bg3 Qc6 29.Bxc7 Qxc7 30.g4 Rxa5 31.Rxa5 Qxa5 32.Nd6 Re7 33.Ng3 Qb4 34.Ndf5 Bxf5 35.Nxf5 Rc7 36.Qb1 Qa4 37.Rc1 Rxc1+ 38.Qxc1 Kh7 39.Nd6 Qd7 40.Qb1+ Kg8 41.Nxb7 h5 42.Nc5 Qe8 43.Qg1 Qb5 44.g5 Nh7 45.g6 fxg6 46.Kg2 g5 47.Qf1 Qb2+ 48.Qf2 Qb1 49.e4 dxe4 50.Nxe4 g4 51.Qe2 gxf3+ 52.Kxf3 Qb3+ 53.Qe3 Qf7+ 54.Qf4 Qb3+ 55.Qe3 Qf7+ 56.Qf4 Qb7 57.Qe5 Nf6 58.Qe6+ Kf8 59.Qf5 h4 60.d5 Qxd5* ½-½ (60) ToromBot (2928)-KQRBNPkqrbnp (2917) Rapid 2023*)* 17...Qc8 18.Nd2 Bd7 19.Nf1 Ne7 20.f3 a5 21.Bh4 axb4 22.axb4 Bxb4 23.Bxf6 gxf6 24.Ne2 c5 25.dxc5 Ba3 26.Rb1 Bxc5 27.Qb2 Ng8 28.Nf4 Qc6 29.Rc1 b6 30.Bb1 Qa4 31.Nxd5 Ba3 32.Qc2 Qxc2 33.Rxc2 Ra7 34.Ng3 b5 35.Ne2 b4 36.Nd4 Ba4 37.Ra2 Re5 38.e4 Ne7 39.Nxf6 Rc5

40.f4 Ng8 41.Nd5 Ne7 42.Nf6 Rc4 43.Nf3 Rc3 44.e5 Bc1 45.Nd2 b3 46.Nxb3 Bxf4 47.Rd1 Rc8 48.Re1 Bxe5 49.Rxe5 Bxb3 50.Rae2 Rc6 51.Nh5 Ra1 52.Re1 Re6 53.Rxe6 fxe6 54.Rg1 Ra5 55.Ng3 Bd5 56.h3 h5 57.Nxh5 Bxg2+ ½-½ (57) Mr-Chess-Berserk (2987)-ripsockeye (3018) Rapid 2024;

A2) 15...Rb8 16.Rg1 Bg4 17.h3 Bxf3 18.gxf3 Qd7 19.Kg2 Re6 20.f4 Ree8 21.Bd2 (*21.Ne2 Kh8 22.Bd2 Nh5 23.Ng3 Nxg3 24.fxg3 Ne7 25.g4 Ng8 26.g5 Ne7 27.Raf1 g6 28.f5 Nxf5 29.Bxf5 gxf5 30.Qxf5 Qe6 31.Rf2 Rg8 32.Kf1 Rbf8 33.gxh6 Rxg1+ 34.Kxg1 c6 35.Kf1 Qxf5 36.Rxf5 f6 37.h4 Kg8 38.Ke2 Kf7 39.h5 Rh8 40.Rf1 Rxh6 41.Rh1* ½-½ (43) Intron014 (2940)-FireFishBOT_v2 (2936) Rapid 2023) 21...Ne7 22.Ne2 Kh8 23.Rh1 c6 24.f3 b6 25.a4 Nh5 26.Rab1 Ra8 27.a5 Rab8 28.Rhg1 Bc7 29.Rbc1 bxa5 30.bxa5 Rg8 31.Rh1 c5 32.Qxc5 Bd6 33.Qc2 g5 34.f5 Rgc8 35.Bc3 Bb4 36.Rb1 Bxc3 37.Rxb8 Rxb8 38.Nxc3 Ng7 39.Rb1 Rxb1 40.Qxb1 Ngxf5 41.Qb8+ Kg7 42.Kf2 ½-½ (42) ReinforcementTrial (2936)-FireFishBOT_v2 (2943) Rapid 2023;

A3) 15...Bg4 16.Ng1 Bd7 17.Bd2 Na7 18.f3 Nb5 19.Nce2 Qe7 20.Qb3 Kh8 (*20...Rad8 21.a4 Na7 22.Rab1 Kh8 23.Nf4 Bxf4 24.exf4 Qd6 25.g4 Nc8 26.Ra1 Nb6 27.f5 Nc4 28.Qc3 h5 29.g5 Ng8 30.f4 Ne7 31.f6 Nf5 32.fxg7+ Kxg7 33.Nf3 Nce3 34.Bxe3 Rxe3 35.Ne5 Rh3 36.Rg1 Re8 37.Qb2 Re7 38.a5 Ne3 39.Rg3 Rxg3 40.hxg3 Bf5 41.Be2 Nc2 42.Rc1 Nxb4 43.Kh2 Bg6 44.Qd2 Nc6 45.Rf1 Nxe5 46.dxe5 Qd7 47.Rd1 c6 48.g4 hxg4 49.Kg3 Bf5 50.Bd3 Re8 51.Rh1 Rh8 52.Qb2 d4 53.Rxh8 Kxh8 54.Bxf5 Qxf5 55.Qxd4* ½-½ (53) pangubot (2873)-FireFishBOT (2887) Rapid 2023) 21.Qb2 a5 22.a4 Na7 23.b5 c6 24.Rae1 cxb5 25.e4 bxa4 26.e5 a3 27.Qb3 Bb4 28.exf6 Qxf6 29.Bxb4 axb4 30.Qxb4 Nc6 31.Qc3 Rec8 32.Rb1 Ne5 33.dxe5 Rxc3 34.exf6 Rxd3 35.Rxb7 Ba4 36.Ra1 Bc2 37.Rxf7 gxf6 38.Rd7 Rd1 39.Rxd1 Bxd1 40.Nc3 a2 41.Nxa2 Rxa2 42.Rxd5 Be2 43.Nxe2 Rxe2 44.Kg1 Kg7 45.h4 Rc2 46.Kh2 Rc4 47.h5 Kf7 48.Ra5 Kg7 49.g3 Kf7 50.Kg2 Rc2+ 51.Kh3 Rc7 52.Kg4 Rd7 53.f4 Rc7 54.Kh3 Rb7 55.Rc5 Ra7 56.Kg4 Re7 57.Rd5 Rc7 58.Rb5 Ra7 59.Rb4 Kg7 60.Kh3 Rc7 61.Kg4 Kf7 62.Rb6 Kg7 63.Rb5 Kf7 64.Rb4 Kg7 65.Ra4 Kf7 66.Rb4 Kg7 67.Rb6 Rd7 68.Kh4 Rc7 69.Kg4 Kf7 70.Ra6 Kg7 71.Rd6 Kf7 72.Kh3 Rb7 73.Kh4 Rc7 74.Kg4 Kg7 75.Ra6 Rd7 76.Rc6 Rb7 77.Kf3 Rb3+ 78.Kg4 Rb7 79.Rd6 Ra7 80.Rd2 Kf7

81.Rd5 Rc7 82.Ra5 Rc3 83.Ra7+ Kg8 84.Kf5 Rxg3 85.Kxf6 Rh3 86.f5 Rxh5 87.Rg7+ Kf8 88.Rg4 Rg5 89.Rb4 Kg8 ½-½ (89) PureEman (2917)-FantacticEman (2923) Blitz 2023;

A4) 15...Re6

A4a) 16.Bd2 Re8 17.Ra2

A4a1) 17...Bg4 18.Ng1 *(18.Ne1 Be6 19.f3 a5 20.b5 Na7 21.Ra1 c5 22.bxc6 Nxc6 23.Qb2 a4 24.Nc2 Qd7 25.Rad1 Bf5 26.Bxf5 Qxf5 27.e4 dxe4 28.fxe4 Qg6 29.e5 Nxe5 30.dxe5 Bxe5 31.Rf3 Rad8 32.Qc1 Ng4 33.h3 Nf2+ 34.Rxf2 Qg3 35.Bf4 Qxf2 36.Rxd8 Rxd8 37.Bxe5 Rd2 38.Ne3 Qxe3 39.Nb1 Rd3 40.Qc8+ Kh7 41.Qf5+ Kg8 42.Qc8+ Kh7 43.Qf5+ Kg8 44.Qc8+* ½-½ (44) ReinforcementTrial (2913)-mayhem23111 (2911) Blitz 2023 *)* 18...Bxb4 19.axb4 Nxb4 20.Qb1 Nxa2 21.Nxa2 Bd7 22.Nc3 b5 23.Nge2 *(23.Nf3 Qe7 24.Ne5 c5 25.Nxd7 Qxd7 26.dxc5 Ne4 27.Qc2 Nxc5 28.Bh7+ Kh8 29.Bf5 Ne6 30.Qd3 Qd6 31.Rb1 d4 32.Ne2 Rad8 33.Nxd4 Nxd4 34.exd4 Qxd4 35.Qxd4 Rxd4 36.Be3 Rd5 37.Bg4 a5 38.Bf3 Rf5 39.Bc6 Rd8 40.g3 a4 41.Bb6 Rd2 42.Be3 Rd8 43.Ra1 Re5 44.Kg2 g5 45.Bf3 Kg7 46.h3 f6 47.Ra3 Rd7 48.Bc6 Rd6 49.Bf3 Rd7 50.Bc6 Rc7 51.Bf3 Rc4 52.Rd3 Re7 53.Bd1 Rcc7 54.Ra3 Re4 55.Rd3 Re6 56.Rd5 a3 57.Rxb5 Ra6 58.Rb1 a2 59.Ra1 Rb7 60.Bc2 Rb2 61.Bd3 Ra4 62.g4 Ra8 63.Bf5 Ra4 64.Bd3 Rbb4 65.Bc2 Ra8 66.Bd3 Rb2 67.Be4 Re8 68.Kf3 Re5 69.Bf5 Ra5 70.Be6 Ra3 71.Kg3 Rc2 72.Bd5 Rd2 73.Be6 Rb2 74.Bc4 Ra4 75.Bd5 Ra5 76.Be6 Ra3 77.Bc4 h5 78.Kf3 h4 79.Bd5 Rd2 80.Bc4 Rb2 81.Be6 Rd2 82.Bc4 Rc2 83.Bd5 Rb2 84.Be6 Ra6 85.Bf5 Rb4 86.Ke2 Rb7 87.Kd2 Rb2+ 88.Kc1 Rb8 89.Bc2 Ra5 90.Bf5 Ra3 91.Bc2 Ra6 92.Kd2 Ra3 93.Kc1 Ra5 94.Bd3 Ra4 95.Bc2 Ra3 96.Be4 Rc3+ 97.Bc2 Ra3 98.Be4 Rc8+ 99.Bc2 Ra5 100.Kb2 Rb5+ 101.Kc1 Ra5 102.Kb2 Rb8+ 103.Kc1 Raa8 104.Bf5 Rb7 105.Kc2 Rc7+ 106.Kd2 Rb7 107.Kc2 Rc7+ 108.Kd2 Ra3 109.Be4 Ra4 110.Bc2 Ra3 111.Kc1 Ra8 112.Kd1 Rd8+ 113.Kc1 Ra8 114.Kd2 Rd7+ 115.Kc1 Rb7 116.Kd1 Rb2 117.Kc1 Rbb8 118.Bd3 Rc8+ 119.Bc2 Ra4 120.Bd2 Ra6 121.Be3 Rb8 122.Bd3 Raa8 123.Bc2 Rb4 124.Kd1 Rb2 125.Kc1 Rb7 126.Bd2 Rc7 127.Kb2 Rb8+ 128.Kc1 Rb1+*

½-½ (128) Intron014 (2923)-mayhem23111 (2919) Blitz 2023 *)* 23...Rb8 24.Qb4 c5 25.Qxc5 b4 26.Nxd5 Nxd5 27.Qxd5 Bb5 28.Qxd8 Rexd8 29.Nf4 a5 30.Rb1 a4 31.Bxb4 g5 32.Bxb5 gxf4 33.Bxa4 Rdc8 34.Bd1 Rc4 35.Kg1 Rcxb4 36.Rxb4 Rxb4 37.Kf1 Normal ½-½ (35) EmanBot (2951)-FireFishBOT_v2 (2946) Rapid 2024 Rb2 38.exf4 Rd2 39.Be2 Rxd4 40.g3 Kg7 41.h4 Kg6 42.Kg1 f5 43.Kg2 Rd8 44.Bc4 Rd4 45.Bb5 Rd2 46.Ba4 Rd5 47.Be8+ Kh7 48.Bf7 Rd4 49.Kh3 Rd1 50.Bh5 Rh1+ 51.Kg2 Ra1 52.Bf7 Rc1 53.Be8 Rd1 54.Ba4 Rc1 55.Bb5 Rc3 56.Bd7 Rc5 57.Be6 Kg6 58.Ba2 Kg7 59.Bb1 Kf6 60.Bd3 Rc3 61.Bb5 Rc7 62.Ba4 ½-½ (60) KQRBNPkqrbnp (2908)-mayhem23111 (2927) Blitz 2023;

A4a2) 17...Nd7 18.Ng1 Ne7 19.f4 b6 20.Be1 c5 21.Bh4 f6 22.g4 Bxg4 23.Qg2 Be6 24.f5 Bf7 25.Qh3 Nc6 26.Rg2 Kh8 27.Nd1 Bf8 28.Nf3 cxb4 29.Rfg1 bxa3 30.Bg3 a2 31.Bf4 a1Q 32.Rxg7 Bxg7 33.Bxh6 Bh5 34.Bxg7+ Kg8 35.Bxf6+ Kf8 36.Rg8+ Kf7 37.Qxh5+ Kxf6 38.Qg6+ Ke7 39.Qe6# 1-0 (39) M-Z_Bot (2859)-SF-NNUE (2869) Rapid 2023;

A4a3) 17...b6

A4a31) 18.Ne2 Ne7 19.Nh4 Bxe2 20.Bxe2

A4a311) 20...Qd7 21.Bd3 *(21.Nf3 Qe6 22.a4 Ne4 23.a5 c5 24.dxc5 bxc5 25.bxc5 Bxc5 26.Be1 Nf5 27.Ra1 Rab8 28.Qa2 Bb4 29.Bd3 Be7 30.Rb1 Bf6 31.Bb4 Nh4 32.Nxh4 Bxh4 33.g3 Bf6 34.f3 Nc3 35.Bxc3 Bxc3 36.Rxb8 Rxb8 37.Rb1 Rb4 38.Rxb4 Bxb4 39.e4 dxe4 40.Qxe6* ½-½ (38) pangubot (2890)-UltimateL (2878) Rapid 2023*)* 21...Qe6 22.Be1 a5 23.bxa5 bxa5 24.Nf5 Nxf5 25.Bxf5 Qe7 26.a4 c5 27.dxc5 Bxc5 28.Bc3 Ne4 29.g3 Nxc3 30.Qxc3 g6 31.Bh3 Bb4 32.Qd3 Rad8 33.Rd1 Bc5 34.Bg2 d4 35.e4 ½-½ (35) Intron014 (2942)-KQRBNPkqrbnp (2924) Blitz 2023;

A4a312) 20...Qc8 21.Be1 Qe6 22.Qc1 Rec8 23.Rc2 Qd7 24.Nf3 Qa4 25.Kg1 a5 26.b5 c5 27.bxc6 Qxa3 28.Qb1 Bc7 29.Ne5 Qd6 30.Bd3 Qe6 31.f4 Ne4 32.Qa2 Re8 33.h3 Nf5 34.Rf3 Ne7 35.f5

Nxf5 36.Rxf5 Qxf5 37.Qxd5 Bxe5 38.Bxe4 Qxe4 39.Qxe4 Bh2+ 40.Kxh2 Rxe4 41.Bg3 Kf8 42.d5 Ke8 43.Bc7 b5 44.d6 Rc4 45.d7+ Ke7 46.Rd2 Rd8 47.Bd6+ Ke6 48.Bc7 Ke7 49.Bd6+ Ke6 50.Bc7 Ke7 Normal ½-½ (48) EmanBot (2895)-TutorialBotelmejor (2896) Blitz 2024;

A4a32) 18.Qb1 Bg4 19.Ng1 Ne7 20.f3 Be6 21.Nge2 c5 22.Be1 Ng6 23.Bf2 cxd4 24.Nxd4 Ne5 25.Be2 Rc8 26.Qb3 b5 27.a4 bxa4 28.Rxa4 Nc4 29.Rc1 Qb6 30.Qa2 Qb8 31.Rxa6 Qxb4 32.Qa1 Bf8 33.h3 Qb2 34.Qxb2 Nxb2 35.Raa1 Nc4 36.Ra2 Ba3 37.Rcc2 Bf8 38.Rc1 Ba3 39.Rcc2 Bb4 40.Nd1 Nb6 41.Rxc8 Rxc8 42.g4 Ra8 43.Rb2 Bc5 44.Rc2 Nfd7 45.Kg2 Bxd4 46.exd4 Nc4 47.Nc3 Ndb6 48.Ra2 Rxa2 49.Nxa2 f5 50.Bg3 g5 51.Bc7 Kf7 52.Kf2 Ke7 53.Bb8 Kd7 54.Nb4 f4 55.Ba7 Bg8 56.Bxc4 Nxc4 57.h4 Ke8 58.Ke1 Ne3 59.hxg5 hxg5 60.Na2 Be6 61.Nc1 Ke7 62.Ke2 Kf7 63.Bc5 Bd7 64.Na2 Bb5+ 65.Kf2 Nd1+ 66.Ke1 Ne3 ½-½ (66) Intron014 (2960)-FRINGE407 (2934) Blitz 2024;

A4b) 16.Rg1 Ne7 17.Nh4 c6 18.Na4 g5 19.Nf5 Nxf5 20.Bxf5 Re7 21.f3 Qc7 22.Bf2 Bxh2 23.g4 Bxg1 24.Rxg1 Rae8 25.Re1 Qd6 26.Kg2 Bg6 27.Bxg6 fxg6 28.Bg3 Qe6 29.Qxg6+ Rg7 30.Qxh6 Nd7 31.Qxe6+ Rxe6 32.Nc5 Nxc5 33.bxc5 Rge7 34.Be5 Rh7 35.a4 Reh6 36.a5 Kf7 37.Rf1 Kg6 38.Rb1 Re7 39.Ra1 Reh7 40.Bg3 Re7 41.Be5 Rf7 42.Rb1 Re7 43.Rc1 Reh7 44.Bg3 Kf7 45.Rf1 Kg6 46.Be5 Re7 47.Rb1 Rf7 48.Re1 Rfh7 49.Bg3 Re7 50.Be5 Rf7 51.Ra1 Re7 52.Rb1 Reh7 53.Ra1 Re7 54.Rf1 Reh7 55.Bd6 Rf7 56.Re1 Rh4 57.Rb1 Rh8 58.f4 gxf4 59.exf4 Rfh7 60.Rg1 Rh3 61.f5+ Kg5 62.Rf1 R3h7 63.Kf3 Rh3+ 64.Kg2 Rb3 65.f6 Rb2+ 66.Kg1 Rh4 67.Rf5+ Kg6 68.f7 Rxg4+ 69.Kf1 Kxf5 70.f8Q+ Ke4 71.Bg3 Rxg3 72.Qe8+ Kd3 73.Qe2+ Rxe2 ½-½ (73) HansNiemannBot (2865)-Jussicas (2674) Blitz 2023;

A4c) 16.Bf5 Re8 17.Bd3 Re6

A4c1) 18.Na4 Bxf3 *(18...Nd7 19.Be2 Qf6 20.Qa2 Re4 21.h3 Bxf3 22.Bxf3 Rxd4 23.Bc3 Qe5 24.g3 Qf5 25.Bg2 Rc4*

26.Rad1 Ne7 27.Rxd5 Nxd5 28.Qxc4 Nxc3 29.Nxc3 Nb6 30.Qe4 Qe5 31.Qxe5 Bxe5 32.Ne4 Rb8 33.Nc5 c6 34.Kg1 Bd6 35.Rc1 Bxc5 36.bxc5 Nd7 37.h4 Re8 38.Bh3 Nf6 39.Rc4 Ne4 40.Kg2 g6 41.f3 Nd2 42.Rc3 Nb1 43.Rb3 Nd2 44.Rd3 Nc4 45.e4 Re5 46.Bc8 Rxc5 47.Rc3 b5 48.Bxa6 f5 49.a4 h5 50.axb5 cxb5 51.exf5 Rxf5 52.Rb3 Nd6 53.Rd3 Rf6 54.Rd5 Kg7 55.Bxb5 Nxb5 56.Rxb5 Rc6 57.Rg5 Rc2+ 58.Kf1 Ra2 59.Rd5 Ra1+ 60.Ke2 Ra2+ 61.Rd2 Ra7 62.Rd3 ½-½ (60) FantacticEman (2914)-mayhem23111 (2930) Rapid 2023*)* 19.gxf3 Bxh2 20.Bf5 Bd6 21.Bxe6 fxe6 22.Kg2

A4c11) 22...Ne7 23.Rh1 Nf5 *(23...Qe8 24.Nc5 Nf5 25.Qe2 e5 26.dxe5 Qxe5 27.Rc1 b6 28.Nb3 Rf8 29.Bc3 Qe8 30.Bxf6 Rxf6 31.Kf1 Qf7 32.Rh3 Qd7 33.Rh5 Qe8 34.Rh3 Qe6 35.Rh5 Qe8 36.Rh1 Qf7 37.Nd2 d4 38.exd4 Nxd4 39.Qc4 Nxf3 40.Qxf7+ Rxf7 41.Nc4 Bf4 42.Rd1 Kh7 43.Kg2 Ne5 44.Nxe5 Bxe5 45.Rd8 Rf6 46.Re1 Bb2 47.Rb1 Be5 48.Re1 Bb2 49.Re3 Rg6+ 50.Kf3 Rf6+ 51.Kg2 Rc6 52.Rd7 Bf6 53.Re4 b5 54.Re3 Kg6 55.Rd5 Bb2 56.Re7 Bxa3 57.Rdd7 Bxb4 58.Rxg7+ Kf5 59.Rxc7* ½-½ (57) Blauer-Rausch (2901)-mayhem23111 (2919) Blitz 2023*)* 24.Qe2 b6 25.Nb2 e5 26.dxe5 Bxe5 27.Rd1 Qe8 28.Nd3 Bd6 29.Bc3 d4 30.Qa2+ Kh8 31.Bxd4 Qg6+ 32.Kf1 Nxd4 33.exd4 Qf5 34.Qe2 a5 35.Ne5 axb4 36.axb4 Bxb4 37.Qb5 Qc2 38.Qe2 Qf5 39.Qc4 Bd6 Normal ½-½ (37) TorомBot (2936)-KQRBNPkqrbnp (2929) Rapid 2024;

A4c12) 22...Qe8 23.Rh1 b6 24.Nc3 Ne7 25.Qd3 Qf7 26.Rh3 Nd7 27.Qf1 c5 28.dxc5 bxc5 29.bxc5 Nxc5 30.Kh1 Rc8 31.Rd1 Rb8 32.Ne2 e5 33.Bb4 a5 34.Bxc5 Bxc5 35.Rb1 Rxb1 36.Qxb1 Qe6 37.Kg2 Bxa3 38.Rh1 Ng6 39.Qb3 Be7 40.Kh2 Kf7 41.Rd1 d4 42.Qxe6+ Kxe6 43.exd4 Nf4 44.Nc3 exd4 45.Rxd4 g5 46.Rc4 h5 47.Nd1 h4 48.Re4+ Kd7 49.Re5 Bd8 50.Rc5 Bc7 51.Kh1 Ne6 52.Rc1 Kd6 53.Kg2 Nf4+ 54.Kh2 Kd7 55.Kh1 Bd6 56.Ne3 Bb4 57.Nc4 Ke6 58.Rd1 Bc5 59.Nxa5 Bxf2 60.Nc4 Kf6 61.Rd8 Bc5 62.Nd2 Kf5 63.Rd7 Bb4 64.Nf1

Ke6 65.Rg7 Be7 66.Ne3 Nd3 67.Rg6+ Ke5 68.Ng4+ Kf4 69.Rg7 Bc5 70.Kg2 Ne1+ 71.Kh3 Nxf3 72.Rf7+ Ke4 73.Rxf3 Kxf3 Normal ½-½ (73) KQRBNPkqrbnp (2936)-FireFishBOT_v2 (2923) Blitz 2024;

A4c2) 18.Rc1 Ne7 *(18...Rb8 19.Rb1 Ne7 20.Nh4 c6 21.Bd2 Nc8 22.Nf5 Bc7 23.f3 Bg6 24.g4 Nd6 25.Rf2 Nb5 26.Nxb5 cxb5 27.Rg1 Rc8 28.Qd1 Ne8 29.f4 Nd6 30.Qf3 Ne4 31.Bxe4 Rxe4 32.Qh3 Qf6 33.Ng3 Qd8 34.Rf3 f6 35.f5 Bxg3 36.fxg6 Bb8 37.Qh5 Qd6 38.Rg2 Rc2 39.Qf5 Qc6 40.Be1 Rc1 41.Rg1 Rc2 42.Rf2 Rc1 43.Bd2 Rc2 44.Rgf1 Bc7 45.Be1 Rc1 46.Bd2 Rc2 47.Be1 Rc1 48.Rf3 Qe6 49.Qxe6+ Rxe6 50.Bd2 Rxf1+ 51.Rxf1 Rc6 52.Kg2 Rc2 53.Rf2 Kf8 54.h3 Ke7 55.Kf3 Bb6 56.Ke2 Ke6 57.Rf1 Ba7 58.h4 Bb8 59.h5 Bd6 60.Ra1 Rc8 61.Rf1 Rc2 62.Rf5 b6 63.Kd1 Rc8 64.Ke2 Rc2 65.Kd1 Rc8 66.Bc1 Bg3 67.Rf1 a5 68.Bd2 Bd6 69.Ke2 Rc2 70.Ra1 a4 71.Kd3 Rb2 72.Ke2 Ke7 73.Rc1 Kd7 74.Rf1 Ke6 75.Rc1 Kd7 76.Rf1 Ke6 77.Ra1 Kd7 78.Kd1 Bf8 79.Ke2 Bd6 80.Kd1 Bf8 81.Rc1 Ra2 82.Rc3 Ra1+ 83.Bc1 Ra2 84.Bd2 Ra1+ 85.Bc1 Ra2 86.Rc2 Rxc2 87.Kxc2 Ke6 88.e4 dxe4 89.Bf4 Bd6 90.d5+ Ke7 91.Be3 Bc7 92.Kd2 Bh2 93.Bxb6 Kd6 94.Be3 Be5 95.Bxh6 f5 96.Be3 fxg4 97.h6 gxh6 98.Bxh6 Kxd5 99.g7 Bxg7 100.Bxg7* ½-½ (100) RipTorn (3004)-Botyuliirma (2961) Rapid 2024 *)* 19.Na4 *(19.Nh4 c6 20.Bd2 a5 21.bxa5 Rxa5 22.f4 Bxa3 23.Rb1 Ra8 24.f5 Rd6 25.h3 c5 26.g4 Nc6 27.Be1 Nb4 28.Qe2 Bxg4 29.hxg4 Nxd3 30.Qxd3 Rb6 31.Nf3 c4 32.Qc2 Rxb1 33.Qxb1 b5 34.Qxb5 Rb8 35.Qc6 Bb4 36.Na4 Bxe1 37.Rxe1 Ne4 38.Ra1 Rc8 39.Qb6 Qe7 40.Kg2 h5 41.gxh5 Ng5 42.Ne5 Ne4 43.Nf3 Ng5 44.Ne5 Ne4 45.Nf3* ½-½ (43) EmanBot (2894)-mayhem23111 (2929) Blitz 2023 *)* 19...b6 20.Ne5 Bxe5 21.dxe5 Ng4 22.Bc3 Bg6 23.h3 Nxe5 24.Bxe5 Bxd3 25.Qxd3 Rxe5 26.Qc3 d4 27.Qxd4 Qxd4 28.exd4 Rb5 *(28...Re2 29.Rxc7 Nd5 30.Rd7 Nf6 31.Rd6 b5 32.Nc5 Ra2 33.Nxa6 Rxa3 34.Nc7 Rb8 35.Na6 Ra8 36.Nc7 Rb8 37.Re1 Rb3 38.Kh2 Rc8 39.Nd5 Nxd5 40.Rxd5 Rxb4 41.Re7* ½-½ (41) pangubot (2871)-UltimateL (2872) Blitz 2023*)* 29.Rxc7 Nd5

30.Rd7 Rb8 31.Rd6 a5 32.bxa5 Rxa5 33.Nb2 Rc8 34.Ra1 f6 35.Nd1 Rc7 36.Rd8+ Kf7 37.g3 Ke7 38.Rg8 Kf7 39.Rd8 1-0 (39) M-Z_Bot (2886)-Nikitosik-ai (2874) Classical 2024;

B) 15.Ne2

B1) 15...Rc8 16.Nh4 Ng4 17.Nf3 Nf6 18.Ng3 Bg4 19.Rc1 Bd7 20.Nf5 Bf8 21.Rg1 g6 22.Ng3 Bd6 23.Rf1 Ne7 24.Qb3 c6 25.Bb1 b6 26.Bb4 c5 27.dxc5 bxc5 28.Bc3 Ng4 29.Kg1 Be6 30.Qd1 Nc6 31.Ne2 d4 32.exd4 Bc4 33.Re1 Bd5 34.Ng3 Rxe1+ 35.Qxe1 cxd4 36.Bd2 Qb6 (*36...Qd7 37.Qe2* ½-½ (37) EmanPureNN (2914)-ReinforcementTrial (2924) Blitz 2023*)* 37.b4 Rc7 38.Qe8+ Kh7 39.Qe2 Nf6 40.Qd3 Ng4 41.Qe2 Nf6 42.Qd3 Ng4 43.Qe2 ½-½ (43) Intron014 (2935)-FantacticEman (2928) Rapid 2023;

B2) 15...Qc8 16.Nh4 Bxe2 17.Bxe2

B2a) 17...g6 18.Bd3 Qe6 19.Rb1 a5 20.Bc3 Ne4 21.g3 (*21.Nf3 Ne7 22.Ne5 Bxe5 23.dxe5 Nc5 24.Be2 Ne4 25.Rbd1 b6 26.Bd3 Nc5 27.Be2 Ne4 28.b3 Qc6 29.Rc1 Qxc3 30.Qxc3 Nxc3 31.Rxc3 c5 32.Rd1 Rad8 33.Bb5 Rf8 34.Rc2 Kg7 35.g3 f6 36.exf6+ Rxf6 37.Kg2 g5 38.Re2* ½-½ (38) Intron014 (2933)-KQRBNPkqrbnp (2933) Rapid 2023 *)* 21...Ne7 22.Ng2 c6 23.Be1 c5 24.dxc5 Nxc5 25.Bc3 Ne4 26.Kg1 Rac8 27.Qa4 Nc6 28.Rbd1 Red8 29.Bxe4 Qxe4 30.Qb5 Be5 31.Bxa5 Nxa5 32.Qxa5 Bxb2 33.Qb6 Bxa3 34.Qxb7 Rb8 35.Qa6 Bc5 ½-½ (35) ReinforcementTrial (2946)-KQRBNPkqrbnp (2935) Rapid 2023;

B2b) 17...Ne7 18.Bd3 (*18.b4 Qd7 19.Bd3 Nc8 20.a4 Nb6 21.Bd2 Ne4 22.Be1 Nf6 23.a5 Nc4 24.Bxc4 dxc4 25.Qxc4 Re4 26.Nf3 Rae8 27.Qd3 R4e7 28.Rb1 c6 29.Bc3 Bc7 30.Ba1 Ne4 31.Qc2 Qd5 32.Rfd1 Rd8 33.Kg1 Qf5 34.h3 f6 35.Bc3 Rd5 36.Be1 Qe6 37.Nh2 f5 38.f3 Nf6 39.Nf1 Rb5 40.Bh4 g5 41.Bg3 Bxg3 42.Nxg3 Qxe3+ 43.Kh1 Ne4 44.fxe4 Qxg3 45.d5 Qd6 46.dxc6 Qxc6 47.Qxc6 bxc6 48.exf5 c5 49.bxc5 Rxc5 50.Rd8+ Kh7 51.Rb6 Rxa5 52.Rf8 Kg7 53.Rff6 Ree5 54.Rg6+ Kf8 55.Rgf6+ Kg7 56.Rg6+ Kf8 57.Rxh6 Rxf5 58.Rh7 Kg8 59.Rbb7 Rad5 60.Rbg7+ Kf8 61.Ra7 Kg8 62.Rag7+ Kf8 63.Ra7 Kg8 64.Rhg7+ Kf8 65.Rgc7 Kg8 66.Kh2 a5 67.Rg7+ Kf8 68.Rgb7 Kg8 69.Ra8+ Rf8 70.Raa7 Rff5 71.Kg3 Rf4 72.Rg7+ Kf8 73.Kh2 Rff5 74.Rge7 Kg8 75.Ra8+ Rf8 76.Raa7 Rf4 77.Rg7+ Kf8 78.Rgb7 Kg8 79.Rc7 Rff5 80.Kg3 Rf4 81.Ra8+ Rf8 82.Raa7 Rf4 83.Rg7+ Kf8 84.Rh7 Kg8*

85.Rag7+ Kf8 86.Rg6 Rd3+ 87.Kh2 Rd5 88.Rh8+ Kf7 89.Rhg8 Rff5 90.R8g7+ Kf8 91.Rg8+ Kf7 92.R8g7+ Kf8 93.Ra7 Rde5 94.Rh6 Rf7 95.Raa6 Kg8 96.Rhg6+ Rg7 97.Rgd6 Rc7 98.Rd4 Kg7 99.Ra4 Rf7 100.R4xa5 Rxa5 101.Rxa5 Kf6 ½-½ (101) EmanBot (2937)-MayhemPl_cluster (2951) Rapid 2023) 18...Qe6 19.b4 c6 *(19...g6 20.Ra2 c6 21.Qb1 h5 22.Re2 Ng4 23.h3 Nh6 24.Bd2 Nhf5 25.Nf3 Bc7 26.Rfe1 Qd7 27.a4 Nd6 28.Ne5 Qc8 29.e4 dxe4 30.Bxe4 Nxe4 31.Rxe4 Nf5 32.Bg5 Re6 33.Qa2 Bxe5 34.dxe5 a5 35.g4 Ng7 36.f4 Qd7 37.Qg2 Ree8 38.f5 Qd3 39.b5 cxb5 40.R4e3 Qc4 41.Bf6 bxa4 42.fxg6 h4 43.e6 Rxe6 44.gxf7+ Kxf7 45.Qxb7+ Kxf6 46.Qf3+ Ke7 47.Qxa8 Rxe3 48.Qa7+ Kf8 49.Qxe3 Kg8 50.Qf3 Qb3 51.Qxb3+ axb3 52.Ra1 Ne6 53.Rxa5* Normal 1-0 (53) compchess60 (2947)-ArasanX (2855) Blitz 2024)

B2b1) 20.Ra2

B2b11) 20...Bc7 21.Qb1 a5 22.a4 axb4 23.Bxb4 Reb8 *(23...Bd6 24.Rb2 Reb8 25.Nf3 Rxa4 26.Bxd6 Qxd6 27.Rxb7 Rxb7 28.Qxb7 g6 29.g3 Ng4 30.Kg1 Ra2 31.Bb1 Ra5 32.Kg2 c5 33.h3 Nf6 34.dxc5 Rxc5 35.Qb2 Nc6 36.Bd3 Nd7 37.Be2 Qb8 38.Qxb8+ Ndxb8 39.Rb1 Nd7 40.Bb5 Kg7 41.g4 Nde5 42.Bxc6 Nxc6 43.Rb7 Kf6 44.h4 Nd8 45.Rb6+ Ne6 46.Kg3 Kg7 47.Rd6 Ra5 48.Nd4 Nxd4 49.exd4 Kf8 50.Kf4 Ke7 51.Rb6 f6 52.f3 Ra3 53.Rb7+ Ke6 54.Rb6+ Ke7 55.Rb7+ Ke6 56.h5 gxh5 57.Rb6+ Ke7 58.gxh5 Ra4 59.Rb7+ Kd6 60.Rb6+ Kd7 61.Rb1 Rxd4+ 62.Kf5 Rh4 63.Kg6 d4 64.Kxh6 Rh3 65.Kg6 Rxf3 66.h6 Rg3+ 67.Kxf6 Rh3 68.h7 Kc6 69.h8Q Rxh8 70.Ke5 d3 71.Rc1+ Kd7 72.Kf5 d2 73.Rg1 d1Q 74.Rxd1+ Ke8 75.Re1+ Kf8 76.Kg6 Rg8+ 77.Kh7 Rg7+ 78.Kh8 Rg8+ 79.Kh7 Rg7+ 80.Kh8 Rg8+ 81.Kh7* ½-½ (81) VariantsTop (2895)-TheMatrix2025 (2913) Blitz 2023)

B2b111) 24.Nf3 b6 25.Rc1 Bd6 26.Rb2 Bxb4 27.Rxb4 Nd7 28.g3 *(28.Bh7+ Kf8 29.Bc2 c5 30.Rb2 g6 31.h3 Nc6 32.Rd1 Nb4 33.e4 dxe4 34.Bxe4 Rxa4 35.dxc5 bxc5 36.Bd5 Qe7 37.Bc4 Ra7 38.Re2 Qf6 39.Red2 Nc6 40.Qc1 Qf4 41.Bxf7 Qxf7 42.Rd6 Nde5 43.Qxh6+ Qg7*

44.Qe3 Re7 45.Qxc5 Nxf3 46.gxf3 Ne5 47.Rd8+ Rxd8 48.Rxd8+ Kf7 49.Qd5+ Re6 50.f4 Qf6 51.Rd6 g5 52.fxe5 Qxe5 53.Qf3+ Rf6 54.Rxf6+ Qxf6 55.Qxf6+ Kxf6 56.Kh2 Ke5 57.h4 gxh4 58.Kg1 h3 59.Kh2 Ke4 60.f3+ Kxf3 61.Kxh3 ½-½ (61) VariantsTop (2938)-mayhem23111 (2928) Blitz 2023) 28...c5 29.Rb5 Ra5 30.Kg2 Rxb5 31.Qxb5 g6 32.Rd1 c4 33.Bc2 Kg7 34.h3 Rb7 35.Ng1 Nf5 36.Ne2 Nd6 37.Qb2 Nf6 38.Rb1 b5 39.axb5 Rxb5 40.Qa1 Rxb1 41.Qxb1 Nde4 42.Nf4 Qc8 43.Qb4 Qd7 44.Qb1 Ng5 45.Bxg6 Nxh3 46.Nxh3 fxg6 47.Nf4 Qf7 48.Qb6 Kh7 49.Qc6 g5 50.Ne6 Kg6 51.Nc5 Qe8 52.Qa6 h5 53.Kg1 Kf5 54.Qb6 Kg6 55.Qa6 Kf7 56.e4 dxe4 57.Qxc4+ Kg7 58.Ne6+ Kg6 59.Qa6 Qe7 60.Kg2 Qf7 61.Qc6 Qe7 62.Qa6 h4 63.gxh4 gxh4 64.Nc5 ½-½ (64) ReinforcementTrial (2941)-mayhem23111 (2919) Rapid 2023;

B2b112) 24.a5 Bd6 25.Nf3 Bxb4 26.Qxb4 b6 27.Rb2 Nd7 28.axb6 Rxb6 29.Qc3 Rxb2 30.Qxb2 c5 31.dxc5 Nxc5 32.Bc2 Nd7 33.Nd4 Qb6 34.Qxb6 Nxb6 35.Rb1 Nd7 36.g4 Rb8 37.Rxb8+ Nxb8 38.Kg2 g6 39.Bb3 Na6 40.f4 Kg7 41.Kf3 Nc5 42.Bc2 Kf6 43.Bb1 Ne6 44.Ne2 Nc6 45.Ng3 Nc5 46.h4 Kg7 47.Ke2 d4 48.Ne4 Na4 49.g5 hxg5 50.hxg5 dxe3 51.Ba2 Nb6 52.Nf6 Nd4+ 53.Kxe3 Nf5+ 54.Kd2 Nc8 55.Kd3 Ng3 56.Kd4 Nd6 57.Kc5 Nde4+ 58.Nxe4 Nxe4+ 59.Kd4 Nxg5 60.fxg5 f6 ½-½ (60) Intron014 (2923)-MayhemPl_cluster (2932) Blitz 2023;

B2b12) 20...Ng4

B2b121) 21.g3 h5 *(21...Nf6 22.a4 Qh3 23.Rb2 b5 24.Rg1 Qe6 25.a5 Rad8 26.Qd1 h5 27.Qb1 g6 28.Rf1 g5 29.Nf5 Ne4 30.Nxe7+ Bxe7 31.Qd1 Kg7 32.Rc2 Rc8 33.Qxh5 Rh8 34.Qd1 Bd6 35.f4 f5 36.fxg5 Bxg3 37.Qf3 Bxe1 38.Rxe1 Rh4*

39.Bxe4 Rxe4 40.Rf1 Rf8 41.Kg1 Rg4+ 42.Rg2 Rh4 43.Rc2 Rg4+ 44.Rg2 Rh4 45.Rg3 Qe7 46.Rh3 Rg4+ 47.Rg3 Rh4 48.Rh3 Rg4+ 49.Kh1 Qxg5 50.Rg3 Rf6 51.Kg2 Re6 52.Rxg4 Qxg4+ 53.Kf2 Qe4 54.Qxe4 Rxe4 55.Rg1+ Kf6 56.Rg8 Ke7 57.Rg7+ Kd6 58.Rg6+ Kd7 59.Rg7+ Kd6 60.Rg6+ Kd7 61.Kf3 Rh4 62.Rg7+ Kd6 63.Rg6+ Kd7 64.Rg2 Kd6 65.Kg3 Re4 66.Kf3 Rh4 67.Rc2 Kd7 68.Kg3 Rg4+ 69.Kf2 Re4 70.Kf3 Rh4 71.Rd2 Ke6 72.Re2 Kd6 73.Rg2 Ke6 74.Kg3 Re4 75.Kf3 Rh4 76.Re2 Kd7 77.Rc2 Kd6 78.Kg3 Re4 79.Kf3 Rh4 80.Rf2 Ke6 81.Kg2 Rg4+ 82.Kf3 Rh4 83.Kg2 Rg4+ 84.Kf1 Rh4 85.Ke2 Rh3 86.Kd2 Kf6 87.Kd3 Kg6 88.Rf1 Kg5 89.Rf2 Kf6 90.Kd2 Kg6 91.Kd3 Kg5 92.Rg2+ Kf6 93.Rg8 Kf7 94.Ra8 f4 95.Rxa6 Rxe3+ 96.Kd2 Rb3 97.Rxc6 Rxb4 98.a6 Rxd4+ 99.Ke2 Ra4 100.Kf3 b4 101.Rb6 b3 102.h4 b2 103.Rxb2 Rxa6 104.Kxf4 Ra4+ 105.Ke3 Rxh4 106.Rb7+ Kg8 107.Rb8+ Kh7 108.Rb7+ Kh8 109.Rb8+ Kh7 110.Rb7+ Kh8 111.Rb8+ Kh7

½-½ (111) VariantsTop (2900)-TheMatrix2025 (2912) Blitz 2023)

22.Qb1 Nh6 23.Re2 Qh3 24.Rg1 g6 25.Nf3 Nef5 26.Rg2 Ng7 27.e4 *(27.Bc3 Qd7 28.Rg1 Rad8 29.Kg2 Ng4 30.h3 Nf6 31.Ne5 Qe6 32.Bb2 Nd7 33.f4 Nf6 34.Qc2 Bc7 35.Qb1 Ne4 36.Bxe4 dxe4 37.Qxe4 f6 38.Qxg6 fxe5 39.Qxe6+ Nxe6 40.dxe5 Rd3 41.Kf3 Rb3 42.h4 Bb6 43.g4 Nc7 44.f5 Rxb2 45.Rxb2 Rxe5 46.Re2 Kf7 47.gxh5 Rxf5+ 48.Kg4 Rf6 49.Rg3 Re6 50.Kh3 Nd5 51.Rf2+ Ke7 52.Rg7+ Kd6 53.Rff7 Rxe3+ 54.Rg3 Re4 55.h6 Ke6 56.Rxb7 Bd4 57.Rg6+ Bf6 58.Kg3 Kf5 59.Rg8 Be5+ 60.Kf2 Bd4+ 61.Kg2 Re2+ 62.Kh1 Re1+ 63.Kh2 Re2+ 64.Rg2* Normal ½-½ (64) reinforcementtrial (2671) -

FireFishBOT_v2 (2679) Classical 2024) 27...dxe4 *(27...Qg4 28.Nd2 Bf8 29.f3 Qd7 30.e5 Ne6 31.Nb3 b6 32.Bd2 a5 33.Be3 axb4 34.axb4 Ra3 35.Re1 Qe7 36.Bd2 Rea8 37.g4 hxg4 38.fxg4 c5 39.g5 c4 40.Bxg6 Rxb3 41.gxh6 Rxb1 42.Bxb1+ Bg7 43.Rg4 c3 44.Bxc3 Ng5 45.hxg7 Ne4 46.Rf1 Nxc3 47.Bh7+* ½ - ½ (47) ReinforcementTrial (2925) - FireFishBOT_v2 (2905) Blitz 2023) 28.Ng5 Qd7 29.Nxe4 Be7 30.f3 Rad8 *(30...Nhf5 31.Bc4 Nd6 32.Ba2 Rad8 33.Bd2 Nxe4 34.Rxe4 Bf8 35.Rxe8 Rxe8 36.Qxg6 Qf5 37.Qxf5 Nxf5 38.d5 c5 39.Bb1 Nd6 40.bxc5 Nc4 41.Ba2 Nxd2 42.Rxd2 Bxc5 43.d6 Rd8 44.d7 b5 45.Bb1 Bxa3 46.Kg2 Be7 47.Rd5 Kg7 48.h4 a5 49.Rxb5 a4 50.Rb7 a3 51.Kh3 Bf6 52.Ra7 Bd4 53.Rxa3 Rxd7 54.Ra5 Kh6 55.Be4 Re7 56.Rd5 Bf2 57.Kg2 Be1 58.Rf5 Bc3 59.Bd3 f6 60.Rb5 Rd7 61.Be4 Re7 62.Kh3 Bd4 63.Rb8 Kg7 64.Bd5 Bg1 65.Rb2 Bd4 66.Rc2 Rd7 67.Be4 Re7 68.Kg2 Bb6 69.Ra2 Be3 70.Ra5 Kh6 71.Ra8 Kg7 72.Ra2 Ra7 73.Re2 Bd4 74.Rc2 Kh6 75.Rd2 Bc3 76.Rd8 Kg7 77.Rd5 Kh6 78.Rd8 Kg7 79.Rd5 Kh6 80.Rd3 Be1 81.Rd6 Kg7 82.Rd5 Kh6 83.Rd6 Kg7 84.Rd5 Kh6 85.Rd8 Kg7 86.Rc8 Re7 87.Rb8 Bc3 88.Rb1 Bd4 89.Rb5 Kh6 90.Rd5 Be3 91.Rd8 Kg7 92.Rd5 Kh6 93.Rb5 Bd4 94.Rb8 Kg7 95.Kh3 Ba7 96.Rb4 Kh6 97.Rb5 Bf2 98.Rf5 Bd4 99.Rd5 Bc3 100.Rd8 Kg7 101.g4 hxg4+ 102.Kxg4 Bb4 103.Rd5 Re5 104.Rd4 Bc5 105.Rd8 Re7 106.Rd5 Re5 107.Rd1 Kh6 108.Rc1 Kg7 109.Rc2 Kh6 110.Rc4 Kg7 111.Rc2 Kh6 112.Rc4 Bf8 113.Ra4 Bg7 114.f4 Rc5 115.h5 Rc1 116.Bg6 Ra1 117.Rb4 Ra6 118.Kh4 Ra3 119.Re4 Ra7 120.Rc4 Ra6 121.Rc8 Ra4 122.Kg4 Ra6 123.Rc5 Bf8 124.Rb5 Bg7 125.Rb7*

Ra5 126.Rc7 Ra6 127.Rc1 Ra5 128.Rc6 Bh8 129.Kf3 Ra4 130.Rb6 Bg7 131.Kg4 Ra5 132.Rc6 Bh8 133.Rd6 Bg7 134.Rd8 Ra4 135.Rc8 Ra1 136.Rc6 Ra4 137.Kf5 Bh8 138.Bf7 Bg7 139.Rb6 Bh8 140.Rd6 Bg7 141.Bg6 Bh8 142.Be8 Ra8 143.Bg6 Ra4 144.Rd8 Bg7 145.Kg4 Ra3 146.Rd6 Ra5 147.Rd7 Ra1 148.Kf5 Ra6 149.Rd5 Bf8 150.Rd8 Bg7 151.Bf7 Ra5+ 152.Kg4 f5+ 153.Kf3 Ra6 154.Rd7 Ra3+ 155.Kg2 Ra6 156.Kf3 Ra3+ 157.Ke2 Ra6 158.Rb7 Bf6 159.Rb5 Be7 160.Kf3 Ra3+ 161.Kg2 Ra6 162.Re5 Bf6 163.Rd5 Ra2+ 164.Kh3 Ra3+ 165.Kg2 Ra2+ 166.Kf3 Ra3+ 167.Ke2 Ra2+ 168.Kf3 Ra3+ 169.Ke2 Ra2+ 170.Kd3 Ra3+ 171.Kc2 Ra2+ 172.Kd3 Ra3+ 173.Kc2 Ra2+ 174.Kd1 Rf2 175.Rxf5 Bc3 176.Bg6 Rd2+ 177.Ke1 Rd5+ 178.Kf2 Rxf5 179.Bxf5 Kxh5 180.Bh3 Ba1 181.f5 Bb2 182.Ke2 Bf6 183.Kd1 Kg5 184.Ke2 Kf4 185.Bg2 Be7 186.f6 Bf8 187.Bb7 Ke5 188.Kf2 Kd4 189.Bg2 Bc5 190.Kf1 Bf8 191.Ba8 Kc5 192.Bc6 Kd4 193.Ba8 Ke3 194.Be4 Kd2 195.Bd3 Bd6 196.f7 Bf8 197.Bf5 Ke3 198.Bc8 Bd6 199.Bh3 Bc5 200.Bg2 Kd3 201.f8R Bxf8 202.Kf2 Bg7 203.Ba8 Bh6 204.Ke1 Kc3 205.Kf1 Kd4 206.Kf2 Bf4 207.Kg2 Ke3 208.Kf1 Kd4 209.Bb7 Bc1 210.Ba6 Kc5 211.Ke2 Kd4 212.Kf2 Be3+ 213.Kg3 Bg5 214.Kf2 1-0 (214)

Intron014 (2933)-FireFishBOT_v2 (2934) Rapid 2023)

31.Bc4 Nhf5 32.Bf2 b6 33.g4 hxg4 34.fxg4 Nxd4 35.Re1 c5 36.bxc5 b5 37.Ba2 Qc6 38.Rf1 Nde6 39.Be3 Rd7 40.Qc2 a5 41.Bb1 b4 42.axb4 axb4 43.Qf2 Rf8 44.Rgg1 b3 45.Qg2 Rc7 46.Rf2 Rd8 47.Qf3 Bxc5 48.Rc1 b2 49.Rxb2 Qa8 50.Ra2 Qb7 51.Bd2 f5 52.Nf6+ Kf7 53.Ne4 Kg8 54.Ng5 Qxf3+ 55.Nxf3 fxg4 Normal ½-½ (55)

ReinforcementTrial (2942) -

FireFishBOT_v2 (2933) Blitz 2024; **B2b122)** 21.Nf3 g6 22.Qb1 Nf5 23.Re2 h5 *(23...Nf6 24.Rg1 Ne4 25.g4 Ng7 26.Rg2 b6 27.Ng1 c5 28.f3 Nf6 29.dxc5 bxc5 30.g5 hxg5 31.Rxg5 Rab8 32.Bxg6 fxg6 33.Bc3 d4 34.exd4 Qf7 35.Rxe8+ Nfxe8 36.dxc5 Be7 37.Rxg6 Bxc5 38.Qd3 Bxg1 39.Rxg1 Rc8 40.Bd4 Rd8 41.Qe4 Nd6 42.Qc6 Nde8 43.Rg4 Qf5 44.Qc3 Rd7 45.Qe3 Kh7 46.Rh4+ Kg8 47.Rg4 Kh7 48.Rh4+ Kg8 49.Bxg7 Nxg7 50.Rg4 Rd1+ 51.Kg2 Qc2+ 52.Kh3 Qc6 53.Kg2 Rd6 54.Qb3+ Kh8 55.Rh4+ Rh6 56.Rxh6+ Qxh6 57.Qc3 Qg6+ 58.Kf1 Qd6 59.h3 Kg8 60.Qc4+ Ne6 61.b5 axb5 62.Qxb5 Qd1+ 63.Kf2 Qc2+ 64.Qe2 Qc5+ 65.Qe3 Qd6 66.a4 Qh2+ 67.Ke1 Qxh3 68.a5 Nc7 69.a6 Nxa6 70.Qe8+ Kg7 71.Qe7+ Kg6 72.Qe8+ Kg5 73.Qg8+ Kf4 74.Qf8+ Ke3 75.Qe8+ Kxf3 76.Qf8+ Kg4 77.Qg8+ Kh5 78.Qh8+ Kg4 79.Qxh3+ Kxh3* ½-½ (79) M-Z_Bot (2919) - ReinforcementTrial (2914) Blitz 2023) 24.a4 Nf6 25.Ng5 *(25.Bxf5 Qxf5 26.Qxf5 gxf5 27.g3 Re6 28.Nh4 f4 29.gxf4 Bxf4 30.Rg1+ Kh7 31.Nf3 Bh6 32.Ne5 Re7 33.Rg3 Ne4 34.Rh3 f6 35.Nf3 Nd6 36.Rc2 Bf8 37.Rxh5+ Kg6 38.Rh3 Rh7 39.Rxh7 Kxh7 40.Kg2 Kg6 41.Rc1 Be7 42.Bd2 Ne4 43.Be1 Nd6 44.Kf1 Kf7 45.Bc3 Ne4 46.Be1 Nd6 47.Ke2 Ke6 48.h4 Rg8 49.Ra1 Kd7 50.Rb1 Ke6 51.Bd2 Ne4 52.Be1 Nd6 53.Rc1 f5 54.Bd2 Rg2 55.Be1 Rg8 56.Bd2 Rg2 57.h5 Ne4 58.Be1 Ng3+ 59.Kd3 Nxh5 60.b5 cxb5 61.axb5 axb5 62.Rc7* ½-½ (62) Intron014 (2921) - FireFishBOT_v2 (2912) Blitz 2023) 25...Qd7 26.Bd2 Ng4 27.g3 Bc7 *(27...Bf8 28.Bxf5 Qxf5 29.Qxf5 gxf5 30.Nf3 Nf6 31.Nh4 Ne4 32.Nxf5 b5 33.axb5 axb5 34.Be1 Ra1 35.Kg1 Rb1 36.Ra2 Bxb4 37.Bxb4 Rxb4 38.f3*

Nc3 39.Ra3 Rc4 40.Ra7 Ra4 41.Rb7 Ra2 42.Rf2 Ra1+ 43.Rf1 Ra2 44.Rf2 Ra1+ 45.Kg2 Nd1 46.Rf1 Ra2+ 47.Kh3 Nxe3 48.Re1 ½-½ (50) Intron014 (2933) - FireFishBOT_v2 (2935) Rapid 2023) 28.Rfe1 Nf6 29.Rf1 Ng4 30.Kg2 h4 31.Bxf5 gxf5 32.f3 Nf6 33.gxh4 Nh5 34.Kh1 Kh8 35.Rg1 f6 36.Nh3 Rg8 37.Reg2 Rxg2 38.Rxg2 Rg8 39.Ng1 Rxg2 40.Kxg2 Qg7+ 41.Kh1 Qg6 42.Be1 Ng7 43.Ne2 Qe8 44.Qd3 Bd6 45.Kg2 f4 46.exf4 f5 47.Kf1 Kh7 48.Qb3 Kg6 49.Bf2 Kh7 50.Qc3 Nh5 51.Qc2 Qe6 52.Qd2 Kg6 53.Be1 Qe7 54.Qd3 Bxf4 55.Ng3 Ng7 56.h5+ Kf6 57.Ne2 Qe3 58.Nxf4 Qxf4 59.Bg3 Qc1+ 60.Kg2 Nxh5 Normal ½-½ (60) ReinforcementTrial (2935) - FireFishBOT_v2 (2932) Blitz 2024;

B2b2) 20.Rc1 g6 21.Rd1 Bc7 22.a4 Kg7 23.g3 Qh3 24.Rg1 Qe6 25.Bc3 a5 26.Rb1 Ne4 27.bxa5 Nxc3 28.Qxc3 Bxa5 29.Qc2 Ra7 30.f4 Qxe3 31.Rbf1 Qd2 32.Qb1 Kf8 33.f5 g5 34.f6 gxh4 35.gxh4 Nf5 36.Rxf5 Re3 37.Rf3 Rxf3 38.Rg8+ Kxg8 39.Qg1+ Kf8 40.Qg7+ Ke8 41.Qg8+ Kd7 42.Qxf7+ Kc8 43.Qe6+ Kc7 44.Qe7+ Kc8 45.Qe6+ Kc7 46.Qe7+ Kc8 47.Qe6+ ½-½ (47) M-Z_Bot (2917)-ReinforcementTrial (2914) Blitz 2023;

B2b3) 20.Rb1 Rad8 21.a4 b5 22.Nf5 g6 23.Nxd6 Rxd6 24.f3 Nf5 25.Bxf5 Qxf5 26.Qxf5 gxf5 27.Bg3 Rde6 28.Bf2 Nh5 29.g3 Rb8 30.Ra1 Nf6 31.axb5 Rxb5 32.Rfb1 Rb6 33.Ra4 h5 34.Rba1 Nd7 35.Rb1 Nf6 36.Rba1 Nd7 37.Kg1 Rb8 38.Rxa6 Nb6 39.Kf1 Nc4 40.Ra8 Ree8 41.Rxb8 Rxb8 42.Ra4 Kg7 43.Ke2 Nb2 44.Ra6 Rxb4 45.Rxc6 Nc4 46.h3 Rb2+ 47.Kf1 Nd2+ 48.Kg2 Nc4 49.Kf1 Nd2+ 50.Kg2 Nc4 51.Kf1 ½-½ (51) M-Z_Bot (2925)-TheMatrix2025 (2894) Blitz 2023;

B2b4) 20.a4 Bc7 21.Rc1 g6 22.Qb1 h5 23.Rc2 Ng4 24.Nf3 Kg7 25.b5 axb5 26.axb5 Nf6 27.h3 Ba5 28.Bxa5 Rxa5 29.Ne5 Rc8 30.Qb4 Ra7 31.Rfc1 Nd7 32.Nf3 Rca8 33.Bf1 Ra4 34.Qe1 Ra2 35.Kg1 Rxc2 36.Rxc2 Qd6 37.g3 Qa3 38.Qe2 Ra5 39.Qe1 Ra8 40.Qd1 Qb3 41.Qc1 Qa3 42.Qd1 Qb3 43.bxc6 bxc6

44.Qc1 Qa3 45.Qd2 Qa5 46.Qd1 Qa1 47.Qd2 Qa5 48.Qc1 Qa1 49.Ne1 Qxc1 50.Rxc1 Kf6 51.h4 Ke6 52.Nd3 Kd6 53.Bh3 f5 54.Rc2 Ra5 55.Nf4 c5 56.dxc5+ Nxc5 57.Rb2 Ra3 58.Rb6+ Kc7 59.Rf6 Ne4 60.Re6 Kd7 61.Bf1 Ra1 62.Ra6 Rxa6 63.Bxa6 Kd6 64.Bb5 Nf6 65.Kg2 Kc5 66.Be2 Kd6 67.Kf3 Ke5 68.Bd1 Ne4 69.Ba4 Kf6 70.Be8 Nd6 71.Bd7 Ne4 72.Ba4 Nd6 73.Ke2 Ne4 74.Be8 Nc3+ 75.Kf1 Ne4 76.f3 Nd6 77.Ba4 Nc4 78.Ke2 Ke5 79.Be8 Kf6 80.Ba4 Ke5 81.Be8 Kf6 82.Bd7 Ke5 83.Be6 Nd6 84.Kd3 Nc6 85.Ke2 Ne7 86.Kd3 Nc6 87.Bd7 Ne7 88.Ba4 Nc4 89.Bb5 Nd6 90.Ba4 Nc4 91.Ke2 Nd6 92.Nd3+ Kf6 93.Nf4 Ke5 94.Nd3+ Kf6 95.Bd7 Nc4 96.Nf4 Ke5 97.Nd3+ Kf6 98.Nc5 Ne5 99.Ba4 Nc4 100.Nd7+ Ke6 101.Nc5+ Kf6 102.Nd7+ Kf7 103.Bb3 Na5 104.Ba4 Nc4 105.Bb3 Ke6 106.Nf8+ Kf6 107.Nh7+ Kg7 108.Ng5 Na5 109.Ba4 Nc4 110.Ne6+ Kf6 111.Ng5 Ke5 112.Bb3 Nd6 113.Nh3 Nb7 114.Ba4 Nd6 115.Kd3 Nb7 116.Kc3 Nd6 117.Kd3 Nb7 118.Be8 Nd6 119.Bd7 Nb7 120.Kc3 Nc5 121.Be8 Ne4+ 122.fxe4 Kxe4 123.Nf4 Kxe3 124.Nxg6 d4+ 125.Kb2 Nxg6 126.Bxg6 Kf2 127.Bxh5 Kxg3 128.Ka1 Kxh4 129.Bd1 Kg5 130.Ba4 Kf4 131.Ka2 Ke3 132.Ka3 d3 133.Kb2 f4 134.Bb5 Kd2 135.Bc6 Ke2 136.Bb5 Kd2 137.Bc6 Ke2 138.Bb5 Ke1 139.Bxd3 f3 140.Kb1 Kd2 141.Bf5 Kc3 142.Bc8 f2 143.Ba6 f1Q+ 144.Bxf1 ½-½ (144) M-Z_Bot (3105)-mayhem23111 (3112) Rapid 2024;

C) 15.Rg1 Bg4

C1) 16.Rc1 Bd7 17.Qb3 Na5 18.Qc2 Nc6 19.h3 Qe7 20.Qb3 Qe6 21.Ne2 Rad8 22.Bb1 *(22.Rf1 Rb8 23.Qc2 Rbc8 24.Qb3 Ne4 25.Nc3 Nf6 26.Ne2 Ne4 27.Nc3 Nf6 28.Kg1 Rcd8 29.Bd2 Na5 30.Qc2 Nc4 31.Nxd5 Qxd5 32.Bxc4 Qh5 33.Ne5 Bxe5 34.dxe5 Bxh3 35.exf6 Bxg2 36.Bxf7+ Qxf7 37.Kxg2 Qd5+ 38.f3 Qxd2+ 39.Qxd2 Rxd2+ 40.Kg3 Rd7 41.e4 gxf6 42.Rh1 Kg7 43.Rcg1 Re5 44.f4 Ree7 45.Kg4 Kg6 46.Rh4 Rh7 47.f5+ Kf7 48.Rgh1 Rd2 49.Rxh6 Rxh6 50.Rxh6 Kg7 51.Rg6+ Kf7 52.Rh6 Kg7 53.Rg6+ Kf7 54.Rh6* ½-½ (52) Nikitosikbot (2916)-ReinforcementTrial (2914) Blitz 2023*)* 22...Ne4 23.Nc3 Nf6 24.Ne2 Ne4 25.Nc3 Nf6 26.Qxb7 Rb8 27.Qxa6 Rxb2 28.Na4 Nb8 29.Qa7 Nc6 30.Qa6 Nb8 31.Qa7 Nc6 32.Qa6 ½-½ (32) RaspFish (3048)-Botyuliirma (3020) Rapid 2024;

C2) 16.h3 Bxf3 17.gxf3 Ne7 18.Ne2 Qd7 *(18...Qc8 19.Kg2 b6 20.Bc3 Qe6 21.Bb4 c5 22.dxc5 bxc5 23.Bxc5 Rec8 24.b4 Nd7 25.Rab1 Nxc5 26.bxc5 Bxc5 27.Qb2 Qd6 28.a4 Rd8 29.h4 d4 30.exd4 Bxd4 31.Nxd4 Qxd4 32.Be4 Qxb2 33.Rxb2 Nd5 34.Rc1 Nf4+ 35.Kg3 Nd3 36.Rbc2 Nxc1 37.Bxa8* ½-½ (37) pangubot (2872)-UltimateL (2871) Blitz 2023 *)* 19.Kg2

C2a) 19...Rac8 20.Bc3 *(20.b4 b6 21.Bc3 Nh5 22.f4 Kh8 23.Bd2 g5 24.fxg5 Rg8 25.e4 Ng6 26.e5 Nh4+ 27.Kh2 Nf3+ 28.Kg2 Nh4+ 29.Kh2 Nf3+ 30.Kg2 Nh4+* ½-½ (30) AI-Electro (2891)-M-Z_Bot (2908) Blitz 2023*)* 20...Nh5 21.Rae1 g6 22.Rh1 Nf5 23.Bxf5 gxf5 24.Bb4 Bxb4 25.axb4 Kh8 26.Kh2 Rg8 27.Rhg1 c6 28.f4 Qe6 29.Nc1 Nf6 30.Nd3 Ne4 31.Ne5 Rxg1 32.Rxg1 Rg8 33.Rxg8+ Kxg8 34.Nd3 Qe7 35.Nc5 ½-½ (35) EmanBot (2934)-FireFishBOT_v2 (2933) Rapid 2023;

C2b) 19...a5 20.Bc3 b6 21.Rae1 *(21.Rge1 Ng6 22.Bxg6 fxg6 23.Qxg6 Re6 24.Rg1 Rf8 25.h4 Rf7 26.Kf1 Re8 27.Re1 Qh3+ 28.Qg2 Qd7 29.Nc1 Qf5 30.f4 Ne4 31.Qg4 Nxc3 32.Qxf5 Rxf5 33.bxc3 Bxa3 34.Nd3 Be7 35.Rh1 Rh5 36.Rb1 Rxh4 37.Rg1 Rh5 38.Rb5 Kh7 39.Ne5 Rd8 40.Nc6 Re8 41.Ne5 Rd8 42.Nc6 Re8 43.Ne5* ½-½ (43) lenschess-com (2973)-zlatana75 (2980) Blitz 2024*)* 21...Nh5 22.a4 g6 23.e4 Bf4 24.h4 Rad8 25.e5 Nf5 26.Bxf5 Qxf5 27.Qxf5 gxf5 28.Rd1 f6 29.exf6 Bd6 30.Ng3 Nxg3 31.fxg3 Kf7 32.Kf2 Re6 33.Bd2 Rde8 34.Rde1 Rxe1 35.Rxe1 Rxe1 36.Bxe1 h5 37.Bd2 Kxf6 38.Kg2 Bb4 39.Bf4 c5 40.Bc7 cxd4 41.Bxb6 d3 42.Kf2 Ke6 43.Ke3 Be1 44.Kxd3 Bxg3 45.Bd8 Kd7 46.Bg5 Be5 47.b3 Bd6 48.Kd4 Ke6 49.Bd8 Bb4 50.Ke3 Kd6 51.Kd4 Be1 52.Bg5 Bf2+ 53.Kc3 Be1+ 54.Kd3 Bf2 55.Bd8 Be1 56.Ke2 Bb4 57.Ke3 Kd7 58.Bg5 Ke6 59.Bd8 Kd7 60.Bg5 Be1 61.Kf4 Ke6 62.Ke3 Kd6 63.Ke2 Bg3 64.Kd3 Be1 65.Bf4+ Kc5 66.Bg5 Kb4 67.Kc2 Ka3 68.Be7+ Bb4 69.Bf6 Be1 70.Be7+ Ka2 71.Bd8 d4 72.Bb6 Bxh4 73.Bxa5 d3+ 74.Kxd3 ½-½ (74) Mr-Chess-Berserk (3005)-Fruity23 (3007) Blitz 2024;

C3) 16.Nh4 Bd7 17.Rd1 Ne4 18.g3 Nxc3 19.Bxc3 Na7 20.Nf5 Nb5 21.Bd2 Bf8 22.g4 b6 23.Rg2 c5 24.dxc5 bxc5 25.g5 hxg5 26.Rdg1 c4 27.Rxg5 cxd3 28.Nh6+ Kh8 29.Nxf7+ Kg8 30.Nh6+ Kh8 31.Nf7+ Kg8 32.Nh6+ Kh8 33.Nf7+ ½-½ (33) Mr-Chess-Berserk (3085)-MayhemPI_cluster (3121) Rapid 2025]

[14.Rae1

A) 14...Rc8 15.Nh4 Ng4 16.Nf3 Nf6 17.Ng1 Ne7 18.Nb5 a6 19.Nxd6 cxd6 20.Bc3 *(20.Qb3 Rc6 21.f3 Bg6 22.Bxg6 fxg6 23.Qd3 Qb6 24.Bc3 Rcc8 25.Ne2 Qb3 26.g4 g5 27.Kg1 Kf7 28.Ng3 Ng6 29.Nf5 Re6 30.Rf2 Rce8 31.Qc2 Qb6 32.Qa4 Nh4 33.Ba5 Qc6 34.Qxc6 bxc6 35.Nxh4 gxh4 36.Rc1 c5 37.dxc5 dxc5 38.Rxc5 Rxe3 39.Bd2 Rb3 40.Bc3 Rd8 41.Rd2 d4 42.Rc7+ Kg6 43.Rxd4 Rxd4 44.Bxd4 Rxf3 45.Rc6 Rd3 46.Bxf6 gxf6 47.Rxa6 Rd1+ 48.Kg2 Rd2+ 49.Kh3 Rxb2 50.a4 Rd2 51.Ra8 f5 52.gxf5+ Kxf5 53.Ra5+ Kg6 54.Rb5 h5 55.Rb3 Ra2 56.Rb6+ Kg7 57.Rb4 Kf6 58.a5 Rxa5 59.Rxh4 Ra1 60.Rxh5 Ra3+ 61.Kh4 Ra4+ 62.Kh3 Ra3+ 63.Kh4 Ra4+ 64.Kh3 Ra3+* ½-½ (64) VariantsTop (2878)-EmptikBot (2880) Blitz 2023*)* 20...Bg6 21.f3 Qd7 22.Nh3 Bxd3 23.Qxd3 Qf5 24.Qd1 Ng6 25.Kg1 Nd7 26.Qb3 b5 27.Ba5 Nh4 28.Re2 Nf8 29.Qd1 Ne6 30.Bb4 Qf6 31.Qd3 h5 32.Bc3 Nf5 33.Bd2 Ne7 34.Bc3 Ng5 35.Nf4 h4 36.g3 Ne6 37.Nh3 Ng5 38.Nf4 Ne6 39.Kf2 Nxf4 40.exf4 Nf5 41.Rxe8+ Rxe8 42.g4 Ne3 Normal ½-½ (42) EmanBot (2923)-torbot (2938) Rapid 2024;

B) 14...a6 15.h3 Bxf3 16.gxf3 Ne7 17.Ne2 Qd7 18.Kg2 b6 19.Bc3 Qe6 20.Ng3 c5 21.dxc5 Bxg3 22.Kxg3 bxc5 23.Bxf6 Qxf6 24.Qxc5 Reb8 *(24...Rac8 25.Qd4 Qxd4 26.exd4 a5 27.Re3 Rb8 28.Rc1 Kf8 29.Rc5 a4 30.Bc2 Rxb2 31.Bxa4 Nf5+ 32.Kf4 Nxe3 33.Bxe8 Nc4 34.Bc6 g5+ 35.Kg3 Nxa3 36.Rxd5 Rd2 37.f4 Nc2 38.fxg5 hxg5 39.Rxg5 Nxd4 40.Bb7 Rb2 41.Bd5 Ne2+ 42.Kf3 Nc3 43.h4 Nxd5 44.Rxd5 f6 45.Rd7 f5 46.Kg3 f4+ 47.Kf3 Ra2 48.Rb7 Rc2 49.Rb4 Rc1 50.Rb5 Ra1 51.Kg4 f3 52.h5 Rc1 53.h6 Rc4+ 54.Kh5 Kf7 55.Rg5 Rc1 56.h7 Rh1+ 57.Kg4 Rxh7 58.Rb5 Rh1 59.Rb2 Ra1 60.Kxf3* ½-½ (60) FantacticEman (2899)-mayhem23111 (2913) Rapid 2023*)* 25.b4 Rc8 26.Qd4 Rc3 27.Qxf6 gxf6 28.Be2 d4 29.Rc1 Rxa3 30.Ra1 Rxa1 31.Rxa1 Rb8 32.Rxa6 Rxb4 33.Rxf6 dxe3 34.fxe3 Nd5 35.Rxh6 Normal ½-½ (35) EmanBot (2932)-FireFishBOT_v2 (2938) Rapid 2024]

14...a6 15.Rce1 Rb8

[15...Kh8 16.Nh4 Ng4 17.Nf3 Nf6 18.Rb1 Ne7 19.Nh4 c5 20.dxc5 Bxc5 21.Be2 d4 22.exd4 Qxd4 23.Bxh5 Qxh4 24.Bxf7 Ng4 25.h3 Nxf2+ 26.Rxf2 Bxf2 27.Bxe8 Rxe8 28.Rf1 Bg3 29.Ne2 Be5 30.Qd3 Qh5 31.Nf4 Qf7 32.Rf2 Nf5 33.Bc3 Bxc3 34.Qxc3 Re4 35.Kh2 Kh7 36.Qd3 Qe8 37.Qd5 Qe5 38.Qxe5 Rxe5 39.Rd2 Re4 40.Nh5 Nd4 41.Rd3 Kg6 42.g4 Kf7 43.Ng3 Rf4 44.Nh5 Re4 45.Ng3 Rf4 46.Nh5 Re4 ½-½ (46) HansNiemannBot (2852)-ClingyFat (2857) Blitz 2023]

16.b4 a5 17.b5

[17.bxa5 Bxa3 18.Ne2 Nb4 19.Bxb4 Bxb4 20.Ra1 Ra8 21.Qb2 c5 22.dxc5 Bxc5 23.Qb5 Bd6 24.Rfb1 Bg4 25.h3 Bc8 26.Nfd4 Bc7 27.Rc1 Ra7 28.Bf5 Bxf5 29.Nxf5 g6

30.Nfd4 Bxa5 31.Nb3 Bb6 32.Rxa7 Bxa7 33.Qxb7 Qb8 34.Rc7 Qxb7 35.Rxb7 Bb8 36.Nc5 Rd8 37.Nd3 Bd6 38.g4 Rb8 39.Rxb8+ Bxb8 40.Nd4 Kf8 41.Kg2 Ba7 42.Nc6 Bb6 43.Kf1 Ke8 44.Nde5 Bc7 45.Ke1 Bxe5 46.Nxe5 Ke7 47.Nc6+ Kd6 48.Nd4 Ne4 49.Ke2 Ng5 50.h4 Ne4 51.f3 Nc5 52.Nb5+ Kd7 53.Nd4 Kd6 54.Nb5+ Ke5 55.f4+ Ke6 56.Nd4+ Ke7 57.Nc6+ Kd6 58.Ne5 Ke7 59.Nc6+ Kd7 60.Ne5+ Ke6 61.Nc6 Ne4 62.Nd4+ Ke7 63.Kf3 Nd2+ 64.Ke2 Ne4 65.Kf3 Nd6 66.Nc6+ Ke6 67.Nd4+ Ke7 68.Nc6+ Ke6 69.Nb4 Ne4 70.Nd3 Nd2+ 71.Ke2 Ne4 72.Kf3 Nd6 73.Nc5+ Ke7 74.Na6 Ne4 75.Nb4 Kd6 76.g5 h5 77.f5 Ke5 78.fxg6 fxg6 79.Nd3+ Kf5 ½-½ (81) motorrijder (2996)-zlatana75 (3023) Blitz 2024]

17...Ne7 18.Ne2 c5 19.dxc5 Rc8 20.Qb2 Rxc5 21.Ng3 Bxf3

[21...Bxg3 22.hxg3 Ne4 23.Kg1 b6 24.Rc1 Qd6 25.Rxc5 Nxc5 26.Be2 Ne4 27.a4 Bxf3 28.Bxf3 Nxd2 29.Qxd2 Rc8 30.Rc1 Rxc1+ 31.Qxc1 Qe5 32.g4 g6 33.g3 Kg7 34.Bg2 Qf6 35.Qc7 Qa1+ 36.Bf1 Qf6 37.Qd8 Qe6 38.Bg2 Qf6 39.Qc7 Qa1+ 40.Bf1 Qf6 41.Qd8 Qe6 42.Bg2 Qf6 43.Bh3 Qa1+ 44.Bf1 Qf6 45.Be2 Qe6 46.Bf3 Qf6 47.Kg2 Qe6 48.Kf1 Qf6 49.Kg2 Qe6 50.Kg1 Qf6 51.Bg2 Qa1+ 52.Bf1 Qf6 53.Bh3 Qa1+ 54.Kh2 Qf6 55.Kg2 Kh7 56.Kg1 Kg7 57.Kg2 Kh7 58.Kg1 Kg7 59.Bg2 Qa1+ 60.Kh2 Qf6 61.Qc7 Ng8 62.Kg1 Qa1+ 63.Bf1 Qxa4 64.Qxb6 Qb4 65.Qa7 a4 66.b6 a3 67.b7 a2 68.Qxa2 Qxb7 69.Qa1+ Nf6 70.Be2 Qc6 71.Qd4 Kg8 72.Bf3 Ne4 73.Bxe4 dxe4 74.Qd8+ Kg7 75.Qd4+ Kg8 76.Qd8+ Kg7 77.g5 h5 78.Qd4+ Kg8 79.Qe5 Qe6 80.Qf4 Qf5 81.Qxf5 gxf5 82.Kg2 Kg7 83.f3 exf3+ 84.Kxf3 Kh7 85.Kf4 Kg6 86.Kf3 Kxg5 87.Kf2 Kg4 88.Kg2 f6 89.Kf2 f4 90.exf4 Kh3 91.f5 Kg4 92.Kg2 h4 93.gxh4 Kxh4 94.Kf3 Kh5 95.Kf4 Kh4 96.Kf3 Kg5 97.Ke3 Kxf5 98.Kf3 Kg6 99.Kg4 Kg7 100.Kf4 Kg6 101.Kg4 Kh6 102.Kf4 Kg7 103.Kf5 Kf7 104.Kf4 Ke6 105.Ke4 f5+ 106.Kf4 Kf6 107.Kf3 Kg5 108.Kg3 f4+ 109.Kf2 Kg4 110.Kg2 f3+ 111.Kf2 Kf4 *(111...Kh4 112.Kxf3* ½-½ (91) Nikitosikbot_v2 (3034)-Puztel-bot (2797) Blitz 2024*)* 112.Kf1 Ke4 113.Kf2 Kf4 *(113...Kd3 114.Kxf3* ½-½ (129) yobot_v2 (3040)-caissa-x (3051) Rapid 2024*; 113...Kd4 114.Kxf3* Normal ½-½ (75) YoBot_v2 (2925)-LBOT007 (2829) Blitz 2024*)* 114.Kf1

A) 114...Kf5 115.Ke1 Kg5 116.Kf1 Kf5 117.Ke1 Ke5 118.Kf1 Kf4 119.Kf2 Kg4 ½-½ (97) PetersBot (3014)-CruelKen (3018) Blitz 2024 *(119...Kg5 120.Kxf3* ½-½ (107) ArasanX (3055)-AVeryBigMistake (3026) Rapid 2024*)* 120.Kf1 f2 121.Kxf2 ½-½ (92) LeelaStrength (2685)-Flamerare (2780) Rapid 2022;

B) 114...Kg3 115.Kg1 Kh4 *(115...f2+ 116.Kf1 Kh3 117.Kxf2* ½-½ (59) Flamerare (2779)-Satyakeswara_BOT (2748) Rapid 2022 *)* 116.Kf2 *(116.Kf1 f2 117.Kg2 f1Q+ 118.Kxf1* ½-½ (88) VariantsStockfish (2692)-Flamerare (2796) Rapid 2022*)*

116...Kh3 117.Kxf3 ½-½ (71) Nikitosik-ai (3047)-lenschess-com (3025) Blitz 2024 Normal;

C) 114...Ke5 115.Ke1 Kd5 116.Kf1 Kd4 117.Kf2 Ke4 ½-½ (108) YoBot_v2 (3023)-YuliGPrO5 (3023) Blitz 2024 Normal 118.Kf1 f2 119.Kxf2 ½-½ (65) Africaata (2922)-YoBot_v2 (2918) Rapid 2023 Normal;

D) 114...Ke3 115.Ke1

D1) 115...f2+ 116.Kf1 Kf3 ½-½ (89) TorBot_v2 (2899)-Berserk-Test (2718) Blitz 2023 *(116...Kf4 117.Kxf2* ½-½ (108) VariantsStockfish (2736)-Flamerare (2782) Rapid 2022 *)*;

D2) 115...Kd3 116.Kf2 Kc2 *(116...Kc4 117.Kxf3* ½-½ (90) PetersBot (3028)-sakanumber7 (2948) Rapid 2024*)* 117.Kxf3 ½-½ (119) tomlesspit (2995)-mayhem23111 (3100) Blitz 2025 Normal]

22.gxf3 Ng6 23.f4 d4 24.Bxg6 fxg6 25.Qxd4 Rd5 26.Qc4 Qc8 27.Qxc8 Rxc8 28.Bxa5 Rxb5 29.Bb4 Bxb4 30.Rb1 g5 31.fxg5 hxg5 32.Kg2 Rc3 33.Rxb4 Rxb4 34.axb4 Rb3 35.Rc1 Rxb4 36.Rc7 Kh7 37.Nf5 Kg6 38.Nd6 Rb6 39.Nc4 Rb5 40.h3 Nd5 41.Rd7 Nf6 42.Rd2 Ne8 43.Rd4 Kf6 44.Rd8 Nc7 45.Rc8 Ne6 46.Nd6 Rb6 47.Nc4 Rc6 48.Rxc6 bxc6 49.Kf3 Nf8 50.Ke4 Nd7 51.Na5 c5 52.Kd5 Kf5 53.Nc6 Nf6+ 54.Kxc5 ½-½ (54) CruelKen (3072)-TheMatrix2025 (3068) Blitz 2025

9...a5 10.h3

[10.cxd5 exd5 11.Bd3 Bg4 *(11...h6 12.h3 Be6 13.g4 Bd6 14.Rg1 Ne7 15.g5 hxg5 16.Nxg5 Qd7 17.Nxe6 Qxe6 18.0-0-0 c5 19.Bb5 Rec8 20.Kb1 Nf5 21.Be1 cxd4 22.exd4 Ne4 23.Qd3 Bf8 24.Rg4 Nfd6 25.Ba4 b5 26.Bb3 Nxc3+ 27.Bxc3 b4 28.Re1 Ne4 29.Bd2 bxa3 30.Rexe4 dxe4 31.Rxe4 Qg6 32.Ka2 axb2 33.Qf3 Rab8* 0-1 (33) gmmds2694 (2779)-sapphire_phoenix (2745) Blitz 2024*)* 12.Ng5 g6 13.0-0 h6 14.Nxf7 Kxf7 15.Bxg6+ Kg7 16.f3 Bh5 17.Bxe8 Qxe8 18.Rae1 Bg6 19.Qb3 Qd7 20.Ne2 a4 21.Qc3 Bd6 22.Nf4 Bf7 23.e4 Bxf4 24.Bxf4 Re8 25.e5 Ng8 26.g4 Nd8 27.Bg3 Bg6 28.h3 h5 29.Kg2 Ne7 30.Bh4 Ne6 31.Qe3 Ng8 32.Kg3 c5 33.Bf6+ Kh7 34.dxc5 d4 35.Qd2 Nxc5 36.Qg5 Nd3 37.gxh5 Bf5 38.Rd1 Nh6 39.Kh2 Rg8 40.Qh4 Qd5 41.Rg1 Qxf3 42.Rxg8 Nxg8 43.Rg1 Qe2+ 44.Rg2 Qxg2+ 45.Kxg2 Nh6 46.Kh1 Nf4 47.Qxf4 Be6 48.Qg5 Bd5+ 49.Kh2 Nf5 50.Qxf5+ Kh6 51.Qg6# 1-0 (51) gmmds2694 (2780)-sapphire_phoenix (2744) Blitz 2024]

10...Bd7 11.cxd5 exd5 12.Bd3 g6 13.0-0 Ne7 14.Ne5 Bf5 15.Ne2 c6 16.Nf4 Bxd3 17.Nfxd3 Nf5 18.a4 Ne4 19.Be1 Bd6 20.b4 f6 21.Nf3 Ng5 22.Nxg5 fxg5 23.bxa5 Nh4 24.Qe2 h5 25.Rb1 Qe7 26.Ne5 Bxe5 27.dxe5 Rab8 28.f4 Nf5 29.e4 dxe4 30.Qxe4 gxf4 31.Qxf4 Qxe5 32.Qxe5 Rxe5 33.a6 Ra5 34.Bxa5 1-0 (34) Poirot_Hercule (2733)-spartan_mentality (2769) Blitz 2024

9...dxc4 10.Bxc4 e5 11.Ng5

[11.dxe5 Nxe5 12.Nxe5 Rxe5 13.h3 Bf5 14.Qb3 Be6 15.Rd1 Bxc4 16.Qxc4 c6 17.0-0 Qe7 18.Bc1 Re8 19.Rd3 Ne4 20.Nxe4 Rxe4 21.Qc2 Qe6 22.Rfd1 Rc4 23.Qe2 g6 24.b3

Rc5 25.Bb2 Bg7 26.Bxg7 Kxg7 27.Qb2+ Qe5 28.Qd2 Re7 29.b4 Rc4 30.Rd8 a5 31.bxa5 Rc5 32.a6 bxa6 33.Qb4 Rc2 34.Ra8 Qf6 35.Rf1 Rb2 36.Qc5 Rd7 37.Qf8# 1-0 (37) merci_mon_ami (2850)-mysterious_expert (2802) Blitz 2023]

11...Re7 12.Nd5 1-0 (12) Ciderdrinker (2818)-rasulovvugar (2778) Blitz 2024

9...a6 10.Rg1

[10.cxd5 exd5 *(10...Nxd5 11.Bd3 h6 12.0-0 Nf6 13.Ne4 e5 14.Nxf6+ Qxf6 15.d5 Ne7 16.e4 c6 17.dxc6 Nxc6 18.Be3 Bg4 19.Nd2 Rac8 20.Qb3 b5 21.Rac1 Red8 22.Bb1 Na5 23.Qa2 Be6 24.Qa1 Rxd2 25.Rxc8 Bxc8 26.b4 Nc4 27.Bxd2 Nxd2 28.Rd1 Nc4 29.Qc3 Be6 30.Ba2 Qf4 31.f3 h5 32.Qc1 Qf6 33.Qc3 h4 34.a4 h3 35.g3 Qe7 36.axb5 axb5 37.Rb1 Qd6 38.Bxc4 Bxc4 39.Kh1 f6 40.Qc2 Qd4 41.Rd1 Qe3* 0-1 (41) SmurfGmMert (2760)-shuriks91 (2829) Blitz 2023*)* 11.Bd3

A) 11...Ne7 12.h3 *(12.Ne5 g6 13.h4 Bf5 14.h5 Bxd3 15.Qxd3 Qd6 16.hxg6 hxg6 17.0-0-0 Bg7 18.f4 c5 19.Kb1 cxd4 20.exd4 Rac8 21.Rh3 b5 22.Rdh1 b4 23.Rh8+ Bxh8 24.Rxh8+ Kg7 25.Rh4 bxc3* 0-1 (25) ChainsOfFantasia (2650)-MothAndTheFlame (2850) Blitz 2022 *)* 12...Ng6 13.0-0 Be6 14.b4 c6 15.Rab1 Rc8 16.a4 b5 17.Ng5 Bd7 18.Ne2 Bd6 19.Rb3 Qe7 20.Ra1 Ne4 21.Nf3 f5 22.axb5 axb5 23.Ra7 Ra8 24.Qa2 Rxa7 25.Qxa7 Be6 26.Qa6 Rc8 27.Be1 Qe8 28.Ra3 Qe7 29.Qa5 Qf8 30.g3 h6 31.Nf4 Nxf4 32.exf4 Qe8 33.Ne5 Bf8 34.Qa6 Nd6 35.Be2 Nc4 36.Ra2 Nxe5 37.fxe5 f4 38.g4 Qf7 39.f3 Qe8 40.Bd3 Be7 41.Kg2 g5 42.Qb7 Rb8 43.Qa7 Bf8 44.Bd2 Rc8 45.h4 Qd7 46.Kf2 Rc7 47.Qb8 Rb7 48.Qa8 Kg7 49.hxg5 hxg5 50.Ra1 Qc8 51.Qa6 Rb8 52.Qa7+ Rb7 53.Qa5 Be7 54.Rh1 Qd7 55.Qa8 Bd8 56.Rh7+ Kf8 57.Rxd7 Rxd7 58.Qxc6 Ke7 0-1 (58) gmmds2694 (2778)-G0DZILLA (2693) Blitz 2024;

B) 11...g6 12.h3 Ne7 13.g4 c5 14.dxc5 Nc6 15.Ne2 Ne4 16.Bxe4 dxe4 17.Nfd4 Ne5 18.Qxe4 Nxg4 19.Qc2 Qh4 20.Ng3 Nxe3 21.Bxe3 Qxd4 22.Ne2 Qd5 23.Rg1 Bf5 24.Qd2 Qxd2+ 25.Kxd2 Rad8+ 26.Ke1 Bxh3 27.Rc1 Bg7 28.b4 Bf5 29.Ng3 Bb2 30.Rc4 Bd3 31.Rh4 Bxa3 32.Nh5 Bb2 33.Rg3 Bc3+ 34.Kd1 Re4 35.Rxe4 Bxe4+ 36.Kc1 Bf5 37.Bg5 Rd3 38.Nf6+ Bxf6 39.Bxf6 Rxg3 40.fxg3 h5 41.Kd2 Bd7 42.Ke3 Bc6 43.Kf4 Kf8 44.Kg5 Ke8 45.Kh6 Bd5 46.Kg7 Kd7 47.Kh6 Kc6 48.Kg5 Kb5 49.Bc3 Kc4 50.Be1 Kd3 51.Kf4 Ke2 52.Bc3 Kd3 53.Bf6 Bc6 54.Bd8 Kd4 55.Ba5 Kd5 56.Kg5 Ke6 57.Bd8 Ke5 58.Bc7+ Ke4 59.Kf6 Bd5 60.Kg5 Kd4 61.Kf6 Kc4 62.Ba5 Kb5 63.Kg5 Bb3 0-1 (63) gmmds2694 (2775)-G0DZILLA (2700) Blitz 2024]

[10.Bd3 dxc4 *(10...b6 11.g4 dxc4 12.Bxc4 Bb7 13.0-0-0 Na5 14.Be2 c5 15.g5 Nd5 16.dxc5 bxc5 17.Nxd5 Bxd5 18.Bc3 Qb6 19.Rdg1 Nb3+ 20.Kb1 Qb7 21.Rg3 Rab8 22.Bd3 g6 23.e4 c4 24.exd5 cxd3*

25.Qxd3 Qxd5 26.Qxd5 exd5 27.Rd1 Red8 28.Ne5 d4 29.Be1 Rb6 30.Ng4 Bg7 31.Rdd3 Rdb8 32.Ka2 Nc1+ 0-1 (32) supertactic91 (2747)-gmmitkov (2702) Blitz 2023*)*
11.Bxc4

A) 11...b5 12.Bd3 *(12.Be2 Bb7 13.Ne4 Nxe4 14.Qxe4 Nb4 15.Qb1 Nd5 16.0-0 c5 17.dxc5 Bxc5 18.b4 Be7 19.Rd1 Bf6 20.Ra2 Qe7 21.e4 Nc3 22.Bxc3 Bxc3 23.Qd3 Bf6 24.e5 Bg5 25.Nxg5 Qxg5 26.Qg3 Qe7 27.Rad2 Red8 28.Qf4 h6 29.Bf3 Bxf3 30.Qxf3 Rac8 31.Rd6 Qg5 32.Qb7 Rf8 33.Qe4 Rc4 34.Qe2 Qf5 35.g3 Re4 36.Qd3 Qxe5 37.Rxa6 Rc4 38.Ra5 Rfc8 39.a4 Rxb4 40.Rxb5 Rxb5 41.axb5 Rb8 42.b6 Qc5 43.Rb1 Qc6 44.Qd4 Kh7 45.Qd3+ g6 46.Qd4 Rb7 47.Qf6 Qd5 48.Rc1 Qf5 49.Qxf5 gxf5 50.Rb1 Kg6 51.Kg2 Kf6 52.Kf3 Ke5 53.Ke3 Kd5 54.Kf4 f6 55.g4 h5 56.gxh5 Kd6 57.h6 Kd5 58.Kg3 Rh7 59.Kh4 Rxh6+ 60.Kg3 Rh8 61.b7 Rc8 62.h4 Rb8 63.h5 Kd6 64.h6 Ke7 65.h7 Rh8 66.b8Q Rxh7 67.Qc7+ Kf8 68.Rb8#* 1-0 (68) temp000 (2705)-aspiringstar (2953) Blitz 2022*)* 12...Bb7 13.Ne4 Nd5 14.Neg5 g6 15.h4 Bh6 16.Ne4 Nce7 17.Nc5 Bc6 18.Ne5 Bg7 19.h5 Bxe5 20.dxe5 Nf5 21.0-0-0 Qe7 22.Ne4 Bb7 23.hxg6 hxg6 24.g4 Nh4 25.g5 Nf3 26.Nf6+ Nxf6 27.gxf6 Qd7 28.Bxg6 Qc6 29.Bxf7+ Kxf7 30.Rh7+ Kf8 31.Bb4+ Kg8 32.f7# 1-0 (32) vahe_s (2690)-CarlsenNepo21 (2684) Blitz 2024;

B) 11...Bd7 12.0-0 Rc8 13.Rfd1 Bd6 14.h3 h6 15.Ne4 Be7 16.Bc3 Nd5 17.Be1 Bf8 18.b4 Nb6 19.Bb3 Ne7 20.Ne5 Ned5 21.Nc5 Rb8 22.Rac1 Bc8 23.e4 Ne7 24.f4 Nd7 25.Ncxd7 Bxd7 26.Qxc7 1-0 (26) smirnovaleksey (2586)-anonymousblitz (2751) Blitz 2024;

C) 11...h6 12.0-0 e5 13.Nxe5 *(13.d5 Nb8 14.e4 Bg4 15.Ne1 c6 16.Be3 cxd5 17.Nxd5 Nbd7 18.Nc7 Rc8 19.Nxe8 Qxe8 20.Rc1 Nc5 21.f3 Bd7 22.Nd3 Ncxe4 23.fxe4 Be6 24.Nxe5 Bxc4 25.Nxc4 Ng4 26.Qe2 Qe6 27.h3 Nf6 28.Nd2 Rd8 29.Qc4 Qe5 30.Qc3 Qe6 31.Qc4 Qe5 32.Qc7 Qe8 33.Rxf6 gxf6 34.Qg3+ Kh7 35.Qf4 Rd3 36.Rc3 Rxc3 37.bxc3 Qe6 38.Qf5+ Qxf5 39.exf5 Bxa3 40.Nc4* 1-0 (40) Yakubboev,N (2655)-Narayanan,S (2649) Almaty KAZ 2024 *)* 13...Nxe5 14.dxe5 Rxe5 15.e4 Re8 16.Rfe1 Qd6 17.h3 b5 18.Ba2 Bb7 19.Rad1 Qe5 20.Be3 Nxe4 21.Rd7 Nd6 22.Rxc7 Re7 23.Rxe7 Qxe7 24.Nd5 Qe5 25.Nb6 Rd8 26.Rd1 Qe7 27.Rd4 Re8 28.Qc5 Rd8 29.Qc2 Rb8 30.Qd1 Re8 31.Qg4 Be4 32.Rd1 Bc2 33.Rd5 Be4 34.Rd1 Bc2 35.Rd5 Be4 36.Rd4 Bf5 37.Qd1 Qf6 38.Nd5 Qg6 39.Nf4 Qf6 40.Nd5 Qg6 41.Nf4 Qf6 42.Nh5 Qe7 43.Qf3 Qe5 44.Ng3 Be6 45.Bxe6 Rxe6 46.Qa8 a5 47.b3 a4 48.bxa4 Re8 49.Qf3 Nc4 50.axb5 Nxe3 51.fxe3 Qxe3+ 52.Qxe3 Rxe3 53.Nf5 Rxa3 54.Rd8 g6 55.Nxh6+ Kg7 56.Ng4 Bc5+ 57.Kf1 Rb3 58.Rb8 Rb2 59.Rb7 Bd4 60.Rd7 Bb6 61.Ne5 Rf2+ 62.Ke1 Rf5 63.Nc4 Rxb5 64.Rxf7+ Kxf7 65.Nd6+ Ke6

66.Nxb5 g5 67.Ke2 g4 68.hxg4 Bg1 69.Kf3 Bc5 70.Nc7+ Ke5 71.Kg3 Bb6 72.Ne8 Bd8 73.Ng7 Bg5 74.Nf5 Bd8 75.Nh4 Ke4 76.Ng6 Bg5 77.Kh3 Bf6 78.Nf8 Be7 79.Ng6 Bg5 80.Kg3 Bf6 81.Kh2 Ba1 82.Kh3 Bf6 83.Kg3 Bg5 84.Nh8 Bf6 85.Nf7 Be7 86.Nh8 Bg5 87.Ng6 Bf6 88.Nf8 Bg5 89.Ne6 Be7 90.Ng7 Bg5 91.Nf5 Bf6 92.Nd6+ Kd5 93.Nb5 Kc4 94.Na3+ Kb3 95.Nb5 Kc4 96.Nd6+ Kd5 97.Nf7 Ke6 98.g5 Be7 99.g6 Kf6 100.Ne5 Bb4 101.Kh4 Bc3 102.Kg4 Bxe5 103.g7 Kxg7 104.g3 Bxg3 ½-½ (104) Starfaith (2882)-Nikitosikbot (2892) Blitz 2023]

[10.0-0-0 dxc4 11.g4 b5 12.g5 Nd5 13.e4 Nb6 14.g6 hxg6 15.e5 b4 16.axb4 Nxb4 17.Qe4 Be7 18.h4 Rb8 19.h5 Bb7 20.Qg4 Bxf3 21.Qxf3 Qxd4 22.hxg6 fxg6 23.Qh3 Qxe5 24.Re1 Qf5 25.Qh7+ Kf7 26.Bh3 Qc2# 0-1 (26) gmmds2694 (2798)-Arnold-2005 (2643) Blitz 2024]

[10.h3 b6 *(10...e5 11.dxe5 Nxe5 12.cxd5 Nxd5 13.0-0-0 Nxf3 14.gxf3 Be6 15.Bd3 Nf6 16.Ne4 Nxe4 17.Bxe4 Qh4 18.Bc3 Rad8 19.Rdg1 b5 20.f4 c5 21.Rg4 Qh5 22.f5 Bd5 23.Bxd5 Rxd5 24.e4 Rd7 25.Rhg1 g6 26.e5 b4 27.e6 Rc7 28.exf7+ Rxf7 29.fxg6 1-0 (29) EnglishLongbow (2890)-Sasha_Trusova (2701) Blitz 2023)* 11.cxd5 exd5 12.Be2 Bb7 13.0-0 Bd6 14.Rac1 Ne7 15.Ne5 c5 16.Bf3 Bxe5 17.dxe5 Nd7 18.e4 Nxe5 19.Bg5 Nxf3+ 20.gxf3 d4 21.Rcd1 Qc8 22.Ne2 Qxh3 23.Ng3 Ng6 24.Rfe1 h6 0-1 (24) mysterious_expert (2841)-gmmitkov (2662) Blitz 2023]

10...e5 11.dxe5 Nxe5 12.cxd5 Nxd5 13.0-0-0 Nxf3 14.gxf3 Be6 15.Be1 c6 16.e4 Qh4 17.exd5 cxd5 18.Kb1 d4 19.Ne4 Rac8 20.Qa4 f5 21.Ng5 Bd5 22.Qd7 Bb3 23.Qxf5 g6 24.Qd3 Bc2+ 25.Qxc2 Rxc2 26.Kxc2 Rc8+ 27.Kb1 Qf4 28.Bh3 Re8 29.Bd2 Qf6 30.f4 Bd6 31.f5 Bxh2 32.Rg2 Be5 33.Ne4 Qc6 34.f3 d3 35.fxg6 Qc2+ 0-1 (35) gmmds2694 (2777)-sapphire_phoenix (2728) Blitz 2024

9...Ne7 10.Bd3 dxc4 11.Bxc4 Ned5 12.0-0 Nxc3 13.bxc3 b6 14.e4 Bb7 15.Rfe1 c5 16.e5 Bxf3 17.exf6 Bc6 18.fxg7 Bxg7 19.Bd3 cxd4 20.Bxh7+ Kh8 21.Be4 Rc8 22.Rad1 Qh4 23.cxd4 Bxe4 24.Qxe4 Qxe4 25.Rxe4 Red8 26.Bg5 Rd5 27.h4 e5 28.Rde1 f5 29.Rxe5 Bxe5 30.dxe5 Re8 31.e6 Kg7 32.h5 Rd3 33.e7 Rxa3 34.h6+ Kg6 35.f4 Rd3 36.Re6+ Kf7 37.Re5 Kg6 38.Re6+ Kf7 39.Re5 Kg6 40.Re6+ ½-½ (40) Mginsburg (2625)-kielinkei (2606) Blitz 2024

146 **10.cxd5** Nxd4

[10...Nxd5 11.Nxd5 Qxd5 12.Bc4 Nxd4 13.exd4 exd4+ 14.Kf1 Qh5 15.Ng5 Bf5 16.Qxf5 1-0 (16) Poirot_Hercule (2725)-Think_Fast_Move_Fast (2743) Blitz 2023]

11.exd4

[11.Qd3 Bf5 12.e4 Nxe4 13.Nxe4 Qxd5 14.Nc3 Bxd3 15.Nxd5 Nc2+ 16.Kd1 Bxf1 17.Rxf1 Nxa1 18.Nxc7 e4 19.Ne1 Red8 20.Nxa8 Nb3 21.Kc2 Nxd2 22.Rh1 Nc4 23.Nc7 Rc8 0-1 (23) Konstantin_Tarlev (2795)-cutemouse83 (2976) Blitz 2022]

11...exd4+ 12.Ne2 Qxd5 13.Qa4 d3

14.Be3 dxe2 15.Bxe2 Bd7 16.Qd1 Bc6 17.0-0 Qxd1 18.Bxd1 Ng4 19.Bd4 Bb5 20.Re1 Rad8 21.Bb3 Bc6 22.Bxa7 b6 23.h3 Bxf3 24.gxf3 Ne5 25.Kg2 Nd3 26.Rxe8 Rxe8 27.Rd1 Nc5 28.Bd5 Bd6 29.b4 Ne6 30.Bc6 Nf4+ 31.Kf1 Re6 32.a4 Bxb4 33.Rd8+ Bf8 34.Bd7 Rd6 35.Kg1 Ne6 36.Bxe6 Rxd8 37.Bc4 Ra8 0-1 (37) Lorika_Hamata (2928)-elconceto (2824) Blitz 2023

147 **11.Nxe5** Rxe5 12.cxd5 Bf5 13.Bd3 Bxd3 14.Qxd3 Nxd5 15.0-0 Nxc3 16.Qxc3 Rd5 17.Bc1 Qh4 18.h3 Bd6 19.f4 Bc5 20.Bd2 Rad8 21.Be1 Qe7 22.Bf2 Rd3 23.Qc1 Bb6 24.Re1 Qe4 25.Qc2 f5 26.Re2 Bxe3 27.Bxe3 Rxe3 28.Qxe4 Rxe4 29.Rxe4 fxe4 30.Re1 Rd2 31.Rxe4 Rxb2 32.Re7 Rc2 33.f5 b5 34.g4 a5 35.Re8+ Kf7 36.Rb8 Rb2 37.Rb7 b4 38.Rxc7+ Kf6 39.axb4 axb4 40.Rb7 b3 41.Rb6+ Ke5 42.Rb7 Kd4 43.Rxg7 Rc2 44.Rd7+ Ke5 45.Rb7 b2 46.Rb5+ Kf6 47.Rb6+ Kg5 48.f6 Rc1+ 49.Kg2 b1Q 50.Rxb1 Rxb1 51.f7 Rb8 52.Kg3 Rf8 53.h4+ Kf6 54.g5+ Kxf7 55.Kg4 Kg8 56.h5 Rd8 0-1 (56) Grone2024 (2583)-Sicilian_training (2703) Blitz 2024

148 **11...Nxd5** 12.Nxe5

[12.Be2 Nxf3+ *(12...Nxc3 13.Bxc3 Nxf3+ 14.Bxf3 c6 15.0-0 Be6 16.Rfd1 Qc7 17.h3 Rad8 18.Qa4 Qb6 19.Qf4 Bb3 20.Rxd8 Qxd8 21.h4 Qd6 22.Qg4 Qe6 23.Qxe6 Rxe6 24.Rc1 g6 25.g4 Be7 26.Bd4 Bxh4 27.Rc3 Ba2 28.Bxa7 Rd6 29.Bd4 Bf6 30.Bxf6 Rxf6 31.Kg2 Rd6 32.b3 h6 33.a4 Kf8 34.Be4 Rd1 35.Kg3 Rg1+ 36.Kf4 Bb1 37.f3 Bxe4 38.Kxe4 Kg7 39.Rc4 h5 40.gxh5 gxh5 41.Kf5 Rf1 42.f4 Rg1 43.e4 Rg3 44.b4 h4 45.a5 Rb3 46.a6 bxa6 47.Rxc6 h3 48.Rxa6* ½-½ (48) HansNiemannBot (2751)-RaspFish (2695) Blitz 2022*)* 13.Bxf3 Nf6 14.0-0 c6 15.Rfd1 Bg4 16.Bxg4 Nxg4 17.h3 Ne5 18.Be1 Qg5 19.Kf1 Qe7 20.Ne4 Ng6 21.Ng3 h6 22.Bc3 Rad8 23.Kg1 a6 24.Ba5 Rd7 25.Bb6 Ne5 26.Nf5 Rxd1+ 27.Rxd1 Qe6 28.Nd4 Qd5 29.a4 Qc4 30.Bc7 Qxc2 31.Nxc2 Re7 32.Bxe5 Rxe5 33.Rd8 g6 34.Nd4 Ra5 35.b3 Rc5 36.Nf3 Rc3 37.Ne5 Kg7 38.Rd7 Kf6 39.Nxf7 b5 40.Kf1 Rxb3 41.Nd8 bxa4 42.Rf7+ Ke5 43.Rxf8 a3 44.Nxc6+ Kd5 45.Rf6 a5 46.Ne7+ Kc5 47.Rc6+ Kb5 48.Rc2 Rb2 49.Nc6 Kb6 50.Nd4 Ka6 51.Rc6+ Ka7 52.Rc5 Kb6 53.Rc2 Ka6 54.Rc6+ Kb7 55.Rc5 Kb6 56.Rc6+ Kb7 57.Rc2 Ka6 ½-½ (57) BitByByte (2781)-Nikitosik-ai (2854) Classical 2024]

[12.0-0-0 Nf6 *(12...c6 13.Nxd5 cxd5 14.Nxe5 Rxe5 15.Bc3 Re8 16.Bd3 h6 17.Kb1 Be6 18.Qa4 a6 19.Qd4 Rc8 20.h4 Rxc3 21.Qxc3 Be7 22.Bc2 Bxh4 23.e4 d4 24.Rxd4 Qe7 25.f4 Rc8 26.Qd3 g6 27.f5 Bf6 28.fxe6 Bxd4 29.exf7+ Qxf7 30.Qxd4* 1-0 (30) ILikeBlitz (2777)-aspiringstar (2934) Blitz 2022*)* 13.Nb5 Bd7 14.Bc3 Nxf3 15.gxf3 Re6 16.Bh3 Rb6 17.Bxf6 Qxf6 18.Bxd7 Rd8 19.Nc3 Qxf3 20.Bf5 g6 21.Be4 Rxd1+ 22.Rxd1 Qh3 23.Rd8 Qxh2 24.Qd2 Rf6 25.f4 Qg1+ 26.Kc2 Rd6 27.Rxd6 Bxd6 28.Bxb7 h5 29.Ne4 Be7 30.Qd7 Kf8 31.Qc8+ Kg7 32.Qxc7 Kf8 33.Qb8+ Kg7 34.Qe5+ Kf8 35.Qh8# 1-0 (35) gmmds2694 (2802)-Polyclinical (2866) Blitz 2024]

12...Rxe5 13.e4

[13.Bd3 g6 14.0-0 Qh4 15.g3 Qh5 16.Nxd5 Rxd5 17.Be4 Bh3 18.Rfd1 Rc5 19.Bc3 c6 20.b4 Rf5 21.Bxf5 gxf5 22.f4 Bg4 23.Rf1 Re8 24.Rae1 Bf3 25.Rxf3 Qxf3 26.Qxf5 Re6 27.Bd4 h6 28.Qh3 Bg7 29.Bxa7 Bc3 30.Rf1 Qe4 31.f5 Rd6 32.Qg2 Qc4 33.Qf3 Rd2 34.f6 Qe6 35.Qf4 Qh3 36.Rf2 Rd1+ 37.Rf1 Rd2 38.Rf2 Rd1+ 39.Rf1 Rd2 ½-½ (39) Khalilmousavii (2725)-Akewjon (2723) Blitz 2024]

[13.0-0-0 Qe8 14.Bd3 *(14.Bc4 Be6 15.Nxd5 Bxd5 16.Bc3 Be4 17.Qb3 Rc5 18.f3 Bc6 19.e4 Ba4 20.Bxf7+ Kh8 21.Qa2 Qc6 22.Rd3 Bb5 23.Bd5 Qh6+ 24.Rd2 c6 25.Bb3 Rd8 26.Rhd1 Be2 27.Kb1 Rxd2 28.Rxd2 Qe3 29.Bd1 Bd3+ 30.Ka1 Bc4 31.Qb1 Bf7 32.Rd8 Kg8 33.Bb4 a5 34.Bxc5 Qxc5 35.Qc2 Qe7 36.Qd2 Qe6 37.b3 Qf6+ 38.Qd4 Qe7 39.Kb2 Qxa3+ 40.Kb1 a4 41.Qxa4 Qe7 42.Qd4 g6 43.Be2 Bxb3 44.Bc4+ Bxc4 45.Qxc4+ Kg7 46.Qd4+ Kh6 47.Rd7 Qe6 48.g4 Qb3+ 49.Kc1 Ba3+ 50.Kd2 Bb4+ 51.Ke2 Qc2+ 52.Kf1 Qc1+ 53.Kg2 Bc3 54.Kg3 Bxd4* 0-1 (54) tjychess (2748)-Violet_Pride (2736) Blitz 2023*)* 14...g6 15.h4 a5 16.Nxd5 Rxd5 17.h5 Rc5 18.Bc3 Bg7 19.hxg6 hxg6 20.Rh4 Qe7 21.Rdh1 Rxc3 22.bxc3 Qxa3+ 23.Qb2 Qc5 24.Bxg6 Bxc3 25.Qc2 Qa3+ 26.Kd1 Be6 27.Ke2 Rd8 28.Kf3 Rd2 29.Rh8+ Bxh8 30.Qxd2 fxg6 31.Qd8+ Kf7 32.Rxh8 Qd6 33.Rh7# 1-0 (33) Xiong,J (2639)-Wagner,D (2619) chess.com INT 2025]

13...c6

[13...Nxc3 14.Bxc3

A) 14...Re8 15.Bd3 Qh4 *(15...Bd6 16.0-0-0 Qg5+ 17.Kb1 Be5 18.h4 Qf6 19.Bxe5 Qxe5 20.Qc1 Rb8 21.f4 Qe7 22.f5 Bd7 23.Qxc7 Bc6 24.Qxe7 Rxe7 25.Rhe1 Rbe8 26.Re2 h6 27.Rde1 Re5 28.Kc1 f6 29.Re3 a5 30.Bc2 h5 31.Kd2 Kh8 32.R1e2 Kg8 33.Ke1 Bb5 34.Rf2 Kh8 35.Rf4 Bc6 36.Kd2 Kh7 37.g3 R8e7 38.g4 hxg4 39.Rxg4 Kh6 40.Rg6+ Kh7 41.Rg4 Rb5 42.b3 Rbe5 43.Kc3 Kh8 44.Kd3 Rd7+ 45.Kc3 Rde7 46.Kd2 Kh7 47.Bd3 Rc7 48.h5 Be8 49.a4 Rd7 50.Kc3 Rc7+ 51.Kd2 Rd7 52.Ke2 Rde7 53.Kf2 Kh6 54.Bc4 b6 55.Re1 Bc6 56.Be6 Be8 57.Rh1 b5 58.Bd5 bxa4 59.bxa4 Rc7 60.Ke3 Rc2 61.Rb1 Re7 62.Rb8 Rc1 63.Rg2 Kh7 64.h6 Kxh6 65.Kd4 Rd1+ 66.Kc5 Re5 67.Rg3 Re1 68.Kd6 Rd1 69.Rb2 Rh1 70.Rb7 Bh5 71.Rbxg7 Rd1 72.Rg8 Kh7 73.R3g7+ Kh6 74.Re7 Rdxd5+ 75.exd5 Rxf5 76.Ke6 Rf4 77.Reg7 Rxa4 78.Rg3 Kh7 79.d6 Rd4 80.d7 Bf7+ 81.Kxf7 Rxd7+ 82.Kxf6 Rd6+ 83.Ke7 Rd2 84.R3g7+ Kh6 85.Rg6+ Kh7 86.R8g7+ Kh8 87.Kf7 Rd7+ 88.Kf6 Rd6+ 89.Kg5 Rd5+ 90.Kh6 Rh5+ 91.Kxh5 a4 92.Rg8+ Kh7 93.R6g7#* 1-0 (93) EmanBot (2905)-abcbot (2760) Blitz 2023*)* 16.0-0-0 Bc5 17.g3 Qh6+ 18.f4 Bg4 19.Rde1 Bb6 20.Kb1 Rad8 21.f5 Qh3 22.Bf1 Qh6 23.Bc4 Qc6 24.Bd5 Qd7 25.Rhf1 c6 26.Bc4 Bh3 27.Rf4 Bd4 28.Rd1 c5 29.Rh4 b5 30.Bb3 Qb7 31.Bxd4 cxd4 32.Rxh3 Rxe4 33.Rh4 Rxh4

34.gxh4 Qf3 35.Rxd4 Re8 36.Ka2 h6 37.Rd7 Rf8 38.Rxf7 Rxf7 39.Qc8+ Kh7 40.Bxf7 1-0 (40) Poirot_Hercule (2778)-ie1 (2708) Blitz 2024;

B) 14...Re6 15.e5 Qd5 16.f4 Be7 17.Bd3 Bh4+ 18.Kf1 Bd7 19.Rd1 Bb5 20.Bxb5 Qxb5+ 21.Qe2 Qc6 22.f5 Ree8 23.Qg4 Qb5+ 24.Kg1 Rad8 25.Rxd8 Bxd8 26.Kf2 h5 27.Qxh5 Qc5+ 28.Kg3 Rxe5 29.Bxe5 Qxe5+ 30.Kh3 g6 31.Qg4 Qe3+ 32.g3 Qh6+ 33.Kg2 Qd2+ 34.Kf3 Qd3+ 35.Kf2 Qc2+ 36.Qe2 Qxf5+ 37.Kg1 Qc5+ 38.Qf2 Qc1+ 39.Kg2 Qc6+ 40.Qf3 Qc2+ 41.Kh3 Qxb2 42.Rf1 Qa2 43.Qxb7 Qxa3 44.Qd5 Qf8 45.Kg2 Be7 46.h4 Bd6 47.Rf6 Kg7 48.Qd4 Kg8 49.Qxa7 Qe8 50.Qd4 Qa8+ 51.Rf3 Qc6 52.Qd3 Be5 53.Qd8+ Kg7 54.Qd3 Kg8 55.Qd8+ Kg7 56.Qd1 Kg8 57.Kh3 Kh8 58.Re3 Qc5 59.Qd8+ Kh7 60.Rf3 Kg7 61.Qd3 Qc6 62.Rf1 Bf6 63.Re1 Qa8 64.Qc4 Qd8 65.Kg2 Qa8+ 66.Qe4 Qd8 67.Kh3 Qf8 68.Qd5 Qb8 69.Re2 Qf8 70.Kg2 Qa3 71.h5 Qd6 72.h6+ Kg8 73.Qc4 Kh7 74.Qxf7+ Kxh6 ½-½ (74) EmanBot (2906)-abcbot (2806) Blitz 2023;

C) 14...Rc5

C1) 15.e5 Qg5 16.Bd3 Qxg2 17.Bxh7+ Kh8 18.Be4

C1a) 18...Rxc3 19.bxc3 Qg5 20.Qd3 Qxe5 21.0-0 Bd6 22.f4 Qh5 23.Kh1 *(23.Qd5 Qxd5 24.Bxd5 Bh3 25.Bg2 Be6 26.f5 Bc4 27.Rfd1 Rb8 28.a4 Kh7 29.Bd5 Bxd5 30.Rxd5 Re8 31.Rad1 Re4 32.R1d4 Re3 33.Rd3 Re4 34.a5 Kh6 35.Rf3 Ra4 36.h3 b6 37.axb6 axb6 38.Kf1 Re4 39.Rd4 Re5 40.Rg4 Be7 41.c4 Bc5 42.Kg2 Re2+ 43.Kf1 Re5 44.h4 Bd6 45.Kg2 Bc5 46.Kg3 Bd6 47.Kg2 Re2+ 48.Rf2 Re5 49.Rf1 Rc5 50.Rf3 Re5 51.Rff4 b5 52.cxb5 Rxb5 53.Rf1 Ra5 54.Kg1 Re5 55.Rff4 Bc5+ 56.Kh1 Bd6 57.Rf1 Rb5 58.Kg2 Ra5 59.Kg1 Rb5 60.Rf3* ½-½ (60) FantacticEman (2904)-ZugzwangBot (2896) Rapid 2023*)* 23...Bh3 24.Rf2 Re8 25.Bxb7 Kg8 26.Bg2 Bg4 27.Bd5 Bf5 28.Qc4 Re7 29.a4 a5 30.Rb2 Bg4 31.Rf1 g6 32.Bg2 Re2 33.Rb5 c5 34.Qd3 Kg7 35.Rb7 Bc8 36.Rbb1 Bc7 37.Qg3 Rd2 38.Rf2 Qf5 39.Rbf1 Rd8 40.Qg5 Qxg5 41.fxg5 Be6 42.Be4 Be5 43.Rf3 Rh8 44.R1f2 Rh5 45.Rg2 Bh3 46.Rgf2 Be6 47.Rg2 Bh3 48.Rc2 Be6 49.Rg2 ½-½ (49) EmanBot (2939)-ArasanX (2918) Rapid 2024;

C1b) 18...Qh3 19.0-0-0 Be6 20.Kb1 Rc4 21.Rd3 Qh4 22.f3 c6 23.Qg2 a5 24.Rg1 g6 25.Bd2 Be7 26.Ka1 a4 27.Rd6 Bxd6 28.exd6 Qh5 29.h4 Rd8 30.Qg3 Kg8 31.Bg5 Rd7 32.Be7 Kh7 33.Qg5 Qh6 34.Rb1 b6 35.Re1 Rc5 36.Qf6 Kg8 37.Bb1 Bf5 38.Qd4 Bxb1 39.Kxb1 Rf5 40.Bf6 Qf8 41.Be7 Qb8 42.h5 Rxh5 43.Qf6 c5 44.Rg1 Rh6

45.Ka1 b5 46.Qg5 Kh7 47.Qd5 Qe8 48.Qxc5 Rh5 49.Qb4 Qc8 50.Qf4 Qc4 51.Qf6 Qe6 52.Qxe6 fxe6 53.Rc1 Rd5 54.b3 Rd3 55.bxa4 bxa4 56.Ka2 Rb7 57.f4 Rd2+ 58.Ka1 Rb3 59.Rc7 Kh6 60.Rc4 Rxa3+ 61.Kb1 Rf3 62.Kc1 Rh2 63.Kb1 a3 64.Rc1 Rd3 65.d7 Rxd7 66.Bxa3 Rb7+ 67.Ka1 Ra7 68.Rc3 Rf2 69.Rh3+ Kg7 70.Kb1 Rxa3 71.Rxa3 Rxf4 72.Re3 Rb4+ 73.Kc2 Kh6 74.Rxe6 Kh5 75.Kd3 g5 76.Re1 Rb5 77.Rh1+ Kg4 78.Kc4 Rb2 79.Rg1+ Kf4 80.Rf1+ Kg3 81.Rg1+ Rg2 82.Rh1 g4 83.Rh6 Rh2 84.Rg6 Kf4 85.Rf6+ Kg5 86.Rf7 g3 87.Rg7+ Kf4 88.Rf7+ Ke3 89.Re7+ Kf2 90.Rf7+ Kg1 91.Re7 g2 92.Rg7 Rh4+ 93.Kd5 Kf2 94.Rxg2+ Kxg2 95.Ke5 Kf3 96.Kd5 Rh5+ 97.Kd4 Rg5 98.Kc3 Ke3 99.Kc4 Re5 100.Kc3 Re4 101.Kb3 Kd2 102.Kb2 Re3 103.Kb1 Kc3 104.Ka1 Kb3 105.Kb1 Re1# 0-1 (105) YukariBot (2758)-ArasanX (3033) Blitz 2025;

C2) 15.Bd3

C2a) 15...Bd6 16.Qe2 *(16.Qd2 Qh4 17.Qe3 Bg4 18.h3 Re8 19.0-0 Rh5 20.e5 Bxe5 21.f4 Bxh3 22.Qxh3 Qxh3 23.gxh3 Bxc3 24.bxc3 Rxh3 25.Rfe1 Rxe1+ 26.Rxe1 g5 27.Be4 b6 28.fxg5 Rxc3 29.Ra1 Rc5 30.Kf2 Rxg5 31.a4 h5 32.Rh1 Rc5 33.Ke3 Rc4 34.a5 Rc5 35.a6 Kf8 36.Kd4 c6 37.Bf3 Ra5 38.Bxc6 Rxa6 39.Bd5 f6 40.Rxh5 Ra4+ 41.Bc4 Kg7 42.Kc3 Ra3+ 43.Bb3 Kg6 44.Rh1 f5 45.Rg1+ Kf6 46.Rf1 Ke5 47.Re1+ Kf6 48.Rf1 Ke5 49.Re1+ Kf4 50.Kb2 Ra5 51.Rf1+ Ke3 52.Re1+ Kd2 53.Re7 f4 54.Rd7+ Ke3 55.Re7+ Kd2 56.Rf7 Ke3 57.Bd1 Rb5+ 58.Ka3 a5 59.Rf6 Rb1 60.Bh5 Rb4 61.Re6+ Kd2 62.Rd6+ Kc2 63.Rc6+ Kd2 64.Rd6+ Kc3 65.Rc6+ Kd2 66.Rd6+* ½-½ (66) M-Z_Bot (3056)-YoBot_v2 (3030) Blitz 2024*)* 16...Qg5 *(16...Qh4 17.g3 Qh3 18.0-0-0 Rxc3+ 19.bxc3 Bxa3+ 20.Kc2 a5 21.Rd2 Be7 22.f4 Bg4 23.Qf1 Qh6 24.Qb1 Qc6 25.Qb5 Bd7 26.Qxc6 Bxc6 27.Re1 b5 28.e5 b4 29.Be4 Ba4+ 30.Kc1 Rb8 31.Ra2 Bb3 32.Rxa5 bxc3 33.Bc2 Bb4 34.Ra6 Bd5 35.Re3 h5 36.Be4 Bc5 37.Rxc3 Bd4 38.Bxd5 Bxc3 39.Ra7 Rc8 40.e6 g6 41.exf7+ Kg7 42.Be6 Rf8 43.Rb7 Rd8 44.Bb3 Rc8 45.Kc2 Bd4 46.Rb5 Rf8 47.Rd5 c5 48.h3 h4 49.Rg5 Rc8 50.Bc4 Bf6 51.Rg4 hxg3 52.f5 g5 53.h4 Rd8 54.hxg5 Be5 55.Be6 Kf8 56.Rh4 Kg7 57.Re4 g2 58.Rg4 c4 59.Rxg2 c3 60.Rg4 Rd2+ 61.Kb3 Rb2+ 62.Ka4 Rd2 63.Kb5 Rb2+ 64.Ka5 Rb8 65.Rc4 Bd6*

66.Rc6 Ra8+ 67.Kb5 Rb8+ 68.Ka4 c2 69.Rxc2 Bf4 70.Rg2 Be3 71.Rg4 Bd2 72.Bd5 Rd8 73.f6+ Kg6 74.Rd4 Bxg5 75.Be4+ Kxf7 76.Rxd8 Kxf6 77.Rd5 Normal 1-0 (77) ReinforcementTrial (2937)-abcbot (2766) Blitz 2024*)* 17.0-0 Bg4 18.f3 Be6 19.Bd4 Qh6

C2a1) 20.g3 Rc6 21.f4 Rd8 22.Bb5 Bc5 23.Bxc5 Rxc5 24.Rfd1 Rf8 25.Ba4 Qf6 26.e5 Qe7 27.b4 Rd5 28.Qe4 *(28.Qf2 Rxd1+ 29.Rxd1 Bg4 30.Rd5 Rd8 31.Qc5 Qxc5+ 32.Rxc5 c6 33.b5 cxb5 34.Bxb5 a6 35.Bc4 b5 36.Bd5 g6 37.Kf2 h5 38.Ke3 Bf5 39.Kf3 Bg4+ 40.Ke4 Bf5+ 41.Ke3 Rd7 42.Rc8+ Kh7 43.Be4 Bxe4 44.Kxe4 Rd2 45.Rc7 Kg8 46.h3 Rh2 47.Rc8+ Kh7 48.Rc7 Kg8 49.Rc8+ Kg7 50.g4 Rxh3 51.f5 gxf5+ 52.gxf5 Rh4+ 53.Kd5 Rf4 54.f6+ Kg6 55.Rg8+ Kf5 56.Rh8 h4 57.Kd6 Re4 58.Rh7 Re3 59.Rxh4 Rd3+ 60.Ke7* ½-½ (60) Mr_Chess_Berserk (2930)-caissa-x (2984) Rapid 2024 *)* 28...Rxd1+ 29.Rxd1 Bg4 30.Re1 g6 31.Qxb7 a5 32.Bb3 axb4 33.Qxb4 c5 34.Qb6 c4 35.Bxc4 ½-½ (35) Intron014 (2956)-abcbot (2805) Blitz 2024;

C2a2) 20.f4 Rh5 21.g3 Rd8 22.Be3 Bc5 23.Bxc5 Rxc5 24.Qe3 Rc6 25.e5 g6 26.Be4 Rc4 27.Rad1 Qf8 28.Bxb7 c5 *(28...c6 29.b4 Bh3 30.Rfe1 Rc2 31.Ba6 c5 32.Bf1 Bxf1 33.e6 Rxd1 34.Rxd1 Re2 35.exf7+* ½-½ (35) Intron014 (2986)-caissa-x (2972) Blitz 2024*)* 29.Be4 Bh3 30.Rfe1 Qe7 31.Rxd8+ Qxd8 32.f5 Bxf5 33.Bxf5 gxf5 34.e6 Re4 35.exf7+ Kxf7 36.Qb3+ c4 37.Qb7+ Re7 38.Rxe7+ Qxe7 39.Qd5+ Qe6 40.Qd4 Qe1+ 41.Kg2 Qe2+ 42.Qf2 Qxf2+ 43.Kxf2 Ke6 ½-½ (43) Kizbuurb (3067)-Mr-Chess-Berserk (3029) Blitz 2025;

C2b) 15...Qh4 16.e5 Be6 17.0-0

C2b1) 17...Rd8 18.Be4 *(18.f4 Qh6 19.Rae1 Bc4 20.Bxc4 Rxc4 21.f5 Rf4 22.Qe2 Rxf1+ 23.Rxf1 Bc5+ 24.Kh1 Qe3 25.Qg4 Bd4 26.Rd1 c5 27.e6 fxe6 28.f6 Qh6 29.Qxe6+ Kh8 30.fxg7+ Qxg7 31.h3 b6 32.a4 Qg5 33.Qc4 Bxc3 34.Qxc3+ Kg8 35.Qc4+ Kh8 36.Qc3+ Kg8 37.Qc4+ Kh8 38.Rf1 Qg7 39.Qb3 h6 40.Qe3 Rg8 41.Qe2 Rf8 42.Re1 Rg8 43.Rf1 Rf8 44.Ra1 Rf7 45.a5 Re7 46.Qd3 bxa5 47.Qf3 c4 48.Rf1 Qe5 49.g4 Kh7 50.Qf8 Qe6 51.Qf5+ Qxf5 52.Rxf5 Re1+ 53.Kh2 Re2+ 54.Kg3 Rxb2 55.Rf7+ Kg6 56.Rc7 Rb3+*

57.Kf4 c3 58.Rc6+ Kg7 59.Rc7+ Kf6 60.Rc6+ Ke7 61.Ke3 c2+ 62.Kd2 Rxh3 63.Ra6 a4 64.Rxa7+ Kf6 65.Ra6+ Kg5 66.Ra5+ Kxg4 67.Rxa4+ Kf3 68.Kxc2 h5 69.Ra3+ Kg2 70.Ra4 Re3 71.Rd4 Kg3 72.Kd2 Re5 73.Rd8 Kg4 74.Rd4+ Kf3 75.Rd8 Kg3 76.Rd7 h4 77.Rg7+ Kh2 78.Rg8 h3 79.Rg7 Re6 80.Rg8 Re4 81.Rg6 Re7 82.Rg8 Re6 83.Rg5 Kh1 84.Rg8 Rf6 85.Rg7 Rf3 86.Rg8 Kh2 87.Ke1 Rg3 88.Rf8 Kg1 89.Rf1+ Kg2 90.Rf2+ Kg1 91.Rf1+ Kh2 92.Rf8 Kh1 93.Rf7 h2 94.Kf1 Rg1+ ½-½ (94) abcbot (2767)-CPU2010 (2719) Blitz 2023*)* 18...Bd5 19.Rae1 c6 20.Re3 Bxe4 21.Rxe4 Qh5 22.h3 Qf5 23.Qe2 Rcd5 24.e6 fxe6 25.Rxe6 Qd3 26.Qe1 Qf5 27.Re4 Rd1 28.Qe2 Qd5 29.Re1 Rxe1+ 30.Bxe1 Qd3 31.Qg4 Qd7 32.Qg5 h6 33.Qe5 c5 34.Bc3 Qf7 35.Kf1 Bd6 36.Qe6 Qxe6 37.Rxe6 Kf7 38.Re3 Rd7 39.Rf3+ Ke6 40.a4 b6 41.Ke2 a6 42.b3 b5 43.g4 bxa4 44.bxa4 Kd5 45.Kd3 Be5 46.Bxe5 Kxe5+ 47.Kc3 Rd4 48.Rf5+ Kd6 49.a5 Kc6 50.f4 Kb5 51.Rf7 g5 52.fxg5 hxg5 53.Rf5 Ra4 54.Kb2 Rf4 55.Rxg5 Rf2+ 56.Kc1 Rh2 57.Rh5 Kb4 58.h4 c4 59.Rh6 Kxa5 60.g5 ½-½ (60) FantacticEman (2931)-TheFreshman1902 (2929) Rapid 2023;

C2b2) 17...a5 18.Be4 c6 19.f4 b5 20.Kh1 Rd8 21.f5 Bc4 22.Rfe1 a4 23.Re3 Bd5 24.e6 fxe6 25.Bxd5 exd5 26.f6 d4 27.Rh3 d3 28.Rxd3 Rxd3 29.Qxd3 gxf6 30.Rf1 Qc4 31.Qf3 Bg7 32.h3 Qe6 33.Re1 Qd7 34.Rf1 Qe6 35.Re1 Qd7 36.Rf1 Qe6 ½-½ (36) SolistaBot (3092)-ArasanX (3038) Blitz 2025]

14.0-0-0

[14.Be2 Nf6

A) 15.Rd1 Re8 16.Bf4 Qa5 17.0-0 Be6 18.h3 Rad8 19.Ra1 *(19.Nb1 Rxd1 20.Rxd1 Rd8 21.Rxd8 Qxd8 22.Be3 Bd6 23.Nd2 a6 24.Nf3 Bc7 25.Bd3 h6 26.Qc3 Qe7 27.Bc2 Bc8 28.Bc5 Qd8 29.Bd4 Nh5 30.Kh1 Be6 31.Be5 a5 32.Bd4 g5 33.Be3 Nf4 34.Qd4 Qe7 35.Qc3 ½-½ (35)* EmanBot (2915)-TorBot_v2 (2920) Blitz 2023*)* 19...Qb6 20.Be3 Qb3 21.Qc1 Bc8 *(21...a5 22.f4 b5 23.Bd1 Qc4 24.Be2 Qb3 25.e5 Nd5 26.Nxd5 Bxd5 27.Bb6 Ra8 28.Bd1 Qd3 29.Rf2 a4 30.Kh2 Rab8 31.Bc5 f6 32.Bh5 Bxc5 33.Qxc5 g6 34.Bg4 fxe5 35.Rd1 Qc4 36.Qd6 exf4 37.Rxf4 Qb3 38.Rd2 Rbd8 39.Qc7* Normal ½-½ (39) ReinforcementTrial (2943)-TorBot_v2 (2952) Rapid 2024*)* 22.Rd1 Bd6 23.Bxa7 Nxe4 24.Nxe4 Rxe4 25.Bd3 Bh2+ 26.Kxh2 Rxd3 27.Rxd3 Qxd3 28.Qd1 Qxd1 29.Rxd1 Re8 30.a4 f6 31.Rd4 Kf7 *(31...Be6 32.a5*

Bd5 33.Rb4 Re7 34.g4 Rd7 35.Kg3 Be6 36.Bd4 Rd5 37.Rxb7 Rxa5 38.Rb8+ Kf7 39.Rb7+ Kg8 40.Rc7 Rd5 41.Be3 Bd7 42.h4 Kf7 43.Ra7 Ke6 44.h5 g6 45.hxg6 hxg6 46.b4 g5 47.f3 Kf7 48.Kf2 f5 49.Bxg5 fxg4 50.fxg4 Kg6 51.Be3 Bxg4 52.Bc5 Rd3 53.Ra8 Kf5 54.Rc8 Rf3+ 55.Kg1 Ke4 56.Rxc6 Rd3 57.b5 Rd1+ 58.Kf2 Rd2+ 59.Ke1 Rd1+ 60.Kf2 Bd7 61.Ba3 Bxc6 62.bxc6 Rd2+ 63.Ke1 Kd5 64.Bc1 Re2+ 65.Kxe2 Kxc6 ½-½ (65) Intron014 (2919)-Alemor64 (2921) Blitz 2023*)* 32.Bc5 h5 33.a5 g5 34.h4 Re2 35.b4 Bf5 36.hxg5 fxg5 37.Rd8 Re8 38.Rd6 Re4 39.Rd8 Re8 40.Rd6 Re4 41.Rd2 Re1 42.Be3 Rb1 43.Bc5 Re1 44.f3 Bc8 45.Kg3 Be6 46.f4 Re4 47.fxg5 Rg4+ 48.Kf2 Bd5 49.g3 Rxg5 50.Rd4 Rf5+ 51.Ke1 Re5+ 52.Kd2 Rg5 53.Rh4 Kg6 54.Bd6 Bf3 55.Bc7 Rd5+ 56.Kc3 Bg4 57.Rh2 Rd7 58.Bb6 Bf5 59.Bd4 Bg4 60.Bc5 Kg5 61.Rf2 Bf5 62.Bd4 Kg4 63.Rf4+ Kg5 64.Rf2 Kg4 65.Rf4+ Kg5 66.Kc4 Rd5 67.Bc5 Bd3+ 68.Kc3 Ba6 69.Be7+ Kh6 70.Rd4 Rxd4 71.Kxd4 Kg6 ½-½ (71) Intron014 (2999)-zlatana75 (2983) Blitz 2024;

B) 15.0-0 Re8

B1) 16.Rad1 Be6 17.e5 *(17.Be3 Qe7 18.e5 Ng4 19.Bf4 f6 20.Bd3 Kh8 21.h3 fxe5 22.Bg3 Nf6 23.Rde1 Qf7 24.Rxe5 Bb3 25.Qd2 Rxe5 26.Bxe5 Re8 27.Qg5 Qe6 28.f4 Bd6 29.Bf5 Qe7 30.Re1 Bf7 31.Qg3 Nh5 32.Bxg7+ Kg8 33.Bxh7+ Kxh7 34.Rxe7 Bc5+ 35.Kh2* Normal ½-½ (35) FantacticEman (2931)-TorBot_v2 (2957) Rapid 2024*)* 17...Nd7 18.Be3 Qc7 19.f4 Bc5 20.Bf2 Bxf2+ 21.Rxf2 Nc5 22.Nb1 Qb6 23.Nd2 a5 24.Nc4 Bxc4 25.Bxc4 Rad8 26.Rdf1 Ne6 27.Kh1 *(27.Qc1 Nd4 28.Re1 Nb3 29.Qc3 Rd2 30.Qe3 Qxe3 31.Rxe3 Rd1+ 32.Rf1 Rxf1+ 33.Bxf1 Nc5 34.g3 Rd8 35.Rc3 Rd5 36.Rc2 Kf8 37.Kf2 Nd7 38.Be2 f6 39.exf6 Nxf6 40.Ke3 h5 41.h3 Ke7 42.Bd3 Kd6 43.Be2 Ke7 44.Rc1 Rd6 45.Rc5 Nd5+ 46.Kf3 h4 47.gxh4 Re6 48.Bc4 Re3+ 49.Kf2 Rxh3 50.Bxd5 cxd5 51.Rxd5 b6 52.Re5+ Kf7 53.Rf5+ Ke7 54.Re5+ Kf7 55.Rf5+ Ke7 56.Rb5 Rxh4 57.Rxb6 Rxf4+ 58.Kg3 Rf5 59.Rb7+ Ke6 60.Rxg7 a4 61.Rg6+ Kd7 62.Rb6 Ra5 63.Kf2 Rc5 64.Ke3 Ra5 65.Kd4 Rf5 66.Kc4 Ra5 67.Kb4 Ra7 68.Rb8 Kc6 69.Rb5 Kd6 70.Rb6+ Kd5 71.Rb8 Ra6 72.Kb5 Ra7 73.Rd8+ Ke6 74.Kb6 Rf7 75.Kc6 Rf2 76.Re8+ Kf7 77.Rb8 Rc2+ 78.Kd5 Rd2+ 79.Kc4 Rc2+ 80.Kd5 Rd2+ 81.Kc4 Rc2+ 82.Kd3 Rc5 83.Rb7+ Ke6 84.Rb4 Ra5 85.Rb6+ Kd5 86.Rg6 Ra7 87.Rg8 Rb7 88.Kc2 Ra7 89.Kb1 Ra6 90.Rg5+ Kc4 91.Rg4+ Kd3 92.Ka2 Ra5 93.Rg3+ Kc2 94.Rc3+ Kd1 95.b4 Rd5 96.Kb1 Kd2 97.Rc2+ Kd3 98.Kb2 Rd4 99.Rc3+ Kd2 100.Rc2+ Kd3 101.Rc3+ Kd2*

102.Rc8 Rd6 103.Rg8 Rd4 104.Ra8 Rc4 105.Rd8+ Ke2 106.Rd5 Rc8 107.Rb5 Rd8 108.Rc5 Kd2 109.Rc1 Rd4 110.Rc8 Rd6 111.Rc4 Rd5 112.Rc2+ Kd3 113.Rc3+ Kd2 114.Rc4 Ke2 115.Kc3 Rd3+ 116.Kb2 Rd5 117.Rc2+ Kd3 118.Rc3+ Kd2 119.Rc5 Rd8 120.Rc2+ Kd3 121.Rc3+ Kd2 122.Rc5 Ke2 123.Rg5 Kd2 124.Rg2+ Kd3 125.Rg3+ Kd2 126.Rg2+ Kd3 127.Rg3+ Kd2 128.Rh3 Rd4 129.Rh8 Rc4 130.Rd8+ Ke2 131.Rd5 Rc8 132.Rd4 Ke3 133.Rh4 Kd2 134.Rh2+ Kd3 135.Rh3+ Kd2 136.Rh2+ Kd3 137.Rh3+ Kd2 138.Rh1 Rc2+ 139.Kb1 Rc4 140.Rh2+ Kd3 141.Rh3+ Kd2 142.Rh2+ Kd3 143.Rh3+ Kd2 144.Ka2 Rc1 145.Rd3+ ½-½ (145) KQRBNPkqrbnp (2930)-Nikitosikbot (2928) Rapid 2023 *)* 27...Nd4 28.Qe4 Qc5 29.Ba2 g6 30.g4 a4 31.Kg2 Kf8 32.h3 f5 33.Qe3 Qe7 34.Qc3 Kg7 35.Re1 c5 36.gxf5 Nxf5 37.Bb1 Nd4 38.f5 gxf5 39.Bxf5 Nxf5 40.Rxf5 Qe6 41.Rf4 b5 42.Kh2 Kh8 43.Rf2 Rd5 44.Rf6 Qe7 45.Rf4 Qe6 46.Rf6 Qe7 47.Rf4 Normal ½-½ (47) EmanBot (2956)-TorBot_v2 (2953) Rapid 2024;

B2) 16.h3 Be6 17.e5 Nd7 18.f4 Nc5 19.Be3 Bb3 20.Qf5 Qd7 *(20...Qe7 21.Kh2 Rad8 22.Rac1 g6 23.Qb1 Bg7 24.Bd1 Be6 25.Bc2 Bc4 26.Rf3 Ne6 27.Rf2 Nd4 28.Rd1 Nxc2 29.Qxc2 f6 30.exf6 Qxe3 31.Rf3 Qe6 32.Rxd8 Rxd8 33.fxg7 Rd4 34.Qf2 Qd6 35.Kg1 Kxg7 36.f5 g5 37.Qe1 Rf4 38.Rxf4 Qxf4 39.Qe7+ Kh6 40.Qf8+ Kh5 41.Qe8+ Kh6 42.Qf8+ Kh5 43.Qe8+ Kh6 44.Qe4 Bd5 45.Qe7 Qc1+ 46.Kh2 Qf4+ 47.Kg1 Qxf5 48.Qxb7 Qc2 49.Nxd5 Qc5+ 50.Kf1 cxd5 51.Qa6+ Kg7 52.b4 Qc1+ 53.Ke2 Qc2+ 54.Ke3 Qc1+ 55.Ke2 Qc2+ 56.Ke3 Qe4+ 57.Kf2 Qh4+ 58.Kf1 Qf4+ 59.Ke2 Qe5+ 60.Kd2 Qd4+ 61.Kc2 Qe4+ 62.Kb3 Qb1+ 63.Kc3 Qe1+ 64.Kd4 Qe4+ 65.Kc5 Qc2+ 66.Kxd5 Qxg2+ 67.Kd4 Qd2+ 68.Qd3 Qxd3+ 69.Kxd3 Kf6 70.Ke4 Ke6 71.b5 h5 72.a4 g4 73.hxg4 hxg4 74.Kf4 g3 75.Kxg3 Ke7 76.a5 Kd8 77.Kf4 a6 78.b6 Kc8 79.Ke5 Kd8 80.Ke6 Kc8 81.Ke5 Kd8 82.Ke6 Kc8 83.Ke7 Kb8 84.Kd8 Ka8 85.Kd7 Kb8 86.Kc6 Kc8 87.Kd6 Kb8 88.Kd7 Ka8 89.Kc6 Kb8 90.Kd6 Kc8 91.Kc6 Kb8 92.Kd5 Kc8 93.Kc4 Kd8 94.Kd3 Kc8 95.Kc2 Kd8 96.Kb2 Kc8 97.Kc1 Kd8 98.Kd2 Kc8 99.Ke2 Kd8 100.Kf3 Kc8 101.Kg3 Kd8 102.Kg2 Kc8 103.Kh2 Kd8 104.Kg3 Kc8 105.Kh3 Kd8 106.Kg3 Kc8 107.Kh2 Kd8 108.Kg1 Kc8 109.Kf2 Kd8 110.Ke2 Kc8 111.Kd2 Kd8 112.Kd3 Kc8 113.Kd4 Kd8 114.Kc5 Kc8 115.Kb4 Kd8 116.Ka4 Kc8 117.Ka3 Kd8 118.Ka4 Kc8 119.Kb3 Kd8 120.Kc4 Kc8 121.Kd3 Kd8*

122.Kc2 Kc8 123.Kc1 Kd8 124.Kd1 Kc8 125.Ke2 Kd8 126.Kd2 Kc8 127.Kc2 Kd8 128.Kb3 ½-½ (128) FantacticEman (2946)-ProteusSF-Aureo (2942) Rapid 2023 *)* 21.Qg5 Rad8 22.Qg3 Qe6 23.Kh2 f5 24.Nb1 Bc4 25.Bxc4 Qxc4 26.Nd2 Qc2 27.Bxc5 Bxc5 28.Nf3 Be7 29.Rfc1 Qxb2 30.Ng5 Bf8 31.Rcb1 Qd4 32.a4 a5 33.Rd1 Qc4 34.Rxd8 Rxd8 35.Nxh7 Kxh7 36.Qh4+ Kg6 37.Qg5+ Kf7 38.Qxd8 Qxf4+ 39.Kh1 Qxe5 40.Qd7+ Kf6 41.Rd1 Bb4 42.Qd8+ Kf7 43.Qd7+ Kf6 44.Qd8+ Kf7 45.Rd7+ Be7 46.Qb6 Qa1+ 47.Qg1 Qxa4 48.Rxb7 Kf6 49.Rb1 Bd6 50.Qf2 Qc4 51.Qd2 Bb4 52.Qd8+ Kg6 53.Qe8+ Kf6 54.Qd8+ Kf7 ½-½ (54) FantacticEman (2931)-torbot_v2 (2930) Blitz 2023;

B3) 16.Rae1 a5 17.h3 b5 18.Bd3 b4 19.Na4 bxa3 20.bxa3 Bxa3 21.e5 Nd5 22.Bxh7+ Kh8 23.Be4 Rxe5 24.Qxc6 Ra6 25.Qc2 Bb4 26.Rd1 Rd6 27.Bxb4 axb4 28.Rd4 Bxh3 29.gxh3 Ne3 30.fxe3 Rxd4 31.exd4 Qxd4+ 32.Kg2 Rxe4 33.Rxf7 Rf4 34.Rxf4 Qxf4 35.Qd3 Qg5+ 36.Kf3 Qh5+ 37.Kg2 Qg5+ 38.Kf3 Qf6+ 39.Kg3 Qe5+ 40.Kg4 Qe6+ 41.Kg3 b3 42.Qd8+ Kh7 43.Qh4+ Kg8 44.Qd8+ Kh7 45.Qd3+ Kh6 46.Qd2+ Kh7 47.Qd4 Qg6+ 48.Kf4 Qf6+ 49.Qxf6 gxf6 50.h4 Kh6 51.h5 Kxh5 52.Nb2 Kg6 53.Nd1 Kf7 54.Nb2 f5 55.Kxf5 Ke7 56.Nd1 Kd6 57.Nb2 Kd5 58.Nd1 Kd4 59.Nb2 Kc3 60.Nd1+ Kd2 61.Nb2 Kc3 62.Nd1+ Kc2 63.Ne3+ Kd3 64.Nd1 Kd2 ½-½ (64) pangubot (2831)-ProteusSF (2813) Blitz 2023;

B4) 16.Kh1 Ng4 17.Bf4

B4a) 17...Qf6 18.Bg3 h5 19.Qc1 h4 20.Bf4 Qg6

B4a1) 21.f3 Nf6 22.Bg5 Be7 23.Bd1 *(23.Bd3 Nh5 24.Bxe7 Rxe7 25.Qe3 Be6 26.Bc2 Rd7 27.f4 Qh6 28.Kg1 Rad8 29.Rad1 Rxd1 30.Bxd1 Nf6 31.h3 Bc4 32.Rf2 Rd3 33.Qxa7 Nxe4 34.Qb8+ Kh7 35.Nxe4 Rxd1+ 36.Kh2 f6 37.Qxb7 Bd5 38.Qd7 Qg6 39.f5 Qh6 40.Qe8 Qc1 41.Nxf6+ gxf6 42.Qg6+ Kh8 43.Qh5+ Kg7 44.Qg6+ Kf8 45.Qxf6+ Kg8 46.Qg6+ Kf8 47.Qf6+ Kg8 48.Qg6+ Kf8 49.Qd6+ Kg8 50.Qd8+ Kf7 51.Qc7+ Kg8 52.Qb8+ Kg7 53.Qe5+ Kf7 54.Qc7+ Kg8 55.Qb8+ Kg7 56.Qe5+ Kf7 57.Qc7+* ½-½ (57) M-Z_Bot (2909)-TorBot (2919) Rapid 2023 *)* 23...Be6 24.Bc2 Qh5 25.h3 Bc4 26.Re1 Nd5 27.Bxe7 Nxe7 28.e5 Rad8 29.Qe3 a5 30.Rac1 Nf5 31.Bxf5 Qxf5 32.Qb6 Qf4 33.Qxb7 Rxe5 34.Qxc6 Be6 35.Qb6 Rd6 36.Qg1 Rd2 37.Rxe5 Qxe5 38.Rb1 Normal ½-½ (38) KQRBNPkqrbnp (2926)-

TorBot_v2 (2953) Rapid 2024;

B4a2) 21.h3 Nf6 22.Bd3 Be6 23.Bc2 Nh5 24.Bh2 Rad8 25.Qe3 Be7 26.Bd1 Bc4 27.Re1 b5 28.Qxa7 Qg5 29.Bxh5 Qxh5 30.e5 Qg6 31.Rad1

B4a21) 31...Rxd1 32.Rxd1 Qc2 33.Qd7 Kf8 34.Qxc6 Qxb2 35.Ne4 Qxa3 36.Nd6 Rd8 37.f3 (*37.Bg1 Qa8 38.Qc5 Be6 39.Kh2 Rb8 40.f4 Kg8 41.Qe3 Rd8 42.Qb6 Rb8 43.Qe3 Rd8 44.Qb6 Rb8 45.Qc7 Bxd6 46.Rxd6 b4 47.Qe7 Qe4 48.Rd8+ Rxd8 49.Qxd8+ Kh7 50.Qxh4+ Kg8 51.Qd8+ Kh7 52.Qh4+ Kg8 53.Qd8+ Kh7 54.Qg5 b3 55.Qh4+ Kg8 56.Qd8+ Kh7 57.Qh4+ Kg8 58.Qd8+ Kh7 59.Qd4 Qc2 60.f5 Qxf5 61.Qh4+ Kg8 62.Qd8+ Kh7 63.Qh4+ Kg6 64.Qg3+ Qg5 65.Qd3+ Qf5 66.Qg3+ Kh6 67.Qh4+ Qh5 68.Qxh5+ Kxh5 69.g4+ Bxg4 70.hxg4+ Kxg4 71.Bd4 Kf4 72.Ba1 Ke4 73.Bb2 Kd3 74.e6 fxe6 75.Bxg7 Kc2 76.Kg3 e5 77.Bxe5 Kb1 78.Bh8 Ka2 79.Bg7 Kb1 80.Bh8 b2 81.Bxb2* ½-½ (83) M-Z_Bot (2928)-TheFreshman1902 (2929) Blitz 2023) 37...Be6 38.Qb7 Qe3 39.Ra1 g6 40.Ra7 ½ - ½ (40) ReinforcementTrial (2906)-TorBot_v2 (2901) Blitz 2023;

B4a22) 31...Qc2 32.Rxd8 Bxd8 33.Rb1 Bg5 34.f4 Bh6 35.Qd7 Ra8 36.f5 Bd2 37.e6 Bxc3 38.Qxf7+ Kh8 39.Qh5+ Kg8 40.Qf7+ Kh8 41.Qh5+ Normal ½-½ (41) Intron014 (2948)-TorBot_v2 (2967) Rapid 2024;

B4b) 17...Bc5 18.Bf3 Ne5 19.Be2 Ng4 20.Bg3 h5 21.Rad1 Qf6 22.Nd5 cxd5 23.Qxc5 h4 24.Bc7 dxe4 25.Bb5 b6 26.Qd4 Rf8 27.h3 Qxd4 28.Rxd4 Nf6 29.Bc6 Ba6 30.Rc1 Rac8 31.Bxe4 Nxe4 32.Rxe4 Rfe8 33.Rxh4 b5 34.Rc3 Re2 35.Kg1 Rxb2 36.Re3 g5 37.Rh8+ Kxh8 38.Be5+ Kh7 39.Bxb2 Rc2 40.Bd4 Rc4 41.Bxa7 b4 42.axb4 Rxb4 43.Re8 Kg7 44.Bb8 f6 45.Bg3 Rb1+ 46.Kh2 Rb2 47.h4 gxh4 48.Bxh4 Rb6 49.f3 Rd6 50.Bf2 Rd2 51.Kg3 Kf7 52.Rb8 Rd6 53.Rh8 Bc4 54.Rh7+ Kg6 55.Rh1 Rc6 56.Be3 Be6 57.Rh6+ Kg7 58.Rh1 Bf5 59.Bh6+ Kf7 60.Bf4 Rc3 61.Rh5 Be6 62.Rh7+ Kg6 63.Rh6+ Kf5 64.Bd6 Rc6 65.Bc5 Bc8 66.Kf2 Ke5 67.Ba7 Rc2+ 68.Kg1 Rc6 69.Rh5+ Ke6 70.Kh2 Kf7 71.Kg3 Kg6

72.Rh4 Bd7 73.Be3 Be6 74.Rh6+ Kg7 75.Rh2 Rc3 76.Bh6+ Kf7 77.Bd2 Rc2 78.Be3 Rc4 79.Rh7+ Kg6 80.Rh6+ Kg7 81.Rh1 Rc3 82.Bh6+ Kg6 83.Re1 Kxh6 84.Rxe6 Kg5 85.Re1 f5 86.Ra1 f4+ 87.Kf2 Rc2+ 88.Ke1 Rxg2 89.Ra6 Kf5 90.Kd1 Rg5 91.Ra5+ Kg6 92.Ra3 Rd5+ 93.Ke2 Rg5 94.Rd3 Rg1 95.Rd8 Rc1 96.Kf2 Kg5 97.Rh8 Kg6 98.Rg8+ Kh6 99.Kg2 Rc6 100.Rh8+ Kg6 101.Kf1 Ra6 102.Rd8 Kh5 103.Rf8 Rc6 104.Rd8 Re6 105.Rg8 Kh6 106.Rh8+ Kg6 107.Rh1 Re7 108.Rh3 Kg5 109.Kf2 Kf5 110.Kg1 Re2 111.Rh4 Rc2 112.Rh3 Rc8 113.Kf1 Rg8 114.Kf2 Ke5 115.Rh4 Kd5 116.Rg4 Ra8 117.Rg5+ Kc6 118.Rg6+ Kd7 119.Rg1 Ra2+ 120.Kf1 Ra5 121.Kf2 Kd6 122.Rg7 Rc5 123.Rg4 Rc1 124.Rxf4 Rc5 125.Rf7 Ke6 126.Rg7 Rc3 127.Rg4 Rc1 128.Ke2 Kf5 129.Rg3 Kf6 130.Rh3 Rg1 131.Rh8 Rg5 132.Rh6+ Ke7 133.Kd3 Ke8 134.Rh1 Rg2 135.Rb1 Ra2 136.Kd4 Kf8 137.Rb4 Rh2 138.Kc3 Ke7 139.Kb3 Rh1 140.Ka4 Re1 141.Rb6 Rc1 142.f4 Rc4+ 143.Kb5 Re4 144.Kc6 Kf8 145.Rb7 Re2 146.Kc7 Re3 147.Kc8 Ra3 148.Kb8 Ra4 149.Rb6 Ra3 150.Kc7 Ra1 151.Rg6 Ra4 152.f5 Rd4 153.f6 Rf4 154.Rh6 Rc4+ 155.Kd6 Rg4 156.Rh5 Ke8 157.Rh3 Rf4 158.Rh5 Kf8 159.Rh3 Kf7 160.Kd7 Kg8 161.Rg3+ Kh7 162.Rc3 Re4 163.Rc6 Kh6 164.Kd8 Ra4 165.Ke8 Ra8+ 166.Kf7 Ra5 167.Kg8 Ra8+ 168.Kf7 Ra2 169.Rc3 Ra6 170.Ke8 Rxf6 171.Rc1 Kh5 172.Rc5+ Kh6 173.Kd7 Rf7+ 174.Kd8 Rf2 175.Kc8 Rg2 176.Kb8 Kg6 177.Kb7 Rd2 178.Kc8 Rd4 179.Kb7 Kh6 180.Rb5 Rd2 181.Kb6 Rd1 182.Kb7 Kg7 183.Rb6 Kh7 184.Rf6 Rg1 185.Kc7 Rg7+ 186.Kc8 Rg4 187.Kd8 Rg6 188.Rf1 Rg7 189.Rf3 Rg5 190.Rf6 Rg8+ 191.Ke7 Kh8 192.Rb6 Kg7 193.Kd7 Kh8 194.Rh6+ Kg7 195.Rd6 Rf8 196.Re6 Kg8 197.Re2 Kh8 198.Kc6 Rf7 199.Kd5 Rf4 200.Rc2 Rf8 201.Ke5 Rg8 202.Kf5 Rg7 203.Rc6 Rb7 204.Rc1 Rh7 205.Ke6 Ra7 206.Rc8+ Kg7 207.Rc6 Rf7 208.Rd6 Kg8 209.Rc6 Rf2 210.Kd6 Kh7 211.Rc3 Rf7 212.Rc1 Ra7 213.Rc5 Ra2 214.Rg5 Ra8 215.Ke7 Ra4 216.Kd8 Kh8 217.Rh5+ Kg7 218.Ke7 Ra8 219.Rc5 Kh6 220.Rf5 Ra7+ ½-½ (220) M-Z_Bot (2851) - TheFreshman1902 (2780) Classical 2024]

14...Nxc3 15.Bxc3 Qg5+ 16.Kb1 Re8 17.Bd3 Be6

[17...Qh4

A) 18.g3 Qh3 19.f4 Bg4 20.Rd2 Rad8 21.f5 Rd7 22.Bf1 Rxd2 23.Qxd2 Qh5 24.Bd3 Rd8 25.h4 *(25.Ka1 h6 26.Qc2 a6 27.Ba5 Rd7 28.Re1 b5 29.e5 Rxd3*

30.Qxd3 Bxf5 31.Qd8 c5 32.Bc7 Qxh2 33.e6 Bxe6 34.Bd6 Qd2 35.Qxf8+ Kh7 36.Rxe6 Qd1+ 37.Ka2 Qd5+ 38.Ka1 Qh1+ 39.Ka2 Qd5+ 40.Ka1 Qxe6 41.Bxc5 Qe1+ 42.Ka2 Qe6+ 43.Ka1 Qe1+ 44.Ka2 Qe6+ 45.Ka1 ½-½ (45) KQRBNPkqrbnp (2902)-TorBot_v2 (2898) Blitz 2023 *)* 25...g6 26.Ka1 Qh6 27.Qc2 Qe3 28.Bc4 b5 29.Re1 Qxg3 30.Bxf7+ Kxf7 31.Qb3+ Ke8 32.Qe6+ Be7 33.Qxc6+ Kf7 34.fxg6+ Kg8 35.Rf1 Normal ½-½ (35) FantacticEman (2920)-torbot_v2 (2927) Blitz 2024;

B) 18.e5 g6 19.Rhf1 Rd8 *(19...Be6 20.f4 Rad8 21.h3 b5 22.Be1 Qe7 23.Ba5 Rxd3 24.Rxd3 Bf5 25.g4 Bxd3 26.Qxd3 g5 27.fxg5 Qxe5 28.Bc3 Qe4 29.Rd1 Qa4 30.Rf1 Qe4 31.Rd1 Qa4 32.Qc2 Qxc2+ 33.Kxc2 Bg7 34.Rd3 c5 35.Bf6 Bxf6 36.gxf6 h6 37.Kd2* ½-½ (37) ReinforcementTrial (2923)-TorBot (2928) Blitz 2023*)* 20.f4 *(20.Ka1 a5 21.f4 b5 22.e6 Bxe6 23.f5 gxf5 24.Bxf5 Rxd1+ 25.Rxd1 Bxf5 26.Qxf5 Bg7 27.Rd3 Bxc3 28.Rxc3 Qe7 29.Rxc6 b4 30.Qg4+ Kh8 31.Rc8+ Rxc8 32.Qxc8+ Kg7 33.Qg4+ Kf8 34.axb4 axb4 35.Ka2* ½-½ (35) Intron014 (2897)-TorBot_v2 (2892) Blitz 2023*)* 20...Rxd3 21.Rxd3 Bf5 22.Ka1 b5 23.e6 Qe7 24.g4 Bxd3 25.exf7+ Qxf7 26.Qxd3 Qd5 27.Qxd5+ cxd5 28.Kb1 Rc8 29.Be5 Kf7 30.f5 gxf5 31.Rxf5+ Ke6 32.Bc3 Bxa3 33.Rf6+ Kd7 34.Rf7+ Ke6 35.Rxh7 Be7 36.Rh6+ Kd7 37.Rh7 Ke6 38.Rh6+ Kd7 39.Ra6 ½-½ (39) ReinforcementTrial (2939)-torbot_v2 (2939) Rapid 2023;

C) 18.Rhf1 a5 19.f4 b5 20.f5 b4 21.Be1 Qf6 22.a4 c5 23.Bg3 Ba6 24.e5 Bxd3 25.Rxd3 Qc6 26.Qc4 Rad8 *(26...Red8 27.e6 Rxd3 28.exf7+ Kh8 29.Qxd3 Ra7 30.Qc4 Qxg2 31.Be5 Re7 32.Rd1 Qf3 33.Rd8 Qxf5+ 34.Ka2 Rxf7 35.Qxc5 Qf1 36.Qxa5 Qc4+ 37.b3 Rf2+ 38.Bb2 Rxb2+ 39.Kxb2 Qc3+ 40.Kb1 Qxb3+ 41.Kc1 Qc3+ 42.Kb1 Qb3+ 43.Kc1 Qc4+ 44.Kd1 Qf1+ 45.Kd2 Qg2+ 46.Ke3 Qh3+ 47.Kd4 Qc3+ 48.Kd5 Qf3+ 49.Kc4 Qe2+ 50.Kd5 Qf3+ 51.Kc4 Qf1+ 52.Kb3 Qb1+ 53.Kc4 Qf1+ 54.Kd4 Qd1+ 55.Ke4 Qg4+ 56.Ke5 Qe2+ 57.Kd4 Qd2+ 58.Kc4 Qe2+ 59.Kb3 Qe3+ 60.Kc2* ½-½ (60) EmanBot (2923)-TorBot_v2 (2927) Rapid 2023*)* 27.e6 fxe6 28.Rxd8 Rxd8 29.Qxe6+ Qxe6 30.fxe6 b3 31.Bh4 Re8 32.Re1 Bd6 33.Kc1 *(33.Re4 Bxh2 34.Kc1 Bg1 35.Be1* Normal ½-½ (35) ReinforcementTrial (2953)-torbot_v2 (2958) Rapid 2024*)* 33...Kf8 34.Re4 Rc8 35.Be1 Normal ½-½ (35) ReinforcementTrial (2938)-torbot_v2 (2936) Blitz 2024 c4 36.Bxa5 Ra8 37.Bc3 Rxa4 38.Kd1 Bxh2 39.Bxg7+ Ke7 40.Bc3 Bd6 41.Ke2 Ra8 42.Rxc4 Rg8 43.Rh4 Rxg2+ 44.Kd3 Kxe6 45.Rxh7 Rg5 46.Rb7 Kd5 47.Rb5+ Bc5 48.Rxb3 Bg1 49.Rb8 Bf2 50.Rd8+ Kc5 51.Rf8 Bg1 52.Rc8+ Kb5 53.Rb8+ Kc5

54.Bf6 Rg2 55.Rh8 Bf2 56.Rh5+ Kb6 57.Bd8+ Ka6 58.Rh6+ Kb5 59.Rh5+ Ka4 60.Bf6 ½-½ (60) KQRBNPkqrbnp (2906)-TorBot_v2 (2923) Blitz 2023]

[17...a5 18.e5 b5 19.Bxh7+ Kh8 20.f4 Qxf4 21.Rhf1 Qh6 22.Be4 b4 23.Bd2 Qh5 24.Bf3 Qxe5 25.Bxc6 Be6 26.Rde1 Qd6 27.Re4 Kg8 28.axb4 axb4 29.Bxb4 Qd8 30.Bxf8 Rc8 31.Bxg7 Rxc6 32.Bc3 Qd5 33.Kc1 Ra8 34.Ra4 Rca6 35.Rxa6 Rxa6 36.b3 Qxb3 37.Qxb3 Bxb3 38.g3 Kh7 39.Rf5 Be6 40.Rb5 Rd6 41.Rb4 Rd8 42.h4 Kg6 43.Be5 Rd5 44.Bd4 Kh5 45.Be3 Kg6 46.Bf4 Kh5 47.Kc2 Bf5+ 48.Kc3 Kg4 49.Rb7 Be6 50.Rb8 Kf3 51.Kb4 Rh5 52.Rf8 Rf5 53.Rh8 Kg4 54.Kc3 Rd5 55.Kc2 Rc5+ 56.Kd2 Rh5 57.Ra8 Rd5+ 58.Ke2 Bf5 59.Rb8 Bg6 60.Kf2 Kh3 61.Rb3 Rf5 62.Ra3 Rc5 63.Ke3 Rh5 64.Kd4 Rb5 65.Ra7 Rf5 66.Ra4 Rh5 67.Rb4 Ra5 68.Bb8 Rf5 69.Be5 Rh5 70.Rb8 Rf5 71.Bf4 Rh5 72.Bc7 Rf5 73.Bf4 Rh5 74.Bc7 Rf5 75.Ke3 Rh5 76.Ra8 Rf5 77.Bf4 Rc5 78.Kd4 Rh5 79.Kc3 Rf5 80.Kd4 Bh5 81.Rb8 Bg6 82.Kc4 Bh5 83.Rg8 Be2+ 84.Kc3 Bh5 85.Kb4 Bg6 86.Kc4 Rh5 87.Bc7 Rf5 88.Rh8 Rh5 89.Rg8 Rf5 90.Bf4 Rh5 91.Bb8 Rh6 92.Kc5 ½-½ (92) FantacticEman (2948)-ProteusSF-Aureo (2940) Rapid 2023]

18.e5 g6 19.h4 Qg4 20.h5

[20.f3 Qg3 21.h5 Bg7 22.Rde1 Red8 23.Be4 a5 24.Re2 Qg5 25.a4 Rab8 26.Bxa5 Rd4 27.Bc3 Rc4 28.b3 Rc5 29.b4 Rc4 30.Bd3 Rh4 31.Rxh4 Qxh4 32.hxg6 hxg6 33.Be4 Rd8 34.g4 Qh3 35.Rf2 b5 36.a5 c5 37.Rd2 Rxd2 38.Bxd2 Qf1+ 39.Qc1 Qf2 40.Qe1 Qd4 41.Qe3 Qc4 42.Qxc5 Qa2+ 43.Kc1 Qa1+ 44.Kc2 Qa4+ 45.Kc1 Qa1+ 46.Kc2 Qa4+ 47.Kc1 Qa1+ ½-½ (47) Intron014 (2922)-Nikitosikbot (2928) Rapid 2023]

20...Rad8 21.hxg6

[21.f3 Qg3 22.Ka1 Bg7 23.Rde1 b5 24.Qe2 *(24.Re2 a6 25.Be1 Qf4 26.Re4 Qf5 27.Bg3 Rd5 28.Re3 Qg5 29.f4 Qe7 30.Be4 Rc5 31.Rc3 Rxc3 32.Qxc3 b4 33.Qxb4 Qxb4 34.axb4 Rb8 35.Rd1 Bf8 36.Rd4 Rxb4 37.Rxb4 Bxb4 38.Bxc6 Bd2 39.hxg6 hxg6 40.Kb1 Bb3 41.Be4 a5 42.Bh2 Kg7 43.Bc2 a4 44.Bd3 Kh6 45.Bg3 g5 46.f5 Bd5 47.f6 Bf4 48.Bxf4 gxf4 49.Kc1 Kg5 50.Kc2 Bxg2 51.Bc4 Kf5 52.Bxf7 Kxe5 53.Be8 Kxf6 54.Bxa4 f3 55.Bc6 Bf1 56.Bxf3 Kg7 57.Kb3 Kh8 58.Kb4 Kg8 59.Bd5+ Kf8 60.Bc4 Bh3 61.Kb5 Bd7+ 62.Kb6 Kg7 63.Kc7 Be8 64.Kd8 Bc6 65.Ke7 Kg6 66.Bd3+ Kg7 67.b3 Kh8 68.Kf8 Ba8 69.Bc4 Bc6 70.b4 Ba4 71.Kf7 Kh7 72.Bd3+ Kh8 73.Bf5 Bb3+ 74.Be6 Ba4 75.Ke7 Bb5 76.Ba2 Kh7 77.Kf6 Kh8 78.Kf7 Kh7 79.Bd5 Kh8 80.Bb3 Kh7 81.Ba2 Kh8 82.Kf8 Kh7 83.Bb1+ Kh8 84.Be4 Bd7 85.Bd3 Bc6 86.Bc4 Ba4 87.Be2 Kh7 88.Kf7 Bb3+ 89.Kf6 Ba4 90.Kf7 Bb3+ 91.Kf6 Ba4 92.Bc4 Kh8 93.Kf7 Kh7 94.Bd3+ Kh8 95.Kf8 Bd7 96.Ke7 Ba4 97.Kf8 Bd7 98.Bc2 Bc6 99.Bb1 Bd7 100.Bd3 Bc6 101.Bf1 Kh7 102.Kf7 Kh8 103.Ba6 Bd5+ 104.Kf8 Be6 105.Ke7 Bb3 106.Kd6 Kg7 107.Be2 Ba4 108.Bf3 Bb5 109.Kc5 Bd3 110.Bd5 Kf8 111.Kd6 Ke8 112.Bc6+ Kf8 113.Bd5 Ke8 114.Bc6+ Kf8 115.Kc5 Kg8 116.Bb5*

Bg6 117.Bf1 Kf8 118.b5 Ke7 119.b6 Kd8 120.Bh3 Bh5 121.Kb5 Be2+ 122.Ka4 Bd1+ 123.Ka5 Be2 124.Ka4 Bd1+ 125.Ka3 Bh5 126.Kb4 Bg6 127.Kb5 Bd3+ 128.Ka4 Bc2+ 129.Kb5 Bd3+ 130.Ka4 Bc2+ 131.Ka5 Bd3 132.Kb4 Bh7 133.Bg2 Kc8 134.Bd5 Kd8 135.Bb7 Kd7 136.Kc3 Bg8 137.Kd3 Bh7+ 138.Kc4 Bg6 139.Bd5 Kd8 140.Be6 Be4 141.Bg4 Ke8 142.Bf5 Ba8 143.Bc8 Kd8 144.Bh3 Ke8 145.Kd4 Kd8 146.Ke5 Ke7 147.Be6 Bb7 148.Bd5 Bc8 149.Bc6 Ba6 150.b7 Bxb7 ½-½ (150) EmanBot (2863)-Nikitosikbot (2906) Blitz 2023*)* 24...Rd7 25.hxg6 hxg6 26.Qe3 a5 27.Bxa5 Bd5 *(27...Rd5 28.Bc3 b4 29.axb4 Ra8+ 30.Kb1 Rxd3 31.Qxd3 Bf5 32.Re4 Qxg2 33.Rhe1 Re8 34.R1e2 Qf1+ 35.Kc2 Bxe5 36.f4 Qxe2+ 37.Qxe2 Bxf4 38.Kd1 Rxe4 39.Qa6* ½-½ (39) Intron014 (2894)-TheFreshman1902 (2915) Rapid 2023*)* 28.f4 Qxe3 29.Rxe3 Bxg2 30.Rh2 Bf1 31.Bc2 c5 32.Kb1 Bc4 33.Rf3 Rb8 34.Rd2 Rxd2 35.Bxd2 Be6 36.Rg3 Kh7 37.b3 Bf8 38.Kb2 Be7 39.Be3 c4 40.b4 f5 41.Rh3+ Kg7 42.Rh1 Rd8 43.Rd1 Ra8 44.Bd4 g5 45.fxg5 Bxg5 46.Rg1 Kh6 47.Rd1 Kg6 48.Rg1 Kh5 49.Bd1+ Kh6 50.Bc2 Bf4 51.Rf1 Kg5 52.Rg1+ Kh5 53.Ra1 Kg5 54.Kc3 Bg3 55.a4 bxa4 56.Rg1 Kg4 57.Bd1+ Kh4 58.Rh1+ Kg5 59.Rg1 Kh4 60.Rh1+ Kg5 61.Rg1 Kh4 ½-½ (61) Stockfish161Pro (2885)-ArasanX (2881) Classical 2025]

21...hxg6 22.Ka1 Qxg2 23.Rhg1 Qf3 24.Bxg6 Rxd1+ 25.Rxd1 Bc5 26.Bh7+ Kg7 27.Be4 Qxf2 28.Qc1 Be3 29.Qb1 c5 30.Rf1 Qe2 31.Bf5 Rd8 32.Bxe6 fxe6 33.Rh1 Bh6 34.Ka2 Qc4+ 35.Ka1 Qe2 36.Re1 Qd3 37.Rg1+ Kh7 38.Qe1 Rf8 39.Rh1 Kg6 40.Rg1+ Kh5 41.Rh1+ Kg6 42.Qg1+ Bg5 43.Qxc5 Rf1+ 44.Rxf1 Qxf1+ 45.Ka2 Qd1 46.Qxa7 Qd5+ 47.b3 Qg2+ 48.Bb2 Bc1 49.Qd4 Bxb2 50.Qxb2 Qxb2+ 51.Kxb2 Kf5 52.a4 Kxe5 53.b4 Kd4 54.Kb3 Kd3 55.a5 Kd4 56.b5 Kc5 57.a6 Kb6 58.axb7 Kxb7 59.b6 Kxb6 60.Kb2 Kc5 61.Kc3 e5 62.Kd3 Kd5 63.Ke3 e4

[63...Ke6 64.Kd3 Kf6 65.Kd2 Kf7 66.Kd3 Kg6 67.Kd2 Kf5 68.Ke1 Ke4 69.Ke2 Kd4 70.Kd2 Ke4 *(70...Kc4 71.Ke3 Kc5 72.Ke4 Kd6 73.Kf3 e4+ 74.Kxe4* ½-½ (75) Nikitosikbot (2908)-LordNTR (2840) Blitz 2023*)* 71.Ke2 Kf4 72.Kf2 Ke4 73.Ke2 ½-½ (81) Nikitosik-ai (3055)-YukariBot (2657) Blitz 2025]

64.Kd2 Kd4

[64...e3+ 65.Kxe3 Normal ½-½ (67) FireFishBOT_v2 (2940)-yobot_v2 (2932) Rapid 2024]

65.Ke2 e3 66.Ke1

[66.Kd1 Kd3 67.Ke1 e2 0-1 (73) Ferdi_S (2751)-Towser1 (2648) Blitz 2023]

66...Kd3 67.Kd1 Ke4

[67...Kc3 68.Ke1 e2 69.Kxe2 ½-½ (60) Nikitosik-ai (3039)-Lili-ai (2971) Blitz 2024]

[67...Kc4 68.Ke2 Kb3 69.Kxe3 ½-½ (109) ResoluteBot (2792)-Flamerare (2797) Rapid 2022]

[67...e2+ 68.Ke1 Ke4 69.Kxe2 ½-½ (77) DOCTAL (2738)-Flamerare (2786) Rapid 2022]

68.Ke1 Kf5

[68...Kd4 69.Ke2 Ke4 ½-½ (84) Nikitosik-ai (3026)-Mr-Chess-Berserk

(2991) Blitz 2024]

69.Kd1 Ke5 70.Ke1 Kf5 71.Kd1 Ke5 72.Ke1 Ke4

[72...e2 73.Kf2 e1B+ ½-½ (97) Nikitosikbot (2852)-RatingISNToverrated (2868) Rapid 2023]

73.Ke2 Kf4 74.Ke1 Kf3

[74...e2 75.Kxe2 ½-½ (70) VariantsStockfish (2710)-Flamerare (2812) Rapid 2022]

75.Kf1 Kg4

[75...Kg3 76.Ke1 Kf4 77.Ke2 Kg5 78.Kxe3 Normal ½-½ (157) yobot_v2 (2928)-LBOT007 (2822) Blitz 2024]

76.Ke1 Kf5 ½-½ (76) StockfishPro-2025 (2899)-ArasanX (2872) Classical 2025

149 **13.Bd3**

[13.0-0-0

A) 13...Nxc3 14.Bxc3 Qh4 15.Rd4 Qh5 16.Bc4 *(16.h4 Bf5 17.Qd1 Bg6 18.Rg1 Qf5 19.Bd3 Qc5 20.Rg5 Qc6 21.Bb5 Qb6 22.Bxe8 Rxe8 23.h5 f6 24.Rxg6 hxg6 25.hxg6 f5 26.Qg1 Re6 27.Qg5 Qb5 28.Qh5 Bd6 29.Qh7+ Kf8 30.Qh8+ Ke7 31.Qxg7+ Kd8 32.Qf7 Re7 33.Rxd6+ cxd6 34.Bf6 Qf1+ 35.Kc2 Qe2+ 36.Kb3 Qb5+ 37.Ka2 Qc4+ 38.Qxc4* 1-0 (38) tjychess (2788)-Violet_Pride (2692) Blitz 2023*)* 16...Be6 17.Bxe6 Rxe6 18.Rg4 Rg6 19.h3 Rd8 20.Kb1 c6 21.Qe4 b5 22.Rhg1 f5 23.Qe5 Rd5 24.Qe8 fxg4 25.Rxg4 Rxg4 0-1 (25) CarlsenNepo21 (2787)-Tuzakli_Egitim (2871) Blitz 2025;

B) 13...c6 14.h4 *(14.Bd3 Qh4 15.Rhg1 a5 16.Nxd5 cxd5 17.Bc3 g6 18.Bxg6 fxg6 19.Rxg6+ Kf7 20.Rf6+ Ke7 21.Rf4 Qh6 22.Rxd5 Qc6 23.Qxh7+ Ke6 24.Qf7#* 1-0 (24) Ve_a_terapia_men (2880)-Wolf_Official33 (2662) Blitz 2023 *)* 14...a5 *(14...Qf6 15.Nxd5 cxd5 16.Bc3 Qxf3 17.Bd3 g6 18.h5 Bg7 19.hxg6 hxg6 20.Bxg6 fxg6 21.Qxg6 Qf7 22.Rh8+* 1-0 (22) gmmds2694 (2799)-ie1 (2700) Blitz 2024*)* 15.Bd3 h6 16.e4 Nc7 17.Rhg1 b5 18.Bxh6 b4 19.Bg5 Qd4 20.Be3 Qe5 21.f4 Qh5 22.Rg5 Qxh4 23.f5 Nd5 24.Rdg1 Nxe3 25.fxe3 bxc3 26.Qxc3 Qh6 27.e5 Rd8 28.Kb1 Rb8 29.e4 Rb7 30.Ka1 a4 31.Bc2 c5 32.e6 Rd4 33.exf7+ Kxf7 34.e5 Qb6 35.f6 gxf6 36.Rf1 Bg7 37.Rg6 Qb5 38.Rfg1 Bf8 39.Rxf6+ Ke7 40.Bb1 Bg4 41.Qc1 Bg7 42.Rg6 Kd8 43.R1xg4 Rxg4 44.Rxg4 Bxe5 45.Qg5+ Re7 46.Rg2 Bd4 47.Rd2 Qd7 48.Be4 Kc7 49.Rxd4 cxd4 50.Qc5+ Kd8 51.Qb6+ Qc7 52.Qxd4+ Kc8 53.Qxa4 Qb6 54.Qc4+ Kd8 55.Bf5 Re1+ 56.Ka2 Qd6 57.Qc8+ Ke7 58.Qb7+ Kd8 59.Qa8+ Ke7 60.Qa7+ Kf6 61.Bc2 Qe5 62.Qf2+ Ke7 63.Qa7+ Kd8 64.Qa4 Re2 65.Qb3 Qe6 66.Bf5 Qxb3+ 67.Kxb3 Re5 68.Bd3 Kc7 69.a4 Rg5 70.Kc3 Rg3 71.b3 Kb6 72.b4 ½-½ (72) Mr-Chess-Berserk (2980)-caissa-x (2993) Blitz 2024;

C) 13...a5

C1) 14.Nxd5 Qxd5 15.Bd3

C1a) 15...g6

C1a1) 16.Bc3 Qc5

C1a11) 17.Be4

C1a111) 17...Bg7 18.Rd5 Qc4 19.Bxg7

Qxc2+ 20.Bxc2 Kxg7 21.Rc5 c6 22.Rd1 Be6 23.Rd3 Kf8 24.f4 Bd5 25.Bb3 Bg2 26.Rd7 Re7 27.Rd2 Bh3 28.Bc2 Rd7 29.e4 Ke7 30.Rxd7+ Bxd7 31.Kd2 Be6 32.Bd3 Kd6 33.Rc1 Rc8 34.Ke3 c5 35.Bb5 b6 36.Rd1+ Ke7 37.h4 Rd8 38.Rc1 Ba2 39.h5 Rd4 40.h6 a4 41.Bd3 Bb3 42.f3 Ke6 43.Rg1 Bc4 44.Bc2 Ke7 45.Rg2 Be6 46.Rh2 Bd7 47.Bd3 Kf6 (*47...Bc6 48.Rc2 Bd7 49.Rg2 Be6 50.Bc2 Bd7 51.Bd3 Be6 52.Bc2 Bd7 53.Rg1 Be6 54.Bd3 Bc4 55.Bc2 Be6 56.Bd3 Bc4 57.Bb1 Bb3 58.Rc1 Kd6 59.Rh1 Ke7 60.Bd3 Bc4 61.Bc2 Ke6 62.Rc1 b5 63.Rg1 Kd6 64.e5+ Ke7 65.Be4 Be6 66.Rc1 Bc4 67.Rg1 Be6 68.Bd3 Bc4 69.Bc2 f5 70.exf6+ Kxf6 71.Rg5 Rd5 72.Rxd5 Bxd5 73.Be4 Bb3 74.Bc6 b4 75.Be4 Bc4 76.Bc2 Bb5 77.Be4 Bd7 78.Kd2 Bb5 79.Ke3 Bd7 80.Kd2 Bb5 81.Ke3* ½-½ (79) M-Z_Bot (2924) - FireFishBOT_v2 (2923) Blitz 2023) 48.Rg2 Be6 49.Rg5 Bb3 50.Re5 Be6 51.Rg5 Bb3 52.Re5 Be6 53.Bc2 Bd7 54.Ke2 Be6 55.Bd3 Rd6 56.Rg5 Rd4 57.Re5 Bd7 58.Bc2 Be6 59.Ke3 Rc4 60.Kd3 ½-½ (60) FantacticEman (2924)-ReinforcementTrial (2937) Rapid 2023;

C1a112) 17...c6

18.Rhg1 (*18.h4 Bg7 19.Bxg7 Qxc2+ 20.Bxc2 Kxg7 21.h5 Be6 22.h6+ Kf8 23.e4 Ke7 24.f4 Rad8 25.Rd2 b5 26.Rg1 c5 27.Rxd8 Rxd8 28.Rd1 Rxd1+ 29.Kxd1 b4 30.Kc1 Bd7 31.Kd2 Kf6 32.axb4 axb4 33.Ke3 Ke7 34.Bd1 Be6 35.Kd3* ½-½ (35) EmanPureNN (2908)-FireFishBOT_v2 (2907) Rapid 2023) 18...f5 19.Bd4 Qxc2+ 20.Bxc2 b5 21.h4 c5 22.Bc3 Kf7 23.h5 b4 24.Bh8 Be6 25.Be5 b3 26.hxg6+ hxg6 27.Bd3 c4 28.Be2 Bg7 29.Bxg7 Kxg7 30.f4 Kf7 31.Rd6 Red8 32.Rxd8 Rxd8 33.Rd1 Rb8 34.Bf3 Rh8 35.Rh1 Normal ½-½ (35)

EmanBot (2922)-Fruity23 (2936) Blitz 2024;

C1a12) 17.Rd2 c6 18.f4 Bg7 19.Bxg7 Qxc2+ 20.Bxc2 Kxg7 21.h4 Kf6 22.h5 Be6 23.e4 b5 24.e5+ Ke7 25.Be4 Rac8 26.hxg6 hxg6 27.Rh7 Rg8 28.Rd6 Rgd8 29.Rxd8 Kxd8 30.b4 axb4 31.Rh8+ Kc7 32.Rxc8+ Kxc8 33.axb4 Kb7 34.Kb2 Kb6 35.Bg2 c5 36.Kc3 Bc4 37.Ba8 Ba2 38.Bg2 Be6 39.Be4 Bf5 40.Bg2 Be6 41.Bh1 Bf5 42.Bd5 Be6 43.Bg2 Bd7 44.Bd5 Be6 45.Be4 Bf5 46.Bf3 Bd7 47.Be2 Bf5 48.Bf3 Bc8 49.Bd1 Be6 50.Be2 Bd5 51.Bg4 Kc6 52.f5 gxf5 53.Bxf5 cxb4+ 54.Kxb4 Bc4 55.Be4+ Kd7 56.f3 Ke7 57.f4 Ke6 58.Kc3 Kd7 59.f5 Ke7 60.f6+ Ke6 61.Kd4 Kd7 62.Bf3 Ba2 63.Bg4+ Be6 64.Bd1 b4 65.Bc2 b3 66.Be4 Kc7 67.Kc3 Kb6 68.Bd3 Kc5 69.Be2 Kd5 70.Kxb3 Kxe5+ 71.Kb4 Kxf6 72.Kc5 Ba2 73.Kd6 Bb1 74.Kd7 Ba2 75.Ke8 Bb1 76.Kf8 Ba2 77.Kg8 Bb1 78.Kh8 Ba2 79.Kg8 Bb1 80.Kh8 Ba2 81.Kg8 ½-½ (81) M-Z_Bot (2916)-FireFishBOT_v2 (2904) Rapid 2023;

C1a13) 17.f4 Bg7 18.Bxg7 Qxc2+ 19.Bxc2 Kxg7 20.Rhg1 Kf6 21.h4 Be6 22.Rg5 b6 23.h5 Red8 *(23...Rad8 24.e4 Ke7 25.Rd2 Rxd2 26.Kxd2 Rd8+ 27.Ke2 Rd4 28.h6 a4 29.Rg1 Rc4 30.Kd2 Rd4+ 31.Ke3 Rc4 32.Kd2 Rd4+ 33.Ke3 Rc4 34.Kd2* ½-½ (34) ReinforcementTrial (2919)-FireFishBOT_v2 (2893) Blitz 2023*)* 24.e4 Rxd1+ *(24...Ke7 25.h6 Rxd1+ 26.Kxd1 Rd8+ 27.Ke2 Rd4 28.Rg3 Rc4 29.Rc3 Rxc3 30.bxc3 Kd6 31.Ke3 Bd7 32.Bb3 Be6 33.Bc2 Bd7 34.Bb3 Be6 35.Bc2* ½-½ (35) ReinforcementTrial (2917)-ToromBot (2913) Rapid 2023*)* 25.Kxd1 Rd8+ 26.Ke2 Ke7 *(26...Rd4 27.Ke3 Rc4 28.Kd2 Rd4+ 29.Ke3 Rc4 30.Kd2 Rd4+ 31.Ke3* ½-½ (31) EmanPureNN (2942)-FireFishBOT_v2 (2939) Blitz 2023*)* 27.Bd3 Rd6 28.Bc2 Rc6 29.Kd2 Rd6+ 30.Ke3 Rc6 31.Kd2 Rd6+ 32.Ke3 Rc6 33.Kd3 Rd6+ 34.Ke2 Rc6 35.Kd2 Normal ½-½ (35) ReinforcementTrial (2938)-PowerBeast (2951) Blitz 2024;

C1a2) 16.h4

C1a21) 16...Qh5

C1a211) 17.Be4 c6 18.Rdg1 Re5 19.Bc3 Rc5 20.f4 Bg4 21.Rg3 Be7 22.Rhg1 Bf5 23.Bxf5 Qxf5 24.Qxf5 Rxf5 25.Rf3 Rh5 26.e4 b5 27.Rd1 b4 28.Rd7 Re8 29.Bd2 *(29.axb4 axb4 30.Bd2 Bxh4 31.e5 Rf5 32.Kd1 Re6 33.Rc7 Be7 34.Rb3 c5 35.Rd3 h5 36.Rdd7 Kf8 37.Be3 h4 38.Ke2 Ke8 39.Rb7 f6 40.Rdc7 fxe5 41.Rc8+ Kf7 42.Bxc5 Kf6 43.Bxe7+ Rxe7 44.Rf8+ Kg7 45.Rxf5 Rxb7 46.Rxe5 Rd7 47.Kf3 Rd3+ 48.Re3 Rd2 49.Rb3 Rd4* ½-½ (49) ReinforcementTrial (2914) - FireFishBOT_v2 (2909) Blitz 2023*)* 29...bxa3 30.bxa3 Rc5+ 31.Kd1 Bxh4 32.e5 Rd8 33.Rxd8+ Bxd8 34.Rb3 Kf8 35.Rb8 Ke7 36.Ra8 Kd7 37.Be3 Rc3 38.a4 Ra3 39.Ra7+ Ke6 40.Ra6 Rxa4 41.Rxc6+ Kd7 42.Rd6+ Kc8 43.Rc6+ Kb7 44.Rd6 Kc8 45.Rc6+ Kd7 46.Rd6+ Ke8 47.Ra6 h5 48.Ke2 Rb4 49.Ra7 Rb5 50.Bd4 Rb4 51.Be3 Rb5 52.Bd4 Bh4 53.Be3 Rb2+ 54.Kf3 Bd8 55.Bd4 Rb3+ 56.Be3 Rb5 57.Ke4 Rb4+ 58.Kf3 Rb2 59.Ke4 Rb5 60.Bd2 Rb2 61.Be3 ½-½ (61) Intron014 (2899) - FireFishBOT_v2 (2900) Blitz 2023;

C1a212) 17.Bc3

C1a2121) 17...Bg7 18.Bxg7 Kxg7 19.Be4 c6 20.Qc3+ Kg8 21.Qf6 Be6 22.Bc2 a4 23.Kb1 Bd5 24.e4 Bc4 25.Rd7 b5 26.f4 Qf3 27.Rc1 Be6 28.Rb7 Rab8 29.Rxb8 Rxb8 30.f5 Bb3 31.Qxc6 Bxc2+ 32.Rxc2 Rd8 33.Rc1 b4 34.axb4 a3 35.h5 axb2 36.Kxb2 Qxh5 37.Qb7 Qf3 38.fxg6 Qxf2+ 39.Kb3 Qf3+ 40.Ka4 hxg6 41.Rc8 Qd1+ 42.Ka5 Kg7 43.Qc7 Qa1+ 44.Kb6 Qf6+ 45.Kb7 ½-½ (45) ReinforcementTrial (2912) - FireFishBOT_v2 (2933) Blitz 2023;

C1a2122) 17...b5 18.Be4 c6 19.Bxc6 *(19.Rhg1 b4 20.Rg5 Qh6 21.Bxc6 bxc3*

22.Bxa8 Qxh4 23.Rxa5 cxb2+ 24.Kb1 Be6 25.Bd5 Rc8 26.Qd2 Qd8 27.Bxe6 Rc1+ 28.Kxb2 Rxd1 29.Qxd8 Rxd8 30.Bb3 Rd2+ 31.Kc3 Rxf2 32.f4 h5 33.a4 h4 34.Ra7 h3 35.Bxf7+ ½-½ (35) ReinforcementTrial (2907) - FireFishBOT_v2 (2912) Blitz 2023*)* 19...Bf5 20.e4 Be6 21.f4 b4 22.Bxa8 bxc3 23.Bd5 Rc8 24.Kb1 cxb2 25.Qd3 Bxd5 26.exd5 Qg4 27.Rd2 Qxf4 28.Rhd1 Bd6 29.h5 Qa4 30.hxg6 hxg6 31.Rc2 Rxc2 32.Qxc2 Qxa3 33.Qxb2 Qf3 34.Qc2 Be5 35.Rd3 ½-½ (35) ReinforcementTrial (2907) - FireFishBOT_v2 (2910) Blitz 2023;

C1a2123) 17...a4 18.Be4 c6 19.Rdg1 Be6 20.Rg5 Qh6

C1a21231) 21.f4 Bb3 22.Qb1 Bg7 23.h5 Bxc3 24.hxg6 Rad8 25.gxf7+ Kxf7 26.bxc3 Qxh1+ 27.Bxh1 Rd1+ 28.Kb2 Rxb1+ 29.Kxb1 Rd8 30.Rh5 (*30.Rg1 Rd2 31.Be4 h6 32.Rh1 Kg7 33.Rh2 Rd1+ 34.Kb2 Rd2+ 35.Kc1* ½-½ (35) ReinforcementTrial (2898) - FireFishBOT_v2 (2896) Blitz 2023*)* 30...Rd1+ 31.Kb2 Rd2+ 32.Kc1 Rd1+ 33.Kb2 Rd2+ 34.Kc1 Rd1+ (*34...Rc2+ 35.Kb1 Rxf2 36.Rxh7+ Ke6 37.Be4 Re2 38.Rh6+ Kd7 39.Rh3 Ra2 40.Rh7+ Kd6 41.Rxb7* ½-½ (41) Intron014 (2885) - FireFishBOT_v2 (2905) Blitz 2023*)* 35.Kb2 ½-½ (35) ReinforcementTrial (2913) - FireFishBOT_v2 (2895) Blitz 2023;

C1a21232) 21.Qe2 Bb3 (*21...Bg7 22.Bxg7 Qxg7 23.h5 Bb3 24.hxg6 hxg6 25.Bc2 b5 26.Rhg1 Re5 27.Rxe5 Qxe5 28.f4 Qc5 29.f5 Kg7 30.fxg6*

Qxc2+ 31.Qxc2 Bxc2 32.Kxc2 fxg6 33.Kd3 ½-½ (35) Intron014 (2893)-FireFishBOT_v2 (2901) Blitz 2023*)* 22.Rgg1 Qh5 23.Rg5 Qh6 24.Bc2 b5 25.Rgg1 Qh5 26.Rg5 Qh6 27.Rgg1 Bc4 28.Qe1 Bg7 29.h5 Bxc3 30.Qxc3 Qg7 31.hxg6 hxg6 32.Qe1 c5 33.Rg4 Be6 34.Rgh4 b4 35.Qg1 bxa3 ½-½ (35) Intron014 (2907)-FireFishBOT_v2 (2907) Blitz 2023;

C1a22) 16...Qxf3 17.h5 Qc6 18.Qxc6 *(18.Bc3 Bg7 19.hxg6 fxg6 20.Rdg1 Re6 21.Rh4 Bxc3 22.bxc3 Rf6 23.Rgh1 h5 24.Bxg6 Rxg6 25.Rxh5 Kg7 26.Rh7+ Kf6 27.Qd3 Bf5 28.Qd4+ Ke6 29.e4 Rg1+ 30.Rxg1 Bxh7 31.Rg7 Rd8 32.Qe3 Qxe4 33.Rxh7 Qxe3+ 34.fxe3 Kd6 35.Kc2 ½-½ (35)* ReinforcementTrial (2927)-BOT-Feline (2938) Blitz 2023*)* 18...bxc6 19.hxg6 hxg6 20.f4 Bg7 21.e4 Bg4 22.Rde1 Bd4 23.Kc2 a4 *(23...Bd7 24.f5 c5 25.Bc3 Kg7 26.Ref1 gxf5 27.exf5 Kf6 28.Rh6+ Ke5 29.a4 Bxc3 30.Kxc3 Bxa4 31.Rfh1 Bd7 32.Bc4 Rg8 33.Re1+ Kxf5 34.Rh5+ Kg6 35.Rh2* ½-½ (35) Intron014 (2929)-ToromBot (2933) Rapid 2023*)* 24.f5 Kg7 25.Rh4 Bh5 26.Bc3 Rad8 27.Rg1 Rh8 28.Bxd4+ Rxd4 29.Ba6 Rdd8 30.Rf4 Rd4 31.Kc3 Rhd8 32.Bc4 Kh6 33.Rf2 Rxe4 34.Bxf7 g5 35.Rh1 ½-½ (35) Intron014 (2954)-CruelKen (2949) Rapid 2024;

C1b) 15...Qh5 16.Bc3

C1b1) 16...c6 17.Rdg1 *(17.Rhg1 b5 18.h4 Kh8 19.Rg5 Qh6 20.Rdg1 f6 21.Bxf6 Qxf6 22.Bxh7 Rd8 23.Be4 Qf7 24.Bg6 Qxf3 25.Rh5+ Kg8 26.Bh7+ Kh8 27.Bg6+ Kg8 28.Bh7+ Kh8 29.Bg6+ ½-½ (29)* Intron014 (2948)-Grzechu86 (2922) Blitz 2024 *)* 17...Kh8 18.Rg3 f6 19.Rhg1 Be6 20.Qa4 Qh6 21.Qe4 *(21.Bb1 b5 22.Qe4 Bg8 23.Qf5 Be6 24.Qe4 Bb3 25.Qf5 Be6 26.Qe4* Normal ½-½ (26) ReinforcementTrial (2934)-caissa-x (2946) Blitz 2024*; 21.Bc2 b5 22.Qe4 Bd7 23.Qd4 Be6 24.Qe4 Bd7 25.Qd4 Be6 26.Qe4* ½-½ (26)

ReinforcementTrial (2924)-Blauer-Rausch (2906) Blitz 2023 *)* 21...Bd7 22.Qd4 Be6 23.Qe4 Bd7 24.Qd4 Be6 25.Qe4 ½-½ (25) Intron014 (2989)-PetersBot (2974) Rapid 2024;

C1b2) 16...a4 17.Rdg1 *(17.Rhg1 g6 18.f4 Bg4 19.Rd2 Be6 20.f5 Bb3 21.fxg6 hxg6 22.Bxg6 fxg6 23.Rxg6+ Kf7 24.Rf6+ Kg8 25.Rg6+ Kf7 26.Rf6+ Kg8 27.Rg6+* ½-½ (27) Intron014 (2989)-YoBot_v2 (2989) Rapid 2024*)* 17...Kh8 18.f4 f6 19.Qd1 Qc5 20.Qc2 Qh5 21.Qd1 Qc5 22.Qc2 Qh5 ½-½ (22) Mr-Chess-Berserk (2756)-yobot_v2 (2805) Classical 2024;

C2) 14.Bc4 Nb6 15.Bd3 Qh4 16.Rhg1 *(16.Kb1 Be6 17.Nb5 g6 18.Rhg1 Bg7 19.e4 Qxf2 20.Rdf1 Qh4 21.Bg5 Qh5 22.f4 h6 23.f5 hxg5 24.Nxc7 Rac8 25.fxe6 Rxe6 26.Rxf7 Kxf7 27.Bc4 Nxc4 28.Qxc4 Qh3 29.Rf1+ Bf6 30.e5 Qxf1+ 31.Qxf1 Rxc7 32.exf6 b6 33.Qd3 Rc5 34.Qd7+ Kxf6 35.Qd8+ Kf5 36.Qd3+ Kf6 37.Qd8+ Kf7 38.Qd7+ Re7 39.Qd8 Rb5 40.Qd4 Rc5 41.Qd6 Rb7 42.Qd4 Re7 43.Qd6 Rb5 44.Qc6 Rbe5 45.Qxb6 Kg7 46.Qd8 Kh7 47.a4 Re8 48.Qd7+ R5e7 49.Qh3+ Kg7 50.Qc3+ Re5 51.Ka2 R8e7 52.Ka3 Kh7 53.Qh3+ Kg7 54.Qc3 Kf6 55.Ka2 Re8 56.Qc6+ Kf7 57.Qc4+ Kf6 58.Qc6+ Kg7 59.Qc3 Kh7 60.Qh3+ Kg8 61.Qd7 R8e7* ½-½ (61) EmanPureNN (2914)-FireFishBOT_v2 (2925) Blitz 2023; *16.Ne4 Re6 17.Rhg1 g6 18.Bb5 Nd5 19.Ng5 Rb6 20.Bc4 Rc6 21.e4 b5 22.Bxd5 Rxc2+ 23.Kxc2 Qxf2 24.Bxf7+ Kh8 25.Rgf1 Qg2 26.Rg1 Qf2 27.Rgf1 Qg2 28.Rg1 Qf2* ½-½ (28) HansNiemannBot (2890)-FireFishBOT_v2 (2895) Rapid 2023*)* 16...g6 17.e4 Be6 18.Bg5 Bh6 19.Qd2 Bxg5 20.Qxg5 Qxg5+ 21.Rxg5 Bb3 *(21...c6 22.f4 Red8 23.h4 Kf8 24.h5 Ke7 25.Bc2 Rxd1+ 26.Nxd1 Nc4 27.h6 b5 28.f5 gxf5 29.exf5 Bd5 30.Rg7 Re8 31.Bd3 Ne5 32.Be2 Nd7 33.Ne3 Nf6 34.Nxd5+ Nxd5 35.Bd1* ½-½ (35) EmanPureNN (2914)-FireFishBOT_v2 (2916) Blitz 2023*)* 22.Bc2 Bxc2 23.Kxc2 c6 24.f4 f6 25.Rc5 Re7 26.b4 axb4 27.axb4 Ree8 28.h4 Na4 29.Nxa4 Rxa4 30.Kb3 Rea8 31.Rd7 R8a7 32.e5 Ra3+ 33.Kb2 Ra2+ 34.Kc1 Rxf2 35.Ra5 ½-½ (35) ReinforcementTrial (2920)-FireFishBOT_v2 (2929) Blitz 2023;

C3) 14.Rg1 Nb4 15.axb4 axb4 16.Nb1 Qh4 *(16...Qf6 17.Bc4 Be6 18.Bxe6 Rxe6 19.Rg4 b5 20.Bxb4 Rc6 21.Nc3 Bxb4 22.Rxb4 Qf4 23.Rxf4* 1-0 (23) gmmds2694 (2770)-sapphire_phoenix (2754) Blitz 2024 *)* 17.Qc4 *(17.Rg3 Ra5 18.Bd3 Rc5 19.Nc3 b5 20.Kb1* *bxc3 21.Bxc3 b4 22.Qa4 Rd8 23.Qxb4 Qxb4 24.Bxb4 Rcd5 25.Bxf8 Kxf8 26.Kc2 Ba6* 0-1 (26) tjychess (2759)-Hovik7 (2750) Blitz 2023)

C3a) 17...Qxh2 18.Bd3 Be6 *(18...Qd6 19.Bxh7+ Kxh7 20.Qxf7 Re6 21.Bc3 Qxd1+* 1-0 (21) tjychess (2762)-Hovik7 (2756) Blitz 2023) 19.Qb5 *(19.Qc2 g6 20.e4 c5 21.Bc4 Ra5 22.f4 b5 23.Bxe6 Rxe6 24.f5 Rc6 25.Be3 Qc7 26.fxg6 fxg6 27.Qd3 Rd6 28.Qe2 Re6 29.Qg4 Qf7 30.Rd8 c4 31.Bh6 Re8 32.Rxe8 Qxe8 33.Bxf8 Kxf8 34.Rg3 Ra7 35.Rf3+ Rf7 36.Rxf7+ Qxf7 37.Qg3 h5 38.Nd2 c3 39.bxc3 bxc3 40.Qxc3 Qxf2 41.Qc8+ Kg7 42.Qb7+ Kh6 43.Qxb5 h4 44.Qd3 Qc5+ 45.Kd1 Qg1+ 46.Ke2 Qg2+ 47.Ke1 h3 48.Nf1 h2 49.Qe3+ Kh7 50.Nxh2 Qxh2 51.e5 Qh1+ 52.Ke2 Qh5+ 53.Kd3 Qf5+ 54.Kd4 Qe6 55.Qg5 Kg7 56.Ke4 Qc4+ 57.Ke3 Qc1+ 58.Kf2 Qxg5* 0-1 (58) tjychess (2761)-Hovik7 (2757) Blitz 2023) 19...g6 20.Bxb4 Qxf2 21.Bd2 Qxf3 22.Rdf1 Qh3 23.Qxb7 Bg7 24.Qf3 Reb8 25.Bc3 Bxc3 26.Nxc3 Ra1+ 27.Bb1 Qh2 28.Rg2 Qd6 29.e4 Qc5 30.Rc2 Bb3 31.Qf6 Qc4 32.Rd2 Ba2 33.Rd8+ Rxd8 34.Qxd8+ Kg7 35.Qf6+ Kg8 36.Qd8+ Kg7 37.Qf6+ Kg8 38.Qd8+ ½-½ (38) the_magnificent_bob (2913)-abcbot (2815) Blitz 2024;

C3b) 17...Qxf2 18.Bd3 Be6 19.Qe4 f5 20.Qf4 Bd6 21.Qg5 Be5 22.Rdf1 Qxh2 23.Rh1 Qg3 24.Qxg3 Bxg3 25.Bxb4 Bd7 26.Rhg1 Be5 27.f4 Bf6 28.Rg3 Kf7 29.Bc3 Be6 30.Bxf6 Kxf6 31.Kc2 g6 32.Nc3 c6 33.Rh1 Re7 34.Rgh3 h5 35.Rg1 b5 36.Ne2 b4 37.Nd4 Bf7 38.Nf3 Rxe3 39.Ng5 Rxh3 40.Nxh3 c5 41.Ng5 c4 42.Be2 Bd5 43.Bf3 Bxf3 44.Nxf3 Rd8 45.Ne5 Rg8 46.Nxc4 g5 47.Ne3 g4 48.Rh1 Kg6 49.Kd3 Re8 50.Ra1 Re4 51.Ra6+ Kf7 52.Nxf5 Rxf4 53.Nd6+ Kg7 54.Ne4 h4 55.Ke3 g3 56.Kxf4 g2 57.Ra1 1-0 (57) EnglishLongbow (2862)-fairchess03 (2789) Blitz 2023;

C3c) 17...Qe7 18.e4 Be6 19.Qc2 Rec8 20.Be3 c5 21.Bc4 b5 22.Bd5 Ra6 23.Kd2 c4 24.Ke2 Ra2 25.Nd2 Qf6 26.Rb1 b3 27.Qc3 Qxc3 28.bxc3 Bxd5 29.exd5 g6 30.f4 Rd8 31.Kf3 Rxd5 32.Nxb3 cxb3 33.Rxb3 Ra4 34.Rgb1 Bg7 35.Rxb5 Rxb5 36.Rxb5 Bxc3 37.f5 Kg7 38.fxg6 hxg6 39.Rc5 Bf6 40.Bf4 Be7 41.Rb5 Ra3+ 42.Kg2 Ra4 43.Rb7 Bf6 44.Bc1 Bh4 45.Rb5 f5 46.h3 Rc4 47.Bd2 Bd8 48.Rb7+ Kf6 49.Rb8 Be7 50.Ba5 g5 51.Bd8 Bxd8 52.Rxd8 Rb4 53.Rd6+ Kg7 ½-½ (53) Mr-Chess-Berserk

(3059)-CruelKen (3058) Blitz 2025]

[13.h4

A) 13...a5

A1) 14.e4 Nxc3 15.Bxc3 Be6 16.Bd3 Qd6 17.e5 Qc6 18.Bxh7+ Kh8 19.Be4 Bd5 20.0-0-0 Bxe4 21.Qxe4 Qxe4 22.fxe4 Rad8 23.Rxd8 Rxd8 24.Rd1 Rxd1+ 25.Kxd1 Kh7 26.Bxa5 b6 27.Bb4 Bxb4 28.axb4 Kg6 29.f4 Kh5 30.f5 Kh6 31.b5 g6 32.Ke2 Kg7 33.Ke3 gxf5 34.exf5 Kh6 35.Kf4 Kg7 36.Kg5 Kf8 37.Kf6 Ke8 38.h5 Kf8 39.h6 Kg8 40.e6 fxe6 41.fxe6 Kh8 42.e7 Kh7 43.e8Q Kxh6 44.Qg6# 1-0 (44) Poirot_Hercule (2776)-ie1 (2711) Blitz 2024;

A2) 14.0-0-0 Nb4 15.axb4 axb4 16.Nb1 Qf6 17.Bc4 Qxf3 *(17...Re5 18.f4 Rh5 19.e4 Rc5 20.Bxb4 Qxf4+ 21.Rd2 Rc6 22.Bxf8 Be6 23.b3 Kxf8 24.Qc3 Bxc4 25.bxc4 Ra4 26.Na3 Qxe4 27.Rd8+ Ke7 28.Re1 Qxe1+ 29.Qxe1+* 1-0 (29) daro94 (2873)-elconceto (2903) Blitz 2022) 18.Qb3 Be6 19.Bxb4 Bxb4 20.Bxe6 Rxe6 21.Qxb4 Qxf2 22.Na3 Qxe3+ 23.Qd2 Rc6+ 24.Kb1 Qe4+ 25.Ka1 Rd6 26.Qc3 b5 27.Qxc7 Rd5 28.Rhe1 Rxd1+ 29.Rxd1 h6 30.Rd8+ Rxd8 31.Qxd8+ Kh7 32.Nxb5 Qa4+ 33.Na3 f5 34.Qd3 g6 35.h5 Kg7 36.Qc3+ Kf7 37.Qc7+ Kf6 38.Qd6+ Kg7 39.Qxg6+ Kh8 40.Qxh6+ Kg8 41.Qg6+ Kh8 42.Qxf5 Qd1+ 43.Ka2 Kg7 44.Qg6+ Kh8 45.Qh6+ Kg8 46.Qg5+ Kh8 47.h6 1-0 (47) Poirot_Hercule (2735)-ie1 (2714) Blitz 2024;

A3) 14.Be2 Be6 15.h5 h6 16.0-0-0 Nb4 17.axb4 axb4 18.Nb1 Qf6 19.e4 c5 20.f4 Ra1 21.e5 Qe7 22.Bc4 b5 23.Bxe6 Qxe6 24.Rhe1 c4 25.f5 Qa6 26.f6 c3 27.bxc3 bxc3 28.Bxc3 b4 29.Bxa1 Qxa1 30.e6 fxe6 31.f7+ Kxf7 32.Qg6+ Kg8 33.Qxe8 1-0 (33) sonnythehedgehog (2706)-allpiecesinattack02 (2754) Blitz 2024;

A4) 14.Bd3 h6

A4a) 15.Nxd5 Qxd5 16.Be4 *(16.Bh7+ Kh8 17.Be4 Qh5 18.Qxc7 Rxe4 19.fxe4 b6 20.Qc2 Qg4 21.Bc3 Ba6 22.Rd1 Rc8 23.Kd2 Qe6 24.a4 Bb4 25.Rhg1 Bxc3+ 26.bxc3 Bc4 27.e5 Bb3 28.Qe4 Bxd1 29.Rxd1 Rc4 30.Qd3 Rxa4 31.Qd8+ Kh7 32.Qd3+ g6 33.h5 Ra2+ 34.Ke1 Rb2 35.hxg6+ Qxg6 36.Kf1 h5 37.Qxg6+ Kxg6 38.Rd7 Rb3 39.Kg2 a4 40.c4 a3 41.Kg3 Rb1 42.Ra7 Rg1+ 43.Kh2 Ra1 44.Kg2 Kf5 45.Rxf7+ Kxe5 46.Re7+ Kd6 47.Ra7 Ke5 48.Re7+ Kd6 49.Ra7 Kc5 50.Ra4 a2 51.f4 h4* ½-½ (51) abcbot (2783)-yuligpro5 (2930) Blitz 2024) 16...Qb5 17.Rg1 Be6 18.Qxc7 Qxb2 19.Bc3 Rac8 20.Qxf7+ Bxf7 21.Bxb2 b5 22.Bd4 Rxe4 23.fxe4 Rc2 24.Kf1 a4 25.Kg2 Bc4 26.Kf3 Kf7 27.Rg2 g6

28.Rag1 Be2+ 29.Kf4 Rc6 30.f3 Bc4 31.Bb2 Bd6+ 32.e5 Be7 33.Ke4 Bxh4 34.Rd2 Be7 35.Rd7 Be6 36.Rb7 g5 37.Rxb5 Kg6 38.Bd4 Bxa3 39.Ra1 Be7 40.Rxa4 Rc7 41.Rb6 Kf7 42.Raa6 Bc4 43.Rxh6 Bxa6 44.Rxa6 Rc1 45.f4 g4 46.f5 g3 47.Rg6 Rg1 48.e6+ Kf8 49.f6 Bd6 50.Rg7 g2 51.e7+ Bxe7 52.fxe7+ Ke8 53.Bc5 Kd7 54.Rg8 1-0 (54) Xiong,J (2636)-Esipenko,A (2682) New York USA 2024;

A4b) 15.Ne4 Nf6 16.Bc3 Nxe4 17.Bxe4 Be6 18.Bxb7 Rb8 19.Rd1 Qe7 20.Bd5 Bxd5 21.Rxd5 Red8 22.Rxd8 Rxd8 23.Qe4 Qd7 24.0-0 Qh3 25.Qg4 Qxg4+ 26.fxg4 a4 27.h5 Rd3 28.Rc1 g6 29.hxg6 fxg6 30.Bd4 Rd2 31.Rxc7 Rd1+ 32.Kg2 h5 33.gxh5 gxh5 34.Ra7 h4 35.Rxa4 Kf7 36.Ra7+ Kg6 37.Ra6+ Kh5 38.Ra5+ Kg4 39.f3# 1-0 (39) Ace_P (2668)-Messsi2023 (2651) Blitz 2024;

A4c) 15.Rg1 Be6 16.Ne4 Qxh4 17.0-0-0 c5 18.Ng5 hxg5 19.Rh1 Bh3 20.Bf5 Bxf5 21.Qxf5 Qc4+ 22.Bc3 Nf6 23.Qh3 Qh4 24.Qg2 Qc4 25.Qh2 Qh4 26.Qg1 Qc4 27.Qxg5 Rad8 28.Rdg1 Rd6 29.Rh4 Qd3 30.Bxf6 Qd2+ 31.Kb1 Qd3+ 32.Ka1 Qb3 33.Qxg7+ 1-0 (33) Xiong, J (2636)-Vokhidov,S (2681) New York USA 2024;

A4d) 15.e4 Nxc3 16.Bxc3 Be6 17.0-0-0 Qd6 18.Rhg1 *(18.Kb1 a4 19.Qe2 Qf4 20.h5 c6 21.Bd2 Qc7 22.Bc3 Rad8 23.Rdg1 b5 24.Rg3 f5 25.Rg2 f4 26.Bc2 Qb7 27.Rhg1 g5 28.hxg6 Bg7 29.Qe1 b4 30.Bxg7 Qxg7 31.axb4 a3 32.bxa3 c5 33.b5 Rb8 34.a4 Red8 35.Qc1 Rd4 36.Qa3 Rbd8 37.Rh2 Rc4 38.Rh5 Rd2 39.Rxc5 Rdxc2 40.Rxc4 Rxc4 41.Rd1 Qxg6 42.Qe7 Qf7 43.Rg1+ Kh7 44.Qxf7+ Bxf7 45.a5 Rb4+ 46.Kc2 Rxb5 47.Ra1 Bh5 48.Ra3 Rb7 49.a6 Ra7 50.Kd2 Kg7 51.Ke2 Be8 52.Kd3 Rxa6 53.Rxa6 Bb5+ 54.Kd4 Bxa6 55.Ke5 Bb5 56.Kxf4 Be8 57.Ke3 Kg6 58.f4 Kh5 59.Kf3 Kh4 60.f5 Kg5 61.Kg3 Bc6 62.f4+ Kf6 63.Kf3 h5 64.Ke3 Kg7 65.Kf3 Kh6 66.f6 Kg6 67.f5+ Kxf6 68.Kf4 Ba4 69.e5+ Ke7 70.Kf3 Be8 71.Kf4 Kd7 72.Ke3 h4 73.Ke2 Bh5+ 74.Kf2 Bg4 75.f6 Ke8 76.Ke3 Kf7 77.Kf4 Be6 78.Ke4 Kg6 79.Kf4 Kh5 80.f7 Bxf7 81.Kf3 h3 82.e6 Bxe6 83.Kg3 Bc8 84.Kf3 Kh4 85.Kf2 Bb7 86.Ke3 h2 87.Kd4 h1Q 88.Kc4 Qc1+ 89.Kb4 Qc2 90.Kb5 Qc3 91.Kb6 Qe5 92.Kxb7 Qb5+ 93.Ka7 Kg4 94.Ka8 Kf4 95.Ka7 Ke4 96.Ka8 Kd5 97.Ka7 Kc6 98.Ka8 Qb7#* 0-1 (98) Mr_Chess_Berserk (2850)-UltimateL (2892) Blitz 2023 *)* 18...Red8 *(18...Rad8*

19.Rg3 h5 20.Bb5 Qxd1+ 21.Qxd1 Rxd1+ 22.Kxd1 c6 23.Bd3 b5 24.Bxa5 Be7 25.Bc3 g6 26.Ke2 Bxh4 27.Rg2 Rd8 28.Bc2 Bc4+ 29.Ke3 Be7 30.f4 Kh7 31.Rg1 Kh6 32.Ba5 Bc5+ 33.Kf3 Rd4 34.Bc3 Rd8 35.Rd1 Rxd1 36.Bxd1 Be6 37.Kg3 f5 38.exf5 Bxf5 39.a4 bxa4 40.Bxa4 Be4 41.Bf6 Bd6 42.Bb3 Bd5 43.Bc2 Be6 44.Be4 c5 45.Bc6 c4 46.Be4 Kh7 47.Kf3 Bc5 48.Kg3 Bd6 49.Bc6 Bc5 50.Be4 Bd6 ½-½ (50) Mr_Chess_Berserk (2865)-Pure-Eman (2920) Blitz 2023 *)* 19.Qe2 Bb3 20.Bc2 Qe6 21.h5 Bxc2 22.Kxc2 Qe8 23.Rxd8 Rxd8 24.Kb1 c5 25.Bxa5 Rd5 26.f4 b5 27.Bc3 b4 28.axb4 cxb4 29.Bxg7 Bxg7 30.Rxg7+ Kxg7 31.Qg4+ Kf6 *(31...Kf8 32.exd5 Qe4+ 33.Kc1 Qc4+ 34.Kd1 Qxd5+ 35.Kc2* ½-½ (35) EmanBot (2919)-CruelKen (2924) Blitz 2024*)* 32.Qh4+ Kg7 33.Qg4+ Kf6 34.Qh4+ Kg7 35.Qg4+ ½-½ (35) BitByByte (2831)-YoBot_v2 (2984) Rapid 2024;

B) 13...Nxc3 14.Bxc3 Qd5 15.Be2 Bf5 16.Qa4 Qd7 17.Qf4 Bd6 18.Qg5 Be5 19.Bxe5 Rxe5 20.Rd1 Qe7 21.f4 Qxg5 22.hxg5 Ree8 23.Bf3 c6 24.Ke2 Rad8 25.Rxd8 Rxd8 26.e4 Be6 27.f5 Bc4+ 28.Ke3 Rd3+ 29.Kf4 Rd2 30.Rd1 Rxd1 31.Bxd1 f6 32.e5 fxe5+ 33.Kxe5 Kf7 34.f4 Ke7 35.Bh5 a5 36.f6+ gxf6+ 37.gxf6+ Kf8 38.Kd6 Bf7 39.Bg4 h5 40.Bh3 Bd5 41.Kc7 b5 42.Kd6 Kf7 43.Ke5 b4 44.axb4 axb4 45.Bd7 Bg2 46.Be6+ Kf8 47.Kd6 h4 48.Kc5 Bd5 49.Bg4 b3 50.Kd6 Kf7 51.Ke5 Bg2 52.Be6+ Kf8 53.Kd6 h3 54.Bxh3 Bxh3 55.Kxc6 Kf7 56.Kc5 Kxf6 57.Kc4 Be6+ 58.Kc3 Kf5 59.Kd2 Kxf4 60.Kc1 Ke4 61.Kb1 Kd4 62.Ka1 Kd3 63.Kb1 Bd5 64.Ka1 Kd2 65.Kb1 Ke3 66.Ka1 Kd4 67.Kb1 Kc4 68.Ka1 Bc6 69.Kb1 Bb5 70.Ka1 Kb4 71.Kb1 Bc4 72.Ka1 Bd5 73.Kb1 Be6 74.Ka1 Bf7 75.Kb1 Kc4 76.Ka1 Kd4 77.Kb1 Ke3 78.Ka1 Ke2 79.Kb1 ½-½ (79) Poirot_Hercule (2758)-vvchessli (2735) Blitz 2024]

13...Nxc3

[13...g6

A) 14.0-0-0 a5 15.Kb1 *(15.Rhg1 Nb4 16.axb4 axb4 17.Nb1 c5 18.f4 Be6 19.Bc4 Bxc4 20.Qxc4 Qa5 21.f5 b5 22.Qc2 c4 23.fxg6 hxg6 24.h4 Bg7 25.h5 b3 26.Bxa5 bxc2 27.Kxc2 Rxa5 28.hxg6 f5 29.Rd5 Rb8 30.Rgd1 Ra6 31.Rd8+ Rxd8 32.Rxd8+ Bf8 33.Rd5 b4 34.Rxf5 Rxg6 35.Nd2 Rc6 36.Rf4 c3 37.Nc4 cxb2 38.Kxb2 Bg7+ 39.Kb3 Bc3 40.Rf5 Kg7 41.f4 Rf6 42.Rg5+ Rg6 43.Rd5 Rg1 44.Rd7+ Kf6 45.e4 Rf1 46.e5+ Ke6 47.Rd6+ Ke7 48.Rf6 Rb1+ 49.Kc2 Rf1 50.Nb6 Rf2+ 51.Kb3 Rb2+ 52.Kc4 Rd2 53.Nd5+ Ke8 54.Nxc3 bxc3 55.Kxc3 Rd1 56.Kc4 Rd2 57.e6 Ke7 58.Rh6 Rf2 59.Kd5 Rxf4 60.Rh7+ Ke8 61.Ke5 Rf1 62.Rh8+ Ke7 63.Rh7+ Ke8 64.Rc7 Re1+ 65.Kf6 Rf1+ 66.Kg5*

Re1 67.Kf5 Rf1+ 68.Kg4 Re1 69.Rc6 Ke7 70.Kf5 Rf1+ 71.Ke5 Re1+ 72.Kd5 Rd1+ 73.Ke4 Re1+ 74.Kd4 Rxe6 75.Rc7+ Kf6 76.Ra7 Rd6+ 77.Ke4 Re6+ 78.Kf4 Rd6 79.Ra8 Re6 80.Rc8 Ke7 81.Rc7+ Kd6 82.Rc4 Kd7 83.Rc3 Ke7 84.Kf5 Kf7 85.Kg5 Rf6 86.Rc7+ Ke6 87.Rc6+ Kd7 88.Rxf6 Ke7 89.Kf5 Kd7 90.Ke5 Ke7 91.Kf5 1-0 (91) EnglishLongbow (2906)-Hovik7 (2779) Blitz 2023*)* 15...Be6 16.Ne4 Qh4 17.Rhg1 Bg7 18.f4 c5 19.Nd6 Red8 20.f5 Rxd6 21.fxe6 Rxe6 22.e4 Nb6 23.f4 c4 24.Be2 c3 25.bxc3 Qe7 26.e5 Qxa3 27.Bc1 Qc5 28.Rd4 Nd5 29.Rg3 Rb6+ 30.Ka1 Nc7 31.Rc4 Qe7 32.Rd3 a4 33.Rcd4 Ne6 34.Rd7 Qc5 35.Bf3 Bh6 36.Bd5 a3 37.h4 Rb2 38.Qd1 Qb5 39.Rxb7 Rb1+ 40.Ka2 Rb2+ 41.Ka1 Rb1+ 42.Ka2 Rb2+ 43.Ka1 ½-½ (43) Duda,J (2740)-Esipenko,A (2682) New York USA 2024;

B) 14.h4 Nf4 15.Bf1 Nh5

B1) 16.0-0-0 c6 17.Ne4 Bf5 18.Bb4 Qc7 19.Bxf8 Rxf8 20.Qc3 Rad8 21.Bc4 Bxe4 22.fxe4 Rxd1+ 23.Rxd1 Rd8 24.Rxd8+ Qxd8 25.Qe5

B1a) 25...b5 26.Ba2 a5 27.Kc2 h6 28.f3 a4 29.Kc3 Nf6 30.Kc2 Nh5 31.Kc1 Qd7 32.f4 Ng3 33.f5 Nf1 34.Qd4 Qxd4 35.exd4 gxf5 36.d5 c5 37.exf5 f6 38.Bb1 b4 39.Bc2 Kf8 40.Bxa4 Ne3 41.Bb3 bxa3 42.bxa3 Ke7 43.Kd2 Nxf5 44.a4 Kd8 45.Bc2 Nd6 46.Bd3 Kc7 47.a5 Nb7 48.a6 Nd6 49.Ke3 Kb6 50.Kf4 Ka7 51.Kg4 c4 52.Bxc4 Nxc4 53.Kf5 Kxa6 54.Kxf6 Kb6 55.h5 Ne3 56.d6 Kc6 57.d7 Kxd7 58.Kg6 Ke6 59.Kxh6 Kf6 (*59...Nd1 60.Kh7 Nb2 61.Kh8 Nd1 62.h6 Ne3 63.h7 Kf7* ½-½ (102) Africaata (2657)-yobot_v2 (2672) Classical 2023*)* 60.Kh7 Ng4 61.Kg8 Kg5 62.h6 Nxh6+ ½-½ (62) Stockfish161Pro (3037)-pawn_git (2740) Blitz 2025;

B1b) 25...h6 26.a4 b6 27.f3 Nf6 28.Kc2 c5 29.Kc1 Kg7 30.Qc3 Kf8 31.h5 Kg7 32.hxg6 fxg6 33.Qe5 h5 34.b3 h4 35.Kc2 Qd7 36.Qh2 h3 37.Bf1 c4 38.Bxc4 Nh5 39.Bf1 Qc8+ 40.Kd2 Qd8+ 41.Ke2 Qg8 42.Qxh3 Qxb3 43.Qd7+ Kh6 44.Qd4 Kh7 45.Kf2 Qc2+ 46.Be2 Qc8 47.Bd3 Qh3 48.f4 Qh4+ 49.Ke2 Qh2+ 50.Ke1 Qg1+ 51.Kd2 Ng7 52.e5 Qg2+ 53.Kc3 Qc6+ 54.Qc4 Qd7 55.Bc2 Qh3 56.Qd3 Qg3 57.Kb2 a6 58.Qd5 Qg1 59.Bb3 Qf2+ 60.Ka3 Kh6 61.Qd8 g5 62.Qf6+ Kh7 63.fxg5 Qh2 64.Bf7 Qh5 65.Bxh5 Nxh5 66.Qf7+ Ng7 67.a5 b5 68.Kb4 Kh8 69.g6 Ne8 70.Qh7# 1-0 (70) Khanh_Bot (3007)-pawn_git (2775) Blitz 2025;

B2) 16.Be2 Qf6 (*16...c6 17.f4 Nf6 18.e4 Qe7 19.0-0-0 Nxe4 20.Nxe4 Qxe4 21.Bd3 Qf3 22.h5 Rd8 23.Be4 Rxd2 24.Rxd2 Qxf4 25.Kb1 Be6*

26.hxg6 hxg6 27.Bxg6 Bg7 28.Be4 Rc8 29.Rd3 Kf8 30.Qc5+ Ke8 31.Re1 Qf6 32.Re2 Qe7 33.Qxa7 Kf8 34.Rd1 Bf6 35.f3 Qc7 36.Qc5+ Qe7 37.Qe3 Rd8 38.Ree1 Rxd1+ 39.Rxd1 Qc7 40.Qc5+ Ke8 41.Bf5 Qh2 42.Bc2 Qc7 43.Rd2 Be7 44.Qd4 Bg5 45.Rd1 Bf4 46.Re1 Bg3 47.Re4 Qd7 48.Qe3 Bd6 49.Bb3 Kd8 50.Bxe6 fxe6 51.Rxe6 Kc7 52.Rf6 Qh7+ 53.Ka2 Qd7 54.Qd4 c5 55.Qd5 Be7 56.Qxd7+ Kxd7 57.Rf7 b5 58.Kb3 Kc8 59.Rxe7 1-0 (59) Mr-Chess-Berserk (2949)-abcbot (2787) Blitz 2024) 17.Nd5 Qd8 18.Nc3 Qf6 19.Nb5 Bd7 20.0-0-0 Qb6 21.Ba5 Qxa5 22.Rxd7 Rad8 23.Rxc7 a6 24.Qc3 Qb6 25.Qc4 Qf6 26.Nc3 b5 27.Qc6 Re6 28.Qb7 Nf4 29.exf4 Bxa3 30.bxa3 Rxe2 31.Nxe2 Qa1+ 32.Kc2 Qa2+ 33.Kc3 Qxa3+ 34.Kc2 Qa2+ 35.Kc3 Qa3+ 36.Kc2 Qa2+ 37.Kc3 Qa3+ ½-½ (37) PetersBot (3091)-CruelKen (3120) Rapid 2025]

14.Bxc3 Qh4 15.0-0-0 Be6

[15...g6

A) 16.f4 Bg4 17.Rdg1 Bg7 *(17...Re6 18.Bc4 Rc6 19.Qb3 Be6 20.Bxe6 Rxe6 21.Qxb7 Rae8 22.Re1 Qxf2 23.Rhf1 Qh4 24.e4 Qxh2 25.f5 Rb6 26.Qd5 Qd6 27.fxg6 Qxd5 28.gxh7+ Kxh7 29.exd5 Rxe1+ 30.Rxe1 Rd6 31.Re8 Bh6+ 32.Kc2 Rxd5 33.Re7 Kg6 34.Rxc7 Be3 35.Rc6+ Kg5 36.Bf6+ Kf5 37.b4 a5 38.Kb3 axb4 39.axb4 Rd1 40.Bc3 Ke4 41.Rf6 Rd7 42.b5 Ra7 43.Bb4 Rc7 44.Ba5 Rb7 45.Kc4 Rd7 46.Rc6 f5 47.Bc7 f4 48.Bxf4 Bxf4 49.b6 Rd4+ 50.Kb3 Rd1 51.b7 Rb1+ 52.Ka2 Rxb7 53.Ka1 Bd2 54.Rd6 Bc1 55.Rd8 Rb8 56.Rd7 Rb6 57.Rd1 Rb5 58.Rd7 Rb2 59.Re7+ Kf5 60.Re4 Be3 61.Kxb2 Kxe4* ½-½ (61) ReinforcementTrial (2911)-lord-bot (2927) Blitz 2023)

A1) 18.Bxg7 Kxg7 19.Qc3+ *(19.Rg3 Bh5 20.f5 Rad8 21.f4 Rd6 22.Kb1 Red8 23.e4 Qxf4 24.Qxc7 Qe5 25.Rc1 R8d7 26.Qb8 Qe7 27.Rc8 Rd8 28.f6+ Qxf6 29.e5 Qe7 30.exd6 Qe1+ 31.Ka2 Qe6+ 32.Bc4 Rxc8 33.Bxe6 Rxb8 34.Bc4 Rd8 35.Re3 Rxd6 36.Re7 Rb6 37.Rxf7+ Kh6 38.Bd5 Be2 39.Re7 Rd6 40.Bg8 Ba6 41.Rxh7+ Kg5 42.a4 Rd8 43.Bb3 Rd4 44.Bc2 Bc4+ 45.b3 Bd5 46.Kb2 Kf6 47.Rd7 Ke6 48.Rg7 Rd2 49.Kc3 Rxh2 50.Rxg6+ Ke5* ½-½ (50) Yakubboev,N (2648)-Vokhidov,S (2643) Tashkent UZB 2024) 19...Kf8 20.Qh8+ Ke7 21.Qe5+ Kf8 22.Qh8+ Ke7 23.Qc3 Bf3 24.Bb5 c6 25.Qb4+ Kf6 26.Qd4+ Ke7 27.Qb4+ Kd7 28.Be2 Bxe2 29.Qxb7+ Ke6 30.Qxc6+ Ke7 31.Qc5+ Kf6 32.Qd4+ Ke7 33.Qc5+ Kf6 34.Qd4+ Ke7 35.Qb4+ Kf6 36.Qc3+ Ke7 37.Qb4+ Kf6 38.Qc3+ Ke7 39.Qe5+ Kf8 40.Qh8+ Ke7 41.Qe5+ Kf8 42.Qh8+ Ke7 43.Qe5+ ½-½ (43) CruelKen (3050)-YoBot_v2 (3078) Rapid 2024;

A2) 18.f5 Bh5 *(18...Bxc3 19.Qxc3 Qh5 20.Qf6 Rad8 21.h3 Rd6 22.Qxd6 cxd6 23.hxg4 Qg5 24.Rg3 Qf6 25.Kb1 b5 26.Rgh3 b4 27.g5 Qe5 28.axb4 Rb8 29.f4 Qd5 30.Bc2 Rxb4 31.Rxh7 gxf5 32.Rh8+ Kg7 33.R1h7+ Kg6 34.Rh6+ Kg7 35.R6h7+ Kg6 36.Rh6+ Kg7 37.Rh2 Qb5 38.R2h7+ Kg6 39.Rh6+ Kg7 40.R6h7+ Kg6 41.Rh6+ Kg7 42.R6h7+* ½-½ (42) M-Z_Bot (2950)-FireFishBOT_v2 (2943) Blitz 2023*)* 19.Rg3 Rad8 20.f4 Rd6 21.Kb1 Bxc3 22.Qxc3 Red8 23.e4 Rd4 24.fxg6 hxg6 25.Ka2 Qxf4 26.Rf1 Qd6 27.Bc4 Rd7 28.Rg5 Qc6 29.Rxf7 Be2 30.Bb3 Qxc3 31.Rxg6+ Kh8 32.Rh6+ Kg8 33.Rg6+ Kh8 34.bxc3 Rd2+ 35.Ka1 Rxf7 36.Bxf7 Bf3 37.e5 Rxh2 38.Rg8+ Kh7 39.Rc8 Kg7 40.Rxc7 Kf8 41.Bb3 Bc6 42.Rf7+ Ke8 43.e6 Re2 44.Kb1 Re3 45.Kc2 Be4+ 46.Kd2 Rd3+ 47.Ke2 Rxc3 48.Ba4+ Bc6 49.Kd2 Rxa3 50.Bxc6+ bxc6 51.Rd7 c5 52.Rc7 c4 53.Rc8+ Ke7 54.Rxc4 Kxe6 55.Rd4 a6 56.Kc2 a5 57.Rd1 a4 58.Rd8 Ra1 59.Kb2 Rf1 60.Ka3 Ra1+ 61.Kb4 a3 62.Kb3 a2 63.Rd3 Rb1+ 64.Kxa2 Rc1 65.Rd2 Re1 66.Kb3 Ra1 67.Kc2 Re1 68.Rd1 Rxd1 69.Kxd1 ½-½ (69) CruelKen (3013)-YoBot_v2 (3020) Blitz 2024;

B) 16.Be4 Bg7

B1) 17.Qa4

B1a) 17...Qe7 18.Bxg7 Kxg7 19.Kb1 h5 20.Rhg1 c6 21.Qc2 Qf6 22.Kc1 *(22.Ka1 Re5 23.f4 Rb5 24.a4 Ra5 25.Kb1 h4 26.Rd4 Be6 27.Qd2 Rc5 28.Rc1 Rxc1+ 29.Kxc1 a5 30.Qc3 Bh3 31.Bd3 Be6 32.Bc2 h3 33.Qd2 b5 34.Rd3 Rb8 35.Qxa5 Bf5 36.Rd2 Bxc2 37.Rxc2 bxa4 38.Qxa4 c5 39.Qe4 Rb4 40.Qd3 Kg8 41.Rd2 Qc6 42.Kc2 Rb8 43.f5 g5 44.Qd5 Qa6* Normal ½-½ (44) EmanBot (2926)-CruelKen (2911) Blitz 2024 *)* 22...Be6 23.f4 Kh6 24.Qc5 Bg4 25.Rd6 Re6 26.Rxe6 Qxe6 27.Bc2 Qf6 28.Rg3 Rd8 29.f3 Be6 30.Rg1 Re8 31.Qg5+ Kg7 32.h4 Bc4 33.e4 Rd8 34.f5 Qxg5+ 35.Rxg5 Bd3 36.Bb3 Kf6 37.Bc2 Kg7 38.Bb3 Kf6 39.Ba2 a5 40.fxg6 fxg6 41.Rxa5 Be2 42.f4 Rd1+ 43.Kc2 Ra1 44.e5+ Ke7 45.Ra7 Rxa2 46.Kb1 Bc4 47.Rxb7+ Kd8 48.Rg7 c5 49.Rb7 Kc8 50.Ra7 Kd8 51.Ra5 1-0 (51) Mr-Chess-Berserk (3054)-ArasanX (3055) Rapid 2024;

B1b) 17...Rf8 18.Bxg7 Kxg7 19.Qd4+ *(19.f4 Bh3 20.Rd2 Rad8 21.Rhd1 Rxd2 22.Rxd2 b6 23.Qxa7 Be6 24.Qa4 Qxh2 25.Bd5 Bxd5 26.Qd4+ Kg8 27.Qxd5 Qg1+ 28.Kc2 Qg4 29.Qd7 Qf3 30.Qxc7 h5 31.Qxb6 h4 32.Qd6 h3 33.Qd5 Qg4 34.Qh1 Rb8 35.Kb1 Kg7 36.Ka2 Rh8 37.f3 Qe6+ 38.b3 Qxe3*

39.Qa1+ Kh7 40.Rh2 Kg8 41.f5 gxf5 42.Rc2 Kh7 43.Rh2 Kg8 44.Rc2 Kh7 45.Rh2 Kg8 ½-½ (45) abcbot (2637)-Mr-Chess-Berserk (2719) Classical 2024 *)*

B1b1) 19...Qf6 20.h4 Qxd4 21.Rxd4

B1b11) 21...f5 22.Bc2 *(22.Bd5 Rd8 23.f4 c6 24.Bc4 Rxd4 25.exd4 Bd7 26.Re1 Kf6 27.Kd2 b6 28.Re5 a5 29.Kd3 Rc8 30.Kc3 a4 31.Kb4 Rd8 32.Kc3 Rc8 33.Ba2 Rd8 34.Bc4 Rc8* ½-½ (34) SaturnBot (2916)-Puztel-bot (3019) Blitz 2024*)* 22...Be6 23.Rhd1 a5 *(23...Kf7 24.h5 c5 25.R4d2 Ke7 26.f4 Rad8 27.Rh1 Bd5 28.Rh2 Bf7 29.hxg6 hxg6 30.f3 Rh8 31.Rxd8 Rxh2 32.Ra8 a6 33.Rc8 Rh1+ 34.Kd2 Kd6 35.Rd8+* Normal ½-½ (35) KQRBNPkqrbnp (2924)-compchess60 (2936) Blitz 2024*)* 24.R4d3 *(24.f4 Ra6 25.Ba4 Rb8 26.Bb5 Rb6 27.Ba4 Ra6 28.Bb5 Rb6 29.Be2 Rc6+ 30.Kd2 Rb6 31.b4 Ra8 32.Rc1 c6 33.Rd6 Kf7 34.Bc4 Bxc4 35.Rxc4 axb4 36.axb4 Ra2+ 37.Kd3 Kg7 38.h5 Rxf2 39.hxg6 hxg6 40.Rd7+ Kh6 41.Rc1 g5 42.Rh1+ Kg6 43.Rd6+ Kg7 44.Rd7+ Kg6 45.Rd6+ Kg7 46.Rd7+ Kg6* ½-½ (46) M-Z_Bot (3098)-Mr-Chess-Berserk (3073) Rapid 2024*)* 24...f4 25.Rc3 fxe3 26.Rxc7+ Kh6 27.fxe3 Rxf3 28.h5 Rf7 29.Rc5 Rc8 30.Rxc8 Bxc8 31.hxg6 hxg6 32.Rd6 Bf5 33.e4 Bc8 34.Kd2 Rd7 35.e5 Rxd6+ 36.exd6 Bd7 37.Ke3 g5 38.Kd4 b6 39.Ke5 Kg7 40.b3 g4 41.Bf5 g3 42.Be4 Kf7 43.Bd5+ Ke8 44.Kf4 Bb5 45.Kxg3 Kd7 46.b4 axb4 47.axb4 Kxd6 48.Bf3 Bf1 49.Bd1 b5 50.Bb3 Be2 51.Bg8 Bd1 52.Kh3 Bc2 53.Kh4 Bb1 54.Bb3 Ba2 55.Bd1 Bb1 56.Kh3 Ba2 57.Bf3 Bb1 58.Bh5 Ba2 59.Kh4 Bb1 60.Be8 Ba2 61.Kg3 Bb1 62.Kh4 Ba2 63.Kh3 Bb1 64.Kg3 Ba2 65.Bxb5 Bb1 66.Be8 Ba2 67.Ba4 Bb1 68.Be8 Ba2 69.Ba4 Bb1 70.Kh2 Ba2 71.Bc2 Bc4 72.Bh7 Bf1 73.Kh1 Be2 74.Bg8 Bd1 75.b5 Bc2 76.Kg1 Bb1 77.Kh2 Bc2 78.Kh3 Bb1 79.Kg2 Bc2 80.Kf1 Bb1 81.Be6 Kxe6 82.Ke2 Ba2 83.Kf1 Bb1 84.b6 Bd3+ 85.Kg1 Be4 86.b7 Bxb7 ½-½ (86) M-Z_Bot (3063)-YoBot_v2 (3047) Blitz 2024;

B1b12) 21...Kf6

B1b121) 22.f4

B1b1211) 22...Rb8

23.h5 *(23.Ra4 a6 24.Rd1 c6 25.Rd2 Be6 26.Ra5 Rfd8 27.b4 Ke7 28.Bf3 Ra8 29.Rc5 Rxd2 30.Kxd2 Rd8+ 31.Kc3 Bd5 32.Bxd5 Rxd5 33.Rxd5 cxd5 34.Kd4 Kd6 35.a4 b6 36.f3 a5 37.b5 h6 38.e4 dxe4 39.fxe4 f6 40.Ke3 Kc5 41.Kd3 Kd6 42.Kd4 g5 43.fxg5 fxg5 44.e5+* ½-½ (44) Mr-Chess-Berserk (2977)-caissa-x (2987) Rapid 2024; *23.Rd2 Be6 24.Rg1 c5 25.h5 Ke7 26.Bc2 Rfd8 27.e4 Rxd2 28.Kxd2 Rd8+ 29.Ke3 Rd6 30.Rg5 Rb6 31.Rxc5 Rxb2 32.h6 Bd7 33.Rc7 a5 34.Bd3 Rb3 35.Kd4 Kd6 36.Rc2 Rxa3 37.e5+ Ke7 38.Rc7 Ra4+ 39.Ke3 Ra3 40.Rxb7 Kd8 41.Kd2 Ra2+ 42.Ke3 Ra3 43.Kd2 Ra2+ 44.Ke3 Ra3* ½-½ (44) EmanBot (2936)-YoBot_v2 (2966) Rapid 2024; *23.b4 Be6 24.Kd2 c6 25.Rb1 Rfd8 26.Rxd8 Rxd8+ 27.Kc3 Bf5 28.f3 Rd5 29.Rh1 Bxe4 30.fxe4 Rh5 31.Kd4 Ke6 32.e5 h6 33.Ke4 g5 34.Rd1 Rxh4 35.Rd8* ½ - ½ (35) KQRBNPkqrbnp (2935)-Booktester (2958) Blitz 2024) 23...Be6 24.h6 Rfc8 25.Rd2 c6 26.Rg1 c5 27.Bd5 Ke7 28.Bxe6 fxe6 29.Rc2 Rc7 30.Kd2 Rf8 31.Ke2 Rf5 32.Rgc1 Kd6 33.Kf3 e5 34.Rh1 Ke6 35.Kg4 b5 36.fxe5 Rxe5 37.Rd1 Rh5 38.Rd8 c4 39.Rb8 Rcc5 40.Rb7 Rhg5+ 41.Kf3 Rgf5+ 42.Kg4 Rg5+ 43.Kf3 Rcf5+ 44.Ke2 Rf7 45.Rxf7 Kxf7 46.a4 a6 47.axb5 axb5 48.b3 cxb3 49.Rb2 Rc5 50.Rxb3 g5 51.e4 Kg6 52.Ke3 Kxh6 53.f3 Kg6 54.f4 g4 55.Kd4 Rc4+ 56.Kd3 Rc5 57.Kd4 Rc4+ 58.Kd3 h5 59.Rxb5 Rc6 60.Rg5+ Kh6 61.e5 Rg6 62.Rxg6+ Kxg6 63.Kd2 Kf5 64.Ke2 h4 65.Kf2 Ke6 66.Kg1 Kf5 67.Kh2 Kg6 68.e6 Kf6 69.f5 h3

70.Kh1 g3 71.Kg1 Ke7 72.Kh1 Kd6 73.Kg1 Ke7 74.Kh1 Kd6 75.Kg1 Kc6 76.e7 Kd7 77.f6 Ke8 78.Kf1 Kd7 79.Kg1 Ke8 80.Kh1 Kf7 81.Kg1 Ke8 ½-½ (81) M-Z_Bot (2863)-Mr-Chess-Berserk (2805) Classical 2024;

B1b1212) 22...Ke7 23.h5 c6 24.Rhd1 (*24.Bc2 Bg4 25.hxg6 hxg6 26.Rh7 Rg8 27.Rb4 b6 28.Bb3 Rgf8 29.Rc4 Rac8 30.Bc2 Kf6 31.Rc3 c5 32.e4 Rcd8 33.f3 Bd7 34.b4 cxb4 35.axb4* Normal ½-½ (35) FantacticEman (2935)-compchess60 (2933) Blitz 2024) 24...a5 25.Bc2 Bg4 26.Re4+ Be6 27.Re5 b6 28.Bb3 Rfd8 29.Bxe6 Rxd1+ 30.Kxd1 fxe6 31.hxg6 hxg6 32.Rg5 Rd8+ 33.Ke2 Rd5 34.Rxg6 Rb5 35.b4 Normal ½-½ (35) EmanBot (2916)-compchess60 (2934) Blitz 2024;

B1b1213) 22...a5 23.Rhd1 Ke7 24.Rc4 c6 25.Rc5 Be6 26.Bc2 f6 27.e4 Bf7 28.Rd3 Rfd8 29.Rxd8 Kxd8 30.Rc3 Kd7 31.Kd2 b5 32.Bb3 Bxb3 33.Rxb3 Rd8 34.Ke2 Kc7 35.Rg3 Rd4 36.Ke3 Rd1 37.h5 c5 38.hxg6 hxg6 39.Rxg6 c4 40.Rxf6 Rd3+ 41.Ke2 Rb3 42.Rf7+ Kc6 43.Rf6+ Kc7 44.Rf7+ Kc6 45.e5 Rxb2+ 46.Ke3 b4 47.axb4 axb4 48.e6 Rb1 49.Rf8 Re1+ 50.Kd4 c3 51.Rc8+ Kd6 52.f5 Rd1+ 53.Ke3 Ke7 54.Ke2 Rd2+ 55.Kf3 Rd5 56.Kg4 Rd8 57.f6+ Kxe6 58.Rxd8 c2 59.f7 Kxf7 60.Rc8 b3 61.Rc7+ Ke6 62.Rc3 b2 63.Rxc2 b1Q 64.Re2+ Kf6 65.Re3 Qd1+ 66.Kf4 Qh1 67.Kg4 Qg2+ 68.Rg3 Qe4+ 69.Kh3 Qh1+ 70.Kg4 Qe4+ 71.Kh3 Qh1+ 72.Kg4 Qd1+ 73.Kh3 Qf1+ 74.Kg4 Qc4+ 75.Kf3 Qf1 76.Rg4 Qd1+ 77.Kf4 Qc1+ 78.Ke4 Qh1+ 79.Kf4 Qa1 (*79...Ke6 80.Kg3*

Qg1+ 81.Kf3 Qh1+ 82.Kg3 Qb7 83.Rg5 Kf6 84.Rh5 Qb1 85.Rh6+ Kg5 86.Rh2 Qg1+ 87.Rg2 Qf1 88.Rh2 Kf5 89.Kf3 Qa1 90.Rh7 Qa8+ 91.Ke2 Qa1 92.Re7 Qb1 93.Rh7 Qb5+ 94.Ke1 Qb1+ 95.Ke2 Qa1 96.Rh4 Qa6+ 97.Kf3 Qa1 98.Kg2 Qa8+ 99.Kg3 Qa1 100.Kg2 Qb1 101.Rh1 Qb7+ 102.Kg1 Qb1+ 103.Kh2 Qe4 104.Kg1 Qb1+ 105.Kg2 Qb7+ 106.Kg1 Qf3 107.Rh8 Qg4+ 108.Kf1 Qd1+ 109.Kg2 Qg4+ 110.Kf1 Kf6 111.Rh6+ Ke5 112.Rb6 Qd1+ 113.Kg2 Qd5+ 114.Kg1 Qh1+ ½-½ (136) VariantsTop (2942)-ResoluteBot (2901) Blitz 2023*)* 80.Kg3 Qd1 81.Kf4 Qc1+ 82.Ke4 Kf7 83.Kf3 Qd1+ 84.Kf4 Qd6+ 85.Kf3 Qd5+ 86.Kf4 Qh1 87.Rg3 Qa1 88.Kg4 Qd1+ 89.Kf4 Qh1 90.Kg4 Qd1+ 91.Kf4 Qh1 92.Ke3 Qe1+ 93.Kf3 Qf1 94.Ke3 Qe1+ 95.Kf3 Qf1 96.Rg5 Qh1+ 97.Ke2 Qe4+ 98.Kf1 Qc4+ 99.Kg2 Qc6+ 100.Kg3 Qc1 101.Rg4 Qg1+ 102.Kf3 Qd1+ 103.Kf4 Ke6 104.Rg3 Qf1 105.Re3+ Kd5 106.Kf3 Kc4 107.Kg3 Kd4 108.Kf3 Kc4 109.Kg3 Qh1 110.Ra3 Qc1 111.Re3 Qg1+ 112.Kf3 Qh1+ 113.Ke2 Qh2 ½-½ (113) M-Z_Bot (3098)-Mr-Chess-Berserk (3074) Rapid 2024;

B1b122) 22.Rhd1 Ke7 23.h5 Rb8 24.h6 Be6 25.f4 Rfc8 26.Bd5 Rd8 27.Kc2 Rd6 28.Bf3 Rxd4 29.Rxd4 a5 30.Bd5 b5 31.Bxe6 fxe6 32.a4 bxa4 33.Rxa4 Rb5 34.Rc4 Kd7 35.Ra4 Normal ½-½ (35) EmanBot (2928)-compchess60 (2926) Rapid 2024;

B1b123) 22.Bd5 Rb8 23.Rf4+ *(23.h5 a5 24.Rf4+ Ke7 25.Re4+ Kf6 26.Rc4 c6 27.Rf4+ Ke7 28.Re4+ Kf6 29.Rf4+ Ke7*

30.Re4+ Kf6 31.Rf4+ ½-½ (31) HansNiemannBot (2891) - ShashChess_MsP (2888) Rapid 2023*)* 23...Ke7 24.Re4+ Kf6 25.Rf4+ Ke7 26.Re4+ Kf6 27.Rf4+ ½-½ (27) CruelKen (3074)-tomlesspit (3151) Rapid 2025;

B1b2) 19...Kg8 20.Bc2

B1b21) 20...Qxd4 21.Rxd4

B1b211) 21...Re8

B1b2111) 22.Rhd1 Kf8 *(22...Bh3 23.f4 Kf8 24.R1d2 c6 25.Kd1 Rac8 26.f5 Bxf5 27.Bxf5 gxf5 28.Rf4 Re5 29.Rd7 Rb8 30.Rh4 Kg7 31.Rb4 a6 32.Rc7 Rb5 33.Ke2 Rxb4 34.axb4 b5 35.Rxc6 Re8 36.Rd6 Rc8 37.Kd2 Rc4 38.Rd4 Rc6 39.Rf4 Rh6 40.h4 Rd6+ 41.Rd4 Rc6 42.Rf4 Rd6+ 43.Rd4 Rc6 44.Rf4 Kg6 45.Kd3 Rd6+ 46.Rd4 Rc6 47.Rf4 h5 48.Kd4 Rc2 49.Ke5 Rxb2 50.Rxf5 Rxb4 51.f4 Kg7 52.Rg5+ Kf8 53.Rxh5 Kg7 54.Rg5+ Kf8 55.h5 Rb1 56.e4 Rc1 57.Kd4 Rd1+ 58.Kc5 Re1 59.Kd4 Rd1+ 60.Kc5 Rc1+ 61.Kd5 Rf1 62.f5 a5 63.e5 Rd1+ 64.Kc5 b4 65.f6 Rc1+ 66.Kd6 Rd1+ 67.Kc5 Rc1+ 68.Kd6 Rd1+ 69.Kc6 Rc1+ 70.Kd5 Rd1+ 71.Kc5* ½-½ (71) VariantsTop (2891)-FireFishBOT (2887) Blitz 2023*)* 23.Rh4 Kg7 24.Rhd4 Bh3 25.f4 Rac8 26.Ra4 a6 27.Rb4 b6 28.Rbd4 a5 29.R1d3 Bg2 30.Bd1 Be4 31.Rd2 Re6 32.b3 Bf5 33.h4 Rf6 34.Bf3 Be6 35.Kb2 Kf8 36.Be2 Ke7 37.Ba6 Rh8 38.Be2 Rb8 39.Bc4 Rf5 40.Bxe6 Kxe6 41.Rc4 Rc8 42.Rc6+ Ke7 43.Rdc2 Kd7 44.a4 Rd5 45.Rf6 Rf8 46.Rfc6 Rc8 47.Rf6 Rf8 48.Rfc6 Rc8 ½-½ (48) VariantsTop (2890)-FireFishBOT_v2 (2882) Blitz 2023;

B1b2112) 22.e4 Kf8 23.Rhd1

B1b21121) 23...Bh3 24.f4 Bg2 25.e5 *(25.Rd7 Re7 26.Rxe7 Kxe7 27.Rd3 b6 28.b4 Rc8 29.Rc3 c5*

30.Kd2 Bf1 31.Bb3 Rc7 32.bxc5 Rxc5 33.Rxc5 bxc5 34.Bd5 Bb5 35.Kc3 ½-½ (35) ReinforcementTrial (2876) - FireFishBOT_v2 (2890) Blitz 2023) 25...Bh3 26.Be4 c6 27.Rb4 Bc8 28.h4 a5 29.Rb3 Ke7 30.h5 Ra7 31.Rbd3 Bg4 32.Rh1 Be6 33.hxg6 hxg6 34.Rh7 Rg8 35.Rg3 ½-½ (35) Intron014 (2906)-FireFishBOT_v2 (2890) Blitz 2023; **B1b21122)** 23...Ke7 24.f4 Bg4 25.Rg1 Bd7 26.f5 gxf5 27.exf5 Bc6 28.f6+ Kxf6 29.Rf4+ Ke7 30.Bb3 Kd6 31.Rxf7 Rf8 32.Rxh7 Rf5 33.Rg4 Raf8 34.Rh6+ Kc5 35.Rc4+ Kb5 36.Rhh4 Rxf2 37.Ba4+ Kb6 38.Bxc6 bxc6 39.Rh6 Rf1+ 40.Kc2 R1f2+ 41.Kb1 Rf1+ 42.Kc2 R1f2+ 43.Kb3 R8f3+ 44.Rc3 Rxc3+ 45.bxc3 Rf4 46.h3 Kb5 47.Rh8 c5 48.Rh5 Kb6 49.a4 Re4 50.Rh6+ c6 51.Rh8 Rf4 52.Rh7 Re4 53.Rh8 Re1 54.Rh4 Re3 55.Kc4 Rf3 56.Kb3 Rg3 57.Rh6 Rf3 58.Rh4 Re3 59.Kc4 Ka5 60.Kxc5 Rxc3+ 61.Rc4 Rxh3 62.Kxc6 a6 63.Re4 Rh1 64.Kd5 Ra1 65.Kc6 Rxa4 66.Re5+ Kb4 67.Re1 a5 68.Rb1+ Ka3 69.Kc5 Rb4 70.Ra1+ Kb2 71.Rxa5 Rb3 72.Kc4 Ra3 73.Rb5+ Ka1 74.Kd4 Ra2 75.Kd3 Rb2 76.Rh5 Rb1 77.Rh2 (*77.Ra5+ Kb2 78.Rb5+ Ka1 79.Ra5+ Kb2 80.Rb5+ Ka1 81.Ra5+* ½-½ (80) FantacticEman (2935)-yobot_v2 (2918) Rapid 2023) 77...Rc1 78.Ke4 Rb1 79.Re2 Rc1 80.Ke5 (*80.Ke3 Rb1 81.Kd3 Rc1 82.Re7 Rb1*

83.Re5 Rc1
84.Re3 Rb1
85.Kd2 Rf1
86.Kd3 Rb1
87.Re4 Rc1
88.Kd4 Rb1
89.Ke5 Rc1
90.Rb4 Rb1
91.Re4 Rc1
92.Kd6 Rb1
93.Ke6 Rc1
94.Rf4 Rb1
95.Kd7 Rc1
96.Rd4 Rb1
97.Rd6 Rc1
98.Rd4 Rb1
99.Ra4+ Kb2
100.Rc4 Ra1
101.Rg4 Rb1
102.Ke8 Ra1
103.Rb4+ Kc1
104.Kf8 Rb1
105.Rc4+ Kd1
106.Rd4+ Kc1
107.Rf4 Ra1
108.Rf3 Rb1
109.Rf5 Ra1
110.Rf1+
½-½ (134) ToromBot (2961)-YoBot_v2 (2952) Rapid 2024)

80...Rb1 81.Kd5 Rc1 82.Kd6 Rb1 83.Kc6 Rc1+ 84.Kd5 Rb1 85.Kc4 Rc1+ 86.Kd3 Rb1 87.Rh2 Rc1 88.Rh4 Rb1 89.Kc2 Rb2+ 90.Kd3 Rb1 91.Rh2 ½-½ (91)

Mr-Chess-Berserk (2995)-yobot_v2 (3059) Rapid 2024;

B1b212) 21...Be6 22.Rhd1 a5 23.f4 Ra6

B1b2121) 24.Ba4 Kg7 25.R4d3 Bg4 26.Rg1 Be6 27.Rg5 f5 28.Rg1 Kh6 29.Rgd1 Kh5 30.h4 Rc8 31.Rh1 c5 32.Kd2 c4 33.Rd4 Rc5 34.Bd1+ Kh6 35.h5 Kg7 36.Kc2 Rac6 37.Bf3 Rb6 38.a4 Rc7 39.Rd8 Bd7 40.h6+ Kf6 41.Ra1 Rb4 42.Bd1 Bxa4+ 43.Kc3 b5 44.Rf8+ Ke6 45.Re8+ Kf7 46.Rd8 Ke7 47.Rh8 Ke6 48.Re8+ Kf6 49.Rg8 Ke6 50.Bxa4 bxa4 51.Re8+ Kf6 52.Rf8+ Ke6 53.Re8+ Re7 54.Rxe7+ Kxe7 55.Kc2 Kf6 56.Rd1 g5 57.Rd6+ Ke7 58.Rd5 Ke6 59.Rxa5 gxf4 60.exf4 Kf7 61.Rxf5+ Kg6 62.Ra5 Kxh6 63.Ra6+ Kh5 64.Ra5+ Kg4 65.Rg5+ Kxf4 66.Rh5 Rb7 67.Rh4+ Kf3

68.Rxc4 Ra7 69.Rc5 Kxf2 70.b3 axb3+ 71.Kxb3 h6 72.Rc2+ Ke1 73.Rc5 h5 74.Rc8 h4 75.Rc1+ Kd2 76.Rc2+ Kd1 77.Rh2 h3 78.Rh1+ Kd2 79.Rh2+ Kc1 80.Kc3 Ra3+ 81.Kb4 Ra1 82.Rf2 h2 83.Rxh2 Ra6 84.Rh8 *(84.Kb3 Ra5 85.Rh1+ Kd2 86.Rh2+ Kc1 87.Kb4 Ra1 88.Rh1+ Kb2 89.Rh2+ Kc1 90.Rh1+ Kb2 91.Rxa1 Kxa1* ½-½ (106) RipTorn (3035)-YoBot_v2 (3002) Blitz 2024*)* 84...Ra1 85.Kc4 Ra2 86.Kb5 Ra1 87.Rg8 Rb1+ 88.Kc6 Ra1 89.Rg5 Rb1 90.Rh5 Ra1 91.Rh8 Rb1 92.Rf8 Ra1 93.Rg8 Rb1 94.Rd8 *(94.Rg5 Ra1 95.Kd7 Rb1 96.Rg2 Ra1 97.Re2 Rb1 98.Re1+ Kb2 99.Rxb1+ Kxb1* ½-½ (118) Nikitosik-ai (2976)-PetersBot (2926) Blitz 2024*)* 94...Ra1 95.Rb8 Rb1 96.Kc7 Rxb8 97.Kxb8 ½-½ (97) M-Z_Bot (3062)-YoBot_v2 (3073) Rapid 2024;

B1b2122) 24.Rg1 Rc6 25.Kd2 f5 26.h4 Rb6 *(26...Kg7 27.Bd1 Rb6 28.Kc3 Rc6+ 29.Kd3 Ra6 30.Kc2 Rc6+ 31.Kd2 Rb6 32.Kc3 Rc6+ 33.Kd3 Rb6 34.Kc2 Rc6+ 35.Kd2* Normal ½-½ (35) KQRBNPkqrbnp (2935)-YoBot_v2 (2935) Blitz 2024*)* 27.Kc3 Rc6+ 28.Kd2 Rb6 29.Kc1 Rc6 30.Kd2 ½-½ (30) M-Z_Bot (3059)-Kyreds_pet (2965) Blitz 2025;

B1b22) 20...Qh3 21.Qf4

B1b221) 21...Be6 22.Qg3 Rad8 *(22...Qxg3 23.hxg3 Rad8 24.f4 Bg4 25.Rxd8 Rxd8 26.Be4 b6 27.f3 Be6 28.g4 Bb3 29.Bc2 Bxc2 30.Kxc2 Kg7 31.Kc3 Rd6 32.e4 c5 33.f5 f6 34.b3 h5 35.gxh5* ½-½ (35) ReinforcementTrial (2879)-FireFishBOT_v2 (2865) Blitz 2023*)* 23.e4 Qxg3 24.fxg3 b6 25.h4 h6 26.f4 Bg4 27.Rd3 Rxd3 28.Bxd3 f6 29.b4 c5 30.bxc5 Rc8 31.Kd2 Rxc5 32.Rc1 Kf8

33.Rxc5 bxc5 34.Bc4 Ke7 35.Bd5 Bc8 36.Kc3 Bg4 37.Kd3 Kd6 38.Bf7 g5 39.hxg5 hxg5 40.Kc3 gxf4 41.gxf4 Bf3 42.Bd5 f5 43.Kd3 fxe4+ 44.Bxe4 Bxe4+ 45.Kxe4 a6 46.Kd3 a5 47.Kc4 a4 48.Kb5 Kd5 49.f5 c4 50.Kxa4 c3 51.Kb3 Ke4 52.f6 Kd3 53.f7 c2 54.f8Q c1Q 55.Qd6+ Ke2 56.Qd4 Qh1 57.Qc4+ Kd2 58.a4 Qb1+ 59.Ka3 Qg1 60.Qd5+ Kc1 61.Qe5 Qg4 62.a5 Qf3+ 63.Kb4 Qg4+ 64.Kc5 Qg6 65.Qd6 Qc2+ 66.Kb5 Qb2+ 67.Qb4 Qg7 68.Qd6 Qb2+ 69.Qb4 Qg7 70.Qc5+ Kd1 71.a6 Qd7+ 72.Kb6 Qd8+ 73.Kb7 Qd7+ 74.Kb6 Qd8+ 75.Qc7 Qd4+ 76.Kb7 Qe4+ 77.Qc6 Qe7+ 78.Kb6 Qd8+ 79.Kb7 Qe7+ 80.Kb6 Qd8+ 81.Kc5 Ke1 82.Qe4+ Kf1 83.Qc4+ Ke1 84.Qe4+ Kf1 85.Qf3+ Kg1 86.Qe3+ Kh1 87.Qe4+ Kh2 88.Qe5+ Kh3 89.Qe3+ Kh2 90.Qh6+ Kg2 91.Qc6+ Kh3 92.Qe6+ Kh4 93.Kc4 Qc7+ 94.Kd3 Qb8 95.Qe7+ Kh3 96.a7 Qb1+ 97.Kd2 Qa2+ 98.Ke1 Qa1+ 99.Ke2 Qa2+ 100.Ke3 Qb3+ 101.Kf2 Qa2+ 102.Ke3 Qb3+ 103.Kf2 Qa2+ 104.Ke1 Qa1+ 105.Ke2 Qa2+ 106.Kf3 Qg2+ 107.Ke3 Qg1+ 108.Ke2 Qg2+ 109.Ke3 Qg1+ 110.Kd3 Qb1+ 111.Kd4 Qa1+ 112.Kd5 Qd1+ 113.Kc5 Qc1+ 114.Kd5 Qd1+ 115.Ke6 Qe2+ 116.Kf7 Qf3+ 117.Kg7 Qg2+ 118.Kf7 Qf3+ 119.Kg6 Qg2+ 120.Qg5 Qa8 121.Qh5+ Kg2 122.Qg5+ Kh1 123.Qc1+ Kg2 124.Qb2+ Kg1 125.Qa1+ Kg2 126.Qa2+ Kh1 127.Qa1+ Kg2 128.Qa2+ Kh1 129.Qb1+ Kg2 130.Qb2+ Kg1 131.Qb1+ Kg2 132.Qc2+ Kg1 133.Qd1+ Kg2 134.Qd2+ Kg1 135.Qc1+ Kg2 136.Qg5+ Kh1 137.Qh4+ Kg1 138.Qe7 Qc6+ 139.Kh7 Qh1+ 140.Kg6 Qc6+ 141.Qf6 Qa8 142.Qd4+ Kh1

143.Qd1+ Kg2 144.Qg4+ Kh1 145.Qh4+ Kg1 146.Qe1+ ½-½ (146) Flaxen_UCI (2950)-YoBot_v2 (2982) Rapid 2024;

B1b222) 21...a5

22.Qg3 *(22.Rhg1 Ra6 23.Be4 Rd6 24.Rxd6 cxd6 25.Kd2 Be6 26.Bd3 Rc8 27.Rg3 Qh5 28.Rg5 Qh3 29.Rg3 Qh5 30.Rg5 Qh3 31.Rg3 ½-½ (31) ReinforcementTrial (2881) - FireFishBOT_v2 (2868) Blitz 2023; 22.Be4 c6 23.Rhg1 a4 24.Bc2 Ra5 25.Rg3 Qh5 26.h4 Be6 27.Rg5 Rxg5 28.hxg5 b5 29.e4 Re8 30.Qe3 Ba2 31.f4 c5 32.Rd6 Qg4 33.Qg3 Qh5 34.Rd1 Bc4 35.Re1 Bb3 36.Bxb3 axb3 37.Qxb3 Qg4 38.Qe3 b4 39.f3 Qg3 40.axb4 cxb4 41.Kc2 b3+ 42.Kxb3 Qh2 43.Qc1 Qg3 44.Re3 Qxf4 45.Rc3 Qe5 46.Ka2 Qe6+ 47.Kb1 Ra8 48.Rc4 Rd8 49.Ra4 Qb3 50.Ra3 Qb6 51.Rc3 Qd4 52.Qe3 Qd1+ 53.Rc1 Qd7 54.Rc3 Qh3 55.Qg1 Qe6 56.Qc5 Qa6 57.Qc6 Qf1+ 58.Ka2 Qg1 59.Rc5 Qg2 60.Rd5 Rb8 61.Rb5 Rd8 62.Rd5 Rb8 63.Rb5 Rf8 64.Qc3 Ra8+ 65.Ra5 Rb8 66.Ka3 Qg1 67.b4 Qb1 68.Rc5 Ra8+ 69.Ra5 Rb8 70.Ra6 Qg1 71.Ra5 Qb1 ½-½ (71) HansNiemannBot (2746)-Intron014 (2713) Blitz 2022)*

B1b2221) 22...Ra6

23.Be4 Qxg3 *(23...c6 24.Bd3 Ra8 25.Bc2 Be6 26.f4 Rfd8 27.e4 Kg7 28.Rhg1 Qxg3 29.hxg3 h5 30.Rh1 Rxd1+ 31.Kxd1 Rd8+ 32.Ke2 f6 33.Ke3 Bf7 34.Rc1 c5 35.e5 b6 36.Rh1 Rd7 37.Be4 Rd4 38.f3 Bd5 39.exf6+ Kxf6 40.g4 Bxe4 41.fxe4 hxg4 42.Rg1 g5 43.Rxg4 gxf4+ 44.Rxf4+ Ke7 45.Rf2 b5 46.Kf4 c4 47.Ke5 Rd3 48.Rh2 Kd7 49.Kf4 Ke6 50.Rh6+ Kd7 51.Rh7+ Kc6 52.Rh2 Rd1 53.Re2 Kd6 54.Rf2 Rd3 55.Rh2 Rd1 56.Rf2 b4 57.e5+ Kd5 58.axb4 axb4 59.Re2 Rf1+*

60.Kg3 Rf8 61.e6 Re8 62.Kf4 Rxe6 63.Rxe6 Kxe6 64.Ke4 b3 65.Kd4 Kd6 66.Kxc4 Kc6 67.Kxb3 Kb5 68.Kc3 Kc5 69.b4+ Kb5 70.Kd4 Kxb4 ½ - ½ (70) ZugzwangBot (2919) - FireFishBOT_v2 (2910) Blitz 2023*)* 24.hxg3 f5 25.Bd5+ Kg7 26.Bb3 h5 27.Rd3 Rff6 28.Kd2 Rac6 29.Bd5 Rc5 30.b4 axb4 31.axb4 Rb5 32.Rb1 c5 33.Rc1 Rxb4 34.Rxc5 Be6 35.Bxe6 Rxe6 36.Rc7+ Kf6 37.f4 Rb2+ 38.Ke1 Ra6 39.Kf1 b5 40.Kg2 Ke6 41.Rg7 Raa2 42.Rgd7 Ra6 43.Rg7 Raa2 44.Rgd7 Ra6 45.Rd1 b4 46.g4 hxg4 47.Kg3 Rb1 48.Rxb1 Kxd7 49.Rxb4 Ke7 ½-½ (49) EmanBot (2936)-Hoon_Bot (2844) Rapid 2024;

B1b2222) 22...Be6 23.f4 Ra6 24.e4 Rc6 25.Rd3 Qxg3 26.hxg3 a4 27.Re1 Bb3 28.Rc3 Rxc3 29.bxc3 Rd8 30.e5 Kf8 31.Re4 Ke7 32.Bxb3 axb3 33.Rc4 c6 34.Ra4 Ke6 35.Ra7 Rb8 36.Ra4 Rd8 37.Ra7 Rb8 38.Kb2 Kf5 39.f3 h5 40.Ra4 h4 41.gxh4 Rh8 42.Ra7 Rb8 43.Ra4 Rh8 44.Ra7 Rb8 45.Kxb3 Kxf4 46.Kb4 Kxf3 47.Kc5 Ke4 48.a4 Kxe5 49.Kb6 f5 50.Rxb7 Rxb7+ 51.Kxb7 f4 52.a5 f3 53.a6 f2 54.a7 f1Q 55.a8Q Qf7+ 56.Kb6 Qb3+ 57.Kc7 Qf7+ 58.Kb6 Qf2+ 59.Kc7 Qxh4 60.Qe8+ Kf4 61.Qxg6 Ke3 62.Qd6 Qc4 63.Qb4 Kd3 64.Qxc4+ Kxc4 65.Kxc6 Kxc3 ½-½ (65) Kizbuurb (3074)-Mr-Chess-Berserk (3046) Blitz 2025;

B2) 17.Bxg7 Kxg7 18.Rd4 c5 *(18...Qf6 19.h4 c5 20.Qxc5 Bf5 21.Bxf5 Re5 22.Rd5 b6 23.Qd4 Qc6+ 24.Kb1 Qxd5 25.Be4 Qxd4 26.exd4 Ree8 27.Bxa8 Rxa8 28.Kc2 h5 29.Re1 Kf6 30.Kd3 g5 31.Re5 Rg8 32.hxg5+ Rxg5 33.f4 Rg2 34.d5 h4 35.d6 Rg1 36.Ke2 Rg8 37.Re3 Rd8 38.Rd3 Rg8 39.d7 Ke7 40.d8Q+ Rxd8 41.Rxd8 Kxd8 42.Kf3 f5 43.Kg2 Ke7 44.Kh3 Kf7*

45.Kxh4 Kg6 46.b3 b5 47.Kh3 Kf7 48.Kg3 Kf6 49.Kh3 Kg7 50.Kg2 Kf6 51.Kg3 Kf7 52.Kh4 Kg6 53.Kg3 Kf7 54.b4 Kg6 55.Kh4 Kh6 56.Kg3 Kg7 57.Kf3 Kf7 58.Kg2 Kf6 59.Kh3 Kf7 60.Kh2 Kg6 61.Kg2 Kf7 62.Kh2 Kg7 63.Kg2 Kf6 64.Kf3 Kf7 65.Kg3 Kg7 66.Kh2 Kg6 67.Kh3 Kh5 68.Kg3 Kg6 69.Kh2 Kh5 70.Kh3 Kg6 71.f3 Kh5 72.Kg3 a6 73.Kf2 Kh4 74.Kg2 Kh5 75.Kf2 Kh4 76.Kg2 Kh5 77.Kg1 Kg6 78.Kf2 Kf7 79.Kg3 Kg7 80.Kh4 Kh6 81.Kg3 Kg7 82.Kf2 Kf6 83.Kg2 Kf7 84.Kf2 Ke7 85.Kg3 Kf7 86.Kg2 Kf6 87.Kf2 Kf7 88.Kg2 Ke6 89.Kh3 Kf6 90.Kh4 Kg6 91.Kh3 Kh6 92.Kh2 Kh5 93.Kg3 Kg6 94.Kh3 Kg7 95.Kg3 Kf7 96.Kf2 Kf6 97.Kg2 Kg6 98.Kg1 Kf7 99.Kf1 Kf6 100.Ke2 Ke6 101.Kd2 Kd6 102.Ke3 Ke6 103.Ke2 Kd5 104.Kd3 Ke6 105.Kd4 Kd6 106.Ke3 Kd5 107.Kd3 Kc6 108.Kd4 Kd6 109.Kd3 Ke6 110.Kd2 Kd5 111.Kc3 Kc6 112.Kd2 Kd5 113.Kc3 Ke6 114.a4 Kd5 115.axb5 axb5 116.Kd3 Kc6 117.Kd4 Kd6 118.Kc3 Kd5 119.Kd3 Kc6 120.Kd2 Kd7 121.Ke2 Kc6 122.Kd2 Kd7 123.Kc3 Ke6 124.Kd3 Kd7 125.Kd2 Kd6 126.Kc2 Ke7 127.Kd3 Ke6 128.Kc2 Ke7 129.Kc3 Kd7 130.Kd2 Kc6 131.Kc2 Kc7 132.Kc3 Kc6 133.Kd4 Kd6 134.Ke3 Kd5 135.Kd3 ½-½ (135) tomlesspit (2953)-duchessAI (2685) Classical 2025 *)*

B2a) 19.Qxc5 Qxf2 20.Qc3 Kh6 21.Qd2 *(21.h4 Bf5 22.h5 Bxe4 23.hxg6+ Kxg6 24.Rd6+ Re6 25.Rxe6+ fxe6 26.fxe4 Qg2 27.Rd1 Qxe4 28.Rd4 Qc6 29.Rg4+ Kh6 30.Rh4+ Kg6 31.Rg4+ Kh6 32.Rc4 Qh1+ 33.Kc2 Rf8 34.Rd4 Rf5 35.Qb4 Kg6 36.Rd6 Kh5 37.Kb3 Rd5 38.Rxe6 Rd3+ 39.Ka4 Qd5 40.Re7 Qc6+ 41.Qb5+ Qxb5+ 42.Kxb5 Rb3+ 43.Kc4* ½-½ (43) HansNiemannBot (2859)-FireFishBOT_v2 (2891) Blitz 2023*)* 21...Qxd2+ 22.Kxd2

B2a1) 22...Be6 23.Rc1 Re7 24.a4 f5 25.Bd3 b6 26.b4 *(26.Rd6 Rae8 27.Rc3 Rf8 28.b4 Kg5 29.Ke1 Rff7 30.a5 bxa5 31.bxa5 f4 32.Rc5+ Kh4 33.Rd4 Ba2 34.Kf2 Rd7 35.Bb5 Rxd4 36.exd4 g5 37.Bc6 Rc7 38.Bb5 Rf7 39.Bc6 Rc7 40.Be4 Rd7 41.Rc6 h5 42.Rh6 Rxd4 43.Bg6 Rd2+ 44.Kg1 Rd1+ 45.Kf2 Rd2+ 46.Kg1 Rd1+ 47.Kg2 Rd2+ 48.Kg1* ½-½ (48) ReinforcementTrial (2888)-FireFishBOT_v2 (2878) Blitz 2023*)* 26...Rc8 27.Rxc8 Bxc8 28.e4 Kg5 29.h4+ *(29.f4+ Kxf4 30.exf5+ Kg5 31.fxg6 hxg6 32.h4+ Kh5 33.Be2+ Kh6 34.Rd6 Rd7 35.Rxd7 Bxd7 36.a5 g5 37.hxg5+ Kxg5 38.axb6 axb6 39.b5 Kf5*

40.Bd1 Be6 41.Bc2+ Kf6 42.Bb1 Ke5 43.Bc2 Kd4 44.Bb1 Bd7 45.Ba2 Bxb5 46.Kc2 Bd3+ 47.Kb3 Kc5 48.Ka4 Bb5+ 49.Ka3 Bd3 50.Ka4 Bb5+ 51.Ka3 Bf1 52.Ka4 Be2 53.Ka3 Kb5 54.Kb2 Bd1 55.Kc3 Bb3 56.Kxb3 Kc5 57.Ka4 b5+ 58.Ka5 b4 59.Ka6 Kd4 60.Kb7 Kc3 61.Kc8 Kb2 62.Bg8 Kc2 63.Bh7+ Kc3 64.Kd8 Kb2 65.Ke8 Kc1 66.Kf8 b3 67.Kg8 Kb2 68.Kh8 Kc3 69.Kg8 b2 70.Kh8 Kd4 71.Kg8 Ke3 72.Kh8 Kf3 73.Kg8 Kf2 74.Kh8 Kg1 75.Kg8 Kf2 76.Kh8 Ke3 77.Kg8 Kd2 78.Kh8 Ke2 79.Kg8 Ke3 80.Kh8 Kf4 81.Kg8 Ke5 82.Kh8 Kd6 83.Kg8 b1N 84.Bxb1 ½-½ (84) Intron014 (2923)-lord-bot (2922) Blitz 2023 *)* 29...Kh5 30.exf5 gxf5 31.Rf4 Bd7 32.Bxf5 Bxf5 33.Rxf5+ Kxh4 34.Kd3 Kg3 35.Kd4 ½-½ (35) FantacticEman (2914)-Blauer-Rausch (2926) Blitz 2023;

B2a2) 22...f5 23.Bd3 Be6 *(23...Re7 24.Rc1 Be6 25.b4 Kg5 26.Rd6 Rae8 27.a4 Kh4 28.Rd4+ Kh3 29.Ke1 Kg2 30.Rc2+ Kg1 31.Bf1 Rd7 32.Rg2+ Kh1 33.Rxd7 Bxd7 34.Kf2 Rc8 35.Rg1+ Kxh2 36.Rg2+ Kh1 37.Rg1+ Kh2 38.Rg2+ Kh1 39.Rg1+ Kh2* ½-½ (39) M-Z_Bot (2919)-FireFishBOT_v2 (2901) Blitz 2023*)* 24.Rc1 *(24.f4 Rac8 25.Rg1 Red8 26.Be2 Bb3 27.Bd3 Kh5 28.Rxd8 Rxd8 29.Kc3 Bd5 30.Rg3 Kh6 31.Rg1 Rc8+ 32.Kd2 Rd8 33.Kc3 Rd6 34.Rg3 Rb6 35.Kc2 Rc6+ 36.Kd2 Rc5 37.Rg5 Rc6 38.Rg3 Rb6 39.Kc3 Rb3+ 40.Kc2 a5 41.Rh3+ Kg7 42.Rg3 Kf6 43.h4 h6 44.Rh3 a4 45.Bf1 Be4+ 46.Kc1 h5 47.Be2 Rb6 48.Bd1 Rc6+ 49.Kd2 Rd6+ 50.Ke1 b5 51.Rh2 Rd3 52.Rh3 Ke6 53.Ke2 Rd6 54.Rh2 Rc6 55.Kd2 Rd6+ 56.Ke1 Rc6 57.Rd2 Rc1 58.Kf2 Rb1 59.Kg3 Ra1 60.Kh2 Ra2 61.Kg3 Ra1 62.Kf2 Ke7 63.Ke2 Ra2 64.Ke1 Ra1 65.Ke2 Rb1 66.Kf2 Bc6 67.Kg3 Rc1 68.Kf2 Be4 69.Kg3 Ke6 70.Kf2 Bd5 71.Kg3 Bc6 72.Rd3 Be4 73.Rd4 Rb1 74.Rd2 Kf7 75.Kh3 Kf6 76.Kh2 Ra1 77.Kg3 Rb1 78.Kh3 Kg7 79.Kg3 Kf6 80.Kh3 Rc1 81.Kg3 Ke7 82.Kf2 Rb1 83.Kg3 Ke8 84.Kh3 Ke7 85.Kh2 Ra1 86.Kg3 Kf8 87.Kf2 Rb1 88.Kg3 Ke7 89.Kf2 Kf7 90.Kg3 Ke6 91.Kh3 Ke7 92.Kg3 Bc6 93.Kf2 Ra1 94.Ke2 Be4 95.Kf2 Rc1 96.Kg3 Kf6 97.Kh3 Ke6 98.Kh2 Ra1 99.Kg3 Rb1 100.Kh3 Bg2+* ½-½ (100) abcbot (2819)-The_Magnificent_Bob (2910) Blitz 2024*; 24.Rh4+ Kg7 25.Rc1 Re7 26.Rd4*

Rc8 27.Rxc8 Bxc8 28.h4 Rc7 29.Ke2 Be6 30.Rd8 b6 31.Kf2 Kf6 32.Rf8+ Ke7 33.Rh8 Kf6 34.Rf8+ Ke7 35.Rh8 Kf6 36.Kg3 h6 37.Rf8+ Rf7 38.Rxf7+ Bxf7 39.f4 Bd5 40.Bb5 Bb7 41.Bc4 Be4 42.b4 Bc2 43.Kf2 g5 44.fxg5+ hxg5 45.hxg5+ Kxg5 46.Kf3 ½-½ (46) LolFish-1 (2889)-FireFishBOT_v2 (2910) Blitz 2023 *)* 24...Rad8

B2a21) 25.Rh4+ Kg7 26.Rc7+ Rd7 27.Rxd7+ Bxd7 28.Rd4 Re7 *(28...Bc6 29.Ke2 Re7 30.h4 Kf6 31.Rd6+ Re6 32.Rxe6+ Kxe6 33.Kf2 Kf6 34.Bc4 h6 35.f4 g5 36.hxg5+ hxg5 37.fxg5+ Kxg5 38.Kg3 b6 39.Bb3 a5 40.Bd1 Bb7 41.Bf3 Bc8 42.Be2 Bb7 43.Bd3 Bh1 44.Bc2 Bd5 45.Kf2 Kf6 46.Ke2 b5 47.Bd3 b4 48.Kd2 bxa3 49.bxa3 Ke5 50.Ke2 Bf7 51.a4 Bd5 52.Bxf5 Bg2 53.e4 Kd4 54.e5 Kxe5 55.Kf2 Kxf5 56.Ke2 Be4 57.Kd2 Ke5 58.Kc1 Bg6 59.Kb2 Bh7 60.Ka1 Bg8 61.Kb2 Bd5 62.Ka3 Ke6 63.Kb2 Ba8 64.Kc2 Bg2 65.Kb2 Kd6 66.Kb1 Bc6 67.Kc1 Bd5 68.Kd1 Ke5 69.Kd2 Be6 70.Kc1 Kd5 71.Kd2 Bf7 72.Kc1 Be6 73.Kd2 Bg8 74.Kd1 Bh7 75.Kc1 Kc4 76.Kb2 Bg6 77.Ka2 Kc3 78.Ka3 Be8 79.Ka2 Kc2 80.Ka3 Kb1 81.Kb3 Ka1 82.Ka3 Kb1 83.Kb3 Bd7 84.Ka3 Bf5 85.Kb3 Bd3 86.Ka3 Be4 87.Kb3 Bd5+ 88.Ka3 Bg2 89.Kb3 Bf1 90.Ka3 Ka1 91.Kb3 Ba6 92.Ka3 Bd3 93.Kb3 Be2 94.Ka3 Bf3 95.Kb3 Bc6 96.Ka3 Bb7 97.Kb3 Bc6 98.Ka3 Bg2 99.Kb3 Bd5+ 100.Ka3 Bf3 101.Kb3 Bd5+ 102.Ka3 Bh1 103.Kb3 Bf3 104.Kc4 Ka2 105.Kb5 Ka1* ½-½ (105) ToromBot (3003)-ArasanX (2972) Blitz 2024*)* 29.h4 *(29.b4 g5 30.e4 f4 31.Rd5 Kg6 32.Kc3 Be6 33.Rd6 Kg7 34.Kd4 h5 35.e5 g4 36.Be4 Kf7 37.Rd8 g3 38.hxg3 fxg3 39.f4 Rc7 40.Kd3 Rc1 41.Rh8 Bg4 42.Rh7+ Kg8 43.Rh6 Rd1+ 44.Kc3 Re1 45.Rg6+ Kf7 46.Rf6+ Ke7 47.Bxb7 h4 48.f5 h3 49.Rg6 g2 50.Rg7+ Kd8 51.Rxg4 g1Q 52.Rxg1 Rxg1 53.Kd4 h2 54.a4 Rg4+ 55.Kc5 Kc7 56.Bd5 Rg5 57.Kb5 Rxf5 58.Bh1 Rxe5+ 59.Ka6 Re1 60.Bf3 h1Q 61.Bxh1 Rxh1 62.Ka5 a6 63.b5 axb5 64.Kb4 bxa4 65.Ka3 Rh6 66.Ka2 Rb6 67.Ka3 Kc6 68.Ka2 Rb3 69.Ka1 Kb5 70.Ka2 Kb4 71.Ka1 Kc3 72.Ka2 Kc2 73.Ka1 Ra3#* 0-1 (73) Nikitosik-ai (2834)-FireFishBOT_v2

(2941) Blitz 2023) 29...Kh6 30.Ke2

B2a211) 30...Be6 31.b4 Rc7 32.Rd6 Bc4 33.Bxc4 Rxc4 34.Rd7 Rc2+ 35.Ke1 Ra2 36.Rxb7 Rxa3 37.Kf2 a6 38.b5 axb5 39.Rxb5 Kh5 40.e4 Kxh4 41.exf5 gxf5 42.Rxf5 h6 43.Kg2 h5 44.Kf2 Ra1 45.Ke3 Rb1 46.f4 Ra1 47.Rb5 Rc1 48.Rg5 *(48.Kf3 Ra1 49.Ke4 Rc1 50.Kf5 Ra1 51.Kg6 Rc1 52.Rxh5+ Kg4 53.Rg5+ Kxf4 54.Rd5 Ra1 55.Rd4+ Ke3 56.Rb4 Rc1 57.Rb3+ Kd2 58.Kf5 Ra1 59.Rb2+ Kc1 60.Rb8 Rb1 61.Rc8+ Kd1 62.Rd8+ Kc1 63.Rc8+ Kd1 64.Rd8+ Kc1 65.Rd3 Ra1 66.Ke4 Rb1 67.Rc3+ Kd1 68.Rd3+ Kc1 69.Ra3 Rb2 70.Kd5 Rb1 71.Rc3+ Kd1 72.Rc7 Ra1 73.Rg7 Rb1 74.Rg1+ Kc2 75.Rxb1 Kxb1* ½-½ (85) resolutebot (2669)-yobot_v2 (2675) Classical 2024) 48...Ra1 49.Rg6 Rb1 50.f5 Ra1 51.Ke4 Rb1 52.f6 Ra1 53.Ke5 Ra5+ 54.Kd4 Ra1 55.Ke5 Ra5+ 56.Kd4 Ra1 57.Rg8 Rd1+ 58.Ke5 Re1+ 59.Kf5 Rf1+ 60.Ke6 ½-½ (60) KQRBNPkqrbnp (2925)-ReinforcementTrial (2944) Rapid 2023;

B2a212) 30...Kg7 31.Kf2 Kf6 32.Kg3 Bc6 33.Rd6+ Re6 34.Rxe6+ Kxe6 35.f4 Kf6 36.Bc4 Be4 37.Kf2 h6 38.Bb3 g5 39.fxg5+ hxg5 40.hxg5+ Kxg5 41.Kg3 Bd3 42.Ba4 Be4 43.Bd7 Bc6 44.Bxc6 bxc6 45.Kf3 Kf6 46.Kf4 c5 47.b3 Ke6 48.e4 fxe4 49.Kxe4 Kd6 50.Kd3 Kc6 51.Kc3 Kd5 52.Kd3 Kc6 53.Kc4 Kb6 54.Kc3 Kb5 55.b4 a6 56.Kb3 cxb4 57.axb4 a5 58.bxa5 Kxa5 ½-½ (58) Kwinibot (2844)-LaQuaisha (2828) Classical 2024;

B2a22) 25.f4 Rxd4 26.exd4 Rd8 27.Ke3 g5 28.Bb1 *(28.fxg5+ Kxg5 29.h4+ Kxh4 30.Rc7 h5 31.Rxb7 Kg5 32.Rg7+ Kf6 33.Rxa7 Kg5 34.Rg7+ Kf6 35.Rc7 Kg5 36.Rg7+ Kf6 37.Rc7 Kg5 38.Rg7+* ½-½ (38) M-Z_Bot (2911)-FireFishBOT_v2 (2901) Blitz 2023) 28...Rd7 29.fxg5+ Kxg5 30.h4+ Kf6 31.Rc5 h6 32.Bd3

Re7 33.Kf4 Rd7 34.Bxf5 Rxd4+ 35.Be4 ½-½ (35) FantacticEman (2926)-Blauer-Rausch (2889) Blitz 2023;

B2a23) 25.Rc7 Rxd4 26.exd4 Bd5 27.f4 *(27.Bb5 Re6 28.Bc4 Bxc4 29.Rxc4 Re7 30.Kd3 Kg5 31.d5 Kf6 32.f4 h6 33.h4 g5 34.hxg5+ hxg5 35.fxg5+ Kxg5 36.Rc8 Kf6 37.Kd4 Re2 38.Rf8+ Ke7 39.Rxf5 Rxb2 40.Re5+ Kd6 41.Re6+ Kd7 42.Rh6 Kc7 43.Rh7+ Kd6 44.Rh6+ Kc7 45.Rh7+ Kd6 46.Rh6+ Kc7* ½-½ (46) PetersBot (3021)-ArasanX (3017) Blitz 2025 *)* 27...Kh5 28.Be2+ Kh6 29.Bd3 Kh5 30.Be2+ *(30.Rd7 Bc6 31.Rxh7+ Kg4 32.Rh6 Kxf4 33.Rxg6 Rh8 34.Kc3 Rh3 35.Kc4 a6 36.Bb1 Rxh2 37.d5 Rxb2 38.dxc6 Rxb1 39.cxb7 Rxb7 40.Rxa6 Rb1 41.a4 Ra1 42.Kb5 Rb1+ 43.Kc6 Ra1 44.Ra8 Rb1 45.a5 Ra1 46.a6 Rb1 47.a7 Ra1 48.Kb6 Rb1+ 49.Ka5 Ra1+ 50.Kb6 Rb1+ 51.Kc6 Ra1 52.Kb6* ½-½ (54) Puztel-bot (3076)-yobot_v2 (3030) Rapid 2024 *)* 30...Kh6

B2a231) 31.Rc5 Rd8

B2a2311) 32.Kc3 g5 33.fxg5+ Kxg5 34.Bc4 Be4 35.d5 b6 36.Rb5 Kf6 *(36...Kf4 37.Kd4* Normal ½-½ (35) EmanBot (2922)-Pure-Eman (2927) Blitz 2024*)* 37.Kd4 Rg8 38.a4 Rg1 39.a5 Rd1+ 40.Ke3 Ke5 41.axb6 axb6 42.d6+ Kxd6 43.Rxb6+ Kc5 44.Be2 Rb1 45.Rb8 Kd6 46.Rb6+ Ke5 47.Rb5+ ½-½ (45) zlatana75 (2977)-lenschess-com (2976) Blitz 2024;

B2a2312) 32.Ra5 g5 33.fxg5+ Kxg5 34.Rxa7 Kf4 35.Bd3 h5 36.a4 h4 37.Ra5 Be4 *(37...b6 38.Ra7 Rg8 39.a5 Rg2+ 40.Kc3 bxa5 41.Rxa5 Be4 42.d5 Bxd3 43.Kxd3 Rxh2 44.d6 Rxb2 45.d7 Rb3+ 46.Kc4 Rb8 47.Kd5 h3 48.Ke6 h2 49.Rxf5+ Kg3 50.Rg5+ Kf2 51.Rf5+ Kg1 52.Rg5+ Kf1 53.Rf5+ Kg1 54.Rg5+ Kf1 55.Rh5 Kg1 56.Ke7 h1Q 57.Rxh1+ Kxh1 58.Kd6 Kg2 59.Kc6 Kg1 60.Kd6* ½ - ½ (60)

FantacticEman (2933) - ReinforcementTrial (2942) Rapid 2023) 38.Bxe4 fxe4 39.Rh5 Kf3 40.Rf5+ Kg4 41.Rb5 Rxd4+ 42.Ke3 Rxa4 43.Rxb7 Kh3 44.b4 Ra1 45.Kxe4 Kxh2 46.Ke3 h3 47.b5 Rb1 48.Kd4 Rxb5 49.Rxb5 Kg1 50.Rb1+ Kf2 51.Ke4 h2 52.Kf4 Kg2 53.Rb2+ Kh3 54.Rb3+ Kg2 55.Rb2+ Kh3 56.Rb1 Kg2 57.Rb2+ ½-½ (57) FantacticEman (2893)-YoBot_v2 (2898) Blitz 2023;

B2a2313) 32.h4 Rd7 33.Kc3 b6 34.Bb5 bxc5 35.Bxd7 cxd4+ 36.Kxd4 Be4 37.a4 Kh5 38.b4 Kxh4 39.b5 h5 40.a5 Kg4 41.Bc6 h4 42.Bxe4 fxe4 43.b6 axb6 44.axb6 h3 45.b7 h2 46.b8Q h1Q 47.Qg8 Kxf4 *(47...Qh5 48.Kxe4 g5 49.Ke5 Qh2 50.Qe6+ Kf3 51.Qb3+ Kg4 52.Qe6+ Kf3 53.Qd5+ Kg3 54.f5 g4 55.f6 Qh8 56.Qb7 Qh5+ 57.Kd6 Qg6 58.Qe7 Kh2 59.Qe5+ g3 60.Ke7 Qb1 61.f7 Qb4+ 62.Kf6 Qh4+ 63.Kg6 Qg4+ 64.Kh6 Qf3 65.Kg6 Qg4+ 66.Kh6 Qf3 67.Kg7 Qg4+ 68.Kh8 Qf3 69.Kg8 Qg4+ 70.Kh7 Qf3 71.Kg7 Qg4+ 72.Kh7 Qf3 73.Kg7* Normal ½-½ (73) KQRBNPkqrbnp (2933)-YoBot_v2 (2945) Rapid 2024) 48.Qb8+ Kf3 49.Qb3+ Ke2 50.Qc2+ Kf1 51.Qc1+ Kg2 52.Qg5+ Kf1 53.Qf4+ Kg1 54.Ke5 e3 55.Kd4 e2 56.Qe3+ Kf1 57.Qf4+ Ke1 58.Qc1+ Kf2 59.Qe3+ Ke1 60.Qc1+ Kf2 61.Qe3+ Ke1 62.Qc1+ ½-½ (62) BOT-Feline (3003)-YoBot_v2 (3000) Blitz 2024;

B2a232) 31.Bf1 Kh5 32.Be2+ ½-½ (32) PetersBot (3034)-CruelKen (3078) Blitz 2025;

B2b) 19.Rd6 Kg8 20.Rhd1 Be6 21.f4 Rad8 22.Rxd8 Rxd8 23.Rxd8+ Qxd8 24.Qxc5 Qh4 25.Qxa7 Qxf2 26.Qb8+ Kg7 27.Qe5+ Kg8

28.Qb8+ Kg7 29.Qe5+ Kg8 30.Qb8+ ½-½ (30) tomlesspit (3139)-Vatsal_1123_bot (2836) Rapid 2025]

16.Rhg1

[16.Be4 c6 17.Rd4 Qh5 18.h4 Rad8 19.Rg1 Rxd4 20.Bxd4 Qxh4 21.f4 c5 22.Bc3 f5 23.Bxf5 Bxf5 24.Qxf5 Qxf2 25.Qd5+ Kh8 26.Qh1 Qxe3+ 27.Kc2 Qxf4 28.Rg2 Qe4+ 29.Kc1 b5 30.Bd2 b4 31.Qg1 bxa3 32.bxa3 Rb8 0-1 (32) gmmds2694 (2805)-scareccrow06pl (2714) Blitz 2024]

16...Rad8 17.f4 Rd7 18.f5 Bd5 19.Rg3 Kh8 20.e4 Rxe4 21.f6 g5 22.Bxe4 Bxe4 23.Rxd7 Bxc2 24.Rd8 Kg8 25.Kxc2 Qe4+ 26.Rgd3 h6 27.Kc1 Qf4+ 28.Kd1 Qa4+ 29.Kc1 Qf4+ 30.Rd2 c5 31.Kb1 Kh7 32.Rxf8 Kg6 33.b3 b5 34.Rg8+ Kh5 35.Rgd8 b4 36.axb4 cxb4 37.Bb2 Kg6 38.Ka2 a5 39.R2d4 Qxf2 40.Rg8+ Kh5 41.Ra8 Qxh2 42.Rxa5 Qc7 43.Ra4 Qc6 44.Rdxb4 Qd5 45.Re4 Kg6 46.Re7 h5 47.Raa7 h4 48.Rxf7 Qc5 49.Rfc7 Qf8 50.f7 h3 51.Ba3 Qg7 52.f8Q Qxf8 53.Bxf8 h2 54.Rh7 g4 55.Rxh2 g3 56.b4 gxh2 57.Ra6+ Kf7 58.Rh6 Kxf8 59.Rxh2 Kf7 60.Re2 Kf6 61.b5 Kf5 62.b6 Kf4 63.b7 Kg3 64.b8Q+ Kf3 65.Re7 Kg2 66.Rf7 Kh1 67.Rf2 Kg1 68.Qh2# 1-0 (68) Stockfish161Pro (3028)-pawn_git (2895) Rapid 2025

150 **9.Rd1** h6 10.b3

[10.a3 Bxc3 11.Bxc3 Ne4 12.Bd3 Nxc3 13.Qxc3 Qe7 14.0-0 Bd7 15.Rfe1 (*15.e4 dxe4 16.Bxe4 Qf6 17.Ne5 Rad8 18.Rd3 Nxe5 19.dxe5 Qf4 20.Bxb7 Ba4 21.Rf3 Qd4 22.Bxa6 Qb6 23.Bb5 Bxb5 24.cxb5 Qxb5 25.Qxc7 Qxb2 26.Rxf7* 1-0 (26) Lance5500 (2709)-shuriks91 (2841) Blitz 2023) 15...Rad8 16.e4 dxc4 17.Bxc4 b5 18.Ba2 b4 19.Qd3 bxa3 20.bxa3 Rb8 21.Bb1 e5 22.h3 Red8 23.d5 Na7 24.Qc3 Ba4 25.Rc1 Re8 26.Bd3 Nb5 27.Bxb5 Rxb5 28.Qxc7 Qxc7 29.Rxc7 Rb3 30.Ra7 Bb5 31.a4 Bxa4 32.Rxa6 Bd7 33.Ra7 Bxh3 34.Nd2 Rd3 35.Nc4 Bg4 36.Nd6 Rf8 37.f3 Bh5 38.Nf5 Rb8 39.Re2 Bg6 40.Ne7+ Kh7 41.Nc6 Re8 42.Rb2 h5 43.Kf2 h4 44.Rab7 Bh5 45.R7b3 Rd1 46.Rb1 Rd2+ 47.Kg1 Ra8 48.R3b2 Rd3 49.Nxe5 Rd4 50.Nc6 Rd3 51.Rc1 Rc8 52.Rbc2 h3 53.Ne5 Rxc2 54.Rxc2 Rd2 55.Rxd2 Normal 1-0 (55) SiroglanTalibov (2744)-Heydarova (2742) Blitz 2024]

10...Bd6 11.Be2 dxc4 12.bxc4 e5 13.c5 Bf8 14.dxe5 Nxe5 15.Nxe5 Rxe5 16.c6 bxc6 17.0-0 Bf5 18.Qc1 Bd6 19.Bf3 Bg4 20.Bxg4 Nxg4 21.h3 Qh4 22.Be1 Nh2 23.Kxh2 Rxe3+ 24.g3 1-0 (24) Lance5500 (2759)-sapphire_phoenix (2887) Blitz 2024

9.h3 dxc4 10.Bxc4 b5 11.Bd3 e5 12.dxe5 Nxe5 13.Nxe5 Rxe5 14.a3 Ba5 15.0-0-0 Bb7 16.e4 b4 17.Bf4 Rc5 18.Be3 Re5 19.axb4 Bxb4 20.f3 Qe8 21.Bd4 Ra5 22.Qb3 Bd6 23.Rhe1 Bc6 24.e5 Bxe5 25.Qb4 Ra1+ 26.Kc2 Rb8 27.Rxe5 Rxb4 28.Rxe8+ Bxe8 29.Rxa1 Rxd4 30.Rxa6 Kf8 31.Ra7 c6 32.b3 h5 33.g4 Rf4 34.Be2 Nd5 35.Ne4 f6 36.Ra8 Ke7 37.Ra7+ Kf8 38.Kd2 h4 39.Kd3 g6 40.Nc5 Bf7 41.Ra8+ Ke7 42.Ra7+ Kf8 43.Ra8+ Ke7 44.Ra7+ Kf8 ½-½ (44) EmanBot (2882)-Starfaith (2890) Blitz 2023

9.Ng5 h6 10.h4 Bxc3 11.Bxc3 hxg5 12.hxg5 Ne4 13.Bd3 Nxc3

14.bxc3 Qxg5 15.0-0-0 dxc4 16.Bxc4 g6 17.Rh2 Bd7 18.Rdh1 Kf8 19.Qb2 b5 20.Bd3 Ke7 21.Rh7 Rab8 22.Be4 b4 23.c4 Qa5 24.d5 Nd8 25.Qe5 Qa3+ 26.Kd1 Ba4+ 27.Ke2 Qxa2+ 28.Kf3 Qxc4 29.Qg5+ Kd7 30.dxe6+ Nxe6 31.Rxf7+ Kc8 32.Qg4 Bc6 33.Bxc6 Qxc6+ 34.Kg3 Rb5 35.Rhh7 Kb8 36.f4 b3 0-1 (36) qdxds123 (2798)-aspiringstar (3024) Blitz 2023

9.cxd5 exd5 10.h3 Bd6 11.Bd3 Nb4 12.Qb1 Nxd3+ 13.Qxd3 g6 14.0-0 Bf5 15.Qe2 c6 16.Na4 Ne4 17.b4 h5 18.Nc5 Bxc5 19.bxc5 g5 20.Ne5 f6 21.Nd3 Qd7 22.Ba5 Bxh3 23.gxh3 Qxh3 24.Rab1 g4 25.Nf4 Qh4 26.Kg2 Qg5 27.Rh1 h4 28.Rxb7 h3+ 29.Kf1 Rab8 30.Rxb8 Rxb8 31.Bb6 Rb7 32.Ke1 Qf5 33.Rg1 Rg7 34.Qxa6 h2 35.Rh1 g3 36.fxg3 Nxg3 37.Rxh2 Qb1+ 38.Kd2 Qb2+ 39.Kd1 Qxh2 40.Qc8+ Kh7 41.a4 Qg1+ 42.Kc2 Qxe3 43.Qh3+ Kg8 44.Qe6+ Qxe6 45.Nxe6 Nf5 46.Nd8 Rg2+ 47.Kd3 Rg3+ 48.Kd2 Nxd4 49.a5 1-0 (49) Rennala (2853)-Igor232323 (2668) Blitz 2022

151 **10.cxd5** exd5 11.h3 Ne7

[11...b6 12.Nxd5 Nxd4 13.Nxf6+ Qxf6 14.Nxd4 Qxd4 15.Qc6 Bd7 16.Qxd7 Qxb2 17.Rd1 Rad8 18.Qa4 Bxa3 19.Bd3 b5 20.Qc2 c5 21.Bxh7+ Kf8 22.Qxb2 Bxb2 23.Bc2 c4 24.Bb4+ Kg8 25.Ke2 Bf6 26.Rxd8 Bxd8 27.Ra1 Re6 28.Bf5 Rc6 29.Be4 Rb6 30.Ba5 Re6 31.Bxd8 Rxe4 32.Rxa6 c3 33.Rc6 b4 34.Ba5 g5 35.f3 Re5 36.Bxb4 c2 37.Rxc2 Rb5 38.Rc8+ Kg7 39.Bc3+ Kg6 40.Rc6+ Kh7 41.g4 Rb3 42.Kf2 Rb1 43.Kg3 Rg1+ 44.Kh2 Rc1 45.e4 Rf1 46.Kg2 Rc1 47.Kg3 Rg1+ 48.Kf2 Rc1 49.Kg2 Rc2+ 50.Kg3 Rc1 51.h4 Rg1+ 52.Kh2 Rf1 53.h5 Rxf3 54.Rc8 f6 55.Kg2 Re3 56.Bxf6 Rg3+ 57.Kf2 Rf3+ 58.Ke2 Rxf6 59.Ke3 Rf4 60.Kd4 Rxg4 61.Rc6 Rh4 62.Rg6 Rxh5 63.Re6 g4 64.Rf6 g3 65.Rf1 Kg6 66.Rg1 Rg5 67.Ke3 Kh5 68.Kf3 Kh4 69.Kg2 Kg4 70.Rh1 Re5 71.Rh3 Rxe4 72.Rxg3+ Kf4 73.Rf3+ Ke5 0-1 (73) Ace_P (2722)-gmlectures (2600) Blitz 2024]

12.Ne5 Bf5 13.Bd3 Bxd3 14.Qxd3 c5 15.f4 Nc6 16.0-0 Rc8 17.Kh1 b5 18.Rad1 c4 19.Qb1 b4 20.axb4 Bxb4 21.Ne2 Bxd2 22.Rxd2 Ne4 23.Rc2 Nb4 24.Rcc1 f6 25.Nf3 Nd3 26.Rc2 Rb8 27.Qa1 Rb6 28.Kh2 Nb4 29.Rcc1 Nd3 30.Rc2 Qb8 31.Rb1 Nb4 32.Rcc1 Nd3 33.Rc2 Nd6 34.Nc3 Nb4 35.Re2 Nf5 36.Rbe1 Rbe6 37.e4 Qxf4+ 38.Kg1 dxe4 39.d5 R6e7 40.Nh2 Nd3 41.Rf1 Qe5 42.Qd1 Nd4 43.Re3 Nf5 44.Ng4 Nxe3 45.Nxe3 Qd4 46.Qd2 Qc5 47.Kh1 Qd6 48.Ng4 Qe5 49.Ne3 Rd7 50.Nf5 Qd6 51.Ne3 Qe7 52.Nf5 Qd8 53.d6 Rde7 54.Qe2 Re6 55.Qg4 Re5 56.Qxg7# 1-0 (56) Ace_P (2624)-EmperatorTrajano (2722) Blitz 2024

10.Be2 dxc4

[10...Bd7 11.0-0 h6 12.Rfd1 *(12.Rad1 dxc4 13.Bxc4 e5 14.d5 Ne7 15.e4 Ng6 16.Rfe1 Nh5 17.g3 Qf6 18.Be2 Bg4 19.Qd3 Bc5 20.Kg2 Rad8 21.Rf1 c6 22.h3 Be6 23.Qc4 cxd5 24.Qxc5 dxe4 25.Nxe4 Qf5 26.Qc2 Qxh3+ 27.Kg1 Bf5 28.Nh2 Nhf4 29.Bxf4 exf4 30.Rxd8 Rxd8 31.Bf3 fxg3 32.fxg3 Ne5 33.Bg2 Qh5 34.Qf2 Be6 35.Nc3 Nd3 36.Qf3 Qc5+ 37.Kh1 Nxb2 38.Ne4 Qc6 39.Ng4 Bd5 40.Ne5 Bxe4 41.Qxf7+ Kh8 42.Nxc6 Bxg2+*

43.Kxg2 Rd2+ 44.Rf2 Rxf2+ 45.Kxf2 bxc6 46.Qf8+ Kh7 47.Qf5+ Kh8 48.Qc8+ Kh7 49.Qf5+ Kg8 50.Qc8+ Kf7 51.Qf5+ Ke7 52.Qe4+ Kd7 53.Qe3 Kc7 54.Qf3 Na4 55.Qg4 Kb6 56.Qxg7 Nc5 57.Qg6 Nd3+ 58.Qxd3 Kc5 59.Qd4+ Kxd4 60.Kf3 c5 61.g4 c4 62.g5 c3 63.gxh6 c2 64.h7 c1Q 65.h8Q+ Kd3 66.Qh7+ Kd2 67.Qh6+ Kd1 0-1 (67) Sage_main (2700)-GgangbuVip (2702) Blitz 2023*)* 12...dxc4 13.Bxc4 e5 14.dxe5 Nxe5 15.Nxe5 Bxe5 16.f4 Bxc3 *(16...Bd6 17.Nd5 Ne4 18.Bb4 Bxb4 19.axb4 Nd6 20.Bb3 Bc6 21.Rd3 Bxd5 22.Bxd5 Qe7 23.Rad1 Rad8 24.Qc5 Kh7 25.h3 b6 26.Qc2 g6 27.Kh2 Kg7 28.Rc3 Nb5 29.Rcd3 Qf6 30.Bc6 Rxd3 31.Rxd3 Rd8 32.Rxd8 Qxd8 33.Bxb5 axb5 34.Qc3+ Kg8 35.e4 Qd6 36.e5 Qe7 37.Qc6 Qxb4 38.Kg3 Qxb2 39.Qxc7 b4 40.Qd8+ Kh7 41.Qe7 Qb3+ 42.Kh2 Qe6 43.Qxb4 g5 44.Qe4+ Kg7 45.f5 Qd7 46.f6+ Kg8 47.Qa8+ Kh7 48.Qf8 Kg6 49.Qg7+ Kf5 50.Qxh6 Kxe5 51.Qxg5+ Qf5 52.h4 Qxg5 53.hxg5 Kf5 54.Kg3 Kxg5 55.Kf3 Kxf6 56.Ke4 Kg5 57.Ke5 Kg4 58.Kd5 Kg3 59.Kc6 Kxg2 60.Kxb6 f5 61.Kc5 f4 62.Kd4 f3* 0-1 (62) Elfugitivo (2797)-GgangbuVip (2729) Blitz 2023*)* 17.Bxc3 Ne4 18.Be5 Nd6 19.Ba2 Qe7 20.Qg6 Nf5 21.Bxf7+ Qxf7 22.Qxf7+ Kxf7 23.Rxd7+ Re7 24.Rxe7+ Nxe7 25.Rd1 Ke6 26.e4 g5 27.g3 Rc8 28.Kf2 Ng6 29.Rd5 Ne7 30.Rc5 c6 31.f5+ Kf7 32.Bc3 Rd8 33.Re5 Nc8 34.Re6 Rd6 35.Rxd6 Nxd6 36.Ke3 c5 37.g4 b5 38.e5 Nc4+ 39.Ke4 Nb6 40.e6+ Ke7 41.Ke5 Nc4+ 42.Ke4 Nb6 43.b3 c4 44.b4 Na4 45.Bd4 c3 46.Kd3 Nb2+ 47.Kxc3 Nc4 48.a4 Nd6 49.Bc5 1-0 (49) Elfugitivo (2770)-GgangbuVip (2759) Blitz 2023]

[10...h6 11.h3 dxc4 12.Bxc4 e5 13.0-0 exd4 14.exd4 Bf8 *(14...b5 15.Ba2 Bb7 16.Bxh6 gxh6 17.Qg6+ Kh8 18.Bxf7 Rf8 19.Qxh6+ Nh7 20.Bg6 Qe7 21.Ng5 Rg8 22.Nf7+ Qxf7 23.Bxf7 Nxd4 24.Bd5 Bxd5 25.Nxd5 Rg5 26.Nf6 Rg7 27.Nxh7 Rxh7 28.Qf6+ Rg7 29.Qxd4* 1-0 (29) Quiet_Intensity (2589)-Ramil_Faizrakhmanov (2793) Blitz 2023*)* 15.Be3 Ne7 16.Qb3 Be6 17.Bxe6 fxe6 18.Qxe6+ Kh8 19.Ne5 Qc8 20.Qb3 c6 21.Nf7+ Kh7 22.Nd6 Qd7 23.Nxe8 Rxe8 24.Rfe1 Ned5 25.Bd2 Rd8 26.Rad1 Bd6 27.Qc2+ Kg8 28.Ne4 Nxe4 29.Qxe4 Qc7 30.Qg6 Kh8 31.Re8+ Rxe8 32.Qxe8+ Kh7 33.Qe4+ Kh8 34.Re1 Nf6 35.Qg6 Bf4 36.Re8+ 1-0 (36) EnglishLongbow (2874)-dont_blunder (2831) Blitz 2023]

11.Bxc4 b5

[11...h6 12.Ne4 Nxe4 13.Qxe4 e5 14.dxe5 Nxe5 15.Nxe5 Rxe5 16.Qc2 Bf5 17.Qb3 Qg5 18.Bc3 Qxg2 19.0-0-0 Qxf2 20.Bxe5 Bxe5 21.Rhf1 Bxb2+ 22.Qxb2 Qxe3+ 23.Rd2 Qc5 24.Qc3 Be6 25.Rxf7 1-0 (25) Molt7n (2769)-gmmitkov (2691) Blitz 2023]

[11...e5 12.Ng5 *(12.dxe5 Nxe5 13.Nxe5 Bxe5 14.0-0-0 b5 15.Bd3 Bb7 16.f4 Bxc3 17.Bxc3 Qe7 18.Rhe1 c5 19.g4 c4 20.Bf5 g6 21.g5 Nd5 22.Bh3 Nxe3 23.Qd2 Rad8 24.Qxd8 Rxd8 25.Rxd8+ Qxd8 26.Rxe3 Bc6 27.Bf6 Qd5 28.Bg4 Qh1+ 29.Bd1 Qxh2 30.Be5*

Qf2 31.Re2 Qf1 32.Rd2 f6 33.Bxf6 Kf7 34.Kc2 Qh3 35.Rd6 Be4+ 36.Kc1 Qe3+ 37.Rd2 Qxf4 38.Bc2 Bxc2 39.Kxc2 Qe4+ 40.Kc3 Qe3+ 41.Kc2 Qb3+ 42.Kc1 Ke6 43.Re2+ Kf5 44.Rd2 h5 45.Rc2 h4 46.Rc3 Qa2 47.Rh3 Qa1+ 48.Kc2 Qe1 49.Rf3+ Kg4 50.Rc3 h3 51.Rxh3 Kxh3 52.a4 b4 53.Be7 b3# 0-1 (53) ChainsOfFantasia (2678)-aspiringstar (2949) Blitz 2022*)* 12...Re7 13.Nd5 exd4 14.Nxf6+ gxf6 15.Qxh7+ Kf8 16.Qh8# 1-0 (16) GoldenWolves_23 (2797)-pifion (2627) Blitz 2023]

12.Ba2

[12.Bd3 Bb7 13.0-0 e5 14.d5 *(14.h3 exd4 15.exd4 b4 16.Ne4 Nxd4 17.Nxf6+ Qxf6 18.Bxh7+ Kh8 19.Nxd4 Qxd4 20.axb4 Qd5 21.f3 Re2 22.Bd3 Qd4+ 23.Kh1 Qe5* 0-1 (23) alk_tactics (2594)-Dom_Perignon_64 (2642) Blitz 2024*)* 14...Ne7 15.e4 c6 16.dxc6 Nxc6 17.Bg5 Nd4 18.Nxd4 exd4 19.Nd5 Bxh2+ 20.Kh1 Bxd5 21.exd5 Bd6 22.Bxh7+ Kf8 23.Bd3 Re5 24.f4 Rxd5 25.Be4 Rc5 26.Qd3 Rac8 27.Qh3 Rxg5 28.fxg5 Nxe4 29.Qh8+ Ke7 30.Qxd8+ Kxd8 31.Rxf7 Rc7 32.Rxc7 Kxc7 33.Rd1 Nf2+ 0-1 (33) tumaridodiegoni (2620)-G0DZILLA (2720) Blitz 2024]

12...Bb7 13.e4 e5 14.dxe5 Nxe5 15.Nxe5 Rxe5 16.f3 Qe7 17.0-0-0 a5 18.Bf4 Rc5 19.Be3 Rc6 20.Kb1 b4 21.Bd5 Raa6 22.Bxc6 Rxc6 23.Qb3 bxc3 24.Qxb7 c2+ 25.Ka1 cxd1Q+ 26.Rxd1 Rc2 27.Qa8+ Qe8 28.Qxa5 Rxg2 29.Bd4 Nd7 30.h4 h6 31.Qb5 Qe7 32.Bc3 Rf2 33.a4 Rxf3 34.a5 Nc5 35.a6 Nxa6 36.Qxa6 Qxe4 37.h5 Kh7 38.Qa2 Qf5 39.Qb1 Qxb1+ 40.Kxb1 Rf5 41.Rh1 Be5 42.Bd2 Bf6 43.Kc2 Rf2 44.Rd1 Bg5 45.b4 g6 46.Kd3 Rxd2+ 47.Rxd2 Bxd2 48.Kxd2 gxh5 49.Ke3 h4 50.Kf4 Kg6 51.Kg4 f5+ 52.Kxh4 h5 53.Kg3 Kg5 54.Kf3 h4 55.b5 f4 56.Kg2 Kg4 57.Kf2 f3 58.b6 cxb6 59.Kg1 h3 60.Kh2 b5 61.Kh1 b4 62.Kg1 b3 63.Kf2 b2 64.Ke3 b1Q Normal 0-1 (64) HalfMillion2023 (2869)-MikeGScarn (2790) Blitz 2024

10.Bd3 h6 11.c5 Bf8 12.b4 e5 13.dxe5 Nxe5 14.Nxe5 Rxe5 15.Ne2 Ne4 16.Bc1 Qh4 17.Nf4 c6 18.0-0 Qd8 19.Bb2 Re8 20.Rae1 Bd7 21.Bd4 Ng5 22.Nh5 Ne6 23.Ba1 Qg5 24.Ng3 a5 25.f4 Qd8 26.Nf5 axb4 27.axb4 b6 28.Nxh6+ gxh6 29.Bh7# 1-0 (29) Stav-Halevi (2866)-neverstop93 (2751) Blitz 2023

10.c5 Bf8 11.Bd3

[11.b4 e5 12.dxe5 Nxe5 13.Nd4 a5 14.Rb1 axb4 15.axb4 h5 16.Be2 h4 17.0-0 h3 18.g3 c6 19.Ra1 Rxa1 20.Rxa1 Bg4 21.f3 Bh5 22.Qd1 Bg6 23.Qf1 Qc7 24.Qxh3 b6 25.cxb6 Qxb6 26.Na4 Qa7 27.Qf1 Qc7 28.Rc1 Nfd7 29.f4 Nc4 30.Bxc4 dxc4 31.Qxc4 Be4 32.Nxc6 Nf6 33.b5 Qd7 34.Nd4 Qh3 35.Qf1 Qh5 36.Qe2 Qd5 37.Nc3 1-0 (37) notagm27 (2686)-Cann_Karo (2662) Blitz 2023]

11...e5 12.dxe5 Nxe5 13.Nxe5 Rxe5 14.Ne2 Ne4

[14...d4 15.exd4 Qxd4 16.Bc3 Qxc5 17.Bxe5 Qxe5 18.0-0 Ng4 19.Ng3 Be6 20.Bxh7+ Kh8 21.Bf5 Bxf5 22.Qxf5 Qxf5 23.Nxf5 g6 24.Ne3 Nxe3 25.fxe3 Kg8 26.Rac1 Bd6 27.h3 Re8 28.Kf2 Kg7 29.Kf3 Be5 30.Rc2 c6 31.Rd1 Re6 32.Rd7 b6 33.Rb7 c5 34.b4 cxb4 35.axb4 a5

36.bxa5 bxa5 37.Ra7 Rf6+ 38.Ke2 Bg3 39.Rxa5 Rf2+ 40.Kd3 Rf1 41.Rac5 f5 42.Rc6 Kh6 43.Ra6 Bh4 44.Rcc6 1-0 (44) Champ2223 (2667)-Poirot_Hercule (2724) Blitz 2023]

15.b4 Nxd2 16.Qxd2 a5 17.0-0 c6 18.Nd4 g6 19.Rfc1 Rh5 20.Be2 Re5 21.b5 Bd7 22.Rab1 a4 23.bxc6 bxc6 24.Rb6 Qc7 25.Qb4 Ra7 26.Rb8 Re8 27.Rb6 h5 28.Bd1 Rea8 29.Rb1 Kg7 30.Qc3 Kh7 31.R1b4 Be8 32.Bf3 Bg7 33.Qc2 Bf8 34.Bxh5 Qe5 35.Bf3 Ra5 36.Nxc6 Bxc6 37.Rxc6 Qa1+ 38.Qd1 Qxa3 39.Rb7 Rxc5 40.Rxf7+ Bg7 41.Rxc5 Qxc5 42.Qa1 Rg8 43.Rd7 d4 44.exd4 Qb4 45.h4 a3 46.Rb7 Qxb7 47.Bxb7 Rb8 48.Qxa3 Rxb7 49.g3 Rd7 50.d5 1-0 (50) snakeice (2664)-gmmitkov (2608) Blitz 2024

10.0-0-0 dxc4 11.Bxc4 b5 12.Ba2 b4 13.Ne4 Bb7 14.Bb1 Nxe4 15.Qxe4 f5 16.Qc2 bxa3 17.Ba2 axb2+ 18.Kb1 Nb4 19.Bxb4 Be4 20.Rd3 Bxb4 21.Kxb2 Rb8 22.Ka1 c5 23.Ne5 cxd4 24.exd4 Rc8 25.Qb3 Bxd3 26.Qxb4 Bc4 27.Nxc4 Qxd4+ 28.Qb2 Rxc4 29.Bxc4 Qxc4 30.Rc1 Qa4+ 31.Kb1 Qe4+ 32.Ka1 Qxg2 33.Rc7 h6 34.h4 e5 35.h5 Qh1+ 36.Ka2 Qxh5 37.Qb7 Qg6 Normal 0-1 (37) Jacquol (2708)-gmmitkov (2631) Blitz 2024

152 **10...h6** 11.g4

[11.b4 dxc4 12.Bxc4 e5 13.dxe5 Nxe5 14.Nxe5 Bxe5 15.0-0 Be6 16.Bxe6 Rxe6 17.Rad1 Qe7 18.Na4 Rc6 19.Qb3 b6 20.Bc3 Bxc3 21.Nxc3 Qe5 22.Rd3 Re8 23.Rfd1 Qe6 24.Qa4 b5 25.Qc2 Ne4 26.Qb2 Qf6 27.Rc1 Ree6 28.Rd4 Nxc3 29.Rxc3 Rxc3 30.Qxc3 Rc6 31.Qd3 g6 32.Qe4 Kg7 33.Qe8 Rc1+ 34.Kh2 Qxf2 35.Rf4 Qg1+ 36.Kg3 Qe1+ 37.Kh2 Qg1+ 38.Kg3 Qe1+ 39.Rf2 f5 40.Qe7+ Kg8 41.Qe6+ Kg7 42.Qe7+ Kg8 43.Qe8+ Kg7 44.Qe7+ ½-½ (44) haydin2 (2618)-Pjotr12345 (2699) Blitz 2024]

[11.c5 Bf8 12.b4 e5 13.dxe5 Nxe5 14.Nd4 a5 15.Rd1 axb4 16.axb4 c6 17.Be2 Qc7 18.0-0 g6 19.Ra1 Bd7 20.Rfb1 h5 21.Rxa8 Rxa8 22.e4 Nxe4 23.Nxe4 dxe4 24.Qxe4 Re8 25.Bf4 Bg7 26.Rd1 Qc8 27.Bf1 Kh7 28.Qc2 Qd8 29.b5 Qf6 30.Be3 cxb5 31.Nxb5 Bxb5 32.Bxb5 Rd8 33.Rxd8 Qxd8 34.Qe4 Qc7 35.Bd4 Nc6 36.Be3 Nb8 37.Qd5 Bf8 38.Bc4 Kg8 39.g3 Qd7 40.Qe4 Qc6 41.Bd5 Qf6 42.Bd4 Qg5 43.h4 Qc1+ 44.Kg2 Qh6 45.Qe8 Nc6 46.Qxf7# 1-0 (46) tjychess (2733)-ControVersia (2713) Blitz 2023]

11...dxc4

[11...b5 12.c5 Bf8 13.Bg2 e5 14.Nxe5 Nxe5 15.dxe5 Rxe5 16.0-0-0 *(16.b4 c6 17.a4 bxa4 18.0-0 h5 19.f4 Re8 20.g5 Ne4 21.Nxe4 Bf5 22.Qxa4 Bxe4 23.Qxc6 Re6 24.Qa4 a5 25.Rfe1 d4 26.Bxe4 Rxe4 27.Qc6 Re8 28.Rxa5 Rxa5 29.bxa5 Re6 30.Qb5 dxe3 31.Bxe3 Qd5 32.Qb4 Rxe3 33.Rxe3 Bxc5 34.Qc3 g6 35.Kf2 Kh7 36.Ke2 Qg2+ 37.Kd1 Bxe3 38.Qxe3 Qd5+ 39.Qd2 Qh1+ 40.Kc2 Qxh3 41.Qd5 Qh2+ 42.Kd3 Qxf4 43.a6 Qc7 44.Qd4 Qc1 45.a7 Qd1+ 46.Kc3 Qa1+ 47.Kd3 Qd1+ 48.Kc4 Qa4+ 49.Kc3 Qa1+ 50.Kc4 Qa4+ 51.Kd5 Qd7+ 52.Ke4 Qf5+ 53.Ke3 Qxg5+ 54.Kd3 Qb5+ 55.Kc2 Qe2+ 56.Kc3 Qe8 57.Qb6 Qa8 58.Qb8 Qf3+ 59.Kb4 Qe4+ 60.Ka5 Qd5+ 61.Qb5 Qe4 62.Qd7 Kg7 63.Kb5 Qe5+*

64.Kc4 Qe2+ 65.Kb4 Qb2+ 66.Ka5 Qa2+ 67.Kb6 Qf2+ 68.Kb7 Qb2+ 69.Kc7 Qe5+ 70.Qd6 Qc3+ 71.Kb7 Qb3+ 72.Ka6 Qa2+ 73.Kb7 Qb1+ 74.Kc7 Qe4 75.Kb8 Qb1+ 76.Kc8 Qf5+ 77.Kc7 Qa5+ 78.Qb6 Qe5+ 79.Qd6 Qc3+ 80.Qc6 Qa5+ 81.Qb6 Qe5+ 82.Kb7 Qe4+ 83.Qc6 Qb4+ 84.Kc8 Qg4+ 85.Kb7 Qb4+ 86.Ka6 Qa3+ 87.Kb6 Qb4+ 88.Ka6 Qa3+ 89.Kb6 Qe3+ 90.Qc5 Qb3+ 91.Qb5 Qe6+ 92.Ka5 Qe1+ 93.Qb4 Qe5+ 94.Kb6 Qe3+ 95.Kb7 Qf3+ 96.Kc7 Qd5 97.Qb2+ Kh7 98.Qa3 Qe5+ 99.Kd8 Qd5+ 100.Ke7 Qe4+ 101.Kf8 Qa8+ 102.Kxf7 Qd5+ 103.Kf6 Qd4+ 104.Kg5 Qd2+ 105.Kh4 Qh2+ 106.Kg5 Qe5+ 107.Kh4 Qh2+ 108.Kg5 Qd2+ 109.Kh4 Qh2+ ½-½ (109) Nikitosik-ai (2833)-ArasanX (2840) Blitz 2023*)* 16...c6 17.e4 d4 18.Be3 Rxc5 *(18...Bxc5 19.Ne2 b4 20.Bf4 b3 21.Qxb3 Re8 22.Be3 Qc7 23.Nxd4 Rb8 24.Qc2 Bxd4 25.Rxd4 Be6 26.Rd3 Rb7 27.Bc5 Qf4+ 28.Qd2 Qe5 29.Bd6 Qb5 30.Qc3 Bb3 31.Re1 a5 32.Rde3 Bc4 33.Rd1 Qa6 34.Rd4 Ba2 35.Ra4 Rb5 36.Bf1 Qb7 37.Bd3 Rd8 38.Rd4 Rc8 39.Bc2 c5 40.Ra4 Rc6 41.Rxa5 Rxa5 42.Qxa5 Rxd6 43.e5 Re6 44.exf6 Qh1+ 45.Kd2 Qd5+ 46.Rd3 Qg5+ 47.Kd1 g6 48.b3 Kh7 49.Qc3 Rxf6 50.Ke2 h5 51.Rf3 Re6+ 52.Re3 Qd5 53.gxh5 Qxh5+ 54.Kd2 Qd5+ 55.Qd3 Qg5 56.Kc1 Qf4 57.Kb2 c4 58.Qxc4 Qxc4 59.bxc4 Bxc4 60.Rxe6 Bxe6 61.h4 Bc8 62.a4 Kh6 63.Bd1 Bh3 64.a5 Bc8 65.Be2* 1-0 (65) Intron014 (2926)-ArasanX (2813) Blitz 2023*)* 19.Rxd4 Qe8 20.Rd3 *(20.Kb1 a5 21.Rhd1 Ba6 22.R4d2 Rc4 23.b3 Rxc3 24.Qxc3 b4 25.Qc2 a4 26.bxa4 bxa3 27.Bd4 Bb4 28.Bc3 Bxc3 29.Qxc3 Nxe4 30.Bxe4 Qxe4+ 31.Qc2 Rb8+ 32.Ka1 Qe5+ 33.Rd4 Be2 34.Qf5 Qxf5 35.Rd8+ Kh7 36.gxf5 Bxd1 37.Rxb8 Bxa4 38.Ra8 Bc2 39.Ra5 Be4 40.Ka2 Kg8 41.Kxa3 g5 42.fxg6 fxg6 43.Ra7 g5 44.Kb4 Bg2 45.Kc5 Bxh3 46.Kxc6 Bf5 47.f3 Bh3 48.f4 gxf4* ½-½ (48) Intron014 (2930)-Starfaith (2876) Blitz 2023*)* 20...Rc4 21.b3 Bxa3+ 22.Kb1 Rb8 23.Bf4 Rb7 24.Ka1

A) 24...g5 25.Be3 b4 26.bxc4 bxc3 27.Bc1 Bf8 28.Re1 *(28.Rxc3 Qe5 29.Bb2 Nd7 30.Rb3 Qa5+ 31.Kb1 Bb4 32.Rd1 Nc5 33.Rxb4 Rxb4 34.Qc3 Rxb2+ 35.Qxb2 Be6 36.Bf1 Na4 37.Qd2 Qc3 38.Qc2 Qb4+ 39.Kc1 Kh7 40.Be2 Nc3 41.Rd3 Nxe2+ 42.Qxe2 Qxc4+ 43.Qc2 Qb4 44.Re3 c5 45.Qc3 a5 46.Qxb4 axb4 47.Kd2 Kg6 48.Re1 Kf6 49.e5+ Kg7 50.Rc1 c4 51.Rb1 b3 52.f3 h5 53.Kc3 Kh6 54.Rh1 Kh7 55.Rd1 Kh6 56.Rb1 Kg7 57.Rh1 Kh7 58.Rd1 Kg6 59.Kd4 Kh7 60.Rf1 Kh6 61.Rh1 Kh7 62.Rg1 Kh6 63.Rf1 Kg7 64.Kc3 Kh6 65.Rd1 Kh7 66.Rd6 Kg7 67.Rb6 Kh6 68.Rb7 Kg6 69.Rb4 Kg7 70.Rb8 Bd5 71.gxh5 Be6 72.Rd8 Kh6 73.Rh8+ Kg7 74.Rb8 Kh6 75.Rh8+ Kg7 76.Rd8 Kh6 77.f4 gxf4 78.Rd4 f3 79.Rf4 Bxh3 80.Rxf7 Bg4* ½-½ (80) ReinforcementTrial (2912)-tuanbn14 (2816) Blitz 2023*)* 28...Be6 29.e5 Bxc4 30.Rxc3 Bd5 31.Ree3 Bxg2 32.exf6 Qd8 33.f3

Bf1 34.Rxc6 Rb8 35.Qd2 Qxd2 36.Bxd2 Bb5 37.Rc1 Bd6 38.Re4 Bd3 39.Re3 Bb5 40.Rb3 Kh7 41.Re1 Rd8 42.Ba5 Rh8 43.Re4 Kg6 44.Rc3 Bf1 45.Rce3 Bxh3 46.Re8 Rxe8 47.Rxe8 Kh7 48.Bc3 a5 49.Bxa5 Bg2 50.Re3 ½-½ (50) ReinforcementTrial (2923)-Starfaith (2831) Blitz 2023;

B) 24...b4 25.bxc4 bxc3 26.Bc1 Bxc1 27.Rxc1 Rb4 28.Qxc3

B1) 28...Ra4+ 29.Kb1 Be6 30.Rc2 Rxc4 31.Qd2 (*31.Qb2 Ra4 32.Rd4 Rxd4 33.Qxd4 Qb8+ 34.Kc1 Qh2 35.Bf1 Qg1 36.Qd8+ Ne8 37.Qd3 a5 38.f4 a4 39.f5 Bb3 40.Rxc6 Kh7 41.Rc8 Nd6 42.Qxd6 Qxf1+ 43.Kb2 Qg2+ 44.Ka3 Qxh3 45.Kb4 Qxg4 46.Qc6 Qg1 47.Kb5 Qb1 48.Ka6 Qd3+ 49.Kb7 Qb1 50.Ka6 Qd3+ 51.Kb7 h5 52.Qe8 Kh6 53.Rc5 Qd4 54.Re5 Kh7 55.f6 gxf6 56.Rxh5+ Kg6 57.Rf5 Kh7 58.Rh5+ Kg6 59.Rf5 Kg7 60.Rf3 Qe5 61.Qxe5 fxe5 62.Kc6 f6 63.Kd6 Kg6 64.Ke7 Kg5 65.Rf5+ Kg4 66.Kxf6 a3 67.Rxe5 Kf4 68.Ra5 Kxe4 69.Rxa3 Bc2 70.Ra4+ Bxa4* ½-½ (69) EmanPureNN (2937)-ArasanX (2856) Blitz 2023) 31...Qb8+ 32.Rb2 Qh2 33.f4 Qg1+ 34.Qd1 Qc5 35.f5 Bd7 36.Rdd2 Be8 37.Rdc2 Rxc2 38.Qxc2 Qe5 39.Rb3 Nd7 40.Bf1 Kh7 41.Bc4 a5 42.Ka2 Qc5 43.Qc3 a4 44.Rb2 Ne5 45.Rc2 Qd6 46.Kb2 f6 47.Be6 Bf7 48.Bxf7 Nxf7 49.h4 Qf4 50.Qxc6 Ne5 51.Qd5 Qf3 52.Rc3 a3+ 53.Kb3 Qf2 54.Kxa3 Qa7+ 55.Kb4 Qb6+ 56.Ka4 Qa6+ 57.Kb3 Qb6+ 58.Kc2 Nxg4 59.Qe6 Qf2+ 60.Kb3 Ne5 61.h5 Qe2 62.Rc8 Qd3+ 63.Ka2 Qe2+ 64.Kb3 Qb5+ 65.Ka2 Qa4+ 66.Kb2 Qb4+ 67.Kc2 Qxe4+ 68.Kb3 Qe3+ 69.Kb4 Qd2+ 70.Kb5 Qb2+ 71.Ka4 Qa1+ 72.Kb5 Qf1+ 73.Kb6 Qb1+ 74.Ka7 Qa1+ 75.Kb8 Qb1+ 76.Kc7 Qc2+ 77.Kb8 Qb1+ 78.Kc7 Qc2+ 79.Kb6 Qb2+ 80.Kc5 Qc3+ 81.Kb5 Qb2+ 82.Ka4 Qa1+ 83.Kb3 Qb1+ 84.Ka3 Qd3+ 85.Kb4 Qd2+ 86.Ka4 Qd1+ 87.Ka3 Qd3+ 88.Kb2 Qe2+ 89.Kb3 Qd1+ 90.Kb2 Qd4+ 91.Kb3 Qd1+ 92.Ka3 Qd3+ ½-½ (92) ReinforcementTrial (2933)-ArasanX (2827) Blitz 2023;

B2) 28...c5 29.Qd2 Qe5+ 30.Rcc3 Nxe4 31.Bxe4 Qxe4 32.Rd8+ Kh7 33.Qd3 Qxd3 34.Rdxd3 Be6 35.Re3 Bxc4 36.Re5 Be6 37.Rexc5 g5 38.Ra5 Bc4 39.Rc5 Be6 40.Ra5 Bc4 41.Re3 Rb6 42.Rc5 Be6 43.Ra5 Bc4 44.Rc5 Be6 45.Ra3 Rb4 46.Rcc3 Rb6 ½-½ (46) ReinforcementTrial (2949)-FantacticEman (2935) Rapid 2023]

[11...e5 12.cxd5 exd4 13.dxc6 dxc3 14.Bxc3 bxc6 15.g5 hxg5 16.Nxg5 Be5 17.Rg1 Qd5 18.Rd1 Qc5 19.Nxf7 Bxc3+ 20.bxc3 Kxf7 21.Qg6+ Ke6 22.Bd3 Rg8 23.Rg5 Qxc3+ 24.Ke2 Ke7 25.f4 Rb8 26.Re5+ Kf8 27.Bf5 Bxf5 28.Qxf5 Rh8 29.Re6 Rh6 30.Kf3 Kg8

0-1 (30) pulvettd (2639)-ALEKSANDROV73 (2682) Blitz 2023]

12.Rg1

[12.g5 hxg5 13.Nxg5 *(13.Bxc4 b5 14.Bd3 e5 15.Ne4 Bb7 16.d5 Ne7 17.Nfxg5 Nexd5 18.h4 Qe7 19.0-0-0 Rab8 20.f3 Nxe4 21.Bxe4 Nf6 22.Bh7+ Kf8 23.h5 Nxh7 24.Nxh7+ Kg8 25.Rhg1 Qe6 26.Ng5 Qh6 27.e4 Qf6 28.Kb1 Bc8 29.h6 g6 30.Bc3 Qf4 31.h7+ Kg7 32.Qg2 b4 33.axb4 Rb5 34.Rh1 Rh8 35.Rxd6 cxd6 36.Bd2 Qf6 37.Qh2 Kf8 38.Rc1 Bd7 39.Rc7 Ke8 40.Be3 Rxb4 41.Qd2 Rb8 42.Qd5 Rd8 43.Ra7 a5 44.Bd2 a4 45.Ka2 a3 46.b3 Rc8 47.Kxa3 Rb8 48.f4 Rd8 49.Be3 Rf8 50.fxe5 Qxe5 51.Bd4 Qxd5 52.exd5 Ke7 53.Ne4 f5 54.Bf6+ Rxf6 55.Rxd7+ Rxd7 56.Nxf6 Kxf6 57.h8Q+ Kg5 58.Qe8 Ra7+ 59.Kb2 f4 60.Qd8+ Kf5 61.Qxd6 f3 62.Qe6+ Kf4 63.Qf6+ Kg3 64.Qxg6+ Kf4 65.Qf6+ Ke4 66.b4 Kxd5 67.Qxf3+ Kd6 68.b5 Kc5 69.b6 Kxb6 70.Qe3+ Ka6 71.Ka3 Ra8 72.Ka4 Rb8 73.Qd3+ Kb7 74.Qd7+ Kb6 75.Kb4 Rb7 76.Qd6+ Ka7+ 77.Ka5 Rb1 78.Qe5 Rb7 79.Qd4+ Kb8 80.Ka6 Kc8 81.Qh8+ Kc7 82.Qg7+ Kd6 83.Kxb7 Ke6 84.Qg5 Kd7 85.Qe5 Kd8 86.Kc6 Kc8 87.Qe8#* 1-0 (87) EmanPureNN (2928)-Berserk-Test (2711) Blitz 2023*)* 13...b5 14.Rg1 e5 15.Nxf7 Qe7 16.Nh6+ Kh8 0-1 (16) good_bot223344 (2987)-pawn_git (2780) Rapid 2024 17.Qg6 Rf8 18.Bg2 Bd7 19.Nf5 Bxf5 20.Qxf5 Nxd4 21.exd4 exd4+ 22.Ne4 c3 23.bxc3 Rae8 24.Kd1 Nxe4 25.Qh5+ Kg8 26.Re1 Nf6 27.Bd5+ Nxd5 28.Rxe7 Nxe7 29.cxd4 Rd8 30.Qe2 Nf5 31.Qe4 Be7 *(31...Bh2 32.d5 Nd6 33.Qg2 Nc4 34.Bg5 Rd7 35.h4 Bd6 36.Ra2 Bxa3 37.Qe4 Rff7 38.Re2 Nb6 39.Qg4 Bf8 40.h5 Rxd5+ 41.Rd2* ½-½ (41) FantacticEman (2917)-starfaith (2884) Blitz 2023*)* 32.d5 Rf7 33.Ra2 Nd6 34.Qe6 Re8 35.Bb4 Bf8 36.Qg6 Re5 37.Re2 Rxd5+ 38.Kc1 Rdf5 39.h4 a5 40.Bxa5 Nc4 41.Bc3 Rf3 42.Bd4 Bxa3+ 43.Kd1 Bf8 44.Re8 Nd6 45.Rd8 R3f4 46.Be3 Rxh4 47.Qe6 Rh5 48.Bd4 Rhf5 49.Rd7 Rf4 50.Be5 Rxf2 51.Rxc7 Ne4 52.Rxf7 Rxf7 ½-½ (52) FantacticEman (2904)-TutorialBotelmejor (2882) Blitz 2023]

12...e5 13.dxe5 Nxe5

[13...Rxe5 14.0-0-0 Ra5 15.Na4 b5 16.Bxa5 Nxa5 17.Nc3 Be6 18.g5 hxg5 19.Nxg5 Qc8 20.Be2 Bf5 21.e4 Bg6 22.h4 Bf4+ 23.Kb1 Qe8 24.h5 Nxh5 25.Bxh5 Bxh5 26.f3 f6 27.Nh3 Bh6 28.Nd5 Qe5 29.Qg2 c3 30.Nxc3 c6 31.Rd7 Bf7 32.Nf2 Qe6 33.Ng4 Bg5 34.Qh3 f5 35.Rh1 1-0 (35) FantacticEman (2890)-ArasanX (2821) Blitz 2023]

14.Nxe5 Bxe5 15.0-0-0 Qe7 16.g5 hxg5 17.Rxg5 Nh7 18.Rg1 Be6 19.f4 Bf6 20.Bg2 c6 21.Be4 Nf8 22.Bf3 Kh8 23.e4

[23.Kb1 Red8 24.e4 Bd4 25.Rg2 f6 26.Rf1 Rd7 27.Ne2 c3 28.Bxc3 Bxc3 29.Qxc3 Bg8 30.f5 Qf7 31.Nc1 Qc4 32.Qe1 Rad8 33.Rfg1 Nh7 34.h4 Qd4 35.Qg3 a5 36.Rd1 Qc5 37.Rdg1 Qe5 38.Qg4 Re7 39.Rc2 a4 40.Ka1 b5 41.Ne2 b4 42.axb4 a3 43.Nf4 Nf8 44.Ng6+ Nxg6 45.Qh5+ Bh7 46.fxg6 axb2+ 47.Kb1 Qxh5 48.Bxh5 Bg8 49.Bf3 Ra7 50.Rxb2 Bc4 51.Be2 Bxe2

52.Rxe2 Rb8 53.Rb2 Re7 54.Re1 Re6 55.h5 Kg8 56.Ka2 Kf8 57.Rc1 Rb5 58.Rc5 Rxc5 59.bxc5 Rxe4 60.Rb8+ Re8 61.Rb7 Re7 62.Rb6 Re6 63.Rb7 Re7 64.Rb6 Re6 65.Kb2 f5 66.Rb8+ Re8 67.Rxe8+ Kxe8 68.Kc3 Ke7 69.Kd3 Kf6 70.Kd4 Kg5 71.Ke5 Kxh5 72.Kxf5 Kh6 73.Ke5 Kxg6 74.Kd6 Kf7 75.Kxc6 g5 76.Kb7 g4 77.c6 g3 78.c7 g2 79.c8Q g1Q 80.Qc2 Qd4 81.Qb1 Qd5+ 82.Kb8 Qe5+ 83.Ka7 Qa5+ 84.Kb8 Qd8+ 85.Ka7 Qa5+ 86.Kb8 Qd8+ 87.Kb7 Qe7+ 88.Ka6 Qc5 89.Qd3 Ke7 90.Qb1 Qa3+ 91.Kb5 Qf3 92.Qb4+ Ke6 93.Qe1+ Kd6 94.Qb4+ Ke6 95.Qe1+ Kd6 96.Qd2+ Qd5+ 97.Qxd5+ Kxd5 ½-½ (97) EmanBot (2921)-ArasanX (2897) Rapid 2023]

23...Bd4 24.Rg2 Rad8 25.Kb1 f6 26.Ne2 Bc5 27.f5 Bf7 28.Nf4 Qe5 29.h4 c3 30.Qxc3 Qxc3 31.bxc3 Nd7 32.Ng6+ Kh7 33.Bf4 Nf8 34.Rxd8 Rxd8 35.Bh5 Kg8 36.a4 Rd3 37.Kc2 Rh3 38.Bb8 Nxg6 39.fxg6 Be8 40.Bg4 Rxh4 41.Bf5 Kf8 42.a5 Be7 43.Rg1 c5 44.Kd3 Bc6 45.Ke3 c4 46.Kd4 Ke8 47.Rb1 Bd8 48.Ra1 Bd7 49.Kd5 Rh5 50.Kd6 Be7+ 51.Kc7 Bxf5 52.exf5 Rxf5 53.Kc8 Rc5+ 54.Kxb7 Rb5+ 55.Kc8 Rc5+ 56.Kb7 Rb5+ 57.Kc8 Rc5+ 58.Kb7 ½-½ (58) Zoe_ChessBot (2787)-pawn_git (2700) Classical 2024

153 **11.Rd1** h6

[11...e5 12.cxd5 exd4 13.dxc6 dxc3 14.cxd7 cxd2+ 15.Nxd2 (*15.Rxd2 Qxd7 16.Bd3 g6 17.0-0 Rad8 18.Rfd1 Qe7 19.g3 Ne4 20.Re2 Ng5 21.Nxg5 Qxg5 22.Kg2 c6 23.h4 Qg4 24.e4 Bc7 25.Re3 Rd4 26.Be2 Qd7 27.Bg4 Qd8 28.Rxd4 Qxd4 29.h5 Bb6 30.Bf3 Rd8 31.Re2 Qc5 32.Qxc5 Bxc5 33.e5 Kg7 34.Be4 Bd4 35.Rd2 Bb6 36.Re2 Bd4 37.f4 f6 38.exf6+ Bxf6 39.hxg6 hxg6 40.Kf3 g5 41.Rh2 Rh8 42.Rd2 Rd8 43.Rh2 Rh8 44.Rd2 Rd8 45.Rxd8 Bxd8 46.Bf5 a5 47.b3 b5 48.fxg5 Bxg5 49.Bd7 Be7 50.a4 bxa4 51.bxa4 c5 52.Ke4 c4 53.Kd4 c3 54.Bf5 Bb4 55.g4 Kf6 56.Kd3 Kg5 57.Bc8 Kg6 58.Bb7 Kf6 59.Ba6 Ke5 60.Bc8 Kd5 61.Bb7+ Ke5 62.Bc8 c2 63.Kxc2 Kd5 64.g5 Be7 65.g6 Bf6 66.g7 Bxg7 67.Bh3 Kc4 68.Bf1+ Kb4 69.Be2 Kxa4 70.Bg4 Ba1 71.Be6 Bf6 72.Kd2 Bg7 73.Bc4 Ka3 74.Kc2 a4 75.Bb5 Kb4 76.Bd7 a3 77.Be6 Kc5 78.Bb3 Kd4 79.Kb1 a2+ 80.Kxa2 Be5 81.Bd5 Bd6 82.Bg2 Kc4 83.Bd5+ Kc3 84.Be4 Be7 85.Bh1 Ba3 86.Bc6 Bc5* ½-½ (86) Intron014 (2930)-DragonBot-77 (2913) Blitz 2023) 15...Qxd7 16.Be2 Qe6 (*16...Qe7 17.Nc4 Bc5 18.Bf3 c6 19.b4 Ba7 20.0-0 Rad8 21.Rxd8 Rxd8 22.Rd1 g6 23.g3 Ne8 24.Rxd8 Qxd8 25.Kg2 Nd6 26.a4 Nxc4* ½-½ (26) Navara,D (2676)-Mamedyarov,S (2747) Remagen GER 2023) 17.Qb3 Qxb3 18.Nxb3 a5 19.Nd2 Ne4 20.Bc4 Nxd2 21.Rxd2 a4 22.Ke2 Ra5 23.Rhd1 Rc5 24.Bd3 Kf8 25.g4 b5 26.h4 g6 27.Rb1 Rb8 28.b3 Ra8 29.Be4 Re8 30.Bd3 Ra8 31.Be4 Re8 32.Bd3 Ra8 ½-½ (32) BitByByte (2810)-motorrijder (2948) Blitz 2024]

12.c5

[12.b4 dxc4 13.Bxc4 e5 14.dxe5 Nxe5 15.Nxe5 Rxe5 (*15...Bxe5 16.0-0 Qe7 17.Nd5 Nxd5 18.Bxd5* *c6 19.Bf3 Rad8 20.Bc3 Bc7 21.Bb2 Qg5 22.Kh1 Bf5 23.Qc3 Be5 24.Qc1 Bc7 25.Qc3 Be5 26.Rxd8 Qxd8 27.Qc1 Bc7 28.Rd1 Qg5 29.Qc5 Qg6 30.Qa7 Bc8 31.Qc5 Qe6 32.Qc3 Qg6 33.Qc1 Qg5 34.Qc2 Qh4 35.Qc3 Be5 36.Qd2 Bxh3 37.Bxe5 Bg4+ 38.Bh2 Bxf3 39.gxf3 Qh3 40.Qe2 Re6 41.Rg1 Rf6 42.Rg3 Qf5 43.Kg2 Qb1 44.Qd2 Qa1 45.Qd8+ Kh7 46.Qd3+ Kg8 47.Rg4 Re6 48.Re4 Rxe4 49.fxe4 Qf6 50.Bg3 h5 51.Qd7 h4 52.Bf4 g5 53.Bd6 Kh7 54.Qe7 Qg6 55.Be5 g4 56.Qxh4+ Kg8 57.Qh8#* 1-0 (57) JakubFusOnYt (2741)-GlideFloss (2621) Blitz 2023*)* 16.Ne2 Bc6 17.0-0 Rg5 18.Ng3 Bxg3 19.fxg3 Rxg3 20.Rf2 Qe8 21.Bc3 Ba4 22.Qa2 Bxd1 23.Bxf6 gxf6 24.Rxf6 Bh5 25.Kh2 Rg7 26.g4 Qe5+ 0-1 (26) hansi_flick (2766)-sapphire_phoenix (2784) Blitz 2025]

[12.Bd3 dxc4 13.Bxc4

A) 13...e5 14.0-0 e4 *(14...exd4 15.exd4 Qc8 16.Rfe1 Rxe1+ 17.Rxe1 Bxh3 18.gxh3 Qxh3 19.Qg6 Nxd4* 0-1 (19) Rennala (2750)-Herushkanamura (2900) Blitz 2022*)* 15.Nh2 *(15.Ne1 b5 16.Bb3 b4 17.axb4 Nxb4 18.Qb1 Rb8 19.f3 exf3 20.Nxf3 Nd3 21.Bxf7+ Kxf7 22.Qxd3 Rxb2 23.e4 Bc8 24.Qc4+ Be6 25.d5 Bc8 26.e5 Bxe5 27.d6+ Kf8 28.Nxe5 Rxe5 29.dxc7 Qe8 30.Bf4 Qg6 31.Rd8+ Re8 32.Bd6#* 1-0 (32) kira523 (2847)-HealthPro250 (2714) Blitz 2023*)* 15...b5 16.Ba2 b4 17.Nd5 bxa3 18.bxa3 Be6 19.Nxf6+ Qxf6 20.Rc1 Ne7 21.Bb4 a5 22.Bxd6 cxd6 23.Bxe6 Qxe6 24.Qd2 a4 25.Rb1 Rec8 26.Rfc1 Rxc1+ 27.Qxc1 Rc8 28.Qb2 g6 *(28...h5 29.Nf1 h4 30.Rc1 Rxc1 31.Qxc1 f5 32.Nd2 Kf8 33.Qb2 Qc8 34.Qb4 Qc1+ 35.Nf1 Qc6 36.g3 hxg3 37.Nxg3 Kf7 38.h4 f4 39.exf4 d5 40.h5 Qc2 41.Qe1 Qb3 42.Qe3 Qd1+ 43.Kg2 Qg4 44.Qe2 Qxf4 45.Qd1 Nf5 46.Qxa4 Qf3+ 47.Kh3 e3 48.Qd7+ Kf8 49.Qd8+ Kf7 50.Qd7+ Kf8 51.Qc8+ Kf7 52.Qd7+* ½-½ (52) pangubot (2874)-kybot (2843) Blitz 2023*)* 29.Nf1 Kg7 30.Nd2 d5 31.Rc1 Rxc1+ 32.Qxc1 Qb6 33.Qc5 Qb7 34.Qd6 f5 35.Nf1 Kf7 36.h4 Qc6 37.Qb8 Qc3 38.Qd6 h5 39.Ng3 Qc1+ 40.Nf1 Qe1 41.Qc7 Qa1 42.Qd6 Qe1 43.Qc7 Qe2 44.Qd6 Qd1 45.Qc7 Qa1 46.Qd6 Qd1 47.Qb8 Qe2 48.Qc7 Qd1 49.Qd6 Qc2 50.Ng3 Qc1+ 51.Nf1 Qc4 52.g3 Qc1 53.Kg2 Qc6 54.Qb8 Qc2 55.Qa7 Qb3 56.Qc5 Qb2 57.Qd6 Qb1 58.Qd7 Qd1 59.Qd6 Qb3 60.Nh2 Qb1 61.Nf1 Qc2 62.Nh2 Qc6 63.Qb4 Qc2 64.Qd6 Qc6 65.Qb4 Qc4 66.Qb8 Qa2 67.Qd6 Qb1 68.Qc7 Qb3 69.Qd6 Qc4 70.Nf1 Qc3 71.Kg1 Qc6 72.Qb8 Qc3 73.Qd6 Qc6 74.Qb8 Qc2 75.Kg2 Qd1 76.Qd6 Qe2 77.Qd7 Qc4 78.Qd6 Qd3 79.Qb4 Qb3 80.Qd6 Qb2 81.Kg1 Qc1 82.Kg2 Qb2 83.Kg1 Qb5 84.Kg2 Qc4 85.Nd2 Qe2 86.Nf1 Qc4 87.Nh2 Qb3 88.Qc5 Qc4 89.Qd6 Qb3 90.Qc5 Ke8 91.Nf1 Qb2 92.Nh2 Qb3 93.Nf1 Kd7 94.Qa7+ Ke8 95.Qc5 ½-½ (95) EmanBot (2911)-Nikitosikbot (2897) Blitz 2023;

B) 13...b5 14.Bd3 e5 15.0-0 b4

(15...Qe7 16.d5 Nd8 17.e4 c6 18.Rfe1 Nb7 19.dxc6 Bxc6 20.Nh4 Bd7 21.Qc1 Rac8 22.Bc2 Bc5 23.Nf3 a5 24.Qb1 b4 25.axb4 Bxb4 26.Nd5 Nxd5 27.exd5 Qf6 28.Bxb4 axb4 29.Nd2 Qb6 30.Nf3 Qf6 31.Nd2 Nd6 32.Ne4 Qg6 33.Nc5 Bf5 34.Bxf5 Nxf5 35.Nd7 Qg5 36.Qe4 Nh4 37.g3 Ng6 38.d6 Qd8 39.Qf5 e4 40.Nf6+ Qxf6 41.Qxf6 gxf6 42.d7 Ne5 43.dxc8Q 1-0 (43) Le,Q (2731)-So,W (2752) Saint Louis USA 2023*)* 16.Ne4 exd4 17.Nxd6 cxd6 18.exd4 bxa3 19.bxa3 Rc8 *(19...Ne7 20.Rb1 Qc8 21.Qxc8 Rexc8 22.Rb7 Ned5 23.Ra1 Ba4 24.Rb2 Rc6 25.Rb7 Rac8 26.Bf5 Ra8 27.Bd3 Bc2 28.Rc1 Ba4 29.Ne1 Kf8 30.g3 Re8 31.Rc4 Rxc4 32.Bxc4 Ra8 33.Ba5 Rc8 34.Bd3 Rc1 35.Rb1 Rxb1 36.Bxb1 Ne7 37.Bb4 Ne8 38.Bd3 Bb5 39.Bc2 Bc4 40.Ng2 Nc6 41.Bc3 Nc7 42.Ne3 Nb5 43.d5 Nxc3 44.dxc6 Be6 45.Bd3 Ke7 46.Bxa6 Kd8 47.h4 Kc7 48.Bb7 Nb5 49.Nc2 Bb3 50.Ne3 Be6 51.a4 Nd4 52.Kf1 d5 53.Ke1 Nxc6 54.Bxc6 Kxc6 55.g4 g5 56.h5 Kc5 57.Ke2 Kb4 58.Kd3 Kxa4 59.Kd4 Kb5 60.Nxd5 Bxg4 61.Nf6 Bd1 62.Ng8 Bxh5 63.Nxh6 g4 64.Nf5 f6 65.Ne3 Kc6 66.Nd5 g3 67.fxg3 Kd6 68.Nxf6 Bg6 69.Ne4+* ½-½ (69) lord-bot (2883)-Starfaith (2866) Blitz 2023*)* 20.Qb1 Rb8 21.Qc2 Rc8 22.Qb1 Rb8 23.Qc1 Rc8 24.Qb2 Rb8 25.Qc1 Rc8 26.Qb2 Rb8 27.Qc1 Normal ½-½ (27) EmanBot (2931)-Mr_Chess_Berserk (2925) Rapid 2024]

[12.g4 dxc4 13.g5 hxg5 14.Nxg5 e5 15.Bxc4 exd4 16.Nxf7 Qe7 17.Nxd6+ Be6 18.Bxe6+ Qxe6 19.Nxe8 Rxe8 20.Ne2 dxe3 21.Bxe3 Ne5 22.Nd4 Qd5 23.Rg1 c5 24.Qb3 cxd4 25.Qxd5+ Nxd5 26.Ke2 Nc6 27.Kf3 Rf8+ 28.Kg3 Nde7 29.Bg5 Nf5+ 30.Kg2 Ne5 31.Rge1 Nc4 32.Bc1 Nh4+ 33.Kg3 Nf5+ 34.Kg4 Kh7 35.b3 Ncd6 36.Re6 Nb5 37.a4 Nc3 38.Rd3 Nd5 39.Re5 Nde7 40.Bg5 Rf7 41.f4 Nh6+ 42.Bxh6 Kxh6 43.Rxd4 Nc6 44.Rh5+ Kg6 45.Rd6+ Rf6 46.Rxf6+ gxf6 47.Rc5 Kf7 48.Rxc6 bxc6 49.Kf5 1-0 (49) LSGeneraal (2858)-Stasan121 (2643) Blitz 2022]

12...Bf8 13.Ne5 Nxe5 14.dxe5 Ne4 15.Nxe4 dxe4 16.Ba5

[16.h4 Bc6 17.Bc3 Bd5 *(17...Qe7 18.Bd4 Qd7 19.Bc4 a5 20.Qe2 a4 21.0-0 Rec8 22.Rc1 Rd8 23.Qg4 Ra5 24.Rfd1 Qe8 25.Ba2 Bd5 26.Bxd5 exd5 27.h5 Rb5 28.Rc2 Qe6 29.Qxe6 fxe6 30.f3 b6 31.cxb6 c5 32.Bc3 exf3 33.gxf3 Rd7 34.Kf2 Rxb6 35.Rcd2 Rf7 36.f4 Rf5 37.Rh1 Rb3 38.Ke2 Be7 39.Rdd1 Kf7 40.Rdg1 Kf8 41.Rg4 Kg8 42.Kd3 c4+ 43.Kd2 Bc5 44.Rg6 Kf7 45.Rg4 Kg8 46.Rhg1 Bf8 47.Rh4 Bc5 48.Rg6 Kf7 49.Rg2 Bf8 50.Rg1 Be7 51.Rhg4 Bf8 52.Rh4 Be7 53.Rhg4 Bf8 54.Rh1 Bc5 55.Rgh4 Kg8 56.Rg4 Kh7 57.Rhh4 Be7 58.Rh3 Bc5 59.Rhg3 Rb7 60.Rh4 Rb3 61.Kc2 Rb7 62.Kd2 Rb3 63.Rhg4 Rb7 64.Rh3 Rb3 65.Rh2 Rf7 66.Rf2 Rf5 67.Rh2 Rf7 68.Rf2 Rf5 69.Rfg2 Rb7 70.Rh2 Rb3 71.Rhg2 Rb7 72.Rh4 Rb3 73.Rg1 Be7 74.Rhg4 Bf8 75.Rh1 Bc5*

76.Rhh4 d4 77.exd4 Bxd4 78.Bxd4 Rd3+ 79.Kc2 Rxd4 80.Kc3 Re4 81.Kb4 Rf8 82.Rh2 Rc8 83.Ka5 c3 84.bxc3 Rec4 85.Rh3 R8c5+ 86.Ka6 Rxc3 87.Rgg3 Rc6+ 88.Ka5 R6c5+ 89.Kb6 Rc6+ 90.Ka5 Rxg3 91.Rxg3 Rc4 92.Kb5 Rxf4 93.Kc5 Kg8 94.Kd6 Kf7 95.Rd3 Rf5 96.Rc3 Rxh5 97.Rf3+ Ke8 ½-½ (97) pangubot (2867)-kybot (2842) Blitz 2023) 18.Bd4 a5 19.Bc4 a4 20.Bxd5 exd5 21.f4 exf3 22.gxf3 Re6 23.Qe2 Rc6 24.Qb5 Rg6 25.Qxb7 Rb8 26.Qa7 Ra8 27.Qb7 Rb8 28.Qa7 Ra8 29.Qb7 ½-½ (29) lord-bot (2896)-Starfaith (2871) Blitz 2023]

[16.Bc3 Bxc5 17.Qxe4 Bc6 18.Rxd8 Bxe4 19.Rxe8+ Rxe8 20.f3 Bd5 21.Kf2 Be7 22.Be2 b5 23.Rd1 Rc8 24.Bb4 c5 25.Ba5 Bc6 26.g3 Kf8 27.e4 c4 28.Bb4 Ke8 29.Bxe7 Kxe7 30.Ke3 Be8 31.Kd4 f6 32.f4 a5 33.h4 h5 34.Kc3 fxe5 35.fxe5 Rc5 36.Rf1 Rc8 37.Rg1 Rc5 38.Kd4 Rc8 39.g4 hxg4 40.Rxg4 Rd8+ 41.Kc3 g6 42.Rg1 Rc8 43.Kd4 Rd8+ 44.Kc3 Rc8 45.Rg5 Bf7 46.Rg4 a4 47.Kb4 Be8 48.Kc3 Rd8 49.Rg2 Bf7 50.Rh2 Be8 51.Rf2 Bc6 52.Rf4 Be8 53.Rf6 Bf7 54.Rf1 Rh8 55.Rf4 Be8 56.Bf3 Bd7 57.Kb4 Bc6 58.Rf6 Be8 59.Rf4 Bd7 60.Rg4 Rf8 61.Rg3 Kd8 62.Kc5 Kc7 63.Kd4 Rf7 64.Ke3 Rh7 65.Rh3 Bc8 66.Kf4 Rf7+ 67.Ke3 Kb6 68.Rg3 Rh7 69.Rxg6 Rxh4 70.Bg4 Rh2 71.Bxe6 Bxe6 72.Rxe6+ Kc7 73.Kd4 Rxb2 74.Kd5 Kd8 75.Rd6+ Ke7 76.Re6+ Kd8 77.Rd6+ Ke7 78.Re6+ Kd8 ½-½ (78) pangubot (2860)-Nikitosikbot (2863) Blitz 2023]

16...Qc8 17.g4 Bc6 18.Bg2 Rd8 19.Rxd8 Qxd8 20.Bxe4 Bxe4 21.Qxe4 Bxc5 22.Qxb7 Rb8 23.Qxc7 Qxc7 24.Bxc7 Rxb2 25.0-0 Bxa3 26.Ra1 Be7 27.Rxa6 Bh4 28.f4 Bf2+ 29.Kh1 Bxe3 30.f5 Bf4

[30...Rc2 31.Bd6 Kh7 32.Ra8 exf5 33.gxf5 Bf4 34.Ra7 f6 35.exf6 Bxd6 36.Rxg7+ Kh8 37.Rg6 h5 38.f7 Bb4 39.Rg5 Kh7 40.h4 Kh6 41.Rg6+ Kh7 42.Rg5 Kh6 43.Rg6+ Kh7 44.Rg5 ½-½ (44) M-Z_Bot (2948)-Nikitosik-ai (2933) Blitz 2024]

31.Ra8+ Kh7 32.Rf8 Rb7 33.Rxf7 Bxe5 34.fxe6 Bxc7 35.e7 Rb1+ 36.Kg2 Re1 37.e8Q Rxe8 38.Rxc7 Re2+ 39.Kg3 Re3+ 40.Kg2 Re2+ 41.Kg3 Re3+ 42.Kg2 Re2+ ½-½ (42) So,W (2748)-Dominguez Perez,L (2741) Saint Louis USA 2025

11.c5 Bf8 12.b4 e5 13.dxe5 Nxe5 14.Nd4 g6 15.Be2 Bg7 16.0-0 Qc8 17.Kh2 c6 18.Na4 Qc7 19.Kh1 Ne4 20.Nb6 Rad8 21.Nxd7 Qxd7 22.Be1 h5 23.Rd1 Qe7 24.f3 Nf6 25.Bh4 Nc4 26.Bxc4 dxc4 27.Qxc4 Qxe3 28.Rfe1 Qf4 29.Rxe8+ Rxe8 30.Bf2 Nd5 31.Qc1 Qxc1 32.Rxc1 Bxd4 33.Bxd4 Re2 34.Rd1 f6 35.Kg1 Kf7 36.Kf1 Ra2 37.Rd3 Nf4 38.Rb3 Nxg2 39.Bb2 Ne3+ 40.Rxe3 Rxb2 41.Rd3 Ke7 42.Re3+ Kd7 43.Rd3+ Ke8 44.Re3+ Kf8 45.Rd3 Ra2 46.Rd8+ Ke7 47.Rb8 Rxa3 48.Rxb7+ Ke6 49.Kf2 g5 50.Rh7 h4 51.Rc7 Kd5 52.Rf7 Ke5 53.Re7+ Kf4 54.Re4+ Kf5 55.Rd4 Rb3 56.Rd6 Rxb4 57.Rxc6 a5 58.Ra6 a4 59.c6 Rc4 60.c7 Rxc7 61.Ra5+ Kg6 62.Rxa4 Re7 63.Ra2 Re5 64.Rd2 Kf5 65.Rb2 Ra5 66.Rd2 Kf4 67.Rd4+ Ke5 68.Rd2 Rd5 69.Re2+ Kf5 70.Ra2 Rd4 71.Re2 Kf4 72.Rb2 f5 73.Rc2 Ra4 74.Rd2 Ra3 75.Rd4+ Ke5 76.Rd2 Ra4 77.Re2+

Kf4 78.Rd2 g4 79.hxg4 fxg4 80.fxg4 Kxg4 81.Kg2 Rf4 82.Kh2 Rf3 83.Rg2+ Kh5 84.Rd2 Kg4 85.Rd4+ Kg5 86.Rd2 Rf5 87.Rg2+ Kf4 88.Rd2 Kg5 89.Rf2 Rf4 90.Rg2+ Rg4 91.Rf2 Kh5 92.Rb2 Rg5 93.Rb5 h3 94.Rb3 Kh4 95.Rxh3+ Kg4 96.Rg3+ Kh5 97.Rf3 Kg6 98.Rg3 1-0 (98) mysterious_expert (2864)-dont_blunder (2819) Blitz 2023

[154] **12...b5** 13.Ba2 h6 14.0-0 e5 15.dxe5 Nxe5 16.Nxe5 Rxe5 17.f4 Rh5 18.b4 c5 19.e4 cxb4 20.axb4 Bxb4 21.e5 Bc5+ 22.Kh1 Bc6 23.Nd5 Rxh3+ 24.gxh3 Bxd5+ 25.Kh2 Ne4 26.Bxd5 Qxd5 27.Rad1 Qc4 28.Qxc4 bxc4 29.Ba5 Rb8 30.Rd5 Rb2+ 31.Kh1 0-1 (31) SmirnovAleksey (2641)-DmDonCh (2779) Blitz 2023

13.0-0

[13.Ne4 e5 14.dxe5 Nxe5 15.Nxd6 cxd6 16.Nxe5 dxe5 17.Qb3 Be6 18.Bxe6 Rxe6 19.Rd1 Rb6 20.Qc2 Qd5 21.0-0 Qe6 22.Ba5 Rc6 23.Qd3 Rc5 24.Bb4 Rd5 25.Qb3 Rxd1 26.Qxd1 Nd5 27.Qb3 Rd8 28.Rc1 Nf4 29.Qxe6 Nxe6 30.Kf1 f6 31.Ke2 Kf7 ½-½ (31) Bu Xiangzhi (2693)-Santos Latasa,J (2624) Budapest HUN 2024]

13...e5 14.Rae1

[14.Rac1 Qe7 15.d5 Na7 16.e4 Nb5 17.Ne2 c5 (*17...c6 18.dxc6 Bxc6 19.Ng3 Rac8 20.Rfd1 Bc5 21.Bxb5 Bxb5 22.Bc3 Qe6 23.a4 Bc4 24.Nd2 h5 25.b3 h4 26.Nf5 Be2 27.Re1 Bh5 28.a5 Ba3 29.Ra1 Bb4 30.Nc4 Bxc3 31.Qxc3 Nxe4 32.Rxe4 Qxf5 33.Rxh4 Be2 34.Re1 Qf6 35.Re4 Bxc4 36.Rxc4 Rxc4 37.Qxc4 Rd8 38.b4 Rd2 39.Re2 Rxe2 40.Qxe2 Qf4 41.Qb2 g6 42.Qc3 Qe4 43.Qd2 Kg7 44.g3 Qb1+ 45.Kh2 Qe4 46.Kg1 Qb1+ 47.Kh2 Qe4 48.h4 Qb1 49.Kg2 Qe4+ 50.Kg1 Qg4 51.Kf1 Qc4+ 52.Kg1 Qg4 53.Kg2 Qe4+ 54.Kh2 Qc4 55.Qd6 Qe2 56.Kg2 Qe4+ 57.Kh2 Qe2 58.Kg2 Qe4+ 59.Kf1 Qb1+ 60.Ke2 Qe4+ 61.Kf1 Qh1+ 62.Ke2 Qe4+ 63.Kd2 Kh6 64.f3 Qxf3 65.Qxe5 f6 66.Qe3+ Qxe3+ 67.Kxe3 Kh5 68.Kf3 g5 69.hxg5 Kxg5 70.g4 f5 71.gxf5 Kxf5 72.Ke3 Ke5 73.Kd3 b5 74.axb6 Kd6 75.b7 Kc7 76.b8Q+ Kxb8 77.Ke2 a5 78.bxa5 Ka7 79.Kf1 Ka6 80.Ke1 Kxa5* ½-½ (80) TorromBot (2851)-Nikitosikbot (2855) Rapid 2023) 18.Bxb5 axb5 19.g4 h5 20.Bg5 hxg4 21.hxg4 Bxg4 22.Kg2 Qd7 23.Bxf6 Bh3+ 24.Kh2 Bxf1 25.Rxf1 gxf6 26.Nh4 Kh7 27.Ng3 Rh8 28.Nh5 Be7 29.Nf5 Rag8 30.Nhg3 c4 31.Kg2 Rg5 32.d6 Bd8 33.b3 cxb3 34.Qxb3 Kg8 35.Rb1 Qc6 36.Qe3 Bb6 37.Qxg5+ fxg5 38.Ne7+ Kg7 39.Nxc6 bxc6 40.a4 Kf6 41.axb5 cxb5 42.Rxb5 Bd8 43.Rb8 Ke6 44.Nf5 g4 45.Ra8 Rg8 46.Rc8 Rh8 47.Ra8 Rg8 48.Ra6 Bg5 49.Kg3 Bc1 50.Kh4 Bf4 51.Ra1 Kd7 52.Ra7+ Ke6 53.Re7+ Kf6 54.Rc7 Ke6 55.Rb7 Bc1 56.Re7+ Kf6 57.Rc7 Bf4 58.d7 Bg5+ 59.Kxg4 Ke6 60.Kf3 Bd8 61.Rc5 Rg5 62.Rb5 f6 63.Rb1 Kxd7 64.Ne3 Bc7 65.Nf5 Ke6 66.Ne3 Bd8 67.Rb8 Kd7 68.Rb7+ Ke6 69.Rb1 Be7 70.Rb6+ Kd7 71.Rb7+ Ke6 72.Rb6+ Kd7 73.Nf5 Bd8 74.Rd6+ Ke8 75.Ra6 Kd7 76.Ra7+ Ke6 77.Ra6+ Kd7 78.Ra7+ Kc6 79.Ra1 Kd7 80.Rd1+ Ke8 81.Rb1 Bc7 82.Rb5 Rg1 83.Rc5 Bd8 84.Rc6 Kd7 85.Rd6+ Ke8 86.Ra6 Kd7 87.Rd6+

Ke8 88.Ra6 Kd7 89.Ra7+ Ke6 90.Rb7 Rg5 91.Rb8 Kd7 92.Rb5 Ke6 93.Ne3 Rg1 94.Nf5 Rg5 95.Rb8 Kd7 96.Rb7+ Ke6 97.Ng7+ Kd6 98.Ne8+ Ke6 99.Ra7 Be7 100.Nc7+ Kd6 101.Nd5 Bd8 102.Ra6+ Kd7 103.Nxf6+ Bxf6 104.Rxf6 Rg8 105.Rh6 Rf8+ 106.Kg3 Rg8+ 107.Kf3 Rf8+ 108.Kg3 Rg8+ 109.Kh3 Rf8 110.Rh7+ Ke6 111.Rh6+ Kd7 112.Kg2 Rg8+ 113.Kf1 Rg4 114.f3 Rg8 115.Rf6 Ke7 116.Rf5 Kd6 117.Rf6+ Ke7 118.Rf5 Kd6 119.Kf2 Rh8 120.Rg5 Ke6 121.Rg6+ Kf7 122.Rb6 Ke7 Normal ½-½ (122) EmanBot (2943)-Mr_Chess_Berserk (2924) Rapid 2024]

[14.dxe5 Nxe5 15.Nxe5 Bxe5 16.f4 Bd6 17.e4 Bc5+ 18.Kh1 Bc6 19.e5 Ng4 20.Rad1 Qh4 21.Bxf7+ Kh8 22.Ne4 Bxe4 23.Qxe4 Qg3 0-1 (23) tjychess (2753)-sapphire_phoenix (2823) Blitz 2023]

14...Qc8

[14...e4 15.Nh2 Bf5 16.f3 Qd7 17.f4 h5 18.Qd1 Ne7 19.Be2 h4 20.Ng4 Nfd5 21.Nxd5 Nxd5 22.Bc4 c6 23.Qe2 Qe7 24.Rc1 Rec8 25.Ne5 f6 26.Ng4 Qd7 27.Be1 b5 28.Ba2 Be6 29.Bxh4 Ne7 30.Bb1 Nf5 31.Bxf6 Ng3 32.Qc2 Bxg4 33.hxg4 gxf6 34.f5 Qh7 35.Qb3+ Qf7 36.Ba2 Qxb3 37.Bxb3+ Kg7 38.Rfe1 c5 39.Bd5 Rab8 40.dxc5 Bxc5 41.Kf2 Bd6 42.Be6 Rxc1 43.Rxc1 Rd8 44.Rd1 Kf8 45.Rxd6 Rxd6 46.Kxg3 Rd2 47.b3 Ke7 48.Kf4 Rxg2 49.a4 b4 50.a5 Ra2 51.Kxe4 Rxa5 52.Kf4 Re5 53.g5 Kd6 54.gxf6 Rxe6 55.fxe6 Kxe6 56.Kg5 Kf7 57.e4 a5 58.e5 a4 59.Kf5 axb3 60.e6+ Ke8 61.Kg6 b2 62.f7+ Ke7 63.Kg7 b1Q 64.f8Q+ Kxe6 65.Qe8+ Kd6 66.Qd8+ Kc5 67.Qc7+ Kb5 68.Qb7+ Ka4 69.Qa6+ Kb3 70.Qe6+ Ka3 71.Qa6+ Kb2 72.Qf6+ Ka2 73.Qa6+ Kb2 74.Qf6+ Kc1 75.Qb6 Qb2+ 76.Kf7 Qc3 77.Qd4 Kb2 78.Qc4 Qxc4+ 79.Kf6 b3 80.Kg7 Kc3 0-1 (80) Poirot_Hercule (2796)-sapphire_phoenix (2853) Blitz 2024]

15.dxe5 Nxe5 16.Nxe5 Bxe5 17.f4 Bxc3 18.Bxc3 Ne4 19.Be5 Bc6 20.Rd1 Qf5 21.Rd4 Nd6 22.Bd3 Qh5 23.Qf2 Nf5 24.Rc4 Rad8 25.Be2 Qg6 26.e4 Nd6 27.f5 Qg5 28.Bf4 Qe7 29.f6 Qxf6 30.e5 Qe7 31.exd6 Qxe2 32.dxc7 Qxc4 33.cxd8Q Rxd8 34.Qg3 Rd3 35.Qg4 Qe4 36.Kh2 Kh7 37.Rf2 Rd4 38.Qg3 Rd3 39.Qh4 Rd5 40.Bg3 Qe6 41.Qf4 f6 42.Qc1 Rd3 43.Qc2 Qe4 44.Re2 Qg6 45.Bf4 h5 46.Re3 Rd4 47.Qxg6+ Kxg6 48.Bc7 Rd2 49.Rg3+ Kf7 50.b4 h4 51.Rg4 g5 52.Kg1 Kg6 53.Bb6 Rd3 54.Kf2 Rxa3 55.Be3 Ra2+ 56.Kf1 Bb5+ 57.Kg1 Bc6 58.Bf2 Ra1+ 59.Kh2 Rf1 60.Bxh4 Kh5 61.Bg3 f5 62.Rd4 f4 63.Bxf4 Rxf4 0-1 (63) Le,Q (2729)-So,W (2745) Saint Louis USA 2025

155 **8.cxd5** exd5 9.Bd3

[9.Bb5 Ne7 10.0-0 Bf5 11.Qb3 Bd6 12.Be2 c6 13.Ne5 Qc7 14.f4 Ne4 15.Nxe4 Bxe4 16.Bd2 f6 17.Ng4 Rfe8 18.Nf2 Bg6 19.Bd3 Bxd3 20.Nxd3 Nf5 21.Rfe1 Qd7 22.Rac1 Bf8 23.Qa4 Rac8 24.Nf2 Nh4 25.b4 Nf5 26.Qd1 Nd6 27.Qc2 Nc4 28.e4 a5 29.bxa5 bxa5 30.Bc3 Rb8 31.e5 fxe5 32.fxe5 Be7 33.Rcd1 Rf8 34.e6 Qe8 35.Nd3 Qg6 36.Qe2 Bd6 37.Nc5 Bxc5 38.dxc5 Rbe8 39.h3 h6 40.Rd4 h5 41.Rh4 Rf5 42.Kh1

Qg5 43.Rd4 Re5 44.Qf2 R5xe6 45.Rxe6 Rxe6 46.Rf4 Re8 47.Rf7 Qc1+ 48.Kh2 Qxc3 0-1 (48) Khalilmousavii (2680)-Bardiya___Daneshvar (2807) Blitz 2024]

9...Ne7

[9...Bg4 10.a3 Bxc3+ 11.Qxc3 Bxf3 12.gxf3 Ne7 13.b3 Rc8 14.Bb2 Qd7 15.h4 Rfe8 16.Ba6 Rb8 17.Be2 Rec8 18.Qd2 Qf5 19.h5 h6 20.Rg1 Nxh5 21.0-0-0 c5 22.Bd3 Qxf3 23.dxc5 Rc6 24.e4 Ng6 25.Kb1 dxe4 26.Be2 Qf5 27.Qd7 Qxd7 28.Rxd7 Rxc5 29.Bc4 Rf5 30.Rxg6 b5 31.Be6 fxe6 32.Bxg7 Rg5 33.Rxg5 hxg5 34.Bd4 a6 35.Ra7 Rd8 36.Be3 g4 37.Rxa6 Kf7 38.Rb6 Ng7 39.Rxb5 Nf5 40.Bb6 e3 41.fxe3 Rb8 42.Rb4 g3 43.Bc7 Rxb4 44.axb4 g2 45.Bh2 Nh4 46.Bg1 Nf3 47.Bf2 g1Q+ 48.Bxg1 Nxg1 49.Kc2 Nf3 50.b5 Ne5 Normal 0-1 (50) abcbot (2782)-que-encrypt (2901) Blitz 2024]

[9...Bb7 10.0-0 Bd6 11.a3 Re8 12.e4 dxe4 13.Nxe4 Nxd4 14.Nxf6+ Qxf6 15.Nxd4 Qxd4 16.Bxh7+ Kh8 17.Bf5 Qe5 18.f4 Bc5+ 19.Kh1 Qe1 20.Qd3 Re2 21.Qh3+ Kg8 22.Be3 Qxa1 23.Qh7+ Kf8 24.Bxc5+ bxc5 25.Rxa1 Rae8 26.Qh8+ Ke7 27.Qh4+ Kf8 28.Bh3 Rxb2 29.Qh8+ Ke7 30.Re1+ Kf6 1-0 (30) CoolGuy64Chess (2570)-abrakadabra02 (2752) Blitz 2024]

10.0-0

[10.a3 Bxc3+ 11.Qxc3 Bf5 12.Bxf5 Nxf5 13.0-0 Rc8 14.b3 Ne4 15.Qd3 c5 16.dxc5 Qf6 17.Bd2 Nxc5 18.Qxd5 Rfd8 19.Qc4 Qe6 20.Qxe6 fxe6 21.Rab1 Rd3 22.Rfc1 Nd6 23.Kf1 Rxb3 24.Rxb3 Nxb3 25.Rxc8+ Nxc8 26.Ke2 a5 27.Bc3 Nd6 28.Ng5 Nc5 29.Bd4 Ndb7 30.f4 b5 31.Bc3 h6 32.Nf3 Na6 33.Bd2 b4 34.axb4 axb4 35.Kd3 Nd6 36.Kc2 Nc4 37.Kb3 Nxd2+ 38.Nxd2 Kf7 39.Kc4 Kf6 40.e4 g5 41.g3 gxf4 42.gxf4 Kg6 43.Kb5 Nb8 44.Kxb4 Nd7 45.Kc4 Kh5 46.Kd4 Kg4 47.Ke3 Nb6 48.Nb3 Nc4+ 49.Kd4 Kxf4 50.Kxc4 Kxe4 51.Nd4 e5 52.Nc6 Kf3 53.Nxe5+ Kg2 54.h4 Kg3 55.Ng6 Kg4 56.Kd5 Kh5 57.Ne5 Kxh4 ½-½ (57) Navara,D (2681)-Kollars,D (2659) Deggendorf GER 2025]

10...Ng6

[10...c6 11.Bd2 h6 12.h3 Bd6 13.e4 *(13.Rac1 Be6 14.Rfe1 Rc8 15.Rcd1 Rc7 16.Ne5 b5 17.a3 a5 18.Nf3 b4 19.Na4 Qc8 20.Nb6 Qb7 21.Na4 Qc8 22.Nb6 Qb8 23.Na4 b3 24.Qc1 Qc8 25.Nb6 Qb7 26.Na4 Qc8 27.Nb6 Qd8 28.Na4 Qc8 ½-½ (28) lenschess-com (2998)-Fruity23 (2994) Blitz 2024)* 13...dxe4 14.Nxe4 Nxe4 15.Bxe4 Be6 16.Rfe1 Rc8 17.Rad1 Qc7 18.Bh7+ Kh8 19.Bd3 Bd5 20.Ne5 c5 21.Rc1 Nc6 22.Nxc6 Qxc6 23.dxc5 Bxc5 24.Bc3 Rfe8 25.Rxe8+ Rxe8 26.Qd1 Qe6 27.Rc2 Rd8 28.Bc4 Rd6 29.Bxd5 Rxd5 30.Rd2 Rxd2 31.Qxd2 Qg6 32.g4 h5 33.Qf4 Bd6 34.Qf3 Kg8 35.Qa8+ Kh7 36.Qf3 Be7 37.Kh2 hxg4 38.hxg4 Qe6 39.Kg3 Bd6+ 40.Kg2 Kg8 41.a3 Be7 42.Qf4 Bd6 43.Qf5 Qc4 44.Qd7 Qe4+ 45.Kf1 Qb1+ 46.Ke2 Qc2+ 47.Bd2 Bf8 48.Qd4 Qc6 49.Bb4 Bxb4 50.Qxb4 f6 51.Qb3+ Kf8 52.Qb4+ Kf7 53.Qb3+ Qe6+ 54.Qxe6+ Kxe6 55.a4 Ke5 ½-½ (55) CruelKen (3017)-Mr-Chess-Berserk (3004) Blitz 2024]

11.Bd2 a6 12.a4 Bb7 13.Rfb1 c5 14.Ne2 Bxd2 15.Qxd2 Qe7 16.b3 a5 17.Rd1 Rfc8 18.Rac1 Nf8 19.Qb2 Ne6 20.Ne5 Rc7 21.h3 Re8 22.Bf5 Nf8 23.Ng4 h5 24.Ne5 Ne6 25.Nd3 Ng5 26.Ndf4 g6 27.Bb1 h4 28.Qd2 Nge4 29.Qe1 cxd4 30.Rxc7 Qxc7 31.Rc1 Qd6 32.Nxd4 Rc8 33.Rxc8+ Bxc8 34.Bd3 Nc5 35.Bc2 Nce4 36.Qd1 Qc5 37.Nd3 Qe7 38.Nf4 Qc5 39.Qa1 g5 40.Nd3 Qc7 41.Qb2 Ba6 42.Qa1 Bc8 43.Qc1 Ba6 44.Qe1 Nh5 45.Qd1 Nhf6 46.Qe1 Nh5 47.Qd1 Nhf6 48.Ne1 Nxf2 49.Kxf2 Qg3+ 50.Kg1 Qxe3+ 51.Kh1 Qf2 52.Nef3 Nh5 53.Kh2 Qg3+ 54.Kh1 Qf2 55.Nf5 Bf1 56.Qd2 Bxg2+ 57.Kh2 Qxd2 58.Nxd2 Nf4 59.Ne3 Bxh3 60.Nxd5 Nxd5 61.Kxh3 Ne3 62.Bd3 f6 63.Nc4 Nxc4 64.Bxc4+ Kf8 65.Kg4 Ke7 66.Kf5 h3 67.Bf1 h2 68.Bg2 Kd6 69.Kxf6 Kc5 70.Kxg5 Kb4 71.Bd5 Kc5 72.Bg2 Kb4 73.Bd5 b5 74.Bf3 bxa4 75.bxa4 Kxa4 76.Kg4 h1R 77.Bc6+ Kb4 78.Bxh1 a4 79.Kh5 Kc4 80.Be4 a3 81.Bf5 Kd4 82.Bb1 Ke3 83.Ba2 Kd2 84.Bf7 Kc2 85.Kg4 Kb2 86.Kh5 Kc2 87.Bg8 Kd3 88.Bh7+ Kc3 89.Bg8 Kd4 90.Bf7 Kc3 91.Ba2 Kb2 92.Bf7 Kc2 ½-½ (92) SolistaBot (3088)-Mr-Chess-Berserk (3051) Blitz 2025

8.a3 Bxc3+ 9.Qxc3 Ba6

[9...Bb7 10.b3 a5 *(10...Rc8 11.Bb2 Ne7 12.c5 Ne4 13.Qc2 Qe8 14.Be2 Bc6 15.a4 f6 16.0-0 bxc5 17.dxc5 e5 18.b4 Bd7 19.b5 Bf5 20.Qb3 Nxc5 21.Qa3 Ne4 22.Rac1 Be6 23.Rfd1 Qf7 24.Ne1 Rfd8 25.f3 Nd6 26.Qc5 Nef5 27.a5 Rb8 28.Ba3 d4 29.Nc2 Bc4 30.Bxc4 Qxc4 31.exd4 Rxb5 32.Qxc7 Qxc7* 0-1 (32) gmmds2694 (2781)-toomanymanoevres (2910) Blitz 2024 *)* 11.Bb2 Ne7 12.Be2 *(12.c5 Ne4 13.Qc2 Ba6 14.Bxa6 Rxa6 15.0-0 b5 16.Qe2 Qa8 17.Qxb5 Rb8 18.Qd7 Ng6 19.b4 c6 20.Ne5 Nxe5 21.dxe5 Ra7* 0-1 (21) gmmds2694 (2756)-toomanymanoevres (2928) Blitz 2024 *)* 12...a4 13.b4 Ne4 14.Qc2 dxc4 15.Bxc4 Bd5 16.0-0 f5 17.Ne5 Nd6 18.Bd3 Ng6 19.Nc6 Qh4 20.f3 b5 21.Rae1 Bc4 22.Na5 Bxd3 23.Qxd3 Ra6 24.Re2 Ne7 25.Rc1 c6 26.Bc3 Qh5 27.Be1 g5 28.Bg3 f4 29.exf4 gxf4 30.Bf2 Rf6 31.Rce1 Kf7 32.Re5 Qg6 33.Qc3 Ndf5 34.Nb7 Qg8 35.Nc5 Ra8 36.Nxe6 Rg6 37.Nxf4 1-0 (37) gmmds2694 (2800)-toomanymanoevres (2931) Blitz 2024]

10.b4

[10.b3

A) 10...Na5 11.Be2 *(11.Bb2 dxc4 12.bxc4 Qe7 13.Rd1 Rfd8 14.Bd3 c5 15.0-0 cxd4 16.exd4 Bxc4 17.Bxc4 Rac8 18.Ne5 Nxc4 19.Nxc4 b5 20.d5 Rxc4 21.Qg3 exd5 22.Rfe1 Re4 23.f3 Rxe1+ 24.Rxe1 Qc5+ 25.Qf2 Qxf2+ 26.Kxf2 Rc8 27.Bd4 a6 28.g4 h6 29.h4 Nd7 30.Re7 Nc5 31.Ra7 Ne6 32.Be5 Rc6 33.Ra8+ Kh7 34.Ra7 Kg8 35.Ra8+ Kh7 36.Ra7 Nc5 37.Bd4 Nb3 38.Be5 f6 39.Bf4 d4 40.h5 d3 41.Rd7 d2 42.Ke2 Rc2 43.Be3 a5 44.Rd5 b4 45.axb4 axb4 46.Rd3 Nc1+ 47.Kd1 Nxd3 48.Kxc2 Ne1+ 49.Kxd2 Nxf3+ 50.Ke2 Ne5 51.g5 hxg5 52.Bd4 Kh6 53.Bc5 b3 54.Bd4 Kxh5 55.Kd2 Nf3+ 56.Kd3 Nxd4 57.Kxd4 b2 58.Kc3 b1Q 59.Kc4 Qe4+ 60.Kc5 g4 61.Kd6 g3 62.Kd7 g2 63.Kc7 g1Q*

64.Kd8 Qd1+ 65.Kc7 Qec2+ 66.Kb7 Qdb1+ 67.Ka7 Qca2# 0-1 (67) VincentKeymer2004 (3019)-evg85 (2861) Blitz 2022; *11.Bd3 dxc4 12.bxc4 Rc8 13.a4 c5 14.dxc5 Bxc4 15.Bc2 bxc5 16.Bd2* 1-0 (16) rosagasa (2806)-Mangopfluecker77 (2735) Blitz 2022 *)* 11...Rc8 12.0-0 dxc4 13.bxc4 c5 14.dxc5 Rxc5 15.Nd2 Nxc4 16.Bxc4 Bxc4 17.Nxc4 b5 18.Qb4 Rxc4 19.Qxb5 Qc7 20.Bb2 Ng4 21.Qh5 g6 22.Qh3 h5 23.Qg3 Qxg3 24.hxg3 Rc2 25.Bd4 Ra8 26.f3 Nh6 27.e4 Kh7 28.Rfc1 Rd2 29.Be3 Rd7 30.Rc6 Ng8 31.Rac1 Ne7 32.Rc7 Rad8 33.Bxa7 Nc8 34.Be3 Nd6 35.Bg5 Rxc7 36.Rxc7 Ra8 37.Rd7 Ra6 38.Bf4 Nc4 39.Rxf7+ Kg8 40.Rf6 Kg7 41.Bg5 Nxa3 42.e5 Nc4 43.f4 Ne3 44.Kf2 Nf5 45.Kf3 Nd4+ 46.Ke4 Nf5 47.Bh4 Ra4+ 48.Kd3 Rd4+ 49.Kc3 Re4 50.Rxe6 Re3+ 51.Kc4 Re2 52.Bf6+ Kf7 53.Ra6 Rc2+ 54.Kd5 Rxg2 55.Bg5 Ke8 56.Ke6 Kf8 57.Kf6 Kg8 58.Kxg6 Kf8 59.Kxf5 Ke8 60.e6 Kf8 61.Ra8+ Kg7 62.Bf6+ Kh7 63.Rh8# 1-0 (63) MrShaibel1895 (2943)-gmweg (2718) Blitz 2022;

B) 10...Rc8 11.Bb2 Na5 12.Be2 *(12.c5 Bxf1 13.Kxf1 Ne4 14.Qc2 Qe8 15.a4 bxc5 16.dxc5 Rb8 17.Ra3 Nxb3 18.Rxb3 Qxa4 19.Nd4 Rxb3 20.Nxb3 Rb8* 0-1 (20) AM0R_FATI (2619)-Indichessking (2860) Blitz 2023*)* 12...dxc4 13.bxc4 c5 14.Rd1 cxd4 15.Rxd4 Qe8 16.0-0 Nd5 17.Rxd5 1-0 (17) VIPA21 (2637)-jeromeovich (2609) Blitz 2024]

10...dxc4 11.Bxc4 Ne4 12.Qc2 Bxc4 13.Qxc4 Qd5 14.Qxd5 exd5 15.Bd2 Rfc8 16.Ke2 f6 17.Rhc1 Nd8 18.Rc2 a5 19.Rac1 axb4 20.Bxb4 Ne6 21.Rc6 Re8 22.h4 Ra7 23.Kf1 Kf7 24.Ne1 Rd8 25.g4 Rd7 26.f3 Nd6 27.Bxd6 Rxd6 28.Rxd6 cxd6 29.Rc3 Nc7 30.Rb3 b5 31.Nd3 Ra5 32.Rc3 Ra7 33.Kf2 g5 34.hxg5 fxg5 35.Nb4 Ke6 36.f4 gxf4 37.exf4 Ne8 38.f5+ Kf7 39.Nxd5 Nf6 40.Rc7+ Rxc7 41.Nxc7 Nxg4+ 42.Kf3 Nh6 43.Kf4 Kf6 44.Nd5+ Kg7 45.Nc3 Kf6 46.Ne4+ Ke7 47.d5 Nf7 48.f6+ Ke8 49.Nc3 Ne5 50.Kf5 h5 51.Nxb5 Nc4 52.Kg6 Kf8 53.Kxh5 Nb6 54.Nxd6 Nxd5 55.Kg6 Nb6 56.Kf5 Na4 57.Ne4 Nb6 58.Ke6 Na4 59.Kd5 Nb2 60.Kc5 Kf7 61.Kb5 Ke6 62.a4 Nd3 63.Nc5+ Kd5 1-0 (63) Yakubboev,N (2659)-Artemiev,V (2691) Tashkent UZB 2025

156 **8...Re8** 9.cxd5

[9.Rc1 e5 10.Nxd5 Bxd2+ 11.Qxd2 exd4 12.Nxd4 Ne5 13.Be2 Nxd5 14.cxd5 Qxd5 15.f3 Qd8 16.b4 Qh4+ 17.g3 Qe7 18.f4 Ng4 19.Bf3 c5 20.Bxa8 cxd4 21.Qxd4 Nxe3 22.Kf2 Bb7 23.Rhe1 Ng4+ 24.Kf1 Nxh2+ 25.Kf2 Ng4+ 26.Kf1 Nh2+ 27.Kf2 Ng4+ 28.Kf1 Nh2+ ½-½ (28) Intron014 (2979)-PetersBot (2969) Blitz 2024]

9...exd5 10.Bb5

[10.Bd3 Bb7 11.0-0 Bxc3 12.bxc3 Ne4 13.c4 Nxd2 14.Qxd2 dxc4 15.Bxc4 Na5 16.Be2 c5 17.dxc5 Qxd2 18.Nxd2 bxc5 19.Rfc1 Rac8 20.Nb3 Nxb3 21.axb3 Bd5 22.Bc4 Bxc4 23.Rxc4 Rb8 24.Rxc5 Rxb3 25.g3 Rb7 26.Rca5 Ra8 27.Ra6 h5 28.h4 g6 29.Kg2 Kg7 30.R1a4 Rc7

½-½ (30) AnatolyGYM (2613)-SweetDream2900 (2830) Blitz 2023]

10...Bd7 11.Qa4 Re6 12.Bxc6 Bxc3 13.Bxd7 Bxd2+ 14.Nxd2 Qxd7 15.Qxd7 Nxd7 16.Rd1 f5 17.0-0 Rc6 18.Rc1 Rxc1 19.Rxc1 c5 20.Nb1 Kf7 21.Nc3 Ke6 22.f3 a6 23.Kf2 g6 24.Ke2 cxd4 25.exd4 Kd6 26.Kd3 Nb8 27.Na4 Nc6 28.a3 Rb8 29.b4 f4 30.Re1 Na7 31.Re5 Nb5 32.h3 a5 33.bxa5 bxa5 34.Nc5 Nxa3 35.Re6+ Kc7 36.Na6+ Kd7 37.Nc5+ Kc7 38.Na6+ Kd7 39.Nc5+ Kc7 ½-½ (39) BitByByte (2932)-Zoe_ChessBot (2892) Rapid 2024

8...Bd6 9.Nb5

[9.cxd5 Nb4 10.Qb3 Nbxd5 11.Nxd5 exd5 12.Bd3 c5 13.dxc5 bxc5 14.Qc2 Bg4 15.0-0 Qe7 16.Bc3 Ne4 17.Bxe4 dxe4 18.Nd2 Be2 19.Qxe4 Bxf1 20.Qxe7 Bxe7 21.Kxf1 Rfd8 22.Nc4 h5 23.Ke2 Bf6 24.Bxf6 gxf6 25.h4 a5 26.Rh1 a4 27.Rh3 Rab8 28.a3 Rd5 29.Rf3 Kg7 30.Rf4 Kg6 31.g4 hxg4 32.Rxg4+ Kh5 33.Rf4 f5 34.Ke1 Kg6 35.Ke2 f6 36.Rf3 Kf7 37.h5 Ke6 38.Rh3 Rd7 39.Rh4 Rh7 40.Kd3 Rb3+ 41.Kc2 Rb8 42.Nd2 Kd5 43.Nf1 Rhb7 44.Nd2 Rxb2+ 45.Kd3 Ra2 46.Rxa4 Rbb2 47.e4+ fxe4+ 48.Nxe4 Ke5 49.f4+ Kxf4 50.Nc3+ Kg3 51.Nxa2 Rxa2 52.Ra5 f5 53.h6 f4 54.Rxc5 Rxa3+ 55.Ke4 Ra6 56.Rh5 Kg4 57.h7 Re6+ 58.Kd5 Re8 59.h8Q Rxh8 60.Rxh8 f3 61.Ke4 Kg3 62.Ke3 1-0 (62) OferrTra (2685)-Gordima (2836) Blitz 2023]

9...dxc4 10.Bxc4 Bb7 11.Nxd6 cxd6 12.0-0 Ne7 13.Be2 Qd7

[13...Ne4 14.Rfc1 Rc8 15.Qa4 Nxd2 16.Nxd2 Bc6 17.Qa3 Qd7 18.Ba6 Rb8 (*18...Ra8 19.Bd3 Rfb8 20.Bc2 Rc8 21.h3 h6 22.Nc4 Rd8 23.Qd3 g6 24.Qd1 Rac8 25.Bd3 Kg7 26.b3 Ng8 27.Qd2 Nf6 28.a4 Bd5 29.Qb2 Rc7 30.Na3 Rdc8 31.Rxc7 Qxc7 32.Nb5 Qe7 33.Qa3 Rc6 34.Qb2 Rc8 35.Qa3* Normal ½-½ (35) EmanBot (2926)-Fruity23 (2945) Blitz 2024*)* 19.Be2 Rbc8 20.Ba6 Rb8 21.Bd3 Rbc8 22.h3 h6 23.Ba6 Ra8 24.Bf1 Rfc8 25.Nc4 Rd8 26.Rc2 Be4 27.Rcc1 Bc6 28.Re1 Rac8 29.Rac1 Bb5 30.Qb3 Ba4 31.Qa3 Bb5 32.Qb3 Ba4 33.Qb4 Bc6 34.Qd2 Bd5 35.Qb4 Normal ½-½ (35) EmanBot (2928)-eman_no_book (2945) Blitz 2024]

14.Rfc1 Rfb8 15.Qc7 Qxc7 16.Rxc7 Kf8 17.Rc2 a5 18.Ne1 Ne4 19.Bc1 f5 20.f3 Nf6 21.Bd2 h6 22.Kf1 Ba6 23.Rac1 Ke8 24.h4 Bxe2+ 25.Kxe2 Kd8 26.Nd3 Rc8 27.Rxc8+ Rxc8 28.Rxc8+ Kxc8 29.b3 Kd7 30.Nb2 Kc6 31.Be1 g5 32.hxg5 hxg5 33.Nd1 g4 34.Nc3 Ng6 35.a4 gxf3+ 36.Kxf3 e5 37.Ke2 e4 38.Bg3 Ne7 39.Nb5 Ne8 40.Na3 Nd5 41.Nc4 Nc3+ 42.Ke1 Nd5 43.Kd2 b5 44.axb5+ Kxb5 45.Nxd6+ Nxd6 46.Bxd6 a4 47.bxa4+ Kxa4 48.Bf4 Kb5 49.g3 Kc6 50.Kc2 Kb5 51.Kb3 Kc6 52.Kc4 Nb6+ 53.Kb4 Nd5+ 54.Ka4 Ne7 55.Bh6 Nd5 56.Bg5 Nc3+ 57.Kb4 Nd5+ 58.Kc4 Nb6+ 59.Kb3 Nd5 60.Bh6 Kb5 61.Bf4 Nb6 62.Bg5 Nd5 63.Bh6 Kc6 64.Bf4 Kb5 65.Bg5 Nb6 66.Bh6 Nd5 67.Bg5 Nb6 68.Kc3 Nd5+ 69.Kd2 Kb4 70.Ke2 Nc3+ 71.Kf2 Nd5 72.Kg2 Kc4 73.Bf4 Kd3 74.Kf2 Kd2 75.Bg5 Kd3 76.Ke1 Kc4 77.Ke2 Kb4 78.Kd2 Kb5 79.Kd1 Ka4 80.Kc2 Kb5 81.Bf4 Kb4 82.Bh6 Kc4 83.Kd2 Kb5 84.Ke2 Kc6 85.Bg5

Kd6 86.Ke1 Ke6 87.Bf4 Kf6 88.Kd2 Ke6 89.Kc2 Kd7 90.Kb3 Kc6 91.Bg5 Kb5 92.Bh6 Nb6 93.Bf4 Nd5 94.Kc2 Kc4 95.Kd1 Kd3 96.Ke1 Kc4 97.Kf1 Nc3 98.Kg2 Kd3 99.Kf1 ½-½ (99) PetersBot (2963)-Leela420 (2934) Blitz 2024

8...a5 9.cxd5 exd5 10.a3

[10.Bd3 Ba6 11.Bxa6 Rxa6 12.0-0 Ra8 13.Rac1 Ne7 14.Ne5 Rc8 15.Nb5 Bxd2 16.Qxd2 c5 17.b3 Ne4 18.Qe2 Ng6 19.Nxg6 hxg6 20.dxc5 Rxc5 21.Rxc5 bxc5 22.Rd1 Qd7 23.f3 Nf6 24.a4 Re8 25.Qd2 Qe7 26.Kf2 Qe5 27.Rc1 Qxh2 28.Rxc5 Re5 29.Nd6 Rg5 30.Rc8+ Kh7 31.Rh8+ Kxh8 32.Nxf7+ Kg8 33.Nxg5 Qh4+ 34.g3 Qxg5 35.Qxa5 Qf5 36.Qc3 Ne4+ 0-1 (36) flamingbishop (2879)-monoboy2016 (2737) Blitz 2024]

10...Bxc3 11.Bxc3 Qd6 12.Rc1

[12.Bd3 Ba6 13.Bxa6 Rxa6 14.0-0 Raa8 15.Rac1 Rfc8 16.Rfd1 Ne4 17.Nd2 Nxd2 18.Bxd2 Ne7 19.h3 h6 20.Be1 Qd7 21.Qd3 c5 22.dxc5 bxc5 23.Rc4 a4 24.Bc3 f6 25.Rg4 Kh8 26.Be1 Kg8 27.Bd2 Kh8 28.Bc3 Rcb8 29.Rh4 Qb5 30.Qc2 Qc6 31.Rc1 Ra6 32.Rg4 Qe8 33.Re1 Raa8 34.Rg3 Qd7 35.Qe2 Nf5 36.Rg4 Ne7 37.Qd1 Rb6 38.Rc4 Qb5 39.Rf4 Qe8 40.Rg4 Rba6 41.Qf3 Qd7 42.Rc1 Rb6 43.Rc4 Qb5 44.Rg4 Qd7 45.Qd1 Re6 46.Bd2 Qb5 47.Qc2 Rc6 48.Bc3 Rca6 49.Bd2 Rc8 50.Bc3 Qd7 51.Qd1 Raa8 52.Qc2 Qc6 53.Rh4 Ra7 54.Qd3 Raa8 55.Rc2 Qd6 56.Rc1 Ra7 57.Rd1 Ra6 58.Rg4 Ra7 59.Rf4 Qc6 60.Qc2 Qe8 61.Qd3 Qc6 62.Qc2 Qe8 63.h4 Ra6 64.Rg4 Qc6 65.Qe2 Qe6 66.Rd2 Rca8 67.Qf3 Rd6 68.Rc4 Rc6 69.Rf4 Ng6 70.Rg4 Ne7 71.Rf4 Rb6 72.Qh5 Rc6 73.Rd3 Kh7 74.Qd1 Rca6 75.Rd2 Kh8 76.Rg4 Kg8 77.Rf4 Kh8 78.h5 Qd7 79.Rc2 Rb6 80.Rc1 Rd6 81.Be1 Qb5 82.Qc2 Rc6 83.Bc3 Rb6 84.Qd1 Qe8 85.Qf3 Qd7 86.Rc4 Rc8 87.Qd1 Ra6 88.Be1 Qb5 89.R4c2 Re6 90.Qg4 Rd6 91.Qe2 Qb6 92.Qg4 Qb5 93.Qe2 Qb6 94.Qd1 Qb5 95.Qg4 Rc7 96.Bb4 Rdc6 97.Bd2 Kh7 98.Kh1 Kh8 99.Kh2 Kh7 100.Kg1 Kh8 101.Rd1 Rc8 102.Qd7 Qd3 103.Rcc1 Qe4 104.Ba5 Qe6 105.Qxe6 Rxe6 106.Rd3 c4 107.Rd2 Re5 108.Bb4 Nc6 109.Bc3 Rxh5 110.Rcd1 Ne7 111.Bb4 Nc6 112.Bc3 Ne7 113.Bb4 Nc6 114.Rxd5 Rxd5 115.Rxd5 Nxb4 116.axb4 Kh7 117.Kh2 g5 118.g4 c3 119.bxc3 Rxc3 120.Rd7+ Kg6 121.Ra7 Rc4 122.Rxa4 Rxg4 123.f4 gxf4 124.exf4 Rxf4 125.Ra1 Rxb4 126.Rg1+ Kh5 127.Rg8 Rg4 128.Rh8 Kh4 129.Rf8 Rg6 130.Rh8 f5 131.Rf8 Kg4 132.Kg2 h5 133.Rh8 h4 134.Rf8 f4 135.Re8 Rg5 136.Rd8 h3+ 137.Kh2 Rf5 138.Rg8+ Kf3 139.Re8 Rd5 140.Rh8 Kf2 141.Rb8 Kf3 142.Rh8 Kf2 143.Rb8 Rd3 144.Rb2+ Ke1 145.Rb1+ Rd1 146.Rb3 Ke2 147.Rb2+ Kf3 148.Rb8 Ra1 149.Rh8 Kf2 150.Rb8 Kf3 151.Rh8 Ra6 152.Kxh3 Rc6 153.Rh7 Rc1 154.Kh2 Ra1 155.Rh3+ Kf2 156.Rd3 Ra6 157.Rd2+ Kf1 158.Rd1+ Ke2 159.Rd8 f3 160.Rb8 Rg6 161.Rb2+ Ke3 162.Rb3+ Kf2 163.Rb2+ Kf1 164.Rb1+ Ke2 165.Rb2+ Ke3 166.Rb3+ Kf2 167.Rb2+ Ke1 168.Rb1+ Kd2

169.Rb2+ Kc3 170.Rb8 Rf6 171.Rc8+ Kd4 172.Rd8+ Ke3 173.Kg1 f2+ 174.Kf1 Rf5 175.Re8+ Kd3 176.Rd8+ Ke3 177.Re8+ Kd2 178.Rd8+ Kc2 179.Rc8+ Kd2 180.Rd8+ Kc3 181.Rc8+ Kb2 182.Rb8+ Kc2 183.Rc8+ Kd3 184.Rd8+ Ke4 185.Re8+ Kd4 186.Rd8+ Kc3 187.Rc8+ Kb3 188.Rb8+ Ka2 189.Ra8+ Kb3 190.Rb8+ Kc4 191.Rc8+ Kd5 192.Rd8+ Ke6 193.Re8+ Kd6 194.Rd8+ Kc7 195.Rh8 Rf3 196.Rh7+ Kd6 197.Rh6+ Kd5 198.Rh5+ Kc6 199.Rh6+ Kb7 200.Rh7+ Ka8 201.Rh8+ Kb7 202.Rh7+ Ka8 203.Rh8+ Ka7 204.Rh7+ Kb6 205.Rh6+ Kc5 206.Rh5+ Kb4 207.Rh4+ Kb3 208.Rh8 Rf7 209.Rb8+ Kc4 210.Rc8+ Kb3 211.Rb8+ Kc4 212.Rc8+ Kd3 213.Rd8+ Kc2 214.Rc8+ Kd3 215.Rd8+ Kc2 216.Rc8+ Kd2 217.Rd8+ Kc3 218.Rc8+ Kd4 219.Rd8+ Kc3 220.Rc8+ Kb4 221.Rb8+ Ka5 222.Ra8+ Kb4 223.Rb8+ Kc5 ½-½ (223) M-Z_Bot (2917)-Mr_Chess_Berserk (2829) Rapid 2023]

12...Ne7 13.Bd3 Ba6 14.Bxa6 Rxa6 15.0-0 h6 16.Rfd1 Ne4 17.Nd2 Nxd2 18.Bxd2 Rc8 19.Qa4 Qe6 20.Qb5 Ra7 21.a4 Nf5 22.Qc6 Kf8 23.Qc2 c6 24.Qb3 Qg6 25.Kh1 Ra6 26.f3 Re8 27.Qc3 Ra7 28.Qxc6 Rae7 29.Qxg6 fxg6 30.e4 dxe4 31.b4 e3 32.Be1 e2 33.Rd3 Re3 34.Rxe3 Nxe3 35.bxa5 bxa5 36.Kg1 Nd1 37.Rb1 Rd8 38.Ra1 Rxd4 39.Ra2 Rc4 40.h4 Rc1 41.Kh2 Nb2 42.Bxa5 Nxa4 43.Rxe2 Nc5 44.Bc7 Rd1 45.Bg3 Kf7 46.Ra2 Rd7 47.Ra8 Nd3 48.Ra4 Rd5 49.Ra7+ Kg8 50.Ra8+ Kh7 51.Ra6 Ne5 52.Kh1 Nc4 53.Re6 Rd3 54.Bf4 Rd4 55.g3 Rd5 56.Kg2 g5 57.hxg5 hxg5 58.Bc1 Rc5 Normal ½-½ (58) FantacticEman (2937)-Mr_Chess_Berserk (2892) Rapid 2024

157 **10.Bd3** dxc4 11.Bxc4 e5 12.0-0-0 Qe7 13.Ng5 g6 14.h4 Na5 15.Ba2 Ng4 16.Nd5 Bxd5 17.Bxd5 c6 18.Ba2 Nxf2 19.Nxf7 Rxf7 20.Rhf1 Kg7 21.Bxf7 Nxd1 22.Qxd1 Rf8 23.Ba2 exd4 24.exd4 Nb7 25.h5 gxh5 26.Rxf8 Qxf8 27.Qxh5 Kh8 28.Kc2 Nd8 29.Bc4 Qe7 30.Bg5 Qf8 31.Bd3 Qf7 32.Bf6+ Kg8 33.Qg5+ Kf8 34.Bxd8 1-0 (34) Xiong,J (2636)-Caruana,F (2805) chess.com INT 2024

10.Nb5 Be7 11.Be2 a6 12.Nc3 Bd6 13.0-0 Ne7 14.b4 dxc4 15.e4 c5 16.dxc5 Bc7 17.Be3 b5 18.Rfd1 Qb8 19.h3 Ng6 20.a4 Bf4 21.Bxf4 Nxf4 22.Bf1 a5 23.axb5 axb4 24.c6 Rxa1 25.Rxa1 bxc3 26.Qxc3 Bc8 27.Qxc4 e5 28.Qc5 Nxe4 29.Qxe5 Qxe5 30.Nxe5 Nd5 31.Nc4 Nc5 32.b6 g6 33.c7 Ne6 34.Ra7 Bd7 35.Be2 Kg7 36.Bf3 Nb4 37.Ne5 Bb5 38.b7 Nxc7 39.b8Q Rxb8 40.Rxc7 Be8 41.Rc4 Na6 42.Rc1 Nb4 43.Rb1 Na6 44.Rxb8 Nxb8 45.Nd3 f6 46.Nc5 Bf7 47.g3 Be8 48.Nd3 Nd7 49.Bc6 Kf8 50.Bxd7 Bxd7 51.h4 Ke7 52.Nf4 g5 53.hxg5 fxg5 54.Ng2 Kf6 55.f4 gxf4 56.Nxf4 Kg5 ½-½ (56) Ter Sahakyan,S (2640)-Caruana,F (2804) chess.com INT 2024

158 **11...Ne7** 12.Nb5 c5 13.Nxd6 Qxd6 14.dxc5 bxc5 15.0-0 Rac8 16.Rfd1 Ng6 17.Rac1 d4 18.Be2 Be4 19.Qa4 d3 20.Bc3 c4 21.Ng5 Qc6 22.Qxc6 Bxc6 23.Bf1 Ba4 24.Rd2

Rfe8 25.Bd4 h6 26.Bxf6 gxf6 27.Nf3 Ne5 28.Nd4 Kf8 29.h3 Nd7 30.g4 a6 31.Bg2 Bb5 32.Kh2 Nc5 33.Kg3 Red8 34.h4 Rxd4 35.exd4 Nb3 36.Rcd1 Nxd4 37.f4 Re8 38.Bf3 Re3 39.Rf1 Bc6 0-1 (39) EnglishLongbow (2906)-Herushkanamura (2914) Blitz 2023

159 **12.Ne2** Re8

[12...Ne7 13.Ng3 c5 14.Nf5 c4 15.Nxd6 Qxd6 16.Bb4 Qd7 17.Ne5 Qe6 18.Be2 Rfe8 19.a4 Nc6 20.Nxc6 Bxc6 21.0-0 Ne4 ½-½ (21) LSGeneraal (2906)-Ooopscheck (2983) Blitz 2022]

13.Ng3 g6 14.0-0 Nb8 15.Bc3 Nbd7 16.b4 Ne4 17.Bb2 h5 18.Nd2 Ndf6 19.Rfc1 h4 20.Ngf1 h3 21.g3 Qd7 22.Nxe4 dxe4 23.Be2 Bd5 24.Nd2 b5 25.Nb3 Qf5 26.Bf1 Nh7 27.Nd2 Ng5 28.Qd1 c6 29.Rc5 Qe6 30.Rac1 a5 31.Rxc6 Bxc6 32.Rxc6 axb4 33.axb4 Qd5 34.Rxd6 Qxd6 35.d5 Qxd5 36.Bd4 Ne6 37.Nb3 Nxd4 38.Nxd4 Ra4 39.Bxh3 Rea8 40.Bg2 Ra1 0-1 (40) soham0705 (2741)-evg85 (2822) Blitz 2024

12.b4 Ne7 13.b5 c6 14.bxc6 Nxc6 15.0-0 Rc8 16.Rfc1 b5 17.Qb1 h6 18.Ne2 Qe7 19.Ng3 g6 20.Re1 Bxg3 21.hxg3 Ne4 22.Bb4 Nxb4 23.Qxb4 Qxb4 24.axb4 Nd6 25.Rec1 Nc4 26.Bxc4 dxc4 27.Nd2 Ra8 28.Nb1 Rfc8 29.Nc3 a5 30.Rxa5 Rxa5 31.bxa5 b4 32.Na4 c3 33.Nc5 Bd5 34.e4 Bc4 35.a6 Ra8 36.d5 Bxa6 37.Ra1 c2 38.Rc1 b3 39.Nxb3 Bd3 40.Nc5 Ra3 41.Nxd3 Rxd3 42.Rxc2 f6 43.f3 f5 44.Kf2 Kf7 45.Rc7+ Kf6 46.Rc6+ Kf7 47.Ke2 fxe4 48.fxe4 Rxg3 49.Kf2 Rd3 50.g4 h5 51.gxh5 gxh5 52.Ke2 Rg3 53.e5 h4 54.Rh6 h3 55.d6 Rg5 56.e6+ Kg7 57.d7 Rd5 58.e7 Re5+ 59.Kf3 Rf5+ 60.Ke4 Rf1 61.e8Q Re1+ 62.Kf5 Rd1 63.Rg6+ Kh7 64.Qg8# 1-0 (66) HalfMillion2023 (2867)-toomanymanoevres (2978) Blitz 2023

12.g4 Re8 13.g5 Ne4 14.Nxe4 dxe4 15.Bxe4 Nxd4 16.Bxh7+ Kh8 17.Nxd4 Bxh1 18.0-0-0 Bb7 19.f4 Bxf4 20.h4 Rxe3 21.Kb1 Qxd4 22.Bxe3 Qxe3 23.Bf5 Qc5 24.Qd3 Re8 25.h5 Qxf5 26.Qxf5 Be4+ 27.Qxe4 Rxe4 28.g6 fxg6 29.hxg6 Bd6 0-1 (29) Duda, J (2731)-Navara,D (2669) chess.com INT 2024

160 **12...Ne7** 13.b4

[13.Rfe1 Ng6 14.e4 dxe4 15.Nxe4 Nxe4 16.Bxe4 Bxe4 17.Qxe4 Qd7 18.Bc3 Rae8 19.Ne5 Qb5 20.a4 Qb3 21.Qb7 a5 22.Nd7 Rxe1+ 23.Rxe1 Rd8 24.Qc6 Qc2 25.g3 Qf5 26.Ne5 h5 27.Nc4 h4 28.Nxd6 cxd6 29.Qxb6 Rd7 30.Qxa5 Qf3 31.Re8+ Kh7 32.Qa8 Qd1+ 33.Re1 Qg4 34.Qe4 Qh3 35.Qg2 Qf5 36.Qe4 Qh3 37.Qf3 d5 38.Qh5+ Kg8 39.Re8+ Nf8 40.Bb4 g6 41.Rxf8+ Kg7 42.Qh8# 1-0 (42) poirot_hercule (2752)-jeromeovich (2645) Blitz 2024]

13...Ng6 14.b5

[14.Rab1 Qe7 15.Ne2 Ne4 16.Ng3 f5 17.Rfc1 Rae8 18.a4 f4 19.exf4 Nxf4 20.Bxf4 Rxf4 21.Re1 Bxb4 22.Re3 a5 23.Nxe4 dxe4 24.Bc4+ Kh8 25.Ne5 Ref8 26.Rf1 Bd6 27.g3 R4f5 28.Qb2 Bxe5 29.dxe5 Qxe5 30.Qa3 Qc5 31.Qb3 h6 32.Be2 R5f6 33.Rc3 Qe5 34.Re3 Qd4 35.Qc2 c5 36.Qc1 Qxa4 37.Bd1 Qd4 38.Bc2 b5 39.Qe1 b4 40.Bxe4 Ba6 0-1 (40) Pajcin (2561)-evg85 (2831) Blitz 2025]

[14.Rfc1 Qe7 15.Be1 Ne4 16.Ne2 Rae8 17.a4 f5 18.b5 a5 19.Qb3 Kh8 20.Nc3 Qe6 21.Nd2 Qd7 22.Nf3 f4 23.Nxd5 fxe3 24.Nxe3 Rxf3 25.gxf3 Ng5 26.Bf5 Nxf3+ 27.Kf1 Qd8 28.d5 Qg5 29.Ke2 Nd4+ 0-1 (31) anand68 (2703)-evg85 (2881) Blitz 2022]

14...axb5

[14...Re8 15.a4 axb5 *(15...Ne4 16.h3 Nh4 17.Nxh4 Qxh4 18.Be1 Nxc3 19.Bxc3 Bc8 20.Bf5 Bxf5 21.Qxf5 Qe4 22.Qxe4 dxe4 23.Rfb1 axb5 24.Rxb5 Ra6 25.Rb2 Be7 26.Bb4 Bf6 27.Ra3 c5 28.Bc3 cxd4 29.Bxd4 Bxd4 30.exd4 Rea8 31.Rb4 g6 32.d5 f5 33.g4 Kf7 34.gxf5 gxf5 35.f3* ½-½ (35) Intron014 (2950)-TheFreshman1902 (2953) Blitz 2024*; 15...a5 16.Bc1 Qe7 17.Qb3 Rad8 18.Ba3 Ne4 19.Bxd6 Rxd6 20.Rac1 Nh4 21.Nxh4 Qxh4 22.Nxe4 Rh6 23.h3 dxe4 24.Rxc7 Re7 25.Rfc1 Rhe6 26.Rxb7 exd3 27.Rxe7 Rxe7 28.Rc8+* 1-0 (28) XuYL_1a (2838)-MothAndTheFlame (2828) Blitz 2022*)* 16.Nxb5 c5 17.Nxd6 Qxd6 18.dxc5 bxc5 19.Rfb1 Qe7 20.Qb3 Ba6 21.Bxa6 Rxa6 22.a5 h6 23.Qb7 Qe6 24.h3 Re7 25.Qb2 Re8 26.Qb7 Re7 27.Qb5 Ne4 28.Be1 Kh7 29.Qb8 Re8 30.Qb7 d4 31.exd4 Nf4 32.Ne5 f5 33.Qd7 cxd4 34.Qxe6 Rexe6 35.Nf3 Red6 36.Ra3 Rd5 37.Kh2 Ra7 38.h4 Ne6 39.Nd2 Nf4 40.Nf3 Ne6 41.Nd2 Nf4 42.g3 Ne6 43.Kg2 Nd6 44.Rb6 Nc5 45.Rb4 d3 46.h5 Ne6 47.Nb3 Ne4 48.Ra2 Ra6 49.Ra1 N6g5 50.Ra2 Ne6 51.Bd2 Nxd2 52.Rxd2 Ra7 53.Ra4 Rc7 54.a6 Ra7 55.Ra3 g6 56.hxg6+ Kxg6 57.f3 Nc5 58.Nxc5 Rxc5 59.f4 Rc6 60.Raxd3 Rcxa6 61.Kh3 Kh5 62.Rd5 Ra5 63.g4+ Kg6 64.gxf5+ Kf6 65.Rd1 Rxd5 66.Rxd5 Ra1 67.Rd2 Kxf5 68.Rb2 Rh1+ 69.Kg2 Ra1 70.Rc2 Kg4 71.f5 Kxf5 72.Rc3 Ke6 73.Kf3 Ra5 74.Kg3 Ra6 75.Rc4 Kd7 76.Kh4 Ra3 77.Rb4 Rc3 78.Rb8 Rc2 79.Rb5 Ke6 80.Kh3 Kf7 81.Re5 h5 82.Kg3 Rd2 83.Rb5 Kg7 84.Rb7+ Kg6 85.Ra7 h4+ 86.Kf3 Rd8 87.Rb7 Rd3+ 88.Ke2 Rd5 89.Ra7 Kf6 90.Rc7 Kg6 91.Ke3 Rf5 92.Kd2 Rd5+ 93.Ke1 Rg5 94.Rb7 Kh6 95.Kf1 h3 96.Rb2 Rg6 97.Rb8 Rg4 98.Rc8 Rg7 99.Rd8 Ra7 100.Rb8 Kg5 101.Rh8 Ra3 102.Rg8+ Kh4 103.Rg6 Ra1+ 104.Kf2 Ra5 105.Rg7 Re5 106.Kf1 Rc5 107.Rd7 Rc6 108.Rb7 Kh5 109.Kf2 Rc2+ 110.Kf3 Rc3+ 111.Kf4 Kh6 112.Re7 Ra3 113.Re2 Kh5 114.Re8 Ra5 115.Rf8 Ra7 116.Ke3 Rb7 117.Kf4 Rc7 118.Re8 Rd7 119.Ra8 Rh7 120.Kf3 h2 121.Ra1 Ra7 122.Rh1 Kg6 123.Rd1 Ra5 124.Ke3 Kh6 125.Kf3 Kh5 126.Kf2 Kg6 127.Ke3 h1B 128.Re1 Ra6 129.Rxh1 Ra7 130.Rd1 Kh5 131.Kf4 Ra4+ 132.Kf3 Ra2 133.Rf1 Ra6 134.Kf2 Kh6 135.Rh1+ Kg5 136.Kf1 Ra2 137.Rg1+ Kh5 138.Ke1 Ra5 139.Rg8 Ra7 140.Rc8 Rd7 141.Kf1 Rd5 142.Rc7 Kg5 143.Rc1 Kg6 144.Ra1 Rb5 145.Kf2 Rc5 146.Ra3 Kf7 147.Ra7+ Kg8 148.Ra3 Rc8 149.Kg3 Rf8 150.Rc3 Kg7 151.Rd3 Rf1 152.Kg4 Rb1 153.Rg3 Rb6 154.Re3 Rb5 155.Rd3 Rc5 156.Re3 Rc2 157.Rh3 Rc4+ 158.Kg3 Kf6 159.Kf3 Ra4 160.Kg3 Rc4 161.Rh7 Ke6 162.Rh6+ Kd7 163.Rh5 Rc7 164.Kf3 Kd8 165.Rh1 Rb7 166.Rh8+ Kd7 167.Rh4 Kd8

168.Re4 Ra7 169.Kg3 Ra1 170.Re3 Rb1 171.Re6 Rh1 172.Kg4 Rf1 173.Rb6 Rc1 174.Kh5 Rc2 175.Kg6 Ke7 176.Kh7 Rg2 177.Rb1 Kf7 178.Rh1 Rf2 179.Rh3 ½-½ (179) Intron014 (2988)-RemstalBot (3025) Blitz 2024]

[14...Ne4 15.bxa6 Bxa6 16.Bxa6 Rxa6 *(16...Nxd2 17.Nxd2 Rxa6 18.Nxd5 Bxh2+ 19.Kxh2 Qxd5 20.Qxc7 Nh4 21.Qg3 b5 22.Qxh4 Rh6 23.Qxh6 gxh6 24.Rfc1 Ra8 25.Kg1 Qb7 26.Nf3 Kh8 27.Ne1 Rg8 28.Rab1 h5 29.Rc5 Qe4 30.Rcxb5 h4 31.Rb8 Rxb8 32.Rxb8+ Kg7 33.Rb2 h5 34.Rd2 Qb1 35.Kf1 Qe4 36.Kg1 Qb1 37.Kf1 Qe4 38.Ke2 Kf8 39.Nf3 Ke8 40.a4 Qg4 41.Rd1 Qxg2 42.Rg1 Qh3 43.Rg5 Qh1 44.Rxh5 h3 45.Rh4 f6 46.Rh8+ Kf7 47.Rh7+ Kg6 48.Rh4 Qc1 49.Nd2 Qc8 50.d5 Kf7 51.d6 Ke6 52.Rxh3 Qa6+ 53.Ke1 Qxa4 54.Rh7 Kxd6 55.Rb7 f5 56.f4 Qa5 57.Rb6+ Kd5 58.Rh6 Qa4 59.Rb6 Qa5 60.Rb2 Qc3 61.Rb3 Qc1+ 62.Ke2 Kc6 63.Rd3 Qg1 64.Rd4 Qh1 65.Rc4+ Kd5 66.Rc7 Kd6 67.Ra7 Qg2+ 68.Kd3 Qd5+ 69.Kc3 Ke6 70.Ra6+ Ke7 71.Nc4 Qf3 72.Ra5 Kf6 73.Ra1 Qb7 74.Rd1 Qe4 75.Rd6+ Ke7 76.Rd1 Qa8 77.Rb1 Qc6 78.Rb3 Kd7 79.Ra3 Qh1 80.Kb2 Ke7 81.Rd3 Qf1 82.Kc2 Qg2+ 83.Kc3 Qc6 84.Kb4 Ke6 85.Ra3 Kd5 86.Ra5+ Ke4 87.Re5+ Kd3 88.Rc5 Qe4 89.Kb5 Qe7 90.Rd5+ Kc2 91.Rd2+ Kc3 92.Rd4 Qe8+ 93.Kc5 Qe7+ 94.Kd5 Qd7+ 95.Nd6 Kc2 96.e4 fxe4 97.Rxe4 Qh7 98.f5 Qg8+ 99.Kd4 Qg1+ 100.Kc4 Qg2 101.f6 Qf1+ 102.Kb4 Qxf6 103.Rc4+ Kd3 104.Nb5 Qf8+ 105.Kb3 Qg8 106.Na3 Qb8+ 107.Ka4 Qb2 108.Rc8 Kd4 109.Rd8+ Ke4 110.Re8+ Kf4 111.Rf8+ Kg3 112.Rg8+ Kh4 113.Rf8 Qd4+ 114.Kb3 Qd3+ 115.Ka4 Kg4 116.Rg8+ Kf5 117.Rf8+ Ke6 118.Re8+ Kd7 119.Rb8 Qd4+ 120.Kb3 Qe3+ 121.Ka2 Qc3 122.Rb7+ Ke6 123.Rb6+ Ke5 124.Rb5+ Ke4 125.Rb8 Kd5 126.Rd8+ Ke6 127.Re8+ Kd7 128.Rg8 Qd2+ 129.Kb1 Kc7 130.Rg7+ Kc6 131.Rg6+ Kc5 132.Rg8 Qe1+ 133.Kb2 Qf1 134.Rc8+ Kb6 135.Rb8+ Ka7 136.Rc8 Kb7 137.Rg8 Qf6+ 138.Kc1 Qf4+ 139.Kb2 Qf6+ 140.Kc1 Qh6+ 141.Kb2 Qc6 142.Rg7+ Ka6 143.Rg8 Qb6+ 144.Kc3 Qf6+ 145.Kd2 Qf4+ 146.Kd3 Qf7 147.Ra8+ Kb7 148.Ra5 Qf3+ 149.Kd4 Qg3 150.Kc5 Qc7+ 151.Kb5 Qe5+ 152.Kb4 Qe4+* ½-½ (152) Nikitosikbot (2898)-ArasanX (2864) Rapid 2023*)* 17.Nxe4 dxe4 18.Qxe4 Rxa3 19.Rxa3 Bxa3 20.Rb1 Bd6 21.Bb4 Qe7 22.Qxe7 Bxe7 23.Bxe7 Nxe7 24.Ra1 Rc8 25.Kf1 Nd5 26.h4 h5 27.Nd2 Kf8 28.Nb3 Ke7 29.Ke2 c5 30.Ra7+ Kf8 31.Kd2 g6 32.g3 cxd4 33.Nxd4 Rc5 34.Rb7 Ra5 35.Rb8+ Kg7 36.Rb7 Ra2+ 37.Kd3 Rxf2 38.e4 Nb4+ 39.Ke3 Rb2 40.Ne6+ Kf6 Normal ½-½ (40) Intron014 (2943)-Fruity23 (2948) Blitz 2024]

15.Nxb5 c5 16.Nxd6

[16.Rfb1 Ba6 17.a4 Re8 18.a5 c4 19.Bxg6 hxg6 20.Nxd6 Qxd6 21.Rxb6 Qc7 22.Bb4 Ne4 23.Ne5 f6 24.Nxg6 Bc8 25.Rc1 Bf5 26.Nf4 Qf7 27.f3 Nd6 28.Qa4 Nc8 29.Nxd5

Bd7 30.Qa1 Qxd5 31.e4 Qg5 32.Rb7 Bh3 33.Rc2 Na7 34.Bd2 Qg6 35.Be3 Nc6 36.a6 Bc8 37.Rb6 Rxa6 38.Rxa6 Bxa6 39.Qxa6 Ne7 40.Qxc4+ Kh7 41.Qe6 Ng8 42.Qh3+ Nh6 43.Rc8 Re7 44.Bxh6 gxh6 45.Rb8 Rc7 46.Rb1 Qg5 47.Qg3 Qe3+ 48.Qf2 Qd3 49.Re1 Rc2 50.Qe3 Qc4 51.e5 f5 52.e6 Qa2 53.Qe5 Rxg2+ 54.Kh1 Qf2 55.Qxf5+ Kg7 56.Qf7+ Kh8 57.Qf8+ Kh7 58.Qf7+ Kh8 59.Qf6+ Kh7 60.Qf7+ Kh8 ½-½ (62) anand68 (2705)-evg85 (2835) Blitz 2022]

16...Qxd6 17.dxc5 bxc5 18.Rfb1 Ba6 19.Bxa6 Rxa6 20.a4 Ne4 21.Be1 Rfa8 22.a5 h6 23.Rb7 Nf8 24.Rab1 Ne6 25.h3 Qd8 26.Ne5 Nd6 27.Rd7 Qf6 28.Ng4 Qg5 29.f4 Qh5 30.Ne5 Qf5 31.Qxf5 Nxf5 32.Nxf7 Nxe3 33.f5 Nxf5 34.Ne5 d4 35.Rbb7 Ne3 36.Nd3 c4 37.Nf4 Nf5 38.g4 Nxf4 39.gxf5 Nh5 40.Kg2 Rf8 41.Rb5 1-0 (43) AngryBirds2000 (2674)-evg85 (2833) Blitz 2024

12...Nb8 13.b4 Qe7 14.Ne5

[14.Rfd1]

14...Bxe5 15.dxe5 Qxe5 16.Ne2 Nbd7 17.Bc3 Qe7 18.Rac1 c5 19.bxc5 Nxc5 20.Bf5 Bc6 21.Nf4 Bb5 22.Rfe1 Rad8 23.Qb2 Rfe8 24.Red1 Rd6 25.Bb1 Bc4 26.Bxf6 Qxf6 27.Qxf6 Rxf6 28.Nxd5 Bxd5 29.Rxd5 g6 30.g4 Rc6 31.h4 Kg7 32.Ba2 Rec8 33.Kg2 Normal ½-½ (35) Intron014 (2955)-compchess60 (2939) Blitz 2024

12...Qe7 13.Rae1 Nd8 14.e4 dxe4 15.Nxe4 Nxe4 16.Bxe4 Bxe4 17.Rxe4 Qd7 18.Rfe1 Ne6 19.d5 Nc5 20.Rh4 g6 21.b4 Na4 22.Ng5 h5 23.Rxh5 Rfe8 24.Be3 Qg4 25.Nh7 Be7 26.Rh3 b5 27.d6 cxd6 28.Qc6 Kg7 29.Qd5 f6 30.Bh6+ Kh8 31.Bf8 Bxf8 32.Rxe8 Rxe8 33.Nxf6+ Kg7 34.Nxe8# 1-0 (34) brillantetoile (2745)-gg-gm-gmg (2671) Blitz 2023

13.Rac1

[13.b4

A) 13...Ne7

A1) 14.Rac1 Ng6 15.Ne2 Ne4 16.Ng3 Qf6 17.Bc3 *(17.Be1 Qe6 18.a4 h6 19.Qb3 Bc8 20.Bb1 Bb7 21.Bc3 b5 22.axb5 axb5 23.Nxe4 dxe4 24.Qxe6 Rxe6 25.d5 Bxd5 26.Nd4 Ree8 27.Nxb5 Bc4 28.Nxd6 cxd6 29.Rfd1 d5 30.Bc2 Ra2 31.h3 Ne5 32.Rd2 h5 33.b5 Nd7 34.Rdd1 Rb8 35.Bxe4 dxe4 36.Rxd7 Rxb5 37.Rd8+ Kh7 38.Bxg7 Kxg7 39.Rxc4 Rf5 40.Rcc8 Raxf2 41.Rg8+ Kh7 42.Rh8+ Kg7 43.Rcg8+ Kf6 44.Rh6+ Ke7 45.Ra6 Rf1+ 46.Kh2 Re1 47.Ra3 Re2 48.h4 Kf6 49.Ra6+ Ke7 50.Ra7+ Kf6 51.Ra6+ Ke7 52.Ra7+ Kf6 53.Ra6+* ½-½ (53) EmanBot (2857)-LordNTR (2856) Rapid 2023 *)* 17...Nxc3 18.Qxc3 Nh4 19.Ne5 Rac8 20.f4 c5 21.Qe1 cxd4 22.exd4 Rxc1 23.Qxc1 g6 24.a4 Qe7 25.Kh1 Rc8 26.Qd2 Bxb4 27.Qf2 Bd6 28.Re1 Qf6 29.Rf1 Qe7 30.Re1 Qf6 31.Rf1 Qe7 Normal ½-½ (31) EmanBot (2936)-que-encrypt (2926) Rapid 2024;

A2) 14.Rfc1 Ng6 15.b5 a5 16.Be1 Ne4 17.Ne2 Qf6 18.Ng3 Re6 19.Qd1 *(19.a4 Rae8 20.Ra2 R6e7 21.Nf1 Bc8 22.Kh1 Ng5 23.Ng1 Nh4 24.Qd1 Qh6 25.f3 f6 26.Re2 Nf5 27.Bxf5 Bxf5 28.Bg3 Nf7 29.Qb3 Kh8 30.Ree1 Be6*

31.Rc6 g5 32.Rec1 Qg7 33.Qa2 h5 34.h4 Qh7 35.Qf2 Rg8 36.Ne2 Rg7 37.f4 Bf5 38.fxg5 fxg5 39.Nd2 Bg4 40.Nf3 Qf5 41.Rf1 Bxf3 42.Bxd6 Nxd6 43.Qxf3 Rxe3 44.Qxf5 Nxf5 45.Rxf5 Rxe2 46.Rh6+ Kg8 47.hxg5 Rd7 48.g6 Kg7 49.Rfxh5 Ra2 50.g4 Rd6 51.Rh7+ Kxg6 52.R7h6+ Kf7 53.Rh7+ Kg6 54.R7h6+ Kf7 55.Rxd6 cxd6 56.Rh6 Ke7 57.Rh7+ Kf6 58.Rb7 Rxa4 59.Rxb6 Rxd4 60.Rxd6+ Ke5 61.Ra6 Rxg4 62.Rxa5 d4 63.b6+ Kd6 64.Rb5 Rh4+ 65.Kg2 Rg4+ 66.Kf3 Rg8 67.b7 Rb8 68.Rb3 d3 69.Rxd3+ Kc5 70.Rc3+ Kb4 71.Rc2 Ka3 72.Rc7 Kb3 73.Rc1 Ka2 74.Rc7 Ka3 75.Ke4 Ka4 76.Kd4 Kb4 77.Rd7 Re8 78.Kd5 Kb5 79.Kd6 Ka6 80.Kc7 Ka7 81.Rd1 Re7+ 82.Kc8 Re8+ 83.Kc7 Re7+ 84.Kc8 Re8+ 85.Rd8 Rxd8+ 86.Kxd8 Kxb7 Normal ½-½ (87) KQRBNPkqrbnp (2937)-yobot_v2 (2941) Rapid 2024*)* 19...Rae8 20.Nd2 Nxg3 21.hxg3 Nf8 22.a4 Qe7 23.Nf3 h5 24.Bd2 g6 25.Rc3 Nh7 26.Rc2 Nf6 27.Ne5 Ne4 28.Be1 Bxe5 29.dxe5 Rxe5 30.Bxe4 dxe4 31.Qc1 Rc8 32.Bc3 Rd5 33.Bd4 Kh7 34.Qb2 Rd6 35.Rc3 f6 36.Rac1 Qd8 37.Qc2 Rd7 38.Qe2 Qf8 39.g4 Kh6 40.gxh5 gxh5 41.Qa2 Qd6 42.Bxb6 Qxb6 43.Rc6 Bxc6 44.Rxc6 Re8 45.Rxb6 cxb6 46.Qc4 Rde7 47.Qd4 Re6 48.Qd5 Kg6 49.Qd4 Rc8 50.f4 Rce8 51.Qd7 f5 52.Kf1 R6e7 53.Qc6+ Re6 ½-½ (55) Intron014 (2961)-RaspFish (2936) Blitz 2024;

B) 13...Nb8 14.Rfb1

B1) 14...Ne4 15.b5 a5 16.a4 Nd7 17.Bc1 Qe7 18.Qb3 Ndf6 19.Ra2 Rac8 20.Ba3 Ng4 21.Bxd6 cxd6 22.Nd1 g6 23.Qa3 Ngf6 24.Rc1 Rxc1 25.Qxc1 Rc8 26.Rc2 Rxc2 27.Qxc2 Kg7 28.Nd2 Nxd2 29.Qxd2 h5 30.f3 h4 31.Nc3 Nh7 32.Kf2 f5 33.Ne2 Nf6 34.Qc1 Nh5 35.Nf4 Nxf4 36.exf4 Qd8 37.Bb1 Qc8 38.Qxc8 Bxc8 39.g3 hxg3+ 40.hxg3 Be6 41.Kg2 Kf6 42.Kh3 Bf7 43.Kh4 Be6 44.Bd3 Bf7 45.g4 Be8 46.Bc2 Bf7 47.Bd3 Be8 48.Bc2 Bf7 49.Bd3 ½-½ (51) Ding,L (2745)-Caruana, F (2793) Saint Louis USA 2024;

B2) 14...Nbd7 15.b5 a5 16.Ne2 Ne4 17.Be1 Qe7 18.a4 Rf8 *(18...h5 19.h3 g5 20.Nh2 f5 21.f3 h4 22.f4 Ndf6 23.fxg5 Nxg5 24.Kh1 Nfe4 25.Nf4 Ne6 26.Nxe6 Qxe6 27.Bxh4 Qh6 28.Bxe4 dxe4 29.Qf2 Qg6 30.Nf1 f4 31.Nh2 Re6 32.Ng4 Rf8 33.Ne5 Qh6 34.Rf1 f3 35.Rg1 Kh8 36.Raf1 Qh7 37.Bg5 Rf5 38.Bf4 Rxf4 39.exf4 Rh6 40.Qg3 Bxe5 41.fxe5 Rg6 42.Qf4 fxg2+ 43.Rxg2 e3 44.Rf3 Rxg2 45.Kxg2 Qg6+ 46.Kh2 Bxf3 47.Qxf3 Qc2+ 48.Kg3 Qd2 49.h4 e2 50.Qf8+ Kh7 51.Qf7+ Kh8 52.Qf8+ Kh7 53.Qf5+ Kh8 54.Qf6+ Kg8 55.Kf3 e1Q 56.Qd8+ Kf7 57.Qd7+ Kf8*

58.Qd8+ Kg7 59.Qf6+ Kg8 60.Qe6+ Kh8 61.Qe8+ Kg7 62.Qe7+ Kh8 63.Qf8+ Kh7 64.Qf7+ Kh8 65.Qe8+ Kg7 66.Qe7+ Kh8 67.Qd8+ Kg7 68.Qxc7+ Kh6 69.Qc6+ Kh7 70.Qd7+ Kg6 71.Qg4+ Kh6 72.Qe6+ Kh7 73.Qf7+ Kh8 74.Qf8+ Kh7 75.Qf5+ Kh8 76.Qf8+ Kh7 77.Qe7+ Kg6 78.Qe8+ Kg7 79.Qe7+ Kh8 80.Qe8+ Kg7 81.Qd7+ Kh8 82.Qc8+ Kg7 83.Qd7+ Kh8 84.Qd8+ Kg7 85.Qe7+ Kh8 86.Qd8+ Kh7 87.Qc7+ Kg6 88.h5+ Kxh5 89.Qf7+ Kh6 90.Qe6+ Kg5 91.Qf6+ Kh5 92.Qf7+ Kh6 93.Qf8+ Kg5 94.Qg8+ Kh6 95.Qh8+ Kg5 96.Qg8+ Kh6 97.Qe6+ Kg5 98.Qe7+ Kg6 99.Qe8+ Kf5 100.Qf7+ Kg5 101.Qg7+ Kh5 102.Qg4+ Kh6 103.Qe6+ ½-½ (105) M-Z_Bot (2910)-Lili-ai (2848) Blitz 2023) 19.Nd2 Nxd2 20.Bxd2 Nf6 21.f3 Rfc8 22.Nf4 g6 23.h3 *(23.Rb2 Rab8 24.Rb3 c5 25.bxc6 Bxc6 26.Qb2 h5 27.Ba6 Bb7 28.Bf1 Bc7 29.Bd3 Ra8 30.Qb1 Kg7 31.h3 h4 32.Qe1 Rh8 33.Bb5 Nh5 34.Nxh5+ Rxh5 35.f4 Bd8 36.Rab1 Ba6 37.Bxa6 Rxa6 38.Qf1 Ra7 39.Qb5 Rc7 40.Rc1 Rxc1+ 41.Bxc1 Rf5 42.Qc6 Qe4 43.Qc8 g5 44.Ba3 gxf4 45.Qxd8* Normal ½-½ (45) Intron014 (2949)-compchess60 (2928) Blitz 2024) 23...Kh8 24.Re1 Rg8 25.Rac1 Rae8 26.Rf1 Rc8 27.Rb1 Rge8 28.Rfe1 Kg8 29.Qb3 Qf8 30.g3 Qe7 31.Kg2 Kg7 32.Rbc1 h6 33.Bb1 Ba3 34.Rc2 Bd6 35.Rf1 c5 36.bxc6 Rxc6 37.Rxc6 Bxc6 38.Qxb6 Bd7 39.Qxa5 Bxf4 40.gxf4 Nh5 41.Rh1 ½-½ (41) EmanBot (2896)-compchess60 (2924) Blitz 2024;

B3) 14...g6 15.Be1 c6 16.Na4 Qc7 17.h3 Nbd7 18.Rb2 Ne4 19.Rc1 Bf8 20.Bxe4 dxe4 21.Nd2 Nf6 22.Nc3 Qd8 23.Nc4 Rc8 24.a4 Ba8 25.Qb1 Nd5 26.a5 b5 27.Nb6 Nxb6 28.axb6 Qe7 29.Ra2 Bb7 30.Ne2 Qd7 31.Bc3 Be7 32.Rd2 Bd8 33.Ba1 Qd6 34.Qb2 f6 35.Qa2+ Qd5 36.Qa5 Be7 37.Nf4 Qf7 38.Rdc2 Red8 39.Ne2 Qb3 40.Bc3 Qf7 41.Qa1 Rd7 42.Bb2 Re8 43.d5 Qxd5 44.Bc3 Qf7 45.Qb2 Red8 46.Bd4 Re8 47.Qb1 Kf8 48.Rd1 Red8 49.Rdc1 Kg7 50.Bc5 Bxc5 51.Rxc5 Qe8 52.Nd4 Rd6 53.Qc2 R8d7 54.Nxc6 Kg8 55.Rc3 Kh8 56.Na5 Rxb6 57.Rc7 Bd5 58.Rd1 Rc6 59.Rxd7 Rxc2 60.R1xd5 Rc1+ 61.Kh2 Rc8 62.Nb7 Qe6 63.Nd8 Qe8 64.g3 Kg8 65.Nb7 Qe6 66.Nc5 Qe8 67.Nxa6 f5 68.Nc7 Qf8 69.Ne6 Qf6 70.Nd4 f4 71.gxf4 Kh8 72.Kg3 Qa6 73.Rf7 Qa1 74.Kg2 Qd1 75.Rxb5 Rd8 76.Rbb7 Qh5 77.b5 Rg8 78.b6 g5 79.f5 g4 80.Rxh7+ Qxh7 81.Rxh7+ Kxh7 82.Nc6 Rg7 83.Na5 gxh3+ 84.Kxh3 Rg1 85.b7 Rb1 86.Kg4 Kg7 87.Kf4 Kf6 88.Nc6 Rxb7 89.Kxe4 Rh7 90.f3 Rh4+ 91.f4 Rh7 92.Nd4 Ra7 93.Kd5 Ra5+ 94.Kc4

Ra4+ 95.Kb3 Ra1 96.e4 Rc1 97.e5+ Ke7 98.f6+ Kf7 99.Nb5 Ke6 100.Nd6 Re1 101.f5+ Kd7 102.Nc4 Kd8 103.e6 Rb1+ 104.Kc2 Rf1 105.Nd6 Rf2+ 106.Kd3 Kc7 107.f7 Rf1 108.e7 Rd1+ 109.Ke2 Rb1 110.f8Q Rb8 111.Kd3 Rxf8 112.exf8Q Kb6 113.Kc4 Ka5 114.Qe7 Kb6 115.Qb7+ Ka5 116.Qb5# 1-0 (118) tomlesspit (3035)-Kizbuurb (3074) Blitz 2025]

[13.h3 Ne7 14.b4 Ng6 15.Rab1 Qe7 16.Qb3 Rad8 17.a4 Ne4 18.b5 a5 19.Rfc1 Nh4 20.Bxe4 dxe4 21.Nxh4 Qxh4 22.Be1 Qg5 23.Ne2 Re6 24.Rc2 Rg6 25.g3 Bc8 26.Nf4 Bxf4 27.exf4 Qxf4 28.Qe3 Qf5 29.h4 Qh3 30.Rxc7 Bf5 31.Rbc1 h6 32.R1c6 Rg4 33.Bc3 Qxh4 34.Rxb6 Qh5 35.Rbb7 Be6 36.d5 Bxd5 37.Qd4 Bxb7 38.Qxd8+ Kh7 39.Rxb7 Qg6 0-1 (40) ikica77 (2715)-notrashopenings (2641) Blitz 2023]

13...Nb8

[13...Ne7 14.Ne5 c5 15.f4 c4 16.Be2 b5 17.Be1 Ne4 18.Bh5 g6 19.Bf3 f6 20.Ng4 Nf5 21.Bd2 h5 22.Bxe4 dxe4 23.Nf2 Qe7 24.d5 Bc5 25.Nfxe4 Nxe3 26.Bxe3 Bxe3+ 27.Kh1 Bxc1 28.Qxc1 f5 29.Ng5 Qe3 30.Qd1 Rad8 31.h3 Qd3 32.Qc1 Bxd5 33.Rd1 Qg3 0-1 (34) Powerfulstorm (2976)-Herushkanamura (2904) Blitz 2022]

14.Rfd1 Nbd7 15.Ne2 Ne4 16.Bb4 c5 17.dxc5 bxc5 18.Be1 Ndf6 19.Ng3 Rc8 20.Nd2 Nxd2 21.Qxd2 g6 22.Be2 h5 23.Bf3 h4 24.Nf1 h3 25.Ng3 hxg2 26.Bxg2 Qe7 27.Qd3 Be5 28.Bc3 Red8 29.Bxe5 Qxe5 30.b4 cxb4 31.axb4 Qb2 32.Rb1 Qe5 33.Qd4 Qxd4 34.Rxd4 Bc6 35.Bh3 Bd7 36.Bxd7 Rxd7 37.Ra1 Rc6 38.Ne2 Rb7 39.Nf4 Kg7 40.Nd3 Rb5 41.Kg2 Ne4 42.Ra5 Nc3 43.Rxb5 axb5 44.Nc5 Na2 45.Nd3 Rc4 46.Kf3 Rxd4 47.exd4 Kf6 48.Kf4 Nc3 49.h4 Ne4 50.Kf3 Kf5 51.Nf4 Nf6 52.Ng2 Ke6 53.Nf4+ Kd6 54.Nd3 Ne4 55.Kf4 f6 56.f3 Nd2 57.Kg4 Nb3 58.Nf4 Nxd4 59.Nxg6 Ke6 60.Nf4+ Kf7 61.Nxd5 Nc6 62.Kf5 Nd4+ 63.Ke4 Nc6 64.f4 Kg6 65.f5+ Kg7 66.Kd3 Kf7 67.Kc3 Kg7 68.Nc7 Ne7 69.Nxb5 Nxf5 70.Nd4 Nd6 71.Kd3 Kg6 72.Nf3 Kh5 73.Kd4 Kg4 74.Kd5 Nb5 75.Nd4 Na3 76.Ke6 Kxh4 77.Kxf6 Kg4 78.Ke5 Kg5 79.Kd5 Kf6 80.Kc5 Ke5 81.Nc2 Nxc2 82.b5 Ke6 83.b6 Kd7 84.b7 Kc7 85.b8Q+ Kxb8 ½-½ (85) Le,Q (2729)-Caruana,F (2784) Saint Louis USA 2025

161 **5...c5** 6.cxd5

[6.Bxf6 Qxf6 7.e3 cxd4 8.Qxd4 Qxd4 9.Nxd4 Bxc3+ 10.bxc3 dxc4 11.Bxc4 a6 12.a4 Bd7 13.Ke2 Nc6 14.Rhb1 Na5 15.Bd3 Rc8 16.Be4 Rc7 17.c4 Ke7 18.f4 g6 19.c5 Bc8 20.Nb3 Nxb3 21.Rxb3 Rd8 22.Rd1 Rxd1 23.Kxd1 Rxc5 24.Bxb7 Bd7 25.Kd2 a5 26.Be4 Bxa4 27.Rb7+ Kf6 28.Ra7 h6 29.h4 Bb3 30.g4 h5 31.g5+ Kg7 32.Bd3 a4 33.e4 Kf8 34.Ra6 Ke7 35.Ke3 Rc1 36.Ra7+ Ke8 37.f5 exf5 38.exf5 gxf5 39.Bxf5 Rh1 40.Bd7+ Kf8 41.Bxa4 Be6 42.Bc2 Rxh4 43.g6 Rg4 44.gxf7 Bxf7 45.Bf5 Rg5 46.Kf4 Rg1 47.Ke5 Rf1 48.Kf6 Be8 49.Rh7 Kg8 50.Re7 Kf8 51.Rh7 Kg8 52.Re7 Kf8 53.Rh7 ½-½ (53) Andrey200294 (2623)-Caminero85 (2703) Blitz 2024]

[6.e3 Qa5 7.Bxf6 Bxc3+ 8.bxc3 Qxc3+ 9.Nd2 gxf6 10.cxd5 cxd4

11.dxe6 dxe3 12.exf7+ Kxf7 13.Bc4+ Kg7 14.fxe3 Qxe3+ 15.Be2 Rd8 16.Qc2 Bg4 17.Nf3 Nc6 18.h3 Bxf3 19.gxf3 Nd4 20.Qe4 Qxe4 21.fxe4 Nc2+ 22.Kf2 Nxa1 23.Rxa1 Rac8 24.Bg4 Rc3 25.Ke2 Rdd3 26.Bf5 Rg3 27.Rd1 Rc2+ 28.Kf1 Rf3+ 29.Kg1 Re3 30.Kf1 Kh6 31.Rd7 Kg5 32.Rxh7 Kf4 33.Rxb7 Kf3 34.Bg4+ Kg3 35.Rb3 Rxb3 36.axb3 Rb2 37.Be6 Kf3 38.Bd5 Rb1# 0-1 (38) No_signs_of_V (2598)-ChessAmazingWolf (2813) Blitz 2023]

6...exd5

[6...0-0 7.Rc1 (*7.Bxf6 Qxf6 8.g3 exd5 9.Bg2 Be6 10.0-0 Bxc3 11.bxc3 Nd7 12.a4 Rac8 13.Ne1 cxd4 14.cxd4 Rc4 15.e3 Qe7 16.Nd3 Nf6 17.a5 Rfc8 18.Nc5 b6 19.Nxe6 Qxe6 20.Qb1 g6 21.axb6 axb6 22.Ra6 R4c6 23.Qb2 h5 24.h4 Kg7 25.Qb1 Ng4 26.Bh3 Qf6 27.Ra1 Rc4 28.Ra2 R8c6 29.Rd2 Qd6 30.Bxg4 hxg4 31.Rb2 Qc7 32.Rb5 Rc1 33.Qa2 Rf6 34.Qe2 Rc2 35.Qxg4 Qc4 36.Qd1 Rfxf2 37.Rxf2 Rxf2 38.Kxf2 Qxb5 39.g4 Qd7 40.Qf3 b5 41.h5 f5 42.g5 gxh5 43.Qxh5 Qc6 44.Kf3 Qd6 45.Qe8 b4 46.g6 Qc7 47.Qb5 Qc4 48.Qd7+ Kxg6 49.Qe6+ Kg5 50.Qe7+ Kg6 51.Qe6+ Kg7 52.Qe7+ Kh6 53.Qf6+ Kh7 54.Qf7+ Kh6 55.Qf6+ Kh7 56.Qf7+ Kh8 57.Kf4 Qc8 58.Qxd5 Qb8+ 59.Kxf5 b3 60.Qe6 Qb7 61.Qe8+ Kg7 62.Qg6+ Kf8 63.Qh6+ Ke8 64.Qe6+ Kd8 65.Qf6+ Kc7 66.Qe5+ Kd7 67.Qe6+ Kd8 68.Qf6+ Kc8 69.Qf8+ Kc7 70.Qe7+ Kb8 71.Qd6+ Kc8 72.Qf8+ Kc7 73.Qe7+ Kc8 74.Qf8+* ½-½ (74) Weiawaga (2774)-pawn_git (2856) Rapid 2024) 7...Qxd5 8.Bxf6 gxf6 9.Qd2 Qh5

A) 10.g4 Qg6 11.a3 cxd4 12.axb4 dxc3 13.bxc3 Nc6 (*13...a5 14.g5 axb4 15.cxb4 Nc6 16.b5 Rd8 17.Qb2 Ne5 18.Nxe5 fxe5 19.Bg2 Ra4 20.h3 Qxg5 21.0-0 Rad4 22.Rc3 Kh8 23.b6 R4d6 24.Rg3 Qf6 25.Kh2 Rd2 26.Qc3 Rxe2 27.Rf3 Qe7 28.Rd3 Rg8 29.Rg3 Rxg3 30.Qxg3 Rc2 31.Be4 Rd2 32.Rc1 Rd8 33.Qxe5+ f6 34.Qg3 f5 35.Rc7 Qf6 36.Bxb7 Bd7 37.Ba6 f4 38.Qc3 Qxc3 39.Rxc3 e5 40.Rc7 Be6 41.b7 Rb8 42.Bd3 h5 43.h4 Bg4 44.Be4 Rd8 45.f3 Be6 46.Rc6 Bg8 47.Rc8 Rd2+ 48.Kh3 Rb2 49.b8R Rxb8 50.Rxb8 Kg7 51.Rxg8+ Kxg8 52.Bg6 Kg7 53.Bxh5 Kh7 54.Kg4 Kh6 55.Be8 e4 56.fxe4 f3 57.Kxf3 Kg7 58.e5 Kf8 59.e6 Kxe8 60.h5 Ke7 61.h6 Kxe6 62.h7 Ke5 63.h8Q+ Kd5 64.Qc3 Ke6 65.Qc6+ Ke7 66.Kg4 Kf7 67.Kf5 Kg7 68.Qb7+ Kg8 69.Kg6 Kh8 70.Qg7#* 1-0 (70) sunrise-reflections (2808)-pawn_git (2617) Blitz 2024) 14.h4 Qe4 15.Rg1 Kg7 16.Bg2 Ne5 17.Ng5 Qg6 18.Ne4 Qxg4 19.h5 f5 20.Qd6 Ng6 21.hxg6 hxg6 22.Ng3 Qg5 23.Rd1 f4 24.Ne4 Qf5 25.Bf3 e5 26.Rg5 Qe6 27.Rxe5 Qxd6 28.Nxd6 Kf6 29.Rc5 b6 30.Rc4 Rb8 31.Rxf4+ Kg7 32.Nxc8 Rbxc8 33.Rd7 Rxc3 34.Kd2 Ra3 35.Bd5 g5 36.Rdxf7+ Rxf7 37.Rxf7+ Kg6 38.Rb7 Kf5 39.Bc4 Ke5 40.b5 Kd4 41.Rc7 Ra4 42.Bd3 Ra2+ 43.Rc2 Ra4 44.f3 Ra5 45.Rc4+ Ke5 46.Ke3 a6 47.bxa6 Kd6 48.Rc8 b5

49.Bxb5 Ke6 50.Rc5 Ra3+ 51.Bd3 Ra4 52.Rxg5 Kf7 53.Rb5 Ke6 54.Rb7 Kd6 55.a7 Kc6 56.Be4+ Kd6 57.Rg7 Ra3+ 58.Kf2 Ke5 59.a8Q Rxa8 60.Bxa8 Kf6 61.Rd7 Ke6 62.Bc6 Kf5 63.Bd5 Kf4 64.e3+ Ke5 65.f4+ Kf5 66.Rf7+ Kg6 67.Kf3 Kh5 68.Be4 Kh4 69.Rh7# 1-0 (69) Nikitosik-ai (3048)-pawn_git (2699) Blitz 2024;

B) 10.a3 cxd4 11.axb4 dxc3 12.Qxc3 e5 13.Rg1 Kh8 14.Qxc8 Rxc8 15.Rxc8+ Kg7 16.g4 Qg6 17.Nd2 f5 18.Rg3 fxg4 19.h3 h5 20.hxg4 h4 21.Rd3 Qxg4 22.Rdd8 Qxb4 23.Rg8+ Kf6 24.f3 b6 25.Bh3 e4 26.Rc4 Qa5 27.Rxe4 a6 28.b4 Qb5 29.Rf4+ Ke7 30.Re4+ Kf6 31.Nf1 Nd7 32.Rxa8 Ne5 33.Ne3 Ng6 34.Rg8 Kg5 35.Rd4 Qc6 36.f4+ Kh6 37.Nf5+ Kh5 38.Rg7 Qh1+ 39.Kf2 Qh2+ 40.Bg2 Nxf4 41.Rxf4 Qxf4+ 42.Bf3+ Qxf3+ 43.Kxf3 f6 44.Kf4 h3 45.Ne7 Kh6 46.Rf7 a5 47.Kf5 axb4 48.Ng8+ Kh5 49.Rh7# 1-0 (49) LeelaMultiPoss (3141)-pawn_git (2714) Blitz 2024]

7.dxc5

[7.e3 Nc6 8.Bb5 *(8.dxc5 0-0 9.Be2 Be6 10.0-0 Rc8 11.Bxf6 Qxf6 12.Nxd5 Bxd5 13.Qxd5 Qxb2 14.Bc4 Na5 15.Bd3 Bxc5 16.Bxh7+ Kxh7 17.Qh5+ Kg8 18.Ng5 Rfd8 19.Qxf7+ Kh8 20.Qf5 g6 21.Qxg6 Qg7 22.Qh5+ Kg8 23.Ne6 Qf6 24.Nxc5* 1-0 (24) Violet_Pride (2710)-madddy (2644) Blitz 2023*)* 8...c4 9.0-0 Bxc3 10.bxc3 0-0 11.Ne5 Qd6 12.Bxc6 bxc6 13.Bxf6 Qxf6 14.Qa4 c5 15.Qc6 Qxc6 16.Nxc6 cxd4 17.exd4 Be6 18.Rab1 g6 19.Rfe1 Kg7 20.f3 Rfc8 21.Ne5 Rcb8 22.g4 h5 23.h3 Kf6 24.Kf2 a6 25.Kg3 Kg5 26.h4+ Kf6 27.Kf4 hxg4 28.fxg4 Rh8 29.Kg3 Rab8 30.Nc6 Rbc8 31.Rf1+ Kg7 32.Ne5 Rb8 33.Nc6 Rbc8 34.Nb4 a5 35.Na6 Rc6 36.Nc5 f5 37.Rb7+ Kg8 38.Re1 Bf7 39.Ree7 f4+ 40.Kxf4 Rf6+ 41.Kg5 Rf3 42.Ne6 Bxe6 43.Rxe6 Rf7 44.Rxg6+ Kf8 45.Rb8+ Ke7 46.Rxh8 Rf3 47.Rh7+ Kf8 48.Ra6 Kg8 49.Rc7 Rf8 50.Kh6 a4 51.Rg6+ Kh8 52.Rh7# Normal 1-0 (52) Born_of_Fire (2675)-iplayfortnite (2747) Blitz 2024]

7...Nbd7

[7...0-0 8.Rc1 *(8.g3 Nc6 9.a3 Bxc3+ 10.bxc3 h6 11.Bxf6 Qxf6 12.Nd4 Bf5 13.Bg2 Be4 14.0-0 Bxg2 15.Kxg2 Qe7 16.Rb1 Rab8 17.Nb3 Qe4+ 18.Kg1 Rfe8 19.Re1 a6 20.Qd3 Qa4 21.Red1 Rbd8 22.Nd4 Qxa3 23.Rxb7 Ne5 24.Qc2 Qxc5 25.Qa4 Qxc3 26.Qxa6 Qc8 27.Qb5 Qh3 28.Ra1 h5 29.Raa7 Rc8 30.Rc7 Rb8 31.Rab7 Ra8 32.Qb1 Rf8 33.Re7 Ng6 34.Qxg6 Ra1+ 35.Rb1 fxg6 36.Rxa1 Rb8 37.Nf3 Rd8 38.Ne5 Rc8 39.Nxg6 Qf5 40.Nh4 Qf8 41.Re5 Qf6 42.Nf3 h4 43.Kg2 d4 44.Rd1 Rd8 45.Rh5 hxg3 46.hxg3 Qc6 47.Re5 Rd6 48.Rd2 Qa8 49.Rc5 Qa1 50.Rc8+ Kh7 51.Ng5+ Kg6 52.Rc5 d3 53.Ne4 Qa8 54.exd3 Rd5 55.Rc7 Qf8 56.Ra2 Rxd3 57.Ra6+ Kf5 58.Rc4 Ke5 59.Ng5 Kd5 60.Rc7 Ra3 61.Rg6 Ra2 62.Nf7 Ke4 63.Rd6 Ra4 64.Kh3 Kf3 65.Rd2 Ke4 66.Kg4 Qb4 67.Ng5+ Ke5+ 68.f4+ Qxf4+ 69.gxf4+ Rxf4+ 70.Kg3 Rf5 71.Rc5+ Kf6 72.Ne4+ Ke7 73.Rxf5 Ke6 74.Rdd5 Ke7*

75.Rfe5+ Kf7 76.Ng5+ Kg6 77.Re6+ Kh5 78.Nf3+ g5 79.Rxg5# 1-0 (79) weiawaga (2687)-pawn_git (2728) Blitz 2024*)* 8...Be6 *(8...Nc6 9.e3 Be6 10.Bd3 Bxc5 11.0-0 Bb6 12.Na4 h6 13.Bh4 g5 14.Bg3 Ne4 15.Bb1 Rc8 16.b4 Qf6 17.Nxb6 axb6 18.b5 Nxg3 19.fxg3 Ne7 20.Rxc8 Bxc8 21.Nd4 Qd6 22.Qc2 Ng6 23.Qf2 Ne5 24.Bf5 Bxf5 25.Nxf5 Qe6 26.g4 Ra8 27.Qb2 Kh7 28.h3 Rc8 29.Kh1 Rc5 30.Qa1 Rc4 31.Ng3 Qd6 32.a4 Rb4 33.Rf5 d4 34.Ne4 Qe6 35.Nf6+ Kh8 36.a5 Nc4 37.a6 bxa6 38.bxa6 Qc6 39.a7 Ra4 40.Qxd4 Nd6 41.a8Q+ Qxa8 42.Qxd6 Qc8 43.Nd5 Qg8 44.Qxh6+ Qh7 45.Qxg5 Qg6 46.Qe7 Kg7 47.Rg5 Ra1+ 48.Kh2 Rf1 49.Rxg6+ Kxg6 50.Qf8 b5 51.Qg8+ Kh6 52.Qh8+ Kg6 53.Ne7+ Kg5 54.Qg7+ Kh4 55.Qh6#* 1-0 (55) IntegralBot (2938)-pawn_git (2673) Blitz 2024; *8...Bxc5 9.Bxf6 Qxf6 10.Nxd5 Qd6 11.a3 Be6 12.e4 Bxd5 13.Qxd5 Qxd5 14.exd5 Re8+ 15.Kd2 Bxf2 16.Rc7 Na6 17.Bxa6 bxa6 18.Rd1 Rad8 19.Kc3 Bb6 20.Rb7 Rd6 21.b4 f6 22.Kb3 g5 23.Ka4 h5 24.h3 Red8 25.Re1 R8d7 26.Rxd7 Rxd7 27.Rd1 Kf7 28.Rd3 h4 29.Nd2 Re7 30.Nc4 Re2 31.g4 hxg3 32.Rxg3 Re1 33.Rf3 Rd1 34.Ne5+ Kg7 35.Ng4 Bd8 36.Ne3 Re1 37.Kb3 Kg6 38.Kc2 a5 39.Kd2 Rg1 40.Kc2 axb4 41.axb4 Re1 42.b5 Bb6 43.Nc4 Bc5 44.Rd3 Re7 45.d6 Rd7 46.Kb3 Kf7 47.Rd1 Rd8 48.Rd5 Bb6 49.Rd1 Rh8 50.Kb4 Rh4 51.d7 Ke7 52.Rd5 Rh8 53.Rd6 Rd8 54.Rc6 Bg1 55.Nd6 Rxd7 56.Nf5+ Kf7 57.Nh6+ Kg6 58.Ng4 Rd4+ 59.Kc3 Rf4 60.Kd2 Bb6 61.Kc3 Kg7 62.Rd6 f5 63.Rd7+ Kg6 64.Rd6+ Kf7 65.Ne5+ Kg7 66.Kd3 Re4 67.Re6 Rd4+ 68.Kc2 Rd5 69.Rg6+ Kh7 70.Re6 Rxb5 71.Kd2 Rb2+ 72.Kd1 Rb3 73.Nf7 Rg3 74.Nd6 f4 75.Ne4 Rg2 76.Rf6 Kg7 77.Rf5 Kg6 78.Rf6+ Kh5 79.Rf5 Kh4 80.Nxg5 Rxg5 81.Rxf4+ Kg3 82.Rf7 Kxh3 83.Kc2 Kg4 84.Kd3 Rf5 85.Re7 Kg5 86.Kc4 Kf6 87.Re4 Re5 88.Rh4 Ke6 89.Rh6+ Kd7 90.Rf6 Kc7 91.Rf7+ Kc6 92.Rf6+ Kb7 93.Rf7+ Ka6 94.Rf4 Ka5 95.Kb3 Kb5 96.Rb4+ Kc6 97.Rh4 Kd5 98.Rh2 Re3+ 99.Ka2 Kc4 100.Rc2+ Rc3 101.Rg2 Bd4 102.Rg8 Rc2+ 103.Kb1 Rb2+ 104.Kc1 Re2 105.Rg4 Re1+ 106.Kd2 Rg1 107.Rh4 Rg2+ 108.Kc1 a5 109.Rh3 a4 110.Kd1 Bc3 111.Rh4+ Kb3 112.Rg4 Rxg4 113.Ke2 Rf4 114.Ke3 Rf6 115.Kd3 a3 116.Ke4 a2 117.Kd3 a1Q 118.Ke3 Qf1 119.Ke4 Qf3#* 0-1 (119) xxSaturnxx (2643)-pawn_git (2677) Blitz 2024 *)* 9.e3 Bxc5

A) 10.Be2 Nc6 *(10...h6 11.Bxf6 Qxf6 12.Nxd5 Bxd5 13.Rxc5 Bxa2 14.0-0 Rd8 15.Qa1 Be6 16.b4 Qxa1 17.Rxa1 Nc6 18.b5 Na5 19.Nd4 Rxd4 20.exd4 Nb3 21.Ra3 Nxc5 22.dxc5 Rc8 23.Rc3 Kf8 24.f4 g6 25.g4 f5 26.g5 hxg5 27.fxg5 Bd5 28.Kf2 Ke7 29.h4 Ke6 30.Bf3 Rc7 31.c6 bxc6 32.Bxd5+ Kxd5 33.Rxc6 Rg7 34.Kg3 Ke4 35.Ra6 Ke5 36.Rf6 Ke4 37.Re6+ Kd5 38.Rc6 Ke4 39.Rf6 Ke5 40.Ra6 Ke4 41.Re6+ Kd5 42.Rf6 Ke5 43.Ra6 Ke4 44.Rd6 Ke5 45.Rf6 Ke4 46.Rd6 Ke5 47.Rd1 Rc7 48.Re1+ Kd5 49.Rd1+ Ke5 50.Re1+ Kd5*

51.Rd1+ Ke5 ½-½ (51) xxSaturnxx (2621)-pawn_git (2672) Blitz 2024*)* 11.0-0 Be7 12.Nd4 Rc8 13.Nxe6 fxe6 14.Qb3 Qd7 15.Bh4 Kh8 16.Qd1 Bd6 17.a3 a6 18.Na4 Ne5 19.Bxf6 Rxc1 20.Qxc1 gxf6 21.Nc5 Bxc5 22.Qxc5 Rc8 23.Qd4 Rc2 24.Bd1 Rc4 25.Qd2 Rc6 26.h3 Qd6 27.Bb3 Qc5 28.Ba2 Kg7 29.Bb1 Qb6 30.Rd1 a5 31.e4 d4 32.Kh2 Qc7 33.Kh1 Qb6 34.Kh2 Qc7 35.Kh1 Qb6 36.Kh2 ½-½ (36) xxsaturnxx (2688)-pawn_git (2674) Blitz 2024;

B) 10.Bxf6 Qxf6 11.Nxd5 Bxd5 12.Qxd5 Bb4+ 13.Kd1 Rd8 14.Qxd8+ Qxd8+ 15.Kc2 Nc6 16.Kb1 Qb6 17.Bc4 Ba3 18.Rc2 Rd8 19.Ng5 Ne5 20.Bb3 Be7 21.f4 Qxe3 22.fxe5 Bxg5 23.h4 Bxh4 24.e6 fxe6 25.Rc3 Qe2 26.Rc2 Qe4 27.Ka1 Bf6 28.Rhc1 Kf7 29.g4 Qxg4 30.a3 Rd7 31.Re1 h5 32.Ka2 Re7 33.Rd2 Kg6 34.Bc2+ Kh6 35.Re4 Qf5 36.Ree2 Qb5 37.Bd3 Qd5+ 38.Kb1 g5 39.Rf2 Bg7 40.Bc2 Qb5 41.Bd3 Qb3 42.Be2 g4 43.Bd1 Qe3 44.Rde2 Qd3+ 45.Bc2 Qd4 46.Bb3 g3 47.Rg2 h4 48.Rd2 Qf4 49.Rge2 h3 50.Ka2 h2 51.Rd1 Qf3 52.Bc4 g2 53.Rxg2 Qxg2 54.Be2 h1Q 55.Rxh1+ Qxh1 56.Kb3 Qa1 57.Kc2 Rd7 58.Kb3 Qxb2+ 59.Ka4 Rd4+ 60.Bc4 Rxc4+ 61.Ka5 Bc3# 0-1 (61) LazyBot (2691)-swanandi_2006 (2615) Blitz 2024;

C) 10.Bb5 Be7 11.0-0 h6 12.Bh4 Nc6 13.Bd3 Rc8 14.h3 Qa5 15.a3 Rfd8 16.Ne2 Qb6 17.b4 g5 18.Bg3 Ne4 19.Bh2 a6 20.Rc2 Bf6 21.Qb1 Bf5 22.Rfc1 h5 23.Nd2 Nxd2 24.Rxd2 Bxd3 25.Qxd3 d4 26.Rc5 a5 27.Ng3 dxe3 28.Qxe3 Rxd2 29.Qxd2 Rd8 30.Qc1 axb4 31.axb4 Qxb4 32.Kh1 Be7 33.Rc2 Qd6 34.Nxh5 Qg6 35.Ng3 Ba3 36.Qxa3 Qxc2 37.Bg1 b5 38.Qe3 Qg6 39.f4 b4 40.f5 Qf6 41.Qc1 Nd4 42.Qe1 Qd6 43.Qe3 Qf4 44.Qd3 Nc6 45.Qb3 Na5 46.Qa4 Qxg3 47.Qxa5 Rd2 48.Qa8+ Kh7 49.Qb7 Kg7 50.Qe4 b3 51.Bd4+ Kh7 52.Qb7 Rd1+ 53.Bg1 Kg7 54.f6+ Kxf6 55.Qb6+ Kg7 56.Qc5 b2 57.Qd4+ Rxd4 58.Bxd4+ Kh6 59.Bxb2 Qf2 60.Ba3 Qe1+ 61.Kh2 Qe5+ 62.g3 Qe2+ 63.Kg1 Qe3+ 64.Kh1 Qxa3 65.Kg2 g4 66.Kf2 gxh3 67.g4 Kg5 68.Ke2 h2 69.Kf2 h1Q 70.Ke2 Qaf3+ 71.Kd2 Qhd1# 0-1 (71) serendipitousbot (2620)-pawn_git (2679) Blitz 2024;

D) 10.Bd3 h6 *(10...Be7 11.0-0 Nc6 12.a3 h6 13.Bh4 Rc8 14.h3 Bd6 15.Bb1 g5 16.Bg3 Bxg3 17.fxg3 Kg7 18.g4 Re8 19.Qd2 Na5 20.Nd4 Nc4 21.Qf2 Nd6 22.Rce1 a5 23.Re2 Rc7 24.Qe1 Nfe4 25.Bxe4 dxe4 26.Rd2 Rd7 27.b3 Kh7 28.Qa1 Qb6 29.Na4 Qa7 30.Rc2 Rde7 31.Rf6 Rg8 32.Nc5 Ne8 33.Ndxe6 fxe6 34.Rff2 e5 35.Qf1 Qb6 36.Kh2 Kh8 37.Rf7 Rxf7 38.Qxf7 Qc7 39.Qe6 Qd6 40.Qc8 Qe7 41.Qxb7 Qxb7 42.Nxb7 Nf6 43.Nxa5 Nd5 44.Nc4 Rb8 45.Rd2 Nc3 46.Rd6 Kg7 47.Rb6 Rxb6 48.Nxb6 Kf6 49.Kg1 Na2 50.Kf2 Nc1 51.b4 Ke7 52.Ke1 Kd6 53.Kd2 Nd3 54.Kc3 Kc7 55.Nc4*

Kc6 56.a4 Kb7 57.b5 Kb8 58.a5 Ka7 59.Nd6 Nf2 60.Kc4 Nd1 61.b6+ Ka6 62.b7 Ka7 63.a6 Kb8 64.Nb5 Nf2 65.Kc5 Nxg4 66.Kc6 Nxe3 67.a7# 1-0 (67) Nikitosik-ai (2930)-pawn_git (2670) Blitz 2024*)* 11.Bh4 Nc6 12.0-0 Be7 13.Bb1 Rc8 *(13...Qb6 14.Bxf6 Bxf6 15.Nxd5 Bxd5 16.Qxd5 Bxb2 17.Rc5 Rfd8 18.Qc4 Bf6 19.Bg6 Rd7 20.Bf5 Rd6 21.h4 Na5 22.Qc2 Rc6 23.Rc1 Qxc5 24.Qxc5 Rxc5 25.Rxc5 Nc6 26.Be4 Re8 27.Bxc6 Rc8 28.h5 Rxc6 29.Rxc6 bxc6 30.Nd2 g6 31.g4 gxh5 32.gxh5 Kf8 33.Kf1 Ke7 34.Ke2 Ke6 35.f4 Bd8 36.e4 f5 37.e5 Kd5 38.Kd3 Bh4 39.Nb1 Kc5 40.Nc3 a5 41.Nd1 Bg3 42.Ke3 Bh4 43.Kf3 Kd5 44.Ne3+ Ke6 45.Nc2 c5 46.Ne3 Be1 47.Nc4 Kd5 48.Nd6 Ke6 49.Ke3 Bg3 50.Ne8 Kf7 51.Nc7 Ke7 52.Kd3 a4 53.Nd5+ Ke6 54.Kc4 Bf2 55.Nc3 Be3 56.Ne2 a3 57.Kb3 Kd5 58.Kxa3 c4 59.Kb2 Bc5 60.a4 Bb4 61.Kc2 Ba5 62.Nc3+ Kc6 63.Nb5 Bb6 64.Nd6 Be3 65.Nxf5 Bxf4 66.e6 c3 67.a5 Bh2 68.e7 Kd7 69.a6 Bg1 70.Kxc3 Ke8 71.Nxh6 Kxe7 72.Ng4 Kf7 73.h6 Kg6 74.h7 Kxh7 75.Nf6+ Kh6 76.Nd5 Kg5 77.Kc4 Ba7 78.Kb5 Kg6 79.Nb6 Bb8 80.Kc6 Kf5 81.Kb7 Be5 82.a7 Ke4 83.a8Q Bf4 84.Qa6 Ke5 85.Qd3 Bg5 86.Nd5 Bf4 87.Nxf4 Kxf4 88.Kc7 Ke5 89.Kd7 Kf6 90.Qb5 Kg7 91.Qg5+ Kh7 92.Ke8 Kh8 93.Kf8 Kh7 94.Qg7#* 1-0 (94) Nikitosik-ai (3109)-pawn_git (2855) Rapid 2024*)* 14.a3 *(14.Qd3 g6 15.Qb5 Qd7 16.Rfd1 a6 17.Qf1 Qd8 18.a3 Qa5 19.h3 Rfd8 20.Qe1 Kg7 21.Qe2 Rd7 22.Qe1 Rdd8 23.Bg3 Kg8 24.Rd2 b5 25.Nd4 Nxd4 26.exd4 Kh7 27.Re2 Rc6 28.Rd1 Bxa3 29.Bh4 Be7 30.f4 b4 31.f5 gxf5 32.Bxf5+ Bxf5 33.Rxe7 Bg6 34.Ne2 Rg8 35.Nf4 Ne4 36.Qe3 Qb5 37.Re5 Nd6 38.Rxd5 Qa4 39.Rf1 Nf5 40.Qe1 Qb3 41.Rd7 Qxb2 42.Bf2 Rd6 43.Rb7 Qc2 44.g4 b3 45.d5 Rf6 46.Qe5 Nd6 47.Qxf6 Nxb7 48.Bd4 Nd6 49.Qxd6 b2 50.Nxg6 b1Q 51.Nf8+ Rxf8 52.Qxf8 Qxf1+ 53.Kxf1 Qc4+ 54.Ke1 Qxd4 55.Qxf7+ Kh8 56.Qf8+ Kh7 57.Qf7+ Kh8 58.Qf8+ Kh7 59.Qe7+ Kg6 60.Qe6+ Kg7 61.d6 Qc3+ 62.Kf2 Qxh3 63.d7 Qh4+ 64.Ke2 Qg5 65.Kf3 Qd8 66.Ke4 Kf8 67.g5 Qe7 68.Qxe7+ Kxe7 69.gxh6 Kxd7 70.Kd5 Ke7 71.h7 Kf6 72.h8Q+ Kf5 73.Qe5+ Kg4 74.Ke4 Kh4 75.Qf4+ Kh5 76.Kf5 a5 77.Qg5#* 1-0 (77) Nikitosik-ai (2973)-pawn_git (2708) Blitz 2024*)* 14...Qa5

D1) 15.h3____ Rfd8 16.Qd3 *(16.Qc2 d4 17.exd4 Nxd4 18.Nxd4 Rxd4 19.Bxf6 Bxf6 20.Qh7+ Kf8 21.Rce1 Rcd8 22.b4 Qg5 23.Ne4 Qf5 24.Nxf6 Qxf6 25.Ba2 Rd3 26.a4 Ke7 27.a5 Rd2 28.Bxe6 fxe6 29.Re3 Rd1 30.Qe4 Rxf1+ 31.Kxf1 Rd1+ 32.Ke2 Rd7 33.g4 g6 34.Kf1 h5 35.Kg2 hxg4 36.hxg4 b6 37.axb6 axb6 38.Rh3 Qg7 39.b5 Rd4 40.Qb7+ Rd7 41.Qxb6 Qd4 42.Qxd4 Rxd4 43.Rb3 Rxg4+ 44.Kh3 Rf4 45.b6 Rf8 46.b7 Rb8 47.Kg4 Kd6 48.Kg5 e5*

49.Kxg6 Kc6 50.Kf7 Kd6 51.Rb5 e4 52.Rb2 Kc7 53.Re2 Rxb7 54.Rxe4 Kc6+ 55.Kf6 Rb8 56.f4 Kd5 57.Re5+ Kd4 58.Re6 Rf8+ 59.Kg5 Rb8 60.f5 Ra8 61.f6 Kd5 62.Re7 Kd6 63.Rb7 Kc6 64.Rh7 Kd6 65.f7 Ke6 66.Kg6 Ke5 67.Kg7 Ke6 68.f8Q Rxf8 69.Kxf8 Kd5 70.Ke7 Ke5 71.Rh4 Kf5 72.Kd6 Kg5 73.Ra4 Kf5 74.Rb4 Kf6 75.Rb5 Kf7 76.Rf5+ Kg7 77.Ke7 Kg6 78.Rc5 Kg7 79.Rc6 Kg8 80.Kf6 Kh8 81.Kg6 Kg8 82.Rc8# 1-0 (82) SolistaBot (3060)-pawn_git (2705) Blitz 2024) 16...g6 17.Nd4 *(17.Qd2 Qa6 18.Nd4 Nxd4 19.exd4 Kg7 20.Bg3 Bd6 21.Rce1 Qc6 22.Bh4 Be7 23.Re3 Qd7 24.Bg3 Ne8 25.Be5+ Kh7 26.Qe2 Rc6 27.Qf3 Ng7 28.Rfe1 Bg5 29.R3e2 Bf5 30.Ba2 Be6 31.Bb1 Bf5 32.Ba2 Be6 33.Na4 b6 34.Nc3 a6 35.Bb1 Bf5 36.Ba2 Be6 37.a4 Rcc8 38.g4 b5 39.a5 b4 40.Nd1 Qb5 41.Bb1 Re8 42.Ne3 Bxe3 43.Rxe3 Rg8 44.Qf6 b3 45.Bd3 Qxa5 46.Bf4 Rc6 47.Qh4 Rh8 48.Qxh6+ Kg8 49.Qg5 Qb6 50.Be5 Bd7 51.Rf3 Be8 52.h4 Re6 53.Rc1 Rc6 54.Rxc6 Qxc6 55.Bf1 Qb6 56.h5 Qc6 57.Rxb3 f6 58.Bxf6 Ne6 59.Qe5 Rh7 60.Rc3 Qd7 61.Bh3 Nf8 62.g5 Qf7 63.Rc8 Bd7 64.hxg6 Qxg6 65.Qxd5+ Qf7 66.Qxd7 Qxd7 67.Bxd7 Rxd7 68.g6 a5 69.g7 Rxg7+ 70.Bxg7 Kxg7 71.Rxf8 Kxf8 72.d5 Ke7 73.f4 Kd6 74.b3 Kxd5 75.Kg2 Ke6 76.Kf3 Kf7 77.Ke3 Ke6 78.Kd4 Kf5 79.Kc4 Kxf4 80.Kb5 Ke5 81.Kxa5 Ke4 82.b4 Kd4 83.Ka6 Ke3 84.Kb6 Ke2 85.Kc5 Ke1 86.Kd5 Ke2 87.b5 Kf3 88.b6 Ke2 89.b7 Kd2 90.b8Q Kc3 91.Qh8+ Kc2 92.Kd4 Kb2 93.Qg8 Kc2 94.Qa2+ Kd1 95.Kd3 Ke1 96.Qe2#* 1-0 (96) ToromBot (3058)-pawn_git (2811) Rapid 2024) 17...Nxd4 18.exd4 Kg7 19.Bg3 *(19.Rfe1 Rd6 20.Qe2 Rdc6 21.Rcd1 Rb6 22.f4 Bd8 23.f5 gxf5 24.Rf1 Ne4 25.Be1 Rxc3 26.Bxc3 Qa4 27.Bc2 Qe8 28.Bxe4 fxe4 29.Ba5 Rb3 30.Qc2 Rg3 31.Qf2 Rb3 32.Bxd8 Qxd8 33.Rc1 Kh7 34.Rfe1 Qg5 35.Rc3 Rxc3 36.bxc3 b5 37.Kh2 Qe7 38.Ra1 Qc7+ 39.Qg3 Qc4 40.Re1 Qb3 41.Re3 Qxa3 42.c4 Qe7 43.cxb5 Qf6 44.Qc7 Qxd4 45.Rg3 e3 46.Qb8 Qh8 47.Qxa7 e2 48.Qe3 Bf5 49.Qxe2 Qd8 50.Qe5 Bg6 51.Ra3 Be4 52.b6 Qc8 53.Qf4 Bg6 54.Ra7 Bf5 55.b7 Qe8 56.Ra8 Bd3 57.Rxe8 Kg7 58.Qe5+ f6 59.Qc7+ Kg6 60.Qg3+ Kf7 61.Qg8#* 1-0 (61) Nikitosik-ai (2943)-pawn_git (2681) Blitz 2024) 19...Bd6 20.Qd2 Bxg3 21.fxg3 Qb6 22.Kh2 Ne4 *(22...Qd6 23.Rxf6 Kxf6 24.Qxh6 Rh8 25.Rf1+ Ke7 26.Qg7 Rcg8 27.Qf6+ Kf8 28.Re1 Rh5 29.Kg1 Qe7 30.Qf4 Qg5 31.Qxg5 Rxg5 32.g4 Kg7 33.Kf2 Rc8 34.Bd3 Bxg4 35.hxg4 Rxg4 36.Ne2 Rh4 37.Rd1 Rc6 38.Rd2 Re6*

39.Bc2 Rf6+ 40.Kg1 Rh5 41.Nc3 Rg5 42.Bd1 a5 43.g4 Rd6 44.Kg2 Re6 45.Kg3 Re1 46.Bf3 Rf1 47.Kf4 f6 48.Nd1 Re1 49.Nf2 Rf1 50.Nh3 Re1 51.Nxg5 fxg5+ 52.Kxg5 Re6 53.Rc2 b6 54.Rc8 Rd6 55.Rc7+ Kf8 56.Be2 Ke8 57.Bd3 b5 58.Bxg6+ Kf8 59.Rf7+ Kg8 60.Rb7 Kf8 61.Bf5 b4 62.a4 Ra6 63.Kf4 Rh6 64.g5 Rh2 65.g6 Rg2 66.Ke5 Re2+ 67.Kf6 Re8 68.g7+ Kg8 69.Kg6 b3 70.Rb8 Rxb8 71.Be6# 1-0 (71) Nikitosik-ai (3004)-pawn_git (2694) Blitz 2024 *)* 23.Bxe4 dxe4 24.d5 e3 25.Qe2 Bd7 26.Rf4 a5 27.Rcf1 f5 28.Rd1 Re8 29.d6 Re5 30.Rfd4 Kf7 31.R1d3 Qa6 32.Qe1 Qb6 33.Rxe3 Qxd4 34.Rxe5 Qxd6 35.Qe3 Re8 36.Rxe8 Bxe8 37.Qxh6 Bc6 38.Qh7+ Kf6 39.Ne2 Qe7 40.Qh8+ Kf7 41.Qh7+ Kf6 42.Qh8+ Qg7 43.Qc8 Qd7 44.Qh8+ Qg7 45.Qb8 Qe7 46.Nd4 Bd5 47.Qh8+ Kf7 48.Nf3 Qf6 49.Ne5+ Ke7 50.Qh7+ Kd6 51.Nxg6 Bxg2 52.Kxg2 Qxb2+ 53.Kf3 Qxa3+ 54.Kf4 Qc1+ 55.Kxf5 Qc2+ 56.Kg5 Qe4 57.Qh6 Qd5+ 58.Kh4 Kc5 59.Qf8+ Qd6 60.Qxd6+ Kxd6 61.Nf4 a4 62.Nd3 Kd5 63.g4 Kd4 64.Nb4 Kc4 65.Na2 Kb3 66.g5 Kxa2 67.g6 b5 68.g7 b4 69.g8Q+ b3 70.Kg3 Ka3 71.Qf8+ Ka2 72.Qf7 a3 73.Kf4 Kb2 74.Ke3 a2 75.Qf6+ Kb1 76.Qc3 a1Q 77.Qxb3+ Kc1 78.Qc4+ Kb2 79.Qd4+ Kb1 80.Qxa1+ Kxa1 81.h4 Kb2 82.Kd4 Kc1 83.h5 Kd1 84.h6 Ke1 85.h7 Ke2 86.h8Q Kf2 87.Qf6+ Kg3 88.Ke3 Kh3 89.Qg7 Kh4 90.Kf4 Kh3 91.Qg3# 1-0 (93) LeelaMultiPoss (3137)-pawn_git (2719) Blitz 2024;

D2) 15.Qd3 g6

D2a) 16.Rfe1 Rfd8 17.Nd4 Nxd4 18.exd4 Rc6 19.h3 Kg7 20.Qd2 Rdc8 *(20...Ng8 21.Bxe7 Nxe7 22.Re5 Rc4 23.Rce1 Qb6 24.Ne2 Rd6 25.Bd3 Rc8 26.Nf4 Rcc6 27.Bb1 Rc4 28.Qe3 Rxd4 29.b3 a5 30.h4 Rc6 31.h5 g5 32.Nxe6+ Rxe6 33.Rxe6 fxe6 34.g3 Kf7 35.Kg2 Ke8 36.Qxe6 Qxe6 37.Rxe6 Rd1 38.Bh7 Rc1 39.Rxh6 Kf8 40.Rb6 Rc6 41.Rxb7 Rh6 42.Bg6 Nxg6 43.hxg6 Rxg6 44.Rd7 Rb6 45.Rxd5 Rxb3 46.Rxa5 Kf7 47.Rxg5 Rxa3 48.Rb5 Ra2 49.Rb3 Ra4 50.f4 Kg6 51.Kf3 Ra6 52.g4 Kh6 53.Kg3 Kg6 54.Kh4 Rf6 55.f5+ Kf7 56.Kg5 Ra6 57.Rb7+ Kf8 58.f6 Ke8 59.Kg6 Kd8 60.Kg7 Kc8 61.Re7 Kd8 62.f7 Kxe7 63.f8Q+ Kd7 64.g5 Re6 65.Qf5 Kd6 66.g6 Re5 67.Qf4 Ke6 68.Qg4+ Rf5 69.Kh6 Ke5 70.g7 Rf4 71.Qg3 Ke4 72.g8Q Rf6+ 73.Kg7 Kd4 74.Kxf6 Kc5 75.Qc3+ Kb6 76.Qb8+ Ka6 77.Qa1#* 1-0 (77) LeelaMultiPoss (3087)-pawn_git (2665) Blitz 2024; *20...a6 21.Bg3 Bd6 22.Be5 Bxe5 23.dxe5 Nd7 24.Rcd1*

Rdc8 25.f4 Nb6 26.f5 gxf5 27.Qf4 Rc4 28.Qf3 Re4 29.Bxe4 Qc5+ 30.Kh2 dxe4 31.Qg3+ Kh7 32.Qf4 Qe7 33.Re2 Rc4 34.g4 Qh4 35.Qe3 Nd7 36.Qg3 Qxg3+ 37.Kxg3 fxg4 38.Nxe4 Nxe5 39.Nd6 Rc5 40.hxg4 Nc6 41.Ne4 Ra5 42.Rh1 Kg7 43.Rh5 Ne5 44.Nd6 f6 45.Nf5+ Bxf5 46.gxf5 Rc5 47.Rd2 Rc7 48.Rhh2 Kh7 49.Rh4 Rg7+ 50.Kf4 Rc7 51.Rd6 Kg7 52.Kg3 a5 53.Rh2 a4 54.Rb6 Rd7 55.Rc2 Nc6 56.Kh4 Ne7 57.Rc5 Kf7 58.Rcb5 Rd4+ 59.Kh5 Rf4 60.Rxb7 Ke8 61.Ra7 Kf7 62.Rc7 Kf8 63.Ra5 Rxf5+ 64.Rxf5 Nxf5 65.Ra7 Ne7 66.Rxa4 Nd5 67.Ra7 f5 68.Kxh6 f4 69.Ra5 Ne3 70.Ra6 Ke7 71.Kg5 f3 72.Rf6 Nc4 73.Rxf3 Nxb2 74.Kf5 Kd7 75.Ke5 Na4 76.Rf4 Nb6 77.a4 Kc6 78.a5 Nd7+ 79.Kd4 Nb8 80.Rf6+ Kb7 81.Kd5 Na6 82.Rb6+ Ka7 83.Kc6 Nb8+ 84.Kb5 Nd7 85.Rd6 Ne5 86.a6 Kb8 87.Rd5 Kc8 88.Rxe5 Kd7 89.Kc5 Kc7 90.Re7+ Kc8 91.a7 Kd8 92.Rb7 Kc8 93.a8Q# 1-0 (93) caissa-x (2976)-pawn_git (2689) Rapid 2024) 21.Rcd1 *(21.Bg3 Nh5 22.Be5+ Kh7 23.Re2 Qd8 24.Rce1 Ng7 25.Bxg6+ fxg6 26.Bxg7 Bg5 27.f4 Bh4 28.Bxh6 Bxe1 29.Rxe1 Qd7 30.Bg5 Rf8 31.Re5 Kg8 32.Kh2 Rf5 33.Re2 Qc7 34.Kg1 Rf8 35.Qe1 Qd7 36.Re5 Rf5 37.Kh2 Rxe5 38.fxe5 Rb6 39.Qd2 Qf7 40.Bf6 Bf5 41.a4 a6 42.a5 Rc6 43.Qh6 Qh7 44.Qe3 Qf7 45.Qf3 Be6 46.Qe3 Kf8 47.Na4 Kg8 48.Nc5 b6 49.axb6 Rxb6 50.Qh6 Qh7 51.Qd2 Bf5 52.Qa5 Qa7 53.b4 Kf7 54.Bg5 Kg7 55.b5 Rxb5 56.Qd8 Kh7 57.Bf6 Rb8 58.Qxd5 Re8 59.g4 Bc8 60.Ne4 Rf8 61.Qd6 Re8 62.Ng5+ Kg8 63.Qc6 Kf8 64.Qc2 Re7 65.Qxc8+ Re8 66.Qc2 Rb8 67.Kg3 Qd7 68.e6 Qa7 69.Kh4 a5 70.Qxg6 Rb7 71.Qh6+ Rg7 72.Qh8+ Rg8 73.Nh7+ Qxh7+ 74.Qxh7 Rxg4+ 75.hxg4 a4 76.Qh8#* 1-0 (76) LeelaMultiPoss (3186)-pawn_git (2733) Blitz 2024) 21...a6 22.Re3 Qd8 23.Qe1 Bd6 24.Rf3 g5 25.Bg3 Bxg3 26.Rxg3 Nh5 27.Re3 Nf4 28.Qd2 Rc4 29.Rg3 Nh5 30.Rf3 Nf4 31.Qc2 Ng6 32.Qd2 b5 33.Bxg6 Kxg6 34.Rg3 Qd6 35.f4 Kg7 36.Re1 f6 37.Rf3 Rf8 38.fxg5 hxg5 39.Ref1 Rcc8 40.Ne2 Rf7 41.Rg3 Bd7 42.h4 g4 43.Rc3 Rxc3 44.Qxc3 Rf8 45.Nf4 Bf5 46.Qd2 Rh8 47.g3 Bg6 48.Qe2 Bf5 49.Ng2 Be6 50.Kh2 Bd7 51.Qd3 Be8 52.Qf5 Bd7 53.Qd3 Be8 54.Re1 Qd7 55.Qe3 Bf7 56.Qf4 Be6 57.Rf1 Rf8 58.b4 Rf7 59.Kg1 Qd8 60.h5 Qb6 61.Qe3 Bd7 62.Nf4

Qd6 63.Qd3 f5 64.Re1 Kh7 65.Re5 a5 66.bxa5 b4 67.Rxd5 Qe7 68.Re5 Qf8 69.Ng6 Qc8 70.axb4 Qc1+ 71.Kh2 Qb2+ 72.Qe2 Qxd4 73.b5 Qa1 74.a6 Kg7 75.Nf4 Kg8 76.Rd5 Kh7 77.Qc2 Be8 78.Rxf5 Kg8 79.Rxf7 Bxf7 80.Qe2 Qd4 81.Qxg4+ Kh7 82.Qf5+ Kg7 83.h6+ Kg8 84.Qg5+ Kf8 85.Qg7+ Qxg7 86.hxg7+ Kxg7 87.g4 Kf6 88.g5+ Ke7 89.b6 Kd6 90.g6 Bc4 91.a7 Kc6 92.a8Q+ Kxb6 93.g7 Kc5 94.g8Q Bxg8 95.Ne6+ Bxe6 96.Kg3 Bd7 97.Kf4 Kd6 98.Qd8 Ke6 99.Ke4 Bc6+ 100.Kd4 Bd7 101.Kc5 Ba4 102.Qd5+ Kf6 103.Qd4+ Kg6 104.Qxa4 Kg5 105.Kd5 Kg6 106.Qg4+ Kf6 107.Kd6 Kf7 108.Qg5 Kf8 109.Ke6 Ke8 110.Qg8# 1-0 (110) ELO_1500 (2987)-pawn_git (2785) Rapid 2024;

D2b) 16.Ba2 Rfd8 17.Rcd1 a6 18.h3 Kg7 19.Rfe1 b5 20.Nd4 Nxd4 21.exd4 Rc6 22.Qf3 Rdc8 23.Re3 b4 24.axb4 Qxb4 25.Qe2 Qa5 26.Bb1 Ng8 27.Bg3 Bf6 28.Rf3 Rd8 29.Rxf6 Nxf6 30.Be5 Bc8 31.Qf3 Re6 32.Bd3 Bb7 33.Qg3 Qb4 34.Ne2 Rde8 35.f4 Qb6 36.Kh1 Rc6 37.f5 g5 38.h4 Kf8 39.Rf1 Ne4 40.Bxe4 Rxe5 41.dxe5 dxe4 42.e6 Qc7 43.f6 fxe6 44.Qh3 Qe5 45.Qg4 Rc7 46.Qh5 e3 47.Qxh6+ Ke8 48.Qh8+ Kd7 49.Qh7+ Kd6 50.f7 Rc8 51.f8Q+ Rxf8 52.Rxf8 Bc6 53.Rd8+ Kc5 54.Qa7+ Kb4 55.Qxa6 Ba4 56.Rc8 Qd5 57.Rb8+ Qb5 58.Qd6+ Kb3 59.Rc8 Kxb2 60.Qd4+ Ka2 61.Rc1 Qb1 62.Qxa4+ Kb2 63.Qb5+ Ka2 64.Rxb1 gxh4 65.Qb3# 1-0 (65) Nikitosik-ai (2939)-pawn_git (2694) Rapid 2024;

D2c) 16.Qd1 Rfd8 17.h3 Kg7 (*17...g5 18.Bg3 Ne4 19.Qe2 f5 20.Be5 Bf7 21.g4 Re8 22.Bd4 Bd6 23.gxf5 Nxd4 24.Nxd4 Nxc3 25.bxc3 Bxa3 26.Rc2 Qb6 27.Rd1 Kh8 28.Rcd2 Re5 29.c4 Rxc4 30.Qd3 Bc5 31.Ne6 Bxe3 32.Re2 Bh5 33.Rxe3 Rxe3 34.fxe3 Qd6 35.Kg2 Bxd1 36.Qxd1 g4 37.hxg4 Rb4 38.Bc2 Qe5 39.Kf3 Kg8 40.Nf4 d4 41.Be4 Kf7 42.Qh1 Rb6 43.Qh5+ Kf8 44.Ng6+ Rxg6 45.Qxg6 dxe3 46.Qxh6+ Ke7 47.f6+ Qxf6+ 48.Qxf6+ Kxf6 49.Bxb7 e2 50.Kxe2 Ke5 51.Kf3 a5 52.Bc6 Kd6 53.g5 Kxc6 54.g6 Kc5 55.Ke4 Kc4 56.g7 Kc3 57.g8Q a4 58.Ke3 a3 59.Qc8+ Kb3 60.Kd4 Kb2 61.Kd3 Kb1 62.Qc2+ Ka1 63.Kc3 a2 64.Qc1#* 1-0 (64) LeelaMultiPoss (3245)-pawn_git (2752) Blitz 2024 *)* 18.Re1 Kg8 19.Nd4 Nxd4 20.exd4 Rc6 21.Rc2 Rdc8 22.Rce2 g5 23.Bg3 Bxa3 24.Be5 Be7 25.f4 Ne4 26.Rxe4 dxe4 27.Bxe4 Rxc3 28.bxc3 Rxc3 29.d5 Bd7 30.Kh2 Ra3 31.d6 Bd8

32.Bd5 g4 33.hxg4 Bh4 34.Rf1 Bg3+ 35.Kh1 Qb5 36.Be4 Re3 37.Bf5 Bxf5 38.gxf5 Rxe5 39.fxe5 Qc4 40.Rf3 Qh4+ 41.Kg1 Qh2+ 42.Kf1 Qh1+ 43.Ke2 Qxg2+ 44.Ke3 Bxe5 45.d7 Qg5+ 46.Kf2 Qh4+ 47.Ke2 Bc7 48.Qd5 Bd8 49.Re3 Kg7 50.f6+ Kg6 51.Qe4+ Qxe4 52.Rxe4 Bxf6 53.Re8 Kf5 54.d8Q Bxd8 55.Rxd8 a6 56.Rd7 b5 57.Rxf7+ Kg4 58.Rf6 h5 59.Rxa6 Kf4 60.Rb6 h4 61.Kf2 h3 62.Rxb5 Kg4 63.Re5 Kh4 64.Rf5 Kg4 65.Rf8 h2 66.Kg2 h1Q+ 67.Kxh1 Kg3 68.Rf1 Kh3 69.Rg1 Kh4 70.Kh2 Kh5 71.Kh3 Kh6 72.Kh4 Kh7 73.Kh5 Kh8 74.Kg6 Kg8 75.Rf1 Kh8 76.Rf8# 1-0 (76) LeelaMultiPoss (3018)-pawn_git (2703) Classical 2024;

D3) 15.Qc2 Rfd8 16.Rfd1 Kf8 17.Qe2 Bg4 18.h3 Bxf3 19.Qxf3 d4 20.exd4 Nxd4 21.Qe3 Nb3 22.Rxd8+ Rxd8 23.Re1 Qc5 24.Qxc5 Nxc5 25.Bg3 Rd2 26.b4 Ne6 27.Rd1 Rxd1+ 28.Nxd1 a5 29.bxa5 Bxa3 30.Ne3 Bb4 31.Nc4 Ke7 32.Bf5 g6 33.Bd3 Nd4 34.Bf4 g5 35.Be5 Nc6 36.Bxf6+ Kxf6 37.Be4 Nxa5 38.Nxa5 Bxa5 39.Bxb7 Kg6 40.g3 f5 41.Bd5 Bb6 42.Bc6 Bc7 43.Be8+ Kf6 44.Bd7 Kg6 45.g4 fxg4 46.Bxg4 h5 47.Bd7 Kh6 48.Kf1 Kg7 49.Kg2 Kf8 50.Kg1 Kf7 51.Ba4 Kg7 52.Bc2 Kh6 53.Bb1 Bb8 54.Kg2 Kg7 55.Bc2 Bc7 56.Ba4 Kh6 57.Kf3 Bb6 58.Be8 Ba7 59.Kg3 Bb8+ 60.Kg2 Bc7 61.Kh1 Bb8 62.f3 g4 63.fxg4 hxg4 64.hxg4 Kg5 65.Bd7 Bc7 66.Bf5 Kh6 67.Kg1 Bd8 68.Be6 Bc7 69.Bd7 Bf4 70.Ba4 Bb8 71.Bc2 Kg5 72.Bf5 Bf4 73.Kh1 Bc7 74.Kg2 Bf4 75.Bd7 Be3 76.Kh1 Bd4 77.Kh2 Bb6 78.Be6 Bc7+ 79.Kh3 Bf4 80.Bd7 Bc1 81.Kg3 Bf4+ 82.Kf3 Bc7 83.Ke2 Bb8 84.Kf1 Bc7 85.Kg1 Bg3 86.Kg2 Bf4 87.Bf5 Be5 88.Kh3 Bb2 89.Bc2 Bc1 90.Kg3 Be3 91.Kf3 Bd4 92.Be4 Bf6 93.Kg3 Bd4 94.Bf3 Bb2 95.Kg2 Bd4 96.Kh1 Bf6 97.Bd1 Bd4 98.Be2 Bf6 99.Kg2 Bd4 100.Kh3 Bb2 101.Bd1 Bc1 102.Kg3 Be3 103.Bc2 Bf4+ 104.Kf3 Bc7 105.Bd3 Be5 106.Bf5 Bd4 107.Be6 Be5 108.Bf5 Bh2 109.Kg2 Be5 110.Kh3 Bc7 111.Be4 Bf4 112.Bd5 Be3 113.Bh1 Bc1 114.Be4 ½-½ (114) Weiawaga (2678)-pawn_git (2742) Blitz 2024;

D4) 15.Qe2 Rfd8 16.Rfd1 g6 17.h3 Kg7 18.Kh1 Kh7 19.Qf1 Kg8 20.Kg1 Kg7 21.Ne2 Bd7 22.Nc3 Be6 23.Qe2 a6 24.Kh1 Rd7 25.Qe1 Rcd8 26.Nd4 Nxd4 27.exd4 Ne8 28.Bg3 Kh7 29.Be5 Ng7 30.g4 Bh4 31.Qd2 Re8 32.Rf1 h5 33.Rg1 Qd8 34.Rg2 hxg4 35.hxg4 Rh8 36.Rh2 Kg8 37.Rg1 Qe7 38.Qe3 Rd8 39.Bd3 Re8 40.g5 Rh5 41.f4 b5 42.Qf3 Rc8 43.Nd1 b4 44.a4 Nf5 45.Nf2 a5 46.Ng4 Kf8 47.Nf6 Rh8

48.Nxd5 Qd8 49.Ne3 Nxe3 50.Bxh8 Bd5 51.Be4 Bxe4 52.Qxe4 Nf5 53.Bf6 Qc7 54.d5 Qd7 55.Rh3 Qxa4 56.d6 Qb5 57.Rd1 Re8 58.Rxh4 Nxh4 59.Be7+ Kg8 60.d7 Nf5 61.Qd5 Qxd5+ 62.Rxd5 Rxe7 63.d8Q+ Kg7 64.Rxa5 Re1+ 65.Kg2 Re2+ 66.Kf1 Ng3+ 67.Kg1 Re1+ 68.Kf2 Rf1+ 69.Kxg3 Rg1+ 70.Kf2 Rc1 71.Qf6+ Kh7 72.Qxf7+ Kh8 73.Ra8+ Rc8 74.Rxc8# 1-0 (74) ELO_1500 (2860)-pawn_git (2682) Blitz 2024;

D5) 15.Re1 Rfd8 16.Nd4 *(16.h3 b5 17.Ne2 b4 18.a4 Bd7 19.b3 Ne4 20.Bxe7 Nxe7 21.Qd4 Nc3 22.Nxc3 bxc3 23.Red1 Be6 24.g4 Rd6 25.Qd3 Ng6 26.Qb5 Qd8 27.Bxg6 fxg6 28.Nd4 Kh7 29.Qe2 h5 30.f3 Bd7 31.Rd3 c2 32.Rd2 Qg5 33.Rdxc2 Re8 34.Rc3 Rf6 35.f4 Qh4 36.Nf3 Qg3+ 37.Qg2 Qxg2+ 38.Kxg2 hxg4 39.Ng5+ Kg8 40.hxg4 Bxg4 41.Kg3 Bd7 42.Rd1 Rc6 43.Rxc6 Bxc6 44.Kf2 Rc8 45.Rc1 Bb7 46.Rxc8+ Bxc8 47.Ke2 Bf5 48.b4 Kf8 49.Kd2 Ke7 50.b5 Kd6 51.Kc3 Kc5 52.Nf3 Kb6 53.Kb4 a5+ 54.bxa6 Kxa6 55.a5 Bd7 56.Nd4 Bh3 57.Nc6 Bf5 58.Ne7 Be4 59.Kc5 Kxa5 60.Nxd5 Ka6 61.Nc3 Bd3 62.e4 Kb7 63.e5 Kc7 64.e6 Kd8 65.Kd6 Bc4 66.Nd5 Bxd5 67.Kxd5 g5 68.fxg5 Ke7 69.Ke5 g6 70.Kd5 Ke8 71.Ke4 Kd8 72.Kd4 Ke8 73.Kd5 Ke7 74.Ke5 Ke8 75.Kf6 Kd8 76.Kf7 Kc7 77.e7 Kd6 78.e8Q Kc5 79.Qa4 Kd5 80.Kf6 Kc5 81.Ke6 Kb6 82.Kd6 Kb7 83.Qb5+ Kc8 84.Qb3 Kd8 85.Qg8#* 1-0 (85) Boller1910 (3033)-pawn_git (2733) Blitz 2024) 16...Nxd4 17.exd4 Kf8 18.Qe2 Rc4 19.Bd3 Rxd4 20.Bg3 Nh5 21.Qe3 Rg4 22.Qf3 Qb6 23.Be5 Bf6 24.h3 Rh4 25.g3 Bxe5 26.gxh4 Bxc3 27.Rxc3 d4 28.Rc2 Nf6 29.Bc4 Bd7 30.Rd2 Bc6 31.Qf4 Rd7 32.Red1 Be4 33.a4 a6 34.b4 Rd8 35.a5 Qxb4 36.Rxd4 Rxd4 37.Rxd4 Bc6 38.Qd6+ Qxd6 39.Rxd6 Ke8 40.Rd1 Ng8 41.Kh2 Ne7 42.h5 Bf3 43.Rb1 Bc6 44.Kg3 Kf8 45.Kf4 f6 46.Be6 Bb5 47.Ra1 Be8 48.Ke3 Bb5 49.Kd4 Be8 50.Kc5 Bxh5 51.Bg4 Bf7 52.Bf3 Nc6 53.Kb6 Bc4 54.Kxb7 Ne5 55.Bg2 Bb5 56.Ka7 Ke7 57.Bb7 Kd6 58.Bxa6 Be8 59.Bb7 Bb5 60.Kb6 Be2 61.Ba6 Nd7+ 62.Ka7 Bf3 63.Bb5 Nc5 64.Kb6 h5 65.Rc1 Nb3 66.Rc3 Bd5 67.a6 Nd4 68.Rd3 Nf5 69.a7 Ke5 70.Rxd5+ Kxd5 71.a8Q+ Ke5 72.Kc5 Kf4 73.Qg2 g6 74.Bd3 h4 75.Qg4+ Ke5 76.Qe4# 1-0 (76) European_Chess_Bot (2993)-pawn_git (2743) Blitz 2025]

[7...Bxc3+ 8.bxc3 Be6 9.Qb3 Nbd7 10.Qxb7 Rb8 11.Qxa7 Ra8 12.Qb7 Rb8 13.Qa6 Nxc5 14.Qc6+ Ncd7 15.Qa4 0-0 16.e3 Qb6 17.Qb4 Qc7 18.Qd4 Rfc8 19.Bxf6 gxf6 20.Ba6 Qxc3+ 21.Qxc3 Rxc3 22.a4 Nc5 23.Bb5 Nb3 24.Rd1 Kh8 25.Nd4 Nxd4 26.Rxd4 Rg8 27.g3 Ra3

28.0-0 Rc8 29.Rfd1 Rc2 30.Bd3 Rb2 31.Bb5 Kg7 32.g4 Raa2 33.Rf4 Rc2 34.h3 Rc3 35.Rf3 Rc8 36.Rd4 Rh8 37.Bc6 Ra1+ 38.Kg2 Rd8 39.Kg3 h6 40.Rdf4 Rd6 41.Bb5 Bc8 42.Rd4 Be6 43.Rdf4 Bc8 44.Rb4 Rg1+ 45.Kh4 Ra1 46.Rd4 Ra2 47.Rff4 Be6 48.Kg3 Kg6 49.Rb4 Rd8 50.Rfd4 h5 51.Bd3+ Kh6 52.e4 h4+ 53.Kg2 Rd2 54.a5 Kg7 55.a6 Ra2 56.Bc4 Ra1 57.exd5 Bd7 58.Rb7 f5 59.a7 fxg4 60.hxg4 Bc6 61.dxc6 Rxd4 62.Bxf7 Rxg4+ 63.Kf3 Rgg1 64.Ba2+ Kf6 65.a8Q Rxa2 66.Qd8+ Kg6 67.Qe8+ Kg5 68.Rg7+ Kf6 69.Rf7+ Kg6 70.Qg8+ Kh6 71.Rh7# 1-0 (71) SacrificialSage (2597)-duchessAI (2855) Rapid 2025]

8.Rc1 0-0

[8...Nxc5

A) **9.Qd4** Bxc3+ 10.Qxc3 Nce4 11.Bxf6 Qxf6

A1) **12.Qxf6** Nxf6 13.Nd4 *(13.e3 Ke7 14.Rc7+ Bd7 15.Ne5 Rac8 16.Rxb7 Rc1+ 17.Ke2 Rhc8 18.Nxd7 Nxd7 19.Kf3 Ke6 20.Rxa7 R8c2 21.b4 Ne5+ 22.Kg3 Rb2 23.Ra6+ Ke7 24.Ra7+ Kd6 25.a3 Rbb1 26.Ra6+ Kc7 27.Ra7+ Kd6 28.Ra6+ Kc7 29.Ra7+ Kd6 ½-½ (29) weiawaga (2687)-pawn_git (2728) Rapid 2024)* 13...Bd7 14.e3 Ke7 15.f3 Rhc8 16.Rxc8 Rxc8 17.Kd2 h5 18.Be2 h4 19.Rc1 Rxc1 20.Kxc1 g6 21.Bd3 Kd6 22.Kc2 Kc5 23.Kc3 b6 24.Bb5 Bc8 25.b4+ Kd6 26.Ba4 Ba6 27.Bb5 Bc8 28.Kc2 g5 29.Kb3 Nh5 30.Be2 Bd7 31.Bb5 Be6 32.Kc3 Ng7 33.Ba4 a6 34.Kd2 Nf5 35.Kd3 Ng7 36.f4 f6 37.Bc2 Bf5+ 38.Nxf5+ Nxf5 39.Ke2 Ke6 40.Kf3 g4+ 41.Ke2 d4 42.e4 Ne3 43.Bb3+ Kd6 44.g3 h3 45.Bf7 Nc2 46.Bh5 Nxb4 47.Bxg4 Nxa2 48.Kd3 Kc5 49.Bxh3 b5 50.Be6 Nb4+ 51.Kd2 Kd6 52.Bg8 Ke7 53.h4 a5 54.h5 Kf8 55.Be6 a4 56.g4 a3 57.h6 a2 58.Bxa2 Nxa2 59.Kd3 b4 60.Kc4 Nc1 61.Kxb4 d3 62.Kc3 Ne2+ 63.Kxd3 Nxf4+ 64.Kd2 Kg8 65.Ke3 Ng6 66.e5 fxe5 67.Ke4 Kh7 68.g5 Kg8 69.Kf5 Kf7 70.h7 Kg7 71.h8Q+ Nxh8 72.Kxe5 Kg6 73.Kd4 Kxg5 ½-½ (73) Nikitosikbot_v2 (2990)-pawn_git (2734) Rapid 2024;

A2) **12.Qd4** Be6 13.e3 Qxd4 14.Nxd4 Ke7 15.f3 Nd6 16.Kf2 Rac8 17.Bd3 h5 18.h4 Kf6 19.Rcd1 g6 20.Rd2 Rc5 21.Ne2 Rhc8 22.Rb1 Nc4 23.Bxc4 dxc4 24.a3 b5 25.e4 a5 26.Rd6 Rb8 27.Ra6 b4 28.axb4 axb4 29.Ke3 Rb7 30.Kd4 Rc8 31.Nf4 c3 32.Nd5+ Kg7 33.bxc3 Bxd5 34.exd5 Rxc3 35.Rxb4 Rxb4+ 36.Kxc3 Rxh4 37.Ra8 Rh1 38.Ra2 Kf8 39.Re2 Rh4 40.g4 Rh1 41.Kc4 hxg4 42.fxg4 Rh4 43.Re1 Rxg4+ 44.Kc5 Rg3 45.d6 Rd3 46.Kc6 Rc3+ 47.Kd7 f5 48.Re8+ Kf7 49.Rc8 Rd3 50.Kc6 Kf6 51.d7 g5 52.d8Q+ Rxd8 53.Rxd8 Ke5 54.Rh8 f4 55.Kc5 Ke4 56.Kc4 g4 57.Kc3 g3 58.Re8+ Kf3 59.Kd3 g2 60.Rg8 Kf2 61.Ke4 f3 62.Rg7 Kf1 63.Kxf3 g1Q 64.Rxg1+

Kxg1 ½-½ (64) Weiawaga (2790)-simbelmyne-bot (2757) Rapid 2024;

B) 9.e3

B1) 9...Bd7

B1a) 10.Be2 Nce4 11.Bxf6 Qxf6 12.0-0 Nxc3 13.bxc3 Ba3 14.Rb1 Bc6 15.Qd4 Be7 16.Ne5 0-0 17.Nxc6 bxc6 18.Rb7 Qd6 19.c4 Bf6 20.c5 Qe6 21.Qa4 d4 22.Bc4 Qc8 23.Rb3 dxe3 24.Rxe3 Qc7 25.Rf3 h5 26.h4 Bxh4 27.Qc2 Rad8 28.Rf5 Bf6 29.Rxh5 Rfe8 30.Qg6 Re6 31.Bxe6 fxe6 32.Rb1 Qf4 33.Qh7+ Kf7 34.Rh3 Rd5 35.Rg3 Qc7 36.Qg6+ Ke7 37.Rgb3 Rxc5 38.Rb8 Rc1+ 39.Rxc1 Qxb8 40.Rxc6 Qb2 41.Rc8 Kd6 42.Qd3+ Bd4 43.Rc2 Qb1+ 44.Kh2 Qb6 45.Qa3+ Kd7 46.g3 Ke8 47.Qf3 Ke7 48.Qf4 a5 49.Rc7+ Kd8 50.Rf7 Bf6 51.Qf3 Ke8 52.Rb7 Qc5 53.Qe2 Kf8 54.Rb5 Qa7 55.Kg1 Ke7 56.Qf3 Qa6 57.Qa3+ Kf7 58.Rxa5 Qc4 59.Qc5 Qg4 60.Qh5+ Qxh5 61.Rxh5 Ke7 62.Rb5 Kd6 63.a4 Bd4 64.a5 Kc6 65.Rb4 Ba7 66.a6 Bb6 67.Kg2 Kc5 68.Rxb6 Kxb6 69.Kf3 Kxa6 70.Kf4 Kb5 71.Ke5 Kc4 72.f4 Kc3 73.Kxe6 Kd3 74.Kf7 Ke3 75.f5 Ke4 76.g4 Kf4 77.Kxg7 Kxg4 78.f6 Kf4 79.f7 Ke4 80.f8Q Kd4

B1a1) 81.Qf6+ Kd3 82.Kg6 Kc2 83.Kf5 Kb3 84.Qd4 Kc2 85.Ke4 Kb1 86.Kd3 (*86.Qf2 Kc1 87.Kd3 Kb1 88.Kc3 Ka1 89.Qb2#* 1-0 (85) ChainsOfFantasia (2698)-Sasha_Trusova (2698) Blitz 2023) 86...Ka2 87.Qf2+ Kb3 88.Qc2+ Kb4 89.Qc4+ Ka5 90.Qb3 Ka6 91.Kc4 Ka7 92.Kc5 Ka8 93.Kc6 Ka7 94.Qb7# 1-0 (83) kasparik_garik (2646)-boyblack90 (2605) Blitz 2025;

B1a2) 81.Kf6 Kc3 82.Qc5+ Kd3 83.Ke5 Kd2 84.Ke4 Ke2 85.Qc2+ Ke1 86.Kf3 Kf1 87.Qb1# 1-0 (87) LeelaMultiPoss (3180)-pawn_git (2736) Blitz 2024;

B1b) 10.Qd4 a5 11.Qe5+ Qe7 12.Bxf6 gxf6 13.Qxd5 Bc6 14.Qh5 a4 15.a3 Nb3 16.Rd1 Bxc3+ 17.bxc3 Rd8 18.Be2 Rxd1+ 19.Bxd1 Qxa3 20.Ne5 Bd5 21.0-0 Ke7 22.e4 Be6 23.Nf3 Qc5 24.e5 Kd7 25.Qh4 a3 26.exf6 Ra8 27.Bxb3 Bxb3 28.Nd4 Bc4 29.Rd1 Kc7 30.Qg3+ Kb6 31.Rb1+ Ka7 32.Qf3 b5 33.Ra1 a2 34.Nc6+ Kb6 35.Nb4 Ra3 36.Qf4 Kb7 37.Qc1 Ra5 38.Qe1 Kc7 39.h3 Qd6 40.Qe3 Qxf6 41.Qc5+ Kb7 42.Kh1 Qe6 43.f4 Ra4 44.Qd4 Qe7 45.Kh2 Kc8 46.Nd5 Qd6 47.Nb6+ Kc7 48.Qxd6+ Kxd6 49.Nxa4 bxa4 50.Kg3 Kc5 51.Kf3 Be6 52.f5 Bb3 53.Ke3 Kc4 54.Kd2 f6 55.Re1 h5 56.g3 a3 57.g4 h4 58.Ra1 Kb5 59.Kd3 Ka4

60.c4 Kb4 61.Rc1 Ba4 62.g5 fxg5 63.Kd2 Be8 64.c5 Kb5 65.f6 Bg6 66.Ra1 Bf7 67.Rc1 Kc6 68.Ke3 Bd5 69.Kf2 Kd7 70.Re1 Kc7 71.Rf1 Bc4 72.Re1 Kc6 73.Kf3 Kxc5 74.Kg4 Bd5 75.Kxg5 Kb4 76.Kxh4 Kc3 77.Rf1 Kb2 78.Rf2+ Kc1 79.Rf1+ Kc2 80.Kg5 Kb2 81.Rf2+ Kb3 82.Rf1 Kb2 83.Rf2+ Kb3 84.Rf1 Kb2 ½-½ (84) jomfish_bot (2812)-pawn_git (2719) Blitz 2024;

B2) 9...0-0 10.Qd4 Bxc3+ *(10...a5 11.Bxf6 Qxf6 12.Qxf6 gxf6 13.Bb5 a4 14.0-0 a3 15.bxa3 Bxa3 16.Rcd1 Ra5 17.Nd4 Rd8 18.Nde2 Bg4 19.Bc4 Na4 20.Nxa4 Rxa4 21.h3 Rxc4 22.hxg4 Rxg4 23.Rd3 Bc5 24.Rc1 b6 25.Nf4 Rg5 26.g3 h5 27.Kf1 Kf8 28.Rb1 Kg7 29.Rb2 Rf5 30.Rbd2 h4 31.Rxd5 Rfxd5 32.Rxd5 Rxd5 33.Nxd5 hxg3 34.fxg3 Kg6 35.Kg2 Kf5 36.Kf3 Ke5 37.Nf4 Bf8 38.Nd3+ Kd5 39.g4 Kc4 40.Ke4 Bg7 41.Nf4 b5 42.Nd5 b4 43.Ne7 Kc3 44.Kf5 Kb2 45.Nc6 Bf8 46.Kxf6 Kxa2 47.Nxb4+ Bxb4 48.Kxf7 Kb3 49.e4 Bc3 50.Ke6 Kc4 51.Kd6 Bb4+ 52.Ke5 Bc3+ 53.Ke6 Kd4 54.Kf5 Kc5 55.e5 Kd5 56.g5 Bxe5 57.Kg6 Ke6 58.Kh7 Kf7 59.g6+ Kf8 60.g7+ Bxg7* ½-½ (60) weiawaga (2752)-pawn_git (2832) Rapid 2024*)* 11.Qxc3 Nce4 12.Bxf6 Nxf6 13.Be2 Bd7 *(13...Qb6 14.Qa3 Bg4 15.0-0 Rac8 16.h3 Bh5 17.g4 Bg6 18.Nd4 Rb8 19.f3 a6 20.h4 h6 21.h5 Bh7 22.Kg2 Nd7 23.Qb3 Qd6 24.Bd3 Bxd3 25.Qxd3 Ne5 26.Qb3 Nc4 27.Rfd1 Rfe8 28.Nf5 Qe5 29.e4 Qf4 30.Rc3 Rbd8 31.Rcd3 Re5 32.Qc3 Rf8 33.Re1 Nb6 34.Qd4 Nc4 35.b3 Na3 36.Qb2 Rc8 37.Re2 dxe4 38.Rxe4 Qxe4 39.fxe4 Rc2+ 40.Qxc2 Nxc2 41.Rd8+ Kh7 42.Kf3 Ne1+ 43.Ke3 g6 44.hxg6+ Kxg6 45.Rd2 Rc5 46.Rd1 Nc2+ 47.Kf4 Nb4 48.Rd6+ Kh7 49.Rd7 Kg6 50.e5 Rc2 51.Nh4+ Kh7 52.e6 Nc6 53.Nf5 Nd8 54.e7 Ne6+ 55.Ke3 Rc3+ 56.Kd2 Rc8 57.Nd6 Rb8 58.e8Q Rxe8 59.Nxe8 Kg6 60.Ke3 b6 61.Nc7 Nc5 62.Rd5 a5 63.Na8 a4 64.b4 Na6 65.Rb5 Nxb4 66.Rxb4 h5 67.gxh5+ Kxh5 68.Kf4 b5 69.Kf5 Kh6 70.Kf6 Kh7 71.a3 Kg8 72.Rxb5 Kh8 73.Kxf7 Kh7 74.Rh5#* 1-0 (74) TorомBot (3005)-pawn_git (2675) Blitz 2024*)* 14.0-0 Qb6

B2a) 15.Qd4 Rfc8 *(15...Qxd4 16.Nxd4 Rfc8 17.f3 Rxc1 18.Rxc1 Kf8 19.Kf2 Ke7 20.g4 Rc8 21.Rxc8 Bxc8 22.Bd3 h6 23.h4 Bd7 24.Kg3 g6 25.Kf4 Kd6 26.b4 a6 27.a3 Bc8 28.Kg3 Ke5 29.g5 hxg5 30.hxg5 Nh5+ 31.Kf2 Nf4 32.Bc2 Nh5 33.f4+ Kd6 34.Kf3 Ng7 35.Bb1 b6 36.Bd3 a5 37.Ke2 axb4 38.axb4 Bg4+ 39.Ke1 Bf5 40.Be2 Bd7 41.Kd2 Ke7 42.Bf3 Kd6 43.Kd3 Ne8*

44.Bd1 f6 45.gxf6 Nxf6 46.Bc2 Ne4 47.Ke2 Bg4+ 48.Kd3 Bd7 49.Nf3 Ng3 50.Nh4 Bf5+ 51.Nxf5+ Nxf5 52.Ke2 Kd7 53.Kd3 Ke6 54.Ba4 Ng7 55.Bc2 Nf5 56.Bd1 Ng3 57.Bb3 Kd6 58.Ba4 Nf5 59.Bb3 Ng3 60.Ba4 Nf5 61.Be8 Ne7 62.Bb5 Ke6 63.Be8 Kf6 64.Ba4 Ke6 65.Be8 Kf6 66.Bd7 Nf5 67.Bc8 Ke7 68.Ba6 Ke6 69.Bb5 Kf6 70.Ba4 Ke7 71.Bd1 Kd6 72.Bg4 Ne7 73.Kc3 Nf5 74.Kd2 Ng3 75.Bf3 Nf1+ 76.Kd3 Ng3 77.Bd1 Nf5 78.Ke2 Ne7 79.Kd2 Ke6 80.Bg4+ Kd6 81.Kc3 Nf5 82.Kd3 Ng3 83.Bh3 Nf5 84.Bg2 Ng3 85.Bf3 Ke6 86.Bd1 Ke7 87.Bf3 Ke6 88.Bd1 Ke7 89.Kd2 Ne4+ 90.Kc2 Kd6 91.Bf3 Ng3 92.Kd2 Nf1+ 93.Kd3 Ng3 94.Kc3 Ke6 95.Bg4+ Kd6 96.Bf3 Ke6 97.Kd4 Nf5+ 98.Kd3 Ng3 ½-½ (98) xxsaturnxx (2735)-pawn_git (2681) Blitz 2024*)* 16.Qxb6 axb6 17.Rxc8+ Rxc8 18.Nd4 Ne8 19.f3 Kf8 20.Kf2 Ke7 21.Rd1 Nd6 22.Rd3 Rc1 23.Rb3 Nc8 24.Bb5 Bc6 25.h4 Kd7 26.g4 g6 27.Bd3 Kc7 28.Rc3 Rh1 29.Nb5+ Kd7 30.Kg3 Nd6 31.Nd4 h6 32.Rc2 Rg1+ 33.Kh2 Re1 34.Be2 Ke7 35.Kg3 Rg1+ 36.Kf2 Rb1 37.b3 Bd7 38.Kg2 Ra1 39.a4 Rb1 40.Rd2 Ne8 41.Kf2 Nc7 42.h5 gxh5 43.gxh5 Na6 44.Bd1 Nc5 45.Kg3 Kf6 46.Kf2 Bc6 47.Kg3 Kg5 48.Bc2 Rb2 49.Rf2 Ra2 50.f4+ Kf6 51.Bb1 Ra3 52.Rb2 Bd7 53.Kf3 Be6 54.Ra2 Rxa2 55.Bxa2 Ne4 56.b4 Nc3 57.Bb3 Ke7 58.a5 bxa5 59.bxa5 f5 60.Bc2 Kf6 61.Nxe6 Kxe6 62.Bb3 Kd6 63.Bc2 Ke6 64.Bb3 Nb5 65.Ke2 Na3 66.Kd3 Kd6 67.Kd4 Nb5+ 68.Kd3 Na3 69.Kd4 Nb5+ 70.Kd3 Na3 ½-½ (70) xxSaturnxx (2744)-pawn_git (2689) Blitz 2024;

B2b) 15.Qa3 a5 16.Nd4 *(16.h3 Qb4 17.Qc3 Rfc8 18.Qxb4 axb4 19.Rxc8+ Rxc8 20.Nd4 Ne4 21.Bg4 Bxg4 22.hxg4 Kf8 23.f3 Nc5 24.Rc1 b6 25.b3 Ke7 26.Rd1 g6 27.Rd2 Kd6 28.Nb5+ Ke5 29.g5 Na6 30.Nd4 Kd6 31.Kf2 Rc5 32.g4 Ra5 33.Kg3 Nc5 34.Rh2 Ne6 35.Nxe6 Kxe6 36.f4 Ra8 37.Rc2 Kd6 38.Rh2 Rh8 39.Kf2 Ke6 40.Kf3 Ra8 41.e4 Rc8 42.exd5+ Kxd5 43.f5 gxf5 44.gxf5 Ke5 45.Kg4 Rc1 46.f6 h6 47.gxh6 Rg1+ 48.Kf3 Rg8 49.Rh4 Ra8 50.h7 Rh8 51.Rxb4 Kxf6 52.Rxb6+ Kg5 53.Rb5+ Kg6 54.a4 Rxh7 55.a5 Rh1 56.b4 Ra1 57.Kf4 Kf6 58.Rb6+ Ke7 59.a6 Kd7 60.Rb7+ Kc8 61.b5 Re1 62.b6 Rf1+ 63.Ke3 Re1+ 64.Kd2 Ra1 65.Rc7+ Kb8 66.a7+ Ka8 67.Kd3 Ra4 68.Kc3 Ra3+ 69.Kb4 Ra1 70.Kb5 Rb1+*

71.Kc6 Rc1+ 72.Kd7 Rd1+ 73.Kc8 Rb1 74.b7+ Rxb7 75.Rxb7 f6 76.Kc7 f5 77.Kb6 f4 78.Rb8# 1-0 (78) xxsaturnxx (2742)-pawn_git (2686) Blitz 2024) 16...Rfc8 17.h3 g6 18.Bf3 *(18.Rfd1 Kg7 19.b3 h6 20.Bf3 Qb4 21.Qb2 Rxc1 22.Rxc1 Qd6 23.Ne2 Bc6 24.Rd1 Re8 25.a4 Qc5 26.Nf4 Rd8 27.Rd4 Rd7 28.Nd3 Qe7 29.b4 axb4 30.a5 Qd8 31.Qxb4 Qc7 32.Qc3 h5 33.Nc5 Re7 34.Bxd5 Nxd5 35.Rxd5+ Kh7 36.Rd3 Qe5 37.f4 Qg7 38.Qxg7+ Kxg7 39.Rc3 Re8 40.Nb3 Ra8 41.Rc5 Ra6 42.Kf2 Bd7 43.Nd4 b6 44.axb6 Rxb6 45.Kf3 Rb7 46.g4 hxg4+ 47.hxg4 Ra7 48.Rc3 Kf8 49.f5 gxf5 50.gxf5 Ra4 51.Kf4 f6 52.Rc7 Ke7 53.Rb7 Rc4 54.Rb8 Ra4 55.Rb7 Kd6 56.Rb8 Ke7 57.Rh8 Be8 58.Rh1 Kd6 59.Rh7 Rb4 60.Rh8 Ke7 61.Kf3 Ra4 62.Rh7+ Kd6 63.Kf4 Rc4 64.Rb7 Ra4 65.Rb6+ Ke7 66.Re6+ Kf7 67.Kg3 Ra3 68.Kf3 Ra4 69.Rb6 Ke7 70.Re6+ Kf7 71.Kf2 Ra2+ 72.Kg3 Ra3 73.Kf4 Ra4 74.Kf3 Bd7 75.Rd6 Ke7 76.Rb6 Be8 77.Rb7+ Kd6 78.Kf4 Bd7 79.Rb6+ Ke7 80.Kg3 Ra5 81.Kf4 Ra4 82.Kg3 Ra3 83.Kf3 Ra4 84.Kf4 Be8 85.Rb7+ Bd7 86.Ke4 Kd6 87.Kf4 Be8 88.Rg7 Rc4 89.Rg2 Ke7 90.Rb2 Ra4 91.Kg3 Ra3 92.Kf3 Ra4 93.Rd2 Ra1 94.Rb2 Rf1+ 95.Ke2 Rh1 96.Rb7+ Bd7 97.e4 Kd6 98.Ke3 Rh3+ 99.Nf3 Be8 100.Kf4 Bh5 101.Nd2 Kc5 102.Rh7 Kd4 103.Rd7+ Kc3 104.Rd6 Rh4+ 105.Kg3 Rg4+ 106.Kf2 Kc2 107.Kf1 Kc3 108.Rd8 Rh4 109.Kg2 Rf4 110.Kh3 Rg4 111.Rd6 Kc2 112.Rd7 Rf4 113.Kg3 Rg4+ 114.Kf2 Rh4 115.Rd6 Rg4 116.Kf1 Kc3 117.Rd8 Kc2 118.Rd7 Rh4 119.Kg2 Rg4+ 120.Kf2 Rh4 121.Ke3 Rh3+ 122.Kf4 Rh4+ 123.Kg3 Rg4+ 124.Kh3 Rf4 125.Rd5 Rg4 126.Rd8 Kc3 127.Rd6 Kc2 128.Rd8 Kc3* ½-½ (128) xxsaturnxx (2734)-pawn_git (2719) Blitz 2024) 18...Qb4 19.Qxb4 axb4 20.Rxc8+ Rxc8 21.Ra1 Ne4 22.Bd1 Nc5 23.Bb3 *(23.Bf3 Be6 24.Rc1 b6 25.b3 Kf8 26.Rc2 Ke7 27.Rd2 Na6 28.g4 Rc1+ 29.Kg2 Kd6 30.Nc2 Kc5 31.g5 Nc7 32.Nd4 Kd6 33.Nc2 Kc5 34.Nd4 Rc3 35.h4 Kd6 36.Kg3 Rc1 37.Nc2 Kc5 38.Kf4 Na6 39.Ke5 Nb8 40.Kf6 Nc6 41.h5 gxh5 42.Bxh5 Rg1 43.f4 Nd8 44.Nd4 Kd6 45.Bf3 Nc6 46.Nb5+ Kc5 47.Nc7 Re1 48.Bxd5 Na5 49.Na6+ Kb5 50.Nc7+ Kc5 51.Rc2+ Kd6 52.e4 Bg4 53.Nb5+ Kd7 54.Rc7+ Kd8 55.Rxf7 Rf1 56.f5 Be2 57.Nd4 Kc8 58.Ne6 Nb7 59.Rf8+ Kd7 60.Bxb7 Rxf5+ 61.exf5 Bc4*

62.Rd8# 1-0 (62) Nikitosik-ai (3021)-pawn_git (2699) Blitz 2024 *)* 23...Be6 24.Rd1 Kg7 25.g4 Kf6 26.Kh2 h5 27.gxh5 gxh5 28.h4 Ke7 29.f3 Kd6 30.Nb5+ Ke5 31.Nd4 Kf6 32.Rd2 Nxb3 33.Nxb3 Ke5 34.Nd4 Rc1 35.Ne2 Re1 36.Kg3 Kd6 37.b3 Ke5 38.Kf2 Rh1 39.Kg2 Re1 40.Kg3 b6 41.Kf2 Rh1 42.Kg2 Re1 43.Kg3 b5 44.Kf2 Rh1 45.Kg2 Rxh4 46.Nd4 Bd7 47.Rd1 Kd6 48.Rc1 f6 49.Rc2 f5 50.Ne2 f4 51.Nxf4 Rxf4 52.exf4 h4 53.Kf2 Bf5 54.Rd2 Kc5 55.Ke3 Kd6 56.Kd4 h3 57.Rh2 Bb1 58.Rxh3 Bxa2 59.Rh6+ Ke7 60.Rb6 Bxb3 61.Rxb5 Ke6 62.Rxb4 Bc4 63.f5+ Kxf5 64.Rb8 Ke6 65.Rb6+ Kf5 66.Rb8 Ba2 67.Rf8+ Ke6 68.f4 Bc4 69.Rb8 Kf6 70.Rb6+ Kf5 71.Ke3 Ba2 72.Kf3 Bc4 73.Rd6 Bb3 74.Rd8 Bd1+ 75.Kg3 Bb3 76.Rf8+ Kg6 77.Kf3 Bc2 78.Ke3 Be4 79.Re8 Kf5 80.Re5+ Kg6 81.Kf2 Kf6 82.Kg3 Kg6 83.Re6+ Kf5 84.Rd6 Bh1 85.Rd8 Be4 86.Rf8+ Ke6 87.Kg4 Ke7 88.Rb8 d4 89.Rb4 Kf6 90.Rxd4 Bf5+ 91.Kf3 Bc2 92.Rd6+ Kf5 93.Rd5+ Ke6 94.Rd2 Bf5 95.Rd4 Bh3 96.Kg3 Bf5 97.Kh4 Bb1 98.Kg5 Ba2 99.f5+ Ke5 100.Rd7 Ke4 101.f6 Ke5 102.f7 Bxf7 103.Rxf7 Kd5 104.Kf4 Ke6 105.Rf5 Kd6 106.Re5 Kc6 107.Kf5 Kd6 108.Kf6 Kd7 109.Re6 Kd8 110.Re7 Kc8 111.Ke5 Kb8 112.Kd5 Ka8 113.Rg7 Kb8 114.Kc6 Ka8 115.Kb6 Kb8 116.Rg8# 1-0 (116) LeelaMultiPoss (3151)-pawn_git (2711) Blitz 2024]

[8...Bxc3+ 9.Rxc3 Qa5 10.Bd2 0-0 11.Rc2 Qxa2 12.e3 Nb8 *(12...Ne4 13.Be2 Nb8 14.0-0 a6 15.Nd4 Nc6 16.Nxc6 bxc6 17.b4 Qa4 18.f3 Nxd2 19.Qxd2 d4 20.Ra2 Qb3 21.exd4 Rd8 22.Rc1 Rb8 23.Rb2 Qd5 24.Rd1 Ra8 25.Ra2 Qb3 26.Bd3 Ra7 27.Rb2 Qe6 28.Qg5 Qf6 29.Qxf6 gxf6 30.Be4 Rc7 31.g4 h5 32.h3 Be6 33.Kf2 Kg7 34.Ke3 h4 35.Rbb1 Bc4 36.Rbc1 Be6 37.Kd3 Bb3 38.Rd2 Ba4 39.Kc3 Rcd7 40.Ra1 Bb5 41.Ra5 Ra7 42.Rxb5 axb5 43.Bxc6 Ra3+ 44.Kb2 Ra4 45.Kb3 Ra1 46.d5 Rh1 47.d6 Rxh3 48.Be4 Rg3 49.c6 h3 50.c7 Rxd6 51.Rxd6 h2 52.c8Q h1Q 53.Qc3 Qh6 54.Rd5 Rg1 55.Rxb5 Rc1 56.Qd4 Re1 57.g5 Qh2 58.Qxf6+ Kf8 59.Rb7 Re3+ 60.Ka4 Qa2+ 61.Kb5 Qe2+ 62.Kb6 Qa6+ 63.Kxa6 Ra3+ 64.Kb6 Ra6+ 65.Kxa6 Ke8 66.Qh8#* 1-0 (66) LeelaMultiPoss (3230)-pawn_git (2761) Blitz 2024*)* 13.b4 Qa3 14.Be2 Bf5 15.Rc1 Ne4 16.Nd4 Bd7 17.f3 Nxd2 18.Qxd2 a5 19.b5 Rc8 20.Kf2 Be6 21.Rc3 Qb4 22.Qc2 a4 23.Rb1 Qa5 24.c6 Qb6 25.Nf5 Rf8 26.c7 g6 27.Ne7+ Kg7 28.c8Q Bxc8 29.Rxc8 Rxc8 30.Qxc8 Qd6 31.Qg8+ Kf6 32.Nxd5+ Qxd5 33.Rd1 Qc5 34.Qh8+ Ke6 35.Rd4 Qxd4 36.exd4 Kd7 37.b6 Ra6 38.Bb5+ Nc6 39.Bxa6 bxa6 40.d5

Nd8 41.Qe5 a5 42.Qc7+ Ke8 43.d6 Kf8 44.Qxd8+ Kg7 45.b7 f5 46.b8Q Kh6 47.Qh4+ Kg7 48.Qc7+ Kg8 49.Qhd8# 1-0 (49) LeelaMultiPoss (3141)-pawn_git (2717) Blitz 2024]

9.a3 Bxc5

[9...Bxc3+ 10.Rxc3 h6 11.Bxf6 Nxf6 12.Qd4 Re8 13.e3 Re4 14.Qd3 Rg4 15.Rc2 Ne4 16.Ne5 Rg5 17.Qd4 Qa5+ 18.Kd1 Rh5 19.Bd3 Qc7 20.f4 Ng3 21.Re1 Rxh2 22.Qxd5 Be6 23.Qf3 Nh5 24.Kc1 Rd8 25.Be4 Rb8 26.Bd5 Bxd5 27.Qxd5 Rd8 28.Qb3 Nf6 29.Kb1 Ne4 30.Qb4 Nf6 31.Qc4 Rh4 32.Qb3 a5 33.Rec1 a4 34.Qb5 Ra8 35.Rc4 Ra5 36.Qb4 Ra8 37.Qe1 Rh5 38.Qd1 Rh2 39.Rb4 Kh7 40.Qg1 Rh5 41.g4 Rxe5 42.fxe5 Nd5 43.Rd4 Qxe5 44.Qf1 Nf6 45.Qf3 Qe7 46.Rb4 Ra7 47.g5 hxg5 48.Rh1+ Kg6 49.Rb6 Qe6 50.e4 g4 51.Qf4 Ra5 52.Rxe6 fxe6 53.e5 Rxc5 54.exf6 Rf5 55.fxg7 Kxg7 56.Qe3 Kf6 57.Rh6+ Kg7 58.Qxe6 Rf1+ 59.Ka2 Rf7 60.Rg6+ Kh8 61.Qxf7 b6 62.Rg8# 1-0 (62) LeelaMultiPoss (3238)-pawn_git (2758) Blitz 2024]

10.e3 Be7

[10...h6 11.Bf4 Bb6 12.Nxd5 Nxd5 13.Qxd5 Qf6 14.Bc4 Qxb2 15.0-0 Nf6 16.Qd3 Rd8 17.Qg6 Nd5 18.Qh5 Nxf4 19.Bxf7+ Kh8 20.exf4 Bd7 21.Ne5 Bxf2+ 22.Kh1 Bd4 23.Ng6+ Kh7 24.Qf3 Bf5 25.Nh4 g6 26.Bxg6+ Bxg6 27.Rc7+ Bg7 28.f5 Bf7 29.Rxf7 Rf8 30.Rxg7+ Qxg7 31.f6 Qg5 32.Qxb7+ Kg8 33.f7+ Kh8 34.Qb2+ Kh7 35.Qc2+ Kh8 36.Qc3+ Qg7 37.Ng6+ Kh7 38.Nxf8+ Rxf8 39.Qb4 Rxf7 40.Qe4+ Kg8 41.Qe8+ Qf8 42.Qxf8+ Rxf8 43.Rxf8+ Kxf8 44.g4 Kf7 45.Kg2 Kf6 46.a4 a6 47.Kg3 h5 48.gxh5 Kg5 49.Kf3 a5 50.Ke4 Kxh5 51.Kd5 Kg4 52.Kc6 Kf3 53.Kb6 Kg4 54.Kxa5 Kf5 55.Kb5 Kg4 56.a5 Kh3 57.a6 Kg4 58.a7 Kf3 59.a8Q+ Kf4 60.Qd5 Ke3 61.Kc4 Kf2 62.Kd4 Kf1 63.Qa2 Kg1 64.Ke3 Kh1 65.Kf3 Kg1 66.Qg2# Normal 1-0 (66) caissa-x (2956)-pawn_git (2664) Rapid 2024]

11.Nxd5 Qa5+ 12.Nc3 h6 13.Bh4 Rd8 14.Nd4 Ne5 15.Qb3 g5 16.Bg3 Ne4 17.f3 Nxg3 18.hxg3 Bf8 19.Kf2 Bd7 20.Ne4 Ba4 21.Qc3 Qb6 22.Be2 Rac8 23.Qxc8 Rxc8 24.Rxc8 Bd7 25.Ra8 f5 26.f4 Nf7 27.Nd2 Qc7 28.Bb5 Kg7 29.Bxd7 Qxd7 30.Rc1 Bd6 31.N2f3 a6 32.Kg1 Kg6 33.Rg8+ Kh7 34.Rcc8 gxf4 35.gxf4 Bc5 36.Rce8 Be7 37.Ne5 Nxe5 38.fxe5 Qa4 39.Kh2 Bg5 40.b3 Qd7 41.Rh8+ Kg6 42.Reg8+ Qg7 43.Rxg7+ Kxg7 44.Rb8 Kg6 45.Kh3 Bxe3 46.e6 Kf6 47.Rf8+ Ke7 48.Rf7+ Kd8 49.Nxf5 Bg5 50.Rxb7 Bf4 51.e7+ Kc8 52.Ra7 Kb8 53.Rd7 Bc7 54.e8Q+ Kb7 55.Qd8 Kb6 56.Qxc7+ Kb5 57.Rd5# 1-0 (57) LeelaMultiPoss (3155)-pawn_git (2755) Blitz 2024

5...Bxc3+ 6.bxc3 h5

[6...h6 7.Bh4 dxc4 *(7...0-0 8.e3 Nbd7 9.cxd5 exd5 10.Be2 b6 11.0-0 c5 12.a4 c4 13.Nd2 Qc7 14.f3 Bb7 15.Bg3 Qc8 16.Qe1 Qc6 17.Qf2 Rae8 18.e4 dxe4 19.fxe4 Nxe4 20.Nxe4 Rxe4 21.Bf3 Qg6 22.a5 Nf6 23.Be5 Ng4 24.Qg3 Rxe5 25.dxe5 Bxf3 26.gxf3 Nxe5 27.Rae1 Qxg3+ 28.hxg3 Nd3 29.Re7 bxa5 30.Rc7 Re8 31.f4 a4 32.Rxc4 Nb2 33.Rc7 a5 34.Ra1 Rb8 35.Kf2 Rb3 36.Ke3 a3 37.Kd2 a4 38.g4 g6 39.Kc2 Kg7 40.Rc6 g5*

41.f5 Kh7 42.Rh1 h5 43.Rxh5+ Kg7 44.Rxg5+ Kf8 45.f6 Rb8 46.Rh5 Kg8 47.Rcc5 Re8 48.Rcg5+ Kf8 49.Rh8# 1-0 (49) xxsaturnxx (2730)-pawn_git (2682) Blitz 2024*)* 8.a4 Nc6 9.Qc2 b6 10.e4 Ba6 11.Rd1 g5 12.Nxg5 hxg5 13.Bxg5 Rg8 14.h4 Rxg5 15.hxg5 Ng8 16.f4 Qd6 17.e5 Qf8 18.d5 exd5 19.Rxd5 Nge7 20.Rd2 Rd8 21.Rh6 Rxd2 22.Qxd2 Nd8 23.g4 Qg7 24.Qh2 Ne6 25.Rh8+ Nf8 26.Qh6 Qxh6 27.gxh6 Neg6 28.Rg8 Nxf4 29.h7 N4g6 30.e6 Ke7 31.exf7 Kxf7 32.h8R Nxh8 33.Rxh8 Kg7 34.Rh5 Ne6 35.a5 Nc5 36.Be2 Ne4 37.Re5 Nxc3 38.Re7+ Kf8 39.Rxc7 Nxe2 40.Kxe2 c3+ 41.Ke3 bxa5 42.Rxc3 Bb5 43.Rc8+ Ke7 44.g5 Kf7 45.Rc7+ Kg6 46.Rxa7 a4 47.Kf4 Be8 48.Rb7 Bf7 49.Rb6+ Kg7 50.Kf5 a3 51.Ra6 a2 52.Ra7 Kf8 53.g6 Bc4 54.g7+ Ke8 55.Ke4 Bb3 56.Kd3 Bg8 57.Kc2 a1N+ 58.Rxa1 Kf7 59.Rg1 Kf6 60.Kd2 Kf7 61.Ke3 Bh7 62.Kf3 Bg8 63.Rg5 Kf6 64.Kg4 Ke7 65.Rf5 Be6 66.Kf4 Bc4 67.Rf8 Kd6 68.g8Q Bxg8 69.Rxg8 Kd5 70.Rd8+ Kc6 71.Ke5 Kc5 72.Rc8+ Kb4 73.Kd5 Kb3 74.Rc4 Ka3 75.Kc5 Kb3 76.Kb5 Ka3 77.Rb4 Ka2 78.Ka4 Ka1 79.Kb3 Kb1 80.Rc4 Ka1 81.Rc1# 1-0 (81) Nikitosik-ai (2964)-pawn_git (2687) Blitz 2024]

7.e3 g6 8.e4 dxe4 9.Nd2 Nbd7 10.Nxe4 Kf8 11.Qf3 Kg7 12.c5 h4 13.g4 Re8 14.Bc4 c6 15.0-0 b5 16.Bxb5 cxb5 17.c6 Nxe4 18.Bxd8 Nd2 19.Qf4 Rxd8 20.Qxd2 Ne5 21.f4 Nxc6 22.f5 exf5 23.gxf5 Rd5 24.Qg2 Rxf5 25.Rxf5 Bxf5 26.Qxc6 Rc8 27.Qxb5 Kh6 28.Re1 Rxc3 29.Qe5 Rf3 30.d5 a6 31.Qd4 Bh3 32.d6 Kh7 33.d7 Bxd7 34.Qxd7 g5 35.Qd8 Rf4 36.Qxg5 Rc4 37.Re7 Rc1+ 38.Qxc1 Kg6 39.Qf1 h3 40.Qxf7+ Kg5 41.Re5+ Kg4 42.Qc4+ Kf3 43.Qe4# 1-0 (43) ArasanX (3085)-OpeningsBot (2525) Rapid 2024

5...c6 6.e3

[6.Qb3 Be7 7.e3 0-0 8.Bxf6 Bxf6 9.Rc1 Nd7 10.cxd5 exd5 11.Bd3 Re8 12.0-0 Nf8 13.h3 Rb8 14.Qc2 Ng6 15.b4 a6 16.a4 Be6 17.b5 axb5 18.axb5 Qd6 19.bxc6 bxc6 20.Na4 Rec8 21.Nc5 Nf8 22.Nxe6 fxe6 23.e4 dxe4 24.Bxe4 Rb6 25.Rfd1 h6 26.Qc4 Rb4 27.Qc5 Qb8 28.Bxc6 Rb6 29.d5 exd5 30.Bxd5+ Kh7 31.Qxc8 Qxc8 32.Rxc8 1-0 (32) ViejoTortuga (2805)-Nobodies0 (3039) Blitz 2024]

6...Qa5

[6...Nbd7 7.Qc2 Qa5 8.Nd2 h6 *(8...0-0 9.Be2 dxc4 10.Bxf6 Nxf6 11.Nxc4 Qc7 12.0-0 b6 13.a3 Bxc3 14.Qxc3 Bb7 15.Bf3 Rac8 16.Rac1 Rfd8 17.b4 c5 18.Ne5 Bxf3 19.Nxf3 c4 20.b5 Nd5 21.Qb2 Qd6 22.Ne5 c3 23.Qb3 Rc7 24.g3 Rdc8 25.Rc2 f6 26.Nc6 f5 27.Rfc1 a6 28.a4 axb5 29.axb5 Ra8 30.Ra2 Rcc8 31.Rca1 Rxa2 32.Rxa2 h5 33.Kf1 h4 34.Ke2 Kh7 35.Ra7 Rxc6 36.bxc6 Qxc6 37.Ra2 b5 38.f3 b4 39.Kd3 Qb5+ 40.Qc4 Qxc4+ 41.Kxc4 c2 42.Ra1 Nxe3+ 43.Kxb4 g5 44.Kc3 f4 45.gxf4 gxf4 46.Rg1 h3 47.Kd2 Kh6 48.Kd3 Kh5 49.Rc1 Kg6 50.Ke4 Kg5 51.Ke5 Ng2 52.Rxc2 Nh4 53.Rc3* 1-0 (53) nihalsarin2004 (2940)-Inventing_Invention (2928) Blitz 2022 *)* 9.Bh4 0-0 10.Bd3 b6 11.0-0 Bxc3 12.bxc3 Ba6 13.cxd5 Bxd3

14.Qxd3 cxd5 15.c4 Qa6 16.Qb3 Rac8 17.Rfc1 dxc4 18.Nxc4 Rc6 19.Bxf6 Nxf6 20.Ne5 Rxc1+ 21.Rxc1 Nd5 22.g3 Rc8 23.Rxc8+ Qxc8 24.Qa4 a5 25.e4 Nf6 26.Nc6 Qd7 27.e5 Nd5 28.Qb5 Kh8 29.a4 Nc3 30.Qxb6 Nxa4 31.Qb8+ Kh7 32.Nxa5 Qxd4 33.Qb1+ g6 34.Nc6 Qd5 35.Qb7 Kg7 36.Qc7 Nc3 37.Nd8 Ne2+ 38.Kf1 Qd1+ 39.Kg2 Nf4+ 40.gxf4 Qg4+ 41.Kf1 Qd1+ 42.Kg2 Qg4+ 43.Kf1 Qd1+ 44.Kg2 ½-½ (44) TheBeagles (2726)-hinatanezha (2705) Blitz 2023]

7.Qc2

[7.Bxf6 gxf6 8.Qc2 dxc4 9.Bxc4 b6 10.0-0 Ba6 11.Bxa6 Qxa6 12.Ne4 Be7 13.a3 Rg8 14.b4 h5 15.h4 f5 16.Neg5 Qb7 17.Rac1 a5 18.e4 axb4 19.axb4 fxe4 20.Qxe4 Bxb4 21.Qh7 Rxg5 22.Nxg5 Bf8 23.Nxe6 1-0 (23) No_signs_of_V (2648)-Barracuda21 (2649) Blitz 2025]

7...Ne4 8.Rc1 Qxa2 9.Nd2 Bxc3 10.bxc3 Qxc2 11.Rxc2 Nxg5 12.f3 f6 13.cxd5 exd5 14.c4 Be6 15.cxd5 Bxd5 16.e4 Bf7 17.h4 Ne6 18.Nb3 0-0 19.Kf2 a5 20.Ke3 a4 21.Nd2 a3 22.Bc4 Na6 23.Ra1 Nb4 24.Rc3 b5 25.Bd3 Rfd8 26.Rcxa3 Rxa3 27.Rxa3 Nxd4 28.Rc3 Nxd3 29.Kxd3 Nxf3+

0-1 (29) Lucky1357924680 (2677)-SHINZOUWOSASAGEYO (2689) Blitz 2024

162 **6.cxd5** Qxd5 7.Bxf6 gxf6 8.e3 b6

[8...f5 9.Bd3 c5 10.0-0 cxd4 11.Nxd5 1-0 (11) judineptune (2661)-sanjaypune (2656) Blitz 2024]

9.Bd3 Bb7 10.0-0 Qh5 11.Rc1 Nd7 12.Be4 c6 13.Ne2 f5 14.Bxc6 Bxc6 15.Rxc6 Nf6 16.Ng3 Qh6 17.Ne5 f4 18.Ng4 Nxg4 19.Qxg4+ Kh8 20.Qxf4 Qxf4 21.exf4 Rad8 22.f5 Rxd4 23.fxe6 fxe6 24.Rxe6 Rd2 25.Re2 Rfd8 26.Rfe1 Rxb2 27.Rxb2 Bxe1 28.Nf1 Rd1 29.g3 Bc3 30.Rc2 Bd4 31.Kg2 b5 32.Nd2 a5 33.Nf3 Bf6 34.Nd2 b4 35.Ne4 Bd4 36.Rc8+ Kg7 37.Ra8 Bb6 38.Ra6 Bd8 39.Nc5 Kf7 40.Nb7 Bf6 41.Nxa5 Bd4 42.Nc6 Bc5 43.Ne5+ Ke7 44.Rc6 Bd4 45.Nf3 Bc3 46.Rc7+ Kd6 47.Rxh7 Ra1 48.Rb7 Rxa2 49.Ng5 Kc6 50.Rb8 Kc7 51.Rb5 Kc6 52.Rb8 Kd5 53.Kf3 Kc4 54.Ne4 Bd4 55.Nd6+ Kc5 56.Ne4+ Kc4 57.Nd6+ Kc5 58.Ne4+ Kc4 ½-½ (58) onepoundrook (2681)-TexasMustang (2707) Blitz 2024

6.Qc2 c5

[6...Nbd7 7.e4 dxe4 8.Ne5 c5 9.0-0-0 cxd4 10.Rxd4 Qa5 11.Nxd7 Qxg5+ 0-1 (11) No_signs_of_V (2630)-REALCHESS_SCHOOL (2718) Blitz 2024]

[6...h6 7.Bh4 c5 *(7...Nbd7 8.e3 b6 9.a3 Bxc3+ 10.Qxc3 Bb7 11.cxd5 exd5 12.Be2 g5 13.Bg3 Rc8 14.Ne5 Ne4 15.Qb3 Nxe5 16.Bxe5 f6 17.Bg3 Kg7 18.f3 Nxg3 19.hxg3 Qd6 20.Kf2 c5 21.Rac1 cxd4 22.exd4 Rfe8 23.Bd3 Rc7 24.Bb1 Rce7 25.Rc2 Ba6 26.Rh3 Bc4 27.Qa4 b5 28.Qa5 Bd3 29.Rc1 Bxb1 30.Rxb1 Re2+ 31.Kg1 Qc6 32.Kh2 R8e7 33.Rg1 a6 34.Qd8 Qe6 35.g4 Rd7 36.Qa8 Qd6+ 37.Kh1 Rc7 38.b4 Rcc2 39.Qb7+ Re7 40.Qa8 Rec7 41.Qe8 Rc1 42.Qh5 Rxg1+ 43.Kxg1 f5 44.gxf5 Rc1+ 45.Kf2 Rc2+ 46.Kf1 Rc1+ 47.Kf2 Rc2+ 48.Kf1 Rc1+ 49.Kf2* ½-½ (49) Mondesespoir2700 (2596)-Dondoooo1 (2620) Blitz 2024 *)* 8.e3

A) 8...g5 9.Bg3 Ne4 10.Bd3 h5 *(10...f5 11.0-0 Bxc3 12.bxc3 Nc6*

13.Ne5 Nxg3 14.Nxc6 bxc6 15.hxg3 cxd4 16.cxd4 Bd7 17.Rab1 Rb8 18.Qa4 Qc7 19.Qa6 Rb6 20.Qa5 Rb7 21.Qxc7 Rxc7 22.c5 Kf7 23.Rb4 Ke7 24.Rfb1 f4 25.gxf4 gxf4 26.Rb7 Kd8 27.Rb8+ Bc8 28.Ba6 fxe3 29.fxe3 Kd7 30.Be2 Ke7 31.Ra8 Bd7 32.Rxf8 Kxf8 33.Rb8+ Ke7 34.Kf2 e5 35.Kg3 Kf6 36.a4 Bf5 37.a5 Rg7+ 38.Kf2 Be4 39.Bf3 exd4 40.exd4 Bd3 41.Rc8 Bb5 42.Be2 Ba4 43.a6 Ke6 44.Re8+ Re7 45.Rb8 Kd7 46.Rb7+ Kd8 47.Rxe7 Kxe7 48.Ke3 Kf6 49.Kf4 Bb3 50.g3 Ba2 51.Kg4 Bb3 52.Kh5 Kg7 53.g4 Bc2 54.Kh4 Kg6 55.Kg3 Kg5 56.Kf3 Be4+ 57.Kg3 Bg6 58.Kf3 Be8 59.Kg3 Bd7 60.Bf3 Bc8 61.Be2 Be6 62.Bf3 Bd7 63.Bd1 Bc8 64.Be2 h5 65.gxh5 Bd7 66.Kf2 Kf4 67.Ke1 Kf5 68.Kd2 Kf6 69.h6 Kg6 70.Ke3 Kh7 71.Kf4 Kxh6 72.Ke5 Kg7 73.Kd6 Be8 74.Kc7 Bf7 75.Kb7 Be6 76.Kxa7 Kf6 77.Kb6 Kf5 78.a7 Ke4 79.a8Q Kxd4 80.Qxc6 Bf5 81.Qe6 Be4 82.Qxe4+ Kxe4 83.c6 d4 84.c7 d3 85.c8Q dxe2 86.Qe6+ Kd3 87.Qxe2+ Kxe2 ½-½ (87) MrTactic2008 (2679)-ARM__55555 (2849) Blitz 2023) 11.Bxe4 Bxc3+ 12.bxc3 dxe4 13.Qxe4 f5 14.Qc2 Nc6 15.h4 g4 16.Ne5 cxd4 17.cxd4 Bd7 18.0-0 Be8 19.Nd3 Rc8 20.Rab1 Ne7 21.Rxb7 Ng6 22.Rxa7 Bc6 23.Qb2 Nxh4 24.d5 Rf7 25.Rxf7 Kxf7 26.dxc6 Rxc6 1-0 (26) No_signs_of_V (2621)-faintconsciousness (2630) Blitz 2024;

B) 8...Nc6 9.Rd1 cxd4 10.Nxd4 g5 11.Bg3 Ne4 12.Bd3 Nxd4 13.exd4 Nxg3 14.hxg3 Kg7 15.cxd5 Qxd5 16.Be4 Qxa2 17.0-0 Qc4 18.d5 Bxc3 19.bxc3 exd5 20.Bxd5 Qc7 21.c4 Be6 22.Qb2+ Kg8 23.Bxe6 fxe6 24.Rfe1 Rfe8 25.Re4 Rad8 26.Rde1 Qf7 27.f4 g4 28.Qe2 Qg6 29.Re5 b6 30.f5 Qg7 31.fxe6 Re7 32.Re4 h5 33.Re5 Rde8 34.Qe3 Qf6 35.Rg5+ Rg7 36.Rxh5 a5 37.Rh6 Qf5 38.Kh2 a4 39.Qxb6 a3 40.e7 a2 41.c5 Rgxe7 42.Rxe7 Rxe7 43.Qb8+ Kf7 44.Qa8 Qg5 45.Rh7+ Kf6 46.Qa6+ Kf5 47.Qd3+ Ke5 48.Rxe7+ Qxe7 49.Qe2+ Kf6 50.Qxa2 Qh7+ 51.Kg1 Qe4 52.Qf2+ Kg5 53.Qf1 Qd4+ 54.Kh1 Qxc5 55.Qg1 Qd4 56.Qh2 Qe5 57.Qg1 Qe1 58.Qxe1 Kh5 59.Qf1 Kh6 0-1 (59) No_signs_of_V (2643)-ex808bass (2678) Blitz 2024]

[6...dxc4 7.e4 c5 8.0-0-0 cxd4 9.Rxd4 Qa5 10.Rxc4 Nc6 11.a3 Bxc3 12.Rxc3 Nd4 13.Nxd4 Qxg5+ 14.Kb1 Qe5 15.Nb5 Bd7 16.Rc5 Qxe4 17.Nd6 Qxc2+ 18.Kxc2 Bc6 19.Bb5 Bxg2 20.Rg1 Bd5 0-1 (20) Belgian_super_power (2629)-HelloItsDmitri (2732) Blitz 2023]

7.dxc5 h6 8.Bh4 Na6

[8...g5 9.Bg3 Ne4 10.cxd5 exd5 11.e3 Qa5 12.Be5 Nc6 13.Rc1 g4 14.a3 Bxc3+ 15.Bxc3 Nxc3 16.Qxc3 Qxc3+ 17.Rxc3 gxf3 18.gxf3 a5 19.Bb5 Be6 20.f4 Kh7 21.Ke2 d4 22.Rcc1 Rad8 23.Bd3+ f5 24.Rhd1 Bb3 25.Bc2 Bxc2 26.Rxc2 dxe3 27.Rxd8 Rxd8 28.fxe3 Kg6 29.Rc4 Kf6 30.b4 axb4 31.axb4 Na7 32.e4 fxe4 33.Rxe4 Nb5 34.Ke3 Ra8 35.Kf2 Ra2+ 36.Kg3 Nc3 37.Rd4 Ne2+ 0-1 (37) Roman_Yanchenko (2853)-Hovik7 (2786) Blitz 2023]

9.c6

[9.e3 Nxc5 10.Be2 *(10.Rd1 Bxc3+ 11.Qxc3 Nfe4 12.Bxd8 Nxc3 13.Be7 Nxd1 14.Bxc5 Nxb2 15.Bxf8 Kxf8 16.cxd5 exd5 17.Nd4 Ke7 18.Kd2 Be6 19.Be2 Nc4+ 20.Bxc4 dxc4 21.Rb1 b6 22.Kc3 Rc8 23.Rb4 Rc5 24.e4 f6 25.f4 g5 26.g3 gxf4 27.gxf4 Rh5 28.Nxe6 Kxe6 29.Ra4 Rxh2 30.Rxa7 f5 31.Kxc4 fxe4 32.Kd4 Re2 33.Rh7 Kf5 34.Rxh6 b5 35.Rb6 Rxa2 36.Rb8 Ra4+ 37.Ke3 Ra3+ 38.Ke2 Kxf4 39.Rxb5 Ra2+ 40.Ke1 Kf3 41.Rf5+ Ke3 42.Kf1 Ra1+ 43.Kg2 Ke2 44.Rb5 e3 45.Rb8 Ke1 46.Rh8 Ra2+ 47.Kf3 e2* 0-1 (47) gravereaper (2760)-grykaspr (2720) Blitz 2022) 10...dxc4 11.0-0 Bxc3 12.Qxc3 b5 13.Rfd1 Qb6 14.Bxf6 Ne4 15.Qd4 Nxf6 16.a4 bxa4 17.Ne5 Rb8 18.Bxc4 Qxb2 19.Qxb2 Rxb2 20.Rxa4 a6 21.h3 Ne4 22.Rc1 Nxf2 23.Bf1 Bb7 24.Nc4 Rc8 25.Re1 Nd3 26.Rd1 Rc2 27.Bxd3 Rxg2+ 28.Kf1 Bf3 29.Rd2 Rg3 30.Rh2 Bc6 31.Ra3 Rg5 32.Ke2 Rc5 33.Ke1 Rd8 34.Bf1 g5 35.Rb2 Rdd5 36.Rc2 Bb5 37.Rac3 Kg7 38.Be2 h5 39.Bxh5 Rd8 40.Nd2 Rxc3 41.Rxc3 Rh8 42.Be2 Rxh3 43.Nf3 g4 44.Nd4 Bxe2 45.Kxe2 Rh2+ 46.Kd3 Kf6 47.Ra3 Rf2 48.Ne2 Kg7 49.Rxa6 e5 50.Ra7 Kg6 51.Ra6+ Kg7 52.Ra7 Kf8 53.Ra8+ Ke7 54.Ra7+ Ke6 55.Ra6+ Kd7 56.Ra7+ Kc6 57.Ra6+ Kb7 58.Ra5 f6 59.Ng3 f5 60.Ne4 fxe4+ 61.Kxe4 g3 62.Rxe5 g2 63.Rb5+ Kc6 64.Rg5 Kd6 65.Rg3 Kc5 66.Rg4 Kc4 67.Rg3 Kc3 68.Rg4 Kd2 69.Rg6 Ke2 70.Kd4 Kf3 71.Rf6+ Ke2 72.Rg6 Kf3 73.Rf6+ Kg3 74.Rg6+ Kh2 75.e4 Rd2+ 76.Ke3 Rd1 77.e5 g1Q+ 78.Rxg1 Rxg1 79.Ke4 Re1+ 80.Kf5 Kg3 81.Kf6 Kf3 82.e6 Re3 83.Ke7 Rxe6+ 84.Kxe6 ½-½ (84) Nikitosikbot (2851)-HansNiemannBot (2853) Blitz 2023]

9...bxc6 10.e3 Nc5 11.a3 Bxc3+ 12.Qxc3 g5 13.Bg3 a5 14.Qc2 a4 15.0-0-0 Nfe4 16.Ne5 Qc7 17.Nd3 Nb3+ 18.Kb1 Qa5 19.Nb4 Ned2+ 20.Rxd2 c5 21.Rd1 cxb4 22.h4 g4 23.Bd3 bxa3 24.cxd5 exd5 25.Bh7+ Kh8 26.Be5+ f6 27.Qg6 fxe5 28.Qxh6 Rxf2 29.Bf5+ Kg8 30.Qg6+ Kf8 31.Qf6+ Kg8 32.Qg6+ Kf8 33.Qf6+ Kg8 34.Qg6+ ½-½ (34) Nikitosikbot (2896)-Nikitosik-ai (2835) Blitz 2023

6.Qb3 c5 7.cxd5 Bxc3+ 8.Qxc3 cxd4 9.Qxd4 Qa5+ 10.Bd2 Qxd5 11.Qxd5 exd5 12.Nd4 Nc6 13.Nxc6 bxc6 14.Rc1 Bd7 15.e3 Ne4 16.Ba5 Rfb8 17.b3 Re8 18.Bd3 d4 19.f3 Nc3 20.Bxc3 dxc3 21.Kf2 Rad8 22.Rxc3 Re6 23.Rhc1 Rd6 24.e4 c5 25.Ke3 Be6 26.Be2 Rd2 27.R1c2 Rxc2 28.Rxc2 Rc8 29.b4 cxb4 30.Rxc8+ Bxc8 31.Bc4 a5 32.Kd4 Bd7 33.Kc5 Kf8 34.Bd3 Ke7 35.Bc2 Kd8 36.Kb6 a4 37.Ka5 b3 38.axb3 axb3 39.Bxb3 Ke7 40.Kb4 f5 41.e5 f4 42.Kc5 Bf5 43.Bc4 g5 44.Kd4 h5 45.Kc5 Bg6 46.Bd5 Bf5 47.Kd4 Bg6 48.Be4 Bf7 49.Bf5 Be8 50.g3 fxg3 51.hxg3 h4 52.gxh4 gxh4 53.f4 Bc6 54.Ke3 Bg2 55.Kf2 Bd5 56.Bh3 Bc6 57.f5 Bd5 58.Ke3 Bc6 59.Kf4 Bd7 60.f6+ Kd8 61.Bxd7 Kxd7 62.Kg4 h3 63.Kxh3 Ke6 64.Kg4 Kf7 65.Kf5 Kf8 66.e6 Ke8 67.e7 Kd7 68.Ke5 Kc8 69.Ke6 Kb7

70.e8Q Kb6 71.Qd7 Ka5 72.Qd5+ Kb4 73.f7 Ka3 74.f8Q+ Kb2 75.Qb4+ Kc1 ½-½ (75) Vetranio (2658)-Cj0703 (2585) Blitz 2025

6.Rc1 c5 7.Bxf6 Qxf6 8.dxc5 Nc6 9.cxd5 exd5 10.Qxd5 Be6 11.Qe4 Bf5 12.Qf4 Rfe8 13.e3 h6 14.h4 Re4 15.Qd6 Re6 16.Qd2 Rd8 17.Qe2 Bg4 18.a3 Bxc3+ 19.Rxc3 Ne5 0-1 (19) DrFlagstein (2721)-ARM__55555 (2737) Rapid 2023

163 **6...c5** 7.cxd5

[7.Bd3 dxc4 8.Bxc4 Nc6 9.0-0 cxd4 10.exd4 Be7 11.a3 Nh5 12.Be3 Nf6 13.Ba2 h6 14.Qd3 Bd7 15.Rfd1 Rc8 16.Rac1 Na5 17.b4 Nc6 18.Bb1 Nb8 19.Ne5 Be8 20.g4 Nc6 21.Nf3 Nb8 22.g5 hxg5 23.Bxg5 g6 24.Ne5 Nc6 25.Qh3 Nh5 26.Bh6 Bg5 27.Bxf8 Bxc1 28.Rxc1 Qg5+ 29.Qg4 Qxc1+ 30.Kg2 Nxe5 31.dxe5 Rxc3 0-1 (31) durasno (2694)-anonymousblitz (2822) Blitz 2024]

[7.Qb3 Nbd7 8.Bd3 Bxc3+ 9.bxc3 h6 10.Bf4 cxd4 11.exd4 b6 12.cxd5 Nxd5 13.Bd6 Re8 14.c4 e5 15.dxe5 Nf4 16.Be4 Nxg2+ 17.Kf1 Nf4 18.Qe3 Nc5 19.Bxc5 Bh3+ 20.Kg1 Ng2 21.Qd4 bxc5 22.Qxd8 Rexd8 23.Ng5 hxg5 24.Bxg2 Bxg2 25.Kxg2 Rd4 26.Rac1 Re8 27.Rhe1 a6 28.Re3 Re6 29.Rcc3 Kh7 30.Red3 Rxe5 31.Rxd4 cxd4 32.Rd3 Re4 33.Ra3 d3 34.Rxd3 Rxc4 35.Ra3 Rc6 36.Kg3 g6 37.f3 Kh6 38.h4 Kh5 39.hxg5 Kxg5 40.Ra4 Kh6 41.Rh4+ Kg7 42.Ra4 f5 43.Ra5 Kh6 44.Kf4 Rb6 45.Kg3 Kh5 46.Kg2 Rd6 47.Kh3 Kh6 48.Kg2 Kg5 49.Kg3 Rb6 50.Ra4 Rc6 51.Ra5 Kh5 52.Rd5 Kh6 53.Ra5 Kg5 54.a3 Kh5 55.Kh3 Rd6 56.Kg3 Re6 57.Kg2 Kh4 58.Ra4+ Kg5 59.Kg3 Rd6 60.Ra5 Kh5 61.Rc5 Rb6 62.Ra5 Kg5 63.Ra4 Rf6 64.Ra5 Rc6 65.Ra4 Kh6 66.Rh4+ Kg7 67.Ra4 g5 68.Ra5 Kg6 69.Kh3 Rf6 70.Rc5 Kh5 71.Rd5 Rh6 72.Rc5 f4 73.Rc8 g4+ 74.Kg2 g3 75.Rc5+ Kg6 76.Rc6+ Kg7 77.Rc7+ Kf8 78.Rc4 Rf6 79.Rc5 Kg8 80.Rg5+ Kh7 81.Rg4 Kh6 82.Kg1 a5 83.a4 Rf5 84.Kf1 Kh5 85.Kg2 Kh6 86.Kf1 Rf7 87.Kg2 Rf5 88.Kf1 ½-½ (88) Weiawaga (2690)-pawn_git (2813) Rapid 2024]

[7.a3 Bxc3+ 8.bxc3 Nc6 9.cxd5 exd5 10.Bd3 Qa5 11.0-0 c4 12.Bc2 Ne4 13.Rc1 Bg4 14.Bh4 f5 15.Qe1 Nxc3 16.h3 Bxf3 17.gxf3 Rae8 18.Kg2 Qxa3 19.Bxf5 Na2 20.Bd7 Qxc1 21.Qxc1 Nxc1 22.Rxc1 Nb4 23.Bg3 Rd8 24.Be6+ Kh8 25.Rb1 c3 26.Bc7 c2 27.Rc1 Nd3 28.Rxc2 Ne1+ 0-1 (28) sapphire_phoenix (2744)-AttackingKnight (2835) Blitz 2023]

7...exd5

[7...cxd4 8.Qxd4 Bxc3+ 9.Qxc3 Nxd5 10.Bxd8 Nxc3 11.Bh4 Nd5 12.Be2 Nc6 13.0-0 b6 14.Rfd1 Bb7 15.Rac1 Rac8 16.Nd2 f6 17.Nc4 Ba6 18.Kf1 Ncb4 19.a3 Na2 20.Rc2 b5 21.Ra1 b4 22.b3 Nac3 23.axb4 Nxe2 24.Kxe2 Nxb4 25.Rcc1 Rfd8 26.Ra4 Nd3 27.Rca1 Bxc4 28.Rxc4 Ne5 29.Rxc8 Rxc8 30.Rxa7 Rc2+ 31.Kd1 Rb2 32.Rb7 Nd3 33.f3 Rxg2 34.Bg3 Rb2 35.Rd7 Rxb3 36.Kc2 Nc5 37.Rc7 Rb5 38.e4 Na6 39.Rc6 Nb4+ 0-1 (39) Bakayoyo (2704)-titanshahmat2003 (2662) Blitz 2025]

[7...Qa5 8.Bxf6 gxf6 *(8...Bxc3+*

9.bxc3 Qxc3+ 10.Nd2 gxf6 11.Rc1 Qa3 12.Rxc5 exd5 13.Be2 Be6 14.0-0 Nc6 15.Qb1 Rab8 16.Rfc1 Qb4 17.Qc2 Rfc8 18.Rb1 Qa3 19.Rb3 Qa4 20.Bb5 Nxd4 21.exd4 Qxd4 22.Rcc3 a6 23.Bf1 b5 24.Nf3 Qa4 25.Qd2 Rxc3 26.Rxc3 b4 27.Re3 a5 28.Nd4 Bd7 29.Rg3+ Kf8 30.Qh6+ Ke7 31.Re3+ Be6 32.Qxh7 1-0 (32) toomanymanoevres (2872)-KingKong_bro2006 (2657) Blitz 2024*)* 9.dxc5 exd5 10.Rc1 Nc6 11.Bd3 Bg4 12.0-0 Rad8 13.Qc2 Qxc5 14.Bxh7+ Kh8 15.Bf5 Bxf3 16.gxf3 d4 17.Na4 Qxc2 18.Rxc2 d3 19.Rc4 Ne5 20.Rh4+ Kg7 21.Rxb4 a5 22.Rf4 d2 23.Rd1 Rd5 24.Nc3 Rd6 25.Kg2 Rg8 26.Bg4 Kf8 27.h3 Ke7 28.Ne4 Rd5 29.Rxd2 Nd3 30.Rxf6 Ne1+ 31.Kf1 Rxd2 32.Nxd2 Kxf6 33.Kxe1 b5 34.Ne4+ Ke5 35.h4 f5 36.Ng5 fxg4 37.fxg4 Rc8 38.f4+ Kf6 39.Kd2 Rd8+ 40.Kc2 Rc8+ 41.Kb1 Rd8 42.h5 Rd1+ 43.Kc2 Rh1 44.a3 Rh4 45.h6 Rxh6 46.Ne4+ Ke6 47.g5 Rh2+ 48.Kc3 Kf5 49.Ng3+ Kg4 50.g6 Rh6 51.f5 Rh8 52.g7 Rc8+ 53.Kd4 Kg5 54.e4 Rg8 55.Nh5 Kxh5 56.f6 Kg6 57.e5 Kf7 58.Ke3 Re8 59.Kf4 Rc8 60.Kf5 Rc1 61.e6+ Kg8 62.Ke5 Rd1 63.e7 Re1+ 64.Kd6 Kf7 65.Kc5 Rc1+ 66.Kxb5 Rc8 67.Kxa5 Kxf6 68.b4 Kxg7 69.b5 Kf7 70.b6 Kxe7 71.Kb5 Kd7 72.b7 Rc1 73.Kb6 Rb1+ 74.Ka7 Kc7 75.Ka8 Rxb7 76.a4 Kb6 77.a5+ Kc7 78.a6 Rb1 79.a7 Kb6 80.Kb8 Rh1 81.Kc8 Rh8+ 0-1 (81) Jomajo (2704)-Bubacik (2632) Blitz 2025]

[7...Qxd5 8.Bxf6 gxf6 9.a3 Bxc3+ 10.bxc3 b6 11.Be2 Bb7 12.0-0 Kh8 13.Ne1 Rg8 14.Bf3 Qd7 15.dxc5 Qxd1 16.Rxd1 Bxf3 17.Nxf3 bxc5 18.Rd6 Kg7 19.Rb1 Rc8 20.Rb7 Nc6 21.Rdd7 Rab8 22.Rxf7+ Kg8 23.Rg7+ Kf8 24.Rbf7+ Ke8 25.g3 1-0 (25) vov1 (2580)-NoisyWolf (2721) Rapid 2024]

8.dxc5

[8.Be2

A) 8...Be6 9.0-0 Nbd7 10.Qc2 h6 11.Bh4 Rc8 12.Nb5 a6 13.Nd6 Rc7 14.Qb3 b5 15.Rac1 Qe7 16.Bg3 Nh5 17.Nf5 Bxf5 18.Bxc7 c4 19.Qd1 Rc8 20.Be5 Nhf6 21.h3 Ne4 22.a3 Ba5 23.Bf4 Re8 *(23...Ra8 24.b4 Bb6 25.Qe1 Ng5 26.Ra1 a5 27.Ne5 Nxe5 28.Bxe5 Bh7 29.Qd2 a4 30.f3 Re8 31.Rfe1 Bc7 32.Bf4 Rd8 33.Rad1 h5 34.Bf1 h4 35.Be5 Ne6 36.Qf2 Bb6 37.Kh1 Nf8 38.Bh2 Qf6 39.Be5 Qe7 40.g4 hxg3 41.Bxg3 Rc8 42.Kh2 Qd7 43.h4 Bf5 44.e4 Be6 45.Qc2 Rd8 46.Bg2 Qc6 47.Rd2 dxe4 48.fxe4 Bc8 49.e5 Qh6 50.Qc3 Ng6 51.Qe3 Qxe3 52.Rxe3 Rxd4 53.Rxd4 Bxd4 54.Re1 Bb2 55.Bc6 c3 56.h5 c2 57.hxg6 c1Q 58.Rxc1 Bxc1 59.Bxb5 Bxa3 60.Bxa4 Bxb4 61.Bb3 Be6 62.gxf7+ Kxf7 63.Bxe6+ Kxe6 64.Kh3 Kf5 65.e6 Be7 66.Bc7 g6 67.Bh2 Bf6 68.Bg1 Be7 69.Be3 Ke4 70.Bf2 Kf3 71.Bh4 g5 72.Bxg5 Bxg5 73.Kh2 Kg4 74.Kg2 Bh4 75.e7 Bxe7* ½-½ (75) Flamerare (2782)-Satyakeswara_BOT (2733) Rapid 2022 *)* 24.b4 Bb6 25.Nd2 Ndf6 26.Nxe4 Nxe4 27.Bf3 a5 28.Qe2 Bd8 29.Qe1 a4 30.Be5 Bg6 31.Bd1 Qd7 32.Qe2 Bc7 33.Bxc7 Qxc7 34.Re1 Re6 35.Bc2 Nc3 36.Qd2 Ne4 37.Bxe4 Bxe4 38.f3

Bf5 39.Rc3 Qd7 40.Re2 Qd6 41.Qd1 g5 42.Re1 Bg6 43.Qd2 Kg7 44.Rd1 f6 45.Qf2 Re7 46.Re1 Bd3 0-1 (46) Flamerare (2802)-Satyakeswara_BOT (2757) Rapid 2022 (*46...Re8 47.g4 Bd3 48.Kg2 Qd7 49.Qg3 Rf8 50.Rcc1 f5 51.Rcd1 Qc6 52.Rd2 Kh7 53.Kg1 fxg4 54.hxg4 Re8 55.e4 dxe4 56.fxe4 Rxe4 57.Kh2 Rf4 58.Rf2 Qf6 59.Kg2 Qxd4 60.Rxf4 gxf4 61.Qf3 h5 62.gxh5 Qb2+ 63.Kh1 Qd4 64.Qc6 Qd8 65.Re8 Qh4+ 66.Kg1 Qg3+ 67.Qg2 c3 68.Qxg3 fxg3 69.Kg2 Kh6 70.Kxg3 Kxh5 71.Kf4 Kg6 72.Ke3 Kf7 73.Rh8 Bc4 74.Rh1 Bb3 75.Kd3 c2 76.Kd2 Ke6 77.Rh5 Kd7 78.Rxb5 Kc6 79.Rc5+ Kb6 80.Rxc2 Bf7 81.b5 Kxb5 82.Ke3 Bb3 83.Rc1 Kb6 84.Ke4 Ba2 85.Ke5 Kb5 86.Kd6 Bb3 87.Rc5+ Kb6 88.Rf5 Bc2 89.Rf4 Kb5 90.Rb4+ Ka5 91.Kc5 Bd3 92.Rb8 Ba6 93.Re8 Bd3 94.Ra8+ Ba6 95.Kd4 Kb6 96.Kc3 Ka5 97.Re8 Bf1 98.Re5+ Bb5 99.Rf5 Ka6 100.Kb4 Be8 101.Rf6+ Kb7 102.Kc5 Bh5 103.Rd6 Kc7 104.Rd4 Bf3 105.Rxa4 Kb7 106.Rb4+ Ka6 107.Rf4 Be2 108.Ra4+ Kb7 109.Re4 Bd3 110.Re3 Bf1 111.Rf3 Be2 112.Re3 Bf1 113.a4 Ka6 114.Rf3 Be2 115.Re3 Bf1 116.a5 Kb7 117.Rf3 Be2 118.Rf6 Ka7 119.Kd4 Kb7 120.Re6 Bf1 121.Re1 Ba6 122.Re7+ Kc6 123.Rf7 Kb5 124.Rf2 Bc8 125.Ra2 Bb7 126.Rb2+ Ka6 127.Kc5 Be4 128.Rd2 Bf3 129.Kb4 Kb7 130.Rf2 Be4 131.Rf7+ Kc6 132.a6 Kb6 133.Rf6+ Kc7 134.Kc5 Kd7 135.Rd6+ Ke7 136.Rd5 Ke6 137.Rd6+ Ke7 138.a7 Ba8 139.Rh6 Kd7 140.Kb6 Ke7 141.Kc7 Kf7 142.Rb6 Ke7 143.Rb7 Ke6 144.Kb8 Bxb7 145.Kxb7 Kd5 146.Kb6 Ke4 147.Kc5 Kf4 148.Kd4 Kf5 149.a8Q Ke6 150.Qf8 Kd7 151.Kd5 Kc7 152.Kc5 Kd7 153.Qf7+ Kd8 154.Kb6 Kc8 155.Qe8#* 1-0 (163) Flamerare (2819)-Satyakeswara_BOT (2755) Rapid 2022);

B) 8...Nbd7 9.0-0 Bxc3 10.bxc3 Qa5 11.c4 Ne4 12.cxd5 Nc3 13.Qd2 cxd4 14.Nxd4 Nxe2+ 15.Qxe2 Qxd5 16.Bh4 b6 17.Rfd1 Bb7 18.f3 Nc5 19.e4 Qh5 20.Nf5 Rfe8 21.g4 Qg6 22.Ne7+ Rxe7 23.Bxe7 h5 24.Bxc5 hxg4 25.fxg4 bxc5 26.Rac1 Re8 27.Rxc5 Qb6 28.Qf2 Rxe4 29.h3 Re2 30.Qxe2 Qxc5+ 31.Qf2 Qc7 32.Re1 Qc6 33.Kh2 Qc7+ 34.Kg1 Qc6 35.Kh2 Qc7+ 36.Kg1 ½-½ (36) Bakayoyo (2723)-tjychess (2781) Blitz 2025]

[8.Bd3

A) 8...cxd4 9.Nxd4 Nc6 10.0-0 Nxd4 11.exd4 Be6 12.Qf3 Be7 13.Rac1 Qb6 14.Bxf6 Bxf6 15.Nxd5 Bxd5 16.Qxd5 Rad8 17.Qe4 g6 18.d5 Qxb2 19.Rc2 Qb6 20.Bc4 Rfe8 21.Qf3 Kg7 22.Bb3 Rc8 23.Rxc8 Rxc8 24.g3 Rc3 25.Qf4 a5 26.Rd1 Rc5 27.d6 Rf5 28.Qe3 Qxe3 29.fxe3 Re5 30.d7 Bd8 31.Rc1 Kf8 32.Kf2 Ke7 33.Rd1 f5 34.Bg8 Bb6 35.Bxh7 Rxe3 36.d8Q+ Bxd8 37.Kxe3 Bb6+ 38.Kf3 Kf6 39.Bg8 Bc5 40.Bc4 g5 41.h3 b5 42.Bxb5 a4 43.Rd5 1-0 (43) hhcuuid (2651)-

jaime_sonho01 (2607) Blitz 2024;

B) 8...Nc6 9.0-0 *(9.dxc5 h6 10.Bh4 g5 11.Bg3 Ne4 12.0-0 Nxc3 13.bxc3 Bxc3 14.Rc1 Bg7 15.Bb1 Be6 16.Bd6 Re8 17.Qd3 f5 18.a3 Qf6 19.Ba2 g4 20.Nd2 d4 21.Bxe6+ Rxe6 22.exd4 Qxd4 23.Qxf5 Rf6 24.Qc2 Re8 25.Qc4+ Kh7 26.Nb3 Qxc4 27.Rxc4 Re2 28.Rxg4 Rb2 29.Nc1 Nd4 30.Rxd4 Rfxf2 31.Rg4 Bd4 32.Rxf2 Bxf2+ 33.Kf1 Be3 34.Nd3 Rb3 35.Ke2 Bg5* 1-0 (35) O-Almeida (2770)-musadlane (2588) Blitz 2023*)* 9...Be6 10.Bb1 h6 11.Bh4 cxd4 12.Nxd4 Nxd4 13.Qxd4 Be7 14.Qd3 g6 15.f4 Bf5 16.Qd4 Bxb1 17.Raxb1 Rc8 18.f5 g5 19.Bg3 Bc5 20.Qd3 Re8 21.Rfe1 d4 22.exd4 Qxd4+ 23.Qxd4 Bxd4+ 24.Kf1 Bxc3 25.Rxe8+ Rxe8 26.bxc3 b6 27.Rc1 Ne4 28.c4 Rc8 29.Be1 Nd6 30.c5 Rxc5 31.Rxc5 bxc5 32.g4 h5 33.h3 hxg4 34.hxg4 Ne4 35.Ke2 Kf8 36.Kf3 Nf6 37.Bf2 Nd7 38.Be3 f6 39.Ke4 Kf7 40.Kd5 a6 41.a4 Nb6+ 42.Kxc5 Nxa4+ 43.Kc4 Nb2+ 44.Kd4 a5 45.Bf2 a4 46.Bg1 a3 47.Kc3 Ke7 48.Bd4 Na4+ 49.Kb3 Kd6 50.Kxa4 a2 51.Bxf6 1-0 (51) Amir-83 (2813)-Bingo82 (2724) Blitz 2022;

C) 8...Be6

C1) 9.dxc5 Nbd7 10.Rc1 Nxc5 11.Bb1 Nce4 12.Qd4 Bxc3+ 13.bxc3 Nxg5 14.Nxg5 Rc8 15.0-0 Rc4 16.Qxa7 Qc7 17.h3 Rc8 18.Nf3 b5 19.Qxc7 R8xc7 20.Nd4 b4 21.Bd3 Rxc3 22.Rxc3 Rxc3 23.Bc2 g6 24.Rb1 Rc4 25.Bd3 Rc3 26.Bc2 Rc4 27.Bb3 Rc3 28.Ne2 Rc8 29.Nf4 Kg7 30.Rd1 Rc5 31.Rd4 Rb5 32.Nd3 Ne4 33.Rxb4 Ra5 34.Nf4 Nc3 35.a4 Bd7 36.g4 Bxa4 37.Bxa4 Nxa4 38.Nxd5 Rxd5 39.Rxa4 h5 40.Kg2 hxg4 41.hxg4 g5 42.Kf3 f6 43.Rd4 Ra5 44.Ke4 Kg6 45.f4 gxf4 46.exf4 Ra1 47.Rd3 Ra4+ 48.Kf3 Ra1 49.Kg3 Rg1+ 50.Kh4 *(50.Kh3 f5 51.Rd6+ Kg7 52.g5 Rg4 53.Rd4 Kf7 54.Rd7+ Kf8 55.Rd4 Kg7 56.Kh2 Kg6 57.Rd6+ Kg7 58.Rd7+ Kg6 59.Rd4 Kf7 60.Rb4 Kg7 61.Rc4 Kf7 62.Rd4 Kg7 63.Rc4 Kf8 64.Ra4 Kg7 65.Rd4 Kf7 66.Kh3 Kg7 67.Rc4 Kf8 68.Kh2 Kf7 69.Rd4 Kg8 70.Ra4 Kf7 71.Rb4 Kg7 72.Kh3 Kg6 73.Rc4 Kg7 74.Rd4 Kh7 75.Ra4 Kg7 76.Kh2 Kg6 77.Ra6+ Kg7 78.Ra4 Kg6 79.Kh3 Kh7 80.Rb4 Kg8 81.Rc4 Kf8 82.Rb4 Kg8 83.Ra4 Kf7 84.Ra7+ Kg6 85.Ra4 Kh7 86.Rc4 Kg7 87.Rd4* ½-½ (110) BlazikenBot2000 (2721)-Flamerare (2787) Rapid 2022*)* 50...Rh1+ 51.Rh3 Rf1 52.f5+ Kg7 53.Kh5 Rg1 54.Rh2 Rf1 55.Rh3 Rg1 56.Rh2 Rf1 57.Rh3 ½-½ (57) RenierChess (2760)-wallywally (2721) Blitz 2023;

C2) 9.0-0 Nbd7 10.Qc2 h6 11.Bh4 c4 12.Bf5 Qe8 13.Nb5 Bxf5 14.Qxf5 Qc8 15.a3 a6 16.axb4 axb5 17.Rxa8 Qxa8 18.Ne5 Qc8 19.Ra1 Nxe5

20.Qxc8 Rxc8 21.dxe5 Ne4 22.f3 c3 23.bxc3 Nxc3 24.Ra7 Nd1 25.Rxb7 Nxe3 26.Rxb5 Nf5 27.Be1 Rc1 28.Kf1 Rc2 29.Bf2 d4 30.Rb8+ Kh7 31.Rd8 Ne3+ 32.Bxe3 dxe3 33.Rd3 Rb2 34.Rxe3 Rxb4 35.Kf2 Rb1 36.Kg3 Kg6 37.Rc3 Rb5 38.Rc6+ Kf5 39.Rc7 Rxe5 40.Rxf7+ Kg6 41.Ra7 Rg5+ 42.Kf2 h5 43.h4 Rb5 44.Kg3 Rb2 45.Ra6+ Kf7 46.Ra5 g6 47.Kh3 Rb4 48.Ra6 Rb3 49.Kg3 Rb4 50.Rc6 Kg7 51.Re6 Rb2 52.Re4 Kf6 53.Rf4+ Ke5 54.Rf8 Ke6 55.Kh3 Rb4 56.Kh2 Rxh4+ 57.Kg3 Rd4 58.Re8+ Kf6 59.Re2 Kg5 60.Kf2 Rf4 61.Re5+ Rf5 62.g3 Rxe5 63.f4+ 1-0 (63) Antroposen (2846)-AttackingKnight (2847) Blitz 2023]

8...Bxc3+

[8...Be6 9.Qd4 Nc6 10.Bxf6 Nxd4 11.Bxd8 Nc2+ 12.Kd1 Nxa1 13.Bh4 Rfc8 14.Bd3 Rxc5 15.Kd2 Rac8 16.Rxa1 Rxc3 17.bxc3 Bxc3+ 18.Kd1 Bxa1 19.Be7 d4 20.exd4 Bxa2 21.Be4 b6 22.Ba3 Bb3+ 23.Kd2 Bc3+ 24.Kd3 Ba5 25.Bb2 Bc2+ 26.Ke3 Re8 27.Ne5 Bxe4 28.Kxe4 f6 29.f4 fxe5 30.fxe5 Bb4 31.Kd5 a5 32.Kc6 a4 33.d5 a3 34.Ba1 Bd2 35.d6 Bc1 36.d7 Ra8 37.e6 Bb2 38.e7 1-0 (38) SHINZOUWOSASAGEYO (2651)-EmperatorTrajano (2709) Blitz 2023]

9.bxc3 Be6 10.Qd4

[10.Bb5 h6 11.Bh4 Qa5 12.Bxf6 Qxb5 13.Bd4 Nd7 14.Rb1 Qc6 15.0-0 Nxc5 16.Bxc5 Qxc5 17.Rxb7 Qxc3 *(17...Qc8 18.Qb1 d4 19.Nxd4 Bxa2 20.Qb2 Bd5 21.Rb4 a5 22.Ra4 Qg4 23.f3 Qg5 24.Qc1 Qe5 25.c4 Rfc8 26.c5 Qe7 27.c6 Qf6 28.Qa1 Bxc6 29.Rxa5 Rxa5 30.Qxa5 Bd7 31.Ra1 Re8 32.Qd2 Qb6 33.h3 Qd6 34.Ra2 Qc5 35.Kh1 Qe5 36.Ra7 Be6 37.Qc1 Rc8 38.Qd2 Bf5 39.Ne2 Re8 40.Ra3 Qe7 41.Qb2 Qd6 42.Nf4 Rb8 43.Qa2 Bb1 44.Qa1 Bc2 45.Ra6 Qc5 46.Qa3 Qxa3 47.Rxa3 Kh7 48.Ra2 Bb3 49.Rb2 Rb5 50.e4 Bc4 51.Rxb5 Bxb5 52.Kg1 g5 53.Nd5 Kg7 54.Ne3 Bd7 55.g3 Kf6 56.Kg2 Bc6 57.h4 Kg6 58.Nd5 Ba8 59.Kh3 f6 60.Kg4 h5+ 61.Kh3 Kf7 62.Kg2 gxh4 63.gxh4 f5 64.Kg3 fxe4 65.fxe4 Bc6 66.Kf4 Ke6 67.Ne3 Kf6 68.e5+ Kf7 69.Nf5 Bd7 70.Ke4 Bc6+ 71.Ke3 Ba4 72.Nd4 Bd7 73.Ke4 Bg4 74.Kd5 Ke7 75.e6 Kf6 76.Kd6 Bd1 77.Nc6 Bb3 78.e7 Bf7 79.Kd7 Kf5 80.Na5 Bg6 81.Nc4 Kf4 82.Ke6 Be8 83.Kd5 Kg3 84.Nd6 Ba4 85.Kc5 Kxh4 86.Nb5 Bxb5 87.Kxb5 Kg5 88.e8Q h4 89.Qe6 Kf4 90.Kc5 Kg3 91.Qe3+ Kg4 92.Kd6 h3 93.Ke5 h2 94.Qf4+ Kh3 95.Qf3+ Kh4 96.Kf4 h1Q 97.Qxh1#* 1-0 (97) FantacticEman (2868)-Bingo202 (2785) Blitz 2023*)* 18.Qb1 Bc8 *(18...Qa3 19.Nd4 Bc8 20.Rb3 Qd6 21.h4 Bd7 22.Rc1 Rab8 23.Qb2 Rxb3 24.axb3 a5 25.Ra1 Ra8 26.Qc3 Qb6 27.b4 a4 28.b5 Qd6 29.h5 Bc8 30.Qc2 a3 31.Ra2 Bg4 32.Qc6 Qxc6 33.Nxc6 Bd7 34.Nd4 Kf8 35.b6 Ke7 36.b7 Rb8 37.Rxa3 Rxb7 38.f3 Kf6 39.Ra5 Be6 40.Ra8 Kg5 41.Rg8 Kf6 42.g4 Rb2 43.Kf1 Ra2 44.Rb8 Bd7 45.Rb7 Be6 46.Ke1 Bc8 47.Rc7 Be6 48.Kd1 g6 49.hxg6 Kxg6*

50.Rb7 h5 51.gxh5+ Kxh5 52.Rb4 Kg5 53.Nb5 Rf2 54.Nd4 Ra2 55.Ke1 Ra3 56.Kf2 Ra2+ 57.Kg3 Ra3 58.Rb3 Rxb3 59.Nxb3 Bd7 60.Nd4 Be8 61.Ne2 Ba4 62.Nc3 Bc6 63.Ne2 Ba4 64.Nf4 Bb3 65.Nd3 Kf5 66.Kf2 Kg5 67.Ke1 Kh4 68.Kf2 f6 69.Nb4 Bc4 70.Nc6 Bb5 71.Ne7 Bc4 72.Nf5+ Kg5 73.Ne7 Kh4 74.Kg2 Ba2 75.Ng6+ Kg5 76.Ne7 Bb3 77.Kh3 Bc4 78.Kg2 Bb3 79.Kg3 Ba2 80.Kh3 Bc4 81.Kg3 Ba2 82.Nc6 Bc4 83.Nd4 Bd3 84.Ne6+ Kf5 85.Nd4+ Kg5 86.Nc6 Bc4 87.Kh2 Kh4 88.Kg2 Bb5 89.Nd4 Bd3 90.Kf2 Bc4 91.e4 dxe4 92.fxe4 Kg4 93.Ke3 Ba2 94.e5 fxe5 95.Nb3 Kg5 96.Ke4 Kf6 97.Nd4 Bd5+ 98.Ke3 Bc4 99.Nc2 Bd3 100.Kxd3 Ke6 101.Na1 Kf5 102.Nc2 Kf4 103.Na1 Kf3 104.Nc2 Kf4 105.Na1 Kg5 106.Nc2 Kf5 107.Na1 Kf4 108.Nc2 e4+ 109.Kd2 Kf3 110.Na1 e3+ 111.Kc1 Kf2 112.Nc2 e2 113.Kb1 Kf3 114.Ne1+ Ke4 115.Nc2 e1R+ 116.Nxe1 ½-½ (116) FireFishBOT_v2 (2917)-LBOT007 (2813) Blitz 2023) 19.Rb3 *(19.Rc1 Qf6 20.Rbc7 Bf5 21.Qb7 Be4 22.Nd2 Rad8 23.R7c6 Qf5 24.Qb2 Rfe8 25.Qd4 Qg5 26.f3 Bf5 27.Nf1 Be6 28.a4 a5 29.R1c5 Ra8 30.Ng3 Reb8 31.Rb5 Rc8 32.Rxc8+ Rxc8 33.Rxa5 Rc4 34.Qd2 Qg6 35.Rb5 Rxa4 36.Kf2 Ra8 37.h3 Qf6 38.Rb4 Kh7 39.Nh5 Qf5 40.Nf4 Rc8 41.Rb2 Rc4 42.Ne2 Qf6 43.Rb5 Qh4+ 44.Kg1 Qg5 45.Kf2 Qf6 46.Ra5 Rc8 47.Qd4 Qg6 48.Ra2 Rc2 49.Rb2 Bc8 50.Rxc2 Qxc2 51.Qxd5 Ba6 52.Qe4+ Qxe4 53.fxe4 Kg6 54.Ng3 Bb7 55.Kf3 Kf6 56.Nh5+ Ke5 57.Nxg7 Bxe4+ 58.Kg3 Bg6 59.Ne8 f5 60.Nc7 Ke4 61.Kf2 Bf7 62.Nb5 Bb3 63.Nc3+ Kd3 64.Ne2 Ke4 65.Ng3+ Ke5 66.Nf1 Bf7 67.Kg1 f4 68.Kf2 Ke4 69.exf4 Kxf4 70.g3+ Ke4 71.g4 Kf4 72.h4 Kxg4 73.h5 Kf4 74.Nd2 Ba2 75.Nf1 Bc4 76.Nd2 Bd5 77.Nb1 Kg4 78.Nd2 Kf4 79.Nb1 Kg4 80.Nd2 Bb3 81.Nxb3 Kxh5 82.Na1 Kg6 83.Nc2 Kf6 84.Na1 Ke5 85.Nc2 Kf4 86.Na1 h5 87.Nc2 Kf5 88.Na1 h4 89.Nc2 h3 90.Na1 Ke5 91.Nc2 Kf4 92.Na1 h2 93.Kg2 Ke3 94.Kxh2* Normal ½-½ (94) yobot_v2 (2923)-LBOT007 (2838) Blitz 2024) 19...Qf6 20.Nd4 Bd7 21.Rb7 Qd6 22.Qb4 Qxb4 23.Rxb4 Rfb8 24.Rfb1 Rxb4 25.Rxb4 Kf8 26.Rb7 Ke8 27.f3 Kd8 28.Kf1 Kc8 29.Rb3 Kc7 30.Ke2 a6 31.Kd3 Bb5+ 32.Kd2 h5 33.h4 Bc4 34.Rb2 Rg8 35.Kc3 Re8 36.Kd2 g6 37.g3 Re5 38.Rc2 Re8 39.Rb2 Re5 40.a4 a5 41.Nb3 Kb6 42.Nd4+ Kc7 43.Rb1 Re8 44.g4 hxg4 45.fxg4 Rh8 46.Rh1 Ba6 47.Rc1+ Bc4 48.Rh1 Ba6 49.h5 Rh6 50.Rc1+ Bc4 51.Rh1 Ba6 52.hxg6 Rxg6 53.Rh7 Kb6 54.Rxf7 Bc8 55.g5 Rxg5 56.Rf6+ Kb7 57.Rf7+ Kb6 58.Rf6+ Kb7 59.Rd6 Rg2+ 60.Kc3 Ra2 61.Nb3 Ra3 62.Rd8 Kc7 63.Rxd5 Rxa4 64.Rc5+ Kd7 65.Rd5+ Ke7 66.Rc5 Be6 67.Rxa5 Rxa5 68.Nxa5 Bf5 69.e4 Ke6 70.exf5+ Kxf5 Normal ½-½ (70) YoBot_v2 (2940)-LBOT007 (2861) Rapid 2024]

10...Nbd7 11.Bb5 Qc7 12.0-0 h6 13.Bxd7 Nxd7 14.Be7 Rfc8 15.Bd6 Qd8 16.Ne5 Nxe5 17.Qxe5 b6 18.f4 Bd7 19.f5 Qe8 20.Qg3 f6 21.c4 bxc5 22.cxd5 c4 23.Rae1 Qe4 24.Bf4 Kh8 25.Rd1 Qxf5 26.Rd4 Qg4 27.Qf2 Qg6

28.e4 c3 29.Rc1 Rc5 30.Bd6 Rb5 31.Rc4 Rc8 32.Qg3 Qe8 33.Qxc3 Rxc4 34.Qxc4 Rb2 35.Bg3 a5 36.a3 a4 37.Re1 Kh7 38.Qd4 Rb3 39.Bd6 Qh5 40.Bb4 Qg4 41.Qd2 Qg6 42.Qc2 h5 43.Qf2 Qg5 44.e5 fxe5 45.Qc2+ e4 46.Qxe4+ Bf5 47.Qe5 Qg6 48.Kf2 h4 49.Re3 h3 50.gxh3 Bxh3 51.Rg3 Qc2+ 52.Qe2 Qf5+ 53.Rf3 Qg6 54.Rxb3 axb3 55.Bc3 Qg2+ 56.Ke3 Qxd5 57.Qd3+ Qxd3+ 58.Kxd3 Bf1+ 59.Kd4 g5 60.Kc5 Kg6 61.Kb4 Kf5 62.Kxb3 Ke4 63.h3 Be2 64.a4 g4 65.hxg4 Bd1+ 66.Ka2 Bxg4 67.a5 Be2 68.a6 Bc4+ 69.Ka1 Bd5 70.a7 Ba8 71.Be1 Kf5 72.Bd2 Kg6 73.Bc1 Kf7 74.Bb2 Ke6 75.Bc1 Kd6 76.Bb2 Bd5 77.a8Q Bxa8 78.Bc1 Ke6 79.Bb2 Bd5 80.Bc1 Bb3 81.Bb2 Kd5 82.Bc1 Ke4 83.Bb2 Bd5 84.Bc1 Bc6 85.Bb2 Kd3 86.Bc1 Ba4 87.Bb2 Bb5 88.Bc1 Ke4 89.Bb2 Bc4 90.Bc1 Bb5 91.Bb2 Bc6 92.Bc1 Bd5 93.Bb2 Kd3 94.Bc1 Kc2 95.Bb2 Kd2 96.Bc1+ Kc3 97.Bb2+ Kc2 98.Bc1 Kxc1 ½-½ (98) Nikitosik-ai (3033)-Bot_TFWC (2606) Blitz 2025

6...Nbd7 7.Rc1

[7.cxd5 exd5 8.Bd3

A) 8...c5 9.0-0 Bxc3 *(9...c4 10.Bc2 Re8 11.Rc1 h6 12.Bh4 Bxc3 13.bxc3 g5 14.Bg3 Ne4 15.Bb1 Ndf6 16.Ne5 Bf5 17.f3 Nxg3 18.hxg3 Bxb1 19.Rxb1 Rb8 20.Qc2 Qd6 21.Qf5 Qe6 22.g4 Qxf5 23.gxf5 b5 24.Kf2 Rb6 25.Rfe1 a5 26.a3 Kg7 27.e4 dxe4 28.fxe4 Rxe5 29.dxe5 Ng4+ 30.Ke2 Nxe5 31.Red1 Nd3 32.Ke3 Kf6 33.Rxd3 cxd3 34.Kxd3 Ke5 35.a4 Rd6+ 36.Ke3 b4 37.cxb4 Rd4 38.b5 Rxe4+ 39.Kf3 Rb4 40.Rxb4 axb4 41.Ke3 h5 42.a5 Kd6 43.a6 Kc7 44.Kd4 Kb6* 0-1 (44) Jomajo (2661)-CyrilMarcelin (2625) Blitz 2024*)* 10.bxc3

A1) 10...Qa5 11.Qc2 Re8 12.Nd2 c4 13.Bf5

A1a) 13...g6

A1a1) 14.Bxd7 Nxd7 15.f3 Nb6 16.Rae1 *(16.Rfc1 Bd7 17.h4 Re6 18.Nf1 Qa3 19.Rab1 Rae8 20.g4 Bc6 21.Qb2 Qf8 22.Qb4 Qg7 23.Ng3 Nd7 24.Bf4 Qf6 25.g5 Qd8 26.Qb2 h6 27.gxh6 Qxh4 28.Qg2 Rf6 29.Kf2 Rxf4 30.exf4 Nf6 31.Re1 Rxe1 32.Rxe1 Qxf4 33.Kg1 Qxh6 34.Qe2 Nh7 35.Kg2 Nf8 36.Qe3 Qxe3 37.Rxe3 Ne6 38.Re1 Nf4+ 39.Kf1 a5 40.Rb1 Ne6 41.Ke2 Nc7 42.Kd2 Nb5 43.Ra1 Na3 44.Re1 Kg7 45.Kc1 Kf6 46.Nh1 Kg5 47.Nf2 Kf4 48.Ng4 g5 49.Kd2 b5 50.Re7 b4 51.Rxf7+ Kg3 52.Ne5 Ba4 53.Rf5 bxc3+ 54.Kxc3 Nb5+ 55.Kd2 Nxd4 56.Rxg5+ Kf4 57.Rh5 Be8 58.Rh8 Bb5 59.Ng6+ Kg3 60.Nh4 Bd7 61.f4 Kxf4 62.Ng6+ Kf5 63.Rh5+ Kxg6 64.Rxd5 c3+ 65.Kxc3 Be6 66.Rxd4* ½-½ (66) Mate-AI (2875)-QalatBotEngine (2862) Blitz 2023 *)* 16...Bd7 17.h4 Na4 18.Rc1 f6 19.Bxf6 Rxe3 20.Ne4 dxe4 21.Qd2 Qf5 22.Qxe3 Qxf6 23.h5 gxh5 24.fxe4 Qg7 25.Rf4 Kh8 26.Qf2 Be6 27.Rf3 b5

28.d5 Bg8 29.Rg3 Qe5 30.Qe3 Re8 31.Rf1 h4 32.Rg5 Qxc3 33.Qxa7 Ra8 34.Qf2 Rf8 35.Qxf8 Qe3+ 36.Qf2 Qxg5 37.Qd4+ Qg7 38.e5 h3 39.Rf2 b4 40.Qxc4 Qxe5 41.Qxb4 hxg2 42.Qf4 Qe1+ 43.Kxg2 Bxd5+ 44.Kh2 Qh1+ 45.Kg3 Qg1+ 46.Kh4 Qh1+ 47.Kg5 Qg1+ 48.Kh4 Qh1+ 49.Kg5 Qg1+ 50.Kh5 Qd1+ 51.Qg4 Qxg4+ 52.Kxg4 Kg7 53.a3 Kg6 54.Rf1 Be6+ 55.Kf3 h5 56.Ra1 Kg5 57.Rb1 h4 58.Ra1 Bd5+ 59.Kf2 Nc5 60.a4 Kg4 61.Rd1 Be4 62.a5 Nd3+ 63.Ke3 h3 64.a6 h2 65.a7 Kf5 66.a8Q Bxa8 67.Kxd3 Kf4 68.Ra1 Bg2 69.Rc1 Kf3 70.Ra1 Kf2 71.Kc3 Bf1 72.Ra2+ Kg1 73.Rxh2 Kxh2 ½-½ (73) YoBot_v2 (2789)-pawn_git (2598) Classical 2024;

A1a2) 14.Bh3 Ne4 15.Nxe4 dxe4 16.Bxd7 Bxd7 17.h4 Ba4 18.Qb2 Qd5 19.Rfb1 b5 20.Rf1 Rac8 21.Qb4 a6 22.Qb2 a5 23.Rab1 Re6 24.Bf4 h5 25.Rfc1 Qd8 26.Bg5 f6 27.Bf4 Kf7 28.Kh1 Qd5 29.Kh2 Qf5 30.Qd2 Re7 31.Bg3 Rb7 32.Kg1 g5 33.hxg5 Qxg5 34.Kh2 Rg8 35.Rg1 Rd7 36.Kh1 Qg4 37.Ra1 h4 38.Bf4 h3 39.g3 h2 40.Rg2 Qf3 41.Rf1 Rd5 42.Qc1 b4 43.cxb4 Bd7 44.Qxc4 Bh3 45.Qxd5+ Kg7 46.Qd7+ Bxd7 47.g4 Bxg4 48.Kxh2 Qh3+ 49.Kg1 Kf8 50.Rxg4 Qxg4+ 51.Bg3 Qh3 52.Rd1 Rh8 53.Bh2 Qg4+ 54.Kf1 Rxh2 55.Ke1 Qg1+ 56.Kd2 Qxf2+ 57.Kc3 Qc2# 0-1 (57) Weiawaga (2651)-pawn_git (2716) Blitz 2024;

A1b) 13...b5 14.Rfb1 h6 15.Bh4 Rb8 16.Rb4 a6 17.a4 Qb6 18.h3 Nh5 19.g4 Nhf6 20.Qb1 Qc6 21.Bg3 Rb6 22.Kg2 Re7 23.axb5 axb5 24.Rb2 g6 25.Bc2 h5 26.g5 Ne8 27.Ra7 Re6 28.Nf3 Nd6 29.h4 Bb7 30.Kg1 Nc8 31.Ra5 Ba6 32.Ne1 Re8 33.Ng2 Nf8 34.Kh2 Nd6 35.Rba2 Bc8 36.Qb4 Nf5 37.Bxf5 Bxf5 38.f3 Bd3 39.Ra7 Ne6 40.Be5 Bf1 41.R2a5 Be2 42.Kg3 Bf1 43.Kf2 Bxg2 44.Kxg2 Ng7 45.Qc5 Qxc5 46.dxc5 Rbe6 47.f4 Nf5 48.Kf2 Nxh4 49.Ra8 Kf8 50.Bd6+ Kg7 51.Rxe8 Rxe8 52.c6 Rc8 53.c7 f6 54.Rxb5 Nf5 55.gxf6+ Kxf6 56.Be5+ Ke6 57.Rb6+ Kd7 58.Rxg6 Ne7 59.Rh6 Nc6 60.Rh7+ Ke6 61.Rxh5 Nxe5 62.Rxe5+ Kd6 63.e4 dxe4 64.Rxe4 Rxc7 65.Ke3 Kd5 66.f5 Rh7 67.f6 Rh3+ 68.Kf4 Rh4+ 69.Kg5 Rxe4 70.f7 Re5+ 71.Kg4 Re3 72.f8Q Rxc3 73.Kf4 Rb3 74.Qd8+ Kc5 75.Qa5+ Kd4 76.Qd2+ Kc5 77.Ke4 Kb5 78.Qg5+ Kb4

79.Qe7+ Kb5 80.Qe8+ Kb4 81.Qf8+ Kb5 82.Qf5+ Kb4 83.Kd5 Rd3+ 84.Kc6 Kb3 85.Kc5 Rd2 86.Qh3+ c3 87.Qe6+ Kb2 88.Qb6+ Ka2 89.Kc4 c2 90.Qa5+ Kb1 91.Qb4+ Kc1 92.Kc3 Rf2 93.Qe4 Kd1 94.Qh1+ Ke2 95.Kxc2 Ke3+ 96.Kc3 Rf5 97.Qh6+ Ke4 98.Qd6 Re5 99.Qd4+ Kf5 100.Kd3 Re7 101.Qf2+ Ke6 102.Qc5 Kd7 103.Kd4 Re6 104.Qf8 Rd6+ 105.Ke5 Rb6 106.Qf5+ Kc7 107.Qf7+ Kc6 108.Qd5+ Kc7 109.Qc5+ Kb7 110.Qc4 Rh6 111.Qe4+ Rc6 112.Kd5 1-0 (112) Flamerare (2776)-BitByByte (2724) Rapid 2022;

A1c) 13...Ne4 14.Bxe4 dxe4 15.Bf4 Nb6 16.a4 Nd5 17.Nxc4 Qxc3 18.Qxc3 Nxc3 19.Rfe1 b6 20.Nd6 Rd8 21.Ra3 Nd5 22.Bg3 f5 23.Be5 Be6 24.a5 Nb4 25.Rb1 Nc6 26.a6 Rd7 27.Rc3 Ne7 28.Rbc1 Nd5 29.Rc8+ Rd8 30.R8c4 Kf8 31.h4 Bd7 32.h5 Ke7 33.f3 Rf8 34.Re1 Bc8 35.fxe4 fxe4 36.Nxe4 Bxa6 37.Rcc1 Rfc8 38.Rxc8 Bxc8 39.Bxg7 a5 40.h6 a4 41.Ng5 a3 42.e4 Nf6 43.d5 Ng4 44.Nxh7 a2 45.Ra1 Kf7 46.Nf8 Bb7 47.Rf1+ Kg8 48.Ba1 Nxh6 49.Ne6 Ng4 50.Rf4 Ne3 51.Kf2 Bxd5 52.exd5 Nxd5 53.Rd4 Ra5 54.g4 Kf7 55.Ng5+ Kf8 56.Ne4 Kf7 57.Ng5+ Kf8 58.Ne4 Kf7 59.Rd2 Ke6 60.Kg3 Kf7 61.Kh4 Ke6 62.Ng3 Ne7 63.Ne2 Ng6+ 64.Kg3 Kf7 65.Nc3 Ne5 66.Nxa2 Ra3+ 67.Kf4 Nc4 68.Re2 Kg6 69.Bd4 Rd3 70.Bc3 Rd1 71.Re6+ Kf7 72.Re1 Rd3 73.Re4 b5 74.Bb4 1-0 (74) Nikitosik-ai (2928)-abcbot (2826) Blitz 2024;

A2) 10...c4 11.Bc2 Qa5 *(11...h6 12.Bf4 Re8 13.Qe1 Nh5 14.Qd1 Qa5 15.Bd6 Qb6 16.Be5 Nhf6 17.Bxf6 Nxf6 18.Ne5 Bd7 19.f4 Qa5 20.Rc1 Re7 21.g4 Ne4 22.Bxe4 dxe4 23.f5 f6 24.Ng6 Rf7 25.Qc2 Re8 26.Ra1 b5 27.a3 Qc7 28.Qf2 Qa5 29.Rfc1 Kh7 30.Qg3 Rd8 31.h4 Bc8 32.Ra2 Rb7 33.Kh1 Rf7 34.Rg1 Qb6 35.Rf2 Rd5 36.Nf4 Rd6 37.d5 a5 38.Rd1 Re7 39.Rd4 Qd8 40.Rb2 Rb7 41.Kg2 Bd7 42.Ne6 Bxe6 43.fxe6 Rxd5 44.Qf4 Rxd4 45.exd4 Kg8 46.Qxe4 Qe7 47.d5 Qxa3 48.Re2 Re7 49.g5 hxg5 50.hxg5 Qd6 51.Re1 Qa3 52.g6 f5 53.Qxf5 Qb2+ 54.Kg1 Qc1 55.Rxc1 Ra7 56.e7 Ra8 57.Qh5 Rf8 58.Qh7#* Normal 1-0 (58) caissa-x (2990)-pawn_git (2658) Rapid 2024; *11...Re8 12.Qe1 Qa5 13.Bf4 Ne4 14.Ng5 Ndf6 15.f3 Nxc3 16.e4 dxe4 17.Nxe4 Nfd5 18.Bd2 f5 19.Bxc3 Qd8 20.Bd2 fxe4 21.fxe4 Bg4 22.Qf2 Bh5 23.exd5 Re2 24.Qf4 c3 25.g4 Rxd2 26.Rac1 Rxc2 27.Rxc2 Bg6 28.Rxc3 Qxd5 29.Qe5 Qxe5 30.dxe5 Re8 31.Re1 a5 32.e6 a4 33.Rc5 Bd3 34.Re3 Bg6 35.e7 b6 36.Rce5 Bb1*

37.a3 Bc2 38.Kf2 h6 39.Ke2 Bb3 40.Kd2 Bc4 41.R3e4 b5 42.Kc3 g6 43.Kb4 Bd3 44.Rd4 Bc4 45.Rd8 Kf7 46.Rxe8 Kxe8 47.Kc5 Bf1 48.Kd6 b4 49.Re4 Bd3 50.Rf4 Bf5 51.gxf5 Kf7 52.e8Q+ Kxe8 53.fxg6 h5 54.g7 h4 55.g8Q# 1-0 (55) EmptikBot (2931)-Berserk-Test (2760) Blitz 2023*)* 12.Ne5 *(12.Qc1 Re8 13.Nd2 Ne4 14.Bxe4 dxe4 15.Bh4 Nb6 16.Qc2 Bd7 17.Rfe1 Qa3 18.Qc1 Qxc1 19.Raxc1 Rac8 20.f3 f5 21.g4 exf3 22.gxf5 Bxf5 23.e4 Bg6 24.Kf2 Rf8 25.Re3 Rf4 26.Bg3 Rg4 27.Kxf3 h5 28.h3 Rf8+ 29.Kg2 Rg5 30.Kh2 Ra5 31.Rc2 Nd5 32.Re1 Nxc3 33.Rxc3 Rxa2 34.Re2 b5 35.Bd6 Re8 36.e5 Bd3 37.Rg2 b4 38.Rxc4 Bxc4 39.Nxc4 Rxg2+ 40.Kxg2 b3 41.Kf3 Rc8 42.Bc5 a5 43.Ke3 a4 44.Kd3 Kf7 45.Nd6+ Ke6 46.Nxc8 b2 47.Kc2 Kd5 48.Kxb2 g5 49.Ka3 g4 50.hxg4 hxg4 51.Ne7+ Ke6 52.Ng6 Kf5 53.Nh4+ Ke4 54.e6 g3 55.e7* 1-0 (55) silence404 (2819)-Isco95 (2629) Blitz 2024*; 12.Qd2 Ne4 13.Bxe4 dxe4 14.Ne5 Nxe5 15.dxe5 Qxe5 16.Bf4 Qe6 17.Rfd1 b6 18.Qd6 Qxd6 19.Bxd6 Rd8 20.Bc7 Rd3 21.Be5 Bg4 22.Rdb1 Rad8 23.Bd4 Rd5 24.a4 f6 25.h3 Bd7 26.Rb4 Rg5 27.h4 Ra5 28.Rxc4 Kf7 29.Kh2 h5 30.Kg3 Ke6 31.Rb4 g5 32.hxg5 fxg5 33.Ra2 h4+ 34.Kh2 Kd6 35.Bf6 Rf5 36.Bd8 Bc6 37.Rd4+ Rxd4 38.cxd4 Ra5 39.g3 hxg3+ 40.Kxg3 Rxa4 41.Rc2 Ra5 42.Bf6 Rf5 43.Be5+ Kd5 44.Kg4 Rf3 45.Kxg5 a5 46.Rb2 b5 47.Rc2 Bd7 48.Bf4 a4 49.Kf6 Rxf4+ 50.exf4 Kxd4 51.Rd2+ Kc3 52.Rxd7 a3 53.Ra7 b4 54.f5 Kb2 55.Ke6 a2 56.f6 a1Q 57.Rxa1 Kxa1 58.f7 b3 59.f8Q b2 60.Qa3+* 1-0 (60) John-Captain-Price (2719)-REALCHESS_SCHOOL (2732) Blitz 2022 *)*

A2a) 12...Nxe5 13.dxe5 Ne4 14.Be7 Re8 15.Bb4 Qc7 16.Bxe4 dxe4 17.Qd6 Qd8 18.Qxd8 Rxd8 19.Bd6 f6 20.Rfd1

A2a1) 20...fxe5 21.Bxe5 Rd3 *(21...Be6 22.Bd6 Rd7 23.Rd4 Rad8 24.Rad1 Bf5 25.h3 h5 26.Kh2 g5 27.f3 exf3 28.gxf3 Bd3 29.Be5 Rxd4 30.Bxd4 Rf8 31.Rg1 Rxf3 32.Rxg5+ Kf7 33.Rg7+ Kf8 34.Rxb7 h4 35.Rxa7 Bf5 36.Ra6 Rxh3+ 37.Kg2 Rg3+ 38.Kf2 Be4 39.Rf6+ Ke7 40.Rf4 Rg2+ 41.Kf1 Bc6 42.Rxh4 Rxa2 43.e4 Rb2 44.Rh7+ Ke6 45.Rh4 Rc2 46.Rh6+ Kd7 47.e5 Bg2+ 48.Kg1 Bf3 49.Rd6+ Kc7 50.Rg6 Re2 51.Rg3 Bh5 52.Rg5 Bf3 53.Rg6 Bh5 54.Rg5 Bf3 55.Rg6 Bh5 56.Ra6 Bg4 57.Kf1 Kd7 58.Rf6 Rc2 59.Rd6+ Kc7 60.Rg6 Bf5 61.Rd6 Bd3+ 62.Ke1 Bf5 63.Kd1 Rb2 64.Rd5 Bd3 65.Rd6 Bf5 66.Be3 Bg4+ 67.Kc1 Re2 68.Bb6+ Kb7 69.Bd4 Kc7*

70.Rd5 Be6 71.Ra5 Kc6 72.Ra6+ Kd7 73.Ra7+ Kc6 74.Ra6+ Kd7 75.Ra4 Kc6 76.Kd1 Rb2 77.Ra6+ Kd7 78.Ra7+ Kc6 79.Ra5 Kd7 80.Ra7+ Kc6 81.Ra6+ Kd7 82.Ra4 Kc6 83.Ra5 Kd7 84.Rc5 Rh2 85.Rb5 Kc6 86.Rb6+ Kd7 87.Be3 Bg4+ 88.Kc1 Re2 89.Bd4 Bf5 90.Kd1 Bg4 91.Kc1 Ke7 92.Rc6 Be6 93.Bc5+ Kf7 94.Bd4 Ke7 95.Rb6 Kd7 96.Rd6+ Ke7 97.Rd7+ ½-½ (97) Flamerare (2788)-ElexusChess (2726) Rapid 2022 *)* 22.Rdb1 b6 23.a4 Bd7 24.h4 Rf8 25.a5 b5 26.a6 Rf7 27.Bd4 Rd2 *(27...Bc6 28.Ra2 g6 29.Kh2 Rd7 30.Kg3 Kf7 31.h5 gxh5 32.Rc2 Rd6 33.Kh4 Rg6 34.Ra2 Rxg2 35.Bxa7 Rxc3 36.Bd4 Rb3 37.Rxb3 cxb3 38.Ra3 Rxf2 39.Rxb3 Rh2+ 40.Kg3 Ra2 41.a7 Ke6 42.Rb1 Ra4 43.Rd1 Kd6 44.Kf4 h4 45.Rh1 b4 46.Rxh4 b3 47.Rh6+ Kc7 48.Rxh7+ Kd6 49.Rh8 Kc7 50.Rh7+ Kd6 51.Rh8 Kc7 52.Rb8 Bb7 53.Rg8 b2 54.Rg7+ Kc6 55.Rg6+ Kc7 56.Rg7+ Kc6 57.Rg6+ Kc7 58.Bxb2 Rxa7 59.Bd4 Ra8 60.Bb6+ Kd7 61.Rg7+ Kc6 62.Rxb7 Kxb7 63.Bd4 Rf8+ 64.Kxe4 Rf1 65.Be5 Kc6 66.Bc3 Kc5 67.Kd3 Kd5 68.e4+ Kd6 69.Ke2 Rg1 70.Kf2 Rb1 71.Ke2 Rb3 72.Bf6 Ke6 73.e5 Rg3 74.Kf1 Kf5 75.Kf2 Rd3 76.Ke2 Ke4 77.Bg7 Rg3 78.Bf6 Rd3 79.Bg7 Rg3 80.Bf6 Rg2+ 81.Kd1 Kd3 82.Ke1 Rh2 83.Bd8 Re2+ 84.Kf1 Rxe5 85.Kf2 Ke4 86.Bc7 Rf5+ 87.Ke2* ½-½ (87) Flamerare (2799)-chesshyperbot (2732) Rapid 2022 *)* 28.Rd1 Rc2 29.Kh2 Bg4 30.Rf1 Rb2 31.Rfb1 Rb3 32.Re1 Rb2 33.Reb1 Rb3 34.Re1 Rb2 35.Kg3 h5 36.Reb1 Rb3 37.Rc1 Rb2 38.Rab1 Rb3 39.Rxb3 cxb3 40.c4 Rc7 41.Bxa7 b2 42.Rb1 bxc4 43.Bb8 c3 44.Bxc7 Bd7 45.Rd1 c2 46.Rxd7 b1Q 47.a7 Qa1 48.Rd8+ Kh7 49.a8Q Qxa8 50.Rxa8 c1Q 51.Be5 Qc5 52.Bf4 Qc2 53.Be5 Qc5 54.Re8 Qa7 55.Rf8 Qd7 56.Rf4 Qe6 57.Bd4 Kg8 58.Kh2 Kh7 59.Bc5 Qg6 60.Kg1 Qc6 61.Bd4 Qc1+ 62.Kh2 Qc7 63.g3 Qc2 64.Rf5 Qe2 65.Rf7 Kg8 66.Rf4 Qa2 67.Rf5 Qd2 68.Rf4 Qa2 69.Rf5 Qd2 70.Bc5 Qd7 71.Rf8+ Kh7 72.Bd4 Qe6 73.Kg1 Kg6 74.Kh2 Qg4 75.Bc5 Qd1 76.Bd4 Qf1 77.Rf4 Kh7 78.Rf7 Kg8 79.Rf5 Qe2 80.Kg2 Qg4 81.Rf4 Qe6 82.Bc5 Kh7 83.Rf8 Qd5 84.Be7 Qe5 85.Bb4 Qb5 86.Ba3 Qb6 87.Rf5 Qg6 88.Rf4 Qa6 89.Bc5 Kg6 90.Bf8 Qc6 91.Kg1 Qd5 92.Bb4 Qe5 93.Rf8 Qb5 94.Be7 Qb1+ 95.Kg2

Qd1 96.Rd8 Qg4 97.Rf8 Qd7 98.Bc5 Qd1 99.Bd4 Kh7 100.Rf7 Kh8 101.Rf4 Qb3 102.Rf5 Qd1 103.Rf4 Qb3 104.g4 Kh7 105.Rxe4 Qb7 106.f3 Qb4 107.Kh3 Qe1 108.Re7 hxg4+ 109.fxg4 Qh1+ 110.Kg3 Qg1+ 111.Kf4 Qf1+ 112.Kg5 Qb5+ 113.Kf4 Qf1+ 114.Ke4 Qb1+ 115.Kd5 Qb5+ 116.Kd6 Qa6+ 117.Kd5 Qb5+ 118.Kd6 Qa6+ 119.Kc7 Qa5+ 120.Bb6 Qb4 121.Rd7 Qxg4 122.Bd4 Qxh4 123.Rxg7+ Kh6 124.Kd6 Qd8+ 125.Ke6 Qe8+ 126.Kf5 Qc8+ 127.Kf4 Qc2 128.Be5 Qf2+ 129.Ke4 Qe1 130.Kf4 Qf2+ 131.Ke4 Qe1 132.Kf3 Qh1+ 133.Kf4 Qh4+ 134.Kf5 Qh3+ 135.Kf4 Qf1+ 136.Ke4 Qf8 137.Rg1 Kh5 138.Rh1+ Kg4 139.Rg1+ Kh3 140.Rg3+ Kh4 141.Rg1 Qf7 142.Rh1+ Kg4 143.Rg1+ Kh3 144.Rg3+ Kh4 145.Rg1 Qc4+ 146.Kf3 Kh5 147.Bf4 Qd5+ 148.Kf2 Qa2+ 149.Kf3 Qd5+ 150.Kf2 Qd2+ 151.Kf3 Qd5+ ½-½ (151) Flamerare (2797)-ElexusChess (2744) Rapid 2022;

A2a2) 20...Bg4 21.Rd4 fxe5 22.Bxe5 Rxd4 23.Bxd4 Bd7 24.Rd1 Bc6 25.Bc5 a6 26.h4 Re8 27.Kh2 Re6 28.Rd8+ Re8 29.Rd4 Re5 30.Rd8+ Re8 31.Rd4 Re5 32.Bb4 Kf7 33.Kg3 Re6 34.Rd8 Re5 35.Rc8 Rd5 36.Rc7+ Rd7 37.Rxd7+ Bxd7 38.Kf4 Ke6 39.Bf8 g6 40.g3 Bc6 41.Bg7 Kf7 42.Bd4 Ke6 43.Kg5 Kf7 44.Kh6 Kg8 45.Kg5 Kf7 46.Kh6 Kg8 47.Bc5 Ba4 48.Kg5 Kf7 49.Kf4 Bc2 50.Ke5 h5 51.Bb6 Ke7 52.g4 hxg4 53.a3 Kf7 54.Ba5 Kg7 55.Bd8 Kf7 56.Bb6 Ke7 57.Bd4 Kf7 58.Kd6 Ba4 59.Kd5 Bc6+ 60.Kd6 Ba4 61.Ke5 Bc6 62.Bc5 Kg7 63.Be7 Kh6 64.Bg5+ Kh7 65.Kf6 Ba4 66.Ke5 Bc6 67.Kf4 Kg8 68.Bf6 Kf7 69.Be5 Ke6 70.Bc7 Kd5 71.Kxg4 Ke6 72.Kf4 Kf6 73.Bd6 Kg7 74.Kg5 Ba4 75.Bb8 Bc2 76.Kf4 Kf6 77.Bd6 Ke6 78.Bc5 Bd3 79.Bb6 Bc2 80.Kg5 Kf7 81.Bd8 Bd3 82.a4 Bb1 83.Kf4 b5 84.axb5 axb5 85.Ba5 Kf6 86.Bb6 Bd3 87.Kg4 Ke6 88.Bd4 Bb1 89.h5 gxh5+ 90.Kxh5 Kf5 91.Kh4 Ke6 92.Kg5 Bc2 93.Kg4 Bd1+ 94.Kf4 Kd5 95.Kf5 Be2 96.Be5 Bf3 97.Bd4 Bh1 98.Bg7 Bg2 99.Bd4 Bf3 100.Kf4 Kc6 101.Kf5 Kd5 102.Bf6 Bh1 103.Be7 Bg2 104.Ba3 Bh1 105.Bb2 Bf3 106.Ba3 Bg2 107.Bb4 Bf3 108.Ba3 Bg2 109.Bb4 Bf1 110.Bf8 Bh3+ 111.Kg6 Ke5 112.Kg5 Ke6 113.Kh5 Kf5 114.Kh4 Bf1

115.Kh5 Kf6 116.Kg4 Ke5 117.Kh4 Kf5 118.Bb4 Be2 119.Bc5 Bf3 120.Ba3 Be2 121.Kg3 Ke5 122.Kh4 Bd1 123.Kg5 Bf3 124.Be7 Bd1 125.Bf8 Kd5 126.Kf5 Be2 127.Ba3 Bf3 128.Be7 Bh1 129.Bb4 Bf3 130.Kg5 Ke5 131.Ba3 Bh1 132.Kh4 Kf5 133.Bd6 Bf3 134.Kg3 Bd1 135.Kh4 Be2 136.Kg3 Bf3 137.Bb4 Be2 138.Ba3 Kg5 139.Kh2 b4 140.Bxb4 Kg4 141.Ba3 Bf1 142.Bb4 Kf3 143.Ba3 Kxf2 144.Bc5 Kf3 145.Bd4 Be2 146.Kh3 Bd1 147.Kh4 Bc2 148.Kg5 Bb1 149.Kh6 Bd3 150.Kg5 Bb1 151.Kf5 Ba2 152.Ke5 Bb1 153.Kf5 Ke2 154.Ke5 Bd3 155.Ke6 Kd2 156.Ke7 Kc2 157.Kf6 Kd1 158.Ke6 Ke2 159.Kd5 Kd2 160.Ke6 Bb1 161.Kf7 Bc2 162.Kg7 Bb3 163.Kg6 Ba4 164.Kg7 Kd3 165.Kg8 Bb5 166.Kf8 Bc6 167.Ke7 Ba8 168.Kf6 Bd5 169.Kg7 Be6 170.Kf6 Bd7 171.Ke5 Bg4 172.Kf6 Bd7 173.Ke5 Bg4 174.Kf6 Bh3 175.Kg6 Bc8 176.Kf7 Bd7 177.Kf8 Bg4 178.Kg8 Bd1 179.Kh8 Be2 180.Kg7 Bd1 181.Kh8 Kd2 182.Kg7 Ba4 183.Kf8 Bd7 184.Kg8 Bc8 185.Kf8 Kd3 186.Ke8 Kd2 187.Kf8 Bg4 188.Kg7 Kc2 189.Kf8 Bh5 190.Ke7 Kd2 191.Kd7 Bd1 192.Ke8 Ke2 193.Kf8 Bc2 ½-½ (193) Botyuliirma (2951)-Nikitosik-ai (2944) Rapid 2024;

A2b) 12...h6 13.Bxf6 Nxf6 14.Qd2 Qc7 15.a4 Rd8 16.f4 Rd6 17.Qe2 Qa5 18.g4 Bxg4 19.Nxg4 Nxg4 20.Qxg4 Qxc3 21.Qe2 Re8 22.Rae1 a6 23.Rf3 b5 24.Rd1 Qa5 25.axb5 axb5 26.Rg3 b4 27.Qg4 g6 28.f5 g5 29.f6 b3 30.Bf5 c3 31.h4 Rxf6 32.hxg5 Rg6 33.Bxg6 Kh8 34.Qh5 Kg8 35.Qxh6 fxg6 36.Qxg6+ Kf8 37.Qf6+ Kg8 38.Rh3 Qa1 39.Rh8# 1-0 (39) Nikitosik-ai (3015)-pawn_git (2690) Blitz 2024;

B) 8...Bxc3+ 9.bxc3 h6 *(9...c5 10.Qa4 h6 11.Bh4 a6 12.0-0 b5 13.Qa3 c4 14.Bc2 Re8 15.Qb2 Bb7 16.a4 Bc6 17.axb5 axb5 18.Rxa8 Qxa8 19.Ra1 Qb7 20.Nd2 Ra8 21.Rxa8+ Qxa8 22.Nf1 Ne8 23.Be7 g6 24.Ng3 Nf8 25.f3 Ne6 26.Ne2 N6g7 27.Kf2 Bd7 28.Ba3 Nf6 29.Qb4 Bf5 30.Bxf5 Nxf5 31.g4 Ng7 32.Nf4 g5 33.Ne2 Qb8 34.Kg2 Nd7 35.Ng3 Nf8 36.Qa5 Ng6 37.Qa6 Qe8 38.Kf2 Qd7 39.Bb4 Kh8 40.Qf6 Kg8 41.Qb6 Ne8 42.Nh5 Kh8 43.Qb8 Qe6 44.Qd8 f6 45.Nxf6 Qxf6 46.Qxe8+ Kh7 47.Qxb5 Qf7 48.Qb8 Qd7 49.Bc5 Kg7 50.Qa7 Qxa7 51.Bxa7 Nf8 52.Bb8 Kf7 53.e4 Nd7 54.Bc7 Ke6 55.Ke3 Kf7 56.Be5 Nb6 57.Bc7 Nd7 58.Ke2 Nf6 59.Be5 Nd7 60.exd5 Nb6 61.d6 Nd5 62.Kd2 Nb6 63.Kd1 Nd5 64.Kc2 Nb6 65.Kd2 Kf8 66.d5 Nxd5 67.Bg7+ Ke8 68.Bxh6 Kd7 69.Bxg5 Kxd6 70.h4 Ke6 71.Be3 Kf7 72.h5 Kg7 73.Bd4+ Kg8 74.Be5 Kf8 75.f4 Kf7 76.Ke2 Nb6 77.Ke3 Kg8 78.g5 Kh7 79.f5 Nd7*

80.Bd4 Nb8 81.g6+ Kh6 82.f6 Kg5 83.g7 Kh4 84.Kf4 Kxh5 85.g8Q Kh6 86.Qg7+ Kh5 87.Qg5# 1-0 (87) YoBot_v2 (2825)-pawn_git (2631) Classical 2024*)* 10.Bh4 *(10.Bf4 Ne4 11.g4 c6 12.Rg1 Nxc3 13.Qc2 Qa5 14.Qd2 Nf6 15.g5 hxg5 16.Nxg5 Bd7 17.Rc1 c5 18.Qxc3 Qxc3+ 19.Rxc3 c4 20.Bb1 b5 21.Be5 Ng4 22.Bd6 Rfe8 23.h3 Nh6 24.Bf4 Nf5 25.Nf3 b4 26.Rc1 f6 27.h4 Kf7 28.h5 Rh8 29.Rh1 c3 30.a3 a5 31.Ba2 Bc6 32.e4 Rae8 33.e5 Ne7 34.Kf1 g5 35.exf6 gxf4 36.fxe7 Bb5+ 37.Kg1 Reg8+ 38.Kh2 Rxh5+ 39.Nh4 Rxh4#* 0-1 (39) NextLife1 (2827)-rugerasiwaju (2741) Blitz 2023*)* 10...c5 11.0-0 c4 *(11...Qa5 12.c4 b5 13.cxb5 c4 14.Bc2 Qxb5 15.Ne5 Qa6 16.Qf3 Ne4 17.Bxe4 dxe4 18.Qxe4 Bb7 19.Qc2 Nxe5 20.dxe5 Rac8 21.Rfd1 Rfe8 22.Qc3 Rc5 23.Bg3 Rd5 24.Rxd5 Bxd5 25.f3 Be6 26.Be1 Rb8 27.e4 Rd8 28.Qa5 Qc8 29.Rc1 Qb8 30.Bb4 Rd3 31.f4 g6 32.Qc5 Qd8 33.h3 Rd1+ 34.Rxd1 Qxd1+ 35.Kh2 Qd3 36.Qxa7 c3 37.f5 gxf5 38.exf5 Qxf5 39.Qa8+ Kh7 40.Bxc3 Qf4+ 41.g3 Qc4 42.Qf3 Qxa2+ 43.Qg2 Qxg2+ 44.Kxg2 h5 45.Bd2 Bd5+ 46.Kf2 Be6 47.h4 Kg6 48.Ke3 Kf5 49.Kd4 Kg4 50.Bf4 Kf3 51.Kc5 Ke4 52.Kd6 Kf5 53.Ke7 Kg6 54.Kd8 Bc4 55.Kd7 Bb3 56.Kd6 Be6 57.Ke7 Kf5 58.Ke8 Bc4 59.Ke7 Be6 60.Kd6 Bb3 61.Kc5 Be6 62.Kd4 Kg6 63.Bg5 Bb3 64.Ke4 Ba2 65.Bd8 Be6 66.Bf6 Bg4 67.Bg5 Be6 68.Bd2 Bg4 69.Bg5 Be6 70.Bd2 Ba2 71.Bb4 Be6 72.Be7 Bg4 73.Bb4 Bf5+ 74.Kf4 Bg4 75.Bd6 Be6 76.Be7 Bg4 77.Bf6 Be2 78.Bd8 Bg4 79.Bc7 Be6 80.Bd8 Bc8 81.Bb6 Bg4 82.Be3 Bc8 83.Bd4 Be6 84.Be3 Bg4 85.Bc5 Be6 86.Be7 Bg4 87.Bf6 Bf5 88.Bg5 Bh3 89.Bd8 Be6 90.Bg5 Bh3 91.Bd8 Be6 92.Bb6 Bh3 93.Ba5 Bg4 94.Bd2 Be6 95.Bc3 Bg4 96.Bb2 Be6 97.Ba3* ½-½ (97) xxsaturnxx (2647)-pawn_git (2677) Blitz 2024*; 11...Re8 12.c4 cxd4 13.Nxd4 Nc5 14.Bxf6 Qxf6 15.cxd5 Rd8 16.Nb3 b6 17.Nxc5 bxc5 18.Rc1 Qd6 19.Qc2 Bb7 20.e4 f5 21.f3 Rdc8 22.Bc4 Re8 23.Rfe1 fxe4 24.fxe4 Re7 25.Bd3 Rc8 26.Qf2 Rf7 27.Qg3 Qxg3 28.hxg3 Rd7 29.e5 Rxd5 30.Bc4 Kf8 31.Bxd5 Bxd5 32.Rc3 c4 33.Rd1 Rc5 34.Kf2 Ke7 35.Rd2 Ke6 36.Re2 h5 37.Ke1 Ra5 38.a3 Rb5 39.Kf2 a5 40.Ke3 Kxe5 41.Kf2+ Kd4 42.Ree3 Rb2+ 43.Ke1 a4 44.g4 Rb3 45.Kd2 h4 46.g5 Bxg2 47.Rxb3 axb3 48.Re8 h3 49.a4 c3+ 50.Ke2 h2 51.Rd8+ Bd5* 0-1 (51) promove2500 (2820)-grykaspr (2827) Blitz 2022*)* 12.Bc2 *(12.Bb1 Re8 13.Qc1 Qa5 14.Nd2 b5 15.Bc2 Rb8 16.f3 b4 17.Bg3 Rb7 18.cxb4 Qxb4 19.Rb1 Qa5 20.Rxb7 Bxb7 21.Nb1 Qxa2 22.Na3 c3 23.Rf2 Qb2 24.Bh7+ Kxh7 25.Rxb2 cxb2 26.Qxb2 Ba6 27.Qd2 Rc8 28.h4 Nh5 29.Be5 Rc6 30.Kh2 Nhf6 31.Nb1 Bf1 32.Nc3 Kg8 33.Qb2 Rb6 34.Qa1 Rb3 35.Qc1 a5 36.Bxf6 Nxf6 37.Nxd5 Nxd5 38.Qc8+ Kh7 39.Qf5+ Kg8 40.Qc8+ Kh7*

41.Qf5+ Kg8 42.Qxd5 Rb2 43.Qxa5 Rxg2+ 44.Kh1 Re2 45.Qa8+ Kh7 46.Qe4+ Kg8 47.d5 Bh3 48.Qe8+ Kh7 49.Qxf7 Rxe3 50.Kh2 Bc8 51.d6 Re2+ 52.Kg3 Re6 53.d7 Bxd7 54.Qxd7 Re5 55.Kf4 Rc5 56.Qd4 Rc1 57.Qe4+ Kg8 58.Kf5 Ra1 59.Qc4+ Kf8 60.f4 h5 61.Kg6 Rg1+ 62.Kxh5 Rd1 63.f5 Rb1 64.f6 gxf6 65.Kg6 Rb7 66.Kxf6 Rb6+ 67.Kf5 Rb1 68.h5 Rd1 69.Qb4+ Ke8 70.Ke6 Rd6+ 71.Kxd6 Kf8 72.Qb2 Kf7 73.Qg2 Kf8 74.Ke6 Ke8 75.Qa8# 1-0 (75) YoBot_v2 (2909)-pawn_git (2714) Classical 2024*)* 12...Qa5 *(12...Re8 13.Nd2 Qa5 14.Nb1 Ne4 15.Qe1 Nb6 16.f3 Nd6 17.e4 dxe4 18.fxe4 Bf5 19.Rf4 Nd5 20.Rxf5 Nxf5 21.Bf2 Nf4 22.Qd2 Nd3 23.exf5 Re7 24.f6 Re6 25.fxg7 Rae8 26.Bxd3 cxd3 27.Qxd3 Re1+ 28.Bxe1 Rxe1+ 29.Kf2 Rc1 30.Qd2 Qf5+ 31.Kg3 Rc2 32.h3 Rxd2 33.Nxd2 Qg5+* 0-1 (33) tactinhos2900 (2575)-Improperio (2654) Blitz 2025 *)*

B1) 13.Qc1 Re8 14.Nd2 Nh5 *(14...b6 15.Qb2 Bb7 16.Rae1 Ne4 17.Bxe4 dxe4 18.Bg3 Rac8 19.h3 Qd5 20.Kh2 Nf8 21.f3 Qe6 22.fxe4 Bxe4 23.Be5 Bd3 24.Rf2 Ng6 25.Bg3 Be4 26.Qb5 f5 27.Nxe4 fxe4 28.Ref1 Ne7 29.Be5 Rf8 30.Rxf8+ Rxf8 31.Rxf8+ Kxf8 32.Qxb6 axb6* ½-½ (32) TimeTrave1 (2840)-tjychess (2727) Blitz 2023*)* 15.a4 Nf8 16.Qb2 Be6 17.f3 Bd7 18.Bf2 Rab8 19.Rfe1 Ng6 20.Qa3 Rbc8 21.Reb1 Bc6 22.Nf1 a6 23.Qc1 Ra8 24.Rb2 Re6 25.Rba2 Ne7 26.Qe1 Re8 27.Qd2 g6 28.g4 Ng7 29.Bg3 h5 30.h3 hxg4 31.hxg4 g5 32.Rb1 Ng6 33.Re1 Rf6 34.Nh2 Ne6 35.Kh1 Ngf8 36.Kg1 Ng6 37.Rf1 Nef8 38.Bf5 Qd8 39.Rb2 Ne6 40.f4 Qd6 41.Rf3 Qa3 42.Ra2 Qe7 43.Bc2 Ngf8 44.f5 Nc7 45.Be5 Rh6 46.f6 Qd8 47.Bf5 Rxe5 48.dxe5 Nce6 49.Rg3 Nc5 50.Nf3 Qa5 51.Qe1 Nxa4 52.Nxg5 d4 53.e4 Qc5 54.e6 dxc3+ 55.Rf2 Rxf6 56.exf7+ Rxf7 57.Nxf7 Kxf7 58.g5 Kg8 59.Qe2 b5 60.Qh5 Qxf2+ 61.Kxf2 c2 62.Rh3 Nc5 63.Qh8+ Kf7 64.Qf6+ Ke8 65.Rh8 Nxe4+ 66.Bxe4 Kd7 67.Qxc6+ Ke7 68.Qc7+ Nd7 69.Bf5 Kf7 70.Qxd7# 1-0 (70) xxsaturnxx (2733)-pawn_git (2687) Blitz 2024;

B2) 13.Qd2 Ne4 14.Bxe4 dxe4 15.Ne1 Nb6 16.Be7 Re8 17.Bb4 Qa4 18.Qc2 Qc6 19.a4 a5 20.Bc5 Nd5 21.Qb2 b6 22.Ba3 Qxa4 23.Nc2 Bb7 24.Rfb1 Qd7 25.Bc5 Re6 26.Ba3 Rf6 27.Ne1 Qf5 28.Rc1 b5 29.Bc5 b4 30.cxb4 c3 31.Qe2 Ba6 32.b5 Bxb5 33.Qc2 Nxe3 0-1 (33) ChainsOfFantasia (2685)-PoppyPro (2676) Blitz 2024;

B3) 13.Rc1 Qxa2 14.Nd2 Qa5 15.f3 Kh8 16.Bb1 b5 17.e4 b4 18.cxb4 Qxb4 19.e5 Nh5 20.f4 g6 21.f5 c3 22.Nf3 Ba6 23.Rf2 Nf4 24.Bg3 Nh5 25.fxg6 fxg6 26.Nh4 Nxg3 27.Nxg6+ Kg7 28.Nxf8 Ne2+ 29.Rxe2 Bxe2 30.Qxe2 Qxd4+ 31.Kh1 Rxf8

32.Qc2 Qe4 33.Qxc3 Qxe5 34.Qd3 Kf6 35.Qh7 Qe3 36.Rf1+ Ke6 37.Bf5+ Rxf5 38.Qxf5+ Kd6 39.Qg6+ Kc5 40.Qa6 Nb6 41.Qxa7 d4 42.Qc7+ Kb5 43.Rb1+ Ka4 44.Qxb6 d3 45.Qb4# 1-0 (45) Bakayoyo (2695)-shinzouwosasageyo (2646) Blitz 2024;

B4) 13.Qe1 Re8 14.a4 *(14.Bxf6 Nxf6 15.a4 Ne4 16.Bxe4 dxe4 17.Ne5 Be6 18.Qd2 Rad8 19.Qc2 f6 20.Ng6 Bf7 21.Nf4 Qc7 22.Qe2 Rd6 23.Rfb1 Qd7 24.Rb5 a6 25.Rb4 b6 26.Rab1 Rb8 27.h4 g5 28.Nh5 f5 29.Ng3 gxh4 30.Nh5 Kh7 31.Nf4 Qd8 32.Rxc4 Bxc4 33.Qxc4 Rb7 34.Qxa6 Qd7 35.Qc4 Rc7 36.Qb4 Ra7 37.Ra1 b5 38.a5 Rda6 39.d5 Kg8 40.Qd4 Qg7 41.Qc5 Qc7 42.Qxb5 Qxc3 43.Qe8+ Kh7 44.Rb1 Qh8 45.Qh5 Qf6 46.Rb8 Re7 47.Re8 Rxe8 48.Qxe8 Rxa5 49.Qd7+ Kg8 50.d6 Ra8 51.Qc6 Rd8 52.Qd5+ Qf7 53.Ne6 Rd7 54.Qa8+ Kh7 55.Nf8+ Kg7 56.Nxd7 Qxd7 57.Qd5 h5 58.Qc5 Kf6 59.Qc7 Ke6 60.Kh2 f4 61.Qxd7+ Kxd7 62.Kh3 Ke6 63.exf4 Kxd6 64.Kxh4 Kc5 65.Kxh5 Kb4 66.g3 Ka3 67.g4 Ka2 68.f5 Ka1 69.g5 Kb1 70.f6 Ka1 71.f3 Kb1 72.fxe4 Ka1 73.g6 Kb1 74.f7 Ka1 75.f8Q Kb1 76.Qf2 Ka1 77.g7 Kb1 78.g8Q Ka1 79.Qfa2#* 1-0 (79) Nikitosik-ai (3026)-CoderDen732 (2739) Blitz 2024 *)* 14...b6 15.Bxf6 Nxf6 16.Ne5 Be6 17.f4 Rac8 18.f5 Bd7 19.g4 Re7 20.h4 Rxe5 21.dxe5 Nxg4 22.Qg3 h5 23.Bd1 Qxc3 24.Bxg4 hxg4 25.Rad1 Re8 26.Rd4 Bxa4 *(26...Re7 27.h5 Kh8 28.h6 gxh6 29.e6 Be8 30.Kh1 fxe6 31.f6 Rf7 32.Rxg4 Qd3 33.Rg1 Rg7 34.Rxg7 Qe4+ 35.Kh2 Qc2+ 36.Rg2 Qg6 37.Qxg6 Bxg6 38.R2xg6 c3 39.Rxh6#* 1-0 (39) yobot_v2 (3044)-pawn_git (2847) Rapid 2024*)* 27.e6 Re7 28.Rxg4 Qf6 29.h5 Be8 30.h6 fxe6 31.Rg6 Qc3 32.f6 Bxg6 33.fxe7 Kh7 34.Qxg6+ Kxg6 35.e8Q+ Kh7 36.Qxe6 d4 37.hxg7 Qxe3+ 38.Qxe3 dxe3 39.g8Q+ Kxg8 40.Re1 a5 41.Rxe3 b5 42.Re5 b4 43.Rxa5 c3 44.Rc5 Kf7 45.Kf2 Ke6 46.Ke3 Kd6 47.Kd4 Ke6 48.Rc4 Kd7 49.Kd5 Ke7 50.Rxb4 Kf6 51.Rf4+ Ke7 52.Ke5 c2 53.Rc4 c1Q 54.Rxc1 Kf7 55.Kf5 Ke7 56.Rd1 Kf7 57.Rd7+ Ke8 58.Ke6 Kf8 59.Kf6 Kg8 60.Rd8+ Kh7 61.Rc8 Kh6 62.Rh8# 1-0 (62) LeelaMultiPoss (3120)-pawn_git (2724) Blitz 2024]

[7.Qc2 c5 8.cxd5 *(8.Rd1 Qa5 9.a3 Bxc3+ 10.Qxc3 Qxc3+ 11.bxc3 Ne4 12.cxd5 exd5 13.c4 Nxg5 14.Nxg5 cxd4 15.Rxd4 dxc4 16.Bxc4 Ne5 17.Ba2 h6 18.Ne4 Be6 19.Bxe6 fxe6 20.Ke2 Rac8 21.Rhd1 Rc2+ 22.R1d2 Rfc8 23.f4 Rxd2+ 24.Rxd2 Nc4 25.Rd7 Rb8 26.Nc5 Re8 27.a4 b6 28.Nd3 a5 29.Rc7 Nd6 30.Rc6 Ne4 31.Ne5 Rd8 32.Rxb6 Rd2+ 33.Kf3 Nc3 34.h4 h5 35.g4 hxg4+*

36.Kxg4 Nd5 37.Rb8+ Kh7 38.h5 Nf6+ 39.Kg3 Nxh5+ 40.Kf3 Nf6 41.Rb5 Ra2 42.Rxa5 Nd5 43.Ra7 Ra3 44.Ng4 Nb6 45.a5 Nc4 46.a6 Nd2+ 47.Kg3 Ne4+ 48.Kh4 Ra1 49.Ne5 Nc5 50.Rc7 Nxa6 51.Rc6 Nb4 52.Rxe6 Nd5 53.Nf7 Nf6 54.Ng5+ Kg6 55.e4 Rh1+ 56.Kg3 Kh5 57.Re5 Kg6 58.Ra5 Rb1 59.Ra6 Kh5 60.Ra4 Rb3+ 61.Nf3 Re3 62.Ra5+ Kh6 63.e5 Nh5+ 64.Kf2 Re4 65.Ra6+ g6 66.f5 Nf4 67.Kg3 Ne2+ 68.Kf2 Nf4 69.f6 Re2+ 70.Kg3 Nh5+ 71.Kh3 Nf4+ 72.Kg4 Nd5 73.Ra8 Rg2+ 74.Kh4 g5+ 75.Nxg5 Kg6 76.Rg8+ Kf5 77.f7 Rg4+ 78.Kh3 Nf4+ 79.Kh2 Rh4+ 80.Kg1 Ne2+ 81.Kf2 Rh2+ 82.Ke3 Kg4 83.Nf3+ Kh3 84.Nxh2 Ng3 85.f8Q Nh5 86.Qh6 Kh4 87.e6 Kh3 88.Qxh5# 1-0 (88) sanam2019 (2656)-INDIAN-ELEPHANT (2618) Blitz 2025*; 8.Bd3 h6 9.Bh4 cxd4 10.exd4 dxc4 11.Bxc4 b6 12.0-0 Bb7 13.Ne5 Rc8 14.Bd3 Bxc3 15.bxc3 Nxe5 16.dxe5 Qd5 17.f4 Nd7 18.Rad1 Qc5+ 19.Qf2 Qxf2+ 20.Bxf2 Rxc3 21.Bd4 Rcc8 22.f5 Bd5 23.Rd2 Nc5 24.Bb1 Rfd8 25.f6 g6 26.Rfd1 Ne4 27.Bxe4 Bxe4 28.Be3 Rxd2 29.Rxd2 Bd5 30.Bxh6 Kh7 31.Be3 g5 32.Bxg5 Kg6 33.Bf4 Kf5 34.Bg3 b5 35.Rf2+ Ke4 36.Rf4+ Ke3 37.Rf1 Rc2 38.Bf2+ Ke4 39.Re1+ Kf5 40.h3 a5 41.g4+ Kf4 42.a3 b4 43.axb4 axb4 44.Be3+ Kf3 45.g5 b3 46.g6 Rg2+ 47.Kh1 Rxg6 48.Bd4 Kf4+ 49.Kh2 Rg2+ 50.Kh1 Rd2+ 51.Kg1 Rxd4 52.Kf1 Rd3 53.Re2 Rf3+ 54.Rf2* 1-0 (54) maybach7 (2651)-turkeysniper (2570) Blitz 2025*)*

8...exd5 *(8...cxd4 9.exd4 h6 10.Bh4 Bxc3+ 11.bxc3 exd5 12.Be2 Qa5 13.0-0 Re8 14.Rfe1 b6 15.Bd3 Bb7 16.Bf5 Bc6 17.Bxf6 Rxe1+ 18.Rxe1 Nxf6 19.Ne5 Bb5 20.h4 Qa4 21.Qd2 Re8 22.Re3 Bc4 23.Qe1 Rd8 24.g4 Ne4 25.g5 hxg5 26.hxg5 g6 27.Bxe4 dxe4 28.a3 Kg7 29.Nxc4 Qxc4 30.Rxe4 Qb5 31.Qe3 Qb1+ 32.Qe1 Qb5 33.Qe3 Qb1+ 34.Qe1 Qb5* ½-½ (34) Weiawaga (2646)-pawn_git (2707) Blitz 2024 *)*

A) 9.Be2 Qa5 10.0-0 Bxc3 11.Qxc3 Qxc3 12.bxc3 Ne4 13.Rfc1 Nxg5 14.Nxg5 c4 15.a4 Nf6 16.Bd1 Bf5 17.h3 *(17.Nf3 Rfe8 18.h4 Re6 19.Ne5 h5 20.f3 Ne8 21.e4 dxe4 22.Nxc4 exf3 23.Bxf3 Rc8 24.Na5 Be4 25.d5 Ra6 26.Nxb7 Bxf3 27.gxf3 Rb8 28.Nc5 Ra5 29.Ne4 Rxd5 30.c4 Rd3 31.Rab1 Rc8 32.Kf2 Nd6 33.c5 Nxe4+ 34.fxe4 Rc6 35.Rb8+ Kh7 36.Ke2 Rd4 37.Ke3 Rxa4 38.Rd8 Re6 39.Rd4 Ra3+ 40.Kf4 Rh3 41.c6 Rxh4+ 42.Kg3 Rg4+ 43.Kh3 Rgxe4 44.Rxe4 Rxe4 45.c7 Re8 46.c8Q Rxc8 47.Rxc8 g5 48.Rc1 Kh6 49.Ra1 a5 50.Rxa5 Kg6 51.Ra1 Kf6 52.Rb1 Kg6 53.Ra1 Kh7 54.Rb1 f5 55.Ra1 f4 56.Rb1 Kh6 57.Ra1 Kg7 58.Rb1 Kh7 59.Ra1 f3 60.Rb1 Kh6 61.Ra1 Kh7 62.Rb1 Kg7 63.Ra1 Kf6 64.Rb1 Kg7 65.Ra1 Kf6 66.Rb1 Kf7 67.Ra1 Kg7 68.Rb1 Kh6 69.Ra1 Kh7* ½-½ (69) ReinforcementTrial (2872)-ArasanX (2820) Blitz 2023*)* 17...Rfc8 18.g4 Bd7 19.Nf3 Ne4 20.Kg2 h6 21.Ra2 b6 22.Ng1 Rf8 23.Ne2 Rae8 24.Nf4 Bc6 25.Bf3 g5 26.Nh5 f5 27.gxf5 Rxf5 28.Bxe4 dxe4 29.Ng3 Ra5 30.Nf1

Rf8 31.Rca1 Rf6 32.Rb2 Kf7 33.Nd2 b5 34.Rbb1 a6 35.axb5 Rxa1 36.Rxa1 axb5 37.Ra5 Ke6 38.Nb1 Ke7 39.Ra7+ Kd8 40.Ra6 Ke7 41.Ra7+ Kd8 42.Ra6 Ke7 43.Ra5 Kd8 44.d5 Bd7 45.Na3 Kc7 46.Ra7+ Kc8 47.Nc2 h5 48.Ra8+ Kc7 49.Rg8 Rf5 50.Nb4 Kd6 51.Rg6+ Kc5 52.Kg1 h4 53.Kg2 Rf3 54.Rxg5 Bxh3+ 55.Kg1 Bc8 56.Re5 Bf5 57.d6+ Kxd6 58.Rxb5 h3 59.Rd5+ Kc7 60.Rd4 h2+ 61.Kxh2 Rxf2+ 62.Kg1 Rf3 63.Nc2 Kc6 64.Rd1 Kc5 65.Re1 Rg3+ 66.Kh2 Rh3+ 67.Kg1 Rg3+ 68.Kh2 Rh3+ 69.Kg2 Bd7 70.Rf1 Rh8 71.Rf4 Rg8+ 72.Kf2 Bh3 73.Nd4 Kd5 74.Ne2 Bg4 75.Nd4 Bh3 76.Rh4 Rg2+ 77.Ke1 Rg1+ 78.Kf2 Rg2+ 79.Kf1 Rg3+ 80.Ke2 Ke5 81.Rh5+ Kf6 82.Rh6+ Ke5 83.Nc6+ Kf5 84.Nd4+ Ke5 85.Rh8 Kd6 86.Rf8 Kd5 87.Nc2 Rg2+ 88.Rf2 Rg1 89.Nb4+ Kd6 90.Rf4 Rg2+ 91.Ke1 Rg1+ 92.Ke2 Rg2+ 93.Ke1 Rg1+ 94.Ke2 ½-½ (94) Lenya228_BOT (3047)-AKS-Mantissa (2737) Blitz 2024;

B) 9.dxc5 Qa5 10.Rc1 Ne4 11.Bd3 Ndxc5 12.0-0 Bxc3 13.bxc3 Bg4 14.Bf4 Rfe8 15.Be2 Rac8 16.h3 Bxf3 17.Bxf3 Na4 18.Qb3 Naxc3 19.Qxb7 Nd2 20.Bg4 Nxf1 21.Rxf1 Rc4 22.Bd7 Rd8 23.Bg5 f6 24.Be6+ Kh8 25.Bxf6 gxf6 26.Qf7 Ne4 27.f3 Rc7 28.Qh5 Ng3 29.Qh6 Nxf1 30.Qxf6+ Rg7 31.h4 Qb6 32.h5 Qxe3+ 33.Kxf1 Qc1+ 34.Kf2 Qd2+ 35.Kf1 Qxg2+ 36.Ke1 Re8 37.h6 Qg6 38.hxg7+ Qxg7 39.Qf5 Qa1+ 40.Kf2 Qd4+ 41.Kg3 Qg7+ 42.Kf2 d4 43.Bd5 Qe5 44.Qxe5+ Rxe5 45.Be4 Ra5 46.Kg3 Rxa2 47.Kf4 Rd2 48.Ke5 a5 49.Kd5 a4 50.Kc4 a3 51.Kb3 a2 52.Kc4 a1Q 53.Kd5 Qc1 54.Ke6 Rb2 55.Bd5 Rb3 56.Kd7 Re3 57.Kd6 Qe1 58.f4 Qf2 59.f5 Rf3 60.Bxf3 Qxf3 61.f6 Qf5 62.Ke7 Qxf6+ 63.Kxf6 d3 64.Ke5 d2 65.Ke4 d1Q 66.Kf4 Qe1 67.Kf5 Qf1+ 68.Ke6 Qd1 0-1 (68) Lucky1357924680 (2696)-AKAR_BC (2672) Blitz 2025]

[7.Be2 dxc4 8.Bxc4 c5 (*8...b6 9.0-0 Bb7 10.Qe2 h6 11.Bh4 a6 12.Rfd1 b5 13.Bb3 g5 14.Bg3 Bxc3 15.bxc3 Ne4 16.Rac1 c5 17.dxc5 Nxg3 18.hxg3 Qc7 19.Nxg5 hxg5 20.Qh5 Rfd8 21.Qxg5+ Kf8 22.Bxe6 Nxc5 23.Qh6+ Ke7 24.Bxf7 Qc6 25.Qxc6 Bxc6 26.Bb3 Nxb3 27.axb3 Rxd1+ 28.Rxd1 a5 29.f3 a4 30.bxa4 bxa4 31.Ra1 Kd6 32.g4 a3 33.g5 Kc5 34.g6 Kc4 35.g7 Kb3 36.e4 a2 37.Kh2 Rg8 38.Rxa2 Kxa2 39.g4 Rxg7 40.Kg3 Rf7 41.g5 Kb3 42.Kg4 Kxc3 43.g6 Rf6 44.Kh5 Rxf3 45.g7 Rg3 46.Kh6 Bxe4 47.g8N Rxg8* 0-1 (47) NextLife1 (2775)-rugerasiwaju (2732) Blitz 2023) 9.0-0 cxd4 10.exd4 h6 11.Bh4 a6

A) 12.a3 Be7 13.Qd3 (*13.Ne5 Nxe5 14.dxe5 Nd7 15.Bxe7 Qxe7 16.Qe2 b5 17.Bd3 Bb7 18.Rad1 Rfd8 19.f4 Nf8 20.Be4 Rxd1 21.Rxd1 Rd8 22.Bxb7 Rxd1+ 23.Qxd1 Qxb7 24.Qd4 Ng6 25.h3 Nh4 26.Ne4 Nf5 27.Qd3 b4 28.Kh2 bxa3 29.bxa3 Qb6 30.Nd6 Ne3 31.a4 Nd5 32.f5 Qf2 33.fxe6 fxe6 34.Qg3 Qxg3+*

35.Kxg3 a5 36.Nb7 Nc3 37.Nc5 Kf7 38.Kf4 g5+ 39.Ke3 h5 40.Kd3 Nd5 41.g3 h4 42.gxh4 gxh4 43.Ke4 Kg6 44.Nxe6 Nc3+ 45.Kf4 Nxa4 46.Kg4 Nc3 47.Nf4+ Kf7 48.Kxh4 a4 49.Nd3 a3 50.Nb4 Ke6 51.Kg5 Ne4+ 52.Kf4 Nf2 53.h4 a2 54.Nxa2 Nd3+ 55.Kg5 Nxe5 56.h5 Kf7 57.Nb4 Kg7 58.Nd5 Nf3+ 59.Kf4 Ne5 60.Kxe5 Kh6 61.Nf4 Kg5 62.Ke4 Kg4 63.h6 Kg5 64.h7 1-0 (64) Ooopscheck (2967)-DmDonCh (2836) Blitz 2022*)* 13...b5 14.Ba2 Bb7 15.Rad1 Nd5 16.Bb1 f5 17.Bg3 Nxc3 18.bxc3 Nf6 19.Ne5 Qd5 20.f3 Rfc8 21.Rd2 Qd8 22.Ng6 Bd5 23.Re1 Bd6 24.Be5 Bc4 25.Qc2 Bxa3 26.Nf4 Bd5 27.Bxf6 Qxf6 28.Nxd5 exd5 29.Re5 Re8 30.Rde2 Rxe5 31.Rxe5 Bd6 32.Rxf5 Qe6 33.g3 Re8 34.Kg2 Qe1 35.Kh3 Qf1+ 36.Kg4 Qe1 37.Qb3 h5+ 38.Rxh5 Qe6+ 39.Bf5 Qf7 40.Rg5 Be7 41.Bg6 Qe6+ 42.Bf5 Qf7 43.Bg6 Qf6 44.Qxd5+ Kf8 45.Rf5 Qxf5+ 46.Qxf5+ Bf6 47.Qd5 Re7 48.Qd8+ Re8 49.Qxe8# 1-0 (49) ShellingFord92 (2678)-realmadrid2007 (2778) Rapid 2023;

B) 12.Bd3 b5 13.Ne5 Qb6 14.Be4 Nxe4 15.Nxe4 Nxe5 16.dxe5 Bb7 17.Nf6+ Kh8 18.Qd3 g6 19.Qh3 Qc6 20.Rac1 Qb6 21.Bg5 h5 22.Nxh5 gxh5 23.Bf6+ Kg8 24.Qg3+ 1-0 (24) faridmvchess (2658)-TryhardTrainingTiger (2636) Blitz 2024]

[7.a3 Bxc3+ 8.bxc3 h6 *(8...dxc4 9.Bxc4 b6 10.0-0 Bb7 11.Bd3 h6 12.Bh4 c5 13.Qe2 Qc8 14.e4 a6 15.Rac1 Qc6 16.Rfe1 Nh5 17.Qe3 Rfe8 18.Bb1 Rac8 19.h3 b5 20.Rcd1 c4 21.Qd2 Nhf6 22.Bg3 Rcd8 23.Ne5 Nxe5 24.Bxe5 Nd7 25.Bg3 a5 26.d5 exd5 27.exd5 Rxe1+ 28.Qxe1 Qc5 29.d6 Nf6 30.Kh2 Qc6 31.f3 Re8 32.Qd2 Qd7 33.Qd4 Bc6 34.Be5 Re6 35.Bf5 Bd5 36.Bxe6 Bxe6 37.Bxf6 gxf6 38.Qxf6 Kh7 39.Rd4 Bf5 40.Qe7 Kg6 41.g4 Be6 42.Rf4 b4 43.Rf6+ Kh7 44.Rxe6 Qxe6 45.Qxe6 fxe6 46.d7 bxc3 47.d8Q c2 48.Qc7+ Kg6 49.Qxc4 e5 50.Qxc2+ e4 51.Qxe4+ Kf6 52.Kg3 a4 53.h4 Kg7 54.g5 hxg5 55.hxg5 Kh8 56.Kg4 Kg7 57.f4 Kg8 58.f5 Kg7 59.Kh5 Kf7 60.f6 Kg8 61.Kg6 Kf8 62.Qe7+* 1-0 (62) sumsar42 (2846)-SuperSunbeam (2599) Blitz 2023*)* 9.Bh4 g5 10.Bg3 Ne4 11.Qc2 h5 12.h4 Nxg3 13.fxg3 g4 14.Ng5 Nf6 15.Bd3 b6 16.0-0 Bb7 17.cxd5 Bxd5 18.e4 Qe7 19.exd5 exd5 20.Bb5 Ne4 21.Nxe4 Qxe4 22.Qxe4 dxe4 23.Bc6 Rad8 24.Bxe4 Kg7 25.Rf5 Rde8 26.Re1 Re7 27.Rxh5 f5 28.Rg5+ Kh6 29.Rf1 Rxe4 30.Rfxf5 Rxf5 31.Rxf5 Re3 32.Rf6+ Kh5 33.Rc6 Rxg3 34.Rxc7 Kxh4 35.Kf2 Rd3 36.Ke2 Rg3 37.Kf2 Rd3 38.Ke2 Rg3 39.Kf2 ½-½ (39) Igor232323 (2764)-AttackingKnight (2813) Blitz 2023]

7...h6 8.Bxf6 Nxf6 9.cxd5 exd5 10.Bd3 [10.a3 Bxc3+ 11.Rxc3 Ne4 12.Rc1 c6 13.Bd3 Bg4 14.h3 Bxf3 15.gxf3 Nd6 16.f4 g6 17.h4 Kh8 18.Qg4 h5 19.Qg5 Qxg5 20.fxg5 Kg7 21.Rg1 Rae8 22.Kd2 Re6 23.a4 Ne4+ 24.Bxe4 Rxe4 25.f4 Rfe8 26.Rc3 R8e7 27.a5 c5 28.Rxc5 Rxe3

29.Rxd5 Re2+ 30.Kc1 Rh2 31.f5 gxf5 32.Rxf5 Rxh4 33.Rd1 Rd7 34.d5 Ra4 35.d6 Ra1+ 0-1 (35) MClutjedorp (2745)-AttackingKnight (3003) Blitz 2023]

10...Re8 11.0-0 c6 12.Ne5 Nd7 13.f4 Nxe5 14.fxe5 Qg5 15.Qf3 f6 16.e4 Bg4 17.Qg3 Bxc3 18.bxc3 dxe4 19.Bxe4 fxe5 20.d5 Bd7 21.Qd3 Rad8 22.c4 Rf8 23.Qa3 Rf4 24.dxc6 Bxc6 25.Bxc6 bxc6 26.Qxa7 Rd2 27.g3 Rfd4 28.Qf7+ Kh7 29.Rce1 Rxa2 30.Qf5+ Qxf5 31.Rxf5 Rdd2 32.Rh5 Rg2+ 33.Kh1 Rae2 34.Rxe2 Rxe2 35.Kg1 Kg6 36.Rh4 Kf5 37.Kf1 Re4 38.Rh5+ Kg4 39.Rh4+ Kf3 40.Rh5 Rxc4 41.Rf5+ Ke4 42.Rf7 Rc1+ 43.Kg2 Rc2+ 44.Kh3 g5 45.Rf6 c5 46.Rxh6 c4 47.Rc6 Kf3 48.Rf6+ Ke3 49.Kg4 e4 50.Re6 c3 51.Kf5 Kd3 52.Rd6+ Ke2 53.Kxe4 Rd2 54.Re6 c2 55.Kf5+ Kd1 56.Rc6 c1Q 57.Rxc1+ Kxc1 58.h3 Rh2 59.Kg4 Rg2 60.Kf3 Rh2 61.Kg4 Rg2 62.h4 1-0 (62) Guary1 (2897)-canc3111 (2710) Blitz 2025

6...Be7 7.cxd5

[7.Rc1 h6 8.Bxf6 Bxf6 9.Qc2 c6 10.Bd3 Re8 11.0-0 Nd7 12.Rfd1 Qe7 13.e4 dxc4 14.Bxc4 e5 15.d5 Nb6 16.d6 Qd8 17.Bb3 Be6 18.Rd3 Bxb3 19.Qxb3 Re6 20.Rcd1 Qd7 21.Na4 Nxa4 22.Qxa4 b6 23.Qc4 Rd8 24.a4 c5 25.Rd5 g6 26.b3 Kh7 27.g3 Bg7 28.Kg2 f5 29.exf5 gxf5 30.Nh4 Ree8 31.f4 exf4 32.Qxf4 Re2+ 33.Kh3 Rf8 34.Rxf5 Re5 35.g4 h5 36.Rd5 hxg4+ 37.Qxg4 Re3+ 38.Kg2 Qe8 39.Qh5+ Qxh5 40.Rxh5+ Kg8 41.Rhf5 Rd8 42.Rf3 Re2+ 43.Kg3 Be5+ 44.Kg4 Bxd6 45.Nf5 Rg2+ 46.Kh5 Rxh2+ 47.Kg6 Rg2+ 48.Kf6 Rf8+ 49.Ke6 Bb8 50.Ne7+ Kg7 51.Rxf8 Kxf8 52.Rd8+ Kg7 53.Rg8+ Kh7 54.Rxg2 1-0 (54) Liochess13 (2702)-jr_poison (2664) Blitz 2024]

7...exd5 8.Bd3 c6 9.Qc2 h6 10.Bh4

[10.Bf4 Bg4 11.Ne5 Be6 12.h3 Nfd7 13.0-0 Nxe5 14.Bxe5 Bd6 15.f4 Bxe5 16.fxe5 Nd7 17.Rf3 c5 18.Raf1 cxd4 19.exd4 Qb6 20.Qf2 Qa5 21.Rg3 Qd8 22.Qf4 Kh8 23.Bb1 f5 24.Qf3 Qh4 25.Ne2 g5 26.Qd3 Nb6 27.Rgf3 Rac8 28.Rxf5 Bxf5 29.Rxf5 Qe4 30.Qxe4 dxe4 31.Bxe4 Rxf5 32.Bxf5 Rd8 33.Kf2 Nd5 34.Be4 Rf8+ 35.Kg3 Nf4 36.Nc3 a6 37.d5 b5 38.a3 a5 39.Nxb5 Rb8 40.a4 Re8 41.e6 Kg7 42.Nd6 1-0 (42) Superfm1 (2657)-Hulk-10 (2565) Blitz 2025]

10...Bg4 11.Ne5 Be6 12.0-0 Nfd7 13.Bxe7 Qxe7 14.f4 Nxe5 15.dxe5 Qc5 16.Qf2 Nd7 17.Ne2 Rae8 18.Nd4 Qb6 19.f5 Nxe5 20.fxe6 fxe6 21.Qc2 c5 22.Ne2 Ng4 23.Nf4 Rxf4 24.Rxf4 Nxe3 25.Bh7+ Kh8 26.Qg6 Rd8 27.Rf7 Nf5 28.Rf1 c4+ 29.Kh1 Qxb2 30.R7xf5 exf5 31.Qxf5 Qf6 32.Qb1 Qb6 33.Qc2 d4 34.Be4 Qc5 35.Rf5 Qb4 36.Qf2 d3 37.h3 d2 38.Bc2 d1Q+ 39.Bxd1 Rxd1+ 40.Kh2 Qd6+ 41.Qf4 Qxf4+ 42.Rxf4 c3 43.Rf8+ Kh7 44.Rc8 Rd2 45.Rc7 Rc2 46.a4 Ra2 47.a5 c2 48.Rxc2 1-0 (48) klari64 (2839)-Hulk-10 (2591) Blitz 2025

6...c6 7.Rc1

[7.Qb3 c5 8.dxc5 Nc6 9.Rd1 a5 10.a3 a4 11.Qc2 Ba5 12.Bd3 h6 13.Bxf6 Qxf6 14.0-0 dxc4 15.Ne4 Qe7 16.Bxc4 Bc7 17.Ba2 Ra5 18.Bb1 f5 19.Nc3 Qxc5 20.Nxa4 Qe7 21.Nc3 g5 22.b4 Rxa3 23.Nb5 Ra8 24.Nxc7 Qxc7 25.b5 g4 26.Nd4 Bd7 27.bxc6 b6 28.cxd7

1-0 (28) DiaryTraining (2822)-master_sharipov05 (2651) Blitz 2024]

[7.Bd3 dxc4 8.Bxc4 b5 9.Bd3 Nbd7 10.0-0 Bb7 11.Rc1 a6 12.Ne4 Be7 13.Nxf6+ Nxf6 14.Qc2 h6 15.Bxf6 Bxf6 16.Be4 Rc8 17.b4 a5 18.a3 Be7 19.Qc3 axb4 20.axb4 Ba8 21.Rfd1 Bd6 22.g3 Qe7 23.Rb1 c5 24.Bxa8 cxb4 25.Qd3 Rxa8 26.Qxb5 Rfb8 27.Qd3 Qb7 28.e4 Ra3 29.Qe2 b3 30.d5 exd5 31.Rxd5 Be7 32.Qd1 b2 33.Nd4 Ra2 34.Nf5 Bf8 35.Kg2 Qb3 36.Qxb3 Rxb3 37.Rd8 Ra1 38.Rxb2 Rxb2 39.Ne7+ Kh7 40.Rxf8 f6 41.e5 Raa2 42.exf6 Rxf2+ 43.Kh3 Rxf6 44.Rxf6 gxf6 45.Nf5 Kg6 46.Nh4+ Kg5 47.Nf3+ Kf5 48.Nh4+ Ke4 49.Ng6 Rf2 50.Nh4 Ke5 51.Ng6+ Kf5 52.Nh4+ Kg5 53.Ng2 h5 54.Nh4 f5 55.Ng2 Rf3 56.Nh4 Ra3 57.Ng2 Rb3 58.Nf4 h4 59.Ne6+ Kf6 60.Nf4 hxg3 61.hxg3 Kg5 62.Ng2 Rc3 63.Nf4 Rf3 64.Ng2 f4 65.Nxf4 Rxf4 66.gxf4+ Kxf4 ½-½ (66) Dom_Perignon_64 (2656)-Karlos_ulsk (2645) Blitz 2024]

[7.Qc2 Re8 *(7...h6 8.Bh4 Be7 9.Bd3 Nfd7 10.Bg3 Bf6 11.0-0 Re8 12.e4 dxc4 13.Bxc4 Nb6 14.Bb3 N8d7 15.Rad1 a5 16.e5 Be7 17.Qe4 Nf8 18.a3 Nd5 19.Qg4 Nh7 20.Ne4 Qb6 21.Rd3 a4 22.Bc4 Qxb2 23.Bf4 Nxf4 24.Qxf4 b5 25.Nd6 Bxd6 26.exd6 bxc4 27.Ne5 f6 28.Rg3 Ng5 29.Nxc6 Bb7 30.Ne7+ Kf7 31.h4 Nh7 32.Qg4 g5 33.Qh5+ Kg7 34.Qg6+ Kh8 35.Qxh6 Qxd4 36.hxg5 fxg5 37.Ng6+ Kg8 38.d7 Qxd7 39.f4 Qg7 40.Qh5 Rf8 41.Ne5 Rxf4 42.Rxf4 Qxe5 43.Qf7+ Kh8 44.Rh3* 1-0 (44) DmitryKryakvin (2682)-Hulk-10 (2582) Blitz 2025) 8.0-0-0 Nbd7 9.h4 Qa5 10.Kb1 Bxc3 11.Qxc3 Qxc3 12.bxc3 Ne4 13.Kc2 Nxf2 14.Be2 Nxd1 15.Rxd1 h6 16.Bf4 b6 17.g4 Ba6 18.g5 h5 19.g6 f6 20.Nd2 e5 21.dxe5 Nxe5 22.Bxh5 Nxc4 23.Nxc4 Bxc4 24.Bg4 Bb5 25.Rh1 Rad8 26.h5 c5 27.h6 gxh6 28.Bc7 Kg7 29.Bxd8 Rxd8 30.Kd2 d4 31.cxd4 cxd4 32.e4 Re8 33.Bf5 Re7 34.Rc1 h5 35.Rh1 Kh6 36.Rg1 Bc6 37.Kd3 Be8 38.Kxd4 Rg7 39.Kd5 Bxg6 40.Rf1 Bxf5 41.exf5 Re7 42.Kd6 Re5 43.Kc7 Kg5 44.Kb7 Rxf5 45.Rg1+ Kh6 46.Kxa7 h4 47.Ka6 h3 48.Kxb6 h2 49.Rh1 Rf2 50.a4 Kg5 51.a5 Kg4 52.a6 Kg3 53.Ra1 Rb2+ 54.Kc7 Rc2+ 55.Kd7 Rd2+ 56.Ke7 Re2+ 57.Kf7 Kg2 58.a7 h1Q 59.a8Q+ Kh2 1-0 (59) kasparik_garik (2614)-MrWabiSabi (2647) Blitz 2025]

[7.cxd5 cxd5 8.Rc1 Nc6 9.Bd3 Bd7 10.0-0 h6 11.Bh4 a6 12.a3 Be7 13.b4 b5 14.Bg3 Qb6 15.Ne5 Rfc8 16.Nxd7 Nxd7 17.Qg4 Qd8 18.h3 Nb6 19.Ne2 Bf8 20.Bf4 Kh8 21.Qh5 Ra7 22.Rc3 Nc4 23.Ra1 a5 24.bxa5 Kg8 25.Qg4 Rxa5 26.Bxh6 f5 27.Qg5 b4 28.Rcc1 Rxa3 29.Rxa3 Qxg5 30.Bxg5 bxa3 31.Bxc4 dxc4 32.Rxc4 a2 33.Ra4 Nb4 34.e4 Rc2 35.Nc1 fxe4 36.Be3 Be7 37.g3 Kh7 38.h4 Kg6 39.Ra5 Nd5 40.Nxa2 Kh5 41.Bg5 Bxg5 42.hxg5 Kg4 43.Ra3 Kxg5 44.Ra7 g6 45.Ra6 Kf5 46.Ra5 Kg4 47.Ra3 Kh3 48.Kf1 g5 49.Ra7 Rb2 50.Ra3 Rc2 51.Ra7 e3 52.fxe3 Kxg3 53.e4 Ne3+ 54.Ke1 Kf3 55.Rf7+ Kxe4 56.Nb4 Rc4 57.Na6 Nd5 58.Kf2 Rc2+ 59.Kg1 Nf4 60.Nc5+ Kxd4 61.Nd7 Ke3 62.Rg7 Rg2+ 63.Kf1 g4 64.Ne5 g3 65.Ng4+ Ke4 66.Nf6+

Kf3 67.Ke1 Re2+ 68.Kd1 g2 69.Nd7 Kf2 70.Kc1 g1R+ 71.Rxg1 Kxg1 72.Kb1 e5 73.Nc5 e4 74.Nb3 Nd3 75.Nd4 Rb2+ 76.Ka1 e3 77.Nf3+ Kf2 78.Ne5 Rd2 79.Nc4 e2 80.Nxd2 e1Q+ 81.Ka2 Qxd2+ 82.Kb3 Qb4+ 83.Kc2 Ke3 84.Kd1 Qb1# 0-1 (84) Euwe-chess-engine (2600)-OpeningsBot (2645) Rapid 2025]

7...Nbd7 8.a3

[8.Bd3 Qa5 9.Bxf6 Nxf6 10.a3 Bxc3+ 11.Rxc3 dxc4 12.Bxc4 Ne4 13.b4 Nxc3 14.Qb3 Qf5 15.Qxc3 Qb1+ Normal 0-1 (15) siroglantalibov (2704)-Real-boy (2783) Blitz 2024]

[8.Be2 Qa5 9.cxd5 Nxd5 10.Qb3 N7b6 11.0-0 Bd7 12.Ne4 f6 13.Bh4 e5 14.Nc5 Bxc5 15.Rxc5 Qa4 16.dxe5 Qxb3 17.axb3 Bg4 18.exf6 Nxf6 19.Rcc1 Ne4 20.Nd4 Bxe2 21.Nxe2 Nd2 22.Rfd1 Nxb3 23.Rc3 Na5 24.e4 Nac4 25.b3 Ne5 26.f3 Ng6 27.Bg5 h6 28.Be3 Rad8 29.Ra1 Ra8 30.Nd4 Ne5 31.Ne6 Rfc8 32.h3 Kf7 33.Nc5 Rc7 34.Bf4 Re7 35.Bxe5 Rxe5 36.Nxb7 Re6 37.Nc5 Rd6 38.Ra2 Rd1+ 39.Kh2 Rd6 40.Nd3 Ke7 41.Ne5 Ke6 42.Nxc6 Rc8 43.Rac2 Kd7 44.Ne5+ Ke6 45.Rxc8 Nxc8 46.Rxc8 Kxe5 47.Rc7 g5 48.Rxa7 Rb6 49.Ra5+ Kf4 50.Rf5+ Ke3 51.Kg3 Kd4 52.h4 gxh4+ 53.Kxh4 Ke3 54.Kg3 Rg6+ 55.Kh3 Kf2 56.g4 Rb6 57.Kh4 Rxb3 58.Kh5 Kg3 59.Kxh6 Rb6+ 60.Kg5 Rb8 61.e5 Rg8+ 62.Kf6 Rf8+ 63.Ke6 Ra8 64.Kf7 Ra7+ 65.Kf6 Ra8 66.e6 Rf8+ 67.Ke5 Ra8 68.e7 Ra5+ 69.Kf6 Ra8 70.Kf7 Ra7 71.Kf8 Ra8+ 72.e8Q Ra2 73.Rf6 Kg2 74.Qe5 Rf2 75.Rf4 Rb2 76.Qe3 Rb8+ 77.Kf7 Rb7+ 78.Kg6 Rb6+ 79.Kg5 Rb5+ 80.Kh4 Rb2 81.Qe2+ Rxe2 82.Re4 Rf2 83.Rf4 Rf1 84.Kg5 Rh1 85.Rf5 Rg1 86.f4 Rf1 87.Kf6 Rf2 88.Kg5 Rf3 89.Rf6 Kg3 90.Rf5 Rf2 91.Kh5 Rh2+ 92.Kg5 Rh4 93.Rf6 Rxg4+ 94.Kf5 Rxf4+ 95.Ke5 Rg4 0-1 (95) sapphire_phoenix (2789)-mysterious_expert (2851) Blitz 2023]

8...Be7 9.Bd3 h6 10.Bf4 Nh5 11.Be5 f5 12.cxd5 exd5 13.Qc2 Nxe5 14.dxe5 f4 15.Bg6 Bg4 16.h3 Bxf3 17.gxf3 fxe3 18.Bxh5 Bh4 19.e6 Qg5 20.Bf7+ Rxf7 21.exf7+ Kxf7 22.Qd3 Re8 23.Kd1 exf2 24.Kc2 Re1 25.Rd1 Qg1 26.Qf5+ Ke7 27.Nxd5+ cxd5 28.Rxd5 Re2+ 29.Kb3 Rxb2+ 30.Kxb2 Bf6+ 31.Ka2 Qxh1 32.Qd7+ Kf8 33.Qc8+ Kf7 34.Rd7+ Kg6 35.Qc2+ Kg5 36.Rd5+ Kh4 37.Qxf2+ 1-0 (37) SavvaVetokhin2009 (2743)-Akula5555 (2826) Rapid 2024

6...Nc6 7.cxd5 exd5 8.Bd3 h6 9.Bh4 Bg4 10.0-0 Bxf3 11.Qxf3 g5 12.Bg3 Kg7 13.Rac1 Re8 14.Bb5 g4 15.Qd1 Rb8 16.Bxc6 bxc6 17.Be5 Qd7 18.Ne2 Bd6 19.f4 Bxe5 20.fxe5 Ne4 21.Qc2 c5 22.Nc3 cxd4 23.exd4 c5 24.Nxe4 dxe4 25.Qxc5 Rxb2 26.Rf4 Rd2 27.Rxe4 Qf5 0-1 (27) No_signs_of_V (2619)-encelade (2720) Blitz 2024

6...b6 7.cxd5 exd5 8.Bd3 h6 9.Bh4 Bb7

[9...Re8 10.0-0 Bb7 11.Ne5 Nbd7 12.f4 c5 13.Ne2 cxd4 14.exd4 Be7 15.Ng3 Ne4 16.Bxe7 Rxe7 17.Nf5 Nxe5 18.Nxe7+ Qxe7 19.fxe5 Ng5 20.Qd2 Ne6 21.Bf5 Rc8 22.Rac1 Rc4 23.Bxe6 Qxe6 24.b3 Rc8 25.Rxc8+ Bxc8 26.h3 Qg6 27.Kh2 Be6 28.Qf4 Qc2 29.Rf2 Qd3 30.Qd2 Qe4 31.Qc3 Kh7 32.Qc2

Bf5 33.Qxe4 Bxe4 34.Kg3 Kg6 35.Kf4 f5 36.g4 fxg4 37.Kxg4 h5+ 38.Kg3 Kg5 39.h4+ Kg6 40.e6 Bd3 41.e7 Bb5 42.Rf8 1-0 (42) Roman_Yanchenko (2732)-supertactic91 (2749) Blitz 2023]

[9...Bg4 10.Qc2 Nbd7 11.0-0 Bxf3 12.gxf3 g5 13.Bg3 c5 14.dxc5 Nxc5 15.Bf5 d4 16.Rad1 Bxc3 17.bxc3 d3 18.Bxd3 Nxd3 19.Rxd3 Qc8 20.Rfd1 Qf5 21.Qe2 Rfe8 22.Kg2 Rac8 23.Qb2 g4 24.Qe2 h5 25.Bh4 gxf3+ 26.Qxf3 Qxf3+ 27.Kxf3 Ne4 28.Rd7 Rxc3 29.Rxa7 Rc2 30.Rdd7 Nd2+ 31.Kg2 Rf8 32.Rd4 Rc4 33.Rxc4 Nxc4 34.Bf6 Rc8 35.Bd4 Rc6 36.f3 b5 37.Rb7 Ra6 38.Rxb5 Rxa2+ 39.Kh3 Nd6 40.Rxh5 Rc2 41.Rg5+ Kf8 42.Kg3 Ke7 43.h4 f6 44.Rd5 Ke6 45.e4 f5 46.Re5+ Kd7 47.h5 Nc4 48.Rd5+ Nd6 49.e5 Kc6 50.Rxd6+ Kb5 51.h6 Kc4 52.h7 Kd3 53.h8Q Rg2+ 54.Kxg2 Ke2 55.Be3 Ke1 56.Qh1+ Ke2 57.Qf1+ Kxe3 58.Qf2+ Kf4 59.Qg3+ 1-0 (59) Tronic2000 (2597)-canc3111 (2635) Blitz 2024]

10.0-0 Nbd7 11.Ne5 c5

[11...Be7 12.f4 c5 13.Qf3 Re8 14.Rad1 Nf8 15.g4 cxd4 16.exd4 Ne6 17.Bf5 Ne4 18.g5 hxg5 19.Nxf7 Qd7 20.fxg5 Bxg5 21.Bh7+ Kxh7 22.Qh5+ Bh6 23.Nxh6 gxh6 24.Rf7+ Qxf7 25.Qxf7+ Ng7 26.Nxe4 dxe4 27.Bf6 Rg8 28.Qxb7 1-0 (28) Renier07 (2653)-DY0727 (2654) Blitz 2023]

12.f4 cxd4 13.exd4 Be7 14.Qf3 Rc8 15.Bf5 Rc7 16.Rfe1 Nb8 17.Nb5 Nc6 18.Nxc7 Nxd4 19.Qd3 Qxc7 20.Bxf6 gxf6 21.Nd7 Qxf4 22.Bh7+ Kg7 23.Rxe7 Rc8 24.Rf1 Qd6 25.Qg6+ 1-0 (25) DarkFrontier (2767)-deadly_wolf_42 (2630) Blitz 2024

164 **7.h4** hxg5 8.hxg5 Ne4 9.Bd3 g6 10.Qc2 Bxc3+ 11.bxc3 Nxg5 12.Bxg6 Kg7 13.Bd3 f5 14.0-0-0 dxc4 15.Be2 Ne4 16.Rh5 Rh8 17.Rdh1 Rxh5 18.Rxh5 Qe8 19.Ne5 Nd7 20.g4 Nxe5 21.dxe5 Qd8 22.f4 Qe7 23.gxf5 Qa3+ 24.Kb1 exf5 25.Bxc4 Nxc3+ 26.Ka1 Kf8 27.Rh8+ Ke7 28.Qd2 Be6 29.Bxe6 Kxe6 30.Rxa8 Qb4 31.Re8+ Kf7 32.Qd7+ Kg6 33.Rg8+ Kh6 34.Qg7+ Kh5 35.Qg5# 1-0 (35) bata_njaa (2668)-canc3111 (2704) Blitz 2025

7.h3 hxg5 8.Qc2 Nc6 9.Qa4 Ba5 10.Qxa5 Nxa5 1-0 (10) Mr_Chess_Berserk (2909)-Moiseenko_Matvey (2825) Rapid 2024

7.Bf4 c6 8.Bd3 Ne4 9.Qc2 f5 10.h3 Nd7 11.Bh2 Ndf6 12.Ne5 Bd7 13.0-0 Qe8 14.f3 Ng5 15.a3 Bxc3 16.bxc3 Bc8 17.cxd5 Nxd5 18.Qd2 Nf7 19.e4 Nf6 20.Ng6 Ng5 21.Nxf8 Kxf8 22.Rae1 Qg6 23.Kh1 Bd7 24.exf5 exf5 25.Qf4 Kg8 26.Qc7 Rf8 27.Re7 Be8 28.Be5 Bf7 29.Bxf6 Qxf6 30.Qe5 Qg6 31.Bxf5 Qh5 32.Bg4 Qh4 33.g3 Nxf3 34.Rxf3 Qg5 35.Qxg5 hxg5 36.Rexf7 Rxf7 37.Be6 1-0 (37) oyoy23 (2694)-dwfi0w (2779) Blitz 2023

165 **7...Nbd7** 8.Rc1

[8.Bd3 dxc4 9.Bxc4 b6 *(9...c5 10.0-0 cxd4 11.Qxd4 Qb6 12.Bxf6 Nxf6 13.Qxb6 axb6 14.Rfc1 Bd7 15.a3 Be7 16.Bb5 Bc6 17.Nd4 Rfc8 18.Nce2 Bd5 19.f3 e5 20.Nf5 Bf8 21.Kf2 Be6 22.Nfg3 Nd5 23.Ne4 f5 24.N4c3 Nf6 25.Rd1 Rd8 26.Rac1 Bb3 27.Rxd8 Rxd8 28.Ke1 Bc5*

29.e4 f4 30.Nb1 Be3 31.Bc4+ Bxc4 32.Rxc4 Nd7 33.b4 b5 34.Rc7 Nb6 35.Rxb7 Nc4 36.Rxb5 Rd3 37.Nec3 Nxa3 38.Ke2 Nxb5 39.Kxd3 Nd6 40.b5 Kf8 41.Na3 Bc5 42.Nc4 Nf7 43.b6 Ke8 44.b7 Ba7 45.Nb5 Bb8 46.Nb6 Kd8 47.Kc4 Ng5 48.Kd5 Nf7 49.Ke6 Ng5+ 50.Kf5 Nf7 51.Kg6 Ng5 52.Kxg7 Ne6+ 53.Kxh6 Nc5 54.Nc4 Nxb7 55.Kg6 Nc5 56.Kf5 Nd3 57.h4 Ne1 58.h5 Ke7 59.h6 Kf7 60.Nxe5+ Bxe5 61.Kxe5 Nxg2 62.Kf5 Kg8 63.Kg6 Nh4+ 64.Kg5 Nxf3+ 65.Kxf4 Nd2 66.Nd4 Kh7 67.e5 Kxh6 68.e6 Kg6 69.Ke5 Nc4+ 70.Kd5 Nb6+ 71.Kd6 Kf6 72.e7 Nc8+ 73.Kd7 Nxe7 74.Nc6 Nd5 75.Kd6 Ne3 76.Kc7 Nf5 77.Kd8 Nd4 78.Kc7 Nf5 79.Kd8 Nd4 80.Ne7 Nb5 81.Nc6 Nd4 Normal ½-½ (81) No_signs_of_V (2601)-someone0003 (2883) Blitz 2024; *9...a6 10.0-0 b5 11.Be2 Bb7 12.Qc2 c5 13.Rfd1 Rc8 14.Ne5 cxd4 15.Nxd7 Qxd7 16.Rxd4 Qe7 17.Bxf6 gxf6 18.Rad1 Bxc3 19.bxc3 Rc7 20.Qd2 Rfc8 21.e4 Kg7 22.h3 Qc5 23.Rd3 Bxe4 24.Rg3+ Bg6 25.Re1 Kh7 26.h4 h5 27.Qf4 Qe5 28.Qd2 Rxc3 29.Bxh5 Qxe1+ 30.Qxe1 Rc1 31.Bxg6+ fxg6 32.Re3 Rxe1+ 33.Rxe1 e5 34.Rd1 Rc4 35.g3 Ra4 36.Rd2 f5 37.Kf1 e4 38.Ke2 Kh6 39.Ke3 Kh5 40.Kf4 Ra3 41.Ke5 b4 42.Kf6 a5 43.Rc2 a4 44.Rb2 b3 45.axb3 Rxb3 46.Ra2 a3 47.Ke5 Rb5+ 48.Kf4 Ra5 49.f3 exf3 50.Kxf3 Ra4 51.Ke3 Kg4 52.Kf2 Ra5 53.Kg2 Ra7 54.Kf2 Ra4 55.Kg2 f4 56.gxf4 Kxf4 57.Kh3 Ke3 58.Kg3 Kd3 59.Ra1 Kc2 60.Rf1 a2 61.Rf2+ Kd3 62.Rf1 a1Q 63.Rf3+ Ke4 64.Rf4+ Ke5 65.Rf3 Ra3 66.Rxa3 Qxa3+ 67.Kg4 Qb4+ 68.Kg5 Qe4 69.h5 Qf5+ 70.Kh6 Qxh5+ 71.Kg7 Qg4 72.Kf7 Qf4+ 73.Kg7 g5* 0-1 (73) No_signs_of_V (2595)-GBHeraklinosK (2720) Blitz 2024) 10.0-0 Bb7 11.Qc2 Bxc3 12.bxc3 c5 13.Bb5 g5 14.Bg3 Rc8 15.Qe2 Ne4 16.Rac1 cxd4 17.cxd4 Nc3 18.Qd3 Be4 19.Qxc3 Rxc3 20.Rxc3 Nf6 21.Ne5 Bxg2 22.Rfc1 Bd5 23.a4 Ne4 24.Rc7 Nxg3 25.hxg3 a5 26.Rd7 Qf6 27.Rcc7 Qf5 28.Bd3 Be4 29.g4 Qh7 30.Rxf7 Rxf7 31.Rxf7 Qxf7 32.Nxf7 Bxd3 33.Nd6 Bc2 34.Nc8 Bxa4 35.Nxb6 Bb3 36.Nd7 a4 37.Nc5 Bc2 38.Na6 a3 39.Nb4 Bb1 40.f3 a2 41.Nxa2 Bxa2 42.Kf2 Kf7 43.e4 Kf6 44.Ke3 e5 45.d5 Ke7 46.Kd3 Kd6 47.Kc3 Kc5 48.Kd3 Bc4+ 49.Ke3 Bb5 50.Kd2 Kd4 51.d6 Kc5 52.Kc3 Kxd6 53.Kb4 Be2 54.Kc3 Bxf3 55.Kd3 Bxg4 56.Ke3 Be6 57.Kf2 Bd7 58.Kf3 Bc6 59.Kg3 Kc5 60.Kf3 Kd4 61.Kf2 Kxe4 62.Kg3 Kf5 63.Kh2 e4 64.Kg3 Ke5 65.Kf2 Kd4 66.Kg3 e3 67.Kh2 Bb5 68.Kg1 e2 69.Kf2 Kd3 70.Ke1 g4 71.Kf2 Kd2 72.Kg3 e1Q+ 73.Kh2 Qf2+ 74.Kh1 Bc6# 0-1 (74) Jomajo (2719)-canc3111 (2707) Blitz 2025]

[8.Be2 b6 9.0-0 Bb7 10.cxd5 exd5 11.Rc1 a6 12.a3 Bd6 13.b4 Qe7 14.Qb3 c6 15.Rfe1 b5 16.Nd1 Nb6 17.Nb2 Qe6 18.Nd3 Nc4 19.Nc5 Bxc5 20.bxc5 Ne4 21.Bg3 f6 22.Bd3 Rfd8 23.Bxe4 Qxe4 24.a4 Bc8 25.Ra1 Bg4 26.Nh4 Bd7 27.Nf3 g5 28.h3 Be8 29.Bc7 Rdc8 30.Bg3 Bh5 31.Nh2 Bg6 32.Ng4 Kg7 33.f3 Qc2 34.Qxc2 Bxc2 35.e4 dxe4 36.fxe4 Bxa4 37.e5 f5 38.Nf6 Rd8 39.Bf2 Ra7 40.Rec1 Bb3

41.Rc3 a5 42.Rxb3 a4 43.Rb4 a3 44.Ra2 Rda8 45.Be1 Ra4 46.Rb1 Nb2 47.Bc3 Nd3 48.Nd7 b4 49.Nb6 bxc3 50.Nxa8 Rxa8 51.Rb3 Nc1 52.Rbxa3 Rxa3 53.Rxa3 c2 54.Kf2 Nd3+ 55.Rxd3 c1Q 56.Re3 Qd2+ 0-1 (56) No_signs_of_V (2607)-Mortoxmard3000 (2660) Blitz 2024]

8...c6

[8...b6 9.cxd5 *(9.a3 Bxc3+ 10.Rxc3 Bb7 11.cxd5 exd5 12.Bd3 c5 13.dxc5 bxc5 14.0-0 Qb6 15.Rb3 Qc6 16.Bb5 Qc8 17.Rc3 Ne4 18.Rc1 Nb6 19.Nd4 a6 20.Be2 Re8 21.Nb3 c4 22.Na5 Nd7 23.f3 Nec5 24.e4 dxe4 25.Bxc4 exf3 26.Qd6 Qb8 27.Nxb7 Qxb7 28.Rxf3 Ne5 29.Qxc5 Nxf3+ 30.gxf3 Rac8 31.Qf2 Qc7 32.Bg3 Qe7 33.b3 Qxa3 34.Rf1 Qe7 35.Qd4 Qe3+ 36.Qxe3 Rxe3 37.Kg2 a5 38.Kf2 Rc3 39.Ra1 Rc2+ 40.Ke3 Re8+ 41.Kd3 Rb2 42.Rxa5 Rb1 43.Ra7 Rd1+ 44.Kc2 Rde1 45.Bxf7+ Kh8 46.Bxe8 Rxe8 47.b4 Rf8 48.b5 Rxf3 49.b6 Rf6 50.b7 Rb6 51.b8Q+ Rxb8 52.Bxb8 Kh7 53.Be5 h5 54.Rxg7+ Kh6 55.Rg3 h4 56.Rg1 Kh5 57.Kd3 h3 58.Ke4 Kh4 59.Kf5 Kh5 60.Rg4 Kh6 61.Rh4#* 1-0 (61) Renier07 (2679)-billy_butcher_oi (2690) Blitz 2023 *)* 9...exd5 10.Bd3 Bb7 11.0-0 Bxc3 12.Rxc3 c5 13.Ne5 g5 14.Bg3 Ne4 15.Bxe4 dxe4 16.Nxd7 Qxd7 17.dxc5 Qxd1 18.Rxd1 bxc5 19.Rd7 Rfd8 20.Rxd8+ Rxd8 21.h4 Rd5 22.hxg5 hxg5 23.Bb8 a6 24.Ba7 Rd1+ 25.Kh2 Rd2 26.Bxc5 Rxb2 27.Rb3 Rxb3 28.axb3 Bd5 29.b4 f6 30.Kg3 Kf7 31.f4 exf3 32.gxf3 f5 33.e4 fxe4 34.fxe4 Bxe4 35.Kg4 Kg6 36.Be3 Bf5+ 37.Kg3 Bd7 38.Bb6 Kf5 39.Ba5 Ke4 40.Bb6 Kd5 41.Ba5 Kc4 42.Kf3 Bf5 43.Kg3 g4 44.Kf4 Be6 45.Kg3 Kd3 46.Kf4 Ke2 47.Kg3 Ke3 48.Bb6+ Ke4 49.Ba5 Kd3 50.Bb6 Kc4 51.Ba5 Bd7 52.Kf4 Bc8 53.Kg3 Bb7 54.Kf4 Bf3 55.Kg3 Kb5 56.Kf4 Bd1 57.Kg3 Kc4 58.Kf4 Kd5 59.Kg3 Ke4 60.Bb6 Kd3 61.Ba5 Kd4 62.Kf4 Kd5 63.Kg3 Ke4 64.Bb6 Be2 65.Ba5 Bb5 66.Bb6 Bc4 67.Ba5 Bb5 68.Bb6 Kd5 69.Ba5 Kc4 70.Kf4 Kd5 71.Kg3 Kc4 72.Kxg4 Kd5 73.Kf4 Kc4 74.Kg4 Bc6 75.Kf4 Kb5 76.Ke5 Bg2 77.Kf4 Bh1 78.Ke5 Bc6 79.Kf4 Bh1 80.Ke5 Bc6 81.Kf4 Bh1 ½-½ (81) Leviathan64 (2632)-canc3111 (2664) Blitz 2025]

9.Qb3

[9.a3 Be7 10.Bd3 *(10.Qc2 b6 11.Bd3 Ba6 12.Qa4 Qc8 13.Qb3 Qb7 14.0-0 Rac8 15.Rfd1 Rfe8 16.cxd5 cxd5 17.Nb5 Bf8 18.h3 Ne4 19.a4 Nd6 20.Bg3 Ne4 21.Bf4 Rxc1 22.Rxc1 Rc8 23.Rc2 Bxb5 24.axb5 Nd6 25.Qa4 Rxc2 26.Qxc2 Nb8 27.Ne5 g6 28.Bxg6 f6 29.Nc6 Qc7 30.Bd3 a5 31.bxa6 Nxc6 32.Bb5 e5 33.Qxc6 Nxb5 34.Qxd5+ Qf7 35.Qxb5 exf4 36.Qxb6 fxe3 37.fxe3 Qa2 38.a7 Qa1+ 39.Kh2 Bd6+ 40.Qxd6 Qa6 41.Qxf6 Qd6+ 42.Qxd6* 1-0 (42) Rennala (2827)-ClownDestroyer (2757) Blitz 2022*)* 10...dxc4 11.Bxc4 b5 12.Bd3 Bb7 13.Bxf6 Nxf6 14.Ne4 Rc8 15.Nxf6+ Bxf6 16.b4 a5 17.0-0 Qd6 18.Qb3 Be7 19.Rb1 Ra8 20.Bc2 axb4 21.axb4 Ra4 22.Qd3 Rxb4 23.Qh7# 1-0 (23) Renier07 (2656)-nickVet (2662) Blitz 2024]

9...Bxc3+ 10.Qxc3 g5 11.Bg3 Ne4 12.Qa3 h5 13.h4 g4 14.Ng5 Nxg3 15.fxg3 e5 16.cxd5 cxd5 17.Be2 exd4

18.0-0 Qe8 19.Qd6 Qxe3+ 20.Kh2 Qe5 21.Qh6 Qg7 22.Qxh5 Ne5 23.Rc7 Qg6 24.Qxg6+ fxg6 25.Rxf8+ Kxf8 26.Nh7+ Ke8 27.Nf6+ Kd8 28.Rg7 Be6 29.Rxb7 Rc8 30.Bd1 d3 31.Bb3 d2 32.Rxa7 d4 33.Ne4 Bxb3 34.Nxd2 Bd5 35.Ra5 Rc2 36.Rxd5+ Kc7 37.Rxd4 Nc6 38.Rd3 Nb4 39.Rd4 Nc6 40.Rd3 Nb4 41.Rc3+ Rxc3 42.bxc3 Nxa2 43.c4 Nc3 44.Nb3 Ne2 45.Nc5 Nd4 46.Ne4 Nf5 47.Nf6 Nxg3 48.Kxg3 Kd6 49.Nxg4 Kc6 50.Kf4 Kc5 51.Kg5 Kxc4 52.Kxg6 Kb4 53.h5 Kb3 54.Kg5 1-0 (54) CarlsenNepo21 (2734)-canc3111 (2719) Blitz 2025

7...c6 8.Bd3 Bxc3+

[8...Nbd7 9.0-0 Be7 10.Qe2 *(10.h3 Nb6 11.b3 Nbd7 12.Bc2 g6 13.Bg3 Kg7 14.Re1 Bb4 15.Qd2 Qa5 0-1 (15) kingofspeedd (2720)-Hulk-10 (2564) Blitz 2025)* 10...dxc4 11.Bxc4 b5 12.Bd3 Bb7 13.Rac1 a6 14.Ne4 Rc8 15.Bg5 hxg5 0-1 (15) Herushkanamura (2957)-dmitrijiiiGM (2908) Blitz 2023]

9.bxc3 Qa5 10.Qc2 dxc4 11.Bxc4 b5 12.Bd3 Nd5 13.Rc1 b4 14.0-0 Nxc3 15.Be7 Re8 16.Bxb4 Qxb4 17.Qxc3 Qa4 18.Ne5 Ba6 19.Bxa6 Nxa6 20.Qxc6 Qxc6 21.Rxc6 Nb4 22.Rc7 f6 23.Ng6 Nxa2 24.Rb1 Rab8 25.Rxb8 Rxb8 26.h4 Ra8 27.Nf4 e5 28.Ne6 exd4 29.exd4 a5 30.d5 Nb4 31.d6 Nd5 32.Rxg7+ Kh8 33.d7 a4 34.Rg3 1-0 (34) MaximusD-m (2741)-SHINZOUWOSASAGEYO (2685) Blitz 2024

7...dxc4 8.Bxc4 c5

[8...b6 9.0-0 Bb7 10.Ne5 *(10.Bd3 Nbd7 11.e4 g5 12.Nxg5 hxg5 13.Bxg5 e5 14.Nd5 Bxd5 15.exd5 Re8 16.Bf5 Be7 17.dxe5 Nxe5 18.Re1 Ng6 19.Bxg6 fxg6 20.Qd3 Kg7 21.Re6 Rf8 22.Rae1 Bd6 23.h4 Rf7 24.R1e3 Qh8 25.Rxf6 Rxf6 26.Bxf6+ Kxf6 27.Re6+ Kf7 28.Qxg6+ Kf8 29.h5 Be5 30.Qf5+ Kg8 31.Rxe5 Qg7 32.Qe6+ Kh8 33.h6 Qf8 34.Rf5 Qd6 35.Qxd6 cxd6 36.g4 Rc8 37.Rf7 Rc4 38.f3 Rd4 39.g5 Rxd5 40.f4 Kg8 41.Rg7+ Kf8 42.Kg2 Rd1 43.Kf3 Rf1+ 44.Kg4 Rh1 45.Kf5 Rf1 46.Rxa7 Ke8 47.h7 Rh1 48.Ra8+ Kd7 49.h8Q Rxh8 50.Rxh8 Kc6 51.g6 d5 52.g7 Kc5 53.g8Q Kd4 54.Qd8 Ke3 55.Rh3+ Kd4 56.b3 Kc5 57.Rd3 d4 58.Qxd4+ Kb5 59.Qc4+ Ka5 60.Qa4# 1-0 (60) sapphire_phoenix (2740)-Lovkay (2727) Blitz 2023)* 10...Be7 11.Qe2 Nbd7 12.Rfd1 Nxe5 13.dxe5 Nd7 14.Bg3 Qc8 15.Rd2 Rd8 16.Rad1 a6 17.a4 c5 18.Qg4 Qc6 19.f3 Bg5 20.Bf4 Bxf4 21.Qxf4 Qc7 22.Ne4 Bxe4 23.Qxe4 Nf8 24.Rd6 Qe7 25.Bxa6 Ng6 26.Bb5 Rab8 27.f4 Qh4 28.g3 Qe7 29.Qd3 Rdc8 30.Ba6 Re8 31.Qe4 Qa7 32.Bb5 Rf8 33.b3 Qa5 34.Qc2 Ne7 35.Bd3 Nd5 36.Qd2 Qxd2 37.Rxd2 Nxe3 38.Bb5 Nd5 39.Bc6 Ne7 40.Be4 b5 41.a5 c4 42.bxc4 bxc4 43.Ra2 Rb4 44.a6 Nc8 45.Rc6 Na7 46.Rc7 Nb5 47.Rb7 c3 48.a7 c2 49.Bxc2 Nxa7 50.Rxb4 Nc6 51.Rc4 Ne7 52.Raa4 Nd5 53.Rd4 g6 54.Be4 Nc3 55.Rac4 Ne2+ 56.Kf2 Nxd4 57.Rxd4 Kg7 58.Ra4 Rb8 59.Kf3 h5 60.h4 Rb3+ 61.Kg2 Rb2+ 62.Kh3 Rd2 63.Ra7 Rd4 64.Bc6 Rd8 65.Rd7 Rc8 66.Bf3 Rc3 67.Be2 Rc5 68.Bd3 Rc3 69.Kg2 Rc1 70.Kf2 Rc3 71.Ke3 Ra3 72.Rc7 Ra5 73.Rc6 Ra1 74.Ra6 Re1+ 75.Kf2 Rd1 76.Be2 Rc1 77.g4 hxg4 78.Bxg4 Rh1

79.Kg3 Rg1+ 80.Kf3 Rh1 81.Ra7 Rxh4 82.Bxe6 g5 83.Rxf7+ Kg6 84.f5+ 1-0 (84) LiVaEv (2581)-newaccs (2699) Blitz 2024]

9.0-0 cxd4 10.exd4 Be7 11.Rc1 b6 12.Bxf6 Bxf6 13.d5 Ba6 14.Bxa6 Nxa6 15.dxe6 fxe6 16.Qe2 Nc5 17.b4 Nd3 18.Rcd1 Bxc3 19.Rxd3 Qf6 20.Qe4 Rad8 21.Rfd1 Rxd3 22.Rxd3 a5 23.a3 axb4 24.axb4 Bb2 25.Rb3 Bc1 26.g3 Rd8 27.Kg2 Qf5 28.Qe1 Qd5 29.Rc3 Bb2 30.Re3 Rf8 31.Qe2 Bd4 32.Re4 e5 33.h4 b5 34.h5 Rf5 35.g4 Rf6 36.Kg3 Ba7 37.Kh3 Qf7 38.Kg2 Rf4 39.Rxf4 Qxf4 40.Nxe5 Bxf2 41.Nf3 Qg3+ 42.Kf1 Bb6 43.Qe6+ Kh8 44.Qe8+ Kh7 45.Qe4+ Kh8 46.Ke2 Qf2+ 47.Kd1 Qf1+ 48.Kc2 Qg2+ 49.Nd2 Qf2 50.Qf3 Qd4 51.Qf8+ Kh7 52.Qf5+ Kh8 53.Qxb5 Bd8 54.Qe8+ Kh7 55.Qe4+ Qxe4+ 56.Nxe4 1-0 (56) DarthMccartney (2817)-cocheverde (2631) Blitz 2023

7...g5 8.Bg3 Ne4 9.Qb3

[9.Qc2 h5 10.h4 g4 11.Ng5 Nxg5 12.hxg5 Qxg5 13.Bf4 Qg6 14.Bd3 f5 15.Bxc7 dxc4 16.Bxc4 Nc6 17.a3 Ba5 18.Bf4 Bd7 19.b4 Bb6 20.d5 Ne7 21.Qb3 Rac8 22.dxe6 Bc6 23.0-0 h4 24.b5 Be4 25.Rad1 h3 26.Nxe4 hxg2 27.Kxg2 fxe4 28.Rd7 Qf6 29.Rh1 Kg7 30.Rh6 1-0 (30) LavaLava (2590)-ngocanhtran (2618) Blitz 2025]

9...Nc6 10.Bd3 f5 11.Ne5 Nxe5 12.Bxe5 c5 13.Bxe4 fxe4 14.0-0 Bxc3 15.bxc3 b6 16.f3 Ba6 17.fxe4 Rxf1+ 18.Rxf1 Bxc4 19.Qd1 Bxf1 20.Qh5 Qe7 21.Qg6+ Kf8 22.Qxh6+ Ke8 23.Qh8+ Qf8 24.Qh5+ Kd7 25.Qh7+ Qe7 26.Qxe7+ Kxe7 27.Kxf1 dxe4 28.g4 cxd4 29.Bxd4 Kd6 30.c4 Rc8 31.c5+ bxc5 32.Bc3 Kd5 33.Ke2 e5 34.Ba5 Rh8 0-1 (34) No_signs_of_V (2639)-Cl3tvsK4s4dy (2682) Blitz 2024

7...a6 8.a3 Be7 9.Rc1 b6 10.cxd5 exd5 11.Bd3 Be6 12.Bb1 Nbd7 13.Qd3 c5 14.0-0 c4 15.Qc2 b5 16.Rfe1 g6 17.Qd2 g5 18.Bg3 Nh5 19.e4 Nxg3 20.hxg3 dxe4 21.Bxe4 Rb8 22.d5 Bg4 23.Nh2 Bh5 24.g4 Bg6 25.Bxg6 fxg6 26.d6 Bf6 27.Rcd1 Kg7 28.Nf3 Nc5 29.Ne5 Bxe5 30.Rxe5 Nd3 31.Re7+ Rf7 32.Rxf7+ Kxf7 33.Ne4 Qd7 34.Qe3 Re8 35.b3 Qxg4 36.Qa7+ Ke6 37.f3 Qf5 38.bxc4 bxc4 39.d7 Rd8 40.Qxa6+ Kxd7 41.Qxc4 Ke7 42.Rxd3 Rxd3 43.Qxd3 1-0 (43) Nadigraj (2709)-tumaridodiegoni (2621) Blitz 2024

166 **8.dxc5** g5 9.Bg3 Ne4 10.Rc1

[10.Qc2 Qa5 11.Rc1 Nc6 12.Bd3 Nxc5 13.cxd5 exd5 14.0-0 Bxc3 15.bxc3 Nxd3 16.Qxd3 Qxa2 17.Ne5 Nxe5 18.Bxe5 Qc4 19.Qb1 b5 20.Bd4 a5 21.f4 g4 22.f5 f6 23.e4 dxe4 24.Qxe4 Ra7 25.Rf4 Rg7 26.Rxg4 Qf7 27.Rxg7+ Kxg7 28.Re1 Kh7 29.Qc6 Bd7 30.Qd6 Re8 31.Rxe8 Qxe8 32.Kf2 Bxf5 33.Qxf6 Qd7 34.h3 h5 35.Kg3 Bb1 36.Kh4 a4 37.g4 hxg4 38.hxg4 a3 39.Qh8+ Kg6 40.Qh5# 1-0 (40) gravereaper (2753)-yesview (2735) Blitz 2022]

10...Qa5 11.a3 Bxc3+ 12.bxc3 Rd8 13.cxd5 Rxd5 14.Qc2 f5 15.Bd3 Nxc5 16.Bc4 Rd8 17.0-0 Nc6 18.Qxf5 Kg7 19.Be5+ Nxe5 20.Qxe5+ Kg6 21.h4 g4 22.h5+ Kf7 23.Qf4+ Ke7 24.Ne5 Bd7 25.Rfd1 Be8 26.Qxh6 Rd5 27.Bxd5 exd5 28.Rxd5 Bf7 29.Qd6+ Ke8 30.Nxf7 Qb6 31.Re5+ Kxf7 32.Qe7+ Kg8 33.Rg5+ Kh8 34.Qg7#

1-0 (34) q4cr3f758g632ei (2676)-notkevich (2741) Blitz 2023

167 **8...g5** 9.Bg3 Nxd5

[9...Qa5 10.Rc1 cxd4 11.exd4 Qxa2 12.Rc2 Qxd5 13.Bd3 Nc6 14.Rd2 Bxc3 15.bxc3 b5 16.h4 g4 17.Ne5 h5 18.Re2 Qxg2 19.Rf1 Ne7 20.Qc1 Nh7 21.Be4 Qxe4 22.Rxe4 Bb7 23.f3 gxf3 24.Rf4 f6 25.Bh2 Ng6 26.Rg1 Ng5 27.Nxg6 Nh3 28.Nxf8+ Nxg1 29.Rxf6 f2+ 30.Kf1 Bg2+ 31.Kxg2 Nf3 32.Qh6 f1Q+ 33.Kxf1 Nxh2+ 34.Kg2 Nf3 35.Qh7# 1-0 (35) Nikitosik-ai (2966)-pawn_git (2677) Blitz 2024]

10.Qb3

[10.Rc1 f5 *(10...Nc6 11.Bc4 cxd4 12.exd4 Qa5 13.Qd3 Be7 14.0-0 Nxc3 15.bxc3 Bf6 16.Rfe1 Rd8 17.h4 gxh4 18.Nxh4 Qh5 19.Nf3 b6 20.Qe4 Bb7 21.Bd3 Kf8 22.Qh7 Rac8 23.Ne5 Nxe5 24.Bxe5 Qg5 25.g3 Bxe5 26.Rxe5 Qxc1+* Normal 0-1 (26) Bakayoyo (2699)-papasi (2726) Blitz 2024*)* 11.h4 f4 12.Qd3 Rf5 13.e4 fxg3 14.exf5 g4 15.Ne5 Nc6 16.Qxg3 exf5 17.Bc4 cxd4 18.0-0 dxc3 19.bxc3 Bc5 20.Rfd1 Be6 21.Bxd5 Bxd5 22.Nxc6 bxc6 23.c4 Bd6 24.Qe3 Bh2+ 25.Kxh2 Qxh4+ 26.Kg1 Be4 27.Rd7 Qg5 28.Qxg5+ hxg5 29.Rcd1 a5 30.Rb7 Kh8 31.Rdd7 f4 32.Rg7 Rb8 33.Rh7+ Bxh7 34.Rxb8+ Kg7 35.Rb7+ Kg6 36.Rc7 Bg8 37.Rxc6+ Kf5 38.Rc5+ Kf6 39.a4 f3 40.gxf3 gxf3 41.Rxa5 Bxc4 42.Rc5 Bd3 43.a5 Ke7 44.a6 Bxa6 45.Rxg5 Kf6 46.Ra5 Be2 47.Kh2 Ke7 48.Kg3 Ke6 49.Kf4 Kf7 50.Rc5 Ke6 51.Rc6+ Kd5 52.Rc3 Ke6 53.Kg5 Bd1 54.Rd3 Be2 55.Re3+ Kf7 56.Kf5 Kg7 57.Re7+ Kh6 58.Kf6 Bb5 59.Rc7 Bd3 60.Rg7 Kh5 61.Rg5+ Kh4 62.Rg3 Be4 63.Ke5 Bc6 64.Kf5 Bd5 65.Kf4 Ba2 66.Rxf3 Bb1 67.Rg3 Ba2 68.Ke5 Bc4 69.Rg1 Kh5 70.f4 Bf7 71.f5 Bc4 72.Kd6 Bb3 73.Ke7 Bd5 74.f6 Bb3 75.f7 Bxf7 76.Kxf7 Kh4 77.Kf6 Kh5 78.Rg7 Kh4 79.Kf5 Kh3 80.Kf4 Kh2 81.Kf3 Kh1 82.Kf2 Kh2 83.Rh7# 1-0 (83) LeelaMultiPoss (3234)-pawn_git (2759) Blitz 2024]

10...Qa5 11.Rc1 cxd4 12.Nxd4 Na6 13.Bxa6 Qxa6 14.h4 Bd7 15.hxg5 Ba4 16.Rxh6 Bxb3 17.Nxb3 Qxa2 18.Be5 f6 19.Nd4 fxe5 20.Nxe6 Bxc3+ 21.bxc3 Qxf2+ 0-1 (21) CarlsenNepo21 (2764)-raaauuu1 (2747) Blitz 2025

168 **9.Bd3** c4

[9...Nc6 10.0-0 cxd4 11.Nxd4 Nxd4 12.exd4 Bxc3 *(12...Ba5 13.h3 Re8 14.Qb3 Be6 15.Qxb7 Bb6 16.Ne2 Rb8 17.Qa6 Qe7 18.Rac1 Bc8 19.Qa4 Bd7 20.Qd1 Rbc8 21.Nc3 Qe6 22.Bxf6 Qxf6 23.Nxd5 Qxd4 24.Rxc8 Bxc8 25.Nxb6 Qxb6 26.Qa4 Rd8 27.Bc4 Be6 28.Bxe6 fxe6 29.Qc2 Qa5 30.Qc4 Qe5 31.b4 Rd2 32.a4 Qd5 33.Qa6 Qd7 34.Re1 Rd6 35.Qa5 Rd4 36.b5 Kh8 37.Kh2 Qd6+ 38.Kh1 Qc5 39.f3 e5 40.Kh2 e4 41.fxe4 Rd3 42.e5 Qd4 43.Qc7 Qf2 44.Qc8+ Kh7 45.Qg4 Qxe1 46.Qf5+ Kg8 47.Qxd3 Qxe5+ 48.Qg3 Qe8 49.Qc7 Kh8 50.Qxa7 Qe5+ 51.Kh1 Qa1+ 52.Qg1 Qxa4 53.Qb1 Qa7 54.b6 Qb7 55.Qb2 h5 56.Qb5 h4 57.Qb4 Qa8 58.Qxh4+ Kg8 59.Qc4+ Kh8 60.Kh2 Qa5 61.Qh4+ Kg8 62.Qd8+ Kh7 63.Qd3+ Kg8 64.Qb1 Qe5+ 65.Kh1 Kf7 66.b7 Qb8 67.Qf5+ Ke7 68.Qc8*

Qd6 69.b8Q Qd1+ 70.Kh2 Qd6+ 71.Qxd6+ Kxd6 72.Qf8+ Kc6 73.Qxg7 Kd5 74.Qf6 Ke4 75.Qg5 Kd3 76.Qg4 Kd2 77.h4 Ke1 78.Qa4 Kf1 79.Qd1+ Kf2 80.Qd2+ Kf1 81.Kg3 Kg1 82.Qe1# 1-0 (82) Weiawaga (2800)-InanisBot (2574) Rapid 2024; *12...Be7 13.Qb3 Be6 14.Bg3 Qb6 15.Qxb6 axb6 16.a3 Rfc8 17.Rac1 Bxa3 18.bxa3 Rxa3 19.Nxd5 Rxc1 20.Nxf6+ gxf6 21.Rxc1 Rxd3 22.Rb1 Rxd4 23.f3 Rd2 24.Bf2 Bd5 25.Bxb6 h5 26.Be3 Re2 27.Bd4 Kg7 28.Rb5 Bc6 29.Rxh5 b5 30.Rg5+ Kh6 31.Rc5 Bd7 32.Bxf6 b4 33.h4 b3 34.Rc7 Be6 35.Rb7 Kh5 36.Rb5+ Kg6 37.Bd4 Rd2 38.Be5 Re2 39.Kh2 Bc4 40.Rc5 Bd3 41.Kg3 Rxe5 42.Rxe5 b2 43.Re1 b1Q 44.Rxb1 Bxb1 45.Kf4 Kh5 46.g3 Bc2 47.Ke5 Kg6 48.g4 Bd1 49.Kf4 Be2 50.Ke3 Bd1 51.Kf4 Kf6 52.h5 Be2 53.Ke3 Bd1 54.Kf4 Be2 55.Ke3 Bd1 56.Kf4 Be2* ½-½ (56) musadlane (2648)-PHOSPHOR666 (2591) Blitz 2024*)* 13.bxc3 Qd6 14.Bg3 Qb6 15.c4 dxc4 16.Bxc4 Rd8 17.Be5 Ng4 18.Qb3 Qxb3 19.axb3 Nxe5 20.dxe5 Be6 21.Bxe6 fxe6 22.Rfd1 a6 23.f4 Rac8 24.g3 Kf7 25.Rac1 Rxd1+ 26.Rxd1 Ke7 27.Rd6 Rc6 28.Rd4 Rb6 29.b4 Rc6 30.Kf2 Rc2+ 31.Kg1 Rc1+ 32.Kg2 Rc2+ 33.Kh3 h5 34.Rd6 Rb2 35.Rb6 Kf7 36.Rxb7+ Kg6 37.Rb6 Kf5 38.Rxa6 Rxb4 39.Ra7 Kg6 40.Re7 Rb6 41.Kh4 Ra6 42.h3 Rb6 43.g4 hxg4 44.hxg4 Ra6 45.Rxe6+ Rxe6 46.f5+ Kf7 47.fxe6+ Kxe6 48.Kg5 Kxe5 49.Kg6 Kf4 50.g5 Kg4 51.Kxg7 Kxg5 ½-½ (51) Jomajo (2711)-PHOSPHOR666 (2760) Blitz 2025]

[9...Bg4 10.0-0 cxd4 *(10...g5 11.Bg3 cxd4 12.exd4 Nc6 13.Ne2 Ne4 14.Ne5 Nxe5 15.Bxe5 Nd2 16.Qa4 Qa5 17.Qxa5 Bxa5 18.Rfc1 Rac8 19.Ng3 Nc4 20.Bf5 Bxf5 21.Nxf5 Kh7 22.Ne7 Rcd8 23.Nxd5 Nxb2 24.Rc5 Bb6 25.Nxb6 axb6 26.Rc7 Nd3 27.Bf6 Rd5 28.Rxb7 Re8 29.Rxf7+ Kg6 30.Re7 Rxe7 31.Bxe7 Rxd4 32.Rb1 Kf7 33.Ba3 Ne5 34.h3 Nc4 35.Bb4 Re4 36.Rd1 Re2 37.a3 Ra2 38.Rd7+ Kg6 39.Rc7 b5 40.Ra7 Ne5 41.Rb7 Nd3 42.Rb6+ Kh7 43.Rxb5 Nxf2 44.Rd5 Ne4 45.Rd4 Ng3 46.Rd7+ Kg8 47.Rd1 Ne2+ 48.Kh1 Nf4 49.Rg1 Kh7 50.Kh2 Kg6 51.Bd6 h5 52.h4 Rd2 53.Bxf4 gxf4 54.Rf1 Ra2 55.Rf3 Kf5 56.Kh3 Ke4 57.Rb3 Ra1 58.Kh2 Ra2 59.Rb4+ Ke5 60.a4 Kf5 61.Kh3 Ra3+ 62.Kh2 Kg4 63.Rd4 Ra2 64.Rc4 Ra3 65.Rd4 Ra1 66.Re4 Ra3 67.Rb4 Ra1 68.Rb3 Rxa4 69.Rf3 Kxh4* ½-½ (69) Kuzubov,Y (2609)-Svane,F (2640) chess.com INT 2024*)* 11.Bxf6 Qxf6 12.Nxd5 Qd6 13.Nxb4 Qxb4 14.exd4 Nc6 15.Be4 Rad8 16.Bxc6 bxc6 17.b3 c5 18.Rc1 cxd4 19.Rc4 Qb6 20.Qd3 Bxf3 21.Qxf3 Rd6 22.Rd1 Rfd8 23.Qd3 Qa6 24.Rd2 Qa3 25.h3 Qa6 26.Qe4 d3 27.Qe7 Qa5 28.Rc7 Rf8 29.Qxd6 Qxd2 30.Rd7 Qe1+ 31.Kh2 Qxf2 32.Qxd3 Qxa2 33.Qc4 Qf2 34.b4 Rb8 35.b5 h5 36.Qd5 Qf4+ 37.Kg1 Re8 38.Rd8 Qc1+ 39.Kf2 Qb2+ 0-1 (39) raf1310 (2710)-ChessAmazingWolf (2706) Blitz 2024]

10.Bc2

[10.Bb1 Bxc3+ 11.bxc3 Nbd7 12.Nd2 Qa5 13.Qc1 b5 14.a3 Nh5

15.0-0 Re8 16.f3 Re6 17.Ra2 Nb6 18.Qc2 g6 19.g4 Nf6 20.e4 Na4 21.Rc1 Qb6 22.Bf2 dxe4 23.Nxe4 Qc6 24.Qd1 Nd5 25.Qd2 f5 26.Nc5 Nxc5 27.dxc5 Bb7 28.Qxh6 Ne3 29.Bxe3 Qxf3 30.Bxf5 Qh1+ 31.Kf2 Qf3+ 32.Kg1 Qh1+ 33.Kf2 Qf3+ 34.Kg1 ½-½ (34) Weiawaga (2676)-pawn_git (2755) Blitz 2024]

10...Nc6

[10...Qa5 11.0-0 Nbd7 12.Ne2 Bd6 13.a4 *(13.a3 Re8 14.Bg3 Bxg3 15.Nxg3 b5 16.h3 Qc7 17.Qe2 a5 18.Rfb1 Rb8 19.b4 Ne4 20.Nxe4 dxe4 21.Nd2 Nf6 22.bxa5 Ba6 23.h4 Qxa5 24.a4 b4 25.Nxc4 Qd5 26.Bb3 Rec8 27.Rc1 Rc6 28.Rc2 Rbc8 29.Rac1 Ne8 30.Qg4 Bxc4 31.Bxc4 Rxc4 32.Qxc8 Rxc8 33.Rxc8 Qd7 34.a5 Kh7 35.a6 Qa4 36.Ra8 b3 37.Rb8 Nf6 38.a7 Qxa7 39.Rxb3 Ng4 40.Rbc3 Qe7 41.g3 Qf6 42.R3c2 Qf3 43.Ra1 f5 44.h5 f4 45.exf4 e3 46.Raa2 exf2+ 47.Rxf2 Qxg3+ 48.Kf1 Qh3+ 49.Kg1 Nxf2 50.Rxf2 Qxh5 51.Kf1 Qh1+ 52.Ke2 Qe4+ 53.Kf1 Qxd4 54.Kg2 h5 55.Rf3 Qe4 56.Kf2 h4 57.Rh3 Qxf4+ 58.Kg2 Kh6 59.Rf3 Qe4 60.Kf2 Kh5 61.Re3 Qf4+ 62.Rf3 Qd2+ 63.Kf1 Kg4 64.Rf7 Qd1+ 65.Kf2 Qc2+ 66.Ke3 Qb3+ 67.Kd4 Qxf7 68.Kc5 h3 69.Kd4 h2 70.Kc3 Qd5 71.Kb4 h1Q 72.Ka3 Qa1+ 73.Kb4 Qaa5# 0-1 (73) Weiawaga (2618)-pawn_git (2673) Blitz 2024)* 13...Re8 14.b3 cxb3 15.Bxb3 Ne4 16.Bg3 Nxg3 17.Nxg3 Nf6 18.Bc2 Qd8 19.Nf5 Bc7 20.Ng3 Bd7 21.Qb1 Bc6 22.Rc1 Rb8 23.Bd3 *(23.Qb2 Ng4 24.Bd3 g6 25.Bb5 Bd6 26.Bxc6 bxc6 27.Qc2 Rc8 28.Qd3 Qa5 29.Ne2 Nf6 30.g3 Kg7 31.Kg2 Ne4 32.Rc2 Qd8 33.Rac1 Qd7 34.Qa6 Ba3 35.Ra1 Bd6 36.Rac1 Ba3 37.Rb1 Qf5 38.Qd3 Bd6 39.Nc3 Nxg3 40.Qxf5 Nxf5 41.Rb7 Rxe3 42.fxe3 Nxe3+ 43.Kf2 Nxc2 44.Rxa7 Nxd4 45.Nxd4 Bc5 46.Rb7 Bxd4+ 47.Kf3 Bxc3 48.a5 Bxa5 49.Rb1 Kf6 50.h4 h5 51.Rf1 Bc3 52.Ke3+ Ke6 53.Kd3 Be5 54.Re1 c5 55.Kc2 Rb8 56.Rb1 Rxb1 57.Kxb1 c4 58.Kc1 d4 59.Kd2 c3+ 60.Kc2 f6 61.Kd3 Kd5 62.Kc2 Ke4 63.Kb3 d3 64.Ka3 d2 65.Kb4 c2 66.Kb5 c1Q 67.Kb6 Qb2+ 68.Kc6 d1Q 69.Kc5 Qdc1# 0-1 (69) LazyBot (2571)-big_fish44 (2776) Blitz 2024)* 23...a6 24.Bxa6 bxa6 25.Qc2 Re6 26.Ne5 Bxe5 27.dxe5 Ng4 28.Nf5 Nxe5 29.Nd4 Rf6 30.f4 Nc4 31.Rab1 Bd7 32.Rxb8 Qxb8 33.Re1 Rb6 34.Qd3 Rb2 35.Nf3 Qd6 36.Re2 Bf5 37.Qd1 Rb1 38.Qxb1 Bxb1 39.h4 Qa3 40.Kf2 Bd3 41.Re1 Qb2+ 42.Kg3 Be4 43.h5 Nd6 44.Nh4 Nf5+ 45.Kh2 Nxh4 46.Rg1 Nf3+ 47.Kg3 Nxg1 48.Kh4 Qxg2 49.f5 Nf3# 0-1 (49) LazyBot (2680)-swanandi_2006 (2777) Blitz 2024]

[10...Nbd7 11.0-0 Re8 12.Nxd5 1-0 (12) BabaRamdev (2855)-tjychess (2781) Blitz 2023]

[10...g5 11.Bg3 Qa5 12.0-0 Bxc3 13.bxc3 Qxc3 14.h4 Bg4 15.hxg5 hxg5 16.Qc1 Ne4 17.Nxg5 Be2 18.Bxe4 Qxc1 19.Bh7+ Kh8 20.Rfxc1 f6 21.Ne6 1-0 (21) BrittaBagels (2867)-Hovik7 (2748) Blitz 2023]

11.0-0 Bg4

[11...Bxc3 12.bxc3 Re8 13.Nd2 g5 14.Bg3 Qa5 15.Qc1 Kg7 16.Bd1 Bf5 17.a4 Bd3 18.Re1 Ne4 19.Nxe4 dxe4 20.Ra2 a6 21.Qa3 Rad8 22.Bh5 Rd7 23.Rb2 Qd5 24.Rb6 Re6 25.h3 Nxd4 26.Rxe6 Nxe6 27.Qb2 f5 28.Bb8 Nc5 29.Qb6 Qc6 30.Qa5 b6 31.Qb4 a5 32.Qb2 Re7 33.Kh1 Kf6 34.Qd2 Nxa4 35.f4 exf3 36.Bxf3 Be4 37.Qd4+ Kg6 38.Rf1 Nc5 39.Qh8 Bxf3 40.Rxf3 Ne4 41.Be5 Qe6 42.Bd4 a4 43.Qa8 b5 44.Qa5 g4 45.Rf4 g3 46.h4 h5 47.Rf1 Nf2+ 48.Kg1 Qe4 49.Qb6+ Re6 50.Qd8 Kf7 51.Qd7+ Re7 52.Qd6 a3 53.Qf6+ Ke8 54.Ra1 Ng4 55.Qg6+ Kd7 56.Qb6 Qc2 57.Qb7+ Ke8 58.Qb8+ Kf7 59.Qxg3 a2 60.Rf1 Qb1 61.Qe1 Qxe1 62.Rxe1 Nxe3 63.Ra1 Nc2 64.Rxa2 Nxd4 65.Rc2 1-0 (65) TimeTrave1 (2803)-Hovik7 (2740) Blitz 2023]

12.Bxf6 gxf6 13.h3 Bh5 14.g4 Bg6 15.Nh4 Bxc3 16.bxc3 Ne7 17.Rb1 Qd7 18.Ng2 f5 19.Nf4 fxg4 20.Nxg6 fxg6 21.Qxg4 Qxg4+ 22.hxg4 b6 23.Kg2 Kg7 24.f3 Rae8 25.e4 Nc8 26.e5 Rf4 27.a4 a5 28.Rb5 Rd8 29.Kg3 Rf7 30.f4 Rb7 31.f5 Na7 32.Rbb1 b5 33.axb5 Rxb5 34.Rxb5 Nxb5 35.Rb1 Nxc3 36.Rb7+ Kg8 37.f6 Ne4+ 38.Bxe4 dxe4 39.e6 Rf8 40.f7+ Kg7 41.e7 Rxf7 42.e8Q Rxb7 43.Qxe4 Rd7 44.Qe5+ Kh7 45.Qxa5 c3 46.Qxc3 1-0 (46) AbasnavatMiAra (2741)-PHOSPHOR666 (2704) Blitz 2025

9.a3 Bxc3+ 10.bxc3 Kh7 11.Bd3+ Kg8 12.0-0 Be6 13.dxc5 Nbd7 14.Bc2 Rc8 15.Nd4 Nxc5 16.Nxe6 Nxe6 17.Rb1 b6 18.Qd3 Ng5 19.Rb4 Qc7 20.Rc1 Kh8 21.Bb1 Nfe4 22.Bxg5 Nxg5 23.Qxd5 Rfd8 24.Qb3 Qxc3 25.Rxc3 Rxc3 26.h4 Rxb3 27.Rxb3 Ne6 28.Rc3 Nc5 29.Bf5 g6 30.Bg4 h5 31.Bf3 Rd2 32.Rc4 Kg7 33.a4 Ra2 34.Bc6 Kf6 35.f3 Ke7 36.e4 Kd6 37.Be8 Ke7 38.Bc6 Kd6 39.Bd5 f5 40.Bf7 Ra1+ 41.Kh2 fxe4 42.fxe4 Rxa4 43.Rxa4 Nxa4 44.Bxg6 Nc5 45.Bxh5 Nxe4 46.Bg6 Nf6 47.Kg3 Ke5 48.Kf3 b5 49.g4 b4 50.g5 Nd5 51.h5 Nf4 52.Bf7 Kf5 53.h6 Nh3 54.Ke3 Nxg5 55.Bd5 Kg6 56.Kd4 a5 57.Kc4 Kxh6 58.Kb5 Kg6 59.Kxa5 Kf6 60.Kxb4 Ke5 61.Bg8 Ne6 62.Kc4 Nd4 63.Bd5 Nf5 64.Be4 Nd6+ 65.Kd3 Nxe4 ½-½ (65) dimaM666 (2692)-Ali_rastbod (2648) Blitz 2025

9.Be2 Nc6 10.0-0 Be6 11.dxc5 Bxc5 12.Rc1 Be7 13.Nb5

[13.Nd4 Qb6 14.Nxe6 fxe6 15.Na4 Qb4 16.Bg3 Ne4 17.a3 Qa5 18.b4 Qd8 19.Bg4 Qd7 20.b5 Nd8 21.Rc7 Qe8 22.Be5 Bf6 23.Qd4 Qxb5 24.Bxf6 Rxf6 25.Nc3 Nxc3 26.Qxc3 Nf7 27.Qc2 Rf8 28.Rb1 Qa5 29.Rcxb7 Ne5 30.f3 Nxg4 31.fxg4 Qxa3 32.Qe2 Rf2 33.Qxf2 Rxf2 34.Kxf2 Qd3 35.h3 a5 36.Kg1 a4 37.Kh1 a3 38.Ra1 Qxe3 39.Rb8+ Kh7 40.Ra8 d4 41.R8xa3 Qe4 42.Rd1 e5 43.Ra5 Qf4 44.Re1 Qf2 45.Raxe5 d3 46.Rd1 d2 47.Rd5 Qf4 48.R5xd2 Qf7 49.Re2 Qg6 50.Rde1 Qf7 51.Kh2 Qf6 52.Kh1 Qd6 53.Kg1 Qg3 54.Kh1 Qh4 55.Kg1 Qg5 56.Kh1 Qc5 57.Kh2 Qf8 58.Re7 Qb8+ 0-1 (58) oyoy23 (2776)-SebastianKost (2695) Blitz 2023]

13...Rc8 14.Nbd4 Ne4 15.Bxe7 Qxe7 16.Qa4 Bd7 17.Bb5 Qf6 18.Bxc6 bxc6 19.Qxa7 Bg4 20.Qb7 Nd6 21.Qa6 c5 22.Nb3 Bxf3 23.gxf3 Qg5+ 24.Kh1 Nc4 25.Rg1 Qh5 26.Rg3 Kh7 27.Rcg1 g6 28.Qb5 Nd6 29.Qd7 Nf5 30.Rg4 Rcd8 31.Qc6 d4 32.e4 Nh4 33.Qxc5 Qxc5 34.Nxc5 Nxf3 35.Rd1 Rc8 36.b4 Ra8 37.a3 Rfb8 38.a4 Rxb4 39.Rf4

Ne5 40.Nd3 Nxd3 41.Rxd3 Kg7 42.e5 Raxa4 43.Rdf3 Rb7 44.Rf6 Re7 45.Kg2 Ra5 46.Rd6 Raxe5 47.Rxd4 Rg5+ 48.Rg3 Rge5 49.Rdd3 R5e6 50.Rdf3 h5 51.h3 Kh6 52.Rf4 Re5 53.Rgf3 Rg5+ 54.Kh2 f5 55.Rd4 Re4 56.Rxe4 fxe4 57.Re3 Re5 58.Kg3 g5 59.f3 h4+ 60.Kg2 Kg6 61.fxe4 Kf6 62.Kf3 Ke6 63.Rd3 Rb5 64.Rc3 Ke5 65.Rd3 Rb4 66.Rd5+ Ke6 67.Rf5 Rb3+ 68.Kg4 Rg3+ 69.Kh5 Rxh3 70.Rxg5 Re3 71.Rg4 Rxe4 0-1 (71) No_signs_of_V (2592)-varunvar (2768) Blitz 2024

9.Qb3 Nbd7 10.dxc5 Qa5 11.a3

[11.Bxf6 Nxf6 12.Be2 Be6 13.Nd4 Rac8 14.0-0 Bxc3 15.bxc3 Rxc5 16.Nxe6 fxe6 17.c4 Ne4 18.Qxb7 Nc3 19.Bg4 dxc4 20.Bxe6+ Kh8 21.Qe7 1-0 (21) No_signs_of_V (2599)-Miquella (2822) Blitz 2023]

11...Bxc3+ 12.bxc3 Ne4 13.Rc1 Ndxc5 14.Qb4 b6 15.Qxa5 bxa5 16.c4 dxc4 17.Bxc4 Bg4 18.Ne5 Be6 19.Bxe6 fxe6 20.0-0 g5 21.Bg3 Rf5 22.Nc6 Nxg3 23.hxg3 Kf7 24.Rfd1 a4 25.g4 1-0 (25) Chesstoday (2883)-kira523 (2834) Blitz 2023

169 **9...Be6** 10.Be2 Nbd7 11.0-0

[11.c6 bxc6 12.0-0 Be7 13.Rc1 c5 14.Qc2 Rc8 15.Rfd1 Qa5 16.Qa4 Qxa4 17.Nxa4 Nb6 18.Nc3 Rfd8 19.h3 Kf8 20.Nb5 Rd7 21.Ne5 Rb7 22.Nc3 c4 23.Bf3 g5 24.Bg3 Nbd7 25.Rd2 Nc5 26.Nxd5 Nxd5 27.Bxd5 Bxd5 28.Rxd5 Ne4 29.Rxc4 Re8 1-0 (29) bbybyyo1 (2696)-Apodex64 (2651) Blitz 2023]

11...Bxc3 12.bxc3 Nxc5 13.Qd4 Ncd7 14.Rab1 Qc7 15.Bg3 Qc6 16.Ne5 Nxe5 17.Bxe5 Ne8 18.Bb5 Qb6 19.Bxe8 Qxd4 20.Bxd4 Rfxe8 21.Rxb7 a5 22.Rfb1 a4 23.a3 Rec8 24.R1b4 Ra6 25.f3 Bf5 26.g4 Bc2 27.Kf2 h5 28.h3 hxg4 29.hxg4 Rh6 30.Kg2 Bb3 31.Rd7 Bc2 32.Rbb7 Bg6 33.Rxd5 Rh8 34.Rdb5 Kh7 35.Kg3 Rhe8 36.f4 Be4 37.Rxf7 1-0 (37) oyoy23 (2705)-UchihaLoser (2654) Blitz 2025

9...g5 10.Bg3 Ne4 11.Rc1 Qa5 12.Nd2

[12.Bd3 Nxc3 13.bxc3 Bxc3+ 14.Kf1 Nc6 15.Bb1 Bg7 16.Bd6 Re8 17.h3 Be6 18.Qc2 f5 19.g4 Nb4 20.Qd2 fxg4 21.Nd4 gxh3 22.Nf5 Bxf5 23.Bxf5 d4 24.Rxh3 Qa6+ 25.Kg1 Nd5 26.e4 Nf4 27.Bxf4 gxf4 28.Qxf4 d3 29.c6 bxc6 30.Kh1 Qb5 31.Rxh6 Re7 32.Rg1 Rae8 33.Rh7 Qxf5 34.Qxf5 Rc7 35.Qg6 Ree7 36.Qh6 Kf7 37.Rgxg7+ Ke8 38.Qe6 Kd8 39.Rg8+ Re8 40.Rxe8# 1-0 (40) ProteusSF-Turbo (2991)-pawn_git (2524) Rapid 2023]

12...Nxc3 13.bxc3 Bxc3 14.Be2

[14.Bd3 Nc6 15.h4 d4 16.hxg5 dxe3 17.fxe3 Qxc5 18.Bf4 Re8 19.Kf2 Ne5 20.Bxe5 Qxe5 21.Nc4 Qg7 22.gxh6 Qf6+ 23.Kg1 Kh8 24.Rh5 Rg8 25.Qf1 Be6 26.Nd6 Rad8 27.Qxf6+ Bxf6 28.Ne4 Bb2 29.Rb1 Rxd3 30.Rxb2 Rxe3 31.Nf6 Rb8 32.Rg5 Re1+ 33.Kf2 Rc1 34.h7 Rcc8 35.Rxb7 Ra8 36.Rc7 Rd8 37.Rc3 Rd2+ 38.Kg1 Rd1+ 39.Kh2 Bf5 40.Rxf5 Kg7 41.Rg3+ Normal 1-0 (41) Juan_Delasala (2663)-jamesARDEN13 (2708) Blitz 2024]

14...Nc6 15.Bd6 Re8 16.h4 g4 17.Qc2 d4 18.e4 Nb4 19.Qb1 Qxa2 20.Qxa2 Nxa2 21.Rb1 Rxe4 22.Kf1 Bxd2 0-1 (22) oyoy23 (2722)-Stalnoi_Danik (2613) Blitz 2024

9...Nc6 10.Bb5

[10.Be2 Bxc3+ 11.bxc3 Qe7 12.0-0 Bf5 13.Bxf6 Qxf6 14.Qxd5 Rad8 15.Qb3 Qe7 16.Nd4 Be4 17.Rfd1 Qxc5 18.Rac1 Rfe8 19.h3 Qg5 20.Nf3 Qg6 21.Rxd8 Rxd8 22.Rd1 Re8 23.Qa3 Ne5 24.Ne1 Re6 25.Rd8+ Kh7 26.Qf8 Qf5 27.f4 Nc6 28.Bg4 Qf6 29.Bh5 Nxd8 30.Qc5 Bg6 31.Bf3 Nc6 32.Kh2 Be4 33.Bg4 Re7 34.Nf3 g6 35.Nd4 Nxd4 36.cxd4 Bf5 37.Bf3 Be4 38.d5 Bxf3 39.gxf3 Qb2+ 40.Kg3 Qf6 41.d6 Rd7 42.Qe5 Qxd6 43.Qe4 f5 44.Qc4 Rg7 45.Qc7 Qd7 46.Qb8 Qf7 47.Qe5 g5 48.Qd4 gxf4+ 49.Kxf4 Qg6 50.e4 b6 51.Ke3 Qg5+ 52.Kd3 fxe4+ 53.Qxe4+ Qg6 54.Ke3 Re7 55.Kf4 Rxe4+ 56.fxe4 Qf6+ 57.Ke3 Qb2 58.e5 Qxa2 59.Kd3 Qe6 60.Ke4 Qxe5+ 61.Kxe5 Kg6 62.Ke4 Kh5 63.Kd3 Kh4 64.Kc3 Kxh3 65.Kb3 Kg3 66.Kb2 h5 67.Ka2 b5 68.Ka3 a5 69.Kb3 b4 70.Kb2 a4 71.Kc2 b3+ 72.Kc1 a3 73.Kd2 a2 74.Kd3 a1Q 0-1 (74) MiqO2143 (2658)-UncleFlexxx (2600) Blitz 2024]

10...Bg4 11.0-0 a6 12.Be2 Be6 13.Rc1 Rc8 14.a3 Bxc5 15.Nxd5 Bxd5 16.Rxc5 Be6 17.Qxd8 Rfxd8 18.Bxf6 gxf6 19.Rfc1 Ne7 20.Rxc8 Rxc8 21.Rxc8+ Nxc8 22.Nd4 Nd6 23.f3 Nc4 24.Nxe6 Nxe3 1-0 (24) oyoy23 (2715)-BennyAizenberg (2593) Blitz 2025

170 **10.Be2** Bxc3+ 11.bxc3 Nxc5

[11...Qa5 12.Rc1 Ne4 13.Nd4 Re8 14.f3 Nexc5 15.0-0 Rxe3 16.Nf5 Re5 17.Ne7+ Kf8 18.Nxd5 Qxa2 19.Nc7 Rxe2 20.Rf2 Rxf2 21.Bxf2 Qc4 22.Qd6+ Kg8 23.Nxa8 Nd3 24.Rd1 Nxf2 25.Kxf2 Nf8 26.Qe5 Bd7 27.Rd2 Qh4+ 28.Kg1 Qa4 29.Nc7 Qa1+ 30.Kf2 Qc1 31.Re2 Bc6 32.Qd4 Kh7 33.Ne8 Bxe8 34.Rxe8 Ng6 35.h4 Qh1 36.Qg4 Nxh4 37.Re1 Qh2 38.Re7 Kg8 39.Rxb7 Ng6 40.Qc4 Ne5 41.Qe4 g5 42.Re7 Ng6 43.Rxa7 Kg7 44.Qd4+ Kg8 45.c4 h5 46.Qd8+ Kg7 47.Qxg5 Qb8 48.Rd7 h4 49.Qd5 Qb2+ 50.Qd2 Qa3 51.Rd5 Kg8 52.c5 Qa1 53.Rd8+ Kh7 54.Rd7 Qe5 55.Rxf7+ Kg8 56.Qa2 Qxc5+ 57.Kf1 Qc1+ 58.Ke2 Qa3 59.Qxa3 Kxf7 60.Qd6 Ne7 61.Qf4+ Ke6 62.Qxh4 Nf5 63.Qc4+ Kf6 64.f4 Kg7 65.Qc7+ Kg6 66.Kf3 Ng7 67.Qe7 Kh6 68.g4 Kg6 69.f5+ Nxf5 70.gxf5+ Kxf5 71.Qd6 Kg5 72.Qe6 Kh5 73.Kf4 Kh4 74.Qh6# 1-0 (74) ArasanX (2930)-pawn_git (2747) Rapid 2024]

12.Qd4 Nce4 13.0-0 Be6

[13...Re8 14.c4 dxc4 15.Bxc4 Qxd4 16.Nxd4 g5 17.Bg3 Bd7 18.Rfc1 Nxg3 19.hxg3 Rac8 20.Bb5 Rxc1+ 21.Rxc1 Rc8 22.Rb1 Bxb5 23.Nxb5 Rc2 24.a4 Ng4 25.Rf1 a5 26.Nd6 b6 27.Nf5 Kh7 28.f3 Ne5 29.Rd1 Nc4 30.g4 Ra2 31.Rd7 Kg6 32.Rc7 Rxa4 33.Rc6+ Kh7 34.Rxh6+ Kg8 35.Rc6 Rb4 36.Ne7+ Kf8 37.Nd5 Rb1+ 38.Kh2 Rb5 39.Rc8+ Kg7 40.Ne7 Nxe3 41.Rc3 Nd5 42.Nf5+ Kg6 43.Rc6+ f6 44.Rd6 a4 45.Rxd5 Rxd5 46.Ne7+ Kf7 47.Nxd5 a3 48.Nc3 Ke6 49.Kg3 Ke5 50.Kf2 Kd4 51.Na2 Kc4 52.Ke2 Kb3 53.Nc1+ Kb2 54.Nd3+ Kc2 55.Nb4+ Kb3 56.Nd3 Kc2 57.Nb4+ Kb3 58.Nd3 Kc2 ½-½ (58) notagm27 (2734)-BobySpassky (2690) Blitz 2023]

14.Qb4 g5

[14...Qc7 15.Rfc1 Rac8 16.Nd4

Nxc3 17.Bxf6 gxf6 18.Bf1 Qb6 19.Qa3 Ne4 20.Rab1 Qd6 21.Qxa7 Rxc1 22.Rxc1 Qb4 23.h3 Kg7 24.f3 Qd2 25.Nxe6+ fxe6 26.Rc7+ Rf7 27.Rxf7+ Kxf7 1-0 (27) oyoy23 (2730)-Meldney (2594) Blitz 2024]

15.Bg3 Nxg3 16.hxg3 Qb6 17.Qxb6 axb6 18.Rfb1 Nd7 19.Bb5 Nc5 20.a4 Bd7 21.Bxd7 Nxd7 22.Nd4 Ra5 23.Nf5 Rfa8 24.Nxh6+ Kg7 25.Nf5+ Kf6 26.Nd4 Rxa4 27.Rxa4 Rxa4 28.g4 Ke7 29.Nf5+ Ke6 30.f3 Ra3 31.Nd4+ Ke7 32.Nb5 Ra5 33.Kf2 Nc5 34.Nd4 Ra2+ 35.Kg3 Na4 36.f4 f6 37.Rb4 Kd6 38.fxg5 fxg5 39.Kh2 Ra1 40.Nf3 Kc5 41.Nxg5 Nxc3 42.Rf4 Ra8 43.Ne6+ Kd6 44.Nd4 Rh8+ 45.Kg1 Rg8 46.g5 b5 47.Rf7 Nd1 48.Nxb5+ Kc5 49.Nd4 Nxe3 50.Ne6+ Kd6 51.Nf4 Rxg5 52.Rxb7 Rg8 53.Rb4 Kc6 54.Kf2 Ng4+ 55.Ke2 Re8+ 56.Kf1 Nf6 57.Nd3 Ne4 58.Ke2 Rg8 59.Kf1 Rg7 60.Kg1 Nc5 61.Nf4 Kd6 62.Rd4 Rg5 63.Rd1 Ne4 64.Kh2 Re5 65.Rxd5+ Rxd5 66.Nxd5 Kxd5 67.Kh3 Ke5 68.Kg4 Nd2 69.Kh5 Nc4 70.Kg5 Nd6 71.g4 Ne4+ 72.Kg6 Kf4 73.Kh6 Kxg4 ½-½ (73) weiawaga (2702)-pawn_git (2804) Rapid 2024

10.Qd4 Bxc5 11.Bxf6 Qxf6 12.Qxf6 Nxf6 13.0-0-0 Be6 14.Bd3 Rfc8 15.Kb1 a6 16.Ne2 Rc7 17.Ned4 Kf8 18.h3 Rac8 19.Rc1 Ke7 20.Rc2 g6 21.Rhc1 Bd6 22.Rxc7+ Rxc7 23.Rxc7+ Bxc7 24.Kc2 Nd7 25.Nxe6 Kxe6 26.Nd4+ Ke7 27.b4 Be5 28.Nf3 Bd6 29.a3 Nb6 30.Kb3 Kd7 31.Nd4 Be5 32.Ne2 Kd6 33.Ng1 Bf6 34.Nf3 Nd7 35.Be2 Nf8 36.Ne1 Ne6 37.Nd3 d4 38.e4 Ng5 39.f3 Ne6 40.f4 Bd8 41.Bf3 g5 42.e5+ Kc7 43.f5 Ng7 44.g4 h5 45.Kc4 hxg4 46.hxg4 Ne8 47.Kxd4 b6 48.Bd5 f6 49.Bc4 a5 50.bxa5 bxa5 51.Nc5 Be7 52.Ne4 fxe5+ 53.Kxe5 Bxa3 54.f6 Nd6 55.Nxd6 Bxd6+ 56.Kf5 Bf4 57.Kg6 Kc6 58.f7 Bd6 59.Kg7 Kc5 60.Ba2 Kd4 61.f8Q Bxf8+ 62.Kxf8 Ke5 63.Kg7 Kf4 64.Be6 a4 65.Kg6 Ke5 66.Ba2 Kf4 67.Kh5 a3 68.Bc4 Ke5 69.Kxg5 Kd4 70.Ba2 Ke5 71.Kh6 Kd6 72.g5 Ke7 73.g6 Kd6 74.g7 Kc5 75.g8Q Kd4 76.Qb3 1-0 (76) AJ_Literatus (2661)-billy_butcher_oi (2685) Blitz 2023

171 **10...Bxc3+** 11.Rxc3 g5 12.Bg3

[12.Nxg5 hxg5 13.Bxg5 Re8 *(13...Qe7 14.f3 Qe6 15.Be2 Ne5 16.0-0 Nh7 17.Bh4 Ng6 18.Bg3 Bd7 19.Bd6 Rfe8 20.f4 Qf5 21.Bd3 Qf6 22.Bc2 Bc6 23.Rb3 Rad8 24.Qh5 Qg7 25.f5 Nf6 26.Qe2 Ne5 27.e4 Rxd6 28.cxd6 Kf8 29.Rg3 Qh6 30.Rh3 Qg5 31.Rh8+ Ng8 32.f6 d4 33.Bb3 Ng6 34.Rh7 Ne5 35.Qh5 Qxh5 36.Rxh5 Bd7 37.h3 a5 38.g4 a4 39.Bd5 Bb5 40.Rf2 d3 41.Kg2 b6 42.Rg5 Bd7 43.Kf1 b5 44.b3 Bc8 45.Ke1 Nd7 46.Rg7 Ne5 47.g5 Rd8 48.g6 Nxf6 49.Rxf7+ Nxf7 50.Rxf6 Kg7 51.Rxf7+ Kxg6 52.e5 Bxh3 53.bxa4 bxa4 54.Kd2 Bf5 55.Bc4 Bh3 56.Kxd3 Bf5+ 57.Kd4 Bg4 58.Re7 Kg5 59.Rg7+ Kh6 60.Rxg4 Rb8 61.e6 Kh5 62.Re4 Kg5 63.e7 Kf5 64.d7 Rb1 65.e8Q Rd1+ 66.Kc5 Rd5+ 67.Kxd5 a3 68.Qf7+ Kg5 69.d8Q+ Kh6 70.Rh4#* 1-0 (70) Nikitosikbot (2882)-CaissaChessEngine (2682) Rapid 2023 *)* 14.Bb5 Re6 15.f4 a6 16.f5 Re5 17.Bxd7 Bxd7 18.0-0 Re4 19.Rf3 Rg4 20.Rg3 Rxg5 21.Rxg5+ Kf8 22.Qd4 Bc6 23.Rd3 Qe7 24.Rh5 Re8 25.Rh8+ Kg7 26.Rxe8

Bxe8 27.Rd2 Bb5 28.Rf2 Qe4 29.Rf4 Qxd4 30.exd4 Kh6 31.Kf2 Kg5 32.Rf3 Ba4 33.b4 Bb5 34.h3 Bc6 35.Ke3 Nh5 36.Kf2 Nf6 37.Ke3 Nh5 38.a3 Nf6 39.Rg3+ Kxf5 40.Rg7 Ke6 41.Rg5 Ke7 42.g4 Ne8 43.h4 f6 44.Rg6 Kf7 45.h5 Ng7 46.Rh6 Be8 47.Rh8 Bc6 48.Kd3 Bb5+ 49.Kd2 Bc6 50.Ke3 Ne6 51.Rh7+ Kg8 52.Re7 Nf8 53.h6 Kh8 54.Rf7 Kg8 55.Rxf6 Nd7 56.Re6 b6 57.Rxc6 a5 58.cxb6 Kh7 59.Rc7 Kxh6 60.Rxd7 Kg6 61.b7 Kg5 62.b8Q Kh4 63.Qh2+ Kg5 64.Rg7+ Kf6 65.Qe5# 1-0 (65) TorBot_v2 (2908)-Berserk-Test (2728) Blitz 2023]

12...Ne4 13.Ra3 Ndxc5 14.Be2 Qb6 15.Qd4 Bg4 16.0-0 Ne6 17.Qxb6 axb6 18.Rxa8 Rxa8 19.a3 Rc8 20.Bd3 N6c5 21.Bc2 Ne6 22.Bd3 N6c5 23.Be2 Nb3 24.Bd1 Nc1 25.Nd4 Bd7 26.f3 Nd2 27.Re1 Nd3 28.Re2 Nc4 29.b3 Nxa3 30.Rd2 Nc1 31.Bd6 Nb5 32.Nxb5 Bxb5 33.Rxd5 Bd7 34.Be5 Rc5 35.e4 Rxd5 36.exd5 Nd3 37.Bd6 Nf4 38.Bxf4 gxf4 39.Kf2 Bf5 40.b4 Kf8 41.Ke2 Ke7 42.Kd2 Kd6 43.Kc3 Kxd5 44.Bb3+ Ke5 45.Bxf7 Bd7 46.Bh5 Bb5 47.g3 Be2 48.Kd2 Bc4 49.Ke1 b5 50.Kf2 Bd3 51.Be8 Bc4 52.Bd7 Bd3 53.Bc8 b6 54.Bd7 Bc4 55.Be8 Kf5 56.Bc6 Ke5 57.Ke1 Bd3 58.Kd2 Bc4 59.Ba8 fxg3 60.hxg3 Kd4 61.Bc6 Bf1 62.f4 Bc4 63.Bd7 Bf1 64.Ke1 Bc4 65.Kf2 Bb3 66.g4 Bc4 67.Be8 Kd5 68.Bf7+ Kd4 69.Bxc4 bxc4 70.f5 Ke5 71.b5 h5 72.gxh5 Kxf5 73.h6 Kg6 74.Ke3 Kxh6 75.Kd4 Kg5 76.Kxc4 Kf6 77.Kd5 Kf5 78.Kc6 Ke6 79.Kxb6 Kd6 80.Kb7 Kd5 81.b6 Kd6 82.Kb8 Ke5 83.b7 Kd6 84.Ka7 Kd5 85.Ka6 Ke4 86.Kb6

[86.b8Q Kf5 87.Qh2 Kg4 88.Qf2 Kg5 89.Kb5 Kg4 90.Kc4 Kg5 91.Kd5 Kg6 92.Ke6 Kh6 93.Qg1 Kh5 94.Kf5 Kh6 95.Qg6# Normal 1-0 (104) YoBot_v2 (2929)-LBOT007 (2830) Blitz 2024]

86...Ke3 87.Ka5 Kf3 88.Kb4 Kf4 89.Ka3 Ke5 90.Ka2 Kf4 91.Kb3 Ke3 92.b8Q Kf3 93.Qb4 Kg3 94.Kc3 Kg2 95.Qh4 Kg1 96.Kd4

[96.Kd3 Kg2 97.Ke2 Kg1 98.Kf3 Kf1 99.Qh1# 1-0 (120) YoBot_v2 (2927)-LBOT007 (2826) Blitz 2023]

96...Kf1 97.Qh2 Ke1 98.Ke3 Kf1 99.Qh1# 1-0 (99) ELO_1500 (2989)-pawn_git (2791) Rapid 2024

10...g5 11.Bg3 Nxc5 12.Be2

[12.Be5 Nfe4 13.Be2

A) 13...Nxc3 14.Bxc3 Bxc3+ 15.Rxc3 Ne4 16.Ra3 Qb6 17.Qd4 Bd7 18.0-0 Rfc8 19.Qxb6 axb6 20.Rxa8 Rxa8 21.Ra1 *(21.a3 Rc8 22.Nd4 Kg7 23.h3 Kf6 24.Bf3 Rc5 25.Ra1 Nd2 26.Rd1 Nc4 27.b4 Rc7 28.Bxd5 Nxa3 29.Bf3 Bc8 30.Be2 Rc3 31.Kh2 Be6 32.Bf3 Bc8 33.Kg3 Nc4 34.Nb5 Rc2 35.Nd6 Be6 36.Bxb7 h5 37.h4 gxh4+ 38.Kxh4 Nxd6 39.Rxd6 Rxf2 40.Rxb6 Re2 41.Kxh5 Rxe3 42.Kh4 Rb3 43.Bd5 Rxb4+ 44.Rxb4 Bxd5 45.g3 Kg6 46.g4 Ba8 47.g5 Kh7 48.g6+ fxg6 49.Rb1 Bd5 50.Ra1 Bb3 51.Rb1 Be6 52.Ra1 Bc4 53.Rb1 Be6 54.Ra1 Bc4 55.Rb1 Be6* ½-½ (55) yobot_v2 (2773)-expositor (2588) Classical 2024) 21...Kg7 22.h3 Kf6 23.Nd4 Nd6 24.g4 Nc4 25.b3 Na5 26.Nc2 Nc6 27.Kg2 Ra5 28.f4 Rc5 29.Bd3 b5 30.Rd1 Ke7 31.Kf2 Be6 32.Rd2 b4 33.f5 Bd7 34.e4

Kf6 35.Bf1 dxe4 36.Bg2 Ke5 37.Re2 Rc3 38.Rxe4+ Kd6 39.Re2 Rd3 40.Ne3 b5 41.Nd5 Rd1 42.Re1 Rd2+ 43.Re2 Rd1 44.Ne3 Rd3 45.Nc2 Rd1 46.Ke3 Kc5 47.Kf2 Kd6 48.Bf3 Nd4 49.Nxd4 Rxd4 50.Rc2 h5 51.Ke3 Rf4 52.Rd2+ Ke7 53.Ke2 f6 54.Ke3 Bc8 55.Ke2 Bd7 56.Rc2 Kd6 57.Rc1 Ke7 58.Rc5 Kd6 59.Rd5+ Ke7 60.Rd3 Bc8 61.Rd1 Bd7 62.Rc1 Kd6 63.Rd1+ Ke7 64.Ke3 Bc8 65.Re1 Bd7 66.Rd1 Bc8 67.Re1 Kd6 68.Ra1 Ke7 69.Rd1 Bd7 70.Ra1 Kd6 71.Rd1+ Ke7 72.Rc1 Kd6 73.Ke2 Ke7 74.Rd1 Be8 75.Re1 Bd7 76.Rd1 Be8 77.Re1 Bd7 78.Rc1 Kd6 79.Rc2 Ke7 80.Ke3 Kd6 81.Rd2+ Ke7 82.Re2 Kd6 83.Rd2+ Ke7 84.Re2 Kd6 85.Rc2 Ke7 86.Rc7 Kd6 87.Rc1 Ke7 88.Rc5 Kd6 89.Rd5+ Kc7 90.Rc5+ Kd6 91.Rc2 Ke7 92.Rc7 Kd6 93.Rc1 Ke7 94.Kf2 Rd4 95.Re1+ Kd6 96.Ke2 Rf4 97.Rf1 Ke7 98.Re1 Kf7 99.Rf1 Kf8 100.Rc1 Ke7 ½-½ (100) YoBot_v2 (2903)-Berserk-Test (2742) Rapid 2023;

B) 13...Bxc3+ 14.bxc3 Qe7 15.Bd4 Bf5 16.0-0 Ne6 17.Be5 N6c5 18.Bd4 Ne6 19.Be5 N6c5 20.h3 Rfd8 21.Bd4 Ne6 22.Be5 N6c5 23.Bh2 Ne6 24.Nd4 Nxd4 25.Qxd4 Rac8 26.Bd3 Qe6 27.Bxe4 Bxe4 28.Qxa7 Ra8 29.Qd4 Rxa2 30.f3 Bc2 31.Ra1 Rda8 32.Rxa2 Rxa2 33.c4 Bb3 34.Be5 Bxc4 35.Rb1 b5 36.Ra1 Rxa1+ 37.Qxa1 f6 38.Bxf6 Qxe3+ 39.Kh1 Kf7 40.Bd4 Qf4 41.Qa7+ Ke8 42.Bf2 h5 43.Qh7 h4 44.Qh8+ Kf7 45.Qa1 ½-½ (45) FireFishBOT_v2 (2912)-KQRBNPkqrbnp (2917) Blitz 2023]

12...Bxc3+ 13.bxc3 Re8 14.0-0 Nce4 15.Be5 g4 16.Bxf6 Qxf6 17.Nd4 Qh4 18.g3 Qg5 19.Nb5 Rd8 20.Nc7 Rb8 21.Qd4 b5 22.Rcd1 Bf5 23.Rc1 Bg6 24.Qxa7 b4 25.cxb4 Rxb4 26.Nb5 Nd2 27.Rfd1 Ne4 28.Nd4 h5 29.Rf1 Rb2 30.Rc6 Re8 31.a4 Re7 32.Rc7 Rxc7 33.Qxc7 Qf6 34.Qf4 Ra2 35.Qxf6 Nxf6 36.Bd1 Be4 37.Bb3 Ra3 38.h4 Nd7 39.Bc2 Ra2 40.Bxe4 dxe4 41.Nb5 Rxa4 42.Nc3 Rc4 43.Nd5 Kg7 44.Nf4 Kg8 45.Nxh5 Ne5 46.Nf6+ Kg7 47.Ne8+ Kg6 48.Nd6 Ra4 49.Rd1 Nf3+ 50.Kg2 f6 51.Rh1 Kh6 52.Nf5+ Kh7 53.Rc1 Ra8 54.Rc7+ Kg6 55.Ne7+ Kh6 56.Rc1 Ra5 57.Rd1 Kh7 58.Nd5 f5 59.Kf1 Kg8 60.Nc3 Kh7 61.Ke2 Ra7 62.Rb1 Ra3 63.Rc1 Ra6 64.Rb1 Ra3 65.Rc1 Ra8 66.Kd1 Rd8+ 67.Ke2 Ra8 68.Nd5 Ra2+ 69.Kf1 Ne5 70.Nc3 Ra7 71.Rd1 Nf3 72.Kg2 Kh8 73.Nb5 Ra5 74.Nd6 Kg7 75.Rh1 Kg8 76.Ne8 Kf7 77.Nd6+ Kg7 78.Nc4 Rc5 79.Nd6 Re5 80.Rc1 Kf6 81.Nc8 Rd5 82.Nb6 Ra5 83.Nd7+ Ke7 84.Rd1 Kf7 85.Nb6 Ke6 86.Nc4 Ra7 87.Nb6 Ra5 88.Nd7 Kf7 89.Rc1 Ke7 90.Nb6 Kf6 91.Nc8 Ke6 92.Rh1 Kf7 93.Rc1 Kg7 94.Rd1 Kf7 95.Nd6+ Ke7 96.Nc4 Rc5 97.Nb6 Ra5 98.h5 Kf8 99.Nd5 Kg8 100.Nf4 Kh8 101.Rb1 Ng5 102.Kf1 Nf3 103.Ke2 Ra8 104.Kd1 Rd8+ 105.Ke2 Kg8 106.Rd1 Ra8 107.Rd5 Ra1 108.Rd1 Ng1+ 109.Ke1 Nf3+ 110.Ke2 Ng1+ 111.Kd2 Nf3+ 112.Ke2

½-½ (112) BitByByte (2803)-abcbot (2848) Blitz 2024

10...Nxc5 11.Qd4 Bxc3+ 12.Qxc3 Nce4 13.Qb4

[13.Bxf6 Qxf6 *(13...Nxf6 14.Be2 Ne4 15.Qb4 Qd6 16.Qxd6 Nxd6*

17.Nd4 Be6 18.Bd3 Rfc8 19.Rxc8+ Rxc8 20.Kd2 Kf8 21.f3 Ke7 22.b3 Kf6 23.g3 Nf5 24.Bxf5 Bxf5 25.g4 Bd7 26.a3 g6 27.h3 a6 28.h4 Ke5 29.Kd3 Kd6 30.Kd2 Ke5 31.Kd3 Kd6 32.Ra1 Ke5 33.Rb1 Kd6 34.Rh1 Rh8 35.Rc1 Rf8 36.Ke2 Rh8 37.Kd3 Rg8 38.Rg1 Re8 39.Kd2 Rc8 40.Ne2 Ke5 41.Nd4 Kd6 42.Ne2 Ke5 43.Rh1 Rh8 44.Rc1 Rc8 45.Rg1 Rf8 46.Rd1 Rc8 47.Rh1 Rh8 48.Rb1 Ra8 49.Nd4 Kd6 50.Rh1 Rh8 51.Rc1 Rc8 52.Rg1 Ra8 53.Ke2 Rc8 54.Kd2 Rf8 55.Ke2 Rh8 56.Rh1 Rc8 57.Kd3 Rh8 58.Rb1 Ra8 59.Kd2 Rg8 60.Rh1 Rh8 61.Rc1 Rc8 62.Rd1 Rf8 63.Ke2 Re8 64.Kd2 Rc8 65.Ne2 Ke5 66.Nd4 Kd6 67.Rb1 Ra8 68.Ke2 Bb5+ 69.Ke1 Bd7 70.Ke2 Bb5+ 71.Ke1 Bd7 72.Kd2 Rg8 73.Ke2 Rc8 74.Kf2 Rc3 75.a4 Rc8 76.Ke2 Kc5 77.b4+ Kd6 78.a5 Rc4 79.Kd3 Ke7 80.Kd2 Kf6 81.Ke2 Bb5 82.Kf2 Ke5 83.Rh1 Bd7 84.h5 g5 85.Rb1 f5 86.gxf5 Bxf5 87.Rb2 Bd3 88.Rb3 Bc2 89.Ra3 Kf6 90.Kg3 Ke5 91.Kf2 Kd6 92.Ra2 Bd3 93.Ra3 Bc2 94.Kg2 Ke5 95.Kg3 Bd1 96.b5 Rc1 97.Ra2 Rb1 98.Ra3 Rc1 99.Kh3 Kf6 100.Ra2 Ke5 101.Kg3 Rb1 102.b6 Rc1 103.Rd2 Ba4 104.Rf2 Rg1+ 105.Kh2 Rd1 106.Kg3 Rg1+ 107.Kh2 Rd1 108.f4+ Ke4 109.fxg5 Kxe3 110.Re2+ Kxd4 111.g6 Rc1 112.Re7 Rc2+ 113.Kh3 Rc3+ 114.Kg2 Rc8 115.Rxb7 Ke3 116.g7 d4 117.Re7+ Kd2 118.Rc7 Rb8 119.Rc4 d3 120.Rxa4 Rg8 121.Rg4 Kc3 122.Rg3 Kc2 123.Rg6 d2 124.Rc6+ Kb1 125.Rd6 Kc2 126.Rc6+ Kb1 127.Rd6 Rxg7+ 128.Kf2 Kc2 ½-½ (128) FireFishBOT_v2 (2918)-Lili-ai (2814) Blitz 2023*)* 14.Qxf6 Nxf6 15.Nd4 Be6

A) 16.Bb5 Rfc8 17.Rd1 a6 18.Ba4 Rc4 19.Bb3 Rb4 20.f3 Kf8 21.Kf2 Rc8 22.Rd2 a5 23.Re1 g5 24.Bd1 h5 25.b3 Ke7 26.Rc2 Rb6 27.a3 Rxc2+ 28.Bxc2 Nd7 29.Rh1 h4 30.f4 gxf4 31.exf4 Nb8 32.Rd1 Kf6 33.h3 Na6 34.Re1 Nc7 35.Bd3 Bd7 36.Re5 Ne6 37.Rh5 Ke7 38.Rh6 f6 39.Rh7+ Kd8 40.Bf5 Nxd4 41.Rxd7+ Ke8 42.Rxd5 Nxf5 43.Rxf5 Rxb3 44.Rxa5 b5 45.f5 b4 46.axb4 Rxb4 47.Ke3 Kf7 48.Rd5 Rb3+ 49.Rd3 Rb5 50.Rd7+ Kg8 51.Rd4 Kf7 52.Rf4 Rb2 53.Kf3 Rb5 54.Rxh4 Rxf5+ 55.Rf4 Ra5 56.Rc4 Ra1 57.Kf2 f5 58.Rc6 Ra3 59.Rb6 Kg7 60.Re6 Ra2+ 61.Kg3 Ra3+ 62.Kh2 Ra1 63.Rc6 f4 64.Rc7+ Kg6 65.Rc6+ Kg7 66.Rc7+ Kg6 67.Rc3 Kh6 68.Rf3 Kg5 69.Rb3 Kh6 *(69...Rc1 70.Rf3 Rb1 71.Rc3 Ra1 72.Rc5+ Kh4 73.Rc4 Kg5 74.Rc5+ Kh4 75.Rc8 Rb1 76.Rc4 Kg5 77.Rc5+ Kh4 78.Rc8 Rb2 79.Kg1 Rb1+ 80.Kh2 Ra1 81.Rg8* ½-½ (135) Hyper-Bot11 (2750)-Flamerare (2773) Rapid 2022*)* 70.Rb6+ Kg7 71.Rb2 Kg6 72.Rb6+ Kg7 73.Rb3 Kh6 74.Rf3 Kg5 75.Rd3 Kg6 76.Rd6+ Kf5 77.Rd3 Ra2 78.Kg1 Ke4 79.Rf3 Ke5 80.Rf2 Ra3 81.Rb2 Kf5 82.Kf2 Kg6 83.Rb8 Kf6 84.Rb5 Rg3 85.Rb4 Kg5 86.Re4 Rb3 87.Re5+ Kf6 88.Ra5 Rg3 89.Ra6+ Kg5 90.Ra2 Kf6 91.Rb2 Kg5 92.Rb6 Kf5 93.h4 Ra3 94.h5

Ra2+ 95.Kg1 Ra1+ 96.Kf2 Ra2+ 97.Kf3 Ra3+ 98.Ke2 f3+ 99.gxf3 Kf4 100.Rb1 Ra2+ 101.Kd3 Rh2 102.Re1 Rxh5 103.Kd2 Rh7 104.Re3 Rh2+ 105.Re2 Rh1 106.Kc2 Ra1 107.Re4+ Kf5 108.Rb4 Ra2+ 109.Kc3 Kf6 110.Rb8 Rh2 111.Rb6+ Kg5 112.Re6 Rf2 113.Kd4 Ra2 114.Rc6 Kf5 115.Rh6 Ra8 116.Rc6 Ra3 117.Rc1 Kg5 118.Rh1 Kf5 119.f4 Ra4+ 120.Ke3 Ra7 121.Rh8 Ke6 122.Ke4 Ra1 123.Rg8 Ke7 124.Kd4 Ra6 125.Ke4 Ra2 126.Rg3 Ra4+ 127.Kf5 Kf8 128.Ke5 Ra5+ 129.Ke4 Ra6 130.Kd5 Kf7 131.Rh3 Ra5+ 132.Kd4 Ra1 133.f5 Rb1 134.Kd5 Kf6 135.Re3 Rb2 136.Rd3 Rh2 137.Kc5 Ra2 138.Kd4 Ra4+ 139.Kc3 Ra3+ 140.Kc4 Ra1 141.Rc3 Re1 142.Rb3 Re4+ 143.Kc5 Kf7 144.Rb1 Re8 145.Rf1 Kf6 146.Kb6 Ra8 147.Rg1 Rh8 148.Rd1 Rb8+ 149.Ka5 Ra8+ 150.Kb5 Rb8+ 151.Ka6 Re8 152.Rh1 Ra8+ 153.Kb6 Ra3 154.Kb5 Ra8 155.Kb4 Rd8 156.Ka5 Rb8 157.Rh5 Rb1 158.Rh6+ Kxf5 159.Rh2 Ke5 160.Ka4 Kf6 161.Rf2+ Kg5 162.Ka3 Rb8 163.Rb2 Re8 164.Ka4 Kf5 165.Rd2 Kg4 166.Rb2 Kf4 167.Rf2+ Kg3 168.Rc2 Ra8+ 169.Kb3 Kf3 170.Kc4 Rc8+ 171.Kb3 Rxc2 172.Kxc2 ½-½ (172) Fruity23 (2933)-LBOT007 (2808) Blitz 2023;

B) 16.Bd3 Rfc8 17.Ke2 Kf8 18.f3 Ke7 19.Rcd1 h5 20.Kf2 Nd7 21.Rhe1 Ne5 22.h3 a5 23.Bf1 g6 24.g4 hxg4 25.hxg4 Rc5 26.Kg3 a4 27.f4 Nc4 28.e4 Nxb2 29.Rb1 a3 30.exd5 Rxd5 31.Nxe6 fxe6 32.Re3 b5 33.Bg2 Rd1 34.Bxa8 Rxb1 35.Rxa3 Rg1+ 36.Kh4 Nc4 37.Ra7+ Kd6 38.Ra6+ Ke7 39.Ra7+ Kd6 40.Be4 Ne3 41.Bf3 Rf1 42.Ra6+ Ke7 43.Kg3 Rc1 44.Ra7+ Kd6 45.Ra6+ Ke7 46.Ra7+ Kd6 47.Rb7 Ra1 48.Rb6+ Ke7 49.Rb7+ Kd6 50.Rb6+ Ke7 51.Kf2 Nd1+ 52.Bxd1 Rxd1 53.Kf3 Ra1 54.Rb7+ Kd6 55.Rxb5 Rxa2 56.Rg5 Ra3+ 57.Ke2 Ra2+ 58.Kf3 Ra3+ 59.Ke2 Ra2+ 60.Kd3 Ra3+ 61.Ke4 Ra4+ 62.Ke3 Ra3+ 63.Kf2 Ra2+ 64.Ke3 Ra3+ 65.Kf2 Ra2+ 66.Kg3 Ra3+ 67.Kg2 Ra4 68.Kg3 Ra3+ 69.Kf2 ½-½ (69) FireFishBOT_v2 (2922)-LBOT007 (2821) Blitz 2023]

13...a5 14.Qd4 a4 15.Bd3 Qa5+ 16.Ke2 Bg4 17.Rhd1 Rfc8 18.Kf1 a3 19.b3 Rxc1 20.Rxc1 Rc8 21.Rxc8+ Bxc8 22.Bxf6 gxf6 23.Bxe4 dxe4 24.Nd2 b6 25.Ke1 Kg7 26.b4 Qa4 27.Nxe4 Qc6 28.Kd2 Be6 29.Qxf6+ Kh7 30.Qd4 Bxa2 31.Qd3 Kg8 32.Qd8+ Kg7 33.Qd4+ Kh7 34.Qd3 Kg8 35.f3 Bd5 36.Qxa3 Bxe4 37.fxe4 Qxe4 38.g3 Qg2+ 39.Kd3 Qd5+ 40.Kc2 Qg2+ 41.Kd3 Qd5+ 42.Kc2 Qg2+ 43.Kb3 Qd5+ 44.Kc3 Qc6+ 45.Kb2 Qg2+ 46.Kb3 Qd5+ 47.Kc3 Qc6+ 48.Kd4 Qd6+ 49.Kc4 Qc6+ 50.Kd4 Qd6+ 51.Ke4 Qe6+ 52.Kf3 Qf5+ 53.Kg2 Qe4+ 54.Kg1 Qb1+ 55.Kf2 Qc2+ 56.Kf3 Qf5+ 57.Ke2 Qh5+ 58.Kf1 Qd1+ 59.Kf2 Qc2+ 60.Kg1 Qd1+ 61.Kg2 Qe2+ 62.Kg1 Qe1+ 63.Kg2 Qe2+ 64.Kh3 Qf1+

65.Kg4 Qc4+ 66.Kf5 Qe6+ 67.Kf4 Qf6+ 68.Ke4 Qe6+ 69.Kf4 Qf6+ 70.Kg4 Qg6+ 71.Kf3 Qf5+ Normal ½-½ (71) yobot_v2 (2931)-LBOT007 (2844) Blitz 2024

172 **11.a3** Bxc3+ 12.Rxc3 Ne4 13.b4 Nxc3 14.Qa1 Qa4 15.Qxc3 a5 16.b5 Nxc5 17.Qxc5 Bf5

[17...Be6 18.Qc1 Rac8 19.Qa1 Bg4 20.Bg3 d4 21.Be5 dxe3 22.fxe3 Rfe8 23.Bd4 Rc2 24.Bd3 Rxg2 25.Nh4 Qb3 26.Nxg2 Qxd3 27.Kf2 Qf5+ 28.Nf4 g5 29.Qb1 Re4 30.Rg1 Rxf4+ 31.exf4 Qxf4+ 32.Ke1 Qxd4 33.Rg3 Qe5+ 34.Kf2 Bd7 35.b6 Qd4+ 36.Kf1 Qd5 37.Kf2 Qd2+ 38.Kg1 Bc6 39.Qa1 Qd5 40.Kf2 Qf5+ 41.Kg1 Qc5+ 42.Kf1 Bb5+ 43.Ke1 Qd5 44.Qc3 Qh1+ 45.Kd2 Qxh2+ 46.Kc1 Qf2 47.Re3 Ba4 48.Qd2 Qf1+ 49.Qe1 Qb5 50.Rc3 Qf5 51.Rc4 Bb3 52.Rc7 a4 53.Qe3 Qd5 54.Kb2 Qd6 55.Qe8+ Kg7 56.Qe3 Qf6+ 57.Qc3 Bd5 58.Qxf6+ Kxf6 59.Kc3 Ke5 60.Re7+ Kd6 61.Re8 Bc6 62.Rh8 Ke5 63.Rxh6 Bd5 64.Rh7 g4 65.Rg7 f5 66.Re7+ Kf4 67.Kd2 Kg3 68.Re5 Bf3 69.Ke1 f4 70.Kf1 Bc6 71.Re6 Bd5 72.Re5 Bf7 73.Kg1 Kf3 74.Re7 Bd5 75.Rg7 g3 76.Kf1 Ke3 77.Re7+ Kd4 78.Rg7 Kc3 79.Rg5 Bc4+ 80.Kg2 Kb2 81.Kf3 Kxa3 82.Kxf4 Kb2 83.Rg7 Bd5 84.Kxg3 a3 Normal 0-1 (84) ELO_1500 (2719)-pawn_git (2629) Blitz 2024]

18.Qd4 Qxa3 19.Be2 Qb4+ 20.Qxb4 axb4 21.Nd4 Ra1+ 22.Bd1 Rfa8 23.0-0

[23.Be7 Bg6 24.Bxb4 Rxd1+ 25.Kxd1 Ra1+ 26.Kd2 Rxh1 27.Bd6 Rg1 28.g4 Rxg4 29.Bg3 Kf8 30.h3 Rg5 31.Kc3 Ke8 32.Kb4 Bd3 33.Ka5 Rg6 34.Bf4 h5 35.Bg3 Bf1 36.h4 Bd3 37.Bb8 Kd7 38.Bg3 Kc8 39.Nf3 f6 40.Kb6 Be4 41.Nh2 Bg2 42.Kc5 Kd7 43.Bf4 Bh1 44.Bg3 f5 45.Kd4 Rb6 46.Nf1 Rxb5 47.Nd2 Rb4+ 48.Kc3 Rg4 49.Nb3 g5 50.hxg5 h4 51.Be5 Rxg5 52.Nc5+ Kc6 53.Bf4 Rg2 54.Nd3 h3 55.Bb8 Kb5 56.Nf4 Rg8 57.Be5 Rc8+ Normal 0-1 (57) ELO_1500 (2738)-pawn_git (2647) Rapid 2024]

23...Rb1 24.f3 Raa1 25.Nb3 Bd3 26.Re1 Ra2 27.Nd4 Rbb2 28.Bg3 Rxg2+ 29.Kh1 Bc4 30.Bd6 Rgb2 31.Rg1 b3 32.Nf5 g6 33.Nxh6+ Kg7 34.Nf5+ Kh7 35.Nd4 Ra1 36.Bxb3 Rxg1+ 37.Kxg1 Bxb3 38.Bc5 Bc4 39.b6 Bd3 40.Be7 Rxb6 41.Kg2 Kg7 42.Bc5 Rb2+ 43.Kg3 Rb1 44.h4 Bc4 45.Kf2 f6 46.Kg3 Kf7 47.Nc2 b6 48.Bd6 Rb3 49.Kf4 Ke8 50.Nd4 Rb2 51.Kg4 Rb1 52.Nc2 Kd7 53.Bf8 Rc1 54.Nd4 Bd3 55.Kg3 Rb1 56.Bg7 Ke7 57.Nc6+ Kf7 58.Bh8 Bb5 59.Nd4 Bd7 60.Ne2 Rd1 61.Nf4 b5 62.Kf2 Be6 63.h5 g5 64.Ne2 b4 65.h6 b3 66.Nc3 b2 67.Ke2 Rc1 Normal 0-1 (67) ELO_1500 (2736)-pawn_git (2657) Rapid 2024

11.Be2 Ne4 12.0-0 Bxc3 13.bxc3 Ndxc5 14.Be7 Re8 15.Bxc5 Qxc5 16.c4 dxc4 17.Bxc4 Qe7 18.Nd4 Bd7 19.Bd5 Rad8 20.Bxb7 Bb5 21.Bxe4 Qxe4 22.Re1 Ba6 23.h3 Bb7 24.Qg4 Qe5 25.Qf5 Qd6 26.Qg4 Re5 27.Nf5 Qf6 28.Ng3 g6 29.Red1 Rxd1+ 30.Qxd1 h5 31.Qd4 Qg5 32.h4 Qe7 33.Rb1 Ra5 34.Rxb7 Qxb7 35.Qd8+ Kg7 36.Qxa5 Qb1+ 37.Kh2 Qb2 38.Ne4 1-0 (38) Kuzubov,Y (2609)-Svane,F (2640) chess.com INT 2024

173 **11...g5** 12.Bg3 Nxc5 [12...Bxc3 13.Rxc3 Nxc5 14.Be5 Nfe4 (*14...Nce4 15.Nxe4 Nxe4 16.Bd3 Re8 17.Bd4 Nxc3 18.Bxc3 Qxa2 19.Qh5 Re6 20.0-0 d4 21.Bh7+ Kf8 22.Bxd4 Bd7 23.h4 Qd5 24.Rd1 Bc6 25.Bg7+ Kxg7 26.Rxd5 Bxd5 27.Bf5 Re5 28.hxg5 Rxf5 29.Qxh6+ Kg8 30.g6 Rf6 31.Qh7+ Kf8 32.g7+ Ke7 33.e4 Bc6 34.g8N+ Rxg8 35.Qxg8 Bxe4 36.Qg5 a6 37.f4 b5 38.Kf2 Bc6 39.Ke3 Bd7 40.Kd4 Bc6 41.Ke5 Be8 42.Qxf6+ Kd7 43.Qd6+ Kc8 44.Qb6 Kd7 45.Qb7+ Kd8 46.Kd6 b4 47.Qc7#* 1-0 (47) Mr-Chess-Berserk (3001)-LimboBot (2454) Blitz 2024) 15.Nxe4 dxe4 16.Qd6 Ne6 17.Bf6 Qxa2 18.Rc1 Qa5+ 19.b4 Qf5 20.Ba1 Rd8 21.Qe7 Bd7 22.Be2 Bb5 23.Bxb5 Qxb5 24.Qf6 Kf8 25.Qh8+ Ke7 26.Bf6+ Kd7 27.Bxd8 Qxb4+ 28.Kf1 Rxd8 29.Qf6 Qd2 30.Ra1 Kc6 31.g3 Qd6 32.Qxh6 a5 33.Rc1+ Kb5 34.Qf6 b6 35.h4 gxh4 36.Rxh4 Rd7 37.Qh8 Rd8 38.Qf6 Ka6 39.Kg2 Qd2 40.Rb1 Qa2 41.Rb2 Qa3 42.Rh5 Rd6 43.Rb1 Rd7 44.Rhb5 Rb7 45.Qe5 Ka7 46.g4 Qe7 47.Qxe4 Qd7 48.Rf5 Nc5 49.Qf3 Qe7 50.Rh1 Nd3 51.Qd5 Rd7 52.Qb5 f6 53.Rxf6 Rb7 54.Qf5 Nc5 55.Rc6 a4 56.g5 Qd8 57.Rc8 Qd6 58.Rh6 Qe7 59.g6 a3 60.Rh7 Qe4+ 61.Qxe4 Nxe4 62.Rxb7+ Kxb7 63.g7 Nf6 64.Rf8 a2 65.Rxf6 a1Q 66.Rf7+ Ka6 67.g8Q Qc3 68.Qa8+ Kb5 69.Rf5+ Kb4 70.Qb7 Kb3 71.Qxb6+ Ka4 72.Rf7 Qb4 73.Rf4 Qxf4 74.exf4 Ka3 75.f5 Ka2 76.f6 Ka3 77.f7 Ka4 78.f8R Ka3 79.Ra8# 1-0 (79) Nikitosik-ai (2994)-pawn_git (2705) Blitz 2024]

13.Be5

[13.Be2 Bxc3 14.bxc3 Re8 15.0-0 Bd7 (*15...Bf5 16.Nb3 Nxb3 17.axb3 Qc5 18.b4 Qb6 19.c4 Rad8 20.Qa4 dxc4 21.Bxc4 a6 22.Bb3 Rc8 23.Rxc8 Rxc8 24.Be5 Ng4 25.Bg3 Nf6 26.h3 Ne4 27.Be5 Nd2 28.Ra1 Qd8 29.Bd4 Qc7 30.b5 Bc2 31.Bxc2 Qxc2 32.Qxc2 Rxc2 33.bxa6 bxa6 34.Bb6 Rb2 35.Bd4 Rc2 36.Bb6 Rb2 37.Ba5 Nb3 38.Ra3 Rb1+ 39.Kh2 Ra1 40.Rxb3 Rxa5 41.f3 Kg7 42.h4 gxh4 43.Kh3 Ra4 44.Rb6 a5 45.Ra6 f5 46.Re6 Ra2 47.Ra6 a4 48.Ra5 a3 49.Rxf5 Ra1 50.Ra5 a2 51.Ra7+ Kg6 52.Ra6+ Kg5 53.Ra5+ Kf6 54.Kh2 Ke6 55.e4 Kf6 56.Rf5+ Kg7 57.Ra5 Kf6 58.e5+ Kf5 59.f4 Kxf4 60.e6 Re1 61.Rxa2 Kf5 62.Ra6 Rxe6 63.Rxe6 Kxe6 64.Kh3 Kf7 65.Kxh4 Kg8 66.Kh5 Kh7 67.Kh4 Kh8 68.Kh5 Kh7 69.Kh4 Kh8 70.Kh5 Kh7* ½-½ (70) ReinforcementTrial (2885)-EmanPureNN (2880) Blitz 2023) 16.Nb3 Nxb3 17.axb3 Qb6 18.Bd3 Qe6 (*18...a5 19.c4 dxc4 20.Rxc4 Bb5 21.Rd4 Rac8 22.h4 Bxd3 23.Qxd3 Qa6 24.Qb1 Qb5 25.Re1 Rc6 26.f3 Rb6 27.Qa1 Qxb3 28.Bf2 Rb5 29.e4 Nh5 30.Rd6 Kh7 31.Qc1 Re6 32.Rd8 Rc6 33.Qd2 Qc4 34.hxg5 hxg5 35.Qd7 Qe6 36.Qd3 Qc4 37.Qd7 Qe6 38.Qd4 Qe5 39.Qxe5 Rxe5 40.Rb1 Re7 41.Rb5 f6 42.Rxa5 Ng7 43.Be3 g4 44.Rf8 Kg6 45.Rb5 gxf3 46.gxf3 Re8 47.Rxe8 Nxe8 48.Rxb7 Nc7 49.Kf1 f5 50.e5 Ne6 51.Rb4 f4 52.Bxf4 Kf5 53.Bg3 Rc3 54.Kf2 Rc2+ 55.Kg1 Rc3 56.Kg2 Rc2+ 57.Kg1 Rc3 58.Kg2 Rc2+*

59.Kf1 Rc3 60.Kf2 Rc2+ 61.Ke3 Rc3+ 62.Ke2 Rc2+ 63.Ke3 Rc3+ 64.Ke2 Rc2+ 65.Kd3 Ra2 66.Rh4 Ra3+ 67.Ke2 Ra2+ 68.Ke3 Ra3+ 69.Kf2 Ra2+ 70.Ke1 Ra1+ 71.Kf2 Ra2+ 72.Ke1 Ra1+ 73.Kd2 Ra2+ 74.Ke3 Ra3+ 75.Ke2 Ra2+ 76.Kf1 Ra1+ 77.Kg2 Ra2+ 78.Kh1 Ra1+ 79.Kh2 Ra2+ 80.Kg1 Ra1+ 81.Kg2 Ra2+ 82.Kg1 Ra3 83.Kg2 Ra2+ ½-½ (83) good_bot223344 (3016)-magnusglad_bot (2828) Rapid 2024*)* 19.f3 Qxe3+ 20.Bf2 Qe7 21.Qc2 a6 22.Rce1 Qd6 23.Rd1 Rac8 24.Kh1 b5 25.Bd4 a5 26.Ra1 a4 27.g3 Nh5 28.Qd2 Qe6 29.bxa4 bxa4 30.Qf2 Qh3 31.Kg1 Qe6 32.Ra2 Qh3 33.Raa1 Rb8 34.Rfe1 Ng7 35.g4 Bxg4 36.Bxg7 Rxe1+ 37.Rxe1 Bxf3 38.Be5 Ra8 39.Rf1 a3 40.Bb1 Re8 41.Bg3 g4 42.Bd3 Qh5 43.Ra1 Qg5 44.Bf1 Ra8 45.Bd6 a2 46.Rxa2 Rxa2 47.Qxa2 Qe3+ 48.Qf2 Qxc3 49.Bc5 Kh7 50.Bd4 Qc1 51.Bb2 Qf4 52.Bd3+ Kg8 53.Qd4 Qxd4+ 54.Bxd4 Be4 55.Bxe4 dxe4 56.Kf2 f6 57.Kg3 Kf7 58.Kxg4 Kg6 59.h3 f5+ 60.Kg3 h5 61.h4 Kf7 62.Kf4 Ke6 63.Ba1 Kd5 64.Kxf5 e3 65.Kf4 e2 66.Bc3 Kd6 67.Ke3 Kc5 68.Kxe2 Kc4 69.Ba1 Kb3 70.Ke3 Ka2 71.Bf6 Kb1 72.Kf4 Kc2 73.Kg5 Kb3 74.Kxh5 Kc4 75.Kg5 Kc5 76.h5 Kc4 77.h6 Kb5 78.h7 Kc4 79.h8Q Kb5 80.Qc8 Kb4 81.Bd4 Kb3 82.Qc3+ Ka4 83.Qc4+ Ka3 84.Qb5 Ka2 85.Qb2# 1-0 (85) YoBot_v2 (3014)-IntegralBot (2962) Blitz 2024]

13...Bg4 14.Qc2

[14.f3 Rae8 15.Bd4 Rxe3+ 16.Bxe3 Re8 17.Kf2 Qb6 18.Nc4 dxc4 19.Qd4 Bf5 20.Bxc4 Rd8 21.Qe5 Rd2+ 22.Ke1 Ncd7 23.Bxf7+ Kxf7 24.Bxb6 Nxe5 25.Kxd2 axb6 26.a3 Be7 27.Nd1 Nd5 28.Ne3 Nxe3 29.Kxe3 Bc5+ 30.Kd2 Nd3 31.Rc2 Nf4 32.g3 Bxc2 33.Kxc2 Ng6 34.Rd1 Ke6 35.Rd8 Bg1 36.Re8+ Kf6 37.Rd8 Ke5 38.Re8+ Kf6 39.Rd8 Ke6 40.Rg8 Kf6 41.Rd8 ½-½ (41) Flamerare (2795)-Satyakeswara_BOT (2766) Rapid 2022]

14...Nfd7

[14...Nfe4 15.h4 Rac8 *(15...Bxc3 16.bxc3 Bf5 17.hxg5 Ng3 18.Nb3 Nxb3 19.Rxh6 f6 20.Qxb3 fxe5 21.fxg3 Rac8 22.Be2 Kg7 23.Bf3 Qc5 24.Ke2 d4 25.g4 Bg6 26.Rch1 Qc4+ 27.Qxc4 Rxc4 28.exd4 Rxc3 29.dxe5 Rc5 30.e6 Rxg5 31.Kf2 Re5 32.R6h3 Rxe6 33.Rd1 Rf7 34.Rd2 Re5 35.Kg3 Rfe7 36.Rd8 b6 37.Bd1 b5 38.Bb3 Re8 39.Rd7+ R8e7 40.Rd8 Re8 41.Rd6 a5 42.Kh2 R8e7 43.a3 Re4 44.Rd8 Re8 45.Rd6 b4 46.axb4 axb4 47.Rf3 Rxg4 48.Rd7+ Kh6 49.Rh3+ Kg5 50.Rd5+ Kf6 51.Rf3+ Kg7 52.Rd7+ Kh6 53.Rh3+ Kg5 54.Rd5+ Kf6 55.Rf3+ Kg7 56.Rd7+* ½-½ (56) Flamerare (2808)-Satyakeswara_BOT (2769) Rapid 2022 *)* 16.hxg5 h5 17.Bd4 Nxd2 18.Qxd2 Ne4 19.Qd3 Rfd8 20.Be2 Qxa2 21.Bxg4 Rxc3 22.Bxc3 Bxc3+ 23.Rxc3 hxg4 24.Rc2 g3 25.f3 Qa1+ 26.Qd1 Qa5+ 27.Kf1 Nf2 28.Rxf2 gxf2 29.Rh4 d4 30.exd4 Qb5+ 31.Qe2 Qxe2+ 32.Kxe2 Rd5 33.Kxf2 Rb5 34.Re4 Rxb2+ 35.Re2 Rb3 36.Re8+ Kg7 37.Ra8 Rb2+ 38.Kg3 a6 39.f4 f6 40.gxf6+ Kxf6 41.Kf3 Rb3+ 42.Kg4 Rb5 43.Kh4 Rb4 44.g4 Rxd4 45.Kh5 a5 46.g5+

Kf7 47.f5 Rd1 48.Rxa5 Rh1+ 49.Kg4 Rg1+ 50.Kf4 Rf1+ 51.Ke3 Rg1 52.f6 Kg6 53.Rc5 b6 54.Rd5 Rf1 55.Kd3 Rf4 56.Re5 b5 57.Rxb5 Rg4 58.Re5 1-0 (58) Blauer-Rausch (2917)-LBOT007 (2824) Blitz 2023]

15.a3 Bxa3 16.Bd4 Bb4 17.h4 Ne6 18.Nb3 Qd8

[18...Qa4 19.f3 Nxd4 20.exd4 Bh5 21.hxg5 Bg6 22.Bd3 Bxc3+ 23.bxc3 Bxd3 24.Qxd3 Rfe8+ 25.Kf2 Re6 26.Nd2

A) 26...Qa3 27.Rb1 Rc8 28.Rxh6 Nf8 29.Rb3 Qc1 *(29...Qe7 30.f4 Re8 31.Nf1 Re4 32.Qf3 Ng6 33.g3 Re1 34.Kg2 Qd7 35.f5 R8e2+ 36.Kg1 Re3 37.Qxe3 Rxe3 38.Nxe3 Qe7 39.Kf2 Qxg5 40.Rh3 Ne7 41.g4 Qf4+ 42.Ke2 Qc7 43.Kd2 Qc6 44.Rb1 Nc8 45.Rbh1 Kf8 46.f6 Ke8 47.Rh5 Qxf6 48.Rf5 Qg7 49.Rxd5 Nb6 50.Rf5 Kd7 51.g5 Kc8 52.Rh6 Nd7 53.Ng4 Kb8 54.Rd6 Qh7 55.Nh6 f6 56.Rxd7 Qxd7 57.gxf6 Qh7 58.Rh5 a5 59.f7 Qg7 60.Kd3 Qg3+ 61.Kc4 Qc7+ 62.Kb3 Qc8 63.Re5 a4+ 64.Kb4 Ka7 65.Re8 Qc6 66.f8Q Qb6+ 67.Kxa4 Qa6+ 68.Kb3 Qb5+ 69.Kc2 Qa4+ 70.Kd2 Qa2+ 71.Ke3 Qd5 72.Qa3+ Kb6 73.Re5 Qxe5+ 74.dxe5 Kc6 75.Kd4 Kb6 76.Nf5 Kb5 77.Ne7 Kb6 78.c4 Kc7 79.Qd6#* 1-0 (79) ResoluteBot (2836)-ReinforcementTrial (2826) Rapid 2022*)* 30.Rxe6 fxe6 31.Qe3 b5 32.Kg3 a6 33.c4 Rc7 34.cxb5 axb5 35.Rxb5 Rf7 36.f4 Qc7 37.Rc5 Qb8 38.Rc6 Qe8 39.Rb6 Qd8 40.Rb1 Qe7 41.Rb8 Kh7 42.Nf3 Ng6 43.Qe1 Rf8 44.Rxf8 Qxf8 45.Qe3 Qb8 46.Nh4 Nf8 47.Kg4 Qb1 48.Qe5 Qd1+ 49.Kh3 Qd3+ 50.Kh2 Ng6 51.Nxg6 Qxg6 52.Qf6 Qe8 53.Qh6+ Kg8 54.g6 Qe7 55.g7 Qxg7 56.Qxe6+ Kh7 57.Qh3+ Kg6 58.Qg3+ Kh7 59.Qxg7+ Kxg7 60.g4 Kf7 61.g5 Ke7 62.f5 Kd6 63.f6 1-0 (63) EmptikBot (2940)-Berserk-Test (2752) Blitz 2023;

B) 26...Qc6 27.Nf1 Nf8 28.Ng3 a5 29.Nf5 hxg5 30.f4 Qc7 31.Rcf1 Re4 32.Kg1 Rxf4 33.Qh3 Rxf1+ 34.Kxf1 Qf4+ 35.Ke2 f6 36.Kd1 Rd8 37.g4 Rd7 38.Qh8+ Kf7 39.Qg7+ Ke8 40.Re1+ Qe4 41.Rxe4+ dxe4 42.Qxf6 Rh7 43.Qe5+ Kd7 44.Qd6+ Ke8 45.Qb8+ Kf7 46.Qxb7+ Kg8 47.Qd5+ Kh8 48.Qxa5 Rd7 49.Qe5+ Kh7 50.d5 Rb7 51.d6 Rf7 52.Qe8 Rxf5 53.gxf5 Kg7 54.d7 e3 55.d8Q e2+ 56.Kxe2 Kh6 57.Qf6+ Kh7 58.Qef7# 1-0 (58) LeelaMultiPoss (3104)-pawn_git (2731) Rapid 2024]

19.Be2 Bxe2 20.Qxe2 Rc8 21.hxg5 Qxg5 22.Rh3 Bd6 23.Rd1 Rfd8 24.Kf1 Nxd4 25.Nxd4 Nf6 26.Nf3 Qg7 27.Nh4 Kf8 28.Nf5 Qg4 29.Qxg4 Nxg4 30.f3 Nf6 31.Rxh6 Be5 32.f4 Bxc3 33.bxc3 Ng8 34.Rh8 Rxc3 35.Ra1 a6 36.Ke2 Re8 37.Rd1 Rc2+ 38.Kf3 Rc5 39.Rdh1 d4 40.R1h5 Rxf5 41.Rxf5 Rxe3+ 42.Kf2 Kg7 43.Rh3 Rxh3 44.gxh3 Ne7 45.Rg5+ Kh8 46.Kf3 Nc6 47.Ke4 Kh7 48.Rd5 Kg7 49.Rd7 b5 50.Rd6 Nb4 51.Kxd4 a5 52.Rb6 Nc2+ 53.Kc3 Na3 54.Kb3 b4 55.Ra6 Nb5 56.Rxa5 Nd4+ 57.Kc4 Ne6 58.f5 Nf4 59.Kxb4 Kf6 60.h4 Ne2 61.h5 Kg5 62.f6+ Kxf6 63.Ra2 Nd4 64.Kc4 Nf5 65.Ra5 Nh6 66.Kd4 Ng8 67.Ke3 Kg7 68.Ra6 f6 69.Ke4 Kh6 70.Ra8 Ne7

71.Re8 Nc6 72.Kf5 Kg7 73.h6+ Kxh6 74.Kxf6 Kh5 75.Re4 Nb8 76.Ke6 Kg5 77.Kd6 Na6 78.Ra4 Nb8 79.Kc7 Kf6 80.Kxb8 Ke5 81.Kc7 Kd5 82.Kd7 Kc5 83.Ke6 Kc6 84.Ra5 Kb6 85.Rf5 Kc6 86.Ke7 Kc7 87.Rf6 Kb7 88.Kd7 Kb8 89.Kc6 Ka7 90.Rf8 Ka6 91.Ra8# 1-0 (91) TоromBot (3061)-magnusglad_bot (2772) Blitz 2024

174 **13.Qc1** Qa4 14.Bg3 d4

[14...b6 15.c6 Nc5 16.Bd6

A) 16...Re8 17.Bxc5 bxc5 18.Rxc5 Qg4 *(18...Qh4 19.Nf3 Qg4 20.h3 Qg6 21.Nd4 Qe4 22.Qd2 Rb8 23.Rc2 Qg6 24.f3 Qg3+ 25.Kd1 Rb6 26.Bd3 Nh7 27.Kc1 Qc7 28.Kb1 Ng5 29.Nb5 Qb8 30.Nc3 Rxc6 31.Bb5 Rxc3 32.Bxe8 Rxc2 33.Qxc2 Be6 34.Ba4 g6 35.Qd2 Nh7 36.Rd1 Nf6 37.Qd4 Kg7 38.Qf4 Bf5+ 39.Bc2 Bxc2+ 40.Kxc2 Qb5 41.Qd4 Qe2+ 42.Rd2 Qa6 43.Qd3 Qc8+ 44.Kb1 Qc6 45.Rc2 Qb6 46.Rc3 Qd6 47.Qd4 Qa6 48.Rd3 Qb5 49.Ka2 h5 50.Ra3 Qf1 51.g4 hxg4 52.hxg4 g5 53.Rxa7 Kg6 54.Qc3 Qxf3 55.Ra6 Qf1 56.Rc6 d4 57.Qxd4 Qf3 58.e4 Kg7 59.b4 Qg2+ 60.Kb3 Qf1 61.Ka4 Kg6 62.e5 Kh7 63.Rxf6 Qg2 64.Rxf7+ Kg8 65.Ra7 Qa2+ 66.Kb5 Qxa7 67.Qxa7 Kh8 68.e6 Kg8 69.Ka6 Kh8 70.e7 Kh7 71.e8Q+ Kh6 72.Qh5#* 1-0 (72) LeelaMultiPoss (2881)-pawn_git (2587) Classical 2024 *)* 19.h3 Qg6 20.Qc3 a5 21.Qd3 Bf5 22.Qd4 Ne4 23.Nxe4 Bxe4 24.h4 Rac8 25.h5 Qd6 26.f3 Qg3+ 27.Kd2 Bxf3 28.gxf3 Qxf3 29.Bh3 Rb8 30.c7 Rb4 31.c8Q Rxd4+ 32.exd4 Rxc8 33.Rxc8+ Kh7 34.Rcc1 Qxh5 35.Bd7 Qg6 36.Bb5 Qd6 37.Rc5 g5 38.Rf1 Kg7 39.Bc6 Qh2+ 40.Kc1 Qe2 41.Rd1 g4 42.Bxd5 a4 43.Rc3 h5 44.Bh1 Qe7 45.d5 Qd6 46.Kb1 Qg6+ 47.Ka2 Qd6 48.Rd4 Kf8 49.Rxa4 Qh2 50.Be4 Kg7 51.Rd4 Qd6 52.Rc6 Qe5 53.Rcc4 Qd6 54.Kb1 Kf8 55.Rc6 Qe5 56.Rc8+ Kg7 57.Rcc4 Qd6 58.Rc6 Qe5 59.Rcc4 Qd6 60.Bh1 g3 61.Bg2 Qg6+ 62.Rc2 Qd6 63.Rd3 h4 64.Rc4 Qg6 65.Rcd4 Qf5 66.Ka2 Qf2 67.Rd2 Qf5 68.d6 Qa5+ 69.Kb1 Qf5+ 70.R4d3 Qd7 71.Rc3 Kh6 72.Rdd3 h3 73.Bxh3 Qxh3 74.d7 Qh1+ 75.Rc1 g2 76.Rdd1 Qh5 77.d8Q Kg7 78.Rc2 Qf3 79.Qg5+ Kh7 80.Rd4 Qf1+ 81.Rc1 Qh1 82.Rg4 Qxc1+ 83.Qxc1 f5 84.Rxg2 Kh8 85.Qh1# 1-0 (85) yobot_v2 (2824)-pawn_git (2625) Classical 2024;

B) 16...d4 17.Rc4 Qxc6 18.Bxf8 Kxf8 19.b4 Ba6 *(19...dxe3 20.fxe3 Be6 21.Rc2 Nd3+ 22.Bxd3 Qxg2 23.Rf1 Qxh2 24.Be2 Rd8 25.Rf2 Qh1+ 26.Nf1 Qh4 27.Bf3 Qxb4+ 28.Rfd2 Qh4+ 29.Ke2 Re8 30.Rd4 Bg4 31.Rf4 Qg5 32.Rcc4 Bxf3+ 33.Kxf3 Nd5 34.Rg4 Qf6+ 35.Kg2 g6 36.Rge4 Qg5+ 37.Kh1 Rxe4 38.Rxe4 Qf6 39.Qc4 Qf2 40.Rd4 Nf6 41.Qb4+ Kg7 42.Rf4 Qa2 43.Qc3 Qe6 44.Kg1 g5 45.Rf3 Qg4+ 46.Kf2 Qe6 47.Ng3 Kg6 48.Qd3+ Kg7 49.Qd4 Kg6 50.Qd3+ Kg7 51.Qd4 Kg6 52.Kg1 Ng4 53.Qh8 f6 54.Nf5 Kf7 55.e4 b5 56.Qg7+ Ke8 57.Rc3 Qb6+ 58.Kh1 Nf2+*

59.Kg2 Qd8 60.Rc8 Nxe4 61.Qe7# 1-0 (62) Nikitosik-ai (2963)-pawn_git (2751) Rapid 2024*)* 20.bxc5 dxe3 21.fxe3 Bxc4 22.Qxc4 Re8 23.Kf2

B1) 23...Rd8 24.Nb3

B1a) 24...Rd1 25.Ke2

B1a1) 25...Rd5 26.Nd4 Qc8 27.c6 Rc5 28.Qd3 Qg4+ 29.Kf2 Rc3 30.Qe2 Qe4 31.Kg1

B1a11) 31...Nd5 32.h3 Nxe3 33.Qd2 Nd5 34.Be2 Qg6 35.Bf3 Rd3 36.Qc1 Qf6 37.Ne2 Nc3 38.c7 Nxe2+ 39.Bxe2 Qd4+ 40.Kf1 Qf6+ 41.Bf3 Rxf3+ 42.Ke2 Rc3 43.c8R+ Rxc8 44.Qxc8+ Ke7 45.Qc7+ Ke6 46.Rd1 Qb2+ 47.Ke3 Qa3+ 48.Kf2 Qc5+ 49.Qxc5 bxc5 50.Ra1 c4 51.Rxa7 h5 52.Ke3 c3 53.Rc7 g5 54.Ke4 f5+ 55.Kd4 g4 56.hxg4 fxg4 57.Rxc3 Kf5 58.g3 Ke6 59.Rc5 h4 60.gxh4 Ke7 61.h5 Kf6 62.h6 Kg6 63.h7 Kxh7 64.Rg5 Kh6 65.Re5 Kg6 66.Ke3 Kf6 67.Kf4 g3 68.Ra5 Kf7 69.Ra3 g2 70.Rg3 Ke6 71.Ke3 Kd6 72.Rg7 g1N 73.Rg6+ Ke7 74.Rg7+ Ke6 75.Rg3 Ne2 76.Kxe2 Ke5 77.Kd3 Kf4 78.Re3 Kf5 79.Re4 Kf6 80.Ke3 Kf5 *(80...Kf7 81.Rf4+ Kg7 82.Kf3 Kg8 83.Rg4+ Kf8 84.Kg3 Ke8 85.Kh4 Kd7 86.Kg5 Kd8 87.Rf4 Kc8 88.Rf6 Kd8 89.Kg6 Kc8 90.Kf5 Kb8 91.Ke6* Time forfeit 1-0 (88) Arseniii_Nesterov (2850)-Hovik7 (2767) Blitz 2024 *)* 81.Kf3 Kg5 82.Rf4 Kh5 83.Rg4 Kh6 84.Rg2 Kh5 *(84...Kh7 85.Ke4* 1-0 (141) BOT-Feline (2918)-Berserk-Test (2727) Blitz 2023*)* 85.Kf4 Kh6 86.Kf5 Kh7 87.Kf6 Kh8 88.Kf7 Kh7 89.Rh2# 1-0 (89) ELO_1500 (2875)-pawn_git (2695) Rapid 2024;

B1a12) 31...Rxe3 32.Qd2 Re1 33.h4 Qb1 34.Kh2 Nd5 35.Qd3 Qxd3 36.Bxd3 Rxh1+ 37.Kxh1 Ke8 38.Nb5 a6 39.Be4 Ne7 40.Nc7+ Kd8 41.Nxa6 g6 42.g4 f5 43.gxf5 gxf5 44.Bf3 Ke8 45.Kg2 Nc8 46.Kg3 Kf7 47.c7 Ne7 48.h5 Ke6 49.Kf4 Kd6 50.Bb7 Ke6 51.c8Q+ Nxc8 52.Bxc8+ Kf6 53.Bxf5 Kf7 54.Nb4 Kf6 55.Nd5+ Kf7 56.Nxb6 Kg7 57.Nc4 Kf6 58.Ne5 Ke7 59.Ng4 Kd8 60.Nxh6 Ke8 61.Ke5 Ke7 62.Be6 Kf8 63.Nf5 Ke8 64.h6 Kd8 65.Kd6 Ke8 66.h7 Kf8 67.h8Q# 1-0 (67) YoBot_v2 (3046)-pawn_git (2846) Rapid 2024;

B1a2) 25...Rb1 26.Nd2

Rb2 27.Ke1 bxc5 28.Be2 Qb6 29.Qc3 Qb4 30.Qxb4 cxb4 31.Rf1 a5 32.Bc4 a4 33.e4 Nd7 34.Rxf7+ Ke8 35.Rf5 Nb6 36.Bg8 b3 37.Rb5 a3 38.Rxb6 a2 39.Ra6 Rb1+ 40.Ke2 a1Q 41.Rxa1 Rxa1 42.Nxb3 Rg1 43.Kf2 Rb1 44.Bd5 Ke7 45.e5 Rd1 46.Bc4 Kd7 47.h3 Ke8 48.Kf3 g6 49.Be2 Rg1 50.Kf2 Rb1 51.Nd4 Rc1 52.Kf3 Rg1 53.Bd3 Kf7 54.Bc4+ Ke8 55.Ne2 Re1 56.Ke4 Ke7 57.Kd5 Rf1 58.Nd4 Rc1 59.Nc6+ Ke8 60.e6 Kf8 61.Kd4 Re1 62.Bd5 h5 63.Kc5 g5 64.Kd6 Kg7 65.e7 Kf6 66.Kd7 Rxe7+ 67.Nxe7 Ke5 68.h4 gxh4 69.g3 hxg3 70.Bg2 Kf6 71.Kd6 h4 72.Bh3 Kg5 73.Ke5 g2 74.Bxg2 Kg4 75.Nf5 h3 76.Bf1 h2 77.Bg2 h1Q 78.Bxh1 Kh5 79.Kf6 Kg4 80.Ne3+ Kf4 81.Nc4 Kg4 82.Be4 Kf4 83.Bf5 Kf3 84.Ke5 Kg3 85.Ke4 Kf2 86.Bg4 Kg3 87.Bf3 Kf2 88.Nb2 Kf1 89.Ke3 Kg1 90.Kf4 Kh2 91.Kg4 Kg1 92.Kg3 Kf1 93.Nd3 Kg1 94.Be2 Kh1 95.Nf4 Kg1 96.Nh3+ Kh1 97.Bf3# 1-0 (97) Nikitosik-ai (3057)-pawn_git (2812) Rapid 2024;

B1b) 24...Ne4+ 25.Ke1 bxc5 26.Be2 Nd6 27.Qxc5 Qxg2 28.Rf1 Qxh2 *(28...Kg8 29.Qe5 Qb7 30.Nd2 Qc6 31.Qa5 Re8 32.Rf3 Qc1+ 33.Kf2 Qh1 34.Qh5 a6 35.Bd3 Qd1 36.Qa5 Nb7 37.Qc3 Rd8 38.Rg3 g6 39.Rg1 Qh5 40.Nf3 Nc5 41.Bc2 Rd6 42.Rb1 Nd7 43.e4 Rf6 44.Kg3 Kg7 45.e5 Rxf3+ 46.Qxf3 Qg5+ 47.Kh3 Nxe5 48.Qg3 Qh5+ 49.Kg2 Qe2+ 50.Qf2 Qc4 51.Re1 Qc3 52.Be4 Ng4 53.Qe2 Nf6 54.Bf3 Nd7 55.Qe3 Qc2+ 56.Re2 Qc4 57.Qe4 Qc3 58.Qc6 Nc5 59.Qc7 Qd4 60.Qe5+ Qxe5 61.Rxe5 Nd3 62.Ra5 Kf6 63.Be2 Ne5 64.Bf3 Kf5 65.h4 g5 66.h5 g4 67.Bxg4+ Kf4 68.Bc8 f6 69.Kh3 Kg5 70.Bg4 Kf4 71.Kh4 Nd3 72.Bc8 Ke3 73.Rxa6 Nf4 74.Rxf6 Nxh5 75.Kxh5 Ke4 76.Rxh6 Kf4 77.Re6 Kf5 78.Kh6 Kf4 79.Bb7 Kf5 80.Re4 Kf6 81.Bc8 Kf7 82.Re6 Kf8 83.Kg6 Kg8 84.Re8#* 1-0 (84) Nikitosik-ai (3005)-pawn_git (2707) Blitz 2024) 29.Rxf7+ Kxf7 30.Qc7+ Kg6 31.Bd3+ Kh5 32.Qa5+ g5 33.Be2+ Kg6 34.Qxd8 Qg1+ 35.Kd2 Ne4+ 36.Kc2 Qxe3 37.Qd3 Qxd3+ 38.Bxd3 Kf5 39.Nd2 Kf4 40.Bxe4 h5 41.Kd3 h4 42.Ke2 h3 43.Bc6 g4 44.Bd7 a6 45.Nf1 a5 46.Kf2 Ke5 47.Bxg4 a4 48.Bxh3 a3 49.Ne3 a2 50.Nc2 Kd6 51.Bc8 Ke5 52.Ba6 Ke4 53.Bc4 a1Q 54.Nxa1 Kd4 55.Bg8 Kc3 56.Ke3 Kb4 57.Kd4 Kb5 58.Bd5 Kb4 59.Nc2+ Kb5 60.Ba8 Kb6 61.Kd5 Ka7

62.Bc6 Kb6 63.Nd4 Kc7 64.Nb3 Kb6 65.Kd6 Ka6 66.Kc7 Ka7 67.Bb5 Ka8 68.Bd7 Ka7 69.Nc5 Ka8 70.Kb6 Kb8 71.Na6+ Ka8 72.Bc6# 1-0 (72) Contact60 (3026)-pawn_git (2739) Blitz 2025;

B2) 23...Qd7 24.Qd4 Qf5+ 25.Kg1 bxc5 26.Qd6+ Kg8 27.Nc4 a5 28.Qf4 Qe6 29.Bd3 Qd7 30.Bc2 Qe6 31.h3 Nd5 32.Qf3 Nb4 33.Bb3 a4 34.Bxa4 Rd8 35.Bb5 Rb8 36.Na3 Qa2 37.Qf4 Rf8 38.Nc4 Nd3 39.Qf5 Ne1 40.Qe4 Nxg2 41.Rh2 Qb3 42.Rxg2 Qxb5 43.Nd6 Qb4 44.Qe5 f6 45.Qe7 g5 46.Rf2 Qb1+ 47.Kg2 Qg6 48.Nf5 c4 49.Qc5 Qh7 50.e4 c3 51.Qxc3 Qb7 52.Qc4+ Kh7 53.Qe6 g4 54.h4 Qf7 55.Qxf7+ Rxf7 56.Nd6 Rf8 57.e5 Rd8 58.Rxf6 h5 59.Nf5 Rd2+ 60.Kg3 Re2 61.e6 Re1 62.Kf4 g3 63.Nxg3 Kg7 64.Kg5 Kg8 65.Kg6 Rg1 66.e7 Rxg3+ 67.Kxh5 Re3 68.Rf8+ Kg7 69.e8Q Rxe8 70.Rxe8 Kf6 71.Kh6 Kf5 72.h5 Kf6 73.Kh7 Kf7 74.h6 Kxe8 75.Kg6 Kd7 76.h7 Kc6 77.h8Q Kd5 78.Qc3 Ke4 79.Qd2 Kf3 80.Kf5 Kg3 81.Qe2 Kh3 82.Kf4 Kh4 83.Qh2# 1-0 (83) colinbot (3010)-pawn_git (2761) Blitz 2025]

[14...Re8 15.Be2 Qc6 16.0-0 d4 17.Rc2 dxe3 18.Nc4 exf2+ 19.Rxf2 Ne4 20.Nd6 Nxd6 21.cxd6 Qb6 22.Bf3 Nf6 23.Rc7 Ng4 24.Bxg4 Bxg4 25.Rcxf7 Rac8 26.Rc7 Be6 27.Kh1 Qb3 28.Re2 Rcd8 29.Re3 Qb5 30.Rxg7+ Kxg7 31.Be5+ Kf7 32.Qb1 Rh8 33.Rf3+ Ke8 34.Qg6+ Kd7 35.Qg7+ Kc6 36.Rc3+ Bc4 37.Qc7+ Kd5 38.Bxh8 Rd7 39.Qc8 Rf7 40.h4 Qc6 41.d7 Rxd7 42.Qg8+ Qe6 43.Qxe6+ Kxe6 44.Rxc4 Rd2 45.Rc7 b5 46.Rxa7 h5 47.Ra6+ Kd7 48.Rg6 Re2 49.Rg5 b4 50.Kh2 Kc6 51.Rxh5 Re4 52.Kg3 Re3+ 53.Kf4 Re2 54.Rg5 Rf2+ 55.Kg3 Rf1 56.h5 Kd6 57.Bg7 Ke6 58.h6 Rh1 59.Kg4 b3 60.g3 Kf7 61.Rh5 Re1 62.h7 Re4+ 63.Kf5 Re8 64.h8Q Rxh8 65.Bxh8 Ke7 66.g4 Kd6 67.g5 Kd7 68.g6 Ke7 69.g7 Kf7 70.g8Q+ Kxg8 71.Rh3 Kf7 72.Rxb3 Ke7 73.Rd3 Kf7 74.Bf6 Ke8 75.Ke6 Kf8 76.Rd8# 1-0 (76) TorBot_v2 (2909)-expositor (2591) Blitz 2023]

15.Rc4 Qc6 16.Rxd4 b6

[16...a5 17.Qc4 a4 18.Be2 Qxg2 19.Bf3 Qh3 20.Bd6 Re8 21.Qc3 Qf5 22.Rg1 Ne5 23.Be2 Ng6 24.h4 Qh3 25.Bf1 Qf5 26.Rg3 b5 27.cxb6 Ba6 28.Bxa6 Rxa6 29.Bc7 Ra5 30.Rf3 Qh5 31.Rxf6 gxf6 32.b7 Rc5 33.Rc4 Rb5 34.Ne4 Rxe4 35.Rxe4 Rxb7 36.Qxf6 Rxc7 37.Qd8+ Kg7 38.Qxc7 Nxh4 39.Qc3+ Kh7 40.Rb4 Nf3+ 41.Ke2 Nd4+ 42.Kd3 Ne6 43.Kc2 Qf3 44.Kb1 h5 45.Qc2+ Kh6 46.Rxa4 Qh1+ 47.Ka2 Qf3 48.Ka3 Qf6 49.Rc4 Qf3 50.b4 Kg5 51.Qe4 Qd1 52.f4+ Kh6 53.Kb2 Qg1 54.Rc6 Qg7+ 55.Qe5 h4 56.Qxg7+ Kxg7 57.Rc1 h3 58.b5 Kg6 59.b6 Nd8 60.Rh1 Nb7 61.Rxh3 Kg7 62.Kc3 Nd6 63.Kb4 Kg6 64.Rh8 Kg7 65.Rd8 Nf5 66.b7 Ne7 67.Kc5 Kf6 68.b8Q Kf5 69.Qe5+ Kg4 70.f5 Nd5 71.Rxd5 f6 72.Qf4+ Kh3 73.Rd7 Kg2 74.Rg7+ Kh3 75.Qh6# 1-0 (75)

IR_UltRaBulleT (2700)-expositor (2893) Rapid 2025]

[16...Nxc5 17.Rc4 b6 18.b4 Be6 19.bxc5 Bxc4 20.Bxc4 Qxc5 21.0-0 Rad8 22.Bh4 Rxd2 23.Bxf6 gxf6 24.Bxf7+ Rxf7 25.Qxd2 Rc7 26.Qd8+ Kg7 27.h3 Qe7 28.Qd1 Qe4 29.Qd8 Qe7 30.Qd5 a5 31.Rd1 Rc5 32.Qd4 h5 33.Qa4 Kh6 34.Qf4+ Kg7 35.Qa4 Kh6 36.Qf4+ Kg7 37.Qg3+ Kf7 38.Qb8 Qc7 39.Qh8 Rc1 40.Qxh5+ Kg7 41.Qg4+ Kh6 42.Rxc1 Qxc1+ 43.Kh2 Qc7+ 44.g3 b5 45.Qe6 Kg7 46.Qg4+ Kf8 47.Qf3 Kg7 48.Qg4+ Kh6 49.Qf5 Qe5 50.Qc8 Kg7 51.Qb7+ Kg6 52.Qa8 b4 53.Qg8+ Kh6 54.Qh8+ Kg6 55.Qg8+ Kh6 56.Qf8+ Kh7 57.Qf7+ Kh6 58.Qf8+ Kg6 59.h4 Qe6 60.h5+ Kxh5 61.Qg7 f5 62.f4 Qg6 63.g4+ fxg4 64.Qh8+ Qh6 65.Qe8+ Kh4 66.Qd8+ Kh5 67.Qe8+ Qg6 68.Qh8+ Qh6 69.Qg8 Qf6 70.Qh7+ Qh6 71.Qf5+ Kh4 72.Qd7 a4 73.Kg2 Kh5 74.Qf5+ Kh4 75.Qd7 Kh5 76.Qe8+ Kh4 77.Qe7+ Kh5 78.Qe8+ Qg6 79.Qh8+ Qh6 80.Qe5+ Kg6 81.Qe6+ Kg7 82.Qe7+ Kg8 83.Qe8+ Qf8 84.Qxa4 Qc5 85.Kg3 Qxe3+ 86.Kxg4 b3 87.Qb4 Qe2+ 88.Kf5 Qc2+ 89.Kf6 Qc6+ 90.Kg5 Qg2+ 91.Kh6 Qh1+ 92.Kg6 Qc6+ 93.Kf5 Qd5+ 94.Kg4 Qg2+ 95.Kh4 b2 96.Qb3+ Kg7 97.Qb6 Qe2 98.Kg5 Kf7 99.Qb3+ Ke7 100.Qb4+ Kd7 101.Qb7+ Kd6 102.Qb6+ Kd5 103.f5 Qg2+ 104.Kf6 Qc2 105.Qe6+ Kd4 106.Qe5+ Kd3 107.Qg3+ Ke4 108.Qe1+ Kf3 109.Qh1+ Qg2 110.Qd1+ Qe2 111.Qd5+ Kf4 112.Qd6+ Kg4 113.Qb4+ Kh5 114.Qb7 Qd2 115.Kf7 Qc2 116.Qf3+ Kh4 117.Qf4+ Kh3 118.Qh6+ Kg2 119.Qg5+ Kf1 120.Qf4+ Qf2 121.Qc4+ Qe2 122.Qf4+ Kg2 123.Qb4 Qh5+ 124.Ke7 Qe2+ 125.Kf8 b1Q 126.Qxb1 Qe8+ 127.Kxe8 Kf3 128.Qe1 Kf4 129.f6 Kf5 130.f7 Kf6 131.f8Q+ Kg6 132.Qe6+ Kh7 133.Qe4# 1-0 (134) ToromBot (2921)-Berserk-Test (2732) Blitz 2023]

17.Qc3

[17.f3 Nxc5 18.Nb3 Qb7 *(18...Be6 19.Nxc5 Qxc5 20.Qxc5 bxc5 21.Rd2 c4 22.Be2 a5 23.Kf2 Rfc8 24.Rc1 Nd7 25.Rc3 Nc5 26.Ra3 Rd8 27.Rxd8+ Rxd8 28.Kf1 Nd3 29.Bc7 Rc8 30.Bxa5 Nxb2 31.Bc3 Rb8 32.Be5 Rb7 33.Bd4 Nd3 34.Ra1 f6 35.Bd1 Kf7 36.Ke2 Bf5 37.e4 Be6 38.Bc3 f5 39.Ke3 f4+ 40.Kd2 Nc5 41.Ra8 Rd7+ 42.Kc2 Nb3 43.g3 fxg3 44.hxg3 h5 45.Be2 g6 46.Ra6 Nc5 47.Ra8 Nb3 48.Ra6 Nc5 49.Ra5 Nd3 50.Bd2 Rb7 51.Kc3 Rb1 52.Bh6 Rg1 53.Ra7+ Ke8 54.Kd4 Rxg3 55.Bd1 Kd8 56.Ba4 Rxf3 57.Bb5 Nf2 58.Bg5+ Kc8 59.Kc5 Nxe4+ 60.Kb6 Bd5 61.Rc7+ Kb8 62.Rd7 Be6 63.Rb7+ Kc8 64.Rc7+ Kb8 65.Rb7+ Kc8 66.Re7 Rf8 67.Bh6 Nf6 68.Rxe6 Nd7+ 69.Kc6 Nb8+ 70.Kd5 Rf5+ 71.Kxc4 h4 72.Be3 h3 73.Bg1 Rf4+ 74.Kc5 Rf5+ 75.Kb4 Rd5 76.Bh2 Nd7 77.Bc6 Rd4+ 78.Kb5 Kd8 79.Bd6 g5 80.Bb4 Rxb4+ 81.Kxb4 g4 82.Bxd7 Kxd7 83.Rh6 g3 84.Rxh3 Ke6 85.Rxg3 Kf5 86.Rg8 Kf4 87.Re8 Kf3 88.Kc5 Kf2 89.Kd4 Kf3 90.Rf8+ Ke2 91.Rf5 Kd2 92.Rf2+ Ke1 93.Ke3 Kd1 94.Re2 Kc1 95.Kd3 Kb1 96.Kc3 Ka1 97.Kb3 Kb1 98.Re1#* 1-0 (98)

FireFishBOT_v2 (2916)-LBOT007 (2801) Blitz 2023) 19.Nxc5 bxc5 20.Rd2 Be6 21.Kf2 *(21.Be2 a5 22.Qxc5 Rfc8 23.Qd4 Rc1+ 24.Bd1 Rc4 25.Qd3 Rc1 26.Be5 Rac8 27.Kf2 Nd5 28.Qe4 f5 29.Qd3 Nb4 30.Qa3 Qb6 31.h3 Kh7 32.Rg1 Qc5 33.f4 Bd5 34.Bd4 Qc7 35.Be5 Qc5 36.Kg3 Re8 37.Kh2 Be4 38.Bd4 Qc7 39.Ba4 Re6 40.Qb3 Rd6 41.Rxc1 Qxc1 42.Qd1 Qc8 43.Be5 Rxd2 44.Qxd2 Qa6 45.Bxg7 Qd3 46.Bc3 Qxd2 47.Bxd2 h5 48.Bxb4 axb4 49.Kg3 Kg6 50.h4 Kf7 51.Bd1 Kg6 52.Bf3 Bc2 53.Kf2 Kh6 54.Bc6 Kg6 55.e4 fxe4 56.Ke3 Kf5 57.Bd7+ Kf6 58.g3 Bb3 59.Be8 Bd1 60.Bc6 Bb3 61.Bxe4 Ke7 62.Bf3 Bf7 63.Kd4 Kd6 64.Be2 Bg6 65.Bd3 Be8 66.f5 Bd7 67.Ke4 Be8 68.Kf4 Ke7 69.Kg5 Kf7 70.f6 Kg8 71.Bg6 Ba4 72.Kxh5 Kf8 73.Kg5 Bb3 74.h5 Ba2 75.h6 Kg8 76.h7+ Kh8 77.g4 Bc4 78.f7 Bxf7 79.Bxf7 b3 80.Bxb3 Kg7 81.h8Q+ Kxh8 82.Kf6 Kh7 83.g5 Kh8 84.Be6 Kh7 85.g6+ Kh6 86.g7 Kh5 87.g8Q Kh4 88.Qg4#* 1-0 (88) yobot_v2 (2970)-expositor (2790) Rapid 2024) 21...c4 22.Be5 a5 23.Qc3 a4 24.Be2 Nd5 25.Rxd5 Qxd5 26.Bxg7 Qa5 27.Bxf8 Qxc3 28.bxc3 Kxf8 29.Ra1 a3 30.e4 a2 31.f4 Ra4 32.f5 Bd7 33.f6 Ke8 34.Ke3 Kf8 35.Kf4 Kg8 36.Bf3 Ra3 37.e5 Ra5 38.Be4 Be6 39.h3 Ra7 40.g4 Ra5 41.h4 Bd7 42.Bf5 Bxf5 43.gxf5 Kf8 44.e6 Ra6 45.Ke5 Ra5+ 46.Ke4 Ra6 47.Kd4 fxe6 48.fxe6 Rxe6 49.Rxa2 Rxf6 50.Re2 Kf7 51.Re4 Rc6 52.Kd5 Rc8 53.Rxc4 Rd8+ 54.Ke5 Ra8 55.Rd4 Ke7 56.c4 Ra2 57.Kd5 Kd7 58.Rf4 Rd2+ 59.Ke5 Ke7 60.c5 Rg2 61.Kd5 Rd2+ 62.Kc6 Ke6 63.Rf8 Ra2 64.Kc7 Kd5 65.c6 Re2 66.Rf5+ Kc4 67.Rh5 Re7+ 68.Kb6 Re6 69.Kb7 Kb3 70.c7 Re7 71.Rxh6 Ka2 72.Rb6 Ka1 73.Kb8 Ka2 74.c8Q Ka1 75.Qa6# 1-0 (75) caissa-x (3004)-expositor (2793) Rapid 2024]

[17.Qc2 Bb7 18.Nc4 Rfe8 19.f3 Nxc5 20.b4 Ne6 21.Rd6 Qc8 22.Rd2 Bd5 23.Kf2 Rd8 24.Be2 Qc6 25.Rc1 a5 26.bxa5 bxa5 27.Qb2 Bxc4 28.Rxd8+ Rxd8 29.Rxc4 Qa8 30.Bh4 Ng5 31.Kg1 Rc8 32.Be1 Rxc4 33.Bxc4 a4 34.Qb5 a3 35.Qa5 Qc6 36.Bb3 Qd6 37.Qa8+ Kh7 38.Qa4 Qe7 39.Bd2 Qc5 40.Qb4 Qa7 41.Ba2 Qa6 42.Kf2 Kh8 43.Qf8+ Kh7 44.h4 Qd3 45.Ke1 Nge4 46.fxe4 Nxe4 47.Qb4 Nxd2 48.Qxd2 Qe4 49.Bxf7 Qxh4+ 50.Kd1 g6 51.Bd5 Qa4+ 52.Qc2 Qd7 53.Qc4 h5 54.Kc2 Qf5+ 55.Qd3 Qe5 56.Qd4 Qb8 57.Qf6 Qb4 58.Qf7+ Kh6 59.Qf4+ Qxf4 60.exf4 g5 61.fxg5+ Kxg5 62.Be6 Kf4 63.Bh3 Ke5 64.Kb3 Kd5 65.Kxa3 Ke4 66.Kb4 Ke3 67.Kc3 h4 68.Kc4 Ke4 69.Bd7 Ke5 70.Kd3 Kd6 71.Bh3 Kc6 72.Ke2 Kb5 73.Kf3 Kc5 74.Kg4 Kd4 75.Kxh4 Kc4 76.g4 Kb4 77.g5 Kc3 78.g6 Kd4 79.g7 Kc4 80.Bf1+ Kc5 81.Be2 Kb4 82.Bb5 Kxb5 83.Kg3 Kc6 84.Kf2 Kd6 85.Kg2 Kd5 86.Kg1 Kc5 87.Kg2 Kc4 88.Kh3 Kd3 89.Kg2 Ke3 90.g8Q Ke4 91.Qd8 Ke5 92.Kf3 Ke6 93.Ke4 Kf7 94.Kf5 Kg7 95.Qe8 Kh7 96.Kf6 Kh6 97.Qg6# 1-0 (97) ELO_1500 (2907)-pawn_git (2717) Rapid 2024]

[17.Bd6 Nxc5 18.Nb3 Qb7 19.Bxc5 bxc5 20.Nxc5 Qc6 21.Nd3 Qb7

22.Rb4 Qd5 23.Qc5 Qa2 24.Be2 Qb1+ 25.Qc1 Qxc1+ 26.Nxc1 a5 27.Ra4 Bd7 28.Ra3 Rfc8 29.0-0 a4 30.Nd3 Rc2 31.Bd1 Rd2 32.Bf3 Rb8 33.Rc1 g5 34.h3 h5 35.Bc6 Bxc6 36.Rxc6 Kg7 37.Rc1 h4 38.Kf1 Ne4 39.Ke1 Rd8 40.Rxa4 R8xd3 41.Rxe4 Rxb2 42.Rd4 Rxd4 43.exd4 Kf6 44.Rc6+ Ke7 45.Rc5 f6 46.d5 Kd6 47.Rc6+ Kxd5 48.Rxf6 Ke4 49.Re6+ Kf4 50.Rf6+ Ke4 51.Re6+ Kf4 52.Rd6 Rb5 53.Rd4+ Kf5 54.Kd2 Ra5 55.Ke3 Re5+ 56.Kf3 Ra5 57.Rd3 Ra6 58.Rd5+ Kg6 59.Rd8 Rf6+ 60.Ke3 Re6+ 61.Kd2 Ra6 62.Ke3 Re6+ 63.Kd2 Ra6 64.Rg8+ Kf6 65.Rf8+ Kg7 66.Rf5 Kg6 67.Rd5 Ra1 68.Ke3 Re1+ 69.Kf3 Ra1 70.Rd6+ Kf5 71.Rd5+ Kg6 72.Rd8 Ra2 73.Rg8+ Kh6 74.Rf8 Kh5 75.Rc8 Ra3+ 76.Ke4 Ra2 77.Rh8+ Kg6 78.Kf3 Ra3+ 79.Ke2 Ra2+ 80.Kf3 Ra3+ 81.Ke2 Ra2+ 82.Ke3 Ra3+ 83.Ke4 Ra4+ 84.Ke3 Ra3+ 85.Ke4 Ra4+ 86.Kd3 Ra3+ 87.Ke2 ½-½ (88) Flamerare (2808)-Satyakeswara_BOT (2735) Rapid 2022]

17...Bb7

[17...Nd5 18.Qc4 Bb7 19.e4 N5f6 20.Rd6 Qxc5 21.Qxc5 Nxc5 22.f3 Rfc8 23.Kf2 Ne8 24.Rd4 Ne6 25.Rc4 Rd8 26.Rc2 a5 27.Ke3 a4 28.Be5 Ra5 29.Bc3 Rc5 30.Nc4 Rd1 31.Nxb6 a3 32.bxa3 Rb1 33.Na4 Rc8 34.Rg1 g5 35.h4 g4 36.Kd2 Rd8+ 37.Ke3 Rc8 38.Kf2 Nc5 39.Nxc5 Rxc5 40.Ke3 Rd1 41.Ke2 Rb1 42.Kd2 Ba6 43.Bxa6 Rxg1 44.Kd3 Ng7 45.fxg4 Ne6 46.Bc4 Nf4+ 47.Kd4 Rc7 48.h5 Nxg2 49.Bd2 Nh4 50.Rc3 Rxg4 51.Bd5 Nf5+ 52.Ke5 Rxc3 53.Bxc3 Ng7 54.a4 Nxh5 55.a5 Nf4 56.Bb7 Rg3 57.Bd4 Ne6 58.Bb6 Rb3 59.Kd6 h5 60.Kc6 Rc3+ 61.Kb5 Rb3+ 62.Kc6 Rc3+ 63.Kb5 Rb3+ 64.Kc6 ½-½ (64) YoBot_v2 (3008)-IntegralBot (2962) Blitz 2024]

18.cxb6 Qxc3 19.bxc3 axb6 20.f3 Ra1+ 21.Kf2 Nc5 22.e4 Rc8

[22...Rc1 23.Rg1 Rxc3 24.Be2 Ra8 25.Rd1 Rc2 26.Kg1 Nh5 27.Be5 Ba6 28.Ra1 Re8 29.Rxa6 Nxa6 30.f4 Nxf4 31.Bxf4 Nc5 32.Bb5 Ne6 33.Rd6 Rd8 34.Rxd8+ Nxd8 35.Be3 Rb2 36.Bf1 b5 37.Kf2 Ne6 38.Ke1 b4 39.Kd1 Ra2 40.Bc4 Ra1+ 41.Kc2 Re1 42.Bf2 Ra1 43.Nb1 Ra8 44.Be3 Ng5 45.Nd2 Ra1 46.h4 Ne6 47.Nf3 Ra3 48.Bb3 Ra6 49.Bd5 Ra1 50.Kb2 Rh1 51.Bc4 Rd1 52.e5 Rd7 53.Kb3 Rb7 54.Ne1 Rb8 55.Nd3 Nf8 56.g3 Ne6 57.Nxb4 Nd8 58.Kc3 Ra8 59.Nd3 Ra4 60.Bb6 Ra8 61.Kb4 Ne6 62.Nf4 Nf8 63.Bd4 Rb8+ 64.Kc3 Rb1 65.Bd5 g6 66.Be3 Re1 67.Kd2 Rb1 68.Nd3 Kg7 69.Nc5 Rb2+ 70.Kd3 Rb1 71.Bd4 Rd1+ 72.Ke3 Kg8 73.Nb7 Rg1 74.Nd8 Rxg3+ 75.Kf4 Rh3 76.Bxf7+ Kh7 77.Kg4 Rd3 78.Nc6 h5+ 79.Kf4 Rh3 80.Bf2 Rc3 81.Nd4 Kg7 82.Bd5 Rd3 83.Ke4 Ra3 84.Be3 Ra1 85.e6 Nh7 86.e7 Nf6+ 87.Kd3 Ra3+ 88.Bb3 Kh7 89.Bg5 Ne8 90.Kc4 Ra5 91.Nb5 Ra8 92.Kc5 Rc8+ 93.Kd5 Ng7 94.Nd6 Rc3 95.Bc4 Ra3 96.Kc6 Ra5 97.Bf6 Ra7 98.Bd5 g5 99.Bxg5 Kh8 100.Be4 Kg8 101.Bf6 Ra8 102.Kd7 Ne8 103.Nxe8 Rxe8 104.Bd5+ Kh7 105.Kxe8 Kg6 106.Bf3 Kxf6 107.Bxh5 Ke5 108.Kd7 Kd4 109.e8Q Kc3 110.Bd1 Kb2 111.Qe1 Ka1 112.Qd2 Kb1

113.Bb3 Ka1 114.Qc1# 1-0 (114) YoBot_v2 (2824)-expositor (2637) Classical 2024]

23.Be5 Rc1

[23...Ne6 24.Rd6 Rc5 25.Bxf6 gxf6 26.Rxb6 Ra2 27.Ke1 Bc8 28.c4 Rc7 29.Nb1 Ba6 30.Nc3 Ra1+ 31.Rb1 Rxb1+ 32.Nxb1 Bxc4 33.Bxc4 Rxc4 34.Kd2 Rc5 35.Nc3 f5 36.Ra1 Kh7 37.exf5 Rxf5 38.Ke3 h5 39.Ra2 Kg6 40.Ra4 Rc5 41.Kd2 Rg5 42.g3 Rf5 43.Ke3 Re5+ 44.Kf2 Rc5 45.Ne2 Rb5 46.Ra2 Rb4 47.h4 Rb3 48.Rc2 Kg7 49.Rc3 Rb5 50.Rd3 Ra5 51.Rd2 Rc5 52.Rd6 Kf8 53.Rd3 Ra5 54.Rd7 Rc5 55.Rd2 Kg7 56.Kg2 Kg6 57.Kf1 Kg7 58.Kf2 Kf8 59.Ke3 Re5+ 60.Kf2 Rc5 61.Rd3 Ra5 62.Rd7 Rc5 63.Rd1 Rb5 64.Nc3 Rb2+ 65.Ne2 Ng7 66.Rd5 Ke7 67.Kf1 Rb1+ 68.Kf2 Rb2 69.Ke1 Rb1+ 70.Kd2 Rb2+ 71.Kd3 Rb3+ 72.Ke4 Ra3 73.Nd4 Ra4 74.Ke3 Kf6 75.Rb5 Ra6 76.Kf2 Ra2+ 77.Kf1 Ra1+ 78.Kg2 Ra2+ 79.Kh3 Ra3 80.Rb3 Rxb3 81.Nxb3 Ne6 82.Nc1 Nc7 83.Nd3 Nd5 84.g4 Kg7 85.Kg3 hxg4 86.fxg4 f6 87.g5 fxg5 88.hxg5 Nf6 89.gxf6+ Kxf6 ½-½ (89) YoBot_v2 (3031)-IntegralBot (2955) Blitz 2024]

[23...b5 24.Rg1 Ra2 25.Ke3 Nfd7 26.Bg3 Bc6 27.Rb4 f5 28.Bxb5 Bxb5 29.Rxb5 fxe4 30.fxe4 Nf6 31.Rgb1 Ng4+ 32.Kf3 Nxh2+ 33.Bxh2 Rxd2 34.Be5 Rd3+ 35.Ke2 Rdd8 36.Ke3 Rd3+ 37.Ke2 Rdd8 38.R1b4 Re8 39.Rb8 Rxb8 40.Rxb8 Rxb8 41.Bxb8 Nxe4 42.Be5 Kf7 43.Ke3 Nf6 44.Bxf6 Kxf6 45.g3 Kg6 46.c4 Kf6 47.g4 Kg5 48.c5 Kf6 49.g5+ Kf7 50.gxh6 gxh6 51.c6 Ke7 52.c7 Kd7 53.c8Q+ Kxc8 54.Kd2 Kb7 55.Kc1 Ka6 56.Kd1 Ka5 57.Kc1 Ka4 58.Kd1 Ka3 59.Kc1 Ka2 60.Kd1 Ka1 61.Kc1 Ka2 62.Kd1 Ka1 63.Kc1 Ka2 ½-½ (63) YoBot_v2 (2781)-expositor (2584) Classical 2024]

24.Rd6 Ra8 25.Rg1 Rc2 26.Ke3 Re8 27.Bd3 Rxd2 28.Kxd2 Rxe5 29.Rxb6 Re7 30.Be2 Rc7 31.Ra1 Bc8 32.Ke3 Ncd7 33.Rb4 Ne5 34.Bb5 Be6 35.Ra8+ Kh7 36.f4 Neg4+ 37.Kd4 Nf2 38.f5 Bd7 39.e5 N6e4 40.g4 h5 41.Rf8 Ng5 42.h4 hxg4 43.Bxd7 Rxd7+ 44.Ke3 Ngh3 45.Rbb8 Nd1+ 46.Ke2 Nf4+ 47.Ke1 Ng2+ 48.Ke2 Nf4+ 49.Ke1 Ng2+ 50.Ke2 Nf4+

½-½ (50) YoBot_v2 (3044)-IntegralBot (2990) Blitz 2024

175 **6.cxd5** exd5 7.e3

[7.Qc2

A) 7...c5 8.dxc5

A1) 8...h6 9.Bd2 0-0 *(9...Nxc5 10.e3 0-0 11.Be2 Bg4 12.0-0 Rc8 13.Qd1 Ne6 14.h3 Bf5 15.Rc1 a6 16.Qb3 Be7 17.a4 Nc5 18.Qa2 Nd3 19.Bxd3 Bxd3 20.Rfd1 Bc4 21.b3 Bd3 22.Be1 Bg6 23.Ne2 Rxc1 24.Rxc1 Be4 25.Bc3 Nh5 26.Qd2 Re8 27.Ba5 Qd6 28.Nfd4 Qg6 29.f3 Bf5 30.g4 Bd7 31.Kg2 b6 32.Bc3 Bd6 33.Rd1 Bc5 34.Qd3 Nf6 35.Qxg6 fxg6 36.Nc2 Bc6 37.Kf2 Kf7 38.a5 bxa5 39.Bxa5 Bb7 40.Nf4 Bd6 41.Nd3 Nd7 42.Bb4 Bxb4 43.Ndxb4 a5 44.Nxd5 Rc8 45.Na3 Bxd5 46.Rxd5 Nc5 47.Nc4 Nxb3 48.Nxa5 Rc2+ 49.Kg3 Nd2 50.f4 Ne4+ 51.Kf3 Nd2+ 52.Ke2 Nb3+ 53.Kf1*

Nxa5 54.Rxa5 Rh2 55.Ra7+ Kg8 56.Ra3 Rxh3 57.Kg2 Rh4 58.Kg3 Rh1 59.Ra8+ Kf7 60.Kg2 Rh4 61.Ra7+ Kf8 62.Kg3 Rh1 63.Ra6 Kf7 64.Ra5 Rg1+ 65.Kf3 Rh1 66.Kg2 Rh4 67.Kg3 Rh1 68.Rb5 Rg1+ 69.Kf3 Kf8 70.Rb6 Kf7 71.Rb7+ Kg8 72.Rb2 Rh1 73.Kg2 Rh4 74.Kg3 Rh1 75.Ra2 Kf7 76.Rc2 Rg1+ 77.Kf3 Rh1 78.Kg2 Rh4 79.Kg3 Rh1 80.Rc7+ Kf8 81.Rc8+ Kf7 82.Rc5 Ra1 83.Kf3 Rg1 84.Rc7+ Kf8 85.Rc6 Kf7 86.Rc5 Ra1 87.Rc7+ Kg8 88.Rc3 Kf7 89.Rb3 Rh1 90.Kg2 Rh4 91.Kg3 Rh1 92.Rb7+ Kf8 93.Rc7 Rg1+ 94.Kf3 Rh1 95.Rc8+ Kf7 96.Rb8 Rh3+ 97.Kf2 h5 98.g5 h4 99.Rb7+ Kf8 100.Ra7 Kg8 101.Re7 Kf8 102.Re6 Kf7 103.Ra6 Rg3 104.Rd6 Rh3 105.Rb6 Rg3 106.Rc6 Rh3 107.Rc7+ Kf8 108.Rb7 Kg8 109.Ra7 Kf8 110.Ra3 Kf7 111.Ra5 Ke7 112.Re5+ Time forfeit 1-0 (112) RenegadeEngine (2653)-pawn_git (2637) Blitz 2024*)* 10.e3 Bxc5 11.Be2 *(11.Rc1 a6 12.Be2 b5 13.0-0 Bb7 14.Qf5 Re8 15.Rfd1 Rc8 16.Bf1 Bd6 17.a3 Nb6 18.Be1 Nc4 19.Rc2 Qe7 20.Nd4 g6 21.Qh3 Kg7 22.Bd3 Rc7 23.g3 Ne4 24.Nce2 Ne5 25.Rxc7 Qxc7 26.Bb1 Nc4 27.Bxe4 dxe4 28.Bc3 Be5 29.Qf1 Bc8 30.Rc1 Qb7 31.Nc2 Bg4 32.h3 Bf3 33.Ncd4 Kh7 34.Nxf3 exf3 35.Nd4 Bxd4 36.Bxd4 Qe4 37.b3 Ne5 38.Rc7 Kg8 39.Qa1 Qf5 40.g4 Nxg4 41.hxg4 Qxg4+ 42.Kf1 Qg2+ 43.Ke1 Qg1+ 44.Kd2 Qxf2+ 45.Kd3 Qe2+ 46.Kc3 f2* 0-1 (46) Dungeonmaster00 (2620)-evg85 (2753) Blitz 2023*)* 11...a6 12.0-0 b5 13.Rad1 Bb7 14.Bc1 Rc8 15.Qb1 Qe7 16.Nd4 g6 17.Bf3 Bd6 18.g3 Ne4 19.Nce2 Ne5 20.Bg2 h5 21.b3 h4 22.Bb2 b4 23.Qa1 a5 24.Nf3 Ng4 25.Bd4 Ba6 26.Rde1 Rc2 27.Qd1 hxg3 28.hxg3 Rxa2 29.Nf4 Ngxf2 30.Qb1 Bxf1 31.Rxf1 Bxf4 32.Qxa2 Bxg3 33.Qxa5 Qe6 34.Qxb4 Nh3+ 35.Bxh3 Qxh3 36.Qb5 Qg4 37.Kh1 Bf2 38.Nh2 0-1 (38) GREAT_CHOOBER (2629)-evg85 (2730) Blitz 2023;

A2) 8...Qa5 9.Bd2 Nxc5 10.a3 Bxc3 *(10...Ne6 11.e3 0-0 12.Rc1 Be7 13.Bd3 Qd8 14.0-0 Bd7 15.Ne2 Rc8 16.Qb1 Qb6 17.Ned4 Nc5 18.Bf5 Nce4 19.Rxc8 Rxc8 20.Rc1 Rxc1+ 21.Qxc1 g6 22.Bxd7 Nxd7 23.Be1 Ndc5 24.Qc2 Bf6 25.h3 Qa6 26.Bb4 b6 27.Ne1 Kg7 28.f3 Nd6 29.Bxc5 bxc5 30.Qxc5 Nc4 31.Nec2 Nxb2 32.Qxd5 Qd3 33.Ne6+ fxe6 34.Qb7+ Kh6 35.Qc8 Qd1+ 36.Kh2 Nd3 37.f4 Bg7 38.Qd8 Qh5 39.g4 Qh4 40.Qxh4#* 1-0 (40) Poirot_Hercule (2751)-QuCq (2650) Blitz 2023*)* 11.Bxc3 Qa4 12.Qxa4+ Nxa4 13.Bxf6 gxf6 14.b3 Nc3 15.Nd4 Bd7 16.e3 Ke7 17.f3 Rac8 18.Kd2 Rc7 19.Bd3 Rhc8 20.Bxh7 Nb5

21.Nxb5 Bxb5 22.Bf5 Rg8 23.g4 Kd6 24.h4 Bd7 25.Bxd7 Rxd7 26.Kd3 f5 27.g5 Re7 0-1 (27) Renier07 (2693)-Valerii1122334455 (2680) Blitz 2024;

B) 7...h6 8.Bxf6 (*8.Bf4 0-0 9.e3 c5 10.Bd3 cxd4 11.Nxd4 Nc5 12.0-0 Nxd3 13.Qxd3 Nh5 14.Bg3 Nxg3 15.hxg3 Be6 16.Rac1 Rc8 17.Nce2 Bg4 18.Rxc8 Qxc8 19.Rc1 Qd7 20.Nf4 Rc8 21.Rxc8+ Qxc8 22.Nxd5 Qc1+ 23.Kh2 Bf8 24.Qc2 Qxc2 25.Nxc2 Be6 26.Nc3 a6 27.Nd4 Bc4 28.f4 b5 29.Kg1 b4 30.b3 Bd3 31.Nd5 Bb1 32.Nc6 Bxa2 33.Ndxb4 Bxb3 34.Nxa6 Bd5 35.Nab4 Be4 36.Kf2 f5 37.Ke2 Bc5 38.Kd2 Kh7 39.Kc3 Bxe3 40.Nd4 Kg6 41.Ne2 Kh5 42.Nd3 Bxd3 43.Kxd3 Bf2 44.Nd4 Kg4 45.Ne6 g6 46.Ke2 Bxg3 47.Nf8 Bxf4 48.Nxg6 Bd6 49.Nh8 h5 50.Nf7 Bc7 51.Nh6+ Kg5 52.Nxf5 Kxf5 53.Kf2 Kg4 54.Kg1 Kg3 55.Kh1 Kf2 56.g3 Bd6 57.Kh2 h4 58.Kh1 Kxg3 59.Kg1 Kh3 60.Kh1 Kg4 61.Kg1 Bc5+ 62.Kh1 Bd4 63.Kh2 Be3 64.Kh1 Kf3 65.Kh2 Bf4+ 66.Kh1 Bg5 67.Kh2 Kg4 68.Kh1 Be3 69.Kh2 Bf4+ 70.Kh1 Be5 71.Kg1 Bd4+ 72.Kh1 Bc5 73.Kh2 Bd6+ 74.Kh1 Be5 75.Kg1 Bf4 76.Kh1 Bg3 77.Kg1 Bf2+ 78.Kh1 Kf3 79.Kh2 Kf4 80.Kh1* ½-½ (80) ChainsOfFantasia (2747)-dudewithabigflute (2915) Blitz 2025 *)* 8...Qxf6 9.a3 Bxc3+ 10.Qxc3 c5 11.e3 (*11.Qe3+ Qe7 12.Qxe7+ Kxe7 13.dxc5 Nxc5 14.Rc1 Kd6 15.e3 Bd7 16.Rd1 Ba4 17.Rd4 b5 18.Be2 Rhc8 19.Bd1 Bb3 20.0-0 Bc4 21.Re1 a5 22.Bc2 a4 23.h4 Rab8 24.Red1 Ne6 25.R4d2 Nc5 26.Rd4 Ke7 27.Ne5 Kf6 28.f4 Nb3 29.Bxb3 Bxb3 30.R1d2 Rc1+ 31.Kf2 Rbc8 32.h5 R8c2 33.Nf3 Ke7 34.Nh4 Ke6 35.g4 Rh1 36.Nf3 Rcc1 37.e4 f6 38.exd5+ Kd6 39.Kg2 Rb1 40.Kg3 Bc4 41.Nh4 Rhg1+ 42.Kh3 Rh1+ 43.Kg3 Rbg1+ 44.Kf2 Rxg4 45.Nf5+ Kd7 46.Ne3 Rgh4 47.Nxc4 bxc4 48.Rxc4 R1h2+ 49.Ke1 Rxh5 50.Rxa4 Rh1+ 51.Ke2 R5h2+ 52.Kd3 Rxd2+ 53.Kxd2 Kd6 54.Ke3 g5 55.Ra6+ Kxd5 56.Rxf6 Rh3+ 57.Kf2 g4 58.a4 Rf3+ 59.Ke2 h5 60.Rf5+ Ke4 61.Rxh5 Kxf4 62.Rc5 Re3+ 63.Kf1 Rf3+ 64.Kg2 Rg3+ 65.Kf2 Rf3+ 66.Kg1 Rg3+ 67.Kf1 Rf3+ 68.Kg2 Rg3+ 69.Kf2 Rf3+ 70.Kg2* ½-½ (70) BlazikenBot2000 (2748)-Flamerare (2822) Rapid 2022 *)*

B1) 11...a6

B1a) 12.Be2 Rb8 13.Ne5 c4 14.f4 (*14.Bf3 Qe6 15.e4 dxe4 16.Bxe4 0-0 17.0-0 b5 18.Rad1 Bb7 19.Nxd7 Qxd7 20.d5 Qd6 21.Rfe1 Bc8 22.Re3 Bd7 23.Rde1 Rfe8 24.h3 g6 25.Bf3 h5 26.Qd4 Rxe3 27.Rxe3 Re8 28.Rxe8+ Bxe8 29.h4 Bd7 30.g3 a5 31.Kf1 Bh3+ 32.Kg1 Bf5 33.Qc3 a4 34.Qd4 Bd7 35.Bg2 Bg4 36.Be4 Bh3 37.Kh2 Bg4 38.Kg2 Bd7 39.Kf1 Bg4 40.Kg1 Bd7 41.Bg2 Bg4 42.Qc3 Bf5 43.Kh2 Qc5 44.Qd2 Qd6 45.Qd4 Bg4 46.Qd2 Kg7 47.Be4 Qe5 48.Bg2 Qd6*

49.Be4 Bd7 50.Qc3+ Kg8 51.Bg2 Bf5 52.Qa5 Qc5 53.Qd2 Qd6 54.Qd4 Bd7 55.Be4 Bg4 56.Kg2 Kf8 57.Qh8+ Ke7 58.Qd4 Kf8 59.Kf1 Kg8 60.Kg2 ½-½ (60) BlazikenBot2000 (2750)-Flamerare (2796) Rapid 2022*)* 14...0-0 15.Bf3 Qe6 16.0-0 b5 17.Rf2 Rd8 18.Bh5 Rf8 19.Bf3 Rd8 20.Bh5 Rf8 21.Bf3 ½-½ (21) BlazikenBot2000 (2743)-Flamerare (2794) Rapid 2022;

B1b) 12.a4 b6 13.Be2 Bb7 14.0-0 0-0 15.b3 Rfc8 16.Rfc1 a5 17.Bb5 Qe7 18.h3 Nf8 19.dxc5 bxc5 20.Qe5 Ne6 21.Rc3 Rd8 22.Rd3 d4 23.Bc4 Bxf3 24.gxf3 Re8 25.Kh2 Qb7 26.Kg2 Rad8 27.h4 dxe3 28.Rxd8 Rxd8 29.fxe3 Nf8 30.Rh1 Qc8 31.Kg3 Ng6 32.Qe4 Kf8 33.h5 Re8 34.Qc2 Ne7 35.Bb5 Nf5+ 36.Kf2 Rxe3 37.Rd1 Re7 38.Qd3 g6 39.hxg6 fxg6 40.Qc3 Kg8 41.Qxa5 Kh7 42.Re1 Qf8 43.Qd2 Rxe1 44.Qxe1 Qb8 45.Kg2 Qf4 46.Qf2 Qg5+ 47.Kh2 Qf4+ 48.Kh3 Qc1 49.Kh2 Qc3 50.Bc4 h5 51.Qe2 Qd4 52.a5 Ne3 53.Qe1 Qe5+ 54.Qg3 Nxc4 55.bxc4 Qe2+ 56.Kh3 Qf1+ 57.Qg2 Qd3 58.Qf2 Qxc4 59.Kg2 h4 60.a6 Qxa6 61.Qxh4+ Kg8 62.Qe1 Qd6 63.Qb1 Kf7 64.Qe4 Kf6 65.Qh4+ Ke6 66.Qc4+ Ke7 67.Qe4+ Qe6 68.Qd3 c4 69.Qd2 Qc6 70.Qd4 Ke6 71.Kf2 Qd5 72.Qg4+ Kf7 73.Qf4+ Ke8 74.Qh6 Qd6 75.Qe3+ Kd7 76.Qe4 Qb6+ 77.Kf1 Qe6 78.Qb7+ Kd6 79.Qb4+ Kc6 80.Qa4+ Kb6 81.Qb4+ Kc6 82.Qa4+ Kb6 83.Qb4+ Kc6 ½-½ (83) Intron014 (2945)-ArasanX (2932) Rapid 2024;

B2) 11...0-0

B2a) 12.b3 b6

B2a1) 13.Rc1 Qd6 *(13...Qg6 14.Qc2 Qd6 15.Bb5 Bb7 16.0-0 Rfc8 17.Qf5 Nf6 18.Qe5 Qd8 19.Bd3 a5 20.a4 Ba6 21.Bxa6 Rxa6 22.h3 Ra7 23.dxc5 bxc5 24.Rc2 Re7 25.Qb2 Qb6 26.Rfc1 Ne4 27.Nd2 c4 28.bxc4 Qxb2 29.Rxb2 Nxd2 30.Rxd2 Rxc4 31.Rxc4 dxc4 32.Rd8+ Kh7 33.Rc8 Re4 34.g4 g5 35.Rc7* ½-½ (35) Intron014 (2923)-Starfaith (2890) Blitz 2023*;* *13...Qe7 14.Bb5 Rb8 15.a4 Bb7 16.0-0 Rfc8 17.Qb2 Nf8 18.Bd3 Ne6 19.h4 Qf6 20.Rfe1 Rc7 21.Rc3 g6 22.Rec1 a5 23.Qd2 h5 24.Be2 Qd8 25.g3 Rbc8 26.Bf1 cxd4 27.Nxd4 Rxc3 28.Rxc3 Nc5 29.Qd1 Ne4 30.Rxc8 Bxc8 31.Bg2 Ba6 32.Bf3 Qc8 33.Kg2 Qc5 34.Ne2 Bxe2 35.Qxe2 Nc3 36.Qd3 Kg7 37.Kh2 Kf8 38.Kg2 Kg8 39.Kh1 Kg7 40.Kg1 Kg8 41.Kf1 Kg7 42.Kg1 Kf6 43.Kg2 Kg7 44.Kf1*

Kf6 45.Kg1 Ke6 46.Qa6 Kf6 47.Kg2 Qb4 48.Qc8 Qxb3 49.Qh8+ Ke7 50.Qe5+ Kf8 51.Qh8+ Ke7 52.Qe5+ Kf8 53.Qh8+ Ke7 ½-½ (53) Intron014 (2676)-yobot_v2 (2675) Classical 2024) 14.a4 a5 15.Bd3 Ba6 16.0-0 Rfc8 17.Bxa6 Rxa6 18.Qd3 Ra7 19.dxc5 Nxc5 20.Qb5 Rac7 21.Nd4 g6 22.b4 Ne4 23.Rxc7 Qxc7 24.bxa5 bxa5 25.h4 Nf6 26.g3 h5 27.Nb3 Ne4 28.Rc1 Qd8 29.Rxc8 Qxc8 30.Nxa5 Qc1+ 31.Kg2 Qd2 32.Qb8+ Kg7 33.Qe5+ Kg8 34.Qe8+ Kg7 35.Qe5+ Kg8 36.Qe8+ Kg7 37.Qe5+ ½-½ (37) Intron014 (2932)-YoBot_v2 (2930) Blitz 2024;

B2a2) 13.Be2

B2a21) 13...Qe7 14.0-0 *(14.Rc1 a5 15.Bb5 cxd4 16.Nxd4 Qxa3 17.0-0 Qd6 18.Qc6 Qxc6 19.Bxc6 Ra7 20.Nb5 Ra6 21.f3 Nc5 22.Rc3 Rd8 23.Rd1 Be6 24.Kf2 Kf8 25.e4 d4 26.Rxd4 Ke7 27.Rxd8 Kxd8 28.Bd5 Kd7 29.Ke3 Bxd5 30.exd5 Ra8 31.Na3 Re8+ 32.Kf4 g5+ 33.Kf5 Re2 34.Nc4 Rxg2 35.Kf6* ½-½ (35) Intron014 (2928)-TorBot_v2 (2927) Blitz 2023) 14...Nf6 15.dxc5 bxc5 16.Rfc1 Ne4 17.Qe5 Qd8 18.Rd1 Bb7 19.b4 Re8 20.Qb2 Qb6 21.Bd3 Rac8 22.Rab1 d4 23.bxc5 Qxb2 24.Rxb2 dxe3 25.Rxb7 Nxc5 26.Rbb1 e2 27.Rd2 Rcd8 28.Bxe2 Rxd2 29.Bb5 Rdd8 30.Bxe8 Rxe8 31.Kf1 Rd8 32.Ke2 Rd6 33.Rb8+ Kh7 34.Rc8 Ne6 35.Rc4 Ra6 36.a4 Ra5 37.Nd4 Nxd4+ 38.Rxd4 f6 39.Rc4 h5 40.h4 Re5+ 41.Kf3 a6 42.Rc6 Rf5+ 43.Kg3 Ra5 44.Rc4 Kg6 45.f3 Rd5 46.Rc6 Ra5 47.Rc4 Kh6 48.Rd4 Kh7 49.Rb4 Re5 50.Rd4 Ra5 51.Rb4 Kh6 52.Kh3 Rd5 53.Rb6 Ra5 54.Rb4 Kg6 55.Re4 Rf5 56.Re6 Ra5 57.Re4 Kh7 58.Rc4 Rd5 59.Rc8 Kg6 60.Rc6 Ra5 61.Rc4 Re5 62.Kg3 Kh7 63.Re4 Rf5 64.Rf4 Rc5 65.Rb4 Kh6 66.Kh3 Kg6 67.Kg3 Rc6 68.Rd4 Rc5 69.Rb4 Rd5 70.Kh3 Kh7 71.Rb6 Ra5 72.Rb4 Rf5 73.Rb6 Ra5 74.Rb4 Re5 75.Rf4 Rd5 76.Re4 a5 77.Rc4 Kh6 78.Kg3 Kg6 79.Kh3 Kh6 80.Kg3 Kg6 81.Kh3 Kh6 ½-½ (81) FantacticEman (2914)-Nikitosik-ai (2905) Blitz 2023;

B2a22) 13...a5 14.0-0 Qe7 15.Rfc1 Bb7 16.h3 Rfc8 17.a4 Nf8 18.Ne5 Ne6 19.Qd2 Ng5 20.Rd1 Ne4 21.Qb2 Rc7 22.Bf3 Ng5 23.Bg4

Rd8 24.Rac1 Bc8 25.Be2 Bf5 26.Nd3 Bxd3 27.Bxd3 Qf6 28.Qb1 Ne6 29.Bh7+ Kh8 30.Bf5 Rdc8 31.Bg4 cxd4 32.Rxc7 Rxc7 33.Bxe6 fxe6 34.Rxd4 Kg8 35.Qd1 Qf5 36.Rf4 Qe5 37.g3 Rf7 38.Rxf7 Kxf7 39.Qc1 Qd6 40.Qc3 Qb4 41.Qxb4 axb4 42.f3 Kf6 43.Kf2 e5 44.Ke2 e4 45.f4 Ke6 46.g4 Kd6 47.h4 g6 48.Ke1 Ke6 49.Kf2 Ke7 50.Kg3 Ke6 51.Kf2 Ke7 52.Kg3 Kd6 53.g5 h5 54.Kf2 Ke6 55.Kg2 Kf5 56.Kg3 Ke6 57.Kh3 Kd6 58.Kg3 Kd7 59.Kf2 Kd6 60.Kg2 Ke7 61.Kg3 Kd6 62.f5 gxf5 63.Kf4 Ke6 64.Kg3 Kd6 65.Kf4 Ke6 66.Kg3 Ke5 ½-½ (66) EmanBot (2859)-LordNTR (2856) Rapid 2023;

B2a23) 13...Bb7 14.0-0 Rfc8

B2a231) 15.h3 Nf8 16.Qd2 Ne6 17.Rac1 cxd4 18.Nxd4 Nxd4 19.Qxd4 Rxc1 20.Rxc1 Qxd4 21.exd4 Rc8 22.Rxc8+ Bxc8 23.Kh2 Kh8 24.Kg3 g6 25.Bf3 Be6 26.Kf4 f6 27.Ke3 Kg8 28.Kd3 Kf8 29.Kc3 Ke8 30.Kb4 Kd8 31.a4 Kc8 32.a5 Kb8 33.Kb5 Kb7 34.Bg4 f5 35.Bf3 Bf7 36.g3 g5 37.axb6 axb6 ½-½ (37) Intron014 (2942)-abcbot (2832) Blitz 2024;

B2a232) 15.Rfc1 a5 (*15...Qe7 16.Qb2 a5 17.h3 Ba6 18.a4 Qd6 19.Bxa6 Rxa6 20.Ra2 Raa8 21.Qd2 Rc7 22.dxc5 Rxc5 23.Nd4 Nf6 24.f3 Rxc1+ 25.Qxc1 Nd7 26.Qd2 Nc5 27.Rc2 h5 28.Rc3 Rd8 29.Ne2 Ne6 30.Rd3 Nc5 31.Rc3 Ne6 32.Qc2 Qb4 33.Qd1 g6 34.Kh2 h4 35.Kg1 d4 36.Rd3 Nc5 37.Rxd4 Rxd4 38.Nxd4 Qc3 39.Kf2 Qb2+ 40.Kg1 Qc3 41.Kf2 Qb2+ 42.Kf1 Kg7 43.Kg1 Qc3 44.Kf2 Qb2+* ½-½ (44) Intron014 (2938)-Starfaith (2933) Rapid 2023) 16.h3 Qd6 (*16...a4 17.Bb5 Bc6 18.bxa4 Ra5 19.Rcb1 Rca8 20.Rb2 h5 21.Rbb1 Bxb5 22.axb5 c4 23.Ne5 Nxe5 24.dxe5 Qe7 25.Rb4 Re8 26.f4 f6 27.exf6 Qxe3+ 28.Qxe3 Rxe3 29.Rd1 c3 30.Kf2 c2 31.Rc1 Rc3 32.Rb2 Rc4 33.fxg7 Rxf4+ 34.Kg1 Rc4 35.Rbxc2* ½ - ½ (35) KQRBNPkqrbnp

(2916)-torbot_v2 (2927) Blitz 2023) 17.a4 cxd4 18.Qxd4 Rxc1+ 19.Rxc1 Nc5 20.Qb2 Ba6 21.Bxa6 Rxa6 22.Nd4 Qf6 23.Rb1 Ra8 24.Qc2 g6 25.Ne2 h5 26.Rd1 Rd8 27.Rd4 Ne6 28.Rd1 Nc5 29.Rd4 Ne6 30.Rd2 Nc5 31.Nd4 Ne4 32.Rd1 Kg7 33.Rb1 Re8 34.Rc1 Rd8 35.Qe2 Normal ½-½ (35) reinforcementtrial (2935)-torbot_v2 (2931) Blitz 2024;

B2a233) 15.Rac1

B2a2331) 15...a5

16.h3 *(16.dxc5 Qxc3 17.Rxc3 bxc5 18.a4 Rab8 19.Rfc1 c4 20.Nd4 Ba6 21.Bf3 Rc5 22.bxc4 dxc4 23.Bc6 Nf8 24.Bb5 Bxb5 25.axb5 Ne6 26.Nxe6 fxe6 27.Rxc4 Rxc4 28.Rxc4 Rxb5 29.f3 Rb8 30.Kf2 Ra8 31.Ra4 Kf7 32.Ke2 Kf6 33.h4 Ke5 34.Kd3 g6 35.Re4+ Kf5 36.Ra4 Ke5 37.Kc3 h5 38.Kc4 Rc8+ 39.Kd3 Ra8 40.Kc4 Rc8+ 41.Kd3 Ra8 42.Ke2 Kd6 43.e4 e5 44.Ke3 Ke7 45.g3 Ra7 46.f4 Ke6 47.Kd3 Kf6 48.Ke3 Ke6 49.Ke2 Ra8 50.Kd2 Rd8+ 51.Ke2 Ra8 52.Kf3 Ra7 53.g4 exf4 54.Kxf4 Kf6 55.e5+ Ke6 56.gxh5 gxh5 57.Kg5 Kxe5 58.Kxh5 Ra6 59.Ra1 a4 60.Rb1 a3 61.Ra1 a2 62.Re1+ Kd4 63.Ra1 Ra3 64.Rd1+ Kc3 65.Ra1 Ra4 66.Rc1+ Kb2 67.Rd1 Rxh4+ 68.Kxh4 a1Q 69.Rxa1 Kxa1* ½ - ½ (69) ReinforcementTrial (2914)-YoBot_v2 (2905) Blitz 2023) 16...Qe6

B2a23311) 17.a4 Nf6

B2a233111) 18.Qb2 Ba6 *(18...Qd6 19.Rfd1 Ba6 20.Bxa6 Rxa6 21.dxc5 bxc5 22.Nd4 Qd8 23.Nb5 Re6 24.Qe2 Qb6 25.Nd4 Rd6 26.Qb5 Qa7 27.Qe2 Rd7 28.Qd3 Qb8 29.Nf5 Qb6 30.Qb5 Qa7 31.Qd3 Qb6 32.Qb5 Qa7 33.Qe2 Qb6*

34.Qd3 Rcc7
35.Qb5 Qa7
36.Qe2 h5 37.Ng3
g6 38.Qb2 Qb6
39.Ne2 Rb7
40.Qa1 Rd8
41.Rd3 Rc7
42.Nf4 Rcc8
43.Qe5 c4
44.Rdc3 Rc5
45.Qd4 Ne4
46.R3c2 cxb3
47.Rxc5 b2
48.Rc6 Qxd4
49.exd4 bxc1Q+
50.Rxc1 h4
½ - ½ (50)

ReinforcementTrial (2904)-Starfaith (2856) Blitz 2023)

19.Bxa6 Rxa6
20.Qe2 Ra7
21.Rc2 Ne4
22.Rfc1 Rac7
23.Qb5 Qf6
24.Qa6 Kh7
25.Qd3 Qe7
26.Nd2 g6
27.Nxe4 dxe4
28.Qd2 Rd8
29.Qe1 Rd5
30.dxc5 Rdxc5
31.Rxc5 Rxc5
32.Rxc5 Qxc5
33.Qd2 Qc6 34.g3
Kg7 35.Qd4+ Kg8
36.Kg2 Kh7
37.Qb2 Qd6
38.Qc3 Qd1
39.Qc4 Qf3+
40.Kg1 Qd1+
41.Kg2 Qf3+
42.Kg1 Qd1+
43.Kh2 Qf3
44.Qc2 Qf5
45.Kg2 Qf3+
46.Kg1 Qh5
47.Kg2 Qf3+
48.Kg1 Qh5 49.h4
Qd5 50.Kg2 b5
51.axb5 Qxb5
52.Qa2 Qd5
53.Qb1 Kg8
54.Qc2 Kg7
55.Qc3+ Kh7
56.Qc2 Qb5
57.Qd1 Qc5
58.Qd7 Kg7
59.Qd2 Qe5
60.Qc2 Qf5
61.Qd1 Kh7
62.Qd2 Qb5
63.Qa2 Kg7
64.Qb2+ Kg8
65.Qa2 Qd5
66.Qc2 Kh7
67.Qc3 Qb5
68.Kg1 Kg8
69.Qc2 Qf5
70.Qd1 Qh5
71.Qa1 Qf5
72.Qa2 Qc5
73.Qd2 Qe5
74.Kg2 Qf5
75.Qd8+ Kg7
76.Qd4+ Kg8
77.Qd8+ Kh7
78.Qd4 Qb5
79.Qc3 h5 80.Kg1
Kg8 81.Qc8+ Kh7
82.Qd8 Qxb3
83.Qxa5 Qd1+
84.Kh2 Qe2
85.Kg1 Qd1+
86.Kg2 Qf3+
87.Kf1 Qh1+

88.Ke2 Qf3+
89.Ke1 Qh1+
90.Ke2 Qf3+
91.Ke1 Kg7
92.Qe5+ Kg8
93.Qe8+ Kh7
94.Qd7 Qh1+
95.Kd2 Qf3
96.Ke1 Qf6
97.Qd1 Qf5 98.Kf1
Qb5+ 99.Kg2 Qf5
100.Kg1 Kg8
101.Qd6 Qf3
102.Qd5 Kh7
103.Qd8 Qf5
104.Qd1 Qe6
105.Kg2 Qe5
106.Kg1 Qe6
107.Kg2 Qe7
108.Qd5 Qe8
109.Qd6 Qb5
110.Kg1 Qe8
111.Kg2 Kg8
112.Qd5 Kg7
113.Qd4+ Kg8
114.Qd5 Qe6
115.Qxe6 fxe6
116.f3 exf3+
117.Kxf3 Kf7
118.Kf4 Kf6
119.Kf3 Ke5
120.g4 hxg4+
121.Kxg4 Kf6
122.e4 e5 123.h5
gxh5+ 124.Kxh5
Kg7 125.Kh4 Kh8
126.Kg4 Kg8
127.Kh3 Kh8
128.Kg3 Kg8
129.Kh3 Kh8
130.Kg2 Kg8
131.Kf2 Kh8
132.Ke1 Kg8
133.Ke2 Kh8
134.Ke3 Kg8
135.Kf2 Kh8
136.Kg3 Kg8
137.Kh2 Kh8
138.Kg3

½ - ½ (138)
Intron014 (2922)-
Alemor64 (2916)
Blitz 2023;

B2a233112)

18.Rfd1 Ba6
19.Bxa6 Rxa6
20.Qb2 Ra7

B2a2331121)

21.Qe2 c4 22.bxc4
dxc4 23.d5 Nxd5
24.Nd4 Qg6
25.Rxc4 Rac7
26.Rxc7 Rxc7
27.Nb5 Nc3
28.Rd8+ Kh7
29.Nxc3 Rxc3
30.Qf3 Qe6
31.Qf4 Rc1+

(31...Rc5 32.Kh2 Qf5 33.Qxf5+ Rxf5 34.f3 Rc5 35.Rb8 Rc4 36.Rxb6 Rxa4 37.e4 g6 38.Kg3 Ra2 39.Rb7 Kg7 40.h4 h5 41.Ra7 Kf6 42.Ra6+ Ke5 43.Ra7 Ke6 44.Ra6+ Ke7 45.Ra7+ Kf6 46.Ra6+ Ke5 47.Ra8 Kd6 48.Kf4 Rxg2 49.Rxa5 Ke7 50.Ra1 Kf6 51.e5+ Kg7 52.Ra7 Re2 53.Ra5 Rh2

54.Kg3 Rh1 55.Ra7 Kf8 56.Ra8+ Ke7 57.Ra6 Kf8 58.Ra8+ Kg7 59.Ra7 Re1 60.f4 Kf8 61.Ra8+ Ke7 62.Kg2 Re2+ 63.Kf3 Re1 64.Kg2 Re3 65.Ra7+ Kf8 66.Ra8+ Ke7 67.Ra7+ Kf8 68.Ra6 Re2+ 69.Kf3 Re1 70.Ra8+ Kg7 71.Ra7 Rf1+ 72.Kg2 Rxf4 73.e6 Kh6 74.Rxf7 Rxf7 75.exf7 Kg7 76.f8Q+ Kxf8 77.Kh2 Ke7 78.Kg2 Kf6 79.Kf2 Kf5 80.Kf3 Ke5 81.Ke3 Kf5 82.Kf3 Ke5 83.Ke3 Kf5 84.Kf3 ½-½ (84) VariantsTop (2944)-Starfaith (2860) Blitz 2023*)* 32.Kh2 Rc5 33.Rd6 Qf5 34.Qxf5+ Rxf5 35.f3 Rc5 36.Kg3 b5 37.axb5 Rg5+ 38.Kf4 Rxb5 39.h4 Rh5 ½-½ (39) ReinforcementTrial (2908)-Starfaith (2850) Blitz 2023;

B2a2331122)

21.dxc5 bxc5 22.Qd2 Ra6 23.Qe1 Ne4 24.Nd2 Nd6 25.Nf1 c4 26.bxc4 dxc4 27.Rd4 Nf5 28.Rf4 Rc5 29.Qc3 Rac6 30.Nd2 Nd6 31.Rg4 f6 32.Nb1 Ne4 33.Qd4 Ng5 34.Nc3 f5 35.Rg3 Qe7 36.Rd1 Rc8 37.e4 Nxe4 38.Nxe4 fxe4 39.Rc3 Qe8 40.Re1 Qxa4 41.Rxe4 Qb4 ½ - ½ (41) ReinforcementTrial (2924)-Starfaith (2885) Blitz 2023;

B2a233113)

18.Ne5 Ba6 19.Bxa6 Rxa6 20.Nd3 Ra7 21.dxc5 bxc5 22.Rfd1 Qb6 23.Nf4 Rd7 24.Qc2 Rcc7 25.Ne2 Rc8 26.Nf4 Rdd8 27.Rd3 Rd7 28.Rcd1 Rcd8 29.Ne2 Rc8 30.Nc3 Rcd8 31.Nb5 Ne4 32.Nc3 Nf6 33.Rc1 d4 34.Ne2 Ne4 35.exd4 ½-½ (35) Intron014 (2998)-caissa-x (2992) Rapid 2024;

B2a23312)

17.Rfd1 Nf6

18.Qe1 Ba6 19.Bxa6 Rxa6 20.dxc5 bxc5 21.b4 axb4 22.axb4 Rac6 *(22...Qb6 23.Nd4 g6 24.f3 Raa8 25.bxc5 Rxc5 26.Rxc5 Qxc5 27.Rc1 Qe7 28.Qd2 Qe5 29.Nc6 Qg5 30.Nb4 Ra3 31.Nc2 Ra8 32.Nb4 Ra3 33.Nc2 Ra8 34.Qc3 h5 35.Qc6 Re8 36.f4 Qh4 37.Rf1 Re6 38.Qc8+ Re8 39.Qc6 Re6 40.Qc8+ Re8 41.Qc5 Ne4 42.Qxd5 Ng3 43.Re1 Ne4 44.Rf1 Ng3 45.Ra1 Ne4 46.Rf1* ½-½ (46) EmanPureNN (2917)-YoBot_v2 (2895) Rapid 2023) 23.bxc5 Rxc5 24.Rxc5 Rxc5 25.Nd4 Qe5 26.Ne2 Ne4 27.Nd4 g6 28.Ra1 Rc4 29.g3 Ng5 30.h4 Qxd4 31.hxg5 Qe4 32.gxh6 d4 33.exd4 Qxe1+ 34.Rxe1 Rxd4 35.Re7 ½-½ (35) Intron014 (2996)-caissa-x (2996) Rapid 2024;

B2a2332) 15...Qe7

B2a23321) 16.Qb2 a5 17.a4

B2a233211) 17...Ba6 18.Bxa6 Rxa6 19.Qd2 *(19.h3 Raa8 20.Rfd1 Nf6 21.Ne5 Qe8 22.Rd2 cxd4 23.exd4 Nd7 24.Re1 Nf6 25.Rde2 Qf8 26.Rc1 Rxc1+ 27.Qxc1 Rc8 28.Rc2 Rxc2 29.Qxc2 Qb4 30.Qc8+ Kh7 31.Qf5+ Kg8 32.Qc8+ Kh7 33.Qf5+ Kg8 34.Qc8+* ½-½ (34) Intron014 (2951)-TorBot_v2 (2921) Blitz 2023) 19...Nf6 20.h3 Ra7 21.Qd3 Qe6 22.Qb5 Rac7 23.Rc2 cxd4 24.Rxc7 Rxc7 25.Nxd4 Qd6 26.Nf5 Qc5 27.Qa6 h5 28.Nd4 g6 29.g3 Kh7 30.Kg2 Kg7 31.Rh1 Nd7 32.Rd1 Qe7 33.Qa8 Rc5 34.Qb7 Qd6 35.Nb5

Normal ½-½ (35) ReinforcementTrial (2942)-caissa-x (2947) Rapid 2024;

B2a233212) 17...Rc7 18.h3 Rac8 19.dxc5 Nxc5 20.Nd4 Qf6 21.Bb5 g6 22.Rb1 Ba6 23.Qe2 Bxb5 24.Nxb5 Rd7 25.Rbc1 Rdd8 26.Qd1 Qg5 27.Na7 Rc7 28.Nb5 Rcc8 29.Nd4 Ne4 30.Ne2 Qf5 31.Rxc8 Rxc8 32.f3 Ng5 33.Nf4 Rc5 34.Nd3 Rc3 35.Nf4

Normal ½-½ (35) ReinforcementTrial (2957)-TorBot_v2 (2954) Rapid 2024;

B2a23322) 16.a4

B2a233221) 16...Nf6 17.Rfd1 *(17.Bd3 a5 18.h3 Ne4 19.Qb2 Rc7 20.Rc2 Rac8 21.Rfc1 Qf6 22.Qb1 Bc6 23.Ne5 Bb7 24.Nf3 Bc6 25.Qb2 Bb7 26.Qa3 Qe7 27.Qa1 h5 28.dxc5 Nxc5 29.Qa3 Qd8 30.Bf1 Ne4 31.Rxc7 Rxc7 32.Rxc7 Qxc7 33.Qb2 g6 34.Nd4 Qd6 35.h4*

Normal ½-½ (35) Intron014 (2679)-torbot_v2 (2644) Classical 2024)

17...Ne4 18.Qb2

B2a2332211) 18...a5 19.h3 Rc7 *(19...cxd4 20.Rxc8+ Rxc8 21.Nxd4 g6 22.Bd3 Nc5 23.Bb5 Ne4 24.Bd3 Nc5 25.Qa3 Qf6 26.Bb5 Ba6 27.Rc1 Bxb5 28.Nxb5 Qd8 29.Nd4 Rc7 30.Rd1 Ne4 31.f3 Nc3 32.Re1 Qh4 33.Kf1 Qf6 34.Kg1 Rc5 35.Qb2 h5 36.Qd2 Qh4 37.Ra1 Qe7 38.Rf1 Qc7 39.Re1 Kg7 40.Ra1 Kh7 41.Kf2 Kg8 42.Kg1 Kh7 43.Qd3 Kg7 44.Kf1 Kg8 45.Kf2 Kf8 46.Kf1 Kg7 47.Kg1 Kg8 48.Kf2 Kh7 49.Kg1 Kg7 50.Rf1 Kg8 51.Kh1 Kg7 52.Qd2 Kg8 53.Ra1 Kf8 54.Re1 Kg7 55.Rf1 Kh7*

56.Re1 b5 57.axb5 Nxb5 58.Ne2 Rc2 59.Qd3 Nd6 60.Nd4 Ra2 61.Rd1 Qc5 62.Qb1 Qa3 63.Nc2 Qb2 64.Qxb2 Rxb2 65.Nd4 Ra2 66.g4 a4 67.bxa4 Nc4 68.gxh5 Nxe3 69.Rd3 Rxa4 70.hxg6+ fxg6 71.Ne6 Nf5 72.Rxd5 Ra1+ 73.Kh2 Ra2+ 74.Kg1 Ra1+ 75.Kf2 Ra2+ 76.Ke1 Ra1+ 77.Kd2 Ra6 78.Nc5 Ra2+ 79.Kc1 Kg7 80.Ne6+ Kf6 81.Nf8 Ra8 82.Nh7+ Ke6 83.Rb5 Ra1+ 84.Kb2 Ra7 85.Rb6+ Nd6 86.Nf8+ Kd5 87.Rb3 Nc4+ 88.Kc2 Ra2+ 89.Kc3 Ne5 90.Rb5+ Kd6 91.f4 Ke7 92.Rb8 Nd7 93.Nxg6+ Kf6 94.Rb1 Kxg6 95.h4 ½-½ (95) ReinforcementTrial (2920)-ResoluteBot (2895) Blitz 2023*)*

20.dxc5 Rxc5 21.Nd4 Qf6 22.f3 Rxc1 23.Rxc1 Nc5 24.Qd2 Qg5 25.Rc3 Rd8 26.Qe1 Rc8 27.Bd3 Qe5 28.Qc1 g6 29.Bb5 Kh7 30.Qd2 Ne6 31.f4 Qd6 32.f5 Nxd4 33.exd4 Qb4 34.fxg6+ fxg6 35.Rd3 Qxd2 36.Rxd2 Kg7 37.Re2 Kf6 38.h4 Rc3 39.Re5 g5 40.Bd7 gxh4 41.Re6+ Kg5 42.Rxb6 Rc7 43.Bh3 Kf4 44.Rxh6 Ke3 45.Rxh4 Bc8 46.g4 Kxd4 47.Rh5 Rg7 48.Kf2 Rf7+ 49.Kg3 Rb7 50.Kf4 Rxb3 51.Bg2 Rb4 52.g5 Rxa4 53.Bf3 Rb4 54.g6 Be6 55.Rh8 a4 56.Ra8 Kc3+ 57.Ke5 Rb6 58.g7 Rb7 59.Rxa4 Rxg7 ½-½ (59) ReinforcementTrial (2909)-ResoluteBot (2894) Blitz 2023; **B2a2332212)**

18...Rc7 19.dxc5 bxc5 20.Qe5 Qxe5 21.Nxe5 Kf8 22.h4 Nf6 23.Nf3 Bc8 24.Nd4 a6 25.Rd3 Ke7 26.f3 Raa7 27.Rdc3 Kd6

28.Nc2 Be6 29.Rd1 Ke7 30.Rc1 Kd6 31.a5 g5 32.Kf2 gxh4 33.Rd1 Ke7 34.Rc1 Kd6 35.Rh1 h3 36.gxh3 Ra8 37.Rd1 Rb8 38.b4 cxb4 39.Rxc7 Kxc7 40.Nd4 Kd6 41.Bxa6 Ra8 42.Bd3 Rxa5 43.Rb1 Ra2+ 44.Be2 Kc5 45.Rc1+ Kb6 46.Rb1 Kc5 47.Nb3+ Kd6 48.Nd4 Kc5 ½-½ (48) Intron014 (3009)-Nikitosik-ai (3008) Rapid 2024;

B2a233222)

16...Rc7 17.dxc5 Nxc5 18.Qb4 Re8 19.Nd4 Ne6 20.Qxe7 Rexe7 21.Nf5 Red7 22.Bb5 Rxc1 23.Rxc1 Rd8 24.f3 Kh7 25.Kf2 Kg6 26.g4 Kf6 27.h4 a5 28.Kg3 Nc5 29.h5 Bc8 30.Nd4 Bd7 31.Bxd7 Rxd7 32.Rd1 Ne6 33.Nb5 Nc5 34.Nd4 Ne6 35.Ne2 Ke7 36.Kf2 Kd6 37.Ke1 Kc5 38.Kd2 Kb4 39.Kc2 Rd6 40.f4 b5 41.axb5 Kxb5 42.Kb2 Kb6 43.Ng3 Rd8 44.Nf5 Kc5 45.Rd3 Rd7 46.Ka3 Kb6 47.b4 axb4+ 48.Kxb4 g6 49.hxg6 fxg6 50.Nxh6 Rb7 51.Rc3 Rh7 52.Ng8 ½-½ (52) Intron014 (2953)-abcbot (2832) Blitz 2024;

B2a233223)

16...Nf8 17.h4 Ne6 18.Qd2 Rc7 19.a5 Rac8 20.axb6 axb6 21.Ra1 h5 22.Rfd1 g6 23.Bf1 Ng7 24.g3 c4 25.Bh3 Rd8 26.Qc3 Ne8 27.Bg2 b5 28.Qa5 Nd6 29.Ng5 Bc6 30.bxc4 Nxc4 31.Qc3 Rcc8 32.Rdb1 Rb8 33.Rb3 b4 34.Qc1 Bb5 35.Qe1 Be8 36.Bf1 Rdc8 37.Ra6 Qb7 38.Ra2 Qb6 39.Bh3 Rd8 40.Qa1 Bc6 41.Ra6 Qb5 42.Ra7 Rb7 43.Ra2 Bd7 44.Bg2 Kg7 45.Kh2 Re8 46.Qh1 Bc6 47.Qa1 Bd7 48.Qh1 Bc6

49.Nh3 Na5 50.Rbb2 Nc4 51.Rb3 Na5 52.Rbb2 Nc4 53.Rb3 ½-½ (53) Brainy60 (2995)-Mr-Chess-Berserk (2990) Blitz 2024;

B2b) 12.Rc1 c4 13.b3 b5 14.a4 a6 15.Qa5 Bb7 16.axb5 axb5 17.Qxb5 Bc6 18.Qb4 Rfb8 19.Qd2 cxb3 20.Bd3 Nb6 21.0-0 Nc4 22.Qc3 b2 23.Rb1 Ra3 24.Qc2 Ba4 25.Qe2 Qb6 26.Bxc4 dxc4 27.Qxc4 Bb3 28.Qc3 Qa6 29.Rxb2 Ra1 30.Rbb1 Rxb1 31.Rxb1 Qa2 32.Qb2 Rc8 33.h3 Bd5 34.Qxa2 Bxa2 35.Rb2 Bd5 36.Ne5 f6 37.Nd3 Rc3 38.Nc5 h5 39.Rb5 Bc4 40.Rb7 h4 41.e4 Rc1+ 42.Kh2 Rc2 43.d5 Rxf2 44.d6 Bf1 45.Rb8+ Kf7 46.d7 Rxg2+ 47.Kh1 Rd2 48.d8Q Rxd8 49.Rxd8 Bxh3 50.Rd2 Bg4 51.Kh2 g5 52.Rf2 Ke7 53.Nd3 Be6 54.Ne1 g4 55.Ng2 g3+ 56.Kg1 gxf2+ 57.Kxf2 h3 58.Nf4 Kd6 59.Kg3 Ke5 60.Nh5 Bc8 61.Kh2 Bd7 62.Kg3 Bg4 0-1 (62) MaximusD-m (2694)-Herushkanamura (2918) Blitz 2023;

B2c) 12.Bb5 c4 13.b3 *(13.Bxd7 Bxd7 14.0-0 b5 15.Rfe1 Qd6 16.e4 dxe4 17.Rxe4 Bc6 18.Re5 Bxf3 19.Qxf3 Qxd4 20.Rxb5 Rab8 21.Rb7 Rxb7 22.Qxb7 c3 23.bxc3 Qxc3 24.Qb1 Rc8 25.h3 a5 26.a4 g6 27.Qd1 h5 28.Rb1 Rc7 29.Qd8+ Kg7 30.g3 Rc8 31.Qe7 Rc7 32.Qd8 Rc8 33.Qd7 Rc7 34.Qd6 Rc8 35.Rb7 Qf3 36.Qd4+ Kg8 37.Kh2 Qxb7* 0-1 (37) UchihaLoser (2726)-gmmitkov (2642) Blitz 2023) 13...a6 14.Bxd7 Bxd7 15.bxc4 dxc4 16.Ne5 Be6 17.0-0 b5 18.e4 Rfe8 19.f3 Qf4 20.g3 Qg5 21.f4 Qd8 22.f5 Bc8 23.Rae1 Qb6 24.Kg2 Bb7 25.f6 gxf6 26.Ng4 f5 27.Rxf5 Rxe4 28.d5 Rxg4 29.Re7 Rd8 30.Qf3 Rg6 31.Rg5 Rf8 32.Rxg6+ fxg6 33.Qe4 Qf2+ 0-1 (33) NIndja64 (2852)-Antroposen (2887) Blitz 2022;

B2d) 12.Be2 a6

B2d1) 13.0-0 b5 14.a4 b4 15.Qb3 c4 16.Qxb4 Rb8

B2d11) 17.Qa3 Qb6 18.Ra2 Nf6 19.a5 Qb7 20.Rc1 Bf5 21.Bd1 Rfc8 22.h3 Ne4 23.b3 cxb3 24.Rxc8+ Qxc8 25.Bxb3 Nc3 26.Ra1 *(26.Rb2 Qb7 27.Ne5 Nd1 28.Rd2 Nxe3 29.Ba2 Qb1+ 30.Bxb1 Rxb1+ 31.Rd1 Rxd1+ 32.Kh2 Nf1+ 33.Kg1 Ng3+ 34.Kh2 Nf1+ 35.Kg1 Nd2+ 36.Kh2 Nf1+* ½-½ (36) BlazikenBot2000 (2747)-Flamerare (2794) Rapid 2022 *)* 26...Rb5 27.Nd2 Bxh3 28.gxh3 Qxh3 29.Re1 Qg4+ 30.Kh2

Qh5+ 31.Kg2 Qg6+ 32.Kh2 Qf5 33.Kg2 Qg6+ 34.Kh2 Qh5+ 35.Kg1 Qg5+ 36.Kf1 Qh5 37.Kg1 Qg4+ 38.Kf1 Qh4 39.Kg2 Qg4+ 40.Kf1 Qh4 41.Kg2 Qg5+ 42.Kf1 Qh4 ½-½ (42) BlazikenBot2000 (2742)-Flamerare (2800) Rapid 2022;

B2d12) 17.Qd2 Qe7

B2d121) 18.Bd1 Nf6 19.Ne5 Ne4 20.Qe2 Qb7 21.f3 Nd6 22.Bc2 Bf5 23.e4 Bh7 24.exd5 Bxc2 25.Qxc2 Qxb2 26.Qxb2 Rxb2 27.Rf2 Rfb8 28.Rxb2 Rxb2 29.Rc1 Rb4 30.a5 Ra4 31.Kf2 f6 32.Nd7 Ra2+ 33.Ke3 Ra3+ 34.Kd2 Rxa5 35.Nb6 Rb5 36.Nxc4 Rxd5 37.Ke3 Nb5 38.Rd1 a5 39.Nb6 Rd6 40.Nc4 Rd5 41.Ra1 Rxd4 42.Nb2 Rb4 43.Nd3 Rh4 44.Rxa5 Nd6 45.Rd5 Nc4+ 46.Kf2 Rxh2 47.Rd4 Ne5 48.Nxe5 fxe5 49.Rd5 Rh4 50.Rxe5 Ra4 51.Kg3 Ra2 52.Kh3 Kf7 53.Rc5 Kg6 54.Kg3 Ra4 55.Rb5 Kh7 56.Rb6 h5 57.Rb2 h4+ 58.Kh3 Kg6 59.Kh2 Kh7 60.Rb6 h3 61.Kxh3 g5 62.Re6 Rh4+ 63.Kg3 Ra4 64.Re4 Ra2 65.Rg4 Kg6 66.Kh2 Kf5 67.Kh3 Ra6 68.Rc4 Rh6+ 69.Kg3 Ra6 70.Rg4 Ra3 71.Rd4 Ra5 72.Rd6 Ra3 73.Rd5+ Kf6 74.Rb5 Ra4 75.Rb7 Kg6 76.Rb5 Kf6 77.Rb7 Kg6 78.Rb8 Kf6 79.Rb5 Ra6 80.Kh2 Kg6 81.Re5 Kf6 82.Re2 Ra3 83.Kh3 Kf5 84.Re4 Ra5 85.Rb4 Ra6 86.Rb5+ Kg6 87.Kg4 Ra4+ 88.Kh3 Ra6 89.Re5 Kf6 90.Re4 Kf5 91.Rd4 Ke5 92.Rd2 Kf5 93.Kg3 Ra5 94.Rd6 Ra4 95.Rc6 Ra5 96.Kh3 g4+ 97.fxg4+ Kg5 98.Rc3 Ra1 99.Rc5+ Kh6 100.Rh5+ Kg6 101.Kh4 Rh1+ 102.Kg3 Ra1 103.Re5 Kf6 104.Re2 Kg5 105.Re5+ Kg6 106.Re6+ Kg5 107.Re5+ Kh6 108.Kf4 Rf1+ 109.Kg3 Ra1 110.Re6+ Kg5 111.Re3 Kg6 112.Kh4 Rh1+ 113.Rh3 Ra1 114.Rd3 Rh1+ 115.Rh3 Ra1 116.Rd3 Rh1+ 117.Kg3 Ra1 118.Rd5 Kh6 119.Kf2 Kg6 120.Rh5 Ra3 121.Rb5 Ra2+ 122.Kg3 Ra1 123.Kh2 Kh6 124.g5+ Kg6

125.Rb3 Kxg5 126.Rc3 Kh6 127.Kh3 Rh1+ 128.Kg4 Kg6 129.Ra3 Rg1 130.Ra6+ Kf7 131.Kf3 Kg7 132.Kg3 Kg8 133.Ra4 Kg7 134.Ra5 Rb1 135.Kh2 Rb6 136.Ra7+ Kg6 137.Ra3 Kh6 138.Kh3 Kh7 139.Kg4 Rg6+ 140.Kh3 Rb6 141.Kh4 Rg6 142.Ra7+ Kh6 143.Ra2 Rb6 144.Ra3 Kg7 145.Ra7+ Kg6 146.Ra4 Kg7 147.Ra3 Kh7 148.Ra7+ Kg6 149.Ra8 Rb7 150.Ra6+ Kh7 151.Ra5 Rb6 152.Ra2 Kh6 153.Ra8 Rb4+ 154.Kh3 Rb3+ 155.g3 Rb6 156.Ra7 Rb5 157.Ra6+ Kg7 158.Ra2 Rb7 159.Kh2 Kh8 160.Ra4 Rb2+ 161.Kh3 Rb7 162.Ra5 Kg7 163.Rc5 Kf6 164.Kg4 Ra7 165.Kh5 Rh7+ 166.Kg4 Ra7 167.Rg5 Ra8 168.Rb5 Kg6 169.Rb1 Ra7 170.Rb6+ Kh7 171.Kh5 Rc7 172.Rh6+ Kg7 173.Rg6+ Kh7 174.Rh6+ Kg7 175.g4 Rb7 176.Rg6+ Kh8 177.Re6 Kg8 178.g5 Kh7 179.Re2 Kg7 180.Re8 Kf7 181.Ra8 Kg7 182.Ra1 Kh7 183.g6+ *(183.Ra6 Kg7 184.Rg6+ Kh7 185.Re6 Rc7 186.g6+ Kg7 187.Re1 Rc5+ 188.Kg4 Kxg6 189.Re6+ Kf7 190.Ra6 Ke8 191.Kh4 Rc4+ 192.Kg5 Kd7 193.Rf6 Rc5+ 194.Kg6 Kc8 195.Rf1 Rc7 196.Rf6 Kb8 197.Kf5 Ka7 198.Kg6 Kb8 199.Rf8+ Ka7 200.Re8 Rc6+ 201.Kg7 Rc7+ 202.Kg6 Kb6 203.Re6+ Kb5 204.Rf6 Kc5 205.Rf5+ Kd4 206.Rf1 Kd3 207.Rf8 Rc6+ 208.Kg7 Kc4 209.Rf1 Kc5 210.Rf7 Kb6 211.Rf6 Rxf6 212.Kxf6 ½-½ (143)* Variants Stockfish (2736)-Flamerare (2784) Rapid 2022*)* 183...Kg7 184.Ra5 Rd7 185.Rc5 Ra7 186.Rd5 Re7 187.Rc5 *(187.Kg5 Rb7* ½-½ (134) Hyper-Bot11 (2768)-Flamerare (2787) Rapid 2022*)* 187...Ra7 188.Rb5 Re7 189.Ra5 Rc7 190.Kg5 Re7 191.Rf5 Rc7 192.Kh5 Ra7 193.Kg5 Rb7 194.Rd5 Re7 195.Rb5 Ra7 196.Rf5 *(196.Re5 Ra2 197.Re7+ Kf8 198.Rd7 Kg8 199.g7*

Ra1 200.Kf4 Ra6 201.Re7 Rg6 202.Kf3 Rg1 203.Rd7 Kh7 204.Ra7 Rg6 205.Kf4 Kg8 206.Ke4 Rg1 207.Ke5 Rxg7 208.Rxg7+ Kxg7 ½-½ (88) ElexusChess (2720)-Flamerare (2790) Rapid 2022*)* 196...Rc7 197.Kh5 Rb7 198.Rd5 Ra7 199.Rc5 Rb7 200.Ra5 Re7 201.Rf5 Rd7 202.Rb5 Re7 203.Ra5 Rd7 204.Rf5 Rc7 205.Kg5 Ra7 206.Kh5 Rc7 207.Kg5 Rb7 208.Ra5

B2d1211) 208...Rb2

209.Ra1 Rb5+
210.Kh4 Kh6
211.g7 Kxg7
212.Ra6 Rf5
213.Ra7+ Kh6
214.Ra6+ Kg7
215.Rb6 Rf6
216.Rb5 Kh7
217.Kh5 Kg7
218.Kh4 Kh6
219.Rh5+ Kg6
220.Rg5+ Kh6
221.Rh5+ Kg6
222.Rg5+ Kf7
223.Kg4 Rb6
224.Kh5 Rd6
225.Rg1 Rf6
226.Ra1 Rb6
227.Ra7+ Kf6
228.Kh6 Kf5+
229.Kh7 Kf4

B2d12111)

230.Re7 Kg3
231.Kg7 Ra6
232.Rf7 Kh3
233.Rf1 Kh2

(233...Kg4
234.Rg1+ Kf4
235.Rf1+ Kg3
236.Rg1+ Kf4
237.Rf1+ Kg5
238.Rf7 Rg6+
239.Kh8 Ra6
240.Rf1 Kg6
241.Rg1+ Kh6
242.Rh1+ Kg6
243.Rg1+ Kf6
244.Rf1+ Kg6
245.Rg1+

½-½ (185) VariantsStockfish (2717)-Flamerare (2792) Rapid 2022*)* 234.Rd1 Kg3 235.Rf1 Ra7+ ½-½ (139) VariantsStockfish (2713)-Flamerare (2800) Rapid 2022;

B2d12112)

230.Rf7+ Ke3
231.Kg7 Kd2
232.Kh7 Rb5
233.Kg6 Rb6+
234.Kg7 Rb8
235.Rf6 Rb7+
236.Kg8 Ke2
237.Rg6 Kf3
238.Rg1 Kf2
239.Rg6 Kf1
240.Ra6 Kg2
241.Ra3 Kh1
242.Ra2 Kg1
243.Ra1+ Kg2
244.Kh8 Rd7

245.Ra6 Kg3
246.Rf6 Rb7
247.Kg8 Rb2
*(247...Rb3
248.Kh8 Kh2
249.Kg7 Rb7+
250.Rf7 Rxf7+
251.Kxf7*
½ - ½ (152)
VariantsStockfish (2748)-Flamerare (2792) Rapid 2022 *)* 248.Rf1 Kh2
249.Rf6 Kg3
250.Rf1 Rb8+
251.Kf7 Rb7+
252.Ke6 Rc7
253.Ra1 Kg2
254.Kf6 Kf2
255.Ra5 Kg2
256.Rg5+ Kh2
257.Rh5+ Kg3
258.Rb5 Kg2
259.Rb1 Ra7
260.Re1 Kf2
261.Rd1 Rf7+
½ - ½ (187)
VariantsStockfish (2735)-Flamerare (2797) Rapid 2022;
B2d1212) 208...Rd7
209.Rc5 Re7
210.Ra5 Rd7
211.Rc5 *(211.Re5
Rb7 212.Kh5*
½ - ½ (114)
Strong_ehsan333 (2765)-Flamerare (2778) Rapid 2022*)*
211...Rb7 212.Re5
Rd7 213.Rb5
*(213.Ra5 Rb7
214.Kf5 Kh6
215.Rc5 Rb1
216.Rc6 Rb2
217.Kf6 Rf2+
218.Ke5 Re2+
219.Kf6 Rf2+
220.Ke5 Rb2
221.Kf5 Rb1
222.Kf6 Rf1+
223.Ke5 Rb1
224.Kf6 Rf1+
225.Ke5 Re1+
226.Kf5 Rf1+
227.Kg4 Rg1+
228.Kf4 Ra1
229.Rb6 Re1
230.Kf3 Kg7
231.Kg2 Re7
232.Kf3 Rd7
233.Re6 Rb7
234.Kg4 Rb4+
235.Kg3 Rb7
236.Ra6 Kh8
237.Kg4 Rd7
238.Re6 Kg7
239.Rb6 Ra7
240.Kg5 Ra5+
241.Kf4 Ra4+
242.Kf5 Ra5+
243.Ke4 Ra4+
244.Kd5 Ra7
245.Rc6 Ra5+
246.Kc4 Ra1
247.Rc7+*
½ - ½ (138)
ElexusChess (2736)-Flamerare (2762) Rapid 2022*)*
213...Re7 214.Kh5
Rd7 215.Kg5 Re7
216.Kh5 Ra7
217.Rc5 Rb7
218.Rd5 Ra7

219.Re5 Ra1 220.Re7+ Kg8 221.Rc7 Rg1 222.Ra7 Rh1+ 223.Kg4 Rg1+ *(223...Rc1 224.Re7 Rg1+ 225.Kf5 Rf1+ 226.Kg4 Rg1+ 227.Kf5 Rf1+ 228.Kg4 Rg1+* ½ - ½ (99) chesshyperbot (2716)-Flamerare (2799) Rapid 2022*)* 224.Kf5 Rf1+ 225.Kg4 Kh8 226.Kg5 Kg8 227.Ra8+ Kg7 228.Ra7+ Kg8 229.Ra8+ Kg7 230.Ra6 Rg1+ 231.Kf5 Rf1+ 232.Ke4 Re1+ *(232...Kh8 233.Ra7 Kg8 234.g7 Re1+ 235.Kf5 Rg1 236.Kf6 Rf1+ 237.Kg6 Rg1+ 238.Kh6 Rg6+ 239.Kxg6* ½ - ½ (132) BlazikenBot2000 (2729)-Flamerare (2801) Rapid 2022*)* 233.Kf4 ½-½ (233) BlazikenBot2000 (2742)-Flamerare (2803) Rapid 2022;

B2d122) 18.Rab1 Nf6 19.Ne5 Qd6 20.f3 Nd7 21.Ng4 Nb6 22.b3 Bf5 23.e4 Bxg4 24.fxg4 cxb3 25.e5 Qe6 26.Rxb3 Nc4 27.Bxc4 dxc4 28.Rc3 Qd5 29.Rd1 Rb3 30.Qc2 Rxc3 31.Qxc3 Rb8 32.Qf3 Qd7 33.d5 Qxa4 34.g5 c3 35.Rf1 Qd4+ 36.Kh1 hxg5 37.Qxf7+ Kh8 38.Qh5+ Kg8 39.e6 Qxd5 40.Qf7+ Kh7 41.Qh5+ Kg8 42.Qf7+ Kh7 43.Qh5+ Kg8 ½ - ½ (43) BlazikenBot2000 (2743)-Flamerare (2817) Rapid 2022;

B2d2) 13.a4 Rb8 14.0-0 c4 15.b3 b5 16.axb5 axb5 17.Qb4 Bb7

B2d21) 18.Nd2 Bc6 19.Nb1

B2d211) 19...Rfc8 20.Nc3 Qd8 21.bxc4 bxc4 22.Qd6 Nf6 23.Qxd8+ Rxd8 24.h3 *(24.f3 Rb2 25.Kf2 Kf8 26.Rfb1 Rc2 27.Rc1 Rxc1 28.Rxc1 Ra8 29.Ke1 Ra5 30.Kd2 Ne8 31.Rb1 Ke7 32.Rb6 Kd7 33.e4 Nc7 34.g3 g5 35.Rb4 Kd6 36.Rb6 Kd7 37.Rb4 Kd6 38.h4 gxh4 39.gxh4 Ne6 40.exd5 Bxd5 41.Bxc4 Bxf3 42.Rb6+ Kc7* Normal ½-½ (42) Intron014 (2941)-FireFishBOT_v2 (2930) Blitz 2024*; 24.Rfc1 Bd7 25.Bd1 g5 26.Kf1 Kg7*

27.Ra5 Bf5 28.Bc2 Bxc2 29.Rxc2 h5 30.h3 h4 31.Ke2 Rb3 32.f3 Kg6 33.Ra6 Kg7 34.Ra5 Rd6 35.Kd1 Re6 36.Kd2 Kg6 37.Raa2 Reb6 38.Ra5 Re6 39.Ra8 Reb6 40.Rca2 Kg7 41.R8a5 Re6 42.Nd1 Rd3+ 43.Kc2 Rd6 44.R5a3 Rxa3 45.Rxa3 Nh5 46.Nc3 f5 47.Kd2 Nf6 48.Ra7+ Kg6 49.Kc2 Re6 50.Kd2 Rb6 51.Kc2 Re6 52.Kd2 Rd6 53.Re7 Ra6 54.Re5 Ra3 55.Re6 Kf7 56.Re5 Kg6 57.Nxd5 Nxd5 58.Rxd5 Ra2+ 59.Kc3 Rxg2 60.Kxc4 Rg3 61.Rd6+ Kg7 62.Rd7+ Kh6 63.Rd6+ Kg7 64.Rd7+ Kg6 65.Rd6+ Kh7 66.Rd7+ Kh6 67.Rd6+ Kh7 68.Rd7+ Kg8 69.d5 Rxh3 70.d6 Rh1 71.Kd5 Rd1+ 72.Ke6 g4 73.fxg4 fxg4 74.Ra7 h3 75.Ra4 g3 76.Rd4 Rxd4 77.exd4 g2 78.d7 Kh7 79.d8Q g1Q 80.Qh4+ Kg6 81.Qxh3 Qxd4 82.Qg3+ Kh5 83.Qe5+ Qxe5+ 84.Kxe5 ½-½ (84) BlazikenBot2000 (2739)-Flamerare (2790) Rapid 2022)

24...Ra8 25.Rfb1 Kf8 26.g4 Rdb8 27.Rxb8+ Rxb8 28.Kf1 Rb3 29.Rc1 Ne8 30.Bd1 Ra3 31.Ke1 Nc7 32.Bf3 Ke7 33.Kd2 Kd7 34.Rb1 Ra5 35.h4 Ne8 36.Kc2 Nc7 37.Kc1 Ne8 38.Rb2 Ra1+ 39.Kd2 Ra5 40.Ra2 Rxa2+ 41.Nxa2 g5 42.hxg5 hxg5 43.Bd1 Kc7 44.f4 f6 45.Nb4 Ba8 46.Bf3 Kd6 47.Kc3 gxf4 48.exf4 Nc7 49.Kd2 Bc6 50.Na2 Nb5 51.Ke3 Bd7 52.Bd1 Bc6 53.Nb4 Nc3 54.Kd2 Nb1+ 55.Ke1 Nc3 56.Bc2 Ba4 57.Bxa4 Nxa4 58.Kd2 Nb6 59.f5 Nc8 60.Na2 Ne7 61.Nc3 Nc6 62.Nb5+ Kd7 63.Ke3 Ke7 64.Nc3 Nb4 65.Kf4 Kf8 66.g5 fxg5+ 67.Kxg5 Nc6 68.Kf4 Kf7 69.Nxd5 Nxd4 70.f6 c3 71.Nxc3 Kxf6 72.Na4 Nc2 73.Nb6 Na1 74.Nd7+ Ke6 75.Ke3 Kxd7 ½-½ (75) Intron014 (2962)-YoBot_v2 (2929) Blitz 2024;

B2d212) 19...Qf5

20.Nc3 Nf6 21.Bf3

B2d2121) 21...Rfc8

22.h3 Qd7 *(22...h5 23.bxc4 bxc4 24.Qd6 h4 25.Ra7*

Rb2 26.Qe5 Qxe5 27.dxe5 Ne4 28.Bxe4 dxe4 29.Rc1 Bb7 30.Kh2 Bc6 31.Kg1 Bb7 32.Rd1 Rb3 33.Rd7 Rxc3 34.Rdxb7 Rc1+ 35.Kh2 Normal ½-½ (35) Intron014 (2949)-FireFishBOT_v2 (2921) Blitz 2024*)* 23.Ra6 h5 24.Rb1 Ra8 25.Rba1 Rxa6 26.Rxa6 g6 27.bxc4 bxc4 28.h4 Kg7 29.Ne2 Bb5 30.Ra1 Bc6 31.Nc3 Qc7 32.Qc5 Qd8 33.g3 Ba4 34.Qa7 Ra8 35.Qb7 Rb8 36.Qa7 Bc6 37.Qc5 Qc8 38.Qd6 Rb3 39.Nxd5 Qe6 40.Qxe6 fxe6 41.Ra7+ Kf8 42.Nxf6 Bxf3 43.g4 c3 44.Rc7 Bd1 45.gxh5 gxh5 46.Kh2 c2 47.Rd7 Rb6 48.Nh7+ Kg8 49.Nf6+ Kf8 50.Nh7+ Kg8 51.Nf6+ Kf8 ½-½ (51) Intron014 (3004)-YoBot_v2 (2981) Rapid 2024;

B2d2122) 21...Bd7 22.h3 Be6 23.Ne2 Qc2 24.Rfc1 Qxb3 25.Qxb3 cxb3 26.Rab1 g5 27.Rxb3 h5 28.Ng3 h4 29.Ne2 Ne4 30.Rb2 b4 31.Rcb1 Rfc8 32.Bxe4 dxe4 33.Rxb4 Rxb4 34.Rxb4 Rc2 35.d5 Normal ½-½ (35) Intron014 (2939)-FireFishBOT_v2 (2919) Blitz 2024;

B2d2123) 21...Qd7 22.Rfb1 Ra8 23.bxc4 bxc4 24.h3 h5 25.Qc5 g6 26.Rxa8 Rxa8 27.Rb6 Rc8 28.Kf1 *(28.Bd1 Kg7 29.Bc2 h4 30.Bd1 Ba8 31.Qa5 Bc6 32.Qc5 Qc7 33.Bg4 Nxg4 34.hxg4 Ra8 35.Rb1* Normal ½-½ (35) Intron014 (2947)-FireFishBOT_v2 (2939) Rapid 2024*)* 28...Kg7 29.Kg1 g5 30.Bd1 g4 31.h4 g3 32.Bf3 Qe6 33.Rb2 1-0 (33) PurpleHunter (2764)-HackerChessBot (2726) Blitz 2024;

B2d22) 18.Ra5 Bc6 19.Rfa1 Rfc8 20.Nd2 Qd8 21.Bf3 Nf6 22.Nb1 Bd7 23.Nc3 Bf5 24.h3 Bd3 25.bxc4 Bxc4 26.R5a3 h5 27.Ra5 g6 28.Ra7 Kg7 29.R7a5 Bd3 30.Ne2 Qf8 31.Qb2 Bc4 32.Nf4 Rb6 33.Ra7 b4 34.R1a5 b3 35.h4 Qb4 36.Ra3 Rcc6

37.Ra1 Qd6 38.R7a3 Ra6 39.Kh2 Rxa3 40.Rxa3 Rb6 41.g3 Qb4 42.Kg2 Qb5 43.Bd1 Ne4 44.g4 Qb4 45.gxh5 Qe1 46.Bf3 Nxf2 47.Ra1 Qxe3 48.Nxd5 Bxd5 49.Qxf2 Qxf2+ 50.Kxf2 Rf6 51.hxg6 Rxf3+ 52.Ke2 fxg6 53.Rb1 Rh3 54.Kd2 Rxh4 55.Kc3 g5 56.Ra1 Rh3+ 57.Kb2 g4 58.Ra7+ Kg8 59.Re7 Rh2+ 60.Kc3 Rc2+ 61.Kd3 Bc4+ 62.Ke4 Re2+ 63.Kf5 Rxe7 64.d5 b2 65.d6 b1Q+ 66.Kf6 Rf7+ 67.Kg5 Qf5+ 68.Kh4 Rh7+ 69.Kg3 Qf3# 0-1 (69) BotAlexMI (2769)-IntegralBot (2996) Blitz 2025]

[7.Nd2

A) 7...c6 8.e3 0-0 *(8...Qa5 9.Qc2 h6 10.Bh4 g5 11.Bg3 Nh5 12.Bd3 Nxg3 13.fxg3 Nb6 14.0-0 Bxc3 15.bxc3 Qa4 16.Nb3 Be6 17.Qb2 Nd7 18.Rab1 b6 19.e4 Rc8 20.Rbe1 Kd8 21.Nd2 Re8 22.exd5 cxd5 23.Bb5 Qa5 24.Re3 a6 25.Be2 Rc6 26.a4 Rc7 27.Ra1 Bf5 28.Nb3 Rxe3 29.Nxa5 bxa5 30.Rc1 Rc6 31.Bf3 Be4 32.Bxe4 Rxe4 33.Qb7 Ree6 34.Rb1 Ke7 35.Rf1 f6 36.h3 Rxc3 37.Qxd5 Rxg3 38.Kh2 Rge3 39.Qxa5 Rd6 40.Rd1 Re4 41.d5 Re5 42.Qd2 Nb6 43.Qb4 Rexd5 44.Re1+ Kf7 45.a5 Nd7 46.Qe4 Re5 47.Qh7+ Ke6 48.Rc1 Rc5 49.Re1+ Re5 50.Rc1 Rc5 51.Qg8+ Ke7 52.Qg7+ Ke6 53.Re1+ Re5 54.Qg8+ Ke7 55.Rf1 Rd2 56.Qh7+ Ke6 57.Rc1 Rd6 58.Rc8 Rxa5 59.Re8+ Kd5 60.Qd3+ Kc6 61.Rc8+ Kb7 62.Qc4 Rc5 63.Rxc5 Nxc5 64.Qxc5 Rc6 65.Qf8 a5 66.Qxh6 a4 67.Qf8 Ra6 68.Qa3 Kc6 69.Kg3 Kd5 70.Kg4 Ke6 71.g3 Kf7 72.h4 gxh4 73.gxh4 Ra5 74.h5 Rg5+* 1-0 (74) Kuzubov,Y (2605)-Ponomariov,R (2622) Tartu EST 2025 *)* 9.Bd3 Re8

A1) 10.0-0 Nf8 11.Bh4 *(11.Re1 h6 12.Bh4 Bd6 13.Nf1 Bd7 14.Rc1 Rc8 15.h3 Ng6 16.Bg3 Bxg3 17.Nxg3 Nh4 18.b4 a5 19.a3 axb4 20.axb4 b5 21.Ra1 Qe7 22.Qb1 Ra8 23.Qb2 Reb8 24.Rec1 Ne8 25.Ra3 Nd6 26.Rca1 Qe8 27.Ra5 Nc4 28.Bxc4 dxc4 29.Qb1 Rxa5 30.Rxa5 Be6 31.Qe4 Ng6 32.Ra6 Rc8 33.Nh5 Qe7 34.Rxc6 Rxc6 35.Qxc6 Qxb4 36.Ne4 Qa5 37.Kh2 b4 38.d5 Bxd5 39.Qe8+ Kh7 40.Nhf6+ gxf6 41.Nxf6+ Kg7 42.Nh5+ Kh7 43.Nf6+ Kg7 44.Nh5+ Kh7 45.Nf6+* ½-½ (45) FantacticEman (2925)-ResoluteBot (2906) Rapid 2023 *)* 11...Ng6 12.Bg3 Bd6 13.Rc1 Bg4 14.Qb3 Bxg3 15.hxg3 Rb8 16.Rfe1 Nf8 17.Qc2 Bh5 18.b4 Bg6 19.a4 Qd6 20.b5 Rec8 21.Nf3 c5 22.Qd2 c4 23.Bxg6 hxg6 24.e4 Nxe4 25.Nxe4 dxe4 26.Rxe4 Rc7 27.d5 Rbc8 28.Rc3 a6 29.bxa6 Qxa6 30.Ne5 Rd8 31.Nxc4 Qxa4 32.Kh2 Qb4 33.Rc2 Qxd2 34.Rxd2 Rc5 35.Red4 b5 36.Na5 Rd7

37.Nb3 Rc4 38.f3 f6 39.R4d3 g5 40.Na5 Rc5 41.Nb3 Rc4 42.Na5 Rc5 43.Nb3 Rc4 ½-½ (43) ELO_1500 (2752)-ArasanX (2857) Blitz 2024;

A2) 10.Qc2 Nf8 11.0-0 a5 *(11...Bd6 12.h3 h6 13.Bh4 g5 14.Bg3 Bxg3 15.fxg3 Rxe3 16.Nf3 Qe7 17.Ne5 Rxg3 18.Qf2 Rxd3 19.Nxd3 Ne4 20.Nxe4 dxe4 21.Rae1 f5 22.g4 f4 23.Nxf4 gxf4 24.Qxf4 Be6 25.Rxe4 Qg5 26.Qxg5+ hxg5 27.Rxf8+ Kxf8 28.Rxe6 Rd8 29.Re4 Kf7 30.Kf2 Kf6 31.Kg3 Rd5 32.h4 gxh4+ 33.Kxh4 a5 34.b3 a4 35.bxa4 Ra5 36.Rf4+ Kg6 37.d5 Rxd5 38.Rb4 Rd7 39.Rb6 Kf6 40.a5 Rc7 41.a6 bxa6 42.Rxa6 Ke5 43.g5 c5 44.Ra3 c4 45.Rc3 Kd4 46.Rc1 c3 47.g6 Kd3 48.Kg5 Kd2 49.Rh1 c2 50.Kh6 c1Q 51.Rxc1 Rxc1 52.g7 Rg1 53.Kh7 Kc3 54.g8Q Rxg8 55.Kxg8 Kb4 56.a4 Kxa4* ½-½ (56) gennadigleizerov (2776)-evg85 (2808) Blitz 2024*)* 12.Rae1 Be7 13.h3 Be6 14.f4 Rc8 15.Nf3 c5 16.Ne5 c4 17.Be2 h6 18.Bxf6 Bxf6 19.Bf3 Bxe5 20.dxe5 d4 21.exd4 Qxd4+ 22.Kh1 Rb8 23.a4 Qxf4 24.Bc6 Qg5 25.Bxe8 Rxe8 26.Ne4 Qh4 27.Qf2 Qxf2 28.Rxf2 Ng6 29.Nd6 Re7 30.Rd2 Rc7 31.Rd4 Rc5 32.Nxb7 Rc7 33.Nd6 Rc5 34.Rde4 c3 35.bxc3 Rxc3 36.Nb7 Bd5 37.R4e3 Rxe3 38.Rxe3 Bxb7 39.e6 Bc6 40.exf7+ Kxf7 41.Kh2 Ne7 42.Rc3 Bxa4 43.Ra3 Bc6 44.Rxa5 Bd7 45.g4 Be6 46.Kg3 Ng6 47.h4 Kf6 48.g5+ hxg5 49.Rxg5 Ne7 50.Ra5 Nf5+ 51.Kg4 Nd6+ 52.Kg3 Nf7 53.Ra6 Nh6 54.Ra5 g6 55.Ra6 Nf5+ 56.Kg4 Ng7+ 57.Kg3 Nh5+ 58.Kf3 Ke5 59.Ra5+ Kf6 60.Ra6 Kf5 61.Ra5+ Kf6 62.Ra6 ½-½ (62) Dmiktor (2804)-kelnoreem (2833) Blitz 2024;

B) 7...0-0 8.Nxd5 Bxd2+ 9.Qxd2 h6 10.Bxf6 Nxf6 11.Nc3 Re8 12.e3 Qd6 13.Be2 Bg4 14.0-0 c6 15.Rad1 Rad8 16.Rfe1 Bxe2 17.Qxe2 b5 18.Rc1 h5 19.h3 g6 20.Qf3 Re6 21.Rc2 Nh7 22.Ne4 Qe7 23.Nc5 Rf6 24.Qe4 Qc7 25.Rec1 Rd5 26.Nd3 Rdd6 27.d5 Ng5 28.Qe8+ Kg7 29.Rxc6 Rxc6 30.Rxc6 Rxc6 31.Qxc6 Qa5 32.d6 Qxa2 33.Qc3+ Kh7 34.Qf6 Qd5 35.Nf4 Qd1+ 36.Kh2 Kh6 37.h4 Nh7 38.Nh3 Nxf6 0-1 (38) Dmiktor (2716)-spongebob1407 (2858) Blitz 2025]

[7.Qa4 c5 8.e3 0-0 9.Be2 Qa5 10.Qxa5 Bxa5 11.Bxf6 Nxf6 12.dxc5 Ne4 13.Rc1 Be6 14.Nd4 Rfc8 15.f3 Nxc3 16.bxc3 Rxc5 17.Kf2 Rxc3 18.Nb5 Rc6 19.Rxc6 bxc6 20.Nd4 Bd7 21.Rc1 Rc8 22.Ba6 Rc7 23.Nb3 Bb6 24.a4 Bc8 25.Bd3 a5 26.Nc5 Kf8 27.e4 Ke7 28.Ke3 Kd6 29.Kd4 f6 30.f4 Re7 31.exd5 cxd5 0-1 (31) ShalomBaku (2683)-evg85 (2800) Blitz 2024]

[7.Rc1

A) 7...h6 8.Bh4 *(8.Bf4 g5 9.Be5 c6 10.e3 0-0 11.Bd3 Nxe5 12.Nxe5 Re8 13.0-0 Bd6 14.f4 g4 15.Bb1 h5 16.Qd3 Kg7 17.e4 dxe4 18.Nxe4 Bf5 19.Qe3 Nd5 20.Qb3 Bxe5 21.fxe5 Bxe4*

22.Bxe4 Qb6 23.Bxd5 Qxd4+ 24.Rf2 Qxd5 25.Qxb7 Rab8 26.Qxc6 Qxc6 27.Rxc6 Rxe5 28.g3 Rb7 29.b3 Rd7 30.Rc1 a5 31.Kf1 Kg6 32.Re1 Rxe1+ 33.Kxe1 f5 34.Rd2 Rc7 35.Kd1 Kg5 36.Rd5 a4 37.bxa4 Rc4 38.Ra5 h4 39.Ra8 h3 40.a5 f4 41.gxf4+ Kxf4 42.a6 Ra4 43.a7 Kf3 44.Rf8+ Kg2 45.a8Q+ Rxa8 46.Rxa8 Kxh2 47.Ke2 Kg2 48.Rg8 g3 49.a4 h2 50.Rh8 h1Q 51.Rxh1 Kxh1 52.Kd3 g2 53.Kc4 g1Q 54.Kb5 Qa7 55.a5 Kg2 56.a6 Kf3 57.Ka5 Kf4 58.Kb5 Ke5 0-1 (58) Leviathan64 (2689)-sapphire_phoenix (2779) Blitz 2023 *)* 8...g5 *(8...c6 9.e3 Qa5 10.Nd2 0-0 11.Bd3 Re8 12.0-0 Bd6 13.a3 a6 14.Re1 Qc7 15.Bg3 Bxg3 16.hxg3 Nf8 17.b4 Qd6 18.Na4 Re7 19.Nc5 b6 20.Na4 Rb8 21.Qe2 Bg4 22.Qf1 a5 23.bxa5 bxa5 24.Rc3 h5 25.Rec1 Bd7 26.Nb3 Ng4 27.Be2 Ng6 28.Nac5 Bf5 29.Nxa5 h4 30.Bxg4 Bxg4 31.Na6 Rb6 32.Rxc6 Rxc6 33.Nxc6 Qxa3 34.Nxe7+ Qxe7 35.Qb5 hxg3 36.Qb8+ Nf8 37.Qxg3 Qa3 38.Rc7 Qa1+ 39.Kh2 Qxa6 40.Qxg4 Qd6+ 41.Qf4 Qxf4+ 42.exf4 Ne6 43.Rd7* 1-0 (43) Pultinevicius,P (2587)-Giri,A (2745) chess.com INT 2024*)* 9.Bg3 Ne4 10.Nd2 *(10.Qb3 Bxc3+ 11.bxc3 Nb6 12.e3 h5 13.c4 h4 14.Be5 f6 15.cxd5 fxe5 16.Bb5+ Kf8 17.Nxe5 Kg7 18.Bd3 Nd6 19.0-0 g4 20.f4 Rf8 21.e4* TA: '1-0 (33) Duda,J (2731)-Giri,A (2764) chess24.com INT 2022' *g3 22.f5 Qg5 23.Rxc7+ Kg8 24.Bb1 Qd2 25.Qf3 Bxf5 26.exf5 Qxd4+ 27.Kh1 Rac8 28.Rg7+ Kxg7 29.f6+ Kh6 30.Ng4+ Kg5 31.Qf5+ Nxf5 32.Rxf5+ Kg6 33.Re5+* 1-0 (33) Duda,J (2731)-Giri,A (2764) chess24.com INT 2022*)* 10...Nxg3 11.hxg3 c6 12.e3 *(12.a3 Bd6 13.e4 dxe4 14.Ndxe4 Be7 15.Bc4 Nb6 16.Ba2 Bf5 17.0-0 0-0 18.Qf3 Bg6 19.Rcd1 Kg7 20.Rfe1 f5 21.Nc5* 1-0 (21) Ga_Art (2847)-sapphire_phoenix (2787) Blitz 2023 *)* 12...Nf6 13.Bd3 Be6 14.Qc2 Qd7 15.Na4 Bd6 16.Nc5 Qe7 17.b4 a5 18.b5 Bxc5 19.Qxc5 Qxc5 20.Rxc5 Bd7 21.bxc6 Bxc6 22.Nf3 Nd7 23.Rc3 Ke7 24.Bf5 f6 25.Bxd7 Kxd7 26.Kd2 Kd6 27.Ne1 Bd7 28.Nd3 b6 29.Rb1 Rab8 30.Rcb3 b5 31.Nc5 Bc6 32.Rc3 b4 33.Rc2 Bb5 34.a3 bxa3 35.Ra1 Bc4 36.Rxa3 Rb5 37.Na4 Rhb8 38.Nc3 Rb2 39.Rxa5 h5 40.Ra1 Rxc2+ 41.Kxc2 Ke6 42.Rb1 Rxb1 43.Kxb1 Bf1 44.Kc2 Bxg2 45.Kd2 h4 46.gxh4 gxh4 47.Ne2 h3 48.Nf4+ Kf5 49.Ke2 h2 50.Nxg2 h1Q 51.Ne1 Qe4 52.Nd3 Qe8 53.f3 Qb5 54.Kd2 Qb3 55.Ne1 Qa2+ 56.Nc2 Kg5 57.Kd3 Kh4 58.e4 Qc4+ 59.Kd2 Kg3 60.exd5 Kxf3 61.d6 Qd5 62.Kd3 Qxd6 63.Ne3 Qa3+ 64.Kc4 Qxe3 65.Kd5 Qd3 66.Kc5 Ke4 67.d5 Qxd5+ 68.Kb4 f5 69.Kc3 f4 70.Kc2 f3 71.Kc3 f2 72.Kc2 f1Q 0-1 (72) Chesssknock (2661)-Gordima (2882) Blitz 2023;

B) 7...c6 8.a3 Bd6 *(8...Bxc3+ 9.Rxc3 h6 10.Bf4 0-0 11.e3 Ne4 12.Rc2 Qa5+ 13.Nd2 Ndf6 14.f3*

Nxd2 15.Qxd2 Qb6 16.Bd3 Re8 17.0-0 a5 18.g4 Bd7 19.h4 Re7 20.Qc1 Rae8 21.Rg2 Nh7 22.Bb1 Nf8 23.h5 Ne6 24.Bd6 Ng5 25.Bxe7 Rxe7 26.Qc3 f6 27.Bg6 Qc7 28.f4 Ne4 29.Bxe4 Rxe4 30.Rg3 b6 31.Rf2 Qd6 32.b4 a4 33.Rfg2 b5 34.Qc5 Qe6 35.Kf2 Qf7 36.Ke2 f5 37.gxf5 Qxh5+ 38.Kd2 1-0 (38) MClutjedorp (2742)-REALCHESS_SCHOOL (2790) Blitz 2023*)* 9.e3 h6 10.Bh4 0-0 11.Bd3 Re8 12.0-0 g5 *(12...Nf8 13.Bb1 Bg4 14.h3 Bh5 15.b4 a5 16.b5 Bxa3 17.Rc2 Bg6 18.Ra2 Bb4 19.Qb3 Bxb1 20.Rxb1 g5 21.Bg3 Bxc3 22.Qxc3 Ne4 23.Qd3 Nxg3 24.fxg3 Ng6 25.bxc6 bxc6 26.Kh2 Re6 27.Rb7 Qd6 28.Rf2 Re7 29.Rb1 a4 30.Ra1 Kg7 31.Rfa2 Rea7 32.Qc2 a3 33.Qc3 Ra4 34.Nd2 Ne7 35.Qc2 Qe6 36.Nf1 Nf5 37.Qc3 Qe4 38.g4 Nh4 39.Ng3 Qe6 40.Rxa3 Rxa3 41.Rxa3 Rxa3 42.Qxa3 Qg6 43.Nh5+ Kh7 44.Qf8 f5 45.Nf6+ Qxf6 46.Qxf6* 1-0 (46) Vladimirovich9000 (2894)-kik99999 (2672) Blitz 2023*)* 13.Bg3 Bxg3 14.hxg3 Ng4 15.b4 Ndf6 16.b5 Bd7 17.bxc6 Bxc6 18.Qb3 Ne4 19.a4 Qd7 20.a5 Qd6 21.Be2 Nef6 22.Ne1 Kg7 23.Nb5 Qd7 24.Nd3 h5 25.Ne5 Nxe5 26.dxe5 Rxe5 27.Nd4 Ree8 28.Qb2 Qd8 29.Nf5+ Kg8 30.a6 Rb8 31.Qd4 Re6 32.Qxa7 Ra8 33.Qc5 bxa6 34.Nd4 Bd7 35.Nxe6 Bxe6 36.Ra1 h4 37.gxh4 gxh4 38.Qd4 h3 39.Bf3 Kf8 40.Rfd1 hxg2 41.e4 Ng4 42.Qh8+ Ke7 43.Qh4+ Kf8 44.Qh5 Nf6 45.Qh6+ Kg8 46.Ra4 Nh7 47.exd5 Bd7 48.Rh4 Bf5 49.d6 Ra7 50.Bg4 Bg6 51.d7 Rxd7 52.Rxd7 Qf6 53.Be6 Qa1+ 54.Kxg2 Qg7 55.Bxf7+ Bxf7+ 56.Qxg7+ Kxg7 57.Rxf7+ Kxf7 58.Rxh7+ Kf6 59.f4 a5 60.Rh6+ Kf5 61.Kg3 a4 62.Rb6 a3 63.Rb5+ Kf6 64.Ra5 a2 65.Rxa2 Kf5 66.Re2 Kg6 67.Kg4 Kg7 68.Kg5 Kf7 69.Rd2 Ke6 70.Rd8 Ke7 71.Rd2 Ke6 72.Kg4 Kf6 73.Re2 Kg7 74.Re1 Kh6 75.Ra1 Kg6 76.Ra6+ Kf7 77.Rd6 Ke7 78.Rd4 Kf6 79.Rd1 Kg6 80.Ra1 Kf6 81.Kg3 Ke6 82.Rd1 Ke7 83.Kf2 Kf6 84.Rd3 Kf5 85.Kf3 Kf6 86.Kg4 Kg6 87.Rd5 Kf6 88.Re5 Kg7 89.Re7+ Kg6 90.f5+ Kf6 91.Re3 Kg7 92.Kg5 Kg8 93.Kf6 Kf8 94.Kg6 Kg8 95.Re8# 1-0 (95) Weiawaga (2826)-MaxtheDog (2529) Rapid 2025]

[7.Qb3 a5 *(7...c5 8.e3 Qa5 9.Nd2 0-0 10.Be2 cxd4 11.exd4 Ne4 12.Ndxe4 dxe4 13.Bd2 Nf6 14.a3 Bxc3 15.Qxc3 Qf5 16.0-0 Be6 17.Qg3 Rfc8 18.Rac1 Nd5 19.h3 Qg6 20.Qxg6 hxg6 21.Bc4 Nf4 22.Bxf4 Bxc4 23.Rfe1 Bd5 24.Rxc8+ Rxc8 25.Rc1 Rd8 26.Kf1 f6 27.h4 Bc6 28.Be3 a6 29.Ke2 Kf7 30.g3 Ke6 31.Kd2 Kf5 32.Rc5+ Kg4 33.Ke1 Kf3 34.b3 Rd7 35.Rc3 Kg2 36.a4 Bd5 37.b4 Bc6 38.a5 Rd5 39.Rc5 Rd7 40.Ke2 Bb5+ 41.Ke1 Bc6 42.Ke2 Rd8 43.Ke1 Rd7* ½-½ (43) avchess1 (2766)-evg85 (2896) Blitz 2022*)* 8.a3 Bxc3+ 9.Qxc3 h6 10.Bh4 c6 11.e3 g5 12.Bg3 Ne4 13.Qc2 h5 14.Bd3 h4 15.Be5 f6 16.Bxe4 dxe4 17.Qxe4 Nf8 18.Bxf6+ 1-0 (18) O-Almeida (2700)-sapphire_phoenix (2803) Blitz

2023]

[7.Bxf6 Qxf6 *(7...Bxc3+ 8.bxc3 Nxf6 9.Qa4+ c6 10.Qa3 Qe7 11.Qxe7+ Kxe7 12.Nd2 c5 13.e3 Bf5 14.Be2 cxd4 15.exd4 Rhc8 16.Rc1 Rc7 17.Nf1 Rac8 18.Ng3 Bg6 19.Kd2 h5 20.h4 Rc6 21.Rhe1 Kd6 22.Bd1 Rb6 23.Bb3 a5 24.f3 a4 25.Bxa4 Rb2+ 26.Bc2 Rxa2 27.Ne2 b5 28.Nf4 Bxc2 29.Rxc2 Rxc2+ 30.Kxc2 b4 31.Re3 Rxc3+ 32.Rxc3 bxc3 33.Kxc3 g6 34.Nd3 Nd7 35.Kb4 Nb8 36.Ne5 Ke6 37.Kb5 Kf6 38.g3 Ke6 39.Kb6 Ke7 40.Nc6+ Nxc6 41.Kxc6 Ke6 42.Kc5 f6 43.Kc6 g5 44.Kc5 Kf5 45.Kxd5 gxh4 46.gxh4 Kf4 47.Ke6* 1-0 (47) MikeGScarn (2849)-Valerii1122334455 (2696) Blitz 2022*)* 8.e3 c5 9.Bd3 c4 10.Bc2 0-0 11.0-0 Nb6 12.Ne5 Bd6 13.f4 Qe7 14.Qf3 f6 15.Nxd5 Nxd5 16.Qxd5+ Be6 17.Qe4 fxe5 18.Qxh7+ 1-0 (18) MikeGScarn (2842)-Valerii1122334455 (2704) Blitz 2022]

7...h6 8.Bh4

[8.Bxf6

A) 8...Bxc3+ 9.bxc3 Nxf6 10.Be2 0-0 11.0-0 c5 *(11...Ne4 12.Rc1 c5 13.c4 dxc4 14.Bxc4 cxd4 15.Qxd4 Qe7 16.h3 Re8 17.Rfd1 Bf5 18.Bb3 b6 19.Qd5 Bh7 20.Qd7 Nc5 21.Qxe7 Rxe7 22.Nd4 Rc8 23.Rc3 Be4 24.f3 Bc6 25.Nf5 Rec7 26.e4 Nxb3 27.axb3 Bd7 28.Rxd7 Rxc3 29.Ne7+ Kf8 30.Nxc8 Rxc8 31.Rxa7 Rc3 32.b4 Rb3 33.Ra8+ Ke7 34.h4 Rxb4 35.Rg8 g6 36.h5 gxh5 37.Rh8 Rb1+ 38.Kh2 b5 39.Rxh6 b4 40.Rxh5 b3 41.Rd5 b2 42.Rb5 Kd6* 0-1 (42) Mate-AI (2860)-ResoluteBot (2836) Rapid 2023*)* 12.dxc5 Qe7 13.h3 Qxc5 14.Qd4 Ne4 15.Bd3 b6 16.Rfc1 Bb7 17.Bxe4 dxe4 18.Qxc5 bxc5 19.Nd2 Rfd8 20.Rc2 Bc6 21.Nb3 Ba4 22.Rb2 Rab8 23.Rab1 Bxb3 24.axb3 Rd3 25.c4 Rb4 26.g4 g5 27.Ra2 Rdxb3 28.Rxb3 Rxb3 29.Ra5 Rc3 30.Rxc5 Kg7 31.Rc7 a5 32.Ra7 Rxc4 33.Rxa5 Rc6 34.Kg2 Re6 35.Kg3 Kg6 36.h4 Kf6 37.Rf5+ Kg6 38.hxg5 hxg5 39.Kg2 Rc6 40.Re5 Rc4 41.Kg3 Kf6 42.Re8 Ra4 43.Rd8 Ra6 44.Rd5 Ra4 45.Rf5+ Kg6 46.Rd5 Kh6 47.Rd8 Kg7 48.Rd7 Kf6 49.Rd6+ Ke5 50.Rc6 Ra8 51.Rc7 Kf6 52.Rc6+ Ke5 53.Rc5+ Kf6 54.Kg2 Ra4 55.Rf5+ Kg6 56.Rd5 Kf6 57.Rd6+ Ke5 58.Rb6 Ra2 59.Kg3 Ra8 60.Rb5+ Kf6 61.Rf5+ Kg6 62.Rd5 Kf6 63.Rf5+ Kg6 64.Rd5 Kf6 65.Rd6+ Ke5 66.Rc6 Ra5 67.Kh2 Ra8 68.Rc7 Ke6 69.Kh3 Ra2 70.Kg2 Ra1 71.Rc6+ Ke5 72.Rc5+ Kf6 73.Rc4 Ke5 74.Rc5+ Kf6 75.Rc6+ Ke5 76.Rc7 Kf6 77.Rc4 Ke5 78.Rc5+ ½-½ (78) Nikitosikbot (2840)-ReinforcementTrial (2800) Rapid 2023;

B) 8...Nxf6 9.Bd3 0-0 10.h3 c6 11.0-0 Re8 12.Qc2 Qe7 13.a3 Bd6 14.Rfe1 Ne4 15.Bxe4 dxe4 16.Nd2 Bf5 17.b4 Qg5 18.Ndxe4 Qg6 19.f3 Bxh3 20.Qf2 Bc7 21.Kf1 Be6 22.Kg1 f5 23.Nc5 Bg3 24.Qd2 Bc4 0-1 (24) temus22 (2719)-dont_blunder (2788) Blitz 2023;

C) 8...Qxf6

C1) 9.Be2 c6 10.0-0 Qd8 11.a3 Bd6 12.b4 *(12.e4 dxe4*

13.Nxe4 Be7 14.Bc4 0-0 15.Ne5 Nb6 16.Ba2 Nd5 17.Qf3 Be6 18.Rfe1 Qb6 19.Nc5 Bxc5 20.dxc5 Qxc5 21.b4 Qb6 22.Qg3 Rfe8 23.h3 Rad8 24.Rad1 Qc7 25.Kh2 f6 26.Nf3 Qxg3+ 27.Kxg3 Bf7 28.Nd4 Kf8 29.Nf5 Rxe1 30.Rxe1 h5 31.h4 g6 32.Nd4 Nc7 33.Bxf7 Kxf7 34.Nb3 Rd3+ 35.Re3 Rxe3+ 36.fxe3 b6 37.Nd4 c5 38.bxc5 bxc5 39.Nc6 a6 40.Kf4 Ke6 41.Ke4 Kd6 42.Na5 Nd5 43.Nc4+ Ke6 44.Kd3 Ne7 45.Na5 Kd6 46.Nb7+ Kc6 47.Nd8+ Kd7 48.Nb7 Kc6 49.Nd8+ Kd7 50.Nb7 Kc6 ½-½ (50) TorVik-1 (2574)-evg85 (2822) Blitz 2024*)* 12...0-0 13.b5 Nf6 14.bxc6 bxc6 15.Qc2 Re8 16.Na4 Qc7 17.Rfc1 Bd7 18.Nc5 Bg4 19.h3 Bh5 20.Na6 Qe7 21.Qxc6 Rad8 22.Nc5 Ne4 23.Nd3 Nxf2 24.Nxf2 Qxe3 25.Ra2 Bg3 26.Rf1 Bg6 27.Ne5 Be4 28.Bh5 g6 29.Bf3 Qxd4 30.Neg4 Kg7 31.Kh1 h5 32.Bxe4 dxe4 33.Nxe4 hxg4 34.Nxg3 gxh3 35.gxh3 Re3 36.Qg2 Kh7 37.Raf2 f5 38.Nxf5 gxf5 39.Rxf5 Qg7 40.Rh5+ Kg8 41.Rg5 Rxh3+ 42.Kg1 Rd7 43.Rf4 1-0 (43) apollothedog (2760)-evg85 (2821) Blitz 2023;

C2) 9.Qb3 Qd6 10.Be2 c6 11.0-0 Nf6 12.a3 Ba5 13.Qc2 0-0 14.Rac1 Re8 15.b4 Bd8 16.Bd3 a5 17.Rb1 axb4 18.axb4 b5 19.Rfc1 Bb7 20.Ne5 Nd7 21.Bh7+ Kf8 22.Nxd7+ Qxd7 23.Bf5 Qd6 24.Ne2 g6 25.Bh3 Kg7 26.Nf4 Bf6 27.Nd3 Ra3 28.Nc5 Bc8 29.Bxc8 Rxc8 30.Nb7 Qd7 31.Na5 Bd8 32.Nxc6 Bf6 33.Qb2 Raa8 34.Na5 Be7 35.Qd2 Qf5 36.Nb3 Rc4 37.Nc5 Bd6 38.Qe2 h5 39.Qf3 h4 40.Qxf5 gxf5 41.g3 h3 42.Nd3 Ra2 43.Kf1 Kf6 44.Ne1 Rxb4 45.Nd3 Rxb1 46.Rxb1 b4 47.Nxb4 1-0 (47) BabaRamdev (2880)-evg85 (2865) Blitz 2023;

C3) 9.a3 Bxc3+ 10.bxc3 0-0 *(10...c5 11.Be2 0-0 12.0-0 Qe7 13.a4 Nf6 14.Nd2 Bf5 15.a5 Rfc8 16.Qa4 cxd4 17.cxd4 Rc2 18.Rfd1 Rac8 19.Bf3 g5 20.g3 R8c3 21.Nb1 Rxe3* 0-1 (21) notrashopenings (2605)-evg85 (2783) Blitz 2024*)* 11.a4 *(11.Bd3 Rb8 12.0-0 c5 13.a4 b6 14.Re1 Qd6 15.h3 Re8 16.Qd2 Bb7 17.Reb1 Bc6 18.Qc1 Ra8 19.Qa3 Qc7 20.Nd2 c4 21.Bc2 Nf6 22.Nf3 Nd7 23.Nd2 Nf6 24.Qc1 g6 25.Nf3 Nd7 26.Kh1 Kg7 27.Ra2 Reb8 28.Rba1 a5 29.Nd2 Nf6 30.Kg1 b5 31.axb5 Rxb5 32.f3 Nh5 33.Nf1 Qb7 34.Nd2 Qc7 35.Nf1 Qb7 36.Qd2 Nf6 37.g4 h5 38.Ng3 hxg4 39.hxg4 Rh8 40.Nf1 Qc7 41.Qf2 Rhb8 42.Qh2 Qxh2+ 43.Kxh2 Rb2 44.Kg3 Rxa2 45.Rxa2 a4 46.Kf4 Rb3 47.Bxb3 cxb3 48.Rb2 Bb5 49.Nd2 Bc4 50.Ke5 Nh7 51.Nb1 Ng5 52.Rf2 Nh3 53.Rg2 Ng5 54.Rf2 Nh3 55.Rg2 Ng5 56.Rg3 f6+ 57.Kd6 Bd3 58.Na3 Be4 59.Kc5 Nxf3 60.c4 dxc4 61.Kxc4 Nd2+ 62.Kc3 Nf1 63.Rg1 Nxe3*

64.Kb4 Nc2+ 65.Nxc2 bxc2 66.Kxa4 Kf7 67.Kb3 f5 68.gxf5 gxf5 ½-½ (68) Buletten-Karl (2942)-ResoluteBot (2929) Blitz 2024 *)* 11...c5 12.Bd3 Qe7 13.0-0 Nf6 14.Ne5 Be6 15.h3 Rac8 16.f4 cxd4 17.cxd4 Rc3 18.a5 Rfc8 19.Rb1 R8c7 20.Rb3 Qd8 21.Kh2 Ne8 22.f5 Bc8 23.Qb1 Nf6 24.Qb2 Rxb3 25.Qxb3 Qd6 26.Ra1 h5 27.Qa3 Ne8 28.g4 hxg4 29.hxg4 Qh6+ 30.Kg2 Qxe3 31.Qb4 Nf6 32.Qd6 Rc1 33.Rxc1 Qd2+ 34.Kf3 Qxc1 35.Qd8+ Kh7 36.Nxf7 Qd1+ 37.Ke3 Qe1+ 38.Kf3 Qd1+ 39.Kf4 Qd2+ 40.Kg3 Qxd3+ 41.Kh4 Ng8 42.Qxc8 Qxd4 43.Ng5+ Kh8 44.Nf7+ Kh7 45.Ng5+ Kh6 46.Qc1 Qf2+ 47.Kh3 d4 48.Nf3+ Qe3 49.Qh1 g6 50.f6 Nxf6 51.g5+ Kg7 52.gxf6+ Kxf6 53.Kg3 d3 54.Qh8+ Ke7 55.Qg7+ Kd6 56.Qxb7 d2 57.Qb4+ Kd5 58.Qb5+ Qc5 59.Qe2 Qd6+ 60.Kg2 Kc5 61.Nxd2 Qd5+ ½-½ (61) KQRBNPkqrbnp (2954)-ResoluteBot (2936) Rapid 2024]

8...g5

[8...g6 9.Qc2 ½-½ (9) Poirot_Hercule (2737)-sapphire_phoenix (2787) Blitz 2023]

9.Bg3 Ne4 10.Qa4

[10.Qc2 h5 *(10...c5 11.Bd3 Nxg3 12.hxg3 g4 13.Nd2 cxd4 14.exd4 Qe7+ 15.Ne2 Qg5 16.0-0-0 Nb6 17.Nf4 Bd7 18.Rde1+ Kf8 19.Re5 Qf6 20.Nb3 Rc8 21.Nc5 Bxc5 22.dxc5 Qxe5 23.Kb1 Na4 24.Qb3 Nxc5 25.Qa3 Bf5 26.Rc1 b6 27.Qxa7 Bxd3+ 28.Nxd3 Qf5* 0-1 (28) drocher3000 (2663)-gmlectures (2600) Blitz 2025*; 10...Nxg3 11.hxg3 Nb6 12.Bd3 Be6 13.a3 Bf8 14.Ne5 Bg7 15.f4 Bxe5 16.fxe5 Qe7 17.0-0 0-0-0 18.Rac1 Kb8 19.b4 h5 20.Nb5 Rc8 21.a4 h4 22.gxh4 Rxh4 23.a5 Nc4 24.Bxc4 dxc4 25.Nc3 Rch8 26.d5 Bc8 27.e6 fxe6 28.d6 Qxd6 29.Ne4 Qe5* 0-1 (29) madddy (2644)-neverstop93 (2784) Blitz 2023*; 10...c6 11.Bd3 Nxg3 12.hxg3 Qe7 13.0-0 Nf6 14.e4 Bxc3 15.exd5 Nxd5 16.bxc3 0-0 17.Ne5 Qd6 18.Rae1 Be6 19.f4 gxf4 20.gxf4 Nf6 21.f5 Bd7 22.Qc1 Kh7 23.Re3 Rg8 24.Rh3 Qf8 25.Nxf7 h5 26.Rxh5+ Nxh5 27.f6+ Rg6 28.Ng5+ Kh8 29.Bxg6 Nxf6 30.Nf7+ Kg7 31.Qh6+ Kg8 32.Qh8#* 1-0 (32) NewLife2023 (2668)-gmmitkov (2604) Blitz 2024*; 10...Nb6 11.Bd3 Bf5 12.0-0 Bxc3 13.Bxe4 Bxe4 14.Qxc3 Bxf3 15.gxf3 c6 16.e4 h5 17.Rfe1 0-0 18.e5 Qd7 19.h4 gxh4 20.Bxh4 Qf5 21.Kg2 Rae8 22.Rad1 Nd7 23.Qd3 Qxd3 24.Rxd3 Kh7 25.f4 Rg8+ 26.Rg3 Rxg3+ 27.Kxg3 Kg6 28.Kf3 f6 29.b4 Kf7 30.Rg1 Ra8 31.a4 a5 32.bxa5 Rxa5 33.Rb1 b6 34.Re1 fxe5 35.dxe5 Ke6 36.Rg1 Rxa4 37.Rg6+ Kf7 38.Rg5 Ra3+ 39.Kg2 Ra8 40.Rxh5 Kg6 41.Rg5+ Kf7 42.Rf5+ Kg6 43.Rg5+ Kf7 44.Kf3 Rh8 45.Bg3 Re8 46.Rh5 Kg7 47.Rh1 b5 48.Kg4 b4 49.Re1 Nc5 50.f5 Rg8 51.Bh4 Nd3 52.Re3 Kf8+ 53.Kf3 Rh8 54.Kg4 Rg8+ 55.Kf3 Rh8 56.Bg3 Nc5 57.Re1 Ne4 58.Ra1 b3 59.Ra8+ Kg7 60.Ra7+ Kf8 61.Ra8+ Kg7 62.Ra7+ Kf8 63.Bf4 Rh3+ 64.Kg2 Rh4 65.Bc1 Rh5 66.f6 Rf5 67.f3 Nxf6 68.exf6*

Rxf6 69.Rb7 d4 70.Ba3+ Kg8 71.Rxb3 Rf5 72.Rb8+ Kg7 73.Rd8 Ra5 74.Bb4 Ra2+ 75.Kg3 Kf7 76.Rxd4 1-0 (76) YoBot_v2 (2655)-ArasanX (2639) Classical 2024 *)*

A) 11.Bd3 h4

A1) 12.Bxe4 dxe4 *(12...hxg3 13.Bxd5 g4 14.fxg3 gxf3 15.0-0 c6 16.Bxf7+ Kxf7 17.Qb3+ Ke8 18.Qxb4 Qe7 19.Qxe7+ Kxe7 20.gxf3 Nf6 21.e4 Bh3 22.Rfe1 Rad8 23.Rad1 Kf7 24.Kf2 Be6 25.h4 b5 26.a3 Bb3 27.Rc1 a6 28.Ke3 Rhe8 29.g4 Bc4 30.h5 c5 31.dxc5 Rd3+ 32.Kf4 Ke6 33.Re3 Nxh5+* 0-1 (33) BabaRamdev (2910)-dont_blunder (2812) Blitz 2023*)* 13.Qxe4+ Kf8 14.Be5 f6 *(14...Bxc3+ 15.bxc3 f6 16.Nxg5 Nxe5 17.Nh7+ Kg7 18.dxe5 Rxh7 19.Rd1 Qe7 20.exf6+ Qxf6 21.0-0 c6 22.Rd4 Bf5 23.Qf4 Be6 24.Qd6 Re8 25.a4 Kh8 26.Rb1 h3 27.Rf4 Qg6 28.Rf8+ Rxf8 29.Qxf8+ Bg8* 0-1 (29) scofieldmike (2609)-evg85 (2744) Blitz 2023*)* 15.Qg6 *(15.Nxg5 Nxe5 16.dxe5 Bxc3+ 17.bxc3 fxg5 18.f4 gxf4 19.exf4 Be6 20.Rd1 Qe7 21.f5 Bxa2 22.0-0 Rh5 23.e6 Rd8 24.Rxd8+ Qxd8 25.f6 Qd6 26.e7+ Ke8 27.f7+ Bxf7 28.Rxf7 Re5 29.Qc4 Qc5+ 30.Qxc5 Rxc5 31.Rf4 Kxe7 32.Rxh4 Rxc3 33.Rb4 b6 34.h4 a5 35.Ra4 Kf6 36.Kh2 c5 37.Re4 b5 38.Re8 a4 39.Rb8 b4 40.Rb6+ Kf5 41.Rb5 a3 42.Ra5 Rc2 43.h5 Kg5 44.Kh3 a2 45.h6 Rc3+ 46.g3 Ra3 47.Rxc5+ Kxh6 48.Rc6+ Kg5 49.Rc5+ Kf6 50.Rc6+ Ke5 51.Rh6 Kd4 52.Rh5 a1Q 53.Rh4+ Kc3 54.Rf4 Kb3 55.Kg4 Qb2 56.Rf5 Qc3 57.Rf3 Ra2 58.Rf4 Rc2 59.Rf3 Rd2 60.Rxc3+ Kxc3 61.Kg5* 1-0 (61) Keepserene (2729)-dont_blunder (2805) Blitz 2023; *15.d5 Qe7 16.d6 Bxc3+ 17.bxc3 cxd6 18.Bxd6 Qxd6 19.0-0 Qe7 20.Qd4 Ne5 21.Nxe5 Qxe5 22.Qb4+ Qe7 23.Qd4 Bf5 24.Rfd1 Kg7 25.f3 Rhd8 26.Qa4 Qxe3+ 27.Kh1 h3* 0-1 (27) Saqochess (2693)-evg85 (2866) Blitz 2022*)* 15...Bxc3+ 16.bxc3 fxe5 17.Nxg5 Qf6 *(17...Qe8 18.Ne6+ Ke7 19.Qxe8+ Rxe8 20.Nxc7 Rb8 21.Nxe8 Kxe8 22.f4 e4 23.c4 Nf6 24.Rb1 b6 25.Rb5 Kf7 26.g3 h3 27.Kd2 Ba6 28.Rb4 Bc8 29.d5 Bd7 30.Kc3 Ke7 31.Kd4 Kd6 32.Rhb1 Re8 33.a4 Ng4 34.R1b2 Nh6 35.Rxb6+ axb6 36.Rxb6+ Kc7 37.Rxh6 Rb8 38.c5 Rb2 39.Rh7 Kd8 40.c6 Be8 41.Rxh3* 1-0 (41) RomanianForce (2713)-dont_blunder (2802) Blitz 2023*)* 18.Nh7+ Rxh7 19.Qxh7 exd4 20.cxd4 c6 21.0-0 Ke8 22.Rac1 Kd8 23.Rfd1 Nf8 24.Qh5 Be6 25.e4 Bf7 26.Qe2 Nd7 27.a4 h3 28.g3 Kc7 29.d5 c5 30.f4 Rh8 31.e5 Qf5 32.e6 Bh5 33.Qb2 Bxd1 34.d6+ Kb8 35.Qxh8+ 1-0 (35) apollothedog (2692)-evg85 (2814) Blitz 2023;

A2) 12.Be5 f6

A2a) 13.Bxe4 dxe4 14.Qxe4

fxe5 15.0-0-0 (*15.Qg6+ Kf8 16.Nxg5 Qf6 17.Qxf6+ Nxf6 18.dxe5 Nd5 19.0-0-0 Nxc3 20.bxc3 Be7 21.Nf3 h3 22.gxh3 Bxh3 23.Nd4 Rg8 24.f4 Rg2 25.Rd2 c5 26.Nf3 Kf7 27.Rhd1 Rxd2 28.Rxd2 Rg8 29.e4 Bg2 30.Rf2 Bxf3 31.Rxf3 Rg1+ 32.Kc2 Rg2+ 33.Kb3 b5 34.c4 a6 35.f5 Rxh2 36.Rd3 Ke8 37.f6 Bf8 38.e6 Rh4 39.Rd7 bxc4+ 40.Kc3 Bh6 41.Ra7 Kd8 42.e7+ Ke8 43.Ra8+ Kf7 44.e8Q+* 1-0 (44) xiagelukoujian (2695)-RightNick7007 (2692) Blitz 2023) 15...Bxc3 16.bxc3 Qe7 17.Rd2 0-0 18.dxe5 Nc5 19.Qd4 Be6 20.Rhd1 Rad8 21.Qb4 Rxd2 22.Rxd2 b6 23.Nd4 Rxf2 24.Qb1 Rf1+ 25.Rd1 Rxd1+ 26.Kxd1 Qh7 27.Qxh7+ Kxh7 28.Nb5 Kg6 29.Nxa7 Bd7 0-1 (29) madddy (2641)-neverstop93 (2787) Blitz 2023;

A2b) 13.0-0 Bxc3 14.bxc3 fxe5 15.Bxe4 dxe4 16.Qxe4 Qe7 17.Nxe5 Nxe5 18.dxe5 0-0 19.f4 Bf5 20.Qxb7 Qc5 21.Kh1 Rab8 22.Qf3 g4 23.Qf2 h3 24.Qh4 hxg2+ 25.Kxg2 Rb2+ 26.Rf2 Rxf2+ 27.Kxf2 Qxc3 28.Qg5+ Kh7 29.Qe7+ Kg6 30.Qg5+ Kh7 31.Qe7+ Kg8 32.Qg5+ Kh8 33.Qh6+ Kg8 34.Qg5+ ½-½ (34) kelnoreem (2794)-neverstop93 (2829) Blitz 2023;

B) 11.Nd2 Nxd2 12.Kxd2 h4 13.Be5 f6 14.Qg6+ Kf8 15.f4 fxe5 16.fxe5 Qe8 17.Qxg5 Qh5 18.Qd8+ Kg7 19.Qxc7 Rf8 20.e6 Rf2+ 21.Kc1 Bxc3 22.Qxc3 Nf6 23.Qc7+ Kh6 24.Qd8 Qf5 25.Qh8+ Kg6 Normal 0-1 (25) paleraven (2675)-gmmitkov (2630) Blitz 2024;

C) 11.h3 Nxg3 12.fxg3 c6 13.Bd3 Bd6 14.0-0-0 Bxg3 15.e4 Nb6 16.a4 Be6 17.a5 Nd7 18.a6 bxa6 19.Bxa6 Rb8 20.e5 Qa5 21.Bd3 Qa1+ 22.Qb1 Bf4+ 23.Kc2 Qa5 24.Qa1 Qb4 25.Qa3 Qxa3 26.bxa3 c5 27.dxc5 Nxc5 28.Nd4 0-0 29.Rhe1 Rfc8 30.Bf5 Na4 31.Rd3 Rb2+ 32.Kd1 Nxc3+ 33.Rxc3 Rxc3 0-1 (33) avchess1 (2771)-evg85 (2926) Blitz 2022;

D) 11.h4 Nxg3 (*11...g4 12.Ng5 Nxg3 13.fxg3 c6 14.Bd3 Be7 15.e4 Bxg5 16.hxg5 Qxg5 17.exd5 Qe3+ 18.Kd1 Qxd4 19.dxc6 bxc6 20.Re1+ Kf8 21.Qd2 Nc5 22.Re3 Be6 23.Ne2 Qd6 24.b4 Nxd3 25.Rxd3 Qe5 26.Rc1 Kg7 27.Rc5 Qa1+ 28.Nc1 f6 29.Rxc6 Rae8 30.Rc7+ Kg6 31.Rd6 Bf5 32.Rcc6 Rhf8 33.Rc5 Re5 34.Rc3 Rfe8 35.Rdc6 Re1+ 36.Qxe1 Rxe1+ 37.Kxe1 Qb2 38.Ne2 Qxa2 39.Nf4+ Kg5 40.R6c5 Qb1+ 41.Kd2 Qxb4 42.Ke3 Qb6 43.Ke2 h4 44.Kf2 hxg3+ 45.Kxg3 Qd6 46.Rd5 Qxf4#* Normal 0-1 (46) Cryptochess (2671)-gmmitkov (2634) Blitz 2024) 12.fxg3 gxh4 (*12...g4 13.Nd2 c6 14.Ne2 Nf6 15.0-0-0 Qe7 16.a3 Bxd2+ 17.Qxd2 Bf5 18.Nf4 0-0-0 19.Bd3 Bxd3 20.Qxd3 Ne4 21.Ne2 Rh6 22.Rhf1 Rf6 23.Qc2 Rdd6 24.Kb1 Kc7 25.Rf4 Rxf4 26.exf4 f5 27.Nc1 Nxg3 28.Nd3*

Qxh4 29.Qa4 Kb8 30.Qb4 Ne4 31.Re1 Qd8 32.Nc5 Nxc5 33.dxc5 Rd7 34.Qd4 Re7 35.Re5 a6 36.Rxf5 Re4 37.Qg7 Qa5 38.Qf8+ Ka7 39.Rxh5 Re1+ 40.Kc2 Re2+ 41.Kb3 Qb5+ 0-1 (41) Miquella (2911)-dont_blunder (2773) Blitz 2023*)* 13.gxh4 Qe7 14.Bd3 Nf6 15.0-0 Be6 16.Bf5 *(16.a3 Bd6 17.Nb5 Ng4 18.Nxd6+ Qxd6 19.Qc5 Qxc5 20.dxc5 0-0-0 21.Rae1 Rhg8 22.b4 c6 23.Nd4 Rde8 24.Bc2 Ne5 25.e4 Ng6 26.exd5 Bxd5 27.Nf5 Kc7 28.Rxe8 Rxe8 29.Kf2 b6 30.g4 bxc5 31.bxc5 Nf4 32.Kg3 Ne2+ 33.Kf2 Nf4 34.Kg3 Ne2+ 35.Kh2 hxg4 36.Re1 Re6 37.Bd1 Nc3 38.Rxe6 fxe6 39.Ne3 Kd8 40.Bxg4 Ke7 41.Bd1 Ne4 42.Nxd5+ exd5 43.Ba4 Kd7 44.h5 Ke6 45.h6 Kf6 46.h7 Kg7 47.Bxc6 Nxc5 48.Bxd5 Kxh7* Normal ½-½ (48) FelineBot (2939)-ResoluteBot (2927) Blitz 2024 *)* 16...0-0-0 17.Bxe6+ *(17.Ne5 Ng4 18.Nxf7 Kb8 19.Bxe6 Qxh4 20.Bxg4 hxg4 21.Rf5 Qh1+ 22.Kf2 Qxa1 23.Nxd8 Bxc3 24.Nc6+ bxc6 25.Qb3+ Kc8 26.Qxc3 Qd1 27.Rf6 g3+ 28.Kxg3 Qe2 29.Rg6 Rf8 30.Kh4 Qf2+ 31.g3 Rh8+ 32.Kg4 Qe2+ 33.Kf4 Qf1+ 34.Kg5 Qh3 35.Qxc6 Qxg3+ 36.Kf6 Qf3+ 37.Ke6 Qe4+ 38.Kf7 Qf5+ 39.Rf6 Qh7+ 40.Ke6 Qg8+ 41.Ke5 Rh5+ 42.Rf5 Qg3+ 43.Kxd5 Qg2+ 44.Kc5 Qc2+ 45.Kb4 Qxb2+ 46.Kc4 Qxa2+ 47.Kc3 Rxf5 48.Qa8+ Kd7 49.Qh1 Rf2 50.Qd1 Qa5+ 51.Kc4 Qa6+ 52.Kc3 Re2 53.Qd3 Qa1+ 54.Kc4 Qc1+ 55.Qc3 Rc2 56.Qxc2 Qxc2+ 57.Kd5 Qd3 58.Ke5 Qxe3+ 59.Kf5 Qxd4 60.Kg6 Ke6 61.Kg5 a5 62.Kh6 Kf6 63.Kh7 Qg1 64.Kh6 Qg6#* 0-1 (64) Weiawaga (2642)-IntegralBot (2937) Blitz 2024 *)* 17...fxe6 18.Nb5 Ng4 19.Nxa7+ Kb8 20.Qa4 Rhf8 21.Rac1 Rxf3 22.Rxf3 Qxh4 23.Nc6+ bxc6 24.Qxb4+ Kc8 25.Rf8 Qh2+ 26.Kf1 Qh1+ *(26...Nxe3+ 27.Kf2 Qxg2+ 28.Kxe3 Qg5+ 29.Rf4 Qg3+ 30.Rf3 Qg5+ 31.Rf4 Qg3+ 32.Rf3 Qg5+ 33.Rf4* ½-½ (33) YoBot_v2 (2935)-que-encrypt (2917) Blitz 2024 *)* 27.Ke2 Qxc1 28.Rxd8+ Kxd8 29.Qf8+ Kd7 30.Qg7+ Ke8 31.Qg8+ Ke7 32.Qg7+ Ke8 33.Qg8+ Ke7 34.Qg7+ Kd6 35.Qf8+ Kd7 36.Qg7+ Kc8 37.Qf8+ Kb7 38.Qb4+ Ka6 39.Qa3+ Kb7 40.Qb4+ Kc8 41.Qf8+ Kd7 ½-½ (41) Nikitosik-ai (2999)-Leela420 (2948) Blitz 2024]

[10.Nd2 Nxg3 11.hxg3 Nb6

A) 12.Qc2 c6 13.Bd3 Be6

A1) 14.0-0-0 Qe7 15.Kb1 0-0-0

A1a) 16.a3 Bd6 17.Nb5 Bb8 18.Rc1 a6 19.Nc3 Bc7 20.Na4 Nxa4 21.Qxa4 Kb8 22.Nb3 Bc8 23.Nc5 Ka7 24.Rc3 h5 25.Rhc1 Rh6 26.Rb3 a5 27.Rbc3 b6 28.Nb3 Bb7 29.Nd2 Kb8 30.Qb3 h4 31.gxh4 gxh4 32.Nf3 f6 33.Rxc6 Bxc6 34.Rxc6 Kb7 35.Bb5 Rd6 36.Rc2 h3 37.gxh3 Rxh3 38.Be2 Qe4 39.Qc3 Qe7 40.Qd3 Qd7 41.Nd2 Rh8 42.Ka2 Ra8 43.Nb1 Rc6 44.Nc3 Bd8 45.Bf3 Rd6

46.Nxd5 Rxd5 47.Qc4 Rc8 48.Bxd5+ Kb8 49.Qxc8+ Qxc8 50.Rxc8+ Kxc8 51.Kb3 Kc7 52.Kc4 Kd6 53.Kd3 Kxd5 54.e4+ Kc6 55.f4 b5 56.f5 b4 57.e5 fxe5 58.dxe5 Kd5 59.e6 Bf6 60.axb4 Ke5 61.b3 axb4 62.e7 Bxe7 63.Kc4 Kxf5 64.Kd5 Bf6 65.Kd6 Bc3 66.Kc5 Ke4 67.Kc4 Ke3 68.Kb5 Kd2 69.Ka4 Kc2 70.Kb5 Kb2 71.Kc5 Ka2 72.Kc4 Kb2 73.Kb5 Kxb3 74.Kc5 Kb2 75.Kd5 b3 76.Ke6 Kc2 77.Kd7 b2 78.Kc6 b1Q 79.Kd5 Qb2 80.Ke6 Qb3+ 81.Kd6 Qb4+ 82.Kd7 Qb5+ 0-1 (82) Renier07 (2728)-sapphire_phoenix (2751) Blitz 2023;

A1b) 16.Rc1 Kb8 17.a3 *(17.Nb3 h5 18.a3 Bd6 19.Na5 h4 20.gxh4 gxh4 21.Na4 Nxa4 22.Qxa4 Rc8 23.Rc3 Ka8 24.Rb3 b5 25.Bxb5 cxb5 26.Qxb5 Qd7 27.Qa6 Rb8 28.Rc1 Rxb3 29.Nxb3 Rb8 30.Nc5 Qb5 31.Qxb5 Rxb5 32.Nxe6 fxe6 33.Ka2 Kb7 34.Rh1 Be7 35.Rh3 Kc6 36.g3 hxg3 37.Rxg3 Kd6 38.Rg8 Rb7 39.Ra8 Bh4 40.Rf8 Ke7 41.Rf4 Bf6 42.Rg4 Kf7 43.b4 Rc7 44.Kb3 Rc1 45.a4 Rf1 46.Rf4 Ke7 47.b5 Rb1+ 48.Kc3 Bg5 49.Rg4 Bf6 50.Rf4 e5 51.Rg4 Ke6 52.dxe5 Bxe5+ 53.Kc2 Ra1 54.Kb3 Rb1+ 55.Kc2 Ra1 56.Rg6+ Bf6 57.Rg4 Ra2+ 58.Kb3 Rxf2 59.a5 Rf3 60.Kb4 Rxe3 61.b6 axb6 62.axb6 Re4+ 63.Rxe4+ dxe4 64.Kc4 Be5 65.b7 Kf5 66.Kb3 Bb8 67.Kc2 Kf4 68.Kd2 Kf3 69.Ke1 Ke3 70.Kd1 Kf2 71.Kd2 e3+ 72.Kd3 e2* 0-1 (72) NextLife1 (2778)-dont_blunder (2776) Blitz 2023*)* 17...Bd6 18.Bf5 h5 19.Bxe6 fxe6 20.f4 gxf4 21.gxf4 h4 22.Na4 Nxa4 23.Qxa4 Rhg8 24.Rh2 Rg3 25.Nf3 Rdg8 26.Qc2 h3 27.Rxh3 Rxg2 28.Qb3 R2g3 29.Rxg3 Rxg3 30.Ne5 Bxe5 31.fxe5 Ka8 32.Rh1 Qg7 33.Ka2 Rg2 34.Rf1 b6 35.Rf6 Qe7 36.Qd1 Kb7 37.Qf3 Rg7 38.Qh3 Rh7 39.Qxe6 Qxe6 40.Rxe6 Rh3 41.Re7+ Kb8 42.Re6 Kc7 43.Re7+ Kb8 44.e4 dxe4 45.e6 Rh6 46.Kb3 Kc8 47.Kc4 Kd8 48.Rd7+ Ke8 49.d5 cxd5+ 50.Kxd5 e3 51.Rg7 e2 52.Rg1 Rh3 53.Kd4 Ke7 54.Re1 Rh2 55.Kd3 Kxe6 56.Rxe2+ Rxe2 57.Kxe2 Kd5 58.Kd3 b5 59.b3 a6 60.Ke3 a5 61.Kd3 Ke5 62.Ke3 Kd5 63.Kd3 b4 64.axb4 axb4 65.Ke3 Ke5 66.Kd3 Kd5 67.Ke3 Ke5 68.Kd3 Kd5 ½-½ (68) Renier07 (2692)-sapphire_phoenix (2828) Blitz 2023;

A1c) 16.f4 Kb8 17.a3 Bd6 18.Nf3 Rc8 19.Ne5 c5 *(19...a6 20.Qb3 Ka7 21.f5 Bd7 22.f6 Qe8 23.e4 Bxe5 24.dxe5 Qxe5 25.exd5 cxd5 26.Rhf1 Be6 27.Qb4 d4*

28.Rde1 Qxg3 29.Nb5+ 0-1 (29) khvichasupatashvili (2731)-dont_blunder (2783) Blitz 2022*)* 20.Bf5 Bxe5 21.dxe5 d4 22.Bxe6 fxe6 23.exd4 cxd4 24.Rxd4 gxf4 25.gxf4 Qg7 26.Rhd1 Nd5 27.R1d3 Qg3 28.Rxg3 1-0 (28) BabaRamdev (2894)-dont_blunder (2844) Blitz 2023;

A2) 14.a3 Bd6 *(14...Bf8 15.b4 Qe7 16.Rb1 Bg7 17.Nb3 0-0 18.Nc5 Nc8 19.Bh7+ Kh8 20.Bf5 Nd6 21.Bd3 Bc8 22.0-0 b6 23.Nb3 Be6 24.Ne2 Nc4 25.Bxc4 dxc4 26.Nd2 b5 27.Ne4 Bf5 28.N2c3 a5 29.f3 axb4 30.axb4 Ra3 31.g4 Bg6 32.Qd2 f5 33.gxf5 Bxf5 34.Rb2 Bg6 35.Nc5 Re8 36.Re1 Raa8 37.Rbb1 Bxb1* 0-1 (37) notagm27 (2720)-evg85 (2792) Blitz 2023*)* 15.0-0-0 *(15.Nb3 Qe7 16.0-0-0 0-0-0 17.Kb1 Kb8 18.Na5 Rc8 19.b4 h5 20.Rc1 h4 21.gxh4 gxh4 22.Na4 Nxa4 23.Qxa4 Rhg8 24.Nxb7 Qxb7 25.Ba6 Qb6 26.Bxc8 Rxc8 27.Rxh4 Kb7 28.g3 Ra8 29.Qa5 Qxa5 30.bxa5 Bxa3 31.Rch1 Ka6 32.Rh8 Rxh8 33.Rxh8 Kxa5 34.f3 Bf5+ 35.Ka2 Bc1 36.Re8 Be6 37.f4 Kb6 38.Re7 Bxe3 39.Re8 Bxd4 40.Kb3 c5 41.Ka3 c4 42.Rb8+ Kc6 43.Re8 Bc5+ 44.Kb2 d4 45.Kc2 Bf5+ 46.Kd2 c3+* 0-1 (46) InterestingIdea (2791)-dont_blunder (2798) Blitz 2022*; 15.Na4 Nxa4 16.Qxa4 Qb6 17.Qc2 0-0-0 18.b4 Kb8 19.Nb3 h5 20.Nc5 Bc8 21.Rb1 h4 22.gxh4 gxh4 23.a4 Qc7 24.a5 Rdg8 25.b5 Qxa5+ 26.Ke2 Bxc5 27.dxc5 Bg4+ 28.Kf1 h3 29.g3 Bf3 30.Rh2 Ka8 31.Qb2 cxb5 32.Bxb5 Rc8 33.c6 Qb6 34.cxb7+ Qxb7 35.Qa1 Rh6 36.Bd3 Bg2+ 37.Rxg2 hxg2+ 38.Kxg2 Rb6 39.Rc1 d4+ 40.e4 Rxc1 41.Qxc1 Rb3 42.Qc4 Rb4 43.Qc5 a6 44.Kh2 Qb6 45.Qf8+ Kb7 46.Qxf7+ Kc6 47.Qd5+ Kc7 48.Qf7+ Kc6 49.e5 Rb2 50.Qc4+ Kb7 51.Be4+ Kb8 52.Qg8+ Kc7 53.Qf7+ Kb8 54.Qe8+ Kc7 55.Qe7+ Kb8 56.Qe8+ Kc7 57.Qe7+ Kb8 58.Kg2 d3 59.Qe8+ Kc7 60.Qe7+ Kb8 61.Qe8+ Kc7 62.Qe7+ Kb8* ½-½ (62) N6Dr4w4B4dPl4y3r (2720)-sapphire_phoenix (2695) Blitz 2023*)* 15...Qd7 16.f4 Bg4 17.Rdf1 0-0-0 18.Nf3 f6 19.Kb1 Kb8 20.Nh2 Be6 21.Nf3 Rde8 22.Qf2 Bf5 23.Bxf5 Qxf5+ 24.Ka1 Nc4 25.Re1 Qd3 26.e4 Bxa3 27.Nd1 Bb4 28.Re2 dxe4 29.Ne1 Qxd1+ 0-1 (29) oyoy23 (2688)-Bigmonsternight (2693) Blitz 2024;

B) 12.Qb3

B1) 12...Bf8 13.Bd3 *(13.0-0-0 c6 14.e4 Be6 15.e5 Qd6 16.exd6* 1-0 (16) AJ_Literatus (2668)-evg85 (2867) Blitz 2022*)* 13...c6 14.Qc2 Be6 15.Bf5 Qd7 16.g4 0-0-0 17.0-0-0 Kb8 18.Kb1 Bg7 19.Nb3 Qe7 20.Nc5 Nd7 21.N3a4 Rhe8 22.Rc1 Rc8 23.Rhe1 b6 24.Nd3 Bxf5 25.gxf5 Qd6

26.Qb3 Ka8 27.Qb4 Bf8 28.Qd2 h5 29.f3 c5 30.Nc3 Bg7 31.dxc5 bxc5 32.Nf2 Nb6 33.Nfe4 Qd7 34.f6 Bh6 35.Nf2 g4 36.f4 Rb8 37.b3 Red8 38.Rcd1 Qf5+ 39.Ka1 Qxf6 40.Qb2 Bg7 41.Rc1 Nc4 42.Qc2 Na3 43.Qb2 Nb5 44.Nfd1 c4 45.Qd2 d4 46.exd4 Rxd4 47.Qe3 Rbd8 48.Kb1 Na3+ 49.Ka1 Rd2 50.Qe4+ Kb8 51.Qe5+ Qxe5 52.fxe5 cxb3 53.axb3 Nc2+ 0-1 (53) Stas-2444 (2660)-evg85 (2852) Blitz 2024;

B2) 12...Be7 13.Bd3 c6 14.0-0-0 Be6 15.f4 gxf4 16.gxf4 Qc7 17.Kb1 0-0-0 18.f5 Bd7 19.e4 dxe4 20.Bxe4 Be8 21.d5 cxd5 22.Nxd5 Rxd5 23.Bxd5 Ba4 24.Rc1 Bxb3 25.Rxc7+ Kxc7 26.Bxb3 Rg8 27.Ne4 Rg4 (*27...Rxg2 28.f6 Bb4 29.Rh4 Rg1+ 30.Kc2 Rg2+ 31.Kb1 Rg1+ 32.Kc2 Rg2+ 33.Kd3 Nd7 34.Rxh6 Ne5+ 35.Kd4 Nc6+ 36.Ke3 Nd8 37.Rh7 Rxb2 38.Kf4 Kc6 39.Ke5 b5 40.Bd5+ Kb6 41.Bxf7 Nxf7+ 42.Rxf7 Rxa2 43.Rd7 a5 44.f7 Re2 45.Rd6+ Bxd6+ 46.Kxd6 Rxe4* ½-½ (46) FC1910 (2906)-ResoluteBot (2917) Blitz 2023*)* 28.Nc3 Bf6 29.Rxh6 Bxc3 30.bxc3 Rxg2 31.Rh7 Rf2 32.Rxf7+ Kc6 33.f6 Nd7 34.Ba4+ b5 35.Bxb5+ Kxb5 36.Rxd7 Rxf6 ½-½ (36) EmanBot (2921)-ResoluteBot (2945) Blitz 2024;

C) 12.a3 Be7 13.Bd3 *(13.Qc2 Be6 14.0-0-0 Qd7 15.Nb3 Bf5 16.e4 Bxe4 17.Nxe4 dxe4 18.Qxe4 0-0-0 19.Be2 Kb8 20.Bf3 c6 21.Qe5+ Bd6 22.Qf6 Qe7 23.Qf5 Bxa3 24.Rhe1 Qf8 25.bxa3 Qxa3+ 26.Kc2 Qa2+ 27.Kc3 Na4+ 28.Kb4 Rxd4+ 29.Rxd4 c5+ 30.Kc4 Nb2+ 31.Kxc5 Qa3+ 32.Rb4 Nd3+ 33.Qxd3 Rc8+ 34.Bc6 Rxc6+ 35.Kd5* Normal ½-½ (35) FantacticEman (2931)-ReinforcementTrial (2957) Rapid 2024 *)* 13...c6

C1) 14.Nb3 Be6 15.Qe2 Qc7 16.0-0-0 0-0-0 17.g4 Bd6 *(17...Kb8 18.f3 f6 19.Qc2 Bf7 20.Bg6 Bxg6 21.Qxg6 Nc4 22.Rde1 c5 23.dxc5 Rc8 24.Qg7 Rhg8 25.Qh7 Rh8 26.Qg7 Rhg8 27.Qh7 Rh8 28.Qg7* ½-½ (28) FireFishBOT_v2 (2912)-ResoluteBot (2918) Rapid 2023*)* 18.Kb1 Kb8 19.Ka2 Rde8 20.Rh3 Nc4 21.Rdh1 Qd7 22.Rxh6 Rxh6 23.Rxh6 Bxg4 24.f3 Be6 25.Ne4 dxe4 26.Bxc4 Bxc4 27.Qxc4 exf3 28.gxf3 Rxe3 29.d5 Re5 30.dxc6 bxc6 31.f4 gxf4 32.Qxf4 Bc7 33.Rf6 a5 34.Rxf7 Qd5 35.Rf8+ Ka7 36.Rf7 Kb8 37.Rf8+ Ka7 38.a4 Re7 39.Qf2+ Kb7 40.Qc2 Re3 41.Rf1 Qe6 42.Rd1 Re2 43.Rd2 Rxd2 44.Qxd2 Qd5 45.Qd3 Kb6 46.Qe3+ Ka6 47.Kb1 Qf5+ 48.Ka1 Bb6 49.Qe2+ Kb7 50.Nc1 Bd8 51.Nd3 Qd5 52.Kb1 Qd4 53.Qc2 Kb6 54.Nf2 Be7 55.Ne4 Bb4 56.Nf2 Kc7 57.Nd3 Qg1+ 58.Qc1 Qxc1+

59.Kxc1 Be7 ½-½ (59) FireFishBOT_v2 (2913)-ResoluteBot (2919) Blitz 2023;

C2) 14.Qc2 Be6 15.0-0-0 Qc7 16.Bf5 Qd7 17.Bxe6 Qxe6 18.Rhe1 0-0-0 19.e4 dxe4 20.Ndxe4 Kb8 21.Nc5 Qf6 22.Re2 g4 23.Kb1 h5 24.Rde1 Bf8 25.Rd1 Be7 26.Ka1 Bd6 27.a4 Bxc5 28.Ne4 Qg6 29.dxc5 Nc8 30.Ka2 Rxd1 31.Qxd1 Re8 32.Nd2 Rxe2 33.Qxe2 Qg5 34.b4 Qd5+ 35.Nb3 a6 36.Ka3 Qxg2 37.Qe5+ Ka7 38.b5 cxb5 39.axb5 axb5 40.Nd4 Ka6 41.Qc7 Qxf2 42.Qxc8 Qxg3+ 43.Nb3 Ka7 44.Qd7 Ka8 45.Qxb5 Qb8 46.Nd4 g3 47.Kb3 Qc8 48.Qa5+ Kb8 49.Qe1 Qxc5 50.Qxg3+ Ka7 ½-½ (50) Pure-Eman (2903)-ResoluteBot (2903) Blitz 2023;

C3) 14.Rb1 Be6 15.b4 Qc7 16.a4 Nd7 17.Qc2 a6 18.Bf5 Bxf5 19.Qxf5 Qd6 20.g4 Qe6 21.Ke2 Qxf5 22.gxf5 h5 23.Nf3 g4 24.Ne5 Bf6 25.Nd3 h4 26.g3 hxg3 27.Rxh8+ Bxh8 28.fxg3 0-0-0 29.b5 axb5 30.axb5 Re8 31.bxc6 bxc6 32.Kd2 Bg7 33.Rh1 Nb6 34.Nb2 Bf8 35.Kd3 Bd6 36.Rh7 Bxg3 37.Rxf7 Rg8 38.Nba4 Nxa4 39.Nxa4 Bc7 40.f6 g3 41.Rg7 Rf8 42.Nc5 Rxf6 43.Rg8+ Bd8 44.Rxg3 Be7 45.Rg8+ Kc7 46.Rg7 Kd8 47.Rg8+ Bf8 48.Ke2 Ke8 49.Nd3 Kd7 50.Ne5+ Kc7 51.Rh8 Be7 52.Rh5 Re6 53.Rh7 Kd6 54.Nf7+ Kd7 55.Ne5+ Kc7 56.Kf3 Kd6 57.Nf7+ Kd7 58.Ne5+ Kd6 59.e4 dxe4+ 60.Kxe4 c5 Normal ½-½ (60) Fruity23 (2965)-ResoluteBot (2934) Blitz 2024;

D) 12.Bd3

D1) 12...c6

D1a) 13.a3 Bd6 *(13...Bf8 14.Qf3 Be6 15.Bf5 Qd7 16.Bxe6 Qxe6 17.g4 0-0-0 18.0-0 h5 19.Qf5 hxg4 20.Qxe6+ fxe6 21.g3 Bg7 22.Nb3 e5 23.Kg2 Nc4 24.Rab1 exd4 25.exd4 Rh6 26.Rh1 Rxh1 27.Rxh1 Nxb2 28.Rh7 Rg8 29.Rh5 Bf6 30.Rh6 Rf8 31.Nd1 Nxd1* 0-1 (31) Sasha_Trusova (2752)-evg85 (2934) Blitz 2022 *)* 14.b4 Be6 15.Nb3 Qe7 16.Na5 0-0-0 *(16...a6 17.Rc1 Kf8 18.Qh5 Kg7 19.0-0 f5 20.g4 Bf7 21.Qh3 fxg4 22.Qxg4 h5 23.Qf5 Rh6 24.e4 Be6 25.Qf3 Bg4 26.Qe3 Bf4 27.Qe1 dxe4 28.Nxe4 Bxc1 29.Qxc1 Bf5 30.Re1 Re6 31.f3 Nd5 32.Nc4 Nf4 33.Bf1 Bxe4 34.fxe4 Rxe4 35.Ne5 Rxe1 36.Qxe1 Qd6 37.Qe4 Rd8 38.Qf5 Qf6 39.Qe4 h4 40.Bc4 Ne6 41.Ng4 Qxd4+ 42.Qxd4+ Nxd4 43.Ne5 Re8 44.Nd7 Re1+ 45.Kf2 Rc1 46.Bd3 Rc3 47.Be4 Nb5 48.Nc5 Nxa3 49.Nxb7 Nc2 50.Na5 Nxb4 51.Ke2 c5 52.Kd2 Rg3 53.Nc4 h3 54.gxh3 Rxh3 55.Nd6 Kf6 56.Bb7 Ke5 57.Nc4+ Kd4 58.Nd6 Rh2+ 59.Kc1 c4 60.Nf5+ Kc3 61.Kd1 Nd3 62.Be4 Rd2#* 0-1 (62) tjychess (2756)-sapphire_phoenix (2813) Blitz 2023*)* 17.Rc1 Kb8 18.0-0 Rc8 19.Na4 Nxa4 20.Qxa4 h5 21.b5 c5 22.Nc6+ bxc6 23.bxc6 Ka8 24.Rb1 Rc7 25.Ba6 Bc8 26.Rb5 Rxc6 27.Rb8+ Bxb8 0-1 (27) tjychess (2769)-sapphire_phoenix (2817) Blitz 2023;

D1b) 13.Qf3 Be6 14.Bf5 Qd7 15.g4 *(15.Bxe6 Qxe6 16.g4 0-0-0 17.Qf5 Nd7 18.Rc1 Kb8 19.Qxe6 fxe6 20.Nf3 Bd6 21.Kd2 Nf6 22.Nh2 Bxh2 23.Rxh2 Nxg4* 0-1 (23) Niper13 (2657)-evg85 (2792) Blitz 2023*)* 15...0-0-0 16.Rc1 Kb8 17.a3 Bd6 18.Rh5 Qe7 19.Kf1 Nd7 20.Rh1 Nf6 21.g3 h5 22.gxh5 g4 0-1 (22) DiaryTraining (2841)-evg85 (2713) Blitz 2024;

D2) 12...Be6 13.Qc2 *(13.Rc1 c6 14.Qc2 Qe7 15.Nf3 0-0-0 16.a3 Bd6 17.b4 Kb8 18.Na4 Nc4 19.Bxc4 dxc4 20.Nd2 Bd5 21.Kf1 b5 22.Nc3 f5 23.a4 Bxb4 24.axb5 Bxc3 25.Qxc3 cxb5 26.Rb1 a6 27.Qa5 Qb7 28.f3 Rc8 29.Kf2 c3 30.Nb3 Bxb3 31.Rxb3 c2 32.Rc1 Rc4 33.Rb2 Rhc8 34.Ke2 Ka7 35.Kd2 Qc6 36.Ra2 f4 37.gxf4 gxf4 38.exf4 Rxd4+ 39.Ke3 Rc4 40.f5 Qc5+ 41.Ke2 Rc6 42.Kf1 Qe3 43.Raa1 b4 44.f6 Rxf6 45.Qb5 Rxf3+ 46.gxf3 Qxf3+ 47.Ke1 Qe3+ 48.Kf1 Rf4+ 49.Kg2 Qf2+* 0-1 (49) musadlane (2618)-evg85 (2809) Blitz 2024*)* 13...Qd7 14.0-0-0 0-0-0 15.Kb1 Kb8 16.Rc1 c6 17.Nb3 Qe7 18.a3 Bd6 19.Ka1 Rc8 20.Bf5 Nc4 21.Bxe6 fxe6 22.Nd2 Nxd2 23.Qxd2 e5 24.dxe5 Bxe5 25.g4 Bg7 26.f3 Rhd8 27.Rhe1 Ka8 28.Kb1 Qe6 29.Ne2 c5 30.Ng3 Rc6 31.Nf5 Bh8 32.e4 d4 33.Qa5 Rdc8 34.Red1 Qb3 35.Ne7 Rb6 36.Rd2 d3 37.Qxb6 axb6 38.Nxc8 Be5 39.Ne7 c4 40.Nd5 b5 41.Nc3 b4 42.axb4 Qxb4 43.Rdd1 Kb8 44.Ka1 Qb3 45.Kb1 b5 46.Rd2 b4 47.Nd5 c3 0-1 (47) silence404 (2880)-evg85 (2846) Blitz 2024]

[10.Rc1

A) 10...h5

A1) 11.h3 Nxg3 12.fxg3 Qe7 *(12...c6 13.Bd3 Bd6 14.0-0 g4 15.Nh4 Qg5 16.Nf5 Bc7 17.h4 Qd8 18.Ng7+ Ke7 19.e4 Bxg3 20.Nf5+ Kf8 21.Nxg3 Qxh4 22.Nf5 Qg5 23.exd5 Nf6 24.dxc6 bxc6 25.Qe1 Be6 26.Qe5 Rd8 27.Qc5+* 1-0 (27) Eduiturri (2846)-dont_blunder (2803) Blitz 2023*)* 13.Kf2 Nf6 14.Bd3 g4 15.Ne5 c6 16.Qa4 Bd6 17.Ne2 Bxe5 18.dxe5 Qxe5 19.Qd4 Qxd4 20.exd4 Bd7 21.Nf4 0-0-0 22.Rhf1 h4 23.gxh4 gxh3 24.g3 Ng4+ 25.Kg1 Rde8 26.Rce1 h2+ 27.Kg2 Ne3+ 28.Rxe3 Rxe3 29.Kxh2 Rg8 30.h5 Rexg3 31.h6 R3g4 0-1 (31) DarkKnight97 (2707)-chessm1105 (2716) Blitz 2023;

A2) 11.Qb3 Bxc3+ 12.bxc3 c6 13.Bd3 h4 14.Be5 f6 15.Bxe4 dxe4 16.Nxg5 Nxe5 17.Nxe4

Nd3+ 18.Kd2 Nxc1 19.Kxc1 Qe7 20.Nd2 Be6 21.Qb1 0-0-0 22.Re1 Rhg8 23.g3 hxg3 24.hxg3 Qa3+ 25.Qb2 Qxb2+ 26.Kxb2 Rh8 27.f3 Rh2 28.Kc1 Bxa2 29.Kc2 Rg8 30.g4 Bc4 31.Kc1 b5 32.Ne4 Kc7 33.Nxf6 Rgh8 34.Nh5 Bf7 35.Nf4 Rf2 36.Nd3 Rxf3 37.Ne5 Rf2 38.g5 Rhh2 39.g6 Bb3 40.g7 Rc2+ 41.Kb1 Rb2+ 42.Ka1 Ra2+ 43.Kb1 Bg8 44.e4 Rhb2+ 45.Kc1 Rg2 46.Kb1 Rab2+ 47.Ka1 Rbc2 48.d5 cxd5 49.exd5 Rxg7 0-1 (49) MrMaster909090 (2679)-gmmitkov (2659) Blitz 2023;

A3) 11.h4 g4 *(11...Nxg3 12.fxg3 g4 13.Ng1 c6 14.Bd3 Qe7 15.Qd2 Nf6 16.Nge2 0-0 17.Nf4 Re8 18.Kf2 Bd7 19.Rce1 Qf8 20.Kg1 Re7 21.Kh2 Rae8 22.Rhf1 Qh6 23.Bb1 Ne4 24.Qd3 Bxc3 25.bxc3 Qh7 26.Qd1 Bf5 27.Bxe4 Bxe4 28.Rf2 b6 29.Qc1 b5 30.a4 bxa4 31.Qa3 Bc2 32.Qd6 a3 33.Qxc6 a2 34.Nxd5 Re6 35.Qxe8+ Rxe8 36.Nf6+ Kh8 37.Nxh7 Bb1 38.Rxa2 Bxa2 39.Nf6 Rc8 40.Ra1 Be6 41.e4 Rxc3 42.Rxa7* 1-0 (42) Violet_Pride (2743)-dont_blunder (2844) Blitz 2023 *)* 12.Nd2 Nxg3 *(12...Bxc3 13.bxc3 Nxg3 14.fxg3 Nb6 15.Bd3 Qd6 16.Kf2 Be6 17.e4 0-0-0 18.e5 Qe7 19.Rf1 c5 20.Kg1 Kb8 21.Rf4 Rc8 22.Rb1 Rc7 23.Bf1 Rhc8 24.Nb3 Na4 25.Qe1 c4 26.Nc1 Qa3 27.Ne2 Qxa2 28.Rf2 Nb6 29.Ra1 Qc2 30.Nf4 Qh7 31.Qb1 Qxb1 32.Rxb1 Na4 33.Rc1 Rh8 34.Rb2 a6 35.Be2 b5 36.Bd1 Nb6 37.Kf2 Kb7 38.Ra1 Bf5 39.Ke3 Rcc8 40.Ra5 Ra8 41.Rba2 Be4 42.Rb2 Nd7 43.Ba4 Kb6 44.Bxb5 Kxa5 45.Bxd7 Rab8 46.Ra2+ Kb6 47.e6 fxe6 48.Bxe6 Rbe8 49.Rb2+ Ka7 50.Ra2 Bf5* 0-1 (50) BIZOO (2906)-Wollongong2021 (3050) Blitz 2022*)* 13.fxg3 c6 14.Bd3 Qe7 *(14...Bd6 15.Ne2 Qf6 16.Nf4 Bxf4 17.gxf4 Qe7 18.Qe2 Nf6 19.0-0 Bd7 20.g3 Kf8 21.a3 a5 22.Nb3 Kg7 23.Nc5 b6 24.Nxd7 Qxd7 25.Qc2 Qe7 26.Rfe1 Rac8 27.Ba6 Rc7 28.Bd3 Re8 29.Kg2 c5 30.dxc5 Rxc5 31.Qd1 Rec8 32.Rxc5 bxc5 33.Qc2 Qb7 34.Bf5 Rb8 35.Re2 c4 36.Qc3 a4 37.Qd4 Qb6 38.Kf2 Qxd4 39.exd4 Rb3 40.Kg2 Kf8 41.Kf2 c3 42.bxc3 Rxc3 43.Ra2 Ke7 44.Bc2 Ne4+ 45.Bxe4 dxe4 46.f5 Kd6 47.Rb2 Rxa3 48.Rb6+ Kd5 49.Rb7 Kxd4 50.Rxf7 Rf3+ 51.Ke2 a3 52.f6 Ke5 53.Ra7 Kxf6 54.Ra6+ Ke5 55.Ra5+ Kd4 56.Rxh5 Rxg3 57.Ra5 a2 58.h5 Rg2+ 59.Kf1 Rh2 60.h6 Rxh6 61.Kg2 Rb6 62.Rxa2 e3 63.Ra4+ Kd3 64.Rxg4 e2 65.Rg3+ Kd2 66.Rg6 e1Q 67.Rxb6 Ke2 68.Re6+ Kd2 69.Rxe1 Kxe1* ½-½ (69) Cresswell (2731)-gmmitkov (2601) Blitz 2023*)* 15.Kf2 Nf6 16.Ne2 Bd7 17.Nf4 0-0-0 18.Re1 Kb8 19.a3 Bd6 20.b4 Rc8 21.Qc2 Rhe8 22.Nb3 Bxf4

23.exf4 Ne4+ 24.Kg1 Bf5 25.Kh2 Qf6 26.Bxe4 dxe4 27.Nc5 b6 28.Nb3 e3 29.Qc3 Qe6 30.Re2 Re7 31.Rce1 Rce8 32.a4 Qd5 33.a5 Kb7 34.Nc1 Rd7 35.Rxe3 Rxe3 36.Qxe3 Qxd4 37.Qe8 Be6 38.Rxe6 fxe6 39.Qxh5 Qd1 40.Nb3 Qxb3 41.axb6 axb6 42.Qxg4 Qxb4 43.Qxe6 Qd6 44.Qe4 b5 45.h5 b4 46.g4 Kb6 47.g5 c5 48.h6 b3 49.h7 Rd8 50.g6 Qf6 51.f5 Rd4 Time forfeit 0-1 (51) Mischuk_D (2678)-evg85 (2704) Blitz 2024;

B) 10...c6 11.Bd3 Nxg3 12.hxg3 Nf6 13.a3 Bxc3+ 14.bxc3 Ng4 15.Qe2 Be6 16.e4 Qa5 17.exd5 Qxd5 18.0-0 0-0 19.c4 Qd8 20.Rfe1 Re8 21.Qb2 Qb6 22.Qc3 Rad8 23.Rb1 Qc7 24.Qb2 Bc8 25.Rbc1 Nf6 26.d5 Rxe1+ 27.Rxe1 Kg7 28.Nd2 cxd5 29.cxd5 Rxd5 30.Bc4 Rxd2 31.Qxd2 Qxc4 32.Rc1 Qe6 33.Re1 Qd5 34.Qc3 Be6 35.a4 b6 36.Qc7 Ne4 37.Qxa7 Qd4 38.Re3 Qd1+ 39.Kh2 Nxf2 40.Rxe6 Qh1# 0-1 (40) J0hn3-16 (2664)-gmlectures (2624) Blitz 2025]

[10.Qb3 Bxc3+ 11.bxc3 h5 12.Qxd5 Qe7 13.Bd3 Ndf6 14.Qe5 h4 15.Qxe7+ Kxe7 16.Be5 Rh5 17.Nd2 Nxd2 18.Kxd2 Ng4 19.Be2 Rh6 20.Bxg4 Bxg4 21.f3 Be6 22.h3 c6 23.a4 b6 24.e4 Bc4 25.Ke3 Re6 26.Rhd1 c5 27.Bh2 f5 28.d5 f4+ 29.Kd2 Rh6 30.Kc2 Kd6 31.a5 b5 32.Bg1 a6 33.e5+ Kxe5 34.Bxc5 Bxd5 35.Re1+ Kf5 36.Bd4 Re6 37.Rxe6 Bxe6 38.Re1 Bc4 39.Re5+ Kg6 40.Rc5 Bf1 41.Rc6+ Kh7 42.Rc7+ Kg6 43.Rg7+ Kh6 44.Bf6 Bxg2 45.Rxg5 Bxf3 46.Rc5 Rf8 47.Bxh4 Rf5 48.Rxf5 Be4+ 49.Kd2 Bxf5 50.Bf2 Bxh3 51.Bc5 Kg5 52.Ke2 Kf5 53.Kf2 Ke4 54.Bb4 Bg4 55.Kf1 Be6 56.Kf2 Bc4 57.Bc5 f3 58.Bb4 Bd3 59.Bc5 Be2 60.Bb4 Kd3 61.Kg1 Ke3 62.Bc5+ Kd2 63.Bb4 Ke1 64.c4+ Kd1 65.c5 Bc4 66.c6 Ke2 67.Bc5 Be6 68.c7 Kd3 69.Kf2 Kc4 70.Bd6 b4 0-1 (70) gmfedorowicz (2677)-Voltamper (2761) Blitz 2023]

10...Qe7

[10...Bxc3+ 11.bxc3 0-0 12.Bd3 c5 13.0-0 Qe7 14.Bxe4 dxe4 15.Nd2 f5 16.Qb3+ Kh7 17.f3 Nf6 18.Qc2 exf3 19.Rxf3 Be6 20.Be5 Nd7 21.g4 Nxe5 22.dxe5 Bf7 23.Rxf5 Bg6 24.Raf1 Rad8 25.Nf3 Qd7 26.e4 Rg8 27.h3 Rg7 28.Qf2 Qd3 29.Qxc5 Qxe4 30.Rf6 b6 31.Qf2 Rd3 32.Re1 Qc4 33.e6 Qxc3 34.Ne5 Rg3+ 35.Kh2 Rxh3+ 36.Kg1 Rg3+ 37.Kh2 Rh3+ 38.Kg2 Rh4 39.Rf3 Qc7 40.Rf6 Qc3 41.Qe3 Qb4 42.a3 Qd6 43.Nxg6 Qh2+ 44.Kf1 Rxg4 45.Rf2 Rg1+ 46.Ke2 Rxe1+ 47.Kxe1 Qg1+ 48.Kd2 Kxg6 49.Qe4+ Kh5 50.Rg2 Qh1 51.Rxg5+ Kxg5 52.Qxh1 Re7 53.Qh3 h5 54.Kd3 Kf6 55.Kc4 Rxe6 56.Qxh5 Rc6+ 57.Kb3 Rc5 58.Qh4+ Ke6 59.a4 Rc7 60.a5 bxa5 61.Qe1+ Kd6 62.Qxa5 Rc5 63.Qxa7 Kd5 64.Qe7 Rc6 65.Qb7 Kc5 66.Kc3 Rd6 67.Qe4 Rd5 68.Qe6 Rd8 69.Qe5+ Kc6 70.Kc4 Rc8 71.Qf6+ Kd7+ 72.Kd5 Kc7 73.Qc6+ Kb8 74.Qb6+ Ka8 75.Kd6 Rh8 76.Qa5+ Kb7 77.Qb4+ Ka6 78.Qa3+ Kb5 79.Qb2+ Kc4 80.Qxh8 Kd3 81.Qh1 Ke3 82.Qe1+ Kd4 83.Qe2 Kc3

84.Kc5 Kb3 85.Qd2 Ka3 86.Kc4 Ka4 87.Qa2# 1-0 (87) YoBot_v2 (2793)-pawn_git (2606) Classical 2024]

11.a3 Bxc3+ 12.bxc3 c6 13.Nd2 Ndf6 14.Nxe4

[14.Qb4 Nxd2 15.Kxd2 Ne4+ 16.Ke1 h5 17.f3 Nxg3 18.Qxe7+ Kxe7 19.hxg3 Bd7 20.Bd3 h4 21.gxh4 Rxh4 22.Ke2 Rah8 23.Rxh4 Rxh4 24.a4 b6 25.e4 dxe4 26.fxe4 Rg4 27.Kf3 Rf4+ 28.Ke2 Rg4 29.Kf3 Rf4+ 30.Ke3 Rg4 31.Kf3 ½-½ (31) YoBot_v2 (3057)-IntegralBot (2974) Blitz 2024]

14...Nxe4 15.c4

[15.Qb4 h5 16.f3 Nxg3 17.Qxe7+ Kxe7 18.hxg3 Bd7 19.Be2 h4 20.gxh4 Rxh4 21.Kf2 Rah8 22.Rxh4 Rxh4 23.a4 b6 24.Kg3 Rh6 25.a5 b5 26.e4 Rh4 27.exd5 cxd5 28.Rb1 a6 29.Re1 Kd6 30.Kf2 Bf5 31.Bf1 Be6 32.Bd3 Bd7 33.Ke3 Rh2 34.Rg1 Ke7 35.f4 Kf6 36.fxg5+ Kxg5 37.Bc2 Bg4 38.Bb3 Be6 39.Ke2 f5 40.Kf2 Rh4 41.Ke3 Kg4 42.Kf2 Kg5 43.Re1 Rf4+ 44.Kg3 Rg4+ 45.Kf2 Rf4+ 46.Ke3 Rg4 47.Kf3 Rf4+ 48.Ke3 Rg4 49.Kf3 Rf4+ 50.Ke2 Rg4 51.Kf1 Rf4+ 52.Kg1 Re4 53.Rxe4 fxe4 54.g3 Kg4 55.Kg2 Kf5 56.Bd1 Kg5 57.Bb3 Kg4 58.Bd1+ Kg5 59.Kf2 Bg4 60.Bc2 Be6 61.Bb3 Bf7 62.Bc2 Bh5 63.Bb3 Bf7 64.Kg2 Be6 65.Bd1 Bf7 66.Bc2 Kg4 67.Bd1+ Kg5 68.Kf1 Bh5 69.Bb3 Bf7 70.Kg2 Kf6 71.Kh2 Kf5 72.Bd1 Kf6 73.Bg4 Be6 74.Bd1 Kg5 75.Kg1 Bg4 76.Bb3 Be6 77.Bd1 Bg4 78.Bb3 Be6 79.Kh2 Kg4 80.Bd1+ Kg5 81.Kg2 Bf7 ½-½ (81) YoBot_v2 (3039)-IntegralBot (2949) Blitz 2024]

15...Be6 16.Bd3 Nxg3 17.hxg3 dxc4 18.Bxc4 Bxc4 19.Qxc4 0-0-0 20.Rb1 h5 21.Ke2

[21.Qa4 Qe4 22.0-0 Kb8 23.Rfc1 Ka8 24.Qb3 Rd7 25.Rc5 f6 26.Qc2 Qxc2 27.Rxc2 Rd5 28.Kf1 a6 29.Ke2 Rhd8 30.f4 Rg8 31.Kf3 Rgd8 32.Rc5 Rxc5 33.dxc5 Rd3 34.Rh1 g4+ 35.Ke4 Rd5 36.f5 Rxc5 37.Rxh5 Rc4+ 38.Kd3 Ra4 39.e4 Rxa3+ 40.Kd4 Ka7 41.e5 fxe5+ 42.Ke4 Ra4+ 43.Kxe5 Ra1 44.Rg5 Re1+ 45.Kd4 Rf1 46.Ke5 Re1+ 47.Kd4 Rf1 48.Ke4 Re1+ 49.Kd3 Rd1+ 50.Ke3 Re1+ 51.Kd3 Rd1+ 52.Ke4 Re1+ 53.Kd3 ½-½ (53) YoBot_v2 (3040)-IntegralBot (2979) Blitz 2024]

21...Rd5 22.Qa4 a6 23.Rhc1 Qc7 24.Rb2 Re8 25.Rc3 Ra5 26.Qc2 Re7 27.a4 Rd5 28.Rcb3 Qd6 29.Qb1 b5 30.Rc3 Kb7 31.Kf1 Rc7 32.Rbc2 b4 33.Rc5 a5 34.Rc1 f5 35.Qd3 Ka7 36.f4 gxf4 37.gxf4 h4 38.Kf2 Kb7 39.Qe2 h3 40.gxh3 Qe7 41.Qh5 Qe6 42.Qe2 Qf6 43.Qc4 Qh4+ 44.Ke2 Rxc5 45.Qxc5 Qxh3 46.Qxa5 Qg2+ 47.Kd3 Qe4+ 48.Kd2 Qg2+ 49.Kd1 Qf1+ 50.Kd2 Qg2+ 51.Kd3 Qe4+ 52.Kd2 Qg2+ ½-½ (52) YoBot_v2 (3062)-IntegralBot (2979) Blitz 2024

6.Rc1 dxc4 7.Qa4 c5 8.e3 0-0 9.dxc5 Bxc3+ 10.Rxc3 Nxc5 11.Qxc4 Nce4 12.Rc2 Nxg5 13.Nxg5 Qa5+ Normal 0-1 (13) ViejoTortuga (2803)-evg85 (2721) Blitz 2024

6.Qb3 c5 7.dxc5 Qa5 8.a3 Bxc3+ 9.Qxc3 Qxc3+ 10.bxc3 dxc4 11.c6 bxc6 12.Nd2 Ba6 13.e3 Ne5 14.Bxf6 gxf6 15.f4 Nd3+ 16.Bxd3 cxd3 17.Rb1 Ke7 18.Kf2 Rab8 19.e4 Rb6 20.Ke3 Rhb8 21.Rxb6 Rxb6 22.Rb1 Kd6 23.Rxb6 axb6 24.c4 e5 25.g3 f5

26.exf5 exf4+ 27.gxf4 Bc8 28.Ne4+ Ke7 29.c5 1-0 (29) v_vs (2577)-evg85 (2771) Blitz 2024

176 **6...h6** 7.Bh4

[7.Bf4 Ne4 8.Rc1 c6 9.Bd3 Nxc3 10.bxc3 Be7 11.h3 0-0 12.0-0 b6 13.cxd5 cxd5 14.c4 Nf6 15.Ne5 Bb7 16.Bb1 dxc4 17.Rxc4 Ba6 18.Nc6 Qd7 19.Nxe7+ Qxe7 20.Rc7 Qd8 21.Qc2 Bxf1 22.Be5 g6 23.Kxf1 Nd5 24.Rxf7 Rxf7 25.Qxg6+ Kf8 26.Qxh6+ Ke7 27.Bg6 Nxe3+ 28.Qxe3 Qg8 29.Qg5+ Kd7 30.d5 Re8 31.Qh5 Ref8 32.dxe6+ Kxe6 33.Bg3 Rf6 34.Qe5+ Kd7 35.Qc7+ Ke6 36.Qc6+ Ke7 37.Qb7+ Ke6 38.Qc6+ Ke7 39.Qe4+ Kd7 40.Bh5 Qxg3 41.Qb7+ 1-0 (41) ChainsOfFantasia (2669)-canhhuan (2715) Blitz 2024]

[7.Bxf6 Nxf6 8.Qa4+ Normal 1-0 (8) aaryan_varshney (2607)-Saparmyrat (2714) Blitz 2024]

7...c5

[7...c6 8.Bd3 dxc4 9.Bxc4 Qc7 10.0-0 0-0 11.Rc1 Re8 12.Nd2 Be7 13.Qf3 Nb6 14.Bb3 Bd7 15.Rfd1 Rad8 16.Nb5 Qc8 17.Bxf6 Bxf6 18.Nd6 Qb8 19.N2e4 Rf8 20.Nxf6+ gxf6 21.Qg4+ Kh8 22.Qf4 Kg7 23.e4 Nc8 24.Nf5+ exf5 25.Qxb8 Nb6 26.Qc7 Bc8 27.d5 cxd5 28.Bxd5 Rd7 29.Qc3 Rfd8 30.Qg3+ Kh7 31.Qf4 Re7 32.exf5 Rxd5 33.Rxd5 Nxd5 34.Qc4 Nb6 35.Qc5 Re5 36.Qc7 Kg7 37.g3 Bxf5 38.Qxb7 Nd7 39.f4 Re8 40.Rc7 Re7 41.Qxa7 h5 42.Kf2 Kg6 43.Qa3 Re8 44.Qd6 Nf8 45.Rc6 Ne6 46.h3 Rd8 47.Qe7 Rd2+ 48.Ke3 Rd3+ 49.Ke2 Nd4+ 50.Ke1 Nxc6 51.Qf8 Ne7 52.Qh8 Re3+ 0-1 (52) armankeshish (2578)-Nobodies0 (2916) Blitz 2024]

[7...g5 8.Bg3 Ne4 9.Qc2 h5 10.h3 Nxg3 11.fxg3 Qf6 12.Bd3 g4 13.hxg4 hxg4 14.Rxh8+ Qxh8 15.Nd2 c5 16.cxd5 cxd4 17.exd4 Qxd4 18.dxe6 Qe3+ 19.Ne2 Ne5 20.Bb5+ Kf8 21.a3 Ba5 22.b4 Bb6 23.e7+ Kxe7 24.Qc3 Be6 25.Qxe3 Bxe3 26.Nf4 Rd8 27.Nxe6 Bxd2+ Normal 0-1 (27) chesstutgood (2589)-Buhmann (2779) Blitz 2024]

8.cxd5

[8.a3 Bxc3+ 9.bxc3 Qa5 10.Qb3 Ne4 11.Rc1 Nb6 12.cxd5 exd5 13.Bb5+ Kf8 14.dxc5 Nxc5 15.Qb4 Qxb4 16.cxb4 Ne6 17.0-0 Bd7 18.Bd3 g5 19.Bg3 Kg7 20.Ne5 Ba4 21.h4 Rac8 22.hxg5 hxg5 23.Ng4 f6 24.Bf5 Bd7 25.f3 Rxc1 26.Rxc1 Rc8 27.Rxc8 Nxc8 28.Be1 Nd6 29.Bd3 Bb5 30.Bc2 Kf7 31.Bc3 Ne8 32.Kf2 Bd7 33.Nh6+ Kf8 34.g4 b6 35.Bd3 Ke7 36.Ke2 Nd6 37.Ng8+ Kf7 38.Nxf6 Bc6 39.Nh7 Bb5 40.Nf6 d4 41.exd4 Nf4+ 42.Ke3 Bxd3 43.Ne4 Nc4+ 44.Kf2 Kg6 45.a4 Nd5 46.Be1 Nb2 47.a5 bxa5 48.bxa5 Nd1+ 49.Kg3 N1e3 50.Nc5 Bb5 51.Nb7 a6 52.Nd6 Bc6 53.Bd2 Nf1+ 54.Kf2 Nxd2 0-1 (54) sonnythehedgehog (2673)-SweetDream2900 (2827) Blitz 2023]

8...exd5 9.Bd3

[9.Rc1 0-0 10.Bd3 c4 11.Bb1 Qa5 12.0-0 Re8 13.h3 Bxc3 14.Rxc3 Ne4 15.Rc1 Nf8 16.Ne5 Nd2 17.Re1 Nxb1 18.Rxb1 f6 19.Nf3 Qxa2 20.b3 Bf5 21.Ra1 Qxb3 22.Qc1 a5 23.Nd2 Qb5 24.Nb1 Qc6 0-1 (24) DarthMccartney (2850)-VirtualSpace (2848) Blitz 2023]

[9.Bb5 a6 10.Bxd7+ Bxd7 11.dxc5

Bxc3+ 12.bxc3 0-0 13.Qd4 Rc8 14.0-0 Be6 15.Rab1 Qe7 16.Bxf6 gxf6 17.Rb6 Rxc5 18.Rxb7 Qxb7 19.Qxc5 Rc8 20.Qd4 Kg7 21.Qd2 Rb8 22.h3 Qb2 23.Rd1 a5 24.Nd4 a4 25.Nxe6+ fxe6 26.Qd4 a3 27.Kh2 Rc8 28.Qg4+ Kf7 29.e4 Qxa2 30.exd5 Rc7 31.Qxe6+ Kg7 32.Qg4+ Kf7 33.d6 Rc4 34.Qh5+ Ke6 35.d7 1-0 (35) apollothedog (2712)-Nicolai-master (2610) Blitz 2024]

9...Qa5

[9...c4 10.Bb1 *(10.Bc2 Qa5 11.0-0 Bxc3 12.bxc3 Qxc3 13.Rb1 0-0 14.a4 Re8 15.Nd2 Qa5 16.Rb5 Qc7 17.Qb1 a6 18.Rb4 Qc6 19.a5 Re7 20.Ba4 Qd6 21.Bxd7 Qxd7 22.Bxf6 gxf6 23.e4 dxe4 24.Nxc4 Rb8 25.Nb6 Qd6 26.d5 Bf5 27.Re1 Bg6 28.Re3 f5 29.g3 f4 30.gxf4 Qxf4 31.h3 Rd8 32.Qc1 Rc7 33.Rc4 Rxc4 34.Qxc4 h5 35.Qd4 h4 36.Rc3 Qg5+ 37.Kf1 Kh7 38.d6 Qxa5 39.d7 Qb5+ 40.Ke1 Qb1+ 41.Kd2 Qf1 42.Rc8 e3+ 43.fxe3 Qg2+ 44.Kc1 Qg1+ 45.Kd2 Qg2+ 46.Kd1 Qg1+ 47.Kd2 Qg2+* ½-½ (47) mindSet2020 (2752)-RaffaelloSanti (2711) Blitz 2023*)* 10...Qa5 11.Qc1 0-0 12.a3 Bxc3+ 13.Qxc3 Qxc3+ 14.bxc3 b5 15.a4 bxa4 16.Rxa4 a5 17.Ke2 Nb6 18.Ra3 Ra6 19.Bxf6 gxf6 20.Nh4 Bd7 21.Bf5 Be6 22.Rha1 Rfa8 23.e4 a4 24.Kd2 Ra5 25.Rb1 R8a6 26.Rb4 Kf8 27.f3 h5 28.h3 Ke7 29.g4 hxg4 30.hxg4 Kd7 31.Ng2 dxe4 32.Bxe4 f5 33.gxf5 Bxf5 34.Bb7 Ra7 35.Rxb6 Kc7 36.Rb4 Rxb7 37.Ne3 Be6 38.Raxa4 Rxb4 39.Rxa5 Rb2+ 40.Kd1 Kb6 41.Rc5 Rf2 42.Nxc4+ Bxc4 43.Rxc4 Rxf3 44.Kd2 Rf5 45.Rc8 Kb7 46.Rf8 Rf3 47.c4 Kc6 48.c5 Rf6 49.Kd3 Rf1 50.Rd8 Rd1+ 51.Ke2 Rc1 52.Rd6+ Kb5 53.Kd3 f5 54.Rb6+ Ka5 55.Rf6 Rf1 56.Kc4 f4 57.Kd3 f3 58.Rf4 Kb5 59.Ke4 Re1+ 60.Kxf3 Kc4 61.Kg4 Re8 62.Kg5 Kd5 63.Kg6 Re2 64.Kf7 Re1 65.Kf8 Re6 66.Rh4 Re2 67.Rh7 Rc2 68.Rd7+ Kc6 69.Rd6+ Kc7 70.Kf7 Rh2 71.d5 Rc2 72.Rc6+ Kd7 73.Kg7 Rf2 74.Rf6 Rd2 75.c6+ Kc7 76.Rf7+ Kc8 77.Rd7 Rf2 78.d6 Rc2 79.Rc7+ Kd8 80.Kf7 Rc1 81.Ke6 Re1+ 82.Kd5 Rd1+ 83.Kc5 Rh1 84.Rb7 Rc1+ 85.Kb6 Ke8 86.Rh7 Kf8 87.d7 Rd1 88.Kc7 Kg8 89.Re7 Kf8 90.d8Q+ Rxd8 91.Kxd8 Kg8 92.c7 Kf8 93.Kd7 Kg8 94.c8Q# 1-0 (94) KQRBNPkqrbnp (2932)-Weiawaga (2644) Rapid 2023]

10.Qc2

[10.0-0 c4 11.Bf5 g6 12.Bxd7+ Nxd7 13.Rc1 f5 14.Ne5 Nxe5 15.dxe5 Be6 16.Bf6 Rh7 17.Qd4 g5 18.Ne2 Bc5 19.Qd1 Qxa2 20.b3 b5 21.bxc4 bxc4 22.Nd4 Bxd4 23.Qxd4 Rc7 24.h4 Qe2 25.hxg5 hxg5 26.f3 Kf7 27.Rf2 Qxf2+ 28.Kxf2 a5 29.Qb6 Rca7 30.Rh1 1-0 (30) VonSinnen (2606)-Arthas_tsalb (2624) Blitz 2024]

10...c4 11.Bf5 b5 12.0-0 Bb7 13.Ne5 Bxc3 14.Nxd7 Nxd7 15.Bxd7+ Kxd7 16.Qf5+ Kc6 17.Qxf7 Bb4 18.e4 Qc7 19.Qg6+ Qd6 20.Qxg7 Rhg8 21.exd5+ Qxd5 22.Qxh6+ Bd6 23.Bg3 Kb6 24.a4 Qxg2# 0-1 (24) MothToTheFlame (2662)-Experience_Chess (2806) Blitz 2024

---

[177] **7.Rc1** Qa5 8.Nd2

[8.Bd3 cxd4 9.exd4 Ne4 10.Be3

Nxc3 11.bxc3 Bxc3+ 12.Kf1 dxc4 13.Bxc4 Bb4 14.h4 0-0 15.h5 h6 16.Rh3 Bd6 17.Kg1 Nf6 18.Ne5 Bxe5 19.dxe5 Rd8 20.exf6 Rxd1+ 21.Rxd1 gxf6 22.Bxh6 Kh7 23.Be3 b5 24.Bd3+ f5 25.g4 Bd7 26.gxf5 exf5 27.Rg3 Rg8 28.Rxg8 Kxg8 29.h6 Kh7 30.Rc1 Qa3 31.Bb1 Qd6 32.Kg2 Kh8 33.Rc5 f4 34.Rc6 Bxc6+ 0-1 (34) SoundOfSIlence (2762)-evg85 (2890) Blitz 2022]

8...cxd4 9.exd4 dxc4 10.Bxf6 Nxf6 11.Nxc4 Qg5

[11...Qxa2 12.Ra1 Qxb2 13.Nxb2 Bxc3+ 14.Ke2 Bxb2 15.Rb1 Nd5 16.Kf3 Bc3 17.Bb5+ Ke7 18.Qa4 Rd8 19.Rhc1 Kf6 20.Rxc3 Nxc3 21.Qa5 Rxd4 22.Qxc3 e5 23.Re1 Be6 24.Qc7 Rf4+ 25.Kg3 Rg4+ 26.Kf3 Rf4+ 27.Ke3 Rc8 28.Qa5 b6 29.Qa1 Rc2 30.Re2 Rc5 31.Bd3 a5 32.Rb2 Rd4 33.Rxb6 a4 34.Ra6 Rcd5 35.Be2 Rb4 36.f3 Rdd4 37.Bd1 Rdc4 38.Rxa4 1-0 (38) Think_Fast_Move_Fast (2768)-evg85 (2892) Blitz 2023]

12.h4 Qf4 13.a3 Qe4+ 14.Be2 Bxc3+ 15.Rxc3 0-0 16.Nd6 Qd5 17.Nxc8 Raxc8 18.0-0 Rxc3 19.bxc3 b6 20.Qa4 Qd7 21.Qxd7 Nxd7 22.Bb5 Nf6 23.c4 Rd8 24.Rd1 Kf8 25.f3 Ke7 26.Kf2 h5 27.Ke3 g6 28.a4 Ng8 29.a5 Nh6 30.axb6 Nf5+ 31.Kf4 axb6 32.d5 exd5 33.cxd5 Nxh4 34.g4 Ng2+ 35.Ke5 hxg4 36.fxg4 Ne3 37.d6+ Kf8 38.Rg1 Kg7 39.g5 Nf5 40.d7 Ne7 41.Kd6 Nf5+ 42.Kc7 Rf8 43.d8Q Rxd8 44.Kxd8 Nd4 45.Bd7 b5 46.Rf1 b4 47.Ke7 Nf5+ 48.Bxf5 gxf5 49.Rxf5 Kg6 50.Rb5 b3 51.Rxb3 f5 52.gxf6 Kf5 53.Rd3 Ke4 54.Rd6 Ke3 55.f7 Ke4 56.Kd7 Ke3 57.Re6+ Kd4 58.Re7 Kc5 59.f8Q Kb6 60.Rg7 Ka5 61.Qh8 Kb4 62.Qh6 Kc3 63.Rg5 Kd2 64.Qh4 Ke2 65.Qh2+ Kf1 66.Rg1# 1-0 (66) grind_neverstops (2854)-spongebob1407 (2869) Blitz 2025

7.a3 Bxc3+ 8.bxc3 Qa5 9.Qc2

[9.Rc1 Ne4 10.Bf4 Qxa3 11.cxd5 Nxc3 12.Qc2 Nxd5 13.Bd6 Qa5+ 14.Nd2 b6 15.Be2 Ba6 16.dxc5 bxc5 17.Qb2 f6 18.Ra1 Qb4 19.Qxb4 Nxb4 20.Bxa6 Nc2+ 21.Ke2 Nxa1 22.Rxa1 Kf7 23.Bb7 1-0 (23) silence404 (2837)-evg85 (2846) Blitz 2024]

[9.Bxf6 Qxc3+ 10.Nd2 Nxf6 11.dxc5 0-0 12.Qc1 Qa5 13.cxd5 Nxd5 14.Be2 Rd8 15.0-0 Bd7 16.Nb3 Qc3 17.Qxc3 Nxc3 18.Bf3 Bc6 19.Bxc6 bxc6 20.Nd4 Rac8 21.Rfc1 Rxd4 22.exd4 Ne2+ 23.Kf1 Nxc1 24.Rxc1 Rb8 25.Rc4 a5 26.Rc3 Rb2 27.Ke1 Kf8 28.h4 h5 29.g3 Ke7 30.Rf3 f6 31.Re3 Kd7 32.Rd3 Ke7 33.Re3 g5 34.hxg5 fxg5 35.Re5 Kf6 36.f4 gxf4 37.gxf4 Rh2 38.Kf1 Rh4 39.Re4 Rg4 40.Kf2 h4 41.Kf3 Rg3+ 42.Kf2 Rxa3 43.f5 Kxf5 44.Rxh4 Rb3 45.Ke2 a4 46.Kd2 a3 47.Rh8 Ke4 48.Kc2 Rg3 49.Re8 Kd5 50.Rd8+ Kc4 51.Rc8 Kb5 52.Rb8+ Kc4 53.Rc8 Rg2+ 54.Kb1 Kb3 0-1 (54) LSGeneraal (2857)-evg85 (2914) Blitz 2022]

9...Ne4 10.Bd3

[10.Bf4 Nb6 11.Bd3 Nxc3 12.0-0 dxc4 13.Be2 Nxe2+ 14.Qxe2 cxd4 15.Bd6 d3 16.Qd1 Bd7 17.Bb4 Qh5 18.e4 Bc6 19.Re1 0-0-0 20.Qd2 f5 21.Ne5 fxe4 22.Nxc6 bxc6 23.Rxe4 Rhe8 24.Rae1 e5 25.h3 Rd4 26.Bc5 Rxe4 27.Rxe4 Qf7 28.Qa5 Kb7 29.Re1 Rd8 30.Qb4 c3 31.Qxc3 d2 32.Rd1 Qc4 33.Qxe5 Qc2 34.Rxd2 Rxd2 35.Be3 Rd7

36.h4 Nc4 37.Qe6 Qd1+ 38.Kh2 Qd6+ 39.Qxd6 Rxd6 40.Bf4 Rd5 0-1 (40) FaustiOro (2909)-evg85 (2787) Blitz 2024]

[10.cxd5 exd5 11.Rc1 0-0 12.Bd3 Re8 13.0-0 c4 14.Bxe4 dxe4 15.Ne5 Nxe5 16.dxe5 Qxe5 17.Bf4 Qa5 18.Rfd1 Qxa3 19.Rd4 Qe7 20.Rxc4 b6 21.Rd1 Ba6 22.Rc7 Qe6 23.Rdd7 Bb5 24.Rxf7 Qxf7 25.Rxf7 Kxf7 26.Qb3+ 1-0 (26) trafficplainer (2864)-Fermalu (2667) Blitz 2023]

10...Nxg5 11.Nxg5 cxd4 12.cxd5 Qxd5 13.Nxh7 dxe3 14.fxe3 Nc5 15.Bg6 Bd7 16.0-0 0-0-0 17.Rxf7 Bc6 18.Raf1 Qe5 19.h3 Qxe3+ 20.Qf2 Qxc3 21.Qf4 e5 22.Qg4+ Kb8 23.Ng5 Rd2 24.Nf3 Qe3+ 25.Kh2 Ra2 26.Re1 Bxf3 27.Qxf3 Qxf3 28.Rxf3 e4 29.Rc3 b6 30.Bxe4 Re8 31.Rce3 Rxe4 32.Rxe4 Nxe4 33.Rxe4 Rxa3 34.Rg4 a5 35.Rxg7 a4 36.h4 Rc3 37.h5 a3 38.h6 a2 39.h7 Rc8 40.Rg6 a1Q 41.Rxb6+ Kc7 42.Rg6 Qe5+ 43.g3 Rh8 44.Rg4 Rxh7+ 45.Kg2 Qd5+ 46.Kg1 Rh1+ 47.Kf2 Rh2+ 48.Ke3 Qd2+ 49.Ke4 Qb4+ 50.Kf5 Qxg4+ 51.Kxg4 Rg2 52.Kf3 Rxg3+ 53.Kxg3 ½-½ (53) Prishtin (2698)-evg85 (2811) Blitz 2024

7.Bd3 Qa5

[7...cxd4 8.exd4 dxc4 9.Bxc4 Qc7 10.Qb3 Bxc3+ 11.bxc3 0-0 12.0-0 b6 13.Bd3 (*13.Bh4 Nh5 14.Rfe1 Bb7 15.Be2 Nf4 16.Bg3 Nxe2+ 17.Rxe2 Qc6 18.c4 Rac8 19.Rc1 b5 20.c5 a6 21.Qe3 Qd5 22.Qg5 Qxg5 23.Nxg5 Bd5 24.Nh3 Nf6 25.Nf4 Bc4 26.Rd2 Nd5 27.Nxd5 Bxd5 28.f3 Rfd8 29.Kf2 f6 30.Ke3 Rd7 31.h4 h5 32.Rdc2 Bc6 33.Bd6 Kf7 34.g3 a5 35.a3 Rb7 36.Rb2 Ra8 37.Rcb1 Kg6 38.Bf4 Kf7 39.Bd6 Rh8 40.Bf4 Ra8 41.Bd6* ½-½ (41) Rennala (2820)-evg85 (2920) Blitz 2022) 13...Bb7 14.Nd2 Ng4 15.g3 Rac8 16.Rac1 h6 17.Bf4 e5 18.dxe5 Ndxe5 19.Be2 Qc6 20.f3 Qc5+ 21.Kh1 Nf2+ 22.Kg2 Ned3 23.Rc2 Nxf4+ 24.gxf4 Ng4 25.Nc4 Bd5 26.Qa3 Qxa3 27.Nxa3 Ne3+ 0-1 (27) TimeTrave1 (2810)-evg85 (2851) Blitz 2023]

8.0-0 0-0

[8...Bxc3 9.bxc3 dxc4 10.Bxc4 Qxc3 11.Rc1 Qa5 12.dxc5 0-0 13.Qe2 Ne4 14.Rfd1 Nc3 15.Qd2 1-0 (15) VirtualSpace (2857)-LuckyStar2011 (2624) Blitz 2023]

9.cxd5

[9.Nxd5 exd5 10.a3 cxd4 11.axb4 Qxb4 12.Nxd4 dxc4 13.Bc2 Qxb2 14.Ra5 Qb6 15.Rb5 Qd6 16.Qf3 a6 17.Rf5 Ne5 18.Qg3 Bxf5 19.Nxf5 Qe6 20.f4 Nd3 21.Nxg7 Ne4 22.Qh4 Kxg7 23.f5 Qe5 0-1 (23) Mapwright (2724)-evg85 (2662) Blitz 2023]

9...exd5 10.Nxd5 Nxd5 11.a3 h6 12.Bh4 cxd4 13.axb4 Qxb4 14.Nxd4 Ne5 15.Be4 Nb6 16.Qc2 Qc4 17.Qd2 Qc7 18.Rfc1 Qd6 19.Bg3 Qf6 20.Rc7 1-0 (20) AlexeyBelov20102010 (2708)-evg85 (2850) Blitz 2024

7.dxc5 Qa5 8.Rc1 Bxc3+

[8...Ne4 9.Bd3 Ndxc5 10.0-0 Bxc3 11.bxc3 Nxd3 12.Qxd3 Nxg5 13.Nxg5 dxc4 0-1 (13) NoRolex (2818)-Machgielis (2841) Blitz 2022]

9.bxc3 dxc4 10.Bxc4 Qxc5 11.Qd4 b6 12.0-0 Bb7 13.Rfd1 Rc8 14.Be2 Bxf3 15.Bxf6 Nxf6 16.Bxf3 0-0 17.h3 Rc7 18.a4 Rfc8 19.Qd8+ Rxd8 20.Rxd8+ Qf8 21.Rxf8+ Kxf8 22.Kf1 Rc4 23.Bd1 Ne4 24.Ke2 Rxc3 25.Ra1 Rc5 26.f3

Nc3+ 27.Kd2 Nxd1 28.Kxd1 Ke7 29.Kd2 Ra5 30.Kc3 b5 31.Kb4 Rxa4+ 32.Rxa4 bxa4 33.Kxa4 Kd6 34.Kb5 Kd5 35.Ka6 Kc4 36.Kxa7 Kd3 37.e4 f5 38.exf5 exf5 39.Kb6 Ke3 40.Kc5 Kf2 41.g4 f4 42.Kd6 Kxf3 43.Ke7 Kg3 44.Kf7 f3 45.g5 f2 46.Kxg7 f1Q 47.Kxh7 Qxh3+ 0-1 (47) Shuvalov (2591)-evg85 (2826) Blitz 2024

7.Bxf6 Nxf6 8.Qb3 Qa5 9.a3

[9.Nd2 0-0 10.a3 Bxc3 11.Qxc3 Qxc3 12.bxc3 Bd7 13.Rb1 Rab8 14.Be2 Rfc8 15.0-0 b6 16.Rfc1 Rc7 17.cxd5 Nxd5 18.c4 Ne7 19.Ne4 Bc6 20.Nc3 cxd4 21.exd4 Rd8 22.Nb5 Rcd7 23.Rb4 h6 24.c5 Bxb5 25.Bxb5 Rxd4 26.Rxd4 Rxd4 27.c6 Rd5 28.a4 g5 29.Kf1 Kg7 30.c7 Rd4 31.Rc4 Rd1+ 32.Ke2 Ra1 33.Ba6 Ra2+ 34.Kf3 Ra3+ 35.Ke4 Kf6 36.c8Q Nxc8 37.Bxc8 Ra2 38.Kf3 Ra3+ 39.Ke4 Ra2 40.Ke3 Ra3+ 41.Ke4 ½-½ (41) jgeg (2651)-realchess_school (2715) Blitz 2024]

9...Bd7 10.Rb1 Bxc3+ 11.Qxc3 Qxc3+ 12.bxc3 Bc6 13.Ne5 Ne4 14.Rc1 f6 15.Nxc6 bxc6 16.f3 Nd6 17.dxc5 Nxc4 18.Bxc4 dxc4 19.Rb1 0-0-0 20.Ke2 Rd3 21.Rhc1 Rhd8 22.Rc2 e5 23.Rb4 Kd7 24.Rxc4 Ke6 25.Ra4 R3d7 26.Ra6 Kd5 27.Rb2 Kxc5 28.h4 Rc7 29.Rb4 Kd6 30.h5 Rdd7 31.g4 Ke6 32.e4 Kd6 33.Ke3 Rb7 34.f4 h6 35.f5 Rdc7 36.Kd3 Kc5 37.Ra5+ Kd6 38.Kc4 Rb6 39.Rba4 Rbb7 40.Ra6 Kd7 41.Rb4 Kd6 42.a4 Kd7 43.Kc5 Kc8 44.Rxc6 Rxc6+ 45.Kxc6 Rc7+ 46.Kd6 Rxc3 47.Ke6 Rc7 48.Rb5 a6 49.Rd5 Kb7 50.Rd7 Kb6 51.Rxc7 1-0 (51) Andrey200294 (2650)-evg85 (2877) Blitz 2024

178 **8.dxc5** Qa5

[8...0-0 9.Be2 *(9.Rc1 h6 10.Bxf6 Nxf6 11.a3 Bxc3+ 12.Rxc3 Ne4 13.Rd3 Qf6 14.Rd4 Nxc5 15.Be2 Bf5 16.Rxd5 Rac8 17.0-0 Be6 18.Rd4 Nb3 19.Rb4 Rfd8 20.Qb1 b6 21.Rf4 Qe7 22.h3 a5 23.Re1 g5 24.Re4 Qf6 25.Ra4 Bf5 26.e4 Be6 27.e5 Qe7 28.g4 Bd5 29.Nd4 Qf8 30.e6 Nc5 31.Bc4 fxe6 32.Nxe6 Nxe6 33.Bxd5 Rxd5 34.Rxe6 Rd7 35.Rxb6 Rf7 36.Qg6+ Kh8 37.Qxh6+ Qxh6 38.Rxh6+ Kg7 39.Rh5 Rc5 40.b4 axb4 41.axb4 Rc1+ 42.Kg2 Rc2 43.Rxg5+ Kh6 44.Rf5 Rxf5 45.gxf5 Rb2 46.Ra6+ Kg5 47.Rb6* 1-0 (47) Nesterov,A (2601)-Bjerre,J (2650) Vrnjacka Banja SRB 2024; *9.Bc4 dxc4 10.Qd4 Qa5 11.0-0 Qxc5 12.Qh4 Bxc3 13.bxc3 b6 14.Rfd1 Bb7 15.Nd4 Ne4 16.Bf4 Nxc3 17.Rdc1 Nd5 18.Bg3 N7f6 19.Nf5 Ne7 20.Nd6 Qd5 21.e4 Qc6 22.Rxc4 Qd7 23.Rd1 Ng6 24.Qg5 h6 25.Qc1 Ba6 26.Rc7 Qe6 27.e5 Nh5 28.Qa3 Nxg3 29.hxg3 Be2 30.Rd2 Bg4 31.f3 Bf5 32.g4 Bxg4 33.fxg4 Qxg4 34.Qe3 Nf4 35.Rf2 Ne6 36.Re7 Ng5 37.Nf5 Rac8 38.Rf4 Qd1+ 39.Kh2 Rc1 40.Nxh6+ gxh6 41.Rh4 Qh1+ 42.Kg3 Qe1+ 43.Qxe1 Rxe1 44.Rxh6 Kg7 45.Rc6 Ne6 46.Rcxe6 Re3+ 47.Kf4 Ra3 48.Rc6 Ra4+ 49.Kf5 Rxa2 50.Rcc7 Rf2+ 51.Ke4 Rxg2 52.e6 Re2+ 53.Kd4 Rd2+ 54.Kc3 Rf2 55.Rxf7+ R2xf7 56.exf7 Rxf7 57.Rc8 Re7 58.Rb8 Kf7 59.Kb3 Ke6 60.Ra8 Kd6 61.Rh8 Rc7 62.Rh5 Kc6 63.Rh2 Kb7 64.Re2 Rc5 65.Rf2 Rb5+ 66.Kc4 Rc5+ 67.Kb3 Ka6 68.Re2 Kb5 69.Rf2 a6 70.Kb2 a5 71.Rf3 a4 72.Ra3 Kb4 73.Rh3 Ka5*

74.Kb1 b5 75.Rh4 b4 76.Rh6 Rc3 77.Rh8 Rb3+ 78.Ka2 Kb5 79.Ka1 Ra3+ 0-1 (79) toinou (2625)-lsco95 (2620) Blitz 2024 *)*

A) 9...h6 10.Bxf6 Nxf6 *(10...Qxf6 11.0-0 Bxc3 12.bxc3 Qc6 13.c4 dxc4 14.Bxc4 Nxc5 15.Rc1 Qb6 16.Qd4 Be6 17.Bxe6 Nxe6 18.Qxb6 axb6 19.Rb1 Rxa2 20.Rxb6 Nc5 21.Nd4 Rc8 22.Rc1 Kh7 23.g4 Rc7 24.Rb5 Ne6 25.Rxc7 Nxc7 26.Rxb7 Ra1+ 27.Kg2 Rc1 28.h4 g6 29.h5 Kg7 30.hxg6 Kxg6 31.Kg3 Rg1+ 32.Kh2 Rc1 33.Rb6+ Kg5 34.f3 h5 35.gxh5 Kxh5 36.Rf6 Re1 37.Rxf7 Ne8 38.e4 Nd6 39.Rg7 Rd1 40.Ne6 Rd2+ 41.Kg3 Rd3 42.Nf4+* 1-0 (42) DiaryTraining (2820)-RaffGhazaryan (2602) Blitz 2023 *)* 11.Rc1 Qa5 12.0-0 Rd8 13.Nd4 Qxc5 14.a3 Bxc3 15.Rxc3 Qe7 16.Bf3 Ne4 17.Bxe4 dxe4 18.Qb3 Bg4 19.Rfc1 Rd7 20.h3 Bh5 21.Rc8+ Rxc8 22.Rxc8+ Kh7 23.Qb4 Qxb4 24.axb4 a6 25.g4 Bg6 26.Kg2 Rd6 27.Rc5 Rb6 28.b5 f6 29.bxa6 bxa6 30.Rc6 Rxb2 31.Rxa6 h5 32.Ra7 hxg4 33.hxg4 Rb6 34.Kg3 Kh6 35.Re7 Ra6 36.Ne6 Bf7 37.Nc5 Rc6 38.Nxe4 Bg6 39.Nd2 Rc1 40.Nf3 Bd3 41.Nh4 g5 42.Nf5+ Bxf5 43.gxf5 Rc5 44.e4 Rc1 45.Rf7 Rc6 46.Kg4 Rb6 47.Re7 Rb1 48.Kf3 Rb3+ 49.Kg2 g4 50.Rf7 Kg5 51.Re7 Kf4 52.Re6 Rb2 53.Rxf6 g3 54.Ra6 Rxf2+ 55.Kg1 Kxe4 56.Ra3 Kf4 57.f6 Kg4 58.Ra4+ Kh3 59.Ra8 Rxf6 60.Rh8+ Kg4 61.Rg8+ Kf3 62.Ra8 Rf4 63.Ra3+ Kg4 64.Kg2 Rf2+ 65.Kg1 Rc2 66.Ra8 Rc1+ 67.Kg2 Rc2+ 68.Kg1 Rc1+ 69.Kg2

A1) 69...Rc3 70.Ra4+ Kh5 71.Kh3 Rd3 72.Kg2 Kg5 73.Ra7 Kf4 74.Ra1 *(74.Ra2 Rd4 75.Rb2 Re4 76.Kh3 Re1 77.Kg2 Re3 78.Rb4+ Kg5 79.Rb2 Kf4 80.Ra2 Kg5 81.Ra4 Rc3 82.Kh3 Kh5 83.Ra5+ Kg6 84.Kg2 Kh6 85.Ra1 Rd3 86.Ra6+ Kh5 87.Ra1 Re3 88.Ra5+ Kg4 89.Ra4+ Kg5 90.Kg1 Re1+ 91.Kg2 Re3 92.Ra1 Rc3 93.Ra5+ Kf6 94.Ra6+ Kf5 95.Ra5+ Kf6 96.Ra1 Rd3 97.Ra6+ Ke5 98.Ra5+ Kf6 99.Kg1 Rd1+ 100.Kg2 Rd3 101.Ra7 Rb3 102.Kg1 Rb1+ 103.Kg2 Rb2+* ½-½ (153) Flamerare (2783)-ElexusChess (2728) Rapid 2022*)* 74...Rd2+ 75.Kg1 Kg4 76.Ra7 Rd1+ 77.Kg2 Rd2+ 78.Kh1 Kf3 79.Rf7+ Ke2 80.Kg2 Rd3 81.Ra7 Ke1 82.Re7+ Kd2 83.Ra7 Kc1 84.Ra8 Kc2 85.Rb8 Re3 86.Rd8 Ra3 87.Rf8 Rc3 88.Rf4 Kd2 89.Ra4 Rd3 90.Ra5 Kc3 91.Rb5 Kd2 92.Ra5 Rc3 93.Ra2+ Kc1 94.Ra5 Rd3 95.Ra8 Re3 96.Ra4 Rc3 97.Ra8 Rd3 98.Ra7 Kb2 99.Rb7+ Kc2 100.Ra7 Rc3 101.Ra5 Re3 102.Rc5+ Kd3 103.Rc1 Kd2 104.Rc5 Ra3 105.Rf5 Rc3 106.Ra5 Ke1 107.Ra4 Re3 108.Ra1+ Kd2 109.Ra7 Kc2 110.Ra1 Rc3 111.Ra7 Kd2 112.Kh3 Kc1 113.Kg2 Kd2 114.Rh7 Rc1 ½-½ (172) Flamerare (2769)-ElexusChess

(2735) Rapid 2022;

A2) 69...Rc2+ 70.Kg1 ½-½ (70) wb779 (2632)-DmDonCh (2830) Blitz 2023;

B) 9...Nxc5 10.Bxf6 Qxf6 11.Qd4 Qxd4 12.Nxd4 Ne4 13.Rc1 Bd7 14.f3 Nxc3 15.bxc3 Bxc3+ 16.Rxc3 1-0 (16) DiaryTraining (2832)-evg85 (2721) Blitz 2024]

9.Rc1

[9.Be2 Bxc3+ 10.bxc3 Qxc3+ 11.Kf1 Qxc5 12.Rc1 Qa3 13.Nd4 0-0 14.Rc2 a6 15.h4 Ne4 16.Bf4 Re8 17.g3 Ne5 18.Bxe5 Rxe5 19.Kg2 Bd7 20.Rc7 Ba4 21.Qb1 Nxf2 22.Qxb7 Rf8 23.Rf1 Rxe3 24.Rxf2 Rxg3+ 25.Kf1 Bd7 26.Nc2 Qc1+ 27.Ne1 Bh3+ 0-1 (27) No_signs_of_V (2623)-evg85 (2835) Blitz 2024]

[9.Bxf6 Nxf6

A) 10.Qb3 Ne4 11.Rc1

A1) 11...Nxc5 12.Qxd5 Be6 13.Qe5 0-0 14.Be2 *(14.a3 Nb3 15.Rc2 Bf5 16.e4 Bxe4 17.Qxa5 Bxa5 18.Re2 Bxf3 19.gxf3 Nd4 20.Re7 Rfe8 21.Rxe8+ Rxe8+ 22.Kd2 Nxf3+ 23.Kc1 Re1+ 24.Kc2 Nh4 25.Bg2 Nxg2* 0-1 (25) Prishtin (2625)-LoyalMan (2634) Blitz 2024 *)* 14...Qxa2 15.0-0 Qxb2 16.Nb5 Qxe2 17.Nc7 Nd3 18.Nd4 Nxe5 19.Nxe2 Rac8 0-1 (19) No_signs_of_V (2605)-evg85 (2795) Blitz 2024;

A2) 11...0-0 12.Be2 Nxc5 13.Qxd5 Rd8 14.Qg5 h6 15.Qh4 Bxc3+ 16.bxc3 Be6 17.0-0 Qxa2 18.Nd4 Qd5 19.Bf3 Qe5 20.Rfd1 Rac8 21.h3 Qg5 22.Qxg5 hxg5 23.Nxe6 Rxd1+ 24.Rxd1 fxe6 25.Bg4 Kf7 26.Rb1 Ke7 27.Rb5 a6 28.Rb6 Rc6 29.Rxc6 bxc6 30.Bf3 Kd6 31.Kf1 Na4 32.c4 Nb2 33.Ke1 Nxc4 34.Be2 Kc5 35.Kd1 a5 36.Kc2 Kb4 37.f4 0-1 (37) No_signs_of_V (2657)-evg85 (2787) Blitz 2023;

A3) 11...Be6 12.Nd4 0-0 13.a3 Bxc3+ 14.bxc3 Nxc5 15.Qb4 Qc7 16.Be2 a6 17.0-0 b5 18.Rfd1 Rfd8 19.Bf3 Rac8 20.h3 Na4 21.Rc2 Qc4 22.Rdc1 Nc5 23.Be2 Nd3 24.Bxd3 Qxd3 25.Qa5 Qg6 26.Kh1 Rd6 27.a4 Bxh3 28.gxh3 Qh5 29.Kg2 Rg6+ 30.Kf1 Qxh3+ 31.Ke2 Qh5+ 32.Kd2 Rg2 33.Rf1 bxa4 34.Qxa6 Rf8 35.Qxa4 Qh4 36.Ke1 h5 37.Qd7 Qe4 38.Qf5 Ra8 39.Qxe4 dxe4 40.c4 h4 41.Ke2 h3 42.Rh1 h2 43.c5 Ra1 44.Rxa1 Rg1 45.Rcc1 h1Q 46.Rxg1 Qh5+ 47.Kd2 Qxc5 48.Rac1 Qb4+ 49.Ke2 Qa4 50.Rc2 Qa6+ 51.Ke1 Qa1+ 52.Ke2 Qxg1 53.Rc8+ Kh7 54.Rc5 Qg4+ 55.Ke1 g6 56.Ne2 Qd7 57.Nf4 Qa7 58.Rd5 Kg7 59.Rd4 Qa5+ 60.Kf1 Qb5+ 61.Kg2 Qg5+ 62.Kf1 Qb5+ 63.Kg2 Qc6 64.Rd5 Qf6 65.Rd4 Qf5 66.Kg1 Qg4+ 67.Kf1 Qf3 68.Ke1 Qh1+ 69.Ke2 Qf3+ 70.Ke1 Qh3 71.Ke2 Qh1 72.Kd2 Qf3 73.Ke1 ½-½ (73) No_signs_of_V (2606)-Retilangweiler (2714) Blitz 2025;

B) 10.Rc1 Ne4 11.Qd4 Be6 12.Bd3 0-0 13.0-0 Bxc5 14.Qa4 Qxa4 15.Nxa4 Bd6 16.Rfd1 Rfd8

17.Nd4 Bd7 18.Nc3 Nf6 19.h3 a6 20.Be2 Be5 21.Bf3 Be6 22.Nb3 Rac8 23.Na4 Rxc1 24.Rxc1 Ne4 25.Nd4 Bd7 26.Nc5 Rc8 27.Nd3 Rxc1+ 28.Nxc1 Kf8 29.Nd3 Bd6 30.Kf1 Ke7 31.Ke2 g6 32.Kd1 f5 33.b4 Ba4+ 34.Ke2 Nc3+ 35.Kd2 Ne4+ 36.Bxe4 dxe4 37.Nc5 Bxc5 38.bxc5 Kd7 39.Kc3 Bd1 40.Kb4 Kc7 41.Ne6+ Kc6 42.Nf8 Be2 43.g3 g5 44.Nxh7 g4 45.h4 a5+ 46.Kxa5 Kxc5 47.Nf6 Bb5 48.Nd5 Bc4 49.Nb6 Bxa2 50.h5 Bg8 51.h6 Kc6 52.Nc4 Kd5 53.Kb4 Ke6 54.Na5 Kf6 55.Nxb7 Kg6 56.Kc5 Kxh6 57.Kd4 Kg5 58.Ke5 Bf7 59.Nd6 Bg6 60.Nb5 Bh7 61.Nd4 Bg6 62.Ne6+ Kh6 63.Nf4 Bh7 64.Nd5 Kg5 65.Ne7 Bg6 66.Nc6 Bh7 67.Nd4 Bg8 68.Kd6 1-0 (68) ChainsOfFantasia (2689)-QuCq (2725) Blitz 2024;

C) 10.Qd4 0-0 11.Bd3 *(11.a3 Bxc5 12.Qd2 Bg4 13.Be2 Bb4 14.Rc1 Bxc3 15.Qxc3 Qxc3+ 16.Rxc3 Rac8 17.Nd4 Rxc3 18.bxc3 Rc8 19.f3 Bd7 20.Kd2 Kf8 21.a4 b6 22.Ra1 a5 23.Rb1 Rb8 24.Bb5 Ke7 25.Kd3 g6 26.c4 dxc4+ 27.Kxc4 Rc8+ 28.Kd3 Kd6 29.e4 Bxb5+ 30.Rxb5 Kc7 31.Re5 Rd8 32.Kc4 Rd7 33.g4 Kd6 34.Rb5 Rc7+ 35.Kd3 Nd7 36.Ke3 Rc5 37.Rb3 Rc4 38.Nb5+ Kc6 39.Nc3 Nc5 40.Ra3 Rb4 41.g5 Rb3 42.Rxb3 Nxb3 43.Kf4 Kc5 44.Ke5 Nd4 45.f4 Nf3+ 46.Kf6 Kc4 47.Nd5 b5 48.axb5 Kxb5 49.Kxf7 a4 50.e5 a3 51.e6* 1-0 (51) Welcome2022A (2816)-Fermalu (2623) Blitz 2023*)* 11...Bxc5 12.Qa4 Qb6 13.Qb3 Rd8 14.Qxb6 Bxb6 15.Nd4 Ng4 16.Nf3 Nf6 17.Nd4 Ng4 18.Nf3 Nf6 ½-½ (18) Bu Xiangzhi (2689)-Sarana,A (2706) Aktobe KAZ 2024]

9...Ne4

[9...Qxa2 10.Bb5 Qxb2 11.Bxf6 gxf6 12.0-0 Bxc3 13.Rb1 Qa3 14.Qxd5 0-0 15.Rb3 Qxc5 16.Qxc5 Nxc5 17.Rxc3 b6 18.Ra1 Bb7 19.Nd4 Rfd8 20.Nf5 Kf8 21.f3 Rd2 22.h4 a5 23.Rc4 Rad8 24.Rg4 Rd1+ 25.Rxd1 Rxd1+ 26.Kh2 Bc8 27.e4 a4 28.Rf4 Bxf5 29.Rxf5 a3 30.Bc4 Rd4 31.Ba2 Rd2 32.Bc4 a2 33.Bxa2 Rxa2 34.Rxf6 Ne6 35.f4 Kg7 36.e5 b5 37.f5 Nd4 38.Kg3 h5 39.Kf4 Rxg2 40.Ke4 Rg4+ 41.Kd5 b4 42.Rb6 Nxf5 43.e6 fxe6+ 44.Kxe6 Rg6+ 0-1 (44) kira523 (2855)-kelnoreem (2894) Blitz 2023]

[9...Bxc3+ 10.bxc3 0-0 11.Nd4 Ne4 12.Bf4 Ndxc5 13.f3 Nf6 14.Qd2 Bd7 15.c4 Qb6 16.Be2 Nh5 17.cxd5 Nxf4 18.exf4 Rad8 19.0-0 Be6 20.Qe3 Bxd5 21.Nf5 Rde8 22.Qd4 Ne6 23.Qxb6 axb6 24.Bb5 Bc6 25.Bxc6 bxc6 26.Rxc6 Nxf4 27.Rxb6 Re2 28.Rb4 g5 29.Kh1 h5 30.h4 Ra8 31.a4 Ra5 32.Ng3 Ra2 33.hxg5 Rxg5 34.Rxf4 Rxg3 35.Rg1 Rg5 36.Rb4 Kg7 37.Kh2 Ra5 38.Rgb1 R2xa4 39.Rxa4 Rxa4 40.Re1 Rh4+ 41.Kg3 Ra4 42.Rb1 h4+ 43.Kh3 f6 44.Rb6 Kf7 45.Rb7+ Kg6 46.Rd7 Kf5 47.Rd5+ Kg6 48.Rd6 Rb4 49.Kh2 Ra4 50.Kh3 Kg7 51.Rd2 Kg6 52.Rd6 ½-½ (52) ArasanX (2865)-F0rgot (2774) Rapid 2023]

[9...0-0 10.Bd3 Ne4 11.0-0 Bxc3 12.bxc3 Ndxc5 13.Bb1 Be6 14.Be7 Rfc8 15.Nd4 Qc7 16.Bxc5 Nxc5 17.f4 Bd7 18.Qh5 g6 19.Qxd5 Re8

20.e4 Rad8 21.e5 Be6 22.Qf3 Bd5 23.Qh3 Be4 24.Bxe4 Nxe4 25.Rfe1 Nc5 26.Qf3 a6 27.Kh1 Ne6 28.h3 b5 29.f5 Nc5 30.e6 fxe6 31.fxe6 Rf8 32.Qe3 Rde8 33.c4 b4 34.Rcd1 Qf4 35.e7 Rf7 36.Qe5 Qxe5 37.Rxe5 Nd7 38.Rd5 Rfxe7 39.Nc6 Re1+ 40.Rxe1 Rxe1+ 41.Kh2 Nb6 42.Rd8+ Kf7 43.c5 Na4 44.Rd7+ Kf6 45.Rd6+ Kf7 46.Nxb4 Nxc5 47.Nxa6 Ne4 48.Rd7+ Kg8 49.Nc7 h5 50.Ne6 h4 51.Rg7+ Kh8 52.Rxg6 Kh7 53.Rg4 Nf6 54.Rxh4+ Kg6 55.Nf4+ Kf5 56.Nd3 Rd1 57.Rf4+ Kg5 58.h4+ Kg6 59.Ne5+ Kg7 60.Nf3 Nd5 61.Rf5 Ne3 62.Rg5+ Kh6 63.a4 Nf1+ 64.Kh3 Ne3 65.a5 Rh1+ 66.Kg3 Nf1+ 67.Kf2 Nh2 68.a6 Nxf3 69.Kg3 Ne1 70.Re5 Nxg2 71.Re6+ Kh5 72.Kxg2 Ra1 73.Kf3 Ra2 74.Ke4 Ra4+ 75.Kd5 Ra5+ 76.Kc4 1-0 (76) Rennala (2888)-evg85 (2921) Blitz 2022]

10.Qxd5

[10.Qd4 0-0 11.Bd3 Ndxc5 12.0-0 Ne6 13.Qxd5 N4xg5 0-1 (13) Michelangelo (2723)-uppitywoopity (2745) Blitz 2023 (*13...Bxc3 14.Qxe4 f5 15.Qc4 Bxb2 16.Rc2 Bf6 17.Nd4 Bxg5 18.Nxe6 Bxe6 19.Qxe6+ Kh8 20.Rb1 Rae8 21.Qc4 f4 22.exf4 Re1+ 23.Rxe1 Qxe1+ 24.Bf1 Bxf4 25.Qxf4 Qe7 26.Qc7 Qf6 27.g3 b5 28.Qc6 Qf5 29.Qc5 Qf6 30.Qxb5 h6 31.Qa6 Qf5 32.h4 Qxc2 33.Qxa7 Qd2 34.a4 Qd8 35.a5 Re8 36.a6 Re1 37.Qb7 Qd3 38.a7 Qxf1+ 39.Kh2 Qxf2+ 40.Kh3 Qf5+ 41.Kh2 Re2+ 42.Qg2 Rxg2+ 43.Kxg2 Qd5+* 0-1 (43) aradhyagarg2000 (2699)-chessm1105 (2720) Blitz 2023 *)*]

10...Nxc3 11.bxc3 Bxc3+ 12.Kd1 0-0 13.Bc4 Nxc5

[13...Bb4 14.Be7 Nb6 15.cxb6 Qxd5+ 16.Bxd5 Bxe7 17.Ke2 axb6 18.Rhd1 Rd8 19.Ne5 Kf8 20.Bb3 Be6 21.Rxd8+ Bxd8 22.Bxe6 fxe6 23.Rc2 Ke8 24.Nc4 Kd7 25.h4 Bc7 26.h5 Ra4 27.g3 e5 28.Kf3 b5 29.Nd2 Bd8 30.Ne4 Be7 31.Rb2 b4 32.Nd2 Ke6 33.Nb3 Ra8 34.Rc2 Kd5 35.e4+ Ke6 36.Kg4 Ra6 37.Nd2 Ra3 38.Nf3 Rc3 39.Rd2 Rc4 40.Re2 Kf6 41.Nh4 b6 42.Nf3 Bc5 43.Ng5 h6 44.Nf3 Rc1 45.Nh4 Rc3 46.Nf5 Rc4 47.f4 b5 48.Nh4 Ke6 49.Ng6 Bd6 50.Kh4 Bc7 51.Kh3 Bb8 52.Kg4 Kf6 53.Rd2 Rxe4 54.Nf8 Bc7 55.Nd7+ Ke7 56.Nc5 Rd4 57.Rxd4 exd4 58.Kf5 Kd6 59.Nb3 d3 60.Kg6 Bb6 61.Kxg7 Ke7 62.Kxh6 Kf7 63.Nd2 Bf2 64.Nf3 Kg8 65.g4 Be3 66.Kg5 Kf8 67.Kf5 d2 68.Nxd2 Bxd2 69.g5 Ke7 70.Kg4 Bc3 71.f5 Bb2 72.f6+ Ke6 73.h6 Bxf6 74.gxf6 Kxf6 75.Kh5 b3 76.axb3 Kf7 77.b4 Kf6 78.Kg4 Kg6 79.Kf4 Kh7 80.Ke4 Kxh6 81.Kd5 Kg5 82.Kc6 Kf6 83.Kxb5 Ke7 84.Kc6 Ke8 85.Kc7 Kf7 86.Kd6 Kg6 87.b5 Kf5 88.b6 Ke4 89.b7 Kd4 90.b8Q Ke4 91.Qb3 Kf4 92.Qd3 Kg5 93.Ke5 Kg4 94.Qb3 Kh5 95.Qg8 Kh6 96.Kf4 Kh5 97.Qh7# 1-0 (97) ArasanX (2953)-pawn_git (2735) Rapid 2024]

[13...Nf6 14.Bxf6 Bxf6 15.Ke2 Be6 16.Qe4 Rfe8 17.Bxe6 Rxe6 18.Qc4 Rc8 19.Rhd1 Rec6 20.Rd5 b6 21.Nd2 Rxc5 22.Rxc5 Rxc5 23.Qe4 Qb5+ 24.Rc4 g6 25.a4 Qa6 26.Qd3 Ra5 27.Ne4 Be7 28.Nc3 Qb7 29.Qe4 Qd7 30.Rd4 Qe6 31.Nd5 Qxe4 32.Rxe4 Rxd5 33.Rxe7 Ra5

34.Re4 Kg7 35.g4 Kf6 36.h4 h6 37.f4 h5 38.g5+ Kg7 39.Kf3 Kf8 40.Rd4 Ke7 41.e4 Ke6 42.Rc4 Kd6 43.f5 gxf5 44.Kf4 fxe4 45.Rxe4 Rc5 46.Rd4+ Rd5 47.Rxd5+ Kxd5 48.Kf5 a6 49.Kf6 b5 50.axb5 axb5 51.Kxf7 b4 52.g6 b3 53.g7 b2 54.g8Q b1Q 55.Kf6+ Kd4 56.Qd8+ Ke3 57.Kg5 Qb5+ 58.Kg6 Kf4 59.Qg5+ Qxg5+ 60.hxg5 h4 61.Kf6 h3 62.g6 h2 63.g7 h1Q 64.g8Q Qc6+ 65.Kg7 Qg2+ 66.Kf8 Qxg8+ 67.Kxg8 ½-½ (67) Renier07 (2714)-Fermalu (2672) Blitz 2023]

14.Be7 Bb4 15.Bxf8 Be6 16.Qd4 Rxf8 17.Bxe6 fxe6 18.Qc4 b5 19.Qc2 Ba3 20.Ke2 Qa6 21.Ng5 Rf5 22.f4 Bxc1 23.Rxc1 h6 24.g4 b4+ 25.Kf3 Qb7+ 26.Kf2 Rxg5 27.fxg5 Ne4+ 28.Kg1 Nc3 29.g6 Qf3 30.Re1 a5 31.Qg2 Qxg2+ 32.Kxg2 Nxa2 33.Rd1 Kf8 34.Rd8+ Ke7 35.Ra8 Nc3 36.Rxa5 Kf6 37.Ra6 Ne4 38.Rb6 Nc5 39.Rxb4 Kxg6 40.Rd4 Kf6 41.Kg3 Nb7 42.Kh4 g6 43.Rd7 Na5 44.Rc7 Nb3 45.Rc2 Na5 46.Rf2+ Kg7 47.g5 Nc4 48.Rc2 hxg5+ 49.Kxg5 Nxe3 50.Rc7+ Kf8 51.Kxg6 Nd5 52.Rc1 Ke7 53.h4 Nf4+ 54.Kg5 Nh3+ 55.Kg4 Nf2+ 56.Kh5 Nd3 57.Rc8 Ne5 58.Kg5 Nf3+ 59.Kg4 Ne5+ 60.Kg3 Kf6 61.Rd8 Nf7 62.Rg8 Nh6 63.Rg5 e5 64.Kf3 Nf5 65.Kg4 Ne3+ 66.Kf3 Nf5 67.Rg4 Nh6 68.Rg1 Nf7 69.h5 Kf5 70.Ke2 Kf6 71.Rg6+ Kf5 72.Rg7 Kf6 73.Rg1 Ke6 74.h6 Nxh6 75.Rg6+ Kd5 76.Rxh6 Ke4 77.Rh4+ Kd5 78.Kd3 Kc6 79.Kc4 Kd6 80.Rh6+ Ke7 81.Kd5 e4 82.Re6+ Kf7 83.Ke5 Kg7 84.Kf5 e3 85.Kg5 Kf7 86.Rxe3 Kg7 87.Rf3 Kh7 88.Kf6 Kh8 89.Kf7 Kh7 90.Rh3# 1-0 (90) ArasanX (3073)-pawn_git (2890) Rapid 2024

8.Bb5 Qa5

[8...h6 9.Bxf6 Qxf6 10.0-0 Bxc3 11.bxc3 0-0 12.Rb1 c4 13.Bxd7 Bxd7 14.Rxb7 Bg4 15.h3 Bh5 16.g4 Bg6 17.Ne5 Qa6 18.Nxg6 fxg6 19.Qb1 Rf3 20.Qb5 Qe6 21.Qd7 Qe4 22.Qxg7# 1-0 (22) Shant7777777 (2922)-chessm1105 (2735) Blitz 2023]

[8...0-0 9.0-0 Bxc3 10.bxc3 c4 11.Bxd7 Bxd7 12.Nd2 Bf5 13.Qf3 Bd3 14.Rfe1 Re8 15.a4 Re6 16.a5 h6 17.Bh4 g5 18.Bg3 Ne4 19.Nxe4 dxe4 20.Qf5 Qd7 21.d5 Re7 22.Qxd7 Rxd7 23.d6 Rad8 24.Ra4 f5 25.Rb4 Kf7 26.Ra1 Ke6 27.Ra2 Kd5 28.Rab2 Kc6 29.h3 Rf8 30.Be5 Re8 31.Bd4 Ra8 32.Rb5 f4 33.Rf5 fxe3 34.Bxe3 Rxd6 35.Rf7 Rd7 36.Rxd7 Kxd7 37.Rxb7+ Kc6 38.a6 Bc2 39.Rh7 Kb5 40.Rxh6 Ka4 41.Bxg5 Kb3 42.Bf6 Rc8 43.Bd4 Rd8 44.Bxa7 Kxc3 45.Be3 Ra8 46.a7 Ba4 47.Ra6 Bb5 48.Ra5 Kb4 49.Ra1 c3 50.h4 c2 51.h5 Be8 52.h6 Bg6 53.Kh2 Kb3 54.Kg3 Kb2 55.Bd4+ Kb3 56.Kf4 Bh7 57.Kg5 Rd8 58.a8Q Rxa8 59.Re1 Ra6 60.Be3 Rg6+ 61.Kh5 Rxg2 62.Ra1 Kb2 0-1 (62) oyoy23 (2709)-Rumple_DarkOne (2626) Blitz 2023]

9.Bxd7+

[9.0-0 Bxc3 10.Bxd7+ Bxd7 11.Bxf6 *(11.bxc3 Ne4 12.dxc5 Qxc5 13.Qd4 0-0 14.Qxc5 Nxc5 15.Be7 Rfc8 16.Bxc5 Rxc5 17.Rfd1 Be6 18.Rd3 Rac8 19.Rc1 Bf5 20.Rd4 Rxc3 21.Rxc3 Rxc3 22.h4 Be6 23.e4 Rc4 24.e5 a6 25.Kf1 Kf8 26.Ke1 Ke7 27.Kd2 Bg4 28.Rxc4 dxc4 29.Nd4 Be6 30.Kc3 a5 31.f3 Bd5 32.g4 h6 33.h5 g6 34.f4 gxh5 35.gxh5 b6 36.Nf5+ Kf8 37.Nxh6 b5 38.a3 Bf3 39.Nf5 Bxh5 40.Nd4 b4+ 41.axb4* *axb4+ 42.Kxc4 f6 43.e6 Ke7 44.Kd5 Bg4 45.Nc6+ Ke8 46.Nxb4 Bf5 47.Kd6 Be4 48.Nd5 f5 49.Nf6+* 1-0 (49) Metra93 (2683)-Fermalu (2666) Blitz 2023*)* 11...Bxb2 12.Rb1 Ba4 13.Qe2 Qb5 14.Qxb2 Qxb2 15.Rxb2 gxf6 16.dxc5 Bc6 17.Nd4 0-0 18.Rfb1 Rfc8 19.h3 Rc7 20.g4 Rac8 21.Kg2 Kf8 22.Kg3 Re8 23.Rb3 Re5 24.Ra3 a6 25.Rb6 Be8 26.Rc3 Ree7 27.Rxf6 b5 28.Rxa6 b4 29.Rc2 1-0 (29) apollothedog (2731)-chessm1105 (2712) Blitz 2024]

9...Nxd7 10.0-0 c4

[10...Bxc3 11.bxc3 0-0 *(11...h6 12.Bf4 0-0 13.dxc5 Qxc5 14.Qd4 Qxd4 15.cxd4 Nb6 16.Rab1 Nc4 17.Rfc1 b6 18.Ne5 Ba6 19.Nxc4 Bxc4 20.a4 Rfe8 21.h4 Rac8 22.f3 Re6 23.Rc3 a6 24.Kf2 Rec6 25.e4 b5 26.axb5 axb5 27.exd5 Bxd5 28.Rxc6 Bxc6 29.Rc1 Bd7 30.Rxc8+ Bxc8 31.Bd6 f6* ½-½ (31) apollothedog (2712)-evg85 (2805) Blitz 2024*)* 12.Qc2 *(12.dxc5 Qxc5 13.Qd4 b6 14.Rfd1 Qxd4 15.cxd4 Ba6 16.Rdc1 Rfc8 17.Be7 f6 18.Nd2 Kf7 19.Bd6 Ke6 20.Ba3 Rxc1+ 21.Rxc1 Rc8 22.Rxc8 Bxc8 23.f3 Ba6 24.Bb2 f5 25.Kf2 Bd3 26.h3 a5 27.g4 g6 28.Bc3 Nb8 29.Kg3 Nc6 30.a3 Bc2 31.Kf4 b5 32.Kg5 b4 33.axb4 axb4 34.Bb2 Na5 35.Kh6 Nc4 36.Nxc4 dxc4 37.Kxh7 c3 38.Ba1 Kd5 39.Kg7 Kc4 40.d5 Kxd5 41.Kxg6 fxg4+ 42.e4+ Kc4 43.hxg4 b3* 0-1 (43) apollothedog (2700)-evg85 (2658) Blitz 2023*)* 12...Re8 13.Rfb1 h6 14.Bh4 Qc7 15.Qb3 Qc6 16.a4 b6 17.a5 Ba6 18.Qc2 1-0 (18) DmDonCh (2821)-evg85 (2789) Blitz 2024]

11.Ne2 0-0 12.a3 Bd6 13.Bf4 Be7 14.Nc3 Nf6 15.Ne5 Qb6 16.Qc2 Be6 17.Bg5 Kh8 18.Bxf6 Bxf6 19.f4 Rad8 20.a4 Qb4 21.a5 a6 22.Rf3 Bh4 23.f5 Bc8 24.Rh3 Bg5 25.g4 Qd6 26.Rf1 Bf6 27.Nf3 Rde8 28.Qf2 Kg8 29.Qg3 Qxg3+ 30.Rxg3 Rd8 31.Ne1 Rd6 32.Ng2 Bd8 33.Nf4 Bxa5 34.Ncxd5 Re8 35.f6 Bd8 36.g5 b5 37.fxg7 Bb7 38.Nc3 Bc6 39.Nh5 b4 40.Ne2 Be4 41.Kf2 a5 42.h4 a4 43.Rgg1 c3 44.bxc3 b3 45.Neg3 Bg6 46.Nf4 b2 47.Kf3 Bc2 48.Rc1 bxc1Q 49.Rxc1 Bb3 50.c4 Ra6 51.Ne4 Kxg7 52.Nc5 Ra7 53.Nxb3 axb3 54.Rb1 Ra3 55.c5 b2 56.Nd5 Rb3 57.Ke2 Re4 58.Kd2 Rxh4 59.Kc2 Rb8 60.Kd3 Rh2 61.Nc3 Ba5 62.Nd5 Kg6 63.Ke4 Kxg5 64.Rg1+ Kh4 65.Kd3 b1Q+ 66.Rxb1 Rxb1 67.Ke4 Kg5 68.Kd3 Kg4 69.Ke4 Rh6 70.Nf4 Rd1 71.Kd5 Kf3 72.Kc4 Rc1+ 73.Kd5 Kxe3 74.Ke5 Bc7+ 75.Kd5 Bxf4 76.c6 Rh5# 0-1 (76) Weiawaga (2766)-AKS-Mantissa (2829) Rapid 2024

8.a3 Bxc3+ 9.bxc3 Qa5 10.Rc1

[10.Bxf6 Nxf6 11.Qc2 Bf5 12.Qb2 0-0 13.Be2 Ne4 14.0-0-0 Nxc3 15.Rd2 Rac8 16.Bd3 Bxd3 17.Rxd3 cxd4 0-1 (17) Alexey20102010 (2667)-chessm1105 (2719) Blitz 2024]

10...c4

[10...Ne4 11.Bd3 c4 12.Bb1 Nb6 13.0-0 Bg4 14.Bf4 0-0 15.Qc2 Bh5 16.Qb2 Bg6 17.Nh4 Na4 18.Qb4 Qxb4 19.cxb4 Nd2 20.Nxg6 hxg6 21.Rfe1 Nxb1 22.Rxb1 Rfe8 23.b5 Nc3 24.Rb4 a5 25.Rb2 Na4 26.Rc2 Rac8 27.f3 f5 28.h3 Kf7 29.Be5 Nc5 30.f4 Nd3 31.Rb1 b6 32.g4 fxg4 33.hxg4 g5 34.Rf1 gxf4 35.exf4 g5 36.fxg5+ Kg6 37.Rf5

Nxe5 38.dxe5 d4 39.Rh2 c3 40.Rh6+ Kg7 41.Rff6 c2 42.Rhg6+ Kh7 43.Rh6+ Kg7 44.Rhg6+ Kh7 45.Rh6+ Kg7 ½-½ (45) Nadigraj (2713)-Arthas_tsalb (2676) Blitz 2023]

11.Be2 Ne4 12.Bh4 Qxa3 13.Qc2 Nb6 14.0-0 Bf5 15.Nd2 Ng3 16.e4 Nxe2+ 17.Kh1 Nxc1 18.exf5 Nd3 0-1 (18) Swetlove (2648)-REALCHESS_SCHOOL (2690) Blitz 2025

8.Be2 Qa5 9.0-0

[9.Bxf6 Nxf6 10.0-0

A) 10...Bxc3 11.bxc3 c4 12.Qc2 0-0 13.Nd2 Bd7 (*13...Re8 14.Bf3 g6 15.e4 dxe4 16.Nxe4 Nxe4 17.Bxe4 Be6 18.Bxb7 Bf5 19.Qd2 Rab8 20.Bc6 Re6 21.d5 Rd6 22.Qf4 Rbd8 23.Qxc4 Bd7 24.Rfe1 Bxc6 25.dxc6 Qc7 26.h3 Rxc6 27.Qb4 a5 28.Qa4 Rxc3 29.Re8+ Rxe8 30.Qxe8+ Kg7 31.Re1 Rc2 32.a4 Qf4 33.Qe5+ Qf6 34.Qxf6+ Kxf6 35.Re4 Rb2 36.Kf1 h5 37.g3 Ra2 38.h4 Kf5 39.Rf4+ Ke6 40.Kg2 f6 41.Rc4 Ra3 42.f3 Kd6 43.g4 f5 44.g5 Kd5 45.Rc8 Rxa4 46.Rg8 Rxh4 47.Rxg6 a4 48.Ra6 Rc4 49.g6 Rc8 50.Rxa4 Rg8 51.Ra6 Ke5 52.Kg3 h4+ 53.Kxh4 Kf4 54.Ra4+ Kxf3 55.Kg5 Kg3 56.Kxf5* 1-0 (56) No_signs_of_V (2618)-junior155 (2776) Blitz 2023) 14.Bf3 Ba4 15.Qc1 Bc6 16.Re1 Rfe8 17.h3 b5 18.a4 Rec8 19.axb5 Qxb5 20.Qa3 a5 21.e4 dxe4 22.Nxe4 Bxe4 23.Bxe4 Nxe4 24.Rxe4 a4 25.Re2 h6 26.Rb2 Qf5 27.Rb4 Qd3 28.Qc1 Rcb8 29.Raxa4 Rxa4 30.Rxb8+ Kh7 31.Qf4 Ra6 32.Qxf7 Rf6 33.Qg8+ Kg6 34.Qe8+ Kh7 35.Qe3 Qf5 36.Re8 Rb6 37.Kh2 Rb2 38.f3 Qg6 39.Qe4 Rxg2+ 40.Kh1 Rg1+ 41.Kh2 Rg2+ 42.Kh1 Rg1+ 43.Kh2 Rg2+ ½-½ (43) No_signs_of_V (2628)-junior155 (2766) Blitz 2023;

B) 10...c4 11.Qc2 0-0 12.Ne5 Re8 13.Bf3 g6 14.h3 Bf5 15.Qc1 Bxc3 16.bxc3 Re6 17.Qd2 Qa3 18.Rfc1 Rb6 19.g4 Rb2 20.Qe1 Be4 21.Be2 g5 22.f3 Bg6 23.e4 b5 24.Nxg6 hxg6 25.e5 Nd7 26.Qd1 Nf8 27.Rc2 Rxc2 28.Qxc2 Ne6 29.Kf2 b4 30.Rd1 bxc3 31.Ke3 Rb8 32.Rc1 Rb2 33.Qxc3 Qxa2 34.Bd1 Nf4 35.Rc2 Rxc2 36.Bxc2 a5 37.Kd2 a4 38.Qb4 a3 39.Qb8+ Kg7 40.Qd8 Qb2 41.Qf6+ Kg8 42.Qd8+ Kh7 43.Qxg5 Qxd4+ 44.Kc1 a2 45.Qh4+ Nh5 46.Qe7 a1Q+ 47.Bb1 Qab2# 0-1 (47) No_signs_of_V (2664)-evg85 (2788) Blitz 2023]

9...Bxc3

[9...c4 10.Rc1 (*10.Qc2 0-0 11.Bh4 Re8 12.Rfc1 b5 13.a4 Bxc3 14.bxc3 b4 15.cxb4 Qxb4 16.Rcb1 Qd6 17.Bg3 Qe6 18.Nd2 Ba6 19.Bf3 Rac8 20.Qc3 g5 21.Be2 h5 22.h3 g4 23.hxg4 hxg4 24.Bf4 Kg7 25.Re1 Nh5 26.g3 Nxf4 27.exf4 Qf5 28.Kg2 Nf6 29.Nf1 Ne4 30.Ne3 Qe6 31.Qa5 f5 32.Bxc4 Bxc4 33.Rab1 Bd3 34.Rb7+ Kg6 35.Qxa7 Nf6 36.Rg7+ Kh6 37.Rh1+ Nh5 38.Rxh5+* 1-0 (38) xiagelukoujian (2682)-RightNick7007 (2709) Blitz 2023) 10...0-0 11.Qc2 h6 12.Bf4 Nh5 13.Be5 Nhf6 14.Bxf6 Nxf6 15.Ne5 Be6 16.f4 Rae8 17.Bf3 h5 18.h3 a6 19.g4 Bxc3 20.Qxc3 Qd8

21.Qd2 b5 22.Qg2 hxg4 23.hxg4 Nd7 24.Rfd1 Qh4 25.a3 Nxe5 26.dxe5 Rd8 27.Rd4 Bc8 28.Qf2 Qh3 29.f5 Qh6 30.Bg2 g6 31.Rf1 Qg5 32.Rf4 a5 33.Qd2 Rfe8 34.fxg6 Qxg6 35.Rxf7 Bxg4 36.R7f6 Qg5 37.Qxa5 Rd7 38.R1f2 Kh7 39.Rf7+ Rxf7 40.Rxf7+ Kg8 41.Rf4 Bh3 42.Rf2 Kh7 43.Qxb5 Rg8 44.Qxd5 Qxe3 45.Qf7+ Rg7 46.Qh5+ Kg8 47.Qe8+ Kh7 48.Qh5+ Kg8 49.Kh2 Qg3+ 50.Kg1 Bxg2 51.Qe8+ Kh7 52.Qh5+ Kg8 53.Qe8+ Kh7 54.Qh5+ Kg8 ½-½ (54) Lynx_BOT (2609)-InanisBot (2594) Rapid 2025]

10.bxc3 c4

[10...Ne4 11.c4 dxc4 12.d5 c3 13.Bf4 0-0 14.Qc2 Re8 15.Rfd1 b6 16.a4 Ba6 17.Bd3 Bxd3 18.Qxd3 Rad8 19.d6 h6 20.Qc4 Re6 21.h3 Ndf6 22.Rd3 Nxd6 23.Qxc3 Qxc3 24.Rxc3 Nde4 25.Rc2 Nd5 26.Bg3 Nb4 27.Rc4 Nxg3 28.fxg3 Rxe3 29.a5 Rc8 30.axb6 axb6 31.Ra7 b5 32.Rf4 f6 33.Rg4 g5 34.h4 Nc6 35.Rb7 Ne5 36.Nxe5 Rxe5 37.Rxb5 c4 38.Rb2 c3 39.Rc2 Rd5 40.Ra4 Rd2 41.Raa2 Rxc2 42.Rxc2 Kg7 43.Kf2 Kg6 44.hxg5 Kxg5 45.Kf3 Rc7 46.g4 Rc4 47.g3 Rc5 48.Rh2 Kg6 49.Rc2 Rc6 50.Ke3 Kg5 51.Kf3 Rc7 52.Kf2 Kxg4 53.Kg2 f5 54.Kf2 h5 55.Kg2 Rc4 56.Kf2 Rc5 57.Kg2 Rc6 58.Kf2 Rc4 59.Kg2 f4 60.gxf4 Kxf4 61.Kh3 Ke3 62.Rc1 Kd2 63.Rg1 c2 64.Rg2+ Kc3 Normal 0-1 (64) No_signs_of_V (2638)-tellmeyourrating (2684) Blitz 2024]

11.Qc2

[11.Nd2 Qxc3 12.e4 0-0 13.exd5 Qxd4 14.Nxc4 Qxd5 15.Qc1 Ne4 16.Be3 b6 17.Qa3 Qe6 18.Rad1 Ndc5 19.Nxb6 Qxb6 20.Bf3 Qa6 21.Bxc5 Nxc5 22.Qxc5 Rb8 23.Rd6 Rb6 24.Rxb6 axb6 25.Qd6 Qxa2 26.Qxb6 Be6 27.Rd1 Qa4 28.h3 Qa2 29.Qe3 Qc2 30.h4 Kh8 31.g3 h6 32.Kg2 Qc8 33.Qd3 Qc5 34.Be4 Qe5 35.Qf3 Qc5 36.Bd5 Bxd5 37.Rxd5 Qc6 38.Kg1 Qc8 39.Ra5 Qc1+ 40.Kh2 Qb2 41.Kg2 Qb8 42.Qd5 Kg8 43.Ra1 Rc8 44.Qf3 Rd8 45.Ra3 Qc8 46.Ra7 Rf8 47.Qd5 Qb8 48.Rb7 Qa8 49.h5 Kh8 50.Qf3 f6 51.Rb6 Qxf3+ 52.Kxf3 Ra8 53.g4 Ra5 54.Rb8+ Kh7 55.Rf8 Ra3+ 56.Kg2 Ra2 57.Kf1 Ra5 58.f3 Ra1+ 59.Kg2 Ra2+ 60.Kh3 Ra4 61.Kh2 Ra5 62.Kh1 Ra2 63.Kg1 Ra1+ 64.Kh2 Rc1 65.Kg3 Rg1+ 66.Kf2 Rd1 67.Ra8 Rd2+ 68.Kg3 Rd3 69.Ra2 Rb3 70.Kf2 Rb4 71.Ra1 f5 72.Kg3 fxg4 73.f4 Rb3+ 74.Kxg4 Rb5 75.Ra7 Kh8 76.Ra3 Rc5 77.Ra8+ Kh7 78.Ra2 Rd5 79.Ra1 Rb5 80.Ra7 Rd5 81.Ra1 Kg8 82.Rb1 Rd2 83.Rb8+ Kf7 84.Rb7+ Ke6 85.Ra7 Rg2+ 86.Kf3 Rd2 87.Rxg7 Rd1 88.Rh7 Ra1 89.Rxh6+ Kf5 90.Kg2 Kxf4 91.Rg6 Ra2+ 92.Kh3 Ra3+ 93.Kh2 Ra2+ 94.Kg1 Ra1+ 95.Kh2 Ra2+ 96.Kg1 Ra1+ 97.Kh2 Ra2+ ½-½ (97) AKS-Mantissa (2584)-Nikitosikbot (2915) Rapid 2023]

11...0-0

[11...Ne4 12.Rfc1 *(12.Rac1 Nb6 13.Bf4 0-0 14.Nd2 Bf5 15.Nxe4 Bxe4 16.Qd2 Na4 17.f3 Bg6 18.h4 b5 19.Bd6 Rfe8 20.g4 h6 21.Bd1 Qd8 22.Bg3 Nb6 23.Kg2 a5 24.h5 Bh7 25.Bc2 Bxc2 26.Rxc2 Qe7 27.Bf4 b4 28.Rb1 b3 29.axb3 cxb3 30.Rxb3 Nc4 31.Qc1 Nxe3+ 32.Bxe3 Qxe3 33.Qxe3 Rxe3*

34.Rb5 a4 35.Rc5 a3 36.Ra2 Re6 37.Rxd5 Rb6 38.Kg3 Rb3 39.c4 Ra4 40.c5 Rc4 41.Rd8+ Kh7 42.Ra8 Rcc3 43.c6 Rxf3+ 44.Kg2 Rg3+ 45.Kf2 Rbf3+ 46.Ke2 Rc3 47.c7 Rg2+ 48.Kf1 Rxa2 49.c8Q Rxc8 50.Rxc8 Rd2 51.Ra8 a2 52.Kg1 Rd1+ 53.Kg2 a1Q 54.Kf3 0-1 (54) Invincible159 (2574)-hidendeath (2628) Blitz 2025*)*

12...Nxg5 13.Nxg5 Nf6 14.Nf3 Bg4 15.Rab1 b5 16.Ne5 Bxe2 17.Qxe2 0-0 18.f3 Rfe8 19.Qb2 a6 20.Qb4 Qxb4 21.Rxb4 Reb8 22.Rcb1 Ne8 23.a4 Nd6 24.Nd7 Re8 25.Nb6 Rad8 26.Nxd5 f5 27.Kf2 Rd7 28.axb5 Nxb5 29.Rxb5 axb5 30.Rxb5 Ra7 31.Rc5 Ra2+ 32.Kg3 Rd8 33.h4 g6 34.e4 fxe4 35.fxe4 Rf8 36.Rxc4 Rff2 37.Nf4 h6 38.Rc6 Kf7 39.e5 g5 40.hxg5 hxg5 41.Rf6+ Ke8 42.Nd5 Rxg2+ 43.Kh3 Rh2+ 44.Kg4 Rag2+ 45.Kf5 Rf2+ 46.Kxg5 Rhg2+ 47.Kh5 Rh2+ 48.Kg6 Rhg2+ 49.Kh7 Rh2+ 50.Kg7 Rhg2+ 51.Rg6 Rf7+ 52.Kh6 Rh2+ 53.Kg5 Rg2+ 54.Kh5 Rh7+ 55.Rh6 Rh2+ 56.Kg5 R2xh6 57.Nf6+ Rxf6 58.Kxf6 Rc7 59.d5 Rxc3 60.Ke6 Rh3 61.Kd6 Rh6+ 62.e6 Kd8 63.Ke5 Rh5+ 64.Kd6 Rg5 65.Kc6 Ke7 66.Kc5 Rf5 67.Kc6 Rf1 Time forfeit 0-1 (67) Bakayoyo (2647)-chessm1105 (2772) Blitz 2024]

12.Nd2 Re8 13.Rfe1 Ne4 14.Nxe4 dxe4 15.Bh4 Qd5 16.a4 Nf8 17.Rab1 a6 18.Rb6 Nd7 19.Rb4 b5 20.Reb1 Rb8 21.Bxc4 bxc4 22.Rxb8 Nxb8 23.Rxb8 Bd7 24.Rxe8+ Bxe8 25.h3 f5 26.Bg3 Qb7 27.Be5 Qb3 28.Qc1 Bxa4 29.Kh2 Bb5 30.d5 a5 31.d6 a4 32.Qd2 Bd7 33.Qd5+ Kf8 34.Qa8+ Kf7 35.Qd8 Ke6 36.Qe7+ Kd5 37.Qxd7 a3 38.Qe7 1-0 (38) Gagarinec (2668)-Vishu_4007 (2679) Blitz 2024

8.Qc2 Qa5 9.Bd3 c4 10.Bf5 g6 11.Bh3 Bxc3+ 12.bxc3 Ne4 13.0-0 Qxc3 14.Qa4 a6 15.Rab1 b5 16.Rxb5 axb5 17.Qxa8 0-0 18.Bh6 Re8 19.Qxd5 Ndf6 20.Qxb5 Bxh3 21.gxh3 Nd6 22.Qc6 Nfe4 23.Ng5 Nxg5 24.Qxd6 Nf3+ 25.Kh1 Qd3 26.Rc1 Qf5 27.Qg3 c3 28.Qg4 Qd5 29.e4 Qxe4 30.Qxe4 Rxe4 31.Rxc3 Re1+ 32.Kg2 Nh4+ 33.Kg3 Nf5+ 34.Kf4 Nxh6 35.Rd3 Nf5 36.d5 Nd6 37.Kf3 Re4 38.Rc3 Rd4 39.Rc6 Rxd5 40.a4 Nf5 41.Rc8+ Kg7 42.Rc4 Rd4 43.Rc8 Rxa4 44.Kg2 Ra3 45.Rc4 Nh4+ 46.Rxh4 g5 47.Rg4 1-0 (47) Chesssplayer21 (2901)-Valerii1122334455 (2778) Blitz 2023

8.Rc1 c4 9.Nd2 Qa5 10.Be2 0-0 11.0-0 b5 12.a3 Bxc3 13.Rxc3 Bb7 14.Qb1 Rfe8 15.Bf3 Ne4 16.Bxe4 dxe4 17.Bf4 Nf6 18.Qc2 Nd5 19.Bg3 Nxc3 20.bxc3 Qxa3 21.Rb1 Bc6 22.h4 a6 23.Bf4 Bd5 24.Rb4 Bc6 25.Kh2 h6 26.Bg3 Re7 27.Bd6 Rd7 28.Bg3 Rb7 29.Rb1 Qe7 30.Rd1 Bd5 31.Re1 a5 32.f3 Re8 33.Qa2 Ra7 34.Qb2 Qd7 35.fxe4 Bxe4 36.Rf1 Qd5 37.Nxe4 Qxe4 38.Rf3 Rb7 39.Qa3 b4 40.Qxa5 b3 41.Rf4 Qxe3 42.Qd5 Qe7 43.Rg4 Qd7 44.Qf3 f5 45.Rg6 b2 46.Be5 Rxe5 47.dxe5 b1Q 48.e6 Qe7 49.Qg3 Qe4 50.h5 Q7h4+ 51.Kg1 Rb1+ 0-1 (51) sapphire_phoenix (2843)-evg85 (2801) Blitz 2023

8.Bxf6 Nxf6 9.Bb5+ Bd7 10.Bxd7+ Qxd7 11.dxc5 Bxc3+ 12.bxc3 Rc8 13.0-0 Rxc5 14.Ne5 Qc7 15.Qa4+ b5 16.Qd4 0-0 17.a4 a6 18.axb5 axb5 19.Rab1 Ne4 20.Rb2

Rd8 21.h3 Nxc3 22.Ra1 h6 23.Kh1 Ne4 24.f3 Nd6 25.Rab1 Nc4 26.Nxc4 dxc4 0-1 (26) DorukSarp17 (2693)-Originator (2844) Blitz 2023

179 **8...Bxc3+** 9.bxc3 Qa5 10.Rc1 0-0 11.0-0 c4 12.Bb1 Re8 13.Bh4 b5 14.Nd2 Bb7 15.Re1 Qa3

[15...Re6 16.f3 Rae8 17.Nf1 Qa3 18.Qd2 g6 19.Bc2 h6 20.Rb1 a6 21.h3 Bc6 22.Bg3 Nh5 23.Bc7 Rc8 24.Bh2 Rce8 25.Re2 Qxa2 26.g4 Ng7 27.Bf4 h5 28.Rg2 Nf6 29.Bh6 b4 30.Qe1 Qa5 31.Rxb4 Qd8 32.Rb1 a5 33.f4 hxg4 34.hxg4 Ne4 35.Bxe4 Rxe4 36.Qg3 Bd7 37.Qh3 Qc8 38.Qh4 a4 39.Qf6 Ne6 40.Ng3 Qd8 41.Nh5 a3 42.f5 Qxf6 43.Nxf6+ Kh8 44.Rh2 Ng7 45.Bf4+ Nh5 46.Nxd7 a2 47.Ra1 Rd8 48.Be5+ Kg8 49.Nf6+ Kf8 50.Nxe4 dxe4 51.gxh5 gxh5 52.Raxa2 Ke7 53.Rhg2 Rd7 54.f6+ Ke6 55.Ra6+ Kf5 56.Bf4 Rd6 57.Rxd6 h4 58.Rg5# 1-0 (58) YoBot_v2 (2772)-pawn_git (2587) Classical 2024]

16.f3 b4 17.Bc2 a5 18.Re2 Qxa2 19.Nf1 Kh8 20.Ra1 Qb2 21.Be1 Bc6 22.Bf5 Qb3 23.Bc2 Qb2 24.Bf5 Qb3 25.Qc1 bxc3 26.Rb1 Qa4 27.Bc2 Qb4 28.Rxb4 axb4 29.Ng3 Nf8 30.Bb1 h5 31.Ra2 Ba4 32.Ne2 b3 33.Rxa4 Rxa4 34.Bxc3 Ra7 35.Kf2 N8d7 36.Bb2 Nb6 37.Nc3 Na4 38.Nxa4 Rxa4 39.e4 Rc8 40.e5 Ng8 41.Bc3 Nh6 42.Qg5 Rf8 43.e6 fxe6 44.Qxh5 Ra2+ 45.Bxa2 bxa2 46.g4 Ra8 47.g5 a1R 48.Bxa1 Ra2+ 49.Ke3 Ra3+ 50.Kf4 Rxa1 51.Qe8+ Ng8 52.Qh5+ Nh6 53.gxh6 Re1 54.Qe8+ Kh7 55.Qe7 Rg1 56.hxg7 c3 57.g8Q+ Kxg8 58.Qxe6+ Kh7 59.Qxd5 Rg6 60.Qc4 Rf6+ 61.Ke3 Kg6 62.Qxc3 Rf7 63.h3 Re7+ 64.Kd2 Kf7 65.f4 Kg7 66.h4 Kf7 67.d5 Ra7 68.f5 Rd7 69.h5 Rxd5+ 70.Kc1 Rxf5 71.h6 Rf1+ 72.Kd2 Rf5 73.h7 Rh5 74.h8Q Rxh8 75.Qxh8 Ke6 76.Qd8 Kf5 77.Qd6 Kg4 78.Qe5 Kf3 79.Ke1 Kg2 80.Qe3 Kh2 81.Kf1 Kh1 82.Qg1# 1-0 (82) YoBot_v2 (3091)-magnusglad_bot (2920) Rapid 2024

8...Qa5 9.Rc1 c4 10.Bb1 Ne4 11.0-0 Nxc3 12.bxc3 Ba3 13.Rc2 0-0 14.Re2 h6 15.Bf4 Nf6 16.e4 Nxe4 17.Bxe4 dxe4 18.Rxe4 Be6 19.h3 Rad8 20.Re3 Rfe8 21.Rfe1 Bf8 22.Qe2 Qd5 23.a4 a6 24.Bc7 Rc8 25.Bb6 Bd7 26.a5 Rxe3 27.fxe3 Qe4 28.Ne5 Be6 29.Qf3 Bd5 30.Qxe4 Bxe4 31.Ng4 f5 32.Ne5 Bd6 33.Rd1 Bxe5 34.dxe5 Re8 35.Bc7 Bd3 36.Rd2 Rc8 37.Bb6 Kf8 38.e4 Bxe4 39.Rd7 Rc6 40.Rxb7 Rg6 41.Ra7 Rxg2+ 42.Kf1 f4 43.Rxa6 Rb2 44.Bc5+ Ke8 45.e6 Rb1+ 46.Kf2 Rb2+ 47.Kg1 Rb1+ 48.Kf2 Rb2+ 49.Ke1 Rb1+ 50.Ke2 Rb2+ 51.Ke1 Rb1+ 52.Ke2 Rb2+ 53.Kd1 Rb1+ 54.Kd2 Rb2+ 55.Kd1 Rb1+ 56.Kd2 Rb2+ 57.Ke1 ½-½ (57) Nikitosikbot (2909)-Berserk-Test (2765) Rapid 2023

180 **9.Bc2** Qa5 10.0-0 0-0

[10...Bxc3 11.bxc3 Qxc3

A) 12.Nh4 0-0 13.Nf5 Re8 14.Rb1 Qa3 15.Qf3 Ne4 16.Bxe4 Rxe4 17.Qg3 Nf8 18.Be7 Bxf5 19.Bxa3 Ng6 20.Rxb7 h5 21.Qc7 Be6 22.h3 Nh4 23.Rfb1 Kh7 24.Rb8 Rxb8 25.Rxb8 Nf5 26.Qxa7 1-0 (26) silence404 (2804)-Arthas_tsalb (2593) Blitz 2024;

B) 12.Ne5 0-0

B1) 13.Nxd7 Bxd7 *(13...Nxd7 14.Qb1 Re8 15.Bxh7+ Kh8 16.Bc2 Qa5 17.Qd1 Kg8*

18.Qh5 Nf8 19.Bf4 Qd8 20.Rae1 Be6 21.e4 Qd7 22.e5 Bg4 23.Qg5 Nh7 24.Bxh7+ Kxh7 25.Re3 Qf5 26.Qh4+ Kg8 27.Rg3 Qxf4 28.Rxg4 Qf5 29.Qg3 g6 30.h4 Kg7 31.Re1 Rh8 32.e6 fxe6 33.Rf4 Qd3 34.Rf3 Qxd4 35.Rxe6 Rxh4 36.Qxg6+ Kh8 37.Re8+ Rxe8 38.Qxe8+ Kh7 39.Rf7+ 1-0 (39) difficultteenager (2851)-evg85 (2908) Blitz 2022*)* 14.Qb1 Rfc8 15.Bxf6 gxf6 16.Bxh7+ Kg7 17.Bf5 Bxf5 18.Qxf5 Qd3 19.Qxd5 b6 20.Rfd1 Qe2 21.Rdc1 c3 22.h3 Qd3 23.Qb3 Rab8 24.Rc2 b5 25.a3 a5 26.Rac1 b4 27.axb4 axb4 28.Rb1 Qc4 29.Qxc4 Rxc4 30.Rb3 Re8 31.Kf1 Kh6 32.Rc1 f5 33.Rd1 f4 34.exf4 c2 35.Rc1 Rxd4 0-1 (35) MrTactic2008 (2687)-tremblingfear (2759) Blitz 2023;

B2) 13.Rc1 Qa5 14.f4 h6 15.Nxd7 Nxd7 16.Qh5 Qa6 17.Bh4 Qe6 18.f5 Qxe3+ 19.Kh1 Nf6 20.Bxf6 gxf6 21.Rce1 Qg5 22.Qh3 Bd7 23.Re3 Kh7 24.Rg3 Qd2 25.Qh4 Rg8 26.Qxf6 Rxg3 27.hxg3 Rg8 28.Qxf7+ Kh8 29.Qf6+ Kh7 30.Qe7+ Kh8 31.f6 Qxc2 32.f7 Bf5 33.f8Q 1-0 (33) TimeTrave1 (2853)-Originator (2822) Blitz 2023;

C) 12.a4 0-0 13.Qc1 Qa5 14.Ne5 Re8 15.f4 Ne4 16.Bxe4 dxe4 17.Nxc4 Qd5 18.f5 Nb6 19.Nxb6 axb6 20.g4 Bd7 21.Qb2 h5 22.h3 f6 23.Bf4 hxg4 24.hxg4 Rxa4 25.Rxa4 Bxa4 26.Qxb6 Bc6 27.Qc7 Qa2 28.Rf2 Qb1+ 29.Kh2 Qe1 30.Bg3 Qxe3 31.Qd6 Qh6+ 32.Kg1 e3 33.Rh2 Qg5 34.Qc5 Rd8 35.Qe7 Re8 36.Qc5 Rd8 37.Qa5 Re8 38.Qa2+ Kf8 39.Bd6+ 1-0 (39) silence404 (2864)-Valerii1122334455 (2622) Blitz 2024]

11.Rc1

[11.Ne2 Re8 12.Ng3 *(12.Bf4 Bf8 13.Nc3 b5 14.a3 Bb7 15.Ne5 a6 16.Qf3 Qd8 17.Rad1 h6 18.Bg3 Nb6 19.Bh4 g5 20.Bg3 Bg7 21.h4 Bc8 22.hxg5 hxg5 23.Qe2 Bd7 24.f4 g4 25.Bh4 Qc7 26.Qf2 Qd6 27.Bg5 Nc8 28.Qh4 Ne7 29.Bxf6 Bxf6 30.Qh7+* 1-0 (30) MaximusD-m (2752)-evg85 (2846) Blitz 2024*; 12.Bxf6 Nxf6 13.Ne5 Qd8 14.Ng3 g6 15.f4 Bd6 16.Qf3 Kg7 17.Rf2 h5 18.f5 Rxe5 19.dxe5 Bxe5 20.fxg6 fxg6 21.h3 Qe7 22.Raf1 Bd7 23.Ne2 Bg4 24.hxg4 hxg4 25.Qxf6+ Bxf6 26.Rxf6 Qxf6 27.Rxf6 Kxf6 28.Kf2 g5 29.Nd4 Re8 30.Bf5 g3+ 31.Kf3 a6 32.a4 Re7 33.a5 Ke5 34.Bc8 Rc7 35.Be6 Rc5 36.Kxg3 Rxa5 37.Kf3 Ra2* Time forfeit 0-1 (37) Kavalenya_Leonid (2624)-evg85 (2701) Blitz 2024*; 12.h3 Bd6 13.Bf4 Qc7 14.Bxd6 Qxd6 15.Nc3 a6 16.a4 Qb4 17.Qc1 Nf8 18.a5 Ng6 19.Ra4 Qd6 20.b3 Bd7 21.Ra1 Rac8 22.bxc4 Rxc4 23.Bd3 Rc7 24.Qb2 Rec8 25.Na4 Bxa4 26.Rxa4 Ne4 27.Rb4 Qd7 28.Rb1 Nd6 29.Qa2 Ne7 30.Ne5 Qe6 31.Rb6 Nc6 32.Nxc6 Rxc6 33.Rxc6 Rxc6 34.Qb2 g6 35.Rc1 Qc8 36.Rxc6 Qxc6 37.Qb4 Kg7 38.g4 f5 39.g5 h6 40.h4 hxg5 41.hxg5 Qd7 42.f4 Qe7 43.Kf2 Ne4+ 44.Bxe4 Qxb4* 0-1 (44) Alex_Soelden (2693)-rudi1234 (2553) Rapid 2024*)* 12...g6

13.a3 Bf8 14.b3 Ne4 15.bxc4 Nxg5 16.Nxg5 dxc4 17.h4 Nf6 18.e4 Bg4 19.f3 Bd7 20.e5 Nd5 21.N3e4 h6 22.Nh3 Bxh3 23.gxh3 b5 24.h5 g5 25.f4 Ne3 26.Nf6+ Kh8 27.Qf3 Qc3 28.Rac1 Qxd4 29.Kh1 Nxf1 30.Rxf1 Qxf4 31.Qe2 Qxe5 32.Qg2 Rad8 33.Nxe8 Rxe8 34.Bb1 Bg7 35.Rxf7 Rf8 36.Rxf8+ Bxf8 37.Qf2 Bd6 38.Bg6 a5 39.Qd2 b4 40.axb4 axb4 41.Qa2 b3 42.Qa8+ Bb8 43.Kg1 Qc5+ 44.Kf1 Qf8+ 45.Ke2 c3 46.Qb7 Bc7 47.Qxc7 Qg7 48.Qd8+ Qg8 49.Qd4+ Qg7 50.Qd8+ Qg8 51.Qf6+ Qg7 52.Qf5 Qg8 53.Qc5 c2 54.Qc3+ Qg7 55.Qc8+ Qg8 56.Qd7 Qg7 57.Qd5 Qg8 58.Qe5+ 1-0 (58) silence404 (2866)-REALCHESS_SCHOOL (2731) Blitz 2024]

[11.Qc1 Re8 12.Ne2 *(12.a3 Bxc3 13.bxc3 Ne4 14.Bf4 Qxc3 15.Bxe4 Qxc1 16.Bxh7+ Kxh7 17.Rfxc1 f6 18.a4 b6 19.Nd2 Bb7 20.Nb1 Bc6 21.Nc3 a6 22.Rcb1 Ra7 23.h4 Rb7 24.Rb4 Kg6 25.g4 Kf7 26.Kf1 b5 27.axb5 axb5 28.Ra6 Rc8 29.Ke2 Nf8 30.Bd6 Ne6 31.f3 Nd8 32.Kd2 Ke6 33.Bg3 Kf7 34.Na2 Bd7 35.Kc3 Nc6 36.Rb2 Re8 37.Bf4 g5 38.hxg5 fxg5 39.Bxg5 b4+ 40.Nxb4 Reb8 41.Nxc6 Rxb2 42.Nxb8 Rxb8 43.Rf6+ Ke8 44.Rd6 Rb3+ 45.Kc2 Ba4 46.Kc1 c3 47.Rxd5 Ra3 48.Kb1 c2+ 49.Kb2 Ra2+* 0-1 (49) Miquella (2750)-evg85 (2848) Blitz 2023) 12...Bf8 13.Ng3 b5 14.Ne5 Nxe5 15.dxe5 Rxe5 16.Bxf6 gxf6 17.Rd1 Qb6 18.Rd4 f5 19.Qd1 Qg6 20.Qf3 Be6 21.Rad1 Re8 22.Rf4 Bh6 23.Bxf5 Bxf5 24.Rxf5 d4 25.Rxd4 Rxe3 26.fxe3 Bxe3+ 27.Kf1 Bxd4 28.Qf4 Be3 29.Qf3 Bd2 30.Nh5 Re1+ 31.Kf2 Qb6+ 32.Kg3 Re3 33.Nf6+ Kh8 34.Kh3 Rxf3+ 35.Rxf3 Qe6+ 36.g4 Bg5 37.Nh5 h6 38.Ng3 b4 39.Rf5 Bf6 40.Rc5 c3 41.bxc3 bxc3 42.Nf5 Qe4 43.Nxh6 Qf3# 0-1 (43) Rennala (2911)-evg85 (2832) Blitz 2022]

11...Re8 12.Bh4

[12.Bf4 Bxc3 13.bxc3 Ne4 14.Bxe4 dxe4 15.Nd2 Qd5 16.f3 exf3 17.Qxf3 Qxf3 18.Rxf3 b5 19.e4 Bb7 20.Re3 Nb6 21.Rce1 Rac8 22.h3 f5 23.exf5 Rxe3 24.Bxe3 Nd5 25.Ne4 Re8 26.Bd2 Kf8 27.Nc5 Rxe1+ 28.Bxe1 Bc8 29.g4 Nf4 30.Bd2 Nd3 31.Kg2 Nxc5 32.dxc5 Bb7+ 33.Kg3 Kf7 34.Kf4 g6 35.h4 1-0 (35) raf1310 (2718)-evg85 (2834) Blitz 2024]

[12.Bb1 Bxc3

A) 13.bxc3 Ne4 14.Bf4 Nb6 15.Ne5 f6 16.Qh5 Re7 17.f3 fxe5 18.fxe4 *(18.dxe5)* 18...exf4 19.e5 g6 20.Bxg6 Be6 21.Rxf4 Qa3 22.Rcf1 Qxc3 23.Bxh7+ 1-0 (23) InterestingIdea (2847)-evg85 (2828) Blitz 2022;

B) 13.Rxc3 Ne4 14.Ra3 Qb4 15.Bxe4 dxe4 16.Nd2 b5 17.Qc2 Bb7 18.Qc3 Qxc3 19.bxc3 Nb6 20.Rb1 a6 21.Bf4 Rac8 22.h3 f6 23.Bd6 Nd5 24.Bc5 Rc7 25.Kf1 Kf7 26.Ke1 g5 27.Kd1 f5 28.Kc2 f4 29.Re1 fxe3 30.fxe3 Kg6 31.Ra5 Rf7 32.Re2 1-0 (32) KingKong_bro2006 (2686)-evg85 (2738) Blitz 2024]

[12.Nd2 b5 13.a4 a6 14.axb5 axb5 15.Qf3 Bb7 16.Bf5 Qb6 17.Qh3 Bc6 18.Nf3 g6 19.Bb1 Bd6 20.Qh4 Ne4 21.Nxe4 dxe4 22.Nd2 f5 23.f3 exf3 24.Nxf3 Bd5 25.Rfe1 Be4 26.Bf4 Bxb1 27.Rxb1 Be7 28.Qg3

Nf6 29.Ne5 Ne4 30.Qf3 Qe6 31.Rbd1 Qd5 32.g4 Bh4 33.Re2 Nf6 34.Qxd5+ Nxd5 35.gxf5 gxf5 36.Rg2+ 1-0 (36) Bakayoyo (2685)-evg85 (2758) Blitz 2023]

12...Bxc3 13.bxc3 Ne4 14.Bxe4

[14.Bb1 Nb6 15.Ne5 Bf5 16.Qh5 Bg6 17.Qf3 Nd2 18.Qg3 Nxf1 19.Rxf1 Qxc3 20.f4 Bxb1 21.Rxb1 Qc2 22.Rf1 Qf5 23.Qf3 f6 24.g4 Qe4 25.Qxe4 dxe4 0-1 (25) paper_link (2678)-REALCHESS_SCHOOL (2716) Blitz 2023]

14...Rxe4 15.Qc2 Re8 16.Nd2 Nb6 17.Rfe1 Qa4 18.f3 Qxc2 19.Rxc2 Na4 20.e4 Be6 21.Rb1 b6 22.Rb4 Bd7 23.Kf2 a5 24.Rb1 b5 25.a3 f6 26.Bg3 Kf7 27.Re1 Bc6 28.Bd6 Ra7 29.e5 h5 30.g3 Bd7 31.Rec1 Bf5 32.Ra2 Rd7 33.Nf1 Bd3 34.Ne3 Ke6 35.f4 Rh8 36.h3 f5 37.Rd2 Rb7 38.Ra2 Be4 39.Rd2 Rd7 40.Ra2 Rdd8 41.Rd2 Rdg8 42.h4 Rh6 43.Ra2 Rhh8 44.Rd2 Rc8 45.Ra2 Rc6 46.Rd2 Ra8 47.Ra2 Rcc8 48.Nd1 Rc6 49.Nb2 Nb6 50.Nd1 Na4 51.Nb2 Nb6 52.Nd1 Na4 ½-½ (52) EvgenyPostny (2729)-evg85 (2760) Blitz 2024

181 **9...Qa5** 10.0-0 Bxc3 11.bxc3 Ne4

[11...0-0 12.Qc2 g6 13.Bxd7 Nxd7 14.Ne5 f6 15.Nxd7 Bxd7 16.Bf4 Bf5 17.Qb2 b5 18.a3 Qa4 19.Rae1 Bd3 20.f3 Bxf1 21.Kxf1 a5 22.Bd6 Rfe8 23.e4 b4 24.cxb4 axb4 25.Bxb4 Qc6 26.e5 Qe6 27.f4 Qf5 28.g3 fxe5 29.dxe5 Qd3+ 30.Kg2 d4 31.Qe2 Qxe2+ 32.Rxe2 c3 33.Rc2 Red8 34.Rc1 d3 35.Bxc3 Rac8 36.e6 d2 0-1 (36) ChainsOfFantasia (2609)-tjychess (2791) Blitz 2025]

[11...Qxc3 12.Qa4 a6 13.Rfc1 b5 14.Rxc3 bxa4 15.Rb1 0-0 16.Nd2 Nc5 17.Bc2 Nb3 18.axb3 axb3 19.Nxb3 cxb3 20.Rcxb3 Be6 21.Bxf6 gxf6 22.Ra3 Rfc8 23.Bd3 a5 24.Rba1 Rab8 25.Rxa5 Rb3 26.Bf1 Rc2 27.R5a2 Rxa2 28.Rxa2 Rb1 29.f3 Kg7 30.Kf2 f5 31.Bd3 Rd1 32.Ke2 Rc1 33.Rc2 Rh1 34.h3 Ra1 35.Kf2 Kf6 36.Kg3 Ra3 37.Rd2 h6 38.Kf4 Ra8 39.g4 Ra3 40.gxf5 1-0 (40) SoundOfSIlence (2810)-Machgielis (2850) Blitz 2022]

12.Bf4 Ndf6 13.Nh4 Nxc3 14.Qe1 Qa3

[14...b6 15.f3 0-0 16.a4 Nh5 17.Bd6 Rd8 18.Bc7 Bxf5 19.Nxf5 Rd7 20.Bd6 Ne2+ 21.Qxe2 Kh8 22.g4 Nf6 23.e4 Ne8 24.Bg3 Nc7 25.Qe3 Re8 26.Kh1 Kg8 27.Bxc7 Rxc7 28.e5 f6 29.Nd6 Re6 30.f4 Rd7 31.Qf3 c3 32.Rac1 Rdxd6 33.exd6 Rxd6 34.Qxc3 Qxc3 35.Rxc3 Kf7 36.f5 a6 37.Rc7+ Kf8 38.Rc8+ Kf7 39.Rfc1 Rd7 40.R1c7 Ke7 41.Rxd7+ Kxd7 42.Rg8 g5 43.fxg6 hxg6 44.Rxg6 Ke7 45.Rg7+ Kd6 46.Rb7 Kc6 47.Rf7 f5 48.g5 b5 49.Rf6+ Kd7 50.g6 Ke7 51.Rxf5 bxa4 52.g7 Ke6 53.Rf4 Kd7 54.g8Q Kc6 55.Qc8+ Kb6 56.Rf7 a5 57.Qb7# 1-0 (57) YoBot_v2 (2853)-pawn_git (2689) Classical 2024]

15.Bxc8 Rxc8 16.Nf5 Kd7

[16...Rc6 17.Nxg7+ Kd7 18.f3 Rg8 19.Nf5 Re6 20.Kh1 b5 21.Qh4 Qb2 22.g4 Qc2 23.Nh6 Rf8 24.g5 Ne8 25.Ng4 Qf5 26.Ne5+ Kc8 27.e4 dxe4 28.Bd2 e3 29.Bxc3 f6 30.gxf6 Nxf6 31.Rae1 Rg8 32.Bb2 Nd5 33.Bc1 Qc2 34.Rg1 Rxg1+ 35.Rxg1 e2 36.Qg4 Nc7 37.d5 Qc3 38.Bb2 Qxb2 39.Nxc4 Qxa2 40.Nd6+ Kd7 41.dxe6+ Qxe6 42.Ne4 Qxg4 43.fxg4 a5 44.Kg2 Ke6 45.Kf2 Ke5

46.Nc3 b4 47.Na4 Ne6 48.Kxe2 Kf4 49.Kf2 Ng5 50.Ke2 Ne6 51.Rg3 Nd4+ 52.Kf2 Nc6 53.Nc5 a4 54.Nxa4 Ne5 55.h3 b3 56.Rxb3 Nxg4+ 57.hxg4 Kxg4 58.Rb5 Kf4 59.Nc3 h6 60.Ra5 h5 61.Rxh5 Kg4 62.Ra5 Kf4 63.Rb5 Kg4 64.Ne2 Kh4 65.Kf3 Kh3 66.Rh5# 1-0 (66) Nikitosik-ai (2827)-pawn_git (2687) Classical 2024]

17.Bd6 Qb2 18.f3 Qc2 19.e4 dxe4 20.Rf2 Qd3 21.Rd2 Nfd5 22.Rxd3 exd3 23.Qd2 Rc6 24.Be5 f6 25.Bg3 b5 26.h4 b4 27.Kh2 h6 28.Ne3 Nxe3 29.Qxe3 Rd8 30.d5 Nxd5 31.Qxa7+ Nc7 32.Rd1 Ra8 33.Qd4+ Kc8 34.Rc1 Ra5 35.Bxc7 Kxc7 36.Rxc4 Rxc4 37.Qxc4+ Kd6 38.Qxd3+ Ke7 39.Qe4+ Kf7 40.Qc4+ Kg6 41.Qxb4 Re5 42.a4 Kf7 43.a5 Rxa5 44.Qxa5 g6 45.Qd2 Ke6 46.Qxh6 Kd6 47.Qxg6 Ke7 48.h5 Ke6 49.h6 Kd5 50.Qxf6 Kc4 51.h7 Kb3 52.h8Q Kc4 53.Qc3+ Kb5 54.Qa8 Kb6 55.Qcc6# 1-0 (55) TorombBot (3099)-magnusglad_bot (2840) Blitz 2025

182 **10...Qa5** 11.Qc2

[11.Ne2 h6 12.Bf4 Re8 13.Qc2 Nf8 14.Bxc8 Raxc8 15.b3 Ne4 16.bxc4 dxc4 17.Ne5 Qd5 18.f3 Nd6 19.a3 Ba5 20.e4 Qe6 21.d5 Qf6 22.Ng4 Bb6+ 23.Kh1 Qg6 24.Ng3 Nb5 25.Nf5 Nd4 26.Nxd4 Bxd4 27.Rad1 Bb6 28.Bg3 Nd7 29.Rfe1 h5 30.Ne3 Bxe3 31.Rxe3 b5 32.Rb1 a6 33.a4 Qb6 34.Qc3 Nc5 35.axb5 axb5 36.Re2 Nd3 37.d6 b4 38.Qd2 Red8 39.e5 Qd4 40.h4 c3 41.Qc2 Nc5 42.Bf2 Qc4 43.Bxc5 Rxc5 44.Re4 Qe6 45.Rbxb4 Rxe5 46.Qxc3 Rxe4 47.Rxe4 Qxd6 48.Kg1 Qd1+ 49.Kh2 Qd6+ 50.Qe5 Qxe5+ 51.Rxe5 g6 52.Re4 ½-½ (52) temus22 (2801)-spongebob1407 (2878) Blitz 2025]

[11.Qc1

A) 11...Re8

A1) 12.Nd2

A1a) 12...h6 13.Bh4 Nh5 *(13...Qa6 14.Bxd7 Bxd7 15.Bxf6 Bxc3 16.bxc3 Qxf6 17.Qb1 b5 18.a4 bxa4 19.Qb4 Reb8 20.Qa3 a5 21.e4 dxe4 22.Nxc4 Rb3 23.Qa2 Rxc3 24.Ne5 Be8 25.Qd5 Rac8 26.Qxe4 Qe6 27.d5 Qd6 28.Rfd1 f6 29.Nd3 Bb5 30.Nf4 R8c4 31.Qe6+ Qxe6 32.Nxe6 a3 33.d6 Bd7 34.Nc7 a4 35.f3 Kf7 36.Nd5 Rb3 37.Re1 Be6 38.Nc7 Bf5 39.Re7+ Kg6 40.Ne8 h5 41.Rxg7+ Kh6 42.d7 Rd4 43.Rf7 Bxd7 44.Rxf6+ Kg5 45.h4+ Rxh4 46.Rf8 Bxe8 47.Rxe8 Rc4 48.Ra8 Kf4 49.Kh2 Ke3 50.Kh3 Kd3 51.Ra5 Kc3 52.Rxh5 Kb2 53.Rf1 a2 54.Re5 Rc2 55.Re2 Rxe2 56.g4 a1Q 57.Rxa1 Kxa1 58.g5 Rxf3+ 59.Kg4 Rf8* 0-1 (59) morchiashvilib (2629)-Originator (2809) Blitz 2023) 14.a3 Bxc3 15.Qxc3 Qxc3 16.bxc3 g5 17.Bg3 Nxg3 18.hxg3 Nf6 19.Bc2 Rb8 20.a4 Bd7 21.Rfe1 b6 22.f3 a6 23.g4 b5 24.axb5 axb5 25.Kf2 b4 26.cxb4 Rxb4 27.Ra2 Kg7 28.Nb1 Reb8 29.Nc3 Rb2 30.Rxb2 Rxb2 31.Re2 Be6 32.Ba4 Rb8 33.Rd2 Ra8 34.Ra2 h5 35.gxh5 Nxh5 36.Rb2 Nf6

37.g4 Rh8 38.Kg2 Ra8 39.Kg1 Kf8 40.Rb7 Kg7 41.Kf2 Rh8 42.Kg2 Ra8 43.Rb6 Kg8 44.Kg3 Kf8 45.Rb5 Bd7 46.Rb6 Be6 47.Kf2 Kg7 48.Rb4 Rh8 49.Kg2 Rc8 50.Rb2 Ra8 51.Rb1 Kg6 52.Kg1 Kg7 53.Rb2 Kh6 54.Rb6 Kg7 55.Rb1 Kg6 56.Kf2 Kg7 57.Bc6 Ra3 58.Rc1 Rb3 59.Ba4 Rb2+ 60.Rc2 Rxc2+ 61.Bxc2 Kf8 62.Ke1 Ke7 63.Kd2 Ne8 64.Kc1 Nd6 65.Ba4 Nc8 66.Kd2 Kd6 67.e4 f6 68.Bb5 dxe4 69.Nxe4+ Ke7 70.Kc3 Nd6 71.Nxd6 Kxd6 72.Bxc4 Bd7 73.Kd3 Bc6 74.Ke3 Be8 75.Kd2 Bc6 76.Ke3 Be8 77.Ke2 Bd7 78.Bb3 Be8 79.Ke3 Bc6 80.Bd1 Kd5 81.Bc2 Kd6 82.Bg6 Ba4 83.Bf7 Bb5 84.Kd2 Bc6 85.Ke3 Ba4 86.Bg6 Bc6 87.Be4 Bd7 88.Kd2 Bb5 89.Bf5 Be8 90.Be4 Ba4 91.Bd3 Be8 92.Bc4 Bc6 93.Be2 Ba4 94.Ke3 Bc6 95.Bd1 Be8 96.Bb3 Bc6 97.Bf7 Bd7 98.Kf2 Bc6 99.Bg6 Ba4 100.Ke3 Bc6 101.Be4 Bd7 102.Kf2 Ba4 103.f4 Bd1 104.Bf3 Ba4 105.Ke2 Bd7 106.Ke3 Be6 107.Kd3 Bd7 108.Ke2 Ke7 109.Ke3 Kd6 110.Bd1 Bc8 111.Be2 Be6 112.f5 Bb3 113.Bf3 Ba4 114.Kf2 Bd7 115.Kg3 Ke7 116.Be2 Bc6 117.Kf2 Bd7 118.Ke3 Kd6 119.Kd3 Bb5+ 120.Kd2 Bd7 121.Ke3 Ba4 122.Bf3 Bb5 123.Be4 Ba4 124.Bg2 Bb5 125.Bf3 Ba6 126.Be2 Bb7 127.Bf3 Bc8 128.Kf2 Kd7 129.Ke1 Kd6 130.Bg2 Ba6 131.Kf2 Bd3 132.Bf3 Ba6 133.Be2 Bb7 134.Bf3 Ba6 135.Be4 Kd7 136.Bg2 Bb5 137.Bf3 Kd6 138.Ke1 Ba6 139.Be4 Bb5 140.Kd2 Ba4 141.Bf3 Bb5 142.Be2 Bd7 143.Bf3 Bb5 144.Ke3 Bc4 145.Ba8 Ba6 146.Be4 Bb5 147.Kf2 Kc7 148.Ke3 Kd6 149.Kd2 Bc4 150.Ba8 Ba6 151.Bg2 Kc7 152.Bf3 Kd6 153.Be4 Bc4 154.Bg2 Ba6 155.Ke3 Bc4 156.Kd2 Bb3 157.Bf3 Bc4 158.Ke3 Bb5 159.Bd1 Bf1 160.Be2 Bg2 161.Kf2 Bc6 162.Bd1 ½-½ (162) EmptikVariantsBot (2841)-kybot (2833) Blitz 2023;

A1b) 12...Qb6 13.f3 a6 14.a3 Ba5 15.Kh1 h6 16.Bh4 Nf8 17.Bc2 Ng6 18.Bxg6 fxg6 19.Bxf6 Bxc3 20.bxc3 Qxf6 21.e4 b5 22.Re1 Be6 23.Kg1 Kh7 24.Qb2 Rab8 25.exd5 Bxd5 26.Ne4 Qc6 27.Nc5 a5 28.Rab1 Qd6 29.Qf2 Bc6 30.Qg3 Qf6 31.Re5 Rbd8 32.Rbe1 b4 33.axb4 axb4 34.cxb4 c3 35.Ne6 Rb8 36.f4 c2 37.Qc3 Ba4 38.Nc5 Rec8 39.Re7 Re8 40.R7e5 Rec8 41.Re7 Re8 42.R7e5 ½-½ (42) Nikitosikbot (2915)-Mate-AI (2894) Rapid 2023;

A2) 12.Bh4 Qa6 13.a4 Qc6 14.Bc2 b6 15.Bxf6 Nxf6 16.Ne5 Qc7 17.f4 Bxc3 18.bxc3 Ne4

19.Bxe4 dxe4 20.h3 a6 (*20...f6 21.Ng4 Bd7 22.Qa3 h6 23.Rfd1 Re6 24.a5 Qd6 25.Nf2 Qxa3 26.Rxa3 f5 27.axb6 Rxb6 28.Ra5 Rb2 29.Rda1 a6 30.Kf1 Rc2 31.Nd1 Rd2 32.Rb1 Ra7 33.h4 Ra8 34.Rba1 Kh7 35.Rd5 Ra7 36.h5 Rb7 37.Kg1 Kg8 38.Rc5 Kf8 39.Kf1 Rb6 40.Kg1 Be6 41.Re5 Bc8 42.Rc5 Be6 43.Kf1 Ke8 44.Rca5 Bc8 45.g3 Ke7 46.R5a4 Rc2 47.Rxc4 Be6 48.Rc5 Kd7 49.Rca5 Bc4+ 50.Kg1 g6 51.g4 gxh5 52.Rc5 Ba2 53.g5 h4 54.Ra5 Be6 55.d5 Bf7 56.c4 hxg5 57.fxg5 Bh5 58.Nf2 Rbb2 59.Rxa6 Rxf2 60.Rc6 Rg2+ 61.Kf1 Ra2 62.Rb1 Rgb2 63.Rxb2 Rxb2 64.c5 f4 65.exf4 e3 66.Re6 e2+ 67.Kf2 h3 68.Rh6 Rb1 69.Rh7+ Kd8 70.Rh8+ Ke7 71.Rh7+ Kf8 72.Rxh5 e1Q+ 73.Kf3 Rb4 74.Rh7 Qf1+ 75.Kg4 Rxf4+ 76.Kh5 Qf3+ 77.Kh6 Rh4+ 78.Kg6 Qe4+ 79.Kf6 Rf4#* 0-1 (79) NikitosikVariantsbot (2771)-Mate-AI (2891) Blitz 2023*)* 21.Rf2 f6 22.Ng4 Bd7 23.Qa3 (*23.Rfa2 Kh8 24.Qc2 h6 25.Nh2 f5 26.Qe2 Rg8 27.Nf1 Raf8 28.Rb2 Rf6 29.Qh5 Be8 30.Qh4 Qd7 31.Kh2 Kh7 32.Kh1 Bf7 33.Rb4 Rg6 34.Nd2 Qc7 35.Nf1 Qd7 36.Kh2 Rb8 37.Ng3 Rf6 38.Nh5 Rg6 39.Qe1 Re6 40.Ng3 Rd6 41.Rab1 Rf6 42.Ne2 Rg6 43.Ra1 Be6 44.Ng3 Bd5 45.Rb2 Be6 46.Qe2 Bf7 47.Rab1 Rd6 48.Nh1 Rg6 49.Nf2 Qd8 50.Nh1 Qd7 51.Ng3 Rf6 52.Nf1 Rg6 53.Rb4 Qc7 54.Ng3 Rf6 55.Kh1 Rb7 56.Nh5 Rg6 57.Kh2 Qd7 58.Ng3 Rf6 59.Nf1 Qc7 60.Ng3 Rb8 61.Nf1 Rg6 62.Qf2 Rb7 63.Qc2 Qd8 64.R1b2 Bd5 65.Qe2 Qd7 66.Rb1 Qc7 67.Qh5 Rf6 68.Qe2 Rg6 69.Nd2 Rc6 70.Kh1 Rg6 71.Qh5 Rf6 72.Qe2 Rg6 73.Kh2 Rf6 74.Kh1 Rc6 75.Nf1 Kg6* ½-½ (75) Nikitosikbot (2844)-kybot (2849) Blitz 2023*)* 23...Qc6 24.Rfa2 Reb8 25.Nf2 h6 26.Kh2 Qd5 27.Qe7 Bc6 28.Nh1 a5 29.Rb2 Rb7 30.Qa3 Rab8 31.Ng3 b5 32.axb5 Rxb5 33.Rxb5 Rxb5 34.Nf1 Rb3 35.Qxa5 Qxa5 36.Rxa5 Rxc3 37.Ng3 Bd7 38.Ra7 Be6 39.Re7 Bd5 40.Rc7 Kf8 41.Rc5 Be6 42.d5 Bd7 43.Rc7 Ke7 44.Nxe4 Rxe3 45.Rxc4 Rd3 46.d6+ Ke8 47.Rc7 Rd4 48.Nc5 Rxd6 49.Kg3 Kd8 50.Rxd7+ Rxd7 51.Nxd7 Kxd7 52.Kg4 Ke6 53.Kh5 Kf5 54.g3 g5 55.fxg5 hxg5 56.g4+ Ke5 57.Kg6 Ke6 58.Kh5 Kf7 59.h4 f5 60.gxf5 gxh4 61.Kxh4 Kf6 62.Kg3 Kxf5 ½-½ (62) yobot_v2 (2981)-RemstalBot (3035) Blitz 2024;

B) 11...h6 12.Bh4 Re8 13.h3 Qa6 14.Bb1 Qc6 15.a4 b6 16.Bxf6 Nxf6 17.Ne5 Qc7 18.f4 Rb8 19.Nb5 Qb7 20.Nc3 a6 21.g4 b5 22.g5 Ne4 23.Bxe4 dxe4 24.axb5 axb5 25.Qd1 Bxh3 26.Rf2 g6 27.Rh2 Bf5 28.Rxh6 Bf8 29.Rh2 Ra8 30.Rb1 Bg7

31.Ne2 Ra2 32.Kf2 b4 33.Nxc4 Rd8 34.Ng3 Bd7 35.Ne5 Be6 36.Ng4 Qb6 37.Nf6+ Bxf6 38.gxf6 Bd5 39.Qg4 Qxf6 40.Nh5 Qe7 41.f5 Kf8 42.fxg6 fxg6 43.Kg1 Ra6 44.Rf1+ Kg8 45.Nf4 Rc6 46.Nxg6 Rxg6 47.Qxg6+ Qg7 48.Qxg7+ Kxg7 49.Rg2+ Kh7 50.Rf5 Kh6 51.Rf4 Kh5 52.Rfg4 Rd7 53.R4g3 Kh4 54.Rg5 Bb3 55.R2g4+ Kh3 56.Rg3+ Kh4 57.Kh2 Be6 58.Rg6 Kh5 59.Rxe6 Rf7 60.Re8 Kh6 61.Rh8+ Rh7 62.Rhg8 Rg7 63.R3xg7 b3 64.Re7 Kh5 65.Rh7# 1-0 (65) YoBot_v2 (2876)-pawn_git (2692) Classical 2024]

11...Re8

[11...h6 12.Bh4 Re8 13.a3 Bxc3 14.Qxc3 Qxc3 15.bxc3 g6 16.Bxd7 Nxd7 17.a4 g5 18.Bg3 Nf6 19.Nd2 Bf5 20.Ra2 Bd3 21.Rfa1 b6 22.Rb2 Nd7 23.Rb5 Be4 24.f3 a6 25.Rb2 Bd3 26.Kf2 Ra7 27.h4 Rb7 28.hxg5 hxg5 29.Bd6 Re6 30.Bh2 Kg7 31.g4 b5 32.axb5 Rxb5 33.Rxb5 axb5 34.Ra7 Nb6 35.Rb7 Na4 36.Be5+ Kg6 37.Rxb5 Nxc3 38.Ra5 f6 39.f4 fxe5 40.f5+ Bxf5 41.gxf5+ Kxf5 42.dxe5 Rxe5 43.Nf3 Re8 44.Nd4+ Ke4 45.Ra6 Rf8+ 46.Kg3 Kxe3 Normal 0-1 (46) Violet_Pride (2772)-fanfanfan (2898) Blitz 2024]

[11...g6 12.Bh3 Bxc3 13.Bxd7 *(13.bxc3 Ne4 14.Be7 Re8 15.Bb4 Qc7 16.Bxd7 Bxd7 17.Ne5 Bf5 18.g4 f6 19.gxf5 fxe5 20.f3 Ng5 21.h4 Nh3+ 22.Kg2 exd4 23.Kxh3 d3 24.Qg2 Qd7 25.e4 d4 26.Kh2 a5 27.Bc5 Qc7+ 28.Qg3 Qxc5 29.fxg6 dxc3 30.Rg1 h5 31.g7 Ra6* 0-1 (31) oanda (2623)-INDIAN-ELEPHANT (2711) Blitz 2023*)* 13...Nxd7 14.bxc3 Nb6 15.Qd2 Bf5 16.Nh4 Bd3 17.Rfc1 f6 18.Bh6 Rfe8 19.Nf3 Na4 20.Ne1 Bf5 21.f3 b5 22.g4 Bd7 23.Ng2 Qc7 24.Nf4 Qd6 25.h4 a5 26.a3 Re7 27.Ne2 Rae8 28.Bf4 Qe6 29.g5 Rf7 30.gxf6 Rxf6 31.Be5 Rxf3 32.Nf4 Qg4+ 33.Kh1 Bf5 34.Qg2 Rxf4 0-1 (34) tuntun6 (2661)-Valerii1122334455 (2619) Blitz 2025]

12.Nd2

[12.a3 Bxc3 13.bxc3 *(13.Qxc3 Qxc3 14.bxc3 Ne4 15.Bxe4 dxe4 16.Nd2 Nb6 17.a4 f6 18.Bh4 Nd5 19.Ra3 b6 20.Rb1 Ba6 21.Bg3 Rac8 22.Kf1 g5 23.Ke1 Kf7 24.Kd1 Kg6 25.Kc2 h6 26.Ra2 Rc6 27.a5 b5 28.Rab2 b4 29.Rxb4 Nxb4+ 30.Rxb4 f5 31.Bb8 Re7 32.Be5 Rd7 33.Rb8 Bc8 34.f3 exf3 35.Nxf3 Rd5 36.Bg3 Rxa5 37.Ne5+ Rxe5 38.Bxe5 Be6 39.Rd8 Ra6 40.d5 Bf7 41.Kb2 Ra5 42.Rd6+ Kh5 43.Bg7 Rxd5 44.Rxh6+ Kg4 45.Bd4 Rb5+ 46.Ka3 Bd5 47.h3+ Kg3 48.Rg6 g4 49.hxg4 fxg4 50.Be5+ Kf2 51.Rxg4 Kxe3 52.Rg3+ Kd2 53.Rg7 Kc2 54.Rd7 Bc6 55.Rd6 Rb3+ 56.Ka2 Rb6 57.Ka3 Rb3+ 58.Ka2 Rb2+ 59.Ka3 Rb3+* ½-½ (59) S0L0LEVELING (2662)-Originator (2848) Blitz 2023*)* 13...Ne4 14.Bxe4 *(14.Bf4 Nb6 15.Bxe4 dxe4 16.Nd2 Qa4 17.Qxa4 Nxa4 18.Nxc4 Nxc3 19.Nd6 Rd8 20.Rfe1 b6 21.Rac1 Nd5 22.Nxe4 Nxf4 23.exf4 Rxd4 24.Ng5 Bd7 25.Re7 Re8 26.Rxe8+ Bxe8 27.g3 h6 28.Nf3 Rd8 29.Ne5 f6 30.Nc4 Rc8 31.Rc2 Bg6 32.Rc3 Bf7 33.Re3 Rxc4 34.Re7 Ra4 35.Kg2 Rxa3 36.g4 a5 37.f3 a4 38.Kg3 Bd5 39.Rd7 Bxf3 40.Kh4 Rb3 41.h3 a3 42.Ra7 b5 43.f5 b4*

44.Kh5 Kh7 45.h4 Be4 46.g5 Bf3# 0-1 (46) Saqochess (2689)-evg85 (2871) Blitz 2022*)* 14...dxe4 15.Ne5 f6 16.Nxc4 *(16.Nxd7 Qxg5 17.Nc5 Bh3 18.f4 exf3 19.Rxf3 Bg4 20.Rg3 Rxe3 21.Ne4 Qf4 22.Rxe3 Qxe3+ 23.Nf2 Re8 24.h3 Bd7 25.Rd1 b5 26.d5 a5 27.Rd4 Qe1+ 28.Kh2 Re2 29.Re4 Rxc2 30.Rxe1 Rxf2 31.Re7 Bf5 32.Kg3 Rd2 33.Ra7 a4 34.Kf4 Rxd5 35.g4 Bc2 36.h4 h5 37.gxh5 Rxh5 38.Kg4 Rd5 39.Kg3 Kh7 40.Kf4 Kh6 41.Kg4 Rd3 42.Ra8 Rxc3 43.h5 Rxa3 44.Rh8+ Bh7 45.Rb8 Rb3 46.Ra8 c3 47.Rc8 Rb4+ 48.Kf3 Rc4 49.Rxc4 bxc4 50.Ke2 a3 51.Ke3 a2 52.Kd4 a1Q 53.Kc5 c2 54.Kd6 c1Q 55.Ke7 Qf4 56.Kd7 Qa7+ 57.Kc8 Qfb8#* 0-1 (57) Training_Account123 (2833)-evg85 (2841) Blitz 2024*)* 16...Qxg5 17.Nd6 Re6 18.Nxe4 Qg6 19.f3 f5 20.Ng3 Rxe3 21.Nxf5 Re6 22.Rfe1 Nf8 23.Rxe6 Qxe6 24.Ng3 Bd7 25.c4 Qe3+ 26.Qf2 Qxf2+ 27.Kxf2 Rc8 28.Rc1 Bb5 29.c5 Ne6 30.Ke3 Nc7 31.Ne4 Nd5+ 32.Kd2 Bc6 33.Nd6 Rc7 34.Re1 Re7 35.Rb1 Nf4 36.g3 Re2+ 37.Kc3 Nd5+ 38.Kd3 Re3+ 39.Kd2 Rxf3 40.Nxb7 Nc3 41.Rb4 Ne4+ 42.Ke2 Rxa3 43.Nd8 Bd5 44.Rb8 h5 45.c6 Kh7 46.c7 Nd6 47.c8Q Nxc8 48.Rxc8 Ra2+ 49.Ke3 Rxh2 50.Nc6 Rc2 51.Nxa7 Rg2 52.Rc5 Rxg3+ 53.Kf2 Rg5 54.Nc6 h4 55.Ne5 Be4 56.Rc3 Rg2+ 57.Ke3 Bd5 58.Kf4 g5+ 59.Kf5 g4 60.Rc7+ Kh6 61.Rd7 g3 62.Kg4 Be6+ 63.Kxh4 Bxd7 64.Ng4+ Bxg4 65.Kxg4 Rd2 66.Kf4 1-0 (66) ChainsOfFantasia (2745)-LY0329 (2895) Blitz 2025]

[12.h3

A) 12...Qa6 13.Nd2 Qc6 14.a4

A1) 14...h6 15.Bh4

A1a) 15...a5 16.Qb1 Nb6 17.Bc2 Bd7 18.Nf3 Bxc3 19.bxc3 Ne4 20.Ne5 Rxe5 21.dxe5 Nxc3 22.Qe1 Nbxa4 23.f4 b5 24.f5 b4 25.e6 b3 26.Rxa4 Nxa4 27.Qg3 Nc3 28.Kh1 Ne2 29.Qg4 Kf8 30.Qxe2 bxc2 31.exd7 Qxd7 32.f6 g6 33.Qxc2 Qe6 34.Be1 a4 35.Bc3 a3 36.Qc1 Kg8 37.e4 Kh7 38.e5 Qd7 39.Bd4 a2 40.Qb2 h5 41.Ra1 Qc8 42.Bc3 Qa6 43.Qd2 Qb5 44.Kh2 Qc5 45.Rxa2 Rxa2 46.Qxa2 Qb6 47.Qd2 Qe6 48.Qe3 Qe8 49.Qc5 Kg8 50.Qxd5 Qc8 51.Qd2 Qf8 52.h4 Kh7 53.Qd6 Kg8 54.Qc7 Qe8 55.e6 Qxe6 56.Qb8+ Kh7 57.Qf8 Qd6+ 58.Qxd6 g5 59.Qe5 Kg8 60.Qe8+ Kh7 61.Qxf7+ Kh6 62.Qg7# 1-0 (62) sunrise-reflections (2847)-AKS-Mantissa (2631) Blitz 2024;

A1b) 15...b6 16.Rfd1 g5 17.Bg3 Nf8 18.Bxc8 Raxc8 19.Be5 N8d7 20.f4 Bxc3 21.bxc3 Nh5 *(21...g4 22.Rf1 Nh7 23.hxg4 f6 24.Qg6+ Kh8 25.Qxh6 fxe5 26.Qxc6 Rxc6 27.fxe5 Ng5 28.e4 Nxe4 29.Nxe4 dxe4 30.Rf7 Rd8 31.Kf2 Kg8 32.Rf5 Rg6 33.g5 Rf8 34.Rxf8+ Nxf8 35.Ke3 Rxg5 36.Kxe4 Kf7 37.Kd5 Rxg2 38.Rf1+ Ke7 39.Kxc4 Rg3 40.Rf6 Ne6 41.a5 b5+ 42.Kxb5 Rxc3 43.Ka6 Nxd4 44.Kxa7 Nc2*

45.a6 Na1 46.Rf1 Nc2 47.e6 Na3 48.Ra1 Nc2 49.Rb1 Na3 50.Ra1 Nc2 51.Rb1 Na3 52.Ra1 ½-½ (54) Nikitosikbot (2875)-Akul_ThotaRobot (2698) Rapid 2023*)* 22.Rf1 f6 23.Qg6+ Ng7 24.fxg5 fxe5 25.Rf6 Nxf6 26.gxf6 Qd7 27.Qxh6 Rc7 28.Rf1 *(28.Nf3 Qf5 29.fxg7 Rxg7 30.Nxe5 Qe4 31.g4 Rf8 32.Re1 Qc2 33.Qe6+ Kh7 34.Rf1 Rxf1+ 35.Kxf1 Qb1+ 36.Kf2 Qc2+ 37.Kg3 Qe4 38.Qf6 Qxe3+ 39.Nf3 Qxc3 40.Qf5+ Kg8 41.Qc8+ Kh7 42.Qf5+ Kg8 43.Qc8+ Kh7 44.Qf5+* ½-½ (44) Nikitosikbot (2835)-MrChessTheBot (2803) Blitz 2023 *)* 28...Qf7 29.fxg7 Qxg7 30.Qh5 Rf7 31.Nf3 Qh7 32.Qg4+ Qg7 33.Qh5 Qh7 34.Qg4+ Qg7 35.Qh5 ½-½ (35) Nikitosikbot (2863)-hellraiser99 (2859) Rapid 2023;

A1c) 15...a6 16.Rfc1 g5 17.Bg3 Nh5 18.e4 Nxg3 19.fxg3 dxe4 20.Bxe4 Qb6 21.Rf1 Qxd4+ 22.Kh2 Ne5 23.Rad1 Be6 24.Bxb7 Nd3 25.Bxa8 Rxa8 26.Nde4 Kg7 27.Rd2 Be7 28.b3 Bb4 29.bxc4 Bxc4 30.Rdd1 Rc8 31.Rf3 a5 32.Qe2 Rd8 33.Nb5 Qe5 34.Rdxd3 f5 35.Ned6 Qxe2 36.Nxf5+ Kg6 37.Rxd8 Qe5 38.Ne3 Bxb5 39.Ng4 Qe8 40.Rf6+ Kg7 41.Rxe8 Bxe8 42.Rxh6 Bxa4 43.Rb6 Bc2 44.Ne5 Bd1 45.Nc6 Bc3 46.Rb1 Bh5 47.Rc1 Bd2 48.Ra1 Bg6 49.Nxa5 Bc3 50.Ra3 Bb2 51.Rb3 Bf6 52.Nc4 Kf7 53.Ra3 Kg8 54.Ra5 Kg7 55.Ra7+ Kg8 56.Nd2 g4 57.Ra6 Kg7 58.hxg4 Be7 59.Nf3 Bd3 60.Ra7 Kf8 61.Ra8+ Kg7 62.g5 Bc5 63.Nh4 Bf2 64.Rd8 Bb1 65.Rd1 Be4 66.Rd7+ Kf8 67.g6 Kg8 68.Kh3 Bb1 69.g4 Bxh4 70.Kxh4 Bxg6 71.g3 Be4 72.g5 Bf5 73.Rd2 Kg7 74.g6 Kxg6 75.g4 Be4 76.Rd6+ Kf7 77.Kg5 Ke7 78.Rb6 Bf3 79.Kf4 Be2 80.g5 Bd3 81.g6 Kf8 82.Re6 Bc4 83.Re3 Kg7 84.Kg5 Bd5 85.Re7+ Kh8 86.Kh6 Bc6 87.Rc7 Be8 88.Rc8 Kg8 89.Rxe8# 1-0 (89) Nikitosik-ai (2951)-Weiawaga (2657) Rapid 2024;

A2) 14...b6 15.Rfd1 Bb7 16.Rac1 a6 17.Na2 Be7 18.b3 b5 19.bxc4 dxc4 20.e4 h6 21.Bf4 Bf8 22.Rb1 g6 23.d5 Qc8 24.Bxd7 Qxd7 25.Be3 Nxd5 26.exd5 Qxd5 27.Nf3 Qh5 28.Qe2 Rec8 29.Kh2 Re8 30.Nb4 Qf5 31.Nc2 Be4 32.Nfd4 Bd3 33.Qd2 Qe4 34.axb5 axb5 35.Rxb5 Ra2 36.Rc1 Rxc2 37.Rxc2 Bf1 38.Nf3 c3 39.Rxc3 Bxb5 40.Bxh6 Bb4 41.Qb2 Bd6+ 42.g3 Be5 43.Nxe5 Qxe5 44.Qd2 Kh7 45.Be3 Qe4 46.Qd6 Bc4 47.Qb4 Ba2 48.Qxe4 Rxe4 49.Kg1 Re5 50.h4 Rb5 51.Kf1 Bd5 52.Ke2 Rb2+ 53.Ke1 Rb5 54.Rc7 Kg7 55.Ra7 Kf6 56.Ra6+ Ke5

57.Ra4 Rb7 58.Ke2 Bc6 59.Ra3 Rb4 60.Bf4+ Normal ½-½ (60) KQRBNPkqrbnp (2942)-ReinforcementTrial (2957) Rapid 2024;

B) 12...g6 13.Bxd7 Nxd7 14.a3 *(14.Nh4 Bxc3 15.bxc3 Qa3 16.Rae1 Qf8 17.e4 f6 18.Bc1 Rxe4 19.Rxe4 dxe4 20.Qxe4 Nb6 21.Rd1 Bd7 22.Qxb7 g5 23.Nf3 Qc8 24.Qxc8+ Rxc8 25.d5 Na4 26.Bd2 Rc5 27.d6 Rc6 28.Rb1 Rxd6 29.Rb8+ Kf7 30.Rb7 Ke8 31.Rc7 Ra6 32.Rxc4 Nb6 33.Rc5 Na4 34.Rc7 Kd8 35.Rc4 Nb6 36.Re4 Rxa2 37.Be3 Bf5 38.Bxb6+ axb6 39.Re3 Ra1+ 40.Kh2 Bd7 41.h4 h6 42.Nd4 Ra2 43.Ne6+ Bxe6 44.Rxe6 Rxf2 45.Rxb6 Ke7 46.Rb7+ Ke6 47.Rh7 gxh4 48.Rxh6 Rf4 49.Rh8 Rc4 50.Rh5 Rxc3 51.Rxh4 f5 52.Rh7 f4 53.Rh4 f3 54.gxf3 Rxf3 55.Ra4 Rf1 56.Ra6+ Kd5 57.Kg2 Rb1 58.Kf3 Rc1 59.Kf2 Rb1 60.Kg3 Rc1 61.Ra8 Rb1 62.Ra6 Rc1 63.Kf2 Rb1 64.Kg3 ½-½ (64) Flamerare (2788)-DOCTAL (2716) Rapid 2022)* 14...Bxc3 15.bxc3 Kg7 16.Rfb1 Nb6 17.Rb4 Bf5 18.Qd2 Be6 19.a4 f6 20.Bf4 Bd7 21.Qb2 Rac8 22.Rb5 Qa6 23.Qb1 Bc6 24.Rb4 Qa5 25.g4 Rf8 26.h4 Rce8 27.g5 fxg5 28.hxg5 Nd7 29.Qf1 Qd8 30.Qh3 Rf5 31.a5 a6 32.Rab1 Kg8 33.Nh2 Nf8 34.Ng4 Rxg5 35.Bxg5 Qxg5 36.Qg3 Ne6 37.Rb6 Nd8 38.f4 Qe7 39.e4 Rf8 40.exd5 Bxd5 41.Re1 Ne6 42.f5 Qg5 43.Rbxe6 Bxe6 44.fxe6 h5 45.d5 hxg4 46.e7 Re8 47.d6 Qc5+ 48.Re3 Qf5 49.Qe5 Kf7 50.Qxf5+ gxf5 51.Re5 f4 52.d7 Rxe7 53.Rf5+ Kg6 54.d8Q Re1+ 55.Kf2 Kxf5 56.Kxe1 g3 57.Qd5+ Kf6 58.Qxb7 Ke6 59.Ke2 Kd6 60.Qxa6+ Ke7 61.Kf3 g2 62.Kxg2 f3+ 63.Kxf3 Kf7 64.Qd6 Kg7 65.Qe7+ Kh6 66.Kg4 Kg6 67.Kf4 Kh6 68.Kf5 Kh5 69.Qh7# 1-0 (69) IntegralBot (2988)-pawn_git (2737) Blitz 2024]

[12.Rfb1

A) 12...g6

A1) 13.Bxd7 Nxd7 14.a3 Bxc3 15.Qxc3

A1a) 15...b6

A1a1) 16.Nd2 Nf8 *(16...f6 17.Bh6 Nf8 18.b4 Qb5 19.e4 Bb7 20.Re1 Qd7 21.Bxf8 Kxf8 22.e5 fxe5 23.dxe5 d4 24.Qxc4 Rac8 25.Qe2 Qf5 26.Rad1 Rc2 27.f3 Rd8 28.a4 Ke7 29.h3 d3 30.Qe3 g5 31.Nf1 h5 32.Rd2 Rxd2 33.Nxd2 Qf4 34.Kf2 Ke6 35.g3 Qxe3+ 36.Kxe3 Kxe5 37.Rc1 Rc8 38.Rg1 g4 39.fxg4 hxg4 40.h4 Rc3 41.Rf1 Bc8 42.Rf8 Bf5 43.Re8+ Kf6 44.Rf8+ Ke5 45.Re8+ Kf6 46.h5 Rc7 47.Kf4 Bh7 48.Rf8+ Kg7 49.Rd8 Rc2 50.Ke3 Rc1 51.Kf4 Rc2 52.Ke3 Rc1 53.Rd6 Rh1 54.Kf4 Rxh5 55.Kxg4 Re5 56.Rd7+ Kh6 57.Kf3 Bg6 58.Nc4 Re4 59.Ne3 d2 60.Rxd2 Rxb4 61.Ng4+ Kg7 62.Rd7+ Kf8 63.Ne5 Be4+ 64.Ke3 Rxa4 65.Rd4 Rxd4 66.Kxd4 Bb7 67.g4*

Ke7 68.g5 Bg2 69.Ng6+ Kf7 70.Nf4 Bc6 71.Ke5 a5 72.Kd4 a4 73.Kc3 b5 74.Kb4 Kg7 75.g6 a3 76.Kxa3 b4+ 77.Kxb4 Be8 78.Nh5+ Kxg6 79.Ka3 Kf5 80.Kb2 Ba4 81.Nf6 Be8 82.Nd7 Ke4 83.Ka2 Bf7+ 84.Ka3 Ba2 85.Ka4 Kd4 86.Ne5 Kc3 87.Kb5 Kd4 88.Kb4 Be6 89.Kb5 Bc4+ 90.Ka4 Bb5+ 91.Kb3 Bc4+ 92.Kb2 Bf7 93.Ng6 Bb3 94.Kb1 Bc2+ 95.Kb2 Bxg6 ½-½ (95) Flamerare (2783)-DOCTAL (2720) Rapid 2022 *)* 17.Re1 Qxc3 18.bxc3 Kg7 19.e4 f6 20.Bf4 g5 21.Bd6 Bb7 22.e5 *(22.Bxf8+ Kxf8 23.f3 Rab8 24.a4 Re7 25.exd5 Bxd5 26.Kf2 f5 27.h3 a6 28.Rxe7 Kxe7 29.Re1+ Kf6 30.g4 b5 31.axb5 axb5 32.Re5 Be6 33.Rc5 b4 34.cxb4 Rxb4 35.gxf5 Bxf5 36.Nxc4 h5 37.Nd6 Rb2+ 38.Ke1 Rb1+ 39.Kf2 Rb2+ 40.Ke3 Rb3+ 41.Ke2 Rb2+ 42.Ke3 Rb3+ 43.Ke2 Rb2+ 44.Ke1 Rb1+ 45.Kd2 Rb2+ 46.Kc1 Rb1+ 47.Kd2 Rb2+ 48.Ke3* ½-½ (48) Flamerare (2773)-DOCTAL (2733) Rapid 2022 *)* 22...Ng6 23.a4 fxe5 24.Bxe5+ Kf7 25.Re3 Rac8 26.Nf3 g4 27.Ng5+ Kg8 28.Rg3 h5 29.h3 Nxe5 30.dxe5 Rxe5 31.Nf3 Re4 32.Nd4 Kf7 33.hxg4 hxg4 34.f3 gxf3 35.gxf3 Ree8 36.Kf2 Rg8 37.Rxg8 Rxg8 38.Rh1 Bc8 39.Rh5 Bd7 40.a5 Ke7 41.Rxd5 Rh8 42.Re5+ Kf6 43.Rd5 Ke7 44.Ne2 Rh1 45.Ke3 Bc6 46.Rg5 Rd1 47.Nd4 Rd3+ 48.Kf4 Bd7 49.axb6 axb6 50.Re5+ Kd6 51.Re3 Kd5 52.Nc2 Kc5 53.Re5+ Kd6 54.Re3 Kc5 55.Nb4 Rxc3 56.Rxc3 Kxb4 57.Re3 c3 58.Re4+ Ka3 59.Ke3 c2 60.Kd2 Bc6 61.Rc4 Bxf3 62.Rc3+ Kb2 63.Rxc2+ Ka1 64.Kc3 b5 65.Kb4 Be4 66.Kxb5 Bxc2 ½-½ (66) Flamerare (2785)-DOCTAL (2739) Rapid 2022;

A1a2) 16.b4 Qa6 17.b5 Qb7 18.Nd2 f6 19.Bh6 Nf8 20.e4 Qf7 *(20...Qd7 21.Bxf8 Kxf8 22.e5 fxe5 23.dxe5 Kg8 24.Nf3 Qc7 25.Rd1 a6 26.bxa6 Qc5 27.Re1 Rxa6 28.Nd4 b5 29.h4 Bg4 30.Ra2 Ra7 31.g3 Ra6 32.Raa1 h5 33.Reb1 Qe7 34.Re1 Qc5 35.Kg2 Rea8 36.e6 Qe7 37.Qd2 Qf6 38.e7 Re8 39.Nxb5 Bf3+ 40.Kh2 Rxe7 41.Rxe7 Qxe7 42.a4 Qc5 43.Nd4 c3 44.Qe3 Rf6 45.Qe8+ Qf8 46.Qxf8+ Rxf8 47.Rc1 Bg4 48.f3 Bd7 49.Rxc3 Ra8 50.Rc5 Rxa4 51.Rxd5 Ra2+ 52.Kg1 Bh3 53.Re5 Rg2+ 54.Kh1 Rf2 55.Re7 Kf8 56.Re3 Kf7 57.Nc6 Kg7 58.Nb4 Bf5 59.Kg1 Rd2 60.Ra3 Kf6 61.Ra6+ Kf7 62.Ra2 Rxa2 63.Nxa2 Bc8*

64.Nc3 Bb7 65.Kf2 Kf6 66.Ne4+ Ke5 67.Nd2 Bd5 68.Ke3 Bc6 69.Nc4+ Kf5 70.Nd6+ Ke5 71.Ne4 Ba8 72.f4+ Kf5 73.Nf2 Bb7 74.Kd4 Ba6 75.Kd5 Be2 76.Kd6 Kf6 77.Ne4+ Kf5 78.Nf2 Ba6 79.Ke7 Bc4 80.Ke8 Bb5+ 81.Kf8 Bc4 82.Kg7 Bb3 83.Kh6 Ba4 84.Kg7 Bb3 85.Kf8 Bc4 86.Ke7 Bb5 87.Kd6 Bc4 88.Kc5 Be2 89.Kd4 Bf1 90.Ke3 Bc4 91.Ne4 Bd5 92.Nf2 Bc4 93.Ne4 Bd5 94.Nd6+ Kg4 95.Kf2 Kh3 96.Ne8 Bf7 97.Nd6 Bd5 98.Nc8 Kg4 99.Ne7 Be4 100.Ng8 Kf5 101.Ne7+ Kg4 102.Nc8 Bc6 103.Nb6 Bb5 104.Nc8 Bc6 105.Nb6 Bb5 106.Nd5 Bc6 107.Nc7 Be4 108.Ne6 Bf5 109.Nc7 Bb1 110.Ne6 Bf5 111.Ng5 Bb1 112.Nf7 Kf5 113.Nd6+ Kf6 114.Ke3 Ke6 115.Nb5 Kf5 116.Nc3 Bc2 117.Nd5 Bb3 118.Nb4 Be6 119.Kf3 Kf6 120.Ke4 Bf5+ 121.Kd4 Bb1 122.Ke3 ½-½ (122) Flamerare (2780)-DOCTAL (2724) Rapid 2022) 21.Bxf8 Kxf8 22.Re1 Be6 23.e5 Kg8 24.exf6 Bd7 25.Nf3 Qxf6 26.a4 Rxe1+ 27.Rxe1 Rf8 28.Qd2 Qf4 29.Re3 Bg4 30.g3 Qf5 31.Ne5 Qb1+ 32.Re1 Qf5 33.Rc1 g5 34.Rc3 Qb1+ 35.Kg2 Qf5 36.Kg1 Qb1+ 37.Kg2 Qf5 38.f3 h5 39.Kg1 Bh3 40.Kf2 Qf6 41.Kg1 Bf5 42.Rc1 Re8 43.Re1 Re7 44.Re2 Kh7 45.Qe1 Rc7 46.Qc3 Bg6 47.Re1 Qf5 48.Qb4 Qf6 49.Rc1 Qe6 50.Qf8 Rc8 51.Qa3 Rc7 52.Qe3 Qf6 53.Kg2 Bf5 54.Kg1 Bg6 55.h3 h4 56.Ng4 Qd6 57.Ne5 Qf6 58.gxh4 Qf4 59.Kf2 Qxh4+ 60.Ke2 Rg7 61.Ng4 Rf7 62.Rg1 Qxh3 63.Kf2 Bf5 64.Qe8 Bg6 65.Qe3 Qh4+ 66.Rg3 Bd3 67.Kg2 Bf1+ 68.Kf2 Bd3 69.Qe1 Be4 70.Ne5 Qh2+ 71.Ke3 Rf8 72.fxe4 Rf4 73.exd5 Qc2 74.Qh1+ Rh4 75.Qg2 Qb3+ 76.Kf2 Qb2+ 77.Ke1 Qa1+ 78.Ke2 Qb2+ 79.Ke1 Qc1+ 80.Ke2 Qc2+ 81.Ke3 Qc1+ 82.Ke2 Qb2+ 83.Ke1 ½-½ (83) Chesszter (2768)-DOCTAL (2729) Rapid 2022;

A1b) 15...Qa6 16.b3 *(16.a4 Nf6 17.Nd2 Bf5 18.Re1 Ne4 19.Nxe4 Bxe4 20.f3 Bf5 21.Bf4 Rac8 22.h4 Qb6 23.a5 Qf6 24.Qb4 Qc6 25.Ra3 Qd7 26.Rc3 Bd3 27.b3 Rc6 28.bxc4 dxc4 29.Rcc1 Ra6 30.Ra1 Rd8 31.Ra2 Qd5 32.Rb2 Rd7 33.Bh6 Rad6 34.Qa4 a6 35.Kf2 f6 36.Rh1 Re6 37.Qa3 Rde7 38.Rb6 Kf7 39.Rxe6 Kxe6 40.Bf8 Re8 41.Bc5 f5 42.Rd1 Kd7 43.Qb4 Bc2 44.Rd2 Bb3 45.Re2 Qc6 46.Bb6 Qd6 47.Qc3 Qh2 48.d5 Qxh4+ 49.Kg1 Qe7 50.e4 Qe5 51.Qb4 g5 52.Bf2 Kc8*

53.Rd2 Kb8 54.Bd4 Qg3 55.Bf2 Qe5 56.Qc5 Rd8 57.Qa7+ Kc8 58.Bb6 fxe4 59.Qa8+ Qb8 60.Qxb8+ Kxb8 61.Bxd8 c3 62.Re2 b5 63.axb6 exf3 64.Re8 Bxd5 65.Bxg5+ Kb7 66.Be3 fxg2 67.Re7+ Kc8 68.Rc7+ Kb8 69.Rd7 Bf3 70.Rf7 Bd5 71.Bf4+ Kc8 72.Rc7+ Kb8 73.Rd7+ Kc8 74.Rxd5 h6 75.Be3 Kb7 76.Rd3 Kc6 77.Rxc3+ Kd6 78.b7 Ke6 79.b8Q Kf5 80.Qe8 Kf6 81.Rc6+ Kg7 82.Qd7+ Kf8 83.Rc8# 1-0 (83) Correspondence-ai (2765)-pawn_git (2599) Classical 2024 *)* 16...Nb6 17.h4 Bf5 18.Rb2

A1b1) 18...Rab8 19.Bf4 Rbc8 20.a4 Red8 21.a5 f6 22.Nd2 Bd3 23.Rba2 Nd7 24.bxc4 dxc4 25.Nf3 Be4 26.Ne1 f5 27.f3 Bd5 28.Nc2 Nf6 29.Nb4 Qe6 30.Bg5 Qd6 31.Rf1 Rf8 32.Re1 Be6 33.d5 Bd7 34.Rd2 a6 35.Bf4 Qc5 36.d6 Qxa5 37.Bg5 Qd8 38.Rb1 Rf7 39.Nd5 Nxd5 40.Rxd5 Qe8 41.Rxb7 Be6 42.Rxf7 Qxf7 43.Re5 h6 44.Bxh6 Re8 45.e4 Kh7 46.Bc1 Bd7 47.Rxe8 Bxe8 48.Bb2 Qf8 49.exf5 gxf5 50.Qd4 Bd7 51.Qxc4 Qg8 52.Qd4 Qf8 53.Bc3 a5 54.Bxa5 Qg7 55.Qxg7+ Kxg7 56.Kh2 Kf6 57.Bc3+ Kg6 58.Kg3 Kh6 59.Kf4 Kh5 60.Be1 Kg6 61.g4 fxg4 62.fxg4 Kh6 63.h5 Be6 64.g5+ Kxh5 65.Ke5 Bd7 66.Kf6 Kg4 67.g6 Kf3 68.g7 Ke3 69.g8Q Ke2 70.Qg3 Bc8 71.Ke5 Kd1 72.Qf2 Kc1 73.Bc3 Bd7 74.Qb2+ Kd1 75.Qd2# 1-0 (75) LeelaMultiPoss (2901)-pawn_git (2572) Classical 2024;

A1b2) 18...cxb3 19.Qxb3 Qc4 20.Nd2 Qxb3 21.Rxb3 Bd7 22.Rb4 Bc6 23.f3 f6 24.Bf4 Rec8 25.Rc1 Be8 26.Rc5 Bc6 27.Rb1 h5 28.Kf2 Rf8 29.Rbc1 *(29.Rb4 Rac8 30.Ra5 Ra8 31.Rc5 Rac8 32.g3 Rfe8 33.Ra5 Ra8 34.e4 f5 35.exf5 Nd7 36.Nf1 gxf5 37.Ne3 b6 38.Ra6 Bb7 39.Ra5 Bc6 40.Ra6 Rf8 41.Rb2 Rf7 42.Bc7 Kg7 43.Ng2 Bb7 44.Ra4 a5 45.Bxb6 Nxb6 46.Rxb6 Bc8 47.Rb5 Rfa7 48.Rxd5 Be6 49.Nf4 Bxd5 50.Nxd5 Rb8 51.Ke3 Rb5 52.Nf4 Rb3+ 53.Nd3 Rc7 54.d5 Rcc3 55.Rd4 Kf6 56.d6 Rb8 57.d7 Rd8 58.Kf4 Ke6 59.Ne5 Rc5 60.Ng6 Rd5 61.Rxd5 Kxd5 62.Kxf5 Rxd7 63.g4 Rf7+ 64.Kg5 Rxf3 65.gxh5 Rxa3 66.h6 Rb3 67.h7 Rb8 68.h8Q Rxh8 69.Nxh8 a4 70.h5 a3 71.h6 a2 72.h7 a1Q 73.Ng6 Qg1+ 74.Kf5 Qb1+ 75.Kf6 Qb2+ 76.Kf5 Qc2+ 77.Kf6 Qc3+ 78.Kg5 Kd6 79.h8Q Qg3+ 80.Kf5 Qd3+ 81.Kf4 Qxg6 82.Qe5+ Kd7 83.Qf5+*

Qxf5+ 84.Kxf5 ½-½ (86) Flamerare (2764)-ResoluteBot (2765) Rapid 2022 *)* 29...Rac8 30.Rb1 Rfe8 31.Ra5 Ra8 32.Rc1 Nd7 33.e4 Nb6 34.Rb1 Kf7 35.Be3 Rf8 36.Rb2 f5 37.Bh6 Rh8 38.exf5 Rxh6 39.Rxb6 gxf5 40.Nb1 f4 41.Nc3 Rg6 42.Ne2 Rf6 43.a4 Kg7 44.g3 fxg3+ 45.Nxg3 Kg6 46.Ne2 Rff8 47.Rb1 b6 48.Rc1 bxa5 49.Rxc6+ Rf6 50.Rc5 Raf8 51.f4 Rd6 52.Rc3 Rb8 53.Ng3 Rb2+ 54.Kf3 Rd2 55.f5+ Kf6 56.Nxh5+ Kxf5 57.Ng3+ Kg6 58.Ne2 Ra2 59.Rc5 Rxa4 60.Nf4+ Kf7 61.Ne2 Rf6+ 62.Kg3 Ra6 63.Rxd5 Rb4 64.Kf4 a4 65.Ke4 Re6+ 66.Kf3 Rb3+ 67.Kf2 Rb2 68.Kf3 Rexe2 69.Ra5 Ra2 70.h5 Rh2 71.Kf4 a3 72.Kf3 Raf2+ 73.Kg4 a2 74.Ra6 Rhg2+ 75.Kh4 Rg1 76.Kh3 a1R 77.Rxa1 Rxa1 78.Kg3 Rf6 79.d5 Rg1+ 80.Kh4 Rg8 81.Kh3 Rf3+ 82.Kh2 Rf5 83.d6 Rxh5# 0-1 (83) Flamerare (2766)-ResoluteBot (2768) Rapid 2022;

A1b3) 18...Rac8 19.a4

A1b31) 19...f6 20.Bh6 Re7 21.Nd2 cxb3 22.Qxb3 Nc4 23.Nxc4 Rxc4 24.a5 Qc6 25.Qd1 Kf7 26.Bf4 Re8 27.f3 h6 28.Qb3 *(28.Bxh6 Rh8 29.Bf4 Rxh4 30.Qb3 Bc8 31.Re1 g5 32.Bg3 Rh8 33.Qa2 g4 34.fxg4 Qe6 35.e4 Qxg4 36.Rb3 dxe4 37.Rc3 Be6 38.Rxc4 Qxg3 39.Rxe4 Qh2+ 40.Kf2 Rh5 41.Rc7+ Qxc7 42.Qxe6+ Kg7 43.a6 bxa6 44.Qe7+ Qxe7 45.Rxe7+ Kf8 46.Re6 Rf5+ 47.Ke1 a5 48.Ra6 Rg5 49.Kf2 Rf5+ 50.Ke3 Rg5 51.Rxf6+ Ke8 52.Kf3 Rd5 53.g3 Rb5 54.Ke4 Kd7 55.g4 Rg5 56.Kf4 Rd5 57.Ke4 Rg5 58.Ra6 Rxg4+ 59.Kf5 Rxd4 60.Rxa5 Rd1 61.Ke4 Kc6 62.Rg5 Kb6 63.Ke3 a6 64.Rg6+ Kb5 65.Rg8 Ka4 66.Rb8 a5 67.Ra8 Re1+ 68.Kd2 Re5 69.Kc3 Ka3 70.Rb8 Re3+ 71.Kc4 Re4+ 72.Kc3 Re3+ 73.Kc2 a4 74.Rh8 Re2+ 75.Kd3 Rb2 76.Kc4 Rb4+ 77.Kc3 Rb3+ 78.Kc2 Rb2+ 79.Kc3 Rb3+ 80.Kc2 Ka2 81.Re8 Rb2+ 82.Kc3 a3 83.Rh8 Rb3+ 84.Kc2 Rb2+ 85.Kc3 Rb3+ 86.Kc2 Rb1 87.Rd8 Rb2+ 88.Kc3 Rb3+ 89.Kc2 Rb2+ 90.Kd3 Rb1 91.Kc2 Rf1 92.Rd2 Rg1 93.Rh2 Rg3 94.Rh8 Rg2+ 95.Kc1 Rg1+ 96.Kc2 Rg2+ 97.Kc1 Rg1+ 98.Kc2 Ra1 99.Rh2 Re1 100.Rh8 Re2+ 101.Kc1 Re1+*

102.Kd2 Rf1 103.Kc2 Rf2+ 104.Kc3 Rf1 105.Kc2 Rf2+ 106.Kc3 Rb2 107.Re8 Rb3+ 108.Kc2 Rb2+ 109.Kc3 Rb3+ 110.Kc2 Rg3 111.Re2 Rf3 112.Rh2 Rg3 113.Rd2 Rb3 114.Rd8 Rb6 115.Rc8 Rb2+ 116.Kc3 Rb3+ 117.Kc2 Rb2+ 118.Kc3 Rb1 119.Re8 Rf1 120.Kc2 Rf2+ 121.Kc3 Rf3+ 122.Kc2 Rf2+ 123.Kc1 Kb3 124.Rb8+ Kc3 125.Rc8+ Kb3 126.Rb8+ Ka2 127.Kd1 Rg2 128.Kc1 Rg6 129.Rc8 Ka1 130.Kc2 Rg2+ 131.Kc1 Rg1+ 132.Kd2 Rd1+ ½-½ (132) Flamerare (2775)-ResoluteBot (2759) Rapid 2022*)* 28...g5 29.Qxb7+ Qxb7 30.Rxb7+ Re7 31.Rxe7+ Kxe7 32.Bg3 a6 33.h5 Rc3 34.Kh2 Bd3 35.Be1 Rc2 36.Bb4+ Kf7 37.Kg3 Rb2 38.Bd6 Rb1 39.Ra2 f5 40.Kh2 Bc4 41.Rc2 Re1 42.Rb2 Bb5 43.Rb3 Rd1 44.Rc3 Bc4 45.Kh3 Rh1+ 46.Kg3 Rd1 47.Rc2 Re1 48.Rb2 Bb5 49.Rc2 Bc4 50.Rb2 Bb5 51.Rb3 Rd1 52.Kh3 Rh1+ 53.Kg3 Rd1 54.Be5 Rd3 55.Rxd3 Bxd3 56.Kf2 Bb5 57.Ke1 Be8 58.Kd2 Ke6 59.Bg7 Bxh5 60.Bxh6 g4 61.fxg4 fxg4 62.Ke1 Bf7 63.Kf2 Kf5 64.Kg3 Bh5 65.Kh4 Bg6 66.Bf4 Be8 67.Bh6 Bb5 68.Bf4 Be2 69.Kh5 Bf1 70.g3 Be2 71.Kh6 Bd1 72.Kg7 Be2 73.Kf7 Bc4 74.Ke7 Bf1 75.Kd7 Be2 76.Kd6 Bc4 77.Ke7 Bf1 78.Be5 Be2 79.Kf7 Bc4 80.Kf8 Ke4 81.Bf4 Kf5 82.Ke8 Bb5+ 83.Kf7 Bc4 84.e4+ Kxe4 85.Be5 Kf5 86.Kg8 Bf1 87.Kg7 Be2 88.Kh6 Ke6 89.Kg5 Kd7 90.Kf5 Kc6 91.Bf4 Bd1 92.Be5 Kb5 93.Bc7 Bf3 94.Bb6 Bd1 95.Kg5 Bf3 96.Kg6 Bd1 97.Kf5 Bf3 98.Ke5 Kb4 99.Ke6 Be4 100.Kd6 Kb5 101.Ke5 Kb4 102.Ke6 Bf3 103.Kd6 Be4 104.Kc6 Bf3 105.Bd8 Be4 106.Kb6 Bd3 107.Be7+ Ka4 108.Kc5 Kxa5 109.Kxd5 Kb5 110.Ke6 Kc4 111.Ke5 a5 112.d5 Kc3 113.Kd6 Bb5 114.Kc5 Be8 115.Kb6 a4 116.d6 a3 117.d7 Bxd7 118.Kc7 a2 119.Bf6+ Kc4 120.Kxd7 Kd5 121.Kc7 Ke4 122.Kd6 Kf3 123.Be5 a1Q 124.Bxa1 Kxg3 125.Be5+ Kf2 126.Ke6 g3 127.Bxg3+ ½-½ (127) Flamerare (2777)-ResoluteBot (2769) Rapid 2022;

A1b32) 19...Bd3 20.Nd2 Rc7 21.Bf4 Rcc8 22.f3 Nd7 23.bxc4 dxc4

24.Rb5 Qc6 25.Bh6 f5 26.Nb3 f4 27.Bxf4 Nb6 28.Na5 Nd5 29.Nxc6 Nxc3 30.Nxa7 Nxb5 31.Nxb5 Rf8 32.Nc3 Rc6 33.Bg5 Ra8 34.d5 Rca6 35.e4 Kg7 36.Rc1 h6 37.Be3 Rxa4 38.Bd4+ Kf7 39.Nxa4 Rxa4 40.Ra1 b5 41.Rxa4 bxa4 42.Bb2 c3 43.Bxc3 a3 44.Kf2 Bc4 45.h5 gxh5 46.g3 Bb3 47.f4 Bc2 48.Ke3 Bd1 49.f5 Bb3 50.Bb4 a2 51.Bc3 Ke8 52.Kd4 Bc2 53.f6 Kf7 54.e5 Bb3 55.Kc5 Ke8 56.e6 Kf8 57.Be5 a1R 58.Bxa1 h4 59.gxh4 Ba2 60.f7 Bb1 61.Be5 Bg6 62.Bd6+ Kg7 63.f8Q+ Kh7 64.Be5 Bf5 65.Qg7# 1-0 (65) torombot (2985)-pawn_git (2749) Rapid 2024;

A2) 13.Bh3 Kg7 14.Nd2 Nf8 15.Bxc8 Raxc8 16.a3 Bd6 17.Bxf6+ Kxf6 18.e4 Kg7 19.Nxd5 Ne6 20.Qc3 Qd8 21.Ne3 Nf4 22.Re1 b5 23.e5 Bc7 24.Ne4 Ba5 25.Nf5+ gxf5 26.Qg3+ Ng6 27.Nd6 Bxe1 28.Nxf5+ Kh8 29.Rxe1 Qd5 30.Qg5 Re6 31.h4 Rg8 32.Nh6 Rf8 33.h5 Qxd4 34.hxg6 fxg6 35.Qxg6 Qxf2+ 0-1 (35) BENED7707 (2732)-evg85 (2875) Blitz 2024;

B) 12...Bxc3 13.Qxc3 Qa6

B1) 14.b3 Ne5 15.dxe5 Bxf5 16.exf6 Bxb1 17.Rxb1 Qxa2

B1a) 18.Qe1 cxb3 19.fxg7

B1a1) 19...a5 20.Bf6 a4 21.Rb2 Qa3 22.h3 *(22.Qb1 h6 23.g3 Qb4 24.Bd4 Re4 25.Kg2 Rc8 26.Qd1 b5 27.Rd2 Rc6 28.Ng5 Rxd4 29.Rxd4 Qe7 30.Nxf7 Qxf7 31.Rxd5 Rc8 32.Rd6 Qf5 33.Rxh6 b2 34.Qd4 b1Q 35.Rh8+ Kf7 36.Qa7+ Ke6 37.Rh6+ Qg6 38.Rxg6+ Qxg6 39.Qa6+ Kf7 40.Qxc8 Kxg7 41.Qc3+ Qf6 42.Qc5 Qa6 43.Qe7+ Kg8 44.Qe8+ Kg7 45.Qe7+ Kg8 46.Qe8+ Kg7 47.Qd7+ Kg8 48.Qd8+ Kf7 49.Qd7+ Kg8 50.g4 a3 51.Qe8+ Kg7 52.Qe7+ Kg8 53.Qe8+ Kg7 54.Qe7+ Kg8 55.Qe8+* ½-½ (55) Flamerare (2775)-Satyakeswara_BOT (2741) Rapid 2022) 22...Qd6 23.Bd4 Rac8 24.Nh4 Qf4 25.Qa1 Qxh4 26.Qxa4 Re4 27.Rxb3 Rxd4 28.exd4 Rc1+ 29.Kh2 Qxf2 30.Qe8+ Kxg7 31.Rg3+ Kh6 32.Qf8+ Kh5 33.Rg5+ Kxg5 34.Qg7+ Kh5 35.Qxh7+ Kg5 36.Qg7+ Kh5 37.Qh7+ Kg5 38.Qg7+ Kh5 39.Qh7+ ½-½ (39) ShashChess_MsP (2859)-kybot (2793) Blitz 2023;

B1a2) 19...Rac8 20.h3 Rc2 21.Nd4 Rxf2 22.Qxf2 Qxb1+ 23.Kh2 Qg6 24.Bf4 a5 25.Qb2 a4 26.Qa3 f6 27.g4 Qe4 28.Nf5 Qf3 29.Nh4 Qe4 30.Bh6 Qc2+

31.Kg3 Qc7+ 32.Kf2 Qc2+ 33.Kf3 Qe4+ 34.Kg3 Qe7 35.Qxa4 b2 36.Qb3 Qd6+ 37.Bf4 b1R 38.Qxb1 Rxe3+ 39.Nf3 Rxf3+ 40.Kxf3 Qa3+ 41.Kg2 Qe7 42.Bh6 Qe2+ 43.Kg3 Qe7 44.Qc2 Qe1+ 45.Kg2 Qe6 46.Kf3 d4 47.Kf2 f5 48.Qc5 1-0 (48) ReinforcementTrial (2821)-MrChessTheBot (2774) Blitz 2023;

B1b) 18.Ra1 Qxb3 19.Qc1 Qd3 (*19...a5 20.Nd4 Qd3 21.fxg7 c3 22.Qf1 Qc4 23.Qb1 a4 24.h3 Ra6 25.Qxb7 c2 26.Nxc2 Rg6 27.Qd7 Ra8 28.Qf5 Rxg5 29.Qxg5 Qxc2 30.Qxd5 Qc8 31.e4 a3 32.Ra2 Qc1+ 33.Kh2 Qc7+ 34.g3 Ra4 35.e5 Ra5 36.Qd3 Qxe5 37.Rxa3 Qf6 38.Kg1 Rxa3 39.Qxa3 Kxg7 40.Qc5 h6 41.Qb4 Kh7 42.Qe4+ Kg7 43.Kg2 Qd6 44.Qg4+ Kf6 45.Qc4 Kg7 46.Kf3 Qd1+ 47.Ke3 Qe1+ 48.Qe2 Qc1+ 49.Qd2 Qa3+ 50.Qd3 Qe7+ 51.Qe4 Qg5+ 52.Qf4 Qe7+ 53.Qe4 Qa3+ 54.Kf4 Qc1+ 55.Kg4 Qg5+ 56.Kf3 Qc5 57.Qf4 Qd5+ 58.Qe4 Qc5 59.Qf4 Qd5+ 60.Ke2 Qe6+ 61.Kf1 Qxh3+ 62.Kg1 Qe6 63.Qd4+ Kg6 64.Qd3+ Kg7 65.Qd1 Qe5 66.Qg4+ Kh8 67.Qc8+ Kh7 68.Qc2+ Kh8 69.Qb3 Qf5 70.Qc3+ Kh7 71.Qd4* ½-½ (71) JEDDYCOCO12345 (2599)-MrChessTheBot (2812) Rapid 2023) 20.Nd4 a6 21.h3 b5 22.Nc6 Qe4 23.Bf4 h6 24.fxg7 a5 25.Qd1 b4 26.Qh5 Qe6 27.Ne5 b3 28.Ng4 b2 29.Rb1 c3 30.Nxh6+ Kxg7 31.Nf5+ Kg8 32.Nh6+ Kg7 33.Nf5+ Kg8 34.Nh6+ Kg7 ½-½ (34) No-StockFish-Bots (2709)-ProteusSF-Godot (2691) Classical 2023;

B2) 14.Bc2 Ne4 15.Bxe4 Rxe4 16.a4 h6

B2a) 17.Bh4 Qc6 18.b3 (*18.Bg3 b6 19.b3 Ba6 20.bxc4 Bxc4 21.Be5 Rg4 22.Rc1 Rg6 23.Qb4 a5 24.Qb2 b5 25.Nh4 Re6 26.axb5 Qxb5 27.Qxb5 Bxb5 28.Bg3 a4 29.Nf5 Raa6 30.Rc7 Kh7 31.e4 dxe4 32.h3 Reb6 33.Ne3 Nf6 34.Rxf7 a3 35.Be5 Kg8 36.Rc7 Bd3 37.d5 a2 38.Kh2 Rb1 39.g4 Kf8 40.Rc8+ Kf7 41.Rc7+ Kf8 42.Rc8+ Ne8 43.Nf5 Kf7 44.Nxg7 Rxa1 45.Bxa1 Nxg7 46.Rc7+ Ke8 47.Kg3 Nh5+ 48.gxh5 Rb6 49.Rc6 Rb1 50.Bh8 Kf7 51.Rc7+ Kg8 52.Rc8+ Kf7 53.Rc7+ Kg8 54.Rc8+ Kf7 55.Rc7+* ½-½ (55) ReinforcementTrial (2883)-MrChessTheBot (2795) Blitz 2023) 18...b6 19.bxc4 Ba6 20.c5 Rc8 21.Bg3 Ree8 22.Rc1 bxc5 23.dxc5 Nxc5 24.Nd4 Qd7 25.Qa3 Ne6 26.Nxe6 Rxe6 27.Rxc8+ Qxc8 28.h3 Qc2 29.Rc1 Qe4 30.Rd1 Be2 31.Rd4 Qb1+ 32.Kh2 Rc6 33.Qb4 Qxb4

34.Rxb4 a6 35.Rb8+ Kh7 36.Be5 Rc4 37.Rb2 Bf1 38.Rb7 Kg8 39.Rb8+ Kh7 40.Rb1 Be2 41.Rb7 Kg6 42.g4 h5 43.gxh5+ Bxh5 44.a5 Be2 45.Bd4 Ra4 46.Bb6 Bc4 47.Kg3 Ra1 48.Rd7 f6 49.Kh2 Ra4 50.Kg3 Ra1 51.Rd8 Kf5 52.Kh2 Kg6 53.Rd7 Ra2 54.Kg2 Ra1 55.Rd8 Kh7 56.Rd6 Bb5 57.Kh2 Rf1 58.Kg2 Rd1 59.Bd4 Bc4 60.h4 Kg6 61.Kh2 Rd2 62.Kg3 Rd1 63.Kg2 Bf1+ 64.Kh2 Bc4 65.Rd8 Kh7 66.Rd7 Kg6 67.Rd8 Kh7 68.Rd7 Kg6 69.Rd8 ½-½ (69) EtaBetaITA (2870)-Md211bot (2862) Rapid 2023;

B2b) 17.Bf4 Re8 18.b3 Nf6 19.bxc4 Ne4 20.Qb4 Qxc4 21.h3 Nc3 22.Rb2 a5 23.Qxc4 dxc4 24.Rc2 Nd5 25.Rxc4 Be6 26.Rc5 Rec8 27.Bg3 Nc3 28.Nd2 b6 29.Rc7 Nd5 30.Rcc1 Nc3 31.Kh2 Bd7 32.e4 Nxa4 33.d5 Nc5 34.Nc4 Nxe4 35.Nxb6 Rxc1 36.Rxc1 Ra7 37.Bf4 Rb7 38.Be3 Nd6 39.Ra1 Nc8 40.Nxc8 Bxc8 41.Rxa5 Bd7 42.Ra8+ Kh7 43.Ra6 Rb5 44.Rd6 Bf5 45.Rd8 Rb7 46.d6 Rd7 47.Rf8 h5 48.f3 Kg6 49.Bf4 Ra7 50.h4 Bd7 51.Rb8 f6 52.Rb3 Kf5 53.Bg3 Ra5 54.Rd3 Rb5 55.Re3 Be6 56.Bf2 Re5 57.Rd3 Bd7 58.Bg3 Rb5 59.Re3 Be6 60.Kh3 g5 61.Rd3 Bd7 62.Kh2 Rc5 63.Rd1 Rb5 64.Kg1 Ra5 65.Be1 Rb5 66.Bg3 Rc5 67.Kh2 Rb5 68.Rd3 Rc5 69.Rd4 Ra5 70.Rd2 Rb5 71.hxg5 fxg5 72.Kg1 Kf6 73.Re2 Be6 74.Re4 Rd5 75.Kf2 Rd2+ 76.Kf1 Kf7 77.Be5 Bd5 78.Re1 Bc4+ 79.Kg1 Be6 80.f4 gxf4 81.Bxf4 Rd3 82.Be5 Bg4 83.Kf2 Kg6 84.Bh2 h4 85.Kg1 Rd5 86.Re4 Rd1+ 87.Kf2 Rd2+ 88.Ke3 Re2+ ½-½ (88) ShashChess_MsP (2869)-kybot (2851) Blitz 2023;

C) 12...h6 13.Bh4 Nh5 14.a3 *(14.Bxd7 Bxd7 15.Ne5 Be6 16.f4 Bxc3 17.bxc3 Nf6 18.f5 Bc8 19.Bxf6 gxf6 20.Ng4 Kg7 21.Re1 h5 22.Nf2 Bd7 23.Nh3 Re4 24.Rf1 Rh8 25.Rae1 h4 26.Qb2 Rh5 27.Qxb7 Bxf5 28.Nf4 Rg5 29.Nxd5 h3 30.g3 Bg6 31.Nb4 Qa3 32.Nd5 Rxd5 33.Qxd5 Qxc3 34.Kf2 Qd3 35.Qb5 Re6 36.Qb1 Qa3 37.Qd1 c3 38.Qb3 Qa5 39.Qc4 Qf5+ 40.Kg1 Qe4 41.Rf2 c2 42.Qe2 Rb6 43.Rc1 Rb1 44.Rff1 a5 45.Qf2 Qc6 46.Rfe1 a4 47.g4 Qd5 48.Rf1 Kg8 49.a3 Bd3 50.Rfe1 Qa5 51.g5 fxg5 52.e4 Bxe4 53.Rf1 Qd5 54.Qd2 Bd3 55.Rfe1 g4 56.Re8+ Kh7 57.Ree1 Kg7 58.Qf2 Qg5 59.Rxc2 Bxc2 60.Rxb1 Bxb1 61.Qe1 Bd3 62.Qe5+ Qxe5 63.dxe5 Kg6 64.Kf2 Kf5 65.Kg3 Kg5 66.e6 fxe6 67.Kf2 Kf4 68.Kg1 Kf3 69.Kh1 e5 70.Kg1 e4 71.Kh1 e3 72.Kg1 e2 73.Kh1 e1Q#* 0-1 (73) NikitosikVariantsbot (2749)-AKS-Mantissa (2599) Rapid 2023 *)* 14...Bxc3 15.bxc3 Qc7

16.e4 b6 17.e5 Nf8 18.g4 g6 19.Kh1 Ng7 20.Rg1 Qc6 21.Bf6 Nh7 22.Bxg7 Kxg7 23.Nh4 a5 24.a4 Ng5 25.f4 Ne4 26.Bxe4 dxe4 27.Nf5+ Kh8 28.Ne3 Rb8 29.Qf2 b5 30.Qh4 Kh7 31.Rg3 g5 32.fxg5 bxa4 33.Rh3 Kg8 34.e6 Qxe6 35.Qg3 hxg5 36.Qxb8 Bd7 37.Qc7 Qc6 38.Qxa5 Qg6 39.Rf1 a3 40.Qxa3 Bc8 41.Qc5 Kg7 42.Qa7 Kg8 43.Nd5 Qe6 44.Nf6+ Kg7 45.Qc5 Kg6 46.Nxe8 Qxe8 47.Rf6+ Kg7 48.Qxg5+ Kf8 49.Rfh6 f5 50.Qf6+ Qf7 51.Rh8# 1-0 (51) Lenya228_BOT (3037)-AKS-Mantissa (2746) Blitz 2024]

[12.a4 g6 13.Bxd7 Nxd7 14.h3 Kg7

A) 15.Nh2 f6 *(15...h6 16.Bh4 Nf8 17.f3 Bxc3 18.bxc3 Rxe3 19.Qf2 Re8 20.Ng4 Nh7 21.Ne3 Bd7 22.Rae1 Bc6 23.Qd2 Qc7 24.a5 f6 25.g4 b5 26.Kg2 Qxa5 27.Bg3 b4 28.cxb4 Qa3 29.Rf2 a6 30.h4 Qd3 31.Qc1 Kh8 32.Rd2 Qb3 33.Rf2 Qd3 34.b5 axb5 35.Nc2 Qc3 36.Rxe8+ Bxe8 37.Qxh6 Kg8 38.g5 fxg5 39.h5 Qd3 40.Ne3 Ra7 41.Bb8 Qxe3 42.Bxa7 gxh5 43.Bb8 Qe7 44.Be5 Qf7 45.Qb6 Nf8 46.Qh6 Nh7 47.Qb6 Nf8 48.Ra2 b4 49.Ra7 Bd7 50.Qd8 Qf5 51.Bd6 Qc2+ 52.Kh1 Qc1+ 53.Kg2 Qb2+ 54.Kh1 Qb1+ 55.Kh2 Qc2+ 56.Kh1 Qd1+ 57.Kg2 Qd2+ 58.Kh1 Qd1+ 59.Kg2 Qe2+ 60.Kg1 Qe1+ 61.Kg2 Qe2+ 62.Kg1 Qe1+ 63.Kg2 Qd2+ 64.Kh1 Qc1+ 65.Kg2 Qb2+ 66.Kh1 Qc1+* ½-½ (66) Flamerare (2802)-ResoluteBot (2767) Rapid 2022 *)* 16.Bh4 Nf8 17.Ng4 Bf5 18.e4 Bxg4 19.hxg4 Bxc3 20.bxc3 Rxe4 21.Bg3 Re7 22.g5 fxg5 23.f4 Ne6 24.f5 Nf4 25.Bxf4 gxf4 26.Rxf4 Rf8 27.Raf1 Rf6 28.Qc1 Qxa4 29.fxg6 Rxg6 30.Rf5 h6 31.Qf4 Qd7 32.Qb8 Qe8 33.Qf4 Qd7 34.Qb8 Qe8 35.Qf4 Qd7 ½-½ (35) abcbot (2713)-MrChessTheBot (2817) Rapid 2023;

B) 15.Bf4 Nf8 16.e4 Bxc3 17.bxc3 Rxe4 18.Qd2 f6 19.Bh6+ Kf7 20.g4 Qd8 21.Rab1 Kg8 22.Nh4 b6 23.f3 Re8 24.f4 f5 25.Rbe1 Re4 26.Qf2 Qf6 27.Qg3 a6 28.Nf3 b5 29.Ng5 Rxe1 30.Rxe1 Bd7 31.Qf3 Qd6 32.Re5 Ne6 33.Nxe6 Bxe6 34.gxf5 Bf7 35.fxg6 hxg6 36.f5 gxf5 37.Bd2 bxa4 38.Rxf5 a3 39.Qg2+ Kf8 40.Bf4 Qe6 41.Rg5 Ra7 42.Qa2 Qxh3 43.Qxa3+ Re7 44.Qd6 Ke8 45.Qb8+ Kd7 46.Qd6+ Ke8 47.Qb8+ Kd7 48.Qb7+ Ke8 49.Qa8+ Kd7 50.Qb7+ Ke8 51.Qa8+ Kd7 52.Rxd5+ Bxd5 53.Qxd5+ Kc8 54.Qxc4+ Kd7 55.Qd5+ Ke8 56.Qg8+ Kd7 57.Qd5+ Ke8 58.Qg8+ Kd7 59.Qd5+ ½-½ (59) botyiucantell (2814)-AKS-Mantissa (2784) Blitz 2024]

[12.Bh4

A) 12...Qa6 13.a4 g6 14.Bxd7 Bxd7 15.Ne5 Bf5 16.Qd1 Bxc3 17.bxc3 Nd7 18.Re1 f6 *(18...h6 19.Bg3 Re7 20.h3 g5 21.a5 Rae8 22.f3 Nxe5 23.dxe5 Bd3 24.Qd2 Re6 25.Ra2 Qc6 26.Rb2 Qa6 27.Kh2 b5 28.axb6 Rxb6 29.Ra2 Qb7 30.e4 dxe4 31.f4 Rg6 32.Qf2 gxf4 33.Bxf4 a6 34.Rb2 Qd5 35.Re3 Kh7 36.Rg3*

Reg8 37.Rxg6 Rxg6 38.Qe3 a5 39.Rb6 Rxb6 40.Qxb6 Qe6 41.Qxa5 e3 42.Bxe3 h5 43.Bf4 Qf5 44.Bg3 Be4 45.h4 Bb7 46.Qa2 Qe4 47.Qf2 Bd5 48.Bf4 Kg6 49.Qg3+ Kf5 50.Qg5+ Ke6 51.Qf6+ Kd7 52.Qd6+ Ke8 53.Qb8+ Kd7 54.Qa7+ Ke6 55.Qf2 Kd7 56.Qg3 Kc6 57.Qf2 Kb5 58.Qd2 Kc6 59.Bg3 Kd7 60.Qf2 Ke7 61.Qa7+ Kf8 62.Qf2 Ke7 63.Qc5+ Ke8 64.Qb5+ Ke7 65.Qc5+ Ke8 66.Qc8+ Ke7 67.Qc7+ Ke8 68.Qb8+ Ke7 69.Qa7+ Kf8 70.Qb8+ Ke7 71.Qb4+ Ke8 72.Qa4+ Ke7 73.Qb4+ Ke8 74.Qb2 1-0 (74) VariantsTop (2915)-Mate-AI (2795) Rapid 2023*)* 19.Nxd7 Bxd7 20.a5 Bf5 21.f3 Qc6 22.Qa4 Qxa4 23.Rxa4 g5 24.Bg3 b5 25.axb6 axb6 26.Rb4 Re6 27.e4 dxe4 28.d5 Ree8 29.Rxb6 exf3 30.Rxe8+ Rxe8 31.Rxf6 Be4 32.gxf3 Kg7 33.Rd6 Bxf3 34.Rd7+ Kg6 35.d6 h5 36.Rc7 h4 37.Bf2 Rd8 38.Bc5 Bg4 39.Kf2 Rb8 40.Ke3 Rb2 41.Ke4 Rxh2 42.d7 Re2+ 43.Be3 Bxd7 44.Rxd7 h3 45.Rd8 h2 46.Rh8 g4 47.Kd4 g3 48.Bf4 Re1 49.Bxg3 h1Q 50.Rxh1 Rxh1 51.Kxc4 Ra1 52.Kd5 Rb1 53.Ke6 Ra1 54.Ke7 Rb1 55.Kf8 Ra1 56.Ke8 Rb1 57.Kf8 Ra1 58.Ke8 Rb1 59.Kf8 ½-½ (59) VariantsTop (2896)-Mate-AI (2842) Blitz 2023;

B) 12...g6 13.Bxd7 Nxd7

B1) 14.a3 Bxc3 15.bxc3 Kg7 16.Rfb1 Nb6 17.Rb4 Bf5 18.Qd1 f6 19.a4 Qa6 20.Nd2 Re7 21.Qf3 Rf8 22.Bg3 Rd8 23.h4 Bd3 24.Qd1 Nc8 25.Rb5 Qe6 26.Nb3 b6 27.Nc1 Bf5 28.Ne2 a6 29.Nf4 Qc6 30.Rb4 h6 31.Rb2 Qd7 32.Bh2 Rde8 33.Rba2 Re4 34.g4 Be6 35.Rb2 Bf7 36.Qe2 g5 37.Ng2 Rxg4 38.f3 Rxg2+ 39.Kxg2 Ne7 40.hxg5 hxg5 41.Bg3 Nf5 42.Bf2 Re6 43.Rab1 Qd8 44.Qe1 Bg6 45.Qg1 g4 46.Qh2 Nxe3+ 47.Bxe3 Rxe3 48.Rf1 gxf3+ 49.Kh1 Kf7 50.a5 b5 51.Qh6 Rxc3 52.Rg1 Be4 53.Rg7+ Ke6 54.Kg1 Qxa5 55.Kf2 Qa3 56.Rd2 Rd3 57.Rxd3 Qxd3 58.Qh3+ Bf5 59.Qh8 Qxd4+ 60.Kg3 Qe5+ 61.Kxf3 Be4+ 62.Ke2 Qb2+ 63.Kf1 Ke5 64.Re7+ Kd6 65.Re8 Qg2+ 66.Ke1 Qg3+ 67.Ke2 Qf3+ 68.Ke1 Kc5 69.Qh6 c3 70.Qh2 Qe3+ 71.Qe2 Qg1+ 72.Qf1 Qxf1+ 73.Kxf1 b4 74.Rb8 Kc4 75.Kf2 b3 76.Rc8+ Kd4 77.Rb8 b2 78.Rb4+ Kc5 79.Rb7 b1Q 80.Rxb1 Bxb1 81.Kg3 c2 82.Kf2 c1Q 83.Kf3 Be4+ 84.Kg3 Qg1+ 85.Kh4 Bf5 86.Kh5 Qg5# 0-1 (86) Weiawaga (2700)-pawn_git (2798) Rapid 2024;

B2) 14.Nd2 Nb6 15.e4 Bd7 *(15...Be6 16.h3 Rac8 17.f3 Bf8 18.g4 Nd7 19.Rad1 Bg7 20.Kh1 a6 21.a3 h5 22.Rfe1 Nb8 23.e5 Nc6 24.Nf1 hxg4 25.hxg4 b5 26.Qh2 b4 27.axb4 Nxb4 28.Bf6 Nd3 29.Re2 Bxg4 30.fxg4 Bxf6 31.exf6 Qd8 32.Rxe8+ Qxe8 33.Rd2 Qe1 34.Kg1 Qe6 35.Qh4 Ne1 36.Rf2 Rc6 37.g5 Qe8 38.Kh1 Qb8 39.Rh2 Qxh2+ 40.Nxh2*

Nd3 41.Qh6 Nf2+ 42.Kg2 Rxf6 43.gxf6 Nd3 44.Qg7# 1-0 (44) ReinforcementTrial (2932)-AKS-Mantissa (2612) Rapid 2023; *15...Bxc3 16.bxc3 Qa4 17.Qxa4 Nxa4 18.Rfc1 b5 19.exd5 Re2 20.Nf1 Kg7 21.Bg3 Bd7 22.Bc7 Rae8 23.h4 f6 24.a3 h6 25.Ba5 f5 26.Ng3 Rd2 27.Re1 Ra2 28.Rad1 Rd2 29.Ra1 Ra2 30.Rab1 Rb2 31.Nf1 Rxb1 32.Rxb1 g5 33.hxg5 hxg5 34.f3 a6 35.Kf2 Kf7 36.Ng3 Kf6 37.f4 Kg6 38.Ne2 g4 39.Ng3 Re7 40.Nf1 Bc8 41.Ne3 Bb7 42.Rh1 Re8 43.d6 Bc6 44.Rb1 Rh8 45.Kg3 Rh7 46.Re1 Nb2 47.d5 Bd7 48.Bb6 Nd3 49.Ra1 Rh8 50.a4 bxa4 51.Nxc4 Rf8 52.Be3 Re8 53.Bd4 Re4 54.Nb6 Be8 55.d7 Bxd7 56.Nxd7 Nxf4 57.Rxa4 Kf7 58.Ne5+ Kg8 59.d6 Ne2+ 60.Kh4 Nxc3 61.d7 g3+ 62.Kg5 Rxd4 63.Rxd4* 1-0 (63) VariantsTop (2907)-MrChessTheBot (2804) Blitz 2023*)* 16.f3 Rac8 17.Rf2 Bc6 18.e5 Na4 19.Rc1 Nxc3 20.bxc3 Ba3 21.Nf1 Bd7 22.Ne3 Bxc1 23.Qxc1 Rc6 24.Bg5 Ra6 25.h4 Be6 26.h5 Qa3 27.Qd2 b5 28.Nc2 Qf8 29.a3 Ra4 30.g4 a5 31.f4 Bxg4 32.Ne3 Bxh5 33.Nxd5 Re6 34.f5 gxf5 35.Nf6+ Rxf6 36.Bxf6 Rxa3 37.d5 Ra1+ 38.Kh2 b4 39.d6 bxc3 40.Qg5+ Bg6 41.d7 Rd1 42.d8Q Rxd8 43.Bxd8 h6 44.Qh4 Qc5 45.Bf6 Kh7 46.Re2 f4 47.Bg5 h5 48.Qxf4 c2 49.Rxc2 c3 50.Qf6 a4 51.Bc1 Bxc2 52.Bh6 Qxe5+ 53.Qxe5 Kxh6 54.Qxc3 Bf5 55.Qf6+ Bg6 56.Qf4+ Kg7 57.Qxa4 f6 58.Kg3 Bf5 59.Qe8 Bg4 60.Kf4 Bh3 61.Qxh5 Bf1 62.Kf5 Bd3+ 63.Ke6 Bg6 64.Qf3 Bf7+ 65.Ke7 Bg6 66.Qxf6+ Kh6 67.Ke6 Kh5 68.Qf4 Bf5+ 69.Kf6 Bg6 70.Qg5# Normal 1-0 (70) torombot (2955)-AKS-Mantissa (2637) Blitz 2024;

B3) 14.Rac1 Bxc3 15.bxc3 Nf8 16.Qd2 Qa6 17.h3 h5 18.e4 Rxe4 19.Bg3 f6 20.Rfe1 Bf5 21.Nh4 Be6 22.Nf3 Bf7 23.Rxe4 dxe4 24.Nh2 Nd7 25.Nf1 Nb6 26.Ne3 Rd8 27.Re1 Kg7 28.Bc7 Rd7 29.Bxb6 Qxb6 30.h4 Qd6 31.a4 Kg8 32.Qb2 f5 33.g3 f4 34.gxf4 Qxf4 35.Qb5 Rd6 36.Ng2 Qd2 37.Qe5 Re6 38.Qg3 a5 39.Rb1 b6 40.Rf1 Rf6 41.Qe5 Rf3 42.Ne3 Qxc3 43.Qxe4 Rf6 44.d5 Qb4 45.Qd4 Qd6 46.Rb1 Rf4 47.Qxb6 Qxb6 48.Rxb6 c3 49.d6 Be6 50.Rb7 Rd4 51.Rc7 Rxd6 52.Rxc3 Rd4 53.Rc6 Kf7 54.Ra6 Rxa4 55.Kg2 Bb3 56.Rb6 Rb4 57.Ra6 a4 58.Kg3 Ke7 59.f3 Kd7 60.Ng2 Rd4 61.Nf4 Rd6 62.Ra5 Kc6 63.Ne2 Kb6 64.Rg5 Bc4 65.Nc3 a3 66.Re5 Rc6 67.Na4+ Ka6 68.Nc3 Bf7 69.Na2 Bxa2 70.Re3 Be6 71.Rxa3+ Kb5 72.Ra1 Bf5 73.Kf4 Kc5 74.Rd1 Rb6 75.Rd2 Rb1 76.Rh2 Re1 77.Kg3 Kd4 78.Rb2 Ke3 79.Rb3+ Bd3 80.Kg2 Rc1

81.Ra3 Rc6 82.Kg3 Rf6 83.f4 Rc6 84.Ra1 Rc3 85.Re1+ Kd2 86.Kf2 Rc4 87.Ra1 Rxf4+ 88.Kg3 Rg4+ 89.Kf2 Be4 90.Ra2+ Kd3 91.Ra3+ Kd4 92.Ra4+ Ke5 93.Ke3 Rxh4 94.Ra5+ Bd5 95.Ra6 Rh3+ 96.Kf2 g5 97.Ra4 g4 98.Rb4 g3+ 99.Kf1 g2+ 100.Kf2 Rh1 101.Kg3 g1Q# 0-1 (101) weiawaga (2745)-AKS-Mantissa (2810) Rapid 2024]

12...g6

[12...h6 13.Bh4

A) 13...Nh5 14.g4 Nhf6 15.a3 Bxc3 16.bxc3 Qa6 17.Rfe1 *(17.Rae1 Nf8 18.f3 Bxf5 19.gxf5 Nh5 20.Kh1 Qxa3 21.Rg1 Kh7 22.e4 b5 23.Ra1 Qd6 24.e5 Qc6 25.f4 b4 26.cxb4 Nxf4 27.Nb3 Nd7 28.Raf1 Nxe5 29.Na5 Qd6 30.Rxf4 Nd3 31.Rfg4 Rg8 32.Nb7 Qc6 33.Nc5 Nxb4 34.Qc3 a5 35.Qg3 g5 36.Bxg5 Rxg5 37.Rxg5 hxg5 38.Ne6 Qxe6 39.fxe6 Nd3 40.Qf3 Nf4 41.exf7 Rb8 42.Qg4 Kg7 43.Qxg5+ Kxf7 44.Qxf4+ Ke8 45.Qxb8+ Kf7 46.Qe5 Kf8 47.Rg7 c3 48.Qe7#* 1-0 (48) Nikitosik-ai (3015)-AKS-Mantissa (2763) Blitz 2024*)* 17...Nf8 18.f3

A1) 18...Bxf5 19.gxf5 Nh5 *(19...N8h7 20.Nf1 Ng5 21.Qg2 Qa5 22.Rec1 Ngh7 23.Kh1 Kh8 24.a4 Re7 25.Bg3 Qa6 26.Be5 Nh5 27.Qg4 f6 28.Bg3 Nxg3+ 29.Nxg3 Rxe3 30.Nh5 Rg8 31.Rg1 Qc6 32.Nf4 Nf8 33.Rg2 Re8 34.Rag1 Qd7 35.Qh5 Re7 36.Rg4 a6 37.a5 b6 38.axb6 a5 39.R4g3 a4 40.Qg4 Qe8 41.Nxd5 Rf7 42.Qh5 Nd7 43.b7 a3 44.Nc7 Qe7 45.Ne6 a2 46.R3g2 Rb8 47.Rxa2 Nf8 48.Ra8 Rxb7 49.Qxf7 Qxf7 50.Nxf8 g6 51.fxg6 Qg8 52.d5 Ra7 53.Re8 Rg7 54.d6 Rf7 55.gxf7 Qxg1+ 56.Kxg1 Kg7 57.d7 f5 58.d8Q f4 59.Qe7 h5 60.Qg5+ Kxf7 61.Qg6#* 1-0 (61) Nikitosikbot (2846)-AKS-Mantissa (2667) Blitz 2023*)* 20.Nf1 Qc6 21.Ng3 Nxg3 22.Bxg3 Nd7 23.Kh1 Nf6 24.Be5 Kh7 25.Rg1 Rg8 26.Rg3 Nh5 27.Rh3 Nf6 28.Rg1 Rae8 29.Bf4 Qc8 30.Rgg3 b5 31.Rh4 b4 32.axb4 Qa6 33.Qc1 Nd7 34.Bg5 Qc6 35.e4 dxe4 36.d5 Qa6 37.b5 Qd6 38.f6 Nxf6 39.Bxh6 Nh5 40.Bf4 Qxd5 41.Rg5 Qxg5 42.Bxg5 f6 43.Rxh5+ Kg6 44.Bxf6 gxf6 45.Qh6+ Kf7 46.Rc5 Re7 47.fxe4 Rge8 48.Rf5 Re6 49.Qh7+ Kf8 50.Rf1 Rd8 51.Rg1 Rd1 52.Rxd1 Re7 53.Rd8+ Re8 54.Rd7 Re7 55.Qxe7+ Kg8 56.Qg7# Normal 1-0 (56) FireFishBOT_v2 (2944)-AKS-Mantissa (2664) Rapid 2024;

A2) 18...N8h7 19.e4 Bxf5 20.gxf5 Nh5 21.e5 Nf4 22.Kh1 Ng5 23.Bg3 Nd3 24.Re3 b5 25.f4 Nh7 26.Nf3 b4 27.cxb4 Nf6 28.Qg2 Ng4 29.Re2 c3 30.Qh3 *(30.f6 Rac8 31.Ne1 h5 32.Nc2 gxf6 33.Rf1 Kh7 34.Qxd5 Nh6 35.b5 Qe6 36.Qf3 Qc4 37.Re3 Nb2 38.b6 axb6 39.Bh4 Qe6 40.f5 Qc6 41.Bxf6 Qxf3+ 42.Rexf3 Ng4 43.Bh4 Nc4 44.Rh3 Kh6 45.Rg3 Nd2 46.Rf4 Nc4 47.h3*

Nge3 48.Rf2 Nd5 49.Nb4 Nxb4 50.axb4 Nxe5 51.dxe5 c2 52.Bg5+ Kh7 53.Rg1 Rxe5 54.Rc1 Rb5 55.Kh2 Rxb4 56.Rfxc2 Rxc2+ 57.Rxc2 Rb3 58.Rd2 Kg7 59.Rd5 Ra3 60.Kg2 Rb3 61.Bd8 f6 62.Rd7+ Kh6 63.Bxf6 Rb5 64.Rf7 Rxf5 65.Bg7+ Kg6 66.Rxf5 Kxf5 67.h4 Kg4 68.Bf6 b5 69.Kf1 b4 70.Ke2 b3 71.Kd2 Kf5 72.Bg5 Ke6 73.Kc3 Kd5 74.Kxb3 Kc5 75.Kc3 Kd5 76.Kd3 Ke5 77.Ke3 Kf5 78.Kd4 Ke6 79.Ke4 Kd6 80.Kf5 Kc7 81.Kg6 Kc6 82.Kxh5 Kb5 83.Kg4 Kc5 84.h5 Kd5 85.h6 Kd4 86.h7 Kc5 87.h8Q Kc4 88.Qc8+ Kb5 89.Be7 Kb6 90.Qd7 Ka6 91.Bc5 Ka5 92.Qb7 Ka4 93.Qb4# 1-0 (93) Nikitosikbot (2836)-AKS-Mantissa (2656) Blitz 2023*)* 30...Nf6 31.Rc2 Ne4 32.f6 Kf8 33.Ng5 Nxb4 34.Rg2 c2 35.Qh5 Nxg5 36.fxg5 Rec8 37.Rc1 Na2 38.gxh6 gxh6 39.Qg4 Qe6 40.Qxe6 fxe6 41.Rcxc2 Kf7 42.Bf4 Rxc2 43.Rxc2 Nb4 44.axb4 a5 45.bxa5 Ra7 46.Rg2 Rxa5 47.Rg7+ Ke8 48.Rb7 Ra1+ 49.Kg2 Ra2+ 50.Kg3 Rg2+ 51.Kxg2 Kf8 52.Bxh6+ Kg8 53.f7+ Kh7 54.f8Q+ Kg6 55.Qf6+ Kh5 56.Qg5# 1-0 (56) Nikitosik-ai (3007)-AKS-Mantissa (2754) Blitz 2024;

B) 13...Qb6 14.a3 *(14.Qa4 g5 15.Bg3 Nf8 16.Bxc8 Raxc8 17.Rab1 Re6 18.Be5 N8d7 19.f4 g4 20.Rfe1 Ba5 21.Re2 Qa6 22.Qc2 b5 23.e4 dxe4 24.Ndxe4 Bxc3 25.bxc3 Nd5 26.Rbe1 b4 27.f5 Rb6 28.f6 N5xf6 29.Nxf6+ Nxf6 30.Rf2 Rf8 31.cxb4 Nd5 32.Qe4 Nf6 33.Qc2 Nd5 34.Qe4 Nf6 35.Bxf6 Rxf6 36.Rxf6 Qxf6 37.Qxg4+ Kh7 38.Qe4+ Kg7 39.a3 c3 40.d5 Qb6+ 41.Kh1 Qf2 42.Rc1 Rg8 43.Qc4 Kh7 44.Qd3+ f5 45.g3 Rd8 46.Qxc3 Rc8 47.Qe1 Rxc1 48.Qxc1 Qf3+ 49.Kg1 Qxd5 50.Qc7+ Kg6 51.Qxa7 Qd1+ 52.Kg2 Qd5+ 53.Kh3 Qd3 54.Qa8 Qe2 55.Qc6+ Kg5 56.Qc1+ Kh5 57.Qf4 Kg6 58.g4 Qd3+ 59.Kh4 fxg4 60.Qg3 Qd5 61.Qxg4+ Kf6 62.Qe2 Qd4+ 63.Kg3 Kg5 64.Qe7+ Kg6 65.Kf3 Qd3+ 66.Qe3 Qf1+ 67.Kg3 Qc4 68.Qe8+ Kf6 69.Qf8+ Kg6 70.Qd6+ Kh7 71.Kf3 Qb3+ 72.Ke2 Qc2+ 73.Ke3 Qc1+ 74.Qd2 Qc7 75.Kd3 h5 76.a4 h4 77.a5 Qc8 78.Qc2 Qb8 79.Kc3+ Kg7 80.Qe2 Qc8+ 81.Kb3 Qh3+ 82.Kb2 Qd7 83.a6 Qd4+ 84.Kb3 Kh6 85.Qe6+ Kg5 86.Qg8+ Kh6 87.Qf8+ Kg6 88.Qe8+ Kg7 89.Qc6 Qd1+ 90.Kb2 Qd2+ 91.Ka3* 1-0 (91) Nikitosikbot (2844)-MrChessTheBot (2813) Rapid 2023 *)* 14...Ba5

B1) 15.b4 cxb3 16.Nxb3 Bxc3 17.Qxc3 Ne4 18.Bxe4 Rxe4 19.Bg3 Re6 *(19...Re8 20.Rfc1 Qe6 21.a4 b6 22.Qc6 Qxc6 23.Rxc6 Ba6 24.Nc5 Nxc5 25.dxc5 Rec8 26.Rxc8+ Rxc8 27.cxb6 axb6 28.Be5 b5 29.axb5 Bxb5 30.g4 Be2 31.h3 h5 32.gxh5 Bxh5 33.Kg2 Be2 34.Ra5 Rc6 35.Rxd5 Rg6+ 36.Bg3 Rf6 37.Rd6 Rxd6 38.Bxd6 f6 39.Kg3 Kh7 40.h4*

Kg8 41.f3 g6 42.e4 Kf7 43.Bc5 Bb5 44.Bd4 Bc6 45.Ba7 Bd7 46.Bc5 Kg7 47.Bd4 Kf7 48.Bb2 Bb5 49.f4 Bc6 50.e5 f5 51.Kf2 Bd7 52.Ke3 Bb5 53.Kd4 Ke6 54.Kc5 Be8 55.Kb6 Kd7 56.Ba3 Bf7 57.Kc5 Bb3 58.Bb4 Ke6 59.Kc6 Ba4+ 60.Kc7 Kd5 61.Kd8 Ke6 62.Bd2 Bb5 63.Be3 Bc6 64.Kc8 Kf7 65.Kc7 Ba4 66.Kd6 Bb3 67.Bb6 Ba2 68.Bf2 Be6 69.Bc5 Bc4 70.Kd7 Bb3 71.Ba3 Ba2 72.Kd6 Bb3 73.Bc5 Bc4 74.Bg1 Ba2 75.Bb6 Bb3 76.Ba7 Be6 77.Bf2 Bc4 78.Bb6 Bb3 79.Bg1 Bc4 80.Bf2 Be6 81.Bd4 Ba2 82.Bc3 Bb3 83.Bd2 Be6 84.Be1 Bb3 85.Bd2 Ba2 86.Be1 Be6 87.Bf2 Bb3 88.Kc6 Ke7 89.Kc7 Bc4 90.Kb6 Ke6 91.Be1 Bd5 92.Kc7 Bc4 93.Kd8 Bb5 94.Bb4 Ba4 95.Bc5 Bc6 96.Be7 Bd7 97.Bf8 Bc6 98.Ba3 Bb5 99.Bb2 Bc6 100.Ba3 Ba4 ½-½ (100) FrozenightEngine (2619)-MrChessTheBot (2800) Blitz 2023*)* 20.Rfc1 Rc6 21.Nc5 Nxc5 22.dxc5 Qa6 23.Qd2 Be6 24.Be5 Rac8 25.Qb2 f6 26.Bd4 b6 27.cxb6 Rxc1+ 28.Rxc1 Rxc1+ 29.Qxc1 axb6 30.Qc3 b5 31.f3 Qb7 32.Qb4 Qd7 33.Bc5 Bf5 34.Qb3 Qc6 35.Bb4 Qd7 36.Kf2 Bg6 37.h3 Kh7 38.Qc3 Bb1 39.Bc5 Bg6 40.Ke2 Bb1 41.Qb3 Bg6 42.Ke1 Qc6 43.Qc3 Qe6 44.Bb4 Qf5 45.Kf2 Qd7 46.Bf8 Bb1 47.Qc5 Kg8 48.Qe7 Qxe7 49.Bxe7 Bd3 50.Ke1 Bc4 51.Bd6 Kf7 52.Bc5 Kg6 53.Bd4 Kg5 54.Bb6 Kg6 55.Bc5 Kh5 56.g3 Kg6 57.h4 h5 58.Kf2 Bd3 59.Bf8 Bc4 60.g4 Kf7 61.Bb4 hxg4 62.fxg4 Bb3 63.Ke1 g5 64.h5 Bc2 65.Ba5 Kg7 66.Bd8 Be4 67.Ke2 Bg2 68.h6+ Kg6 69.h7 Kxh7 70.Bxf6 Kg6 71.Bd8 Bh3 72.Kf3 Bf1 73.Be7 Bd3 74.Bc5 Be4+ 75.Kf2 Kf6 76.Bb4 Bc2 77.Bc3+ Kf7 78.Ke2 Bb3 79.Kd2 Bc4 80.Ke1 d4 81.Bxd4 Be6 82.Bb6 Ke7 83.Kd2 Bxg4 84.Kd3 Bf3 85.Bc7 Kd7 86.Bh2 g4 87.Bg3 Kc6 88.Kd4 Kb6 89.Be1 Bb7 90.e4 Kc6 91.Ke3 Bc8 92.Kd3 Ba6 93.Kc3 Kc5 94.Bf2+ Kd6 95.Kd4 Kc6 96.Ke5 Bc8 97.Be1 Kc5 98.Kf4 Kd4 99.Bf2+ Kc4 100.Be1 Kd4 101.e5 Be6 102.Bb4 Bc8 103.Be1 Kc4 104.Bf2 b4 105.axb4 Kxb4 106.e6 Bxe6 107.Bh4 g3 108.Kg5 g2 109.Be1+ Ka3 110.Bf2 g1Q+ 111.Bxg1 Ba2 112.Kf4 Bb1 113.Ke5 Ba2 114.Bh2 Bb1 115.Bg1 Ba2 116.Kd4 Bb1 117.Bf2 Ba2 118.Be3 Bb1 119.Kc4 Ba2+ 120.Kc5 Bb1 121.Bc1+ Ka2 122.Bg5 Bc2 123.Bf6 Bb1 124.Bg7 Bc2 125.Kb5 Bb1 126.Kc6 Bc2 127.Bh8 Bb1 128.Kd6 Bc2 129.Ke6 Bb1 130.Be5 Bc2 131.Kd7 Bb1 132.Kd6 Bc2 133.Kc7 Bb1 134.Kc6 Bc2 135.Kc5 Bb1 136.Bd6 Bc2 137.Bc7 Bb1 138.Be5 Bc2 139.Kb5 Bb1 140.Bd6 Bc2 141.Kc6 Bb1 142.Bc7 Bc2 143.Bg3 Bb1 144.Bh4 Bc2 145.Bf6 Bb1 146.Be5 Bc2 147.Kd5 Bb1 148.Bh2 Bc2

149.Bg1 Bb1 150.Be3 Bc2 151.Ba7 Bb1 152.Kd4 Bc2 153.Bb6 Bb1 154.Kc4 Bc2 155.Kd5 Bb1 156.Kc6 Bc2 157.Ba7 Bb1 158.Bb6 Bc2 159.Ba5 Bb1 160.Kb7 Bc2 161.Ka6 ½-½ (161) Nikitosikbot (2856)-kybot (2838) Rapid 2023;

B2) 15.Rfc1 Nf8

B2a) 16.Bxc8 Rexc8 *(16...Raxc8 17.Bxf6 Bxc3 18.Qxc3 Qxf6 19.a4 Qe6 20.b3 cxb3 21.Qxb3 Rxc1+ 22.Rxc1 Rc8 23.Rxc8 Qxc8 24.Kf1 Qc6 25.Ke2 a6 26.a5 Nd7 27.Nf3 b6 28.axb6 Nxb6 29.Ne5 Qe6 30.Kd2 Nd7 31.Nxd7 Qxd7 32.Qb8+ Kh7 33.Qb6 Qf5 34.f3 Qg5 35.g4 Qh4 36.Qxa6 Qxh2+ 37.Qe2 Qxe2+ 38.Kxe2 Kg6 39.e4 Kg5 40.exd5 Kf6 41.f4 Ke7 42.f5 Kd6 43.Kd2 g6 44.fxg6 fxg6 45.Kc2 Kxd5 46.Kd3 h5 47.gxh5 gxh5 48.Ke3 h4 49.Kf3 Kxd4 50.Kg4 h3 51.Kxh3* ½-½ (51) ProteusSF (2848)-MrChessTheBot (2836) Blitz 2023 *)* 17.Bxf6 Bxc3 18.bxc3 Qxf6 19.e4 dxe4 20.Qxe4 b5 21.Re1 Rab8 22.Nf1 a5 23.Ne3 Re8 24.Qg4 Red8 25.Qh5 Qg6 26.Qf3 Qd3 27.Rac1 Nh7 28.Red1 Qg6 29.Re1 Qd3 30.h3 Re8 31.Qe2 Qg6 32.Qc2 Qa6 33.Nf5 Nf6 34.Re5 Nd7 35.Ne7+ Kh8 36.Re3 Nf6 37.Qf5 Qb7 38.Qf4 Ra8 39.Nf5 Rxe3 40.Qxe3 Qd7 41.Qf3 Ra6 42.Re1 g6 43.Ne3 Kg7 44.Rb1 Re6 45.d5 Re8 46.Qd1 Qd6 47.Qd4 Qxa3 48.Rxb5 Qc1+ 49.Kh2 Re4 50.Qa7 Ne8 51.Qb8 Qxc3 52.d6 Nf6 53.Qc7 Qd2 54.Rb7 Nd7 55.Qc6 Nf6 56.Qc7 Nd7 57.Qc6 Nf6 58.Qc7 ½-½ (58) MalanChess (2812)-MrChessTheBot (2777) Blitz 2023;

B2b) 16.a4 Rd8 17.Rab1 g5 18.Bg3 Bxf5 19.Qxf5 Qe6 20.Qxe6 Nxe6

B2b1) 21.h3 Rac8 22.Be5 Ne8 23.Kf1 Nf8 24.g4 Ng6 25.Bg3 Rc6 26.Nf3 a6 27.Ke2 *(27.h4 f6 28.Ke2 Ne7 29.Nd2 Rdc8 30.Rd1 Re6 31.Rh1 Nc6 32.Kf1 Ne7 33.Ke2 Nc6 34.Kf3 b5 35.Kg2 Ne7 36.hxg5 hxg5 37.axb5 axb5 38.Nf3 Rb6 39.Rh6 Rb7 40.Ne2 b4 41.Be5 Rb6 42.Rbh1 c3 43.b3 Rbc6 44.Rh8+ Kf7 45.R1h7+ Ke6 46.Rf8 Kd7 47.Bg3 c2 48.Nc1 Bc7 49.Bxc7 R6xc7 50.Ne1 Ke6 51.Ned3 Nd6 52.Rxc8 Rxc8 53.Nc5+ Rxc5 54.dxc5 Ne4 55.Ne2 Nxc5 56.Nd4+ Kd6 57.Rh1 Ng6 58.Nxc2 Nh4+ 59.Kf1 Nxb3 60.Nxb4 d4 61.Ke2 dxe3 62.Kxe3 Ke6 63.Nd3 Ng2+ 64.Kf3 Nh4+ 65.Kg3 Ng6 66.Rb1 Nd4 67.Rb6+ Kf7 68.Rb4 Nc6 69.Rb7+ Nge7 70.Kf3 Na5 71.Ra7 Nac6 72.Ra4 Nd5 73.Ra6 Nde7 74.Ke4 Nb8 75.Ra7 Nbc6 76.Ra2 Ng6 77.Ra4 Nge7 78.Ra2 Kg6 79.Nc5*

Ne5 80.f3 Nc4 81.Nd3 Kf7 82.Kd4 Nb6 83.Ra6 Nd7 84.Rd6 Nf8 85.Nc5 Neg6 86.Ra6 Ne7 87.Ke3 Neg6 88.Ke4 Nh4 89.Ra7+ Kg6 90.Rc7 Ng2 91.Rb7 Nh4 92.Ra7 Ng2 93.Nb7 Kf7 94.Nd8+ Kg6 95.Nc6 Ne6 96.Ne7+ Kf7 97.Nf5+ Kf8 98.Ra8+ Kf7 99.Ra7+ Kf8 100.Nd6 Nh4 101.Rf7+ Kg8 102.Rxf6 Nc5+ 103.Ke3 Kg7 104.Ne8+ Kg8 105.Rb6 Kf8 106.Nd6 Nd7 107.Rb7 Ne5 108.Ke4 Nhxf3 109.Rb5 Nxg4 110.Kxf3 1-0 (110) ProteusSF-lite (2865)-MrChessTheBot (2807) Blitz 2023 *)* 27...f6 28.Nd2 Ne7 29.Kd1 Rdc8 30.b4 cxb3 31.Ne2 Bxd2 32.Kxd2 Rb6 33.Rb2 Rxc1 34.Nxc1 f5 35.a5 Rb5 36.Rxb3 Rxb3 37.Nxb3 fxg4 38.hxg4 Nf6 39.f3 Nc6 40.Kd3 Kf7 41.Bc7 Nd7 42.Bd6 b6 43.axb6 Nxb6 44.Bc7 Nc4 45.e4 Nb4+ 46.Kc3 Na2+ 47.Kd3 Nb4+ 48.Ke2 Ke7 49.Bg3 a5 50.Be1 Nc2 51.Bc3 a4 52.Nc5 N2e3 53.exd5 Nxd5 54.Nxa4 Nf4+ 55.Kf2 Ke6 56.Ba1 Na3 57.Nb6 Nc2 58.d5+ Nxd5 59.Bg7 Nxb6 60.Bxh6 Kf6 61.f4 gxf4 62.Bxf4 Nd7 63.g5+ Kf5 64.g6 Kxg6 65.Bc1 Kf5 66.Bb2 Nf6 67.Bxf6 Kxf6 ½-½ (67) Nikitosikbot (2857)-Md211bot (2855) Rapid 2023;

B2b2) 21.Kf1 Rac8 22.h3 a6 23.Ke2 Nf8 (*23...Kh7 24.Nf3 h5 25.Bh2 Bb4 26.Ne5 Kg8 27.g4 h4 28.Kf1 Ba5 29.Kg2 Bb4 30.Rc2 Ne8 31.f4 gxf4 32.Bxf4 Nxf4+ 33.exf4 Nc7 34.Kf3 Bd6 35.a5 f6 36.Ng6 Kf7 37.f5 Bb4 38.Ra1 Bd6 39.Kg2 Nb5 40.Rd1 Bg3 41.Rcd2 Rb8 42.Kf3 Nc7 43.Re2 Re8 44.Rxe8 Rxe8 45.Ne2 Bd6 46.Ngf4 Bb4 47.Nc3 Bxa5 48.Ncxd5 Nxd5 49.Nxd5 Re1 50.Rxe1 Bxe1 51.Nb6 c3 52.bxc3 Bxc3 53.Ke4 Ba5 54.Nd7 Bb4 55.Kd5 Ke7 56.Nc5 Bxc5 57.dxc5 Kd7 58.Kc4 Kc6 59.Kd4 Kd7 60.Kc3 Kc6 61.Kc4 a5 62.Kd4 a4 63.Kc4 a3 64.Kb3 Kxc5 65.Kxa3 Kd5 66.Kb3 Kd6 67.Ka4 Kc7 68.Ka5 Kc6 69.Ka4 Kc7 70.Ka5 Kc6 71.Kb4 b6 72.Kb3 Kc7 73.Kc2 Kd6 74.Kd2 Ke7 75.Kd1 Kf7 76.Kc2 Ke7 77.Kd1 b5 78.Kc2 Kd6 79.Kb3 Kc7 80.Kb4 Kc6 81.Kb3 Kd6 82.Kb4 Kc6 83.Kb3 Kd6 84.Kc3 Kc7 85.Kd2 Kd6 86.Ke2 Kc6 87.Kf3 Kd7 88.Ke4 Kd6 89.Kd4 Kc6 90.Ke3 Kd6 91.Kd2 Kd7 92.Kd1 Kc7 93.Kd2 Kd8 94.Kc1 Kc7 95.Kc2 Kd6 96.Kc3 Kd5 97.Kb2 Kd6 98.Kc2 Kd7 99.Kd1 Kc6 100.Kd2 Kd6 101.Kd3 Kd7 102.Kc3 Kc7 103.Kb2 Kd8 104.Kb1 Ke7 105.Kc1 Kd6*

106.Kc2 Kc7 107.Kc3 Kd6 108.Kd2 Kd7 109.Ke3 Kd6 110.Kd3 Kc7 111.Ke2 Kd7 112.Kf3 Kc6 113.Ke2 Kd7 114.Kf3 Ke7 115.Ke4 Kd6 116.Kd4 Kc6 117.Kd3 Kc7 118.Kc3 Kd7 119.Kb2 Kd6 120.Kb3 Kd7 121.Ka2 Kc6 122.Ka1 Kc7 123.Ka2 Kd7 124.Ka3 Kc7 125.Kb4 Kc6 ½-½ (125) Nikitosikbot (2857)-MrChessTheBot (2791) Rapid 2023*)* 24.Bh2 Ng6 25.g4 Re8 26.Nf3 Nf4+ 27.Bxf4 gxf4 28.Nh4 fxe3 29.fxe3 Rc6 30.Nf5 Kh7 31.b4 cxb3 32.Rxb3 Ree6 33.Na2 b6 34.Rxc6 Rxc6 35.Nb4 Rc4 36.Nxa6 Rc2+ 37.Kd1 Rd2+ 38.Kc1 Rh2 39.Nc7 Rh1+ 40.Kc2 Rh2+ 41.Kb1 Ne4 42.Kc1 Rh1+ 43.Kb2 Rh2+ 44.Kc1 Rh1+ 45.Kc2 Rh2+ 46.Kd1 Rh1+ 47.Kc2 Rh2+ 48.Kd1 Rh1+ 49.Ke2 Rh2+ 50.Kd1 ½-½ (50) Nikitosikbot (2851)-kybot (2834) Blitz 2023;

B2b3) 21.Nf1 a6 22.f3 Ne8 23.Bf2 f5 24.Ng3 f4 25.Nf5 fxe3 26.Nxe3 Nf4 27.Rc2 b5 28.g3 Bxc3 29.bxc3 Nd3 30.g4 Ng7 31.Bg3 h5 32.gxh5 Nxh5 33.Rg2 Kf8 34.Bc7 Nhf4 35.Bxd8 Rxd8 36.axb5 axb5 37.Rc2 Re8 38.Ng2 Re2 39.Nxf4 Rxc2 40.Nxd5 Kf7 41.Rxb5 Ne1 42.Kf1 Nxf3 43.Ne3 Nxh2+ 44.Ke1 Rxc3 45.Kf2 g4 46.Rg5 Kf6 47.Rg8 Kf7 48.Rg5 Kf6 49.Rg8 Kf7 50.Rc8 g3+ 51.Ke2 Rb3 52.Rc7+ Kf6 53.Rxc4 Rb2+ 54.Rc2 Rxc2+ 55.Nxc2 Kf5 56.Ne3+ Ke4 57.d5 Nf3 58.d6 Nd4+ 59.Kd2 Nb3+ 60.Kc2 g2 61.Nxg2 Nc5 62.d7 Nxd7 63.Nh4 Nc5 64.Ng6 Ne6 65.Nh8 Nd4+ 66.Kc3 Ne2+ 67.Kc4 Kf5 68.Nf7 Nc1 69.Nh6+ Ke6 70.Ng8 Kd6 71.Ne7 Kxe7 ½-½ (71) No-StockFish-Bots (2706)-ProteusSF-Godot (2758) Classical 2024;

C) 13...Qa6 14.a3 *(14.b3 Bxc3 15.Qxc3 Nc5 16.dxc5 Bxf5 17.Bxf6 Qxf6 18.Qxf6 gxf6 19.bxc4 Rad8 20.cxd5 Rxd5 21.Nb3 Re4 22.Rfc1 Ra4 23.Nd4 Bg6 24.h3 h5 25.a3 Ra5 26.c6 bxc6 27.Rxc6 Kg7 28.Rc3 Ra4 29.Rac1 Rda5 30.Nb3 Rd5 31.Nc5 Ra5 32.Kh2 Rd2 33.Kg3 Ra2 34.a4 Bf5 35.e4 Be6 36.Rb1 Kg6 37.Rb7 Ra1 38.f4 f5 39.Nxe6 fxe6 40.Rc6 fxe4 41.Rxe6+ Kf5 42.Rbe7 Ra3+ 43.Kh4 R5xa4 44.g3 a5 45.Re5+ Kf6 46.R7e6+ Kf7 47.Rxe4 Rxe4 48.Rxe4 a4 49.Re5 Ra1 50.Rxh5* 1-0 (50) S_Ovsejevitsch (2701)-Suillus-luteus (2729) Blitz 2023*)* 14...Bxc3 15.bxc3 Nf8

C1) 16.Bxc8 Raxc8

C1a) 17.Rfb1 Ne4 *(17...Rc6 18.Rb4 b6 19.a4 Qb7 20.Rab1 Ne4 21.Nxe4 Rxe4 22.Bg3 a6 23.h4 Nh7 24.Bf4 Nf6 25.f3 Ree6 26.Qf5 Qe7 27.h5 Qd7 28.Qh3 Qb7 29.Qh2 Re8 30.Qh3 Rce6*

31.Qh4 Rc6 32.Qh3 Rce6 33.R1b2 Rc6 34.Qf5 Ree6 35.Re2 Re8 36.Reb2 Ree6 37.Rb1 Qe7 38.Re1 Qe8 39.Rb2 Rc8 40.Reb1 Rcc6 41.Kf2 Qd8 42.Rg1 Qe7 43.Ra2 Rc8 44.g4 Re8 45.Re2 Qd7 46.Ree1 Qd8 47.Re2 Qd7 48.Ree1 Qd8 49.Rg2 Qe7 50.Kg1 Kh8 51.Kf1 Qd7 52.Kf2 Nh7 53.Rgg1 Qxa4 54.Qxd5 Qb3 55.Rc1 Qa2+ 56.Kg3 Nf6 57.Qf5 Rxe3 58.Rc2 Qa3 59.Bxe3 Rxe3 60.Kf2 Rxc3 61.Re2 Qd6 62.Kg2 Kg8 63.Ra1 b5 64.Qc8+ Kh7 65.Qf5+ Kg8 66.Rae1 Qf8 67.g5 hxg5 68.Qxg5 Qa8 69.Qf4 Qc6 70.h6 Nh5 71.Re8+ Kh7 72.Qxf7 Qg6+ 73.Qxg6+ Kxg6 74.R1e6+ Kh7 75.hxg7 Nf4+ 76.Kf2 Rc2+ 77.Ke3 Nd5+ 78.Ke4 Nc3+ 79.Ke5 Rg2 80.g8R Rxg8 81.R6e7+ Rg7 82.d5 Na4 83.d6 Nb6 84.Rxg7+ Kxg7 85.Re7+ Kg6 86.d7 Nxd7+ 87.Rxd7 c3 88.f4 Kh5 89.f5 Kh6 90.f6 c2 91.f7 Kg7 92.f8Q+ Kxf8 93.Rc7 b4 94.Rxc2 Ke7 95.Rc7+ Ke8 96.Kd6 b3 97.Rb7 b2 98.Ke6 Kd8 99.Kd6 Ke8 100.Rxb2 Kf7 101.Ke5 Ke7 102.Rb7+ Ke8 103.Ke6 Kd8 104.Rg7 a5 105.Kd5 a4 106.Ra7 a3 107.Kd6 Ke8 108.Kd5 1-0 (108) Flamerare (2794)-DOCTAL (2719) Rapid 2022 *)* 18.a4 Nxd2 *(18...b6 19.a5 bxa5 20.Nxe4 Rxe4 21.Bg3 Re6 22.Qf5 Rb6 23.Qxd5 a4 24.Rxb6 axb6 25.Bd6 b5 26.Ba3 Nh7 27.Qf5 Nf6 28.e4 g6 29.Qf4 g5 30.Qf5 Qe6 31.Qxe6 fxe6 32.f3 Kf7 33.Kf2 Kg6 34.Rh1 Nh5 35.Ke3 Rb8 36.d5 exd5 37.exd5 Nf4 38.d6 Nxg2+ 39.Kd4 Nf4 40.Re1 Kf5 41.Re5+ Kg6 42.Re4 Kf5 43.Re5+ Kg6 44.Re4 Kf5 45.Kc5 g4 46.Re3 gxf3 47.Rxf3 Ke4 48.Rf1 Nd3+ 49.Kc6 Ne5+ 50.Kc7 Ra8 51.Rd1 Ra7+ 52.Kb6 Rd7 53.Rd4+ Kf5 54.Rh4 Rh7 55.Kxb5 Rb7+ 56.Kc5 Kg5 57.Re4 Kf5 58.Rxe5+ Kxe5 59.Kc6 Rb8 60.d7 Ra8 61.Kb7 Rg8 62.Kc7 h5 63.d8Q Rxd8 64.Kxd8 h4 65.Kc7 Ke4 66.Kb6 Kd3 67.Kb5 Kxc3 68.Kxa4 h3 69.Be7 Kb2 70.Kb4 c3 71.Bf6 Kc2 72.Bxc3 Kd3 73.Bb2 Kc2 74.Be5 Kd3 75.Kc5 Kc2 76.Bg3 Kc3 77.Kd5 Kd3 78.Ke5 Kc3 79.Kf5 Kd4 80.Kg4 Kc3 81.Kxh3 Kc4 82.Kg4 Kc5 83.Kf5 Kc6 84.h4 Kd7 85.Kf6 Ke8 86.h5 Kd7 87.Kf7 Kc6 88.Bh2 Kd5 89.h6 Kc4 90.Ke6 Kc3 91.Kd5 Kd3 92.Bf4 Ke2 93.Ke4 Kd1 94.Kf3 Kc2 95.Ke4 Kc3 96.h7 Kb3 97.Bc7 Kc4 98.Bb6 Kb4 99.Kd3 Kb5 100.Bd4 Kc6 101.Ke4 Kb5 102.Be3 Kc6 103.Ke5 Kd7 104.Bc5 Kc6 105.Kd4 Kd7 106.Kd5 Ke8 107.h8Q+ Kd7 108.Qh7+ Kd8 109.Kc6 Ke8 110.Qd7#*

1-0 (110) Flamerare (2798)-Satyakeswara_BOT (2742) Rapid 2022) 19.Qxd2

C1a1) 19...b6 20.Qb2 *(20.Qe2 Qb7 21.a5 Re4 22.Bg3 Nd7 23.Qa2 Re6 24.axb6 axb6 25.h3 Ree8 26.Qa6 Qxa6 27.Rxa6 Ra8 28.Rba1 Rxa6 29.Rxa6 Nf6 30.Bd6 Re6 31.Rxb6 Nd7 32.Rc6 Kh7 33.e4 Nf6 34.e5 Ne4 35.f4 Nxc3 36.f5 Re8 37.Kf2 Ra8 38.e6 fxe6 39.fxe6 Ne4+ 40.Kf3 Re8 41.e7 Kg8 42.Bb4 Kf7 43.Kf4 Rb8 44.Ba3 Ra8 45.Bd6 Nxd6 46.Rxd6 Kxe7 47.Rxd5 g5+ 48.Ke4 Ra2 49.Rc5 Rxg2 50.Rxc4 Re2+ 51.Kf3 Rd2 52.Ke4 Re2+ 53.Kf3 Rd2 54.Rc7+ Kd6 55.Rh7 Rd3+ 56.Ke4 Rxh3 57.Kf5 g4 58.Kxg4 Rh1 59.Kf3 h5 60.Rh8 h4 61.Kg4 h3 62.Rxh3 Rxh3 63.Kxh3 Kd5 64.Kg3 Kxd4* ½-½ (64) Flamerare (2784)-DOCTAL (2720) Rapid 2022 *)* 20...Nd7 21.a5 bxa5 22.Qb5 Qxb5 23.Rxb5 g5 24.Bg3 Nf6 25.Ra3 Rc6 26.Be5 Ne4 27.g4 Rd8 28.Rbxa5 Rd7 29.Rb5 f6 30.Bg3 Kf7 31.Kg2 Nd2 32.Ra1 Ne4 33.Ra3 Nd2 34.f3 Re6 35.Rb2 Nb3 36.e4 dxe4 37.fxe4 Rxe4 38.Ra4 Nc1 39.Rxc4 Nd3 40.Rb5 Kg6 41.Rc6 Rxg4 42.Kf3 h5 43.h3 Rxg3+ 44.Kxg3 Re7 45.h4 Re3+ 46.Kh2 gxh4 47.Rb8 Nf2 48.Rxf6+ Kxf6 49.Rf8+ Kg7 50.Rxf2 Rxc3 51.d5 h3 52.Ra2 Kf6 53.Rxa7 h4 54.d6 Rc1 55.Kxh3 Rb1 56.Kxh4 Rc1 57.d7 Rd1 58.Kg4 Rg1+ 59.Kf3 Rd1 60.Ke2 Rd4 61.Ke3 Rd1 62.Kf4 Rf1+ 63.Ke4 Rd1 64.Rb7 Re1+ 65.Kd3 Rd1+ 66.Ke4 Re1+ 67.Kd5 Rd1+ 68.Ke4 ½-½ (68) Flamerare (2782)-DOCTAL (2762) Rapid 2022;

C1a2) 19...Re6

C1a21) 20.Rb5 Qc6 21.Qb2 b6 22.a5 Nd7 23.Rb4 Nf6 24.Bxf6 Rxf6 25.h3

C1a211) 25...Rb8 26.axb6 axb6 27.Ra7 *(27.Rba4 Qc8 28.Qb5 Qf5 29.R4a2 g5 30.Qb1 Qc8 31.Qb5 Qf5 32.Qb1 Qc8 33.Ra6 g4 34.h4 Kg7 35.g3 Qc6 36.Qd1 Rf3 37.Qc2 Re8 38.Qa4 Qe6 39.Ra2 Re7 40.Qb4 Rf6 41.Kh2 Re8 42.Qb5 Rb8 43.Qb1 Qc6 44.Qd1 Qd7 45.Qb1 Qc6 46.Kg1 Re8 47.Qd1 Qd7 48.Qb1 Qc7 49.Kh2 Ree6 50.Ra8 Rf3 51.Re2 Qc6 52.Ra6 Ref6 53.Kg2 Qe6 54.Rb2 R3f5 55.Raa2 Rf3 56.Ra6 R3f5 57.Raa2 Rf3 58.Re2 Qc6 59.Rab2 Qe6 60.Rb5 Qc6 61.Reb2*

Qe6 62.Qe1 Qe4 63.Kg1 Qe6 64.Rxb6 Qxb6 65.Rxb6 Rxb6 66.e4 Re6 67.e5 Ra6 68.Qe2 Ra1+ 69.Kg2 Ra6 70.Qb2 Ra8 71.Qc2 Ra1 72.Qe2 Ra6 73.h5 Rb6 74.Qc2 Rb3 75.Qe2 Rb6 76.Qd2 Rb1 77.e6 Rb6 78.exf7 Kxf7 79.Qc2 Rbf6 80.Qh7+ Kf8 81.Qh8+ Kf7 82.Qh7+ Kf8 83.Qh8+ Kf7 84.Qh7+ ½-½ (84) Flamerare (2778)-DOCTAL (2735) Rapid 2022*)*

27...Rg6 28.Rb5

C1a2111) 28...h5

29.Qb1 h4 30.Raa5 Re8 31.Ra2 Rb8 32.Re2 Re6 33.f3 Qd6 34.e4 dxe4 35.fxe4 Qg3 36.Qc1 Ra8 37.e5 Rg6 38.Kh1 Qd3 39.Rf2 Rg3 40.Rxb6 Re3 41.Rb1 Qxc3 42.Qxc3 Rxc3 43.Kh2 Rd3 *(43...Re3 44.Rb7 Re1 45.Rfxf7 Raa1 46.Rxg7+ Kf8 47.Rgf7+ Kg8 48.Rg7+ Kf8 49.Rgf7+ Kg8 50.Rg7+* ½-½ (50) Flamerare (2795)-Satyakeswara_BOT (2739) Rapid 2022*)* 44.Rb7 Rd1 45.Rfxf7 Raa1 46.Rxg7+ Kf8 47.Rgf7+ Ke8 48.Rfe7+ Kf8 49.Rf7+ Ke8 50.Rfe7+ Kd8 51.Red7+ Kc8 52.Rdc7+ Kd8 53.Rd7+ Kc8 54.Rdc7+ Kd8 55.Rd7+ ½-½ (55) Flamerare (2782)-DOCTAL (2742) Rapid 2022;

C1a2112) 28...Re8

29.Ra2 Qf6 *(29...h5 30.Qb1 Qf6 31.Qd1 Rg5 32.Ra6 Rb8 33.Rb2 g6 34.Kh1 Rf5 35.Qe1 Qh4 36.Kg1 Qd8 37.Rb5 Rf6 38.Ra7 Qd6 39.Qa1 Qc6 40.Qa4 Kg7 41.Rb2 b5 42.Qb4 Qe6 43.Qc5 h4 44.Qc7 Qd6 45.Qxd6 Rxd6 46.Kf1 Kf6 47.Ke2 Rdb6 48.Rb4 R8b7 49.Ra8 Rb8 50.Ra5 Kf5 51.Kf3 g5 52.Rb2 R8b7 53.Rb4 f6 54.Ra8 Rb8 55.Ra5 R8b7 56.g3 hxg3 57.fxg3 Rb8 58.Rb1 R8b7 59.Ra8 Rb8 60.Ra5 R8b7 61.e4+ dxe4+ 62.Ke3 Kg6 63.Kxe4 Re7+ 64.Kd5 Re3 65.g4 Rxc3 66.Rbxb5*

Rxb5+ 67.Rxb5 Rxh3 68.Kxc4 Rg3 69.Kc5 Rxg4 70.d5 Rg2 71.d6 g4 72.d7 Rd2 73.Kc6 Kf7 74.Rb8 Rc2+ 75.Kb7 Rb2+ 76.Kc7 Rc2+ 77.Kb6 Rb2+ 78.Kc7 Rc2+ 79.Kb6 Rd2 80.d8Q Rxd8 81.Rxd8 Ke6 82.Kc5 Ke5 83.Kc4 Ke4 84.Re8+ Kf3 85.Rf8 Ke3 86.Rg8 f5 87.Kc3 f4 88.Rxg4 f3 89.Rg6 f2 90.Re6+ Kf3 91.Re8 f1Q 92.Rf8+ Ke2 93.Rxf1 Kxf1 ½-½ (93) Flamerare (2814)-DOCTAL (2727) Rapid 2022*)* 30.Qe2 Qf5 31.Kh2 Qd7 32.Rab2 Qd8 33.Qf3 Rd6 34.Qd1 g6 35.Qb1 Ree6 36.R5b4 Qc7 37.Kg1 Kg7 38.Ra4 Rd8 39.Rba2 Qc6 40.Ra7 Rb8 41.Qb4 h5 42.h4 Qe8 43.Ra1 Qc6 44.g3 b5 45.R1a2 Qc8 46.Kg2 Qc6 47.Qa3 Rb6 48.Ra5 Qd7 49.Qc5 Rec6 50.Qb4 Qe6 51.Ra8 Rc8 52.Rxc8 Qxc8 53.Ra1 Qe8 54.Kg1 Rf6 55.Ra2 Qe4 56.Qxb5 Rf5 57.Qb8 Qf3 58.Kh2 Qe4 59.Kg1 Qd3 60.Qb2 Qe4 61.Qc2 Qg4 62.Qe2 Qe4 63.Qc2 Qf3 64.Qe2 Qe4 65.Rb2 Rf6 66.Qc2 Qf3 67.Qe2 Qe4 68.Qd1 Ra6 69.Qb1 Qg4 70.Kg2 Rf6 71.Qh1 Qe4+ 72.Kh2 Qd3 73.Qxd5 Qxc3 74.Qb7 Qe1 75.Kg2 c3 76.Ra2 Qd1 77.Qe4 Rb6 78.Qe5+ Rf6 79.Qe4 Rb6 80.Qe5+ Rf6 81.Qe4 ½-½ (81) Flamerare (2795)-DOCTAL (2735) Rapid 2022;

C1a212) 25...Re8 26.axb6 axb6

C1a2121) 27.Ra7 g5 28.Qb1 Qe6 *(28...Kg7 29.Rb2 Rb8 30.Rba2 Re8 31.Qd1 Re4 32.Ra8 Re8 33.Qa1 Qd7 34.Qb1 Qc6 35.R8a6 Qe6 36.Ra8 Qc6 37.R8a6 Qe6 38.Rb2 Rb8 39.Qd1 Qf5 40.Qb1 Qe6 41.Rb5 Rg6 42.Qd1 Qd7 43.Rb2 b5 44.Ra5 Rgb6 45.Qf3 Qd6 46.Rb4 Kg6 47.Rb2 Kg7 48.Rb1 Qe6 49.Rf1*

Qd6 50.Rb1 Kg6 51.Ra7 R8b7 52.Ra5 Rb8 53.Rb4 Qc6 54.Ra7 R8b7 55.Ra8 Rb8 56.Ra7 R8b7 57.Ra2 Rb8 58.g4 Qd7 59.Ra5 Kg7 60.Rb1 Qe6 61.Kg2 Qg6 62.Rb2 Qe6 63.Kg1 R8b7 64.Rba2 Rb8 65.Kg2 R8b7 66.Ra1 Rb8 67.Rb1 Qg6 68.Rb2 Qe6 69.Rba2 R6b7 70.h4 gxh4 71.Kh3 Qd6 72.Ra1 Rb6 73.Qf5 Re8 74.Rg1 Rb7 75.Qh5 Rbe7 76.Qxh4 Qd7 77.Rga1 Re6 78.Ra7 Qd6 79.Qg3 Qd8 80.Rb7 Qf6 81.Rxb5 Qg5 82.Re1 Rg6 83.Qh4 h5 84.Qxg5 Rxg5 85.e4 hxg4+ 86.Kg3 Rf5 87.e5 Rd8 88.Rb2 Rf3+ 89.Kxg4 Rxc3 90.Rb7 Rc2 91.f4 Rg2+ 92.Kf3 Rd2 93.Rg1+ Kh8 94.Rg5 Rf8 95.Rh5+ Kg7 96.Kg4 Rg2+ 97.Kf5 Re8 98.Rd7 Rg3 99.Rxd5 Rc8 100.Rh2 c3 101.Rc2 Kf8 102.Ra5 Rc4 103.Ke4 Rg1 104.Rc5 Rxc5 105.dxc5 Rg3 106.Kd4 Rf3 107.c6 Rxf4+ 108.Kxc3 Ke7 109.Rd2 Rf1 110.Kb4 Rc1 111.Rd6 f5 112.Rf6 f4 113.Kb5 Rb1+ 114.Kc5 Rf1 115.c7 f3 116.c8N+ Ke8 117.Kd6 f2 118.Ke6 Kd8 119.Nd6 Kc7 120.Ne4 Rh1 121.Rxf2 Kc6 122.Kf5 Rh5+ 123.Ng5 Rh8 124.e6 Rf8+ 125.Nf7 Ra8 126.e7 Kd7 127.Kf6 Kc7 128.Nd6 Kc6 129.e8Q+ Rxe8 130.Nxe8 Kc5 131.Rd2 Kc4 132.Nd6+ Kc3 133.Ne4+ Kb3 134.Ke7 Kb4 135.Rc2 Ka3 136.Kf8 Kb3 137.Rc8 Kb2 138.Nd2 Ka2 139.Rb8 Ka3 140.Rb6 Ka4 141.Nb1 Ka5 142.Rb7 Ka6 143.Rb3 Ka5 144.Rb2 Ka4 145.Kg8 Ka5 146.Nc3 Ka6 147.Na4 Ka5 148.Nb6 Ka6 149.Nc4 Ka7 150.Kf7 Ka6 151.Ke7 Ka7

152.Kd8 Ka6 153.Kc8 Ka7 154.Ra2#

1-0 (154) Flamerare (2785)-DOCTAL (2738) Rapid 2022)

29.Rb7 Rxf2 30.e4 dxe4 31.Kxf2 e3+ 32.Kg1 e2 33.Qe1 g4 34.hxg4 Qe3+ 35.Kh2 Qf4+ 36.g3 Qxg4 37.Rb5 f5 38.Rd5 f4 39.Rdd7 Qxg3+ 40.Qxg3+ fxg3+ 41.Kh3 e1Q 42.Rg7+ Kh8 43.Rh7+ Kg8 44.Rhg7+ Kh8 45.Rh7+ Kg8 46.Rbg7+ Kf8 47.Rf7+ Kg8 48.Rhg7+ Kh8 49.Rh7+ Kg8 50.Rhg7+ Kh8 51.Rh7+ Kg8

½-½ (51) Flamerare (2788)-DOCTAL (2749) Rapid 2022; **C1a2122)** 27.Ra2 g5 *(27...Rb8 28.Rba4 g6 29.Qa3 Kg7 30.Ra7 Re6 31.Qa6 b5 32.Qa5 Qe8 33.Ra1 h5 34.Qc7 b4 35.cxb4 Rxb4 36.Ra8 Rc6 37.Qa5 Rb8 38.Rxb8 Qxb8 39.Qxd5 Rc8 40.Rc1 c3 41.Qe4 Qb2 42.Rc2 Qa1+ 43.Kh2 Qd1 44.d5 Kh7 45.f4 Rb8 46.f5 g5 47.Qe7 Qxc2 48.Qxf7+ Kh8 49.Qxh5+ Kg8 50.Qxg5+ Kf8 51.Qh6+ Kg8 52.Qe6+ Kh7 53.Qe7+ Kg8 54.Qg5+ Kf8 55.Qf6+ Kg8 56.Qg6+ Kh8 57.Qf6+ Kg8 58.Qg6+ Kh8 59.Qh6+ Kg8 60.Qe6+ Kh7 61.Qf7+ Kh8 62.d6 Qe4 63.Qf6+ Kg8 64.d7 Qxe3 65.Qg6+ Kh8 66.Qf6+ Kg8 67.d8Q+ Rxd8 68.Qxd8+ Kf7 69.Qd7+ Kf6 70.Qc6+ Kxf5 71.h4 Qe5+ 72.Kh3 Qe3+ 73.Kh2 Qe5+ 74.Kh3 Qd4 75.Qf3+ Ke5 76.Qg3+ Kd5 77.h5 Qd2 78.Qf3+ Kc4 79.Qc6+ Kb3 80.Qb5+ Ka2 81.Qc4+ Ka1 82.Qf1+ Kb2 83.Qb5+ Ka2 84.Qc4+ Ka1 85.Qf1+ Kb2 86.Qb5+ Kc1 87.Qf1+ Kc2 88.Qf5+ Kc1 89.Qf1+ Kc2 90.Qf5+ Kd1 91.Qf1+ Qe1 92.Qxe1+ Kxe1*

93.h6 c2 94.h7 c1Q 95.h8Q Qe3+ 96.Kh2 Qf4+ 97.Kh1 Qf1+ 98.Kh2 Qf4+ 99.Kh1 Qf1+ 100.Kh2 Qf4+

½ - ½ (100)

Flamerare (2801)-DOCTAL (2763) Rapid 2022) 28.Ra6 Rb8 29.Qb1 Kg7 30.Ra7 Qe6 31.Rb5 Qc6 *(31...Rd8 32.Ra6 Rb8 33.Ra1 Re8 34.Ra2 Rg6 35.Qd1 Qc6 36.Qb1 Ree6 37.Rab2 Qa8 38.Qd1 Rgf6 39.Rb1 Rg6 40.Qc2 Rd6 41.Qf5 Qa2 42.R5b2 Qa8 43.Qe5+ Kg8 44.Rf1 Rde6 45.Qg3 Kg7 46.Rb5 Qc6 47.Rfb1 Qa8 48.Kh2 Qa2 49.R1b2 Qa8 50.Qf3 Rd6 51.Re2 Qc6 52.Rb4 Qa8 53.Qf5 Rge6 54.Rbb2 Re7 55.Rb5 Qb8 56.Qg4 Rf6+ 57.Qg3 Qa8 58.Rd2 Re8 59.Rdb2 Ree6 60.Re2 Re7 61.Re1 Rg6 62.Reb1 Ree6 63.Kg1 Qa2 64.Rf1 Qa8 65.Qf3 Rd6 66.Rbb1 Rde6 67.Rb5 Rd6 68.Rbb1 Rde6 69.Qg3 Qb7 70.Ra1 Re4 71.Ra2 h5 72.Rfa1 h4 73.Qh2 Qc6 74.Ra8 Re8 75.Rxe8 Qxe8 76.Qc7 Rf6 77.Ra2 Kg6 78.Kh2 Qc6 79.Qa7 Qc8 80.Rb2 Kg7 81.Qe7 Qb8+ 82.Kh1 Qa8 83.Kh2 Qb8+ 84.Kg1 Qa8 85.Rb1 Qa2 86.Rf1 Qc2 87.Qe5 Kg6 88.Qxd5 Qxc3 89.Qe4+ Kg7 90.Qe5 Kg6 91.Qe4+ Kg7 92.Qe5 Kg6 93.Qe8 Kg7 94.Qe4 Qa5 95.d5 Qc5 96.Qe5 Kg6 97.Qe4+ Kg7 98.Qe5 Kg6 99.Qe8 Qxd5 100.Qg8+ Kh6 101.Qh8+ Kg6 102.Qg8+ Kh6 103.Qh8+ Kg6 104.Qg8+*

½ - ½ (104)

Flamerare (2781)-DOCTAL (2749) Rapid 2022) 32.Rb2 Qe6 33.Qd1 Qc6 34.Qa4 b5 35.Qa5 Qe8 36.Qb4 g4 37.Qe7 Qxe7 38.Rxe7 b4 39.Rxb4 Ra8 40.Rb2 Ra1+ 41.Kh2 gxh3 42.gxh3 Rg6 43.Re5 Rag1 44.f4

Rc1 45.Rxd5 Rxc3 46.f5 Rg5 47.Re5 Rd3 48.Rg2 c3 49.h4 Rxg2+ 50.Kxg2 c2 51.Rc5 Rxe3 52.Rxc2 Rd3 53.f6+ Kg6 54.Rc5 Rxd4 55.h5+ Kxf6 56.Kf3 Ke6 57.Rc7 Rd3+ 58.Kf4 Rd4+ 59.Ke3 Rd6 60.Rb7 Rd5 61.Rb6+ Rd6 62.Rb7 Kf6 63.Rb5 Rc6 64.Ke4 Rc4+ 65.Kf3 Rc3+ 66.Kf4 Rc4+ 67.Kf3 Rh4 68.Rd5 Rh1 69.Kf4 Rf1+ 70.Ke4 Ra1 71.Kf4 Ra4+ 72.Kf3 Ra1 73.Rc5 Ra3+ 74.Ke4 Ra4+ 75.Kf3 Ra1 76.Ke4 Ra4+ 77.Kf3 Ra1 78.Ke4 Kg7 79.Kf4 Ra4+ 80.Kg3 Ra3+ 81.Kf4 Ra4+ 82.Kg3 Ra3+ 83.Kf4 Rd3 84.Rf5 Rd4+ 85.Kf3 Rd3+ 86.Kg4 Rd4+ 87.Kf3 Rd3+ 88.Kf4 Rh3 89.Kg4 Rb3 90.Kf4 Rb4+ 91.Kf3 Rb3+ 92.Kf4 Rb4+ 93.Kf3 Rb1 94.Kg3 Rg1+ 95.Kf4 Rf1+ 96.Ke4 Re1+ 97.Kf4 Rf1+ 98.Kg4 Rg1+ 99.Kf4 Rd1 100.Kg3 Rb1 101.Kg4 Rb6 102.Ra5 Rc6 103.Kf4 Rc3 104.Ra7 Rc4+ 105.Kf3 Rf4+

½ - ½ (105)

Flamerare (2803)-DOCTAL (2737) Rapid 2022;

C1a22) 20.Qc2 b6 21.Qf5 Qb7 22.Rb5 Ng6 23.Bg3 Ne7 24.Qf3 a6 25.Rb2 Ng6 26.Qg4 *(26.h4 Nf8 27.Qf5 Rce8 28.h5 Nd7 29.Bf4 Nf6 30.f3 Nd7 31.Rab1 Qc6 32.Rb4 R8e7 33.Qg4 Nf6 34.Qh3 Qb7 35.R1b2 Re8 36.Qh4 Rc6 37.Kh2 Ree6 38.Qh3 Qe7 39.Rb1 Qe8 40.Qh4 Qe7 41.Qh3 Qe8 42.Qh4 Qe7 43.Rg1 Kf8 44.Re1 Kg8 45.g4 Qd7 46.Rb2 Nh7 47.Rg2 f6 48.Qf2 Ng5 49.Kg3 Re8 50.Qc2 Ne6 51.Qf5 Qd8 52.Rgg1 Kh8 53.Rh1 Re7 54.Kg2 Re8 55.Bg3 Ng5 56.Re2 Rce6 57.Bf4 R6e7 58.Rb1 Ne6 59.Bg3 Ng5 60.Bf2 Re6 61.Rbe1 Qd6 62.Rb1 Qd8 63.Rbe1 Qd6 64.Ra1 R6e7 65.Raa2 Qd8 66.Ra1 Qd6 67.Rb1 Qd8 68.Rbe1 Qd6 69.Bh4 Qa3 70.Bxg5 fxg5 71.Qxd5 Qxc3 72.e4 Qb3 73.a5 b5 74.e5 Qb4 75.Qc6 Re6 76.Qb7 Qf8 77.Re3 R8e7 78.Qe4 Kg8 79.R1e2 Qd8 80.d5*

Rxe5 81.Qxe5 Rxe5 82.Rxe5 Qd7 83.Re8+ Kf7 84.R8e6 Qxd5 85.Rxa6 Qc5 86.Rae6 c3 87.R6e5 Qc6 88.a6 c2 89.a7 c1Q 90.Re7+ Kf8 91.Re8+ Qxe8 92.Rxe8+ Kxe8 93.a8Q+ Kd7 94.Qb7+ Kd6 95.Qxg7 Qd2+ 96.Kh3 Qf4 97.Qxh6+ Kd5 98.Kg2 Qd2+ 99.Kf1 Qd3+ 100.Ke1 Qe3+ 101.Kd1 Qxf3+ 102.Kc2 Qxg4 103.Qa6 Qe2+ 104.Kb1 Qd1+ 105.Ka2 Qxh5 106.Qxb5+ Kd4 107.Qd7+ Ke3 108.Qe7+ Kd4 109.Qd8+ Kc3 110.Qc8+ Kb4 111.Qf8+ Kc4 112.Qg8+ Kd3 113.Qd8+ Ke2 114.Qe7+ Kd3 115.Qd8+ Ke2 116.Qe7+ Kf2 117.Qf6+ Ke3 118.Qe7+ Kd2 119.Qd8+ Ke1 120.Qa5+ Ke2 121.Qa6+ Ke3 122.Qa7+ Kf3 123.Qb7+ Kf4 124.Qb8+ Kf5 125.Qf8+ Ke6 126.Qg8+ Ke7 127.Ka3 Qf3+ 128.Kb4 g4 129.Qh7+ Kd6 130.Qh6+ Kd5 131.Qh5+ Ke4 132.Qe8+ Kd3 133.Qd7+ Ke2 134.Qe6+ Kf2 135.Qb6+ Qe3 136.Qf6+ Kg2 137.Qc6+ Kf2 138.Qf6+ Ke1 139.Qa1+ Ke2 140.Qa6+ Kf3 141.Qf1+ Ke4 142.Qh1+ Qf3 143.Qh7+ Qf5 144.Qh1+ Ke5 145.Qa1+ Ke6 146.Qa6+ Kf7 147.Qb7+ Kg6 148.Qc7 Kh5 149.Qd6 Qe4+ 150.Kb5 Qb1+ 151.Kc5 Qc2+ 152.Kb5 Qf5+ 153.Kc4 Kg5 154.Qd8+ Kf4 155.Qd2+ Kf3 156.Qc3+ Kf4 157.Qd2+ Kg3 158.Qe1+ Kg2 159.Qd2+ Kf3 160.Qc3+ Kg2 161.Qd2+ Kh3 162.Qh6+ Kg3 163.Qh8 Kf4 164.Qh6+ Kf3 165.Qh1+ Kf4 166.Qh6+ Kg3 167.Qh8 Qa5 168.Qb8+ Kf3 169.Qh8 Qc7+ 170.Kb5 g3 171.Qa8+ Kf4 172.Qf8+ Ke3 173.Qa3+ Ke4 174.Qa8+ Kd4 175.Qa4+ Ke5 176.Qa1+ Kf5 177.Qb1+ Kg5 178.Qd3 Qb7+ 179.Kc5 Qc7+ 180.Kb5 Qe5+ 181.Kc6 Kf4 182.Qf1+ Kg4 183.Qd1+ Kf5 184.Kb7 Qe4+ 185.Ka7 Qe3+ 186.Ka8 Qe4+ 187.Ka7 g2 188.Qh5+ Ke6 189.Qh6+ Kf7 190.Qh5+ Ke6 191.Qh6+ Kf7 192.Qh5+ Ke7 193.Qg5+ Kd7 194.Qg7+ Kd6 195.Qh6+ Kc5 196.Qb6+ Kc4 197.Qa6+ Kb3 198.Qb6+ Kc2 199.Qc5+ Kd2 200.Qa5+ Ke2 201.Qa6+ Kf3 202.Qf6+ Kg4 203.Qg7+ Kh5 204.Qh8+ Kg6 205.Qg8+ Kh5 206.Qh8+ Kg4 207.Qg8+ Kf3 208.Qf7+ Ke3 209.Qb3+ Kf2 210.Qb2+

Ke1 211.Qc3+ Ke2 212.Qb2+ Kf3 213.Qf6+ Kg4 214.Qg7+ Kh3 215.Qh8+ Kg3 216.Qg7+ Kf2 217.Qf6+ Ke2 218.Qa6+ Ke3 219.Qh6+ Qf4 220.Qe6+ Kf2 221.Qa2+ Kf3 222.Qd5+ Kf2 223.Qa2+ Kf3 224.Qd5+ Qe4 225.Qf7+ Ke3 226.Qb3+ Kf4 227.Qf7+ Qf5 228.Qc7+ Qe5 229.Qf7+ Kg3 230.Qg6+ Kh2 231.Qh7+ Kg1 232.Qb1+ Kf2 233.Qc2+ Qe2 234.Qf5+ Qf3 235.Qc2+ Qe2 236.Qf5+ Qf3 237.Qc2+ Kg3 ½-½ (237) Nikitosikbot (2892)-Berserk-Test (2714) Blitz 2023 *)* 26...Rce8 27.h4 Nf8 28.Be5 Rg6 29.Qf5 Qc6 30.Bf4 Rf6 31.Qc2 Ng6 32.Bg3 Nf8 33.Rab1 Nd7 34.Bf4 Qe6 35.f3 Qe7 36.h5 Qd8 37.Rf1 Nf8 38.Rf2 Nd7 39.Qb1 Nf8 40.Rb4 Nd7 41.Rbb2 Qe7 42.Ra2 Qd8 43.Rf1 Nf8 44.Rb2 Nd7 45.Qc2 Rc6 46.Qf5 Nf6 47.Be5 Nd7 48.Bf4 Nf6 49.Rfb1 Rce6 50.Rb4 Rc6 51.Qh3 Nd7 52.R4b2 Rce6 53.Qf5 Nf6 54.Qh3 Nd7 55.Rb4 Rc6 56.Rd1 Rce6 57.Qf5 Nf6 58.Rdb1 Rc6 59.Re1 Rce6 60.Ra1 Qe7 61.Rab1 Qd8 62.R4b2 Rc6 63.Kh2 Rce6 64.Kg1 Rc6 65.Qh3 Nd7 66.Ra2 Qe7 67.Qf5 Nf6 68.Rbb2 Re6 69.Kh2 Qd7 70.Rb4 Qd8 71.Rab2 Rc6 72.Qh3 Nd7 73.g3 Nf6 74.Qh4 Qd7 75.Kg2 Ree6 76.g4 Nh7 77.Qh1 Rf6 78.Qb1 Qd8 79.Be5 Rfe6 80.Qf5 Ng5 81.Rf2 Re8 82.Rfb2 Ree6 83.Rf2 Re8 84.Re2 Rce6 85.Reb2 Rc6 86.Qb1 Ree6 87.Bf4 Nh7 88.Qf5 Rf6 89.Qc2 Ng5 90.Rb1 Rfe6 91.Re1 Re8 92.Qf5 Rce6 93.Qb1 Rf6 94.Rb2 Rfe6 95.Qf5 Nh7 96.Qb1 Ng5 97.Qf5 Nh7 98.Rbe2 Nf8 99.Bg3 Qd7 100.Kf2 Rd8 101.g5 hxg5 102.Qxg5 f6 103.Qf4 Qxa4 104.e4 Qd7 105.exd5 Qxd5 106.h6 Rde8 107.Rxe6 Rxe6 108.hxg7 Ng6 109.Qb8+ Kxg7 110.Qc7+ Kg8 111.Rxe6 Qxe6 112.Qb8+ Kg7 113.Qc7+ Kh6 114.Bf4+ Nxf4 115.Qxf4+ Kg6 116.Qg3+ Kf7 117.Qc7+ Kg6 118.Qd8 a5 119.d5 Qe5 120.d6 Qh2+ 121.Ke3 Qe5+ 122.Kf2 Qh2+ 123.Ke3 Qe5+ 124.Kf2 ½-½ (124) TorBot (2927)-Mr_Chess_Berserk (2853) Blitz 2023;

C1b) 17.a4

C1b1) 17...Qc6 18.Rfb1 N8d7 19.Qb2 b6 20.a5 Ne4 21.Nxe4 Rxe4 22.Bg3 Qb7 23.axb6 axb6 24.h3 Ree8 *(24...Re6 25.Ra3 Ra8 26.Rxa8+ Qxa8 27.Ra1 Qb7 28.Ra3 Re8 29.Qa1 Nf6 30.Be5 Nd7 31.Bf4 Nf6 32.Be5 Nd7 33.Ra7 Qc6 34.Bf4 Nf6 35.Qa3 Qb5 36.Kh2 Qc6 37.Qb2 Ne4 38.Ra6 Re6 39.Kg1 Nf6 40.Be5 Nd7 41.Bf4 Nf6 42.Qb4 Nd7 43.Ra7 Nf6 44.Be5 Ne4 45.f3 Nd6 46.Kf2 Nb5 47.Ra1 h5 48.Bf4 Qe8 49.Rb1 Na7 50.Ra1 Nb5 51.Rb1 Na7 52.Qb2 Qc6 53.Qa3 Nb5 54.Qc1 Rg6 55.Rb4 Nd6 56.Qb1 Nc8 57.Qa1 Re6 58.Qa4 Qb7 59.Rb1 Kh7 60.Qc2+ Kg8 61.Qa2 Qd7 62.Ra1 Re8 63.Qa4 b5 64.Qb4 Ne7 65.g4 Ng6 66.Qd6 Qc8 67.Bh2 Ne7 68.Qb6 Qd7 69.Qd6 Qc8 70.Qb6 Qd7 71.Bf4 Rc8 72.Qd6 Qb7 73.gxh5 Kh7 74.Qb4 Kg8 75.Ra5 Nc6 76.Rxb5 Nxb4 77.Rxb7 Na2 78.Ke2 Nxc3+ 79.Kd2 Na2 80.e4 dxe4 81.fxe4 Kh7 82.h6 c3+ 83.Kc2 gxh6 84.d5 Re8 85.e5 Kg6 86.d6 Rf8 87.d7 Rd8 88.Kb3 Kf5 89.Bxh6 Ke6 90.Kxa2 Kxe5 91.Kb3 Ra8 92.d8Q Rxd8 93.Rxf7 Rg8 94.h4 Kd4 95.h5 Rb8+ 96.Kc2 Rb2+ 97.Kc1 Rh2 98.Bg7+ Kc4 99.h6 Rh1+ 100.Kc2 Rh2+ 101.Kd1 Rh1+ 102.Ke2 Rh2+ 103.Kf1 c2 104.Rc7+ Kb3 105.Kg1 Rh4 106.Kg2 Rh5 107.Rc6 Rh4 108.Rb6+ Kc4 109.Bb2 Rg4+ 110.Kf3 Rh4 111.Bc1 Kd5 112.Rb2 Rc4 113.h7 Rh4 114.Rb7 Ke6 115.Kg3 Rh1 116.Kg2 Rh4 117.Kg3 Rh1 118.Kg2 Rh4 119.Rg7 Kd5 120.Bb2 Kc5 121.Kg3 Rh1 122.Kf4 Kb5 123.Kg5 Rh2 124.Kg6 Ka4 125.Rc7 Kb4 126.Rxc2 Rxc2 127.h8Q Rc5 128.Bf6 Rc6 129.Qe8 Rc4 130.Be7+ Kc3 131.Qb5 Re4 132.Bf6+ Kc2 133.Qc6+ Kd3 134.Qd5+ Ke3 135.Bg5+ Kf3 136.Kf5 Ke2 137.Kxe4 Kf2 138.Be3+ Kg3 139.Qg5+ Kh3 140.Kf3 Kh2 141.Qg2#* 1-0 (141) Flamerare (2792) - LeelaStrength (2688) Rapid 2022 *)* 25.Qb5 Ra8 26.Bh4 Rf8 27.Re1 Rfe8 28.Reb1 Reb8 29.Kh1 Rf8 30.Re1 Rfe8 31.Kg1 Nf8 32.Kh2 Nd7 33.Kg1 Nf8 34.Reb1 Nd7 35.Rc1 Rf8 36.Rcb1 Rfc8 37.f3 Re8 38.Kf2 Nf8 39.Rxa8 Rxa8 40.Qxb6 Qxb6 41.Rxb6 Ng6 42.Bg3 Ra2+ 43.Kf1 Ra1+ 44.Be1 Nh4 45.Ke2 Nxg2 46.Bf2 g5 47.Rxh6 Rc1 48.Rd6 Rc2+ 49.Kf1 Nh4 50.Bxh4 gxh4 51.Rxd5 Rxc3 52.Rg5+ Kf8 53.Re5 f6 54.Re4 f5 55.Re5 Kg7 56.Ke2 Kf6 57.e4 fxe4

58.Rxe4 Rc2+ 59.Ke3 Rc3+ 60.Ke2 Kg5 61.Rg4+ Kh5 62.Rg8 Rd3 63.Rh8+ Kg5 64.f4+ Kf6 65.d5 Rxh3 66.d6 Ke6 67.f5+ Kxd6 68.Rc8 c3 69.f6 Ke6 70.Rc6+ Kf7 71.Kf2 Rh2+ 72.Kf3 Rh1 73.Kg4 Rc1 74.Kh3 c2 75.Kg2 h3+ 76.Kh2 Kg6 77.Rc8 Kxf6 78.Rc6+ Ke5 79.Rc5+ Kd4 80.Rc8 Kd5 81.Rc7 Ke4 82.Rc3 Kd5 83.Rc7 Ke5 84.Rc4 Kf5 85.Rc6 Ke4 86.Rc3 Kf5 87.Rc4 Ke6 88.Rc5 Kd7 89.Rc4 Kd6 90.Rc3 Ke7 91.Rc7+ Kd6 92.Rc3 Ke7 93.Rc6 Kd7 94.Rc4 Ke6 95.Rc5 Kf6 96.Rc7 Ke5 97.Rc8 Kd4 98.Rd8+ Kc3 99.Rc8+ Kb2 100.Rb8+ Kc3 101.Rc8+ Kb2 102.Rb8+ Ka3 103.Ra8+ Kb4 104.Rb8+ Ka3 105.Ra8+ Kb3 106.Rb8+ Ka2 107.Ra8+ Kb3 108.Rb8+ Kc4 109.Rc8+ Kb5 110.Rb8+ Kc4 111.Rc8+ Kd3 112.Rd8+ Ke4 113.Re8+ Kd3 114.Rd8+ Ke4 115.Rc8 Kf3 116.Rf8+ Ke2 117.Rc8 Kf3 118.Rc5 Ke3 119.Rc8 Kd4 120.Rd8+ Ke3 121.Rc8 Kf4 122.Rc5 Kg4 123.Rc4+ Kg5 124.Rc5+ Kg6 125.Rc3 Kf5 126.Rc5+ Ke6 127.Rc6+ Ke7 ½-½ (127) Flamerare (2794)-DOCTAL (2759) Rapid 2022;

C1b2) 17...N8d7 18.Rfb1 b6 19.Nf1 Re6 20.f3 Rce8 *(20...Qb7 21.Ra2 Rce8 22.Rab2 a6 23.Qd2 Nh5 24.g4 Nhf6 25.Bg3 Nh7 26.h4 h5 27.g5 Nhf8 28.Qd1 Rxe3 29.Nxe3 Rxe3 30.Qc2 Qc6 31.Kf2 Re6 32.Re1 Rxe1 33.Kxe1 Qe6+ 34.Kf2 Qh3 35.Qd1 Ng6 36.Qb1 Nxh4 37.Qf1 Qxf1+ 38.Kxf1 Nxf3 39.Bf4 f6 40.g6 Nh4 41.Bc7 Nxg6 42.Bxb6 Kf7 43.Bc7 Ne7 44.Rb7 Nc8 45.Bh2 Ke7 46.a5 h4 47.Rc7 Nd6 48.Rc6 Nb5 49.Rxa6 g5 50.Rc6 Nxc3 51.Bd6+ Kf7 52.Rc7 Ke6 53.a6 Nb5 54.Rb7 Nxd6 55.Rxd7 c3 56.Rc7 Nb5 57.Rxc3 Nxc3 58.a7 Kf5 59.a8Q Ke4 60.Qc6 Kxd4 61.Qxf6+ Kd3 62.Qxg5 d4 63.Qxh4 Ne4 64.Qh3+ Kd2 65.Qf3 Nc5 66.Qd5 Nd3 67.Qxd4 Kc2 68.Ke2 Nc1+ 69.Ke3 Nb3 70.Qb4 Nc1 71.Qd2+ Kb1 72.Qc3 Na2 73.Qb3+ Ka1 74.Kd2 Nc1 75.Qb6 Ne2 76.Kc2 Nd4+ 77.Qxd4+ Ka2 78.Qb2#* 1-0 (78) FireFishBOT_v2 (2909)-pawn_git (2613) Rapid 2023*)* 21.Rb2 Qb7 22.Bf2 Nf8 23.h4 Ng6 24.Rab1 Qc6 25.a5 Rb8 26.Rb5 Rb7 27.g4 h5 28.gxh5 Nxh5 29.Qf5 Nf6 30.h5 Ne7 31.Qh3 Qd6 32.a6 Rd7 33.R5b2 Qa3 34.Bh4 Ne8 35.Rc2 Qa4 36.Rbb2 Nd6 37.Ra2 Qb3 38.Ng3 Rc7 39.Kh2 Rxe3 40.Qg4 Qb1 41.Qf4 Re6

42.Rab2 Qa1 43.Re2 Nec8 44.Qg4 Qc1 45.Rg2 Qxc3 46.Rbe2 Qd3 47.Bd8 f5 48.Qh4 f4 49.Rxe6 fxg3+ 50.Qxg3 Rd7 51.h6 Qf5 52.Re5 Qf7 53.hxg7 Ne7 54.Bxe7 Qxe7 55.Rxe7 Rxe7 56.Qg6 Re8 57.Qxd6 Kf7 58.Qd7+ Kf6 59.Qxe8 b5 60.Rg6+ Kf5 61.Qf7# 1-0 (61) Nikitosik-ai (3020)-pawn_git (2697) Blitz 2024;

C2) 16.a4 Bxf5 17.Qxf5

C2a) 17...N8h7 18.Rfb1 b6 *(18...Re6 19.Qc2 Qc6 20.Qb2 Ne4 21.Nxe4 Rxe4 22.Bg3 Re7 23.a5 Nf6 24.Be5 Ne4 25.f3 Nd6 26.Qb4 Rd8 27.Re1 f5 28.h3 Rdd7 29.Rab1 Nf7 30.Bg3 Re6 31.Qa3 Rde7 32.h4 Nd8 33.h5 Qd7 34.Qc5 a6 35.Kf2 Rc6 36.Qa7 Rc8 37.Qb6 Rc6 38.Qb4 Qe8 39.Bf4 Ne6 40.Be5 Rd7 41.Qa4 Nd8 42.Rh1 Re6 43.Bf4 Qf7 44.Qb4 Nc6 45.Qc5 Nd8 46.Be5 Rc6 47.Qa3 Qe8 48.Rb2 Re6 49.Bf4 Nc6 50.Qc5 Qf7 51.Rbb1 Nd8 52.Be5 Rc6 53.Qb4 Qe8 54.Qa4 Re6 55.Bf4 Nc6 56.Rb6 Qf7 57.Rh3 Qe7 58.Qa2 Qf7 59.Qb1 Rde7 60.Qa2 Rd7 61.Qb1 Rde7 62.Qa1 Rd7 63.Rh4 Qe8 64.Rh1 Qe7 65.Rh3 Qe8 66.Qa3 Qf7 67.Qc5 Qe7 68.Rh1 Qf7 69.Rh3 Qe7 70.Rh2 Qe8 71.Rh1 Qf7 72.Rbb1* ½-½ (72) Flamerare (2820)-DOCTAL (2761) Rapid 2022*)* 19.Rb2 Qb7 20.Rab1 Re6 21.Qc2 Nh5 *(21...a6 22.Rb4 Nh5 23.Qd1 N5f6 24.Qc2 Nh5 25.Qf5 g6 26.Qf3 Rb8 27.R4b2 Qd7 28.h3 b5 29.Bg3 Ng5 30.Qg4 Nxg3 31.Qxg3 Rbb6 32.axb5 axb5 33.h4 Ne4 34.Nxe4 Rxe4 35.Ra1 Kg7 36.Ra8 Qc6 37.Rb8 h5 38.Rxb6 Qxb6 39.Qg5 Qc6 40.Rb1 Re8 41.Qf4 Qb6 42.Qg5 Qb7 43.g3 Qc6 44.Qf4 Qb6 45.Qg5 Qc6 46.Qf4 Qb6 47.Qg5 Qc6* ½-½ (47) Flamerare (2783)-DOCTAL (2754) Rapid 2022*)* 22.Qd1 N5f6 23.h3 a6 24.Qc2 Rae8 25.Rb4 Nh5 26.Nf1 Nf8 27.Qe2 Nf4 28.Qb2 N4g6 29.Bg3 Nd7

C2a1) 30.Bh2 Qc8 *(30...Nh4 31.Qc2 Qa8 32.Bg3 Qd8 33.Bxh4 Qxh4 34.Qf5 Nf6 35.Rxb6 Ne4 36.Rb8 Nxc3 37.R1b7 Qf6 38.Qxf6 gxf6 39.Ng3 Nxa4 40.Rxe8+ Rxe8 41.Ne2 Re6 42.Rd7 Rb6 43.Rxd5 Rb1+ 44.Kh2 Rb2 45.Ra5 Rxe2 46.Rxa4 c3 47.Rxa6 c2 48.Ra8+ Kg7 49.Rc8 Rxf2 50.Kg3 Rd2 51.Kf3 h5 52.g4 h4 53.Ke4 Rh2 54.Kd3 Rxh3 55.Rxc2 Rg3 56.d5 Kf8 57.Ke4 Rxg4+ 58.Kf5 Rg3 59.Kf4 Rg5 60.Rh2 Rxd5 61.Rxh4 f5 62.Rh5 f6 63.Rxf5 Rxf5+ 64.Kxf5 Ke7 65.Kf4 Kd6 66.Kf5 Kd5 67.e4+ Kd4 68.Kf4 Kc3 69.Kf5 Kd3*

70.Kf4 Kc2 71.Kf5 Kd3 72.Kxf6 Kxe4 ½-½ (74) Flamerare (2793)-DOCTAL (2765) Rapid 2022*)* 31.Ng3 Qd8 32.Nh5 Rc6 33.Bg3 Qg5 34.Qe2 Nf6 35.Nxf6+ Qxf6 36.h4 Nf8 37.Qg4 Re4 38.Qh3 Qd8 39.R4b2 Nh7 40.Bf4 Nf8 41.f3 Re8 42.Re2 Rf6 43.Be5 Rfe6 44.h5 Qe7 45.Qg3 Qg5 46.Qxg5 hxg5 47.Kf2 Nd7 48.g4 Nxe5 49.dxe5 Rxe5 50.Rxb6 f5 51.Rd6 fxg4 52.fxg4 Kh7 53.a5 Rf8+ 54.Kg2 Rb8 55.Rxa6 Rb3 56.Kf2 Rxc3 57.Ra8 Ra3 58.Rb2 Raxe3 59.a6 c3 60.Rbb8 Re2+ 61.Kg1 Re1+ 62.Kh2 R5e2+ 63.Kh3 Re3+ 64.Kg2 R1e2+ 65.Kg1 Re1+ 66.Kf2 R1e2+ 67.Kf1 Re1+ 68.Kf2 R1e2+ 69.Kf1 Re1+ 70.Kg2 R1e2+ 71.Kg1 Re1+ 72.Kh2 R1e2+ 73.Kh1 Re1+ 74.Kh2 R1e2+ 75.Kh1 Re1+ 76.Kh2 ½-½ (76) Flamerare (2797)-DOCTAL (2756) Rapid 2022;

C2a2) 30.Qe2 Nf6 31.Bh2 Rc6 *(31...Nh4 32.Qe1 Nf5 33.R4b2 Nh4 34.Rb4 Nf5 35.Nd2 Nd7 36.Qe2 Ne7 37.Nf1 Nc6 38.R4b2 Na7 39.Ng3 Qc6 40.Nf5 b5 41.axb5 Nxb5 42.Rc1 Qc8 43.Kh1 Rf6 44.g4 Kh7 45.Ra2 g6 46.Ng3 Nf8 47.h4 Kg8 48.e4 h5 49.gxh5 Qh3 50.f3 Qxh4 51.e5 Qf4 52.Qe1 Qxf3+ 53.Rg2 Rf4 54.Qg1 Ne6 55.hxg6 fxg6 56.Rf1 Qd3 57.Rd1 Qf3 58.Rf1 Qd3 59.Rd1 Qf3 60.Rf1* ½-½ (58) Flamerare (2795)-DOCTAL (2770) Rapid 2022 *)* 32.Qc2 Ree6 33.f3 Qe7 34.Qf2 Qe8 35.R4b2 Qf8 36.h4 Qa3 37.Qe1 Qf8 38.Re2 Rc8 39.Reb2 Rcc6 40.Re2 Rc8 41.g4 h5 42.g5 Nd7 43.e4 f6 44.exd5 Rxe2 45.Qxe2 Re8 46.Qxc4 fxg5 47.d6+ Kh8 48.Qd3 Nxh4 49.Nd2 Qf6 50.Rf1 Qe6 51.Qe4 Qf7 52.Qd3 Qe6 53.Qe4 Qf7 54.Qd3 Qe6 ½-½ (54) Flamerare (2817)-DOCTAL (2778) Rapid 2022;

C2b) 17...N8d7 18.Rfe1 Re6 19.f3 Rae8 *(19...Qa5 20.Qc2 Rae8 21.e4 Nh5 22.Rab1 Nb6 23.Rb5 Qa6 24.Ra1 Nf4 25.Bg3 Ne2+ 26.Kf2 Nxg3 27.hxg3 dxe4 28.fxe4 R6e7 29.Kg1 f6 30.Rc5 Nc8 31.Re1 b6 32.Rxc4 Qb7 33.Rb4 Qc7 34.Qb3+ Kh8 35.Re3 Nd6 36.Qd5 Rd8 37.Qh5 Rde8 38.Kh2 Qc8 39.Qf3 Qc6 40.Re1 Qa8 41.e5 fxe5 42.Qxa8 Rxa8 43.dxe5 Rc8 44.Nf3 Nf7 45.Re3 g6 46.g4 Kg7 47.Kg3 Rc5 48.Rb5 Rc4 49.Rb4 Rc5 50.e6 Ng5 51.Nd4 Kf6 52.Rb1 Rc8 53.Ra1 Rc5 54.Rf1+ Kg7 55.Kf2 Rc8 56.Rfe1 Kf6 57.Kg1 Kg7 58.Rd3 Kf6 59.Rde3 Kg7 60.Ra1 Rc5*

61.Rb1 Nh7 62.Rb5 Kf6 63.Kf2 Ng5 64.Rb1 Rc8 65.Kg3 Rce8 66.Rf1+ Kg7 67.Rfe1 Kf6 68.Rd1 Kg7 69.Ree1 Rc8 70.Rd3 Rce8 71.Nb5 a5 72.Nd6 Rb8 73.Rde3 Kf6 74.Rf1+ Kg7 75.Kh2 Rf8 76.Rb1 Rxe6 77.Rxe6 Nxe6 78.Rxb6 Rf4 79.Ne8+ Kf7 80.Nd6+ Kg7 81.Nb7 Ng5 82.Nxa5 Rxa4 83.Nc6 Re4 84.Kg1 Rxg4 85.Ne5 Re4 86.Nxg6 Nh7 87.Kf2 Nf6 88.Kf3 Rc4 89.Ne7 Rxc3+ 90.Kf4 Rc4+ 91.Kf3 Rc5 92.Ra6 Kf7 93.Nc6 Rc3+ 94.Ke2 h5 95.Ne5+ Kg7 96.Nd3 Rc2+ 97.Kf3 Rc3 98.Ke2 Rc2+ 99.Kf3 Rc3 100.Ke2 ½-½ (100) Nikitosikbot (2848)-kybot (2827) Blitz 2023) 20.Bf2 *(20.e4 Qa5 21.Rec1 g6 22.Qh3 Nh5 23.Bg3 dxe4 24.fxe4 Qg5 25.Be1 Nf4 26.Qf3 Nd3 27.h4 Qd8 28.Rcb1 Nxe1 29.Rxe1 Qxh4 30.Rf1 Rf6 31.Qe3 Qg4 32.Qxh6 Qg3 33.e5 Rxf1+ 34.Rxf1 Qxc3 35.Nf3 Nf8 36.Rc1 Qd3 37.Kf2 Re6 38.Qe3 Ra6 39.Qxd3 cxd3 40.Rc4 f6 41.Rb4 fxe5 42.Nxe5 d2 43.Ke2 Ne6 44.Kxd2 Nf4 45.g4 Nd5 46.Rxb7 Rxa4 47.Kd3 Nf6 48.Rb8+ Kg7 49.Rb7+ Kg8 50.Rb5 Ra3+ 51.Kc2 Ra2+ 52.Kd3 Ra3+ 53.Kc4 Ra4+ 54.Kc3 Ra1 55.Rb8+ Kg7 56.Rb7+ Kg8 57.Rb8+ Kg7 58.Rb7+ Kg8 59.Nxg6 Nxg4 60.d5 Nf6 61.Ne7+ Kf7 62.Nc6+ Kg6 63.Nxa7 Nxd5+ 64.Kb2 Rg1 65.Rb8 Kf5 66.Nb5 Ke6 67.Nd4+ Kd6 68.Rh8 Rg4 69.Nf5+ Ke6 70.Kc2 Kxf5 71.Ra8 Rg3 72.Re8 Nf6 73.Rh8 Ke4 74.Kd2 Ra3 75.Kc2 Kd4 76.Rd8+ Nd5 77.Rh8 Ne3+ 78.Kb2 Nc4+ 79.Kc2 Ra2+ 80.Kd1 Ne3+ 81.Ke1 Ng2+ 82.Kd1 Ne3+ 83.Kc1 Rc2+ 84.Kb1 Re2 85.Kc1 Kc3 86.Rc8+ Nc4 87.Kd1 Re5 88.Rc6 Kd3 89.Rc7 Nb2+ 90.Kc1 Re2 91.Rc8 Nc4 92.Rd8+ Kc3 93.Kd1 Re5 94.Rc8 Re7 95.Rc5 Re4 96.Rc8 Re5 97.Rc7 Kd3 98.Rd7+ Kc3 99.Rc7 Re4 100.Rc8 Re6 101.Rc5 Re3 102.Rc8 Kd3 103.Rd8+ Kc3 104.Rc8 Kd3 105.Rd8+ Kc3 106.Rc8* ½-½ (106) Flamerare (2797)-Satyakeswara_BOT (2769) Rapid 2022) 20...Qb6 21.Qc2 Qc6 22.a5 b5 23.axb6 axb6 24.Qb2 Nf8 25.Reb1 Ra8 26.Rxa8 Qxa8 27.Ra1 Qc6 28.Qa2 Qb5 29.Nf1 Ng6 30.Qb1 Qc6 31.h3 h5 32.Ng3 Ne7 33.Ra2 Nc8 34.Ne2 Nd6 35.Bh4 Nd7 36.Kf2 Re8 37.Nf4 Nb5 38.Qb4 Nd6 39.g4 hxg4 40.hxg4 g6 41.Ra6 Nb5 42.Ra1 Nd6 43.Qa4 b5 44.Qa3 Rb8 45.Bg3 Nc8 46.Qa6 Qxa6 47.Rxa6 b4 48.cxb4 Rxb4 49.Nxd5 Rb2+ 50.Ke1 Ncb6 51.Nc3 Rc2 52.Ne2 Rb2 53.e4 f6 54.Bc7 Kg7 55.Nc3 Rb3 56.Kd2 g5 57.Bxb6

Nxb6 58.Ra7+ Kf8 59.Kc2 Ke8 60.Rc7 Ra3 61.Rc6 Nd7 62.Rxc4 Nf8 63.Ra4 Rxa4 64.Nxa4 Ng6 65.Kd2 Kf7 66.Nb6 Ke6 67.Nc4 Nf4 68.d5+ Ke7 69.Ke3 Ng2+ 70.Ke2 Nh4 71.Kf2 Ng6 72.Ke3 Ke8 73.e5 fxe5 74.Ke4 Ke7 75.d6+ Kf6 76.d7 Ke7 77.Nxe5 Nf4 78.Kf5 Ne6 79.Kg6 Kd8 80.Kf7 Nd4 81.Kf6 Nb3 82.Kxg5 Ke7 83.f4 Nc5 84.f5 Nxd7 85.Nxd7 Kxd7 86.f6 Ke8 87.f7+ Kxf7 88.Kh6 Kf6 89.g5+

C2b1) 89...Kf7 90.Kh7 Ke8 91.g6 Ke7 92.g7 Kf6 *(92...Ke6 93.g8Q+* 1-0 (80) silence404 (2812)-boyblack90 (2527) Blitz 2024 *)* 93.g8Q Ke5 94.Qg7+ Ke4 95.Qg6+ Kd4 ½-½ (80) mysterious_expert (2797)-gmmitkov (2610) Blitz 2023;

C2b2) 89...Ke5 90.g6 Kd4 91.g7 Kc4 92.g8Q+ Kc5 93.Qa2 Kb4 94.Qc2 Ka3 95.Kg6 Kb4 96.Kf6 Kb5 97.Ke5 Kb4 98.Kd5 Ka3 99.Qb1 Ka4 100.Kc4 Ka5 *(100...Ka3 101.Qa1#* 1-0 (118) yobot_v2 (2959)-Mr_Chess_Berserk (2926) Rapid 2024*)* 101.Qb5# 1-0 (101) ttBOT (2899)-pawn_git (2774) Classical 2025]

[12...Qa6

A) 13.a4

A1) 13...h6 14.Bh4 Nf8 *(14...Qc6 15.Rfe1 a5 16.e4 Nf8 17.Bxc8 Raxc8 18.Bxf6 Qxf6 19.e5 Qc6 20.Re3 Ne6 21.Nf3 Qd7 22.Qd1 Be7 23.g3 Rc6 24.Nb5 Ra8 25.h4 Nc7 26.Nxc7 Rxc7 27.Kg2 Qg4 28.b3 Rac8 29.bxc4 Rxc4 30.Qb3 Qe6 31.Qxb7 Rb4 32.Qa7 Rc6 33.Qa8+ Rc8 34.Qxa5 Rc6 35.Qa8+ Rc8 36.Qa7 Rc6 37.Qa8+ Rc8 38.Qa7 Rc6 39.Ne1 Ra6 40.Qc7 Rc6 41.Qa5 Ra6 42.Qc7 Rc6 43.Qa7 Ra6 44.Qc7* ½-½ (44) ProteusSF-lite (2852)-MrChessTheBot (2808) Blitz 2023*)* 15.Bxf6 Bxc3 16.bxc3 Qxf6 17.Bxc8 Raxc8 18.Rfb1 Re7 19.Rb5 Rd8 20.a5 Ng6 21.Nf3 Nh4 22.Nxh4 Qxh4 23.Rab1 Rdd7 24.Qf5 g6 25.Qf3 Qg5 26.h4 Qf5 27.Qxf5 gxf5 28.g3 Kg7 29.Kg2 Kf6 30.Kf3 h5 31.Rc5 Rd6 32.Rbb5 Ke6 33.Kf4 f6 34.Rc8 1-0 (34) notrashopenings (2649)-evg85 (2829) Blitz 2024;

A2) 13...Qc6 14.Bh4 a5 15.Qb1 h6 16.Bc2 b6 17.Re1 Bb7 18.f3 Nf8 19.Re2 Nh5 20.Qf1 Ng6 21.Be1 Re7 22.g4 Nf6 23.Bg3 Bd6 24.Qf2 Rae8 25.Bxd6 Qxd6 26.Rae1 Qb4 27.h4 Qxb2 28.Ndb1 Qb4 29.g5 Nh5 30.Qh2 Rd8 31.Bxg6 fxg6 32.Rb2 Qd6 33.Qxd6 Rxd6 34.Kf2 Kf7 35.Nd2 Rde6 36.Re2 Ba6 37.Nf1 Ke8 38.Nh2 Rd6 39.Ng4 Kd8 40.Ne5 Kc8 41.Re1 Ree6 42.Rg1 Kb7 43.Ke1 hxg5 44.Rxg5 Kb8 45.Rbg2 Nf6 46.Rxg6 Ne8

47.Rxe6 Rxe6 48.Nxd5 Rh6 49.Nxb6 c3 50.Nd5 Rxh4 51.Nxc3 Rh1+ 52.Kd2 Bf1 53.Rg6 Rh2+ 54.Ke1 Bh3 55.e4 Rc2 56.Nb5 Ra2 57.Rb6+ Kc8 58.Nc6 Ra1+ 59.Kf2 Bf1 60.Rb8+ Kd7 61.d5 Bxb5 62.axb5 Nf6 63.b6 Kd6 64.Rd8+ Kc5 65.b7 Rb1 66.Nxa5 Rxb7 67.Nxb7+ Kd4 68.Na5 Nxe4+ 69.fxe4 Kxe4 70.Nc4 Kf5 71.Re8 Kg4 72.d6 g5 73.d7 Kf5 74.d8Q g4 75.Rf8+ Ke4 76.Ke2 g3 77.Qd3# 1-0 (77) remstalbot (3042)-pawn_git (2712) Blitz 2024;

B) 13.Rae1 h6 14.Bh4 Nf8 15.Bxf6 Bxc3 16.bxc3 Qxf6 17.Bxc8 Raxc8 18.e4 Qg6 19.Qb1 dxe4 20.Rxe4 Rxe4 21.Nxe4 b6 22.Re1 Ne6 23.Nd6 Qxb1 24.Rxb1 Rc7 25.Rb4 Nf4 26.Rxc4 Rxc4 27.Nxc4 Ne2+ 28.Kf1 Nxc3 29.Nd6 Nxa2 30.Nc8 Kf8 31.Nxa7 Nc3 32.Ke1 Ke8 33.Kd2 Nd5 34.g3 Kd7 35.Kd3 Nc7 36.Kc4 g6 37.h4 Kd6 38.Nc8+ Kc6 39.Ne7+ Kd7 40.Ng8 h5 41.Nf6+ Ke6 42.Ne4 f6 43.Nc3 Kd6 44.f4 f5 45.Kd3 b5 46.Na2 Nd5 47.Nc1 Kc6 48.Ne2 Kb6 49.Kc2 b4 50.Kb3 Kb5 51.Nc1 Nb6 52.Nd3 Nd5 53.Ne5 Ne7 54.d5 Nxd5 55.Nxg6 Ne3 56.Ne7 Kc5 57.Ng8 Kd4 58.Nh6 1-0 (58) madddy (2608)-evg85 (2767) Blitz 2023;

C) 13.e4 dxe4 14.Ndxe4 h6 15.Bh4 Nxe4 16.Bxe4 Nb6 17.Rae1 Bd7 18.Re3 Bxc3 19.Rxc3 Bc6 20.Bxc6 bxc6 21.Bg3 Re6 22.Be5 Rae8 23.Ra3 Qb7 24.Rg3 f6 25.Bf4 Kh8 26.Bd2 Nd5 27.Bc1 Qb4 28.a3 Qb5 29.Qg6 Qb7 30.Rh3 f5 31.Qxf5 Qb5 32.g4 Kg8 33.g5 g6 34.Qc2 h5 35.a4 Qa6 36.Bd2 Re4 37.Rf3 Kg7 38.h3 Re2 39.Qd1 Qc8 40.Re1 Rxe1+ 41.Bxe1 Qe6 42.Bd2 Qe4 43.b3 Rb8 44.Kh2 c3 45.Bxc3 Rxb3 46.Qxb3 Qxf3 47.Qb7+ Qf7 48.Qxf7+ Kxf7 49.Bd2 Ke6 50.Kg3 a6 51.Kf3 Kf5 52.a5 Nc7 53.Ke2 Ke4 54.Be3 Ne6 55.f3+ Kd5 56.Kd3 Ng7 57.f4 Nf5 58.Bf2 Ng7 59.Bg3 Nf5 60.Bf2 Ne7 61.Be3 Nf5 62.Bg1 Ng7 63.Bf2 Ne6 64.Be3 Ng7 65.Bc1 Nf5 66.Be3 Ng7 67.Bc1 Nf5 68.Bb2 Nd6 69.Ba3 Nf5 70.Bc5 Ng7 71.Bb6 Nf5 72.Ba7 Nd6 73.Bc5 Nf5 74.Ba7 Nh4 75.Bb6 Nf5 76.Bc5 Nh4 77.Ba7 Nf5 78.Bb6 Ng7 79.Ke3 Nf5+ 80.Kd3 Nh4 81.Bc7 Nf5 82.Be5 Ng3 83.Bh8 Nf5 84.Bf6 Nh4 85.Kc3 Nf5 86.Kd3 Ng3 87.Bh8 Nf5 88.Kc3 Ng3 89.Kb4 Nf5 90.Be5 Ng3 91.Kb3 Nf5 92.Kb4 Ng3 93.Kb3 Nf5 94.Kc3 Ng3 95.Kb4 Nf5 96.Kb3 Nh4 97.Kc3 Nf5 98.Kd3 Ng3 99.Bf6 Nf5 100.Kc3 Nh4 101.Kd3 Nf5 102.Kc3 Nh4 103.Be5 Nf5 104.Kb3 Ng3 105.Kc2 Kc4 106.Bf6 Kb4 107.Kd3 ½-½ (107) Flamerare (2773)-Satyakeswara_BOT (2752) Rapid 2022;

D) 13.a3 Ba5 *(13...Bxc3 14.bxc3 g6 15.Bh3 Qc6 16.f3 Nf8 17.Bxc8 Raxc8 18.e4 Kg7 19.e5 Ng8 20.f4 f5 21.Rf2 Ne6 22.Bh4 h5 23.Nf1 Kh7 24.Ne3 Rc7 25.Nxf5 gxf5 26.Qxf5+ Kh8*

27.Qh3 Rh7 28.f5 Nc7 29.Raf1 Rf8 30.Qe3 Ne8 31.h3 b5 32.Rf3 Qc8 33.Qe2 a5 34.Qe3 Qc6 35.Rg3 b4 36.axb4 axb4 37.cxb4 Qh6 38.Bg5 Qb6 39.b5 h4 40.Rgf3 Ng7 41.f6 Ne6 42.f7 Nxg5 43.Qxg5 Nh6 44.Rf6 Qd8 45.e6 Nxf7 46.exf7 Qe7 47.b6 Qe4 48.Rg6 Qxg6 49.Qxg6 Rhxf7 50.Rxf7 Rxf7 51.Qxf7 c3 52.b7 c2 53.b8Q# Normal 1-0 (53) caissa-x (2980)-AKS-Mantissa (2651) Rapid 2024*)* 14.b4 cxb3 15.Nxb3 Bxc3 16.Qxc3 Ne4 17.Bxe4 dxe4 18.a4 *(18.Rfc1 Qg6 19.Qa5 Ne5 20.dxe5 Qxg5 21.e6 Qxa5 22.exf7+ Kxf7 23.Nxa5 b6 24.Nb3 Be6 25.Nd2 Bd5 26.Rc7+ Re7 27.Rac1 Rd8 28.R7c3 Re5 29.Rc7+ Re7 30.h4 Rd6 31.R7c3 Red7 32.g3 a6 33.Kg2 b5 34.g4 Rg6 35.Rc7 Ke8 36.g5 h6 37.R1c5 Rxc7 38.Rxc7 hxg5 39.h5 Kd8 40.Rc5 Rd6 41.Kg3 Ke7 42.Nb1 Bf7 43.Kg4 Be6+ 44.Kxg5 Rd5+ 45.Rxd5 Bxd5 46.Nc3 Bf7 47.Kf4 Bxh5 48.Kxe4 Be8 49.Kd5 a5 50.Kc5 b4 51.axb4 axb4 52.Kxb4 Ke6 53.Ne4 Ke5 54.Ng5 Kf5 55.f4 Bc6 56.Kc3 Bb7 57.Kd4 Ba8 58.Kc3 Bh1 59.Kd4 Bg2 60.Kc3 g6 61.Kd2 Ba8 62.Kd3 Bg2 63.Kc3 Bh1 64.Kd4 Ba8 65.Kc3 Bh1 66.Kd2 Bc6 67.Kd3 Ba8 68.Kd4 Bg2 69.Kd3 Bh1 70.Nf7 Ke6 71.Ng5+ Kf5 72.Kd4 Ba8 73.Kc5 Bb7 74.Kb6 Be4 75.Ka5 Bg2 76.Kb6 Bd5 77.Kc5 Be4 78.Kc4 Bb7 79.Kc5 Bh1 80.Kb5 Ba8 81.Kc4 Bc6 82.Kb3 Bd5+ 83.Kc2 Bh1 84.Kd3 Bg2 85.Ke2 Bd5 86.Nf3 Kg4 87.Ne5+ Kf5 88.Nf3 Bc4+ 89.Kf2 Bd5 90.Ke2* ½-½ (90) ProteusSF (2848)-caissa-x (2857) Blitz 2023*)* 18...Qg6 19.Bh4 b6 20.a5 Bb7 21.Rfc1 Rec8 22.Qb4 h6 23.h3 Bd5 24.Nd2 Kh7 25.Qe7 Qe6 26.Qxe6 fxe6 27.Kh2 Kg8 28.f3 exf3 29.gxf3 Bc6 30.axb6 Nxb6 31.Rc5 Be8 32.Bf2 e5 33.Rxc8 Rxc8 34.Rxa7 exd4 35.exd4 Rc2 36.Ne4 Bc6 37.Kg3 Nd5 38.Ra5 Ne7 39.h4 Nd5 40.Ra6 Ne7 41.Ra7 Nc8 42.Ra5 Ne7 43.h5 Nd5 44.Kg4 Nb4 45.Bg3 Rc4 46.Bf2 Rc2 47.Kg3 Nd5 48.Rc5 Rxc5 49.dxc5 g5 50.hxg6 Kg7 51.Nd6 Kxg6 52.Nc4 Bb5 53.Ne5+ Kf5 54.Nf7 Kg6 55.Nd8 Kf6 56.Bd4+ Ke7 57.Nb7 Ke6 58.f4 Ne7 59.Nd6 Nf5+ 60.Nxf5 Kxf5 61.c6 Bxc6 62.Be5 Bd7 63.Bg7 Kg6 64.Be5 Kh5 65.f5 Bxf5 66.Bf4 Kg6 67.Bxh6 Kxh6 ½-½ (67) LeelaMultiPoss (3146)-Nitrik_asit (2857) Blitz 2024]

13.Bxd7

[13.Bh3 Kg7 14.a3 *(14.Rae1 Nb6 15.Bxc8 Raxc8 16.f3 Bxc3 17.bxc3 Na4 18.Nb1 Re6 19.e4 dxe4 20.Bxf6+ Rxf6 21.fxe4 Rb6 22.Qf2 Rf8 23.e5 Qd5 24.Re2 Rxb1 25.Rxb1 Nxc3 26.Rbe1 Nxe2+ 27.Rxe2 b5 28.h4 b4 29.h5 Qd8 30.d5 c3 31.Qd4 Qb6 32.Qxb6 axb6 33.hxg6 hxg6 34.Kf2 Rc8 35.Rc2 Rc5 36.d6 Rxe5 37.a3 bxa3 38.Rxc3 a2 39.Ra3 Ra5 40.Rxa5 bxa5 41.d7 a1Q 42.d8Q Qf6+* 0-1 (42) musadlane (2604)-Sableye_302 (2595) Blitz 2025*)* 14...Bxc3 15.Qxc3 *(15.bxc3 Nb6 16.Bxc8 Raxc8 17.Bxf6+ Kxf6 18.e4 Kg7 19.e5 f5 20.exf6+ Kxf6 21.Nf3*

Nd7 22.h4 Qc7 23.Rab1 b6 24.Rbe1 Qd6 25.Qa4 a5 26.Qb5 h6 27.Rxe8 Rxe8 28.Ne5 Re7 29.f4 Nf8 30.f5 gxf5 31.Nxc4 Qd7 32.Qxb6+ Re6 33.Qxa5 Ng6 34.Nb6 Qb7 35.Nxd5+ Kg7 36.h5 Nh4 37.Nf4 Re2 38.Rf2 Qb1+ 39.Rf1 Qb7 40.d5 Re4 41.Qc5 Qf7 42.Qd6 Kh7 43.c4 Qg7 44.c5 Rxf4 45.Qg6+ Nxg6 46.hxg6+ Kxg6 47.Rxf4 Qe5 48.g3 Qxd5 49.a4 Qxc5+ 50.Kg2 Qa5 51.Kh3 Qe1 52.Rh4 Qh1# 0-1 (52) Samarqand2021 (2798)-evg85 (2885) Blitz 2022*)* 15...Qxc3 16.bxc3 Nb6 17.Bxc8 Raxc8 18.a4 Ne4 19.Nxe4 dxe4 20.Rfb1 Nd5 21.Ra3 b6 22.Rb5 Nc7 23.Rb4 f6 24.Bh4 Nd5 25.Rb5 Red8 26.g4 Rd7 27.Kg2 g5 28.Bg3 Kg6 29.h4 h6 30.a5 Kf7 31.h5 Ke6 32.axb6 axb6 33.Kf1 Rdd8 34.Rb2 Ra8 35.Rba2 Rxa3 36.Rxa3 Kd7 37.Ke2 Kc6 38.Kd2 Kb7 39.Ra2 b5 40.f3 Re8 41.f4 gxf4 42.Bxf4 Rg8 43.Bxh6 Rxg4 44.Ra5 Kb6 45.Ra8 Rg2+ 46.Ke1 Rh2 47.Rb8+ Kc6 48.Rc8+ Kd7 49.Rc5 Nxc3 50.Bf4 Rh1+ 51.Kf2 Ke6 52.h6 Nd5 53.Rxb5 c3 54.Rc5 Nxf4 55.exf4 c2 56.h7 Rxh7 57.f5+ Kd6 58.Ke1 c1Q+ 59.Rxc1 Rh1+ 60.Kd2 Rxc1 61.Kxc1 Kd5 62.Kd2 Kxd4 63.Ke2 Ke5 64.Ke3 Kxf5 0-1 (64) sapphire_phoenix (2837)-evg85 (2779) Blitz 2023]

13...Nxd7 14.e4

[14.h4 Bxc3 *(14...f6 15.Bf4 Nb6 16.a3 Bxc3 17.Qxc3 Qxc3 18.bxc3 Na4 19.Rfc1 Bf5 20.Ra2 Bd3 21.f3 Re6 22.Kf2 Rae8 23.g4 Rb6 24.e4 Kf7 25.Ke3 dxe4 26.fxe4 Rb3 27.Nxb3 Rxe4+ 28.Kf3 cxb3 29.Rd2 b2* 0-1 (29) fairchess03 (2810)-QuCq (2638) Blitz 2023; *14...Nb6 15.f3 Bf8 16.e4 Bg7 17.e5 Bf5 18.Qd1 Nd7 19.g4 Bd3 20.Rf2 Qb6 21.Nb3 Nxe5 22.dxe5 Rxe5 23.Nc1 d4 24.Nxd3 dxc3 25.Nxe5 cxb2 26.Rb1 Bxe5 27.Kg2 c3 28.Re2 Bg7 29.Qd7 Qc6 30.Qxc6 bxc6 31.Rc2 Bd4 32.Kf1 Re8 33.Bf4 c5 34.Bg3 f5 35.Be1 Re3 36.Bf2 Rxf3 37.Kg2 Rxf2+ 38.Rxf2 Bxf2 39.Kxf2 c2* 0-1 (39) MrTactic2008 (2710)-evg85 (2844) Blitz 2023 *)* 15.bxc3

A) 15...Nb6 16.f3 Qa4 17.Qb1

A1) 17...Qa5 18.Rc1 Bd7 19.a4 Re6 20.h5 Bxa4 21.Bf4 Qb5 22.hxg6 hxg6 23.Qa2 Bb3 24.Qb1 Ba4 25.g4 a5 26.Kf2 *(26.g5 Qxb1 27.Rcxb1 Bb3 28.Nxb3 cxb3 29.Rxb3 a4 30.Rb4 a3 31.Kf2 f6 32.Ke2 Nc4 33.Rxb7 fxg5 34.Bxg5 Rae8 35.Ra7 Nxe3 36.Rb1 Nc4+ 37.Kf2 Re2+ 38.Kg3 Re1 39.Rbb7 Rg1+ 40.Kh4 Nd6 41.Rg7+ Kh8 42.Rxg6 Nf5+ 43.Kh5 Ng3+ 44.Kg4 Ne4+ 45.Kh5 Ng3+ 46.Kg4 Ne4+ 47.Kf4 Rf8+ 48.Ke5 Rxg5+ 49.Rxg5 Nxg5 50.Rxa3 Nxf3+ 51.Kxd5 Rd8+ 52.Ke4 Ng5+ 53.Kf4 Ne6+ 54.Ke5 Ng5 55.c4 Nf7+ 56.Ke4 Nd6+ 57.Kd3 Nf5 58.d5 Rc8 59.Ra6 Kg8 60.Rf6 Ne7 61.Kd4 Rf8 62.Rxf8+ Kxf8 63.d6 Nc6+ 64.Kd5 Nd8 65.c5 Ke8 66.c6 Nf7 67.Ke4 Nxd6+ 68.Ke5 Ke7 69.Kd4 Kd8 70.Ke5 Nc8 71.Kf5 Kc7 72.Ke4 Kxc6* ½-½ (72) Flamerare (2792)-ResoluteBot (2769) Rapid 2022*)* 26...Qxb1 27.Rcxb1 Bc2 28.Rb5 Ba4 29.Rbb1 Bc2 30.Rb2 Bb3 31.Nxb3 cxb3

32.Rxb3 a4 33.Rb5 a3 34.Ke2 f5 35.Kd3 Rc6 36.gxf5 gxf5 37.Rb3 Rg6 38.Rb5 Rc6 39.Bc7 Nc4 40.Rxb7 a2 41.e4 dxe4+ 42.fxe4 Rc8 43.Rxa2 R6xc7 44.Rxc7 Rxc7 45.exf5 Kf7 46.Ra6 Nb2+ 47.Kd2 Nc4+ 48.Ke2 Nb2 49.d5 Rxc3 50.d6 Rc2+ 51.Ke3 Kf6 52.d7+ Ke7 53.Ra7 Nc4+ 54.Kf4 Rf2+ 55.Kg3 Nd6 56.f6+ Rxf6 57.d8Q+ Kxd8 58.Kh2 Ne4 59.Ra2 Rg6 60.Kh1 Kd7 61.Kh2 Ke6 62.Ra6+ Kf5 63.Rxg6 Kxg6 ½-½ (63) Flamerare (2782)-ResoluteBot (2770) Rapid 2022;

A2) 17...Qa3 18.Qc1 *(18.Qc2 Bd7 19.e4 Re6 20.e5 Na4 21.Nb1 Qb2 22.Qxb2 Nxb2 23.Nd2 Rb6 24.Rfe1 Nd3 25.Reb1 Rxb1+ 26.Rxb1 b5 27.Nf1 a5 28.Ne3 b4 29.cxb4 axb4 30.Nxd5 c3 31.Nxb4 Rb8 32.a3 c2 33.Ra1 Nxb4 34.axb4 Rxb4 35.Ra8+ Kg7 36.Kh2 Rxd4 37.g4 Rd1 38.Bf6+ Kh6 39.Be7 Rh1+ 40.Kg3 Rg1+ 41.Kf2 Rf1+ 42.Kg3 Rg1+ 43.Kf2 Rf1+ 44.Kg3 Rg1+* ½-½ (44) cheeseNet (2718)-resolutebot (2933) Blitz 2024*)* 18...Qxc1 19.Rfxc1 Bf5 20.g4 Bd3 21.a4 a5 *(21...Re6 22.a5 Nc8 23.Bf4 f5 24.Ra2 fxg4 25.fxg4 a6 26.Nf3 b5 27.axb6 Rxb6 28.Rca1 Nd6 29.Bxd6 Rxd6 30.Ne5 Rb6 31.Nd7 Rd6 32.Ne5 Rb6 33.Nd7 Rd6 34.Nc5 Re8 35.Re1 g5 36.hxg5 Kg7 37.Kf2 Kg6 38.Rxa6 Rxa6 39.Nxa6 Be4 40.Nc5 Kxg5 41.Kg3 Re7 42.Ra1 Bc2 43.e4 Bxe4 44.Ra6 Bg6 45.Ne6+ Kf6 46.Nc7+ Kg5 47.Ne6+ Kf6 48.Nf4+ Kg5 49.Nh3+ Kh6 50.Nf4 Kg5 51.Re6 Rxe6 52.Nxe6+ Kf6 53.Nf4 Bf7 54.Kh4 h6 55.Nh5+ Kg6 56.Nf4+ Kf6 57.Nh5+ Kg6 58.Ng3 Kf6 59.Nf5 h5 60.Ne3 hxg4 61.Kxg4 Bg8 62.Kf3 Kg5 63.Ng2 Bf7 64.Nf4 Kf5 65.Ke3 Be6 66.Nh3 Bd7 67.Ng1 Kg4 68.Ne2 Kf5 69.Nc1 Be8 70.Ne2 Bd7 71.Nf4 Bc6 72.Ng2 Ba4 73.Kf3 Bd1+ 74.Ke3 Bh5 75.Ne1 Bd1 76.Ng2 Bh5 77.Ne1 Kg4 78.Nc2 Bg6 79.Nb4 Bf7 80.Na6 Kg3 81.Nc7 Kg4 82.Nb5 Bg8 83.Nd6 Be6 84.Nb5 Bg8 85.Nd6 Be6 86.Ne8 Kg3 87.Nf6 Bf7 88.Nd7 Kg2 89.Ne5 Be8 90.Ng4 Bg6 91.Kf4 Kf1 92.Ke5 Be4 93.Ne3+ Ke2 94.Nxc4 Kd3 95.Nb6 Kxc3 96.Nxd5+ Kd3 97.Nf4+ Ke3 98.d5 Bxd5 99.Ne6 Bxe6* ½-½ (99) BotStockfish09 (2914)-ResoluteBot (2900) Rapid 2023*)* 22.Ra2 Ra6 23.Kf2 f5 24.gxf5 gxf5 25.Rb2 Nxa4 26.Rxb7 Rb6 27.Ra7 Rb2 28.e4 fxe4 29.h5 e3+ 30.Bxe3 Rxd2+ 31.Bxd2 Re2+ 32.Kg3 Rxd2 33.Kf4 Re2 34.Rxa5 Ra2 35.Rxd5 Kf7 36.Rd6 Rc2 37.Rxc2 Bxc2 38.Ke5 Nxc3 39.Rc6 Bd3 40.d5 Ne2 41.d6 Ke8 42.f4 c3 43.Rc8+ Kd7 44.Rc7+ Kd8 45.f5 Bxf5 46.Kxf5 c2 47.Rxc2 Nd4+ 48.Ke4 Normal ½-½ (48)

FireFishBOT_v2 (2938)-ResoluteBot (2938) Rapid 2024;

B) 15...f6 16.Bh6 Nb6 17.f3 Bd7

B1) 18.Rf2 Re7 *(18...Qa4 19.Qb2 Qb5 20.Qc2 Qa4 21.Qb2 Qb5 22.Qc1 Qa5 23.Rb1 Re7 24.e4 Bc6 25.e5 fxe5 26.f4 exd4 27.cxd4 Bd7 28.f5 Bxf5 29.Rxf5 gxf5 30.Nf3 Rae8 31.Qg5+ Kh8 32.Qf6+ Kg8 33.Qg5+ Kh8 34.Qf6+ Kg8 35.Qg5+* ½-½ (35) Flamerare (2813)-ResoluteBot (2782) Rapid 2022 *)* 19.g4 *(19.Re1 Qa3 20.Nf1 Rae8 21.e4 Bc6 22.e5 Na4 23.Re3 fxe5 24.Qd2 exd4 25.Qxd4 Qc5 26.Qf6 Rf7 27.Rxe8+ Bxe8 28.Qg5 Nb2 29.Ne3 Nd3 30.Re2 Nf4 31.Re1 Nd3 32.Re2 Nf4 33.Re1 Nd3 34.Rb1 Rf4 35.Qxd5+ Qxd5 36.Nxd5 Rf7 37.Kh2 b6 38.Rd1 Bc6 39.Ne3 Bb5 40.Kg3 Rf6 41.Rd2 Re6 42.Nd5 Bd7 43.Nb4 Bb5 44.Nd5 Bd7 45.a3 Kf7 46.Ne3 Rc6 47.Re2 b5 48.Nd5 Re6 49.Rd2 Re8 50.Kh2 a5 51.Nf4 Bf5 52.g4 Nxf4 53.Bxf4 Bd3 54.Kg3 Re2 55.Rxe2 Bxe2 56.Bc7 a4 57.Ba5 Ke6 58.Kf4 Bd1 59.Bb4 Be2 60.Ke4 Bd1 61.g5 Bc2+ 62.Ke3 Kd5 63.Ba5 Bb1 64.Kd2 Bf5 65.Ke3 Bd7 66.Bc7 Bc6 67.Bd8 Bd7 68.Ba5 Ke5 69.Bb6 Kd5 70.Ba7 Bh3 71.Bb8 Bf5 72.Bf4 b4 73.cxb4 c3 74.b5 Kc5 75.Be5 c2 76.Bb2 Kxb5 77.Kd4 Kc6 78.Bc1 Kd6 79.Bf4+ Ke6 80.Kc4 Ke7 81.Kb4 c1Q 82.Bxc1 Bc2 83.Bf4 Bb3 84.Kc3 Bd1 85.Kd4 Bxf3 86.Ke5 Bd1 87.Kd5 Bf3+ 88.Ke5 Be2 89.Bd2 Bd1 90.Bb4+ Kf7 91.Bd2 Bb3 92.Be1 Kg7 93.Bc3 Kf7 94.Ba5 Bd1 95.Bc3 Be2 96.Bd2 Bg4 97.Ba5 Kg7 98.Kd4 Bd7 99.Kc5 Kf7 100.Kd6 Bb5 101.Kd5 h6 102.Kc5 Be2 103.Kd5 h5 104.Ke5 Bd1 105.Bb4 Kg7 106.Kd6 Bc2 107.Bc3+ Kf8 108.Bd2 Bb1 109.Ba5 Ba2 110.Bc7 Bc4 111.Ba5 Bf1 112.Bc7 Be2 113.Ba5 Bd1 114.Be1 Bc2 115.Bc3 Bb1 116.Ba5 Ba2 117.Bb6 Bc4 118.Ba5 Bf1 119.Bb4 Kf7 120.Bc3 Be2 121.Bb4 Bd1 122.Ba5 Bb3 123.Kd7 Bc4 124.Bb6 Bb5+ 125.Kd6 Bf1 126.Ba5 Be2 127.Bc3 Bd1 128.Bd2 Kf8 129.Bc3 Bb3 130.Ba5 Ke8 131.Bb6 Bd1 132.Ba5 Bc2 133.Bc7 Kf7 134.Ba5 Ke8 135.Ke6 Bf5+ 136.Kd6 Bb1 137.Bb6 Bf5 138.Bc7 Kf7 139.Bb6 Bb1 140.Bf2 Be4 141.Bb6 Bb1 142.Bg1 Ba2 143.Bf2 Bb1 144.Be1 Bd3 145.Bc3 Bf1 146.Ba5 Bd3 147.Bb6 Kg7 148.Ke7 Bc2 149.Ba5 Bd3 150.Bc3+ Kh7 151.Bb4 Bf5 152.Ba5 Bb1 153.Be1 Ba2* ½-½ (153) Vanilla_v2 (2857)-ResoluteBot (2918) Blitz 2023*)* 19...Rae8 20.Nf1 Na4 21.Rc1 Re6 22.h5 g5 23.f4 Qd8 24.Rb1 b5 25.Nh2 b4 26.cxb4 c3 27.b5 Nb2 28.Qxc3 Nc4 29.e4 Nd6 30.e5 Ne4 31.Qf3 Nxf2 32.Qxf2 gxf4 33.Bxf4 a6 34.Nf3 axb5 35.Rf1 Ra6 36.Qg3 fxe5

37.Nxe5 Rf8 38.g5 Bf5 39.g6 hxg6 40.Bh6 Qb6 41.Bxf8 Qxd4+ 42.Rf2 Rxa2 43.Nxg6 Rxf2 44.Qxf2 Qg4+ 45.Kf1 Qh3+ 46.Kg1 Bxg6 47.Bc5 Qg4+ 48.Kf1 Bxh5 49.Qf8+ ½-½ (49) ReinforcementTrial (2921)-ResoluteBot (2923) Blitz 2023;

B2) 18.Rfe1 Ba4 19.Qb2 Bc6 20.Rac1 Re6 21.Nf1 Rae8 22.Re2 Nc8 23.Bf4 Nd6 24.h5 Nf7 25.hxg6 hxg6 26.g4 Qd8 27.Rh2 Kg7 28.Ng3 Rh8 29.Rxh8 Qxh8 30.Rc2 Qc8 31.Rh2 Bd7 32.Qb1 Rb6 33.Qc1 Bc6 34.Rb2 Ra6 35.Rh2 Rb6 36.Rb2 Ra6 37.Qb1 Qe6 38.Rh2 Rb6 39.Qf1 Qe8 40.Qe1 Qe7 41.Re2 Qd7 42.Rh2 Qe6 43.Nf1 Qc8 44.Qh4 Qh8 45.Qg3 Qc8 46.Qh4 Qh8 47.Qf2 Qe8 48.Qc2 Ba4 49.Qc1 Bc6 50.Qa1 Qe7 51.Qe1 Qd8 52.Rh1 Rb2 53.Qh4 Qh8 54.Qg3 Qc8 55.Qh4 Qh8 56.Qg3 Qc8 57.Qh3 Qh8 58.Qg3 ½-½ (58) Flamerare (2771)-ResoluteBot (2771) Rapid 2022;

B3) 18.Rae1 Re6 *(18...Na4 19.Nb1 Re7 20.e4 Rae8 21.Qc1 Re6 22.Qd2 dxe4 23.fxe4 Qh5 24.e5 Nb6 25.Na3 Qxh4 26.exf6 Kf7 27.Nc2 Bc6 28.Bf4 Rxe1 29.Nxe1 h6 30.Qd1 Ba4 31.Qc1 Bc6 32.Qd1 Ba4 33.Qd2 Bc6 34.Bxh6 Rh8 35.Bf4 Rh5 36.a4 Qh1+ 37.Kf2 Qh4+ 38.Kg1 g5 39.Qe2 gxf4 40.Qe7+ Kg6 41.Qg7+ Kf5 42.Nf3 Bxf3 43.f7 Nd7 44.f8Q+ Nxf8 45.Qxf8+ Qf6 46.g4+ Kxg4 47.Qxf6 Rh1+ 48.Kf2 Rh2+ 49.Kg1 Rh1+ 50.Kf2 Rh2+ 51.Kg1 Rg2+ 52.Kh1 Rf2+ 53.Kg1 Rg2+ 54.Kh1 Rf2+ 55.Kg1 Rg2+* ½-½ (55) Flamerare (2784)-ResoluteBot (2787) Rapid 2022*)* 19.e4 Rae8 20.Re3 dxe4 21.fxe4 Qh5 22.Bf4 Bc6 23.a4 Bxa4 24.Qa2 Qb5 25.Rfe1 R6e7 26.Nf3 a5 27.Qd2 Qc6 28.Kh2 Nd7 29.R3e2 b5 30.h5 Qe6 31.Bc7 Qg4 32.hxg6 Rxe4 33.gxh7+ Kxh7 34.Bxa5 Kg7 35.Rxe4 Rxe4 36.Re2 Nf8 37.Rxe4 Qxe4 38.d5 Bc2 39.Qf2 Bd1 40.Nd4 Qxd5 41.Bb4 Ng6 42.Nf5+ Kg8 43.Kg1 Qe4 44.Nd6 Qe5 45.Nf5 Bh5 46.Bd6 Qe6 47.Bg3 Ne5 48.Nd4 Qe7 49.Nf5 Qe6 50.Nd4 Qe7 51.Nf5 Qe6 ½-½ (51) Weiawaga (2822)-pawn_git (2901) Rapid 2024]

[14.f3

A) 14...Bf8

A1) 15.Kh1 h6 16.Bf4 Nf6 17.Be5 Bg7 18.a4 *(18.e4 Be6 19.a4 a6 20.Rfe1 Nh5 21.Bxg7 Kxg7 22.Qc1 Rac8 23.Nf1 dxe4 24.fxe4 Qg5 25.Ne3 b5 26.axb5 axb5 27.e5 Red8 28.d5 Bd7 29.e6 fxe6 30.Ra7 Ra8 31.Rc7 Kg8 32.d6 Nf6 33.Qb1 Ra6 34.Rf1 Nd5 35.Ne4 Qxe3 36.Nf6+ Kg7 37.Ne8+ Rxe8 38.Rxd7+ Ne7 39.Rxe7+ Rxe7 40.dxe7 Ra8 41.Re1 Qd3 42.Qc1 Re8 43.Rxe6 c3 44.bxc3 Qd7 45.Qe1 Kf7 46.Rb6 Qxe7*

47.Qf1+ Kg7 48.h3 Qe1 49.Rb7+ Kg8 50.Qxe1 Rxe1+ 51.Kh2 Re5 52.Rc7 h5 53.Kg3 Rg5+ 54.Kf2 Rf5+ 55.Kg3 Rg5+ 56.Kf2 Rf5+ 57.Kg1 h4 58.Kh2 Re5 59.c4 Kh8 60.cxb5 Rxb5 61.Rc8+ Kg7 62.Rc4 Rh5 63.Rc7+ Kf6 64.Rc6+ Kg5 65.Rc5+ Kh6 66.Rxh5+ gxh5 67.Kg1 Kg5 68.Kf1 Kf5 69.Kf2 Ke4 70.Ke2 Kf4 71.Kf2 Ke4 72.Kf1 Kd3 73.Kf2 Ke4 ½-½ (73) Flamerare (2800)-ResoluteBot (2792) Rapid 2022*)* 18...Be6 19.b3 cxb3 20.Nxb3 Qd8 21.Nc5 b6

A1a) 22.Nd3 Rc8 23.Nf4 *(23.Qb3 Nh5 24.Nb5 Bxe5 25.Nxe5 a6 26.Na7 Rc7 27.Nac6 Qc8 28.g4 Ng7 29.Nb4 Rc3 30.Qa2 Kh7 31.a5 bxa5 32.Qxa5 Rxe3 33.Nxa6 Re2 34.Nc5 f6 35.Qb5 Rd2 36.Qb4 Re2 37.Qb5 Rd2 38.Qb4 Re2 39.Qb5* ½-½ (39) Flamerare (2788)-ResoluteBot (2784) Rapid 2022*)* 23...Rc4 24.Qb3 g5 25.Nxe6 Rxe6 26.e4 Rec6 27.Ne2 Nh5 28.Rad1 Bxe5 29.dxe5 d4 30.g3 Qd7 31.Rd2 R6c5 32.f4 Ng7 33.Kg1 Qxa4 34.Qxa4 Rxa4 35.Nxd4 gxf4 36.gxf4 Ne6 37.Nxe6 fxe6 38.Rd8+ Kf7 39.Rd7+ Kf8 40.Rd8+ Kf7 41.Rd7+ Kf8 42.Rfd1 Rxe4 43.Rxa7 Rc8 44.Rh7 Kg8 45.Rxh6 Rxf4 46.Rxe6 Rf5 47.Rd7 Rf7 48.Rd4 Rb8 49.Kg2 b5 50.Rg6+ Kh7 51.Rdg4 b4 52.R6g5 Kh8 53.Rh4+ Rh7 54.Rxh7+ Kxh7 55.Kf3 b3 56.Rg1 b2 57.Rb1 Rb3+ 58.Ke4 Kg6 59.h4 Rb4+ 60.Kd5 Rb5+ 61.Ke6 Rb6+ 62.Kd7 Rb7+ 63.Kc6 Rb8 64.Kc7 Rb4 65.Kd7 Rb7+ 66.Kc6 Rb8 67.h5+ Kxh5 68.e6 Kg6 69.Kc7 Rb5 70.Kd8 Rb8+ 71.Kc7 Rb5 72.Kd8 Rd5+ 73.Ke8 Kf6 74.e7 Re5 75.Rf1+ Ke6 76.Rh1 Kd6 77.Rd1+ Rd5 78.Re1 Re5 79.Rd1+ Rd5 80.Rf1 Re5 81.Rf6+ Re6 82.Rxe6+ Kxe6 83.Kf8 Kf5 84.e8Q b1Q 85.Qf7+ Kg5 86.Kg7 Qb2+ 87.Kg8 Qa1 88.Qg7+ Qxg7+ 89.Kxg7 ½-½ (89) Flamerare (2821)-ResoluteBot (2808) Rapid 2022;

A1b) 22.Nxe6 Rxe6 23.Qb3 Rc8 24.Bxf6 Rxf6 25.Qxd5 Rfc6 26.Qxd8+ Rxd8 27.Nd1 Rdc8 28.g4 Rc2 29.Rf2 Rc1 30.Rxc1 Rxc1 31.Rd2 Ra1 32.Kg2 Rxa4 33.Nc3 Rb4 34.Kf1 a5 35.Ra2 Bf6 36.Nd5 Rb1+ 37.Ke2 Kg7 38.Nc3 Rb4 39.Nd5 Rb1 40.Kd3 Bd8 41.Nc3 Rb4 42.Nd5 Rb1 43.Nc3 Rb4 44.Kc2 b5 45.Rb2 Rxb2+ 46.Kxb2 b4 47.Nd5 h5 48.gxh5 gxh5 49.e4 Kg6 50.f4 Bh4 51.Kb3 Bf2 52.Kc4 Bg1 53.h3 Bh2 54.Ne7+ Kf6 55.Nd5+ Kg6 56.Ne7+ Kg7 57.Nc6 Bxf4 58.Nxa5 Kf6 59.Kxb4 Kg5 60.Nc6 Kh4 61.Nd8 Kxh3 62.Nxf7 h4 63.e5 Bxe5 64.dxe5 Kg4 65.e6 h3 66.e7 h2 67.Ka5 h1Q 68.e8Q

Qd5+ 69.Kb6 Qd4+ 70.Kb5 Qf4 71.Ne5+ Kf5 72.Qf7+ Kxe5 73.Qxf4+ Kxf4 ½-½ (73) Flamerare (2807)-ResoluteBot (2789) Rapid 2022;

A1c) 22.Na6 Rc8 23.Qb2 Rc4 24.Nb5 Bc8 25.Nb4 a5 26.Nd3 Re7 27.Rfc1 Ne8 28.h3 Ba6 29.Bxg7 Rxc1+ 30.Rxc1 Kxg7 31.Ne5 Re6 32.Qb3 Bxb5 33.Qxb5 Qe7 34.Qxd5 Qa3 35.Re1 Qb4 36.Rg1 Qxa4 37.e4 Qc2 38.Qd7 Qc7 39.Qa4 Qc3 40.Qd7 Qc7 41.Qb5 Qc3 42.Rd1 Qc2 43.Ra1 Qc3 44.Rd1 Qc2 45.Rf1 Nd6 46.Qd7 Qc8 47.d5 Qxd7 48.Nxd7 Re7 49.Nxb6 f5 50.exf5 Rb7 51.Na4 Nxf5 52.Rd1 Nd6 53.Kh2 Kf7 54.Nc5 Rb5 55.Ne4 Ke7 56.Nc3 Rc5 57.Na4 Rc4 58.Re1+ Kf7 59.Re6 Rxa4 60.Rxd6 h5 61.g4 hxg4 62.hxg4 g5 63.Rd7+ Kf6 64.Rd6+ Kf7 65.Ra6 Ra2+ 66.Kg3 a4 67.f4 Ra3+ 68.Kf2 gxf4 69.g5 Rd3 70.g6+ Kg7 71.Ra7+ Kxg6 72.Rxa4 Rxd5 73.Rxf4 Rd1 74.Ke2 Ra1 75.Rf2 Ra2+ 76.Ke3 Rxf2 77.Kxf2 ½-½ (77) Flamerare (2833)-ResoluteBot (2807) Rapid 2022;

A2) 15.a3 Nb6 16.b4 Qa6 17.e4 Bg7 18.Be3 Be6 19.a4 Rad8 20.h3 dxe4 21.fxe4 Bxd4 22.Bxd4 1-0 (22) ReinforcementTrial (2879)-Mate-AI (2836) Rapid 2023;

B) 14...Nb6 15.e4 Bf8 16.Kh1 Bd7 (*16...Be6 17.a4 a6 18.h3 Bg7 19.e5 Nd7 20.f4 Bf5 21.Qd1 Nf8 22.Nf3 Ne6 23.Qd2 Rac8 24.Rf2 Bd3 25.Bf6 Bxf6 26.exf6 Qd8 27.f5 Bxf5 28.Ne5 Qxf6 29.Nxd5 Qg7 30.Ng4 Kh8 31.Ndf6 Red8 32.d5 Bxg4 33.hxg4 b5 34.Ra3 bxa4 35.Rh3 Nf8 36.g5 Rc5 37.Re3 a5 38.Rf1 Rb8 39.Ne8 Rxe8 40.Rxe8 Kg8 41.Re7 a3 42.bxa3 Rc8 43.Qf4 h5 44.Rxf7 c3 45.Rxg7+ Kxg7 46.Re1 Rc7 47.Qxc7+ Kg8 48.Rf1 Nh7 49.Qf7+ Kh8 50.Qe8+ Nf8 51.Qxf8+ Kh7 52.Rf7#* 1-0 (52) bird_xx (2950)-pawn_git (2625) Blitz 2024*)* 17.Bh4 Rac8 (*17...Bg7 18.e5 Na4 19.Ndb1 Rf8 20.b4 Qb6 21.f4 Nxc3 22.Nxc3 Be6 23.Be7 Rfe8 24.Bc5 Qc6 25.b5 Qd7 26.a4 a6 27.b6 Rac8 28.Qf2 Bf5 29.Qf3 Rxc5 30.dxc5 d4 31.Ne4 Bg4 32.Qf2 Qd5 33.Nd6 Rb8 34.Rac1 c3 35.h3 Bh5 36.Kh2 g5 37.Nf5 Qxc5 38.Nxg7 Kxg7 39.Qg3 Qe7 40.f5 Kh6 41.Rce1 Re8 42.Re4 Qc5 43.h4 Rg8 44.hxg5+ Rxg5 45.Qf4 Qd5 46.Rf2 f6 47.exf6 Qf7 48.Rxd4 Bd1 49.Rd3 Bh5 50.Kg1 Qb3 51.Rh3 Qd1+ 52.Kh2 c2 53.Rff3 Qh1+ 54.Kxh1 c1Q+ 55.Qxc1 a5 56.Rhg3 Bg4 57.Rxg4 Kh5 58.Qxg5#* Normal 1-0 (58) caissa-x (2972)-pawn_git (2665) Rapid 2024*)* 18.a4 Bg7 19.e5 Bf5 20.Qc1 Nd7 21.f4 Bd3 22.Rf3 f6 23.Nf1 a6 24.Bf2 Kh8 25.Qd2 Rcd8 26.h4 Kg8 27.Kg1 fxe5 28.fxe5 Nxe5 29.dxe5 d4 30.Ne4 Qxd2 31.Nfxd2 Rxe5 32.Bg3 Re7

33.Rxd3 cxd3 34.Bf4 Rde8 35.Nc5 Re3 36.Nf3 d2 37.Nxd2 b6 38.Nxa6 Re2 39.Rd1 Rf8 40.g3 d3 41.Nb4 Bd4+ 42.Kh1 Be3 43.Bxe3 Rxe3 44.Nf1 Ref3 45.Kg2 Rf2+ 46.Kg1 Rxb2 47.Nxd3 Rb3 48.Nf4 Rxg3+ 49.Nxg3 Rxf4 50.Rd8+ Kg7 51.Rd7+ Kf8 52.Rxh7 Rxa4 53.Kf2 Kg8 54.Rd7 Rxh4 55.Nf1 ½-½ (55) Blauer-Rausch (2927)-ResoluteBot (2910) Blitz 2023]

[14.Rfe1 Nb6 15.Nb3 *(15.e4 Bxc3 16.bxc3 dxe4 17.Bh4 Bf5 18.Qb2 Qd5 19.Nf1 Be6 20.Ne3 Qc6 21.Qd2 Nd5 22.Nxd5 Bxd5 23.Re3 f6 24.Rae1 Kg7 25.Rh3 g5 26.Bxg5 fxg5 27.Qxg5+ Kh8 28.Ree3 Re6 29.Reg3 Qd7 30.Qf5 Rd8 31.Rh5 e3 32.fxe3 Be4 33.Rxh7+ Qxh7 34.Qxe6 Rg8 35.Qe5+ Rg7 36.Rxg7 Qxg7 37.Qe8+ Qg8 38.Qxe4* 1-0 (38) SoundOfSIlence (2846)-Jugandito (2692) Blitz 2022*)* 15...cxb3 16.axb3 Bxc3 17.Rxa5 Bxa5 18.Ra1 Bb4 19.Qc7 Be6 20.h4 Nd7 21.h5 a5 22.Qxb7 Bf8 23.Qc7 Reb8 24.Rxa5 Rc8 25.Qb7 Rc1+ 0-1 (25) MothToTheFlame (2636)-evg85 (2835) Blitz 2023]

[14.Rae1 Nb6 15.e4 *(15.Ndb1 Bf5 16.e4 dxe4 17.Qc1 Nd5 18.Nxd5 Qxd5 19.Nc3 Qxd4 20.Rd1 Qe5 21.Nd5 Bd6 22.Bf4 Qe6 23.Bxd6 Qxd6 24.Qc3 Qe5 25.Nf6+ Kg7 26.Nxe8+ Rxe8 27.Qxc4 Be6 28.Qd4 Qxd4 29.Rxd4 Bxa2 30.Ra1 Be6 31.Rxa7 Rc8 32.h4 b5 33.Rxe4 Bc4 34.Re3 h5 35.Kh2 Rd8 36.b3 Bd5 37.Rc7 Rb8 38.Rc5 Be6 39.Kg3 Rb6 40.f3 Bf5 41.Kf4 Rf6 42.Kg3 Bd7 43.Rc7 Rd6 44.Re7 Be6 45.Rb7 Bxb3 46.Rxb5 Bc4 47.Rbb7 Rf6 48.Rbc7 Be6 49.Rc6 Kf8 50.Ra7 Kg7 51.Rb6 Kf8 52.f4 Rf5 53.Rxe6 fxe6 54.Rb7 Rd5 55.Kf3 Rd3+ 56.Kf2 Ra3 57.g3 Kg8 58.Rc7 Rd3 59.Rb7 Kf8* 0-1 (59) Gagarinec (2685)-REALCHESS_SCHOOL (2741) Blitz 2022 *)* 15...Bxc3 16.bxc3 dxe4 17.Nxe4 Rxe4 18.Qxe4 Qxg5 19.Qe8+ Kg7 20.f4 Qf6 21.Qe4 Rb8 22.h3 Bf5 23.Qf3 Qc6 24.Qg3 Re8 25.Re5 Rxe5 26.fxe5 Qe4 0-1 (26) Poirot_Hercule (2747)-Fermalu (2634) Blitz 2023]

14...Bxc3 15.bxc3 dxe4 16.h4 f6 17.Bf4 Nb6 18.Nxe4 Bf5 19.f3 Nd5 20.Bd2 Qc7 21.Rfe1 b6 22.Re2 h5 23.Rae1 Re6 24.a3 Rae8 25.Qa4 a6 26.Qd1 Kg7 27.a4 R8e7 28.Qc1 Kg8 29.Bh6 b5 30.axb5 axb5 31.Bd2 Kf7 32.Qa3 Kg7 33.Qa8 Qb7 34.Qa1 Qa6 35.Qb2 Qb6 36.Ng3 Rxe2 37.Rxe2 Rc7 38.Nxf5+ gxf5 39.Qa1 b4 40.Re8 bxc3 41.Bxc3 Ra7 42.Qe1 Qc7 43.Bd2 c3 44.Bc1 Ne7 45.Ba3 Ng6 46.Bc1 Qd7 47.d5 Rc7 48.Qe3 f4 49.Qe4 Ra7 50.Kh2 Ne7 51.Qd4 Ra6 52.Rxe7+ Qxe7 53.Qxc3 Qd6 54.Qc4 Ra5 55.Bxf4 Qxd5 56.Qc7+ Kg6 57.Qc8 Ra8 58.Qc2+ Qf5 59.Qd2 Ra4 60.Bg3 Ra7 61.Qd8 Kg7 62.Qe8 Qd5 63.Qc8 Re7 64.Bf4 Re2 65.Qc7+ Qf7 66.Qc8 Re8 67.Qc2 Rd8 68.Qb1 Rd4 69.Bg3 Qe6 70.Qc2 Rc4 71.Qd2 Rc5 72.Bf4 Rd5 73.Qb2 Qf5 74.Qc1 Rd3 75.Bh6+ Kf7 76.Qc7+ Rd7 77.Qg3 Qg6 78.Qf4 Kg8 79.Qc4+ Qf7 80.Qe4 Kh8 81.Qf5 Rd4 82.Bf4 Kg7 83.Bg3 Rd5 84.Qc8 Rd7 85.Qc2 Rd8 86.Qb1 Qd7 87.Qe1 Re8 88.Qa5 Kg6 89.Qa2 Rd8 90.Qb3 Kg7 91.Bf4 Ra8 92.Bb8 Ra4 93.Bg3 Ra5 94.Qb8 Rb5 95.Qa8 Qe7 96.Qa2 Qf7 97.Qc2 Qd7 98.Bf4

Rb4 99.Bg3 Rb5 100.Bf4 Rb4 101.Bg3 Rb5 ½-½ (101) Weiawaga (2813)-pawn_git (2902) Rapid 2025

183 **11...Re8** 12.Nd2

[12.Bh4 Qa5 13.Qc2 Ne4 14.Bxe4 dxe4 15.Nd2 Nb6 16.a4 Bd7 17.Ra3 f5 18.Rb1 f4 19.exf4 Qh5 20.Bg3 e3 21.fxe3 Rxe3 22.Qa2 Bc6 23.Nxc4 Re2 24.Rb2 Rxg2+ 25.Rxg2 Qd1+ 26.Kf2 Bd5 27.Nxb6 Qf3+ 28.Kg1 Qd1+ 29.Kf2 Bxa2 30.Rxa2 axb6 31.f5 Qb3 32.Re2 Rf8 33.h4 Qxc3 34.Be5 Rxf5+ 35.Kg1 g6 36.Kh2 Rf3 37.Bg3 Qxd4 38.Re8+ Kf7 39.Rge2 Qd3 40.R8e7+ Kf8 41.Re8+ Kg7 42.Rg2 Kh6 43.Re6 Rf1 44.Bf2 Qd5 45.Re1 Rxe1 46.Bxe1 Qe4 47.Bf2 Qxa4 48.h5 g5 49.Bxb6 Qh4+ 50.Kg1 Qe1+ 51.Kh2 Qe5+ 52.Kg1 Kxh5 53.Bf2 b5 54.Rg3 b4 55.Rh3+ Kg6 56.Re3 Qd5 57.Be1 b3 58.Bc3 Qc5 59.Kf2 h5 60.Ke2 h4 61.Kd2 Qf5 62.Be5 Qc2+ 63.Ke1 b2 64.Bxb2 Qxb2 65.Kf1 Qd4 66.Ke2 Kh5 67.Rf3 Kg4 68.Rf2 h3 69.Ke1 Qe3+ 70.Re2 Qc1+ 71.Kf2 Qf4+ 72.Ke1 h2 73.Kd1 h1Q+ 74.Re1 Qd5+ 75.Kc2 Qfd2+ 76.Kb1 Q5a2# 0-1 (76) Weiawaga (2667)-pawn_git (2703) Blitz 2024]

[12.Bxd7 Bxd7 13.Ne5 Be6 14.f4 h6 15.Bh4 Bf5 16.g4 Be4 17.g5 Nd7 18.Nxf7 Qb6 19.Ne5 Nxe5 20.fxe5 hxg5 21.Bxg5 Qb2 22.Qg4 Qxc3 23.Bf6 Qxe3+ 24.Rf2 Qh6 25.Bg5 Qg6 26.Raf1 c3 27.h4 c2 28.h5 Qh7 29.e6 Bd3 30.Re1 Kh8 31.e7 Be4 32.Ref1 Rg8 33.Rf8 Re8 34.Rxe8 Rxe8 35.Rf8+ Qg8 36.Rxg8+ Kxg8 37.Qe6+ Kh7 38.h6 Bg6 39.hxg7 Kxg7 40.Qf6+ Kh7 41.Bf4 b5 42.Qh4+ Kg8 43.Be5 Kf7 44.Qf6+ Kg8 45.Qg7# 1-0 (45) malaida-annamalai (2594)-miki_train (2634) Blitz 2025]

[12.Qc2 Qb6 13.Rfb1 Qc6 14.a4 b6 15.h3 h6 16.Bf4 Nf8 17.Bxc8 Qxc8 18.a5 Re6 19.Nd2 Qb7 20.Qa4 N8d7 21.Qa3 Kh7 22.Ra2 Rc6 23.Rb4 a6 24.axb6 Rxb6 25.Rxb6 Qxb6 26.Qa5 Qe6 27.Qb4 Rc8 28.Qb1+ Kh8 29.Qb7 Rc6 30.Bc7 Kg8 31.Ba5 Kh7 32.Bd8 Ne8 33.Rb2 Ndf6 34.Ba5 Rd6 35.Nf1 h5 36.Nd2 Rd7 37.Qa8 Qe7 38.Rb4 Nc7 39.Bxc7 Rxc7 40.Rb8 g6 41.Qxa6 Kg7 42.Nf3 Nd7 43.Rb7 Nf6 44.Rb8 Nd7 45.Ra8 Nf6 46.Kh2 Ne4 47.Qb5 Qd6+ 48.Ne5 Re7 49.Ra6 Qd8 50.Qb4 h4 51.Kg1 Qc7 52.Ra5 Qb7 53.Rb5 Qa7 54.Ra5 Qb7 55.f3 Qxb4 56.cxb4 Nc3 57.Kf2 Rb7 58.e4 dxe4 59.Nc6 f5 60.Ke3 exf3 61.gxf3 Nd1+ 62.Ke2 Nc3+ 63.Ke3 Nd1+ 64.Ke2 Nc3+ 65.Kd2 Nb5 66.f4 Kf6 67.Ne5 Nxd4 68.Ra6+ Ne6 69.Kc3 g5 70.Kxc4 gxf4 71.Nf3 Rd7 72.b5 Rd1 73.Rc6 Ke7 74.b6 Kd7 75.Ne5+ Ke7 76.Ng6+ Kd7 77.Ne5+ Ke7 78.Ng6+ Kd7 79.Ne5+ ½-½ (79) Flamerare (2783)-ElexusChess (2730) Rapid 2022]

12...h6 13.Bh4 Nf8 14.Bc2 Ng6 15.Bxf6 Qxf6 16.Qh5

[16.Qf3 Qxf3 17.Nxf3

A) 17...Re6 18.Rfb1 Ne7 19.a4 Rb6 20.Nd2 Rxb1+ *(20...Be6 21.f3 f5 22.Nf1 Rxb1 23.Rxb1 b6 24.Kf2 Rb8 25.Ng3 g5 26.h3 Bd7 27.Ne2 Kg7 28.g4 Rf8 29.Rg1 fxg4 30.hxg4 Ng6 31.Kg3 Re8 32.e4 dxe4 33.fxe4 Rf8 34.Re1 Rf7 35.Ng1 Nf4 36.Nf3 Nd3*

37.Bxd3 cxd3 38.Ne5 d2 39.Rd1 Bxa4 40.Rxd2 Rf4 41.Ra2 b5 42.Re2 a5 43.d5 b4 44.cxb4 axb4 45.d6 b3 46.Nd3 Bb5 47.Nxf4 gxf4+ 48.Kf2 Bxe2 49.d7 b2 50.d8Q b1Q 51.Qd7+ Kf6 52.Qf5+ Kg7 53.Kxe2 Qc1 54.Qd7+ Kg6 55.Qf5+ Kg7 56.Qd7+ Kg6 57.Qf5+ Kg7 ½-½ (57) SerendipitousBot (2610)-pawn_git (2672) Blitz 2024) 21.Rxb1 Rb8 22.Kf1 b6 23.e4 Bd7 24.Ke2 g5 25.Nf1 *(25.e5 Kg7 26.g3 f6 27.f4 fxe5 28.fxe5 Bg4+ 29.Ke1 h5 30.Rb2 Kh6 31.Bd1 Bxd1 32.Kxd1 Nf5 33.Nf1 a6 34.a5 b5 35.Rf2 Kg6 36.g4 hxg4 37.Ng3 Nxg3 38.hxg3 b4 39.cxb4 Rxb4 40.Rf6+ Kg7 41.Rxa6 Rb1+ 42.Ke2 Rb2+ 43.Kd1 Rg2 44.Ra7+ Kg6 45.a6 Rg1+ 46.Ke2 Rg2+ 47.Kd1 Rg1+ 48.Ke2 Rg2+ 49.Ke1 c3 50.Rc7 Rxg3 51.a7 Rg1+ 52.Kf2 Ra1 53.e6 c2 54.e7 Kf7 55.Rxc2 Rxa7 56.Rc5 Rxe7 57.Rxd5 Kg6 58.Rd8 Kf5 59.Rf8+ Kg6 60.Rg8+ Kf6 61.Rf8+ Kg6 62.Rg8+ Kf6 63.Rf8+ Kg6* ½-½ (63) Flamerare (2813)-BitByByte (2692) Rapid 2022 *)* 25...dxe4 26.Ne3 Kf8 27.Kd2 Rc8 28.g4 f5 29.gxf5 Nxf5 30.Nxf5 Bxf5 31.a5 e3+ 32.fxe3 Bxc2 33.Kxc2 Re8 34.axb6 axb6 35.Rxb6 Rxe3 36.Rxh6 Kg7 37.Rc6 Re2+ 38.Kb1 Rxh2 39.Rxc4 Kg6 40.Rc8 Kf7 41.Rc5 Kf6 42.Rc8 Kf7 43.Rc7+ Kf6 44.Rc8 Kf7 ½-½ (44) Flamerare (2793)-ElexusChess (2731) Rapid 2022;

B) 17...Ne7 18.Rfb1 Rb8 19.a4 b6 20.h4 g6 21.Nd2 Bd7 22.f3 f5 23.h5 gxh5 24.Kf2 Red8 25.Nf1 h4 26.Nd2 Kg7 27.Rh1 a6 28.f4 b5 29.axb5 axb5 30.Nf3 Ra8 31.Nxh4 h5 32.Nf3 Be8 33.Ng5 Kf6 34.Nh7+ Kg6 35.Ng5 Ng8 36.Ne6 Rdc8 37.Ng5 Kf6 38.Ke2 Rcb8 39.Nf3 Ne7 40.Nh4 Bd7 41.Nf3 Be8 42.Nh4 Bc6 43.Nf3 Be8 ½-½ (43) Nikitosikbot (2862)-Akul_ThotaRobot (2794) Rapid 2023]

16...Ne7 17.Rab1 Rb8 18.a4 b6 19.h3 Bf5 20.Bxf5 Nxf5 21.Rb5 Ne7 22.Rfb1 a6 23.R5b4 Rb7 24.e4 Qf4 25.R4b2 dxe4 26.Nxc4 Rc8 27.Rb4 Rc6 28.d5 Rf6 29.R4b2 Rf5 30.Qg4 Qxg4 31.hxg4 Rxd5 32.Ne3 Ra5 33.Rxb6 Rc7 34.Rb8+ Kh7 35.R1b7 Rxb7 36.Rxb7 Nd5 37.Nxd5 Rxd5 38.Rxf7 Ra5 39.Kf1 Rxa4 40.Ke2 Rc4 41.Kd2 a5 42.Ra7 a4 43.f4 Kg6 44.g3 Kf6 45.Ra6+ Kf7 46.Ra7+ Kf6 47.Ra6+ Ke7 48.Ra5 Kf7 49.g5 hxg5 50.Rxg5 e3+ 51.Kd3 a3 52.Ra5 e2 53.Kxe2 Rxc3 54.Kf2 Kg6 55.Kg2 Rc2+ 56.Kh3 a2 57.Kg4 Kf6 58.Ra6+ Ke7 59.Kg5 Rg2 60.g4 g6 61.Ra7+ Ke6 62.Ra5 Kd7 63.Kxg6 Rxg4+ 64.Kf5 Rg1 65.Rxa2 Ke7 66.Rb2 Kf8 67.Ra2 Kg8 68.Rb2 Kh8 69.Ra2 Kg8 70.Rb2 Kh8 71.Ra2 Kg8 ½-½ (71) YoBot_v2 (2911)-EmanPureNN (2905) Blitz 2023

184 **12...Qa5** 13.Qc2 Re8 14.Nd2 Qa6 [14...Nh5 15.g4 Nhf6 16.Rae1 Qa6 17.e4 dxe4 18.Nxe4 Rf8 19.Ng3 Nd5 20.f4 N7b6 21.g5 Na4 22.Re5 Naxc3 23.Bh7+ Kh8 24.Be4 Bh3 25.Rf3 Rae8 26.Rxc3 Nxc3 27.Qxc3 Rxe5 28.fxe5 Kg8 29.Nf5 Bxf5 30.Bxf5 h5 31.a3 Qc6 32.Be1 g6 33.Bh3 Rd8 34.Qe3 Qb6 35.Bc3 Qb1+ 36.Kg2 Qa2+ 37.Qf2 Qxa3

38.e6 Rf8 39.Qd2 fxe6 40.Bxe6+ Kh7 41.d5 Qc5 42.Bb4 c3 43.Bxc3 Qc4 44.Qe3 Qa4 45.Qd4 Qxd4 46.Bxd4 Rf4 47.Be3 Rf8 48.d6 a6 49.d7 b5 50.Bd4 Rd8 51.Kf3 h4 52.Ke4 h3 53.Kd5 b4 54.Kd6 b3 55.Ke7 b2 56.Bxb2 Rb8 57.d8Q Rxd8 58.Kxd8 a5 59.Ke7 a4 60.Kf8 a3 61.Bg8# 1-0 (61) torombot (3028)-pawn_git (2719) Blitz 2024]

15.Qb2

[15.Rae1 g6 16.Bxg6 fxg6 17.Qxg6+ Kf8 18.Qxh6+ Kf7 19.f3 Rg8 20.e4 Rg6 21.Qf4 Nf8 22.exd5 Bd7 23.Ne4 N8h7 24.Nc5 Qb5 25.a4 Qb2 26.Rf2 Qxc3 27.Rfe2 Kg8 28.Re7 Rf8 29.Qe5 Bh3 30.Bg3 Bc8 31.Ne6 Bxe6 32.Qxe6+ Kh8 33.Rf7 Rxf7 34.Qxf7 Rxg3 35.Re8+ Rg8 36.Rxg8+ Nxg8 37.Qf4 Qe1# 0-1 (37) Nadigraj (2735)-fanfanfan (2840) Blitz 2024]

[15.a4 Nf8 *(15...Nh5 16.g4 Nhf6 17.Rfe1 Nf8 18.f3 N8h7 19.e4 Bxf5 20.gxf5 Nh5 21.Bg3 dxe4 22.fxe4 Qc6 23.Re3 Ng5 24.Bh4 Re7 25.Rf1 Nf6 26.e5 Nd5 27.Bxg5 hxg5 28.Rg3 f6 29.e6 Rf8 30.Ne4 a5 31.Qg2 Nf4 32.Rxf4 gxf4 33.Rg4 Qxa4 34.Rxf4 g6 35.h3 Qd1+ 36.Kh2 g5 37.Rf1 Qd3 38.d5 Rh7 39.d6 Kg7 40.d7 Kh8 41.Qf3 Qd5 42.Rd1 Qe5+ 43.Kg2 Rd8 44.Nf2 Rh4 45.Ng4 Rxg4+ 46.Qxg4 Kg7 47.h4 Qe3 48.hxg5 fxg5 49.Qf3 Qxf3+ 50.Kxf3 Kf6 51.Ke4 b5 52.Kd5 b4 53.Kd6 Rxd7+ 54.exd7 Kxf5 55.d8Q Ke4 56.Qe7+ Kf3 57.Rf1+ Kg2 58.Qe2+ Kg3 59.Qf3+ Kh2 60.Rh1#* 1-0 (60) ProteusSF-lite (2843)-AKS-Mantissa (2644) Blitz 2023 *)* 16.Rfe1 Qc6 17.f3 Nh5 18.g4 Nf6 19.e4 Bxf5 20.gxf5 Nh5 21.Kh1 f6 22.Re3 Nh7 23.Rae1 Qd7 24.e5 Ng5 25.e6 Qd6 26.Nf1 Rac8 27.Qg2 Nf4 28.Qg4 Nd3 29.Bg3 Qa3 30.h4 Nh7 31.Rb1 Re7 32.Re2 Rd8 33.Bf4 Kh8 34.Ng3 Qxc3 35.Be3 Qa3 36.Nh5 c3 37.Rd1 c2 38.Rxc2 Qxa4 39.Rcd2 Nb4 40.Rg1 Rde8 41.Bxh6 Rg8 42.Nf4 Qe8 43.Rdg2 Nf8 44.Bg5 g6 45.Bxf6+ Rgg7 46.Nxg6+ Qxg6 47.Qxg6 Nxg6 48.Rxg6 Nd3 49.Rxg7 Rxg7 50.Rxg7 Nf2+ 51.Kh2 Ng4+ 52.fxg4 a6 53.e7 b5 54.e8Q# 1-0 (54) spiritofthenewyear (3169)-pawn_git (2639) Blitz 2024]

[15.Rfb1 Qc6 16.a4 b6 17.Qd1 Nf8 18.Bc2 Bg4 19.Qc1 Ng6 20.Bg3 Ne7 21.h3 Bd7 22.Rb4 Nf5 23.Be5 Qe6 24.Qe1 Nh4 25.f3 Ng6 26.f4 Ne7 27.Qg3 Nf5 28.Qf3 Bc6 29.g4 Nd6 30.Qg3 Rad8 31.f5 Qe7 32.Re1 Nde4 33.Nxe4 dxe4 34.h4 Nh7 35.Bd1 Bd5 36.Bf4 Qd7 37.Rf1 Rf8 38.Rb2 f6 39.Rg2 Qe7 40.Qh2 Rd7 41.Kh1 Qa3 42.g5 hxg5 43.hxg5 fxg5 44.Bxg5 Nxg5 45.Rxg5 Qd6 46.Qh3 Rf6 47.Rh5 Kf8 48.Rh8+ Bg8 49.Bh5 Rh6 50.Rxh6 Qxh6 51.f6 gxf6 52.Qxd7 Qxh5+ 53.Kg2 Qg5+ 54.Kf2 Qh4+ 55.Ke2 Bf7 56.Qd6+ Kg7 57.Kd2 Qg5 58.Rf2 Bh5 59.Qe7+ Bf7 60.Kc2 Kg6 61.Kb2 f5 62.Qe5 Kh7 63.d5 b5 64.d6 b4 65.Rh2+ Kg6 66.d7 Bg8 67.Qd6+ Kf7 68.d8Q Qxd8 69.Qxd8 bxc3+ 70.Kxc3 f4 71.Rh6 f3 72.Qd7+ Kf8 73.Rf6+ Bf7 74.Qxf7# Normal 1-0 (74) caissa-x (2984)-pawn_git (2659) Rapid 2024]

15...Nh5 16.Bc2 Ndf6

[16...g5 17.Bg3 Nxg3 18.hxg3 Nf6 19.Rfe1 Bd7 20.f3 Qb6 21.Qc1 Qa5 22.a4 Kg7 23.Bb1 Qc7 24.Nf1 Qc6

25.g4 Re7 26.Re2 Rh8 27.a5 Qc7 28.Raa2 Be6 29.Re1 Bd7 30.Qd2 Bc8 31.Re2 Be6 32.Qe1 b5 33.axb6 axb6 34.Rf2 b5 35.e4 dxe4 36.fxe4 Nxg4 37.e5 Qc6 38.Ng3 Rd8 39.Rf1 b4 40.Qe2 Qb6 41.Qe4 Kf8 42.Rb2 b3 43.Qh7 f5 44.Qg6 f4 45.Nf5 Ra7 46.Re2 Re8 47.Be4 Qc7 48.Qh5 Bxf5 49.Bxf5 Nxe5 50.dxe5 Ra6 51.Rd1 Qf7 52.Qh3 Kg8 53.Rd7 Re7 54.e6 Qf6 55.Rxe7 Qxe7 56.Qh5 Ra8 57.Qg6+ Qg7 58.e7 Qxg6 59.Bxg6 g4 60.e8Q+ Rxe8 61.Rxe8+ Kg7 62.Bb1 Kf6 63.Kf2 h5 64.Rf8+ Kg5 65.Rf5+ Kg6 66.Rxf4+ Kg5 67.Rf5+ Kg6 68.Kg3 Kh6 69.Kh4 Kg7 70.Kxh5 b2 71.Rf1 g3 72.Rf4 Kh8 73.Kg6 Kg8 74.Kh6 Kh8 75.Rf8# 1-0 (75) YoBot_v2 (2804)-pawn_git (2607) Classical 2024]

17.Rae1 Bd7 18.Nf3 Re6 19.Ne5 Rb6 20.Qc1 g5 21.Bg3 Ba4 22.Bf5 Ne4 23.h4 Ng7 24.Bxe4 dxe4 25.f3 f6 26.Ng4 gxh4 27.Bf4 h5 28.Nf2 exf3 29.gxf3 Kh7 30.Kh1 Rg8 31.Rg1 Qb5 32.e4 Qb2 33.Qe3 Qc2 34.Rc1 Qxa2 35.d5 Be8 36.Rce1 Qc2 37.Qd4 Rf8 38.Bc1 Rf7 39.Qe3 Kg8 40.Re2 Qb1 41.Ba3 Qb5 42.Nh3 Kh7 43.Reg2 Qd7 44.Nf4 Ra6 45.Bc5 h3 46.Rg6 h2 47.Kxh2 Qc7 48.Kh1 Rd7 49.d6 Raxd6 50.Rh6+ Kg8 51.Bxd6 Qxd6 52.Nd5 Rf7 53.Rxh5 Re7 54.Nxe7+ Qxe7 55.Rh2 Qf7 56.Qh6 Kf8 57.Qh8+ Qg8 58.Rh7 Bg6 59.Rxg6 Qxh8 60.Rxh8+ Kf7 61.Rg1 Ne8 62.Rxe8 Kxe8 63.Rg7 b6 64.Rxa7 Kd8 65.Rb7 Kc8 66.Rxb6 Kc7 67.Rxf6 Kd8 68.f4 Ke7 69.e5 Kd7 70.f5 Ke8 71.e6 Ke7 72.Rg6 Kd6 73.f6 Kxe6 74.f7+ Kxf7 75.Ra6 Ke7 76.Kg2 Kf7 77.Kf3 Ke7 78.Ke4 Kf7 79.Ke5 Ke7 80.Ra7+ Kd8 81.Kd5 Kc8 82.Kd6 Kb8 83.Rc7 Ka8 84.Kc5 Kb8 85.Kb6 Ka8 86.Rc8# 1-0 (86) YoBot_v2 (2874)-pawn_git (2689) Classical 2024

12...g6 13.Bxd7 Bxd7 14.Ne5 g5 15.Bg3 Bf5 16.f3 Rc8 17.Qa4 Qb6 18.e4 Bh7 19.Rae1 Qa6 20.Qb4 Kg7 21.h4 Qxa2 22.hxg5 hxg5 23.exd5 Qb3 24.Qa5 Rcd8 25.d6 Rxd6 26.Qa1 Nh5 27.Bh2 Nf4 28.Qc1 Qc2 29.Bxf4 gxf4 30.Qxf4 Qxc3 31.Qg3+ Bg6 32.Re4 Re8 33.Rfe1 Rf6 34.Nd7 Rxe4 35.Rxe4 Qc1+ 36.Re1 Qf4 37.Qf2 Rd6 38.Nc5 c3 39.Ne4 Bxe4 40.Rxe4 Qc1+ 41.Re1 Qg5 42.Re5 Qd2 0-1 (42) xxysoul6 (2931)-AttackingKnight (2927) Blitz 2023

13.Qc2

[13.a4 Qa5 14.Qc2 Ne4 15.Bxe4 dxe4 *(15...Rxe4 16.Rfb1 Qc7 17.Bg3 Qc6 18.a5 Re7 19.Qa4 Nf6 20.Nd2 Qe6 21.Qa3 Qd7 22.Be5 Ng4 23.Nf3 Qe8 24.Rb2 Nxe5 25.dxe5 Bf5 26.Nd4 Be4 27.f3 Bd3 28.f4 f6 29.e6 Rxe6 30.Nxe6 Qxe6 31.Qc5 Qf7 32.h3 Kh7 33.Ra4 Be4 34.Kh2 Qg6 35.Qd4 h5 36.Qd2 Rb8 37.Rab4 f5 38.Qf2 b6 39.axb6 axb6 40.Qh4 b5 41.Ra2 Rb6 42.Qg5 Qxg5 43.fxg5 Kg6 44.h4 f4 45.exf4 d4 46.cxd4 c3 47.Kg3 c2 48.Ra1 Rb8 49.Rc1 Bd3 50.Kf3 Re8 51.d5 Bf5 52.Kf2 Rc8 53.Rxb5 Rc4 54.g3 Rd4 55.Rc5 Rd2+ 56.Ke1 Rd4 57.Ke2 Kf7 58.d6 Bd3+ 59.Ke3 Rxd6 60.f5 Rd7 61.R5xc2 Bxc2 62.Rxc2 Rb7 63.Rc4 g6 64.f6 Kf8 65.g4 hxg4 66.h5 Kf7 67.h6 Kg8 68.Re4 Rb8 69.Re7 Rb1 70.Kf2 Rb5 71.Kg3 Rxg5 72.h7+ Kh8 73.f7 Rf5 74.Re8+ Kxh7 75.f8Q Rxf8 76.Rxf8 g5 77.Kxg4 Kg7 78.Rf5 Kg6 79.Rf3 Kh6 80.Kf5 Kh5*

81.Rh3# 1-0 (81) LeelaChessTest (2853)-pawn_git (2673) Blitz 2024*)* 16.Nd2 Nb6 17.Rfb1 Bd7 18.Rb4 Rac8 19.Bg3 f5 20.Qb2 Kh7 21.Ra3 Re6 22.h4 a6 23.Be5 Be8 24.Ra1 Bh5 25.Nf1 Bg4 26.Ng3 Nd7 27.Bf4 Nb6 28.h5 Rf6 29.Rf1 Rcc6 30.f3 exf3 31.gxf3 Bh3 32.Rb1 Nxa4 33.Qc2 Qd5 34.Rxa4 b5 35.Ra2 Qxf3 36.Qh2 Bg4 37.Rf1 Qd5 38.Be5 b4 39.Bxf6 b3 40.Bxg7 bxa2 41.Be5 Re6 42.Qxa2 Rxe5 43.dxe5 Qxe5 44.Qf2 Qxc3 45.Rb1 Qe5 46.Qf4 Qxf4 47.exf4 Bf3 48.Kf2 Bc6 49.Rb6 Ba4 50.Rxa6 Bc2 51.Ke3 Bb1 52.Kd4 Kg8 53.Ke5 Bd3 54.Kf6 Bb1 55.Ne2 Be4 56.Rd6 Bf3 57.Nd4 Bg4 58.Rd8+ Kh7 59.Ne6 Bxh5 60.Nf8+ Kh8 61.Ng6+ Kh7 62.Rh8# 1-0 (62) LeelaMultiPoss (3110)-pawn_git (2665) Blitz 2024]

13...Nf8

[13...Qe7 14.Rab1 (*14.a4 g6 15.Bxd7 Bxd7 16.Bxf6 Qxf6 17.Qb2 b6 18.Ne5 Qd6 19.e4 dxe4 20.Nxc4 Qe6 21.Ne5 Rac8 22.a5 b5 23.f3 e3 24.Rfe1 f6 25.Ng4 e2 26.c4 Qa6 27.c5 Bxg4 28.fxg4 Qe6 29.Qa2 Kf8 30.Qxe6 Rxe6 31.Rab1 Rd8 32.Rb4 Re4 33.Kf2 Rexd4 34.Rxb5 Rf4+ 35.Ke3 Rxg4 36.Rxe2 Re8+ 37.Kd2 Rxe2+ 38.Kxe2 Rxg2+ 39.Kd3 Ke8 40.Rb7 a6 41.Kc4 Rxh2 42.c6 Rc2+ 43.Kd5 Kd8 44.Ra7 Rd2+ 45.Kc5 Kc8 46.Ra8+ Kc7 47.Ra7+ Kc8 48.Kb6 Rb2+ 49.Kxa6 Rc2 50.Kb6 Rb2+ 51.Kc5 Rc2+ 52.Kb6 Rb2+ 53.Kc5 Rc2+ 54.Kb5 Rb2+ 55.Ka4 Rc2 56.Kb5 Rb2+ 57.Kc4 Rc2+ 58.Kd5 Rd2+ 59.Kc4 Rc2+ 60.Kd5 Rd2+ 61.Ke6 Re2+ 62.Kd6 Rd2+ 63.Ke6 Re2+ 64.Kd6 Rd2+ 65.Ke7 Re2+ 66.Kxf6 g5 67.Ra8+ Kc7 68.a6 Rc2 69.a7 Rxc6+ 70.Kf5 Kb6 71.Rb8+ Kxa7 72.Rb1 Rd6 73.Rc1 Ra6 74.Rc7+ Kb6 75.Rc1 Kb5 76.Rh1 Kc4 77.Ke4 Rg6 78.Rc1+ Kb3 79.Rh1 Kc3 80.Kf5 Rb6 81.Ke4 Kc4 82.Rc1+ Kb5 83.Kf5 Rc6 84.Rd1 Rc5+ 85.Kg6 Rc6+ 86.Kf5 Kc5 87.Rd2 Ra6 88.Rd1 Kc4 89.Ke4 Ra4 90.Rh1 Kc3+ 91.Ke3 Ra6 92.Ke4 Re6+ 93.Kf5 Rb6 94.Ke4 Ra6 95.Rh3+ Kb4 96.Rh1 Rd6 97.Ke5 Rc6 98.Kf5 Kc5 99.Rc1+ Kb6 100.Re1 Kc7 101.Re7+ Kd6 102.Re1 Kd5 103.Rd1+ Kc5 104.Rc1+ Kd6 105.Ra1 Rc3 106.Ra6+ Rc6 107.Ra2 Kd7 108.Ra7+ Kd6 109.Ra1 Ke7 110.Ra7+ Kf8 111.Ra8+ Ke7 112.Ra7+ Kd8 113.Rh7 Rd6 114.Ke5 Rc6 115.Ke4 Rf6 116.Ke5 Rc6 117.Kf5 Ke8 118.Rh8+ Kf7 119.Rh7+ Kf8 120.Ra7 Rc5+ 121.Kg4 Rc4+* ½-½ (121) Flamerare (2781)-ElexusChess (2719) Rapid 2022; *14.Nd2 Nf8 15.a4 b6 16.Bxc8 Raxc8 17.Rfb1 g5 18.Bg3 Qd7 19.h3 Ng6 20.Rb2 g4 21.hxg4 Qxg4 22.Qd1 Qf5 23.Qf3 Qe6 24.a5 Rc6 25.axb6 Rxb6 26.Rxb6 axb6 27.Bc7 b5 28.Qh3 Qc6 29.Be5 Nxe5 30.dxe5 Ne4 31.Qg4+ Qg6 32.Nxe4 dxe4 33.Qd7 Rxe5 34.Ra8+ Kh7 35.Rf8 Rf5 36.Qe8 Qf6 37.Qxe4 Kg7 38.Rb8 Qe5 39.Qg4+ Rg5 40.Qd4 Kh7 41.Qxe5 Rxe5 42.Kf1 f6 43.Rb6 Kg7 44.Ke2 h5 45.Rd6 h4 46.f4 Rh5 47.Kf3 h3 48.gxh3 Rxh3+ 49.Ke4 f5+ 50.Kd4 Rh2 51.Rd7+ Kg6 52.Rd6+ Kh5 53.Rd5 Rd2+ 54.Ke5 Rxd5+ 55.Kxd5 Kg4 56.e4 b4 57.exf5 bxc3*

58.f6 c2 59.f7 c1Q 60.f8Q c3 61.Kc4 c2 62.Qg8+ Kf3 63.Qd5+ Ke2 64.Qd3+ Kf2 65.Kc3 Qa1+ 66.Kxc2 Qa4+ 67.Kb2 Qxf4 68.Qh7 Qb4+ 69.Kc1 Qc3+ 70.Qc2+ Qxc2+ 71.Kxc2 ½-½ (73) Flamerare (2801)-chesshyperbot (2683) Rapid 2022*)*

14...b6 15.Rfe1 Qd6 16.Qa4 Nf8 17.Bc2 Bd7 18.Qa6 Bc8 19.Qb5 Bd7 20.Qb2 Ng6 21.Bg3 Qc6 22.Ne5 Nxe5 23.Bxe5 Ne4 24.h3 Qc8 25.a4 Ng5 26.Bg3 Ne4 27.Bf4 Bf5 28.f3 Nf6 29.Be5 Bxc2 30.Qxc2 Nd7 31.Bg3 Qc6 32.Bh4 a6 33.Qf5 g6 34.Qc2 f5 35.g4 g5 36.Bg3 fxg4 37.hxg4 Re7 38.e4 Qg6 39.Qa2 Rf7 40.Re3 Raf8 41.Qe2 h5 42.Re1 hxg4 43.fxg4 Nf6 44.exd5 Nxd5 45.Re5 Nf4 46.Qxc4 Nd3 47.Re6 Qh7 48.Ra1 Nf4 49.Bxf4 gxf4 50.Rf1 f3 51.Rf6 Kg7 52.Rxf7+ Rxf7 53.Qe6 Qh4 54.Qe5+ Kg8 55.Qe8+ Kg7 56.Qe5+ Kg8 57.Qb8+ Rf8 58.Qh2 Qg5 59.Qa2+ Kg7 60.Qe6 Rf6 61.Qe4 Rf4 62.Qe5+ Qxe5 63.dxe5 Rxg4+ 64.Kf2 Rxa4 65.Kxf3 Kf7 66.c4 Rxc4 67.Ke3+ Ke6 68.Rf6+ Kxe5 69.Rxb6 Ra4 70.Rh6 Ra3+ 71.Kd2 Kd4 72.Kc2 Kc4 73.Rh4+ Kb5 74.Rh7 Rf3 75.Rh6 a5 76.Kb1 Rg3 77.Rh5+ Kb4 78.Rh4+ Kb3 79.Rh1 a4 80.Ka1 Rc3 81.Rb1+ Kc4 82.Ka2 Rb3 83.Rg1 Kc5 84.Rg6 Kb4 85.Rg5 Ra3+ 86.Kb2 Rb3+ 87.Ka2 Rf3 88.Rg4+ Kb5 89.Rg5+ Kb4 90.Rg6 Rf2+ 91.Ka1 Rf1+ 92.Ka2 Rc1 93.Rb6+ Ka5 94.Rg6 Rc5 95.Ka3 Rb5 96.Rg3 Rb3+ 97.Rxb3 axb3 98.Kxb3 ½-½ (98) Flamerare (2781)-ElexusChess (2733) Rapid 2022]

14.Ne5 Bxf5

[14...Qd6 15.Rfb1 b6 16.a4 N6d7 17.Nf3 Nf6 18.Bxc8 Rexc8 19.Bxf6 Qxf6 20.Ne5 Qe6 21.a5 Ng6 22.Nxg6 fxg6 23.Rb5 Rab8 24.Qb1 Rf8 25.Ra2 Kh7 26.Re2 Qd6 27.Reb2 Rf6 28.h4 Qe6 29.e4 dxe4 30.Re5 Qd6 31.Qxe4 bxa5 32.Rxb8 Qxb8 33.Re8 Qb2 34.f3 Qd2 35.h5 Qg5 36.Qa8 gxh5 37.Rh8+ Kg6 38.Qe8+ Rf7 39.Qc6+ Qf6 40.Qxc4 h4 41.Rc8 Kh7 42.Rc6 Qf5 43.d5 Re7 44.Qxh4 Qb1+ 45.Kh2 Re1 46.Qd4 a4 47.d6 Rh1+ 48.Kg3 Qe1+ 49.Kf4 Qh4+ 50.g4 Qg5+ 51.Kg3 Qh4+ 52.Kf4 Qg5+ 53.Kg3 Qh4+ 54.Kf4 ½-½ (54) Flamerare (2816)-ElexusChess (2734) Rapid 2022]

15.Qxf5 N8h7

[15...Re6 16.e4 Qe8 17.Bxf6 Rxf6 18.Qg4 Ng6 19.exd5 Nxe5 20.dxe5 Qxe5 21.Qxc4 Rd6 22.Rad1 Rad8 23.Qc7 b5 24.a4 a6 25.axb5 axb5 26.Rd3 Qf5 27.Rfd1 Rxd5 28.Qxd8+ Rxd8 29.Rxd8+ Kh7 30.R8d7 Qc2 31.h3 f6 32.R7d5 Qxc3 33.Rxb5 Qc2 34.Rbb1 h5 35.Rdc1 Qd2 36.Re1 Kg6 37.Red1 Qc2 38.Ra1 Qe2 39.Re1 Qc2 40.Rec1 Qb2 41.Rcb1 Qd4 42.Rc1 Qb2 43.Rab1 Qd2 44.Rd1 Qc2 45.Rbc1 Qe2 46.Re1 Qd2 47.Rcd1 Qb2 48.Ra1 Qc2 49.Red1 Qb2 50.Rdb1 Qd4 51.Re1 Kh6 52.Rac1 Qd2 53.Rcd1 Qb4 54.Rf1 Kh7 55.Ra1 Kg6 56.Rad1 Qb2 57.Rb1 Qc2 58.Rbc1 Qe2 59.Rfe1 Qd2 60.Red1 Qb2 61.Rf1 Qb4 62.Rb1 Qc4 63.Rfc1 Qd4 64.Rd1 Qc4 65.Rdc1 Qa4 66.Ra1 Qf4 67.g3 Qf5 68.h4 Kh6 69.Re1 Qd3 70.Rad1 Qb5 71.Rb1 Qd3 72.Rbd1 Qb5 73.Rc1 Qb4 74.Rb1 Qc4 75.Rbc1 Qb5 76.Red1 Qb2 77.Rc5 Kg6 78.Ra5 Qc2

79.Raa1 Qc3 80.Rac1 Qb2 81.Rc7 Qe2 82.Rdc1 Qd3 83.R7c2 Qd5 84.Re2 Kh6 85.Rb2 Kg6 86.Re2 Kh6 87.Rb2 Qd4 88.Ra2 Kg6 89.Re2 Qd5 90.Rb2 Kh6 91.Rbb1 Kg6 92.Rd1 Qe4 93.Ra1 Qg4 94.Rdc1 Kh6 95.Rd1 Kg6 96.Rd2 Qe4 97.Rc1 Qf3 98.Rc4 Qb7 99.Rc1 Qb5 100.Kh2 Kh7 101.Kg2 Kg6 102.Ra1 Qb7+ 103.f3 Qb4 104.Raa2 Qc4 105.Kh2 Qb5 106.Rac2 Qa4 107.Rf2 f5 108.Ra2 Qb4 109.Rfb2 Qc4 110.f4 Kh6 111.Rd2 Qb4 112.Rab2 Qc3 113.Rbc2 Qb4 114.Rc6+ Kh7 115.Rdc2 Qb5 116.R6c3 Qb4 117.Rc5 Qb3 118.Rf2 Qe3 119.Rcc2 Kh6 120.Rfe2 Qd3 121.Re6+ Kh7 122.Ree2 Qb3 123.Rc5 Qd3 124.Rcc2 Kh6 125.Red2 Qb3 126.Rg2 Kh7 127.Rb2 Qd1 128.Rbd2 Qb3 129.Rd6 Qb5 130.Rgd2 Qc4 131.R6d4 Qc1 132.Rd7 Qa3 133.Rc2 Qe3 134.Rcd2 Qe4 135.R7d5 Qe3 136.Rd8 Qc3 137.Re2 Qc6 138.Rdd2 Qc3 139.Rd5 Qc4 140.Rdd2 Qc3 141.Rc2 Qb3 142.Red2 Kg6 143.Rc6+ Kh7 144.Rcc2 Kg8 145.Rc5 Qb4 146.Rd8+ Kh7 147.Rc2 Qb3 148.Rcd2 Qc3 149.R8d5 Qf6 150.Re5 Qf7 151.Rdd5 Qc7 152.Rxf5 Qc2+ 153.Kg1 Qb1+ 154.Kh2 Qc2+ 155.Kh3 Qc8 156.Kg2 Qc2+ 157.Kh3 Qc8 158.Kg2 Qc2+ 159.Kf1 Qb1+ 160.Ke2 Qe4+ 161.Kf2 Qc2+ 162.Kf3 Qb3+ 163.Kf2 Qb2+ 164.Kf1 Qb1+ 165.Ke2 Qe4+ 166.Kf2 Qc2+ 167.Ke3 Qc3+ 168.Rd3 Qe1+ 169.Kd4 Qf2+ 170.Kd5 Qa2+ 171.Kd4 Qf2+ 172.Ke5 Qe2+ 173.Kd4 Qf2+ ½-½ (173) Flamerare (2823)-ElexusChess (2758) Rapid 2022]

16.Rfb1 b6 17.a4 Re6 18.Ng4 Qd6 19.Nxf6+ Nxf6 20.Bxf6 Rxf6 21.Qc2 Qd7 22.Rb5 a6 23.Rb4 Re8 24.Rab1 Ree6 25.R1b2 Rg6 26.Qb1 Qd6 27.Rxb6 Qxb6 28.Rxb6 Rxb6 29.Qc2 Rgf6 30.h4 h5 31.e4 dxe4 32.Qxe4 Rb2 33.Qe3 Re6 34.Qf3 g6 35.d5 Re1+ 36.Kh2 Rd2 37.Qf4 Rxd5 38.Qxc4 Rd6 39.Qc5 Rde6 40.c4 R1e5 41.Qd4 Re4 42.Qd8+ Re8 43.Qd7 Rxh4+ 44.Kg3 Rg4+ 45.Kf3 Re5 46.Qd6 Rf5+ 47.Ke3 Rxc4 48.Qxa6 Rc3+ 49.Kd4 Ra3 50.Qc8+ Kh7 0-1 (50) Ding Liren (2734)-Yu Yangyi (2714) Shaoxing CHN 2025

185 **6.Bh4** g5

[6...dxc4

A) 7.a3

A1) 7...Be7 8.e3 *(8.e4 Nc6 9.e5 Nd5 10.Bxe7 Ncxe7 11.Bxc4 0-0 12.Rc1 b6 13.Ne4 Bb7 14.0-0 Nf4 15.Re1 Ned5 16.g3 Ng6 17.h4 Qd7 18.Qd2 Qe7 19.Ba2 Rfd8 20.Qc2 Rac8 21.Kh2 Nf8 22.Re2 f5 23.exf6 Nxf6 24.Ned2 c5 25.dxc5 Rxc5 26.Qb1 Ng4+ 27.Kg1 Qf6 28.Rxc5 bxc5 29.Nh2 Ne5 30.f4 Nd3 31.Nhf3 Qxb2 32.Qxb2 Nxb2 33.Ne4 Na4 34.Bb3 Rd3 35.Bxa4 Rxa3 36.Ne5 Rxa4 37.Nxc5 Ra1+ 38.Kf2 Bd5 39.Rb2 Ra2 40.Rxa2 Bxa2 41.Nc6 Bd5 42.Nxa7* 1-0 (42) Rennala (2868)-khvichasupatashvili (2699) Blitz 2022 *)* 8...c5 9.dxc5 Qxd1+ 10.Rxd1 Bxc5 11.Bxc4 0-0

12.0-0 Nbd7 13.b4 Be7 14.Nb5 a5 15.Nc7 Ra7 16.Nb5 Ra8 17.Nd6 axb4 18.axb4 Nb6 19.Bb5 Bxd6 20.Rxd6 Nbd5 21.Bxf6 gxf6 22.h3 Nxb4 23.Rb1 Nd5 24.Bc4 Ne7 25.Nd4 Kg7 26.Ne2 Nc6 27.Nf4 f5 28.Be2 Rd8 29.Rxd8 Nxd8 30.Bf3 Kf6 31.Nd3 Ke7 32.Nc5 Rb8 33.Rb6 Ra8 34.h4 Ra5 35.Nxb7 Bxb7 36.Bxb7 Nxb7 37.Rxb7+ Kf6 38.g3 Ra2 39.Kg2 Kg6 40.Kf3 h5 41.Rb8 Ra4 42.Rg8+ Kh6 43.Rg5 Rg4 44.Rxg4 fxg4+ 45.Kf4 Kg6 46.Ke5 Kg7 47.e4 Kg6 48.Kf4 Kf6 49.f3 e5+ 50.Ke3 gxf3 51.Kxf3 Kg6 52.g4 Kh6 53.g5+ Kg6 54.Ke3 f6 55.gxf6 Kxf6 56.Kd3 Ke6 57.Kc4 1-0 (57) Rennala (2885)-khvichasupatashvili (2744) Blitz 2022;

A2) 7...Bxc3+ 8.bxc3

A2a) 8...c5 9.e3

A2a1) 9...Qd5 10.Qa4+ Bd7 11.Qxc4 Nc6 12.Rb1 Na5 13.Qxd5 Nxd5 14.c4 Ne7 15.Bd3 Rc8 16.0-0 b6 17.Rfc1 Nf5 18.Bxf5 exf5 19.d5 f6 20.Bg3 Kf7 21.Nd2 Rce8 22.Rc3 g5 23.f3 h5 24.h4 f4 25.exf4 Bf5 26.Re1 Rxe1+ 27.Bxe1 Re8 28.Kf1 gxf4 29.Kf2 Kg6 30.Nb3 Nxb3 31.Rxb3 Bc2 32.Rc3 Ba4 33.Bd2 Kf5 34.g3 fxg3+ 35.Kxg3 Re2 36.Bf4 Rc2 37.Rxc2 Bxc2 38.Bb8 a6 39.Ba7 Ke5 40.Bxb6 Kd6 41.Ba7 Bd3 42.Bb8+ Kd7 43.Ba7 Kd6 44.Bb8+ Kd7 45.Ba7 Kd6 ½-½ (45) Vachier Lagrave,M (2734)-Aronian,L (2727) Saint Louis USA 2023;

A2a2) 9...Qa5 10.Bxf6 Qxc3+ (*10...gxf6 11.Nd2 cxd4 12.cxd4 c3 13.Nc4 c2+ 14.Nxa5 cxd1Q+ 15.Rxd1 b6 16.Rc1 0-0 17.Nc6 Nxc6 18.Rxc6 Bb7 19.Rc7 Rab8 20.Kd2 Rfc8 21.Rd7 Kf8 22.Bb5 Bxg2 23.Rg1 Be4 24.Bd3 Rb7 25.Rxb7 Bxb7 26.a4 f5 27.a5 bxa5 28.Ra1 Rc7 29.Rxa5 Bd5 30.Rc5 Rd7 31.Rc8+ Kg7 32.h4 a5 33.Kc3 Ra7 34.Kb2 Rb7+ 35.Kc2 a4 36.Rc5 a3 37.Ra5 a2* 0-1 (37) Miquella (2924)-Herushkanamura (2905) Blitz 2023) 11.Nd2 gxf6 12.Rc1 Qxa3 13.Bxc4 Nc6 (*13...cxd4 14.Bb5+ Nd7 15.0-0 a6 16.Nc4 Qb4 17.Qxd4 Ke7 18.Bxd7 Bxd7 19.Rb1 Qa4 20.Qc5+ Ke8 21.Rfd1 Qc6 22.Nd6+ Kf8 23.Qb4 a5 24.Qf4 Rg8 25.g3 Rg6 26.Rxb7 Rd8 27.Ra7 e5 28.Qe4 Be8 29.Rxf7+ Bxf7 30.Qxc6 f5 31.Qc5 Kg7 32.Qxe5+ Kh7 33.Qxf5 Be6 34.Qe5 Rd7 35.h4 Bg4 36.Rd4 Re6 37.Qf4 Bh3 38.h5 Re8 39.Kh2 Be6 40.Ne4 Rf7 41.Nf6+ Kg7 42.Nxe8+ Kf8 43.Qxh6+ Kxe8 44.Qxe6+ Re7 45.Qg8#* 1-0 (45) Miquella (2840)-yesview

(2795) Blitz 2023*)* 14.0-0 cxd4 15.exd4 Qe7 16.d5 Ne5 17.dxe6 Bxe6 18.Bxe6 fxe6 19.f4 Nc6 20.Ne4 0-0 21.Qh5 Kh7 22.f5 exf5 23.Qxf5+ Kh8 24.Nxf6 Nd4 25.Qg6 Ne2+ 26.Kh1 Qg7 27.Qxg7+ Kxg7 28.Rce1 Rxf6 29.Rxf6 Kxf6 30.Rxe2 a5 31.Rb2 Ra7 32.Kg1 a4 33.Kf2 a3 34.Ra2 b5 35.Ke3 b4 36.Kd3 b3 37.Rf2+ Kg6 0-1 (37) forstcump64 (2633)-vaynetop (2829) Blitz 2023;

A2a3) 9...cxd4

A2a31) 10.cxd4 b5 11.a4 Bd7 *(11...Qa5+ 12.Nd2 c3 13.Nb3 Qb4 14.Bxb5+ Bd7 15.0-0 Bxb5 16.axb5 Nbd7 17.Qc2 0-0 18.Rfb1 Rfc8 19.Na5 Qf8 20.Nc6 a6 21.Qxc3 axb5 22.Rxa8 Rxa8 23.Rxb5 Nd5 24.Qb2 Rc8 25.Rxd5 exd5 26.Ne7+ Kh8 27.Nxc8 Qxc8 28.h3 Qc6 29.Qe2 Kg8 30.g4 Qe6 31.Qf3 Nb6 32.Qf5 Qxf5 33.gxf5 Nc8 34.f6 g6 35.f3 g5 36.Bg3 Kh7 37.e4 Kg6 38.Be5 Nb6 39.Kf2 Nd7 40.Kg3 Nxf6 41.Bxf6 Kxf6 42.exd5 h5 43.f4 Kf5 44.fxg5 Kxg5 45.d6 Kf6 46.d5* 1-0 (46) Rennala (2886)-fire_water82 (2751) Blitz 2022 *)* 12.Bxf6 Qxf6 13.axb5 Bxb5 14.Bxc4 Bxc4 15.Qa4+ Nd7 16.Qxc4 0-0 17.0-0 Rfc8 18.Qa6 Rc7 19.Rfc1 Qd8 20.Rxc7 Qxc7 21.g3 Nb8 22.Qa4 Nd7 23.Qa6 Nb8 24.Qb5 Nd7 25.Kg2 a5 26.Nd2 Ra7 27.Nb3 Rb7 28.Qxa5 Qc6+ 29.d5 Qxd5+ 30.Qxd5 exd5 31.Nd4 Nf6 32.Ra2 g6 33.h3 h5 34.Kf3 Kg7 35.g4 hxg4+ 36.hxg4 Ne4 37.Kf4 Re7 38.Rc2 Nf6 39.f3 Ne8 40.Rc6 Nf6 41.Rd6 Rb7 42.Rd8 Re7 43.Nb5 Nh7 44.Nd6 Nf6 45.Nb5 Nh7 46.Nd4 Nf6 47.Rd6 Rb7 48.g5 Nh5+ 49.Kg4 Re7 50.Nc2 Rc7 51.Nd4 Re7 52.Nc2 Rc7 53.Nd4 Re7 ½-½ (53) Carlsen,M (2832)-Nihal,S (2668) Almaty KAZ 2024;

A2a32) 10.Qxd4 Nc6 11.Qxd8+ Kxd8 12.Bxc4 Ke7 13.0-0-0 Bd7 14.Bb5 Rhd8 15.Kb2 g5 16.Bg3 Ne4 17.Bxc6 Bxc6 18.Nd4 Ba4 19.Nb3 Rac8 20.Rd4 Rxd4 21.cxd4 Rc3 22.Nc5 Rc2+ 23.Ka1 Nc3 0-1 (23) training_account123 (2865)-Scaredbishop (2931) Blitz 2024;

A2b) 8...b5 9.a4 c6

A2b1) 10.Nd2 Bb7 *(10...0-0 11.Ne4 g5 12.Nxf6+ Qxf6 13.Bg3 Nd7 14.h4 g4 15.h5 e5 16.e3*

Qg5 17.Be2 exd4 18.Qxd4 Nc5 19.Bf4 Nb3 20.Qd6 Qg7 21.Rd1 Be6 22.Qxc6 Qxc3+ 23.Kf1 bxa4 24.Bxh6 Rfd8 25.Qxa4 Rxd1+ 26.Bxd1 Rd8 0-1 (26) Miquella (2900)-SiroglanTalibov (2726) Blitz 2023; *10...g5 11.Bg3 Nbd7 12.e4 Bb7 13.Qb1 Qb6 14.a5 Qa6 15.Be2 c5 16.0-0 0-0 17.h4 Rfe8 18.hxg5 hxg5 19.e5 Nd5 20.Ne4 Nf8 21.Qc1 Nh7 22.Nxc5 Qc6 23.a6 Bc8 24.Bf3 Rb8 25.Ne4 Kg7 26.Nxg5 Rh8 27.Ne4 Bd7 28.Nc5 Rbg8 29.Rb1 Be8 30.Bxd5 Qxd5 31.Qf4 Kf8 32.Bh4 Qxg2#* 0-1 (32) Miquella (2763)-IwillWINyou (2766) Blitz 2023; *10...Qa5 11.Bxf6 gxf6 12.Ne4 b4 13.Nxf6+ Ke7 14.Ne4 b3 15.e3 Ba6 16.Qc1 Nd7 17.Qa3+ c5 18.dxc5 Nf6 19.c6+ Kd8 20.Rd1+ Kc8 21.Qc5 Qxc5 22.Nxc5 Nd5 23.Nxa6 Nxc3 24.Bxc4 b2 25.Kd2 Nxd1 26.Rxd1 Rd8+ 27.Bd3 Rd6 28.Rb1 Rxc6 29.Rxb2 Kd8 30.Rb7 f5 31.Rh7 Rac8 32.Rh8+ Ke7 33.Rxc8 Rxc8 34.Nb4 a5 35.Na2 Kf6 36.Nc3 Rb8 37.f4 Rb2+ 38.Bc2 Rb4 39.g3 h5 40.Nb5 e5 41.Nc3 Ke6 42.fxe5 Kxe5 43.Ne2 h4 44.Nd4 h3 45.Nxf5 Rg4 46.Nd4 Kd5 47.Nf3 Kc4 48.e4 Kb4 49.e5 Rg8 50.Ke3 Rf8 51.Be4 Rc8 52.e6 Re8 53.Nd4 Kxa4 54.Bc6+ Kb4 55.Bxe8 a4 56.e7 a3 57.Bf7 a2 58.e8Q a1Q 59.Qb5+ Ka3 60.Qb3#* 1-0 (60) Rennala (2840)-DmDonCh (2788) Blitz 2022) 11.Ne4 g5 12.Nxf6+ Qxf6 13.Bg3 Nd7 14.e3 a6 (*14...0-0 15.h4 Kg7 16.axb5 cxb5 17.hxg5 hxg5 18.Qb1 Rh8 19.Rxh8 Rxh8 20.Qxb5* 1-0 (20) Rennala (2880)-MikeGScarn (2856) Blitz 2022)

A2b11) 15.Be2 0-0 (*15...c5 16.0-0 0-0 17.Qb1 Bc6 18.f4 Qg6 19.Qb2 Nf6 20.fxg5 hxg5 21.Be5 Ne4 22.Bf3 f6 23.Bc7 g4 24.Bxe4 Qxe4 25.Qe2 Rf7 26.Rf4 Qd3 27.Rxg4+ Rg7 28.Rxg7+ Kxg7 29.Qg4+ Kf7 30.axb5 Rg8 31.Qh5+ Ke7 32.Qxc5+* 1-0 (32) Rennala (2929)-OUT-knock123 (2709) Blitz 2022; *15...Qe7 16.Bf3 Nb6 17.Qb1 0-0-0 18.0-0 h5 19.h3 Nd5 20.Qb2 g4 21.hxg4 hxg4 22.Bxg4 Rdg8 23.Bf3 Qg5 24.Rfe1 Qg6 25.Bxd5 exd5 26.Qb4 Qh7 27.Kf1 Qd3+ 28.Kg1 Qh7 29.Kf1 Qh1+ 30.Ke2 Qh5+ 31.Kd2 Qf5 32.Kc1 Rxg3 33.fxg3 Qd3 34.Ra2 Re8*

35.Rd2 Qe4 36.Qd6 Re6 37.Qf4 Qg6 38.Rf1 f6 39.Qf5 Qxf5 40.Rxf5 Rxe3 41.Rf3 Rxf3 42.gxf3 Kd7 43.Rh2 c5 44.Rh7+ Kc6 45.dxc5 Bc8 46.a5 d4 47.cxd4 b4 48.g4 c3 49.Re7 Kb5 50.d5 Kc4 51.Re4+ Kb3 52.c6 f5 53.gxf5 Bxf5 54.d6 Ka3 55.Rxb4 Kxb4 56.d7 1-0 (56) Rennala (2867)-dont_blunder (2776) Blitz 2022 *)* 16.h4 Kg7 17.Qb1 Qg6 18.Bxc4 Qxb1+ 19.Rxb1 Nb6 20.Bd3 Rh8 21.a5 Na4 22.c4 Bc8 23.Kd2 Bd7 24.Bd6 f6 25.f4 gxf4 26.exf4 Kf7 27.g4 Rhg8 28.Rhg1 e5 29.f5 exd4 30.c5 Nc3 31.Rbe1 Rae8 32.Bc2 Nd5 33.Bb3 Rxe1 34.Rxe1 Re8 35.Rxe8 Kxe8 36.Bxd5 cxd5 37.h5 Bc6 38.Bf4 Kf7 39.Bxh6 Be8 40.Kd3 b4 41.Kxd4 Bc6 42.Bd2 b3 43.Bc3 Kg7 44.Ke3 Bb5 45.g5 Kf7 46.Bxf6 Be8 47.Bd4 Kg8 48.g6 Bd7 49.Kf4 b2 50.Bxb2 Be8 51.h6 1-0 (51) Rennala (2883)-GunayMammadzadza (2711) Blitz 2022;

A2b12) 15.h4 c5 *(15...0-0-0 16.Be2 Qe7 17.Bf3 Nb6 18.Qb1 Nd5 19.Qb2 f6 20.h5 Rhf8 21.0-0 Rg8 22.Ra2 g4 23.Bxd5 Rxd5 24.Rfa1 e5 25.Qc2 exd4 26.exd4 Re8 27.Qg6 Rg5 28.Qxh6 Qf7 29.Kf1 Qe7 30.Kg1 Qf7 31.Bh4 Rxh5 32.Qxf6 Qxf6 33.Bxf6 Rh6 34.Be5 Kd7 35.f4 gxf3 36.gxf3 Rg8+ 37.Rg2 Rhg6 38.Rxg6 Rxg6+ 39.Kf2 Rh6 40.Rg1 bxa4 41.Rg7+ Ke6 42.Rxb7* 1-0 (42) Rennala (2859)-dont_blunder (2785) Blitz 2022 *)* 16.axb5 axb5 17.Rxa8+ Bxa8 18.Qa1 *(18.Bd6 cxd4 19.cxd4 e5 20.dxe5 Nxe5 21.hxg5 hxg5 22.Rxh8+ Qxh8 23.f3 Nd3+ 24.Bxd3 Qc3+ 25.Ke2 cxd3+ 26.Qxd3 Qxd3+ 27.Kxd3 g4 28.e4 gxf3 29.gxf3* ½-½ (29) Miquella (2910)-sonnythehedgehog (2686) Blitz 2023) 18...0-0 19.hxg5 hxg5 20.Be2 *(20.Qa7 Qd8 21.dxc5 Bc6 22.Bd6 Qa8 23.Qxa8 Rxa8 24.f3 Ra1+ 25.Kf2 b4 26.Rh5 bxc3 27.Rxg5+ Kh7 28.Bxc4 c2 29.Bd3+ f5 30.Bxc2 Ra2 31.Rh5+ Kg6 32.Rh8 Rxc2+ 33.Kg3 Nxc5 34.Rc8 Nd3 35.Kh4 Ba4 36.Rg8+ Kf7 37.Rf8+ Kg7 38.Ra8 Bc6 39.Rc8 Ne1 40.Kh3 Ba4 41.Be5+ Kf7 42.Ra8 Rc4 43.Ra7+ Ke8*

44.Bf6 Bd7 45.Bh4 Nd3 46.Ra8+ Rc8 47.Ra4 Ne5 48.Bg3 Ng6 49.Ra7 f4 50.Bxf4 e5+ 51.g4 exf4 52.exf4 Nxf4+ 53.Kg3 Ne6 54.f4 Rc3+ 55.Kh4 Nxf4 56.g5 Rh3# 0-1 (56) Miquella (2904)-sonnythehedgehog (2684) Blitz 2023*)* 20...Bxg2 21.Rg1 Ra8 22.Qb1 Bh3 23.Bf4 Bf5 24.e4 Bg6 25.Bxg5 Qg7 26.Be3 b4 27.Bxc4 bxc3 28.Ke2 cxd4 29.Qb7 Rb8 30.Qxd7 dxe3 31.Bxe6 exf2 32.Kxf2 fxe6 33.Qd6 Qf7+ 34.Ke3 Rf8 35.Kd3 Qf3+ 36.Kc4 Qxe4+ 37.Kxc3 0-1 (37) Miquella (2859)-dont_blunder (2800) Blitz 2023;

A2b2) 10.g4 Nbd7 11.Qc1 Bb7 12.g5 hxg5 13.Qxg5 Rh7 14.Rg1 Qa5 15.Rc1 c5 16.Ne5 cxd4 17.Nxd7 Kxd7 18.Rg4 dxc3 19.Rd4+ Ke8 20.Bh3 c2+ 21.Kf1 Qc3 22.Qxb5+ Kf8 23.Qxb7 Qxh3+ 24.Ke1 Qc3+ 25.Kf1 Re8 26.Qxa7 Qh3+ 27.Ke1 Rxh4 28.Rxc2 Qxh2 29.Qc5+ Kg8 30.Rxh4 Qxh4 31.Qxc4 Ne4 32.e3 Rb8 0-1 (32) training_account123 (2817)-bad-boy128 (2866) Blitz 2024;

A2c) 8...0-0 9.e4 g5 *(9...Qe8 10.Bxf6 gxf6 11.Bxc4 b6 12.Qd2 Kg7 13.0-0 Qc6 14.Bd3 Ba6 15.c4 Bxc4 16.Rfc1 b5 17.a4 a6 18.d5 Qb7 19.Bxc4 bxc4 20.Rxc4 Rd8 21.Qf4 exd5 22.Rxc7 Qb2 23.Rac1 dxe4 24.Nh4 Rd5 25.Nf5+* 1-0 (25) ElReydelBlitz (2834)-dont_blunder (2806) Blitz 2022 *)* 10.Nxg5 Nxe4 11.Nxe4 Qxh4 12.Qf3 f5 13.Nd2 Nd7 14.Nxc4 Qe4+ 15.Qxe4 fxe4 16.g3 Nf6 17.Bg2 b5 18.Nd2 Bb7 19.0-0 a6 20.Rfe1 c5 21.Nxe4 Bxe4 22.Bxe4 Rac8 23.Bb7 Rc7 24.Bxa6 cxd4 25.cxd4 Rb8 26.Rab1 Ra7 27.Rxb5 Rba8 28.Bb7 Rb8 29.Rxe6 Kf7 30.Reb6 Kg7 31.Bf3 Rxb6 32.Rxb6 Rxa3 33.Kg2 Rd3 34.Rd6 h5 35.h3 Rd2 36.g4 hxg4 37.hxg4 Nh7 38.Kg3 Ng5 39.Bg2 Rd3+ 40.Kh4 Nf7 41.Rd7 Kf8 42.Rd5 Rd2 43.Rf5 Kg7 44.d5 Nh6 45.Rf4 Ng8 46.g5 Ne7 47.Be4 Rd4 48.Kg4 Nc8 49.f3 Nd6 50.Kh5 Rd1 51.Rf6 Rh1+ 52.Kg4 Nc4 53.Kf4 Rg1 54.Rc6 Na5 55.Rc7+ Kf8 56.d6 Rd1 57.Ke5 Nb3 58.g6 Nd4 59.g7+ Kg8 60.Bd5+ Kh7 61.g8Q+ 1-0 (61) Miquella (2869)-BENED7707 (2721) Blitz 2023;

A2d) 8...Nbd7

A2d1) 9.Nd2 b5 10.a4 c6

A2d11) 11.g4 Bb7 12.Bg2 *(12.Ne4 Qe7 13.Bg2 g5 14.Bg3 Nxe4 15.Bxe4 Nf6 16.Bf3 c5*

17.axb5 Bxf3 18.exf3 0-0 19.h4 Nd5 20.hxg5 hxg5 21.Qc2 f5 22.Be5 1-0 (22) Rennala (2865)-Herushkanamura (2936) Blitz 2022 *)* 12...Qb6

A2d111) 13.e4 e5 *(13...a6 14.0-0 c5 15.d5 exd5 16.e5 Ne4 17.Re1 Nxc3 18.Qc2 d4 19.e6 Nf6 20.a5 Qc7 21.Bg3 Qc8 22.Bd6 Bxg2 23.exf7+ Kxf7 24.Re7+ Kg8 25.Qg6 Rh7 26.Rae1 Bd5 27.Be5 Qxg4+* 0-1 (27) Rennala (2872)-dont_blunder (2782) Blitz 2022*)* 14.0-0 exd4 15.e5 Nd5 16.Ne4 0-0 17.cxd4 Nf4 18.a5 Qxd4 19.Qxd4 Ne2+ 20.Kh1 Nxd4 21.Rfd1 c5 22.f4 Bxe4 23.Bxe4 c3 24.Bf2 Rac8 25.Bxd4 cxd4 26.Rxd4 Nc5 27.Bc2 Rfd8 28.Rad1 Ne6 29.Rxd8+ Rxd8 30.Rxd8+ Nxd8 31.Kg2 Nc6 32.Kf3 Nd4+ 0-1 (32) Miquella (2776)-MrTactic2008 (2698) Blitz 2023;

A2d112) 13.a5 Qa6 14.e4 c5 15.0-0 cxd4 16.cxd4 c3 17.Nb3 Bxe4 0-1 (17) Rennala (2820)-Herushkanamura (2957) Blitz 2022;

A2d12) 11.e4 Qb6 12.a5 Qb8 13.Bg3 e5 14.Be2 0-0 15.0-0 a6 16.Kh1 Re8 17.dxe5 Nxe5 18.f4 Neg4 19.f5 Ne3 20.Qc1 Qa7 21.Re1 Neg4 22.Bxg4 Nxg4 23.Nf3 Nf2+ 24.Bxf2 Qxf2 25.Rf1 Qe2 26.Re1 Qd3 27.Rd1 Qe2 28.Re1 Qf2 29.Rf1 Qc5 30.Qf4 f6 31.Rae1 Ra7 32.h4 Rf7 33.g4 Qe7 34.g5 c5 35.gxh6 Bb7 36.Rg1 Bxe4 37.Kh2 Qc7 38.Qxc7 Rxc7 39.Nd2 Rce7 40.Rxg7+ Rxg7 41.hxg7 Bc6 42.Rxe8+ Bxe8 43.Ne4 Kxg7 44.Nxc5 b4 45.cxb4 c3 46.Kg3 Kh6 47.Nd3 c2 48.Kf2 Kh5 49.Ke1 Kxh4 50.Kd2 Kg4 51.Nc5 Kxf5 52.Nxa6 c1Q+ 53.Kxc1 Ke5 54.b5 Bxb5 55.Nb4 f5 56.a6 Bxa6 57.Nxa6 Kf4 58.Nc7 Ke3 59.Ne8 Kf2 60.Nf6 f4 61.Nd7 Ke2 62.Ne5 Ke3 63.Ng6 f3 64.Ne5 f2 65.Nc4+ Kf3 66.Nd2+ Kf4 67.Nf1 Kg4 68.Kb1 Kh3 69.Kc1 Kg2 70.Ne3+ Kg3 71.Nf1+ Kg2 72.Ne3+ Kf3 73.Kd2 f1Q 74.Nxf1 ½-½ (74) RaspFish (2773)-Flamerare (2797) Rapid 2022;

A2d13) 11.Ne4 0-0 12.g4

A2d131) 12...Bb7

13.Bg2 g5 14.Nxf6+ Nxf6 15.Bg3 Qe7 *(15...Qd7 16.h4 c5 17.hxg5 Bxg2 18.gxf6 Bxh1 19.Qd2 Kh7 20.Qc2+ Kh8 21.0-0-0 Bb7 22.Qd2 Kh7 23.Qc2+ Kh8 24.Qd2 Kh7 25.Qc2+ Kh8* ½-½ (25) Miquella (2765)-rafael1938 (2820) Blitz 2023*)* 16.h4 c5 17.hxg5 hxg5 18.Qd2 Ne4 19.Bxe4 Bxe4 20.f3 Bg6 21.dxc5 e5 22.axb5 Rad8 23.Qe3 Rd5 24.c6 Rxb5 25.Rxa7 Qf6 26.Kf2 Rb2 1-0 (26) Miquella (2919)-LouiVos (2816) Blitz 2023;

A2d132) 12...Qb6 13.Nxf6+ Nxf6 14.g5 hxg5 15.Bxg5 Ne4 16.Qc1 b4 17.Rg1 bxc3 18.f3 Qxd4 19.Be3 Qd2+ 20.Qxd2 cxd2+ 21.Kd1 Nd6 22.Kxd2 Rd8 23.Kc3 Nf5 24.Bc5 Ba6 25.e4 Nh4 26.Be2 Ng6 27.Rgd1 Nf4 28.Rxd8+ Rxd8 29.Bf1 Rd7 30.Rb1 Kh7 31.a5 g5 32.Bxc4 Bxc4 33.Kxc4 Nd3 34.a6 Ne5+ 35.Kc3 Rd3+ 36.Kb2 Rd2+ 37.Kb3 Rd3+ 38.Ka4 Rxf3 39.Bxa7 Rc3 40.Bb6 Rc2 41.Kb3 Rd2 42.a7 Rd3+ 43.Ka4 1-0 (43) Miquella (2825)-Demian_33 (2816) Blitz 2023;

A2d133) 12...g5 13.Nxf6+ Nxf6 14.Bg3 Ne4 15.Qc2 f5 16.Be5 Qa5 17.Bg2 Nxc3 18.0-0 b4 19.Bxc6 Ba6 20.Bxa8 Rxa8 21.gxf5 Qd5 22.f3 exf5 23.Qxf5 Qf7 24.Qxf7+ Kxf7 25.e4 Ke6 26.Bg7 Kf7 27.Be5 Ke6 28.Kf2 b3 29.Bg7 Kf7 30.Be5 Re8 31.Rac1 Na2 32.Rb1 c3 33.Rfe1 b2 34.Ke3 Nb4 35.Rg1 Nc2+ 36.Kf2 Na3 37.f4 Nxb1 38.d5 Nd2 39.Ke3 b1Q 40.Rxb1 Nxb1 41.Bd4 c2 42.Bb2 Nc3 43.d6 Rxe4+ 44.Kd2 Rd4+ 45.Kxc2 Rxd6 46.Kxc3 gxf4 47.Bc1 f3 48.Bf4 f2 49.Bg3 f1Q 50.Bxd6 Qd3+ 51.Kb4 Qxd6+ 52.Ka5 Qc5+ 53.Kxa6 Qb6# 0-1 (53) Miquella (2912)-Herushkanamura (2918) Blitz 2023;

A2d2) 9.e3 b5 10.a4 c6 11.Be2 *(11.Nd2 Qb6 12.g4 Bb7 13.Bg2 c5 14.Rg1 Bxg2 15.Rxg2 Qb7 16.Qf3 Qxf3 17.Nxf3 b4 18.Nd2 bxc3 19.Nxc4 cxd4 20.exd4 Nd5 21.Nd6+ Kf8*

22.f3 g5 23.Bg3 Kg7 24.Rc2 Rab8 25.Rac1 Rb3 26.Ke2 h5 27.Ne4 hxg4 28.fxg4 f5 29.Nxg5 Kf6 30.Nf3 Rc8 31.Be5+ Kf7 32.gxf5 exf5 33.Ng5+ Ke7 34.Rg1 Nb4 35.Rcc1 Rb2+ 36.Ke3 Nxe5 37.dxe5 Rc4 0-1 (37) Rennala (2801)-Herushkanamura (2928) Blitz 2022*)* 11...0-0 12.Qb1 a6 13.0-0 Re8 14.Nd2 Qc7 15.Bg3 Qa7 16.Bf3 Bb7 17.Ne4 Nxe4 18.Qxe4 Qb6 19.Bd6 Qd8 20.Rfb1 Qg5 21.h3 Nf6 22.Qe5 Nd5 23.Ra3 Rad8 24.e4 Qxe5 25.Bxe5 Nf6 26.Raa1 Rd7 27.Rb2 Rc8 28.h4 Re8 29.Rab1 Rdd8 30.Ra1 Rd7 31.Kh2 Rc8 32.Rab1 Rdd8 33.Ra2 Rd7 34.Kg1 Rdd8 35.Kh2 Rd7 36.Kg1 Rcd8 37.g4 Re8 38.Kh2 c5 39.Bxf6 gxf6 40.axb5 axb5 41.Rxb5 cxd4 42.cxd4 c3 43.d5 Rc8 44.Rc2 h5 45.Kg3 hxg4 46.Bxg4 f5 47.dxe6 Rd3+ 48.Kf4 Bxe4 49.e7 Re8 50.Bxf5 Bxf5 51.Rxf5 Rxe7 52.Rc5 Rd4+ 53.Kg3 Rd3+ 54.Kf4 Kg7 55.R2xc3 Rxc3 56.Rxc3 Re2 57.f3 Re1 58.h5 Rh1 59.h6+ Rxh6 60.Rc1 Rf6+ 61.Ke3 Re6+ 62.Kd2 Kg6 63.f4 Kf5 64.Ra1 f6 65.Rb1 Kxf4 66.Rf1+ Kg3 67.Kc3 Re3+ 68.Kc4 Rf3 69.Rg1+ Kf2 70.Rg7 Ke3 71.Kd5 Kf4 72.Ke6 f5 73.Rg1 Re3+ 74.Kf6 Ra3 75.Rf1+ Kg4 76.Rg1+ Kf3 77.Rf1+ Kg2 78.Rxf5 Rf3 79.Ke5 Rxf5+ 80.Kxf5 ½-½ (80) RaspFish (2814)-Flamerare (2802) Rapid 2022;

A2d3) 9.e4 g5 10.Bg3 Nxe4 11.Bxc4 b6 *(11...Nxg3 12.fxg3 b6 13.0-0 Bb7 14.Qe2 Qe7 15.Ne5 Nxe5 16.Qxe5 Rf8 17.a4 a6 18.Rf6 0-0-0 19.Rxh6 Qd6 20.Qxd6 Rxd6 21.Rf1 Kd7 22.Be2 Ke7 23.Rh7 Be4 24.Rg7 Bg6 25.h4 gxh4 26.gxh4 Rh8 27.h5 Rxh5 28.Rfxf7+ Bxf7 29.Bxh5 Rc6 30.Rxf7+ Kd6 31.Rf3 Rc4 32.g4 Rxa4 33.g5 Ra5 34.Rg3 Ke7 35.g6 Rg5 36.Rxg5* 1-0 (36) Lazavik,D (2578)-Navara,D (2681) chess.com INT 2024*)* 12.0-0 *(12.Bd3 Nxg3 13.fxg3 Bb7 14.0-0 g4 15.Nd2 Qg5 16.Qe2 0-0-0 17.Rxf7 Qa5 18.Rc1 Qxa3 19.Rff1 Kb8 20.Nc4 Qe7 21.Be4 Bxe4 22.Qxe4 Qg5 23.Qxe6 Rhf8 24.Ra1 Qb5 25.Rfb1 Rfe8 26.Qf7 Rf8 27.Qe6 Rfe8 28.Qf7 Rf8 29.Qe6* ½-½ (29) Tundra4 (2746)-FireFishBOT_v2 (2914) Blitz 2023*)* 12...Nxg3 13.hxg3 0-0 14.Re1 Bb7 15.Ne5 Nxe5 16.Rxe5 Kg7 17.f4 Bd5 18.Bd3 c5 19.Qh5 f5 20.c4 Bc6 21.d5 Be8 22.Qe2 Bf7 23.Re1 exd5 24.Bxf5 dxc4 25.Re7 Qd4+ 26.Kh1

Rae8 27.Rxf7+ Rxf7 28.Qxe8 Rxf5 29.Re7+ Kf6 30.Qf7# 1-0 (30) vistagusta (2831)-grind_neverstops (2856) Blitz 2025;

B) 7.Qc2 b5 (*7...Nc6 8.Rd1 Be7 9.e4 Nb4 10.Qb1 Nd3+ 11.Bxd3 cxd3 12.Qxd3 a6 13.0-0 0-0 14.Rfe1 b6 15.Ne5 Bb7 16.Qc4 b5 17.Qb3 Nd7 18.Bxe7 Qxe7 19.Nxd7 Qxd7 20.a4 c6 21.e5 Rab8 22.Ne4 Qd5 23.Qxd5 cxd5 24.Nc5 bxa4 25.Nd7 Bc6 26.Nxb8 Rxb8 27.Rc1 Bb5 28.Rc7 Bc4 29.Rb1 a3 30.b3 a2 31.Ra1 Rxb3* 0-1 (31) Jomajo (2713)-gmlectures (2598) Blitz 2025)

B1) 8.e4

B1a) 8...Nbd7 9.Be2 (*9.Nd2 a6 10.a4 Bb7 11.Be2 c6 12.0-0 Be7 13.e5 Nd5 14.Bxe7 Qxe7 15.Nce4 0-0 16.b3 c5 17.Nd6 cxd4 18.bxc4 Nf4 19.Rfe1 Nxe5 20.Nxb7 Nxe2+ 21.Rxe2 d3* 0-1 (21) Resha1988 (2750)-Herushkanamura (2972) Blitz 2023) 9...Bb7 10.Nd2 a6 11.0-0 Be7 12.a4 b4 13.Nd1 c5 14.e5 Nd5 15.Nxc4 0-0 16.Bxe7 Qxe7 17.Nd6 Bc6 18.f4 f6 19.dxc5 fxe5 20.f5 Nf4 21.Bf3 Bxf3 22.Rxf3 exf5 23.Ne3 g6 24.Re1 Ne6 25.Nd5 Qg7 26.c6 Ndc5 27.Qc4 Kh8 28.c7 e4 29.Rg3 f4 30.Rg4 f3 31.gxf3 exf3 32.Kh1 f2 33.Rf1 h5 34.Rg2 Nxa4 35.Qe2 Nd4 36.Qe4 Nf5 37.Nxf5 Rxf5 38.Qe6 Raf8 39.Qe7 R5f7 40.Qe6 Rxc7 41.Qxg6 Rcf7 0-1 (41) TCH_DangHoangSon (2739)-Herushkanamura (2953) Blitz 2023;

B1b) 8...g5 9.Bg3 Bb7 10.e5 Ne4 11.a3 (*11.Be2 g4 12.Bh4 Qd5 13.Nd2 Nxd2 14.Qxd2 Nc6 15.Nxd5 exd5 16.Qxb4 Nxb4 17.Kd2 Rg8 18.h3 Bc8 19.hxg4 Bxg4 20.f3 Bf5 21.g4 Bg6 22.Bf6 Nc2 23.f4 Be4 24.f5 Kd7 25.Rag1 Nxd4 26.e6+ fxe6 27.Bxd4 Bxh1 28.fxe6+ Kxe6 29.Rxh1 Rg6 30.g5 hxg5 31.Bg4+ Kd6 32.Rh7 c5 33.Rd7+ Kc6 34.Be5 Re8 35.Bg3 d4 36.Rxa7 Kb6 37.Rf7 d3 38.Bc7+ Ka6 39.b3 cxb3 40.axb3 c4 41.bxc4 bxc4 42.Bg3 Rc6 43.Kc3 Re3 44.Bf2 Re2 45.Bxe2 dxe2 46.Ra7+ Kb5 47.Rb7+ Ka6 48.Re7 Rf6 49.Rxe2 Rf3+ 50.Kxc4 g4 51.Bg1 Kb7 52.Re6 Rg3 53.Bc5 Kc7 54.Kd5 Kd7 55.Re7+ Kd8 56.Rg7 Rd3+ 57.Ke6 Kc8 58.Bd6 Rd1 59.Rc7+ Kd8 60.Rb7 Re1+ 61.Be5 Rc1 62.Rd7+ Kc8 63.Rd4 Rc6+ 64.Bd6 Kb7 65.Rxg4 Rb6 66.Ra4 Rb5 67.Rc4 Rb6 68.Rc7+ Ka6 69.Rd7 Rb7 70.Rd8 Ka7 71.Kd5 Ka6 72.Kc6 Rb6+ 73.Kc7 Rb7+ 74.Kc8 Rb6 75.Bc7 Rc6 76.Rd5 Rb6 77.Bxb6 Kxb6 78.Kd7* 1-0 (78) Saparmyrat (2824)-OhanyanEminChess (2726) Blitz 2023) 11...Bxc3+ (*11...Ba5 12.Be2 Nc6 13.Rd1 Ne7 14.0-0 Nxg3*

15.hxg3 Bxc3 16.Qxc3 Qd5 17.a4 a6 18.Ne1 Qd7 19.Bf3 Bxf3 20.Nxf3 Nd5 21.Qc2 Nb4 22.Qc3 Nd5 23.Qe1 0-0 24.Nh2 Kg7 25.f4 Ne7 26.fxg5 hxg5 27.Qe3 Rg8 28.Qxg5+ Kf8 29.Qh6+ Ke8 30.Ng4 Rxg4 31.d5 Rg8 32.Qh7 Rf8 33.d6 Nf5 34.Rf3 cxd6 35.g4 Ne7 36.exd6 Ng6 37.Qg7 Qa7+ 38.Kf1 Rd8 39.axb5 axb5 40.Qf6 Qc5 41.Rf2 Rxd6 42.Re1 Rd8 43.Qc3 Qd4 44.Qa5 Ne5 45.Qc7 Qd6 46.Qxd6 Rxd6 47.Rxe5 Ke7 48.Rxb5 Rd1+ 49.Ke2 Rb1 50.Rb7+ Kd6 51.Rb4 Kc5 52.Rb7 Ra8 53.Rc7+ Kd6 54.Rcxf7 Ra2 55.Kf3 Raxb2 56.Kg3 Rxf2 57.Rb7 Rbb2 58.Ra7 Rb3+ 59.Kh4 Rxg2 60.Kg5 Rxg4+ 61.Kxg4 c3 62.Kg5 Kc5 63.Rc7+ Kb4 64.Rd7 Ka3 65.Rc7 Kb2 66.Rxc3 Rxc3 67.Kg6 e5 68.Kf5 Rd3 69.Ke4 Rc3 70.Kxe5 Rc2 71.Ke4 Rc3 72.Kf4 Rb3 73.Kg4 Ka3 74.Kf4 Rb4+ 75.Kf5 Ka4 76.Kf6 Rb5 77.Kf7 Ka5 78.Kf8 Rb6 0-1 (78) Jomajo (2713)-Messsi2023 (2551) Blitz 2025*)* 12.bxc3 Nxg3 13.hxg3 a6 14.a4 Nd7 15.Nd2 Nb6 16.Ne4 Bxe4 17.Qxe4 Nxa4 18.Qc6+ Kf8 19.Qf3 Nb6 20.Be2 Nd5 21.Rc1 Kg7 22.Qh5 Qe7 23.Bf3 c6 24.Be4 a5 25.0-0 Raf8 26.Qe2 f5 27.exf6+ Rxf6 28.f4 Rhf8 29.Bxd5 cxd5 30.Qe5 Kh7 31.Rce1 b4 32.cxb4 axb4 33.f5 b3 34.g4 c3 35.Qe3 Rc8 36.fxe6 c2 37.Qd3+ Kg7 38.Qxb3 Rxf1+ 39.Rxf1 c1Q 40.Rxc1 Rxc1+ 41.Kh2 Qd6+ 42.g3 Qxe6 43.Qf3 Qe4 44.Qxe4 dxe4 45.Kg2 Rc2+ 46.Kf1 Rd2 47.Ke1 Rxd4 48.Ke2 Rd3 49.Kf2 Rf3+ 50.Kg2 Rf6 51.Kg1 e3 52.Kg2 e2 53.Kh2 e1Q 54.Kg2 Qf1+ 55.Kh2 Rf2# 0-1 (55) Jomajo (2614)-Pescaderocalvo (2620) Blitz 2025;

B2) 8.a4 c6 9.e4 Nbd7 *(9...Bb7 10.Be2 Nbd7 11.0-0 a6 12.Rfd1 Qb6 13.e5 Nd5 14.Ne4 g5 15.Bg3 Be7 16.h4 g4 17.Nh2 h5 18.Nf1 c5 19.axb5 axb5 20.Rxa8+ Bxa8 21.dxc5 Nxc5 22.Nd6+ Bxd6 23.exd6 Qc6 24.f3 Kd7 25.Ra1 Bb7 26.Be5 Rh6 27.Qd2 Rg6 28.Rd1 Nb6 29.Kh1 Nd3 30.Qe3 Nd5 31.Qa7 Nxe5 32.Nd2 Nf4 33.Qb8 f5 34.Qf8 Nxe2 35.Qe7+ Kc8 36.Qf8+ Kd7 37.Qe7+ Kc8 38.Qf8+ Kd7* ½-½ (38) Jomajo (2705)-CarlsenNepo21 (2749) Blitz 2025*)* 10.Be2 g5 *(10...Qb6 11.0-0 0-0 12.Rfd1 Bb7 13.b3 cxb3 14.Qxb3 a5 15.e5 Bxc3 16.exf6 Bxa1 17.fxg7 Kxg7 18.Rxa1 bxa4 19.Qe3 Ba6 20.Ne5 Nxe5 21.Qxe5+ Kh7 22.Bf3 Bd3 23.Be4+ Bxe4 24.Qxe4+ f5 25.Qxe6 Qxd4 26.Rb1 Rab8 27.Qe7+ Qg7 28.Qe1 Rxb1 29.Qxb1 a3 30.h3 Qb2 31.Qd3 a2* 0-1 (31) Jomajo (2697)-

Messsi2023 (2567) Blitz 2025*)* 11.Bg3 Bb7 12.Ne5 a6 13.h4 Rg8 14.hxg5 hxg5 15.0-0-0 Qa5 16.f3 c5 17.Nxd7 Nxd7 18.axb5 axb5 19.Nb1 cxd4 20.Rxd4 Nc5 21.Bxc4 bxc4 22.Qxc4 Rc8 23.Kd1 Qa4+ 24.b3 Nxb3 25.Qxb4 Rc1+ 26.Ke2 Nxd4+ 0-1 (26) Jomajo (2726)-Luka77goat (2805) Blitz 2025;

C) 7.Bxf6 Qxf6

C1) 8.e4 c5 9.Bxc4 cxd4 10.Nxd4 0-0 *(10...Nc6 11.Nde2 0-0 12.0-0 b6 13.f4 Bb7 14.e5 Qe7 15.Ng3 Qc5+* 0-1 (15) MaximusD-m (2628)-CarlsenNepo21 (2701) Blitz 2023 *)* 11.Nde2 b6 12.0-0 Bb7 13.f4 Rd8 14.Qb3 Nc6 15.f5 Bc5+ 16.Kh1 Na5 17.Qa4 Nxc4 18.Qxc4 Rac8 19.Qa4 Bc6 20.Qa6 exf5 21.Rxf5 Qe7 22.Ng3 Bd4 23.Nd5 Bxd5 24.Rxd5 Bxb2 25.Rad1 Rxd5 26.Qxc8+ 1-0 (26) Cresswell (2728)-sapphire_phoenix (2809) Blitz 2023;

C2) 8.e3 b5 9.Be2 *(9.Nd2 Bb7 10.Nxb5 Qe7 11.Bxc4 Bxg2 12.Rg1 Bb7 13.Rxg7 Nc6 14.a3 Ba5 15.b4 Bb6 16.Nc3 0-0-0 17.Qh5 Rd7 18.Nb3 Nxb4 19.Rxf7 Nc2+ 20.Kd2 Nxa1 21.Rxe7 Nxb3+ 22.Bxb3 Rxe7 23.Bc2 Rf8 24.f4 Rf6 25.Be4 Kb8 26.Bxb7 Kxb7 27.Ne4 Rf5 28.Qf3 Kb8 29.Ke2 Ra5 30.Nf6 Rxa3 31.Qc6 Ra5 32.Nd7+ Kc8 33.Ne5 Kb8 34.Nd7+ Kc8 35.Ne5 Kb8 36.Qe4 Ra2+ 37.Kf3 Re8 38.Qc6 Rg8 39.Nd7+ Kc8 40.Qa8+ Kxd7 41.Qxg8 Ra3 42.Qf7+ Kc6 43.Ke4 Kb7 44.Qxe6 a5 45.f5 Ra1 46.f6 Rf1 47.Qe7 a4 48.f7 a3 49.f8Q* 1-0 (49) apollothedog (2720)-Kivurawnuru (2858) Blitz 2023*)* 9...Bb7 10.0-0 Bxc3 *(10...a6 11.a4 Bxc3 12.bxc3 Nd7 13.Rb1 Be4 14.Ra1 0-0 15.Nd2 Bc6 16.Qb1 e5 17.Bf3 exd4 18.exd4 Bxf3 19.Nxf3 c6 20.Qb4 Nb6 21.Ne5 Qe6 22.axb5 cxb5 23.Ra5 Nd5 24.Qb2 f6 25.Nf3 Rfe8 26.Rfa1 Qe2 27.Qc1 Qd3 28.R5a3 Re2 29.h3 Rc2 30.Qe1 Re2 31.Qc1 Rae8 32.Rxa6 Rc2 33.Qb1 Nxc3 34.Qb4 Ne2+ 35.Kh2 Nxd4 36.Nxd4 Qxd4 37.Qxb5 Rce2 38.Ra8 Rxa8 39.Rxa8+ Kh7 40.Qf5+ g6 41.Qf3 Qe5+ 42.g3 Qe4 43.Ra7+ Kg8 44.Qxe4 Rxe4 45.Rc7* 1-0 (45) apollothedog (2735)-notrashopenings (2579) Blitz 2024 *)* 11.bxc3 0-0 12.a4 a6 13.Qb1 Qf5 14.Qb2 Nd7 15.Rfb1 Be4 16.Rd1 c6 17.Nd2 Bd3 18.Bf3 Rac8 19.axb5 axb5 20.Ra6 Nb8 21.Rb6 e5 22.e4 Qf6 23.d5 Qd8 24.Rb7 Rc7 25.Rxc7 Qxc7 26.Nf1 cxd5 27.exd5 e4 28.Bg4 f5 29.Bh3 Qc5 30.Ne3 f4 31.Be6+ Kh8 32.Ng4 e3 33.Ne5 e2 34.Re1 Rf6 35.Rxe2 Bxe2 36.Qxe2 b4 37.cxb4 Qxb4 38.h4 c3 39.Nf7+ Rxf7 40.Bxf7 Nd7 41.Be6 Qb1+ 42.Kh2 c2 43.Bf7 c1Q 44.Qe8+ 1-0 (44) oyoy23 (2732)-GgangbuVip (2678) Blitz 2024;

D) 7.e4 g5

D1) 8.Bg3 Nxe4

D1a) 9.Qc2

D1a1) 9...Nxg3 10.hxg3

D1a11) 10...b5

D1a111) 11.0-0-0 c6 *(11...Bb7 12.Nxb5 a6 13.Qxc4 Nc6 14.Nc3 Bxc3 15.Qxc3 Qf6 16.Bd3 Ne7 17.Kb1 Bxf3 18.gxf3 0-0 19.f4 Nd5 20.Qe1 Rfd8 21.fxg5 hxg5 22.Rh5 Rab8 23.Qd2 Kf8 24.Be4 c5 25.Rxg5 Nc3+ 26.Qxc3 Qxg5 27.Rd3 cxd4 28.Rxd4 Rxd4 29.Qxd4 Rd8 30.Qb4+ Qe7 31.Qc3 Qd6 32.Qh8+ Ke7 33.Qh4+ Ke8 34.a3 Qd4 35.Bc6+ Kf8 36.Qh6+ Qg7 37.Qe3 Qf6 38.Ka2 Kg7 39.f4 a5 40.Qc5 Rd3 41.Qb5 Rxg3 42.Qxa5 Qxf4 43.Qe1 Rg5* 0-1 (43) Artusha29 (2716)-elconceto (2886) Blitz 2022*)* 12.Ne5 Bb7 13.Be2 Nd7 14.Bh5 Nxe5 15.dxe5 1-0 (15) No_signs_of_V (2621)-Herushkanamura (2952) Blitz 2023;

D1a112) 11.Rd1 Bb7 12.Be2 a6 13.Kf1 Bd5 14.Ne5 Bxc3 15.bxc3 Nd7 16.Ng4 h5 17.Ne3 Nf6 18.Bf3 c6 19.a4 g4 20.Bxd5 cxd5 21.axb5 axb5 22.Rb1 Qa5 23.Qb2 Ne4 24.Nd1 Kd7 25.Ke1 Kc6 26.Rh4 b4 27.f3 Nxg3 28.cxb4 Qa3 29.b5+ Kb6 30.Qd2 Qd3 31.Qxd3 cxd3 32.fxg4 hxg4 33.Rxg4 Rh1+ 34.Kd2 Ne4+ 35.Kxd3 Rxd1+ 0-1 (35) No_signs_of_V (2581)-ILiterallyDontCare97 (3000) Blitz 2023;

D1a113) 11.a4 ½-½ (11) Freecwfish (2727)-Herushkanamura (2883) Blitz 2023;

D1a12) 10...g4 11.Ne5 Qxd4 12.Nxc4 Nc6 13.Rd1 Qf6 14.Be2 h5 15.a3 Bxc3+ 16.bxc3 Bd7 17.a4 Ne5 18.Na5 b6 19.Qe4 Rd8 20.Nb7 Rb8 21.Bb5 Bxb5 22.axb5 Qf5 0-1 (22) peahuelle (2599)-shahinlorpari (2672) Blitz 2024;

D1a2) 9...Nd6 10.0-0-0 Bxc3 11.Qxc3 Ne4 12.Qxc4 Qd5 13.Qxc7 Nc6 14.Bd3 Nxg3 15.hxg3 Bd7 16.Kb1 Rc8 17.Qxb7 Rb8 18.Qa6 Nb4 19.Qc4 Qa5 20.a3 Nd5 21.Ka1 f6 22.Bg6+ Ke7 23.Qc5+ Qxc5 24.dxc5 Rhc8 25.Rc1 a5 26.Rxh6 Kf8 27.Be4 Bc6 28.Bxd5 Bxd5 29.Rch1 Kg7 30.Rh7+ Kg6 31.R1h6+ Kf5 32.Rf7 Bxf3 33.Rfxf6+ Ke4 34.gxf3+

Kd3 35.Rxe6 Rxc5 36.Re3+ Kc2 37.Rd6 Rxb2 38.Re2+ 1-0 (38) No_signs_of_V (2632)-Violet_Pride (2782) Blitz 2023;

D1a3) 9...Qd5 10.Be2 Nc6 11.0-0 Nxc3 12.bxc3 Bd6 13.Nd2 Bxg3 14.fxg3 Bd7 15.Rab1 0-0-0 16.Rxf7 e5 17.Bxc4 Qd6 18.Ne4 Qg6 19.Rxb7 Na5 20.Rxa7 Nxc4 21.Ra8+ Kb7 22.Nc5+ Kxa8 23.Qxg6 Nd6 1-0 (23) FairChess_on_YouTube (3043)-Kivurawnuru (2857) Blitz 2023;

D1b) 9.Bxc4 Nxc3 10.bxc3 Bxc3+ 11.Ke2 Nc6 12.Qa4 Bxa1 13.Rxa1 0-0 14.Rd1 Bd7 15.Qc2 Qf6 16.Qe4 Qg6 17.Qxg6+ fxg6 18.Bxc7 Rac8 19.Bd6 g4 20.Ne1 Rfd8 21.Bf4 Na5 22.Bd3 Ba4 23.Rd2 Rxd4 24.Bxh6 Nc4 25.Be3 Rdd8 26.Bxc4 Rxd2+ 27.Kxd2 Rxc4 28.Bxa7 Bc6 29.Nc2 Ra4 0-1 (29) drawingchest (2580)-Greyworm (2733) Blitz 2024;

D1c) 9.Rc1 b5 (*9...Nc6 10.Bxc4 0-0 11.a3 Bxc3+ 12.bxc3 Nxg3 13.hxg3 Qf6 14.Bb5 Na5 15.Ne5 Rd8 16.Ng4 Qg7 17.Nxh6+ Kf8 18.Qa4 b6 19.Qb4+ Rd6 20.Ng4 Bb7 21.Bd3 f5 22.Ne3 Nc6 23.Qb1 Ke7 24.Bxf5 Rh8 25.Ke2 Ba6+ 26.Bd3 Bxd3+ 27.Qxd3 Ne5 28.Qe4 Nd7 29.Nf5+* 1-0 (29) Cresswell (2684)-gmmitkov (2633) Blitz 2023) 10.Be2 Bb7 11.0-0 Bxc3 12.bxc3 Nxg3 (*12...Nd7 13.a4 a6 14.Qc2 h5 15.h3 g4 16.hxg4 hxg4 17.Nh2 f5 18.Bf4 Qh4 19.f3 g3 20.Bxg3 Nxg3 21.Rfd1 Qxh2+ 22.Kf2 Qh4 23.Kg1 Qf4 24.Kf2 Ne4+* 0-1 (24) TimeTrave1 (2850)-dont_blunder (2802) Blitz 2023) 13.fxg3 Nd7 14.Nd2 Bd5 15.Bh5 Nf6 16.Qe2 Nxh5 17.Qxh5 Qe7 18.Rce1 0-0-0 19.Rxf7 Qa3 20.Nb1 Qxa2 21.Rf2 Qb3 22.h4 Rhf8 23.Rxf8 Rxf8 24.Qxh6 Rf5 25.hxg5 Qc2 0-1 (25) musadlane (2600)-Poirot_Hercule (2803) Blitz 2024;

D2) 8.e5 Nd5 9.Bg3 Nxc3 10.bxc3 Bxc3+ 11.Ke2 Nc6 12.Rc1 Nxd4+ 13.Nxd4 Bxd4 14.Rxc4 c5 15.h4 b6 16.hxg5 Qd5 17.Ke1 Qe4+ 18.Be2 Bb7 19.Rh2 0-0-0 20.Qc1 hxg5 21.Rxh8 Rxh8 22.Kd2 Rd8 23.Ke1 Qxg2 24.Qxg5 Bxf2+ 0-1 (24) Gearkl34 (2735)-GgangbuVip (2723) Blitz 2022;

D3) 8.Nxg5 hxg5 9.Bxg5 Be7 10.Bxc4 Nc6 11.d5 exd5 12.exd5 Ne5 13.Qe2 Nxc4 14.Bxf6 Rh6 15.Bg5 Rg6 16.h4 Nd6 17.f4 Kf8 18.g4 f6 19.h5 Rg8 20.Bh6+ Kf7 21.g5 Nf5 22.g6+ Ke8 23.Ne4 Nxh6 24.Nxf6+ Kf8 25.Nxg8 Kxg8 26.0-0-0 Bg4 27.Qc4 Qd6 28.Rde1 Qc5 29.Re4 Bf3 30.d6+ Qxc4+ 31.Rxc4 Bxh1 32.dxe7 Bc6 33.b4 a6 34.a4

Re8 35.b5 axb5 36.axb5 Bxb5 37.Rxc7 Bc6 38.Kd2 Kg7 39.Kc3 Nf5 40.Kc4 Rxe7 41.Rc8 Ng3 42.h6+ Kxh6 43.Rh8+ Kxg6 44.Rg8+ Rg7 0-1 (44) bata_njaa (2614)-Tactic_Trainer2023 (2729) Blitz 2025;

E) 7.Qa4+ Nc6

E1) 8.e3

E1a) 8...g5 9.Bg3 Ne4 *(9...Nd5 10.Qc2 Nxc3 11.bxc3 Bd6 12.Bxc4 Bxg3 13.hxg3 Bd7 14.Rb1 b6 15.g4 Qf6 16.Ba6 Rd8 17.Qe4 Kf8 18.Bb5 Na5 19.Bxd7 Rxd7 20.Ne5 Rd8 21.Ke2 Kg7 22.g3 Qe7 23.Rhd1 Qa3 24.Qc2 c5 25.Qb2 Qxb2+ 26.Rxb2 cxd4 27.cxd4 Rc8 28.f4 Rc7 29.d5 exd5 30.Rxd5 Rhc8 31.Rbd2 Nc4 32.Nxc4 Rxc4 33.Rd7 R8c7 34.Rxc7 Rxc7 35.Kf3 Rc3 36.Ke4 Ra3 37.Kf5 Ra5+ 38.Ke4 Kf6 39.Rd6+ Ke7 40.Rd2 Ke6 41.Rc2 Ra4+ 42.Kf3 Kd6 43.Rd2+ Ke6 44.Rc2 Ke7 45.Rd2 b5 46.Rd5 a6 47.Rd2 b4 48.Rc2 a5 49.Rd2 Ra3 50.Ke4 Ke6 51.Rc2 Ra4 0-1 (51) T-Stevenson (2647)-flashz64 (2605) Blitz 2024)* 10.Qc2 Nxg3 11.hxg3 Qf6 12.Bxc4 Bd7 13.0-0 Bxc3 14.Qxc3 h5 15.Be2 h4 16.g4 h3 17.g3 Ne7 18.Ne5 Bc6 19.Nxc6 Nxc6 20.Kh2 0-0-0 21.Rac1 Kb8 22.b4 Rd7 23.f4 Ne7 24.Bf3 Nd5 25.Qb3 gxf4 26.gxf4 Qh4 27.a3 Rg8 28.Qd3 f5 29.g5 Nxf4 30.exf4 Qxf4+ 31.Kh1 Rxd4 32.Qe2 Rd2 33.Rc4 Qxg5 34.Qxe6 Qg3 35.Qxg8+ Qxg8 36.Rf4 h2 0-1 (36) apollothedog (2707)-ie1 (2661) Blitz 2024;

E1b) 8...Qd5 9.Bxf6 gxf6 10.Qc2 b5 11.Be2 Bb7 12.0-0 Bxc3 13.bxc3 Rg8 14.e4 Qd6 15.Rab1 a6 16.a4 Qf4 17.axb5 Nxd4 18.cxd4 Bxe4 19.Qc3 axb5 20.Rxb5 Ra2 21.Rb8+ Kd7 22.Rxg8 Rxe2 23.Qxc4 Rc2 24.Qa6 Rc1 25.Rg7 Bg6 26.Qe2 Rxf1+ 27.Qxf1 1-0 (27) No_signs_of_V (2593)-Train_account (2641) Blitz 2024;

E1c) 8...Bd7 9.Qc2 *(9.0-0-0 a6 10.d5 b5 11.dxc6 bxa4 12.cxd7+ Kf8 13.Bxc4 Bxc3 14.bxc3 Qe7 15.Kc2 g5 16.Bg3 Nxd7 17.Bxc7 Kg7 18.Bd6 Qf6 19.e4 Rhc8 20.Rd4 g4 21.e5 Qg6+ 22.Bd3 Qh5 23.Rb1 gxf3 24.g4 Qxh2 25.Rb7 Qxf2+ 26.Kd1 Rxc3 27.Rxd7 Kg8 28.Bb4 Rxd3+ 29.Rxd3 Qe2+ 30.Kc1 f2 31.Rxf7 Rc8+ 32.Rc3 Rxc3+ 33.Bxc3 Kxf7 34.g5 f1Q+ 0-1 (34) Woodtree (2570)-Lovkay (2728) Blitz 2024)* 9...b5 10.a4 a6 11.Be2 Be7 12.axb5 axb5 13.Rxa8 Qxa8 14.Nxb5 Qa1+ 15.Qd1 Qxb2 16.Nxc7+ Kd8 17.Na6 Qc3+ 18.Kf1 Ne4 19.Nc5 Nxc5 20.Bxe7+ Kxe7 21.dxc5 Rb8 22.Qd6+ Ke8 23.g3 Qc2 24.Bd1 Qd3+

25.Qxd3 cxd3 26.Kg2 Rb5 27.Ba4 Rxc5 28.Rd1 Rc3 29.Ne1 Nb4 30.Bxd7+ Kxd7 31.e4 Kc6 32.Kf3 d2+ 33.Ke2 dxe1Q+ 34.Kxe1 Rc2 0-1 (34) garnek123 (2610)-JonaTechnique (2741) Blitz 2024;

E2) 8.a3 Bxc3+ 9.bxc3 Qd5 10.Bxf6 gxf6 11.Rb1 a6 12.Qc2 f5 13.g3 b5 14.Bg2 Bb7 15.0-0 0-0-0 16.a4 Qe4 17.Qa2 b4 18.Qxc4 bxc3 19.Rxb7 Kxb7 20.Qxc3 Kc8 21.Rc1 Rd6 22.e3 Qd5 23.Ne5 Qa5 24.Nxc6 Qxc3 25.Rxc3 f6 26.f4 Kd7 27.a5 Ra8 28.Kf2 Rg8 29.Ke2 Rh8 30.Bf3 Rg8 31.Kf2 Rh8 32.Rc5 Rg8 33.Nb4 Rb8 34.Bc6+ Ke7 35.Nxa6 Rb2+ 36.Kf3 Ra2 37.Nxc7 Rd8 38.a6 Rc8 39.Bb7 Rb8 40.Nb5 Ra5 41.Rc7+ Kd8 42.Rc5 Ke7 43.h3 h5 44.g4 fxg4+ 45.hxg4 hxg4+ 46.Kxg4 f5+ 47.Kf3 Rg8 48.Rc7+ Kf6 49.Rc8 Rg1 50.a7 Rb1 51.a8Q Rxa8 52.Rxa8 Rxb5 53.Rf8+ Ke7 54.Rb8 Rb2 55.d5 exd5 56.Kg3 Kd6 57.Kh4 Kc7 58.Kg5 Rxb7 59.Rxb7+ Kxb7 60.Kxf5 Kc6 61.Ke5 Kc5 62.f5 d4 63.f6 d3 64.f7 d2 65.f8Q+ Kc4 66.Qf1+ Kc3 0-1 (66) raf1310 (2685)-CarlsenNepo21 (2732) Blitz 2024;

E3) 8.Bxf6 Qxf6 9.e3 Bd7 10.Qc2

E3a) 10...b5 11.a4 *(11.Be2 0-0 12.0-0 a6 13.Ne4 Qe7 14.b3 cxb3 15.axb3 Bd6 16.Rfc1 e5 17.d5 Nb4 18.Qd2 f5 19.Nxd6 Qxd6 20.Nxe5 Nxd5 21.Nxd7 Qxd7 22.Bf3 Rfd8 23.Rd1 c6 24.g3 Kh7 25.Qc2 Qe6 26.Qc5 a5 27.Rac1 a4 28.bxa4 bxa4 29.Qxc6 Qxc6 30.Rxc6 Nb4 31.Rc4 Rxd1+ 32.Bxd1 a3 33.Rc1 a2 34.Ra1 Rd8 35.Bb3 Rd2 36.Kf1 Rb2 37.Bf7 Rb1+* 0-1 (37) SiroglanTalibov (2746)-Poirot_Hercule (2648) Blitz 2023*)* 11...Na5 12.axb5 Bxb5 13.Be2 Nb3 *(13...0-0 14.0-0 a6 15.Ne5 Rfb8 16.Bf3 Ra7 17.Nxb5 Rxb5 18.Be4 Rxe5 19.dxe5 Qxe5 20.Rad1 Bd6 21.f4 Qc5 22.f5 exf5 23.Rxf5 Qxe3+ 24.Kh1 Nb3 25.Qxc4 c5 26.Rf3 Nd2 27.Rxe3 Nxc4 28.Rc3 Ne5 29.Rxd6* 1-0 (29) MaximusD-m (2805)-Blitz_Monster_98 (2617) Blitz 2024 *)* 14.Rd1 0-0 15.0-0 a6 16.Ne5 c5 17.Nxb5 axb5 18.Nd7 Qe7 19.Nxf8 Qxf8 20.d5 Qd6 21.dxe6 Qxe6 22.Bf3 Rc8 23.h3 Qf6 24.Rd7 Rd8 25.Rfd1 Rxd7 26.Rxd7 Nd4 27.exd4 cxd4 28.Bd5 d3 29.Qd1 Kh8 30.Rxf7 Qxb2 31.Rb7 Bd6 32.Qe1 Qe2 33.Qa1 Be5 34.Qa8+ Kh7 35.Qg8+ Kg6 36.Qf7+ Kg5 37.g3 Bd4 38.h4+ Kg4 39.Be6+ 1-0 (39) apollothedog (2672)-CarlsenNepo21 (2676) Blitz 2024;

E3b) 10...e5 11.dxe5 Nxe5 12.Nxe5 Qxe5 13.Bxc4 0-0 14.0-0 Bc6 15.Ne2 Qg5 16.Ng3 Rad8 17.Rfd1 Be7

18.h3 Bd6 19.Kh2 Bxg3+ 20.fxg3 Qxe3 21.Rxd8 Rxd8 22.Qf5 Qe7 23.Rf1 Rf8 24.Rf2 Be4 25.Re2 Re8 26.Qa5 Qd6 27.Qxa7 h5 28.Qa4 Qg6 29.Qxe8+ Kh7 30.Qxe4 1-0 (30) musadlane (2641)-UchihaLoser (2677) Blitz 2025;

F) **7.Ne5** b5 8.a4 g5 9.Bg3 Ne4 10.Rc1 f6 11.Nf3 h5 12.h4 g4 13.Nh2 Nxg3 14.fxg3 a6 15.Kf2 c5 16.dxc5 Bxc5+ 17.e3 Qb6 18.Qd2 Bb7 19.Be2 Nd7 0-1 (19) Renier07 (2718)-Cl3tvsK4s4dy (2699) Blitz 2023;

G) **7.a4** c5 8.e3 Nc6 9.Bxc4 cxd4 10.Nxd4 Nxd4 11.Qxd4 Qxd4 12.exd4 Bd7 13.0-0 Rc8 14.Bxf6 gxf6 15.Bb5 Bxc3 16.Rfc1 a6 17.Bxd7+ Kxd7 18.bxc3 Rc4 19.Ra3 Rhc8 20.Rb3 R8c7 21.g3 Rxd4 22.Rxb7 Rxb7 23.cxd4 Rb4 24.d5 exd5 25.Rc5 Kd6 26.Ra5 Rb6 27.Kg2 Ke5 28.Kf3 Kd4 29.Kf4 Kc4 30.Ke3 Rd6 0-1 (30) Roman_Yanchenko (2766)-Chalawan (2723) Blitz 2023;

H) **7.e3** b5 *(7...Nc6 8.Bxc4 g5 9.Bg3 Ne4 10.Qc2 f5 11.0-0 Bxc3 12.bxc3 h5 13.Bb5 Bd7 14.Bxc6 Bxc6 15.Ne5 Nxg3 16.fxg3 Qd6 17.c4 Be4 18.Qa4+ c6 19.Rf2 h4 20.g4 h3 21.g3 0-0 22.Raf1 c5 23.Qd7 Rad8 24.Qxd6 Rxd6 25.dxc5 Rdd8 26.Ng6 Rf6 27.gxf5 Bg2 28.Re1 exf5 29.Ne7+ Kh7 30.Rxf5 Rxf5 31.Nxf5 Rd2 32.e4 Kg6 33.Ne7+ Kf7 34.Nd5 Bf3 35.Rf1 Rg2+ 36.Kh1 g4 37.Nf4 Rxa2+ 38.Kg1 a5 39.e5 Rd2 40.Rb1 a4 41.Ra1 Rd1+ 42.Rxd1 Bxd1 43.Nd3 a3 44.Nc1 Bc2 45.Kf2 Ke6 46.Ke3 Kxe5 47.Kd2 Bb1 48.Kc3 a2 49.Kb2 Kd4 50.Nxa2 Bxa2 51.Kxa2 Kxc4* 0-1 (51) Carobee (2708)-Voltamper (2776) Blitz 2023; *7...Bxc3+ 8.bxc3 b5 9.a4 c6 10.Qb1 a6 11.Be2 0-0 12.0-0 Nbd7 13.Ne5 Qc7 14.Bg3 Nxe5 15.Bxe5 Qe7 16.Bxf6 Qxf6 17.Bf3 Bd7 18.axb5 axb5 19.Qb4 e5 20.d5 Rfc8 21.Rxa8 Rxa8 22.Rd1 cxd5 23.Bxd5 Ra4 24.Qb1 Bg4 25.f3 Bd7 26.Be4 Qe7 27.h3 g6 28.Bxg6 fxg6 29.Qxg6+ Qg7 30.Qxg7+ Kxg7 31.Rxd7+ Kf6 32.Rd6+ Kf7 33.Rxh6 Ra3 34.Rb6 Rxc3 35.Rxb5 Rxe3 36.Rc5 c3 37.Kf2 Rd3 38.Rxe5 Rd2+ 39.Kg3 Kf6 40.Rc5 c2 41.h4 Ke6 42.h5 Kd6 43.Rc3 Ke6 44.h6 Kf6 45.Rc7 Kg6 46.h7 Rd8 47.Rxc2 Kxh7 48.f4 Kg6 49.Kg4 Kf6 50.Rc6+ Kf7 51.g3 Rg8+ 52.Kf3 Ra8 53.g4 Ra3+ 54.Ke4 Ra4+ 55.Ke5 Ra5+ 56.Kd4 Ra4+ 57.Rc4 Ra7 58.Ke4 Re7+ 59.Kf5 Ra7 60.g5 Ra5+ 61.Kg4 Kg6 62.Rc6+ Kf7 63.f5 Ra4+ 64.Kh5 Ra1 65.Rc7+ Kf8 66.f6 Ke8 67.Kg6 Kd8 68.Rh7 Rf1 69.Kg7 Ke8 70.g6 Kd7 71.f7 Ke7 72.Rh8 Kd6 73.Re8 Rb1 74.f8Q+ Kd5 75.Qf7+ Kd4 76.Qd7+ Kc3 77.Rc8+ Kb2 78.Qb7+ Ka1 79.Ra8#* 1-0 (79) Roman_Yanchenko (2768)-Sasha_Trusova (2720) Blitz 2023)

H1) **8.a4** c6

H1a) **9.Bxf6** gxf6 10.Be2 *(10.g3 Bb7 11.Bg2 Nd7 12.Nd2 Qb6 13.0-0 a6 14.Qh5 Be7 15.b3 Bb4*

16.Rfc1 cxb3 17.Nxb3 f5 18.e4 f4 19.e5 fxg3 20.hxg3 Be7 21.Ne4 Rd8 22.a5 Qa7 23.Rc3 c5 24.Nexc5 Nxc5 25.dxc5 Bxg2 26.Kxg2 b4 27.Rf3 Rf8 28.Rc1 Qd7 29.c6 Qd5 30.Qxh6 Rc8 31.Qd2 Qxd2 32.Nxd2 Bg5 33.Rd3 b3 34.f4 b2 35.Rc2 Be7 36.Rb3 f6 37.Nf3 fxe5 38.Nxe5 Bf6 39.Nd7 Rf7 40.Nxf6+ Rxf6 41.Rbxb2 Rf5 42.Rb7 Rxa5 43.Rh7 Rf5 44.Kf3 Rf7 45.Rxf7 Kxf7 46.Ke4 Ke7 47.Ke5 a5 48.Rc5 a4 49.Ra5 Rxc6 50.Ra7+ Ke8 51.Rxa4 Kf7 52.Ra7+ Kg6 53.g4 Rb6 54.Re7 Rb5+ 55.Kxe6 Rb4 56.f5+ Kg5 57.Rg7+ Kh6 58.Rg6+ Kh7 59.Kf6 Rf4 60.Kg5 Kh8 61.Rh6+ Kg8 62.Kxf4 1-0 (62) Roman_Yanchenko (2759)-sapphire_phoenix (2819) Blitz 2023 *)* 10...Bb7 11.0-0 a6 12.Qe1 Nd7 13.e4 0-0 14.Qd2 Kg7 15.Rfd1 Qc7 16.e5 f5 17.Nxb5 cxb5 18.Qxb4 Bc6 19.b3 a5 20.Qc3 Bxf3 21.Qxf3 b4 22.Bxc4 Nb6 23.Rac1 Qe7 24.Rd3 Nxc4 25.Rxc4 Rac8 26.Qf4 Rh8 27.Rg3+ Kh7 28.Rh3 Kg7 29.Rxc8 1-0 (29) AlexeyBelov20102010 (2698)-Mischuk_D (2721) Blitz 2024;

H1b) 9.Ne5 Bb7 10.Qf3 Qd5 *(10...g5 11.axb5 Bxc3+ 12.bxc3 gxh4 13.bxc6 Nxc6 14.Nxc6 Qb6 15.Qxf6 Bxc6 16.Qxh8+ Ke7 17.Qe5 Qb2 18.Qc5+ Kf6 19.Qa3 Qb7 20.Bxc4 h3 21.Qc5 hxg2 22.Rg1 Qb2 23.Qa3 Qb8 24.f4 Qg8 25.d5 Qg4 26.dxc6 Qh4+ 27.Ke2 Qg4+ 28.Kd2 Rd8+ 29.Kc2 Qf3 30.Qc5 Qf2+ 31.Kb3 Rb8+ 32.Bb5 a6 33.Qe5+ Kg6 34.Qxb8* 1-0 (34) kira523 (2832)-tornike_sanikidze (2732) Blitz 2023*)* 11.Be2 Qxf3 12.Bxf3 Nd5 13.Rc1 Nd7 14.Nxd7 Kxd7 15.Ke2 a6 16.Rhd1 Rhc8 17.Ne4 Ke8 18.Nc5 Bxc5 19.dxc5 Rc7 20.Bg3 Rd7 21.Bd6 Rad8 22.Be5 f6 23.Bd6 Nb4 24.Bh5+ Rf7 25.Bc7 Rd3 26.Rxd3 Nxd3 27.Rd1 Kd7 28.Bxf7 Kxc7 29.b3 Nxc5 30.bxc4 Nxa4 31.cxb5 Nc3+ 32.Kd2 Nxd1 33.bxa6 Bxa6 34.Kxd1 Kd6 35.Kd2 e5 36.Kc3 c5 37.Bb3 Bb7 38.f3 Bd5 39.Bc2 g5 40.e4 Be6 41.Bd1 Ke7 42.g3 h5 43.Be2 h4 44.g4 Kd6 45.Bd3 Kc6 46.Be2 Kb6 47.Bd3 Bd7 48.Be2 Bb5 49.Bd1 Bf1 50.Kb3 Kb5 51.Kc3 c4 0-1 (51) NikitaMihailov (2713)-toomanymanoevres (2939) Blitz 2023;

H1c) 9.Be2 Bb7 *(9...0-0 10.0-0 Bxc3 11.bxc3 Bb7 12.Ne5 Nbd7 13.Qb1 a6 14.Bf3 Qc8 15.Nxd7 Nxd7 16.Qe4 Nb6 17.axb5 axb5 18.Rxa8 Qxa8 19.Qg4 Nd5 20.e4 Nxc3 21.Bf6 g6 22.d5 Nxd5 23.exd5 cxd5 24.Qf4 Kh7 25.Bd4 Qd8 26.Qe5 Rg8 27.Ra1 b4 28.Ra7 Qd7*

29.Qf4 Rc8 30.Be3 g5 31.Qf6 c3 32.Bd4 Rg8 33.Bd1 1-0 (33) AlexeyBelov20102010 (2699)-Ha_Shedon (2637) Blitz 2024; *9...g5 10.Bg3 Ne4 11.Qc2 Nxg3 12.hxg3 Nd7 13.0-0 Bxc3 14.bxc3 a6 15.Ne5 Nxe5 16.dxe5 Qc7 17.Rfd1 Qxe5 18.Bf3 Bb7 19.Qd2 0-0 20.Qd7 Rab8 21.axb5 axb5 22.Ra7 Bc8 23.Qe7 Kg7 24.Rd8 Rxd8 25.Qxf7+* 1-0 (25) Alexey20102010 (2630)-ex808bass (2642) Blitz 2024 *)* 10.0-0

H1c1) 10...Nbd7

H1c11) 11.axb5 cxb5 12.Nxb5 a6 13.Nc3 g5 14.Bg3 Bxc3 15.bxc3 Ne4 16.Qc2 h5 17.Nd2 Nxd2 18.Qxd2 h4 19.Bd6 h3 20.g3 Nb6 21.Be5 f6 22.Bxf6 Qxf6 23.Qb2 Bf3 0-1 (23) Carobee (2762)-sapphire_phoenix (2763) Blitz 2023;

H1c12) 11.Qc2 a6 12.b3 *(12.Rad1 Be7 13.e4 0-0 14.e5 Nd5 15.Bxe7 Qxe7 16.Ne4 c5 17.Nd6 Bc6 18.b3 cxb3 19.Qxb3 Nf4 20.Rfe1 c4 21.Qe3 Nxe2+ 22.Rxe2 Nb6 23.a5 Nd5 24.Qc1 Rfd8 25.Nd2 Nf4 26.Re3 Qg5 27.g3 Nd5 28.N2e4 Qe7 29.Re2 Nc7 30.Nc5 Ne8 31.Nde4 Bd5 32.Qc3 Rdc8 33.h4 Bxe4 34.Nxe4 b4 35.Qc2 c3 36.Qb3 Nc7 37.Nd6 Nd5 38.Nxc8 Rxc8 39.Kh2 Qc7 40.Rc1 Qxa5 41.Ra2 Qb6 42.Qa4 b3 43.Qxa6 Qxa6 44.Rxa6 b2* 0-1 (44) Pivovar29 (2867)-cutemouse83 (2971) Blitz 2022 *)* 12...cxb3 13.Qxb3

H1c121) 13...Be7 14.Rfc1 b4 *(14...0-0 15.Nd2 Rb8 16.Bf3 c5 17.Bxb7 Rxb7 18.axb5 axb5 19.Nxb5 Qb6 20.Rab1 Rfb8 21.Qc4 Qa6 22.Bxf6 Nxf6 23.dxc5 Rxb5 24.Rxb5 Qxb5 25.c6 Qxc4 26.Nxc4 Nd5 27.Ne5 Rc8 28.e4 Nb4 29.c7 Bd6 30.Nc4 Rxc7* 0-1 (30) paja534 (2549)-JonaTechnique (2705) Blitz 2024*)* 15.Nb1 a5 16.Nbd2 c5 17.Bxf6 gxf6 18.dxc5 Nxc5 19.Bb5+ Kf8 20.Qb2 Rg8 21.Rd1 Qd5 22.Kh1 Ne4 23.Nc4 Qc5 24.Rac1 Nc3 25.Rd4 Rxg2 26.Kxg2 Qg5+ 27.Kf1 Bxf3 28.Nd2 Qg2+ 29.Ke1 Qh1+ 30.Nf1 f5 31.Rd7 Bf6 32.Qd2 Ne4 33.Qc2 Bc3+ 0-1 (33) No_signs_of_V (2562)-Train_account (2672) Blitz 2025;

H1c122) 13...Qe7

14.Ne4 g5 15.Nxf6+ Nxf6 16.Bg3 0-0 17.Rfc1 Bd6 18.Bxd6 Qxd6 19.h4 Kg7 20.hxg5 hxg5 21.Nxg5 Rh8 22.f4 Rag8 23.Bf3 Ba8 24.Qb2 Rh6 25.Rc5 Rgh8 26.Kf2 Nd5 27.Bxd5 exd5 28.axb5 axb5 29.Ra7 Rf8 30.Qc2 Qf6 31.Qe2 Qf5 32.Rc1 b4 33.Rca1 b3 34.Rxa8 Rxa8 35.Rxa8 Rh1 36.Ra7 Qc2 37.Rxf7+ Kg8 38.Rb7 Rd1 39.Nf3 Rc1 40.Rb6 Qc3 41.Kg3 Rc2 42.Qd1 Qxe3 43.Qh1 Qe8 44.Qh4 Qg6+ 45.Qg5 Qxg5+ 46.fxg5 b2 47.Kf4 c5 48.dxc5 Kg7 49.c6 Rxc6 50.Rxb2 Rc4+ 51.Kf5 Re4 52.Ne5 Re1 53.Rb7+ Kf8 54.g6 Rf1+ 55.Ke6 Kg8 56.Rb8+ Kg7 57.Rb7+ Kg8 58.Rb8+ Kg7 59.Rb7+ Kg8 ½-½ (59) No_signs_of_V (2632)-CarlsenNepo21 (2678) Blitz 2024;

H1c13) 11.Qb1 a6 12.Ne5 Qb6 *(12...Qc8 13.Bg3 0-0 14.Rc1 Nxe5 15.Bxe5 Nd7 16.Bg3 Re8 17.b3 cxb3 18.Qxb3 Bxc3 19.Rxc3 Nb6 20.axb5 axb5 21.Rac1 Nd5 22.Rc5 Qd7 23.Qb2 Nf6 24.Bf3 Ra6 25.Be5 Nd5 26.Bxd5 exd5 27.Qe2 f6 28.Bf4 Qf5 29.Qf3 g5 30.Qh5 Re7 31.Bd6 Re6 32.g4 Qh7 33.Bg3 Kg7 34.Rxb5 Re7 35.Rb2 Qe4 36.Rcb1 Bc8 37.Qh3 Bxg4 38.Qf1 Bf5 39.Qxa6 Qf3 40.Rb7 Rxb7 41.Qxb7+ Kg6 42.Qb8 Be4 43.Qg8+ Kh5 44.Qe8+ Kg4 45.Qd7+ f5 46.h3+ Kxh3 47.Kf1 Bd3+ 48.Ke1 Qe2#* 0-1 (48) Roman_Yanchenko (2738)-Kivurawnuru (2810) Blitz 2023*)* 13.Ne4 Nxe4 14.Nxd7 Kxd7 15.Qxe4 Be7 16.Bg3 c5 17.Qf4 cxd4 18.exd4 f5 19.Rfd1 Bd5 20.Bf3 g5 21.Qe5 f4 22.Bxd5 exd5 23.Qxd5+ Kc7 24.axb5 fxg3 25.Qxc4+ Kb8 26.bxa6 gxf2+ 27.Kf1 Rc8 28.Qe2 Bd6 29.d5 Ka7 30.Ra4 Re8 31.Re4 Rxe4 32.Qxe4 Rf8 33.Qh7+ Ka8 34.Qd3 Rf7 35.Qc4 Ka7 36.Ra1 Qxb2 37.Rd1 Qb6 38.h3 Qxa6 39.Qxa6+ Kxa6 40.Rd2 Bg3 41.d6 Rd7 42.Rd3 Bxd6 43.Kxf2 Kb6 44.Ke2 Kc6 45.Rc3+ Kd5 46.Rd3+ Ke6 47.Re3+ Be5 48.Rd3 Rxd3 49.Kxd3 Kf5 50.Ke3 h5 51.Kf3 h4 52.g3 Bxg3 53.Kg2 Ke4 54.Kg1 Kf3 55.Kh1

Be5 56.Kg1 Kg3 57.Kh1 Kxh3 58.Kg1 g4 59.Kf1 g3 60.Ke2 g2 61.Ke3 g1Q+ 62.Ke4 Qg4+ 63.Kxe5 Kg3 64.Kd5 h3 65.Kd6 h2 66.Ke7 h1Q 67.Kd8 Qhf3 68.Kc7 Qge4 69.Kb6 Qfd3 70.Kc7 Qec4+ 71.Kb7 Qdb3+ 72.Ka7 Qca4# 0-1 (72) AlexeyBelov20102010 (2760)-sapphire_phoenix (2870) Blitz 2024;

H1c2) 10...a6

H1c21) 11.Rc1 Nbd7 12.b3 cxb3 13.Qxb3 Be7 14.Ne5 0-0 15.Nd3 Rc8 16.Bf3 Ba8 17.Rfd1 Qb6 18.Ne4 Rfe8 19.Bxf6 gxf6 20.Nec5 Nxc5 21.Nxc5 Rcd8 22.Rc3 f5 23.Rdc1 Kg7 24.h3 Bf6 25.R3c2 Rd6 26.Qb4 Red8 27.a5 Qa7 28.Nd3 Qd7 29.Nc5 Qe7 30.Nxa6 c5 31.Nxc5 Bxf3 32.gxf3 f4 33.Qxb5 fxe3 34.fxe3 e5 35.Ne4 exd4 36.Rc7 Qf8 37.Nxd6 Qxd6 38.Kh1 dxe3 39.Rg1+ Kh8 40.Rxf7 e2 41.Qf5 Qd4 42.Qh7# 1-0 (42) No_signs_of_V (2601) - Dom_Perignon_64 (2653) Blitz 2024;

H1c22) 11.Ne5 Nbd7

H1c221) 12.Nxd7 Qxd7 13.Bxf6 *(13.Bf3 Nd5 14.Qc2 0-0 15.e4 Nxc3* 0-1 (15) Gearkl34 (2740)-Crankpenguin (2766) Blitz 2022) 13...gxf6 14.Ne4 Be7 15.Bf3 f5 16.Ng3 0-0 17.b3 c3 18.Qd3 b4 19.e4 f4 20.Nh5 c5 21.d5 Rad8 22.Rad1 Bg5 23.d6 e5 24.h4 Bxh4 25.g3 fxg3 26.fxg3 Bg5 27.Qe2 Qe6 28.Bg4 Qxb3 29.Bf5 c2 30.Rd3 Qb1 31.Rdf3 c1Q 32.Qh2 Bxe4 33.Nf6+ Bxf6 34.Bxe4 Qxe4 35.Rxf6 Qce3+ 36.R6f2 Rxd6 37.Qh3 Rg6 38.Kh2 f5 0-1 (38) littleplotkin (2778)-Hovik7 (2734) Blitz 2023;

H1c222) 12.Bf3 Bxc3 13.bxc3 Nxe5 14.dxe5 Qxd1 15.Rfxd1 Nd7 16.axb5 axb5 17.Rxa8+ Bxa8 18.Rd6 g5 19.Bxc6 Bxc6 20.Rxc6 Ke7 21.Bg3 Ra8 22.h4 Ra3 23.Rb6 Rxc3 24.Rxb5 Rc1+ 25.Kh2 c3 26.Rb4 c2 27.Rc4 Nb6 28.Rc7+ Kd8 29.Rc5 Nd5 30.hxg5 hxg5 31.f4 Nxe3 0-1 (31) Sabeli (2532)-SlavyWall (2718) Blitz 2025;

H1c223) 12.Qc2 Qb6 *(12...Qc7 13.f4 Nd5 14.Nxd5 cxd5 15.Bh5 0-0 16.Rf3 Nxe5*

17.fxe5 Be7 18.Bxe7 Qxe7 19.Raf1 f5 20.exf6 gxf6 21.Rg3+ Kh8 22.Rg6 Qh7 23.Qd2 Rg8 24.Rgxf6 Rg5 25.Rf7 Qg8 26.Rxb7 Rxh5 27.axb5 axb5 28.Rxb5 Rg5 29.Qf2 Rf8 30.Qxf8 Rxg2+ 31.Kh1 Rg1+ 32.Rxg1 Qxf8 33.Re1 Qf2 34.Rb8+ Kh7 35.Rb7+ Kg6 36.Rg1+ Kh5 37.Rbg7 Qxe3 38.R1g3 Qe4+ 39.Kg1 Qxd4+ 40.Kg2 Qxb2+ 41.Kg1 Qb1+ 42.Kg2 Qe4+ 43.Kg1 Qf5 44.Kg2 Kh4 45.Rf3 Qc2+ 46.Rf2 Qe4+ 47.Rf3 c3 48.Rgg3 c2 49.Rh3+ Kg5 50.Rhg3+ Kh5 51.Rh3+ Kg6 52.Rhg3+ Kh7 0-1 (52) No_signs_of_V (2607)-train_account (2648) Blitz 2024*)* 13.Ne4 Nxe4 14.Qxe4 Nxe5 15.Qxe5 0-0 16.Qg3 Kh8 17.f4 c5 18.f5 exf5 19.Rxf5 cxd4 20.Bf6 gxf6 21.Rh5 f5 22.Qh3 Kg7 23.Rxf5 Qe6 24.Qg3+ Kh8 25.e4 Rg8 26.Qf4 Rg6 27.Bf3 Bd6 28.e5 Bxf3 29.Qxf3 Rag8 30.g3 Bxe5 31.Re1 f6 32.axb5 axb5 33.Rf4 d3 34.Rh4 Kh7 35.Qe4 Qb6+ 36.Kf1 d2 37.Rd1 Qd6 38.Ke2 Rd8 39.Rh5 Kg7 40.Rf5 Re8 41.Kf3 Qe7 42.Rxd2 Bb8 43.Qxe7+ Rxe7 44.Rfd5 Be5 45.Rd7 Rxd7 46.Rxd7+ Kf8 47.Rb7 Rg5 48.Rxb5 Rf5+ 49.Ke4 Rf1 50.Rb7 Re1+ 51.Kf5 Bxb2 52.Kg6 Bd4 53.Rb8+ Ke7 54.Rc8 Kd6 55.Rxc4 Bc5 56.Rh4 Kc6 57.Rxh6 Kb5 58.Kh5 Re5+ 59.Kg6 Rd5 60.Kf7 Kc4 61.Rxf6 Rd4 62.g4 Rd5 63.g5 1-0 (63) Metra93 (2718) - sapphire_phoenix (2792) Blitz 2023;

H1c23) 11.Ne4 Be7 12.Bxf6 gxf6 13.b3 f5 14.Ng3 c3 15.Ne5 Nd7 16.Nxd7 Qxd7 17.Bf3 b4 18.Nh5 0-0-0 19.Qe2 c5 20.dxc5 Qd3 21.c6 Ba8 22.Qa2 Qd6 23.Rad1 Qc5 24.Qe2 Qb6 25.Qc4 Rxd1 26.Rxd1 Rd8 27.Rxd8+ Kxd8 28.Qd3+ Ke8 29.Qd7+ Kf8 30.c7 Bb7 31.Bxb7 1-0 (31) FaustiOro (2856)-sapphire_phoenix (2853) Blitz 2024;

H2) 8.Nd2

H2a) 8...c6

H2a1) 9.Be2 Bb7 10.0-0

Nbd7 11.a4 a6 12.Qc2 *(12.Bf3 0-0 13.axb5 axb5 14.Rb1 Ra7 15.Qc2 Be7 16.e4 Nb6 17.e5 Nfd5 18.Bxe7 Qxe7 19.Nde4 Nxc3 20.bxc3 Nd5 21.Nc5 Rfa8 22.Bxd5 exd5 23.f4 Ra2 24.Rb2 Rxb2 25.Qxb2 Bc8 26.Ra1 Rxa1+ 27.Qxa1 Qh4 28.g3 Qh3 29.Qf1 Qg4 30.Kg2 Bf5 31.Qe1 h5 32.Na6 h4 33.Nc5 Kh7 34.Qd2 Qh3+ 35.Kg1 hxg3 36.hxg3 Qxg3+ 37.Qg2 Qxc3 38.Qh2+ Kg8 39.Qh4 Qc1+ 40.Kg2 Qd2+ 41.Kg1 Qd1+ 42.Kg2 Qe2+ 43.Kg1 f6 44.exf6 Qg4+ 45.Qxg4 Bxg4 46.fxg7 b4 47.Kf2 b3 48.Na4 Kxg7 49.Ke3 Kf6 50.Kd2 Kf5 51.Kc3 Kxf4 52.Nc5 Ke3 53.Na4 Bf5 54.Nb2 Ke2 55.Na4 Kd1 56.Nb2+ Kc1 57.Na4 Kb1 58.Nb2 Ka2 59.Na4 Ka3 60.Nb2 Bg6 61.Nd1 Bf5 62.Nb2 Bc2* Time forfeit 0-1 (62) apollothedog (2648)-Pescaderocalvo (2631) Blitz 2024 *)* 12...0-0 13.Bf3 Qb6 14.Rab1 c5 15.Bxb7 *(15.dxc5 Nxc5 16.Bxf6 gxf6 17.Bxb7 Qxb7 18.Nde4 Nxe4 19.Nxe4 f5 20.Nf6+ Kg7 21.Nh5+ Kg6 22.Nf4+ Kh7 23.b3 Rac8 24.axb5 axb5 25.bxc4 Rxc4 26.Qe2 Rg8 27.g3 Qe4 28.Rfd1 Be7 29.Rxb5 Rc2 30.Qf1 Bg5 31.Rd7 Bxf4 32.exf4 Rg7 33.Rb1 Re2 34.Rdd1 Qf3 35.Re1 Rxe1 36.Rxe1 h5 37.Re3 Qg4 38.f3 Qxf4 39.Qf2 Qg5 40.f4 Qg4 41.Kg2 h4 42.Rf3 h3+ 43.Kg1 f6 44.Re3 Rd7 45.Re1 Rd1 46.Qf1 Rxe1 47.Qxe1 Qf3 48.Qd2 Kg6 49.Qf2* Time forfeit 1-0 (49) oyoy23 (2719)-Turandot85 (2607) Blitz 2024*)* 15...Qxb7 16.dxc5 Bxc5 17.axb5 axb5 18.b3 cxb3 19.Nxb3 Rfc8 20.Bxf6 Nxf6 21.Nxc5 Rxc5 22.Qb3 Rb8 23.Na2 Nd5 24.g3 b4 25.Rfc1 Rxc1+ 26.Rxc1 f5 27.Rc5 Kh8 28.Nc1 Ra8 29.Qb2 Ra3 30.Ne2 Qa6 31.Nd4 Ra1+ 32.Rc1 Rxc1+ 33.Qxc1 Kh7 34.h4 Qb6 35.Qc8 Nc7 36.Qd8 b3 37.Nxb3 Qxb3 38.Qxc7 Qd1+ 39.Kg2 Qd5+ 40.Kg1 Qd1+ 41.Kg2 Qd5+ 42.Kg1 Qd1+ Normal ½-½ (42) apollothedog (2701)-Openingsonly (2634) Blitz 2024;

H2a2) 9.a4 Bb7 *(9...0-0 10.axb5 Bxc3 11.bxc3 cxb5 12.Qf3 Qd5 13.e4 Qh5 14.Qxh5 Nxh5 15.g4 Nf4 16.Bg3 g5 17.h4 Bb7 18.hxg5 hxg5 19.Rb1 Bc6 20.Bxf4 gxf4 21.Rh5 f6 22.Bh3 Be8 23.Rh4 a6 24.Ke2 Nc6 25.g5 fxg5 26.Rg1 Ra7 27.Rxg5+ Rg7 28.Bxe6+ Bf7 29.Rhg4 Rxg5 30.Rxg5+ Kh8 31.Bxf7 Rxf7 32.Rg6 Rc7*

33.Nf3 b4 34.cxb4 c3 35.Rg1 c2 36.d5 Nxb4 37.d6 c1Q 38.Rxc1 Rxc1 39.d7 Nc6 40.Ne5 Nd8 0-1 (40) apollothedog (2658)-Poirot_Hercule (2682) Blitz 2023*)* 10.axb5 Bxc3 11.bxc3 cxb5 12.Qb1 Bc6 13.e4 Nbd7 14.Be2 Qb6 15.0-0 0-0 16.f4 Qb7 17.Bf3 a5 18.Re1 Rfc8 19.h3 Nb6 20.Ra2 Nfd7 21.Rc2 Na4 22.f5 exf5 23.d5 fxe4 24.dxc6 Qxc6 25.Nxe4 Qg6 26.Qxb5 Nac5 27.Nxc5 Nxc5 28.Qxc4 Qxc2 29.Bxa8 a4 30.Bd5 Qg6 31.Rf1 Rc7 32.Kh2 Ne6 33.Qe4 Qh5 34.Bg3 Re7 35.c4 Re8 36.Qf5 Qxf5 37.Rxf5 Nc5 38.Bxf7+ Kh7 39.Bxe8 Ne4 40.Re5 Nf6 41.Bc6 Kg6 42.Ra5 a3 43.Ba4 Kf7 44.Bc2 a2 45.Rxa2 Ke6 46.Ra7 g6 47.Ra6+ Kf7 48.Rxf6+ Kxf6 49.c5 Ke6 50.c6 Ke7 51.Be4 Kd8 52.Bd5 Kc8 53.c7 Kd7 54.Be6+ Kxe6 55.c8Q+ Kf6 56.Qh8+ Ke6 0-1 (56) apollothedog (2709)-Klessyhdra (2695) Blitz 2023;

H2b) 8...Bb7 9.Nxb5 c5 10.dxc5 0-0 11.Nd6 Bd5 12.e4 g5 13.exd5 gxh4 14.dxe6 Bxc5 15.Nxf7 Qd4 16.Qf3 Bb4 17.0-0-0 c3 18.bxc3 Ba3+ 19.Kc2 Qa4+ 20.Nb3 Be7 21.Kb1 Nc6 22.Nxh6+ Kh7 23.Nf5 Rab8 24.c4 Na5 25.Rd3 Nxc4 26.Nxe7 Na3+ 27.Kb2 Nc4+ 28.Ka1 Qa3 29.Qf5+ Kh8 30.Rd2 Rxb3 31.Ng6+ Kg7 32.Bxc4 Rc3 33.Rdd1 Rxc4 34.Qg5 Qc3+ Time forfeit 0-1 (34) oyoy23 (2719)-Pescaderocalvo (2632) Blitz 2024;

H2c) 8...a6 9.Be2 0-0 10.a4 Bb7 11.0-0 Bxc3 12.bxc3 Nbd7 13.Qb1 Rb8 14.axb5 axb5 15.e4 Qe8 16.Bg3 e5 17.Qxb5 exd4 18.Bxc7 dxc3 19.Bxb8 cxd2 20.Bd6 Bxe4 21.Bxf8 Bxg2 22.Kxg2 Qxe2 23.Bd6 Qg4+ 24.Bg3 c3 25.Qd3 Qe4+ 26.Qxe4 Nxe4 27.f3 Nxg3 28.hxg3 c2 29.Rfd1 cxd1Q 30.Rxd1 Nf6 31.Rxd2 g6 32.Ra2 Kg7 33.Ra7 h5 34.Kf2 g5 35.Ke3 Kg6 36.Ra6 Kf5 37.Ra5+ Kg6 38.Kd4 h4 39.gxh4 gxh4 40.Ke3 Nh5 41.Kf2 f5 42.Kg2 Kg5 43.Ra4 Nf4+ 44.Kh2 Ng6 45.Rb4 Nf4 46.Kg1 Nd3 47.Rd4 Nf4 48.Kh2 Ng6 49.Rd8 Nf4 50.Rg8+ Kf6 51.Kg1 h3 52.Kf2 Ke5 53.Re8+ Kd4 54.Re7 Nd3+ 55.Kg3 f4+ 56.Kxh3 Ne5 57.Kg2 Nc4 58.Re4+ Kc3 59.Rxc4+ Kxc4 60.Kh3 Kd5 61.Kg4 Ke6 62.Kxf4 Kf6 63.Ke4 Time forfeit 1-0 (63) oyoy23 (2726)-mitsutszkisszucs (2624) Blitz 2024;

H2d) 8...Bxc3 9.bxc3 Bb7 10.a4 a6 11.Qb1 Qd5 *(11...g5 12.Bg3 Nd5 13.axb5 Nxc3 14.Qb2 Nxb5 15.Nxc4 Nd7 16.Na5 Bd5 17.f3 Rb8*

18.Be2 0-0 19.0-0 Rb6 20.Rfc1 c6 21.e4 Qf6 22.Be5 Nxe5 23.dxe5 Qf4 24.Bf1 Rd8 25.exd5 Rxd5 26.Nxc6 Rd2 27.Qb1 Nd4 28.Qe4 Qxe4 29.Ne7+ Kf8 30.fxe4 Kxe7 31.Rc7+ Kf8 32.Bxa6 Nb3 33.Rf1 Rxa6 34.Rfxf7+ Ke8 35.Rce7+ Kd8 36.h4 Ra1+ 37.Kh2 Raa2 38.Rb7 Rxg2+ 39.Kh1 Rh2+ 40.Kg1 Rhg2+ 41.Kh1 Rh2+ 42.Kg1 Rhg2+ 43.Kf1 Rgf2+ 44.Rxf2 Rxf2+ 45.Kxf2 Nc5 46.Rh7 Nxe4+ 47.Ke3 Nc3 48.Rxh6 gxh4 49.Rxh4 Nd5+ 50.Kf2 Ne7 51.Rh6 Kd7 52.Rxe6 Kxe6 53.Ke3 Nc6 54.Kd3 Nd8 55.Ke4 Nf7 56.Ke3 Nh6 0-1 (56) oyoy23 (2686)-CarlsenNepo21 (2642) Blitz 2023*)* 12.f3 Nbd7 13.e4 Qc6 14.Qb4 Nb6 15.Bxf6 gxf6 16.Be2 Qd6 17.Qb2 Qd7 18.a5 Nc8 19.Nxc4 Bxe4 20.fxe4 bxc4 21.Qb7 Ra7 22.Qb8 Ke7 23.0-0 Qb5 24.Rfb1 Qxb8 25.Rxb8 Rd8 26.Bxc4 Nd6 27.Rxd8 Kxd8 28.Bd3 Nb5 29.Bxb5 axb5 30.Kf2 Kd7 31.Kg3 c5 32.dxc5 Kc6 33.Kh4 Kxc5 34.Kh5 Kc4 35.Ra3 Kd3 36.Kxh6 Kc2 37.a6 Kb2 38.Ra5 Kxc3 39.Rxb5 Rxa6 40.Rb1 Ra2 41.Rg1 Kd4 42.h4 Kxe4 43.h5 Ra5 44.g4 Rg5 45.Kh7 Kf4 46.h6 e5 47.Rf1+ Kxg4 48.Rg1+ Kf3 49.Rxg5 fxg5 50.Kg7 g4 51.h7 g3 52.h8Q g2 53.Qh2 Kf2 54.Qh4+ Kf1 55.Qh3 Kf2 56.Qh2 Kf1 57.Qh3 Kf2 58.Qh4+ Kf1 59.Qh3 Normal ½-½ (59) apollothedog (2685)-GgangbuVip (2710) Blitz 2024;

H3) 8.Be2

H3a) 8...g5 9.Bg3 Ne4 *(9...Bb7 10.0-0 a6 11.a4 Bxc3 12.bxc3 Ne4 13.Qc2 Nd7 14.Rfb1 Nxg3 15.hxg3 Bc6 16.Nd2 0-0 17.Bf3 Bxf3 18.gxf3 c6 19.Kg2 Kg7 20.Rh1 Qe7 21.Rxh6 Rh8 22.Rxh8 Rxh8 23.Qe4 Qd6 24.axb5 axb5 25.Ra7 Nf6 26.Qc2 g4 27.fxg4 Nxg4 28.Qe4 Nxf2 29.Qf3 Rf8 30.Kxf2 c5 31.Ne4 Qb6 32.Qf6+ Kg8 33.Qg5+ Kh8 34.Nf6* Normal 1-0 (34) russkie_von_s_ukr (2685)-gmmitkov (2617) Blitz 2024*)* 10.Qc2 Bb7 11.0-0 Bxc3 12.bxc3 h5 13.h4 g4 14.Nd2 Qd5 15.Nxe4 Qxe4 16.Qxe4 Bxe4 17.Bxc7 Nd7 18.a4 a6 19.axb5 axb5 20.Rxa8+ Bxa8 21.Bd6 Nb6 22.Ra1 Kd7 23.Bc5 Na4 24.Bxc4 Nxc5 25.Bxb5+ Kd6 26.dxc5+ Kxc5 27.c4 f5 28.Ra6 e5 29.Rf6 Be4 30.f3 Bd3 31.Rc6+ Kb4 32.Re6 Rg8 33.Kf2 g3+ 34.Ke1 Kc3 35.Re8 Rg7 36.Ra8 e4 37.fxe4 fxe4 38.Be8 Rg4 39.Ra3+ Kc2 40.Ra2+ Kc1 41.Ra1+ Kb2 42.Ra8 Rxh4 43.Kd2 Kb3 44.Rb8+ Kxc4 45.Bf7+ Kc5 46.Kc3 Rh2 47.Rc8+ Kd6 48.Bc4 Bxc4 49.Kxc4 Rxg2 50.Rf8 Rf2 51.Rd8+ Ke5 52.Rh8 g2 53.Rxh5+ Rf5 54.Rh2 g1Q 55.Rd2 Qc1+

0-1 (55) MattLoncke (2645)-earthplanet2022 (2746) Blitz 2024;

H3b) 8...c6 9.0-0 Nbd7 10.a4 Qb6

H3b1) 11.Qc2 a6 12.b3 cxb3 13.Qxb3 Bxc3 14.Qxc3 0-0 15.Rfc1 Bb7 16.Qb2 Rfc8 17.h3 c5 18.axb5 axb5 19.Rxa8 Bxa8 20.Qxb5 Bxf3 21.gxf3 Qa7 22.Bxf6 gxf6 23.Kg2 Rb8 24.Qc6 cxd4 25.exd4 Qxd4 26.Rd1 Ne5 27.Qc7 Qb4 28.f4 Ng6 29.Kg3 Qa3+ 30.Rd3 Rb3 31.Qb8+ Rxb8 32.Rxa3 Rb4 33.f5 Nf4 34.Bg4 h5 35.Bf3 e5 36.Ra7 Rb3 37.h4 Kg7 38.Re7 Rc3 39.Re8 Nd3 40.Kg2 Ne1+ 0-1 (40) No_signs_of_V (2601)-vistagusta (2784) Blitz 2024;

H3b2) 11.Ne5 Bb7 12.Bf3 0-0 13.Ne4 (*13.Ne2 Nxe5 14.dxe5 Nd5 15.Nd4 Be7 16.a5 Qa6 17.Bxd5 Bxh4 18.Bxe6 c5 19.Nf5 fxe6 20.Nxh4 Qc6 21.Qg4 Rf7 22.Ng6 Rd8 23.Rad1 Rd3 24.Nf4 Qe4 25.Qxe6 Bd5 26.Nxd5* 1-0 (26) nalkwsfa (2643)-notrashopenings (2652) Blitz 2024) 13...Qc7 14.Nxf6+ Nxf6 15.Bxf6 gxf6 16.Ng4 Kg7 17.e4 Be7 18.Qc1 Rh8 19.e5 f5 20.Ne3 a6 21.g3 Rad8 22.Rd1 Bg5 23.h4 Be7 24.Ng2 c5 25.Bxb7 Qxb7 26.dxc5 Bxc5 27.Qf4 Qe4 28.Qxe4 fxe4 29.Nf4 e3 30.fxe3 Bxe3+ 31.Kg2 Bxf4 32.gxf4 Rxd1 33.Rxd1 Rc8 34.axb5 axb5 35.Kf3 b4 36.Rg1+ Kf8 37.Rc1 h5 38.Ke4 c3 39.bxc3 bxc3 40.Kd3 Kg7 41.Rg1+ Kh6 42.Kc2 Rc4 43.Rf1 Kg6 44.Rg1+ Kf5 45.Rg5+ Kxf4 46.Rxh5 Re4 47.Rh7 Re3 48.Rxf7+ Kg4 49.Rf6 Kxh4 50.Rxe6 Kg5 51.Rc6 Kf5 52.Rxc3 Rxc3+ 53.Kxc3 Kxe5 ½-½ (53) AlexeyBelov20102010 (2719)-notrashopenings (2640) Blitz 2024;

H3b3) 11.axb5 cxb5 12.Ne5 Bb7 13.Bh5 0-0 14.f4 a6 15.Bf3 Rfe8 16.g4 Be7 17.Bg3 Rad8 18.h4 b4 19.Na4 Qb5 20.g5 hxg5 21.hxg5 Nxe5 22.fxe5 Ne4 23.Bxe4 Bxe4 24.Qh5 Bg6 25.Qh4 Qd5 26.Rf4 c3 27.bxc3 bxc3 28.Kf2 Qb3 29.Rh1 Qc2+ 30.Kf3 Bh7 31.e4 Qd3+ 32.Kg4 Qe2+ 33.Rf3 Qxe4+ 34.Bf4 Qf5+ 35.Kg3 Rxd4 0-1 (35) pigonthewing (2724)-Chopper1905 (2808) Blitz 2024;

H3c) 8...Nbd7 9.0-0 a6 10.a4 Rb8 11.Qc2 Bb7 12.axb5 axb5 13.Ne5 Bxc3 14.bxc3 Nxe5 15.dxe5 g5 16.Rfd1 Bd5 17.exf6 gxh4 18.e4 1-0 (18) Jomajo (2624)-masearatti999 (2588) Blitz 2025;

H3d) 8...a6

H3d1) 9.a4 Bb7

H3d11) 10.0-0 Bxc3 11.bxc3 0-0 *(11...Nbd7 12.Qb1 Be4 13.Qb2 c6 14.Nd2 Bh7 15.Bf3 Rc8 16.axb5 axb5 17.Ra6 Nb8 18.Ra7 0-0 19.Rfa1 g5 20.Bg3 Nd5 21.e4 Nf4 22.Bxf4 gxf4 23.e5 Nd7 24.Be4 Nb6 25.Bxh7+ Kxh7 26.Ne4 Nd5 27.Qc2 Kg7 28.Nd6 Rc7 29.R7a6 Qg5 30.Ne4 Qg6 31.Qe2 Rb8 32.Qf3 b4 33.cxb4 Rxb4 34.h3 Rcb7 35.Rxc6 Rb1+ 36.Rxb1 Rxb1+ 37.Kh2 Re1 38.Nd6 Qb1 39.Qg4+ Kh7 40.g3 Rh1+ 41.Kg2 Ne3+ 42.Kf3 Nxg4 43.hxg4 fxg3 44.Rc7 gxf2 45.Rxf7+ Kg8 46.Kxf2 Qd3* 0-1 (46) No_signs_of_V (2623)-TheMachine64 (2816) Blitz 2023*)* 12.Qb1 g5 13.Bg3 Be4 14.Qb4 Nc6 15.Qb2 Rb8 16.axb5 axb5 17.Ne5 Nxe5 18.Bxe5 Nd7 19.Bg3 e5 20.f3 Bg6 21.Rfd1 Qe7 22.e4 f5 23.Ra6 Rf6 24.Rxf6 Qxf6 25.dxe5 Nxe5 26.Bxe5 Qxe5 27.Bxc4+ Kh8 28.Rd5 Qe8 29.Rxb5 Rxb5 30.Bxb5 c6 31.exf5 cxb5 32.c4+ Kg8 33.Kf2 Bxf5 34.cxb5 Bc8 35.b6 Bb7 36.Qd4 Qc6 37.h4 Qc2+ 38.Kg3 Qf5 39.hxg5 hxg5 40.Qd6 Qd5 41.Qxd5+ Bxd5 42.Kg4 Kf7 43.Kxg5 Ke6 44.Kf4 Kd6 45.g4 Kc6 46.g5 Kxb6 47.Kg4 Kc6 48.f4 Kd6 49.f5 Ke7 50.Kh5 Kf7 51.Kh6 Be4 52.g6+ Kf6 53.g7 Bd5 54.Kh7 Kxf5 55.Kh8 Kg6 56.g8Q+ Bxg8 ½-½ (56) Roman_Yanchenko (2708)-DoloresCrotal (2692) Blitz 2023;

H3d12) 10.Ne5 Nbd7 11.Bf3 Qc8 12.Bxf6 Nxf6 13.0-0 Bxc3 14.bxc3 0-0 15.Rb1 Be4 16.Rb2 c6 17.Ng4 Nxg4 18.Bxe4 Nf6 19.Bf3 Nd5 20.Qd2 Nb6 21.Bd1 Qc7 22.f4 Rab8 23.Bc2 Nxa4 24.Ra2 Nb6 25.Rxa6 Ra8 26.Rxa8 Rxa8 27.f5 exf5 28.Bxf5 Ra3 29.e4 Na4 30.e5 Qe7 31.Rf3 Ra1+ 32.Rf1 Rxf1+ 33.Kxf1 Qg5 34.Qxg5 hxg5 35.Ke2 Nxc3+ 36.Kd2 Na2 37.Be4 Kf8 38.Bf3 b4 39.Kc2 Nc3 40.Bxc6 Ne2 41.Kd2 Nxd4 42.Ba4 Ne6 43.Bb5 c3+ 44.Ke3 Nc5 45.Bc4 Ke7 46.Ba2 b3 47.Bxb3 Nxb3 48.Kd3 Na5 49.Kxc3 Ke6 50.Kd4 Nc6+ 51.Ke3 Nxe5 52.h3 Nc4+ 53.Ke2 Kd5 54.Kf3 f5 55.Kf2 Ke4 56.Kg3 Ne5 57.Kf2 Kf4 58.Ke2 Kg3 59.Ke3 Kxg2 60.h4 Ng4+

61.Kd4 gxh4 62.Kc3 f4 63.Kb2 h3 64.Kc3 f3 65.Kb2 f2 66.Kc3 f1Q 67.Kb3 Qf7+ 68.Kb4 Qd5 69.Kc3 h2 70.Kb2 h1Q 71.Kc3 Qa1+ 72.Kb4 Qaa5# 0-1 (72) BotAlex1N (2658)-YukariBot (2776) Blitz 2025;

H3d2) 9.0-0 Bb7 10.Ne5 Nbd7 *(10...g5 11.Bf3 Nd5 12.Bg3 Bxc3 13.bxc3 Nxc3 14.Qc2 Bxf3 15.gxf3 Nd5 16.a4 c6 17.e4 Ne7 18.Ng4 Ng6 19.Be5 Nxe5 20.dxe5 Kf8 21.Rad1 Qe7 22.Nf6 h5 23.Qd2 c3 24.Qxc3* Normal 1-0 (24) ViejoTortuga (2819)-ALEKSANDROV73 (2660) Blitz 2024; *10...0-0 11.f4 Be7 12.a3 Nbd7 13.Qc2 c5 14.Rad1 cxd4 15.exd4 Nd5 16.Bxe7 Qxe7 17.Rf3 Nxc3 18.Rxc3 Rad8 19.Rg3 Nf6 20.h3 Rxd4 21.Rxd4 Qc5 22.Rgd3 Rd8 23.Qc3 Ne4 24.Kh2 Nxc3 25.Rxd8+ Kh7 26.Rxc3 Qf2 27.Bf3 Qxb2 28.Bxb7 Qxc3 29.Be4+ f5 30.Bf3 Qe3 31.g3 Qf2+ 32.Bg2 c3 33.Nd7 g5 34.Ne5 gxf4 35.Rd7+ Kg8 36.Rd8+ Kg7 37.Rd7+ Kf6* 0-1 (37) Leviathan64 (2611)-Poirot_Hercule (2694) Blitz 2024 *)* 11.Bf3 Qc8 12.Nc6 Bxc3 13.bxc3 Nd5 14.Bxd5 exd5 15.Ne7 Qb8 16.f4 Nf6 17.Nf5 Kf8 18.Bxf6 gxf6 19.Qg4 Rh7 20.Qh4 Qd8 21.Rf3 Bc8 22.Ng3 Bd7 23.f5 a5 24.e4 b4 25.exd5 b3 26.Ne4 Ra6 27.d6 Rxd6 28.Nxd6 cxd6 29.d5 Qb6+ 30.Qd4 Qxd4+ 31.cxd4 a4 32.axb3 cxb3 33.Kf2 Kg7 34.Ke2 Rh8 35.Kd2 Rc8 36.Rc3 Rb8 37.Rb1 Bxf5 38.Rb2 Rb5 39.Rg3+ Kf8 40.Kc3 Rxd5 41.Kb4 Rxd4+ 42.Ka3 Bc2 43.h3 d5 44.Rg4 Rxg4 45.hxg4 d4 46.Kxa4 d3 Normal 0-1 (46) Rikikits (2809)-JonaTechnique (2730) Blitz 2024;

H3d3) 9.Bxf6 Qxf6 10.a4 c6 11.Ne5 Qe7 12.Bf3 Bb7 13.0-0 0-0 14.axb5 cxb5 15.Nxb5 axb5 16.Rxa8 Bxa8 17.Bxa8 Bd6 18.f4 Nd7 19.Bf3 Nb6 20.Qd2 Bxe5 21.fxe5 b4 22.Rc1 Rc8 23.Be2 Qg5 24.Kf2 b3 25.h3 Qf5+ 26.Kg1 Qg6 27.Qe1 Rc7 28.h4 c3 29.Rxc3 Rxc3 30.Qxc3 Qc2 31.Bd3 Qxc3 32.bxc3 Nd5 33.c4 Nxe3 34.Kf2 Nc2 35.Be4 Nxd4 36.Ke3 Nf5+ 37.Kd3 Nxh4 38.Kc3 Kf8 39.Kxb3 Ke8 40.Kb4 Kd7 41.Kc5 Kc7 42.g4 Ng6 43.Kd4 Ne7 44.Kc5 Ng6 45.Kd4 Kb6 46.c5+ Kb5 47.Bd3+ Ka5 48.Be4 Ne7 49.Kc4 Ka6 50.Bf3 Ng6 51.Kd4 Kb5 52.Be2+ Ka5 53.Bd3 Ne7 54.Be4 g6 55.Bf3 Kb4 56.Bg2 h5 57.gxh5 gxh5 58.Bf3 h4 59.c6 Kb5

60.c7 Kb6 61.Ke4 Kxc7 62.Kf4 Ng6+ 63.Kg5 Nxe5 64.Bg2 h3 65.Bxh3 Nd7 66.Kf4 Kd6 67.Bg2 e5+ 68.Kf5 f6 69.Bf1 Ke7 70.Bc4 Nc5 71.Bd5 Nd3 72.Bc4 Ne1 73.Be2 Nc2 74.Bd3 Nd4+ 75.Kg6 Ne6 76.Bc4 Nc7 77.Kf5 Ne8 78.Kg4 Nd6 79.Bd5 f5+ 80.Kg5 f4 81.Kg4 Kf6 82.Bc6 Nc4 83.Kf3 Nd2+ 84.Ke2 Nb3 85.Kd3 Nd4 86.Bg2 Nb5 87.Ke4 Nd6+ 88.Kd5 Nf7 89.Bf1 f3 90.Bh3 f2 91.Kc4 Ng5 92.Bf1 Nf3 93.Kd3 Nh2 94.Ke2 Nxf1 95.Kxf2 Nh2 96.Kg3 Kf5 97.Kxh2 Ke4 98.Kg3 Ke3 99.Kh4 e4 100.Kg3 Kd2 101.Kf2 e3+ 102.Kf3 e2 103.Kg4 e1Q 104.Kf4 Qe6 105.Kf3 Qc4 106.Kg2 *(106.Kg3 Ke2 107.Kg2 Qg8+ 108.Kh1 Kf3 109.Kh2 Qg2#* 0-1 (123) Euwe-chess-engine (2547)-ArasanX (3067) Rapid 2025*)* 106...Ke3 107.Kh2 Qg4 108.Kh1 Kf2 109.Kh2 Qg2# 0-1 (109) BotAlexGrandMaster (2780)-Stockfish161Pro (3045) Blitz 2025]

[6...0-0 7.Rc1 *(7.Qb3 a5 8.cxd5 exd5 9.e3 g5 10.Bg3 Ne4 11.Bd3 c5 12.Qc2 Nc6 13.dxc5 Qf6 14.0-0 Nxc3 15.bxc3 Bxc5 16.Rad1 Bg4 17.Bh7+ Kh8 18.Rxd5 b6 19.Ne5 Qe6 20.Nxg4 Qxd5 21.Rd1 Qe6 22.Bf5 Qe7 23.Rd7 Qe8 24.Nxh6 Rd8 25.Qd3 Rxd7 26.Bxd7 Ne5 27.Bxe5+ Qxe5 28.Ng4 Qd6 29.Qe2 Qxd7 30.Nf6 Qf5 31.Qh5+ Kg7 32.h4 Qxf6 33.hxg5 Qg6 34.Qf3 Qxg5 35.g3 Rd8 36.Kg2 Qd5 37.c4 Qxf3+ 38.Kxf3 Rd2 39.a4 f5 40.g4 fxg4+ 41.Kxg4 Rxf2 42.e4 Kf6 43.e5+ Kxe5 44.Kg3 Ke4 45.Kg4 Kd3 46.Kg3 Kxc4 47.Kg4 Kb4 48.Kg3 Kxa4 49.Kg4 Kb4 50.Kg3 a4 51.Kg4 a3 52.Kg3 a2 53.Kh3 a1Q 54.Kg3 Qe5+ 55.Kh3 Rf3+ 56.Kg2 Qe2+ 57.Kh1 Rf1#* 0-1 (57) shlumpa (2574)-GambitsAreGood (2757) Blitz 2024*)* 7...b6 *(7...Nbd7 8.a3 Bxc3+ 9.Rxc3 dxc4 10.Rxc4 b5 11.Rc2 Bb7 12.e3 a6 13.Be2 Be4 14.Rc1 Qb8 15.0-0 Qb7 16.Ne1 Rfc8 17.f3 Bg6 18.e4 c5 19.dxc5 Rxc5 20.Nd3 Rxc1 21.Qxc1 Rc8 22.Qd2 Nb6 23.b3 Nbd7 24.Bf2 e5 25.Rc1 Rxc1+ 26.Qxc1 Ne8 27.Be3 f6 28.a4 Bf7 29.axb5 axb5 30.Qc3 Nc7 31.Nb4 Ne6 32.Kf2 g5 33.Nd5 Nf4 34.Nxf4 gxf4 35.Bd2 Qb6+ 36.Kf1 Nc5 37.b4 Ne6 38.Be1 Nd4 39.Bf2 Nxe2 40.Kxe2 Qa6 41.Qb2 Bc4+ 42.Ke1 Qd6 43.Qc3 Kf7 44.Bc5 Qa6 45.Qd2 Kg6 46.Kf2 Qa3 47.g3 fxg3+ 48.hxg3 h5 49.f4 exf4 50.Qxf4 Qb2+ 51.Ke3 Qc1+ 52.Kf2 Qc2+ 53.Kg1 Qd1+ 54.Kh2 Qe2+ 55.Kg1 Qe1+ 56.Kh2 Qe2+ 57.Kg1 Qg4 58.Kh2 Qxf4 59.gxf4 Bd3 60.f5+ Kf7 61.e5 Be4 62.e6+ Ke8 63.Bd4 Bxf5 64.Bxf6 Bxe6 65.Be5 Bd5 66.Bd4 Bc4 67.Bf2 Kd7 68.Bh4 Ke6 69.Bf2 Kd5 70.Bc5 Ke4 71.Kg3 Kd3 72.Kh4 Kc3 73.Kxh5 Kb3 74.Kg5 Be2 75.Kf6 Bc4 76.Ke5 Kc3 77.Kd6 Kc2 78.Kc7 Kb2 79.Kb6 Ka3 80.Ka5 Kb3 81.Kb6 Kc2 82.Ka5 Kd2 83.Kb6 Ke2 84.Ka5 Kf1*

0-1 (84) Mops2_2004 (2668)-GBHeraklinosK (2734) Blitz 2024) 8.e3 Ba6 9.cxd5 Bxf1 10.Kxf1 exd5 11.Bxf6 gxf6 12.Nh4 Bxc3 13.Rxc3 c6 14.e4 Kh7 15.Qh5 Rg8 16.Rg3 Qf8 17.exd5 Rg5 18.Rxg5 fxg5 19.Nf5 Nd7 20.dxc6 Nf6 21.Qf3 Qb4 22.g4 Re8 23.Kg2 Re4 24.h3 Rf4 25.Qd3 Qxb2 26.Rf1 Ne4 27.Qe3 Nd2 28.Qe7 Qxa2 29.Qf6 Qd5+ 30.f3 Rxf5 31.Qxf5+ Qxf5 32.gxf5 1-0 (32) Nadigraj (2736)-anonymousblitz (2740) Blitz 2025]

[6...c5 7.e3

A) 7...Qa5 8.Qb3 Ne4 9.Rc1 cxd4 10.exd4 Nc6 11.Bd3 0-0 12.0-0 dxc4 13.Qxc4 Nxc3 14.bxc3 Be7 15.Bxe7 Nxe7 16.Ne5 b6 17.Bb1 Ba6 18.Qc7 Nd5 0-1 (18) smurf42 (2623)-AkibaRubi (2707) Blitz 2024;

B) 7...cxd4 8.exd4 Nc6 *(8...0-0 9.Rc1 Nc6 10.a3 Be7 11.c5 Ne4 12.Bxe7 Qxe7 13.Be2 Bd7 14.0-0 f5 15.b4 a6 16.Re1 Be8 17.h3 Qf6 18.Qd3 Bh5 19.Ne5 Bxe2 20.Rxe2 Nxe5 21.dxe5 Qxe5 22.f3 Qf4 23.Rce1 Ng5 24.Re5 d4 25.Nd1 Rad8 26.Nf2 Qg3 27.Kf1 Ne4 28.fxe4 Qxe5* 0-1 (28) Rennala (2794)-wallywally (2750) Blitz 2022*)* 9.cxd5 exd5 10.Bd3 Bg4 11.0-0 0-0 12.Bxf6 Qxf6 13.Nxd5 Qd6 14.Be4 Rfe8 15.Nxb4 Rxe4 16.Nxc6 bxc6 17.Rc1 Rf4 18.Rc3 Rd8 19.h3 Bxf3 20.Rxf3 Rxf3 21.Qxf3 Qxd4 22.b3 Qd2 23.a4 c5 24.Qb7 Qd7 25.Qxd7 Rxd7 26.Rc1 Rd5 27.Kf1 Kf8 28.Ke2 Ke7 29.Rd1 Re5+ 30.Kd3 Kd6 31.Kc3+ Kc6 32.Rd3 Re2 33.Rf3 f6 34.h4 Re4 35.g3 a5 36.Rf5 Kd6 37.h5 Re1 38.f3 Rc1+ 39.Kd2 Rb1 40.Kc2 Rg1 41.g4 Rf1 42.Kd3 Rd1+ 43.Kc3 Rc1+ 44.Kb2 Rf1 45.Rf4 Kd5 46.Kc2 Ke5 47.Re4+ Kd5 48.Re3 Kd4 49.Rd3+ Ke5 50.Kc3 Rc1+ 51.Kd2 Rf1 52.Ke2 Rb1 53.Kd2 Rf1 54.Kc2 Kf4 55.Rd5 Rxf3 56.Rxc5 Kxg4 57.Rxa5 f5 58.b4 f4 59.b5 Re3 60.Ra7 f3 61.Rxg7+ Kxh5 62.b6 Re6 63.a5 Rf6 64.Rg1 1-0 (64) Rennala (2812)-Herushkanamura (2974) Blitz 2022;

C) 7...dxc4 8.Bxc4 Nc6 9.0-0 cxd4 10.exd4 0-0 11.a3 Be7 12.Re1 b6 13.Bxf6 Bxf6 14.d5 Na5 15.Ba2 Bxc3 16.bxc3 exd5 17.Qxd5 Qxd5 18.Bxd5 Bb7 19.Bxb7 Nxb7 20.Re7 Nc5 21.Nd4 Rfe8 22.Rc7 Kf8 23.f3 Re7 24.Rxe7 Kxe7 25.Re1+ Kd7 26.Nf5 Ne6 27.Rd1+ Kc7 28.g4 Rh8 29.Nd4 Nxd4 30.Rxd4 Rd8 31.Rc4+ Kb7 32.Kf2 Re8 33.a4 Re7 34.h4 Rc7 35.Rf4 f6 36.c4 Ka6 37.Ke3 Ka5 38.g5 fxg5 39.hxg5 hxg5 40.Rf5+ Kxa4 41.Kd3 a6 42.Rxg5 Kb4 43.Rg6 b5 44.cxb5 axb5 45.f4 Kb3 46.Rb6 b4 47.f5 Rd7+ 48.Ke4 Kc3 49.Rc6+ Kb2 50.Ke5 b3 51.Ke6 Rb7 0-1 (51) Jomajo (2670)-IsolatedMushroom (2765) Blitz 2025]

7.Bg3 Ne4 8.Nd2

[8.Rc1 h5 9.h4 Nxg3 *(9...g4 10.Ne5 c5 11.e3 Nxg3 12.fxg3 Nc6 13.a3 Nxe5 14.axb4 cxb4 15.dxe5 bxc3 16.Rxc3 Qb6 17.cxd5 Qxb2 18.Qd4 Qb1+ 19.Kf2 exd5 20.Kg1 Be6 21.Kh2 Qb6 22.Qf4 a5 23.Qf6 Rg8 24.Bd3 Qd8 25.Qh6 Qd7 26.Rb1 Kd8 27.Rb6 Rc8 28.Qf6+*

Ke8 29.Bb5 Rxc3 30.Bxd7+ Kxd7 31.Rxb7+ Kc6 32.Rxf7 Rc8 33.Qxe6+ Kb5 34.Rd7 R8c5 35.Rxd5 Kb4 36.Rxc5 Rxc5 37.Qd6 Kc4 38.e6 Rd5 39.Qc6+ Rc5 40.Qxc5+ Kxc5 41.e7 Kd6 42.e8Q Kd5 43.Qa4 Ke5 44.Qxa5+ Ke4 45.Qxh5 Kxe3 46.Qxg4 Kd3 47.h5 Ke3 48.h6 Kd2 49.h7 1-0 (49) Miquella (2900)-yesview (2806) Blitz 2023 *)* 10.fxg3 g4 *(10...Bd6 11.Nxg5 Bxg3+ 12.Kd2 Bxh4 13.Nf3 Be7 14.e4 dxe4 15.Nxe4 Nd7 16.Kc2 c6 17.c5 Nf6 18.Nxf6+ Bxf6 19.Bc4 Qc7 20.Nd2 h4 21.Ne4 Be7 22.Qf3 f5 23.Nf2 Bd7 24.Rce1 0-0-0 25.Bxe6 Bxe6 26.Rxe6 Rxd4 27.Qxf5 Qd7 28.g4 Rf8 29.Qe5 Rxf2+ 30.Kc1 Rd5 31.Qh8+ Bd8 32.Rhe1 Rxc5+ 33.Kb1 Rcc2 34.b3 Qd3 35.R6e3 Rb2+ 36.Kc1 Qc2#* Normal 0-1 (36) make-a-man-miss (2674)-ilqar_7474 (2866) Blitz 2024*)* 11.Ne5 Nd7 *(11...c6 12.Nd3 Bd6 13.Nf4 Nd7 14.e3 Nf6 15.Bd3 e5 16.dxe5 Bxe5 17.cxd5 cxd5 18.0-0 Kf8 19.Qb3 d4 20.Ne4 Kg7 21.Ng5 Rf8 22.Nxh5+ Kg8 23.Bg6 Nd5 24.Nxf7* 1-0 (24) Grukjr (2631)-HaalandSmecherul (2762) Blitz 2024*; 11...Bd6 12.cxd5 exd5 13.Nxd5 c6 14.Nf4 Qa5+ 15.Qd2 Bb4 16.Rc3 Qxa2 17.e3 Nd7 18.Bc4 Qb1+ 19.Kf2 Qxh1 20.Bxf7+ Kd8 21.Neg6 Rh7 22.Ne6#* 1-0 (22) UnknownM8 (2594)-G0DZILLA (2724) Blitz 2024*)* 12.Qa4 Bd6 13.Nb5 0-0 14.Nxd6 cxd6 15.Nd3 Nb6 16.Qa5 Nxc4 17.Qxd8 Rxd8 18.b3 Ne3 19.Kf2 Nf5 20.e3 Bd7 21.Nf4 Ng7 22.Bd3 Rac8 23.a4 Rxc1 24.Rxc1 Rc8 25.Rxc8+ Bxc8 26.Bb5 Kf8 27.a5 b6 28.b4 Ke7 29.a6 Bd7 30.Bxd7 Kxd7 31.b5 Ke7 32.Ke2 Kf8 33.Nd3 Ne8 34.Nf4 Nf6 35.Kd3 Kg7 36.Kc2 Kh6 37.Kd3 Ne4 38.Ne2 f5 39.Kc2 Kg6 40.Kd3 e5 41.Kc2 Kf6 42.Kd3 Ke6 43.Kc2 Nf6 44.Nc3 Ne8 45.Na2 Nc7 46.Nc3 Kd7 47.Kd3 Ke6 48.Kc2 Ne8 49.Kd3 Nf6 50.Kc2 Kd7 51.Kd3 Kc7 52.Ne2 Ne4 53.Kc2 Kd7 54.Kd3 Ke7 55.Kc2 Ke6 56.Kd3 Nf2+ 57.Kc2 Kf6 58.Kd2 f4 59.exf4 Ne4+ 60.Kd3 Kf5 61.fxe5 dxe5 62.dxe5 Kxe5 63.Ke3 Nd6 64.Nd4 Nc4+ 65.Kd3 Nb2+ 66.Kc3 Nd1+ 67.Kd3 Nb2+ 68.Kc3 Na4+ 69.Kd3 Nc5+ 70.Ke3 Kd6 71.Nc6 Ne6 72.Nxa7 Kc5 73.Nc6 Kxb5 74.a7 Nc7 75.Ne7 Kc4 76.Kd2 Na8 77.Nf5 b5 78.Ng7 b4 79.Nxh5 b3 80.Nf4 d4 81.Nd3 Kd5 82.h5 Ke6 83.Nc5+ Kf5 84.Nxb3 Kg5 85.Nxd4 Kxh5 86.Ne6 Kg6 87.Nf4+ Kf5 88.Ke3 Nb6 89.Ne2 Nc4+ 90.Kd3 Nb6 91.Kd4 Na8 92.Kc5 Ke4 93.Nf4 Ke3 94.Kc6 Kf2 95.Kb7 1-0 (95) bata_njaa (2674)-Tuzakli_Egitim (2823) Blitz 2025]

[8.Qc2

A) 8...h5 9.h4 *(9.h3 Nxg3 10.fxg3 Bd6 11.0-0-0 c6 12.e4 Bxg3 13.cxd5 Bf4+ 14.Kb1 cxd5 15.exd5 exd5 16.Bb5+ Nc6 17.Rde1+ Kf8 18.Rhf1 h4 19.Ne2 Nb4 20.Nxf4 Nxc2 21.Nxg5 Qxg5 22.Re8+ Kg7 23.Rxh8 Kxh8 24.Kxc2* 0-1 (24) evilhamburger (2672)-faintconsciousness (2602) Blitz 2024*; 9.Nd2 h4 10.Ndxe4 dxe4 11.Be5 f6 12.Qxe4 fxe5 13.Qg6+ Kf8 14.0-0-0 exd4 15.Ne4 Rg8 16.Qh6+ Kf7 17.e3 Nc6 18.Be2 Bf8 19.Bh5+ Ke7 20.Qf6+ Kd7 21.Qf7+ Be7 22.Nf6+ Kd6 23.Nxg8 Bd7*

24.Nxe7 Qxe7 25.Rxd4+ Nxd4 26.c5+ Kc6 27.Qxe7 Nf5 28.Qf6 Rg8 29.Rd1 Rg7 30.e4 Rh7 31.Bg6 Rh6 32.exf5 Kxc5 33.fxe6 Bc6 34.Qd4+ Kb5 35.Bd3+ Ka5 36.Qc5+ b5 37.Qxc6 a6 38.Qxc7+ Kb4 39.Qc3+ Ka4 40.Qa3# 1-0 (40) Haatelian_Quetaniab (2593)-judineptune (2607) Blitz 2025) 9...g4 *(9...Nxg3 10.fxg3 g4 11.Nd2 c6 12.0-0-0 f5 13.e3 Bd6 14.cxd5 cxd5 15.Ne2 Nc6 16.Kb1* 1-0 (16) musadlane (2647)-BlackBoarder (2634) Blitz 2024) 10.Ne5 Nxg3 *(10...c5 11.e3 cxd4 12.exd4 Qa5 13.Rc1 Nc6 14.Nxc6 bxc6 15.Bd3 Nxg3 16.fxg3 Qc7 17.0-0 Qxg3 18.cxd5 cxd5 19.Qa4+ Bd7 20.Qxb4 Qxd3 21.Rce1 Qc4 22.Qb7 Qxd4+ 23.Kh1 g3 24.Qxa8+ Ke7 25.Nxd5+ Kd6 26.Rf4 Qd2* 0-1 (26) MaximusD-m (2621)-Klaus_Mikaelson_001 (2767) Blitz 2023) 11.fxg3 Nd7 12.0-0-0 *(12.Nxd7 Bxd7 13.e3 c5 14.cxd5 cxd4 15.exd4 exd5 16.Be2 Qf6 17.Qd2 0-0 18.Rf1 Qg7 19.Kf2 Rfe8 20.Kg1 Re7 21.a3 Bxc3 22.bxc3 Rae8 23.Bd3 Re3 24.Rae1 Qh6 25.Kh2 Kg7 26.Qf2 Rxe1 27.Qxf7+ Kh8 28.Qxd7 R1e7 29.Qxd5 b6 30.Rf5 Rh7 31.Rg5 Qe6 32.Qxe6 Rxe6 33.Bxh7 Kxh7 34.Rxh5+ Kg6 35.Rg5+ Kh6 36.Rxg4 Rc6 37.Re4 Rxc3 38.Re6+ Kh5 39.Kh3 a5 40.Rxb6 a4 41.Rb5+ Kg6 42.Ra5 Rxa3 43.Kg4 Ra1 44.Ra6+ Kf7 45.h5 a3 46.Kg5 a2 47.g4 Ke7 48.h6 Kd7 49.Kg6 Kc7 50.h7 Kb7 51.Ra3 Rh1 52.Rxa2 Kc6 53.Kg7 Rb1 54.h8Q Rb6 55.Qe8+ Kd5 56.Qe5+ Kc6 57.Qc5+ Kb7 58.Qe7+ Kc6 59.Rc2+ Kb5 60.Qc5+ Ka6 61.Qxb6+ Kxb6 62.d5 Kb5 63.d6 Kb4 64.d7 Kb3 65.Rc8 Kb4 66.d8Q Kb5 67.Qc7 Ka4 68.Rb8 Ka3 69.Qa7#* 1-0 (69) AlexeyBelov20102010 (2686)-BlackBoarder (2625) Blitz 2024) 12...c6 13.e4 *(13.Nxd7 Bxd7 14.e4 Bxc3 15.bxc3 dxe4 16.Qxe4 Qa5 17.Kb2 0-0-0 18.c5 b6 19.cxb6 axb6 20.Bc4 Kb7 21.Rhf1 f5 22.Qe5 Qxe5 23.dxe5 Bc8 24.Kc2 Kc7 25.a4 c5 26.Rxd8 Rxd8 27.Rd1 Rxd1 28.Kxd1 Bd7 29.Bb5 Bc6 30.Bxc6 Kxc6 31.c4 Kb7 32.Kd2 Ka6* ½-½ (32) abdurakhmanov_02 (2685)-ilqar_7474 (2736) Blitz 2023) 13...Nxe5 *(13...Bxc3 14.Qxc3 dxe4 15.Qe3 f5 16.Ng6 Rh7 17.d5 cxd5 18.cxd5 e5 19.d6 Qf6 20.Ne7 Nb6 21.Bb5+ Kf7 22.Rhf1 Be6 23.Kb1 Kg7 24.a4 Rhh8 25.a5 Nd7 26.Nxf5+ Bxf5 27.Bxd7* 1-0 (27) No_signs_of_V (2616)-wasalyking (2635) Blitz 2024) 14.dxe5 d4 15.c5 Bxc5 16.Na4 Be7 17.Bc4 b5 18.Bxe6 Bxe6 19.Nc5 Bxc5 20.Qxc5 Qb6 21.Qd6 c5 0-1 (21) No_signs_of_V (2678)-Donatella1954 (2755) Blitz 2023;

B) 8...Nc6 9.e3 0-0 *(9...h5 10.Bd3 h4 11.Be5 f6 12.Bxe4 dxe4 13.Qxe4 fxe5 14.Qg6+ Kf8 15.Nxg5 Qe7 16.Nf3 h3 17.gxh3 exd4 18.Nxd4 Rg8 19.Qe4 Nxd4 20.exd4 Qg5 21.a3 Bxc3+ 22.bxc3 Bd7 23.Qxb7 Ke7 24.Qb4+ Kf7 25.Qb7 Rab8*

26.Qxc7 Rb2 27.Qxd7+ Kf6 28.f4 Qg2 0-1 (28) No_signs_of_V (2588)-Ragehunter (2700) Blitz 2024) 10.Bd3 f5 11.Be5 g4 12.Nd2 Nxe5 13.dxe5 Nxd2 14.Qxd2 dxc4 15.Bxc4 Qxd2+ 16.Kxd2 Kf7 17.Kc2 Bd7 18.Bb5 Bxc3 19.Bxd7 Bxe5 20.Ba4 Rad8 21.g3 Rd5 22.Rad1 Rfd8 23.Rxd5 Rxd5 24.Bb3 Rc5+ 25.Kb1 Ke7 26.Rd1 h5 27.Rc1 Rb5 28.Rc4 c6 29.Kc2 h4 30.e4 h3 31.exf5 exf5 32.Ra4 a6 33.Rc4 Kf6 34.Kb1 Bc7 35.Rc1 Bb6 36.Rf1 Re5 37.Bd1 Rd5 38.Kc2 Ba5 39.a3 Rd2+ 40.Kc1 Rd4 41.b4 Bb6 42.Bc2 Kg5 43.f3 Rd5 44.fxg4 fxg4 45.Rf7 Bg1 46.Rg7+ Kh5 47.Bd1 Rd4 48.Rh7+ Kg5 49.Rg7+ Kf5 50.Rf7+ Ke6 51.Rg7 Bxh2 52.Rxg4 Rxg4 53.Bxg4+ Kd5 54.Bxh3 Bxg3 55.Bc8 a5 56.Bxb7 axb4 57.axb4 Kc4 58.Bxc6 Kxb4 59.Bf3 Be5 60.Kd1 Bb2 61.Ke2 Bc3 62.Be4 Bb2 63.Kd3 Bc3 64.Kc2 Bb2 65.Kd3 Bc3 66.Kc2 Bb2 67.Kd3 ½-½ (67) No_signs_of_V (2625)-zxcvbnm595 (2643) Blitz 2024;

C) 8...c5 9.e3 cxd4 10.exd4 (*10.Nxd4 Qa5 11.Nb3 Bxc3+ 12.bxc3 Qa4 13.cxd5 exd5 14.Bd3 Nc6 15.0-0 0-0 16.Rfd1 Bf5 17.Nc5 Nxc5 18.Bxf5 Qxc2 19.Bxc2 Rfd8 20.h4 Rac8 21.Rab1 b6 22.Bf5 Ne6 23.Rb5 Ne7 24.Bg4 Rxc3 25.Be5 Rc5 26.Rxc5 bxc5 27.Bf6 Kf8 28.Rb1 Rc8 29.Rb7 Ng8 30.Be5 gxh4 31.Bh5 Nd8 32.Rxa7 c4 33.Bc3 Ne7 34.a4 Ndc6 35.Rd7 Ra8 36.Bf3 Rxa4 37.Bxd5 Nxd5 38.Rxd5 Ra3 39.Rc5 Rxc3 40.Rxc6 Kg7 41.Kh2 Rc2 42.f3 Re2 43.e4 Rc2 44.Kh3 f6 45.Kxh4 Rxg2 46.Rxc4 Kg6 47.Kh3 Re2 48.Kg3 Re1 49.Rc5 Rg1+ 50.Kf2 Rh1 51.Kg3 Rg1+ 52.Kf2 Rh1 53.Kg3 Rg1+* ½-½ (53) No_signs_of_V (2590)-Daskevich (2643) Blitz 2024) 10...Nc6 11.Bd3 Nxg3 12.hxg3 g4 13.Ne5 dxc4 14.Bxc4 Qxd4 15.Nxc6 bxc6 16.Bd3 Bb7 17.0-0 0-0-0 18.Rfd1 Kb8 19.Rac1 Bc5 20.Ne4 Bb6 21.Ba6 Bxa6 22.Rxd4 Rxd4 23.Nc5 Bb5 24.a4 Rc4 25.Qd2 Rd8 26.Qxh6 Rxc5 27.Rxc5 Bxc5 28.axb5 Rd1+ 29.Kh2 cxb5 30.Qg5 f5 31.Qf6 Bxf2 32.Qe5+ Kb7 33.Qe2 Bg1+ 34.Kh1 Rb1 35.Qd3 Re1 36.Qd7+ Ka6 37.Qc6+ Bb6+ 38.Kh2 Re4 39.b4 Rxb4 40.Qxe6 Rc4 41.Qxf5 Bc7 42.Qe6+ Bb6 43.Qd5 Bc5 44.Qc6+ Ka5 45.Qc7+ Ka4 46.Qf7 a5 47.Qd5 Bd4 48.Qe4 Bg1+ 0-1 (48) Carobee (2732)-tremblingfear (2712) Blitz 2023;

D) 8...c6 9.e3 Nd7 10.Bd3 f5 11.h4 g4 12.Nd2 Nxg3 13.fxg3 Qc7 14.cxd5 Qxg3+ 15.Kd1 cxd5 16.Nxd5 exd5 17.Bxf5 0-0 18.Be6+ Kg7 19.h5 Rf6 20.Bxd5 Nb6 21.Ne4 Bf5 22.Nxg3 Bxc2+ 23.Kxc2 Nxd5 24.e4 Rc8+ 25.Kb3 Rb6 26.Nf5+ Kh7 27.exd5 Bd6+ 28.Ka4 Rc4+ 29.Ka5 Ra6+ 30.Kb5 Rb4# 0-1 (30) V_vs (2622)-BessmertniLev (2614) Blitz 2025]

[8.Qb3

A) 8...c5 9.Bxb8 (*9.e3 Qa5 10.Rc1 h5 11.Bd3 Nxc3 12.bxc3 Ba3 13.Rb1 Nc6 14.0-0 cxd4 15.cxd4 Be7 16.cxd5 Qxd5 17.Qxd5 exd5 18.h4 gxh4*

19.Bxh4 b6 20.Rfc1 Bd7 21.Bb5 Bxh4 22.Nxh4 Na5 23.Rc7 Bxb5 24.Rxb5 Rd8 25.Rxa7 Nc4 26.Nf5 Rg8 27.Rc7 Rg6 28.e4 Nd2 29.e5 Nc4 30.a4 Rg5 31.Ne3 Nxe3 32.fxe3 h4 33.Kh2 Rg6 34.Rb7 Ra8 35.Rxd5 Rxa4 36.Rdd7 Ra2 37.Re7+ Kd8 38.Rxf7 Raxg2+ 39.Kh3 R2g3+ 40.Kxh4 R3g4+ 41.Kh5 R4g5+ 42.Kh4 Rg4+ 43.Kh3 Rg3+ 44.Kh4 R3g4+ ½-½ (44) No_signs_of_V (2603)-Olegator712 (2614) Blitz 2024) 9...Rxb8 10.e3 Qa5 11.Rc1 b5 12.cxb5 c4 13.Qc2 Qxa2 14.Nd2 Bxc3 15.bxc3 Qxc2 16.Rxc2 Nxd2 17.Kxd2 Rxb5 18.Be2 f5 19.Ra1 a6 20.Rca2 Kd8 21.f3 Kc7 22.e4 f4 23.Bd1 Kd6 24.Ba4 Rb6 25.Bc2 h5 26.Re1 Rg8 27.exd5 exd5 28.Re5 Bd7 29.Ra5 Bb5 30.Ra1 Rbb8 31.Rae1 Rbe8 32.h4 gxh4 33.Rxe8 Bxe8 34.Kc1 Bg6 35.Bxg6 Rxg6 36.Rh1 Rxg2 37.Rxh4 a5 38.Rxh5 Kc6 39.Rf5 a4 40.Rxf4 a3 41.Kb1 Kb5 42.Rf8 Ka4 0-1 (42) Hovik7 (2724)-okriak (2729) Blitz 2023;

B) 8...Bxc3+ 9.bxc3 h5 10.h4 Nxg3 11.fxg3 g4 12.Ne5 Qd6 13.Kf2 Nd7 14.Nd3 c6 15.e3 e5 16.Be2 f6 17.Rhf1 0-0 18.Rad1 Kg7 19.cxd5 cxd5 20.Kg1 Nb6 21.dxe5 fxe5 22.Rxf8 Kxf8 23.Qb4 Ke7 24.Nxe5 Bf5 25.Qf4 Rf8 26.Rf1 Rf6 27.Qd4 Ke6 28.Nd3 Kf7 29.Nf4 Bg6 30.Bd3 Bxd3 31.Qxd3 Qe5 32.Qh7+ Ke8 33.Qxb7 Qxe3+ 34.Kh2 Qe7 35.Qb8+ Kf7 36.Qh8 Qe5 37.Qh7+ Ke8 38.a4 Nc4 39.Qxa7 Ne3 40.Re1 Rxf4 41.gxf4 Qxf4+ 42.Kg1 d4 43.Qxd4 Qxd4 44.cxd4 Kd7 45.Rxe3 1-0 (45) anirudhha (2646)-pbkttc (2589) Blitz 2024;

C) 8...Nc6 9.e3 *(9.cxd5 exd5 10.e3 0-0 11.Bd3 Bf5 12.Bxe4 Bxe4 13.0-0 a5 14.Nxe4 dxe4 15.Ne5 Ne7 16.Rac1 Nf5 17.a3 Nxg3 18.fxg3 Bd6 19.Nxf7 Qe7 20.Nxd6+* 1-0 (20) No_signs_of_V (2592)-Zz3zz (2624) Blitz 2024) 9...h5 10.h4 *(10.h3 Bxc3+ 11.bxc3 Nxg3 12.fxg3 Qd6 13.Kf2 h4 14.g4 Bd7 15.cxd5 exd5 16.Bd3 0-0-0 17.Rab1 b6 18.Rhe1 f6 19.e4 dxe4 20.Bxe4 Kb8 21.Kg1 Rhe8 22.Re2 Na5 23.Qc2 Re7 24.Rbe1 Rde8 25.c4 c5 26.d5 Bc8 27.Bd3 Bd7 28.Rxe7 Rxe7 29.Rxe7 Qxe7 30.Qd2 Nb7 31.Kf2 Nd6 32.Qc3 Kc7 33.Qc2 a6 34.a3 Qe8 35.Qb2 Qe7 36.a4 a5 37.Qb3 Qe8 38.Qc2 Bxa4 39.Qb2 Qe7 40.Qc3 Bd7 41.Qc2 a4 42.Qb2 Qf8 43.Qa2 Qa8 44.Nd2 Qa5 45.Nb1 Qb4 46.Na3 Qc3* 0-1 (46) The_Old_Pacifist (2845)-Wollongong2021 (3050) Blitz 2022) 10...Nxg3 11.fxg3 g4 *(11...dxc4 12.Bxc4 Bd6 13.0-0-0 g4 14.Ng5 Na5 15.Qa4+ c6 16.Rhf1 Rf8 17.Bd3 f5 18.e4 b5 19.Qc2 Be7 20.Nh7 Rf7 21.exf5 exf5 22.Bxf5 Bxf5 23.Rxf5 Rxh7 24.Re1 Qd7 25.Rf8+ Kxf8 26.Qxh7 Bg5+* 0-1 (26) No_signs_of_V (2608)-ilqar_7474 (2779) Blitz 2023) 12.Nd2 a5 13.0-0-0 Ne7 14.e4 c6 15.Kb1 Bd6 16.cxd5 exd5 17.exd5 a4 18.Qc2 a3 19.Re1 axb2 20.Bc4 Bxg3 21.Re2 0-0 22.dxc6 Bf5 23.Bd3 Nxc6 24.Bxf5 Nxd4 25.Qd3 Ra3 26.Re3 Bf4

27.Nc4 Rxc3 28.Bh7+ Kh8 29.Qxc3 Bxe3 30.Bd3 Bc1 31.Rd1 b5 32.Ne5 Qf6 33.Nc6 Kg7 34.Nxd4 Rd8 35.Nf5+ 1-0 (35) No_signs_of_V (2564)-G0DZILLA (2690) Blitz 2025]

8...Nxg3

[8...Nxc3 9.bxc3 Bxc3 10.Rc1

A) 10...Bxd4 11.cxd5 *(11.e3 Bf6 12.cxd5 Qxd5 13.h4 Nc6 14.Bxc7 gxh4 15.Bf4 Bd7 16.e4 Qa5 17.Bc4 Rd8 18.Kf1 Rg8 19.Nb3 Qa4 20.Qh5 Ne7 21.Nc5 Qb4 22.Nxd7 Rxd7 23.Bxe6 Qxe4 24.Bxd7+ Kxd7 25.Qb5+ Kd8 26.Bc7+ Kc8 27.Be5+ Nc6 28.Rxc6+ bxc6 29.Qa6+ Kd7 30.Qb7+ Ke6* 0-1 (30) raf1310 (2717)-BessmertniLev (2667) Blitz 2024 *)*

A1) 11...exd5 12.Qa4+ *(12.Bxc7 Qd7 13.e3 Bg7 14.Bg3 Nc6 15.Bb5 a6 16.Ba4 b5 17.Bc2 Bb7 18.h4 d4 19.e4 d3 20.Bb3 Ne5 21.hxg5 hxg5 22.Rxh8+ Bxh8 23.Qh5 Bf6 24.Bxe5 Bxe5 25.Qxg5 Bd6 26.e5 Bf8 27.e6 fxe6 28.Qg6+ Qf7 29.Qxf7+ Kxf7 30.Rc7+ Kf6 31.Rxb7 Rc8 32.f3 Rc2 33.Bxc2 dxc2 34.Ne4+ Ke5 35.Kd2* 1-0 (35) Mohamed_AL_Shaqiri (2609)-Rumple_DarkOne (2595) Blitz 2024 *)* 12...Nc6 13.Rxc6 bxc6 14.Qxd4 0-0 *(14...f6 15.h4 g4 16.e3 Qe7 17.Bd3 Be6 18.0-0 0-0 19.Qf4 Qg7 20.Nb3 Qe7 21.Qxh6 c5 22.Nxc5* 1-0 (22) Sasha_Trusova (2695)-ilqar_7474 (2722) Blitz 2023*)* 15.h4 Re8 16.hxg5 Qxg5 17.e3 Bf5 18.Bf4 c5 19.Qxd5 Qf6 20.Rxh6 Bg6 21.Bc4 Rad8 22.Qxf7+ Qxf7 23.Rxg6+ Kf8 24.Bxf7 Kxf7 25.Rc6 Rd7 26.Rxc5 Rb8 27.Nb3 Rb7 28.Ke2 Re7 29.g4 Kg6 30.Re5 Rxe5 31.Bxe5 c6 32.f4 Rb5 33.Kf3 Kf7 34.Bd4 a5 35.f5 a4 36.Nc5 Rb1 37.g5 Rf1+ 38.Ke4 Rg1 39.g6+ Kg8 40.Nxa4 c5 41.Nxc5 Rg4+ 42.Ke5 Rg1 43.a4 Rb1 44.Kf6 Rb6+ 45.Kg5 Rb8 46.f6 Rf8 47.f7+ Rxf7 48.gxf7+ Kh7 49.f8N+ 1-0 (49) Igor232323 (2768)-John-Captain-Price (2898) Blitz 2023;

A2) 11...Bb6 12.dxe6 Bxe6 13.h4 *(13.Qc2 Nd7 14.e3 Qe7 15.h4 Rg8 16.hxg5 hxg5 17.Be2 Nc5 18.a4 a5 19.Bb5+ Bd7 20.Nc4 Bxb5 21.axb5 0-0-0 22.0-0 Qe6 23.Nxa5 f5 24.Nc4 Rdf8 25.Be5 Qh6 26.Rfd1 Rf7 27.Nxb6+ cxb6 28.Rd6 Rg6 29.Rxb6 Rxb6 30.Qxc5+ Kd7* 1-0 (30) oyoy23 (2760)-slover_p04 (2604) Blitz 2023 *)* 13...g4 14.e3 Nc6 15.Bc4 Qd7 16.Bxe6 Qxe6 17.Nc4 Rd8 18.Qb3 0-0 19.0-0 Rd5 20.a4 Rfd8 21.a5 Nxa5 22.Nxa5 Rxa5 23.Qxe6 fxe6 24.Bxc7 Bxc7 25.Rxc7 Rb5 26.Rfc1 Rf8 27.R1c2 Rf7 28.Rc8+ Kg7 29.Re8 a5 30.Rxe6 a4 31.h5 Rxh5 32.Re4 Ra5 33.Rxg4+ Kf8 34.Rb4 a3 35.Ra2 b5 36.e4 Rfa7 37.f4 Ke7 38.e5 Ke6 39.Kf2 Kd5 40.Kf3 Kc5 41.Rb1 b4 42.f5 Kc4 43.Rc2+ Kd3 44.Ra2 Kc3 45.f6 b3 46.Rc1+ Kb4 47.Raa1 b2 48.e6 Rf5+ 49.Ke4 Rxf6 0-1 (49) apollothedog (2639)-

G0DZILLA (2685) Blitz 2024;

A3) 11...Qxd5 12.Bxc7 Nc6 13.e3 Bg7 14.h4 Ne5 15.hxg5 hxg5 16.Rxh8+ Bxh8 17.Qc2 Bd7 18.Qh7 Ke7 19.Ne4 Rc8 20.Bd6+ Qxd6 21.Nxd6 Rxc1+ 22.Kd2 Rxf1 23.Ne4 Ng6 24.f3 Bf6 25.Qh2 Be5 26.Qh6 Bc6 27.Qxg5+ Kd7 28.Nc5+ Kd6 29.Nd3 Bg7 30.Qd8+ Bd7 31.Qb8+ Ke7 32.Qxb7 Rg1 33.Nc5 Rxg2+ 34.Ke1 Ne5 35.f4 Kd6 36.Ne4+ Ke7 37.fxe5 Bxe5 38.Nc5 Rg1+ 39.Ke2 Rg2+ 40.Kd3 1-0 (40) Jomajo (2695)-BlackBoarder (2653) Blitz 2025;

B) 10...Bb2 11.Rc2 Bxd4 12.cxd5 Bb6 13.Nc4 Bc5 14.d6 0-0 15.dxc7 Qxd1+ 16.Kxd1 Na6 17.e3 f6 18.h4 e5 19.hxg5 hxg5 20.Bd3 Nb4 21.Rd2 Nxd3 22.Rxd3 Be6 23.Nd6 Bb6 24.Rc3 Kg7 25.Ke2 Rfc8 26.Nxc8 Rxc8 27.a3 Rxc7 28.Rxc7+ Bxc7 29.Rc1 Bd6 30.Rc3 Kf7 31.f3 Ke7 32.e4 a5 33.Bf2 b5 34.Bc5 Bc4+ 35.Rxc4 bxc4 0-1 (35) Jomajo (2692)-G0DZILLA (2691) Blitz 2024]

[8...Bxc3 9.bxc3 Nxg3 10.hxg3 b6 11.cxd5 exd5 12.e3 Bf5 13.c4 dxc4 14.Qf3 Qd7 15.Qxa8 0-0 16.Rxh6 Kg7 17.Rh5 Nc6 18.Rxg5+ Bg6 19.Qb7 c3 20.Nb3 Nb4 21.Qe4 Re8 22.Qb1 Kf6 23.Rxg6+ fxg6 24.a3 Nd5 25.Be2 Rh8 26.Qe4 Rh1+ 27.Bf1 Qb5 28.0-0-0 Qxb3 29.Qc2 Qxa3+ 30.Kb1 Nb4 0-1 (30) apollothedog (2683)-training_account03 (2671) Blitz 2024]

[8...Nc6 9.cxd5 Bxc3 10.bxc3 Nxc3 11.Qc2 Nxd5 12.e3 0-0 13.h4 f5 14.hxg5 Qxg5 15.Nf3 Qg7 16.Be5 Nxe5 17.Nxe5 f4 18.e4 Ne7 19.Qxc7 Ng6 20.Qxg7+ Kxg7 21.Nxg6 Kxg6 22.e5 Bd7 23.Bd3+ Kg7 24.Be4 Rac8 25.0-0 Bc6 26.Bxc6 Rxc6 27.Rfd1 f3 28.g3 Rc2 29.Rd3 b5 30.d5 exd5 31.Rxd5 a6 32.a4 b4 33.a5 b3 34.Rd7+ Kg6 35.Rb7 b2 36.Rf1 Rf5 37.e6 Rxa5 38.Kh2 Re5 39.g4 Rc1 Time forfeit 0-1 (39) apollothedog (2689)-Klaus_Mikaelson_001 (2687) Blitz 2024]

9.hxg3 c6

[9...Nc6 10.e3 Bxc3 *(10...dxc4 11.Nxc4 Bf8 12.Rc1 Bg7 13.Be2 0-0 14.0-0 e5 15.d5 Ne7 16.e4 Bd7 17.Qb3 Rb8 18.Rfd1 Nc8 19.d6 c6 20.Ne3 Nb6 21.a4 Be6 22.Qc2 a5 23.Nf5 Nd7 24.g4 Qb6 25.Qd2 Rfe8 26.Re1 Rbd8 27.Bf3 Nc5 28.Rcd1 Kh7 29.Qe3 Qb4 30.Ra1 Rd7 31.Red1 Red8 32.g3 Nb3 33.Rab1 Nd4 34.Kg2 Kg6 35.Rh1 Rh8 36.Rh5 Bf8 37.Rbh1 f6 38.Qd3 Rdh7 39.Rd1 Kf7 40.Nxd4 exd4 41.Qxd4 Qxd4 42.Rxd4 Kg6 43.e5 f5 44.gxf5+ Bxf5 45.g4 Bc2 46.Rd2 Bb3 47.Be4+ Kf7 48.Bxh7 Rxh7 49.Rh1 Ke8 50.e6 Bxe6 51.Re1 Kd7 52.Ne4 Bd5 53.Rxd5 cxd5 54.Nf6+ Kxd6 55.Nxh7 Bg7 56.b3 Bc3 57.Re2 d4 58.Kf3 Kd5 59.Re8 Kc5 60.Ke2 Kb4 61.Kd3 Kxb3 62.Rb8 Kxa4 63.Rxb7 Ka3 64.Nf6 a4 65.Ne4 Bb2 66.Nd2 Ka2 67.Kc2 a3 68.Nc4 Bc3 69.Rb3 d3+ 70.Kxc3 d2 71.Rxa3+ Kb1 72.Nxd2+* 1-0 (72) apollothedog (2690)-revan_2002 (2670) Blitz 2024; *10...a6 11.Qb3 Bxc3 12.Qxc3 Qe7 13.Be2 Qb4 14.Rc1 Qxc3 15.Rxc3 Bd7 16.Bf3 dxc4 17.Nxc4 Ke7 18.a3 f6*

19.Ke2 Rac8 20.Rhc1 h5 21.Nd2 g4 22.Be4 f5 23.Bd3 h4 24.gxh4 Rxh4 25.g3 Rh2 26.Nb3 Kd8 27.Nc5 Rb8 28.b4 Rh6 29.Nxd7 Kxd7 30.Bxa6 Nxd4+ 31.exd4 bxa6 32.Rxc7+ Kd6 33.R1c5 Rh1 34.R7c6+ Kd7 35.Rxa6 Rb1 36.Ra7+ Kd6 37.Ra6+ Kd7 38.Rc2 Rb3 39.Rd2 Rb5 40.Rd3 Rb2+ 41.Ke3 Rb8 42.d5 e5 43.Re6 Re8 44.Rxe8 Kxe8 45.f4 gxf3 46.Rd1 e4 47.g4 Re2+ 48.Kf4 f2 49.Rf1 e3 50.Rh1 Re1 51.Rh8+ Kd7 52.Ke5 f1Q 53.Rh7+ Kc8 54.g5 Qg2 55.Rh8+ Kb7 56.Rh7+ Kb6 57.Rg7 Kb5 58.d6 Qg3+ 59.Ke6 Rd1 60.d7 Rd6+ 61.Ke7 Qe5+ 62.Kd8 Rxd7+ 63.Kxd7 e2 64.Rf7 e1Q 65.Rf6 Ka4 66.Rd6 Qd1 67.Kc6 Qc3+ 68.Kb7 1-0 (68) Jomajo (2722)-naklukov (2562) Blitz 2025*)* 11.bxc3 Na5 12.Qa4+ c6 13.Rb1 b6 14.cxd5 exd5 15.c4 Be6 16.cxd5 Bxd5 17.Nf3 Qf6 18.Be2 Kf8 19.0-0 Re8 20.Nd2 h5 21.Qa3+ Kg7 22.f4 h4 23.g4 gxf4 24.Rxf4 Qxf4 25.exf4 Rxe2 26.Nf3 h3 27.Qe7 Rxe7 Normal 0-1 (27) notagm27 (2718)-Eyesless18 (2823) Blitz 2024]

[9...c5 10.a3 *(10.e3 cxd4 11.exd4 Nc6 12.a3 Bf8 13.Bd3 dxc4 14.Nxc4 Bg7 15.Qf3 Nxd4 16.Qe4 Bd7 17.Nd6+ Ke7 18.Nc4 Bc6 19.Qe3 Qc7 20.0-0 Rhd8 21.Rac1 Kf8 22.f4 Nf5 23.Qd2 Nxg3 24.Ne5 Bxe5 25.fxe5 Nxf1 26.Rxf1 Qxe5 27.Qc2 Qd4+* 0-1 (27) Jomajo (2690)-Merciless_Assassin (2554) Blitz 2024 *)* 10...Bxc3 11.bxc3 Nc6 12.e3 Qa5 13.Qb3 Kf8 14.Be2 Kg7 15.0-0 cxd4 16.exd4 Nxd4 17.cxd4 Qxd2 18.Bf3 Qxd4 19.cxd5 exd5 20.Rfd1 Qf6 21.Rac1 Be6 22.Bxd5 Rhd8 23.Bxe6 Qxe6 24.Qxe6 fxe6 25.Rc7+ Kf6 26.Rxd8 Rxd8 27.Rxb7 a5 28.Ra7 Rd5 29.g4 Ke5 30.f3 Kd4 31.Rh7 Kc3 32.Rxh6 Kb3 33.Rxe6 Kxa3 34.Kf2 a4 35.g3 Rd4 36.Ke3 Rb4 37.f4 Kb3 38.Kf3 a3 39.fxg5 a2 40.Re1 Kc2 41.Re2+ Kb3 42.Re1 Ka3 43.g6 Rb1 44.Re8 Rb7 45.Ra8+ Kb2 46.Kf4 a1Q 47.Rxa1 Kxa1 48.Ke5 Rb5+ 49.Kf6 Rb6+ 50.Kg5 Rb5+ 51.Kh6 Rb6 52.Kh7 Rb1 53.g7 Rh1+ 1-0 (53) yesterdey (2841)-Yolo_Gaming (2766) Blitz 2023]

10.e3

[10.e4 Nd7 11.e5 dxc4 12.Nxc4 Nb6 13.Ne3 Nd5 14.Qd2 Qa5 15.Rc1 Bd7 16.Be2 c5 17.a3 cxd4 18.Nexd5 Bxc3 19.Nf6+ Ke7 20.bxc3 Qxe5 21.Nxd7 dxc3 22.Nxe5 cxd2+ 23.Kxd2 Rhd8+ 24.Ke3 Rd5 25.f4 Ra5 26.Rc3 gxf4+ 27.gxf4 Rg8 28.g4 f6 29.Rc7+ Kd6 30.Rd7+ Kc5 31.Rc1+ Kb6 32.Nc4+ 1-0 (32) Jomajo (2691)-Berserk2600 (2628) Blitz 2024]

10...Nd7 11.Qc2 Nf6

[11...Bf8 12.f4 Bg7 13.0-0-0 Qe7 14.Kb1 Nf6 15.Be2 Bd7 16.e4 dxe4 17.Ndxe4 0-0-0 18.c5 Kb8 19.Nxf6 Bxf6 20.Ne4 Bc8 21.Qc3 Bg7 22.Rd2 Rhg8 23.Rhd1 Qc7 24.Qe3 Bf8 25.Bf3 f5 26.Nc3 Bg7 27.Bh5 Bf6 28.a3 Rg7 29.Ne2 gxf4 30.gxf4 Rxg2 31.Rh1 Qg7 32.Rdd1 Qe7 33.Bf3 Rg6 34.Nc1 Qc7 35.Ka2 Bg7 36.Bh5 Rf6 37.Nd3 Rff8 38.Ne5 Bxe5 39.dxe5 Rd5 40.Bf3 Rxd1 41.Bxd1 Rd8 42.Bb3 Qg7 43.Qf2 a5 44.a4 Rd3 45.Bc4 Rd8 46.Bb3 Qg6 47.Qe1 Rd4 48.Qxa5 Qg7 49.Rd1 Rxf4 50.Rd8 Qe7 51.Qb6 Re4 52.a5 Qc7 53.Bxe6

1-0 (53) Carlsen,M (2832)-Firouzja,A (2767) Paris FRA 2024]

12.Bd3 Qe7 13.0-0-0 Bd7 14.Kb1 0-0-0 15.e4 Bxc3 16.Qxc3 dxe4 17.Nxe4 Nxe4 18.Bxe4 Kb8 19.a3 Bc8 20.Rd2 h5 21.Rhd1 h4 22.gxh4 Rxh4 23.Bf3 g4 24.g3 Rh2 25.Bxg4 Qg5 26.Bf3 Rdh8 27.d5 exd5 28.cxd5 cxd5 29.Bxd5 Qf5+ 30.Ka1 Rd8 31.Rc1 Rhh8 32.Qc7+ Ka8 33.Bxb7+ Bxb7 34.Rxd8+ Rxd8 35.Qxd8+ Bc8 36.Rxc8+ 1-0 (36) vistagusta (2849)-ilqar_7474 (2862) Blitz 2025

6.Qa4+ Bd7

[6...Nc6 7.Bh4 *(7.Bf4 Ne4 8.Qc2 0-0 9.a3 Bxc3+ 10.bxc3 Na5 11.e3 c5 12.Bd3 f5 13.Ne5 dxc4 14.Bxe4 fxe4 15.Qxe4 cxd4 16.exd4 Qd5 17.Qe3 Qxg2 18.0-0-0 Qd5 19.Rhg1 Kh7 20.Rxg7+ Kxg7 21.Bxh6+ Kh7 22.Bxf8* 1-0 (22) estocastico (2716)-Letsplaii (2622) Blitz 2024*)* 7...0-0 8.e3

A) 8...Bd7 9.Qc2

A1) 9...g5 10.Bg3 Ne4 11.Bd3 f5 12.a3 Bxc3+ 13.bxc3

A1a) 13...Be8 14.cxd5 *(14.h4 Nxg3 15.fxg3 g4 16.Ng1 Bg6 17.Ne2 e5 18.cxd5 Qxd5 19.0-0 e4 20.c4 Qd7 21.Nf4 exd3 22.Qxd3 Bf7 23.Rab1 b6 24.Nd5 Bxd5 25.cxd5 Ne7 26.e4 fxe4 27.Qxe4 Rxf1+ 28.Rxf1 Rf8 29.Re1 Nxd5 30.Qg6+ Qg7 31.Qe6+ Qf7 32.Qxg4+ Kh8 33.Re6 Nf6 34.Qf5 Kg7 35.d5 Rd8 36.Re3 Rxd5 37.Qf4 h5 38.Re5 Rd1+* 0-1 (38) ChainsOfFantasia (2721)-chessm3g1c (2760) Blitz 2023 *)* 14...exd5 15.c4 Bf7 16.Ne5 Nxg3 17.hxg3 Nxe5 18.dxe5 dxc4 19.Bxf5 Kg7 20.Qc3 Bd5 21.e4 Bg8 22.Rd1 Qe8 23.e6+ Rf6 24.Rd7+ 1-0 (24) QuCq (2694)-canc3111 (2643) Blitz 2024;

A1b) 13...Rc8 14.0-0 Be8 15.cxd5 exd5 16.c4 Bf7 17.cxd5 Bxd5 18.Rab1 b6 19.Rfc1 Ne7 20.Ne5 c5 21.Qb2 Qe8 22.f3 Nxg3 23.hxg3 Ng6 24.Bb5 Qe6 25.Bd7 Qe7 26.Nxg6 Qxd7 27.Nxf8 Rxf8 28.dxc5 bxc5 29.Rxc5 Ba8 30.Qd4 Qe7 31.Rbc1 g4 32.Rc7 1-0 (32) lunarplayer (2705)-Kazmin_Semyon (2693) Blitz 2023;

A1c) 13...Ne7 14.cxd5 exd5 15.c4 c6 16.cxd5 Qa5+ 17.Nd2 cxd5 18.Qb2 Rac8 19.Qb4 Nc6 20.Qxa5 Nxa5 21.Nf3 Rc3 22.Be2 Rc2 23.Ne5 Bc6 24.f3 Nc3 25.Bf1 Nb3 26.Bd3 Nxa1 27.Bxc2 Nxc2+ 28.Kd2 Nxe3 29.Kxe3 f4+ 30.Kd3 Na4 31.Bf2 Bb5+ 32.Kd2 Nb2 33.h4 Nc4+ 34.Kc3 Rc8 35.Kb4 Be8 36.hxg5 hxg5 37.Ng4 a5+ 38.Kb3 Nd2+ 39.Kb2 Ba4 40.Rc1 Nc4+ 41.Ka2 Kg7 42.Ne5 Re8 43.Re1 Nxe5 44.dxe5 Kf7 45.Bd4 Ke6 46.Rc1 Bc6 47.Rh1 Rc8 48.Rh6+ Kf7 49.Rf6+ Ke7 50.Bc5+ Kd7 51.e6+ Kc7 52.Rf7+ Kb8 53.e7 Re8 54.Rg7 Kc7 55.Rxg5 b6 56.Bd4 Rxe7 57.Be5+ Kb7 58.Bxf4 Re2+ 59.Kb3 d4 60.Kc4 d3

61.Kxd3 Ra2 62.Bd6 Ra1 63.Kc2 Ba4+ 64.Kb2 Rd1 65.Rg6 Kc6 66.Bf4+ Kb5 67.Be3 Rd5 0-1 (67) Charles-Ingalls (2760)-John-Captain-Price (2909) Blitz 2023;

A1d) 13...Nxg3 14.hxg3 Kg7 15.Rb1 b6 16.cxd5 exd5 17.c4 dxc4 18.Bxc4 Rf6 19.Qc3 Na5 20.Ba2 Be6 21.d5 Bxd5 22.Bxd5 Qxd5 23.Rxh6 Qc6 24.Qxc6 Nxc6 25.Rh5 g4 26.Nh4 Ne7 27.Rd1 Kf7 28.Rh7+ Ke6 29.f3 Rg8 30.Kf2 c6 31.Rh5 a5 32.Rd4 Nd5 33.e4 fxe4 34.Rxe4+ Kd6 35.Nf5+ Kc5 36.Ne3 gxf3 37.gxf3 b5 38.f4 Rd8 39.g4 Kb6 40.Nxd5+ cxd5 41.Rd4 Kc5 42.Ke3 Re6+ 43.Re5 Rxe5+ 44.fxe5 Re8 45.Rf4 Rxe5+ 46.Kd3 Re1 47.g5 Rg1 48.Rf5 Rg3+ 49.Ke2 Rxa3 50.Kf2 Ra2+ 51.Kf1 Ra4 52.Kf2 Rg4 53.Kf3 Rg1 54.Kf2 Rg4 55.Kf3 Rg1 56.Kf2 Rg4 ½-½ (56) FioraTop (2624)-theuntamedlanwanji (2759) Blitz 2025;

A2) 9...dxc4 10.Bxc4 Na5 11.Be2 c5 12.dxc5 Bxc5 13.0-0 Rc8 14.a3 Be7 15.e4 Nc6 16.Rfd1 Ng4 17.Bg3 Bc5 18.h3 Nf6 19.e5 Nd5 20.Nxd5 Nxe5 21.Nc3 Nxf3+ 22.Bxf3 Qg5 23.Ne4 Qg6 24.Rxd7 Bb6 25.Qe2 f5 26.Nc3 Qxg3 27.Qxe6+ Kh8 28.Qxb6 Qxf3 29.Qg6 1-0 (29) FioraTop (2686)-canc3111 (2651) Blitz 2025;

A3) 9...Ne7 10.a3 Bxc3+ 11.bxc3 Nf5 12.Bg3 Nxg3 13.hxg3 dxc4 14.Bxc4 c5 15.0-0 Rc8 16.Qb3 b5 17.Be2 a5 18.c4 cxd4 19.Nxd4 bxc4 20.Bxc4 Ne4 21.Rfd1 Rb8 22.Qd3 Nc5 23.Qe2 Qe7 24.Rac1 Rfc8 25.Bb5 Bxb5 26.Nxb5 Ne4 27.Rxc8+ Rxc8 28.Rd4 f5 29.Kh2 Rc1 30.f3 Nf6 31.Qb2 Qc5 32.Nd6 Kh7 33.Qb8 f4 34.g4 fxe3 35.Nf5 exf5 36.Rd8 fxg4 37.Rh8+ Kg6 38.Kg3 Rh1 39.f4 e2 40.f5+ Qxf5 0-1 (40) mrtoxic88 (2639)-conqueror_18 (2709) Blitz 2024;

A4) 9...Re8 10.Be2 *(10.a3 Bxc3+ 11.bxc3 dxc4 12.Bxc4 e5 13.d5 Na5 14.Ba2 c6 15.c4 cxd5 16.cxd5 Rc8 17.Qd2 Nc4 18.Bxc4 Rxc4 19.0-0 Bg4 20.Rfc1 Rxc1+ 21.Rxc1 Bxf3 22.gxf3 Qxd5 23.Qxd5 Nxd5 24.Rd1 Nb6 25.Rd6 f6 26.Bg3 Re7 27.f4 exf4 28.Bxf4 Kf7 29.Rd8 Rd7 30.Rb8 Nd5 31.Bg3 a6 32.Kg2 Ne7 33.Kf3 Nc6 34.Rc8 Na5 35.Ke4 Nc6 36.h4 g6 37.h5 gxh5 38.Kf5 Ne7+* 0-1 (38) bata_njaa (2651)-EmperatorTrajano (2745) Blitz 2024 *)* 10...dxc4 11.Bxc4 e5 12.d5 Nd4 13.Qd1 Nxf3+ 14.Qxf3 g5 15.Bxg5 hxg5 16.0-0 e4 17.Qd1 Bd6 18.Ne2 Kg7 19.Ng3 Rh8 20.Qd4 Qe7 21.Rfd1 Be5 22.Qd2 Rh4 0-1 (22) Sagitario999 (2622)-KeepGing002 (2802) Blitz 2025;

B) 8...a5 9.Bd3 Bd7 10.Qc2 Re8 11.0-0 Bf8 12.a3 dxc4 13.Bxc4 Rb8 14.Rad1 Be7 15.Ba2 b5 16.Bb1 g5 17.d5 exd5 18.Nxd5 gxh4 19.Nxh4 Kf8 20.Nf4 Ne5 21.Nfg6+ fxg6 22.Nxg6+ Nxg6

23.Qxg6 Qc8 24.Qxh6+ Kg8 25.Qg6+ Kf8 26.Qh6+ Kf7 27.Bg6+ Kg8 28.Rd5 Bf8 29.Qg5 Bg7 30.Rd4 Rb6 31.Rfd1 Rd6 32.h4 Bc6 33.h5 Kf8 34.h6 Bh8 35.Bf5 Qd8 36.Bg6 Nd5 37.Bxe8 Qxg5 38.Bxc6 Rxc6 39.Rxd5 Qxh6 40.Rd8+ Ke7 41.Rg8 Bf6 42.g3 Kf7 43.Rdd8 Bxd8 0-1 (43) Vetranio (2761)-PHOSPHOR666 (2722) Blitz 2025]

7.Qxb4 hxg5 8.Qxb7 Nc6 9.Ne5 Rb8 10.Nxc6 Rxb7 11.Nxd8 Kxd8 12.Rb1 c5 13.dxc5 dxc4 14.e4 Rc7 15.Bxc4 Rxc5 16.Bd3 g4 17.Kd2 a5 18.a3 Rch5 19.g3 a4 20.Ke3 Ke7 21.Rbc1 Rb8 22.Rc2 Rb3 23.Bc4 Rb8 24.Be2 Bc6 25.Rd1 Rxh2 26.Rd4 Rb3 27.Bd1 Rh1 28.Ke2 Nd7 29.Rcd2 Nc5 30.Bxb3 Nxb3 31.Rc4 Nxd2 32.Rxc6 Nf3 33.Rc7+ Kd6 34.Rxf7 Re1+ 35.Kd3 Rf1 36.Ke3 Re1+ 37.Kd3 Rf1 38.e5+ Nxe5+ 39.Ke2 Rc1 40.Ra7 Rc2+ 41.Ke3 Rxb2 42.Ne4+ Kc6 43.Rxa4 Rb6 44.Rd4 Rb3+ 45.Kf4 Nf7 46.Rc4+ Kd5 47.Rc3 Rb8 48.Rd3+ Kc6 49.Re3 Rb2 50.Re1 Rc2 51.Re3 Rb2 52.Rc3+ Kd5 53.Rd3+ Kc6 54.Rd2 Rb3 55.Ra2 Kd5 56.Nd2 Rb7 57.Kxg4 Ra7 58.Kf3 Ra4 59.Nb1 Ra5 60.Ke3 Nd6 61.Kd3 Nc4 62.Nc3+ Kc5 63.Nb1 Ra7 64.Rc2 Rd7+ 65.Ke2 Kb5 66.Nc3+ Ka5 67.a4 Kb4 68.Ne4 e5 69.Nd2 Na3 70.Rc8 Ra7 71.Re8 Kxa4 72.Rxe5 Kb4 73.Ne4 Nb5 74.Ke3 Ra3+ 75.Kf4 Nd4 76.Re7 Ra6 77.Ng5 Rg6 78.Kg4 Kc5 79.f4 Kd6 80.Rb7 Nc6 81.Rb5 Nd4 82.Rb6+ Nc6 83.f5 Rh6 84.Ne6 Kd5 85.Kf4 Nd8 86.Rb5+ Kc6 87.Ra5 Nxe6+ 88.fxe6 Rxe6 89.Ra7 g6 90.g4 Kd6 91.Kg5 Re4 92.Rg7 Rc4 93.Rxg6+ Ke7 94.Rg7+ Kf8 95.Kh6 Ke8 96.g5 Kf8 97.Ra7 Rg4 98.Kg6 Rg1 99.Rf7+ Kg8 100.Rb7 Kf8 101.Rb8+ Ke7 102.Rg8 Rg2 103.Kh7 Rg1 104.g6 Kd6 105.Rf8 Rh1+ 106.Kg8 Rg1 107.g7 Kd5 108.Rf6 Rxg7+ 109.Kxg7 Kd4 110.Rf4+ Kd3 111.Kf6 Kd2 112.Ke5 Kd3 113.Kd5 Ke3 114.Rf8 Kd3 115.Rd8 Ke3 116.Ke5 Kf3 117.Kf5 Ke3 118.Rd5 Kf3 119.Re5 Kg3 120.Re3+

[120.Re4 Kf2 121.Kf4 Kg2 122.Re3 Kf2 123.Rf3+ Ke2 124.Re3+ Kd2 125.Kf3 Kc2 ½-½ (108) el-kun78 (2639)-GgangbuVip (2720) Blitz 2023]

120...Kf2 121.Kf4 Kg2 122.Re2+ Kf1 123.Kf3 Kg1 124.Re1+

[124.Kg3 Kf1 125.Re8 Kg1 126.Re1# 1-0 (93) FantacticEman (2924)-Mr_Chess_Berserk (2866) Rapid 2023]

124...Kh2 125.Rd1 Kh3 126.Rh1# 1-0 (126) LeelaMultiPoss (3148)-duchessAI (2755) Blitz 2024

6.Bd2 0-0

[6...dxc4 7.Qc2 Nc6 8.e4 a5 9.0-0-0 Nxd4 10.Nxd4 Qxd4 11.Be3 Qe5 12.f4 Qh5 13.Be2 Qg6 14.Bf3 0-0 15.g4 Nxg4 16.Bd4 e5 17.fxe5 Nxe5 18.Rhg1 Qe6 19.Nd5 f6 20.Nxc7 Qf7 21.Bxe5 fxe5 22.Nxa8 Qxf3 23.Qxc4+ Kh7 24.Nb6 Qe3+ 0-1 (24) EchiquierChalonnais (2772)-Nobodies0 (2927) Blitz 2024]

[6...c5 7.dxc5 Nc6 8.e3 Bxc5 9.a3 0-0 10.b4 Bb6 11.c5 Bc7 12.Nb5 Bb8 13.g4 Ne4 14.h4 e5 15.g5 h5 16.Nc3 Bg4 17.Be2 a5 18.b5 Ne7 19.Nxe4 dxe4 20.Nh2 Bd7 21.a4 Nf5 22.Bxh5 Nxh4 23.Rg1 Bf5 24.Qc2 Ba7 25.0-0-0 Rc8 26.c6 bxc6 27.Bc3 Qe7 28.Ng4 cxb5 29.Nf6+ Kh8 30.Rh1 gxf6 31.Rxh4 fxg5 32.Rh2 Kg7 33.Rdh1 Rxc3 34.Qxc3 Rc8 35.Qxc8 Bxc8 36.Bxf7 Qa3+ 37.Kb1 Kxf7 38.Rh7+ Ke6 39.R7h6+ Kd5 40.Rd1+ Bd4 41.exd4 Qb3+ 42.Kc1 Qc3+ 43.Kb1 Bg4 44.Rc6 Qxc6 0-1 (44) Vetranio (2749)-nihalsarin2004 (2935) Blitz 2023]

[6...Nbd7 7.Rc1 c6 8.e3 0-0 9.Bd3 Bd6 10.b3 b6 11.0-0 Bb7 12.Qc2 Re8 13.Rfe1 dxc4 14.bxc4 c5 15.Ne4 Nxe4 16.Bxe4 Bxe4 17.Qxe4 e5 18.Qc6 Qe7 19.Bc3 e4 20.Nd2 Rac8 21.Qa4 Nf6 22.h3 Nh7 23.d5 f5 24.Nf1 Rf8 25.Ng3 Rf7 26.Qd1 Qh4 27.Rc2 Rcf8 28.Rf1 Ng5 29.Be1 f4 30.Qh5 Qxh5 31.Nxh5 fxe3 32.h4 Nh7 33.f3 exf3 34.gxf3 Rxf3 35.Rxf3 Rxf3 36.Re2 g5 37.Kg2 g4 38.Bg3 Bxg3 39.Nxg3 Nf6 40.Nf1 Nh5 41.Rxe3 Nf4+ 42.Kg1 Nh3+ 43.Kg2 Rf2+ 44.Kg3 Rxf1 45.Kxg4 Nf4 46.d6 Kf7 47.d7 Rd1 48.Kxf4 Rxd7 49.Kf5 Rd4 50.Ra3 a5 51.Rb3 Rxc4 52.Rxb6 Rxh4 53.Rb7+ Ke8 54.Ke6 Kd8 55.Kd6 Kc8 56.Rc7+ Kb8 57.Rxc5 a4 58.a3 Rd4+ 59.Kc6 Rg4 60.Rh5 Rg6+ 61.Kd7 Kb7 62.Rh4 Ra6 63.Rb4+ Ka7 64.Kc7 Ra5 65.Rb7+ Ka8 66.Rb8+ Ka7 67.Rb7+ Ka8 68.Rb8+ Ka7 69.Rb7+ ½-½ (69) Abdusattorov,N (2731)-Caruana,F (2764) chess.com INT 2023]

7.e3

[7.g4 Bxc3 *(7...c5 8.g5 hxg5 9.Bxg5 cxd4 10.Qxd4 Nc6 11.Qh4 dxc4 12.Rg1 Be7 13.Rd1 Bd7 14.Bh6 g6 15.Bxf8 Qxf8 16.Ng5 Qg7 17.e3 Ne5 18.f4 Nd3+ 19.Bxd3 cxd3 20.Rxd3 Bc6 21.e4 Bc5 22.Rgg3 Nh5 23.Rh3 b5 24.e5 Bb4 25.a3 Bxc3+ 26.Rxc3 Bd5 27.Rc7 Rf8 28.Qg4 a5 29.Rxh5 gxh5 30.Qxh5 Qg6 31.Qxg6+ fxg6 32.Re7 Rxf4 33.Nxe6 Re4+ 34.Kd2 Rxe5 35.Re8+ Kf7 36.Nc7 Rxe8 37.Nxe8 Kxe8 38.Kc3 a4 39.Kd4 Bc4 40.Kc5 Kf7 41.Kd4 Kf6 42.Ke4 Kg5 43.Ke5 Kh4 44.Kf6 g5 45.Kf5 g4 46.Kf4 Be2 47.Ke3 Bf3 48.Kf2 Kh3 49.Kg1 Bd5 50.Kf1 Kxh2 51.Ke1 g3 52.Kd2 g2 53.Kd3 Bc4+ 54.Kd4 g1Q+ 55.Ke5 Qb1 56.b4 axb3 57.a4 bxa4 58.Kd6 a3 59.Kc5 Bf1 60.Kd4 Qc2 61.Ke5 Bg2 62.Kd6 Bh1 63.Ke6 Kg2 64.Kf6 Qe4 65.Kg5 Qf3 66.Kh6 Qg4 67.Kh7 Qg5 68.Kh8 Kg3 69.Kh7 Kf4 70.Kh8 Kf5 71.Kh7 Kf6* 0-1 (71) Kratos_Spartan (2651)-zxcvbnm595 (2621) Blitz 2024*)* 8.Bxc3 Ne4 9.h4 c5 10.dxc5 Nxc3 11.bxc3 Qa5 12.cxd5 Qxc3+ 13.Nd2 Qxc5 14.dxe6 Bxe6 15.Rg1 Nc6 16.Rc1 Qa5 17.g5 h5 18.Bg2 Rad8 19.Bxc6 bxc6 20.Qc2 Rfe8 21.Qc3 Qxa2 22.g6 f6 23.Ra1 Qd5 24.Rxa7 Bg4 25.f3 Qb5 26.Rg2 Bh3 27.Rh2 Qb6 28.Qc4+ Be6 29.Qa6 Qg1+ 30.Nf1 Bb3 31.Rxg7+ Kxg7 32.Qb7+ Kxg6 33.Qxb3 Kh6 34.Qc2 Qg6 35.Qc1+ Kh7 36.Rh3 c5 37.Rg3 Qf5 38.Ne3 Qe5 39.Kf2 Qd4 40.Qc2+ Kh8 41.Qb3 c4 42.Qa3 c3 43.f4 Qxf4+ 44.Rf3 Qxh4+ 45.Kf1 Rg8 46.Qxc3 Qh1+ 47.Kf2 Qg1# 0-1 (47) ShalomBaku (2665)-robin_hood08 (2657) Blitz 2024]

7...Nbd7 8.cxd5 exd5 9.Be2 c6 10.0-0 Re8 11.h3 Bd6 12.Qc2 Ne4 13.a3 Ndf6 14.Bd3 Bf5 15.b3 Qd7 16.Ne5 Bxe5 17.dxe5 Rxe5 18.f4 Ree8 19.Nxe4 Nxe4 20.g4 Bxg4 21.Bxe4 Rxe4 22.hxg4 Qxg4+ 23.Kf2 Rae8

24.Rae1 Qh4+ 25.Kf3 Qh3+ 26.Ke2 d4 27.Rh1 Qg4+ 28.Kf2 R8e6 29.Qc1 Rf6 30.Rhf1 b6 31.a4 a5 32.exd4 Qh4+ 33.Kf3 Qh3+ 34.Kf2 Qh2+ 35.Kf3 Rxd4 36.Re8+ Kh7 37.Rf2 Qh5+ 38.Kg2 Rg6+ 39.Kf1 Rg3 40.Qc2+ f5 41.Re5 Rdd3 42.Qxd3 Rxd3 43.Re3 Qd1+ 44.Re1 Qxb3 45.Ree2 Qxa4 46.Re3 Rxe3 47.Bxe3 Qc4+ 48.Kg2 Qe4+ 49.Rf3 b5 50.Kg3 a4 51.Bb6 b4 52.Bc7 b3 53.Be5 Qe2 54.Rf2 Qe3+ 55.Kg2 a3 56.Rf3 Qxf3+ 57.Kxf3 b2 58.Ke3 b1Q 59.Kd2 h5 60.Ke3 h4 61.Kd4 h3 62.Bxg7 Kxg7 63.Kc5 Qb5+ 64.Kd6 a2 65.Kc7 a1Q 66.Kd7 Qa7+ 67.Ke6 Qd5# 0-1 (67) Euwe-chess-engine (2519)-ArasanX (3063) Rapid 2024

6.cxd5 hxg5 7.Qa4+ Nc6 8.dxc6 Bxc3+ 9.bxc3 0-0 10.Nxg5 Nd5 11.h4 f6 12.Ne4 f5 13.Ng5 b5 14.Qc2 Qd6 15.e4 fxe4 16.Qxe4 Rf5 17.g4 Nxc3 18.Qc2 Qxd4 19.gxf5 Qe5+ 20.Kd2 Qd4+ 21.Qd3 Qxf2+ 22.Kxc3 b4+ 23.Kb3 Ba6 24.Qxa6 1-0 (24) Tayka (2745)-BENED7707 (2694) Blitz 2023

6.Bf4 Ne4 7.Rc1 g5 8.Bd2 Bxc3 9.Bxc3 dxc4 10.e3 b5 11.b3 Nxc3 12.Rxc3 c5 13.bxc4 b4 14.Rb3 a5 15.Bd3 Bb7 16.0-0 Nd7 17.a3 Qf6 18.axb4 Bxf3 19.gxf3 axb4 20.Be4 Rd8 21.Rd3 0-0 22.Bc6 Nb8 23.Bb5 Kg7 24.Kg2 Nd7 25.Qe2 e5 26.d5 Qd6 27.Bxd7 Rxd7 28.Ra1 Rb8 29.Rd2 b3 30.Rb2 Rdb7 31.Qd3 Qf6 32.Qe4 Rb4 33.Ra5 Qd6 34.h4 gxh4 35.Qxh4 Qg6+ 36.Kh2 Qf6 37.Qe4 Qg5 38.Rxc5 Qh5+ 39.Kg2 Kh8 40.Kf1 Ra4 41.Ke2 Ra2 42.Qb1 Rba8 43.Rxa2 bxa2 44.Qa1 Qf5 45.Kd2 Ra3 46.e4 Qf4+ 47.Kc2 Rxf3 48.Rc8+ Kh7 49.Qg1 Qxe4+ 50.Kb2 Qe2+ 51.Ka1 Rg3 52.Qxg3 Qd1+ 53.Kxa2 Qa4+ 54.Kb2 Qb4+ 55.Kc2 Qa4+ 56.Kd2 Qb4+ 57.Qc3 Qxc3+ 58.Kxc3 e4 0-1 (58) AVolodin (2731)-gmmitkov (2648) Blitz 2023

186 **6...Bxc3+** 7.bxc3 Qxf6 8.e3

[8.cxd5 exd5 9.Qb3

A) 9...Qd6 10.e3 0-0 11.c4 dxc4 (*11...c6 12.cxd5 cxd5 13.Bd3 Nc6 14.0-0 Rb8 15.h3 Be6 16.Rfc1 Rfc8 17.Qa4 a6 18.Rc5 Ne7 19.Rac1 Rxc5 20.Rxc5 Ng6 21.Bxg6 fxg6 22.Ne5 Kh7 23.Qc2 Bf5 24.Qc3 Qd8 25.Nf7 Qf8 26.Rc7 Rc8 27.Ne5 Rxc7 28.Qxc7 Qb4 29.Kh2 Qe1 30.Nf7 Be6 31.Qe7 Bxf7 32.Qxf7 Qe2 33.Qxb7 Qxf2 34.Qxd5 Qxe3 35.Qe5 Qa3 36.d5 Qxa2 37.Qd4 Qb3 38.d6 Qb8 39.Kh1 Qb1+ 40.Kh2 Qb8 41.Kg1 Qb1+ 42.Kf2 Qc2+ 43.Kf3 Qb3+ 44.Ke4 Qe6+ 45.Kd3 Qd7 46.Qe5 a5 47.Kc4 a4 48.Kc5 a3 49.Qa1 Qa4 50.Qd4 Qxd4+ 51.Kxd4 a2 52.d7 a1Q+ 53.Ke4 Qd1 54.Kf4 Qxd7* 0-1 (55) zhuzhu415 (2691)-Hard-Training (2579) Blitz 2024) 12.Bxc4 Nc6 13.Qc3 b6 14.0-0 Bb7 15.Be2 Rac8 16.Rfd1 Rfd8 17.Rac1 a5 18.h3 Nb4 19.Qa1 Bd5 20.a3 Nc6 21.Nd2 f5 22.Qb2 Ne7 23.Rc3 Qg6 24.Bf1 Kh7 25.Rdc1 Qd6 26.Qc2 Qg6 27.Qb1 c5 28.dxc5 bxc5 29.Qb2 Rb8 30.Qc2 Bc6 31.Rxc5 Qd6 32.Nf3 Bxf3 33.gxf3 Rbc8 34.a4 Qg6+ 35.Bg2 Rxc5 36.Qxc5 Rc8 37.Qa3 Rxc1+ 38.Qxc1 f4 39.exf4 Nf5 40.Qc8 Nd4 41.Kh2 Qd6 42.Qc1 Ne6 43.Qc2+ g6 44.Bf1 Qxf4+ 45.Kg2 Qg5+ 46.Kh1 Qh4

47.Qe2 Ng7 48.Qa2 h5 49.Qc2 Ne6 50.Bg2 Qf6 51.Qe4 Nf4 52.Bf1 h4 53.Kg1 Kh6 54.Qe3 g5 55.Qc1 Qf5 56.Qc6+ Kg7 57.Qd6 Qd5 58.Qc7+ Kh6 59.Qc8 Qd1 60.Kh2 Qd4 61.Qc6+ Kg7 62.Kg1 Qd1 63.Qc5 Nxh3+ 64.Kh2 Qxf1 65.Qc7+ Kf6 66.Qd8+ Ke6 67.Qb6+ Ke7 68.Qb7+ Kd6 69.Qb6+ Ke7 70.Qb7+ Kd6 71.Qb6+ Kd5 72.Qxa5+ Ke6 73.Qb6+ Kd5 74.Qa5+ Ke6 75.Qb6+ Kd7 76.Qb7+ Kd6 77.Qb6+ Ke7 78.Qc7+ Ke8 79.Qc8+ Kf7 80.Qxh3 Qxf2+ 81.Qg2 Qc5 82.Qa2+ Ke7 83.Kg2 Qe5 84.Qf2 ½-½ (84) PurpleHunter (2749)-PerseusBot (2651) Blitz 2024;

B) 9...Qb6 10.e3 0-0 11.Be2 c6 12.0-0 Bf5 13.c4 dxc4 14.Bxc4 Nd7 15.Rfd1 Qxb3 16.axb3 Nb6 17.Bd3 Bg4 18.h3 Bxf3 19.gxf3 Nd5 20.f4 a5 21.Kg2 Rfd8 22.Rdc1 Kf8 23.Kf3 Nb4 24.Be4 Ke7 25.h4 Rd6 26.h5 b6 27.Rc4 Rc8 28.Rg1 Kf6 29.Rgc1 Ke7 30.Rg1 Kf6 31.Rgc1 Na2 32.Rxc6 Rcxc6 33.Rxc6 Rxc6 34.Bxc6 Ke6 35.e4 Kd6 36.Bd5 f5 37.Bg8 fxe4+ 38.Kxe4 b5 39.Kf5 Nc3 40.Kg6 Nd5 41.Bxd5 Kxd5 42.Kxg7 a4 43.bxa4 bxa4 44.f5 a3 45.f6 a2 46.f7 a1Q 47.f8Q Qxd4+ 48.Qf6 Qd2 49.f4 Kc4 50.Kxh6 Kb3 51.Qe5 Ka2 52.Kg7 Qd7+ 53.Kf6 Qd8+ 54.Kf5 Qd3+ 55.Kg5 Qg3+ 56.Kh6 Qg4 57.Qf6 Kb1 58.Qg6+ 1-0 (58) JFDRR (2635)-Aczgego (2663) Blitz 2025;

C) 9...c6 10.e3

C1) 10...b6 11.Be2 *(11.Bd3 0-0 12.0-0 Bf5 13.Bxf5 Qxf5 14.c4 dxc4 15.Qxc4 Rc8 16.Rfe1 Qe6 17.Qd3 Nd7 18.e4 Nf8 19.g3 Rd8 20.Rac1 Rac8 21.a4 Qd7 22.Qe3 Ne6 23.Rcd1 Qb7 24.Rd2 Re8 25.h4 Rcd8 26.Qc3 Rc8 27.Kg2 a6 28.Qe3 b5 29.Rc1 Nf8 30.Rdc2 Nd7 31.Nd2 c5 32.dxc5 Qc6 33.axb5 axb5 34.Rb1 Rb8 35.Rb3 f5 36.Rd3 Re6 37.Rd4 Nf6 38.Nb3 Qa8 39.Qe2 Kh8 40.Rb4 Nd5 41.Rd4 fxe4 42.c6 Nf6 43.c7 Rc8 44.Qxb5 e3+ 45.f3 Rxc7 46.Rxc7 e2 47.Rc1 e1N+ 48.Rxe1 Rxe1 49.Rd2 Qc8 50.Qd3 Re8 51.Qd4 Qe6 52.Nc1 Qe1 53.Rc2 Kh7 54.Qd3+ Kh8 55.Qd2 Qe6 56.Qd4 Qe1 57.Qd2 Qe5 58.Nd3 Qf5 59.Nf4 Nh5 60.Nh3 Qe5 61.Qf2 Qd6 62.Rb2 Kg8 63.Rb6 Qd1 64.Rb2 Qd6 65.Rb6 Qd1 66.Qa2+ Kh7 67.Nf2 Re2 68.Rb2 Rxb2 69.Qxb2 Qd5 70.Qe2 Nf6 71.Nd3 Qc4 72.g4 Kg8 73.Kg3 Qc7+ 74.Kg2 Qc4 75.h5 Kh8 76.Qe3 Qc2+ 77.Kg3 Kg8 78.Ne5 Qb1 79.Qc5 Kh7 80.Kg2 Qd1 81.Qe3 Qc2+ 82.Qf2 Qd1 83.Qb2 Nd5 84.Kf2 Nf6 85.Ng6 Qd6 86.Qe5 Qd2+ 87.Qe2 Qxe2+ 88.Kxe2 Kg8 89.Ne5 Kf8 90.Kd3 Ke7 91.Ke3 Kd6 92.Kf4 Ke6 93.Nd3 Nd5+ 94.Ke4 Nc3+ 95.Kd4 Nb5+ 96.Kc5 Nc3 97.Nf4+* 1-0 (97) torbot (2921)-LBOT007 (2898) Rapid 2023*)* 11...0-0 12.0-0 Bf5 13.c4 dxc4 14.Bxc4 *(14.Qxc4 Nd7 15.a4 Rfd8 16.Rfc1 Rac8 17.Qa6 Rc7*

18.h3 c5 19.a5 Rdc8 20.Rc3 Nb8 21.Qb5 Nc6 22.axb6 axb6 23.Qxb6 cxd4 24.exd4 Nxd4 25.Qxf6 Nxe2+ 26.Kf1 gxf6 27.Rxc7 Ng3+ 28.fxg3 Rxc7 29.Kg1 Be4 30.Nd4 Rc4 31.Ne2 Rc2 32.Nf4 f5 33.Kh2 Kg7 34.Ra3 Kf8 35.Ra4 Kg7 36.Rb4 Kf6 37.Rb3 Bc6 38.Rb6 Kg7 39.h4 Be4 40.Rb8 Kf6 41.Rb3 Bc6 42.Ra3 Rb2 43.Ra6 Rc2 44.Ne2 Rxe2 45.Rxc6+ Re6 46.Rc1 h5 47.Ra1 Rc6 48.Ra8 Kg7 49.Rd8 Rc2 50.Rd1 f6 51.Rf1 Kg6 52.Kg1 Rc4 53.Kh1 f4 54.Rxf4 Rxf4 55.gxf4 Kf5 56.g3 Ke6 57.Kg2 f5 58.Kf1 Kd5 59.Ke2 Ke4 60.Kf2 Kd5 61.Kf1 Kd4 62.Kg2 Ke4 63.Kh2 Kf3 64.Kh3 Ke4 65.Kg2 Kd5 66.Kf2 Ke4 67.Kg1 Kf3 68.Kh2 Kf2 69.Kh3 Ke3 70.Kh2 Kf3 71.Kh3 Ke4 72.Kg2 Kd4 73.Kf3 Kd3 74.Kg2 Kd4 75.Kg1 Kd5 76.Kh2 Ke6 77.Kh1 Kd6 78.Kg1 Ke6 79.Kf2 Kd5 80.Ke1 Kd6 81.Kd2 Kd5 82.Ke2 Ke4 83.Kf2 Kd4 84.Kg1 Ke4 85.Kh2 Ke3 86.Kg1 Kf3 87.Kh2 Kg4 88.Kg2 ½-½ (88) Weiawaga (2691)-BotNuevaGeneracion (2838) Blitz 2025) 14...Nd7 15.Rfe1 b5 16.Bd3 Bxd3 17.Qxd3 a6 18.Rac1 Rfc8 19.e4 c5 20.e5 Qf4 21.d5 c4 22.Qc2 Re8 23.Re4 Qf5 24.Rce1 Rad8 25.d6 Qg6 26.Qd2 Nc5 27.Rd4 Qf5 28.h3 f6 29.Rf4 Qd3 30.exf6 Qxd2 31.Rxe8+ Rxe8 32.f7+ Kh7 33.fxe8Q Qc1+ 34.Ne1 Qxf4 35.d7 Ne4 36.Nf3 Qc1+ 37.Kh2 Qf4+ 38.Kh1 Qc1+ 39.Ne1 Nf6 40.d8Q Nxe8 41.Qxe8 b4 42.Qe4+ Kh8 43.Qe8+ Kh7 44.g3 b3 45.Qe4+ Kh8 46.axb3 cxb3 47.Qa8+ Kh7 48.Qe4+ Kh8 49.Kg2 a5 50.Qa8+ Kh7 51.Qe4+ Kh8 52.Nd3 Qc2 53.h4 b2 54.Qa8+ Kh7 55.Qe4+ Kh8 56.Qa8+ Kh7 57.Nxb2 Qxb2 58.Qxa5 Qb7+ 59.Kh2 Qf7 60.Qc5 h5 61.Kg2 g6 62.Kf1 Qb7 63.Ke2 Qe4+ 64.Kf1 Qb7 65.Qe3 Qd7 66.Kg2 Qf5 *(66...Kg7 67.Kg1 Kh7 68.Kf1 Qd1+ 69.Qe1 Qd3+ 70.Qe2 Qb1+ 71.Kg2 Qb7+ 72.Kh2 Kg7 73.Qc4 Qb6 74.Qf1 Qb7 75.Qa1+ Kg8 76.Kg1 Kh7 77.Qf1 Qa8 78.Qc1 Qb7 79.Qc2 Qe7 80.Qc8 Qe1+ 81.Kg2 Qe4+ 82.Kh2 Qe7 83.Qc3 Qd7 84.Qe3 Qb7 85.f3 Qf7 86.f4 Qa2+ 87.Kh3 Qa1 88.Qe7+ Kg8 89.Qe8+ Kg7 90.Qe7+ Kg8 91.Qd8+ Kh7 92.Qc7+ Kh6 93.Qc6 Qf1+ 94.Qg2 Qb5 95.Kh2 Qd7 96.Kg1 Qd1+ 97.Kh2 Qd7 98.Qc2 Qe7 99.Qd2 Kh7 100.Qg2 Qd7 101.Kh1 Kg8 102.Qa8+ Kh7 103.Qg2 Qd1+ 104.Kh2 Qd7 105.Qe2 Kg8 106.Qe3 Kh7 107.Qe5 Qd2+ 108.Kh3 Qd7+ 109.Kh2 Qd2+ 110.Kh3 Qd7+ 111.Kg2 Qc6+ 112.Kf2 Qc2+ 113.Qe2 Qc5+ 114.Qe3 Qc2+ 115.Kg1 Qb1+ 116.Kf2 Qc2+ 117.Qe2 Qc5+ 118.Kg2 Qd5+ 119.Kg1 Qd7 120.Kh2 Qa7 121.Qb2 Qd7 122.Qc3 Kg8 123.Qb3+ Kh7 124.Qc2 Qf7 125.Qf2 Qb7 126.Qe2 Qf7*

127.Qe3 Qa2+ 128.Kh3 Qf7 129.Kg2 Qb7+ 130.Kf2 Qb2+ 131.Ke1 Qa2 132.Qe7+ Kh6 133.Qf8+ Kh7 134.Qe7+ Kh8 135.Qd8+ Kh7 136.Qe7+ ½-½ (132) Grzechu86 (2957)-yobot_v2 (2983) Blitz 2024) 67.Qe7+ Kg8 68.Kf1 Qf3 69.Qd8+ Kh7 70.Qd7+ Kg8 71.Qd4 Kh7 72.Qa7+ Kh8 73.Qd4+ Kh7 74.Qa7+ Kh8 75.Qb8+ Kh7 76.Qc7+ Kg8 77.Qc4+ Kg7 78.Qc7+ Kg8 79.Qd8+ Kh7 80.Qe7+ Kh8 81.Qe3 Qd1+ 82.Kg2 Kh7 83.f3 Qd7 84.Qc5 Qd2+ 85.Qf2 Qd1 86.Qa7+ Kh8 87.Qe3 Kg7 88.Qe7+ Kh8 89.Qe5+ Kh7 90.Qe7+ Kh6 91.Qf8+ Kh7 92.Qe7+ Kh6 93.Qe4 Qd2+ 94.Kg1 Kg7 95.Qb7+ Kf6 96.Qa7 Qd3 97.Kg2 Qc4 98.Qb6+ Kf7 99.Qb7+ Kf8 100.Qe4 Qa2+ 101.Kg1 Qa1+ 102.Kf2 Qb2+ 103.Qe2 Qf6 104.Kg2 Kg8 105.Qe8+ Kh7 106.Qd7+ Kg8 107.Qe8+ Kh7 108.Qd7+ Kg8 109.Qd3 Kh7 110.Qe3 Qf5 111.Qa7+ Kh6 112.Qd4 Qc2+ 113.Kf1 Kh7 114.Qd7+ Kg8 115.Qe8+ Kh7 116.Qe7+ Kh8 117.Qe2 Qc7 118.Kg2 Kh7 119.g4 hxg4 120.fxg4 Qb7+ 121.Kf1 Qh1+ 122.Kf2 Qh2+ 123.Ke1 Qg1+ 124.Kd2 Qd4+ 125.Kc1 Qc3+ 126.Kb1 Qb3+ 127.Ka1 Qa4+ 128.Kb1 Qb4+ 129.Ka1 Qd4+ 130.Kb1 Qg1+ 131.Ka2 Qa7+ 132.Kb1 Qg1+ 133.Ka2 Qa7+ 134.Kb1 Qg1+ ½-½ (134) YoBot_v2 (3029)-IntegralBot (2946) Blitz 2024;

C2) 10...0-0 11.c4 (*11.Be2 Nd7 12.0-0 Re8 13.a4 a5 14.Rfc1 Nf8 15.Ne5 Ng6 16.Nxg6 Qxg6 17.c4 dxc4 18.Bxc4 Re7 19.Bd3 Be6 20.Qa3 Qf6 21.Be4 Rd8 22.Rc5 Bd7 23.Bf3 b6 24.Rc3 Rc8 25.Rac1 Ree8 26.Rb3 Qd8 27.Qb2 b5 28.Rc5 bxa4 29.Ra3 Rb8 30.Qc2 Qb6 31.Rxa4 Qb1+ 32.Qc1 Qd3 33.Ra1 Rb5 34.h3 Reb8 35.Kh2 Rb1 36.Rxb1 Rxb1 37.Qc2 Qf1 38.Rxa5 Qg1+ 39.Kg3 g6 40.Ra8+ Kg7 41.Qc5 Rb2 42.Qf8+ Kf6 43.Qh8+ Kg5 44.Qe5+ Bf5 45.h4#* 1-0 (45) PinePiper (2757)-pifion (2714) Blitz 2022) 11...dxc4 12.Bxc4 b5 13.Bd3 Qd6 14.Rc1 Be6 15.Qb2 Nd7 16.0-0 Rfd8 17.h3 Rac8 18.Rfd1 a5 19.Nd2 Qb4 20.Qa1 Qa3 21.Nb3 Bd5 22.Bf5 a4 23.Na5 g6 24.e4 gxf5 25.exd5 cxd5 26.Nc6 Re8 27.Qb1 Qd6 28.Qxb5 a3 29.Nb4 Nf6 30.Nc6 Nd7 31.Nb4 Nf6 32.Nd3 Rb8 33.Qa5 Ra8 34.Qc5 Ne4 35.Qxd6 Nxd6 36.Nf4 Re4 37.g3 Nb5 38.Kg2 Rxd4 39.Nxd5 Kh7 40.Rxd4 Nxd4 41.Rc4 Ne6 42.Ne7 Ra5 43.Nc6 Ra6 44.Ne7 Ra5 45.Nc6 Ra6 46.h4 h5 47.Ne5 Kg7 48.Nd3 Rd6 49.Rc3 Ra6 50.Kf3 Ra4 51.Nc5 Nxc5 52.Rxc5 Kg6 53.Rc3 Kh6 54.Rc6+ Kg7 55.Rb6 Rc4 56.Rb3 Ra4 57.Rc3 Kh6 58.Ke3 f4+ 59.gxf4 f6 60.f3 Kh7 61.Rc5 Kg6 62.Rd5 Rc4

63.Rd3 Ra4 64.Rb3 Ra7 65.Rd3 Ra8 66.Rb3 Ra4 67.Rd3 Ra7 68.Rb3 Ra8 69.Rd3 Ra4 70.Rc3 Ra7 71.Kd2 Kf5 72.Ke3 Re7+ 73.Kf2 Ra7 74.Ke3 Re7+ 75.Kf2 Ra7 76.Ke3 ½-½ (76) YoBot_v2 (3037)-IntegralBot (2985) Blitz 2024]

8...0-0

[8...c5 9.cxd5 exd5 10.c4 cxd4 11.Qxd4 Qxd4 12.Nxd4 dxc4 13.Bxc4 Bd7 14.0-0-0 Nc6 15.Nb5 Ke7 16.Kb2 Ne5 17.Be2 Rhd8 18.Nc7 Rac8 19.Nd5+ Kf8 20.f4 Ng4 21.Rd4 Be6 22.Bxg4 Bxg4 23.Rc1 Rxc1 24.Kxc1 Be6 25.Nc3 Rc8 26.Kd2 a6 27.e4 b5 28.f5 Bc4 29.a3 Ke7 30.g4 Rc5 31.Ke3 a5 32.Kf4 g5+ 33.fxg6 fxg6 34.e5 b4 35.axb4 axb4 36.Ne4 Rc6 37.Nd6 g5+ 38.Ke3 Be6 39.Rxb4 Rc1 40.Nf5+ Kd7 41.Rd4+ Kc7 42.Rd6 Re1+ 43.Kd4 Bd7 44.Nxh6 Rd1+ 45.Kc5 Rc1+ 46.Kb4 Re1 47.Rd5 Kc6 48.Rc5+ Kb6 49.Rd5 Kc6 50.Rd6+ Kc7 51.Rg6 Rxe5 52.h3 Bc6 53.Nf7 Re4+ 54.Kc5 Re3 55.Rxc6+ Kb7 56.Nd8+ Kb8 57.Rg6 Kc8 58.Nc6 Rc3+ 59.Kd6 Rd3+ 60.Ke6 Re3+ 61.Ne5 Re1 62.Rxg5 Kc7 63.Rf5 Kb6 64.g5 Rf1 65.g6 Rxf5 66.Kxf5 Kc5 67.g7 Kd4 68.g8Q Kc3 69.Qe6 Kc2 70.Qd5 Kc1 71.Ke4 Kc2 72.Ke3 Kc1 73.Qc5+ Kb2 74.Kd3 Ka1 75.Qb5 Ka2 76.Kc3 Ka3 77.Qb2+ Ka4 78.Qb4# 1-0 (78) Roman_Yanchenko (2704)-sapphire_phoenix (2749) Blitz 2023]

[8...dxc4 9.Bxc4 0-0 10.Qd3 Nd7 11.Bb3 b6 12.Bc2 Rd8 13.Qh7+ Kf8 14.Be4 Rb8 15.h4 Ke7 16.Bc6 Qf5 17.Qxf5 exf5 18.a4 Bb7 19.Bxb7 Rxb7 20.Ke2 c5 21.Rhc1 Rc7 22.d5 c4 23.Nd4 Kf6 24.Nc6 Rdc8 25.Rcb1 g6 26.a5 Kg7 27.axb6 axb6 28.Ne7 Rd8 29.d6 Rc5 30.Ra7 Kf6 31.h5 Ra5 32.Ra1 Rxa7 33.Rxa7 Ke6 34.hxg6 fxg6 35.Nxg6 Kxd6 36.Nh4 Rf8 37.Nf3 Nf6 38.Ra3 Re8 39.g3 Ne4 40.Nd4 Ke5 41.f3 Nxg3+ 42.Kf2 Rg8 43.Ra1 f4 44.Rb1 fxe3+ 45.Kxe3 Nf5+ 46.Nxf5 Kxf5 47.Rb5+ Kg6 48.Rxb6+ Kg5 49.Rc6 h5 50.Rxc4 ½-½ (50) WindowsI5Bot (2810)-HansNiemannBot (2811) Rapid 2022]

9.g4

[9.cxd5 exd5 10.c4 *(10.Be2 Bf5 11.0-0 Nd7 12.Qb3 Nb6 13.a4 a5 14.Ne5 c6 15.c4 dxc4 16.Qxb6* 1-0 (16) sasha_trusova (2710)-LovelySicilian (2642) Blitz 2023 *)*

A) 10...dxc4 11.Bxc4 c5 12.Rc1 cxd4 13.Nxd4 Rd8 *(13...Bd7 14.Qb3 Qb6 15.Ke2 Nc6 16.Qxb6 axb6 17.Rhd1 Rfc8 18.Nxc6 Bxc6 19.Bb3 Bb5+ 20.Kf3 Rc5 21.h4 Bc6+ 22.Kg3 Re8 23.Rb1 g5 24.Rd4 Kf8 25.Re1 Rc3 26.Red1 Re5 27.Rd8+ Kg7 28.R8d4 b5 29.Kh2 Rcc5 30.Kh3 Rc3 31.Kg3 Kf8 32.Rd8+ Kg7 33.R8d4 Kf6 34.R1d2 Rc1 35.Kh2 Kg7 36.hxg5 hxg5 37.Rd8 Rf1 38.Kg3 Re1 39.Kh3 Rg1 40.Bd5 Rb1 41.Bb3 Rg1 42.Bd5 Re1 43.Kg3 b4 44.Bf3 Bxf3 45.Kxf3 Rb1 46.R8d3 Ra1 47.Rc2 Ra5 48.Rdd2 Rb5 49.Kg4 Re1 50.Rc7 Rf1 51.f3 Ra1 52.g3 Kf6 53.Rd6+ Ke5 54.Rcd7 f5+ 55.Kxg5 Rg1 56.f4+ Ke4 57.Re7+ Kf3 58.Re5 b3 59.Rxb5 bxa2 60.Ra5 a1Q 61.Rxa1 Rxa1 62.Kxf5 Ra8*

63.Rb6 Rf8+ 64.Kg6 Rb8 65.f5 Kxe3 66.g4 Rg8+ 67.Kf7 Rxg4 68.Rxb7 Ke2 69.Rb6 Rg1 70.Re6+ Kf3 71.f6 Kg4 72.Ke8 Kf5 73.f7 Kxe6 74.f8Q Rg5 75.Qh6+ Kf5 76.Kf7 Kg4 77.Ke6 Rg8 78.Kf6 Kf3 79.Qh5+ Kg3 80.Qe5+ Kh3 81.Qe6+ Rg4 82.Kf5 Rg2 83.Ke4+ Kh2 84.Qe5+ Rg3 85.Kf4 Rg2 86.Kf3+ Kg1 87.Qa1+ Kh2 88.Qe1 Ra2 89.Qh4+ Kg1 90.Qd4+ Kh1 91.Qh8+ Kg1 92.Qg8+ Kh2 93.Qxa2+ Kh3 94.Qg2+ Kh4 95.Qg4# 1-0 (95) ELO_1500 (2976)-bot_adario (2711) Rapid 2024*)* 14.Qb3 a5 15.0-0 Nc6 16.Nxc6 bxc6 17.Qa4 c5 18.a3 Bf5 19.Qb5 Rd2 20.Qxc5 Be4 21.Qc7 Rad8 22.Bb3 Qg6 23.Qg3 R8d3 24.Qxg6 Bxg6 25.Bc2 Rxa3 26.Bxg6 fxg6 27.Rc8+ Kh7 28.h4 Ra4 29.g3 g5 30.hxg5 hxg5 31.Kg2 Raa2 32.Rc5 Kg6 33.Kf3 Rdc2 34.Re5 a4 35.Ra5 a3 36.Ra4 Rc3 37.Ra6+ Kf7 38.Rd1 g4+ 39.Kxg4 Rxf2 40.Rd7+ Kg8 41.Raa7 Rxe3 42.Rxg7+ Kh8 43.Rh7+ Kg8 44.Rag7+ Kf8 45.Rc7 Kg8 46.Rhd7 a2 47.Ra7 Kf8 48.Rd8+ Re8 49.Rxe8+ Kxe8 50.Ra3 ½-½ (50) ELO_1500 (2998)-expositor (2848) Rapid 2024;

B) 10...Be6 11.Qb3 dxc4 12.Bxc4 Bxc4 13.Qxc4 c6 14.0-0 Nd7 15.Rac1 Rfc8 16.a4 Rc7 17.Qc3 Rac8 18.e4 Nf8 19.g3 Re8 20.Ne5 Ng6 21.Ng4 Qg5 22.f3 h5 23.Ne3 Rd7 24.Rce1 h4 25.f4 Qd8 26.Nc2 Nf8 27.Kg2 b5 28.Rf2 a5 29.Qxc6 b4 30.d5 Rc7 31.Qb5 Qc8 32.Nd4 h3+ 33.Kf1 Rc5 34.Qd3 Rc3 35.Qb5 Nd7 36.d6 Rc5 37.Qd3 Qb7 38.Rfe2 Nf6 39.Kg1 Rc3 40.Qd1 Ng4 41.Nf5 g6 42.Ne7+ Rxe7 43.dxe7 Qxe7 44.Qd4 Qc7 45.e5 Rc4 46.Qd2 Qa7+ 47.Kh1 Rd4 48.Qc2 Qb7+ 49.Kg1 b3 50.Qc3 Rxa4 51.e6 fxe6 52.Rd2 Qb6+ 53.Kf1 Qb5+ 54.Kg1 Rc4 55.Qf3 Nf6 56.Qe3 Qc5 57.Qxc5 Rxc5 58.Rd8+ Kf7 59.Kf1 Ng4 60.Ke2 a4 61.Ra8 b2 62.Rb1 Rc2+ 63.Kd3 Rxh2 64.Rxa4 Rg2 65.Kd4 h2 66.Ra7+ Kf6 67.Rh7 Kf5 68.Rh4 Nf6 69.Kd3 Rxg3+ 70.Kc2 Ng4 71.Kxb2 Kxf4 72.Rh1 Rg2+ 73.Kc3 e5 74.Rh8 e4 75.Kc4 Ne5+ 76.Kd5 Nf3 77.Rf8+ Ke3 78.Rh8 g5 79.Re8 Rd2+ 80.Kc5 g4 81.Rg8 Rg2 82.Rb1 Rg1 83.Rb3+ Kf4 84.Rf8+ Kg3 85.Rh8 h1Q 86.Rxh1 Rxh1 87.Rb4 Kf4 88.Rb8 g3 89.Kd5 g2 90.Rf8+ Ke3 91.Rg8 g1Q 92.Rxg1 Rxg1 93.Kc5 Kf4 94.Kb4 e3 95.Kc4 e2 96.Kb3 e1Q 97.Kc4 Qc1+ 98.Kb5 Rg2 99.Ka4 Rb2 100.Ka3 Qa1# 0-1 (100) jomfish_bot (2836)-IntegralBot (2990) Blitz 2024]

[9.Rb1 b6 *(9...c5 10.Be2 dxc4 11.0-0 cxd4 12.cxd4 b6 13.Ne5 Bb7 14.Qa4 Rc8 15.Rfc1 Nc6 16.Bf3 Na5 17.Bxb7 Nxb7 18.Rxc4 Rxc4 19.Nxc4 Qd8 20.Qa3 Qf8 21.Qa6 Nd6 22.Nxd6 Qxd6 23.Qb7 Qd8 24.Rc1 a5 25.Qc6 Rb8 26.a4 Qf8 27.g3 b5 28.axb5 Qb4 29.d5 exd5 30.Qxd5 a4 31.Rc4 Qxb5 32.Qxb5 Rxb5 33.Rxa4 h5 34.h4 Kh7 35.Kg2 Kg6 36.Ra6+ f6 37.Kf3 Rb2 38.e4 Rb3+ 39.Kf4 Rb2 40.f3 Rb3 41.Rc6 Rd3 42.g4 hxg4 43.Kxg4 Rd1 44.h5+ Kh6 45.f4*

Rg1+ 46.Kf5 Kxh5 47.Rc8 Kh4 48.e5 fxe5 49.Rh8+ Kg3 50.fxe5 Rf1+ 51.Kg5 Re1 52.Re8 Kh2 53.e6 Kh3 54.Kf5 Rf1+ 55.Kg6 Rg1+ 56.Kh5 Re1 57.Re7 Re4 58.Kg5 Re2 59.Kf5 Rf2+ 60.Ke4 Rg2 61.Kf3 Rg3+ 62.Kf4 Kh4 63.Ra7 g5+ 64.Ke4 Rg1 65.Ra3 Rb1 66.e7 Rb4+ 67.Kf5 Rb5+ 68.Kf6 Rb6+ 69.Kf7 Rb8 70.Rb3 Rc8 71.Rc3 Rb8 72.Rc1 Kg3 73.Rg1+ Kf4 74.Rb1 Rc8 75.Rf1+ Kg3 76.Rc1 Rb8 77.Rg1+ Kf4 78.Rf1+ Kg3 79.Rb1 Rc8 80.Rg1+ Kf4 81.Rf1+ Kg3 82.Rc1 Rb8 ½-½ (82) xxSaturnxx (2680)-expositor (2720) Blitz 2024*)* 10.cxd5 exd5 11.Bd3 c5 12.0-0 Nc6 13.h3 c4 14.Bc2 Bf5 15.Bxf5 Qxf5 16.Rb5 Rfd8 17.Qb1 Qxb1 18.Rfxb1 f6 19.a4 Kf7 20.Ne1 Na5 21.Nc2 Nb3 22.f3 f5 23.Nb4 Ke6 24.Kf2 Rd6 25.Na6 Rc8 26.Re1 Kd7 27.e4 fxe4 28.fxe4 Rf8+ 29.Kg1 dxe4 30.Rxe4 Nd2 31.Re2 Rf1+ 32.Kh2 Rd1 33.g4 Nb1 34.Rf5 Re6 35.Rf7+ Kd6 36.Rxe6+ Kxe6 37.Rc7 Rd2+ 38.Kg1 Nxc3 39.Rxc4 Ne2+ 40.Kf2 Nxd4+ 41.Ke3 Kd5 42.Rc7 Re2+ 43.Kd3 Re1 44.Rd7+ Ke5 45.Rxg7 Ne6 46.Rxa7 Rh1 47.Rb7 Rxh3+ 48.Kc4 Rg3 49.Rxb6 Rxg4+ 50.Kb5 h5 51.Rb8 h4 52.Rh8 Kf6 53.a5 Kg7 54.Rh5 Nf4 55.Rc5 h3 56.Rc1 h2 57.Rh1 Rh4 58.Nc5 Rh5 59.a6 Nd3 60.a7 Rxc5+ 61.Kb6 Rc2 62.a8Q Rb2+ 63.Kc7 Ne5 64.Qe4 Kf6 65.Rf1+ Ke6 66.Qf5+ Kd5 67.Rd1+ Kc4 68.Qxe5 Rc2 69.Qe4+ Kb3+ 70.Qxc2+ Kxc2 71.Rh1 Kd2 72.Rxh2+ Ke3 73.Rh7 Kf4 74.Kd6 Kg5 75.Ke6 Kg6 76.Rf7 Kg5 77.Rf6 Kg4 78.Rf5 Kg3 79.Ke5 Kg4 80.Ke4 Kg3 81.Rf4 Kh3 82.Ke3 Kg2 83.Rf3 Kh2 84.Kf2 Kh1 85.Rh3# 1-0 (85) Barracuda21 (2639)-sapphire_phoenix (2800) Blitz 2025] [9.Qb3 dxc4 *(9...c6 10.Bd3 Nd7 11.0-0 dxc4 12.Bxc4 b5 13.Be2 a6 14.a4 Bb7 15.c4 e5 16.axb5 axb5 17.cxb5 exd4 18.Rxa8 Bxa8 19.Nxd4 cxb5 20.Qxb5 Ne5 21.Rc1 Qg6 22.Bf1 Ng4 23.Qa6 Qh5 24.h3 Nf6 25.Rc8 Qd5 26.Rxf8+ Kxf8 27.Qc8+ Ne8 28.f3 Bb7 29.Qb8 g6 30.Bb5* 1-0 (30) Igor232323 (2765)-ilqar_7474 (2711) Blitz 2023*)* 10.Bxc4 *(10.Qxc4 Qe7 11.Bd3 c5 12.Qxc5 Qxc5 13.dxc5 Nd7 14.c6 bxc6 15.Ke2 Rd8 16.Rhd1 Kf8 17.Ke1 Bb7 18.Rab1 Nb6 19.Be2 Rxd1+ 20.Kxd1 Rd8+ 21.Ke1 Rd5 22.Nd2 Ra5 23.Nc4 Rxa2 24.Nxb6 axb6 25.Rxb6 Ra1+ 26.Kd2 Ra2+ 27.Ke1 Ra1+ 28.Kd2 Ra2+ 29.Kd1 Ra1+ 30.Kd2* ½-½ (30) ResoluteBot (2852)-TheMatrix2025 (2668) Rapid 2023*)* 10...b6 *(10...c5 11.0-0 Nc6 12.Be2 b6 13.a4 Na5 14.Qb5 cxd4 15.cxd4 Bb7 16.Rac1 Rfc8 17.Ne5 Qe7 18.Bf3 Bxf3 19.Nxf3 Qa3 20.Rxc8+ Rxc8 21.Qd7 Rc1 22.g4 Rxf1+ 23.Kxf1 Qc1+ 24.Kg2 Qc6 25.Qxa7 Nc4 26.Kg3 Nd6 27.Ne5 Ne4+ 28.Kf4 g5+ 29.Kf3 Qe8 30.Kxe4 f6 31.Qg7+ Kxg7 32.Nc4 Qxa4 33.Kd3 Qb5 34.Kc3 Qb1 35.Nd2 Qh1 36.Kd3 b5 37.Ke2 Qxh2 38.Nf3 Qb8 39.e4 b4 40.Nd2 b3 41.Kd3 b2 42.Nb1 Qb3+ 43.Kd2 Qa2 44.Kc2 Qc4+ 45.Nc3 Qxd4 46.Kxb2 Qxf2+ 47.Kb3 Qe3 48.Kc4 Qxc3+ 49.Kxc3 f5 50.exf5 exf5 51.gxf5 Kf6 52.Kd2 Kxf5 53.Ke2 Kf4 54.Kf2 g4 55.Kg2 g3 56.Kh3 Kf3 57.Kh4 g2 58.Kh5 g1Q 59.Kxh6 Qg8 60.Kh5*

Qg7 61.Kh4 Qh6# 0-1 (61) Lucky1357924680 (2701)-Messsi2023 (2612) Blitz 2024*)* 11.0-0 Bb7 12.Be2 Rc8 13.a4 Nc6 14.a5 Nxa5 15.Rxa5 Bxf3 16.Bxf3 bxa5 17.Bxa8 Rxa8 18.Ra1 c5 19.dxc5 Qd8 20.h3 Qc7 21.Qa3 Rc8 22.Qxa5 Qxc5 23.Qxc5 Rxc5 24.Rxa7 Rxc3 25.g4 ½-½ (25) allpiecesinattack02 (2764)-sapphire_phoenix (2815) Blitz 2024]

[9.Be2 dxc4 10.Bxc4 c5 11.0-0 b6 *(11...cxd4 12.cxd4 Nc6 13.Bd3 Rd8 14.Be4 Bd7 15.Rb1 Rab8 16.Qe2 Be8 17.Rfc1 Qe7 18.h4 Rbc8 19.h5 b6 20.Bc2 Nb4 21.Bb3 Bc6 22.Ne5 Bb7 23.Qg4 Rxc1+ 24.Rxc1 Rc8 25.Rxc8+ Bxc8 26.f4 Qc7 27.Kh2 Nc6 28.Nd3 e5 29.Qg6 exd4 30.e4 Na5 31.Bd5 Bb7 32.Qf5 Bxd5 33.Qxd5 Nc6 34.a4 a6 35.g4 a5 36.Kg3 Nb4 37.Qxd4 Nxd3 38.Qxd3 Qc6 39.Qd4 b5 40.Qd8+ Kh7 41.Qxa5 bxa4 42.Qb4 Qc2 43.e5 Qb3+ 44.Qxb3 axb3 45.g5 b2 46.g6+ fxg6 47.e6 b1Q 48.e7 Qe4* 0-1 (48) dmitrijiiiGM (2806)-okriak (2768) Blitz 2023 *)*

A) 12.Ne5 Bb7 13.f4 Rc8 14.Qe2 Nc6 15.Bd3 cxd4 16.cxd4 Nb4 17.Rac1 Nxd3 18.Qxd3 Qe7 19.Rxc8+ Rxc8 20.f5 exf5 21.Rxf5 Bd5 22.Ng6 fxg6 23.Rxd5 Rc1+ 24.Kf2 Qf7+ 0-1 (24) ChainsOfFantasia (2656)-sapphire_phoenix (2806) Blitz 2023;

B) 12.dxc5 bxc5 13.Qb3 Nd7 14.Rfd1 Nb6 15.Be2 Bb7 16.a4 Rab8 17.a5 Nd5 18.Rdc1 Nxe3 19.Qa3 Nd5 20.g3 Rfc8 21.Rab1 Qf5 22.a6 Ba8 23.Rxb8 Rxb8 24.Qxc5 Nf4 25.Qxf5 Nxe2+ 26.Kf1 Nxg3+ 27.hxg3 exf5 28.Nd4 Be4 29.f3 Bd3+ 30.Kf2 g6 31.Ra1 Rb6 32.Ke3 Bxa6 33.Ra5 Kg7 34.f4 Kf6 35.Nf3 Re6+ 36.Ne5 g5 37.Kf2 Rd6 38.c4 Bc8 39.Rxa7 Be6 40.c5 Rd2+ 41.Ke3 Rc2 42.c6 Rc3+ 43.Kf2 gxf4 44.gxf4 h5 45.Ra8 Bd5 46.Rh8 Kg7 47.Rxh5 Bxc6 48.Rxf5 Be4 49.Rxf7+ Kg8 50.Ra7 Bb1 51.Ng4 Rc2+ 52.Kg3 Rc4 53.Kh4 Kf8 54.Kg5 Rc5+ 55.Ne5 Bc2 56.Kf6 Kg8 57.Ra8+ Kh7 58.Ra7+ Kg8 59.f5 Rb5 60.Ra8+ Kh7 61.Ra7+ Kg8 62.Re7 Rb6+ 63.Re6 Rxe6+ 64.fxe6 Ba4 65.e7 Be8 66.Ng4 *(66.Nd3 Kh7 67.Nc5 Kh8 68.Ne6 Kg8 69.Nc7 Bd7 70.Ne6 Bc6 71.Nc7 Kh7 72.Kf7 Kh6 73.Kf6 Kh5 74.Kg7 Kg4 75.Kg6 Bd7 76.Ne6 Ba4 77.Nc5 Be8+ 78.Kf6 Kf4 79.Nb7 Ba4 80.Nd8 Be8 81.Nf7 Bb5 82.Ng5 Kg4 83.Ne6 Be8 84.Nd4 Kh5 85.Kf5 Kh6 86.Ne6 Bc6 87.Kf6 Be8 88.Nd4 Kh5 89.Nc2 Bc6 90.Ne3 Ba4 91.Kf5 Bd7+ 92.Ke4 Kg6 93.Ke5 Kf7 94.Nd5 Be8 95.Kd6 Ba4 96.Ke5 Bc6 97.Kd6 Be8 98.Nc3 Kf6 99.Nb1 Ba4* ½-½ (177) VariantsStockfish (2711)-Flamerare (2784) Rapid 2022*)* 66...Bd7 67.Ne3 Be8 68.Nd5 Bd7 69.Nf4 Bc6 70.Nh3 Be8 71.Ng5 Bd7 72.Nf3 Be8 73.Ne5 Bd7 74.Nxd7 Kh7 75.e8Q Kh6 76.Qh8# 1-0 (76) Peacefulwarrior1996 (2809)-sapphire_phoenix (2754) Blitz 2023;

C) 12.a4

C1) 12...Bb7 13.a5 Nd7 *(13...Rc8 14.Be2 cxd4 15.cxd4 bxa5 16.Nd2 Nc6 17.Ne4 Qg6*

18.Nc5 Rab8 19.Bf3 Ba8 20.Qe2 Rb6 21.Rfc1 Rcb8 22.Nd7 Rb2 23.Qc4 Nxd4 24.Bxa8 Ne2+ 25.Kh1 Nxc1 26.Nxb8 Rb1 27.Rxb1 Qxb1 28.Qc7 ½-½ (28) MaximusD-m (2648)-PLTchess1 (2771) Blitz 2023 *)* 14.Qe2 Rfc8 15.Bb5 Qe7 16.e4 cxd4 17.cxd4 Nf6 18.Bd3 bxa5 19.Rxa5 Qc7 20.Rfa1 a6 21.h3 Rd8 22.Qe3 Qb6 23.g4 Ne8 24.h4 Nd6 25.g5 h5 26.g6 fxg6 27.Rg5 Nf7 28.Rxg6 Rac8 29.Rb1 Qc7 30.Rxe6 Re8 31.Rg6 1-0 (31) xingqiubei (2711)-sapphire_phoenix (2769) Blitz 2023;

C2) 12...Nc6 13.Bb5 Bb7 14.Bxc6 Bxc6 15.a5 Rfc8 16.Ne5 Be8 17.Qe2 cxd4 18.cxd4 b5 19.a6 Qe7 20.Rfc1 Rab8 21.h3 b4 22.Rab1 Rxc1+ 23.Rxc1 b3 24.Qb2 Qd6 25.Ra1 Bc6 26.Nd3 Qd5 27.f3 Qg5 28.Kf2 Bd5 29.Nc5 Rb6 30.Rc1 h5 31.Rc3 h4 32.e4 Ba8 33.Rxb3 Rxb3 34.Nxb3 Qb5 35.Qa3 f5 36.exf5 Qxf5 37.Qc5 Bd5 38.Nc1 Qb1 39.Ne2 Qa2 40.Qxa7 Bc4 41.Qa8+ Kf7 42.Qe4 Qxa6 43.Nf4 Qa2+ 44.Kg1 Qd2 45.Kh2 Qf2 46.Qg6+ Kf8 47.Qg4 Kf7 48.Nh5 g6 49.Nf4 Qxd4 50.Qxg6+ Ke7 51.Qg5+ Kd6 52.Ng6 Bf1 53.f4 Qf2 54.Ne5 Bxg2 55.Nf7+ 1-0 (55) nobodycares2373 (2673)-sapphire_phoenix (2769) Blitz 2023;

D) 12.e4 Bb7 13.Qe2 cxd4 14.cxd4 Nc6 15.Rad1 Rac8 16.d5 exd5 17.Bxd5 Qe7 18.Qe3 Na5 19.Qf4 Rc2 20.Nd4 Rc5 21.Nf5 Qg5 22.Qxg5 hxg5 23.Bxb7 Nxb7 24.Rd7 Rb8 25.Rfd1 Kf8 26.h3 Re5 27.R1d4 g6 28.Ne3 Nc5 29.Rxa7 Rxe4 30.Rxe4 Nxe4 31.Nd5 Rd8 32.Nxb6 Rd1+ 33.Kh2 Nxf2 34.Nd7+ Ke8 35.Ne5 f5 36.Nxg6 f4 37.h4 Rh1# 0-1 (37) allpiecesinattack02 (2760)-sapphire_phoenix (2819) Blitz 2024]

[9.Qc2 c5 10.h4 b6 11.Ng5 g6 12.Nf3 dxc4 13.h5 Bb7 14.hxg6 Qxg6 15.Qxg6+ fxg6 16.Bxc4 Kg7 17.Bxe6 Nc6 18.dxc5 bxc5 19.Bd5 Rad8 20.Rb1 Ba8 21.e4 g5 22.Ke2 Rfe8 23.Rhd1 Nd4+ 24.Kf1 Bxd5 25.exd5 Nxf3 26.gxf3 Rd7 27.c4 Rf8 28.Rd3 Rf4 29.Rc3 Rd4 30.Rb5 Rc7 31.Ra5 Kg6 32.Ra6+ Kh5 33.f4 g4 34.Rf6 Re7 35.Re3 Rxe3 36.fxe3 Rd2 37.Ke1 g3 38.Rf8 Rxa2 39.Rg8 Kh4 40.d6 Ra1+ 41.Ke2 Ra2+ 42.Kd3 Ra6 43.Ke4 Rxd6 44.Kf3 Rd3 45.Rg4+ Kh5 46.Rxg3 a5 47.Rg8 a4 48.Ra8 a3 49.Ke4 Rc3 50.f5 Kg5 51.Rg8+ Kf6 52.Rg6+ Kf7 53.Ra6 Rxc4+ 54.Ke5 Rb4 55.Ra7+ 1-0 (55) DmDonCh (2775)-sapphire_phoenix (2765) Blitz 2023]

9...Qe7

[9...Nd7 10.h4 Qd8 11.g5 h5 12.Bg2 g6 13.Nd2 dxc4 14.0-0 Rb8 15.Nxc4 b6 16.Bc6 Bb7 17.Bxb7 Rxb7 18.Qf3 Rb8 19.Rfd1 Qe7 20.Qc6 Kg7 21.a4 a6 22.Re1 Rfe8 23.Rab1 Kg8 24.f4 Rf8 25.Re2 Rbc8 26.Rf2 Rb8 27.Ra2 Rfc8 28.Kf2 Kf8 29.Ke2 Kg7 30.Rb3 Re8 31.Nd2 a5 32.c4 Rbc8 33.Ne4 Nb8 34.Qb5 Nd7 35.Rd3 Red8 36.Rad2

Kg8 37.Rd1 Kg7 38.c5 f5 39.Nd2 bxc5 40.Nc4 Rb8 41.Qxa5 Nb6 42.dxc5 Rxd3 43.Rxd3 Nd5 44.Ne5 Rb1 45.Kf3 Qd8 46.Qa6 Qe8 47.Qa7 Qd8 48.a5 Rf1+ 49.Kg3 Rg1+ 50.Kf2 Rb1 51.a6 Kh7 52.Kf3 Rf1+ 53.Ke2 Rb1 54.Kf2 Kg7 55.c6 Qe7 56.Qd4 Qb4 57.Qxb4 Rxb4 58.Ra3 Rb2+ 59.Kf3 Rb8 60.a7 Ra8 61.Ke2 Nb6 62.Kd3 Kh7 63.Kc3 Nc8 64.Rb3 Rxa7 65.Rb7 Nd6 66.Rxa7 Nb5+ 67.Kb4 Nxa7 68.Ka5 Nc8 69.Ka6 Nd6 70.Ka7 Kg8 71.Kb8 1-0 (71) TheAsmFish (2933)-PatriciaBot (2765) Blitz 2025]

[9...Nc6 10.h4 Qd8 11.Rc1 e5 12.Nxe5 Nxe5 13.dxe5 dxc4 14.Bxc4 Qe7 15.g5 hxg5 16.Qh5 g4 17.Bd3 f5 18.exf6 Rxf6 19.Bg6 Be6 20.0-0 Bxa2 21.c4 Qe6 22.Bh7+ Kh8 23.Bf5+ Rh6 24.Qg5 Qf6 25.Rfd1 Rxh4 26.Qxf6 gxf6 27.Rd7 Rg8 28.Rxc7 g3 29.Be6 Re8 30.Bf5 b5 31.cxb5 Bd5 32.e4 Bxe4 33.Bxe4 gxf2+ 34.Kxf2 Rexe4 35.Rxa7 Rhf4+ 36.Kg3 Rg4+ 37.Kf2 Rgf4+ 38.Kg3 Rg4+ 39.Kf3 Rgf4+ 40.Kg2 Rg4+ 41.Kf1 Rgf4+ 42.Kg2 Rg4+ 43.Kh3 Rh4+ 44.Kg2 Rhg4+ ½-½ (44) MastacticaTeoriabot (2861)-Mr_Chess_Berserk (2822) Blitz 2023]

10.h4

[10.g5 h5 11.g6 Nd7 12.gxf7+ Qxf7 13.Be2 dxc4 14.Rf1 b5 15.Qb1 Qe7 16.Rg1 Bb7 17.Ng5 Rf5 18.h4 Qa3 19.Qc2 Raf8 20.Nxe6 Be4 21.Qc1 Qd6 22.Nxf8 Qxf8 23.f4 Nb6 24.Kf2 Qe7 25.Rg5 Rxg5 26.hxg5 Qe6 27.Kg3 g6 28.Kh2 a5 29.Qe1 a4 30.Qg3 Nd5 31.Rc1 a3 32.Qf2 c6 33.f5 Bxf5 34.Bf3 Be4 35.Rf1 Qd6+ 36.Kg1 Bxf3 37.Qxf3 Qe7 38.e4 Qxg5+ 39.Kh1 Qh4+ 40.Kg1 Qg5+ 41.Kh2 Qh4+ 42.Kg2 Qg5+ 43.Kh2 Qh4+ 44.Kg2 Qg5+ 45.Kf2 Qd2+ 46.Kg3 Qg5+ 47.Kf2 Qd2+ 48.Kg3 Qg5+ 49.Kf2 ½-½ (49) Flamerare (2790)-Major_Max_Bot (2749) Rapid 2022]

10...c5

[10...g6 11.g5 h5 12.Bg2 Nd7 13.Nd2 dxc4 14.a4 Rb8 *(14...c5 15.0-0 Rb8 16.Qe2 a6 17.Rfd1 cxd4 18.exd4 b6 19.Qxc4 Kg7 20.Qc7 Qd8 21.Qd6 Bb7 22.c4 Bxg2 23.Kxg2 Rc8 24.Rab1 Qc7 25.Qxc7 Rxc7 26.f4 b5 27.axb5 axb5 28.Rxb5 Nb8 29.Rdb1 Nc6 30.Rc5 Rfc8 31.Nf3 Ne7 32.Rxc7 Rxc7 33.c5 Ra7 34.Kf1 Nd5 35.Ne5 f6 36.Nc4 fxg5 37.fxg5 Rf7+ 38.Ke1 Rf4 39.Rb7+ Kg8 40.Nb6 Nb4 41.Nc8 Rxd4 42.Ne7+ Kf8 43.Nxg6+ Kg8 44.Ne7+ Kf8 45.c6 Nxc6 46.Nxc6 Rxh4 47.Kf2 Ra4 48.Kf3 Ra6 49.Rc7 Ra1 50.Kf4 Rg1 51.Nd4 Re1 52.Nf3 Re2 53.g6 Rg2 54.Ne5 Kg8 55.Nc6 Kf8 56.Rf7+ Ke8 57.Rh7 Rg4+ 58.Kf3 Rg1 59.Ne5 h4 60.g7 h3 61.Rh8+ Ke7 62.g8Q Rxg8 63.Rxg8 h2 64.Rh8 h1B+ 65.Rxh1 Kd6 66.Ke4 Kc7 67.Rd1 Kb7 68.Kd4 Kc8 69.Kc5 Kb7 70.Rd7+ Kb8 71.Nc6+ Kc8 72.Kd6 e5 73.Rc7#* 1-0 (73) Nikitosik-ai (3058)-duchessAI (2436) Rapid 2024; *14...a6 15.0-0 Rb8 16.Nxc4 b6 17.Qe2 a5 18.Nd2 Bb7 19.Bxb7 Rxb7 20.Ne4 f5 21.Nd2 Qd6 22.Rfd1 Rbb8 23.f4 Rfe8 24.Kf2 Kh7 25.Nf3 Re7 26.Qb5 c6 27.Qb3 Qc7 28.c4 Rbe8 29.Kg3 Rc8 30.Rd3 Rb8 31.Kf2 Qd6 32.Qa3 c5 33.Kg3 Rbe8 34.Re1 Ra8 35.Qb3 Ra7 36.Rd2 Rc7 37.Qb5 cxd4*

38.exd4 Rc8 39.Rde2 Rce8 40.Rc1 Rc8 41.Rce1 Rce8 42.Re3 Ra8 43.Rc1 Rc8 44.Rce1 Ra8 45.Qb3 Rae8 46.Rc1 Qc7 47.Qa3 Rf7 48.Re2 Rg7 49.Qb3 Rge7 0-1 (49) ProteusSF-lite (2885)-MarvinXBot (2667) Blitz 2023*)* 15.Qe2 b6 16.Qxc4 c5 17.0-0 Qd6 *(17...Bb7 18.Bxb7 Rxb7 19.Ne4 Kg7 20.Rfb1 f5 21.Nxc5 Nxc5 22.dxc5 Rc8 23.Rb5 Kf7 24.Rab1 Rbc7 25.Qd4 Rd7 26.Qb4 bxc5 27.Qc4 Qd6 28.a5 Qd5 29.Qxd5 exd5 30.Kg2 Ke6 31.Kg3 Rcc7 32.Rd1 Rc8 33.f3 Rc6 34.Rb8 Ra6 35.Re8+ Kf7 36.Re5 Rxa5 37.Rdxd5 Rxd5 38.Rxd5 Ke7 39.c4 Ke6 40.Kf4 Ra4 41.Rxc5 Kd6 42.Rc8 Kd7 43.Rg8 Rxc4+ 44.Ke5 Rc6 45.Rg7+ Ke8 46.Rxa7 Rb6 47.e4 Kf8 48.Rd7 fxe4 49.fxe4 Rb2 50.Ke6 Rf2 51.Rd8+ Kg7 52.e5 Rf4 53.Rc8 Kh7 54.Kd5 Rf1 55.e6 Re1 56.Kd6 Rd1+ 57.Ke7 Kg7 58.Rd8 Ra1 59.Ke8 Re1 60.e7 Re2 61.Rd6 Ra2 62.Kd7 Ra7+ 63.Ke6 Kg8 64.e8Q+ Kg7 65.Rd7+ Rxd7 66.Qxd7+ Kh8 67.Kf6 Kg8 68.Qg7#* 1-0 (68) caissa-ai (2892)-MarvinXBot (2663) Blitz 2023*;* *17...Rd8 18.Rfd1 Kg7 19.Qb5 a6 20.Qd3 Kf8 21.Rac1 b5 22.c4 cxd4 23.exd4 Bb7 24.d5 bxc4 25.Qc3 Kg8 26.d6 Qf8 27.Bxb7 Rxb7 28.Qxc4 Qg7 29.Qxa6 Rb6 30.Qd3 Ne5 31.Qe2 Rb2 32.Qe3 Rb4 33.Ne4 Ng4 34.Qe1 Rxa4 35.f3 Ne5 36.Qe2 Nd7 37.Rc7 Kh8 38.Rxd7 Rxd7 39.Nf6 Rd8 40.Qe5 Rxh4 41.Rc1 Ra4 42.Rc7 Ra2 43.d7 Rd2 44.Qc3 Rd5 45.Kf2 Rd1 46.Ke2 Rd5 47.Ke1 Rd6 48.Qc5 Ra6 49.Rc8 Ra8 50.Rxd8+ Rxd8 51.Kf2 Ra8 52.Qc8+ Qf8 53.Qxf8+ Rxf8 54.Ne8 Kh7 55.d8Q h4 56.Qe7 Kg8 57.Kg2 h3+ 58.Kxh3 e5 59.Qxe5 Rxe8 60.Qxe8+ Kg7 61.Qd8 f5 62.gxf6+ Kh6 63.Kg4 Kh7 64.Qe7+ Kh6 65.Qg7#* 1-0 (65) ProteusSF (2832)-MarvinXBot (2667) Blitz 2023*)* 18.Rfd1 Qc7 19.d5 exd5 20.Bxd5 Kg7 21.Qf4 Qxf4 22.exf4 Ba6 23.Nc4 Rfd8 24.Kh2 Bxc4 25.Bxc4 Nf8 26.Re1 Re8 27.Kg3 Rbd8 28.Re3 Rxe3+ 29.fxe3 Rd2 30.a5 Nd7 31.Bb5 bxa5 32.Rxa5 Nb6 33.Rxa7 Kf8 34.e4 Rc2 35.Ra3 Kg8 36.f5 gxf5 37.exf5 Nd5 38.Ra8+ Kh7 39.Ra7 Rxc3+ 40.Kf2 Ne3 41.Ke2 c4 42.Bc6 Ng4 43.Rxf7+ Kg8 44.Rd7 Re3+ 45.Kd2 Ra3 46.Bd5+ Kf8 47.f6 Rd3+ 48.Kc1 Ke8 49.f7+ Kxd7 50.f8Q Rxd5 51.g6 Ke6 52.g7 Nf6 53.Qxf6+ Kxf6 54.g8Q Re5 55.Qxc4 Rf5 56.Qg8 Ke7 57.Qg7+ Ke6 58.Qg6+ Rf6 59.Qxh5 Ke7 60.Qd5 Kf8 61.h5 Rf1+ 62.Kd2 Rf7 63.h6 Ke7 64.h7 Rxh7 65.Qb7+ Kf6 66.Qxh7 Ke5 67.Qe7+ Kd4 68.Qe6 Kc5 69.Kc3 Kb5 70.Qd6 Ka5 71.Kc4 Ka4 72.Qa6# 1-0 (72) LeelaMultiPoss (3235)-pawn_git (2759) Blitz 2024]

11.g5 h5 12.Bg2 g6 13.Nd2 Rd8 14.0-0 Nc6 15.Qf3

[15.Rc1 Rb8 16.Re1 cxd4 17.cxd4 Qb4 18.Rc2 Qa5 19.Qe2 Nb4 20.Rb2 b6 21.Reb1 Nc6 22.Qf3 Qc3 23.Qf6 Ra8 24.Nb3 Rb8 25.cxd5 exd5 26.Rd2 Bb7 27.Rc1 Qb4 28.Rxc6 Bxc6 29.Qxc6 Qc4 30.Rc2 Qd3 31.Rc1 Rdc8 32.Qd6 a5 33.Bxd5 Qf5 34.Bc6 Rd8 35.Qg3 Rbc8 36.Kg2 Qd3 37.Qf3 a4 38.Be4 Qb5 39.Rxc8 Rxc8 40.Nd2 Qd7 41.Bd3 Rc1 42.Nc4

Qe6 43.d5 Qe7 44.d6 Qe6 45.Ne5 Rc8 46.Qf6 Qxa2 47.Bc4 Qxc4 48.Nxc4 Rc5 49.Ne5 Rxe5 50.Qxe5 a3 51.d7 a2 52.d8Q+ Kh7 53.Qdh8# 1-0 (53) Fruity23 (2930)-LBOT007 (2802) Blitz 2023]

15...b6 16.Rfe1

[16.Qg3 cxd4 17.cxd4 Ba6 18.Rfc1 Rac8 19.cxd5 exd5 20.a3 Rd6 21.Qf4 Qd8 22.Nf3 Be2 23.a4 Rc7 24.Rab1 Bxf3 25.Bxf3 Ne7 26.Rxc7 Qxc7 27.Kg2 Qc6 28.Rc1 Qd7 29.Be2 Qd8 30.Bb5 Kg7 31.Kf1 Kg8 32.Ke1 Nf5 33.Bd3 Ne7 34.Kd1 Kg7 35.Bb5 Nf5 36.Bd3 Ne7 37.Ke2 Kg8 38.Bb5 Nf5 39.Bd3 Ne7 40.Kf1 Nc6 41.Bb5 Ne7 42.Rc3 Nf5 43.Ba6 Ne7 44.Ke2 Kg7 45.Rc1 Kf8 46.Ke1 Kg8 47.Bb5 Nf5 48.Bd3 Ne7 49.Rc3 Kf8 50.Qe5 Kg8 51.Kf1 Qd7 52.Ke1 Qd8 53.Qf4 Qd7 54.Ba6 Qd8 55.Bb5 Nf5 56.Bd3 Ne7 57.Kf1 Nc6 58.e4 Nb4 59.Bb5 dxe4 60.Be8 f5 61.Bxg6 Rxg6 62.Qxf5 Qd6 63.Rc8+ Kg7 64.Qxe4 Re6 65.Qa8 Qe7 66.Rg8+ Kf7 67.g6+ Rxg6 68.Rb8 Rc6 69.Rh8 Kf6 70.Rh6+ Kf5 71.Rxc6 Nxc6 72.Qxc6 Qxh4 73.Qd5+ Kg6 74.Qg8+ Kf5 75.Qd5+ Kg6 76.Qg8+ Kf5 77.Qd5+ ½-½ (77) Flamerare (2784)-Major_Max_Bot (2723) Rapid 2022]

16...cxd4 17.exd4 Qc7 18.Rac1 Bb7 19.cxd5 Rxd5 20.Ne4 Rf5 21.Qg3 Qxg3 22.fxg3 Rd8 23.Nf6+ Kf8 24.Be4 Ra5 25.Rcd1 Kg7 26.d5 Ne7 27.g4 hxg4 28.h5 exd5 29.Bd3 Nf5 30.Bxf5 gxf5 31.Re8 Rxe8 32.Nxe8+ Kh8 33.Re1 Ra4 34.Nd6 d4 35.Nxf7+ Kg7 36.Re7 Kf8 37.Rxb7 dxc3 38.h6 c2 39.Rc7 c1Q+ 40.Rxc1 g3 41.h7 Rh4 42.Nh6 Kg7 43.Nxf5+ Kxh7 44.Nxh4 Kg8 45.Rc7 b5 46.g6 Kf8 47.Nf5 Ke8 48.g7 Kd8 49.Rf7 Kc8 50.g8R# 1-0 (50) Contact60 (3070)-pawn_git (2750) Blitz 2025

6...gxf6 7.Qa4+ Nc6 8.e3 dxc4 9.Bxc4 Bd7 10.Qc2 Bxc3+ 11.bxc3 0-0 12.0-0 Ne7 13.e4 c5 14.d5 exd5 15.Bxd5 b5 16.Bxa8 Qxa8 17.Qd2 Be6 18.Qxh6 Qxe4 19.Qxf6 Nd5 20.Qg5+ Qg6 21.Rfe1 Qxg5 22.Nxg5 Nxc3 23.Nxe6 fxe6 24.Rxe6 a5 1-0 (24) MrTactic2008 (2698)-Clasher120 (2740) Blitz 2023

187 **7.g3** dxc4 8.Qa4+ Nc6 9.a3 Bxc3+ 10.bxc3 Bd7 11.Qxc4 Rc8 12.Bg2 0-0 13.0-0 Rfd8 14.Qd3 Be8 15.e4 Na5 16.Rad1 Ba4 17.Rb1 c5 18.d5 exd5 19.exd5 b5 20.Nd2 a6 21.Rb2 Nb7 22.Re1 Nd6 23.Re3 a5 24.Qb1 Re8 25.Ne4 Nxe4 26.Bxe4 Qd6 27.Qa2 g6 28.c4 Re7 29.Rb1 Rce8 30.Bg2 Rxe3 31.fxe3 Rxe3 32.cxb5 Qe5 33.Bf1 Rc3 34.Qf2 Rc2 35.Re1 Qxd5 36.Re8+ Kg7 37.Re2 Rc1 38.Re1 Rxe1 39.Qxe1 Kf6 40.Qf2+ Ke6 41.Qe1+ Kf6 42.Qf2+ Ke7 43.Qe1+ Kd7 44.Qxa5 Qd4+ 45.Kg2 Bb3 46.Qa7+ Ke6 47.Be2 Bd5+ 48.Kf1 Qa1+ 49.Kf2 Qf6+ 50.Kg1 Qd4+ 51.Kf1 Qa1+ 52.Kf2 Qh1 53.Ke3 Qc1+ 54.Kf2 Qh1 55.Qb6+ Kd7 56.Qa7+ Bb7 57.Ke3 Qg1+ 58.Kd2 Qd4+ 59.Ke1 Qc3+ 60.Kf2 Qd4+ 61.Ke1 Qc3+ 62.Kf2 Qf6+ 63.Ke1 Qa1+ 64.Kd2 Qb2+ 65.Kd1 Qb1+ 66.Kd2 Qb2+ 67.Kd1 Qb1+ 68.Kd2 Qb2+ ½-½ (68) BotAlexGrandMaster (2774)-CruelKen (3067) Blitz 2025

7.Rc1 dxc4

[7...0-0 8.a3 Bxc3+ 9.Rxc3

A) 9...a6 10.cxd5 exd5 11.Rxc7

Nc6 12.Qb3 Qd6 13.Qb6 Re8 14.e3 Re6 15.Ne5 Nxe5 16.Qxd6 Rxd6 17.dxe5 Rb6 18.b4 a5 19.b5 a4 20.Be2 Bf5 21.0-0 Re8 22.f4 Be4 23.Rfc1 g6 24.Kf2 Rd8 25.Rc8 Rxc8 26.Rxc8+ Kg7 27.Rc1 Kf8 28.Rd1 Ke7 29.Rd4 1-0 (29) Leviathan64 (2632)-Takacsbl (2601) Blitz 2024;

B) 9...dxc4 10.e4 *(10.e3 b5 11.b3 c5 12.bxc4 b4 13.axb4 cxb4 14.Rc1 a5 15.c5 a4 16.Bb5 b3 17.Ra1 Bd7 18.Bxd7 Nxd7 19.0-0 Rfb8 20.Nd2 e5 21.Nc4 exd4 22.exd4 Rb4 23.Qd3 Qa6 24.Rfc1 Rxc4 25.Rxc4 b2 26.Re1 a3 27.c6 Nb6 28.c7 Qxc4* 0-1 (28) Leviathan64 (2623)-LSGeneraal (2859) Blitz 2023*)* 10...Qg6 11.Qc2 Nc6 12.Rxc4 Rd8 13.Be2 Qxg2 14.Rg1 Qh3 15.Rg3 Qh5 16.Ne5 Qxh2 17.Rxc6 bxc6 18.Nxc6 Re8 19.Qc3 Qh1+ 20.Kd2 Qxe4 21.d5 Qxd5+ 22.Kc1 e5 23.Bc4 Qh1+ 24.Kc2 Bf5+ 25.Kb3 Be6 26.Nxe5 Rab8+ 27.Ka2 f6 28.Nd7 Qc6 29.Nxf6+ Kh8 30.Nd5 Rg8 31.Rg6 Rbd8 32.Rxh6# 1-0 (32) MClutjedorp (2787)-gmmitkov (2667) Blitz 2023;

C) 9...c6 10.h4 Nd7 11.g4

C1) 11...Qe7 12.g5 h5 13.e3 g6 14.cxd5 *(14.Bg2 dxc4 15.Rxc4 e5 16.Qc2 Nb6 17.Rc5 Bf5 18.e4 exd4 19.Nxd4 Bg4 20.f3 Rfd8 21.Nxc6 bxc6 22.fxg4 hxg4 23.h5 Nd7 24.Rxc6 Ne5 25.hxg6 Nxc6 26.Qxc6 Qd6 27.gxf7+ Kxf7 28.0-0+ Kg7 29.Qxd6 Rxd6 30.e5 Rdd8 31.Bxa8 Rxa8 32.Rf4 Re8 33.Rxg4 Rxe5 34.g6 Re2 35.b4 Ra2 36.Rg3 Rb2 37.Kf1 Rc2 38.Ke1 Rc6 39.Kd2 Rxg6 40.Rxg6+ Kxg6 41.Kd3 Kf6 42.Kc4 Ke6 43.Kb5 Kd7 44.Ka6 Kc7 45.Kxa7 Kc6 46.a4 Kc7 47.b5 Kc8 48.a5 Kc7 49.b6+ Kc8 50.b7+ Kd7 51.b8Q* 1-0 (51) MClutjedorp (2758)-BillyKimbahh (2796) Blitz 2023; *14.Qc2 e5 15.cxd5 cxd5 16.Bb5 exd4 17.Nxd4 Ne5 18.Rc7 Qd6 19.Qc5 Qxc5 20.Rxc5 a6 21.Be2 Be6 22.f4 Nc6 23.Nxc6 bxc6 24.Rxc6 Rfb8 25.b4 d4 26.e4 a5 27.b5 Bg4 28.a4 Re8 29.e5 Rad8 30.Bxg4 hxg4 31.Kd2 d3 32.Rc4 Rd7 33.Rg1 Kg7 34.Rxg4 Red8 35.Rg3 Rd4 36.Rxd4 Rxd4 37.Rxd3 Rxa4 38.Rb3 Rxf4 39.b6 a4 40.Rb5 Rxh4 41.b7 Rh2+ 42.Kc3 Rh3+ 43.Kb4 Rb3+ 44.Kxa4 Rxb5 45.Kxb5* 1-0 (45) MClutjedorp (2701)-DR_speedrun_2700 (2644) Blitz 2023*)* 14...exd5 15.Bd3 c5 16.dxc5 Nxc5 17.Be2 Rd8 18.Qd4 Ne6 19.Qe5 b6 20.0-0 Bb7 21.Rfc1 Qd7 22.Nd4 Nxd4 23.Qxd4 Rac8 24.Bf3 Rxc3 25.Rxc3 Rc8 26.Rxc8+ Qxc8 27.Kg2 Qe6 28.Kg3 Qd6+ 29.Qf4 Qe6 30.Qb8+ Bc8 31.Kg2 Qh3+ 32.Kg1 Qxf3 33.Qxc8+ Kh7 34.Qd7 Kg7 35.a4 a6 36.b4 b5 37.axb5 axb5 38.Qxb5 Qg4+ 39.Kf1 Qd1+ 40.Kg2 Qg4+ 41.Kf1 Qd1+ 42.Kg2 Qg4+ 43.Kf1 Normal ½-½ (43) viejotortuga (2817)-maunok (2611) Blitz 2024;

C2) 11...dxc4 12.g5 Qf5 13.gxh6 gxh6 14.e4 Qxe4+ 15.Re3 Qf4 16.Bxc4 Kh8 17.Ng5 Kg7 18.Rf3 Qd6 19.Qd3 hxg5 20.hxg5 Rh8 21.Rxf7+ Kxf7 22.Rxh8 Nf8 23.Qf5+ Kg7 24.Qf6# 1-0 (24) ViejoTortuga (2786)-Phonoa (2585) Blitz 2024;

C3) 11...e5 12.g5 Qd6 13.cxd5 e4 14.dxc6 exf3 15.cxd7 fxe2 16.Bxe2 Bxd7 17.gxh6 Qxh6 18.Rg3 Rfe8 19.Qd2 Qxd2+ 20.Kxd2 Re4 21.d5 Rd8 22.Rhg1 g6 23.h5 Bf5 24.hxg6 fxg6 25.Bd3 Rxd5 26.Kc1 Rf4 27.Bxf5 Rfxf5 28.Rxg6+ Kf7 29.Rg7+ Kf6 30.Rxb7 Rxf2 31.Rd1 Rc5+ 32.Kb1 Rcc2 33.Rc1 Rcd2 34.Rc6+ Ke5 35.Rb5+ Ke4 36.Rc4+ Kd3 37.Rc3+ Ke2 38.Ka2 Kd1 39.a4 a6 40.Rb6 Rfe2 41.Ka3 Ke1 42.Rc1+ Kf2 43.Rc3 Ke1 44.a5 Kd1 45.Rcb3 Kc1 46.Rxa6 Rxb2 47.Rc6+ Kb1 48.Rxb2+ Rxb2 49.Rb6 Ka1 50.Ka4 Ra2+ 51.Kb5 Rh2 52.Ka6 Rh5 53.Rb5 Rh6+ 54.Ka7 Rh7+ 55.Rb7 Rh5 56.a6 Ka2 57.Rb6 Ka3 58.Rb7 Rh7 59.Rxh7 Kb4 60.Rb7+ Kc5 61.Kb8 Kd4 62.a7 Ke3 63.a8Q Kd4 64.Qa5 Ke3 65.Rb6 Kf2 66.Qa4 Ke3 67.Rb3+ Kf2 68.Qa2+ Ke1 69.Rb1# 1-0 (69) viejotortuga (2809)-sherlockstein (2625) Blitz 2024]

8.Qa4+

[8.e4 b5 9.a4 a6 10.Be2 Bb7 11.e5 Qg6 12.0-0 0-0 13.b3 c5 14.axb5 axb5 15.Nxb5 cxb3 16.Nd6 Bd5 17.dxc5 Nc6 18.Bc4 Bxf3 19.Qxf3 b2 20.Rb1 Nxe5 21.Qb3 Bxc5 22.Nb7 Rab8 23.Rxb2 Rxb7 24.Qxb7 Nxc4 25.Rb5 Nd6 26.Qc6 Nxb5 27.Qxc5 Rb8 28.Qe5 Rb7 0-1 (28) Atakishiyev04 (2727)-Heydarova (2732) Blitz 2024]

[8.e3 b5 9.Be2 0-0 10.0-0 a6 11.b3 cxb3 12.Qxb3 Bd6 13.Ne4 Qe7 14.Ne5 Bb7 15.Nc5 Bd5 16.Qb2 Ra7 17.Rc2 Rd8 18.f4 Nc6 19.e4 Nxe5 20.fxe5 Bxc5 21.exd5 Bb6 22.Kh1 Rxd5 23.Rd2 c5 24.dxc5 Qxc5 25.Rc2 Qf8 26.Bf3 Rc5 27.Rd2 Rac7 28.Rd6 Ba5 29.h3 Bc3 30.Qe2 Bxe5 31.Rxa6 g6 32.Be4 Kg7 33.Ra8 Qe7 34.Ra5 Qg5 35.Qf3 Rc3 36.Qf2 Re3 37.Ba8 Qg3 38.Qxg3 Bxg3 39.Rxb5 h5 40.a4 h4 41.a5 Ra3 42.Bf3 Ra7 43.Rbb1 R3xa5 44.Rbd1 Ra2 45.Be4 Rb2 46.Bf3 f5 47.Bc6 Kf6 48.Bf3 Re7 49.Rd3 e5 50.Rd6+ Kg7 51.Bd5 e4 52.Rd8 Rc7 53.Rg8+ Kf6 54.Rf8+ Kg5 55.Ra8 Rbc2 56.Raa1 Rd7 57.Be6 Rb2 58.Bxd7 Rd2 59.Bxf5 gxf5 60.Ra5 1-0 (60) Peacefulwarrior1996 (2807)-sapphire_phoenix (2756) Blitz 2023]

8...Nc6 9.Qb5

[9.e3 Bd7 10.Bxc4 (*10.Qc2 b5 11.Be2 0-0 12.0-0 Rab8 13.b3 Ba3 14.Rb1 Nb4 15.Qd2 c5 16.Ne4 Qe7 17.Nxc5 c3 18.Qxc3 Nd5 19.Qc2 Rfc8 20.Rfc1 Bxc1 21.Rxc1 b4 22.Ne5 Be8 23.Ned3 a5 24.Bf3 Nc3 25.a4 e5 26.Bg4 Rc7 27.Na6 exd4 28.Nxb8 dxe3 29.Re1 Qd8 30.Na6 Rc6 31.Nac5 exf2+ 32.Qxf2* Time forfeit 1-0 (32) ViejoTortuga (2802)-Crankpenguin (2879) Blitz 2024) 10...Bxc3+ 11.Rxc3 Nxd4 12.Qd1 Nxf3+ 13.Qxf3 Qxf3 14.gxf3 Bc6 15.Ke2 Ke7 16.Rhc1 Rhd8

17.Bd3 a5 18.f4 Rd7 19.a3 Rad8 20.Bc2 Bb5+ 21.Ke1 c6 22.Rd1 Rxd1+ 23.Bxd1 Rd3 24.Rc1 Rd5 25.Bf3 Rd3 26.Be4 Rb3 27.Rc2 Bd3 28.Bxd3 Rxd3 29.Ke2 Rb3 30.Kf3 Kd6 31.Ke4 a4 32.Kd4 b5 33.Rd2 c5+ 34.Ke4+ Kc6 35.h4 h5 36.f5 exf5+ 37.Kxf5 b4 38.axb4 cxb4 39.Kg5 a3 40.bxa3 bxa3 41.Kxh5 Rb2 42.Rd8 Rxf2 43.Ra8 a2 44.Kg5 Kb5 45.e4 Kc4 46.Ra7 Kb3 47.Rb7+ Kc2 48.Ra7 Kb1 49.Rb7+ Rb2 50.Ra7 a1Q 51.Ra2 Qxa2 52.Kh5 Rg2 53.e5 Qe2# 0-1 (53) someone00001 (2770)-Poirot_Hercule (2751) Blitz 2024]

9...0-0 10.e3

[10.Qxc4 Qe7 11.e3 Na5 12.Qd3 c5 13.a3 Bxc3+ 14.Qxc3 b6 15.dxc5 Bb7 16.Be2 Qxc5 17.Qxc5 bxc5 18.Rxc5 Nb3 19.Rb5 Bd5 20.e4 a6 21.Rb4 a5 22.Rb5 Bxe4 23.Rxb3 Rab8 24.Rxb8 Rxb8 25.Nd2 Bd5 26.Nc4 Bxc4 27.Bxc4 Rxb2 28.0-0 a4 29.Ra1 g5 30.h3 Kg7 31.Kf1 Kf6 32.Be2 Rd2 33.Bd1 Rd4 34.Ke2 Ke5 35.Bc2 Rc4 36.Kd2 h5 37.Rb1 g4 38.h4 g3 39.fxg3 Rg4 40.Rb5+ Kd4 41.Rg5 1-0 (41) messi_is_goat (2635)-Poirot_Hercule (2748) Blitz 2023]

10...e5 11.Nxe5 Bxc3+ 12.Rxc3 Nxe5 13.Qxe5 Qxe5 14.dxe5 b5 15.Be2 Rd8 16.Bf3 Rb8 17.Ra3 b4 18.Rxa7 c3 19.bxc3 bxc3 20.0-0 c5 21.Ra5 c4 22.Rd5 Rxd5 23.Bxd5 Bf5 24.Bxc4 Rb2 25.e6 Kf8 26.e4 Bxe4 27.f3 Bf5 28.Bb3 fxe6 29.g4 Bd3 30.Re1 Kf7 31.Bxe6+ Kf6 32.Bb3 c2 33.Bxc2 Rxc2 34.Re3 Bc4 35.h4 Rxa2 36.Re8 Bd5 37.Rf8+ Ke5 38.h5 Kd4 39.g5 Ke3 40.gxh6 gxh6 41.Rb8 Bxf3 42.Rb3+ Kf4 43.Rb4+ Kg3 44.Rb3 Ra1+ 45.Rb1 Rxb1# 0-1 (45) PurpleHunter (2780)-Mr-Rusty (2928) Blitz 2024

7.a3 Bxc3+ 8.bxc3 0-0

[8...Nd7 9.e3 0-0 10.Bd3 dxc4 11.Bxc4 e5 12.0-0 exd4 13.cxd4 c6 14.h3 Nb6 15.Bd3 Be6 16.a4 Rfd8 17.a5 Nc4 18.Qc2 Nd6 19.e4 Qe7 20.Rab1 a6 21.Qc5 Rd7 22.d5 cxd5 23.e5 Ne4 24.Qxe7 Rxe7 25.Rfc1 Rd8 26.Nd4 Bc8 27.f4 f6 28.Nf3 h5 29.Bc2 Nc3 30.Bh7+ Kxh7 31.Rxc3 Bf5 32.Rb6 fxe5 33.fxe5 d4 34.Rc1 d3 35.Kf2 g6 36.Ke3 Rd5 37.Kd2 Rxa5 38.g4 hxg4 39.hxg4 Bxg4 40.Rh1+ Bh5 41.Ng5+ Kh6 42.Rg1 Raxe5 43.Nh3 Re2+ 44.Kc3 d2 45.Nf4 Re1 46.Rgxg6+ Bxg6 47.Rxg6+ Kh7 48.Kxd2 Rf1 49.Rg4 Re4 50.Rh4+ Kg8 51.Rg4+ Kf7 52.Rh4 Rf2+ 53.Kd3 Rfxf4 54.Rh7+ Ke6 55.Rxb7 Ra4 56.Rb6+ Kd5 57.Rb8 Rf3+ 58.Ke2 Rc3 59.Rd8+ Kc4 60.Re8 Kb3 61.Rc8 Kb2 62.Rb8+ Kc1 63.Rc8 Rc2+ 0-1 (63) hakanborantoprak (2616)-madddy (2607) Blitz 2024]

[8...c5 9.cxd5 exd5 10.g3 0-0 11.Bg2 Be6 12.0-0 Nd7 13.Ne1 Rac8 14.e3 Qe7 15.Nd3 Nf6 16.Nf4 Rfd8 17.Qb3 Rd6 18.Nxe6 Rb6 19.Qa4 Rxe6 20.Rfb1 Ra6 21.Qb3 cxd4 22.cxd4 Qd7 23.Bf1 Rb6 24.Qd1 Rxb1 25.Qxb1 h5 26.h4 Rc3 27.a4 Qc7 28.Kg2 g6 29.Ra2 Rc1 30.Qb4 a5 31.Qb3 Rc3 32.Qb5 Kg7 33.Bd3 b6 34.Rb2 Ra3 35.Rb3 Ra1 36.Rb1 Ra3 37.Rb3 Ra2 38.Rb2 Ra3 39.Rb3 ½-½ (39) BitByByte (2714)-Flamerare (2791) Rapid 2022]

9.e3

[9.g4 c5 10.h4 Nc6 11.g5 hxg5

12.hxg5 Qe7 13.Qd3 g6 14.Qe3 cxd4 15.Qf4 Kg7 16.Qh4 1-0 (16) Evil_Proctologist (2909)-ZoubkovaVila (2704) Blitz 2024]

[9.Qc2 c5 10.e4 dxe4 11.Qxe4 Nc6 12.Rd1 Rd8 13.Be2 Bd7 14.0-0 Rac8 15.d5 Na5 16.Ne5 Be8 17.f4 Qf5 18.Qxf5 exf5 19.Bd3 g6 20.h4 h5 21.Rfe1 Kf8 22.Nf3 Rd6 23.Ng5 Bd7 24.Re3 Re8 25.Rxe8+ Bxe8 26.Re1 Bd7 27.Kf2 b5 28.cxb5 c4 29.Be2 Rxd5 30.a4 Rd2 31.Ke3 Ra2 32.Rd1 Be6 33.Nxe6+ fxe6 34.Rd7 Rxa4 35.Rxa7 Ra3 36.b6 Rxc3+ 37.Kd4 Rb3 38.Rxa5 Rxb6 39.Bxc4 Rb4 40.Ra7 Ke8 41.Kc5 Rb2 42.Bxe6 Rxg2 43.Kd6 Rd2+ 44.Bd5 Kf8 45.Ke5 Rh2 46.Kf6 Ke8 47.Be6 Kd8 48.Rd7+ Ke8 49.Rc7 Rd2 50.Rc8+ Rd8 51.Rxd8+ Kxd8 52.Kxg6 1-0 (52) Leviathan64 (2720)-gmmitkov (2626) Blitz 2024]

9...c5

[9...c6 10.Be2 Nd7 11.0-0 dxc4 12.Bxc4 e5 13.Rb1 *(13.Qc2 exd4 14.cxd4 Nb6 15.Bd3 Be6 16.a4 Nd5 17.Rab1 Rab8 18.a5 Rfc8 19.Rfc1 Qd8 20.Qc5 b6 21.axb6 axb6 22.Qc2 c5 23.Qb2 Nb4 24.Be2 Ra8 25.Ra1 Rxa1 26.Rxa1 Ra8 27.h3 Rxa1+ 28.Qxa1 c4 29.e4 b5 30.d5 Bd7 31.Qa3 Qf8 32.Ne5 Be8 33.Qc3 Qc5 34.Ng4 h5 35.Ne3 g6 36.Qe5 Bd7 37.Qb8+ Qf8 38.Qc7 Qc8 39.Qd6 Nd3 40.e5 Nf4 41.Bd1 c3 42.e6 Nxe6 43.dxe6 Bxe6 44.Qb4 Qc6 45.Bc2 Bf5 46.Nxf5 gxf5 47.Qf4 Qc5 48.Qxf5 Qxf5 49.Bxf5 b4 50.Bc2 Kg7 51.Kf1 Kf6 52.Ke2 Ke5 53.Kd3* 1-0 (53) NorthWind05 (2671)-bolus2 (2572) Rapid 2025*)* 13...exd4 14.cxd4 Nb6 15.Bb3 Bg4 16.h3 Bh5 17.a4 Rad8 18.a5 Nd5 19.Bxd5 Rxd5 20.Rxb7 Rf5 21.g4 Rxf3 22.gxh5 Qg5+ 23.Kh2 Qxh5 24.Rh1 Rxf2+ 25.Kg3 Re2 26.Re1 Qg5+ 0-1 (26) Chesssknock (2645)-GgangbuVip (2711) Blitz 2024]

[9...dxc4 10.Bxc4 c5 *(10...b6 11.0-0 Bb7 12.Qe2 c5 13.a4 Nc6 14.dxc5 bxc5 15.a5 Ne5 16.Nxe5 Qxe5 17.a6 Bc6 18.Qc2 Rfd8 19.Rfd1 Qg5 20.Bf1 g6 21.Rxd8+ Rxd8 22.Rd1 Kg7 23.Rxd8 Qxd8 24.f3 Qa5 25.Kf2 Bb5 26.Bxb5 Qxb5 27.Qa2 c4 28.Qa3 Qb3 29.Qa5 Qc2+ 30.Kg3 g5 31.Qe5+ Kg6 32.Qd4 f6 33.Qxc4 Qd2 34.Qd4 Qe1+ 35.Kh3 f5 36.Qc4 g4+ 37.fxg4 Qxe3+ 38.g3 h5 39.gxf5+ Kxf5 40.Qf4+ Qxf4 41.gxf4 Kxf4 42.Kh4 e5 43.c4 e4 44.c5 e3 45.c6 e2 46.c7 e1Q+* 0-1 (46) RenierChess (2640)-ILiterallyDontCare97 (2976) Blitz 2022 *)* 11.0-0 Nc6 12.Qa4 e5 13.d5 Ne7 14.Rfd1 Nf5 15.Qb5 b6 16.Qc6 Rb8 17.Qc7 Qd6 18.Qxa7 b5 19.Bf1 Rb7 20.Qa5 Bd7 21.e4 Ne7 22.c4 b4 23.axb4 Rxb4 24.Rab1 Rfb8 25.Rxb4 Rxb4 26.Qa8+ Kh7 27.h3 Ba4 28.Ra1 Bc2 29.Ra6 Qd7 30.d6 Ng6 31.Qd5 Rb1 32.Ra2 Rd1 33.Qxc5 Bd3 34.Nd2 Bxf1 35.Nxf1 Nf4 36.Qxe5 Nxh3+ 37.gxh3 Qxh3 38.Qf5+ Qxf5 39.exf5 Rxd6 40.Rd2 Rc6 41.Ne3 g6 42.fxg6+ Kxg6 43.Rd5 f5 44.Kg2 f4 45.Kf3 fxe3 46.fxe3 Rxc4 47.Rd6+ Kf5 48.Rd5+ Ke6 49.Rh5 Rc6 50.Rxh6+ Kd5 51.Rxc6 Kxc6 52.Kf4 Kd6 53.Kf5 Ke7 54.Ke5 Kf7 55.Kd6 Ke8 56.e4 1-0 (56) Black-kingYT (2589)-Train_account (2710) Blitz 2025]

[9...Rd8 10.cxd5 exd5 11.Be2 c5

12.0-0 Be6 13.dxc5 Nd7 14.Qd4 Rac8 15.Qxf6 Nxf6 16.Rfb1 Rd7 17.Rb5 Ne4 18.Rc1 Nxc5 19.Nd4 Rdc7 20.Rcb1 b6 21.c4 dxc4 22.Nxe6 Nxe6 23.Rc1 Kf8 24.Rc3 Ke7 25.Rb4 Nd8 26.Rbxc4 Rxc4 27.Rxc4 Rxc4 28.Bxc4 Kd6 29.Kf1 Kc5 30.Bb3 b5 31.Ke2 a5 32.Kd3 Nc6 33.f4 f6 34.e4 a4 35.Bd5 b4 36.Bxc6 Kxc6 37.axb4 Kb5 38.Kc3 a3 39.e5 fxe5 40.fxe5 a2 41.Kb2 Kxb4 42.e6 Kc5 43.e7 1-0 (43) Hovik7 (2741)-MikeGScarn (2865) Blitz 2023]

10.Be2

[10.Bd3 dxc4 11.Bxc4 Nc6 *(11...b6 12.0-0 Bb7 13.Ne5 Rc8 14.Bd3 Nc6 15.Ng4 Qe7 16.f4 Rc7 17.Rf3 f5 18.Nf2 cxd4 19.cxd4 Qd6 20.Rg3 Ne7 21.Qh5 Kh8 22.h3 Nd5 23.a4 Nf6 24.Qh4 Rf8 25.Rf1 Rc3 26.Ra1 Ra3 27.Rc1 Rxa4 28.Rg6 Kh7 29.Rg3 Ra3 30.Bb1 b5 31.Nd1 Be4 32.Nf2 Bxb1 33.Rxb1 b4 34.Rf3 a5 35.Kh1 Rc8 36.Qg3 Rac3 37.Nd1 Rc1 38.Rxc1 Rxc1 39.Rf1 Ne4 40.Qh2 b3 41.g3 Rc2 42.Kg1 Rxh2 43.Kxh2 Qa6 44.Kg1 Qe2 45.g4 Nd2 46.Rf2 Qxd1+ 47.Kh2 Nf1+ 48.Kg2 Nxe3+ 49.Kg3 fxg4 50.f5 Qg1+ 51.Kf4 Qxf2+ 52.Ke5 Qxf5+ 53.Kd6 Qd5+ 54.Kc7 Qxd4 55.hxg4 Nd5+ 56.Kc6 Qb6+ 57.Kd7 Nf6+ 58.Kc8 Qc6+ 59.Kb8 Nd7+ 60.Ka7 Qc7+ 61.Ka6 Qb6#* 0-1 (61) Euwe-chess-engine (2547)-YukariBot (2770) Rapid 2025*)* 12.0-0 b6 13.Bb5 Na5 *(13...Bb7 14.dxc5 Na5 15.cxb6 axb6 16.c4 Rfd8 17.Qe2 Nb3 18.Ra2 Bxf3 19.gxf3 Qc3 20.a4 Nc1 21.Qb2 Nxa2 22.Qxa2 Rd2 23.Qb1 Qe5 24.f4 Qf5 25.Qxf5 exf5 26.Kg2 g5 27.fxg5 hxg5 28.Rc1 Rc8 29.Ra1 Kg7 30.a5 bxa5 31.Rxa5 Rc5 32.Ra7 Re5 33.Kf3 Kf6 34.Ra6+ Re6 35.Ra8 g4+ 36.Kg3 Rd1 37.Kg2 f4 38.exf4 Ree1 39.Kg3 Rg1+ 40.Kh4 Rd3 41.Ra6+ Kf5 42.Bd7+ Rxd7 43.Ra5+ Kxf4 44.Rf5+ Kxf5 45.h3 gxh3 46.c5 h2 47.c6 h1Q#* 0-1 (47) Roman_Yanchenko (2686)-AlexTriapishko (2761) Blitz 2023*)* 14.Qa4 Bb7 15.Ne5 Qg5 16.g3 Rfd8 17.Nc6 Bxc6 18.Bxc6 Rac8 19.Bg2 cxd4 20.cxd4 Rc4 21.Qd1 e5 22.d5 e4 23.d6 Qe5 24.d7 Qe6 25.Qb1 Rxd7 26.h4 Rd2 27.Ra2 Rd3 28.Rb2 Rxa3 29.Rd1 Rac3 30.Kh2 g6 31.Rd8+ Kh7 32.Rd1 h5 33.Qa1 Rc2 34.Rb5 Rxf2 35.Rd8 Qf6 36.Qxf6 Rxf6 37.Rd7 Rc2 38.Kh3 Rff2 39.Rxf7+ Rxf7 40.Bxe4 Rc5 41.Rb4 Rc4 0-1 (41) I_M_A_O_B (2720)-G0DZILLA (2655) Blitz 2024]

[10.h4

A) 10...g6 11.g4 Qe7 *(11...Qg7 12.g5 h5 13.Ne5 Nc6 14.f4 Rd8 15.Bg2 cxd4 16.cxd4 Nxe5 17.fxe5 dxc4 18.Rc1 Bd7 19.Rxc4 Qf8 20.Rb4 Bc6 21.0-0 a5 22.Rc4 Bb5 23.Rc7 Bxf1 24.Qxf1 b5 25.Bxa8 Rxa8 26.Rb7 b4 27.axb4 a4 28.Qf3 Rc8 29.Ra7 a3 30.Kh2 Rc2+ 31.Kh3 a2 32.b5 Rb2 33.Ra8 a1Q 34.Rxa1 Rxb5 35.Ra7 Rb8 36.Qf6 Re8 37.Kg3 Rc8 38.Rd7 Re8 39.Kf4 Rb8 40.Kg3 Ra8 41.Kh3 Rb8 42.d5 Rc8 43.dxe6* 1-0 (43) Antroposen (2891)-Demian_33 (2775) Blitz 2023*)* 12.g5 h5 13.Ne5 Nc6 14.f4 Rd8 15.Qf3 cxd4 16.cxd4 dxc4 17.Bxc4 Bd7 18.0-0 Rac8 19.Ba2

Nxe5 20.fxe5 Rc2 21.Rf2 Rdc8 22.Raf1 Rxf2 23.Rxf2 Bc6 24.e4 Rd8 25.d5 exd5 26.exd5 Be8 27.Qf4 Qxa3 28.d6 Kh7 29.Bxf7 Qa4 30.Bg8+ Kxg8 31.Qf8+ Kh7 32.Qh6+ 1-0 (32) Jaggust01 (2824)-Demian_33 (2828) Blitz 2023;

B) 10...Qd8 11.cxd5 exd5 12.dxc5 (*12.Bd3 Bg4 13.Bc2 Nd7 14.Qd3 g6 15.h5 Bxh5 16.Rxh5 c4 17.Qe2 gxh5 18.Kd2 Re8 19.Rh1 Nf6 20.Ne5 Rxe5 21.dxe5 Ne4+ 22.Bxe4 dxe4+ 23.Kc2 Rc8 24.Rxh5 Qd3+ 25.Qxd3 exd3+ 26.Kc1 Rc6 27.Rh4 b5 28.Rd4 Kf8 29.Rd5 Rb6 30.Kd2 Ra6 31.Rxb5 Rxa3 32.e4 Ra2+ 33.Ke3 Re2+ 34.Kf3 Re1 35.Rb2 a5 36.Kf4 a4 37.Kf5 a3 38.Rb7 d2 39.Kf6 Ke8 40.Rb8+ Kd7 41.Kxf7 d1Q 42.e6+ Kc7 43.e7 Qh5+* 0-1 (43) Yilmaz,M (2640)-Sevian,S (2698) chess.com INT 2023) 12...Be6 13.c4 Qa5+ 14.Qd2 Qxc5 15.cxd5 Bxd5 16.Be2 Nc6 17.0-0 Rfd8 18.Qb2 Qe7 19.Rfd1 Rac8 20.h5 Be4 21.Rac1 Bf5 22.Rxd8+ Rxd8 23.Bb5 Be4 24.Be2 Bd3 25.Nd4 Be4 26.Nf3 a6 27.Qc3 Bf5 28.Ne1 Ne5 29.Qc5 Qe6 30.Qa5 Re8 31.Nf3 Bg4 32.Qxe5 Qxe5 33.Nxe5 Bxe2 34.Nd7 Bxh5 35.Rc7 Bg4 36.Rxb7 Bxd7 37.Rxd7 Re4 38.Rd8+ Kh7 39.Rd3 f6 40.f3 Ra4 41.e4 h5 42.Kh2 g5 43.Kg3 Ra5 44.Rc3 Kg8 45.Rc6 Kg7 46.Rc7+ Kg6 47.Rc3 Kg7 48.Rc7+ Kg6 49.Rc3 Kf7 50.Rb3 Ra4 51.Rc3 Kg6 52.Rd3 Kh6 53.Rb3 Kg6 54.Rc3 Kf7 55.Rc7+ Ke6 56.Rc3 Ra5 57.Rc6+ Kf7 58.Rc7+ Ke6 59.Rc6+ Ke5 60.Rc3 Kd6 61.Rb3 Ra4 62.Rb6+ Ke5 63.Rb3 f5 64.exf5 Kxf5 65.Rc3 Ra5 66.Rd3 Ra4 67.Rc3 Kf6 68.Rc6+ Kf5 69.Rc5+ Kf6 70.Rc6+ Kf5 71.Rc5+ Kg6 72.Rc3 Kf6 73.Re3 Kf5 74.Rb3 Ke5 75.Re3+ Kf6 76.Rd3 h4+ 77.Kh2 Ke5 78.Re3+ Kf5 79.Rd3 Kf4 80.Kh3 Ke5 81.Rb3 Kf4 82.Rc3 Ke5 83.Rc5+ Kf4 84.Rc3 Kf5 85.Rc5+ Kg6 86.Rc6+ Kf5 87.Rc5+ Kg6 88.Rc6+ Kf5 89.Rc3 Kf6 90.Rb3 Ke5 91.Re3+ Kf6 92.Rb3 Ke5 93.Re3+ Kf6 94.Rd3 Ke6 95.Kh2 Kf6 96.Rd6+ Ke5 97.Rd3 Kf4 98.Rb3 Kf5 99.Rc3 Kf4 100.Rd3 Ke5 101.Re3+ Kf4 102.Rb3 Ke5 103.Kh3 Kf4 104.Rd3 Ke5 105.Rd8 Kf5 106.Rd5+ Kf4 107.Rd7 Kf5 108.Rd5+ Kf4 109.Rd7 Kf5 110.Rd5+ ½-½ (110) UltimateShockwave (2857)-YoBot_v2 (2938) Blitz 2024]

[10.h3 dxc4 11.Bxc4 b6 12.Ne5 Nd7 13.Ng4 Qg6 14.d5 Qe4 15.Qb3 b5 16.Bxb5 h5 17.f3 Qg6 18.Nf2 Rb8 19.dxe6 fxe6 20.Bd3 Qxg2 21.Qxe6+ Kh8 22.Qe4 Nf6 23.Qg6 Qxf3 24.0-0 Bb7 25.Rae1 Rfe8 26.e4 Re5 27.Qg2 Qxg2+ 28.Kxg2 Bc6 29.Rb1 Rf8 30.Bb5 Bxb5 31.Rxb5 Rg5+ 32.Kh2 Nd7 33.Rb2 Ne5 34.a4 Nf3+ 35.Kh1 Rf6 36.Rb8+ Kh7 37.Rd8 Rfg6 38.Rdd1 Rg3 39.c4 Kh6 40.e5 Kh7 41.Ra1 h4 42.a5 R6g5 43.e6 Kg8 44.Rab1 Kf8 45.e7+ Kxe7 46.Rbc1 Kd7 47.Rcd1+ Ke6 48.Rc1 Kf5 49.Rcd1 Rg6 50.Ra1 a6 51.Rac1 Kf4 52.Ra1 Rd6 53.Ra2 Rd2 54.Rxd2 Nxd2 55.Re1 Kf3 56.Rd1 Nxc4 57.Ng4 Rxh3+ 58.Nh2+ Ke4 59.Rc1

Ne5 60.Rxc5 Nf3 61.Rc2 g5 62.Kg2 Rxh2+ 63.Kf1 g4 64.Rc4+ Nd4 65.Kg1 g3 66.Rc3 Ne2+ 67.Kf1 g2+ 68.Ke1 g1Q+ 69.Kd2 Nd4# 0-1 (69) Euwe-chess-engine (2549)-YukariBot (2787) Rapid 2025]

[10.g4 Qd8 *(10...Nc6 11.h4 Qe7 12.g5 h5 13.Nd2 g6 14.Bg2 Rd8 15.0-0 Qc7 16.cxd5 exd5 17.c4 dxc4 18.d5 Ne7 19.e4 b5 20.Qc1 Qf4 21.a4 Bd7 22.axb5 Bxb5 23.Nf3 Qc7 24.Qc3 Nc8 25.Nd2 Nb6 26.f4 a6 27.Ra3 Ra7 28.f5 Nd7 29.fxg6 fxg6 30.Nxc4 Bxc4 31.d6 Qxd6 32.Qxc4+ Kh8 33.Rd3 Qe5 34.Rf7 Rb8 35.Qa2 c4 36.Rdxd7 Rxd7 37.Rxd7 Rb2 38.Rd8+ Kh7 39.Rd7+ Kh8 40.Qa3 Rb1+ 41.Bf1 Rxf1+ 42.Kxf1 Qf4+ 43.Ke1 Qxe4+ 44.Kd2 Qf4+ 45.Kc3 Qe5+ 46.Kxc4 Qb5+ 47.Kc3 Qxd7 48.Qf8+ Kh7 49.Qh6+ Kg8 50.Qxg6+ Kf8 51.Qf6+ Kg8 52.Qd4 Qf5 53.Qc4+ Kg7 54.Qc7+ Kg8 55.Qb8+ Kg7 56.Qb7+ Kg8 57.Kd4 Qf2+ 58.Ke5 a5 59.Qc8+ Kg7 60.Qd7+ Kg6 61.Qe6+ Kg7 62.Qh6+ Kg8 63.Qg6+ Kf8 64.Qd6+ Kg7 65.Qd7+ Kg6 66.Qd3+ Kg7 67.Qd4 Qf7 68.Ke4+ Kh7 69.Qd5 Qe7+ 70.Kd4 a4 71.Kc4 a3 72.Qd3+ Kg7 73.Kb3 Qa7 74.Qc3+ Kh7 75.Qc2+ Kg7 76.Qc1 a2 77.Qb2+ Kg6 78.Qc2+ Kg7 79.Qb2+ Kg6 80.Qc2+ Kg7* ½-½ (80) Indjic,A (2623)-Gledura,B (2652) Hungary HUN 2024 *)* 11.g5 hxg5 12.Rg1 f6 13.h4 g4 14.Rxg4 e5 15.Rg3 cxd4 16.cxd4 Nc6 17.cxd5 Qxd5 18.dxe5 Qa5+ 19.Qd2 Qxd2+ 20.Kxd2 Nxe5 21.Nxe5 fxe5 22.Bc4+ Kh8 23.Rg5 Rxf2+ 24.Ke1 Rf5 25.Rd1 Rxg5 26.Rd8+ Kh7 27.hxg5 Kg6 28.Be6 Bxe6 29.Rxa8 Kxg5 30.Rxa7 Bd5 31.Ra5 1-0 (31) bushidonaruto (2936)-cutemouse83 (2906) Blitz 2023]

10...Nc6 11.0-0 b6

[11...Rd8 12.cxd5 Rxd5 13.Qb3 b6 14.Nd2 Bb7 15.Qa4 cxd4 16.cxd4 e5 17.dxe5 Nxe5 18.Nf3 Ra5 19.Qd1 Rd8 20.Nd4 Qg6 21.f3 Nc6 22.Nxc6 Rxd1 23.Ne7+ Kh7 24.Nxg6 Rxf1+ 25.Bxf1 Kxg6 26.Bd3+ Kf6 27.Kf2 Rc5 28.Ke2 Ke5 29.Kd2 f5 30.Rb1 g5 31.Rb4 Ra5 32.Rb3 Bd5 33.Rc3 f4 34.exf4+ gxf4 35.Be2 Ra4 36.Kc2 Kd4 37.Kb2 h5 38.g3 Ke5 39.Rc7 Kd4 40.Bd1 Rc4 41.Rxc4+ Bxc4 42.gxf4 Ke3 43.f5 Kf4 44.Bc2 Kxf3 45.f6 Kf4 46.Bg6 h4 47.f7 Bxf7 48.Bxf7 Kf3 49.Be6 Kg2 50.h3 Kg3 51.Kc3 Kf4 52.Bg4 Ke5 53.Kb4 Kd6 54.Kb5 Kc7 55.Ka6 Kb8 56.a4 Ka8 57.Bf3+ Kb8 58.Bd5 Kc7 59.Kxa7 Kd6 60.Kxb6 Kxd5 61.a5 Kd6 62.a6 Ke5 63.a7 Kf4 64.a8Q Kg3 65.Qh1 1-0 (65) PreciousOcean14 (2639)-amirreza2009 (2617) Blitz 2024]

12.cxd5 exd5 13.dxc5 bxc5 14.Qxd5 Bb7 15.Qxc5 Rac8 16.Qb5 Rc7 17.c4 Re8 18.Rfd1 Re4 19.Rab1 Rce7 20.c5 Ne5 21.Rd6 Qf5 22.c6 Ba6 23.Qxa6 Rg4 24.Rb8+ Kh7 25.Nxe5 Qxe5 26.Qd3+ Rg6 27.Rdd8

1-0 (27) NorthWind05 (2648)-WillyCasanova (2733) Rapid 2025

7.Qc2 dxc4

[7...0-0 8.e4 dxe4 9.Qxe4 c5 10.Bd3 Rd8 11.Qh7+ Kf8 12.0-0 Bxc3 13.bxc3 Nc6 14.d5 Ne5 15.Nxe5 Qxe5 16.Rfe1 Qxc3 17.Rad1 Qf6 18.Re3 Bd7 19.Rf3 Qg5 20.h4 Qg4 21.Bg6 Be8 22.d6 Rxd6 23.Rxd6 Ke7 24.Rd1 Qxg6 25.Qg8 b6 26.Rfd3 Bc6 27.Rd7+

Kf6 28.Rxf7+ Qxf7 0-1 (28) medine2007 (2745)-mitsutszkisszucs (2645) Blitz 2024]

8.e4

[8.e3 b5 9.a4 c6 10.axb5 cxb5 11.Qe4 1-0 (11) Roman_Yanchenko (2697)-DoloresCrotal (2704) Blitz 2023]

8...Nc6

[8...0-0 9.Bxc4 c5 10.e5 Qe7 11.0-0 cxd4 12.Nxd4 Rd8 13.Nb3 Nc6 14.Rfe1 Qc7 15.Nb5 Qb8 16.Red1 Qxe5 17.Rxd8+ Nxd8 18.a3 Be7 19.Rd1 a6 20.N5d4 Bd7 21.Be2 Rc8 22.Qd2 Be8 23.Bf3 Qd6 24.h3 Bf6 25.Ne2 Qxd2 26.Rxd2 Kf8 27.g4 Ke7 28.Be4 Bc6 29.Bxc6 Nxc6 30.Rc2 Rd8 31.Kg2 Rc8 32.f4 Kd8 33.Rd2+ Kc7 34.Rc2 Rd8 35.Nc5 Be7 36.Ne4 Kb6 37.N2c3 Nd4 38.Rf2 Nc6 39.f5 exf5 40.Rxf5 f6 41.Kf1 Bf8 42.Rd5 Kc7 43.Rxd8 Nxd8 44.Ke2 Ne6 45.Ke3 Kc6 46.h4 b5 47.Ng3 Bd6 48.Nf5 Be5 49.Ke4 a5 50.Nd1 b4 51.axb4 axb4 52.Kd3 Kc5 53.b3 h5 54.gxh5 Nf4+ 55.Ke4 Nxh5 56.Nde3 Ba1 57.Nc4 g5 58.hxg5 fxg5 59.Ne5 Nf6+ 0-1 (59) No_signs_of_V (2606)-JamesBondAgent007 (2717) Blitz 2024]

9.Rd1 b5 10.Be2 0-0 11.0-0 a6 12.Rfe1 Rd8 13.a3 Bxc3 14.bxc3 Qe7 15.e5 Qxa3 16.Nd2 Bb7 17.Bf3 Qe7 18.Ne4 Na5 19.Re3 Rab8 20.Nf6+ gxf6 21.Bxb7 Rxb7 22.Rg3+ Kf8 23.Qh7 Ke8 24.exf6 Qxf6 25.Rf3 Qg6 26.Qh8+ Ke7 27.Qe5 Rd5 28.Qe3 Nc6 29.Re1 b4 30.Rg3 Qf6 31.Rg8 bxc3 32.Qxc3 Qxd4 33.Qa3+ Nb4 34.Qa4 c6 35.h3 Rf5 36.Rf1 c3 37.g4 Rf4 38.Qa5 c2 39.Qa3 Rxf2 40.Rxf2 c5 41.Kg2 c1Q 42.Qxc1 Qxf2+ 43.Kxf2 Nd3+ 44.Ke3 Nxc1 45.g5 Nb3 46.gxh6 Rb4 47.h7 Rh4 48.h8Q Rxh8 49.Rxh8 Nd4 50.Ra8 Nf5+ 51.Kf4 Kf6 52.Ra7 Ne7 53.Rxa6 Nd5+ 54.Ke4 Nb4 55.Rb6 Na2 56.Rb5 Nc3+ 57.Kd3 Nxb5 58.Kc4 Nd6+ 59.Kxc5 Nf5 60.Kc4 Nh6 61.Kd3 Kg5 62.Ke2 Kh4 63.Kf2 Kxh3 64.Kg1 Kh4 65.Kh1 Kg5 66.Kg1 Kf5 67.Kh1 Ke5 68.Kg1 Kd5 69.Kh1 e5 70.Kg1 Kd4 71.Kf1 f5 72.Kg1 e4 73.Kf1 Ke5 74.Ke1 f4 75.Kf1 Kd4 76.Ke1 e3 77.Kf1 Kd5 0-1 (77) Leviathan64 (2611)-grind_neverstops (2746) Blitz 2024

188 **7...Bxc3+** 8.Qxc3

[8.bxc3 dxc4 9.Qxc4 0-0 10.e4 Nc6 11.Bd3 e5 12.d5 Ne7 13.Qxc7 Ng6 14.h3 Nf4 15.Bf1 Ng6 16.Rd1 Rd8 17.Bb5 a6 18.Ba4 b5 19.Bb3 Bd7 20.d6 Rac8 21.Qa5 Nf4 22.Kf1 Nxh3 23.Qxa6 Bg4 24.Rxh3 Bxh3 25.Rd3 Be6 26.Nd2 Ra8 27.Qc6 Bd7 28.Qc5 Rdc8 29.Qb4 Be6 30.d7 Rd8 31.Qxb5 Ra7 32.Qb6 Raxd7 33.Rxd7 Rxd7 34.Qb8+ Kh7 35.Nf3 Bxb3 36.axb3 Rd1+ 37.Ke2 Rd6 38.Qb5 Rb6 39.Qc4 Rc6 40.Qd3 Rd6 41.Qe3 Qe6 42.c4 Ra6 43.Nd2 Ra2 44.Qd3 Qc6 45.b4 Rb2 46.b5 Qc5 47.Kf3 Qb4 48.Ke2 Qc5 49.g3 Qb4 50.Kd1 h5 51.Ke2 h4 52.gxh4 g6 53.h5 Kg7 54.hxg6 fxg6 55.Qd7+ Kh6 56.Qh3+ Kg7 57.Qd3 Kf7 58.Qd7+ Kf6 59.Qd8+ Kg7 60.Qd7+ Kh6 61.Qh3+ Kg5 62.Qe3+ Kf6 63.f3 Qc3 64.Qxc3 Ra2 65.c5 Ra7 66.Qc4 Re7 67.Qd5 Re6 68.Qd6 Rxd6 69.cxd6 Ke6 70.Nc4 Kd7 71.b6 Ke6 72.b7 Kd7 73.b8Q Ke6 74.Qc7 Kf6 75.d7 Kg7 76.d8Q+ Kh6 77.Qf7 Kh5 78.Qh8+ Kg5 79.Qhf6+ Kh5 80.Qh7#

1-0 (80) kira523 (2881)-JonaTechnique (2754) Blitz 2023]

8...c6

[8...0-0 9.cxd5 exd5 10.Qxc7 Nc6 11.e3 Bg4 12.Be2 Rfc8 13.Qxb7 Rab8 14.Qa6 Nb4 15.Qxf6 Nc2+ 16.Kd2 gxf6 17.Rab1 Bf5 18.Rhc1 Nb4 19.Rxc8+ Rxc8 20.Rc1 Rxc1 21.Kxc1 Nxa2+ 22.Kd2 Nb4 23.Ne1 Kf8 24.Nd3 Bxd3 25.Bxd3 Ke7 26.Kc3 a5 27.Bb5 Kd6 28.Kb3 Kc7 29.f3 Kb6 30.Be8 Nd3 31.Bxf7 Kc6 32.Be6 Ne1 33.Bh3 Nd3 34.Kc3 Nb4 35.Bf5 Kb5 36.Bd3+ Kb6 37.Bc2 Kc6 38.Ba4+ Kd6 39.e4 Na2+ 40.Kd2 Nb4 41.Ke3 Ke6 42.Bb3 Kd6 43.Bxd5 a4 44.Kd2 Na6 45.Kc3 h5 46.Bf7 h4 47.Be8 f5 48.Bxa4 fxe4 49.fxe4 Nc7 50.e5+ Ke7 51.Kc4 Ne6 52.d5 Nf4 53.g3 hxg3 54.hxg3 Nh5 55.g4 Nf4 56.Kd4 Ne2+ 57.Ke4 Ng3+ 58.Kf3 Nf1 59.Ke2 Ng3+ 60.Kf2 Ne4+ 61.Ke3 Nc5 62.Bc2 Na6 63.Bf5 Nb4 64.d6+ Ke8 65.e6 Nc6 66.Bg6+ Kf8 67.e7+ Nxe7 68.dxe7+ Kxe7 69.Bd3 Kf6 70.Kf4 Kg7 71.g5 Kf7 72.b4 Kg7 73.b5 Kf7 74.b6 Ke7 75.g6 Kd7 76.g7 Kc6 77.g8Q Kxb6 78.Qd5 Kc7 79.Be4 Kb6 80.Ke5 Kc7 81.Qc6+ Kd8 82.Qb7 Ke8 83.Ke6 Kd8 84.Qb8# 1-0 (84) MothToTheFlame (2700)-Strongmama1 (2687) Blitz 2024]

9.g3 0-0 10.Bg2 Nd7 11.0-0 dxc4

[11...Nb6 12.b3 Rd8 13.Rac1 dxc4 14.bxc4 c5 15.e3 Bd7 16.Ne5 cxd4 17.exd4 Rab8 18.Qa5 Be8 19.Qxa7 Na4 20.Bxb7 Qe7 21.Rb1 Nc3 22.Rb2 f6 23.Nd3 Na4 24.Rb3 Qc7 25.Qa6 Rd6 26.Qa7 Rdd8 27.Rfb1 Ra8 28.Qxa8 Rxa8 29.Bxa8 Qxc4 30.d5 Kf7 31.Nf4 e5 32.Ne6 Bd7 33.Rb7 1-0 (33) CarlsenNepo21 (2696)-chessnotmaster_1 (2655) Blitz 2024]

12.Qxc4 e5 13.Rfd1 Nb6 14.Qd3 exd4 15.Qxd4 Qe7 16.Qe5 Qxe5 17.Nxe5 Re8 18.Nf3 Rxe2 19.Rd8+ Kh7 20.a4 Rxb2 21.a5 Be6 22.Rxa8 Nxa8 23.a6 Bd5 24.Ne5 Bxg2 25.Kxg2 c5 26.Nxf7 b5 27.Ne5 c4 28.Nc6 b4 29.Ra4 c3 30.Nxb4 c2 31.Nd3 Rb3 32.Nc1 Rb1 33.Nd3 Rd1 34.Rc4 Rxd3 35.Rxc2 Ra3 36.Rc6 Nb6 37.h4 Rxa6 38.g4 Ra4 39.Kg3 Nd5 40.g5 Ne7 41.Rc5 hxg5 42.hxg5 Kg6 43.f4 Ra1 44.Rc7 Nf5+ 45.Kg4 Rg1+ 46.Kf3 Rg3+ 47.Ke4 Re3+ 48.Kd5 Re7 49.Rc1 Kh5 50.Rg1 g6 51.Kc5 Re4 52.Rf1 Kg4 53.Kb5 Rxf4 54.Rg1+ Kh4 0-1 (54) Robson,R (2689)-Caruana,F (2783) Saint Louis USA 2025

7...Nc6 8.e3

[8.a3 Bxc3+ (*8...dxc4 9.Qxc4 Bd6 10.g3 0-0 11.Bg2 e5 12.Ne4 Qe7 13.Nxd6 Qxd6 14.Rd1 e4 15.Nd2 Be6 16.Qc3 f5 17.Nc4 Bxc4 18.Qxc4+ Kh8 19.0-0 Rfd8 20.d5 Ne7 21.f3 Nxd5 22.fxe4 Qb6+ 23.Kh1 Ne3 24.Rxd8+ Rxd8 25.Qf7 Nxf1 26.Bxf1 fxe4 27.Qe7 Qf6* 0-1 (27) CarlsenNepo21 (2709)-PHOSPHOR666 (2679) Blitz 2025) 9.Qxc3 0-0 (*9...dxc4 10.Qxc4 0-0 11.Rc1 e5 12.d5 Nd4 13.Nxd4 exd4 14.Rd1 d3 15.Qxd3 Qxb2 16.f3 c6 17.Rb1 Qe5 18.dxc6 bxc6 19.Kf2 Be6 20.e4 Qc5+ 21.Qe3 Qxe3+ 22.Kxe3 Rfb8 23.Be2 Kf8 24.Kd4 Rb6 25.Kc5 Rab8 26.Rxb6 Rxb6 27.Bc4 Bxc4 28.Kxc4 Rb2 29.g3 Ra2 30.Kb4 c5+ 31.Kxc5 Rxa3 32.f4 Ra2 33.e5 g6 34.Kd6 Rd2+ 35.Kc5 h5 36.Ra1 Rxh2 37.Rxa7 Rh3 38.e6 fxe6 39.Kd6 Rxg3*

40.Kxe6 h4 41.Kf6 h3 42.Ra8# 1-0 (42) BorisBanks (2628)-Kivurawnuru (2837) Blitz 2023*)* 10.g3 Rd8 11.Rd1 dxc4 12.Qxc4 e5 13.d5 e4 14.Qxe4 Qxb2 15.Bg2 Qc3+ 16.Nd2 Nd4 17.0-0 Bf5 18.Qe7 Re8 19.Qb4 Nxe2+ 20.Kh1 Qxb4 21.axb4 a5 22.bxa5 Rxa5 23.d6 cxd6 24.Nc4 Rc5 25.Nxd6 Re7 26.Rfe1 Bc2 27.Ra1 b6 28.h4 g6 29.Kh2 Re6 30.Nb7 Rc7 31.Ra2 Nd4 32.Rxe6 Nxe6 33.Nd6 Bd3 34.Rd2 Rc3 35.Bd5 b5 36.Rb2 Rc5 37.Ba2 Kg7 38.f4 Bc4 39.f5 Bxa2 40.Rxa2 gxf5 41.Rb2 Nd4 42.Rb4 Rd5 43.Rxd4 Rxd4 44.Nxf5+ Kf6 45.Nxd4 b4 46.Kg2 h5 47.Kf3 Kg6 48.Ke4 f6 49.Kd5 f5 50.Ke5 1-0 (50) CarlsenNepo21 (2704)-PHOSPHOR666 (2684) Blitz 2025]

8...0-0

[8...a5 9.a3 a4 10.Qc2 Ba5 11.Bd3 dxc4 12.Bxc4 e5 13.0-0 Bxc3 14.bxc3 0-0 15.Bd3 Be6 16.Bh7+ Kh8 17.Be4 Bb3 18.Qc1 exd4 19.cxd4 Rfe8 20.Nd2 Qd6 21.Qc3 Bd5 22.Bxd5 Qxd5 23.Rfc1 Re6 24.Qb2 b6 25.Qa2 Ra5 26.Qxd5 Rxd5 27.Ra2 Nxd4 28.exd4 Rxd4 29.g3 Re2 30.Rcc2 Kh7 31.Kf1 Re7 32.Rc6 f6 33.Nf3 Rd3 34.Kg2 Rd5 35.Rac2 Rd3 36.R2c3 Rxc3 37.Rxc3 c5 38.Rc4 Ra7 39.Ng1 Kg6 40.Ne2 Kf5 41.Nc3 Ke5 42.Rxa4 Rxa4 43.Nxa4 c4 44.Kf1 Kd4 45.Nxb6 c3 46.Ke2 Kc5 47.Nd7+ Kc4 48.a4 Kb3 49.Nc5+ Kb4 50.Ne4 Kxa4 51.Nxc3+ Kb4 52.Kd3 Kc5 53.Nd1 Kd5 54.Ne3+ Ke6 55.f4 g6 56.f5+ gxf5 57.Kd4 f4 58.gxf4 Kf7 59.f5 Kf8 60.Nd5 Kg8 61.Nxf6+ Kf7 62.Ke5 Kg7 63.Ke6 h5 64.h4 Kh6 65.Ke7 Kg7 66.Ne8+ Kh7 67.f6 Kg6 68.Ke6 Kh6 69.f7 Kg6 70.f8Q Kh7 71.Qg7# 1-0 (71) Nikitosik-ai (2983)-InanisBot (2447) Blitz 2024]

[8...dxc4 9.Bxc4 0-0 10.0-0 Bd6 11.Ne4 Qe7 12.Nxd6 *(12.Qc2 e5 13.Rfe1 Bf5 14.a3 Rae8 15.Bd5 exd4 16.exd4 Qd7 17.Qb3 Na5 18.Qa2 Be6 19.Nxd6 Qxd6 20.Bxe6 Rxe6 21.Rxe6 Qxe6 22.Qxe6 fxe6 23.Rc1 Nc6 24.Ne5 Nxd4 25.Rxc7 Rf5 26.Ng4 Ne2+ 27.Kf1 Nf4 28.Rxb7 Rc5 29.Ke1 Rc2 30.g3 Nd3+ 31.Kd1 Rxb2 32.Rxb2 Nxb2+ 33.Kc2 Nc4 34.a4 Kf8 35.Kc3 Nb6 36.a5 Nd7 37.Kc4 Ke7 38.Kb5 Kd6 39.Ka6 Kc6 40.Kxa7 Kb5 41.a6 Nc5 42.Ne5 Nxa6 43.Kb7 Nc5+ 44.Kc8 Ne4 45.f4 Nd2 46.Kd7 Nf1 47.Kxe6 Nxh2 48.Kf7 Nf1 49.g4* Time forfeit 1-0 (49) Bugzilla (2621)-quick_Mate (2690) Blitz 2024*)* 12...cxd6 13.Be2 e5 14.Rfd1 Bg4 15.d5 e4 16.dxc6 exf3 17.Bxf3 Bxf3 18.gxf3 bxc6 19.Rd4 d5 20.Rc1 Rab8 21.Qc3 Rfc8 22.b3 Qf6 23.Rf4 Qxc3 24.Rxc3 Rb5 25.Rd4 Kf8 26.a4 Rbb8 27.b4 Ke7 28.Kf1 Kd6 29.f4 f5 30.Ke2 a5 31.bxa5 Ra8 32.f3 Re8 33.Rb4 Rxa5 34.Kd3 g5 35.fxg5 hxg5 36.Rb6 Rc8 37.Rb7 Rxa4 38.Rg7 Rc7 39.Rg6+ Kd7 40.Rxg5 f4 41.Rg7+ Kc8 42.Rg8+ Kd7 43.e4 d4 44.Rg7+ Kc8 45.Rg8+ Kd7 46.Rg7+ Kc8 47.Rg8+ Kb7 48.Rb3+ Ka7 49.Rbb8 Ra3+ 50.Kxd4 Rxf3 51.Ra8+ Kb6 52.Rab8+ Rb7 53.Rxb7+ Kxb7 54.e5 Rf1 55.Rg7+ Kb6 56.Ke4 f3 57.Rf7 f2 58.Kf3 Re1 59.Kxf2 Rxe5 60.Kg3 c5 61.h4 c4 62.Rf1 Re4 63.h5 c3 64.h6 Re6 65.Rh1 c2 66.h7 Re8 67.Rc1 Rh8

68.Rxc2 Rxh7 69.Rh2 Rg7+ 70.Kf4 Kc5 71.Rh5+ Kd4 72.Rg5 Rf7+ 73.Kg4 Ke4 74.Rf5 Rxf5 0-1 (74) NIKAN52 (2522)-Tuzakli_Egitim (2758) Rapid 2025]

9.cxd5

[9.a3 Ba5 10.cxd5 exd5 11.Bb5 Bg4 12.Nd2 Nxd4 13.exd4 c6 14.Be2 Rfe8 15.f3 Bf5 16.Qa4 Bxc3 17.bxc3 Bd3 18.0-0-0 Rxe2 19.Rde1 Rae8 0-1 (19) chesstutgood (2657)-ie1 (2619) Blitz 2024]

9...exd5 10.Qxd5

[10.Bb5 Bxc3+ *(10...Bg4 11.Bxc6 Bxc3+ 12.Qxc3 Bxf3 13.Bxb7 Bxg2 14.Rg1 Rab8 15.Qc6 Qf3 16.Rc1 Rfe8 17.Rc3 Bh3 18.Qxd5 Qxd5 19.Bxd5 Rxb2 20.Rg3 Be6 21.Bxe6 Rxe6 22.Rxc7 Rxa2 23.Rf3 f6 24.Rf5 Rb6 25.Kf1 Rbb2 26.Kg2 Re2 27.Kg3 a5 28.Ra7 a4 29.h4 a3 30.h5 Ra1 31.Rfa5 a2 32.Kg2 Rd2 33.Ra3 Re2 34.Rb7 Rb1 35.Rxa2 Rxf2+ 36.Kxf2 Rxb7 37.Kf3 Rb5 38.Kg4 Rg5+ 39.Kf4 Rxh5 40.e4 Rh4+ 41.Kf5 Rh5+ 42.Kf4 Rh4+ 43.Kf5 Rh5+ 44.Ke6 Rh4 45.Re2 h5 46.d5 Rh1 47.Ke7 Rd1 48.d6 Kh7 49.d7 g5 50.d8Q Rxd8 51.Kxd8 Kg6 52.Ke7 h4 53.Ke6 g4 54.e5 fxe5 55.Kxe5 g3 56.Kf4 Kh5 57.Kf3 h3 58.Re5+ Kh4 59.Re4+ Kh5 60.Kxg3 h2 61.Kh3 Kg5 62.Kxh2 Kf5 63.Re2 Kf4* ½-½ (63) MaximusD-m (2658)-PLTchess1 (2758) Blitz 2023) 11.Qxc3 Bd7 12.Bxc6 *(12.0-0 a6 13.Be2 Rfe8 14.b4 Qd6 15.Rab1 Bf5 16.Rb2 Na7 17.a4 c6 18.Rc1 b5 19.a5 Rac8 20.Qc5 Qxc5 21.Rxc5 Rc7 22.Ne5 f6 23.Nd3 Bd7 24.Nf4 Rb7 25.Bf3 Rbb8 26.Rbc2 g5 27.Nd3 Bf5 28.R2c3 Rbc8 29.g4 Bxd3 30.Rxd3 Kf8 31.Rd1 Ke7 32.Kg2 Kd7 33.Kg3 Rc7 34.Rdc1 Nc8 35.Bxd5 Ne7 36.Be4 Rec8 37.h4 Kd6 38.hxg5 hxg5 39.Rh1 Nd5 40.Bxd5 cxd5 41.Rh6 Rxc5 42.bxc5+ Ke6 43.f4 gxf4+ 44.exf4 b4 45.g5 Rb8 46.Rxf6+ Ke7 47.Rb6 Rxb6 48.axb6 Kd7 49.g6 b3 50.g7 b2 51.g8Q b1Q 52.Qxd5+ Ke7 53.Qd6+ Kf7 54.Kg4 Qg6+ 55.Qxg6+ Kxg6 56.b7 a5 57.b8Q a4 58.Qd6+ Kf7 59.c6 Ke8 60.c7 Kf7 61.c8Q a3 62.Qcc7+ Kg8 63.Qdd8#* 1-0 (63) madddy (2592)-chessnotmaster_1 (2665) Blitz 2024) 12...Qxc6 13.Qxc6 Bxc6 14.Rc1 Rfc8 15.Ne5 Bb5 16.Kd2 c6 17.b3 a5 18.a4 Ba6 19.Rc3 Rd8 20.Rhc1 Rd6 21.Rc5 f6 22.Nf3 Kf7 23.Ne1 Ke7 24.g4 Kd7 25.Ng2 b6 26.R5c3 g5 27.h4 Kc7 28.Rh1 Rf8 29.f4 Bc8 30.hxg5 Bxg4 31.gxh6 Rh8 32.Rcc1 f5 33.h7 Bf3 34.Rh2 Bxg2 35.Rxg2 Rxh7 36.Rcg1 Rf7 37.Rg7 Rdf6 38.R1g6 Rxg7 39.Rxf6 Rg2+ 40.Kd3 Rb2 41.Rf7+ Kd6 42.Rf6+ Kc7 43.Rxf5 Rxb3+ 44.Kd2 Rb2+ 45.Kc3 Rf2 46.Re5 Kd6 47.f5 b5 48.axb5 cxb5 49.e4 dxe4 50.Rxb5 a4 51.Ra5 a3 52.f6 a2 53.f7 Ke7 54.Ra7+ Kf8 55.d5 e3 56.d6 e2 57.Kd2 Rf1 58.d7 Rd1+ 59.Kxe2 Rxd7 60.Rxa2 Re7+ 61.Kd3 Rxf7 62.Re2 Rd7+ 63.Ke3 Rc7 64.Kf2 Rf7+ 65.Ke1 Re7 66.Kf2 Rf7+ 67.Ke1 Rg7 68.Rf2+ Ke8 69.Re2+ Kd8 70.Rf2 Rd7 71.Rd2 Rxd2 72.Kxd2 ½-½ (72) ZodabwitsaIM (2754)-PHOSPHOR666 (2707) Blitz 2025]

10...Be6

[10...Re8 11.Be2 Be6 12.Qb5 a6 13.Qd3 Bf5 14.Qd1 Rad8 15.0-0

Ne7 16.Qb3 c5 17.a3 Be6 18.Qc2 Bxc3 19.bxc3 cxd4 20.cxd4 Ng6 21.Rfc1 Bd5 22.Qd1 Rd6 23.Bc4 Be4 24.Bd3 Bc6 25.Rc5 Nh4 26.Nxh4 Qxh4 27.Be2 Rf6 28.g3 Qe4 29.d5 Bd7 30.Bd3 Qe5 31.Rac1 b6 32.Rc7 Bh3 33.Bf1 Rxf2 34.Bxh3 Qxe3 35.R7c3 Qd2 36.Qxd2 Rxd2 37.Bg2 Ree2 38.Bf3 Rf2 39.Rd1 g6 40.Rxd2 Rxd2 41.Be4 Kg7 42.Rd3 1-0 (42) Originator (2844)-Kubas92 (2671) Blitz 2023]

11.Qb5 Bd7

[11...a6 12.Qxb7 Bg4 13.Ne5 Bxc3+ 14.bxc3 Nxe5 15.dxe5 Qxe5 16.Qb4 c5 17.Qa5 Rfd8 18.h3 Qd6 19.Bd3 Qxd3 20.hxg4 Rab8 21.Rc1 Qd2+ 0-1 (21) Lucky1357924680 (2767)-BlackRook7 (2627) Blitz 2025]

12.Qc4 Be6 13.Qb5 Bd7 14.Rc1 a6 15.Qc4 b5 16.Qb3 Qe7 17.Be2 Na5 18.Qc2 c5 19.0-0 cxd4 20.Nd5 Qd6 21.Nxb4 Qxb4 22.a3 Qa4 23.Nxd4 Rfc8 24.Qxa4 bxa4 25.Rxc8+ Rxc8 26.Bxa6 Rb8 27.Rb1 Nb3 28.Nxb3 Bf5 29.Rd1 Rxb3 30.Rd2 g6 31.h3 h5 32.Bc4 Rb6 33.Kh2 h4 34.g4 hxg3+ 35.Kxg3 Kg7 36.h4 Kf6 37.f3 Be6 38.Bxe6 Kxe6 39.Rd4 Rxb2 40.Rxa4 Ra2 41.Ra6+ Kf5 42.Ra5+ Kf6 43.Kf4 Rh2 44.Ra6+ Kg7 45.Kg3 Rb2 46.a4 Rb3 47.e4 Rb1 48.a5 Ra1 49.Ra7 Kf6 50.a6 Ra4 51.Ra8 Ra5 52.a7 Kg7 53.Kf4 Kf6 54.e5+ Kg7 55.Ke4 Kh7 56.f4 Kg7 57.Kd4 Kh7 58.Ke4 Kg7 59.Kf3 Ra3+ 60.Kg4 Ra1 61.h5 gxh5+ 62.Kxh5 Rh1+ 63.Kg5 Rg1+ 64.Kf5 Ra1 65.e6 Ra5+ 66.Ke4 fxe6 67.Kd4 Kh7 68.Ke4 Kg7 69.Kf3 Kh7 70.Kg4 Kg7 71.Kh4 e5 72.f5 e4 73.f6+ Kf7 74.Rh8 Rxa7 75.Rh7+ Kxf6 76.Rxa7 Kf5 77.Kg3 e3 78.Kf3 e2 79.Kxe2 Kf4 80.Ra3 Ke5 81.Ra4 Kd5 82.Ke3 Ke5 83.Rh4 Kd5 84.Rh5+ Ke6 85.Kf4 Kf6 86.Rh6+ Kg7 87.Kg5 Kf7 88.Kf5 Kg8 89.Rh5 Kf8 90.Rh6 Kg8 91.Rg6+ Kf8 92.Ke6 Ke8 93.Rg8#

1-0 (93) Zjm0312 (2746)-kwnwi (2759) Blitz 2025

7...a5 8.cxd5 exd5 9.a3 Bxc3+ 10.Qxc3 c6 11.e3 0-0 12.Bd3 Re8 13.0-0 Nd7 14.b4 axb4 15.Qxb4 Qe6 16.a4 b6 17.Rfc1 c5 18.Qb2 Ba6 19.Bxa6 Rxa6 20.h3 Rea8 21.Qb3 Qc6 22.dxc5 bxc5 23.Nd4 Qb6 24.Nb5 c4 25.Qd1 Nc5 26.Qxd5 Nb3 27.Qxc4 Nxc1 28.Qxc1 Qxb5

0-1 (28) MothToTheFlame (2688)-PreciousOcean14 (2668) Blitz 2024

189 **8.e3** Nc6

[8...dxc4 9.Bxc4 cxd4 10.Nxd4 Bxc3+ 11.Qxc3 Bd7 12.Qb4 Nc6 13.Nxc6 Bxc6 14.Bb5 Qe7 15.Bxc6+ bxc6 16.Qc3 0-0 17.0-0 Qb7 18.b3 Rfc8 19.Rfc1 a5 20.Qc4 Rd8 21.g3 Rd5 22.Qe4 Rad8 23.Rc4 Rd2 24.Rxc6 Qb5 25.Rc4 Qh5 26.Rd4 R8xd4 27.exd4 g6 28.h4 Qf5 29.Qxf5 gxf5 30.Kg2 Kf8 31.d5 Rxd5 32.Rc1 Rd2 33.a4 Rd8 34.Rc5 Rb8 35.Rxa5 Rxb3 36.f4 Rb2+ 37.Kf3 h5 38.Ra8+ Kg7 39.a5 Rb3+ 40.Kf2 Ra3 41.a6 f6 42.Ke2 e5 43.Ra7+ Kg6 44.Ra8 Kg7 45.a7 Kh7 46.Kd1 Ra2 47.Kc1 Kg7 48.Kb1 Ra4 49.Kc1 exf4 50.gxf4 Ra1+ 51.Kd2 Ra3 52.Ke2 Ra2+ 53.Kd1 Ra6 54.Ke2 Ra2+ 55.Kd1 Ra1+ 56.Kd2 Ra2+ 57.Kc1 Ra1+ 58.Kb2 Ra5 59.Kb3 Ra1 60.Kb4 ½-½ (60) FantacticEman (2897)-TorBot_v2 (2895) Blitz 2023]

9.cxd5 exd5 10.Bb5

[10.a3 c4 11.Qc2 Ba5 12.Be2 Bf5

13.Qc1 0-0 14.0-0 Rfd8 15.Nd2 a6 16.Bf3 Be6 17.b4 Bc7 18.b5 Na5 19.bxa6 Rxa6 20.Rb1 h5 21.Rb5 Rad6 22.e4 Qxd4 23.exd5 Bg4 24.h3 Bxh3 25.gxh3 Rg6+ 26.Bg2 Qd3 27.Nde4 Qxh3 28.Ng3 Qh4 29.d6 Bxd6 30.Rxh5 Qg4 31.Qd1 Qe6 32.Rxa5 Bc7 33.Rd5 Re8 34.Qh5 Bxg3 35.fxg3 Qe3+ 36.Rf2 Qe1+ 37.Bf1 Rxg3+ 38.Rg2 Qxc3 39.Rg5 Rxg2+ 40.Rxg2 Qe3+ 41.Kh2 Re6 42.Qg4 Rh6+ 0-1 (42) JFDRR (2688)-Kiskar (2712) Blitz 2024]

10...0-0 11.0-0

[11.Bxc6 bxc6 12.0-0 Rb8 13.dxc5 Bg4 14.Nd4 Bxc5 15.Qd1 Bxd1 0-1 (15) kichot78 (2590)-Kiskar (2757) Blitz 2025]

11...c4

[11...Bxc3 12.bxc3 c4 13.Qa3 Bg4 14.Bxc6 Bxf3 15.Bd7 Qg6 16.Bh3 Be2 17.Rfb1 b6 18.Rb5 Rfd8 19.Qb2 Bd3 20.a4 Rd6 21.g3 h5 22.Bg2 h4 23.Rxd5 Rxd5 24.Bxd5 Rd8 25.Qb5 h3 26.Qc6 Qf5 27.Bf3 Rd6 28.Qa8+ Kh7 29.Bh1 Rf6 30.f4 Re6 31.Qf3 Be4 32.g4 Qd5 33.Qxh3+ Kg8 34.Bxe4 Qxe4 35.Kf2 Qc2+ 36.Kf1 Rh6 37.Qg2 Qxc3 38.Re1 Qd3+ 39.Kf2 c3 40.g5 Re6 41.Qa8+ Kh7 42.Qxa7 c2 43.Qxf7 c1Q 44.Rxc1 Qd2+ 45.Kf3 Rxe3+ 46.Kg4 Qg2+ 47.Kf5 Qh3# 0-1 (47) Hooligan64 (2903)-junglebook1 (2998) Blitz 2023]

12.Qa4 Bxc3 13.bxc3 Ne7

[13...Bd7 14.Rab1 a6 15.Bxc6 Bxc6 16.Qa5 Qd8 17.Rb6 f6 18.Rfb1 Re8 19.Ne1 Qd7 20.h3 h5 21.Nc2 Qf5 22.Rc1 Qd3 23.Nb4 Qd2 24.Qa3 Re6 25.Rc2 Qd1+ 26.Kh2 a5 27.Rb2 axb4 28.Qxa8+ Re8 29.Qa5 bxc3 30.Qxc3 Ra8 31.Qd2 Qxd2 32.Rxd2 Ra3 33.Rc2 f5 34.Kg3 Kf7 35.Kf4 Kf6 36.h4 g6 37.f3 Rd3 38.Rbb2 b5 39.a4 Ra3 40.axb5 Bb7 41.b6 Ra1 42.Rb5 Rh1 43.g3 Ra1 44.Rc5 Ra6 45.Rb2 Ra3 46.Rc7 c3 47.Rc2 Ba6 48.b7 Rb3 49.R2xc3 Rxb7 50.R3c6# 1-0 (50) merbijas (2868)-abrakadabra02 (2783) Blitz 2022]

14.Qb4 Ng6 15.Ba4 b6 16.Bc2 Bg4 17.Nd2 Nh4 18.f3 Bh3 19.Rf2 Bxg2 20.Rxg2 Nxg2 21.Kxg2 Qg5+ 22.Kf2 Rae8 23.Nf1 Qh4+ 24.Kg2 f5 25.Qd6 Rd8 26.Qf4 Qxf4 27.exf4 Rde8 28.Kf2 g6 29.Ne3 Rd8 30.Ba4 Kf7 31.Bc6 Ke6 32.a4 Kd6 33.Bxd5 Rfe8 34.Bxc4 Rc8 35.Bb5 Red8 36.c4 Kc7 37.a5 Rxd4 38.axb6+ axb6 39.Ra7+ Kd6 40.Rg7 Rxf4 41.Rxg6+ Kc5 42.Rxh6 Rd4 43.Nxf5 Rd2+ 44.Kg3 Rg8+ 45.Kf4 Rf8 46.h4 Rg2 47.h5 Rh2 48.Rh7 Rh4+ 49.Kg5 Rh3 50.f4 Rh1 51.Ne3 Rg1+ 52.Ng4 Rg8+ 53.Kf5 R1xg4 54.Rc7+ Kd4 55.h6 Rh4 56.h7 Rf8+ 57.Kg6 Rfxf4 58.Kg7 Rfg4+ 59.Kh8 Rf4 60.Rg7 Rf8+ 61.Rg8 Rf7 62.Rg7 Rf8+ 63.Rg8 Rff4 64.Rg7 Re4 65.Rd7+ Kc5 66.Kg8 Re8+ 67.Kf7 Rc8 68.Kf6 Rf4+ 69.Kg5 Rff8 70.Rd5+ Kb4 71.Kg4 Rc5 72.Rh5 Rcc8 73.h8Q Rxh8 74.Rxh8 Rxh8 75.Kf5 Rd8 76.Ke5 Kc5 77.Ke6 Rd6+ 78.Ke7 Rd4 79.Kf6 Rxc4 0-1 (79) peahuelle (2641)-DrFlagstein (2866) Blitz 2024

8.dxc5 Nc6 9.e3 0-0

[9...dxc4 10.Bxc4 Bxc3+ 11.Qxc3 Qxc3+ 12.bxc3 Bd7 13.Rb1 0-0-0 14.Nd4 a6 15.Ke2 Ne5 16.Bb3 Kc7 17.Rhd1 Bc6 18.Nxc6 Nxc6 19.Ba4 Rxd1 20.Rxd1 Rd8 21.Rxd8 Nxd8 22.Kd3 Nc6 23.Bxc6 bxc6 24.Ke4 f6 25.g4 g5 26.f4 Kd7 27.Kd4 Kc7

28.Ke4 Kd7 29.Kf3 Ke7 30.e4 e5 31.f5 Kd7 32.Ke3 Kc7 33.Kd3 Kb7 34.Kc4 Ka7 35.Kb4 Kb7 36.Ka5 Ka7 37.a3 Kb7 38.Kb4 Ka7 39.Ka5 Kb7 40.Kb4 Ka7 41.Ka5 ½-½ (41) grindder (2572)-Train_account (2698) Blitz 2025]

10.0-0-0 dxc4 11.Qxc4 b6 12.cxb6 Bb7 13.Ne4 Qe7 14.Kb1 Na5 15.Qc2 Rfc8 16.Nc3 axb6 17.Bd3 Bxc3 18.bxc3 Bd5 19.Bh7+ Kh8 20.Be4 Nc4 21.Ka1 Bxe4 22.Qxe4 Rxa2+ 23.Kb1 Qa3 0-1 (23) IllunIlluLa (2817)-Train_account (2620) Blitz 2024

190 **8...0-0** 9.a3

[9.dxc5 Bxc3+ 10.Qxc3 Qxc3+ 11.bxc3 exd5 12.Nd4 *(12.0-0-0 Be6 13.Nd4 Nd7 14.c6 bxc6 15.Nxc6 Kh7 16.e3 Rfc8 17.Bd3+ g6 18.Nd4 Rxc3+ 19.Kd2 Ra3 20.Bb1 Ne5 21.Rc1 Nc4+ 22.Ke2 Rb8 23.Rhd1 Bg4+ 24.Nf3 Rb2+ 25.Kf1 Bxf3 26.gxf3 Nd2+ 27.Kg2 Rxb1 28.Rxb1 Nxb1 29.Rxb1 Rxa2 30.Rb5 Kg7 31.Rxd5 Kf6 32.Rd7 a5 33.Ra7 a4 34.f4 a3 35.Kf3 Ra1 36.h4 Ke6 37.Ke4 f5+ 38.Kf3 a2 39.Ra6+ Kd5 40.Ke2 Kc4 41.Ra8 Kb3 42.Rb8+ Kc3 43.Ra8 h5 44.Kf3 Kd2 45.Ra7 Kc2 46.Ra8 Kb3 47.Rb8+ Kc3 48.Ra8 Kb3 49.Rb8+ Kc3 50.Ra8* ½-½ (50) klari64 (2827)-Zov_avangard (2541) Blitz 2025*)* 12...Be6 13.g3 Rc8 14.Nxe6 fxe6 15.Bh3 Kf7 16.c4 *(16.Rb1 Na6 17.Rxb7+ Kf6 18.Bg2 Rxc5 19.Kd2 Ra5 20.Rb2 Rb8 21.Rhb1 Rxb2+ 22.Rxb2 Nc5 23.Rc2 Ra3 24.Kc1 Na4 25.Kd2 Nc5 26.e3 g5 27.f3 Ke5 28.Bf1 Kd6 29.Kc1 Na4 30.Kd2 Nc5 31.h3 e5 32.Bb5 Ra5 33.Bf1 Ra3 34.Bb5 Ra5 35.Be8 Ra3 36.Bf7 Ra4 37.Ke2 Ra3 38.Kd2 Ra5 39.Bg8 Nd7 40.Bf7 Nf6 41.Kc1 e4 42.f4 gxf4 43.gxf4 Ke7 44.Bg6 Kd6 45.Bf7 Ke7 46.Bg6 Kd6 47.Rd2 Rc5 48.Kc2 Ra5 49.Kb3 Rb5+ 50.Kc2 Ra5 51.Kb1 Rc5 52.Rc2 Rc7 53.Kc1 h5 54.Kd2 Rg7 55.f5 Rb7 56.c4 dxc4 57.Rxc4 Rb2+ 58.Rc2 Rxc2+ 59.Kxc2 Ke5 60.h4 Ng4* ½-½ (60) Intron014 (2932)-KQRBNPkqrbnp (2935) Rapid 2023*)* 16...Rxc5 17.cxd5 exd5 18.0-0 b6 19.Rfd1 Nc6 20.f4 Rd8 21.Rab1 Ke7 22.Rb3 b5 23.Re3+ Kf7 24.Bg2 a5 25.a3 b4 26.Bf3 g5 27.Bh5+ Kg8 28.fxg5 hxg5 29.axb4 axb4 30.Rb1 Kg7 31.Re6 Rb8 32.Rg6+ Kh7 33.Rxg5 b3 34.Bf3 Rbb5 35.Bxd5 Rxd5 36.Rxd5 Rxd5 37.Rxb3 Rc5 38.Re3 Ne5 39.Re4 Kg7 40.Kf2 Kg6 41.Ke3 Kf5 42.Rf4+ Ke6 43.Ra4 Rc2 44.g4 Rc4 45.Ra6+ Kd5 46.Ra5+ Kd6 47.Ra6+ Kd7 48.g5 Rh4 49.h3 Ke7 50.g6 Nc4+ 51.Kf3 Rxh3+ 52.Kf2 ½-½ (52) ReinforcementTrial (2943)-KQRBNPkqrbnp (2951) Rapid 2023]

9...Ba5 10.dxc5 Na6 11.Qc2 Bxc3+ 12.Qxc3 Qxc3+ 13.bxc3 Nxc5 14.dxe6 Bxe6 15.Nd4 Rfc8 16.g3 Bd5 17.f3 Na4 18.e4 Bc4 19.Nf5 Rc7 20.Rb1 Bxf1 21.Rxf1 Nxc3 22.Rc1 Rac8 23.Rf2 Kf8 24.Rfc2 Nb5 25.Rxc7 Rxc7 26.Rd1 Rc8 27.Rd7 Rb8 28.a4 Nc3 29.a5 Nb5 30.h4 h5 31.g4 hxg4 32.fxg4 Ke8 33.Rd5 Nc7 34.Nxg7+ Kf8 35.Rg5 b6 36.axb6 axb6 37.h5 b5 38.h6 f6 39.h7 Kf7 40.h8Q Rxh8 41.Rh5 Kxg7 42.Rc5 Ne6 43.Rxb5 Rh3 44.e5 Re3+ 45.Kf2 Rxe5 46.Rb7+ Kg6 47.Kg3 Ng5 48.Rb3 Ne4+ 49.Kf4 Nc5 50.Rh3 Ne6+ 51.Kf3 Ng5+ 52.Kg3 Nxh3 53.Kxh3 Kg5

54.Kg3 Re3+ 55.Kf2 Rb3 56.Kg2 Kxg4 57.Kf2 f5 58.Ke2 f4 59.Kd2 Re3 60.Kc2 Kf5 61.Kd2 Ke4 62.Kc2 f3 63.Kd1 f2 64.Kc1 f1Q+ 65.Kc2 Qf2+ 66.Kd1 Re1# 0-1 (66) CarlsenNepo21 (2731)-Mishka_The_Great (2723) Blitz 2025

[191] **9.0-0-0** Bxc3 10.Qxc3 c4 11.Kb1 Bf5+ 12.Ka1 0-0 13.Ne5 Nc6 14.g4 Be6 15.f3 a5 16.h4 Nxe5 17.dxe5 Qe7 18.Bh3 b5 19.f4 b4 20.Qd4 a4 21.f5 a3 22.b3 cxb3 23.axb3 Bc8 24.g5 h5 25.f6 Qa7 26.Qxa7 Rxa7 27.Rxd5 Bxh3 28.Rxh3 Rc8 29.Rh1 Rac7 30.Rd4 Rc1+ 31.Rxc1 Rxc1+ 32.Ka2 Rc2+ 33.Kb1 Rb2+ 34.Ka1 Rxb3 35.Rd8+ Kh7 36.e6 Rc3 37.exf7 b3 38.Rd1 Rc8 39.e4 gxf6 40.gxf6 Kg6 41.e5 Kxf7 42.Re1 Ke6 43.Kb1 Rd8 44.Rf1 Kf7 45.Re1 Rg8 46.Rf1 b2 47.Ka2 Rb8 48.Rb1 Rb4 49.Kxa3 Rb6 0-1 (49) tjychess (2804)-CarlsenNepo21 (2733) Blitz 2025

9.a3 Bxc3+ 10.Qxc3

[10.bxc3 c4 11.Qb5+ Qc6 12.Qxc6+ Nxc6 13.e4 dxe4 14.Nd2 f5 15.Bxc4 Ke7 16.0-0-0 Na5 17.Kb2 Nxc4+ 18.Nxc4 Be6 19.Ne5 Rhd8 20.Rhe1 Rac8 21.f3 Rd6 22.c4 Bxc4 23.fxe4 Rb6+ 24.Ka1 fxe4 25.Rxe4 Bd5 26.Re3 Kd6 27.Rb1 Rc2 28.Rxb6+ axb6 29.Rg3 Rxg2 30.Rxg2 Bxg2 31.Kb2 Kd5 32.Kc3 Ke4 33.Nc4 g5 34.Nxb6 g4 35.d5 Ke5 36.Nd7+ Kf5 37.d6 Ke6 38.Ne5 h5 39.d7 Ke7 40.Kd4 Bc6 41.Ke3 Bxd7 42.Nxd7 Kxd7 43.Kf4 Ke6 44.Kg5 b5 45.Kxh5 Kf5 46.Kh4 Kf4 47.Kh5 Kf5 48.Kh4 Kf4 49.Kh5 g3 50.hxg3+ Kxg3 51.Kg5 Kf3 52.Kf5 Ke3 53.Ke5 Kd3 54.Kd5 Kc3 55.Kc5 Kb3 56.Kxb5 Kxa3 ½-½ (56) JFDRR (2647)-newestnoob (2692) Blitz 2025]

10...0-0

[10...c4

A) 11.e3 Be6 *(11...Nc6 12.b3 b5 13.a4 b4 14.Qc1 c3 15.a5 0-0 16.Be2 a6 17.0-0 Qd8 18.Ra4 Rb8 19.Qa1 Re8 20.h3 Re6 21.Bd3 Rf6 22.Ne5 Bd7 23.Nxd7 Qxd7 24.Bxa6 Nxd4 25.exd4 Rxa6 26.Re1 Qf5 27.Qc1 Rb5 28.Qe3 Raxa5 29.Qe8+ Kh7 30.Qd8 Rxa4 31.bxa4 Rb7 32.Re8 c2 33.Rh8+ Kg6 34.Qd6+ f6 35.Qc6 Qf4 36.Qxc2+ Qe4 37.Qxe4+ dxe4 38.Rc8 b3 39.Rc1 b2 40.Rb1 Kf7 41.Kf1 Ke6 42.a5 Kd5 43.a6 Rb3 44.a7 Ra3 45.Rxb2 Kxd4 46.Rb7 g5 47.Rd7+ Ke5 48.Ke2 Ra2+ 49.Ke3 Ra3+ 50.Kd2 h5 51.Kc2 h4 52.Kb2 Ra6 53.Kb3 e3 54.fxe3 Ke4 55.Re7+ Kd3 56.Kb4 Ke2 57.Kb5 Ra1 58.Kb6 Kf2 59.Re8 Kxg2 60.a8Q+ Rxa8 61.Rxa8 Kxh3 62.Rf8 g4 63.Rxf6 g3 64.e4 g2 65.Rg6* 1-0 (65) CarlsenNepo21 (2691)-jeromeovich (2617) Blitz 2024*)* 12.b3 Nd7 13.bxc4 dxc4 14.Be2 0-0 15.0-0 Rfc8 16.Rfc1 Nb6 17.e4 Qf4 18.d5 Qxe4 19.dxe6 Qxe2 20.Re1 Qd3 21.exf7+ Kh7 22.Qb4 c3 23.Ne5 Qf5 24.g4 Qf6 25.Rac1 Rc7 26.Rxc3 Re7 27.Qe4+ g6 28.Rf3 1-0 (28) CarlsenNepo21 (2786)-malaida-annamalai (2580) Blitz 2025;

B) 11.b3

B1) 11...0-0 12.bxc4 dxc4 13.Qxc4 Bg4 14.e3 Bxf3 15.gxf3 Qxf3 16.Rg1 Nc6 17.Rg3 Qf6 18.Bh3

B1a) 18...Ne7 19.Kf1 b6 20.Qc7 Rfd8 21.a4 *(21.Bg4 a5 22.a4 Nd5 23.Qe5 Qxe5 24.dxe5 Nc3 25.e6 Ne4 26.Rg2 Rd6 27.exf7+ Kxf7 28.Rc1 Nc5 29.Bd1 Rad8 30.Bc2 Rd2 31.h4 R8d6 32.h5 Kf8 33.Rg6 Rxg6 34.hxg6 Nd7 35.Ke1* ½-½ (35) ReinforcementTrial (2923)-EmanPureNN (2918) Rapid 2023*)* 21...Rab8 22.Qxa7 b5 23.axb5 Rxb5 24.Kg1 Rdb8 25.Qa6 Rb1+ 26.Kg2 R1b6 27.Qd3 Ng6 28.Kg1 Nh4 29.Qe4 g6 30.Rf1 Rb5 31.Bg2 h5 32.Qc6 Qe7 33.Qe4 Qf6 34.Qc6 Qe7 35.Bd5 R8b6 36.Qa8+ Kh7 37.Be4 Nf5 38.Bxf5 Rxf5 39.Qg2 Kg7 40.Kh1 Qf6 41.f4 Qe7 42.Qe2 h4 43.Rg4 Rb1 44.Rgg1 Rb4 45.Rg2 h3 46.Rgf2 Rb3 47.e4 Rfb5 48.f5 gxf5 49.Rf4 Rb1 50.Rxf5 Qe6 51.Rg5+ Rxg5 52.Rxb1 f5 53.Rg1 Rxg1+ 54.Kxg1 Qg6+ 55.Kf1 fxe4 56.Kf2 Qg2+ 57.Ke3 Qxe2+ 58.Kxe2 Kf6 59.d5 e3 60.Kxe3 Kf7 61.Kd4 Ke8 62.Ke4 Kf8 63.Kd4 Ke8 64.Kc4 Kd8 65.Kb4 Ke8 66.Ka4 Kd8 67.Kb3 Ke8 68.Kb2 Kf8 69.d6 Ke8 70.Ka3 Kf8 71.Kb3 Ke8 72.Kc4 Kd8 73.Kb3 Ke8 74.Kc2 Kf8 75.Kc1 Ke8 76.Kd2 Kf8 77.Kd1 Ke8 78.Ke2 Kf8 79.Kf2 Ke8 80.Ke2 Kf8 81.Kf1 Ke8 82.Kg1 Kf8 83.Kh1 Ke8 84.d7+ Kxd7 85.Kg1 Ke8 86.Kf2 Kf8 87.Kg3 Kg8 88.Kf2 Kh8 89.Ke1 Kg8 90.Kf1 Kh8 91.Ke2 Kg8 92.Kd2 Kh8 93.Kc1 Kg8 94.Kd2 Kh8 95.Ke1 Kg8 96.Kf2 Kh8 97.Kf1 Kg8 98.Ke1 Kh8 99.Kf1 Kg8 100.Kf2 ½-½ (100) VariantsTop (2945)-EmanPureNN (2916) Rapid 2023;

B1b) 18...a6 19.Rc1 *(19.Qc5 Rad8 20.Bg2 Ne7 21.Qe5 Qxe5 22.dxe5 b5 23.Rg4 Rc8 24.Rd4 Rc5 25.f4 Nf5 26.Rd3 Rc2 27.Be4 Rxh2 28.Rc1 Ng3 29.Bf3 g5 30.Rc7 gxf4 31.e6 fxe6 32.Rdd7 Rf6 33.e4 h5 34.Rg7+ Kh8 35.Rh7+ Kg8 36.Rhg7+ Kh8 37.Rh7+ Kg8 38.Rcg7+ Kf8 39.Ra7 Kg8 40.Rhg7+ Kh8 41.Rh7+ Kg8 42.Rhg7+ Kh8 43.e5 Rh6 44.Rgf7 Rg6 45.Rh7+ Kg8 46.Rhb7 Kh8 47.Rh7+ Kg8 48.Rhe7 Kh8 49.Ra8+ Rg8 50.Raa7 Rc8 51.Rh7+ Kg8 52.Rhg7+ Kh8 53.Rh7+ Kg8 54.Rhg7+ Kh8 55.Rh7+* ½-½ (55) KQRBNPkqrbnp (2933)-mayhem23111 (2926) Rapid 2023*)* 19...Ne7 *(19...Rad8 20.Kf1 Ne7 21.Qe2 Rd5 22.Rc7 Nf5 23.Bxf5 Rxf5 24.Rxb7 Qc6 25.Qg4 Qc4+ 26.Kg2 Qc6+ 27.Kh3 Rg5 28.Qf3 Qe6+ 29.Kg2 Rf5 30.Qg4 Qc6+ 31.d5 Qf6 32.Rf3 Rxf3 33.Qxf3 Qg6+ 34.Kh3 Re8 35.a4* ½-½ (35)

ReinforcementTrial (2654)-FireFishBOT_v2 (2656) Classical 2023)

B1b1) 20.Qd3 Qd6

(20...Rad8 21.Rc7 b5 22.Qc2 Nd5 23.Rc6 Rd6 24.Rc5 Nb6 25.Bg2 Nc4 26.Qd3 Nb2 27.Qe2 Na4 28.Rc7 Qd8 29.Qc2 Nb2 30.Rc5 Na4 31.Rc6 Nb6 32.Rc5 Na4 33.Rc7 Nb2 34.Qc3 Nc4 35.Rc5 f5 36.Kf1 Rf7 37.Kg1 f4 38.exf4 Rxd4 39.Bh3 Rd1+ 40.Kg2 Qa8+ 41.f3 Rd2+ 42.Kh1 Rd1+ 43.Kg2 Rd2+ 44.Kh1 Rd1+ 45.Kg2 ½-½ (45) Nikitosikbot (2841)-ProteusSF-Turbo (2786) Blitz 2023*)* 21.Qc3 Rad8 22.Qc5 Qf6 23.Qe5 Qxe5 24.dxe5 b5 25.Bg4 Rfe8 26.Ke2 Rd5 27.e6 f5 28.Bh5 Rc8 29.Bf7+ Kf8 30.Rxc8+ Nxc8 31.e7+ Kxf7 32.Rxg7+ Ke8 33.Rg8+ Kxe7 34.Rxc8 f4 35.exf4 Rd4 36.Ke3 Ra4 37.Rc3 Ke6 38.Kf3 Kf5 39.Rc5+ Ke6 40.Rc6+ Kd5 41.Rxh6 Rxa3+ 42.Kg4 b4 43.f5 Ra2 44.f4 a5 45.Ra6 b3 46.f6 Rxh2 47.Rxa5+ Kd6 48.Kg5 b2 49.f7 Rg2+ 50.Kh6 Rh2+ 51.Kg7 Rh7+ 52.Kxh7 b1Q+ 53.Kh6 Qh1+ 54.Rh5 Qa8 55.Ra5 Qh1+ 56.Rh5 Qa8 57.Kg7 Qa1+ 58.Re5 Qa7 59.Kg8 Qa2 60.Kg7 ½-½ (60) FantacticEman (2908)-mayhem23111 (2919) Blitz 2023;

B1b2) 20.Kf1

B1b21) 20...Rac8

21.Bxc8 Rxc8 22.Qxc8+ Nxc8 23.Rxc8+ Kh7 24.Rc7 b5 25.Rg4

B1b211) 25...a5

26.Rf4 *(26.d5 Qa1+ 27.Kg2 Qe5 28.Rxf7 Qxd5+ 29.Rf3 Qb7 30.e4 b4 31.axb4 axb4 32.Rb3 h5 33.Rgg3 Qxe4+ 34.Kf1 Qh1+* ½-½ (34) Intron014 (2923)-mayhem23111 (2929) Rapid 2023*)* 26...Qg6 27.Rfxf7 *(27.Rc5 Qa6 28.Ke1 b4 29.axb4 axb4 30.d5 b3 31.Rb4 Qa1+ 32.Ke2 Qb2+ 33.Kf3 Qf6+ 34.Ke2 Qb2+ 35.Kf3* ½-½ (35) Intron014 (2673)-torbot (2644) Classical 2023*)* 27...b4 28.axb4 a4 29.Ra7 a3 30.Rf8 a2 31.Rfa8 Qb1+ 32.Kg2 Qg6+ 33.Kh1 Qb1+ 34.Kg2 Qg6+ 35.Kf1 Qd3+ 36.Kg1 Qd1+ 37.Kg2 Qg4+ 38.Kf1 Qd1+ 39.Kg2 Qg4+ 40.Kf1 Qd1+ 41.Kg2 ½-½ (41) ReinforcementTrial (2914)-Matrioshka_brain (2897) Blitz 2023;

B1b212) 25...Qe6

26.Rf4 f6 27.Kg1

B1b2121) 27...f5

28.Rf3 Qb6 29.Rc1 Qa5 *(29...a5 30.d5 Qd6 31.Rd1 b4 32.axb4 axb4 33.e4 fxe4 34.Re3 Qc5 35.Rb1 Qd4 36.Kf1 Qd2 37.Kg2* ½-½ (38) Intron014 (2928)-FireFishBOT_v2 (2910) Blitz 2023*)* 30.Rg3 Qxa3 31.Rc7 Qf8 32.d5 b4 33.d6 b3 34.Rgxg7+ Qxg7+ 35.Rxg7+ Kxg7 36.d7 b2 37.d8Q ½-½ (38) Intron014 (2933)-FireFishBOT_v2 (2903) Blitz 2023;

B1b2122) 27...a5 28.h3

B1b21221) 28...f5 29.Rf3 Qd6 30.Rc5 b4 31.axb4 axb4 32.Rb5 Qc6 33.Rfxf5 Qc1+ 34.Kh2 Qc7+ 35.Kg2 Qc6+ 36.Kf1 Qc4+ 37.Kg1 Qc1+ 38.Kh2 ½-½ (39) Intron014 (2915)-FireFishBOT_v2 (2909) Blitz 2023;

B1b21222) 28...Qb6

B1b212221) 29.Rf7 f5 *(29...h5 30.Re4 f5 31.Ree7 Qg6+ 32.Kf1 b4 33.axb4 a4 34.Ke2 a3 35.Ra7 f4 36.Rfc7 Qg2 37.Rf7 fxe3 38.Rxa3 exf2 39.Rxf2 Qe4+ 40.Re3 Qxd4 41.Rff3 Qxb4 42.Kf1 Qc4+ 43.Re2 g5 44.Kf2 Qc5+ 45.Ree3 Qc2+ 46.Re2 Qc5+ 47.Ree3 Qc2+ 48.Kg1 g4 49.hxg4 hxg4 50.Re7+ Kg6 51.Rf2 Qb1+ 52.Kg2 g3 53.Kxg3 Qa1 54.Rf3 Qb1 55.Kh2 Qa1 56.Ref7 Qb1 57.Kg3 Qa1 58.Kg4 Qd1 59.Rc7 Qa1 60.Rc8 Qb1 61.Rf2 Qa1 62.Rc6+ Kg7 63.Re6 Qb1 64.Ree2 Qa1 65.Re3 Qb1 66.Re6 Qa1 67.Kf4 Qb1 68.Rg2+ Kf7 69.Ree2 Qa1 70.Kg5 Qb1 71.Kf4 Qa1 72.Ke3 Qb1 73.Kf3 Qa1 74.Ke3 Qb1 75.Ra2 Qc1+ 76.Ke2 Qb1 77.Rd2 Qa1 78.Rg3 Qb1*

79.Rf3+ Ke6 80.Rdd3 Qa1 81.Rd2 Qb1 82.Rh3 Qa1 83.Rd1 Qa2+ 84.Rd2 Qa1 85.Kf2 Qb1 86.Rdd3 Qa1 87.Ra3 Qb1 88.Rhf3 Qc1 89.Rfc3 Qb1 90.Rg3 Qc1 91.Ra6+ Ke5 92.Ra2 Qb1 93.Ra6 Qc1 94.Ra5+ Kf4 95.Ra4+ Ke5 96.Ra5+ Kf4 97.Ra4+ Ke5 98.Rga3 Qb1 99.Ke2 Qc1 100.Kf3 Qb1 101.Ra2 Qc1 102.Re2+ Kd5 103.Kf2 ½ - ½ (105) VariantsTop (2976)-TorBot (2916) Rapid 2023*)* 30.R4xf5 b4 31.axb4 axb4 32.Rf3 Kg8 33.Rf8+ Kh7 34.R8f7 Kg8 35.Rf8+ Kh7 36.R8f7 ½ - ½ (36) EmptikBot (2950)-ReinforcementTrial (2943) Rapid 2023;

B1b212222) 29.Rc1 Qb7 30.h4 Kg8 31.Rg4 Kh7 32.Rf4 Kg6 33.Rd1 Qd5 34.Rc1 Qb7 35.Rc3 Kf7 36.Rc2 g5 37.hxg5 hxg5 38.Rf5 Qe4 39.Rfc5 Qg4+ 40.Kh2 Qh5+ 41.Kg2 Qg4+ 42.Kh2 f5 43.Rc7+ Ke6 44.Rh7 f4 45.e4 Kd6 46.Rh6+ Kd7 47.Rh7+ Kd6 48.Rh6+ Kd7 49.Rh7+ Kd6 ½-½ (52) Intron014 (2920) - MayhemPI_cluster (2902) Blitz 2023;

B1b21223) 28...Qd6 29.Rc5 g5 30.Rff5 *(30.Rf3 b4 31.e4 Qxd4 32.Rxa5 b3 33.Rb5 b2 34.Rfb3 Qxe4 35.Rxb2 Qe1+ 36.Kh2* ½-½ (40) Intron014 (2662) - FireFishBOT_v2 (2646) Classical 2023*)* 30...b4 31.Rxa5 b3 32.Rab5 Kg6 33.e4 Qxa3 34.Rf3 Qc1+ 35.Kg2 Qc6 ½-½ (35) Intron014 (2921) - FireFishBOT_v2 (2910) Blitz 2023;

B1b22) 20...b5 21.Qb3

(21.Qd3 Qd6 22.Rc5 Rab8 23.Qc3 f5 24.Kg1 Kh8 25.Bg2 f4 26.Rg4 fxe3 27.fxe3 Qf6 28.Qc2 Qe6 29.Rg3 Rbc8 30.Qd3 Rxc5 31.dxc5 Qf5 32.Qxf5 Rxf5 33.Rf3 Rxc5 34.Rf8+ Ng8 35.Ra8 ½-½ (35) ReinforcementTrial (2657)-FireFishBOT_v2 (2667) Classical 2023*)* 21...Rad8 22.Rc5 g6 23.Bg4 Kg7 24.Qc3 Nd5 25.Qc2 Rfe8 26.Kg1 Rd6 27.a4 bxa4 28.Qxa4 Rb8 29.Qc2 Rb5 30.Rxb5 axb5 31.Qc5 Qe7 32.Qxb5 Nc3 33.Qe5+ Qxe5 34.dxe5 Ra6 35.h4 ½-½ (35) ReinforcementTrial (2926)-FireFishBOT_v2 (2914) Blitz 2023;

B2) 11...b5 12.a4 Qa6 *(12...b4 13.Qxb4 Nc6 14.Qc3 0-0 15.e3 cxb3 16.Qxb3 Rb8 17.Qd1 Bf5 18.Be2 Rb2 19.0-0 Rfb8 20.Rc1 Na5 21.Ne5 Nb3 22.Rc6 Qe7 23.Bf3 Nd2 24.Bxd5 Nxf1 25.Bxf7+ Kh8 26.Bg6 Rb1 27.Bxf5 Rxd1 28.Ng6+ Kg8 29.Nxe7+ Kf7 30.g4 Nxe3#* 0-1 (30) balaverde (2622)-Paranoyak (2627) Blitz 2024 *)* 13.axb5 Qxb5 14.bxc4 Qxc4 15.Qxc4 dxc4 16.e4 c3 17.Rc1 Bb7 18.Bd3 0-0 19.Rxc3 a5 20.Kd2 f5 21.e5 Na6 22.Ra1 Nb4 23.Rc7 Nxd3 24.Rxb7 Nxf2 25.d5 Ne4+ 26.Ke3 a4 27.Ra3 Rfe8 28.Kf4 Red8 29.d6 Ra5 30.h4 Nc5 31.Re7 Rb5 32.Kxf5 Kh7 33.Nd4 Rf8+ 34.Kg4 Rb4 35.Kh3 Rxd4 36.Rg3 Rg8 37.h5 Nd3 38.d7 a3 0-1 (38) Herushkanamura (2877)-BENED7707 (2709) Blitz 2023;

B3) 11...Be6 12.bxc4 dxc4 13.e4 0-0 14.Be2

B3a) 14...Re8 15.0-0 *(15.e5 Qd8 16.0-0 b5 17.a4 b4 18.Qxb4 Nc6 19.Qd2 Re7 20.Rfd1 Rd7 21.Rac1 Na5 22.Rc3 Rb8 23.h3 Rb3 24.Kh2 Qb6 25.Rxb3 cxb3 26.Bd3 Nc4 27.Qe2 Qb4 28.Qe4 g6 29.Qf4 Bd5 30.Qxh6 Bxf3 31.gxf3 b2 32.h4 Nb6 33.e6 Qd6+ 34.f4 Qxe6 35.h5 Qf6 36.hxg6 fxg6 37.Re1 Rh7 38.Re8+ Kf7 39.Qxh7+ Kxe8 40.Kg3 a5 41.Bxg6+ Kf8 42.Qh6+ Ke7 43.Qg5 Qxg5+ 44.fxg5 Nxa4 45.Kf3 Nc3 46.Ke3 a4 47.Kd2 b1R 48.Bxb1 Nxb1+ 49.Kd3 a3 50.Kc2 a2 51.Kb2 a1Q+ 52.Kxa1 Nd2 53.g6 Nb3+ 54.Kb1 Nxd4 55.f3 Ke8 56.Kb2 Ke7 57.Kc3 Nc6 58.f4 Nb8 59.Kd4 Ke6 60.Kc5 Nd7+ 61.Kc6 Nf8 62.g7* ½-½ (62) FantacticEman (2935)-ReinforcementTrial (2931) Rapid 2023*)* 15...Nc6 16.Rab1 Rad8 17.Rfd1 Bf5 *(17...Re7 18.Rbc1 Bg4 19.d5 Qxc3 20.Rxc3 Na5 21.Re3 f5 22.e5 f4 23.Re4 c3 24.d6 c2 25.Rc1 Rxd6 26.Rxc2 Rc6 27.Rxc6 Nxc6 28.Bc4+ Be6 29.Bxe6+ Rxe6*

30.h4 Re7 31.e6 g6 32.Rxf4 Rxe6 33.Nd4 Nxd4 34.Rxd4 Kf7 35.h5 ½-½ (35) Intron014 (2939)-Boller1910 (2951) Blitz 2024) 18.e5 Qe7 19.Rb2 Be4 20.h3 a6 21.a4

B3a1) 21...Bd5 22.Bxc4 Bxf3 23.Qxf3 Nxd4 24.Qg4 b5 25.axb5 Qxe5 26.Rbd2 axb5 27.Bxb5 Ne6 *(27...Qxb5 28.Rxd4 h5 29.Qf4 Rxd4 30.Rxd4 Qe5 31.Qxe5 Rxe5 32.Ra4 f6 33.f4 Rd5 34.Ra8+ Kh7 35.Ra3 Rd4 36.Ra5 Kg6 37.h4* ½-½ (37) Intron014 (2928)-ReinforcementTrial (2940) Rapid 2023) 28.Bd7 Nf8 29.Rd5 Rxd7 30.Rxd7 Nxd7 31.Qxd7 Ra8 *(31...g6 32.g3 h5 33.Qa4 Kh7 34.Rd4 Qe1+ 35.Kg2 Qe6 36.Qb5 Qe5 37.Qb3 Kg7 38.Rf4 Re6 39.Qc4 Rf6 40.Rf3 Rxf3 41.Kxf3* ½-½ (41) Intron014 (2922)-TheFreshman1902 (2916) Blitz 2023) 32.Qc6 Ra5 33.Qb6 g6 34.Qd8+ Kg7 35.g3 Ra2 36.Qd4 Qxd4 37.Rxd4 Ra1+ 38.Kg2 Ra6 39.Rd8 h5 40.Rb8 Kh7 ½-½ (40) Intron014 (2940)-reinforcementtrial (2936) Rapid 2023;

B3a2) 21...Rd7 22.Bxc4 Bxf3 23.Qxf3 Nxd4 24.Qg4 *(24.Qe3 Qc5 25.e6 fxe6 26.Ba2 Kh8 27.Bb1 Red8 28.Rc1 Qa5 29.Qe4 Qf5 30.Qe3 Qd5 31.Re1 Kg8 32.Ba2 Qa5 33.Bxe6+ Nxe6 34.Qxe6+ Kh8 35.Re4* ½-½ (35) Intron014 (2939)-Buletten-Karl (2938) Blitz 2024) 24...Red8 *(24...h5 25.Qxh5 Qxe5 26.Bxf7+ Rxf7 27.Qxe5 Nf3+ 28.gxf3 Rxe5 29.Rd3 Ref5 30.Kg2 Rg5+ 31.Kh2 Rf4 32.Ra3 b5 33.axb5 axb5 34.Re2 b4 35.Rb3* ½-½ (35) Intron014 (2916)-TheFreshman1902 (2911) Blitz 2023) 25.Re1 Rc7 26.Ba2 Qa3 27.Reb1 Qxa4 28.e6 fxe6 29.Bxe6+ Kh8 30.Rxb7 Rxb7 31.Rxb7 Qa1+ 32.Kh2 Nxe6 33.Qxe6 Qd4

B3a21) 34.Rf7 a5 35.Qe7 Ra8 36.Qb7 Rg8 37.Qc7 a4 38.Rf4 Qd2 39.Rxa4 Qxf2 40.Qg3 *(40.Rg4 Qf1 41.Qe5 Qb1 42.Qg3 Qb2 43.Rg6 Ra8 44.Rg4 Rg8 45.h4 Rf8 46.Ra4 Qb8 47.Qxb8 Rxb8 48.Ra6 Kg8 49.g3 h5 50.g4 hxg4 51.h5 g3+ 52.Kxg3 Rb3+ 53.Kf2 Kh7 54.h6 g6 55.Ra1 Rb5 56.Rc1 Ra5 57.Rb1 Kxh6 58.Rc1 Kg5 59.Rc7 Kg4 60.Rh7 Ra2+* ½-½ (60) Intron014 (2927)-FantacticEman (2891) Blitz 2023) 40...Qxg3+ 41.Kxg3 Rb8 42.h4 Rb3+ 43.Kg4 Rb1 44.Ra8+ Kh7 45.g3 Rb4+ 46.Kf3 Rb3+ 47.Kg4 h5+ 48.Kxh5 Rxg3 49.Ra6 g6+ 50.Rxg6 Ra3 51.Rf6

Ra1 52.Kg5 Rb1 53.h5 Rb5+ 54.Kh4 Ra5 55.Kg4 Ra1 56.Kf5 Kg8 57.Ke6 Ra5 58.Ke7 Rxh5 59.Rf4 Rh7+ 60.Kd6 Rh6+ ½-½ (60) Intron014 (2932)-FantacticEman (2918) Rapid 2023;

B3a22) 34.Qf7 Qd6+ 35.f4 ½-½ (35) Intron014 (2942)-thefreshman1902 (2960) Blitz 2024;

B3b) 14...b5

B3b1) 15.h3 Re8 16.0-0 *(16.a4 b4 17.Qxb4 Nc6 18.Qc5 Rac8 19.Rd1 Qg6 20.d5 Qxe4 21.dxe6 Rxe6 22.0-0 Qxe2 23.Nd4 Nxd4 24.Qxc8+ Re8 25.Qd7 Nb3 26.Qc6 Re6 27.Rd8+ Kh7 28.Qd5 g6 29.Rc8 Nd2 30.Rc1 Qe1+ 31.Kh2 Nf1+ 32.Kg1 Nd2+ 33.Kh2 Qxc1 34.Qd8 Nf1+ 35.Kg1 Nd2+ 36.Kh2 Nf3+ 37.gxf3 Qf4+ 38.Kg2 Qg5+ 39.Kh2 Qxd8 40.Rxd8 Rc6 41.Rd2 c3 42.Rc2 g5 43.Kg3 Rc4 44.f4 gxf4+ 45.Kf3 Kg6 46.Ke2 Kg5 47.Kd3 Rc7 48.Ke4 a5 49.f3 h5 50.h4+ Kf6 51.Kxf4 Rc4+ 52.Ke3 Kf5 53.Kd3 Rxh4 54.Rxc3 Rxa4 55.Rc5+ Kg6 56.Ke3 h4 57.Rc8 Kg5 58.Rg8+ Kf5 59.Rh8 Ra3+ 60.Kf2 Kg5 61.Rg8+ Kf5 62.Rh8 Ra4 63.Ke3 f6 64.Rh5+ Kg6 65.Rh8 Kg5 66.Rg8+ Kf5 67.Rh8 Ra3+ 68.Kf2 Ra2+ 69.Ke3 Ra4 70.Rh5+ Kg6 71.Rh8 Rb4 72.f4 h3 73.Kf3 Rb3+ 74.Kg4 f5+ 75.Kh4 h2 76.Rh6+ Kg7 77.Rg6+ Kf7 0-1 (77) Martirosyan,H (2678)-Navara,D (2679) Zagreb CRO 2023)* 16...Nc6 17.Rad1 Rad8 18.Rfe1 a6 19.Bf1 g5 20.Re3 g4 21.hxg4 Bxg4 22.a4 Qg7 23.Rb1 Bxf3 24.Rxf3 Qxd4 25.Rg3+ Kf8 26.axb5 Qxc3 27.Rxc3 axb5 28.Rxb5 Rxe4 29.Rxc4 Re6 30.Rb6 Rdd6 31.Rc3 Ne7 32.Rb8+ Kg7 33.Rb7 Rd1 34.Rcc7 Ree1 35.Rxe7 Rxf1+ 36.Kh2 Rxf2 Normal ½-½ (36) ReinforcementTrial (2954)-Mr_Chess_Berserk (2920) Rapid 2024;

B3b2) 15.0-0-0 Nc6 16.e5 Qf4+ 17.Qe3 Qxe3+ 18.fxe3 Bd5 19.Nd2 c3 20.Nb1 Rfc8 21.Bf3 Bxf3 22.gxf3 b4 23.axb4 Nxb4 24.Na3 Rab8 0-1 (24) Crankpenguin (2749)-Herushkanamura (2887) Blitz 2022;

B3b3) 15.a4 b4 16.Qxb4 Nc6

B3b31) 17.Qc3 Rad8 *(17...Rab8 18.Bxc4 Bxc4 19.Qxc4 Rb4 20.Qa6 Qe6 21.0-0 Qxe4 22.Rfd1 Nxd4 23.Nxd4 Rxd4 24.Re1 Qa8 25.h3 Rfd8 26.Re7 Qb8 27.g3 Rd3 28.Qb7 a6 29.Qe4 g6 30.Re1 Qd6 31.Kg2 Qf6 32.Re3 Rxe3 33.Qxe3 Qc6+ 34.Qe4 Qxe4+ 35.Rxe4*

Rd5 36.Rf4 Ra5 37.Rd4 Kg7 38.Rc4 Rd5 39.Rc6 Ra5 40.Rc4 Rf5 41.Rd4 h5 42.Rc4 g5 43.Re4 Rd5 44.Rb4 f6 45.Rc4 Kg6 46.h4 g4 47.Rf4 a5 48.Re4 Rc5 49.Rd4 Kf5 50.Rd7 Kg6 51.Ra7 Rd5 52.Ra6 Rf5 53.Kg1 Rc5 54.Kg2 Kf5 55.Kf1 Kg6 56.Kg2 Rf5 57.Ra7 Kh6 58.Ra8 Rd5 59.Ra6 Kg6 60.Ra7 Kh6 61.Ra6 Kg6 62.Ra7 Re5 63.Ra8 Kf7 64.f3 Rc5 65.fxg4 hxg4 66.Ra7+ Kg6 67.Ra8 Kg7 68.Ra7+ Kg6 69.Ra8 Kf5 70.Rg8 Rc2+ 71.Kf1 Ke4 72.Rxg4+ Kf3 73.Rf4+ Kxg3 74.Rxf6 Kxh4 75.Ra6 Rc1+ 76.Ke2 Rb1 77.Rxa5 Rb4 78.Kd3 Rf4 79.Kc3 Rf3+ 80.Kb2 Rf2+ 81.Ka1 Rf1+ 82.Kb2 Rf2+ 83.Ka3 Rf3+ 84.Ka2 Rf2+ 85.Kb3 Rf3+ 86.Ka2 Rf2+ 87.Kb3 Rf3+ 88.Kb4 Rf4+ 89.Kc5 Kg5 90.Ra8 Rf5+ 91.Kb4 Rf4+ 92.Ka3 Rf3+ 93.Ka2 Rf2+ 94.Kb3 Rf3+ 95.Kb4 Rf4+ 96.Ka3 Rf3+ 97.Kb2 Rf2+ 98.Kb3 Rf3+ 99.Kc4 Rf4+ 100.Kb5 Rf5+ 101.Kc4 Rf4+ 102.Kd5 Rf5+ 103.Kd6 Rf6+ 104.Kc5 Rf5+ 105.Kd4 Rf4+ 106.Kd5 Rf5+ 107.Ke4 Rf4+ 108.Ke3 Rf1 109.a5 Kg6 110.Kd4 Rf4+ 111.Kc5 Rf5+ 112.Kb6 Rf6+ 113.Kb5 Rf5+ 114.Ka4 Rf4+ 115.Ka3 Rf3+ 116.Kb4 Rf4+ 117.Kc5 Rf5+ 118.Kb4 Rf4+ 119.Kc3 Rf3+ 120.Kd4 Rf4+ 121.Kd5 Rf5+ 122.Kc4 Rf4+ 123.Kd5 Rf5+ 124.Ke4 Rb5 125.Kd4 Kg7 126.Kc4 Rf5 127.Ra7+ Kg6 128.Kb4 Rf4+ 129.Kb5 Rf5+ 130.Kb4 Rf4+ 131.Kb3 Rf3+ 132.Kc4 Rf4+ 133.Kd5 Rf1 134.Ra6+ Kf7 135.Ra8 Rf5+ 136.Ke4 Rb5 137.Kd4 Kg7 138.a6 Rb6 139.Ra7+ Kg6 140.Kd5 Rf6 141.Kc4 Rf4+ 142.Kc5 Rf5+ 143.Kd4 Rf4+ 144.Kc5 Rf5+ 145.Kb4 Rf4+ 146.Ka3 Rf1 147.Ka4 Rf4+ 148.Ka3 Rf1 149.Kb4 Rf4+ 150.Kb5 Rf5+ 151.Kc4 Rf6 152.Kb5 Rf5+ 153.Ka4 Rf4+ 154.Kb3 Rf3+ 155.Kc4 Rf4+ 156.Kd5 Rf5+ 157.Kc6 Rf6+ 158.Kd5 Rf5+ 159.Ke4 Rb5 160.Rd7 Ra5 161.Ra7 Rb5 162.Kd4 Rb6 163.Ke5 Rb5+ 164.Kd6 Rb6+ 165.Kc5 Re6 166.Ra8 Kg7 167.Ra7+ Kg6 168.Kb5 Re5+ 169.Ka4 Re4+ 170.Kb3 Re3+ 171.Kb2 Re2+ 172.Kc3 Re3+

173.Kb4 Re4+ 174.Ka3 Re1 175.Ra8 Re6 176.Rg8+ Kf5 177.Ra8 Kf6 178.Kb4 Kg7 179.Ka5 Re5+ 180.Ka4 Re4+ 181.Ka3 Re1 182.Ra7+ Kg6 183.Kb4 Re4+ 184.Kb5 Re5+ 185.Kc6 Re6+ 186.Kc5 Rf6 187.Ra8 Kg7 188.Ra7+ ½-½ (188) FantacticEman (2908)-yobot_v2 (2904) Blitz 2023 *)* 18.Rd1 Bg4 19.e5 Qf4 20.Qe3 g5

B3b311) 21.Rc1 Bxf3 22.Qxf4 gxf4 23.Bxf3 Nxd4 24.Rxc4 Rfe8 25.0-0 Rxe5 26.h4 Nxf3+ 27.gxf3 Rf5 28.Kg2 Kg7 *(28...Rd3 29.Rc6 Rh5 30.Rh1 a5 31.Kh3 Rhd5 32.Rg1+ Kh7 33.Rf6 Rxf3+ 34.Kg2 Kg7 35.Rxf7+ Kxf7 36.Kxf3 Rd3+ 37.Kg4 f3 38.Kh3 Rd2 39.Kg3 Ra2 40.Rb1 Rxa4 41.Rb7+ Kg6 42.Rb6+ Kg7 43.Rb7+ Kg6 44.Rb6+ Kg7 45.Ra6 h5 46.Ra7+ Kf6 47.Kxf3 Ra1 48.Kf4 Ra4+ 49.Kg3 Kg6 50.Ra6+ Kg7 51.Ra7+ Kf6 52.f3 Ra3 53.Kg2 Ra2+ 54.Kg3 Kg6 55.Ra6+ Kh7 56.Ra7+ Kg6 57.Ra6+ Kg7 58.f4 Ra4 59.Kf3 Ra1 60.Ra7+ Kf6 61.Ke4 Ra4+ 62.Ke3 Ra1 63.Kf3 a4 64.Ra6+ Kg7 65.Ra7+ Kg8 66.Ra8+ Kf7 67.Ra7+ Ke6 68.Ra5 a3 69.f5+ Kf7 70.Kg2 Kf6 71.Kg3 Kf7 72.Ra7+ Kg8 73.Ra5 a2 74.Ra8+ Kg7 75.Kg2 Rb1 76.f6+ Kf7 77.Ra7+ Kg6 78.Rxa2 Kxf6 79.Rc2 Ra1 80.Rb2 Rc1 81.Ra2 Rb1 82.Rc2 Ra1 83.Rb2 Rc1 84.Ra2 Rb1 ½-½ (84)* Intron014 (2665)-YoBot_v2 (2642) Classical 2023*)* 29.Rg1 Rd3 30.Rc6 a5 31.Kh3+ Kh7 32.Rgc1 Rd4 33.Kg4 Rfd5 34.R1c4 h5+ 35.Kh3 Rxc4 36.Rxc4 Rf5 37.Kg2 Kg6 38.Rc6+ Kg7 39.Ra6 Rc5 40.Ra7 Kf6 41.Kg1 Kg7 42.Ra6 f6 43.Ra7+ Kh6 44.Ra6 Kg7 45.Kf1 Rc1+ 46.Kg2 Rc5 47.Kf1 Re5 48.Rc6 Kg6 49.Kg2 Kf5 50.Kh3 Kg6 51.Rc4 Rd5 52.Rxf4 Rd3 53.Kh2 Ra3 54.Kg3 Rd3 55.Rc4 Ra3 56.Kf4 Rb3 57.Rd4 Rb2 58.Kg3 Rb4 59.Rf4 f5 60.Rxb4 axb4 61.a5 b3 62.a6 b2 63.a7 b1Q 64.a8Q Qg1+ 65.Kf4 Qc1+ 66.Ke5 Qb2+ 67.Kf4

Qc1+ 68.Ke5 Qb2+ 69.Kd5 Qb5+ 70.Kd4 Qb4+ 71.Kd5 Qb3+ 72.Kd4 Qb2+ 73.Kd3 Qb1+ 74.Ke2 Qb5+ 75.Ke1 Qb1+ 76.Ke2 Qb5+ 77.Ke3 Qe5+ 78.Kd2 Qb2+ 79.Kd3 Qb5+ 80.Ke3 Qb6+ 81.Kf4 Qd6+ 82.Ke3 Qe5+ 83.Kd3 Qb5+ 84.Kd2 Qb4+ 85.Kc2 Qc4+ 86.Kd2 Qb4+ 87.Kc2 Qc4+ 88.Kb2 Qb4+ 89.Kc2 ½-½ (89) Intron014 (2740)-YoBot_v2 (2711) Classical 2024;

B3b312) 21.Qxf4 gxf4 22.Bxc4 Bxf3 23.gxf3 Nxd4 24.Rg1+ Kh7 *(24...Kh8 25.Be2 Rfe8 26.Kf1 Kh7 27.Bd3+ Kh8 28.Rg4 Nxf3 29.Rxf4 Nxe5 30.Re4 Nxd3 31.Rxe8+ Rxe8 32.Rxd3 Re4 33.Rd7 Rxa4 34.Rxf7 h5 35.Kg2 h4 36.Rc7 a5 37.h3 Rf4 38.Kf1 a4 39.Kg2 Kg8 40.Ra7 Rc4 41.Kf3 Kf8 42.Ke3 Ke8 43.f3 Rb4 44.f4 Rb3+ 45.Ke4 a3 46.Kf5 Rg3 47.Kf6 Kd8 48.f5 Rxh3 49.Ra4 a2 50.Rxa2 Rh1 51.Rb2 h3 52.Ra2 h2 53.Rb2 Kc7 54.Ra2 Kb6 55.Rb2+ Ka5 56.Ra2+ Kb4 57.Rxh2 Rxh2 58.Ke7 Rh1 59.Kd7 Ra1 60.Kd6 Rb1 61.Ke7 Ra1 62.Kd7 Rb1 63.Kd6 Ra1 64.Kd7 Rb1 65.f6 Ra1 66.Ke8 Rb1 67.Kd7 Ra1 68.Ke7 Rb1 69.Kd7* ½-½ (69) Intron014 (2672)-YoBot_v2 (2657) Classical 2023) 25.Rg4 Nxf3+ 26.Ke2 Nxe5 27.Rxf4 Nxc4 28.Rxd8 Rxd8 29.Rxc4 Kg7 30.f3 Rd5 31.Rh4 Rc5 32.Kf2 Rd5 33.Rg4+ Kh7 34.Rf4 Kg6 35.h3 Rf5 36.Rc4 Ra5 37.Rg4+ Rg5 38.Rc4 f6 39.h4 Re5 40.Rg4+ Kf7 41.Kg3 a6 42.Kh3 h5 43.Rd4 Ke6 44.Rb4 Ra5 45.Rd4 Rd5 46.Rb4 Kf5 47.Kg3 Kg6 48.Kf4 a5 49.Rc4 Rd1 50.Ke4 Ra1 51.Kf4 Rb1 52.Ke3 Rb8 53.Rc5 Rb3+ 54.Kf2 Rb4 55.Rxa5 Rxh4 56.Kg3 Rb4 57.Kh3 Rc4 58.Ra8 Kg5 59.Rg8+ Kf4 60.Rh8 Rc3 61.Rxh5 Rxf3+ 62.Kg2 f5 63.Rxf5+ Kxf5 64.Kxf3 Ke5 65.Kg4 Kd4 66.Kg3 Kc4 67.Kf4 Kb4 68.Kg4 Kxa4 ½-½ (68) Intron014 (3009)-YoBot_v2 (2986) Rapid 2024;

B3b32) 17.Qc5 Rac8 18.0-0 Bg4

B3b321) 19.Rfd1 Rfd8 20.d5 Bxf3 21.Bxf3 Ne5 22.Qe3 c3

B3b3211) 23.Be2 c2 24.Re1 Nc4 25.Bxc4 Rxc4 26.h3 *(26.g3 Rdc8 27.Rac1 Qb2 28.h3 Rxa4 29.e5 Qd4 30.Qe2 Qxd5 31.Rxc2 Re8 32.Rc7 Ra5 33.Qe3 Rxe5 34.Qxe5 Qxe5 35.Rxe5 Rxe5 36.Rxa7 h5 37.Ra8+ Kh7 38.Ra7 Kg6 39.g4 hxg4 40.hxg4 Rg5 41.f3 f6 42.Ra1 Rd5 43.Kg2 Rd2+ 44.Kg3 Kf7 45.Ra5 Rd3* ½-½ (45) Intron014 (3011)-RipTorn (2997) Rapid 2024*)* 26...Rdc8 *(26...Qd4 27.Rac1 Rdc8 28.Kh2 Rxa4 29.Qxd4 Rxd4 30.Re2 a5 31.Rexc2 Rxc2 32.Rxc2 Rxe4 33.Rc8+ Kh7 34.Ra8 a4 35.d6* ½-½ (35) Intron014 (2934)-ToromBot (2926) Rapid 2023*)* 27.Rac1

B3b32111) 27...Rxa4 28.e5 Qf4 29.Qe2 *(29.Qxf4 Rxf4 30.Re2 Rd4 31.Rexc2 Rxc2 32.Rxc2 Rxd5 33.Rc8+ Kh7 34.e6 fxe6 35.Rc6 e5 36.Ra6 Rd7 37.Kf1 e4 38.Ke2 Re7 39.Ke3 h5 40.Ke2 h4 41.Ra5 Kg6 42.Ke3 Rf7 43.Re5 Rf5 44.Rxe4 Kh5 45.Re7 Rg5 46.Kf3 a5 47.g3 Kg6 48.Re6+ Kf7 49.Ra6 hxg3 50.fxg3 Rf5+ 51.Kg4 Rb5 52.Kh4 Kg8 53.Ra8+ Kh7 54.Kg4 Rb4+ 55.Kf3 Rb3+ 56.Kf4 a4 57.Rxa4 Kh6 58.g4 Rxh3 59.g5+ Kh7 60.g6+ Kh6* ½-½ (60) Intron014 (2932)-EmanBot (2901) Blitz 2023*)* 29...Rd4 30.Rxc2 Rxc2 31.Qxc2 Rxd5 32.Qc8+ Kh7 33.Qc2+ Kg8 34.g3 *(34.e6 fxe6 35.Qc8+* Normal ½-½ (35) Intron014 (2947)-compchess60 (2927) Blitz 2024*)* 34...Qf3 35.Qc8+ ½-½ (35) Intron014 (2955)-torombot

(2977) Rapid 2024;

B3b32112) 27...Qb6 28.Qxb6 axb6 29.Re2 Rxa4 30.d6 Ra2 31.d7 Rd8 32.Rcxc2 Rxc2 33.Rxc2 Rxd7 34.Rc8+ Kh7 35.Rb8 Rd1+ 36.Kh2 Rb1 37.Rb7 Kg6 38.f3 Kf6 39.h4 b5 40.h5 b4 41.Kg3 Rb2 42.f4 b3 43.e5+ Ke6 44.Kf3 Rb1 45.Ke4 Re1+ 46.Kd3 Rd1+ 47.Ke4 Re1+ 48.Kd3 Rd1+ 49.Kc3 Rg1 50.Rxb3 Rxg2 51.Kd4 Kf5 52.Rb7 f6 53.Kd5 Rd2+ 54.Kc6 fxe5 55.fxe5 g5 56.hxg6 Kxe5 57.g7 Rg2 58.g8Q Rxg8 59.Rb5+ Kd4 60.Rd5+ Kc3 61.Kc5 h5 62.Rxh5 Rg1 63.Rh8 Ra1 64.Rg8 Rb1 65.Re8 Ra1 66.Rb8 Rc1 67.Rb6 Ra1 68.Kc6 Rc1 69.Kc5 Ra1 70.Rb7 Rc1 71.Kb6 Ra1 72.Rf7 Rb1+ 73.Kc7 Ra1 74.Rf5 Rb1 75.Rf6 Ra1 76.Rf4 Rb1 77.Ra4 Rc1 78.Rg4 Ra1 79.Rg6 Rb1 80.Rg3+ Kb2 81.Rg6 Ra1 82.Rg3 Rb1 83.Kb7 Ra1 84.Kc7 Rb1 ½-½ (84) Intron014 (2985)-Nikitosik-ai (2971) Blitz 2024;

B3b3212) 23.Rdc1 Nxf3+ 24.Qxf3 Qd4 25.Rc2 Re8 26.g3 Qxe4 27.Qxe4 Rxe4 28.Ra3 Rd4 29.Rcxc3 Rxc3 30.Rxc3 Rxd5 31.Rc8+ Kh7 32.Rc7 Ra5 33.Rxf7 Rxa4 34.Kg2 a5 35.Ra7 h5 36.f4 Ra2+ 37.Kh3 a4 38.Ra5 Kg6 39.Rg5+ Kh6 40.Ra5 g6 41.Ra6 Kg7 42.Ra7+ Kf6 43.Ra6+ Kf5 44.Ra5+ Ke4 45.Kh4 Rxh2+ 46.Kg5 Rg2 47.Rxa4+ Ke3 48.Kxg6 h4 49.g4 Rxg4+ 50.Kf5 Rg1 51.Ra2 Rb1 52.Rc2 Ra1 53.Rb2 Rc1 54.Ra2 Rb1 55.Rc2 Ra1 56.Rb2 Rc1 57.Ra2 Rb1 Normal ½-½ (57) Intron014 (2953)-

YoBot_v2 (2929) Blitz 2024;

B3b3213) 23.Re1 Nc4 24.Qd3 Ne5 25.Qe3 Nc4 26.Qd3 Ne5 27.Qe3 ½-½ (27) Intron014 (3007)-torombot (3011) Rapid 2024;

B3b322) 19.Rad1 Rfd8 20.d5

B3b3221) 20...Bxf3 21.Bxf3 Ne5 22.Qxa7 Nxf3+ 23.gxf3 c3 24.Qd4 Qxf3 25.Rd3 Qf4 26.Rg3 g6 27.Re3 c2 28.Rc1

B3b32211)

28...Rc7 29.h3 Rdc8 30.Qd2 Rc4 31.d6 Qg5+ 32.Kh2 Qe5+ 33.Kg2 Qg5+ 34.Kh2 Qe5+ 35.Kg2 Rd8 36.Rxc2 Rxa4 37.Rf3 Rd4 38.Qxh6 Qxe4 39.Rc7 Rf8 40.d7 *(40.Qe3 Qxe3 41.fxe3 Rxd6 42.Re7 Rd2+ 43.Kg3 Rd3 44.Rf4 Rb3 45.Kg2 Rb5 46.Kf2 Rh5 47.Kg3 Rg5+ 48.Rg4 Rxg4+ 49.hxg4 Rb8 50.Ra7 Rb5 51.Ra4 g5 52.e4 f6 53.Kf2 Kg7 54.Ke3 Rb7 55.e5 fxe5 56.Ra1 e4 57.Kxe4 Rb2 58.Rc1 Ra2 59.Rb1 Rc2 60.Ra1 Rb2 61.Rc1 Ra2 62.Rb1 Rc2 63.Ra1 Rb2* ½ - ½ (63) ReinforcementTrial (2913)-YoBot_v2 (2897) Rapid 2023 *)* 40...Rd8 41.Qg5 R4xd7 42.Rxd7 Rxd7 43.Qf4 Qb7 44.Kh2 Qd5 45.h4 Rd6 46.Kg3 Rb6 47.Kh2 Rb5 48.Kg3 Qd7 49.Kh2 Rf5 50.Qb8+ Kh7 51.Rxf5 Qxf5 52.Kg1 Qf6 53.Qg3 g5 54.hxg5 Qf5 55.f3 f6 56.gxf6 Qxf6 57.Qc7+ Qg7+ 58.Qxg7+ Kxg7 59.Kh2 Kg8 60.Kh3 Kf7 61.Kh4 Kf6 62.Kh5 Kf5 63.Kh6 Kf6 64.Kh7 Kf7 65.Kh8 Kf6 66.Kg8 Kf5 67.Kh8 Ke5 68.f4+ Kd5 69.Kg8 Kd4 70.Kh8 Ke4 71.Kg8 Kxf4 ½ - ½ (71) EmptikBot (2948)-lord-bot (2929)

Rapid 2023;

B3b32212) 28...Qg4+ 29.Kf1 Qf4 30.Kg2 Qg5+ 31.Kf1 Qf4 32.Kg2 Rc7 33.h3 Rdc8 34.Qd2 Qg5+ 35.Kf1 Rc4 36.e5 Rxa4 37.e6 fxe6 38.dxe6 Qb5+ *(38...Ra7 39.Qd3 Rac7 40.e7 Rxe7 41.Rxc2 Rxc2 42.Qxc2 Rxe3 43.fxe3 Qf6+ 44.Kg2 Qg5+ 45.Kf1 Kf7 46.Qc4+ Kf6 47.Qd4+ Qe5 48.Qd8+ Kf7 49.Qd7+ Qe7 50.Qd5+ Qe6 51.Qf3+ Qf6 52.Kg2 Qxf3+ 53.Kxf3 g5 54.e4 h5 55.h4 gxh4 56.Kf2 h3 57.Kf1 h2 58.Kg2 h1Q+ 59.Kxh1 h4 60.e5 h3 61.Kg1 h2+ 62.Kg2 h1Q+ 63.Kxh1 Ke6 64.Kg2 Kxe5* ½-½ (60) VariantsTop (2943)-YoBot_v2 (2913) Blitz 2023*)* 39.Re2 Ra7 40.Kg1 Rac7 41.e7 Re8 42.Rxc2 Qb1+ 43.Kh2 Rxc2 44.Qxc2 Qxc2 45.Rxc2 Rxe7 ½-½ (45) Intron014 (2723)-Mr-Chess-Berserk (2728) Classical 2024;

B3b3222) 20...Ne5 21.Qe3 Bxf3 22.Bxf3 c3

B3b32221) 23.Rc1 Nxf3+ 24.Qxf3 Qd4

B3b322211) 25.Qe3 Qxa4 26.Rxc3 Rxc3 27.Qxc3 Qxe4 28.Qc7 Qxd5 29.Qxa7 h5 30.h4 Ra8 31.Qe3 g6 32.g3 Qd8 33.Qf3 Kg7 34.Rd1 Qc8 35.Qd5 ½-½ (35) Intron014 (2957)-Booktester (2955) Blitz 2024;

B3b322212) 25.Rc2 Re8 26.g3 Rxe4 27.Rfc1 Qxd5 28.Rxc3 Rxc3 29.Rxc3 g6 *(29...f6 30.Rc8+ Kh7 31.Kg2 Rd4 32.Qxd5 Rxd5 33.Rc4 h5 34.Kf3 Kg6 35.Ke2* ½-½ (35) Intron014 (2916)-Blauer-Rausch (2903) Blitz 2023*)* 30.Kg2 Rd4 31.Qxd5 Rxd5 32.Rc8+ Kg7 33.Rc7 Ra5 34.Rc4 Rd5 35.Rc6 Normal ½-½ (35)

Intron014 (2953)-compchess60 (2939) Blitz 2024;

B3b322213)

25.Rfd1 Qxa4 26.h3 a5 *(26...Qb4 27.Qe3 Rc4 28.Qd3 a5 29.e5 Rc5 30.d6 a4 31.Rc2 a3 32.Qe3 Rc4 33.Rdc1 Re4 34.Qxc3 Qxc3 35.Rxc3*

½ - ½ (35) ReinforcementTrial (2918) - KQRBNPkqrbnp (2925) Blitz 2023;

26...c2 27.Rd2 Re8 28.Re2 a5 29.Qd3 Qc4 30.Qe3 Qb4 31.e5 Rcd8 32.Qd3 Qc5 33.Rcxc2 Qxd5 34.Qe4 Qxe4 35.Rxe4 Ra8 36.f4 a4 37.Ra2 a3 38.Re3 Ra4 39.Rexa3 Rxf4 40.Ra8 Kf8 41.Rxe8+ Kxe8 42.Ra5 Ke7 43.g3 Re4 44.Kg2 Ke6 45.Ra6+ Kxe5 46.h4 Kf5 47.Kh3 Re5 48.Rb6 Re6 49.Rb1 Rd6 50.Rb7 Kf6 51.Rb8 g6 52.Rb5 Ra6 53.Rb4 Rc6 54.Rb1 Rd6 55.Re1 Re6 56.Rf1+ Kg7 57.Kg2 Ra6 58.Rb1 h5 59.Rb5 Ra2+ 60.Kf3 Rd2 61.Rb4 Rd3+ 62.Kg2 Rd2+ 63.Kh3 Ra2 64.Rb1 Ra7 65.Rd1 Rb7 66.Rc1 Kh6 67.Ra1 Kh7 68.Rf1 Kg7 69.Rd1 Rb2 70.Rc1 Rb4 71.Rh1 Re4 72.Rc1 Re6 73.Rh1 Re5 74.Rc1 Kf6 75.Rb1 Kf5 76.Rb4 Rd5 77.Rf4+ Ke6 78.Rf1 Ra5 79.Rc1 Ra6 80.Rb1 Ke5 81.Rc1 Ra7 82.Re1+ Kf5 83.Rd1 Kf6 84.Re1 Ra6 85.Rb1 Kg7 86.Rb3 Ra2 87.Rf3 f6 88.Rb3 Ra5 89.Rb7+ Kf8 90.Kh2 Kg8 91.Kg2 Re5 92.Ra7 Re2+ 93.Kf3 Re5 94.Kf4 Kf8 95.Kf3 Rf5+ 96.Kg2 Rd5 97.Kh1 Rd4 98.Kg2 Rd2+ 99.Kf3 Rd3+ 100.Kf2 Rd5 101.Ra8+ Kf7

102.Ra7+ Ke6 103.Ra1 Rd2+ 104.Kf3 g5 105.hxg5 fxg5 106.g4 hxg4+ 107.Kxg4 Rb2 108.Kh5 g4 109.Rf1 g3 110.Kh4 g2 111.Re1+ Kd5 112.Kg3 g1Q+ 113.Rxg1 Ra2 114.Kh3 Rb2 115.Re1 Ra2 116.Rc1 Rb2 117.Rh1 Ra2 118.Rh2 Rxh2+ 119.Kxh2 ½ - ½ (119) ReinforcementTrial (2917)-YoBot_v2 (2920) Blitz 2023 *)*

B3b3222131)

27.Kh2 Qb4 28.Rc2 a4 29.Rdc1 a3 30.Rxc3 Rxc3 31.Qxc3 Qxe4 32.Qxa3 Rxd5 33.f3 Qf4+ 34.Kh1 Kh7 35.Qc3 ½ - ½ (35) ReinforcementTrial (2914)-Pure-Eman (2938) Blitz 2023;

B3b3222132)

27.Rd3 c2 28.Qe3 Qb4 *(28...Rc4 29.e5 Qb4 30.d6 a4 31.Kh2 Re4 32.Qd2 Qxd2 33.Rxd2 Rxe5 34.Rcxc2 Ra5 35.Ra2 Ra6 36.Rd4 Rdxd6 37.Raxa4 Rxd4 38.Rxd4 Rg6 39.Rd5 Kh8 40.Rf5 Kg8 41.h4 Rd6 42.Ra5 Rf6 43.Kg3 Kh7 44.f4 g6 45.h5 Rd6 46.hxg6+ fxg6 47.Ra7+ Kg8 48.f5 Rd3+ 49.Kf4 gxf5 50.Kxf5 Rd6 51.g3 Rd4 52.g4 Rd5+ 53.Ke4 Rd2 54.g5 hxg5 55.Ra1 Kg7 56.Ke3 Rd5 57.Ra7+ Kf6 58.Kf2 Kf5 59.Kg3 Rd3+ 60.Kg2 Kg4 61.Rf7 Rd2+ 62.Kg1 Kg3 63.Rf1 Rd3 64.Ra1 g4* ½ - ½ (64) ReinforcementTrial (2926)-lord-bot (2901) Blitz 2023*;* *28...Re8 29.e5 Rb8 30.d6 Rb1 31.Rc3 Rxe5 32.Rc8+ Kh7 33.Qd3+ Qe4 34.Qxe4+ Rxe4 35.R8xc2* ½ - ½ (35) ReinforcementTrial (2948)-ToromBot (2926) Rapid 2023 *)* 29.Rb3 Qc5 30.Rb2 Qxe3 31.fxe3 a4 32.Rcxc2 Rxc2

33.Rxc2 a3 34.Ra2 Ra8 35.e5 Ra5 36.e4 Ra4 37.Kf2 Rxe4 38.Rxa3 Rxe5 39.d6 Rd5 40.Ra8+ Kh7 41.Ra6 Kg6 42.d7+ f6 43.Ra7 f5 44.g3 Kf6 45.g4 Ke6 46.gxf5+ Rxf5+ 47.Kg3 Rg5+ 48.Kf4 Rd5 49.Kg3 Rxd7 50.Rxd7 Kxd7 51.Kf4 h5 52.Kg5 h4 53.Kxh4 g6 54.Kg4 g5 55.Kh5 Kd6 56.Kg6 Ke6 57.Kg7 Kd5 58.Kh8 g4 59.hxg4 Ke4 60.Kg8 Kf4 61.Kg7 Kxg4 ½ - ½ (61) ReinforcementTrial (2919)-YoBot_v2 (2919) Blitz 2023;

B3b3222133)

27.Qe3 Qb4 28.Rd4 Qb2 29.Kh2 c2 30.f4 Rc3 31.Qd2 Rc5 32.Qe3 Rc3 33.Qd2 Rc5 34.Qe3 Rd6 35.Qd2 Normal ½-½ (35) ReinforcementTrial (2937)-Fruity23 (2944) Blitz 2024;

B3b322214)

25.Rfe1 c2 26.Qe3 Qxa4 27.Re2 f5 28.f3 fxe4 29.fxe4 Rc4 30.h3 Rb8 *(30...Qb4 31.Rexc2 Rxe4 32.Qxa7 Qd4+ 33.Qxd4 Rxd4 34.Rc8 R4xd5 35.Rxd8+ Rxd8 36.Ra1 h5 37.g3 h4 38.gxh4 Rb8 39.h5 g6 40.hxg6 Kg7 41.h4 Kxg6 42.Kf1 Kf5 43.Kg2 Kf4 44.Kg1 Kg4 45.Ra4+ Kf3 46.Ra1 Rb4 47.Ra2 Ke3 48.Ra5 Rb8 49.Rc5 Rd8 50.Rc7 Rd3 51.Rc2 Ra3 52.Rc7 Ke4 53.Rg7 Rf3 54.h5 Rb3 55.Rc7 Kf5 56.Rf7+ Ke6 57.Rf4 Ke7 58.Rf1 Ke6 59.Rd1 Rh3 60.h6 Ke7 61.h7 Kf6 62.Kg2 Rxh7 63.Kf1 Rh4 64.Rd5 Kf7 65.Ke2 Kg8 66.Kf3 Rc4 67.Re5 Ra4 68.Re8+ Kf7 69.Rb8 Ke7 70.Kf2 Ra7 71.Rb5 Rc7 72.Rg5 Rc3 73.Rb5 Kf6 74.Rb7 Rd3 75.Rb4 Kf7 76.Rc4 Ke7 77.Kf1*

Ra3 78.Ke1 Ra2 79.Rc7+ Kd6 80.Rc3 Rg2 81.Kf1 Rh2 82.Re3 Rh6 83.Ke2 Rh2+ 84.Ke1 Rh4 85.Rb3 Rf4 86.Rh3 Kd5 87.Rg3 Kd4 88.Rg1 Re4+ 89.Kd1 Kd5 90.Rg3 Ke6 91.Rf3 Ke7 92.Rf5 Re3 93.Kd2 Rg3 94.Ke2 Ke6 95.Rf4 Kd5 96.Rf1 Rg8 97.Rd1+ Ke5 98.Re1 Ke4 99.Rf1 Rb8 100.Kf2 Ra8 101.Rb1 Ra4 102.Rb5 Ra3 103.Rb8 Kd3 104.Rb2 Kc4 105.Kf1 Rb3 106.Re2 Rd3 107.Rc2+ Kb3 108.Rc8 Rc3 109.Rh8 Ka2 110.Kg2 Ka3 111.Kf1 Rc2 112.Rf8 Kb2

½ - ½ (112)

ReinforcementTrial (2931)-lord-bot (2927) Rapid 2023) 31.Kh2 Rb1 32.Rexc2 Rxc1 33.Rxc1 Rxc1 34.Qxc1 Qxe4 35.Qc8+

½ - ½ (35)

ReinforcementTrial (2921)-BOT-Feline (2938) Blitz 2023 Kh7 36.Qc7 Qxd5 37.Qxa7 h5 38.Qf2 Qe5+ 39.g3 h4 40.Kg2 hxg3 41.Qxg3 Qxg3+ 42.Kxg3 g6 43.Kf4 g5+ 44.Ke3 g4 45.Kf4 gxh3 46.Kg3 h2 47.Kxh2

½ - ½ (47)

VariantsTop (2954)-YoBot_v2 (2901) Blitz 2023;

B3b322215) 25.a5

B3b3222151)

25...c2 26.Qe2 Qa4 27.a6 Rc5 28.Rfe1 Rdc8 29.h3 Qd4 30.Qe3 Qf6 31.e5 Qxa6 32.e6 fxe6 33.dxe6 R5c7 34.e7 Re8 35.Re2 Qd6 36.Rexc2 Rxc2 37.Qb3+ Kh8 38.Qxc2 Qxe7 39.Qc5 Qb7 40.Ra1 Qb8 41.g3 Qb7 42.h4 Ra8 43.Qa5 a6 44.Re1 Rf8 45.Qc5 Qf3 46.Qd4 Rc8 47.Ra1 Qb7 48.Qd2 Ra8 49.Qd4 Rb8 50.Re1 Qc6 51.Qa1 Qd6 52.Re3 Kh7 53.Qe1 Qd5

54.Re7 Rb7 55.Re8 Rb2 56.Qe4+ Qxe4 57.Rxe4 Rb5 58.f3 h5 59.Re6 Ra5 60.Re7 Kg6 61.Kg2 Ra2+ 62.Kh3 Rf2 63.Re6+ Kh7 64.Rxa6 Rxf3 65.Kh2 g6 66.g4 hxg4 67.Ra1 g3+ 68.Kg1 g2 69.Kxg2 Rb3 70.h5 gxh5 71.Ra7+ Kg6 72.Ra6+ Kf5 73.Ra5+ Ke4 74.Rxh5 Rb1 75.Rh4+ Kd3 76.Rh3+ Kc2 77.Rh8 Ra1 78.Rc8+ *(78.Rf8 Rb1 79.Ra8 Rc1 80.Re8 Ra1 81.Rf8 Rb1 82.Kg3 Ra1 83.Kg2* Normal ½-½ (86) ArasanX (2816)-RaspFish (2902) Blitz 2024*)* 78...Kb1 79.Rb8+ Kc1 80.Rc8+ Kb1 81.Rb8+ Kc1 82.Rc8+ Kb1 ½-½ (82) Intron014 (2934)-YoBot_v2 (2923) Rapid 2023;

B3b3222152) 25...Rc4 26.Rc2 *(26.Rfd1 Qxe4 27.Qxe4 Rxe4 28.g3 Rc4 29.Rd3 c2 30.Rd2 Rd6 31.a6 g6 32.Kg2 Kg7 33.Rcxc2 Rxc2 34.Rxc2 Rxa6 35.Kf3* ½-½ (35) Intron014 (2919)-UltimateL (2904) Blitz 2023*)* 26...Qxe4 27.Qxe4 Rxe4 28.Rxc3 Rxd5 29.Rc8+ Kh7 30.Rc7 Rxa5 31.Rxf7 Kg6 32.Rd7 Ra2 33.g3 Ree2 34.h4 h5 35.Rd6+ ½-½ (35) Intron014 (2946)-RaspFish (2921) Blitz 2024;

B3b32222) 23.Be2 Nc4 *(23...c2 24.Rc1 Nc4 25.Bxc4 Rxc4 26.e5 Qb6 27.Qxb6 axb6 28.d6 Rdc8 29.f3 Rxa4 30.Rf2 Rac4 31.d7 Rd8 32.Rfxc2 Rxc2 33.Rxc2 Rxd7 34.Rc8+ Kh7 35.Rb8 Kg6 36.Rxb6+ Kf5 37.h4 Kxe5 38.h5 Rd5 39.Kf2 Kf4 40.g3+ Kg5 41.g4 Kh4 42.Rb7 f5 43.Rxg7 fxg4 44.fxg4 Ra5 45.g5 hxg5 46.h6* Normal ½-½ (46)

ReinforcementTrial (2932)-CruelKen (2907) Blitz 2024) 24.Bxc4 Rxc4

B3b322221) 25.e5 Qb6

B3b3222211) 26.Qxb6 axb6 27.d6 Rdc8 28.f4 *(28.f3 Rxa4 29.Rd5 b5 30.Rc1 b4 31.Rb5 Kh7 32.Kf2 Ra2+ 33.Ke3 Rb2 34.Rb7 Rd8 35.Kd3* Normal ½-½ (35) Intron014 (2938)-Blauer-Rausch (2932) Blitz 2024) 28...Rxa4 29.Rf3 c2 30.Rc1 Rd4 31.Rf2 Rd1+ 32.Rf1 Rd4 33.Rf2 Rd1+ 34.Rf1 Rd2 35.Rf2 Rd1+ Normal ½-½ (35) Intron014 (2943)-que-encrypt (2913) Blitz 2024;

B3b3222212) 26.d6 Qxe3 27.fxe3 Rxa4 28.Rd5 Rc4 29.Rc1 Rc6 30.Kf2 *(30.Rd3 c2 31.Rd2 Rdc8 32.Kf2 a5 33.Ke1 Kf8 34.Rd5 a4 35.Kd2* ½-½ (35) ReinforcementTrial (2917)-TorømBot (2920) Rapid 2023 *)* 30...f6 31.exf6 gxf6 *(31...Rcxd6 32.Rxd6 Rxd6 33.f7+ Kxf7 34.Rxc3 Rf6+ 35.Ke2* Normal ½-½ (35) Intron014 (2938)-Fruity23 (2937) Blitz 2024) 32.Rd3 c2 33.Rd2 Rcxd6 34.Rdxc2 a5 35.Rc7 Rd2+ 36.Kf3 R2d7 37.R7c6 Rd6 38.Rxd6 Rxd6 39.Rc8+ Kf7 40.Rc7+ Kg6 41.Ra7 Rd5 42.e4 Rb5 43.h4 Rb3+ 44.Kf4 Rb5 45.g4 h5 46.gxh5+ Rxh5 47.Kg3 Re5 48.Kf3 a4 49.Kf4 a3 50.h5+ Rxh5 51.Rxa3 Rh4+ 52.Kg3 Rxe4 53.Ra8 Kg5 54.Kg2 Kf4 55.Rc8 Re2+ 56.Kh3 f5 57.Rd8 Re3+ 58.Kh2 Re1 59.Rb8 Re4 60.Rb2 Re3 61.Kh1 Kg3 62.Rg2+ Kf3 63.Rg6 Re4 64.Rb6 Re1+ 65.Kh2 Re2+ 66.Kg1 Rg2+ 67.Kh1 Ra2 68.Rb4 Re2

69.Rb7 Kf2
70.Rb6 f4 71.Rb8
f3 72.Kh2 Re1
73.Rb2+ Re2
74.Rb7 Ke3+
75.Kh3 Kf2
76.Rb4 Re1
77.Rb2+ Re2
78.Rb1

B3b32222121)

78...Rc2 79.Ra1
Rd2 80.Ra3 Rd8
81.Ra2+ Ke3
82.Ra3+ Kf2
83.Ra2+ Ke3
84.Ra3+ Ke2
85.Ra2+ Rd2
86.Ra1 Rd7
87.Kg3 Rg7+
88.Kh3 Rd7
89.Ra2+ Ke3
90.Ra3+ Ke2
91.Ra2+ Rd2
92.Ra1 Rd1
93.Ra2+ Ke3
94.Ra3+ Rd3
95.Ra1 Kf2
96.Kh2 Ke2
97.Kh3 Re3
98.Kh2 Re8
99.Kg3 Rg8+
100.Kh3 Rh8+
101.Kg3 Rg8+
102.Kh3 Rf8
103.Ra2+ Kf1
104.Ra1+ Kf2
105.Ra2+ Kf1
106.Ra1+ Kf2
107.Ra2+ Ke1
108.Ra1+ Ke2
109.Ra2+ Ke3
110.Ra3+ Ke4
111.Ra4+ Ke3
112.Ra3+ Ke4
113.Ra4+ Kd3
114.Ra3+ Kd4
115.Ra4+

B3b322221211)

115...Kc3 116.Ra1
Rh8+ 117.Kg3 f2
118.Kxf2 Rg8
119.Ke3 Kc2
120.Kd4 Rf8

B3b3222212111)

121.Ra2+ Kb3
122.Ra6 Rd8+
123.Ke3 Kb4
124.Rh6 Rf8
125.Ra6 Kc5
126.Ra1 Kb4
(126...Kd5
127.Rb1 Rf1
½ - ½ (127)
VariantsStockfish
(2734)-Flamerare
(2794) Rapid
2022 *)* 127.Rb1+
Kc3 128.Ra1 Kc2
129.Ra2+ Kc1
130.Rf2 Rh8
131.Rf1+ Kb2
132.Rf2+ Kb3
133.Rf1 Kc4
134.Ra1 Rf8
135.Ke4 Kc5
136.Rb1 Rf7
137.Ra1 Kc6
138.Rb1 Re7+
139.Kd3 Re8
140.Ra1 Kd7
141.Rb1 Rd8
142.Ra1 Ra8
½ - ½ (119)
VariantsStockfish
(2745)-Flamerare
(2801) Rapid

2022;
B3b3222212112)
121.Ke4 Rf7
122.Ra8 Kb2
123.Rb8+ Kc2
124.Rc8+ Kb1
125.Kd3 Kb2
126.Rb8+ Kc1
127.Rc8+
(127.Ke2 Re7+
128.Kd3 Rg7
129.Rc8+ Kb1
130.Ke3 Kb2
131.Ra8 Re7+
132.Kd3 Kb3
133.Rb8+ Ka4
134.Kc3 Rd7
135.Kc4 Ka3
136.Kc3 Ka4
137.Ra8+ Kb5
138.Rg8 Rf7
139.Kd4 Rf4+
140.Kd5 Rf1
141.Ke4 Kc6
142.Rg6+ Kc5
143.Rg5+ Kd6
144.Rg6+ Ke7
145.Rg7+ Kd6
146.Rg6+
½ - ½ (148) chesshyperbot (2697)-Flamerare (2793) Rapid 2022*)* 127...Kb1
128.Ra8 Rd7+
129.Kc4 Rg7
130.Rb8+ Kc2
131.Kd4 Rg6
132.Rc8+ Kb2
133.Ke3 Rb6
134.Kd4 Ra6
135.Kd3 Rb6
136.Kd4 Rd6+
137.Kc5 Re6
138.Kc4 Rg6
139.Rb8+ Kc2
140.Ra8 Rc6+
141.Kd5 Rg6
142.Ra2+
(142.Kd4 Rg7
143.Rc8+ Kb3
144.Rb8+ Ka2
145.Ra8+ Kb2
146.Rb8+ Kc2
147.Ra8 Rc7
148.Re8 Kb3
149.Kd3 Ka4
150.Rf8 Kb4
151.Rb8+ Kc5
152.Ra8 Rf7
153.Ke2 Kc4
154.Kd2 Re7
155.Rf8 Kd4
156.Rc8 Rb7
157.Rd8+ Ke4
158.Rc8 Rg7
159.Ke2 Rf7
160.Rc1 Rh7
161.Kf2 Rb7
162.Ra1 Rb5
163.Ra4+ Kf5
164.Rh4 Rb1
½ - ½ (184) BlazikenBot2000 (2715)-Flamerare (2802) Rapid 2022*)* 142...Kb1
143.Rh2 Rg1
144.Kc6 Ka1
145.Kc7 Rg7+
146.Kb6 Rf7
147.Rh1+ Ka2
148.Kc6 Kb2
149.Rh2+ Ka1
150.Rh4 Kb1
151.Rh1+ Kc2

152.Rh2+ Kb3 153.Rh3+ Ka2 154.Rh2+ Kb1 155.Rh5 Rf1 156.Rh2 Ka1 157.Kc7 Rg1 158.Rh8 Rg7+ 159.Kd6 Kb1 160.Rh1+ Ka2 161.Rh8 Rg1 162.Ra8+ Kb1 163.Rb8+ Kc2 164.Rc8+ Kb1 165.Ke7 Ka2 166.Ra8+ Kb3 167.Rb8+ Ka2 168.Ra8+ ½-½ (122) chesshyperbot (2742)-Flamerare (2791) Rapid 2022;

B3b322221212) 115...Kd3 116.Ra3+ Kd2 117.Ra2+ Ke1 118.Ra1+ Kd2 119.Kh2 f2 0-1 (229) EtaBetaITA (2897)-YoBot_v2 (2874) Blitz 2023;

B3b32222122) 78...Rd2 79.Rb7 *(79.Kh2 Rd8 80.Rb2+ Ke1 81.Kg3 f2 82.Rb1+ Ke2 83.Rb2+ Ke1 84.Rb1+ Ke2 85.Rb2+ Rd2 86.Rxd2+ Kxd2 87.Kxf2* ½-½ (153) EmptikBot (2900)-ResoluteBot (2865) Blitz 2023*)* 79...Kf1 80.Kg3 f2 81.Rb1+ Ke2 82.Kg2 Rd7 83.Rb2+ Ke1 84.Rb1+ Ke2 85.Rb2+ Ke1 86.Rb1+ Rd1 87.Rxd1+ Kxd1 88.Kxf2 ½-½ (88) Intron014 (2978)-CruelKen (2964) Blitz 2024;

B3b322222) 25.Rfe1 c2 26.Rc1 Qa6 27.h3 Qxa4 28.Re2 a5 29.Kh2 Rdc8 30.d6 Rc3 31.Qd2 Qc4 *(31...Qd7 32.e5 a4 33.Qd5 Kh8 34.Qe4 R8c4 35.Qd5 Rc8 36.Qe4 R3c4 37.Qd3 Rc3 38.Qe4* ½-½ (38) VariantsTop (2956)-YoBot_v2 (2914) Blitz 2023*)* 32.e5 Kh7

B3b3222221) 33.f3 g5 *(33...a4 34.Re4 Qd3 35.Qxd3 Rxd3 36.Rxa4 Kg6 37.Ra7 Rc6 38.Ra2 Kf5 39.Raxc2 Rxc2 40.Rxc2 Kxe5 41.Rc7 Ke6 42.Re7+ Kf6 43.Rd7 g6 44.h4 Ke6 45.Ra7 Rxd6*

46.Ra8 Rd5 47.Re8+ Kf6 48.Re4 Ra5 49.Re8 Kg7 50.Re4 h5 51.Re8 Kh6 52.Rg8 Kh7 53.Rd8 Kg7 54.g4 Ra3 55.gxh5 Rxf3 56.hxg6 fxg6 57.h5 gxh5 58.Rd7+ Kf6 59.Rd6+ Ke5 60.Rd8 h4 61.Re8+ Kd4 62.Rd8+ Kc3 63.Rc8+ Kb2 64.Rb8+ Ka1 65.Ra8+ Kb1 66.Rb8+ Ka1 67.Ra8+ Kb1 68.Rb8+ Ka1

½-½ (68) ReinforcementTrial (2920)-YoBot_v2 (2914) Blitz 2023)

34.Kh1 Rc5 35.Qe1 ½-½ (35) ReinforcementTrial (2922)-Pure-Eman (2922) Blitz 2023 Qe6 36.Qf2 Rxe5 37.Rxe5 Qxe5 38.Qd2 Qe3 39.Rxc2 Qxd2 40.Rxd2 Rc8 41.d7 Rd8 42.Rd6 a4 43.Ra6 a3 44.Rxa3 Rxd7 45.Ra4 h5 46.h4 f6 47.hxg5 fxg5 48.f4 gxf4 49.Rxf4 h4 50.Rxh4+ Kg6 51.g3 Rd1+ 52.Kh2 Ra1 53.Rh3 Rb1 54.Rh4 Ra1 55.Rd4 Rb1 56.Rf4 Ra1 57.Kh3 Rb1 58.Kh4 Ra1 59.Rf2 Rb1 60.Rd2 Ra1 61.Kg4 Rb1 62.Rd7 Ra1 63.Rd5 Rb1 64.Rd7 Ra1 65.Rd5 Rb1 66.Rd4 Ra1 67.Kf3 Rb1 68.Rh4 Ra1 69.Rd4 Rb1 70.Re4 Ra1 71.Re8 Rb1 72.g4 Ra1 73.Ke2 Rb1 74.Re6+ Kg5 75.Re3 Kxg4 76.Re4+ Kg3 77.Re3+ Kg2 78.Rc3 Ra1 79.Kd2 Rb1 80.Rc1 Rxc1 81.Kxc1

½-½ (81) VariantsTop (2955)-YoBot_v2 (2897) Blitz 2023; **B3b3222222)** 33.f4 a4 34.f5 Rd3 35.Rxc2 Qd4 36.Qxd3 Qxd3 37.Rxc8 Qxe2 38.d7 Qxe5+ 39.Kh1 Qa1+ 40.Kh2 Qe5+ 41.Kh1 Qa1+ 42.Kh2 Qe5+

½-½ (42) Intron014 (2938)-SF-NNUE (2894) Blitz 2024;

B3b322223)

25.Qxa7 Rxe4 26.Qc5 *(26.Qc7 Rxa4 27.Rd3 Raa8 28.Rf3 Qd4 29.Qxc3 Qxc3 30.Rxc3 Rxd5 31.Rf3 Rd2 32.g3 Rd7 33.Rb1 Kh8 34.Rf5 Rad8 35.h3 g6 36.Rf4 Kh7 37.Kg2 Kg7 38.Rh1 Kh8 39.h4 Kg8 40.h5 Kg7 41.hxg6 fxg6 42.Rfh4 h5 43.Rf4 Rf7 44.Rxf7+ Kxf7 45.Kh3 g5 46.f3 Rd3 47.f4 gxf4 48.Ra1 fxg3 49.Rb1 g2+ 50.Kxg2 h4 51.Rc1 h3+ 52.Kg1 h2+ 53.Kxh2 Rd2+ 54.Kg3 Ra2 55.Rd1 Rb2 56.Rd4 Rb1 57.Kh3 Ra1 58.Kg4 Rb1 59.Kh4 Ra1 60.Kg4 Rb1 61.Rd3 Ra1 62.Rd5 Rb1 63.Rc5 Ra1 64.Rc4 Rb1 65.Kf5 Ra1 66.Rc3 Rb1 67.Rc2 Ra1 68.Rc5 Rb1 69.Kf4 Ra1 70.Rg5 Rb1 71.Kg4 Ra1 72.Kf4 Rb1 73.Rg3 Ra1 74.Kf3 Rb1 75.Kg4 Ra1 76.Re3 Rb1 77.Kg5 Ra1 78.Rd3 Rb1 79.Rd8 Ra1 80.Kf5 Rb1 81.Rd7+ Ke8 82.Rd2 Ra1 83.Ke5 Rb1 84.Rh2 Ra1 85.Ke6 Re1+ 86.Kf5 Ra1 87.Rg2 Rb1 88.Rc2 Ra1 89.Kg5 Rb1 90.Rc5 Ra1 91.Kg4 Rb1 92.Rc4 Ra1 93.Kf3 Rb1 94.Rc6 Ra1 95.Rb6 Rc1 96.Kg2 Ra1 97.Rd6 Rb1 98.Kh3 Ra1 99.Rd5 Rb1 100.Rc5 Ra1 101.Rc8+ Kd7 102.Rc5 Rb1 103.Rc4*

½-½ (103) Intron014 (2923)-yobot_v2 (2905) Blitz 2023) 26...Rxa4 27.Rd3

B3b3222231)

27...Qf5 28.Qxc3 Rxd5 29.Rxd5

Qxd5 30.Qc8+ Kh7 31.Qc2+ Qe4 32.Qxe4+ Rxe4 33.Ra1 g5 34.f3 Rf4 35.Ra3 h5 36.g3 Rb4 37.h3 f6 38.g4 Kg6 39.Kf2 h4 40.Ra2 Rf4 Normal ½-½ (40) ReinforcementTrial (2939)-Fruity23 (2943) Blitz 2024;

B3b3222232)

27...Qe5 28.h3 (*28.g3 Raa8 29.Re3 Qf5 30.Qxc3 Rxd5 31.h4 Raa5 32.Rf3 Qd7 33.Rf4 Rac5 34.Qf3 Rf5 35.Rxf5* Normal ½-½ (35) Intron014 (2938)-compchess60 (2935) Blitz 2024) 28...Ra2 (*28...Qf5 29.Qxc3 Rxd5 30.Rxd5 Qxd5 31.Qc8+ Kh7 32.Qc2+ Qe4 33.Qxe4+ Rxe4 34.Ra1 h5 35.Ra5 Kh6 36.Ra6+ f6 37.g3 h4 38.Ra5 Rb4 39.g4 g6 40.Ra6 Kg5 41.Ra5+ Kh6 42.Ra6 Kg5 43.Kh2 Rf4 44.Ra5+ f5 45.Kg1 Kh6 46.gxf5 gxf5 47.Ra8 Rb4 48.Ra6+ Kg5 49.Ra1 Rd4 50.Ra3 Rc4 51.Ra2 Rc1+ 52.Kh2 Rb1 53.Ra4 Rb2 54.Kg1 Rb5 55.f4+ Kh5 56.Ra8 Rb1+ 57.Kh2 Rb4 58.Rh8+ Kg6 59.Rxh4 Rb1 60.Rh8 Ra1 61.h4 Rb1 62.h5+ Kf6 63.h6 Ra1 64.h7 Ra2+ 65.Kg1 Ra1+ 66.Kf2 Rh1 67.Ra8 Rxh7 68.Ra1 Rh2+ 69.Kg1 Rb2 70.Rc1 Ra2 71.Rb1 Rc2 72.Ra1 Rb2 73.Rc1 Ra2 74.Rb1 Rc2 75.Ra1 Rb2* Normal ½-½ (75) ReinforcementTrial (2652)-YoBot_v2 (2653) Classical 2024) 29.Qc4 Rd2 30.Rxc3 Qxd5 31.Qxd5 R8xd5 32.Rb3 g6 33.Ra3 Kg7 34.Rb1 Rf5 35.Rf1 Normal ½-½ (35) ReinforcementTrial (2951)-compchess60 (2936) Blitz 2024;

B3b3222233)

27...Raa8 28.Rxc3 Qf5 29.Rf3 Qxd5

30.Qc2 (*30.Qxd5 Rxd5 31.Rb3 Rdd8 32.g3 Kh7 33.h4 Rd7 34.Rb5 Ra2 35.Kg2* Normal ½-½ (35) ReinforcementTrial (2656)-caissa-x (2650) Classical 2024) 30...Ra6 31.h3 Rg6 32.Rg3 Rf6 33.Qb2 Qd6 34.Qc3 Re8 35.Ra1 Qb6 36.Rf1 Qd6 37.Qa1 Kh7 38.Rd1 Qb4 39.Rg4 Qb6 40.Rf1 Qd8 41.Rg3 g6 42.Ra3 Qb6 43.Qb1 Qxb1 44.Rxb1 Re2 45.Rf1 h5 46.g3 g5 47.Raa1 Kg7 48.Kg2 Rd2 49.Ra4 Re2 50.h4 g4 51.Ra3 Rf5 52.Ra6 Rb2 53.Ra3 f6 54.Ra7+ Kh6 55.Re7 Kg6 56.Ree1 Ra5 57.Re8 Rba2 58.Rg8+ Kh6 59.Rh8+ Kg6 60.Rg8+ Kh6 61.Rh8+ Kg6 62.Re8 Rf5 63.Ree1 Rc2 64.Rd1 Ra2 65.Rc1 Re2 66.Rb1 Ra2 67.Rb8 Rd2 68.Rf8 Ra2 69.Rg8+ Kf7 70.Rh8 Kg6 71.Rg8+ Kh7 72.Rb8 Rfa5 73.Rfb1 Kh6 74.R1b7 Rf5 75.Rb2 Ra1 76.R2b7 Ra2 77.Rb2 Ra1 78.Rb1 Ra4 79.Rh8+ Kg6 80.Rg8+ Kh7 81.Rd8 Rf3 82.Rd2 Raa3 83.Rd8 Ra2 84.Rd7+ Kg6 85.Rf1 Kh6 86.Rd8 Rf5 87.Rdd1 Rc5 88.Rfe1 Rca5 89.Rf1 Rf5 90.Rb1 Rd2 91.Rb8 Kg6 92.Rbb1 Re2 93.Rb4 Ra2 94.Rc4 Rd2 95.Rc7 Re2 96.Rc6 Rb2 97.Rc7 Re2 98.Rc8 Kg7 99.Rc7+ Kh6 100.Rc8 Kg6 101.Ra8 Rb2 102.Kg1 Rf3 103.Ra6 Kf5 ½ - ½ (103) VariantsTop (2657)-YoBot_v2 (2687) Classical 2024;

B3b3222234)

27...Ra2 28.Rxc3

B3b32222341)

28...Rd2 29.Rf3

Qe5 *(29...Qd4 30.Qxd4 Rxd4 31.g3 R8xd5 32.h3 f6 33.Kg2 Kf7 34.Ra1 h5 35.Rc3 h4 36.g4 Kg6 37.Rc7 Kh6 38.Ra8 g6 39.Rh8+ Kg5 40.Rg7 f5 41.Rhg8 Rd6 42.gxf5 Kxf5 43.Ra7 Kg5* ½-½ (43) Intron014 (2694)-Mr_Chess_Berserk (2612) Classical 2024 *)* 30.g3 *(30.Qe3 Qxd5 31.h3 Kh7 32.Ra1 Rd3 33.Qxd3+ Qxd3 34.Rxd3 Rxd3 35.g3 f6 36.Ra5 Kg6 37.Kg2 h5 38.Ra1 Rd2 39.g4 Rd4 40.gxh5+ Kxh5 41.Ra5+ Kh6 42.f3 f5 43.Rxf5 g6 44.Ra5 g5 45.f4 gxf4 46.h4 f3+ 47.Kxf3 Rxh4 48.Ra6+ Kg5 49.Ra5+ Kf6 50.Ra6+ Ke5 51.Ra5+ Kd6 52.Ra6+ Kc5 53.Ra5+ Kb4 54.Ra8 Rh1 55.Rb8+ Ka3 56.Ra8+ Kb2 57.Rb8+ Ka1 58.Ra8+ Kb1 59.Rb8+ Ka1 60.Ra8+ Kb1 61.Rb8+ Ka1* ½-½ (61) Intron014 (2916)-YoBot_v2 (2916) Blitz 2023 *)*

B3b322223411)

30...R2xd5 31.Qc4 R5d7 *(31...Qe7 32.Kg2 Qb7 33.Re1 Rd3 34.Qe4 Qxe4 35.Rxe4 Rxf3 36.Kxf3 Rb8 37.Re1 Kh7 38.Ra1 Kg8 39.h4 Rb6 40.Kg4 Rf6 41.Ra8+ Kh7 42.Ra2 Rb6 43.Ra7 Kg6 44.h5+ Kf6 45.Ra5 Rb4+ 46.Kh3 Rb6 47.Kh2 Rb2 48.Kh3 Rxf2 49.g4 Rf3+ 50.Kh4 g5+ 51.hxg6 fxg6 52.g5+ hxg5+ 53.Kg4 Rf1 54.Ra2 Rb1 55.Rc2 Ra1 56.Rb2 Rc1 57.Ra2 Rb1 58.Rc2 Ra1 59.Rb2 Rc1 60.Ra2 Rb1* Normal ½-½ (60) ReinforcementTrial (2925)-yobot_v2 (2924) Blitz 2024) 32.Re3 Qb2 33.Rfe1 Rd1 34.Rxd1 Rxd1+ 35.Kg2 Normal ½-½ (35) reinforcementtrial (2938)-Blauer-Rausch (2937) Blitz 2024;

B3b322223412)

30...Qxd5 31.Qxd5 R2xd5 32.Rb3 g6 33.Rfb1 Kg7 34.Ra3 Rd1+ 35.Rxd1

Normal ½-½ (35) reinforcementtrial (2932)-FelineBot (2914) Blitz 2024;

B3b32222342)

28...Qf5 29.g3 Rxd5 30.Qc4 Rad2 31.Kg2 Rb5 32.h4 Rd8 33.Rb3 Qd5+ 34.Qxd5 Rdxd5 35.Rxb5 Rxb5 36.Ra1 Kh7 37.Ra2 f6 38.Kh3 h5 39.Kg2 Kg6 40.f3 Rf5 41.g4 Rb5 42.gxh5+ Kxh5 43.Kg3 Rb1 44.Ra5+ Kg6 45.Ra2 Kh6 46.Ra3 Kg6 47.Ra6 Rb5 48.Ra7 Kh6 49.Ra3 Kh5 50.Ra8 Rb1 51.Rh8+ Kg6 52.h5+ Kg5 53.f4+ Kf5 54.h6 gxh6 55.Rxh6 Ra1 56.Rh2 Rb1 57.Ra2 Rc1 58.Rb2 Ra1 59.Rc2 Rb1 60.Ra2 Rc1 61.Rb2 Ra1 62.Rc2 Rb1 63.Ra2

Normal ½-½ (63) ReinforcementTrial (2932)-yobot_v2 (2928) Blitz 2024;

B3b322224)

25.Rc1 Qe5 (*25...Rxa4 26.Rfe1 Rc4 27.Qxa7 Qe5 28.Qe3 c2 29.g3 f5 30.Qd3 Rdc8 31.d6 fxe4 32.Qd2 Qf5 33.Re2 Qd7 34.Qd5+ Qf7 35.Qxf7+* ½-½ (35) Intron014 (2944)-ToromBot (2957) Rapid 2024*)* 26.Rfe1 f5 (*26...Rdc8 27.a5 c2 28.h3 R8c5 29.f4 Qd4 30.Qxd4 Rxd4 31.Kf2 f5 32.Re2 Rxe4 33.Rxe4 fxe4 34.Ke3 Rxd5 35.Rxc2 Rxa5 36.Kxe4 Ra3 37.f5 Kh7 38.Kf4 Ra4+ 39.Kf3 Ra6 40.g4 Ra3+ 41.Kg2 h5 42.Rc5 h4 43.Rc7 Kg8 44.Rc8+ Kh7 45.Ra8 Rg3+ 46.Kh2 Ra3 47.Kg2 Rg3+ 48.Kh2 Ra3 49.Kg2* ½-½ (49) EmanBot (2876)-YoBot_v2 (2908) Blitz 2023*)* 27.Qd3

Rd4 28.Qxc3 fxe4 29.h3 R8xd5 30.Qb3 Kh7 31.Rc8 Rd2 32.Rf8 a5 33.h4 R2d4 34.g3 Qd6 35.Rf4 Re5 36.Kg2 Qe6 37.Re3 Qxb3 38.Rxb3 Re7 39.Rf8 Rxa4 40.Rbb8 g6 41.Rh8+ Kg7 42.Rbg8+ Kf7 43.Rf8+ Kg7 44.Rhg8+ Kh7 45.Rh8+ Kg7 46.Rfg8+ Kf7 47.Ra8 Ra2 48.Rh7+ Kf6 49.Rf8+ Ke6 50.Rxh6 e3 51.h5 Rf7 52.Re8+ Kd5 53.Rxe3 Rfxf2+ 54.Kh3 Rh2+ 55.Kg4 gxh5+ 56.Rxh5+ Rxh5 57.Kxh5 a4 58.g4 a3 59.g5 Kc5 60.g6 Rh2+ 61.Kg4 a2 62.Re1 Rg2+ 63.Kf5 Rf2+ 64.Kg4 Rg2+ 65.Kf5 Rxg6 66.Kxg6 Kb4 67.Rh1 Ka3 68.Ra1 Kb2 69.Rf1 Kb3 70.Ra1 Ka3 71.Rd1 Kb4 72.Rg1 Ka3 73.Kf6 Kb2 74.Kf5 a1Q 75.Rxa1 Kxa1 ½-½ (75) Intron014 (2963)-PetersBot (2963) Blitz 2024 Normal]

[10...b6 11.e3 *(11.dxc5 Qxc3+ 12.bxc3 bxc5 13.0-0-0 Be6 14.e3 Nd7 15.c4 dxc4 16.Nd2 Ne5 17.Kc2 0-0-0 18.Be2 Nd3 19.Bxd3 Rxd3 20.Ne4 Bf5 21.Ng3 Rxd1+ 22.Kxd1 Rd8+ 23.Kc1 Bd3 24.Rd1 c3 25.e4 c4 26.Nf5 Kc7 27.Ne3 Rb8 28.Nd5+ Kc6 29.Nxc3 Kc5 30.Kd2 Kd4 31.Ne2+ Kxe4 32.f3+ Ke5 33.Nc1 Kd4* 0-1 (33) IlSalvatore (2780)-dont_blunder (2774) Blitz 2022 *)*

A) 11...0-0 12.dxc5 Qxc3+ 13.bxc3 bxc5 14.0-0-0 Bb7 *(14...Be6 15.c4 dxc4 16.Ne5 c3 17.Kc2 f6 18.Bc4 Bxc4 19.Nxc4 Nc6 20.Kxc3 Rfd8 21.Rxd8+ Rxd8 22.Rb1 Rd5 23.f4 Kh7 24.Rb7 h5 25.Rc7 Nd8 26.Rxa7* 1-0 (26) IlSalvatore (2759)-dont_blunder (2784) Blitz 2022) 15.c4 Nd7 16.cxd5 Nf6 17.Bc4 Rad8 18.Ne5 Bxd5 19.Bxd5 Nxd5 20.Kc2 Nf6 21.Nc4 Rfe8 22.Rxd8 Rxd8 23.Rb1 Kf8 24.f3 Ne8 25.Na5 Rc8 26.Rb7 Nd6 27.Rd7 Nf5 28.Nc4 Re8 29.e4 Nd4+ 30.Kd3 Ne6 31.Rxa7 Nf4+ 32.Kc3 Nxg2 33.Nd6 Rd8 34.Nxf7 Rd1 35.Ne5 Rc1+ 36.Kb2 Rh1 37.a4 Rxh2 38.Kb3 Ne3 39.a5 c4+ 40.Kc3 Ra2 41.Kd4 Ra3 42.a6 Kg8 43.f4 h5 44.f5 h4 45.Ra8+ Kh7 46.Nf7 g5 47.Nxg5+ Kg7 48.a7 h3 49.Nxh3 Rd3+ 50.Kc5 Ra3 51.Kb4 Rb3+ 52.Ka4 1-0 (52) Martirosyan,H (2696)-Volokitin,A (2664) Durres ALB 2023;

B) 11...Nd7 12.Be2 0-0 13.0-0 *(13.a4 a5 14.0-0 Ba6 15.Bxa6 Rxa6 16.Rfd1 Raa8 17.b3 Qe6 18.Qd2 Nf6 19.Rac1 Rfc8 20.h3 c4 21.bxc4 dxc4 22.d5 Qe8 23.d6 Qxa4 24.d7 Qxd7 25.Qxd7 Nxd7 26.Rxd7 b5 27.Rb7 b4 28.Kf1 b3 29.Nd2 a4 30.Rxc4 Rxc4 31.Nxc4 a3 32.Nxa3 Rxa3 33.g4 Ra1+ 34.Kg2 Rb1 35.h4 g5 36.Rb8+ Kh7 37.Rb7 Kg8 38.Rb8+ Kh7 39.h5 b2 40.Kf3 Kg7 41.Rb6 Kh7 42.Rb3 Kg8 43.Rb8+ Kg7 44.Rb3 Kf6 45.Rb6+ Ke5 46.Rb5+ Kf6 47.Rb6+ Ke5 48.Rb5+ Ke6 49.Ke4 Rg1 50.Rxb2 Rxg4+ 51.Kf3 Rg1 52.Rb6+ Kf5 53.Rxh6 g4+ 54.Ke2 g3 55.Rb6 gxf2 56.Kxf2 Rh1 57.e4+ Kxe4 58.h6 f6 59.Rxf6 Rh2+ 60.Kg1 Ke5 61.Ra6 Rh4 62.Rg6 Kf5 63.Rg8 Rxh6 64.Rg7 Rg6+ 65.Rxg6 Kxg6* ½-½ (65) Intron014 (2922)-Alemor64 (2915) Blitz 2023*)* 13...Bb7 14.a4 *(14.h3 a6 15.Rfc1 c4 16.Ne5 Rad8 17.Nxd7 Rxd7 18.b3 b5 19.a4 Qd6 20.Qa5 Rb8 21.bxc4 bxc4 22.Rab1 Bc8 23.Rxb8 Qxb8 24.e4 Qf4 25.Rc3 Kh7 26.Qc5 Qxe4 27.Qxc8 Qxe2 28.Qxd7 Qe1+ 29.Kh2 Qxc3 30.Qf5+ Kg8 31.Qc8+ Kh7 32.Qf5+ Kg8 33.Qc8+ Kh7 34.Qf5+* Normal ½-½ (34) ReinforcementTrial (2937)-TorBot_v2 (2930) Blitz 2024*)* 14...Rfc8 *(14...a5 15.Bb5 Bc6 16.Be2 Rfc8 17.h3 Qd6 18.Rfc1 Bb7 19.Nh4 g6 20.Nf3 cxd4 21.Qxd4 Nc5 22.Qd1 Ne6 23.Qd2 Rxc1+ 24.Rxc1 Rc8 25.Rxc8+ Bxc8 26.b3 Bb7 27.Bb5 Nc5 28.Nd4 Qe7 29.Qd1 h5 30.Qe1 Ne6 31.Nxe6 Qxe6 32.Qc3 Qd6 33.Bd3 Bc6 34.Qd4 Bd7 35.Bc4 Be6 36.e4 Qf4 37.Bxd5 Bxd5 38.Qxd5 Qc1+ 39.Kh2 Qf4+ 40.Kg1 Qc1+ 41.Kh2 Qf4+ 42.Kg1* ½-½ (42) Intron014 (2986)-yobot_v2 (2973) Blitz 2024*)* 15.h3 a5 *(15...Qd6 16.Qa3 a5 17.Rfc1 Ba6 18.Bxa6 Rxa6 19.Rc2 Ra7 20.dxc5 Rxc5 21.Nd4 Qg6 22.Rxc5 Nxc5 23.Rd1 Re7 24.b4 axb4 25.Qxb4 Ra7 26.Ra1 Ra5 27.Nb3 Qf6 28.Ra3 Nxb3 29.Rxb3 Rc5 30.Rb1 Rc2 31.Rf1 g6 32.Qa3 Kg7 33.a5 bxa5 34.Qxa5 d4 35.exd4* ½-½ (35) Intron014 (2914)-Starfaith (2882) Blitz 2023 *)*

B1) 16.Rfd1 Rc7

B1a) 17.Rab1

B1a1) 17...h5 18.Ne1 Bc6 19.Qa3 *(19.b3 g6 20.Rbc1 Rac8 21.Nf3 Qe7 22.Qb2 Bb7 23.Bb5 Nf8 24.Qd2 Ne6 25.dxc5 Nxc5 26.Qb2 Ne6 27.Rxc7 Rxc7 28.Rb1 Qd6 29.Qf6 Qe7 30.Qxe7 Rxe7 31.b4 Kg7 32.h4 Ba8 33.g3 Rc7 34.Kf1 axb4 35.Ng5* ½-½ (35) ReinforcementTrial (2913)-TorBot_v2 (2921) Blitz 2023 *)* 19...g6 20.Rbc1 Qd8 21.Nf3 Rac8 22.Ba6 Ra8 23.Be2 Rac8 24.Ba6 Ra8 25.Bf1 Rac8 26.b3 Qe7 27.Qa2 Bb7 28.Qb2 Nf8 29.dxc5 bxc5 30.Nd2 Ne6 31.Qc3 Ra8 32.Qe5 Rd8 33.Qc3 Ra8 34.Re1 Qg5 35.Nf3 Qd8 36.Qe5

Rac8 37.Nd2 Rd7 38.Qg3 ½-½ (38) Intron014 (2928)-TorBot_v2 (2920) Blitz 2023;

B1a2) 17...Rac8 18.b3 *(18.Rbc1 Qd8 19.Qa3 Nf6 20.Rc2 Ne4 21.Bd3 Nd6 22.b3 c4 23.Be2 cxb3 24.Rxc7 Qxc7 25.Qxb3 Qc2 26.Qxc2 Rxc2 27.Rb1 Rxe2 28.Rxb6 Ne4 29.Rxb7 Nxf2 30.Rb5 Nd1 31.Rxa5 f5 32.Rxd5 Nxe3 33.Re5 f4 34.Nh4 g5 35.Nf5* ½-½ (35) ReinforcementTrial (2925)-TorBot_v2 (2935) Blitz 2023 *)* 18...Nf8 *(18...Nb8 19.Qb2 Ba6 20.dxc5 Qxb2 21.Rxb2 Rxc5 22.Nd4 Bxe2 23.Nxe2 Na6 24.g4 g6 25.Rbb1 Nb4 26.Nd4 Na2 27.Ne2 Nb4 28.Nd4 Na2 29.Ra1 Nc3 30.Re1 Ne4 31.Kg2 Kg7 32.h4 Rc3 33.Rad1 Rh8 34.Rc1 Rhc8 35.Rcd1* ½-½ (35) ReinforcementTrial (2929)-torbot_v2 (2936) Blitz 2023 *)* 19.Qe1 Ne6 20.Rbc1 cxd4 21.Rxc7 Rxc7 22.Nxd4 Nxd4 23.Rxd4 Rc2 24.Qd1 Rb2 25.Rd2 Rxd2 26.Qxd2 Qa1+ 27.Kh2 Qf6 28.f4 g5 29.fxg5 hxg5 30.Kg1 Kg7 31.Bf3 Qe5 32.Kf2 Bc6 33.Ke2 Kf6 34.Kf2 Kg7 35.Ke2 Normal ½-½ (35) ReinforcementTrial (2926)-TorBot_v2 (2926) Blitz 2024;

B1b) 17.Rac1 Rac8 18.b3 *(18.Rc2 Qd8 19.Rdc1 g6 20.Bb5 Nf6 21.dxc5 Rxc5 22.Qd3 Ne4 23.Nd4 Qe7 24.Qd1 Rxc2 25.Rxc2 Rxc2 26.Qxc2 Qc5 27.Qd1 Qb4 28.Qc1 h5 29.f3 Nc5 30.Nc2 Qb3 31.Nd4 Qb4 32.Nc2 Qb3 33.Kh2 h4 34.Nd4 Qb4 35.Kg1* ½-½ (35) ReinforcementTrial (2916)-TorBot_v2 (2912) Blitz 2023; *18.Qa3 Nf8 19.Rc3 cxd4 20.Rxc7 Rxc7 21.Nxd4 Ne6 22.Nxe6 Qxe6 23.Qd3 Qf6 24.Qd2 g6 25.Bf3 Kg7 26.b4 axb4 27.Qxb4 Rc4 28.Qb3 Bc6 29.Qxb6 Rxa4 30.Qb3 Ra1 31.Qd3 Ra2 32.Qb1 Ra4 33.Qd3 Ra2 34.Qb1 Qb2 35.Qxb2+* ½-½ (35) Intron014 (2941)-TorBot_v2 (2924) Blitz 2023*)* 18...Qe7 19.dxc5 Rxc5 20.Qe1 Rxc1 21.Rxc1 Rxc1 22.Qxc1 Nf6 23.Bd3 h5 24.Qd1 Qd6 25.Qa1 Nd7 26.Qd4 Nc5 27.Bc2 g6 28.h4 Nd7 29.Ng5 Qf6 30.Nf3 Qc6 31.Bd1 Qc5 32.Kf1 Ba6+ 33.Kg1 Bc8 34.Be2 Qc1+ 35.Kh2 Qc7+ 36.Kg1 Qc1+ 37.Bd1 Qc5 38.Qb2 Ba6 39.g3 Qb4 40.Kg2 Qe4 41.Bc2 Qb4 42.Qd4 Qxd4 43.Nxd4 Kf8 44.f3 Ne5 45.Bd1 Bc8 46.Kf1 Ke7 47.Ke2 Kd6 48.Ke1 Kc5 49.Kd2 Kb4 50.Be2 Bd7 51.Kc2 Bh3 52.Kb2 Bd7 53.Bf1 Kc5 54.Kc3 Kd6 55.Ba6 Be8 56.Be2 Bd7 57.Bf1 Kc5 58.Ba6 Kd6 59.Bf1 Kc5 60.Ba6 Bh3

61.Bb5 Bc8 62.Be2 Bh3 63.Bb5 Bd7 64.Be2 Bh3 65.Nc2 Be6 66.Bd1 Bh3 67.Nd4 Bc8 68.Kd2 Kb4 69.Be2 Bh3 70.Kc2 Bc8 71.g4 f6 72.gxh5 gxh5 73.Bd3 Bh3 74.Bh7 Bg2 75.f4 Ng4 76.Kd2 Nh2 77.Bg6 Nf3+ 78.Nxf3 Bxf3 79.Kc2 Be4+ 80.Bxe4 dxe4 81.Kb2 Kc5 82.Kc3 b5 83.axb5 Kxb5 84.Kc2 ½-½ (84) Flaxen_UCI (2953)-RaspFish (2973) Blitz 2024;

B2) 16.Rac1 cxd4 17.Qxd4 Rxc1 18.Rxc1 Qxd4 19.Nxd4 Nc5 20.Bb5 Ba6 (*20...Rc8 21.Rb1 Ba6 22.b4 axb4 23.Nc6 Kf8 24.Nxb4 Bb7 25.Rd1 Rd8 26.h4 Ra8 27.Nxd5 Nxa4 28.Nf4 Nc5 29.Ne2 Rb8 30.f3 Ba6 31.Bxa6 Nxa6 32.Nd4 b5 33.Nc6 Ra8 34.Rd5 Nc7 35.Rd7 Rc8 36.g4 Ne6 37.Rd6 Ke8 38.f4 Nd8 39.Nd4 Rb8 40.Kf2 b4 41.Nb3 Ke7 42.Ra6 Kd7 43.Ra5 Kc6 44.Nd4+ Kc7 45.Rc5+ Kd7 46.Nb3 Ne6 47.Ra5 Rc8 48.Rb5 Rc4 49.Rb7+ Nc7 50.Na5 Rc5 51.Nb3 Rc4 52.Kf3 Kc8 53.Rb6 Rc3 54.Rxb4 Nd5 55.Rb5 Rxe3+ 56.Kf2 Rd3 57.Nc1 Rd1 58.Ne2 g6 59.g5 hxg5 60.fxg5 Kd7* ½-½ (60) Intron014 (2976)-Flaxen_UCI (2960) Blitz 2024) 21.Bxa6 Rxa6 22.b3 g6 23.g4 Kf8 24.h4 Ke7 25.Kf1 Ra8 26.f3 Rh8 27.Ke2 h5 28.g5 Rc8 29.f4 Kd7 30.f5 Re8 31.fxg6 fxg6 32.Rf1 Ne6 33.Nxe6 Rxe6 34.Kd3 Kd6 35.Rf7 Re4 36.Rf4 Re8 37.Rf6+ Re6 38.Rxe6+ Kxe6 39.e4 Ke5 40.exd5 Kxd5 41.Kc3 ½-½ (41) Flaxen_UCI (2982)-caissa-x (2985) Rapid 2024]

[10...cxd4 11.Qxc8+ 1-0 (11) VonSinnen (2604)-jieltmcommeta (2657) Blitz 2024]

11.Qxc5 Bg4 12.Ne5 Be6 13.g3 Rc8 14.Qb4 Nc6 15.Nxc6 bxc6 16.Bg2 Rab8 17.Qc3 c5 18.dxc5 d4 19.Qf3 Qxf3 20.Bxf3 Rxb2 21.0-0 Rxc5 22.Rfd1 Rc4 23.h4 g5 24.hxg5 hxg5 25.g4 Kg7 26.Rd3 Kf6 27.Rad1 Ke5 28.e3 dxe3 29.Rxe3+ Kf6 30.Rd6 a5 31.Kg2 a4 32.Kg3 Rb3 33.Ra6 Rcc3 34.Rxc3 Rxc3 35.Rxa4 Bd5 36.Ra6+ Kg7 37.Ra5 Rxf3+ 38.Kh2 Rxf2+ 39.Kg1 Rd2 0-1 (39) CarlsenNepo21 (2696)-Tuzakli_Egitim (2796) Blitz 2024

9.Rc1 Nc6 10.e3 c4 11.Qa4 a6 12.Nd2 0-0 13.Be2 Bxc3 14.bxc3 b5 15.Qa3 Bf5 16.0-0 a5 17.Qc5 Ne7 18.Qxb5 Rfb8 19.Qa4 Bd7 20.Qa3 Bf5 21.Bf3 Rb7 22.Rfe1 Bd3 23.e4 Ng6 24.exd5 Nh4 25.d6 Nxf3+ 26.Nxf3 Rd8 27.Ne5 Rxd6 28.Qxa5 Ra6 29.Qd5 Rba7 30.Nxd3 cxd3 31.Re8+ Kh7 32.Qe4+ g6 33.Qxd3 Rxa2 34.Re2 Ra1 35.Ree1 Rxc1 36.Rxc1 Qg5 37.Rf1 Rc7 38.d5 Qe5 39.c4 Kg7 40.Rd1 f6 41.g3 Qd6 42.Re1 Qb4 43.Re4 Rd7 44.Qd4 Kf7 45.c5 Qb1+ 46.Kg2 Qb3 47.d6 f5 48.Re3 Qb5 49.Qd5+ Kg7 50.Re7+ Rxe7 51.dxe7 Qe8 52.Qe6 Qa8+ 53.f3 Qa2+ 54.Qxa2 1-0 (54) kira523 (2812)-pmiga (2850) Blitz 2024

9.e3 Be6 10.a3 Bxc3+ 11.bxc3 0-0 12.Be2 Nd7 13.Qxb7 c4 14.0-0 Rfb8 15.Qa6 Rb6 16.Qa5 Bf5 17.Qxd5 1-0 (17) Doktor_Manhattan

(2591)-jeromeovich (2612) Blitz 2024

192 **9...Na6** 10.Rd1

[10.e3 Bxc3+ 11.bxc3 Nxc5

A) 12.Bb5+ Ke7 13.Qa3 b6 14.0-0 (*14.Rc1 Rd8 15.0-0 Kf8 16.c4 Bb7 17.cxd5 Bxd5 18.Nd4 Qg6 19.f3 a6 20.Be2 Kg8 21.Rfd1 Qf6 22.Rc2 Rd6 23.h3 Rad8 24.Kh1 Bb7 25.Rdc1 Qg5 26.Bf1 Re8 27.Rc3 h5 28.Kg1 Qe5 29.Bc4 g6 30.Qb4 Rf6 31.Kh1 g5 32.Bf1 g4 33.f4 Qe4 34.h4 g3 35.Kg1 Rd6 36.Rd1 Qg6 37.Rd2 Qf6 38.Ra3 Qxh4 39.Nf3 Bxf3 40.gxf3 Red8 41.Qd4 Rxd4 42.exd4 Rxd4 43.Rc2 Qxf4 44.Kg2 h4 45.Kg1 h3 46.Re2 h2+ 47.Kh1 Qc1 48.Rf2 Qe1 49.f4 Qxf2 50.Rxg3+ Qxg3 51.Bg2 Rd1+ 52.Bf1 Rxf1#* 0-1 (52) Weiawaga (2570)-Santana64 (2969) Blitz 2024) 14...Rd8 15.Rad1 (*15.Nd4 Bb7 16.Nb3 Rdc8 17.Rad1 Kf8 18.Rd4 Qe7 19.Qb2 Ne6 20.Rg4 Kg8 21.Nd4 Rc5 22.Rg3 Qf6 23.Rf3 Qe7 24.Nf5 Qd8 25.a4 Bc8 26.Rd1 Ng5 27.Rf4 Bxf5 28.Rxf5 Ne4 29.Re5 Nf6 30.Be2 Qd7 31.c4 Qxa4 32.Ra1 Qc6 33.cxd5 Qd6 34.Rf5 a5 35.Bf3 Nd7 36.e4 f6 37.Be2 b5 38.Bf1 b4 39.Rf3 Rc7 40.Bb5 Rac8 41.Re3 Ne5 42.Bf1 Qb6 43.d6 Qxd6 44.Rxa5 Rc1 45.Rd5 Qb6 46.Rd2 Kh7 47.Rde2 Ng4 48.Rd3 Qa6 49.Rdd2 Ne5 50.Qd4 R8c4 51.Qb2 R4c3 52.g3 Nc4 53.Qa2 Ra3 54.Rc2 Rxf1+ 55.Kxf1 b3 56.Qxa3 Nxa3 57.Rc3 b2 58.Rb3 b1Q+ 59.Rxb1 Nxb1 60.Ke1 Qd3 61.Rb2 Nc3 62.f3 Qe3+ 63.Kf1 Qc1+ 64.Kf2 Qxb2+ 65.Ke3 Nd1+ 66.Kd3 Qc3+ 67.Ke2 Qc2+ 68.Ke1 Nf2 69.Kf1 Nd3 70.Kg1 Qf2+ 71.Kh1 Qf1#* 0-1 (71) Weiawaga (2548)-ReinforcementTrial (2930) Rapid 2023) 15...Kf8 16.Be2 Kg8 17.Rd4 Bb7 18.Rf4 Qd6 19.Nd4 Ne4 20.Qb2 Rac8 21.Rc1 Rc5 22.f3 Ng5 23.Qd2 Qe7 24.Bd3 Bc8 25.Rf1 Ne6 26.Rg4 Nf8 27.Bf5 Ng6 28.h3 Bxf5 29.Nxf5 Qf6 30.Nd4 Ne5 31.Rf4 Nc4 32.Qf2 Qe5 33.Re1 Nd6 34.Qh4 Re8 35.Rg4 Kh7 36.Rg3 Rxc3 37.f4 Qxd4 38.exd4 Rxe1+ 39.Kf2 Rcc1 40.Kf3 Nf5 41.Rxg7+ Kxg7 42.Qg4+ Kf6 43.Qg8 Re3+ 44.Kf2 Rc2+ 45.Kg1 Re1+ 46.Kh2 Rcc1 47.Qh8+ Ke7 48.Qe5+ Rxe5 49.fxe5 Re1 50.a4 Ke6 51.h4 h5 52.g3 Re2+ 53.Kg1 Nxg3 54.a5 Kf5 55.axb6 Kg4 56.bxa7 Kf3 57.e6 Rg2# 0-1 (57) LimboBot (2466)-YuliGPrO5 (3029) Blitz 2024;

B) 12.Qb5+ Qc6 13.Nd4 Qxb5 14.Nxb5 0-0 15.Nc7 Rb8 16.Nxd5 Rd8 17.c4 Be6 18.Nf4 (*18.g3 Rd7 19.a4 Rc8 20.Be2 Bxd5 21.cxd5 Rxd5 22.0-0 a5 23.Rfc1 b6 24.Rab1 Rd6 25.Kf1 g6 26.Ke1 Rdc6 27.Rc4 Rd6 28.Kf1 Re8 29.Bf3 Red8 30.Rb2 Kg7 31.Rb1 Kf8 32.Rb5 Re6 33.Ke2 Red6 34.Kf1 Rf6 35.Ke2 Re6 36.h4 Red6 37.Kf1 Rf6 38.Ke2 Rfd6 39.Kf1 Re8 40.Ke2 g5 41.hxg5 hxg5 42.g4 Rf6 43.Rd4 Rh6 44.Bg2 Rf6 45.Rc4 Ree6 46.Bd5 Re7 47.e4 Rd6 48.Kf1 Rh6 49.f3 Rc7 50.Ke2 Na6*

51.Ke3 Nc5 52.Rb1 Ke7 53.Rc3 Kf8 54.Kd4 Re7 55.Rc4 Rd6 56.Rb5 Rf6 57.Ke3 Rc7 58.Ke2 Kg7 59.Ke3 Rd6 60.Kd4 Rf6 61.Ke3 Rd6 62.Rb1 Re7 63.Rd1 Red7 64.Rcd4 Rc7 65.Rc4 Rh6 66.Rb1 Rd6 67.Rh1 Re7 68.Rd1 Re8 69.Rcd4 Rh8 70.Bc4 Rxd4 71.Rxd4 Rc8 72.Bb5 Ne6 73.Rd6 Rc3+ 74.Ke2 Rb3 75.e5 Rb2+ 76.Ke3 Rb4 77.Rc6 Rb3+ 78.Ke4 Rb4+ 79.Ke3 Nc5 80.Rf6 Kf8 81.Rc6 Rb3+ 82.Kf2 Rb4 83.Rc8+ Kg7 84.Rc6 Rb2+ 85.Ke3 Rb3+ 86.Kf2 Rb2+ 87.Ke3 Rb3+ 88.Kf2 Rb4 89.Kg3 Kg8 90.Rc8+ Kg7 91.Rc7 Ne6 92.Rb7 Nc5 93.Rc7 Kg8 94.Rc8+ Kg7 95.Rc7 ½-½ (95) BitByByte (2816)-Nikitosik-ai (3010) Blitz 2024 *)* 18...Rd6 19.Be2 Rbd8 20.Nxe6 *(20.0-0 Rb6 21.Nd5 Bxd5 22.Rfd1 Rbd6 23.cxd5 Rxd5 24.Kf1 Rxd1+ 25.Rxd1 Rxd1+ 26.Bxd1 b5 27.Ke2 Kf8 28.f3 a5 29.e4 b4 30.Ke3 a4 31.Kd4 b3 32.a3 Ne6+ 33.Kc3 Ke7 34.Kb4 Kd6 35.Kxa4 b2 36.Bc2 Nd4 37.Bb1 Kc5 38.Ba2 g5 39.g3 h5 40.f4 g4 41.e5 Nf3 42.f5 Nxe5 43.Kb3 Nf3 44.Kxb2 Nxh2 45.Kc3 f6 46.Bf7 h4 47.Kd3 h3 48.Ke2 Nf3 49.Kf2 Ne5 50.Bh5 Kd4 51.Be8 Nc4 52.a4 Kc5 53.Bb5 Ne3 54.Kg1 Kb4 55.Bd7 Nc4 56.Bc6 Nd6 57.Bd7 Ne4 58.Kh2 Nd2 59.Kg1 Nf3+ 60.Kf2 Nd2 61.Bc6 Kc5 62.Bb7 Nc4 63.Ba6 Ne5 64.Bb5 Nc4 65.Ba6 Kd4 66.Kg1 Kd5 67.a5 Nxa5 68.Be2 h2+ 69.Kxh2 Nc4 70.Bxg4 Nb2 71.Be2 Na4 72.Kh3 Nb2 73.Kh4 Na4 74.Kh5 Nc3 75.Bd3 Nd1 76.Bc2 Nb2 77.g4 Ke5 78.g5 fxg5 79.Kxg5 Nc4 80.f6 Nd6 81.Kg6 Kd4 82.Bb1 Kc3 83.Kg5 Nf7+ 84.Kf5 Kd4 85.Ba2 Nd8 86.Kf4 Nc6 87.Kg5 Nd8 88.Kf5 Kc5 89.Ke5 Nc6+ 90.Ke6 Nd4+ 91.Ke7 Nf3 92.Kf7 Kd4 93.Bb3 Ke4 94.Bc4 Ng5+ 95.Kg7 Kf4 96.Bd5 Kf5 97.Bb3 Ke4 98.Kg6 Nf3 99.Bc2+ Kf4 100.Kf7 Ne5+ 101.Ke6 Nf3 102.Bg6 Ne5 103.Bd3 Nf3 104.Kf7 Ne5+ 105.Ke7 Nc6+ 106.Kf8 Ne5 107.Ke7 Nc6+ 108.Kd6 Ne5 109.Ke6 Nf3 110.Ke7 Ne5 111.Bb1 Nc6+ 112.Kf8 Ne5 113.Kg7 Ke3 114.Bg6 Nf3 115.Bc2 Ne5 116.Bb1 Nf3 117.Kf7 Ne5+ 118.Kg7 Nf3 119.f7 Ng5 120.f8N Nf3 121.Ng6 Ne1 122.Kf6 Ng2 123.Ke5 Ne1 124.Ne7 Ng2 125.Nd5+ Kd2 126.Kd4 Ne1 127.Be4 Nc2+ 128.Kc5 Na1 129.Kc4 Nc2 130.Kc5 Na1 131.Kc4 Nc2 132.Nc7 Na1 133.Na8 Nc2 134.Nc7 Na1 135.Bg6 Nc2 136.Kc5 Na1 137.Kc4 Nc2 138.Be8 Na1 139.Bh5 Nc2 140.Kc5 Na1 141.Bg6 Nc2 142.Bh5 Na1 143.Bg6 Nc2 144.Nd5 Na1 145.Kc4 Nc2 146.Kc5 Na1 147.Kd4 Nc2+ 148.Ke4 Na1 149.Bh7 Nc2 150.Bg6 Na1 151.Ke5 Nc2 152.Kf4 Na1 153.Bf5 Nc2 154.Ke4 Na1 155.Bc8 Nc2 156.Be6 Na1 157.Bh3 Nc2 158.Bd7 Na1 159.Ba4 Nc2 160.Bc6 Na1 161.Ba4 Nc2 162.Bb5 Na1 163.Nf4 Nc2 164.Ng6 Na1 165.Nf4 Nc2 166.Nd3 Na1*

167.Nf2 Nc2 168.Be8 Na1 169.Ba4 Nc2 170.Bxc2 Kxc2 ½-½ (170) FrozenightEngine (2621)-Nikitosikbot (2894) Rapid 2023 *)* 20...fxe6 21.Rb1 Kf8 22.Rb2 Na4 23.Rc2 Rb6 24.0-0 Nc5 25.g3 a5 26.Kg2 a4 27.a3 Rb3 28.Ra1 Rd6 29.h4 Ke7 30.Rca2 Rc3 31.h5 Rb6 32.Rd2 Rbb3 33.Rda2 e5 34.Bd1 e4 35.Bxb3 axb3 36.Rd2 Nd3 37.Rb1 Kd6 38.Kf1 Kc5 39.Ke2 Nc1+ 40.Ke1 Nd3+ 41.Ke2 Kxc4 42.f3 Rc2 43.fxe4 Nc5 44.Kd1 Rxd2+ 45.Kxd2 Nxe4+ 46.Kc1 Kc3 47.Rb2 Nd6 48.Kb1 Nc4 49.Re2 Nxa3+ 50.Ka1 Nc2+ 51.Kb1 Na3+ 52.Ka1 Nc2+ 53.Kb1 b5 54.Rf2 Na3+ 55.Ka1 Nc2+ 56.Kb1 Na3+ 57.Ka1 Nc4 58.e4 b2+ 59.Ka2 Kd3 60.e5 Nxe5 61.Kxb2 Ke3 62.Rf8 Ng4 63.Rf7 Nf6 64.Rxg7 Nxh5 65.Rg8 Kf3 66.g4 Nf4 67.Kb3 Kg3 68.Kc2 b4 69.Rg7 Ne6 70.Rg6 Nf4 71.Rxh6 Kxg4 72.Kb3 Kf5 73.Kxb4 Ke5 74.Kc5 Nd3+ 75.Kc6 Kd4 76.Kd6 Nf4 77.Rh4 Ke3 78.Rg4 Ke4 79.Kc7 Kf5 80.Rh4 Ng6 81.Rh5+ Ke4 82.Rh1 Nf4 83.Rh4 Ke5 84.Kb6 Nd3 85.Ka6 Kd5 86.Kb7 Nc5+ 87.Kc7 Ne6+ 88.Kb6 Nd4 89.Rh5+ Ke4 90.Kb7 Ne6 91.Kb8 Nf4 92.Rh4 Kf5 93.Kb7 Ke5 94.Kc7 Ne6+ 95.Kd7 Nf4 96.Kc6 Nd3 97.Rg4 Nf2 98.Rg1 Nd3 99.Kb7 Kd5 100.Rd1 Ke4 101.Rd2 Ne5 102.Rg2 Kd5 103.Kc7 Nc4 104.Ra2 Ne5 105.Rf2 Nc4 106.Rg2 Ne5 107.Rg8 Nd3 108.Rd8+ Ke4 109.Ra8 Kd4 110.Kd6 Nb2 111.Rh8 Nc4+ 112.Ke6 Kd3 113.Rh4 Nd2 114.Kd5 Ke3 115.Rg4 Nf3 116.Rb4 Nh2 117.Rb3+ Kf4 118.Kd4 Nf3+ 119.Kd5 Kg4 120.Kc5 Nd2 121.Ra3 Ne4+ 122.Kd5 Nf6+ 123.Kc4 ½-½ (123) Weiawaga (2808)-tomlesspit (3130) Rapid 2025]

10...Bxc3+ 11.Qxc3 Qxc3+ 12.bxc3 Be6

[12...Ke7 13.e3 Nxc5 14.Rxd5 b6 15.Rd2 Bd7 16.Bc4 Rac8 17.Bd5 Rhd8 18.c4 b5 19.0-0 Na4 20.cxb5 Bxb5 21.Ra1 *(21.Re1 Nc3 22.e4 Kf8 23.h4 Nxd5 24.exd5 Rd6 25.Red1 Rc5 26.Rd4 Be2 27.R1d2 Bxf3 28.gxf3 Ke7 29.Kg2 Kf6 30.Kg3 Kf5 31.Rf4+ Kg6 32.Rg4+ Kf6 33.Rf4+ Kg6 34.Rg4+ Kf6 35.Ra4* ½-½ (35) chessbot2880 (2837)-BabyUltimate (2886) Blitz 2023 *)* 21...Nc3 22.Bb3 Rxd2 23.Nxd2 Ne2+ 24.Kf1 Nf4+ 25.Kg1 Ne2+ 26.Kh1 a5 27.a4 Bd7 28.h4 Rc1+ 29.Rxc1 Nxc1 30.Kh2 Nd3 31.Nc4 Nxf2 32.Bc2 Ng4+ 33.Kg3 Be6 34.Nxa5 Nxe3 35.Be4 Bd7 36.Kf4 Nxg2+ 37.Bxg2 Bxa4 38.Nc4 Be8 39.Ne3 Bd7 40.Nd5+ Ke6 41.Nc3 Ke7 42.Nd5+ Kd6 43.Bf3 Bc6 44.Ne3 Bd7 45.Bd1 g6 46.h5 Be6 47.Bf3 Bd7 48.Nc4+ Ke7 49.Ne3 Kd6 50.Be2 Bh3 51.Bf3 Bd7 ½-½ (51) Flaxen_UCI (2997)-YoBot_v2 (3016) Blitz 2024]

13.e4

[13.Nd4 Nxc5 14.e3 Rc8 15.Bb5+ Ke7 16.Rc1 Ne4 17.Ne2 Rc5 18.Bd3 Rhc8 0-1 (18) klari64 (2830)-Berserk12-X (3329) Blitz 2025]

13...dxe4 14.Bxa6 bxa6 15.Nd4 Rc8 16.Nxe6

[16.c6

A) 16...Rc7

A1) 17.Kd2 Bd5 18.Rhe1 f5 19.g4 fxg4 20.c4 Bxc6 21.Nxc6 Rxc6 22.Rxe4+

A1a) 22...Kd7 23.Kc3+ Rd6 24.Rxd6+ Kxd6 25.Rxg4 Rf8 26.Kd4 (*26.Rxg7 Kc5 27.Rc7+ Kb6 28.Rh7 Kc5 29.Rc7+ Kb6 30.Rh7 Kc5 31.Rxh6 Rf3+ 32.Kc2 Kxc4 33.Rd6 Rxf2+ 34.Rd2 Rf3 35.Kd1 Rh3 36.Rc2+ Kd3 37.Rg2 a5 38.Rd2+ Ke3 39.Kc1 a4 40.Rg2 a3 41.Kc2 Kd4 42.Rg4+ Kc5 43.Rg5+ Kc4 44.Rg4+ Kb5 45.Rg5+ Kb4 46.Rg4+ Kc5 47.Rg2 Rf3 48.Rg5+ Kb4 49.Rg4+ Kb5 50.Rd4 Ka5 51.Rd3 Rf2+ 52.Rd2 Rf3 53.Rd3 Rf2+ 54.Rd2 Rf3 55.Kd1 Rh3 56.Rg2 Kb4 57.Rc2 a5 58.Ke1 a4 59.Kd1 Rd3+ 60.Rd2 Rf3 61.Rc2 Ka5 62.Ke2 Rh3 63.Kf1 Kb4 64.Re2 Kc3 65.Kg2 Rh7 66.h3 Kd3 67.Rf2 Kc3 68.Re2 Rg7+ 69.Kf3 Rf7+ 70.Kg4 Rb7 71.h4 Rb2 72.Kf3 Rb4 73.Rh2 Rb2 74.Re2 Rxe2 75.Kxe2 Kb2 76.Kd3 Kxa2 77.Kc2 Ka1 78.h5 a2 79.Kc1 a3 80.Kc2* ½-½ (80) Mr-Chess-Berserk (2988)-YoBot_v2 (3007) Blitz 2024 *)* 26...Rxf2 27.Rg6+ Rf6 28.Rxf6+ gxf6 29.h4 a5 30.Ke4 Kc5 31.Kf5 Kxc4 32.Kxf6 a4 33.h5 ½-½ (33) TorombBot (3037)-Mr-Chess-Berserk (3031) Blitz 2024;

A1b) 22...Kf7 23.Rxg4 Rd8+ 24.Kc2 Rxd1 25.Kxd1 Rc5

A1b1) 26.Rf4+ Ke6

A1b11) 27.Kc2 g5 28.Re4+ Kd6 29.Rd4+ Kc6 30.f4 Rf5 31.fxg5 hxg5 32.Kc3 a5 33.h3 a4 34.Kb4 a5+ 35.Kxa4 Rf2 36.a3 Rf4 37.Rd8 Rxc4+ 38.Kxa5 Re4 39.Rc8+ Kd5 40.Kb5 Rf4 41.Rd8+ Ke4 42.Rh8 Rf1 43.a4 Rb1+ 44.Kc6 Ra1 45.Kb5 Rb1+ 46.Ka6 Rh1 47.a5 Kd5 48.Kb7 Rb1+ 49.Ka6 Rg1 50.Kb7 Rb1+ 51.Ka6 Rg1 52.h4 gxh4 53.Rxh4 Ra1 54.Rh5+ Kc6 55.Rh6+ Kc5 56.Rg6 Rb1 57.Rg7 Ra1 58.Rg5+ Kc6 59.Rg6+ Kc5 60.Rb6 Rc1 61.Rb5+ Kc6 62.Rb6+ Kc5 63.Rb5+ Kc6 64.Rh5 Ra1 65.Rh2 Rb1 66.Rc2+ Kd5 67.Rd2+ Kc4 68.Rc2+ Kb4 69.Rg2 Rd1 70.Rg4+ Kc5 71.Rg7 Ra1 72.Rg5+ Kc6 73.Rg6+ Kc5 74.Rg7 Rb1 75.Rb7 Ra1 76.Rb5+ Kc6 77.Rb6+ Kc5 78.Rb5+ Kc6 79.Rb6+ Kc5 80.Rf6 Rb1 81.Rh6 Ra1 82.Rh3 Rb1 83.Rc3+ Kb4 84.Rg3 Rd1 85.Rg5 Re1 86.Rg4+ Kc5 87.Rg5+ Kb4 88.Rb5+ Ka3 89.Rc5 Kb4 90.Rb5+ Ka3 91.Rd5 Kb4 92.Rf5 Rd1 93.Kb6 Rd6+ 94.Kb7 Re6

95.Ka7 Re1 96.Rg5 Rf1 97.a6 Rf6 98.Rd5 Kc4 99.Rg5 Kb4 100.Rd5 Kc4 101.Rh5 Kb4 102.Rh1 Rf5 103.Rh7 Ka5 104.Rc7 Rb5 105.Rb7 Rc5 106.Rg7 Rb5 107.Rd7 Rc5 108.Re7 Rb5 109.Rb7 Rc5 110.Rd7 Rb5 111.Rd6 Re5 112.Rd7 Rb5 113.Rc7 Rd5 114.Rg7 Rb5 115.Rf7 Rc5 116.Rh7 Rb5 117.Rg7 Rc5 118.Rg6 Rb5 119.Rg2 Rd5 120.Ra2+ Kb5 121.Rb2+ Kc5 122.Kb7 Rd7+ 123.Kb8 Kc6 124.Rb7 Rd1 125.Rb2 Re1 126.Rb7 Rd1 127.Ka7 Ra1 128.Rb6+ Kc7 129.Rg6 Rb1 130.Rg7+ *(130.Rh6 Rb2 131.Rh7+ Kd8 132.Ka8 Kc8 133.Rh8+ Kc7 134.Rh7+ Kc6 135.Rh6+ Kc7 136.Rh7+ Kc6 137.Rh6+ Kc7 138.Rf6 Rb5 139.Rf7+ Kb6 140.Rf6+ Kc7 141.Ka7 Rb1 142.Rf7+ Kd6 143.Ka8 Kc6 144.Ka7 Rb2 145.Rf8 Kc7 146.Ka8 Rb6 147.Ka7 Rb1 148.Rc8+* ½-½ (132) Shineshou90_BOT (2835)-EmptikVariantsBot (2835) Blitz 2023*)* 130...Kc6 131.Rb7 Ra1 132.Rb8 Rd1 133.Rb6+ Kc5 134.Rb7 Ra1 135.Rc7+ Kb5 136.Kb7 Rxa6 137.Rc5+ Kxc5 138.Kxa6 ½-½ (138) PetersBot (2928)-motorrijder (2962) Rapid 2024;

A1b12) 27.Re4+ Kf5 28.Rh4 Ra5 29.Rh5+ g5 30.Rxh6 Rxa2 31.h4 gxh4 32.Rxh4 Rxf2 33.c5 Ke5 34.Rh5+ Rf5 35.Rh6 Rf2 36.Rd6 Rf1+ ½-½ (36) Mr-Chess-Berserk (2988)-Boller1910 (3022) Blitz 2024;

A1b2) 26.Kc2

A1b21) 26...Rf5 27.f4 h5 28.Rg2 *(28.Rg5 Rxf4 29.Kc3 h4 30.Rg2 h3 31.Rg3 Rf2 32.Rxh3 Rxa2 33.Kb3 Rg2 34.Rh5 Ke8 35.h4 Rg4* ½-½ (35) Mr-Chess-Berserk (3001)-Fruity23 (3003) Blitz 2024*)* 28...Rxf4 29.Kd3 *(29.Kc3 h4 30.Re2 g5 31.c5 g4 32.c6 Rf6 33.Rf2 g3 34.Rxf6+ Kxf6* ½-½ (34) compchess60 (3004)-caissa-x (3016) Blitz 2024 *)* 29...h4 30.Re2 h3 31.a3 g5 32.c5 Rf1 33.Kd4 Rd1+ 34.Kc4 Rc1+ 35.Kd5 Rd1+ 36.Kc4 Rc1+ 37.Kd5 Rd1+ 38.Kc4 ½-½ (38) Moment-That-Inspires (3014)-mayhem23111 (3082) Blitz 2024;

A1b22) 26...Ke6 27.Rxg7 *(27.a4 g5*

28.Kd3 Rf5 29.h4 a5 30.Ke4 Re5+ 31.Kd3 Rf5 32.hxg5 hxg5 33.Ke4 Re5+ 34.Kd4 Rf5 35.Ke3 Kd6 36.Kd4 Kc6 0-1 (36) magnusglad_bot (2751)-MayhemPl_cluster (2923) Classical 2025; *27.Kd3 g5 28.h4 Ra5 29.a4 Kd7 30.f3 Rxa4 31.hxg5 hxg5 32.Rxg5 a5 33.Kd4 Ra1 34.Kc5 a4 35.Rg7+ Ke6 36.Rxa7 a3 37.Kb4 a2 38.Kb3 Rb1+ 39.Kxa2 Rb4 40.Rc7 Rb8 41.Ka3 Rf8 42.Kb4 Kd6 43.Rh7 Rxf3 44.c5+ Kc6 45.Rh6+ Kc7 46.Ka4 Rf1 47.Kb4 Ra1 48.Rg6 Rb1+ 49.Kc3 Rc1+ 50.Kb4 Rb1+ 51.Kc4 Rc1+ 52.Kd5 Rd1+ 53.Ke5 Re1+ 54.Kd4 Rd1+ 55.Ke5 Rc1 56.Kd5 Rd1+ 57.Kc4 Rc1+ 58.Kd4 Rd1+ 59.Kc3 Rc1+ 60.Kd4 Rd1+* ½-½ (60) BitByByte (2838)-caissa-x (3015) Blitz 2024*)* 27...Rxc4+ 28.Kb3 Rh4 29.Rxa7 Rh3+ 30.Kb4 Rh4+ 31.Kb3 Rxh2 32.Rxa6+ Kd5 33.Rf6 h5 34.a4 h4 35.a5 h3 36.a6 ½-½ (36) Mr-Chess-Berserk (3033)-mayhem23111 (3100) Blitz 2025;

A2) 17.Rd2 Bc4 18.Rb2 0-0 19.Kd2 Bd5 20.Re1 Rd8 21.Reb1 Bxc6 22.Rb8 Rxb8 23.Rxb8+ Kh7 24.g3 Bd7 25.Rd8 Kg6 26.c4 Kf6 27.Ke3 Bc8 28.Kxe4 Rxc4 29.Kd3 Rc5 30.f4 Ke7 31.Rg8 g6 32.Rh8 h5 33.a3 a5 34.Nf3 Bf5+ 35.Kd4 Rc7 36.Ne5 Be6 37.Rb8 Kf6 38.Rb5 Rc2 39.Rxa5 Rd2+ 40.Ke4 Rxh2 41.Ke3 Rg2 42.Kf3 Rc2 43.a4 Kg7 44.Rxa7 Bd5+ 45.Ke3 Rg2 46.f5 g5 47.g4 h4 48.Rd7 h3 49.Nf3 Bc4 50.Rd2 Rxg4 51.Rh2 Bd5 52.Rxh3 Bxf3 53.Rxf3 Rxa4 54.Kf2 Rg4 55.Rc3 Rf4+ 56.Kg3 Rxf5 57.Rc6 Rf6 58.Rc8 Rf4 59.Rc6 Re4 60.Ra6 Re6 61.Ra2 Kg6 62.Ra8 f5 63.Rg8+ Kh6 64.Rh8+ Kg7 65.Rb8 Ra6 66.Rb3 Kg6 67.Kh3 Kh5 68.Kg2 f4 69.Rb5 Kg4 70.Rb2 f3+ 71.Kf2 Ra4 72.Kg1 Kg3 73.Rg2+ Kf4 74.Rc2 g4 75.Kh2 Re4 76.Kg1 g3 77.Kf1 Rb4 78.Ke1 f2+ 79.Ke2 Re4+ 80.Kd2 f1Q 81.Kc3 g2 82.Rd2 Qc1+ 83.Rc2 Qa3+ 84.Kd2 Qe3+ 85.Kd1 g1Q# Normal 0-1 (85) weiawaga (2575)-spiritofthenewyear (2849) Blitz 2024;

A3) 17.Nxe6 fxe6 18.0-0 Rxc6 19.Rfe1 Rxc3 20.Rxe4 0-0

A3a) 21.f3 Rc2 22.Rxe6 Rxa2 23.h4 *(23.Rd7 Rb8 24.h4 Rb6 25.Ree7 Rg6 26.g4 h5 27.Rd8+ Kh7 28.Ree8 Rb6 29.Rh8+ Kg6 30.gxh5+ Kf5 31.Rhf8+ Ke6 32.Rd1 Rbb2 33.Kh1 Rh2+ 34.Kg1 a5 35.Re1+ Kd6 36.Rd8+ Kc7 37.Red1 Rhg2+*

38.Kf1 Raf2+ 39.Ke1 Re2+ 40.Kf1 a4 41.R1d7+ Kc6 42.Rxa7 Ref2+ 43.Ke1 Re2+ 44.Kf1 Ref2+ 45.Ke1 Rb2 46.Kf1 Rgf2+ 47.Kg1 Rg2+ 48.Kh1 Rh2+ 49.Kg1 Rbg2+ 50.Kf1 Rf2+ 51.Kg1 Rhg2+ 52.Kh1 Rh2+ 53.Kg1 Rfg2+ 54.Kf1 Rb2 55.Kg1 Rhg2+ 56.Kf1 Rgf2+ 57.Kg1 Rfe2 58.Kf1 a3 59.Rxa3 Rf2+ 60.Kg1 Rg2+ 61.Kf1 Rgf2+ 62.Kg1 Rg2+ 63.Kf1 Rh2 64.Rc3+ Kb7 65.Kg1 Rhg2+ 66.Kf1 Rgf2+ 67.Kg1 Rg2+ 68.Kf1 Rbf2+ 69.Ke1 Ra2 70.Rd7+ Kb6 71.Kf1 Raf2+ 72.Ke1 Re2+ 73.Kd1 Ra2 74.Rd6+ Ka5 75.Rg6 Rgd2+ 76.Kc1 Rf2 77.Kb1 Rab2+ 78.Kc1 Ra2 79.Kb1 Rfb2+ 80.Kc1 Re2 81.Kd1 Rf2 82.Rg1 Rh2 83.f4 Ka4 84.Re1 Kb4 85.Rc8 Kb5 86.h6 gxh6 87.f5 Ra1+ 88.Rc1 Raa2 89.Re6 Rhd2+ 90.Ke1 Rh2 91.Rb1+ Kc5 92.Rc1+ Kd4 93.Rd1+ Kc5 94.Rc1+ Kd5 95.Rd1+ Kc4 96.Rc1+ Kb5 97.Rb1+ Kc4 98.Rc1+ Kb4 99.Rb1+ Kc3 100.Rc1+ Kb4 101.Kd1 Rhd2+ 102.Ke1 Rh2
½-½ (101) Weiawaga (2596)-MayhemPl_cluster (2922) Rapid 2023*)* 23...Rf7 24.Re8+ Kh7 25.Rdd8 Ra5 26.Kf2 h5 27.Rd6 Rf6 28.Rxf6 gxf6 29.Re6 Ra2+ 30.Kg3 Kg6 31.Rd6 a5 32.Ra6 Ra3 33.Rxa7 Ra1 34.Ra6 *(34.Kh2 Ra4 35.Kg3 Ra3 36.Kh3 Kh6 37.Rf7 Kg6 38.Rf8 Ra1 39.Rg8+ Kh7 40.Rf8 Kg6 41.Ra8 Rh1+ 42.Kg3 Ra1 43.Rh8 a4 44.Rg8+ Kf5 45.Rh8 Kg6 46.Rg8+ Kf5 47.Rd8 a3 48.Rd5+ Kg6 49.Ra5 a2 50.Kh2 Kf7 51.Ra6 Kg7 52.Ra3 Kh6 53.Ra7 Kg6 54.Ra6 Kf5 55.Kg3 Kg6 56.Ra5 Kf7 57.Ra7+ Kg6 58.Ra4 Kf5 59.Ra5+ Kg6 60.Ra8 Kf7 61.Kh2 Kg7 62.Ra7+ Kh6 63.Ra5 Kg6 64.Ra7 Kf5 65.Ra4 Kg6 66.Ra5 Kh6 67.Ra6 Kg7 68.Ra5 Kg6 69.Kg3 Kh6 70.Kf4 Kg6 71.g3 Kg7 72.Ra3 Kf7 73.Ra4 Kg7 74.Ra7+ Kg8 75.Ra6 Kf7 76.Ra4 Ke6 77.Ra5 Kd6 78.Ra6+ Kd7 79.Ra3 Ke6 80.Ra5 Kd7 81.Ra6 Ke7 82.Ra7+ Kd6 83.Ra8 Kd7 84.Ra6 Ke7 85.Ra7+ Kd6 86.Ra8 Kc5 87.Kf5 Kb4 88.Kxf6 Kb3 89.g4 Rh1 90.gxh5 Rxh4 91.Rxa2 Kxa2 92.f4 Rxf4+ 93.Kg5 Rf1 94.h6 Rh1 95.Kg6 Kb3 96.h7 Kb2 97.Kg7 Rh3 98.h8Q Rxh8 99.Kxh8*
½-½ (117) YoBot_v2 (2904)-Berserk-Test (2758) Blitz 2023 *)* 34...Ra2 35.Ra7 a4 36.Ra5 ½-½ (35) TorombBot (2958)-Powerfullbot (2829) Blitz 2024;

A3b) 21.Re2

A3b1) 21...Rf7 ______ 22.g3 *(22.h3 Re7 23.Rd4 Ra3 24.Rde4 Kf7 25.R4e3 Ra4 26.Re4 Ra5 27.Re5 Ra4 28.g3 Rc7 29.R5e3 Ra5*

30.Kg2 Rc6 31.Rb3 Rb5 32.Rf3+ Ke7 33.Re4 Rcc5 34.Rfe3 Rc6 35.Rg4 g5 36.h4 ½-½ (35) Intron014 (2885)-ReinforcementTrial (2930) Rapid 2023*)* 22...Re7 23.Rd4 Ra3

A3b11) 24.Kg2 g6 *(24...Kf7 25.Rf4+ Kg6 26.Rg4+ Kf6 27.Rf4+ Kg6 28.Rf3 Ra5 29.a3 e5 30.Rd2 Rc5 31.Re3 a5 32.h4 e4 33.Kh3 Rce5 34.a4 Kf5 35.Rc3 Ke6 36.Kg2 Rb7 37.Rdc2 Rd5 38.Rc6+ Kf5 39.R2c5 Rxc5 40.Rxc5+ Kg4 41.h5 Rb2 42.Re5 Ra2 43.Rxe4+ Kxh5 44.Re5+ Kg4 45.Rxa5 g5 46.Rxa7 h5 47.Ra5 h4 48.gxh4 gxh4 49.Rb5 Rxa4 50.f3+ Kf4 51.Rb1 h3+ 52.Kxh3 Kxf3 53.Rb3+ Kf4 54.Kh4 Kf5+ 55.Kh5 Kf6 56.Rb6+ Kg7 57.Rb7+ Kh8 58.Rb8+ Kh7 59.Rb7+ Kh8 60.Rb8+ Kh7 61.Rb7+ Kh8* ½-½ (60) ReinforcementTrial (2916)-VariantsTop (2911) Blitz 2023*)* 25.h4 h5 26.Rde4 Kf7 27.Rc4 e5 28.Rec2 e4 29.Re2 Kg7 30.Rec2 Kh6 31.Rd4 Kh7 32.Re2 Kg7 33.Rd6 Ra4 34.Rc2 Kh7 35.Re2 a5 36.Rc6 Kh6 37.Ra6 Kh7 38.Rc6 Ra3 39.Rc4 Kh6 40.Rexe4 Rxe4 41.Rxe4 Rxa2 42.Re7 a6 43.Kf3 Ra3+ 44.Kg2 Ra2 45.Re6 Ra3 46.Re4 Kg7 47.Rc4 Ra2 48.Rc6 Ra1 49.Rxa6 Kh6 50.Rc6 Kg7 51.Kf3 Ra3+ 52.Kf4 Ra4+ 53.Ke5 Ra2 54.Rc7+ Kh6 55.f3 Re2+ 56.Kf4 Ra2 57.Ra7 Ra3 58.Ke4 Ra4+ 59.Ke5 Ra3 60.Ke4 Ra4+ 61.Ke5 Ra3 62.Ke4 ½-½ (61) Nikitosik-ai (2980)-YoBot_v2 (3011) Blitz 2024;

A3b12) 24.Rde4 Kf7 25.R4e3 Ra4 26.Re4 Ra5 27.Rf4+ Kg6 28.Rc4 e5 29.a4 Kf6 30.Re3 Ke6 31.Rd3 Rd5 32.Rc6+ Kd7 33.Rdc3 Ra5 34.R6c4 Kd6 35.f3 h5 36.Kf2 Rb7 37.Rc2 Kd5 38.Re4 Ke6 39.g4 hxg4 40.Rxg4 Kf7 41.Kg3 Rd5 42.Re4 Kf6 43.Rc6+ Kf5 44.Rh4 Rb6 45.Rh5+ g5 46.Rc4 Rd1 47.h4 Kf6 48.hxg5+ Kg6 49.Rh8 Rg1+ 50.Kf2 Rxg5 51.a5 Rf6 52.Rc7 Rgf5 53.Rg8+ Kh6 54.Ke3 Rxf3+ 55.Ke4 ½-½ (54) IntegralBot (2962)-mayhem23111 (3022) Blitz 2024;

A3b2) 21...Kf7 22.g3 *(22.h4 Ke7 23.Rd4 Rf5 24.Rde4 Rc6 25.Kh2 Rfc5 26.g3 a5 27.Kg2 h5 28.Rb2 Rb6 29.Rbe2 Rbc6*

30.R4e3 g6 31.Ra3 e5 32.Rb3 Ke6 33.Rbe3 a4 34.Kh3 Kf6 35.Rf3+ Ke6 36.Rfe3 Kd6 37.Kg2 Ra5 38.Rd2+ Rd5 39.Rde2 Rb6 40.Ra3 Rd4 41.Rae3 Rd5 42.Rf3 Ra5 43.Re4 Ke6 44.Ra3 Rba6 45.Rc4 Kd5 46.Rb4 Ke6 47.g4 Rb6 48.Rc4 hxg4 49.Rxg4 Kf6 50.Rag3 Kg7 51.h5 Raa6 52.Rg5 Kh6 53.hxg6 Rxg6 54.Rxe5 Rxg3+ 55.Kxg3 Rg6+ 56.Kf3 Ra6 57.Kg2 Rg6+ 58.Kf1 a5 59.Re4 Rb6 60.Rxa4 Rb5 61.Ke2 Kg6 62.Ke3 Kf6 63.Rf4+ Ke7 64.f3 Rb2 65.Ra4 Rb5 66.Re4+ Kf6 67.Rf4+ Ke6 68.Kd3 Ke7 69.Kc3 Rc5+ 70.Kd4 Rc2 71.a4 Rb2 72.Ke5 Rb3 73.Kd5 Rc3 74.Re4+ Kf6 75.f4 Rb3 76.Rc4 Rb2 77.Kc6 Rb1 78.Rc5 Rb4 79.Rxa5 Rxf4 80.Ra8 Kg7 81.Kb5 Rf5+ 82.Kc6 Rf6+ 83.Kb5 Rf5+ 84.Kb6 Rf6+ 85.Kc5 Rf5+ 86.Kd6 Rf4 87.Kc7 Rf7+ 88.Kd6 Rf4 89.Ke5 Rh4 90.Ra7+ Kg8 91.a5 Rh5+ 92.Kd6 Rf5 93.Ke6 Rh5 94.Ra8+ Kh7 95.Ra7+ Kh8 96.Kf6 Rh6+ 97.Ke5 Rh5+ 98.Kd4 Rg5 99.Kc4 Rg4+ 100.Kb3 Rg3+ 101.Kb2 Rg2+ 102.Kc3 Rg3+ 103.Kc4 Rg4+ 104.Kb3 Rg3+ 105.Kb4 Rg4+ 106.Ka3 Rg3+ 107.Kb4 Rg4+ 108.Kc5 Rg5+ 109.Kb6 Rg6+ 110.Kb7 Rg7+ 111.Kb6 Rg6+ 112.Kc5 Rg5+ 113.Kd6 Rg6+ 114.Ke5 Kg8 115.Kd5 Rg5+ 116.Ke6 Kh8 117.Kd6 Rg6+ 118.Ke5 Rg5+ 119.Kd4 Rg4+ 120.Ke3 Rb4 121.Kd3 Rg4 122.Ra6 Kg7 123.Kc3 Rg5 124.Ra8 Rb5 125.Kd4 Rf5 126.Kd3 Rf4 127.Rb8 Ra4 128.Ra8 Rf4 129.Ra7+ Kg6 130.Kc3 Rf3+ 131.Kc2 Rf8 132.Kd3 Kf6 133.Kd4 Ke6 134.Kc5 Rc8+ 135.Kb6 Kd6 136.Rg7 Rc1 137.Kb7 Rb1+ 138.Kc8 Rc1+ 139.Kb7 Rb1+ 140.Ka6 Kc6 141.Rg1 ½-½ (140) magnusglad_bot (2917)-tomlesspit (3132) Rapid 2025 *)* 22...Ke7 23.Rb1 *(23.Rd4 Rf5 24.Kg2 Rcc5 25.Rde4 Rc6 26.h3 h5 27.Rd4 Rfc5 28.Red2 Rc7 29.Ra4 a5 30.Rb2 Re5 31.h4 a6 32.Ra3 g6 33.Rab3 Rec5 34.Re2 R7c6 35.Rbe3 Rc3 36.Re5 R3c5 37.R5e3 Rb5* 0-1 (36) magnusglad_bot (2772)-CruelKen (2779) Classical 2025*)* 23...Rc7 24.Rbe1 Rc6 25.Rb1 Rc7 26.Rbe1 Rc6 27.Rb1 *(27.Rb2 Rfc8 28.Rb7+ R8c7 29.Rxc7+ Rxc7 30.Re5 Kd6 31.Ra5 Rc6 32.Kg2 g6 33.Kf3 Ke7 34.g4 g5 35.Ra3 Kf6 36.Kg3 Ke5 37.h3 Ke4 38.Ra4+ Kd5 39.Ra5+ Kd4 40.Ra4+ Ke5 41.f3 Kd6*

42.h4 Ke5 43.Ra5+ Kf6 44.h5 Ke7 45.Ra3 e5 46.Kf2 Ke6 47.Ke3 Rd6 48.Ra5 Rc6 49.a3 Rc3+ 50.Ke4 Rc4+ 51.Kd3 Rc6 52.Ke3 Rc3+ 53.Kf2 Rc6 54.Kg2 Rd6 55.Kh2 Kf6 56.Kh3 Ke6 57.Kg2 Kf6 58.Kf2 Rc6 59.Ke3 Ke6 60.Kf2 Rc2+ 61.Kg3 Rc6 62.Kg2 Rb6 63.a4 Rc6 64.Kf2 Rc2+ 65.Ke3 Rc6 66.Kf2 Rc2+ 67.Ke3 Rc6 68.Ke2 Kf6 69.Kd3 Ke6 70.Ke2 Rb6 71.Kf2 Rc6 72.Ke3 Rb6 73.Kf2 Kd6 74.Ke3 Ke6 75.Rc5 Rb3+ 76.Kf2 Rb2+ 77.Ke3 Rb3+ 78.Kf2 Rb2+ 79.Kg3 Kd6 80.Ra5 Rb6 81.Kg2 Rc6 82.Kf2 Ke6 83.Kg3 Rb6 84.Kg2 Rb2+ 85.Kh3 Rb6 86.Kg3 Rc6 87.Kg2 Kf6 88.Kg3 Ke6 89.Kg2 Kd6 90.Kh3 Ke6 91.Kg3 Kd6 92.Kg2 Rc2+ 93.Kg3 Rc6 94.Kg2 Ke6 95.Kh3 Rb6 96.Kh2 Kd6 97.Kg1 Rb1+ 98.Kf2 Rb6 99.Ke2 Rc6 100.Kd3 Ke6 101.Kd2 Kd6 102.Ke2 Rb6 103.Kf2 Rc6 104.Ke2 Rb6 105.Kf2 Ke6 106.Ke3 Rb3+ 107.Ke4 Rb4+ 108.Kd3 Rb6 109.Ke4 Rb4+ 110.Kd3 Rb6 111.Kc2 Rd6 112.Kc3 Kf6 113.Kb4 ½-½ (109) Nikitosik-ai (2983)-RavenEngine (2437) Blitz 2024) 27...Rc7 ½-½ (27) TorombBot (3093)-ArasanX (3023) Blitz 2025;

B) 16...Ke7 17.Rb1 Rc7 18.Kd2 Bxa2 19.Ra1 Bc4 20.Rhe1 Rd8 21.Rxe4+ Kf8 22.Kc2 Bd5 23.Rf4 g5 24.Rg4 Bxc6 25.Rxa6 Bd7 26.Re4 Bc8 27.Ra4 Bb7 28.Rg4 a5 (*28...Rc5 29.Rg3 a5 30.Rd3 Ra8 31.f3 Bc8 32.Nb3 Re5 33.Nd4 Bd7 34.Ra2 h5 35.Rd1 a4 36.Ra3 h4 37.Rb1 Kg7 38.Rb7 Be8 39.Kd2 Kg6 40.Rb6+ Kg7 41.Rb7 Kg8 42.Ra2 f5 43.Ra3 f4 44.h3 Kh8 45.Kd1 Kg8 46.Kd2 Re3 47.Rc7 Ra5 48.Kc2 Re1 49.Rc8 Kf7 50.c4 Rg1 51.c5 Rxg2+ 52.Kc3 Rg1 53.Kb4 Ra6 54.c6 Rb1+ 55.Kc4 Ra5 56.Kd3 Rd1+ 57.Kc4 Ke7 58.c7 Rc1+ 59.Rc3 Rxc3+ 60.Kxc3 Bd7 61.Rg8 Rc5+ 62.Kb4 Kf7 63.Kxc5 Kxg8 64.Kd6 Bc8 65.Nb5 Kf7 66.Na3 Bxh3 67.Nb5 Ke8 68.Kc6 Ke7 69.Kb7 Bd7 70.Nc3 a3 71.Nd5+ Kf7 72.Nb4 h3 73.Nd3 Kf6 74.Nc5 Bf5 75.Ne4+ Ke7 76.Kc6 a2 77.Nc3 a1Q 78.Nd5+ Kf7 79.Nb6 h2 80.Nc4 h1Q 81.c8Q Bxc8 82.Kc5 Qhb1 83.Kc6 Qb7+ 84.Kc5 Qc3 85.Kd6 Qd4#* 0-1 (85) weiawaga (2563)-Nikitosikbot_v2 (2909) Blitz 2024) 29.Rg3 Be4+ 30.Kc1 Bb7 31.Kc2 Be4+ 32.Kc1 Bh7 33.Re3 Rc5 34.Nb3 Rcd5 35.Nd4 h5 36.Re2 Rc5 37.Kd2 Bf5 38.Re1 Bd7 39.Raa1 g4 40.Reb1 a4 41.Ra3 Rf5 42.f3 gxf3 43.gxf3 Rg5 44.Ke3 h4 45.c4 h3 46.Rb7 Re5+ 47.Kf4 Rc5 48.Rb4 Rdc8 49.Rc3 Ra8 50.Ra3 Kg7 51.Rb7 Rd8 52.Rb4 Kg6 53.Ke3 Re8+ 54.Kf4 Rec8 55.Rc3 f6 56.Kg3 Rg5+ 57.Kf4 Ra5 58.Ra3 Rac5 59.Rc3 Rd8 60.Ke3 Re5+ 61.Kf4 Rc5 62.Ke3 Re8+ 63.Kd2 Rg5

64.c5 Rg2+ 65.Kd3 Rxh2 66.c6 Bc8 67.Rxa4 Rg2 68.Ra1 h2 69.Rcc1 Kg5 70.Rh1 Kf4 71.Kc4 Kg3 72.Rhb1 Rh8 73.Kc5 Rd2 74.Nb5 Kg2 75.Rh1 Rh5+ 76.Kb6 Rb2 77.Kc7 Rhxb5 78.Kxc8 Rc5 79.Rhc1 Rbc2 80.Rxc2+ Rxc2 81.c7 h1Q 82.Rxh1 Kxh1 83.Kd7 Kg2 84.Ke6 Rxc7 85.Kxf6 Kxf3 86.Kg6 Kf4 87.Kf6 Rc6+ 88.Ke7 Ke5 89.Kf7 Re6 90.Kg7 Kf5 91.Kh7 Re7+ 92.Kh6 Rd7 93.Kh5 Rh7# Normal 0-1 (93) weiawaga (2590)-spiritofthenewyear (3074) Blitz 2024;

C) 16...Bxa2

C1) 17.Ke2 Rc7 18.Ra1 Bd5 19.Kd2 e3+ (*19...Bxc6 20.Rxa6 e3+ 21.fxe3 Be4 22.Rha1 0-0 23.Rxa7 Rxa7 24.Rxa7 Bxg2 25.Ra1 Rc8 26.Kd3 Kf8 27.c4 Ra8 28.Rxa8+ Bxa8 29.e4 Ke7 30.Ke3 Kd6 31.Nf5+ Ke5 32.Nxg7 Bxe4 33.Nh5 Bc6 34.Nf4 Kf5 35.Nd3* ½-½ (35) ReinforcementTrial (2821)-ResoluteBot (2830) Rapid 2022) 20.fxe3 0-0 21.Rxa6 Rd8 22.Kc2 Bxg2 23.Rha1 Rdc8 24.Rxa7 Bxc6 25.Rxc7 Rxc7 26.Kd3 Bd5 27.Ra4 Bg2 28.c4 Bf1+ 29.Kc3 Re7 30.Nf5 Re5 31.e4 Rxe4 32.Ng3 Rxc4+ 33.Rxc4 Bxc4 34.Kxc4 Kh7 35.h3 Kg6 36.h4 f5 37.h5+ Kg5 38.Kd3 Kg4 39.Nf1 Kxh5 40.Ne3 Kg5 41.Ke2 Kf4 42.Nd5+ Ke4 43.Nc3+ Ke5 44.Kf3 h5 45.Nb1 g5 46.Nd2 Kf6 47.Nb1 h4 48.Nd2 Ke5 49.Nc4+ Ke6 50.Nb2 Kd7 51.Nd1 Ke6 52.Nb2 Kf7 53.Nd1 Kg6 54.Nb2 Kh5 55.Nd1 h3 56.Ne3 h2 57.Kg2 f4 58.Nd1 Kg4 59.Kxh2 Kf3 60.Kg1 g4 61.Nc3 Ke3 62.Nb5 f3 63.Kf1 g3 64.Nc3 Kd3 65.Nb1 Kc2 66.Na3+ Kd3 67.Nb1 Ke3 68.Nc3 g2+ 69.Kg1 f2+ 70.Kxg2 f1Q+ 71.Kxf1 ½-½ (71) Nikitosik-ai (2996)-Mr-Chess-Berserk (2985) Blitz 2024;

C2) 17.Kd2 Bd5 18.Ra1 e3+ 19.Kxe3 Bxc6 20.Rxa6 Bxg2 21.Rg1 Bh3 22.Kd2 0-0 23.Rxh6 Bd7 24.Rh5 (*24.Ra6 Rc7 25.Rga1 Ra8 26.h4 Kh7 27.f3 Be8 28.R1a3 Bd7 29.Ra2 Be8 30.R2a3 f6 31.Ke3 Rac8 32.Rxa7 Rxa7 33.Rxa7 Rxc3+ 34.Kd2 Rc4 35.Ne6 Rxh4 36.Nxg7 Rd4+ 37.Ke3 Rd7 38.Rxd7 Bxd7* ½-½ (38) chessfyBOT (2836)-ClingyFat (2870) Blitz 2023) 24...f6 25.Ra5 Rc7 26.Rga1 Ra8 27.f4 Be8 28.Ne6 Rd7+ 29.Nd4 Bf7 30.R1a4 Bd5 31.Kc2 Be4+ 32.Kd2 Kh7 33.Ra1 Bd5 34.R1a4 Kg8 35.Ra1 Bc4 36.Rc5 Bf7 37.f5 Re8 38.Ra6 Bd5 39.Rca5 Ra8 40.Ra1 Bc4 41.Rc6 Bd5 42.Rca6 Kh7 43.R1a5 Bg2 44.Ke1 Bd5 45.Kd2 Bc4 46.Rc6 Bf1 47.Ra1 Bh3 48.Rc5 Bg2 49.Rca5 Be4 50.Ke3 Bd5 51.Kd2 Bg2 52.R1a4 Bd5 53.Ra1 Kh6 54.Ra6 Be4 55.Ke3 Bd5 56.Kd2 Bg2 57.R6a5 Kh7 58.R1a4 Be4 59.Ke3 Re8 60.Kf2 Rc8 61.Rxa7 Rxa7 62.Rxa7 Rxc3 63.Ne6 Bxf5 64.Nxg7 Kg6 65.h4 Rc2+ 66.Kg3 Rc3+ 67.Kf2 Be4

68.Ne8 f5 69.Rg7+ Kh5 70.Rg3 Rc1 71.Ng7+ Kxh4 72.Nxf5+ Bxf5 73.Rg1 Rxg1 74.Kxg1 ½-½ (74) Nikitosik-ai (3021)-YoBot_v2 (3018) Blitz 2024;

C3) 17.Ra1 Bc4 18.Kd2 (*18.h4 0-0 19.Kd2 Rfd8 20.Ke3 Rd5 21.Kxe4 Rc5 22.Kf4 Bd5 23.Rxa6 Bxg2 24.Rha1 Bxc6 25.Rxc6 R5xc6 26.Nxc6 Rxc6 27.Rxa7 Rc4+ 28.Kg3 Rxc3+ 29.Kg4 Rc4+ 30.Kh3 Rc5 31.Kg3 Rc3+ 32.Kg4 Rc1 33.Ra8+ Kh7 34.Re8 Kg6 35.Kg3 Rg1+ 36.Kh3 Kf5 37.Rc8 Kf4 38.Rc3 Kf5 39.Rc8 Kf4 40.Rc3 h5 41.Kh2 Rg4 42.Kh3 Kf5 43.Rc8 Rg1 44.Re8 Rh1+ 45.Kg3 Rg1+ 46.Kh3 f6 47.Rh8 g6 48.Rf8 Rg4 49.Re8 Ra4 50.Rf8 Rf4 51.Kg3 Rg4+ 52.Kh3 Rg1 53.Rf7 Ke5 54.Rf8 f5 55.f3 Kf4 56.Kh2 Rf1 57.Rg8 Rf2+ 58.Kh1 Rxf3 59.Rxg6 Rf1+ 60.Kh2 Ra1 61.Kh3 Rb1 62.Kh2 Ra1 63.Kh3 Rb1 64.Kh2 Ra1* ½-½ (64) abcbot (2822)-YoBot_v2 (2939) Blitz 2024; *18.Ra5 Bb5 19.Nxb5 axb5 20.Rxa7 0-0 21.c7 f6 22.Kd2 Rf7 23.Rb1 Rd7+ 24.Kc2 Rdxc7 25.Rxc7 Rxc7 26.Rxb5 Kf7 27.g4 Ke6 28.Kd2 g6 29.h4 f5 30.Rb6+ Kf7 31.h5 gxh5 32.gxf5 Rd7+ 33.Ke3 Rd3+ 34.Kf4 Rxc3 35.Rxh6* ½-½ (35) MegaBotquan (2744)-HansNiemannBot (2786) Rapid 2022) 18...0-0 19.Ke3 Rfd8 20.Ra5 Bb5 21.c4 Bxc6 22.Rc1 Ba8 (*22...Bb5 23.Nxb5 axb5 24.Rxb5 Re8 25.c5 Re6 26.h4 Kf8 27.Rb7 a6 28.Rc3 h5 29.g3 Ke8 30.Rc4 Kf8 31.Rd7 g6 32.Ra7 Rec6 33.Kd4 Re6 34.Ke3 Rec6 35.Kd4 Re6 36.Ke3* ½-½ (36) BitByByte (2630)-YoBot_v2 (2784) Classical 2024) 23.Rxa6 Rc5 24.Rxa7 Bd5 25.Ra4 Rdc8 26.Nf5 Rxc4 27.Raxc4 Rxc4 28.Rxc4 Bxc4 29.Kxe4

C3a) 29...f6 30.f3 (*30.Ne3 Ba6 31.Kd5 Kf7 32.Kd6 h5 33.g3 h4 34.gxh4 Kg6 35.Ke7 Kh5 36.Kf7 Kxh4* 0-1 (36) magnusglad_bot (2914)-RipTorn (3102) Rapid 2025) 30...Be6 31.g4 Bd7 32.Kf4 Kf8 33.Ke4 Kg8 34.h4 Kf7 35.Nd6+ Ke7 36.Nf5+ Kf7 37.Kd4 Kg6 38.Ne7+ Kf7 39.Nf5 h5 40.Ke4 hxg4 41.fxg4 Kg6 42.Kf4 Bxf5 43.h5+ Kh6 44.Kxf5 Kh7 45.Ke6 g6 46.Kxf6 gxh5 47.gxh5 Kh6 48.Ke6 Kxh5 ½-½ (48) AnIndianAnand (2993)-Stockfish161Pro (3064) Blitz 2025;

C3b) 29...Bf1 30.Ne3 Ba6 31.f3 f6 32.Nf5 Kf7 33.Nd6+ Ke6 34.Ne8 Bb7+ 35.Kf4 g6 36.Nc7+ Kd6 37.Nb5+ Kd5 38.Nc3+ Ke6 39.g3 g5+ 40.Ke3 Ke5 41.Nb5 Bc8 42.Nc3 Bf5 43.Ne2 Bc8 44.Nc1 Bd7 45.Nd3+ Kd5 46.Nb4+ Kc5 47.Nd3+ Kd5 48.Nc1 Bb5 49.Na2 Kc4 50.Ke4 Bc6+ 51.Ke3 Bb5 52.Ke4 Bc6+ 53.Kf5 Bxf3 54.Kxf6 g4 55.Kg6 Kb3 56.Kxh6 Kxa2 57.Kg5 Bd1

58.Kh4 Bc2 59.Kxg4 Bb1 60.Kg5 Kb2 61.Kf4 Ba2 62.g4 Bb1 63.Ke5 Kc1 64.h4 Kd2 65.g5 Ke3 66.h5 Kf3 67.g6 Kg4 68.h6 Bxg6 69.Kf6 Bb1 70.Kg7 Bc2 71.h7 Bxh7 ½-½ (71) PlayOnPhoneOnly (3023)-Nikitosik-ai (3039) Blitz 2025]

16...fxe6 17.Rd6

[17.0-0

A) 17...Rxc5 18.Rfe1 Rc4 19.Rd6 Ke7 20.Rxa6

A1) 20...Kf6 21.f3 Rhc8 22.fxe4 Rxc3 23.Rf1+ Ke5 24.Rxa7 R3c7 *(24...g5 25.Rh7 Rc1 26.Rxh6 Rxf1+ 27.Kxf1 Rc2 28.a3 Ra2 29.h4 gxh4 30.Rxh4 Ra1+ 31.Kf2 Rxa3 32.g3 Ra1 33.g4 Kxe4 34.g5+ Kf5 35.g6 Kxg6 36.Rg4+ Kh7 37.Rh4+ Kg8 38.Rg4+ Kh8 39.Rh4+ Kg8 40.Rg4+ Kh8 41.Rh4+ Kg8* ½-½ (41) ReinforcementTrial (2911)-M-Z_Bot (2918) Blitz 2023 *)* 25.Rxc7 Rxc7 26.a4 Ra7 27.Ra1 Ra5 28.Kf2 Kxe4 29.g3 h5 30.Re1+ Kf5 31.Ra1 h4 32.gxh4 Kg4 33.Ke3 Kxh4 34.Ra2 e5 ½-½ (34) Intron014 (2852)-ResoluteBot (2926) Blitz 2023;

A2) 20...Ra8 21.h3 Kf6 22.Ra5 g6 23.Kf1 g5 24.Kg1 Rd8 25.Rxa7 Rd2 26.Ra3 h5 27.Rb3 Rxa2 28.Rb4 Ra4 29.Rxc4 Rxc4 30.Rc1 h4 31.Kf1 Kf5 32.Rc2 g4 33.hxg4+ Kxg4 34.Re2 Kf4 35.Re3 Ra4 36.g3+ hxg3 37.Rxg3 Ra1+ 38.Ke2 Ra2+ 39.Ke1 Ra1+ 40.Ke2 Ra2+ 41.Ke1 Ra3 42.Kd2 Ra4 43.Re3 Ra2+ 44.Ke1 Ra1+ 45.Ke2 Ra2+ 46.Ke1 Rc2 47.Kf1 Kf5 48.Ke1 Kf4 49.Kf1 Rd2 50.Ke1 Rb2 51.Re2 Rb1+ 52.Kd2 Ra1 53.Re3 Rf1 54.Ke2 Rh1 55.Kd2 Rf1 56.Ke2 Rh1 57.Kd2 Ra1 58.Ke2 Ra3 59.Kd1 Ke5 60.Kd2 Kf4 61.Ke2 Ra6 62.Ke1 Ra4 63.Kd1 Ke5 64.Kd2 Ra2+ 65.Ke1 Ra1+ 66.Kd2 Ra2+ 67.Ke1 Kd5 68.Rg3 Kc4 69.Rg6 Kd3 70.Rg3+ Kc4 71.Rg6 Kxc3 72.Rxe6 e3 73.Rxe3+ Kb4 74.Kf1 Ra6 75.Kg2 Kc5 76.f4 Kd6 77.Kg3 Ra8 78.Re4 Rg8+ 79.Kf3 Ra8 80.Kg4 Kd5 81.Re3 Rg8+ 82.Kf3 Kd6 83.Re4 Rf8 84.Kg4 Kd5 85.Re5+ Kd6 86.Rf5 Ra8 87.Rf6+ Kd7 88.Kg5 Ke7 89.Rg6 Rf8 90.Rh6 Rg8+ 91.Kf5 Rg1 92.Rh7+ Kf8 93.Kf6 Kg8 94.Re7 Ra1 95.Re8+ Kh7 96.f5 Rb1 97.Re3 Kg8 98.Rg3+ Kh8 99.Rc3 Rb6+ 100.Kf7 Rb7+ 101.Kg6 Rg7+ 102.Kh6 Rh7+ 103.Kg5 Rh1 104.Kf6 Rb1 105.Kf7 Rb7+ 106.Kg6 Rg7+ 107.Kf6 Rg2 108.Rc6 Rg1 109.Kf7 Kh7 110.Rc2 Rg7+ 111.Ke6 Ra7 112.Kf6 Rb7 113.Rg2 Rd7 114.Re2 Rd5 115.Rh2+ Kg8 116.Rf2 Ra5 117.Rg2+ Kh7 118.Rg1 Rd5 119.Rh1+ Kg8 120.Kg5 Rc5 121.Ra1 Rc3 122.Ra8+ Kh7 123.Ra7+ Kh8 124.Kg6 Rg3+ 125.Kf6 Rf3 126.Rd7 Ra3 127.Rd8+ Kh7 128.Rd1 Ra8 129.Rh1+ Kg8 130.Kg5 Kf7 131.Rh7+ Kg8 132.Re7 Ra1 133.Rc7 Rg1+

134.Kf6 Rf1

A2a) 135.Rc6 Kh7 136.Re6 Rf2

A2a1) 137.Re3 Rf1 138.Re2 Rf3 139.Re1 Kg8 140.Ra1 Kh7 141.Rb1 Kg8 142.Ra1 Kh7 (*142...Rf2 143.Rb1 Ra2 144.Kg6 Rg2+ 145.Kf6 Ra2 146.Rb8+ Kh7 147.Kf7 Ra7+ 148.Ke6 Ra6+ 149.Kf7 Ra7+ 150.Kf8 Ra6 151.Rb7+ Kh6 152.Kf7 Kg5 153.f6 Rxf6+ 154.Kg8 Rf2 155.Rb1 Kg4 156.Rg1+ Kf3 157.Rg6 Rg2 158.Rxg2 Kxg2* ½ - ½ (124) VariantsStockfish (2726)-Flamerare (2795) Rapid 2022) 143.Rb1 Kg8 144.Rb7 Rc3 145.Rb8+ Kh7 146.Re8 Rf3 147.Re2 Kg8 148.Re1 Kh7 149.Ra1 Rb3 150.Ra7+ Kg8 151.Kg6 Rg3+ 152.Kf6 Rb3 153.Ra6 Rf3 154.Re6 Kh7 155.Re7+ Kg8 156.Re1 Kf8 157.Rh1 Kg8 158.Ra1 ½-½ (83) VariantsStockfish (2736)-Flamerare (2804) Rapid 2022;

A2a2) 137.Re1 Kg8 138.Re8+ Kh7 139.Re1 Kg8 140.Re5 Kf8 141.Rc5 Kg8 142.Rc8+ Kh7 143.Rc1 ½-½ (188) ElexusChess (2768)-Flamerare (2817) Rapid 2022;

A2b) 135.Rc8+ Kh7 136.Rc7+ Kh6 137.Rc2 Rh1 138.Rd2 Rh4 139.Rd8 Kh7 140.Rd7+ Kg8 141.Rd2 Rb4 142.Rg2+ Kf8 143.Kg6 Rb6+ 144.f6 Rb1 145.Rg5 Rc1 146.Rg3 Kg8 147.f7+ Kf8 148.Rf3 Ra1 149.Rf5 Rh1 150.Rf6 Rd1 151.Kh6 Ra1 152.Kg6 Rh1 153.Rf5 Rb1 154.Kf6 Rc1 155.Ke6 Rc3 156.Kd7 Ra3 157.Kd6 Ra1 158.Rf3 Ra8 159.Kd5 Ra2 160.Rf1 Ra5+ 161.Kd6 Ra6+ 162.Ke5 Ra2 163.Kd6 Rc2 164.Rf4 Rg2 165.Ke6 Rg1 166.Kf6 Re1 167.Rf5 Re3 168.Rd5 Rd3 169.Rxd3 ½-½ (169) IntegralBot (2950)-Nikitosik-ai (3027) Blitz 2024;

B) 17...Ke7 18.Rfe1 Rxc5 19.Rxe4 Rxc3 20.Rde1 (*20.h4 Rhc8 21.Rg4 Kf6 22.Rd7 g5 23.Rh7 Kg6 24.Rxa7 Rc1+ 25.Kh2 R1c2 26.f3 Rxa2 27.Re7 Kf6 28.Rd7 Rc3 29.Kh3 Rc1 30.hxg5+ hxg5 31.Kg3 Rca1 32.Rd8 Ra4 33.Rf8+ Ke7 34.Ra8 Rxg4+ 35.Kxg4 Kf6 36.g3 Ra5 37.Rf8+ Kg6 38.Rg8+ Kf6 39.Ra8 Kg6 40.Rg8+ Kf7 41.Ra8 Kf6 42.Rf8+ Kg7 43.Re8 Re5 44.Ra8 a5 45.Kh5 Rb5 46.Ra7+ Kf6 47.Ra6 Kf7 48.Kg4 Rf5 49.Ra7+ Kf6 50.Ra6 Re5 51.Ra7 Rb5 52.Kh5 Re5 53.Kg4 Rb5 54.Kh5 Rf5 55.Kg4 Rd5 56.Kh5 Rb5 57.Ra6 Re5 58.Ra7 Rf5 59.Kg4 Kg6 60.Ra6 Kf7 61.Ra7+ Kg6 62.Ra6 a4 63.Rxa4 Rc5 64.Re4 Kf6 65.Rb4 Kg6 66.Rd4 Rc3 67.Re4 Kf7 68.Re5 Kf6 69.Ra5 Rb3 70.Ra6 Rb4+ 71.Kh5 Rb8 72.Ra5 Rb3 73.Ra8 Rd3 74.Kg4 Rd4+ 75.Kh3 g4+ 76.fxg4 Rd7*

77.Ra5 Kg6 78.Re5 Rh7+ 79.Kg2 Ra7 80.Rxe6+ Kg5 81.Re4 Ra1 82.Kh2 Ra6 83.Rf4 Ra7 84.Kh3 Rh7+ 85.Kg2 Ra7 86.Kh2 Rh7+ 87.Kg1 Ra7 88.Re4 Ra2 89.Rc4 Re2 90.Ra4 Rd2 91.Kf1 Rd1+ 92.Kg2 Rb1 93.Rf4 Ra1 94.Rd4 Ra8 95.Rb4 Ra7 96.Kh2 Ra1 97.Kh3 Rh1+ 98.Kg2 Ra1 99.Kh2 Ra7 100.Kg2 Ra8 101.Kh3 Rh8+ 102.Kg2 Ra8 103.Rc4 Ra7 104.Kh3 Rh7+ 105.Kg2 Kf6 106.Rf4+ Kg6 0-1 (106) Weiawaga (2555)-Starfaith (2903) Rapid 2023 *)* 20...Rc6

B1) 21.Rg4

B1a) 21...g5 22.h4 Kf6

B1a1) 23.Rg3 Rb8 24.a3 Rb5 25.hxg5+ hxg5 26.Kh2

B1a11) 26...Rcc5 27.Re2 a5 28.Rge3 Re5 29.Rf3+ Rf5 30.Rh3 Rfe5 31.Rf3+ Ke7 *(31...Kg6 32.Rfe3 Rxe3 33.Rxe3 Kf5 34.f3 Kf6 35.Re4 a6 36.Ra4 Kf5 37.Rc4 Rd5 38.Ra4 Rb5 39.Rc4 Rb3 40.Rc5+ e5 41.Rxa5 g4 42.fxg4+* ½-½ (42) Botyuliirma (2949)-TheFreshman1902 (2978) Rapid 2024*)* 32.Rxe5 Rxe5 33.Rc3 Kf6 34.Rc4 Rb5 35.f3 Rb3 36.Ra4 Rb5 37.Kg3 Rd5 38.Rc4 Rd3 39.Ra4 Rd5 40.Kh2 Rc5 41.Kh3 a6 42.Kg4 Rd5 43.Re4 Rd3 44.Ra4 Rd5 45.Rc4 Rd3 46.Ra4 Rd2 47.Kg3 Rd5 48.Kg4 Rc5 49.g3 Kf7 50.f4 gxf4 ½-½ (50) Botyuliirma (2953)-Bluemarlin77 (2966) Blitz 2024;

B1a12) 26...Rf5 27.Re2 Rf4 28.Rh3 Kf5 29.Rh7 Rh4+ 30.Rxh4 gxh4 31.f3 Rc4 32.Rd2 Ra4 33.Rc2 Rxa3 34.Rc4 ½-½ (34) Botyuliirma (2957)-caissa-x (2969) Blitz 2024;

B1a2) 23.Re3 Rd8 24.Ra4 Ke7 25.hxg5 hxg5 26.g4 Rd2 27.Rf3 Rc5 28.Rxa6 Rc4 29.Rxa7+ Kd6 30.Ra6+ Ke7 31.Ra7+ Kd6 32.Ra6+ Ke7 33.Ra7+ ½-½ (33) RaspFish (2788)-Flamerare (2792) Rapid 2022;

B1a3) 23.Re2 Rb8 24.Ra4 Rb5 25.Kh2 a5 26.hxg5+ hxg5 27.Re3 Rf5 28.Kg3 Rc2 29.Rf3 Rcc5 30.Rb3 Rc2 31.Rf3 Rcc5 32.Rb3 Rb5 33.Rxb5 Rxb5 34.f3 Rc5 35.Kg4 Kf7 36.a3 Kg6 37.g3 e5 38.Re4 Rd5 39.f4 gxf4 40.gxf4 Kf6 41.fxe5+ Rxe5 42.Rxe5 Kxe5 43.Kf3 a4 44.Kg4 a6 45.Kf3 a5 46.Kg3 Kd4 47.Kf4 Kc3 48.Ke4 Kb2 49.Kd4 Kxa3 50.Kc3 Ka2 51.Kc2 a3 52.Kc1 a4 53.Kc2 Ka1 54.Kc1 a2 55.Kc2 a3 56.Kc1 ½-½ (56) Nikitosik-ai (2972)-YoBot_v2 (3010) Blitz 2024;

B1b) 21...Rg8 22.h4 g5 23.a3 *(23.Re5 Rf8 24.hxg5* *hxg5 25.Rexg5 Rf7 26.Rg7 Rxg7 27.Rxg7+ Kf6 28.Rg3 Rc1+ 29.Kh2 Rc2 30.Rf3+ Kg5 31.a3 e5 32.Kh3 e4 33.Re3 Kf5 34.f3 exf3 35.Rxf3+ Kg6 36.Rd3 Kg7 37.g3 Rc5 38.Rd7+ Kg8* ½-½ (38) Botyuliirma (2930)-abcbot (2810) Blitz 2024) 23...Kf6 24.Re3 Rg7 25.Kh2 Rgc7 26.Rge4 Rd7 27.Rf3+ Kg7 28.Kg3 Rf7 29.Rxf7+ Kxf7 30.f3 gxh4+ 31.Rxh4 Kg7 32.Rh5 Rc2 33.Ra5 Rc6 34.a4 Kh8 35.Kf4 Kh7 36.g3 Kh8 37.Ke4 Kh7 38.Kd4 Kh8 39.Rc5 Rd6+ 40.Ke5 Rd3 41.f4 Kg7 42.Kxe6 Re3+ 43.Re5 Rxg3 44.a5 Rg6+ 45.Kd5 Rg4 46.Ke4 Rg6 47.Re7+ Kg8 48.f5 Rg7 49.Re8+ ½-½ (49) Botyuliirma (2936)-abcbot (2817) Blitz 2024;

B1c) 21...Kf6 22.g3 Rb8 23.Re3 Rb5 24.Rf3+ Rf5 25.Rxf5+ exf5 26.Ra4 Rc1+ 27.Kg2 Rc6 28.Kf3 Rb6 29.Ra5 Rc6 30.h3 Rc3+ 31.Kg2 Rc6 32.Ra4 Rb6 33.Ra5 Rc6 34.Kf1 Rb6 35.Kg1 g5 36.Kh2 Re6 37.h4 Kg6 38.hxg5 hxg5 39.Kg2 g4 40.Rd5 Rc6 41.Ra5 Kf6 42.Kg1 Kg5 43.Kg2 Kf6 44.Kg1 Kg5 45.Kg2 Rh6 46.f4+ gxf3+ 47.Kf2 Rh2+ 48.Kxf3 Rh6 49.Kf2 Re6 50.Kf3 Kg6 51.g4 fxg4+ 52.Kxg4 Re1 53.Rxa6+ Kf7 54.Kf3 Ra1 55.Ke4 Rb1 56.Rxa7+ Ke6 57.Kd4 Ra1 58.Kc4 Rb1 59.Ra8 Ra1 60.a4 Rb1 61.Rd8 Ra1 62.Kb5 Rb1+ 63.Kc6 Rc1+ 64.Kb7 Ra1 65.Rd4 Rb1+ 66.Kc7 Ra1 67.Kb7 Rb1+ 68.Kc6 Ra1 69.Re4+ Kf5 70.Rb4 Ke6 71.Rd4 Rc1+ 72.Kb6 Ra1 73.a5 Rb1+ 74.Kc7 Rc1+ 75.Kb7 Rb1+ 76.Kc6 Ra1 77.Rd6+ Ke7 78.Rd5 Rc1+ 79.Kb7 Rb1+ 80.Kc7 Rc1+ 81.Kb7 Rb1+ 82.Kc7 Rc1+ 83.Kb7 ½-½ (83) IntegralBot (2997)-PetersBot (2978) Blitz 2024;

B2) 21.a3 Rf8 22.Rb4 Rfc8 23.Ra4 Rc1 24.Kf1 R1c6 25.Rb1 Rb6 26.Rxb6 axb6 27.Rxa6 b5 28.a4 bxa4 29.Rxa4 Rc1+ 30.Ke2 g5 31.h4 Rh1 32.hxg5 hxg5 33.Ra7+ Kf6 34.Kf3 Rb1 35.Kg4 Rb4+ ½-½ (35) Botyuliirma (2949)-Grzechu86 (2956) Blitz 2024;

B3) 21.g3 Rb8 22.Rg4 g5 23.h4 Rb5 24.Kg2 Kf6 25.hxg5+ hxg5 26.Re3 a5 27.a3 Rcc5 28.f4 gxf4 29.Rxf4+ Rf5 30.Rh4 Rh5 31.Rf4+ Rbf5 32.Rfe4 Re5 33.g4 Rxe4 34.Rxe4 Rb5 35.Ra4 e5 36.Kg3 Rc5 37.Kg2 Rb5 38.Kf2 Kg5 39.Ke3 Kf6 40.Ke2 Kg5 41.Kd2 Kf6 42.Ke3 Rc5 43.Kf2 Kg5 44.Re4 Rb5 45.Ke3 Kf6 46.Rc4 Rb3+ 47.Ke4 Rxa3 48.Rc6+ Kg5 49.Kxe5 Kxg4 50.Ke4 a4 51.Ra6 Ra1 52.Kd3 a3 53.Ra4+ Kf3 54.Rxa7 a2 55.Kc2 Rb1 56.Rxa2 Re1 57.Ra3+ Ke2 58.Kb3 Rb1+ 59.Kc4 Rc1+ 60.Kb5 Rb1+

61.Kc6 Rc1+ 62.Kd6 Rb1 63.Ra7 Rc1 64.Kd5 Rb1 65.Ke4 Rc1 66.Ra2+ Kd1 67.Kd5 Rb1 68.Kc6 Rc1+ 69.Kb5 Rb1+ 70.Kc6 Rc1+ 71.Kd7 Rb1 72.Rg2 Rc1 73.Rg1+ Kc2 74.Rxc1+ Kxc1 ½-½ (74) Botyuliirma (2945)-YoBot_v2 (2950) Blitz 2024 Normal;

B4) 21.h4 Rb8 *(21...g5 22.Kh2 Rb8 23.hxg5 hxg5 24.Kg3 Rb2 25.a3 Kf6 26.R1e3 Rbc2 27.Rf3+ Kg6 28.Rfe3 Kf6 29.Rf3+ Kg7 30.Rfe3 Kf6* ½-½ (30) IntegralBot (2952)-Nikitosik-ai (3023) Blitz 2024*)* 22.Rg4 Kf6 23.Rf4+ Ke7

B4a) 24.a3 Rb3 25.Ra4 Rb5 26.Kh2 *(26.f3 h5 27.Kh2 a5 28.Kh3 g6 29.Re3 Rbc5 30.Rb3 Rb6 31.Re3 Rbc6 32.Rae4 Rc4 33.Re5 R4c5 34.R5e4 Rc4 35.Re5 R4c5 36.R5e4* ½-½ (40) Nikitosik-ai (2977)-PetersBot (2950) Blitz 2024 *)* 26...Rbc5 *(26...h5 27.g4 Kf7 28.Rf4+ Kg8 29.Re3 hxg4 30.Rxg4 Rf5 31.Kg3 Kh7 32.Rge4 Rf6 33.f3 Rg6+ 34.Rg4 Rf6 35.Rge4 Rg6+ 36.Rg4 Rf6 37.Rge4* ½-½ (37) Nikitosik-ai (3018)-yobot_v2 (3006) Blitz 2024 *)* 27.Ree4 h5 28.f3 a5 29.Kh3 e5 30.Re3 g6 31.f4 Rc3 32.Rae4 Kf6 33.Rxe5 a4 34.Kg3 Rxe3+ 35.Rxe3 Rc5 36.Kf3 Kf5 37.g4+ hxg4+ 38.Kg3 a5 39.Re5+ Rxe5 40.fxe5 Kxe5 41.Kxg4 Kf6 42.h5 Kg7 43.hxg6 Kxg6 44.Kf3 Kf5 45.Kg3 Ke5 46.Kf2 Kd6 47.Kf1 Kc7 48.Ke1 Kb8 49.Ke2 Ka7 50.Kd2 Ka6 51.Kc1 Kb6 52.Kc2 Ka6 53.Kd1 Kb6 54.Kc2 Kc6 55.Kb1 Kb6 56.Kc1 Ka7 57.Kd2 Kb8 58.Kc2 Kc7 59.Kc1 Kb7 60.Kb2 Kc8 61.Kc3 Kd8 62.Kb2 Kd7 63.Ka1 Ke7 64.Kb1 Ke8 65.Kb2 Kd7 66.Kb1 Kc6 67.Kc1 Kb7 68.Kb2 Kc8 69.Ka1 Kb8 70.Ka2 Ka7 71.Ka1 Kb8 72.Kb2 Kc8 ½-½ (74) Nikitosik-ai (3019)-remstalbot (3049) Blitz 2024;

B4b) 24.Ree4 g5 25.Rf3 Rb2 26.a3 Rbc2 27.hxg5 hxg5 28.Rh3 Ra2 29.Rf3 Rac2 30.Rg3 Kf6 31.Rh3 Kf5 32.Rhe3 R2c4 33.Re5+ Kf6 34.Kh2 Rh4+ 35.Kg3 Ra4 36.Kh2 Rf4 37.Kg1 Rf5 38.R5e4 Rf4 39.Rxf4+ gxf4 40.Re4 Rc1+ 41.Kh2 e5 42.Ra4 Kf5 43.f3 Rc6 44.Ra5 Rh6+ 45.Kg1 Rb6 46.Ra4 Rc6 47.Ra5 Rc1+ 48.Kh2 Rc6 49.Kg1 Rb6 50.Ra4 Rd6 51.Kh2 Rh6+ 52.Kg1 Rb6 53.Kf2 Rb2+ 54.Kg1 Rb6 55.Ra5 Re6 56.Kf2 Rb6 57.Kg1 Ke6 58.Ra4 Kd5 59.Ra5+ Kd4 60.Ra4+ Kd5 61.Ra5+ Kd4 62.Ra4+ Kd3 63.Re4 Rb5 64.a4 Rc5 65.Kh2 a5 66.Kh3 Kc2 67.g4 fxg3 68.Kxg3 Kb3 69.Kg4 Rc4 70.Rxc4 Kxc4 71.f4 e4 72.f5 e3 73.f6 e2 74.f7 e1Q 75.f8Q Qg1+ 76.Kh3 Qe3+ 77.Kg4 Kb3 78.Qd6 Kxa4 79.Kh5 Qe2+

80.Kh6 Qe3+ 81.Kh5 Kb5 82.Qd7+ Kb4 83.Qb7+ Ka3 84.Qb5 Qh3+ 85.Kg5 Qg3+ 86.Kh5 Qh3+ 87.Kg5 Qe3+ 88.Kh5 a4 89.Qc4 Qe5+ 90.Kg4 a5 91.Kh4 Qh8+ 92.Kg4 Qe5 93.Kh4 Qh2+ 94.Kg4 Qg1+ 95.Kh4 Qb1 96.Kh5 Qf5+ 97.Kh4 Qb1 98.Kh5 Qf5+ 99.Kh4 Qf2+ 100.Kg4 Qd2 101.Kh5 Qh2+ 102.Kg4 Qd2 103.Kh5 Qd1+ 104.Kg5 Qb3 105.Qc6 Qe3+ 106.Kh5 Qe2+ 107.Kh6 Qd2+ 108.Kh5 Qh2+ 109.Kg5 Qg1+ 110.Kh4 Qb1 111.Kg5 Qg1+ 112.Kh4 Qd4+ 113.Kh5 Qd1+ 114.Kh6 Qb3 115.Qc1+ Qb2 116.Qe3+ Qb3 117.Qc1+ Kb4 118.Qe1+ Qc3 119.Qe4+ Ka3 120.Qd5 Qc7 121.Qb5 Qf4+ 122.Kh5 Qe4 123.Qxa5 Qc6 124.Qd8 Kb2 125.Qd4+ Kc2 126.Qe5 a3 127.Qe2+ Kc3 128.Qe1+ Kc2 129.Qe2+ Kb3 130.Qd3+ Kb4 131.Qd2+ Qc3 132.Qd7 Qe3 133.Qg4+ Kb3 134.Qd7 Qe2+ 135.Kh6 a2 136.Qb7+ Kc3 137.Qc6+ Kd4 138.Qd7+ Ke3 139.Qa7+ Kf3 140.Qf7+ Ke3 141.Qa7+ Kf3 142.Qf7+ Kg3 143.Qg7+ Kf2 144.Qf6+ Qf3 145.Qb2+ Qe2 146.Qf6+ Kg2 147.Qg7+ Kh2 148.Qa1 Qa6+ 149.Kg7 Qb7+ 150.Kh8 Qb8+ 151.Kg7 Qb7+ 152.Kh8 Qa8+ 153.Kh7 Qa7+ 154.Kh8 Qa8+ 155.Kh7 Qa7+ 156.Kh8 Qb8+ 157.Kg7 Qg3+ 158.Kh7 Qd3+ 159.Kg7 Qg3+ 160.Kh6 Qh4+ 161.Kg6 Qc4 162.Kh7 Qc2+ 163.Kg8 Qg2+ 164.Kh8 Qh3+ 165.Kg8 Qg2+ 166.Kh7 Qc2+ 167.Kg8 Qb3+ 168.Kh8 Qh3+ 169.Kg8 Qg4+ 170.Kh7 Qh4+ 171.Kg8 Qg4+ 172.Kh7 Qf5+ 173.Kh8 Qf8+ 174.Kh7 Qf5+ 175.Kg8 Qe6+ 176.Kh7 Qf7+ 177.Kh8 Qh5+ 178.Kg8 Qg5+ 179.Kh7 Qh5+ 180.Kg8 Qg5+ 181.Kh8 Qd8+ 182.Kg7 Qd7+ 183.Kh8 Qc8+ 184.Kg7 Qd7+ 185.Kg8 Qd1 ½-½ (185) Nikitosik-ai (2985)-Mr-Chess-Berserk (2988) Blitz 2024;

B4c) 24.Rg4 Kf6 25.Re3

B4c1) 25...Rb5 26.Rf3+ Rf5 27.Rxf5+ exf5 28.Ra4 Kg6 29.Ra5 Rc2 30.g3 Rc6 31.Kg2 Kf6 32.Kh3 g6 33.h5 gxh5 34.f4 Kg6 35.a4 Rb6 36.Rd5 Re6 37.Rd7 Rc6 38.Rxa7 Rb6 39.Rc7 Kf6 40.Rd7 Rc6 41.a5 Rc1 42.Rd6+ Kg7 43.Rxa6 Ra1 44.Ra7+ Kg6 45.Ra8 Rh1+ 46.Kg2 Ra1 47.Ra6+ Kh7 48.Ra7+ Kg6 49.Ra6+ Kg7 50.Ra7+ Kf6 51.Ra6+ Kg7 52.Ra7+ Kf6 53.Ra8 Ra2+ 54.Kf3 Ra3+ 55.Kf2 Kg6 56.Ra6+ Kg7 57.Ra7+ Kf6 58.Ra6+ Kg7 59.Ra8 h4 60.gxh4 Kg6 61.a6 Kh5 62.a7 Kxh4 63.Rh8 Ra2+ 64.Kf3 Ra3+ 65.Ke2 Rxa7 66.Rxh6+ Kg3 67.Rh1 Kxf4 68.Rd1 Ra2+ 69.Kf1 Rb2 70.Rd7

Rb1+ 71.Kg2 Ra1 72.Rg7 Rb1 73.Kf2 Ra1 74.Ke2 Rb1 75.Rd7 Ra1 76.Rb7 Rc1 77.Rg7 (*77.Rb6 Ra1 78.Kf2 Rc1 79.Rb3 Ra1 80.Rb8 Rc1 81.Kg2 Ra1 82.Rf8 Rb1 83.Kh2 Ra1 84.Kg2 Rb1 85.Rf6 Ra1* ½-½ (159) ReinforcementTrial (2931)-YoBot_v2 (2908) Rapid 2023*)* 77...Ra1 78.Rg8 Rb1 79.Rd8 Ra1 80.Rd2 Rb1 81.Rc2 Ra1 82.Rd2 Rb1 83.Rd3 Ra1 84.Rd6 Rb1 85.Rd8 Ra1 86.Rd4+ Kg3 87.Rd6 f4 88.Rg6+ Kh2 89.Kd2 f3 90.Ke3 f2 91.Kxf2 Ra2+ 92.Ke1 Ra1+ 93.Kd2 Rb1 94.Rh6+ Kg1 95.Rf6 Ra1 96.Rc6 Rb1 97.Rc8 Ra1 98.Ke2 Rb1 99.Rg8+ Kh1 100.Kd3 Ra1 101.Kc2 Re1 102.Rg5 Ra1 103.Kc3 Rb1 104.Rg7 Ra1 105.Kb2 Rd1 106.Kb3 Ra1 107.Rf7 Rb1+ 108.Kc4 Ra1 109.Kd3 Rb1 110.Rf4 Ra1 111.Rf3 Rb1 112.Rh3+ Kg1 113.Kc4 Ra1 114.Rh5 Rb1 115.Rh6 Ra1 116.Rg6+ Kf1 117.Kb3 Rb1+ 118.Kc2 Ra1 119.Kd3 Rb1 120.Kc2 Ra1 121.Rg5 Re1

B4c11) 122.Rf5+ Kg1 123.Rh5 Ra1 124.Kb2 Rd1 125.Rb5 Re1 126.Ra5 Rd1 127.Rg5+ Kf1 128.Kc2 Ra1 129.Kb2 Rd1 130.Kc2 Ra1 131.Rf5+ Ke1 132.Rd5 Ra2+ 133.Kc1 Ra1+ 134.Kb2 Rd1 135.Rh5 (*135.Rb5 Rd2+ 136.Ka1 Rd1+ 137.Kb2 Rd2+ 138.Kc1 Rd1+ 139.Kb2* ½-½ (81) BOT-Feline (2937)-yobot_v2 (2925) Blitz 2023*)* 135...Rd2+ 136.Kc3 Rd1 137.Rh1+ Ke2 138.Rh2+ Ke1 139.Rh1+ Ke2 140.Rh8 Ra1 141.Rh2+ Ke3 142.Rh3+ Ke2 143.Rh8 Rb1 144.Rh2+ Ke3 145.Rh3+ Ke2 146.Rh6 Ra1 147.Kc2 Re1 148.Kb3 Ra1 149.Rh4 Rb1+ 150.Kc3 Ra1 151.Rh8 Rb1 152.Re8+ Kd1 153.Kc4 Ra1 154.Rd8+ Kc1 155.Re8 Rb1 156.Rc8 Ra1 157.Rc5 ½-½ (113) Mr_Chess_Berserk (2906)-YoBot_v2 (2944) Rapid 2024;

B4c12) 122.Rg7 Ra1 123.Re7 (*123.Rg6 Re1 124.Rg4 Ra1 125.Re4 Re1 126.Ra4 Re2+ 127.Kd1 Re1+ 128.Kd2 Rb1 129.Kc2 Re1 130.Ra7 Re2+ 131.Kd3 Re1 132.Ra2 Rb1 133.Kc4 Rc1+ 134.Kb3 Rb1+ 135.Rb2 Rxb2+ 136.Kxb2* ½-½ (138) AKS-Mantissa (2554)-FireFishBOT_v2 (2871) Blitz 2023*)* 123...Re1 124.Rxe1+ Kxe1 ½-½ (122) Nikitosik-ai (3007)-yobot_v2 (3006)

Blitz 2024;

B4c2) 25...Rb1+ 26.Kh2 Rb5 (*26...Rc5 27.Rge4 Rb6 28.Ra3 Rf5 29.f3 a5 30.Rea4 Rbb5 31.Kh3 Rfc5 32.Rf4+ Rf5 33.Rxf5+ Kxf5 34.Ra4 Kg6 35.g4 Kf6 36.Kg3 Rd5 37.Rf4+ Ke7 38.Ra4 Kf6 39.Rf4+ Ke7 40.Rc4 Kf6 41.h5 Rd8 42.a4 Rd5 43.f4 Ke7 44.Rc7+ Kf6 45.Rc4 Ke7 46.Rc7+ Kf6 47.Rc6 Rd3+ 48.Kh4 Rd8 49.f5 Rd4 50.Kh3 Rxa4 51.Rxe6+ Kf7 52.Rg6 Rf4 53.Ra6 Rb4 54.Rxa5 Rc4 55.Ra6* ½-½ (53) Botyuliirma (2950)-abcbot (2826) Blitz 2024) 27.Rf3+ Rf5 28.Rxf5+ exf5 29.Ra4 Re6 30.Kh3 Rc6 31.Ra3 Re6 32.f3 Kg6 33.Ra5 Rc6 34.h5+ Kxh5 35.Rxf5+ g5 36.Ra5 Rf6 37.Ra4 Kg6 38.Kh2 Kf5 39.Kg3 Re6 40.Rc4 Re5 41.Rc6 Ra5 42.Rxh6 Rxa2 43.Rc6 Ra5 44.Kh3 Ra2 45.Rc5+ Kf6 46.Rc7 Ra4 47.Rc6+ Kf5 48.g4+ Kf4 49.Rf6+ Ke3 50.Kg3 Ra1 51.Re6+ Kd4 52.Rg6 Ra5 53.Rf6 Kc4 54.f4 Ra3+ 55.Kf2 gxf4 56.Rxf4+ Kb5 57.g5 Ra2+ 58.Ke1 a5 59.g6 Rc2 60.g7 Rg2 61.g8Q Rxg8 62.Rf1 a4 63.Rf5+ Kb4 64.Kd1 a3 65.Kc2 a2 66.Rf4+ Ka3 67.Rf3+ Ka4 68.Rf4+ Ka3 69.Rf3+ Ka4 70.Rf4+ Ka3 ½-½ (68) Nikitosik-ai (2982)-YoBot_v2 (3019) Blitz 2024;

B4c3) 25...g5

B4c31) 26.Ra4 Kg6 27.Rae4 Kf5 28.Ra4 Kg6 29.Rae4 Kf5 30.h5 Rb5 31.Ra4 Kf6 32.g3 Rf5 33.Kg2 Rc2 34.Rf3 a5 35.Rxf5+ exf5 36.g4 Rc5 37.gxf5 Kxf5 38.Kg3 Ke5 39.f3 Rb5 40.Rc4 Kd6 41.Rc8 Rb6 42.Kg4 Kd5 43.Rc7 Ra6 44.a4 Kd6 45.Rb7 Kc5 46.Rb5+ Kc4 47.Kf5 Kc3 48.Kg4 Kc4 49.Kf5 Kc3 50.Kg4 Kc4 ½-½ (48) IntegralBot (2967)-PetersBot (2979) Blitz 2024;

B4c32) 26.a3 Rb5 (*26...Rb2 27.Rf3+ Kg6 28.hxg5 hxg5 29.Re4 Rb1+ 30.Kh2 Rbc1 31.g3 a5 32.Rfe3 Kf6 33.Rf3+ Ke7 34.Re5 R1c5 35.Re4 Rc3 36.Rf5 R6c5 37.Rxc5 Rxc5 38.Kh3 Rf5 39.Re2 Kf6 40.Kg4 Rc5 41.Re4 e5 42.f3 Kg6 43.f4 gxf4 44.gxf4* ½-½ (42) HansNiemannBot (2851)-ReinforcementTrial (2880) Blitz 2023) 27.Rf3+ Rf5 28.Rxf5+ Kxf5 29.f3 a5 30.Ra4 Rc5 31.h5 Kf6 32.Kf2 Kf5 (*32...Ke5 33.Re4+ Kf6 34.Rd4 Ke7 35.Kg3 a6 36.Kh2 Rc3 37.Ra4 Rc5 38.Rd4 Rc3 39.Ra4 Rc5 40.Kg3 Kf6 41.Re4*

Kf5 42.Ra4 Kf6 43.Rd4 Rc3 44.Rd7 Rxa3 45.Rh7 Kf5 46.Rxh6 g4 47.Rh7 gxf3 48.Rg7 fxg2+ ½-½ (49) ToromBot (2998)-Mr-Chess-Berserk (2972) Blitz 2024) 33.Rd4 Rc3 34.Ra4 Rc5 35.Kf1 Rc1+ 36.Kf2 Rc5 ½-½ (34) Nikitosik-ai (2976)-YoBot_v2 (3013) Blitz 2024;

B4c33) 26.Rf3+ Kg6

B4c331) 27.Re4 Rb5 28.Rf8 gxh4 29.Rxh4 Rc1+ 30.Kh2 Rc2 31.Rg4+ Rg5 32.Rgf4 Rxa2 33.R4f6+ Kh7 34.Rxe6 Rh5+ 35.Kg3 Rg5+ 36.Kh2 Rh5+ 37.Kg3 Rg5+ 38.Kh3 Rh5+ 39.Kg4 Rg5+ 40.Kf3 Ra3+ 41.Ke4 Rxg2 42.Rff6 h5 43.Rxa6 Rxa6 44.Rxa6 Rxf2 45.Rxa7+ Kg6 46.Ra5 h4 47.Rd5 h3 48.Rd8 h2 49.Rh8 h1Q+ 50.Rxh1 Ra2 51.Kd4 Rb2 52.Rd1 Ra2 53.Rh1 Rb2 54.Ke5 Ra2 55.Kf4 Rb2 56.Rc1 Ra2 57.Kf3 Rb2 58.Rc3 Rb1 59.Kg3 Ra1 60.Kg4 Rb1 61.Ra3 Rc1 62.Kg3 Rb1 63.Kf4 Rc1 64.Kf3 Rb1 65.Ra6+ Kf5 66.Rd6 Ra1 67.Rd5+ Ke6 68.Rb5 Rc1 69.Ke3 Ra1 70.Rb3 Rc1 71.Rb7 Ra1 72.Rg7 Rb1 73.Ke4 Ra1 74.Ke3 Rb1 75.Rg8 Ra1 76.Kf4 Rb1 77.Rg7 Ra1 78.Kf3 Rb1 79.Rg4 Ra1 80.Rg7 Rb1 81.Kf2 Ra1 82.Rc7 Rb1 83.Rc4 Ra1 84.Rc8 Rb1 85.Kg3 Ra1 86.Rc2 Rb1 87.Rc3 Ra1 88.Kh3 Rb1 89.Ra3 Rc1 90.Rb3 Ra1 91.Rb6+ Kd5 92.Kh2 Rc1 93.Rb8 Ra1 94.Kg3 Rc1 95.Kf4 Ra1 96.Rb2 Rc1 97.Rd2+ Kc4 98.Ke4 Ra1 99.Rf2 Rb1 100.Ke5 ½-½ (98) Nikitosik-ai (2976)-YoBot_v2 (3014) Blitz 2024;

B4c332) 27.a3 Rb1+ *(27...a5 28.Ra4 Rb5 29.hxg5 hxg5 30.Kh2 Rcc5 31.Kg3 Rf5 32.Rd3 Rbd5 33.Rxd5 Rxd5 34.f3 Rc5 35.Kf2 Kf6 36.Kf1 Ke7 37.Ke2 Kf6 38.Kf1 Kf5 39.Kf2 Rb5 40.Rc4 Rb2+ 41.Kg3 Rd2 42.Rc5+ Rd5 43.Rc4 e5 44.Ra4 Rb5 45.Rc4 Rd5 46.Ra4 Rb5 47.Kf2 Rb2+ 48.Kg1 Rb1+ 49.Kf2 Rb2+ 50.Kg1 Rb5 51.Kh2 Rc5 52.g3 Ke6 53.Kh3 Ke7 54.Kg4*

Kf6 55.f4 exf4 56.gxf4 Rf5 57.fxg5+ Rxg5+ 58.Kf3 a6 59.Kf4 Rg1 60.Rxa5 Ra1 61.Rxa6+ Ke7 62.Ra7+ Kd6 63.Ra6+ Kc5 64.Ra5+ Kc4 65.Ke5 Rb1 66.Kd6 Ra1 67.Rg5 Rxa3 68.Rg1 Ra2 69.Kc7 Rb2 70.Kc6 Ra2 71.Rg4+ Kb3 72.Rg1 Rb2 73.Kc5 Ra2 74.Rg3+ Kb2 75.Kb4 Ra1 76.Rg2+ Kc1 77.Rg1+ Kb2 78.Rg2+ Kc1 79.Rg1+ Kb2 80.Rg3 Rb1 81.Rg2+ Ka1+ 82.Kc4 Rc1+ 83.Kb5 Rb1+ 84.Kc4 Rc1+ 85.Kb5 Rb1+ 86.Ka4 Rc1 87.Ka3 Rd1 88.Ra2+ Kb1 89.Rb2+ Ka1 90.Rb8 Rb1 91.Rg8 Rc1 92.Kb3 Rb1+ 93.Ka3 Rc1 94.Rd8 Rb1 95.Rd2 Rc1 96.Ra2+ Kb1 97.Rb2+ Ka1 98.Ra2+ Kb1 99.Rb2+ Ka1 100.Kb3 Rb1 101.Rxb1+ Kxb1
½-½ (99) Botyuliirma (2962)-Nikitosik-ai (2968) Rapid 2024)
28.Kh2 Rb5 29.Rd4 Rd5 30.Ra4 Rdc5 31.hxg5 hxg5 32.Re4 Rc4 33.Rfe3 Kf5 34.f3 Rxe4 35.Rxe4 a5 36.Ra4 Rc5 37.Kg3 a6 38.Kf2 Rd5 39.Rc4 Ke5 40.Ke3 Rb5 41.Rg4 Rb3+ 42.Kf2 Rxa3 43.Rxg5+ Kd4 44.g4 Ra2+ 45.Kg3 Ra1 46.f4 a4 47.Ra5 a3 48.f5 exf5 49.gxf5 a2 50.Kg2 Rb1 51.Rxa2 Ke5 52.Kf2 Rb6 53.Ra5+ Kf4 54.Ke2 Ke4 55.Kd2 Rd6+ 56.Ke2 Kf4 57.f6 Rxf6 58.Ra1 Ke4 59.Ra4+ Kd5 60.Kd3 Rf3+ 61.Kc2 Rf6 62.Ra5+ Kc4 63.Ra4+ Kd5 64.Ra5+ Kc4 65.Kb2 Rf2+ 66.Ka3 Rf1 67.Rg5 a5 ½-½ (65) Botyuliirma (2949)-Grzechu86 (2956) Blitz 2024;

B4c333) 27.Ra4 Rbb6 28.Kh2 Rc5 29.Kh3 gxh4 30.Re3 a5 31.Rxh4 Rf5 32.f3 Rc5 33.Ree4 h5 34.Rhf4 Rf5 35.Rxf5 Kxf5 36.Ra4 Rb5 37.a3 Kf6 38.Kh4 Rd5 39.Rc4 Kg6 40.Kg3 Rd3 41.Ra4 Rd5 42.Kh2 e5 43.Rc4 Kf5 44.Ra4 Rc5 45.Rh4 Kg5 46.Kh3 Kg6 47.Re4 Rd5 48.Rc4 Kf5 49.Rh4 Kg6 50.Rc4 Kf5 51.Ra4 Rc5 52.Kg3 Kg6 53.Rh4 Rd5 54.Rc4 Kf5 55.Ra4 Kg6 56.Rc4 Kf5 57.Rh4 Kg5 58.Ra4 Kg6 59.Kh2

Kg5 60.Kh3 Kg6 61.Kh2 Kg5 62.Rc4 Kf5 63.Rh4 Kg6 64.Re4 Kf6 65.Rh4 Kg6 66.Ra4 ½-½ (66) magnusglad_bot (2812)-Stockfish161Pro (3044) Blitz 2025]

[17.Rd4 Rxc5

A) 18.Rxe4 Rxc3 *(18...Ke7 19.Kd2 Rd8+ 20.Kc2 Rdc8 21.Re3 R8c6 22.Rb1 Rf5 23.f3 Rh5 24.h3 Rg5 25.Rg1 Rb5 26.Rc1 Ra5 27.Ra1 Rg5 28.g4 Kf6 29.f4 Ra5 30.a4 g6 31.Kb3 Rb6+ 32.Kc2 Rc6 33.Kb3 Rb6+ 34.Ka3 Rd5 35.Rg3 Rd2 36.g5+ hxg5 37.fxg5+ Ke7 38.Rf1 a5 39.Re3 Rg2 40.h4 Rh2 41.Re5 Rh3 42.Rc5 Kd6 43.Rc8 e5 44.Rd1+ Ke6 45.Re8+ Kf5 46.Rf1+ Kg4 47.Rg1+ Kf4 48.Rf1+ Kg4 49.Rg1+ Kf5 50.Rf1+ Ke4 51.Re1+ Kd3 52.R1xe5 Rxh4 53.Rxa5 Kxc3 54.Rc8+ Kd4 55.Rb5 Rxb5 56.axb5 Rg4 57.Kb4 Ke5+ 58.Ka5 Rg1 59.Rc5+ Kd4 60.Rc6 Rxg5 61.Rc7 Rg1 62.Rxa7 g5 63.b6 g4 64.Rg7 Ke3 65.Rg8 g3 66.b7 Ra1+ 67.Kb4 Rb1+ 68.Kc5 Rxb7 69.Rxg3+ Ke2 70.Ra3 Kf2 71.Kd4 Kf1 72.Ke4 Kg2 73.Ra1 Kh3 74.Ke5 Rc7 75.Ra3+ Kh4 76.Ra1 Kg3 77.Kd5 Rh7 78.Ke6 Kf2 79.Ra2+ Ke1 80.Ra1+ Kf2 81.Ra2+ Ke1 82.Ke5 Rh6 83.Ra1+ Kf2 84.Ra2+ Ke3 85.Ra3+ Kd2 86.Ke4 Ke1 87.Kd4 Kf2 88.Ra2+ Ke1 89.Ra1+ Kd2 90.Ra2+ Kc1 91.Ra1+ Kc2 92.Ra2+ Kb3 93.Ra7 Rc6 94.Rb7+ Ka4 95.Ke3 Ka5 96.Kd4 Ka6 97.Rb1 Rb6 98.Rxb6+ Kxb6* ½-½ (98) VariantsStockfish (2704)-Flamerare (2798) Rapid 2022*)* 19.Rxe6+ Kf7 20.Rd6 Rc1+ 21.Rd1 Re8+ 22.Kd2 Rc6 23.Rhf1 Kg6 24.g3 a5 25.Rde1 Rd6+ 26.Kc2 Rc8+ 27.Kb3 Rd3+ 28.Ka4 Rc2 29.Ra1 Rd5 30.a3 Rc4+ 31.Kb3 Rdc5 32.Rab1 Rc3+ 33.Ka4 R5c4+ 34.Kb5 Rc5+ 35.Ka4 R3c4+ 36.Kb3 a4+ 37.Ka2 Rd4 38.Rb7 Rd2+ 39.Kb1 Rh5 40.h4 a6 41.Rb6+ Kh7 42.Rxa6 Rb5+ 43.Ka1 Rbb2 44.Rd6 Ra2+ 45.Kb1 Rdb2+ 46.Kc1 Rc2+ 47.Kb1 Rab2+ 48.Ka1 Ra2+ 49.Kb1 Rab2+ 50.Ka1 Rb3 51.Rd4 Rxa3+ 52.Kb1 Rca2 53.Rdd1 Kg6 54.g4 Ra1+ 55.Kb2 R3a2+ 56.Kc3 Rxd1 57.Rxd1 Rxf2 58.Rd6+ Rf6 59.Rd4 a3 60.Ra4 Rf3+ 61.Kc2 h5 62.Kb1 Rf7 63.Ra6+ Rf6 64.Ra4 hxg4 65.Rxg4+ Kh6 66.h5 Ra6 67.Ka2 Ra7 68.Rh4 Ra5 69.Rh3 Rxh5 70.Rxa3 Rb5 71.Rh3+ Kg5 72.Rh7 Kf6 73.Rh2 g5 74.Rf2+ Ke5 75.Rc2 Ke4 76.Rc4+ Kf3 77.Rc3+ Kf4 78.Rc4+ Kf3 79.Rc3+ Kf4 80.Rc4+ Kg3 81.Rc3+ Kh4 82.Rc1 g4 83.Rh1+ Kg3 84.Ka3 Kf2 85.Ka4 Rg5 86.Rb1 g3 87.Rb2+ Kg1 88.Rb6 g2 89.Rh6 Kf2 90.Rh2 Kg3 91.Rxg2+ Kxg2 92.Kb4 Kf3 93.Kc4 Ke3 94.Kc3 Rg4 95.Kc2 Rc4+ 96.Kd1 Rc5 97.Ke1 Rc1# Normal 0-1 (97) Weiawaga (2563)-Spiritofthenewyear (3064) Blitz 2024;

B) 18.0-0 Rxc3 (*18...Ke7 19.Re1 Rhc8 20.Rdxe4 R8c6 21.Rg4 Kf6 22.Rf4+ Ke7 23.Rg4 Kf6 24.Rf4+ Ke7 25.g3 Rxc3 26.Rg4 g5 27.Ra4 R3c4 28.Re4 Rc2 29.a3 Rd2 30.Rac4 Rxc4 31.Rxc4 a5 32.Rc5 Rd5 33.Rc7+ Rd7 34.Rc5 Rd5 35.Rc7+* ½-½ (35) NimsiluBot (2945)-Fruity23 (3002) Blitz 2024) 19.Rxe4

B1) 19...Rc6 20.Rfe1 Kf7 21.h4 Rd8 22.Rf4+ Ke7 23.Rb1 Rdc8 (*23...Rd7 24.Ra4 Rdc7 25.Rbb4 Rb6 26.Rg4 Kf7 27.a3 Rd6 28.Ra5 Rcc6 29.Rga4 Rd1+ 30.Kh2 Rd2 31.f3 Rcc2 32.Rf4+ Kg8 33.Rg4 Rc6 34.Raa4 Rd5 35.Rgb4 h5 36.Rb8+ Kh7 37.Rb2 Kg6 38.Kh3 Rb5 39.Re2 Kf6 40.Kg3 Rbc5 41.Rf4+ Rf5 42.Ra4 Rfc5 43.Rf4+ Rf5 44.Rb4 Rb5 45.Rbe4 g6 46.Rd2 Rd5 47.Rf4+ Ke7 48.Rb2 Rb5 49.Rd2 e5 50.Re4 Rbc5 51.Rde2 Kd6 52.Rb2 Rc4 53.Ree2 Ke6 54.Rb7 Rc7 55.Rb8 Rc8 56.Rb7 R4c7 57.Rb4 Rc4 58.Rb7 R4c7 59.Rb4 Rc5 60.Rb7 R8c7 61.Rb8 Rc8 62.Rb7 R8c7 63.Rb8 Rc8 64.Rb7* ½-½ (65) Major_Max_Bot (2728)-Flamerare (2790) Rapid 2022) 24.Rb7+ R8c7 25.Rxc7+ Rxc7 26.Ra4 Rc6 27.Ra5 Kf6 28.g4 e5 29.f3 g6 30.Kg2 Rc2+ 31.Kg3 Rc6 32.Kg2 Rc2+ 33.Kf1 Rc6 34.Kf2 h5 35.g5+ Kf5 36.Kg3 Rc3 37.Ra4 Rc6 38.Ra5 Rc3 39.Ra4 Rc6 40.Ra5 ½-½ (40) Nikitosik-ai (2985)-PetersBot (2924) Blitz 2024;

B2) 19...Ke7 20.h4 Rhc8 21.Rfe1 R8c6 22.Rg4 Kf6 23.Ree4 g5 24.Ra4 R3c5 25.Rg3 Rf5 26.hxg5+ hxg5 27.Rf3 Rxf3 28.gxf3 Kf5 29.Kg2 e5 30.Kg3 Rb6 31.Ra3 Rc6 32.Ra4 Rb6 33.Ra3 a5 34.Rxa5 a6 35.Kg2 Rc6 36.Kf1 Rc1+ 37.Kg2 Rc6 38.Ra3 Rd6 39.Kg3 Rg6 40.Ra4 Rf6 41.Kg2 Rd6 42.Kf1 Ke6 43.Ke2 Kf5 44.Ke3 Rb6 45.Kd2 Rc6 46.Ke2 Rc2+ 47.Ke3 Rc3+ 48.Ke2 Rc2+ 49.Ke3 Rc3+ 50.Kd2 Rxf3 51.Ke2 Rf4 52.Rxa6 g4 53.Ra8 Re4+ 54.Kf1 Rd4 55.a4 Rd1+ 56.Kg2 Ra1 57.Kg3 Ra3+ 58.Kg2 Kf4 59.a5 Kg5 60.a6 Kf6 61.Rf8+ Kg7 62.Re8 Rxa6 63.Rxe5 g3 64.Kg1 Kf6 65.Rh5 Ra1+ 66.Kg2 gxf2 67.Kxf2 Ra8 68.Kf3 Rg8 69.Rh3 Kf7 70.Rg3 Rf8 71.Rg5 Ke6+ 72.Kg4 Rh8 73.Rh5 Rxh5 74.Kxh5 ½-½ (74) ToromBot (3027)-RemstalBot (3047) Blitz 2024;

B3) 19...Kf7

B3a) 20.Rfe1 Rhc8 (*20...Re8 21.g3 a5 22.Rf4+ Kg6 23.Rg4+ Kf7 24.Rf4+ Ke7 25.Rfe4 Kf6 26.Ra4 Rc5 27.Re3 Kg6 28.Rg4+ Kf7 29.Rf4+ Kg6 30.Rg4+ Kf7 31.Rf4+ Kg6 32.a3 Re7 33.Rd4 e5 34.Rd6+ Kh7 35.Kg2 e4 36.Rd4 Rce5 37.h3 g5 38.Kf1 Kg7 39.Rc4 Kf6 40.Ke2 R7e6 41.Rb3 Rb6 42.Rbc3 Ree6 43.Re3 Rb2+ 44.Kf1 Ra2 45.a4 Rb2 46.Rc5 Rd6 47.g4 Rb4*

48.Rxa5 a6 49.Kg2 Kg6 50.Re2 Re6 51.Kh2 Rd4 52.Rc2 Rdd6 53.Re2 Rd3 54.Kg2 Rd4 55.Kg3 Rf6 56.Re5 Rxa4 57.R2xe4 Rxe4 58.Rxe4 a5 59.Ra4 ½-½ (59) Botyuliirma (2941)-RaspFish (2970) Blitz 2024*)* 21.Rxe6 Rc1 22.Re7+ Kf6 23.R7e6+ Kf7 24.Re7+ Kf6 25.Kf1 Rxe1+ 26.Rxe1 Rc3 27.Re3 Rc1+ 28.Re1 Rc3 29.Re3 Rc1+ 30.Ke2 Rc2+ 31.Kf3 Rxa2 32.Rc3 a5 33.Rc6+ Ke5 34.Rg6 a4 35.Rxg7 a5 36.Ra7 Kd5 37.Rxa5+ Kc4 38.g4 a3 39.h4 Ra1 40.Kg2 Kb3 41.f4 Rd1 42.f5 a2 43.f6 Rd6 44.g5 hxg5 45.hxg5 Rd5 ½-½ (45) Botyuliirma (2961)-RipTorn (3004) Rapid 2024;

B3b) 20.Ra4 Rb8 21.Rxa6 Rb2 22.Rxa7+ Kg6 23.h3 Rcc2 24.a3 Ra2 25.Rb7 Re2 26.Rb3 Kh7 27.Rg3 Kg8 28.Rf3 e5 29.Rg3 e4 30.h4 Kf7 31.h5 Kg8 32.Rc3 Kh7 33.g4 Kg8 34.Re3 Rxe3 35.fxe3 g6 36.hxg6 Kg7 37.Rf4 Rxa3 38.Kf2 Kxg6 39.Rxe4 Kg5 40.Kg3 h5 41.Re5+ Kf6 42.Rxh5 Rxe3+ 43.Kf4 Ra3 44.Rh6+ Kg7 45.Rd6 ½-½ (45) Mr-Chess-Berserk (3061)-RipTorn (3055) Blitz 2025]

17...Kf7 18.Rxa6

[18.Ke2 Rxc5 19.Rc1 Rhc8 20.Rxa6

A) 20...R8c7 21.c4 Kf6 22.Rc3 g5 23.Ke3 Ke5 24.Ra4 h5 *(24...Kf5 25.Rca3 Rxc4 26.Rxc4 Rxc4 27.Rxa7 Rc5 28.Kd2 Rd5+ 29.Ke2 h5 30.Ra3 Rc5 31.h3 Rc2+ 32.Ke3 Rc1 33.Ra5+ e5 34.Ra8 Re1+ 35.Kd2 Rg1 36.Rf8+ Kg6 37.Rg8+ Kf5 38.Rf8+ Kg6 39.Rg8+ Kf6 40.g3 Rh1 41.Rf8+ Kg6 42.Rg8+ Kf5 43.Rf8+ Kg6 44.Ke3 Re1+ 45.Kd2 Rh1* ½-½ (45) ReinforcementTrial (2656)-Nikitosikbot (2652) Classical 2023*)* 25.Rca3 Rxc4 26.Rxc4 Rxc4 27.Ra5+ Kf6 28.h3 h4 29.Rxa7 Rc2 30.Ra3 Kg6 31.Ra5 Kf6 32.Ra8 Kf5 33.a4 Rb2 34.a5 Ke5 35.Rg8 Rb3+ 36.Ke2 Rb2+ 37.Ke3 Rb3+ 38.Kd2 Ra3 39.Rxg5+ Kd4 40.Rg7 Ra2+ 41.Ke1 e3 42.Rd7+ Ke4 43.f3+ Ke5 44.Rd3 Kf4 45.Rd4+ Kg3 46.Rg4+ Kh2 47.Rxh4 Kxg2 48.Rh6 e2 49.Rf6 Kg3 50.h4 Rxa5 51.Kxe2 Kxh4 52.Rxe6 Ra2+ 53.Ke3 Ra3+ 54.Kf4 Ra4+ 55.Kf5 Ra5+ 56.Kg6 Rg5+ 57.Kh7 Rh5+ 58.Kg8 Rg5+ 59.Kh8 Rh5+ 60.Kg8 Rg5+ 61.Kh8 Rh5+ 62.Kg8 ½-½ (62) VariantsTop (2896)-TheMatrix2025 (2911) Blitz 2023;

B) 20...Rxc3 21.Rxa7+ Kf6 22.Rxc3 Rxc3 23.Ra4 Ke5 24.Kd2 Rd3+ 25.Ke2 Rc3 26.Kd2 Rd3+ 27.Kc2 Rd7 *(27...Rd8 28.Ra5+ Kf4 29.Ra4 Ke5 30.Ra5+ Kf4 31.Ra6 Rc8+ 32.Kd2 Rb8 33.Kc2 Rc8+ 34.Kd2 Rc5 35.h4 e3+ 36.fxe3+ Kg3 37.Rxe6 Kxg2 38.Rg6+ Kf3 39.Rxg7 Ra5 40.Rf7+ Kg3 41.e4 Rxa2+ 42.Ke3 Kxh4 43.Rg7 h5 44.e5 Ra3+ 45.Kf4 Ra4+ 46.Kf5 Ra1 47.e6 Ra8 48.Kf4 Ra4+*

49.Ke3 Ra8 50.e7 Kh3 51.Kf4 h4 52.Ke5 Re8 53.Ke4 Kh2 54.Kf3 h3 55.Kf2 Ra8 56.Rf7 Re8 57.Rg7 Ra8 58.Rf7 Re8 59.Rh7 Ra8 60.Kf3 Ra3+ 61.Kg4 Ra4+ 62.Kf3 Ra3+ 63.Kf2 Ra2+ 64.Kf1 Ra8 65.Kf2 Ra2+ 66.Ke3 Ra1 67.Rg7 Re1+ 68.Kf2 Re4 69.Rf7 Re5 70.Rg7 Re6 71.Kf3 Re1 72.Kf2 Re4 73.Rf7 Re5 74.Kf3 Re6 75.Kg4 Kg2 76.Kf5 Re3 77.Rg7+ Kf1 78.Rh7 Kg2 79.Rg7+ Kf1 80.Rh7 h2 81.Kf6 Rxe7 82.Kxe7 Kg1 83.Rg7+ Kf2 84.Rf7+ Kg2 85.Rg7+ Kf1 86.Rh7 Kg1 87.Rxh2 Kxh2 ½-½ (87) chessbot2880 (2837)-EmptikBot (2828) Blitz 2023) 28.Ra5+ Kf4 29.Ra4 Ke5 30.Ra5+ Kf4 31.Rb5 Rc7+ 32.Kb2 Rc4 33.a3 e3 34.fxe3+ Kxe3 35.Re5+ Kf2 36.g3 Rc6 0-1 (36) magnusglad_bot (2702)-Hoon_Bot (2826) Blitz 2024]

18...Rxc5 19.Rxa7+ Kf6

[19...Kg6

A) 20.Ra3 Rb8 21.Kd2 Rb2+ 22.Ke3 Rc2 23.Re1 *(23.Kxe4 Rxf2 24.Rg1 Rd2 25.h3 Rcd5 26.Rc1 Kf6 27.Rf1+ Rf5 28.Rxf5+ exf5+ 29.Kf3 Kg5 30.Ra7 Kf6 31.Ra6+ Kg5 32.Ra7 g6 33.c4 Rd3+ 34.Kf2 Rd2+ 35.Kf3 Rc2 36.Ra4 Rc3+ 37.Kf2 f4 38.Rb4 Rc2+ 39.Kf3 Rxa2 40.c5 Rc2 41.Rb5 Kh4 42.Kxf4 Rxg2 43.Ke5 Re2+ 44.Kd6 Rd2+ 45.Ke6 Kxh3 46.c6 g5 47.c7 Rc2 48.Rb3+ Kg2 49.Rb2 Rxb2 50.c8Q Rf2 51.Qc1 g4 52.Qxh6 g3 53.Qc1 Rf1 54.Qb2+ Kg1 55.Qa2 g2 56.Qb2 Rd1 57.Qa2 Rc1 58.Qb2 Rd1 59.Qa2 Rc1 60.Qb2 Rd1 ½-½ (60) Nikitosik-ai (2673)-yobot_v2 (2703) Classical 2024)* 23...Kf5 24.Re2 R5xc3+ 25.Rxc3 Rxc3+ 26.Kd2 Ra3 27.Kc1 h5 28.Kb2 Rd3 29.Kc1 h4 30.Re3 Rd4 31.h3 g5 32.g3 hxg3 33.Rxg3 Kf4 34.a3 e5 35.Kc2 Kf5 36.Kc1 Kf4 37.Kc2 Kf5 38.Re3 g4 39.hxg4+ Kxg4 40.Rg3+ Kf4 41.Rc3 Ra4 42.Re3 Kf5 43.Kb3 Rd4 44.a4 Rd2 45.f3 exf3 46.Rxf3+ Ke4 47.Rg3 Rd8 48.a5 Ra8 49.Ka4 Kf4 50.Rg7 e4 51.Rf7+ Ke3 52.Re7 Kd3 53.Kb4 e3 54.Re6 e2 55.Kb5 Rf8 56.Rxe2 Kxe2 57.a6 Rf5+ 58.Kb6 Rf6+ 59.Kb7 Rf7+ 60.Kb6 Rf6+ 61.Kb7 Rf7+ 62.Kb8 Rf8+ 63.Kc7 Rf7+ 64.Kb8 Kd3 65.a7 Kc3 66.a8Q Rf8+ 67.Kb7 Rxa8 68.Kxa8 ½-½ (68) PetersBot (2972)-caissa-x (2963) Rapid 2024;

B) 20.0-0 Rxc3 21.h3 Rhc8 22.Ra4 Kf5 23.Re1 R8c4 24.Rxc4 Rxc4 25.a3 Ra4 26.Re3 h5 27.Kf1 h4 28.Rb3 Rc4 29.Re3 Kf4 30.g3+ hxg3 31.Rxg3 g5 32.Kg2 Rc2 33.Kf1 Rc1+ 34.Kg2 Rc2 35.Rg4+ Kf5 36.Rg3 Ra2 37.Rb3 Kf4 38.Kf1 Ra1+ 39.Kg2 e5 40.Re3 Rd1 41.Rg3 Kf5 42.Rc3 Kf4 43.Rc7 e3 44.Rf7+ Ke4 45.fxe3 g4 46.hxg4 Kxe3 47.Rf3+ Kd4 ½-½ (47) chessfyBOT (2828)-ClingyFat (2853) Blitz 2023;

C) 20.Ra4 Rxc3 21.0-0 e3 *(21...Rc2 22.Rxe4 Ra8 23.Rxe6+ Kf7 24.Rb6 Raxa2 25.Rb7+ Kg6 26.h3 h5 27.Rb6+ Kh7 28.Rb5 Kg6 29.Rb6+ Kh7 30.Re6 Rcb2 31.Re5 Kh6 32.Re3 g5 33.Re6+ Kg7 34.Re7+ Kg6 35.Rd7 Rd2 36.Rxd2 Rxd2 37.h4 g4 38.Rb1*

Kh6 39.Rb6+ Kg7 40.Rb5 Rd1+ 41.Kh2 Kh6 42.Rb6+ Kg7 43.Rb3 Rd5 44.Rb7+ Kf6 45.Rb4 Rc5 46.Rb6+ Kg7 47.Re6 Rc2 48.Re5 Kh6 49.Re6+ Kg7 ½-½ (49) ToromBot (3027)-Puztel-bot (3033) Blitz 2024*)* 22.fxe3 Rxe3 23.Ra7 *(23.h3 h5 24.Ra7 Rg8 25.a4 Kh6 26.Rff7 g6 27.Kf2 Ra3 28.h4 g5 29.Rf6+ Rg6 30.Rxg6+ Kxg6 31.hxg5 Kxg5 32.a5 Kf4 33.g3+ Kg4 34.Rg7+ Kf5 35.Rh7* ½-½ (35) ToromBot (2950)-TheFreshman1902 (2921) Blitz 2023 *)* 23...h5 24.Rff7 *(24.a4 Kh6 25.Rff7 Re4 26.g3 Rc8 27.Rxg7 Rc2 28.Rh7+ Kg5 29.Rhg7+ Kh6 30.Rh7+ Kg6 31.Rhg7+ Kf5 32.Raf7+ Ke5 33.Rg5+ Kd6 34.Rxh5 Rxa4 35.Rf2 Rxf2 36.Kxf2 Ra2+ 37.Kf3 Ra3+ 38.Kf4 Ra4+ 39.Kf3 Ra3+ 40.Kf4 Ra4+ 41.Kg5 Ra8 42.h4 e5 43.Kg4 Kd5 44.Rh7 Rg8+ 45.Kh3 Re8 46.Rd7+ Ke6 47.Rd1 e4 48.g4 Ra8 49.Kg3 Ke5 50.g5 Ra3+ 51.Kg4 e3 52.Kh5 Ra8 53.Re1 Kf4 54.Rf1+ Ke5 55.Re1 Kf4 56.Rf1+ Ke5 57.Kg6 Ke4 58.Kg7 e2 59.Re1 Ke3 60.h5 Kf2 61.Rh1 Ra4 62.Rh2+ Kf3 63.Rxe2* ½-½ (63) chessfyBOT (2803)-ClingyFat (2871) Rapid 2023 *)* 24...Rg8 25.Rfe7 Kf5 26.Rf7+ Kg6 27.h3 Re4 28.Rfb7 Kf6 29.Rf7+ Kg6 30.Kh2 *(30.a3 h4 31.Kh2 Kh6 32.Rfe7 g5 33.Ra6 Rg6 34.Raa7 Rg8 35.Ra6 Rg6 36.Raa7 g4 37.hxg4 Rexg4 38.Rh7+ Kg5 39.Rab7 Re4* 0-1 (35) magnusglad_bot (2769)-Hoon_Bot (2877) Rapid 2024*; 30.Rfd7 h4 31.Kh2 Kf6 32.Rf7+ Kg6 33.a4 Rxa4 34.Rxg7+ Rxg7 35.Rxa4 Kf5 36.Rxh4 e5 37.Rh8 Rf7 38.Re8 e4 39.g3 Rc7 40.h4 Rc1 41.Kg2 Rc2+ 42.Kh3 Rc1 43.Re7 Rh1+ 44.Kg2 Ra1 45.Rf7+ Ke5 46.Re7+ Kf5 47.Rf7+ Ke5 48.Rg7 Ra2+ 49.Kh3 e3 50.Re7+ Kd4 51.g4* ½-½ (47) chessfyBOT (2815)-ClingyFat (2872) Rapid 2023*)* 30...Kh6 31.Rfe7 g6 32.Ra6

C1) 32...h4 33.Rexe6 Rxe6 34.Rxe6 Ra8 35.Re4 Rxa2 36.Rxh4+ Kg5 37.Rb4 ½-½ (35) ToromBot (3021)-Mr-Chess-Berserk (3004) Blitz 2024;

C2) 32...Rf8 33.Rexe6 Rxe6 34.Rxe6 Ra8 35.Re2 Ra3 *(35...g5 36.Re6+ Kg7 37.Re7+ Kf6 38.Re2 Ra3 39.Kg1 h4 40.Rf2+ Kg6 41.Rc2 g4 42.hxg4 Kg5 43.Rb2 Kg6 44.Kh2 Kg5 45.Rb5+ Kxg4 46.Rb4+ Kf5 47.Rb5+ Kf6 48.Rb6+* ½-½ (45) bananaaaaaaaaa_test (2836)-BabyUltimate (2785) Rapid 2023 *)* 36.Rf2 *(36.Rb2 g5 37.Kg1 g4 38.hxg4 hxg4 39.Kf2 Kg5* ½-½ (40) chessfyBOT (2748)-ClingyFat (2852) Rapid 2023*)* 36...g5 37.Rb2 Kg6 38.Kg1 h4 39.Kf1 g4 40.hxg4 Kg5 41.Kf2 Kxg4 42.Rb4+ Kf5 43.Rxh4 Rxa2+ 44.Kg1 Ra1+ 45.Kh2 Kg5 46.Rh8 Ra5 47.Rd8 Ra3 48.Rd5+ Kh6 49.Rc5 Ra4 50.Rc6+ Kg5 51.Rc5+ Kh6 52.Re5 Ra1 53.Kh3 Ra3+ 54.Kh4 Ra4+ 55.g4 Ra1 56.Re6+ Kh7 57.Kg5 Ra5+

58.Kf6 Ra8 59.Rc6 Rg8 60.Kf5 Rg7 61.g5 Rf7+ 62.Rf6 Ra7 63.Rh6+ Kg7 64.Rh2 Ra5+ 65.Kg4 Ra4+ 66.Kh5 Ra1 67.Rh4 Rc1 68.Ra4 Rh1+ 69.Rh4 Rf1 70.Kg4 Rf8 71.Rh2 Rc8 72.Rh3 Rc4+ 73.Kh5 Rc2 74.Rh4 Rf2 75.Re4 Rh2+ 76.Rh4 Ra2 77.Re4 Rh2+ 78.Rh4 Rg2 79.Rg4 Rh2+ 80.Rh4 ½-½ (78) PetersBot (2964)-caissa-x (2996) Blitz 2024;

C3) 32...Kg5 33.Rexe6 Rxe6 34.Rxe6 ½-½ (34) colinbot (3012)-Kyreds_pet (3026) Blitz 2025]

20.Ra4

[20.0-0 Rd8 21.Ra4 Rxc3 22.Rxe4 Ra3 23.Re2 Rda8 24.Ra1 g6 *(24...g5 25.h3 R8a5 26.Rc2 Ra6 27.Rd2 h5 28.Kh2 h4 29.Kh1 R6a5 30.Kg1 Ra6 31.Rc2 e5 32.Rb2 Kf5 33.Kh2 R6a5 34.f3 Ra6 35.Rd2 Kf6 36.Kg1 R3a4 37.Re2 Ra3 38.Kh1 R3a4 39.Kh2 Ra8 40.Kg1 Kf5 41.Rc2 R8a7 42.Kh2 Ra8 43.Re1 Rxa2 44.Rc5 Re8 45.Kg1 Re7 46.Rd5 Rc2 47.Ra5 Re6 48.Kh2 Kf6 49.Ra8 Rb6 50.Rf8+ Kg6 51.Rxe5 Rb1 52.Ref5 Rcc1 53.R5f6+ Kh7 54.R8f7+ Kh8 55.Rf8+ Kg7 56.R6f7+ Kh6 57.Rf6+ Kg7 58.R6f7+ Kh6 59.Rf6+ Kg7* ½-½ (59) Weiawaga (2733)-ArasanX (3033) Rapid 2024; *24...R8a4 25.Kf1 Ra5 26.Ke1 Rg5 27.Kf1 Rga5 28.f3 R3a4 29.Kf2 Ra6 30.Rd2 Ra7 31.Kg3 R4a5 32.h3 Ra3 33.Rc2 R3a5 34.Kh2 g5 35.Re1 Rxa2 36.Rc6 Re7 37.Re4 Rd2 38.Rc8 Rb7 39.h4 gxh4 40.Rc6 Re7 41.Ra6 Rd5 42.Rxh4 Kg7 43.Re4 Kf6 44.Rh4 Kg6 45.Ra8 Rg7 46.Re4 Kf6 47.Rf4+ Kg6 48.Ra2 Rh5+ 49.Kg3 Rd7 50.Re2 Rd6 51.Kf2 Rg5 52.Rh4 Kg7 53.Kg1 Kg6 54.Rhe4 Kf6 55.Rf4+ Kg6 56.Rh4 Rgd5 57.Rg4+ Rg5 58.Rge4 Kf6 59.Kf2 Ra6 60.Rh4 Kg7 61.Kg1 Kg6 62.Rhe4 Kf6 63.Rf4+ Kg7 64.Rc4 Kg6 65.Rc8 Kf6 66.Kh2 Kg6 67.Rb2 Rh5+ 68.Kg3 Rg5+ 69.Kf2 Rd5 70.Rc7 Ra4 71.Re2 Ra6 72.Re7 Kf6 73.Rh7 Kg6 74.Re7 Kf6 75.Rh7 Kg6 76.Rb7 Rda5 77.Rbb2 Kf6 78.Rec2 Kg6 79.Kg3 Rg5+ 80.Kf2 Rga5 81.Re2 Rd5 82.Kg1 Rda5 83.Rec2 Rd5 84.Rb7 Kf6 85.Kf2 Rh5 86.Rd2 Rh1 87.Rb4 Kg5 88.Rg4+ Kf5 89.Kg3 Rh5 90.Rd8 Kf6 91.Rf8+ Ke7 92.Re8+* ½-½ (92) Mr-Chess-Berserk (2971)-YoBot_v2 (3001) Blitz 2024*)* 25.h4 h5 26.g3 R8a7 27.Kg2 Ke7 28.Kh3 Kf7 29.Kh2 R3a4 30.Kg1 Kf6 31.Kg2 R7a5 32.Kh3 Ra6 33.Kh2 Ra3 34.Rd2 g5 35.hxg5+ Kxg5 36.Rb2 R6a5 37.Kg2 h4 38.gxh4+ Kxh4 39.Re1 Rxa2 40.Rxa2 Rxa2 41.Rxe6 Rb2 42.Rg6 Re2 43.Rg7 Rc2 44.Kf3 Rc1 45.Kf4 Rc4+ 46.Kf5 Kh3 47.Rf7 Rd4 48.f4 Rd8 49.Kg6 Rg8+ 50.Kh7 Ra8 51.f5 Kg4 52.Kg6 Rg8+ 53.Kf6 Rg5 54.Ke5 Rg8 55.f6 Ra8 56.Rg7+ Kh5 57.f7 Ra5+ 58.Kf6 Ra6+ 59.Ke7 Ra7+ 60.Kd6 Ra6+ 61.Kd5 Ra5+ 62.Ke6 Ra6+ 63.Kf5 Ra5+ 64.Kf4 Ra4+ 65.Ke3 Ra3+ 66.Kf4 Ra4+ 67.Ke3 Ra3+ 68.Kd2 Rf3 69.Rg1 Kh4 70.Ke1 Rxf7 71.Rg8 Rf3 72.Rg7 Rg3 73.Rb7 Kh3 74.Kf2 Rg4 75.Kf3 Rh4 76.Rb1 Kh2 77.Rf1 Rh8 78.Ra1 Rg8 79.Ra5 Kg1 80.Ra2 Rd8 81.Rg2+ Kf1 82.Rg5

Ra8 83.Kg3 Ra2 84.Kh3 Ra1 85.Kh2 Ra3 86.Rf5+ Ke1 87.Rf4 Ra1 88.Kh3 Ra3+ 89.Kg4 Re3 90.Rf5 Kd2 91.Rh5 Kd3 92.Kf4 Re4+ 93.Kf3 Re1 94.Rh7 Kc2 95.Rb7 Kd3 96.Rb4 Re8 97.Rb3+ Kc2 98.Rb5 Kd1 99.Rb2 Re5 100.Ra2 Rd5 101.Ke4 Rb5 102.Kd4 Rh5 103.Kc3 Rg5 104.Ra7 Rf5 105.Kb2 Rf6 106.Ra1+ Ke2 107.Ra5 Kf2 108.Kb1 Kg3 109.Ra7 Re6 110.Kc1 Rg6 111.Kb1 Kf2 112.Kc1 Rg5 113.Rd7 Ra5 114.Kb1 Ke2 115.Re7+ Kf3 0-1 (115) Weiawaga (2764)-Nikitosikbot_v2 (3052) Rapid 2024]

20...Rxc3 21.0-0 Rhc8

[21...Rc2

A) 22.Rxe4 Rxa2 23.g3 *(23.Rb1 Rha8 24.Rbe1 Ra1 25.Rxe6+ Kf7 26.R6e2 Rxe1+ 27.Rxe1 Rb8 28.Ra1 Kg6 29.Kf1 h5 30.g3 h4 31.Kg2 hxg3 32.hxg3 Rb2 33.g4 Kg5 34.Kg3 Rb3+ 35.f3 g6 36.Ra6 Kh6 37.Kf4 Rb4+ 38.Ke5 Rb5+ 39.Kf6 Rb4 40.Kf7 Rb7+ 41.Ke6 Rb4 42.Ra7 Rc4 43.Ke5 g5 44.Ra3 Rf4 45.Ke6 Kg6 46.Rb3 Rf7 47.Kd6 Ra7 48.Kc6 Ra5 49.Kc7 Kf6 50.Kc8 Rd5 51.Re3 Ra5 52.Kd8 Ra8+ 53.Kd7 Ra7+ 54.Kc6 Ra6+ 55.Kb7 Ra4 56.Kb6 Ra8 57.Kc5 Ra6 58.Rd3 Ra4 59.Kb5 Ra7 60.Rd5 Kg6 61.Kc6 Ra3 62.Rf5 Rc3+ 63.Kd7 Re3 64.Kc7 Re6 65.Kd8 Re3 66.Kc8 Rd3 67.Kc7 Ra3 68.Kd6 Ra6+ 69.Ke5 Ra5+ 70.Ke6 Ra6+ 71.Kd7 Ra3 72.Kc7 Ra6 73.Kb7 Ra4 74.Kc6 Ra6+ 75.Kb5 Ra3 76.Kb4 Ra7 77.Kc4 Ra4+ 78.Kd3 Ra3+ 79.Ke2 Ra2+ 80.Ke3 Ra3+ 81.Kf2 Ra1 82.Rc5 Ra7 83.Rc3 Ra6 84.Ke3 Re6+ 85.Kd4 Ra6 86.Kc5 Kf6 87.Kb5 Ra7 88.Rd3 Kg6 89.Rd6+ Kg7 90.Rd4 Ra3 91.f4 gxf4 92.Rxf4 Rc3 93.Kb6 Kg6 94.Re4 Rb3+ 95.Kc7 Kf7 96.Kd8 Rd3+ 97.Kc8 Ra3 98.Re1 Ra7 99.Kd8 Kg6* Time forfeit 0-1 (99) weiawaga (2594)-spiritofthenewyear (3062) Blitz 2024 *)* 23...Rha8 24.Rfe1 R8a6 25.h4 R2a4 26.Re5 g5 27.hxg5+ hxg5 28.R5e3 g4 29.Kf1 Ra3 30.Re4 R3a4 31.Rxa4 Rxa4 32.Re2 Ra1+ 33.Kg2 e5 34.Re4 Kf5 35.Re2 Ra6 36.Rb2 Ra8 37.Kf1 Ra4 38.Kg2 Re4 39.Ra2 Rd4 40.Ra3 Rb4 41.Kh1 Rb8 42.Kg2 Rb1 43.Ra8 Ke4 44.Rf8 Rb4 45.Kf1 Rb1+ 46.Kg2 Rb4 47.Rf6 Rb3 48.Kg1 Ra3 49.Rf8 Rb3 50.Kg2 Rb4 ½-½ (50) Weiawaga (2596)-Stockfish161Pro (2892) Classical 2025;

B) 22.Re1

B1) 22...Kg6 23.Raxe4 Rxa2 24.Rxe6+ Kh7

B1a) 25.R6e3 Rf8 26.Rf1 Rf7 27.Rb3 h5 28.Rbb1 Rf6 29.Rb5 Kh6 30.Rb3 Rfa6 31.g3 g5 32.Kg2 Rf6 33.h3 Kg7 34.Rc3 Rb6 35.Rc5 Kh6 36.Rc4 Rf6 37.h4 g4 38.Rc5 Kg6 39.Rb5 Kh6 40.Rbb1 Kg6 41.Kg1 Kg7 42.Rbd1 Kg6 43.Rde1 Rf5 44.Kg2 Rb2 45.Ra1 Rf3 46.Ra6+ Rf6 47.Rxf6+ Kxf6 48.Ra1 Kg6 49.Kf1 Kg7 50.Ra5 Kg6 51.Rg5+ Kh6 52.Ke1 Rb1+ 53.Ke2 Ra1 54.Re5 Ra2+ 55.Ke3 Ra3+ 56.Ke4 Rf3 57.Rf5 Ra3 58.Kd4 Kg6 59.Rg5+ Kh6 60.Rc5 Rf3

61.Rc2 Ra3 62.Ke5 Ra5+ 63.Ke6 Kg6 64.Kd7 Kf7 65.Kd6 Kf6 66.Rb2 Ra1 67.Kd5 Ra4 68.Rc2 Kg6 69.Ke5 Ra5+ 70.Ke4 Ra4+ 71.Kd5 Kf5 72.Rd2 Ra6 73.Kd4 Rd6+ 74.Ke3 Re6+ 75.Kd3 Ra6 76.Ke2 Re6+ 77.Kd1 Ra6 78.Rd5+ Kg6 79.Ke2 Ra3 80.Rd6+ Kg7 81.Rd3 Rxd3 82.Kxd3 Kf6 83.Kd4 Kf5 84.Kd5 Kf6 85.Ke4 Ke6 86.Kf4 Kf6 87.Ke3 Ke5 88.f4+ gxf3 89.Kxf3 Kf5 90.Ke3 Ke5 91.Kf2 Ke6 92.Kg1 Kf6 93.Kg2 Ke6 94.Kh1 Kf6 95.Kg1 Ke5 96.Kg2 Kf5 97.Kf1 Kg6 98.Ke2 Kf7 99.Ke3 Ke7 100.Kf4 Kf6 101.Ke4 Ke6 102.Kf4 Kf6 103.Ke4 Ke6 104.Kf4 Kf6 ½-½ (104) Weiawaga (2636)-Nikitosik-ai (2996) Blitz 2024;

B1b) 25.h4 Rf8 26.f3 Rf4 *(26...Ra5 27.Kh2 h5 28.Kh3 Raf5 29.Rc1 R5f6 30.Re3 g6 31.Re7+ R8f7 32.Re5 Kg7 33.Ra5 Rf5 34.Ra8 Rf8 35.Ra6 R5f6 36.Ra7+ R6f7 37.Ra3 Rf6 38.Rc7+ R6f7 39.Rc4 Rd7 40.Ra6 Rf6 41.Ra8 Rf8 42.Ra5 Rff7 43.Kg3 Ra7 44.Re5 Rac7 45.Rb4 Ra7 46.Rb6 Rab7 47.Rd6 Rbd7 48.Ra6 Rf6 49.Ra8 Rff7 50.Ra6 Rf6 51.Raa5 Rff7 52.Ra8 Rde7 53.Rea5 Rd7 54.Ra3 Rc7 55.R8a5 Rce7 56.Rg5 Ra7 57.Rb3 Rab7 58.Rc3 Rfc7 59.Rd3 Rd7 60.Re3 Re7 61.Re4 Ra7 62.Rd5 Rad7 63.Rc5 Rc7 64.Rg5 Ra7 65.Rc5 Rac7 66.Rd5 Rcd7 67.Rxe7+ Rxe7 68.Kf2 Rb7 69.Ke3 Rb4 70.Rd4 Rb7 71.Rd5 Re7+ 72.Kf4 Kh6 73.Rd6 Ra7 74.Rd4 Rf7+ 75.Ke5* ½-½ (75) Nikitosikbot (2675)-ReinforcementTrial (2823) Rapid 2022) 27.R6e4 Rf6 28.h5 Rc6 29.R1e2 Rxe2 30.Rxe2 Rc5 31.g4 Ra5 32.Kg2 Ra1 33.Rb2 Ra8 34.Kh2 Rf8 35.Kg3 Ra8 36.Re2 Ra3 37.Rb2 Ra8 38.Rf2 Ra4 39.Kh2 Ra3 40.Kg3 Ra1 41.Rd2 Ra8 42.Rd5 Ra4 43.Rd3 Ra2 44.Kf4 Ra4+ 45.Kg3 Ra2 46.f4 Ra5 47.Kf3 Ra1 48.Kf2 Ra5 49.Kf3 Ra1 50.Kg3 Rg1+ 51.Kh3 Ra1 52.Re3 Ra6 53.Re8 Ra4 54.Kg3 Ra3+ 55.Kf2 Ra2+ 56.Re2 Ra3 57.Re3 Ra1 58.Re2 Ra3 59.Re8 Ra2+ 60.Ke3 Ra3+ 61.Ke4 Ra4+ 62.Kf3 Ra3+ 63.Re3 Ra1 64.Rd3 Rf1+ 65.Kg3 Rg1+ 66.Kh3 Rf1 67.Rd4 Rh1+ 68.Kg2 Ra1 69.f5 Ra2+ 70.Kf3 Ra3+ 71.Ke4 Ra7 72.Rd8 Ra4+ 73.Kf3 Ra3+ 74.Kg2 Ra1 75.Kh3 Rh1+ 76.Kg2 Ra1 77.Kg3 Ra3+ 78.Kf4 Ra1 79.Kf3 Ra3+ 80.Kf4 Ra1 81.Rd3 Rf1+ 82.Kg3 Rg1+ 83.Kh4 Ra1 84.Kh3 Kg8 85.Rd8+ Kf7 86.Rd6 Ra4 87.Rd7+ Kf6 88.Rd6+ Ke7 89.Rg6 Kf8 90.f6 Ra3+ 91.Kh2 gxf6 92.Rxf6+ Kg7 93.g5 hxg5 94.Rf1 g4 95.h6+ Kxh6 96.Rf6+ Kg5

97.Rf8 Ra4 98.Rg8+ Kf4 99.Rf8+ Kg5 100.Rg8+ Kf5 101.Rf8+ Kg5 ½-½ (101) Intron014 (2900)-YoBot_v2 (2909) Blitz 2023;

B1c) 25.g3 Rf8 26.R6e2 Rxe2 27.Rxe2 g5 28.Re7+ Kg6 29.Re6+ Kg7 30.Rb6 Ra8 31.Kg2 h5 32.Rb4 Ra6 33.h4 g4 34.Rb5 Kh6 35.Kh2 Kg6 36.Rg5+ Kh6 37.Kg2 Ra3 38.Rf5 Ra1 39.Rf6+ Kg7 40.Rf4 Ra2 41.Rf5 Kg6 42.Rb5 Ra1 43.Rb6+ Kg7 44.Rb2 Kg6 45.Rb4 Ra5 46.Rb6+ Kg7 47.Kf1 Ra2 48.Rb5 Kh6 49.Kg1 Ra1+ 50.Kh2 Ra6 51.Rf5 Ra2 52.Kg1 Ra1+ 53.Kg2 Ra6 54.Rf4 Kg6 55.Re4 Ra5 56.Kh2 Rf5 57.Re2 Ra5 58.Kg2 Ra3 59.Re1 Kh7 60.Re6 Ra2 61.Rc6 Ra1 62.Rc4 Ra3 63.Rb4 Ra1 64.Rb3 Ra2 65.Rb6 Rc2 66.Rb5 Kg6 67.Rg5+ Kh6 68.Ra5 Rc3 69.Kf1 Rc1+ 70.Ke2 Rc2+ 71.Ke3 Rc3+ 72.Ke4 Rf3 73.Ra2 Kh7 74.Rd2 Kh6 75.Rd6+ Kg7 76.Rd5 Kh6 77.Rg5 Rxf2 78.Rf5 Re2+ 79.Kf4 Rf2+ 80.Ke4 Re2+ 81.Kf4 Rg2 82.Rb5 Rf2+ 83.Ke4 Re2+ 84.Kf5 Rf2+ 85.Ke4 Rf3 86.Rb6+ Kh7 87.Rb5 Kh6 88.Rb6+ Kg7 89.Rb5 Rxg3 90.Rxh5 Rg1 91.Rg5+ Kf6 92.Kf4 g3 93.Kf3 g2 94.Kf2 Ra1 95.Kxg2 Rb1 96.Kh2 Ra1 97.Kg3 Rb1 98.Kh3 Ra1 99.Kg4 Rb1 100.Kg3 Ra1 101.Kf2 Rb1 102.Kg2 Ra1 103.Kg3 Rb1 104.Kg4 Ra1 105.Kg3 ½-½ (105) Weiawaga (2721)-TheMatrix2029 (3074) Blitz 2025;

B2) 22...Rhc8 23.Raxe4 Rxa2 24.Rxe6+ Kf7 25.Re7+ Kg8 26.h3 Rf8 27.Rf1 Rf7 28.Re8+ Rf8 29.Re7 Rf4 30.Re5 Kh7 31.g4 g5 32.Kg2 Rf6 33.Rb5 Kg6 34.Kg3 Ra3+ 35.Kg2 Ra2 36.Rb8 Kh7 37.Rb7+ Kg6 38.Rb8 Kg7 39.Rb7+ Kg6 40.Rb5 Kg7 41.Kg3 Kg6 42.Kg2 Kg7 43.Rc5 Kg6 44.Re5 Kg7 45.Re7+ Kg6 46.Re8 Kg7 47.Re7+ Kg6 48.Re8 Ra3 49.Rb8 Ra2 50.Kg3 Ra3+ 51.f3 Ra5 52.Rg8+ Kh7 53.Rb8 h5 54.Rfb1 h4+ 55.Kf2 Ra3 56.R1b3 Rxb3 57.Rxb3 Ra6 58.f4 gxf4 59.Rb7+ Kg6 60.Rb2 Ra3 61.Rb6+ Kg7 62.Rb7+ Kf6 63.Rb6+ Ke7 64.Rb5 Kf7 65.Rh5 Rxh3 66.g5 f3 67.g6+ Kxg6 68.Ra5 Rh1 69.Kxf3 h3 70.Ra6+ Kf5 71.Ra5+ Ke6 72.Ra6+ Kd5 73.Ra5+ Kc4 74.Ra4+ Kb3 75.Ra8 h2 76.Rb8+ Ka2 77.Ra8+ Kb1 78.Rb8+ Ka1 79.Ra8+ Kb1 80.Rb8+ Ka1 81.Ra8+ Kb1 ½-½ (81) ReinforcementTrial (2891)-YoBot_v2 (2882) Blitz 2023;

B3) 22...e5

B3a) 23.Ra6+ Kf5 24.Ra7 Kf6 *(24...e3 25.fxe3 Kg6 26.Ra4 Rb8 27.Rg4+ Kh7 28.Rd1 Rxa2 29.h4 Rb7 30.Rd5 Re7 31.Re4 Ra1+ 32.Kh2 Kg6 33.Rexe5 Rxe5*

34.Rxe5 Ra4 35.Kg3 Kf6 36.Rh5 Rb4 37.Rd5 Re4 38.Rd6+ Kf5 39.Rd5+ Kf6 40.Rd6+ Kf5 41.Rd3 h5 42.Kh3 Re5 43.Kg3 Re4 44.Kh3 Re5 45.Rc3 Re4 46.Ra3 g6 47.Ra5+ Kf6 48.Ra6+ Kg7 49.Ra7+ Kf6 50.Ra6+ Kg7 ½-½ (50) pangubot (2880)-TheMatrix2029 (2904) Blitz 2023 *)* 25.Ra6+ Kf7 26.Ra7+ Kf6 27.h3 Rd8 28.Ra6+ Kf7 29.a4 Rdd2 30.Rxe4 Rxf2 31.Rg4 e4 32.Ra7+ Kf8 33.Rgxg7 e3 34.h4 Ra2 35.Rac7 Ra1+ 36.Kh2 e2 37.Rh7 Kg8 38.Rhg7+ Kf8 39.Rh7 Kg8 40.Rcg7+ Kf8 41.Ra7 Kg8 42.Rag7+ Kf8 43.Ra7 Kg8 44.Rhg7+ Kf8 45.Rh7 ½-½ (45) Mr_Chess_Berserk (2889)-YoBot_v2 (2944) Blitz 2024;

B3b) 23.a3 Rb8 *(23...Rd8 24.Raxe4 Rdd2 25.Rf1 Rd4 26.Re3 Ra2 27.Rfe1 Ra4 28.Rxe5 R2xa3 29.Re6+ Kf7 30.Re7+ Kg8 31.f3 Ra1 32.Rxa1 Rxa1+ 33.Kf2 Ra5 34.h3 h5 35.g4 hxg4 36.hxg4 Ra4 37.f4 Kf8 38.Re1 Rxf4+ 39.Kg1 Rxg4+ 40.Kf1 Rf4+ 41.Kg1 Rg4+ 42.Kf1 Rf4+ 43.Kg1 Rg4+ ½-½ (43)* Nikitosikbot (2832)-ProteusSF-Turbo (2795) Blitz 2023 *)* 24.Raxe4 Rbb2 25.Rf1 Kf5 26.Re3 e4 27.Ree1 Ra2 28.Re3 Rab2 29.Rh3 Ra2 30.Rg3 g5 31.h3 h5 32.Rb3 h4 33.Rb5+ Kg6 34.Rb3 Kf5 35.Rb5+ Kg6 36.Rb6+ Kg7 37.Rb7+ Kg6 38.Rb6+ ½-½ (38) Intron014 (2905)-TorBot_v2 (2882) Rapid 2023;

B3c) 23.Raxe4 Ra8 24.a4 Ra2 25.Rxe5 R8xa4 26.Re6+ Kf7 27.Re7+ Kg6 28.R1e6+ Kh7 29.h3 Rf4 30.f3 Rf5 *(30...Rb4 31.Re4 Rb6 32.R7e5 Rg6 33.Re2 Rxe2 34.Rxe2 h5 35.Kf2 Kh6 36.Re8 Ra6 37.f4 Ra2+ 38.Re2 Ra6 39.Re8 Ra2+ 40.Kf3 g6 41.g4 hxg4+ 42.hxg4 Ra3+ 43.Ke2 Rg3 44.f5 Rxg4 45.fxg6 Ra4 46.g7 Kxg7 47.Re3 Ra5 48.Rb3 Ra1 49.Rb2 Ra3 50.Rb1 Kf6 51.Rc1 Rg3 52.Ra1 Kg6 53.Rb1 Kh6 54.Ra1 Rh3 55.Rb1 Ra3 56.Rc1 Rh3 57.Ra1 Rb3 58.Rc1 Rh3 59.Ra1 Rc3 60.Rb1 Rg3 61.Ra1 Kg5 62.Rb1 Kh6 ½-½ (62)* Nikitosikbot (2831)-ProteusSF-Turbo (2797) Blitz 2023*)* 31.Re3 Rg5 32.Re2 Rxe2 33.Rxe2 Ra5 34.Kf2 Kg6 35.g4 Kf6 36.Kg3 g5 37.h4 Ra3 38.h5 Ra7 39.Kg2 Kg7 40.Kf2 Kh7 41.Re3 Rf7 42.Ra3 Re7 43.Ra6 Rd7 44.Ke3 Re7+ 45.Kd4 Kg7 46.Rc6 Rd7+ 47.Ke3 Re7+ 48.Kf2 Kh7 49.Ra6 Rd7 50.Re6 Rf7 51.Ke3 Rd7 52.Ke4 Rf7 53.Rc6 Rf4+ 54.Ke3 Rf7 55.Ke4 Rf4+ 56.Ke3 ½-½ (56) Mr-Chess-Berserk (3063)-MayhemPl_cluster (2988) Blitz 2024]

[21...Rb8 22.Rxe4 Ra3 23.h4 Rxa2

24.Rfe1 Rb6 25.g4 Rba6 26.Kg2 R2a4 27.f3 Rxe4 28.Rxe4 Ra2+ 29.Kg3 Ra5 30.Rf4+ Ke7 31.Rb4 Kf6 32.Rf4+ Ke7 33.Rb4 Kf7 34.h5 Kf6 35.Rf4+ Ke7 36.Rb4 Kf6 37.f4 Ra3+ 38.Kg2 Ra2+ 39.Kg3 Ra3+ 40.Kh4 g5+ 41.hxg6 Kxg6 42.f5+ exf5 43.gxf5+ Kxf5 44.Rb2 Ra1 45.Rf2+ Kg6 46.Rf4 Rh1+ 47.Kg3 Kg5 48.Ra4 Kf5 49.Ra5+ Ke4 50.Ra7 Rg1+ 51.Kh3 Rf1 52.Rd7 Rh1+ 53.Kg2 Rb1 54.Kf2 Rb3 55.Re7+ Kf4 56.Kf1 Kg3 57.Rf7 Rb1+ 58.Ke2 Rb5 59.Rf8 Rb2+ 60.Kd3 h5 61.Rc8 h4 62.Ke3 Rb3+ 63.Ke2 Rb2+ 64.Ke3 h3 65.Rg8+ Kh2 66.Rg7 Rb8 67.Kf3 Rb1 68.Rc7 Kg1 69.Ke2 Rb3 70.Rg7+ Kh2 71.Kf2 Rb6 72.Rh7 Rf6+ 73.Ke2 Rf8 74.Re7 Rf6 75.Rc7 Rf8 76.Ke1 Rf3 77.Rg7 Rc3 78.Kf1 Rf3+ 79.Ke2 Rg3 80.Rf7 Rb3 81.Kf1 Rb1+ 82.Kf2 Rb2+ 83.Kf1 Kg3 84.Rg7+ Kf3 85.Rf7+ Kg3 86.Rg7+ Kf3 87.Rf7+ Kg3 ½-½ (87) ToromBot (3043)-ArasanX (2946) Blitz 2024]

22.Rxe4 Ra3 23.Rfe1 Rc6 24.Rf4+

[24.R4e2 Rca6 25.Ra1 R3a4 26.Rc2 Ra3 27.Kf1 R3a4 28.h3 R6a5 *(28...Ra3 29.f3 R6a5 30.Kf2 Kf7 31.Re2 Kf6 32.Rd2 R5a4 33.Kg1 Ra5 34.Kf2 R3a4 35.Rb2 Ra6 36.Kg1 Ra3 37.Rd2 R3a4 38.Kf2 R6a5 39.Ke1 Ra3 40.Kf1 R3a4 41.Kf2 Ra3 42.Kf1 R3a4 43.Rc2 Ra6 44.Ke1 Ra3 45.Rd2 R3a4 46.Rc2 Ra3 47.Re2 R6a4 48.Kf1 Ra6 49.Kg1 R3a5 50.Rd2 Ra3 51.Rf2 R3a4 52.Kh2 R6a5 53.Re2 Ra3 54.Rae1 Ra6 55.Rc2 Rxa2 56.Rc4 R2a4 57.Rc8 g5 58.Rh8 Kg7 59.Rb8 Kf6 60.Rf8+ Kg7 61.Rb8 Ra2 62.Rb4 Rf2 63.Rg1 Raa2 64.Kg3 Rfe2 65.Rg4 Kf7 66.Kh2 Ra3 67.Kg3 Ra5 68.Rc4 Rb5 69.Ra4 Kg6 70.Kh2 Rf5 71.Kg3 Kf6 72.Ra8 Kg6 73.Rg8+ Kf7 74.Rh8 Kg6 75.Rg8+ Kf7 76.Rh8 Kg7 77.Rb8 Rf4 78.Ra1 Rd4 79.Ra7+ Kg6 80.Rg8+ Kf6 81.Rf8+ Kg6 82.Rg8+ Kf5 83.Ra1 Rdd2 84.Rg1 Rd4 85.Ra1 Rdd2 86.Rf8+ Kg6 87.Rg1 Rd4 88.Kh2 h5 89.Rg8+ Kf6 90.Rf8+ Kg6 91.Rg8+ Kf6 92.Rh8 h4 93.Kh1 Rb4 94.Rc1 Rbb2 95.Rg1 Rb3 96.Rd1 Rbb2 97.Rg1 Rb3 98.Rf8+ Kg7 99.Ra8 Kg6 100.Rg8+ Kf5 101.Ra1 Rbb2 102.Rf8+ Kg6 103.Rg8+ Kf6 104.Rg1 Re3 105.Rf8+ Kg7 106.Ra8 Kg6 107.Rg8+ Kf6 108.Rf8+ Ke7 109.Rc8 Rbe2 110.Rc7+ Kf6 111.Rcc1 Ra3 112.Rcf1 Ra4 113.Rd1 Re3 114.Rd2 Ra6 115.Rf1 Ra4 116.Kh2 Kf5 117.Rc2 Kg6 118.Rg1 Re5 119.Rd1 Kf6 120.Rf1 Kg6 121.Kh1 Ra3 122.f4 Rea5 123.Kh2 Ra1 124.Rxa1 Rxa1 125.Re2 gxf4 126.Rxe6+ Kf5 127.Re8 Ra2 128.Rg8 Ke4 129.Re8+ Kf5 130.Rh8 Kg5 131.Rg8+ Kf5 132.Rh8 Kg5 133.Rg8+ Kf5 134.Kg1 Ra1+ 135.Kf2 Ra2+ 136.Kg1 Ra1+ 137.Kf2 Ra2+ 138.Kf1 Ra1+ 139.Ke2 Ra2+ 140.Kf1 Ra1+ 141.Ke2 Ra2+ 142.Kf1* ½-½ (145) Mr-Chess-Berserk (2979)-yobot_v2 (2999) Blitz 2024*)* 29.Rb2 Ra7 30.Rd2 R7a5 31.g3 h5 32.Kg2 g5 33.Rb2 Ra6 34.Rb3 Rxa2 35.Rf3+ Kg7 36.Re1 R6a3 37.Rxe6 Rxf3 38.Kxf3 h4 39.g4 Rb2 40.Ra6 Rb3+ 41.Ke2 Rxh3 42.Ra7+ Kf6 43.Ra6+

Ke5 44.Ra5+ Kf4 45.Ra4+ Ke5 46.Ra5+ Ke4 47.Ra4+ Kd5 48.Ra5+ Ke4 ½-½ (48) ToromBot (3036)-Puztel-bot (3036) Blitz 2024]

24...Kg6 25.h4 Rxa2 26.Re5 Rca6 27.h5+ Kh7 28.Rf7 R6a5 29.Rxa5 Rxa5 30.g4 Kg8 31.Re7 Rg5 32.f3 e5 33.Kf2 Kf8 34.Ra7 e4 35.Ke3 exf3 ½-½ (35) Stockfish_13-1 (2863)-AnIndianAnand (2954) Blitz 2025

9...Nc6 10.e3 Be6

[10...Bxc3+ 11.Qxc3 Qxc3+ 12.bxc3 Be6 13.Nd4 Na5 14.Nb3 Nc4 15.Rb1 Bf5 16.Rd1 0-0-0 17.Rd4 Ne5 18.Bb5 Kc7 19.0-0 a6 20.Be2 Nc6 21.Rd2 Rd7 22.Rfd1 Rhd8 23.c4 dxc4 24.Rxd7+ Rxd7 25.Rxd7+ Kxd7 26.Bxc4 Be6 27.Bxe6+ Kxe6 28.Kf1 Kd5 29.Ke2 Kc4 30.f4 Nb4 31.Na5+ Kxc5 32.Nxb7+ Kb6 33.Nd6 Nxa2 34.Nxf7 a5 35.Kd3 Kb5 36.e4 a4 37.e5 Nb4+ 38.Kc3 Nd5+ 39.Kb2 Nxf4 40.Nd6+ Kc6 41.Nf5 Ne6 42.Ka3 Kd5 43.Kxa4 Kxe5 44.Ne3 Kd4 45.Ng4 h5 46.Nf2 Ke3 47.Nh3 Nf4 48.Ng5 Nxg2 49.Kb5 Nf4 50.Kc6 Kf2 51.Kd6 Kg2 52.Ke5 Nd3+ 53.Kf5 Kxh2 54.Kg6 h4 55.Nf3+ Kg3 56.Nxh4 Kxh4 57.Kxg7 ½-½ (57) fairchess03 (2791)-dont_blunder (2799) Blitz 2023]

11.Bb5 Ba5

[11...Bxc5 12.Nxd5 Bxd5 13.Qxd5 Bb4+ 14.Kf1 0-0 *(14...Rc8 15.Qe5+ Qxe5 16.Nxe5 Ke7 17.Bxc6 bxc6 18.Nd3 Bd6 19.Rc1 Kd7 20.Ke2 Rb8 21.Rhd1 Rhc8 22.h4 h5 23.b3 f6 24.Rc4 g5 25.Nc5+ Kc7 26.Na6+* 1-0 (26) Silent_Striker (2772)-KarChess100 (2560) Blitz 2025*)* 15.Bd3 *(15.Rb1 Rfd8 16.Qe4 Re8 17.Qc4 Rac8 18.Qg4 Bf8 19.g3 a6 20.Be2 Ne5 21.Qf4 Qc6 22.h4 Qc2 23.Rd1 Qxb2 24.Rd2 Qc3 25.Rd4 Qc6 26.Kg2 Ng6 27.Qf5 Ne5 28.h5 Qc2 29.Rf4 Qxe2 30.Nxe5 f6 31.Nd7 Qc2 32.Qd5+ Kh8 33.Rd1 b5 34.Rd2 Qc6 35.Kf3 Qxd5+ 36.Rxd5 Rc6 37.Rfd4 Kg8 38.Nxf8 Rxf8 39.g4 Rfc8 40.a4 Rc5 41.Rd7 bxa4 42.Rxa4 Ra8 43.Rb4 Rg5 44.Rbb7 a5 45.Kf4 a4 46.Re7 a3 47.Ra7 Rxa7 48.Rxa7 g6 49.hxg6 h5 50.gxh5 Rxh5 51.Ke4 Re5+ 52.Kd3 Rg5 53.Rxa3 Kg7 54.e4 Kxg6 55.f3 Rb5 56.f4 Rb1 57.Ra4 Rb3+ 58.Kc4 Rb1 59.Kd5 Rb5+ 60.Kc4 Rb1 61.Kd5 Rb7 62.Ke6 Rb6+ 63.Ke7 Rb7+ 64.Ke6 Rb6+ 65.Ke7 Rb7+ 66.Kd6 Rb6+ 67.Kc5 Rb1 68.Ra7 Re1 69.f5+ Kh6 70.Kd5 Rd1+ 71.Ke6 Re1 72.Kd5 Rd1+ 73.Ke6 Re1 74.Ra4 Kg5 75.Kd7 Rb1 76.Ke6 Rb6+ 77.Kd5 Rb5+* ½-½ (77) FantacticEman (2919)-ResoluteBot (2917) Blitz 2023*)* 15...g6 16.Rb1 Rad8 17.Qb3 Ba5 18.Ke2 Rd6 19.Rhd1 Rfd8 20.Be4 Ne5 21.Qb5 Nxf3 22.Bxf3 Rd2+ 23.Kf1 Bc7 24.h3 Rxd1+ 25.Rxd1 Rxd1+ 26.Bxd1 Qa6 27.Qxa6 bxa6 28.Ke2 Be5 29.b3 Bc3 30.f4 f5 31.Kd3 Bb4 32.g4 Kf7 33.gxf5 gxf5 34.Bh5+ Kf6 35.Ke2 Bc5 36.Bf3 Kg6 37.Kf2 a5 38.Bb7 Kf6 39.Ke2 Bb4 40.Bc8 Ba3 41.Bd7 Bb4 42.Kf2 Bc5 43.Bc8 Bb4 44.Ke2 Ba3 45.Kd3 Bb4 46.Bd7 Ba3 47.Bc8 Bb4 48.Kc4 Bd2 49.Kd4 Bb4 50.Bb7 Bd2 51.Bf3 Kg6 52.Bh1 Kf6 53.Bd5 Bc1 54.Kd3 Ba3 55.Bc4 Bc5 56.Ke2 Bb6 57.Bd3 Bc5 58.Ba6 Ba3 59.Bb7 Bc5 60.Bc6 Be7 61.Bd7 Kg6 62.Kf3 Kf6 63.Ke2 Bc5 64.Be8 Ke7 65.Bh5 Kf6 66.Be8

Ke7 67.Bh5 Kf6 68.h4 Bb6 69.Be8 Ke7 70.Bh5 Bc5 71.Bg6 Kf6 72.h5 Bb6 73.Kf3 Bc5 74.Ke2 Bb6 75.Kf3 Bc5 76.Bh7 Bb4 77.Kg2 Bd6 78.Bg6 Bb4 79.Bh7 Bc5 80.Kf3 Bb6 81.Kf2 Bc5 82.Ke2 Ba3 83.Bg6 Bc5 84.Kd3 Ba3 85.Kc2 Bc5 86.Kd2 Ba3 87.Be8 Bc5 88.Bb5 Ba3 89.Bc6 Ke7 90.Bg2 Kf6 91.Bf1 Bb4+ 92.Ke2 Ba3 93.Bg2 Bc5 94.Bh3 Bb4 95.Kd1 Bc5 96.Ke2 Bb4 97.Bg2 Bc5 98.Kf3 Ba3 99.Bf1 Bc5 100.Bh3 Ba3 101.Kf2 Bc1 102.Bg2 Ba3 103.Bd5 Bc5 104.Bb7 Ba3 105.Ke2 Bc1 106.Bc8 Bb2 107.Bb7 Ba3 108.Ba6 Bc1 109.Kf3 Ba3 110.Bf1 Bc5 111.Bh3 Bb6 112.Ke2 Bc5 113.Bg2 Bb4 114.Kf2 Bc5 115.Bf1 Ba3 116.Ke2 Bc5 117.Kf3 Ba3 118.Bh3 Bc5 119.Kf2 Ba3 120.Kf3 Bc5 121.a4 Bb6 122.Bf1 Bc5 123.Bd3 Bb6 124.Bb5 Bc5 125.Bf1 Ba3 126.Be2 Bc5 127.Kf2 Ba3 128.Bd3 Bc5 129.Ke2 Bb4 130.Kf2 Bc5 131.Ke2 Bb4 132.Kf3 Bc5 133.Bc2 Bb4 134.Bd3 Bc5 135.Kf2 Bb6 136.Ke2 Bc7 137.Bc4 Bb6 138.Bb5 Bc5 139.Be8 Bb4 140.Bb5 Ba3 141.Bc4 Bb4 142.Bd5 Ba3 143.Bg2 Bb4 144.e4 fxe4 145.Bxe4 Ke7 146.Bg6 Kf6 147.Bd3 Kf7 148.Kf3 Kf6 149.Ke4 Bd6 150.Bc4 Bb4 151.Bg8 Ke7 152.Kf5 Bd2 153.Bd5 Bc1 154.Ke5 Bd2 155.Bc4 Bc3+ 156.Kd5 Bd2 157.Ke5 Bc3+ 158.Ke4 Bd2 159.Bg8 Bb4 160.Bc4 Bd2 161.Ba6 Bb4 162.Be2 Bd2 163.Ke5 Bc3+ 164.Kf5 Bd2 165.Ke5 Bc3+ 166.Ke4 Bd2 167.Bf1 Kf6 168.Bd3 Ke7 169.Bc2 Bb4 170.Ke5 Bc3+ 171.Kf5 Bd2 172.Ke4 Kf7 173.Ke5 Bc3+ 174.Kf5 Bd2 175.Bd3 Ke7 176.Ke5 Bc3+ 177.Kf5 Bd2 178.Be4 Kf7 179.Bg2 Ke7 180.Ke4 Kf6 181.f5 Bb4 182.Bf1 Ba3 183.Bb5 Ke7 184.Kd4 Kf6 185.Bd7 Kg5 186.Ke5 Kxh5 187.f6 Kg5 188.f7 Bb4 189.Be6 Bf8 190.Bd5 Bb4 191.Bc4 h5 192.Be6 h4 193.f8Q Bxf8 194.Ke4 Bb4 195.Kd3 Kf4 196.Ke2 Kg3 197.Kf1 h3 198.Bd5 h2 199.Bc6 Bc3 200.Bd5 Be5 201.Bc6 Bf4 202.Ke1 Bd6 203.Kf1 Ba3 204.Ke2 Bd6 205.Bf3 Be5 206.Bd5 Kf4 207.Kf2 Bd6 208.Kg2 Ke3 209.Kh1 Kf2 210.Bg8 Kg3 211.Bc4 Be5 212.Be6 Bd6 213.Bd7 Be5 214.Bc6 Bf4 215.Bd5 Bd6 216.Be6 Bb4 217.Bf7 Bf8 218.Be8 Be7 219.Bb5 Bg5 220.Bc6 Bf4 221.Bd5 Bh6 222.Bg8 Bf8 223.Bc4 Bg7 224.Bd5 Bf8 225.Bf7 Bb4 226.Bg6 Bf8 227.Bf7 Bg7 228.Bd5 Be5 229.Be6 Bd6 230.Bc4 Bb8 231.Bf7 Bc7 232.Bg8 Bd8 233.Be6 Bh4 234.Bf5 Bf6 235.Bc8 Bd8 236.Bd7 Bg5 237.Be6 Be3 238.Bf7 Bb6 239.Bg8 Bd8 240.Bd5 Bb6 241.Bf7 Bc5 242.Bd5 Kf4 243.Kxh2 Ke5 Normal ½-½ (243) FantacticEman (2938)-ResoluteBot (2936) Rapid 2024]

12.0-0 0-0 13.Qa4 1-0 (13) kelnoreem (2836)-ie1 (2699) Blitz 2024

193 **11...Nd7** 12.Rd1

[12.0-0-0 Nf6 13.e3 Be6 14.Bb5+ Ke7 15.Nd4 *(15.Kb2 Ne4 16.Rhf1 Nxc5 17.Nd4 Rac8 18.Nxe6 fxe6 19.Rd4 Ne4 20.Bd3 Nc5 21.Bc2 Rc6 22.c4 dxc4 23.Rxc4 Rhc8 24.Rc1 b5 25.Rc3 b4 26.Rc4 Na4+ 27.Bxa4 Rxc4 28.Rd1 Rd8 29.Rxd8 Kxd8 30.Bb3 Rc6 31.f4 Ke7 32.h4 Rc3 33.a3 a5 34.axb4 axb4 35.e4*

Rg3 0-1 (35) JFDRR (2634)-ChessIsLava (2593) Blitz 2024) 15...Ne4 16.c6 bxc6 17.Nxc6+ Kd6 18.c4 Nxf2 19.cxd5 Bd7 20.e4 f6 21.Kc2 Nxh1 22.Rxh1 f5 23.e5+ Kxd5 24.Rd1+ Kc5 25.Rxd7 Kxb5 26.Nd4+ Kc4 27.Nxf5 g6 28.Ne3+ Kc5 29.Rd5+ Kb4 30.e6 Rad8 31.Re5 Rhe8 32.e7 Rd7 33.Nd5+ Ka3 34.Kc3 a5 35.Kc4 Kxa2 36.Nc3+ Kb2 37.Re2+ Kc1 38.Nd5 a4 39.Kc5 a3 40.Ra2 Rxd5+ 41.Kxd5 Rxe7 42.Rxa3 Re2 43.Rg3 g5 44.h3 Kd1 45.h4 Ke1 46.hxg5 hxg5 47.Rxg5 Kf2 48.g4 Kf3 49.Rg8 Kf4 50.g5 Kf5 51.g6 Kf6 52.Rf8+ Kxg6 53.Rf4 Re7 54.Re4 Rg7 55.Rg4+ Kf7 56.Rxg7+ Kxg7 ½-½ (56) Originator (2835)-Demian_33 (2816) Blitz 2023]

12...Nf6 13.Nd4

[13.e3 Bd7 14.Rb1 Bc6 15.Bb5 Ne4 16.Bxc6+ bxc6 17.Nd4 Rc8 18.Rb7 Nxc5 19.Rxa7 0-0 20.Ke2 Ne4 21.Rc1 c5 22.Nf5 Ra8 23.Rxa8 Rxa8 24.Rc2 Kf8 25.Kd3 g6 26.Ng3 Nd6 27.Ne2 Ra3 28.Nf4 c4+ 29.Kd4 Nb5+ 30.Kc5 Rxc3 31.Rxc3 Nxc3 32.Kd4 Nxa2 33.Nxd5 c3 34.Kd3 Nc1+ 35.Kxc3 f5 36.Kc2 Ne2 37.Kd2 Ng1 38.Ke1 1-0 (38) rasulovvugar (2769)-BMWHero (2809) Blitz 2022]

13...0-0

[13...Bd7 14.c4 dxc4 15.Rc1 Rc8 16.Rxc4 Ne4 17.Nb3 Bc6 18.f3 Ng5 19.e4 Ne6 20.Kf2 0-0 21.Be2 Bb5 22.Rc3 Bxe2 23.Kxe2 Rc6 24.Rhc1 Rfc8 25.Kd2 Rd8+ 26.Ke3 Rdc8 27.R3c2 Kf8 28.f4 Ra6 29.f5 Nd8 30.Nd4 Ra3+ 31.Kf4 g5+ 32.fxg6 fxg6 33.Ke5 Ke7 34.c6 Nf7+ 35.Kf4 Rf8 36.cxb7 Nd6+ 37.Ke5 Nf7+ 38.Kf4 Nd6+ 39.Kg4 Nxe4 40.Rc7+ Kd6 41.Nb5+ Ke5 42.Re7+ Kf6 43.Nxa3 Nf2+ 44.Kf3 Kxe7+ 45.Ke2 Ng4 46.Rc8 Rf2+ 47.Ke1 Rf6 48.b8Q Re6+ 49.Kd2 1-0 (49) Hakobyan,A (2617)-Robson,R (2696) chess.com INT 2024]

14.c4 dxc4 15.Rc1 Be6 16.e3 c3 17.Rxc3 Bxa2 18.f3 Rfc8 19.Kf2 a5 20.Bb5 Be6 21.e4 Bd7 22.Bc4 Rc7 23.e5 Nh7 24.f4 Nf8 25.Rb1 Ne6 26.Nxe6 fxe6 27.Ke3 a4 28.f5 Kf7 29.Kd4 Rd8 30.Rb6 Ke8 31.Rd6 exf5 32.Rf3 Ra8 33.e6 Bc6 34.Rxf5 a3 35.Rf2 Ra4 36.Kc3 Ra5 37.Kb4 Ra4+ 38.Kc3 Ra5 39.Rf7 Rc8 40.Rxg7 Rxc5 41.Kb3 Kf8 42.Rf7+ Kg8 43.Rf4 b5 44.Bf1 Ra8 45.e7 Bd5+ 46.Kb4 Rcc8 47.Bd3 a2 48.Rg6+ Kh7 49.Rgf6+ Kg7 50.Rg6+ Kh7 51.Rgf6+ Kg7 52.Rg6+ Kh7 ½-½ (52) Nikitosik-ai (2996)-YoBot_v2 (3019) Blitz 2024

11...Be6 12.Nd4

[12.Rb1 Nd7 13.Rxb7 Nxc5 14.Rb2 0-0 15.Nd4 Rab8 16.Rb4 a5 17.Rxb8 Rxb8 18.f3 Rb1+ 19.Kf2 Na4 20.e4 dxe4 21.Nxe6 fxe6 22.fxe4 Nxc3 23.Rg1 Nxe4+ 24.Ke3 Nc3 25.Kf2 Nxa2 26.Bc4 Rxg1 27.Bxe6+ Kf8 28.Kxg1 Nc3 0-1 (28) kelnoreem (2865)-Chalawan (2793) Blitz 2023]

12...Ke7 13.Rb1 b6 14.cxb6 axb6 15.Rb2 Nd7 16.e3 Ra3

[16...Nc5 17.Be2 Ne4 18.Rxb6 Rxa2 19.0-0 Rc8 20.Bd3 Nxc3 21.h3 Rd2 22.Ba6 Rc7 23.Ra1 h5 24.Nf3 Rd1+ 25.Rxd1 Nxd1 26.Be2 Nc3 27.Nd4 h4 28.Bd3 g5 29.Bc2 Ne4 30.Kf1 Bd7 31.Ke1 Ra7 32.Rb1 Ra3 33.Nf3 f6 34.Nd4 Nc3 35.Rc1 Nb5 36.Ne2 f5 37.Rd1 Nc3 38.Nxc3 Rxc3 39.Bd3 Ra3 40.Be2

Kd6 41.Bf3 Ra5 42.Be2 Ra3 43.Bf3 Be6 44.Ke2 Ra4 45.Bh5 g4 46.Rd4 Rc4 47.f4 Kc5 48.hxg4 fxg4 49.Bg6 Rxd4 50.exd4+ Kxd4 51.f5 Bg8 52.f6 h3 53.gxh3 gxh3 54.Kf1 Ke5 55.f7 Bxf7 56.Bxf7 d4 57.Kf2 Kf4 58.Bc4 h2 59.Kg2 h1Q+ 60.Kxh1 d3 61.Bxd3 Normal ½-½ (61) Weiawaga (2569)-Spiritofthenewyear (3189) Blitz 2024]

17.Nb5 Ra4 18.Kd2 Rha8 19.a3 Nf6 20.Bd3 Ne4+ 21.Ke2 Bd7 22.Bxe4 dxe4 23.Rd1 Bxb5+ 24.Rxb5 Rxa3 25.Re5+ Kf8 26.Rxe4 Rxc3 27.Rd7 Re8 28.Ra4 Rc6 29.Raa7 Rf6 30.f3 g5 31.Kf2 Re5 32.Rd8+ Kg7 33.Rc7 Rfe6 34.Rdd7 Rf5 35.h3 Rff6 36.Rd5 Rc6 37.Rxc6 Rxc6 38.Rb5 Kg6 39.Kg3 f5 40.h4 Re6 41.hxg5 hxg5 42.Kf2 Rc6 43.g4 fxg4 44.fxg4 Rc1 45.Rb2 b5 46.Rxb5 Ra1 47.e4 Rc1 48.e5 Ra1 49.e6 Rc1 50.e7 Rc2+ 51.Ke1 Rc1+ 52.Kd2 Rc8 53.e8Q+ Rxe8 54.Rb1 Re4 55.Ra1 Rxg4 56.Rb1 Rg2+ 57.Ke3 g4 58.Ra1 g3 59.Rb1 Ra2 60.Rc1 g2 61.Rb1 g1Q+ 62.Rxg1+ Kf5 63.Rb1 Rc2 64.Ra1 Rb2 65.Rc1 Ra2 66.Rb1 Rc2 67.Ra1 Rb2 68.Rc1 Ra2 69.Rb1 ½-½ (69) Nikitosik-ai (3026)-yobot_v2 (3015) Blitz 2024

194 **12.e4** Be6 13.Bxa6 bxa6 14.exd5 Bxd5 15.0-0-0 0-0-0 16.Rhe1 Bxa2 17.Nd4 Bd5 18.g3 g6 19.Kb2 Rhe8 20.Ka3 Kc7 21.Kb4 Rb8+ 22.Ka5 Bc4 23.Rxe8 Rxe8 24.Kb4 Bd5 25.c4 Bb7 26.Kc3 Re5 27.Nb3 Re2 28.Rd2 Re1 29.Rd6 Bc8 30.Nd4 Rc1+ 31.Kb3 a5 32.Nb5+ Kb7 33.c6+ Kb6 34.c7+ Kb7 35.Rf6 Be6 36.Kb2 Rd1 37.Kc3 a6 38.Nd4 Rc1+ 39.Kb2 Rxc4 40.Nxe6 fxe6 41.Rxe6 g5 42.Rxh6 Rxc7 43.h4 Rf7 44.hxg5 Rxf2+ 45.Kb1 Rf5 46.Rg6 Kc7 47.g4 Rc5 48.Rxa6 Rxg5 49.Kb2 Kb7 50.Rf6 Rxg4 51.Ka3 Re4 52.Rd6 Rb4 53.Rd3 Kc6 54.Rb3 Rd4 55.Rc3+ Kb5 56.Rb3+ Kc5 57.Rc3+ Kd5 58.Rb3 Rc4 59.Rb5+ Rc5 60.Ka4 Rxb5 61.Kxb5 a4 62.Kxa4 ½-½ (62) Originator (2858)-Kivurawnuru (2812) Blitz 2023

195 **13.Ne5** Bd7 [13...Bb7 14.Rb1 Nc5 15.Nd3 Nxd3+ 16.exd3 Bc8 17.Kd2 Kd7 *(17...Kd8 18.d4 Kc7 19.Bd3 Bd7 20.h4 Rhb8 21.Rb3 Kd6 22.Re1 Rb6 23.c4 dxc4 24.Bxc4 Rxb3 25.axb3 a5 26.Kc3 f6 27.Ra1 Bf5 28.f3 Bd7 29.Ra4 Bf5 30.Ra2 Ra7 31.Ra4 Bd7 32.Ra1 Bf5 33.Bd3 Be6 34.Bc4 Bd7 35.Bf7 Bc8 36.Bc4 Bf5 37.h5 Bd7 38.Bd3 Be6 39.Bc4 Bd7 40.Bd3 c5 41.dxc5+ Kxc5 42.Rxa5+ Rxa5 43.b4+ Kb6 44.bxa5+ Kxa5 45.Kd4 Kb6 46.Kd5 Kc7 47.Bg6 Kd8 48.g3 Ke7 49.g4 Ba4 50.Kd4 Kd6 51.Bf5 Bc6 52.Be4 Be8 53.Bd3 Bd7 54.Bg6 Ba4 55.Bf5 Bc6 56.Be4 Be8 57.Bg6 Bxg6 58.hxg6 Ke7 59.Kd5 f5 60.gxf5 h5 61.f4 h4 62.Ke4 h3 63.Kf3 h2 64.f6+ Kxf6 65.Kg2 Kxg6 66.Kxh2 Kf5 67.Kg3 g6 68.Kf3 g5 69.fxg5 Kxg5* ½-½ (69) Nikitosik-ai (3027)-YoBot_v2 (3060) Rapid 2024; *17...Bd7 18.Rb7 Ke7 19.Be2 Rhb8 20.Rhb1 Rxb7 21.Rxb7 Kd8 22.d4 a5 23.Ke3 Kc8 24.Rb6 Kc7 25.Ra6 Rxa6 26.Bxa6 Kb6 27.Bd3 f6 28.Kf4 Be6 29.Kg3 g5 30.Kf3 Bd7 31.Ke2 Bg4+ 32.Kd2 Bh5 33.Bf5 Kb5 34.g3 Ka4 35.Bd7 Kb5 36.Bf5 Bf3 37.Bc2 Bg4 38.Bb3 Bf3 39.Ke3 Be4 40.a3 Bg6 41.h4 Be4 42.hxg5*

hxg5 43.f4 Bg6 44.Kf3 Bh5+ 45.Ke3 Bg4 46.Kd2 gxf4 47.gxf4 Bf3 48.Ke3 Be4 49.Kd2 Bf5 50.Ke3 Bg4 51.Kd3 Bf5+ 52.Ke3 Be6 53.Kd2 Bg4 54.a4+ Ka6 55.Bd1 Bc8 56.Be2+ Kb7 57.Ke3 Kc7 58.Bd3 Be6 59.Kf3 Bc8 60.Bb1 Bd7 61.Bc2 c5 62.Kg3 cxd4 63.cxd4 Kd6 64.Kf3 Ke6 65.Bd1 Be8 66.Bc2 Bc6 67.Kg3 Kf7 68.Bb3 Ke6 69.Bc2 Bd7 70.Kf2 Kd6 71.Ke3 Be8 72.Kd2 Ke6 73.Ke3 Bh5 74.Kd2 Ke7 75.Ke3 Ke6 76.Kd2 Kd6 77.Ke1 Bg4 78.Kd2 Bh5 79.Ke1 Be8 80.Kd2 Bf7 81.Ke1 Bh5 82.Kd2 Ke7 83.Ke3 Bg4 84.Kd2 Kd6 85.Ke3 Ke6 86.Kf2 Bh5 87.Ke3 Ke7 88.Kd2 Ke6 89.Ke3 Kd7 90.Kd2 Ke8 91.Bb3 Bf7 92.Kc3 Kd7 93.Bc2 Bh5 94.Kd2 Ke7 ½-½ (94) BitByByte (2896)-YoBot_v2 (3058) Rapid 2024*)*

18.d4

A) 18...Kd6 19.Bd3 g5 20.Rb3 *(20.a3 Bd7 21.Rb7 a5 22.Rf1 Rhb8 23.Rxb8 Rxb8 24.Rb1 Rxb1 25.Bxb1 Kc7 26.Ke3 Kb6 27.Bd3 f6 28.f3 Bc8 29.Kf2 Be6 30.Kg3 Bc8 31.Bf1 Be6 32.Bd3 Bc8 33.f4 Be6 34.fxg5 fxg5 35.Be2 Bd7 36.h4 Bf5 37.Bf1 Bc8 38.hxg5 hxg5 39.Be2 Bd7 40.Kf3 Ka7 41.g3 Kb6 42.Ke3 Be6 43.Kd2 Bf5 44.Ke3 Ka7 45.Bd3 Be6 46.Kf3 Kb6 47.Bf1 c5 48.Ke3 Bg4 49.Bd3 Bh3 50.Be2 Bf5 51.Kd2 Kc6 52.Ke3 Bg6 53.Ba6 Bf5 54.Be2 Bg6 55.Bf3 Bf7 56.Bd1 Kb5 57.Be2+ Kc6 58.Bd1 Kd6 59.Ba4 cxd4+ 60.Kxd4 Bh5 61.Bb3* ½-½ (61) ChessBot2156 (2908)-Boller1910 (3015) Blitz 2024*; 20.a4 a5 21.Rb6 Kc7 22.Rhb1 Rd8 23.Ke3 h5 24.f4 gxf4+ 25.Kxf4 Rg8 26.R1b2 Rg4+ 27.Kf3 Rg8 28.Kf4 Rg4+ 29.Kf3 Rg5 30.g3 h4 31.gxh4 Rh5 32.Kg3 f5 33.Be2 f4+ 34.Kxf4 Rxh4+ 35.Kg5 Re4 36.Bh5 Re3 37.R6b3 Bd7 38.Bf7 Rh8 39.Rb7+ Kd6 40.Rb8 Rxb8 41.Rxb8 Rxc3 42.h4 Rg3+ 43.Kf6 Rf3+ 44.Kg7 Rg3+ 45.Kh6 Rd3 46.h5 Bg4 47.Ra8 Rxd4 48.Rxa5 Be2 49.Bg6 Rg4 50.Ra8 Rg1 51.a5 Kc7 52.Re8 Bg4 53.Re7+ Kd6 54.Ra7 Kc5 55.Ra8 Bf3 56.a6 Kb6 57.Bd3 Rh1 58.Rb8+ Ka7 59.Rb7+ Ka8 60.Bg6 Ra1 61.Kg5 Bxh5 62.Bxh5 Rxa6 63.Rb1 d4 64.Kf4 d3 65.Ke3 d2 66.Kxd2 Ra2+ 67.Kd3 c5 68.Bf3+ Ka7 69.Kc4 Rd2 70.Kb5 Rd3 71.Bc6 Rd2 72.Be4 Rd4 73.Ra1+ Kb8 74.Bc6 Rd2 75.Kb6 Rb2+ 76.Kxc5 Rd2 77.Bd5 Rh2 78.Kb6 Kc8 79.Bc6 Rb2+ 80.Bb5 Kb8 81.Rh1 Rc2 82.Bd3 Rc3 83.Rh8+ Rc8 84.Rh2 Rc3 85.Rh7 Rb3+ 86.Bb5 Rc3 87.Rh8+ Rc8 88.Rh4 Rc1 89.Bd3 Rc7 90.Rh8+ Rc8 91.Rh7 Rc3 92.Ba6 Rb3+ 93.Bb5 Rc3 94.Bc6 Rb3+ 95.Kc5 Rb1 96.Kd6 Rf1 97.Rh8+ Ka7 98.Kc7 Rf7+ 99.Bd7 Rf1 100.Rh3 Rf6 101.Ra3+ Ra6 102.Rb3 Rf6 103.Rb1 Rg6 104.Bf5 Rf6 105.Bc8 Rf7+ 106.Bd7 Rf6 107.Bc6 Rf7+ 108.Kd6 Rg7 109.Kc5 Rg3 110.Ra1+ Kb8 111.Kb6 Rb3+ 112.Bb5 Rb2 113.Rh1 Rc2 114.Re1 Rc3 115.Ba4 Rc7 116.Re8+ Rc8 117.Bd7 Rxe8 118.Bxe8* ½-½ (118) BitByByte (2596)-yobot_v2 (2757) Classical 2024*)* 20...Bd7 21.Rb7 a5 22.Rf1 f6

23.Rh1 Rag8 24.Ra7 Ra8 25.Rb7 h5 26.h4 a4 27.a3 Rag8 28.g3 Rb8 29.Rb4 gxh4 30.Rxh4 Bg4 31.Rh1 f5 32.Rxb8 Rxb8 33.Rb1 Rh8 34.Ke3 f4+ 35.gxf4 Re8+ 36.Kd2 Rf8 37.Ke3 Re8+ 38.Kd2 Rf8 39.Ke3 Re8+ ½-½ (39) colinbot (3030)-TheMatrix2029 (3074) Blitz 2025;

B) 18...Re8 19.Bd3 Kc7

B1) 20.Rb4 Bd7 21.Rhb1 Reb8 22.Ba6 Rb6 23.Bd3 Rab8 *(23...Rxb4 24.cxb4 a5 25.b5 cxb5 26.Bxb5 Rb8 27.Bd3 Rb4 28.Rxb4 axb4 29.Be2 Kb6 30.Kc2 Bb5 31.Bh5 g6 32.Bg4 Bc4 33.Kb2 f5 34.Bd1 Bf1 35.Bf3 Bc4 36.g3* ½-½ (35) torombot (3021)-caissa-x (3003) Blitz 2024*)* 24.R1b3 a5 25.Rxb6 Rxb6 26.Ra3 Rb2+ 27.Ke3 Kb6 28.Rb3+ Rxb3 29.axb3 Bg4 30.Kd2 c5 31.Kc2 Bd7 32.Kb2 Kc6 33.Ka3 f6 34.Bf1 Kb6 35.Be2 Be8 36.Bg4 Kc6 37.Be2 Kb6 38.Bf3 Bf7 39.g3 Be6 40.Ka2 Kb5 41.Be2+ Kc6 42.Ka3 Bd7 43.Bf3 Kd6 44.Bh5 Bc6 45.Bg4 Bb5 46.f4 Kc6 47.Bf3 Kd6 48.Bh5 Bc6 49.Bf3 Be8 50.Be2 Kc6 51.Bf3 Bd7 52.Be2 Be8 53.h4 Kd6 54.Bd3 Kc6 55.Bf1 Kb6 56.Bg2 Bf7 57.Bf3 Kb5 58.Be2+ Kb6 59.Bd1 Be8 60.Bf3 Bf7 61.Be2 Be8 62.Bf3 Bf7 63.Be2 Bg6 64.Bg4 Bc2 65.Be6 Be4 66.Bf7 cxd4 67.cxd4 Ka6 68.Be8 Kb6 69.b4 Ka6 70.Ka4 Bc2+ 71.Ka3 axb4+ 72.Kxb4 Kb6 73.Bf7 Be4 74.Be8 Bh1 75.Ba4 Bg2 76.Bd1 Bh1 77.Ka4 Be4 78.Kb4 Bg2 79.Ka4 Be4 80.Be2 Bf5 81.Kb4 Be4 82.Bg4 Bh1 83.Ka4 Be4 84.Be2 Bc2+ 85.Kb4 Bb1 86.Bh5 Be4 87.Be2 Bg2 88.Bg4 Bh1 89.Bd7 Bf3 90.Bh3 Bh1 91.Bd7 Be4 92.Be6 Bf3 93.Bg8 Bg2 94.Bf7 Bh1 95.Bh5 Be4 96.Bd1 Bg2 97.Be2 Bh1 98.Bg4 Bg2 99.Bd7 Be4 100.Be8 Bd3 101.Ka4 Bc2+ 102.Kb4 Be4 103.Bf7 Bh1 104.Ka4 Bf3 105.Be6 Bh1 106.Bf5 Bf3 107.Bc2 Bg2 108.Bd3 Bf3 109.Kb4 Be4 110.Bf1 Kc6 111.Ka5 Bf3 112.Bb5+ Kb7 113.Be8 Be2 114.Bb5 Bf3 115.Be8 Be2 116.Bf7 Kc6 117.Be6 Kd6 118.Bf7 Bf3 119.h5 Be2 120.Kb6 Bd3 121.Kb7 Bf5 122.Kb6 Bh3 123.Be8 Be6 124.Bb5 Bg4 125.Be8 Bc8 126.Ka5 Bg4 127.Kb6 Bh3 128.Bg6 Bd7 129.Bf7 Bh3 130.Ka6 Bd7 131.Kb7 Bg4 132.Bg6 Bh3 133.Be8 Bf5 134.Kb6 Bh3 135.Bf7 Bf5 136.Kb7 Bg4 137.Bg6 Be6 138.Be8 Ke7 139.Bg6 Kd6 140.Ka6 Bc8+ 141.Ka5 Bg4 142.Kb4 Kc6 143.Bf7 Be2 144.Ka5 Bg4 145.Be8+ Kd6 146.Bf7 Kc6 147.Bg6 Be2 148.Be8+ Kb7 149.Bf7 Kc6 150.Be8+ Kb7 151.Bg6 Kc7 152.Kb4 Kd6 153.Bf7 Kc6 154.Bg6 Bg4 155.Be8+ Kb6 156.Bf7 Kc6 157.Bg6 Kb6 158.Be8 Be2 159.Bg6 Bg4 160.Bf7 Bf3 161.Kb3 Ka5 162.Kc3 Kb5 163.Bg6 Ka4 164.Bc2+ Ka5 165.Bg6 Ka4 166.Bf7 Be4 167.Be8+ Ka5 168.Kb3 Bb1

169.Bf7 ½-½ (169) Nikitosik-ai (2988)-ArasanX (2980) Blitz 2024;

B2) 20.Rb3 Bd7 21.h4 Reb8 22.h5 Kd6 23.Bc2 Rb6 24.Ra3 Rb5 25.Re1 Bg4 26.Rh1 Bd7 27.f3 a5 28.Rb3 Rab8 29.Rxb5 Rxb5 30.Rb1 Rxb1 31.Bxb1 c5 32.Bd3 cxd4 33.cxd4 Ke6 34.Ke3 Kf6 35.Kf4 Ba4 36.Be2 Bc6 37.a3 Ba4 38.Bd3 Bd7 39.Bc2 Be8 40.Bf5 Bc6 41.g3 Be8 42.Bc2 Bc6 43.Bb3 Ke6 44.Bd1 Bb5 45.Bb3 Bd7 46.Bc2 Be8 47.Bb1 Kf6 48.Bd3 Ba4 49.Bf1 Ke6 50.Bd3 Be8 51.Bf5+ Kf6 52.Bc8 Bb5 53.Bh3 Bc6 54.Bc8 Ba4 55.Bh3 Bc6 56.Bf5 Be8 ½-½ (56) PlayOnPhoneOnly (3023)-Nikitosik-ai (3039) Blitz 2025]

[13...Nb8 14.g3 0-0 15.Bg2 Re8 16.f4 Ba6 17.0-0 Bxe2 18.Rfb1 Ba6 19.Rb2 Rc8 20.Rab1 f6 21.Bh3 Re8 22.Nf3 Bd3 23.Rd1 Be4 24.Nd2 Bg6 25.Nb3 Re3 26.Bc8 a5 27.Nd4 Be4 28.Rc1 h5 29.Nf5 Bxf5 30.Bxf5 Re7 31.Bg6 Na6 32.Bxh5 Nc5 33.Bg6 Kf8 34.Kf2 Na4 35.Rb3 Nc5 36.Rb6 Rc7 37.Re1 Na4 38.Rb3 Nc5 39.Rb2 Re7 40.Reb1 Rd7 41.Kf3 a4 42.Rb6 Rc7 43.Re1 Rac8 44.h4 a3 45.h5 Re7 46.Reb1 Ra7 47.Bf5 Rcc7 48.Rb8+ Ke7 49.c4 Rcb7 50.Re1+ Kd6 51.Rd8+ Kc7 52.Rc8+ Kd6 53.cxd5 cxd5 54.Rd8+ Nd7 55.Ree8 Kc5 56.Rc8+ Kb4 57.Re1 Rb5 58.Rd1 Nb6 59.Rd4+ Nc4 60.Be6 Rc5 61.Rxc5 Kxc5 62.Rxd5+ Kc6 63.Rd3 Nb2 64.Rd8 Na4 65.Kg4 Nc5 66.Kf5 Nxe6 67.Kxe6 Kb5 68.Rd7 Rxd7 69.Kxd7 Kc4 70.Ke7 Kc3 71.Kf8 Kb2 72.Kxg7 Kxa2 73.h6 Kb3 74.h7 a2 75.h8Q a1Q 76.Kf7 Qc3 77.Qxf6 Qxg3 78.f5 Qb8 79.Qc6 Ka3 80.f6 Kb4 81.Qf3 Qd8 82.Qf4+ Kc5 83.Kg7 Qd3 84.f7 Qd7 85.Qe4 Kb6 86.Kg8 Qh3 87.f8Q Qg3+ 88.Kf7 Qf2+ 89.Ke8 Qg1 90.Qfb4+ Ka6 91.Qeb7# Normal 1-0 (91) torombot (2960)-AKS-Mantissa (2637) Blitz 2024]

14.c4 Ke7

[14...Be6 15.e3 Nc5 16.Nxc6 dxc4 17.Nd4 Rc8 18.Rc1 Ke7 19.Nxe6 Nxe6 20.Bxc4 Rc5 21.0-0 Rhc8 22.Bxe6 Kxe6 23.Rxc5 Rxc5 24.h3 a5 25.f3 Rc3 26.e4 h5 27.h4 f5 28.exf5+ Kxf5 29.Rb1 Ra3 30.Rb5+ Kg6 31.Rb2 Ra4 32.Rb5 Kh6 33.Rg5 Rxh4 34.Rxa5 g5 35.a4 Rc4 36.Ra8 Rc1+ 37.Kh2 Rc2 38.Ra6+ ½-½ (38) colinbot (3058)-TheMatrix2025 (3063) Blitz 2025]

[14...Nb4 15.Kd2 f6 16.Nxd7 Kxd7 17.e3 Kc7 18.Be2 Rhd8 19.Kc3 Rab8 *(19...a5 20.Rhd1 dxc4 21.Bxc4 Nd5+ 22.Bxd5 cxd5 23.Rab1 Kc6 24.h4 h5 25.Rd4 Rab8 26.Rxb8 Rxb8 27.Ra4 Rb5 28.g4 hxg4 29.Rxg4 Rb7 30.Ra4 Rb5 31.Rg4 Rb7 32.Ra4 Rb5 33.h5 d4+ 34.Rxd4 Rxh5 35.f4* ½-½ (35) torombot (2978)-RaspFish (2944) Blitz 2024 *)* 20.Rhd1 dxc4 21.Rxd8 Kxd8 22.Bxc4 Nd5+ 23.Bxd5 cxd5 24.Rd1 Rc8+ 25.Kb2 Rc5 26.Rd3 Kc7 27.Ra3 Kb6 28.Rb3+ Kc7 29.g4 h5 30.h3 Rc4 31.Rc3 hxg4 32.hxg4 Kd6 33.f3 Kc5 34.Kb3 Kb5 35.Rxc4 dxc4+ 36.Ka3 Ka5 37.Kb2 Kb4 38.Kc2 a5 39.a3+ Kxa3 40.Kc3 Ka2 41.Kc2 Ka3 42.Kc3 Ka2 43.Kc2 a4 44.g5 Ka3 45.Kc3 Ka2 46.Kc2 a3

47.gxf6 gxf6 48.e4 c3 49.f4 f5 50.exf5 Ka1 51.f6 a2 52.f7 ½-½ (52) BitByByte (2957)-mayhem23111 (3155) Rapid 2025]

[14...Rb8 15.e3 Nc5 16.Rc1 Rc8 17.Be2 Ke7 18.0-0 Be6 19.Rfd1 Rhd8 20.h3 Nd7 21.cxd5 Nxe5 22.dxe6 Rxd1+ 23.Bxd1 fxe6 24.Kf1 Rc7 25.Rc3 g5 26.Ke1 c5 27.g3 Nd7 28.Ra3 Nb6 29.Ra5 Kd6 30.a3 Kd5 31.Bb3+ Kd6 32.Kd2 c4 33.Bc2 Rf7 34.f4 gxf4 35.gxf4 Rg7 36.Be4 Rg3 37.h4 Rh3 38.Rxa7 Rxh4 39.a4 Nd5 40.Ra6+ Kc5 41.Bxd5 exd5 42.Kc3 Rh2 43.Ra5+ Kd6 44.Ra6+ Kc5 45.Ra5+ Kc6 46.Ra6+ Kc5 ½-½ (46) IntegralBot (2983)-Nikitosik-ai (3030) Blitz 2024]

15.Nxd7 Kxd7 16.cxd5 Nb4

[16...cxd5 17.g3 *(17.Rd1 Ke7 18.g3 Rhd8 19.Bg2 Rac8 20.0-0 Nb4 21.a3 Na2 22.Rxd5 Rxd5 23.Bxd5 Nc3 24.Bb3 Nxe2+ 25.Kg2 Nd4 26.Rb1 Rc5 27.Ba2 Rb5 28.Re1+ Ne6 29.Bc4 Rc5 30.Re4 Ra5 31.Re3 g5 32.Rb3 Kf6 33.Rf3+ Kg7 34.Re3 Kf6 35.Rf3+ Kg6 36.Re3 Kf6 37.Rf3+ ½-½ (37)* Nikitosik-ai (2998)-PetersBot (2947) Blitz 2024*)* 17...Ke6 18.Bh3+ f5 19.0-0 Nc5 20.f3 g6 21.Rfd1 Ke5 22.Rac1 Rac8 23.Rc3 Rhe8 24.Bg2 Ke6 25.Ra3 Kd6 26.Kf2 Rc7 27.h4 h5 28.Rd2 Ree7 29.Kf1 Rb7 30.f4 Rb1+ 31.Kf2 Ne4+ 32.Bxe4 fxe4 33.Ke3 Rc7 34.Kf2 Rbc1 35.Ra5 R1c5 36.Ra6+ R5c6 37.Ra5 Rc5 38.Ra6+ R5c6 39.Ra5 Rc5 ½-½ (39) IntegralBot (3002)-YukariBot (2771) Blitz 2025]

17.Rd1 cxd5 18.g3 Kd6 19.Bg2 Rac8

[19...Rhc8 20.Bxd5 *(20.0-0 Rc5 21.a3 Nc6 22.e4 Rb8 23.f4 Ne7 24.e5+ Ke6 25.Rc1 Rxc1 26.Rxc1 g5 27.Bh3+ f5 28.exf6+ Kxf6 29.fxg5+ hxg5 30.Rf1+ Kg6 31.Re1 Kf7 32.Rf1+ Kg6 33.Re1 Kf7 34.Bg4 Rb6 35.Bh5+ Kf6 36.Rf1+ Ke5 37.Re1+ Kf6 38.Rf1+ Ke6 39.Re1+ Kf6* ½-½ (39) Nikitosik-ai (2975)-PetersBot (2927) Blitz 2024*)* 20...Nxd5 21.e4 Rc5 22.0-0 Re8 23.exd5 Re2 24.a3 Rxd5 25.Rxd5+ Kxd5 26.Rb1 Kc6 27.Rc1+ Kd6 28.Rd1+ Ke6 29.Rc1 Kf6 30.Rc7 Re1+ 31.Kg2 Re7 32.Rc4 Re5 33.Rf4+ Kg6 34.Rg4+ Kf6 35.Rf4+ Kg6 36.Rg4+ Kh7 37.Ra4 a5 38.Rc4 f6 39.h4 Rd5 40.Kh3 Kg6 41.Rg4+ Kh7 42.Rc4 Kg6 43.Rg4+ Kf7 44.Rc4 Ke6 45.Rc7 g6 46.Rg7 h5 47.Ra7 Kf5 48.a4 g5 49.hxg5 fxg5 50.Ra6 Re5 51.Rb6 Re4 52.Rb5+ Re5 53.Rxe5+ Kxe5 54.f4+ gxf4 55.gxf4+ Kxf4 56.Kh4 Ke3 57.Kxh5 Kd2 58.Kg5 Kc1 59.Kf4 Kb1 60.Ke3 *(60.Kg5 Ka1 61.Kf6 Kb1 62.Kf7 Ka1 63.Ke7 Kb1 64.Kf7 Ka1 65.Ke7 Kb1 66.Kf7* ½-½ (70) Nikitosik-ai (2947)-YoBot_v2 (2949) Blitz 2024*)* 60...Ka2 61.Kf4 Ka1 62.Ke3 Ka2 63.Kf3 Ka1 64.Ke4 Ka2 65.Kd5 Ka3 66.Kd4 Kxa4 67.Kc4 Ka3 68.Kc3 a4 69.Kc2 Ka2 70.Kc3 a3 71.Kc2 Ka1 72.Kc1 a2 73.Kc2 ½-½ (73) Nikitosik-ai (3020)-PetersBot (2935) Blitz 2024 Normal]

20.0-0 Rc5 21.Rd2 Rb8 22.Rb1

[22.e4 Rc2 23.Rfd1 Rb5 24.Rd4 *(24.Rxc2 Nxc2 25.Rd2 Rc5 26.Bf3 Na3 27.Rd3 Nc4 28.exd5 Ne5 29.Ra3 Nxf3+ 30.Rxf3 f6 31.Ra3 a5 32.Rb3 Rxd5 33.Rb7 g5 34.Rh7 Rd1+ 35.Kg2 Ra1 36.h4 gxh4 37.g4 Ke5 38.Rxh6 Kf4 39.Kh3 Rh1+ 40.Kg2 Ra1 41.Rh5 Rxa2*

42.Kh3 Rxf2 43.Rxa5 Ke4 ½-½ (43) HansNiemannBot (2859)-ClingyFat (2853) Blitz 2023) 24...Rxa2 25.Bf1 Rb7 *(25...Rb8 26.exd5 g5 27.Re4 Ra3 28.Be2 a5 29.Bh5 Nd3 30.Re3 Rbb3 31.Re8 Rb2 32.Rd8+ Ke7 33.Ra8 Nxf2 34.d6+ Kd7 35.Ra7+ Kd8 36.Ra8+ Kd7 37.Ra7+ Kd8 38.Ra8+ Kd7* ½-½ (38) lenschess-com (2977)-zlatana75 (2977) Blitz 2024) 26.exd5 a5 27.Re4 Rb2 28.Re8 Ra7 29.Rd8+ Ke7 30.Rb8 Kd6 31.Rd8+ Ke7 32.Rb8 Kd6 33.Bb5 a4 34.Rd8+ Ke7 35.Rb8 Kd6 36.Rd8+ Ke7 37.Rh8 Kd6 38.Rd8+ ½-½ (38) Nikitosik-ai (2970)-PetersBot (2927) Blitz 2024]

22...Nc6 23.Rxb8 Nxb8 24.e4 Nc6 25.exd5 Ne5 26.h3 a5 27.Kh2 Rc4 28.Rb2 Rb4 29.Rc2 g5 30.g4 a4 31.Kg1 Rd4 32.Kh2 Nc4 33.Rc3 Ne5 34.Rc2 Rb4 35.Re2 Rc4 36.Be4 Rb4 37.Kg3 Nc4 38.h4 a3 39.hxg5 hxg5 40.Rc2 Na5 41.Kf3 Nc4 42.Kg3 Na5 43.Kf3 Nc4 44.Kg3 ½-½ (44) AnIndianAnand (2955)-PetersBot (3029) Blitz 2025

196 **7...c6** 8.Qb3

[8.Bd3 0-0 *(8...Qe7 9.0-0 Nd7 10.Qc2 0-0 11.a3 Bxc3 12.Qxc3 dxc4 13.Qxc4 e5 14.Bc2 exd4 15.Qd3 g6 16.Bb3 Kg7 17.Nxd4 Nf6 18.Rfd1 c5 19.Ne2 Bd7 20.Qc3 Rfe8 21.Rac1 b6 22.e4 Bb5 23.Nf4 Qe5 24.Qxe5 Rxe5 25.f3 g5 26.Nd5 Nxd5 27.Bxd5 Rd8 28.Kf2 f5 29.b4 Ba4 30.Rd3 Bb5 31.Rdc3 Rf8 32.Kg3 fxe4 33.fxe4 h5 34.Rf3 Rxf3+ 35.Kxf3 cxb4 36.Rc7+ Kf8 37.axb4 Re7 38.Rc8+ Re8 39.Rc2 Bd7 40.Ra2 Re7 41.Ke3 Be8 42.Kd4 Kg7 43.Ra1 g4 44.Ra2 Bg6 45.b5 Be8 46.Bc6 Bf7 47.Rd2 Re6 48.Bd5 Re7 49.Rc2 Be8 50.Bc6 Bf7 51.g3 Kf6 52.Rf2+ Kg7 53.e5 Rc7 54.Rf6 Bg8 55.Ke3 Re7 56.Ke4 Be6 57.Kd4 Bf7 58.Bd5 Bxd5 59.Kxd5 Rd7+ 60.Rd6 Re7 61.e6 Kf6 62.Rc6 Re8 63.e7+ Kf7 64.Kd6 Rxe7 65.Rc7 Rxc7 66.Kxc7 Ke7 67.Kb7 a5 68.bxa6 b5 69.a7 b4 70.a8Q b3 71.h4 gxh3 72.g4 hxg4 73.Qa3+ Kf6 74.Qxb3 Kg5 75.Qg3 Kf5 76.Kb6 Kg5 77.Kc5 Kf5 78.Kd5 Kg5 79.Ke5 Kg6 80.Qh4 Kg7 81.Kf5 Kf7 82.Qf6+ Kg8 83.Kg6 h2 84.Qg7#* Normal 1-0 (84) ELO_1500 (2737)-bot_adario (2606) Rapid 2024) 9.0-0 dxc4 10.Bxc4 Nd7 11.Qb3 Ba5 12.Ne4 Qe7 13.Rfd1 Bc7 14.Rac1 Nf6 15.Nxf6+ gxf6 16.Be2 Rb8 17.g3 Bd7 18.Rc5 Bd6 19.Rh5 Kg7 20.Nd2 f5 21.Nc4 Rfd8 22.Nxd6 Qxd6 23.Qc3 Qe7 24.d5+ e5 25.d6 Qf6 26.Bc4 Rbc8 27.f4 exf4 28.gxf4 Qxc3 29.bxc3 Be6 30.Bxe6 fxe6 31.Kf2 Rd7 32.c4 c5 33.e4 fxe4 34.Ke3 Rc6 35.Kxe4 Rcxd6 36.Rxd6 Rxd6 37.Rxc5 Kf6 38.Rc7 Rc6 39.Rxb7 Rxc4+ 40.Ke3 Ra4 41.Rb2 a6 42.Rc2 h5 43.h4 Kf5 44.Rc5+ Kg4 45.Rg5+ Kxh4 46.Rg6 Rxa2 47.Rxe6 Kg4 48.Rf6 h4 49.Rg6+ Kf5 50.Rg5+ Kf6 51.Rh5 h3 52.Ke4 h2 53.Rh6+ Kg7 54.Rh3 a5 55.Ke5 a4 56.f5 Re2+ 57.Kf4 a3 58.Kf3 a2 59.Kxe2 a1Q 60.Kf3 Kf6 61.Rxh2 Kxf5 62.Rh5+ Kg6 63.Rh3 Qc3+ 64.Kg4 Qd2 65.Kg3 Qe3+ 66.Kg2 Qe2+ 67.Kh1 Kg5 68.Rg3+ 1-0 (68) DiaryTraining (2857)-WCBBB (2632) Blitz 2024]

8...Ba5 9.Bd3 0-0 10.0-0 Nd7 11.e4

[11.Rac1 Qe7 12.Bb1 dxc4

13.Qxc4 e5 14.Qd3 g6 15.d5 Bxc3 16.Rxc3 Rd8 17.dxc6 bxc6 18.Ra3 Nf6 19.Qc3 Rd5 20.e4 Rc5 21.Qd2 Bg4 22.Qxh6 Rb8 23.Ng5 Rxb2 24.Bd3 Be6 25.Rd1 Bg4 26.Re1 Be2 27.g3 Bg4 28.h3 Be6 29.Nxe6 Qxe6 30.Rb3 Rxb3 31.axb3 Nd7 32.Bc4 Qd6 33.Kg2 Nf8 34.h4 a5 35.Re3 Rxc4 36.bxc4 Ne6 37.Rb3 c5 38.Rb7 a4 39.Ra7 Qb8 40.Rxa4 Qb7 41.f3 Qb8 42.h5 gxh5 43.Qxh5 Nf8 44.Qg5+ Kh8 45.Qe7 Ne6 46.Ra7 Qg8 47.Qh4+ Qh7 48.Rxf7 Nf4+ 49.Rxf4 Kg8 50.Qd8+ Kg7 51.Qf6+ Kg8 52.Qf8# 1-0 (52) Nikitosik-ai (3048)-duchessAI (2407) Rapid 2024]

11...dxc4

[11...Bxc3 12.Qxc3 dxe4 13.Bxe4 Qf4 14.Rfe1 Nf6 15.Bc2 Qc7 16.Rad1 c5 17.Ne5 b6 18.d5 exd5 19.cxd5 Qd6 20.Nc4 Qd8 21.d6 Be6 22.Ne5 Re8 23.Ba4 Rf8 24.d7 Bd5 25.Bc6 Bxc6 26.Nxc6 Qc7 27.Ne7+ Kh8 28.Nf5 Rad8 29.Re7 Qf4 30.Rd5 Rg8 31.Rde5 Rxd7 32.g3 Qg4 33.Nxh6 Qd1+ 34.Kg2 gxh6 35.Re4 Kg7 36.R7e5 Rd5 37.Qf3 Kf8 38.Qxf6 Rxe5 39.Qxe5 Qd7 40.Rf4 Qe7 41.Rf3 Qe8 42.Rxf7+ 1-0 (42) JanistanTV (2795)-JonaTechnique (2704) Blitz 2023]

12.Bxc4 c5 13.d5 Bxc3 14.bxc3 Nb6 15.Rad1 exd5 16.Bxd5 Bg4 17.c4 Nd7 18.e5 Nxe5 19.Nxe5 Qxe5 20.Rde1 Qf6 21.Qxb7 Rab8 22.Qxa7 Rb2 23.Qxc5 Be2 24.Rxe2 Rxe2 25.a4 Ra2 26.a5 Qc3 27.h3 Rxa5 28.Qe7 Ra1 29.Rxa1 Qxa1+ 30.Kh2 Qd4 31.Kg3 Qc3+ 32.f3 Qd2 33.h4 Qd4 34.Kh3 Qf4 35.g3 Qc1 36.h5 Qd2 37.g4 Qd3 38.Kg3 Qc3 39.Kh3 Qd4 40.Kg3 Qg1+ 41.Kh3 Qc1 42.Kg3 Qg1+ 43.Kh3 Qf2 44.c5 Qd4 45.Be4 Qg1 46.c6 Qh1+ 47.Kg3 Rc8 48.Bf5 Qg1+ 49.Kh3 Qf1+ 50.Kg3 Qg1+ 51.Kh3 Ra8 52.c7 Qh1+ 53.Kg3 Qg1+ 54.Kh3 Qf1+ 55.Kg3 Qg1+ 56.Kh3 ½-½ (56) Kos1189 (2702)-ohbaby0 (2861) Blitz 2024

7...dxc4 8.Bxc4 0-0

[8...Nd7 9.0-0 c6 10.Ne4 Qe7 11.a3 Ba5 12.b4 Bc7 13.b5 c5 14.d5 exd5 15.Bxd5 Nb6 16.Rc1 0-0 17.Nxc5 Rd8 18.e4 Bg4 19.Nxb7 Rf8 20.h3 Bh5 21.Bc6 Rab8 22.Nc5 Bd6 23.Nb3 Bxa3 24.Ra1 Rfd8 25.Qe2 Bd6 26.Nbd4 Be5 27.Nf5 Qf6 28.Rxa7 Nc8 29.Rd7 Rxd7 30.Bxd7 Ne7 31.Nxe7+ Qxe7 32.Bg4 Bxg4 33.hxg4 Bc7 34.Rc1 Qd7 35.Rc6 Bf4 36.g3 Qxg4 37.e5 Ra8 38.Kg2 Bg5 39.e6 fxe6 40.Qxe6+ Qxe6 41.Rxe6 Bf6 42.Rb6 Ra2 43.Rd6 Rb2 44.Rd5 Kf7 45.g4 Ke6 46.Rh5 Bd8 47.Re5+ Kf6 48.Rd5 Ba5 49.Nd4 Kf7 50.Rf5+ Ke8 51.Ne6 g6 52.Re5 Kf7 53.Nc5 Rxb5 54.Nd3 Rxe5 55.Nxe5+ Kg7 56.f4 Bc7 57.Kf3 Kf6 58.Ke4 Bxe5 59.fxe5+ Ke6 60.Kf4 Kd5 61.e6 Kxe6 62.Ke4 Kf6 63.Kf4 Ke6 64.Ke4 Kd6 65.Kf4 Kd5 66.g5 h5 67.Kf3 Ke5 0-1 (67) Roman_Yanchenko (2727)-John-Captain-Price (2880) Blitz 2023]

[8...c5 9.0-0 cxd4 10.Qa4+ *(10.Ne4 Qf5 11.Qa4+ Nc6 12.Qxb4 Qxe4 13.Bb5 Bd7 14.Bxc6 Bxc6 15.Qxd4 Qg6 16.Nh4 Qg5 17.Qf4 Qxf4 18.exf4 Rd8 19.Rfd1 Ke7 20.g3 g5 21.Ng2 Bf3 22.Rxd8 Rxd8 23.fxg5 hxg5 24.h4 gxh4 25.Nxh4 Bc6 26.Ng2 Rd2 27.b3 b5 28.b4 Kd6 29.a3 Rd3 30.Ne3 f5 31.Kf1 Rb3 32.Rd1+ Ke5 33.Re1 Be4 34.Ra1* *f4 35.gxf4+ Kxf4 36.a4 a6 37.axb5 axb5 38.Ra6 Kf3 39.Ke1 Rb1+ 40.Kd2 Rb2+ 41.Kc3 Rxf2 42.Nd1 Rc2+ 43.Kb3 Rd2 44.Nc3 Bd3 45.Ka3 Bc4 46.Rb6 Rc2* 0-1 (46) Mamedyarov,S (2758)-Firouzja,A (2778) Saint Louis USA 2022) 10...Nc6 11.Nxd4 Bd7 12.Nxc6 Bxc3 13.bxc3 Bxc6 14.Bb5 0-0 15.Bxc6 bxc6 16.Qxc6 Rfc8 17.Qa6 Qxc3 18.g3 Qc6 19.Qxc6 Rxc6 20.Rac1 Rac8 21.Rxc6 Rxc6 22.Rb1 Ra6 23.Rb2 g5 24.g4 Ra4 25.h3 Kg7 26.Kg2 Kg6 27.Kf3 h5 28.Rc2 Ra5 29.Rb2 Ra6 30.Rc2 f5 31.gxh5+ Kxh5 32.Kg3 e5 33.Rb2 Ra4 34.Rc2 f4+ 35.exf4 exf4+ 36.Kg2 Ra3 37.Rc8 Rxa2 38.Rh8+ Kg6 39.Rg8+ Kf6 40.Rf8+ Kg7 41.Rb8 Ra3 42.Rc8 Kf6 43.Rf8+ Ke6 44.Rg8 Kf6 45.Rf8+ Ke6 46.Rg8 Ra5 47.Kf3 Kf5 48.Rf8+ Kg6 49.Kg4 Rc5 50.Rg8+ Kf6 51.Ra8 a5 52.Ra6+ Kf7 53.h4 gxh4 54.Kxf4 h3 55.Kg3 Rh5 56.Kh2 Ke7 57.f4 Kd7 58.f5 Rxf5 59.Kxh3 Kc7 60.Kg4 Rc5 61.Kf4 Kb7 62.Re6 a4 63.Ke4 a3 64.Kd4 Ra5 65.Re1 Kb6 66.Kc3 Kb5 67.Kb3 a2 68.Re5+ Kb6 69.Rxa5 Kxa5 70.Kxa2 ½-½ (70) Niper13 (2682)-okriak (2729) Blitz 2023]

9.0-0 c5

[9...Rd8 10.Rc1 Bf8 11.Qe2 Nd7 12.Rfd1 Nb6 13.Bb3 c6 14.a3 Bd7 15.Ne5 Be8 16.Ne4 Qe7 17.Nc5 Rab8 18.Bc2 Nd5 19.Qd3 Nf6 20.Bb1 g6 21.Qe2 Bg7 22.Ba2 Nd5 23.Nf3 Rbc8 24.h3 b6 25.Nd3 c5 26.dxc5 bxc5 27.Nfe5 Bb5 28.Bc4 Be8 29.Ba2 Nb6 30.Qc2 Ba4 31.b3 Be8 32.Nc4 Nd5 33.Qd2 Rb8 34.Qa5 Rb5 35.Qe1 Rdb8 36.e4 Nc7 37.e5 Bc6 38.Nd6 R5b6 39.Rxc5 Ne8 40.Nc4 Ra6 41.b4 Bd5 42.Qe2 Bxc4 43.Rc7 Rxa3 44.Rxe7 Rxa2 45.Qf3 1-0 (45) aaryan_varshney (2733)-ViejoTortuga (2820) Blitz 2023]

[9...c6 10.Ne4 Qe7 11.a3 Ba5 12.Rc1 Nd7 13.Ba2 Nf6 14.Nc5 Bc7 15.Bb1 Rd8 16.Qc2 g6 17.Rfd1 b6 18.Nd3 Bb7 19.Nde5 Rac8 20.b4 Bb8 21.h3 c5 22.bxc5 bxc5 23.dxc5 Rxd1+ 24.Qxd1 Bd5 25.Qd4 Bd6 26.c6 Bxa3 27.Rd1 Qb4 28.Qxa7 Qe7 29.Nd7 Nxd7 30.cxd7 Rd8 31.e4 Bc5 32.Qa4 Bb7 33.Ne5 Qh4 34.Qc2 Bb6 35.Qe2 Qf4 36.Nf3 Bc6 37.Kf1 Rxd7 38.Rxd7 Bxd7 39.Qd2 Qc7 40.Bd3 Qc5 41.Kg1 Bc6 42.Qe2 g5 43.g3 Kg7 44.Kg2 Kf6 45.Nh2 Kg7 46.Ng4 f5 47.Ne3 Qe5 48.Nc4 Qd4 49.Qb2 Qxb2 50.Nxb2 fxe4 51.Be2 e3+ 52.Bf3 Bxf3+ 53.Kxf3 exf2 54.Kg2 Kf6 55.Nd3 Kf5 56.g4+ Ke4 57.Nc1 Ke3 58.Nb3 Ke2 59.Nc1+ Kd1 60.Nd3 Ke2 61.Nc1+ Ke3 62.Nb3 e5 63.Nc1 e4 64.Nb3 Ke2 65.Nc1+ Kd2 66.Nb3+ Kc2 67.Na1+ Kb2 0-1 (67) Leviathan64 (2599)-ScareCCrow06PL (2803) Blitz 2023]

10.Ne4 Qf5

[10...Qe7 11.a3 f5 12.axb4 fxe4 13.Ne5 cxb4 14.Ng6 Qc7 15.Rc1 Rf7 16.Bxe6 Bxe6 17.Rxc7 Rxc7 18.Nf4 Bc4 19.Qc2 Na6 20.Ra1 Re8 21.h4 Bf7 22.Qd1 b3 23.Qe1 Rc2 24.Rb1 Rec8 25.Qa5 Rc1+ 26.Rxc1 Rxc1+ 27.Kh2 Rc2 28.Qd8+ Kh7 29.Qe7 Rc7 30.Qxe4+ Kg8 31.d5 Nc5 32.Qe5 Rd7 33.e4 b6 34.Qd4 a5 35.e5 g5 36.hxg5 hxg5 37.e6 Nxe6 38.Nxe6 Bxe6 39.d6 Kf7 40.Qxb6 a4 41.g3 Kf6

42.f4 gxf4 43.gxf4 Kf7 44.Kg3 Bd5 45.Kg4 a3 46.bxa3 Rb7 47.Qd4 Be6+ 48.f5 b2 49.fxe6+ Kg8 0-1 (49) MaximusD-m (2666)-okriak (2695) Blitz 2023]

11.Nxc5 Bxc5 12.Bd3 Qh5 13.dxc5 Qxc5 14.Rc1 Qb6 15.Ne5 Nc6 16.Nxc6 bxc6 17.Qc2 Ba6 18.Bxa6 Qxa6 19.b3 Rac8 20.Rfd1 Rfd8 21.g3 h5 22.h4 g6 23.a4 Qb6 24.Qc3 c5 25.Rxd8+ Rxd8 26.Qxc5 Qxb3 27.Qxa7 Rd1+ 28.Rxd1 Qxd1+ 29.Kh2 Qc2 30.Qa8+ Kg7 31.Kg2 g5 32.hxg5 Kg6 33.Qg8+ Kf5 34.Qh7+ 1-0 (34) LUDVIG_CARLSSON (2673)-MMM_Zhukovskiy (2654) Blitz 2024

7...Nc6 8.Qc2 Bd7 9.Bd3 0-0-0 10.0-0 dxc4 11.Bxc4 g6 12.a3 Be7 13.b4 Qg7 14.Rfc1 f5 15.Qa4 Nxd4 16.Qxa7 Nc6 17.Qa8+ Nb8 18.a4 Rhe8 19.b5 Bf6 20.a5 Bxc3 21.a6 bxa6 22.Rxa6 Rh8 23.Ra7 Rde8 24.Rd1 Be5 25.Rb7 Kd8 26.Rxb8+ Ke7 27.Rxd7+ Kf6 28.Rxg7 Rxb8 29.Qc6 Rhd8 30.Rf7+ Kxf7 31.Nxe5+ Kf8 32.Qxe6 Rd1+ 33.Bf1 Rxf1+ 34.Kxf1 Kg7 35.Qxg6+ Kh8 36.Nf7# 1-0 (36) caissa-x (2982)-PuffinBot (2505) Rapid 2024

197 **8.a3** Bxc3+ 9.bxc3 Nc6

[9...dxc4 10.h4 b6 11.Bxc4 Bb7 12.Bb5+ Ke7 13.a4 Rd8 14.Qe2 Nc6 15.Rh3 Na5 16.Kf1 cxd4 17.cxd4 Rac8 18.Ne5 Rc3 19.Rd1 Rdc8 20.Bd3 Rc1 21.Ng4 Nb3 22.Nxf6 Rxd1+ 23.Qxd1 Rc1 24.Qxc1 Nxc1 25.Bc4 Kxf6 26.e4 Bxe4 27.Rc3 1-0 (27) Indjic,A (2661)-Bluebaum,M (2660) chess.com INT 2025]

10.cxd5 exd5 11.Be2 0-0 12.0-0 c4

[12...cxd4 13.Nxd4 Bd7 *(13...Rd8 14.a4 b6 15.Nxc6 Qxc6 16.Qd4 Be6 17.a5 Rac8 18.Rfc1 Qc5 19.axb6 axb6 20.h3 Rd6 21.Ba6 Rc7 22.Bd3 Rdc6 23.Ra8+ Rc8 24.Rxc8+ Rxc8 25.Qxc5 bxc5 26.c4 Kf8 27.cxd5 Bxd5 28.e4 Be6 29.Bc4 Ke7 30.f4 Bxc4 31.Rxc4 Kd6 32.Kf2 Ra8 33.Rc2 Ra3 34.Rd2+ Kc6 35.Rd8 Ra7 36.Ke3 g6 37.e5 Kb5 38.g4 Rc7 39.Kd3 c4+ 40.Kc3 Kc5 41.h4 Ra7 42.Kb2 Ra4 43.Rf8 c3+ 44.Kxc3 Rxf4 45.e6 Kd6 46.Rxf7 Rxg4 47.e7 Kd7 48.h5 gxh5 49.Rf6 Kxe7 50.Rxh6 h4 51.Kd3 Kf7 52.Ke3 Kg7 53.Rh5 Kg6 54.Rh8 Kg7 55.Rh5 Kg6 56.Rh8 Kg7 57.Rh5 ½-½ (57) Mamedyarov,S (2758)-Caruana,F (2776) Saint Louis USA 2022)* 14.Qb3 Rfd8 15.Qxd5 Bg4 16.Qb5 a6 17.Qxb7 Rab8 18.Qxc6 1-0 (18) TimQuaker (2779)-Berserk2600 (2719) Blitz 2025]

13.a4

[13.Rb1 b6 14.Rb5 Be6 15.Ne5 Nxe5 16.dxe5 Qxe5 17.Bxc4 Qxc3 18.Bxd5 Bxd5 19.Qxd5 Qxa3 20.e4 Rfd8 21.Qb7 Rab8 22.Qc7 Rbc8 23.Qb7 Rc1 24.Rb1 Rxb1 25.Rxb1 Qb2 26.Re1 a5 27.e5 a4 28.e6 fxe6 29.h3 a3 30.Qe7 Rf8 31.Qxe6+ Kh8 32.Re2 Qc1+ 33.Kh2 b5 34.Qe7 Ra8 35.Qf7 Qc4 36.Re8+ Rxe8 37.Qxe8+ Kh7 38.Qa8 a2 39.h4 Qxh4+ 40.Kg1 Qc4 41.Kh2 Qf4+ 42.Kg1 Qc1+ 43.Kh2 a1Q 44.Qe4+ g6 0-1 (44) Prishtin (2719)-Tigran-Harutyunyan (2728) Blitz 2024]

[13.Nd2 b5 14.Bf3 Be6 15.e4 Rfd8 16.Re1 a5 17.exd5 Bxd5 18.Bxd5 Rxd5 19.a4 b4 20.Nxc4 bxc3 21.Nb6 Rxd4 22.Nxa8 Rxd1

0-1 (22) Spacyspice (2617)-HaalandSmecherul (2777) Blitz 2024]

13...Bf5 14.a5 Rab8 15.Nd2 b5 16.axb6 axb6 17.e4 dxe4 18.Nxc4 Rfd8 19.Ne3 b5 20.Ra6 Bc8 21.Ra1 b4 22.cxb4 Nxd4 23.Qe1 Bd7 24.Bc4 Bh3 25.Ra7 Nf3+ 26.gxf3 Qg5+ 27.Kh1 exf3 28.Rg1 Qh5 29.Bxf7+ Qxf7 30.Rxf7 Kxf7 31.Qc3 g5 32.Qc7+ Kg6 33.Qg3 Be6 34.h4 Rxb4 35.hxg5 h5 36.Rc1 Rdd4 37.Qe5 Rh4+ 38.Kg1 Rbg4+ 39.Nxg4 Rxg4+ 40.Kf1 Bf5 41.Qf6+ Kh7 1-0 (41) ilqar_7474 (2878)-ie1 (2751) Blitz 2025

8.h3 0-0 9.a3 cxd4 10.exd4 Bxc3+ 11.bxc3 Nc6 12.cxd5 exd5 13.Be2 Qg6 14.Kf1 Qf6 15.g4 Bd7 16.Kg2 Rac8 17.Bd3 Rfe8 18.Qd2 Qd6 19.a4 Na5 20.Ne5 Nb3 21.Bh7+ Kxh7 22.Qc2+ Kg8 23.Qxb3 Be6 24.Qxb7 f6 25.Nd3 h5 26.Qb4 Qc6 27.gxh5 Bf5 28.Nc5 Qd6 29.Rae1 Qf4 30.Qb7 Qg5+ 31.Kh2 Qf4+ 32.Kg2 Rxe1 33.Rxe1 Bxh3+ 34.Kxh3 Qf3+ 35.Kh4 Qxf2+ 36.Kh3 Qf3+ 37.Kh4 Qf4+ 38.Kh3 Qf3+ 39.Kh4 Qf2+ 40.Kh3 Qf3+ ½-½ (40) UltimateShockwave (2974)-RaspFish (2992) Blitz 2024

8.Be2 cxd4 9.Qxd4 Qxd4 10.exd4 dxc4 11.Bxc4 Nc6 12.a3 Bxc3+ 13.bxc3 0-0 14.Bb5 Bd7 15.Rb1 Rfc8 16.0-0 Rc7 17.Rfe1 Rd8 18.Bf1 Na5 19.Re5 b6 20.Re3 Be8 21.Ne5 Nb7 22.h4 Nd6 23.h5 Nf5 24.Rh3 Ne7 25.Rb4 f6 26.Rc4 Rb7 27.Ng6 Nxg6 28.hxg6 Bxg6 29.Re3 Be8 30.a4 Kf7 31.Be2 a5 32.Bf3 Re7 33.Re1 Rd6 34.g3 Bd7 35.Bh5+ g6 36.Bf3 e5 37.dxe5 Rxe5 38.Rb1 Ke8 39.Rd4 Rxd4 40.cxd4 Re6 41.d5 Rd6 42.Ra1 Ke7 43.Kf1 b5 44.axb5 Bxb5+ 45.Ke1 a4 46.Kd2 Ra6 47.Re1+ Kd6 48.Re6+ Kc5 49.Kc2 Rxe6 50.dxe6 Kd6 51.Kc3 Kxe6 52.Bd1 Ke5 53.Kb4 Be8 54.Be2 f5 55.Ba6 h5 56.Kc4 f4 57.Kb4 fxg3 58.fxg3 g5 59.Ka3 h4 60.gxh4 gxh4 61.Bc8 Kd4 62.Bg4 Kc3 63.Bf5 Kd4 64.Bg4 Ke4 65.Bh3 Kf3 66.Kb2 a3+ 67.Ka1 Bh5 68.Ka2 Bg4 69.Bf1 Kf2 70.Bd3 h3 71.Be4 Bf3 72.Bf5 h2 73.Kb3 Ke3 74.Be6 h1Q 75.Kb4 Kd4 76.Kb5 Qb1+ 77.Ka4 Bc6+ 78.Kxa3 Kc3 79.Ba2 Qb4# 0-1 (79) InanisBot (2604)-ArasanX (3037) Rapid 2024

8.Rc1 dxc4

[8...cxd4 9.Nxd4 0-0 10.cxd5 exd5 11.Qb3 Bxc3+ 12.Qxc3 Bd7 13.Bb5 Qg6 14.Bxd7 Nxd7 15.0-0 Nf6 16.Qc7 Rab8 17.Qg3 Qxg3 18.hxg3 Rfc8 19.f3 Kf8 20.g4 h5 21.gxh5 Nxh5 22.Kf2 Nf6 23.Ke2 g6 24.Kd2 Ke7 25.Rxc8 Rxc8 26.Rc1 Rxc1 27.Kxc1 a6 28.Kd2 Kd6 29.g4 Nd7 30.g5 f6 31.gxf6 Nxf6 32.f4 g5 33.fxg5 Ne4+ 34.Kd3 Nxg5 35.Ne2 Ke5 36.Nc3 Ne6 37.b4 Nd8 38.a3 Nf7 39.e4 dxe4+ 40.Nxe4 Kd5 41.Nc3+ Kc6 42.Kc4 Nd6+ 43.Kb3 Nf5 44.Na4 b6 45.Nc3 Nd4+ 46.Kc4 Ne6 47.Kb3 Kd6 48.Kc4 Nc7 49.a4 Ne6 50.a5 bxa5 51.bxa5 Kc6 52.Na4 Kd6 53.Nc3 Nc5 54.Nd5 Nb7 55.Nb4 Nxa5+ 56.Kc3 Nc6 57.Nxa6 ½-½ (57) Deac,B (2698)-Yu,Y (2721) chess.com INT 2023]

9.Bxc4 cxd4 10.Qa4+ Bd7 11.Qxb4 dxc3 12.b3 b6 13.Qxc3 Qxc3+ 14.Rxc3 Ke7 15.Ke2 Rc8 16.Rhc1 Be8 17.e4 Nd7 18.Ke3 a5 19.Be2 Rc5 20.Rxc5 Nxc5 21.Nd2 f6 22.f4 Rc8 23.h4 Bd7 24.e5 fxe5 25.fxe5 Rc7 26.Rc4 b5 27.Rc1 Na6 28.Rxc7 Nxc7 29.a3 Nd5+ 30.Kd4 Kd8 31.Ne4 b4 32.a4 Ne7 33.Kc5 Kc7 34.Nd6

Ng6 35.Nb5+ Bxb5 36.axb5 Nxe5 37.b6+ Kb7 38.Kb5 Kb8 39.Kxa5 Nc6+ 40.Ka4 Nd4 41.Bf3 g6 42.Kxb4 Nf5 43.h5 gxh5 44.Bxh5 Nh4 45.g4 Nf3 46.Bf7 e5 47.Bd5 Nh2 48.Be6 Kb7 49.Kc5 e4 50.Kd4 Kxb6 51.Kxe4 Kc5 52.Kf4 Nf1 53.Bc4 Nd2 54.Bg8 Kb4 55.Be6 Kc3 56.Kf5 Nf3 57.Bd5 Nh2 58.Kf4 Nf1 59.Bc4 Nd2 60.Ke3 Nb1 61.Be6 Kb4 62.Kf4 Nd2 63.Bd5 Nf1 64.Bc4 Nd2 65.Ke3 Nb1 66.Kd3 Nc3 67.Kd4 Nd1 68.Ke4 Nf2+ 69.Kf3 Nh3 70.Bd5 Kc5 71.Kg3 Ng5 72.Bf3 Kb4 73.Bd1 Ne4+ 74.Kf4 Nf6 75.Kf5 Nd5 76.Ke4 Nc3+ 77.Kf5 Nxd1 78.Kg6 Nf2 79.Kxh6 ½-½ (79) Abdusattorov,N (2716)-Gukesh,D (2758) Hangzhou CHN 2023

198 **8...e5** 9.dxe5 ½-½ (9) DarkFrontier (2722)-ie1 (2678) Blitz 2024

199 **9.Bb5+** Bd7

[9...Nc6 10.0-0 Bxc3 11.bxc3

A) 11...0-0 12.dxc5 *(12.Rc1 c4 13.Bxc6 Qxc6 14.Nd2 Bf5 15.Re1 Rfe8 16.f3 Bd3 17.e4 dxe4 18.fxe4 Bxe4 19.Qh5 Bxg2* 0-1 (19) Bakayoyo (2677)-AstanehChess (2711) Blitz 2024; *12.h3 Be6 13.dxc5 Qxc3 14.Rc1 Qb2 15.Bxc6 bxc6 16.Nd4 Bd7 17.Qb3 Rab8 18.Qxb2 Rxb2 19.Rb1 Rfb8 20.Rxb2 Rxb2 21.Rc1 Kf8 22.Rc3 Rxa2 23.Rb3 Ra5 24.Rb7 Ke8 25.f4 Rxc5 26.Rxa7 Rc3 27.Kf2 c5 28.Nf3 f6 29.g4 Rc2+ 30.Ke1 Bb5 31.Nh4 Re2+ 32.Kd1 Rxe3 33.Nf5 Rd3+ 34.Kc2 Bc4 35.Nxg7+ Kd8 36.Ne6+ Kc8 37.Nxc5 Rxh3 38.Ne6 Kb8 39.Rg7 Re3 40.Nd4 Re4 41.Nc6+ Kc8 42.Re7 Rxf4 43.Na7+ Kd8 44.Nc6+ Kc8 45.Na7+ Kb8 46.Nc6+ Kc8* ½-½ (46) TheBeagles (2681)-faintconsciousness (2601) Blitz 2024 *)* 12...Qxc3

A1) 13.Qxd5 Be6 14.Qh5 Rad8 15.Rfc1 *(15.Bxc6 bxc6 16.Nd4 Rd5 17.Qf3 Rxc5 18.Nxe6 fxe6 19.Qg4 Qc4 20.Qxc4 Rxc4 21.Rfc1 Rxc1+ 22.Rxc1 Rb8 23.g4 Rb6 24.Rc4 Kf7 25.Ra4 a6 26.Kg2 e5 27.Ra5 Ke6 28.Kf3 Kd6 29.Ke4 c5 30.a3 g5 31.h3 Rc6 32.Kd3 c4+ 33.Kc3 Ke6 34.e4 Kd6 35.Ra4 Kd7 36.Rxc4 Rxc4+ 37.Kxc4 Kc6 38.Kb4 Kb6 39.a4 Kc6 40.Kc4 Kd6 41.Kb4 Kc6 42.Kb3 Kc5 43.Kc3 Kc6 44.Kb4 Kb6 45.Kc4 Kc6 46.Kb4 Kb6 47.Kc4 Kc6 48.Kb4 Kb6 49.Kc4 Kc6 50.Kb4* ½-½ (50) Ricky_Zhou (2818)-xiaochess (2809) Blitz 2022 *)* 15...Qb2 16.Bxc6 bxc6 17.Nd4 Bxa2 18.Nxc6 Rd2 19.Qf5 g6 20.Qf4 Re8 21.Nd4 Bd5 22.c6 Re4 23.Qf6 Bxc6 24.Qxc6 Rg4 25.Rxa7 Kg7 26.Ne6+ Kf6 27.Qf3+ Ke5 28.Rac7 Re4 29.R1c5+ Kd6 30.R5c6+ Ke5 31.g3 fxe6 32.Rc5+ Rd5 33.Rxd5+ Kxd5 34.Rd7+ Ke5 35.Kg2 Qb1 36.Rf7 g5 37.Qf6+ Kd6 38.Rd7+ Kc5 39.Qc3+ Kb5 40.Rb7+ Ka6 41.Rxb1 Rxe3 42.Qc8+ Ka5 43.Qa8# 1-0 (43) Lucky1357924680 (2708)-faintconsciousness (2583) Blitz 2024;

A2) 13.Rc1 Qb2 14.Qb3 Qxb3 15.axb3 Be6 16.Bxc6 bxc6

17.Nd4 Rfc8 18.Ra1 a5 19.Ra3 Ra6 20.Rfa1 Rca8 21.Ra4 Bc8 22.Kf1 Kf8 23.Ke2 Ke8 24.Kd2 Kd7 25.Kc3 g6 26.h4 h5 27.g3 Kc7 28.Kb2 Bb7 29.Nc2 Bc8 30.b4 axb4 31.Rxa6 Rxa6 32.Rxa6 Bxa6 33.Nxb4 Bb5 34.Kc3 Kd7 35.Nc2 Bc4 36.Nd4 Kc7 37.e4 Ba2 38.e5 Bc4 39.f4 Kd7 40.Kb4 Bf1 41.Ka5 Kc7 42.e6 fxe6 43.Nxe6+ Kb7 44.Kb4 Bd3 45.Kc3 Bf5 46.Ng5 Kc7 47.Kd4 Kd7 48.Ke5 Ke7 49.Nf3 Bd7 50.Nd4 Be8 51.Nf3 Bd7 52.Ng5 Bf5 53.Kd4 Kd7 54.Kc3 Kc7 55.Kb4 Kb7 56.Nf7 Ka6 57.Nd6 Bd7 58.Kc3 Ka5 59.Kd4 Kb4 60.Nb7 Bc8 61.Nd8 Bd7 62.Nf7 Bf5 63.Ne5 Kb5 64.Nf3 Be4 65.Ng5 Bf5 66.Nf7 Be4 67.Nd8 Bf5 68.Nb7 Be4 69.Nd6+ Kb4 70.Nxe4 dxe4 71.g4 hxg4 72.f5 g3 73.Ke3 g2 74.Kf2 Kc3 75.f6 Kd2 76.f7 e3+ 77.Kxg2 e2 78.f8Q e1Q 79.Qd6+ Kc2 80.Qxc6 Qc3 81.Qd6 Qd2+ 82.Qxd2+ Kxd2 83.c6 Ke3 84.c7 Kf4 85.c8Q 1-0 (85) Dom_Perignon_64 (2700)-faintconsciousness (2640) Blitz 2024;

B) 11...c4 12.e4 dxe4 13.Nd2 0-0 14.Nxe4 Qg6 15.Ng3 Be6 16.Re1 Rad8 17.Qe2 Na5 18.Ba4 Bd5 19.Bc2 Qg5 20.Rab1 b6 21.Rb5 Qf6 22.Rxd5 Rxd5 23.Qe4 Qg6 24.Qxd5 Qxc2 25.Nf5 Qxc3 26.Qe5 f6 27.Qe7 Rf7 28.Qe8+ Kh7 29.h4 Rc7 30.h5 Qxe1+ 31.Qxe1 c3 32.Qe4 Kh8 33.Nh4 c2 34.Ng6+ Kh7 35.Ne7+ Kh8 36.Qa8+ 1-0 (36) Tahaned2015 (2604)-kira523 (2817) Blitz 2024]

10.Qa4

[10.Bxd7+ Nxd7 11.0-0 *(11.Rc1 c4 12.Qa4 Bxc3+ 13.bxc3 a6 14.Rb1 Rb8 15.Ne5 b5 16.Nxd7 Kxd7 17.Qd1 Rhe8 18.0-0 Ke7 19.f3 Kf8 20.e4 a5 21.e5 Qf4 22.Qe1 b4 23.g3 Qf5 24.cxb4 axb4 25.Rxb4 Qd3 26.f4 Qxd4+ 27.Rf2 Kg8 28.Qb1 Rxb4 29.Qxb4 Rc8 30.a4 Qa7 31.a5 c3* 0-1 (31) Sjugirov,S (2635)-Bluebaum,M (2660) chess.com INT 2025 *)* 11...Bxc3 12.bxc3 0-0 *(12...c4 13.e4 dxe4 14.Nd2 0-0 15.Nxe4 Qg6 16.Qf3 Rfe8 17.Rfe1 b5 18.h3 Nb6 19.Nc5 Rad8 20.Qb7 Rxe1+ 21.Rxe1 Nd5 22.Qxb5 Nf4 23.Qb7 Rd5 24.g3 Nxh3+ 25.Kg2 Nf4+ 26.Kf1 Qh5 27.gxf4 Qh3+ 28.Ke2 Rxc5 29.Qa8+ Kh7 30.Qe4+ f5 31.Qf3 Qxf3+ 32.Kxf3 Ra5 33.Re2 Ra3 34.Rc2 Kg6 35.Ke3 Ra5 36.d5 Rxd5* 0-1 (36) MaximusD-m (2677)-okriak (2733) Blitz 2023 *)*

A) 13.Qb3 Qc6 *(13...Qd6 14.a4 Rab8 15.a5 Rfc8 16.Rfb1 Rc7 17.Qa3 Rbc8 18.h3 Qa6 19.Qb3 Qd6 20.Qa3 Qa6 21.Qb3 Qc6 22.Qa4 Qe6 23.Rd1 Nf6 24.Qb5 Ne4 25.Qb3 Qf6 26.Rf1 c4 27.Qc2 Rb8 28.Rab1 b5 29.axb6 Rxb6 30.Rxb6 Qxb6 31.Nd2 Nxd2 32.Qxd2 a5 33.Qc2 Qb3 34.Qf5 Qxc3 35.Qxd5 Rc8 36.Qb7 Rf8 37.Qb5 Qb4 38.Qc6 a4 39.Rc1 a3 40.Qxc4 Qb2 41.Rc2 Ra8 42.Qa2 Qxc2 43.Qxc2 a2 44.Kh2 a1Q 45.Qc6 Qa7 46.Qf3 Qc7+ 47.g3 Ra2 48.h4 Rc2 49.Qf5 g6 50.Qf6 Qc6 51.Qf4 Kg7 52.e4 Qf6* 0-1 (52) Sjugirov,S (2705)-Yu Yangyi (2721) chess.com INT

2023) 14.Rfb1 *(14.c4 dxc4 15.Qxc4 b5 16.Qc2 c4 17.Rab1 a5 18.Rfc1 Rfc8 19.Nh4 g6 20.d5 Qf6 21.Nf3 b4 22.Nd4 Ne5 23.Qe4 Nd3 24.Rc2 Re8 25.Qg4 Rad8 26.Nc6 Rxd5 27.Qxc4 Rc5 28.Qxd3 Qxc6 29.Rbc1 Qd5 30.Qxd5 Rxd5 31.Kf1 Rd3 32.Ke2 Red8 33.Kf3 Ra3 34.Ke2 Kg7 35.h3 h5 36.h4 Rd6 37.g3 Kf6 38.Kf3 Kg7 39.Ke2 Rb6 40.Rd1 a4 41.Rd7 b3 42.axb3 axb3 43.Rb2 Ra2 44.Rxa2 bxa2 45.Ra7 Rb2+ 46.Kf3 Kf6 47.Ra5 Ke6 48.e4 Kd6 49.Ke3 Kc6 50.f3 Kb6 51.Ra8 Kc5 52.g4 Kc4 53.gxh5 gxh5 54.Kf4 Kc3 55.Kg5 Rg2+ 56.Kxh5 Kb2 57.Kh6 a1Q 58.Rxa1 Kxa1 59.f4 Rg4 60.f5 Rxe4 61.Kg7 Rxh4 62.Kxf7 Kb2 63.f6 Kc3 64.Ke7 Kd4 65.f7 Rh7 66.Ke8 Rxf7 67.Kxf7* Normal ½-½ (67) smoking_samra (2694)-Samra (2678) Blitz 2024; *14.a4 Rfe8 15.Rfb1 b6 16.Qb5 Qc7 17.a5 Reb8 18.a6 Re8 19.h3 Rad8 20.Rc1 Qd6 21.c4 dxc4 22.Rxc4 cxd4 23.Rxd4 Qe7 24.Rad1 Nc5 25.Ne5 Rc8 26.Nc6 Qc7 27.Nb4 Ne4 28.Rd7 Nc3 29.Qf5 Qc4 30.Nd5 Kh8 31.Qxf7* 1-0 (31) Enialios (2675)-SKlimov (2611) Blitz 2024) 14...Rab8 15.a4 Rfc8 16.h3 *(16.a5 b5 17.axb6 Rxb6 18.Qa3 Rxb1+ 19.Rxb1 cxd4 20.cxd4 Nf6 21.Ne5 Qc2 22.Rf1 Rc7 23.h3 Ne4 24.Qa5 Nf6 25.Qb5 h5 26.Qb8+ Kh7 27.Qf8 Qf5 28.Nxf7 Ng8 29.Qd8 Rxf7 30.Qh4 Nf6 31.Ra1 g5 32.Qg3 Ne4 33.Qf3 Qxf3 34.gxf3 Rxf3 35.Rxa7+ Kg6 36.Ra6+ Rf6 37.Ra2 g4 38.hxg4 hxg4 39.Kg2 Kg5 40.Rc2 Kh4 41.Ra2 Rb6 42.Ra8 Rb2 43.Rh8+ Kg5 44.Rg8+ Kf6 45.Rf8+ Ke7 46.Rf5 Ke6 47.Re5+ Kd6 48.Rf5 g3* 0-1 (48) Rustemov,A (2525)-Bluebaum,M (2660) chess.com INT 2025) 16...a6 17.a5 b5 18.axb6 Rxb6 19.Qa3 Rxb1+ 20.Rxb1 cxd4 21.cxd4 Ra8 22.Qa5 Nf6 23.Ne5 Qc2 24.Rb7 Rf8 25.Qxa6 Ne4 26.Qf1 Qd2 27.Rb1 Rc8 28.Nd3 Qa2 29.Rc1 Rb8 30.Nc5 Rb2 31.Nxe4 dxe4 32.d5 Qxd5 33.Qc4 Qxc4 34.Rxc4 f5 35.g4 g6 36.gxf5 gxf5 37.Rc5 Kg7 38.Rxf5 Rb4 39.Kg2 Kg6 40.Rf4 Kg5 41.Kg3 h5 42.h4+ Kg6 43.f3 Rb1 44.Rxe4 Rg1+ 45.Kf4 Rh1 46.Re6+ Kf7 47.Rh6 Rxh4+ 48.Kf5 Rh3 49.Rf6+ Kg7 50.Ke5 h4 51.e4 Rh1 52.Rf4 h3 53.Rh4 Kf7 54.Kf4 h2 55.Kg3 Rg1+ 56.Kxh2 Rb1 57.Kg3 Rb2 58.Kf4 Rb1 59.Rg4 Kf6 60.Rg5 Kf7 61.Rf5+ Ke6 62.Re5+ Kf6 63.Rf5+ Kg6 64.e5 Kh7 65.Rg5 Kh6 66.Rg4 Rb4+ 67.Kf5 Rb1 68.f4 Rb8 69.Rg5 Rf8+ 70.Kg4 Re8 71.Rh5+ Kg6 72.Rg5+ Kf7 73.Kf5 Ke7 74.Ke4 Kd7 75.Rf5 Kc6 76.Rf6+ Kc5 77.e6 Rd8 78.Ke5 Rd5+ 79.Ke4 Rd4+ 80.Kf5 Rd1 81.Kg6 Rg1+ 82.Kf7 Re1 83.e7 Rxe7+ 84.Kxe7 Kd4 85.Kf7 Kd3 86.Re6 Kc2 87.f5 Kd3 88.f6 Kd2 89.Re5 Kd3 90.Ke6 Kd2 ½-½ (90) Chessisnotfair (2637)-msb2 (2801) Blitz 2024;

B) 13.a4 Rfc8 14.a5 Qc6 15.Qb3 b5 16.axb6 axb6 17.h3 b5 18.Rxa8 Rxa8 19.dxc5 Nxc5 20.Qb4 Ne4 21.Nd4 Qxc3

22.Qxb5 Qc4 23.Rd1 Nc3 24.Qxc4 dxc4 25.Rc1 Ne4 26.f3 Nd6 27.e4 f6 28.Kf2 Ra2+ 29.Rc2 Ra4 30.Ke3 Kf7 31.h4 h5 32.Ne2 Ra3+ 33.Kf2 g6 34.Nf4 c3 35.Nd5 Nb5 36.Ke3 Ke6 37.Kd3 Ke5 38.Nxc3 Kf4 39.Kd2 Nd4 40.Rb2 Kg3 41.Kd3 Ne6 42.Kc4 Nf4 43.Nd5 Ra4+ 44.Kb5 Ra8 45.Kc6 Nd3 46.Rd2 Ne5+ 47.Kc5 Rc8+ 48.Kd4 Rd8 49.Ke3 Nc4+ 50.Ke2 Nxd2 51.Nxf6 Nc4 52.e5 Nxe5 53.Kf1 Rd1+ 54.Ke2 Ra1 55.Ne4+ Kxg2 56.f4 Ra2+ 57.Ke1 Nf3+ 58.Kd1 Kh3 59.f5 gxf5 60.Nc3 Rd2+ 61.Kc1 Kxh4 62.Nd5 Rxd5 63.Kc2 Kg3 64.Kc3 Rd4 0-1 (64) Chessisnotfair (2703)-msb2 (2804) Blitz 2023;

C) 13.dxc5

C1) 13...Qc6

C1a) 14.Nd4 Qxc5 15.Nf5 Nf6 16.Qd4 Qb6 17.Qxb6 axb6 18.Rab1 Ra6 19.Ne7+ Kh7 20.Rfd1 Rxa2 21.Nxd5 Nxd5 22.Rxd5 Rc8 23.g4 Rc6 24.Rb4 Rc2 25.Rd7 Rf6 26.Rf4 Rxf4 27.exf4 f6 28.Rc7 b5 29.Rxb7 Rxc3 30.Rxb5 Rc4 31.Rf5 g6 32.Rxf6 Kg7 33.Re6 Rxf4 34.h3 h5 35.gxh5 gxh5 36.Kg2 Rb4 37.f3 Kf7 38.Re4 Rb5 39.Ra4 Kg6 40.h4 Kf6 41.Ra6+ Kg7 42.Kf2 Rb2+ 43.Kg3 Rb5 44.Ra1 (*44.Ra4 Kg6 45.Re4 Kg7 46.Rd4 Kf6 47.Rd6+ Kg7 48.Rd7+ Kf6 49.Kf4 Rf5+ 50.Kg3 Rb5 51.Rh7 Kg6 52.Rc7 Ra5 53.Rd7 Kf6 54.Kf4 Rf5+ 55.Ke3 Re5+ 56.Kf2 Rf5 57.Rd6+ Kg7 58.Kg3 Rb5 59.Kf4 Rb4+ 60.Kf5 Rxh4 61.Kg5 Rh3 62.f4 h4 63.Rd7+ Kg8 64.Kg4 Rh1 65.Rd3 Kg7 66.Rh3 Rg1+ 67.Kf5 Ra1 68.Rxh4 Rc1 69.Rh3 Rc5+ 70.Ke4 Ra5 71.Rd3 Ra4+ 72.Ke5 Ra5+ 73.Rd5 Rxd5+ 74.Kxd5 Kf6 75.Ke4 Ke6 76.Kf3 Kf7 77.f5 Kg7 78.f6+ Kxf6* ½-½ (105) VariantsStockfish (2708)-Flamerare (2780) Rapid 2022*)*
44...Rd5 45.Kg2 Rd2+ 46.Kh3 Rd5 47.Kg3 Rb5 48.Kg2 Rb2+ 49.Kh3 Rb5 50.Ra6 Rd5 51.Ra7+ Kf6 52.Kg3 Kg6 53.Ra8 Rb5 54.Ra4 Rd5 55.Ra6+ Kg7 56.Kh3 Rd3 57.Ra7+ Kg6 58.Ra5 Rxf3+ 59.Kg2 Rf7 60.Ra6+ Kh7 61.Rb6 Rg7+ 62.Kh1 Rg8 63.Ra6 Kg7 64.Kg2 Kh8+ 65.Kh3 Kh7 66.Kh2 Rg7 67.Ra5 Rg4 68.Rxh5+ Kg7 69.Kh3 Ra4 70.Kg3 Kg6 71.Rh8 Ra1 72.Kf4 Kg7 73.Rh5 Rf1+ 74.Kg5 Rg1+ 75.Kf5 Rh1 76.Ke4 Kg6 77.Rd5 Re1+ 78.Kf3 Kf6 79.Kg4 Ke6 80.Rc5 Kf7 81.Kf5 Rg1 82.Rd5 Ra1 83.Rd7+ Kg8 84.Rb7 Ra5+ 85.Ke4 Kf8 86.Kf3 Ra4 87.h5 Ra3+ 88.Kg4 Ra4+ 89.Kf3 Ra3+ 90.Kg4 Ra4+ 91.Kf3 ½-½ (91) Lynx_BOT (2684)-Cheng-4-NN (2845) Rapid 2025;

C1b) 14.Qd4 Qxc5 15.Rfd1 Rac8 16.Qxd5 Qxd5 17.Rxd5 Nf6 18.Rd3 Rc7 19.h3 Ne4

20.Rad1 Nxc3 21.Rd7 Rfc8 22.Rd8+ Rxd8 23.Rxd8+ Kh7 24.a3 Nb5 25.a4 Nc3 26.a5 f6 27.Nd4 Kg6 28.g4 Kf7 29.Kg2 Ne4 30.h4 Nc5 31.Ra8 a6 32.Kf3 Ne6 33.Nxe6 Kxe6 34.Rg8 Kf7 35.Rd8 h5 36.gxh5 Rc5 37.h6 gxh6 38.Rd7+ Kg6 39.Rxb7 Rxa5 40.Ra7 Ra4 41.Kg3 h5 42.f3 a5 43.e4 Ra2 44.Kf4 Rh2 45.Ra6 Rxh4+ 46.Kg3 Rh1 47.e5 Kf5 48.exf6 Kg6 49.Rxa5 Kxf6 50.Kg2 ½-½ (50) oyoy23 (2739)-Zjm0312 (2783) Blitz 2025;

C2) 13...Nxc5 14.Qxd5 Rac8

C2a) 15.Rad1 Qxc3 16.Nd4 *(16.Ne5 Ne6 17.Nd7 Rfd8 18.Qxb7 Qc2 19.Qb3 Qxb3 20.axb3 f6 21.Rd3 Kf7 22.Rfd1 Ke7 23.b4 Rc4 24.Kf1 Rxb4 25.Nc5 Rxd3 26.Nxd3 Rb5 27.Ke2 a5 28.Ra1 Kd6 29.h4 Nc5 30.g4 Nb3 31.Ra4 Kc6 32.Re4 Rd5 33.Re7 Rd7 34.Re8 Ra7 35.Kd1 a4 36.Kc2 Rc7 37.Kb2 Nd2 38.Rd8 Nc4+ 39.Kc3 Nd6 40.Kb2 Rb7+ 41.Kc2 Nb5 42.Kb2 Nd6+ 43.Kc2 Ra7 44.h5 a3 45.Kb1 Nb5 46.Rc8+ Kd5 47.Ka2 Rc7 48.Rxc7 Nxc7 49.Kxa3 Ke4 50.Ne1 f5 51.gxf5 Ne8 52.Kb4 Nf6 53.Kc3 Nxh5 54.Nc2 Kxf5 55.Kd3 g5 56.Nd4+ Kf6 57.Ke4 Ng7 58.Kf3 h5 59.Kg3 Nf5+ 60.Nxf5 Kxf5 61.f4 g4 62.Kh4 Ke4 63.Kg3 Kf5 64.Kh4 Kf6 65.e4 Ke7 66.Kg3 Kd6 67.Kh4 Kd7 68.f5 Kd6 69.f6 Kd7 70.e5 Ke6 71.Kg3 Kf7 72.Kh4 Kg6 73.Kg3 Kf7 74.Kh4 Kg6 75.Kg3 Kf7* ½-½ (75) Toodfish (2581)-RaspFish (2923) Blitz 2024; *16.Rc1 Qa3 17.Ne5 b6 18.Nc4 Qd3 19.Nxb6 axb6 20.Rxc5 Qxf1+ 21.Kxf1 bxc5 22.Qc4 Rc6 23.g3 Rd8 24.a4 Rd2 25.a5 Rf6 26.f4 Rc6 27.Qe4 Rc7 28.a6 c4 29.Qe8+ Kh7 30.Qe4+ g6 31.Qe5 Rdd7 32.Kf2 Rc8 33.Qb5 Rdc7 34.Qb2 c3 35.Qc2 Rd8 36.Kf3 Rd2 37.Qc1 Ra2 38.Qb1 c2 39.Qxa2 c1Q 40.g4 Qf1+ 41.Kg3 Qd3 42.Qf2 Rc2 43.Qg1 Qe4 44.a7 Re2 45.Kh4 g5+ 46.Kg3 Rxe3+ 47.Qxe3 Qxe3+ 48.Kg2 Qe4+ 49.Kf1 gxf4 50.a8Q Qxa8* 0-1 (50) Toodfish (2548)-RaspFish (2926) Blitz 2024) 16...Rfd8 17.Qf5 *(17.Qf3 Qc4 18.Nf5 Qe6 19.Qg4 g6 20.Rxd8+ Rxd8 21.Nxh6+ Kg7 22.Qxe6 Nxe6 23.Ng4 Rd2 24.Ra1 b5 25.Ne5 Nc5 26.f3 Re2 27.e4 a5 28.Rc1 Ne6 29.a3 Ra2 30.Rb1 Nd4 31.Rd1 Ne2+ 32.Kf1 Nc3 33.Rd7 Rxa3 34.Rxf7+ Kg8 35.Rf6 a4 36.Rxg6+ Kf8 37.Rf6+ Kg7 38.Rf7+ Kg8 39.Kf2 Ra2+ 40.Ke3 a3 41.Ra7 Re2+ 42.Kd3 Na4 43.Kxe2 a2 44.Ra8+ Kg7 45.Ra7+ Kf6 46.Ra6+ Ke7 47.Ra7+ Kd8 48.Nf7+ Ke8 49.Nd6+ Kf8 50.Ra8+ Ke7*

51.Nf5+ Kd7 52.Ra7+ Kd8 53.Ra8+ Kc7 54.Ra7+ Kb6 55.Rd7 a1Q 56.Rd4 Nc3+ 57.Kd3 Na2 58.Rd6+ Kc7 59.Ke3 b4 60.Rd3 Nc1 61.Rd5 b3 62.Nd4 b2 63.Rb5 Qa3+ 64.Kf4 Nd3+ 65.Kg4 Qc3 66.Ne6+ Kc6 67.Rxb2 Qxb2 68.f4 Qxg2+ 69.Kf5 Qxh2 70.e5 Qh6 71.Ke4 Qxe6 72.Kxd3 Kd5 0-1 (72) toodfish (2581)-Nikitosikbot_v2 (2931) Blitz 2024 *)* 17...Qc4 18.Rc1 Qd5 19.Qxd5 Rxd5 20.Rc3 b6 21.Rfc1 h5 22.h3 Rcd8 23.a4 a5 24.Rc4 f5 25.R1c2 R8d7 26.Rb2 R7d6 27.g3 g6 28.Rbc2 Kf7 29.Kg2 Nd3 30.Rc7+ Kf6 31.R2c6 Nc5 32.Nb5 Re6 33.Nd4 Red6 34.Nb5 Re6 35.Rc8 Rd2 36.Nd4 Rxc6 37.Rxc6+ Kg7 38.Rxb6 Ne4 39.Ne6+ Kf7 40.Kg1 Rd1+ 41.Kh2 Ra1 42.Nd8+ Kg7 43.Ne6+ Kf7 44.Nd8+ Kg7 45.Rb7+ Kg8 46.Rb6 Rxa4 47.g4 hxg4 48.hxg4 Nxf2 49.Rxg6+ Kh7 50.gxf5 Ng4+ 51.Kg3 Nxe3 52.Rg5 Nxf5+ 53.Rxf5 ½-½ (53) ELO_1500 (2789)-RaspFish (2983) Blitz 2024;

C2b) 15.Qd4 Qa6 16.Qb4 Nd3 17.Qg4 Rxc3 18.Nd4 Rc4 19.Qe2 Ra4 20.Qc2 b6 21.Rfd1 Ra3 22.h3 Rc8 23.Qe2 Ne5 24.Qh5 Ng6 25.Qg4 Ra4 26.f4 Rc5 27.Ne6 Rc8 28.Nd4 Rc5 29.Rd2 Qc4 30.Qd1 Ra3 31.Nb3 Rc6 32.Nd4 Rc5 33.Nb3 Rc6 34.Rc1 Qe4 35.Rxc6 Qxc6 36.Kf2 Qf6 37.Qc2 Qh4+ 38.Kf3 Qh5+ 39.Kg3 Qh4+ 40.Kf3 Qh5+ 41.Kf2 Qh4+ 42.Kf1 Qe7 43.Qc8+ Kh7 44.f5 Nf8 45.Rd8 Qxe3 46.Rxf8 Qd3+ 47.Ke1 Qe3+ 48.Kf1 Qd3+ 49.Ke1 Qe3+ 50.Kf1 Normal ½-½ (50) ResoluteBot (2929)-FantacticEman (2937) Rapid 2024;

C2c) 15.Nd4 Rfd8 16.Qf5 Qxf5 17.Nxf5 Kf8 18.Rfd1 Ne4 19.c4 g6 20.Nd4 Nd6 21.Rac1 Nxc4 22.Kf1 Nb6 23.Ke2 Nd5 24.Kd2 Ke7 25.g3 a6 26.a3 f5 27.f3 Nb6 28.Kd3 Na4 29.Rc2 Nc5+ 30.Ke2 Ne6 31.Rxc8 Rxc8 32.Kd3 b5 33.Nxe6 Kxe6 34.Ra1 Rc4 35.h3 Ra4 36.Kc3 b4+ 37.Kb3 Rxa3+ 38.Rxa3 bxa3 39.Kxa3 Kd5 40.Kb4 g5 41.g4 Ke5 42.Ka5 h5 43.gxh5 Kf6 44.e4 fxe4 45.fxe4 Kg7 46.e5 Kh6 47.e6 Kxh5 48.e7 Kh4 49.e8Q Kxh3 50.Qe1 g4 51.Qh1+ Kg3 52.Kxa6 Kf2 53.Qh2+ Kf3 54.Qg1 g3 55.Kb5 g2 56.Kc5 Ke2 57.Kd4 Kf3 58.Kd3 Kg3 59.Ke4 Kh3 60.Kf4 Kh4 61.Qh2# 1-0 (61) DiaryTraining (2883)-ie1 (2713) Blitz 2025]

[10.a4 0-0 11.0-0 Be6 12.dxc5 a6 13.Be2 Rd8 14.Qd4 Nc6 15.Qxf6 gxf6 16.Rac1 d4 17.Nxd4 Nxd4 18.exd4 Rxd4 19.Bf3 Rb8 20.h3 f5 21.Rfd1 Bxc5 22.Nd5 Rxd1+ 23.Rxd1 Kg7 24.Nc7 Kf6 25.Nd5+ Ke5 26.a5 Rc8 27.Re1+ Kd6

28.Rd1 Ke5 29.Re1+ Kd6 30.Nf4 Ba7 31.Bxb7 Rc2 32.Kh2 Bc4 33.Rd1+ Ke5 34.Nd3+ Bxd3 35.Rxd3 Rxb2 36.Bxa6 f4 37.Bc4 Bxf2 38.Rd5+ Ke4 39.Rd1 Rb4 40.Bd5+ Ke5 41.Bxf7 Ra4 42.Bh5 Rxa5 43.h4 Bxh4 44.Bf3 Bf2 45.Rf1 Bg3+ 46.Kh3 Kf6 47.Rb1 Bf2 48.Rd1 Bg3 49.Rd6+ Kg5 50.Rd5+ Rxd5 51.Bxd5 Kf6 52.Kg4 h5+ 53.Kxh5 Ke7 54.Kg6 Bh4 55.Bf3 Bg3 56.Bd1 f3 57.gxf3 Kd6 58.Kf7 Kc6 59.Ba4+ Kd6 60.Bb5 Bf2 61.Be2 Kc5 62.Bd3 Kb6 63.Ke7 Ka7 64.Kd7 Kb8 65.f4 Be1 66.f5 Bc3 67.Kc6 Ba1 68.Be2 Bd4 69.f6 Ka7 70.f7 Bg7 71.f8Q Bxf8 72.Bd1 Ka6 73.Be2+ Ka5 74.Kd5 Ka4 75.Bd1+ Ka3 76.Bc2 Bh6 77.Ke4 Ka2 78.Kd3 Ka1 79.Kc3 Ka2 80.Bg6 Bg5 81.Bf7+ Ka1 82.Kd3 Kb1 83.Kd4 Kc2 84.Bg6+ Kc1 85.Ke4 Kc2 86.Kf5 Kb1 87.Ke5+ Ka1 88.Kd4 Ka2 89.Kd3 Ka1 90.Be4 Kb1 91.Kc3+ Ka1 92.Kb3 Bh6 93.Kc2 Ka2 94.Bd5+ Ka1 95.Bf7 Bc1 96.Kxc1 ½-½ (96) caissa-x (2849)-QalatBotEngine (2839) Blitz 2023]

10...a6

[10...Bxb5 11.Qxb5+ Qc6 12.Qxc6+ bxc6 13.Rc1 Nd7 14.Ke2 c4 15.b3 cxb3 16.axb3 Bd6 17.Na4 Rc8 18.Ne1 Ke7 19.Nd3 Rc7 20.Rc3 Rhc8 21.Rhc1 h5 22.h4 g6 23.Ra1 Rb8 24.Rac1 Rbc8 25.b4 Ke6 26.Ra1 Rb8 27.Nac5+ Bxc5 28.bxc5 Rbb7 29.Rca3 f6 30.Rh1 Kf7 31.Kf3 Nf8 32.Rha1 Ne6 33.Ra6 Ke7 34.R1a4 Kd7 35.Nf4 Nxf4 36.Kxf4 Kc8 37.f3 Kb8 38.e4 dxe4 39.fxe4 Rb2 40.Ra2 Rb1 41.Rf2 Rd1 42.Ra4 Rb7 43.Kg3 Rf7 44.e5 Rd3+ 45.Kh2 f5 46.Re2 Rb3 47.Ra6 Rb4 48.e6 Re7 49.Rxc6 Rxd4 50.g3 Re4 51.Rxe4 fxe4 52.Kg2 Kb7 53.Rd6 a5 54.Kf2 a4 55.Ke3 a3 56.Rb6+ Ka7 57.Rb3 a2 58.Ra3+ Kb7 59.Rxa2 Rxe6 60.Rb2+ Kc7 61.Rb6 Re5 62.Rxg6 Rxc5 63.Kxe4 Kd7 64.Rg5 Rxg5 65.hxg5 Ke6 66.Kf4 Ke7 67.Ke5 Kf7 68.Kf5 Kg7 69.g6 Kg8 70.Kg5 1-0 (70) Kuzubov,Y (2625)-Caruana,F (2786) chess.com INT 2023]

11.Bxd7+ Nxd7 12.0-0 Bxc3 13.bxc3 b5 14.Qa5

[14.Qb3 c4 15.Qb4 Nb6 16.Ne5 Na4 17.Rac1 Qe7 18.a3 Qxb4 19.axb4 Rg8 20.h4 Ke7 21.Rfe1 f6 22.Ng6+ Kd6 23.Rc2 a5 24.Rb1 axb4 25.Rxb4 Rgb8 26.h5 Rb7 27.f3 Kc6 28.Kf2 Nb6 29.Rcb2 Nc8 30.Nf4 Nd6 31.Rc2 Ra1 32.Rbb2 Rba7 33.Ng6 R1a6 34.g4 Ra1 35.Kg3 R1a3 36.Kf2 Rb3 37.Ra2 Rxc3 38.Ne7+ Rxe7 39.Rxc3 b4 40.Rc1 Kb5 41.Rca1 b3 42.Ra5+ Kb4 43.Rxd5 Nb5 44.Rc5 b2 45.Rb1 c3 46.e4 Rc7 47.Rxc3 Kxc3 48.d5 Kc2 49.Re1 b1Q 50.Rxb1 Kxb1 51.Ke2 Kc2 52.f4 Re7 53.Kf3 Kd3 54.e5 fxe5 55.fxe5 Rxe5 56.d6 Nxd6 57.g5 Rxg5 58.Kf4 Nb5 59.Kf3 Nd4+ 60.Kf4 Ne2+ 61.Kf3 Rg3+ 62.Kf2 Kd2 63.Kf1 Ke3 64.Ke1 Rg1# 0-1 (64) bot64jaques (2560)-ArasanX (3085) Rapid 2024]

[14.Qc2 0-0 15.a4 c4 16.Rfb1 Qc6 17.Rb4 Rfb8 18.Rab1 Nf6 19.Ne5 Qe8 20.f3 bxa4 21.Rb7 a3 22.h3 Rxb7 23.Rxb7 Rb8 24.Rxf7 Qb5 25.Rxg7+ Kh8 26.Kh2 Qb1 27.Qa4 a2 28.Qc6 Qb6 29.Qa4 Kxg7 30.Qxa2 Rb7 31.Qf2 Nd7 32.Qg3+ Kh7 33.e4 Nxe5 34.Qxe5 Qc7

35.exd5 Qxe5+ 36.dxe5 a5 37.e6 Kg7 38.g4 Kf6 39.h4 a4 40.g5+ hxg5 41.hxg5+ Kf5 42.e7 Rxe7 43.d6 Rg7 44.Kg2 a3 45.d7 Rxd7 46.Kg3 Rd2 47.Kh4 a2 48.Kg3 a1Q 49.Kh3 Qh1+ 50.Kg3 Qh2# 0-1 (50) bot64jaques (2585)-ArasanX (3041) Rapid 2024]

14...0-0 15.a4

[15.Qc7 Qe6 16.a4 c4 17.Rfb1 Nf6 18.Qa5 Qe8 19.Nd2 Qc6 20.g3 Rfb8 21.axb5 axb5 22.Qb4 Kh7 23.h3 Qe6 24.Kg2 Qf5 25.Qb2 Qd3 26.Rxa8 Rxa8 27.Rc1 h5 28.Nf3 Qe4 29.h4 g6 30.Ra1 Rxa1 31.Qxa1 Kg7 32.Qd1 b4 33.cxb4 c3 34.b5 c2 35.Qc1 Nd7 36.Kg1 Qd3 37.Ne1 Qd1 38.Qxc2 Qxe1+ 39.Kg2 Qb4 40.Qe2 Nf6 41.f3 Ne8 42.g4 hxg4 43.fxg4 Nd6 44.Kf3 Qb1 45.Kg2 Qxb5 46.Qxb5 Nxb5 47.g5 Nd6 48.Kf3 Nf5 49.Kf4 Nxh4 50.Ke5 Nf5 51.Kxd5 Nxe3+ 52.Ke4 Nf5 53.Ke5 f6+ 54.gxf6+ Kf7 55.d5 Ne3 56.Kd4 Nxd5 57.Kxd5 Kxf6 58.Kd4 Kg5 59.Ke5 Kg4 60.Ke4 Kg3 61.Ke5 g5 62.Ke4 g4 63.Ke3 Kh2 64.Kf2 g3+ 65.Kf3 g2 66.Ke4 *(66.Kg4 g1Q+ 67.Kf4 Qg3+ 68.Ke4 Kg2 69.Kd5* 0-1 (69) gmmds2694 (2767)-EmperatorTrajano (2684) Blitz 2024 *)* 66...Kg3 67.Kd4 g1Q+ 68.Kd3 Kf4 69.Kc2 Qc5+ 70.Kd1 Ke3 71.Ke1 Qc1# 0-1 (71) bot64jaques (2531)-ArasanX (3073) Rapid 2024]

15...Qc6 16.dxc5 bxa4 17.Nd4 Qxc5 18.Rxa4 Rfc8 19.Qxc5

[19.Rc1 Qe7 *(19...Qf8 20.h3 Rc5 21.Qb4 a5 22.Qb7 Ne5 23.Nf5 Kh7 24.Qb1 g6 25.Nd4 Nc4 26.Qa1 Rb8 27.Re1 Qd8 28.Rc1 Rc7 29.Re1 Qd7 30.Ra2 Rcb7 31.Qd1 Rb2 32.Qa4 Qd6 33.Raa1 Qf6 34.Nf3 R8b3 35.Rad1 Ne5 36.Rd4 Rb1 37.Rdd1 Rxd1 38.Rxd1 Rb2 39.Nd2 Nd3 40.Nf3 Qxc3 41.Qd7 Kg7 42.Qxd5 Nxf2 43.Ra1 Qxe3 44.Qe5+ Qxe5 45.Nxe5 Rb5 46.Nc6 Nd3 47.Nxa5 h5 48.Nc4 h4 49.Nd6 Rb6 50.Ne4 Nf4 51.Rf1 Nh5 52.Rd1 Ra6 53.Ng5 Ra4 54.Rd7 Ra1+ 55.Kf2 Ra5 56.Ne6+ Kg8 57.Nd4 g5 58.Rb7 Ra2+ 59.Kf3 Ra4 60.Ne2 Kg7 61.Rc7 Ra6 62.Rc3 Rf6+ 63.Ke3 Ra6 64.Kf3 Kg6 65.Rc8 f6 66.Kf2 Ra2 67.Kf1 Ng7 68.Nd4 Ra4 69.Rd8 Nh5 70.Ne2 f5 71.Rd6+ Kf7 72.Rd5 Ke6 73.Rc5 Ng3+ 74.Nxg3 hxg3 75.Rb5 Rf4+ 76.Kg1 Ra4 77.Kf1 Rf4+ 78.Kg1 Rd4 79.Kf1 Rd5 80.Rb6+ Rd6 81.Rb5 Rd5 82.Rb6+ Ke5 83.Ke2 f4 84.Rg6 Ke4 85.Rg8 Ra5 86.Re8+ Kf5 87.Rf8+ Ke6 88.Re8+ Kf6 89.Rf8+ Kg7 90.Rd8 Ra2+ 91.Kf1 Ra1+ 92.Ke2 g4 93.hxg4 Rg1 94.Rd7+ Kg6 95.Kf3 Rf1+ 96.Ke4 f3 97.Rd6+ Kg5 98.Rd5+ Kg6 99.Rd6+ Kg7 100.Rd7+ Kf6 101.Rd6+ Kf7 102.Rd2 f2 103.Kf3 Rh1 104.Rxf2 gxf2 105.Kxf2 Rc1 106.Kf3 Re1 107.Kf2 Re7 108.Kg3 Kf6 109.Kf4 Re1 110.g5+ Kg6 111.Kf3 Kxg5 112.Kg3 Re8 113.Kh2 Kg4 114.Kg1 Kg3 115.Kf1 Re7 116.Kg1 Re1#* 0-1 (116) Weiawaga (2686)-ArasanX (3023) Rapid 2024*)* 20.h3 Kh7 21.Rca1 Nc5 22.Rb4 Qe5 23.Rb6 Ne4 24.Rxa6 Rxa6 25.Qxa6 Rxc3 26.Qf1 g6 27.Ra2 Rc7 28.Qa1 h5 29.Ra5 Qf6 30.Ra2 Rb7 31.Qc1 Rb4 32.Rb2 Ra4 33.Qd1 Qa6 34.Qf3 Kg7 35.Qf4 h4 36.Kh2 Qf6 37.Qxf6+ Kxf6 38.Nf3 g5 39.Nd4 Kg6 40.Nc6 Kf6 41.Nd4 Ra6 42.f4 gxf4 43.exf4 Ng3 44.Nf3

Nf5 45.Kg1 Ra7 46.Kf2 Ke7 47.Re2+ Kf6 48.Rb2 Ra6 49.Kg1 d4 50.Kf2 Ra3 51.Rd2 Ra4 52.Rb2 Ke6 53.Re2+ Kd6 54.Re5 Ra2+ 55.Kg1 Ra1+ 56.Kf2 Ra2+ 57.Kg1 Ra1+ 58.Kf2 Ra2+ ½-½ (58) Weiawaga (2715)-RaspFish (3043) Blitz 2025]

[19.Ne2 Nb6 20.Qxc5 Rxc5 21.Rb4 Nc8 22.Rfb1 a5 23.Ra4 Ra6 24.Ra3 g6 25.Kf1 Nd6 26.Rba1 Rb6 27.R3a2 Rcb5 28.Rd1 Rb1 29.Ke1 R6b5 30.Nd4 R5b2 31.Rxb2 Rxb2 32.Ra1 Ne4 33.f3 Nxc3 34.Rxa5 Rxg2 35.h3 Rh2 36.Rc5 Na4 37.Rxd5 Nb6 38.Rb5 Nc4 39.e4 Rxh3 40.Rc5 Rh1+ 41.Ke2 Rh2+ 42.Kd3 Nb2+ 43.Ke3 Nd1+ 44.Kf4 Ra2 45.Rc7 Nf2 46.Kg3 Nd3 47.Nb5 h5 48.Nd6 Ne5 49.f4 Ra3+ 50.Kg2 Ng4 51.Nxf7 h4 52.Ng5 Rg3+ 53.Kf1 h3 54.Rc8+ Kg7 55.Rc7+ Kg8 56.Rc8+ Kg7 57.Rc7+ Kg8 ½-½ (57) Weiawaga (2623)-ArasanX (2938) Blitz 2024]

19...Rxc5 20.Ra3 a5 21.Rfa1 Nf6

[21...g6 22.h3 Ra6 23.R3a2 Nf6 24.Rc2 Ne4 25.Nb3 Rb5 26.Nd4 Rc5 27.Nb3 Rb5 28.Nd4 Rc5 ½-½ (28) Weiawaga (2807)-ArasanX (3035) Rapid 2024]

22.Nb3

[22.Kf1 Ne4 23.Ne2 h5 24.h4 g6 25.R3a2 Kf8 26.Kg1 Ra7 27.Ra4 Ke7 28.R4a2 Kd7 29.Kf1 Ra8 30.Kg1 Nd6 31.Nd4 Nc4 32.Kh2 Rb8 33.Kg3 Ke7 34.Kf3 Rb6 35.Ke2 Rc8 36.Kf3 Rcb8 37.Kf4 Kd6 38.Kg5 Ra6 39.Kf6 Kd7+ 40.Kg7 g5 41.hxg5 Rg6+ 42.Kh7 Rxg5 43.Rh1 Rgg8 44.g3 Ra8 45.Kh6 Ke7 46.Rh4 f6 47.Rb2 Nd6 48.Rb7+ Nxb7 49.Rg4 hxg4 50.Nf5+ Kf7 51.Kh5 Rg5+ 52.Kh4 Rh8+ 53.Nh6+ Rxh6# 0-1 (54) Weiawaga (2642)-ArasanX (2856) Blitz 2024]

22...Rxc3 23.Nxa5 Rc2 24.R3a2 Rc3 25.Ra3 Rc2 26.R3a2 Rxa2 27.Rxa2 Ne4 28.Ra1 g6 29.g3 Rc8 30.Ra2 Ra8 31.Ra1 Rc8 32.Ra2 Rc1+ 33.Kg2 Rc3 34.Rb2 Rc5 35.Ra2 Rc3 36.Rb2 Rc5 37.Ra2 Rc3 ½-½ (37) Weiawaga (2805)-ArasanX (3110) Rapid 2025

9.Rc1 cxd4

[9...c4

A) 10.Nd2

A1) 10...Be6 11.Be2 *(11.g3 Nc6 12.Bg2 Rd8 13.0-0 0-0 14.b3 Bxc3 15.Rxc3 b5 16.bxc4 bxc4 17.Nxc4 Nxd4 18.Qxd4 dxc4 19.Qxf6 gxf6 20.Rfc1 Rd3 21.e4 Rfd8 22.Bf1 Rxc3 23.Rxc3 Rd4 24.f3 Kf8 25.Kf2 Rd2+ 26.Ke3 Rxa2 27.h4 f5 28.Bxc4 Bxc4 29.Rxc4 fxe4 30.Kxe4 Ra5 31.g4 Kg7 32.h5 Rb5 33.Rc7 Ra5 34.Rc4 Rb5 35.Rc7 Ra5 36.Re7 Ra4+ 37.Kf5 a6 38.Ke5 Ra5+ 39.Kf4 Ra4+ 40.Kg3 Ra2 41.Kf4 Ra4+ 42.Kg3 Ra1 43.Ra7 Ra5 44.Kf4 Ra4+ 45.Kf5 Ra3 46.Kf4 Ra4+ 47.Ke3 Ra3+ 48.Kf2 Ra2+ 49.Kg3 Ra1 50.Ra8 Ra5 51.Kf4 Ra3 52.Kg3 Ra2 53.Rd8 Ra4 54.Rd7 Ra5 55.Kf4 Ra4+ 56.Kg3 Ra2 57.Rd6 Ra5 58.f4 Ra3+ 59.Kg2 Ra2+ 60.Kg3 Ra3+ 61.Kg2 Ra2+ 62.Kf3 Ra3+ 63.Kf2 Ra4 64.Kf3 Ra3+ 65.Ke4 Ra4+ 66.Ke5 Ra5+ 67.Kd4 Ra1 68.Ke5 Ra5+ 69.Kd4 Ra4+ 70.Ke3 Ra3+ 71.Kf2 Ra2+ 72.Ke3 Ra3+ 73.Ke4 Ra4+ 74.Kd3 Rxf4*

75.Rxa6 Rxg4 76.Ke3 f6 77.Ra1 f5 78.Rb1 f4+ 79.Kf3 Rg3+ 80.Ke2 f3+ 81.Ke3 f2+ 82.Kxf2 Ra3 83.Rc1 Ra2+ 84.Kf3 Rb2 85.Ra1 Rc2 86.Rb1 Ra2 87.Rc1 Rb2 88.Ra1 Rc2 89.Kg3 Rb2 90.Kf3 ½-½ (90) ResoluteBot (2860)-RaspFish (2816) Blitz 2023*)* 11...0-0 12.0-0 Nc6 13.Bf3 Rad8 14.b3 Bxc3 15.Rxc3 Na5 16.bxc4 dxc4 17.Qa4 b6 18.Rfc1 Qe7 19.Be2 a6 20.Rb1 Rb8 21.e4 Bd7 22.Qc2 b5 23.e5 Bc6 24.Rg3 Bd5 25.Qf5 Nc6 26.Qf4 Kh8 27.Bf3 Rbd8 28.Bxd5 Rxd5 29.Nf3 Rfd8 30.Qg4 Qf8 31.e6 fxe6 32.Nh4 Qf6 33.Rf3 Qg5 34.Qe4 Rxd4 35.Ng6+ Kg8 36.Qxe6+ Kh7 37.Nf8+ Kh8 38.h3 Rd1+ 39.Rxd1 Rxd1+ 40.Kh2 Qe5+ 41.Qxe5 Nxe5 42.Re3 Nd3 43.Re8 g5 44.Ne6+ Kh7 45.Re7+ Kg6 46.Nf8+ Kf6 47.Ra7 Nc5 48.Nh7+ Kg6 49.Nf8+ Kf5 50.Nh7 c3 51.g4+ Ke4 52.Rf7 c2 53.Nf6+ Ke5 54.Re7+ Kxf6 55.Re2 c1Q 56.Kg2 Qf4 57.Re3 Ne4 58.Rf3 Qxf3+ 59.Kxf3 Nd2+ 60.Kg2 Nc4 61.f3 Rd2+ 62.Kg3 Ne5 63.h4 gxh4+ 0-1 (63) Messsi2023 (2562)-Yolo_Gaming (2844) Blitz 2024;

A2) 10...Bxc3 11.bxc3 *(11.Rxc3 b5 12.g3 0-0 13.Bg2 Rd8 14.a4 a6 15.Qa1 b4 16.Rxc4 dxc4 17.Bxa8 Nc6 18.Bxc6 Qxc6 19.f3 Bf5 20.Kf2 Qe6 21.Re1 Bd3 22.Kg2 Rc8 23.e4 Qb6 24.d5 c3 25.bxc3 bxc3 26.Nf1 Qb4 27.Ne3 c2 28.Nf5 Qd2+ 29.Kh3 Rc3 30.d6 c1Q 31.Rxc1 Qxc1 32.Qxc1 Rxc1 33.d7 Bf1+ 34.Kg4 Rd1 35.Ne3 Rxd7 36.Nxf1 a5 37.Ne3 Rd4 38.h4 Rxa4 39.f4 Rxe4 40.Kf3 Re8 41.Nc4 a4 42.Na3 Rb8 43.Ke2 Rb3 44.Nc2 Rxg3 45.Ke1 a3 46.Nxa3 Rxa3 47.Ke2 Kf8 48.f5 Ke7 49.Kf2 Kf6 50.Ke2 Kxf5 51.Kd2 Ke4 52.Kc2 Re3 53.Kd2 f5 54.Kc2 f4 55.Kb2 f3 56.Kc2 f2 57.h5 f1Q 58.Kb2 Qg2+ 59.Kc1 Re1#* 0-1 (59) Pseudo-0 (2504)-ArasanX (3026) Rapid 2024*)* 11...0-0 12.g3 Bf5 13.Bg2 Qe6 14.0-0 *(14.Qh5 Rd8 15.0-0 Bg4 16.Qe5 Qxe5 17.dxe5 Be2 18.Rfe1 Bd3 19.f4 Na6 20.Nf3 Nc5 21.Nd4 f6 22.exf6 gxf6 23.Rcd1 Rd6 24.Nb5 Rd7 25.Nd4 Kf7 26.Bf3 a5 27.Rd2 Ra6 28.Bg4 Rdd6 29.Bf5 Rdb6 30.Kg2 a4 31.Bxd3 cxd3 32.a3 Rb3 33.Nxb3 axb3 34.Ra1 Ke7 35.Rb2 Kd6 36.g4 Kc6 37.Rab1 Rxa3 38.h4 Kb5 39.Kh3 Kc4 40.g5 fxg5 41.fxg5 hxg5 42.hxg5 Kxc3 43.Rf2 d2 44.g6 Ra8 45.Rf5 Kc2 46.Rg1 b2 47.Rxd5 Ne4 48.Rb5 Ra1 49.Rg2 Rh1+ 50.Kg4 b1Q 51.Rxb1 Kxb1 52.Rxd2 Nxd2 53.Kf4 b6 54.e4 Nxe4 55.Kxe4 Kb2 56.Ke5 Rh6 57.Kf5 Rxg6 58.Kxg6 b5 59.Kf7 b4 60.Ke6 b3 61.Kd5 Kc3 62.Kc6 b2 63.Kd7 b1Q 64.Ke6 Kd4 65.Kf6 Kd5 66.Kg5 Ke5 67.Kg4 Qd3 68.Kh5 Kf5* 0-1 (68) PurpleHunter (2617)-RaspFish

(2873) Blitz 2024*)* 14...Bd3 *(14...Nd7 15.e4 dxe4 16.Qe2 Nb6 17.Rfe1 Rfe8 18.Nxe4 Qg6 19.Qf3 Bg4 20.Qf4 Nd5 21.Qd2 Bd7 22.Nc5 Bc6 23.Re5 Qd6 24.Qe2 b5 25.a4 bxa4 26.Rxe8+ Rxe8 27.Qxc4 Nb6 28.Qa6 Bxg2 29.Kxg2 h5 30.h4 g5 31.Qd3 gxh4 32.gxh4 Qf6 33.Qf3 Qxh4 34.Ra1 Kf8 35.Qh3 Qg5+ 36.Qg3 Qd5+ 37.Kh2 Nc4 38.Rg1 Qd6 39.Qxd6+ Nxd6 40.Ra1 Re2 41.Kg2 Rc2 42.Rxa4 Rxc3 43.Rxa7 Rc4 44.Nd7+ Kg7 45.Ra5 Rxd4 46.Rxh5 Kg6 47.Rh3 Nc4 48.Rg3+ Kf5 49.Rf3+ Rf4 50.Rxf4+ Kxf4 51.Nc5 f6 52.Ne6+ Ke4 53.Nc5+ Kd4 54.Nd7 f5 55.Kg3 f4+ 56.Kxf4 Kd5 57.Kg4 Ne3+ 58.Kg5 Ke4 59.f4 Kd5 60.f5 Nxf5 61.Nf6+ Ke6 62.Nh7 Kf7 63.Nf6 Kf8 64.Ne4 Kg8 65.Kf6 Kh8 66.Ng5 Kg8 67.Nf3 Kh8 68.Ne5 Kg8 69.Nd3 Kh8 70.Ne5 Kg8 71.Nf7 Kf8 72.Ng5 Kg8 73.Ne6 Kh8 74.Ke5 Kg8 75.Nc7 Kh8 76.Ne8 Kg8 77.Kxf5* Normal ½-½ (77) ResoluteBot (2928)-Nikitosikbot_v2 (2928) Blitz 2024 *)* 15.Re1 f5 16.Nb3 *(16.Qf3 Be4 17.Nxe4 fxe4 18.Qh5 Nd7 19.Bh3 Qc6 20.Qg4 Nb6 21.Qe6+ Kh8 22.Rb1 Qa4 23.Re2 Qa3 24.Rc2 Rae8 25.Qg6 Qa4 26.Rcb2 Rf6 27.Qh5 Re7 28.Rf1 Kh7 29.Rb4 Qa3 30.Rxb6 axb6 31.Qxd5 Qxc3 32.Bf5+ g6 33.Bxe4 Qd2 34.Qd8 Ref7 35.f3 c3 36.Rf2 Qxe3 37.Kg2 c2 38.Rxc2 Rxf3 39.Qd5 Rf2+ 40.Rxf2 Qxf2+ 41.Kh3 Kg7 42.a4 Qf6 43.Qc4 h5 44.Kg2 Qf2+ 45.Kh3 g5 46.Bd3 g4+ 47.Kh4 Qxh2+ 48.Kg5 Qxg3 49.Kxh5 Qh2+ 50.Kg5 Qh6+ 51.Kxg4 Rf4+ 52.Kg3 Qg5+ 53.Kh3 Rh4#* 0-1 (53) PurpleHunter (2587)-RaspFish (2864) Blitz 2024*)* 16...Nd7 17.Ra1 Be4 18.f3 cxb3 19.axb3 Nf6 20.Qe2 Kh8 21.fxe4 fxe4 22.c4 a5 23.Rec1 b6 24.Rc2 Qd7 25.Rf1 Rab8 26.Rf2 Qd6 27.Rc1 dxc4 28.bxc4 a4 29.Ra1 Qb4 30.Qc2 Ra8 31.Rb1 Qa3 32.Re2 Rfc8 33.Bh3 Rcb8 34.Ree1 Qe7 35.Rb5 Nh7 36.Bf5 Ng5 37.Kg2 Rf8 38.h4 Nf3 39.Rh1 Rae8 40.Bg6 Rf6 41.Bxe8 Qxe8 42.Qxa4 Kh7 43.Qc2 Qe6 44.Rb2 Qg4 45.Qe2 Rg6 46.Qf2 Rf6 47.Qc2 Rg6 48.Qf2 Rf6 49.Qe2 Rg6 50.Qf2 ½-½ (50) ResoluteBot (2928)-RaspFish (2917) Blitz 2024;

B) 10.Be2 0-0 11.0-0 Bxc3 12.bxc3 b5 13.a4 a6 14.Rb1 Bf5 15.Rb2 Nd7 16.Nd2 Rfb8 17.Bf3 Qe6 18.Qa1 Kh7 19.e4 dxe4 20.Bxe4 Bxe4 21.Re1 f5 22.f3 Nf6 23.fxe4 Nxe4 24.Nxe4 fxe4 25.Rbe2 b4 26.Rxe4 Qg6 27.cxb4 Rxb4 28.Re6 Qd3 29.R6e3 Qc2 30.R3e2 Qb3 31.Re3 Qb2 32.Qd1 Rd8 33.d5 Qf6 34.Qc2+ Qg6 35.Qxg6+ Kxg6 36.Rg3+ Kf7 37.Rf3+ Kg8 38.Rc3 Rxd5 39.Re4 Rc5 40.a5 Ra4 41.h3 Kf7 42.Kh2 g5 43.Kg3 Kg6 44.h4 Kf5 45.Rd4 Ke5 46.Rg4 Kf5 47.Rd4

Rb4 48.Kh2 Kf6 49.hxg5+ hxg5 50.g3 Ke5 51.Rg4 Kf5 52.Rd4 Ra4 53.Kh3 Rb4 54.Kg2 g4 55.Rf4+ Kg5 56.Kf2 Rf5 57.Rxf5+ Kxf5 58.Ke3 Ke5 59.Kd2 Kd4 60.Ra3 Rb2+ 61.Kc1 Rg2 62.Kd1 c3 63.Kc1 Kd3 64.Kb1 Rxg3 65.Ra4 Rg1+ 66.Ka2 c2 67.Kb3 Rb1+ 0-1 (67) Kuzubov,Y (2606)-Bluebaum,M (2647) chess.com INT 2024;

C) 10.Qa4+ Nc6 11.Bxc4 dxc4 12.d5 Bd7 13.dxc6 Bxc3+ 14.Rxc3 Bxc6 15.Qxc4 0-0 16.Qg4 Rae8 17.0-0 Re4 18.Qh5 Rb4 19.Rb3 Rxb3 20.axb3 Qxb2 21.Nd4 Qc3 22.Qe5 Rc8 23.Qf5 Rc7 24.Qe5 Rc8 25.Qf5 Rc7 26.Qe5 Rc8 ½-½ (26) Nikitosikbot_v2 (2971)-ArasanX (2892) Blitz 2024]

10.Qxd4 Qxd4 11.Nxd4 Nc6 12.a3

[12.Bb5 Bd7 13.Bxc6 bxc6 14.a3 Bxc3+ 15.Rxc3 Rb8 16.Rc2 c5 17.Rxc5 Rxb2 18.0-0 0-0 19.Rxd5 Rb7 20.Rc1 Rc8 21.Rxc8+ Bxc8 22.f3 Rb1+ 23.Kf2 Rb2+ 24.Kg3 Ba6 25.Rc5 g6 26.Rc2 Rb7 27.h4 Kg7 28.Kf4 Bd3 29.Rc3 Bb1 30.g4 f6 31.g5 fxg5+ 32.hxg5 Rf7+ 33.Kg4 h5+ 34.Kg3 Rb7 35.e4 Ba2 36.f4 Rb1 37.Rc7+ Kf8 38.f5 Rg1+ 39.Kf4 Rg4+ 40.Ke5 h4 41.Kf6 Rxe4 42.Ne6+ Bxe6 43.fxe6 Rf4+ 44.Kxg6 h3 45.Rh7 Rf3 46.Rxa7 h2 47.Rh7 Rf2 48.a4 Re2 49.Kf5 Rf2+ 50.Kg4 Ra2 51.a5 Ra4+ 52.Kf5 Rxa5+ 53.Kf6 Kg8 54.Rxh2 Ra1 55.Rf2 Ra8 56.Rd2 Rf8+ 57.Kg6 Re8 58.e7 Rxe7 59.Rd8+ Re8 60.Rxe8# 1-0 (60) aaryan_varshney (2749)-vistagausta (2860) Blitz 2023]

12...Bxc3+ 13.Rxc3 Nxd4 14.exd4 Bd7 ½-½ (14) silence404 (2706)-gennadigleizerov (2864) Blitz 2024

[14...Kd7 15.Kd2 Kd6 16.Bd3 Be6 17.Rhc1 Rhc8 18.Rxc8 Rxc8 19.Rxc8 Bxc8 20.Ke3 Bd7 21.h4 g5 22.hxg5 hxg5 23.g3 ½-½ (23) SolitaryLife (2733)-vistagausta (2910) Blitz 2023]

[14...Kd8 15.Kd2 Be6 16.g3 Rc8 17.Rxc8+ Kxc8 18.Bg2 Kc7 19.Rc1+ Kd6 20.b4 Rc8 21.Rc5 b6 22.Rxc8 Bxc8 ½-½ (22) MahammadMuradli2003 (2857)-Azerichessss (2893) Blitz 2023]

[14...Ke7 15.Rc7+ Kf6 16.Kd2 Re8 17.Bd3 Re7 18.Rhc1 Rd7 19.Rxc8 1-0 (19) MrTactic2008 (2782)-vistagausta (2843) Blitz 2023]

9.Bd3 Nc6 10.0-0 Bxc3 11.bxc3 c4 12.Bc2 Bg4 13.Rb1 Rb8 14.e4 Bxf3 15.Qxf3 Qxf3 16.gxf3 Kd7 17.Rfe1 b5 18.a4 a6 19.axb5 axb5 20.exd5 Ne7 21.Re5 Kd6 22.Be4 Rb7 23.Ra1 Rhb8 24.Ra6+ Rb6 25.Ra7 R8b7 26.Ra8 Rb8 27.Ra7 R8b7 28.Ra8 Rb8 29.Ra7 ½-½ (29) Azerichessss (2935)-gg-gm-gmg (2680) Blitz 2023

9.dxc5 Bxc3+ 10.bxc3 Qxc3+ 11.Nd2 0-0 12.Rc1 Qa3 13.Qc2 Nc6 14.Bb5 Bf5 15.Qc3 Qxc3 16.Rxc3 d4 17.Ra3 dxe3 18.Rxe3 Nd4 19.Ba4 Bc2 20.Nb3 Bxb3 21.Bxb3 Rac8 22.Rc3 b6 23.c6 Rfd8 24.Rc1 Rd6 25.c7 Rd7 26.f3 Rdxc7 27.Rxc7 Rxc7 28.Kf2 Rc3 29.Bd5 Rc2+ 30.Kg3 Nf5+ 31.Kf4 Ne7 32.Bb3 Rxg2 33.Rd1 g5+ 34.Ke5 Re2+ 35.Kf6 Nc6 36.Bxf7+ Kf8 37.Rd6 Rc2 38.Bd5 g4 39.Rxc6 Rxc6+ 40.Bxc6 h5 41.f4 h4 42.f5 g3 43.hxg3 hxg3 44.Bg2 b5 45.Ke5 b4 46.Kf4 a5 47.Kxg3 a4 48.Bd5 Ke7 49.Kf4 Kf6 50.Bc6 b3 51.axb3 axb3

52.Ba4 b2 53.Bc2 Ke7 54.Bb1 Kf6 55.Ke4 Kf7 56.Ke5 Ke7 57.f6+ Kf7 58.Kf5 Kf8 59.Ke6 Ke8 60.f7+ Kd8 61.f8Q+ Kc7 62.Qd6+ Kb7 63.Qd2 Ka7 64.Qxb2 Ka8 65.Qc2 Ka7 66.Qc3 Ka8 67.Qd3 Ka7 68.Qd4+ Ka8 69.Qc4 Ka7 ½-½ (69) ChainsOfFantasia (2660)-msb2 (2813) Blitz 2022

200 **9...cxd4** 10.Qxd4

[10.Nxd4 0-0 *(10...Bxc3+ 11.bxc3 0-0 12.a4 Rd8 13.a5 Nd7 14.Qb3 Qg5 15.0-0 Nc5 16.Qb4 Bh3 17.Bf3 Rac8 18.Rfd1 Bg4 19.h4 Qg6 20.Bxg4 Qxg4 21.Nc6 Qxb4 22.Nxb4 Nb3 23.Ra3 Rxc3 24.Kh2 d4 25.exd4 Rc1 26.Rxc1 Nxc1 27.d5 Ne2 28.Re3 Nd4 29.Re7 Rb8 30.g4 a6 31.d6 Rd8 32.Rxb7 Rxd6 33.Rb6 Re6 34.Rxe6 fxe6 35.Nxa6 Nc6 36.Nc5 Nxa5 37.Nxe6 Kf7 38.Nc5 Kg6 39.Kg3 h5 40.f3 Nc4 41.Kf4 hxg4 42.fxg4 Na5 43.g5 Kh5 44.g6 Kxg6 45.h5+ Kxh5 46.Nd3 Kh6 47.Nc1 Kh5 48.Na2 Kh6 49.Nc1 Kh5 50.Na2 Kh6 51.Nc1* ½-½ (51) YoBot_v2 (2937)-abcbot (2833) Blitz 2024 *)*

A) 11.Qb3 Nc6 12.Rd1 Nxd4 *(12...Bxc3+ 13.Qxc3 Be6 14.0-0 Nxd4 15.Qxd4 Qxd4 16.Rxd4 Rfc8 17.Bd3 Rc5 18.h3 b6 19.g4 Rac8 20.f4 f6 21.Bg6 Kf8 22.Kf2 Rc1 23.Rdd1 Rxd1 24.Rxd1 a5 25.a3 Ke7 26.Ke2 Kd6 27.Kd2 a4 28.Bd3 Bd7 29.Rf1 b5 30.f5 Rh8 31.Be2 Ke5 32.Rc1 Kd6 33.Rf1 Ke5 34.Rc1 Kd6 35.Rf1* ½-½ (35) Hidroklorik_asit (2750)-linklake1532 (2692) Blitz 2022*)* 13.Rxd4 Bxc3+ 14.Qxc3 Be6 15.Qa3 Rfc8 16.0-0 Rc2 17.Bd3 Rc7 18.h3 b6 19.Rd1 g6 20.Ba6 Re8 21.Bd3 Ra8 22.Qb4 Rc5 23.Qd2 Rac8 24.a3 Kg7 25.Kh2 R8c7 26.f4 h5 27.Qe2 Rc8 28.Qf3 Rc1 29.Qf1 Rxd1 30.Qxd1 Qe7 31.Qd2 Qc5 32.Qf2 Qc1 33.f5 Qc7+ 34.Rf4 Bxf5 35.Bxf5 gxf5 36.Qg3+ Kf6 37.Qh4+ Kg6 38.Qg3+ Kf6 39.Qf3 Ke6 40.Qxh5 Qe5 41.Qg5 Rc2 42.Qh6+ Ke7 43.Qg5+ Ke6 44.Qh6+ Ke7 45.Qg5+ Ke6 ½-½ (45) chessfyBOT (2811)-ClingyFat (2880) Rapid 2023;

B) 11.0-0 Bxc3 12.bxc3 Nc6 13.Bf3 Rd8 14.Qb3 Qd6

B1) 15.Rfd1 Ne5 16.Be2

B1a) 16...b6 17.h3 Qg6 18.Qb1 Qf6 19.Qb3 Rb8 20.a4 Nc6 21.Bf3 *(21.Bf1 Na5 22.Qa2 Bd7 23.Bb5 Nb7 24.Ne2 Nc5 25.Nf4 Qxc3 26.Nxd5 Qe5 27.Rd4 a5 28.Rad1 Bxb5 29.axb5 Qe6 30.Qc2 Rbc8 31.Nxb6 Rxd4 32.exd4 Qxb6 33.dxc5 Qxb5 34.c6 a4 35.c7 Qe8 36.g3 a3 37.Kg2 Qe7 38.Rc1 g6 39.Qb3 Kg7 40.Qc3+ Kg8 41.Qb3 Kg7 42.Qc3+ Kh7 43.Qc4 h5 44.h4 a2 45.Qxa2 Rxc7 46.Rxc7 Qxc7 47.Qa6 Qd8 48.Qb7 Qf8 49.Kf3 Qa3+ 50.Ke2 Qa2+ 51.Kf3 Qa3+ 52.Ke2 Qa2+ 53.Ke3 Qe6+ 54.Qe4 Qb3+ 55.Qd3 Qb6+ 56.Qd4 Qe6+ 57.Qe4 Qb3+ 58.Qd3 Qb6+ 59.Qd4 Qc7 60.Kd3 Qe7 61.Kc3 Qe1+ 62.Kd3 Qd1+ 63.Ke4 Qh1+ 64.Ke3 Qc1+ 65.Ke4 Qh1+ 66.Kf4 Qc1+ 67.Kf3 Qc6+ 68.Qe4 Qf6+ 69.Qf4 Qc6+*

70.Qe4 Qf6+ 71.Qf4 Qc3+ 72.Qe3 Qg7 73.Qe7 Qc3+ 74.Qe3 Qxe3+ 75.Kxe3 Kg7 76.f3 Kf6 77.Kf4 g5+ 78.hxg5+ Kg6 79.Ke5 Kxg5 80.Kd6 Kf6 81.Kc5 Ke5 82.Kc4 ½-½ (79) chessfyBOT (2807)-ClingyFat (2879) Rapid 2023 *)* 21...Na5 22.Qa2 Be6 23.Nxe6 fxe6 24.e4 dxe4 25.Bxe4 Rxd1+ 26.Rxd1 Nb7 27.Qc4 Nc5 28.Bc2 Rf8 29.Qd4 Qxd4 30.cxd4 Na6 31.Bb3 Nc7 32.Rc1 Rf7 33.f3 Kf8 34.Kf2 Ke8 35.Ke3 *(35.g4 Kd7 36.Ke3 Kd6 37.h4 a6 38.a5 bxa5 39.Ra1 Rf8 40.Bc4 Rb8 41.Rxa5 Ke7 42.Ra1 Rb4 43.Kd3 Kd6 44.Kc3 Rb8 45.Kd3 Rb4 46.h5 Ke7 47.Ra5 Rb1 48.Ra4 Kd6 49.Ra5 Ke7 50.Ke3 Rb4 51.Ba2 Rb2 52.Kd3 Rb5 53.Ra4 Rb2 54.Bc4 Rb1 55.Ra5 Kd6 56.Ke4 Re1+ 57.Kd3 Rb1 58.Ra4 Rb6 59.Ke3 Rb1 60.Kd3 Rd1+ 61.Ke4 Rb1 62.Ra5 Re1+ 63.Kf4 Rd1 64.Ke3 Rb1 65.Ra4 Rb7 66.Ra3 Ke7 67.Ra5 Rb4 68.Ba2 Kd7 69.Ke4 Kd6 70.Ke3 Rb7 71.Ke4 Rb4 72.Kd3 Rb8 73.Ke3 Rb7 74.Kd2 Rb2+ 75.Kd3 Rb8 76.Kd2 Rb2+ 77.Ke3 Rb7* ½-½ (74) yobot_v2 (2966)-RaspFish (2948) Blitz 2024*)* 35...Kd7 36.h4 Kd6 37.g3 a6 38.f4 b5 39.a5 Rf8 40.Kd3 ½-½ (40) caissa-x (3011)-RaspFish (2960) Blitz 2024;

B1b) 16...Ng4 17.g3 Ne5 *(17...a6 18.a4 Rb8 19.Rab1 Nf6 20.c4 Bh3 21.cxd5 Qxd5 22.Qxd5 Nxd5 23.Rdc1 Rbc8 24.Rxc8 Rxc8 25.Bf3 Nc3 26.Rxb7 Rc4 27.Bg2 Bxg2 28.Kxg2 Rxa4 29.Rb8+ Kh7 30.Rb7 Kg8 31.h4 h5 32.Rb8+ Kh7 33.Rb3 Ne4 34.Rb7 Kg6 35.Rb6+ Kh7 36.Rb7 Kg6 37.Kf3 Nf6 38.Kf4 Ra3 39.Rb6 Kh7 40.Rb7 Kg6 41.Rb2 Nd5+ 42.Kf3 Nf6 43.Kf4 Nd5+ 44.Kf3 Nf6 45.Rc2 Ra4 46.Rd2 Ng4 47.Rc2 a5 48.Kf4 f6 49.Ke4 Ra3 50.Nf5 Ra4+ 51.Nd4 Ra3 52.Nf5 Ra4+ 53.Nd4* ½-½ (53) zlatana75 (3004)-RaspFish (2960) Blitz 2024*)* 18.Nb5 Qc5 19.Qb4 Qxb4 20.cxb4 Be6 21.Rac1 Rac8 22.a3 Nc6 23.Rc5 Kf8 24.Rdc1 Ke7 25.f4 *(25.Nd4 Nxd4 26.exd4 b6 27.Rxc8 Rxc8 28.Rxc8 Bxc8 29.Kg2 Kd6 30.Bd1 Bd7 31.Kf3 g5 32.Bb3 Bf5 33.Ke3 Bg4 34.Ba4 Bh5 35.h4 f6 36.Kd2 Ke6 37.Ke3 Kd6 38.f3 Ke6 39.Kf2 Bg6 40.Bd1 Bh5 41.Ke3 Kd7 42.hxg5 fxg5 43.Bb3 Ke6 44.f4 Kd6 45.Ba4 Ke6 46.fxg5 hxg5 47.Bb5 Kd6 48.Kd2 Ke7 49.Ke3 Bg4 50.Ba4 Bh5 51.Kf2 Ke6 52.Bb3 Kd6 53.Bc2 Ke7 54.Bf5 Kd6 55.Ke3 Kc6 56.Bd3 Bd1 57.Kf2 Bh5 58.Ke3 Bg4 59.Bc2 Bh5 60.Kf2 Kb5 61.Bb3 Bg6 62.Kf3 Bh5+ 63.Kf2 Bg4 64.Ke3 Kc6*

65.Ba4+ Kd6 66.Bb3 Bh5 67.Kd2 Ke6 68.Ke1 Bf3 69.Ba4 Bh5 70.Bc6 Kd6 71.Bb5 Bg4 72.Kf2 Bh5 73.Ke1 Bg4 74.Bf1 Ke6 75.Kf2 Kd7 76.Bd3 Kd6 77.Bb5 Ke7 78.Ba6 Bd7 79.Kf3 Kf6 80.Bb7 Be6 81.Ba6 Bd7 82.Be2 Bc8 83.Kg2 Bf5 84.Ba6 Bc2 85.Bb7 Ke6 86.Bc8+ Kf6 87.Bb7 Be4+ 88.Kf2 Ke7 89.Bc8 Bc2 90.Bg4 Kd6 91.Ke3 Bb3 92.Bf5 Bd1 93.Kf2 Bb3 94.Ke3 Ke7 95.Bd3 Ba4 96.Ba6 Kf8

½-½ (96) caissa-x (2832)-ClingyFat (2816) Blitz 2023)

25...a5 26.bxa5 Nxa5 27.Rc7+ Rxc7 28.Rxc7+ Rd7 29.Rc2 Nb3 30.Kf2 d4 31.Rc7 dxe3+ 32.Kxe3 Rxc7 33.Nxc7 Bd7 34.Nd5+ Kd6 35.Nc3 f6 36.Ne4+ Ke7 37.Bc4 Na5 38.Bd3 b6 39.Kd4 Be6 40.Kc3 Nc6 41.Be2 Bf5 42.Nd2 Kd6 43.Bf3 Ne7 44.Kd4 Bc8 45.Be4 Nf5+ 46.Bxf5 Bxf5 47.Nc4+ Kc6 48.Ne3 Be6 49.g4 Kb5 50.h3 Kc6 51.Ke4 Bf7 52.Kd4 Be6 53.h4 Kb5 54.g5 fxg5 55.fxg5 hxg5 56.hxg5 Ka4 57.Ke5 Bg8 58.Nf5 Kxa3 59.Nxg7 Ka4 60.g6 Ka3 61.Nf5 Ba2 62.g7 Ka4 63.g8Q Bxg8 64.Nd6 Ba2 65.Kf6 Kb3 66.Ke7 Bb1 67.Ne8 Kb4 68.Kd7 Ka5 69.Nc7 Bg6 70.Kd6 Be4 71.Ke5 Bc6 72.Ne6 Ka4 73.Nd8 Bh1 74.Kd4 b5 75.Ne6 b4 76.Kc4 Bf3 77.Kd4 Ka3 78.Nc5 Be2 79.Kd5 Kb2 80.Ke6 Kc3 81.Ke5 Kc4 82.Nb7 Bf1 83.Nd6+ Kb3 84.Nb7 Bg2 85.Na5+ Kc3 86.Kf4 Bh3 87.Kf3 Bf1 88.Kg4 Bb5 89.Kf5 Kb2 90.Nb7 Kb3 91.Ke5 Bc6 92.Na5+ Ka4 93.Nc4 b3 94.Nd2 b2 95.Kd4 Bb5 96.Kc3 Ka3 97.Kc2 Ka2 98.Kc3 Be2 99.Kb4 Ba6 100.Ka4 Bd3 101.Kb4 Bf5 102.Ka5 Bg4 103.Kb4 Be2 104.Ka4 Ka1 105.Kb4 Bg4 106.Ka3 Bh3 107.Ka4 Ka2 108.Ka5 Ka3 109.Nc4+ Ka2 110.Nxb2 Kb3 111.Kb5 Bf5 112.Nd3 Kc2 113.Kb6 Kd2 114.Kc6 Kc3 115.Ne5 Kb3 116.Kc5 Kc3 117.Kc6 Kd4 118.Kb5 Kd5 119.Ng4 Bd3+ 120.Ka4 Be2 121.Ne3+ Kd4 122.Nf5+ Ke5 123.Ne7 Ke6 124.Nc8 Bf3 125.Nd6 Kd5 126.Nb7 Bg4 127.Ka3 Bh3 128.Nd8 Bc8 129.Nc6 Kc5 130.Nd8 Kd5 131.Ne6 Kc4 132.Nf4 Bf5 133.Nh3 Bc8 134.Ng1 Kd4 135.Kb4 Ke3 136.Kc5 Bg4 137.Ne2 Ke4 138.Kb4 Kd5 139.Ng3 Bh3 140.Ne2 Ke4 141.Nc1 Bf1 142.Kb3 Kf4 143.Ne2+ Bxe2 ½-½ (143) Nikitosik-ai (3020)-ArasanX (3026) Rapid 2024;

B2) 15.a4 b6 16.Rfd1 Ne5 17.Be2 Ng4 18.Bxg4 Bxg4 19.Rd2 Qg6 20.a5 bxa5 21.Qc2 Qg5 22.Rxa5 Rd6 23.Ne2 Bxe2 24.Rxe2 Rc6 25.Qd3 Qf6 26.h3 Rxc3 27.Qxd5 Rd8 28.Qe5 Qxe5

29.Rxe5 Rd7 30.Ra2 g6 31.g4 Rdc7 32.Rb2 Kg7 33.Kg2 Rc2 34.Rxc2 Rxc2 35.Ra5 Rc7 36.Kf3 g5 37.Kg3 Re7 38.Ra6 Kh7 39.Ra5 Kg7 40.Ra6 Kh7 41.Ra3 Kg6 42.h4 Kg7 43.Kf3 Kh7 44.Kg3 Kg7 45.hxg5 hxg5 46.Ra6 Kh7 47.Ra2 Kg7 48.Ra6 Kh7 49.Ra5 Kg6 50.Kf3 Kf6 51.Kg3 Kg6 52.Kf3 Rb7 53.Ra2 f6 54.Ra5 Kf7 55.Ke4 Re7+ 56.Kf3 Rb7 57.Ke4 Re7+ 58.Kd3 Rd7+ 59.Kc3 Kg6 60.Ra6 Rd1 61.Rxa7 Rg1 62.Kd3 Rxg4 63.Ke2 Rb4 64.Kf3 Rb2 65.Ra4 Rb1 66.Ra5 Rh1 67.Ke4 Rg1 68.Ra2 g4 69.Ra5 Rg2 70.Ra2 g3 71.Kf3 Rxf2+ 72.Rxf2 gxf2 73.Kxf2 f5 74.e4 Kf7 75.exf5 Kf6 76.Ke1 Kg5 77.f6 Kg6 78.f7 Kxf7 ½-½ (78) yobot_v2 (2937)-raspfish (2912) Blitz 2024;

B3) 15.h3

B3a) 15...Nxd4

B3a1) 16.cxd4 b6 17.Be2 *(17.Rfe1 Be6 18.a4 Rdc8 19.a5 Rab8 20.axb6 axb6 21.Qb5 g6 22.g3 Kg7 23.Rec1 Rc4 24.Rcb1 Rc2 25.h4 Qd8 26.Rc1 Ra8 27.Rab1 Rca2 28.Bg2 Bf5 29.Rb4 Ra1 30.Rxa1 Rxa1+ 31.Kh2 Be6 32.Rb1 Rxb1 33.Qxb1 Qc7 34.Qb2 Qc6 35.Bf3 h5 36.Qb3 b5 37.Be2 Qc1 38.Bxb5 Qe1 39.Qb2 Bg4 40.Kg2 Bh3+ 41.Kh2 Bg4 42.Kg2 Bh3+ 43.Kh2 Bg4* ½-½ (43) Pure-Eman (2913)-ThisIsntABot (2805) Blitz 2023) 17...Qg6 *(17...Bf5 18.Rfc1 a5 19.Bf3 Be6 20.Rab1 Rac8 21.Bg4 Bxg4 22.hxg4 Qe6 23.Rxc8 Rxc8 24.Qxb6 Rc1+ 25.Kh2 Rxb1 26.Qxb1 Qxg4 27.Qb8+ Kh7 28.Qb1+ g6 29.Qb3 Qd7 30.a4 Qf5 31.Kg1 Qd7 32.Qb5 Qxb5 33.axb5 a4 34.b6 a3 35.b7 a2 36.b8Q a1Q+ 37.Kh2 Qa6 38.Qe5 Qe6 39.Qxe6 fxe6 40.f3 Kg7 41.Kg1 h5 42.Kh2 Kf6 43.Kh3 Kg5 44.Kg3 h4+ 45.Kh3 Kh5 46.Kh2 Kh6 47.g3 hxg3+ 48.Kg2 Kg5 49.Kxg3 Kf5 50.Kh4 Kf6 51.Kg4 g5 52.e4 Kg6 53.f4 gxf4 54.Kxf4 dxe4 55.Kxe4 Kf7 56.d5 Ke7 57.dxe6 Kxe6* ½-½ (57) Zhigalk0 (2776)-ClingyFat (2849) Blitz 2023) 18.Bd3 Qg5 19.Kh2 Bf5 20.Bxf5 Qxf5 21.a4 Rdc8 22.Qb5 Rc2 23.a5 Rac8 24.axb6 axb6 25.Kg1 R8c6 26.Ra2 Rc1 27.Rxc1 Rxc1+ 28.Kh2 Rc2 29.Rxc2 Qxc2 30.Qxd5 Qxf2 31.Qa8+ Kh7 32.Qe4+ g6 33.d5 Qf6 34.Qd3 Qd6+ 35.Kg1 Kg7 36.Kf2 Kf8 37.Ke2 Qb4 38.e4 Ke7 39.Kf3 b5 40.e5 g5 41.d6+ Ke6 42.d7 Qf4+ 43.Ke2 Qxe5+ 44.Kd2 Qf4+ 45.Ke2 Qe5+ 46.Kd2 Qb2+ 47.Ke3 Qe5+ 48.Kd2 ½-½ (48) CarlosBOT (2886)-RaspFish (2940) Blitz

2024;

B3a2) 16.exd4 Rb8 17.a4 Be6 18.Rfe1 a6 19.h4 Qf4 20.h5 b5 21.axb5 axb5 22.Qb2 Qd6 23.Rab1 b4 24.cxb4 Bf5 25.Rbd1 Rxb4 26.Qc3 Be6 27.Qe3 Rdb8 28.Rd2 Rb3 29.Qe5 Qd8 30.Qf4 Rb1 31.Rxb1 Rxb1+ 32.Rd1 Qb8 33.Qd2 Rb2 34.Qc3 Rb3 35.Qd2 Qb4 36.Qa2 Qa3 37.Qe2 Qb2 38.Qe5 Qc2 39.Ra1 Rb2 40.Qe3 Rb3 41.Qe5 Rb2 42.Qe3 Rb3 43.Qf4 Rb2 44.Rf1 Qd3 45.Rd1 ½-½ (45) bird_xx (3009)-RaspFish (2945) Blitz 2024;

B3b) 15...Ne5 16.Be2 Rb8 (*16...Qg6 17.Qb1 Qf6 18.a4 Rb8 19.Rd1 Bd7 20.Qb4 Qg6 21.Kh2 Qf6 22.Kg1 Qg6 23.Kf1 b6 24.Nb5 Bf5 25.Qf4 Nd3 26.Qg3 Qxg3 27.fxg3 Nb2 28.Rd4 Rbc8 29.a5 a6 30.Na7 Rxc3 31.axb6 Rb8 32.Rxd5 Be6 33.Rd6 Nc4 34.Bxc4 Bxc4+ 35.Kg1 Rb3 36.Rc6 Be6 37.Rxa6 Rd8 38.Ra5 Rb1+ 39.Kh2 Rd2 40.g4 Kh7 41.e4 Rbb2 42.Kg3 Rb3+ 43.Kh2 Rbb2 44.Kg3 g5 45.Rb5 Rxg2+ 46.Kf3 Rbe2* ½-½ (46) abcbot (2827)-raspfish (2923) Blitz 2024) 17.Rfd1 b6

B3b1) 18.a4 Qf6 19.Qa2 Bd7 (*19...Qg6 20.Qb1 Qf6 21.Qb2 Qg6 22.Qb1 Qf6 23.Rd2 Nc6 24.Qd1 Nxd4 25.cxd4 Qg5 26.Kh2 Bf5 27.Ba6 Qe7 28.Qh5 Qb4 29.Rda2 Bb1 30.Ra3 Be4 31.Kg1 Rd7 32.Qe5 Rf8 33.Bb5 Rd6 34.Rb3 Qxb3 35.Qxd6 Rc8 36.Qd7 Qc3 37.Rf1 Rc7 38.Qd8+ Kh7 39.Kh2 Rc8 40.Qe7 Rc7 41.Qe5 a6 42.Bxa6 Rc6 43.Qh5 Rg6 44.Rg1 Rf6 45.Qe2 Qc7+ 46.g3 Kg8 47.Rf1 Qc3 48.Bb5 g5 49.Qd1 Kh7 50.Kg1 Qc8 51.Qg4 Qc3 52.Qe2 Kg7 53.Rd1 Bf3 54.Rd3 Qc8 55.Qf1 Be4 56.Rd2 h5 57.Rd1 Qc2 58.Rc1 Qb2 59.Rc6 Rxc6 60.Bxc6 Bf3 61.Bd7 g4 62.Bb5 Qa3 63.hxg4 hxg4 64.Qb1 Kg8 65.Bf1 Qxa4 66.Qxb6 Qd1 67.Qb8+ Kg7 68.Qe5+ Kh7 69.Qf5+ Kg8 70.Qg5+ Kf8 71.e4 Bxe4 72.Qd8+ Kg7 73.Qg5+ Kf8 74.Qd8+ Kg7 75.Qg5+ Kf8* ½-½ (75) HansNiemannBot (2915)-Lili-ai (2783) Blitz 2023) 20.Ba6 Bc8 21.Bf1 Bd7 22.Rab1 Rbc8 23.a5 Rxc3 24.axb6 axb6 25.Qb2 Rcc8 26.Qxb6 Qxb6 27.Rxb6 Nc6 28.Nf3 Ne7 29.g4 Rb8 30.Ra6 Nc6 31.Ra3 Ne7 32.Ra6 Nc6 33.Kh2 g6 34.Kg3 Kg7 35.Ra3 d4 36.Nxd4 Nxd4 37.Rxd4 Be6 38.Rxd8 Rxd8 39.f4 Rb8 40.h4 Rb3 41.Rxb3 Bxb3 42.g5 hxg5 43.hxg5 Kf8 44.Be2 Bd5 45.Bf3 Be6 46.Bg4 Bd5 47.Kf2 Bc6 48.Kg3 Ba4 49.Kf3 Bc6+ 50.Ke2 Bb5+ 51.Kf3 Ke7

52.Ke4 Bc6+ 53.Ke5 Bb7 54.Kd4 Ba6 55.Kd5 Bb7+ 56.Kc4 Ba6+ 57.Kc3 Bb7 58.Kd4 Bg2 59.Kc3 Bc6 60.Be2 Bd7 61.Bc4 Kf8 62.Kb4 Bc8 63.Bd5 Bd7 64.Kc3 Bh3 65.Bc4 Bc8 66.Bd5 Bh3 67.Bc4 Bc8 68.Kb4 Bd7 69.Kc5 Ke7 70.Kb4 Kf8 71.Bd3 Ke7 72.Kc3 Bc8 73.e4 Kf8 74.Kd4 Bh3 75.Bc4 Bg4 76.Kc5 Ke7 77.Bd3 Bh3 78.Kd5 Be6+ 79.Kc5 Bh3 80.Ba6 Bd7 81.Bb5 Be6 82.Kb4 Bc8 83.Be2 Bb7 84.Bd3 Bc8 85.Kc3 Kf8 86.Kd2 Bd7 87.Ke1 Bc6 88.Kf2 Ba4 89.Kf3 Ke7 90.Ba6 Bd1+ 91.Be2 Ba4 92.Bd3 Bb3 93.Bb5 Bd1+ 94.Kg3 Bc2 95.Kf3 Bb3 96.Kf2 Bc2 97.Bc6 Bd1 98.Ke1 Bc2 99.Bd5 Bd3 100.Bc6 Bc4 101.Kf2 Be6 102.Bb5 Bb3 103.Bc6 Be6 104.Kg3 Bc8 105.Kf3 Bh3 106.Kg3 Bc8 107.Bd5 Bd7 108.Kf2 Ba4 109.Kg1 Bd7 110.Kf2 Bc8 111.Bc4 Bd7 112.Be2 Be8 113.Bg4 Bc6 114.Ke3 Ba4 115.Kf2 Bc2 116.e5 Ba4 117.Kg1 Ke8 118.Bh3 Bd1 119.Bf1 Ke7 120.Kg2 Bb3 121.Be2 Ke6 122.Bf3 Kf5 123.Kg3 Ba2 124.Ba8 Bc4 125.Kf3 Be2+ 126.Kg3 Bc4 127.Bc6 Bb3 128.Kf3 Bd1+ 129.Kg3 Bb3 130.Bf3 Be6 131.Bb7 Bc4 132.Kf3 Be2+ 133.Ke3 Bc4 134.Kf3 Be2+ 135.Kg3 Bc4 136.Ba8 Bb3 137.Kf3 Bd1+ 138.Ke3 Bb3 139.Kf3 Bd1+ 140.Ke3 Bb3 141.Bf3 Be6 142.Bd1 Ba2 143.Kf3 Bd5+ 144.Kg3 Ke4 145.Bf3+ Kd4 146.Bg4 Bb3 147.Bf3 Bd5 148.Bg4 Bc4 149.Bd7 Bb3 150.Bg4 Bc4 151.Bd7 Bb3 152.Bc6 Bd5 153.Ba4 Ke3 154.Bd1 Be6 155.Bc2 Kd2 156.Ba4 Ke3 157.Bb5 Bd5 158.Bd7 Ke4 159.Ba4 Kd4 160.Bd1 Be6 161.Bc2 Ba2 162.Ba4 Bc4 163.Bc6 Bd5 164.Ba4 Be6 165.Kf2 Bc8 166.Kg3 ½-½ (166) Blauer-Rausch (2931)-RaspFish (2811) Blitz 2023;

B3b2) 18.Bf1 Qf6 19.a4 Bd7 *(19...Nc6 20.Rac1 Na5 21.Qa2 Qg5 22.g3 Qe5 23.Rd3 Bb7 24.Bg2 Rdc8 25.Nb5 a6 26.Nd4 Nc4 27.Ne2 Rc5 28.Nf4 Ra5 29.Qc2 Qe8 30.Rd4 Qxa4 31.Qe2 Qa3 32.Qd1 Qe7 33.Nxd5 Qe5 34.Rb1 Bxd5 35.Bxd5 Nxe3 36.fxe3 Rxd5 37.Rxd5 Qxg3+ 38.Kf1 Qxh3+ 39.Kg1 Qg3+ 40.Kf1 Qh3+ 41.Ke2 Qg2+ 42.Ke1 Qh1+ 43.Kf2 Qh2+ 44.Kf3 Qh3+ 45.Ke4 Re8+ 46.Kd3 Rxe3+ 47.Kc2 Rxc3+ 48.Kb2 Kh7 49.Rc1 Rf3 50.Rc7 a5 51.Qc2+ g6 52.Qe2 Rf4 53.Rd4 Qf5 54.Rxf4 Qxf4 55.Rc4 Qf6+ 56.Kc1 h5 57.Kc2 Qf5+ 58.Qd3 Qe5 59.Re4*

Qc5+ 60.Rc4 Qe5 61.Rd4 Kg7 62.Rd5 Qf4 63.Rd4 Qe5 64.Kb3 Qe1 65.Ka4 Qe8+ 66.Rd7 Qe5 67.Rd5 Qa1+ 68.Kb5 a4 69.Rd7 h4 70.Ka6 b5 71.Qe3 Qf6+ 72.Ka5 Qc6 73.Rd3 Qe6 74.Qc5 Qe1+ 75.Kb6 b4 76.Rd8 Qe6+ 77.Rd6 Qe4 78.Qg5 b3 79.Qf6+ Kh6 80.Kc7 b2 81.Qxb2 Qe7+ 82.Rd7 Qe3 83.Qh8+ Kg5 84.Rd4 Qe1 85.Qd8+ Kh5 86.Qh8+ Kg5 87.Qd8+ Kh5 88.Qd5+ f5 89.Kd7 Qe2 90.Rc4 a3 91.Qf7 Qf2 92.Kc8 a2 93.Rc6 Kg4 94.Qxg6+ Kh3 95.Rc3+ Kh2 96.Qa6 f4 97.Qa4 h3 98.Rc2 Qxc2+ 99.Qxc2+ Kg1 100.Qxa2 h2 101.Qa1+ Kg2 102.Qb1 h1Q 103.Qa2+ Kg3 104.Qg8+ Kf2 105.Qa2+ Kg3 106.Qg8+ Kf2 107.Qa2+ Kg3 ½-½ (107) Lenya228_BOT (3004)- ArasanX (2966) Blitz 2024)

20.Rd2 Be6 21.Nxe6 fxe6 22.Rd4 Rdc8 *(22...Nc6 23.Rf4 Qe7 24.c4 Na5 25.Qa2 dxc4 26.Bxc4 Nxc4 27.Rxc4 Rbc8 28.Rac1 Rc5 29.Rxc5 bxc5 30.Qb3 Rd2 31.Qb8+ Rd8 32.Qb3 Rd2 33.Qb8+ Rd8 34.Qb5 Qc7 35.Qe2 Rc8 36.Qa6 Kf7 37.Rc4 Qd7 38.h4 Rc7 39.Qa5 Rc8 40.Qa6 Rc7 41.Qa5 Rc8 42.Qc3 Kg8 43.f3 Qd1+ 44.Kh2 Qd5 45.Rg4 Rc7 46.Kg3 Qd6+ 47.Kh3 Qd5 48.Qb2 Rb7 49.Qc3 Rc7 50.Qb2 Rb7 51.Qc1 Kh8 52.Rc4 Rc7 53.a5 Kg8 54.Kg3 Qe5+ 55.Kf2 Rc6 56.Qb1 Qd5 57.Qb8+ Kh7 58.Qb5 Rc8 59.Qb1+ Kg8 60.Qc2 Qd6 61.Kg1 Kh8 62.Qc3 Rc6 63.Re4 Qc7 64.Rc4 Qd6 65.Qb2 Rc8 66.Rg4 Qc7 67.a6 c4 68.Qc3 Kh7 69.h5 Kg8 70.Kf2 Kh7 71.Ke2 Kg8 72.Kf2 Kh7 73.Ke2 Kg8 74.Rd4 Kh8 75.Kf2 Kg8 76.Re4 Qc6 77.Rd4 e5 78.Rg4 Qb5 79.Qd2 Kh8 80.Qd6 Qb2+ 81.Kg3 e4 82.f4 Rg8 83.f5 Qa1 84.Rxe4 c3 85.Qd3 Rf8 86.f6 c2 87.Rd4 Rg8 88.f7 Qxd4 89.Qxd4 c1Q 90.fxg8Q+ Kxg8 91.Qxa7 Qe1+ 92.Kg4 Qe2+ 93.Kf4 Qf1+ 94.Ke5 Qf6+ 95.Kd5 Qf5+ 96.Kd4 Qf6+ 97.Kd5 Qf5+ 98.Kc4 Qf1+ 99.Kc5 Qf5+ 100.Kb4 Qb1+ 101.Kc3 Qa1+ 102.Kc4 Qf1+ 103.Kc3 Qa1+ 104.Kd2 Qa2+ 105.Kc1 Qc4+ 106.Kd2 Qa2+ 107.Ke1 Qb1+ 108.Kf2 Qb2+ 109.Kg3 Qe5+ 110.Kf2 Qb2+ 111.Kf3 Qf6+ 112.Ke2 Qb2+ 113.Kf3 Qf6+ 114.Ke4 Qe6+ 115.Kd3 Qb3+ 116.Ke4 Qe6+ 117.Kd3 Qb3+ 118.Kd4 Kh7 119.Qc5 Qd1+ 120.Kc3 Qa1+ 121.Kd2 Qxa6 122.Qc2+ Kh8 123.Qg6*

Qa2+ 124.Ke1 Qa1+ 125.Kf2 Qb2+ 126.Kg3 Qe5+ 127.Kf2 Qb2+ 128.Kf3 Qb5 129.Qg4 Qf1+ 130.Kg3 Qe1+ 131.Kf4 Qf2+ 132.Qf3 Qh4+ 133.Ke5 Qd8 134.Ke4 Qe8+ 135.Kf4 Qd8 136.Qe2 Qg5+ 137.Ke4 Kg8 138.Qf3 Qc5 139.Qd1 Qe7+ 140.Kf3 Qf6+ 141.Kg3 Qg5+ 142.Kf2 Qh4+ 143.Kg1 Kh7 144.Qf3 Qe1+ 145.Kh2 Qh4+ 146.Qh3 Qg5 147.Kg1 Qa5 148.Qf3 Qe1+ 149.Kh2 Qh4+ 150.Qh3 Qg5 151.g4 Qd5 152.Qg2 Qe5+ 153.Qg3 Qb2+ 154.Kh3 Qe2 155.Qf4 Qe1 156.Qe4+ Kh8 157.Qe8+ Kh7 158.Qe4+ Kh8 159.Kg2 Qe2+ 160.Kg3 Qe1+ 161.Kf4 Qf2+ 162.Qf3 Qh2+ 163.Qg3 Qd2 164.Qg1 Qd6+ 165.Kf3 Qc6+ 166.Ke2 Kg8 167.Qf2 Qc4+ 168.Kf3 Qc6+ 169.Kg3 Qc4 170.Qf5 Qc7+ 171.Qf4 Qc1 172.Qd4 1-0 (172) FelineBot (2731)-Lili-ai (2808) Blitz 2023*)* 23.Rad1 Kh8 24.Rf4 Qe7 25.c4 dxc4 26.Bxc4 Nxc4 27.Rxc4 Rxc4 28.Qxc4 Rd8 29.Rc1 Qd7 30.Qc7 Qd2 31.Qc6 Qd5 32.Qc7 Rd7 33.Qb8+ Kh7 34.Rc8 Qd6 35.Qxd6 Rxd6 36.Rc7 a5 37.Kf1 Kg6 38.Ke2 Kf6 39.h4 g5 40.hxg5+ hxg5 41.f3 Rd5 42.Rc6 b5 43.e4 Re5 44.axb5 Rxb5 45.Kf2 g4 46.Ra6 Kg5 47.Rxe6 gxf3 48.gxf3 a4 49.Ra6 Kf4 50.Rf6+ Kg5 51.Ra6 Kf4 52.Rf6+ Kg5 53.e5 Rxe5 54.Ra6 a3 55.f4+ Kxf4 56.Ra4+ Kf5 57.Kg3 Rc5 58.Kg2 Rb5 59.Ra8 Rb3 60.Ra4 Re3 61.Ra6 Re1 62.Ra5+ Ke6 63.Rxa3 Ke5 64.Kh3 Rd1 65.Ra5+ Ke4 66.Kh2 Kd4 67.Ra7 Re1 68.Ra8 Re4 69.Rf8 Kd3 70.Rf2 Re3 71.Rf7 Kc3 72.Rf4 Rd3 73.Ra4 Kd2 74.Rc4 Rd7 75.Kh3 Rd5 76.Rg4 Ke3 77.Rg2 Rb5 78.Rg6 Rb7 79.Rg4 Kf2 80.Rh4 Ke1 81.Kg4 Rb5 82.Kf4 Rb8 83.Ke5 Rd8 84.Rb4 Rf8 85.Rg4 Kd1 86.Rg7 Rb8 87.Rf7 Kc1 88.Rc7+ Kd1 89.Kf5 Ke2 90.Kg4 Kd1 91.Kh3 Ke1 92.Kg3 Rf8 93.Rc6 Kd2 94.Re6 Kc2 95.Kh2 Kd1 96.Re3 Rf2+ 97.Kg3 Re2 98.Rxe2 Kxe2 ½-½ (98) SolistaBot (3039)-RaspFish (2992) Blitz 2024]

10...Qxd4 11.Nxd4 Be6 12.Rc1

[12.a3 Bxc3+ 13.bxc3 Nc6 14.Nb3 Ke7 15.a4 Rab8 16.Kd2 b6 17.Rhb1 Rhc8 18.g4 Bd7 19.f4 Kd6 20.h3 g6 21.Bb5 Rc7 22.Ba6 Nd8 23.a5 b5 24.Nd4 Rc5 25.f5 gxf5 26.gxf5 Ke7 27.Rb4 Nc6 28.f6+ Kd6 29.Rxb5 Rcxb5 30.Nxb5+ Kc5 31.Nd4 Rb2+ 32.Ke1 Ne5 33.Bf1 Nc4 34.Bxc4 dxc4 35.a6 Kd5 36.Ra5+ Ke4 37.h4 Rg2 38.Ne2

Bg4 39.Nd4 Bd7 40.Ne2 Bg4 41.Nd4 Rb2 42.Rb5 Rxb5 43.Nxb5 Kxe3 44.Nd6 Be6 45.Nb5 Bc8 46.Nd6 Be6 47.Nb5 Ke4 48.Kf2 Kf4 49.h5 Ke5 50.Ke3 Bc8 51.Nd4 Bxa6 52.Nc6+ Kxf6 53.Nxa7 Kg5 54.Nc6 Bc8 55.Nd8 Be6 56.Kd4 Kxh5 57.Nxe6 fxe6 58.Kxc4 Kg5 59.Kb5 h5 60.c4 h4 61.c5 h3 62.c6 h2 63.c7 h1Q 64.c8Q Qb1+ 65.Ka5 e5 66.Qh3 Qa2+ 67.Kb5 Qd5+ 68.Kb4 Qd4+ 69.Kb5 e4 70.Qg3+ Kf5 71.Qh4 Qf6 72.Qf2+ Kg6 73.Qe1 Qf3 74.Kc4 Qd3+ 75.Kb4 Kg5 76.Qf2 Qf3 77.Qh2 e3 78.Qe5+ Kg4 79.Qg7+ Kh3 80.Kc3 Qg3 81.Qd7+ Kg2 82.Kd3 Qf3 83.Qd4 Kf2 84.Kc2 Kf1 85.Qa1+ Kg2 86.Qg7+ Qg3 87.Qb7+ Kg1 88.Qb1+ Kf2 89.Qb4 Qg6+ 90.Kc1 Qc6+ 91.Kb2 Kf3 92.Qh4 Qb7+ 93.Ka3 Qb5 94.Qh3+ Ke2 95.Qg4+ Kd2 96.Qf4 Qa5+ 97.Kb3 Qc5 98.Qh6 Qd4 99.Qg5 Kc1 100.Qh6 Qd3+ 101.Kb4 Kb1 102.Qh1+ Kb2 103.Qh8+ Kc2 104.Qc8+ Kd2 105.Qc5 e2 106.Qg5+ Kd1 107.Qh5 Qe3 108.Kb5 Kc2 109.Qh2 Kb3 110.Qh4 e1Q 111.Qxe1 Qxe1 112.Kc6 Kc4 113.Kc7 Qe6 114.Kd8 Kb5 115.Kc7 Qe7+ 116.Kc8 Kb6 117.Kb8 Qb7# 0-1 (117) BitByByte (2836)-RaspFish (2969) Blitz 2024]

[12.Ndb5 Bxc3+

A) 13.bxc3 Kd7 14.Kd2 Nc6 15.f3 Rhc8 16.Rhb1 Ke7 17.Nd4 Rc7 18.Nxc6+ bxc6 19.Rb2 g5 20.Rab1 *(20.a4 a5 21.c4 dxc4 22.Rc1 Rcc8 23.Bxc4 Rab8 24.Rxb8 Rxb8 25.Bxe6 fxe6 26.Rxc6 Rb4 27.Ke2 Rxa4 28.Kf2 Kf6 29.Kg3 Ra3 30.Ra6 Rxe3 31.Rxa5 Rd3 32.Ra4 h5 33.h4 g4 34.Ra5 gxf3 35.gxf3 Rd5 36.Ra3 e5 37.Ra8 Kf7 38.Ra7+ Kf6 39.Ra6+ Kg7 40.Ra7+ Kf6 41.Ra4 Kf7 42.Ra6 Rd3 43.Ra5 e4 44.Rxh5 exf3 45.Ra5 f2+ 46.Kxf2 Kg8 47.Ra8+ Kg7 48.Ra7+ Kf6 49.Ra6+ Kf5 50.Ra5+ Kg6 51.Ra6+ Kg7 52.Ra7+ Kg6 53.Ra6+ Kf5 54.Ra5+ Kf4 55.Ra4+ Kf5 56.Ra5+* ½-½ (56) Nikitosik-ai (2942)-RaspFish (2944) Blitz 2024) 20...a5 21.c4 dxc4 22.Kc3 Rd8 23.e4 Rcd7 24.Rb8 Kf6 25.Rxd8 Rxd8 26.Rb6 Ke5 27.Rxc6 Kf4 28.Bxc4 Rd1 29.Kc2 Rg1 30.Bxe6 Rxg2+ 31.Kd3 fxe6 32.Rxe6 Rxh2 33.Rf6+ Kg3 34.e5 Rxa2 35.e6 Ra3+ 36.Ke2 Ra2+ 37.Kd3 Ra3+ 38.Ke2 Ra2+ 39.Ke3 Ra3+ 40.Kd2 Ra2+ 41.Ke1 Ra1+ 42.Kd2 Ra2+ 43.Kd3 ½-½ (43) Nikitosik-ai (2964)-RaspFish (2944) Blitz 2024;

B) 13.Nxc3 Nc6 14.Bb5 Ke7 15.0-0-0 Rhd8 *(15...a6 16.Bxc6 bxc6 17.b3 a5 18.Kb2 Rhb8 19.Na4 Kd6 20.Rd2 Rb4 21.Rc1 Re8 22.f3 f5 23.Nc5 Rb5 24.Rdc2 Bf7 25.Na4 Rc8 26.Rd2 Rb4 27.Nc5 Rb5 28.e4 fxe4 29.fxe4 Re8 30.Na4 Re5 31.Nc3 Rc5 32.Rcd1 h5 33.Na4 Rb5 34.Nc3 Rc5 35.g3 Be6 36.exd5 cxd5 37.Na4 Rc7 38.Nc3 Rc5 39.Rf1 Ke7 40.Na4 Rc6 41.Nc3 Rc5 42.Ne2 g6 43.Nd4 Re4 44.Rf4 Bd7 45.Rff2 a4 46.Rf3 axb3 47.axb3 h4 48.Rf4 Rxf4 49.gxf4 Bf5 50.Re2+ Be4 51.Re3 Rc8 52.Rh3 Kd6 53.Nb5+ Ke6 54.Nd4+ Kd6 55.Nb5+ Ke6 56.Rxh4 Rb8 57.Nd4+ Kd6*

58.Rh7 Rf8 59.Rh4 Rc8 60.h3 Kc5 61.Kc3 Kd6+ 62.Kd2 Kc5 63.Kc3 Kd6+ 64.Kd2 Kc5 65.Ne2 Kb4 66.Rg4 Kxb3 67.Rg3+ Kb4 68.Nc3 Rc4 69.Nxe4 Rxe4 70.Rxg6 Rxf4 71.h4 Rxh4 72.Rb6+ Kc5 73.Rb8 Rd4+ 74.Ke3 Re4+ 75.Kd3 Rd4+ 76.Ke3 Re4+ 77.Kd3 Rd4+ 78.Ke3 ½-½ (78) Nikitosikbot (2904)-RaspFish (2866) Blitz 2023*)* 16.Bxc6 bxc6 17.Rd2 a5 18.Rhd1 Rdb8 19.a3 g5 *(19...f5 20.h4 Kd6 21.Kb1 Re8 22.Rc1 g5 23.hxg5 hxg5 24.g3 Rab8 25.Ka1 Bc8 26.Rh1 Be6 27.Rhd1 Bc8 28.Ka2 Bd7 29.Kb1 Ke7 30.Rh1 Rh8 31.Rxh8 Rxh8 32.b4 axb4 33.axb4 f4 34.gxf4 gxf4 35.exf4 Rh3 36.Kc2 Rf3 37.b5 Kd6 38.bxc6 Bxc6 39.Ne4+ Ke7 40.Ng3 Rxf4 41.Kd3 Kd6 42.Ke3 Ke5 43.Ne2 d4+ 44.Rxd4 Rxd4 45.Nxd4 Bg2 46.f3 Kd5 47.f4 Bh3 48.f5 Bf1 49.f6 Kd6 50.f7 Ke7 51.f8Q+ Kxf8 52.Nc2 Bh3 53.Na1 Bf1 54.Nc2 Kf7 55.Na1 Bc4 56.Nc2 Kf6 57.Na1 Ke6 58.Nc2 Kd5 59.Na1 Ke6 60.Nc2 Kd7 61.Na1 Be2 62.Kxe2* ½-½ (62) YoBot_v2 (2966)-RaspFish (2965) Blitz 2024*)* 20.Rc2 Bf5 21.e4 dxe4 22.Re1 Re8 23.Nxe4 Kd8 24.Rce2 Re5 25.f4 gxf4 26.Nc3 Rxe2 27.Nxe2 Kd7 28.Rf1 Re8 29.Kd2 Rb8 30.Kc1 Re8 31.Kd2 Rb8 32.b4 Be6 33.Rxf4 c5 34.bxa5 Rb2+ 35.Ke1 Ra2 36.a4 Ra1+ 37.Kd2 Ra2+ 38.Ke1 Ra1+ 39.Kf2 Ra2 40.Ke3 Ra3+ 41.Kd2 Ra2+ 42.Ke3 Ra3+ 43.Kd2 Ra2+ ½-½ (43) YoBot_v2 (2986)-RaspFish (2961) Blitz 2024]

12...Ke7 13.a3 Bxc3+

[13...Ba5 14.0-0 Nd7 15.Rc2 *(15.Rfd1 Nf6 16.Nf5+ Bxf5 17.Nxd5+ Nxd5 18.Rxd5 Rac8 19.Rxc8 Rxc8 20.Rxf5 Rc1+ 21.Bf1 Bc7 22.Rb5 b6 23.g3 g6 24.Rb4 Rb1 25.Re4+ Kf8 26.b4 Ra1 27.Rc4 Bd6 28.b5 Rxa3 29.Rc8+ Ke7 30.Kg2 h5 31.Ra8 Ra4 32.h3 Kf6 33.Be2 Ra2 34.Kf3 g5 35.Bc4 Rc2 36.Bd3 Rd2 37.Bf1 Bc5 38.g4 hxg4+ 39.hxg4 Rd7 40.Rc8 Be7 41.Be2 Bb4 42.Rc1 Bc5 43.Rc2 Kg6 44.Ra2 Bb4 45.Ra4 Bf8 46.Kg2 Kf6 47.Bf3 Rc7 48.Bd5 Ke5 49.Be4 Bc5 50.Bf5 Kf6 51.Ra1 Be7 52.Bd3* 1-0 (52) YoBot_v2 (2900)-SATRANC_KAZANSIN_BOT (2747) Rapid 2023*)* 15...Rhc8 16.Rfc1 Bxc3 17.Rxc3 Rxc3 18.Rxc3 Rb8 19.Kf1 Nb6 *(19...g6 20.Ke1 Nb6 21.Bd3 Bd7 22.Rc1 Kd6 23.f3 a6 24.Kd2 Nc8 25.Rd1 Ba4 26.Rc1 Ne7 27.b4 Ra8 28.g4 Nc6 29.Nxc6 Bxc6 30.Kc3 g5 31.h4 Ke5 32.Rh1 Rc8 33.hxg5 hxg5 34.f4+ gxf4 35.Rh5+ Kf6 36.exf4 Bb5+ 37.Kd4 Bxd3 38.Kxd3 Rc4 39.Ke3 Rc3+ 40.Kd4 Rc4+ 41.Kxd5 Rxf4 42.Rh6+ Kg5 43.Rb6 Rf3 44.Rxb7 Rxa3 45.Rxf7 Kxg4 46.b5 axb5 47.Rf1 Ra4 48.Rb1 Kf3 49.Rxb5 Ra3 50.Rb1 Ke3 51.Rc1 Ra4 52.Rb1 Kd2 53.Rf1 Kc3 54.Rb1 Rh4 55.Ra1 Rh5+ 56.Ke4 Rh4+ 57.Ke3 Rh6 58.Rb1 Kc4 59.Ra1 Rh2 60.Rb1 Rh3+ 61.Kd2 Kd5 62.Ra1 Ke4 63.Rb1 Rh2+ 64.Kc1 Rh1+ 65.Kb2 Rxb1+ 66.Kxb1* Normal ½-½ (66) yobot_v2 (2926)-LBOT007 (2829) Blitz 2024*)* 20.Rc1 Bd7 21.Ke1 Kd6 22.Kd2 g6 23.h3 Rc8 24.Rxc8 Nxc8 25.Kc3 Nb6 26.b3 Nc8 27.Bf1 Kc5

28.b4+ Kd6 29.Nb3 Ke7 30.Nd4 Nd6 31.Bd3 Kf6 32.Ne2 Bb5 33.Kd4 Bxd3 34.Kxd3 Nc4 35.a4 Nb2+ 36.Kd4 Nxa4 37.Kxd5 Ke7 38.e4 Nb6+ 39.Kd4 Na8 40.f4 Nc7 41.Nc3 ½-½ (41) TheFreshman1902 (2974)-RaspFish (2942) Blitz 2024]

14.Rxc3 Nc6 15.Kd2

[15.Rd3 Rhc8 16.Kd2

A) 16...Na5 17.b3 Nc6 18.Rd1 Nxd4 19.Rxd4 Rc7 20.Bf3 Rd8 21.Ra4 b6 22.Rc1 Rdd7 23.Rxc7 Rxc7 24.Rd4 Kd6 25.g3 g5 26.Bd1 a5 27.Bf3 Rc8 28.Be2 Bf5 29.Bd1 Be6 30.h4 f5 31.b4 Rg8 32.Kc3 Rc8+ 33.Kd2 Rf8 34.Be2 Rg8 35.Bd3 Rb8 36.bxa5 bxa5 37.Bc2 Rf8 38.Ra4 Ra8 39.Rd4 Rc8 40.Ra4 Ra8 41.Rd4 Rc8 42.Bb3 Rb8 43.Rd3 Rg8 44.Rd4 Rb8 45.Rd3 Rg8 46.Ke2 Rf8 47.Kd2 Rg8 ½-½ (47) yobot_v2 (2931)-RaspFish (2916) Blitz 2024;

B) 16...Rab8 17.h4 *(17.g3 Ne5 18.Rc3 Rxc3 19.Kxc3 Rc8+ 20.Kd2 Nc6 21.Rc1 Nxd4 22.Rxc8 Bxc8 23.exd4 b6 24.Ke3 f6 25.Bf3 Kd6 26.Bh5 g5 27.Bg6 Bg4 28.h4 Bd7 29.Kf3 Be6 30.Bb1 a5 31.Bc2 Ke7 32.Ba4 Bf5 33.Ke3 Be6 34.Kf3 Bf5 35.Bd1 Be6 36.Kg2 Kd6 37.Bh5 Bd7 38.Kf3 Ke7 39.Ke3 Kd6 40.Kf3 Ke7 41.Ke3 Ba4 42.Bg6 Be8 43.Bd3 Ba4 44.Kf3 Bd7 45.Bg6 Be6 46.Bb1 Kd6 47.Ke3 Bd7 48.Ba2 Be8 49.Bb1 Ba4 50.Bf5 Bd7 51.Bg6 Bh3 52.Kf3 Be6 53.Be8 Ke7 54.Bb5 Bf5 55.Ke2 Bg4+ 56.Ke3 Bd7 57.Be2 Kd6 58.Kf3 Ke7 59.Bd3 Kd6 60.Bf1 Ke7 61.Bg2 Kd6 62.Bf1 Ke7 63.Bd3 Kd6 64.Bc2 Be6 65.Ba4 Bf5 66.Kg2 Ke7 67.Bc6 Kd6 68.Ba4 Be6 69.Kf3 Bf5 70.Ke3 Bd7 71.Bb3 Ke6 72.Kf3 Kd6 73.Kg2 Ke6 74.f3 Kd6 75.Kf2 Ke6 76.Bd1 Kf5 77.Bc2+ Ke6 78.Ke3 Be8 79.Bd1 Bd7 80.Bb3 Be8 81.Bc2 Bb5 82.Kf2 Bd7 83.Ke3 Kd6 84.hxg5 fxg5 85.f4 Bg4 86.fxg5 hxg5 87.Ba4 Ke6 88.Be8 Ke7 89.Bc6 Kd6 90.Be8 Ke7 91.Ba4 Kd6 92.Kf2 Ke7 93.Bc6 Kd6 94.Ba4 Ke6 95.Bb5 Ke7 96.Ba6 Kd6 97.Ke3 Kd7 98.Kd2 Kc6 99.Bd3 Kd7 100.Bb5+ Ke7 101.Ke3 Kd6 102.Kf2 Ke7 103.Bc6 Kd6 104.Be8 Ke6 105.Bg6 Ke7 106.Bc2 Ke6 107.Bb3 Kd6 108.Bc2 Ke7 109.Ba4 Ke6 110.Bb3 Kd6 111.Bc2 Kc6 112.Bd3 Kd6 113.Ba6 Kc6 114.Bf1 Bd1 115.Bd3 Bg4 116.Bc2 Kd7 117.Bd3 Kd6 118.Ke1 Kc7 119.Kd2 Kd7 120.Ba6 Kd6 121.Kc3 Kc6 122.Bf1 Kd6 123.Bb5 Ke6 124.Kd2 Kd6 125.Ba6 Kc6 126.Bf1 Kd6 127.Kc3 Ke6 128.b4 Kd7 129.bxa5 bxa5 130.Bb5+ Kd6 131.Kd2 Ke7 132.Bf1 Kd6 133.Ke3 Ke7 134.Bg2 Ke6 135.Kd2 Kd6 136.Ke3 Kc6 137.Kf2 Bh5 138.Ke3 Bg4 139.Kd2 Bh5 140.Bh3 Bf3 141.Ke3 Bd1 142.Bf1 Bg4 143.Kd2 Bh5 144.Bh3 Bf3 145.Be6 Kb5 146.Kc3 Kc6 147.Bf7 Kd7 148.Bg6 Kc7 149.Kd2 Kd7 150.Bf5+ Ke7 151.Ke3 Bd1 152.Kd2 Bh5 153.Ke3 Bd1 154.Kd2 Bf3 155.Bc8 Kd6 156.Ke3 Bd1*

157.Kd2 Bf3 158.Ke3 Bd1 159.Ba6 Kc6 160.Kd2 Bf3 161.Bd3 Bg4 162.Bg6 Kd6 163.Be8 Kc7 164.Bb5 Kb6 165.Ba4 Be6 166.Bd1 Kb5 167.Kc3 Bd7 168.Be2+ Kc6 169.Bf3 Be8 170.Bg2 Kd6 171.Kd2 Bh5 172.Ke3 Kc6 173.Bf1 Bd1 174.Kd2 Bg4 175.Ke3 Bd7 176.Bd3 Kd6 177.Bc2 Be8 178.Kd2 Ke7 179.Bb3 Ke6 ½-½ (179) ResoluteBot (2843)-ClingyFat (2839) Blitz 2023*)* 17...Ne5 18.Rc3 Rxc3 19.Kxc3 Rc8+ 20.Kd2 Nc6 21.Rc1 Nxd4 22.Rxc8 Bxc8 23.exd4 f6 24.g3 *(24.Bf3 Kd6 25.Kc3 g5 26.g3 b6 27.Kd2 a5 28.Bh5 Bf5 29.Ke3 Be6 30.Kf3 Bf5 31.Ke3 Ke7 32.Kf3 Kd6 33.Bf7 Be4+ 34.Ke2 Bf5 35.Bh5 Bd7 36.Ke3 Be6 37.f4 gxh4 38.gxh4 Bd7 39.Kf3 Ba4 40.Ke3 Bd7 41.Kf2 Ba4 42.Bg4 Bb3 43.Kg3 Bc2 44.Be2 Ke7 45.Kg2 Ke6 46.Bg4+ Ke7 47.Bh5 Ke6 48.Bg4+ Kd6 49.Kg3 Ke7 50.Bc8 Bb3 51.Kh3 Bc2 52.Kg4 Bd1+ 53.Kh3 Bb3 54.Ba6 Ke6 55.Bc8+ Ke7 56.Kg4 Bd1+ 57.Kg3 Bb3 58.Ba6 Ke6 59.Bd3 Bd1 60.Bg6 Ba4 61.Kg4 Bd1+ 62.Kh3 Bb3 63.Bd3 Ba4 64.Bg6 Bd1 65.Kg3 Ba4 66.Bd3 Bb3 67.Ba6 Kf5 68.Bd3+ Ke6 69.Kg4 Bd1+ 70.Kh3 Kd6 71.Kg3 Ke7 72.Bf1 Bb3 73.Kg4 Bd1+ 74.Kg3 Ba4 75.Kg4 Kf7 76.Be2 Bc2 77.Kh5 Kg7 78.Kg4 Kf7 79.b4 axb4 80.axb4 Ke6 81.f5+ Bxf5+ 82.Kh5 Bc2 83.Kxh6 Kf5 84.Kg7 Ke4 85.Kxf6 Kxd4 86.Ke6 Ke3 87.Kxd5 Kxe2 88.Kc6 Kf3 89.b5 Kg4 90.h5 Kxh5 91.Kxb6 Ba4 92.Kc6 Kg4 93.Kc5 Bxb5* ½-½ (93) chessfyBOT (2811)-ClingyFat (2848) Blitz 2023*)* 24...Kd6 25.Kc3 b6 26.Kb4 Bd7 27.Bb5 Bc8 28.Bf1 Bd7 29.Be2 g5 30.Bh5 f5 31.Kc3 f4 32.hxg5 hxg5 33.b3 Ke7 34.gxf4 gxf4 35.Bf3 Bc6 36.Bh5 Kf6 37.Bf3 Kg5 38.Kd3 Bb5+ 39.Kc2 Bc6 40.Kd2 Kf5 41.Ke1 Kg5 42.Kd2 Kh4 43.Bg2 Kg4 44.Kc3 f3 45.Bf1 Kf4 46.Ba6 Bd7 47.b4 Ke4 48.Bd3+ Kf4 49.Bc2 Bc6 50.Bb1 Bd7 51.Ba2 Bc6 52.Bb1 Bd7 53.Bc2 Be8 54.Kd2 Bb5 55.a4 Bc4 56.a5 Ba6 57.Ba4 Ke4 58.axb6 axb6 59.Kc3 Be2 60.Bc2+ Kf4 61.Ba4 Bc4 62.Be8 Be2 63.Kd2 Ke4 64.Kc3 Bc4 65.Bg6+ Kf4 66.Bf7 Ke4 67.Bg6+ Kf4 68.Kd2 Bb5 69.Bb1 Be2 70.Bc2 Ba6 71.Kc3 Be2 72.Bh7 Ba6 73.Bg8 Ke4 74.Bh7+ Kf4 75.Bg8 Ke4 76.Be6 Be2 77.Bd7 Bf1 78.Bc6 Be2 79.Be8 Ba6 80.Bg6+ Kf4 81.Bf7 Ke4 82.Bg6+ Kf4 83.Kc2 Bb5 84.Kd2 Bc4 85.Ke1 Be2 86.Kd2 Bb5 87.Bh7 Bc4 88.Bb1 Bb5 89.Kc3 Bc4 90.Kd2 Ba6 91.Bh7 Bc8 92.Bb1 Bh3 93.Ba2 Be6 94.Kc3 Ke4 95.Bb1+ Kf4 96.b5 Bd7 97.Ba2 Be6 98.Bb3 Bg8 99.Ba4 Kf5 100.Kd3 Kf4 101.Bd1 Bh7+ 102.Kd2 Bf5 103.Bb3 Be6 104.Kc3 Bf7 105.Bd1 Bh5 106.Bc2 Bg4 107.Bb1 Bh3 108.Ba2 Bf1 109.Bxd5 Bxb5 110.Bf7 Ke4 111.Bg6+ Kd5 112.Bb1 Be2 113.Ba2+ Ke4 114.Bb1+ Kd5 115.Ba2+ Ke4 116.Bb3 Kf5 117.Bc2+ Ke6

118.Be4 Bb5 119.Bxf3 Kf5 120.Bb7 Kf4 121.Kb4 Bf1 122.Kc3 Bb5 123.f3 Bf1 124.Kb4 Bd3 125.Bc6 Ba6 126.Ka4 Bf1 127.Kb3 Bd3 128.Kc3 Bf1 129.Kb4 ½-½ (129) chessfyBOT (2813)-ClingyFat (2869) Rapid 2023;

C) 16...Nxd4 17.Rxd4 Rc6 18.Rb4 Rb8 19.h4 a5 20.Ra4 Bf5 21.Bd3 Bxd3 22.Kxd3 Ra8 23.h5 Rb6 24.b4 Raa6 25.Rxa5 Rxa5 26.bxa5 Rb3+ 27.Ke2 Rxa3 ½-½ (27) caissa-x (2942)-abcbot (2824) Blitz 2024]

15...Nxd4

[15...Rhc8 16.Nf3 Na5 17.b3 Rxc3 18.Kxc3 Nc6 19.h4 Rc8 20.Kb2 Rg8 21.h5 Rc8 22.Rh4 Bf5 23.Ne1 Rc7 24.Rf4 Be6 25.Rh4 a6 26.Nf3 Bf5 27.Rh1 Bg4 28.Nd4 Bd7 29.Nf3 Bg4 30.Nd4 Bd7 31.Nxc6+ Bxc6 32.Rd1 g5 33.hxg6 fxg6 34.g4 Ke6 35.f4 Re7 36.Bf3 Kf6 37.Rd3 Bb5 38.Rc3 Bc6 39.Kc2 Rh7 40.Kd2 h5 41.g5+ Ke6 42.Ke2 h4 43.Kf2 h3 44.Rc1 d4 45.exd4 Bxf3 46.Kxf3 h2 47.Re1+ Kd5 48.Rh1 Kxd4 49.Kg3 Ke4 50.Re1+ Kd5 51.Rd1+ Ke6 52.Re1+ Kd5 53.Rd1+ Ke4 54.Re1+ Kd3 55.Rh1 Ke3 56.Re1+ Kd2 57.Rh1 Ke3 58.Re1+ Kd3 59.Rh1 Ke3 ½-½ (59) FireFishBOT_v2 (2913)-LBOT007 (2823) Blitz 2023]

16.exd4 Rhc8 17.Rxc8

[17.Rc5 b6 18.Rxc8 Bxc8 19.Re1

A) 19...Kd6 20.Bd3 Bd7 21.Re3 g6 22.Rf3 Be6 23.Be2 *(23.Ba6 Bf5 24.Rc3 Be6 25.Bd3 Bg4 26.Bc2 Re8 27.Re3 Rb8 28.b4 a6 29.Rb3 Ra8 30.a4 Bd7 31.Rf3 Ke7 32.Re3+ Kd6 33.Rf3 Ke7 34.Rc3 a5 35.b5 Rc8 36.Re3+ Kd6 37.Bd3 Be6 38.Re1 Bd7 39.h4 h5 40.Re5 Be6 41.Rg5 Rh8 42.Bc2 Rc8 43.Bd3 Rh8 44.Rg3 Rg8 45.Bc2 Rc8 46.Bb3 Bg4 47.Re3 f6 48.Re1 Bf5 49.Rh1 Be6 50.Re1 Bf5 51.f3 Bd7 52.Rh1 Bf5 53.Rg1 Be6 54.Re1 Bd7 55.Rh1 Be6 56.Rg1 Ke7 57.Rf1 Bf5 58.Rg1 Ke6 59.Rf1 Ke7 60.Re1+ Kd6 61.Rd1 Ke7 62.Rh1 Ke6 63.Ra1 Kd6 64.Rh1 Ke6 65.Re1+ Kd7 66.Rg1 Ke7 67.Ra1 Ke6 68.Rh1 Kd7 69.Ra1 Kd6 70.Rg1 Be6 71.Rd1 Bf5 72.Ra1 Be6 73.Rh1 Bf5 74.Rd1 Bd7 75.Rc1 Rxc1 76.Kxc1 g5 77.g3 Bf5 78.Bd1 Ke6 79.Kd2 Bg6 80.Ke2 Bb1 81.hxg5 fxg5 82.g4 Bg6 83.Kd2 Kf6 84.Ke2 hxg4 85.fxg4 Be4 86.Bb3 Ke7 87.Kd2 Kf6 88.Bc2 Bf3 89.Bd1 Bh1 90.Ke3 Be4 91.Ke2 Ke7 92.Ke1 Bg6 93.Kd2 Be4 94.Bc2 Bf3 95.Bd1 Be4 96.Bc2 Bf3 97.Bd1 Bg2 98.Bc2 Bf3* ½-½ (103) YoBot_v2 (2931)-RaspFish (2927) Blitz 2024*)* 23...Bf5 24.Bb5 Rh8 25.Re3 Bd7 26.Ba6 Bf5 27.Bb5 Bd7 28.Bd3 Ra8 29.Rf3 Ke7 30.Ba6 Bg4 31.Rg3 Bf5 32.Kc3 Kd6 33.Re3 Rh8 34.Kb4 Bd7 35.Rf3 f5 36.Kc3 g5 37.Re3 f4 38.Re5 Rf8 39.Bd3 a5 40.Be2 Be6 41.Bd3 Bd7 42.Kd2 b5 43.h4 gxh4 44.Rh5 f3 45.Rxh6+ Kc7 46.gxf3 Rxf3 47.Rh7 Kc6 48.Rh6+ Kc7 49.Rh7 Kc6 50.Rh6+ Kc7 ½-½ (50) YoBot_v2 (3017)-Minchesterbot (2953) Blitz 2024;

B) 19...Bd7 20.Ba6+ Kd6 21.Re3 Rb8 22.Be2 a5 23.Rf3 f6 24.Rg3 g5 25.Rf3 Rf8 26.Rb3 Rb8

27.Rf3 Rf8 28.Rb3 Rb8 29.Rf3 ½-½ (29) YoBot_v2 (3013)-ArasanX (2952) Blitz 2024]

[17.Rb3 Rab8 18.Rc1 (*18.Bd3 Bd7 19.Re1+ Kd6 20.Re3 Ba4 21.Rc3 Rxc3 22.bxc3 Bd7 23.Re1 g6 24.h4 Re8 25.Rb1 b6 26.Rh1 Bf5 27.Be2 Bd7 28.Rg1 Re7 29.Bd3 Re8 30.Be2 Re4 31.Rh1 Re7 32.Rg1 Re4 33.Rh1 Re8 34.g3 Re6 35.f3 Re8 36.g4 f5 37.g5 Rh8 38.f4 h5 39.Re1 Re8 40.Bd3 Rxe1 41.Kxe1 Ba4 42.Be2 b5 43.Kf2 Kd7 44.Ke3 Kd6 45.Kf2 a6 46.Ke3 Ke6 47.Kd2 Kd6 48.Bf3 a5 49.Be2 Ke6 50.Bf1 Ke7 51.Be2 Ke6 52.Bf1 Kd6 53.Bd3 Kd7 54.Bf1 Kd6 55.Ke1 Ke6 56.Bh3 Bb3 57.Kf2 Kd6 58.Bf1 Bc4 59.Bh3 a4 60.Bg2 Ke6 61.Kg3 Kd6 62.Kh2 Kc6 63.Kg3 Kd6 64.Bf3 Ke6 65.Bd1 Kd6 66.Bc2 Kd7 67.Bb1 Ke6 68.Kf2 Kd6 69.Kg3 Kd7 70.Kh2 Ke8 71.Kg3 Kd7 72.Kf2 Kd8 73.Bc2 Ke8 74.Kg3 Kd7 75.Kh3 Kd6 76.Bb1 Bf1+ 77.Kh2 Bc4 78.Kh1 Ke6 79.Kh2 Kd6 80.Bc2 Kd7 81.Kh1 Bb3 82.Bb1 Kd8 83.Kg1 Bc4 84.Kf2 Kd7 85.Kg1 Kd6 86.Kh2 Kd7 87.Kg1 Ke7 88.Kf2 Kd6 89.Bc2 Ke6 90.Kg2 Kd6 91.Bb1 Ke7 92.Bc2 Kd6 93.Kg1 Ke6 94.Bb1 Bb3 95.Kh2 Ke7 96.Kg1 Kf8 97.Kf2 Bc4 98.Bc2 Ke7 99.Ke3 Kd7 100.Kf3 Ke7 101.Bb1 Kd7 102.Kg3 Ke6 103.Kg2 Kd6 104.Kg3 Ke7 105.Kf2 Kf7 106.Kg3 Kf8 107.Kf3 Bb3 108.Kf2 Bc4 109.Ke3 Ke8* ½-½ (109) yobot_v2 (2965)-RaspFish (2957) Blitz 2024) 18...Rxc1 19.Kxc1 Kd6 20.Kd2 g5 21.Rf3 h5 22.b4 Rg8 23.Bd3 h4 24.a4 g4 25.Re3 Bd7 26.a5 b6 27.Re1 h3 28.g3 Rb8 29.Rb1 Ke7 30.Re1+ Kd6 31.Rb1 f5 32.axb6 axb6 33.Ra1 f4 34.b5 Rf8 35.Ke1 Re8+ 36.Kd1 Rf8 37.Ke2 fxg3 38.fxg3 Rb8 39.Ra6 Kc7 40.Ke3 Re8+ 41.Kf2 Rf8+ 42.Ke2 Re8+ 43.Kf2 Rb8 44.Ra7+ Kd6 45.Ra6 Kc7 46.Ke3 Re8+ 47.Kd2 Rf8 48.Ke2 Re8+ 49.Kd2 Rf8 50.Ra7+ Kd6 51.Ke2 Re8+ 52.Kf2 Rf8+ 53.Ke2 Re8+ 54.Kd2 Rf8 55.Ke1 Re8+ 56.Kf2 Rf8+ 57.Ke2 ½-½ (57) yobot_v2 (3016)-Leela420 (2969) Blitz 2024]

[17.a4 Rxc3 18.bxc3 b6 19.Rb1 g5 20.Rh1 Bd7 21.Bf3 Kd6 22.c4 Be6 23.h4 g4 24.Bxd5 Bxd5 25.cxd5 g3 26.Kd3 Kxd5 27.f4 b5 28.axb5 Rb8 29.Re1 f6 30.f5 Rxb5 31.Ke3 h5 32.Kf4 Kxd4 33.Re7 Rb2 34.Kxg3 Kd5 35.Rh7 Rb3+ 36.Kf4 Rb4+ 37.Kg3 Rb3+ 38.Kf4 Rb4+ 39.Kg3 Rb3+ ½-½ (39) BitByByte (2765)-RaspFish (2928) Blitz 2024]

17...Bxc8

[17...Rxc8 18.Rc1 Rxc1 19.Kxc1 Bd7 (*19...Bf5 20.Kd2 f6 21.Ke3 Be4 22.g3 Bf5 23.Kf4 Ke6 24.Bb5 g5+ 25.Ke3 Bg6 26.Kd2 a5 27.Be2 b6 28.Bd1 Kd6 29.f3 Bh5 30.Be2 Ke6 31.Ke3 Kd7 32.Bd3 Kd6 33.Bc2 Ke6 34.Kf2 Kd7 35.Bd3 Ke6 36.Be2 Kd6 37.Kg1 Kc7 38.Kg2 Kd6 39.Kg1 Ke6 40.Bd1 Kd6 41.Kf2 Ke6 42.Be2 Kd7 43.Bd3 Ke6 44.Kg2 Kd6 45.Be2 Kd7 46.Bd3 Kc6 47.Bc2 Kd6 48.f4 Ke6 49.Bd3 Kd6 50.Kg1 Ke6 51.Kg2 Kd6 52.Bf1 Kc6 53.Ba6 Kd6 54.Kg1 Kd7 55.Bf1 Kc6 56.Ba6 Bg4 57.Bd3 Bd1 58.h3 Bh5 59.Kg2 Kd6 60.fxg5 fxg5 61.h4 Ke6 62.Kf2 Kf6 63.Ke3 gxh4 64.gxh4 Bd1 65.Kf4 Ke6 66.Ba6 Bh5 67.Bc8+ Kf6 68.Kg3 Bd1 69.Bh3 Bh5 70.Bg2 Ke6 71.Kf4 Bd1*

72.Bf1 Bh5 73.Bh3+ Kf6 74.Bg2 Ke6 75.b4 Bd1 76.Bh3+ Kf6 77.Bg2 Ke6 78.Bh3+ Kf6 79.Bf1 Ke6 80.Bb5 Kf6 81.Be8 Ke7 82.Bb5 Ke6 83.bxa5 bxa5 84.Bf1 Kf6 85.Bg2 Ke6 86.Bh3+ Kf6 87.Bg2 Ke6 88.Bh3+ Kf6 89.Bf1 Ke6 90.Bd3 Kf6 ½-½ (90) FireFishBOT_v2 (2916)-Lili-ai (2866) Blitz 2023*)* 20.Kd2 Kf6 21.g3 Kf5 22.Bf3 Bc6 23.Kc3 b6 24.Kd2 Ke6 25.Bg4+ Kd6 26.Ke3 g5 27.Kd2 Bb5 28.Ke3 Bd7 29.Kf3 Ba4 30.Ke3 Bd7 31.Bh5 Ke7 32.Be2 a5 33.Bd3 Bg4 34.f3 Bd7 35.f4 Normal ½-½ (35) FireFishBOT_v2 (2932)-RaspFish (2907) Blitz 2024]

18.Rc1 Kd6 19.Rc3 Be6 20.Rb3 Rb8 21.Re3

[21.Bb5 g5 22.Rg3 Rf8 23.Rb3 Ra8 24.Bf1 Rb8 25.Rg3 Bd7 26.Rf3 Be6 27.b4 Rh8 28.Re3 Bd7 29.Bd3 a6 30.Rf3 f5 31.Re3 f4 32.Re5 Rc8 33.h4 Rg8 34.hxg5 Rxg5 35.Rxg5 hxg5 0-1 (35) Mate-AI (2863)-ArasanX (2864) Rapid 2023]

21...Bf5 22.Rb3 g6 23.a4 a5 24.Rb6+ Kc7 25.Rf6 Be6 26.h4 Kd6 27.Rf3 Rc8 28.Rb3 Kc7 29.h5 g5 30.g3 Re8 31.Rc3+ Kd6 32.Rb3 Rb8 33.Rb6+ Kc7 34.Rb3 Rg8 35.Rc3+ Kd6 36.Rb3 Kc7 37.Rf3 Kd6 38.Rf6 Rh8 39.Rf3 Rc8 40.Rb3 Kc7 41.Rb5 b6 42.b4 Ra8 43.bxa5 Rxa5 44.Rb4 Bd7 45.Bb5 Bxb5 46.axb5 Ra2+ 47.Ke3 Ra3+ 48.Ke2 Ra2+ 49.Ke3 Ra3+ 50.Ke2 Ra2+ 51.Kf3 Ra3+ 52.Kg4 Kd6 53.f4 gxf4 54.gxf4 Ke6 55.Rb2 f5+ 56.Kh4 Rf3 57.Re2+ Kf7 58.Re7+ Kxe7 ½-½ (58) Contact60 (3083)-Mr-Chess-Berserk (3039) Blitz 2025

9...Be6 10.0-0 Bxc3 11.Qb3 Bb4 12.a3 0-0 13.axb4 c4 14.Qc3 Rc8 15.Ne5 Nc6 16.f4 Ne7 17.g4 Rd8 18.Kh1 Bc8 19.b3 b5 20.Bf3 a6 21.bxc4 bxc4 22.Nxc4 Bxg4 23.Bxg4 dxc4 24.Qxc4 Nd5 25.Qe2 Nxb4 26.Ra5 Rd5 27.Rxd5 Nxd5 28.Qf3 Rd8 29.e4 Ne7 30.d5 Qd4 31.Rd1 Qc5 32.Qg3 f5 33.Bxf5 Nxf5 34.exf5 Qc2 35.Qd3 ½-½ (35) Blauer-Rausch (2911)-EmanBot (2903) Blitz 2023

9...Nc6 10.dxc5 Bxc3+ 11.bxc3 Qxc3+ 12.Nd2 Qxc5 13.0-0 0-0 14.Nb3 Qa3 15.Qxd5 Be6 16.Qb5 Rab8 17.Bf3 Rfc8 18.Rfc1 Qb4 19.Nd4 Qxb5 20.Nxb5 Ne5 21.Rxc8+ Rxc8 22.Bxb7 Rb8 23.Nd6 Rd8 24.Nb5 a5 25.Nd4 Rb8 26.Be4 Bc4 27.a4 Rb4 28.h3 g6 29.f4 Nd7 30.Nc6 Rb3 31.Nxa5 Rxe3 32.Nxc4 Rxe4 33.Nd6 Rd4 34.Nb5 Rxf4 35.a5 Rb4 36.Nc7 Rb7 37.Nd5 Ra7 38.a6 Nc5 39.Nb4 Kg7 40.Rc1 Nxa6 41.Ra1 Nxb4 42.Rxa7 Nd5 43.Kh2 Nf6 44.Ra6 g5 45.Ra8 Nd5 46.Kg3 Ne7 47.Ra5 Kg6 48.Ra6+ f6 49.Kh2 Nf5 50.Ra5 Nd4 51.Ra8 Nc6 52.Rg8+ Kf7 53.Rc8 Ne5 54.Rc1 Kg6 55.Ra1 h5 56.Ra5 h4 57.Kg1 Nd3 58.Ra8 Nf4 59.Kf2 Kf5 60.Kf3 Ne6 61.Ra5+ Kg6 62.Kg4 Nd4 63.Rd5 f5+ 64.Rxf5 Nxf5 65.Kf3 Kf6 66.Kg4 Ne3+ 67.Kf3 Nd5 68.Kg4 Nf4 69.g3 hxg3 70.Kxg3 Kf5 71.Kh2 Nh5 72.Kg2 Kf4 73.Kf2 Ng7 74.Kg2 Nf5 75.Kf2 Nd4 76.Kg2 Nf3 77.Kf2 Nh4 78.Kg1 Kg3 79.Kh1 Kxh3 80.Kg1 g4 81.Kh1 g3 82.Kg1 Nf3+ 83.Kh1 g2# 0-1 (83) Mohammad2100 (2659)-Mandarlad17 (2681) Blitz 2024

201 **10...Be6** 11.a3

[11.Nb5 cxd4 12.Nc7 dxe3 13.fxe3 Nd7 *(13...Nc6 14.Nd4 Qe5 15.Ndxe6 Bd6 16.g3 Bxc7 17.Nxf8*

Rxf8 18.Bf3 Rd8 19.Qb3 Na5 20.Qc3 Nc4 21.Qxe5 Bxe5 22.Rfe1 Nxb2 23.Rab1 b6 24.Re2 Na4 25.Rc2 Nc5 26.Rd2 d4 27.exd4 Bxd4+ 28.Kg2 Bf6 29.Rxd8+ Bxd8 30.Rd1 Be7 31.h4 Kf8 32.h5 Bf6 33.Bd5 Ke7 34.Kf3 Bc3 35.Rc1 Bf6 36.Bc4 Be5 37.Re1 f6 38.Bg8 Kd6 39.Rd1+ Kc7 40.Rb1 Kd6 41.Bf7 f5 42.Rd1+ Ke7 43.Bg6 Kf6 44.Rd8 Kg5 45.Rd5 Kf6 46.Rd8 Kg5 47.Kg2 Ne4 48.Rd5 Kf6 49.Rd7 a5 50.Rb7 Bd4 51.Rf7+ Ke6 52.Rxf5 Nc3 53.g4 Bf6 54.a3 Kd6 55.Kf3 b5 56.Ke3 Be5 57.Bf7 b4 58.Kd3 Na4 59.axb4 axb4 60.Kc4 Nb6+ 61.Kxb4 Nd7 62.Kb5 Nf6 63.g5 hxg5 64.Rxg5 Ne4 65.Rg4 Nf6 66.Ra4 Bg3 67.Kc4 Ke5 68.Bg6 Kf4 69.Ra7 Kg5 70.Rxg7 Kh6 71.Rf7 Nxh5 72.Bc2 Kg5 73.Kd4 Bd6 74.Rf5+ Kh4 75.Bd1 Nf4 76.Ke3 Ng2+ 77.Kf2 Nf4 78.Kf3 Nh5 79.Bb3 Be7 80.Re5 Ba3 81.Ra5 Bd6 82.Rf5 Be7 83.Re5 Bf6 84.Ra5 Bd8 85.Ra8 Bc7 86.Rc8 Bd6 87.Rc6 Be7 88.Rg6 Nf6 89.Be6 Bd8 90.Bf7 Be7 91.Kf4 Nh5+ 92.Ke4 Ng3+ 93.Kf3 Nf1 94.Kf4 Bf8 95.Bc4 Nd2 96.Rg4+ Kh3 97.Be6 Kh2 98.Ke3 Nb1 99.Bf5 Bc5+ 100.Ke2 Nc3+ 101.Kf3 Ba7 102.Bd7 Nd5 103.Bc6 Nc3 104.Rg2+ Kh3 105.Rg7 Kh4 106.Rxa7 Kg5 107.Ra3 Nd1 108.Rb3 Kf5 109.Ke2 Ke5 110.Kxd1 Kd6 111.Bg2 Kc7 112.Kc2 Kd7 113.Rb6 Kc7 114.Rh6 Kd7 115.Bh3+ Ke7 116.Rb6 Kf7 117.Bg4 Ke7 118.Ra6 Kf7 119.Re6 Kg7 120.Rb6 Kf7 121.Re6 Kf8 122.Bh5 Kg8 123.Kd3 Kh8 124.Ke4 Kg7 125.Kf5 Kh7 126.Kf6 Kh6 127.Re7 Kxh5 128.Re4 Kh6 129.Rh4# 1-0 (129) Flamerare (2801)-chesshyperbot (2711) Rapid 2022 *)*

A) 14.Nd4 Qe5 15.Ndxe6 Bd6 16.g3 Bxc7 17.Nxf8 Qxe3+ 18.Kg2 Rxf8 19.Bf3 Nf6 20.Re1 Qb6 21.Rc1 Rd8 22.Qc2 Bd6 23.Red1 Bf8 24.a3 g6 25.Qf2 *(25.Qd2 h5 26.Qd4 Qd6 27.Rc2 b6 28.b4 Bg7 29.Qf4 Qe6 30.h3 a5 31.Re2 Qd7 32.bxa5 bxa5 33.Rb1 Rc8 34.Rb6 Rc6 35.Qb8+ Rc8 36.Qd6 Qf5 37.Qf4 Qxf4 38.gxf4 Rc3 39.Ra6 Rxa3 40.Rc2 Ra4 41.Ra8+ Kh7 42.Rc7 Kh6 43.Rxf7 Ra2+ 44.Kf1 Ra3 45.Kg2 Ra2+ 46.Kf1 Ra1+ 47.Ke2 Ra2+ 48.Ke3 Ra3+ 49.Ke2 Ra2+ 50.Ke3 Ra3+ 51.Kf2 Ra2+ 52.Ke1 Ra3 53.Kf2 Ra2+ 54.Ke1 Ra3 55.Be2 Rxh3 56.Raa7 Bh8 57.Rf8 Bg7 58.Rff7 Bh8 59.Rf8 Bg7 60.Rff7* ½-½ (60) Flamerare (2806)-ElexusChess (2724) Rapid 2022 *)* 25...d4 26.Rc4 Nd5 27.Bxd5 Rxd5 28.b4 Bg7 29.Rc8+ Rd8 30.Rdc1 Bf6 31.Qa2 Qb5 32.R8c7 Qe8 33.Re1 Qf8 34.Rf1 Rd6 35.Qc4 Kg7 36.Rf3 b6 37.b5 Qe8 38.Rxa7 h5 39.h4 Re6 40.Kf2 Re5 41.Rc7 d3 42.Qxd3 Rxb5 43.Kg2 Rb2+ 44.Rc2 Rxc2+ 45.Qxc2 b5 46.Kh2 Qe7 47.Qd3 Be5 48.Kg2 Bd6 49.Qe3 Qd7 50.Qd4+ Kg8 51.Rc3 Qe6 52.Qd3 Qe5 53.Rb3 Qe1 54.Rc3 Bf8 55.Rc8 Qe6 56.Qc3 Qa2+ 57.Kg1 Qb1+ 58.Kg2 Qa2+ 59.Kf3 Qb1 60.Kf2 Qa2+ 61.Kf1 Qb1+ 62.Ke2 Qa2+ 63.Ke1 Qd5 64.Kf2 Qa2+ 65.Kf1 Qb1+ 66.Ke2 Qa2+ 67.Ke1 Qd5 68.Re8 Qh1+ 69.Kf2 Qh2+ 70.Ke1 Qg1+ 71.Ke2 Qg2+ 72.Kd1 Qf1+ 73.Kc2 Qf5+ 74.Qd3

Qf2+ 75.Kb1 Qg1+ 76.Kb2 Qf2+ 77.Kb3 Qc5 78.Ka2 Qf2+ 79.Re2 Qa7 80.Qb3 Qg1 81.Re8 Qg2+ 82.Kb1 Qh1+ 83.Kb2 Qc6 84.Qe3 Qf6+ 85.Kb1 Qf5+ 86.Kc1 Qd7 87.Qe5 Qc6+ 88.Kd1 Qf3+ 89.Kd2 Qf2+ 90.Kd3 Qf3+ 91.Kc2 Qf2+ 92.Kb3 Qf3+ 93.Kc2 Qf2+ 94.Kb3 Qf1 95.Rxf8+ Kxf8 96.Qh8+ Ke7 97.Qe5+ Kf8 98.Qh8+ Ke7 99.Qe5+ Kd7 100.Qd5+ Ke8 101.Qe5+ Kd7 102.Qd5+ Ke8 103.Qe5+ Kd7 ½-½ (103) Flamerare (2784)-ElexusChess (2743) Rapid 2022;

B) 14.Nxa8 Rxa8 15.Kh1

B1) 15...Bd6 16.e4 Qxb2 17.exd5 Bg4 18.Qd4 Qxe2 19.Qxg4 Nf6 20.Qh4 Rd8 21.Qa4 Bc5 22.Rae1 Qd3 23.Ne5 Qd4 24.Qxd4 Bxd4 25.Nc4 Nxd5 *(25...Rxd5 26.Rd1 Ne4 27.g4 Nc3 28.Rd2 b5 29.Na5 Rd6 30.Rf3 Ne4 31.Rd1 Kf8 32.Nb7 Rd7 33.Kg2 Ng5 34.Rfd3 Rxb7 35.Rxd4 Ke7 36.Rd6 Ne6 37.Ra6 Nc5 38.Rc6 Ne6 39.Rf1 a5 40.Ra6 a4 41.h4 Rc7 42.Rb6 Rc2+ 43.Rf2 Nf4+ 44.Kg3 Rxf2 45.Rb7+ Ke6 46.Kxf2 b4 47.Ke3 b3 48.a3 Ng2+ 49.Kd2 Nxh4 50.Rb4 Nf3+ 51.Ke2 Ne5 52.Rxa4 b2 53.Rb4 Nxg4 54.Rxb2 Ne5 55.a4 Nd7 56.a5 Nc5 57.a6 Nxa6 58.Rb6+ Kd5 59.Rxa6 Ke5 60.Ra1 Kf6 61.Rg1 g6 62.Rh1 Kg7 63.Kd3 Kf6 64.Rxh6 Ke5 65.Rh7 f6 66.Ke3 Kf5 67.Rh4 Ke6 68.Ra4 Kf7 69.Ra7+ Ke6 70.Ke4 f5+ 71.Kf4 g5+ 72.Kxg5 f4 73.Ra6+ Kd5 74.Ra5+ Kc4 75.Rf5 Kc3 76.Kxf4 Kb4 77.Ke4 Ka3 78.Rb5 Ka4 79.Rb8 Ka3 80.Rb5 Ka4 81.Rb8 Ka3 82.Kd5 Ka2 83.Kc4 Ka3 84.Rb6 Ka2 85.Kc3 Ka1 86.Kc2 Ka2 87.Ra6#* 1-0 (87) Flamerare (2809)-BitByByte (2697) Rapid 2022 *)* 26.Rd1 Nc3 27.Rd3 Bf6 *(27...b5 28.Ne5 Re8 29.Rxd4 Rxe5 30.h3 Nxa2 31.Rd8+ Kh7 32.Rxf7 a5 33.h4 b4 34.Rdd7 Kg6 35.Rb7 Nc3 36.g4 Rd5 37.Rxg7+ Kf6 38.Kg2 a4 39.Rh7 Rd2+ 40.Kf3 Rd3+ 41.Kf4 Rd4+ 42.Ke3 Rxg4 43.Rxh6+ Ke5 44.Rh5+ Kd6 45.Rb6+ Kc7 46.Re6 Rg7 47.Kd3 a3 48.Ra5 Kb7 49.Kc2 a2 50.Re1 Kb6 51.Rg5 Re7 52.Rgg1 Ra7 53.Ra1 Ne2 54.Rgd1 Kb5 55.h5 Kc4 56.Rh1 b3+ 57.Kb2 Nd4 58.h6 Rh7 59.Rh4 Kc5 60.Rh5+ Kc4 61.Rg1 Nc2 62.Rhh1 Kc5 63.Rg5+ Kd4 64.Rg7 Rxh6 65.Kxb3 Rxh1 66.Kxa2 Ne3 67.Kb2 Nc4+ 68.Kc2 Rh2+ 69.Kc1 Ne5 70.Ra7 Ke3 71.Kd1 Rd2+ 72.Kc1 Nd3+ 73.Kb1 Rf2 74.Ka1 Kd4 75.Rc7 Nb4 76.Kb1 Nd3 77.Ka1 Rd2 78.Rc8 Rh2 79.Kb1 Ke4 80.Rd8 Rb2+ 81.Ka1 Rc2 82.Kb1 Rh2 83.Ka1 Ke3 84.Rd7 Ke4 85.Rd8 Ke3 86.Rd7 Rf2 87.Re7+ Kf3 88.Kb1 Rh2 89.Ka1 Kf4 90.Re8 Kf3 91.Re6 Rf2 92.Rf6+ Ke4 93.Rxf2 Nxf2* ½-½ (93) Flamerare (2778)-ElexusChess (2729) Rapid

2022) 28.Rxd8+ Bxd8 29.Rf2 Bf6 *(29...b5 30.Rc2 Bf6 31.Na5 Kh7 32.g4 Kg6 33.Kg2 Nd5 34.Kf3 Nb4 35.Re2 Bc3 36.Ke4 h5 37.a3 Na6 38.gxh5+ Kxh5 39.Nb3 f6 40.Rc2 b4 41.axb4 Bxb4 42.Kf5 g6+ 43.Kxf6 Bd6 44.Rc3 Kh4 45.Kxg6 Bxh2 46.Kf5 Nc7 47.Nd4 Nd5 48.Rd3 Nb6 49.Rb3 Bc7 50.Ne6 Bg3 51.Rd3 Nc8 52.Rd4+ Kh5 53.Ng7+ Kh6 54.Rg4 Nd6+ 55.Ke6 Bh2 56.Kd5 Nb5 57.Ke6 Nd6 58.Rg2 Bf4 59.Rg1 Be3 60.Rg4 Bc5 61.Kf6 Bf2 62.Ke7 Nb5 63.Ne6 Be1 64.Nf4 Kh7 65.Kf8 Bb4+ 66.Kf7 Nd6+ 67.Ke6 Ne8 68.Rh4+ Kg8 69.Nd5 Ba3 70.Ra4 Bb2 71.Kf5 Kh7 72.Rxa7+ Ng7+ 73.Kg5 Bc1+ 74.Kf6 Kh6 75.Ra6 Bb2+ 76.Kf7+ Kg5 77.Ra5 Kg4 78.Ra2 Be5 79.Re2 Ba1 80.Re1 Bb2 81.Kg6 Kh4 82.Re4+ Kg3 83.Re2 Bd4 84.Re7 Kf3 85.Kg5 Bb2 86.Re3+ Kf2 87.Kg4 Bc1 88.Rc3 Bd2 89.Rc2 Ke2 90.Rc7 Bh6 91.Rc6 Bd2 92.Rg6 Nh5 93.Kxh5 Kd3 94.Rd6 Be1 95.Kg4 Kd4 96.Rd8 Kc5 97.Ne3 Kc6 98.Rh8 Kd7 99.Kf5 Kd6 100.Ke4 Kc6 101.Nc2 Bd2 102.Nd4+ Kd7 103.Rh2 Bb4 104.Kd5 Kc7 105.Rc2+ Kd7 106.Rb2 Ke7 107.Rxb4 Kf6 108.Rb6+ Kg5 109.Ke5 Kg4 110.Rb3 Kg5 111.Ne6+ Kg6 112.Rb7 Kh5 113.Kf5 Kh6 114.Nc5 Kh5 115.Rh7#* 1-0 (115) Flamerare (2781)-BitByByte (2712) Rapid 2022*)* 30.g4 Kf8 31.Rd2 a6 32.Na5 b6 33.Nc6 a5 34.Kg2 a4 35.Kf3 b5 36.Rc2 Ke8 37.h4 Nb1 38.Ke4 Bxh4 39.Rc1 Na3 40.Kd5 Bg5 41.Rc3 Nb1 42.Rd3 Bc1 43.Kc5 f5 44.gxf5 Bb2 45.Re3+ Kf8 46.Ne5 h5 47.Kd6 Na3 48.Rd3 Kg8 49.Ke6 Bxe5 50.Kxe5 Nb1 51.Kf4 Kh7 52.Kg5 b4 53.Rd4 b3 54.Rxa4 bxa2 55.Rxa2 Nc3 56.Rh2 Kg8 57.Rxh5 Nd5 58.Rh4 Nf6 59.Ra4 Kh7 60.Kf4 Kh6 61.Ra8 Nh5+ 62.Ke5 Kh7 63.Ke6 Kh6 64.Ra6 Kh7 65.Ra4 Kg8 66.Ra8+ Kh7 67.Kf7 Nf6 68.Ra4 Kh6 69.Ra6 Kg5 70.Rxf6 Kg4 71.Kxg7 Kf4 72.Kg6 Ke5 73.Ra6 Kd4 74.f6 Kc3 75.Kg5 Kc4 76.f7 Kb5 77.Ra8 Kc5 78.f8Q+ Kd4 79.Qd8+ Kc5 80.Ra7 Kb4 81.Rc7 Ka3 82.Qb8 Ka2 83.Ra7# 1-0 (83) Flamerare (2821)-chesshyperbot (2715) Rapid 2022;

B2) 15...Qe7 16.Nd4

  B2a) 16...Bd6 17.Nxe6 Qxe6 18.Bf3 Nf6 19.Qd4 Be5 20.Qb4 Bd6 21.Qd4 Be5

    B2a1) 22.Qa4 a6 *(22...Bc7 23.Rae1 h5 24.e4 b5 25.Qb3 Qe5 26.g3 d4 27.Be2 a6 28.Rc1 Rd8 29.Rc6 Qe7 30.Qc2 Bd6 31.Rc8 g6 32.Rxd8+ Qxd8 33.a4 bxa4 34.Qxa4 Qe7 35.Qxd4 Be5 36.Qb6 Nxe4 37.Bc4 Nd6 38.Bd5 Kg7 39.b3 h4 40.Qb4 Bf6 41.gxh4 Bxh4 42.Qa4 Bf6*

43.Qxa6 Qe5 44.Qd3 Nf5 45.Qe4 Qb2 46.Qe8 Nh6 47.Qe4 Nf5 48.Qe8 Nh6 49.Qe1 Ng4 50.Qg3 Qd4 51.Qf3 Ne3 52.Re1 Ng4 53.Bc4 Qd2 54.Re2 Qc1+ 55.Kg2 Qg5 56.Re4 Nh6+ 57.Kh1 Qa5 58.Bf1 Nf5 59.b4 Qa1 60.Qf2 Bh4 61.Qe2 Bg3 62.Qa6 Qb2 63.Qe2 Qa1 64.b5 Bd6 65.Re8 Qc1 66.Qf2 Be7 67.Qf3 Qc5 68.Qe4 Qc1 69.Qc4 Qa1 70.Rc8 Bf6 71.Rc7 Qa8+ 72.Qc6 Qa1 73.Qc1 Qa8+ 74.Bg2 Qa5 75.Rc5 Qb4 76.Rd5 Ne7 77.Rc5 Nf5 78.Qc4 Qd2 79.Rc7 Qd1+ 80.Qf1 Qh5 81.Bf3 Qh4 82.Rc4 Ng3+ 83.Kg1 Bd4+ 84.Rxd4 Qxd4+ 85.Qf2 Nf5 86.Qxd4+ Nxd4 87.Kg2 Nxb5 88.Kg3 Kf6 89.Kg4 Ke5 90.h4 Nd4 91.Bd1 Ke6 92.h5 gxh5+ 93.Kxh5 Kf5 94.Kh4 Ke4 95.Bg4 Kf4 96.Bd7 f6 97.Kh3 Nf5 98.Kg2 Ne3+ 99.Kh3 f5 100.Bxf5 Kxf5 ½-½ (100) Flamerare (2791)-ElexusChess (2708) Rapid 2022 *)* 23.Rad1 Rd8 24.Rd3 Rd7 25.Qb3 b5

B2a11) 26.Qc2 g6 27.Rfd1 Bc7 28.Rc3 Bd6 *(28...Qe5 29.g3 h5 30.Rc6 Kg7 31.Rf1 Bd6 32.Rxa6 Qxe3 33.Qc3 Qg5 34.Bg2 b4 35.Qd4 Qe5 36.Qxe5 Bxe5 37.Ra4 Rb7 38.Rb1 b3 39.a3 Rc7 40.Rb4 Bxb2 41.Rxb3 Be5 42.Rd3 Rc2 43.Re1 Ng4 44.Rxd5 Bc3 45.Rb1 Rxg2 46.Kxg2 Ne3+ 47.Kf3 Nxd5 48.Rb5 Ne7 49.Ke4 Kf6 50.Rb6+ Kg5 51.Kd3 Be1 52.Rb7 Kf6 53.a4 Nf5 54.Rb1 Bf2 55.Ke4 Ke6 56.a5 Nd6+ 57.Kf4 Nc4 58.a6 Ne5 59.Rb8 Nc6 60.Re8+ Ne7 61.Rb8 Bc5 62.Rb7 Nc6 63.h3 Bd4 64.Ke4 Bg1 65.Rc7 Na7 66.Rc1 Bb6 67.Rb1 Nc8 68.Kf4 Bc7+ 69.Kf3 Bb6 70.Re1+ Kd7 71.Rd1+ Nd6 72.h4 Kc6 73.Kf4 f6 74.Rc1+ Kd7 75.Ra1 Nb5 76.g4 hxg4 77.Kxg4 Ba7 78.Rd1+ Nd4 79.Rb1 Ke6 80.Rb7 Nc6 81.Rc7 Kd6 82.Rg7 f5+ 83.Kf3 Ne7 84.Ke2 Bc5 85.Rf7 Ke6 86.Rf8 Ba7 87.Rd8 Nc6 88.Rg8 Ne7 89.Rd8 Nc6 90.Ra8 Kd6 91.Kf3 Kc7 92.Re8 Kd6 93.Kg3 Kd7 94.Rh8 Ke6 95.Rg8 Ne7 96.Ra8 Nc6 97.Rg8 Ne7 98.Ra8 Nc6 99.Kg2 Kd7 100.Rg8 Ne7 101.Rf8 Nc6 102.Rf7+ Ke6 103.Rc7 Kd6 104.Rb7 Ke6 105.Rc7 Kd6 106.Rb7 Ke6 107.Kf3 Bc5 108.Rb1 Nd4+ 109.Kf4 Kf6 110.Kg3 Ke6 111.Kg2 Nc6 112.Kf3 Nd4+ 113.Kf4 Kf6 114.Rb7 Nc6*

115.Rb5 Bd6+ 116.Ke3 Be5 117.Rb3 Ke6 118.Ke2 Bd4 119.Kf3 Bc5 120.Rb7 Ba7 121.Kg3 Be3 122.Kf3 Ba7 123.Kg3 Be3 124.Kh3 Bc5 125.Rc7 Kd6 126.Rg7 Ne7 127.Kg2 Kc7 128.Rf7 Kb6 129.Rf6+ Ka7 130.h5 gxh5 131.Rh6 h4 132.Kf3 Nd5 133.Rxh4 Kxa6 134.Rh5 Ne7 135.Kf4 Bd6+ 136.Kg5 Kb6 137.Rh6 Kc6 138.Rh7 Bc5 139.Rf7 Kd5 140.Rxf5+ Nxf5 141.Kxf5 ½-½ (141) Flamerare (2790)-ElexusChess (2736) Rapid 2022*)* 29.g3 Kg7 30.Rcd3 Bb8 31.Qc3 Kh7 32.Qd2 Qf5 33.Kg2 Rd6 34.a4 bxa4 35.Qb4 Rd8 36.Qxa4 h5 37.Qb3 Be5 38.Bxd5 Kg7 39.e4 Qg4 40.Qc2 Rc8 41.Qf2 h4 42.Rf1 Rh8 43.h3 Qxh3+ 44.Kxh3 hxg3+ 45.Kg2 Rh2+ 46.Kg1 gxf2+ 47.Rxf2 Rxf2 48.Kxf2 Bxb2 49.Rb3 Bd4+ 50.Kf3 Nd7 51.e5 Nc5 52.Rb6 Bxe5 53.Rc6 Nd3 54.Bc4 Ne1+ 55.Kf2 Nc2 56.Rxa6 f6 57.Ra4 Kh6 58.Ba2 Nd4 59.Rxd4 Bxd4+ 60.Kf3 f5 61.Bb1 Be5 62.Bc2 Kg5 63.Kg2 Ba1 64.Bd1 Kf6 65.Ba4 Bc3 66.Bd1 g5 67.Bc2 g4 68.Ba4 Be5 69.Bc2 Kg5 70.Bd1 Bf4 71.Bc2 Be5 72.Ba4 Bc3 73.Bd1 Be5 74.Be2 Kf4 75.Bd3 Bd4 76.Bc2 Kg5 77.Bd1 Kf6 78.Be2 Bb6 79.Bd3 Bd8 80.Bc2 Be7 81.Bb3 Kg5 82.Bd1 Kh4 83.Bc2 Kg5 84.Bd1 Bd8 85.Be2 Ba5 86.Bd1 Bd8 87.Kg3 Bb6 88.Kg2 Bc5 89.Bc2 Bb4 90.Bd1 Be7 91.Bc2 Bd8 92.Bd1 Ba5 93.Kg3 Bc3 94.Kg2 Kf4 95.Be2 Bd4 96.Bd1 Bc5 97.Be2 Bd6 98.Bd3 Kg5 99.Be2 Be5 100.Bd1 Kf4 101.Bc2 Bd6 102.Bd3 Bb4 103.Bc2 Bc5 104.Bd3 Bd6 105.Bc2 Bf8 106.Bd3 Bd6 107.Bc2 Kg5 108.Bd3 Kf6 109.Be2 Bc5 110.Kg3 Kg5 111.Kg2 Kh4 112.Bd3 f4 113.Be2 Ba3 114.Bd1 Kh5 115.Be2 Bc5 116.Bd1 Bd6 117.Be2 Kg5 118.Bd1 Bc5 119.Be2 Kf5 120.Bd3+ Kf6 121.Be2 Kg5 122.Bd1 Kh4 123.Be2 Bb4 124.Bd1 Ba5 125.Be2 Kh5 126.Bd1 Kh4 127.Be2 Bb6 128.Bd1 Kg5 129.Be2 Bd4 130.Bd1 Kf5 131.Be2 Bc3 132.Bd1 Bb4 133.Be2 Be1 134.Kf1 Bd2 135.Kg2 f3+ 136.Bxf3 gxf3+ 137.Kxf3 ½-½ (135) Flamerare (2793)-ElexusChess

(2736) Rapid 2022;

B2a12) 26.Kg1 Bc7 27.Rfd1 Qe5 28.g3 Bb6 29.a4 Qf5 30.Kg2 g5 31.Rf1 Qe6 32.axb5 g4 33.Bd1 axb5 34.Rxf6 Qxf6 35.Bxg4 Re7 36.Bf3 d4 37.e4 Qe5 38.Qd5 Qxd5 39.exd5 b4 40.Rd2 Re3 41.Be2 Kf8 42.d6 Re6 43.Kf3 Rxd6 44.Bc4 d3 45.b3 Bg1 46.h3 Kg7 47.Ke4 Bb6 48.g4 Rd4+ 49.Kf3 Kf6 50.Rxd3 Rxd3+ 51.Bxd3 Kg5 52.Bc4 Kf6 53.h4 Kg6 54.Ba6 Bd8 55.Bd3+ Kg7 56.g5 hxg5 57.hxg5 Bxg5 58.Kg4 Kf6 59.Bc4 Bd2 60.Bd5 Bh6 61.Kh5 Bf8 62.Bc4 Bc5 63.Kg4 Bg1 64.Kh5 Bf2 65.Bd5 Bg1 66.Bc4 Bf2 67.Bd5 Be1 68.Bc4 Bc3 69.Bd5 Ke7 70.Kg5 Kf8 71.Bc4 Ke7 72.Bd5 Be1 73.Kf5 Kf8 74.Kf6 Bc3+ 75.Kf5 Bg7 76.Bc4 Bb2 77.Bd5 Ke7 78.Bc4 f6 79.Bf1 Kd6 80.Bc4 Be5 81.Bf1 Bb2 82.Bc4 Bc3 83.Bd3 Kc5 84.Bf1 Kd4 85.Kxf6 Ke3+ 86.Kf5 Bg7 87.Kg6 Be5 88.Kf5 Bb8 89.Bc4 Kd2 90.Ke4 Kc3 91.Be6 Bd6 92.Bc4 Be7 93.Kf4 Kd2 94.Bf7 Kc2 95.Ke4 Bf6 96.Be6 Kc3 97.Bg8 Kb2 98.Kd3 Bg5 99.Bd5 Bf6 100.Bg8 Be7 101.Bc4 Kc1 102.Bf7 Kd1 103.Bd5 Bd6 104.Bg8 Be7 105.Bc4 Bf8 106.Bg8 Bd6 107.Bc4 Bf8 108.Ke4 Bc5 109.Kf3 Ke1 110.Bg8 Bd6 111.Bc4 Bf8 112.Bg8 Be7 113.Bc4 Bf8 114.Be6 Bd6 115.Ke3 Kf1 116.Bc4+ Kg2 117.Bg8 Kg3 118.Bf7 Be7 119.Bg8 Bf6 120.Ke4 Kg2 121.Ke3 Kg3 122.Bd5 Bg5+ 123.Ke4 Kg4 124.Bc4 Bh4 125.Be6+ Kg5 126.Bd5 Bg3 127.Kf3 Kh4 128.Bf7 Be1 129.Ke2 Bg3 130.Kf3 Be1 131.Bd5 Kg5 132.Ke2 Bc3 133.Bc4 Ba1 134.Bf7 Bf6 135.Bd5 ½-½ (135) Flamerare (2793) - ElexusChess (2752) Rapid 2022;

B2a2) 22.Qb4 Bd6 23.Qb3 Qe5 24.g3 Bc5 25.Rad1 Rd8 26.Qxb7 Bxe3 27.Qc6 h5 28.Rd3 Bb6 29.Rdd1 Ng4 30.Rxd5 Rxd5 31.Bxd5 Nf2+ 32.Kg2 Qf5 33.Qe8+ Kh7 34.Be4 Qxe4+ 35.Qxe4+ Nxe4 36.Rxf7 Kg6 37.Rf3 Nf6 38.Rb3 Ng4 39.Rb5 Ne3+ 40.Kh1 Nf5 41.a4 Kf6 42.a5 Be3 43.Kg2 h4 44.gxh4 Nxh4+ 45.Kf1 Nf5 46.Rb7 Bd4 47.Ke2 Nd6 48.Rc7 Nb5 49.Rc2 Be5 50.Kd3 Nd4 51.Rf2+ Ke6 52.Kc4 Nc6 53.a6 g5 54.h3 Bd6 55.Rg2 Be7

56.Rd2 Ne5+ 57.Kb5 g4 58.hxg4 Nxg4 59.b4 Ne5 60.Ka4 Bg5 61.Re2 Kd5 62.b5 Nd7 63.Kb3 Kc5 64.b6 Kxb6 65.Kc4 Kxa6 66.Re6+ Ka5 67.Re2 Bc1 68.Re7 Nb6+ 69.Kb3 Ka6 70.Rf7 Na8 71.Rf6+ Kb7 72.Rg6 Be3 73.Kc4 Bc1 74.Kb4 Nc7 75.Rg3 Bf4 76.Rg6 Na6+ 77.Kc4 Nc7 78.Kb4 Nd5+ 79.Kc5 Nb6 80.Rg7+ Ka6 81.Kc6 Nc4 82.Kc5 Nd2 83.Rg6+ Kb7 84.Rg7+ Ka6 85.Rg6+ Kb7 86.Rg7+ Bc7 87.Re7 Nb3+ 88.Kc4 Na5+ 89.Kb5 Nc6 90.Rh7 Nd4+ 91.Kc4 Nf5 92.Kc5 Nd6 93.Re7 Nc8 94.Rd7 Nd6 95.Re7 a6 96.Rg7 Ne4+ 97.Kd4 Nf2 98.Rg6 Bd8 99.Re6 Nd1 100.Kc4 Bb6 101.Kb4 a5+ 102.Kb5 Nc3+ 103.Kc4 Nb1 104.Kb5 Na3+ 105.Ka4 Nc2 106.Re7+ Ka6 107.Re8 Nb4 108.Ra8+ Ba7 109.Rxa7+ Kxa7 110.Kxa5 ½-½ (110) Flamerare (2776)-ElexusChess (2755) Rapid 2022;

B2b) 16...Nf6 17.Bf3

B2b1) 17...Bc5 18.Qb3 Rd8 19.Nxe6 Qxe6 20.Qxb7 Bxe3 21.Rae1 Re8 22.b4 Re7 23.Qb8+ Re8 24.Qb5 Qd6 25.a4 d4 26.Qc5 Qb8 27.Qc4 Re5 28.b5 Qd8 29.Rd1 Re6 *(29...g6 30.Ra1 d3 31.a5 Re7 32.Qc3 Kg7 33.Rae1 Qd6 34.Qb3 Re6 35.Qc3 Re7 36.a6 h5 37.b6 Bxb6 38.Rxe7 Qxe7 39.Qxd3 Qe5 40.Qc4 Ng8 41.Qe4 Qa5 42.Qd5 Qc3 43.Qa2 Nf6 44.Qa1 Qb4 45.Rb1 Qd6 46.Rc1 Be3 47.Rd1 Qc7 48.g3 Bb6 49.Rf1 Qe7 50.Qc3 Qe6 51.Rc1 Qf5 52.Kg2 Qb5 53.Ra1 Bc7 54.Ra2 Bd6 55.Qb2 Qf5 56.Qc2 Qe5 57.Qe2 Qd4 58.Rd2 Qb6 59.Rb2 Qd4 60.Qd2 Qc5 61.Rc2 Qa3 62.Be2 Be5 63.Rc8 Bd6 64.Rc3 Qa1 65.Rc2 Qa4 66.Rc8 Qd7 67.Rc3 h4 68.gxh4 Qe8 69.Qe3 Qa4 70.Qxa7 Qe4+ 71.Bf3 Qe5 72.Qe3 Qxh2+ 73.Kf1 Bf4 74.Qd3 Bb8 75.Qe3 Qh3+ 76.Ke2 Qh2+ 77.Kd1 Bf4 78.Qe2 Qg1+ 79.Kc2 Qc1+ 80.Kb3 Qb1+ 81.Qb2 Qf5 82.Qa3 Qb1+ 83.Qb2 Qf5 84.Ka4 Qe5 85.Rc2 Qf5 86.h5 Be3 87.Rc6 gxh5 88.Be2 Qe4+ 89.Rc4 Qf5 90.Kb3 Qe6 91.Bd3 Qd5 92.Qc3 Bb6 93.Kb2 Ba7 94.Rb4 Bc5 95.Rb5 Qg2+ 96.Bc2 Ba7 97.Rf5 Qg6 98.Rf3 Qg5 99.Rg3 Qxg3 100.Qxg3+ Ng4 101.Ka2 Bd4 102.Qb8 Ne3 103.a7 Bxa7 104.Qxa7 Nxc2 105.Qc5 Kf6 106.Qxc2 Kg5 107.Kb3 h4 108.Kc4 h3 109.Qh2 Kg4 110.Kd5 f6 111.Ke4 f5+ 112.Kd4 f4 113.Ke4 Kg5 114.Ke5 Kg6 115.Ke6 Kh7 116.Kf6 Kg8 117.Qxh3 f3 118.Qg4+*

Kh8 119.Qg7# 1-0 (119) Flamerare (2769)-ElexusChess (2742) Rapid 2022) 30.Qa2 (*30.Ra1 d3 31.a5 d2 32.b6 axb6 33.a6 b5 34.Qxb5 Ba7 35.Qb7 Qd4 36.Rad1 Bb6 37.Qc8+ Re8 38.Qf5 Rd8 39.Rb1 Ba7 40.Bd1 Re8 41.Bb3 Qd6 42.Rbd1 h5 43.Qf3 Re3 44.Qb7 Re7 45.Qc8+ Kh7 46.g3 Kh6 47.Qh8+ Nh7 48.Qc8 Nf6 49.Qh8+ Nh7 50.Qa8 Qxa6 51.Qg2 Be3 52.Rxf7 Rxf7 53.Bxf7 Ng5 54.Bb3 Qb5 55.Qd5 Qxd5+ 56.Bxd5 Nh3 57.Kg2 Nf2 58.Bb3 Nxd1 59.Bxd1 Kg5 60.Kf3 Bb6 61.Ke2 Bg1 62.h3 h4 63.gxh4+ Kxh4 64.Kxd2 Kxh3 65.Kd3 Bc5 66.Ke2 g5 67.Bb3 Kg3 68.Kf1 g4 69.Bd1 Kh3 70.Bxg4+ Kxg4* ½-½ (70) Flamerare (2789)-ElexusChess (2717) Rapid 2022) 30...Re5 31.Be2 Re7 32.Qa3 Rd7 33.Bf3 d3 34.a5 h5 35.b6 axb6 36.a6 b5 37.Bc6 b4 38.Qb3 Rd6 39.Bb5 Qc7 40.h3 Ba7 41.Rxd3 Rxd3 42.Qxd3 Bb8 43.g3 Ba7 44.Qf3 b3 45.Bd3 Kh8 46.Qa8+ Bb8 47.Rf3 b2 48.Kg2 g6 49.Qb7 Qxb7 50.axb7 Kg7 51.Bb1 Nd7 52.Rd3 Nc5 53.Rd2 Nxb7 54.Rxb2 Bxg3 55.Kxg3 Nc5 56.h4 Kf8 57.Rb5 Ne6 58.Ba2 Nd8 59.Rb6 Ke8 60.Kf4 f6 61.Rxf6 Nb7 62.Rxg6 Nc5 63.Kg5 Nd3 64.Kxh5 Nc5 65.Kh6 Kd7 66.h5 Ne4 67.Kg7 Nd6 68.Rxd6+ Kxd6 69.Kf6 Kc5 70.Kg6 Kb4 71.Bd5 Kc3 72.h6 Kd3 73.Kf7 Kd4 74.Ke6 Ke3 75.Kf5 Kd4 76.Bf3 Ke3 77.Bd5 Kd4 78.h7 Kxd5 79.Kf4 Kc5 80.Ke4 Kc6 81.Ke5 Kc5 82.Ke4 Kb4 83.h8Q Kc5 84.Qd4+ Kc6 85.Qc3+ (*85.Ke5 Kc7 86.Kd5 Kb7 87.Qf4 Kb6 88.Qb8+ Ka5 89.Kc5 Ka4 90.Qb4#* 1-0 (149) Flamerare (2771)-Satyakeswara_BOT (2733) Rapid 2022) 85...Kd6 86.Qc4 Ke7 87.Ke5 Kd7 88.Qc1 Ke7 89.Qc7+ Kf8 90.Kf6 Kg8 91.Qg7# 1-0 (91) Flamerare (2787)-ElexusChess (2736) Rapid 2022;

B2b2) 17...Bd7 18.Qb3 Qd6

B2b21) 19.Rad1 a5 20.Nc2 Bb5 21.Nxb4 axb4 22.Bxd5 Qe7 23.Rxf6 gxf6 24.e4 Kh7

B2b211) 25.Re1 Rd8 26.h3 f5 27.Rc1 fxe4 28.Bxe4+ Kg7 29.Qg3+ Kf8 30.Re1 Ba6 31.Bf3 Qf6 32.Kh2 b6 33.Be2 Bxe2 34.Rxe2 Rd5 (*34...Rd1 35.Re3 Rd5 36.b3 h5 37.Qb8+ Kg7 38.Re4 Qg6 39.Re2 Qf6 40.Re4 Qg6 41.Re3 Rg5*

42.Re2 Qd3 43.Rf2 Rf5 44.Qxb6 Rxf2 45.Qxf2 Qe4 46.Qg3+ Kh6 47.Qd6+ Kg7 48.Qg3+ Kh6 49.Qd6+ Kg5 50.Qd1 Qf4+ 51.Kg1 h4 52.Qd5+ Kf6 53.Qd8+ Kg6 54.Qg8+ Kh6 55.Qh8+ Kg6 56.Qg8+ Kf6 57.Qd8+ Kg7 58.Qd1 Qe3+ 59.Kh1 Qf4 60.Qa1+ f6 61.Qd1 Kh6 62.Qe1 Kg5 63.Qa1 Kg6 64.Qb1+ Kg5 65.Qe1 Kh6 66.Qd1 Qe3 67.Kh2 Qg3+ 68.Kg1 Qe3+ 69.Kf1 Qe4 70.Qd2+ Kg6 71.Kg1 Kf5 72.Qf2+ Kg5 73.Qd2+ Kg6 74.Qf2 Qb1+ 75.Kh2 Qe4 76.Qd2 Qe5+ 77.Kg1 Qc3 78.Qf4 Qe1+ 79.Kh2 Kg7 80.Qd4 Qg3+ 81.Kh1 Qe1+ 82.Qg1 Qe5 83.Qd1 Qf4 84.Qe2 Qc1+ 85.Kh2 Qf4+ 86.Kg1 Qc1+ 87.Kf2 Qf4+ 88.Qf3 Qd2+ 89.Qe2 Qf4+ 90.Kg1 Qd4+ 91.Kf1 Qf4+ 92.Ke1 Qc1+ 93.Qd1 Qe3+ 94.Kf1 Qe4 95.Qd2 Qb1+ 96.Ke2 Qe4+ 97.Kf2 Qf5+ 98.Ke3 Qg5+ 99.Kd3 Qd5+ 100.Kc2 Qe4+ 101.Kc1 Kf7 102.Kb2 Qe5+ 103.Kc2 Qf5+ 104.Qd3 Qf2+ 105.Qd2 Qf5+ 106.Kc1 Qe4 107.a4 bxa3 108.Qd7+ Kg6 109.Qg4+ Qxg4 110.hxg4 a2 111.Kb2 a1R 112.Kxa1 f5 113.gxf5+ Kxf5 114.b4 Kf4 115.b5 Kg3 116.b6 Kxg2 117.b7 h3 118.b8Q h2 119.Qb2+ Kg1 120.Qg7+ Kh1 121.Qc3 Kg2 122.Qd2+ Kh1 123.Ka2 Kg1 124.Qd1+ Kg2 125.Qc2+ Kg1 126.Qb1+ Kg2 127.Qb7+ Kg1 128.Qb1+ Kg2 129.Qe4+ Kg1 130.Qe1+ Kg2 131.Qe4+ Kg1 132.Qe3+ Kf1 133.Qf3+ Kg1 134.Qd1+ Kg2 135.Qe2+ Kg1 136.Qe3+ Kf1 137.Qc1+ Kg2 138.Qc6+ Kg1 139.Qc1+ Kg2 140.Qb2+ Kh1 141.Qb7+ Kg1 142.Qb6+ Kg2 143.Qb2+ Kg1 144.Qa1+ Kg2 145.Qg7+ Kf2 146.Qf6+ Kg1 147.Qa1+ Kg2 148.Qg7+ Kh1 149.Qb2 Kg1 150.Qb6+ Kf1 151.Qc6 Kg1

152.Qc5+ Kf1 153.Qc4+ Kg1 154.Qc5+ Kf1 155.Qc4+ Kg1 156.Qd4+ Kg2 157.Qg4+ Kf2 158.Qd4+ Kf1 159.Qd5 Kg1 160.Qd4+ Kf1 161.Qd3+ Kg1 162.Qb3 h1Q 163.Qd1+ Kg2 164.Qd2+ Kf1 165.Qd1+ Kg2 166.Qd5+ Kg1 167.Qd1+ Kg2

½-½ (167) Flamerare (2786)-chesshyperbot (2707) Rapid 2022)

35.Rf2 Qe5 36.b3 h5 37.Qxe5 Rxe5 38.Kg3 Kg7 39.h4 f6 40.Rf4 Rb5 41.Rc4 Kg6 42.Rf4 Ra5 43.Rxb4 Rxa2 44.Ra4 Rd2 45.Rb4 Kf5 46.Rxb6 Rd3+ 47.Kh2 Rd2 48.Kh3 Rd3+ 49.g3 Rd2 50.Rb5+ Kg6 51.Rb7 Kf5 52.Rb4 Kg6 53.g4 Rd3+ 54.Kg2 hxg4 55.Rxg4+ Kh5 56.Rg3 Rd2+ 57.Kh3 Rd4 58.Rf3 Rxh4+ 59.Kg3 Rg4+ 60.Kf2 Rb4 61.Rxf6 Rxb3 62.Rf3 Rxf3+ 63.Kxf3

½-½ (63) Flamerare (2803)-ElexusChess (2742) Rapid 2022;

B2b212) 25.Rd4 Rc8 26.Rd1 Rc7 27.Re1 Bc6 28.Rg1 Kg7 29.Qg3+ Kh7 30.Rc1 Rd7 31.Qb3 Qd6 32.h3 Qf4 33.Re1 f5 34.Bxc6 bxc6 35.exf5 c5 36.Kg1 Qd2 37.Rf1 Qd3 38.Qxd3 Rxd3 39.Rc1 Rd2 40.Rxc5 Rxb2 41.Rb5 Kg7 42.h4 Rxa2 43.Rxb4 h5 44.Kh2 Ra3 45.g4 hxg4 46.Rxg4+ Kf6 47.Rf4 Ra5 48.Kg3 Ra1 49.Kg4 Ke5 50.Rf3 Kf6 51.Rf4 Ke5 52.Rf3 Kf6 53.Rf4

½-½ (53) Flamerare (2769)-ElexusChess (2736) Rapid 2022;

B2b213) 25.Qh3 Rd8 26.Qf5+ Kg7 27.Qg4+ Kh7 28.Qf5+ Kg7 29.Qg4+ Kh7 30.Rd4 Bd7 31.Qf4 Bc6 32.Qf5+ Kg7 33.Qg4+ Kf8 34.Qh4 Kg7 35.Rd3 Bxd5 36.Rh3 Rh8 37.exd5 Qe5 38.d6 h5 39.Qg3+ Kf8 40.d7 Ke7 41.Qf2 Kxd7 42.Re3 Qd5 43.Qf1 Qxa2 44.Qf5+ Kc7 45.Re7+ Kb8 46.Qf4+ Ka8 47.Qxb4 Qd5 48.Qa4+ Kb8 49.Qf4+ Ka7 50.Re1 Rg8 51.Ra1+ Kb6 52.Qxf6+ Kc7 53.Qe7+ Kb8 54.Qe2 Rc8 55.h3 Qg5 56.Qd1 Rc6 57.Kh2 Qf4+ 58.Kh1 h4

59.Ra4 Qc7 60.Ra1 Qf4 61.Qe1 Rc4 62.b3 Rc2 63.Qd1 Rc3 64.Rb1 f5 65.Qd8+ Rc8 66.Qd1 Rc3 67.b4 Rc4 68.b5 Kc7 69.Qe1 Kb6 70.Qg1+ Qd4 71.Qe1 Qf4 72.Qe6+ Ka5 73.Ra1+ Ra4 74.Qe1+ Kb6 75.Qe6+ Ka5 76.Qe1+ Kb6 77.Qg1+ Kxb5 78.Rb1+ Rb4 79.Rd1 Rc4 80.Rb1+ Rb4 81.Rd1 Kc6 82.Qe1 Qe4 83.Qc3+ Kb6 84.Kh2 Qf4+ 85.Kg1 Qe4 86.Kh2 Ka7 87.Qc5+ Ka6 88.Ra1+ Ra4 89.Rd1 b6 90.Qc8+ Kb5 91.Qd7+ Ka6 92.Qc8+ Kb5 93.Qd7+ Ka6 94.Qd8 Ra2 95.Qc8+ Ka5 96.Qc3+ Ka6 97.Qc8+ Kb5 98.Qd7+ Ka6 99.Qc8+ ½-½ (99) Flamerare (2800)-ElexusChess (2744) Rapid 2022;

B2b22) 19.Rfd1 Kh8 20.Nb5 Bxb5 21.a3 Bc5 22.Qxb5 b6 23.Qe2 Qe5 24.Rd3 a5 25.g3 Rd8 26.Qd2 Rd6 27.Qc3 Qf5 28.Rf1 Ne4 29.g4 Qe6 30.Qe1 Rd7 31.Qe2 Nf6 32.Rfd1 g6 33.e4 Re7 34.e5 Qxe5 35.Qxe5 Rxe5 36.h3 Kg7 37.Bxd5 h5 38.Bf3 hxg4 39.hxg4 Rg5 40.Rf1 Kf8 41.Bd1 Nxg4 42.Bxg4 Rxg4 43.Rd7 Rh4+ 44.Kg2 Rg4+ 45.Kf3 Rd4 46.Rb7 a4 47.Ra7 Rd2 48.Ke4 Be7 49.Rb1 Bc5 50.Rxa4 Ke7 51.Ra7+ Ke6 52.Kf3 f5 53.b4 Bd4 54.Re1+ Kf6 55.Rd7 Rf2+ 56.Kg3 Rd2 57.Kf3 Rf2+ 58.Kg3 Rd2 59.Kf3 ½-½ (59) Flamerare (2803)-ElexusChess (2760) Rapid 2022]

11...Bxc3 12.bxc3 Nc6 13.Qa4 c4 14.Nd2 a6 15.Bf3 b5 16.Qc2 Rab8 17.e4 dxe4 18.Bxe4 Ne7 19.a4 b4 20.cxb4 Rxb4 21.Qc3 Rfb8 22.Rab1 a5 23.f3 Bd5 24.Rbe1 Qb6 25.Kh1 Rxa4 26.Bc2 Qb4 27.Qxb4 Raxb4 28.Rxe7 Rb2 29.Be4 c3 30.Bxd5 cxd2 31.Rxf7 Kh8 32.Be4 Rc8 33.Bf5 Re8 34.Rc7 Kg8 35.Be4 a4 36.Rc3 Rd8 37.d5 Ra8 38.Ra3 Kf7 39.h4 Ke7 40.Kg1 Kd6 41.Rd1 Kc5 42.Rd3 a3 43.R3xd2 Rxd2 44.Rxd2 a2 45.Rxa2 Rxa2 46.Kh2 Kd6 47.Kg3 Ke5 48.h5 Ra7 49.Kg4 Rf7 50.g3 Rf6 51.d6 Rxd6 52.Bg6 Rd4+ 53.f4+ Kf6 54.Bh7 Rd6 55.Bg6 Rd8 56.Bh7 Rf8 57.Bg6 Ke7 58.Kf3 Rf6 59.Kg4 Rf8 60.Kf3 Kf6 61.g4 Rd8 62.g5+ Ke7 63.Kg4 hxg5 64.Kxg5 Rd4 65.f5 Rd5 66.h6 gxh6+ 67.Kxh6 Kf6 68.Kh7 Rxf5 69.Kh6 ½-½ (69) Keepserene (2728)-Garoy (2716) Blitz 2023

[202] **11...Qd6** 12.dxc5 Qxc5 13.Qb3 Rd8 14.Rac1

[14.Rfd1 Nc6 15.Nd4 Na5 16.Qb4 Qxb4 17.cxb4 Nc6 18.Bb5 Nxd4 19.Rxd4 Be6 20.Rad1 *(20.Ba4 a5 21.Bb3 Rdc8 22.bxa5 Rxa5*

23.Rad1 h5 24.h3 Rcc5 25.Kh2 g6 26.h4 Kg7 27.Kg3 Kf6 28.Rb4 b5 29.Kf4 Ra8 30.Rd2 Ra5 31.Re2 Ra8 32.f3 Ra5 33.Rd4 Ra8 34.Rf2 Rac8 35.Re2 Ra8 36.Rf2 Rac8 37.Rb4 Ra8 38.Rd2 Ra6 39.Rd1 Ra5 40.Rd3 Ra7 41.Rd2 Ra8 42.Rbd4 Ra5 43.Rb4 Ra3 44.Rbd4 Ra8 45.Re2 Ra5 46.Rdd2 Ra8 47.Rc2 Rxc2 48.Rxc2 Rg8 49.Kg3 Rd8 50.Rc5 d4 51.exd4 Bxb3 52.axb3 Rxd4 53.Rxb5 Ke6 54.Rb6+ Ke5 55.Rb5+ Ke6 56.b4 Kf6 57.Rb6+ Ke5 58.Rb7 Ke6 59.Rb6+ Ke5 60.Kh3 Rd3 61.Rb8 Kf6 62.Rb6+ Ke5 63.Rb8 Rb3 64.Rb7 Ke6 65.Rb5 Kf6 66.Rb6+ Kf5 67.Kg3 Rb2 68.Rb5+ Ke6 69.Rb6+ Ke5 70.Rb5+ Ke6 71.Rb6+ Ke5 72.Rb7 Kf6 73.Kh2 Rb3 74.Rb6+ Ke5 75.Rb7 Ke6 76.Kg3 Rb2 77.Rb5 Kf6 78.Kh3 Rb3 79.Rb6+ Kf5 80.Kg3 Rb2 81.Rb7 Kf6 82.Kh2 Ke6 83.Kh3 Rb3 84.Kg3 Rb2 85.b5 Kf6 86.Rb8 Ke6 87.Rb7 Kf6 88.Rb6+ Ke5 89.Rb8 Kf5 90.Kh2 Ke5 91.Kg1 Rb1+ 92.Kh2 Rb2 93.Kh3 Rb4 94.Kg3 Rb2 95.b6 Kf5 96.b7 Rb3 97.Kf2 Kf6 98.g3 Kg7 99.Ke2 Rb2+ 100.Kd3 Rb3+ 101.Kc2 Rb4 102.g4 hxg4 103.fxg4 f5 104.gxf5 gxf5 105.h5 Rb5 106.h6+ Kh7 107.Kd3 Rb2 108.Kc4 f4 109.Kc5 f3 110.Kc6 Rc2+ 111.Kd5 Rb2 112.Kc6 Rc2+ 113.Kb6 Rb2+ 114.Ka6 Ra2+ 115.Kb6 Rb2+ 116.Ka6 Ra2+ 117.Kb5 Rb2+ 118.Kc6 ½-½ (118) YoBot_v2 (2914)-GetFun (2691) Blitz 2023 *)* 20...Rdc8 21.Ba4 a5 22.bxa5 Rc4 23.Bb3 Rxd4 24.Rxd4 Rxa5 25.Kf1 Kf8 26.Ke2 Rb5 27.Kd2 Ke7 28.Kd3 Kd6 29.Kc3 Rc5+ 30.Kd2 Ra5 31.Rf4 Rb5 32.Kc3 Ra5 33.Rb4 Kc7 34.Kd4 Kc6 35.Ra4 Rb5 36.f3 h5 37.Kd3 g6 38.Kc3 Rc5+ 39.Kd2 b6 40.Rd4 Ra5 41.h4 Kd6 42.Rb4 Kc5 43.Rd4 Kd6 44.Rb4 b5 45.Ke2 Kd7 46.Kd3 Kc7 47.Rd4 Kb6 48.Ke2 Ra3 49.g4 hxg4 50.fxg4 Kc6 51.Kf3 Kd6 52.h5 gxh5 53.gxh5 Ra8 54.h6 Rh8 55.Rh4 Bf5 56.Kf4 Be4 57.Rh2 Rc8 58.Bd1 Rc1 59.Bf3 Rf1 60.h7 Rxf3+ 61.Kg4 Bxh7 62.Kxf3 Be4+ 63.Ke2 Kc5 64.Rh8 Kc4 65.Kd2 Bb1 66.Ra8 Bf5 67.Ra7 Bb1 68.Kc1 Bg6 69.Rb7 b4 70.Kb2 Be4 71.Rc7+ Kd3 72.Rxf7 d4 73.exd4 Kxd4 74.a3 bxa3+ 75.Kxa3 Kc3 76.Rf1 Bh7 77.Ra1 Kc2 78.Rb1 Kxb1 ½-½ (78) yobot_v2 (2941)-abcbot (2820) Blitz 2024]

14...Nc6 15.Rfd1 a6 16.h3 b5 17.a4 Be6 18.axb5 Rdb8 19.Qa4 axb5 20.Qf4 Rb6 21.Ra1 Rab8 22.Rdc1 Qf8 23.Bf1 Qd8 24.Rd1 Qe8 25.Ne1 Qf8 26.Nc2 b4 27.cxb4 Nxb4 28.Nd4 Nc6 29.Ne2 R8b7 30.Qa4 Qd6 31.Rac1 Ne7 32.Nf4 Bd7 33.Qa5 Be6 34.Bd3 g6 35.Qa1 Rb4 36.Be2 Rb2 37.Bf3 Qb8 38.Nd3 R2b5 39.Nc5 R7b6 40.Qf6 Qf8 41.Na4 Rb7 42.Be2 Rb4 43.Nc5 R7b6 44.Qa1 Qg7 45.Qa7 Qf6 46.e4 Kh7 47.e5 Qg5 48.Qa3 Bc8 49.Bf1 Kg7 50.Re1 h5 51.e6 Bxe6 52.Nxe6+ fxe6 53.Rc7 Rb7 54.Rxb7 Rxb7 55.Rxe6 Nf5 56.Qc5 Rf7 57.Qxd5 Qf4 58.Qa2 Nd4 59.Re3 Rc7 60.Rd3 Rf7 61.Qb2 Rd7 62.Rb3 Qe4 63.Rb6 Qe5 64.Qa2 Re7 65.Qa3 Ne2+ 66.Kh1 Nf4 67.Rb5 Qf6 68.Rb6 Qe5 69.Ra6 Rf7 70.Qc1 Qd4 71.Qe1 Nd5 72.Kg1 Ne7 73.Ra3 Nf5 74.Rc3 Re7 75.Qc1 Qe5 76.Ra3 Nd4 77.Qc4 Rf7 78.Ra4 Nf5 79.Qb3 Ne7

80.Ra6 Nf5 81.Qc2 h4 82.Ra8 Rc7 83.Qb1 Qc3 84.Ra4 Kh7 85.Bd3 Qd2 86.Ra1 Rc5 87.Qb7+ Kh6 88.Qb8 Rd5 89.Qf8+ Kg5 90.Bxf5 Rxf5 91.Qe7+ Rf6 92.Qe3+ Qxe3 93.fxe3 Rf5 94.Rd1 Kh5 95.Rd8 g5 96.Ra8 Rf6 97.Rh8+ Kg6 98.Rg8+ Kh6 99.Rh8+ Kg7 100.Ra8 Kf7 101.Rd8 Kg6 102.Rg8+ Kh6 103.Rh8+ Kg7 104.Rd8 Kg6 105.Rb8 Kh6 106.Rc8 Kh5 107.Rh8+ Kg6 108.Rd8 Kh5 109.Ra8 Kh6 110.Re8 Kg6 111.Ra8 Kg7 112.Re8 Kg6 113.Rd8 Kh6 114.Ra8 Kh5 115.Rb8 Kh6 116.Rc8 Kh5 117.Ra8 Kh6 118.Ra4 Kh7 119.g3 Rf3 120.gxh4 gxh4 121.Rxh4+ Kg7 122.Rf4 Rxe3 123.Rd4 Rg3+ 124.Kf2 Rb3 125.Ke2 Rxh3 126.Ra4 Kg6 127.Kf2 Kf5 128.Ra5+ Ke4 129.Ra7 Kd4 130.Rf7 Ra3 131.Ke2 Kc3 132.Kf3 Ra2 133.Ke4 Ra5 134.Re7 Kc2 135.Kf3 Kd2 136.Re8 Ra6 137.Ke4 Ra3 138.Re5 Re3+ 139.Kd5 Re1 140.Kd4 Rxe5 141.Kxe5

½-½ (141) project-shashchess (2981)-duchessAI (2732) Blitz 2024

11...Nd7 12.a4 Re8 13.a5 Qe7 14.Bb5 Rb8 15.Qe2 Rd8 16.Bd3 Nf6 17.Ne5 Bd7 18.h3 Rbc8 19.Rab1 Rc7 20.Rb2 Ne8 21.f4 Rdc8 22.Qf3 Nf6 23.Rfb1 cxd4 24.cxd4 Rc1+ 25.Kh2 Rxb1 26.Rxb1 Rc7 27.Qd1 Qa3 28.Ra1 Qf8 29.Ra2 Qc8 30.Qb1 Be6 31.Rd2 Ne8 32.Rf2 Rc1 33.Qa2 Nf6 34.Qb2 Rc7 35.Qb1 Rc3 36.Qb4 Qc7 37.Rb2 Bc8 38.Rf2 Rc1 39.Qa3 Rc3 40.Qxc3 Qxc3 41.Rc2 Qxc2 42.Bxc2 b6 43.axb6 axb6 44.g4 Kf8 45.Kg2 Ke7 46.Nc6+ Kd6 47.Ne5 Ke7 48.Kf3 Ne8 49.Nc6+ Kd6 50.Nb4 Nc7 51.Kg3 Na6 52.Nd3 Nc7 53.Nb4 Na6 54.Na2 Bd7 55.Bd3 Nc7 56.g5 hxg5 57.fxg5 g6 58.Nb4 Ne6 59.h4 Ng7 60.Kf4 Nh5+ 61.Kf3 Ng7 62.Kf2 Bf5 63.Be2 Bb1 64.Bf3 Be4 65.Bg4 Bb1 66.Be2 Nf5 67.h5 gxh5 68.Bxh5 Ke6 69.Bg4 Kd6 70.Kf3 Be4+ 71.Kf4 Nh4 72.Kg3 Nf5+ 73.Kf4 Nh4 74.Bh3 Nf3 75.Bf5 Nd2 76.Bg4 Bg6 77.Na2 Ne4 78.Nb4 Nc3 79.Bf3 Bb1 80.Bh5 Bg6 81.Bf3 Be4 82.Bg4 b5 83.Bf5 Bxf5 84.Kxf5 Ne4 85.Na6 Ng3+ 86.Kf6 Ne4+ 87.Kf5 Ng3+ 88.Kg4 Nf1 89.Kf4 Nd2 90.Kf5 Ne4 91.Nb4 Ng3+ 92.Kf4 Ne4 93.Kf5 Nf2 94.Na6 Ne4 95.Kg4 Nf2+ 96.Kf4 Nd3+ 97.Kf5 b4 98.Nxb4 Nxb4 99.Kf6 Nc2 100.Kxf7 Nxe3 101.g6 Nf5 102.g7 Ne7 103.Kf6 Ng8+ 104.Kf5 Ne7+ 105.Kf6 Ng8+ 106.Kf5 Ne7+ 107.Kf6 ½-½ (107) yobot_v2 (2916)-LBOT007 (2870) Rapid 2023

203 **12.dxc5** Nd7 13.c6

[13.Nd4 Nxc5 14.Nxe6 fxe6 15.c4 dxc4 *(15...Rad8 16.cxd5 Rxd5 17.Qc2 Qf5 18.Qb2 Qe5 19.Qxe5 Rxe5 20.Bf3 b6 21.Rfd1 Kf7 22.Kf1 Ke7 23.Rd4 Ref5 24.h4 Rd8 25.Rxd8 Kxd8 26.Ke2 Rf7 27.Bg4 e5 28.Bh5 Rc7 29.Bg6 b5 30.Kf3 Rc6 31.Bh7 Kc7 32.Kg4 Rf6 33.Rc1 Kb6 34.f4 exf4 35.exf4 h5+ 36.Kf3 a5 37.Rg1 Ne6 38.g3 b4 39.Ke3 a4 40.g4 Nxf4 41.gxh5 Nd5+ 42.Kd4 Nc3 43.Rxg7 Rf4+ 44.Ke3 Nd5+ 45.Kd3 Rxh4 46.Bg8 Nf4+ 47.Ke3 Nxh5 48.Rh7 Kc5 49.Rh6 a3 50.Kd2 Rh2+ 51.Kd1 Rh3 52.Kc2 Kb5 53.Kd2 Nf4 54.Rf6 Rd3+ 55.Kc2 Rc3+ 56.Kd2 Nd3 57.Bf7 Ne5 58.Rf4 Rc5 59.Bg8 Nc6 60.Bf7 Re5 61.Bg8 Rg5 62.Bf7 Kc5 63.Re4 Rg7 64.Rc4+ Kb5 65.Rf4 Nd4 66.Rf1 Kc5 67.Ke3 Rg3+ 68.Ke4 Rg4+ 69.Ke3 Rg2 70.Kd3 Rg3+ 71.Ke4 Rg7 72.Rc1+ Kb6*

73.Kxd4 Rxf7 74.Kd3 Rf2 75.Rc2 Rf3+ 76.Ke4 Rf6 77.Kd5 b3 78.axb3 Kb5 79.Rc8 Rb6 80.Rh8 Kb4 81.Rh2 Kxb3 82.Kc5 Rb4 83.Kd6 Rc4 84.Rh3+ Rc3 85.Rh1 a2 86.Ke7 Kb2 87.Ke8 Rc2 88.Kf8 Rc8+ 89.Ke7 Rc2 90.Ke8 a1Q 0-1 (90) abcbot (2820)-Nikitosik-ai (2927) Blitz 2024) 16.Bxc4 Rad8 17.Qe2 a6 18.Rac1 Rd6 19.Qc2 Qf5 20.Be2 Qxc2 21.Rxc2 b6 22.Rb1 Rfd8 23.Kf1 Kf8 24.h4 Ke7 25.Ke1 g5 26.h5 a5 27.Rcb2 Na4 28.Rc2 Nc5 29.Rbb2 Rf8 30.f3 Rf5 31.e4 Rf8 32.e5 Rc6 33.Kf1 Rf5 34.Bb5 Rc8 35.Ba6 Rc6 36.Bb5 Rc8 37.Ba6 Rc6 38.Bb7 Rc7 39.Be4 Rxe5 40.Rxb6 g4 41.Bg6 gxf3 42.gxf3 Rd7 43.f4 Rd1+ 44.Kg2 Red5 45.Rb8 Nd3 46.Rc7+ Kd6 47.Rf7 Kc5 48.Kg3 Kc4 49.Rc8+ Kd4 50.Rc2 Ke3 51.Rc3 Rg1+ 52.Kh2 Rc1 53.Rxd3+ Rxd3 54.Bxd3 Kxd3 55.Rf6 Ke3 56.Kg3 Rg1+ 57.Kh2 Ra1 58.Kg3 Rg1+ 59.Kh4 Kf3 60.Rxh6 Rg4+ 61.Kh3 Rg3+ 62.Kh4 Rg4+ 63.Kh3 Rg1 64.Kh4 Rg4+ ½-½ (64) YoBot_v2 (3038)-ArasanX (3007) Rapid 2024]

[13.Qd4 Qe7 14.a4 Nxc5 15.Rfb1 Rfc8 16.a5 Rc7 17.Qb4 Rac8 18.Nd4 Bd7 19.h3 Qf6 20.Bf3 Qe5 21.Rd1 a6 22.c4 dxc4 23.Qxc4 Ne4 24.Qd3 Nc5 25.Qa3 Ne6 26.Rab1 Nc5 27.Qb4 Be8 28.Kh1 Ne6 29.Nxe6 Qxe6 30.Qd6 Qxd6 31.Rxd6 Bc6 32.Bxc6 Rxc6 33.Rxc6 Rxc6 34.Rxb7 Rc5 35.g4 Rxa5 36.Kg2 h5 37.Ra7 hxg4 38.hxg4 g6 39.f4 Kg7 40.Kf3 Ra2 41.g5 a5 42.Ra8 a4 43.Ke4 a3 44.Ke5 Ra1 45.Ra7 Ra2 46.Ra8 Ra1 47.Ra7 Ra2 48.Ra8 ½-½ (48) kelnoreem (2780)-VirtualSpace (2886) Blitz 2023]

13...bxc6 14.Nd4 c5 15.Nxe6 fxe6 16.Qa4 Rfd8

[16...Nb6 17.Qa5 Rf7 18.Qxc5 Rc8 19.Qd6 Rxc3 20.Bg4 Rc2 21.Qxe6 Rxf2 22.Qxf6 R2xf6 23.Rfe1 Re7 24.Bf3 Rf5 25.Rad1 Rfe5 26.Rd3 Rc7 27.Kf2 Rc5 28.Ra3 a5 29.Rd1 Rc2+ 30.Kg1 Nc4 31.Rxd5 Re8 32.Rad3 Ne5 33.Bd1 Nxd3 34.Bxc2 Nb4 35.Ba4 Nxd5 36.Bxe8 Nxe3 37.Bc6 Kf8 38.Bf3 Nf5 39.Kf2 Ke7 40.Bd1 Kd6 41.Ke2 Kc5 42.Kd3 Kb4 43.g3 Nd6 44.Bb3 g5 45.Kd4 a4 46.Be6 Nb5+ 47.Ke4 Ka3 48.Kd3 Nc7 49.Bc4 Ne8 50.Bd5 Nc7 51.Bc4 Ne8 52.Be6 Nc7 53.Bd7 Na6 54.Kd4 Nb4 55.Be8 Nxa2 56.Bxa4 Kxa4 57.Ke5 Nc3 58.Kf5 Kb4 59.h4 Ne2 60.hxg5 hxg5 61.g4 Kc5 62.Kxg5 Kd6 63.Kf6 Ng3 64.Kg5 Ne4+ 65.Kf5 Nc5 66.Kf6 Nd7+ 67.Kf5 Nc5 68.g5 Nd7 69.g6 Ke7 70.g7 Nf6 71.Ke5 Nd7+ 72.Kd5 Nf6+ 73.Kc4 Ng8 74.Kb5 Kd6 75.Kb4 Ke5 76.Kc5 Nf6 77.Kc4 Ke6 78.Kd4 Kf7 79.Ke5 Kxg7 ½-½ (79) Flamerare (2810)-BitByByte (2703) Rapid 2022]

17.c4

[17.Qa5

A) 17...c4 18.Rad1 Ne5 19.f4 Nc6 20.Qc5 Rac8 21.e4 Kh8 22.exd5 Ne7 23.Qd4 Rxd5 24.Qxf6 gxf6 25.Bf3 Rd3 26.Rde1 Rd6 27.Rf2 Ng6 28.g3 Nf8 29.Rfe2 Rc7 30.Kf2 f5 31.g4 fxg4 32.Bxg4 Rd3 33.Rc2 Rg7 34.Bxe6 Nxe6 35.Rxe6 Rh3 36.Rc1 Rb7 37.Kg2 Rd3 38.Kf2 Rh3 39.Kg2 Rd3 40.Rc2 Rg7+ 41.Kf2 Rh3 42.Kf1 Kh7 43.a4

Rf3+ 44.Rf2 Rxc3 45.Rc6 h5 46.f5 Rg4 47.Rc7+ Kh6 48.Rxa7 Rc1+ 49.Ke2 Rc2+ 50.Ke3 Rxf2 51.Kxf2 c3 52.Ra6+ Kg7 53.Ra7+ Kf6 54.Rc7 Rf4+ 55.Ke3 Rxa4 56.Rxc3 Kxf5 57.Kf3 Kg5 58.Kg3 h4+ 59.Kf3 Rf4+ 60.Kg2 Rd4 61.Kh3 Rd5 62.Ra3 Kh5 63.Kg2 Kg4 64.h3+ Kf4 65.Ra4+ Kg5 66.Rg4+ Kh5 67.Rc4 Rd3 68.Rc5+ Kg6 69.Rc6+ Kf5 70.Rc5+ Kg6 71.Rc6+ Kf5 72.Rc5+ Kg6 ½-½ (72) Flamerare (2777)-ElexusChess (2727) Rapid 2022;

B) 17...Rac8 18.c4 d4 19.Qxa7 Ra8 *(19...Ne5 20.f4 Ng6 21.Qb7 Rb8 22.Qe4 Nh4 23.Rfd1 Rb2 24.Bf1 Qf5 25.Qxf5 Nxf5 26.exd4 Ne3 27.Rdb1 Rc2 28.Rc1 Rb2 29.f5 exf5 30.d5 Rdb8 31.Rc3 f4 32.g3 Rb1 33.Rc1 R1b2 34.Rc3 Rb1 35.Rc1 R1b2 36.Rc3* ½-½ (36) Flamerare (2804)-BitByByte (2708) Rapid 2022*)* 20.Qb7 dxe3 21.f4 Ra3 22.Qc7 Rc3 23.Rac1 Ra3 24.Ra1 Rc3 25.Rac1 Ra3 26.Rc2 Raa8 27.h3 e5 28.fxe5 Qxe5 29.Qxe5 Nxe5 30.Rc3 Rxa2 31.Rxe3 Rdd2 32.Rf2 Ng6 33.g3 Kh7 34.Re8 Rdc2 35.h4 h5 36.Kh2 Rd2 37.Rg2 Nf8 38.Kg1 g6 39.Re7+ Kh6 40.Rf2 Rd7 41.Re5 Kg7 42.Bf3 Ra3 43.Kg2 Rdd3 44.Re7+ Kh6 45.Rf7 Ne6 46.Rb2 Rdb3 47.Rxb3 Rxb3 48.Be4 Re3 49.Bd5 Nd4 50.Rc7 Nf5 51.Kf2 Rxg3 52.Bg8 g5 53.Rxc5 gxh4 54.Rxf5 Rxg8 55.Rf6+ Kg5 56.Rf3 Kh6 57.Rf6+ Kg5 58.Rf3 Kh6 59.Rf6+ ½-½ (59) Flamerare (2799)-BitByByte (2715) Rapid 2022;

C) 17...Qe5 18.c4 d4 19.Rae1 Rab8 20.h3 Qd6 21.Qa3 Rb6 22.Rd1 e5 23.Bd3

C1) 23...Ra6 24.Qb3 Kh8 25.Rfe1 Re8 26.Qc2 Qc7 27.Bg6 Rd8 28.Bf5 Nf6 29.Re2 Ra3 30.Qb1 Rc3 *(30...Ra4 31.Rc1 Ra3 32.Qb2 Ra5 33.Rd1 Ra4 34.exd4 cxd4 35.Qb5 Ra5 36.Qb3 Rc5 37.Qg3 a5 38.Bg6 a4 39.Kh2 Kg8 40.Kg1 e4 41.Qxc7 Rxc7 42.Bxe4 Nxe4 43.Rxe4 Rxc4 44.Rd2 a3 45.Kh2 Kf7 46.h4 Kf6 47.f3 Rb4 48.Kh3 Rd5 49.Rd3 Rb2 50.Rdxd4 Rxd4 51.Rxd4 Rxa2 52.Ra4 Ke5 53.Ra7 g6 54.g4 Kf4 55.Ra6 Ra1 56.Kg2 a2 57.Ra4+ Ke3 58.f4 Re1 59.Rxa2 Kxf4 60.Ra4+ Re4 61.Ra6 Kxg4 62.Rxg6+ Kh5 63.Ra6 Rg4+ 64.Kf3 Rb4 65.Ra5+ Kxh4 66.Ra3 Rb6 67.Rc3 Ra6 68.Rb3 Kg5 69.Kf2 Ra4 70.Kg3 h5 71.Rb5+ Kh6 72.Rb2 h4+ 73.Kg2 Kg5 74.Rb5+ Kg4 75.Rb2 h3+ 76.Kg1 Kg3 77.Rb3+ Kh4 78.Rb2 Rd4 79.Kh1 Kg3 80.Rb3+ Kh4 81.Kh2 Rd2+ 82.Kg1 Rg2+ 83.Kh1 Ra2 84.Rb4+ Kg5 85.Rb3 Kh4 86.Rb4+ Kg3 87.Rb3+ Kg4 88.Rb4+ Kg3 89.Rb3+ Kg4 90.Rb4+ Kg3* ½-½ (92) Flamerare (2789)-BitByByte (2719) Rapid 2022*)* 31.exd4 cxd4 32.Qb5 Re8 33.Bg6 Re6 34.Rde1 e4 35.Bxe4 Nxe4 36.Qf5 Ng5 37.Rxe6 Nxe6 38.Qxe6 Qf4 39.c5 Rxc5 40.g3 Qf3 41.Qd6 Qd5 42.Qxd5 Rxd5

43.Kg2 Kh7 44.Rd1 g5 45.Kf3 Rf5+ 46.Ke2 Ra5 47.Rxd4 Ra3 48.Rd2 h5 49.Rd7+ Kg6 50.Rd6+ Kg7 51.Rd2 Kh7 52.f3 g4 53.hxg4 hxg4 54.fxg4 Kg6 55.Kf2 Kg5 56.Rd5+ Kxg4 57.Rd4+ Kf5 58.Rd5+ Kg4 59.Rd4+ Kf5 60.Kg2 Rxa2+ 61.Kh3 Ke5 62.Rd1 a5 63.Rf1 a4 64.g4 a3 65.g5 Rb2 66.g6 Rb6 67.Rg1 a2 68.Ra1 Rxg6 69.Rxa2 Rg1 70.Rf2 Rg8 71.Rf1 Kd4 72.Kh4 Kc3 73.Kh3 Rh8+ 74.Kg4 Rg8+ 75.Kh5 Ra8 76.Kg6 Ra6+ 77.Kh7 Kd4 78.Rf7 Ra1 79.Rf2 Ke3 80.Rb2 Rh1+ 81.Kg6 Rc1 82.Kg5 Rc5+ 83.Kf6 Rc6+ 84.Kg7 Rc7+ 85.Kh8 Kf4 86.Rb1 Ra7 87.Rb3 Kg5 88.Kg8 Kf6 89.Rh3 Kf5 90.Kf8 Ke4 91.Rc3 Kd4 92.Rf3 Ra6 93.Ke7 Ke5 94.Ke8 Ke4 95.Rg3 Rh6 96.Ra3 Kd4 97.Kf7 Kc4 98.Ra4+ Kd3 99.Ra3+ Kc4 100.Ke7 Rh7+ 101.Kd8 Kb4 102.Ra2 Kc5 103.Kc8 Rg7 104.Ra3 Rg8+ 105.Kd7 Kd5 106.Rc3 Rg7+ 107.Kc8 Rg8+ 108.Kb7 Rg7+ 109.Kc8 Rh7 110.Rc2 Kd4 111.Re2 Rh6 112.Kd7 Rh8 113.Rg2 Rh7+ 114.Kd8 Ke3 115.Rg1 Rh8+ 116.Ke7 Kf2 117.Rb1 Ke2 118.Rb2+ Kd1 119.Rd2+ ½-½ (119) Flamerare (2804)-ElexusChess (2729) Rapid 2022;

C2) 23...Nf6 24.exd4 cxd4 25.Qxd6 Rbxd6 26.Rfe1 Nd7 *(26...Re6 27.f3 Kf7 28.Rb1 Nh5 29.Rb7+ Kf6 30.Rxa7 Nf4 31.Be4 Rb8 32.c5 Rb2 33.Kf1 d3 34.Rd1 Rxg2 35.Bxd3 Rh2 36.Kg1 Rb2 37.Bc4 Nxh3+ 38.Kf1 Rc6 39.Rd6+ Rxd6 40.cxd6 Rd2 41.d7 Ng5 42.Bb5 Nxf3 43.Ra3 e4 44.Re3 Rd1+ 45.Kf2 Ne5 46.Rxe4 Nxd7 47.Re1 Rd5 48.Bxd7 Rxd7 49.Ra1 Ke6 50.a4 Kd5 51.Kg3 Rd6 52.Kh4 g6 53.a5 Ra6 54.Kg4 Kc5 55.Rh1 h5+ 56.Kg5 Kb4 57.Rb1+ Kxa5 58.Ra1+ Kb6 59.Rb1+ Kc7 60.Rd1 Re6 61.Rb1 Kd6 62.Rc1 Ke5 63.Re1+ Kd6 64.Ra1 Ke7 65.Ra7+ Kd6 66.Ra1 Ke5 67.Re1+ Kd5 68.Rd1+ Kc4 69.Rd7 Kc5 70.Rd2 Rd6 71.Rc2+ Kb4 72.Rc1 Re6 73.Rc7 Rd6 74.Rc1 Ra6 75.Rc2 Kb3 76.Rc5 Rd6 77.Rc8 Re6 78.Rc1 Ra6 79.Kh6 Re6 80.Kg5 Kb2 81.Rc7 Ra6 82.Rc4 Re6 83.Rc7 Rd6 84.Rc4 Rb6 85.Rc7 Kb3 86.Rc8 Rd6 87.Rc7 Kb2 88.Rc8 Ra6 89.Rc4 Kb3 90.Rc7 Kb4 91.Rc2 Kb5 92.Rc7 Rc6 93.Ra7 Kb4 94.Ra2 Kc5 95.Ra5+ Kc4 96.Ra4+ Kc5 97.Ra5+ Kb4 98.Ra1 Re6 99.Rc1 Rd6 100.Rb1+ Kc3 101.Ra1 Re6 102.Ra3+ Kd2 103.Ra2+ Ke1 104.Ra4 Kf2 105.Ra2+ Re2 106.Ra5 Re1 107.Ra2+ Kf3* ½-½ (107) Flamerare (2783)-BitByByte (2700) Rapid 2022) 27.c5 *(27.Bf5 Rc8 28.f4 exf4 29.Re4 Rxc4 30.Be6+ Rxe6 31.Rxe6 Nc5 32.Re7 a5 33.Ra7 d3 34.Rxa5 Kf7 35.Kf1 Ke6 36.Ra7 Rc3 37.Rxg7 Ne4*

38.Rb7 d2 39.Rb2 f3 40.gxf3 Rxf3+ 41.Ke2 Rxh3 42.Rdxd2 Nxd2 43.Rxd2 Kf5 44.Rd5+ Ke4 45.Ra5 Rh2+ 46.Kf1 Kf3 47.Ra3+ Kg4 48.Ra4+ Kg5 49.Ra5+ Kg4 50.Ra4+ Kh5 51.Ra5+ Kh4 52.Ra4+ Kg3 53.Ra3+ Kh4 54.Ra4+ Kh3 55.Ra3+ Kh4 56.Ra4+ ½-½ (56) Flamerare (2776)-Major_Max_Bot (2733) Rapid 2022) 27...Rc6 28.Rc1 Rxc5 29.Rxc5 Nxc5 30.Bc4+ Kh8 31.Rxe5 Na4 32.Bb3 Nc3 33.f3 d3 34.Rc5 Nxa2 35.Bxa2 d2 36.Bb3 d1Q+ 37.Bxd1 Rxd1+ 38.Kh2 Ra1 39.g4 g5 40.Kg3 Rg1+ 41.Kf2 Ra1 42.Rc7 a5 43.Ke3 Re1+ 44.Kd3 Rb1 45.Rc5 Rb3+ 46.Ke4 a4 47.Ra5 a3 48.Kf5 Kg7 49.Ra7+ Kf8 50.Kg6 Rxf3 51.Kxh6 Rxh3+ 52.Kxg5 Rg3 53.Ra4 a2 54.Rxa2 Kg7 55.Ra1 Rd3 56.Rb1 Kg8 57.Ra1 Rd6 58.Rb1 Ra6 59.Rc1 Ra2 60.Rb1 Rg2 61.Ra1 Kg7 62.Rb1 Kh7 63.Ra1 Rd2 64.Rb1 Rd3 65.Ra1 Rd7 66.Rb1 Rf7 67.Ra1 Rg7+ 68.Kf4 Re7 69.g5 Rg7 70.g6+ Kh8 71.Rb1 Re7 72.g7+ Rxg7 73.Ra1 Kg8 74.Rb1 Kh7 75.Ra1 Kh6 76.Rb1 Rg5 77.Ra1 Kg6 78.Rb1 Ra5 79.Rc1

C2a) 79...Ra6 80.Rb1 Kf6 81.Rc1 (*81.Rf1 Kg7 82.Rb1 Kg6 83.Rh1 Ra5 84.Rg1+ Kf6 85.Ke3 Ra3+ 86.Kd4 Ra4+ 87.Kc5 Ra5+ 88.Kb6 Rf5 89.Rc1 Kg5 90.Rc5 Rxc5 91.Kxc5* ½-½ (64) BitByByte (2715)-Flamerare (2777) Rapid 2022) 81...Rb6 82.Ra1 Rb3 83.Rc1 Kg6 84.Ra1 Kf6 85.Rc1 Rb4+ 86.Ke3 Ra4 87.Rb1 Ra6 88.Rc1 Ke5 89.Rb1 Ra3+ 90.Kd2 Kd4 91.Rc1 Ra8 92.Rb1 Ra2+ 93.Kc1 Ke5 94.Rb2 Rxb2 95.Kxb2 ½-½ (76) DOCTAL (2720)-Flamerare (2780) Rapid 2022;

C2b) 79...Ra4+ 80.Ke3 Kh7 81.Rb1 Ra6 82.Rc1 Ra5 83.Rb1 Rh5 84.Ra1 Rd5 85.Rb1 Rf5 86.Ra1 Kg7 87.Rb1 Kg6 88.Ra1 Rc5 89.Rb1 Kh6 90.Ra1 Rc2 91.Rb1 Rc3+ 92.Kd2 Rc5 93.Ra1 Rc8 94.Rb1 Kh5 95.Ra1 Rc4 96.Rb1 Kg4 97.Ra1 Rb4 98.Rc1 Rb8 99.Ra1 Kh3 100.Rc1 Re8 101.Ra1 Rf8 102.Rb1 Kh2 103.Ra1 Rh8 104.Rb1 Rd8+ 105.Kc1 Rf8 106.Ra1 Rf4 107.Rb1 Rf5 108.Ra1 Rf1+ 109.Kb2 Kg2 110.Rxf1 Kxf1 ½-½ (110) PetersBot (3011)-solistabot (3043) Blitz 2024]

17...Nb6 18.Qa6

[18.Qa5 Nxc4 19.Bxc4 dxc4 20.Rac1 Qb2 21.Rxc4 Rd2 22.Qxc5 Rf8 23.Rf4 Rxf4 24.exf4 Qxa2 25.h3 (*25.g3 Kh7 26.Qe3 a5 27.Qe4+ Kg8 28.Qa8+ Kh7 29.Qe4+ Kg8 30.Qa8+ Kh7 31.Rc1 Rxf2 32.Qe4+ Kg8 33.Qa8+ Kh7 34.Qe4+ Kg8 35.g4 Qe2 36.Rc8+ Kf7 37.Rc7+ Kg8 38.Rc8+ Kf7 39.Rc7+ Kg8 40.Rc8+* ½-½ (40) PetersBot (3013)-SolistaBot (3032) Blitz 2024) 25...a5 26.Rc1 Qd5 27.Qxd5 Rxd5 28.Rc7 Rf5 29.Ra7

Rxf4 30.Rxa5 Kf7 31.g4 Kf6 32.Kg2 g5 33.Kg3 Rb4 34.Ra7 Rb5 35.Ra3 Kg6 36.Re3 Rb6 37.Re5 Kg7 38.Ra5 Rb3+ 39.Kg2 Kf6 40.f3 Kg6 41.Kg3 Rb6 42.Ra8 Rb1 43.Kf2 Rb2+ 44.Kg3 Rb1 45.Ra6 Kf6 46.Ra5 Rg1+ 47.Kh2 Rc1 48.Kg3 Rg1+ 49.Kh2 Rc1 50.Ra4 Rc2+ 51.Kg3 Kg7 52.Ra6 Kf6 53.Ra8 Kg6 54.Rg8+ Kh7 55.Re8 Re2 56.h4 gxh4+ 57.Kxh4 Kg6 58.Rg8+ Kf7 59.Rh8 Kg7 60.Re8 Kg6 61.Rg8+ Kf7 62.Rh8 Kg7 63.Ra8 Rh2+ 64.Kg3 Rh1 65.Ra6 Kf6 66.f4 Rg1+ 67.Kh4 Rh1+ 68.Kg3 Rg1+ 69.Kh4 h5 70.gxh5 Rh1+ 71.Kg3 Rxh5 72.f5 Kf7 73.fxe6+ Kf8 74.e7+ Ke8 75.Ra1 Rg5+ 76.Kf2 Rg6 77.Rb1 Kd7 78.e8Q+ Kxe8 79.Ra1 Kf8 80.Rb1 Rg5 81.Ra1 Ke8 82.Rb1 Rg7 83.Ra1 Rg8 84.Rb1 Rg7 85.Ra1 Rd7 86.Rb1 Rd3 87.Ra1 Kd8 88.Rb1 Rc3 89.Ra1 Kc7 90.Rb1 Kd7 91.Ra1 Kd8 92.Rb1 Kc8 93.Ra1 Rc4 94.Rb1 Rc2+ 95.Ke1 Rc3 96.Ra1 Rc7 97.Rb1 Rb7 98.Rxb7 Kxb7 ½-½ (98) PetersBot (3006)-bird_xx (3055) Blitz 2024]

18...Nxc4 19.Bxc4 dxc4 20.Qxc4 Rd2 21.a3 Rxf2 22.Qxc5 Rf8 23.Qxf8+ Qxf8 24.Rxf2 Qc5 25.Kh1 Kh7 26.Rff1 h5 27.Rac1 Qxa3 28.Ra1 Qe7 29.Ra5 Kh6 30.h3 Qb7 31.Rfa1 Qb6 32.Rxa7 g5 33.Rf7 g4 34.Kh2 Qxe3 35.Raf1 gxh3 36.R1f6+ Kg5 37.Rf3 Qe4 38.Rg3+ Kh6 39.Kxh3 Qe1 40.Rf6+ Kh7 41.Rgf3 Kg7 42.Rf1 Qe5 43.R6f3 Qd4 44.Rg3+ Kh7 45.Rf7+ Kh6 46.Rf1 Qd7 47.Rf6+ Kh7 48.Kh2 Qd6 49.Kh3 Qd1 50.Rf7+ Kh6 51.Rf6+ Kh7 52.Rgf3 Qh1+ 53.Kg3 Qe1+ 54.Rf2 Kg7 55.Kh4 Qe4+ 56.R6f4 Qe5 57.g3 Kh6 58.Rf6+ Kh7 59.Kh3 Qe4 60.Kh2 Kg7 61.Rf7+ Kh6 62.R7f6+ Kg5 63.R6f4 Qe1 64.Rf1 Qe3 65.Kh3 Qc5 66.Re1 e5 67.Rfe4 Qc8+ 68.Kh2 Kf6 69.Rf1+ Ke6 70.Rfe1 Kf6 71.Rxe5 h4 72.gxh4 Qg4 73.h5 Qh4+ 74.Kg1 Qg4+ 75.Kf1 Qf3+ 76.Kg1 Qg4+ 77.Kf1 Qf3+ 78.Kg1 Qg4+ ½-½ (78)
Michifu_XD (2908)-ArasanX (2963) Blitz 2024

12.Qb3 Qe7 13.Rfb1 b6 14.dxc5 d4

[14...Qxc5 15.Nd4 Nc6 16.Ba6 Rfd8 *(16...Bc8 17.Bb5 Bb7 18.a4 Na5 19.Qb4 Qc7 20.Bf1 Rfd8 21.Nb3 Nxb3 22.Rxb3 Rab8 23.Qd4 Bc6 24.Be2 Bd7 25.h4 Be6 26.g3 Bf5 27.Bd3 Bxd3 28.Qxd3 Qc4 29.Qxc4 dxc4 30.Rb4 Rbc8 31.a5 Rd3 32.axb6 axb6 33.Rc1 Rc6 34.Kf1 Rd5 35.Rcb1 Rd3 36.Rc1 Rd5 37.Rcb1 Rd3 38.Rc1* ½-½ (38) ResoluteBot (2877)-ToromBot (2886) Rapid 2023*)* 17.h3 Na5 18.Qb4 Bc8 19.Bf1 Qd6 20.Rd1 Qf6 21.Rac1 Bb7 22.Nb5 g6 23.Rd3 Nc6 24.Qa3 Rac8 25.Rdd1 a6 26.Nd4 Ne5 27.Qb2 Rc5 28.a4 Rdc8 29.Ne2 Ra5 30.Rd4 Rc4 31.Ra1 Rxd4 32.Nxd4 Rc5 33.Rb1 Nd7 34.g3 Rc7 35.h4 h5 36.Qb3 Kg7 37.Qb4 Kg8 38.Qb3 Kg7 39.Qb2 Bc8 40.Be2 Kh7 41.Bf1 Kg7 42.Be2 Kf8 43.Bf3 Qd6 44.Qb3 Rc4 45.Bg2 Qc5 46.Rc1 Qd6 47.Rb1 Kg8 48.Bf1 Rc7 49.Bg2 Rc4 50.Bf1 Rc7 51.Bg2 Rc4 ½-½ (51) YoBot_v2 (2895)-Nikitosikbot (2890) Blitz 2023]

15.c4 dxe3 16.Qxe3 Qxc5 17.Qxc5 bxc5 18.Rb5 Nd7 19.Nd2 Rfc8

[19...Rab8 20.Ne4 a6 21.Ra5 Rb2 22.Bf1 Rfb8 23.f4 *(23.f3 R8b6 24.Nxc5 Nxc5 25.Rxc5 Rb1*

26.Rxb1 Rxb1 27.a4 Ra1 28.a5 Kf8 29.f4 g6 30.Kf2 Ke7 31.Be2 Kd6 32.Re5 f6 33.c5+ Kd7 34.Re4 Rxa5 35.Rd4+ Ke7 36.Rd6 Rxc5 37.Rxa6 Rc2 38.Ra7+ Kf8 39.Ke3 g5 40.fxg5 hxg5 41.Ra8+ Kg7 42.Ra7+ Kf8 43.h3 f5 44.Bf3 Ra2 45.Rxa2 Bxa2 46.Kd4 Kg7 47.Ke5 Kg6 48.g3 f4 49.Be4+ Kh5 50.Bg6+ Kxg6 51.gxf4 g4 52.hxg4 Bg8 53.f5+ Kh6 54.g5+ Kh5 55.f6 Bb3 56.g6 Kh6 57.f7 Bxf7 58.gxf7 Kg7 59.f8B+ ½-½ (59) yobot_v2 (2930)-compchess60 (2931) Blitz 2023)

23...R8b6 24.Nxc5 Nxc5 25.Rxc5 g6 26.Ra5 Rc2 27.Bd3 Rc3 28.c5 Rb4 29.f5 gxf5 30.Bxa6 Bd5 31.Rb5 Ra4 32.Bb7 Bxb7 33.Rxb7 Rxc5 34.Rb3 Rca5 35.a3 Kg7 36.g3 h5 37.Kh1 h4 38.gxh4 Rxh4 39.h3 ½-½ (39) resolutebot (2935)-eman_no_book (2952) Blitz 2024]

20.Ne4 Rc7 21.Rd1 Ne5 22.Rc1 Rac8 23.Bf1 g5 24.Ra5 f5 25.Nd6 Rd8 26.Nb5 Rcd7 27.Nc3 Rc8 28.Na4 Rdc7 29.Ra6 Re7 30.Ra5 Rec7 31.Ra6 Re7 32.Ra5 Rec7 ½-½ (32) ResoluteBot (2934)-Nikitosikbot_v2 (2948) Blitz 2024

12.Rb1 b6 13.Ne5 Bf5 14.Rb2 Nd7 15.Nxd7 Bxd7 16.dxc5 bxc5 17.Qxd5 Qxc3 18.Rb3 Qc2 19.Bd1 Qf5 20.Qxf5 Bxf5 21.Rc3 Be6 22.Rxc5 Bxa2 23.Bf3 Rac8 24.Ra5 Bc4 25.Rfa1 a6 26.Bb7 Rc7 27.Bxa6 Ra8 28.Bxc4 Rxa5 29.Rxa5 Rxc4 30.h3 Rc1+ 31.Kh2 Rc2 32.Kg3 g6 33.Kf3 Kg7 34.g3 Rc1 35.Kg2 Rb1 36.Kh2 Rb2 37.Kg1 Rb4 38.Kf1 Kh7 39.Ke2 Rb1 40.e4 Kg7 41.Kf3 Rb3+ 42.Ke2 Rb4 43.e5 h5 44.h4 Rb2+ 45.Ke3 Rb3+ 46.Kd2 Rb2+ 47.Ke3 Rb3+ 48.Ke4 Rb4+ 49.Kf3 Rb3+ 50.Kg2 Kf8 51.Ra8+ Ke7 52.Ra7+ Ke6 53.f4 Rb6 54.Kf3 Rb3+ 55.Kf2 Rb2+ 56.Kf3 Rb3+ 57.Kf2 Rb2+ 58.Ke3 Rb3+ 59.Ke4 Rxg3 60.Ra6+ Ke7 61.f5 Rg4+ 62.Kf3 gxf5 63.Rf6 f4 64.Rf5 Rxh4 65.Rf6 Rh1 66.Kg2 Rh4 67.Kf3 Kd7 68.Rxf7+ Ke6 69.Rxf4 Rxf4+ 70.Kxf4 h4 71.Kg4 h3 72.Kg3

[72.Kh4 Kxe5 73.Kxh3 ½-½ (52) aaryan_varshney (2705)-PrimeSolver (2680) Blitz 2023]

72...h2 73.Kxh2 Kxe5 ½-½ (73) TheFreshman1902 (2979)-ArasanX (2959) Rapid 2024

204 **12...Nc6** 13.f4 Rad8 14.Rb1 Bc8 15.Bd3 Qd6 16.Rb2

[16.h4 Ne7 17.f5 f6 18.Ng6 Rfe8 19.Qf3 Nxg6 20.fxg6 Re7 21.a4 Kf8 22.a5 cxd4 23.exd4 Rde8 24.Bf5 Bxf5 25.Qxf5 Re4 26.Qf2 b6 27.axb6 axb6 28.h5 Qc7 29.Rbc1 b5 30.Rc2 R8e6 31.Rcc1 Re8 32.Rb1 Qxc3 33.Rxb5 Re1 34.Rxe1 Rxe1+ 35.Kh2 Qc1 36.g4 Qd1 37.Rb8+ Ke7 38.Rb7+ Ke8 39.Rb8+ Ke7 40.Rb7+ Kd8 41.Rb8+ Ke7 ½-½ (41) RaspFish (2935)-RemstalBot (3041) Blitz 2024]

16...Ne7 17.Bb1 f6 18.Nf3 c4 19.Nh4 Qa3 20.Qc2 b6 21.h3 Kf7 22.Rf2 Rfe8 23.Rf3 Bd7 24.Kh2 Rf8 25.Rf2 Rfe8 26.Rf3 Rf8 27.Rf2 Rfe8 28.Rf3 ½-½ (28) Nikitosik-ai (3016)-RemstalBot (3050) Blitz 2024

12...Rd8 13.f4

[13.Rb1 b6 14.Rb2 Bf5 15.g4 *(15.f4 cxd4 16.cxd4 Nc6 17.Bh5 g6 18.Bf3 h5 19.h3 h4 20.Qe1 Ne7 21.Ng4 Bxg4 22.hxg4 Re8 23.Re2 Rac8 24.g5 Qh8 25.Qf2 Nf5 26.Rfe1 Red8 27.Rb2 Rc3 28.Rb5 Kg7 29.Rxd5 Rxd5 30.Bxd5 Qc8*

31.Be4 Nd6 32.Bb1 h3 33.g3 Ra3 34.Kh2 Qc3 35.Rd1 Nc4 36.Rd3 Qb4 37.Rxa3 Qxa3 38.e4 Qc3 39.Qe2 Qxd4 40.Bd3 Nb2 41.Bc2 Nc4 42.Kxh3 b5 43.f5 Ne3 44.Qd3 Nxc2 45.Qxc2 Qc4 46.Qg2 Kg8 47.f6 a5 48.Kh2 Qe6 49.a3 a4 50.Qb2 Qb3 51.Qc1 Qc4 52.Qb2 Kh7 53.e5 Qd5 54.e6 Qxe6 55.Qxb5 Qa2+ 56.Kh3 Qxa3 57.Qe8 Qb3 58.Qf8 Qe6+ 59.g4 Qe3+ 60.Kg2 Qe2+ 61.Kg3 Qe3+ 62.Kg2 Qd2+ 63.Kf1 Qd1+ 64.Kf2 Qd2+ 65.Kg3 Qe1+ 66.Kf3 Qf1+ 67.Ke4 Qe2+ 68.Kd4 Qxg4+ 69.Kd3 Qf3+ 70.Kc2 Qb3+ 71.Kc1 Qc4+ 72.Kd2 Qd4+ 73.Kc2 Qc4+ 74.Kd2 Qd5+ 75.Kc3 Qe5+ 76.Kc4 Qf4+ 77.Kc3 Qg3+ 78.Kb4 Qb3+ 79.Ka5 Qd5+ 80.Kxa4 Qd1+ 81.Ka3 Qa1+ 82.Kb4 Qd4+ 83.Ka3 Qa1+ 84.Kb4 Qb1+ 85.Kc5 Qc2+ 86.Kb6 Qb3+ 87.Kc7 Qc4+ 88.Kd7 Qe6+ 89.Kd8 Qd5+ 90.Ke8 Qb5+ 91.Kxf7 Qb3+ 92.Ke8 Qa4+ 93.Ke7 Qb4+ 94.Ke8 Qa4+ 95.Kd8 Qa8+ 96.Ke7 Qa3+ 97.Ke8 Qa8+ 98.Ke7 Qe4+ 99.Kd8 Qd4+ 100.Kc8 Qc4+ 101.Kb8 Qb5+ 102.Ka7 Qa5+ 103.Kb7 Qb5+ 104.Ka7 Qa5+ 105.Kb7 Qd5+ 106.Ka6 Qc4+ 107.Ka5 Qd5+ 108.Ka4 Qd1+ 109.Ka3 Qa1+ 110.Kb4 Qb1+ 111.Ka3 Qc1+ 112.Kb4 Qd2+ 113.Ka3 Qc1+ 114.Ka4 Qd1+ 115.Kb4 Qd2+ 116.Kc5 Qe3+ 117.Kc6 Qe4+ 118.Kb5 Qd3+ 119.Kb6 Qd8+ 120.Qxd8 ½-½ (120) Flamerare (2802)-chesshyperbot (2714) Rapid 2022 *)* 15...Be4 16.f3 Bh7 17.f4 Nc6 18.g5 hxg5 19.Bh5 Rf8 20.Rg2

A) 20...Nxe5 21.dxe5 Qe6 22.Rxg5 Rad8 23.Rf3 d4 24.Rfg3 dxe3 25.Qf1 Kh8 26.Be2 g6 27.Rh3 Rg8 28.a4 Rg7 29.Rxe3 Qa2 30.Qg2

A1) 30...Qa1+ 31.Kf2 Qxa4 32.f5 f6 33.Rg4 Qc2 34.Qg3 Rf8 35.Rf3 Re8 36.fxg6 Rxg6 37.Rxg6 Qxg6 38.exf6 Qxg3+ 39.hxg3 Bc2 40.Bb5 Rf8 41.g4 Kh7 42.g5 Kg6 43.Rg3 Ra8 *(43...a5 44.Ke3 Kf5 45.Rg2 Bb1 46.Rb2 Kxg5 47.Rxb1 Rxf6 48.Rg1+ Kh6 49.Ke4 Rd6 50.Ke5 Rd2 51.c4 Kh5 52.Rg8 Rd4 53.Rb8 a4 54.Ra8 Kg4 55.Rxa4 Kf3 56.Ra6 Rh4 57.Rxb6 Rh5+ 58.Kd6 Ke3 59.Be8 Rg5 60.Rb1 Kd4 61.Bf7 Kc3 62.Bd5 Rf5 63.Kxc5 Rf8 64.Kd6 Rf6+ 65.Ke5 Rh6 66.c5 Rh5+ 67.Kf6 Rh6+ 68.Kg5 Rh8 69.c6 Rc8 70.Be4 Kd4 71.Kf5 Rc7 72.Rb7 Rc8 73.c7 Kc4 74.Ke6 Kc3 75.Kd7 Rf8 76.c8Q+ Rxc8 77.Kxc8 Kd4 78.Bc2 Kc3 79.Bf5 Kd4 80.Rd7+ Ke3 81.Bd3 Kd2 82.Rd5 Kd1 83.Bb5+ Ke1 84.Rd8 Kf2 85.Re8 Kg3 86.Rf8 Kg4 87.Be2+ Kg3 88.Bd1 Kg2 89.Bb3 Kg3 90.Be6 Kg2 91.Bh3+ Kh2 92.Rg8 Kxh3 93.Rg7 Kh4 94.Kd7 Kh5 95.Rg8 Kh6 96.Kc6 Kh7 97.Rg1 Kh6 98.Kd7 Kh5 99.Kd6 Kh6 100.Ke5 Kh5 101.Kf4 Kh6 102.Kf5 Kh7 103.Kf6 Kh8 104.Kf7 Kh7 105.Rh1#* 1-0 (104) Flamerare (2765)-chesshyperbot (2724) Rapid 2022*)* 44.Kf3 a6 45.Bc6 Rh8 46.Kf4 b5 47.Re3 Rh4+ 48.Kg3 Rh8 49.Re5 Kf7

50.Rxc5 Ke6 51.Bb7 Bg6 52.Bxa6 Kd6 53.Rxb5 Re8 54.Rb6+ Kc5 55.Rb7 Re3+ 56.Kf2 Re8 57.Rg7 Bc2 58.f7 Rf8 59.g6 Bxg6 60.Rxg6 Rxf7+ 61.Ke1 Rh7 62.c4 Rh5 63.Kd1 Kb4 64.Kd2 Rh7 65.Kd3 Rd7+ 66.Ke4 Rd1 67.Rb6+ Kc3 68.c5 Rh1 69.c6 Rh7 70.Rb7 Rh4+ 71.Kf5 Rh5+ 72.Kg6 Rc5 73.c7 Rc6+ 74.Kf7 Rc5 75.Bd3 Rc6 76.Bf5 Rc4 77.c8Q Rxc8 78.Bxc8 Kc4 79.Ke6 Kd4 80.Kd6 Ke4 81.Rb4+ Kd3 82.Bf5+ Kc3 83.Kc5 Kd2 84.Kd4 Ke2 85.Ke5 Kd2 86.Rb3 Ke1 87.Kf4 Kf1 88.Kf3 Kg1 89.Rb2 Kh1 90.Kg3 Kg1 91.Rb1# 1-0 (90) Flamerare (2792)-chesshyperbot (2697) Rapid 2022;

A2) 30...Qxa4 31.f5 Qf4 32.Reg3 Rgg8 33.f6 Rge8 34.Qf3 Qc1+ 35.Kf2 Rd2 *(35...b5 36.Qg4 b4 37.Rh5 Rd2 38.Re3 b3 39.Rxh7+ Kxh7 40.Qh4+ Kg8 41.Qh6 Rxe2+ 42.Kxe2 Qc2+ 43.Ke1 Qc1+ 44.Kf2 Qd2+ 45.Kg3 Qxe3+ 46.Qxe3 Kh7 47.Kg4 Rh8 48.e6 g5 49.Qxg5 Rg8 50.exf7 Rxg5+ 51.Kxg5 b2 52.f8Q c4 53.Qg7#* 1-0 (53) Flamerare (2795)-chesshyperbot (2720) Rapid 2022*)* 36.R5g4 Rb2 37.Rh4 Kg8 38.Qg4 Qb1 39.Re3 b5 40.Qg5 Rxe2+ 41.Rxe2 Qf5+ 42.Qxf5 gxf5 43.Re3 Rd8 44.Rg3+ Kf8 45.Rxh7 Rd2+ 46.Ke1 Ke8 47.e6 Kd8 48.Rxf7 Rd1+ 49.Kxd1 b4 50.Rg8# 1-0 (49) Flamerare (2786)-chesshyperbot (2735) Rapid 2022;

B) 20...cxd4 21.cxd4 Nxe5 *(21...Qd6 22.h4 Rac8 23.Qg4 Rc7 24.Nxc6 Rxc6 25.Qxg5 Qh6 26.Qxd5 Bd3 27.Re1 Rd6 28.Qe5 Re6 29.Qg5 Be4 30.f5 Qxg5 31.hxg5 Bxf5 32.Bf3 Be4 33.Bxe4 Rxe4 34.Kf2 Rfe8 35.Re2 Kh7 36.g6+ fxg6 37.Re1 b5 38.Kf3 Kg8 39.Rg4 Rxg4 40.Kxg4 b4 41.e4 a5 42.Kf4 a4 43.e5 Kf7 44.d5 Ke7 45.d6+ Ke6 46.Rg1 b3 47.axb3 axb3 48.Rxg6+ Kd5 49.Rxg7 b2 50.Rb7 Rf8+ 51.Ke3 b1Q 52.Rxb1 Kxe5 53.Rd1 Ra8 54.d7 Rd8 55.Rd4 Ke6 56.Ke4 Rxd7 57.Rxd7 Kxd7 ½-½* (57) Flamerare (2795)-chesshyperbot (2729) Rapid 2022*)* 22.dxe5 Qe6 *(22...Qc6 23.Rxg5 Rac8 24.Bf3 Qc3 25.Qd4 Rfd8 26.f5 Rc4 27.Qxc3 Rxc3 28.Re1 Kf8 29.Rh5 Bg8 30.Rh8 d4 31.Kf2 dxe3+ 32.Rxe3 Rc5 33.Kg3 Re8 34.Rd3 Rcxe5 35.h4 Ke7 36.Kf4 f6 37.Bc6 Rxf5+ 38.Kg4 Rg5+ 39.Kf3 Rf5+ 40.Kg4 Rg5+ 41.Kf3 Rf5+ 42.Kg4* ½-½ (41) Flamerare (2804)-chesshyperbot (2709) Rapid 2022 *)* 23.Rxg5 Rad8 24.Bg4 Qc6 25.Qf3 f6 26.Rh5 Bd3 27.Rd1 Bg6 28.Rh4 Be4 29.Qh3 Kf7 30.exf6 Rg8 31.Bh5+ Kf8 32.fxg7+ Rxg7+ 33.Rg4 Qf6 34.Rxg7 Qxg7+ 35.Kf2 Qh8 36.Bg4 Ke7 37.Rd4 Qxh3 38.Bxh3 Rh8 39.Kg3 b5 40.a4 Rg8+ 41.Kf2 Rh8 42.Kg3 Rg8+ 43.Kf2 Rh8 44.Bf1 Rxh2+ 45.Kg3 Ra2 46.axb5 Ra3 47.Kf2 Ra2+ 48.Ke1 Ra3 49.Kf2 Ra2+ 50.Ke1 Ra3 51.Ke2 Ra5 52.Kd2 Ra2+

53.Kd1 Ra1+ 54.Ke2 Ra5 55.Kd2 Ra2+ 56.Kc3 Ra3+ 57.Kb4 Rxe3 58.Rd1 Ke6 59.Ra1 Rf3 60.Kc5 Rxf4 61.b6 axb6+ 62.Kxb6 Kd6 63.Ka5 Rf2 64.Kb4 Rc2 65.Rd1 Bf3 66.Re1 Be4 67.Rd1 Ke5 68.Bd3 Rc8 69.Ba6 Rc7 70.Bd3 Ra7 71.Kc5 Ra3 72.Bb5 d4 73.Rxd4 Rc3+ 74.Rc4 Rxc4+ 75.Bxc4 ½-½ (75) Flamerare (2809)-chesshyperbot (2728) Rapid 2022]

13...Nc6 14.Rb1 Rab8 15.Rb2 Bd7 16.a4 a6

[16...Bf5 17.Bh5 Rf8 18.g4 Be6 19.Rg2 *(19.g5 hxg5 20.f5 Bxf5 21.e4 dxe4 22.Nd7 Bxd7 23.Rxf6 gxf6 24.h4 Kg7 25.hxg5 fxg5 26.Qc1 f6 27.Qb1 cxd4 28.Rxb7 Kh6 29.Rxb8 Rxb8 30.Qxe4 f5 31.Qd5 Kxh5 32.Qxd7 Rb1+ 33.Kg2 Rb2+ 34.Kf1 Rb1+ 35.Kg2 Rb2+ 36.Kf1 Rb1+ 37.Kf2 Rb2+ 38.Ke1 Ne5 39.Qxf5 d3 40.c4 Re2+ 41.Kd1 Re3 42.Qe6 Re4 43.Qe7 Kg4 44.c5 Kf5 45.c6 Nxc6 46.Qd7+ Re6 47.Qxd3+ Ke5 48.Ke1 Nd4 49.Kf1 Kd5 50.Qh7 a6 51.Qc7 g4 52.Qa5+ Kc4 53.Kf2 Nb3 54.Qf5 Nc5 55.Qc2+ Kb4 56.Qd2+ Kxa4 57.Qd4+ Kb5 58.Qxg4 a5 59.Kf3 a4 60.Qg3 Na6 61.Qf4 Nc5 62.Qb8+ Kc4 63.Qg8 Kc3 64.Qh8+ Kb4 65.Qb8+ Ka3 66.Qf8 Kb4 67.Qb8+ Kc3 68.Qh8+ Kc4 69.Qg8 a3 70.Qa8 Rf6+ 71.Kg2 Ra6 72.Qg8+ Re6 73.Qa8 Ra6 74.Qg8+ Kc3 75.Qc8 Ra5 76.Qc7 Kb4 77.Qf4+ Kc3 78.Qc1+ Kd3 79.Qf1+ Kc2 80.Qf2+ Kb3 81.Qe3+ Ka4 82.Qf4+ Kb3 83.Qe3+ Ka4 84.Qf4+ Kb5 85.Qb8+ Kc4 86.Qf4+ Kc3 87.Qc1+ Kb4 88.Qf4+ Kb5 89.Qb8+ Kc4 90.Qf4+ Kc3* ½-½ (90) Flamerare (2800)-chesshyperbot (2733) Rapid 2022 *)* 19...Nxe5 20.dxe5 Qe7 21.Rg3 Rbd8 22.Qd2 Kh7 23.Rf2 b6 24.Qd3+ Kh8 25.g5 g6 26.Bf3 Qd7 27.Qd1 d4 28.cxd4 cxd4 29.Rd2 d3 30.h4 h5 31.Bxh5 Kg7 32.Bf3 b5 33.axb5 Qxb5 34.h5 a5 35.Bg4 gxh5 36.Bxh5 a4 37.Bg4 Bxg4 38.Qxg4 Qc6 39.Rgg2 Rh8 40.Kf2 Qe6 41.Qxe6 fxe6 42.Kf3 a3 43.Ke4 Ra8 44.Rg1 Kg6 45.Rxd3 a2 46.Ra1 Rh2 47.Kf3 Kf5 48.e4+ Kg6 49.Kg4 Rg2+ 50.Rg3 Re2 51.f5+ Kg7 52.fxe6 Ra4 53.Rf3 Raxe4+ 54.Rf4 Kg6 55.Rc1 R2e3 56.e7 Rxe5 57.e8Q+ Rxe8 58.Rf6+ Kg7 59.Rc7+ R8e7 60.Rxe7+ Rxe7 61.Ra6 a1Q 62.Rxa1 Kg6 63.Ra5 Ra7 64.Rxa7 ½-½ (64) Flamerare (2813)-chesshyperbot (2746) Rapid 2022]

17.h3 Qd6

[17...cxd4 18.exd4 Bf5 19.Bh5 Rf8 20.g4 Be4 21.g5 Qd6 22.gxh6 Qxh6 23.Nd7 Na5 24.Nxb8 Rxb8 25.Bf3 Nc4 26.Re2 Nd6 27.Bxe4 Nxe4 28.Rf3 Rc8 29.Rg2 Rc4 30.a5 Nxc3 31.Qb3 Nb5 32.Rfg3 Rc1+ 33.Kh2 Qxf4 34.Qe3 Qxe3 35.Rxe3 Nxd4 36.Re8+ Kh7 37.Re7 Kg8 38.Rf2 f6 39.Rxb7 Ra1 40.h4 Rxa5 41.h5 Rb5 42.Rc7 Rb6 43.h6 gxh6 44.Rg2+ Kh8 45.Rc8+ Kh7 46.Rc7+ Kh8 47.Rgg7 Ne6 48.Rh7+ Kg8 49.Ra7 Rd6 50.Rhe7 f5 51.Re8+ Nf8 52.Raa8 Rf6 53.Re7 Rf7 54.Rxf7 Kxf7 55.Rxa6 Ne6 56.Ra5 Nf4 57.Kg3 Ng6 58.Rxd5 Kf6 59.Kf3 Ne5+ 60.Kf4 Ng6+ 61.Kf3 Ke6 62.Ra5 Ne5+ 63.Kg3 f4+ 64.Kxf4 Nc4 65.Rh5 Nd6 66.Rxh6+ Kd5 67.Ke3 Nf5+ 68.Kd3 Nxh6

½-½ (68) Flamerare (2798)-chesshyperbot (2705) Rapid 2022]

18.Qb1 Qc7 19.Bd3 Be8 20.Qd1 Ne7 21.Bb1 b5 22.Qc2 Ng6 23.axb5 Bxb5 24.Rc1 cxd4 25.cxd4 Qxc2 26.Bxc2 Ne7 27.Kf2 Rbc8 28.g4 Re8 29.Rd1 Rc3 30.Bd3 f6 31.Bxb5 axb5 32.Nd3 Nc8 33.Rxb5 Nd6 34.Rxd5 Nc4 35.e4 Rxe4 36.Re1 Rc2+ 37.Kg3 Nd2 38.Rxe4 Nxe4+ 39.Kf3 Nd2+ 40.Kf2 Nc4+ 41.Kf3 Nd2+ 42.Kf2 Nc4+ 43.Ke1 Ne3 44.Rd8+ Kf7 45.Rd7+ Ke6 46.Ra7 Ng2+ 47.Kf1 Ne3+ 48.Ke1 Ng2+ 49.Kf1 Ne3+ 50.Kg1 Rg2+ 51.Kh1 Kd5 52.Rxg7 Rd2 53.Nc5 Rxd4 54.Re7 Rd1+ 55.Kh2 Rd2+ 56.Kg3 Nf1+ 57.Kh4 Kxc5 58.Kh5 Rd3 59.Kxh6 Rxh3+ 60.Kg6 Ne3 61.Rd7 Nxg4 62.Kf5 Kc6 63.Rg7 Ne3+ 64.Kxf6 Kd6 65.Rg8 Nd5+ 66.Kf5 Ne7+ 67.Kg4 Nxg8 68.Kxh3 Kd5 69.Kg4 Ne7 70.Kg5 Ke6 71.Kg4 Nd5 72.f5+ Kf6 73.Kf3 Kxf5

½-½ (73) Flamerare (2831)-chesshyperbot (2743) Rapid 2022

13.Rb1

[13.Bg4 Nd7 14.Bxe6 Qxe6 15.Nxd7 Qxd7 16.dxc5

A) 16...Rac8 17.Qd4 Qc6 18.Rab1 Rfd8 19.Rb4 Rd7 20.Ra4 Qxc5 21.Rxa7 Qxc3 22.Ra4 b5 23.Ra8 Qc6 24.Rxc8+ Qxc8 25.g3 Qc4 26.Rb1 Rc7 27.Qd2 Ra7 28.Rb3 Ra4 29.Qb2 b4 30.Qb1 Qe4 31.Qb2 Qc4 32.Qb1 Qe4 33.Qe1 Rxa2 34.Rxb4 Qc2 35.Rd4 Rb2 36.Kg2 h5 37.h3 f6 38.g4 hxg4 39.hxg4 g5 40.Qg1 Kf7 41.Kg3 f5 42.gxf5 Qxf5 43.Kg2 Kf6 44.Qf1 Ke7 45.Qe1 Ke6 46.Qf1 Ke7 47.Ra4 Kf7 48.Qe1 Ke6 49.Qg1 Kf7 50.Rd4 Ke6 51.Ra4 Ke7 52.Qf1 Rc2 53.Rb4 Ra2 54.Kg1 Rc2 55.Rb7+ Kf8 56.Rb8+ Ke7 57.Rb7+ Kf8 58.Rb8+ Kf7 59.Rb1 Qg4+ 60.Qg2 Rc4 61.Qxg4 Rxg4+ 62.Kf1 Rh4 63.Rb7+ Kf6 64.Rb6+ Ke7 65.Rb7+ Kf6 66.Rb6+ Kf5 67.Rb5 Ke6 68.Kg2 Rg4+ 69.Kf3 Rh4 70.Kg3 d4 71.exd4 Rxd4 72.Rxg5 Kd6 73.f3 Ra4 74.f4 Ke6 75.f5+ Ke5 76.f6+ Kxf6 77.Rg4 Ra5 78.Rb4 Ke6 79.Rb1 Kf6 80.Rc1 Kf5 81.Rb1 *(81.Rg1 Ke4 82.Re1+ Kd5 83.Rc1 Ra3+ 84.Kh2 Ke4 85.Rf1 Ra5 86.Rc1 Kf4 87.Kg1 Ra2 88.Rc4+ Ke3 89.Rc1 Kd3 90.Re1 Kd4 91.Re7 Ra1+ 92.Kg2 Ra3 93.Kf2 Ra2+ 94.Kg3 Ra8 95.Kf2 Ra2+ 96.Kf3 Ra1 97.Re2 Rf1+ 98.Kg2 Rf8 99.Kg3 Rg8+ 100.Kf2 Rf8+ 101.Kg3 Rg8+ 102.Kf3 Rf8+ 103.Kg3* ½-½ (91) Flamerare (2776)-ElexusChess (2748) Rapid 2022 *)* 81...Ke5 82.Rc1 Ra8 83.Rb1 Ra5 84.Rc1 Kd5 85.Rb1 Rc5 86.Ra1 Rb5 87.Rc1 Ke4 88.Ra1 Rb3+ 89.Kf2 Kd4 90.Rc1 Rb7 91.Ra1 Rg7 92.Rb1 Kd3 93.Ra1 Rf7+ 94.Ke1 Ke3 95.Rb1 Kd4 96.Ra1 Rh7 97.Rc1 Rh1+ 98.Kd2 Rh4 *(98...Rxc1 99.Kxc1* ½-½ (76) YoBot_v2 (2936)-LBOT007 (2893) Rapid 2023*)* 99.Ra1 Kd5 100.Rb1 Rh2+ 101.Kc1 Rg2 102.Ra1 Kd4 103.Ra3 Re2 104.Ra1 Kc4 105.Rb1 Re3 106.Ra1 Kb5 107.Rb1+ Kc6 108.Ra1 Re5 109.Rb1 Re8 110.Ra1 Re5 111.Rb1 Rc5+ 112.Kd1 Rb5 113.Rxb5 Kxb5 ½-½ (113) PetersBot (2966)-SolistaBot (3053) Blitz 2024;

B) 16...Rfc8 17.Qd4

B1) 17...Qe7 18.Rab1 Rab8 19.Rb5 a6 20.Ra5 Rc6 21.Rd1 Rbc8 22.Qxd5 Qc7 23.Ra3 Rxc5 24.Qf3 a5 25.g3 b6 26.h4 Rxc3 27.Rxc3 Qxc3 28.a4 Qc2 29.Rd4 b5 30.Rd7 Rf8 31.axb5 Qb1+ 32.Qd1 Qxb5 33.Qd4 Ra8 34.Qe4 Rf8 35.Qd4 Rc8 36.Qd1 Rc5 37.Kh2 Rf5 38.Rd8+ Kh7 39.Qc2 g6 40.e4 Rf6 41.Kg1 h5 42.Ra8 Kg7 43.Kh2 Qb6 44.Kg1 Qb5 45.Kg2 Qb4 46.Qe2 Re6 47.Qc2 Qxe4+ 48.Qxe4 Rxe4 49.Rxa5 f6 50.Ra7+ Kh6 51.Kh3 Rb4 52.Kg2 g5 53.hxg5+ fxg5 54.Ra3 g4 55.Ra6+ Kg5 56.Ra5+ Kh6 57.Ra6+ Kh7 58.Ra7+ Kg6 59.Ra5 Rb6 60.Ra7 h4 61.gxh4 Kh5 62.f3 gxf3+ 63.Kxf3 Kh6 64.h5 Rb1 65.Ra2 Rb7 66.Ra1 Rd7 67.Rb1 Rd4 68.Ra1 Rb4 69.Rc1 Ra4 70.Rb1 Ra2 71.Rc1 Kh7 72.h6 Rb2 73.Ra1 Rd2 74.Rb1 Rd8 75.Ra1 Rd4 76.Rb1 Kxh6 77.Ra1 Kg5 78.Rb1 *(78.Rg1+ Kf5 79.Rh1 Ra4 80.Rb1 Ra2 81.Re1 Ra4 82.Re2 Kf6 83.Re1 Kg5 84.Kf2 Ra2+ 85.Kg3 Ra4 86.Kh2 Kh4 87.Rf1 Kh5 88.Rf3 Ra1* ½-½ (199) VariantsStockfish (2730)-Flamerare (2774) Rapid 2022 *)* 78...Rc4 79.Ra1 Rc2 80.Rb1 Rh2 81.Ra1 Rh4 82.Rb1 Kf5 83.Ra1 Rh8 84.Rb1 Ke6 85.Ra1 Kd7 86.Rb1 Kc6 87.Ra1 Rg8 88.Rb1 Kd6 89.Ra1 Re8 90.Rb1 Ke7 91.Ra1 Kf8 92.Rb1 Re5 93.Ra1 Kf7 94.Rb1 Kg7 95.Ra1 Kh6 96.Rb1 Re8 97.Ra1 Kh5 98.Rb1 Re5 99.Ra1 Rb5 100.Rc1 Kg5 101.Ra1 Kg6 102.Rc1 Rb3+ 103.Ke2 Rb7 104.Ra1 Rb2+ 105.Kd1 Rb5 106.Rc1 Rb2 107.Ra1 Rb8 108.Rc1 Kg7 109.Ra1 Kg8 110.Rc1 Kh8 111.Ra1 Rb6 112.Rc1 Rh6 113.Rb1 Rd6+ 114.Kc1 Re6 115.Ra1 Re2 116.Rb1 Re7 117.Ra1

B1a) 117...Rb7 118.Rb1 Ra7 119.Rb2 Ra5 120.Rb1 Rf5 121.Ra1 Kh7 122.Rb1 Rf2 123.Ra1 Rf5 124.Rb1 Rf1+ *(124...Re5 125.Ra1 Kg6 126.Rb1 Kh5 127.Ra1 Re4* ½-½ (98) YoBot_v2 (2676)-Nikitosik-ai (2658) Classical 2024 *)* 125.Kb2 Rf4 ½-½ (205) YoBot_v2 (2925)-ZugzwangBot (2935) Rapid 2023;

B1b) 117...Kg7 118.Rb1 Kf6 119.Ra1 Re6 120.Rb1 Ke5 121.Ra1 Kd6 122.Rb1 Ke5 123.Ra1 Rh6 124.Rb1 Rh2 125.Ra1 Rh3 126.Rb1 Rd3 ½-½ (126) PetersBot (3025)-RemstalBot (3038) Blitz 2024;

B2) 17...Qc6 18.Rab1 Rab8 19.a4 a6 20.Rb3 Qxc5 21.g3 b5

B2a) 22.Rfb1 Qc6 23.h4 h5 24.axb5 Rxb5 25.Rxb5 axb5 26.Rd1 g6 27.Rd3 Qc4 28.Qxd5 Qxd5 29.Rxd5 Rxc3 30.Rxb5 f5 *(30...Ra3 31.Rb8+ Kg7 32.Kg2 Ra4 33.Rb2 Ra7 34.Rb5 Ra8 35.Kf3 Ra4 36.Kg2*

Normal ½-½ (35) eman_no_book (2952)-TorBot_v2 (2935) Blitz 2024*)* 31.Ra5 Kg7 32.Ra7+ Kf6 33.Ra1 Rc2 34.Ra6+ Kg7 35.Ra1 Rb2 36.Kg2 Kf6 37.Kf3 Kg7 38.Ra6 Rc2 39.Ra7+ Kf6 40.Ra8 Rb2 41.Rc8 Ra2 42.Rc4 Kg7 43.Kg2 Kf7 44.Rb4 Kf6 45.Rb7 Ra6 46.Rb4 Kg7 47.Rb7+ Kf6 48.Rb4 Ra2 49.Kf3 Kg7 50.Rd4 Rb2 51.Ra4 Rc2 52.Rb4 Ra2 53.Rb6 Ra4 54.Rb7+ Kf6 55.Rc7 Ra2 56.Kg2 *(56.Rh7 Ra3 57.Kf4 Ra2 58.f3 Rf2 59.Rc7 Rf1 60.Rd7 Rf2 61.e4 fxe4 62.Kxe4 Re2+ 63.Kf4 Ra2 64.Rd6+ Kg7 65.Rd7+ Kf6 66.Rd6+ Kg7 67.g4 hxg4 68.fxg4 Ra4+ 69.Kf3 Rc4 70.Rd7+ Kf6 71.Rd6+ Kg7 72.Rd7+ Kf6 73.Rd5 Kg7 74.Rd3 Kh6 75.Ra3 Rb4 76.Rd3 Rc4 77.Kg3 Ra4 78.Rc3 Ra1 79.Kg2 Ra2+ 80.Kf3 Ra4 81.Kg3 Ra6 82.Kh3 Ra1 83.Kg2 Ra2+ 84.Kf3 Ra8 85.Kg3 Ra4 86.Kf3 Ra2 87.Rb3 Ra1 88.Kg2 Ra2+ 89.Kg3 Ra1 90.Kf2 Ra2+ 91.Kg3 Ra1 92.Kf3 Rf1+ 93.Kg2 Ra1 94.Kf3 Ra4 95.Rc3 Ra1 96.Kg3 Rg1+ 97.Kf4 Rf1+ 98.Ke3 Rg1 99.Kf3 Ra1 100.Kg3 Rg1+ 101.Kf4 Rf1+ 102.Rf3 Ra1 103.Rd3 Rf1+ 104.Kg3 Ra1 105.Kf4 Rf1+ 106.Ke3 Ra1 107.Kf3 Rf1+ 108.Kg2 Ra1 109.Kf3 Rf1+ 110.Kg2 Ra1 111.Rf3 Ra2+ 112.Kg3 Ra1 113.Re3 Rg1+ 114.Kf3 Rf1+ 115.Kg2 Ra1 116.Kf3 Rg1 117.Rb3 Rf1+ 118.Kg3* ½-½ (116) CruelKen (2731)-Flamerare (2738) Blitz 2022*)* 56...Ra4 57.Rc2 Kg7 58.Rc7+ Kf6 59.Rc6+ Kg7 60.Kf3 Kf7 61.Rb6 *(61.Rc7+ Kf6 62.Rc6+ Kg7 63.Rb6 Kh6 64.Rb7 Ra2 65.Rf7 Rc2 66.Ra7 Rb2 67.Kg2 Rc2 68.Ra4 Kg7 69.Ra7+* ½-½ (122) KQRBNPkqrbnp (2925)-ReinforcementTrial (2949) Rapid 2023*)* 61...Kg7 62.Rb1 Ra2 63.Rb7+ Kf6 64.Rb6+ Kf7 65.Kg2 Kg7 66.Rb7+ Kf6 67.Rb1 Kf7 68.Kf1 Kf6 69.Rb6+ Kg7 70.Rc6 Rb2 71.Rd6 Ra2 72.Rd4 Kf6 73.Kg2 Rc2 74.Kf3 Ra2 75.Rd6+ Kg7 76.Kf4 Rxf2+ 77.Kg5 Rf3 78.Rxg6+ Kf7 79.Kxh5 Rxe3 80.g4 fxg4 81.Rxg4 Rc3 82.Rg1 Ra3 83.Rb1 Rh3 84.Ra1 Ke6 85.Rb1 Kd6 86.Ra1 Rd3 87.Rb1 Rg3 88.Ra1 Ke7 89.Rb1 Rg7 90.Ra1 Rg8 91.Rb1 Kd7 92.Ra1 Re8 93.Rb1 Kd6 94.Ra1 Re4 95.Rb1 Rd4 96.Ra1 Ke6 97.Rb1 Ke5 98.Ra1 Rf4 99.Rb1 Rf2 100.Ra1 Rf3 101.Rb1 Rh3 102.Ra1 Rh2 103.Rb1 Rg2 104.Ra1 Kd5 105.Rb1 Rd2 106.Ra1 Ke5 107.Rb1 Kf4 108.Ra1 Rh2 109.Rb1 Re2 110.Ra1 Rd2 111.Rb1 Rd8 112.Ra1 Rd7 113.Rb1 Rg7 114.Ra1 Rh7+ 115.Kg6 Rc7

116.h5 Rc6+ 117.Kf7 Rc8 118.h6 Kg5 119.h7 Rc7+ 120.Ke6 Rxh7 121.Rb1 Rh2 122.Ra1 Rb2 123.Rc1 Rb4 124.Ra1 Kh6 125.Rc1 Rg4 126.Ra1 Rf4 127.Rb1 Rg4 128.Ra1 Rb4 129.Rc1 Kg7 130.Ra1 Kh7 131.Rc1 Kg7 132.Ra1 Rh4 133.Rb1 Rg4 134.Ra1 Rh4 135.Rb1 Rh6+ 136.Kd5 Rh8 137.Ra1 Re8 138.Rb1 Rf8 139.Ra1 Rf2 140.Rb1 Kg6 141.Ra1 Rf4 142.Rb1 Kh5 143.Ra1 Rf5+ 144.Kc4 Rf8 145.Rb1 Rf3 146.Ra1 Rf8 147.Rb1 Kg4 148.Ra1 Rf2 149.Rb1 Rf4+ 150.Kb3 Rf6 151.Ra1 Kh5 152.Rb1 Kh4 153.Ra1 Kh3 154.Rb1 Rf4 155.Ra1 Rf6 156.Rb1 Rb6+ 157.Ka2 Rc6 158.Ra1 Kg4 159.Rb1 Rc4 160.Ra1 Rc5 161.Rb1 Rd5 162.Ra1 Rg5 163.Rb1 Rc5 164.Ra1 Rf5 165.Rb1 Rg5 166.Ra1 Rb5 167.Rb1 Ra5+ 168.Kb2 Rd5 169.Ra1 Rf5 170.Rb1 Rf7 ½-½ (170) PetersBot (3072)-TheFreshman1902 (3045) Rapid 2024;

B2b) 22.Qxc5 Rxc5 23.Rfb1 Kf8 24.Kf1 Ke7 25.Ra3 Kd7 26.axb5 Rbxb5 27.Rxb5 axb5 28.Ke2 Rc4 29.Ra7+ Ke6 30.Ra6+ Ke7 31.Ra7+ Ke6 32.Ra6+ Kd7 33.Rb6 Rxc3 34.Rxb5 Ke6 35.Rb6+ Ke5 36.h3 Rc2+ 37.Kf3 h5 38.g4 hxg4+ 39.hxg4 g5 40.Ra6 f6 41.Ra8 Rc6 42.Kg3 Rc3 43.Kf3 Rc6 44.Kg3 Rc4 45.f4+ gxf4+ 46.exf4+ Ke6 47.f5+ Kd7 48.Ra7+ Kd6 49.Ra6+ Rc6 50.Ra8 d4 51.Kf4 Ke7 52.Ke4 Rd6 53.Ra7+ Rd7 54.Rxd7+ Kxd7 55.Kxd4 Kc8 56.g5 fxg5 57.f6 Kd7 58.f7 Ke7 59.f8Q+ Kxf8 60.Kd3 Ke7 61.Kd2 g4 62.Kd1 Kf8 63.Ke1 Ke7 64.Kd1 Kd7 65.Ke1 Kc8 66.Kd1 Kb7 67.Ke1 Kb8 68.Kd1 Ka8 69.Ke1 Ka7 *(69...g3 70.Kf1 g2+ 71.Kxg2* ½-½ (49) Nikitosik-ai (3020)-YoBot_v2 (3017) Blitz 2024*)* 70.Kd1 Ka6 71.Ke1 Kb7 72.Kd1 Kc7 73.Ke1 Kd7 74.Kd1 Kd8 75.Ke1 Kd7 76.Kd1 g3 77.Ke1 g2 78.Kf2 Kd8 79.Kxg2 ½-½ (79) PetersBot (3052)-Fipsi_x (3086) Blitz 2025]

[13.h3 Nd7 14.Nxd7 Qxd7 15.dxc5 Rfc8 16.Qd4 Qc7 17.Rab1 Rab8 18.Rb5 Bd7 19.Rb3 Qxc5 20.Bf3 Be6 21.Rd1 Qa5 22.a4 b6 23.Bxd5 Bxd5 24.Rb5 Qxc3 25.Rxd5 Qxd4 26.R1xd4 Rb7 27.g4 g6 28.Kg2 Kg7 29.Re5 Rbc7 30.a5 Rc5 31.Re7 R8c7 32.Rxc7 Rxc7 33.Kg3 b5 34.Rd8 b4 35.Rb8 Rc5 36.Rxb4 Rxa5 37.Rb7 g5 38.h4 Ra3 39.Rb1 Kf6 40.hxg5+ hxg5 41.Rc1 Kg6 42.Rc6+ f6 43.Rd6 Kf7 44.Rd7+ Kg6 45.Kg2 a5 46.Ra7 Ra1 47.Kg3 *(47.Re7 Ra4 48.Kg3 Ra3 49.Re6 Ra1 50.Re7 a4 51.Ra7 Rg1+ 52.Kf3 Ra1 53.Ke4 Ra2 54.f3 Ra1 55.Ra8 Ra3 56.Rg8+ Kh7 57.Ra8 Kg6 58.Ra7 Ra2 59.Kd4 Rd2+* ½-½ (57) ReinforcementTrial (2913)-Intron014 (2907) Blitz 2023*)* 47...a4 48.Kf3 a3 49.Ra6 Kg7 50.Ra5 Kh6 51.Ra8 Kg7 52.Ra7+ Kg6 53.Kg2

Kh6 54.Kg3 Kg6 55.Kf3 Kh6 56.Ke4 Kg6 57.f3 a2 58.Ra4 Kh6 59.Ra6 Kh7 60.Ra5 Kg6 61.Ra7 Kh6 62.Ra6 Kg6 63.Ra3 Kg7 64.Ra6 Kg6 65.Ra7 Kh6 66.Ra8 Kg6 67.Rg8+ Kf7 68.Ra8 Kg6 69.Ra5 Rb1 70.Rxa2 Rb4+ 71.Kd3 Rb1 72.e4 Rb3+ 73.Ke2 Rb1 74.Ke3 Rb3+ 75.Ke2 Rb1

A) 76.Ra7 Rb2+ 77.Ke3 Rb3+ 78.Kf2 Rb2+ 79.Kg3 (*79.Ke1 Rb1+ 80.Kd2 Rb3 81.Ke2* ½-½ (60) Flamerare (2810)-ElexusChess (2727) Rapid 2022) 79...Rc2 80.Ra6 Kg7 81.Ra7+ Kg6 82.Ra6 Kf7 83.Rb6 Kg7 84.Rb7+ Kh6 85.Rb6 Kg7 86.Rb7+ Kf8 87.Rd7 Re2 88.Rd8+ Kg7 89.Rd7+ Kg6 90.Re7 Ra2 91.Rb7 Rc2 92.Ra7 Rb2 93.Ra5 Re2 94.Ra6 Kf7 95.Ra7+ Kg6 96.Ra6 Kf7 97.Ra7+ Ke6 98.Ra3 Rd2 99.Ra6+ Kf7 100.Ra7+ Kg6 101.Ra6 Kf7 102.Ra7+ Kg6 103.Rb7 Rc2 104.Rb5 Ra2 105.Rf5 Rb2 106.Rc5 Kf7 107.Rc7+ Kg6 108.Rc3 Re2 109.Rc6 Kf7 110.Rc7+ Kg6 111.Rc3 Rb2 112.Re3 Rd2 113.e5 fxe5 114.Rxe5 Rd1 115.Kf2 Ra1 116.Re6+ Kf7 117.Rc6 Rb1 118.Rc7+ Ke6 119.Rc3 Ra1 120.Ke2 Rb1 121.Rd3 Ra1 122.Rb3 Rc1 123.Rb6+ Ke5 124.Kf2 Ra1 125.Rb2 Rc1 126.Rb3 Ra1 127.Rc3 Rb1 128.Rc6 Ra1 129.Rg6 Ra5 130.Kg2 Kd4 131.Rf6 Ra2+ 132.Kg3 Ra5 133.Kf2 Ra2+ 134.Kg3 Ra5 135.Rd6+ Ke3 136.Kg2 Ra2+ 137.Kg3 Ra5 138.Re6+ Kd4 139.Rf6 Rb5 140.Rd6+ Ke3 141.Rd8 Ra5 142.Rd7 Rb5 143.Re7+ Kd4 144.Rg7 Ra5 145.Kh3 Rb5 146.Rg6 Ra5 147.Rd6+ Ke3 148.Kg3 Rb5 149.Rf6 Kd4 150.Ra6 Rc5 151.Rd6+ Ke3 152.Rd8 Ra5 153.Re8+ Kd4 154.Re4+ Kd5 155.Re3 Ra1 156.Re7 Ra5 157.Re8 Rb5 158.Rd8+ Ke5 159.Rf8 Kd4 160.Kh3 Ra5 161.Rd8+ Ke3 162.Kg3 Rb5 163.Rd1 Ra5 164.Re1+ Normal ½-½ (183) EmanBot (2938)-Nikitosik-ai (2919) Rapid 2024;

B) 76.Kd3 Rb3+ 77.Ke2 ½-½ (77) Lenya228_BOT (3052)-karpen-b (2972) Rapid 2024]

[13.Qb3 c4 14.Qc2 (*14.Qb5 Nc6 15.f4 Rad8 16.Bf3 Qa3 17.Rfc1 Rd6 18.Qc5 Qxc5 19.dxc5 Rdd8 20.Rab1 Nxe5 21.fxe5 Rd7 22.Rd1 Rc8 23.e4 Rxc5 24.exd5 Bxd5 25.Bxd5 Rcxd5 26.Rxd5 Rxd5 27.Rxb7 Rxe5 28.Rxa7 Re3 29.Rc7 Rxc3 30.a4 Rc2 31.a5 Ra2 32.Rxc4 Rxa5 33.h4 g6 34.Kf2 Kg7 35.Rc6 Re5 36.g3 Re6 37.Rc7 Kf6 38.Kf3 Rd6 39.Rc3 Rd4 40.Ra3 Ke5 41.Re3+ Kf5 42.Ra3 h5 43.Ra5+ Ke6 44.Ra6+ Ke5 45.Ra5+ Rd5 46.Ra3 f6 47.Re3+ Kf5 48.Ra3 g5 49.hxg5 fxg5 50.g4+ hxg4+ 51.Kg3 Rd4 52.Ra5+ Kg6 53.Ra8 Rb4* ½-½ (53) Le,Q (2728)-Ponomariov,R (2664) Baku AZE 2023) 14...Nc6 15.f4 Nxe5 16.dxe5 b5 17.Qd2 g6 18.h3 a5 19.a3 Rab8 20.Qd4 b4 21.axb4 axb4 22.Ra7 Qd8 23.cxb4 Rxb4 24.Bg4 Qb6 25.Qxb6 Rxb6 26.Rc7 Rfb8 27.Bxe6 fxe6 28.e4 R6b7 29.Rc6 Rb6 30.Rc5 Rb5 31.Rc6 R5b6 32.exd5 exd5 33.Rc7

R6b7 34.Rc5 Rb5 35.Rc6 R5b6 36.Rc7 Rb1 37.Rxb1 Rxb1+ 38.Kf2 Rd1 39.g4 Rd2+ 40.Ke3 Rd3+ 41.Kf2 Rd4 42.Kf3 Rd3+ 43.Ke2 Rxh3 44.e6 d4 45.Rxc4 Re3+ ½-½ (45) caissa-x (3008)-Hoon_Bot (2888) Rapid 2024]

[13.a4 Nd7 14.Nxd7 Qxd7 15.dxc5 Rfc8 *(15...Qc7 16.Rb1 Rab8 17.Rb5 Bd7 18.Rb2 Qxc5 19.c4 Bc6 20.cxd5 Qxd5 21.Qxd5 Bxd5 22.Rd1 Bc6 23.a5 Rfe8 24.Rc1 a6 25.Rc5 Rbd8 26.Bf3 Bxf3 27.gxf3 Rc8 28.Rh5 Rc1+ 29.Kg2 Rec8 30.f4 R8c5 31.Re5 Rxe5 32.fxe5 Rc5 33.f4 Rxa5 34.Rxb7 g6 35.Rb2 Rb5 36.Rc2 a5 37.Rc8+ Kg7 38.Kf3* ½-½ (38) caissa-x (2959)-eman_no_book (2954) Blitz 2024*)* 16.Qd4 Qc7 17.Rfb1 Rab8 18.Rb5 Bd7 19.Bg4 *(19.Rb3 Qxc5 20.a5 b5 21.axb6 Rxb6 22.Rba3 Rb1+ 23.Rxb1 Qxa3 24.c4 Qa2 25.Bd3 Rxc4 26.Rb8+ Rc8* Normal ½-½ (26) caissa-x (2979)-BetaTESTS (2902) Rapid 2024*)* 19...Bxb5 20.Bxc8 Rxc8 21.axb5 Qxc5 22.Rxa7 Qxb5 23.h3 Qb1+ 24.Kh2 Qb3 25.Qf4 Qb6 26.Ra4 Qe6 27.Ra3 b6 28.Kg1 Rc4 29.Qb8+ Kh7 30.Qb7 d4 31.exd4 Rxc3 32.Rxc3 Qe1+ 33.Kh2 Qxc3 34.Qxb6 Qd2 35.f3 Qf4+ 36.Kg1 Qc1+ 37.Kh2 Qf4+ 38.Kg1 Qc1+ 39.Kf2 Qd2+ 40.Kg3 Qg5+ 41.Kf2 Qd2+ 42.Kf1 Qd1+ 43.Kf2 Qd2+ ½-½ (43) caissa-x (2985)-ArasanX (2875) Rapid 2024]

[13.f4 Nc6 14.Bd3 cxd4 15.exd4 Nxe5 16.fxe5 Rac8 17.Rc1 Rc6 18.Qd2 Qg5 19.Qe1 a6 20.Rf3 Rfc8 21.Rg3 Qf4 22.Rc2 Rxc3 23.Rxc3 Qxd4+ 24.Kf1 Rxc3 25.Qxc3 Qxc3 26.Bh7+ Kxh7 27.Rxc3 d4 28.Rc7 Bxa2 29.Rxb7 Kg6 30.Rd7 Kf5 31.Rxd4 Kxe5 32.Ra4 Bb3 33.Rb4 Bd5 34.Kf2 Bc6 35.Rb6 Bb5 36.Ke3 Bc4 37.Rb4 Bd5 38.g3 Be6 39.Ra4 a5 40.Rxa5+ Kf6 41.Ra7 g6 42.Kf4 Bf5 43.Ra6+ Kg7 44.Ke5 Bc8 45.Rd6 Bh3 46.Rd4 Be6 47.Rf4 Bb3 48.Rf2 Be6 49.Rd2 Bh3 50.Kd6 Be6 51.Ke7 Bb3 52.Rd4 Bc2 53.Rb4 Bf5 54.Rf4 Be6 55.Rb4 Ba2 56.Rh4 Bd5 57.Rb4 Ba2 58.Rf4 Be6 59.Rh4 Ba2 60.Rb4 Be6 61.Rb6 Ba2 62.Rc6 Bd5 63.Rc7 Bb3 64.Rc3 Bd5 65.Kd6 Ba2 66.Ke7 Be6 67.Rc7 Bb3 68.Rc3 Be6 69.Kd6 Bh3 70.Ke5 Bg4 71.Kf4 Be6 72.Ke5 Ba2 73.Rc2 Be6 74.Re2 Bg4 75.Rc2 Be6 76.Kd6 Bb3 77.Rb2 Be6 78.Ke5 Bf5 79.Kd4 Kf6 80.Rd2 Kg7 81.Ke5 Bh3 82.Ke4 Bc8 83.Rd8 Be6 84.Ke5 Bc4 85.Ra8 Be6 86.Ra5 Bh3 87.Ra7 Bc8 88.h4 Be6 89.Ke4 Kf6 90.Ra5 Bf5+ 91.Kd5 Be6+ 92.Kd6 Kg7 93.Ra4 Bb3 94.Ra7 Be6 95.Ra4 Bb3 96.Rf4 Be6 97.Ke7 Ba2 98.Rf2 Bc4 99.Kd6 Bb3 100.Rf4 Be6 101.Rb4 Ba2 102.Ke7 Be6 103.Rf4 Ba2 104.Rf6 Bc4 105.Rd6 Ba2 106.Rc6 Bb3 107.Rc5 Be6 108.Kd6 Kf6 109.Rc3 Ba2 110.Ra3 Bc4 111.Rf3+ Kg7 112.Ke5 Be6 113.Kf4 Bd5 114.Rc3 Kf6 115.Rc5 Be6 116.g4 Bb3 117.g5+ Kg7 118.gxh6+ Kxh6 119.h5 gxh5 120.Rc1 h4 121.Ra1 Be6 122.Rb1 Kg7 123.Ra1 h3 124.Rb1 Bd5 125.Rg1+ Kf8 126.Kg3 Be6 127.Ra1 Kg7 128.Rb1 Kg6 129.Ra1 Kg5 130.Rb1 f6 131.Ra1 Kf5 132.Kxh3 Bc4 133.Rb1 Ke5 134.Ra1 Kd4 135.Rb1 f5 136.Ra1 f4 137.Rb1 Ke3 138.Ra1 f3

139.Rb1 f2 140.Ra1 Kf3 141.Rb1 Bb5 142.Ra1 Be2 143.Rb1 Bd3 144.Ra1 Be2 145.Rb1 Bb5 146.Ra1 Bd3 147.Rc1 Bc4 148.Ra1 Bb5 149.Rb1 Be2 150.Ra1 Bb5 151.Rb1 Bc4 152.Ra1 Bd3 153.Rc1 Ba6 154.Ra1 Bc4 155.Rb1 Be2 156.Ra1 Bb5 Normal ½-½ (156) YoBot_v2 (2927)-LBOT007 (2827) Blitz 2024]

[13.Nd3 c4 14.Nf4 Nd7 15.a4 Nf6 16.Bf3 Qd6 17.Nxe6 Qxe6 18.Rb1 b6 19.Rb4 g6 20.Qc2 Kg7 21.Rfb1 Rfd8 22.h3 Rab8 23.R1b2 Rd6 24.Qc1 h5 25.Qd1 Rh8 26.Qc1 Re8 27.Qd1 Re7 28.Ra2 Qd7 29.Rab2 Ree6 30.Rb5 Ne8 31.Ra2 Nc7 32.Rbb2 h4 33.Ra1 Re8 34.Bg4 f5 35.Bf3 Rde6 36.Qd2 Rb8 37.Rab1 Ne8 38.Rb5 Rd6 39.Ra5 Rb7 40.Qb2 Nc7 41.Rc5 Rb8 42.Bd1 Ra8 43.Rxc7 Qxc7 44.Qe2 Re6 45.Qd2 a6 46.Bf3 Qd6 47.Qc2 Rb8 48.Ra1 Re7 49.Qc1 b5 50.axb5 Rxb5 51.Bd1 a5 52.Ba4 Rb6 53.Bc2 Ra7 54.Ra2 Qc7 55.Kh1 Qb8 56.Ra4 Rab7 57.Ra1 a4 58.f4 Ra7 59.Kg1 Rb2 60.Ra3 Rb3 61.Ra2 Qd6 62.Bd1 a3 63.g4 hxg3 64.Kg2 Rab7 65.Kxg3 Rb2 66.Ra1 Qe7 0-1 (66) ELO_1500 (2703)-FantacticEman (2921) Rapid 2023]

[13.Bd3 Nd7 14.f4 Rac8 15.Qe1 Nf6 16.a4 Rc7 17.h3 Bd7 18.a5 Rfc8 19.Kh2 a6 20.Qb1 Bb5 21.Bxb5 axb5 22.Qxb5 Ne4 23.dxc5 Rxc5 24.Qd3 f6 25.Nf3 Qf7 26.Nd4 Rxc3 27.Qe2 Re8 28.Rfe1 Nd6 29.Qd2 Ne4 30.Qe2 Nd6 31.Qd2 Ne4 32.Qe2 ½-½ (32) Flamerare (2801)-Satyakeswara_BOT (2781) Rapid 2022]

13...b6 14.Bf3

[14.f4 Nd7 15.f5 Nxe5 16.fxe6

A) 16...Nc4 17.exf7+ Rxf7 18.Rxf7 Qxf7 19.dxc5 bxc5 20.Bxc4 dxc4 21.e4 Re8 22.Qe2 Re5

A1) 23.Re1 Qe6 24.h3 a5 25.a3 a4 26.Qf3 Kh7 27.Qf4 Qe8 28.g3 Qb8 29.Re2 Qb1+ 30.Kf2 Qb8 31.h4 Kg8 32.Kg2 Qe8 33.Re1 (*33.Kh3 Qe7 34.Re1 Qe6+ 35.Kg2 Qd6 36.Rb1 Qe6 37.Kf3 Qd6 38.Kf2 Kh7 39.Rb2 Qe7 40.Kf3 Qe6 41.Re2 g5 42.Qg4 Qd6 43.Kf2 Kg6 44.Rb2 Qf6+ 45.Kg1 Qc6 46.h5+ Kg7 47.Re2 Qd6 48.Kh2 Re7 49.Rf2 Qd3 50.Qf5 Qxe4 51.Qf6+ Kh7 52.Qa6 Kg7 53.Qxa4 Qd3 54.Qc6 Rf7 55.Rxf7+ Kxf7 56.Qg6+ Ke7 57.Qg7+ Kd8 58.Qe5 g4 59.a4 Qc2+ 60.Kg1 Qc1+ 61.Kg2 Qc2+ 62.Kf1 Qxa4 63.Qd6+ Qd7 64.Qf8+ Kc7 65.Qxc5+ Kb7 66.Qb4+ Ka8 67.Qxc4 Qd1+ 68.Kf2 Qf3+ 69.Ke1 Qxg3+ 70.Kd1 Qg1+ 71.Kd2 Qh2+ 72.Ke3 Qg3+ 73.Kd2 Qg2+ 74.Ke1 Qg1+ 75.Kd2 Qh2+ 76.Ke3 Qg3+ 77.Ke2 Qe5+ 78.Kf1 Qxh5 79.Qa6+ Kb8 80.Qb6+ Ka8 81.Qa6+ Kb8 82.Qd6+ Ka7 83.Qd7+ Ka6 84.Qa4+ Kb6 85.Qd4+ Kc6 86.Qc4+ Kd6 87.Qb4+ Kc6 88.Qe4+ Kd6 89.Qb4+ Kd7 90.Qb7+ Ke6 91.Qc6+ Kf7 92.Qc7+ Ke6 93.Qc6+ Ke7 94.Qc7+ Kf6 95.Qd6+ Kf5 96.Qd5+ Kg6 97.Qd6+ Kg5 98.Qe5+ Kh4 99.Qh2+ Kg5 100.Qd2+ Kf5 101.Qd5+ Kg6 102.Qd6+ Kh7 103.Qd7+ Kg8 104.Qd8+ Kf7 105.Qd7+ Kf8*

106.Qd6+ Kg7 107.Qd4+ Kf8 108.Qd6+ Kg7 109.Qd4+ Kf7 110.Qd7+ Kf6 111.Qd8+ Ke6 112.Qb6+ Kf7 113.Qc7+ Kf8 114.Qd6+ ½-½ (122) Flamerare (2770)-ElexusChess (2727) Rapid 2022) 33...Kh7 34.Kf3 Qh5+ 35.Kg2 Qe8 36.Kf3 Qh5+ 37.Kf2 Qe8 38.Re2 Kg8 39.Kf3 Re7 40.Kg2 Qc6 41.Qf5 Re8 42.Re3 Qd6 43.Rf3 Re5 44.Qf7+ Kh7 45.Qf4 Qe7 46.Re3 Qd6 47.Re1 Qb8 48.Kf3 Kg8 49.Rb1 Qxb1 50.Qxe5 Qd3+ 51.Kg4 g6 52.Qe6+ Kg7 53.Qe7+ Kg8 54.Qe6+ Kg7 55.Qe7+ Kg8 56.h5 Qd1+ 57.Kf4 Qd2+ 58.Ke5 Qxc3+ 59.Kd5 Qd3+ 60.Kc6 gxh5 61.Qe6+ Kg7 62.Qe7+ Kg8 63.Qe8+ Kg7 64.Qe5+ Kg8 65.Qe6+ Kg7 66.Qe5+ Kf7 67.Qxh5+ Kg7 68.Qe5+ Kf7 69.Qh5+ Ke7 70.Qe5+ Kf7 71.Qf5+ Ke7 72.Qh7+ Ke8 73.Qg8+ Ke7 74.Qg7+ Ke8 75.Qg6+ Ke7 76.Qg7+ Ke8 77.Qh8+ Kf7 78.Qh7+ Ke8 79.Qg6+ Ke7 80.Qxh6 c3 81.Qh7+ Kf8 82.Qh6+ Ke7 83.Qh7+ Ke6 84.Qf5+ Ke7 85.Qg5+ Kf8 86.Qxc5+ Kf7 87.Qf5+ Ke7 88.Qe5+ Kf7 89.Qf5+ Ke7 90.Qe5+ Kf7 91.Qh5+ Ke6 92.Qe8+ Kf6 93.Qf8+ Ke5 94.Qf4+ Kd4 95.e5+ Qe4+ 96.Kd7 Qxf4 97.gxf4 c2 98.e6 c1Q 99.e7 Qxa3 100.e8Q Qc5 101.Qh8+ Kc4 102.Qh2 a3 103.Qc2+ Kb4 104.Qb1+ Kc3 105.Qc1+ Kb4 106.Qd2+ Qc3 107.Qd6+ Kb3 108.Qd1+ Qc2 109.Qf3+ Kb2 110.Qb7+ Kc1 111.Qh1+ Kb2 112.Qb7+ Kc3 113.Qc6+ Kd2 114.Qg2+ Kc1 115.Qf1+ Kb2 116.Qb5+ Kc1 117.Qf1+ Kb2 118.Qb5+ Qb3 119.Qe2+ Ka1 120.Qe5+ Qb2 121.Qd5 Qg7+ 122.Ke8 Qh8+ 123.Kd7 Qg7+ 124.Ke8 Qh8+ 125.Kf7 Qc3 126.f5 a2 127.Qb5 Qb2 128.Qd5 Qf2 129.f6 Kb2 130.Qe5+ Kb1 131.Qe4+ Kc1 132.Qc4+ Qc2 133.Qf1+ Kb2 134.Qb5+ Qb3+ 135.Qxb3+ Kxb3 136.Kg8 a1Q 137.f7 Qb1 138.Kg7 Qa1+ 139.Kg8 Qb1 140.Kg7 Ka4 141.f8Q Qa1+ 142.Qf6 Qxf6+ 143.Kxf6 ½-½ (143) Flamerare (2773)-ElexusChess (2735) Rapid 2022;

A2) 23.Rb8+ Kh7 24.Rb1 Qf6 25.Re1 Qd8 26.Qf3 Qd2 27.Re2 Qc1+ 28.Kf2 Kg8 29.Re3 Kh7 30.Qe2 Qh1 31.h3 Rg5 32.Rg3 Rxg3 33.Kxg3 Qc1 34.Qf3 Qg5+ 35.Kh2 Qe5+ 36.Kg1 Kg8 37.a3 a6 38.Kf2 a5 39.Qe3 a4 40.Kf3 Kh8 41.g3 Kh7 42.h4 h5 43.Ke2 g6 44.Qf3 Kg7 45.Kf2 Qb8 46.Kg2 Qb2+ 47.Kh3 Qb7 48.Kh2 Qb2+ 49.Kh3 Qb7 50.Qf4 Kh7 51.g4 hxg4+ 52.Kg3 Qd7 53.e5 Qd5 54.Kf2 Qd8 55.Kg3 Qd5 56.Kf2 Qd7 57.Kg1 Qe7 58.Qxg4 Qxe5 59.Qxc4 Kh6 60.Kf2 Kh5 61.Qxa4 Qxc3 62.Qf4 Qb2+ 63.Ke1 Qa1+ 64.Ke2 Qa2+ 65.Kf1 Qb1+ 66.Kg2 Qa2+ 67.Kg1 Qb1+ 68.Kg2 Qb2+ 69.Kf1 Qa1+ 70.Kf2 Qb2+ 71.Kf1 Qa1+ 72.Ke2 Qa2+ 73.Qd2 Qxd2+

74.Kxd2 Kxh4 75.a4 g5 76.a5 g4 77.a6 g3 78.a7 g2 79.a8Q g1Q 80.Qa3 Qf2+ 81.Kc1 Kg4 82.Qa1 Qg1+ 83.Kb2 Qd4+ 84.Kb1 Qe4+ 85.Kc1 Qe1+ 86.Kb2 Qe5+ 87.Kb1 Qe4+ 88.Kc1 Qe1+ 89.Kb2 Qe2+ 90.Kb1 Qf1+ 91.Ka2 Qg2+ 92.Kb1 Qf1+ 93.Ka2 Qa6+ 94.Kb1 Qxa1+ 95.Kxa1 Kf4 96.Kb1 Ke4 97.Kc2 Kd4 98.Kd2 c4 99.Kc2 Kc5 100.Kb1 c3 101.Kc1 Kc4 102.Kc2 Kd4 103.Kc1

A2a) 103...Kd3 104.Kd1 Ke3 ½-½ (99) ZugzwangBot (2930)-TutorialBotelmejor (2902) Blitz 2023 (*104...Ke4 105.Kc2 Ke3 106.Kxc3* ½-½ (88) BitByByte (2702)-Flamerare (2796) Rapid 2022);

A2b) 103...Kc5 104.Kb1 Kc4 105.Kc1 Kc5 106.Kb1 Kb5 107.Kc1 Kc4 108.Kc2 Kb4 109.Kc1 Kc5 ½-½ (109) YoBot_v2 (3028)-ArasanX (2965) Blitz 2024;

B) 16...cxd4 17.exf7+ Nxf7 (*17...Rxf7 18.Qxd4 Rxf1+ 19.Rxf1 Rd8 20.Bb5 Kh8 21.h3 Nc4 22.Rf3 Nd6 23.Bd3 Ne4 24.Rf5 Nf6 25.Re5 Qc7 26.Bf5 Rd6 27.Bg6 Rd8 28.Bc2 Kg8 29.Bb3 Kh7 30.Bxd5 Rxd5 31.Rxd5 Nxd5 32.Qxd5 Qxc3 33.Kf2 Qf6+ 34.Ke2 Kg6 35.Qe4+ Qf5 36.Kd3 Kf6 37.Qxf5+ Kxf5 38.Kc4 Ke4 39.Kb5 Kxe3 40.g4 Kd4 41.Ka6 Kc5 42.Kxa7 b5 43.Kb7 b4 44.h4 g5 45.hxg5 hxg5 46.Ka6 Kc6 47.Ka5 Kc5 48.Ka4 Kc4 49.Ka5 Kc5 50.Ka4 Kc4 51.Ka5 Kc5* ½-½ (51) yobot_v2 (3010)-RipSockeye (3010) Blitz 2024) 18.Qxd4 Ng5 19.Bd3 Kh8 20.Rbe1 Rxf1+ 21.Rxf1 Nh7 22.h4 Nf6 23.g3 h5 24.Kg2 Rc8 25.Rf5 Qe6 26.Rg5 Qc6 27.Bg6 Qxc3 28.Qxc3 Rxc3 29.Re5 Kg8 30.Re7 Ra3 31.Rc7 Kf8 32.Rf7+ Kg8 33.Rb7 Kf8 34.Rf7+ Kg8 35.Rb7 Kf8 36.Kh3 Rxa2 37.Rf7+ Kg8 38.Rc7 Kf8 39.Rf7+ Kg8 40.Rb7 Kf8 41.Rf7+ ½-½ (41) YoBot_v2 (2917)-ArasanX (2849) Classical 2024]

[14.Bd3 Nd7 15.f4 Rac8 16.Qe1 cxd4 17.exd4 Nf6 18.Rf3 Rc7 19.f5 Bd7 20.Rg3 Rfc8 21.Qd2 Kh7 22.Rc1 b5 23.Re1 Rxc3 24.Bxb5 Ne4 25.Rxe4 dxe4 26.Rxc3 Rxc3 27.Qxc3 Bxb5 28.Qc5 Qb7 29.f6 Be2 30.fxg7 Qb1+ 31.Kf2 Qxa2 32.Ke3 Bd1 33.Qc4 Qxc4 34.Nxc4 Bb3 35.Nd6 Kxg7 36.Kxe4 a5 37.Kd3 a4 38.Nf5+ Kg6 39.Ne3 a3 40.Kc3 a2 41.Kb2 h5 42.g3 Kf6 43.h4 Be6 44.Ka1 Bb3 45.g4 ½-½ (45) Arundina (2802)-UltimateL (2871) Blitz 2023]

[14.Bb5 Nd7 15.Bxd7 Bxd7 16.Nxd7 Qxd7 17.dxc5 bxc5 18.Rb2 Rab8 19.Rd2 Rfd8 20.h3 Rb6 21.Qc2 Rd6 (*21...Qe8 22.Rfd1 Qe5 23.Qc1 Ra6 24.Qb2 Rb8 25.Qc2 Rd6 26.Qc1 a6 27.Rd3 Qe4 28.Qd2 Rbd8 29.Qe2 Qa4 30.R3d2 Qa5 31.Qd3 Qa4 32.Qc2 Qe8 33.Qf5 g6 34.Qf4 Kg7 35.a3 Qe7 36.Rd3 h5 37.a4 a5 38.R3d2 Re6 39.Rxd5 Re4 40.Qxe4 Qxe4 41.Rxd8 Qxa4 42.R8d2 c4 43.Rd7 h4 44.e4 Qc2 45.e5 Qe2 46.R7d5 a4 47.e6 fxe6 48.R5d2 Qe5 49.Rc1 Qa5 50.Kh1 e5 51.f3 Kf6 52.Ra2 Kf5 53.Rca1 Qxc3 54.Rxa4 Kf4 55.R4a2 g5*

56.Rf1 e4 57.fxe4+ Kxe4 58.Re2+ Kd5 59.Ref2 Kd6 60.Rf6+ Ke5 61.R6f5+ Ke6 62.Rxg5 Qd3 63.Rc1 Qe3 64.Rxc4 Qxg5 65.Rc3 Qd2 66.Rf3 Qe2 67.Kg1 Ke7 68.Rf1 Qe5 69.Rf3 Qa1+ 70.Kh2 Qd4 71.Kh1 Qa1+ 72.Kh2 Qe5+ 73.Kg1 Qe2 74.Kh2 Ke6 75.Kh1 Qd1+ 76.Kh2 Qd6+ 77.Kg1 Qd1+ 78.Rf1 Qd5 79.Re1+ Kf6 80.Rf1+ Kg6 81.Rf3 Qd4+ 82.Kh1 Qa1+ 83.Kh2 Kh7 84.Rb3 Kg7 85.Rd3 Qe5+ 86.Kh1 Qe2 87.Rf3 Qe1+ 88.Kh2 Kg6 89.Rd3 Qe5+ 90.Kg1 Kh5 91.Kh1 Qa1+ 92.Kh2 Kg6 93.Rf3 Qb1 94.Rc3 Qb8+ 95.Kg1 Qb1+ 96.Kh2 Qd1 97.Rf3 Qc1 98.Rd3 Qc7+ 99.Kh1 Qc1+ 100.Kh2 Qc7+ 101.Kh1 Qc2 102.Rf3 Qb1+ 103.Kh2 Qb7 104.Rf1 Qb4 105.Rf3 Qe7 106.Kh1 Qe1+ 107.Kh2 Qa5 108.Rf1 Qc5 109.Kh1 Qe3 110.Kh2 Qg3+ 111.Kg1 Qd6 112.Kh1 Kg7 113.Rf3 Qe5 114.Rf1 Qa1 ½-½ (114) Flamerare (2787)-ElexusChess (2707) Rapid 2022*)* 22.Rfd1 Qc6 *(22...h5 23.a4 Qe8 24.Rb1 Rb6 25.Rxb6 axb6 26.Qd1 Qe5 27.Qa1 g6 28.a5 bxa5 29.Qxa5 Rc8 30.Rd1 Kg7 31.Rb1 Qe4 32.Rb7 Qe5 33.Rb1 Qe4 34.Rb7 Qe5 35.Rb5 Qd6 36.Rb1 Qc6 37.Qb6 Qxb6 38.Rxb6 Rd8 39.Kf1 d4 40.cxd4 cxd4 41.exd4 Rxd4 42.Ra6 Rb4 43.g3 g5 44.Kg2 f6 45.Kf3 Rb3+ 46.Kg2 Rb4 47.Ra3 Kg6 48.h4 gxh4 49.gxh4 Rxh4 50.Ra5 Rf4 51.Kg3 Rg4+ 52.Kh3 f5 53.Ra6+ Kg5 54.Ra8 Kf4 55.Ra3 Rg7 56.Ra5 Rg1 57.Ra3 Rg4 58.Ra5 Rg1 59.Kh2 Rg4 60.Kh3 Kg5 61.Ra8 Re4 62.Kg3 h4+ 63.Kh3 Re1 64.Kg2 Kf4 65.Rh8 Kg4 66.Rg8+ Kh5 67.f4 Re2+ 68.Kf3 Re6 69.Rg5+ Kh6 70.Rxf5 Rg6 71.Rf8 Kg7 72.Ra8 Rg3+ 73.Kf2 Rd3 74.Kg2 Rg3+ 75.Kh2 Rf3 76.Ra6 Rf2+ 77.Kh3 Rxf4 78.Kg2 Rb4 79.Ra7+ Kf6 80.Ra1 Kg5 81.Ra5+ Kg4 82.Ra2 Kf4 83.Kh3 Kf5 84.Ra5+ Kg6 85.Ra1 Kg5 86.Rd1 Rb3+ 87.Kh2 Rb2+ 88.Kh3 Rb3+ 89.Kh2 h3 90.Rd2 Kg4 91.Rd4+ Kg5 92.Ra4 Rc3 93.Ra5+ Kf4 94.Ra4+ Kf5 95.Ra1 Rf3 96.Ra5+ Kg4 97.Ra4+ Kh5 98.Ra8 Re3 99.Ra5+ Kg6 100.Ra6+ Kg5 101.Ra5+ Kf6 102.Ra1 Rd3 103.Ra5 Rf3 104.Ra2 Kf5 105.Ra5+ Ke6 106.Ra6+ Kd5 107.Ra2 Rc3 108.Ra1 Re3 109.Rd1+ Kc5 110.Ra1 Kd4 111.Rd1+ Ke5 112.Rd2 Ra3 113.Rf2 Kd6 114.Rf1 Ke5 115.Rg1 Kf6 116.Rg8 Kf5 117.Rf8+ Kg4 118.Rg8+ Kh4 119.Rh8+ Kg4 120.Rg8+ Kf5 121.Rf8+ Ke6 122.Rf2 Kd5 123.Rd2+ Ke4 124.Rf2 Rb3 125.Re2+ Kf4 126.Ra2 Rd3 127.Ra4+ Kf5 128.Ra2 Rc3 129.Ra1 Kg4 130.Ra2 Rb3 131.Ra4+ Kf5 132.Ra2 Kf6 133.Rf2+ Kg7 134.Kh1 Kg6 135.Kh2 Kg5 136.Rd2 Kg4 137.Rf2 Kh4 138.Rf4+ Kg5 139.Rf1 Rb1* ½-½ (139) Flamerare (2807)-ElexusChess (2714) Rapid 2022*)* 23.Qf5 R6d7 24.Qe5 Qe6 25.Qf4 h5 26.g4 hxg4 27.hxg4 Qc6 28.Rd3 Qa6 29.Kg2 Qxa2 30.Rh1 Rd6 31.g5 Rg6 32.Qf5 Qc4 33.Kg3 a5 34.Rd2 d4 35.cxd4 Qd5 36.Qxd5 Rxd5 37.f4 cxd4 38.Rc2 f6 39.Rc8+ Kf7 40.Rc7+ Kg8 41.Rc8+ Kf7 42.Rc7+ Kg8 43.Rc8+ ½-½ (43) Flamerare (2777)-ElexusChess (2730)

Rapid 2022]

14...Nd7 15.Nxd7

[15.Nd3 Nf6 16.Nf4 (*16.dxc5 bxc5 17.Nf4 Rad8 18.Qd3 Qd7 19.Qb5 Bf5 20.Qxd7 Rxd7 21.Rbd1 Rfd8 22.Rfe1 d4 23.cxd4 cxd4 24.e4 Bg4 25.Bxg4 Nxg4 26.e5 Re7 27.e6 Nf6 28.Kf1 g5 29.exf7+ Kxf7 30.Nd3 Rxe1+ 31.Rxe1 Rc8 32.Ne5+ Kg8 33.Rd1 Rc5 34.Nf3 Ra5 35.Rd2 Ra4 36.h3 Kf7 37.Ke1 Kg6 38.Kf1 h5 39.g3 g4 40.hxg4 hxg4 41.Rxd4 Rxa2 42.Nh4+ Kf7 43.Nf5 a5 44.Ne3 Ke6 45.Nxg4 Nd5 46.Re4+ Kd6 47.Ne3 Nb6 48.Rf4 Ra1+ 49.Kg2 Rc1 50.Rf5 a4 51.Ra5 Rc5 52.Ra7 Rc7 53.Nf5+ Kd7 54.Ra5 Rc4 55.Ne3 Rd4 56.Kf3 Kc6 57.g4 Rb4 58.g5 Rb5 59.Rxb5 Kxb5 60.g6 Nd7 61.Kf4 Nf8 62.Kf5 Nxg6 63.Kxg6 a3 64.Nc2 a2 65.f4 Kc4 66.f5 Kc3 67.Na1 Kb2 68.f6 Kxa1 69.f7 Kb1 70.f8Q a1Q 71.Qf1+ Ka2 72.Qxa1+ Kxa1* ½-½ (73) Martirosyan,H (2683)-Bluebaum,M (2670) Dusseldorf GER 2023*)* 16...Rfd8 17.Qa4 Rac8 18.Nxe6 fxe6 19.Rfc1 Rc7 20.h3 e5 21.dxe5 Qxe5 22.Qb3 Ne4 23.Rc2 Rf7 24.Rd1 Rxf3 25.gxf3 Qh5 26.c4 Ng5 27.Kf1 Qxh3+ 28.Ke1 Nxf3+ 29.Ke2 Qg4 30.Kf1 Nd4 31.Qd3 Nxc2 32.Qxc2 d4 33.exd4 Rxd4 34.Re1 Qh3+ 35.Ke2 Qh5+ 36.Kf1 Qh1+ 37.Ke2 Re4+ 38.Kd3 Qxe1 39.Qa4 Qe2+ 40.Kc3 Qf3+ 41.Kb2 Re2+ 0-1 (41) Hakobyan,A (2635)-Bluebaum,M (2643) chess.com INT 2025]

15...Qxd7 16.dxc5 bxc5 17.Rb2 Rad8

[17...Rab8 18.Rd2 Rfd8 (*18...Qb5 19.Bxd5 Bxd5 20.Rxd5 Qc4 21.h3 Qxc3 22.Qc1 Qa5 23.Qc4 Rb2 24.a4 Rb4 25.Qxc5 Qxa4 26.Rfd1 Rc4 27.Qa5 Qxa5 28.Rxa5 Rfc8 29.Rxa7 Rc1 30.Rxc1 Rxc1+ 31.Kh2 Rc5 32.Ra8+ Kh7 33.Ra7 Kg8 34.Ra8+ Kh7 35.Rf8 Kg6 36.f3 h5 37.e4 Kf6 38.h4 g6 39.Kg3 Kg7 40.Ra8 Rc1 41.Ra6 Rd1 42.Ra2 Rf1 43.Ra7 Rd1* ½-½ (43) FireFishBOT_v2 (2942)-EmanBot (2946) Rapid 2023*)* 19.Bxd5 (*19.h3 Rb6 20.Bxd5 Bxd5 21.e4 Rd6 22.Rxd5 Rxd5 23.Qxd5 Qxd5 24.exd5 Rxd5 25.Re1 Kf8 26.Kf1 Rd2 27.Re5 Rxa2 28.Rxc5 Ke7 29.Rc8 Ra1+ 30.Ke2 a5 31.Rh8 Ra2+ 32.Ke3 Rc2 33.Rc8 a4 34.Rc7+ Kd6 35.Rxf7 Rxc3+ 36.Kd4 Rc7 37.Rf3 Rc5 38.Rg3 g5 39.Ra3 Rf5 40.Ke3 Rf4 41.Rc3 Kd5 42.Rc8 Rb4 43.Ra8 Rb3+ 44.Kd2 a3 45.Rd8+ Kc4 46.Rc8+ Kd5 47.Rd8+ Kc4 48.Rc8+ Kd4 49.Rd8+ Ke5 50.Re8+ Kd4 51.Rd8+ Ke5 52.Re8+ Kd6 53.Rd8+ Kc5 54.Rc8+ Kd6 55.Rd8+ Kc6 56.Rc8+ Kb7 57.Rc3 Rxc3 58.Kxc3 Kc6 59.Kb3 Kc5 60.Kxa3 Kc4 61.Kb2 Kd3 62.f3 h5 63.Kc1 h4 64.Kd1 Ke3 65.Ke1 Kd4 66.Kd2 Kd5 67.Ke3 Ke5 68.Kd3 Kf4 69.Ke2 Kg3 70.Kf1 Kf4 71.Kf2 Ke5 72.Ke3 Kf5 73.Kf2 Kf4 74.Ke2 Kg3 75.Kf1 Kf4 76.Kf2 Ke5 77.Ke3 Kf5 78.Kf2 Kf4 79.Ke2* ½-½ (79) abcbot (2828)-Nikitosikbot_v2 (2925) Blitz 2024 *)* 19...Bxd5

A) 20.e4 Bb3 21.Rxd7 Bxd1 22.Rdxd1

A1) 22...Kf8 23.h4 (*23.f3 Ke7 24.Rb1 a5 25.Kf2 Rxb1 26.Rxb1 Rd2+ 27.Kg3 Rxa2 28.Rb5 c4 29.Rb7+ Ke8 30.Rc7 a4 31.Rxc4 Kd7 32.h4 a3 33.Ra4 Kc6 34.c4 Kc5*

35.e5 Ra1 36.f4 Kd4 37.c5+ Kxc5 38.f5 a2 39.e6 fxe6 40.fxe6 Kd6 41.Ra6+ Ke7 42.h5 Kf6 43.Kh2 Kg5 44.e7 Re1 45.Rxa2 Rxe7 46.Ra5+ Kg4 47.Ra4+ Kxh5 48.Kh3 Re2 49.Ra5+ Kg6 50.Ra6+ Kf5 51.Ra7 g6 52.Ra5+ Re5 53.Ra4 Re1 54.Ra5+ Re5 55.Ra4 Kg5 56.Rg4+ Kf6 57.Rf4+ Rf5 58.Ra4 Kg5 59.Rg4+ Kf6 60.Ra4 h5 61.Ra6+ Kg5 62.Ra3 Rf1 63.Ra5+ Kh6 64.Ra3 Rh1+ 65.Kg3 Kg5 66.Ra5+ Kh6 67.Ra6 Rc1 68.Ra3 Rc4 69.Kh3 Kg5 70.Ra5+ Kf6 71.Ra6+ Kf5 72.Ra5+ Kf6 73.Ra6+ Kg5 74.Ra3 Rh4+ 75.Kg3 Rg4+ 76.Kh3 Rb4 77.Ra5+ Kf6 78.Ra6+ Kf5 79.Ra5+ Ke6 80.Ra6+ Kf5 81.Ra5+ Kf6 82.Ra6+ Kg5 83.Ra5+ Kh6 84.Ra3 Re4 85.Ra6 Re3+ 86.Kh4 Kg7 87.Ra7+ Kf6 88.Ra6+ Kf5 89.Ra5+ Kf6 90.Ra6+ Kg7 91.g3 Rc3 92.Ra7+ Kh6 93.Kh3 Rc2 94.Ra3 g5 95.Ra6+ Kg7 96.Ra7+ Kf6 97.Ra6+ Kf7 98.Ra7+ Ke6 99.Ra5 Kf6 100.Ra6+ Kf5 101.Ra5+ Kg6 102.Ra6+ Kh7 103.Ra7+ Kg6 104.Ra6+ Kg7 105.Ra7+ Kh6 106.Ra6+ Kg7 ½-½ (106) Flamerare (2810)-ElexusChess (2758) Rapid 2022 *)* 23...a5 24.Rxd8+ Rxd8 25.Rb1 c4 26.Rb5 Rd3 27.Rxa5 Rxc3 28.Ra7 Rc1+ 29.Kh2 g6 30.Rc7 Rc2 31.f3 Rxa2 32.Rxc4 h5 33.Kh3 Ra5 34.Rc3 Kg7 35.Rd3 Ra2 36.Rd1 Ra5 37.Rb1 Ra2 38.g4 hxg4+ 39.Kxg4 Ra5 40.Kf4 Rh5 41.Kg3 f5 42.e5 f4+ 43.Kxf4 Rxh4+ 44.Ke3 g5 45.f4 gxf4+ 46.Kd2 f3 47.e6 f2 48.e7 f1Q 49.Rxf1 Rh8 50.e8Q Rxe8 51.Ra1 Rd8+ 52.Kc1 Kg8 53.Rb1 Rf8 54.Ra1 Rf5 55.Rb1 Kf7 56.Ra1 Re5 57.Rb1 Ra5 *(57...Kg6 58.Ra1 Kh7 59.Rb1 Re3 60.Ra1 Rb3 61.Rb1 Rh3 62.Ra1 Rh2 63.Rb1 Ra2 64.Rb2 Ra6 65.Rb1 Rg6 66.Ra1 Rd6 67.Rb1 Kh6 68.Ra1 Rd3 69.Rb1 Rd8 70.Ra1 Re8 71.Rb1 Kg7 72.Ra1* ½-½ (103) PetersBot (2994)-Brainy60 (3002) Blitz 2024 *)* 58.Rb2 Kg6 59.Rb1 Kh5 60.Rb2 Rd5 61.Rb1 Rf5 62.Ra1 Rf6 63.Rb1 Rf2 64.Ra1 Kg4 65.Rb1 Kg5 66.Ra1 Rf8 67.Rb1 Rh8 68.Ra1 Kh6 *(68...Kg6 69.Rb1 Rg8 70.Ra1 Rc8+ 71.Kb1 Rb8+ 72.Kc1 Kg7 73.Rb1 Ra8 74.Rb2 Rh8 75.Rb1 Rh1+ 76.Kb2 Rh2+ 77.Ka1 Rh5 78.Rc1 Rb5 79.Rb1 Re5 80.Rc1 Kf8 81.Rb1 Re3 82.Rc1 Re5 83.Rb1 Rg5 84.Rc1 Rb5 85.Rb1 Rc5 86.Rd1 Rc8 87.Rb1 Rc4 88.Rd1 Rf4 89.Rb1 Rf7 90.Rc1 Rf6 91.Rb1 Rf2 92.Rc1 Kf7 93.Rb1 Kf8 94.Rc1 Ke7 95.Rb1 Ke8 96.Rc1 Kd7 97.Rb1 Rf5 98.Rc1 Rf8 99.Rb1 Ke7 100.Rc1 Ke6 101.Rb1 Ke5 102.Rc1 Rf6 103.Rb1 Rf3 104.Rc1 Rf6 105.Rb1 Ke6 106.Rc1 Rf7 107.Rb1 Rg7 108.Rc1 Rg4 109.Rb1 Rg8*

110.Rc1 Re8 111.Rb1 Kf6 112.Rc1 Rd8 113.Rb1 Ke5 114.Rc1 Rd4 115.Rb1 Ke6 116.Rc1 Rd2 117.Rb1 Rd8 ½-½ (105) yobot_v2 (2992)-FelineBot (3011) Blitz 2024*)* 69.Rb1 Ra8 70.Rb2 Kh7 71.Rb1 Ra6 72.Rb2 Ra7 73.Rb1 Rf7 74.Ra1 Rf4 75.Rb1 Rh4 76.Ra1 Kh6 77.Rb1 Rh3 78.Ra1 Rb3 79.Rb1 Rd3 80.Ra1 Rd7 81.Rb1 Kg6 82.Ra1 Kg5 83.Rb1 Kg4 84.Ra1 Kf3 85.Rb1 Kg4 86.Ra1 Kh5 87.Rb1 Kg5 88.Ra1 Kg4 89.Rb1 Kg3 90.Ra1 Rd3 91.Rb1 Rd7 92.Ra1 Re7 93.Rb1 Re4 94.Ra1 Re8 95.Rb1 Re1+ 96.Kb2

A1a) 96...Re4 97.Ra1 Kh4 98.Rb1 Re3 99.Ra1 Kh5 100.Rb1 Rh3 101.Ra1 Rg3 *(101...Rh4 102.Rb1 Rf4 103.Ra1 Rh4 104.Rb1 Re4 105.Ra1 Rg4 106.Rb1 Rh4 107.Ra1 Rg4 108.Rb1 Rf4 109.Ra1 Rf5 110.Rb1 Rf8 111.Ra1 Rf2+ 112.Kb1 Rf6 113.Ra2 Rd6 114.Ra1 Kg5* ½-½ (112) YoBot_v2 (2983)-RaspFish (2983) Blitz 2024*)* 102.Rb1 Rg4 103.Ra1 Kh6 104.Rb1 Kg5 105.Ra1 Rc4 ½-½ (100) YoBot_v2 (3013)-Brainy60 (3050) Blitz 2024;

A1b) 96...Re7 97.Ra1 Kf3 98.Rb1 Re4 99.Ra1 Rg4 100.Rb1 Rg5 ½-½ (100) YoBot_v2 (3083)-Nikitosik-ai (3097) Rapid 2024;

A2) 22...Rxd1 23.Rxd1 Rb2

A2a) 24.f3 g6 25.a4 Rc2 26.Rd8+ Kg7 27.Ra8 Rc1+ 28.Kf2 Rxc3 29.Rxa7 Rc2+ 30.Kg3 Ra2 31.a5 c4 32.a6 Kf6 33.Ra8 c3 34.a7 Ra6 35.Rc8 Rxa7 36.Rc6+ Ke5 37.Rxc3 Ra2 38.Rc6 h5 39.Rc7 Kf6 40.Rc5 Re2 41.Rc6+ Kg7 42.Rc4 Kf6 43.Rc7 Ra2 44.Rc6+ Ke7 45.Rb6 Kf8 46.Rb7 Re2 47.Rb8+ Ke7 48.Rh8 Rc2 49.Ra8 Kf6 50.Ra7 Ke6 51.Ra3 Re2 52.Ra6+ Ke7 53.Ra7+ Ke6 54.Ra5 Rc2 55.Rb5 Re2 56.Rb4 Ra2 57.Rb6+ Ke5 58.Rc6 Rb2 59.Ra6 Re2 60.Kh3 Rf2 61.Kg3 Rb2 62.Ra4 Ke6 63.Ra5 Rc2 64.Ra6+ Ke5 65.Ra7 Ke6 66.Ra3 Re2 67.Ra4 Rc2 68.Ra6+ Ke5 69.Rb6 Ra2 70.Rb7 Ke6 71.Rb4 Re2 72.Rb7 Ra2 73.Rb3 Re2 74.Rb6+ Ke7 75.Ra6 Kd7 76.h4 Rb2 77.Ra5 Ke6 78.Ra6+ Ke5 79.Kh3 Rb1 80.Rc6 Rd1 81.Kg3 Rg1 82.Ra6 Rh1 83.Rc6 Re1 84.Rc7 Ke6 85.Rc6+ Ke7 86.Rc7+ Kf8 87.Ra7 Rg1 88.Rc7 Kg7 89.Rd7 Re1 90.Rd2 Kh6 91.Kf4 Kg7 92.g3 Rg1 93.e5 Rc1 94.Rd4 Ra1 95.g4 hxg4 96.fxg4 Rf1+ 97.Kg5 Re1 98.Kf4 Rf1+ 99.Kg5 Re1 100.Rd5 Re4 101.Ra5 Re1 102.Kf4 Rf1+ 103.Kg3 Re1 104.Rc5 Kf8 105.Ra5 Kg7 106.Kf4 Rf1+ 107.Kg5 Re1 108.Rd5 Re4 109.Rc5 Rb4 110.Ra5 Re4 111.Rd5 Ra4 112.h5 gxh5 113.gxh5 Re4

114.e6 fxe6 115.h6+ Kh7 116.Rd1 Re2 117.Ra1 Rd2 118.Rb1 Re2 119.Ra1 Rf2 120.Rb1 Rf5+ 121.Kg4 Kxh6 122.Ra1 Kg6 123.Rb1 Rf2 124.Ra1 Kf6 125.Rb1 e5 126.Ra1 Rf4+ 127.Kg3 Kf5 128.Rb1 Rc4 129.Ra1 Rc3+ 130.Kf2 Kf4 131.Rb1 e4 132.Ra1 Rc2+ 133.Ke1 Kf3 134.Ra5 Rb2 135.Re5 Rb3 136.Rf5+ Ke3 137.Kf1 Rb1+ 138.Kg2 Ke2 139.Rf2+ Ke3 140.Ra2 Rd1 141.Ra3+ *(141.Ra5 Ke2 142.Ra4 e3 143.Ra2+ Rd2 144.Ra1 Rd3 145.Kg3 Rd1 146.Ra2+ Rd2 147.Ra7 Kf1 148.Ra1+ Ke2 149.Ra5 Rd3 150.Ra1 Rd1 151.Ra2+ Rd2 152.Ra3 Rc2 153.Kf4 Rc4+ 154.Kg3 Rc1 155.Ra2+ Kd3 156.Ra3+ Rc3 157.Ra2 Rc2 158.Ra3+ Kd2 159.Ra1 Ke2 160.Ra3 Rc1 161.Kf4 Rc4+ 162.Kg3 Rc8 163.Ra2+ Kd3 164.Ra3+ Rc3 165.Ra2 Rc1 166.Ra3+ Rc3* ½-½ (126) Flamerare (2808)-Satyakeswara_BOT (2773) Rapid 2022*)* 141...Rd3 142.Ra8 Ke2 143.Ra4 Ke3 144.Ra8 Rd1 145.Ra3+ Kf4 146.Kf2 Rd3 147.Ra2 Rh3 148.Kg2 Rh8 149.Rf2+ Ke3 150.Ra2 Rh5 151.Ra3+ Kf4 152.Ra2 Rd5 153.Kf1 Rd1+ 154.Kg2 Rd3 155.Kf2 Rh3 156.Kf1 Rg3 157.Kf2 e3+ 158.Kf1 Kf3 159.Rh2 Ke4 160.Rh8 Rf3+ 161.Ke2 Rf2+ 162.Ke1 Rf5 163.Rg8 Rf4 164.Re8+ Kf3 165.Ra8 Kg3 166.Ra2 Rh4 167.Ra8 1-0 (167) Nikitosik-ai (3028)-ArasanX (3003) Blitz 2024;

A2b) 24.Rd8+ Kh7 25.f3 *(25.Kf1 Rxa2 26.Rd5 Ra4 27.Ke2 Rxe4+ 28.Kd3 Rh4 29.h3 Rf4 30.f3 c4+ 31.Ke3 Rf6 32.Kd4 Rg6 33.Kxc4 Rxg2 34.Kc5 Kg6 35.c4 Rc2 36.Rd4 a5 37.Kd6 a4 38.c5 a3 39.Rg4+ Kf6 40.Rf4+ Kg5 41.Ra4 Rd2+ 42.Ke7 Rc2 43.Kxf7 Rxc5 44.f4+ Kf5 45.Kxg7 a2 46.Rxa2 Kxf4 47.Kxh6 Rc6+ 48.Kh7 Rc7+ 49.Kh8 Kg3 50.Ra3+ Kh4 51.Ra4+ Kxh3 52.Ra3+ Kg2 53.Ra2+ Kh3 54.Ra3+ Kg2 55.Ra2+ Kf1 56.Ra1+ Kf2 57.Ra2+ Ke1 58.Ra1+ Kf2 59.Ra2+ Ke1 60.Ra1+ Ke2 61.Ra2+ Kf1 62.Ra1+ Kf2* ½-½ (62) ShashChess_MsP (2884)-ProteusSF-Godot (2870) Blitz 2023*)* 25...Rxa2 26.Rc8 *(26.Rf8 Kg6 27.Rc8 h5 28.h4 Rc2 29.Rc6+ f6 30.Rxc5 a5 31.Rxa5 Rc1+ 32.Kf2 Rc2+ 33.Kg3 Rxc3 34.Ra1 Rc2 35.Re1 Rd2 36.f4 Kf7 37.Re3 Ra2 38.Kf3 Ra1 39.Kf2 g6 40.Rd3 Ke7 41.Rb3 Ke6 42.Rc3 Kf7 43.Rc7+ Ke6 44.Rc6+ Ke7 45.Rc7+ Ke6 46.Rc6+ Ke7 47.Rc3 Ke6 48.Rb3 Ra2+ 49.Kg3 Kf7 50.Rb7+ Kf8 51.Rb3 Kf7 52.Re3 Ra1 53.Kf2 Ra4 54.g3 Ra2+ 55.Re2 Ra4 56.Ke3 Ra3+ 57.Kf2 Ra4 58.Re3 Ke7 59.Ke2 Ra2+ 60.Kf3 Kf7 61.Rc3 Ra4 62.Re3 Ra5 63.Rc3 Ra4 64.Rc7+ Kf8*

65.Rc6 Ra3+ 66.Kf2 Kg7 67.Rc7+ Kf8 68.Rd7 Ra5 69.Rd3 Ra4 70.Ke3 Ke7 71.Rd5 Ra3+ 72.Rd3 Ra4 73.Kf3 Kf8 74.Rb3 Ke7 75.Rc3 Kf7 ½-½ (75) Flamerare (2797)-ElexusChess (2738) Rapid 2022 *)*

A2b1) 26...g6 27.h4 h5 28.Rxc5 a5 29.Kh2 a4 30.Ra5 Rc2 31.Rxa4 *(31.Kh3 Rxc3 32.Rxa4 Rc2 33.Ra7 Kg7 34.Kg3 Rb2 35.Rc7 Re2 36.Kh3 Ra2 37.g4 hxg4+ 38.Kxg4 Ra1 39.Rc5 Rg1+ 40.Kh3 Rh1+ 41.Kg3 Rg1+ 42.Kh2 Ra1 43.Rd5 Kh6 44.Rd7 f5 45.e5 g5 46.Kg3 Rg1+ 47.Kf2 Rb1 48.Kg3 Rg1+ 49.Kf2 Rc1 50.hxg5+ Kxg5 51.f4+ Kxf4 52.e6 Rh1 53.e7 Rh2+ 54.Ke1 Rh1+ 55.Kd2 Rh2+ 56.Kd1 Rh1+ 57.Kc2 Re1 58.Kd2 Re4 59.Ra7 Re5 60.Ra4+ Kf3 61.Ra3+ Kf2 62.Ra4 Rxe7 63.Rf4+ Kg2 64.Rxf5 Kg1 65.Rf3 Rh7 66.Ra3 Kg2 67.Ra1 Rh1 68.Rxh1 Kxh1* ½-½ (68) YoBot_v2 (2947)-eman_no_book (2961) Blitz 2024 *)* 31...Rxc3 32.Ra6 Rc1 33.Kg3 Kg7 34.Ra2 Rh1 35.Ra6 Rf1 36.Rd6 Rb1 37.Kf4 Rc1 38.Rd3 Rc2 39.Kg3 Rc1 40.Kf4 Rh1 41.g3 Rc1 42.g4 hxg4 43.Kxg4 Rg1+ 44.Kf4 Rh1 45.Kg3 Rg1+ 46.Kh2 Re1 47.Rc3 f5 48.exf5 gxf5 49.f4 Ra1 50.h5 Rb1 51.h6+ Kxh6 52.Rc2 Ra1 53.Rb2 Rc1 54.Ra2 Rb1 55.Rc2 Ra1 56.Rb2 Rc1 57.Ra2 Rb1 58.Rc2 ½-½ (58) YoBot_v2 (2919)-Nikitosik-ai (2912) Blitz 2024;

A2b2) 26...a5 27.Rc7 *(27.Rxc5 a4 28.Ra5 Kg6 29.Ra6+ f6 30.c4 h5 31.c5 h4 32.c6 Rc2 33.g3 h3 34.Rxa4 Rxc6 35.Ra2 Kh5 36.Ra5+ g5 37.Ra2 Rc1+ 38.Kf2 Rh1 39.g4+ Kh4 40.Ke3 Re1+ 41.Re2 Rf1 42.Rb2 Rh1 43.Kd4 Rd1+ 44.Ke3 Re1+ 45.Kd3 Rf1 46.Ke3 Re1+ 47.Re2 Rf1 48.Rc2 Re1+ 49.Kd3 Rf1 50.Ke2 Rh1 51.Kd3 Rd1+ 52.Rd2 Rf1 53.Ke2 Rh1 54.Kd3 Rf1 55.Ke3 Re1+ 56.Kf2 Rh1 57.Ke3 Re1+ 58.Kd4 Ra1 59.e5 fxe5+ 60.Kxe5 Re1+ 61.Kf5 Rf1 62.Ke4 Re1+ 63.Kf5 Ra1 64.Rd8 Ra8 65.Rxa8* ½-½ (65) Nikitosik-ai (2916)-Nikitosikbot_v2 (2936) Blitz 2024*)* 27...Rc2 28.Rxc5 a4 29.Ra5 Rxc3 30.Rxa4 Rc2 31.Ra7 Kg8 32.Ra8+ Kh7 33.Ra7 Kg8 34.Ra5 g6 35.g4 Kg7 36.h4 Rb2 37.Kf1 Kf8 38.h5 g5 39.e5 Rb3 40.Kf2 Rb2+ 41.Ke3 Rb3+ 42.Ke4 Rb4+ 43.Kd3 Rb3+ 44.Ke4 Rb4+ 45.Kd3 Rb3+ 46.Ke4 ½-½ (46) Buletten-Karl (3009)-ArasanX (2965) Blitz 2024;

A3) 22...a5

A3a) 23.g3 a4 24.Rxd8+ Rxd8 25.Rb1 Re8 26.Kf1 Rxe4 27.Re1 Rxe1+ 28.Kxe1 f5 29.Ke2 Kf7 30.Kd3 Ke7 31.Kc4 Kd6 32.f3 h5 33.f4 Kc6 34.a3 Kd6 35.Kb5 Kd5 36.c4+ Kd4 37.h3 h4 38.gxh4 g6 39.h5 gxh5 40.h4 Ke3 41.Kxc5 Kxf4 42.Kb5 Kg3 43.c5 f4 44.c6 f3 45.c7 f2 46.c8Q f1Q+ 47.Kxa4 Kxh4 48.Qc2 Qf4+ 49.Ka5 Kg5 50.Qa2 Kf6 51.Kb6 Qe3+ 52.Kb7 Qe4+ 53.Kb8 Qe5+ 54.Ka8 Qe4+ 55.Ka7 Qe3+ 56.Ka8 Qe4+ 57.Ka7 Qe3+ 58.Ka8 h4 59.Qb1 Qxa3+ 60.Kb8 h3 61.Qf1+ Kg7 62.Qe2 Qf8+ 63.Ka7 Qc5+ 64.Ka8 Qd5+ 65.Ka7 Qc5+ 66.Kb7 Qb4+ 67.Kc6 Qc3+ 68.Kb7 Qb3+ 69.Kc6 Qc3+ 70.Kb7 Kf6 71.Qa6+ Ke5 72.Qa2 Qb4+ 73.Ka6 Qd6+ 74.Ka7 Qe7+ 75.Ka8 Qd8+ 76.Ka7 Qe7+ 77.Kb8 Qf8+ 78.Ka7 Qg7+ 79.Kb6 Qg1+ 80.Kc7 Qg3 81.Kd7 Qc3 82.Qh2+ Ke4 83.Kd8 Kd4 84.Qf2+ Kd3 85.Qh2 Kc4 86.Ke7 Qe3+ 87.Kd7 Kb3 88.Kd8 Qd3+ 89.Ke8 Kc3 90.Kf7 Kd4 91.Qf4+ Kc3 92.Qf6+ Kd2 93.Kg8 Qg3+ 94.Kh7 Qd3+ 95.Kg8 Ke2 96.Qg5 Qe3 97.Qh5+ Kf2 98.Qf5+ Qf3 99.Qc2+ Kg1 100.Qb1+ Kg2 101.Qc2+ Kg3 102.Qg6+ Kh2 103.Kg7 Qg3 104.Kh8 Qe3 105.Qb1 Qh6+ 106.Kg8 Qe6+ 107.Kh8 Qh6+ 108.Kg8 Qe6+ 109.Kh7 Qd7+ 110.Kh8 Qd6 ½-½ (110) torombot (3053)-ArasanX (3012) Rapid 2024;

A3b) 23.f3 a4 24.Rxd8+ Rxd8 25.Rb1 Rd3 26.Rb8+ Kh7 27.Ra8 h5 28.Rxa4 Rxc3 29.h4 g6 30.Ra7 Kg7 31.Kf2 Rc2+ 32.Kg3 c4 33.Rc7 Rxa2 34.Rxc4 Kf6 35.Rc1 Rb2 36.Kh3 Rb3 37.Rd1 Ra3 38.Kg3 Re3 39.Kf4 Re2 40.g4 hxg4 41.Kxg4 Kg7 42.h5 f5+ 43.exf5 gxh5+ 44.Kxh5 Rh2+ 45.Kg4 Rg2+ 46.Kh3 Rf2 47.f4 Rxf4 48.f6+ Kg6 49.f7 Kxf7 50.Ra1 Rc4 51.Rb1 Rc7 52.Ra1 Rc3+ 53.Kg2 Kf6 54.Rb1 Rc2+ 55.Kf1 Ke7 56.Ra1 Kd8 57.Rb1 Kc7 58.Ra1 Kb7 59.Rb1+ Ka6 60.Ra1+ Kb5 61.Rb1+ Kc6 62.Ra1 Kb6 63.Rb1+ Kc6 64.Ra1 Rb2 65.Rc1+ Kb6 66.Ra1 Kc6 67.Rc1+ Kb6 68.Ra1 *(68.Ke1 Rh2 69.Kd1 Kb5 70.Rc2 Rh1+ 71.Kd2 Rh2+ 72.Kc3 Rxc2+ 73.Kxc2* ½-½ (106) Botyuliirma (2726)-Flamerare (2780) Rapid 2022*)* 68...Kc6 ½-½ (68) yobot_v2 (2765)-ArasanX (2711) Classical 2024;

A3c) 23.h4 a4 24.Rxd8+ Rxd8 25.Rb1

A3c1) 25...Rd2 26.Rb8+ Kh7 27.a3 Ra2 28.Rc8 Rxa3 29.Rxc5 Ra1+ 30.Kh2 Rc1 31.Ra5 Rxc3 32.Rxa4 h5 *(32...Rc2 33.Kg3 g6 34.Ra7 Kg7 35.h5 gxh5 36.f3 Kg6 37.Ra3 Kf6 38.Kh3 Kg7*

39.Ra5 Kg6 40.Kg3 Re2 41.Ra6+ Kg7 42.Ra5 Kg6 43.Ra6+ Kh7 44.Kh3 Kg7 45.Ra5 Kg6 46.Ra6+ Kg7 47.Rc6 Re1 48.Rc5 Kg6 49.Rc6+ Kg7 50.Kh2 Ra1 51.Rc2 Ra3 52.Kh3 Ra1 53.Kh2 Kg6 54.Rc6+ Kh7 55.Rc5 Kg6 56.Rc6+ Kg7 57.Rc5 Kg6 58.Rc2 Kg7 59.Rd2 Kg6 60.Rd6+ Kg7 61.Rd5 Kg6 62.Rd6+ Kg7 63.Rd5 Kg6 64.Rd2 Re1 65.Ra2 Rb1 66.Ra6+ Kg7 67.Ra5 Kg6 68.Ra6+ Kg7 69.Ra5 Kg6 70.Ra2 Kg7 71.Kg3 Rh1 72.Kf2 h4 73.Ra3 Kg6 74.Ra6+ Kg5 75.Ra5+ Kg6 76.Ra6+ Kg7 77.Ra5 Kg6 78.Rf5 f6 79.Ra5 Rb1 80.f4 Rb3 81.Ra6 Kg7 82.Ra7+ Kg6 83.Ra6 Kg7 84.Ra7+ Kg6 85.f5+ Kg5 86.Rg7+ Kf4 87.Rg6 Rb2+ 88.Kg1 Rb6 89.Rxh6 Kxe4 90.Rxh4+ Kxf5 91.Rh3 Ra6 92.Rb3 Kg4 93.Rb4+ Kg5 94.Rb3 Ra1+ 95.Kf2 Ra2+ 96.Kf3 Ra5 97.Kg3 f5 98.Kf3 Kg6 99.g4 Kg5 100.gxf5 Kf6 101.Kg4 Ra4+ 102.Kf3 Ra5 103.Kg4 Ra4+ 104.Kf3 Ra5 ½-½ (104) Flamerare (2786)-ElexusChess (2732) Rapid 2022*)* 33.Ra7 Rc4 *(33...f6 34.f3 Rc2 35.Kh3 Rc1 36.Kg3 Kg6 37.Ra2 Rh1 38.Ra7 Rb1 39.Ra6 Rf1 40.Ra3 Rb1 41.Ra2 Rg1 42.Kf2 Rh1 43.Kg3 Rf1 44.Ra6 Rb1 45.Kf2 Rh1 46.Ra3 Kf7 47.g3 Kg6 48.f4 Rc1 49.Ke3 Re1+ 50.Kd4 Rd1+ 51.Rd3 Ra1 52.Rc3 Ra8 53.Re3 Ra4+ 54.Kd5 Ra5+ 55.Ke6 Ra6+ 56.Kd5 Ra5+ 57.Ke6 Ra6+ 58.Ke7 Ra4 59.e5 fxe5 60.fxe5 Ra7+ 61.Kd6 Ra6+ 62.Kd7 Ra7+ 63.Ke8 Ra8+ 64.Ke7 Ra7+ 65.Kd6 Ra6+ 66.Kd5 Ra7 67.e6 Kf6 68.Rf3+ Kg6 69.Ke5 Ra5+ 70.Kd4 Ra4+ 71.Ke5 Ra5+ 72.Kd4 Ra4+ 73.Kc5 Ra5+ 74.Kd6 Ra6+ 75.Ke5 Ra5+ ½-½ (75)* Flamerare (2788)-ElexusChess (2725) Rapid 2022*)* 34.f3 Kg6 35.Ra6+ f6 36.Ra3 Rc2 37.Re3 Kh7 38.f4 Kg8 39.Kg3 Kf7 40.Ra3 Rc1 41.Kf3 Rf1+ 42.Ke3 Re1+ 43.Kd4 Rd1+ 44.Rd3 Ra1 45.g3 g6 46.Rb3 Rd1+ 47.Kc4 Rc1+ 48.Kd3 Rd1+ 49.Ke2 Ra1 50.Rc3 Ke6 51.Rc6+ Kf7 52.Rc7+ Kf8 53.Rc6 Ra2+ 54.Kd3 Rg2 55.Rxf6+ Kg7 56.e5 Rxg3+ 57.Kd4 Rh3 58.f5 Rxh4+ 59.Kd5 Rg4 60.fxg6 h4 61.Rf1 Rg3 62.e6 Re3 63.Kd6 h3 64.e7 h2 65.Rd1 Re2 66.Rh1 Rd2+ 67.Kc5 Re2 68.Kd6 Rd2+ 69.Kc6 Rc2+ 70.Kd5 Rd2+ 71.Ke6 Re2+ 72.Kd7 Rd2+ 73.Kc6 Rc2+ 74.Kd5 Rd2+ 75.Ke6 Re2+ 76.Kd7 Rd2+ 77.Kc8 Rc2+ 78.Kd8 Rd2+ 79.Ke8 Re2 80.Rd1 Rg2 81.Rh1 Kxg6 82.Rd1 Kg7 83.Rh1 Re2 84.Kd7 Rd2+

85.Ke6 Re2+ 86.Kd7 Rd2+ 87.Ke8 Ra2 88.Rb1 Ra8+ 89.Kd7 Ra7+ 90.Ke6 Ra6+ 91.Kd7 Ra7+ 92.Kd6 Ra6+ 93.Kd7 Ra7+ ½-½ (93) Flamerare (2798)-ElexusChess (2728) Rapid 2022;

A3c2) 25...Rd3 26.Rb8+ Kh7 27.Ra8 Rxc3 28.Rxa4 h5 29.g3 c4 30.Ra7 f6 31.Kg2 Kg6 32.Kf1 Rc2 33.Kg2 Rb2 34.Ra3 Kh7 35.Kf3 c3 36.Rxc3 Rxa2 37.Ke3 Ra1 38.Rc2 Rb1 39.Ra2 Kg6 40.Kf4 Rd1 41.Re2 Ra1 42.Kf3 Kf7 43.Rd2 Kg6 44.Kg2 Kh7 45.Kf3 Kg6 46.Rd5 Kh6 47.Rd8 Kg6 48.g4 hxg4+ 49.Kxg4 Re1 50.f3 Kf7 51.h5 Rh1 52.f4 Rg1+ 53.Kf5 Rh1 54.Rd7+ Kg8 55.e5 fxe5 56.fxe5 Rxh5+ 57.Ke4 Kh7 58.e6 Kg6 59.e7 Kf7 60.e8Q+ Kxe8 61.Rxg7 Rh1 62.Rg2 Rh4+ 63.Kd3 Ke7 64.Rg1 Ra4 65.Rb1 Ra3+ 66.Kc2 Ke6 67.Rc1 Ke5 68.Rb1

A3c21) 68...Rh3 69.Ra1 Rh2+ 70.Kb1 Kd5 71.Ra2 Rh8 72.Ra1 Kc4 73.Ra2 Kb3 74.Rb2+ Kc3 75.Rc2+ Kd4 76.Rc1 Rh2 77.Rd1+ Kc3 78.Rc1+ Kb3 79.Rd1 Rb2+ 80.Ka1 Ra2+ 81.Kb1 Rb2+ 82.Ka1 Ra2+ 83.Kb1 Rb2+ ½-½ (74) PetersBot (3003)-RipSockeye (3002) Blitz 2024 *(83...Ra5 84.Rc1 Rh5 85.Rd1 Rh2 86.Rc1* 1-0 (86) Nikitosikbot (2825)-ProteusSF-Turbo (2803) Blitz 2023*)* 84.Kc1 Rg2 85.Rd3+ Kb4 86.Rd7 Ka3 87.Kd1 Kb2 88.Rb7+ Kc3 89.Re7 Rd2+ 90.Ke1 Rh2 91.Rf7 Rh1+ 92.Ke2 ½-½ (131) RaspFish (2776)-Flamerare (2772) Rapid 2022;

A3c22) 68...Ke4 69.Rc1 Ra5 70.Rb1 Ke3 71.Rc1 Rc5+ 72.Kb1 Rb5+ 73.Ka1 Kd2 74.Rb1 Rh5 75.Rf1 Kc2 76.Rf2+ Kc1 77.Rf1+ Kc2 78.Rf2+ Kc1 79.Rf1+ Kc2 ½-½ (79) YoBot_v2 (3034)-ArasanX (2967) Blitz 2024;

B) 20.c4 Bf3 21.Rxd7 Bxd1 22.Rdxd1 Rxd1 23.Rxd1 Rb4 *(23...Kf8 24.a3 Rb3 25.Kf1 Rc3 26.Rb1 Rxc4 27.Rb8+ Ke7 28.Rb7+ Ke6 29.Rxa7 h5 30.Ra6+ Kd5 31.Ra7 Ke6 32.a4 Rc2 33.Rc7 c4 34.a5 Ra2 35.Rxc4 Rxa5 36.Rc6+ Kf5 37.Rc4 g5 38.Ke2 h4 39.Kf3 Kg6 40.h3 Ra2 41.g3 hxg3 42.Kxg3 f5 43.Kf3 Kh5 44.Rc6 Ra3 45.Kg2 Ra4 46.Rf6 f4 47.exf4 g4 48.Rf8 gxh3+ 49.Kxh3* ½-½ (49) BOT-Feline (2915)-HansNiemannBot (2907) Blitz 2023 *)* 24.Rd8+ *(24.h3 a5 25.Rd8+ Kh7 26.Ra8 a4 27.Ra7 f6 28.g4 Rxc4 29.Kg2 h5 30.gxh5 Kh6 31.Kf3 Rb4 32.a3 Rh4 33.Kg2 Re4 34.Kf3 Rh4*

35.Ke2 Rxh3 36.Rxa4 Rh1 37.Kf3 Ra1 38.Ra5 c4 39.Ke4 c3 40.Kd3 c2 41.Kxc2 Ra2+ 42.Kd3 Rxf2 43.a4 f5 44.e4 fxe4+ 45.Kxe4 Ra2 Normal ½-½ (45) FireFishBOT_v2 (2682)-RipTorn (2683) Classical 2024*)* 24...Kh7 25.Kf1

B1) 25...f6 26.Rd7 a6 27.Ra7 Rxc4 28.Rxa6 Rc2 29.h3 c4 30.g3 c3 31.Kg2 h5 32.a4 Ra2 33.h4 c2 34.Rc6 Rxa4 35.Rxc2 Ra5 36.Rc7 Kg6 37.Rc1 Ra8 38.Kf3 Ra3 39.Rc2 Ra5 40.Rd2 Ra1 41.Kf4 Ra4+ 42.e4 Ra1 43.Kf3 Ra3+ 44.Kf4 Ra1 45.Rc2 Ra4 46.Rc3 Ra5 47.Re3 Ra2 48.Kf3 Ra5 49.Kf4 Ra2 50.Kf3 Ra5 51.Re2 Ra3+ 52.Kf4 Kh6 53.Re3 Ra2 54.Kf3 Ra5 55.Kg2 Kg6 56.Rd3 Ra2 57.Rd5 Ra1 58.Rc5 Ra4 59.Kf3 Ra3+ 60.Kg2 Ra2 61.Kf3 Ra3+ 62.Ke2 Ra2+ 63.Ke3 Ra3+ 64.Kd2 Ra2+ 65.Rc2 Ra3 66.Ke2 Ra4 67.Kf3 Ra3+ 68.Kg2 Ra5 69.Rd2 Ra3 70.Rb2 Ra6 71.Rd2 Ra3 72.Rb2 Ra4 73.Re2 Ra3 74.Rd2 Ra1 75.Rd3 Ra5 76.Rd5 Ra2 77.Rd3 Ra5 78.Rd7 Ra3 79.Rd4 Ra1 80.Rd7 Ra2 81.Rd4 Ra3 82.Rd2 Ra7 83.Rc2 Ra4 84.f3 Ra3 85.Kf2 Ra1 86.Rb2 Ra4 87.Ke3 Ra3+ 88.Kf4 Ra5 89.Rb3 Ra1 90.Rb2 Ra3 91.Rb6 Ra5 92.Rb2 Ra3 93.Rd2 Ra4 94.Ke3 Ra1 95.Kf2 Ra4 96.Ke3 Kh6 97.Kf4 Kg6 98.Re2 Ra1 99.Ke3 Rg1 100.Kf2 Ra1 101.f4 Ra5 102.Re3 Kh6 103.Kf1 Kg6 104.Kg2 Ra1 105.Kf3 Ra4 106.Kf2 Kh6 107.Re1 Ra2+ 108.Kf3 Ra3+ 109.Re3 Ra5 110.Rd3 Kh7 111.Kg2 Kg6 112.Kf3 Ra4 113.Rd8 Ra3+ 114.Kf2 Ra2+ 115.Ke3 Ra3+ 116.Rd3 Ra4 117.Rc3

B1a) 117...Ra2 118.Kf3 Ra1 119.Kf2 Ra2+ 120.Kf3 Ra1 121.Ke3 Ra2 122.f5+ Kh7 123.Kf4 Rf2+ 124.Rf3 Ra2 125.Rd3 Ra1 126.Kf3 g6 127.Rd7+ Kh6 128.fxg6 Kxg6 129.Rd6 Kf7 130.Ke3 Kg6 131.Rd5 Rf1 132.Ke2 Rb1 133.Ke3 Rb3+ 134.Rd3 Rb6 135.Ra3 Rb1 136.Kd4 Re1 137.Kd3 Rb1 138.Ke3 Rb4 139.Kf3 Rb6 140.Ke3 Rb4 141.Ra6 Rb3+ 142.Kf2 Rb2+ 143.Kf3 Rb3+ 144.Kf4 Rb4 145.Ra1 Rb5 146.Ra6 Rb1 147.Ra5 Rf1+ 148.Ke3 Re1+ 149.Kf3 Rf1+ 150.Ke2 Rb1 151.Ra6 Rb5 152.Ra3 Rb2+ 153.Kf3 Rb5 154.g4 hxg4+ *(154...Rb1 155.g5 Rf1+ 156.Kg3 Rg1+ 157.Kh2 Rg4 158.gxf6 Rxh4+ 159.Kg3 Rxe4 160.f7 Rg4+ 161.Kh3 Kxf7 162.Rb3 Ra4 163.Rb2 Ra6 164.Rd2 Kg6 165.Kh4 Ra4+ 166.Kh3 Ra3+ 167.Kh4 Ra4+ 168.Kh3 Kg5 169.Rd5+ Kf4 170.Rb5 Ra1 171.Rb8 Ra5 172.Kh4 Ra3 173.Rb5 Ra4 174.Rb2 Ke5+ 175.Kxh5 Ra1 176.Kg6 Rg1+ 177.Kh7 Kf6 178.Rb7 Rh1+ 179.Kg8 Ra1 180.Kh8 Ra6 181.Rg7 Ke5 182.Rb7 Ra4 183.Kg7 Ra1 184.Kh7 Rh1+ 185.Kg8*

Rg1+ 186.Rg7 Ra1 187.Rd7 Kf6 188.Rb7 Rg1+ 189.Kh8 Ke5 190.Rb2 Ra1 191.Kh7 Kd6 192.Rg2 Kd5 193.Kg7 Ke4 194.Rb2 Ra7+ 195.Kg6 Ra6+ 196.Kh5 Ra5+ 197.Kh6 Ra6+ 198.Kh7 Kf5 199.Rb5+ Kg4 200.Rb2 Ra7+ 201.Kg6 Ra6+ 202.Kh7 Kf5 203.Rb5+ Ke4 204.Rb1 Kd4 205.Kg7 Ke4 206.Rb2 Ra7+ 207.Kg6 Ra6+ 208.Kf7 Ra1 209.Rb4+ Ke5 210.Rb5+ Ke4 211.Kg7 Ra6 212.Rb3 Ra7+ 213.Kg8 Kd5 214.Rb6 Ra1 215.Rb7 Kc6 216.Rb3 Ra8+ 217.Kg7 Ra7+ 218.Kg8 Kc7 219.Rg3 Kb6 220.Kf8 Kb5 221.Rc3 Kb4 222.Rg3 Ra8+ 223.Kg7 Ra1 224.Kh7 Rb1 225.Rg2 ½-½ (180) Flamerare (2777)-ElexusChess (2729) Rapid 2022 *)* 155.Kxg4 Re5 156.Kf3 f5 157.Ra4 Rc5 158.Kf4 fxe4 159.Rxe4 Rf5+ 160.Kg4 Rf1 161.h5+ Kg7 162.Rc4 Rg1+ 163.Kf4 Kg8 164.Rc8+ Kg7 165.Rc7+ Kh6 166.Rc6+ Kxh5 167.Rc3 Rg4+ 168.Kf5 Rg5+ 169.Kf6 Ra5 170.Rc1 Ra6+ 171.Kf5 Kh4 172.Rc2 Ra1 173.Rc4+ Kh3 174.Rc3+ Kg2 175.Kf4 Rf1+ 176.Kg4 Rf7 177.Rg3+ Kf2 178.Ra3 Rf6 179.Rb3 Rf8 180.Kg5 Ke2 181.Kg6 Rf1 182.Kg5 Kd2 183.Kg6 Ra1 184.Rb2+ Kd3 185.Kg7 Kd4 186.Kf7 Ke5 187.Ke7 Ra7+ 188.Kf8 Kd4 189.Kg8 Ra1 190.Rb3 Rf1 191.Kg7 Ra1 192.Kf7 Ke4 193.Ke7 Ra7+ 194.Kd8 Ra1 195.Kd7 Re1 196.Kc7 Ra1 197.Rb2 Rh1 198.Kb7 Kd5 199.Ra2 Rh7+ 200.Kb8 Ke4 201.Ra3 Kd4 202.Ka8 Rh1 203.Kb8 Kc5 204.Kb7 Rh7+ 205.Kb8 Kb6 206.Rb3+ Kc6 207.Ka8 Rh8+ 208.Rb8 Rh1 209.Rb7 Ra1+ 210.Ra7 Rh1 211.Rb7 Rh8+ 212.Ka7 Kc5 213.Rc7+ Kd6 214.Rb7 Kc5 215.Rg7 Kd5 216.Re7 Rh1 ½-½ (155) Flamerare (2809)-ElexusChess (2766) Rapid 2022;

B1b) 117...Ra1 118.Kf3 Kh7 119.Rd3 Ra5 120.Ke3 Ra4 121.Rb3 Ra2 122.Kd4 Kg6 123.f5+ Kh7 124.Rd3 g6 125.fxg6+ Kxg6 126.Ke3 Ra5 127.Kf4 Ra2 128.Rd5 Ra1 129.Rd6 Rb1 130.Kf3 ½-½ (130) Nikitosikbot (2792)-HansNiemannBot (2846) Rapid 2023;

B2) 25...a5 26.Ra8 Ra4 27.a3 g6 28.g3 Rxa3 29.Rc8 a4 30.Rxc5 Rc3 31.Ke2 a3 32.Kd2 a2 33.Ra5 Rxc4 34.Rxa2 Rb4 35.Kc3 Rb6 36.e4 Rb1 37.Rb2 Ra1 38.f4 Kg7 39.e5 Ra3+ 40.Kd4 Ra1 41.Ke4 Ra4+ 42.Kf3 Ra3+ 43.Kg4 Re3 44.Rb7 Kg8 45.h3 Rc3 46.Rb6 Re3 47.Rb8+ Kh7 48.Rb7 Kg7 49.Rd7 Kf8 50.Rb7 Kg7 51.Rd7 Kf8 52.Ra7 Kg7 53.h4 h5+ 54.Kh3 Re2 55.Rb7 Kf8 *(55...Re4 56.Rb6 Kh6 57.Rb8* ½-½ (87) LycaonDorso (2801)-Mr_Chess_Berserk (2865) Blitz 2023 *)* 56.Rb6 Ke7 57.Rb8 Rd2 58.Ra8 Rf2 59.Ra6 *(59.Rc8 Ra2 60.Rg8 Ra6 61.Rh8 Ra4*

62.Kg2 Ra3 63.Rc8 Ra6 64.Rc7+ Ke6 65.Rb7 Rc6 66.Kh3 Ra6 67.Rb6+ ½-½ (126) FelineBot (2895)-YoBot_v2 (2923) Blitz 2023*)* 59...Rb2 60.Rf6 Rf2 61.Rb6 Re2 62.Rc6 Rb2 63.Rf6 Rd2 64.f5 Rf2 65.fxg6 Rxf6 66.exf6+ Kxf6 67.g7 Kxg7 68.Kg2 Kf6 69.Kh2 Ke5 70.Kh1 Ke4 71.Kg2 Ke5 72.Kh2 Ke4 73.Kg2 Kf5 74.Kh1 Kg4 75.Kg2 Kf5 76.Kg1 Kg4 77.Kf2 Kf5 78.Kf1 Kg4 79.Kg2 Kf5 ½-½ (79) Contact60 (3030)-ArasanX (3001) Blitz 2025]

18.Rd2 Qe7 19.Qa4

[19.Bxd5 Rxd5 20.Rxd5 Bxd5 21.Qxd5 Rd8

A) 22.Qc4 Qe5 23.g3 Rd2 24.Qa4 g6 25.c4 Qc3 26.Qxa7 Qxc4 27.Qb8+ Kh7 28.Qb3 Qxb3 29.axb3 Rb2 30.Rc1 Rxb3 31.Rxc5 h5 32.Ra5 Rb1+ 33.Kg2 Kg7 34.Rd5 Ra1 35.e4 Re1 36.Kf3 Rh1 37.Kg2 Re1 38.Kf3 Rh1 39.h4 Ra1 40.Rd3 Re1 41.Ra3 Rd1 42.Rc3 Rf1 43.Rd3 Rb1 44.Rc3 Rf1 45.Ke2 Ra1 46.Rd3 Ra2+ 47.Kf3 Ra1 48.Re3 Rb1 49.Ra3

A1) 49...Re1 50.Ra6 Rb1 51.Ra2 Rb3+ 52.Kf4 Rb6 53.Rd2 Rb1 54.e5 Ra1 55.Rd7 Ra2 56.f3 Ra4+ 57.Ke3 Ra5 58.Kd4 Ra4+ 59.Ke3

A1a) 59...Ra3+ 60.Rd3 Ra5 61.f4 Ra2 62.Rc3 Ra4 63.Kf3 Ra1 64.Rc8 Ra3+ 65.Kg2 Ra2+ 66.Kf3 *(66.Kf1 Ra1+ 67.Ke2 Ra2+ 68.Kf1 Ra3 69.Kf2 Ra2+ 70.Ke3 Ra3+ 71.Kd4 Rxg3 72.Rc7 Kf8 73.e6 fxe6 74.Ke5 Rg4 75.Kxe6 Rxf4 76.Ke5 Rxh4 77.Kf6 Rf4+ 78.Kxg6 h4 79.Ra7 h3 80.Rh7 Kg8 81.Rxh3 Ra4 82.Kf6 Ra5 83.Rg3+ Kf8 84.Rf3 Ra6+ 85.Kg5+ Ke7 86.Rf5 Ra1 87.Rf3 Ra5+ 88.Kg6 Ra6+ 89.Kg7 Ra1 90.Rg3 Ke6 91.Re3+ Kf5 92.Kf7 Ra7+ 93.Re7 Rxe7+ 94.Kxe7* ½-½ (97) Flamerare (2791)-ElexusChess (2736) Rapid 2022 *)* 66...Ra4 67.Rc3 Ra1 68.Ke4 Kf8 69.Rb3 Re1+ 70.Re3 Ra1 71.Kd5 Ke7 72.Rb3 Rd1+ 73.Ke4 Ra1 74.Kf3 Rc1 75.Ra3 Rf1+ 76.Ke2 Rb1 77.Ra7+ Kf8 78.Kf3 Rb3+ 79.Kg2 Rb2+ 80.Kf1 Rb4 81.Ra8+ Ke7 82.Ra3 Ke8 83.Kf2 Kf8 84.Kf3 Rb1 85.Ra8+ Kg7 86.Ra3 Rf1+ 87.Ke3 Re1+ 88.Kd2 Rg1 89.Ke2 Rb1 90.Kf3 Kf8 91.Ke4 Re1+ 92.Kd4 Rg1 93.Rd3 Ke7 94.Ke4 Ra1 95.Kd5 Ra5+ 96.Ke4 Ra4+ 97.Rd4 Ra1 98.Rd3 Kf8 99.Kd5 Ra5+ 100.Kd6 Ra6+ 101.Kd5 Kg7 102.Rf3 Ra5+ 103.Kd6 Ra6+ 104.Ke7 Ra7+ 105.Kd6 Ra6+ 106.Kd7 Ra7+ 107.Kc6 Ra5 108.Kc7 Kf8 109.Rb3 Ra2 110.Rb8+ Ke7 111.Re8+ ½-½ (125) Flamerare (2808)-ElexusChess (2772) Rapid 2022;

A1b) 59...Ra5 60.Ke4 Ra4+ 61.Rd4 Ra5 62.Rc4 Ra3 63.Kf4 Ra7 64.Ke4 Ra3 65.Rb4 Ra5 66.Rd4 Ra6

67.f4 Ra1 68.Rd8 Ra4+ 69.Rd4 Ra1 70.Rd2 Kf8 71.Ke3 Ke7 72.Kf3 Ke6 73.Rd6+ Ke7 74.Ke3 Re1+ 75.Kf3 Ra1 76.Kg2 Ra2+ 77.Kf1 Ra1+ 78.Kf2 Ra2+ 79.Ke3 Ra1 80.Rf6 Ra3+ 81.Kf2 Ra2+ 82.Kf3 Ra3+ 83.Kf2 Ra5 84.Rc6 Ra2+ 85.Kg1 Ra1+ 86.Kh2 Ra2+ 87.Kh3 Ra1 88.f5 Ra5 89.fxg6 fxg6 90.Rxg6 Rxe5 91.g4 ½-½ (90) ELO_1500 (2671)-EmanBot (2885) Blitz 2023;

A2) 49...Rb2 50.Re3 Rc2 51.Re2 Rc5 52.Kg2 Kf6 53.Ra2 Ke5 54.Re2 Ke6 55.f4 Kf6 56.Kf3 Ra5 57.Re3 Kg7 58.Rd3 Ra2 59.Rc3 Ra1 60.Ke2 Ra5 61.Kf2 Ra2+ 62.Kf3 Ra1 63.e5 Ra2 64.f5 gxf5 65.Kf4 Kg6 66.Rc6+ Kg7 67.Kxf5 Ra3 68.Kf4 Ra4+ 69.Kf5 Ra3 70.Kf4 Ra4+ 71.Kg5 Rg4+ 72.Kxh5 Rxg3 73.e6 fxe6 74.Rxe6 Kh7 75.Re1 Rg7 76.Ra1 Rb7 77.Rc1 Rb5+ 78.Kg4 Rb4+ 79.Kf3 Rxh4 80.Ra1 Kg7 81.Rb1 Kf7 82.Ra1 Kg8 83.Rb1 Ra4 84.Rc1 Kf7 85.Rb1 Ra2 86.Rc1 Ra3+ 87.Ke2 Ra2+ 88.Kd1 Ke8 89.Rb1 Rh2 90.Rc1 Kd7 91.Rb1 Rh1+ 92.Kc2 Rxb1 93.Kxb1 ½-½ (93) YoBot_v2 (2918)-FantacticEman (2908) Blitz 2023;

B) 22.Qb3 Rd3 23.h3 *(23.Qb8+ Kh7 24.Qb1 c4 25.h3 g6 26.Qb4 Qxb4 27.cxb4 Ra3 28.Rc1 h5 29.Rxc4 Rxa2 30.Rc7 Kg7 31.b5 Ra1+ 32.Kh2 Ra5 33.Kg3 Rxb5 34.Rxa7 Rg5+ 35.Kf3 Rf5+ 36.Ke2 Rg5 37.Kf3 Rf5+ 38.Ke2 Rg5 39.g3 Rc5 40.Kf3 Rb5 41.Ra2 Rc5 42.Ra7 Rb5 43.Ra2 Rc5 44.Kg2 Rc4 45.Rd2 Rc1 46.Rd5 Ra1 47.g4 hxg4 48.hxg4 Kh6 49.f4 Kg7 50.Rd3 Ra4 51.Kg3 Ra1 52.Rb3 Rg1+ 53.Kf3 Rc1 54.Ra3 Rf1+ 55.Kg3 Rg1+ 56.Kf3 Rf1+ 57.Kg2 Rc1 58.Kf2 Rc2+ 59.Kf3 Rd2 60.g5 Rc2 61.Rb3 Ra2 62.Rd3 Ra1 63.Kg3 Ra6 64.Rb3 Ra1 65.Kg4 Rg1+ 66.Kh3 Rh1+ 67.Kg2 Re1 68.Ra3 Rb1 69.Kf3 Rc1 70.Ra5 Rf1+ 71.Ke2 Rg1 72.Kd2 Rg2+ 73.Ke1 Rb2 74.Kd1 Rb1+ 75.Kd2 Rb2+ 76.Kc1 Re2 77.Ra3 Rg2 78.Kd1 Rb2 79.Rc3 Rg2 80.Rc2 Rg1+ 81.Ke2 Rg2+ 82.Kd3 Rg1 83.e4 Rf1 84.Ke3 Ra1 85.Ke2 Ra4 86.Kd3 Ra1 87.Ke2 Ra4 88.Ke3 Ra3+ 89.Kd4 Rf3 90.Ke5 Rf1 91.Ra2 Kh7 92.Rd2 Kg7 93.Rc2 Rd1 94.Ra2 Rf1* Normal ½-½ (94) BOT-Feline (2935)-EmanBot (2909) Blitz 2024*)* 23...g6 24.Qb8+ *(24.a4 Kg7 25.a5 h5 26.Qc4 Rd2 27.Qa4 Qe5 28.Qb3 Qc7 29.Qa4 Qe5 30.c4 h4 31.a6 Rd3 32.Rb1 Rd2 33.Rf1 Rd3 34.Rb1 Rd2 35.Qa1 Qxa1 36.Rxa1 Rc2 37.Rb1 Rxc4 38.Rb7 Rc1+ 39.Kh2 Rc2 40.f3 Ra2 41.Rxa7 Ra3 42.e4 Kf6 43.Rc7 Rxa6 44.Rxc5 Ra1 45.e5+ Kf5 46.Rc7 g5 47.Rxf7+ Kxe5 48.Rc7 Kf6 49.Rc6+ Kg7 50.Rc7+ Kg6 51.Rc6+ Kg7 52.Rc5 Kh6 53.Re5 Kg6 54.Rc5 Kf6 55.Rb5 Rf1 56.Rb4 Kg6 57.Rb6+ Kg7 58.Rb4 Kh6 59.Rb6+ Kg7 60.Rb4 Kh6*

61.Rg4 Kh5 62.Re4 Kg6 63.Re8 Kg7 64.Re6 Kh7 65.Re8 Kg7 66.Re4 Kf6 67.Ra4 Kg6 68.Ra6+ Kf7 69.Ra5 Kf6 70.Ra6+ Kf7 71.Ra5 Kg6 72.Re5 Ra1 73.Re8 Kg7 74.Re4 Kg6 75.Rg4 Kf5 76.f4 gxf4 77.Rxh4 f3 78.gxf3 Kg5 79.Rb4 Rf1 80.f4+ Rxf4 81.Rxf4 Kxf4 82.h4 Kg4 83.h5 Kxh5 ½-½ (83) YoBot_v2 (2919)-EmanBot (2899) Blitz 2023*)* 24...Kg7 25.c4 Rd2 26.Qb3 Qe5

B1) 27.Rd1 Re2 28.Qa3 Qf6 29.Rf1 Qb6 30.Qc3+ (*30.h4 h5 31.Qc3+ Qf6 32.Qxf6+ Kxf6 33.Rd1 Ke6 34.Rd5 Rxa2 35.Rxc5 Kd6 36.Rc8 a5 37.c5+ Kd7 38.Rf8 Kc6 39.Rxf7 a4 40.Rf6+ Kb5 41.Rxg6 Rc2 42.Rb6+ Kxc5 43.Rb8 Kc4 44.Rc8+ Kb3 45.Rb8+ Kc4 46.Ra8 Kb3 47.g4 Rc4 48.gxh5 a3 49.h6 Rxh4 50.Rb8+ Kc3 51.Rc8+ Kb3 52.Rb8+ Kc3 53.Rc8+ Kb3 54.h7 Rxh7 55.Rb8+ Kc3 56.Ra8 Kb3 57.Rb8+ Ka4 58.Ra8+ Kb4 59.Rb8+ Kc4 60.Ra8 Kb4 61.Rb8+ Ka4 62.Ra8+ Kb3 63.Rb8+* ½-½ (63) Flamerare (2818)-Satyakeswara_BOT (2755) Rapid 2022*)* 30...Qf6 31.Qb3 Rb2 32.Qa3 Qb6 33.Rd1 Qb4 34.Qxa7 Qxc4 35.a4 Ra2 36.Qb8 Qc2 37.Qe5+ Kh7 38.Rf1 Rxa4 39.Qe7 Qf5 40.Rd1 Ra8 41.e4 Qf4 42.Qxc5 Qxe4 43.Qd4 Qxd4 44.Rxd4 Ra1+ 45.Kh2 Rc1 46.Rf4 Kg7 47.Ra4 Rc2 48.Kg3 g5 49.Ra8 Rc4 50.Ra3 Kg6 51.Kf3 h5 52.g3 f6 53.Kg2 Rc1 54.Kh2 Rc2 55.Kg2 g4 56.h4 Rc8 57.Ra1 Kh7 58.Ra7+ Kh6 59.Ra3 Kg7 60.Ra7+ Kh6 61.Ra5 Rc3 62.Ra4 Rc1 63.Ra5 Rc7 64.Ra6 Kg7 65.Ra4 Rc6 66.Ra7+ Kg6 67.Ra1 Rc5 68.Ra6 Rc8 69.Ra4 Rc5 70.Kf1 Rc6 71.f3 Rc1+ 72.Kg2 Rc2+ 73.Kf1 Rc3 74.fxg4 Rxg3 75.gxh5+ Kxh5 76.Kf2 Rg4 77.Ra6 f5 78.Ra5 Kxh4 79.Rxf5 Rc4 80.Kg2 Kg4 81.Rf8 Rc3 82.Rf2 Rg3+ 83.Kh2 Rf3 84.Rxf3 Kxf3 ½-½ (84) Flamerare (2828)-Satyakeswara_BOT (2774) Rapid 2022;

B2) 27.Qa3 Rc2 28.Qxa7 Rxc4 29.a4 Rc2 (*29...Rb4 30.Rd1 h5 31.Qa8 c4 32.a5 Qb5 33.Kh2 Qe5+ 34.Kh1 Qc7 35.Qd8 Qxd8 36.Rxd8 h4 37.Rd4 Rb1+ 38.Kh2 c3 39.Rc4 Ra1 40.Rxc3 Rxa5 41.g3 Rf5 42.Kg2 hxg3 43.f3 Rb5 44.Rc7 Rb2+* Normal ½-½ (44) FireFishBOT_v2 (2926)-EmanBot (2918) Blitz 2024*)* 30.a5 Rb2 31.Qd7 Ra2 32.Qb5 h5 33.Qb6 c4 34.a6 c3 35.a7 Qd5 36.Qc7 c2 37.Kh2 Qa5 38.Qxa5 Rxa5 39.Rc1 Rxa7 40.Rxc2 h4 41.g3 hxg3+ 42.Kxg3 Ra1 43.Rc4 Rg1+ 44.Kh2 Ra1 45.Rf4 Re1 46.Ra4 Rc1 Normal ½-½ (46) FireFishBOT_v2 (2928)-FantacticEman (2925) Blitz 2024]

19...Rd7 20.Rfd1 Rfd8 21.h3 g6 22.Qc6 Rc7 23.Qa4 Rcd7 24.Be2 Kh7 25.Bb5 Rd6 26.Be2 R6d7 27.Bb5 Rd6 28.Qa3 Qc7 29.Be2 h5 30.Bf3 Kg7

31.h4 R8d7 32.g3 Rd8 33.Kg2 R8d7 34.Kh2 Rd8 35.Kg2 R8d7 36.Kg1 Rd8 37.Kh1 Bh3 38.Qb2 Kh7 39.Kh2 Be6 40.Qa3 Kg7 41.Qb2 Kh7 42.Qa3 Kg7

½-½ (42) ttBOT (3114)-ArasanX (3108) Rapid 2025

205 **8.Be2** dxc4

[8...Nd7 9.0-0 Bxc3 10.bxc3 dxc4 11.Bxc4 e5 (*11...Rd8 12.e4 b6 13.a4 Bb7 14.Qe2 c5 15.a5 Qf4 16.Bd3 Rab8 17.Rfb1 Bc6 18.a6 c4 19.Bc2 b5 20.Ra5 Qc7 21.Ra2 Nf8 22.h4 Rb6 23.Ra5 Ng6 24.g3 Ne7 25.Rba1 Be8 26.R5a2 f6 27.Ra5 e5 28.d5 Bh5 29.Kh2 f5 30.d6 Rbxd6 31.Rxb5 f4 32.gxf4 Rd2 33.Qxd2 Rxd2 34.Nxd2 Qd8 35.Nf1 Ng6 36.Kg1 Qxh4 37.Ng3 Nxf4 38.Rb8+ Kh7 39.Kf1 Qh2 40.Rf8 Bf3 41.Ra4 Qg2+ 42.Ke1 Qg1+ 43.Kd2 Qxf2+ 44.Kc1 Nd3+ 45.Bxd3 cxd3 46.Ne2 dxe2 47.Kb2 e1Q+ 48.Kb3 Bd1+ 49.Kb4 Qb6+ 50.Ka3 Qb3#* 0-1 (50) Weiawaga (2777)-YoBot_v2 (3059) Rapid 2024*)* 12.a4 c6 13.a5 Rb8 14.Be2 b6 15.axb6 axb6 16.Ra7 c5 17.Bb5 Qe6 18.Bxd7 Bxd7 19.Nxe5 Bb5 20.c4 Bxc4 21.Nxc4 Qxc4 22.dxc5 bxc5 23.Rc7 Rbc8 24.Rxc8 Rxc8 25.Qd7 Qe6 26.Qxe6 fxe6 27.Ra1 Kf7 28.Kf1 Kf6 29.Ke2 Rb8 30.Ra2 Ke5 31.Kd3 Kd5 32.e4+ Ke5 33.f3 Rb4 34.Ra5 Kd6 35.Ra6+ Ke5 36.Ra5 Rb3+ 37.Kc2 Re3 38.Kd2 Rb3 39.Rxc5+ Kf4 40.Rc2 g5 41.Ke2 h5 42.Kf2 g4 43.g3+ Ke5 44.Rc5+ Kd4 45.Rxh5 gxf3 46.e5 Ke4 47.Rh4+ Kxe5 48.h3 Kd5 49.Rf4 e5 50.Rxf3 Rb2+ 51.Kf1 e4 52.Ra3 Kd4 53.g4 e3 54.g5 Ke4 55.Ra8 Rf2+ 56.Ke1 Rg2 57.h4 Rg1+ 58.Ke2 Rg2+ 59.Kf1 Rh2 60.g6 e2+ 61.Ke1 Rg2 62.h5 Kf5 63.Ra5+ Kf6 64.Ra7 Rg5 65.Rf7+ Ke6 66.Rf8 Ke7 67.Rh8 Kf6 68.Kxe2 Kg7 69.Rh7+ Kg8 70.Kf3 Ra5 71.Kf4 Ra4+ 72.Kg5 Ra6 73.Kh6 Ra8 74.Rd7 Rb8 75.Rd5 Ra8 76.Kg5 Ra1 77.h6 Rg1+ 78.Kf6 Rf1+ 79.Rf5 Ra1 80.Re5 Rf1+ 81.Kg5 Rg1+ 82.Kf5 Rf1+ 83.Ke4 Re1+ 84.Kf4 Rf1+ 85.Ke4 Re1+ 86.Kd4 Rd1+ 87.Kc3 Rc1+ 88.Kd2 Rc8 89.Re7 Rd8+ 90.Ke3 Ra8 91.Ke4 Ra4+ 92.Kf5 Ra5+ 93.Kf6 Ra6+ 94.Re6 Ra8 95.g7 Kh7 96.Kf7 Ra7+ 97.Re7 Ra8 98.Re8 Ra7+ 99.Kf8 Kxh6 100.g8Q Ra3 101.Re6+ Kh5 0-1 (101) Bakayoyo (2770)-Tuzakli_Egitim (2847) Blitz 2025]

9.0-0

[9.Bxc4

A) 9...c5 10.a3 (*10.Rc1 cxd4 11.Qxd4 Qe7 12.a3 Nc6 13.Qh4 Qxh4 14.Nxh4 Be7 15.Nf3 Bd7 16.0-0 Rac8 17.Rfd1 Rfd8 18.Be2 Kf8 19.Kf1 Bf6 20.Rc2 Na5 21.Nd4 Nc4 22.Bxc4 Rxc4 23.Nde2 Ke8 24.Rcd2 Rcc8 25.f4 Bc6 26.Kf2 Rxd2 27.Rxd2 Rd8 28.Rxd8+ Kxd8 29.Nd4 Kc7 30.g3 Kb6 31.Ke2 Kc5 32.Kd3 Bg2 33.b4+ Kb6 34.Na4+ Kc7 35.Nc5 b6 36.Ne4 Bf1+ 37.Kd2 Be7 38.Nc3 Bc4 39.Ncb5+ Kb7 40.Kc3 Bf1 41.Kd2 a6 42.Nc3 a5 43.bxa5 bxa5 44.a4 Bb4 45.Kc2 Bc4 46.Ncb5 Kb6 47.Nc3 Kc5 48.Nb3+ Bxb3+ 49.Kxb3 f5 50.Nd1 Kd5 51.Nf2 Bd2 52.Kc2 Bxe3 53.Nd1 Bd4 54.Kd3 g6 55.h4 h5* 0-1 (55) Keepserene (2736)-Demian_33 (2835) Blitz 2023; *10.Qd3 Nc6 11.0-0-0 Bxc3*

12.Qxc3 cxd4 13.exd4 Bd7 14.Kb1 Rac8 15.Qe1 Ne7 16.Bd3 Bc6 17.Ne5 Rfd8 18.Be4 Bxe4+ 19.Qxe4 Qf5 20.Rhe1 Qxe4+ 21.Rxe4 Nc6 22.Nxc6 Rxc6 23.Rc1 Rxc1+ 24.Kxc1 Kf8 25.Kc2 Ke7 26.Kc3 Kd6 27.Rf4 f5 28.h4 Rc8+ 29.Kd3 Rc1 30.Rf3 g5 31.hxg5 hxg5 32.Rg3 g4 33.f3 gxf3 34.gxf3 Rf1 35.Ke3 Rb1 36.Rg2 a5 37.b3 b5 38.Rc2 Re1+ 39.Kd3 Rd1+ 40.Ke3 Re1+ 41.Kd3 Rd1+ 42.Ke3 Re1+ ½-½ (42) Amir-83 (2805)-Niper13 (2713) Blitz 2022 *)* 10...cxd4

A1) 11.exd4 Bxc3+ 12.bxc3 Nc6 *(12...b6 13.Ne5 Bb7 14.0-0 Rd8 15.Qg4 Nc6 16.f4 Ne7 17.Rae1 Bd5 18.Bd3 Rac8 19.c4 Bb7 20.f5 exf5 21.Bxf5 Nxf5 22.Rxf5 Rxd4 23.Rxf6 Rxg4 24.Nxg4 gxf6 25.Re7 Rxc4 26.Nxf6+ Kg7 27.Nh5+ Kg6 28.Rxb7 Kxh5 29.Rxa7 f5 30.Ra6 Rc3 31.a4 Ra3 32.h3 Kg5 33.Rxb6 Rxa4 34.Kh2 Ra3 35.Rb2 Rc3 36.Rd2 h5 37.Rb2 h4 38.Rd2 Rb3 39.Rc2 Rd3 40.Ra2 Rc3 41.Rf2 Rb3 42.Ra2 Rc3 43.Ra8 Rb3 44.Rg8+* ½-½ (44) Renier07 (2697)-Kazekage33 (2731) Blitz 2022*)* 13.0-0 b6 14.Bd3 Bb7 15.Be4 Rac8 16.Qe2 Rfd8 17.Rac1 Qf4 18.Rfe1 Rc7 19.g3 Qd6 20.a4 Rdc8 21.Red1 Ne7 22.Bxb7 Rxb7 23.Ne5 Rbc7 24.c4 Nc6 25.Nxc6 Rxc6 26.Rd2 Qa3 27.Rdc2 Qxa4 28.Qd3 Qb4 29.d5 exd5 30.cxd5 Rxc2 31.Rxc2 Rd8 32.Rc7 Qd6 33.Rxa7 Qxd5 34.Qxd5 Rxd5 35.Rb7 b5 36.Kg2 h5 37.Kf3 g6 38.Ke4 Rf5 39.f4 Kf8 40.h3 Ke8 41.Ke3 Rc5 42.Kf3 Rc3+ 43.Kf2 Rb3 44.g4 h4 45.Kg2 b4 46.f5 gxf5 47.gxf5 Rg3+ 48.Kh2 b3 49.f6 Rc3 50.Kg2 Rg3+ 51.Kh2 Rf3 52.Kg2 Rd3 53.Kf2 Rxh3 54.Kg2 Rd3 55.Kh2 h3 56.Re7+ Kd8 57.Rxf7 Ke8 58.Re7+ Kf8 59.Rb7 Kg8 60.f7+ Kf8 61.Kh1 Rd1+ 62.Kh2 Rd2+ 63.Kxh3 b2 64.Rb8+ Kxf7 65.Rb7+ Ke6 66.Kg3 Kd5 67.Kf4 Kc4 68.Ke3 Rc2 69.Ke4 Kc3 70.Ke3 Rh2 0-1 (70) hakanborantoprak (2644)-notrashopenings (2662) Blitz 2024;

A2) 11.Qxd4 Bxc3+ 12.Qxc3 Qxc3+ 13.bxc3 b6 14.Be2 Bb7 15.0-0 Rc8 16.Rac1 Nd7 17.Nd4 Nc5 18.f3 Na4 19.c4 Rc5 20.Nb5 Ba6 21.Nd6 Rc6 22.Rfd1 Rd8 23.Nb5 Rxd1+ 24.Rxd1 Bxb5 25.cxb5 Rc7 26.Rd8+ Kh7 27.Bd3+ g6 28.Be4 Nc5 29.Bc6 Kg7 30.Kf2 Kf6 31.f4 Ke7 32.Rh8 h5 33.e4 Kf6 34.e5+ Kg7 35.Rd8 Na4 36.Ke3 Nc5 37.Kf3 Re7 38.h3 Rc7 39.g4 hxg4+ 40.hxg4 Na4 41.f5 exf5 42.gxf5 gxf5 43.Kf4 Nc5 44.Kxf5 Ne6 45.Rd2 Nc5 46.Rg2+ Kf8 47.Kf6 Nd7+ 48.Bxd7 Rxd7 49.Rc2 Kg8 50.Rc8+ Kh7 51.Rf8 Kh6 52.Rxf7 1-0 (52) I_M_A_O_B (2662)-G0DZILLA (2711) Blitz 2024;

B) 9...b6 10.0-0 Bb7 11.Rc1 Rd8 12.Qe2 Nd7 13.a3 Bd6 14.Bd3 e5 15.Ne4 Qe7 16.Nxd6 cxd6

17.Rc7 Bd5 18.Bb5 exd4 19.Nxd4 Qg5 20.f4 Qe7 21.e4 Be6 22.f5 Ba2 23.f6 Qe5 24.Nf3 Qe6 25.fxg7 a6 26.Bc6 Rac8 27.Bxd7 Rxc7 28.Bxe6 Bxe6 29.Qd2 d5 30.Qxh6 1-0 (30) KingKong_bro2006 (2658)-therigamagician (2687) Blitz 2024;

C) 9...Rd8 10.Qb3 Bf8 11.0-0 a6 12.a4 b6 13.Bd3 Bb7 14.Be4 Nc6 15.Ne5 Na5 16.Qc2 Bd5 17.Nxd5 exd5 18.Bh7+ Kh8 19.Bd3 c5 20.Rad1 c4 21.Bf5 b5 22.axb5 axb5 23.e4 dxe4 24.Bxe4 Rac8 25.f4 Rxd4 26.Rxd4 Bc5 27.Kh1 Bxd4 28.Qd2 Nb3 29.Qe2 Bxb2 30.Bd5 Bxe5 31.fxe5 Re8 32.Rxf6 gxf6 33.Qh5 Rxe5 34.Qxh6+ Kg8 35.Qg6+ Kh8 36.Qh6+ Kg8 37.Qg6+ Kh8 38.Qxf6+ Kh7 39.Qxe5 Kg6 40.Qd6+ f6 41.Qe6 Kg5 42.Qf7 Kf5 43.h4 Ke5 44.h5 Kd4 45.h6 Nd2 46.h7 Ne4 47.h8Q c3 48.Qe6 Kd3 49.Qxe4+ Kd2 0-1 (49) Enialios (2625)-dmitrijiiiGM (2800) Blitz 2025]

9...b6

[9...Bxc3 10.bxc3

A) 10...b5 11.a4 *(11.Ne5 Bb7 12.Rb1 a6 13.Bxc4 Bxg2 14.Kxg2 bxc4 15.Qf3 Qxf3+ 16.Kxf3 c5 17.Rb7 cxd4 18.exd4 f6 19.Ng6 Rf7 20.Rb6 Kh7 21.Rg1 e5 22.d5 Nd7 23.Rc6 f5 24.Rxc4 Rf6 25.Ne7 Re8 26.Nc6 Rd6 27.Nb4 e4+ 28.Ke2 Ne5 29.Rc7 Rg6 30.Rxg6 Kxg6 31.c4 f4 32.Nc2 Rb8 33.Nd4 Rb2+ 34.Kd1 Rxf2 35.d6 e3 36.Re7 Nxc4 37.d7 Rd2+* 0-1 (37) Andrey200294 (2619)-Luka77goat (2693) Blitz 2024 *)* 11...c6 12.Ne5 Bb7 13.Bf3 Qe7 14.Qb1 a6 15.Qb2 Qc7 16.Rfb1 Nd7 17.Nxc4 Rab8 18.Nd2 c5 19.axb5 axb5 20.Bxb7 Rxb7 21.Ra6 Rfb8 22.h3 b4 23.c4 cxd4 24.exd4 b3 25.Rc1 Qf4 26.Ra3 e5 27.c5 Qxd4 28.Qxd4 exd4 29.c6 Rc7 30.Rxb3 Rbc8 31.Rb4 d3 32.Rd4 Ne5 33.f4 Rxc6 34.Rxc6 Nxc6 35.Rxd3 Nb4 36.Rd7 Re8 ½-½ (36) Bakayoyo (2652)-FISCHER-IS-GOAT (2704) Blitz 2025;

B) 10...b6

B1) 11.Ne5 Bb7 12.h3 *(12.Nxc4 Nd7 13.f3 Rfd8 14.e4 Nf8 15.g3 Qe7 16.Qd2 c5 17.Rfd1 Nh7 18.Kg2 Ba6 19.Ne3 Bxe2 20.Qxe2 Nf6 21.Qb2 Rab8 22.Qb5 Qb7 23.a4 a6 24.Qe2 b5 25.axb5 axb5 26.Ra3 Qb6 27.Qb2 Rd7 28.Rb3 Rdb7 29.Qe2 Nd7 30.Rd2 Qc6 31.Rbb2 cxd4 32.cxd4 b4 33.Rb3 e5 34.Nf5 Kh7 35.d5 Qa4 36.Qc4 g6 37.Ne7 Nc5 38.Rb1 Nxe4 39.Qxe4 Rxe7 40.d6 Rd7 41.Qxe5 b3 42.Rc1 Rbd8 43.Rc5 Qa6 44.Ra5 Qc4 45.Rc5 Qa6 46.Ra5 Qc4 47.Rc5 Qb4 48.Qc3 Qb7 49.Rc6 Qb5 50.Rc5 Qb6 51.Rc6 Qb5 52.Rc5 Qb7 53.Rc6 h5 54.h3 Kg8 55.Kh2 Qb5 56.h4 Rb8 57.Rc5 Qb6 58.Rc6 Qd8 59.Kg2 Qe8 60.Rc7 b2 61.Rxb2 Rxb2+ 62.Qxb2 Rxd6 63.Rb7 Rd8 64.Kf2 Qe6 65.Rb8 Rxb8 66.Qxb8+ Kg7 67.Qb2+ f6 68.Qc3 Qb6+ 69.Kg2 Qe6 70.Qd3 Qa2+ 71.Kh3 Qe6+*

72.Kg2 g5 73.Qe4 Qxe4 74.fxe4 g4 75.Kf2 Kg6 76.Ke3 Kf7 77.Kd3 Ke7 78.Kc3 Kd6 79.Kd2 Ke6 80.Ke2 Kd6 81.Kd2 Kc6 82.Ke3 Kd7 83.Kd3 Ke6 84.Ke2 f5 85.exf5+ Kxf5 86.Kd1 Ke4 87.Ke2 Kf5 88.Kd1 Ke4 89.Ke2 Kd4 90.Kd2 Ke5 91.Kd1 Kd5 92.Ke1 Kc4 93.Ke2 Kd4 94.Kd2 Ke5 95.Kd1 Kd5 96.Ke1 Kc5 97.Kd1 Kd6 98.Kc1 Kd5 99.Kd1 Kc4 100.Kc2 Kd5 101.Kd1 Kc5 102.Kc1 Kc4 103.Kc2 Kc5 104.Kc1 Kb5 105.Kb1 Kb4 106.Kb2 Ka5 107.Ka1 Ka4 108.Ka2 Kb5 109.Kb1 Kc6 110.Kc1 Kc5 111.Kd1 Kd6 112.Kc1 Ke6 113.Kd1 Kf6 114.Kc1 Kg6 115.Kd1 Kf7 116.Kc1 Kf6 117.Kd1 Ke5 118.Ke1 Kd6 119.Kd1 Ke5 120.Ke1 Ke6 121.Kd1 Kf7 122.Kc1 Ke7 123.Kb1 Ke6 124.Kc1 Kf7 125.Kb1 Kf6 126.Kc1 Kg6 127.Kd1 Kg7 128.Kc1 Kf6 129.Kd1 Ke6 130.Kc1 Kf7 131.Kb1 Kg6 132.Kc1 Kf6 ½-½ (132) NikitosikVariantsbot (2695)-Mr_Chess_Berserk (2836) Rapid 2023 *)* 12...c5 13.a4 Rc8 14.Nxc4 Bd5 15.Nd2 Nd7 16.Qb1 Rab8 17.Rd1 Ba8 18.Ba6 Rc7 19.Bf1 cxd4 20.cxd4 Qd8 21.Rc1 Rxc1 22.Qxc1 Rc8 23.Qa3 e5 24.Nc4 exd4 25.Nd6 Rc3 26.Qb4 Ne5 27.Qxd4 Rc5 28.Nb5 Qg5 29.Qf4 a5 30.Qxg5 hxg5 31.Nd4 Nd7 32.Bb5 Ne5 33.Rd1 Bd5 34.Nf5 Bc4 35.Rd8+ Kh7 36.Be8 Nf3+ 37.gxf3 Rxf5 38.Kg2 Rf6 39.Rc8 Be6 40.Rd8 Bc4 41.Rc8 Be2 42.Bc6 g6 43.Kg3 Bd1 44.Kg4 Kh6 45.Rc7 Bb3 46.h4 gxh4 47.Kxh4 Rf5 48.Rb7 Rf6 49.Rc7 Rf5 50.Rb7 Rf6 51.Rc7 ½-½ (51) ArasanX (2854)-EmptikBot (2861) Rapid 2023;

B2) 11.a4 Bb7

B2a) 12.Ne5 c5 13.Nxc4 Bd5 14.Ne5 *(14.a5 Nd7 15.Qa4 Qg6 16.g3 Rfd8 17.Nd2 e5 18.Rfc1 exd4 19.cxd4 Rab8 20.Bb5 Nf8 21.axb6 axb6 22.e4 Ra8 23.Qc2 Ne6 24.Qd3 Ba2 25.d5 Qf6 26.Qf1 Nd4 27.Ba6 Bb3 28.Bd3 Ba4 29.Qe1 Re8 30.f4 Qd6 31.Qf2 Qd8 32.Rcb1 b5 33.Rc1 Rc8 34.Bf1 Kh8 35.Ra3 f5 36.Rxc5 Rxc5 37.Qxd4 Qd6 38.Rd3 Rc1 39.e5 Qa6 40.Kf2 b4 41.Re3 Qa5 42.Nc4 Qa6 43.Nd2 Qa5 44.Nc4 Rxf1+ 45.Kxf1 Bb5 46.Kf2 Qa2+ 47.Nd2 Rc8 48.e6 Rc5 49.Qxb4 Rxd5 50.Ke1 Qa1+ 51.Nb1 Be8 52.Qb8 Kh7 53.Qxe8 Qxb1+ 54.Kf2 Rd2+ 55.Re2 Qb6+ 56.Kf3 Qb3+ 57.Kf2 Qb6+ 58.Kf3 Rd3+ 59.Kg2 Qb7+ 60.Kh3 Qf3 61.Rb2 Qg4+ 62.Kg2 Qf3+ 63.Kh3 Qf1+ 64.Rg2 Qxf4 65.Qh5 Re3 66.e7 Qg5 67.Qxg5 hxg5 68.Rd2 Rxe7 69.Kg2 g6 70.h3 Rb7 71.Rd8 Rb2+ 72.Kg1 Rb7 73.Kg2 Kg7 74.Ra8 Rb6 75.Kg1 Kf6*

76.Ra7 Rb1+ 77.Kg2 Rb2+ 78.Kg1 Rb1+ 79.Kg2 Rb2+ 80.Kg1 Rb3 81.Kf2 Rb8 82.Kg2 Rb3 83.Kf2 Rb6 84.Kg1 Rd6 85.Kg2 Rd2+ 86.Kg1 Rd1+ 87.Kg2 Rd2+ 88.Kg1 Rd1+ 89.Kg2 Rd8 90.Kg1 Ke5 91.Re7+ Kf6 92.Ra7 Rd3 93.Kg2 Rd2+ ½-½ (93) AKS-Mantissa (2702)-caissa-x (2974) Rapid 2024 *)* 14...cxd4 15.exd4 Rd8 16.Ng4 Qf4 17.a5 Nc6 18.axb6 axb6 19.Rxa8 Rxa8 20.Ne3 Be4 21.g3 Qc7 22.Bd3 Bxd3 23.Qxd3 Rc8 24.Rb1 Na5 25.Qa6 Qxc3 26.d5 Rb8 27.dxe6 fxe6 28.Rxb6 Rxb6 29.Qxb6 Qc1+ 30.Kg2 Qc6+ 31.Qxc6 Nxc6 32.Kf3 Ne5+ 33.Ke4 Nd7 34.Ng4 Kf7 35.Ne5+ ½-½ (35) faith_bot (2850)-caissa-x (2983) Rapid 2024;

B2b) 12.Bxc4

B2b1) 12...Rc8

B2b11) 13.Bd3 c5 14.a5 Nd7 15.Nd2 *(15.Qe2 Qe7 16.Bb5 Nf6 17.Rfc1 Ne4 18.Bd3 Nd6 19.Ne5 cxd4 20.cxd4 Rxc1+ 21.Rxc1 bxa5 22.Ra1 Qc7 23.Qd2 Rc8 24.h3 f6 25.Nf3 Ne4 26.Bxe4 Bxe4 27.Qxa5 Qxa5 28.Rxa5 Rc7 29.Nd2 Bd3 30.f3 Rb7 31.Ra3 Bb5 32.Nb3 a6 33.Nc5 Rb6 34.Kf2 Kf7 35.e4 Ke7 36.Ke3 Kd6 37.Rb3 e5 38.f4 exd4+ 39.Kxd4 Rc6 40.Rc3 Bf1 41.Rc2 a5 42.Nb7+ Kc7 43.Rxc6+ Kxc6 44.Nxa5+ Kb5 45.Nb7 Bxg2 46.h4 Kc6 47.Na5+ Kd7 48.Nc4 g5 49.hxg5 hxg5 50.e5 gxf4 51.exf6 Ke6 52.Nb2 Kxf6 53.Nd3 Kf5 54.Nxf4 Kxf4* ½-½ (54) aaryan_varshney (2698)-sapphire_phoenix (2806) Blitz 2023*)* 15...cxd4 16.a6 Bc6 17.cxd4 e5 18.Ne4 Qe6 19.Ng3 e4 20.Be2 Nf6 21.Qd2 b5 22.Rfc1 Rab8 23.Qb4 Be8 24.Rxc8 Qxc8 25.h3 Qc7 26.Bf1 g6 27.h4 h5 28.Ne2 Nd5 29.Qb3 Qd6 30.Rc1 Nf6 31.Nf4 Kg7 32.d5 Bd7 33.Qb2 Rb6 34.Ra1 Kg8 35.Qd4 Kh7 36.Be2 Kg8 37.Bd1 b4 38.Rb1 Bf5 39.Ba4 Ng4 40.Bd1 Ne5 41.Ba4 Bc8 42.Rc1 Bf5 43.Rb1 Kh7 44.Rb2 Qc7 45.Rc2 Qd6 46.Rb2 Ng4 47.Bd1 Nf6 48.Ba4 Ng4 49.Bd1 Nf6 50.Ba4 Bc8 51.Bb3 Rxa6 52.Rc2 Bd7 53.Bc4 Rb6 54.Ra2 a5 55.Rxa5 b3 56.Ra1 Ng4 57.Rb1 Rb4 58.Rxb3 Ba4 59.Nxh5 gxh5 60.Rxb4 Qxb4 61.Qxe4+ Kg8 62.Qd3 Ne5 63.Qf5 Nxc4 64.Qxh5 Bd7 65.Qg5+ Kf8 66.Qh6+ Ke8 67.Qh8+ Ke7 68.Qd4 f6 69.Qe4+ Kf8 70.Qf4 Kf7 71.g4 Qe1+

72.Kh2 Bxg4 73.Qxg4 Qxf2+ 74.Kh3 Qxe3+ 75.Kg2 Qd2+ 76.Kg3 Qxd5 77.Qc8 Ne5 78.Qf5 Qd3+ 79.Qxd3 Nxd3 80.Kg4 Ke6 81.h5 Ne5+ 82.Kf4 Nf7 83.Ke4 Nh6 84.Kf4 Kd5 85.Kg3 Ke4 86.Kh3 f5 87.Kh4 f4 88.Kg5 f3 89.Kxh6 f2 90.Kg7 f1Q 91.h6 Ke5 92.h7 Qf6+ 93.Kg8 Ke6 94.h8N Qe7 95.Ng6 Qf7+ 96.Kh8 Kf6 97.Nh4 Qg7# 0-1 (97) Weiawaga (2703)-caissa-x (3025) Blitz 2024;

B2b12) 13.Be2 Nc6 14.Bd3 Na5 15.Ne5 c5 16.f4 cxd4 17.cxd4 Nc6 18.Ng4 Qh4 19.f5 Nb4 20.Be2 Qg5 21.fxe6 f5 22.h4 Qg6 23.Qb3 fxg4 24.Rf7 Bd5 25.Qxb4 Qe4 26.Rxg7+ Kh8 27.Rxg4 Qxe3+ 28.Kh2 Qxe2 29.Rg3 Rg8 30.Qe1 Qxe6 31.Qxe6 Bxe6 32.Rc1 Rac8 33.Rb1 Bd7 34.Rb4 Rg7 35.Rxg7 Kxg7 36.Kg3 Rf8 37.Rc4 a5 38.Rc7 Rf7 39.Rb7 Bxa4 40.Rxb6 Ra7 41.Kf4 Bd7 42.Rb3 a4 43.Ra3 Be6 44.Ke5 Bb3 45.g3 Re7+ 46.Kf4 Re1 47.g4 Rd1 48.Ke4 Kf6 49.g5+ hxg5 50.hxg5+ Kg6 51.Kf4 Rxd4+ 52.Ke3 Rd1 53.Ke2 Rb1 54.Kd2 Kxg5 55.Kc3 Kf6 56.Kd2 Ke5 57.Kc3 Kd5 58.Kd3 Kc5 59.Ke3 Kb4 60.Rxa4+ Bxa4 61.Kf4 Kc5 62.Kg4 Rf1 63.Kg5 Kd5 64.Kg6 Ke5 65.Kg7 Bc2 66.Kh8 Kf6 67.Kg8 Rd1 68.Kh8 Rd8# 0-1 (68) weiawaga (2688)-caissa-x (3016) Blitz 2024;

B2b2) 12...Nc6 13.Bd3 Rfd8 14.Qe2 Na5 15.Ne5 c5 16.f4 Qe7 17.f5 exf5 18.Rxf5 f6 19.Ng6 Qe8 20.Rf4 cxd4 21.cxd4 Rac8 22.Raf1 Bd5 23.e4 Bc4 24.Bxc4+ Nxc4 25.Rg4 Rxd4 26.Nh4 Ne5 27.Rg3 Rd7 28.Rxf6 Qd8 29.Qf1 Rd1 30.Rf8+ Qxf8 31.Qxd1 Qf4 32.Qd5+ Kh7 33.Nf3 Qe3+ 0-1 (33) Roman_Yanchenko (2773)-Yiyi1984 (2767) Blitz 2022;

B2b3) 12...Nd7 13.a5 Rab8 14.axb6 axb6 15.Ra7 Rfd8 16.Bb5 c6 17.Be2 c5 18.Qa4 b5 19.Qa5 Bd5 20.Rd1 b4 21.cxb4 cxb4 22.Qa4 Nf8 23.Ne5 b3 24.Rxf7 Qg5 25.g3 Ng6 26.Nf3 Bxf3 27.Rxf3 b2 28.Qa2 Nh4 29.Rf4 Qd5 30.Qxd5 exd5 31.Bd3 Rdc8 32.Rxh4 Rc1 33.Rf1 Ra8 34.Rh5 Raa1 35.Rxd5 Rxf1+ 36.Kg2 b1Q 37.Bxb1 Rfxb1 38.Rd8+ Kf7 39.Rd7+ Kg6 40.h4 Rb2 41.h5+ Kh7 42.Rf7 Ra6 43.g4 Rf6 44.Rxf6 gxf6 45.Kg3 Kg7 46.f3 Kf7 47.Kf4 Ke6

48.d5+ Kxd5 49.Kf5 Rf2 50.e4+ Kd6 51.Kg6 Ke7 52.Kxh6 Kf7 53.e5 fxe5 54.g5 Rg2 55.g6+ Kg8 56.g7 Kf7 57.g8Q+ Rxg8 58.Kh7 Rg5 59.Kh6 Rf5 60.f4 exf4 61.Kh7 Rxh5# 0-1 (61) Weiawaga (2805)-tomlesspit (3160) Rapid 2025]

[9...Qe7 10.Bxc4 (*10.Ne5 c5 11.Nxc4 cxd4 12.Qxd4 Nc6 13.Qe4 Bxc3 14.bxc3 Bd7 15.Rfd1 Rfd8 16.Nd6 Be8 17.Nxe8 Rxd1+ 18.Rxd1 Rxe8 19.Qa4 Rc8 20.c4 b6 21.Qb5 g6 22.g3 Nb8 23.Rd2 h5 24.h3 Rc5 25.Qa4 Rc7 26.Rd1 Nd7 27.Qb3 h4 28.g4 Rc5 29.Qc2 Nf6 30.Qb2 Ra5 31.Qc2 Kg7 32.Kg2 Qb4 33.Rd8 Qa4 34.Qd3 Qc6+ 35.Bf3 Qc7 36.a3 Rc5 37.Ra8 Nd7 38.Be2 Ne5 39.Qe4 g5 40.Kg1 Qc6 41.Qxc6 Nxc6 42.a4 Ra5 43.Kg2 Nb4 44.Bd1 Nd3 45.Rb8 Kf6 46.Rb7 Nc5 47.Rc7 Nxa4 48.Bxa4 Rxa4 49.c5 b5 50.c6 Ra2 51.Kf3 a6 52.Ra7 Ke5 53.Rxf7 Kd6 54.Rb7 Kxc6 55.Rb8 Kc7 56.Re8 b4 57.Re7+ Kc6 58.Ke4 Rxf2 59.Rxe6+ Kb5 60.Kd4 Rd2+ 61.Ke5 b3 62.Re8 b2 63.Rb8+ Kc6 64.Kf6 a5 65.e4 a4 66.Rc8+ Kb7 67.Re8 b1Q 68.Re7+ Kc6 69.Re6+ Kd7 70.Re7+ Kd8 71.Re6 a3 72.Kxg5 a2 73.Rf6 a1Q 74.Rf8+ Ke7 75.Rf5 Qxe4 76.Kg6 Qf6+ 77.Kh5 Rd5 78.g5 Qh8+ 79.Kg6 Qxf5#* 0-1 (79) BotAlex1N (2659)-Stockfish161Pro (2955) Blitz 2025*)* 10...c5

A) 11.d5 Bxc3 12.bxc3 exd5 13.Bxd5

A1) 13...Qc7

A1a) 14.e4 Nc6 15.Nd2 Be6 16.Nc4 b5 17.Ne3 Rab8 18.f4

A1a1) 18...Rbd8 19.Qf3 Ne7 20.c4 bxc4 21.Rac1 Nc6 22.Bxc4 (*22.Qe2 c3 23.Qc4 Nd4 24.Rxc3 Rfe8 25.Qxd4 cxd4 26.Rxc7 dxe3 27.Rxa7 Bxd5 28.exd5 Rxd5 29.Ra3 Re4 30.Re1 Rxf4 31.Raxe3 Ra4 32.a3 Rd2 33.h3 Kh7 34.Rf3 Rd7 35.Ree3 Rda7 36.Kh2 f6 37.Rc3 Re4 38.Rfe3 Rd4 39.Red3 Rda4 40.Rf3 R4a6 41.Rb3 Rc6 42.Rfc3 Rca6 43.Rf3 Ra5 44.h4 Kg6 45.Kh3 Rc5 46.Rfc3 Rd5 47.Rd3 Re5 48.Re3 Rxe3+ 49.Rxe3 Ra4 50.Rg3+ Kf7 51.Rf3 Ra6 52.h5 Ra5 53.Kh4 Ra4+ 54.g4 Ra6 55.Kg3 Kg8 56.Rc3 Ra5 57.a4 Rxa4 58.Rc8+ Kh7 59.Rb8 Ra3+ 60.Kg2 Re3 61.Rf8 Re4 62.Kf3 Ra4 63.Rc8 Ra5 64.Rf8 Rg5 65.Kg3 Ra5 66.Kf3 Ra3+ 67.Kf2 Ra2+ 68.Kf3 Ra3+ 69.Kg2 Rb3 70.Ra8 Rd3 71.Rf8 Ra3 72.Rb8 Ra4 73.Kg3 Ra5 74.Rf8 Ra4 75.Rb8* ½-½ (75) BlazikenBot2000 (2730)-Flamerare (2790) Rapid 2022 *)* 22...Nd4 23.Qf2 f6 24.Bxe6+ Nxe6 25.Nd5 Qd6 26.Rfd1 Nd4 27.Nc3 f5 28.e5 Qc6

A1a11) 29.h3 Kh7 30.Ne2 Ne6 31.Qe3 Qa6 32.a3 c4 33.Ng3

Rxd1+ 34.Rxd1 c3 35.Qxc3 Nxf4 36.Kh2 (*36.Rd4 Ne2+ 37.Nxe2 Qxe2 38.Rd7 f4 39.e6 Rf6 40.Qxf6 Qe1+ 41.Kh2 Qg3+ 42.Kg1 Qe1+ 43.Kh2 Qg3+ 44.Kg1 Qe1+* ½-½ (44) BlazikenBot2000 (2728)-Flamerare (2769) Rapid 2022) 36...Qb7 37.Rd2 Qe7 38.Qb4 Qxb4 39.axb4 Re8 40.Nxf5 Rxe5 41.g4 Re2+ 42.Rxe2 Nxe2 43.Kg2 Kg6 44.Ne7+ Kg5 45.Nc6 h5 46.gxh5 a6 47.h6 gxh6 48.Nb8 Nf4+ 49.Kh2 Ne2 50.Nxa6 Nd4 51.Kg3 Ne2+ 52.Kf2 Nc3 53.Kf3 Kh4 54.Kg2 Kg5 55.Kg3 Ne2+ 56.Kf2 Nc3 57.Nc5 Kf4 58.Nd3+ Ke4 59.Ne1 Nd5 60.b5 Kd4 61.h4 Kc5 62.Kf3 Kxb5 63.Ke4 Kc6 64.Nf3 Kd6 65.Nd4 Nf6+ 66.Kf4 Nd5+ 67.Kf5 Ne3+ 68.Ke4 Ng2 69.h5 Ke7 70.Nf5+ Kf6 71.Nxh6 Kg5 72.Kd3 Ne3 73.Kxe3 Kh4 74.Kf3 Kxh5 ½-½ (74) BlazikenBot2000 (2720)-Flamerare (2792) Rapid 2022;

A1a12) 29.Qe3 Ne6 30.h3 Rfe8 31.Ne2 Qa6 32.Rd2 Rxd2 33.Qxd2 Rd8 34.Qc2 Qd3 35.Qb3 Kf7 36.Kf2 Qa6 37.Ke3 Qc6 38.Kf2 Rd2

A1a121) 39.Ke1 Rxe2+ 40.Kxe2 Qxg2+ 41.Kd1 Qf1+ 42.Kc2 Qxf4 43.Qd5 Qa4+ 44.Kd2 Qb4+ 45.Kd1 Qb5 46.Ke1 Qb4+ 47.Kd1 Qa4+ 48.Kd2 Qf4+ 49.Kd1 Qa4+ 50.Ke1 Qb4+ 51.Ke2 Qb2+ 52.Kd1 Qb5 53.Kd2 Ke7 54.Qd6+ Kf7 55.Qd5 Qb2+ 56.Rc2 Qb4+ 57.Kd3 (*57.Kd1 Qa4 58.Kc1 Qa3+ 59.Kb1 Qb4+ 60.Rb2 Qe1+ 61.Kc2 Qf2+ 62.Kb3 Qe3+ 63.Kc4 Qc1+ 64.Kb3 Qe3+ 65.Kc2 Qe2+ 66.Kc1 Qe1+ 67.Kc2 Qf2+ 68.Kc3 Qe3+ 69.Kc4 Qc1+ 70.Kb3 Qe3+* ½-½ (71) BlazikenBot2000 (2731)-Flamerare (2780) Rapid 2022*)* 57...Qb6 58.Kd2 Ke7 59.Kc1 Qa6 60.h4 Qf1+ 61.Kb2 Qb5+ 62.Kc1 Qf1+ 63.Kb2 Qb5+ 64.Kc1 Qf1+ ½-½ (66) BlazikenBot2000 (2725)-Flamerare (2796) Rapid 2022;

A1a122) 39.Rc2 c4 40.Qc3 Rxc2 41.Qxc2 g6 42.Qd2 Ke8 43.Qb4 Kd7 44.Qb8 Qc5+ 45.Ke1 c3 46.Qb7+ Nc7 47.Qb3

Nd5 48.Qb7+ Nc7 49.Qb3 Nd5 50.Qb7+ Kd8 51.Qb8+ Ke7 52.Qb7+ Ke6 53.Qa6+ Kf7 54.Qb7+ Ke6 55.Qa6+ Ke7 56.Qxg6 c2 57.Qd6+ Qxd6 58.exd6+ Kxd6 59.Kd2 Kc5 60.g4 fxg4 61.hxg4 Kc4 62.g5 hxg5 63.fxg5 c1Q+ 64.Nxc1 Kd4 65.Nd3 Ke4 66.g6 Kf5 67.g7 Nf6 68.Kc3 Kg6 69.Kc4 Kxg7 70.Ne5 Kf8 71.Nc6 a6 72.a3 Nd7 73.Kb4 Nb6 74.Nb8 Ke7 75.Nxa6 Kd8 76.Kb5 Nd5 77.Kc6 Nc3 78.Nc7 Kc8 79.Kb6 Kb8 80.Ne6 Nd5+ 81.Ka5 Kb7 82.Kb5 Ne3 83.Nd8+ Kc7 84.a4 Nd1 85.Ne6+ Kb7 86.a5 Ne3 87.a6+ Kb8 88.Kc5 Ka7 89.Kb5 Nc4 90.Nc7 Ne5 91.Nd5 Nc6 92.Kxc6 Kxa6 ½-½ (92) BlazikenBot2000 (2740)-Flamerare (2812) Rapid 2022;

A1a2) 18...c4 19.Rf3 Rfd8 20.Qe2 Ne7 21.Bxe6 fxe6 22.f5 exf5 23.exf5 Qe5 24.Re1 Nd5 25.Nxd5 Qxe2 26.Rxe2 Rxd5 27.Re7 Rd1+ 28.Kf2 Rd2+ 29.Kg3 Rxa2 30.f6 *(30.h4 Ra6 31.Rfe3 Kf8 32.R3e5 b4 33.cxb4 Rxb4 34.Rd7 Ra3+ 35.Kh2 c3 36.Rc5 Rxh4+ 37.Kg1 Ra1+ 38.Kf2 Kg8 39.Rcc7 Rf4+ 40.Ke3 Rxf5 41.Rxg7+ Kh8 42.Rh7+ Kg8 43.Rcg7+ Kf8 44.Rc7 Kg8 45.Rhg7+ Kh8 46.Rh7+ Kg8* ½-½ (46) BlazikenBot2000 (2741)-Flamerare (2810) Rapid 2022 *)* 30...gxf6 31.Kh3 b4 32.Rg3+ Kf8 33.Rgg7 b3 34.Ref7+ Ke8 35.Rc7 Kf8 36.Rh7 Kg8 37.Rcg7+ Kf8 38.Rf7+ Kg8 39.Rhg7+ Kh8 40.Rh7+ Kg8 41.Rfg7+ Kf8 42.Rc7 Kg8 43.Rhg7+ Kh8 44.Rgd7 b2 45.Rh7+ Kg8 46.Rcg7+ Kf8 47.Rc7 Kg8 48.Rcg7+ Kf8 49.Rd7 Kg8 50.Rhg7+ Kh8 51.Rh7+ Kg8 52.Rdg7+ ½-½ (52) BlazikenBot2000 (2737)-Flamerare (2814) Rapid 2022;

A1b) 14.h3 Nc6 15.e4 Bd7

A1b1) 16.Qb3 Rab8 17.c4 Nb4 18.Qc3 Rfe8 19.Rfe1 a6 20.a3 Nxd5 21.exd5 f6 22.a4 *(22.Rxe8+ Rxe8 23.a4 b6 24.Qb3 Bf5 25.Rd1 Bd7 26.Rb1 Rb8 27.Rd1 Qf4 28.Re1 Re8 29.Rd1 Rb8 30.Re1 Re8 31.Rxe8+ Bxe8 32.Nh2 Qd6 33.Nf1 f5 34.Ne3 Qf6 35.g3 a5 36.Ng2 g5 37.f4 Kf8 38.h4 g4 39.Kf2 Ke7 40.Ne3 Kd8 41.Ke2 Kc8 42.Nd1 Qd4 43.Nc3 Kb7 44.Nb5 Bxb5 45.Qxb5 Qe4+ 46.Kd2 Qd4+*

47.Kc2 Qe4+ 48.Kd2 Qg2+ 49.Kc1 Qf1+ 50.Kd2 Qf2+ 51.Kd1 Qf3+ 52.Kd2 Qg2+ 53.Kc1 Qf1+ 54.Kc2 Qe2+ 55.Kc1 Qe1+ 56.Kc2 Qe2+ 57.Kc3 Qe3+ 58.Kc2 Qf2+ 59.Kc1 Qg1+ 60.Kc2 Qf2+ 61.Kc1 Qe1+ 62.Kc2 Qf2+ ½-½ (62) BlazikenBot2000 (2748)-Flamerare (2789) Rapid *2022; 22.Nd2 Rxe1+ 23.Rxe1 Re8 24.Rxe8+ Bxe8 25.f3 Bd7 26.Qe3 Kf7 27.Ne4 b6 28.Kf2 Qe5 29.Nc3 Qxe3+ 30.Kxe3 Ke7 31.h4 f5 32.a4 Kf6 33.g3 Be8 34.f4 a5 35.Kd3 Ke7 36.Kc2 Kf6 37.Kb2 Kf7 38.Kc2 Bd7 39.Kd2 Kf6 40.Ke2 Kf7 41.Kd3 Bc8 42.Kc2 Kf6 43.Kd3 Ke7 44.Kd2 Ba6 45.Kd3 Bc8 46.Kc2 Ba6 47.Nb5 Bxb5 48.axb5 g6 49.Kb2 h5 50.Ka1 Kd8 51.Kb1 Kc7 52.Kb2 Kd7 53.Ka2 Kd6 54.Kb3 Kc7 55.Ka2 Kb7 56.Kb1 Kc7 57.Ka2 Kd6 58.Ka1 Kd7 59.Kb1 Kc7 ½-½ (59)* BlazikenBot2000 (2721)-Flamerare (2800) Rapid 2022 *)* 22...b6 23.Nh4 Rxe1+ 24.Rxe1 Re8 25.Rxe8+ Bxe8 26.Qb3 Bd7 27.g4 h5 28.Nf5 hxg4 29.hxg4 Qf4 30.Ne3 Qc7 31.Nf5 Qf4 32.Qxb6 Qxg4+ 33.Ng3 Kh7 34.Qxc5 f5 35.Kf1 Qd1+ 36.Kg2 f4 37.Ne4 Qg4+ 38.Kf1 Qd1+ 39.Kg2 Bf5 40.Ng5+ Kg6 41.Nf3 Bh3+ 42.Kxh3 Qxf3+ 43.Kh2 Qh5+ 44.Kg2 Qg4+ 45.Kf1 Qd1+ 46.Kg2 Qg4+ 47.Kf1 Qd1+ 48.Kg2 Qg4+ ½-½ (48) BlazikenBot2000 (2747)-Flamerare (2796) Rapid 2022;

A1b2) 16.Re1 Rad8 17.c4 Rfe8 18.Qb3 Ne7 19.Qb2 *(19.a4 b6 20.Re3 Ng6 21.Rae1 Nf4 22.Nd2 a6 23.Nf1 Nxd5 24.exd5 Rxe3 25.Nxe3 Rb8 26.Nf1 Qd6 27.Ra1 Qf6 28.Rb1 Qe5 29.Rc1 a5 30.Rd1 Qf4 31.Ne3 Qd6 32.Qc2 Re8 33.Rb1 Rb8 34.Rd1 Qf4 35.Qa2 Qe5 36.Nf1 Qd6 37.Qc2 Re8 38.Rb1 Rb8 39.Re1 Re8 40.Rb1 Rb8 41.Ne3 Qf6 42.Qb3 Qf4 43.Ra1 Qe5 44.Re1 Qd6 45.Rd1 Qf4 46.Ng4 Qd6 47.Ne3 Qf4 48.Ng4 Qd6 49.Ne3 ½-½ (49)* BlazikenBot2000 (2743)-Flamerare (2800) Rapid *2022; 19.Rad1 Nxd5 20.exd5 b6 21.Qc3 Ba4 22.Ra1 Rxe1+ 23.Rxe1 Re8 24.Re3 f6 25.Qd3 Kf8 26.Nh4 Rxe3 27.fxe3 Qg3 28.Ng6+ Kf7 29.Nf4 Bd7 30.Kh1 a6 31.d6 Qg5 32.Nd5 Qe5 33.Nxb6 Qa1+ 34.Kh2 Qe5+ 35.Kh1 Qa1+ 36.Kh2 Qe5+ 37.Kg1 Qa1+ 38.Kh2 ½-½ (38)* BlazikenBot2000 (2727)-Flamerare (2791) Rapid 2022 *)* 19...Nxd5 20.exd5 a6 21.Ne5 b5 22.Qc3 Re7 23.Ng6 *(23.a3 Be8 24.Rad1 h5 25.Nf3 Rxe1+ 26.Rxe1 f6 27.Nd2 Bf7 28.Nf1 Qd6 29.Ne3 Bg6 30.Qb3 b4 31.axb4 cxb4 32.Nc2 a5 33.Nd4 Ra8 34.Qa4 Rc8 35.Qxa5 Rxc4 36.Qa8+ Kh7 37.Ne6 Bf7 38.Qa7 Bxe6 39.dxe6 Qd2 40.Qa1 b3 41.e7 Rc2 42.Rf1 Rc8 43.Qa4 Qe2 44.Qd7 Rb8 45.Qf5+ Kh8 46.Qd7 Kh7 47.Qf5+ Kh8 48.Qd7 Kh7* ½-½ (48) BlazikenBot2000 (2719)-Flamerare (2781) Rapid 2022 *)* 23...Rxe1+ 24.Rxe1 Qd6 25.Ne5 bxc4 26.Rd1 Qf6 27.Qa5 c3 28.Nxd7 Rxd7 29.Qxc5 Rd6 30.Rd3 Qe5 31.Qxc3 Qxc3 32.Rxc3 Rxd5 33.Ra3 a5 34.Kh2 g5 35.f3 Kg7 36.h4 Kg6 37.Kh3 Rb5 38.Kg3 Rc5 39.Kh2 Rd5 40.Ra4 Rc5 41.hxg5 hxg5 42.Kg3 f6 43.Rd4 f5 44.a4 Kh5 45.Kh3 f4 46.g3 Rc3 47.g4+ Kg6 48.Kg2 Rc2+ 49.Kf1 Ra2 50.Rd6+ Kh7 51.Rd7+ Kg6 52.Rd6+ Kh7 53.Rd5 Rxa4 54.Rxg5 Ra1+ 55.Kg2 Ra2+ 56.Kh3 Rf2 57.Rxa5 Rxf3+ 58.Kh4 Rb3 59.Ra7+ Kg6 60.Ra6+ Kf7 61.g5 f3 62.Rf6+ Kg7 63.Kh5 Rb1 64.Rxf3 Rh1+ 65.Kg4 Rb1 66.Kf5 Rb5+ 67.Kg4 Ra5 68.Rf6 Ra4+ 69.Kh5 Ra1 70.Rg6+ Kf7 71.Rf6+ Kg7 72.Rg6+ Kh7 73.Rh6+ Kg7 74.Rc6 Rh1+ 75.Kg4 Ra1 76.Rc7+ Kg6 77.Rc6+ Kf7 78.g6+ Kg8 79.Rc7 Ra5 80.g7 Ra1 81.Kf5 Ra6 82.Rb7 Kh7 83.Kg4 Rc6 84.Kg3 Rf6 85.Ra7 Rf5 86.Rc7 Rg5+ 87.Kf2 Rxg7 88.Rxg7+ Kxg7 ½-½ (88) BlazikenBot2000 (2729)-Flamerare (2801) Rapid 2022;

A1c) 14.c4 Nc6 15.Re1 Bd7 16.e4 Rfe8 17.h3 Nb4 18.Qb3 Nxd5 19.exd5 b6 20.Qc3 f6 21.Nh4 *(21.Nd2 Qf4 22.Nf1 h5 23.Qd3 h4 24.Rad1 Rxe1 25.Rxe1 Re8 26.Rxe8+ Bxe8 27.Ne3 Qe5 28.Nf1 Qd4 29.Qf5 Kf8 30.Qe6 Qf4 31.a3 Qxc4 32.Qd6+ Kg8 33.Qe6+ Kf8 34.Qd6+ Kg8 35.Qe6+ Kf8* ½-½ (35) BlazikenBot2000 (2750)-Flamerare (2775) Rapid 2022*)* 21...Qf4 22.Ng6 Qd6 23.Qc2 *(23.Qd3 a6 24.h4 b5 25.g3 Rxe1+ 26.Rxe1 Re8 27.Rxe8+ Bxe8 28.h5 b4 29.Nf4 a5 30.Qe3 Kf7 31.Nd3 Qe7 32.Qf4 Bd7 33.Qb8 a4 34.d6 Qe8 35.Qa7 b3 36.axb3 axb3 37.Qb7 b2 38.Nxb2 Kf8 39.Nd3 Bc6 40.d7 Qxd7 41.Qxd7 Bxd7 42.Nxc5 Bg4 43.Nb3 Ke7 44.Nd4 Kd6 45.f3 Bxh5 46.Nf5+ Kc5 47.Kf2 g5 48.Nxh6 Kxc4 49.g4 Bg6 50.Ng8 f5 51.f4 gxf4 52.g5 Kd4 53.Kf3 Ke5 54.Nf6 Ke6 55.Kxf4 Kf7 56.Nd7 Bh7 57.Nf6 Bg6 58.Nd5 Bh7 59.Ne3 Bg6*

60.Nd5 Kg7 61.Ke3 f4+ 62.Kf3 Bh5+ 63.Kxf4 Kf8 64.Nc7 Bg6 65.Kg4 Kg7 66.Ne6+ Kg8 67.Nd4 Kg7 68.Ne6+ Kh8 69.Kf4 Kg8 70.Nd4 Bd3 71.Kg4 Kg7 72.Ne6+ Kh7 73.Nf8+ Kg7 74.Nd7 Kh7 75.Ne5 Bb1 76.Nc4 Kg6 77.Ne3 Be4 78.Kf4 Bd3 79.Nd1 Be2 80.Nb2 Bf3 81.Nc4 Bd1 82.Ne3 Be2 83.Nf5 Bd3 84.Ne3 Kh5 85.Nf5 Bc2 86.Nd4 Bd3 87.Ne6 Bc2 88.Nd4 Bd3 89.Nf3 Bb1 90.Ne5 Be4 91.Nf7 Bd3 92.Ne5 Be4 93.Nf7 Bc2 94.Nh6 Be4 95.Ng8 Bg6 96.Nf6+ Kh4 97.Nd7 Bc2 98.Ne5 Kh5 99.Nd7 Kg6 100.Nc5 Bd1 101.Ne6 Bc2 102.Nd4 Ba4 103.Nf5 Bd1 104.Ne7+ Kg7 105.Nc6 Kg6 106.Nd4 Kf7 107.Kf5 Bh5 108.Kf4 Kg7 109.Nf3 Kf7 110.Ne5+ Kg7 111.Nf3 Kf8 112.Nh4 Kg7 113.Ng2 ½-½ (113) BlazikenBot2000 (2746)-Flamerare (2806) Rapid 2022*)* 23...b5 24.cxb5 Bxb5 25.h4 Kf7 26.Rad1 *(26.a4 Bd7 27.Rac1 Rxe1+ 28.Rxe1 Re8 29.Rxe8 Bxe8 30.Qe4 c4 31.h5 c3 32.Qc4 a5 33.Qxc3 Qxd5 34.Qc7+ Bd7 35.f3 Qd1+ 36.Kh2 Qd5 37.Nf4 Qd4 38.Kg3 Qxa4 39.Ng6 Qd1 40.Qxa5 Qd6+ 41.Kf2 Qd4+ 42.Kg3 Qd6+ 43.Nf4 Be8 44.Qd5+ Qxd5 45.Nxd5 Kf8 46.Kg4 Kg8 47.Ne7+ Kf7 48.Nf5 Bd7 49.Kf4 g6 50.Nxh6+ Kg7 51.Ng4 gxh5 52.Ne3 Kf7 53.Kg3 Kg6 54.Kh4 Kf7 55.Kxh5 Kg7 56.Nd5 Be6 57.Nc7 Bd7 58.Nd5 Be6 59.Nf4 Bd7 60.Nd3 Bb5 61.Nc5 Bc4 62.g3 Bd5 63.Ne4 Bc6 64.Kg4 Kf7 65.Kf4 Kg6 66.Nc3 Ba8 67.Nb5 Bb7 68.Nd6 Bc6 69.Nf5 Bd7 70.Nd6 Bc6 71.Nf5 Bd7 72.Nd4 Kf7 73.Ke4 Kg6 74.Kd5 Bc8 75.Ke4 Kg5 76.Nb3 Bb7+ 77.Ke3 Bc6 78.Nc5 Kg6 79.Ne6 Bb7 80.Kf4 Bc6 81.g4 Bb7 82.Nd4 Bc8 83.Kg3 f5 84.gxf5+ Kg5 85.f4+ Kf6 86.Nc2 Kxf5 87.Ne3+ Kg6 88.Kf3 Be6 89.Ke4 Kf7 90.Ke5 Ba2 91.Kf5 Bb1+ 92.Ke5 Ba2 93.Nf5 Bb3 94.Nd6+ Kg6 95.Ne4 Kg7 96.Nd2 Bd1 97.Nc4 Be2 98.Ne3 Kf7 99.Kf5 Bb5 100.Nd5 Be2 101.Nb4 Bb5 102.Ke5 Bd7 103.Nd5 Ba4 104.Ne3 Bb3 105.Kf5 Be6+ 106.Ke4 Bb3 107.Nd5 Bc2+ 108.Kf3 Kg6 109.Ne7+ Kh6 110.Kg4 Bd1+ 111.Kf5 Kg7 112.Kg5 Bc2 113.Kg4 Kf6 114.Nc6 Kf7 115.Kg5 Kg7 116.Ne5 Bb1 117.Nd7 Bg6 118.Nc5 Bh7 119.Ne6+ Kf7 120.Nd8+ Ke7 121.Nb7 Kd7 122.Nc5+ Kc6 123.Kf6 Kd6 124.Kf7 Kd5 125.Kf8 Kd4 126.Kg7 Bf5 127.Kf6 Bh3 128.Nb3+ Ke4 129.f5 Ke3 130.Ke5 Bxf5 131.Kd6 Kf4 132.Nd2 Bd3 133.Kd5 Ke3 134.Nc4+ Ke2 135.Nb2 Bc4+ 136.Kxc4*

½-½ (136) BlazikenBot2000 (2722)-Flamerare (2781) Rapid 2022*)* 26...Rxe1+ 27.Rxe1 Re8 28.Rxe8 Bxe8 29.Qe4 c4 30.h5 c3 31.Qc4 a5

A1c1) 32.f3 Qb6+ 33.Kh1 Qd6 34.g4 c2 35.Qxc2 *(35.Kg2 Ba4 36.Kh3 Bd7 37.Qxc2 Qxd5 38.Kg3 a4 39.Qc3 Qd6+ 40.Kg2 Be6 41.Qa5 a3 42.Qa7+ Bd7 43.Qa5 Be6 44.Qa7+ Bd7 45.Kh3 Qd5 46.Nh4 Qd3 47.Kg3 Qd6+ 48.Kh3 Qd3 49.Qc5 Qf1+ 50.Kh2 Qe2+ 51.Kh3 Qf1+ 52.Kh2 Qe2+ 53.Kh3 Qf1+* ½-½ (53) BlazikenBot2000 (2726)-Flamerare (2790) Rapid 2022 *)* 35...Qxd5 36.Qe2 Qe6 37.Qf2 Bc6 38.Qa7+ Qd7 39.Qe3 Qd1+ 40.Kg2 Qd6 41.Kh3 a4 42.a3 Bb5 43.Kg2 Bd7 44.Qc3 Bb5 45.Qc2 Qd3 46.Qc7+ Bd7 47.Qc5 Qe2+ 48.Kg3 Qe1+ 49.Kg2 Qe2+ 50.Kg1 Qd1+ 51.Kf2 Qd2+ 52.Kf1 Qd1+ 53.Kf2 Qd2+ 54.Kg3 Qe1+ 55.Kh2 Qe2+ 56.Kg3 Qe1+ ½-½ (56) BlazikenBot2000 (2731)-Flamerare (2792) Rapid 2022;

A1c2) 32.a3 Bd7 33.f3 Qb6+ 34.Kh2 Qd6+ 35.Kg1 Qb6+ 36.Kh2 Qb5 37.Qxc3 Qxd5 38.g4 f5 39.Ne5+ Kg8 40.Nxd7 Qxd7 41.Qxa5 fxg4 42.Kg3 gxf3 43.a4 Qd6+ 44.Kxf3 Qd3+ 45.Kf4 Qd4+ 46.Kf3 Qd1+ 47.Kf2 Qc2+ 48.Kg3 Qd3+ 49.Kf2 Qd4+ 50.Kf1 Qc4+ 51.Ke1 Qd4 52.Qb5 Qe3+ 53.Kf1 Qf3+ 54.Ke1 Qe4+ 55.Kd1 Kh8 56.a5 Qd4+ 57.Kc2 Qf2+ 58.Kb3 Qe3+ 59.Kb4 Qe1+ 60.Kb3 Qe3+ 61.Kc2 Qf2+ 62.Kc3 Qe1+ 63.Kd4 Qd1+ 64.Kc5 Qxh5+ 65.Kb6 Qg6+ 66.Qc6 Qb1+ 67.Kc7 Qg1 68.a6 Qa7+ 69.Kd8 Kh7 70.Qc2+ Kh8 71.Qc8 h5 72.Ke8 Qf2 73.Kd8 h4 74.Qb8 Kh7 75.a7 Qf6+ 76.Kc8 Qf5+ 77.Kd8 Qf6+ 78.Kc8 Qf5+ 79.Kb7 Qe4+ 80.Kc7 Qc2+ 81.Kd7 Qd1+ 82.Ke6 Qe2+ 83.Kd5 Qd1+ 84.Kc5 Qc1+ 85.Kd6 Qd2+ 86.Kc6 Qc3+ 87.Kd5 Qd2+ 88.Ke5 Qe1+ 89.Kd4 Qa1+ 90.Kc4 Qc1+ 91.Kd3 Qd1+ 92.Ke3 Qc1+ 93.Kf3 Qd1+ 94.Kg2 Qe2+ 95.Kh3 Qf1+ 96.Kxh4 Qc4+ 97.Kh3 Qe6+ 98.Kg3 Qe1+ 99.Kf3 Qd1+ 100.Kf2 Qd2+ 101.Kf1 Qc1+ 102.Ke2 Qc2+ 103.Kf3 Qd1+ 104.Ke3 Qc1+ 105.Ke4 Qe1+ 106.Kd3 Qd1+ 107.Kc3 Qc1+ 108.Kd4 Qa1+ 109.Ke3 Qc3+ 110.Ke2 Qc2+ 111.Kf1 Qd1+ 112.Kg2 Qc2+ 113.Kh3 Qf5+ 114.Kg2 Qd5+ 115.Kf1 Qd1+ 116.Kg2 Qc2+ 117.Kg1 Qc1+ 118.Kh2 Qc2+ 119.Kh3 Qf5+ 120.Kg3

Qd3+ 121.Kf2 Qd2+ 122.Kg3 Qe1+ 123.Kg2 Qd2+ 124.Kh3 Qc3+ 125.Qg3 Qc8+ 126.Qg4 Qc3+ 127.Qg3 Qc8+ 128.Qg4 Qc3+ 129.Kg2 Qb2+ 130.Kg3 Qa3+ 131.Qf3 Qxa7 132.Qh5+ Kg8 133.Qe8+ Kh7 134.Qh5+ Kg8 135.Qe8+ Kh7 136.Qh5+ ½-½ (136) BlazikenBot2000 (2724)-Flamerare (2790) Rapid 2022;

A1c3) 32.g3 c2 33.Qxc2 Qxd5 34.Qe2 Qc5 35.Nh8+ Kf8 36.Ng6+ Kf7 37.Nh8+ Kf8 38.Ng6+ Kf7 ½-½ (38) BlazikenBot2000 (2750)-Flamerare (2823) Rapid 2022;

A2) 13...Nc6 14.c4 Bf5 15.Re1 Be4 16.Nd2 Bxd5 17.cxd5 Nb4 18.Qb3 a5 19.a4 Qg5 20.Rac1 Qxd5 21.Qxd5 Nxd5 22.Rxc5 Rfd8 23.Nc4 Nc3 24.Rxa5 Rxa5 25.Nxa5 b6 26.Nc6 Ra8 27.Kf1 Rxa4 28.Rc1 Ra3 29.g4 b5 30.Rc2 g6 31.Kg2 Kf8 32.h4 Kg7 33.Kf3 Kf6 34.Kg2 Ke6 35.Rd2 Ra4 36.f4 b4 37.Kf3 b3 38.Nd4+ Rxd4 39.f5+ Kd5 40.Rxd4+ Kc5 41.Rd2 Na4 42.fxg6 fxg6 43.Rd1 b2 44.Rb1 g5 45.hxg5 hxg5 46.Rxb2 Nxb2 47.Ke4 Nd1 48.Ke5 Nc3 49.Kf5 Nd1 50.Kg6 Kd5 51.Kf5 Nc3 52.Kf6 Ne4+ 53.Kf5 Nd2 54.Kxg5 Ne4+ 55.Kf4 Nf6 56.Kf5 Nxg4 57.Kg6 Ne5+ 58.Kh5 Nf7 59.e4+ Kxe4 ½-½ (59) ArasanX (2875)-ReinforcementTrial (2817) Rapid 2023;

B) 11.Rc1 Rd8 12.a3 Bxc3 13.Rxc3 Nc6 14.Ba2 cxd4 15.exd4 Qf6 16.Bb1 Rd6 17.Qd3 g6 18.Qe3 Nxd4 19.Ne5 Nf5 20.Qe1 Bd7 21.Rc7 Be8 22.Rxb7 Rad8 23.Ng4 Qd4 24.Bxf5 gxf5 25.Ne5 Rd5 26.Nf3 Qf6 27.Qb4 e5 28.g3 e4 29.Ne1 Qa6 30.a4 e3 31.fxe3 Rd2 32.g4 Qe2 33.Qf4 Bc6 34.Rb8 Rxb8 35.Qxb8+ Kh7 36.Qf4 Be4 37.Qg3 Bd5 38.b3 Bxb3 39.Ng2 Bxa4 40.gxf5 Bb5 41.Re1 Rd1 42.Rxd1 Qxd1+ 43.Qe1 Qf3 44.Qf2 Bc6 45.Qxf3 Bxf3 46.Ne1 Be4 47.Kf2 a5 48.Kg3 Bxf5 49.Kf4 Kg6 50.Nf3 Be6 51.Nd4 a4 52.Nc2 Kh5 53.Kg3 Bf5 54.Na3 Bd3 55.Kh3 Kg5 56.Kg3 Kf5 57.Kh4 Ke4 58.Kg3 Kxe3 59.h3 f5 60.Kh4 f4 61.Kg4 f3 62.Kh5 f2 63.Kxh6 f1Q 64.Kg7 Qa1+ 65.Kf7 Qxa3 66.Ke6 Qc5 67.h4 a3 68.Kd7 a2 69.h5 a1Q 70.h6 Qaa7+ 71.Ke8 Qae7# 0-1 (71) AKS-Mantissa (2636)-bananaaaaaaaaa_test (2808) Blitz 2023;

C) 11.Ne4 cxd4 12.Nxd4 Bd7 13.a3 Ba5 14.Qc2 Nc6 15.Nf3 Rfc8 16.Rfc1 Bc7 17.Be2 Ne5 18.Nc3 Nxf3+ 19.Bxf3 Rab8 20.Qb3 a6 21.Rc2 Be5 22.Rac1 Qe8 23.g3 b6 24.Kg2 a5 25.Qa2 Bc6 26.Qb1 Bxf3+ 27.Kxf3 Rd8 28.Ne4 Rd5 29.Kg2 Rbd8 30.b4 f5 31.Nc3 Rd3 32.Ne2 a4 33.Qa2 Rb3 34.Rc6 Qd7 35.Ng1 Qd5+ 36.Nf3 Bb2 37.R1c4 g5 38.h3 h5 39.Rc8 Rxc8 40.Rxc8+ Kf7 41.Rc7+ Kf6 42.Rd7 Qxd7 43.h4 gxh4 44.Qb1 Qd5 45.Qh1

Qe4 46.gxh4 Be5 47.Qh3 Rb1 48.b5 Rd1 49.Qg3 Bxg3 50.fxg3 Qc2+ 51.Nd2 Rxd2+ 52.Kg1 Rd1# 0-1 (52) Weiawaga (2689)-Stockfish161Pro (2987) Blitz 2025]

[9...c5 10.Bxc4 cxd4 *(10...Nc6 11.Ne4 Qf5 12.Nxc5 Bxc5 13.Bd3 Qh5 14.dxc5 Qxc5 15.Rc1 Qe7 16.Be4 Bd7 17.Nd4 Rfd8 18.Nxc6 Bxc6 19.Qf3 Bxe4 20.Qxe4 Rd2 21.Rc2 Rad8 22.g3 g6 23.Rfc1 Qf6 24.Qf4 Qxf4 25.exf4 Kg7 26.Kf1 g5 27.fxg5 hxg5 28.Ke1 Rxc2 29.Rxc2 Rd5 30.Rc7 Rb5 31.b3 g4 32.Kf1 Kg6 33.Kg2 a5 34.h4 gxh3+ 35.Kxh3 f5 36.f4 Rb4 37.Kg2 b5 38.Rb7 Kf6 39.Rb6 a4 40.bxa4 Rxa4 41.Rxb5 Rxa2+ 42.Kf3 Ra3+* ½-½ (42) Enialios (2639)-sapphire_phoenix (2787) Blitz 2024 *)*

A) 11.exd4

A1) 11...Rd8 12.Qe2 *(12.a3 Ba5 13.Qe2 Bd7 14.Ne4 Qf4 15.Ne5 Nc6 16.g3 Qf5 17.Nd6 Nxd4 18.Qe3 Qxe5 19.Nxb7 Qxe3 20.fxe3 Nc2 21.Nxa5 Nxa1 22.Rxa1 Rab8 23.b4 Rdc8 24.Rd1 Bb5 25.Bxb5 Rxb5 26.Rd7 Rc3 27.Kf2 Rxa3* 0-1 (27) Aquablast22 (2783)-Kivurawnuru (2849) Blitz 2023*; 12.Ne4 Qf4 13.Qc2 Nc6 14.Rad1 Ba5 15.a3 Bb6 16.Nc5 Nxd4 17.Nxd4 Rxd4 18.Ba2 a6 19.Bb1 g6 20.b4 e5 21.Rxd4 exd4 22.Qc1 Qxc1 23.Rxc1 Bxc5 24.Rxc5 Be6 25.Kf1 Re8 26.f3 Kg7 27.Bd3 Rc8 28.Be4 b6 29.Rxc8 Bxc8 30.Ke2 Kf6 31.f4 g5 32.g3 gxf4 33.gxf4 Bf5 34.Kd3 Bxe4+ 35.Kxe4 d3 36.Kxd3 Kf5 37.Ke3 Kg4 38.Ke4 h5 39.a4 h4 40.Ke5 h3 41.f5 Kg5 42.b5 a5 43.Kd6 Kxf5 44.Kc6 Ke6 45.Kxb6 f5 46.Ka7 f4 47.b6 f3 48.b7 f2 49.b8Q f1Q 50.Qd8 Qf2+ 51.Ka6 Qxh2 52.Qe8+ Kf5 53.Qf7+ Ke4 54.Qe6+ Kf3 55.Qb3+ Kg4 56.Qd1+ Kg5 57.Qd8+ Kg6 58.Qe8+ Kf5 59.Qe7 Qe5 60.Qf7+ Qf6+ 61.Qxf6+ Kxf6 62.Kxa5 h2 63.Kb5 h1Q 64.a5 Ke7 65.a6 Kd8* 0-1 (65) SHINZOUWOSASAGEYO (2626)-Herushkanamura (2934) Blitz 2023*)* 12...Nc6 13.d5 Bxc3 14.dxc6 Ba5 15.Ne5 Bc7 16.f4 bxc6 17.Nxc6 Rd6 18.Ne5 Bb7 19.f5 Bd5 20.Bxd5 Rxd5 21.Ng4 Qd4+ 22.Kh1 Rxf5 23.Rxf5 exf5 24.Qf2 Qxg4 Normal 0-1 (24) MaximusD-m (2640)-Jaguar_92 (2715) Blitz 2024;

A2) 11...Nc6 12.d5 *(12.a3 Ba5 13.Qe2 Rd8 14.Ne4 Qf4 15.Rfd1 Bb6 16.g3 Qg4 17.Rd3 e5 18.dxe5 Bf5 19.Rxd8+ Rxd8 20.Nd6 Rxd6 21.exd6 Qxc4 22.Qxc4* 1-0 (22) elkadi74 (2606)-gmlectures (2605) Blitz 2024*)* 12...Bxc3 13.dxc6 Bxb2 14.cxb7 Bxb7 15.Rb1 Rab8 16.Be2 Be4 17.Bd3 Rbd8 18.Bxe4 Rxd1 19.Rfxd1 Ba3 20.Rb3 Bc5 21.h3 Bb6 22.a4 Rd8 23.Rxd8+ Qxd8 24.Rd3 Qc7 25.Rd2 g5 26.g4 Qg3+ 0-1 (26) raf1310 (2638)-Buffy7 (2681) Blitz 2024;

B) 11.Nb5 Nc6 12.Nbxd4 Bd7 13.Qb3 Qe7 14.Rad1 Nxd4 15.Nxd4 b6 16.Bb5 Bc5 17.Bxd7

Qxd7 18.Nb5 Qe7 19.Qa4 a6 20.Nc3 b5 21.Qb3 Rad8 22.a4 bxa4 23.Qxa4 Qb7 24.Ne4 Be7 25.b3 a5 26.Nc3 Bb4 27.Na2 Be7 28.h3 Rd5 29.Rxd5 Qxd5 30.Nc3 Qe5 31.Qc4 Rb8 32.Ne2 Bd6 33.g3 Rb4 34.Qc8+ Kh7 35.Qc2+ g6 36.Nd4 Qd5 37.Rd1 Qc5 38.Qd3 Be5 39.Nf3 Bg7 40.Nd2 Qf5 41.Qe2 h5 42.h4 Bf6 43.Nf3 Rxb3 44.Kg2 Kg7 45.Rd7 Qe4 46.Qd1 Rb5 47.Qd3 Qxd3 48.Rxd3 a4 49.Nd2 Ra5 50.Nc4 Ra6 51.Na3 Be7 52.Kf3 Bxa3 53.Rxa3 Kf6 54.Ke4 Ke7 55.f4 f6 56.Kd4 Kd6 57.Kc4 e5 58.e4 exf4 59.gxf4 Ke6 60.Kd4 Kd6 61.Ra2 Ke6 62.Ra3 Kd6 63.Ke3 Ke6 64.Kf3 Kd6 65.Rxa4 Ke6 66.Rxa6+ 1-0 (66) DavitDavtyan (2703)-sapphire_phoenix (2806) Blitz 2023;

C) 11.Nxd4 Bd7 12.Qb3 Nc6 13.Nxc6 Bxc3 14.Ne7+ Qxe7 15.Qxc3 Bc6 16.Rfd1 Rac8 17.Qb3 a5 18.a3 Rfd8 19.Bf1 Qh4 20.Rxd8+ Rxd8 21.Rd1 Rxd1 22.Qxd1 Qf6 23.Qd2 g5 24.b4 a4 25.b5 Bd5 26.Qb4 Bb3 27.b6 Qa1 28.Qc5 Bd1 29.Qd4 Qc1 30.Qd8+ Kg7 31.Qc7 Qa1 32.Qd6 Be2 33.Qd4+ Qxd4 34.exd4 Bxf1 35.Kxf1 Kf6 36.Ke2 Ke7 37.Kd3 Kd6 38.Kc4 Kc6 39.Kb4 Kxb6 40.Kxa4 Kc6 41.Kb4 Kd5 42.Kb5 Kxd4 43.Kb6 e5 44.Kxb7 e4 45.a4 f5 46.a5 f4 47.a6 e3 48.fxe3+ fxe3 49.a7 e2 50.a8Q e1Q 51.Qh8+ Ke3 52.Qxh6 Qb4+ 53.Kc6 Qe4+ 54.Kd7 Qxg2 55.Ke7 Kf3 56.Kf6 Qb2+ 57.Kxg5 Qd2+ 58.Kg6 Qxh6+ 59.Kxh6 Kg4 60.h4 Kxh4 ½-½ (60) Aquablast22 (2770)-BabaRamdev (2830) Blitz 2023;

D) 11.Qxd4 Qxd4 12.Nxd4 (*12.exd4 Nc6 13.Rfd1 Rd8 14.d5 Na5 15.dxe6 Bxe6 16.Bxe6 fxe6 17.Nd4 Bxc3 18.bxc3 Rac8 19.Nxe6 Rxd1+ 20.Rxd1 Rxc3 21.h3 Kf7 22.Nf4 Rc7 23.Rd5 Nc4 24.g4 Nb6 25.Rf5+ Ke8 26.h4 Nc8 27.g5 Rf7 28.Re5+ Re7 29.Rf5 Rf7 30.Rxf7 Kxf7 31.Kg2 hxg5 32.hxg5 Nd6 33.Kf3 g6 34.Nd5 Ke6 35.Ne3 Ke5 36.Kg4 Ke4 37.Nc2 Nc4 38.Ne1 Ne5+ 39.Kg3 b5 40.f3+ Kf5 41.f4 Nc4 42.Nd3 a5 43.Nc5 Nd2 44.Nb7 Ne4+ 45.Kf3 a4 46.Nd8 Nd2+ 47.Ke3 Nc4+ 48.Kf3 Nd2+ 49.Ke3 Nf1+ 50.Kf3 b4 51.Nc6 Nd2+ 52.Ke3 b3 53.axb3 Nxb3 54.Nb4 a3 55.Kf3 Nd4+ 56.Ke3 Nb5 57.Nc2 a2 58.Kf3 Ke6 59.Ke4 Nd6+ 60.Kd4 Kf5 61.Kc3 Kxf4 62.Kb2 Kxg5 63.Kxa2 Kf4 64.Nd4 g5 65.Ne6+ Kf5 66.Nxg5 Kxg5* ½-½ (66) Fellondoz (2877)-Wollongong2021 (3004) Blitz 2022) 12...Bxc3 13.bxc3 a6 14.a4 Nd7 15.a5 Nc5 16.Rfd1 Bd7 17.Nb3 Nxb3 18.Bxb3 Bc6 19.Ba4 Rac8 20.Bxc6 Rxc6 21.Rd7 Rb8 22.Ra3 Kf8 23.Rb3 Ke8 24.Rdxb7 Rxb7 25.Rxb7 Rxc3 26.g3 Ra3 27.Ra7 Rxa5 28.h4 h5 29.Kg2 g6 30.Kf3 Ra2 31.e4 e5 32.Ke3 Kf8 33.Kf3 Kg7 34.Ke3 a5 35.Kf3 a4 36.Ke3 a3 37.Kf3 Ra1 38.Ke3 a2 39.Kf3 Kf6 40.Ra6+ Ke7 41.Kg2 Kd7 42.Kf3 Kc7 43.Kg2 Kb7 44.Ra3 Kb6 45.Kf3 Kc5 46.Ra8 Kd4 47.Rd8+ Kc3 48.Rc8+ Kd2 49.Rd8+ Ke1 50.Ra8 Kf1 51.Ra7 f5 52.exf5 gxf5 53.g4 fxg4+

54.Kg3 e4 55.Ra3 Kg1 56.Ra4 Kh1 57.Kf4 e3 58.fxe3 Rf1+ 59.Kg5 a1Q 60.Ra2 Qxa2 0-1 (60) Ute-Manfred (2641)-SlavyWall (2720) Blitz 2025]

[9...Rd8 10.Ne4 Qe7 11.Bxc4 b6 12.Rc1 Bb7 13.Bd3 Bd6 14.Nxd6 cxd6 15.Qa4 Bxf3 16.gxf3 a5 17.Be2 Nd7 18.Rc6 b5 19.Qc2 Qg5+ 20.Kh1 Nf6 21.Rg1 Qh5 22.Rg2 Nd5 23.f4 Qh4 24.Qc1 Ne7 25.Rb6 b4 26.Qf1 d5 27.Bd3 Rdb8 28.Rd6 a4 29.Qg1 Qf6 30.Qe1 b3 31.a3 Rc8 32.Rg1 Ra7 33.Rb6 Rac7 34.Ba6 Qf5 35.Qb1 Rc2 36.Bxc8 Nxc8 37.Ra6 Qe4+ 38.Rg2 Qf3 39.Ra8 g6 40.Kg1 Kg7 41.h3 Nd6 42.Qe1 Rxb2 43.Rxa4 Nf5 44.Ra8 Nh4 45.Rg3 Qe4 46.Rc8 Rb1 47.Rc1 Rxc1 48.Qxc1 Qc2 49.Qf1 b2 50.Rg4 Nf3+ 51.Kg2 Nd2 52.Qh1 b1Q 53.f5 Qxf5 54.Qxb1 Qxb1 55.Rg3 Qf1+ 56.Kh2 Qxf2+ 57.Kh1 Qxg3 58.a4 Nf3 59.a5 Qxh3# 0-1 (59) Weiawaga (2645)-ArasanX (2955) Rapid 2024]

[9...Nc6 10.Bxc4 Bxc3 *(10...a6 11.a3 Bd6 12.Ne4 Qe7 13.Nxd6 cxd6 14.b4 e5 15.dxe5 dxe5 16.Qb3 Bg4 17.Bd5 Rad8 18.h3 Be6 19.Bxe6 Qxe6 20.Qxe6 fxe6 21.Rfd1 Rd5 22.Kf1 Kf7 23.Ke2 Rfd8 24.e4 Rxd1 25.Rxd1 Rxd1 26.Kxd1 Ke7 27.Kd2 Kd6 28.Kd3 a5 29.b5 Na7 30.a4 Nc8 31.Nd2 Nb6 32.Nb3 Nxa4 33.Nxa5 Nc5+ 34.Ke3 Ke7 35.Nc4 Kf6 36.g3 g5 37.f3 h5 38.h4 gxh4 39.gxh4 Nd7 40.Nd6 b6 41.Nc4 Kg6 42.Kd3 Kf6 43.Kc3 Ke7 44.Kb4 Kf6 45.Kc3 Ke7 46.Kd3 Kf6 47.Ke3 Kg6 48.f4 exf4+ 49.Kxf4 Kf6 50.e5+ Kg6 51.Nd6 Nc5 52.Nc8 Nd7 53.Ne7+ Kf7 54.Nc8 Kg6 55.Ne7+ Kf7 56.Nc6 Kg6 57.Nd4 Nc5 58.Nf3 Nd3+ 59.Ke3 Nc5 60.Nd4 Nd7 61.Nxe6 Nxe5 62.Nf4+ Kf5 63.Nd5 Nc4+ 64.Kf3 Nd6 65.Nxb6 Nxb5 66.Nd5 Nd6 67.Ne3+ Kg6 68.Ng2 Nf5 69.Nf4+ Kh6 70.Ng2 Nxh4+ 71.Nxh4 Kg5 72.Kg3 Kh6 73.Kf4 Kg7 74.Kg5 Kf8 75.Kf6 Ke8 76.Ke6 Kd8 77.Nf5 Kc8 78.Nd6+ Kb8 79.Kd7 h4 80.Ne4 h3 81.Ng3 h2 82.Nh1 Ka7 83.Kc6 Kb8 84.Kc5 Kc8 85.Kc6 Kd8 86.Kd6 Ke8 87.Ke6 Kf8 88.Kf6 Kg8 89.Kg5 Kf8 90.Kh6 Ke7 91.Kg6 Kd6 92.Kf5 Kd5 93.Kf4 Kd4 94.Kf3 Kd5 95.Kf2 Kd6 96.Ke2 Kd7 97.Kf3 Kd8 98.Ke4 Kc8 99.Ke5 Kb8 100.Kd6 Ka8 101.Kc6 Ka7 102.Kb5 Kb8 103.Kb6 Kc8 104.Kc6 Kd8 105.Kd5 Ke8 106.Ke4 Kd8 107.Ke3 Kc8 108.Ng3 Kb8 109.Nh1 Ka8 110.Kf4 Kb8 111.Kg3 Kc8 112.Kg2 Kb8 113.Kf3 Ka8 114.Ke4 Ka7 115.Kd5 Ka8 116.Kd6 Ka7 117.Kc7 Ka8 118.Kb6 Kb8 119.Kc6 Kc8 120.Kd6 Kb8 121.Kd7 Ka8 122.Kc7 Ka7 123.Kc6 Ka8 124.Kb6 Kb8 125.Ng3 Ka8 126.Nf5 Kb8 127.Nd6 Ka8 128.Nb5 Kb8 129.Nc7* 1-0 (129) nalkwsfa (2673)-Luka77goat (2721) Blitz 2024) 11.bxc3 e5 *(11...Rd8 12.Bd3 Rb8 13.Qc2 b6 14.Rad1 Bb7 15.Bh7+ Kh8 16.Be4 Kg8 17.c4 Qe7 18.Qc3 Qb4 19.Qxb4 Nxb4 20.Bxb7 Rxb7 21.a3* ½-½ (21) Hakobyan,A (2625)-Sevian,S (2696) Saint Louis USA 2024; *11...b6 12.Qa4 Na5 13.Be2 Bb7 14.Ne5 Rfd8 15.Bf3 Bxf3 16.Nxf3 Rac8 17.Rad1 c5 18.Rfe1 cxd4 19.cxd4 Rc4 20.Qb5 Rc2 21.Re2 Rdc8 22.Rxc2 Rxc2 23.Qb1 Qf5 24.Rd2 Rc7 25.e4 Qf4 26.d5* *exd5 27.exd5 Nc4 28.Rd4 Qd6 29.Qe4 Ne5 30.g3 Nxf3+ 31.Qxf3 g6 32.Kg2 Kg7 33.Qe4 Rd7 34.Rd3 Qf6 35.Qd4 Rd6 36.Qxf6+ Kxf6 37.f4 Ke7 38.Kf3 Rd7 39.Ke4 Kd6 40.Rc3 Re7+ 41.Kd4 Rc7 42.Rc6+ Rxc6 43.dxc6 Kxc6 44.Ke5 b5 45.Kf6 a5 46.Kxf7 b4 47.Kxg6 b3 48.axb3 Kd7 49.f5 Ke7 50.f6+ Kf8 51.f7 h5 52.Kxh5 Kxf7 53.Kg4 Ke7 54.Kf3 Kd6 55.Ke3 Kc5 56.Kd3 Kb4 57.Kc2 Kc5 58.Kb2 Kb5 59.g4 Kb6 60.g5 Ka6 61.g6 Kb5* 0-1 (61) Hobby_Entertainment (2525)-vistagusta (2798) Blitz 2024*)* 12.Bd5 exd4 13.cxd4 Ne7 14.Bb3 Be6 15.Bxe6 Qxe6 16.Qb3 Qxb3 17.axb3 c6 18.Ne5 Rfd8 19.Nc4 Nd5 20.Rfc1 f6 21.Kf1 Rd7 22.e4 Nb4 23.Nb6 axb6 24.Rxa8+ Kf7 25.Rc4 Nd3 26.Ke2 Nf4+ 27.Kf3 Ne6 28.Ke3 b5 29.Rb4 Nc7 30.Ra7 Na6 31.Rxb5 cxb5 32.d5 Ke7 33.Kd4 Kd6 34.Ra8 Nc5 35.b4 Na6 36.f4 Nxb4 37.e5+ fxe5+ 38.fxe5+ Kc7 39.d6+ Kb6 40.g4 Rf7 41.e6 Rf6 42.d7 Nc6+ 43.Kd5 Rf1 44.Rc8 Rd1+ 45.Ke4 Re1+ 46.Kf4 Rxe6 47.Rxc6+ Kxc6 48.d8Q Rd6 49.Qc8+ Kb6 50.Ke5 Rc6 51.Qd8+ Ka7 52.Kd5 b4 53.Qa5+ Kb8 54.Qxb4 Ka7 55.Qa5+ Ra6 56.Qc7 g5 57.Kc5 Ka8 58.Kb5 Ka7 59.Qc8 Rg6 60.Qd8 Ra6 61.Qd4+ Ka8 62.Qe5 Ka7 63.Qe3+ Ka8 64.Qc5 Rg6 65.Qc8+ Ka7 66.Qc5+ Ka8 67.Qa3+ Ra6 68.Qxa6+ bxa6+ 69.Kxa6 Kb8 70.Kb6 Kc8 71.Kc6 Kd8 72.Kd6 Ke8 73.Ke6 Kf8 74.Kf6 Kg8 75.Kg6 Kf8 76.Kxh6 Kf7 77.Kxg5 Kg7 78.h4 Kh7 79.h5 1-0 (79) Rikikits (2786)-anonymousblitz (2763) Blitz 2024]

10.Ne4

[10.Rc1 Bb7 11.a3 Bxc3 12.Rxc3 c5 13.dxc5 b5 14.Qd4 Qe7 15.Rd1 Nc6 16.Qd6 Rfd8 17.Qxe7 Rxd1+ 18.Bxd1 Nxe7 19.Rc1 Rc8 20.b4 cxb3 21.Bxb3 Bxf3 22.gxf3 g5 23.Kf1 Kf8 24.Bd1 Nd5 25.Be2 a6 26.Bd3 Nb6 27.Ke2 Na4 28.c6 Ke7 29.f4 gxf4 30.Be4 fxe3 31.fxe3 Kd6 32.h4 Kc7 33.Rc2 Nb6 34.Bf3 Nc4 35.a4 Ne5 36.axb5 axb5 37.Be4 Kb6 38.Ra2 Nxc6 39.Bxc6 Rxc6 40.Ra8 b4 41.Kd3 Kb5 42.Rb8+ Ka4 43.Ra8+ Kb3 44.Rb8 Ka3 45.Ra8+ Kb2 46.e4 b3 47.Ra7 Kb1 48.h5 b2 49.Rxf7 Ra6 50.Kc4 Ka1 51.Kb5 Ra2 52.Rf1+ b1Q+ 53.Rxb1+ Kxb1 54.Kc6 Re2 55.Kd6 Rxe4 56.Ke7 Re5 57.Kf6 Rxh5 58.Kxe6 Ra5 59.Kd6 h5 60.Kc6 h4 61.Kb6 Rg5 62.Ka6 h3 63.Kb7 h2 64.Kc8 Rg7 65.Kd8 h1Q 66.Kc8 Qa8# 0-1 (66) bot64jaques (2555)-Nikitosik-ai (3104) Rapid 2024]

10...Qe7 11.Bxc4 Bb7 12.Qc2 Nd7 13.Rac1

[13.Rad1 Bd6 14.a3 Rac8 15.d5 e5 16.Bb5 f5 17.Nc3 e4 *(17...Rcd8 18.e4 f4 19.Bc6 Ba6 20.Nb5 g5 21.h3 h5 22.h4 gxh4 23.b4 Kh8 24.Kh1 Rg8 25.Rg1 Nf6 26.Nxa7 Rg4 27.Ba4 Qg7 28.Nc6 Rg8 29.Ncxe5 Bxe5 30.Nxe5 f3 31.Be8 Nxe8 32.Nxg4 Be2 33.Rd2 fxg2+ 34.Rxg2 Bf3 35.Kh2 Nf6 36.Qb2 hxg4 37.d6 Bxg2 38.Kxg2 g3 39.Kf1 g2+ 40.Kg1 h3 41.Qe5 Nh7 42.Qxg7+ Rxg7 43.Rd1 Ng5 44.Kh2 Nf3+ 45.Kxh3 g1R 46.Rxg1 Nxg1+ 47.Kh4 Nf3+ 48.Kh3 cxd6 49.a4 Kh7 50.a5 Kh6 51.axb6 Kh5 52.b5 Ng1+ 53.Kh2 Kh4 54.Kh1 Nf3 55.b7 Rg1#* 0-1 (55) Weiawaga

(2678)-mayhem23111 (3078) Blitz 2024) 18.Nd4 Ne5 19.Bc6 Bxc6 20.dxc6 a6 21.b4 Rce8 22.b5 a5 23.Nd5 Qf7 24.Qa2 Kh8 25.Rd2 Bxa3 26.Rfd1 Bd6 27.Ne2 Nd3 28.h3 Rd8 29.Nc1 Qxd5 30.Qxd5 Bh2+ 31.Kxh2 Rxd5 32.Nxd3 Rfd8 33.Rb1 Rxd3 34.Rdb2 g6 35.g4 Kg7 36.gxf5 gxf5 37.h4 Kf6 38.Rg1 Rd2 39.Rxd2 Rxd2 40.Kg2 h5 41.Ra1 Ke6 42.Kg3 Ke5 43.Rb1 Rd8 44.Ra1 Rd3 45.Kh2 Rb3 46.Rd1 Rxb5 47.Rd7 a4 48.f3 a3 49.f4+ Ke6 50.Rxc7 Kd6 51.Ra7 Ra5 52.c7 Kd7 53.c8R+ Kxc8 54.Rh7 a2 55.Rh8+ Kb7 56.Rg8 a1Q 57.Rg1 Qc3 58.Kh3 Ra2 59.Rg2 Qxe3+ 60.Rg3 Qe2 61.Rg7+ Ka6 62.Ra7+ Kxa7 63.Kg3 Qh2# 0-1 (63) Weiawaga (2674)-MayhemPI_cluster (3062) Blitz 2025] [13.Rfd1 Bd6 14.Rac1 Nf6 15.Bd3 Nxe4 16.Bxe4 c5 17.dxc5 Bxc5 18.h3 Rac8 19.Qb1 a5 20.a3 Rfd8 21.Ne5 Rxd1+ 22.Rxd1 Bxe4 23.Qxe4 Bd6 24.Nc6 Qd7 25.Rc1 f5 26.Qc4 Rc7 27.a4 Be5 28.b3 Kh7 29.g3 Bb2 30.Rc2 Qd1+ 31.Kg2 Ba3 32.Rc3 Qd6 33.e4 Bb4 34.Rc2 Kh8 35.Rc1 f4 36.e5 f3+ 37.Kxf3 Qd2 38.Rc2 Rf7+ 39.Ke4 Qd1 40.Nd4 Bc5 41.Rc1 Qd2 42.Rc2 Qe1+ 43.Qe2 Qg1 44.Rd2 Qg2+ 45.Nf3 Rf8 46.h4 g5 47.hxg5 hxg5 48.Qd1 Kg7 49.Rd3 g4 50.Qc1 Be7 51.Qd1 Rf7 52.Rc3 gxf3 53.Rc2 Qh3 54.Kd4 Qg4+ 55.Kc3 Ba3 56.Qd4 Rc7+ 57.Kd3 Qxd4+ 58.Kxd4 Rxc2 59.Ke3 Rc3+ 60.Kd4 Bb4 61.Ke4 Bc5 62.Kf4 Rxb3 63.Kg4 Bxf2 64.Kh3 Bg1 65.Kg4 f2 66.Kf4 f1Q+ 67.Kg4 Rb4+ 68.Kg5 Qf5# 0-1 (68) Weiawaga (2647)-Nikitosikbot_v2 (3015) Blitz 2024]

13...Rac8 14.Rfd1 Kh8 15.a3

[15.d5 Nf6 16.Nxf6 Qxf6 17.dxe6 *(17.Rd4 e5 18.Rdd1 Qe7 19.Bb5 Bd6 20.e4 f5 21.g3 g6 22.Qa4 a5 23.exf5 gxf5 24.Bd7 Rcd8 25.Be6 Rf6 26.Nh4 Bc8 27.Bxc8 Rxc8 28.Qc4 Rg8 29.Re1 Qf7 30.b3 Rg7 31.Kh1 Rg4 32.Qb5 f4 33.Re4 h5 34.f3 Rg8 35.gxf4 Rxf4 36.Qe2 Qf6 37.Ng2 Rf5 38.Rec4 Rfg5 39.Ne3 Bc5 40.Re4 R8g7 41.a3 Bxa3 42.Re1 Bb4 43.Rc1 Qg6 44.Qf2 Bc5 45.Rh4 Bd4 46.b4 axb4 47.d6 Qxd6 48.Qe2 Qg6 49.Qe1 b3 50.Ng4 b2 51.Rb1 c5 52.h3 c4 53.Rxb2 Bxb2 54.Qb4 Bd4 55.Qe1 c3 56.Kh2 c2 57.Rxh5+ Rxh5 58.Qf1 Qc6 59.h4 c1Q 60.Qxc1 Qxc1 61.Kg2 Qf4 62.Kh3 Qxf3+ 63.Kh2 Rxh4#* 0-1 (63) AKS-Mantissa (2614)-MayhemPl_cluster (2950) Rapid 2023*)* 17...fxe6 18.Nd4 e5 19.Nb5 Qg5 20.Bf1 Bc5 21.Rd2 Rf6 22.Nc3 Bxe3 23.fxe3 Qxe3+ 24.Kh1 Rcf8 25.Rdd1 Rf2 26.Qd3 Rxf1+ 27.Rxf1 Qxd3 28.Rxf8+ Kh7 29.Rf2 Qe3 30.Rcf1 Ba6 31.Nd1 Qc1 32.Rg1 e4 33.Nc3 Qg5 34.Rf7 e3 35.Rxc7 e2 36.Rxa7 Qd2 37.Re7 Qxb2 38.Ne4 Qb4 39.Re8 Bb5 40.Re6 Bc4 41.Re8 e1Q 42.Nf6+ gxf6 43.Rexe1 Bxa2 44.Rd1 b5 45.Rgf1 Kg6 46.Rd3 Bc4 47.Rg3+ Kf7 48.Rd1 Bd5 49.Rgd3 Bc6 50.h3 h5 51.R3d2 Qc3 52.Rd3 Qc5 53.Kh2 b4 54.R3d2 Qe5+ 55.Kg1 b3 56.Rf2 Be4 57.Rdd2 Qc5 58.Kh1 Kg6 59.Rf1 Qc3 60.Re2 Qd4 61.Rff2 Bc2 62.Rf1 Bd3 63.Rd1 b2 64.Red2 Qc3 65.Rf2 b1Q 66.Rxb1 Bxb1 67.Re2 Bd3

68.Re8 Qd2 69.Kg1 Bc4 70.h4 Bd5 71.Kf1 Kf5 72.Re7 Kf4 73.Rc7 Kg3 74.Rg7+ Kh2 75.Rg4 hxg4 76.g3 Bc4# 0-1 (76) Weiawaga (2644)-Nikitosik-ai (3012) Blitz 2024]

15...Bd6 16.Bb5 f5 17.Nxd6 cxd6 18.Qe2 Nf6 19.Nd2 Qf7 20.Qe1 a6 21.Rxc8 Rxc8 22.Bd3 Qg6 23.Bf1 b5 24.Rc1 Qe8 25.a4 bxa4 26.Nc4 Qd7 27.Nb6 Rxc1 28.Qxc1 Qd8 29.Nxa4 Qa5 30.Qc2 Qe1 31.Qc3 Qb1 32.Qd3 Qe1 33.Qc3 Qb1 34.Qd3 Qe1 35.Qc3 ½-½ (35) colinbot (3032)-TheMatrix2029 (3078) Blitz 2025

8.Qc2 c5

[8...c6 9.a3 *(9.Bd3 Nd7 10.0-0 dxc4 11.Bxc4 e5 12.Ne4 Qe7 13.d5 Nb6 14.dxc6 Nxc4 15.Qxc4 Be6 16.Qc2 f6 17.a3 Ba5 18.b4 Bb6 19.cxb7 Qxb7 20.Nc5 Qc6 21.Rac1 Rfc8 22.Nd2 a5 23.Nde4 axb4 24.axb4 Bd5 25.Rfd1 Bxc5 26.Nxc5 Bxg2 27.Qg6 Bf3 28.Rd2 Qe8 29.Qxe8+ Rxe8 30.b5 Reb8 31.Rb2 Ra5 32.b6 Rba8 33.b7 Rb8 34.h4 Kh7 35.Kh2 Ra7 36.Kg3 Bc6 37.Rb6 Bd5 38.e4 Bxb7 39.Rcb1 Ra3+ 40.f3 Rc8 41.Nxb7 Rcc3 42.Rf1 Rd3 43.Nd6 Kg6 44.Nf5 Kh5 45.Nxg7+ Kg6 46.Rb7 f5 47.Nxf5 Kh5 48.Rb6 Rxf3+ 49.Kg2 Rg3+ 50.Nxg3+ Kg4 51.Kf2 Kxh4 52.Nf5+ Kg4 53.Rg1+ Kf4 54.Nxh6 Rf3+ 55.Ke2 Kxe4 56.Kd2 Kd5 57.Rb5+ Kc4 58.Rxe5 Rd3+ 59.Ke2 Rd4 60.Rg3 Kb4 61.Rge3 Rc4 62.R5e4* 1-0 (62) gmgmgm3 (2710)-Hulk-10 (2548) Blitz 2024*)* 9...Bxc3+ *(9...Bd6 10.Bd3 Nd7 11.0-0 dxc4 12.Bxc4 Qe7 13.e4 e5 14.d5 Nf6 15.h3 Bd7 16.Rfd1 Rac8 17.Qb3 b5 18.Bf1 a6 19.Rac1 Rfd8 20.dxc6 Bxc6 21.Nd5 Nxd5 22.exd5 Bd7 23.Rxc8 Rxc8 24.Re1 e4 25.Nd2 f5 26.a4 Kh8 27.axb5 axb5 28.g3 Rc5 29.Nb1 Qg5 30.h4 Qg6 31.Qe3 Rxd5 32.Nc3 Re5 33.Rd1 b4 34.Nd5 Qf7 35.Nf4 Bc5 36.Qd2 Be8 37.h5 e3 38.Ng6+ Qxg6 39.Qxe3 Rxe3 40.hxg6 Rxg3+ 41.Kh2 Rxg6 42.Rd8 Re6 43.Bb5 g5 44.Kg3 Kg7 45.Bxe8 Bb6 46.Bb5 Bxd8* 0-1 (46) UchihaLoser (2707)-ilqar_7474 (2799) Blitz 2023*)* 10.Qxc3 Re8 11.Be2 Nd7 12.0-0 dxc4 13.Bxc4 e5 14.dxe5 Nxe5 15.Nxe5 Qxe5 16.Qxe5 Rxe5 17.Rfd1 Bf5 18.Rac1 Ree8 19.Rd4 Kf8 20.Rcd1 Ke7 21.h4 h5 22.f3 g6 23.e4 Be6 24.Bxe6 fxe6 25.Rd7+ Kf8 26.Rxb7 Rab8 27.Rdd7 Rxb7 28.Rxb7 Normal 1-0 (28) NikolaGry (2717)-TheRigaMagician (2794) Blitz 2024]

9.a3 Ba5

[9...Bxc3+ 10.bxc3 dxc4 11.Bxc4 Nd7 *(11...b6 12.0-0 Bb7 13.Ne5 Rc8 14.Qe2 Nc6 15.f4 cxd4 16.cxd4 Na5 17.Bd3 Nc6 18.Bc4 Nxe5 19.fxe5 Qg5 20.Rf2 Rc7 21.Raf1 Rac8 22.Bd3 Rc3 23.a4 R8c7 24.e4 Rc1 25.Rxc1 Rxc1+ 26.Rf1 Rxf1+ 27.Kxf1 Qc1+ 28.Kf2 Qa1 29.Ke3 Qxa4 30.Qb2 Qc6 31.Qa3 a5 32.Qe7 Qc1+ 33.Ke2 Qc8 34.h4 a4 35.Qb4 Qc6 36.Kd2 h5 37.Bc2 b5 38.Bd3 Qb6 39.Ke3 Bc6 40.g3 Qa7 41.Qd6 a3 42.Qxc6 a2 43.Qe8+ Kh7 44.Qxb5 a1Q 45.Qb3 Q7xd4+ 46.Kf3 Qh1+ 47.Kf4 Qc1+ 48.Kf3 Qde3+ 49.Kg2 Qcg1+ 50.Kh3 Qf3 51.Bf1 Qgh1#* 0-1 (51) GolfeDuMorbihan (2665)-sapphire_phoenix (2732) Blitz 2023*)* 12.0-0 b6 13.a4 *(13.Bb5 Rd8 14.Bxd7 Bxd7 15.Ne5 Rac8 16.f4 cxd4 17.exd4 Bb5 18.Rfb1 Ba6*

19.Qd2 Bb7 20.a4 Qf5 21.a5 Qe4 22.Re1 Qd5 23.axb6 axb6 24.Re2 Ra8 25.Rb1 Ba6 26.Rf2 Qe4 27.Re1 Qd5 28.h3 Bc4 29.Kh2 Ra2 30.Qe3 Rxf2 31.Qxf2 Ra8 32.Rb1 Ra2 33.Rb2 Rxb2 34.Qxb2 b5 35.Qc2 Qd6 36.Qf2 Qc7 37.Kg1 Bd5 38.Qe3 Qb7 39.Qg3 Be4 40.Qf2 Bf5 41.Nf3 b4 42.cxb4 Qxb4 43.Qe3 Qb1+ 44.Kh2 Qc2 45.Nd2 Bd3 46.Kg3 Bb5 47.Kh2 Bc6 48.Kg3 Bd5 49.Kh2 Qc7 50.Kg3 g5 51.Qe5 Qc3+ 52.Nf3 Bxf3 53.gxf3 Qc1 54.fxg5 Qg1+ 55.Kf4 Qh2+ 56.Kg4 Qg2+ 57.Kh4 Qf2+ 58.Kg4 Qg2+ 59.Qg3 h5+ 60.Kh4 Qd2 61.Qf4 Qd1 62.Kxh5 Qh1 63.Kh4 Qe1+ 64.Kh5 Qh1 65.h4 Qb1 66.Qf6 Qh7+ 67.Kg4 Qc2 68.d5 exd5 69.Kh5 Qh7+ 70.Kg4 Qc2 71.Qd8+ Kh7 72.Qxd5 Qg2+ 73.Kh5 Qc2 74.Qxf7+ Kh8 75.Kh6 Qg6+ 76.Kxg6 ½-½ (76) GolfeDuMorbihan (2678)-Chalawan (2770) Blitz 2023*)*

13...Bb7 14.Be2 Rac8 15.Qb2 Rc7 16.a5 cxd4 17.cxd4 Rfc8 18.Rfc1 Rxc1+ 19.Rxc1 Rxc1+ 20.Qxc1 bxa5 21.Qc7 Bxf3 22.Bxf3 Qg6 23.h4 Qb1+ 24.Kh2 Qb8 25.Qxb8+ Nxb8 26.Kg1 Nd7 27.Kf1 Nb6 28.Ke2 Kf8 29.Kd3 Ke7 30.Bd1 Kd6 31.f4 Nd5 32.g4 g6 33.Ba4 f5 34.g5 hxg5 35.hxg5 Nc7 36.Kc4 Ke7 37.Bc6 Kd6 38.Ba4 a6 39.Bc2 Nd5 40.Ba4 Nxe3+ 41.Kd3 Nd5 42.Be8 Nxf4+ 43.Kc4 e5 44.dxe5+ Kxe5 45.Kb3 Kd4 46.Ka4 Kc5 47.Kxa5 Kd6 48.Kxa6 Ke7 49.Bc6 Ne6 50.Kb6 Nxg5 51.Kc5 Kf6 52.Kd4 Ne6+ 53.Ke3 Nc5 54.Kd4 Ne6+ 55.Ke3 g5 56.Bd7 Ke5 57.Bc8 Nf4 58.Kf3 Nd5 59.Kg3 Ne7 60.Bd7 Ng6 61.Kh3 Nf4+ 62.Kg3 Nd5 63.Kh3 Nf6 64.Bc8 Kf4 65.Be6 g4+ 66.Kh4 Ne4 67.Bd5 Nd6 68.Bc6 Nf7 69.Bb7 Ne5 70.Ba8 Nf3+ 71.Kh5 g3 72.Kg6 g2 Time forfeit 0-1 (72) Mischuk_D (2687)-BetterCollSoul (2791) Blitz 2024]

10.dxc5 Bxc3+ 11.Qxc3 Qxc3+ 12.bxc3 dxc4 13.Bxc4 Nd7 14.c6 bxc6 15.Ke2 Rb8 16.Rhb1 Bb7 17.Bd3 Nc5 18.Bc2 Rfd8 19.Nd4 e5 20.Nf5 h5 21.Rb4 g6 22.Ng3 a5 23.Rbb1 f5 24.Ke1 Kf7 25.Ne2 Ba6 26.Rxb8 Rxb8 27.Rb1 Rxb1+ 28.Bxb1 Bd3 29.Ba2+ Kf6 30.Nc1 h4 31.g3 hxg3 32.hxg3 Be4 33.Bc4 Bd5 34.Be2 e4 35.Kd2 g5 36.Bd1 Ke5 37.Bc2 Nb7 38.Ne2 Nd6 39.Nd4 Nc4+ 40.Kc1 Nxa3 41.Ba4 c5 42.Nb5 Nc4 43.Bb3 Nxe3 44.fxe3 Bxb3 45.Kb2 Bc4 46.Na3 Bf1 47.Kc2 f4 48.Kd2 fxg3 49.Ke1 Bd3 0-1 (49) kasparik_garik (2656)-raaauuu1 (2666) Blitz 2025

8.Bd3 c5

[8...Nc6 9.0-0 Rd8 10.cxd5 exd5 11.Qb3 Be6 12.a3 Bd6 13.Nb5 Qe7 14.Nxd6 Qxd6 15.Rac1 Rab8 16.Rc3 Ne7 17.Rfc1 c6 18.Ne5 Bf5 19.Qc2 Qe6 20.Qe2 a6 21.b4 Bxd3 22.Nxd3 Nf5 23.Nc5 Qe7 24.Qd3 Nd6 25.a4 g6 26.Rb1 h5 27.b5 axb5 28.axb5 Nxb5 29.Rxb5 cxb5 30.Qxb5 Rdc8 31.Rb3 h4 32.h3 Kg7 33.Nd3 Qd6 34.Ne5 Rc1+ 35.Kh2 Rc7 36.f4 Ra8 37.Nf3 Ra2 38.Nxh4 Rcc2 39.Qe8 Qf6 40.Rxb7 Re2 41.Re7 g5 42.fxg5 Qf1 43.Rxf7+ Qxf7 44.Qe5+ Kf8 45.Qd6+ Ke8 46.g6 Qe7 47.Qc6+ Kd8 48.Qxd5+ Kc8 49.Qc4+ Qc7+ 50.Qxc7+ Kxc7 51.g7 Ra8 52.Nf5 Rg8 53.Kg3 Ra2 54.Kf4 Kd7 55.e4 Ke8 56.e5 Kf7 57.g4 Ra7 58.g5

Ke8 0-1 (58) MirChess2004 (2873)-fire_water82 (2716) Blitz 2022]

9.0-0 cxd4 10.exd4 Rd8 11.cxd5 exd5 12.Ne5 Nc6 13.Nxc6 bxc6 14.Na4 Bd6 15.Rc1 Bd7 16.Nc5 Be8 17.Nb7 Rd7 18.Nxd6 Rxd6 19.Qd2 Bd7 20.Rfe1 a5 21.b3 a4 22.b4 a3 23.Rc3 Re6 24.Rxe6 Qxe6 25.Bc2 g6 26.h3 h5 27.Qe3 Qd6 28.Rxa3 Rb8 29.Rb3 Rxb4 30.Rxb4 Qxb4 31.a3 Qb2 32.Bd1 Qa1 33.Qb3 Qxd4 34.a4 c5 35.a5 c4 36.Qc2 Bf5 37.Qa4 Bd7 38.Qc2 Bb5 39.Kh2 Qe5+ 40.g3 Qa1 41.Qe2 d4 42.Qe7 Qxd1 43.Qd8+ Kg7 44.Qd6 Qd2 0-1 (44) hungzhao (2588)-GoldenFirebird (2624) Blitz 2025

206 **8...Bxc3+** 9.Qxc3 c6

[9...c5 10.cxd5 cxd4 11.Qxd4 Qxd4 12.Nxd4 exd5 13.Rc1 (*13.Bd3 Nc6 14.Kd2 Nxd4 15.exd4 Be6 16.Rhe1 g5 17.Rac1 Rac8 18.g3 Kg7 19.Rf1 Bh3 20.Rfe1 Kf6 21.a3 h5 22.f4 gxf4 23.gxf4 Be6 24.Rxc8 Rxc8 25.Re5 h4 26.f5 Bd7 27.Rxd5 Bc6 28.Rd6+ Kg5 29.d5 Ba4 30.Ke3 Rc1 31.Rd8 Rh1 32.Rg8+ Kf6 33.Rg2 Ke5 34.Rg4 Bb3 35.Re4+ Kd6 36.Rxh4 Bxd5 37.Rd4 Ke5 38.Rxd5+* 1-0 (38) MattLoncke (2605)-naka_fear_2 (2616) Blitz 2024) 13...Bd7 14.Bb5 Bxb5 15.Nxb5 Nc6 16.Ke2 a6 17.Nd4 Nxd4+ 18.exd4 Rac8 19.Kd3 Rfd8 20.Rhe1 Kf8 21.Rc5 b6 22.Rc3 Rxc3+ 23.bxc3 b5 24.Re5 Rd6 25.f4 f6 26.Re2 g6 27.g4 Kf7 28.a4 Rb6 29.axb5 Rxb5 30.f5 gxf5 31.gxf5 Rb1 32.Re6 Rf1 33.Rxa6 Rxf5 34.c4 dxc4+ 35.Kxc4 Rf2 36.Ra7+ Kg6 37.d5 Rxh2 38.d6 Rd2 39.Kc5 h5 40.Ra4 Rc2+ 41.Kd5 Rd2+ 42.Ke6 Re2+ 43.Kd5 Rd2+ 44.Kc6 Rc2+ 45.Kd5 Rd2+ ½-½ (45) allpiecesinattack02 (2769)-IsolatedMushroom (2755) Blitz 2024]

[9...Nc6 10.Rc1 Re8 11.cxd5 exd5 12.Bb5 Bd7 13.0-0 a6 14.Bxc6 Bxc6 15.Ne5 Re6 16.Qa5 Rc8 17.Nxc6 Rxc6 18.Qxd5 Rb6 19.b3 Rb5 20.Qe4 c6 21.Rfd1 Rd8 22.g3 g6 23.Kg2 Qd6 24.h4 h5 25.Rc2 a5 26.Rdc1 a4 27.bxa4 Ra5 28.Rc4 Rda8 29.Rb1 Qd7 30.Rcb4 R8a7 31.Qf4 Rxa4 32.Rxa4 Rxa4 33.Qb8+ Kh7 34.Rxb7 Qd5+ 35.Kh2 Rxa2 36.Qf4 Kg7 37.e4 Qe6 38.Rb8 Ra4 39.Rd8 Ra1 40.Rd6 Qc4 41.Qf6+ Kh7 42.Rd8 1-0 (42) Lucky1357924680 (2706)-M_Onee (2609) Blitz 2025]

10.Bd3

[10.Be2

A) 10...dxc4 11.Bxc4 (*11.Qxc4 Nd7 12.0-0 e5 13.Rfd1 exd4 14.Qxd4 Qxd4 15.Rxd4 Nf6 16.b4 Be6 17.a4 Rfd8 18.Rad1 Rd5 19.Bc4 Rxd4 20.Rxd4 Bxc4 21.Rxc4 Rd8 22.Nd4 Nd5 23.b5 Nb6 24.Rc2 Nxa4 25.bxc6 bxc6 26.Rxc6 Nb6 27.g4 Nd5 28.Kg2 Ra8 29.Ra6 Nb4 30.Ra5 Kf8 31.h4 Ke7 32.h5 Kd7 33.Kf3 a6 34.Nf5 Nc6 35.Rd5+ Kc7 36.Nxg7 a5 37.Nf5 a4 38.Nxh6 a3 39.g5 a2 40.Rd1 a1Q 41.Rxa1 Rxa1 42.Nxf7 Kd7 43.h6 Rh1 44.Ke4 Ne7 45.f4 Ke6 46.Ne5 Nf5 47.Nc6 Nd6+ 48.Kf3 Kf7 49.Ne5+ Kg8 50.e4 Rf1+ 51.Kg4 Nxe4 52.g6 Nd6 53.h7+ Kg7 54.Kg5 Rg1+ 55.Kh5 Nf5 56.Nf7 Rh1+ 57.Kg4 Kxg6 58.h8Q Rxh8 59.Nxh8+ Kf6 60.Nf7 Ne3+ 61.Kf3 Nd5 62.Ne5 Nxf4 63.Kxf4* ½-½ (63) q4cr3f758g632ei (2679)-BlackBoarder (2665) Blitz 2023)

11...Nd7 12.0-0 Re8 13.Ne5 Nxe5 14.dxe5 Qe7 15.f4 Bd7 16.Rad1 Red8 17.Rd6 c5 18.Rfd1 Bc6 19.b3 Rd7 20.a4 Rad8 21.Qd3 Bd5 22.e4 Bc6 23.g3 Kf8 24.Bb5 Bxb5 25.axb5 Ke8 26.h4 b6 27.h5 Rxd6 28.exd6 Qd7 29.e5 Qb7 30.Kf2 Kd7 31.Ra1 f6 32.Qf3 Qxf3+ 33.Kxf3 Ra8 34.Ke4 f5+ 35.Kf3 a5 36.bxa6 Kc6 37.a7 b5 38.Ke3 Kb7 39.Kd3 Rc8 40.a8Q+ 1-0 (40) Originator (2844)-PrimeSolver (2768) Blitz 2023;

B) 10...Nd7 11.0-0 Re8 12.Rfd1 dxc4 13.Bxc4 e5 14.Bb3 exd4 15.Rxd4 Ne5 16.Nxe5 Qxe5 17.Rd8 Qe7 18.Rxe8+ Qxe8 19.Qb4 b6 20.Qd6 Bf5 21.Rd1 Rc8 22.h3 c5 23.Bd5 Rd8 24.Bxf7+ Qxf7 25.Qxd8+ Kh7 26.b3 Qg6 27.Qd6 Qg5 28.Qe5 Qg6 29.Rd6 Qf7 30.Rc6 Qh5 31.Rc7 Qg6 32.Rxa7 Bxh3 33.Rxg7+ Qxg7 34.Qxg7+ Kxg7 35.gxh3 Kf6 36.f4 Kf5 37.Kf2 Ke4 38.Ke2 h5 39.h4 b5 40.a4 bxa4 41.bxa4 c4 42.Kd2 c3+ 43.Kxc3 Kxe3 44.a5 1-0 (44) adask10 (2703)-MrCamalion12 (2595) Blitz 2024]

10...Nd7 11.0-0 Re8 12.Rad1

[12.Ne5 Nf8 13.f4 Qe7 14.b4 Nd7 15.c5 Nf6 16.a4 Bd7 17.b5 Rec8 18.Rab1 Be8 19.Rb2 Rc7 20.Rfb1 b6 21.cxb6 axb6 22.bxc6 Rxa4 23.Rxb6 Ra3 24.Qc2 g5 25.Rb7 Ra7 26.Rxa7 Rxa7 27.Qc5 Qc7 28.Qb6 Qxb6 29.Rxb6 Ra1+ 30.Kf2 Rc1 31.fxg5 hxg5 32.Ke2 Bxc6 33.Rxc6 Rg1 34.Kf2 Ra1 35.Rc8+ Kg7 36.Rc7 Ra2+ 37.Kf3 g4+ 38.Kg3 Nh5+ 39.Kxg4 Nf6+ 40.Kf3 Ng8 41.Rxf7+ Kh6 42.h4 Kh5 43.g3 Nh6 44.Bg6# 1-0 (44) Hudson_Lowe (2635)-dauANHbac (2843) Blitz 2025]

12...e5 13.dxe5 Nxe5 14.Nxe5 Rxe5 15.cxd5 Rxd5 16.Qxf6 gxf6 17.Bc4 Rxd1 18.Rxd1 Bf5 19.f3 Re8 20.e4 Bc8 21.Rd6 Kg7 22.g4 Re5 23.Kf2 Rc5 24.Bb3 b5 25.Ke3 a5 26.a4 h5 27.h3 h4 28.Kf4 Rc1 29.Rd8 bxa4 30.Bxa4 Be6 31.Ra8 c5 32.Rxa5 Ra1 33.Ra6 Bc4 34.Ra8 Bb5 35.Ra5 Bf1 36.b3 Bxh3 37.Rxc5 Bg2 38.Rh5 h3 39.Kg3 Rg1 40.Kf2 Rf1+ 41.Kg3 Rxf3+ 42.Kh2 Rf2 43.Kg3 Rf3+ 44.Kh2 Re3 0-1 (44) Lifetimelearner01 (2752)-Konevlad (2973) Blitz 2025

207 **9.a3** Ba5

[9...Bxc3+ 10.Qxc3 *(10.bxc3 dxc4 11.Bxc4 Nc6 12.0-0 Qe7 13.Rfd1 b6 14.Be2 Bb7 15.Qb5 cxd4 16.cxd4 Rfc8 17.Rdc1 Na5 18.h3 Rxc1+ 19.Rxc1 Qxa3 20.Rc7 Qd6 21.Rd7 Qc6 22.Qxc6 Bxc6 23.Rc7 f6 24.Nd2 b5 25.Nb3 Nxb3 26.Rxc6 Rb8 27.Rxe6 a5 28.Ra6 a4 29.h4 Kf8 30.h5 Nd2 31.Bd3 b4 32.Rxa4 b3 33.g4 b2 34.Kg2 b1Q 35.Bxb1 Nxb1 36.Ra7 Nc3 37.Kf3 Re8 38.Kf4 Ne4 39.f3 Ng5 40.d5 Nf7 41.e4 Nd6 42.Rd7 Nc4 43.Rc7 Nd6 44.Rd7 Nf7 45.Rc7 Kg8 46.Kf5 Re5+ 47.Kf4 Re8 48.Kf5 Ra8 49.f4 Re8 50.Rd7 Kf8 51.Kg6 Nh8+ 52.Kf5 Kg8 53.e5 fxe5 54.fxe5 Nf7 55.Ke4 Rxe5+ 56.Kd4 Rg5 57.Rc7 Rxg4+ 58.Kc5 Rg5 59.Rc8+ Kh7 60.Rf8 Ne5 61.Kd6 Nc4+ 62.Ke6 Rxh5 63.Rf1 Re5+ 64.Kf7 Rxd5 65.Rg1 Ne5+ 66.Kf8 Rc5* 0-1 (66) cjota95 (2873)-Haxxeren (2692) Blitz 2023 *)*

A) 10...cxd4 11.Qxd4 Qxd4

12.Nxd4 *(12.exd4 Rd8 13.c5 b6 14.b4 a5 15.Rb1 axb4 16.axb4 bxc5 17.dxc5 e5 18.b5 Bf5 19.Rc1 Nd7 20.Be2 Ra2 21.Nd2 Rc8 22.c6 Nb6 23.g4 Bg6 24.h4 d4 25.Rh3 e4 26.Rb3 d3 27.Bf1 h5 28.g5 f5 29.f4 Bf7 30.Rbc3 e3 31.Rxd3 exd2+ 32.Rxd2 Re8+ 33.Be2 Ra4 34.c7 Rc8 35.Rc6 Nd5 36.b6 Rb4 37.Bc4 Rxb6 38.Rxb6 Nxb6 39.Rd8+ Kh7 40.Rxc8 Nxc8 41.Bxf7 Nd6* 1-0 (41) The_appleboy (2828)-WhiteBishop4761 (2677) Blitz 2022 *)* 12...dxc4 13.Bxc4 b6 14.Ke2 Bb7 15.f3 Nc6 16.Nxc6 Bxc6 17.Rac1 Bb7 18.Rc3 Rac8 19.Rhc1 Rxc4 20.Rxc4 Ba6 21.Ke1 Bxc4 22.Rxc4 Rd8 23.Ke2 Rd5 24.Rc8+ Kh7 25.Rc7 Rb5 26.b4 a5 27.Rxf7 axb4 28.axb4 Kg6 29.Rf4 e5 30.Rc4 Kf5 31.e4+ Kg5 1-0 (31) N-Chadaev (2787)-grind_neverstops (2752) Blitz 2024;

B) 10...dxc4 11.Bxc4 Nc6 12.Rd1 cxd4 13.Nxd4 Bd7 14.0-0 Rfc8 15.Nb5 Qxc3 *(15...Ne5 16.Nd6 Bb5 17.Nxb5 Rxc4 18.Qb3 Rc5 19.Nd4 Qe7 20.Rc1 Rac8 21.Rxc5 Rxc5 22.h3 a6 23.Qd1 Qc7 24.Qb1 Nc4 25.Rc1 Nd6 26.Rxc5 Qxc5 27.Qd1 Qd5 28.Qa4 g6 29.Nf3 Ne4 30.Qc2 Kg7 31.Nd4 Kf6 32.Ne2 Ke7 33.Nc3 Nxc3 34.Qxc3 Qd1+ 35.Kh2 Qd5 36.Kg1 Qd1+ 37.Kh2 Qd6+ 38.g3 h5 39.h4 Qc6 40.Qb4+ Ke8 41.Qd4 a5 42.Qg7 Qc5 43.Qh8+ Ke7 44.Qb8 b6 45.Qf4 Qc2 46.b4 a4 47.Kg2 Qc6+ 48.e4 b5 49.Qg5+ Kf8 50.Qd8+ Kg7 51.Qd4+ Kh7 52.Kf3 Qc1 53.Qd3 Qh1+ 54.Ke2 Qa1 55.Kf3 Qh1+ 56.Ke2 Qa1 57.Kd2 Qe5 58.Ke1 Qb2 59.Kf1 Qb3 60.Ke2 Qb2+ 61.Kf1 Qa1+ 62.Kg2 Qe5 63.Kf1 Qa1+ 64.Ke2 Kg7 65.Kf3 Qh1+ 66.Ke2 Qc1 67.Kf3 Qh1+ 68.Kf4 Qc1+ 69.Kf3 Qa1 70.Kg2 Qe5 71.Kf1 Kh6 72.Kg2 Kg7 73.Kf1 Kh6 74.Qd8 Qa1+ 75.Kg2 Kg7 76.Qd3 Qe5* ½-½ (76) ArasanX (2860)-Blauer-Rausch (2918) Blitz 2023*)* 16.Nxc3 Be8 17.Bb5 Kf8 18.Bxc6 Rxc6 19.f3 Ke7 20.e4 f6 21.Kf2 Rb6 22.Rd2 Rd8 23.Rfd1 Rxd2+ 24.Rxd2 Bf7 25.Rc2 Rc6 26.Ke3 a5 27.Kd3 Rd6+ 28.Ke3 Rc6 29.Kd3 e5 30.Ne2 Rd6+ 31.Ke3 Rb6 32.Nc1 Be8 33.h4 h5 34.g3 Ba4 35.Rc4 Bd7 36.b3 Kd6 37.f4 Be6 38.Rc3 Bg8 39.fxe5+ fxe5 40.Kd3 Bf7 41.Ke3 Bg8 42.Kd3 Bf7 43.Kd2 Rb5 44.Ke3 Rb6 45.Kd2 Rb5 46.Ke3 Be6 47.Ke2 Bg8 48.Kd3 Bf7 49.Ke3 ½-½ (49) ArasanX (3035)-Mr-Chess-Berserk (3024) Rapid 2024]

10.cxd5 exd5 11.Be2

[11.dxc5 Be6 12.Qc2 Bxc3+ 13.Qxc3 Qxc3+ 14.bxc3 Nd7 15.Nd4 Nxc5 16.c4 Rad8 17.h4 dxc4 18.Nxe6 fxe6 19.Bxc4 Rd6 20.a4 Ne4 21.0-0 Rc8 22.Rfc1 Rc5 23.Bf1 a5 24.Rcb1 Rc2 25.Rxb7 Nxf2 26.Ra7 Ng4 27.Re1 Rd5 28.Rb1 Nxe3 29.Rbb7 Rd1 30.Rxg7+ Kh8 31.Rh7+ Kg8 32.Rhg7+ Kh8 33.Rh7+ Kg8 34.Rhg7+ ½-½ (34) TorомBot (3040)-Matrioshka_brain (3037) Blitz 2024]

[11.Qxd5 cxd4 12.Qxa5 Nc6 13.Nd5 Qd6 14.Qb5 a6 15.Qc4 Be6 16.e4 Rfe8 17.Be2 f5 18.Nxd4

Bxd5 19.exd5 Nxd4 20.Qxd4 Re4 21.Qd3 Rae8 22.0-0 Rxe2 23.Qxf5 Rxb2 24.Rfe1 Rf8 25.Qg4 Rfxf2 26.Re8+ Kf7 27.Re6 Rxg2+ 28.Kf1 Rxg4 29.Rxd6 Rxh2 30.Re1 Rh1+ 31.Kf2 Rf4+ 32.Kg3 Rxe1 33.Kxf4 Re7 34.Rb6 g6 35.d6 Rd7 36.Ke5 h5 37.Rb3 Ke8 38.Rf3 Rf7 39.Ke6 Rxf3 0-1 (39) MaximusD-m (2685)-Hovik7 (2725) Blitz 2023]

11...c4

[11...Nc6 12.0-0 c4 13.Qb5 Bxc3 14.bxc3 Qd6 15.e4 dxe4 16.Nd2 Re8 17.Bxc4 a6 18.Qh5 Qf4 19.g3 Qf5 20.Qxf5 Bxf5 21.Bd5 Rad8 22.Bxc6 bxc6 23.Nb3 Be6 24.Na5 c5 25.dxc5 Rd5 26.Nb7 Rb8 27.Rab1 Bc8 28.Nd6 Rxb1 29.Rxb1 Bf5 30.Rb8+ Kh7 31.Nxf5 Rxf5 32.Rc8 Rd5 33.Rc6 Rd3 34.Rxa6 Rxc3 35.c6 Rc1+ 36.Kg2 Rc2 37.Kf1 f5 38.h4 g5 39.hxg5 hxg5 40.Ra7+ Kg6 41.c7 f4 42.gxf4 gxf4 43.a4 Kf6 44.a5 Ke6 45.a6 Kd7 46.Rb7 Rxc7 47.a7 Rxb7 48.a8Q Rb1+ 49.Kg2 Rb2 50.Qd5+ Kc7 51.Qe5+ Kc6 52.Qxb2 Kd5 53.Qb3+ Ke5 54.Qa4 e3 55.Qa5+ Ke4 56.Qb4+ 1-0 (56) IMFAR (2801)-Hovik7 (2759) Blitz 2023]

12.Qb5 Qb6 13.Qxb6 axb6 14.Kd2 Be6 15.Bd1 Nd7 16.Bc2 b5 17.Rhb1 Nb6 18.Ne5 g6 19.Kc1 Bxc3 20.bxc3 Ra5 21.Rb2 Nd7 22.Rbb1 Re8 23.Nxd7 Bxd7 24.Kb2 g5 25.Re1 f5 26.Rf1 Ra6 27.Rae1 Rea8 28.Ra1 Re8 29.Rae1 Rea8 30.Ra1 Rf6 31.g3 Kf7 32.Rae1 Rfa6 33.Ra1 Ke7 34.Rh1 h5 35.h3 Rh6 36.h4 g4 37.Rhb1 Re6 38.Rd1 Kf6 39.Rd2 Be8 40.Rb1 Bg6 41.Rf1 f4 42.exf4 Bxc2 43.Rxc2 Kf5 44.Ra1 Ree8 45.Rb1 Ke4 46.Re1+ Kf3 47.Re5 Red8 48.f5 Kg2 49.f6 Rf8 50.Rf5 Rae8 51.Re5 Kh3 52.Rxh5 Rxf6 53.Rxd5 Ref8 54.h5 Rxf2 55.h6 Kxg3 56.Rh5 Rxc2+ 57.Kxc2 Rh8 58.Kd2 Kf3 59.Rf5+ Kg3 60.Rh5 Kf2 61.Rf5+ Kg2 62.Rh5 Kf2 63.Rf5+ Kg2 64.Rh5 Kf3 65.Rf5+ Ke4 66.Rf6 g3 67.Ke2 g2 68.Rg6 Rxh6 69.Rxg2 Ra6 70.Rg4+ Kf5 71.Rh4 Rxa3 72.Rh5+ Ke4 73.Re5+ Kf4 74.Rxb5 Rxc3 75.Rxb7 Kg4 76.Rc7 Kh3 77.d5 Kh4 78.d6 Kg5 79.Rc5+ Kf6 80.Rd5 Rd3 81.Rxd3 cxd3+ 82.Kd2 Ke6 83.d7 Ke7 84.d8R Kxd8 85.Kxd3 ½-½ (85) ArasanX (3091)-CruelKen (3125) Rapid 2025

9.Be2 Nc6

[9...dxc4 10.Bxc4 cxd4 *(10...Nc6 11.dxc5 Bxc5 12.Be2 Qe7 13.0-0 Bd7 14.Rac1 Rab8 15.Rfd1 Rfc8 16.Ne4 Bb6 17.Nd6 Rd8 18.Nc4 Bc7 19.e4 Be8 20.e5 Rxd1+ 21.Rxd1 Qc5 22.Nd6 Nxe5 23.Nxe8 Nxf3+ 24.Bxf3 Rxe8* 0-1 (24) Sableye_302 (2607)-jeromeovich (2612) Blitz 2025) 11.exd4 Bxc3+ 12.Qxc3 Bd7 13.0-0 Nc6 14.b4 Rfc8 15.a4 a6 16.Rfc1 Qd8 17.Qd2 Ne7 18.Ne5 Be8 19.Bb3 Nc6 20.Nf3 Qd6 21.Rc4 Ne7 22.Rc5 Rd8 23.Rd1 b6 24.Rc2 Nd5 25.Bxd5 Qxd5 26.Ra1 Qd6 27.Rcc1 e5 28.Rd1 exd4 29.Nxd4 Qf6 30.Ra3 Rac8 31.Rd3 Bxa4 32.Re1 Rd7 33.Nf3 Rxd3 34.Qxd3 Bb5 35.Qd2 Qc3 36.Qd6 Qc7 37.Qd4 a5 38.bxa5 bxa5 39.h3 a4 40.Qb4 Qc5 41.Qa5 Bd7 42.Re5 Qc6 43.Re3 Ra8 44.Qd2 a3 45.Ne5 Qa4 46.Nxd7 a2 47.Re1 a1Q 48.Rxa1 Qxa1+ 49.Kh2 Qa5 50.Qf4 Re8 51.Qg4 Qd8 52.f4 f6 53.Qf5 Kh8 54.Qd5 Qc7 55.Qf5 Qc8 56.Qb5 Rd8 57.Nb6 Qb8 58.Qb4 Qb7

59.Qc5 Qe4 60.Qc1 Kh7 61.Qf1 Rd2 62.Nc4 Rd4 63.Na3 Qxf4+ 64.Qxf4 Rxf4 65.Nc2 Kg6 66.Ne3 Rd4 67.Nc2 Rd2 68.Ne3 Rd3 69.Nc2 Kf5 70.Nb4 Ke4 71.Nxd3 Kxd3 72.Kg3 h5 73.Kh4 g6 74.Kg3 g5 75.h4 g4 76.Kf2 f5 77.Ke1 g3 78.Kd1 f4 79.Ke1 f3 80.Kf1 Ke3 81.Kg1 f2+ 82.Kf1 Kf4 83.Ke2 Kg4 84.Kf1 Kxh4 85.Ke2 Kg4 86.Kf1 h4 87.Ke2 h3 88.gxh3+ Kxh3 89.Kf1 Kh2 90.Ke2 g2 91.Kd1 f1Q+ 92.Kd2 Qc4 93.Ke1 g1Q+ 94.Kd2 Qgc1# 0-1 (94) InanisBot (2483)-Nikitosik-ai (2999) Blitz 2024]

10.cxd5 exd5 11.0-0 c4

[11...Bxc3 12.Qxc3 (*12.bxc3 c4 13.Qa3 Re8 14.Rab1 b6 15.Bd1 Bf5 16.Rb2 Bd3 17.Re1 Qe7 18.Qxe7 Rxe7 19.Ba4 Nd8 20.Ne5 Bf5 21.Bc6 Nxc6 22.Nxc6 Rc7 23.Ne5 f6 24.Nf3 Bd7 25.Nd2 b5 26.a3 a6 27.f3 Re8 28.e4 Bc6 29.Kf2 Rce7 30.g4 dxe4 31.Nxe4 Bxe4 32.Rbe2 Kf7 33.Rxe4 a5 34.Rxe7+ Rxe7 35.Rb1 Rb7 36.d5 Ke7 37.Ke3 Kd6 38.Kd4 g5 39.h3 Rb8 40.Re1 b4 41.Re6+ Kd7 42.cxb4 axb4 43.axb4 Rxb4 44.Rxf6 Ra4 45.Rxh6 c3+ 46.Kxc3 Ra3+ 47.Kd4 Rxf3 48.Ke5 Rf1 49.Rh7+ Kd8 50.d6 Re1+ 51.Kf5* 1-0 (51) Roman_Yanchenko (2752)-BENED7707 (2761) Blitz 2023*)* 12...cxd4 13.Nxd4 Nxd4 14.Qxd4 Qxd4 15.exd4 Be6 16.Rac1 Rfc8 17.Rfd1 Kf8 18.Kf1 Ke7 19.Ke1 g5 20.Kd2 f5 21.g3 f4 22.Rxc8 Rxc8 23.Rc1 Rxc1 24.Kxc1 fxg3 25.fxg3 Bf5 26.Bf3 Be4 27.Bxe4 dxe4 28.Kd2 Ke6 29.Ke3 Kd5 30.g4 b5 31.b4 Kc4 32.Kxe4 Kxb4 33.d5 1-0 (33) Mrs_Jett (2655)-RTFM2300 (2622) Rapid 2024]

12.Qd1

[12.Qc2 Be6 13.Rac1 Rfd8 14.a3 Ba5 15.Rfd1 a6 16.e4 dxe4 17.Nxe4 Qe7 18.Ng3 b5 19.Qe4 Bd5 20.Qxe7 Nxe7 21.Ne5 Bc7 22.Bf3 Bxe5 23.dxe5 Bxf3 24.gxf3 Ng6 25.Re1 Re8 26.Rcd1 Nxe5 27.Kg2 Nd3 28.Rxe8+ Rxe8 29.Rd2 Ne1+ 30.Kh3 Nxf3 31.Rd6 Re6 32.Rxe6 fxe6 33.Ne4 Ng5+ 34.Nxg5 hxg5 35.Kg4 Kf7 36.Kxg5 a5 37.Kf4 Kf6 38.Ke4 b4 39.axb4 axb4 40.Kd4 c3 41.bxc3 bxc3 42.Kxc3 Kf5 43.Kd3 Kf4 44.Ke2 e5 45.f3 Kg5 46.Kf2 Kh4 47.Kg2 g6 48.Kg1 Kh3 49.Kh1 g5 50.Kg1 g4 51.fxg4 Kxg4 52.Kf2 Kf4 53.h4 Kg4 54.Ke3 Kxh4 55.Ke4 Kg5 56.Kxe5 ½-½ (56) JFDRR (2662)-gmmitkov (2632) Blitz 2023]

12...Be6 13.Nd2 Rad8 14.Bf3 a6 15.a3 Ba5 16.Ne2 Bc7 17.Ng3 b5 18.Nb1 a5 19.Nc3 b4 20.axb4 axb4 21.Nb5 Bb8 22.Ra6 Ne7 23.Qd2 b3 24.Rfa1 Nf5 25.Nc3 Nh4 26.Bxd5 Qg5 27.Rxe6 fxe6 28.Bxe6+ Kh8 29.Bxc4 Nf5 30.Rd1 Nxg3 31.hxg3 h5 32.Qe2 h4 33.Ne4 Qh6 34.Qg4 hxg3 35.Nxg3 Rde8 36.Nf1 Rf6 37.g3 Ref8 38.Rd2 Rg6 39.Qe4 Qh5 40.Be2 Qg5 41.Kg2 Rh6 42.Bf3 Qf6 43.Nh2 Rh7 44.Ng4 Qg5 45.Ne5 Qh5 46.Bxh5 1-0 (46) FaustiOro (2849)-spv79 (2640) Blitz 2024

9.dxc5 Bxc3+ 10.bxc3 Nd7 11.cxd5 Nxc5 12.Qb4 b6 13.Be2 exd5 14.0-0 Be6 15.Rac1 Rac8 16.Rfd1 Ne4 17.c4 Rfd8 18.cxd5 Nc3 19.Ba6 Nxa2 20.Qa3 Rxc1 21.Rxc1 Nxc1 22.e4 Bg4 23.Nd2 Ne2+ 24.Kf1 Qc3 0-1 (24) Attila76 (2609)-Gordima (2829) Blitz 2023

208 **10.Rc1** Nc6 11.dxc5 Be6 12.Nd4 Bxc5 13.Nxc6 bxc6 14.Bd3

[14.Qc2 Bd6 15.Be2 Qh4 16.g3 Qh3 17.Bf1 Qh5 18.Bg2 d4 19.exd4 Bc4 20.f4 Rae8+ 21.Kf2 Bxf4 22.gxf4 Qh4+ 23.Kf3 g5 24.Qf5 Be6 25.Qc5 Bg4# 0-1 (25) MikeGScarn (2851)-ertras (2640) Blitz 2023]

14...d4 15.Ne4 Qe7 16.Qa4 Bb4+ 17.Ke2 dxe3 18.f3 f5 19.Ng3 Rad8 20.Rhd1 Bd2 21.Rxc6 Rxd3 22.Kxd3 Rd8+ 23.Ke2 Qd7 24.Qc2 Bd5 25.Rc5 Qd6 26.b4 Qa6+ 27.b5 Qd6 28.Nxf5 Qxh2 29.Nxe3 Bxf3+ 30.Kxf3 Qh5+ 31.Rxh5 1-0 (31) kira523 (2821)-Poirot_Hercule (2804) Blitz 2024

10.Qxd5 Nc6

[10...Rd8 11.Qe5 Qxe5 12.dxe5 Bg4 13.Be2 Nc6 14.Rd1 Bxc3+ 15.bxc3 Rxd1+ 16.Kxd1 Re8 17.h3 Bxf3 18.Bxf3 Nxe5 19.Be2 Rd8+ 20.Kc2 Kf8 21.a4 Ke7 22.a5 Nc6 23.a6 b6 24.h4 Rd6 25.Rh3 Rg6 26.g4 Ne5 27.Rg3 Nd7 28.f4 Rd6 29.g5 hxg5 30.hxg5 g6 31.Bc4 Nb8 32.e4 Nc6 33.Rd3 Rxd3 34.Kxd3 Na5 35.Bd5 b5 36.e5 c4+ 37.Kd4 Nb3+ 38.Ke4 Nc5+ 39.Ke3 Nxa6 40.Bc6 Nc7 41.Kd4 Ke6 42.Be4 a5 43.Kc5 a4 44.Kb4 Kd7 45.Kc5 Ke6 46.Bb1 Nd5 47.Bc2 Nxf4 48.Kxb5 a3 49.Bb1 Nd3 50.Kxc4 Nc1 51.Kd4 a2 52.Bxa2+ Nxa2 53.c4 Nb4 54.Kc5 Nd3+ 55.Kd4 Nxe5 56.c5 Nc6+ 57.Ke4 Ne7 58.Kd4 Kf5 59.Ke3 Kxg5 60.Ke4 Kf6 61.Kf4 Ke6 62.Ke4 Kd7 63.Ke5 Kc6 64.Kf6 Nd5+ 65.Kxf7 Kxc5 66.Ke6 g5 67.Ke5 g4 68.Ke4 Nf6+ 69.Kf4 Kd4 70.Kg3 Ke4 71.Kh4 Kf5 72.Kg3 Kg5 73.Kg2 Ne4 74.Kh2 Kf4 75.Kg2 ½-½ (75) TimQuaker (2740)-gmmitkov (2637) Blitz 2023]

11.a3 Be6

[11...cxd4 12.Nxd4 Rd8 13.Qc4 Nxd4 14.exd4 Rxd4 15.Qb3 Be6 16.Qc2 Bf5 17.Qb3 Re8+ 18.Be2 Rxe2+ 19.Kxe2 Bd3+ 0-1 (19) avchess1 (2767)-Yiyi1984 (2729) Blitz 2022]

12.Qe4 Ba5 13.Bd3 g6 14.Qh4 Qxh4 15.Nxh4 cxd4 16.exd4 Nxd4 17.0-0 Rad8 18.Rad1 Bxc3 19.bxc3 Nc6 20.Rfe1 Rfe8 21.h3 Kg7 22.Bb5 Rxd1 23.Rxd1 Rc8 24.Nf3 Ne7 25.Bd7 Rd8 26.Ba4 Rxd1+ 27.Bxd1 Nd5 28.c4 Nc3 29.Bb3 Ne2+ 30.Kf1 Nc1 31.Bc2 Bxc4+ 32.Ke1 Nd3+ 33.Bxd3 Bxd3 34.Kd2 Bf1 35.Ne1 g5 36.Kc3 Kf6 37.Kd4 Ke6 38.Ke4 f5+ 39.Kd4 Kd6 40.h4 gxh4 41.Nf3 Bxg2 42.Nxh4 Be4 43.f3 Bb1 44.Ng6 b5 45.Nf4 a5 46.Nh5 Ke6 47.Kc5 Ke5 48.Kxb5 f4 49.Kxa5 Bg6 50.Ng7 h5 51.Nxh5 Bxh5 52.Kb4 Bxf3 53.Kc3 Ba8 54.Kd2 Ke4 55.Ke2 f3+ 56.Kf2 Kf4 57.a4 Bc6 58.a5 Bb7 59.Kf1 Ba6+ 60.Kf2 Bb5 61.a6 Bxa6 0-1 (61) Shuvalov (2555)-StrongKhaganaK1ller (2770) Blitz 2024

10.a3 Bxc3+ 11.bxc3 c4 12.Qb2 Nc6 13.Be2 Bf5 14.0-0 b6 15.Nd2 Rfe8 16.Bf3 Rad8 17.Rfe1 Qg6 18.Qb5 Qd6 19.Nxc4 Qc7 20.Nd2 Be6 21.Rac1 Na5 22.e4 Qf4 23.exd5 Bd7 24.Rxe8+ Bxe8 25.Qd3 Rc8 26.Qe3 Qd6 27.c4 Bd7 28.c5 Qf6 29.Ne4 Qg6 30.c6 Bf5 31.h3 Nb3 32.Qxb3 Bxe4 33.Bxe4 Qxe4 34.Qf3 Qxd4 35.Rd1 Qc5 36.d6 1-0 (36) JFDRR (2658)-lunarplayer (2705) Blitz 2023

209 **10...Nc6** 11.0-0-0

[11.Rd1 Be6 12.Nd4 Bxc5 13.Nxc6 bxc6 14.Qc2 Rab8 15.Be2 Bf5 16.Qc1 d4 17.exd4 Bxd4 18.0-0

Bxc3 19.bxc3 Be6 20.Rd2 Bd5 21.c4 Be4 22.Bd3 Bxd3 23.Rxd3 Qb2 24.Ra3 Qxc1 25.Rxc1 Rb7 26.Rd1 Re8 27.g3 Re4 28.Ra4 Re2 29.Rd8+ Kh7 30.Rd3 Rc2 31.Rb3 Re7 32.Rf3 f6 33.h4 c5 34.Rf5 Rc7 35.Kg2 Kg6 36.Rf3 h5 37.Rfa3 Re7 38.Rxa7 Ree2 39.Rf3 Rxc4 40.a4 Ra2 41.a5 Rcc2 42.a6 c4 43.Ra8 Ra5 44.a7 Rca2 45.Rc8 R2a4 46.Rc3 Rxa7 47.R8xc4 Ra2 48.Rf3 Rd2 49.Re4 Ra1 50.Rff4 Raa2 ½-½ (50) Cann_Karo (2756)-Tuzakli_Egitim (2800) Blitz 2025]

[11.a3 Ba5 *(11...Bxc3+ 12.Qxc3 Qxc3+ 13.bxc3 Be6 14.Rb1 Rab8 15.Bb5 Rfc8 16.Nd4 Na5 17.Nxe6 fxe6 18.Bd7 Rxc5 19.Bxe6+ Kf8 20.Kd2 Ke7 21.Bg4 Nc4+ 22.Kd3 Ne5+ 23.Kd4 Kd6 24.Be2 Rbc8 25.e4 Nc6+ 26.Ke3 Rxc3+ 27.Kd2 Rxa3 28.Rxb7 Ra2+ 29.Ke1 Nd4* 0-1 (29) SilentAndCalm (2680)-EgyptCentral (2684) Blitz 2023*)* 12.Be2 *(12.Rd1 Be6 13.Nd4 Qg6 14.Qc2 Nxd4 15.Qxg6 Bxc3+ 16.bxc3 Nf3+ 17.gxf3 fxg6 18.f4 Rac8 19.Kd2 Rxc5 20.Bd3 Rfc8 21.Bxg6 Rxc3 22.Rc1 Rxc1 23.Rxc1 Rxc1 24.Kxc1 Kf8 25.Kd2 Ke7 26.Kc3 Kd6 27.Kd4 b5 28.Bd3 Bd7 29.f3 a5 30.e4 dxe4 31.fxe4 b4 32.axb4 axb4 33.e5+ Ke6 34.f5+ Ke7 35.Kc4 g6 36.f6+ Ke6 37.Kd4 Kf7 38.Bc4+ Be6 39.Bxe6+ Kxe6 40.Kc4 g5 41.Kxb4 h5 42.Kc3 g4 43.Kd3 h4 44.Ke2 g3 45.hxg3* 1-0 (45) Ulqiorra_Cifer (2825)-dont_blunder (2804) Blitz 2023*)* 12...d4 13.exd4 Nxd4 14.Nxd4 Qxd4 15.0-0 Qxc5 16.Rac1 Be6 17.Qxb7 Rab8 18.Qf3 Qg5 19.b4 Bb6 20.Ne4 Qe7 21.Nc5 Rbc8 22.Nxe6 Qxe6 23.Bd3 Rxc1 24.Rxc1 Rd8 25.g3 g6 26.Bc4 Qd7 27.Kg2 Kg7 28.Rd1 Qxd1 29.Qxf7+ Kh8 30.Qf6+ Kh7 31.Bf7 Qc2 32.Qe7 Qxf2+ 33.Kh3 Qf1+ 34.Kh4 Rd4+ 35.g4 Qf2+ 36.Kh3 Rd3+ 0-1 (36) vinijr77 (2768)-Hovik7 (2767) Blitz 2024]

[11.Be2 Be6 12.0-0 *(12.Qc2 d4 13.exd4 Nxd4 14.Nxd4 Qxd4 15.0-0 Qxc5 16.Bf3 Rab8 17.Rac1 Rfc8 18.a3 Bxc3 19.Qxc3 Qxc3 20.Rxc3 Rxc3 21.bxc3 b6 22.a4 Rc8 23.Ra1 Rc5 24.h3 Kf8 25.Ra3 Ke7 26.Kf1 Ra5 27.Ke1 Bd7 28.Bd1 b5 29.Kd2 bxa4 30.c4 Kd6 31.Kc3 Kc5 32.f3 Be6 33.Rxa4 Rxa4 34.Bxa4 Bxc4 35.Be8 Bf1 36.Bxf7 Bxg2 37.h4 Bxf3 38.Kd3 Bd5 39.Be8 a5 40.Ke3 Bc6 41.Bf7 a4 42.Kd2 Bd5 43.Be8 Kb4 44.Kc2 a3 45.h5 Kc4 46.Bg6 Kd4 47.Be8 Ke5 48.Kc3 Kf4 49.Bg6 Kg5 50.Be8 Bf3 51.Kb3 Bxh5 52.Bd7 Bg4* 0-1 (52) Satranc_Youtube (2800)-ViejoTortuga (2792) Blitz 2022*)* 12...d4 13.Nd5 Bxd5 14.Qxd5 dxe3 15.a3 Rad8 16.Qc4 Bd2 17.b4 exf2+ 18.Kh1 Be3 19.Qb3 Rfe8 20.Bc4 g5 21.h3 Qf4 22.Rad1 Rxd1 23.Rxd1 Re7 24.b5 Nd4 25.Nxd4 Bxd4 26.Bf1 Re3 27.Qc4 Re4 28.Rd3 h5 29.Rf3 Qe5 30.Qxf7+ Kh8 31.Qf8+ Kh7 32.Rf7+ Kg6 33.Qg8+ Kh6 34.Rh7# 1-0 (34) DiaryTraining (2839)-Rumple_DarkOne (2643) Blitz 2024]

[11.Bb5 d4 *(11...Bxc5 12.Nxd5 Qd6 13.0-0 Be6 14.Rfd1 Na5 15.Qa4 Bxd5 16.Qxa5 Qe6 17.Bd7 Qd6 18.e4 b6 19.Qa4 Bxf2+ 20.Kxf2 Qc5+ 21.Qd4 Qc2+ 22.Rd2* 1-0 (22) fairchess03 (2795)-madddy (2593) Blitz 2023; *11...Bxc3+ 12.Qxc3 Qxc3+ 13.bxc3 Na5 14.Nd4 Be6*

15.Nb3 Rfc8 16.Nxa5 Rxc5 17.a4 a6 18.Nxb7 Rc7 19.Nd6 axb5 20.Nxb5 Rc4 21.Ke2 Rcxa4 22.Rxa4 Rxa4 23.Rd1 g5 24.Rd2 Ra1 25.f3 Kg7 26.h3 h5 27.Nd4 Kf6 28.Kf2 h4 29.Ke2 Ra3 30.Rc2 Ra1 31.Kd3 Bc8 32.Ke2 Ba6+ 33.Kd2 Rg1 34.e4 Rxg2+ 35.Ke3 Rxc2 36.Nxc2 dxe4 37.Kxe4 Bc8 38.c4 Bf5+ 0-1 (38) XuYL_1a (2779)-Crankpenguin (2795) Blitz 2022; *11...Bh3 12.0-0 Bxc3 13.Qxc3 Qg6 14.Ne1 Rac8 15.b4 Rfd8 16.Bd3 Bf5 17.Bxf5 Qxf5 18.Nf3 b6 19.Rac1 bxc5 20.bxc5 Qe4 21.Rfd1 Qa4 22.Rd2 Rb8 23.h3 Rb7 24.Rcd1 Qe4 25.Nd4 Ne5 26.Ne2 Rc7 27.Rd4 Qg6 28.Nf4 Qf5 29.Rxd5 Re8 30.Rd8 Rce7 31.Rxe8+ Rxe8 32.c6 Kh7 33.c7 Rc8 34.Rd8 Ng6 35.Nxg6 fxg6 36.Rxc8 Qxc8 37.Qc5* 1-0 (37) wb779 (2660)-gmmitkov (2642) Blitz 2023 *)* 12.Bxc6 dxc3 13.Qxb4 cxb2 14.Rb1

A) 14...Qxc6 15.0-0 *(15.Rxb2 Bg4 16.Qxg4* 1-0 (16) Satranc_Youtube (2800)-ViejoTortuga (2792) Blitz 2022*)* 15...b6 16.cxb6 Rb8 17.Qxb2 Rxb6 18.Qd2 Qg6 19.Rxb6 axb6 20.Ne5 Qe6 21.Nf3 Bb7 22.Nd4 Rd8 23.f3 Qg6 24.h3 Ra8 25.Rc1 Bd5 26.Rc2 Rxa2 27.e4 Rxc2 28.Qxc2 Qf6 29.Qc3 Be6 30.Kf2 Bd7 31.Ke3 Qg5+ 32.Kf2 Qf6 33.Qe3 b5 34.Qc3 Kh7 35.Qd2 Qh4+ 36.Kg1 Qg5 37.Qc3 Bxh3 38.Qb2 Bd7 39.Ne2 Qc5+ 40.Kf1 b4 41.Qd4 Qxd4 42.Nxd4 Be6 43.Ke2 b3 44.Kd2 Kg6 45.Kc3 Kg5 46.Ne2 Kh4 47.Nd4 g5 48.f4 gxf4 49.Nf3+ Kg3 50.Nd4 Kxg2 51.e5 f3 0-1 (51) Ferdi_S (2742)-okriak (2741) Blitz 2023;

B) 14...bxc6 15.Nd4 *(15.Qxb2 Qf5 16.0-0 Qxc5 17.Rfc1 Qd5 18.Rd1 Qa5 19.Nd4 c5 20.Nb3 Qc7 21.Rbc1 c4 22.Nd4 Bg4 23.Rd2 Rfc8 24.Qc3 Rab8 25.Rdc2 a5 26.h3 Bd7 27.Qxc4 Qxc4 28.Rxc4 Rxc4 29.Rxc4 Rb1+ 30.Kh2 Rb2 31.Rc2 Rb7 32.a3 f6 33.g4 Kf7 34.Kg3 Ke7 35.Rc5 a4 36.Ra5 Rb1 37.Nf5+ Kf8 38.Ra8+ Kf7 39.Ra7 Ke6 40.Nxg7+ Kd6 41.Nf5+ Bxf5 42.gxf5* Normal 1-0 (42) toomanymanoevres (2923)-quick_Mate (2642) Blitz 2024; *15.0-0 Ba6 16.Rfe1 Rab8 17.Qa3 Bc4 18.Nd4 Rb7 19.Rxb2 Rfb8 20.Rxb7 Rxb7 21.h3 Bd5 22.Qc3 Bxa2 23.Ra1 Bd5 24.Qd3 Rb2 25.Qf5 Qe7 26.Rc1 a5 27.Qc8+ Kh7 28.Qf5+ g6 29.Qf4 a4 30.Ra1 Ra2 31.Rxa2 Bxa2 32.Nxc6 Qxc5 33.Qxa4 Bd5 34.Nd4 Qc1+ 35.Kh2 Qf1 36.f3 Qc1 37.Qd7 Bc4 38.Qe7 Kg7 39.Qe5+ Kh7 40.h4 Qd2 41.Qf4 Kg7 42.Nf5+ gxf5 43.Qxc4 Qxe3 44.Qd5 Qf4+ 45.Kh3 Kg6 46.Qc6+ Kg7 47.Qd5 Kg6 48.Qc6+ Kg7 49.Qd5* ½-½ (49) O-Almeida (2781)-Poirot_Hercule (2725) Blitz 2023*)* 15...Ba6 16.Qxb2 Qe5 17.Ne2 Qh5 18.f3 Qxc5 19.Qd4 Qc2 20.Rb2 Qf5 21.0-0 c5 22.Qc3 Rfd8 23.Rc1 Rac8 24.e4 Qe6 25.Nf4 Qd7 26.h4 Qe7 27.Nh5 f6 28.Qa3 Rc6 29.Nf4 Qe5 30.Nd5 c4 31.Ne7+ 1-0 (31) Lucky1357924680 (2758)-Kubr1ck

(2629) Blitz 2024]

11...Bxc3

[11...Be6 12.Nxd5 Qd8 13.Bc4 Qa5 14.Nxb4 Bxc4 15.Qxc4 Nxb4 16.a3 Na6 17.Kb1 Rac8 18.Rd5 Rc7 19.Rc1 Rfc8 20.Ne5 b5 21.Qd4 b4 22.c6 Qa4 23.Rd8+ Rxd8 24.Qxd8+ Kh7 25.Rc4 Qb5 26.f4 bxa3 27.Qd3+ g6 28.Qxa3 f6 29.Ra4 fxe5 30.Rxa6 Qf1+ 31.Ka2 Qc4+ 32.Kb1 Qf1+ 33.Kc2 Qe2+ 34.Kc3 Qxe3+ 35.Kc4 Qxf4+ 36.Kd5 Qd4+ 37.Ke6 Qc4+ 38.Kd6 Qf7 39.Qh3 Qe7+ 40.Kd5 e4 41.Qe6 e3 42.Qxe7+ Rxe7 43.Ra1 e2 44.Re1 Kg7 45.Kd6 Re4 46.c7 Rc4 47.Rxe2 Kf6 48.Kd7 Rd4+ 49.Kc8 Rc4 50.Kb7 Rb4+ 51.Kxa7 Rc4 52.Kb7 Rb4+ 53.Kc8 Rc4 54.Rd2 Ke7 55.b3 Rc3 56.b4 Rb3 57.Rd4 Rc3 58.Kb8 Ke6 59.c8Q+ Rxc8+ 60.Kxc8 Ke5 61.Rc4 Kf5 62.Rc5+ Kf6 0-1 (62) kasparik_garik (2618)-GBHeraklinosK (2735) Blitz 2024]

12.Qxc3 Qxc3+ 13.bxc3 Be6 14.Nd4 Na5 15.Bb5 a6 16.Ba4 Rfd8 17.e4 Rac8 18.c6 bxc6 19.Rhe1 Kf8 20.Bc2 Re8 21.Nxe6+ Rxe6 22.f4 Rb8 23.f5 Rd6 24.Re2 Rb5 25.Bd3 Rc5 26.Bxa6 Rd8 27.exd5 cxd5 28.Rb2 Rxc3+ 29.Rc2 Rxc2+ 30.Kxc2 Ke7 31.Kc3 Kd6 32.a4 Re8 33.Bb5 Re5 34.Kb4 Nc6+ 35.Bxc6 Kxc6 36.Rc1+ Kb7 37.f6 Re2 38.fxg7 Rxg2 39.Kc5 Rxg7 40.Kxd5 ½-½ (40) Contact60 (3064)-RaspFish (3037) Blitz 2025

10...Na6 11.Bxa6 Bxc3+ 12.Qxc3 Qxa6 13.Nd4 Bd7 14.f3 Rac8 15.Kf2 Rfe8 16.b4 Qf6 17.Rac1 Qh4+ 18.g3 Qh3 19.Ne2 g5 20.Rcg1 Qe6 21.g4 d4 22.Nxd4 Qxa2+ 23.Kg3 Re7 24.h4 Rce8 25.e4 1-0 (25) Silent_Striker (2758)-WillyCasanova (2562) Blitz 2025

210 **12...Be6** 13.Bb5

[13.Nd4 Rc8

A) 14.Bb5 a6

A1) 15.Ba4 Rxc5 16.Kd2 b5 17.Bb3 Nd7 18.Rhb1 Nb6 19.a4 Nxa4 20.Bxa4 bxa4 21.Rxa4 a5 22.Ra3 a4 23.Nxe6 fxe6 24.Rb4 Rca5 25.h4 h5 26.c4 Kf7 27.cxd5 Rxd5+ 28.Ke2 Rda5 29.Rf4+ Kg6 30.f3 Rb8 31.Kf2 Rba8 32.Kg3 R5a6 33.Kh2 Ra5 34.Kh3 Kh6 35.Kh2 Kg6 36.Kh3 R5a6 37.Kg3 Ra5 38.Kf2 R8a7 39.Rb4 Kf6 40.Kg3 Ke5 41.Rd4 Kf6 42.Rb4 Ke5 43.Rd4 Kf6 44.Rf4+ Ke5 45.Rb4 R7a6 46.e4 Kf6 47.Rc4 Ra8 48.Rb4 R5a6 49.Kf2 Ra5 50.Rc4 R5a7 51.Kg3 Ra5 52.Rb4 R5a6 53.Kf2 Ra5 54.Kf1 g5 55.hxg5+ Kxg5 56.g3 e5 57.Kg2 h4 58.Kh3 hxg3 59.Kxg3 Kf6 60.f4 exf4+ 61.Kxf4 R5a6 62.Rb7 Ke6 63.Rg3 Rf8+ 64.Ke3 a3 65.Rg6+ Rf6 66.Rxf6+ Kxf6 67.Rh7 Ra4 68.Rh1 a2 69.Ra1 Ra3+ 70.Kd4 Rb3 71.Rxa2 Rb4+ 72.Kd5 Rb5+ 73.Kc4 Rb8 74.Ra1 Rc8+ 75.Kd4 Rd8+ 76.Kc3 Rc8+ 77.Kd3 Rd8+ 78.Ke3 Rh8 79.Kf4 Rh4+ 80.Ke3 Rh3+ 81.Kd4 Kg7 82.Rf1 Kg8 83.Ke5 Rh5+ 84.Kf6 Rh7 85.Rd1 Rf7+ 86.Kg6 Rg7+ 87.Kf5 Rf7+ 88.Kg6 Rg7+ 89.Kf5 Rf7+ 90.Ke6 Rf4 91.e5 Kf8 92.Ra1 Re4 93.Ra8+ Kg7 94.Ra7+ Kg8 95.Kf6 Rf4+ 96.Kg5 Rf7

97.Ra8+ Kg7 98.e6 Rc7 99.Kf5 Rc5+ 100.Ke4 Kf6 101.Rh8 Kxe6 102.Rh6+ Kf7 103.Kd4 Kg7 104.Rh1 Rc8 105.Rg1+ Kh8 106.Ke4 Re8+ 107.Kd5 Rd8+ 108.Kc6 Rc8+ 109.Kd6 Rd8+ 110.Kc7 Rg8 111.Rh1+ Kg7 112.Ra1 Rh8 113.Kc6 Rc8+ 114.Kd5 Rd8+ 115.Ke6 Re8+ 116.Kf5 Rf8+ 117.Ke5 Re8+ 118.Kd4 Rd8+ *(118...Rc8 119.Rb1 Rd8+ 120.Kc3 Rf8 121.Rg1+ Kh8 122.Ra1 Rc8+ 123.Kb2 Rb8+ 124.Kc3 Rb6 125.Ra8+ Kh7 126.Ra7+ Kg6 127.Ra1 Kg5 128.Rg1+ Kh4 129.Rh1+ Kg3 130.Ra1 Rb7 131.Rf1 Rc7+ 132.Kb2 Kg2 133.Rf8 Rb7+ 134.Ka1 Rb6 135.Ka2 Kh1 136.Rf1+ Kh2 137.Rc1 Rb8 138.Ra1 Rb1 ½-½ (132)* VariantsStockfish (2707)-Flamerare (2794) Rapid 2022*)* 119.Ke4 Re8+ 120.Kd5 Rd8+ 121.Ke6 Re8+ 122.Kd7 Rh8 123.Rb1 Rg8 124.Ra1 Rh8 125.Kd6 Rd8+ 126.Ke7 Rh8 127.Rg1+ Kh6 128.Ra1 Rg8 129.Kf7 Rg7+ 130.Kf6 *(130.Ke6 Rg6+ 131.Kf7 ½-½ (154)* No-StockFish-Bots (2782)-ProteusSFX-AI (2722) Classical 2024*)* 130...Rg6+ 131.Kf5 Rg5+ 132.Ke4 Rg4+ 133.Kf3 Kh5 134.Ra8 Rg7 135.Kf4 Rf7+ 136.Ke4 Re7+ 137.Kf3 Rf7+ 138.Ke2 Re7+ 139.Kf2 Rf7+ 140.Ke1 Re7+ 141.Kf2 Rf7+ 142.Kg2 Rg7+ 143.Kh3 Rh7 144.Kh2 Kg6+ 145.Kg1 Rg7 146.Kf2 Rf7+ 147.Ke1 Re7+ 148.Kd2 Rd7+ 149.Kc3 Rc7+ 150.Kb3 Rb7+ 151.Kc4 Rc7+ ½-½ (151) EmanBot (2934)-Nikitosikbot (2934) Rapid 2023;

A2) 15.Be2

A2a) 15...Rxc5 16.Kd2 Nd7 17.Rhb1 Rc7

A2a1) 18.a4 Re8 *(18...Rd8 19.f3 h5 20.Rb4 Nc5 21.a5 g6 22.Rc1 Kf8 23.h4 Kg7 24.Ke1 Re7 25.Bf1 Kf8 26.Ke2 Rde8 27.Kd2 Rd8 28.Ke2 Rc8 29.Ra1 Rce8 30.Kf2 Bc8 31.Re1 Be6 32.Ke2 Rc7 33.Kd2 Rd8 34.Be2 Bc8 35.Rc1 Ne6 36.Nxe6+ Bxe6 37.Rcb1 Bc8 38.Ra1 Bf5 39.Ra3 Rd6 40.Rd4 Rdd7 41.g3 Kg7 42.Ra1 Be6 43.Kd3 Bf5+ 44.e4 dxe4+ 45.fxe4 Bh3 46.Rxd7 Rxd7+ 47.Ke3 Rc7 48.Kd4 Rd7+ 49.Ke5 Re7+ 50.Kd4 Rd7+ 51.Ke5 Re7+ 52.Kf4 Rc7 53.c4 Kf6 54.e5+ Ke7 55.Rb1 Bc8 56.Ra1 Bh3 57.Bd3 Bg2 58.Rg1 Bc6 59.Re1 Bg2 60.Rg1 Bc6 61.Rd1 Bd7 62.Rb1 Bc6 63.Be2 Bg2 64.Rg1 Bh3 65.Ra1 Bf5 66.Rc1 Rc5 67.Bxh5 Rxa5 68.Be2 Ra2 69.Bf3 Be6 70.Bxb7 Ra4 71.Kg5 Rxc4 72.Rxc4 Bxc4 73.g4 a5 74.Bc6 Bb3 75.h5 gxh5 76.gxh5 a4 77.h6 Kf8 78.Kf6 Kg8 79.Bxa4 Bxa4 80.e6 fxe6 81.h7+ Kxh7 82.Kxe6 ½-½ (82)* Nikitosikbot_v2 (3023)-caissa-x (3009) Blitz 2024*)*

19.a5 Nc5 20.f3 Rce7 21.Ra3 g6 22.Rb2 h5 23.h4 Bf5 24.c4 dxc4 25.Bxc4 Rd7 26.Rb4 Re5 27.Ba2 Kg7 28.Ke2 Kf6 29.Rc3 Ne6 30.Bxe6 Bxe6 31.Ra3 Rc7 32.e4 Bd7 33.Ke3 Rec5 34.Ne2 Bb5 35.Nd4 Bd7 36.Rb6+ Ke7 37.Rbb3 Kf8 38.Rb4 Ke7 39.Ne2 Bb5 40.Nd4 Be8 41.Rbb3 Bc6 42.Nxc6+ R5xc6 43.Rb2 Rc2 44.Rab3 R2c5 45.Ra3 Rc2 46.Rab3 Rxb2 47.Rxb2 Rc5 48.Rxb7+ ½-½ (48) TheFreshman1902 (3003)-caissa-x (3020) Blitz 2024;

A2a2) 18.f3

A2a21) 18...Nc5 19.a4 *(19.Bd1 h5 20.Rb4 Bd7 21.Bb3 Bc6 22.Bc2 Be8 23.Ne2 Bc6 24.Rg1 a5 25.Rbb1 Re7 26.Nd4 Rae8 27.Rge1 h4 28.g4 g6 29.g5 Rc7 30.Rb6 Nd7 31.Rbb1 Nc5 32.Rb6 Nd7 33.Rb2 Ne5 34.Bd3 Rce7 35.Be2* ½-½ (35) Boller1910 (3042)-caissa-x (3038) Blitz 2024*)* 19...a5 20.h4 Bd7 21.Bb5 b6 22.h5 Re8 23.Bd3 Rb8 24.Bc2 Kf8 25.g4 Ke7 26.Rb2 Be8 27.Ra3 Kf8 28.Ra1 Rd7 29.Nb5 Rdd8 30.Rc1 Ke7 31.Rcb1 Kf8 32.Ke2 Rbc8 33.Kd2 Rb8 34.Ke1 Bd7 35.Ke2 Rbc8 36.Kd2 ½-½ (36) Boller1910 (3038)-caissa-x (3005) Blitz 2024;

A2a22) 18...h5 19.a4 *(19.Rb4 Rac8 20.Rb2 Nc5 21.Bd1 h4 22.a4 a5 23.Rab1 Ra8 24.Rb6 Bd7 25.Bb3 Rac8 26.Rd6 Nxb3+ 27.Rxb3 Bxa4 28.Ra3 Bc6 29.Rxa5 Kf8 30.Kd3 Ke7 31.Nf5+ Kf8 32.Nd4 Ke8 33.Nxc6 bxc6 34.e4 Ke7 35.e5* ½-½ (35) thefreshman1902 (2978)-caissa-x (2985) Rapid 2024 *)* 19...g6 20.a5 Re8 21.Ra2 Nc5 22.Ra3 Rd8 23.h4 Bc8 24.Rc1 Ne6 25.g3 Kf8 26.Nxe6+ Bxe6 27.Rb1 Kg7 28.Rb6 Bf5 29.Bd3 Be6 30.Bc2 Rdc8 31.Rb4 Kf6 32.Rf4+ Ke5 33.Bd3 Re7 34.Rb4 Kf6 35.Bf1 ½-½ (35) Boller1910 (2959)-caissa-x (3003) Blitz 2024;

A2a23) 18...Kf8 19.a4 Ke7 20.Rb2 *(20.Ra3 Rd8 21.g4 Nf6 22.Rab3 Bc8 23.h3 Ne8 24.h4 Nd6 25.h5 Bd7 26.a5 Rf8 27.Ra3 Rfc8 28.Bd3 Rc5 29.Rbb3 Rd8 30.Ra1 Be6 31.Ra2 Rd7 32.Rb4 Ne4+ 33.fxe4 dxe4 34.Bb1 Bxa2 35.Bxa2 Rg5 36.Rb6 Rxg4 37.Bb1 Rc7 38.c4 Rxc4 39.Rxb7+ Ke8 40.Bc2 Rc5 41.Ba4+ Kf8 42.Rb8+ Ke7 43.Rb7+ Kf8 44.Rb8+*

Ke7 45.Rb7+ Kf6 46.Be8 Kg5 47.Rxf7 Rg2+ 48.Ne2 Rh2 49.Rxg7+ Kh4 50.Re7 Rd5+ 51.Ke1 Rh1+ 52.Kf2 Rh2+ 53.Ke1 Rh1+ 54.Kf2 Rd2 55.Rxe4+ Kg5 56.Re6 Rh2+ 57.Kf3 Rdxe2 58.Rxa6 Rhf2+ 59.Ke4 Rf8 60.Rg6+ Kh4 61.Re6 Ra2 62.a6 Rxa6 63.Rxa6 Rxe8+ ½-½ (63) Blauer-Rausch (2921)-resolutebot (2928) Blitz 2023 *)*

A2a231) 20...h5 21.a5 Rd8 22.Rab1 Nc5 23.Rb4 Bc8 24.c4 Ne6 25.Kc3 h4 26.g3 hxg3 27.hxg3 Rh8 28.f4 Rh2 29.Bf3 Nxd4 30.Kxd4 dxc4 31.Rxc4 Rd2+ 32.Kc3 Rc2+ 33.Kxc2 Rxc4+ 34.Kd2 Ra4 35.Bxb7 Bxb7 36.Rxb7+ Kf8 37.Rb8+ Ke7 38.Rb7+ Kf8 39.Rb8+ Ke7 40.Ra8 Rxa5 41.e4 Ra3 42.Ra7+ Ke6 43.g4 g5 44.fxg5 Rg3 45.Rxa6+ Ke5 46.g6 fxg6 47.Rxg6 Kxe4 48.Re6+ Kf3 49.g5 Rxg5 50.Re2 Rg1 51.Re5 Ra1 52.Rb5 Rf1 53.Rh5 Ra1 54.Kc2 Re1 55.Kd3 Ra1 56.Rh4 Rb1 57.Rh5 Ra1 58.Rh4 Rb1 59.Kc2 Ra1 60.Kd2 Rb1 61.Rh3+ Kf2 62.Kc2 Ra1 63.Rd3 Re1 64.Rd1 *(64.Rd4 Ra1 65.Rd5 Re1 66.Kd3 Ra1 67.Kc4 Rb1 68.Rd7 Ra1 69.Kd5 Rb1 70.Rh7 Ra1 71.Ke6 Rb1 72.Rh8 Ra1 73.Kf5 Rb1 74.Kg5 Ra1 75.Kg6 Rb1 76.Rc8 Ra1 77.Rc2+ Ke1 78.Kg7 Rb1 79.Kh6 Ra1 80.Rg2 Rc1 81.Rg8 Rd1 82.Kh7 Rc1 83.Rg2 Rd1 84.Kg8 Rc1 85.Kf8 Rd1 86.Rg1+ Kd2 87.Rg7 Ra1 88.Ke8 Rb1 89.Rg5 Ra1 90.Rg2+ Kc1 91.Rg5 Rb1 92.Rg6 Ra1 93.Rb6 Rb1 94.Ra6 Rb2 95.Kd8 Rb1 96.Rh6 Ra1 97.Kc7 Rb1 98.Ra6 Rb2 99.Rc6+ Kb1 100.Rb6 Rxb6 101.Kxb6* ½-½ (138) Fruity23 (2814)-YoBot_v2 (2893) Blitz 2023 *)* 64...Rxd1 65.Kxd1 ½-½ (65) TheFreshman1902 (2981)-YoBot_v2 (2973) Rapid 2024;

A2a232) 20...Nf6 21.Rab1 *(21.Nxe6 fxe6 22.Rab1 Ra7 23.h4 Nd7 24.Rb4 b6 25.Rg4 Kf7 26.Rd4 g5 27.hxg5 hxg5 28.Rg4 b5 29.Rxg5 bxa4 30.Bd1 Kf6*

31.Rg4 Nc5 32.Bc2 Rcb7 33.Rxb7 Rxb7 34.Bxa4 Nxa4 35.Rxa4 Rb2+ 36.Kd3 Rxg2 37.Rxa6 Rf2 38.f4 Rb2 39.Ra8 e5 40.Ra6+ Kf5 41.Rd6 Rb5 42.fxe5 Kxe5 ½-½ (42) Fruity23 (2915)-ResoluteBot (2910) Blitz 2023*)* 21...Bc8 22.Rc2 Ne8 23.c4 dxc4 24.Rxc4 Rxc4 25.Bxc4 Nd6 26.Bd3 Bd7 27.e4 f6 28.f4 Rc8 29.e5 fxe5 30.fxe5 Nc4+ 31.Bxc4 Rxc4 32.Kd3 b5 33.axb5 Bxb5 34.Nxb5 axb5 35.Rxb5 Rg4 36.Rb7+ Ke6 37.h3 Rxg2 38.Ke4 Rg1 39.Rb6+ Kf7 40.Rb7+ Ke6 41.Rb6+ Kf7 42.h4 Rh1 43.Rb7+ Kg6 44.h5+ Rxh5 45.Rb6+ Kg5 46.Rb8 g6 47.Rb1 Rh2 48.Rg1+ Kh4 49.e6 Re2+ 50.Kf4 Rf2+ 51.Ke3 Rf6 52.e7 Re6+ 53.Kd2 Rxe7 54.Rxg6 h5 55.Rc6 Re4 56.Rc3 Ra4 57.Rd3 Ra1 58.Rd5 Rb1 59.Rf5 Ra1 60.Rf8 Rb1 61.Ra8 Rf1 62.Ke3 Rb1 63.Kd2 Rf1 64.Ra4+ Kg3 65.Ra6 h4 66.Rb6 h3 67.Rg6+ Kf2 68.Rf6+ Kg1 69.Rg6+ Kh1 70.Ke3 h2 71.Rd6 Ra1 72.Kf2 Rb1 73.Rd8 Ra1 74.Rg8 Rb1 75.Rc8 Ra1 76.Re8 Rb1 77.Rf8 Ra1 78.Rf3 Rb1 79.Rf8 Ra1 80.Rc8 Rb1 81.Rh8 Ra1 82.Re8 Rb1 83.Rd8 Ra1 84.Rd6 Rb1 85.Rd8 ½-½ (85) TheFreshman1902 (3015)-YoBot_v2 (3020) Blitz 2024;

A2b) 15...Nd7 16.c6 bxc6 17.Kd2 *(17.0-0 a5 18.c4 Rab8 19.Rfb1 dxc4 20.Nxe6 fxe6 21.Bxc4 Kf7 22.a3 Ke7 23.Kf1 g5 24.Ba6 Rd8 25.Be2 Ne5 26.Ke1 Kd6 27.Kd1 Kc7+ 28.Kc2 Nd7 29.Rxb8 Rxb8 30.Rb1 Rf8 31.f3 Nb6 32.Bd3 h5 33.Kd2 h4 34.Ke2 Nd5 35.Rb2 Rd8 36.Kd2 Rh8 37.Ba6 Kd6 38.Rb7 Rf8 39.Be2 h3 40.gxh3 Rh8 41.Bf1 Rf8 42.Bg2 Ne7 43.Ke2 Nf5 44.Kf2 e5 45.Ke2 Ne7 46.Rb2 Nf5 47.Bh1 Rh8 48.Bg2 Rf8 49.Rb1 Ke7 50.a4 Kd6 51.Rb7 Ne7 52.Kd2 Nd5 53.e4 Nf4 54.Bf1 Ne6 55.Ke3 Nd4 56.Be2 Rh8 57.Bf1 Rf8 58.Be2 Rd8 59.Kf2 Re8 60.Ke3 Kc5 61.Bd1 Ne6 62.Ra7 Nf4 63.Ra6 Ng2+ 64.Kf2 Nf4 65.Ke3 Nxh3 66.Be2 Rb8 67.Rxa5+ Kd6 68.Bc4 Rb4 69.Bf7 Nf4 70.Ra8 Rb2 71.Bc4 Ng2+ 72.Kd3 Ne1+ 73.Kc3 Rxh2*

74.Re8 Rc2+ 75.Kb4 Rb2+ 76.Kc3 Rc2+ 77.Kb4 Nxf3 78.Re6+ Kd7 79.Rg6 Rb2+ 80.Kc5 Rc2 81.Rd6+ Ke7 82.Re6+ Kd7 83.Rd6+ Kc7 84.Rxc6+ Kb8 85.Rb6+ Ka7 86.Rg6 Nd2 87.Ra6+ Kb7 88.Rb6+ Kc8 89.Rc6+ Kb7 90.Rb6+ Ka8 91.Ra6+ Kb8 92.Rb6+ Ka7 93.Ra6+ Kb8 94.Rb6+ Kc7 95.Rc6+ Kd8 96.Kd5 g4 97.Rd6+ Ke7 98.Bb5 Rc5+ 99.Kxc5 Nxe4+ 100.Kd5 Nxd6 101.Bf1 g3 102.a5 g2 103.Bxg2 Kd7 104.a6 e4 105.Bxe4 Nc8 106.Kc5 Kc7 107.Bc6 Na7 108.Ba8 Nc8 109.Bb7 Nb6 110.Bf3 Na4+ 111.Kb5 Nc3+ 112.Kb4 Kb6 113.a7 Kxa7 114.Kxc3 ½-½ (114) AKS-Mantissa (2704)-the_magnificent_bob (2892) Blitz 2024 *)*

A2b1) 17...Kf8

A2b11) 18.Rhb1 a5 19.Rb2 a4 20.f3 (*20.c4 a3 21.Rb4 Ke8 22.Rb7 Nc5 23.Rb6 Kd7 24.Ke1 dxc4 25.Nxe6 fxe6 26.Rd1+ Kc7 27.Rb4 Ra4 28.Rxa4 Nxa4 29.Bxc4 Nc5 30.Rb1 e5 31.f3 g5 32.Bb3 h5 33.Bc2 Nd7 34.Rb4 Ra8 35.Kd2* ½-½ (35) FelineBot (2919)-caissa-ai (2877) Blitz 2023*)* 20...a3 21.Rb7 Nc5 22.Rb6 Bd7 23.c4 dxc4 24.Bxc4 Rd8 25.Ke1 Na4 26.Rb3 Nb2 27.Be2 c5 28.Nc2 Ba4 29.Rc3 Bxc2 30.Rxc2 Nd3+ 31.Bxd3 Rxd3 32.e4 Rb8 33.Rac1 Rb2 34.Rxb2 axb2 35.Rb1 Ke7 36.Rxb2 Ra3 37.Rc2 Kd6 38.h4 h5 39.Kf2 Kc6 40.Ke2 g6 41.Kd2 Kb5 42.Rb2+ Kc4 43.Ke2 Kc3 44.Rb7 f6 45.Rb6 Kd4 46.Rd6+ Ke5 47.Rd5+ Kf4 48.Rxc5 Rxa2+ 49.Kf1 Ra1+ 50.Ke2 Ra2+ 51.Kf1 Kg3 52.Rc6 Rf2+ 53.Ke1 g5 54.Rxf6 g4 55.e5 Rxg2 56.fxg4 Kxh4 ½-½ (56) Buletten-Karl (2941)-ResoluteBot (2927) Blitz 2024;

A2b12) 18.Rab1 Ke7 19.c4 Kd6 20.Rhd1 Rab8 21.cxd5 cxd5 22.Bxa6 Rxb1 23.Bxc8 Rb2+ 24.Ke1 Rxa2 25.Nb5+ Ke7 26.Bxd7 Kxd7 27.Nd4 g5 28.h3 h5 29.Kf1 Kd6 30.Kg1 Ke7 31.Nf3 g4 32.hxg4 hxg4 33.Nd2 Bf5 34.Nf1 Ke6 35.Ng3 Bg6 36.f3 gxf3 37.gxf3 Ke5 38.Rd4 Ra3 39.Kf2 Bd3 40.Rh4 Ra5 41.Rh8 Ra2+ 42.Kg1 Ra1+ 43.Kf2 Ra2+ 44.Kg1 Ra1+ 45.Kg2 Ra2+ 46.Kh3 Bf5+ 47.Nxf5 Kxf5 48.Rh5+ Ke6 49.Kg3 Ra3 50.Rh6+ f6 51.Rh8 Kf5 52.Re8 Rd3 53.Re7 Ra3 54.e4+ dxe4 55.Rxe4 Ra1 56.Re3 Rb1 57.Kg2 Ra1

58.Kf2 Rb1 59.Rd3 Ra1 60.Rd8 Rb1 61.Rc8 Ra1 62.Kg3 Rb1 63.Rc3 Ra1 64.Rc8 Rb1 65.Kg2 Ra1 66.Rc2 Rb1 67.Kg3 Ra1 68.Rc8 Normal ½-½ (68) TheFreshman1902 (2948)-YoBot_v2 (2952) Rapid 2024;

A2b13) 18.c4 dxc4 19.Nxe6+ fxe6 20.Rhc1 Rcb8 21.Rxc4 Rb2+ 22.Rc2 Rxc2+ 23.Kxc2 Ke7 24.Kd2 (*24.f4 a5 25.h4 Nf6 26.Rb1 Nd5 27.Rb3 Nb4+ 28.Kb1 e5 29.fxe5 Ke6 30.e4 c5 31.Rc3 Kxe5 32.Rxc5+ Kxe4 33.Rb5 Kd4 34.Bf3 Ra7 35.Kb2 Nd3+ 36.Ka3 Nc5 37.h5 Kc4 38.Rb2 Re7 39.Re2 Rxe2 40.Bxe2+ Kc3 41.Bg4 Kd4 42.Bf3 Ke5 43.Bg4 Kd4 44.Bf3 Kc3 45.Bd5 Kd3 46.Bf3 Kd4 47.Kb2 Nd7 48.Be2 Ne5 49.Ka3 Kc5 50.Ka4 Kb6 51.Kb3 Kc5 52.Ka4 Kb6 53.Kb3 Kc5 54.g3 g5 55.hxg6 Nxg6 56.a3 Ne7 57.g4 Nd5 58.Bf3 Nb6 59.Bd1 Nc4 60.Be2 Nd2+ 61.Ka4 Kb6 62.Bd3 Nf3 63.Bf5 Ne5 64.Kb3 Kb5 65.Be6 a4+ 66.Kb2 Kc6 67.Kc3 Kc5 68.Bf5 Nc4 69.Bd7 Nxa3 70.g5 Nb1+ 71.Kb2 hxg5 72.Kxb1 a3 73.Ka1 Kd6 74.Bf5 Ke5 75.Bh7 g4 76.Bd3 a2 77.Bc4 Ke4 78.Ba6 Ke3 79.Kb2 g3 80.Bf1 Kf2 81.Bh3 g2 82.Bxg2 a1Q+ 83.Kxa1* Normal ½-½ (83) Blauer-Rausch (2929)-EdoBot (2913) Blitz 2024*)* 24...Kd6 25.e4 e5 26.Ke3 g5 27.Rb1 Nc5 28.g3 Rf8 29.Bg4 Kc7 30.Rc1 Kb6 31.Rb1+ Kc7 32.Rc1 Kb6 33.Rd1 Kc7 34.Bf5 Rb8 35.Rc1 Nd7 36.h4 Rb2 37.hxg5 hxg5 38.Bxd7 Kxd7 39.Rc5 Rb5 40.Rc2 g4 41.f4 gxf3 42.Kxf3 Kd6 43.Rd2+ Ke6 44.Rh2 Rb8 45.Rh6+ Kd7 46.Rf6 Rb2 47.g4 Rb1 48.Kf2 Rb4 49.Kf3 Rb1 50.Kf2 Rb4 51.Kf3 Rb1 ½-½ (51) Nikitosik-ai (3015)-YoBot_v2 (3013) Blitz 2024;

A2b2) 17...c5 18.Nxe6 fxe6 19.c4

A2b21) 19...Kf8 20.Rhb1 Rcb8 (*20...Rab8 21.Rb3 Ke7 22.Rab1 Kd6 23.Rxb8 Rxb8 24.Rxb8 Nxb8 25.Kc3 a5 26.Kb3 Kc6 27.Ka4 Kb6 28.Bg4 d4 29.Bxe6 Nc6 30.Kb3 dxe3 31.fxe3 Ne5 32.Kc3 Kc7 33.Kb3 Kc6 34.Bd5+ Kc7 35.h3 Kb6 36.Ka4 g5 37.Kb3 Ka7 38.Kb2 Kb6 39.Kc3 Ka6 40.Bg8 Kb7 41.Bh7 Kb6 42.Be4 Kc7 43.Bd5 Kb6 44.g3 Ka7 45.Kb3 Kb6 46.Kc3 Ka7 47.Kb3 Kb6 48.Ka4 Ka6 49.Bg2 Kb6*

50.Bd5 Ka6 51.Be4 Kb6 52.Kb3 Kc7 53.Bg2 Kb6 54.Bd5 Ka7 55.Kc3 Kb6 56.Be4 Ka6 57.Bc2 Kb6 58.Be4 Ka6 59.Bf5 Kb6 60.Kb3 Ka6 61.Be4 Ka7 62.Bg2 Kb6 63.a3 Ka6 64.Bd5 Ka7 65.Kc3 Ka6 66.Ba8 Kb6 67.Kb3 Ka6 68.Bd5 Ka7 69.Kb2 Ka6 70.Kc2 Kb6 71.Kb2 Ka6 72.Kc2 Kb6 73.Kd2 Kc7 74.Kc3 Kb6 75.Kd2 Kc7 76.Kc3 Kb6 77.Be4 Ka7 78.Bg2 Ka6 79.Kc2 Kb6 80.Bf1 Kb7 81.Bg2+ Kb6 82.Bd5 Ka7 83.Kd1 Kb6 84.Kc2 Kc7 85.Kb2 Kb8 86.Kb1 Ka7 87.Kc1 Nd3+ 88.Kd2 Ne5 89.Be6 Kb6 90.Kc2 Ka7 91.Kc3 Kb6 92.Kc2 Ka7 93.Kc3 Kb7 94.Kd2 ½-½ (94) TheFreshman1902 (2914)-Starfaith (2901) Blitz 2023*)* 21.cxd5 exd5 22.e4 Rxb1 23.Rxb1 dxe4 24.Rb7 Rd8 25.Rc7 Nb6+ 26.Kc1 Rd5 27.Rc6 Nd7 28.Rxa6 Ne5 29.Ra4 Rd4 30.Ra5 Rd5 31.Ra4 Rd4 32.Ra5 Rd5 33.a4 Ke7 34.Ra7+ Kd6 35.Ra6+ Kc7 36.Ra7+ Kb6 37.Ra6+ Kc7 38.Ra7+ Kb6 39.Rxg7 c4 40.Rg8 Kc5 41.Rc8+ Kd4 42.Kd2 Nd3 43.h3 Nc5 44.Kc2 Nd3 45.Kd2 Nc5 46.h4 Rd6 47.Kc2 Nd3 48.Kd2 Nc5 49.Bf1 Rd5 50.g4 Rd6 51.g5 c3+ 52.Kc2 hxg5 53.hxg5 Nxa4 54.Rc4+ Ke5 55.Rxa4 Rd2+ 56.Kxc3 ½-½ (56) santana64 (2967)-ResoluteBot (2939) Blitz 2024;

A2b22) 19...d4 20.Rhb1 Rab8 21.Rb3 Kf7 *(21...dxe3+ 22.Kxe3 Rb4 23.Rab1 Ra4 24.a3 Kf7 25.Rc3 Rc6 26.Rb7 Rd6 27.Bf3 Ke8 28.Rc7 Kd8 29.Rc6 Ke7 30.Rxd6 Kxd6 31.Bd1 Ra5 32.h4 Ke7 33.h5 Nb6 34.a4 Kd6 35.Ke4 Ke7 36.f4 Kf6 37.g3 Nc8 38.Kd3 Nd6 39.Ra3 Nf5 40.g4 Nd6 41.Ra2 Nf7 42.Rb2 e5 43.Rb6+ Ke7 44.f5 Nd6 45.Rxd6 Kxd6 46.Ke4 Ke7 47.Kxe5 Kf7 48.Kd5 Kf6 49.Kd6 Kg5 50.Kc6 Kf6 51.Kb6 Ke5 52.Kxa5 Kd4 53.Kxa6 Kxc4 54.a5 Kc3 55.Kb5 c4 56.a6 Kd3 57.a7 Kd2 58.a8Q Kxd1 59.Qf3+ Kc2 60.Kxc4 Kd2 61.Qf2+ Kd1 62.Kc3 g6 63.Qf1#* 1-0 (63) bird_xx (2946)-solidor59 (2584) Blitz 2024 *)* 22.f4

A2b221) 22...g5 23.Rab1 dxe3+ 24.Kxe3 Rxb3+ 25.Rxb3 Rb8 26.Rxb8 Nxb8 27.fxg5 hxg5 28.g3 Kf6 29.h4 Nc6 30.a3 *(30.h5 Ne5*

31.Kd2 Nf7 32.g4 Ke5 33.Ke3 Kf6 34.Ke4 Ne5 35.Ke3 Nf7 36.Ke4 Ne5 37.Bf3 Nxc4 38.Be2 Nd6+ 39.Ke3 a5 40.Kd3 e5 41.Bf3 Ke6 42.Bc6 Kf7 43.Bd5+ Kf6 44.Bc6 Kg7 45.Bh1 Kf6 46.Bd5 Kg7 47.Bb3 Kf6 48.Ba4 Nf7 49.Bd1 Nd6 50.Kd2 Ne4+ 51.Kc2 Nd6 52.Kd3 e4+ 53.Ke3 Ke5 54.Bb3 c4 55.Bc2 c3 56.h6 Kf6 57.Kd4 Kg6 58.Kxc3 Kxh6 59.Kd4 Kg7 60.Bxe4 Nxe4 ½ - ½ (61) TheFreshman1902 (2920)-ResoluteBot (2927) Blitz 2023*)* 30...gxh4 31.gxh4 Ne5 32.Bd3 Nf7 33.Kf4 Ne5 34.Ke3 Nf7 35.Kf4 Normal ½-½ (35) Boller1910 (2927)-Botyuliirma (2914) Blitz 2024;

A2b222) 22...dxe3+ 23.Kxe3 Rb4 24.Ra3 Nb6 25.Rc1 Rd8 26.Ra5 Ra4 27.Rxc5 Ra3+ 28.Kf2 Rd2 *(28...Rxa2 29.Rc3 Na4 30.Rc7+ Kf6 31.Re3 Nb2 32.Kg3 Nd1 33.Bxd1 Rxd1 34.Rc6 Kf7 35.Rc7+ Kf6 36.Rc6 Kf7 37.Kh3 Rc2 38.Rexe6 Rxc4 39.g3 Rxc6 40.Rxc6 Rd2 41.Rxa6 Rf2 42.Ra1 g5 43.Ra4 Kg6 44.Ra6+ Kg7 45.Ra7+ Kf6 46.Ra4 Kg7 47.Rc4 gxf4 48.Rxf4 Rb2 49.Rg4+ Kf6 50.Ra4 Kg7 51.Ra5 Kh7 52.g4 Rc2 53.Rh5 Rc3+ 54.Kg2 Rc1 55.Rf5 Rc2+ 56.Kg3 Rc3+ 57.Rf3 Rc5 58.h4 Ra5 59.h5 Ra4 60.Rd3 Ra5 61.Kf4 Ra4+ 62.Kf3 Ra1 63.Rb3 Ra4 64.Rb5 Ra1 65.Kg3 Ra3+ 66.Kf4 Ra1 67.Rb4 Ra7 68.Rc4 Ra1 69.Rc7+ Kh8 70.Re7 Ra4+ 71.Re4 Ra1 72.Rd4 Ra7 73.Rd3 Kg7 74.Rc3 Ra1 75.Rc7+ Kh8 76.Rc8+ Kh7 77.Rc4 Rf1+ 78.Ke4 Ra1 79.Rc7+ Kh8 80.Rc8+ Kg7 81.Rb8 Re1+ 82.Kf4 Ra1 83.Rb7+ Kg8 84.Rb4 Rf1+ 85.Ke4 Ra1 86.Ke5 Kh7 87.Rb7+ Kg8 88.Kf5 Ra4 89.Rb8+ Kg7 90.Rb7+ Kg8 91.Rb6 Ra5+ 92.Kf6 Ra4 93.Rb8+ Kh7 94.Rb7+ Kh8 95.Rb8+ Kh7 96.Kf5 Ra1 97.Rb7+ Kg8 98.Rb8+ Kh7 99.Rb7+ Kh8 100.Kg6 Ra6+ 101.Kf5 Ra1 102.Rb6 Kh7 103.Rb5*

Ra4 104.Rb6 Ra5+ 105.Kf4 Ra4+ 106.Kg3 Ra3+ 107.Kh2 Ra2+ 108.Kh3 Ra3+ 109.Rb3 ½-½ (109) KQRBNPkqrbnp (2935)-ProteusSF-Aureo (2930) Rapid 2023 *)* 29.Re1 Raxa2 30.Rc6 Nd7 31.Ke3 Ke7 32.Bf3 Rd6 33.Rxd6 Kxd6 34.Rd1+ Kc7 35.h4 a5 36.Kd4 a4 37.Rb1 Rc2 38.Kd3 Ra2 39.Kd4 Rc2 40.Kd3 Rf2 41.Kd4 a3 42.Rb7+ Kd8 43.Ra7 a2 44.Ke3 Rb2 45.Bc6 Nf6 46.Kd4 Nh5 47.f5 exf5 48.Ke5 Ng3 49.c5 Re2+ 50.Kd6 Rd2+ 51.Bd5 Ne4+ 52.Ke5 Nxc5 53.Rxa2 Rxa2 54.Bxa2 g5 55.hxg5 hxg5 Normal ½-½ (55) Pure-Eman (2934)-ResoluteBot (2928) Blitz 2024;

A2b23) 19...Kf7

A2b231) 20.Rhb1

Rab8 *(20...Ke7 21.Rb7 Kd6 22.Rab1 Rc7 23.R7b2 Rcc8 24.f4 Rcb8 25.Rxb8 Rxb8 26.Rxb8 Nxb8 27.cxd5 exd5 28.e4 dxe4 29.Bc4 a5 30.Ke3 Nd7 31.Kxe4 Nf6+ 32.Kd3 Ng4 33.h4 Nf6 34.Bf7 Ke7 35.Bc4 Kd6 36.Bf7 Ke7 37.Bb3 Kd6 38.Ke3 Nd5+ 39.Ke4 Nc3+ 40.Kd3 Nb5 41.g4 Nd4 42.h5 Nc6 43.Ke4 Nd4 44.Bc4 a4 45.f5 a3 46.g5 Ke7 47.f6+ Kf8 48.fxg7+ Kxg7 49.g6 Kf6 50.Kd3 Nc6 51.Bb3 Kg7 52.Kc4 Na5+ 53.Kc3 Nc6 54.Bd1 Nd4 55.Kc4 Ne6 56.Bg4 Nf4 57.Kxc5 Nd3+ 58.Kb5 Ne5 59.Be2 Kf6 60.Kb4 Ke7 61.Kxa3 Nc6 62.Bc4 Kf6 63.Ka4 Ne7 64.Kb5 Nf5 65.a4 Nd6+ 66.Kb4 Nf5 67.a5 Ng7 68.a6 Nxh5 69.a7 Nf4 70.a8Q Nxg6 71.Qf3+ Kg5 72.Bd3 Ne7 73.Kc5 Ng6 74.Qg3+ Kf6 75.Qxg6+ Ke7 76.Qxh6 Ke8 77.Kd6 Kf7 78.Bc4+ Ke8 79.Qh8#* 1-0 (79) KQRBNPkqrbnp (2936)-CPU2002 (2696) Rapid 2023*)* 21.cxd5 exd5 22.e4 a5 23.exd5 Ke7 24.Re1 Kd6 25.Bh5 c4 26.Kc3 Nb6 27.Rad1 Nxd5+ 28.Kc2 Rf8 29.Bf3 Rf5 30.Bxd5 Rxd5 31.Kc3 Rb4 32.a3 Ra4 33.Rxd5+ Kxd5 34.Rd1+ Ke4 35.Re1+

Kd5 36.Rd1+ Ke4 37.Ra1 g5 38.Re1+ Kd5 39.Ra1 Ke4 40.Re1+ Kd5 41.Rd1+ Kc5 42.Ra1 Kd5 43.Kb2 g4 44.Rd1+ Ke5 45.Re1+ Kd5 46.Ra1 Ke5 47.Re1+ Kd5 48.Ra1 Ke5 49.Re1+ ½-½ (49) Nikitosik-ai (2939)-SOLIDOR59 (2745) Blitz 2024;

A2b232) 20.Rhd1 Ke7 21.Ke1 dxc4 22.Bxc4

A2b2321) 22...Ne5 23.Be2 a5 24.Rab1 Rab8 25.Rdc1 Rxb1 26.Rxb1 c4 27.Kd2 Nd3 28.Bxd3 Rd8

A2b23211) 29.Kc2 Rxd3 30.Rd1 Ra3 31.Kb2 Ra4 32.a3 c3+ 33.Kb3 Rg4 34.g3 Rg5 35.Kxc3 Rc5+ 36.Kd2 Rb5 37.Kc2 Rc5+ 38.Kd3 Rb5 39.Ke2 Rb2+ 40.Rd2 Rb3 41.a4 Ra3 42.Rd4 Ra2+ 43.Kf3 h5 44.Rc4 g6 45.h3 Kf6 46.Kg2 Ra3 47.Rf4+ Ke5 48.Rc4 Kf6 49.Rf4+ Ke5 50.Rh4 Ra2 51.Kf3 Kf6 52.Rf4+ Kg7 53.Rh4 Rc2 54.Re4 Kf6 55.Rf4+ Ke7 56.Re4 Kf6 57.Rf4+ Ke7 58.Rd4 Kf6 59.h4 Ra2 60.Rf4+ Ke7 61.g4 e5 62.Rc4 Kd6 63.gxh5 gxh5 64.e4 Rb2 65.Rc3 Rb8 66.Rd3+ Ke6 67.Rc3 Kd6 68.Rd3+ Ke6 69.Ra3 Ke7 70.Re3 Rb4 71.Ra3 Rd4 72.Ke3 Kf7 73.f3 Rc4 74.Ra1 Ke7 75.Kf2 Rc2+ 76.Kg3 Rc4 77.Ra2 Rd4 78.Rb2 Rb4 79.Rc2 Rxa4 80.Rc7+ Kd6 81.Rh7 Ra1 82.Rh6+ Kc5 83.Rxh5 Kd4 84.Rh8 a4 85.h5 Rh1 86.Ra8 Rxh5 87.Rxa4+ Ke3 88.Ra3+ Kd4 89.Kg4 *(89.f4 exf4+ 90.Kxf4 Rh4+ 91.Kg3 Rh1 92.Ra6 Kxe4 93.Re6+ Kd3 94.Kg4 Ra1 95.Re7 Kd4 96.Kh5 Rc1 97.Rh7 Ke5 98.Re7+ Kd6 99.Re8 Rc4 100.Rh8 Re4 101.Ra8 Rb4*

102.Re8 Kc5
103.Rg8 Rb2
104.Re8 Kd5
105.Re1 Kc4
106.Re5 Rb4
107.Ra5 Kd4
108.Ra2 Ke3
109.Kg6 Re4
110.Kg7 Rh4
111.Ra7 Kf4
112.Rc7 Kg5
113.Rc6 Ra4
114.Rc3 Kg4
115.Re3 Ra8
116.Re5 Ra7+
117.Kg8 Ra2
118.Re8 Ra1
119.Rd8 Rh1
120.Rc8 Rg1
121.Rc3 Rg2
122.Kh8 Rf2
123.Rc4+ Kg5
124.Kg7 Rf1
125.Kg8 Kh5
126.Kh8 Rf8+
127.Kh7 Rf3
128.Rc1 Rb3
129.Kg8 Kg6
130.Rc6+ Kh5
131.Kh8 Rb5
132.Re6 Rb4
133.Kh7 Rb3
134.Re7 Rf3
135.Re4 Rf5
136.Re7 Rf4
137.Re2 Rf8
138.Re6 Rd8
139.Rf6 Rd7+
140.Kg8 Rd8+
141.Kf7 Rd4
142.Rf5+ Kh6

½-½ (134) bird_xx (2996) - Nikitosikbot_v2 (2999) Blitz 2024)

89...Rh7 90.Ra1 Rg7+ 91.Kf5 Rf7+
92.Ke6 Rxf3
93.Ra4+ Kc5
94.Ra5+ Kd4
95.Rxe5 Rf8
96.Rd5+ Kxe4
97.Rg5 Re8+
98.Kd6 Ra8
99.Kd7 Ra7+
100.Ke6 Ra1
101.Rg2 Ra6+
102.Ke7 Ra1
103.Rg6 Ra7+
104.Kd8 Ra8+
105.Ke7 Ra7+
106.Kd8 Kd4
107.Kc8 Ra1
108.Rb6 Kc5
109.Rb3 Kc6
110.Rc3+ Kd6
111.Rc2 Ra8+
112.Kb7 Ra1
113.Rf2 Rc1
114.Kb6 Rb1+
115.Ka5 Kd5
116.Re2 Kc4
117.Re6 Ra1+
118.Kb6 Rb1+
119.Ka5 Ra1+
120.Kb6 Rg1
121.Ka7 Kd5
122.Re8 Rg6
123.Rb8 Kc5
124.Rc8+ Kb4
125.Ra8 Ka5
126.Kb7+ Kb5
127.Kc8 Rg8+
128.Kb7 Rg7+
129.Kc8 Rg8+
130.Kb7 Rg7+

131.Kc8 Rg1 132.Ra2 Kc6 133.Kb8 Rb1+ 134.Kc8 Rh1 135.Rd2 Rh8+ 136.Rd8 Rxd8+ 137.Kxd8 ½ - ½ (137) SolistaBot (3037)-caissa-x (3005) Blitz 2024;

A2b23212)

29.Rb7+ Kf6 30.Rc7 Rxd3+ 31.Kc2 Ra3 32.Kb2 Ra4 33.a3 g5 34.f3 h5 35.g3 e5 36.h3 h4 37.Rc6+ Ke7 38.g4 Kf7 39.e4 Ke7 40.Rg6 Kd7 41.Rxg5 c3+ 42.Kc2 Kd6 43.Rh5 Rxa3 44.Rxh4 Kc5 45.Rh8 Kc4 46.Rc8+ Kd4 47.Rd8+ Kc4 48.Rc8+ Kd4 49.Rd8+ Kc4 50.Ra8 Ra2+ 51.Kb1 Rb2+ 52.Kc1 Rh2 53.Rxa5 Rxh3 54.Rd5 Rxf3 55.Rxe5 c2 56.Kxc2 Rf1 57.g5 Ra1 58.g6 Rg1 59.g7 Rxg7 60.Rh5 Rg1 61.Rh7 Ra1 62.e5 Re1 63.Rg7 Rxe5 64.Rg3 Re1 65.Kb2 Rd1 66.Ka2 Rc1 67.Rg6 Rd1 68.Rg5 Rc1 69.Rf5 Rd1 70.Rf4+ Kc3 71.Re4 Rc1 72.Re2 Rd1 73.Ka3 Ra1+ 74.Ra2 Rxa2+ *(74...Rg1 75.Re2 Rf1 76.Re3+ Kd2 77.Re6 Rf4 78.Rd6+ Ke2 79.Ka2 Ra4+ 80.Kb1 Rg4 81.Kb2 Rb4+ 82.Ka3 Rh4 83.Rd5 Re4 84.Kb2 Rc4* ½ - ½ (103) Intron014 (2984)-ArasanX (2896) Blitz 2024*)* 75.Kxa2 ½ - ½ (75) Nikitosikbot_v2 (3043)-Nikitosik-ai (3022) Rapid 2024;

A2b2322) 22...a5 23.Rab1 Rab8 24.Ba6

A2b23221)

24...Rd8 25.Rdc1 g5 26.h3 *(26.a3 Rxb1 27.Rxb1 Ne5 28.Rb5 Nd3+ 29.Ke2 Nc1+ 30.Ke1 Nd3+ 31.Kf1 Kf6 32.Rb6 Ne5 33.Ke2 c4 34.f4 gxf4 35.exf4 Ng6 36.g3 c3*

37.Bd3 Ne7 38.Ra6 Rc8 39.Bc2 Rd8 40.Bd3 Rc8 41.Bc2 Rd8 42.Ke3 Rd2 43.Be4 Rxh2 44.Rxa5 Nd5+ 45.Bxd5 c2 46.Rc5 exd5 47.a4 Ke6 Normal ½-½ (47) EmanBot (2936)-Botyuliirma (2914) Rapid 2024; *26.Ke2 Nf6 27.Rb3 Rxb3 28.axb3 Ra8 29.Bb5 Kd6 30.Rd1+ Ke7 31.Ra1 Nd5 32.Kd2 Rf8 33.Ke1 Ra8 34.Rc1 Kd6 35.Rd1 Ke5 36.Ra1 Kd6 37.Kd2 g4 38.Bc4 h5 39.h3 gxh3 40.gxh3 h4 41.Ke2 Nb6 42.Bb5 Nd5 43.Bc4 Nb6 44.Bb5 Nd5 45.Bd3 Nc3+ 46.Kd2 Nd5 47.Bc4 Nb6 48.Bb5 c4 49.Rc1 a4 50.bxa4 Kc5 51.Ke2 Kb4 52.f4 Nxa4 53.Bxc4 Rc8 54.f5 exf5 55.Kf3 Rxc4 ½-½* (55) Pure-Eman (2936)-Botyuliirma (2916) Blitz 2023)

26...Rxb1 27.Rxb1 Ne5 28.Rb7+ Rd7

A2b232211)

29.Ke2 Rxb7 30.Bxb7 Nc4 31.Kd3 Nd6 32.Bf3 e5 33.g3 *(33.Bg4 Kd8 34.g3 e4+ 35.Kc3 Kc7 36.Be6 Kc6 37.Kb3 Kb5 38.Bd7+ Kb6 39.Kc3 Kc7 40.Ba4 Kb6 41.h4 gxh4 42.gxh4 Kc7 43.Bb3 Kc6 44.Be6 Kb6 45.Bd5 Kb5 46.a3 Ka4 47.Kb2 Kb5 48.Kc3 Ka4 49.Kb2 Kb5 50.Kc3 ½-½ (50)* Blauer-Rausch (2961)-Botyuliirma (2941) Blitz 2024)

33...Kd7 34.Bd5 Ke7 35.Kc3 Kd7 36.Kd3 Ke7 37.e4 *(37.h4 gxh4 38.gxh4 Kf6 39.Kc3 Kf5 40.Bf3 Ne4+ 41.Bxe4+ Kxe4 42.Kc4 Kf3 43.Kxc5 Kxf2 44.e4 Kg3 45.Kd5 Kxh4 46.Kxe5 Kg3 47.Kf5 h5 48.e5 h4 49.e6 h3 50.e7 h2 51.e8Q h1Q 52.Qe5+ Kf2 53.Qb2+ Ke3 54.Qc3+ Ke2 55.Qc2+ Ke3*

56.Qc3+ Ke2 57.Qc2+ Ke3 58.Qc3+
½ - ½ (58) Santana64 (2966)-Botyuliirma (2949) Blitz 2024) 37...Kf8 38.Ke3 Nc8 39.Be6 Nb6 40.f4 exf4+ 41.gxf4 Ke7 42.Bg8 Kf8 43.Be6 Ke7 44.Bg8 Kf8 45.Bb3 Ke7 46.fxg5 hxg5 47.e5 a4 ½-½ (47) Buletten-Karl (2941)-Botyuliirma (2941) Blitz 2024;

A2b232212)

29.Rxd7+ Nxd7 30.Be2 Kd6 31.Kd2 e5 32.Kd3 Nb6 33.g3 Kd5 34.Bf3+ Kd6 35.Be2 Kd5 36.Bf3+ Kd6 37.Kc3 Na4+ 38.Kc4 Nb2+ 39.Kc3 Na4+ 40.Kb3 Nb6 41.Be2 e4 42.Bh5 c4+ 43.Kc2 Kc5 44.Bg6 Kd5 45.Bf7+ Kc5 46.Bg6 Kd5 47.Bf7+ Kc5 48.Be8 Nd5 49.a3 Nf6 50.Bg6 Kd5 51.Bf7+ Kc5 52.Be6 Nd5 53.Bf5 Nf6 54.Bg6 Kd5 55.Bf7+ Kc5 56.Kc3 Nd5+ 57.Kb2 Nf6 58.Kc3 Nd5+ 59.Kb2 Nf6 60.Bg6 Kb5 61.Kc3 Kc5 62.Bf5 Kd5 63.Bg6 Kc5 64.Bf5 Nd5+ 65.Kc2 Nf6 66.Be6 Nd5 67.Kb2 Nf6 68.Bf5 Kb5 69.Be6 Kc5 70.Bf5 Kd5 71.Kc3 Kc5 72.Bg6 Nd5+ 73.Kd2 Nf6 74.Kc3 Nd5+ 75.Kb2 Nf6 76.g4 Kb5 77.Kc3 Kc5 78.Kb2 Kb5 79.Kc3 Kc5 80.Bf7 Nd5+ 81.Kb2 Nb6 82.Bg6 Na4+ 83.Kc2 Kd5 84.Bf7+ Kc5 85.Bg6 Kd5 86.Bf7+ Kc5 87.Bg8 Nb6 88.Be6 Kd6 89.Bf7 Nd5 90.Bg6 Nf6 91.Bf7 Kc5 92.Be6 Nd5 93.Bf5 Nf6 94.Kc3 Nd5+ 95.Kc2 Nf6 96.Kc3 Nd5+ 97.Kd2 Nf6 98.Kc2 Kd5 99.Bc8 Kc5 100.Bb7 Kb6 101.Ba8 Ka7 102.Bc6 Kb6 103.Ba8 Kc5 104.Kc3 Nd5+ 105.Kd2 Nf6 106.Kc3 Nd5+ 107.Kb2 Nf6 108.Kc2 Nd5

109.Kb2 Nf6
110.Kc2 Nd5
111.Bb7 Nf6
112.Kc3 Nd5+
113.Kd2 Nf6
114.Kc3 Nd5+
115.Kb2 Nf6
116.Kc2 Nd5
117.Ba8 Nf6
118.Kb2 Nd5
119.Bb7 Nf6
120.Kc1 Kb5
121.Kc2 Kc5
122.Bc8 Ne8
123.Bd7 Nd6
124.Ba4 Nb5
125.Kb2 c3+
126.Ka2 Kc4
127.Bxb5+ Kxb5
128.Kb3 c2
129.Kxc2 Kc4
130.Kd2 a4
131.Kc2 Kb5
132.Kd2 Kc4
133.Kc2 Kb5
134.Kd1 Kc4
135.f3 exf3
136.Kd2 f2
½-½ (136) xshashx (2942)-Botyuliirma (2937) Blitz 2024;

A2b23222)

24...Rxb1 25.Rxb1 Rc6 26.Bb5 *(26.Bc4 Rb6 27.Rb5 Rxb5 28.Bxb5 Nf6 29.f3 Nd5 30.Kd2 e5 31.Bc4 Nb6 32.Kc3 Kf6 33.Bb3 g5 34.g3 Kf5 35.Bc2+ Kf6 36.Bb3 Kf5 37.Bf7 Kf6 38.Bc4 Na4+ 39.Kb3 Nb6 40.Bg8 Kg7 41.Be6 Kf6 42.Bc4 Kg6 43.Bb5 Kf5 44.Bc6 Ke6 45.Kc3 c4 46.Be4 Kd6 47.Bg6 Kd5 48.Bf7+ Kc5 49.a3 Na4+ 50.Kd2 Nb6 51.Be6 Kd6 52.Bg8 Kc5 53.Be6 Kd6 54.Bg8 Kc5 55.Be6* ½-½ (55) KQRBNPkqrbnp (2905)-Starfaith (2893) Blitz 2023) 26...Rb6 27.a4 Ne5 28.f4 Nc4 29.e4 Na3 *(29...g6 30.Rb3 Nd6 31.e5 Nxb5 32.Rxb5 Rxb5 33.axb5 h5 34.g3 Kd7 35.h3 Kc7 36.g4* 1-0 (36) Buletten-Karl (3003)-ArasanX (2967) Blitz 2024) 30.Rb3 Nxb5 31.Rxb5 Rd6 32.Rxa5 Rd4 33.e5 Rxf4 34.Ra7+

A2b232221)

34...Kd8 35.a5 Ra4 36.Kd2 Ra2+ 37.Kc3 Rxg2 38.Kc4 Rc2+ 39.Kb3 Rxh2 40.a6 c4+ 41.Kxc4 Rc2+ 42.Kb5 Rc7

43.Ra8+ Rc8
44.Ra7 Rc7
45.Ra8+ Rc8
46.Rxc8+ Kxc8
47.Kc6 Kb8
48.Kd7 h5 49.a7+
Kxa7 50.Kxe6 h4
51.Kf5 h3 52.e6
h2 53.e7 h1Q
54.e8Q Qh3+
55.Kg6 Qh6+
56.Kf5 Kb6
57.Qg8 Qh5+
58.Kf4 Qh4+
59.Kf3 Qf6+
60.Ke4 Kc7
61.Qe8 Kd6
62.Qb8+ Ke6
63.Qb7 Qh4+
64.Ke3 Qg3+
65.Kd2 Qe5
66.Qc8+ Kf6
67.Qc6+ Kf5
68.Kd3 Kg4
69.Qa8 Kg3
70.Qa7 Qd5+
71.Kc3 g5 72.Kb4
g4 73.Qe3+ Qf3
74.Qe1+ Kh3
75.Kc5 g3
76.Qe6+ Kg2
77.Kb6 Qf4
78.Qc8 Qh6+
79.Kb7 Kh1
80.Qe8 Qh7+
81.Ka8 g2 82.Qc6
Qg8+ 83.Kb7
Qb3+ 84.Ka7 Qf7+
85.Ka8 Qf8+
86.Ka7 Qf7+
87.Ka8 Qf4
88.Qd5 Qa4+
89.Kb7 Qc2
90.Ka7 Qg6
91.Kb7 Qg7+
92.Ka8 Qa1+
93.Kb8 Qf6
94.Ka7 Kh2
95.Qd2 Qf3
96.Qh6+ Qh3
97.Qd6+ Kh1
98.Qd5 Qg4
99.Kb7 Qg7+
100.Ka8 Qh7
101.Qf3 Qh8+
102.Ka7 *(102.Kb7*
Qb2+ 103.Ka8
Qa2+ 104.Kb8
Qc2 105.Ka8
Qa4+ 106.Kb7
Qb5+ 107.Ka7
Qa4+ 108.Kb7
Qb5+ 109.Ka7
Qc5+ 110.Ka8
Qa5+ 111.Kb7
Qe5 112.Qc6 Kh2
113.Qh6+ Kg1
114.Qc6 Qe7+
115.Ka8 Qf8+
116.Kb7 Qf7+
117.Ka8 Qf8+
118.Kb7 Qe7+
119.Ka8 Qa3+
120.Kb8 Qb2+
121.Ka8 Qa3+
122.Kb8 Qb2+
123.Ka8 Qh8+
124.Kb7 Qg7+
125.Ka8 Qh8+
126.Kb7 Qg7+
127.Ka8 Qa1+
½ - ½ (180)
QalatBotEngine
(2872)-Vaxim2000
(2875) Blitz 2023*)*
102...Qe5

103.Qh3+ Qh2
104.Qf3 Qc7+
105.Ka8 Qd8+
106.Kb7 Qe7+
107.Ka8 Qd8+
108.Kb7 Qd7+
109.Ka8 Qc8+
110.Ka7 Qc7+
111.Ka8 Qe5
112.Qh3+ Kg1
113.Qd3 Qa1+
114.Kb8 Qe5+
115.Ka7 Qe7+
116.Ka8 Qf8+
117.Kb7 Qe7+
118.Ka8 Qf8+
119.Kb7 Qh6
120.Qd5 Kh1
121.Ka7 Qh8
122.Ka6 Qh7
123.Kb6 Qh4
124.Kc6 Qh3
125.Kb6 Qe3+
126.Kb7 Qe2
127.Kb8 Qg4
128.Qc6 Qf4+
129.Ka8 Qf8+
130.Ka7 Qe7+
131.Ka8 Kg1
½-½ (131) Buletten-Karl (3005)-ArasanX (2961) Blitz 2024;

A2b232222) 34...Kf8 35.a5 Ra4 36.Kd2 h5 37.Kc2 h4 38.Kb3 Rb4+ 39.Kc2 Ra4 40.h3 Kg8 41.Kb3 Rb4+ 42.Kc3 Ra4 43.Kb3 Rb4+ 44.Kc2 Ra4 45.Kb3 ½-½ (45)

Buletten-Karl (3086)-ArasanX (2991) Blitz 2025;

B) 14.Kd2 Nd7 15.f3 (*15.Bd3 Nxc5 16.Rhb1 Rc7 17.a4 Rac8 18.Ra3 Bd7 19.Nb5 Bxb5 20.axb5 b6 21.Rba1 Ne6 22.h4 Rc5 23.g3 R8c7 24.Rxa7 Rxc3 25.Rxc7 Rxc7 26.Ra8+ Nf8 27.Rb8 Ra7 28.Rxb6 Ra2+ 29.Kc3 Rxf2 30.Rb8 g5 31.b6 Rf6 32.Kd4 Kg7 33.Kxd5 Nd7 34.Rb7 Nxb6+ 35.Kc5 Nc8 36.Rd7 gxh4 37.gxh4 Nb6 38.Rb7 Nc8 39.e4 Re6 40.Bc4 Rxe4 41.Bxf7 Ne7 42.Bd5 Re1 43.Kd6 Kf6 44.Rb2 Nf5+ 45.Kd7 Rd1 46.Rb5 Ne7 47.Kd6 h5 48.Rc5 Rd2 49.Rb5 Rd4 50.Rc5 Rxh4 51.Be6 Rd4+* 0-1 (51) MothToTheFlame (2712)-gmlectures (2618) Blitz 2024) 15...h5 16.a4 a5 17.Bb5 Nxc5 18.h4 Rc7 (*18...Rd8 19.Kc2 Rac8 20.Rhd1 Bd7 21.Rdb1 b6 22.Bxd7 Nxd7 23.Rb5 Ne5 24.Rxb6 Nc4 25.Rb5 Re8 26.e4 dxe4 27.Rxh5 exf3 28.gxf3 Re3 29.Rg5 f6 30.Rb5 Ne5 31.Ra3 Kh7 32.Rb7 Rd3 33.f4 Rxd4 34.fxe5 fxe5 35.Rb5 e4 36.Rxa5 e3 37.Rh5+ Kg8 38.Re5 Rd2+ 39.Kc1 Re2 40.Kd1 Rd2+ 41.Kc1 Re2 42.Kd1 Rh2 43.Rxe3 Rb8 44.Kc1 Rbb2 45.c4 Rhc2+ 46.Kd1 Rd2+ 47.Kc1 Rdc2+ 48.Kd1 Rd2+ 49.Kc1 Rbc2+ 50.Kb1 Rxc4 51.a5 Rxh4 52.Re8+ Kf7 53.Re1 Rb4+ 54.Ka1 Rd7 55.a6 Ra7 56.Rb1 Rxb1+ 57.Kxb1 g6 58.Ka1 Ke6 59.Ra2 Kd5 60.Ra5+ Kc4 61.Kb2 Kb4 62.Ra1 g5 63.Kc2 g4*

64.Kd3 Kc5 65.Rc1+ Kd5 66.Ke3 g3 67.Rg1 ½-½ (67) KQRBNPkqrbnp (2918)-ResoluteBot (2911) Rapid 2023*)* 19.Rhb1 Rd8 20.Ra3 Rd6 21.Ke2 Bc8 22.Rc1 b6 23.c4 Bd7 24.g3 dxc4 25.Rxc4 Rg6 26.Bxd7 Rxd7 27.Nf5 Re6 28.e4 g6 29.Nd4 Red6 30.Ke3 Rd8 31.Rac3 Kf8 32.Ra3 Kg7 33.Rac3 Kf8 34.Ra3 R8d7 35.Rac3 f6 36.Rc2 Rd8 37.Rd2 R8d7 38.Rg2 Rd8 39.Rb2 R8d7 40.Rb5 Kg7 41.Rb2 Kf7 42.Rd2 Kf8 43.Rdc2 Kf7 44.Rb2 Rd8 45.Rb5 R8d7 46.Rb2 Kg7 47.Rbc2 Rd8 48.Rb2 R8d7 49.Re2 Rd8 50.Rb2 Kg8 51.Rd2 Nd7 52.Rc6 Nc5 53.Nb3 Rd3+ 54.Ke2 Rxd2+ 55.Nxd2 Nxa4 56.Rxf6 Kg7 57.Rc6 b5 58.Rc7+ Kg8 59.Rc6 b4 60.Nb1 Nb2 61.Rxg6+ Kf7 62.Rg5 a4 63.Rxh5 Rc8 64.Ra5 Rc2+ 65.Ke3 Nc4+ 66.Kd3 b3 67.Rb5 Nb2+ 68.Kd4 Rc4+ 69.Ke5 Rc1 70.Rb7+ Ke8 71.Ke6 Kd8 72.Nd2 Rc6+ 73.Kd5 Rc3 74.Nb1 Rd3+ 75.Kc5 Kc8 76.Ra7 Rd1 77.Nc3 Nd3+ 78.Kd4 b2 79.Rxa4 b1Q 80.Ra8+ Kb7 81.Nxb1 Kxa8 82.Nc3 Rf1 83.Kxd3 Rxf3+ 84.Kd4 Rxg3 85.e5 Kb7 86.Ne4 Rg4 87.h5 Rh4 88.Kd5 Rxh5 89.Nf6 Rg5 90.Kd6 Rf5 91.Ke6 Rf1 92.Kf7 Re1 93.e6 Kc6 94.e7 Re2 95.Ng4 Kd6 96.e8Q Rxe8 97.Kxe8 ½-½ (97) BitByByte (2807)-RipSockeye (2861) Classical 2025;

C) 14.Rb1 Nd7

C1) 15.Rxb7 Nxc5 16.Rb5 *(16.Rb4 Ne4 17.c4 a5 18.Rb2 dxc4 19.Rc2 Rab8 20.Nxe6 Rb1+ 21.Ke2 fxe6 22.g3 Rf8 23.f4 Rfb8 24.Bg2 Nd6 25.Rxb1 Rxb1 26.Rd2 Nb5 27.Rd8+ Kf7 28.Rd7+ Kf6 29.e4 e5 30.fxe5+ Kxe5 31.Rd5+ Kf6 32.Ke3 c3 33.Rc5 Ke7 34.e5 Rb2 35.Be4 a4 36.Bd3* 1-0 (36) rasulovvugar (2749)-Haxxeren (2708) Blitz 2023 *)* 16...Ne4 17.Bd3 Nxc3 18.Ra5 Rc7 19.Kd2 Rac8 20.f3 Rb8 21.Rc1 Rb2+ 22.Rc2 Nb1+ 23.Kc1 Rbxc2+ 24.Bxc2 Nc3 25.Kd2 Bd7 26.Bd3 g6 27.h4 Kg7 28.g4 Kf6 29.Ra6+ Ke7 30.g5 hxg5 31.hxg5 Na4 32.Ra5 Nc5 33.Bb5 Be6 34.Rxa7 Rxa7 35.Nc6+ Kd6 36.Nxa7 Nb7 37.Bd3 d4 38.Nb5+ Ke7 39.a4 dxe3+ 40.Kxe3 Na5 41.Kd4 Bb3 42.Nc3 Kd6 43.Bb5 Nb7 44.Ne4+ Ke6 45.Nc5+ Nxc5 46.Kxc5 Kf5 47.a5 Bd1 48.a6 Bxf3 49.Bc6 Bxc6 50.Kxc6 Kxg5 51.a7 f5 52.a8Q Kg4 53.Kd5 g5 54.Kd4 f4 55.Qg2+ Kf5 56.Qh3+ Kg6 57.Ke5 Kf7 58.Qh6 f3 59.Qxg5 f2 60.Qf4+ Ke7 61.Qxf2 Kd7 62.Qb6 Ke7 63.Qb7+ Kf8 64.Kf6 Ke8 65.Qc8# 1-0 (65) MothToTheFlame (2694)-gmmitkov (2649) Blitz 2024;

C2) 15.Bd3 ½-½ (15) Grischuk, A (2708)-Mamedyarov,S (2726) Tashkent UZB 2024;

D) 14.f4 Rxc5 15.Kd2 Bc8 16.a4 Nd7 17.a5 Nf6 18.Bd3 Bd7 *(18...Ne8 19.Rhb1 Nd6 20.Nb5 Ne8 21.a6 bxa6 22.Nd4 Nf6 23.Ra4 h5 24.Rab4 Kf8 25.Nb3 Rc6 26.Nd4 Rb6 27.Rxb6 axb6 28.Rxb6 a5 29.Bb5 Bd7 30.Rxf6*

Bxb5 31.Rf5 Bc4 32.Rxh5 Kg8 33.Nc2 Ba2 34.Na3 Rb8 35.e4 Rb2+ 36.Kc1 Rb3 37.Nc2 Rb1+ 38.Kd2 Rb2 39.Kc1 Rb1+ 40.Kd2 Rb2 41.Kc1 Rb1+ ½-½ (41) weiawaga (2683)-ArasanX (2968) Rapid 2024*)* 19.Rhb1 Rb8 20.Rb4 Kf8 21.g3 g6 22.Ra2 Kg7 23.Ra3 Ng4 24.h4 Nf2 25.Ra1 Kf6 26.Bc2 Bf5 27.Ke2 Bxc2 28.Kxf2 Bd3 29.Rb3 h5 30.Ke1 Ba6 31.Kd2 Re8 32.Rba3 Rc7 33.Rg1 Rce7 34.Re1 Re4 35.Raa1 R8e7 36.Ra2 Rc7 37.Ra4 Rc8 38.Rg1 Rce8 39.Re1 Rc8 40.Raa1 Ke7 41.Rg1 f5 42.Nf3 Rec4 43.Ra3 Kd6 44.Ne5 R4c7 45.Kc2 Rg7 46.Rh1 Re7 47.Rb1 Rc5 48.Rb4 Rcc7 49.Kd2 Rc5 50.Kc1 Rcc7 51.Kb2 Bc4 52.Raa4 Rxe5 53.fxe5+ Kxe5 54.Kc2 Ke4 55.Kd2 Kf3 56.Ra1 Re7 57.Re1 Kf2 58.Rb2 Bd3 59.Kd1+ Kf3 60.Kd2 Be4 61.Rf1+ Kg4 62.Rg1 Rc7 63.Re1 Kxg3 64.Rg1+ Kf2 65.Rg5 Rc5 66.Rxg6 f4 67.Rg7 f3 68.a6 bxa6 69.Rg5 Rb5 70.Rxb5 axb5 71.Rxh5 a5 72.Rg5 a4 73.h5 a3 74.Rg7 a2 75.Ra7 Kg2 76.Kd1 Bb1 77.Kc1 f2 78.Kb2 f1Q 79.Rxa2 Qd3 80.h6 Bxa2 81.Kxa2 Qc2+ 82.Ka3 Qxc3+ 83.Ka2 b4 84.e4 Qc2+ 85.Ka1 b3 86.exd5 Qc1# 0-1 (86) Weiawaga (2592)-Leela420 (2818) Classical 2024;

E) 14.Nxe6 fxe6 15.c4 Rxc5 16.cxd5 exd5 17.Bd3 Kf7 18.0-0 Nd7 19.a4 Rac8 20.e4 Ne5 21.Bb1 d4 22.Ba2+ Ke8 23.Rad1 Nc6 24.Bd5 Nb4 25.Rxd4 Nxd5 26.exd5 Rc4 27.Rd3 Rxa4 28.Re1+ Kd8 29.g3 Rc7 30.Rf3 Re7 31.Rd1 Rd7 32.d6 Re4 33.h4 Re6 34.Rf8+ Re8 35.Rf3 b6 36.Kg2 Kc8 37.Rfd3 Re4 38.Rc3+ Kb7 39.f4 Re6 40.Rcd3 b5 41.Kf3 Kc6 42.Rc3+ Kb6 43.Rcd3 a5 44.Kg4 Rf6 45.f5 Rf8 46.Kf4 h5 47.Ke4 Re8+ 48.Kf4 a4 49.Rb1 Rc8 50.Ke5 Rc4 51.Kd5 Rd8 52.Ra1 Rf8 53.Ke6 Re4+ 54.Kd5 Re2 55.Rf1 Rc2 56.Ke6 Rf6+ 57.Ke5 Rc5+ 58.Rd5 Rxd5+ 59.Kxd5 a3 60.Ke5 b4 61.Ra1 Rf8 62.Ke6 Kc6 63.d7 Rd8 64.Rc1+ Kb5 65.Ra1 Ka4 66.Rd1 b3 67.Ke7 Rxd7+ 68.Rxd7 b2 69.Rb7 a2 70.Rxb2 a1Q 71.Rb7 Qe5+ 72.Kf8 Qxf5+ 73.Rf7 Qc8+ 74.Kxg7 Qg4+ 75.Kh6 Qxg3 76.Kxh5 Kb3 77.Rg7 Qe5+ 78.Rg5 Qe8+ 79.Kg4 Qe4+ 80.Kg3 Kc2 81.Rg4 Qe3+ 82.Kg2 Kd2 83.h5 Ke2 84.Rg3 Qe4+ 85.Kg1 Qh4 86.Kg2 Qxh5 87.Kg1 Qd5 88.Ra3 Qc5+ 89.Kh1 Qxa3 90.Kh2 Kf2 91.Kh1 Qh3# 0-1 (91) Weiawaga (2693)-ArasanX (2928) Rapid 2024;

F) 14.a4 Nd7 15.f3 h5 *(15...Rxc5 16.Kd2 Nb6 17.Be2 Nc8 18.Rhb1 Nd6 19.Nb5 Ne8 20.Nd4 Nd6 21.Nb5 Ne8 22.Nd4 Nd6* ½-½ (22) PetersBot (3022)-ArasanX (3039) Rapid 2024*; 15...Nxc5 16.a5 Bd7 17.Kd2 b5 18.axb6 axb6 19.Bd3 Ra5 20.Bc2 Rb8 21.Rab1 Ra2 22.Ra1 Ra5 23.Rhd1 Kf8 24.Ne2 Ke7 25.Rab1 Kd6 26.Rb4 Bb5 27.Ke1 Bxe2 28.Kxe2 Ra2 29.Rd2 Kc6 30.Rg4 g5 31.c4 b5 32.cxd5+ Kd6 33.h4 b4 34.hxg5 hxg5 35.Rxg5 b3 36.Bb1 Ra1 37.Rd1*

Na4 38.Kd2 Nb2 39.Rc1 Nc4+ 40.Rxc4 Rxb1 41.Rc6+ Kd7 42.Rc1 Rb2+ 43.Kd3 Rf2 44.Rb1 b2 45.Rf5 Ke7 46.d6+ Kxd6 47.Rxf7 Rxg2 48.Rf6+ Kc5 49.Kc3 Re2 50.Re6 Kd5 51.Re4 Rc8+ 52.Kb3 Rb8+ 53.Ka3 Ra8+ 54.Kb4 Rb8+ 55.Kc3 Kc5 56.Rc4+ Kd6 57.Rd4+ Ke6 58.Re4+ Kf5 59.Rf4+ Ke6 60.Re4+ Kf5 61.Rf4+ Ke5 62.Rb4 Rxb4 63.Kxb4 Rxe3 ½-½ (63) FantacticEman (2921)-ResoluteBot (2916) Blitz 2023*)* 16.Be2 Rc7 17.a5 *(17.h4 Nxc5 18.a5 Bd7 19.Kd2 Rac8 20.Ra3 g6 21.Rb1 Kg7 22.Rb4 Kf6 23.Bb5 Kg7 24.Be2 Ne6 25.Bb5 Nc5 26.Bxd7 Rxd7 27.Ra1 Re7 28.Rg1 Rce8 29.g4 hxg4 30.Rxg4 Re5 31.Rb5 Rc8 32.Rg5 Kf6 33.Nb3 Nxb3+ 34.Rxb3 Rc7 35.f4 Rxg5 36.hxg5+ Ke7 37.Kd3 Kd6 38.Rb5 Re7 39.Rb4 Kc5 40.Rb1 Rd7 41.Rb4 Rc7 42.Rb2 Rd7 43.Rb4 Rc7 44.Rb1 Kd6 45.Rb5 Re7 46.Rb1 Kc5 47.Rh1 b6 48.axb6 a5 49.Ra1 Kxb6 50.Kd4 Rd7 51.Ra4 Kb5 52.Ra1 a4 53.Ra2 Rc7 54.Ra3 Rd7 55.Ra2 Ka5 56.Ra1 Rc7 57.Rc1 Rd7 58.Rb1 Re7 59.Kxd5 Rxe3 60.c4 a3 61.Rb8 Re6 62.c5 Ra6 63.Kc4 a2 64.Rb5+ Ka4 65.Rb4+ Ka5 66.Rb5+ Ka4 67.Rb4+ Ka5 68.Rb5+ ½-½ (68)* PetersBot (3096)-RipTorn (3086) Rapid 2025*)* 17...Nxc5 18.Kd2 g6 19.h4 Bf5 20.Rhc1 Kg7 21.c4 Rd8 22.Ra3 Kf6 23.Rcc3 dxc4 24.Rxc4 Be6 25.Rb4 Bd7 26.Rc3 Rdc8 27.Bb5 Be6 28.Ke1 Na6 29.Rxc7 Rxc7 30.Bxa6 bxa6 31.Kf2 Rc5 32.Rb7 Ke5 33.Rxa7 Bc4 34.Kg3 Kd6 35.Kf4 Rxa5 36.g4 hxg4 37.fxg4 Ra1 38.h5 gxh5 39.gxh5 Rf1+ 40.Kg5 Bd3 41.Rb7 Rg1+ 42.Kh6 Rh1 43.Rxf7 Rh3 44.Rf2 Rxe3 45.Nf5+ Bxf5 46.Rxf5 Rg3 47.Rf1 Kc5 48.Ra1 Kb5 49.Rxa6 Kxa6 50.Kh7 Kb7 51.h6 Kc7 52.Kh8 Kd6 53.h7 Rg1 ½-½ (53) PetersBot (3082)-RipTorn (3095) Rapid 2025]

[13.Rd1 Nd7 14.c6 bxc6 15.Nd4 c5 16.Nxe6 fxe6 17.Bb5 Nf6 18.f3 c4 19.Ke2 Rab8 20.Rb1 Kf7 21.Ba4 Ke7 22.Bc2 Kd6 23.a3 Kc5 24.Rb4 a5 25.Rxb8 Rxb8 26.Rb1 Rxb1 27.Bxb1 e5 28.f4 exf4 29.exf4 d4 30.cxd4+ Kxd4 31.Bg6 Nd5 32.g3 c3 33.h4 Ne3 34.h5 Nc4 35.a4 Ne3 36.Bh7 Nd5 37.Bg6 Nb4 38.g4 Nd5 39.Kf3 Nb4 40.Ke2 Nd5 41.Kf3 Ne3 42.g5 Nd5 43.Be4 Ne7 44.Bc2 Kd5 45.Bb3+ Kc5 46.Ke4 Nc6 47.Bd1 Kd6 48.Kd3 Ne7 49.Kxc3 Nd5+ 50.Kd4 Nxf4 51.gxh6 Ne6+ 52.Kc4 gxh6 53.Kb5 Nd4+ 54.Kxa5 Kc5 55.Ka6 Nc6 56.a5 Kb4 57.Bf3 Nxa5 58.Kb6 Nc4+ 59.Kc7 Ne5 60.Be4 Kc5 61.Bg6 Kd5 62.Kd8 Ke6 63.Ke8 Kf6 64.Bh7 Kg7 0-1 (64) allpiecesinattack02 (2743)-Mamikon_Gharibyan (2796) Blitz 2024]

[13.Rb1 Nd7 14.Be2 Nxc5 15.0-0 Rac8 16.Nd4 b6 17.Nxe6 Nxe6 18.Rb3 Rc5 19.Rd1 Rfc8 20.Bf3 Rxc3 21.Rxc3 Rxc3 22.Bxd5 Nc5 23.g3 Kf8 24.Kg2 Ke7 25.Kf3 Rc2 26.Bb3 Rc3 27.Bd5 b5 28.h4 b4 29.g4 a5 30.g5 hxg5 31.hxg5 a4 32.Rb1 b3 33.axb3 axb3 34.Kf4 Nd3+ 35.Kf3 b2 36.Be4 Ne5+ 37.Kf4 Nc4 38.f3 Rc1 39.Kg3 Rxb1

40.Bxb1 Nxe3 41.Kf2 Nc4 42.Ke2 Na3 43.Bd3 b1Q 44.Bxb1 Nxb1 45.Kd3 Ke6 46.Ke4 g6 47.Kf4 Nc3 48.Kg4 Nd5 49.f4 Ne7 50.Kg3 Kf5 51.Kf3 Nd5 0-1 (51) adask10 (2658)-LavaLava (2585) Blitz 2024]

13...Rc8

[13...a6 14.Ba4 Rc8 15.Kd2 Rxc5 *(15...Bd7 16.Bc2 Nc6 17.Nd4 Na5 18.Nb3 Nxb3+ 19.axb3 Rxc5 20.b4 Rc7 21.Bd3 Rac8 22.Ra3 Rc6 23.b5 Rf6 24.bxa6 bxa6 25.f3 Rb8 26.Rc1 Rb2+ 27.Rc2 Rb1 28.Ra5 Rd6 29.Rc1 Rb2+ 30.Rc2 Rb1 31.Ke2 Rh1 32.Kf2 g6 33.Bxa6 Be6 34.h3 Rb6 35.Bf1 Bf5 36.Rd2 Rb1 37.Ba6 Rhc1 38.Raxd5 Rxc3 39.e4 Be6 40.Rb5 Rxb5 41.Bxb5 Kg7 42.Kg3 Rc5 43.Ba6 Ra5 44.Bb7 Kf6 45.Rc2 Ke7 46.Rc7+ Kd6 47.Rc6+ Kd7 48.Ra6 Rxa6 49.Bxa6 g5 50.f4 Ke7 51.Bb5 gxf4+ 52.Kxf4 f6 53.Be2 Bd7 54.Bf3 Kf8 55.Bh5 Kg7 56.Bg4 Bc6 57.g3 Ba4 58.Ke3 Kf7 59.Bf3 Bd7 60.Bh5+ Kg7 61.h4 Bc6 62.Kf4 Ba4 63.Kf5 Bd7+ 64.Kf4 Ba4 65.Bg4 Bc6 66.Bc8 Ba4 67.Be6 Kf8 68.Bg4 Kg7 69.Bh5 Bb5 70.Ke3 Bc6 71.Kd4* ½-½ (71) SF-NNUE (2864)-ttBOT (2882) Blitz 2023 *)* 16.Rhb1 b5 17.Bb3 Nc6 18.Nd4 Ne5 19.a4 bxa4 20.Bxa4 *(20.Rxa4 a5 21.Rba1 Bd7 22.R4a2 g5 23.h3 Kg7 24.Ke1 Kf6 25.Bd1 Nc4 26.g4 Kg7 27.Nf3 Kf6 28.Nd2 Nxd2 29.Kxd2 h5 30.gxh5 Bxh3 31.Bc2 Kg7 32.Rh1 g4 33.Ra4 Rc4 34.Rha1 Rxa4 35.Rxa4 Kh6 36.Bb3 Rb8 37.Bc2 Ra8 38.Bb3 Rb8 39.Bc2 Ra8* ½-½ (39) BitByByte (2821)-Fipsi_x (3051) Blitz 2024*)* 20...Bc8 21.Rb4 Nc4+ 22.Kc2 Ne5 23.h3 Ra7 24.Nb3 Rcc7 25.Rb8 g6 26.Nd4 Kg7 27.g4 Rc5 28.Bb5 Rac7 29.Bxa6 Rxc3+ 30.Kd2 Bxa6 31.Rxa6 Nc6 32.Nxc6 R7xc6 33.Rxc6 Rxc6 34.Rb5 Rd6 35.Kd3 Ra6 36.Ke2 Rd6 37.h4 d4 38.e4 Re6 39.f3 Rc6 40.Kf2 Rc2+ 41.Kg3 Kf6 42.Rd5 Rd2 43.g5+ Kg7 44.gxh6+ Kxh6 45.Rd6 Rd1 46.h5 Kxh5 47.Rf6 Rg1+ 48.Kf2 Kg5 49.Rxf7 Rc1 50.Ke2 Rc3 51.Kf2 Rc8 52.Kg3 Rd8 53.Kf2 d3 54.Ke1 d2+ 55.Kd1 Kh5 56.Rf4 Rd4 57.Rg4 Rd3 58.Rf4 Kh6 59.Rf7 Rd8 60.Rf4 Rd3 61.Rf7 Rd8 62.Rf4 Rd4 63.Rf7 g5 64.Rf6+ Kh7 65.e5 Rd5 66.Rf5 Kg6 67.Rf6+ Kg7 68.Rf5 Kg6 69.Rf6+ Kg7 70.Rf5 Kg6 ½-½ (70) IntegralBot (2957)-YoBot_v2 (3008) Blitz 2024]

14.Kd2

[14.c6 bxc6 15.Ba4 Nd7 16.Nd4 Nb8 17.Rb1 c5 18.Nxe6 fxe6 19.Kd2 Nc6 20.Rb7 Na5 21.Re7 Nc4+ 22.Ke2 Rab8 23.Bb3 Na5 24.Rb1 Rb6 25.Bc2 Rxb1 26.Bxb1 Kf8 27.Rxe6 Rb8 28.Bg6 Nc4 29.Kf3 Nb6 30.Kf4 Nd7 31.Ra6 Rb7 32.e4 dxe4 33.Bxe4 Rc7 34.Rc6 Rxc6 35.Bxc6 Nf6 36.Ke5 Ke7 37.h3 g6 38.f4 a6 39.g4 a5 40.g5 hxg5 41.fxg5 Nh7 42.h4 Nf8 43.Be4 a4 44.Kd5 Nd7 45.Bxg6 a3 46.Bf5 Nb6+ 47.Kxc5 Na4+ 48.Kb4 Nb2 49.Kxa3 Nd1 50.Kb4 Ne3 51.Be4 Ng4 52.a4 Ne5 53.a5 Nd7 54.a6 Nb8 55.a7 Na6+ 56.Ka5 Nc7 57.Bc6 Ne6 58.a8Q Nd8 59.Bd5 1-0 (59) Ulqiorra_Cifer (2807)-King_Elijah24 (2764) Blitz 2023]

14...Rxc5 15.Nd4 a6

[15...Nc6 16.Bxc6 bxc6 17.Rhb1 Rc4 18.Rb4 Rxb4 19.cxb4 Bd7 20.Nb3 Kf8 21.Kc3 Ke7 22.a4 Kd6

23.a5 Re8 24.Nc5 Bc8 25.Rd1 Re5 26.h4 Rf5 27.Rd2 Kc7 28.Kd4 g5 29.hxg5 Rxg5 30.f3 h5 31.Nd3 h4 32.Rc2 Kd6 33.b5 Bd7 34.bxc6 Bxc6 35.Nf4 Rg8 36.Rb2 Re8 37.Rb1 Rg8 38.Rh1 Rb8 39.Kc3 Rb5 40.Rxh4 Rxa5 41.Rh6+ Kc5 42.Rf6 Ra2 43.Rxf7 Ra3+ 44.Kd2 Ra2+ 45.Kd3 Ra3+ 46.Ke2 Ra2+ 47.Kf1 a5 48.Ra7 a4 49.g4 Rb2 50.g5 Kb6 51.g6 Kxa7 52.g7 Rb8 53.Ne6 a3 54.Nf8 a2 55.g8Q a1Q+ 56.Kg2 Rb2+ 57.Kh3 Qh1+ 58.Kg4 Rg2+ 59.Kf4 Rxg8 60.Ne6 Qh2+ 61.Kf5 Bd7 62.Kf6 Bxe6 63.Ke7 Re8+ 64.Kxe8 Qd6 65.e4 Qd7+ 66.Kf8 Qf7# 0-1 (66) Ulqiorra_Cifer (2812)-King_Elijah24 (2753) Blitz 2023]

16.Bd3 Rc7 17.a4

[17.Rhb1 Nd7 18.a4 Rac8 19.Ra3 Nc5 20.a5 *(20.f3 h5 21.a5 Kf8 22.Rb4 g6 23.Be2 Re7 24.Nc2 Bd7 25.Nd4 Rd8 26.Bf1 Re5 27.g3 Rde8 28.c4 dxc4 29.Bxc4 g5 30.Ba2 Bh3 31.Rc3 g4 32.Bb1 Bg2 33.f4 Rd5 34.Rbc4 Ne6 35.Bd3 Rxa5 36.e4 Ra1 37.Nxe6+ Rxe6 38.Rd4 Bf1 39.Rc8+ Re8 40.Rc7 Ra2+ 41.Ke3 Ra3 42.Rxb7 Ra8 43.Rb6 Kg7 44.Rbb4 Rc8 45.Rb1 Bxd3 46.Rxd3 Rxd3+ 47.Kxd3 Rd8+ 48.Ke3 a5 49.Rb5 Ra8 50.Rxh5 a4 51.Rb5 a3 52.Rb1 a2 53.Ra1 Ra3+ 54.Kd2 f6 55.Kc2 Kg6 56.Kb2 Re3 57.Rxa2 Rxe4 58.Kc1 Re8 59.Kd1 Rd8+ 60.Rd2 Re8 61.Rb2 Rd8+ 62.Rd2 Re8 63.Ra2 Rd8+ 64.Ke2 Re8+ 65.Kd2 Rd8+ 66.Kc1 Rh8 67.Rd2 Rc8+ 68.Rc2 Rh8 69.Kd1 Rd8+ 70.Kc1 Kf5 71.Re2 Rc8+ 72.Kd1 Rd8+ 73.Ke1 Kg6 74.Rb2 Rc8 75.Kf2 Re8 76.Kf1 Rd8 77.Kg2 Kf5 78.Rb5+ Kg6 79.h4 gxh3+ 80.Kxh3 f5 81.g4 fxg4+ 82.Kxg4 Rd7 83.Kh4 Rd8 84.Kh3 Ra8 85.Rg5+ Kf6 86.Rg1 Kf5 87.Kg3 Re8 88.Kh2 Re7 89.Kg2 Re8 90.Kh2 Re3 91.Rg5+ Kxf4 92.Rg8 Ke5 93.Rb8 Kd4 94.Kg1 Re7 95.Kf2 Kc4 96.Rd8 Rh7 97.Kf3 Kc3 98.Kg3 Ra7 99.Rb8 Rg7+ 100.Kh4 Rd7 101.Rg8 Rc7 102.Rg6 Kc2 103.Ra6 Rc3 104.Rg6 Rc8 105.Kh5 Rh8+ 106.Kg5 Kd2 107.Rc6 Rh3 108.Rh6 Re3 109.Rh8 Kd1 110.Rh2 Re1 111.Rf2 Re8 112.Rf3 Re6 113.Rf6 Re8 114.Rf3 Rg8+ 115.Kf5 Kc1 116.Ke4 Rg2 117.Kd5 Rg1 118.Ra3 Rg7 119.Ra6 Rh7 120.Rg6 Kd2 121.Rg2+ Kc3 122.Rg3+ Kc2 123.Rg4 Rh6 124.Rg8 Rf6 125.Rb8 Kd2 126.Rb5 Kc3 127.Rc5+ Kb2 128.Kc4 Rf8 129.Kd5 Kb3 130.Ke6 Ra8 131.Kd5 Rf8 132.Ke4 Ka4 133.Rc1 Rg8 134.Kf4 Ka3 135.Kf3 Rd8 136.Rc7 Ra8 137.Rh7 Kb3 138.Rh3 Ka2 139.Rh2+ Kb3 140.Rg2 Rb8 141.Rd2 Ra8* Normal ½-½ (141) compchess60 (2928)-Nikitosik-ai (2917) Blitz 2024*)* 20...Rd8 21.f3 h5 22.Rb4 g6 23.Ne2 Rd6 24.Nf4 Nd7 25.Nxe6 Rxe6 26.Rd4 Rc5 27.f4 Nb8 28.c4 dxc4 29.Rxc4 Rxc4 30.Bxc4 Rd6+ 31.Kc3 Nc6 32.Ra1 Rd8 33.e4 Kf8 34.Bd5 Rc8 35.Kb3 Nd8 36.Bc4 Ke7 37.g3 h4 38.Rb1 Nc6 39.Ka4 Nd8 40.Kb3 Nc6 41.Ka4 Rc7 42.Bd5 Nd8 43.gxh4 Rc2 44.Kb4 Rxh2 45.Kc5 Rxh4 46.Bxb7 Nxb7+ 47.Rxb7+ Kf8 48.Rb6 ½-½ (48) Flaxen_UCI (2912)-caissa-x (2992) Rapid 2024]

[17.f4 Bd7 18.Rhb1 Be8 19.a4 Nd7 20.a5 Nc5 21.h3 Rac8 22.g4 Bd7

23.Rb4 g6 24.Rc1 Kg7 25.f5 g5 26.Rb6 (*26.c4 Nxd3 27.Kxd3 Bb5 28.Nxb5 axb5 29.c5 Rxc5 30.Rcb1 Ra8 31.Kd4 Rc4+ 32.Rxc4 bxc4 33.Rb5 Rc8 34.Rxb7 c3 35.Rb1 Ra8 36.Kxc3 Rxa5 37.Kd4 h5 38.gxh5 Kf6 39.h6 Kxf5 40.h7 Ra4+ 41.Kxd5 Rh4 42.e4+ Kg6 43.Rb6+ Kxh7 44.Ke5 Kg7 45.Kf5 f6 46.Rb7+ Kh6 47.Kxf6 Rxh3 48.e5 g4 49.e6 Rh1 50.e7 Rf1+ 51.Ke5 Re1+ 52.Kd4 g3 53.Rb1 Rxe7 54.Rg1 Kg5 55.Rxg3+ Kf5 56.Rg8 Rc7 57.Rf8+ Kg4 58.Rh8 Rc1 59.Ke5 Re1+ 60.Kf6 Re4 61.Rg8+ Kh4 62.Ra8 Rg4 63.Re8 Rf4+ 64.Ke5 Rg4 65.Rh8+ Kg5 66.Kd6 Kg6 67.Rh1 Re4 68.Rh8 Kg5 69.Rh2 Re3 70.Rc2 Rh3 71.Kd7 Kf5 72.Kc7 Ke6 73.Rc5 Kf6 74.Kb7 Rh4 75.Kb6 Ke6 76.Rc8 Rh7 77.Ra8 Kf5 78.Ra4 Kf6 79.Kc5 Rg7 80.Rc4 Kf7 81.Kb6 Rg3 82.Ra4 Rc3 83.Ra6 Kg8 84.Kb5 Kh7 85.Ra5 Kg6 86.Kb4 Rf3 87.Ra4 Rf2 88.Kc3 Rf1 89.Rh4 Rg1 90.Rh3 Kf6 91.Kb3 Rg8 92.Rh1 Rb8+ 93.Kc4 Ke7 94.Rh7+ Kd6 95.Rh4 Ke7 96.Rh6 Kf7 97.Kc5 Ke7 98.Rh4 Ke6 99.Rd4 Ke5 100.Rc4 Rb7 101.Kc6 Rb8 102.Kc5 Kf6 103.Rg4 Re8 104.Kc6 Re5 105.Rf4+* Normal ½-½ (105) Pure-Eman (2918)-Nikitosik-ai (2911) Blitz 2024*)* 26...Bc6 27.Rh1 (*27.Rcb1 Kf6 28.Bc2 Nd7 29.R6b4 Nc5 30.Nxc6 bxc6 31.c4 Ke5 32.Kc3 Re7 33.Rb6 Kd6 34.Re1 dxc4 35.f6 Re5 36.Rd1+ Kc7 37.Bf5 Rce8 38.Kxc4 h5 39.e4 hxg4 40.hxg4 Rh8 41.Rd2 Rhe8 42.Rd1 Rh8 43.Rc1 Rd8 44.Rcb1 Rde8 45.R6b4 Rh8 46.Rb6 Rhe8 47.R6b2 Rf8 48.Kd4 Rd8+ 49.Kc4 Rf8 50.Rb4 Rg8 51.Kc3 Rge8 52.Kd4 Rd8+ 53.Ke3 Rd3+ 54.Ke2 Rh3 55.Rb8 Nxe4 56.R1b7+ Kd6 57.Rd8+ Kc5 58.Re7 Nc3+ 59.Kd2 Rd5+ 60.Rxd5+ Nxd5 61.Rxf7 Rh2+ 62.Ke1 Rh1+ 63.Kd2 Rh2+ 64.Ke1 Rh1+ 65.Kf2 Rh6 66.Rg7 Rxf6 67.Rxg5 Kb4 68.Rg6 Rxg6 69.Bxg6 c5 70.g5 c4 71.Be4 Ne7 72.g6 Nxg6 73.Bxg6 Kxa5 74.Kf3 Kb4 75.Bh7 Ka4 76.Ke4 Kb5 77.Bf5 Kb6 78.Kf3 Kc6 79.Kg2 c3 80.Kg3 Kd5 81.Bh7 Kc6 82.Be4+ Kd7 83.Kh4 c2 84.Bxc2 a5 85.Kg4 a4 86.Kg5 Kd6 87.Kf4 Ke7 88.Bb1 Ke6 89.Kf3 a3 90.Kg2 Kd6 91.Kf1 Ke7 92.Ba2 Ke8 93.Bg8 Kd8 94.Bc4 a2 95.Bxa2* Normal ½-½ (95) Fruity23 (2946)-Nikitosik-ai (2929) Blitz 2024*)* 27...Nd7 28.Rb4 Nc5 29.Bc2 Nd7 30.Rhb1 Re8 31.Rf1 Kf6 32.Rfb1 Nc5 33.c4 Re5 34.Ke2 Kg7 35.Nxc6 bxc6 36.cxd5 cxd5 37.Rb6 Ne4 38.R1b2 h5 39.Rxa6 hxg4 40.hxg4 Rc3 41.Rab6 Nf6 42.R6b3 Rexe3+ 43.Kd1 Nxg4 44.Kd2 Rxb3 45.Bxb3 Re7 46.a6 Nf6 47.Kc3 g4 48.Kb4 Kh6 49.Ka5 Kg5 50.Ra2 Kxf5 51.Kb6 Re6+ 52.Ka5 Ke5 53.a7 Re8 54.Rg2 Kf4 55.Rf2+ Kg5 56.Kb6 g3 57.Rf1 Rf8 58.Ba4 Kh4 59.Bc6 g2 60.Ra1 Kg3 61.Kc7 Kh2 62.a8Q Rxa8 63.Bxa8 g1Q 64.Rxg1 Kxg1 65.Kd6 d4 66.Ke5 d3 67.Kxf6 Kh2 68.Be4 Kg1 69.Kf5 Kf2 70.Kg4 Ke3 71.Bf3 Kf2 72.Bb7 Ke1 73.Bf3 f6 74.Bc6 Ke2 75.Kf4 Kd2 76.Ke4 f5+ 77.Kxf5 Kd1 78.Bg2 d2 79.Bh1 Kc1 80.Bf3 Kb2 81.Bh5 d1R 82.Kf6 Ka3 83.Kg5 Kb4 84.Bxd1 Normal ½-½ (84) Blauer-Rausch (2945)-Nikitosik-ai (2921) Blitz 2024] 17...Nd7 18.a5 Nf6 19.Rhb1 Rd8 20.f3

Ne8 21.h4 Kf8 22.g4 Ke7 23.g5 hxg5 24.hxg5 Nd6 25.Rh1 Rc5 26.Rh7 Rg8 27.f4 g6 28.Nf3 Kd8 29.Ra4 Kc8 30.Nd4 Bd7 31.Nb3 Rc7 32.Rd4 Rd8 33.Kc2 Be6 34.Rb4 Bf5 35.Rb6 Bxd3+ 36.Kxd3 Kb8 37.Nd2 Ka7 38.Nb3 Ne4 39.Nd2 Rxc3+ 40.Kd4 Rc7 41.Nf3 Nd6 42.Rxd6 Rxd6 43.Ne5 Rd8 44.Rxf7 Rxf7 45.Nxf7 Rg8 46.Ne5 b6 47.axb6+ Kxb6 48.Kxd5 Rd8+ 49.Kc4 Rc8+ 50.Kb3 Rg8 51.Ka4 Rg7 52.Ng4 Rd7 53.Ne5 Rg7 54.Ng4 Rd7 55.Ne5 Re7 56.Nxg6 Rxe3 57.f5 Re4+ 58.Kb3 Re3+ 59.Kc4 Rg3 60.f6 Rxg5 61.f7 Rc5+ 62.Kb4 Rf5 63.f8Q a5+ 64.Kc4 Rxf8 65.Nxf8 a4 66.Kb4 a3 67.Kxa3

½-½ (67) BitByByte (2981)-RipSockeye (3091) Rapid 2025

13.Rd1

[13.c4 dxc4 14.Bxc4 Nxc5 15.Ke2 Bg4 (*15...Re8 16.Rac1 b6 17.Nd4 Bd7 18.Bb5 Ne6 19.Bxd7 Nxd4+ 20.Kd3 Red8 21.exd4 Rxd7 22.a4 a6 23.Rhd1 Rd6 24.Rc4 g6 25.Re1 Rf6 26.f3 b5 27.Rb4 bxa4 28.Rxa4 Rf5 29.Rc1 Rb5 30.Rc6 Rb1 31.Raxa6 Rd1+ 32.Kc4 Rd8 33.Rd6 Rc8+ 34.Rac6 Ra8 35.Rd7 Kg7 36.Rcc7 Rf8 37.h4 Rh1 38.d5 Rxh4+ 39.Kb5 Rd4 40.d6 Rd2 41.Rc4 h5 42.Kc6 g5 43.g4 h4 44.Rc5 h3 45.Rxg5+ Kf6 46.f4 Rc2+ 47.Kd5 Rd2+ 48.Kc6 Rc2+ 49.Kd5 h2 50.Rf5+ Kg6 51.Rg5+ Kf6 52.Rf5+ Kg6 53.Rg5+ Kh7 54.Rh5+ Kg7 55.Rg5+ Kh8 56.Rh5+ Kg7 57.Rg5+ Kh8 58.Rh5+ Kg7* ½-½ (58) IntegralBot (2993)-Moment-That-Inspires (3041) Blitz 2024; *15...Be6 16.Rhc1 Rac8 17.Bxe6 Nxe6 18.Nd4 Nxd4+ 19.exd4 Rfd8 20.Kd3 Kf8 21.Rxc8 Rxc8 22.Re1 Rc6 23.d5 Ra6 24.Re2 Ra4 25.Kc3 Ra3+ 26.Kc4 Ra4+ 27.Kc5 Ra5+ 28.Kd6 Ra3 29.Rc2 g6 30.Kc7 Rd3 31.d6 Ke8 32.Re2+ Kf8 33.d7 Rc3+ 34.Kxb7 Rd3 35.Re8+* 1-0 (35) Niksss2023 (2792)-mitsutszkisszucs (2621) Blitz 2024) 16.h3 Bxf3+ 17.Kxf3

A) 17...Rac8 18.Rhd1 Rc7 (*18...Rfe8 19.a4 g6 20.a5 Rc6 21.Bd5 Rf6+ 22.Ke2 Re7 23.f3 Kg7 24.e4 Rd6 25.h4 f5 26.Ke3 h5 27.Kf4 fxe4 28.fxe4 Na6 29.e5 Rd8 30.Rac1 Kh6 31.Bb3 Rf8+ 32.Ke4 Rfe8 33.e6 Nc7 34.Rxc7 Rxc7 35.Ke5 Rc3 36.Bd5 b5 37.Rb1 a6 38.Be4 Re3 39.Rb4 Kg7 40.Rd4 Re7 41.Rd6 b4 42.Rxa6 Re1 43.Rb6 Rc7 44.Rxb4 Rc5+ 45.Kd6 Rxa5 46.Rb7+ Kh6 47.Bc6 Rae5 48.Bd5 g5 49.hxg5+ Rxg5 50.Rd7 Rd1* 0-1 (50) magnusglad_bot (2771)-Hoon_Bot (2868) Rapid 2024) 19.a4 Re8 20.Bd5 Kf8 21.a5 Rd8 22.Ke2 b5 23.axb6 axb6 24.e4 b5 25.Ke3 Na4 26.Rd3 Ke7 27.h4 Nb6 28.Bb3 Rb8 29.Rd4 g5 30.Ra6 Nd7 31.Rxh6 Rc3+ 32.Rd3 Rxd3+ 33.Kxd3 Nc5+ 34.Kc2 Nxe4 35.f3 Rc8+ 36.Kb2 Nc5 37.hxg5 Nd3+ 38.Ka2 Rc5 39.g6 fxg6 40.Rxg6 Rc3 41.Ka3 Rc5 42.Re6+ Kd7 43.Re2 Rc6 44.Rd2 Rd6 45.Rd1 b4+ 46.Ka2 Nc5 47.Kb2 Nd3+ 48.Kc2 Nf4 49.g4 Rxd1 50.Kxd1 Ng2 51.Ke2 Kd6 52.Kf2 Nf4 53.Kg3 Ke5 54.Bd1 Ne6 55.Bc2 Nf4 56.g5 Nh5+ 57.Kf2 Nf4 58.Ke3 Ne6 59.g6 Kf6 60.f4 b3 61.Bxb3 Nxf4 62.Kxf4 Kxg6 ½-½ (62) BitByByte (2810)-abcbot (2847) Blitz 2024;

B) 17...Rfd8 18.Rhd1

B1) 18...Kf8 19.e4 Rdc8 20.Bd5 Rc7 21.a4 Rd8 22.Ke3 b6 23.f3 (*23.f4 g5 24.g3 gxf4+ 25.gxf4 f5 26.Rg1 Nxe4 27.Rg8+ Ke7 28.Rg7+ Kd6 29.Rg6+ Ke7 30.Rg7+ Kd6 31.Rg6+ Ke7 32.Rg7+* ½-½ (32) BitByByte (2825)-YoBot_v2 (2996) Blitz 2024) 23...Rdc8 24.Rdb1 (*24.h4 a5 25.Rd4 Na6 26.Rb1 Rc3+ 27.Kf4 Nb4 28.Rdxb4 axb4 29.Rxb4 Rb8 30.Kf5 Rc5 31.g4 Ra5 32.Rc4 g6+ 33.Ke5 b5 34.axb5 Raxb5 35.Kf4 R5b6 36.Rc7 Rf6+ 37.Kg3 g5 38.e5 Rf4 39.e6 fxe6 40.Bxe6 Rb6 41.Bd5 Rb5 42.Be4 Rb3 43.Bd5 Rb5 44.Be4 Rf6 45.hxg5 hxg5 46.Rc8+ Kg7 47.Rc7+ Rf7 48.Rc6 Ra5 49.Rg6+ Kf8 50.Bf5 Rg7 51.Rf6+ Ke7 52.Re6+ Kf8 53.Rf6+ Ke8 54.Rc6 Ke7 55.Rc8 Kd6 56.Be4 Ra1 57.Rd8+ Kc5 58.Rd5+ Kc4 59.Rd8 Rga7 60.Rg8 R7a5 61.Rd8 Re5 62.Bd3+ Kc5 63.Be4 Kc4 64.Bd3+ Kc3 65.Be4 Ra2 66.Rd3+ Kb4 67.Rd8 Kc4 68.Rd6 Ra3 69.Kf2 Rb5 70.Rd2 Re5 71.Rd6 Rea5 72.Rd8 Kc5 73.Kg3 Kc4 74.Rd6 Ra2 75.Bf5 Ra1 76.Rg6 Kd4 77.Rd6+ Rd5 78.Rg6 Ke3 79.Re6+ Kd4 80.Rg6 Re5 81.Rxg5 Ke3 82.Rg8 Rg1+ 83.Kh2 Kf2 84.Be4 Re6 85.Rg5 Rh6+ 86.Rh5 Rxh5+ 87.gxh5 Ra1 88.Kh3 Rc1 89.Kg4 Ra1 90.Kf5 Rc1 91.Ba8 Ra1 92.Bd5 Rb1 93.f4 Rb4 94.Ke5 Rb6 95.f5 Rh6 96.f6 Rxh5+ 97.Kd6 Rh2 98.f7 Rh6+ 99.Ke7 Rh7 100.Ke6 Rxf7 101.Kxf7* ½-½ (101) BitByByte (2734)-YoBot_v2 (2884) Classical 2024 *)* 24...Nb7 25.Bxb7 Rxb7 26.Ra2 Rc5 27.h4 Ke7 28.Rb5 Kd6 29.g4 Kc6 30.Rbb2 Rc3+ 31.Kf4 a6 32.g5 hxg5+ 33.hxg5 Rc4 34.Rd2 b5 35.axb5+ axb5 36.Ra6+ Kc5 37.Rd5+ Kb4 38.Ra1 Rc6 39.Rb1+ Ka5 40.Ke5 Ka4 41.Ra1+ Kb3 42.Rb1+ Ka4 43.Rd6 Rxd6 44.Kxd6 g6 45.f4 b4 46.f5 gxf5 47.exf5 b3 48.Ke5 Rb6 49.g6 Rb5+ 50.Kf6 fxg6 51.fxg6 Rb4 52.Ra1+ Kb5 53.g7 Rg4 54.Rb1 Kc4 55.Kf7 Rg2 56.Rf1 b2 57.g8Q Rxg8 58.Kxg8 Kd4 59.Kg7 Kc4 60.Rh1 Kd3 61.Rg1 Kc4 62.Rg4+ Kb3 63.Rg3+ Ka4 64.Rg1 Kb4 65.Kf6 Kc3 66.Ke5 Kb3 67.Kd4 Kc2 68.Rf1 Kd2 69.Rf2+ Kc1 70.Kc3 b1N+ 71.Kd3 Na3 72.Ra2 (*72.Rg2 Nb1 73.Rh2 Na3 74.Rf2 Nb1 75.Ra2 Kd1 76.Kd4 Kc1 77.Ke5 Kd1 78.Ra1 Kc2 79.Ke4 Nc3+ 80.Kd4 Nb5+ 81.Kc4 Nd6+ 82.Kd5 Nf5 83.Kc4 Nd6+ 84.Kd5 Nf5* ½-½ (142) toodfish (2569)-Nikitosik-ai (2930) Blitz 2024 *)* 72...Nb1 73.Ra1 (*73.Ra6 Nd2 74.Ra1+ Kb2 75.Kxd2 Kxa1* ½-½ (114) botyiucantell (2911)-YoBot_v2 (3050) Rapid 2024 *)* 73...Kb2 74.Ra5 Nc3 75.Rf5 Nb1 76.Rf6 Kc1 77.Rb6 Na3 78.Rb4 Nb1

B1a) 79.Ke2 Nd2 80.Rb5

Nb1 81.Rc5+ Kb2 82.Rb5+ Ka1 83.Rb4 Na3 84.Kd2 Ka2 85.Ke2 Nb1 86.Ke3 Na3 87.Kf4 Nb1 88.Ke3 Na3 89.Ke2 Nb1 90.Kd3 Na3 91.Kc3 Nb1+ 92.Kc4 Nd2+ 93.Kd4 Nb1 94.Rb8 Nd2 95.Rg8 Nb1 96.Rg2+ Kb3 97.Rg6 Nd2 98.Rg8 Nb1 99.Rb8+ Ka2 100.Rb7 Nd2 101.Kd3 Nb1 102.Rb8 Na3 103.Rb4 Nb1 104.Kc2 Na3+ 105.Kc1 *(105.Kd2 Nb1+ 106.Kc1 Na3 107.Rb1 Nxb1* ½-½ (104) AKS-Mantissa (2627)-Nikitosikbot (2884) Rapid 2023*)* 105...Ka1 106.Kd1 Ka2 107.Kc1 Ka1 108.Rb1+ Nxb1 Normal ½-½ (121) caissa-x (2986)-yobot_v2 (2953) Rapid 2024;

B1b) 79.Rb5 Na3 80.Rb3 Nb1 81.Rb4 Nd2 82.Rb7 Nb1 83.Rb8 Nd2 84.Rc8+ Kd1 85.Rd8 Ke1 86.Rc8 Kd1 87.Rg8 Nf1 88.Rb8 Ke1 89.Rb2 Ng3 90.Rh2 Nf1 91.Rc2 Kd1 92.Rg2 Ke1 93.Re2+ Kd1 94.Rb2 Ke1 95.Rc2 Kd1 96.Rg2 Ke1 97.Re2+ Kd1 98.Re4 *(98.Re6 Ng3 99.Ke3 Nf1+ 100.Kf2 Nd2 101.Rc6 Ne4+ 102.Ke3 Ng3 103.Kf3 Nf1 104.Kf2 Nd2 105.Ke3 Nf1+ 106.Kf3 Nd2+ 107.Kf2 Nb3 108.Ke3 Nc1 109.Ra6 Kc2 110.Rh6 Nb3 111.Rc6+ Kd1 112.Rc4 Nc1 113.Rc8 Nb3 114.Rc1+ Nxc1 ½-½ (120)* Opulent_Ophelia (2734)-Flamerare (2779) Rapid 2022*)* 98...Ng3 99.Re3 Nf1 100.Re4 Nd2

B1b1) 101.Ra4 Kc1 102.Rg4 Nb1 103.Rg1+ Kb2 104.Rg2+ Kb3 105.Rg6 Na3 106.Rb6+ Ka4 107.Kd4 Nb5+ 108.Kc5 Na3 109.Rb7 Nc2 110.Rb2 Na3 111.Rb4+ Ka5 112.Rb3 Ka4 113.Rb2 Ka5 114.Rb4 Nc2 115.Rc4 Na3 116.Rd4 Nc2 117.Rd1 Ka4 118.Rd3 Na3 119.Rd2 Kb3 120.Rf2 Nc2 121.Rf4 Kc3 122.Rf3+ Kb2 123.Rf2 Kb3 124.Kd5 Kc3 125.Rf3+ Kb4 126.Rf8 Ne3+ 127.Ke4 Nc4 128.Kd4 Nb6 129.Rf5 Nc4 130.Rf1 Nd6 131.Kd5 Nc8 132.Rb1+ Ka5 133.Kd4 Ka6 134.Kc5 Na7 135.Rb6+ Ka5 136.Rb1 *(136.Rb7 Ka6 137.Rf7 Nc8 138.Rc7 Na7 139.Kc4 Kb6 140.Rc5 Nc6 141.Rf5 Na5+ 142.Kd5 Kb5 143.Rf1 Kb4 144.Rf4+ Ka3 145.Kc5 Nb3+ 146.Kb5 Nd2 147.Rd4 Nb1 148.Kc6 Nc3 149.Kc5 Na4+ 150.Rxa4+ Kxa4* ½-½ (102) VariantsStockfish (2697)-Flamerare (2791) Rapid 2022*)* 136...Ka6 137.Ra1+ Kb7 138.Rxa7+ Kxa7 ½-½ (133) VariantsStockfish (2757)-Flamerare (2791) Rapid 2022;

B1b2) 101.Rh4 Ke1 102.Rh2 Nf1 103.Rh1 Kf2 104.Rxf1+ Kxf1 ½-½ (104)

BitByByte (2818)-Fruity23 (3023) Blitz 2024;

B2) 18...Rac8 19.Rxd8+ Rxd8

B2a) 20.a4 Kf8 21.Ra2 Ke7 22.Rb2 Rc8 23.a5 Rc7 24.g4 Kd6 25.h4 Nd7 26.Be2 Ne5+ 27.Kg3 Nc6 28.a6 bxa6 29.Bxa6 Nd8 30.h5 Ne6 31.Be2 a5 32.Rb6+ Kd7 33.Ra6 Rc5 34.Ra7+ Nc7 35.Rb7 Kc8 36.Rb3 f6 37.Bd3 Ne8 38.Ba6+ Kc7 39.Rb7+ Kc6 40.Rb8 Nd6 41.Bd3 Rd5 42.Bc2 Re5 43.Ra8 Kb7 44.Rd8 Kc7 45.Ra8 Kb7 46.Rd8 Kc7 47.Ra8 Kb6 48.Kf4 Nb5 49.Rc8 Nc7 50.Rb8+ Kc5 51.Kg3 Re7 52.Ba4 Re4 53.Rc8 Kb6 54.Bb3 a4 55.f3 Rb4 56.Ba2 Kc6 57.e4 a3 58.Rg8 Rb2 59.Bc4 Rc2 60.Bb3 Rb2 61.Bc4 Rc2 62.Bb3 Rb2 63.Bf7 Rd2 64.Kf4 a2 65.Bxa2 Rxa2 66.Kf5 Rf2 67.Rxg7 Rxf3+ 68.Kg6 Rf4 69.Kxh6 Ne6 70.Ra7 Rxg4 71.Rf7 Kd6 72.Rxf6 Rxe4 73.Rf1 Nd4 74.Kg5 Nc2 75.h6 Na3 76.Rd1+ Kc5 77.Rh1 Nc4 78.h7 Nd6 79.Rc1+ Kb5 80.h8Q Nf7+ 81.Kf5 Nxh8 82.Kxe4 Nf7 83.Kd5 Nd8 84.Ra1 Kb6

B2a1) 85.Rb1+ Kc7 86.Rb3 Kd7 87.Rb1 Ke7 88.Rb6 Nf7 89.Rg6 Ke8 90.Re6+ Kd7 91.Re4 Nd8 92.Re1 Nc6 93.Rd1 Ne7+ 94.Ke5+ Kc6 95.Ke6 Nc8 96.Ra1 Nb6 97.Rb1 (*97.Ke5 Nd7+ 98.Kd4 Kd6 99.Ra6+ Ke7 100.Kd5 Nf6+ 101.Kc4 Kf7 102.Kd4 Ke7 103.Ra1 Ke6 104.Rb1 Kf5 105.Ra1 Ng4 106.Ra5+ Kf4 107.Ra2 Ne5 108.Rf2+ Nf3+ 109.Kd3 Kg4 110.Rf1 Ng5 111.Ra1 Kf4 112.Rf1+ Kg3 113.Rf6 Nh3 114.Rf1 Nf2+ 115.Kc2 Kg2 116.Ra1 Kf3 117.Rb1 Ng4 118.Kb3 Ke2 119.Kb2 Kf3 120.Ka2 Nh2 121.Rb4 Ke3 122.Rb1 Nf3 123.Ka1 Kd4 124.Rf1 Ke3 125.Ka2 Ne5 126.Ra1 Ke4 127.Kb3 Kd4 128.Kc2 Ke3 129.Ra3+ Kf4 130.Ra4+ Kf5 131.Ra1* ½-½ (109) ElexusChess (2719)-Flamerare (2787) Rapid 2022) 97...Nc4 98.Ra1 Kc5 99.Rb1 Kc6 100.Ra1 Kc5 101.Kf5 Kd4 102.Rd1+ Kc3 103.Ke4 Nd2+ 104.Ke3 Nc4+ 105.Kf4 Nd2 106.Ke5 Kd3 107.Ke6 Kc3 108.Ra1 Kb3 109.Kd5 Kb4 110.Ra7 Nb3 111.Rb7+ ½-½ (187) BitByByte (2711)-Flamerare (2784) Rapid 2022;

B2a2) 85.Rc1 Ka6 86.Ra1+ Kb5 87.Rb1+ Ka6 88.Ra1+ Kb7 89.Kc5 Nf7 90.Rf1 Ne5 91.Kd5 Nd7 92.Rb1+ (*92.Kd6 Nb6 93.Rf7+ Ka6 94.Rh7 Na4 95.Kc6 Nb2 96.Kc5 Nd3+ 97.Kc4 Ne5+ 98.Kd5 Nd3 99.Rh1 Nb4+ 100.Kc5 Nd3+ 101.Kc4 Ne5+ 102.Kb3 Nf3 103.Kb4 Ne5 104.Ra1+ Kb6 105.Rb1*

Nf3 106.Kc4+ Kc6 107.Ra1 Nd2+ 108.Kd3 Nb3 109.Rb1 Na5 110.Ke2 Nc4 111.Kf2 Nd2 112.Rc1+ Kb5 113.Kg2 Nb3 114.Ra1 ½-½ (126) FishFingersMcGee (2862)-FireFishBOT (2882) Blitz 2023 *)* 92...Ka7 93.Kd6 Nb8 94.Rb4 Ka8 95.Rb5 Ka7 96.Rb1 Na6 97.Rb3 Nb8 98.Rb1 Na6 99.Rb2 Nb8 100.Rb4 Ka8 101.Rb1 Ka7 102.Kc7 Na6+ 103.Kc6 Nb8+ 104.Kb5 Nd7 105.Rd1 Nb8 106.Rg1 Kb7 107.Rg7+ Kc8 108.Kc5 Nd7+ 109.Kd6 Nf6 110.Rc7+ Kd8 111.Rb7 Kc8 112.Re7 Kd8 113.Rb7 Ne8+ 114.Kc6 Nf6 115.Ra7 Ne4 116.Rf7 Ng5 117.Rf5 Nh7 118.Rf7 Ng5 119.Rg7 Ne6 120.Rb7 Ke8 121.Kd5 Nf8 122.Kd6 Ng6 123.Rg7 Nf8 124.Rb7 Ng6 125.Rb1 Kf8 126.Rg1 Kg7 127.Ke6 Kh6 128.Rxg6+ Kxg6 ½-½ (128) BitByByte (2923)-Nikitosik-ai (3098) Rapid 2024;

B2b) 20.Rc1 b6 21.Ke2 *(21.Rc2 h5 22.h4 Rd1 23.Kf4 g6 24.Be2 Rh1 25.g3 f6 26.e4 Rb1 27.Bc4+ Kf8 28.Ke3 Re1+ 29.Be2 Rb1 30.f3 Rg1 31.Kf2 Rb1 32.Ke3 Ra1 33.f4 Rg1 34.Kf3 Rb1 35.Bc4 Rd1 36.f5 Kg7 37.fxg6 Kxg6 38.Rc3 Rd4 39.Bd5 Rd2 40.Ra3 a6 41.Rc3 Rd1 42.Ke3 Rg1 43.Kf4 Rf1+ 44.Ke3 Re1+ 45.Kf3 a5 46.Bc4 Rd1 47.Bb5 Rd2 48.Be8+ Kg7 49.a3 Kh6 50.Bb5 Rb2 51.Bc6 a4 52.Bd5 Rb1 53.Ke2 Kg7 54.Kd2 Kf8 55.Re3 Nd7 56.Kc2 Rg1 57.Bc6 Nc5 58.Bd5 Ke7 59.e5 f5 60.Rf3 Rg2+ 61.Kc1 Rg1+ 62.Kc2 Rg2+ 63.Kc1 Rg1+ 64.Kc2* ½-½ (64) BitByByte (2793)-MayhemPI_cluster (2802) Classical 2024*)* 21...Kf8 22.f3 Rc8

B2b1) 23.Bd3 Ke7 24.e4 g5 25.Ke3 h5 26.g3 h4 27.gxh4 gxh4 28.Rc4 Rg8 29.Bf1 Rg5 30.Rb4 Kf6 31.Rd4 Ke7 32.Rb4 Rg1 33.Kf2 Rg3 34.Rc4 Ne6 35.e5 Ng5 36.f4 Nxh3+ 37.Bxh3 Rxh3 38.Rc7+ Ke6 39.Rxa7 Rc3 40.Rb7 h3 41.Rxb6+ Kf5 42.Rf6+ Kg4 43.Rxf7 h2 44.Rg7+ Kxf4 45.Kg2 Kxe5 46.Kxh2 Re3 47.a4 Ra3 48.Rb7 Ra1 49.Rb5+ Kf6 50.a5 Ra2+ 51.Kg3 Kg7 52.Rf5 Kh7 53.Rg5 Ra1 54.Kf4 Ra4+ 55.Ke3 Kh6 56.Rb5 Rg4 57.Kd3 Kg7 58.Rb8 Rf4 59.a6 Ra4 60.Ra8 Rf4 61.Ra7+ Kg6 62.Ra8 Kg7 63.Kc3 Rf6 64.Kb4 Rf4+ 65.Ka5 Rf5+ 66.Kb6 Rf6+ 67.Kc7 Kh7 68.Kb7 Rf7+ 69.Kb6 Rf6+ 70.Ka5 Rf5+ 71.Kb6 Rf6+ 72.Ka5 Rf5+ 73.Ka4 Rf6 74.Ra7+ Kg8 75.Kb5 Rf5+ 76.Ka4 Rf6 77.Ka5 Rf5+ 78.Kb6

Rf6+ 79.Ka5 Rf5+ 80.Kb4 Rf6 81.Kb3 Rf3+ 82.Kc2 Rf2+ 83.Kb1 Rf6 84.Ra8+ Kh7 85.Kb2 Rh6 86.Ra7+ Kg8 87.Ra8+ Kh7 88.Ra7+ Kh8 89.Kb3 Rg6 90.Ra8+ Kg7 91.a7 Rb6+ 92.Kc4 Ra6 93.Kd5 Ra1 94.Kc4 Ra5 95.Kb3 (*95.Rb8*) 95...Ra6 96.Kb4 Kh7 97.Kb5 Ra2 98.Kb6 Rb2+ 99.Ka5 Ra2+ 100.Kb4 Kg7 101.Kc4 Ra3 102.Kd5 Ra2 103.Ke5 Ra5+ 104.Kd4 Ra2 105.Ke5 Ra1

B2b11) 106.Kd4 Rd1+ 107.Ke3 (*107.Kc3 Ra1 108.Kb3 Ra5 109.Kc3 Ra1 110.Kb4 Rb1+ 111.Ka4 Ra1+ 112.Kb3 Ra5 113.Kc4 Ra1 114.Kb4 Rb1+* ½-½ (173) OBEBOT (2929)-QalatBotEngine (2863) Blitz 2023) 107...Ra1 108.Kd2 Ra2+ 109.Kd3 Ra1 110.Kd2 Ra2+ 111.Kc1 Ra1+ 112.Kc2 Ra2+ 113.Kd3 ½-½ (124) ArasanX (2851)-FireFishBOT_v2 (2901) Blitz 2023;

B2b12) 106.Kd6 Ra5 107.Kc7 (*107.Rb8*) 107...Ra3 108.Kd8 Ra1 109.Ke7 Re1+ 110.Kd6 Rd1+ 111.Kc5 Rc1+ 112.Kb4 Ra1 113.Kb5 Ra2 114.Kb6 Rb2+ 115.Ka5 Ra2+ 116.Kb4 Ra6 117.Kc4 Ra3 118.Kd5 Ra5+ 119.Ke4 Ra6 120.Ke3 Kh7 121.Rf8 Ra3+ 122.Ke4 Ra4+ 123.Kf5 Rxa7 124.Kf6 Rb7 125.Rf7+ Rxf7+ 126.Kxf7 ½-½ (126) BitByByte (2842)-Nikitosik-ai (3002) Blitz 2024;

B2b2) 23.Bd5 Rc7 24.e4 f5 25.exf5 Re7+ 26.Be6 Nxe6 27.fxe6 Rxe6+ 28.Kf2 b5 29.Rc5 a6 30.g4 g5 31.a4 bxa4 32.Ra5 Rf6 33.Rxa4 Kg7 34.h4 gxh4 35.Ra3 h5 ½-½ (35) magnusglad_bot (2907)-MayhemPl_cluster (3117) Rapid 2025]

[13.c6 bxc6 14.c4

A) 14...dxc4 15.Bxc4 Nb6 16.Be2 c5 (*16...Be6 17.Nd4 c5 18.Nxe6 fxe6 19.Ba6 Rab8 20.0-0 Rf7 21.Rfc1 Rc7 22.Rc2 Na4 23.Rac1 Rb2 24.f4 Rxc2 25.Rxc2 Kf7 26.Kf2 Nb6 27.Bc4 g5 28.Kf3 Kf6 29.g3 gxf4 30.gxf4 e5 31.e4 exf4 32.Kxf4 Nxc4 33.Rxc4 h5 34.a3 Rc6 35.h3 Rc7 36.a4 Rc6 37.a5 Rc8 38.h4 Rc7 39.e5+ Ke6 40.Ke4 Rc8 41.Rc3 c4 42.Kd4 Rd8+ 43.Kxc4 Rc8+ 44.Kb3 Rxc3+ 45.Kxc3 Kxe5 46.Kc4 Kd6 47.Kb5 Kc7 48.Kc5 Kb7 49.Kb5 Kc7 50.Kc5 Kb7 51.Kc4 Kc6 52.Kb4 Kb7 53.Kc5 Ka6 54.Kb4 Kb7 55.Kc5 Ka6 56.Kb4 Kb7* ½-½ (56) weiawaga (2667)-NimsiluBot (2853) Blitz 2024) 17.0-0 Be6 18.Rfc1 Rfc8 19.Ba6 Rc7 20.a4 Kf8 21.h3 Ke7 22.Nd4 Bd7 23.a5 Nd5 24.Nb5 Bxb5 25.Bxb5 Rb8 26.Be2 Rb2 27.Bc4 Nf6 28.Bd3 Rd2 29.Ra3 Rd7 30.Rcc3 Kd6 31.e4 Re7 32.Ra4

Nd7 33.f4 f6 34.Ra1 g5 35.Rf1 Rg7 36.fxg5 Rxg5 37.g4 Ne5 38.Ba6 Ke7 39.Rf2 Rd6 40.Be2 Rc6 41.Bb5 Rc8 42.Kh2 h5 43.gxh5 Rxh5 44.Rfc2 Rg5 45.Be2 Kd6 46.Rd2+ Ke7 47.Rdc2 Rcg8 48.Bf1 Kd6 49.Rf2 Ke6 50.Rfc2 R8g7 51.Rb2 f5 52.exf5+ Rxf5 53.Bg2 c4 54.Re3 Kd6 55.Rd2+ Nd3 56.Be4 Rf2+ 57.Rxf2 Nxf2 58.Bc2 Rg5 59.Rf3 Nxh3 60.Kxh3 Rxa5 61.Kg3 Kc5 62.Rf7 Ra3+ 63.Kf4 Kd4 64.Bg6 a5 65.Ra7 Ra1 66.Kf3 a4 67.Ke2 a3 68.Kd2 Rg1 69.Bc2 c3+ 70.Ke2 Rg2+ 71.Kd1 Rg1+ 72.Ke2 Rg2+ 73.Kd1 Rg1+ 74.Ke2 ½-½ (74) weiawaga (2642)-NimsiluBot (2969) Blitz 2024;

B) 14...Rb8

B1) 15.cxd5 cxd5 16.Be2

B1a) 16...Rb2 17.Nd4 Nc5 18.0-0 Ne6 19.Rfb1 Rd2 20.Rd1 Rb2 *(20...Rxd1+ 21.Rxd1 Nxd4 22.Rxd4 Be6 23.Ra4 Rc8 24.f3 d4 25.Rxd4 Rc1+ 26.Kf2 Ra1 27.Kg3 Rxa2 28.Bc4 Bxc4 29.Rxc4 g6 30.e4 a5 31.Rc8+ Kg7 32.Ra8 a4 33.Ra7 Kf6 34.h4 h5 35.Ra5 a3 36.Kf4 Rxg2 37.Rxa3 Rg1 38.Ra7 Rb1 39.e5+ Kg7 40.e6 Kf6 41.exf7 Rb4+ 42.Kg3 Kg7 43.Re7 Ra4 44.f8Q+ Kxf8 45.Re1 Ra7 46.Rg1 Kg7 47.Kf2 Kf6 48.Kg3 Ra4 49.Re1 Rb4 50.Ra1 Rb5 51.Ra6+ Kg7 52.Ra3 Kf6 53.Ra1 Rf5 54.Re1 Ra5 55.Rg1 Ra7 56.Kf2 Kf5 57.Kg2 Kf4 58.Kh3 Ra6 59.Kg2 Ra8 60.Kh3 Ra6 61.Rg3 Rb6 62.Kg2 Re6 63.Kh2 Ra6 64.Kh3 Rd6 65.Kg2 Rd2+ 66.Kh3 Rd6 67.Kg2 Rd2+ 68.Kh3 Rd6* ½-½ (68) AKS-Mantissa (2585)-FireFishBOT_v2 (2893) Blitz 2023*)* 21.Bf3 Nxd4 22.Rxd4 Be6 23.Bd1 Rc8 24.Bb3 Rc5 25.g4 g6 26.Rad1 Kf8 27.Re1 Kg7 28.h3 Kf6 29.Red1 Kg7 30.Kg2 a5 31.Kg3 Kf8 32.Rg1 Kg8 33.h4 Kf8 34.h5 gxh5 35.gxh5 Ke7 36.Rgd1 Rc8 37.Bxd5 Rg8+ 38.Kf3 Rg5 39.Bxe6 fxe6 40.Rd7+ Kf6 41.R1d2 Rxd2 42.Rxd2 Rxh5 43.Rd4 Rf5+ 44.Kg3 Rg5+ 45.Kh2 Rh5+ 46.Kg2 Rg5+ 47.Kh3 Rh5+ 48.Kg2 Rg5+ 49.Kf1 h5 50.Rf4+ Kg6 51.Ra4 Rf5 52.Kg2 Rg5+ 53.Kh3 Rf5 54.Kg2 Rg5+ 55.Kf1 Rf5 56.a3 Rg5 57.Re4 Kf5 58.Rf4+ Kg6 59.Ra4 Rf5 60.Re4 Kf7 61.Ra4 Rc5 62.Kg2 Rg5+ 63.Kf3 Rf5+ 64.Ke2 Rc5 65.Rh4 Kg6 66.Ra4 Kf6 67.Kf3 Rf5+ 68.Kg3 Rg5+ 69.Kh3 Rf5 70.Kg2 Rg5+ 71.Kh3 Rf5 72.Kg2 Rg5+ 73.Kh2 Rf5 74.Kg3 Rg5+ 75.Kf3 Rf5+ 76.Ke2 Rc5 77.Rf4+ Kg5 78.Kf1 Kg6 79.Ra4 Kf7 80.Rf4+ Rf5 81.Rh4 Rg5 82.Rf4+ Kg6 83.Ra4 Kf7 84.Ke2 Rc5 85.Kf3 Rf5+ 86.Kg3 Rc5 87.Rf4+ Kg6 88.Ra4 Kf7 89.Rf4+ Ke7 90.Rh4 Kf6 91.Rd4 Ke7 92.Rh4 Rg5+

93.Kf3 Rc5 94.Ke2 Rc2+ 95.Kf3 Rc5 96.Ra4 Rf5+ 97.Kg3 Rg5+ 98.Kf3 Rb5 99.Kg3 Rg5+ 100.Kh2 Rf5 101.Kg2 Rc5 102.Rh4 Rg5+ 103.Kf1 Re5 104.Ke2 Rc5 105.Kd3 Rd5+ 106.Ke2 ½-½ (106) pangubot (2860)-Nikitosikbot (2856) Blitz 2023;

B1b) 16...Rb6 17.a4 *(17.0-0 Ba6 18.Bxa6 Rxa6 19.Rfc1 Nb6 20.Nd4 g6 21.g4 Nc4 22.Nb5 Rb8 23.a4 Nd6 24.h3 Ne4 25.Rd1 Rc8 26.Rxd5 Rc2 27.Nd4 Rd2 28.Rf1 Rxa4 29.Re5 Nc3 30.Kg2 Raa2 31.Kg3 Rd1 32.Rxd1 Nxd1 33.f4 a5 34.f5 Kg7 35.fxg6 fxg6 36.Kf4 Rf2+ 37.Kg3 Rf6 38.Rxa5 Nxe3 39.Ra7+ Kg8 40.Ra8+ Kg7 41.Ra7+ Kg8 42.Ra8+ Rf8 43.Ra6 Nf1+ 44.Kg2 Ne3+ 45.Kg3 Kh7 46.Ra3 Nc4 47.Ra7+ Kg8 48.Ne6 Rf6 49.Nf4 Ne3 50.Ra1 g5 51.Nh5 Rb6 52.Kf3 Nd5 53.Ra8+ Kf7 54.Ra7+ Kf8 55.Ra5 Ne7 56.Ra8+ Kf7 57.Ra7 Rb3+ 58.Kg2 Rb2+ 59.Kf1 Rb6 60.Ng3* ½-½ (60) FantacticEman (2910)-UltimateL (2909) Blitz 2023 *)* 17...Ba6 18.a5 Rg6 *(18...Rf6 19.Nd4 Rb8 20.Bxa6 Rxa6 21.0-0 Ne5 22.Rfc1 Nd3 23.Rd1 Ne5 24.h3 Rb2 25.Rdc1 Nc4 26.e4 Rf6 27.exd5 Rfxf2 28.Rxc4 Rxg2+ 29.Kh1 Rh2+ 30.Kg1 Rbg2+ 31.Kf1 Rf2+ 32.Kg1 Rfg2+ 33.Kf1 Rb2 34.Kg1 Rhg2+ 35.Kh1 Rh2+ 36.Kg1* Normal ½-½ (36) AKS-Mantissa (2606)-FireFishBOT_v2 (2931) Blitz 2024 *)* 19.Nd4 *(19.g3 Rb8 20.Bxa6 Rxa6 21.Nd4 Ne5 22.0-0 Rb2 23.Rfc1 g6 24.Rc7 Rd2 25.h3 Kg7 26.Nb3 Re2 27.Nd4 Rd2 28.Nb3 Rb2 29.Nd4 Rd2* ½-½ (29) AKS-Mantissa (2671)-ShashChess_MsP (2879) Blitz 2023*)* 19...Bxe2 20.Nxe2 Rc8 21.0-0 Ra6 22.Rfc1 Rxc1+ 23.Nxc1 Nc5 24.Kf1 h5 25.Ra3 g6 26.Ke2 Kg7 27.f3 g5 28.Kd2 Kf6 29.Ke2 Kg6 30.Ra2 Kf5 31.Nd3 Nb7 32.Rb2 Nd6 33.Ra2 Rc6 34.Nb4 Rc5 35.a6 Nb5 36.Kd2 Nc7 37.Rb2 Kf6 38.Nd3 Rb5 39.Rc2 Ne6 40.Rc6 Ra5 41.Nb4 Ke5 42.h3 h4 43.Rc8 Kd6 44.Ra8 Ra4 45.Kc3 Ra3+ 46.Kd2 Kc5 47.Nd3+ Kb6 48.Rb8+ Kc6 49.Ne5+ Kc5 50.Nxf7 Ra2+ 51.Kc3 Ra3+ 52.Kd2 Rxa6 53.Rg8 Kc4 54.Ne5+ Kc5 55.Nf7 Ra2+ 56.Kd3 Ra3+ 57.Kd2 Ra2+ 58.Kd3 Ra3+ 59.Kd2 Kb4 60.Rb8+ Kc4 61.Rc8+ Kb4 62.Rb8+ Kc4 63.Rc8+ Kb5 64.Re8 Ra2+ 65.Kc3 Ra3+ 66.Kd2 Ra2+ 67.Kc3 Ra6 68.Ne5 Rb6 69.Nd7 Rc6+ 70.Kd3 Ra6 71.Ne5 Kc5 72.Nd7+ Kb5 73.Ne5 Kb4 74.Kc2 Ra2+ 75.Kb1 Ra6 76.Kc2 Rd6 77.Kd2 Kb5 78.Rg8 a5 79.Nf7 Rb6 80.Nxg5 Nc5 81.Kc2 a4 82.f4 a3 83.Ra8

Kb4 84.Nf3 Na4 85.Kd3 Nb2+ 86.Kd4 Na4 87.Kd3 a2 88.Nd4 Nc5+ 89.Kc2 Na4 90.Kd3 Nc5+ 91.Kc2 Rg6 92.Rxa2 Rxg2+ 93.Kb1 Rg1+ 94.Kc2 Rg2+ 95.Kb1 Rg1+ 96.Kc2 Rg2+ ½-½ (96) AKS-Mantissa (2757)-Puztel-bot (3033) Blitz 2024;

B2) 15.Nd4 Rb6 *(15...Ne5 16.cxd5 cxd5 17.Be2 Rb2 18.0-0 Bd7 19.Rfc1 Rc8 20.Rxc8+ Bxc8 21.h3 Kf8 22.a4 Bd7 23.a5 Ke7 24.a6 Kd6 25.g4 Nc6 26.Nb5+ Kc5 27.Rc1+ Kb6 28.Nc3 Nb4 29.Bf1 Bc6 30.Ra1 Rc2 31.Ra3 Rc1 32.Ne2 Rb1 33.Nd4 Bd7 34.Kg2 Bc8 35.Rc3 Bd7 36.Be2 g6 37.Kg3 Rb2 38.h4 Nxa6 39.Bxa6 Kxa6 40.Rc7 Rb7 41.Rc5 Be6 42.Rc6+ Rb6 43.Rc7 Rb7 44.Rc6+ Rb6 45.Rc7 Rb7 46.Rc5 Rb6 47.g5 hxg5 48.hxg5 Kb7 49.Kf4 Rb2 50.f3 Kb6 51.Rc6+ Kb7 52.Rd6 a5 53.Nxe6 fxe6 54.Rxe6 a4 55.Rxg6 a3 56.Rg7+ Ka6 57.Rg6+ Rb6 58.Rg8 Ka7 59.Rg7+ Rb7 60.Rxb7+ Kxb7 61.g6 a2 62.g7 a1Q 63.g8Q* Time forfeit 1-0 (63) MargitTheFellOmen (2788)-Openingsonly (2630) Blitz 2024*)* 16.cxd5 cxd5

B2a) 17.Rc1

B2a1) 17...Ne5 18.h3 Ba6 *(18...Rb2 19.a3 Nc4 20.Be2 Nd2 21.Rc2 Rb1+ 22.Bd1 Nc4 23.0-0 Nxa3 24.Ra2 Nb5 25.Nxb5 Rxb5 26.Rxa7 d4 27.exd4 Rd5 28.Bb3 Rxd4 29.Rc1 Rd7 30.Rcc7 Rxc7 31.Rxc7 Bf5 32.g4 Be6 33.Bxe6 fxe6 34.Kg2 g5 35.Kg3* ½-½ (35) chessbot2880 (2875)-UltimateL (2874) Rapid 2023*)* 19.Bxa6 Rxa6 20.Rc2 Nd3+ 21.Ke2 Nb4 22.Rb2 Rxa2 23.Rxa2 Nxa2 24.Ra1 Nc3+ 25.Kf3 Ra8 26.Ra3 Ne4 27.Nc6 a6 28.Ne7+ Kf8 29.Nxd5 Nc5 30.Ra5 Nb7 31.Ra2 a5 32.Ke4 Nc5+ 33.Kd4 Ne6+ 34.Kc3 Ra6 35.Rb2 Rc6+ 36.Kd3 g6 37.Rb8+ Kg7 38.Ra8 Nc5+ 39.Kd4 Ne6+ 40.Ke5 a4 41.Rxa4 Rc2 42.f4 Rxg2 43.f5 gxf5 44.Ne7 f4 45.Nf5+ Kh7 46.exf4 Ng7 47.Ra7 Nxf5 48.Kxf5 Kg7 49.h4 h5 50.Ra8 Rg4 51.Ra7 Rxh4 52.Ra1 Rg4 53.Rb1 Rg6 54.Ra1 h4 55.Rb1 h3 56.Rh1 Rg3 57.Ra1 h2 58.Rh1 Rg2 59.Ke4 Kg6 60.Ke3 Rb2 61.Kf3 Kf6 62.Ra1 Rb5 63.Ra6+ Kf5 64.Ra1 Kg6 65.f5+ Rxf5+ 66.Kg2 Rh5 67.Ra6+ Kg5 68.Ra5+ Kg4 69.Ra4+ Kg5 70.Ra5+ f5 71.Kh1 Kh6 72.Ra1 Rh3 73.Rb1 Kh5 74.Ra1 Kg5 75.Rb1 Rh7 76.Ra1 f4 77.Rb1 Kg4 78.Rb3 Kf5 79.Rb1 Ke5 80.Ra1 Kd5 81.Rb1 Kc4 82.Ra1 Rh4 83.Rb1 Kd4 84.Ra1 Ke3 85.Rb1 Ke2 86.Ra1 Rh5 87.Rb1 Rh4 88.Ra1 Rh5 89.Rb1 Kf2 90.Rf1+ Ke3 91.Ra1 Ke4 92.Rb1 Kf3 93.Ra1 Rb5

94.Kxh2 Rb2+ 95.Kh3 Kf2 96.Kg4 f3 97.Kh3 Ke3 98.Ra3+ Ke2 99.Ra1 f2 100.Kg2 f1Q+ 101.Rxf1 Kd3+ 102.Kh3 Rb6 103.Rf3+ Kd2 104.Rf2+ Kc3 105.Rf3+ Kb4 106.Rf4+ Ka3 107.Rf3+ Kb4 108.Rf4+ Ka5 109.Rf5+ Ka6 110.Rf8 Rb3+ 111.Kh4 Kb7 112.Rf7+ Kc6 113.Rf6+ Kd5 114.Rf5+ Ke6 115.Rf8 Ra3 116.Re8+ Kf5 117.Rf8+ Ke4 118.Re8+ Kf4 119.Rf8+ Ke3 120.Re8+ Kd4 121.Rd8+ Kc5 122.Rc8+ Kd6 123.Rd8+ Kc5 124.Rc8+ Kd6 125.Rd8+ Ke6 126.Re8+ Kf5 127.Rf8+ Ke4 128.Re8+ Kf4 129.Rf8+ Ke3 130.Re8+ Kd4 131.Rd8+ Kc5 ½-½ (131) Nikitosikbot (2899)-thegamesknow (2878) Blitz 2023;

B2a2) 17...Ba6 18.Bxa6 Rxa6 19.Rc2 Nb6 20.Ke2 *(20.Kd2 g6 21.Rhc1 Nc4+ 22.Ke1 Rb8 23.Nb3 Rb5 24.Rd1 h5 25.Kf1 Nd6 26.Rd3 Ra3 27.h3 Ne4 28.g4 h4 29.Kg2 Kh8 30.Rc8+ Kg7 31.Rc2 Rba5 32.Nxa5 Rxd3 33.Nb3 Rc3 34.Rxc3 Nxc3 35.a3 Kf6 36.f4 Ke7 37.g5 Nb1 38.a4 Kd6 39.Kf3 Nc3 40.a5 Ne4 41.Kg4 Nf2+ 42.Kf3 Ne4 43.Kg4 Nf2+ 44.Kf3 Ne4* ½-½ (44) AKS-Mantissa (2720)-ArasanX (2895) Rapid 2024) 20...Rc8 21.Rhc1 Rc4 22.Rxc4 Nxc4 23.Rc2 Na3 24.Rb2 g6 25.Kd3 Kf8 26.Ne2 Nc4 27.Rb8+ Kg7 28.Nc3 Ne5+ 29.Ke2 Nc6 30.Rb2 d4 31.exd4 Nxd4+ 32.Kd3 Ne6 33.Rb4 g5 34.g3 Nc5+ 35.Ke3 Ra3 36.Kd2 Ne6 37.h4 Kg6 38.Rc4 gxh4 39.Rxh4 Ng5 40.Rc4 Nf3+ 41.Kc2 Ne1+ 42.Kb2 Ra6 43.Rg4+ Kh5 44.Rg7 Nd3+ 45.Kb3 Nxf2 46.Rxf7 Nh3 47.a4 Ng5 48.Rf4 Rb6+ 49.Ka3 Ne6 50.Rh4+ Kg6 51.a5 Rb7 52.Re4 Nc5 53.Rc4 Ne6 54.Rh4 Rd7 55.Rg4+ Kf5 56.Rh4 Rd3 57.Kb4 Rxg3 58.Rxh6 Rg4+ 59.Kb5 Nd4+ 60.Ka6 ½-½ (60) EmanBot (2913)-mayhem23111 (2927) Rapid 2023;

B2b) 17.Be2 Ba6 18.Bxa6 Rxa6 19.0-0 Rb8 20.Rfc1 Ne5 21.Rc2 g6 22.h3 Nc4 23.Ne2 Ra5 24.Rac1 Rb4 25.Nf4 Nb6 26.Nd3 Re4 27.Nc5 Rc4 28.Nd3 Raa4 29.Ne5 Rxc2 30.Rxc2 Nc4 31.Nd3 Kf8 32.Nf4 Nb6 33.Ne2 h5 34.Kf1 Ke8 35.Nd4 Kd7 36.h4 Nc4 37.Ke2 Ne5 38.Kf1 Rb4 39.Ke2 a5 40.g3 Kd6 41.Nb3 Nc6 42.Nc1 Ra4 43.Rc3 f6 44.Rb3 d4 45.e4 Ne5 46.Rb6+ Kc7 47.Rxf6 d3+ 48.Kd1 Ra3 49.Re6 Ng4 50.Re7+ Kd6 51.Re8 Kd7 52.Rf8 Ke7 53.Rf3 Ne5

54.Re3 Nc4 55.Rf3 Nb2+ 56.Kd2 Nc4+ 57.Kd1 d2 58.Rxa3 dxc1Q+ 59.Kxc1 Nxa3 60.Kd2 Nc4+ 61.Ke2 Ne5 62.f4 Ng4 63.Kd3 Kd6 64.Kd4 a4 65.Kd3 Kc5 66.Kc2 Nf2 67.f5 gxf5 68.exf5 Ng4 69.Kc3 Ne3 70.f6 Nd5+ 71.Kd2 Nxf6 72.Ke3 Kb4 73.Kf4 Ka3 74.Kf5 Ng8 75.Ke6 Kxa2 76.Kf7 Kb3 77.Kxg8 a3 78.Kg7 a2 79.Kh6 a1Q 80.Kg6 Qe5 81.Kf7 Kc4 82.Kg6 Kd5 83.g4 hxg4 84.Kh6 g3 85.Kh7 g2 86.h5 g1Q 87.h6 Qeh2 88.Kh8 Qxh6# 0-1 (88) Weiawaga (2708)-Mr-Chess-Berserk (3058) Blitz 2025]

13...Nf6 '!' 13...Nf6 scores better than 13...Nxc5.13...Sf6 punktet besser als 13...Sxc5.

[13...Nxc5 14.Rxd5

A) 14...Ne4 15.Bd3 (*15.c4 Be6 16.Rd4 Nc3 17.Rd2 Na4 18.Rc2 Rac8 19.Bd3 Nb6 20.Nd2 Nd7 21.Ke2 Rfd8 22.Rhc1 Nc5 23.Rc3 Rxd3 24.Rxd3 Nxd3 25.Kxd3 b5 26.Rc2 bxc4+ 27.Kc3 g5 28.Ne4 Rc6 29.Rd2 Bf5 30.Nd6 Bd3 31.Nb5 Ra6 32.Kd4 Kg7 33.e4 h5 34.f3 h4 35.Nc3 Re6 36.Rb2 Rf6 37.Ke3 Rd6 38.g4 a6 39.Nd5 Rc6 40.Kd4 h3 41.Kc3 Rc8 42.Rb6 Rd8 43.Kd2 Rc8 44.Nc3 Rh8 45.Rxa6 Rb8 46.Kc1 Kh7 47.Ra5 Kg6 48.Rb5 Rd8 49.a4 Bf1 50.a5 Bg2 51.Rf5 Rb8 52.Nb5 f6 53.Kd2 c3+ 54.Nxc3 Bf1 55.Ke1 Bc4 56.Rc5 Ba6 57.Nd1 Bb5 58.Rc7 Ra8 59.Ne3 Be8 60.Nf5 Bf7 61.Rc5 Kh7 62.Kf2 Bb3 63.Kg3 Bd1 64.Nd4 Kg6 65.Rc7 f5 66.gxf5+ Kf6 67.Rc6+ Ke5 68.Nb5 Re8 69.a6 Bb3 70.a7 Rg8 71.Kg4 Ra8 72.Rc5+ Kf6 73.e5+ Kg7 74.Kxg5 Rxa7 75.Nxa7 Kf8 76.Kf6 Kg8 77.e6 Ba2 78.e7 Bf7 79.Rc8+ Be8 80.Rxe8+ Kh7 81.Nc6 Kh6 82.Rh8#* 1-0 (82) Nikitosik-ai (3019)-duchessAI (2635) Blitz 2024) 15...Nxc3 16.Rd4 Nxa2 17.Kd2 a5 18.Ra1 Be6 19.Ra4 Nb4 20.Rxa5 Rxa5 21.Rxa5 Bd5 22.Rb5 Bxf3 23.gxf3 Nxd3 24.Kxd3 Rd8+ 25.Ke2 Rd7 26.f4 Kf8 27.Rb6 Ke7 28.h4 Kd8 29.Kf3 Kc7 30.Rb1 Kc6 31.h5 b5 32.Rg1 f6 33.Ke4 b4 34.Rb1 Kc5 35.Kf5 Kc4 36.e4 Rd2 37.f3 Rf2 38.e5 fxe5 39.fxe5 Rxf3+ 40.Ke4 Rf2 41.e6 Re2+ 42.Kf5 b3 43.Rc1+ Kb4 44.Rc7 b2 45.Rb7+ Kc3 46.Rc7+ Kd2 47.Rb7 Kc1 48.Rc7+ Kb1 49.Rxg7 Rf2+ 50.Ke5 Kc1 51.Rg1+ Kc2 52.e7 Re2+ 53.Kf6 Rf2+ 54.Kg6 Re2 55.Kf6 Kc3 56.Kf7 Rf2+ 57.Kg8 Re2 58.Kf8 Rf2+ 59.Kg8 Rg2+ 60.Kf8 Rxg1 61.e8Q b1Q 62.Qe3+ Kc2 63.Qe4+ Kb3 64.Qb7+ Ka2 65.Qa6+ Kb2 66.Qb6+ Ka1 67.Qc5 Qb8+ 68.Kf7 Rf1+ 69.Kg6 Qb2 70.Qa5+ Kb1 71.Qd5 Qc2+ 0-1 (71) Lucky1357924680 (2649)-Tuzakli_Egitim (2838) Blitz 2024;

B) 14...Na4 15.Bc4 Nxc3 16.Rd3 Ne4 17.Ne5 Bf5 18.g4 Bh7 19.Rd7 Ng5 20.f4 Rae8 21.Rxb7 Be4 22.Nxf7 Nxf7 23.Rxf7 Rxf7 24.0-0 Rc8 25.Bxf7+ Kxf7 26.Rd1 Rc2 27.Rd7+ Kf6 28.Rxa7 Rg2+ 29.Kf1 Rxg4 30.a4 Rh4 31.Kg1

Rh3 32.Ra6+ Kf5 33.Ra7 g5 34.fxg5 hxg5 35.Rf7+ Kg4 36.a5 Rxe3 37.a6 Ra3 38.a7 Ra2 39.Rg7 Rg2+ 40.Kf1 Rxh2 41.Re7 Bf3 42.Rc7 Ra2 43.Rg7 Kf4 44.Rf7+ Kg3 45.Ke1 Re2+ 46.Kf1 Ra2 47.Ke1 g4 48.Re7 Kg2 49.Rg7 g3 50.Rg6 Re2+ 51.Kd1 Re7+ 52.Kc1 Rxa7 53.Rb6 Rc7+ 54.Kd2 1-0 (54) ChainsOfFantasia (2712)-SHAXMATNCT (2583) Blitz 2024;

C) 14...b6 15.Rd2 *(15.c4 Bb7 16.Rd4 Ne6 17.Rd7 Rab8 18.h4 Rfd8 19.Rd2 Rbc8 20.h5 Bxf3 21.gxf3 Rc5 22.Bd3 Ra5 23.f4 Ra4 24.Rh4 Kf8 25.f5 Ng5 26.Ke2 Ra3 27.Rh1 Nh7 28.Bb1 Rxd2+ 29.Kxd2 Nf6 30.Rh3 Ke7 31.Kc2 Ng4 32.Kb2 Ra5 33.f4 Rc5 34.Kb3 b5 35.Rg3 Nf6 36.Rxg7 a5 37.Bd3 Kf8 38.Rg1 bxc4+ 39.Bxc4 Rxf5 40.Kc3 Rxh5 41.Rb1 Rc5 42.Kd4 Rc8 43.Rb7 Rd8+ 44.Ke5 Rd7 45.Rxd7 Nxd7+ 46.Kf5 Nb6 47.Be2 Nd5 48.e4 Nc3 49.Bc4 Nd1 50.Bb3 Nf2 51.e5 Ke7 52.Bc4 h5 53.Kg5 Nh3+ 54.Kxh5 Nxf4+ 55.Kg4 Ng2 56.Kf3 Nh4+ 57.Kg4 Ng2 58.Kf3 Nh4+ 59.Kf4 f6 60.exf6+ Kxf6 61.a3 Ke7 62.a4 Kf6 63.Bf1 Ke6 64.Be2 Kf6 65.Bd1 Ke6 66.Bc2 Kf6 67.Bb1 Ke6 68.Ba2+ Kf6 69.Bb1 Kf7 70.Ba2+ Ke7 71.Bb1 Kf6 72.Ba2 Ke7 73.Bb1 Ke6 74.Ba2+ Ke7* ½-½ (74) Nikitosik-ai (2969)-ArasanX (2852) Blitz 2024 *)*

C1) 15...Be6 16.c4 Rfc8 *(16...Ne4 17.Rc2 Rfd8 18.Nd4 Bd7 19.f3 Ba4 20.Rc1 Nc5 21.Be2 Re8 22.Kf2 Rad8 23.Rc3 g6 24.Bd1 Bd7 25.Bc2 Kg7 26.Rd1 h5 27.Ra3 a5 28.Rb1 Rb8 29.h4 Red8 30.Bd1 Be8 31.Be2 Kf6 32.Rc3 Ke7 33.Rc2 Rd6 34.Nb3 Rc8 35.Nd4 Na4 36.Rd2 Nc3 37.Rb3 Na4 38.a3 Nc5 39.Rb1 Na4 40.Rc2 f6 41.Rcc1 Bd7 42.Nb3 Be8 43.Ke1 Bd7 44.Nd2 Be8 45.Ne4 Rdc6 46.Rc2 Bf7 47.Nd2 g5 48.hxg5 fxg5 49.Bd3 h4 50.Ke2 Be6 51.Rbc1 Nc5 52.Ne4 Nxe4 53.fxe4 Kf6 54.Kd2 Ke5 55.Rb1 g4 56.Rb5+ Kf6 57.Rh5 h3 58.e5+ Ke7 59.Rh7+ Kd8 60.gxh3 gxh3 61.Rc1 R8c7 62.Rh8+ Kd7 63.Rg1 Rc5 64.Rg7+ Kc6 65.Be4+* 1-0 (65) allpiecesinattack02 (2846)-Sasha_Trusova (2669) Blitz 2024*)* 17.Nd4 Bd7 18.Be2 Rc7 19.f3 Rac8 20.Kf2 g6 21.h4 h5 22.Rhd1 Ne6 23.Nb3 Bc6 24.Rd6 Bb7 25.Nd4 Nxd4 26.R1xd4 Ba6 27.Rd8+ Rxd8 28.Rxd8+ Kg7 29.Rd4 Rc5 30.Rd5 Rc7 31.Rd4 Rc5 32.a4 Ra5 33.Bd1 Rc5 34.Bb3 Bc8 35.Rd5 Rc7 36.a5 Be6 37.axb6 axb6 38.Rb5 Rc6 39.Rb4 Rc7 40.e4 Kf6 41.Ke3 Ke5 42.Rb5+ Rc5 43.f4+ Kf6 44.Rxb6 Kg7 45.Kd4 Rc8 46.c5 Rd8+ 47.Ke3 Bg4 48.Rb7 Bd7 49.Bd5 Kf6 50.c6 Be6 51.c7 Rc8 52.Kd4 Ke7 53.Kc5 Bxd5 54.exd5 Kd7 55.d6 f6 56.Rb8 g5 57.Rxc8 Kxc8 58.Kc6 1-0 (58) fairchess03 (2844)-vistagusta (2774) Blitz 2024;

C2) 15...Bb7 16.Nd4 Rfe8 17.c4 Re5 18.Rg1 Rc8 19.Rc2 Ba6 *(19...Ne6 20.Nxe6 fxe6*

21.Bd3 Ra5 22.h4 Kf7 23.Ke2 Ra3 24.g3 Rd8 25.Rd2 Ba6 26.Rc1 Kf6 27.Rcc2 h5 28.Rd1 Rd7 29.Be4 Rc7 30.Rdc1 Rc5 31.Ke1 Rca5 32.c5 bxc5 33.Rxc5 Rxa2 34.Rxa5 Rxa5 35.Kd2 Ra2+ 36.Rc2 Rxc2+ 37.Bxc2 Bb5 38.Bd1 Be8 39.Kd3 a5 40.Kc4 Kf5 41.f3 Kf6 42.f4 e5 43.Bc2 Ke6 44.Kc5 a4 45.Kb4 Kf6 46.Bd3 Bc6 47.Bc2 e4 48.Bd1 Be8 49.g4 hxg4 50.Bxg4 Kg6 51.Ka3 Bb5 52.Bd1 Kf5 53.Kb2 Be8 54.Be2 Bd7 55.Ka2 Be8 56.Ka3 Bc6 57.Kb2 Bd7 58.Bh5 Kf6 59.Kc3 Bb5 60.Kb4 Bc6 61.Bg4 Be8 62.Ka3 Bb5 63.Kb2 Bc6 64.Kc3 Kg6 65.h5+ Kh6 66.Kb4 Be8 67.Bd1 a3 68.Kxa3 Bxh5 69.Ba4 Bg4 70.Kb4 g5 71.fxg5+ Kg6 72.Bc2 Bf3 73.Bxe4+ Bxe4 74.Ka3 Kxg5 75.Kb2 Kh5 76.Kb3 Kg5 77.Kb2 Kg4 78.Kc3 Kf5 79.Kc4 Ke5 80.Kc3 Bd5 81.Kd2 Ke4 82.Ke1 Be6 83.Ke2 Ba2 84.Kf1 Kf3 85.e4 Be6 86.e5 Ke3 87.Ke1 Kd4 88.Ke2 Kd5 89.Kd2 Kc5 90.Ke1 Kc6 91.Kd1 Kd7 92.Kc1 Bd5 93.Kb2 Ke6 94.Kc2 Ke7 95.Kd2 Ke6 96.Kc1 Bg2 97.Kd1 Bd5 98.Ke2 Bg2 99.Ke1 Bb7 100.Ke2 Bg2 101.Ke1 Bh1 102.Kd1 Ke7 103.Kd2 Ke6 104.Kd1 Be4 105.Kd2 Bb1 106.Kd1 Bh7 107.Kd2 Ke7 108.e6 Bb1 109.Ke1 Ba2 110.Kf2 Ke8 111.Kf1 Ke7 112.Kf2 Bc4 113.Kg3 Be2 114.Kh2 Bb5 115.Kg1 Bc6 116.Kf1 Bd5 117.Ke2 Be4 118.Ke3 Bh1 119.Ke2 Be4 120.Kf2 Bh1 121.Kg3 Be4 122.Kh2 Ba8 123.Kg3 Be4 124.Kg4 Bg2 125.Kg3 Bf1 126.Kf4 Bb5 127.Kg5 Bf1 128.Kh4 Ba6 129.Kg4 Bb7 130.Kh3 Be4 131.Kg3 Bf5 132.Kf3 Ke8 133.Ke3 Ke7 134.Kf2 Bc2 135.Kg2 Bg6 136.Kg1 Bh5 137.Kf1 Be8 138.Kg2 Bg6 139.Kf1 Bb1 140.Kg2 Bd3 141.Kh1 Ke8 142.Kg1 Bc4 143.Kh1 Bd3 144.e7 Bc4 145.Kh2 Bd3 146.Kh1 Bb1 147.Kg2 Bf5 148.Kf1 Bg4 149.Kf2 Be6 150.Ke2 Bf5 151.Kd2 Be4 152.Kc1 Bh1 153.Kc2 Be4+ 154.Kb3 Bf5 155.Kb4 Bh3 156.Kc4 Bf5 157.Kb3 Bg6 158.Ka4 Bf5 159.Kb5 Bc2 160.Ka6 Bb3 161.Ka5 Bc4 162.Ka4 Be2 163.Kb3 Bd3 164.Ka3 Bf5 165.Kb2 Bc8 166.Kc1 Bh3 167.Kc2 Be6 168.Kd2 Bd5 169.Kd1 Bg2 170.Kc1 Bf3 171.Kd2 Bc6 172.Kc2 Bd7 173.Kb3 Bh3 174.Ka4 Bf1 175.Ka3 Be2 176.Ka2 Bd3 177.Ka1 Bc4 178.Kb1 Bg8 179.Kc2 Ba2 180.Kb2 Be6 181.Ka3 Bh3 182.Ka4 Bf1 183.Kb4 Bg2 184.Ka5 Ba8 185.Kb6 Bd5 186.Kc7 Bg2 187.Kb8 Bf3 188.Kc7 Bd5 189.Kb6 Bg2 190.Ka6 Bd5 191.Kb5 Kxe7

½-½ (191) Blauer-Rausch (2925)-ArasanX (2859) Blitz 2023*)* 20.g3 Nb7 21.Bd3 Nd6 22.Ke2 Bxc4 23.Bxc4 Rxc4 24.Rxc4 Nxc4 25.Rc1 Nd6 26.Nc6 Rb5

27.Kd3 Rd5+ 28.Ke2 Rb5 29.Rc2 a5 30.Kd3 Rb1 31.Kd4 a4 32.Kd5 Nb5 33.Ne5 Rd1+ 34.Kc6 Na3 35.Rc3 Nb1 36.Rc2 Na3 37.Rc3 Nb1 38.Rd3 Rc1+ 39.Kxb6 Rc2 40.Rd8+ Kh7 41.Nxf7 Rxa2 42.f4 a3 43.f5 Rb2+ 44.Kc6 Rc2+ 45.Kb7 Rb2+ 46.Kc6 Rc2+ 47.Kb7 Rb2+ 48.Kc7 Rc2+ 49.Kb6 Rb2+ 50.Kc5 Rc2+ 51.Kb4 Rb2+ 52.Kc4 Rc2+ 53.Kb3 Rb2+ 54.Kc4 Rc2+ 55.Kb4 Rb2+ 56.Kc5 Rc2+ 57.Kb5 g5 58.Rd7 a2 59.Ne5+ Kg8 60.f6 Na3+ 61.Ka4 Rf2 62.Rd8+ Kh7 63.Rd7+ Kg8 64.Rd1 Nb1 65.Rd8+ Kh7 66.Rd7+ Kg8 67.Rd8+ Kh7 68.Rd7+ Kg8 69.Rd8+ ½-½ (69) TheFreshman1902 (3020)-ArasanX (3047) Rapid 2024]

14.Nd4

[14.c4 Be6 15.Nd4 Rfc8 16.Nxe6 fxe6 17.cxd5

A) 17...exd5 18.Bd3 *(18.Rc1 Rc7 19.Bd3 Rac8 20.Ke2 Rxc5 21.Rxc5 Rxc5 22.Rb1 b6 23.Rb5 Rc1 24.Rb1 Rc3 25.h3 Kf7 26.g4 Ke6 27.f4 Kd6 28.Bf5 d4 29.e4 Re3+ 30.Kd2 Nxe4+ 31.Bxe4 Rxe4 32.f5 Re3 33.Rh1 Ra3 34.h4 Rxa2+ 35.Kd3 Rg2 36.g5 hxg5 37.f6 gxf6 38.h5 Rg3+ 39.Kxd4 Rg4+ 40.Ke3 Rc4 41.h6 Rc8 42.Ke4 Ke6 43.h7 f5+ 44.Kd4 Rd8+ 45.Kc4 Rh8 46.Kb5 f4 47.Ka6 Kf5 0-1 (47) MrTactic2008 (2724)-HKZ2020 (2813) Blitz 2023)* 18...Rxc5 19.Ke2 Kf7 20.Rd2 Re8 21.Rb1 b6 22.Rb4 Ne4 23.Bxe4 Rxe4 24.Rxe4 dxe4 25.Rd7+ Kf6 26.Rxa7 Rc2+ 27.Ke1 Rb2 28.g3 Rb1+ 29.Ke2 h5 30.a4 g6 31.Rb7 Rb4 32.Kf1 Kg5 33.h4+ Kf5 34.Kg2 Rxa4 35.Rxb6 Rc4 36.Rb5+ Kf6 37.Rg5 Rb4 38.g4 hxg4 39.Rxg4 Kf5 40.Kg3 Rb2 41.Rg5+ Kf6 42.Rg4 Kf5 43.Rf4+ Ke5 44.Kg4 Rb1 45.Kg5 Rg1+ 46.Rg4 Rf1 47.Rg2 Rh1 48.Rg4 Rh2 49.Kxg6 Rxf2 50.h5 Rf3 51.Rg5+ Ke6 52.h6 Rxe3 53.h7 Rh3 54.Rh5 Rg3+ 55.Kh6 1-0 (55) RealDavidNavara (2846)-Jakebr8 (2861) Blitz 2024;

B) 17...Nxd5 18.Rc1 Rc7

B1) 19.Bb5 a6 20.Be2 *(20.Bd3 b5 21.e4 Nb4 22.Bb1 Rac8 23.a3 Rxc5 24.Kd2 Rxc1 25.Rxc1 Rxc1 26.Kxc1 Nc6 27.f4 Kf7 28.e5 g5 29.g3 Nd4 30.Kd1 Nf3 31.h3 Ng1 32.Kd2 Nxh3 33.Ke3 g4 34.Ba2 Ke7 35.Bb3 a5 36.Bd1 h5 37.Bc2 a4 38.Bb1 Ng1 39.Bd3 b4 40.axb4 a3 41.Bc4 Nf3 42.b5 h4 43.gxh4 Nxh4 44.b6 Kd7 45.Bxe6+ Kc6 46.Kf2 Nf5 47.Ba2 Kxb6 48.Bb1 g3+ 49.Kg2 Kc7 50.Ba2 Kd8 51.Bb3 Kc8 52.Ba2 Kc7 53.Kh3 Kb6 54.Bb1 Kc5 55.Kg2 Kd5 56.Kf3 Ke6 57.Kg2 Kd5 58.Kf3 Kc5 59.Kg2 Kc6 60.Be4+ Kc7 61.Bb1 Kc6 62.Be4+ Kb5 63.Bb1 Kc5 64.Kh3 Kd5 65.Kg2 Ke6 66.Ba2+ Kd7 67.Bb1 Kc7 68.Ba2 Kc6 69.Bb1 Kc5 70.Kh3 Kc6 71.Kg2 Nd4 72.Ba2 Nf5 73.Bb1 ½-½ (73) Weiawaga (2641)-Lenya228_BOT (2997) Blitz*

2024) 20...Rac8 21.Kd2 Rxc5 22.Rxc5 Rxc5 23.Rb1 b5 24.Rb3 e5 25.Bd3 Kf7 26.Ra3 Rc6 27.Be4 Ke6 28.Ra5 Kd6 29.a4 Rb6 30.axb5 axb5 31.Bd3 Kc5 32.f3 g5 33.Ra7 Kb4 34.Rd7 Kc5 35.Ra7 Rd6 36.Ra5 Nc7 37.Ra1 Ra6 38.Rc1+ Kd6 39.Ke1 Rc6 40.Rb1 Kc5 41.Rc1+ Kb6 42.Rb1 Rc3 43.Kd2 Ra3 44.Rb2 h5 45.Bc4 h4 46.Bf7 Na6 47.Bc4 Nc7 48.Bf7 Kc5 49.Rc2+ Kd6 50.Rb2 Ra5 51.h3 Na6 52.Kd3 Nc5+ 53.Kd2 Ke7 54.Bd5 Kd6 55.Bf7 Ke7 56.Bd5 Kd7 57.Bf7 Nb7 58.Ke2 Nd6 59.Bg8 Nf5 60.Bh7 Nd6 61.Bg8 Ra4 62.Bd5 Ra1 63.Rb4 Ke7 64.f4 Ra4 65.Rxa4 bxa4 66.fxg5 e4 67.Kd2 Kf8 68.Kc3 Kg7 69.Kb4 Kg6 70.Kxa4 Kxg5 71.Kb3 Nf5 72.Bxe4 Nxe3 73.Kc3 Kf4 74.Kd3 Nf1 75.Bf3 Ng3 76.Kd2 Nf5 77.Ke1 Kg3 78.Kf1 Ne3+ 79.Kg1 Nf5 80.Bc6 Nd6 81.Bf3 Nb5 82.Kf1 Nd6 83.Kg1 Nc4 84.Bh5 Nd2 85.Kh1 Kf2 86.Bf7 Nf1 87.Bd5 Ng3+ 88.Kh2 Nf1+ 89.Kh1 Ng3+ 90.Kh2 Nf5 91.Bb7 Ne3 92.Bf3 Nf1+ 93.Kh1 Ng3+ 94.Kh2 Nf1+ 95.Kh1 Ng3+ 96.Kh2 Nf1+ ½-½ (96) Weiawaga (2839)-Mr-Chess-Berserk (3104) Rapid 2025;

B2) 19.Kd2 Rd8 20.Rc4

B2a) 20...Rcd7 21.Ke2 Rc7 22.g3 b5 23.Rc2 Nb4 24.Rb2 *(24.Rd2 Rxd2+ 25.Kxd2 Rxc5 26.a3 Rd5+ 27.Kc3 Nc6 28.f4 Rc5+ 29.Kd3 Rd5+ 30.Ke4 Kf7 31.Be2 Rc5 32.Ra1 Ke7 33.Kd3 Na5 34.e4 e5 35.Rb1 Nc6 36.h4 a5 37.f5 Nd4 38.Bd1 Rc6 39.g4 Kf6 40.Kd2 Rd6 41.Ke3 Rc6 42.Kd2 Rd6 43.Ke3 Rb6 44.Kd3 g5 45.fxg6 Kxg6 46.a4 b4 47.Kc4 Kf6 48.Kd5 Re6 49.Bb3 Rc6 50.g5+ hxg5 51.hxg5+ Kxg5 52.Kxe5 Nf3+ 53.Kd5 Rc3 54.Rb2 Kf4 55.Bc4 Ne5 56.Bb5 Ng4 57.Kd4 Ne5 58.Rf2+ Nf3+ 59.Kd5 b3 60.Rb2 Re3 61.Be2 Rxe4 62.Bxf3 Rxa4 63.Rxb3 Ra1 64.Be2* 1-0 (64) weiawaga (2679)-Nikitosik-ai (2974) Rapid 2024) 24...Nd5 25.Rc2 Nb4 26.Rb2 Nd5 27.Rc2 ½-½ (27) Weiawaga (2747)-good_bot223344 (3019) Rapid 2024;

B2b) 20...b5 21.cxb6 Nxb6+ 22.Rd4 Rxd4+ 23.exd4 Rd7 24.Ke3 Nd5+ 25.Kf3 Rf7+ 26.Kg3 Rf4 27.Bc4 Rxd4 28.Rc1 a5 29.Kf3 Kf7 30.g3 Kf6

B2b1) 31.h4 Nb6 32.Bb5 Rb4 33.Rc5 Rb2 34.a4 Rb4 35.Rc7 Nxa4 36.Be8 g5 37.Rf7+ Ke5 38.Ra7 Nc3 39.Rxa5+ Nd5 40.hxg5 hxg5 41.Kg2 Rd4 42.Ra1 Kf6 43.Bc6 Kf5 44.Re1 Nb4 45.Bb7 Nd3 46.Ra1 Rb4 47.Ba6 Ne5 48.Ra2 Kf6 49.Be2 Rb1 50.Rc2 Ra1 51.Rb2 Ra3 52.Kg1 Ra4 53.Kh2 Rd4 54.Ra2 Rb4 55.Kh3 Rb1

56.Rd2 Rb6 57.Kg2 Rb4 58.Kf1 Kf5 59.Rd1 Rb2 60.Ra1 Rb6 61.Rc1 Rb2 62.Rd1 Rb4 63.Rd2 Rb1+ 64.Kg2 Rb4 65.Ra2 Rd4 66.Ra5 Kf6 67.Kf1 Kf5 68.Ra8 Rb4 69.Rf8+ Kg6 70.Rd8 Rb1+ 71.Rd1 Rb4 72.Rc1 Kf6 73.Ra1 Rb2 74.Ra4 Rb1+ 75.Kg2 Rb2 76.Re4 Kf5 77.Re3 Rd2 78.Kf1 Ra2 79.Rb3 Ra1+ 80.Kg2 Ra2 81.Bb5 Rd2 82.Re3 Rd1 83.Re2 Rd4 84.Ra2 Nf7 85.f3 Nd6 86.Be2 Kf6 87.Kf2 Nf5 88.Rb2 Ra4 89.Rd2 Nh6 90.Bd1 Ra3 91.Rc2 Nf5 92.Be2 Ke5 93.Rb2 Nd4 94.Rd2 Rc3 95.Ra2 Nc6 96.Ba6 Nb4 97.Ra4 Rc2+ 98.Be2 Nd5 99.Rc4 Ra2 100.Rc6 Rb2 101.Rc5 Kf6 102.Rc4 Nb4 103.f4 gxf4 104.Rxf4+ Ke5 105.Kf3 Rb3+ 106.Kf2 Nd5 107.Rc4 Nc3 108.Bf3 Rb2+ 109.Kf1 Nb5 110.Re4+ Kf6 111.Rf4+ Kg5 112.Re4 Kf6 113.Rf4+ Kg5 114.Re4 Kf5 115.Bh1 Kf6 116.Rf4+ Kg6 117.Kg1 Nd6 118.Rf1 Kg5 119.Re1 Kf6 120.Rf1+ Kg5 121.Re1 Kf6 122.Rf1+ Kg7 123.Rd1 Nf5 124.Rd3 Kf6 125.Ba8 Kg5 126.Be4 Kf6 127.Rf3 Kg5 128.Bxf5 exf5 129.Rf4 Ra2 130.Rh4 Kf6 131.Kf1 Kg5 132.Kg1 Rd2 133.Rb4 Re2 134.Ra4 Rd2 135.Ra3 Re2 136.Ra1 Rc2 137.Ra3 f4 138.gxf4+ Kxf4

B2b11) 139.Ra1 Kf3 140.Ra3+ Kg4 141.Ra4+ Kg3 142.Ra1 Kh3 143.Ra3+ Kh4 144.Ra4+ Kg5 145.Ra3 Kh4 146.Ra4+ Kg5 147.Ra1 Kh5 148.Kh1 Rc3 149.Kg1 Kg4 150.Kh2 Rc2+ 151.Kg1 Kg3 152.Kf1 Rf2+ 153.Kg1 Rg2+ 154.Kf1 Kh2 155.Ra4 *(155.Rd1 Rg1+ 156.Ke2 Rxd1 157.Kxd1* ½-½ (53) DOCTAL (2736)-Flamerare (2774) Rapid 2022*)* 155...Rg8 156.Ra2+ Kh3 157.Ra3+ Rg3 158.Ra4 Rf3+ 159.Ke2 Rf6 160.Ra8 Kh2 161.Ra4 Re6+ 162.Kd3 Kg2 163.Ra2+ Kg1 164.Ra1+ Kg2 165.Ra2+ Kf3 166.Ra1 Re3+ 167.Kd4 Re6 168.Kd5 Re7 169.Rf1+ Ke2 170.Ra1 Kd2 171.Kd4 Rf7 172.Ra2+ Ke1 173.Ra1+ Kd2 174.Ra2+ Ke1 175.Ke3 Kf1 176.Ra1+ Kg2 177.Rb1 *(177.Ra6 Re7+ 178.Kd3 Rd7+ 179.Ke4 Re7+ 180.Kf4 Rf7+ 181.Ke3 Kg1 182.Ra1+ Kh2 183.Ra3 Kg3 184.Ke4+ Kg2 185.Ra2+ Kg1 186.Ra1+ Kg2 187.Ra2+ Rf2 188.Rxf2+ Kxf2* ½-½ (166) VariantsStockfish (2733)-Flamerare (2801) Rapid 2022*; 177.Ra8 Kh3 178.Kd3 Kg3 179.Rg8+*

Kh3 180.Ra8 Rc7 181.Ke4 Kg4 182.Kd4 Kh5 183.Rh8+ Kg6 184.Ra8 Re7 185.Ra1 Re8 186.Ra4 Kh6 187.Kd5 Rd8+ 188.Ke6 Rd1 189.Kf5 Rf1+ 0-1 (107) chesshyperbot (2683)-Flamerare (2807) Rapid 2022*)* 177...Rf8 178.Ra1 *(178.Rb7 Rf3+ 179.Kd4 Rf1 180.Kc5* ½-½ (120) chesshyperbot (2743)-Flamerare (2790) Rapid 2022*)* 178...Rf2 179.Rb1 Re2+ ½-½ (113) VariantsStockfish (2741)-Flamerare (2809) Rapid 2022;

B2b12) 139.Ra5 Ke3 140.Rf5 Kd4 141.Kf1 Ke4 142.Rb5 Kd4 143.Kg1 Kc4 144.Rh5 Ra2 145.Kh1 Rb2 146.Rg5 Rd2 147.Ra5 Kb3 148.Kg1 Kc4 149.Kf1 Kc3 150.Ke1 Rh2 151.Re5 Kd4 152.Rb5 Ke4 153.Kd1 Rh1+ 154.Kc2 Rh2+ 155.Kb3 Rh3+ 156.Ka4 Rh8 157.Ka5 Ra8+ 158.Kb4 Kd4 159.Rb6 Rd8 160.Kb5 Kc3 161.Rb7 Kd4 162.Rh7 Rb8+ 163.Kc6 Rc8+ 164.Kb7 Rg8 165.Kb6 Ke3 166.Kc5 Rc8+ 167.Kb5 Rb8+ 168.Kc4 Rc8+ 169.Kb4 Rb8+ 170.Kc3 Rc8+ 171.Kb2 Rb8+ 172.Kc1 Rc8+ 173.Kd1 Rd8+ 174.Ke1 Kd4 175.Kf1 Kd3 176.Rc7 Rh8 177.Kg1 Rg8+ 178.Kh2 Rh8+ 179.Kg3 Rg8+ 180.Kf3 Rf8+ 181.Kg4 Ra8 182.Rf7 Kd4 183.Rf5 Ra2 184.Kh3 Ke4 185.Rh5 Ra1 186.Rc5 Ra4 187.Kh2 Ra2+ 188.Kg1 Ra3 ½-½ (188) weiawaga (2617)-Mr-Chess-Berserk (2988) Blitz 2024;

B2b2) 31.Bxd5 Rxd5 32.Rc3 Rd4 33.Ra3 a4 34.Rc3 Rd2 35.a3 Rb2 36.h4 h5 37.Ke3 Ra2 38.Kf3 Kf5 39.Ke3 e5 40.f3 Ra1 41.Rd3 Ra2 42.Rc3 Rb2 43.Rd3 Rg2 44.Rd7 Rxg3 45.Rf7+ Ke6 46.Ra7 Rg2 47.Rxa4 Kf5 48.Re4 Rc2 49.a4 Rg2 50.Rc4 Rh2 51.Re4 Rg2 52.Rc4 Ra2 53.Re4 Rg2 ½-½ (53) Weiawaga (2763)-YoBot_v2 (3047) Rapid 2024;

B3) 19.Be2 Rac8 20.Kd2 Rxc5 21.Rxc5 Rxc5 22.Rc1 Ra5 23.Bc4 Kf7 24.Bb3 Ke7 25.e4 Nf6 26.Rc7+ Kd6 27.Rxb7 Rg5 28.g3 Nxe4+ 29.Ke3 Nc5 30.f4 Re5+ 31.fxe5+ Kxe5 32.Rxa7 1-0 (32) ominous_octopus (2764)-LouiVos (2774) Blitz 2023;

B4) 19.Bd3 Rac8 20.Kd2 Rxc5 *(20...Nb4 21.Bc4 Kf7 22.Rb1 Nc6 23.Bd3 Na5 24.Rhc1 Rxc5 25.Rxc5 Rxc5 26.Rb5 Rxb5 27.Bxb5 a6 28.Be2 Ke7 29.h4 Kd6 30.f4 b5 31.g4 Nc6 32.e4*

Nb4 33.a3 Nc6 34.g5 Nd4 35.Bd1 hxg5 36.hxg5 e5 37.f5 g6 38.fxg6 Ke7 39.Kc3 a5 40.Bg4 Kf8 41.Bd7 Kg8 42.Be8 Kg7 43.Kd3 Kf8 44.Bd7 Kg7 45.Be8 Kf8 46.Bd7 Ke7 47.Kc3 b4+ 48.axb4 axb4+ 49.Kxb4 Nf3 50.Kc4 Nxg5 51.Bf5 Nf3 52.Bg4 Ne1 53.Kd5 Nd3 54.Bf5 Kf6 55.Kd6 Nc1 56.g7 Kxg7 57.Kxe5 Kh8 58.Kd5 Nd3 59.Kc4 Nf4 60.Kd4 Kg8 61.Ke5 Nh5 62.Bg6 Ng3 63.Kf6 Nxe4+ 64.Bxe4 ½-½ (64) magnusglad_bot (2890)-Nikitosik-ai (3095) Rapid 2024*)* 21.Rxc5 Rxc5 22.Rb1 b6 23.Rb5 Rc7

B4a) 24.h4 Nf6 25.f4 Kf7 26.g3 Nd7 27.Rb4 Nc5 28.Bc2 Ke7 29.g4 Rd7+ 30.Ke2 Rc7 31.Bd3 Rd7 32.Bg6 Rc7 33.Bd3 Rd7 34.Bg6 Rc7 35.Kf3 Nd7 36.Rb2 a6 37.g5 b5 38.Rc2 Rc5 39.Kg4 Kf8 40.Rd2 Ke7 41.Rc2 Kf8 42.Rf2 Ke7 43.Rb2 a5 44.a3 Nb6 45.Bd3 Nc4 46.Bxc4 bxc4 47.Kf3 c3 48.Rc2 Rc4 49.Ke2 e5 50.gxh6 gxh6 51.Kd3 Ra4 52.fxe5 Rxa3 53.Rxc3 Rxc3+ 54.Kxc3 a4 55.Kb4 Ke6 56.Kxa4 Kxe5 57.Kb4 Ke4 58.Kc4 Kxe3 59.Kc3 h5 60.Kb4 Kd2 61.Kc5 Kc1 62.Kc6 Kb1 63.Kd6 Kc1 64.Kc6 Kb1 65.Kd5 Kc1 66.Kd6 *(66.Kc4 Kb1 67.Kd3 Kc1 68.Kc3 Kb1 69.Kb4 Ka1 70.Ka5 Kb1 71.Ka4 Ka1 72.Kb5 Kb1 73.Ka4 Ka1 74.Ka3 Kb1 75.Kb4 Ka1 76.Ka3 Kb1 77.Ka4* ½-½ (78) Nikitosikbot_v2 (3030)-yobot_v2 (3004) Blitz 2024*)* 66...Kb1 67.Kc7 Ka1 68.Kb6 Kb1 69.Kb7 Ka1 70.Kb8 Kb1 71.Ka7 Ka1 72.Kb7 Kb1 73.Kc6 Ka1 74.Kc7 Kb1 75.Kc6 Ka1 76.Kc5 Kb1 77.Kc6 ½-½ (77) Boller1910 (3009)-YoBot_v2 (2994) Blitz 2024;

B4b) 24.f4

B4b1) 24...Kf7 25.h4

B4b11) 25...Nc3 26.Rb3 Na4 27.g4 Nc5 28.Rc3 b5 *(28...e5 29.Ke2 Re7 30.Bc4+ Kf6 31.Kf3 Rd7 32.Rc2 Rd1 33.Be2 Rh1 34.Kg3 Rg1+ 35.Kf2 Rh1 36.Kg3 Rg1+ 37.Kf3 Rh1 38.Kg3* ½-½ (38) MacUser60 (2933)-YoBot_v2 (2926) Blitz 2023*)* 29.Ke2 b4 30.Rc4 a5 31.g5 Ke7 32.Kf3 Na6 33.Re4 Nc5 34.Rc4 Na6 35.Rxc7+ Nxc7 36.Ke4 a4 37.Kd4 Nd5 38.Bc4 Kd6 39.f5 hxg5 40.hxg5 b3 41.Bxd5 exd5 42.axb3 axb3 43.Kc3 Ke5 44.f6 gxf6 45.gxf6 b2 46.Kxb2 Kxf6 47.Kc2 Ke7 48.Kb3 Kf7 49.Kc2 Ke8 50.Kc3 Ke7 51.Kd4 Kd6 52.e4 Ke6 53.Kc5 d4 54.Kxd4 Kd6 55.Ke3 *(55.e5+ Kc6 56.e6 Kd6 57.e7 Kxe7* ½-½ (100) BitByByte (2806)-yobot_v2 (3000) Blitz 2024*; 55.Kc4 Ke5*

56.Kc5 Kxe4 ½-½ (50) VariantsStockfish (2721)-Flamerare (2810) Rapid 2022) 55...Ke5 56.Kf3 Kd6 57.Kf2 (*57.e5+ Kxe5* ½-½ (73) YoBot_v2 (2909)-EmanBot (2917) Rapid 2023) 57...Kc5 58.Ke3 Kd6 59.Kf4 Ke6 60.Kg4 Kf6 61.Kh4 Ke5 62.Kh3 Kd6 63.Kh2 Ke7 64.Kg3 Kd7 65.Kf4 Ke6 66.Kg3 Kf6 67.Kf3 Ke6 68.Ke3 Ke7 69.e5 Kf7 70.Ke2 Kg8 71.Kf1 Kh8 72.Kf2

B4b111) 72...Kg8 73.Kg2 Kh8 74.Kf3 Kg8 75.Kg2 Kh8 76.e6 Kg8 77.Kf2 Kf8 78.Kf3 Kg8 79.Ke4 Kf8 80.Ke3 (*80.e7+ Kxe7* ½-½ (97) VariantsStockfish (2725)-Flamerare (2786) Rapid 2022) 80...Kg8 81.Kf2 Kf8 82.e7+ Kxe7 ½-½ (125) Nikitosikbot (2841)-TheMatrix2025 (2858) Rapid 2023;

B4b112) 72...Kg7 73.e6 Kg6 74.Kg1 Kf6 75.Kh1 Kg7 76.Kg2 Kf8 77.Kh2 Ke7 78.Kg1 Kxe6 ½-½ (78) Nikitosikbot_v2 (3009)-FelineBot (3007) Blitz 2024;

B4b12) 25...Ke7 26.g4 (*26.g3 Nc3 27.Rb2 e5 28.Rb3 Na4 29.Rb5 Nc5 30.Bc2 Ke6 31.Ke2 Kf6 32.h5 Nd7 33.Kd3 Ke7 34.Kd2 a6 35.Rd5* ½-½ (35) EmanBot (2949) -ReinforcementTrial (2937) Rapid 2023) 26...Rd7 (*26...Rc8 27.Rb3 Nf6 28.Ra3 a5 29.Rb3 Rb8 30.g5 hxg5 31.hxg5 Nd7 32.Rb1 Rh8 33.Kc3 Rh2 34.Rb2 Rxb2 35.Kxb2 Nc5 36.Kc3 Kd6 37.Kd4 Nxd3 38.Kxd3 b5 39.Kd4 g6 40.e4 b4 41.Kc4 e5 42.fxe5+ Kxe5 43.Kb5 Kf4 44.Kxa5 Kxg5 45.Kxb4 Kf4 46.Kc4 Kxe4 47.a4 Ke5 48.a5 Kd6 49.Kc3 Kc5 50.Kd3 Kb5 51.Ke4 Kxa5 52.Kf4 Kb5 53.Kg5 Kc6 54.Kxg6* ½-½ (54) Weiawaga (2684)-ArasanX (2966) Blitz 2024) 27.Rb3 Rd8 28.Ke2 Rc8 29.Kf3 Rc3 30.Rxc3 Nxc3 31.a3 a5 32.e4 e5 33.fxe5 g5 34.hxg5 hxg5 35.Ke3 b5 36.e6 Kxe6 37.Kd4 b4 38.axb4 axb4 39.e5 Ke7 40.Bc4 Kd7 41.Bg8 Ke7 42.Bc4 Kd7 43.Kd3 Nb1 44.Ba2 Na3 45.Ke4 Ke7 46.Bd5 Nb1 47.Kf5 Nd2 48.Kxg5 b3 49.Bxb3 Nxb3 50.e6 Na5 51.Kh6 Nb3 52.g5 Kd8 53.g6 Nd4 54.g7 Nf5+ 55.Kg6 Nxg7 56.Kf7 Nxe6 ½-½ (56) yuligpro5

(3001)-xshashx (2989) Blitz 2024;

B4b2) 24...Kf8 25.g3 Nc3 26.Rb2 Ke7 27.e4 e5 28.Bc2 Kf6 29.h4 Rc5 30.a4 b5 31.axb5 Nxb5 32.Ke3 Nd4 33.Bd3 a5 34.h5 Rc3 35.Rb6+ Ke7 36.Rb7+ Kf8 37.Rb8+ Ke7 38.Rb7+ Kf8 39.Rb8+ Ke7 40.Rb7+ ½-½ (40) Mr-Chess-Berserk (3066)-Nikitosik-ai (3087) Blitz 2025]

[14.Be2 Be6 15.Rb1 Rab8 16.Nd4 Rfc8 17.f3 *(17.Bd3 Rxc5 18.Rb3 Ne8 19.Ra3 a6 20.Kd2 Nd6 21.Rb1 Re8 22.Rb6 Rd8 23.f4 Kf8 24.f5 Bc8 25.Ra4 h5 26.Rab4 Ne4+ 27.Bxe4 dxe4 28.Kc2 Rd7 29.a3 Rdc7 30.Rb3 Bd7 31.Kd2 Bc8 32.Kc2 Ke8 33.g3 Kf8 34.Kd2 Kg8 35.a4 Kh7 36.h4 Kg8 37.R6b4 Rd5 38.Rb1 Kf8 39.R1b2 Rdc5 40.R2b3 Ke7 41.Ne2 Re5 42.Nd4 Rd5 43.Rb6 Rd6 44.Kc2 Rc5 45.R3b4 Rxb6 46.Rxb6 Kd7 47.f6 g6 48.Rb1 Kd6 49.Rb6+ Ke5 50.Kb3 Rc7 51.c4 Be6 52.Rb4 Bh3 53.Rb6 Bf1 54.c5 Rxc5 55.Rxb7 Kxf6 56.Rb6+ Kg7 57.Rc6 Rxc6 58.Nxc6 Kf6 59.Nd4 a5 60.Kc3 Bh3 61.Kd2 Bd7 62.Nb3 Kf5 63.Ke1 Be6 64.Nxa5 Bd5 65.Kd2 Kg4 66.Kc3 Kxg3 67.Nc4 g5 68.Kd4 gxh4 69.Kxd5 h3 70.Nd2 Kg2 71.Nf1 Kxf1 72.a5 h2 73.a6 h1Q 74.a7 Qf3 75.a8Q Qxe3 76.Qa1+ Kg2 77.Qg7+ Kh3 78.Qa1 Qf3 79.Kd6 e3 80.Ke7 e2 81.Kf8 Qe3 82.Qh1+ Kg3 83.Qe1+ Kg2 84.Kxf7 Qf2+ 85.Qxf2+ Kxf2 86.Ke7 h4 87.Kd8 e1Q 88.Kd7 h3 89.Kc8 Qe7 90.Kb8 h2 91.Ka8 h1Q+ 92.Kb8 Qeb7#* 0-1 (92) Weiawaga (2769)-Mr-Chess-Berserk (3021) Rapid 2024*)* 17...Rxc5 18.Kd2 *(18.Rb3 Ne8 19.Kf2 Nd6 20.Ra3 a6 21.Rb3 Rd8 22.Rd1 Kf8 23.g4 Ke7 24.h4 Rdc8 25.Rc1 Bd7 26.Bd3 h5 27.gxh5 Rh8 28.Rg1 Rxh5 29.Rxg7 Rxh4 30.Be2 a5 31.Rg5 Kf6 32.Rg2 Rh1 33.Bd3 a4 34.Ra3 b5 35.Be2 Nc4 36.Bxc4 dxc4 37.e4 Rg5 38.Rxg5 Kxg5 39.Ne2 Rd1 40.Kg3 Kf6 41.Nf4 Ke5 42.Ng2 Rd2 43.Ne3 Re2 44.Nd5 f5 45.Nf4 Rd2 46.Ng6+ Kf6 47.Nf4 Bc6 48.exf5 Kxf5 49.Ng2 Re2 50.Nh4+ Ke5 51.Ng2 Kf6 52.Nh4 Re3 53.Kf2 Rd3 54.Ng2 Rxf3+ 55.Ke2 Ke5 56.Ne3 Rh3 57.Kd2 Kf4 58.Nd1 Rh2+ 59.Ke1 Kf3 60.Nb2 Rxb2 61.Kd1 Be4 62.Kc1 Rh2 63.Rb3 axb3 64.axb3 cxb3 65.Kd1 b2 66.c4 b1Q#* 0-1 (66) bot64jaques (2426)-Nikitosik-ai (3025) Blitz 2024 *)*

A) 18...Kf8 19.Rb5 Rxb5 20.Bxb5 a6 21.Bd3 Nd7 22.a4 a5 23.Rb1 Nc5 24.Bc2 Bd7 25.Nb3 Nxb3+ 26.Bxb3 Bc6 27.Kd3 Ke7 28.Kd4 b6 29.h4 Kd6 30.h5 f6 31.g4 Rb7 32.Ra1 b5 33.axb5 Rxb5 34.Ba4 Rb2 35.e4 Bxa4 36.Rxa4 Rb5 37.f4 dxe4 38.Kxe4 Rc5 39.Kd4 f5 40.g5 hxg5 41.fxg5 f4 42.h6 Rxg5 43.hxg7 f3 44.Rxa5 Rxg7 45.Ra6+ Kd7 46.Rf6 f2 47.Rxf2 Ke8 48.Kc5 Rc7+ 49.Kb4 Rb7+ 50.Kc4 Ra7 51.Rd2 Ra8 52.Rd4 Kf7 53.Kb5 Rb8+ 54.Ka5 Ke6 55.c4 Ke5 56.Rd5+ Ke6 57.Rd2 Rc8 58.Rd4 Ke5 59.Rd5+ Ke6 60.Kb4 Ra8 *(60...Re8 61.Rd4 Ke5 62.Rd5+ Ke6 63.Rd4 Ke5 64.Kc3 Ra8 65.Rd5+ Ke6*

66.Rd4 Rc8 67.Rd2 Rg8 68.c5 Rg4 69.Rd6+ Kf7 70.Kb3 Ke8 71.Rd2 Rf4 72.c6 Ke7 73.Rd7+ Ke8 74.Rd1 Ke7 75.Rd7+ Ke8 76.Rd6 Ke7 77.c7 Rf8 78.Rd8 Rxd8 79.cxd8Q+ Kxd8 ½-½ (97) chessbot2880 (2981)-Nikitosik-ai (3005) Blitz 2024*)* 61.Kb3 Rf8 62.Rd2 Rg8 63.Kb4 Rb8+ 64.Kc3 Rb7 65.c5 Rd7 66.Rd4 Rd5 67.Rxd5 Kxd5 68.Kb4 Kc6 69.Kc4 Kb7 70.Kb3 Ka6 71.c6 Kb6 72.Kc3 Ka7 73.Kd3 Ka6 74.Kc2 Ka7 75.Kb1 Kb6 76.Ka1 Ka7 77.c7 Kb7 78.c8R Kxc8 ½-½ (78) Weiawaga (2784)-Nikitosik-ai (3135) Rapid 2024;

B) 18...b6

B1) 19.a4 Ne8

B1a) 20.Nb5 Rb7 21.Rhc1 Kf8 22.Nd4 Nd6 23.Nb3 Rcc7 24.Ra1 Bd7 25.Rcb1 Ke7 26.Bf1 a5 27.Be2 h5 28.h4 Rc6 29.Ra2 Rcc7 30.Bf1 Bf5 31.Rbb2 g6 32.Be2 Be6 33.Ba6 Ra7 34.Bd3 Bd7 35.Nd4 Rab7 36.g3 Nc4+ 37.Bxc4 Rxc4 38.Nb5 Rc5 39.Nd4 Rc4 40.Nb5 Bxb5 41.Rxb5 Kd6 42.Kd3 Kc6 43.Rb3 Rd7 44.Rab2 Rb7 45.Ra2 Ra7 46.Rab2 Ra6 47.Ra3 Ra8 48.e4 Rc5 49.e5 Rc4 50.Rab3 Rb8 51.Ra3 Rb7 52.Ra1 Rc7 53.f4 Rd7 54.Re2 Re7 55.Rb2 Rb7 56.Re2 Kd7 57.Rb2 Kc6 58.Re2 Re7 59.Rea2 Rd7 60.Re1 Re7 61.Rea1 Kc5 62.Rb1 Rb7 63.Rb3 Kc6 64.Ra1 Rb8 65.Rb5 Ra8 66.Rb2 Rc8 67.Rab1 Rb8 68.Ra1 Kc5 69.Rb5+ Kc6 70.Rb2 Kc5 71.Rbb1 Rb7 72.Rb5+ Kc6 73.Rb3 Ra7 74.Rab1 Ra6 75.Ra3 Ra8 76.Re1 Re8 77.Rea1 Re7 78.Rb1 Rb7 79.Re1 Kd7 80.Rb1 Kc6 81.Re1 Rb8 82.Kd2 Re8 83.Kd3 Kc5 84.Raa1 Re7 85.Reb1 Rc7 86.Ra2 Kc6 87.Rab2 Kd7 88.Rb3 R7c6 89.Ra3 Kc7 90.Rb5 R6c5 91.Rb1 Rc6 92.Rb5 R6c5 93.Rb1 Re4 94.Rab3 Rc6 95.Ra1 f6 96.Rb5 fxe5 97.Rxd5 Rec4 98.fxe5 Rxc3+ 99.Kd2 Rxg3 100.Rf1 Rg2+ 101.Kd3 Re6 102.Rc1+ Rc6 103.Rxc6+ Kxc6 104.e6 Rg1 105.Re5 Rd1+ 106.Kc4 Rd8 107.e7 Re8 108.Re6+ Kd7 109.Rxb6 Rxe7 110.Rxg6 Re4+ 111.Kb5 Rxh4 112.Rh6 Rh1 113.Kxa5 h4 114.Kb5 h3 115.a5 h2 116.Rh7+ Kd6 117.Rh6+ Kd5 118.Rh5+ Kd4 119.Ka6 Ra1 120.Rxh2 Re1 121.Rc2 Rb1 122.Rc6 Rb2 123.Ka7 Rb1 124.Rc8 Ra1 125.a6 Kd5 126.Kb7 Rb1+ 127.Kc7 Rc1+ 128.Kb8 Rb1+ 129.Ka8 Ra1 130.Ka7 Rb1 131.Rc7 Rb2 132.Ka8 Rb1 133.Rc2 Rb3 134.Rc8 Ra3 135.a7 Kd6 136.Rc2 Rb3 137.Rc4 Rb1 138.Rc8 Ra1 139.Rb8 Kc6 140.Re8 *(140.Rc8+ Kb6 141.Rb8+ Ka6 142.Rh8 Rb1 143.Rh6+ Ka5 144.Rc6 Rb2 145.Rc2 Rxc2 146.Kb8 Rb2+ 147.Kc8 Rc2+ 148.Kb7 Rb2+ 149.Kc8 Rc2+ 150.Kb7 Rb2+ 151.Kc7*

Rc2+ 152.Kd8 Rd2+ 153.Ke7 Re2+ 154.Kd7 Rd2+ 155.Kc7 Rc2+ 156.Kd8 Rd2+ 157.Ke7 Re2+ 158.Kd7 Rd2+ 159.Ke8 Re2+ 160.Kf7 Rf2+ 161.Kg7 Rg2+ 162.Kh8 Rh2+ 163.Kg8 Rg2+ 164.Kf7 Rf2+ 165.Kg7 Rg2+ 166.Kf8 Rf2+ 167.Ke8 Re2+ 168.Kd7 ½-½ (94) loopybot (2852)-Nikitosik-ai (2976) Blitz 2024*)* 140...Ra2 141.Kb8 Kd7 142.a8Q Rxa8+ 143.Kxa8 Kxe8 ½-½ (143) Weiawaga (2702)-pawnocchio_bot (2671) Blitz 2025;

B1b) 20.Rb4 Nd6 21.Nb3 Rc6 22.a5 b5 23.Nd4 Rc5 24.g4 *(24.Nb3 Rc7 25.a6 Rb6 26.Ra1 Rcc6 27.Nd4 Rxa6 28.Rc1 Rc5 29.Nxb5 Nxb5 30.Rxb5 Rxb5 31.Bxb5 Ra5 32.Bd3 Kf8 33.g4 Ra2+ 34.Bc2 Ke7 35.Rb1 h5 36.h3 hxg4 37.hxg4 Kd6 38.Kc1 Kc5 39.Rb7 g6 40.Rc7+ Kd6 41.Rb7 Ra1+ 42.Bb1 Kc5 43.Rc7+ Kd6 44.Rb7 Kc6 45.Re7 Ra6 46.Bc2 Kd6 47.Rb7 Kc6 48.Re7 Ra1+ 49.Bb1 Ra5 50.Bc2 Kd6 51.Rb7 Kc6 52.Re7 Kd6 53.Rb7 Kc5 54.Rc7+ Kb6 55.Re7 Kc6 56.Kb2 Rb5+ 57.Kc1 Ra5 58.Kb2 Kc5 59.Bd3 Kd6 60.Rb7 Kc6 61.Rb8 Rc5 62.g5 Kc7 63.Re8 Kd6 64.Ra8 Rc7 65.Kc2 Kc5 66.Rb8 Bd7 67.Kd2 Bc6 68.Ba6 Re7 69.Rb1 Re5 70.f4 Re4 71.Bd3 Ra4 72.Rb8 Ra2+ 73.Ke1 Bd7 74.Rf8 Ra1+ 75.Kd2 Be6 76.Re8 Ra2+ 77.Kc1 Kd6 78.Rd8+ Kc7 79.Rf8 Ra1+ 80.Bb1 Bf5 81.Rxf7+ Kd6 82.Rxf5 gxf5 83.Kb2 Ra5 84.Bxf5 Rb5+ 85.Kc1 Rc5 86.Kd2 d4 87.Bb1 dxe3+ 88.Kxe3 Rxc3+ 89.Ke4 a6 90.Kf5 Ke7 91.Kg6 a5 92.Kg7 Rc1 93.Bg6 a4 94.f5 a3 95.f6+ Ke6 96.f7 a2 97.f8Q a1Q+ 98.Kh6 Qe5 99.Bh5 Ra1 100.Qe8+ Kd6 101.Qb8+ Kd5 102.Bf3+ Ke6 103.Qd8 Ra6 104.g6 Qe3+ 105.Kh7 Ra7+ 106.g7 Rxg7+ 107.Kxg7 Qe5+ 108.Kh7 Qh2+ 109.Kg6 Qg3+ 110.Kh6 Qf4+ 111.Kh5 Qxf3+ 112.Kh6 Qh3+ 113.Kg7 Qg2+ 114.Kh6 Qh3+* 0-1 (114) weiawaga (2766)-yobot_v2 (3040) Rapid 2024 *)* 24...a6 25.Rc1 g6 26.h4 Kg7 27.Bd3 Rh8 28.Rg1 Nb7 29.f4 Kf6 30.Rbb1 Nd6 31.g5+ Ke7 32.Rh1 h5 33.Rb4 Bg4 34.Ra1 Rhc8 35.Ra3 Bh3 36.Rab3 R5c7 37.Ra3 Bg2 38.f5 Be4 39.f6+ Kd8 40.Bf1 Rc5 41.Rab3 Kc7 42.Ra3 Nc4+ 43.Bxc4 dxc4 44.Ra1 Re5 45.Rb2 Bd3 46.Rh1 Rce8 47.Rh3 Re4 48.Ra2 b4 49.Rb2 b3 50.Nxb3 Rb8 51.Rb1 Rg4 52.e4 Bxe4 53.Nc5 Rxb1 54.Ke3 Bg2 55.Rh2 Kd6 56.Na4 Rd1 57.Rxg2 Rxg2 58.Kf3 Rdd2 59.Nb6 Rgf2+ 60.Kg3 Kc5 61.Nc8 Kd5 62.Na7 Ke4 63.Kh3 Rf3# 0-1 (63)

Weiawaga (2641)-SolistaBot (3040) Blitz 2024;

B2) 19.Rb2 Ne8 20.a4 Bd7 21.Nb3 Rc7 22.Ra1 Nd6 23.Nd4 Rc5 24.a5 b5 25.a6 g5 26.Rb4 Kg7 27.Nb3 Rc7 28.Ra2 Rb6 29.Nd4 h5 30.Ra5 h4 31.Bd3 f5 32.Rb1 Rc5 33.Rb2 Rb8 34.Nb3 Rcc8 35.Nd4 h3 36.g3 g4 37.f4 Kf6 38.Rc2 Re8 39.Ke2 Re7 40.Rc1 Rbe8 41.Nc2 Bc6 42.Rb1 d4 43.cxd4 Bf3+ 44.Kd2 Be4 45.Ra2 Rc7 46.Na3 Rc6 47.Nxb5 Nc4+ 48.Bxc4 Bxb1 49.Ra4 Rb6 50.Kc3 Rxe3+ 51.Kb4 Bd3 52.Bxd3 Rxd3 53.Ka5 Rd2 54.Nxa7 Rdb2 55.Ra3 Ke6 56.Re3+ Kd5 57.Re5+ Kc4 58.Rc5+ Kxd4 59.Rxf5 Kc4 60.Rf8 R6b3 61.Rc8+ Kd5 62.Ka4 Rb1 63.Rc1 Rxc1 64.Kxb3 Rb1+ 65.Kc3 Rh1 66.Kb3 Rxh2 67.Nb5 Kc6 68.a7 Kb7 69.Nc3 Rh1 70.a8Q+ Kxa8 71.f5 h2 72.f6 Rf1 73.Kc4 h1Q 74.f7 Rxf7 75.Kd4 Qa1 76.Kc4 Rc7+ 77.Kd4 Qxc3+ 78.Kd5 Qf6 79.Ke4 Rd7 80.Ke3 Qf3# 0-1 (80) Weiawaga (2640)-Mr-Chess-Berserk (3000) Blitz 2024;

B3) 19.Rb4 Ne8 20.Ra4 Rb7 21.Nb5 Kf8 22.Rb1 Bf5 23.Bd3 Bd7 24.Ra3 Bxb5 25.Rxb5 Rxb5 26.Bxb5 Nd6 27.Be2 Ke7 28.Ra4 Rc7 29.Rd4 Ke6 30.Rg4 g5 31.Ra4 a5 32.Rg4 b5 33.Rd4 Nf5 34.Rg4 Kf6 35.Bxb5 Rb7 36.Be2 Rb2+ 37.Kd3 Nh4 38.f4 Ng6 39.Bf3 Ke6 40.Rg3 Rxa2 41.Rh3 Nh4 42.Kd4 Kd6 43.e4 Ra4+ 44.Kd3 f6 45.fxg5 hxg5 46.exd5 Ra2 47.Kc4 g4 48.Bxg4 Ra4+ 49.Kb5 Rxg4 50.c4 Nf5 51.Rh8 Rxg2 52.h4 Rb2+ 53.Kxa5 Ne3 54.Rc8 f5 55.h5 f4 56.h6 Rh2 57.Rc6+ Ke5 58.d6 Nxc4+ 59.Rxc4 Rxh6 60.Rc5+ Kxd6 61.Rf5 Rh4 62.Kb4 Ke6 63.Rf8 Kd5 64.Kc3 Ke4 65.Kd2 Kf3 66.Ke1 Rh1+ 67.Kd2 Rf1 68.Kc3 *(68.Kd3 Kg2 69.Rg8+ Kf2 70.Rg6 f3 71.Kd2 Rg1 72.Rf6 Rg3* 0-1 (73) ELO_1500 (2681)-FireFishBOT_v2 (2900) Blitz 2023 *)* 68...Kg3 69.Re8 f3 70.Rg8+ Kf2 71.Kd2 Rg1 72.Rf8 Kg2 73.Ke3 Re1+ 74.Kf4 f2 75.Rg8+ Kf1 76.Rh8 Re7 77.Rb8 Rg7 78.Ke5 Kg1 79.Rb1+ f1Q 80.Rxf1+ Kxf1 81.Kd4 Ra7 82.Kd5 Ke2 83.Kc5 Ra5+ 84.Kd6 Ke3 85.Kc7 Rd5 86.Kb6 Kd4 87.Kc6 Kc4 88.Kb7 Kc5 89.Ka8 Kb6 90.Kb8 Rd8# 0-1 (90) Weiawaga (2659)-Nikitosik-ai (3015) Blitz 2024;

B4) 19.Rb3 Ne8

B4a) 20.Ra1 Nd6 21.a4 Bd7 22.h4 *(22.g4 h5 23.h3 h4 24.Nb5 Nc4+ 25.Bxc4 dxc4 26.Rb2 Bxb5 27.axb5 Rd8+ 28.Ke2 Rd3 29.Ra3 Rcd5 30.Kf2 Rd1 31.Rxa7 Rh1 32.e4 Rdd1 33.Ke3 Rxh3 34.Rf2 g5 35.e5 Rg3 36.e6 fxe6 37.Rb7 h3 38.Ra2 Re1+ 39.Kd4 Rxf3 40.Rxb6 Kg7 41.Rb7+ Kg6 42.b6 Rg3 43.Rb8 Rxg4+ 44.Kc5 Rb1*

45.b7 Kg7 46.Raa8 h2 47.Rh8 Rh4 48.Rhg8+ Kf6 49.Raf8+ Ke5 50.Rf1 Rxb7 51.Rxg5+ Ke4 52.Re1+ Kf4 53.Rg6 h1Q 54.Rf6+ Kg5 55.Rxh1 Rxh1 56.Rxe6 Rh3 57.Kxc4 Rc7+ 58.Kd5 Rcxc3 59.Re5+ Kg4 60.Re1 Rh5+ 61.Kd6 Kg5 62.Re5+ Kh6 63.Re1 Rg3 64.Ke7 Kg7 65.Rf1 Rh6 66.Rf7+ Kh8 67.Rf6 Rxf6 68.Kxf6 Re3 69.Kf5 Kg7 70.Kf4 Re7 71.Kf5 Re1 72.Kg5 Rf1 73.Kg4 Kh6 74.Kh3 Rg1 75.Kh4 Rg5 76.Kh3 Kh5 77.Kh2 Kh4 78.Kh1 Kg3 79.Kg1 Rf5 80.Kh1 Rf1# 0-1 (80) pawn_git (2711)-Nikitosik-ai (2996) Blitz 2024*)* 22...h5 23.a5 b5 24.a6 Rb6 25.Ra5 g5 26.hxg5 Nc4+ 27.Bxc4 dxc4 28.Rb2 Rxg5 29.Ke1 Rgg6 30.Rba2 f5 31.g3 h4 32.gxh4 Rg1+ 33.Kd2 Rbg6 34.Ne2 Rf1 35.Ra1 Rf2 36.Rd1 Bc6 37.Ke1 Rh2 38.Rd8+ Kf7 39.Kf1 Rh1+ 40.Kf2 Rh2+ 41.Kf1 Rgg2 42.Nd4 Rb2 43.Kg1 Rbg2+ 44.Kf1 Rb2 45.Kg1 Rhg2+ 46.Kf1 Rbf2+ 47.Ke1 Rh2 48.Nxf5 Re2+ 49.Kf1 Rb2 50.Kg1 Bxf3 51.Rd7+ Ke8 52.Re7+ Kd8 53.Rd7+ Kxd7 54.Ng3 Rhg2+ 55.Kf1 Rb1# 0-1 (55) Weiawaga (2718)-tomlesspit (3112) Blitz 2025;

B4b) 20.Ra3 Rb7 21.Nb5 Bd7 22.Rb1 Bxb5 23.Rxb5 Rxb5 24.Bxb5 Nd6 25.Bd3 Kf8 26.h4

B4b1) 26...Rc7 27.Ra6 Ke7 28.a4 Kd7 29.a5 Kc6 30.axb6 axb6 31.Ra8 Kc5 32.Rg8 f5 33.Ra8 b5 *(33...h5 34.Ke2 b5 35.g3 Re7 36.Rf8 Ra7 37.Rg8 Ra2+ 38.Ke1 Ra1+ 39.Ke2 Ra7 40.Ke1 Ra1+ 41.Ke2 Ra7 42.Ke1 Ra3 43.Kd2 Ra2+ 44.Ke1 Ra7 45.Ke2 Kc6 46.Rh8 Ra2+ 47.Ke1 Ra1+ 48.Ke2 Ra2+ 49.Ke1 Ra1+ 50.Ke2 Ra2+* ½-½ (52) Weiawaga (2612)-Mr-Chess-Berserk (2782) Classical 2024*)* 34.h5 Rd7 35.Kc2 Kc6 36.Kb3 Re7 37.Kb4 Rxe3 38.Bb1 Kb6 39.Rb8+ Kc7 40.Ra8 Re2 41.Kc5 Rd2 42.Ra2 Rd1 43.Bc2 Rd2 44.Bb1 Nb7+ 45.Kxb5 Rxa2 46.Bxa2 Kd6 47.Bb1 f4 48.Bg6 Nd8 49.Be8 Ne6 50.Kb4 Nc5 51.Bb5 Ne6 52.Be8 d4 53.Bf7 d3 54.Bg6 d2 55.Bc2 Kd5 56.Bb3+ Ke5 57.Bc2 Kf6 58.Kc4 Kg5 59.Kd5 Nd8 60.Ke4 Nc6 61.c4 Nb4 62.Bd1 Na6 63.Ke5 Nb4 64.Ke4 Nc6 65.Bc2 Nb8 66.Ba4 Na6 67.Bd1 Nc5+ 68.Kd4 Nb7 69.Ke4 Nd6+ 70.Kd3 Nb7 71.Ke4 Nc5+ 72.Kd4 Na6 73.Ke5 Nb8 74.Ke4 Nd7 75.Bc2 Nf6+ 76.Ke5 Nd7+ 77.Ke4 Nf6+ 78.Ke5 Nxh5 79.c5 Ng3 80.c6 Nf5 81.c7 Ne7 82.Ke6 Nc8 83.Ke5 h5 84.Ba4 Nb6 85.Bb3 Nc8 86.Bc2 Nb6 87.Bb3 g6 88.Ke4 Nc8

89.Bc2 Nb6 90.Bb3 Nc8 91.Kd3 Kh4 92.Kxd2 Kg3 93.Kd3 Kxg2 94.Be6 Na7 95.Kc4 h4 96.Kc5 h3 97.Kb6 h2 98.Kxa7 h1Q 99.c8Q Qa1+ 100.Kb8 Qe5+ 101.Kb7 Kxf3 102.Qc4 Kg3 103.Qd3+ f3 104.Qxg6+ Kf4 105.Qf7+ Ke3 106.Bd5 Qf4 107.Qe6+ Kf2 108.Bc6 Kg3 109.Qb3 Qf8 110.Qd3 Qg7+ 111.Ka6 Qf6 112.Kb6 Kh2 113.Qd5 Qb2+ 114.Bb5 f2 115.Qh5+ Kg3 116.Qg5+ Kh3 117.Kc6 Qc3+ 118.Kb6 Qd4+ 119.Ka5 Qa7+ 120.Kb4 Qd4+ 121.Kb3 Kh2 122.Qf5 Qe3+ 123.Bd3 Qg3 124.Ka4 Kg1 125.Qh7 Qg4+ 126.Ka3 Kg2 127.Kb3 Qd1+ 128.Ka2 Qxd3 129.Qxd3 f1Q 130.Qxf1+ Kxf1 ½-½ (130) Weiawaga (2674)-Mr-Chess-Berserk (3067) Blitz 2024;

B4b2) 26...Ke7 27.Ra4 g5 28.hxg5 hxg5 29.Rd4 Ke6 30.Bc2 Nc4+ 31.Kd3 Na5 32.Bb3 Nxb3 33.axb3 a5 34.Rg4 f6 35.Ra4 Rc7 36.Ra1 Kd6 37.Rh1 b5 38.Rh8 Ra7 39.Rd8+ Ke6 40.Kc2 a4 41.Re8+ Kd6 42.Rd8+ Ke6 43.Re8+ Kd7 44.Rg8 Kd6 45.Rd8+ Ke6 ½-½ (45) Weiawaga (2711)-TheMatrix2029 (3065) Blitz 2025]

[14.Rb1 Ne4 15.c4 Rd8 16.Rc1

A) 16...Nxc5 17.cxd5

A1) 17...b6 18.Bc4 Ba6 19.Nd4 Bxc4 20.Rxc4 Rxd5 21.Ke2 g6 *(21...Rad8 22.Rhc1 g6 23.h3 Kg7 24.g4 R8d6 25.R1c2 Ne6 26.Nxe6+ Rxe6 27.h4 Red6 28.a4 g5 29.hxg5 hxg5 30.Kf3 Rd2 31.Rxd2 Rxd2 32.a5 Rd6 33.axb6 Rf6+ 34.Kg3 axb6 35.Rb4 Re6 36.Rb5 f6 37.Kf3 Kf7 38.Ke2 Ke7 39.f3 Kd7 40.Rf5 Ke7 41.Kd3 Re5 42.Rxe5+ fxe5 43.f4 gxf4 44.exf4 exf4 45.Ke4 f3 46.Kxf3 b5 47.Ke4 b4 48.Kd3 b3 49.Kc3 b2 50.Kxb2 Kd6 51.g5 Kd5 52.Ka2 Ke5 53.Ka1 Kd5 54.g6 Ke6 55.g7 Kf7 56.g8Q+ Kxg8* ½-½ (56) EmanBot (2913)-YoBot_v2 (2924) Rapid 2023*; 21...h5 22.a4 Re8 23.Rb1 g6 24.Nc6 Kg7 25.Nxa7 Ra8 26.Nb5 Rxa4 27.Rc2 Ne4 28.Nd4 Ra6 29.Kf3 Ng5+ 30.Kg3 Ne4+ 31.Kf3 Ng5+ 32.Kg3 Ne4+ 33.Kf4 Nd6 34.Kf3 Ra3 35.Rb4 b5 36.g3 Ra4 37.Rb1 Nc4 38.Rb3 Na3 39.Re2 Nc4 40.Kg2 b4 41.Nc6 Rb5 42.Rc2 Na5 43.Nxa5 Raxa5 44.Rc4 Ra4 45.h4 Kf6 46.Re4 Rb6 47.Kf3 Kg7 48.Rb2 Kf6 49.g4 hxg4+ 50.Rxg4 Rb7 51.Re4 Rb6 52.Rb3 Rb7 53.Rf4+ Ke7 54.Rd4 Kf6 55.Kg2 Ke6 56.Kh2 Rb6 57.Kg2 Rb5 58.Kg3 Rb7 59.Kf4 Kf6 60.f3* ½-½ (60) FantacticEman (2923)-ToromBot (2933) Rapid 2023*)* 22.Rb1 Re8 23.Rb5 *(23.Rd1 Red8 24.g4 Ne6 25.a4 Nxd4+ 26.Rdxd4 Rxd4 27.exd4 Kf8 28.Kd3 Ke7 29.h4 Kd6 30.Rc1 Rb8 31.h5* *gxh5 32.gxh5 Rg8 33.Rb1 Rg2 34.a5 bxa5 35.Rb7 Rxf2 36.Rxa7 Rf5 37.Ra6+ Ke7 38.Rxh6 a4 39.Ra6 Rxh5 40.Rxa4 f6 41.Ra7+ Kd6 42.Ra6+ Kd7 43.Rxf6 Rh1 44.Ke4 Rh4+ 45.Kd5 Rh5+ 46.Kc4 Rh8 47.Rf1 Rh5 48.Ra1 Rh2 49.Kc5 Rc2+ 50.Kd5 Rc8 51.Ra7+ Ke8 52.Rg7 Rc2 53.Kd6 Rd2 54.d5 Rb2 55.Ra7 Rd2 56.Ra8+ Kf7 57.Ra7+ Ke8 58.Ra8+ Kf7 59.Ra1 Ke8 60.Rb1* ½-½ (60) EmanBot (2915)-ToromBot (2920) Rapid 2023; *23.a4 Ne6 24.Nxe6 Rxe6 25.Rc7 a5 26.h3 Red6 27.Rb2 Kg7 28.g4 Rd1 29.Rb7 Ra1 30.R2xb6 Rxb6 31.Rxb6 Rxa4 32.Ra6 Ra2+ 33.Kf3 g5 34.e4 Ra1 35.e5* ½-½ (35) ToromBot (2886)-FireFishBOT_v2 (2896) Rapid 2023) 23...h5 24.h3 Rd6 25.Rb1 Re5 26.Rb2 a6 27.Rbc2 Re4 28.Kf3 f5 29.a4 a5 30.Ke2 Kg7 31.g3 Rd7 32.R2c3 Rd6 33.Rc1 Rd5 34.Rb1 Rd6 35.Rbc1 ½-½ (35) FantacticEman (2942)-reinforcementtrial (2934) Rapid 2023;

A2) 17...Rxd5 18.Bc4 Rh5 19.0-0 Be6 20.Nd4 Bxc4 21.Rxc4 Rd5 *(21...Re8 22.Rb1 Rd5 23.Kf1 b6 24.a4 g6 25.Rb5 Rd6 26.a5 Rf6 27.Nf3 Kg7 28.Rc2 Ne4 29.axb6 Rxb6 30.Ra5 Re7 31.Nd4 Reb7 32.Raa2 h5 33.g3 Ng5 34.Kg1 Ne6 35.Nxe6+ Rxe6 36.Kg2 a6 37.Rc8 Ra7 38.Rc5 Rb7 39.Rca5 Rbb6 40.h3 Rf6 41.Re5 Rbe6 42.Rea5 Rb6 43.Re5 Rb3 44.Re4 Rbb6 45.Rd4 Rbd6 46.Rc4 Rb6 47.Rc7 Rfd6 48.Ra7 Rf6 49.Ra8 Rfe6 50.Ra3 Rf6 51.Ra2 Rfc6 52.Rd2 Rd6 53.Ra2 Rf6 54.Ra7 Rfe6 55.g4 hxg4 56.hxg4 g5 57.Ra5 Rb5 58.R5xa6 Rxa6 59.Rxa6 Rb1 60.Kh3* ½-½ (60) KQRBNPkqrbnp (2928)-ZugzwangBot (2939) Rapid 2023) 22.Rfc1 b6 23.Kf1 Re8 24.Ke2 g6 25.R1c2 Ne6 26.Nc6 *(26.Nxe6 Rxe6 27.h4 Ra5 28.a4 h5 29.f3 Kg7 30.Kf2 Re7 31.Rd4 a6 32.e4 Ra7 33.Rc8 b5 34.axb5 Rxb5 35.Rdd8 a5 36.g4 hxg4 37.fxg4 a4 38.g5 f5 39.Rg8+ Kh7 40.Rh8+ Kg7 41.Rcg8+ Kf7 42.Re8 fxe4 43.Rhf8+ Kg7 44.Rg8+ Kf7 45.Rgf8+ Kg7 46.Rg8+ Kh7 47.Rh8+ Kg7 48.Ke3 Rb4 49.Rhg8+ Kh7 50.Rh8+ Kg7 51.Rhg8+ Kf7 52.Rgf8+ Kg7 53.Rh8 Re7 54.Rhg8+ Kh7 55.Rh8+ Kg7 56.Rhg8+ Kf7 57.Ref8+ Ke6 58.Rxg6+ Kd5 59.Rf5+ Re5 60.Rxe5+ Kxe5 61.Ra6 Rb3+ 62.Kf2 Rh3 63.Rxa4 Rxh4 64.Kg3 Rh1 65.Ra5+ Kd4 66.Ra4+ Kd3 67.Kf4 e3 68.Ra3+ Kd4 69.Rxe3 Rh4+ 70.Kf5 Kxe3 71.g6 Rh1 72.Kf6 Ra1 73.g7 Rf1+ 74.Ke7 Rg1 75.Kf7 Rxg7+ 76.Kxg7* ½-½ (74) European_Chess_Bot (2906)-YoBot_v2 (2907) Blitz 2023) 26...Kg7 27.a4 Rd6 28.Ne5 Rd5 29.Nc6 Rd6 30.Ne5 Rd5 31.f4 g5 32.g3 f6

33.Nc6 a5 34.Rb2 Rc5 35.Rxc5 Nxc5 36.Rxb6 Re6 37.e4 gxf4 38.gxf4 Rxe4+ 39.Kf3 Re6 40.f5 Rd6 41.Kg4 h5+ 42.Kxh5 Kh7 43.h4 Kg7 44.Rb5 Rxc6 45.Rxa5 Rc7 46.Ra8 Nd3 47.a5 Nf4+ 48.Kg4 Rc4 49.a6 Nd5+ 50.Kf3 Rf4+ 51.Ke2 Ra4 52.Kf3 Ra3+ 53.Ke2 Kf7 54.Ra7+ Kf8 55.Kd2 Ra2+ 56.Kd1 Ne3+ 57.Kc1 Nxf5 58.h5 Nh6 59.Ra8+ Kg7 60.Ra7+ Nf7 61.Kb1 Ra5 62.Kc2 Rxh5 63.Kc3 Rh1 64.Kb2 f5 65.Rb7 Rh8 66.Rb6 Ra8 67.Kc3 f4 68.Kd3 f3 69.Ke3 Ng5 70.Rb7+ Kg6 71.a7 Re8+ 72.Kf2 Re2+ 73.Kg3 Ra2 74.Kf4 f2 75.Rb1 Rxa7 76.Ke3 Rf7 77.Rf1 Nh3 78.Kd2 Re7 79.Ra1 Kf5 80.Rf1 Kf4 81.Ra1 Kf3 82.Rf1 Kg2 83.Rb1 f1Q 84.Rxf1 Kxf1 85.Kd3 Nf4+ 86.Kd4 Ke2 87.Kc5 Kd3 88.Kd6 Re6+ 89.Kd7 Kc4 90.Kd8 Kb5 91.Kc7 Ka6 92.Kd8 Kb6 93.Kd7 Kb7 94.Kd8 Kc6 95.Kc8 Re8# 0-1 (95) BitByByte (2812)-yobot_v2 (2984) Blitz 2024;

B) 16...Kf8 17.Nd4 Nxc5 18.cxd5 Rxd5 19.Bc4 Re5 *(19...Rd6 20.Ke2 b6 21.Nb5 Rd7 22.f3 Ba6 23.Nd4 Bxc4+ 24.Rxc4 h5 25.Rd1 g6 26.Rd2 Rad8 27.g3 Kg7 28.Rdc2 Re8 29.Rd2 Rde7 30.Rc3 a6 31.Nc6 Re6 32.Nd4 Re5 33.Nc6 R5e6 34.Nb4 Na4 35.Ra3 b5 36.Rc2 h4 37.g4 Rd8 38.Rd3 Rxd3 39.Kxd3 Nb6 40.e4 Rd6+ 41.Ke2 a5 42.Rc6 Rd4 43.Nc2 Rc4 44.Rxc4 Nxc4 45.Nd4 b4 46.Nc6 Kf6 47.f4 g5 48.e5+ Ke6 49.Kd3 Nb2+ 50.Kc2 Nc4 51.Kd3 Nb2+ 52.Kc2 Nc4 53.Kd3 ½-½* (53) YuliGPrO5 (3016)-YoBot_v2 (3020) Blitz 2024) 20.Ke2 Bg4+ 21.f3 Bd7 22.f4 Rh5 23.Kf3 Re8 24.h3 Ne4 25.Bb3 Ra5 26.Rc7 Nd2+ 27.Kf2 Ne4+ 28.Kf3 Nd2+ 29.Kf2 Ne4+ 30.Kf3 ½-½ (30) BitByByte (2930)-YoBot_v2 (3074) Rapid 2024]

[14.Bd3

A) 14...Bg4

A1) 15.h3 Bxf3 16.gxf3

A1a) 16...Rab8 17.Rb1 Nd7 18.Rb5 a6 19.Ra5 Rfc8 *(19...Rbc8 20.c6 Rxc6 21.Rxd5 Rxc3 22.Kd2 Rc7 23.Rc1 Rxc1 24.Kxc1 Nf6 25.Rd4 Rc8+ 26.Rc4 Rd8 27.Kd2 Kf8 28.a4 Nd7 29.f4 g5 30.Kc2 b5 31.axb5 axb5 32.Rd4 Rc8+ 33.Kd1 Nc5 34.Bxb5 Ne6 35.Bd7 Nxd4 36.Bxc8 Nb5 37.fxg5 Nd6 38.Bg4 hxg5 39.Ke2 Kg7 40.Kd3 f5 41.Bxf5 Nxf5 42.f4 gxf4 43.exf4 Kh8 44.Ke4 Nd6+ 45.Ke5 Nf7+ 46.Kf6 Kg8 47.Kg6 Nh8+ 48.Kf5 Nf7 49.Ke6 Nd8+ 50.Kd5 Kh8 51.h4 Kg8 52.f5 Kh8 53.h5 Kg8 54.Kc5 Nb7+ 55.Kb6 Nd8 56.h6 Kh8 57.h7 Kxh7 58.Ka6 Nf7 59.f6 Kh8 60.Ka5 Kg8 61.Kb5 Nd6+ 62.Kb4 Kh8 63.Ka4 Kg8 64.f7+ Kxf7 ½-½* (64) StockFish16_2023 (2810)-RaspFish (2838) Blitz 2023) 20.c6 Rxc6 21.Rxd5 Rxc3 22.Kd2 Rc7 23.Rc1 Rxc1 24.Kxc1 Nf6 25.Rc5 Rd8

26.Kc2 Kf8 27.f4 Rd6 28.a4 Ke7 29.Rc7+ Rd7 30.Rc4 g5 31.fxg5 hxg5

A1a1) 32.h4 b5 33.Rb4 gxh4 34.Rxh4 Ra7 35.axb5 ½-½ (35) KQRBNPkqrbnp (2939)-ReinforcementTrial (2938) Rapid 2023 axb5 36.Kb3 Ra4 37.Rxa4 bxa4+ 38.Kxa4 *(38.Ka2 Ng4 39.Bb5 Kd6 40.Bxa4 Nxf2 41.Ka3 f6 42.Bc2 f5 43.Bxf5 Kc5 44.Kb3 Kc6 45.Kc4 Kb6 46.Kd5 Kb5 47.Kd6 Kb4 48.e4 Nd1 49.Bh3 Nf2 50.e5 Ne4+ 51.Ke7 Nd2 52.Bg2 Nb3 53.e6 Nc5 54.Bf3 Ka3 55.Bg2 Kb4 56.Bf3 Ka5 57.Kd6 Nxe6 58.Kxe6* ½-½ (58) FantacticEman (2918)-ReinforcementTrial (2935) Rapid 2023*)* 38...Ng4 39.f3 Nxe3 40.Kb5 f6 41.Kc5 f5 42.Kd4 f4 43.Ke5 Nd1 44.Kf5 Nb2 45.Kxf4 Nxd3+ 46.Ke3 Nc1 47.Kd4 Na2 48.Kd5 Nc1 49.Kc6 Na2 50.Kb7 Nc1 51.Kc6 Na2 52.Kb7 Nc1 53.Kc6 ½-½ (53) FantacticEman (2917)-yobot_v2 (2909) Blitz 2023;

A1a2) 32.Kc3 b5 33.axb5 axb5 34.Rc5 g4 35.hxg4 Normal ½-½ (35) EmanBot (2927)-ReinforcementTrial (2945) Rapid 2024;

A1b) 16...Rfd8 17.Rb1 *(17.Ke2 Nd7 18.Rd2 Nxc5 19.Bc2 Rac8 20.Rhd1 Ne6 21.Rxd5 Rxd5 22.Rxd5 Rxc3 23.Kd2 Rc7 24.f4 g5 25.fxg5 hxg5 26.Bf5 Nc5 27.Ke2 Kg7 28.Kf3 b6 29.a3 Kf6 30.Kg4 Ne6 31.Bxe6 fxe6 32.Rxg5 Rc3 33.Rg8 Rxa3 34.Rf8+ Ke7 35.Ra8 Kf6 36.Rf8+ Ke7 37.Ra8 Kf6 38.Rf8+* ½-½ (38) FantacticEman (2932)-MastacticaTeoriabot (2917) Rapid 2023*)* 17...Nd7 18.Rb5 a6 19.Ra5 Rdc8 20.c6 Rxc6 21.Rxd5 Nf6 22.Rd4 Rxc3 23.Kd2 Rc5 24.a4 b5 25.axb5 axb5 26.Ra1 Rb8 27.Rc1 Rxc1 28.Kxc1 g5 29.Kb2 Rc8 30.Bxb5 Rb8 31.Rb4 Nd7 32.Kb3 Ne5 33.Be2 Rxb4+ 34.Kxb4 Kg7 35.Kc3 f5 36.Bd1 Kf6 37.Kd4 Ng6 38.Kd3 Ke5 39.Bb3 Kf6 40.Kd4 Ne5 41.Bd1 Ke6 42.Bb3+ Kf6 43.Bd5 Ng6 44.Bc6 Ne5 45.Bd5 Ng6 46.Bb7 Ke6 47.Bc8+ Kf6 48.Bb7 Ke6 49.Bc8+ Kf6 50.Kc3 Ne5 51.Bb7 Ke6 52.Kc2 Ng6 53.Kd1 Ke5 54.Ba6 Nh4 55.Ke2 Kd6 56.Bc4 Ke7 57.Bd5 Kd6 58.Ba8 Ng6 59.Kf1 Ke5 60.Bb7 Ke6 61.Bc8+ Kf6 62.Bb7 Ke5 63.Kg2 Nh4+ 64.Kg3 Ng6 65.Kg2 Ke6 66.Bc8+ Kd6 67.Kf1 Nh4 68.Ke2 Kd5 69.Bb7+ Kd6 70.Kd2 Ke7 71.Bd5 Ng6 72.Kc3 Kd6 73.Kd4 Nh4 74.Bb7 Ke6 75.Bc6 Ng6 76.Be8 Nh4 77.Bh5 Kf6 78.e4 Ng2 79.Be8 Nf4 80.Bd7 Nxh3

81.Bxf5 Nxf2 82.Bg4 Nh1 83.e5+ Ke7 84.Ke3 Kf7 85.f4 gxf4+ 86.Kxf4 h5 87.Bxh5+ Ke7 88.Kf3 Nf2 89.Kxf2 Ke6 90.Bd1 Kxe5 ½-½ (90) FantacticEman (2924)-yobot_v2 (2930) Blitz 2023;

A1c) 16...Rfc8 17.Rb1 Rxc5 (*17...Rc7 18.Ke2 Nd7 19.c6 bxc6 20.h4 Kf8 21.f4 Rd8 22.Rhd1 Nc5 23.Bc2 Rb7 24.Rxb7 Nxb7 25.c4 Ke7 26.Rd4 Nc5 27.f5 Kf6 28.f4 Ke7 29.Kd2 Nb7 30.cxd5 Rxd5 31.Kc3 Nd6 32.Ra4 Nb5+ 33.Kb2 Kd6 34.e4 Rd4 35.e5+ Kd5 36.Rxd4+ Nxd4 37.Bd3 c5 38.Kc3 f6 39.e6 Nc6 40.h5 Ne7 41.a3 Nc6 42.Bc4+ Kd6 43.Bd3 Kd5 44.Ba6 Kd6 45.Bd3 Kd5* ½-½ (45) KQRBNPkqrbnp (2904)-TorBot_v2 (2905) Blitz 2023) 18.Rxb7 Rxc3 19.Ke2 Ra3 20.Ra1 g5 (*20...Kf8 21.Rb3 Ra5 22.a4 Nd7 23.Rb5 Rxb5 24.axb5 Rb8 25.Rc1 Rb7 26.f4 Nf6 27.f5 Ke7 28.Kf3 Ne8 29.Kf4 Rc7 30.Rxc7+ Nxc7 31.Ke5 f6+ 32.Kd4 Kd6 33.f3 Na8 34.f4 Nc7 35.Be2* ½-½ (35) KQRBNPkqrbnp (2941)-torbot (2920) Rapid 2023) 21.Bc2 Kg7 22.Rb3 Ra4 23.Rb7 Ra3 24.h4 gxh4 25.Rb3 Rxb3 26.Bxb3 Rb8 27.Rh1 Rb4 28.Kd2 h5 29.Kc3 a5 30.a3 Rb5 31.Bc2 Rc5+ 32.Kd2 Kf8 33.Bd3 Ke7 34.Rxh4 Rc8 35.Ra4 Normal ½-½ (35) EmanBot (2921)-Fruity23 (2955) Blitz 2024;

A2) 15.Rb1 Nd7 16.Kd2 Nxc5 17.Nd4 Bd7

A2a) 18.Rb4 Rfc8 19.f3 Rc7 20.g4 b6 21.Be2 Re8 22.h4 Kf8 23.h5 Rec8 24.Ra1 Rb8 25.Rab1 Rbc8 26.Ra1 Rb8 27.Bb5 Bxb5 28.Nxb5 Rd7 29.a4 (*29.Nd4 Nb7 30.Nf5 Na5 31.Ke2 Rc8 32.Rc1 Nc6 33.Rb5 Ne5 34.Rb4 Rc5 35.a4 Nc4 36.Kf2 Ne5 37.Rd4 Rd8 38.Rdd1 Rd7 39.Rd4 Rd8 40.Rcd1 Rxc3 41.Kg3 g6 42.hxg6 fxg6 43.Rxd5 Re8 44.Nh4 Kf7 45.Kf2 Rc2+* ½-½ (47) BRAINLEARN11_NNUE (2866)-tt-challenge (2796) Blitz 2023) 29...a5 30.Rbb1 Re8 31.Nd4 Rd6 32.Ke2 Rf6 33.Rd1 Re5 34.Rh1 Re8 35.Rhc1 g6 36.hxg6 fxg6 37.Ra3 h5 38.gxh5 gxh5 39.c4 dxc4 40.Rxc4 Rg6 41.Nb3 Ne6 42.Rh4 Kf7 43.Rh2 Rg1 44.Nd2 Rc1 45.Rh4 Rg8 46.Ne4 Rg2+ 47.Kd3 Rd1+ 48.Kc4 Kg6 49.Rb3 Rc2+ 50.Kb5 Rd8 51.Rc3 Rb2+ 52.Kc6 Rb4 53.Rh1 Rxa4 54.Rcc1 Rc8+ 55.Kd5 Rxc1 56.Rxc1 Nd8 57.Rg1+ Kf7 58.Nd6+ Kf8 59.Rg5 Ra3 60.Ke4 h4 61.Rh5 Nc6 62.f4 Rb3 63.Rxh4 a4 64.Rh8+ Ke7 65.Nf5+ Kd7 66.Rh7+ Ke6 67.Rh6+ Kd7 68.Rh7+ Ke6 69.Rh6+ Kd7 70.Rh7+ ½-½ (70) BitByByte (2758)-yobot_v2 (2923) Blitz 2024;

A2b) 18.f3 Rfe8 19.Rb4 b6 20.Ra1 *(20.Re1 Rac8 21.a4 Re7 22.Bc2 Rce8 23.Nb5 a5 24.Rbb1 Bxb5 25.Rxb5 Re6 26.Bb3 Rd6 27.Rb1 g6 28.Bc2 Ree6 29.h3 Kf8 30.g4 g5 31.Bf5 Rf6 32.Ra1 h5 33.Kc2 hxg4 34.Bxg4 Rc6 35.Rbb1 Rc7 36.Kd2 Kg7 37.Kc2 Re7 38.Re1 Re5 39.Red1 Rxe3 40.Rxd5 Re2+ 41.Kc1 Rf4 42.Ra3 Kf6 43.Rd6+ Ke5 44.Rd8 f5 45.Re8+ Ne6 46.Bh5 Kf6 47.Rh8 Rh4 48.f4 Nxf4 49.Bxe2 Nxe2+ 50.Kd2 Rxh8 51.Kxe2 Rxh3 52.Rb3 Ke5 53.Rxb6 Rxc3 54.Ra6 g4 55.Rxa5+ Kf4 56.Kf1 g3 57.Rb5 Kg4 58.Ke2 f4 59.a5 f3+ 60.Kd2 Ra3 61.Rb1 g2 62.Kc2 f2 63.Rb4+ Kg3 64.Rb8 f1Q 65.Rg8+ Kf2 66.Rf8+ Kg1 67.Rd8 Qc4+ 68.Kd1 Ra2 69.Re8 Qc2+ 70.Ke1 Ra1#* Normal 0-1 (70) weiawaga (2595)-caissa-x (2974) Rapid 2024*)* 20...Re7 21.Bc2 Rae8 22.Re1 Re5 23.h4 g6 24.g4 Nb7 25.Bd3 Kg7 26.Re2 *(26.Rb3 Nc5 27.Rbb1 Rf8 28.Bf1 Rh8 29.Rb4 Rhe8 30.Rb2 f6 31.Bb5 Bxb5 32.Rxb5 Rc8 33.Ke2 Rce8 34.Kd2 Kf7 35.Nc6 R5e6 36.Nd4 Re5 37.Nc6 R5e6 38.Nd4 Re5* ½-½ (70) BOT-Feline (2916)-YoBot_v2 (2922) Blitz 2023*)* 26...Na5 27.a4 R5e7 28.Re1 Rh8 29.Bf1 f6 30.Bd3 h5 31.gxh5 Rxh5 32.Rg1 Rh6 33.h5 Rxh5 34.Rxg6+ Kf7 35.Rg2 Rh1 36.Bg6+ Kf8 37.Bd3 Ra1 38.Rh2 Ra2+ 39.Bc2 Rg7 40.Kd3 f5 41.Rb1 Nc4 42.f4 Rg3 43.Re1 Bxa4 44.Nxf5 Rh3 45.Rhe2 Bd7 46.Nd4 Kf7 47.Rg1 Bc8 48.Nb5 Bf5+ 49.Kd4 Rxc2 50.Rxc2 Bxc2 51.Kxd5 Nxe3+ 52.Kd6 a6 53.Nd4 Nc4+ 54.Kd5 Rxc3 55.f5 Ne3+ 56.Kd6 Nxf5+ 57.Nxf5 Bxf5 58.Rh1 a5 59.Rh4 Rb3 60.Rh5 Kf6 61.Rh4 Kg5 62.Ra4 Rb4 63.Ra1 Kf6 64.Rh1 a4 65.Ra1 b5 66.Kc5 Rb3 67.Rh1 a3 68.Ra1 b4 69.Ra2 Rb2 70.Ra1 a2 71.Rxa2 Rxa2 72.Kxb4 Ke5 73.Kb5 Rc2 74.Ka5 Bd3 75.Kb6 Kd6 76.Kb7 Rb2+ 77.Kc8 Bb1 78.Kd8 Rb8# 0-1 (78) Weiawaga (2679)-YuliGPrO5 (3054) Blitz 2024;

B) 14...Be6 15.Nd4 *(15.Kd2 Nd7 16.Nd4 Nxc5 17.Ra1 Bd7 18.Rhb1 Rfc8 19.f3 b6 20.Rb4 Nxd3 21.Kxd3 Rc5 22.a4 Rac8 23.Ra3 R8c7 24.h4 h5 25.Ne2 g6 26.Kd4 Ra5 27.Ke5 Be8 28.Nf4 d4+ 29.Kxd4 Rd7+ 30.Kc4 f6 31.e4 Rd2 32.Kb3 g5 33.Nd5 Kg7 34.Ra2 Rxa2 35.Kxa2 Rxa4+ 36.Rxa4 Bxa4 37.Ka3 Bd1 38.Ne3 Be2 39.Nf5+ Kg6 40.Nd4 Bd3 41.g3 g4 42.Ne6 Kf7 43.Nf4 Bc2 44.fxg4 hxg4 45.Kb4 a5+ 46.Kb5 Bxe4 47.c4 Bf5 48.Ne2 Bd7+ 49.Kxb6 a4 50.c5 a3 51.Nc3 f5 52.Kc7 Be6 53.h5 f4 54.gxf4 g3 55.h6 g2 56.h7 Kg7 57.c6 g1Q 58.h8Q+ Kxh8 59.Nb5 a2 60.Kd6 a1Q 61.f5 Qf6 62.Nc7*

Qgd4+ 63.Nd5 Qd8+ 64.Kxe6 Q4xd5# 0-1 (64) Weiawaga (2520)-Starfaith (2925) Rapid 2023 *)*

B1) 15...Rfc8 16.Rb1 Nd7 17.c6 bxc6 18.Nxe6 (*18.Ke2 Rc7 19.h4 Nc5 20.Nxe6 fxe6 21.Bg6 Kf8 22.c4 Rd8 23.h5 Nd7 24.Rh4 Ke7 25.cxd5 cxd5 26.Rb5 Rb8 27.Rxb8 Nxb8 28.Ra4 Nd7 29.e4 Nc5 30.Ra5 d4 31.e5 Kd7 32.Rb5 Kc6 33.Rb8 Kd5 34.f4 Kc4 35.Kd2 Kd5 36.Rd8+ Kc4 37.Rb8 Kd5 38.Rd8+ Kc4 39.g4 Rb7 40.Kc2 Rc7 41.Kd2 Rb7 42.Kc2 Rc7 43.f5 Nb7 44.Ra8 Kd5+ 45.Kd1 exf5 46.gxf5 Kxe5 47.Rxa7 Rd7 48.a4 Nc5 49.Rxd7 Nxd7 50.a5 Nc5 51.Ke2 d3+ 52.Ke3 d2 53.Ke2 Kd4 54.f6 gxf6 55.Bc2 Kc3 56.Bd1 Na6 57.Ba4 Nc5 58.Bd1 Na6 59.Ba4 Nb4 60.Bd1* ½-½ (60) FantacticEman (2925)-TorBot_v2 (2931) Rapid 2023 *)* 18...fxe6 19.Ke2 Kf8 20.c4 Ke7 21.cxd5 cxd5 22.e4 Rc3 23.exd5 exd5 24.Rb7 Kd6 25.Bf5 Nb6 26.Rxg7 Re8+ 27.Kd1 Ra3 28.Re1 Rf8 29.g4 Rxa2 30.Re6+ Kc5 31.Rxh6 Nc4 32.Rc7+ Kd4 33.Rh3 Rb8 34.Rd3+ Ke5 35.Ke1 Rbb2 36.Rd7 Ra1+ 37.Rd1 Rxd1+ 38.Kxd1 Rxf2 39.Bh7 Rg2 40.Rxa7 Ne3+ 41.Ke1 Nxg4 42.Rg7 Rxh2 43.Bg8 d4 44.Rxg4 d3 45.Kd1 d2 46.Rg5+ Kd4 47.Bd5 Rf2 48.Bg2 Rf4 49.Ra5 Rf2 50.Ra4+ Kc3 51.Ra3+ Kb2 52.Rg3 Rf4 53.Bd5 Rf1+ 54.Kxd2 Rf2+ 55.Ke3 Rf1 56.Kd4 Rb1 57.Kc5 Ra1 58.Rb3+ Kc1 59.Bc4 Rb1 60.Rh3 Rb2 61.Bb5 Rb1 62.Kb6 Ra1 63.Rh2 Rb1 64.Ka5 Ra1+ 65.Ba4 Rb1 66.Rc2+ Kd1 67.Ka6 Rc1 68.Rb2+ Ke1 69.Bb5 Ra1+ 70.Kb7 Rc1 71.Ba6 Ra1 72.Rb3 Rc1 73.Rh3 Rb1+ 74.Ka8 Rc1 75.Rf3 Rd1 76.Bb5 Ra1+ 77.Kb7 Rc1 78.Rd3 Ra1 79.Ba6 Rb1+ 80.Ka8 Ra1 81.Rd6 Rb1 82.Rd7 Ra1 83.Ka7 Rb1 84.Rh7 Rc1 85.Rh2 Rd1 86.Re2+ Kf1 87.Bb5 Re1 88.Ra2+ Kg1 89.Rb2 Ra1+ 90.Kb8 Rc1 91.Kb7 Ra1 92.Rd2 Rb1 93.Rd5 Ra1 94.Rd7 Rb1 95.Kb6 Ra1 96.Kc7 Rb1 97.Rd5 Ra1 98.Rd3 Rb1 0-1 (98) weiawaga (2662)-Nikitosik-ai (2999) Blitz 2024;

B2) 15...Rac8 16.Rb1 Nd7

B2a) 17.c6 bxc6 18.Ke2

B2a1) 18...c5 19.Nxe6 fxe6 20.c4 Ne5 (*20...Nb6 21.Rhc1 d4 22.f3 Rc7 23.Rb5 Kf7 24.Ra5 Rd8 25.h4 Kf6 26.h5 Nd7 27.f4 dxe3 28.Kxe3 Nb6 29.Be2 e5 30.fxe5+ Kxe5 31.g3 Rd4 32.Rc3 Kd6 33.Kf2 Rf7+ 34.Kg1 Re7 35.Rc2 Rc7 36.Kg2 Re4 37.Ra3 Ke5 38.Bd3 Rd4 39.Re2+ Kd6 40.Rc2 Ke5 41.Kh3 Kd6 42.Bf1 Kc6 43.Ra6 Kb7 44.Ra3 Kc6 45.Ra6 Kb7 46.Ra5 Kc6 47.Ra3 Kd6 48.Ra6 Kc6 49.Bg2+ Kd7 50.Rf2 Kd8 51.a4*

Nxc4 52.Rg6 Nd6 53.Rf8+ Ke7 54.Rxg7+ Kxf8 55.Rxc7 Rxa4 56.Rxc5 Ne4 ½-½ (56) FantacticEman (2944)-HansNiemannBot (2933) Rapid 2023*)* 21.f4 Nxd3 22.Kxd3 dxc4+ 23.Kxc4 e5

B2a11) 24.Rhf1 exf4 25.Rxf4 Rfe8 26.Rb7 Rxe3 27.Rg4 g5 28.Rxa7 Re2 29.a4 Rc2+ 30.Kb3 Rc1 31.Kb2 Rh1 32.Re4 c4 *(32...Rxh2 33.Re2 h5 34.Kc3 h4 35.Ree7* Normal ½-½ (35) FantacticEman (2929)-Pure-Eman (2927) Blitz 2024 *)* 33.Ree7 c3+ 34.Kc2 Rxh2 35.Rg7+ Normal ½-½ (35) FantacticEman (2921)-TorBot_v2 (2928) Blitz 2024;

B2a12) 24.g3 exf4 25.exf4 Rfd8 26.Rbd1 Rd4+ 27.Rxd4 cxd4+ 28.Kxd4 Rc2 29.a3 Ra2 30.Ke4 Rxa3 31.Kf5 Ra5+ 32.Kg6 Ra6+ 33.Kh5 Ra5+ 34.Kh4 g6 35.Kg4 Normal ½-½ (35) KQRBNPkqrbnp (2931)-torbot_v2 (2935) Blitz 2024;

B2a2) 18...Rc7 19.h4 Ne5 20.Nxe6 fxe6 21.f3 Kf7 22.h5 Ke7 23.Rhd1 Nd7 24.c4 Rb8 25.Rxb8 Nxb8 26.cxd5 cxd5 27.Rb1 Nd7 28.g4 Kd6 29.Kd2 Ne5 30.Be2 Nd7 31.Rb5 Nc5 32.Rb8 Rb7 33.Rg8 a5 34.Kc1 Rc7 35.Kd2 Rb7 36.Kc1 Rc7 37.Kd1 Na4 38.Kd2 Nc3 39.Bd1 Nxa2 40.Ra8 Nb4 41.Rxa5 Nc6 42.Ra8 Ra7 43.Rg8 d4 44.exd4 Nxd4 45.Ke3 e5 46.Rd8+ Ke6 47.Re8+ Kf6 48.f4 exf4+ 49.Kxd4 Rd7+ 50.Ke4 Rxd1 51.Kxf4 Rd4+ 52.Kg3 Rd3+ 53.Kh4 g5+ 54.hxg6 Kxg6 55.Rc8 h5 56.Rc6+ Kf7 57.Rc7+ Kf6 58.Rc6+ Ke7 59.Kxh5 Kf7 60.Rc7+ ½-½ (60) KQRBNPkqrbnp (2925)-mayhem23111 (2934) Rapid 2023;

B2a3) 18...Nb6 19.h4 Bd7 20.Bf5 Rfd8 21.Bxd7 Rxd7 22.Rhc1 Rcc7 23.Nf3 Rd6 24.g3 Kh7 25.Ne5 c5 26.Rb5 Re7 27.Nf3 d4 28.cxd4 cxd4 29.Re5 Rxe5 30.Nxe5 dxe3 31.fxe3 f6 32.Nf3 Rd5 33.Rc7 Ra5 34.Nd4 h5 35.e4 Ra4 36.Kd3 Ra3+ 37.Kd2 Rxa2+ 38.Ke3 Ra3+ 39.Kf2 Ra2+ 40.Kf3 Ra3+ 41.Kg2 Ra2+ 42.Kf3 Ra3+ 43.Kg2 Ra2+ 44.Kg1 Ra1+ 45.Kf2 Ra2+ 46.Kf1 Ra1+ 47.Kf2 Ra2+ ½-½ (47) Boller1910 (3002)-YoBot_v2 (2994) Blitz 2024;

B2b) 17.a4 Nxc5 18.Bc2 b6 19.a5 bxa5 20.Rb5 a4 21.Ra5 Bd7 22.Kd2 h5 23.h4 Rc7 24.Rb1 Rd8 25.f3 g6 26.Ne2 Kf8 27.Rb4 a6 28.Nd4 Ke7 29.Rb6 Be8 30.g4 Rd6 31.Rxd6 Kxd6

32.gxh5 gxh5 33.Bd1 Bd7 34.Be2 Rb7 35.Kc2 Rb8 36.Bd3 f5 37.f4 Rg8 38.c4 dxc4 39.Bxc4 Rg3 40.Kd2 Ne4+ 41.Kd3 Nc5+ 42.Kd2 Rh3 43.Bxa6 Rxh4 44.Bb5 Rh2+ 45.Kc3 Bxb5 46.Nxb5+ Kd5 47.Nd4 h4 48.Nf3 Re2 49.Nxh4 Rxe3+ 50.Kb2 Re2+ 51.Ka3 Re4 52.Nxf5 Rxf4 53.Ne3+ Kd4 54.Nc2+ Kc4 55.Ne3+ Kd3 56.Rxc5 Kxe3 57.Rd5 Rc4 58.Rd8 Kf2 59.Re8 Kg1 60.Rf8 Kg2 61.Ka2 Rh4 62.Rg8+ Kf3 63.Re8 Rc4 64.Ka1 Rb4 65.Ka2 Rg4 66.Ka1 Kf2 67.Re6 Rg3 68.Kb1 a3 69.Ka2 Rf3 70.Re5 Re3 71.Rxe3 Kxe3 72.Kxa3 ½-½ (72) Weiawaga (2701)-ArasanX (2996) Blitz 2025]

[14.Ne5 Re8 15.f4 Be6 16.Rb1 *(16.Bb5 Rec8 17.c6 bxc6 18.Bd3 Rc7 19.0-0 Re8 20.Rd2 g6 21.Rb1 Kg7 22.h3 c5 23.Rbb2 c4 24.Bc2 Ree7 25.Rd1 Bf5 26.Bxf5 gxf5 27.Rb4 Rc5 28.Rc1 Ne4 29.Nf3 Nd6 30.Re1 Ra5 31.Rb8 Rb7 32.Rxb7 Nxb7 33.Re2 Nd6 34.Nd4 Ra3 35.Rc2 h5 36.Kh1 Ne4 37.Nb5 Ra5 38.Nd4 Kf6 39.Kg1 Ra6 40.Kf1 Rb6 41.Ke2 Rb1 42.Nf3 Ra1 43.Nd2 Ng3+ 44.Kf3 h4 45.Kf2 Ke7 46.Kf3 Kd6 47.Kf2 Kc5 48.Kf3 a5 49.Kf2 Kb5 50.Kf3 Ka4 51.Rb2 Rd1 52.Rc2 Ka3 53.e4 fxe4+ 54.Kg4 Ra1 55.f5 Rxa2 56.Nb1+ Kb3 57.Rc1 e3 58.f6 Rf2 59.Re1 e2 60.Kxh4 Ne4 61.Kg4 Nxf6+ 62.Kg3 Ne4+ 63.Kh2 Rf1 64.Rxe2 Rxb1 65.h4 a4 66.h5 a3 67.h6 a2 68.Rxa2 Kxa2 69.h7 Rb8 70.Kg1 d4 71.cxd4 c3 72.g3 c2 73.Kg2 c1Q 74.h8Q Qd2+ 75.Kf3 f5 76.Qg8+ Rxg8 77.d5 Rxg3#* 0-1 (77) bot64jaques (2562)-ArasanX (3039) Rapid 2024; *16.Bd3 Rac8 17.Rb1 Rc7 18.Rb4 Ne4 19.Bxe4 dxe4 20.Rxe4 Rxc5 21.Kd2 Rec8 22.Rc1 Bxa2 23.Ra4 Bd5 24.Nd3 Rc4 25.Rxa7 Bxg2 26.h4 f6 27.Nf2 Bc6 28.Ra5 Kh7 29.Nd3 Bf3 30.Rf1 Be4 31.Nf2 Bf3 32.Nd3 Be4 33.Nf2 Rd8+ 34.Ke2 b6 35.Ra3 Bg6 36.Rc1 Bh5+ 37.Ke1 f5 38.Rc2 b5 39.Rb2 Rc6 40.Kf1 Bf3 41.Rb1 Rd2 42.h5 Rc2 43.Rab3 Ra6 44.Rxb5 Raa2 45.Nd1 Rd2 46.R1b2 Rxd1+ 47.Kf2 Rxb2+ 48.Rxb2 Be4 49.Ke2 Rh1 50.Rd2 Rxh5 51.Rd7 Rh2+ 52.Ke1 h5 53.Kf1 h4 54.Rd4 h3 55.Rxe4 fxe4 56.f5 Rc2 57.Kg1 Kh6 58.f6 gxf6 59.c4 Kg5 60.Kh1 h2 61.c5 Kh4 62.c6 Kg3 63.c7 Rc1#* 0-1 (63) Pseudo-0 (2479)-Nikitosik-ai (3123) Rapid 2024) 16...Ne4 *(16...Rec8 17.Rxb7 Rxc5 18.Bd3 Rxc3 19.Ke2 Ne4 20.Rhb1 Ra3 21.Rb8+ Rxb8 22.Rxb8+ Kh7 23.Rb2 g6 24.Kf3 Nc5 25.Rd2 Kg7 26.Bb1 Na4 27.g4 Nc3 28.Bd3 d4 29.exd4 f6 30.Nxg6 Nb1 31.Rd1 Bc4 32.Rxb1 Bxd3 33.Rb3 Rxb3 34.axb3 Kxg6 35.b4 f5 36.h3 Bc4 37.Kg3 Bd5 38.Kh4 Be6 39.Kg3 Bd5 40.Kh4 Be6 41.Kg3 Bc4 42.Kf2 Bd5 43.Kg3 Kf6 44.Kf2 Bc6 45.Kg3 fxg4 46.hxg4 Ke6 47.Kh4 Be8 48.g5 hxg5+ 49.fxg5 Kd5 50.Kg4 Kxd4 51.Kf4 Kc4 52.b5 Kd4 53.b6 axb6 54.Kg4 Bg6 55.Kf3 b5 56.Kf4 b4 57.Kf3 b3 58.Kg2 b2 59.Kg3 b1Q 60.Kg2 Ke3 61.Kg3 Qg1+ 62.Kh3 Bf5+ 63.Kh4 Qg4#* 0-1 (63) bot64jaques (2543)-Puztel-bot (2984) Blitz 2024 *)* 17.Rxb7 Nxc5

A) 18.Rc7 Rec8 19.Rxc8+ Rxc8 20.g4 f6 21.Ng6 Rb8 22.f5 Rb1+ 23.Kd2 Bf7 24.Kc2 Ra1 25.Nf4 Rxa2+ 26.Kb1 Rd2 27.Kc1 Nb3+ 28.Kb1 Nc5 29.Kc1 Nb3+ 30.Kb1 a5 31.Bd3 *(31.Bb5 Nc5 32.Kc1 Rf2 33.Be2 a4 34.h3 g5 35.fxg6 Bxg6 36.Kd2 Ne4+ 37.Kc1 a3 38.Re1 Nxc3 39.Kd2 Nxe2 40.Nxe2 Be4 41.Ra1 Bf3 42.Rxa3 Rxe2+ 43.Kd3 Kf7 44.Ra7+ Kg6 45.h4 Rg2 46.h5+ Kg5 47.Rg7+ Kh4 48.Rf7 Be4+ 49.Kc3 Kxg4 50.Rxf6 Kxh5 51.Kd4 Kg5 52.Rf8 Kh4 53.Ke5 h5 54.Rb8 Rg5+ 55.Ke6 Kg3 56.Kf6 Rg6+ 57.Kf7 h4 58.Rd8 Rg4 59.Rh8 h3 60.Ke6 h2 61.Rxh2 Kxh2 62.Kd6 Kg3 63.Ke5 Kf2 64.Ke6 Kxe3 65.Kd7 d4 66.Kc8 d3 67.Kb8 d2 68.Ka7 Rg7+ 69.Ka6 d1Q 70.Ka5 Rb7 71.Ka6 Qa1#* 0-1 (69) bot64jaques (2437)-Nikitosik-ai (3017) Blitz 2024*)* 31...Nc5 32.Bc2 a4 33.h3 a3 34.Rc1 Be8 35.Ne6 Nxe6 36.fxe6 Kf8 37.e4 Bc6 38.exd5 Bxd5 39.Bf5 Bc4 40.Re1 Ke7 41.h4 h5 42.gxh5 Rd5 43.Bg4 Re5 44.Rg1 f5 45.Bd1 a2+ 46.Ka1 Kxe6 47.Rg6+ Kf7 48.Rg1 Re3 49.Kb2 Kf8 50.h6 gxh6 51.h5 Kf7 52.Bb3 Re2+ 53.Bc2 f4 54.Rg4 Rf2 55.Rg1 f3 56.Rc1 Re2 57.Rg1 f2 58.Rd1 Re1 59.Rd7+ Ke6 60.Ra7 f1Q 61.Rxa2 Bxa2 62.Bf5+ Kxf5 63.Kxa2 Rb1 64.c4 Rb6 65.c5 Qa6# 0-1 (65) bot64jaques (2452)-Nikitosik-ai (3011) Blitz 2024;

B) 18.Rb5 Rac8 19.Ra5 Ne4 20.Bb5 Re7 21.0-0 *(21.Nc6 Rb7 22.Nd4 Rc5 23.0-0 Nd2 24.Re1 Nc4 25.Ra6 Rcxb5 26.Nxb5 Rxb5 27.e4 g6 28.Rxa7 Rb2 29.Ra8+ Kg7 30.f5 gxf5 31.exf5 Bxf5 32.Ree8 Rc2 33.a4 Rxc3 34.a5 d4 35.Rad8 d3 36.g4 Bh7 37.Rd4 Nxa5 38.Rd7 Nb3 39.Re3 Nc5 40.Rd4 Rc2 41.Rf3 d2 42.Kf1 Rc1+ 43.Ke2 Ne4 44.Rf1 Bg6 45.Rd1 Nc3+ 46.Kxd2 Rxd1+ 47.Kxc3 Rxd4 48.Kxd4 h5 49.gxh5 Bxh5 50.Ke5 f6+ 51.Kf5 Bg6+ 52.Kg4 f5+ 53.Kg5 Kf7 54.Kf4 Kf6 55.Kf3 Ke5 56.Kf2 f4 57.Ke2 Ke4 58.Kf2 f3 59.h3 Bf5 60.h4 Be6 61.h5 Bg4 62.h6 Bf5 63.Kg3 Ke3 64.Kh4 f2 65.Kg5 f1R 66.Kf6 Bd3+ 67.Ke7 Rh1 68.Kd6 Rxh6+ 69.Kd7 Kf4 70.Ke7 Bf5 71.Ke8 Be6 72.Ke7 Ke5 73.Ke8 Rh7 74.Kd8 Kf6 75.Ke8 Rh8#* 0-1 (75) bot64jaques (2542)-Nikitosik-ai (3094) Rapid 2024*)* 21...Rxc3 22.a4 Rec7 23.Nc6 Nd2 24.Rd1 Nb3 25.Rxa7 R3xc6 26.Ra8+ Kh7 27.Bxc6 Rxc6 28.a5 Rc2 29.a6 Ra2 30.a7 Nc5 31.h3 Ne4 32.f5 Bxf5 33.Rc1 h5 34.h4 Nf6 35.Rf1 Bd3 36.Rc1 Be4 37.Rb8 Rxa7 38.Rb2 Ng4 39.Re1 Ra3 40.Rbe2 Kg6 41.Kh1 Kh6 42.Kg1 Kg6 43.Kh1 f6 44.Kg1 Kh6 45.Kh1 g5 46.hxg5+ Kxg5 47.Kg1 Kh4 48.Rc1 Kg3 49.Rb2 f5 50.Re1 Nxe3 51.Rb7 Ng4 52.Rb2 d4 53.Rbe2 h4 54.Rd2 Rc3 55.Ra1 d3 56.Rb2 Nh2 57.Rd2 Rc2 58.Rad1 Bxg2 59.Rxd3+ Nf3+ 60.Rxf3+ Bxf3 61.Re1 Rh2 62.Kf1 Rh1# 0-1 (62) bot64jaques (2536)-Nikitosik-ai (3129) Rapid 2024]

14...Bd7 15.f3

[15.Bd3 Rfc8 16.Rb1 *(16.Nb3 b6*

17.c4 Be6 18.Rc1 bxc5 19.Ke2 Rab8 20.Rc2 Nd7 21.cxd5 Bxd5 22.Bf5 Rc7 23.Rd1 Nf6 24.Rdc1 c4 25.Nd2 g6 26.Bh3 Bb7 27.Ke1 Ba6 28.Nxc4 Nd5 29.Ne5 Rxc2 30.Rxc2 Rb1+ 31.Kd2 Rf1 32.f4 Nb4 33.Rc7 Rf2+ 34.Kc1 Nxa2+ 35.Kb1 Nb4 36.Rxa7 Bd3+ 37.Nxd3 Nxd3 38.Ra3 Rb2+ 39.Ka1 Rd2 40.Kb1 Kg7 41.Ra2 Rd1+ 42.Kc2 Nf2 43.Bg4 Rg1 44.Bf3 Ng4 45.Kd2 Nxh2 46.Bd5 f5 47.Ra7+ Kh8 48.Ra8+ Kg7 49.Ra7+ Kh8 50.Kc3 Ng4 51.Ra8+ Kg7 52.Ra7+ Kf8 53.e4 fxe4 54.Bxe4 g5 55.fxg5 hxg5 56.Bf3 Nf6 57.Kd4 ½-½ (57) Gupta,A (2601)-Sarana,A (2706) Aktobe KAZ 2024*)* 16...Rab8 17.Nb3 *(17.f3 Rxc5 18.Kd2 Ne8 19.Rb2 Nd6 20.Rb3 Ra5 21.Ra1 h5 22.Rb4 Rc8 23.a4 Rac5 24.Rb3 R8c7 25.h4 g6 26.Rba3 Kf8 27.g3 Ke7 28.Bf1 Rc8 29.Bd3 Rg8 30.Ke2 f6 31.Rh1 Rh8 32.Kd2 g5 33.hxg5 fxg5 34.a5 h4 35.gxh4 gxh4 36.Raa1 h3 37.a6 b6 38.Rag1 Ra5 39.Rg7+ Nf7 40.Bg6 Ra2+ 41.Kd3 Be8 42.Bf5 Rh6 43.e4 Kf6 44.Rg3 dxe4+ 45.fxe4 Ne5+ 46.Ke3 h2 47.Be6 Rb2 48.Rf1+ Ke7 49.Rg7+ Bf7 50.Nf5+ Kxe6 51.Nxh6 Bh5 52.Rxa7 Nc4+ 53.Kf4 Rf2+ 54.Kg3 Rxf1 55.Kxh2 Bf3 56.Nf5 Bxe4 57.Re7+ Kd5 58.Rd7+ Kc6 59.Rd4 Bxf5 60.Rxc4+ Kb5 61.a7 Ra1 62.Rc7 Be4 63.Kg3 Bc6 64.Kf2 Kc5 65.Ke3 Kd6 66.Rh7 Bd7 67.Rh5 Rxa7 68.Kd3 Ra4 69.Rh6+ Be6 70.Ke3 Rg4 71.Kd2 Kd5 72.Kc2 Rg2+ 73.Kd3 Rg3+ 74.Kd2 b5 75.Rf6 Rg2+ 76.Ke3 Bg4 77.Rf4 Kc5 78.Kd3 Be6 79.Ke3 Rg3+ 80.Kd2 Rg4 81.Rf3 Kc4 82.Re3 Rg2+ 83.Ke1 Bf5 84.Kf1 Rc2 85.Kg1 Bd3 86.Kh1 Kxc3 87.Re6 b4 88.Rc6+ Bc4 89.Kg1 b3 90.Rd6 b2 91.Rb6 Rd2 92.Rb8 Bd3 93.Kh1 b1Q+ 94.Rxb1 Bxb1 95.Kg1 Be4 96.Kf1 Rg2 97.Ke1 Bd3 98.Kd1 Rg1#* 0-1 (98) Weiawaga (2694)-Mr-Chess-Berserk (3040) Blitz 2025*)* 17...Be6 *(17...Kf8 18.Kd2 Rc7 19.Rhc1 Ng4 20.Ke1 Ne5 21.Bf1 Be6 22.f3 Ke7 23.h4 Nd7 24.c4 dxc4 25.Bxc4 Nxc5 26.Nxc5 Rxc5 27.Bxe6 Rxc1+ 28.Rxc1 Kxe6 29.Rc7 g6* 0-1 (29) magnusglad_bot (2698)-abcbot (2766) Blitz 2024*)* 18.Kd2 Nd7 19.a4 Nxc5 20.Nxc5 Rxc5 21.Rb5 b6 22.Rhb1 Rbc8 23.a5 Rxc3 24.axb6 axb6 25.Rxb6 Ra3 *(25...Kf8 26.Rb8 g6 27.Rxc8+ Rxc8 28.Bc2 Ra8 29.Rb4 Ra1 30.h4 Ke7 31.Ra4 Rh1 32.Ke2 Kd6 33.Bd3 Ke5 34.f3 Bd7 35.Rb4 Kd6 36.Kf2 Kc5 37.Rf4 f5 38.Rd4 Ra1 39.g4 Ra2+ 40.Kg3 fxg4 41.fxg4 g5 42.hxg5 hxg5 43.Bf5 Ra3 44.Kf2 Ra2+ 45.Kg3 Ra3 46.Kf3 Bc6 47.Kf2 Ba4 48.Be6 Bb3 49.Rd3 Ra2+ 50.Kg3 Bc4 51.Rd1 Ra3 52.Kf2 Ra2+ 53.Kg3 Ra3 54.Kf2 Ra7 55.Bf5 Ra2+ 56.Kg3 Ra3 57.Kf3 Kd6 58.Rc1 Ke5 59.Kf2 Ra2+ 60.Kg3 Re2 61.Kf3 Rb2 62.Kg3 Ra2 63.Kf3 Be2+ 64.Kg3 Bc4 65.Kf3 Ra3 66.Kf2 Ra5 67.Kg3 Ra8 68.Kf3 Ra3* ½-½ (68) weiawaga (2767)-yobot_v2 (3033) Rapid 2024*)* 26.Rb8 Ra2+ 27.Ke1 Ra8 28.Rxc8+ *(28.R8b2 g6 29.Be2 h5 30.g3 Ra4 31.Rd2 Kg7 32.h4 Kf6 33.Kf1 Ke5 34.Kg2 Rc5 35.Bd1 Raa5 36.Bf3 Rc4* Normal ½-½ (36) Boller1910 (2934)-TorBot_v2 (2927) Blitz 2024*)* 28...Bxc8 29.Be2 Kf8 30.Bf3 *(30.h3*

Ke7 31.Rd1 Ra5 32.Rd4 Ra1+ 33.Rd1 Ra5 34.Bf3 Be6 35.Bg4 Kd6 36.Bxe6 fxe6 37.Rd4 h5 38.Rh4 g6 Normal ½-½ (38) XShashX (2939)-TorBot_v2 (2932) Blitz 2024) 30...Be6 31.h4 Ke7 32.g3 g5 33.hxg5 hxg5 34.Rd1 Ra5 35.Rd2 Ra1+ 36.Rd1 Ra5 37.Rd2 Kd6 38.Be2 Ra1+ 39.Rd1 Ra3 40.Bf3 Kc5 41.Ke2 Ra4 42.Ke1 Ra3 43.Ke2 Ra4 44.Ke1 Ra5 45.Rd2 Ra1+ 46.Rd1 Ra3 ½-½ (46) IntegralBot (2977)-YoBot_v2 (3039) Blitz 2024]

[15.Rb1 Rab8 *(15...Ne4 16.Rxb7 Nxc5 17.Rc7 Rfc8 18.Rxc8+ Rxc8 19.Be2 Kf8 20.Bf3 Rb8 21.0-0 Be6 22.a3 Rb2 23.h4 Nb3 24.a4 Nd2 25.Rd1 Rb1 26.Be2 Rxd1+ 27.Bxd1 Ne4 28.Ne2 Nc5 29.f3 a5 30.Nf4 Bd7 31.Nxd5 Nxa4 32.Kf2 Nb2 33.Ke1 a4 34.Kd2 Nc4+ 35.Kd3 Bb5 36.e4 f5 37.Bxa4 fxe4+ 38.Kd4 exf3 39.gxf3 Bxa4 40.Kxc4 g5 41.hxg5 hxg5 42.Kd4 Kf7 43.Ne3 Bc6 44.Nc4 Ke6 45.Nd2 Kf5 46.Ke3 g4 47.fxg4+ Kxg4 48.Kd4 Be8 49.Ne4 Bb5 50.Nd6 Be2 51.Ke4 Kg3 52.Ke3 Bf1 53.Nf5+ Kg2 54.Nh4+ Kg3 55.Nf3 Bc4 56.Kd4 Bg8 57.Ke3 Bc4 58.Kd4 Bg8 59.Ng5 Ba2 60.Ke4 Bc4 61.Nf3 Bg8 62.Ng5 Bc4 63.Ke3 Bb3 64.Ne4+ Kg2 65.Ke2 Bd5 66.Nd6 Bb3 67.Nf5 Bc4+ 68.Ke3 Ba6 69.Nh4+ Kg1 70.Kd4 Kf2 71.Nf5 Ke2 72.Nd6 Bd3 73.Nc4 Bb1 74.Nb2 Ba2 75.Nd3 Kd2 76.Nb4 Bb3 77.Nc6 Ba2 78.Na5 Bf7 79.Nc4+ Kc2 80.Nd6 Bb3 81.Nc4 Ba2 82.Ne3+ Kd2 83.Ng4 Bb3 84.Nf6 Ba2 85.c4 Bxc4 86.Kxc4* ½-½ (86) VariantsStockfish (2724)-Flamerare (2788) Rapid 2022; *15...Rfc8 16.Rxb7 Rxc5 17.Bd3 Rxc3 18.Ke2 Ra3 19.Rb2 Rc8 20.Rhb1 g6 21.Nc2 Ra5 22.a3 Kg7 23.f3 Ba4 24.Nd4 Bd7 25.Nc2 Ba4 26.Nd4 Bd7 27.Nc2* ½-½ (27) A_Kukhmazov (2851)-Ooopscheck (2976) Blitz 2022) 16.Bb5 Rfc8 17.Bxd7 Nxd7 18.c6 bxc6 19.Ke2 Rb6 20.Rhc1 c5 21.Nf5 Kf8 22.Rd1 Nf6 23.f3 h5 24.Rxb6 axb6 25.Rb1 Rc6 26.h4 g6 27.Ng3 Ke7 28.Kf1 Kd7 29.Ne2 Kc7 30.Nf4 Rd6 31.Rb3 Rd8 32.Ra3 Kb7 33.Kf2 Rg8 34.Ke2 Rf8 35.Kf1 Rd8 36.Kf2 Rc8 37.Ke2 Rf8 38.Kf1 Re8 39.Ke2 Rg8 40.Kf1 Re8 41.Ke2 Rg8 42.Kf1 b5 43.Ke2 c4 44.Nh3 Ne8 45.Kf2 Nc7 46.Ng5 Rf8 47.Nh7 Rd8 48.Ng5 f6 49.Nh3 Ne6 50.Kg3 Re8 51.Kf2 g5 52.hxg5 fxg5 53.g3 Kb6 54.Kf1 Nc5 55.Ke2 Na4 56.Rxa4 bxa4 57.Nxg5 a3 58.e4 Kc6 59.Ke3 dxe4 60.f4 Rb8 61.f5 Rb2 62.f6 Kd7 63.Nf7 Ke6 64.Ng5+ Kxf6 65.Nxe4+ Ke5 66.Nd2 Kd5 67.g4 Rxa2 68.gxh5 Rxd2 69.Kxd2 a2 70.h6 a1Q 71.h7 Qh1 72.Ke3 Qxh7 73.Kf3 Ke5 74.Ke3 Qd3+ 75.Kf2 Kf4 76.Kg2 Qe2+ 77.Kh1 Kf3 78.Kg1 Qg2# 0-1 (78) Euwe-chess-engine (2602)-SwiggityBOTv1 (2785) Rapid 2024]

[15.c4 Rfc8 16.cxd5 Rxc5 17.d6 Rd8 18.f3 Ba4 19.Rb1 b6 20.Rb4 Ra5 21.Bc4 Rxd6 22.Kf2 Nd5 23.Nf5 Nxb4 24.Nxd6 Kf8 25.Nb7 Rf5 26.Rb1 Nc6 27.e4 Rf6 28.Ke3 g5 29.Bb5 Bxb5 30.Rxb5 Ke7 31.Rd5 Nb4 32.Rd2 Rc6 33.a4 f6 34.Ke2 Rc2 35.Rxc2 Nxc2 36.Kd2 Nb4 37.Kc3 Nc6 38.Kc4 Kd7 39.Kb5 h5 40.a5 Kc7 41.a6 h4

42.Kc4 Kd7 43.Kb5 Ne5 44.Kb4 g4 45.fxg4 Nxg4 46.Kc4 Nxh2 47.e5 fxe5 48.Kd5 Nf3 49.Nd6 Ne1 50.Nf7 Nxg2 51.Nxe5+ Kc7 52.Ke4 Ne1 53.Kf4 b5 54.Kg4 Kd6 55.Kf4 h3 56.Ng4 b4 57.Kg3 b3 58.Ne3 Kc5 59.Nf1 h2 60.Kxh2 b2 61.Nd2 Nf3+ 62.Nxf3 b1Q 63.Kg3 Qd3 64.Kf4 Qxa6 65.Ke3 Qa2 66.Ng5 a6 67.Ne4+ Kb4 68.Nf2 Qxf2+ 69.Kxf2 a5 70.Ke1 Kb3 71.Kd1 Kb2 72.Ke1 a4 73.Kd1 a3 74.Ke2 a2 75.Ke3 a1Q 76.Kf4 Qa5 77.Ke4 Kc2 78.Kf4 Kd3 79.Kg4 Ke3 80.Kh3 Qg5 81.Kh2 Kf3 82.Kh3 Qh5# 0-1 (82) ChessatronBot (2454)-ProteusSFX-AI (3149) Rapid 2024]

[15.Nb3 Rac8 16.Bd3 Ba4 17.Rb1 Bxb3 18.Rxb3 Rxc5 19.Rxb7 Rxc3 20.Ke2 Ra3 21.Ra1 Rc8 22.Rb3 Ra5 23.a4 Kf8 24.Ra2 Nd7 25.Rb5 Rxb5 26.axb5 Rc7 27.e4 dxe4 28.Bxe4 Nc5 29.Bc6 Ke7 30.Ke3 Kd6 31.Rd2+ Ke7 32.Ra2 Kd6 33.Rd2+ Ke7 34.Bd5 a6 35.b6 Rd7 36.Rd4 Rd6 37.Bxf7 Rxb6 38.Ba2 Rb2 39.Bc4 Rb4 40.Rg4 g5 41.f3 Ra4 42.h4 Kf6 43.Kd4 Ne6+ 44.Kc3 Nf4 45.g3 Nh5 46.Kb3 Ra1 47.hxg5+ hxg5 48.Kb2 Rg1 ½-½ (48) Occhessadvanced (2834)-European_Chess_Bot (2878) Rapid 2023]

15...Rfc8 16.Nb3

[16.Rb1 Rab8

A) 17.Nb3

A1) 17...Ba4

A1a) 18.Be2 Nd7 19.Kd2 Nxc5

A1a1) 20.Nd4 Rc7 21.Rb4 g6 22.g4 Re7

A1a11) 23.Rc1 Bd7 24.Nb3 Nxb3+ 25.axb3 Bc6 26.Bd3 Rbe8 27.Re1 g5 28.Bb5 a5 29.Bxc6 bxc6 30.Ra4 Rb7 31.Kc2 Reb8

A1a111) 32.Ra3 Kg7 33.e4 Rb5 34.exd5 *(34.Re2 Kf6 35.h3 h5 36.exd5 cxd5 37.gxh5 d4 38.cxd4 Rh8 39.Re5 Rxe5 40.dxe5+ Kxe5 41.h4 gxh4 42.Ra4 h3 43.Rh4 Kf5 44.Rxh3 Kg5 45.Kb2 f5 46.Ka3 Rxh5 47.Rxh5+ Kxh5 48.Ka4 Kh4 49.Kxa5 Kg3 50.b4 Kxf3 51.b5 f4 52.b6 Kg2 53.b7 f3 54.b8Q f2 55.Qb1 f1Q 56.Qxf1+ Kxf1* ½-½ (56) BlazikenBot2000 (2739)-Flamerare (2797) Rapid 2022) 34...cxd5 35.Rea1 R5b6 36.Rf1 Rb5 37.h3 Re8 38.Kd3 Rc8 39.Kd4 Rbc5 40.Rc1 Rb5 41.Re1 Rbc5 42.Rc1 Rb5 43.Rc2 h5 44.Re2 Rbc5 45.Rc2 Rb5 46.c4 dxc4 47.bxc4 Rd8+ 48.Ke4 f5+ 49.gxf5 Re8+ 50.Kd4 Rd8+ 51.Ke4 Re8+ 52.Kd4 Rd8+ 53.Ke4 ½-½ (53) BlazikenBot2000 (2737)-Flamerare (2783) Rapid 2022;

A1a112) 32.Rb1 Rb5

33.b4 axb4 34.Rbxb4 Kg7 35.Rxb5 Rxb5 36.h3 c5 37.f4 c4 38.e4 dxe4 39.Rxc4 f5 40.fxg5 hxg5 41.gxf5 Rxf5 42.Rxe4 Kf6 43.Re8 Ra5 44.Kb3 Rd5 45.Re3 Rd8 46.c4 Rb8+ 47.Kc3 Rc8 48.Rg3 Kf5 49.Rd3 Ke6 50.Kb4 Rb8+ 51.Ka5 Rc8 52.Kb5 Rb8+ 53.Ka4 Rc8 54.Kb5 Rb8+ 55.Ka5 Rc8 56.Rd4 Rh8 57.Rd5 Rh4 58.Kb5 Rxh3 59.Rxg5 Kd7 60.Kb6 Rb3+ 61.Rb5 Rc3 62.c5 Kc8 63.Rb1 Rg3 64.Rf1 Rb3+ 65.Kc6 Kb8 66.Rf8+ Ka7 67.Rf1 Rh3 68.Rd1 Rc3 69.Ra1+ Kb8 70.Rb1+ Ka7 71.Rb4 Rh3 72.Rd4 Rc3 73.Rd1 Rc2 74.Ra1+ Kb8 75.Rb1+ *(75.Rg1 Ka7 76.Rd1 Kb8 77.Kb6 Rb2+ 78.Kc6 Rc2 79.Rd8+ Ka7 80.Rd4 Rc1 81.Rd5 Kb8 82.Rd6 Rc4 83.Kb6 Rb4+ 84.Ka5 Rg4 85.Kb6 Rb4+ 86.Ka5 Rh4 87.Rb6+ Kc7 88.Kb5 Rh1 89.Rf6 Rb1+ 90.Ka4 Kd7 91.Rh6 Kc7 92.Rh7+ Kc6 93.Rh5 Rb8 94.Re5 Rg8 95.Kb3 Kb7 96.Kb4 Kc6 97.Rh5 Rg4+ 98.Ka3 Rg2 99.Kb4 Rg4+ 100.Ka3* ½ - ½ (142) VariantsStockfish (2703)-Flamerare (2788) Rapid 2022*)* 75...Kc8 76.Rf1 Kb8 77.Rf8+ Ka7 78.Rd8 Rc3 79.Rd7+ Kb8 80.Rd8+ Ka7 81.Rd1 Kb8 82.Rb1+ Ka7 83.Ra1+ Kb8 84.Rg1 Rh3 85.Kb6 Rb3+ 86.Kc6 Rh3 87.Rg8+ Ka7 88.Kc7 Rh7+ 89.Kc8 Rh6 90.Kc7 Ka6 91.Rb8 Rh7+ 92.Kc6 Rh6+ 93.Kd7 Ka7 94.Re8 Kb7 95.Re7 Rc6 96.Re5 Rc7+ 97.Kd6 Rc6+ 98.Kd5 Rg6 99.Re7+ Kc8 100.c6 Rg2 101.Rb7 Rd2+ 102.Kc4 Rc2+ 103.Kd5 Rd2+ 104.Kc5 Rc2+ 105.Kd6 Rd2+ 106.Kc5 Rf2 107.Rh7 Kb8 108.Rh8+ Kc7 109.Rh7+ Kc8 110.Rh8+ Kc7 111.Rh7+ Kc8 112.Kd5 Rd2+ 113.Kc4 Rf2 114.Kd5 Rf6 115.Rh8+ Kc7 116.Rh7+ Kc8 117.Rd7 Rf1 118.Kc5 Rc1+ 119.Kb5 Rh1 120.Rf7 Rb1+ 121.Kc5 Rc1+ 122.Kb6 Rb1+ 123.Kc5 Rc1+

124.Kd6 Rd1+ 125.Ke5 Rc1 126.Kd5 Kb8 127.Rg7 Rc3 128.Kd6 Rd3+ 129.Kc5 Rd1 130.Kb6 Rb1+ 131.Ka5 Rb2 132.Rd7 Rc2 133.Kb6 Rb2+ 134.Ka5 Kc8 135.Rf7 Rb1 136.Rd7 Ra1+ *(136...Rc1 137.Rg7 Rxc6 138.Kb4 Rc7 139.Rxc7+ Kxc7* ½-½ (127) VariantsStockfish (2740)-Flamerare (2777) Rapid 2022*)* 137.Kb5 Rb1+ 138.Ka6 Rc1 139.Kb6 Rb1+ 140.Kc5 Rc1+ 141.Kb5 Rb1+ 142.Ka6 Ra1+ 143.Kb6 Ra2 144.Rc7+ Kd8 145.Rd7+ Kc8 146.Rc7+ Kd8 147.Rb7 Rb2+ 148.Ka7 Rc2 149.Rd7+ Kc8 150.Kb6 ½-½ (150) BlazikenBot2000 (2732)-Flamerare (2799) Rapid 2022;

A1a12) 23.c4 dxc4 24.Rc1 Bd7 25.Bxc4 b6 26.e4 Kg7 27.Ke3 Rbe8 28.Bd5 Re5 29.Bc6 h5 30.h3 Bxc6 31.Nxc6 Rd5 32.Rd4 Rxd4 33.Nxd4 hxg4 34.hxg4 Rh8 35.Rd1 Rh2 36.Ne2 Rh8 37.Rc1 Rh2 38.Rd1 Rh8 39.Nd4 Rh2 40.Rd2 Rh1 41.Nb5 a6 42.Nc7 Rc1 43.Ne8+ Kf8 44.Nf6 Kg7 45.e5 Re1+ 46.Re2 Rxe2+ 47.Kxe2 b5 48.f4 b4 49.Ke3 a5 50.Ne4 b3 51.axb3 Nxb3 52.Kd3 Kf8 53.Kc4 Nc1 54.Nc3 Ke7 55.f5 gxf5 56.gxf5 a4 57.Nxa4 Ne2 58.Kd5 f6 59.Nb6 Nf4+ 60.Ke4 fxe5 61.Kxe5 Nd3+ 62.Ke4 Nf2+ 63.Kf4 Nh3+ 64.Ke5 Nf2 65.Nd5+ Kf7 66.Ne3 Nd3+ 67.Ke4 Nf2+ 68.Ke5 Nd3+ 69.Kd4 Nf4 70.Ke4 Ng6 71.fxg6+ Kxg6 ½-½ (71) BlazikenBot2000 (2758)-Flamerare (2806) Rapid 2022;

A1a2) 20.Rhc1 Rc7 21.Nd4 Rd8

A1a21) 22.g4 b6 23.Rb4 Kf8 24.Rcb1 Re7 25.Nb3 Bxb3 26.axb3 Rd6 27.Rd4 Ne6 28.Ra4 g5 29.b4 Nd8 30.Bb5 Rde6 31.Rd1 Rxe3 32.Rxa7 R7e5 33.Ra8 Ke7 34.Ra7+ Kf8 35.Ra8 Ke7 36.Ra7+ Kf8 ½-½ (36) BlazikenBot2000 (2745)-Flamerare (2807) Rapid 2022;

A1a22) 22.c4 dxc4 23.Rxc4 b6 24.Rbc1 Bd7 25.Ke1 Kf8 26.R4c3 Rdc8 27.Kd2 f5 28.g3 *(28.h4 Kf7 29.Bd3 Kf6 30.h5 Re8 31.g3 Rec8 32.R1c2 Re8 33.Ke2 Rd8 34.Bb5 Bxb5+ 35.Nxb5 Re7 36.Rd2 Rxd2+ 37.Kxd2 a6 38.Nd4 Rd7 39.Ke2 Rd5 40.a3 Kg5 41.Rc1 Kf6 42.Rc4 Rd6 43.a4 Rd5 44.Rb4 Rd6 45.Rc4 Rd5 46.Nc6 Rd6 47.Na7 Rd5 48.Rb4 Nd7 49.Nc8 b5 50.axb5 Rxb5 51.Rd4 Rb2+ 52.Kd1 Ne5 53.Rd6+ Kf7 54.Rxa6 Nc4 55.Nd6+ Nxd6 56.Rxd6 Rg2 57.Rd7+ Kf6 58.Rd6+ Kf7 59.Rg6 Rh2 60.g4 fxg4 61.fxg4 Rf2 62.Ke1 Rf6 63.Rxf6+ gxf6 64.e4 Ke7 65.Ke2 Ke6 66.Kf2 Kf7 67.Kf3 Ke7 68.Kf4 Ke6 69.Ke3 Kf7 70.Kd2 Ke6 71.Ke2 Kd6 72.Kd3 Ke6 73.Kd4 Kd6 74.Ke3 Ke7 75.Kf2 Ke6 76.Ke2 Ke7 77.Ke3 Kd6 78.Kf4 Ke6 79.Kg3 Ke5 80.Kf3 Kd6 81.Kg2 Ke6 82.Kf2 Ke7 83.Kf3 Kd6 84.Ke2 Ke6 85.Kd3 Ke7 86.Ke3 Kd6 87.Kd4 Ke6 88.Kd3 Ke5 89.Ke3 Kd6* ½-½ (89) BlazikenBot2000 (2726)-Flamerare (2771) Rapid 2022 *)* 28...Ke7 29.Bb5 Be6 30.R1c2 Kf6 31.Ke2 g5 32.Bc4 Bd7 33.Bb5 Be6 34.Bc4 Na4 35.Bxe6 Nxc3+ 36.Kd3 Re8 37.Rxc3 Rxc3+ 38.Kxc3 Rxe6 39.Nxe6 Kxe6 40.Kc4 a6 41.Kd4 h5 42.e4 fxe4 43.Kxe4 h4 44.f4 gxf4 45.gxh4 b5 46.Kxf4 a5 47.h3 a4 48.Ke4 Kf6 49.Kd4 b4 50.Kc4 b3 51.axb3 axb3 52.Kxb3 Kg6 53.Ka2 Kh5 54.Kb3 Kxh4 55.Kc3 Kxh3 ½-½ (55) BlazikenBot2000 (2749)-Flamerare (2751) Rapid 2022;

A1a23) 22.h4 h5 23.c4 dxc4 24.Rxc4 b6 25.Rbc1 Re7 26.R1c3 *(26.R4c3 g6 27.Ra3 Rd6 28.Ke1 Re8 29.Rac3 Re7 30.Kf2 Kf8 31.Ra3 Be8 32.Rd1 a5 33.Rc3 Rc7 34.Rdc1 Re7 35.a3 Rf6 36.Bd3 Ba4 37.Bb1 Re8 38.Bd3 Re5 39.Ke2 Rd6 40.Kf2 Bd7 41.Bc4 Na4 42.R3c2 Nc5 43.Be2 Rf6 44.Rb1 Be8 45.Bc4 Bd7 46.Rbc1 Ne4+ 47.Ke2 Nc5 48.Kf2 Ke7 49.Bf1 Kf8 50.Be2 Ne4+ 51.Ke1 Nc5 52.Kf2 Ne4+ 53.Kg1 Nc5 54.Rc3 Rd6 55.Kf2 Rf6 56.Bd3 Rd6 57.Bb1 Red5 58.Bc2 Ke7 59.Bb1 Re5 60.Ba2 Kf8 61.R1c2 Rf6 62.Kg3 Rd6 63.Kf4 Re8 64.Bb1 Bc8 65.Rd2 Red8 66.Kg3 Ba6 67.Rd1 Re8 68.Bc2 Red8 69.Rc1 Kg8 70.Kf2 Rc8 71.Kg3 Rcd8 72.Bb1 R6d7*

73.Kf2 Kf8 74.Bc2 Rd6 75.Bb1 Re8 76.Bc2 Rd7 77.Bb1 Rd6 78.Bc2 Red8 79.Kg1 Re8 80.Rd1 Rc8 81.Rc1 Re8 82.Kh2 Bd3 83.Bxd3 Rxe3 84.Nf5 gxf5 85.Bxf5 Re2 86.R1c2 Re5 87.g4 Kg7 88.Kh3 Rd1 89.Kg3 hxg4 90.fxg4 Rxf5 91.gxf5 Ne4+ 92.Kg4 Nxc3 93.Rxc3 Rg1+ 94.Kf4 b5 95.Rc5 Rf1+ 96.Kg4 Rg1+ 97.Kf4 Rf1+ 98.Kg4 b4 99.Rxa5 Rg1+ 100.Kh5 bxa3 101.Rxa3 Kf6 102.Kh6 Kxf5 103.h5 Rb1 104.Kg7 Kg4 105.h6 f5 106.h7 Rb7+ 107.Kg8 Rb8+ 108.Kf7 f4 109.Ra6 Rb7+ 110.Kg6 Rxh7 111.Kxh7 Kg3 112.Rg6+ Kf2 113.Rg5 Ke2 114.Rg1 Ke3 115.Kg6 f3 116.Ra1 f2 117.Rb1 Kf4 118.Ra1 Kg4 119.Kf6 Kf4 120.Rb1 Kg3 121.Ra1 Kh2 122.Rb1 Kg3 123.Ra1 Kf4 124.Rb1 Ke3 125.Ra1 Kf4 ½ - ½ (125)

BlazikenBot2000 (2766)-Flamerare (2814) Rapid 2022) 26...Bb5 27.Rb4 Be8 28.Ke1 g6 29.Kf2 Kf8 30.Rbc4 a6 31.Rc2 Ba4 32.Rb2 Rd6 33.Rc3 Re8 34.Rd2 Rc8 35.Ke1 Rcd8 36.Kf2 Ke7 37.Ke1 Ke8 38.Rb2 Kf8 39.Rc1 Bd7 40.Rbc2 Rc8 41.Kf2 Rd8 42.Rd2 Ba4 43.Rc3 Kg7 44.Bd1 Bd7 45.Ke1 Kf6 46.Be2 Kg7 47.g3 Kf8 48.Bc4 Be8 49.Be2 Bd7 50.Rdc2 Re8 51.Rc1 Ra8 52.R3c2 Rd8 53.Rb2 Re8 54.Kf2 Rd8 55.Ke1 Be8 56.Rcb1 Na4 57.Rc2 Nc5 58.Rbc1 Ba4 59.Rc3 Kg7 60.Kf2 a5 61.Rb1 Bd7 62.a3 Rc8 63.Rbc1 Ba4 64.Kf1 Rcd8 65.Ke1 Kf8 66.Bd1 Bd7 67.Be2 Ba4 68.Bd1 Bd7 69.Bb3 Re8 70.Kf2 Re5 71.Bc4 Na4 72.R3c2 Nc5 73.Rd2 Ke7 74.Ke2 Be8 75.Ba2 Bd7 76.Rc3 Ke8 77.Bc4 Ke7 78.Rc1 Kf8 79.Rc3 Na4 80.Rc1 Nc5 81.Ba2 Ba4 82.Rb1 Bd7 83.Rc1 Re7 84.Rc3 Na4 85.Rc1 Nc5 86.Rc3 Na4 87.Rcc2 Nc5 88.Rb2 Re8 89.Rbc2 Ba4 90.Rb2 Bd7 91.Rbc2 Ba4 92.Rc1 Bd7 93.Kf2 Bb5 94.Bc4 Ba4 95.Ke2 Rc8 96.Ba2 Re8 97.Rc3 Rc8 98.Ke1 Rdd8 99.Rb2 Rd6 100.Ke2 Bd7 101.Rd2 Ba4 102.Rb2 Bd7 103.Bb3 Be8 104.Bc2 Bd7 105.Ke1 Re8 106.Kf2 Rc8 107.Ke2 Rd8 108.Rb1 Ke7 109.Rd1 Rc8 110.Rb1 Kf8 111.Bd1 Rd8 112.Kf2 ½-½ (112)

BlazikenBot2000 (2770)-Flamerare (2811) Rapid 2022;

A1b) 18.h4 Nd7 19.h5 Nxc5

A1b1) 20.Kd2 Bd7 21.Nd4 Na4 22.Rb3 (*22.Bb5 Bxb5 23.Rxb5 Rxc3 24.Ra5 Ra3 25.Ra1 Nb6 26.Rxa3 Nc4+ 27.Ke2 Nxa3 28.Rd1 Kf8 29.Nf5 Rd8 30.Rd3 Nb5 31.a4 Nc7 32.Rb3 b6 33.a5 Ne6 34.axb6 axb6 35.Rxb6 d4 36.Kd3 dxe3+ 37.Kxe3 Re8 38.Kf2 Ra8 39.Kg3 Rd8 40.Kg4 Nd4 41.Ne3 Ne6 42.Ra6 Nc7 43.Ra5 Rd3 44.Nf5 g6 45.hxg6 fxg6 46.Nh4 Kg7 47.g3 Rc3 48.f4 Kf6 49.Ra7 h5+ 50.Kh3 g5 51.fxg5+ Kxg5 52.Ra5+ Kf6 53.Rxh5 Ne6 54.Rf5+ Kg7 55.Ra5 Nf4+ 56.Kg4 Ne2 57.Nf5+ Kf6 58.Ra6+ Ke5 59.Ra2 Nxg3 60.Nxg3 Rc1 61.Ra5+ Kd6 62.Ne4+ Ke6 63.Ng3 Rb1 64.Kf3 Rb3+ 65.Kf4 Kd6 66.Nf5+ Kc7 67.Nd4 Rb8 68.Ke5 Rb2 69.Rc5+ Kd7 70.Ra5 Kc7 71.Kd5 Rb1 72.Ra6 Rg1 73.Ne6+ Kb7 74.Nc5+ Kc7 75.Ra7+ Kb8 76.Rh7 Rg6 77.Ne6 Rg2 78.Kc6 Rg1 79.Rh6 Rc1+ 80.Nc5 Ka7 81.Rh8 Rc2 82.Rh7+ Kb8 83.Kb6 Rb2+ 84.Kc6 Rc2 85.Rg7 Rc4 86.Rg2 Rc1 87.Rg8+ Ka7 88.Rg6 Kb8 89.Kb5 Rf1 90.Kc6 Rc1 91.Rg8+ Ka7 92.Rc8 Rb1 93.Rc7+ Ka8 94.Nd7 Rc1+ 95.Nc5 Rh1 96.Rf7 Rc1 97.Rf8+ Ka7 98.Rf7+ Kb8 99.Kb6 Rb1+ 100.Kc6 Rc1 101.Rf3 Rc2 102.Rb3+ Kc8 103.Rb1 Rf2 104.Ra1 Rf6+ 105.Kd5 Rb6 106.Ra7 Kd8 107.Ne6+ Kc8 108.Rh7 Rb4 109.Rc7+ Kb8 110.Nd4 ½-½ (110)* BlazikenBot2000 (2719)-Flamerare (2776) Rapid 2022 *)* 22...a6 23.Bd3 Rc7 24.Ra3 Rbc8 25.Ne2 Nb2 26.Nd4 Na4 27.Rc1 Rc5 28.Ne2 Nb2 29.Nd4 Na4 30.g4 Kf8 31.Rb3 (*31.Rc2 b5 32.Ne2 R8c7 33.Rc1 Bc8 34.Bc2 Nb6 35.Bd3 Na4 36.Nd4 Ke7 37.Rb3 Bd7 38.Ne2 Bc8 39.Rcb1 Nb6 40.Ra3 Rd7 41.Nd4 Kd8 42.Rab3 Ke7 43.Nf5+ Kf8 44.Nd4 Ke8 45.Ra3 Rdc7 46.Rbb3 Kf8 47.Rb1 Ke7 48.Ra1 Kf6 49.Rh1 Ke7 50.Ra1 Na4 51.Ne2 Kd7 52.Rg1 Ke7 53.Rb1 Ke8 54.Bc2 Nb6 55.Bd3 Kf8 56.Nd4 Na4 57.Rbb3 Ke7 58.Ne2 Nb6 59.Rb1 Kd8 60.Nd4 Na4 61.Ne2 Bb7 62.Ra1 Bc8 63.Rg1 Nb6 64.Nd4 Ke8 65.Rb1 Kf8 66.Rc1 Na4 67.Ne2 Ke7 68.Rb1 Nb6 69.Nd4 Kd6 70.Ra5 Ke7 71.Nc2 Rd7 72.Rb4 Rdc7 73.Rb1 R5c6 74.Nb4 Rd6 75.Rg1 Na4 76.Rc1 Rc5 77.Be2 Kd8 78.Nd3 Rc7 79.Nb4 g6 80.hxg6 fxg6 81.Bd1 Nb6 82.Bb3 h5 83.Rh1 Nc4+ 84.Bxc4 dxc4+*

85.Kc1 Re7 86.gxh5 Kc7 87.hxg6 Kb6 88.Ra3 a5 89.Nc2 Rxg6 90.e4 Rd7 91.Ne3 Bb7 92.Nf5 Rd3 93.Rd1 Rxd1+ 94.Kxd1 Bc6 95.Ne7 Rg1+ 96.Kd2 Bb7 97.Ke3 Rb1 98.Kd2 Rb2+ 99.Ke3 b4 100.cxb4 axb4 101.Ra4 c3 102.Nd5+ Bxd5 103.exd5 Kb5 104.Ra7 Rxa2 105.Rxa2 b3 106.Ra8 b2 107.Rb8+ Kc4 108.d6 c2 109.Rc8+ Kb3 110.Rxc2 b1Q 111.d7 Qe1+ 112.Re2 Qc3+ 113.Kf2 Qd4+ 114.Re3+ Kc4 115.d8Q Qxd8 116.Re4+ Kc3 117.Re3+ Kc4 118.Re4+ Kd5 119.Rg4 Qe7 120.Re4 Qg5 121.Rg4 Qd2+ 122.Kg3 Qe2 123.Re4 Qf1 124.Kf4 Qg1 125.Rb4 Ke6 126.Ra4 Ke7 127.Ra6 Qh2+ 128.Ke3 Qc2 129.Ra7+ Kf6 130.Ra6+ Kg5 131.Ra5+ Kh4 132.Rd5 Qc1+ 133.Kd4 Qf4+ 134.Kc5 Qxf3 135.Rd4+ Kg5 136.Rb4 Kf6 137.Kd4 Ke6 138.Rb5 Kd6 139.Rb6+ Kc7 140.Re6 Qf2+ 141.Ke5 Kd7 142.Rd6+ Ke7 143.Rd4 Qb2 144.Kd5 Qb5+ 145.Ke4 Ke6 146.Ke3 Kf5 147.Rf4+ Ke5 148.Re4+ Kf5 149.Rf4+ Kg5 150.Rd4 Qc5 151.Ke4 Kf6 152.Kd3 Ke5 153.Re4+ Kd5 154.Rg4 Qc1 155.Rg8 Qa3+ 156.Kd2 Qh3 157.Ra8 Kc5 158.Ra7 Qh2+ 159.Ke3 Qe5+ 160.Kf2 Qf4+ 161.Kg1 Qg3+ 162.Kf1 Qd3+ 163.Kf2 Kd6 164.Ra2 Qf5+ 165.Kg3 Qe5+ 166.Kh4 Qh8+ 167.Kg3 Qg8+ 168.Kf2 Qxa2+ 169.Ke3 Ke5 170.Kd3 Qb3+ 171.Ke2 Ke4 172.Kf2 Kf4 173.Kf1 Qb2 174.Ke1 Ke3 175.Kd1 Qd2# 0-1 (175) BlazikenBot2000 (2744)-Flamerare (2795) Rapid 2022 *)* 31...b5 32.Ne2 Ke7 33.Ra3 Ra8 34.Nd4 Rac8 35.Ne2 Ra8 36.Nd4 Rac8 37.Rb3 Kd8 38.Ra3 Ke7 ½-½ (38) BlazikenBot2000 (2733)-Flamerare (2790) Rapid 2022;

A1b2) 20.Rh4 Be8 21.Rc1 *(21.Kd2 Na4 22.c4 dxc4 23.Rxc4 b5 24.Rxc8 Rxc8 25.Nd4 a6 26.Bd3 Kf8 27.g4 Rc7 28.Rb3 Ke7 29.Bc2 Nb6 30.Nf5+ Kf8 31.Bd3 Na4 32.Nd4 Ke7 33.Bb1 Bd7 34.Bf5 Be8 35.Bc2 Nb6 36.Nf5+ Kf8 37.Bd3 Na4 38.a3 Bd7 39.Be2 Be6 40.Rd3 Bxf5 41.gxf5 Ke7 42.e4 Rc4 43.Rb3 Rc7 44.Rb1 Kf6 45.Bd3 Rc3 46.f4 Rxa3 47.Rc1 Nb2 48.e5+ Ke7 49.Be2 Nc4+ 50.Bxc4 bxc4 51.Rxc4 a5 52.Rc7+ Kf8 53.e6 fxe6 54.fxe6 a4 55.Rf7+ Ke8 56.Rxg7 Rf3 57.Rf7 a3 58.Kc2 Rf2+ 59.Kb1 Rb2+ 60.Ka1 Rh2*

61.f5 Rxh5 62.f6 Rh1+ 63.Ka2 Re1 64.Re7+ Kf8 65.Kxa3 h5 66.Kb4 h4 67.Kc5 h3 68.Rf7+ Ke8 69.Kd6 Rd1+ 70.Kc5 Re1 71.Kd6 Rd1+ 72.Ke5 Re1+ 73.Kf5 h2 74.Rb7 Rf1+ 75.Ke5 Re1+ 76.Kd6 Rd1+ 77.Kc5 Rc1+ 78.Kd4 Rd1+ 79.Kc3 Rc1+ 80.Kd4 Rd1+ 81.Kc3 Rc1+ 82.Kd2 Rd1+ 83.Kc2 Rc1+ 84.Kd2 Rd1+ 85.Kc2 Rc1+ 86.Kd3 Rd1+ 87.Kc4 Rc1+ 88.Kd3 Rd1+ 89.Kc2 ½-½ (89) BlazikenBot2000 (2764)-Flamerare (2803) Rapid 2022 *)* 21...Rc7 22.Rb4 *(22.Kd2 f6 23.Nd4 b5 24.Rb1 a6 25.Bd3 Nxd3 26.Kxd3 Rbc8 27.Rb3 a5 28.Kd2 a4 29.Rb2 Rxc3 30.Rh1 Bd7 31.Ra1 Kh7 32.Rab1 Ra3 33.Nc2 Rac3 34.Nd4 R8c4 35.Ra1 f5 36.f4 Rc7 37.a3 g6 38.hxg6+ Kxg6 39.g3 h5 40.Rc2 R3c4 41.Rb2 Rc3 42.Rc2 R3c4 43.Rb2 Be8 44.Nxb5 Bxb5 45.Rxb5 d4 46.Rb6+ Kf7 47.Rh1 Rc2+ 48.Kd3 R2c3+ 49.Kxd4 R7c4+ 50.Kd5 Rc5+ 51.Kd4 R5c4+ 52.Kd5 Rc8 53.Rb7+ Kg6 54.Kd4 R8c4+ 55.Kd5 Rc5+ 56.Kd4 R5c4+ 57.Kd5 Rc8 58.Rb6+ Kf7 59.Kd4 R3c4+ 60.Kd3 Rc3+ 61.Ke2 Re8 62.Rxh5 Rexe3+ 63.Kd1 Red3+ 64.Ke2 Rxg3 65.Rh7+ Kg8 66.Ra7 Rb3 67.Ra8+ Kh7 68.Ra7+ Kh8 69.Rh6+ Kg8 70.Rc6 Rb2+ 71.Kf1 Rg7 72.Rca6 Rxa7 73.Rxa7 Ra2 74.Rxa4 Kf7 75.Ra6 Rh2 76.Ke1 Ra2 77.a4 Rc2 78.a5 Rc4 79.Ra8 Rxf4 80.a6 Ra4 81.Kf2 Ra3 82.a7 Kg7 83.Ke2 Kh7 84.Kf2 Kg7 85.Kg2 Kh7 86.Rf8 Rxa7 87.Rxf5 Ra2+ 88.Kh3 Ra1 89.Kg3 Kg7 90.Rf3 Rb1 91.Ra3 Kf6 92.Kg4 Rb4+ 93.Kh5 Rb5+ 94.Kh4 Rb4+ 95.Kg3 Kg6 96.Ra8 Rb1 97.Kg4 Rb4+ 98.Kg3 Rb3+ 99.Kg4 Rb4+ 100.Kg3* ½-½ (100) BlazikenBot2000 (2734)-Flamerare (2790) Rapid 2022 *)* 22...Kf8 23.Kd2 b6 24.Nd4 Nb7

A1b21) 25.Rcb1 Bd7

A1b211) 26.Be2 Ke7 27.R1b3 *(27.Ra1 Na5 28.Nb3 Nc6 29.Ra4 a5 30.Rb1 b5 31.Rh4 Ra7 32.Nd4 b4 33.cxb4 Rxb4 34.Rxb4 axb4 35.Nxc6+ Bxc6 36.Rxb4 Rxa2+ 37.Ke1 Ra1+ 38.Kf2 Ra2 39.Ke1 Ra1+ 40.Kf2 Ra2 41.Rb6 Kd6 42.Rb8 Kc7 43.Rb4 Bd7 44.Ke1 Ra1+ 45.Kf2 Ra2 46.Rb1 Bf5 47.Rb3 Be6 48.Rc3+ Kd6 49.Rb3 Kc7 50.Rb5 g5 51.hxg6 fxg6 52.g4 h5 53.gxh5 gxh5 54.Rb4 Bd7*

55.Kf1 Ra1+ 56.Kf2 Ra2 57.Ke1 Ra4 58.Rxa4 Bxa4 59.Kf2 d4 60.exd4 h4 61.f4 Bd7 62.Bd3 Kd6 63.Be4 Ke7 64.Kg2 Kf6 65.Kf3 Bh3 66.d5 Bd7 67.d6 Ke6 68.Kg4 Kxd6+ 69.Kxh4 Ke7 70.Kg5 Kf7 71.Bf5 Bc6 72.Bg6+ Kf8 73.Kf5 Bg2 74.Bh5 Kg7 75.Ke5 Bh3 76.f5 Bxf5 ½-½ (76) BlazikenBot2000 (2725)-Flamerare (2782) Rapid 2022)

27...Nd6 28.Ra3 Re8 29.Bd3 f5 30.Ne2 Nc4+ 31.Bxc4 dxc4 32.Nd4 g5 33.Ke2 Kd8 34.Ra6 Re7 35.Kf2 Re5 36.a4 Kc8 37.Nb5 Bxb5 38.axb5 f4 39.e4 g4 40.fxg4 Rxe4 41.Raa4 Kb7 42.Kf1 Kb8 43.Kg1 Kb7 44.Kf2 Kb8 45.Kf1 Kc8 46.Kf2 Kb8 47.Kf1 Kb7 48.Kf2 Ka8 49.Kg1 Re1+ 50.Kh2 Re4 51.Kg1 Rc8 52.Kf2 Rc7 53.Kg1 ½-½ (53) BlazikenBot2000 (2719)-Flamerare (2797) Rapid 2022;

A1b212) 26.R4b3 Nd6 27.Ra3 Rbb7 28.Ra6 Ke7 29.Rb4 Rc5 30.Nb3 Rc6 31.Rba4 Rcc7 32.Rb4 Rc6 33.Rba4 Rcc7 34.Rd4 Rc6 35.Rda4 ½-½ (35) BlazikenBot2000 (2728)-Flamerare (2792) Rapid 2022;

A1b22) 25.Be2 Bd7 26.g4 Na5 27.Nb3 Nc6 28.Ra4 a5 29.Rf4 Ne5 30.Nd4 Rbc8 31.Ba6 Ra8 32.Bb5 Re8 33.Be2 Rec8 34.Ba6 Ra8 35.Bb5 Re8 36.Bf1 Rec8 37.a4 Rc5 38.Ba6 Ra8 39.Be2 Rac8 40.Ba6 Re8 41.Rb1 Bxa4 42.Rxb6 Bd7 43.Nb3 Rc7 44.Nxa5 Ra8 45.Nb3 Bc8 46.Nd4 Rc4 47.Bb5 Ra2+ 48.Nc2 Rxf4 49.exf4 Nxf3+ 50.Kc1 Bxg4 51.Ne3 Bh3 52.Rb8+ Ke7 53.Rb6 Ra8 54.Bc6 Rc8 55.Nxd5+ Kf8 56.Ne3 Nh2 57.Kd2 Bg4 58.Nxg4 Nxg4 59.Bf3 Nf6 60.Rb5 g6 61.hxg6 fxg6 62.Kd3 g5 63.fxg5 hxg5 64.Rxg5 Rd8+ 65.Ke3 Rc8 66.Kd4 Rd8+ 67.Ke5 Rd3 68.Rf5 Ke7 69.Rxf6 Rxc3 70.Rf4 Ra3 71.Be4 Ra1 72.Bd5 Re1+ 73.Be4 Kd7 74.Rf7+ Ke8 75.Rb7

A1b221) 75...Kf8 76.Kf5 Re2 *(76...Rf1+ 77.Kg4 Ke8 78.Rb8+* ½-½ (116) ElexusChess (2742)-

Flamerare (2783) Rapid 2022) 77.Bd5 Re7 78.Rb2 Re1 79.Rb7 Re7 80.Rb4 Re2 81.Kf6 Rf2+ 82.Ke6 Re2+ 83.Be4 Kg7 84.Rb7+ Kf8 85.Rf7+ Ke8 86.Rf4 Rh2 87.Rg4 Rh6+ 88.Ke5 Kd8 89.Rg7 Kc8 90.Bb1 Rc6 91.Be4 Rb6 92.Rh7 Kd8

A1b2211) 93.Bd5 Kc8 94.Bh1 *(94.Be6+ Kb8 95.Bd5 Ra6 96.Rg7 Ra7 97.Rxa7 Kxa7* ½ - ½ (74) LeelaStrength (2708)-Flamerare (2786) Rapid 2022*)* 94...Rg6 95.Bb7+ Kb8 96.Kd5 Rf6 97.Rg7 Rf2 98.Kd6 Rf1 99.Bc6 Rf6+ 100.Kc5 Kc8 101.Bh1 Kd8 102.Rb7 Ke8 103.Bd5 Kd8 104.Bc6 Re6 105.Bh1 Ke8 106.Bd5 Rf6 107.Kd4 *(107.Bh1 Kf8 108.Bg2 Rf7 109.Rb1 Rf5+ 110.Bd5 Rf1* ½ - ½ (104) VariantsStockfish (2723)-Flamerare (2768) Rapid 2022*; 107.Ra7 Rh6 108.Kd4 Kd8 109.Ke5 Rb6 110.Rf7 Kc8 111.Bh1 Rh6 112.Bg2 Kb8 113.Bd5 Rb6 114.Bh1 Ra6 115.Bg2 Ra7 116.Rxa7 Kxa7* ½ - ½ (114) ElexusChess (2712)-Flamerare (2800) Rapid 2022*)* 107...Rf5 108.Rh7 Kf8 109.Kc5 Ke8 110.Kd6 Rf1 111.Rh8+ Rf8 112.Rxf8+ Kxf8 ½ - ½ (108) ElexusChess (2745)-Flamerare (2800) Rapid 2022;

A1b2212) 93.Bb7 Rg6 94.Bf3 Rg5+ 95.Kf6 Rg1 96.Bc6 Re1 97.Bb7 Re7 98.Rh8+ Re8 99.Rxe8+ Kxe8 ½ - ½ (116) ElexusChess (2774)-Flamerare (2805) Rapid 2022;

A1b222) 75...Re2 76.Kd5 Kf8 77.Rb8+ Ke7 78.Ke5 Kd7 79.Rb7+ Ke8 80.Kd5 *(80.Kd4 Kf8 81.Kd5 Re3 82.Ke5 Ke8 83.Rb8+ Kd7 84.Rb2 Re1 85.Rb1 Rxb1 86.Bxb1* ½-½ (131) ElexusChess (2750)-Flamerare (2789) Rapid 2022*)* 80...Re1

81.Rc7 Re3 82.Rh7 Kf8 83.Ke5 Ke8 84.Kf4 Ra3 85.Bc6+ Kf8 86.Ke5 Ra6 87.Rc7 Ra1 88.Rd7 Re1+ 89.Kd6 Ra1 90.Rh7 Kg8 91.Rb7 Kf8 92.Rh7 Ra2 93.Ke6 Re2+ 94.Kf6 Rf2+ 95.Ke6 Re2+ 96.Kd6 Kg8 97.Rb7 Kf8 98.Bh1 Kg8 99.Bd5+ Kh8 100.Ra7 Re1 101.Re7 Rxe7 102.Kxe7 ½-½ (102) BlazikenBot2000 (2765)-Flamerare (2819) Rapid 2022;

A1c) 18.Bd3 Rc7 *(18...g6 19.Kd2 Nd7 20.g4 Bxb3 21.axb3 Rxc5 22.h4 Rbc8 23.Rhc1 a6 24.h5 Ne5 25.f4 Nxd3 26.Kxd3 gxh5 27.gxh5 Kg7 28.b4 Rc4 29.Ra1 Kf6 30.Ra5 Ke6 31.Rc2 f6 32.Ra1 Rg8 33.Raa2 Rg1 34.Rg2 Rd1+ 35.Rad2 Rc1 36.Rc2 Rd1+ 37.Rcd2 Rc1 38.Rc2 Rd1+ 39.Rcd2* ½-½ (39) BlazikenBot2000 (2731)-Flamerare (2791) Rapid 2022*)* 19.Kd2 Nd7 20.c6 Rxc6 21.Nd4 Rc5 22.Rb4 Nb6 23.Nb3 Rc7 24.g4 Rbc8 25.Rc1 Bd7 26.Nd4 Rc5 27.Nb3 R5c7 28.Nd4 Rc5 29.Nb3 R5c7 ½-½ (29) BlazikenBot2000 (2737)-Flamerare (2827) Rapid 2022;

A1d) 18.Kd2 Rc7

A1d1) 19.Nd4 Nd7 20.c6 Nb6 21.cxb7 Rcxb7 22.Rb3 Bxb3 23.axb3 a5 24.Bb5 Rc7 25.Ra1 Ra8 26.g4 g6 27.h4 *(27.h3 Kg7 28.f4 Rc5 29.Kc2 a4 30.bxa4 Nc4 31.Kb3 Rb8 32.Kb4 Rcc8 33.Re1 Rc7 34.Rd1 Nd6 35.h4 Rc4+ 36.Kb3 Rc7 37.Kb4 Rc4+ 38.Kb3 Rcc8 39.Kb4 Rc7 40.h5 gxh5 41.gxh5 Kf6 42.Rc1 Rc4+ 43.Kb3 Rc5 44.Kb4 Rc4+ 45.Kb3 Rc7 46.Kb4 Rcc8 47.Rc2 Rc4+ 48.Kb3 Nf5 49.Re2 Rc7 50.Kb4 Nd6 51.Ra2 Rc4+ 52.Kb3 Rc7 53.Kb4 Nf5 54.Re2 Rc4+ 55.Kb3 Rc5 56.Re1 Nd6 57.Ra1 Nf5 58.Nxf5 Kxf5 59.Kc2 Ra8 60.Rb1 Ke4 61.Kd2 Ra7 62.Rb4+ Kf3 63.Kd3 Rac7 64.Rb3 Re7 65.Kd4 Rc8 66.Rb1 Re4+ 67.Kxd5 Rxe3 68.c4 Rd3+ 69.Ke5 Rc5+ 70.Kf6 Kxf4 71.Rf1+ Ke3 72.a5 Ra3 73.a6 Rxh5 74.Kxf7 Rg5 75.Rd1 Ra5 76.Rd5 Rxd5 77.cxd5 Rxb5 78.d6 Rd5 79.Ke7 Re5+ 80.Kf8 Rf5+ 81.Ke8 Re5+ 82.Kf8 Rf5+ 83.Ke8 Re5+ 84.Kf7 Rd5 85.Ke7 Re5+ 86.Kf8* ½-½ (86) BlazikenBot2000 (2742)-Flamerare (2786) Rapid *2022; 27.Kd3 Rac8 28.Rxa5 Rxc3+ 29.Kd2 R3c5 30.Ra6 Rb8 31.h4 Nc8 32.Bd3 Rb6 33.Ra4 Rc7 34.b4 Kf8 35.b5 Nd6 36.Ra8+ Rc8 37.Ra7 Rc5 38.h5 gxh5 39.gxh5 Ke8 40.Ke1 Kd8 41.Kd2 Ke8*

42.Ra8+ Kd7 43.Ra7+ Rc7 44.Ra8 Rc5 45.Ra7+ Rc7 46.Ra8 Rbb7 47.Rh8 Ra7 48.Nc6 Ra3 49.Rxh6 Rc8 50.Ne5+ Ke7 51.Nc6+ Kd7 52.f4 Rg8 53.Ne5+ Ke7 54.Nc6+ Kd7 55.Ne5+ Ke7 56.Nc6+ Kd7 ½-½ (56) BlazikenBot2000 (2752)-Flamerare (2792) Rapid 2022) 27...Rc5 28.Kd3 *(28.h5 gxh5 29.gxh5 Kg7 30.Kd3 Kf6 31.f4 Kg7 32.Kc2 Kf6 33.Kd3 Kg7 34.Kc2 Kf8 35.Kd2 Ke7 36.Kd3 Kf6 37.Ra2 Kg7 38.Ra1 Kf6 39.Ra2 Ke7 40.Kc2 Rc7 41.Ra1 Kd6 42.Kb2 Rcc8 43.Kc2 Nd7 44.Nf5+ Ke6 45.Ng7+ Ke7 46.Nf5+ Ke6 47.Nd4+ Kd6 48.Nf5+ Ke6* ½-½ (50) BlazikenBot2000 (2741)-Flamerare (2791) Rapid 2022) 28...Rc7 29.Kc2 *(29.f4 Kg7 30.Ra3 Kh7 31.Ra1 Kg8 32.Ra3 Kh8 33.g5 Kg8 34.Ra2 Kh7 35.Kc2 Kg7 36.Kd3 Kg8 37.Kd2 a4 38.bxa4 Nc4+ 39.Kd3 Rc5 40.h5 hxg5 41.hxg6 gxf4 42.exf4 Nd6 43.Rg2 Rac8 44.Rc2 fxg6 45.Ne6 Nxb5 46.Nxc5 Rxc5 47.axb5 Rxb5 48.Kd4 Kf7 49.Re2 Kf6 50.Re5 Rb1 51.Rxd5 Rf1 52.Ke4 Re1+ 53.Kd3 Rd1+ 54.Ke4 Re1+ 55.Kf3 Rf1+ 56.Kg3 Rc1 57.Rc5 Rg1+ 58.Kf2 Rd1 59.c4 Rc1 60.Ke3 Re1+ 61.Kd3 Rf1 62.Ke4 Re1+ 63.Kd3 Rf1 64.Ke4 Re1+ 65.Kd4 Rd1+ 66.Ke3 Re1+ 67.Kf3 Rf1+ 68.Kg4 Rg1+ 69.Kf3 Rf1+ 70.Kg4 Rg1+ 71.Kh3 Rf1 72.Kg3 Rg1+ 73.Kf2 Rc1 74.Kg3 Rg1+ 75.Kf3 Rf1+* ½-½ (75) BlazikenBot2000 (2722)-Flamerare (2770) Rapid 2022) 29...Kf8 30.Kd3 Rc5 31.f4 Ke7 32.Ra2 Kf8 33.g5 Kg8 34.Ra1 Kh7 35.Ra3 Kg7 36.Ra1 Kh7 37.Kc2 Kg7 38.Kd3 Kh7 ½-½ (38) BlazikenBot2000 (2767)-Flamerare (2808) Rapid 2022;

A1d2) 19.Na5 Nd7 20.c6 Bxc6 21.Nxc6 bxc6 22.Rxb8+ Nxb8 23.Bd3 Kf8 24.c4 Nd7

A1d21) 25.Rc1 Nc5

A1d211) 26.Bc2 Ke7 27.Rd1 Kd6 28.Kc3 Nd7 *(28...Ke5 29.Bb3 Rd7 30.Bc2 Re7 31.Kb4 Na6+ 32.Kc3 Nc5 33.h4 g5 34.Bb3 Rd7 35.hxg5 hxg5 36.Bc2 Re7 37.Rh1 Kd6 38.cxd5 cxd5 39.Rh6+ Re6 40.Rxe6+ Nxe6 41.Kb4 d4 42.exd4 Nxd4 43.Bd3 Ne6 44.Kb5 Nf4 45.Bf1 Nd5 46.Bc4 Ne3 47.g3 a6+ 48.Kb4 Nxc4 49.Kxc4 Ke5 50.Kc5 f5 51.a4 g4 52.fxg4 fxg4 53.a5 Ke4 54.Kb6 Kf3 55.Kxa6 Kxg3 56.Kb5*

Kf4 57.a6 g3 58.a7 g2 59.a8Q g1Q 60.Qf8+ Ke4 61.Qe7+ Kd3 62.Qh7+ Kc3 63.Qc7+ Kb2 64.Qe5+ Kb1 65.Qe4+ Kb2 66.Qe5+ Kb1 67.Qf4 Qg7 68.Qe4+ Ka1 69.Qe1+ Kb2 70.Qd2+ Kb1 71.Qb4+ Kc2 72.Qc4+ Kd2 73.Qa2+ Ke3 74.Qb3+ Kf4 75.Qb4+ Kf5 76.Qb1+ Kf4 77.Qc1+ Kf3 78.Qd1+ Ke3 79.Qe1+ Kd3 80.Qb1+ Kd2 81.Qa2+ Ke1 82.Qe6+ Kf2 83.Qa2+ Kg1 84.Qb1+ Kf2 85.Qc2+ Ke3 86.Qb3+ Ke2 87.Qc2+ Kf3 88.Qd1+ Kg2 89.Qe2+ Kg1 90.Qd1+ Kh2 91.Qe2+ Qg2 92.Qe5+ Qg3 93.Qh5+ Qh3 94.Qc5 Qd3+ 95.Qc4 Qxc4+ 96.Kxc4 ½-½ (98)

BlazikenBot2000 (2742)-Flamerare (2793) Rapid 2022)

29.Kd4 *(29.Bb3 Nb6 30.cxd5 cxd5+ 31.Kd3 a5 32.e4 a4 33.Bxd5 Nxd5 34.exd5 Rc5 35.Rb1 Rxd5+ 36.Ke3 Rc5 37.Kd2 Rd5+ 38.Ke3 Re5+ 39.Kd3 Rd5+ 40.Kc3 Rc5+ 41.Kd2 Rd5+ 42.Ke3* ½-½ (44)

BlazikenBot2000 (2751)-Flamerare (2785) Rapid 2022)

29...Nc5 30.Bb3 *(30.Rb1 Ne6+ 31.Kc3 Nc5 32.cxd5 cxd5 33.Rb5 Ne4+ 34.Kb2 Nc5 35.Kc3 Ne4+ 36.Kb2 Nc5 37.Kc3* ½-½ (37)

BlazikenBot2000 (2721)-Flamerare (2777) Rapid 2022)

30...a5 31.Bc2 Rb7 32.Kc3 Rb4 33.Bb3 Ke5 34.cxd5 Nxb3 35.axb3 cxd5 36.Rd4 Rb5 37.h4 *(37.Rg4 g5 38.Ra4 Rc5+ 39.Kd2 Rb5 40.Kc3 Rc5+ 41.Kd2 Rb5 42.Kc2 Rc5+ 43.Kd3 Rb5 44.Kc2 Rc5+ 45.Kd2* ½-½ (45)

BlazikenBot2000 (2749)-Flamerare (2783) Rapid 2022)

37...h5 38.Ra4 Ke6 39.Kc2 g6 40.g3 Rc5+ 41.Kd3 Rb5 42.Kc3 Rc5+ 43.Kd3 Rb5 44.Kc3 Ke5 45.Rd4 Rc5+ 46.Kd2 Rb5 47.Kc2 Rc5+ 48.Kd3 Rc1 49.Ra4 Rd1+ 50.Ke2 Rg1 51.g4 hxg4 52.fxg4 Rh1 53.h5 gxh5 54.gxh5 Rxh5 55.Rxa5 Rh3 56.Ra8 f5 57.Re8+ Kd6 58.Rd8+ Kc6 59.Rf8 f4 60.Rxf4 Rh1

61.Rf1 Rh4 62.Rd1 Rb4 63.Rd3 Rg4 64.Kd1 Rg1+ 65.Kc2 Rg2+ 66.Rd2 Rg4 67.Rd1 Re4 68.Kd3 Kd6 69.Rc1 Rb4 70.Rc3 Rh4 71.Rc8 Rg4 72.Rh8 Kc6 73.Rh6+ Kd7 74.Rh1 Rb4 75.Kc2 Re4 76.Kd2 d4 77.exd4 Rxd4+ 78.Kc1 Rf4 79.Kb2 Kc7 80.Rc1+ Kb6 81.Rc4 Rf1 82.Ka3 Ka6 83.Rh4 Ka7 84.Kb4 Ka6 85.Kc3 Kb5 86.Rb4+ Ka6 87.Re4 Rc1+ 88.Kb4 Rh1 89.Rc4 Rf1 90.Rc6+ Ka7 91.Rh6 Rf5 92.Rh1 Rf6 93.Kb5 Rf5+ 94.Ka4 Rf6 95.Rh4 Kb7 96.Kb4 Rb6+ 97.Ka3 Rf6 98.Ka4 Ka6 99.Rc4 Rh6 100.Rc7 Rh4+ 101.Rc4 Rh1 102.Rc6+ Kb7 103.Rd6 Rh4+ 104.Ka3 Rh1 105.Re6 Rh4 106.Rd6 Ka7 107.Rg6 Kb7 108.b4 Kb8 109.Rg7 Rf4 110.Ka4 Rh4 111.Rg5 Rh6 112.Ka5 Kb7 113.Rg7+ Kb8 114.b5 Re6 115.b6 Re1 116.Rf7 Ra1+ 117.Kb5 Rb1+ 118.Ka5 Ra1+ 119.Kb5 Rb1+ 120.Kc6 Rc1+ 121.Kd5 Rd1+ 122.Kc5 Rg1 123.Rh7 Ka8 124.Rd7 Rc1+ 125.Kb4 Kb8 126.Rh7 Rb1+ 127.Ka5 Ra1+ 128.Kb4 Rd1 129.Re7 Rh1 130.Rg7 Rb1+ 131.Ka5 Ra1+ 132.Kb5 Rb1+ 133.Kc5 Rc1+ 134.Kb5 Rb1+ 135.Kc6 Rc1+ 136.Kd6 Rc3 137.Rh7 Rc2 138.Kd5 Rb2 139.Kc5 Rc2+ 140.Kb5 Rc1 141.Rh5 Kb7 142.Rh7+ Kb8 143.Re7 Rh1 144.Re8+ Kb7 145.Re7+ Kb8 146.Re5 Kb7 147.Re7+ Kb8 ½-½ (147) BlazikenBot2000 (2740)-Flamerare (2790) Rapid 2022;

A1d212) 26.Rb1 Ke7 27.cxd5 cxd5 28.Rb8 *(28.Bc2 Rc6 29.Rb5 Kd6 30.a4 Ra6 31.Rb4 g5 32.h4 Rb6 33.Rxb6+ axb6 34.hxg5 hxg5 35.Kc3 f6 36.Bd1 Ne6 37.Kb4 d4 38.exd4 Nxd4 39.Kc4 Nf5 40.Kb5 Ne3 41.Bb3 Kc7 42.g4 f5 43.gxf5 Nxf5 44.Bd5 Nd6+ 45.Kb4 Nb7 46.Bxb7 Kxb7 47.Kc4 Kc6 48.Kd4 Kd6 49.Ke3 Kc5 50.Ke4 Kb4*

51.Kf5 Ka3 52.Kxg5 Kxa4 53.f4 b5 54.f5 b4 55.f6 b3 56.f7 b2 57.f8Q b1Q 58.Qa8+ Kb3 59.Qb8+ Kc2 60.Qc7+ Kd2 61.Qa5+ Ke3 62.Qc5+ Kf3 63.Qc3+ Ke4 64.Qc4+ Kf3 65.Qc3+ Kg2 66.Qc6+ Kf2 67.Qc5+ Kg2 68.Qd5+ Kg3 69.Qe5+ Kg2 70.Qe2+ Kg1 71.Qe3+ Kg2 72.Qe2+ Kg3 73.Qe5+ Kf3 74.Qf4+ Ke2 75.Qh2+ Kf3 76.Qh3+ Kf2 77.Qh4+ Kg2 78.Qg4+ Kh2 79.Qe2+ Kg1 80.Qg4+ Kh2 81.Qh4+ Kg2 82.Qc4 Qb6 83.Qe2+ Kh3 84.Qg4+ Kh2 85.Qe2+ Kg3 86.Qd3+ Kf2 87.Qd2+ Kg3 88.Qf4+ Kg2 89.Qg4+ Kf2 90.Qh4+ Kf1 91.Qc4+ Kf2 92.Qh4+ Ke2 93.Qe4+ Kd1 94.Qf3+ Ke1 95.Qe4+ Kd1 96.Qf3+ Kc1 97.Qc3+ Kb1 98.Qd3+ Kb2 99.Qd2+ Kb3 100.Qd3+ Kb2 101.Qd2+ Ka3 102.Qc1+ Ka2 103.Qc2+ Qb2 104.Qxb2+ Kxb2

½ - ½ (104) BlazikenBot2000 (2728)-Flamerare (2791) Rapid 2022)

28...g6 29.h3 *(29.Bb5 Kd6 30.Rd8+ Ke5 31.h4 h5 32.Re8+ Ne6 33.g3 d4 34.exd4+ Kxd4 35.Ba4 Ke5 36.Bb3 Rd7+ 37.Ke3 Rc7 38.Kd3 Rc1 39.Re7 Kf6 40.Rxa7 Rg1 41.Ke3 Rxg3 42.Kf2 Rh3 43.Ra4 Rh1 44.Kg2 Rb1 45.Ra6 g5 46.hxg5+ Kxg5 47.Bxe6 fxe6 48.Rxe6 Rb2+ 49.Kh3 Rxa2 50.Re4 Ra3 51.Kg3 h4+ 52.Rxh4 Rxf3+ 53.Kxf3 Kxh4*

½ - ½ (53) BlazikenBot2000 (2748)-Flamerare (2800) Rapid 2022)

29...Ke6 30.Ra8 Kf6 31.g3 Ne6 32.h4 d4 33.Rb8 dxe3+ 34.Kxe3 Rc3 35.Rb3 Rxb3 36.axb3 g5 37.hxg5+ hxg5 38.b4 Ke5 39.Bc4 Nd8 40.f4+ gxf4+ 41.gxf4+ Kd6 42.Ke4 f5+ 43.Kxf5 Nc6 44.b5 Nb8 45.Kg4 Nd7 46.Kf5 Nc5 47.Kf6 Ne4+ 48.Kg6 Ke7 49.f5 Nf6 50.Bd3 Nd7 51.Bc4 Nf6 52.Kh6 Kd6 53.Kg7 Ke5 54.Kg6 Ne4 55.Be2 Nf6 56.Bd1 Ne8 57.Bc2 Nf6 58.Ba4 Nd5 59.Bc2 Nf6

60.Bd3 Ne8 61.Bf1 Nf6 62.Be2 Ne4 63.Bf3 Nf6 64.Kf7 Kxf5 65.Bb7 Ke5 66.Ke7 Nd5+ 67.Kd7 Nc3 68.Bc6 Nxb5 69.Bxb5 Kd4 70.Kc6 Ke3 71.Kb7 a6 72.Bxa6 ½-½ (72) BlazikenBot2000 (2754)-Flamerare (2810) Rapid 2022;

A1d22) 25.Rb1 Ke7

A1d221) 26.h4

A1d2211) 26...f6

A1d22111) 27.h5 dxc4 28.Bxc4 Nb6 29.Bg8 Rc8 30.Bb3 Kd6 31.g4 Re8

A1d221111) 32.Rd1 Kc7 33.Kd3 Nd7 34.Ke2 Nb6 35.Kd3 c5 36.e4 Kd6 37.f4 Kc6 38.Bc2 a5 39.Kc3 Re7 40.Rd2 Rf7 41.Rd3 Ra7 42.Rd8 Re7 43.Rg8 Rf7 44.Re8 Kd7 45.Rb8 Kc7 46.Re8 Kd7 47.Rb8 Kc6 48.Rg8 Kd6 49.Rd8+ Kc6 50.Bb3 Re7 51.Bc2 Rf7 52.Rg8 Re7 53.Bd3 Kd6 54.Bc2 Kc6 55.Bd3 Kd6 56.Rf8 Kc6 57.a3 Na4+ 58.Kc2 Nb6 59.Kc3 Na4+ 60.Kb3 Nb6 61.Bc2 Kb5 62.Rd8 Kc6 63.Kc3 Kb5 64.Rd1 Kc6 65.Rg1 Rf7 66.Rd1 Re7 67.Rd8 Kc7 68.Rf8 Kd6 69.Rh8 Kc6 70.Rf8 Kd6 *(70...Kb5 71.Rb8 Kc6 72.Rg8 Kb5 73.Rf8 Na4+ 74.Kd2 Rd7+ 75.Ke3 Nb6 76.Ke2 Rb7 77.Kf3 Re7 78.Rb8 Kc6 79.e5 fxe5 80.Be4+ Kb5 81.fxe5 c4 82.Kf4 Kc5 83.Rd8 c3 84.Bc2 Nc4 85.Rc8+ Kd4 86.Rd8+ Kc5 87.Rc8+ Kd4 88.Rd8+ Kc5* ½-½ (83) BlazikenBot2000 (2747)-Flamerare (2800) Rapid 2022*)* 71.Rd8+ Kc7 72.Rd2 Kc6 73.Rg2 Rf7 74.Rg1 Rf8 75.Re1 Rd8 76.Rd1 Rb8 77.Rg1 Rf8 78.a4 Rd8 79.g5 fxg5 80.fxg5 Rd4

81.gxh6 gxh6 82.Rg6+ Kc7 83.Rxh6 Nxa4+ 84.Bxa4 Rxa4 85.e5 Re4 86.Re6 Kd7 87.Ra6 Rxe5 88.h6 Re8 89.h7 Ke7 90.Rxa5 Kf6 91.Rxc5 Kg6 92.Kd4 Kxh7 93.Rc7+ Kg6 94.Kd5 Kf6 95.Rc1 Ra8 96.Rf1+ Ke7 97.Rc1 Kf6 98.Rf1+ Ke7 99.Re1+ Kf6 100.Rf1+

½ - ½ (100) BlazikenBot2000 (2745)-Flamerare (2809) Rapid 2022;

A1d221112)

32.Kd3 c5 33.Rd1 Kc6 34.e4 c4+ 35.Bxc4 Rd8+ 36.Bd5+ Nxd5 37.Rc1+ Kb5 38.exd5 Rxd5+ 39.Ke4 Rg5 40.Rc7 a5 41.Rc3 Kb4 42.Rb3+ Ka4 43.Kf4 f5 44.gxf5 Rxh5 45.Rb6 Rh4+ 46.Ke5 Rb4 47.Rc6 Rb1 48.Ke6 Rb7 49.Rc3 h5 50.f4 h4 51.Rh3 Rb6+ 52.Kf7 Rf6+ 53.Kxg7 Rxf5 54.Rxh4 Ka3 55.Kg6 Rf8 56.f5 Rg8+ 57.Kh7 Rg2 58.f6 Rxa2 59.f7 Rf2 60.Kg6 a4 61.Kg7 Kb3 62.f8Q Rxf8 63.Kxf8 a3 64.Rh1 a2 65.Ra1 Ka3 66.Rg1 Kb4 67.Ra1 Kb3 68.Rd1 Kc3 69.Rh1 Kb2 70.Ke7 Kb3 71.Ke6 Ka3 72.Ra1 Kb3 73.Ke5 Kb2 74.Rxa2+ Kxa2

½ - ½ (74) BlazikenBot2000 (2751)-Flamerare (2797) Rapid 2022;

A1d22112)

27.cxd5 cxd5 28.h5 Kd6

A1d221121)

29.Rb5 Ne5 30.Rb8 Nc6 31.Rb5 Ne5 32.Ra5 Nc6 33.Ra6 Kc5 34.a3 Rd7 35.Kc3 Rc7 36.Kd2 Rd7 37.f4 Rc7 38.Ra4 *(38.e4 dxe4 39.Bxe4 Nd4 40.Ra4 Nb5 41.Bd3 Nd6 42.Ke3 Re7+ 43.Kf3 Kb6 44.Ra6+ Kc5 45.g3 Rb7 46.Bh7 Nb5 47.Kg4 Rd7 48.Kf5 Nd4+*

49.Kg4 Nb5 50.Re6 Nxa3 51.Ra6 Nc4 52.Kf5 Kb5 53.Ra1 Re7 54.Kg6 Nd6 55.Rb1+ Kc5 56.Rc1+ Kb5 57.Rd1 Kc6 58.Ra1 Kb5 59.Rd1 Kc6 60.Bg8 a5 61.g4 a4 62.Rc1+ Kb5 63.Rd1 Kc6 64.Rd4 Ra7 65.Ba2 Kc5 66.Rd5+ Kc6 67.Rd1 Kc5 68.Rd5+ Kc6 69.Rd1 Kc5 70.Rd5+ ½ - ½ (70) BlazikenBot2000 (2721)-Flamerare (2787) Rapid 2022) 38...Rd7 39.Ra6 Rc7 40.Ra4 a5 41.e4 dxe4 42.Rxe4 Nd4 43.Re8 Nb5 44.Rb8 Nd6 45.Ra8 Kd4 46.Rxa5 Ne4+ 47.Bxe4 Kxe4 48.f5 Kf4 49.a4 Kg5 50.Rb5 Rc4 51.a5 Kxh5 52.Kd3 Rc1 53.Kd4 Rc2 54.Rb7 Rxg2 55.Kc5 g5 56.fxg6 Kxg6 57.Rb4 h5 58.a6 Re2 59.Ra4 Re8 60.a7 Ra8 61.Ra1 h4 62.Kb6 f5 63.Kb7 Rxa7+ 64.Rxa7 f4 65.Kc6 h3 66.Ra1 Kf5 67.Kd5 f3 68.Kd4 Kf4 69.Kd3 Kg3 70.Rd1 Kf2 71.Ra1 h2 72.Rb1 Kg2 73.Ke3 f2 74.Ke2 f1B+ 75.Rxf1 h1Q 76.Rxh1 Kxh1 ½ - ½ (76) BlazikenBot2000 (2747)-Flamerare (2808) Rapid 2022; **A1d221122)** 29.f4 Nc5 30.Rb8 Nd7 31.Rg8 Nb6 32.Bg6 Kc5 33.g4 Nc4+ 34.Kd3 Nb2+ 35.Kc3 Nc4 36.Kd3 Nb2+ 37.Kc3 Nc4 38.e4 Ne3 39.Rd8 dxe4 40.Bxe4 Nxg4 41.Rd5+ Kb6+ 42.Kd4 Nf2 43.Bf5 Nh1 44.Rd6+ Kb5 45.Bd3+ Kb4 46.Ke3 Ng3 47.Kf3 Nxh5 48.Kg4 Nxf4 49.Kxf4 a5 50.Bf5 Rc5 51.Bg6 Rg5 52.Bf7 h5 53.Ke3 Kc5 54.Rd4 Rg3+ 55.Kf2 Kxd4 56.Kxg3 h4+ 57.Kxh4 g5+ 58.Kg4 Kc3 59.a4

Kb4 60.Be8 Kb3 61.Bb5 Ka3 62.Bc6 Ka2 63.Bh1 Ka3 64.Bc6 Ka2 65.Kf5 Kb3 66.Kxf6 g4 67.Ke5 g3 68.Kd4 g2 69.Bxg2 Kxa4 70.Bd5 Kb5 71.Bb3 Kc6 72.Ke5 Kc5 73.Bd5 a4 74.Ke4 a3 75.Ke5 Kb6 76.Kd6 Kb5 77.Ke5 Kc5 78.Ba2 Kc6 79.Bc4 Kc7 80.Bd5 Kd7 81.Bc4 Kc6 82.Bd5+ Kc5 83.Ke4 Kb4 84.Kd4 Kb5 85.Bc4+ Kc6 86.Ba2 Kd6 87.Bb3 Kd7 88.Kc4 Kc7 89.Kd4 Kd6 90.Bc4 Kc6 91.Bd5+ Kd6 92.Bf7 Kc6 93.Ba2 Kd6 94.Bb3 Kd7 95.Kc5 Ke7 96.Kc4 a2 97.Bxa2 ½ - ½ (97) BlazikenBot2000 (2717)-Flamerare (2783) Rapid 2022;

A1d221123)

29.Rb3 Nc5 30.Rb8 Rb7 31.Rd8+ Kc6 32.Rc8+ *(32.Bc2 Rb2 33.a4 Nxa4 34.Ra8 Nc5 35.Rxa7 Rb7 36.Ra8 Re7 37.Ba4+ Kb7 38.Ra5 Kb6 39.Rb5+ Kc6 40.Rb4+ Kc7 41.Bc2 Kc6 42.Rb8 Ra7 43.Rg8 Kd6 44.g3 Ne6 45.Bb1 d4 46.exd4 Ra3 47.Be4 Nxd4 48.Rd8+ Kc5 49.Rd5+ Kc4 50.Rd7 Nxf3+ 51.Bxf3 Rxf3 52.Rxg7 Ra3 53.Ke2 Kd5 54.Kf2 Ke6 55.Rh7 Ra2+ 56.Kf3 Ra3+ 57.Kf4 Ra4+ 58.Kf3 Ra3+ 59.Kg2 Ra2+ 60.Kh3 Ra4 61.Rxh6 Ra1 62.g4 Ra3+ 63.Kg2 Ra2+ 64.Kf3 Ra3+ 65.Ke2 Rg3 66.Rg6 Kf7 67.Kf2 Rh3 68.Rh6 Kg7 69.Rg6+ Kf7 70.Rh6 Kg7 71.Kg2 Rb3 72.Rg6+ Kf7 73.Kh2 Rb2+ 74.Kg3 Rb3+ 75.Kh4 Rb4 76.Rh6 Kg7 77.Rg6+ Kf7*

78.Kh3 Rb3+ 79.Kh2 Rf3 80.Kg2 Ra3 81.Rh6 Kg7 82.Rg6+ Kf7 83.Kf2 Rb3 84.Rh6 Kg7 85.Rg6+ Kf7 86.Kg2 Ra3 ½ - ½ (86) BlazikenBot2000 (2724)-Flamerare (2804) Rapid 2022 *)* 32...Kd6 33.Bc2 Rb2 34.a4 Nxa4 35.Ra8 Nc5 36.Rxa7 Rb7 37.Ra8 Kc6 38.g3 Re7 39.g4 Kd6 40.Bf5 Kc6 41.Rd8 Nb7 42.Rc8+ Kb6 43.Kd3 Nd6 44.Rc3 Nb5 45.Rc8 Nd6 46.Rc1 Rc7 47.Rd1 Kc5 48.e4 Nc4 49.Rc1 Kd6 50.Kd4 Na3 51.Rxc7 Nb5+ 52.Ke3 Nxc7 53.exd5 Kxd5 54.f4 Ne8 55.Bc2 Ke6 56.Bb3+ Ke7 57.Kd4 Nd6 58.Bc2 Ke6 59.Bb3+ Ke7 60.Bc2 Ke6 61.Bd3 f5 62.g5 hxg5 63.fxg5 f4 64.h6 gxh6 65.gxh6 Kf7 66.Ke5 f3 67.Kxd6 Kf6 68.Kd5 f2 69.Kd4 f1Q 70.Bxf1 Kg6 71.Ke5 Kxh6 ½ - ½ (71) BlazikenBot2000 (2755)-Flamerare (2793) Rapid 2022;

A1d2212) 26...Kd6 27.cxd5 cxd5 28.h5 Nf6 29.g4 Nd7

A1d22121) 30.Rb3 Ne5 31.Be2 Nd7 32.Kd1 Ke5 33.Kd2 Kd6 34.Rb4 Nc5 35.Rb8 Rb7 36.Rd8+ Ke6 37.Kc1 Rc7 38.Kd2 Rb7 39.Kc1 Rc7 40.Kd1 Rb7

A1d221211)

41.Rc8 Kd6 42.Ra8 d4 43.exd4 Ne6 44.Ba6 *(44.Kd2 Rb2+ 45.Ke3 Rxa2 46.Rb8 Ra3+ 47.Bd3 Kc6 48.Re8 Kd5 49.Re7 g5 50.hxg6 fxg6 51.Rd7+ Kc6 52.Rh7 a5 53.Rxh6 Kd5 54.Rh8 g5 55.Rh5 a4 56.f4 Nxf4 57.Rxg5+ Kd6 58.Kxf4 Rxd3 59.Rg6+ Kd5 60.Ra6 Rxd4+ 61.Kg5 Kc5*

62.Kh5 Kb5 63.Ra7 Rd1 64.g5 Kb4 65.g6 Rh1+ 66.Kg5 Rg1+ 67.Kf6 a3 68.g7 Kb3 69.Kf7 a2 70.Ra8 Kb2 71.Rb8+ Ka3 72.g8Q Rxg8 73.Rxg8 Kb2 74.Rg1 a1Q 75.Rxa1 Kxa1 ½ - ½ (75) BlazikenBot2000 (2724)-Flamerare (2789) Rapid 2022) 44...Re7 45.Rg8 Kd5 46.Bc8 Nxd4 47.Rxg7 Kc4 48.Bf5 Nxf3 49.Rxf7 Rxf7 50.Be6+ Kd3 51.Bxf7 Ke4 52.Kc2 Kf4 53.Kc3 Ne5 54.Be6 Nxg4 55.Kb4 Nf6 56.Bf7 Kg5 57.Kb5 Nxh5 58.Ka6 Nf4 59.Bc4 Kf6 60.Kxa7 Ke5 61.Kb6 Kd4 62.Bf7 h5 63.Bxh5 Nd5+ 64.Ka5 Nc3 65.a3 Kc5 66.Ka6 Kc4 67.Bf7+ Kc5 68.Ka5 Nb1 69.a4 Nc3 70.Bb3 Nxa4 71.Kxa4 ½ - ½ (71) BlazikenBot2000 (2737)-Flamerare (2810) Rapid 2022;

A1d221212) 41.Kc2 Rc7 42.Kd1 Rb7 43.Ra8 Na4 44.a3 Rb1+ 45.Kd2 Rb2+ 46.Ke1 Rb1+ 47.Kf2 Rb2 48.Ke1 Rb1+ 49.Kf2 Rb2 50.Kf1 Rb1+ 51.Kg2 Rb2 52.Kf1 Rb1+ 53.Kg2 Rb2 54.Kf1 ½-½ (54) BlazikenBot2000 (2763)-Flamerare (2808) Rapid 2022;

A1d22122) 30.Rb4 Ne5 31.Be2 Nd7 32.Rb3 Ke6 33.Bd3 Kd6 34.Rb4 Ne5 35.Be2 Nd7 36.e4 Rc5 37.Ra4 dxe4 38.Rxa7 exf3 39.Bxf3 f5 40.gxf5 Nf6 41.Ra6+ Ke5 42.a4 Kf4 43.Be2 Rxf5 44.Ra7 Nxh5 45.Kc3 Nf6 46.Rxg7 h5 47.Rg1 h4 48.Rf1+ Ke5 49.Rxf5+ Kxf5 50.a5 Ke5 51.a6 Nd5+ 52.Kc4 Kd6 53.a7 Kc7 54.Kxd5 Kb7 55.Bf1 Kxa7 56.Kc6 Kb8 57.Bh3 Ka7 58.Bf1 h3 59.Bxh3 ½ - ½ (59)

BlazikenBot2000 (2735)-Flamerare (2789) Rapid 2022;

A1d22123) 30.f4 f6 31.Rb3 Nc5 32.Rb8 Nd7

A1d221231) 33.Rb4 Nc5

A1d2212311) 34.e4 dxe4 35.Bxe4 Nxe4+ 36.Rxe4 Kd5 37.Ra4 Rc4 38.Rxa7 *(38.Rxc4 Kxc4 39.Ke3 Kd5 40.Kd3 a5 41.a3 f5 42.gxf5 a4 43.Ke3 Kc4 44.Ke4 Kb3 45.Kd4 Kxa3 46.Kc3 Ka2 47.Kc2 Ka1 48.Kc1 Ka2 49.Kc2 Ka1 50.Kc1 a3 51.f6 gxf6 52.f5 Ka2 53.Kc2 Ka1 54.Kc1 a2 55.Kc2* ½-½ (57) BlazikenBot2000 (2736)-Flamerare (2793) Rapid 2022 *)* 38...Rxf4 39.Rxg7 Ra4 40.Ke3 Rxa2 41.Re7 Ra1 42.Rb7 Ke5 43.Re7+ Kd6 44.Rb7 f5 45.Rb6+ Kc5 46.Rxh6 fxg4 47.Kf4 Kd5 48.Rg6 g3 49.Kxg3 Ke5 50.Kg4 Rg1+ 51.Kh4 Ra1 52.Kg5 Rg1+ 53.Kh6 Ra1 54.Rg2 Kf5 55.Rg7 Rh1 56.Rg5+ Kf6 57.Ra5 Rb1 58.Ra8 Kf5 59.Ra7 Rb6+ 60.Kg7 Kg5 61.Ra5+ Kh4 62.h6 Rb7+ 63.Kf6 Rb6+ 64.Kg7 Rb7+ 65.Kg6 Rb6+ 66.Kh7 Rb7+ 67.Kg6 Rb6+ 68.Kh7 Rb7+ 69.Kg8 Rb8+ 70.Kf7 Rb7+ 71.Kg8 Rb8+ 72.Kf7 Rb7+ 73.Kf6 Rb6+ 74.Kg7 ½-½ (76) BlazikenBot2000 (2750)-Flamerare (2774) Rapid 2022;

A1d2212312) 34.Rb5 Rb7 35.Ra5 a6 36.Kc3 Rc7 37.Ra3 a5 38.Bg6 a4 39.Kd2 Rb7 40.Rc3 Rb4 41.Bf5 Rb5 42.Kc1 Rb7 43.Bg6 Nd7 44.Bf5 Nc5 45.Bg6 Rb4 46.Kc2 Rb5 47.Bf5 Rb7 48.Bg6 Rb4 49.Bf5 Rb7

50.Bg6 Rb8
51.Bd3 Rb6
52.Bg6 Rb5
53.Kd2 Rb2+
54.Rc2 Rb4
55.Rc3 Ne4+
56.Bxe4 Rxe4
57.Rd3 Rb4
58.Kc2 Rc4+
59.Kd2 Rb4
60.Kc2 Rc4+
61.Rc3 Re4
62.Kd3 Rb4
63.Kc2 Re4
64.Rd3 Rc4+
½ - ½ (64) BlazikenBot2000 (2737)-Flamerare (2806) Rapid 2022;

A1d221232)

33.Rb5 Nc5

(33...Nb6 34.Ra5 Nd7 35.Ra6+ Kc5 36.a3 Nb6 37.Bf1 Nc4+ 38.Bxc4 dxc4 39.Ra5+ Kb6 40.Rd5 Re7 41.a4 c3+ 42.Kxc3 Rxe3+ 43.Kd4 Rg3 44.Ke4 Rxg4 45.Kf5 Rh4 46.Kg6 Kc6 47.Ra5 Rxf4 48.Kxg7 Kb6 49.Rb5+ Ka6 50.Kxh6 Rxa4 51.Rf5 Rg4 52.Rf1 Kb5 53.Rf5+ Kb4 54.Rxf6 a5 55.Rb6+ Kc4 56.Rg6 Rh4 57.Rg3 a4 58.Kg5 Rh1 59.h6 Kb5 60.Rg2 a3 61.Kg6 Kc4 62.h7 Kb4 63.Kg7 Rxh7+ 64.Kxh7 Kb3 65.Rg1 Kc3 66.Ra1 Kb2 67.Rxa3 Kxa3 ½ - ½ (67) BlazikenBot2000 (2734)-Flamerare (2800) Rapid 2022*)* 34.Rb8 Nd7

(34...Na4 35.Bc2 Nb6 36.Kd3 Kc5 37.Bb3 Re7 38.a3 a5 39.Rg8 a4 40.Ba2 Nc4 41.Rc8+ Kb5 42.Rb8+ Kc5 43.Rc8+ Kb5 44.Kd4 Nxa3 45.Rb8+ Ka5 46.Kc5 Rc7+ 47.Kxd5 Rc2 48.Bb1 Nxb1 49.Rxb1 a3 50.e4 Rd2+ 51.Kc5 Rc2+ 52.Kd6 Rd2+ 53.Ke7 Re2 54.Kf7 Rxe4 55.Rf1 a2 56.Ra1 Rxf4 57.Rxa2+ Kb4 58.g5 hxg5 59.Kxg7 Rh4 60.h6 g4 61.h7 Kc4 62.h8Q Rxh8 63.Kxh8 f5 64.Ra1 g3 65.Kg7 g2 66.Rg1 Kd3 67.Rxg2 f4 68.Rg1 Ke2 69.Ra1 f3 70.Kf6 f2 71.Ke6

f1Q 72.Rxf1 Kxf1 ½ - ½ (72) BlazikenBot2000 (2721)-Flamerare (2779) Rapid 2022 *)*

A1d2212321)

35.Rg8 Nb6 36.Rd8+ Rd7

A1d22123211)

37.Re8 Rc7 38.e4 *(38.Bf5 Nc4+ 39.Kd3 Kc5 40.Rd8 Nb2+ 41.Ke2 Nc4 42.e4 dxe4 43.Bxe4 a5 44.Rd3 a4 45.Kf3 Re7 46.Bh7 Nd6 47.Bg8 Re8 48.Bh7 Re7 49.Bg6 Nb5 50.Re3 Nd4+ 51.Kf2 Rxe3 52.Kxe3 Kc4 53.Ke4 Kc3 54.Kd5 a3 55.Bf7 Ne2 56.Ke6 Nc1 57.Ke7 Kb2 58.Kf8 Nxa2 59.Kxg7 Nc1 60.g5 fxg5 61.fxg5 hxg5 62.h6 Nb3 63.h7 a2 64.h8Q a1Q 65.Kg6+ Kc2 66.Bxb3+ Kb1 67.Bc2+ Ka2 68.Qg8+ Kb2 69.Qb3+ Kc1 70.Be4 Qa6+ 71.Kh5 Qe2+ 72.Bf3 Qh2+ 73.Kxg5 Qc2 74.Qe3+ Qd2 75.Kf4 Qxe3+ 76.Kxe3* ½ - ½ (76) BlazikenBot2000 (2735)-Flamerare (2791) Rapid 2022 *)* 38...Kc5 39.e5 fxe5 40.fxe5 Nc4+ 41.Ke2 Kd4 42.e6 Ke5 43.Bf5 Nd6 44.Rf8 a5 45.a4 Rb7 46.Kd2 Rc7 47.Kd3 Re7 48.Rd8 Nxf5 49.gxf5 Kxf5 50.Rxd5+ Kxe6 51.Rxa5 Kf6 52.Ra6+ Kg5 53.Ra5+ Kh4 54.Rb5 g5 55.hxg6 Rg7 56.Rb1 Kg5 57.Rg1+ Kf6 58.a5 Rd7+ 59.Kc2 Kg7 60.Kb3 Re7 61.Kb4 *(61.Ra1 Kxg6 62.a6 Re8 63.a7 Ra8 64.Kb4 Kf5 65.Ra5+ Kg4 66.Ra1 h5 67.Rg1+ Kf4 68.Ra1 h4 69.Ra4 h3 70.Kc5+ Kg3 71.Ra1 Rxa7 72.Rxa7 h2 73.Rh7 Kg2 74.Rxh2+ Kxh2* ½ - ½ (72) BlazikenBot2000 (2730)-Flamerare (2789) Rapid 2022 *)* 61...Re8 62.a6 h5 63.Kb5 Re5+ 64.Ka4

Re4+ 65.Kb3 Re3+ 66.Kb4 Re4+ 67.Kb5 Re5+ 68.Ka4 Re6 69.Ka5 Re5+ 70.Kb6 Re6+ 71.Ka5 Re5+ 72.Kb4 Re4+ 73.Kb3 Re3+ 74.Kc4 Ra3 75.Kb5 h4 76.Kb6 Rb3+ 77.Kc6 Ra3 78.Kb5 h3 79.Kb6 Rb3+ 80.Kc7 Rc3+ 81.Kb7 Rb3+ 82.Kc6 Rc3+ 83.Kb5 Ra3 84.Kb6 Rb3+ 85.Ka5 Ra3+ 86.Kb5 Rb3+ 87.Kc5 Ra3 88.Kb5 Rb3+ 89.Ka5 Ra3+ 90.Kb5 ½-½ (90)

BlazikenBot2000 (2735)-Flamerare (2809) Rapid 2022; **A1d22123212)**

37.Rxd7+ Nxd7 38.Bg6 Nc5 39.Kc3 Na6 40.Bd3 Nc7 41.Kb4 Kc6 42.a4 Kb6 43.a5+ Kc6 44.f5 Kd6 45.Be2 Kc6 46.Bf1 Kd6 47.Bd3 Kc6 48.Bf1 Kd6 49.Be2 Na8 50.Bb5 Nc7 51.Bf1 Kc6 52.Bd3 Kd6 53.Bb5 Na8 54.Ba6 Nc7 55.Bd3 Kc6 56.e4 dxe4 57.Bxe4+ Kd6 58.Bf3 Na6+ 59.Kb5 Nc7+ 60.Kc4 Na6 61.Bg2 Nc7 62.Bb7 Ne8 63.Bf3 Nc7 64.Bg2 Na6 65.Bf1 Nc7 66.Bg2 Na6 67.Kb5 Nc7+ 68.Kb4 Na6+ 69.Kb5 Nc7+ 70.Kb4 Na6+ 71.Kc4 Nc7 72.Bf1 Nd5 73.Be2 a6 74.Kb3 Nc7 75.Kc4 Nb5 76.Kb4 Nc7 77.Kc4 Nb5 78.Kb4 Nc7 79.Bf1 Kd5 80.Bg2+ Kd4 81.Bb7 Nd5+ 82.Kb3 Nc7 83.Kb4 Nd5+ 84.Ka4 Nc7 85.Bg2 Kc4 86.Bf1+ Kd4 87.Kb4 Nd5+ 88.Kb3 Nc7 89.Ka4 Kc5 90.Be2 Kd4 91.Kb4 Nd5+ 92.Kb3 Nc7 93.Kb4 Nd5+ 94.Ka3 Nc7 95.Bf1 Kc3 96.Ka4 Kd4 97.Kb4 Nd5+ 98.Kb3 Nc7 99.Be2 Kd5 100.Ka3 Kd4 101.Ka4 Kc5 102.Kb3 Nb5

103.Bd3 Nd4+
104.Ka4 Nb5
105.Kb3 Nd4+
106.Ka4 Nb5
107.Bf1 Nc3+
108.Ka3 Nb5+
109.Ka4 Nc3+
110.Ka3 Nb5+
111.Kb3 Nc7
112.Bc4 Kd4
113.Kb4 Nd5+
114.Kb3 Nc7
115.Kb4 Nd5+
116.Kb3 Nc7
½ - ½ (116) BlazikenBot2000 (2740)-Flamerare (2804) Rapid 2022;

A1d2212322)

35.Rd8 Kc5

A1d22123221)

36.Re8 Nb6
37.Ke2 Na4
38.Kd2 Nb6
39.Bf5 Nc4+
40.Kd3 Nb2+
41.Kc2 Nc4
42.Kd3 Nd6
43.Ra8 Rb7
44.Bg6 Re7 45.a4 Nc4 46.Rc8+ Kd6
47.e4 Nb6
48.Rd8+ Kc7
49.Re8 dxe4+
50.Kd4 Rxe8
51.Bxe8 Kd8
52.Bc6 *(52.Bb5 a6 53.Bxa6 Nxa4 54.Bb5 Nb6 55.Kxe4 Ke7 56.Kf5 Nd5 57.Be2 Nc7 58.Bc4 Ke8 59.Kg6 Kf8 60.Bb3 Nb5 61.Bc4 Nc3 62.Bd3 Nd5 63.Kf5 Ne3+ 64.Ke4 Nxg4 65.Be2 f5+ 66.Kxf5 Nf6 67.Bd1 Ke7 68.Kg6 Nd5 69.Kxg7 Nxf4 70.Kxh6 Nxh5 71.Kxh5* ½ - ½ (76) BlazikenBot2000 (2748)-Flamerare (2784) Rapid 2022*)* 52...e3
53.Kxe3 f5 54.gxf5 Kc7 55.Bb5 Nd5+
56.Kd4 Nxf4
57.Be8 Kd6
58.Kc4 Nd5
59.Bg6 Nf6
60.Kb5 Ne4
61.Ka6 Kc5
62.Kxa7 Kb4
63.Kb6 Kxa4
64.Kc6 Kb3
65.Kd5 Nf6+
66.Ke6 Kc4 67.Kf7 Kd4 68.Kxg7 Ke5
69.Kxh6 Kf4
70.Bh7 Kg4
71.Kg7 Nxh5+
72.Kg6 Nf4+
73.Kg7 Kg5 74.Kf7 Ne2 75.Ke6 Nd4+
76.Ke5 Nxf5
77.Bxf5 ½-½ (75) BlazikenBot2000 (2751)-Flamerare (2791) Rapid

2022; **A1d22123222)** 36.Rg8 Nb6 37.Bf5 Nc4+ 38.Kd3 Nb2+ 39.Kc2 Nc4 40.Kd3 Nd6 41.Bh7 Re7 42.Ra8 Rb7 43.Bf5 Rc7 44.Ke2 Re7 45.Kd3 Nc4 46.Rc8+ Kb6 47.Kd4 Nxe3 48.Bg6 *(48.Bb1 Ng2 49.Kxd5 Nxf4+ 50.Kd6 Re6+ 51.Kd7 Re5 52.Rc4 Nd5 53.Kd6 Ne3 54.Rb4+ Ka5 55.Rb7 Nxg4 56.Rxg7 Ne3 57.Rxa7+ Kb6 58.Rf7 Nc4+ 59.Kd7 Rxh5 60.Rxf6+ Kc5 61.Bc2 Rh2 62.Bb3 Ne5+ 63.Kc7 Rg2 64.Rxh6 Rg7+ 65.Kc8 Nc6 66.Ba4 Rg8+ 67.Kc7 Rg7+ 68.Kc8 Ra7 69.Bxc6 Rxa2 70.Kc7 Kd4 71.Kd6 Ra3 72.Rh4+ Kc3 73.Ke5 Ra5+ 74.Kd6 Kd2 75.Rh3 Ke1 76.Rh2 Kf1 77.Bd5 Kg1 78.Rc2 Kf1 79.Ke5 Kg1 80.Ke4 Ra3 81.Ke5 Kf1 82.Bc4+ Kg1 83.Kf4 Rh3 84.Be2 Rh2 85.Ke3 Kg2 86.Kf4 Kg1 87.Rc1+ Kf2 88.Bg4 Rh7 89.Rc2+ Ke1 90.Re2+ Kf1 91.Kg3 Rf7 92.Re5 Kg1 93.Re1+ Rf1 94.Re2 Rf7 95.Rc2 Rf8 96.Rc1+ Rf1 97.Rc2 Rf8 98.Rd2 Rf7 99.Rd1+ Rf1 100.Rd3 Rf2 101.Rd1+ Rf1 102.Rd2 Rf8 103.Bh5 Rg8+ 104.Bg4 Rf8 105.Rg2+ Kf1 106.Rh2 Ke1 107.Re2+ Kf1 108.Re3 Kg1 109.Bd1 Rf2 110.Re1+ Rf1 111.Rxf1+ Kxf1 ½ - ½ (110) BlazikenBot2000 (2708)-Flamerare (2778) Rapid 2022)* 48...Ng2 49.Kxd5 Nxf4+ 50.Kd6 Re6+ 51.Kd7 Re5 52.Rg8 Kc5 53.Rxg7 Rg5 54.Ke7 Rxg4

55.Kxf6 Rg5 56.Rxa7 Nxh5+ 57.Bxh5 Kb6 58.Ra4 Rxh5 59.a3 Rb5 60.Rh4 h5 61.a4 Ra5 62.Rb4+ Kc6 63.Rc4+ Kd6 64.Re4 Rd5 65.Rc4 Rc5 66.Rb4 Kc6 67.Re4 Kb6 68.Rb4+ Kc6 69.Rh4 Rd5 70.Rc4+ Rc5 71.Rxc5+ Kxc5 72.Kg5 h4 73.Kxh4 Kb4 74.Kg5 Kxa4 ½ - ½ (74) BlazikenBot2000 (2763)-Flamerare (2809) Rapid 2022;

A1d222) 26.Rb4 Kd6 27.cxd5 cxd5 28.Ra4 Nc5 29.Rd4 Ne6 30.Ra4 Nc5 31.Rd4 Ne6 32.Rb4 Nc5 33.e4 dxe4 34.Bxe4 Nxe4+ 35.Rxe4 Rc5 36.Ra4 a5 37.h4 h5 38.Ke3 Ke5 39.Kf2 Kf6 40.Kg3 Kg6 41.a3 f6 42.Kh2 Rb5 43.Rc4 Rb3 44.Ra4 Rb5 45.Kg3 Rc5 46.Kf2 Rb5 47.Rf4 Rc5 48.Kf1 Rc2 49.Ra4 Rc1+ 50.Ke2 Rc5 51.Kf1 Rf5 52.Rc4 Rd5 53.Kf2 Rd3 54.Ra4 Rd2+ 55.Kg3 Rd5 56.Kh3 Rc5 57.Kg3 Rd5 58.Kh3 Rc5 59.Re4 Rc3 60.Ra4 Rc5 ½ - ½ (60) BlazikenBot2000 (2741)-Flamerare (2796) Rapid 2022;

A1d223) 26.cxd5 cxd5 27.h4 (*27.Rb5 Kd6 28.h4 Nc5 29.Bc2 Rb7 30.Ra5 h5 31.Ra3 a6 32.Kc3 Rc7 33.Kd2 Rb7 34.g3 f6 35.f4 Rb5 36.Bd3 Rb7 37.Kc3 Re7 38.Kd4 Ne6+ 39.Kc3 Nc5 40.Kd2 g5 41.Ke2 Rg7 42.Bf5 Rg8 43.Kf2 g4 44.Ke1 Rb8 45.Bg6 Rb2 46.Bxh5 f5 47.Bf7 Rb1+ 48.Ke2 Ne4 49.Rxa6+ Kc5 50.Ra5+ Kb4 51.Rxd5 Nc3+ 52.Kf2 Nxd5 53.Bxd5 Rb2+ 54.Kf1 Kc3 55.Be6 Rb1+ 56.Kg2 Rb2+ 57.Kf1 Kd3 58.Bxf5+ Kxe3 59.Bxg4 Rxa2 60.Kg1 Ke4 61.f5 Ra3 62.Kg2 Ke5 63.Bh3 Ra2+ 64.Kg1 Ra1+ 65.Kg2 Ra2+ 66.Kf3 Ra3+ 67.Kg4 Kf6 68.Kf4 Ra4+ 69.Kf3 Ra3+ 70.Kg4 Ra4+ 71.Kf3 Ra3+ 72.Kg2 Ra2+ 73.Kg1 Ra1+ 74.Kh2 Ra2+ 75.Kh1 Ra1+ 76.Kg2 Ra2+ 77.Kf1 Ra1+ 78.Ke2*

Ra2+ 79.Ke3 Ra3+ 80.Kf2 Ra2+ 81.Ke3 Ra4 82.Kf2 Ra3 83.Bg4 Ra4 84.Kf3 Ra3+ 85.Kf4 Ra4+ 86.Kf3 Ra3+ 87.Kg2 Ra2+ 88.Kg1 Ra1+ 89.Kg2 Ra2+ 90.Kg1 Ra1+ 91.Kh2 Ra2+ 92.Kg1 ½-½ (92) BlazikenBot2000 (2759)-Flamerare (2819) Rapid 2022 *)*

A1d2231) 27...Ke6 28.h5 Rc5 29.Bb5 Nb6 30.Kd3 Nc4 31.Ba4 Nb6 32.Bb3 Kd6 33.g4 *(33.Rh1 Rb5 34.Rh4 Nd7 35.Kc3 Nc5 36.Rf4 Nxb3 37.axb3 Ke6 38.Rb4 Rxb4 39.Kxb4 g6 40.hxg6 fxg6 41.Kb5 Ke5 42.Ka6 h5 43.Kxa7 d4 44.exd4+ Kxd4 45.Kb6 Ke3 46.b4 Kf2 47.b5 Kxg2 48.Kc5 h4 49.b6 h3 50.b7 h2 51.b8Q h1Q 52.Qb2+ Kh3 53.Qh8+ Kg2 54.Qxh1+ Kxh1 55.Kd5 g5 56.f4 g4 57.f5 g3 58.f6 g2 59.f7 g1Q 60.f8Q Qg2+ 61.Kd6 Qd2+ 62.Ke7 Qb4+ 63.Kf7 Qc4+ 64.Kg6 Kg2 65.Qf5 Kh2 66.Qe5+ Kg2 67.Qg5+ Kf2 68.Qd2+ Kf3 69.Qd1+ Kg2 70.Qh5 Qg8+ 71.Kf6 Qf8+ 72.Qf7 Qxf7+ 73.Kxf7* ½ - ½ (73) BlazikenBot2000 (2713)-Flamerare (2788) Rapid 2022*)* 33...Rb5 34.e4 Nd7 35.exd5 Nc5+ 36.Kc4 Ra5 37.Re1 Nxb3 38.axb3 Rc5+ 39.Kb4 Rxd5 40.Ra1 Rd3 41.Kc4 Rxf3 42.Ra6+ Ke5 43.Rxa7 Rf4+ 44.Kc5 f5 45.gxf5 Rxf5 46.Kc6 Kf6 47.b4 Rxh5 48.b5 Rh1 49.b6 Rc1+ 50.Kd5 h5 51.b7 Rd1+ 52.Kc5 Rc1+ 53.Kb6 Rb1+ 54.Kc7 Rc1+ 55.Kd8 Rd1+ 56.Kc7 Rc1+ 57.Kd6 Rb1 58.Kc6 h4 59.Ra8 Rxb7 60.Kxb7 g5 61.Kc6 Ke5 62.Rh8 Kf4 63.Kd5 Kf3 64.Ke5 Kg4 65.Ke4 h3 66.Ke3 Kg3 67.Ke2 g4 68.Kf1 Kh2 69.Rg8 g3 70.Rg4 g2+ 71.Kf2 Kh1 72.Rg6 h2 73.Rxg2 ½ - ½ (73) BlazikenBot2000 (2739)-Flamerare (2804) Rapid 2022;

A1d2232) 27...Nb6

28.Rb5 Nc4+ 29.Bxc4 Rxc4 30.g4 Ra4 31.Rxd5 Rxa2+ 32.Kd3 Ra3+ 33.Ke4 Ra4+ 34.Ke5 h5 35.e4 hxg4 36.fxg4 a5 37.h5 Ra1 38.Rb5 f6+ 39.Kf5 Rf1+ 40.Kg6 Rg1 41.Rb7+ Ke6 42.Kxg7 Rxg4+ 43.Kf8 Rh4 44.Rb5 a4 45.Ra5 Rxe4 46.h6 Rh4 47.Kg7 Rg4+ 48.Kf8 Rh4 49.Ra6+ Kd5 50.Rxf6 Kc5 51.Rf5+ Kb4 52.Kg7 a3 53.h7 a2 54.Rf1 Rh2 55.h8Q Rxh8 56.Kxh8 Ka3 57.Ra1 Kb2 58.Rg1 Kc2 59.Ra1 Kb2 60.Re1 Kb3 61.Kg7 Kb2 62.Rf1 a1Q 63.Rxa1 Kxa1 ½-½ (63) BlazikenBot2000 (2771)-Flamerare (2808) Rapid 2022;

A2) 17...Be6 18.Bb5 a6 19.Bd3 Nd7 20.Kd2 Nxc5 21.Nxc5 Rxc5 22.a4 Ra5 23.Rb4 Bd7 24.Rhb1 Bc6 25.Bc2 *(25.h4 Kf8 26.g4 Rxa4 27.Rxa4 Bxa4 28.Bxa6 b5 29.g5 hxg5 30.hxg5 Ke7 31.Rh1 Bb3 32.Rh7 g6 33.Kd3 Bc4+ 34.Kd4 Ke6 35.Kc5 Ra8 36.Kb6 Be2 37.Rh2 Bxf3 38.Rf2 Be4 39.Kc5 Ke7 40.Bxb5 Ra5 41.Rd2 Ke6 42.c4 dxc4 43.Ra2 Rxa2 44.Bxc4+ Ke5 45.Bxa2 f6 46.gxf6 Kxf6 47.Kd4 Bh1 48.e4 Bxe4 49.Kxe4 g5 50.Bg8 g4 51.Kf4 g3 52.Kxg3 ½-½ (52) Weiawaga (2616)-PetersBot (2956) Blitz 2024)* 25...Kf8 26.h4 Rc8 27.h5 Ke7 28.Rg4 Kf8 29.Rf4 Rc5 30.Rd4 Rc7 31.Bb3 Ke7 32.Rc1 a5 33.g4 Kf6 34.Ra1 Ke7 35.Bd1 Bd7 36.Ra3 Kf6 37.f4 Ke7 38.g5 Bc6 39.Be2 f6 40.g6 Rd7 41.Bd3 Kd8 42.Ra1 Re7 43.Rh1 Kc7 44.Rg1 b6 45.Bc2 b5 46.Ra1 bxa4 47.Bxa4 Ba8 48.Bd1 Re6 49.Rda4 Ra6 50.R4a3 Bc6 51.Ba4 Bb7 52.Bc2 Bc8 53.Rb1 Bd7 54.Ba4 Bf5 55.Bc2 Bc8 56.Rab3 a4 57.Ra3 Bd7 58.Rb4 Ra7 59.Bd3 Rb7 60.Bc2 Rc4 61.Rxc4+ dxc4 62.e4 Rb2 63.Kc1 Rb8 64.Kd2 Kd6 65.Ke3 Kc5 66.Ra2 Bc6 67.Kd2 Ra8 68.Ra3 Rd8+ 69.Ke2 Rd7 70.Ke3 Ra7 71.Kd2 Re7 72.Ke3 Rb7 73.Kd2 Ra7 74.Ke3 Ra8 75.Kd2 Kd6 76.Ke3 Ra5 77.Bd1 Kc5 78.f5 Ra8 79.Bc2 Bb5 80.Bd1 Bc6 81.Bc2 Ra7 82.Bd1 Re7 83.Bc2 Ra7 84.Bd1 Re7 85.Bc2 Rd7 86.Ra1 Ra7 87.Ra3 Ra5 88.Bd1 Ra7 89.Bc2 Ra8 90.Bd1 Re8 91.Bc2 Ra8 92.Bd1 Re8 93.Bc2 Re7 94.Ra1 Rd7 95.Kf4 Re7 96.Ra3 Kd6 97.Ra2 Ra7 98.Ra3 Re7 99.Ra2 Ra7 100.Ra3 Ra8 101.Bd1 Re8

102.Bc2 Ra8 103.Bd1 Bb5 104.Be2 Re8 105.Bd1 Bc6 106.Bc2 Rb8 107.Ra1 Ra8 108.Ra3 Rb8 109.Ra1 Ra8 110.Ra3 Ra7 111.Bd1 Bb5 112.Be2 Re7 113.Bd1 Bc6 114.Bc2 Bb5 115.Bd1 Bc6 116.Bc2 Ra7 117.Bd1 Bb5 118.Bc2 Rc7 119.Bd1 Ra7 ½-½ (119) pawn_git (2721)-YoBot_v2 (2915) Classical 2024;

B) 17.Kd2 Rxc5 18.Bb5 b6 19.a4 Bxb5 20.axb5 Ne8 21.Ra1 Rb7 22.Rhb1 Nd6 23.Kd3 Re7 24.Rb4 h5 25.Rb3 Nc4 26.Re1 Ne5+ 27.Kc2 Nc4 28.Kd3 Ne5+ 29.Kc2 g6 30.e4 dxe4 31.Rxe4 Rec7 32.g3 Kg7 33.Re2 Nc4 34.h4 Kf6 35.g4 Kg7 36.g5 Nd6 37.f4 Rc4 38.Kd3 Ra4 39.Rb1 Rd7 40.Kc2 Nf5 41.Nxf5+ gxf5 42.Rf2 Rd5 43.Rff1 Ra2+ 44.Kb3 Rh2 45.Kc4 Rc5+ 46.Kb4 Rxh4 47.c4 Rg4 48.Rbd1 h4 49.Rd2 Rc8 50.Rf3 Rc7 51.Rd5 Re7 52.Rxf5 Rg3 53.Rxg3 hxg3 54.Rd5 g2 55.Rd1 Kg6 56.Rg1 Re2 57.Kc3 Kf5 58.Kd3 Rb2 59.Ke3 Kg4 60.f5 Kxg5 61.Ke4 Kg4 62.Kd5 Kxf5 63.Kc6 Ra2 64.Rc1 Kg4 65.Kd7 f5 66.Rd1 f4 67.Kc7 Kg3 68.Kb7 f3 69.Rd7 g1Q 70.Rg7+ Kf2 71.Rh7 Qg8 72.Rh2+ Qg2 73.Rh7 Kg1 74.c5 bxc5 75.Rf7 f2+ 76.Kc7 Qg8 77.Rf3 Rd2 78.Rf8 Qxf8 79.b6 Qd8+ 80.Kb7 Qxb6+ 81.Ka8 Rd8# 0-1 (81) Weiawaga (2529)-MayhemPl_cluster (2887) Rapid 2023;

C) 17.Rb3 Rxc5 18.Ra3 a6 *(18...Ra8 19.Bd3 Ne8 20.h4 Kf8 21.g4 a5 22.Rb3 Ba4 23.Ra3 Bd7 24.Kd2 a4 25.Rb1 Nd6 26.Rb6 Ke7 27.h5 g6 28.hxg6 fxg6 29.Rb1 b5 30.Rg1 Rh8 31.Ne2 Rf8 32.Nd4 Nc4+ 33.Bxc4 dxc4 34.e4 Rg5 35.Rb1 h5 36.gxh5 gxh5 37.Rh1 Rg2+ 38.Ke3 Rh8 39.Rh4 Kd6 40.Ne2 Kc5 41.Kd2 Rf2 42.Ke3 Rf1 43.Nd4 Re1+ 44.Kd2 Rg1 45.e5 Rg2+ 46.Ke1 Rh6 47.Re4 h4 48.e6 Be8 49.Re2 Rxe2+ 50.Nxe2 h3 51.Kf2 h2 52.Ng3 h1Q 53.Nxh1 Rxh1 54.Kg3 Kd6 55.e7 Kxe7 56.f4 Kf6 57.Kg2 Rd1 58.Kf2 Kf5 59.Kg3 Bc6 60.Kf2 Kxf4 61.Rb3 cxb3 62.axb3 Bf3 63.c4 Rd2+ 64.Ke1 Ke3 65.bxa4 Rd1#* 0-1 (65) AKS-Mantissa (2676)-TheMatrix2029 (2886) Blitz 2023*; 18...a5 19.Rb3 Ba4 20.Ra3 Bd7 21.Bd3 a4 22.Kf2 Ne8 23.Rb1 Nd6 24.Rb6 Nc8 25.Rb4 g6 26.h4 Nd6 27.Rb6 Nc8 28.Rb4 Nd6 29.Rb6 Nc8 30.Rb4* ½-½ (30) BlazikenBot2000 (2722)-Flamerare (2798) Rapid 2022*)* 19.Bd3 Ne8 20.Kd2 Nd6 21.Rb1 Rd8 22.Rb6 Be8 23.h4 Kf8 24.g4 g6 25.Rab3 Ra5 26.a3 Ba4 27.Rb1 Bb5 28.Ra1 Bxd3 29.Kxd3 Rd7 30.Nb3 Nc4 31.Nxa5 Nxb6 32.a4 Rc7 33.Kd4 Kg7 34.Ra3 Nd7 35.g5 b6 36.Nb3 f6 37.gxf6+ Kxf6 38.f4 a5 39.Kxd5 Rxc3 40.Kd4 Rc2 41.Ra1 Ke7 42.Ke4 Rh2 43.Rg1 Kf7 44.Rc1 Rxh4 45.Rc7 Ke8 46.Rc6 g5 47.Rc8+ Ke7 48.Nd4 Nc5+ 49.Ke5 Nd3+ 50.Ke4 Nc5+ 51.Ke5 gxf4 52.exf4 Nd7+ 53.Ke4 Nf6+ 54.Ke5 Nd7+ 55.Ke4 Nf6+ 56.Ke5 Rh1 57.Rc7+ Nd7+ 58.Kd5 Ke8 59.f5

Re1 60.Kd6 Rd1 61.Ke6 Re1+ 62.Kd6 Rd1 63.Ke6 Nc5+ 64.Ke5 Re1+ 65.Kd5 Rd1 66.Ke5 Nd7+ 67.Ke6 ½-½ (67) Weiawaga (2796)-Mr-Chess-Berserk (3007) Rapid 2024]

16...Ba4

[16...Kf8N

A) 17.Kd2 Ba4 18.Rb1 (*18.Be2 Rab8 19.Rhe1 Rc7 20.h4 h5 21.Rg1 Nd7 22.g4 Nxc5 23.Rb1 Bxb3 24.axb3 hxg4 25.Rxg4 Rd8 26.h5 Rd6 27.Rg5 a5 28.Bd1 b6 29.Rf5 Ke7 30.b4 axb4 31.Rxb4 Ra7 32.Rbf4 Ra2+ 33.Bc2 f6 34.Rb4 Ne6 35.Rb5 Rc6 36.Rb4 Rd6 37.Rb5 Rc6 38.Rb4 Rd6* ½-½ (38) FantacticEman (2893)-TorBot_v2 (2900) Blitz 2023)

A1) 18...Bxb3 19.axb3 Rxc5 20.Ra1 a6 21.Bd3 (*21.Be2 Rac8 22.Rhc1 Nd7 23.Ra4 a5 24.Raa1 Ke7 25.h4 g6 26.g4 b6 27.Ba6 R8c7 28.Bd3 Rc8 29.Ra4 R5c7 30.Ba6 Nc5 31.Bxc8 Nxb3+ 32.Kc2 b5 33.Kxb3 bxa4+ 34.Kxa4 Rxc8 35.Kxa5* ½-½ (35) Pure-Eman (2926)-TorBot_v2 (2916) Blitz 2023)

A1a) 21...Rd8 22.Ra4 Nd7 23.Rd4 Ne5 24.f4 (*24.e4 Ra5 25.Rd1 Ke7 26.Re1 Kf6 27.f4 Nxd3 28.Kxd3 h5 29.g3 Re8 30.b4 Rb5 31.e5+ Ke6 32.h3 g6 33.Rd1 Ra8 34.Kc2 a5 35.Kb3 axb4 36.cxb4 Raa5 37.Re1 Rb6 38.Rc1 Kf5 39.Rcd1 Ke6 40.Rc1 Kf5 41.Rf1 Ke6 42.g4 Ra8 43.Rfd1 hxg4 44.hxg4 Rd8 45.Ka4 Ra8+ 46.Kb3* ½-½ (46) Pure-Eman (2922)-TorBot_v2 (2924) Blitz 2023) 24...Nxd3 25.Kxd3 Rdc8 26.Rc1 Ke7 27.b4 Rc4 28.h4 Rxd4+ 29.exd4 Kd7 30.Re1 f6 31.h5 Re8 32.Ra1 Kd6 33.g3 Kc6 34.Kd2 Rg8 35.Re1 ½-½ (35) Fruity23 (2936)-TorBot_v2 (2927) Blitz 2023;

A1b) 21...Rac8 22.Rhc1 R8c7 (*22...Ke7 23.b4 R5c6 24.h4 Rd6 25.Ra5 g6 26.Bb1 Nd7 27.Ba2 b5 28.Rd1 Ne5 29.Ra3 Nc4+ 30.Bxc4 dxc4+ 31.Ke2 Rxd1 32.Kxd1 Rc6 33.Ke2 f5 34.Ra1 g5 35.h5 f4 36.Rd1 Re6 37.e4 Rd6 38.Rxd6 Kxd6 39.Kf2 Kc7 40.Ke2 Kc6 41.Kf2 Kb6 42.g3 Kc7 43.gxf4 gxf4 44.Ke2 Kc6 45.Kf2 Kd7 46.Kf1 Ke8 47.Kf2 Kd7 48.Ke2 Ke6 49.Kf2 Ke7 50.Kg2 Kd6 51.Kh3 a5 52.bxa5 b4 53.a6 Kc7 54.e5 bxc3 55.a7 Kb7 56.e6 c2 57.e7 Kxa7 58.e8Q c1Q 59.Qc6 Qh1+ 60.Kg4 Qg2+ 61.Kf5 Qc2+ 62.Qe4 Qxe4+ 63.Kxe4 c3 64.Kd3 Kb6 65.Kxc3 Kc5 66.Kd3 Kd5 67.Kc3 Kc5 68.Kd3 Kd5 69.Kc3 Kc5* ½-½ (69) Buletten-Karl (3000)-YoBot_v2 (2994) Blitz 2024)

A1b1) 23.b4 R5c6 24.Ra4 Nd7 25.b5 axb5 26.Bxb5 Rg6 27.g3 Ne5 28.Ra8+ Ke7 29.Re8+ Kd6 30.Rd8+ Kc5 31.f4 Nc4+ 32.Bxc4 dxc4 33.e4 Rd6+ 34.Rxd6 Kxd6 35.Ke3 b5 36.Rd1+ Kc6 37.e5 g6 38.g4 Kc5

39.Ke4 b4 40.Rd5+ Kb6 41.cxb4 c3 42.Rd1 Kb5 43.Kd3 Rd7+ 44.Kc2 Rxd1 45.Kxd1 Kxb4 46.f5 gxf5 47.gxf5 Kc5 48.e6 fxe6 49.fxe6 c2+ 50.Kxc2 Kc6 51.Kc3 h5 52.h3 h4 53.Kd2 Kd6 54.Kc1 Kxe6 55.Kb2 Kd5 56.Kc2 Kc4 57.Kb1 Kb3 58.Kc1 Ka2 59.Kd2 Kb1 60.Ke1 Kc1 61.Kf1 Kb1 62.Ke2 Kc1 63.Kf3 Kd2 64.Kg2 Kc1 65.Kg1 Kb1 66.Kf2 Kc1 67.Ke2 Kc2 68.Kf1 Kb1 69.Ke2 *(69.Kg1 Kc1 70.Kh2 Kb1 71.Kh1 Kc1 72.Kh2 Kb1 73.Kh1* ½-½ (73) variantstop (2948)-yobot_v2 (2918) Rapid 2023 *)* 69...Kc1 70.Ke1 Kb1 71.Kd1 Ka2 72.Kc2 Ka1 73.Kc3 Kb1 74.Kd2 Ka2 75.Kc2 Ka1 76.Kc3 Kb1 77.Kd2 Ka2 78.Kd1 Kb1 79.Kd2 Normal ½-½ (79) PowerBeast (2960)-YoBot_v2 (2931) Blitz 2024;

A1b2) 23.h4 h5 24.b4 R5c6 25.Ra4 Nd7 26.b5 axb5 27.Rb4 Ke7 28.Rxb5 Ke6 29.Rb3 Nb6 30.Bb5 Rc5 31.Ba6 R5c6 32.Rcb1 bxa6 33.Rxb6 Kd7 34.R6b3 Rc4 35.Ra3 Rxh4 36.Ra5 Rh2 37.Kd3 Kd6 38.Rxa6+ Ke7 39.Rg1 h4 40.Ra5 Ke6 41.Ra6+ Ke7 42.Ra5 Ke6 43.Ra6+ Kd7 44.Ra5 Kd6 45.Ra6+ Kd7 46.Ra5 Kd6 47.Ra6+ Kd7 ½-½ (47) CaissaChessEngine (2733)-HyperLitikBOT (2655) Blitz 2023;

A1b3) 23.h3 a5 *(23...h5 24.Ra4 a5 25.g4 hxg4 26.hxg4 Ke7 27.g5 Ne8 28.Rd4 Nd6 29.Ra1 Rxc3 30.Rxa5 Rxb3 31.Raxd5 Rb2+ 32.Kd1 Rc6 33.Re5+ Kf8 34.Red5 Ke7 35.Re5+ Kf8 36.f4 g6 37.Red5 Ke7 38.Re5+ Kf8 39.Red5 Ke7 40.Ra5 Rh2 41.e4 Rb6 42.Kc1 Rc6+ 43.Kd1 Rb6 44.Kc1 Rc6+ 45.Kb1 Rb6+ 46.Kc1* ½-½ (46) EmanBot (2944)-YoBot_v2 (2916) Rapid 2023*)* 24.b4 axb4 25.cxb4 Rxc1 26.Rxc1 Rxc1 27.Kxc1 Ke7 28.h4 g5 29.hxg5 hxg5 30.Kd2 Nh5 31.Be2 Ng7 32.f4 Ne6 33.g3 Kd6 34.Bg4 d4 35.Bxe6 dxe3+ 36.Kxe3 Kxe6 37.g4 Kf6 38.fxg5+ Kxg5 39.Kf3 ½-½ (39) Contact60 (2981)-Mr-Chess-Berserk (3046) Blitz 2025;

A2) 18...Nd7

A2a) 19.Be2 Rab8 *(19...Rc7 20.Rhc1 Rd8 21.h4 h5 22.Ke1 Bxb3 23.axb3 Rxc5 24.b4 Rc7 25.c4 dxc4 26.Rxc4 Rxc4 27.Bxc4 Ne5 28.Bf1 a6 29.Rb3 Rc8 30.Be2 Ng6 31.g3 Rc1+ 32.Kd2 Rg1 33.Rc3 Ne7 34.Rc7 Rxg3 35.Rxb7* Normal ½-½ (35) FantacticEman (2931)-torbot_v2 (2927) Blitz 2024*)* 20.Rhc1 Nxc5 21.Nd4 b6 22.c4 dxc4 23.Bxc4 Rc7

24.Bb5 Bxb5 25.Nxb5 Rd7+ 26.Ke2 Ne6 27.Rd1 Rbd8 28.Rxd7 Rxd7 29.f4 g6 30.g4 a6 31.Nc3 b5 32.h4 Rc7 33.Nd5 Rc2+ 34.Kf3 Rxa2 35.Rc1 Rd2 36.Ke4 Nd8 37.Rc8 Ke8 38.Ra8 Kd7 39.Nf6+ Kc7 40.Rxa6 Nc6 41.Ra1 Kb6 42.Ng8 h5 43.gxh5 gxh5 44.Nh6 Nd8 45.Rb1 Kc5 46.Nf5 Nc6 47.Rc1+ Kb6 48.Ng7 b4 49.Nxh5 b3 50.Nf6 Na5 51.Rb1 b2 52.Nd7+ Rxd7 53.Rxb2+ Kc5 54.Kf5 Nc4 55.Rc2 Kb4 56.Kf6 Nxe3 57.Rc1 Rd4 58.Kxf7 Rxf4+ 59.Ke6 Rxh4 60.Rb1+ Kc3 61.Ke5 Ra4 62.Rb7 Ng4+ 63.Kd5 Kd2 64.Rb1 Ke3 65.Kd6 Kf4 66.Rh1 Ne3 67.Rh4+ Ng4 68.Rh1 Ra2 69.Rf1+ Kg3 70.Rb1 Kg2 71.Kc5 Nf6 72.Re1 Nh5 73.Kd6 Ra5 74.Rb1 Ng3 75.Rb4 Ra1 76.Rb3 Ra5 77.Rb1 Ne4+ 78.Ke6 Ng5+ 79.Kd6 Kf3 80.Rb3+ Ke2 81.Rb1 Ne4+ 82.Ke6 Rh5 83.Rc1 Kd2 84.Ra1 Kc2 85.Ra3 Nc5+ 86.Kd6 Nb3 87.Ra2+ Kc3 88.Ke6 Kc4 89.Kf6 Rh1 90.Ra4+ Kd5 91.Kf5 Nc5 92.Ra7 Rf1+ 93.Kg4 Kd6 94.Ra5 Kc6 95.Kg3 Kd6 96.Kg4 Ne4 97.Ra7 Nf6+ 98.Kg3 Nd5 99.Kg2 Ne3+ 100.Kg3 Ke5 101.Re7+ Kd4 102.Rb7 Ra1 103.Rb4+ ½-½ (103) IntegralBot (2981)-Moment-That-Inspires (3035) Blitz 2024;

A2b) 19.h4

A2b1) 19...Bxb3 20.axb3 Rxc5

A2b11) 21.b4 Rc7 22.h5

A2b111) 22...a5

23.Ra1 b6 24.Bb5 Nf6 25.bxa5 Rxa5 26.Rxa5 bxa5 27.Ra1 Rc5 28.Ba4 Nxh5 29.Rb1 Nf6 *(29...g5 30.Rh1 Ng3 31.Rxh6 Nf5 32.Rh8+ Kg7 33.Rd8 Kf6 34.Bd1 Rb5 35.Kd3 Rb1 36.Bc2 Rb2 37.Rxd5 Nxe3 38.Kxe3 Rxc2 39.Rxa5 Rxc3+ 40.Kd4* ½-½ (40) BulettenKarl1 (3062)-YuliGPrO5 (3022) Blitz 2024; *29...g6 30.Rb8+ Ke7 31.Rb7+ Kf8 32.Rb8+ Kg7 33.Rb7 Kf8 34.Rb8+* ½-½ (34) thefreshman1902 (3019)-ArasanX (3010) Rapid 2024*)* 30.Rb8+ Ke7 31.Rb7+ Kf8 32.Rb8+ Ke7 33.Kd3 h5 34.Rb7+ Kf8 35.Rb8+ Ke7 36.Rb7+ Kd6 37.Rxf7 Rc4 38.Bb5 Rc7 39.Rxc7 Kxc7 40.Kd4 Kd6 41.e4 dxe4 42.fxe4 Nd7 43.c4 h4 44.c5+ Nxc5 45.e5+ Ke6 46.Bc4+ Kf5 47.Kxc5 Kxe5 48.Kb5 g5 49.Kxa5 Kf4 50.Kb4 Kg3 51.Be6 Kxg2

52.Kc4 Kf3 ½-½ (52) Buletten-Karl (3080)-Mr-Chess-Berserk (3031) Blitz 2025;

A2b112) 22...a6

23.Rh4 a5 24.Rd4 axb4 25.Rdxb4 b6 26.Bb5 Nc5 27.Bd3 Nd7 28.Bc2 Ra2 29.Ra4 Ra7 30.Rxa7 Rxa7 31.Rb4 Ra2 32.Kc1 Ra1+ 33.Bb1 Ra5 34.Bc2 Ra1+ 35.Bb1 Ra5 36.Kd2 Ke7 37.Bc2 Ra2 38.Rd4 Nc5 39.Rxd5 Nb3+ 40.Kd3 Nc5+ 41.Kd2 Nb3+ 42.Kd1 Ra1+ 43.Ke2 Ra2 44.Kd1 Ra1+ 45.Bb1 Rxb1+ 46.Kc2 Rg1 47.Kxb3 Rxg2 48.Kc4 Rg3 49.Re5+ Kd6 50.Rf5 Ke6 51.e4 g5 52.Kd4 Ke7 53.c4 Rh3 54.Rb5 Rxh5 55.Rxb6 Rh3 56.c5 Rxf3 57.Rxh6 Rf1 58.Rh5 Rd1+ 59.Ke3 Re1+ 60.Kd2 Rxe4 61.Rxg5 Rd4+ 62.Kc1 Kf6 63.Rg3 Rc4+ 64.Kd1 Rxc5 65.Ke2 Rc1 66.Rd3 Kg5 67.Kf2 f6 68.Rd6 Rc3 69.Rd8 f5 70.Rd4 f4 71.Ke2 Kg4 72.Rd7 f3+ 73.Kf2 Rc2+ 74.Ke1 Rc1+ 75.Kf2 Rc2+ 76.Ke1 Re2+ 77.Kf1 Ra2 78.Rb7 Ra1+ 79.Kf2 Ra2+ 80.Kg1 Rg2+ 81.Kf1 Rc2 82.Rf7 Rc1+ 83.Kf2 Rc2+ 84.Kg1 Rg2+ 85.Kf1 Rc2 86.Rf8 Rc1+ 87.Kf2 Rc2+ 88.Kf1 Rc4 89.Rf7 Rc1+ 90.Kf2 Rc2+ 91.Kf1 Ra2 92.Rd7 Ra1+ 93.Kf2 Ra2+ 94.Ke1 Ra1+ 95.Kf2 Ra2+ 96.Kg1 Ra5 97.Rh7 Re5 98.Rg7+ Rg5 99.Rb7 Kg3 100.Rb6 Rg7 101.Rb8 Kf4+ 102.Kf2 Rg2+ 103.Kf1 Rg7 104.Rb5 Rd7 105.Rb6 Rd1+ 106.Kf2 Rd2+ 107.Kg1 Rd1+ 108.Kf2 Rd2+ 109.Kf1 Ra2 110.Rc6 Ra1+ 111.Kf2 Ra2+ 112.Kf1 Kg3 113.Rg6+ Kh4 114.Kg1 *(114.Rg8 Kh5 115.Rf8 f2 116.Rg8 Rc2 117.Rg7 Ra2 118.Rg2 Ra1+ 119.Kxf2 Ra2+ 120.Kf1 Ra1+ 121.Ke2 Ra2+ 122.Kf1 Rxg2 123.Kxg2* ½-½ (156) Flamerare (2796)-BitByByte (2694) Rapid 2022*)* 114...Rb2 115.Rg8 Rc2 116.Rd8 Kg3 117.Rg8+ Kf4 118.Re8 *(118.Rf8+ Ke3 119.Re8+ Kd4 120.Rd8+ Ke3 121.Re8+ Kf4 122.Rf8+ Ke4 123.Re8+ Kd5*

124.Re3 f2+ 125.Kg2 Kc5 126.Rd3 Rb2 127.Rd1 Re2 128.Rc1+ Kd4 129.Rd1+ Ke5 130.Rb1 Ra2 131.Rb5+ Kf6 132.Rc5 Ra1 133.Kxf2 Ra3 134.Rc1 Ra2+ 135.Ke3 Kg7 136.Rc6 Ra3+ 137.Kf4 Ra4+ 138.Kf5 Ra3 139.Rg6+ Kf8 140.Rc6 Ke8 141.Rc7 Kd8 142.Rb7 Ra4 143.Ke6 Ra6+ 144.Kd5 Kc8 145.Re7 Ra1 146.Rg7 Rd1+ 147.Ke6 Ra1 148.Rg8+ Kc7 149.Rg2 Ra5 150.Rg7+ Kb6 151.Kd6 Ka6 152.Rg1 Kb7 153.Rb1+ Ka8 154.Kc6 Ra4 155.Rb2 Ra1 156.Rc2 Ka7 157.Rc3 Kb8 158.Rb3+ Ka7 159.Kd6 Ra5 160.Kc6 Ra1 161.Rb2 Ka6 162.Kc7 Ra4 163.Rb6+ Ka5 164.Rb1 Rb4 165.Ra1+ Ra4 166.Rb1 Rb4 167.Ra1+ Kb5 168.Rc1 Rc4+ 169.Rxc4 Kxc4 ½-½ (189) ResoluteBot (2769)-Flamerare (2770) Rapid 2022*)*

118...Rg2+ 119.Kf1 Ra2 120.Rf8+ Ke3 121.Re8+ Kd2 122.Rb8 Ra1+ ½-½ (122) FelineBot (3024)-Grzechu86 (2965) Blitz 2024;

A2b113) 22...Nf6

23.Ra1 a6

A2b1131) 24.Bd3 Re7 25.Bc2 Rae8 26.Rae1 Nd7 27.Bb3 Nb6 28.Kd3 Rc8 29.Rh4 Re5 30.Ba2 Rg5 *(30...Rd8 31.Kd4 Rde8 32.Bb3 Rf5 33.Ba2 Ra8 34.Ra1 Re8 35.Bb3 Rfe5 36.Re1 Rf5 37.Re2 Rfe5 38.Ba2 Rf5 39.Bb3 Rfe5 40.Rh1 Rf5 41.Rh3 Re7 42.Rh4 Ke8 43.Rg4 Kf8 44.Rh4 Ke8 45.Kd3 Kf8 46.Re1 Nd7 47.Re2 Nb6 48.Re1 Rfe5 49.Kd4 Nc8 50.Kd3 Nb6 51.Ba2 Rg5 52.g4 Rge5 53.Rhh1 Rd7 54.Re2 Re8 55.Rc1 Rd6 56.Bb3 Nc4 57.Bxc4 dxc4+ 58.Kxc4 b5+ 59.Kb3 Rd3 60.Rce1 Rc8 61.Rc1 Re8 62.Kc2 Rdxe3 63.Rxe3 Rxe3 64.Ra1 Rxf3 65.Rxa6 f5 66.Ra8+ Kf7 67.gxf5 Rf2+*

68.Kd3 Rxf5 69.c4 Rxh5 70.cxb5 Rxb5 71.Ra7+ Kf6 72.Ra6+ Ke5 73.Rg6 Rb7 74.b5 Kf5 75.Rg1 Ke5 76.b6 g5 77.Rb1 g4 78.Rb2 h5 79.Rb1 Kf4 80.Rb2 Kf3 81.Kd2 Kf2 82.Kd3+ Kf3 83.Kd2 Kf2 84.Kd3+ Kf3 ½-½ (89) ReinforcementTrial (2892)-ArasanX (2824) Blitz 2023*)* 31.g4 Re5 32.Rhh1 Re6 33.Rhf1 Rec6 34.Rc1 Ra8 35.Kd4 Rac8 36.Bb3 R8c7 37.Kd3 Ke7 38.Rfd1 Rc8 39.f4 R8c7 40.g5 Kf8 41.Rc2 Re6 42.Rg2 Rec6 43.Rc1 Re6 44.gxh6 gxh6 45.Rcg1 Ke7 46.Rd1 Kf8 47.Rg3 Rec6 48.Rc1 Nc4 49.Ke2 Nb6 50.Kd3 Nc4 51.Ke2 Nb6 52.Kd3 ½-½ (52) FantacticEman (2914)-TorBot_v2 (2928) Rapid 2023;

A2b1132) 24.Rh4 Rac8 25.Rc1 Rd7 26.Ra1 Rdc7 27.Ra3 Re7 28.Rd4 Rce8 29.b5 Rxe3 30.bxa6 bxa6 31.Bxa6 R3e6 32.g4 Nd7 33.Bb5 Ne5 34.Bxe8 Nxf3+ 35.Kd3 Ne1+ 36.Kd2 Nf3+ 37.Kd3 Ne1+ 38.Kd2 Nf3+ ½-½ (38) Nikitosik-ai (2958)-yobot_v2 (2975) Blitz 2024;

A2b114) 22...Nb6 23.Rh4 Rac8 24.Rc1 Na4 25.c4 Nb2 *(25...dxc4 26.Rhxc4 Rd7+ 27.Ke1 Rxc4 28.Rxc4 Nb6 29.Rc5 Rd5 30.Rc7 Rd7 31.Rc3 a6 32.e4 Ke7 33.g4 Rd4 34.Rc7+ Rd7 35.Rc3 Rd4 36.Rc7+ Rd7 37.Rc5 Rd4 38.Rc7+* ½-½ (38) Santana64 (2968)-YoBot_v2 (2941) Blitz 2024*)* 26.c5 a5 27.Ra1 axb4 28.Rxb4 Nc4+ 29.Bxc4 dxc4 30.g4 Rd7+ 31.Kc3 Rxc5 32.Rxc4 Rxc4+ 33.Kxc4 Rc7+ 34.Kd5 Rd7+ 35.Ke5 Re7+ 36.Kd4 Rd7+ 37.Ke4 Re7+ 38.Kd4 Rd7+ 39.Kc4 Rc7+ 40.Kd5 Rd7+ 41.Ke4 Re7+ 42.Kd3 b5 43.Ra8+ Re8 44.Rxe8+ Kxe8 45.Kd4 g6 ½-½ (45) Buletten-Karl (2930)-the_magnificent_bob (2914) Blitz 2024;

A2b115) 22...Rac8 23.Rc1 Ne5 24.Rh4

a6 25.Rf4 Ke7 26.Rd4 Nc6 27.Rg4 Kf8 28.Bd3 Ne5 29.Rd4 Nc6 30.Rf4 Ke7 31.Bf5 Re8 32.Bd3 Kd6 33.Rb1 Re5 34.g4 Rce7 35.b5 axb5 36.Rxb5 R5e6 37.Rf5 Re5 38.Rf4 R5e6 39.e4 dxe4 40.Bxe4 Kc7 41.Bxc6 Kxc6 42.Rfb4 Rd6+ 43.Kc2 Re3 44.Rb6+ Kc5 45.R6b5+ Kc6 46.Rb6+ Kc5 47.R4b5+ Kc4 48.Rxd6 Kxb5 49.Rd5+ Kc4 50.Rd4+ Kc5 51.Rf4 f6 52.Kd2 Re5 53.Kd3 b5 54.Rd4 Rd5 55.Rxd5+ Kxd5 56.Kc2 f5 ½-½ (56) Contact60 (3079)-Mr-Chess-Berserk (3014) Blitz 2025;

A2b12) 21.Be2 Rac8 22.h5 Nf6 23.Rbc1 a5 24.g4 Ne8 25.Rc2 Nd6 26.Ra1 b6 27.Ra4 Ke7 28.Bd3 Ke6 29.Be2 R8c6 30.Bd3 Rc8 31.b4 axb4 32.Rxb4 R8c6 33.Rb3 Nc4+ 34.Ke2 Ra5 35.Bxc4 dxc4 36.Rb1 Kd6 37.Rd2+ Kc7 38.f4 Re6 39.Rd4 b5 40.Kf3 Kc6 41.g5 Ra3 42.Rc1 Ra2 43.f5 Re5 44.gxh6 Rxf5+ 45.Kg4 g6 46.hxg6 fxg6 47.Kg3 Re2 48.Rh1 Rxe3+ 49.Kg4 Re8 50.Rf4 Kc5 51.Rxf5+ gxf5+ 52.Kxf5 b4 53.cxb4+ Kxb4 54.Kg6 c3 55.h7 c2 56.Kg7 Re7+ 57.Kh6 Rxh7+ 58.Kxh7 Ka3 59.Kg6 Ka2 60.Re1 Kb2 61.Rf1 c1Q 62.Rxc1 Kxc1 ½-½ (62) TutorialBotelmejor (2923)-YoBot_v2 (2961) Rapid 2024;

A2b13) 21.Bd3 Rac8

A2b131) 22.Ra1 a6 23.Rhc1 (*23.Bf5 Ke7 24.Rhc1 Rb5 25.Bxd7 Kxd7 26.b4 h5 27.Rg1 Ke6 28.Kd3 Rb6 29.g4 hxg4 30.Rxg4 Rbc6 31.Rc1 g6 32.Rc2 Rh8 33.f4 Ke7 34.Rcg2 Rhc8 35.Rc2 Rh8 36.Rcg2 Rhc8 37.Rc2 Rh8* ½-½ (37) KQRBNPkqrbnp (2925)-Nikitosikbot (2923) Rapid 2023) 23...Ke7 (*23...Ne5 24.h5 Nxd3 25.Kxd3 a5 26.g3 b6 27.Rab1 R5c7 28.g4 Ke7 29.Ra1 Kd6 30.Ra4 Rc5 31.f4 Rb5 32.Rb1 Rbc5 33.Rc1 Rb5 34.Kc2 Rbc5 35.Kd2 Rb5 36.Rb1 Rbc5 37.Rc1 Rb5 38.Rb1 Rbc5 39.b4 Rc4 40.Rb2 g5 41.hxg6 fxg6 42.Ra1 g5 43.bxa5 bxa5*

44.Rxa5 gxf4 45.exf4 Rxf4 46.Ra6+ Rc6 47.Rbb6 Rxb6 48.Rxb6+ Kc5 49.Rxh6 Rxg4 50.Rh7 d4 51.Rh5+ Kc4 52.cxd4 Rxd4+ 53.Kc1 Rd3 54.Kc2 Ra3 55.Rh4+ Kb5 56.Rh7 Ra1 57.Rh5+ Ka4 58.Kc3 Rb1 59.Rh4+ Ka3 60.Rh6 ½ - ½ (60) FantacticEman (2897)-TorBot_v2 (2912) Blitz 2023 *)* 24.b4 R5c7 25.h5 Nb6 26.b5 axb5 27.Bxb5 Rc5 28.Be2 Nc4+ 29.Bxc4 dxc4 30.g4 Rd8+ 31.Ke2 Rd3 32.e4 Rc7 33.Ra4 b5 34.Ra5 Rb7 35.Rb1 ½ - ½ (35) thefreshman1902 (2973)-torombot (2982) Rapid 2024;

A2b132) 22.h5

A2b1321) 22...a5 23.Ra1 Ke7 24.Rhc1 b6 25.g4 R8c7 26.Be2 R5c6 27.Bb5 Rc5 28.Bxd7 Kxd7 29.Kd3 Kd6 30.Ra2 Ke6 31.Ra3 Kd6 32.f4 *(32.Ra4 Rb5 33.Kc2 Rbc5 34.Kd3 Rb5 35.Kc2* ½-½ (35) BOT-Feline (2928)-TorBot_v2 (2926) Blitz 2023*)* 32...f6 33.Ra4 Kd7 34.Kd2 Ke7 35.Rd4 ½-½ (35) Pure-Eman (2923)-TorBot_v2 (2931) Blitz 2023;

A2b1322) 22...R8c7

A2b13221) 23.Ra1 a5 24.Rhc1 b6 *(24...Ke7 25.Rc2 Kd6 26.Rb2 b6 27.b4 Rxc3 28.bxa5 bxa5 29.Rxa5 Rc1 30.Rbb5 R1c5 31.Ra6+ Ke7 32.g3 Rxb5 33.Bxb5 Nc5 34.Ra3 Ne6 35.Bd3 d4 36.exd4 Nxd4 37.Ke3 Ne6 38.g4 Kf6 39.f4 Rc6 40.Bf5 g6 41.hxg6 fxg6 42.Bd3 g5 43.f5 Nf4 44.Kf2 Rd6 45.Bf1 h5 46.gxh5 Nxh5 47.Ra6 Rxa6 48.Bxa6 g4 49.Bf1 Kxf5 50.Ke1 g3 51.Bc4 Ke4 52.Be6 Nf4 53.Bg4 Kd3 54.Bc8 Ng2+ 55.Kf1 Ne3+ 56.Kg1 Kd4 57.Ba6 Ke5 58.Bc8 Ke4 59.Ba6 Ke5 60.Bb7 Kd6 61.Bc8 Ke5 62.Ba6 Nc2 63.Kg2 Kf4 64.Bc8*

Ne1+ 65.Kf1 Nc2 66.Bd7 Ne3+ 67.Kg1 Kf3 68.Bh3 Ke2 69.Bg4+ Kd2 70.Bf3 Kc1 71.Bb7 Kc2 72.Bd5 Kb2 73.Bf3 Ka2 74.Bg4 Kb3 75.Be6+ Kc2 76.Bc4 Kc3 77.Be2 Kd4 78.Kh1 Kc3 79.Ba6 Kd2 80.Kg1 Kc3 81.Be2 Kc2 82.Bf3 Kc1 83.Bd5 Kb2 84.Bf3 Ka3 85.Be2 Ka2 86.Bc4+ Kb2 87.Bd3 Ka2 88.Bc2 Kb2 89.Bh7 Kc3 90.Bg6 Kd4 91.Kh1 Ke5 92.Bd3 Kd4 93.Bb5 Ke4 94.Ba6 Kf3 95.Bb7+ Kf2 96.Bg2 Nc4 97.Bd5 Na3 98.Be4 Nc4 99.Bc6 Ke3 100.Bg2 Nb2 ½-½ (100) BOT-Feline (2925)-Botyuliirma (2914) Blitz 2023*)* 25.g4 Ne5 26.Be2 Nc6 27.f4 Ke7 28.Bd3 b5 29.b4 axb4 30.cxb4 Nxb4 31.Rxc5 Rxc5 32.Ra7+ Ke6 *(32...Kf6 33.Bh7 Nc6 34.Rd7 Ke6 35.Bf5+ Kf6 36.Rd6+* ½-½ (35) Pure-Eman (2923)-FireFishBOT_v2 (2911) Blitz 2023*; 32...Kf8 33.Rb7 Nxd3 34.Kxd3 Rc1 35.Rxb5 Rg1 36.Rxd5 Rxg4 37.Rd8+ Ke7* ½-½ (38) TheFreshman1902 (2914)-mayhem23111 (2930) Blitz 2023*)* 33.Bf5+ Kf6 34.Rb7 g6 35.hxg6 fxg6 36.Bb1 g5 37.Rb6+ Ke7 38.Rxh6 gxf4 39.exf4 Rc4 40.f5 Rxg4 41.Rb6 Rf4 42.Kc3 Rc4+ 43.Kb2 Rc5 44.f6+ Kf7 45.Ka3 Rc6 46.Rxb5 Kxf6 47.Rxb4 d4 48.Rxd4 Rc1 49.Be4 Ra1+ 50.Kb3 Rc1 51.Bd3 Ra1 52.Bc2 Rc1 53.Rh4 Ra1 54.Kc4 Rc1 55.Rh3 Rxc2+ 56.Kd4 Rc1 57.Re3 Ra1 58.Ke4 Rb1 59.Rc3 Ra1 60.Rh3 Rb1 61.Ra3 Rc1

62.Ra8 Rb1
63.Ra7 Rc1
64.Ra4 Rb1
65.Rc4 Ra1
66.Kd3 Rb1
67.Ra4 Rc1
68.Ke4 Rb1
69.Kf4 Rc1
70.Re4 Ra1
71.Ke3 Rb1
72.Ra4 Rc1
73.Ra8 Rb1
74.Kd4 Rc1
75.Rg8 Ra1
76.Rg2 Rb1
77.Re2 Ra1
78.Kc5 Rb1
79.Ra2 Rc1+
80.Kd5 Rb1
81.Ra4 Rc1
82.Rg4 Ra1
83.Re4 Rb1
84.Ra4 Rc1
85.Ra5 Rb1
86.Kc5 Rc1+
87.Kd4 Rb1
88.Rc5 Ra1
89.Kd5 Rb1
90.Rc4 Ra1
91.Rd4 Rb1
92.Re4 Ra1
93.Kd4 Rb1
94.Ke3 Ra1
95.Ke2 Rb1
96.Rc4 Ra1
97.Kf2 Rb1
98.Ke2 Ra1
99.Rc3 Rb1
100.Rc7 Ra1
101.Kd2 Rb1
102.Rc6+ Ke5
103.Rc2 Ra1
104.Kd3 Rb1
105.Ke3 Ra1

½-½ (105) BOT-Feline (2926)-YoBot_v2 (2925) Blitz 2023;

A2b13222)

23.Rhc1 a5 24.b4 axb4 25.Rxb4 Ne5 26.Be2 Nc4+ 27.Bxc4 dxc4 28.g4 f5 29.Ke2 Ke8 30.Ra1 fxg4 31.fxg4 b5 32.Ra8+ Kd7 33.Rb1 Re5 34.Ra6 Ke8 35.Ra8+ Kd7 36.Rba1 Kc6 37.R1a6+ Kc5 38.Rg6 Ree7 39.g5 Re5 40.gxh6 gxh6 41.Rxh6 Rce7 42.Rc8+ Kd5 43.Rd8+ Kc5 44.Rc8+ Kd5 45.Rd8+ Kc5 46.Rc8+

½-½ (46) TheFreshman1902 (2938)-YoBot_v2 (2933) Blitz 2024;

A2b133) 22.Rhc1

A2b1331) 22...Ke7

23.h5 Ne5 24.Be2 *(24.Bf5 R8c7 25.f4 Nd7 26.Bxd7 Kxd7 27.g4 f6 28.Kd3 Kd6 29.Rb2 a5 30.Ra2 Ke6 31.Rcc2 b6 32.b4 axb4 33.cxb4 Rxc2 34.Rxc2 Rxc2*

35.Kxc2 f5 ½ - ½ (35) TheFreshman1902 (2883)-ToromBot (2889) Rapid 2023*)* 24...R8c7 25.Rc2 Ra5 26.f4 Nd7 27.Bf3 Nf6 28.Kc1 Rac5 29.Kb2 a5 30.g4 g6 31.hxg6 fxg6 32.Ra1 b6 33.Rh1 h5 34.gxh5 gxh5 35.Bxh5 d4 36.Bd1 dxc3+ 37.Kc1 Nd5 38.Rch2 c2 39.Rxc2 Nxe3 40.Rh7+ Kd8 41.Rxc7 Rxc7 42.Rxc7 Kxc7 ½-½ (42) Mithril-SF (3025)-Mr-Chess-Berserk (2989) Blitz 2024;

A2b1332) 22...g6 23.b4 R5c7 24.h5 gxh5 25.Bf5 Ke7 26.Rh1 Rg8 27.Bxd7 Rxg2+ 28.Kd3 Rxd7 29.Rxh5 Rd6 30.Rbh1 Rgg6 31.Kd4 Rg2 32.Kd3 Rgg6 33.f4 Rge6 34.Kd4 Re4+ 35.Kd3 Ree6 36.Kd4 Re4+ 37.Kd3 Ree6 ½-½ (37) Contact60 (3110)-Kyreds_pet (3030) Blitz 2025;

A2b2) 19...h5

A2b21) 20.Be2 Rc7 *(20...Bxb3 21.axb3 a5 22.Ra1 Nxc5 23.Rhb1 Re8 24.Bd1 Nd7 25.Ra4 Nc5 26.Raa1 Nd7 27.Bc2 g6 28.Ra4 Nc5 29.Rd4 Red8 30.Kc1 Ne6 31.Rd3 Rac8 32.Kb2 Rc5 33.Rbd1 Ke7 34.g3 Rdc8 35.f4 b6 36.R1d2 R5c6 37.Bb1 Rc5 38.Bc2 R5c6 39.Bb1 Rc5 40.Bc2* ½-½ (40) chessbot2880 (2853)-ReinforcementTrial (2816) Rapid 2023*)* 21.Rhg1 Bxb3 22.axb3 Nxc5 23.g4 hxg4 24.Rxg4 a5 25.h5 a4 26.bxa4 Rxa4 27.Rxa4 Nxa4 28.Rb3 Ke7 *(28...Nc5 29.Rb6 Rc6 30.Rb4 b6 31.Rg4 Re6 32.Bd1 Re5 33.Rh4 Re6 34.Rf4 Re5 35.Rh4 Re6 36.Rf4 Re5 37.Rh4* ½-½ (37) BOT-Feline (2935)-YoBot_v2 (2908) Blitz 2023*)* 29.Bb5 Nc5 30.Rb4 Rc8 31.Be2 Ra8 32.c4 dxc4 33.Rxc4 b6 34.Rc2 Ra3 35.Rb2 Normal ½-½ (35) FantacticEman (2926)-Blauer-Rausch (2931) Blitz 2024;

A2b22) 20.Nd4 Nxc5 21.Ne2 g6 22.Nf4 Bc6 23.Rb4 *(23.Bd3 Nd7 24.Rhc1 Nb6 25.Rb4 Bd7 26.c4 dxc4 27.Bxc4 Nxc4+ 28.Rcxc4 Rxc4 29.Rxc4 Rc8 30.Rxc8+*

Bxc8 31.a3 Ke7 32.Kc3 Kd6 33.Kd4 a5 34.e4 b5 35.Nd3 Be6 36.g3 f6 37.Nf4 Bf7 38.g4 hxg4 39.fxg4 b4 40.axb4 axb4 41.h5 b3 42.Kc3 gxh5 43.gxh5 Bxh5 44.Nxh5 b2 45.Kxb2 Ke5 46.Kc2 Kxe4 47.Kb1 f5 48.Ng7 f4 49.Ne8 f3 50.Nd6+ Kd3 51.Nf5 f2 52.Ng3 f1Q+ 53.Nxf1 ½-½ (53) Fruity23 (2929)-yobot_v2 (2922) Blitz 2023) 23...Rd8 *(23...Ke7 24.Bd3 Rd8 25.Bc2 b5 26.Rd1 a6 27.Ke1 Rac8 28.Kf1 Ne6 29.Ne2 Nf8 30.Kf2 Nd7 31.Rbd4 Nb6 32.Bb3 Re8 33.Rc1 Kf8 34.Nf4 Red8 35.g4 hxg4 36.fxg4 Kg7 37.Rcd1 a5 38.Bxd5 Nxd5 39.Nxd5 Rh8 40.Kg3 Bxd5 41.Rxd5 Rxc3 42.Re5 b4 43.Rf1 Rf8 44.h5 Ra3 45.Rf2 Rc3 46.Kh4 a4 47.Rf4 Rc2 48.Rxb4 Rh2+ 49.Kg3 Rxa2 50.hxg6 Kxg6 51.Rb6+ f6* ½-½ (51) Buletten-Karl (2945) - TheFreshman1902 (2951) Blitz 2024; *23...Nd7 24.Bd3 Re8 25.Rd4 Re5 26.Bxg6 fxg6 27.Nxg6+ Kf7 28.Nxe5+ Nxe5 29.Rf4+ Ke6 30.g4 Ng6 31.Rf5 hxg4 32.fxg4 d4 33.Rhf1 dxc3+ 34.Kxc3 Nxh4 35.Rf6+ Ke5 36.Rh6 Rc8 37.Rf4 Ng6 38.Rf5+ Ke4 39.Kb2 Be8 40.Rh7 Bc6 41.Rh6 Be8 42.Rh7 b5 43.Rxa7 Kxe3 44.Rg7 Rc4 45.Rf6 Nf4 46.Re7+ Kd2 47.Rxf4 Rxf4 48.Rxe8 Rxg4 49.Kb3 Rg3+ 50.Kb4 Rg5 51.Rd8+ Kc2 52.a3 Rg4+ 53.Kxb5 Rg5+ 54.Kb4 Rg4+ 55.Ka5 Rg5+ 56.Kb6 Rg6+ 57.Kc7 Ra6 58.Rd4 Rxa3 59.Rg4 Ra6 60.Rg5 Kd3 61.Rc5 Ra7+ 62.Kd6 Ra8 63.Rf5 Rd8+ 64.Kc5 Rh8 65.Re5 Rc8+ 66.Kb4 Kd4 67.Re2 Rb8+ 68.Ka5 Rb1 69.Rg2 Ra1+ 70.Kb4 Rb1+ 71.Ka4 Ra1+ 72.Kb5 Rb1+ 73.Ka6 Kc5 74.Re2 Ra1+ 75.Kb7 Rb1+ 76.Ka7 Ra1+ 77.Kb8 Kb6 78.Re3 Rg1 79.Rb3+ Kc5 80.Kc8 Kc4 81.Re3 Kd4 82.Re7 Ra1 83.Rc7 Ra8+ 84.Kb7 Ra1 85.Rg7 Rc1 86.Re7 Rb1+ 87.Ka8 Kd5 88.Rf7 Kd4 89.Rf5 Rg1 90.Rf2 Kc5 91.Rf8 Rb1 92.Rf7 Kd6 93.Rf3 Ra1+ 94.Kb7 Rb1+ 95.Ka7 Rc1 96.Kb7 Rb1+ 97.Kc8 Rc1+ 98.Kd8 Rd1 99.Rf2 Ke5+ 100.Kc8 Rc1+ 101.Kd8 Rd1+ 102.Kc7*

Rc1+ 103.Kb6 Ke4 104.Kb5 Rb1+ 105.Ka5 Ra1+ 106.Kb5 Rb1+ 107.Ka6 Ra1+ 108.Kb5 Rb1+ ½-½ (108) sunrise-reflections (2876)-Grzechu86 (2902) Blitz 2024 *)* 24.Bd3 *(24.Bb5 Rac8 25.Bd3 Ne4+ 26.Kc2 Nc5 27.Rd4 Ke7 28.Kd2 b6 29.Rg1 Rd6 30.Rb1 Ne6 31.Nxe6 fxe6 32.f4 Be8 33.Re1 Rc5 34.e4 Ra5 35.Bb1 dxe4 36.Rxd6 Kxd6 37.Rxe4 Bc6 38.Re5 Rxe5 39.fxe5+ Kxe5 40.Bxg6 Kf4 41.Bxh5 Bd5 42.Be2 Bxg2 43.h5 Kg5 44.Ke3 e5 45.a3 Bc6 46.Bf3 Bxf3 47.Kxf3 Kxh5 48.Ke4 Kg5 49.Kxe5 Kg4 50.a4 Kf3 51.c4 Ke3 52.c5 bxc5 53.Kd5 c4 54.Kxc4 Ke4 55.Kc5 Ke5 56.Kc4 Ke6 57.Kc5 Kd7 58.a5 Kc8* 0-1 (58) Mithril-SF (2974)-Grzechu86 (2973) Blitz 2024 *)* 24...Ne4+ 25.Kc2 Nc5 26.Rd4 Kg7 27.Kd2 Rd7 28.Rb1 a6 29.Bc2 Rad8 30.Rg1 Rh8 31.Bd3 b5 32.Bc2 Rdd8 33.Rf1 Rb8 34.a3 Rbc8 35.Ra1 Rhe8 36.Rg1 Rh8 37.Rb1 ½-½ (37) Mithril-SF (3033)-RaspFish (2958) Blitz 2024;

A2b3) 19...Rab8 20.h5 Nxc5 21.Rh4 Bd7

A2b31) 22.Rb4 b6 23.Bb5 *(23.Rd4 Bf5 24.Rc1 Be6 25.g4 Rb7 26.Rb4 Bd7 27.Nd4 Rbc7 28.Ra1 Rb8 29.Rd1 Rd8 30.Ra1 Nb7 31.Rb3 Nd6 32.Bd3 Ke7 33.Ra3 Rb8 34.Ra6 Bc8 35.Ra4* ½-½ (35) xshashx (2921)-Boller1910 (2921) Blitz 2023 *)*

A2b311) 23...Be6

A2b3111) 24.Nd4 Rc7 25.g4 Rd8 26.a4 Nb7 27.Rg1 Bd7 28.Bxd7 Rcxd7 29.c4 Na5 30.cxd5 Rxd5 31.Ke2 Rc5 32.Rgb1 Nc6 33.Nxc6 Rc2+ 34.Ke1 Rxc6 35.Kf2 Rd2+ 36.Kg3 Rd3 37.Re4 Rcc3 38.Kf4 g5+ 39.hxg6 fxg6 40.Re1 g5+ 41.Kg3 Kf7 42.Kf2 Rc2+ 43.Re2 Rdd2 44.Rxd2 Rxd2+ 45.Ke1 Ra2 46.Rc4 Ke6 47.Rc6+ Kd7 48.Rxh6 Rxa4 49.Rh7+ Kc6 50.Rh6+ Kc7 51.Rg6 b5 52.Rxg5 b4 53.Kd2 a5 54.f4 Ra2+ 55.Kd3 Kc6 56.Rg8 Kc7 57.Rg5 Kc6 58.Rg8 b3 59.Rb8 a4 60.f5 Rf2 61.Kc3 Kc5 62.g5 Rxf5 63.g6 Rg5 64.Rb4 Rg3 65.Rxa4 Rxe3+

66.Kb2 Rg3 67.g7 Rxg7 68.Ra3 Kc4 69.Ra6 Rg2+ 70.Ka1 Rg1+ 71.Kb2 Rg2+ 72.Kc1 Rc2+ 73.Kb1 Rh2 74.Rc6+ Kb5 75.Rd6 Kc5 76.Rd3 Kc4 77.Re3 Kb4 78.Ka1 Rh1+ 79.Kb2 Rh2+ 80.Ka1 Ka3 81.Re1 Rg2 82.Rf1 Rh2 83.Re1 Ra2+ 84.Kb1 Rb2+ 85.Ka1 Rh2 86.Rd1 Ra2+ 87.Kb1 Rh2 88.Rc1 Rb2+ 89.Ka1 Ra2+ 90.Kb1 Rb2+ 91.Ka1 Ra2+ 92.Kb1 Re2 93.Rh1 Rb2+ 94.Ka1 Ra2+ 95.Kb1 Rd2 96.Ka1 Ra2+ 97.Kb1 Rf2 98.Ka1 Re2 *(98...Rf3 99.Kb1 b2 100.Rd1 Rc3 101.Re1 Kb3 102.Re3 Rxe3* ½ - ½ (94) chesshyperbot (2732)-Flamerare (2797) Rapid 2022*)* 99.Rd1 Rg2 100.Re1 Ra2+ 101.Kb1 Rd2 102.Rc1 Rg2 103.Re1 Rb2+ 104.Ka1 Rh2 105.Kb1 Rd2 106.Ka1 Rg2 107.Kb1 Rf2 108.Rd1 Rb2+ 109.Ka1 Ra2+ 110.Kb1 Rb2+ 111.Ka1 Rc2 112.Rf1 Ra2+ 113.Kb1 Rb2+ 114.Ka1 Ra2+ 115.Kb1 Rb2+ 116.Ka1 Rc2 117.Kb1 Rc1+ ½ - ½ (117) RemstalBot (3038)-European_Chess_Bot (2949) Blitz 2024;

A2b3112) 24.Rf4 Nxb3+ 25.axb3 Rc5 26.Ba6 Ra5 27.Ra4 Rxa4 28.bxa4 Ke7 29.Rb4 f6 30.Rd4 Bf7 31.g4 Be6 32.Bd3 Rc8 33.Bf5 Rc7 34.Bxe6 Kxe6 35.Kd3 Rc5 36.Rb4 Kd7 37.Rd4 Kd6 38.Rb4 Kc6 39.Rf4 a5 40.Kc2 Kc7 41.Kd3 b5 42.axb5 Kb6 43.Ra4 Kxb5 44.Rd4 Kb6 45.f4 Kb5 46.Kc2 Kb6 47.g5 hxg5 48.fxg5 fxg5 49.Rg4 Rc7 50.Rxg5 Rd7 51.Kb3 Re7 52.Rxd5 Rxe3 53.Rg5 Rh3 54.Rxg7 Rxh5 55.Rg6+ Kb5 56.c4+ Kc5 57.Ka4 Kxc4 58.Ra6 Rh1 59.Rc6+ Kd3

60.Kxa5 Ra1+ 61.Kb5 Rb1+ 62.Ka6 Ra1+ 63.Kb5 Rb1+ 64.Ka6 Ra1+ 65.Kb7 Rb1+ 66.Kc7 Ra1 67.Rf6 Rb1 68.Rf3+ Kc2 69.Re3 Ra1 70.Re2+ Kb1 71.Kd7 Ra2 72.Re8 Ra1 73.Re3 Ra2 74.Re8 Ra1 75.Rh8 Ra2 76.Rc8 Ra1 77.Re8 Ra2 78.Kc7 Ra1 79.Kb8 Ra2 80.Rg8 Ra1 81.Rg7 Ra2 82.Rg8 Ra1 83.Rg6 Ra2 84.Rb6+ Ka1 85.Rf6 Rb2+ 86.Kc7 *(86.Kc8 Rb1 87.Rf2 Rc1+ 88.Kb7 Rb1+ 89.Kc8 Rc1+ 90.Kb8 Rb1+ 91.Kc8* ½-½ (155) Botyuliirma (2941)-Nikitosikbot_v2 (2943) Blitz 2024) 86...Rb1 87.Rf8 Rc1+ 88.Kd6 Rb1 89.Kc6 Rc1+ 90.Kb7 Rb1+ 91.Ka8 Rc1 92.Re8 Rb1 93.Rh8 Rc1 94.Kb7 Rb1+ 95.Ka6 Rc1 96.Rh2 Rb1 97.Re2 Rc1 98.Re6 Rb1 99.Rb6 Rxb6+ 100.Kxb6 ½ - ½ (100) RemstalBot (3043)-YoBot_v2 (3003) Blitz 2024;

A2b312) 23...Rb7

24.Nxc5 Rxc5 25.Bxd7 Rxd7 26.Rb5 *(26.g4 Ke7 27.Rb5 Rdc7 28.Rxc5 Rxc5 29.Rb4 Ra5 30.a4 Rc5 31.Kd3 Kd6 32.f4 f6 33.e4 dxe4+ 34.Rxe4 f5 35.Rd4+ Ke6 36.g5 hxg5 37.fxg5 f4 38.Rxf4 Rxg5 39.Rh4 Kd6 40.h6 gxh6 41.Rxh6+ Kc5 42.Rh2 a6 43.Kc2 Kd6 44.Rh6+ Kc7 45.Rh7+ Kd6 46.Rh2 Rc5 47.Kb3 Kc6 48.Rh6+ Kb7 49.Rh7+ Kc8 50.Rh8+ Kb7 51.Rh7+ Kc8 52.Rh1 Kb7 53.Rh7+* ½ - ½ (53) thefreshman1902 (2952)-yobot_v2 (2937) Blitz 2024) 26...Rdc7 27.R1b3 Ke7 28.Rxc5 Rxc5 29.Rb4 Ra5 30.a4 Ke6 31.Rg4 Kf6 32.Rf4+ Ke7 33.Rg4 Kf6 34.Rf4+ Ke6 35.Rh4 Ke7 36.Kd3 Rc5 37.Rg4 Kf6 38.Rf4+ Ke6 39.Rg4 Kf6 40.Rf4+ Ke6 41.Rb4 Kf6 42.g3 Ra5 43.Rf4+ Ke7 44.Rg4 Kf8 45.Kc2 Rc5 46.Kd3 Ra5 47.Kc2 Rc5 48.Rb4 Ke7 49.Kd3 Ke6

50.Rh4 Kf5 51.Rf4+ Ke6 52.Rh4 Ra5 53.Rb4 Rc5 54.Rg4 Kf6 55.Rf4+ Ke7 56.Rg4 Kf6 57.Rf4+ Ke6 58.Rb4 (*58.Rd4 Kf5 59.Rh4 Ke5 60.Kc2 Rc4 61.Rxc4 dxc4 62.e4 f5 63.exf5 Kxf5 64.Kd2 Kg5 65.Ke3 Kxh5 66.Kd4 Kg6 67.Kxc4 Kf6 68.Kb5 h5 69.f4 Kf5 70.c4 Kg4 71.a5 Kxg3 72.axb6 axb6 73.Kxb6 Kxf4 74.Ka6 h4 75.c5 h3 76.c6 h2 77.c7 h1Q 78.c8Q g6 79.Qe8 g5 80.Qa4+ Ke3 81.Qd7 g4 82.Qe8+ Kd2 83.Qe6 g3 84.Qf5 g2 85.Qd7+ Kc1 86.Qc7+ Kb1 87.Qb8+ Ka1 88.Qe5+ Kb1 89.Qe4+ Ka1 90.Qa4+ Kb1 91.Qe4+ Ka1 92.Qe5+ Kb1 93.Qe4+* ½-½ (81) TheFreshman1902 (2916)-YoBot_v2 (2892) Blitz 2023) 58...Ra5 59.Rg4 Kf6 60.Rf4+ Ke7 61.Rd4 Ke6 62.Rg4 Kf6 63.Rd4 Ke6 64.Rh4 Kf5 65.Kc2 Ke5 66.Rf4 Ke6 67.Rg4 Kf6 68.Rf4+ Ke6 69.Rg4 Kf6 70.Rh4 Ke5 71.Rb4 Ke6 72.Kd2 Rc5 73.Rh4 Ra5 74.Rg4 Kf6 75.Rf4+ Ke7 76.Rg4 Kf6 77.Rf4+ Ke6 78.Kc2 Rc5 79.Kd3 Ra5 80.Ke2 Rc5 81.Kd3 Ra5 82.Rd4 (*82.g4 Ke7 83.Rb4* ½ - ½ (36) TheFreshman1902 (2919) - good_bot223344 (2872) Blitz 2023) 82...Kf6 83.Rh4 Ke5 84.Rb4 Kf6 85.Kd2 Ke7 86.Rh4 Ke6 87.Rb4 Ke7 88.Rd4 Ke6 89.Kd3 Ke7 90.Rh4 Rc5 91.Rd4 Ra5 92.Kc2 ½-½ (94) Fruity23 (3011)-Mr-Chess-Berserk (2991) Blitz 2024;

A2b313) 23...Bf5

24.Ra1 Bd7 25.Bxd7 (*25.Nxc5 bxc5 26.Bxd7 cxb4 27.Bxc8 bxc3+ 28.Kxc3 Rxc8+ 29.Kd3 Rc5 30.a4 Ke7 31.Rb1 Ra5 32.Rb4 Ke6 33.g4 g5 34.Rb8 Kf6 35.Rb4 Ke6 36.Rb8 Kf6 37.Rh8 Kg7 38.Rd8 Rxa4 39.Rxd5 Ra2 40.Ke4 Ra4+ 41.Kf5 Ra2 42.Ke4 Ra4+ 43.Kf5 Ra1 44.f4 gxf4 45.exf4 a5 46.Rc5 a4 47.Ra5 a3 48.Ra7 a2 49.Ra8 Kh7 50.Ra5 Kg7 51.Ra8 Kh7 52.Ra5 Kg7 53.Ra6*

Kh7 54.Ra7 Kg7 55.Ra4 Kg8 56.Ra6 Kg7 57.Ra7 Kh8 58.Ra3 Kh7 59.Ra8 Kg7 60.Ra4 Kh8 61.Ra6 Kg8 62.Ra3 Kg7 63.Ra7 Rb1 64.Rxa2 Rb5+ 65.Ke4 Rb4+ 66.Kf3 Rb3+ 67.Ke4 Rb4+ 68.Kf3 Rb3+ 69.Kg2 Rb4 70.Rf2 Rb3 71.Rf3 Rb6 72.Kg3 Rb2 73.g5 hxg5 74.fxg5 Rb1 75.Kg4 Ra1 76.h6+ Kf8 77.Kf5 Rb1 78.Kg4 Ra1 79.Kg3 Rb1 80.Rc3 Rb8 81.Rc4 Rb3+ 82.Kg4 Rb8 83.Kf4 Ra8 84.Rc7 Ra4+ 85.Kf5 Ra5+ 86.Kg4 Ra4+ 87.Kf5 Ra5+ 88.Kf4 Ra4+ 89.Ke3 Ra3+ 90.Ke4 Ra4+ 91.Kf3 Ra3+ 92.Kg4 Ra4+ 93.Kh5 Ra8 94.h7 Kg7 95.g6 Ra5+ 96.Kh4 Ra4+ 97.Kg5 Ra5+ 98.Kf4 Ra4+ 99.Ke5 Ra5+ 100.Ke4 Ra4+ 101.Kf5 Ra5+ 102.Kg4 Ra4+ 103.Kg5 Ra5+ 104.Kf4 Ra4+ 105.Ke5 Ra5+ 106.Ke4 Ra4+ 107.Kf5 Ra5+ 108.Kg4 Ra4+ 109.Kh5 Ra5+ 110.Kh4 Ra4+ 111.Kg5 ½-½ (111) Echo-4 (2983)-YoBot_v2 (2950) Blitz 2024 *)* 25...Nxd7 26.Rd4 Nf6 27.g4 Rb7 28.a4 Rbc7 29.Rd3 a5 30.Nc1 Re8 31.Rd4 Rce7 32.Rd3 Rc7 33.Ke2 Rec8 34.Ra3 Rc5 35.Kd2 Ne8 36.Ra2 Nd6 37.Nb3 R5c7 38.Rxd5 Rxc3 39.Rxd6 Rxb3 40.Rd3 Rb4 41.Ke2 Ke7 42.f4 Rc7 43.Kf3 f6 44.Rd1 Ra7 45.Rd4 b5 46.axb5 Rxb5 47.Raa4 Kf7 48.Rd8 Ke7 49.Rad4 a4 50.Rg8 Kf7 51.Rdd8 Rba5 52.f5 Ke7 53.Rge8+ Kf7 54.Rf8+ Ke7 55.Rfe8+ Kf7 56.Rf8+ Ke7 57.Rg8 a3 58.Rge8+ Kf7 59.Rf8+ Ke7 60.Rfe8+ Kf7 61.Rg8 Ke7 62.Ke2 a2 63.Rge8+ Kf7 64.Rf8+ Ke7 65.Rfe8+ Kf7 66.Rh8 a1Q 67.Rhf8+ Ke7 68.Rfe8+ Kf7 69.Rf8+ Ke7 70.Rfe8+ Kf7 71.Rf8+ ½-½ (71) thefreshman1902 (2983)-PetersBot (2959) Blitz 2024;

A2b314) 23...Bxb5 24.Rxb5 *(24.Nxc5 Rxc5 25.Rxb5 Rbc8 26.R1b3 Rxb5 27.Rxb5 Rc4 28.Rb4 Rxb4 29.cxb4 Ke7*

30.Kc3 g6 31.hxg6 fxg6 32.Kd4 Ke6 33.f4 h5 34.b5 h4 35.a3 Kd6 36.e4 dxe4 37.Kxe4 Ke6 38.a4 Kf6 39.Kd5 Kf5 40.Kc6 Kxf4 41.Kb7 g5 42.Kxa7 g4 43.a5 h3 44.g3+ Kxg3 45.axb6 h2 46.b7 h1Q 47.b8Q+ Kf2 48.b6 Qa1+ 49.Kb7 Qh1+ 50.Ka6 Qf1+ 51.Ka5 Qe1+ 52.Ka4 Qe4+ 53.Ka3 Qd3+ 54.Ka2 Qa6+ 55.Kb1 Qb5+ 56.Ka1 Qa4+ 57.Kb1 Qb3+ 58.Ka1 Qa3+ 59.Kb1 Qb3+ 60.Ka1 Qa3+ 61.Kb1 Qb4+ 62.Ka1 g3 63.b7 Qa4+ 64.Kb1 Qb5+ 65.Ka1 Qa5+ 66.Kb1 Qb5+ 67.Ka1 Qa5+ 68.Kb1 Qb6+ 69.Ka1 Qd4+ 70.Kb1 g2 71.Qh2 Qd1+ 72.Ka2 Qd5+ 73.Ka1 Qa5+ 74.Kb1 Qb5+ 75.Kc1 Qxb7 76.Qh4+ Ke2 77.Qc4+ Kf3 78.Qc3+ Ke4 79.Qe1+ Kf5 80.Qf2+ Kg4 81.Qd4+ Kf5 82.Qf2+ Kg4 83.Qd4+ Kg3 84.Qe5+ Kf2 85.Qd4+ Kg3 86.Qe5+ Kf3 87.Qc3+ Kf4 88.Qd2+ Ke5 89.Qc3+ Kf5 90.Qh3+ Ke5 91.Qc3+ Kf5 92.Qh3+ Kg5 93.Qe3+ Kh5 94.Qe2+ Kh4 95.Qe1+ Kg4 96.Qe6+ Kg5 97.Qe3+ Kg6 98.Qd3+ Kf6 99.Qc3+ Kg6 100.Qc2+ Kf6 101.Qf2+ Ke6 102.Qe3+ Kf7 103.Qf4+ Kg8 104.Qg3+ Kh7 105.Qh2+ Kg8 106.Qg3+ Qg7 107.Qb3+ Kh7 108.Qd3+ Kg8 109.Qb3+ Kh7 110.Qd3+ Qg6 111.Qd7+ Kg8 112.Qd5+ Kh8 113.Qd4+ Kh7 114.Qd7+ Kh6 115.Qh3+ Kg7 116.Qd7+ Kg8 117.Qd5+ Kf8 118.Qc5+ Kf7 119.Qd5+ Ke7 120.Qc5+ Kd8 121.Qa5+ Kd7 122.Qa7+ Ke6 123.Qa6+ Kf5 124.Qd3+ Kf6 125.Qc3+ Kf7

½-½ (127) Nikitosik-ai (2995)-Puztel-bot (3003) Blitz 2024)

24...Na4 25.Rc1 Rd8 26.Nd4 Rbc8 27.Rb4 Nc5 28.Ke2 Nd7 29.Nf5 Rc5 30.Ra4 Ra8 31.g4 a5 32.Rd4 b5 33.Rb1 Nb6 34.Rb3 Na4 35.Kd2 Nb6 36.Ke2 Na4 37.Kd2 Nb6 38.Ke2

½-½ (38) Boller1910

(3027)-yobot_v2 (3019) Blitz 2024;

A2b32) 22.Rd4 Na4

A2b321) 23.Rc1 Nb6 24.Rb4 Rc7 25.g4 Ba4 26.Bd3 Rbc8 27.Nd4 Rc5 28.Nb3 R5c7 29.Nd4 Rc5 30.Nb3 (*30.Be2 Be8 31.a4 Ra5 32.Bb5 Bxb5 33.Nxb5 Nc4+ 34.Ke2 b6 35.Kf2 a6 36.Nd4 Rac5 37.Nf5 R8c6 38.Rd1 Rf6 39.f4 Re6 40.Rd3 Kg8 41.Nd4 Re8 42.Ke2 Rec8 43.Nf5 Re8 44.Kf3 Kh7 45.Ke2 b5 46.axb5 a5 47.Rxc4 dxc4 48.Rd2 a4 49.Nd4 Rc7 50.Ra2 Ra8 51.e4 f6 52.Ra3 Re7 53.Kf3 g6 54.Nc6 Rb7 55.hxg6+ Kxg6 56.Nd4 Re7 57.Nf5 Rd7 58.Nd4 Rf7 59.Kf2 Rg7 60.Ke3 Rb7 61.f5+ Kf7 62.Kf4 Rd7 63.Nc6 Kf8 64.Nd4 Rb7 65.e5 Kf7 66.e6+ Ke7 67.Nc6+ Kf8 68.Nd4 Ke7 69.Nc6+ Kd6 70.e7 Kc5 71.Rxa4 Re8 72.Ra1 Kxb5 73.Nd4+ Kc5 74.Ne6+ Kd6 75.Ra6+ Kxe7 76.Nc5 Rb1 77.Ne4 Rf1+ 78.Kg3 Rg1+ 79.Kf2 Rc1 80.Kg3 Kd8 81.Ra8+ Ke7 82.Ra6 Rg1+ 83.Kf3 Rf1+ 84.Kg3 Re1 85.Nxf6 Rd8 86.Kf4 Rf1+ 87.Ke5 Re1+ 88.Ne4 Rg8 89.Kf4 Rxg4+ 90.Kxg4 Rxe4+ 91.Kf3 Rh4 92.Kg3 Rh1 93.f6+ Kf7 94.Rc6 Rg1+ 95.Kf4 Rf1+ 96.Ke5 Re1+ 97.Kf5 Rf1+ 98.Ke4 Rxf6 99.Rxc4 h5 100.Ke5 Rf3 101.Ke4 Rf1 102.Rc7+ Kg6 103.Rc6+ Rf6 104.Rc8 Kg7 105.Rc7+ Rf7 106.Rxf7+ Kxf7 107.Kf3 Ke6 108.c4 Kd6 109.Kg3 Kc5 110.Kh4 Kb4 111.Kxh5 Kxc4* ½-½ (111) BlazikenBot2000 (2752)-Flamerare (2792) Rapid 2022) 30...R5c7 Normal ½-½ (30) Findel64 (2962)-why_this_bot_exists (2907) Blitz 2024;

A2b322) 23.c4 dxc4 24.Rxd7 cxb3 25.axb3 Nc5

A2b3221) 26.Rd4 Ne6 (*26...Rd8 27.Kc3 Rxd4 28.Kxd4 Ne6+ 29.Ke4 Rd8 30.b4 a6 31.f4 Ke7 32.g3 Rd2 33.Bc4 Rd6 34.Be2 Rb6 35.Bd3 Nc7 36.g4 Ne6 37.Bc2 Rc6 38.Bd3*

Rb6 39.Bc2 Nc7 40.Rb3 Ne6 41.Kd3 Nc7 42.Ke4 Nb5 43.Kd3 Nc7 44.Kd4 Rd6+ 45.Ke4 Rb6 46.Kd4 Rd6+ 47.Ke4 Rb6 48.Bd1 Re6+ 49.Kf3 Rb6 50.Ke4 Re6+ 51.Kf3 Rb6 52.Ke4 ½-½ (52) EdoBot (2969)-YoBot_v2 (2934) Blitz 2024 *)*

A2b32211) 27.Ra4 a6 28.b4 Rd8+ 29.Ke2 *(29.Bd3 Rd5 30.Ra5 Rxa5 31.bxa5 Rd8 32.Ke2 Rd5 33.g4 Rxa5 34.Rxb7 Ra2+ 35.Kf1* Normal ½-½ (35) TheFreshman1902 (2937)-compchess60 (2939) Blitz 2024*)* 29...Rbc8 30.Ra2 Rd5 31.g4 Rc3 32.Kf2 f5 33.gxf5 Rxf5 34.Ra5 Rxa5 35.bxa5 Nc5 36.Ra1 Rc2+ 37.Kg3 Rc3 38.Kf2 Rc2+ 39.Kg3 Rc3 40.Kf2 ½-½ (40) bird_xx (2944)-yobot_v2 (2943) Blitz 2024;

A2b32212) 27.Rc4 a5 28.b4 b6 29.g4 Ng5 *(29...Rxc4 30.Bxc4 Rd8+ 31.Ke2 Re8 32.bxa5 bxa5 33.e4 a4 34.Ke3 Ra8 35.Bd5 Ra7 36.Ba2 a3 37.Rb6 Ke7 38.f4 Nd8 39.e5 Ne6 40.Kf3 Kd7 41.Rb4 Ke7 42.Kg3 Ra5 43.Rb7+ Ke8 44.Rb8+ Ke7 45.Rb7+ Ke8 46.Rb4 Ke7 47.Rb7+* ½-½ (47) FelineBot (2997)-Mr-Chess-Berserk (2992) Blitz 2024*)* 30.Rxc8+ Rxc8 31.bxa5 bxa5 32.Bg2 Ne6 33.f4 Ke7 34.Rb5 Rc5 35.Rb6 Kd8 36.Rb8+ Rc8 37.Rb5 Rc5 38.Rb8+ Rc8 39.Rb5 Rc5 40.Rb3 Rc7 41.Ra3 Nc5 42.Kc3 Ke7 43.Bd5 Ne6+ 44.Kd3 Ra7 45.Kc4 Rc7+ 46.Kd3 Ra7 47.Kc4 Kd6 48.Bxe6 Kxe6 49.Kc5 f5 50.g5 hxg5 51.fxg5 Ra8 52.Kd4 a4 53.Kd3 Ke5 54.Ke2 Ke6 55.Kf3 Ra5 56.h6 gxh6 57.gxh6 Kf6 58.Kf4 Kg6 59.e4 Kxh6 60.exf5 Rb5

61.Rd3 a3 62.Kg3
Rxf5 63.Rd8 a2
64.Rd1 a1Q
65.Rxa1 Rb5
66.Rf1 Rb2
67.Kh3 Ra2
68.Rf5 Ra1
69.Kg2 Rb1
70.Kg3 Ra1
71.Kh4 Rb1
72.Ra5 Rc1
73.Kg3 Rb1
74.Kf4 Rc1
75.Ra7 Rb1
76.Ra5 Rc1
77.Ra6+ Kh5
78.Rf6 Ra1
79.Rd6 Rb1
80.Rd4 Ra1
81.Re4 Rb1
82.Kg3 Ra1
83.Rf4 Rb1
84.Kh3 Ra1
85.Rf7 Rb1 86.Rf2
Ra1 87.Kg2 Rb1
88.Kg3 Ra1
89.Rd2 Rb1
90.Kf2 Ra1
91.Rd8 Rb1
92.Ke3 Ra1
93.Rb8 Rc1
94.Rf8 Ra1
95.Kd4 Rb1
96.Kd3 Ra1
97.Re8 Rb1
98.Re6 Ra1
99.Ke4 Rb1
100.Rd6 Ra1
101.Rb6 Rc1
102.Kd5 Ra1
103.Ke6 *(103.Ke5*
Rc1 104.Ke6 Ra1
105.Kd7 Rc1
106.Rd6 Ra1
107.Kc7 Rb1
108.Rf6 Ra1
109.Kb6 Rb1+
110.Ka6 Ra1+
111.Kb7 Rb1+
112.Kc6 Ra1
113.Kb6 Rb1+
114.Kc6 Ra1
115.Rf4 Rb1
116.Kc7 Ra1
117.Rf5+ Kg4
118.Rc5 Rb1
119.Rc2 Ra1
120.Kb8 Rb1+
121.Kc8 Ra1
122.Rc7 Rb1
123.Re7 Ra1
124.Rh7 Rb1
125.Rh2 Ra1
126.Kb7 Rb1+
127.Ka8 Ra1+
128.Kb8 Rb1+
129.Kc8 Ra1
130.Re2 Rb1
131.Re3 Ra1
132.Re6 Rb1
133.Re4+ Kf3
134.Rh4 Ra1
135.Kb8 Rb1+
136.Ka7 Ra1+
137.Kb7 Rb1+
138.Ka7 Ra1+
139.Kb6 Rb1+
140.Ka6 Ra1+
141.Kb5 Rb1+
142.Ka4 Ra1+
143.Kb4 Rb1+
144.Ka3 Ra1+
145.Kb4 Rb1+
146.Ka5
½ - ½ (129)
FelineBot (3005)-

yobot_v2 (2981) Blitz 2024) 103...Rc1 104.Rb8 Ra1 105.Rf8 Rb1 106.Rg8 Ra1 107.Rg3 *(107.Rg2 Ra6+ 108.Kd5 Ra1 109.Rh2+ Kg5 110.Rg2+ Kf4 111.Ke6 Rb1 112.Kf7 Rb6 113.Rg1 Rb7+ 114.Ke6 Ke3 115.Rf1 Rb2 116.Kd6 Rb6+ 117.Kc5 Rg6 118.Re1+ Kf3 119.Ra1 Kf2 120.Rb1 Rg5+ 121.Kd6 Rg7 122.Rb2+ Kg1 123.Ke6 Rg4 124.Rb1+ Kg2 125.Kf5 Rg3 126.Rb2+ Kh1 127.Kf6 Kg1 128.Rb1+ Kf2 129.Ra1 Rg1 130.Rxg1 Kxg1* ½-½ (145) DOCTAL (2760)-Flamerare (2803) Rapid 2022) 107...Rb1 108.Kf6 Ra1 109.Kf5 Rf1+ 110.Ke4 Ra1 111.Rd3 Rb1 112.Rg3 Ra1 113.Re3 Rb1 114.Rh3+ Kg4 115.Rh8 ½-½ (115) FelineBot (3008)-YoBot_v2 (3017) Blitz 2024;

A2b3222) 26.Rd5 Rd8 27.Rxd8+ Rxd8+ 28.Kc3 *(28.Ke2 Rd6 29.b4 Rb6 30.Kf2 Ne6 31.Bd3 a6 32.f4 Nd8 33.e4 f6 34.Ke3 Nc6 35.b5* Normal ½-½ (35) TheFreshman1902 (2937)-compchess60 (2948) Blitz 2024 *)*

A2b32221) 28...Rc8

A2b322211) 29.Bc4

A2b3222111) 29...a5 30.Kd4 b6 31.b4 Rd8+ 32.Kc3 axb4+ 33.Rxb4 Rd6 34.e4 Rd1 35.Be2 Rd6 36.g3 Ke7 37.Rb1 Rd7 38.Kc2 Rc7 39.Kd2 Nd7 40.Ke3 Rc3+ 41.Kf4 Nf6 42.g4 Nd7 43.Rb5 g6 44.hxg6 fxg6 45.e5 Ra3 46.Rb4 g5+ 47.Kf5 Rc3 48.Ke4 Rb3 49.Rxb3 Nc5+ 50.Kd4 Nxb3+ 51.Ke3 Kf8 52.Bb5 Na5 53.Ba4 Kf7 54.Bb5 Kf8 55.Bf1 Nb3 56.Be2 Ke7 57.Bc4 Nc5

58.Kd4 Kf8 59.Kd5 Ke7 60.Kd4 Kf8 61.Kd5 Ke7 62.Be2 Nb3 63.Kc4 Nc5 64.Kd5 Nb3 65.Ke4 Nc5+ 66.Kd5 ½-½ (66) Nikitosik-ai (2978)-abcbot (2859) Blitz 2024;

A2b3222112)

29...Ke7 30.Ra1 a6

A2b32221121)

31.Bd5 Rc7 *(31...Ne6+ 32.Kb2 Rc7 33.f4 Rd7 34.Ra5 Nxf4 35.exf4 b6 36.Bc6 bxa5 37.Bxd7 Kxd7 38.Ka3 Kc7 39.Ka4 Kb6 40.f5 f6 41.g4 Kc7 42.Kxa5 Kb7 43.Kb4 Kb6 44.Kc4 Kc6 45.b4 Kd6 46.Kd4 Kc6 47.Kc4 Kd6 48.Kd4 Kc6 49.Kc4* ½-½ (49) Pure-Eman (2913)-YoBot_v2 (2898) Blitz 2023*)* 32.f4 Ne6+ 33.Kb4 Rc5 34.Ra5 b6 35.Rxc5 ½-½ (35) Blauer-Rausch (2915)-caissa-ai (2876) Blitz 2023;

A2b32221122)

31.g4 Ne6 32.Kb4 Nd8 33.f4 f6 34.Rd1 Nc6+ 35.Ka3 Na7 36.Kb4 Nc6+ 37.Ka3 Na7 38.Bd5 b6 39.Bb7 Rc3 40.Bxa6 Rxe3 41.Rd4 Nc6 42.Rd5 Na7 43.Rd4 Nc6 44.Rd5 Na7 45.Bb5 Nxb5+ 46.Rxb5 Rg3 47.Rxb6 Rxg4 48.b4 Rxf4 49.Rb7+ Ke6 50.b5 Rf5 51.Kb4 Rxh5 52.Rxg7 f5 53.b6 Rh1 54.b7 Rb1+ 55.Kc5 Rc1+ 56.Kd4 Rb1 57.b8Q Rxb8 58.Rg6+ Kd7 59.Rxh6 f4 60.Kc4 f3 61.Ra6 f2 62.Ra1 f1Q+ 63.Rxf1 Rb2 64.Kd3 Ra2 65.Rg1 Rb2 66.Kc3 Ra2 67.Rc1 Re2 68.Ra1 Rf2 69.Rc1 Ra2 70.Rb1 Re2 71.Kb3 Rd2 72.Rf1 Re2 73.Rf4 Re1 74.Rf2 Ra1 75.Ra2 Rxa2 76.Kxa2 ½-½ (76) Pure-Eman (2926)-YoBot_v2 (2929) Blitz 2023;

A2b3222113) 29...a6 30.Kd4 Ke7 31.b4 Ne6+ 32.Kd3 Rd8+ 33.Kc3 Rc8 34.Kb3 Rd8 35.Kc3 Rc8 36.Kb3 Rd8 37.Kc3 ½-½ (39) RemstalBot (3034)-yobot_v2 (3024) Blitz 2024;

A2b322212) 29.Kb4 a6 30.Bc4 Ke7 31.Ra1 Nd7 32.Rd1 Nb8 33.f4 b6 34.Rd5 f6 35.Ka3 Rd8 36.Rxd8 Kxd8 37.Be2 Kc7 38.Ka4 Kd6 39.b4 Kd5 40.Bd3 Kd6 41.e4 Ke6 42.Kb3 Kd7 43.Kc4 Kd6 44.Kb3 a5 45.Bb5 Nd7 46.Bxd7 Kxd7 47.bxa5 bxa5 48.Ka4 Kd6 ½-½ (50) Boller1910 (3057)-Mr-Chess-Berserk (3051) Blitz 2024;

A2b32222) 28...a6

A2b322221) 29.g4 Ne6 30.b4 Nc7 31.Bc4 Rd6 32.f4 Ke7 33.e4 Rc6 34.Kd3 Rd6+ 35.Ke3 Rc6 36.Kd3 Rf6 37.Ke3 Rc6 38.Kd4 Rf6 39.Ke5 Rb6 40.Kd4 Rf6 41.Rc1 Rb6 42.g5 Rxb4 43.Ke3 f6 44.Ba2 Ne8 45.gxh6 gxh6 46.Rg1 Rb5 47.f5 Rb2 48.Bd5 a5 49.Rg6 a4 50.Rxh6 a3 51.Rh7+ Kd6 52.h6 Nc7 53.Bf7 Rh2 54.Kf4 b5 55.Rh8 Rh4+ 56.Kg3 Rh1 57.Kg2 Rh4 58.Kg3 Rh1 59.Kg2 Rh4 60.Kg3 ½-½ (60) TheFreshman1902 (2956)-YoBot_v2 (2950) Rapid 2024;

A2b322222) 29.b4 Na4+ 30.Kc2 Rc8+ 31.Kd2 Rd8+ 32.Bd3 a5 33.bxa5 Nc5 34.Kc3 Nxd3 35.Rd1 Rd5 36.Rxd3 Rxa5 37.Rd8+ Ke7 38.Rg8 Rxh5 39.Rxg7

A2b3222221) 39...Kf6 40.Rg4 Rg5 41.Rf4+ Kg6 42.g4 b5 43.Kd3 Rd5+ 44.Ke2 Rd6 45.Rb4 Rb6 46.e4 h5 47.gxh5+ Kxh5 48.Ke3 Kg5 49.e5 Kf5 50.f4 Rb7 51.Kd3 Rd7+

52.Kc3 Kg4 53.Rxb5 Kxf4 54.e6 fxe6 55.Rb1 e5 56.Rf1+ Ke3 57.Re1+ Kf2 58.Re4 Rd1 59.Kb3 Ra1 60.Kc4 Rb1 61.Kc5 Ra1 62.Kd6 Rb1 63.Rh4 e4 64.Rxe4 Ra1 65.Rf4+ Ke1 66.Rf8 Rb1 67.Ke5 Ra1 68.Kd5 *(68.Rh8 Rc1 69.Rh1+ Kd2 70.Rxc1 Kxc1* ½-½ (57) Nikitosikbot (2907)-YoBot_v2 (2912) Blitz 2023*)* 68...Rb1 69.Rf6 Ra1 70.Rf7 Rb1 71.Rf5 Ra1 72.Ke4 Rb1 73.Ke3 Ra1 74.Ke4 Rb1 75.Rf3 Ra1 76.Re3+ Kd1 77.Kd3 Rb1 78.Re8 Ra1 79.Rb8 Ra3+ 80.Kd4 Ra1 81.Rc8 Rb1 82.Kd3 Ra1 83.Rc3 Rb1 84.Rc2 Ra1 85.Kc3 Rb1 86.Rf2 Rc1+ 87.Kb3 Rb1+ 88.Ka2 Rc1 89.Rf8 Rc2+ 90.Ka3 Rc1 91.Rf4 Ra1+ 92.Kb4 Rb1+ 93.Kc4 Rc1+ 94.Kd3 Ke1 95.Rf3 Ra1 96.Rf4 Rb1 97.Rf7 Ra1 98.Ke3 Rb1 99.Rh7 Rb3+ 100.Kd4 Rb2 101.Rc7 Rb1 102.Ke4 Ra1 103.Kd5 Rb1 104.Ke5 Ra1 105.Kf4 Rb1 106.Kg3 Ra1 107.Rc5 Rb1 108.Rc2 Ra1 109.Rb2 Rc1 110.Rb6 Ra1 111.Re6+ Kd1 112.Rd6+ Kc1 113.Kf3 Rb1 114.Rh6 ½-½ (116) Blauer-Rausch (2939)-YoBot_v2 (2924) Blitz 2023;

A2b3222222)

39...Rg5 40.Rh7 Rxg2 41.Rxh6 Rg3 42.Rb6 Rxf3 43.Rxb7+ Kd6 44.Rb1 Rxe3+ 45.Kd4 Re2 46.Ra1 f6 47.Rd1 f5 48.Kc4+ Ke5 49.Kd3 Ra2 50.Re1+ Kf4 51.Rf1+ Kg3 52.Rxf5 Ra1 53.Ke2 Rb1 54.Rd5 Ra1

55.Rd3+ Kg2 56.Rc3 Rb1 57.Kd2 Ra1 58.Rc4 Rb1 59.Ke2 Ra1 60.Rf4 Rb1 61.Rf8 Ra1 62.Rf6 Rb1 63.Rc6 Ra1 64.Rc7 Rb1 65.Rd7 Ra1 66.Rd5 Rb1 67.Rd8 Ra1 68.Kd2 Rb1 69.Re8 Ra1 70.Re3 Rb1 71.Re2+ Kf1 72.Re8 Ra1 73.Rc8 Rb1 74.Rc1+ Rxc1 75.Kxc1 ½-½ (75) Blauer-Rausch (2904)-yobot_v2 (2930) Blitz 2023;

A2b322223)

29.Ra1 Ne6 30.Bc4 Ke7 31.b4 Rc8 32.Kd3 Rd8+ 33.Kc3 Rc8 34.Kb3 Rd8 35.Ra5 Rd1 36.Kc2 Re1 37.Kd2 Rb1 38.Kc3 Rc1+ 39.Kd3 Rb1 40.Kc3 Rc1+ 41.Kd3 Rb1 42.b5 axb5 43.Rxb5 Rxb5 44.Bxb5 f5 45.f4 Kd6 46.Bc4 b6 47.Bxe6 Kxe6 48.Kd4 Kd6 49.e4 fxe4 50.Kxe4 b5 51.Kd4 Ke6 52.g4 Kd6 53.g5 b4 54.gxh6 gxh6 55.f5 b3 56.Kd3 Ke5 57.Kc3 Kxf5 58.Kxb3 Kg5 59.Kc4 Kxh5 60.Kd3 Kg4 61.Ke2 h5 *(61...Kg3 62.Kf1 Kf3 63.Kg1 Ke4 64.Kf1 Kf4 65.Ke1 Kg5 66.Kd1 Kf5 67.Ke1 Kf6 68.Kd1 Kf5 69.Ke1 Ke4 70.Kf1 Kd5 71.Ke1 Kc6 72.Kd1 Kb5 73.Kc1 h5 74.Kd1 h4 75.Ke1 h3 76.Kf1 Kc4 77.Kg1 Kc3 78.Kf1 h2 79.Kg2 Kb3 80.Kxh2* ½ - ½ (101) DOCTAL (2727)-Flamerare (2803) Rapid 2022*)* 62.Kf1 h4 63.Kg1 Kg3 64.Kh1 Kf4 65.Kh2 Kg4 66.Kh1 Kg3 67.Kg1 Kg4 68.Kg2 h3+ 69.Kf1 Kf3 70.Kg1 Kg3 71.Kh1 Kg4 72.Kg1 Kg3 73.Kh1

A2b3222231)

73...h2;

A2b3222232)

73...Kf2 74.Kh2 Ke3 75.Kxh3 ½-½ (95) DOCTAL (2755)-Flamerare

(2798) Rapid 2022 *(75.Kh1 Kd2 76.Kg1 Ke2 77.Kh1 Kd2 78.Kg1 Ke1 79.Kh2 Kf1 80.Kxh3* ½-½ (139) VariantsStockfish (2745)-Flamerare (2777) Rapid 2022 *)*;

A2b3222233)
73...Kf3;

A2b3222234)
73...Kf4 74.Kh2 *(74.Kg1 h2+ 75.Kxh2* ½-½ (78) YoBot_v2 (3006)-caissa-x (3027) Blitz 2024*)* 74...Kg4 75.Kg1

A2b32222341)
75...Kf3 76.Kh2 Ke2 *(76...Kf4 77.Kxh3* ½-½ (124) VariantsStockfish (2738)-Flamerare (2786) Rapid 2022 *)* 77.Kxh3 ½-½ (77) SaxtonEngine (2562)-starfaith (2873) Blitz 2023;

A2b32222342)
75...Kg5 76.Kh1 *(76.Kh2 Kh5 77.Kxh3* ½-½ (88) Nikitosikbot (2826)-BabyUltimate (2884) Blitz 2023*)* 76...Kh5 77.Kh2 Kh4 78.Kg1 Kg4 *(78...Kh5; 78...h2+ 79.Kxh2* ½-½ (139) VariantsStockfish (2752)-Flamerare (2769) Rapid 2022 *)*

A2b322223421)
79.Kh1

A2b3222234211)
79...Kg5 80.Kg1 h2+ *(80...Kh4 81.Kf2 h2 82.Kg2 h1Q+ 83.Kxh1* ½-½ (105) VariantsStockfish (2744)-Flamerare (2779) Rapid 2022 *)* 81.Kxh2 ½-½ (224) FireFishBOT_v2 (2933)-LBOT007 (2892) Rapid 2023;

A2b3222234212)
79...h2

A2b32222342121)
80.Kg2 h1B+ ½-½ (76) Intron014 (2920)-yobot_v2 (2924) Blitz 2023 *(80...h1Q+ 81.Kxh1* ½-½ (98) ResoluteBot (2786)-Flamerare (2789) Rapid 2022 *)*;

A2b32222342122)
80.Kxh2
½-½ (101) Nikitosik-ai (3006)-

ta_alexopoulakia (2929) Blitz 2024 Normal;

A2b322223422) 79.Kh2 Kh4 80.Kh1 Kg3 81.Kg1 h2+ 82.Kh1 Kh3 ½-½ (82) Fruity23 (3052)-Mr-Chess-Berserk (3056) Blitz 2025 (*82...Kf2 83.Kxh2* ½-½ (93) VariantsStockfish (2745)-Flamerare (2814) Rapid 2022);

B) 17.h4 Ba4

B1) 18.Kd2 h5 (*18...Nd7 19.h5 Nxc5 20.Rb1 b6 21.Rh4 Be8 22.Rd4 Rd8 23.Rb4 Rac8 24.a4 Nxb3+ 25.R4xb3 f6 26.g4 Rc5 27.Bb5 Bf7 28.Ra3 Ke7 29.Raa1 Be6 30.Rb4 Bc8 31.Rb2 Kd6 32.Bd3 Bd7 33.Bb5 Be6 34.a5 Rb8 35.axb6 Rxb6 36.Rab1 Bc8 37.Bd3 Rxb2+ 38.Rxb2 Kc7 39.Bb5 Bb7 40.Rb1 Kd6 41.Bd7 Rc7 42.Bf5 a6 43.Bd3 Kc5 44.Be2 Kc6 45.Ra1 Kb6 46.Rb1+ Kc6 47.Kd3 Kc5 48.Kc2 Rd7 49.Kd2 Rc7 50.f4 Re7 51.Ra1 Kb6 52.Ra3 Re6 53.Ra1 Re7 54.Ra3 Re6 55.Ra1 Rc6 56.Rb1+ Ka7 57.Kd3 Rc4 58.Kd2 Rc5 59.g5 fxg5 60.fxg5 a5 61.gxh6 gxh6 62.Kc2 Bc8 63.Rf1 Kb6 64.Rf8 Rc7 65.Bd3 Kc5 66.Rh8 Rc6 67.Bg6 Ba6 68.Rxh6 Rf6 69.Kb1 Rb6+ 70.Ka1 Bd3 71.Ka2 Bc4+ 72.Ka1 Bd3 73.Ka2 Bc4+ 74.Ka1 Bd3* ½-½ (74) BitByByte (2695)-YoBot_v2 (2807) Classical 2024) 19.Rg1 Nd7 20.Be2 a6 (*20...Rc6 21.Ke1 Nxc5 22.Rxd5 Nxb3 23.Rxh5 Kg8 24.axb3 Bxb3 25.Bd3 g6 26.Rb5 Rd8 27.Rxb3 Rxd3 28.Kf2 Rcxc3 29.Rxb7 Rxe3 30.Rxa7 Ra3 31.Rxa3 Rxa3 32.g4 Ra2+ 33.Kg3 Ra5 34.Rc1 Ra2 35.Rc7 Kg7 36.Rb7 Ra5 37.Kh2 Ra2+ 38.Kg3 Ra1 39.Rb5 Rg1+ 40.Kf4 Rc1 41.Ra5 Rc4+ 42.Ke3 Rc3+ 43.Ke4 Rc4+ 44.Kd3 Rc1 45.g5 Rd1+ 46.Ke3 Re1+ 47.Kf2 Rc1 48.Ra4 Rc2+ 49.Kg3 Rc1 50.Rf4 Rg1+ 51.Kh2 Ra1 52.Rf6 Ra2+ 53.Kg3 Ra4 54.Kh3 Kg8 55.Kg3 Ra1 56.Kh2 Ra2+ 57.Kh3 Ra1 58.Kh2 Ra2+ 59.Kg3 Kg7 60.Kg4 Ra4+ 61.Kh3 Ra1 62.Kh2 Ra2+ 63.Kg1 Ra4 64.f4 Ra1+ 65.Kh2 Ra2+ 66.Kg1 Ra1+ 67.Kh2 Ra2+ 68.Kg3 Ra3+ 69.Kf2 Ra1 70.f5 Ra2+ 71.Ke1 Rh2 72.h5 gxh5 73.Rh6 Kg8 74.g6 Rh3 75.gxf7+ Kxf7 76.Kf1 Kg7 77.Re6 Rf3+ 78.Kg2 Rxf5 79.Kg1 Ra5 80.Re3 Kg8 81.Kf2 h4 82.Rd3 Rb5 83.Ke3 Rb4 84.Rd1 Rb5 85.Re1 Kf7 86.Kd4 Kg8 87.Rd1 Kf8 88.Kc3 Ke7 89.Rd2 Rb7 90.Rd4 h3 91.Rh4 Kd8 92.Rf4 Ke7 93.Kc2 Kd6 94.Kd3 Kc6 95.Rf3 Rh7 96.Rf1 Rb7 97.Ra1 Rb8 98.Ra6+ Rb6 99.Ra5 Kb7 100.Kc2 Ra6 101.Rh5 Ra3*

102.Kb1 Re3 103.Kc2 Kc8 104.Ra5 Re2+ 105.Kb3 Re7 106.Ra1 Rc7 107.Ra2 Rf7 108.Ra6 h2 109.Ra8+ Kc7 110.Rh8 Kb6 111.Rh6+ Kb5 112.Rh8 Rd7 113.Kb2 Rf7 114.Rxh2 Re7 115.Rh5+ Ka6 116.Kc1 Re3 117.Rd5 Rb3 118.Rc5 Rf3 119.Rc4 Ka5 120.Kb2 Rf8 121.Re4 Rf5 122.Ka2 Rc5 123.Ka3 Rc8 124.Kb2 Rb8+ 125.Ka1 Rg8 126.Kb1 Kb6 127.Re2 Ka5 128.Rb2 Rg4 129.Ka1 Ka4 130.Kb1 Rg6 131.Ka1 Rg7 132.Rd2 Rg3 133.Kb1 Rg8 134.Rd6 Rg5 135.Rh6 Re5 136.Rh2 Re8 137.Rc2 Rf8 138.Rc3 Re8 139.Rd3 Re6 140.Rf3 Ka5 141.Rh3 Rd6 142.Rb3 Rb6 143.Kb2 Rb5 144.Kc3 Rb6 145.Ra3+ Kb5 146.Kc2 Re6 147.Rh3 Kb6 148.Rh7 Re3 149.Rh8 Re1 150.Kb3 Kb7 151.Ka2 Re3 152.Rd8 Rg3 153.Rd6 Kc8 154.Rf6 Kc7 155.Re6 Rg7 156.Re4 Kd6 157.Ka1 Rg5 158.Rf4 Rd5 159.Rf8 Rh5 160.Re8 Rb5 161.Re4 Kd7 162.Rh4 Re5 163.Rh6 Ke7 164.Rg6 ½-½ (164)

TheFreshman1902 (2918)-lordbot (2920) Blitz 2023*; 20...Nxc5 21.Kc2 Rd8 22.Rd4 g6 23.Kb2 Bxb3 24.axb3 Re8 25.e4 dxe4 26.b4 Ne6 27.Rxe4 a5 28.Bc4 axb4 29.cxb4 Rad8 30.Bxe6 Rxe6 31.Rxe6 fxe6 32.Kc3 Rd5 33.Ra1 b5 34.g3 Kf7 35.Ra7+ Kf6 36.Ra5 g5 37.hxg5+ Rxg5 38.Kd4 e5+ 39.Ke4 Rxg3 40.Rxb5 Rg1 41.Rb6+ Kg5 42.Kxe5 h4 43.f4+ Kh5 44.Rb7 Ra1 45.Kf5 Kh6 46.Rb6+ Kh5 47.b5 h3 48.Rb8 Kh4 49.Rh8+ Kg3 50.b6 h2 51.b7 Rb1 52.Rg8+ Kf2 53.Rh8 Rxb7 54.Rxh2+ Kg3 55.Rh3+ Kxh3 56.Kg6 Rb1 57.f5 Ra1 58.Kh7 Rb1 59.Kg7 Ra1 60.Kh7 Rb1 61.Kg7 Ra1 62.Kh7* ½-½ (62)

TheFreshman1902 (2922)-YoBot_v2 (2907) Rapid 2023*; 20...g6 21.g4 hxg4 22.Rxg4 Bxb3 23.axb3 Rxc5 24.Rb4 Rc7 25.f4 a5 26.Rb5 a4 27.bxa4 Rxa4 28.Rxd5 Ra2+ 29.Ke1 Nf6 30.R5d3 b5 31.Bf3 Rh2 32.Rb1 Rc5 33.Rb3 Kg7 34.Rd4 Rc7 35.h5 Re7 36.Rd3 Nxh5 37.Kf1 Ng3+ 38.Kg1 Ra2 39.Rxb5 Ne2+ 40.Bxe2 Rxe2 41.c4 Ra7 42.Kf1 Rc2 43.Rbd5 Ra1+ 44.Rd1 Raa2 45.c5 Rf2+ 46.Kg1 Rg2+ 47.Kh1 Rh2+ 48.Kg1 Rag2+ 49.Kf1 Rc2 50.Kg1 Rhg2+ 51.Kf1 Kh6 52.Rc1 Rcf2+ 53.Ke1 Re2+ 54.Kf1 Ref2+ 55.Ke1 Re2+ 56.Kf1 Rgf2+ 57.Kg1 f5 58.c6 Rg2+ 59.Kf1 Ref2+ 60.Ke1 Re2+ 61.Kf1 Ref2+ 62.Ke1 Ra2 63.Kf1 Rgf2+ 64.Kg1 Rg2+ 65.Kh1 Rh2+ 66.Kg1 Rhg2+ 67.Kf1 Rh2 68.Kg1 Rag2+ 69.Kf1 Rb2 70.Kg1 Rbg2+ 71.Kf1 Rb2 72.Kg1 Rhg2+ 73.Kf1 Rgf2+ 74.Kg1 Rg2+ 75.Kf1 Rgf2+ 76.Kg1 Kh5 77.c7 Kg4 78.Rxf5 Rg2+ 79.Kf1 Rbf2+ 80.Ke1 Re2+ 81.Kd1 Rd2+ 82.Ke1 Rde2+ 83.Kd1 Rd2+ 84.Ke1 Rge2+ 85.Kf1 Rf2+ 86.Kg1 Rg2+*

87.Kf1 Rdf2+ 88.Ke1 Kf3 89.Rg5 Rh2 90.Rg1 Re2+ 91.Kd1 Rd2+ 92.Ke1 Rhe2+ 93.Kf1 Rh2 94.c8Q Rdf2+ 95.Ke1 Re2+ 96.Kd1 Rd2+ 97.Ke1 Rde2+ 98.Kd1 Rd2+ 99.Ke1 Rde2+ ½-½ (99) CPU2006 (2759)-YoBot_v2 (2944) Rapid 2023*)* 21.g4 Nxc5 22.gxh5 Bxb3 23.axb3 Nxb3+ 24.Kc2 Nc5 25.Rxd5 b5 26.Rd6 Rab8 27.Rb1 Ke7 28.Rd4 Rb6 29.Kd2 Ne6 30.Rd5 Rbc6 31.c4 bxc4 32.Rb7+ Kf8 33.Rf5 Nd8 34.Rb4 c3+ 35.Kc2 Re6 36.e4 Nc6 37.Rc4 Rd8 38.Kxc3 Red6 39.Rd5 Rxd5 40.exd5 Ne7 41.Rd4 Nxd5+ 42.Kd2 Rd6 43.Bxa6 Rxa6 44.Rxd5 f6 45.h6 gxh6 46.Ke3 h5 47.Rxh5 Ra4 48.Kf2 Kg8 49.Kg3 Kf7 50.Rc5 Kg7 51.Rc7+ Kg6 52.Rc6 Kh7 53.Rxf6 Kg7 54.Rf4 Ra3 55.Kg4 Kg6 56.Rf5 Ra4+ 57.f4 Ra3 58.h5+ Kh6 59.Rf6+ Kh7 60.f5 Kg7 61.Rg6+ Kf7 62.h6 Ra2 63.Rg7+ Kf6 64.Rg6+ Kf7 65.Rg7+ Kf6 66.Rg6+ Kf7 ½-½ (66) Nikitosik-ai (2995)-Nikitosikbot_v2 (2999) Blitz 2024;

B2) 18.Be2 Bxb3 19.axb3 Rxc5 20.Kd2 Rac8 21.Ra1 a5 22.Bd3 b6 23.Rhc1 Ne8 24.Rcb1 Nd6 25.b4 Rxc3 26.bxa5 bxa5 27.Rxa5 R3c5 28.Rxc5 Rxc5 29.g4 Ke7 30.Ra1 h5 31.g5 Nc4+ 32.Ke2 Rb5 33.Ra7+ Ke6 34.Ra6+ Kd7 35.f4 Rb2+ 36.Kf3 Nd6 37.f5 Rb3 38.Ra7+ Kc6 39.Ke2 Rb2+ 40.Ke1 Rb4 41.Ra6+ Kc7 42.Ra8 Rxh4 43.Rg8 Rh1+ 44.Kd2 Kc6 45.Rxg7 h4 46.g6 fxg6 47.fxg6 h3 48.Rh7 Ne4+ 49.Bxe4 dxe4 50.g7 Rg1 51.Kc3 Kd5 52.Rh5+ Ke6 53.Rxh3 Rxg7 54.Rh1 Rg2 55.Ra1 Re2 56.Rb1 Rxe3+ 57.Kb2 Re2+ 58.Kc3 e3 59.Ra1 Rd2 60.Re1 Ra2 61.Rxe3+ Kd5 62.Re1 Rf2 63.Ra1 Re2 64.Rb1 Ra2 65.Rc1 Re2 66.Ra1 Rf2 67.Rb1 Ra2 68.Rc1 Re2 69.Ra1 Rf2 70.Rb1 Ra2 ½-½ (70) Nikitosik-ai (2873)-FireFishBOT_v2 (2898) Rapid 2023;

B3) 18.Rd4 Bxb3 19.axb3 Rxc5 20.Kd2 Ra5

B3a) 21.Ra4 Rxa4 22.bxa4 Ne8 23.Bd3 Rc8

B3a1) 24.Rb1 Nd6 25.h5 Rc5 26.Rb4 b6 27.g4 Ke8 *(27...Ke7 28.Rd4 Kd7 29.Be2 f6 30.Kd3 Nc4 31.f4 Nd6 32.Bf3 Kc6 33.Bh1 a6 34.e4 dxe4+ 35.Bxe4+ Kc7 36.Bd5 Ra5 37.Bf3 b5 38.axb5 axb5 39.Rd5 Ra3 40.Rc5+ Kd8 41.Kd4 b4 42.Kd3 Ke7 43.Bd5 Kd7 44.Kc2 bxc3 45.Rxc3 Ra5 46.Bc6+ Ke6 47.Re3+ Kf7 48.Kb3 Ra3+ 49.Kxa3 Nc4+ 50.Kb4 Nxe3 51.Bf3 f5 52.g5 Ke6 53.Kc5 hxg5 54.fxg5 f4 55.h6 gxh6 56.gxh6 Kf7 57.Kb6 Kg6 58.Bb7 Nc4+ 59.Kc5 Nd2 60.Kc6 Kxh6 61.Kd6 Kg5 62.Ba6 f3 63.Kd5 Kf4 64.Bc8 Nb3*

65.Bh3 f2 66.Bf1 Kf3 67.Ke5 Na1 68.Bc4 Nc2 69.Bf1 Ne3 70.Bd3 Nc2 71.Bb5 Ne1 72.Ke6 Ke4 73.Be2 Nf3 74.Bc4 Nd4+ 75.Kf6 Ke3 76.Bf1 Kf4 77.Kf7 Kf5 78.Kf8 Kf6 79.Kg8 Nf3 80.Bb5 Nd2 81.Be2 Kg6 82.Kf8 Ne4 83.Bd3 Kg5 84.Bf1 Nd2 85.Bb5 Ne4 86.Bf1 Nd2 87.Bb5 Kf6 88.Be2 Nb3 89.Bf1 Nd2 90.Be2 Nb1 91.Ba6 Nc3 92.Ke8 Ne4 93.Bf1 Nd2 94.Be2 Kg5 ½-½ (94) Pure-Eman (2922)-tutorialbotelmejor (2921) Blitz 2023*)* 28.Rd4 Ke7 29.Kc2 Kf6 30.Be2 Ke7 31.Bd3 Kf6 32.Be2 Ke7 33.Bd3 ½-½ (33) Fruity23 (2929)-KQRBNPkqrbnp (2923) Blitz 2023;

B3a2) 24.Bc2 h5 25.Bb3 Rc5 26.Kd3 b6 27.Kd4 Nc7 28.Kd3 Ke7 29.Rf1 Ne6 30.Rd1 Ra5 31.Kc2 Nc5 32.g4 hxg4 33.fxg4 Nxb3 34.Kxb3 f6 35.Rd4 Ke6 36.h5 Rc5 37.Kc2 Ra5 38.Kd2 Ke5 39.Kc2 Ke6 40.Kd2 Ke7 41.e4 Ke6 42.Kc2 Ke5 43.Kd3 Rc5 44.exd5 Rxd5 45.Kc4 Rxd4+ 46.cxd4+ Ke4 47.a5 Kf4 48.axb6 axb6 49.Kd5 Kxg4 50.Kc6 b5 51.h6 gxh6 52.Kxb5 f5 53.d5 f4 54.Ka5 f3 55.d6 f2 56.d7 f1Q 57.d8Q h5 58.Qg8+ Kf3 59.Qc8 h4 60.Ka4 h3 61.Qf8+ Ke2 62.Qe7+ Kd1 63.Qd8+ Kc1 64.Qg5+ Kb1 65.Qg6+ Ka1 66.Qg3 h2 67.Qxh2 Qb1 68.Qf4 Qd1+ 69.Kb5 Qb1+ 70.Kc6 Qd1 71.Kb7 Qb1+ 72.Ka8 Qd1 73.Qb8 Qb1 74.Ka7 Qxb8+ 75.Kxb8 ½-½ (75) MacUser60 (2964)-yobot_v2 (2987) Blitz 2024;

B3b) 21.Bd3 Ra2+ 22.Bc2

B3b1) 22...Rc8 23.Ra4 Rxa4 24.bxa4 Rc5

B3b11) 25.Bb3 Nd7 26.Rd1 Ra5 27.Kc2 Nc5 28.Rd4 b6 29.h5 Ke7 30.Kb2 (*30.Rf4 Ne6 31.Rf5 Nc7 32.Rf4 Ne6 33.Rf5 Nc7 34.g4 Rc5 35.Kd3 a6 36.Kd2 a5 37.g5 f6 38.gxh6 gxh6 39.Rf4 Ne6 40.Rg4 Ng5 41.Rf4 Ne6 42.Rg4 Ng5 43.Rf4 b5 44.axb5 Ne6 45.Rg4 Rxb5 46.Kc2 Ng5 47.Rf4 Ne6 48.Rg4 Kd6 49.Rg6 Nc5 50.Ba2 Na4 51.Bb3 Nc5 52.Rxf6+ Ke5 53.Rxh6 Nxb3 54.Rg6 Na1+ 55.Kd3 Nb3 56.f4+ Kf5 57.Rg5+ Kf6 58.h6 Rb8 59.h7 Rh8 60.Rxd5 Rxh7 61.Kc4 a4 62.Kb4 Ra7 63.Ka3 Na1 64.Kb2 Nb3 65.Ka3 Nc1 66.c4 Ne2 67.Rd2 Nc3 68.Rc2 Nb1+ 69.Ka2 Rb7 70.Ka1 Na3 71.Rc3 Rb3 72.Rxb3 axb3 73.c5 b2+ 74.Kxb2 Nb5 75.e4 Ke7 76.e5 Nc7 77.f5 Kd8 78.c6 Ne8 79.e6 Nf6*

80.c7+ Kxc7 81.e7 Kd7 82.e8Q+ Kxe8 83.Ka1 Nh7 84.f6 Nxf6 ½-½ (84) PetersBot (2978)-Brainy60 (3040) Blitz 2024; *30.g3 Nxb3 31.Kxb3 Rc5 32.Rg4 Kf6 33.Rf4+ Ke7 34.Rg4 Kf8 35.Kc2* Normal ½-½ (35) BOT-Feline (2938)-Boller1910 (2919) Blitz 2024 *)* 30...Ne6 31.Rxd5 Nc5 32.e4 Nxa4+ 33.Bxa4 Rxa4 34.Re5+ *(34.g3 Rc4 35.Re5+ Kd7 36.Kc2 Rc7 37.Rd5+ Kc6 38.c4 Rd7 39.Kb2 f6 40.Kc3 Re7 41.Kb4 Re5 42.Kb3 Rxd5 43.cxd5+ Kc5 44.g4 b5 45.f4 a5 46.Kb2 b4 47.Kb3 Kb5 48.e5 a4+ 49.Ka2 b3+ 50.Ka3 fxe5 51.fxe5 Kc5* ½-½ (51) ReinforcementTrial (2731)-HansNiemannBot (2799) Rapid 2022*)* 34...Kd7 35.Rd5+ Ke7 36.Re5+ Kd7 37.Rd5+ Ke7 ½-½ (37) PetersBot (2998)-Brainy60 (3046) Blitz 2024;

B3b12) 25.Rb1 b6 26.Rb4 Ne8 27.Bb3 Nc7 28.Rd4 g5 *(28...Ke7 29.Kc2 Kd6 30.c4 Ke7 31.Kd3 dxc4+ 32.Bxc4 Ne8 33.Re4+ Kf8 34.Bb3 Nd6 35.Rd4 Ke7 36.g4 h5 37.Rd5 hxg4 38.Rxc5 bxc5 39.fxg4 Kf6 40.Bd5 Ke5 41.Bc6 f6 42.Bg2 Nf7 43.Bf3 Nh6 44.Be2 g5 45.h5 f5 46.gxf5 Kxf5 47.Kc4 g4 48.Kxc5 Kg5 49.a5 Kxh5 50.Kb5 Kh4 51.Ka6 Nf5 52.Kxa7 Nxe3 53.Kb8 g3 54.Bf3 Nf5 55.a6 Nd4 56.Bg2 Nb5 57.Bf1 Kg4 58.Kb7 Kf4 59.Bh3 Ke3 60.Kb6 Nd6 61.Kc6 Nc8 62.Kc7 Na7 63.Kb7 Nb5 64.a7 Nxa7 65.Bg2 Ke2 66.Bh1 g2 67.Bxg2 Kd2 68.Kb6 Ke2 69.Ka6 Ke1 70.Ba8 Kd2 71.Bf3 Nc8 72.Ba8 Ke1 73.Ka5 Kf1 74.Ka4 Ke1 75.Kb5 Nb6 76.Ka5 Nxa8* ½-½ (76) Nikitosikbot_v2 (2999)-Nikitosik-ai (2997) Blitz 2024 *)* 29.h5 *(29.hxg5 hxg5 30.Kc2 Ke7 31.g3 Kf6 32.Kb2 Ke5 33.f4+ Kf6 34.Kc2 Kg6 35.Kd2 Ne6 36.Rxd5 Rxd5+ 37.Bxd5 Nc5 38.a5 bxa5 39.e4 a4 40.e5 f5 41.fxg5 Kxg5 42.Kc2 a3 43.c4 a2 44.Kb2 Nd3+ 45.Kxa2 Nxe5 46.Ka3 Kg4 47.c5 Kxg3 48.c6 Nxc6 49.Bxc6 f4 50.Bb7 f3 51.Ba6 f2 52.Bb5 f1Q 53.Bxf1 a6 54.Ka4 a5 55.Be2 Kf2 56.Ba6 Ke1 57.Ka3 a4 58.Bf1 Kxf1 59.Kxa4* ½-½ (59) Boller1910 (3062)-YoBot_v2 (3049) Blitz 2024*)* 29...f5 30.g4 fxg4 31.fxg4 Ke7 32.e4 Ne6 33.Rxd5 Rxd5+

34.exd5 Nc5 35.Bd1 Ne4+ 36.Kd3 Nf2+ 37.Kd2 Ne4+ 38.Kd3 Nf2+ 39.Kc2 Ne4 40.c4 Kd6 41.Kd3 Ke5 42.Ke3 Nc5 43.Bc2 Nb7 44.Bb3 a5 45.Bd1 Nd6 46.Be2 Ne4 47.Bd1 Nd6 48.Be2 Nb7 49.Bf3 Nc5 50.Bd1 Ne4 51.Bc2 Nc5 52.Bd1 Ne4 53.Bc2 Nc5 54.Bd1 ½-½ (54) Contact60 (3100)-Mr-Chess-Berserk (3047) Blitz 2025;

B3b2) 22...b5 23.Kc1 (*23.g4 Rc8 24.g5 Nd7 25.Rxd5 Nc5 26.Rb1 b4 27.Kc1 hxg5 28.hxg5 a5 29.Rb2 Ra1+ 30.Rb1 Ra2 31.Rb2 Ra1+ 32.Rb1 Ra2* ½-½ (32) PetersBot (2988)-ArasanX (3056) Rapid 2024) 23...Rc8 24.Kb1 Ra6 25.Kb2 Rac6 26.Bf5

B3b21) 26...Re8 27.Re1 g6

B3b211) 28.Bh3 Re7 29.b4 Rec7 (*29...a6 30.Kb3 Kg7 31.Kb2 Rec7 32.Rc1 Re7 33.Re1 Rec7 34.Rc1 h5 35.g3 Re7 36.Re1 Rec7 37.Rc1 Re7 38.Rd3 Ne8 39.Re1 Rec7 40.e4 dxe4 41.fxe4 Nd6 42.e5 Nc4+ 43.Kb3 Re7 44.Rd5 Kf8 45.Rd8+ Kg7 46.Rd5 f5 47.exf6+ Kxf6 48.Rxe7 Kxe7 49.Bf1 Ne3 50.Re5+ Re6 51.Rxe6+ Kxe6 52.Bh3+ Nf5 53.c4 bxc4+ 54.Kxc4 Ke5* ½-½ (54) FelineBot (3013)-Puztel-bot (3022) Blitz 2024) 30.Rc1 a6 31.Rd3 Re7 32.Kb3 h5 33.g3 Kg7 34.Bg2 Rce6 35.Re1 Rc6 36.Bh3 Rec7 37.Rc1 Re7 38.Bg2 Rce6 39.Re1 Rc6 40.Bh3 Rec7 41.Re2 Re7 42.Bf1 Rce6 43.Bh3 Rc6 44.Bf1 Rce6 45.Bg2 Rd6 46.Rd4 Rde6 47.Rd3 Rc6 48.Bh3 Kh6 (*48...Rec7 49.Rc2 Re7 50.Bg2 Rec7 51.Bf1 Re6 52.Rc1 Rce7 53.Re1 Rc7 54.Bg2 Kh7 55.Re2 Rce7 56.Re1 Rc7 57.Bh3 Rec6 58.e4 dxe4 59.fxe4 Rc4 60.Bg2 Ng4 61.e5 Nf2 62.Rde3 Ng4 63.Rd3 Nf2 64.Rde3 Ng4 65.Rf3 Re7 66.Ra1 Ra7 67.Re1 Re7 68.Rf4 Rc8 69.c4 Rxc4 70.Rxc4 bxc4+ 71.Kxc4 Nxe5+ 72.Kb3 f6 73.Bf1 Re6 74.Ra1 Nc6 75.Rxa6 Re3+ 76.Ka4 Nxb4 77.Kxb4 Rxg3 78.Rxf6 Kg7 79.Rf2 Rg4+ 80.Kc3 Rxh4 81.Be2 g5 82.Bxh5 Rxh5 83.Rg2 g4 84.Rg1 g3 85.Kd4 g2 86.Kd3*

Rh1 87.Rxg2+ Kf6 88.Re2 Ra1 89.Rf2+ Ke5 90.Rd2 Rb1 91.Kc3 Ra1 92.Kc2 Re1 93.Kb3 Ra1 94.Re2+ Kd4 95.Re8 Rb1+ 96.Ka2 Rc1 97.Rg8 Re1 98.Rb8 Rc1 99.Rb4+ Kc3 100.Rb3+ Kc2 101.Rb2+ Kd1 102.Rb5 Rc2+ 103.Rb2 Rxb2+ 104.Kxb2 ½-½ (110) TheFreshman1902 (2999)-YoBot_v2 (3006) Blitz 2024)

49.Re1 Rec7 50.Rc1 Kg7 51.Bf1 Kf8 52.Rd4 Kg7 53.Rd3 Kh6 54.Bg2 Kg7 55.Rc2 Re7 56.Re2 Rce6 57.Bh1 Ra7 58.Ra2 Rae7 59.Re2 Ra7 60.Ra2 Rae7 61.Re2 ½-½ (61) Boller1910 (3028)-YoBot_v2 (3040) Blitz 2024;

B3b212) 28.Bb1 Rce6 29.Rd3

B3b2121) 29...Re5 30.b4 g5 31.hxg5 hxg5 32.Kc1 g4 33.Bc2 a6

(33...R8e6 34.Kd2 Ra6 35.Bb3 Rf5 36.Re2 gxf3 37.gxf3 Rxf3 38.Bxd5 Rf1 39.Rd4 Nxd5 40.Rxd5 Ke7 41.e4 Rd6 42.Rd4 a6 43.Kd3 Rc6 44.Kc2 Rf3 45.Rd3 Rff6 46.Ree3 Rf2+ 47.Rd2 Rf1 48.Rd4 Rf2+ 49.Kd3 Rf1 50.Kc2 Re6 51.Kd2 Rf2+ 52.Kd3 Rf1 53.Kd2 Rf4 54.Kd3 Rh4 55.Rd5 Rh1 56.Rc5 Rd6+ 57.Ke2 Rh2+ 58.Kf3 Rh3+ 59.Ke2 Rh2+ 60.Kf3 Rh3+ 61.Kf4 Rf6+ 62.Rf5 Rxf5+ 63.exf5+ Rxe3 64.Kxe3 Kd6 65.Kd4 Kc6 66.Ke5 Kd7 67.Kf6 Ke8 68.Ke5 Kd7 69.Kd5 Ke7 70.Kc5 Kf6 71.Kb6 Kxf5 72.Kxa6 Ke4 73.Kxb5 f5 74.Ka5 f4 75.b5 Kd5 76.c4+ Kc5 77.b6 Kc6 78.Ka6 f3 79.b7 f2 80.b8Q f1Q 81.Qb2 Kd7 82.Qa2 Qh3 83.c5 Qf5 84.c6+ Kc7 85.Qa1 Qc8+ 86.Kb5 Qb8+ 87.Kc4 Kd6 88.c7 Kxc7 89.Qc1 Kd7 90.Qa1 Qf8 91.Qb1 Ke8 92.Qa1 Qf7+ 93.Kd3 Qh5 94.Qc1 Qd5+ 95.Kc2 Qd4 96.Qb1 Qc4+ 97.Kd1 Qa4+ 98.Kc1 Qa8 99.Qb2 Qa6 100.Qb1 Ke7

101.Qb2 Qa8 102.Qb1 Qd8 103.Qa1 Qe8 104.Qb1 Kf8 105.Qa1 Qe1+ 106.Kb2 Qd2+ 107.Kb1 Qf4 108.Qa2 Qe5 109.Qa1 Qxa1+ 110.Kxa1 ½ - ½ (110) PetersBot (2980)-Brainy60 (3040) Blitz 2024 Normal) 34.Bb3 gxf3 35.gxf3 Rf5 36.Rf1 Re6 37.Kd1 Ke7 38.Ke2 Rh5 39.Rd4 Rhe5 40.Rd3 Rh5 41.Kd1 Rf5 42.Kc1 a5 43.bxa5 Ra6 44.Kb2 Rxa5 45.Rd2 Ra6 46.Rd4 Re6 47.Bc2 Rfe5 48.e4 dxe4 49.fxe4 Nxe4 50.Rxe4 Rxe4 51.Bxe4 Rxe4 52.Rf5 b4 53.cxb4 Rxb4+ 54.Kc2 Ke6 55.Rf1 f5 56.Rd1 Ke5 57.Re1+ Re4 58.Kd2 Rxe1 59.Kxe1

B3b21211)

59...Kf6;

B3b21212)

59...Kd5

B3b212121)

60.Ke2 Ke4 61.Kf2 Kf4

B3b2121211)

62.Ke2 Kg3 63.Kd2 f4 64.Kd1 f3 65.Ke1 Kg2 66.Kd2 f2 67.Kc3 f1Q 0-1 (69) toodfish (2565)-Nikitosik-ai (2947) Blitz 2024;

B3b2121212)

62.Kg2 Ke3 63.Kg3 f4+ 64.Kg4 f3 65.Kf5 f2 66.Ke6 *(66.Ke5 f1Q 67.Kd6 Kf4 68.Kd5 Qb5+ 69.Ke6 Qc6+ 70.Ke7 Kf5 71.Kd8 Qb7 72.Ke8 Ke6 73.Kd8 Qd7#* 0-1 (80) AKS-Mantissa (2608)-ProteusSF-Turbo (2879) Rapid 2023*)* 66...f1Q 67.Ke5 Qd3 68.Ke6 Kf4 69.Ke7 Kf5 70.Ke8 Kf6 71.Kf8 Qd8# 0 - 1 (77) bot64jaques (2419)-Nikitosik-ai (3026) Blitz 2024;

B3b2121213)

62.Kf1 Ke3 63.Ke1 f4 64.Kf1 Kf3 65.Kg1 Ke2 66.Kh1 f3 0 - 1 (77) ChainsOfFantasia (2628)-Poirot_Hercule (2772) Blitz 2024;

B3b212122)

60.Kd1 Ke6 61.Ke1 Kd7

62.Kd1 Kd8 63.Kc1 Ke8 64.Kd1 f4 65.Kc1 Kf8 66.Kd1 Kg7 67.Kc1 Kf7 *(67...Kh6 68.Kd1* ½-½ (70) YoBot_v2 (2928)-Pure-Eman (2921) Blitz 2023*)* 68.Kd1 f3 69.Ke1 Kg6 70.Kd1 f2 71.Ke2 f1N ½-½ (149) yobot_v2 (2948)-Nikitosik-ai (2937) Rapid 2024;

B3b21213) 59...Kf4 60.Kf2 Kg4 61.Kg2 f4 ½-½ (61) Boller1910 (3033)-Mr-Chess-Berserk (3025) Blitz 2024;

B3b2122) 29...a5 30.Kc1 Rb6 31.Kd2 b4 32.Bc2 Rc8 33.Ra1 Rc5 34.cxb4 Rxb4 35.Rc3 Nd7 36.h5 gxh5 37.Rxc5 Nxc5 38.Rxa5 Nxb3+ 39.Bxb3 Rxb3 40.g3 Rb2+ 41.Kd3 Rg2 42.Rxd5 Rxg3 43.Rxh5 Rxf3 44.Rxh6 f6 45.Kc2 Rxe3 46.Rh8+ Ke7 47.Kd2 Ra3 48.Rh5 f5 49.Kd1 f4 50.Rd5 f3 51.Kd2 f2 52.Ke2 f1Q+ 53.Kxf1 Ra1+ 54.Ke2 Rb1 55.Rc5 Ra1 56.Re5+ Kd6 57.Rg5 Rb1 58.Rg4 Ra1 59.Rg7 Rb1 60.Kd3 Ra1 61.Rh7 Rb1 62.Rh6+ Kc5 63.Ra6 Rc1 64.Re6 Ra1 65.Kd2 Rb1 66.Rh6 Ra1 67.Ke2 Rb1 68.Ke3 Ra1 69.Rh4 Rb1 70.Rf4 *(70.Rg4 Ra1 71.Kf3 Rb1 72.Rg8 Ra1 73.Rg4 Rb1 74.Re4 Ra1 75.Re6 Rb1 76.Kg4 Ra1 77.Re3 Rb1 78.Re5+ Kb4 79.Kg5 Ra1 80.Re6 Rc1 81.Kg6 Ra1 82.Re3 Rb1 83.Re6 Ra1 84.Re5 Rb1 85.Re6 Ra1* ½-½ (105) ReinforcementTrial (2902)-YoBot_v2 (2901) Blitz 2023*)* 70...Ra1 71.Rf2 Rb1 72.Re2 Ra1 73.Rd2 Rb1 74.Kf3 Ra1 75.Kf4 Rb1 76.Ke5 Ra1 77.Rd7 Rb1 78.Rd8 Ra1 79.Rh8 Rd1 80.Rc8+ Kb4 81.Ke4 Ra1 82.Rg8 Rc1 83.Rg3 Ra1 84.Rf3 Rb1 85.Kf4 Ra1 86.Rd3 Rb1 87.Kg3 Ra1 88.Kh4 Rb1 89.Rd6 Ra1 90.Rd2 Rb1 91.Rg2 Ra1 92.Kh5 Rb1 93.Rg4+ Ka3

94.Rg8 Ra1 95.Kg6 Rb1 96.Rd8 Ra1 97.Rd2 Rb1 98.Rf2 Ra1 99.Kg7 Rb1 100.Kg8 Ra1 101.Rf4 Rb1 102.Kh8 Ra1 103.Rd4 ½-½ (103) TheFreshman1902 (3017)-YoBot_v2 (3038) Blitz 2024;

B3b213) 28.Bd3 a6 29.e4 Rce6 30.Kc2 dxe4 31.Bxe4 a5 32.g3 Nxe4 33.Rexe4 Rxe4 34.fxe4 Re5 35.Rd8+ Ke7 36.Rb8 a4 37.Rb7+ Kd6 38.b4 Rxe4 39.Rxb5 Re2+ 40.Kd3 Rg2 41.Rb6+ Kc7 42.Rf6 a3 43.Rxf7+ Kb8 44.Rf8+ Ka7 45.Rf7+ Kb8 46.Kc4 a2 47.Rf8+ Ka7 48.Rf7+ Kb8 49.Rf8+ Ka7 50.Rf7+ Kb6 51.Rf6+ Kb7 52.Rf7+ Kb6 53.Rf6+ Kb7 54.Rf7+ Kb6 ½-½ (54) IntegralBot (2996)-boocruisebot (2996) Blitz 2024;

B3b22) 26...R8c7 27.Rc1 a6 *(27...g6 28.Bb1 a5 29.Rc2 a4 30.bxa4 bxa4 31.Rxa4 Re7 32.Re2 Rb7+ 33.Rb4 Rbc7 34.Rc2 Re6 35.Re2 Rec6 36.Rb3 Nd7 37.Bd3 Nc5 38.Rb8+ Kg7 39.Bb5 Re6 40.Kc1 h5 41.Kd2 Nb3+ 42.Kc2 Nc5 43.Kd2 Nb3+ 44.Kc2 Nc5 45.Kd2 ½-½ (45) PetersBot (3005)-Fruity23 (3023) Blitz 2024; 27...Re7 28.Re1 a6 29.b4 g6 30.Bb1 Rec7 31.Rc1 Nd7 32.Ba2 Nb6 33.Bb3 Ke7 34.e4 dxe4 35.Rxe4+ Kf8 36.Rf4 Rd6 37.Rd4 Rdc6 38.g3 Rf6 39.Rd3 Re7 40.f4 Rc6 41.Rd8+ Kg7 42.Rcd1 Nc4+ 43.Bxc4 Rxc4 44.R8d6 Re3 45.R1d3 Rxd3 46.Rxd3 Rc6 47.Rd5 h5 48.f5 Kf6 49.fxg6 fxg6 50.Kc2 Kf7 51.Kd3 Kf6 52.Rg5 Rc4 53.Kc2 Re4 54.Rc5 Re3 55.c4 bxc4 56.Rc6+ Kg7 57.Rxa6 Rb3 58.Rb6 Kh6 59.Rb7 Rxg3 60.Rc7 Rg2+ 61.Kc3 Rg3+ 62.Kxc4 Rh3 63.b5 Rxh4+ 64.Kb3 Rh1 65.Rc2 h4 66.b6 Rb1+ 67.Rb2 Rd1 68.b7 Rd8 69.Rb1 h3 70.Rh1 h2 71.Rxh2+ Kg5 72.Rh1 Rd3+ 73.Ka2 Rd2+ 74.Ka1 Rd8 75.Rb1 Rb8 76.Rg1+ Kf4 77.Rxg6 Rxb7 78.Rg2 Rb3 79.Rg8 Ra3+ 80.Kb1 Rb3+ 81.Ka1 Ra3+ 82.Kb1 Rb3+ 83.Ka1 ½-½ (83) XShashX (2891)-YoBot_v2 (2912) Blitz 2023)* 28.g4 *(28.Bb1 Re7 29.Re1 Rce6 30.Rd3 Re5*

31.Bc2 g5 32.hxg5 hxg5 33.Kc1 a5 34.Kd2 Nd7 35.Rh1 a4 36.bxa4 bxa4 37.Rd4 Nc5 38.c4 dxc4 39.Rd8+ Kg7 40.Rh7+ Kf6 41.Rh6+ Kg7 ½-½ (41) Blauer-Rausch (2924)-TorBot_v2 (2930) Blitz 2023*)* 28...g6 29.Bd3 Re6 30.Re1 Rce7 31.g5 hxg5 32.hxg5 Nh5

B3b221) 33.e4 Nf4 34.Rh1 dxe4 35.Rd8+ *(35.Bxb5 axb5 36.Rh8+ Kg7 37.Rdd8 Nd3+ 38.Kc2 f5 39.Rdg8+ Kf7 40.Rf8+ Kg7 41.Rhg8+ Kh7 42.Rh8+ Kg7 43.Rfg8+ Kf7 44.Rf8+ Kg7* ½-½ (46) PetersBot (3021)-Zoe_ChessBot (2928) Rapid 2024*)* 35...Kg7 36.Rhh8 Nxd3+ 37.Kc2 Ne1+ 38.Kb2 Nd3+ 39.Kc2 Ne1+ 40.Kb2 Nd3+ ½-½ (40) PetersBot (2978)-Fruity23 (3040) Blitz 2024;

B3b222) 33.Ra1 Rxe3 34.Rxa6 R7e5 35.f4 Nxf4 36.Rxf4 Rxd3 37.Raf6 *(37.Rxg6 d4 38.Rgf6 dxc3+ 39.Kc2 Rg3 40.Rxf7+ Kg8 41.Rf8+ Kg7 42.R4f7+ Kg6 43.Rf6+ Kg7 44.R6f7+ Kg6 45.Rf6+ Kh5 46.Rh8+ Kxg5 47.Rf2 Kg4 48.Rg8+ Kh3 49.Rh8+ Kg4 50.Rg8+ Kh3 51.Rb8 Rge3 52.Rh8+ Kg3 53.Rfh2 Kf3 54.R2h3+ Kf2 55.Rf8+ Kg2 56.Rxe3 Rxe3 57.b4 Kg3 58.Rf1 Kg4 59.Ra1 Kf4 60.Rb1 Ke4 61.Ra1 Kd4 62.Rf1 Re4 63.Rf3 Re2+ 64.Kb3 Rb2+ 65.Ka3 Rb1 66.Rf2 Kc4 67.Rf4+ Kd5 68.Rf2 Kd4 69.Rg2 Kd3 70.Rg3+ Kd2 71.Rg2+ Kd1 72.Rg1+ Kc2 73.Rg2+ Kd1 74.Rg1+ Kc2 75.Rg2+ Kd1* ½-½ (75) PetersBot (2995)-ArasanX (3042) Rapid 2024*)* 37...Re7 38.Rxg6 d4 39.cxd4 b4 40.Rc6 ½-½ (40) Contact60 (3074)-Kyreds_pet (3028) Blitz 2025;

C) 17.Bd3

C1) 17...Ba4 'N' 18.Bf5 Rc7 19.Rd4 Bxb3 20.axb3 g6 21.Bd3 Rxc5 22.Kd2 Rac8

C1a) 23.Rc1 a5 24.Rc2 h5 *(24...Ke7 25.h3 h5 26.b4 axb4 27.Rxb4 R8c7 28.Bb5 Nh7 29.Rb3 Ng5 30.h4 Ne6 31.Ra2 Ng7 32.g4 hxg4 33.fxg4 Ne6 34.Be2 Kf6 35.Raa3 Ke5 36.Ra7 R5c6 37.Bf3 Rc5 38.Rbxb7 Rxc3 39.Rxc7 Rxc7 40.Rxc7 Nxc7 41.h5 gxh5 42.gxh5 Kf6 43.h6 Kg6 44.Bh5+ Kxh6 45.Bxf7 Kg7 46.Kd3 Kf6*

47.Bxd5 Ke7 48.Ke4 Na6 49.Bc6 Ke6 50.Bb5 Nc5+ 51.Kf4 Nb7 52.Bc4+ Kf6 53.e4 Nc5 54.e5+ Ke7 55.Kf5 Nd7 56.e6 Nc5 57.Ke5 Nxe6 58.Bxe6 ½-½ (57) VariantsStockfish (2716)-Flamerare (2783) Rapid 2022) 25.b4 axb4 26.Rxb4 R8c7 27.c4 h4 28.cxd5 Rxc2+ 29.Bxc2 Nxd5 30.Rxh4 Nxe3 31.Bd3 Nd5 32.g3 Ne7 33.Rb4 Rd7 34.Ke2 Nc6 35.Rb6 Ne5 36.Bb5 Rc7 37.Ke3 Kg7 38.Be2 Nc4+ 39.Bxc4 Rxc4 40.h4 Rc3+ 41.Kf2 Rc2+ 42.Kg1 Rc4 43.Rb5 Rc3 44.Kg2 Rc2+ 45.Kh3 Rc3 46.Kg4 Rc4+ 47.Kh3 Rc3 48.f4 b6 49.Rxb6 Rc5 50.Rb7 Rc1 51.Kg4 Rc3 52.Ra7 Rb3 53.Kh3 Rb5 54.Kg4 Rb3 55.Kh3 Rb5 56.g4 Rb4 57.Kg3 Rb3+ 58.Kg2 Rb2+ 59.Kg3 Rb3+ 60.Kg2 Rb2+ 61.Kf3 Rb1 62.g5 Rf1+ 63.Kg4 Rg1+ 64.Kf3 Rh1 65.h5 Rxh5 66.f5 Rxg5 67.fxg6 Rxg6 68.Kf4 Rg1 69.Ke5 Rb1 70.Kd5 Rc1 71.Ke4 Rb1 72.Ra6 f6 73.Rd6 f5+ 74.Kf3 f4 75.Rd3 Ra1 76.Rd5 Rb1 77.Rc5 Ra1 78.Rc8 Rb1 79.Rd8 Ra1 80.Ke4 f3 81.Rd7+ Kf6 82.Ke3 f2 83.Kxf2 Rb1 84.Rd2 Ra1 85.Rd6+ Ke5 86.Rd3 Rb1 87.Rh3 Ra1 88.Kg3 Rb1 89.Rh8 Ra1 90.Rf8 Rb1 91.Rf3 Ra1 92.Kh3 Rb1 93.Ra3 Rc1 94.Kg2 Rb1 95.Kf3 Rc1 96.Re3+ Kd4 97.Kf4 Ra1 98.Re4+ Kc3 99.Kg3 Rb1 100.Kh4 Ra1 101.Rf4 Rb1 102.Kg5 Ra1

C1a1) 103.Kh5 Rb1 104.Kh6 Ra1 105.Rf8 Rb1 106.Rf7 Ra1 107.Kg5 Rb1 108.Rf5 Ra1 109.Kh6 Rb1 110.Kh7 Ra1 111.Rf7 Rb1 112.Rd7 Ra1 113.Rd6 Rb1 114.Rd5 Ra1 115.Rh5 Rb1 116.Rd5 Ra1 117.Rh5 Rb1 118.Rh4 Ra1 119.Rh6 Rb1 120.Kg7 Ra1 121.Kg6 Rb1 122.Rh3+ Kb2 123.Kf5 Ra1 124.Rf3 Rb1 125.Kf4 Ra1 126.Kg3 Rb1 127.Rf4 Ra1 128.Rf5 Rb1 129.Kf4 Ra1 130.Kg3 Rb1 131.Rf7 *(131.Kh2 Ra1 132.Rf8 Rb1 133.Rd8 Ra1 134.Rb8+ Kc1 135.Kg1 Rb1 136.Rxb1+ Kxb1 ½-½ (104) buffFishNet (2774)-YoBot_v2 (2928) Blitz 2024)* 131...Ra1 132.Rf2+ Kb1 133.Re2 Ra2

C1a11) 134.Re1+ Kb2 135.Re7 Ra1 136.Re3 Rb1 137.Kg2 Ra1 138.Re8 Rb1 139.Rd8 Ra1 140.Rd5 Rb1 141.Rd2+ Ka1 142.Rc2 Rd1 143.Rc5 Rb1 144.Rg5 Rc1 145.Rd5 Rb1 146.Rd7 Rc1 147.Rd5 Rb1 148.Rg5 Rc1 149.Rg7 Rb1 150.Rf7 Rc1 151.Rf2 Rb1 152.Rc2 Rd1 153.Kh2 Rb1 154.Re2

Rc1 155.Rg2 Rb1 156.Rg7 Rc1 157.Rd7 Rb1 158.Rd6 Rc1 159.Rf6 Rb1 160.Rf5 Rc1 161.Kh3 Rb1 162.Rf4 Rc1 163.Rf8 Rb1 164.Rd8 Rc1 165.Rb8 Rb1 166.Re8 (*166.Rxb1+ Kxb1* ½-½ (71) Nikitosikbot (2906)-FireFishBOT_v2 (2914) Blitz 2023) 166...Rc1 167.Rd8 Rb1 168.Rd5 Rc1 ½-½ (113) lord-bot (2925)-YoBot_v2 (2920) Rapid 2023;

C1a12) 134.Rf2 ½-½ (105) Fruity23 (2938)-yobot_v2 (2925) Blitz 2023;

C1a2) 103.Rf5 Rb1 104.Rd5 Ra1 105.Kf5 Rb1 106.Kf4 Ra1 107.Kg3 Rb1 108.Kg4 Ra1 109.Kg3 Rb1 110.Kf2 Ra1 111.Rf5 Rb1 112.Rf3+ Kb2 113.Ke3 Ra1 114.Kf2 Rb1 115.Re3 Ra1 116.Re1 Rxe1 117.Kxe1 ½-½ (117) XShashX (2915)-YoBot_v2 (2928) Blitz 2023;

C1b) 23.Ra1

C1b1) 23...Rxc3? is the wrong capture. 24.Bc4+- (*24.Rxa7 Rxb3 25.Ra2 Rc5∓*);

C1b2) 23...a6 24.Ra3 R5c6 (*24...Rxc3?* too greedy. *25.Bc4±*) 25.b4 Ke7 26.b5 axb5 27.Bxb5 Rb6 28.Rb4 Kd6 29.Raa4 Rc7 30.g4 g5 31.Ra8 Kc5 32.Ra5 Kd6 33.Ra8 0.01/20 (White should try *33.Ba4⩲* 0.60/23 *Rxb4 34.cxb4*) 33...Kc5= 34.Ra5 Kd6 White should try 35.Ba4!⩲ 0.60/23 Rxb4 36.cxb4⩲ Endgame. KRB-KRN h5 0.66/24 (*36...Ke5=* 0.29/23) 37.h3 0.29/23 (*37.gxh5⩲* 0.66/24 feels stronger. *Nxh5 38.Bb3*) 37...hxg4= 38.hxg4 Ng8 39.Ra8 Ne7 40.Rd8+ Ke6 41.Bb3 Wards off Rc7-c4 Rd7 42.Re8 Kd6 43.Rh8 Nc6 44.Ba4 Rc7 45.Bxc6 Rxc6 KR-KR 46.Kd3 f6 47.Rh6 Ke5 48.Rh5 The position is equal. Rc4 49.b5 Rb4! 50.f4+ Ke6 51.fxg5 fxg5 52.Rxg5 Rxb5 53.Rf5 Rb2 54.Rf4 Rg2 55.Rb4 Ke5 56.Rxb7 Weighted Error Value: White=0.07 (flawless) /Black=0.03 (flawless) ½-½ (56) Le,Q (2739)-Wei Yi (2755) Prague CZE 2025 [Kitty Kat];

C2) 17...b6 18.cxb6 axb6 19.Ra1 Rxc3 20.Kd2 Rc7 21.Rhb1 Ba4 22.Nd4 Nd7 23.Rb4 h5 ½-½ (35) Ding,L (2801)-Giri,A (2776) Tata Steel India rapid 2019 (8);

C3) 17...Rc7 18.Kd2 (*18.g4 Ba4 19.h4 Nd7 20.Bc2 Nxc5 21.Nxc5 Bxc2 22.Rxd5 Rac8 23.Kd2 Bg6 24.Nd7+ Ke8 25.Ne5 Rxc3 26.Nxg6 fxg6 27.Re5+ Kf7 28.Ra5 Rc2+ 29.Kd3 R2c3+ 30.Kd2 Rc2+ 31.Kd3 R2c3+ 32.Ke2 Rc2+*

33.Kd3 ½-½ (33) FantacticEman (2923)-YoBot_v2 (2921) Rapid 2023; *18.Be2 Ba4 19.Rd4 Bxb3 20.axb3 Rxc5 21.Kd2 Ra5 22.Ra4 Rxa4 23.bxa4 Ke7 24.Rb1 b6 25.Rb5 Ke6 26.a5 Nd7 27.c4 dxc4 28.Bxc4+ Ke7 29.axb6 axb6 30.Rb4 f6 31.f4 Kd6 32.Rb2 Ra5 33.Ke2 Kc5 34.Be6 Nb8 35.Rc2+ Kd6 36.Bg8 b5 37.Kf3 b4 38.Rd2+ Ke7 39.Rc2 Nd7 40.Rb2 Rb5 41.Bc4 Rb8 42.Ke4 g6 43.Kd4 f5 44.Ra2 b3 45.Rb2 Nf6 46.Kd3 Ne4 47.Bxb3 Kf8 48.Kc4 Nd6+ 49.Kd4 Kg7 50.h3 g5 51.Kc5 Ne4+ 52.Kc4 Kf6 53.Ra2 Rb6 54.Bc2 Rc6+ 55.Kd3 Rd6+ 56.Kc4 Rc6+ 57.Kb4 gxf4 58.exf4 Nc3 59.Ra5 Nd5+ 60.Rxd5 Rxc2 61.g3 Rh2 62.g4 Rxh3 63.Rxf5+ Ke6 64.Kb5 Rh1 65.Ka5 Ra1+ 66.Kb6 Rb1+ 67.Kc7 Ra1 68.Re5+ Kf6 69.Rh5 Rc1+ 70.Kd8 Rd1+ 71.Ke8 Rf1 72.Rf5+ Kg6 73.Rf7 h5 74.f5+ Kg5 75.Rg7+ Kf4 76.g5 Kxf5 77.Rf7+ Kxg5 78.Rxf1 h4 79.Kf7 h3 80.Rg1+ Kf4 81.Ra1 h2 82.Rb1 Kf3 83.Rb3+ Kf2 84.Rb2+ Kg1 85.Rb1+ Kf2 86.Ra1 Kg2 87.Ra2+ Kg1 88.Kg6 h1Q 89.Ra1+ Kg2 90.Rxh1 Kxh1* ½-½ (90) KQRBNPkqrbnp (2937)-YoBot_v2 (2917) Rapid 2023*)* 18...Ba4 19.Rb1 *(19.h4 Nd7 20.Rb1 h5 21.Rhc1 Bxb3 22.axb3 Nxc5 23.b4 Nxd3 24.Kxd3 Ke7 25.Ra1 b6 26.Rd1 a5 27.bxa5 Rxa5 28.Rdb1 Rca7 29.Rxa5 bxa5 30.Kd4 Rc7 31.Rb5 Rc4+ 32.Kxd5 Rxc3 33.Kd4 Rc2 34.Rxh5 Rxg2 35.Rxa5 Rg3 36.Ke4 Rh3 37.Re5+ Kf6 38.Rh5 g6 39.Rh7 Ke7 40.Kf4* ½-½ (40) Nikitosikbot (2739)-ReinforcementTrial (2827) Rapid 2022 *)*

C3a) 19...Rd8

C3a1) 20.Rb2 Nd7 21.Rhb1 Bxb3 22.axb3 Nxc5 23.Be2 a6 24.Ra2 *(24.Ra1 b5 25.Ra3 Rc6 26.Rba2 Rdd6 27.b4 Nd7 28.Ke1 Re6 29.Kf2 Nb6 30.Rxa6 Rxc3 31.Bxb5 Rb3 32.Bf1 Rxb4 33.Rc2 g6 34.Ra7 Re7 35.Rcc7 Rxc7 36.Rxc7 Rb2+ 37.Kg3 Na4 38.e4 dxe4 39.fxe4 Nb6 40.Rb7 Nc4 41.Rxb2 Nxb2 42.Kf4 Na4 43.Bb5 Nb6 44.Ke5 Ke7 45.Kd4 f6 46.e5 Ke6 47.exf6 Kxf6 48.g3 Nc8 49.h3 Nd6 50.Bd3 Nf7 51.h4 Ne5 52.Ke3 Nxd3 53.Kxd3 g5 54.g4 gxh4 55.Ke3 h3 56.Kf3 h2 57.Kg2 h1Q+ 58.Kxh1 h5 59.Kg2 hxg4 60.Kf2 g3+ 61.Kg2 Ke5 62.Kf3 g2 63.Kxg2* ½-½ (63) TheFreshman1902 (2911)-YoBot_v2 (2905) Blitz 2023 *)* 24...b5 25.Bd1 Rd6 26.Rba1 Rcc6 27.b4 Nd7 28.Bb3 Ne5 29.Rc1 Rg6 30.Kd1 Nc4 31.Bxc4 Rxc4 32.g3 h5 33.Kd2 Re6 34.Rca1 Rcc6 35.Rd1 Rc4 36.Rda1 Rcc6 37.Kd3 Ke7 38.Rg2 Rc4 39.Rga2 Rcc6

40.f4 f5 41.Ra5 Rcd6 42.R5a3 Kf7 43.R1a2 Ke7 44.Rd2 Re4 45.Ke2 Kf6 46.Rd3 g5 47.Ra1 h4 48.Rf1 Rc4 49.gxh4 gxf4 50.Rxf4 Ke5 51.Rxc4 bxc4 52.Rd4 Rh6 53.Rf4 Rh7 54.h3 Ke6 55.Kf2 Rh6 56.Kg3 Ke5 57.Kf3 Rh7 58.Ke2 Ke6 59.Kf3 Rh5 60.Kf2 Rh6 61.Rd4 Ke5 62.Kf3 Rh8 63.Rf4 Ke6 64.Rd4 Ke5 65.Rf4 Ke6 66.Kg3 Rh5 67.Rd4 Kf6 68.Kf2 Ke5 69.Ke2 Rh6 70.Kf2 Rh7 71.Rf4 Rh8 72.Rd4 Rh7 73.Kg2 Rh8 74.Kf3 Rh6 75.Ke2 Rh8 76.Rf4 Rh6 77.Kf3 Ke6 78.Kf2 Rh7 79.Ke2 Rh6 80.Kf2 Rh5 81.Kg2 Rh7 82.Kg3 Rh6 83.Rd4 Rh8 84.Kf2 Rh6 85.Kg3 Ke5 86.Rf4 Ke6 87.Kg2 Rh8 88.Kf3 Ke5 89.Kf2 Rh7 90.Kf3 Rh8 91.Ke2 Rh6 92.Kd2 Rh7 93.Ke1 Rh6 94.Ke2 Rh7 95.Kf2 Rh8 96.Ke1 Rh7 97.Kd1 Rh8 98.Kd2 Rh6 99.Ke2 Rh7 100.Ke1 Rh8 101.Kf2 Rh7 102.Kg3 Rh6 103.Kh2 Rh8 104.Kg3 ½-½ (104) compchess60 (2931)-why_this_bot_exists (2911) Blitz 2023;

C3a2) 20.h4

C3a21) 20...Ne4+ 21.fxe4 Bxb3 22.e5 Bc4

C3a211) 23.Rhf1 Re8 24.Rf4 Rxe5 25.Bxc4 dxc4 26.Rxc4 g5 27.hxg5 h5 28.Rb2 Rxg5 29.Kd3 Rd5+ *(29...Rd7+ 30.Rd4 Rc7 31.c6 b6 32.Rc4 Rd5+ 33.Kc2 Re5 34.a4 Rxe3 35.a5 Re2+ 36.Kb1 Rxb2+ 37.Kxb2 bxa5 38.Rc5 h4 39.Kc2 Ke7 40.Rxa5 Kd6 41.Rh5 Kxc6 42.Rxh4 f5 43.Rh6+ Kd5 44.Ra6 Rg7 45.Kd3 Rg3+ 46.Ke2 Rxg2+ 47.Kd1 f4 48.Rxa7 f3 49.Ra5+ Kc4 50.Rf5 Kxc3 51.Rxf3+ Kb2 52.Rf7 Rg1+ 53.Ke2 Ra1 54.Rf5 Rb1 55.Ke3 Ra1 56.Rc5 Rb1 57.Kf2 Ra1 58.Rh5 Rb1 59.Kg2 Ra1 60.Rh7 Rb1 61.Rc7 Ra1 62.Kf2 Rb1 63.Ra7 Ra1 64.Rh7 Rb1 65.Rg7 Ra1 66.Rg5 Rb1 67.Rg1 Rxg1 68.Kxg1* ½-½ (70) Pure-Eman (2905)-YoBot_v2 (2915) Blitz 2023) 30.Ke2 a6 31.a4 Rg5 32.Kf3 Rf5+ 33.Ke4 Rg5 34.Kf3 Rf5+ 35.Ke4 Rg5 36.Kf3 ½-½ (36) Blauer-Rausch (2913)-yobot_v2 (2908) Blitz 2023;

C3a212) 23.Rb4 Rdd7 24.Rhb1 Rxc5 25.Rxb7 Rxb7 26.Rxb7 Ra5 27.e4 Rxa2+ 28.Ke3 Rxg2

29.exd5 Bxd5 30.Rb8+ Ke7 31.Bb5 f6 32.c4 Be6 33.Rb7+ Kf8 34.exf6 gxf6 35.Rxa7 Rh2 36.c5 Rxh4 37.Bd7 Bd5 38.c6 Re4+ 39.Kd3 Bxc6 40.Bxc6 Re1 41.Rh7 f5 42.Bd5 f4 43.Rf7+ Ke8 44.Kc4 f3 45.Kc5 f2 46.Rxf2 Rg1 47.Rf6 Rg7 48.Rxh6 Rg1 49.Rc6 Ra1 50.Bb3 Rb1 51.Kd5 Rxb3 52.Rg6 Rb1 53.Ra6 Rc1 54.Ke4 Rb1 55.Kf4 Rc1 56.Ra4 Rb1 57.Re4+ Kd7 58.Rc4 Ra1 59.Ke4 Rb1 60.Ke5 Ra1 61.Rc2 Rb1 62.Re2 Ra1 63.Kf5 Rb1 64.Kg6 Ra1 65.Rh2 Rb1 66.Kh6 Ra1 67.Rf2 Rb1 68.Kg7 Ra1 69.Rh2 Rb1 70.Rf2 Ra1 71.Kg8 Rb1 72.Rd2+ Kc6 73.Re2 Ra1 74.Re8 Rb1 75.Ra8 Rd1 76.Ra3 Rb1 77.Ra7 Rc1 78.Ra3 Rb1 79.Kh7 Rc1 80.Kg8 Rb1 ½-½ (80) RemstalBot (3045)-YoBot_v2 (2998) Blitz 2024;

C3a22) 20...Bxb3 21.axb3 Rxc5 *(21...Ne4+ 22.Kc2 Nxc5 23.h5 a6 24.Bf5 b5 25.Kd2 Rd6 26.Rh4 Rf6 27.Bc2 Rfc6 28.Bd1 Nb7 29.Ra1 a5 30.b4 axb4 31.cxb4 Nd6 32.Rd4 Nc4+ 33.Ke2 Re6 34.Rd3 d4 35.Rxd4 Nxe3 36.Kf2 Ke7 37.Rd2 Nxd1+ 38.Raxd1 Kf6 39.Rd5 Rc2+ 40.Kg3 Ree2 41.Rd6+ Ke7 42.Rd7+ Kf8 43.Rg1 Re5 44.Ra1 Rg5+ 45.Kh4 g6 46.hxg6 Rxg6 47.g4 Rc3 48.Ra8+ Kg7 49.Rdd8 Rxf3 50.Rg8+ Kf6 51.Ra6+ Ke5 52.Raxg6 fxg6 53.Rxg6 Rb3 54.Rxh6 Rxb4 55.Rh5+ Kd4 56.g5 Rb1 57.g6 b4 58.g7 b3 59.Ra5 b2 60.Ra4+ Kc3 61.g8Q Rh1+ 62.Kg5 Rg1+ 63.Rg4 Rxg4+ 64.Kxg4 b1Q 65.Qa8 Qb5 66.Qh1 Qe2+ 67.Kf5 Qb5+ 68.Kf6 Qa4 69.Qb1 Qd7 70.Qa1+ Kb4 71.Qb1+ Ka4 72.Qc2+ Ka5 73.Qa2+ Qa4 74.Qe6 Qd1 75.Kg7 Qg1+ 76.Kh6 Qg3 77.Qe8 Kb4 78.Qc6 Qb8 79.Qc1 Qd8 80.Qe1+ Ka3 81.Qf1 Qc8 82.Qa1+ Kb3 83.Qa5 Qc3 84.Qb5+ Qb4 85.Qf1 Kb2 86.Qe2+ Kc3 87.Kg7 Qd4+ 88.Kg6 Qd3+ 89.Qxd3+ Kxd3* ½-½ (89) Blauer-Rausch (2919)-GradualLearning (2779) Blitz 2023*)* 22.Be2 a6

23.Ra1 Rdc8 24.Rhc1 a5 25.Bd3 Ne8 26.Rcb1 Ke7 27.g4 Nd6 28.h5 Ke6 29.Ra4 R8c7 30.Rc1 b6 31.Rc2 Kf6 32.Rf4+ Ke6 33.Ra4 Kf6 34.Be2 Ke7 35.Ra1 Ke6 36.Bd3 Ke5 37.Raa2 Ke6 38.Ra1 Ke7 39.Rcc1 Kf6 40.Rc2 Kg5 41.Rb1 Kf6 42.Rcc1 Rc8 43.Ra1 R8c7 44.Ra4 Ke6 45.Ra3 Kf6 46.Rc2 R5c6 47.Rc1 Rc5 48.Rc2 R5c6 49.Ra1 Rc5 50.Ra4 Ke6 51.Be2 R5c6 52.Ra1 Rc5 53.Rac1 Ke5 54.Rb1 Ke6 55.b4 axb4 56.Rxb4 b5 57.Ra2 Rxc3 58.Bxb5 d4 59.Bd3 dxe3+ 60.Kxe3 Nc4+ 61.Ke2 Kf6 62.Bxc4 R7xc4 63.Rxc4 Rxc4 64.Ra6+ Ke7 ½-½ (64) Mithril-SF (3050)-ta_alexopoulakia (2890) Blitz 2024;

C3b) 19...Nd7

C3b1) 20.g4 Rb8 21.Rb2 *(21.h4 Nxc5 22.Nd4 b6 23.Rb4 Bd7 24.Be2 Nb7 25.h5 Na5 26.Ba6 Re8 27.a4 Rc5 28.Rhb1 Re7 29.Ra1 Bc8 30.Bd3 Rec7 31.Nb5 Rb7 32.Ra3 Ke7 33.Nd4 Bd7 34.Ba6 Rbc7 35.Be2* ½-½ (35) Fruity23 (2930)-TorBot_v2 (2932) Blitz 2023*)* 21...Nxc5 22.Nxc5 Rxc5 23.Rhb1 b6 24.Bb5 Bxb5 25.Rxb5 Rbc8 26.R1b3 Ke7 27.Rxc5 Rxc5 28.Ra3 a5 29.h4 Kd6 30.Ra4 Rc4 31.Rxc4 dxc4 32.a4 Ke5 33.h5 f5 34.Ke1 Ke6 35.Ke2 fxg4 36.fxg4 Kd5 37.Kd1 Ke4 38.Ke2 Ke5 39.Ke1 Kd5 40.Kd1 Kd6 41.Kd2 Ke5 42.Ke1 Kd6 43.Kd1 Kd5 44.Kd2 Kc6 45.Kc1 Kd7 46.Kd2 Kc6 47.e4 b5 48.axb5+ Kxb5 49.Kc2 Kc6 50.Kb2 Kd6 51.Ka3 Ke5 52.Ka4 Kxe4 53.Kxa5 Kf3 54.Kb4 Kxg4 55.Kxc4 Kxh5 56.Kd5 g5 57.c4 g4 58.c5 g3 59.c6 g2 60.c7 g1Q 61.c8Q Qa1 62.Qe8+ Kg4 63.Qc8+ Kf3 64.Qc2 h5 65.Kc4 h4 66.Qd2 h3 67.Qd3+ Kf2 68.Qh7 h2 69.Qxh2+ Ke3 70.Qh5 Qb1 71.Qh2 Qa1 72.Kb5 Qb1+ 73.Kc4 Qa1 ½-½ (73) FelineBot (2922)-YoBot_v2 (2913) Blitz 2023;

C3b2) 20.Rhc1 Rd8

C3b21) 21.Be2 h5 22.Ke1 Bxb3 23.axb3 Nxc5 24.b4 Ne6 25.Kd2 a6 26.Ra1 Rdc8 27.f4 g6 28.g4 hxg4 29.Bxg4 Rd8 30.Bf3 Re7 31.h4 d4 32.cxd4 Nxd4 33.exd4 Rxd4+ 34.Kc3 Rxf4 35.Bd5 Re3+ 36.Kd2 Re5 37.Bxb7 Rxb4 38.Rc8+ Kg7 39.Rc7 Rd4+ 40.Kc3 Rf4 41.Bxa6 Rh5 42.Bc4 Rhxh4 43.Raa7 Rf3+ 44.Kb4 Kh6

45.Kc5 Rc3 46.Kb4 Rc1 47.Kb3 f5 48.Rc6 Rg4 49.Raa6 Rg3+ 50.Kb4 Rb1+ 51.Kc5 Rg4 52.Kd5 Rc1 53.Ra8 Re4 54.Rh8+ Kg7 55.Rhc8 Rce1 56.Kc5 Re8 57.R8c7+ R1e7 58.Rxe7+ Rxe7 59.Bf1 f4 60.Bg2 f3 61.Bxf3 g5 62.Bd1 g4 63.Bxg4 Re1 64.Kc4 Ra1 65.Kb4 Rb1+ 66.Ka5 Ra1+ 67.Kb4 Rb1+ 68.Kc4 Ra1 69.Rd6 Rb1 70.Bf3 Ra1 71.Kc3 Rb1 72.Rd1 Rxd1 73.Kb4 Ra1 74.Kc4 Rb1 75.Be2 Ra1 76.Kb5 Rb1+ 77.Kc6 Ra1 78.Bb5 Rb1 79.Ba6 Ra1 80.Bc8 Rb1 81.Kd6 Ra1 82.Ke7 Rb1 83.Ke6 Ra1 84.Ke5 Rb1 85.Bh3 Ra1 86.Ke4 Rb1 87.Bf5 Ra1 88.Kd5 Rb1 89.Ke6 *(89.Bh3 Ra1 90.Kc6 Rb1 91.Kd7 Ra1 92.Kc6 Rb1 93.Kd7 Ra1 94.Bf5 Rb1 95.Kc6 Ra1 96.Kb7 Rb1+ 97.Ka8 Ra1+ 98.Kb7 Rb1+ 99.Ka6 Ra1+ 100.Kb7* ½-½ (83) BOT-Feline (2919)-YoBot_v2 (2920) Blitz 2023*)* 89...Ra1 90.Bh3 Rb1 91.Bg2 Ra1 92.Kd7 Rb1 93.Bd5 Ra1 94.Kc8 Rb1 95.Bb7 Rxb7 96.Kxb7 ½-½ (96) BOT-Feline (2937)-YoBot_v2 (2920) Blitz 2023;

C3b22) 21.g4 Bxb3 *(21...g6 22.Nd4 Nxc5 23.h4 b6 24.Rb4 Re8 25.Bb1 Rce7 26.h5 gxh5 27.Nf5 Re5 28.Rf4 Bd7 29.Nxh6 R8e7 30.Rh1 hxg4 31.Nxg4 Bxg4 32.Rh8+ Kg7 33.Rh7+ Kf8 34.Rh8+ Kg7 35.Rh7+ Kf8 36.Rh8+* ½-½ (36) zlatana75 (2980)-Flaxen_UCI (2966) Blitz 2024 *)* 22.axb3 Nxc5 23.Bc2

C3b221) 23...a6 24.h4 g6 25.b4 Nd7 26.Bb3

C3b2211) 26...Nb6 27.Rd1 Re8 *(27...Rdc8 28.Rbc1 Kg7 29.Kd3 Rc6 30.Kd2 R6c7 31.Kd3 Kf6 32.Rh1 Nc4 33.Ke2 Nb6 34.Kd3 Nc4 35.Ke2 Nb6 36.Kd2 Nc4+ 37.Ke2* ½-½ (37) Buletten-Karl (2929)-the_magnificent_bob (2911) Blitz 2024 *)* 28.Kd3 Rec8 29.Rbc1 Rc6 30.Rf1 Nc4 31.Ke2 Nb6 32.Kd3 Nc4 33.Ke2 Nb6 34.Kd2 Nc4+ 35.Ke2 ½-½ (35) Buletten-Karl (3000)-YoBot_v2 (2991) Blitz 2024;

C3b2212) 26...Kg7 27.Rc2 Nb6 28.Rd1 Rdc8 29.Kd3 Rc6 30.h5 *(30.Rcc1*

R8c7 31.Kd2 Rc8 32.h5 g5 33.Ke2 Rxc3 34.Rxc3 Rxc3 35.Bxd5 Rc2+ 36.Ke1 Nxd5 37.Rxd5 Rb2 38.Rd4 b6 39.Rc4 Kg8 40.Rc8+ Kg7 41.Rc4 Kg8 42.Rc8+ Kg7 43.Ra8 Rxb4 44.Rxa6 Rb2 45.Kd1 b5 46.Rb6 b4 47.Kc1 Re2 48.Rxb4 Rxe3 49.f4 gxf4 50.Rxf4 Re2 51.Rb4 Kf6 52.Rb6+ Kg5 53.Kd1 Re4 54.Kd2 f6 55.Kd3 Rf4 56.Ke3 Kxg4 57.Rb1 Rf3+ 58.Kd2 f5 59.Rb6 Kxh5 60.Rc6 Kg5 61.Ke2 Rb3 62.Rd6 h5 63.Kf2 Kg4 64.Rg6+ Kf4 65.Kg2 Rb2+ 66.Kh3 Rb3+ 67.Kg2 Rb2+ 68.Kh3 Kf3 69.Rg5 f4 70.Rxh5 Rb3 71.Rc5 Kf2+ 72.Kh2 Re3 73.Rc2+ Re2 74.Rc1 ½-½ (77) BulettenKarl1 (3064)-Mr-Chess-Berserk (3037) Blitz 2024) 30...gxh5 31.gxh5 Kf6 32.Rcc1 Ke7 33.f4 R6c7 34.Kd4 Rc6 35.Kd3 R6c7 36.Rc2 Rg8 37.Ra2 Rgc8 38.Rc2 Rg8 39.Ra1 Kd6 40.Ra5 Rg1 41.Rd2 Rh1 42.Kd4 Rxh5 43.Raa2 Ke7 44.Rh2 Rxh2 45.Rxh2 Rc6 46.Rh5 Re6 47.Rh3 Re4+ 48.Kd3 Re6 49.Kd4 Re4+ 50.Kd3 Re6 51.Rh5 Rc6 52.Kd4 Re6 53.Kd3 Rd6 54.Rf5 Re6 55.Kd4 Re4+ 56.Kd3 Re6 57.Ba2 Rf6 58.Rh5 Rc6 59.Kd4 Re6 60.Kd3 Rg6 61.Re5+ Kd6 62.Bb3 Re6 63.Rh5 Ke7 64.Kd4 Re4+ 65.Kd3 Re6 66.Ba2 Rd6 67.Kd4 Rc6 68.Rh4 Re6 69.Bb3 Re4+ 70.Kd3 Re6 71.Kd4 Re4+ 72.Kd3 Re6 73.Kd4 ½-½ (73) SolistaBot (3071)-TorombBot (3055) Blitz 2024;

C3b222) 23...g6 24.Ra1 a6 25.h4 Re7 26.Re1 Rc8 27.b4 Nd7 28.Bb3 Ne5 29.Rf1 Rd7 30.Rac1 Kg7 31.Ke2 Rdc7 32.Kd2 Rd7 33.Ke2 Rdc7 34.Bxd5 Rxc3 35.Rxc3 Rxc3 36.Rd1 b6 37.g5 a5 38.Rd4 Rc2+ 39.Rd2 Rxd2+ 40.Kxd2 hxg5 41.bxa5 bxa5 42.hxg5 f6 43.gxf6+ Kxf6 44.f4 Nf7 45.Bxf7 Kxf7 46.Ke1 a4 47.Kd2 a3 48.Kc3 a2 49.Kb2 g5 50.fxg5 Kg6 51.Ka1 Kxg5 52.Kb2 a1Q+ 53.Kxa1 Kg4 54.Kb2 Kf3 55.Ka2 Kxe3 ½-½ (55) Buletten-Karl (3045)-YoBot_v2 (3028) Blitz 2024;

C3b223) 23...Nd7 24.Bd1

C3b2231) 24...Ne5 25.Ra1 a6 26.h4 Re7 27.h5 g5 *(27...Rde8 28.Ra5 Nc6 29.Rxd5 Rxe3 30.Ra1 Re1 31.Ra4 Rf1 32.f4 Rf2+ 33.Kc1 Rd8 34.Rxd8+ Nxd8 35.Rc4 Ke7 36.b4 Kd7 37.Rd4+* ½-½ (37) Mithril-SF (3029)-RaspFish (2963) Blitz 2024*)* 28.Ra4 *(28.hxg6 Nxg6 29.Bc2 Nh4 30.Rf1 Ng2 31.Rh1 Rd6 32.g5 hxg5 33.Rh8+ Kg7 34.Rh7+ Kf8 35.Rh8+ Kg7 36.Rh7+ Kf8 37.Rh8+ ½-½ (37)* bird_xx (3009)-Hoon_Bot (2873) Blitz 2024*)* 28...Rd6 *(28...Re6 29.f4 b5 30.Rd4 Nc6 31.Rd3 gxf4 32.exf4 Rf6 33.Rf3 Na5 34.Kc2 Nb7 35.Be2 d4 36.g5 Re6 37.Bd3 dxc3 38.Kxc3 Rd5 39.Rg1 Nc5 40.Bc2 Rc6 41.Kb2 Rd2 42.Kb1 Na4 43.gxh6 Rcxc2 44.h7 Rb2+ 45.Kc1 Rbc2+ 46.Kb1 Rb2+ 47.Kc1 Rbc2+ 48.Kb1 ½-½ (48)* Bluemarlin77 (2965)-Botyuliirma (2954) Blitz 2024*)* 29.f4 *(29.Rd4 Nc6 30.Rd3 Ne5 31.Rd4 Rf6 32.f4 Nc6 33.fxg5 Rf2+ 34.Ke1 Rh2 35.Rxd5 Rxe3+ 36.Kf1 hxg5 37.Rc2 Rxc2 38.Bxc2 Rxc3 39.Bd1 f6 40.Rd7 b5 41.h6 Kg8 42.Rc7 b4 43.Rg7+ Kh8 44.Rf7 Nd4 45.Rxf6 Nxb3 46.Rxa6 Nc5 47.Rb6 b3 48.Rb5 Kh7 49.Bxb3 Rxb3 50.Rxc5 Rb1+ 51.Kg2 Kxh6 52.Rc6+ Kg7 53.Kh2 Rb2+ 54.Kg1 Kf7 55.Rc1 Ke7 56.Kf1 Kd6 57.Ra1 Ke5 58.Ra5+ Kf4 59.Ra1 Ke5 60.Ra5+ Kf4 61.Rf5+ Kxg4*

62.Rc5 Rd2 63.Re5 Rd1+ 64.Ke2 Rd4 65.Kf1 Rd1+ 66.Kg2 Rd2+ 67.Kg1 Kh5 68.Re3 Kg4 69.Rc3 Rb2 70.Rc7 Rb1+ 71.Kg2 Rb2+ ½ - ½ (71) compchess60 (2953)-SF-NNUE (2916) Blitz 2024*)* 29...Nd7 30.fxg5 hxg5 31.Bc2 b5 32.Rd4 Ne5 33.Rf1 Nc6 34.Rd3 Ne5 35.Rd4 Nc6 36.Rd3 Ne5 37.Rd4 ½-½ (37) Boller1910 (3031)-YoBot_v2 (3035) Blitz 2024;

C3b2232) 24...a6 25.h4 Re8 26.Ra1 Ne5 27.Ra5 *(27.f4 Nd7 28.Ra5 Nc5 29.Bc2 b6 30.Raa1 Rce7 31.b4 Rxe3 32.bxc5 Re2+ 33.Kd1 Re1+ 34.Kd2 R1e2+ 35.Kd1 Re1+ 36.Kd2 R1e2+* ½-½ (36) Utopium-X (2961)-Mr-Chess-Berserk (2970) Blitz 2024 *)* 27...Rd7 28.g5 Nc6 29.Ra4 Rde7 30.gxh6 gxh6 31.Bc2 Rxe3 32.Be4 d4 33.Bxc6 dxc3+ 34.Rxc3 Rxc3 35.Bxe8 Rc8 36.Rb4 Rd8+ 37.Kc3 Rxe8 38.Rxb7 Re3+ 39.Kd4 Rxf3 40.Rb6 Kg7 41.Rxa6 Rxb3 42.h5 Rb5 43.Ke3 Rxh5 44.Kf4 Rg5 45.Ra7 Kg6 46.Rc7 f6 47.Rc4 h5 48.Kf3 Rb5 49.Rh4 Kg5 50.Ra4 h4 51.Rg4+ Kh5 52.Rf4 Rb3+ 53.Kg2 Kg5 54.Re4 Rg3+ 55.Kh2 f5 56.Re7 Rd3 57.Kg2 Rd2+ 58.Kf3 h3 59.Rb7 Rd3+ 60.Kf2 Rd2+ 61.Kf3 Rd3+ 62.Kf2 ½-½ (62) Buletten-Karl (3067)-Mr-Chess-Berserk (3034) Blitz 2025;

D) 17.c4 dxc4 18.Bxc4 Ba4

D1) 19.Rd4 Bxb3 20.axb3

D1a) 20...Rxc5 21.b4 Rc7 22.Ke2 *(22.Kf2 Ke7 23.Bd3 Rc3 24.Rd1 Rd8 25.Rxd8 Kxd8 26.e4 Ke7 27.b5 g5 28.Be2 Ra3 29.g3 Ne8 30.h4 f6 31.Rc1 g4 32.Rc5 gxf3 33.Bxf3 Rb3 34.Rh5 Nd6 35.Rxh6 Rxb5 36.e5 fxe5 37.Rh7+ Kf8 38.g4 Rb2+ 39.Ke3 Rb3+ 40.Kf2 Rb2+ 41.Ke3 Rb3+ 42.Kf2 Rb2+* ½-½ (42) BerserkEngine (3024)-BulettenKarl1 (3022) Blitz 2024*)* 22...a5 *(22...Ke7 23.Ra1 a6 24.Ra5 Rac8 25.Bd3 Rd7 26.Rxd7+ Nxd7 27.h4 f6 28.Be4 Rc7 29.f4*

Nb6 30.Bf3 Nc4 31.Ra1 Nd6 32.h5 Rc4 33.Rb1 Nb5 34.Kd3 Rc7 35.Ra1 Rc3+ 36.Kd2 Rc7 37.Rb1 Rd7+ 38.Ke1 Rc7 39.Ra1 Nd6 40.Kd2 Nb5 41.g4 Rd7+ 42.Kc2 Rc7+ 43.Kd3 Rd7+ 44.Kc4 Rc7+ 45.Kd3 Rd7+ 46.Kc4 Rc7+ 47.Kd3 ½-½

(47) IntegralBot (2965)-YoBot_v2 (3026) Blitz 2024; *22...Rac8 23.Bd3 Rc3 24.h4 Ra3 25.Rd1 a6 26.Rd2 Rc7 27.g4 g6 28.g5 hxg5 29.hxg5 Nh5 30.f4 Ng7 31.Re4 Nh5 32.Rd4 Ng7 33.Be4 Rb3 34.Bd5 Rb1 35.Be4 Rb3 36.Bd5 Rb1 37.Ba2 Rh1 38.Rd8+ Ke7 39.R8d5 Rh2+ 40.Kd1 Rh1+ 41.Ke2 Rh2+ 42.Kd3 Rh3 43.Re5+ Kf8 44.Rc2 Rxc2 45.Kxc2 Nf5 46.Kd3 Nd6 47.Bd5 Rh2 48.Bf3 Rb2 49.Kc3 Rf2 50.Be4 Nxe4+ 51.Rxe4 Ra2 52.Rc4 Ra3+ 53.Kd4 Rb3 54.e4 b5 55.Rc8+ Kg7 56.Ra8 Rxb4+ 57.Ke5 Ra4 58.f5 gxf5 59.exf5 Ra1 60.f6+ Kh7 61.Rf8 Re1+ 62.Kf4 Rf1+ 63.Kg4 Rg1+ 64.Kf5 Rf1+ 65.Kg4 Rg1+ 66.Kf5 Rf1+ 67.Ke5 Re1+ 68.Kf4 Rf1+ 69.Ke4 Kg6 70.Rg8+ Kh5 71.Rg7 Kg4 72.Ke5 Rf5+ 73.Kd6 Rxg5 74.Ke7 Kf4 75.Rxg5 Kxg5 76.Kxf7 b4 77.Kg7 b3 78.f7 b2 79.f8Q b1Q 80.Qa8 Qb5 81.Qh1 a5 82.Qe1 a4 83.Qg1+ Kf5 84.Qc1 Qb7+ 85.Kg8 Qb3+ 86.Kh8 Qb8+ 87.Kh7 Qh2+ 88.Kg8 Qg3+ 89.Kf8 a3 90.Qd1 Qb8+ 91.Kg7 Qc7+ 92.Kf8 Qc5+ 93.Kg7 Qc3+ 94.Kf8 Kf4 95.Ke7 Qc7+ 96.Kf6 Qc3+ 97.Ke7 Qc5+ 98.Kd7 Qb5+ 99.Kd8 Qb4 100.Ke8 Qe4+ 101.Kd7 Qb7+ 102.Kd8 Qb6+ 103.Ke7 Qc7+ 104.Ke8 Qc5 105.Kd8 Ke4 106.Qe2+ Qe3 107.Qg4+ Kd3 108.Qg6+ Kc3 109.Qc6+ Kb3 110.Qd5+ Kc2 111.Qa8 Qd3+ 112.Ke7 Kd2 113.Qa5+ Kd1 114.Kf6 Ke2 115.Qa4 Kf3 116.Kg7 Qc3+ 117.Kg6 Kg3 118.Qa7 Qc2+ 119.Kh6 Qd2+ 120.Kh7 a2 121.Qg7+ Kh3 122.Qa1 Qc2+ 123.Kg8 Qf2 124.Kh8 Qh2 125.Kg7 Qe2 126.Kh6 Qc2 127.Qf1+ Kg3 128.Qg1+ Qg2 129.Qe1+ Qf2 130.Qa1 Qh2+ 131.Kg7 Kh3 132.Kg8 Qf2 133.Kh8 Qh2 134.Kg7 Qc2 135.Kg8 Qg6+ 136.Kh8 Qh6+ 137.Kg8 Qg6+ 138.Kf8 Qd6+ 139.Kg8 Qd5+ 140.Kh8 Qd2 141.Qf1+ Kg3 142.Qa1 Qh6+ 143.Kg8 Qe6+ 144.Kh7 Qd5 145.Kh8 Qd8+ 146.Kh7 Qd5 147.Kh8 Kg2 148.Qg7+ Kf3 149.Qf7+ Ke4 150.Qg6+ Ke3 151.Qg3+ Kd4 152.Qg4+ Kc3 153.Qg3+ Qd3 154.Qc7+ Kb2 155.Qb8+ Qb3 156.Qh2+ Qc2 157.Qb8+ Ka1 158.Kg8 Qc4+ 159.Kf8 Qf1+ 160.Kg7 Qg2+ 161.Kh7 Qe2 162.Qa7 Qd3+ 163.Kg7 Qg3+ 164.Kh6 Qh4+ 165.Kg7 Qg5+ 166.Kh8 Qh6+*

167.Kg8 Qg6+ 168.Kf8 Qh6+ 169.Kg8 Qg6+ 170.Kf8 Qh5 ½-½ (170) TheFreshman1902 (3015)-ArasanX (3009) Rapid 2024 *)* 23.Ra1 *(23.bxa5 Rxa5 24.Rhd1 Ke7 25.h4 b5 26.Bb3 Ra3 27.Rb4 Rc5 28.Rd2 g5 29.hxg5 hxg5 30.Rb2 Ne8 31.Re4+ Kf8 32.Rd4 Ke7 33.Re4+ Kf8 34.Rd4 Ke7 35.Re4+* ½-½ (35) Blauer-Rausch (2919)-torbot_v2 (2930) Blitz 2023 *)*

D1a1) 23...b6 24.e4

D1a11) 24...Ke7 25.Bb5 Nh7 26.Rd2 Nf8 27.Kf2 *(27.Ra4 Ne6 28.h4 Rc1 29.Rd7+ Kf8 30.bxa5 Nc5 31.axb6 Nxa4 32.Bxa4 Rxa4 33.Rd8+ Ke7 34.b7 Ra2+ 35.Ke3 Rc3+ 36.Kf4 Rb3 37.b8Q Rxb8 38.Rxb8 Rxg2 39.Rb7+ Kf6* ½-½ (39) thefreshman1902 (2953)-the_magnificent_bob (2915) Blitz 2024*)* 27...Rc3 28.Ra4 Rb3 *(28...Ne6 29.Rd7+ Kf6 30.Rb7 g5 31.Rxb6 Rc2+ 32.Ke3 Rd8 33.Rc6 Rb2 34.Bc4 axb4 35.Raa6 Rc2 36.e5+ Ke7 37.Bxe6 Rxc6 38.Rxc6 fxe6 39.Rb6* ½-½ (39) TheFreshman1902 (2921)-TorBot_v2 (2909) Blitz 2023*)* 29.Bc4 Rxb4 30.Rxb4 axb4 31.Rb2 Rd8 *(31...Nd7 32.Rxb4 g5 33.Kg3 Ra5 34.Rb2 Rc5 35.Bb5 Ne5 36.Bf1 Nd7 37.Kg4 Nf6+ 38.Kg3* ½-½ (38) TheFreshman1902 (2928)-TorBot_v2 (2916) Blitz 2023*)* 32.Be2 Ne6 33.Rxb4 Rb8 34.Bc4 Nc7 35.Ke3 b5 36.Rb1 g5 37.g3 Rb6 38.Bd3 b4 39.Be2 b3 40.Rb2 Ne6 41.Bc4 Rb4 42.Kd3 Kd6 43.Rxb3 Nc5+ 44.Kc3 Rxc4+ 45.Kxc4 Nxb3 46.Kxb3 Ke5 47.Kc4 g4 48.fxg4 Kxe4 49.g5 hxg5 50.h4 gxh4 51.gxh4 f6 52.h5 Kf5 53.Kd5 Kg5 54.Ke6 Kxh5 55.Kf5 Kh4 56.Kxf6 ½-½ (56) thefreshman1902 (3011)-yobot_v2 (2992) Blitz 2024;

D1a12) 24...Raa7 25.e5 Nd7 26.f4 Ke7 *(26...axb4 27.Rxa7 Rxa7 28.Bb5 Ke7 29.Rxb4 f6 30.Bxd7 Rxd7 31.exf6+ Kxf6 32.Rxb6+ Kf5 33.g3 Kg4 34.Rg6+ Kh3 35.Kf3 Ra7 36.Ke4 Kxh2 37.f5 h5 38.Kf4 Kh3 39.Kg5 Kxg3 40.Kxh5+ Kf4 41.Rg5 Rf7 42.f6 gxf6 43.Ra5 f5 44.Ra4+ Ke3 45.Kh4 f4 46.Ra1 f3 47.Kh3 Rh7+ 48.Kg4 Rg7+ 49.Kh3 f2 50.Ra3+ Kd2 51.Ra2+ Ke3 52.Ra3+ Ke2 53.Ra2+ Kf3*

54.Ra3+ Ke4 55.Ra4+ Ke5 56.Ra5+ Kd4 57.Ra4+ Kd3 58.Ra3+ Ke4 59.Ra4+ Kd3 60.Ra3+ Ke2 61.Ra2+ Kf3 62.Ra3+ Kf4 63.Ra4+ Kf5 64.Ra5+ Kf4 65.Ra4+ Kf5 66.Ra5+ Kf6 67.Ra6+ Ke5 68.Ra5+ Ke6 69.Ra6+ Kf7 70.Ra7+ Ke6 71.Ra6+ Ke7 72.Ra7+ Kf6 73.Ra6+ Kf7 74.Ra7+ Kg6 75.Ra1 Rf7 76.Rf1 Rf3+ 77.Kh2 Kf5 78.Kg2 Ke4 79.Rh1 Ke3 80.Rb1 f1Q+ 81.Rxf1 Rxf1 82.Kxf1 ½-½ (82) RemstalBot (3035)-lenschess-com (2907) Blitz 2024) 27.Rb1 Nf8 28.Rb3

D1a121) 28...Rc6

29.Ke3 Rac7 30.Bb5 Rc3+ 31.Rd3 Rxd3+ *(31...Rxb3 32.Rxb3 f6 33.exf6+ Kxf6 34.g4 Ne6 35.f5 Ng5 36.h4 Re7+ 37.Kd4 Re4+ 38.Kd5 Re5+ 39.Kc6 Ne4 40.Kxb6 axb4 41.Rxb4 Nd6 42.Bc6 h5 43.Kc7 Nf7 44.g5+ Nxg5 45.hxg5+ Kxf5 46.Kd6 Re6+ 47.Kd7 g6 48.Rb5+ Re5 49.Rxe5+ Kxe5 50.Bh1 h4 51.Bg2 h3 52.Bxh3 Kf4 53.Kc8 Kxg5 54.Kd7 Kf4 55.Bg2 g5 56.Ba8 g4 57.Kc6 g3 58.Kd7 g2 59.Bxg2 ½-½ (59) Nikitosikbot_v2 (3000)-motorrijder (2981) Rapid 2024)* 32.Bxd3 Nd7 33.bxa5 bxa5 34.Rb5 Ra7 35.Kd4 a4 36.Bc4 a3 37.Ba2 h5 38.g3 g6 39.Rb3 Ra4+ 40.Kc3 g5 41.fxg5 Nxe5 42.h3 Nf3 43.Rb7+ Kd6 44.Rb5 Re4 45.Bxf7 Re3+ 46.Kb4 Nd4 47.g6 Nxb5 48.g7 Rxg3 49.g8Q Rxg8 50.Bxg8 a2 51.Bxa2 h4 52.Bb1 Na3 53.Bd3 Nb1 54.Bc4 Nd2 55.Be2 Nb1 56.Bg4 Nd2 57.Kc3 Nb1+ 58.Kd3 Nd2 59.Ke3 Nb1 60.Be2 Nd2 61.Bd3 Nb1 62.Bf1 Nd2 63.Bg2 Nb1 64.Kf4 Nd2 65.Ke3 Nb1 66.Kd4 Nd2 67.Bh1 Nb1 68.Bf3 Nd2 69.Bg2 Nb1 70.Bf3 Nd2 71.Bd1 Nb1 72.Bb3 Nd2 73.Ba4 Nb1 74.Ke3 Nd2 75.Bb5 Nb1 76.Kf4 Nd2 77.Bd3 Nb1 78.Kf5 Nd2 79.Kg4 Nb1 80.Bf1 Nd2 81.Bd3 Nb1 82.Bf1 Nd2 83.Kxh4 Nxf1 84.Kg4 Nd2 85.Kg3 Nb1 86.Kf3 Nd2+ 87.Kf2 Nb1 88.Ke3 Nd2 89.Kd3 Nb1 90.Kc4 Nd2+ 91.Kd4 Nb1

92.Ke4 Nd2+ 93.Kf4 Nb1 94.Kf5 Nd2 95.Kg4 Nb1 96.Kg3 Nd2 97.Kf2 Nb1 98.Ke3 Nd2 99.Ke2 Nb1 100.h4 Nd2 101.Ke1 Nb1 102.Kf1 Nd2+ 103.Ke2 Nb1 104.h5 Nc3+ 105.Kd3 Ne2 106.Kd2 Ng1 107.Kd1 Ne2 108.h6 Nf4 109.Kc2 Ng6 110.Kc3 Nf4 111.h7 Ng6 112.Kd4 Nh8 113.Ke4 Ng6 114.h8R Nxh8 ½-½ (114) Boller1910 (3039)-yobot_v2 (3022) Blitz 2024;

D1a122) 28...h5

29.Kf3 g6 30.h3 axb4 31.Rxb4 Ra3+ 32.Kf2 h4 33.Re4 Rc3 34.Be2 R7c6 35.Rec4 Ne6 36.Rxc6 Rxc6 37.Bg4 b5 38.Bxe6 Kxe6 39.Rxb5 Rc2+ 40.Kf3 ½-½ (40) Buletten-Karl (3046)-YuliGPrO5 (3032) Blitz 2024;

D1a2) 23...a4 24.Ra2

(24.Bd3 g5 25.Ra2 Rc1 26.e4 Ke7 27.Kd2 Rg1 28.Ke3 Re1+ 29.Kd2 Rg1 30.Ke3 Re1+ 31.Kd2 Rg1 ½-½ (31) Boller1910 (3010)-Puztel-bot (3017) Blitz 2024; *24.e4 a3 25.Bb3 Ke7 26.Rd3 Nd7 27.f4 Nb6 28.e5 h5 29.g3 g6 30.Rd4 Rc3 31.Rd3 Rc7 32.Kf3 Nc4 33.Bxc4 Rxc4 34.Raxa3 Rxa3 35.Rxa3 Rxb4 36.Rd3 Rb6 37.Kg2 f6 38.exf6+ Kxf6 39.Rd5 Rb2+ 40.Kh3 b5 41.Rd6+ Kf5 42.Rd5+ Ke6 43.Rg5 Kf7 44.Rd5 Kf6 45.Rd6+ Kf5 46.Rb6 b4 47.Rb5+ Ke6 48.Kh4 Rxh2+ 49.Kg5 Rh3 50.Kxg6 Rxg3+ 51.Kxh5 b3 52.Kh4 Rg1 53.f5+ Kd6 54.f6 b2 55.Rxb2 Rf1 56.Rb6+ Kd7 57.Rb7+ Ke6 58.Re7+ Kxf6 59.Re8 Ra1 60.Rf8+ Ke5 61.Re8+ Kd4 62.Rd8+ Kc3 63.Rc8+ Kb2 64.Rb8+ Kc1 65.Rc8+ Kb1 66.Rb8+ Kc1 67.Rc8+ Kb1 68.Rb8+ Kc1* ½-½ (68) TheFreshman1902 (2919)-YoBot_v2 (2895) Rapid 2023; *24.Ra3 Ke7 25.Bd3 Rd7 26.Rxd7+ Nxd7 27.Bb5 Nb6 28.e4 g5 29.Ke3 Rd8 30.Ra1 Ke6 31.h4 f5 32.hxg5 hxg5 33.exf5+ Kxf5 34.Kf2 Kf6 35.Ra2 Ra8 36.Ra3 Ke5 37.Re3+ Kf5 38.Ra3 Kf4 39.g3+ Ke5 40.Re3+ Kd4 41.Rd3+ Ke5 42.Re3+ Kd6 43.Ra3 Ke6 44.Re3+ Kf7 45.Ra3 Kf6 46.Ke2 Ke5 47.Re3+ Kd6 48.Ra3 Nd5 49.Kd2 Nxb4 50.Rxa4 Rxa4 51.Bxa4 Ke5 52.Bb5 Kd4 53.Be8 Nd5 54.Bf7 Ne3 55.f4 g4 56.Be6 Nf1+ 57.Kc1 Nxg3 58.Bxg4 b6 59.Kb2 b5 60.Bd7 b4 61.Kb3 Nf1 62.Kxb4 Nd2 63.f5 Nf3 64.f6 Ne5 65.Be6 Nd3+ 66.Kb5 Nc5*

67.Bf5 Nb7 68.Kc6 Nd8+ 69.Kd6 Nf7+ 70.Ke7 Ne5 71.Ke6 Nf3 72.Bg4 Ng5+ 73.Ke7 Kc3 74.Bf5 Kc4 75.Be6+ Kc3 76.Bd5 Kd3 77.Kd7 Kc3 78.Bg2 Nf7 79.Ke6 Nh6 80.Bh3 Kd2 81.Bf5 Ke2 82.Ke5 Ke3 83.Be6 Kf3 84.Bc8 Ke3 85.Ke6 Kd2 86.Bb7 Ke1 87.Bd5 Kd2 88.Be4 Ke1 89.Bd3 Kd2 90.Bc4 Ke1 91.Bb5 Kd2 92.Bc6 Ke1 93.Be4 Kf1 94.Bd5 Ke1 95.Kd6 Kd2 96.Bg8 Kc2 97.Bc4 Kd2 98.Bb3 Ke2 99.Ke6 Ke1 100.Kd5 Kf2 101.Ke4 Kg3 102.f7 Nxf7 103.Bxf7 ½-½ (103) CPU2006 (2767)-yobot_v2 (2935) Rapid 2023*)* 24...a3 25.Kd2 Nd7 26.Bb5 Ne5 27.f4 Nc6 28.Rc4 Rd8+ 29.Ke2 Ra8 30.Kd3 Rd8+ 31.Ke2 Ra8 32.Bxc6 Rxc6 33.Rxc6 bxc6 34.Kd3 Ke7 35.Kc4 Kd6 36.e4 g5 37.g3 gxf4 38.gxf4 c5 39.bxc5+ Kc6 40.Kb4 Rb8+ 41.Kc4 Ra8 42.Kb4 Re8 43.e5 Rb8+ 44.Kxa3 Ra8+ ½-½ (44) Boller1910 (3034)-Mr-Chess-Berserk (3022) Blitz 2024;

D1b) 20...a5 21.b4 *(21.Ke2 Rxc5 22.e4 Rac8 23.f4 g5 24.g3 gxf4 25.gxf4 a4 26.e5 Nh5 27.Kd2 b5 28.Bd3 axb3 29.Rb1 Ra8 30.Rxb3 Ra2+ 31.Ke3 Rxh2 32.Rd8+ Kg7 33.Rb1 Nxf4 34.Kxf4 Rh4+ 35.Kg3 Rh5 36.Bxb5 Rhxe5 37.Bd3 Rg5+ 38.Kf3 Rgd5 39.Rg1+ Kf6 40.Rxd5 Rxd5 41.Ke4 Rh5 42.Rf1+ Kg7 43.Rg1+ Kf6 44.Kd4 Ra5 45.Be2 h5 46.Bxh5 Rxh5 47.Rc1 Rh2 48.Ke3 Ra2 49.Rc5 Ra1 50.Rh5 Rb1 51.Kf2 Ra1 52.Rh4 Rb1 53.Ke3 Ra1 54.Rh2 Rb1 55.Kf3 Ra1 56.Rd2 Rb1 57.Rc2 Ra1 58.Rb2 Rc1 59.Rb7 Ra1 60.Rb2 Rc1 61.Rb5 Ra1 62.Rb7 Rc1 63.Rb5 Ra1 64.Rb6+ Ke5 65.Rb5+ Ke6 66.Kg3 f6 67.Rb4 f5 68.Kf2 f4 69.Rb2 f3 70.Rb4 Rc1 71.Rb7 Ra1 72.Rh7 Rb1 73.Kg3 f2 74.Rh6+ Kd5 75.Kxf2 Ra1 76.Rh4 Rb1 77.Rf4 Ra1 78.Rf5+ Kc4 79.Rf3 Rb1 80.Rh3 Ra1 81.Kf3 Rb1 82.Rh2 Ra1 83.Kf4 Rb1 84.Kg5 Ra1 85.Rh5 Rb1 86.Rh7 Ra1 87.Rh4+ Kb3 88.Kg6 Rb1 89.Rf4 Ra1 90.Kg5 Rb1 91.Rf8 Ra1 92.Rd8 Rb1 93.Rb8+ Ka2 94.Rh8 Ra1 95.Rh6 Rb1 96.Ra6+ Kb2 97.Ra7 Ra1 98.Re7 Rb1 99.Re2+ Ka1 100.Kg4 Rc1 101.Re8 Rb1 102.Re7 Rc1 103.Re2 Rb1 104.Re8 Rc1 105.Kg3 Rb1 106.Rc8 Rd1 107.Kh4 Rb1 108.Rc6 Rd1 109.Rc8 Rb1 110.Rc4 Rd1 111.Rc6 Rb1 112.Rc8 Rd1 113.Rc3 Rb1 114.Rc8 Rd1 115.Kg5 Rb1 116.Kg6 Rd1 117.Kh7 Rb1 118.Kg7 Rd1 119.Rb8 Rb1 120.Rd8 Rc1 121.Rg8 Rb1 122.Rf8 Rc1 123.Rf6 Rb1 124.Kh7 Rc1 125.Re6*

½-½ (125) RemstalBot (3003)-YoBot_v2 (2988) Blitz 2024*)* 21...axb4 22.Kf2 b5 *(22...Rxc5 23.Rb1 b5 24.Bb3 Ra3 25.Rxb4 Ne8 26.Rb2 Nd6 27.e4 Ke7 28.h4 g5 29.Kg3 Ra1 30.hxg5 hxg5 31.Kg4 Ra7 32.Bd5 Kf6 33.Rb1 Rc2 34.R4b2 Rc5 35.Rb3 Rc2 36.g3 Kg6 37.f4 gxf4 38.gxf4 f5+ 39.exf5+ Kf6 40.Re3 Rg7+ 41.Kf3 Rcg2 42.Re6+ Kxf5 43.Re5+ ½-½ (43)* IntegralBot (3005)-NimsiluBot (2968) Blitz 2024*)* 23.Bb3 Rxc5 24.Rhd1 Ra7 25.R1d2 Rc3 26.Rxb4 Ra3 27.Rb2 Rxe3 28.Rxb5 Re7 29.Rb8+ Re8 30.Rb7 Re7 31.Rb8+ Ne8 32.Bc4 Raa7 33.Bd5 g6 34.Bc6 Re6 35.Bb5 Rae7 36.Bxe8 Rxe8 37.Rxe8+ Rxe8 38.f4 ½-½ (38) IntegralBot (2997)-Mr-Chess-Berserk (3053) Blitz 2024;

D2) 19.Kf2 Bxb3

D2a) 20.Bxb3 Rxc5 21.e4 a5 *(21...Rc7 22.Rd6 Nd7 23.Rhd1 Nc5 24.Bd5 Rac8 25.e5 Na4 26.Bb3 Nc5 27.Bd5 Na4 28.Rd2 Nb6 29.Be4 Nc4 30.Rd8+ Rxd8 31.Rxd8+ Ke7 32.Rd5 b6 33.g3 Na5 34.h4 Nb7 35.h5 Rc4 36.Bf5 Nc5 37.Rd1 Rc3 38.f4 b5 39.Kg2 b4 40.Kh3 a5 41.Rd6 a4 42.Rb6 b3 43.axb3 a3 44.Rb8 Nxb3 45.Rb7+ Kf8 46.Rb8+ Ke7 47.Rb7+ Kf8 48.Rb8+ Ke7* ½-½ (48) Utopium-X (2960)-PetersBot (2948) Blitz 2024*)* 22.Rc1 Rac8 23.Rxc5 Rxc5 24.Ke3

D2a1) 24...b5 25.Kd4

D2a11) 25...Nd7 26.a3 Ke7 27.Bd5 f6 *(27...Rc2 28.Rb1 Rxg2 29.Rxb5 Rxh2 30.Rb7 f6 31.Bc6 Rd2+ 32.Ke3 Rd6 33.Bb5 g5 34.Ra7 h5 35.f4 h4 36.fxg5 fxg5 37.e5 Rd5 38.Bc6 Rxe5+ 39.Kf2 Rf5+ 40.Kg1 Kd6 41.Bxd7 Rf7 42.Rxa5 Kxd7 43.Rxg5 h3 44.Rg4 h2+ 45.Kxh2 Rf1 46.Rg7+ Kc6 47.Rg6+ Kb5 48.Rg5+ Ka4 49.Rg4+ Kxa3 50.Rg3+ Ka2 51.Rg2+ Ka1 52.Kh3 Rb1 53.Kh4 Rc1 54.Kh5 Rb1 55.Kh6 Rc1 56.Kh7 Rb1 57.Kh8 Rc1 58.Kg8 Rb1 59.Kh8 Rc1 60.Kg8 Rb1 61.Kh8 ½-½ (61)* TheFreshman1902 (2921)-YoBot_v2 (2916) Blitz 2023*)* 28.g3 b4 29.axb4 axb4 30.Rb1 Rb5 31.Bc6 Rb8 32.Bxd7 Kxd7 33.Kc4 Rc8+ 34.Kd5 Rb8 35.Kc4 Rc8+ 36.Kd5 Rb8 37.Kc5 Rc8+ 38.Kd4 Rb8 39.Kc5 Rc8+ 40.Kd5 ½-½ (40) remstalbot (3060)-yobot_v2 (3006) Blitz 2024;

D2a12) 25...Rc8 26.Rb1 Ke7

D2a121) 27.g3 Nd7 *(27...Ne8 28.a3 Nc7*

29.f4 Na6 30.Bd5 Nc7 31.Bb3 Na6 32.Bd5 Nc7 33.Bb3 ½-½ (33) solistabot (3018)-yobot_v2 (3011) Blitz 2024*)*

28.a3

D2a1211) 28...Nb6

29.f4

D2a12111) 29...a4

D2a121111)

30.Bd1 Rc4+
31.Ke3 Rc3+
32.Kd4 Rc4+
33.Ke3 Rc3+
34.Kf2 Rc5 35.Be2 Nc4 36.Bxc4 Rxc4
37.Rxb5 Rxe4
38.Rb7+ Ke6
39.Rc7 g5 40.Kf3 f5 41.Rc6+ Kd5
42.Rf6 g4+ 43.Kf2 Rc4 44.Rxf5+ Kd4
45.Ra5 Rc2+
46.Ke1 Rxh2 47.f5 Ke3 48.Re5+ Kd4
49.Ra5 Ke3
50.Re5+ Kd4
51.Re8 Rh5 52.f6 Rf5 53.Ra8 Ke3
54.Rxa4 Rxf6
55.Rxg4 Rc6
56.Kd1 Kf3
57.Rf4+ Kxg3
58.Rd4 h5 59.Rb4 h4 60.Rb3+ Kg2
61.Rb2+ Kg3
62.Rb3+ Kf2
63.Rb2+ Kf1
64.Kd2 Kf2
65.Rb8 Rf6 66.a4 h3 67.Rh8 Rf3
68.a5 Ra3 69.a6 Kg3 70.a7 Rxa7
71.Rg8+ Kh4
72.Rh8+ Kg3
73.Rg8+ Kf2
74.Rf8+ Kg2
75.Rg8+ Kf2
76.Rf8+ Kg1
77.Rg8+ Kh2
78.Ke3 Re7+
79.Kf2 Rf7+
80.Ke2 Re7+
81.Kf3 Rf7+
82.Kg4 Ra7
83.Re8 Ra4+
84.Kf3 Ra2
85.Re6 Ra3+
86.Kf2 Ra2+
87.Kf1 Kh1
88.Re8 Ra1+
89.Kf2 Ra2+
90.Kf3 Ra3+
91.Kf2 Rc3
92.Ra8 Rd3
93.Rg8 Rd2+
94.Kf3 Rd3+
95.Ke2 Rc3
96.Rg7 Rc2+
97.Ke3 Rc3+
98.Kd2 Rb3
99.Rg8 Rb2+
100.Ke3 Ra2
101.Rg6 Ra3+
102.Kd2 Kh2
103.Ke1 Rg3
104.Rf6 Rg1+
105.Ke2 Ra1
106.Rg6 Ra2+
107.Kf1 Ra1+
108.Ke2 Ra2+
109.Ke3 Ra3+
110.Kf4 Rb3
111.Ra6 Rb4+
112.Ke3 Kg2

113.Rg6+ Kh1
114.Rg7 h2
115.Kf2 Rb2+
116.Ke3 Rb8
117.Ke2 Rf8
118.Rd7 Kg2
119.Rg7+ Kh3
120.Rh7+ Kg3
121.Rg7+ Kf4
122.Rh7 Rb8
123.Kf1 Rb2
124.Rh8 Kg3
125.Rg8+ Kf4
126.Rf8+ Kg5
127.Rg8+ Kf4
128.Rh8 Rc2
129.Rh6 Kg3
130.Rg6+ Kf3
131.Rf6+ Kg4
132.Rh6 Kg3
133.Rg6+ Kf3
134.Rf6+ Kg4
135.Rh6 Rd2
136.Rh7

D2a1211111)

136...Rb2 137.Rh6
Kg3 *(137...Kf5*
138.Rh3 Rb1+
139.Kg2 Rh1
½-½ (95) DOCTAL (2724)-Flamerare (2784) Rapid 2022) 138.Rg6+
Kh4 139.Rh6+
Kg4 *(139...Kg5*
140.Rh3 Rb1+
141.Kg2 Kf4
142.Rxh2 Rb2+
143.Kg1 Rb1+
144.Kf2 Rb2+
145.Kg1 Rb1+
146.Kf2 Rb2+
147.Kg1
½-½ (125) DOCTAL (2737)-Flamerare (2780) Rapid 2022)
140.Rh7 Rd2
141.Rh6 Kg3
142.Rg6+ Kh4
143.Rh6+ Kg3
144.Rg6+ Kf3
145.Rf6+ Kg4
(145...Ke4
146.Re6+ Kd5
147.Rh6 Kc4
148.Rh3 Rd1+
149.Kg2 h1R
150.Rxh1 Rxh1
151.Kxh1
½-½ (102) DOCTAL (2733)-Flamerare (2795) Rapid 2022)
146.Rh6 Rc2
147.Rh7 Kg3
148.Rg7+ Kh3
149.Rh7+ Kg3
150.Rg7+ Kf4
151.Rf7+ Kg5
152.Rh7 Ra2
153.Rh3 Kg6
(153...Ra1+
154.Kg2 Kg6
½-½ (105) DOCTAL (2738)-Flamerare (2771) Rapid 2022)
154.Rg3+ Kh5
155.Rh3+ Kg6
156.Rg3+ Kf5
157.Rh3 Kg4
158.Rh6 Kg3
159.Rg6+ Kh4
160.Rh6+ Kg3
161.Rg6+ Kf4

162.Rh6 Ke3
163.Rh3+ Kf4
164.Rh6 Kg4
165.Rh7 Kg3
166.Rg7+ Kf3
167.Rf7+ Ke4
168.Re7+ Kf5
169.Rh7 Kf6
170.Rh3 Ke7
171.Re3+ Kd7
172.Rd3+ Ke7
173.Re3+ Kd6
174.Rd3+ Kc5
½ - ½ (106) DOCTAL (2738)-Flamerare (2800) Rapid 2022;

D2a1211112)

136...Kg3
137.Rg7+ Kf3
138.Rf7+ Kg4
139.Rg7+ Kf3
140.Rf7+ Kg4
141.Rg7+ Kf4
142.Rf7+ Ke3
143.Re7+ Kd3
144.Rh7 Ke3
145.Re7+ Kd3
146.Rd7+ Kc4
(146...Ke4
147.Rh7 Rd1+
148.Kg2 Rd2+
½ - ½ (128) ReinforcementTrial (2942)-ArasanX (2857) Rapid 2023 *)* 147.Rc7+
Kd5 148.Rh7 Ke6
149.Rh4 Kf5
150.Rh8 Ke4
151.Re8+ Kd3
152.Rd8+ Ke4
153.Re8+ Kd3
154.Rd8+ Kc4
155.Rc8+ Kd5
156.Rd8+ Ke5
157.Re8+ Kf4
158.Rf8+ Kg3
(158...Kg4
159.Rg8+ Kf3
160.Rf8+ Ke3
161.Re8+
½ - ½ (172) Intron014 (2875)-ArasanX (2866) Blitz 2023*)*
159.Rg8+ Kh4
160.Rh8+ Kg5
161.Rh7 Kf6
162.Rh4 Kg6
163.Rh3 Rd1+
164.Kg2 Rg1+
½-½ (164) Utopium-X (2960)-PetersBot (2969) Blitz 2024;

D2a121112)

30.Bd5 Nxd5
31.Kxd5 Rc2
(31...Rd8+ 32.Kc5
Rd3 33.Rxb5
Rxa3 34.Rb7+
Ke6 35.Rb6+ Ke7
36.Rb7+ Ke6
37.Rb6+ Ke7
38.Ra6 Ra2
39.Ra7+ Ke6
40.Ra6+ Ke7
41.Ra7+ Ke6
42.h4 Ra1
43.Ra6+ Ke7
44.Ra7+ Ke6
45.Kd4 Rd1+
46.Ke3 Ra1 47.f5+
Ke5 48.Ra5+ Kd6
49.e5+ Kc6
50.Ra6+ Kd5

51.Ra5+ Kc6 52.Ra6+ Kd5 53.e6 fxe6 54.fxe6 Re1+ 55.Kf4 Rxe6 56.Ra5+ Kd6 57.Rxa4 Rf6+ 58.Kg4 Rg6+ 59.Kf3 Ke6 60.Ra6+ Kf7 61.Rxg6 Kxg6 62.g4 h5 63.Kf4 hxg4 64.Kxg4 Kf6 65.Kf3 g6 66.Ke3 g5 67.Kd4 gxh4 68.Ke4 h3 69.Kf3 h2 70.Kg2 h1B+

½ - ½ (72) SolistaBot (2958)- YoBot_v2 (2927) Blitz 2024)

32.Rxb5 Rxh2 33.Rb7+ Kf8

(33...Ke8 34.Ra7 Rg2 35.Ra8+ Ke7 36.Rxa4 Rxg3 37.Ra7+ Ke8 38.Ra8+ Kd7 39.a4 h5 40.Ra7+ Ke8 41.Ra8+ Kd7 42.Ra7+ Ke8 43.a5 h4 44.Ra8+ Kd7 45.f5 h3 46.a6 Rd3+ 47.Kc4 Ra3 48.Kb5 Rb3+ 49.Kc4 Ra3 50.Kb5 Rb3+ 51.Ka5 h2 52.Rh8 Rb2 53.a7 Kd6 54.Ka6 Kc7 55.Rc8+ Kd6 56.e5+ Kxe5 57.Rc5+ Kd4 58.a8Q Kxc5 59.Qa7+ Kc6 60.Qa8+ Kd6 61.Qe4 Rf2 62.Kb7 Rxf5 63.Qc6+ Ke7 64.Qc7+ Kf6 65.Qd6+ Kg5 66.Qxh2 Rf6 67.Qg1+ Kh6 68.Qh2+ Kg6 69.Qg1+ Kh7 70.Qd4 Re6 71.Qh4+ Kg8 72.Qd8+ Kh7 73.Qf8 Kg6 74.Qh8 f5 75.Qh3 Rf6 76.Qg2+ Kh7 77.Qh2+ Kg8 78.Qf4 Kh7 79.Qh4+ Rh6 80.Qf4 Rf6 81.Kc7 Kh8 82.Qh4+ Kg8 83.Qc4+ Kh8 84.Qh4+ Rh6 85.Qd8+ Kh7 86.Qd3 Rf6 87.Kd7 Kg8 88.Qd5+ Kh8 89.Qd1 Kg8 90.Qd5+ Kh7 91.Qh1+ Rh6 92.Qb1 Rf6 93.Ke7 Kh8 94.Qb8+ Kh7 95.Qb1 Kh8 96.Qb8+ Kh7 97.Qh2+ Rh6 98.Qf4 Rf6 99.Qc1 Kh8 100.Qh1+ Rh6 101.Qf3 Rf6 102.Qa8+ Kh7 103.Qf3 f4

½-½ (103) Buletten-Karl (2944)-Grzechu86 (2921) Blitz 2024) 34.Rb8+ Ke7 35.Rb7+ Kf8 36.Rb8+ Ke7 37.Ra8 Rd2+ 38.Kc5 Rc2+ 39.Kd5 Rd2+ 40.Ke5 Rg2 41.Ra7+ Ke8 42.Ra8+ Ke7 43.Ra7+ Ke8 44.Kd6 Rd2+ 45.Kc6 Rd3 46.Rxa4 Rxg3 47.Ra8+ Ke7 48.a4 Re3 49.a5 Rxe4 50.a6 Ra4 51.Kb6 g5 52.fxg5 hxg5 53.a7 g4 54.Rg8 Rxa7 55.Kxa7 f5 56.Kb6 Kd6 57.Ka6 g3 58.Kb6 g2 59.Kb5 f4 60.Rxg2 Kd5 61.Ka4 f3 62.Rc2 Kd4 63.Rh2 Kd3 64.Rb2 Ke3 65.Rb6 f2 66.Rb3+ Kd2 67.Rf3 Ke1 68.Rf6 f1Q 69.Rxf1+ Kxf1

½-½ (69) Boller1910 (3023)-YoBot_v2 (2981) Blitz 2024; **D2a12112)** 29...h5 30.Kd3 Rd8+ 31.Kc3 g6 32.Rc1 h4 33.gxh4 Rc8+ 34.Kd2 Rxc1 35.Kxc1 Nd7 36.Kb2 Nc5 37.Bc2 b4 38.axb4 axb4 39.e5 Ne6 40.f5 gxf5 41.Bxf5 Nd4 42.Bg4 Nc6 43.Kb3 Nxe5 44.Bd1 Nc6 45.h5 Kf6 46.h6 Kg6 47.Bh5+ Kxh6 48.Bxf7 Nd4+ 49.Kxb4 Nc2+ 50.Kc3 Na1 51.Bd5 Nc2 52.Bc6 Na1 53.Bd7 Nc2 54.Bg4 Na1 55.Bd1 Nc2 56.Kc4 Na1 57.Kd4 Nc2+ 58.Kd5 Na1 59.Bf3 Nc2 60.Be2 Na1 61.Kc5 Nc2 62.Kb5 Na1 63.Bc4 Nc2 64.h4 Na1 65.Bf1 Nc2 66.Ka5 Na1 67.Bg2 Nc2 68.Ka6 Na1 69.Bd5 Nc2 70.h5 Kxh5 71.Ba8 Na1 72.Bb7 Nc2 73.Bd5 Na1 74.Bg2 Nc2 75.Bf1 Na1 76.Kb7 Nc2 77.Bh3 Na1 78.Be6 Nc2 79.Kc6 Na1 80.Bd7 Nc2 81.Kb6 Na1 82.Kc7 Nc2 83.Ba4 Na1 84.Kb8 Nc2

85.Kc7 Na1 86.Kc6 Nc2 87.Bxc2 ½-½ (87) Fruity23 (2976)-YoBot_v2 (2976) Blitz 2024;

D2a12113) 29...Nc4 30.Bxc4 Rxc4+ 31.Kd5 Rc3 32.Rxb5 Rxa3 33.e5 Ra1 34.Rb7+ Kf8 35.Ra7 a4 36.Kd6 Rd1+ 37.Kc6 Rc1+ 38.Kd7 Rd1+ 39.Kc6 Rc1+ 40.Kd6 Rd1+ 41.Kc5 Rc1+ 42.Kd5 Ra1 43.Ra8+ Ke7 44.Ra6 g6 45.Ra7+ Kf8 46.Ra8+ Kg7 47.Kd6 a3 48.Ke7 a2 49.Ke8 g5 50.Ra6 gxf4 51.gxf4 h5 ½-½ (51) Boller1910 (3011)-Mr-Chess-Berserk (2993) Blitz 2024;

D2a1212) 28...Rb8

D2a12121) 29.Bd5 Nf8 *(29...f6 30.h4 g5 31.Rb2 b4 32.axb4 Rxb4+ 33.Rxb4 axb4 34.f4 gxh4 35.gxh4 h5 36.Bb3 f5 37.exf5 Kf6 38.Bd1 Kxf5 39.Bxh5 Kxf4 40.Bd1 b3 41.Bxb3 Nc5 42.Bf7 Nb3+ 43.Bxb3 Kg4 44.Bf7 Kxh4* ½ - ½ (44) Nikitosikbot_v2 (3026)-yobot_v2 (3007) Blitz 2024) 30.Kc5 Nd7+ 31.Kd4 Nf8 32.f4 Ne6+ 33.Ke3 f6 34.Rc1 b4 35.axb4 axb4 36.Bb3 Kd6 37.Rd1+ Ke7 38.Rb1 g5 *(38...Nc5 39.Bc4 g5 40.h4 gxh4 41.gxh4 b3 42.Kd4 Ne6+ 43.Bxe6 Kxe6 44.Kc3 Rg8 45.Kxb3 Rg4 46.Rf1 Rxh4 47.Kc4 h5 48.Kd4 Rh3 49.f5+ Kf7 50.Rb1 h4 51.Rb7+ Kg8 52.e5 fxe5+ 53.Kxe5 Re3+ 54.Kd4 Rg3 55.f6 h3 56.f7+ Kf8 57.Rb1 h2 58.Rh1 Rh3 59.Ke4 Kxf7 60.Kf5 Ra3 61.Rxh2 Ra5+ 62.Ke4 Ra4+ 63.Kf5 Ra5+ 64.Kf4 Ra4+ 65.Kg3 Kg6 66.Rh8 Ra3+ 67.Kh2 Ra2+ 68.Kh3 Ra1 69.Rh4 Ra3+ 70.Kh2 Ra2+*

71.Kh1 Ra1+ 72.Kh2 Ra2+ 73.Kh3 Ra3+ 74.Kh2 Kf5 75.Kg1 Kg5 76.Rh1 Ra1+ 77.Kh2 Rxh1+ 78.Kxh1
½-½ (74) Nikitosik-ai (2982)-Leela420 (2939) Blitz 2024)
39.Rc1 gxf4+ 40.gxf4 Kd6 41.Rd1+ Ke7 42.Rc1 Rb6 43.Rb1 Rb5 44.Ra1 Nc5 45.Bc4 Rb6 46.Kd4 Ne6+ 47.Bxe6 Kxe6 48.Kc5 Rb8 49.Ra2 b3 50.Rb2 Rc8+ 51.Kd4 Rd8+ 52.Kc4 Rc8+ 53.Kd4 Rb8 54.Kc4 Rc8+ 55.Kd3 Rd8+ 56.Kc3 Rc8+ 57.Kd3 Rd8+ 58.Kc3 Rc8+ 59.Kd3 ½-½ (59) YuliGPrO5 (2989)-YoBot_v2 (3017) Blitz 2024;

D2a12122) 29.Ba2 Nf8 30.f4 b4 31.Kc4 Rc8+ 32.Kd4 bxa3 33.Rb7+ Nd7 34.Ra7 Rc2 35.Bd5 Rxh2 36.Rxa5 Rd2+ 37.Ke3 Rg2 38.Kf3 Rd2 39.Rxa3 f5 40.Ke3 Rg2 41.Kf3 Rd2 42.Ke3 Rg2 43.exf5 Rxg3+ 44.Bf3 Rg1 45.Ra7 Kd6 46.Ra6+ Ke7 47.Ra7 Kd8 48.Ra8+ Kc7 49.Kf2 Rb1 50.Rg8 Nf6 51.Rxg7+ Kd8 52.Rg6 Ke7 53.Rxh6 Rb5 54.Rxf6 Kxf6 55.Bd1 Rxf5 56.Kg1 Rxf4 57.Bc2 Rf1+ 58.Kxf1 ½-½ (58) Fruity23 (3042)-YoBot_v2 (3025) Blitz 2024;

D2a122) 27.a3 a4 28.Bd1 Rc4+ 29.Kd3 Rc5 30.Be2 Kd7 31.f4 Ng8 32.e5 Ne7 33.h4 Kc7 34.Kd4 *(34.h5 Kb6 35.Kd4 Nf5+ 36.Kd3 Ne7 37.g3 Nd5 38.Bf1 Rc4 39.Bg2 Ne7 40.Be4 Kc5 41.g4 Nc6 42.Ke3 Ne7 43.Rd1 Rc3+ 44.Kf2 Rxa3 45.Rd7 Ra2+ 46.Ke3 Ra3+ 47.Kf2 Ra2+ 48.Ke3 Ra3+ 49.Ke2 Ra2+ 50.Kf3 Ra3+ 51.Ke2 Ra2+ 52.Kd3 Ra3+ 53.Ke2* ½-½ (53) Nikitosikbot_v2 (3020)-Mr-Chess-Berserk

(3006) Blitz 2024*)* 34...Kb6 35.g4 Nc6+ 36.Ke4 Ka5 37.h5 b4 38.axb4+ Nxb4 39.g5 Rc2 40.Bd3 Rc3 41.Be2 hxg5 42.fxg5 a3 43.Rh1 a2 44.h6 Rh3 45.hxg7 Rxh1 46.g8Q Ka4 47.g6 fxg6 48.Qa8+ Kb3 49.e6 a1Q 50.Qxa1 Rxa1 51.e7 Ra8 52.Bb5 g5 53.e8Q Rxe8+ 54.Bxe8 g4 55.Ba4+ Kc4 56.Ke3 Nd5+ 57.Ke2 Kb4 58.Bc6 g3 59.Ke1 Nf4 60.Kd2 Kc5 61.Bb7 Kd4 62.Ba8 Kc5 63.Bh1 Kc4 64.Kc2 Kd4 65.Kb2 Nd3+ 66.Kc2 Ke3 67.Kb3 Nf2 68.Bg2 Ne4 69.Kc4 Nd6+ 70.Kd5 Kf2 71.Bh1 Kg1 72.Bf3 Nb5 73.Kc4 Na3+ 74.Kc3 Kf2 75.Bc6 Ke3 76.Bh1 Nb5+ 77.Kb3 Nd6 78.Ka3 Ne4 79.Kb2 Kd3 80.Ka3 Nf2 81.Bg2 Ng4 82.Kb4 Ne3 83.Bc6 Nc2+ 84.Kc5 Ke2 85.Bd5 Kf2 86.Bh1 Ne1 87.Kd5 Kg1 88.Be4 Kf2 89.Bh1 Kg1 90.Be4 Nf3 91.Bxf3 g2 92.Ke5 Kf1 93.Bxg2+ ½-½ (93) SolistaBot (3058)-lenschess-com (3013) Blitz 2024;

D2a2) 24...Ke7

D2a21) 25.Kd4 Nd7

D2a211) 26.Rb1 b5

D2a2111) 27.a3

D2a21111) 27...f6 28.Bd5 g5 *(28...Rc2 29.g3 b4 30.axb4 axb4 31.Rxb4 Rxh2 32.Rb7 Kd6 33.f4 Rd2+ 34.Ke3 Rc2 35.Kd4 Rd2+ 36.Ke3 Rc2 37.Ra7 Rc3+ 38.Kf2 g5* ½-½ (38) Pure-Eman (2922)-TorBot_v2 (2926) Blitz 2023*)* 29.g3 Kd6 30.f4 b4

D2a211111) 31.axb4 Rb5 32.fxg5 *(32.Kc4 Rxb4+ 33.Rxb4 axb4 34.Kxb4 gxf4 35.gxf4 f5 36.Kc3 fxe4 37.Bxe4 Nf6 38.Bb1 Nd5+ 39.Kb2 Nxf4 40.h3 Nxh3 41.Ka3 h5 42.Kb3 Ke6 43.Ba2 Nf4 44.Kc3+ Ke5 45.Kd2 h4 46.Ke3 h3 47.Bb1 h2 48.Be4 Nd5+ 49.Kd3 Nb4+ 50.Ke3 Nc2+ 51.Kd3 Nb4+ 52.Ke3 Nd5+ 53.Kd3 Nb4+* ½-½ (53) Nikitosikbot_v2

(3045)-Mr-Chess-Berserk (3008) Rapid 2024) 32...hxg5 33.h4 gxh4 34.gxh4 axb4 35.h5 f5 36.h6 fxe4 37.Bxe4 Nf6 38.Bg6 Rb8 39.Rf1 Nd7 40.h7 Nf8 41.Rf6+ Kc7 42.h8Q Ne6+ 43.Rxe6 Rxh8 44.Kc5 b3 45.Re7+ Kb8 46.Rb7+ Kxb7 47.Kb4 b2 48.Ka3 b1Q 49.Bxb1 Rh1 50.Bc2 Ra1+ 51.Kb2 Rb1+ 52.Kxb1 ½ - ½ (52) RemstalBot (3038)-YoBot_v2 (3020) Blitz 2024;

D2a211112)

31.Rb3 Rc2 32.axb4 axb4 33.h4 gxf4 34.gxf4 Rh2 35.Rxb4 Rxh4 36.Ke3 f5 37.Rd4 fxe4 38.Bb7+ Ke7 39.Bxe4 Rh3+ 40.Bf3 Nf6 41.Kf2 Rh2+ 42.Bg2 Nh5 43.Re4+ Kf6 44.Ra4 Rh4 45.Ra6+ Kf5 46.Ra5+ Kxf4 47.Bc6 Ng3 48.Ra4+ Kg5 49.Rxh4 Kxh4 50.Bd5 h5 51.Bb3 Nf1 52.Kxf1 Kg3 53.Ke2 h4 54.Kd1 h3 55.Bf7 h2 56.Bd5 h1B ½ - ½ (56) Boller1910 (3037)-yobot_v2 (3024) Blitz 2024;

D2a21112)

27...Rc8 28.Bd5 *(28.f4 Rb8 29.Ba2 Nf8 30.h4 Ne6+ 31.Ke3 b4 32.axb4 axb4 33.h5 Nc5 34.Bd5 b3 35.Kd4 Ne6+ 36.Bxe6 Kxe6 37.Kc3 Rb5 38.Rxb3 Rxh5 39.Rb6+ Kd7 40.Kd3 Rh2 41.Rb2 g6 42.Kd4 Ke7 43.Ke3 h5 44.Kf2 Rh4 45.Ke3 Rh1 46.g3 Re1+ 47.Kf3 Ra1 48.Rb7+ Kf8 49.e5 Ra3+ 50.Kf2 Ra2+ 51.Ke3 Ra3+ 52.Kf2 Ra2+ 53.Kf3 Ra6 54.Kg2 Ra4 55.Rb6 Kg7 56.Rf6 Ra2+ 57.Kh3 Ra3 58.Kh4 Re3 59.Rd6 Re2 60.Kh3 g5 61.Rf6 Re3 62.Kh2 Re2+ 63.Kh3 Re3 64.Kh2 gxf4 65.gxf4 h4 66.Rf5 Rf3 67.Rg5+ Kh6 68.Rf5 Kg7 69.Rg5+ Kf8*

70.Rf5 Ke7 71.Rf6 Ke8 72.Rf5 Kf8 73.Kg2 Rg3+ 74.Kh2 Rf3 75.Kg2 Rg3+ 76.Kh2 Ke7 77.Rf6 Rf3 78.Kg2 Rg3+ 79.Kh2 Rf3 80.Kg2 Rg3+ 81.Kh2 ½-½ (81) Nikitosik-ai (2991)-Leela420 (2949) Blitz 2024*)* 28...Rb8 29.Rc1 b4 30.axb4 Rxb4+ 31.Ke3 Nb6 32.Rc7+ Kd6 33.Rc6+ Ke7 34.Rc7+ Kd6 35.Rxf7 Nxd5+ 36.exd5 g5 37.Rf6+ Kxd5 38.Rf5+ Ke6 39.Rxa5 Rb2 40.Ra6+ Ke5 41.g3 Rxh2 42.g4 h5 43.Ra5+ Ke6 44.Rxg5 hxg4 45.fxg4 Kf6 46.Rd5 Ra2 47.g5+ Kg6 48.Kd4 Re2 49.Ra5 Re6 50.Re5 Ra6 51.Rd5 Ra1 52.Kc4 Ra4+ 53.Kc3 Kh7 54.Kd3 Ra1 55.Ke3 Kg6 56.Ke2 Kf7 57.Ke3 Kg6 58.Kf4 Kh5 59.Rf5 Ra4+ 60.Ke3 Kg4 61.Re5 Ra3+ 62.Kf2 Kf4 63.Re8 Kxg5 64.Re3 Ra2+ 65.Kg1 Kf4 66.Re6 Ra1+ 67.Kh2 Kf5 68.Re7 Kg4 69.Re2 Kf3 70.Rb2 Re1 *(70...Ra8 71.Rb3+ Kf4 72.Kg1 Kg4 73.Kf1 Rf8+ 74.Kg2 Ra8 75.Kg1 Kf5 76.Rb2 Ke4 77.Rd2 Rh8 78.Kf1 Ra8 79.Re2+ Kf3 80.Rf2+ Ke3 81.Re2+ Kf3 82.Rf2+ Kg3 83.Rg2+ Kh3 84.Rc2 Ra1+ 85.Ke2 Ra8 86.Kf1 Rd8 87.Rc4 Rf8+ 88.Kg1 Kg3 89.Ra4 Kf3 90.Ra2 Rd8 91.Ra3+ Ke2 92.Kh1 Kf2 93.Ra2+ Ke1 94.Ra1+ Ke2 95.Kg2 Rg8+ 96.Kh1 Kf2 97.Ra2+* ½ - ½ (110) xxSaturnxx (2672)-pawn_git (2678) Blitz 2024*)* 71.Rg2 Rb1 72.Rg7 Rb2+ 73.Kh1 Ra2 74.Rg1 Ra3

75.Rg8 Ra6 76.Rc8 Rg6 77.Rd8 Ke2 78.Rf8 Rh6+ 79.Kg1 Rg6+ 80.Kh1 Ke3 81.Rf1 Rh6+ 82.Kg1 Rg6+ 83.Kh1 Ke4 84.Rf2 Kd5 85.Rd2+ Kc4 86.Rd8 Rg4 87.Rd1 Rg6 88.Rb1 Rg5 89.Ra1 Rg6 90.Rd1 Rg7 91.Rd6 Rg5 92.Rd7 Rg6 93.Rb7 Rg5 94.Rc7+ Kd4 95.Rc8 Ke4 96.Rc1 Kf4 97.Rc2 Kf3 98.Rc1 Rh5+ 99.Kg1 Rg5+ 100.Kh2 Kf2 101.Kh3 Rg6 102.Ra1 Ke3 103.Ra4 Kf3 104.Kh4 Rg2 105.Rd4 Ke3 106.Rd6 Rg1 107.Kh3 Ra1 108.Kh2 Kf4 109.Rd2 Ra6 110.Rb2 Ke5 111.Kg3 Kd5 112.Rb8 Ke6 113.Rb1 Ra1 ½ - ½ (113) Nikitosikbot_v2 (3025)-Mr-Chess-Berserk (3000) Blitz 2024;

D2a21113)

27...Rc6 28.g3 g5 29.f4 Rb6 30.Bd5 gxf4 31.gxf4 b4 32.axb4 Rxb4+ 33.Rxb4 axb4 34.e5 f6 35.Bc4 *(35.e6 Nb6 36.Bb3 Na8 37.h3 Nc7 38.f5 Nb5+ 39.Kc5 Nd6 40.Bc2 b3 41.Bd3 b2 42.Bb1 Ne8 43.Kd4 Nc7 44.Kc3 Nd5+ 45.Kxb2 Nf4 46.h4 Nxe6 47.fxe6 Kxe6 48.h5 f5 49.Bxf5+ Kxf5 50.Kc1 Ke4 51.Kc2 Ke3 52.Kb3 Kd2 53.Ka4 Kc1 54.Ka5 Kb1 55.Ka6 Ka1 56.Ka5 Kb1 57.Ka6 Ka1 58.Kb5 Kb1 59.Ka6* ½-½ (59) BOT-Feline (2913)-YoBot_v2 (2899) Blitz 2023) 35...Nb8 36.Bd5 h5 37.h4 Nd7 38.e6 Nb6 39.Ba2 Nc8 40.f5 Kd6 41.Bb1 Ke7 42.Kc4 Nd6+ 43.Kxb4 Nc8 44.Bd3 Nd6 45.Kc3 Ne8 46.Kd4 Kd6 47.Be2 Ng7

48.Ke4 Ke7 49.Kf4 Kf8 50.Bb5 Ke7 51.Bf1 Ke8 52.Bb5+ Ke7 53.Be2 Kd6 54.Bd3 Ke7 55.Bb1 Ke8 56.Ke4 Kd8 57.Bc2 Ke8 58.Kf4 Kf8 59.Ba4 Kg8 60.Bd7 Kf8 61.Ke4 Ke7 62.Kf4 Kf8 63.Bc6 Ke7 64.Bb5 Kf8 65.Bd3 Ke7 66.Bb5 Kf8 67.Ke4 Ke7 68.Be2 Kd6 69.Bd1 Ke7 70.Bf3 Kd8 71.Bd1 Ke8 72.Kf4 Kf8 73.Be2 Kg8 74.Bf3 Kf8 75.Bd1 Ke7 76.Bb3 Ke8 77.Bd1 Ke7 78.Bf3 Kf8 79.Be2 Kg8 80.Ke4 Kf8 81.Bd1 Ke7 82.Kf4 Kf8 83.Bf3 Kg8 84.Bc6 Kf8 85.Bd7 Ke7 86.Bc6 Kf8 87.Ba4 Kg8 88.Ke4 Kf8 89.Bb5 Ke7 90.Ba4 Kd8 91.Kf4 Ke7 92.Ke4 Kd6 93.Kf4 ½-½ (93) xshashx (3035)-yobot_v2 (3015) Blitz 2024;

D2a2112) 27.f4 Rc8 28.Rb2 Nc5 29.a3 Nxb3+ 30.Rxb3 Rd8+ 31.Kc5 Rd2 32.g3 a4 33.Rxb5 Rxh2 34.Rb7+ Ke6 35.Rb6+ Kd7 36.Rb7+ Ke8 37.Rb8+ Kd7 38.Rb4 Rg2 39.Rxa4 Rxg3 40.Ra7+ Ke6 41.Ra6+ Ke7 42.Ra7+ Kf8 43.Ra8+ Ke7 44.a4 g5 45.fxg5 hxg5 46.a5 Ra3 47.a6 Kf6 48.a7 g4 49.e5+ Kxe5 50.Re8+ Kf4 51.a8Q Rxa8 52.Rxa8 g3 53.Kd6 g2 54.Rg8 f5 55.Kd5 Ke3 56.Rxg2 f4 57.Kc4 f3 58.Ra2 f2 59.Rxf2 Kxf2 ½-½ (59) Mithril-SF (3037)-YoBot_v2 (3017) Blitz 2024;

D2a212) 26.f4 b5 27.a3 Rc6 *(27...a4 28.Bd5 Rc2 29.Rb1 Rd2+ 30.Ke3 Rxg2 31.Rxb5 g5 32.Rb7 Kd6 33.e5+ Kxd5 34.Rxd7+ Ke6 35.Rd6+* ½-½ (35) xshashx (2922)-Boller1910 (2920) Blitz 2023 *)* 28.Bd5 Rb6 29.Rc1 b4 30.axb4 axb4 31.Rb1 g5 32.g3 f6 33.e5 gxf4 34.gxf4 Nf8 35.Kc5 Rb8 36.Rxb4 Nd7+ 37.Kc4 Rxb4+

38.Kxb4 fxe5 39.fxe5 Nxe5 40.Bg8 h5 41.Bc4 Nxc4 42.Kxc4 Kd8 43.Kb5 Kd7 44.h3 Ke6 45.Kb4 Kf7 46.h4 Kg7 47.Ka5 Kg8 48.Ka6 Kf8 49.Ka7 Kg7 50.Kb6 Kf6 51.Kc7 Ke7 52.Kc6 Ke8 53.Kb7 Kf7 54.Kb6 Kf8 55.Ka6 Ke8 56.Kb7 Kf7 57.Kc6 Ke7 58.Kd5 Kd7 59.Kc4 Ke8 60.Kc5 Kd8 61.Kd5 Kc8 62.Kc4 Kd8 63.Kc5 Ke8 64.Kd5 Kd7 65.Kc5 Kd8 66.Kb6 Kc8 67.Kb5 Kd8 68.Kb4 Ke8 69.Ka3 Kd8 70.Ka4 Ke8 71.Ka3 Kf8 72.Kb3 Ke8 73.Kb2 Kd7 74.Kb1 Ke6 75.Kc2 Kf5 76.Kd1 Ke5 77.Ke2 Kd6 78.Kf3 Kc6 79.Kf4 Kc7 80.Ke3 Kb7 81.Ke4 Kc7 82.Kd3 Kb8 83.Kc2 Kc7 84.Kb1 Kd7 (*84...Kb6 85.Ka1 Kc5 86.Kb1 Kb4 87.Ka1 Kc3 88.Kb1 Kd4 89.Ka1 Kd5 90.Kb1 Kd4* ½-½ (92) FireFishBOT_v2 (2892)-lord-bot (2915) Blitz 2023*)* 85.Ka2 Kc7 86.Kb2 Kc8 87.Kb1 Kd8 88.Ka2 Kc7 89.Ka1 Kb8 90.Kb2 Kc8 91.Ka2 Kb7 92.Kb3 Ka6 93.Kb2 Kb6 94.Kc3 Ka6 95.Kb3 Kb7 96.Kb2 ½-½ (96) Buletten-Karl (3045)-Nikitosik-ai (3022) Blitz 2024;

D2a22) 25.g3 Nd7 26.Rd1 Rc3+ 27.Rd3 Rc1 28.Kd4 f6 29.Rd1 Rc7 30.a4 b6 31.Ra1 Nc5 32.Bc4 Rd7+ 33.Ke3 Rc7 34.Kd4 Rd7+ 35.Ke3 ½-½ (35) Fruity23 (2925)-torbot_v2 (2930) Blitz 2023;

D2a23) 25.Rb1 b5 26.Kd4 Rc7 27.g3 Nd7 28.a3 Nb6 29.Kd3 Rd7+ 30.Ke2 Rc7 31.Kd3 Rd7+ 32.Ke2 Rc7 33.Kd3 ½-½ (33) Booktester (3056)-ArasanX (2982) Blitz 2024;

D2b) 20.axb3 Rxc5 21.Rd4 (*21.e4 a5 22.Be2 Rc7 23.Rd2 Ke7 24.Ra1 Nd7 25.Ra4 Nc5 26.Ra3 Ne6 27.b4 Rd8 28.Rb2 axb4 29.Rab3 Rd4 30.Rxb4 Rxb4 31.Rxb4 Nf4 32.Bc4 Kd6 33.Bf1 g5 34.Rb6+ Ke5 35.Rb1 Kf6 36.Kg3 Ng6 37.Rb6+ Kg7 38.Rb2 h5 39.Kf2 h4 40.g3 Nf8 41.Bh3 Ng6 42.Bf5 Ne5 43.Rb5 Rc2+ 44.Ke3 Ng6 45.Bxg6 Kxg6 46.gxh4 gxh4 47.h3 Rh2 48.Rxb7 Rxh3 49.Kf4 Rg3 50.Rb6+ Kg7 51.Rb2 Kg6 52.Rb6+ Kg7 53.Rb2*

Kg6 54.e5 Rg1 55.Rh2 Kh5 56.Rh3 Ra1 57.Kf5 Ra3 58.e6 fxe6+ 59.Kxe6 Re3+ 60.Kf5 Ra3 61.Ke4 Kg6 62.Rh1 h3 63.Rxh3 Ra4+ 64.Ke3 Kg5 65.f4+ Rxf4 66.Rg3+ Rg4 67.Rxg4+ Kxg4 ½-½ (67) FantacticEman (2945)-LBOT007 (2892) Rapid 2023 *)*

D2b1) 21...Rac8 22.Rhd1 (*22.e4 R8c7 23.Rhd1 g5 24.Rd8+ Kg7 25.R1d6 a5 26.Bd3 Re7 27.Be2 Rcc7 28.Rd2 Nd7 29.Bc4 Ne5 30.Be2 Nd7 31.Bc4 Ne5 32.Ra8 Nxc4 33.bxc4 b6 34.Rb2 Re6 35.Ra6 Rxc4 36.Rbxb6 Rxb6 37.Rxb6 Rc2+ 38.Kg3 Ra2 39.h4 gxh4+ 40.Kh3 a4 41.Ra6 a3 42.Kxh4 f5 43.exf5 Rxg2 44.Rxa3 Kf7 45.f4 Rg1 46.f6 h5 47.Kxh5 Kxf6 48.Kh4 Rc1 49.Rf3 Kg7 50.Kg5 Rc6 51.Kf5 Ra6 52.Kg4 Ra2 53.Re3 Kf7 54.f5 Ra6 55.Kg5 Rc6 56.Kh4 Rc1 57.Kg3 Rh1 58.Re6 Kg7 59.Rd6 Rh6 60.Rxh6 Kxh6 61.f6 Kg6 62.Kf4 Kxf6* ½-½ (62) PureEman (2898)-lord-bot (2931) Blitz 2023*)* 22...g5 23.e4 Ke7 24.g3 R8c7 25.R1d2 a5

D2b11) 26.Be2 Rc2 27.Rxc2 Rxc2 28.Ra4 b6 29.b4 Nd7 30.Ke3 axb4 31.Rxb4 f6 32.f4 Ra2 33.Rb5 Ra3+ 34.Kd4 Ra2 35.Bg4 Rxh2 36.Bxd7 Rd2+ 37.Ke3 Rxd7 38.Rxb6 Ra7 39.Kf3 h5 40.e5 gxf4 41.gxf4 fxe5 42.fxe5 h4 43.e6 Ra3+ 44.Ke2 Ra7 45.Rb1 Ra2+ 46.Ke1 Kf6 47.e7 Kxe7 48.Rb5 Ra1+ 49.Kf2 Ra2+ 50.Kf1 Ra1+ 51.Kg2 Ra2+ 52.Kf3 Ra3+ 53.Kf4 Ra4+ 54.Ke3 Ra3+ 55.Kf2 Ra2+ 56.Ke3 Ra3+ 57.Kf4 Ra4+ 58.Kf5 h3 59.Rb6 Ra5+ 60.Kg4 Ra4+ 61.Kf3 Ra3+ 62.Kg4 Ra4+ 63.Kf5 Ra5+ 64.Ke4 Ra4+ 65.Ke5 Ra5+ 66.Kf4 Ra4+ 67.Kg3 Ra3+ 68.Kh4 Ra4+ 69.Kxh3 Ra3+ 70.Kg4 Ra4+ (*70...Kd7 71.Rg6 Kc7 72.Kf5 Rb3 73.Ra6 Rb4 74.Ke5 Rb1 75.Kd4 Rg1 76.Rh6 Rg3 77.Ke5 Rg1 78.Ra6 Kb7 79.Rh6 Rg4 80.Kd5 Kc7 81.Kc5 Rg1 82.Rh7+ Kb8 83.Kc6 Rg5 84.Rh8+ Ka7 85.Rh1 Kb8 86.Rh8+ Ka7 87.Rh1 Kb8 88.Rh8+* ½-½ (142) ElexusChess (2715)-Flamerare (2803) Rapid 2022 *)* 71.Kf3 Ra3+ 72.Kg2 Ra2+ 73.Kh3 Ra3+ 74.Kg2 Ra2+ 75.Kh3 Ra3+ ½-½ (75) BOT-Feline (2927)-Alemor64 (2931) Blitz 2023;

D2b12) 26.f4 gxf4 27.gxf4 a4 28.e5 Ne8

29.Be2 axb3 30.Rb2 Rc3 31.Rb4 f6 32.R2xb3 Rxb3 33.Rxb3 fxe5 34.fxe5 Rc5 35.Rxb7+ Normal ½-½ (35) BOT-Feline (2931)-Boller1910 (2927) Blitz 2024;

D2b2) 21...Ke7 22.e4 Rac8 23.Rhd1 R8c7 24.f4 a5 25.e5 Nd7 26.Rd6 *(26.Bxf7 Nxe5 27.Bd5 Ng4+ 28.Kg3 Nf6 29.Re1+ Kf8 30.Bf3 Re7 31.b4 Rxe1 32.bxc5 Rc1 33.Rd8+ Ke7 34.Rb8* ½-½ (35) torombot (2932)-torbot_v2 (2940) Rapid 2023 *)* 26...a4 27.Bxf7 Nxe5 28.Bg8 Nf7 29.Bxf7 Kxf7 30.bxa4 Ra5 *(30...Kg8 31.h3 Kh7 32.R1d3 Ra5 33.R3d4 Rc2+ 34.Kf3 Rc3+ 35.Kg4 b5 36.axb5 Rxb5 37.Rd7 Rb2 38.Rd2 Rxd2 39.Rxd2 g6 40.Rd7+ Kh8 41.Rd5 Kg8 42.f5 gxf5+ 43.Rxf5 Rc1 44.h4 Ra1 45.Rb5 Rc1 46.h5 Ra1 47.Rb8+ Kf7 48.Rb7+ Kf6 49.Rb4 Rc1 50.Kh4 Ra1 51.g3 Rc1 52.Rb7 Ra1 53.Rh7 Kf5 54.Rf7+ Ke5 55.Kg4 Rb1 56.Rf8 Rd1 57.Re8+ Kf6 58.Rg8 Rd4+ 59.Kf3 Rd6 60.Rg6+* ½-½ (60) FantacticEman (2918)-TorBot_v2 (2921) Rapid 2023 *)* 31.Rd7+ Rxd7 32.Rxd7+ Kf6 33.Kf3 Rxa4 34.Rxb7 Ra3+ 35.Kg4 ½-½ (35) Pure-Eman (2930)-TorBot_v2 (2932) Blitz 2023;

D2b3) 21...a5

D2b31) 22.Rhd1 a4 23.bxa4 Rxa4 24.Be2 Rxd4 25.Rxd4 Nd5 26.h4 *(26.g3 Ke7 27.e4 Nc7 28.Rb4 b5 29.f4 f6 30.Ke3 f5 31.Kd4 Ne6+ 32.Ke3 Nc7 33.Kd4 Ne6+ 34.Kd3 fxe4+ 35.Rxe4 Kf6 36.h4 Rc6 37.Rb4 Nc7 38.Rb2 Rb6 39.Rb3 g6 40.g4 b4 41.g5+ hxg5 42.fxg5+ Kf5 43.Kc4 Ne6 44.Rxb4 Rd6* ½-½ (44) BOT-Feline (2924)-HansNiemannBot (2907) Blitz 2023*)* 26...Ke7 27.Bd3 b5 28.Ke2 Nc7 29.g3 f6 30.Rg4 Ne8 31.Rb4 Nc7 32.Rb2 Rc6 33.h5 Ra6 34.g4 Rb6 35.Bf5 Ne6 36.Rb4 Kd6 37.Kd3 Nc5+ 38.Kc3 Na4+ 39.Kd4 Nc5 40.Kc3 Kc7 41.Be4 Na4+ 42.Kd2 Kd6 43.Rd4+ Kc7 44.Rb4 Kd6 45.Rd4+ Kc7 46.Rb4 ½-½ (46) IntegralBot (3001)-Moment-That-Inspires (3033) Blitz 2024;

D2b32) 22.e4

D2b321) 22...a4 23.Ra1 a3

D2b3211) 24.Ra2 Ke7 25.Be2 Nd7 26.Rb4 Ra7 *(26...Rc7 27.Ke3 Nc5 28.g3 Ra7*

29.Bc4 Ra5 30.Rb5 Nxb3 31.Rxb3 Rxc4 32.Raxa3 Rxa3 33.Rxa3 Rc7 34.f4 b6 35.Kd4 ½-½ (35) BOT-Feline (2921)-torbot_v2 (2924) Blitz 2023*)* 27.Ke3 Rh5 28.Ra4 Rxa4 29.bxa4 Rxh2 30.Kf2 Rh1 31.Rxa3 Rc1 32.g3 Nc5 33.e5 g5 34.f4 gxf4 35.gxf4 ½-½ (35) FelineBot (2923)-torbot_v2 (2939) Blitz 2023;

D2b3212) 24.Ke2 g5 25.Kd2 Rc7 26.Rd6 Kg7 27.Rb6 Ng8 28.Ra2 Ne7 29.Rb5 Ra7 30.Kc3 Ra8 31.Kd3 Rd7+ 32.Kc3 Rc7 33.Kd4 Nc6+ 34.Kd3 Rd8+ 35.Bd5 Na7 36.Ra5 Nc6 37.Rb5 Na7 38.Rb4 Nc6 39.Rb5 ½-½ (39) thefreshman1902 (3026)-yobot_v2 (3021) Blitz 2024;

D2b322) 22...Rac8 23.Rhd1

D2b3221) 23...g5 24.R1d2 Ke7 25.Bd3 b6 26.b4 axb4 27.Rxb4 Nd7 28.Rbb2 *(28.g3 f6 29.Rbb2 Rc3 30.Be2 Ra8 31.Rd5 Raa3 32.Rdb5 Ra5 33.Rxa5 bxa5 34.Ra2 Rc5 35.f4 Kd6 36.Bg4 Nb6 37.Bd1 Rc1 38.Ke2 Rc4 39.Rxa5 Rxe4+ 40.Kf3 Rb4 41.Ra6 Kc7 42.Kg4 gxf4 43.gxf4 Nd5* ½-½ (43) TheFreshman1902 (2902)-HansNiemannBot (2910) Rapid 2023*)* 28...Rc1 29.g3 R1c3 30.Be2 R8c7 31.Kg2 Ra3 32.Rd5 Nc5 33.Rbd2 Nb3 34.Rb2 Nc5 35.Rbd2 Nb3 36.Rb2 Nc5 ½-½ (36) BOT-Feline (2922)-YoBot_v2 (2915) Blitz 2023;

D2b3222) 23...R8c7

D2b32221) 24.Be2 Rc2 *(24...g5 25.R1d2 Ke7 26.b4 axb4 27.Rxb4 Nd7 28.Bd1 h5 29.g3 h4 30.gxh4 gxh4 31.Be2 Rc3 32.Rbd4 Nc5 33.Rb4 Rc6 34.e5 h3 35.Bf1 Rg6 36.Bxh3 Rg5 37.Rd5 Nd3+ 38.Rxd3 Rxd3 39.Rxb7+ Kf8 40.e6 fxe6 41.Bxe6 Rd2+ 42.Ke3 Rxh2 43.f4*

Rh1 44.fxg5 Re1+ 45.Kd2 Rxe6 46.Rh7 Re4 47.Kc2 Re1 48.Rh8+ Ke7 49.Rc8 Ra1 50.Rg8 Re1 51.Rg6 Ra1 52.Rg8 Re1 53.Rh8 Ra1 54.Rc8 Re1 55.Kb3 Ra1 56.Rc2 Rb1+ 57.Rb2 Rxb2+ 58.Kxb2 Kd6 59.Kc3 Kd5 60.g6 Ke6 61.g7 Kf7 62.Kb2 Kxg7 ½-½ (62) FelineBot (2914)-yobot_v2 (2926) Blitz 2023*)* 25.e5 Ne8 26.f4 R7c3 *(26...Rb2 27.R1d2 Rxb3 28.Rd8 g6 29.Ra8 Ke7 30.Rxa5 Ng7 31.g3 g5 32.Rb5 Rxb5 33.Bxb5 gxf4 34.gxf4 f6 35.exf6+ Kxf6 36.Rd6+ Ke7 37.Rxh6 Rc3 38.Rh7 Kf6 39.Bd7 Nf5 40.Rh5 Rc2+ 41.Kf3 Rc3+ 42.Kf2 Rc2+ 43.Kf3 Rc3+ 44.Kg4 Ne3+ 45.Kh3 Nd5+ 46.Kg4 Ne3+ 47.Kg3 Nd5+ 48.Kh4 Nxf4 49.Rf5+ Ke7 50.Rxf4 Kxd7 51.h3 b5 52.Rf1 Rc8 53.Ra1 Rg8 54.Rb1 Kc6 55.Ra1 b4 56.Rb1 Kb5 57.Ra1 Kc4 58.Rb1 Kc3 59.Rc1+ Kb2 60.Re1 b3 61.Kh5 Rh8+ 62.Kg4 Rg8+ 63.Kf3 Kc3 64.h4 b2 65.Rb1 Kc2 66.Rxb2+ Kxb2 67.Kf4 Kc3 68.h5 Kd4 69.Kf5 Rf8+ 70.Kg6 Ke5 71.h6 Rg8+ 72.Kf7 Rd8 73.Kg6 Rd6+ 74.Kg7 Kf5 75.h7 Rd7+ 76.Kh6 Rxh7+ 77.Kxh7* ½-½ (77) Fruity23 (2930) - TutorialBotelmejor (2922) Blitz 2023*)* 27.Rc4 Rxc4 28.bxc4 Rb2 29.Rd8 Ke7 30.Ra8 Nc7 31.Rxa5 Ne6 32.Rb5 Rxb5 33.cxb5 Nxf4 34.Bf3 b6 35.Ke3 Ne6 36.Ke4 Nc7 37.Be2 Kf8 38.Bc4 Ke8 39.Kd4 Kf8 40.g3 Ke8 41.Ke4 Ke7 42.Ke3 Ne6 43.Ke4 Nc7 44.Ke3 Ne6 45.Be2 Nc7 46.Kd4 Kf8 47.h3

Ke7 48.Ke4 Kf8 49.Bc4 Ke8 50.Kd4 Ke7 51.g4 g5 52.Ke4 Ne6 53.Bf1 Nc7 54.Bc4 Ne6 55.Bf1 Nc7 56.Kd4 Ne6+ 57.Kd5 Kd7 58.Ke4 Ke8 59.Kd5 Kd7 60.Bc4 Nc7+ 61.Ke4 Ke8 62.Kd4 Ke7 63.Ke3 Ne6 64.Ke4 Nc5+ 65.Kf5 Na4 66.Bd3 Nc3 67.Bc4 Na4 68.Bd3 Nc3 69.Bc4 Na4 Normal ½-½ (69) Blauer-Rausch (2952)-Hoon_Bot (2804) Blitz 2024;

D2b32222) 24.f4 g5 25.e5 Ne8 26.g3 a4 27.Be2 gxf4 28.gxf4 axb3 29.Rb1 f6 30.Re4 fxe5 31.fxe5 Rf7+ 32.Ke1 Rc3 33.Rb4 Re3 34.R1xb3 Rxe5 35.Rxb7 ½ - ½ (35) EmanPureNN (2881)-HansNiemannBot (2853) Blitz 2023;

D2b32223) 24.Bd3 g5 *(24...Nd7 25.b4 axb4 26.Rxb4 Ne5 27.Bf1 g5 28.Rd2 Kg7 29.Be2 Ng6 30.Rb5 Rxb5 31.Bxb5 Rc3 32.Be2 Nf4 33.Bf1 Kf6 34.Rb2 h5 35.Rxb7 Rc2+ 36.Kg1 h4 37.Rb5 h3 38.gxh3 Kg6 39.Rb6+ Kg7 40.Rb5 Kg6 41.Rb6+ Kg7 42.Rd6 Rb2 43.Ra6 Rd2 44.Ra3 Ng6 45.Ra5 f6 46.Ra3 Nh4 47.Ba6 Rg2+ 48.Kf1 Rxh2 49.Bc8 Rc2 50.Be6 Kf8 51.Bg4 Kg7 52.Ra7+ Kg6 53.Rb7 Ra2 54.Rc7 Rb2 55.Rc3 Ra2 56.Rb3 Rd2 57.Rb6 Kg7 58.Rb7+ Kg6 59.Rb6 Kg7 60.Rb7+ Kg6 61.Ra7 Kh6 62.Ra6 Kg7 63.Ra7+ Kg6 64.Ra3 Kg7 65.Ra7+ Kg6 66.Ke1 Rh2 67.Rb7 Ra2 68.Kd1 Ra1+ 69.Ke2 Ra2+ 70.Kd3 Ra3+ 71.Kc4 Ra6 72.Rc7 Ra5 73.Kb4 Ra6 74.Rc3 f5*

75.exf5+ Nxf5
76.Kc5 Rf6
77.Ra3 Nh4
78.Kd4 Rd6+
79.Ke5 Rb6
80.Ra7 Rb5+
81.Kd4 Rb4+
82.Ke3 Ng2+
83.Kd2 Rf4
84.Rc7 Rf6
85.Rb7 Rd6+
86.Kc3 Rc6+
87.Kd4 Nh4
88.Ra7 Rf6
89.Ke3 Ng2+
90.Kf2 Nf4 91.Ra3
Rb6 92.Ke3 Kf6
93.Ra8 Nd5+
94.Ke4 Nf4
95.Rf8+ Kg7
96.Ra8 Kf6
97.Ra4 Ne2
98.Rc4 Ng3+
99.Kd3 Rd6+
100.Ke3 Nf5+
101.Bxf5 Kxf5
102.Rc5+ Kf6
103.Kf2 Kg6
104.Rc2 Kh5
105.Rc4 Rd2+
106.Kg3 Ra2
107.Rc3 Rd2
108.f4 gxf4+
109.Kxf4 Rd4+
110.Kf5 Ra4
111.Rb3 Ra6
112.Rb7 Ra5+
113.Kf6 Ra6+
114.Kf5 Ra5+
115.Kf6 Ra6+
116.Ke5 Kh6
117.Rb3 Ra5+
118.Ke6 Kg6
119.Ke7 Re5+
120.Kd8 Kg5
121.Rg3+ Kh4
122.Rc3 Rb5
123.Rc4+ Kg3
124.h4 Rb8+
125.Kd7 Rb7+
126.Ke6 Rb6+
127.Kd5 Rb5+
128.Kc6 Ra5
129.Rc3+ Kxh4
130.Rc4+ Kg5
131.Rc1 Ra6+
132.Kb5 Rf6
133.Ra1 Rf5+
134.Kc6 Rf6+
135.Kb5 Rf5+
136.Kc6 Rf6+
137.Kd5 Rf5+
138.Ke4 Rf4+
139.Kd5 Rf5+
140.Kc4 Rf4+
141.Kd3 Rf3+
142.Kd2 Rf5
143.Ra4 Rd5+
144.Kc2 Rf5
145.Kc3 Rf1
146.Ra8 Rf5
147.Kd2 Rd5+
148.Ke2 Re5+
149.Kf3 Rb5
150.Rg8+ Kh6
151.Ke4 Rb4+
152.Kd3 Kh7
153.Ra8 Rh4
154.Ra6 Rh3+
155.Ke4 Rh4+
156.Kf5 Rh5+
157.Kg4 Rh2
158.Rb6 Rg2+
159.Kf5 Rf2+
160.Ke5 Rf1
161.Rb7+ Kh6

162.Ra7 Re1+
163.Kf6 Rf1+
164.Ke5 Re1+
165.Kf6 Rf1+
166.Ke5
½ - ½ (166) KQRBNPkqrbnp (2928)-Botyuliirma (2862) Rapid 2023 *)* 25.b4 axb4
26.Rxb4 Nd7
D2b322231)
27.Rd2 b6
28.Rbb2 Ke7
29.Bb5 *(29.Kg3*
Ne5 30.Bf1 Rd7
31.Rf2 Rd6
32.Rb3 Ng6
33.Rfb2 h5 34.Kf2
h4 35.Be2 Nf4
36.g3 hxg3+
37.hxg3 Nxe2
38.Kxe2 f5 39.exf5
Rxf5 40.Rxb6
Rxb6 41.Rxb6
Ra5 42.Rb7+ Kd6
43.Rb3 g4 44.f4
Ra1 45.Ke3 Ra6
46.Ke4 Ke6
47.Re3 Ra1
48.Kd4+ Kd6
49.Rd3 Rb1
50.Kc4+ Ke6
51.Re3+ Kd6
52.Rb3 Rc1+
53.Kd4 Ke6
54.Re3+ Kf6
55.Ke4 Ra1
56.Rd3 Re1+
57.Re3 Ra1
58.Rd3 Re1+
59.Kd4 Ra1
60.Rb3 Rc1
61.Ke3 Ra1
62.Rb6+ Kf7
63.Rb7+ Ke6
64.Rb6+ Kf7
65.Rb7+ Ke6
66.Rb5 Ra3+
67.Kf2 Ra2+
68.Kg1 Ra1+
69.Kg2 Ra2+
70.Kg1 Ra1+
71.Kf2 Ra2+
72.Ke1 Ra1+
73.Ke2 Ra2+
74.Kf1 Ra1+
75.Ke2 Ra2+
76.Ke1 Ra1+
77.Kd2 Rg1
78.Re5+ Kd6
79.Re3 Ra1
80.Rc3 Rb1
81.Ke3 Rb4
82.Ra3 Rb6
83.Rd3+ Ke6
84.Kd2 Rb1
85.Re3+ Kd5
86.Kc2 Ra1
87.Re5+ Kc4
88.Kd2 Rg1
89.Re3 Ra1
90.Ke2 Rb1
91.Kf2 Ra1
92.Re2 Rb1
93.Re4+ Kd3
94.Rd4+
½ - ½ (94) KQRBNPkqrbnp (2918)-YoBot_v2 (2913) Rapid 2023 *)* 29...Ne5
30.Be2 Rd7
31.Rxd7+ Nxd7
32.Bb5 Ne5
33.Be2 Nd7

34.Bb5 Ne5 35.Ba6 Nd7 36.Ke3 Kd6 37.Bb5 Ne5 38.f4 gxf4+ 39.Kxf4 Kc7 40.Ke3 Ng4+ 41.Kf4 Ne5 42.Ke3 Ng4+ 43.Kf3 Ne5+ 44.Kf4 f6 45.Be2 Kc6 46.Rb1 Kc7 47.h4 Ng6+ 48.Kg4 h5+ 49.Kg3 Rc3+ 50.Kf2 Nxh4 51.Bxh5 Rc2+ ½ - ½ (51) thefreshman1902 (3030)-Mr-Chess-Berserk (2982) Rapid 2024;

D2b322232)

27.Rdb1

D2b3222321)

27...Rc3 28.Bb5 Rc2+ 29.Kg3 Ne5 30.R1b2 b6 (*30...Rxb2 31.Rxb2 b6 32.Be2 Nd7 33.h3 Rc1 34.h4 Ke7 35.Bb5 Ne5 36.Ba6 Nd7 37.Bb5 Ne5 38.Ba6 Nd7 39.Kg4 Nf6+ 40.Kh3 Nd7 41.g3 Rc3 42.Be2 Kf8 43.Kg2 g4 44.fxg4 Re3 45.Kh3 Nc5 46.Kg2 Na4 47.Rd2 Rxe4 48.Bf3 Re6 49.Rd5 Nc3 50.Rd8+ Kg7 51.Rd3 Ne4 52.Rd5 Nc3 53.Rd3 Ne4 54.Rd5 Nc3 55.Rd7 b5 56.Rc7 Re3 57.Kf2 Rd3 58.Rb7 Rd6 59.Ke3 Ra6 60.g5 hxg5 61.hxg5 Kg6 62.Kd3 b4 63.Rxb4 Ra3 64.Rg4 Nd5+ 65.Ke2 Ne7 66.Be4+ Kg7 67.Kf2 Rb3 68.Bf3 Rb2+ 69.Be2 Ra2 70.Rb4 Nc6 71.Rf4 Nd8 72.Rd4 Ne6 73.Rd5 Kg6 74.Ke3 Nxg5 75.Bd3+ Kh6 76.g4 Ra3 77.Rf5 Ra4 78.Rf4 Rxf4 79.Kxf4 f6 80.Bb1 f5 81.gxf5 Nh3+ 82.Kf3 Ng1+ 83.Kg2 Ne2 84.Bd3 Nc1 85.f6 Nxd3 86.Kg3 Nc1 87.Kf3 Na2 88.Kg4 Nc1 89.Kf5 Na2 90.Kf4 Nc1 91.Kf3 Na2 92.Kg2 Nc1 93.Kf1 Na2 94.Kg1 Nc1 95.Kh1 Na2 96.Kg1 Nc1 97.Kf2 Na2 98.Kg1* ½-½ (98) Fruity23 (2901)-YoBot_v2

(2905) Blitz 2023) 31.Be2 Nd7 32.Rxc2 Rxc2 33.Bd3 Rc3 34.Bf1 Nc5 35.Kg4 Rb3 36.Rxb3 Nxb3 37.g3 Nd4 38.f4 f6 39.fxg5 fxg5 40.e5 b5 41.Kh5 Kg7 42.e6 b4 43.e7 Kf7 44.Kxh6 Kxe7 45.Kxg5 b3 46.h3 Nf3+ 47.Kf4 b2 48.Bd3 Nd2 49.g4 b1Q 50.Bxb1 Nxb1 51.h4 Nc3 52.Kf5 Na2 53.Kf4 Kf8 54.Kg5 Kf7 55.Kf4 Kg7 56.Kg5 Nb4 57.Kf4 Kf8 58.Kg5 Nc6 59.h5 Ke7 60.h6 Kf7 61.Kh5 Ne7 62.g5 Ng6 63.Kg4 Kg8 64.Kh3 Ne7 65.Kg3 Kf8 66.g6 Kg8 67.Kh3 Kf8 68.Kg4 Ng8 69.Kf3 Ne7 70.Ke2 Kg8 71.Kd2 Nc6 72.Ke2 Nb8 73.Kd1 Na6 74.Ke1 Kf8 75.g7+ Kf7 76.h7 Kxg7 77.h8R Kg6 78.Rb8 Nxb8 ½-½ (78) Fruity23 (2906)-lord-bot (2929) Blitz 2023;

D2b3222322) 27...b6 28.Kg3 Rc1 29.h4 Rxb1 30.Rxb1 Ke7 31.Bb5 Ne5 32.Be2 Rc2 33.Bf1 Nd7 34.Kg4 Nf6+ 35.Kg3 Nd7 36.Kg4 Nf6+ 37.Kh3 Nd7 38.Kg3 f6 39.Kh3 Rc5 40.Kg4 Rc2 41.Kh5 Rf2 42.Kg4 Rd2 43.Kf5 Rc2 44.h5 Kf7 45.Kg4 Rc5 46.Kh3 Ke7 47.Bb5 Ne5 48.Bf1 Nd7 49.Bb5 Ne5 50.Bf1 Nd7 ½-½ (50) Pure-Eman (3011)-YoBot_v2 (3013) Blitz 2024;

D2b33) 22.Ra1 Rac8 23.e4 R8c7 *(23...g5 24.Rd6 Ke7 25.Rb6 R8c7 26.Ke3 Nd7 27.Rxh6 a4 28.Rh7 Ne5 29.Bd5 axb3 30.Kd4 Kf6 31.Rb1 Rc2 32.Rxb3 Rxg2 33.h4 g4 34.fxg4 Kg6 35.Kxe5 Kxh7 36.Kf5 Rf2+ 37.Ke5 Re7+ 38.Kd6 Re8 39.Rxb7 Kg7* ½-½ (39) Buletten-Karl (2929)-The_Magnificent_Bob (2911) Blitz 2024 *)*

D2b331) 24.Bd3 g5 25.b4 axb4 26.Rxb4 Nd7 27.Ra2 b6 *(27...Kg7 28.Rab2 Rc3 29.Rd2 h5*

30.Be2 h4 31.Rd5 f6 32.g3 hxg3+ 33.hxg3 Rc2 34.f4 gxf4 35.gxf4 Nc5 36.Ke3 Rc3+ 37.Bd3 Kf8 38.Rb5 Rc6 39.Rb1 b6 40.Rh1 Rc7 41.Rh8+ Kg7 42.Rdh5 Rxd3+ 43.Ke2 Rcd7 44.R5h7+ Kg6 45.f5+ Kg5 46.Rh4 Rd2+ 47.Kf1 Rd1+ 48.Kg2 R1d2+ 49.Kh1 Rd1+ 50.Kg2 R7d2+ 51.Kf3 Rd3+ 52.Kg2 R3d2+ 53.Kf3 Rd3+ 54.Ke2 R1d2+ 55.Ke1 Rd1+ 56.Ke2 R3d2+ 57.Ke3 Rd3+ 58.Ke2 Normal ½-½ (58) Blauer-Rausch (2942)-que-encrypt (2912) Blitz 2024*)* 28.Rd2 Rc3 29.Rbb2 Nc5 30.Bb5 Kg7 31.Rd6 Ne6 32.Kg3 Rc2 33.Rd2 Rxd2 34.Rxd2 Rc5 35.Rb2 Rc3 36.h4 Nd4 37.Bd7 Rc7 38.Bb5 Rc3 39.hxg5 hxg5 40.Rb4 Nc2 41.Rb1 Ne3 42.Kf2 f5 43.exf5 Nxf5 44.Bf1 Rc2+ ½-½ (44) Buletten-Karl (2947)-Mr_Chess_Berserk (2916) Blitz 2024;

D2b332) 24.Be2 Nd7 25.Ra2 *(25.h4 g5 26.hxg5 hxg5 27.Kg3 Ne5 28.Rd8+ Kg7 29.Rad1 Rc2 30.Bf1 Rc1 31.Rxc1 Rxc1 32.Rd5 f6 33.Bc4 a4 34.Rb5 Nxc4 35.Rxb7+ Kg6 36.bxc4 Rxc4 37.Ra7 Kh6 38.Ra8 Kg7 39.Kg4 Kg6 40.Rg8+ Kf7 41.Ra8 Kg6 42.Kh3 Rb4 43.Ra7 Rc4 44.Ra6 Rd4 45.Kh2 Rb4 46.Kh3 Rc4 47.Kg4 Rd4 48.Kg3 Rc4 49.Ra5 Rb4 50.Ra7 f5 51.Ra6+ Kh5 52.exf5 g4 53.Rg6 gxf3 54.Kxf3 a3 55.g4+ Kh4 56.Rh6+ Kg5 57.Rh5+ Kf6 58.Rh6+ Kg5 59.Rg6+ Kh4 60.Rf6 a2 61.Rh6+ Kg5 62.Rh5+ Kf6 63.Rh6+ Kg5 64.Rg6+ Kh4 65.Ra6 Rxg4 66.f6 a1Q 67.Rxa1 Rg6 68.Ra4+ Kg5 69.Rg4+ Kxf6 70.Rg2 Rxg2 71.Kxg2* ½-½ (71) YuliGPrO5 (2883)-YoBot_v2 (2901) Blitz 2023*)* 25...b6 26.b4 axb4 27.Rxb4 g5 *(27...Rc2 28.Rbb2 Rxb2 29.Rxb2 Rc3 30.h4 g5 31.Kg3 Ke7 32.Bb5 Ne5 33.Be2 Nd7 34.Bb5 Ne5 35.Ba6 ½-½ (35)* Fipsi_x (3060)-SwiggityBOTv1 (2965) Blitz 2024 *Nd7 36.Be2 Rc5 37.Bd1 Ra5*

38.Rb1 Ra2 39.Bb3 gxh4+ 40.Kh3 Rd2 41.Ba4 Nc5 42.Bb5 Kf6 43.Bc4 Nd7 44.Rb5 Ne5 45.Rxb6+ Kg5 46.f4+ Kxf4 47.Rf6+ Ke3 48.Bxf7 Kxe4 49.Be6 Nd3 50.Kxh4 Rxg2 51.Rxh6 Nc1 52.Bf5+ Kxf5 53.Rd6 Rg5 54.Rh6 Nb3 55.Re6 Kxe6 56.Kxg5 ½-½ (56) bird_xx (3051)-Nikitosikbot_v2 (3033) Blitz 2024*)* 28.g3 Rc3 29.f4 gxf4 30.gxf4 Nc5 31.e5 f6 32.Ra8+ Kg7 33.exf6+ Kxf6 34.Rxb6+ Kg7 35.Ra1 Nd3+ 36.Bxd3 Rxd3 37.Ra2 Rh3 38.Kg2 Rhc3 39.f5 Rc2+ 40.Rxc2 Rxc2+ 41.Kg3 h5 42.Kh4 Rxh2+ 43.Kg5 Rg2+ 44.Kxh5 Rh2+ 45.Kg5 Rg2+ 46.Kf4

D2b3321) 46...Rg1 47.Ra6 Rh1 48.Re6 Kf7 49.Rb6 Rf1+ 50.Ke4 Re1+ 51.Kd4

D2b33211) 51...Rh1 52.Rg6 Rf1 53.Ke5 Re1+ 54.Kf4 Rf1+ 55.Ke4 *(55.Kg4 Rg1+ 56.Kh5 Rh1+ 57.Kg4 Rg1+ 58.Kh5 Rb1 59.Kh4 Rb5 60.Kg5 Rb8 61.Rf6+* ½-½ (197) Strong_ehsan333 (2752)-Flamerare (2776) Rapid 2022*)* 55...Re1+ 56.Kd5 Rd1+ 57.Ke5 Re1+ 58.Kd4 Rf1 59.Ke5 Re1+ ½-½ (119) BitByByte (2778)-ArasanX (2946) Rapid 2024;

D2b33212) 51...Ra1 52.Ke4 Kg7 53.Ke5 Re1+ 54.Kd4 Rf1 55.Ke5 Re1+ 56.Kd4 Kf7 57.Ra6 Kg7 *(57...Re2 58.f6 Re1 59.Kd3 Rf1 60.Rb6 Rd1+ 61.Kc2 Rd8 62.Ra6 Rd7 63.Kb1 Rd8 64.Rb6 Rd1+ 65.Kc2 Rd8 66.Ra6 Rd7 67.Kb1 Rc7 68.Rb6 Ra7 69.Kc2 Rc7+ 70.Kb1 Ra7 71.Kc2 Rc7+ 72.Kb1* ½-½ (152) VariantsStockfish (2725)-Flamerare (2769) Rapid 2022*)* 58.f6+ Kg6 59.Rb6 Rd1+ 60.Kc3 Kf7 61.Ra6 Rf1 62.Kd4 Rxf6

63.Rxf6+ Kxf6
½ - ½ (192) VariantsStockfish (2735)-Flamerare (2808) Rapid 2022;

D2b33213)

51...Ke7 52.Rb5 Kf6 53.Rc5 Rd1+
54.Ke4 Re1+
55.Kd3 Rd1+
56.Kc2 ½-½ (109) BlazikenBot2000 (2725)-Flamerare (2790) Rapid 2022;

D2b33214)

51...Rd1+ 52.Ke4 Re1+

D2b332141)

53.Kd5 Ra1
54.Rb5 Kf6
55.Ke4 Re1+
(55...Kg5 56.f6+ Kg6 57.Rb7 Rf1
58.Ke5 Rxf6
59.Rb1 Rf5+
60.Kd4 Rf4+
61.Ke5 Rf5+
62.Kd4 Kg5
63.Rg1+ Kf4
64.Rf1+ Kg4
65.Rg1+ Kf3
66.Rf1+ Kg4
67.Ra1 Kf3
68.Ra3+ Ke2
69.Ke4 Rb5
70.Ra2+ Kf1
71.Ra3 Rb7
72.Kf3 Rf7+
73.Ke4 Ke2
74.Ke5 Kd1
75.Rb3 Rf8
76.Rb2 Ke1
77.Rb1+ Kd2
78.Ke4 Rh8
79.Rb2+ Kc1
80.Rf2 Rb8
81.Kd4 Rb7
82.Rf1+ Kc2
83.Rf2+ Kd1
84.Ra2 Rf7
85.Ra1+ Kc2
86.Ra8 Rf5
87.Ke3 Rf6
88.Rc8+ Kb2
89.Rd8 Rc6
90.Kd3 Re6
91.Rb8+ Kc1
92.Rc8+ Kd1
93.Rf8 Rd6+
94.Kc3 Rb6
95.Rd8+ Ke2
96.Re8+ Kf3
97.Rf8+ Ke2
98.Kc2 Ke1
99.Ra8 Re6
100.Ra1+ Ke2
101.Kc3 Rc6+
102.Kd4 Rb6
103.Ra2+ Kf1
104.Kc3 Rf6
105.Ra1+ Kg2
106.Rb1 Rf3+
107.Kc2 Rf5
108.Ra1 Rc5+
½ - ½ (227) BlazikenBot2000 (2733)-Flamerare (2807) Rapid 2022) 56.Kf3
½ - ½ (188) BlazikenBot2000 (2770)-Flamerare (2811) Rapid 2022;

D2b332142)
53.Kf4 Ke7
54.Rb7+ Kf6
55.Rb6+ Ke7
56.Kf3 Re5
57.Kg4 Re1
58.Rb7+ Kf6
59.Rb6+ Kf7
60.Kg5 ½-½ (92) magnusglad_bot (2788)-ArasanX (2979) Blitz 2024
Rg1+ 61.Kf4
(61.Kh4 Ke7
62.Kh5 Kf7
63.Rb8 Kf6
64.Rf8+ Ke7
65.Rc8 Kf6
66.Rf8+ Ke5
67.Kh4 Kf4 68.Kh5 Rg5+ 69.Kh6 Rxf5
70.Rxf5+ Kxf5
½-½ (161) BlazikenBot2000 (2721)-Flamerare (2785) Rapid 2022) 61...Rh1
62.Rd6 Rf1+
63.Ke4 Re1+
64.Kf4 Rf1+
65.Ke4 Re1+
66.Kf3 Rf1+
67.Kg4 Rg1+
68.Kh4 Rh1+
69.Kg4 Rg1+
70.Kf3 Rf1+
71.Ke4 ½-½ (113) ElexusChess (2742)-Flamerare (2784) Rapid 2022;

D2b3322) 46...Rf2+
47.Ke4 Re2+
48.Kd4 Rf2
49.Rg6+ Kf7
50.Ke4 Re2+
51.Kf3 Ra2 52.Ke3 Rb2 53.Rc6 Ra2
54.Rd6 Ra3+
55.Ke4 Ra2 56.Ke5 Re2+ 57.Kf4 Rf2+
58.Kg4 Rg2+
59.Kf3 Ra2 60.Re6 Ra3+ 61.Kf4 Ra2
62.Rc6 Rf2+
(62...Ra1 63.Rc7+ Kf6 64.Rc6+ Kf7 65.Rc7+ Kf6 66.Rc5 Ra6 67.Ke3 Kg7 68.Kd4 Kf6 69.Rb5 Rc6 70.Ke4 Kf7 71.Ke5 Rc7 72.Kd4 Kf6 73.Rb1 ½-½ (179) BlazikenBot2000 (2721)-Flamerare (2789) Rapid 2022)
63.Ke4 Ra2 64.Ke5 Re2+ 65.Kd6 Kf6
66.Rc5 Ra2 67.Rb5 Ra6+ 68.Kc7 Ra1
69.Rd5 Ra7+
70.Kb6 Ra2 71.Kc6 Ra6+ 72.Kb5 Ra1
73.Rd4 Kxf5 74.Kc6 Ra6+ 75.Kd5 Ra5+
76.Kd6 Ra6+
77.Kc5 Ra2 78.Rh4 Ra5+ 79.Kd6 Ra2
80.Kd5 Ra5+
81.Kc6 Ra8 82.Kd7 Ke5 83.Rh2 Ra7+
84.Kc6 Ra6+
85.Kb5 Ra8 86.Kb6 Kd5 87.Rh1 Rb8+
88.Ka7 Rb3

89.Rh5+ Kc4 90.Rh2 Kc5 91.Rh6 Rf3 92.Kb8 Rf4 93.Kb7 Rf5 94.Ka6 Rf8 95.Rh2 Rb8 96.Rh4 Rb6+ 97.Ka7 Rb1 98.Rh7 Ra1+ 99.Kb7 Rb1+ 100.Kc8 Kc6 101.Rh6+ Kd5 102.Kd7 Ra1 103.Rh5+ Kd4 104.Kc6 Rc1+ 105.Kb5 Rb1+ 106.Ka6 Ke4 107.Rh7 Kd5 108.Rh4 Ra1+ 109.Kb7 Rb1+ 110.Kc7 Rc1+ 111.Kd8 Kc6 112.Rh6+ Kb7 113.Rh7+ Kb6 114.Rh5 Rd1+ 115.Kc8 Kc6 116.Kb8 Rd8+ 117.Ka7 Rd7+ 118.Ka6 Rd1 119.Rh6+ Kc7 120.Kb5 Rb1+ 121.Ka6 Ra1+ 122.Kb5 Rb1+ *(122...Rc1 123.Rh7+ Kd8 124.Rh6 Ke7 125.Kb6 Kf7 126.Rc6 Rxc6+ 127.Kxc6 ½-½ (140)* VariantsStockfish (2735)-Flamerare (2784) Rapid 2022*)* 123.Ka6 Ra1+ ½-½ (123) spaghetbot (2959)-tomlesspit (3109) Blitz 2025]

[16...Rc7

A) 17.Be2 Ba4 18.Rd4 Bxb3 19.axb3 Rxc5 20.Kd2 a5 21.h4 *(21.Rb1 Rac8 22.c4 R8c7 23.b4 axb4 24.Rxb4 Kf8 25.g3 dxc4 26.Rdxc4 R5c6 27.e4 Rxc4 28.Bxc4 Ke7 29.Kd3 Nd7 30.f4 b6 31.Ke3 g6 32.e5 h5 33.Kf2 f6 34.exf6+ Nxf6 35.Bd3 Rc6 36.Rd4 Kf7 37.Ke2 Kg7 38.Kf3 Rc5 39.h3 Rd5 40.Rxd5 Nxd5 41.Ke4 Ne7 42.Ke5 Nc6+ 43.Ke6 Nd8+ 44.Ke7 Nc6+ 45.Ke6 Nd8+ 46.Ke7 Nc6+ 47.Ke6 ½-½ (47)* IntegralBot (2982)-PetersBot (2981) Blitz 2024*)* 21...Rac8 22.Rc1 Kf8 23.b4 axb4 24.Rxb4 R8c7 25.Rb5 Nd7 26.Rxc5 Nxc5 27.Rb1 Ke7 28.Rb5 Na4 29.Rb3 Kd6 30.Bf1 Kc5 31.Rb5+ Kc6 32.Rb4 Nb6 33.Bd3 Kc5 34.Rb5+ Kc6 35.Rb4 Kc5 36.Rb5+ Kc6 37.Rb4 ½-½ (37) BulettenKarl1 (3028)-PetersBot (2987) Blitz 2024;

B) 17.h4 b6 18.cxb6 axb6 19.Rd2 Rxc3 20.Kf2 Ba4 21.Nd4 Ne8 22.Rb2 Ra3 23.Rxb6 Rxa2+ 24.Be2 Nc7 25.Rhb1 Kf8 26.Kg3 Ne6 27.Nxe6+ fxe6 28.Re1 Bd7 29.e4 Rd2 30.exd5 Rxd5 31.Bc4 Rc5 32.Bd3 Ke7 33.Be4 Rac8 34.Ra1 R8c7 35.Rb8 Be8 36.Ra6 Bf7 37.Kf2 h5 38.Kg3 Kf6 39.Kf2 Rc4 40.Ke3 Rd7 41.Rf8 Rdc7 42.Kf4 Rc1 43.Raa8 R1c4 44.Kg3 R4c5 45.Kh2 Rc3 46.Rab8 R3c5 47.Kh3 Rc3 48.Kg3 R3c4 49.Kh3 Ke7 50.Kh2 Kf6 51.Ra8 R4c5 52.Bd3 Rd5 53.Be4 Rdc5 54.Kh3 Rc1 55.Kg3 R1c5 56.Bb1 Rb5

57.Bd3 Rb3 58.Rfd8 Rbc3 59.Rd4 Rc8 60.Ra6 R8c7 61.Rb6 Ke7 62.Bb1 R3c5 63.Rb8 Rc4 64.Rdd8 Kf6 65.Rh8 Rc1 66.Rhf8 R1c4 67.Be4 Rc1 68.Rh8 R1c4 69.Rbf8 R4c5 70.Ra8 Rc1 71.Rhb8 R1c5 72.Ra6 Rc4 73.Raa8 Rd7 74.Rf8 Ke7 75.Rh8 Rdc7 76.Raf8 Ra4 77.Rxf7+ Kxf7 78.Rxh5 Rac4 79.Ra5 R7c5 80.Ra7+ Kf6 81.Ra8 Rh5 82.Rf8+ Ke7 83.Rb8 Kf7 84.Rb7+ Kf6 85.Kg4 Rcc5 86.Rb8 Kf7 87.g3 g6 88.Rb7+ Kf6 89.Rb8 Ra5 90.Rg8 Rh6 91.Rf8+ Ke7 92.Rb8 Kf6 93.Bc2 Rc5 94.Bb1 Rch5 95.Rf8+ Kg7 96.Re8 Kf6 97.Ba2 Re5 98.Rc8 Rb5 99.Bc4 Rbh5 100.Rf8+ Ke7 101.Rb8 Rh8 102.Rb6 Re5 103.Bd3 Kf6 104.Rb4 Rd5 105.Bb1 Ra5 106.Rf4+ Kg7 107.Rc4 Kf6 108.Rf4+ Kg7 109.Rb4 Rhh5 110.Bd3 Rh8 111.Be4 Rc5 112.Bb1 Re5 113.Rc4 Rb5 114.Bd3 Ra5 115.Bc2 Re8 116.Kh3 Rh8 117.Kg4 Re8 118.Kh3 Rh8 119.Rc7+ Kf6 120.Kg4 Rah5 121.Rc6 Rb8 122.Rc4 Rbb5 123.Rf4+ Kg7 124.Rd4 Rhd5 125.Re4 Re5 126.Rd4 Red5 127.Re4 Re5 128.Rxe5 Rxe5 129.Kf4 Rc5 130.Be4 Rh5 131.g4 Rxh4 132.Kg5 Rh3 133.f4 Rb3 134.Bxg6 Rb5+ 135.f5 Re5 136.Be8 exf5 137.Bc6 Rc5 138.Bh1 Rc1 139.Bd5 Rd1 140.Ba2 Rd2 141.Be6 fxg4 142.Kh4 Kf6 143.Bxg4 Ke5 144.Kg3 Rd6 145.Bf3 Rg6+ 146.Kh3 Kf4 147.Bd1 Rg1 148.Be2 Rg3+ 149.Kh2 Rg6 150.Bc4 Rg3 151.Be2 Rc3 152.Kg2 Rc2 153.Kf2 Rd2 154.Kf1 Ke4 155.Bb5 Rd6 156.Ba4 Ke3 157.Bb5 Rh6 158.Bc4 Kd4 159.Bb3 Rb6 160.Ba4 Ke3 161.Kg2 Ra6 162.Bd1 Rg6+ 163.Kf1 Rf6+ 164.Kg2 Rg6+ 165.Kf1 Rd6 166.Bh5 Rh6 167.Bg4 Rh2 168.Kg1 Rd2 (*168...Rf2 169.Bh5 Rf5 170.Bd1 Rd5 171.Ba4 Rd4 172.Bb5 Rg4+ 173.Kf1 Rg1+ 174.Kxg1* ½-½ (109) chesshyperbot (2749)-Flamerare (2806) Rapid 2022) 169.Bc8 Kd4 170.Bb7 Ke5 171.Bc6 Kf4 172.Bb7 Rd1+ 173.Kf2 Rd7 174.Bf3 Rd2+ 175.Be2 Rb2 176.Kf1 Ke3 177.Bg4 Rh2 178.Kg1 Rc2 179.Bf5 Rc5 180.Bd7 Kf3 181.Kh2 Rh5+ 182.Kg1 Rg5+ 183.Kf1 Rc5 184.Ke1 Ra5 185.Bc8 Ke3 186.Kf1 Ra7 187.Be6 Ra1+ 188.Kg2 Rg1+ 189.Kh2 Rg5 190.Bf7 Kf3 191.Kh3 Rg3+ 192.Kh4 Kf4 193.Kh5 ½-½ (193) BOT-Feline (3021)-PetersBot (2972) Blitz 2024;

C) 17.Kf2 a5 18.Bd3 a4 19.Nd4 Rxc5 20.Ne2 Bc6 21.Rc1 Rc8 22.g4 h5 23.gxh5 Nxh5 24.Rb1 Nf6 25.Rb4 g6 26.h4 Kg7 27.Rc1 Rh8 28.a3 Nd7 29.Nd4 Ne5 30.Be2 Ra5 31.Kg3 Re8 32.Kf2 Rh8 33.Kg3 Re8 34.Rc2 Rc5 35.Kf2 Rh8 36.Kg3 Re8 37.Kf2 Rh8 38.f4 Nd7 39.f5 Nf6 40.fxg6 Ne4+ 41.Ke1 Kxg6 42.h5+ Kh6 43.c4 Re8 44.cxd5 Rxc2 45.Nxc2 Bxd5 46.Nd4 Kg5 47.Bf3 Nf6 48.Bxd5 Nxd5 49.Rb5 Rxe3+ 50.Kf2 Rxa3 51.Rxd5+ Kh6

52.Ra5 Ra2+ 53.Kg3 a3 54.Kg4 Rg2+ 55.Kf3 Rb2 56.Rxa3 Kxh5 57.Ra5+ b5 58.Ra8 b4 59.Ra5+ f5 60.Ke3 b3 61.Rxf5+ Kg4 62.Rb5 Rb1 63.Kd3 b2 64.Nf5 Ra1 65.Nh6+ Kf3 66.Rxb2 Rc1 67.Rb5 Ra1 68.Ng4 Kxg4 69.Kc3 Rc1+ 70.Kb4 Ra1 71.Rc5 Rb1+ 72.Kc3 Ra1 73.Rd5 Rb1 74.Rd4+ Kf3 75.Rb4 Rxb4 76.Kxb4 ½-½ (76) Pure-Eman (3021)-PetersBot (2998) Blitz 2024]

17.Rd4

[17.h4 Bxb3 18.axb3 Rxc5 19.Kd2

A) 19...a5 20.Ra1 *(20.Bd3 Rac8 21.b4 Rxc3 22.bxa5 Ra3 23.Ra1 Rcc3 24.Bc2 Rxe3 25.Rhb1 g6 26.Rxa3 Rxa3 27.Rb5 h5 28.Kc1 Ne8 29.Rxd5 Nc7 30.Re5 Rc3 31.Kb2 Rc6 32.Be4 Rc4 33.Re7 Kf8 34.Re5 Ne6 35.Rb5 Nc5 36.Bxb7 Nxb7 37.Rxb7 Rxh4 38.Kb3 Rh1 39.Rb4 Rb1+ 40.Kc4 Ra1 41.Kb5 g5 42.a6 Kg7 43.Ra4 Rb1+ 44.Kc6 Rc1+ 45.Kd5 Rd1+ 46.Ke5 Re1+ 47.Kd6 Rd1+ 48.Kc7 Rc1+ 49.Kb6 Rb1+ 50.Ka5 Rb8 51.a7 Ra8 52.Kb6 Kg6 53.Kb7 Re8 54.Rc4 Ra8 55.Kxa8 f6 56.Kb7 h4 57.a8Q Kf5 58.Qc8+* 1-0 (58) fairchess03 (2845)-MrTactic2008 (2729) Blitz 2023*)* 20...Rac8 21.Bd3 b6 22.b4 Rxc3 *(22...axb4 23.cxb4 R5c7 24.Ra6 Nd7 25.h5 Ne5 26.Bf5 Re8 27.Re1 Nc4+ 28.Ke2 Nxe3 29.Kd3 d4 30.Be4 Rd8 31.g4 Rc3+ 32.Ke2 Nc4 33.Rd1 Re3+ 34.Kf2 Rb3 35.Rxd4 Rxf3+ 36.Kxf3 Ne5+ 37.Kg3* 1-0 (37) fairchess03 (2861)-MrTactic2008 (2706) Blitz 2023*)* 23.bxa5 bxa5 24.Rxa5 h5 25.Rb1 g6 26.Rb6 R3c6 27.Rb7 R6c7 28.Rbb5 Kg7 29.Ra6 Rc6 30.Rxc6 Rxc6 31.Ra5 Rc7 32.Ra4 Nd7 33.Rd4 Rc5 34.Bc2 Kf6 35.Bb3 Ke5 36.f4+ Kd6 37.e4 Nb6 38.Kd3 Kc6 39.g3 Rb5 40.exd5+ Kd6 41.Bd1 Rxd5 42.Bb3 Rxd4+ 43.Kxd4 Ke7 44.f5 Kf6 45.fxg6 fxg6 46.Bc2 g5 47.hxg5+ Kxg5 48.Bd1 h4 49.gxh4+ Kxh4 50.Kc5 Nd5 51.Kxd5 ½-½ (51) fairchess03 (2843)-MrTactic2008 (2731) Blitz 2023;

B) 19...a6

B1) 20.Ra1 Rac8 21.Bd3 Kf8 22.Rhc1 R8c7

B1a) 23.Ra4 a5 *(23...h5 24.Rc2 Ke7 25.b4 R5c6 26.b5 axb5 27.Bxb5 Rc5 28.Rb4 Nd7 29.Bxd7 Kxd7 30.Rb3 Rc4 31.f4 g6 32.Ra2 Kc6 33.Kd3 Kd6 34.Kd2 R4c5 35.Rb6+ R5c6 36.Rb3 Rc5 37.Rb6+ R5c6 38.Rab2 Ke6 39.Rxb7 Rxc3 40.Rxc7 Rxc7 41.Ke2 Kf5 42.Rd2 Kg4 43.Rxd5 Rc2+ 44.Kf1 Kxh4 45.Rg5 Rc1+ 46.Ke2 Rc2+ 47.Kf3 Rc1 48.e4 Rf1+ 49.Ke3 Re1+ 50.Kd4 Ra1 51.e5 Ra4+ 52.Ke3 Ra3+ 53.Kf2 Ra2+ 54.Kg1 Ra4 55.g3+ Kh3 56.f5 gxf5 57.Rxf5 h4 58.gxh4 Rxh4 59.Rxf7 Ra4 60.Kf2* ½-½ (60) KQRBNPkqrbnp (2916)-mayhem23111 (2916) Rapid 2023*)* 24.Rc2 Ke7 25.g4 g6 26.b4 axb4 27.Rxb4 Nd7 28.f4 Ra5 29.c4 dxc4 30.Rxc4 Rxc4 31.Bxc4 b6 32.Bb3 Ra1

33.Bd5 Nf6 34.Bf3 Ra2+ 35.Ke1 Rh2 36.Kf1 h5 37.gxh5 Nxh5 38.f5 Ng3+ 39.Kg1 Rd2 40.fxg6 fxg6 41.Rxb6 Nf5 42.Rxg6 Nxh4 43.Rb6 Nxf3+ 44.Kf1 Ne1 45.Rb4 Nc2 46.Rb7+ Kd6 47.Rb5 Nxe3+ 48.Ke1 Nd1 49.Rc5 Kxc5 50.Kxd2 ½-½ (50) FelineBot (3011)-yobot_v2 (3010) Blitz 2024;

B1b) 23.b4 R5c6 24.Ra5 Rd6 25.Bf5 b5 26.Rca1 Rcc6 27.Rd1 Nh5 28.g4 Ng3 29.Rda1 Nxf5 30.gxf5 Ke7 31.Kd3 Rf6 32.R5a3 Rxf5 33.Rxa6 Rxa6 34.Rxa6 Rxf3 35.Ra5 g5 36.hxg5 hxg5 37.Rxb5 Rf5 38.Rb8 Rf2 39.Rg8 f6 40.Kd4 Rd2+ 41.Kc5 Rd3 42.b5 Rxc3+ 43.Kxd5 Rxe3 44.b6 Rd3+ 45.Kc5 Rd8 46.Rg7+ Ke6 47.b7 Kf5 48.Kb6 g4 49.Kc7 Rh8 50.b8Q Rxb8 51.Kxb8 Kf4 52.Kc7 f5 53.Kd6 Ke4 54.Ke6 f4 55.Rg8 f3 56.Rxg4+ Ke3 57.Ke5 f2 58.Re4+ Kd2 59.Rf4 Ke1 60.Rxf2 Kxf2 ½-½ (60) VariantsStockfish (2719)-Flamerare (2799) Rapid 2022;

B1c) 23.Ra3 h5 24.b4 R5c6 25.Rb1 Nd7 26.b5 axb5 27.Rxb5 Rc5 28.Rxc5 Nxc5 29.Ra2 Ke7 30.Rb2 Na4 31.Rb1 Ke6 32.Bc2 Nxc3 33.Rb6+ Ke7 34.Bb3 Kf8 35.Kd3 g6 36.Kd2 Kg7 37.Bc2 Rc5 38.Bd3 Rc7 39.Bc2 Rc5 40.Bd3 Na4 41.Rxb7 Kf6 42.g4 hxg4 43.fxg4 Rc8 44.Rb5 Nc5 45.Bc2 Rc6 46.Rb4 Ne6 47.Bb3 Ke5 48.Rb8 f5 49.gxf5 gxf5 50.Rb5 Rd6 51.Ke2 Rd8 52.h5 Nc7 53.Rb7 Ne6 54.Rb5 Ng5 55.h6 Rd6 56.Ra5 Rd8 57.Rb5 Nh7 58.Rb4 Rh8 59.Rh4 Nf6 60.Rh1 Ng4 61.Kf3 Nxh6 62.Ba4 Nf7 63.Rxh8 Nxh8 64.Be8 d4 65.exd4+ Kxd4 66.Kf4 Kd5 67.Kxf5 Kd4 68.Bc6 Kc4 69.Be8 Ng6 70.Bf7+ Kc5 71.Kg5 Kd4 72.Kxg6 ½-½ (72) IntegralBot (2979)-Nikitosik-ai (3017) Blitz 2024;

B2) 20.h5 Kf8 21.Bd3 Rac8 22.Rc1 a5 23.Rc2 Ke7 24.g4 Ne8 25.Rb1 Nd6 26.Ra2 R8c7 27.Ke2 Ke6 28.Kd2 R7c6 29.Ra3 Kf6 30.Ra2 Rc7 31.Ke2 Ke6 32.Raa1 Re7 33.Kd2 Rec7 34.Ra2 Ke7 35.Ra3 R7c6 36.Ra4 Rc7 37.Ke2 Ke6 38.Ra2 Re7 39.Raa1 Rec7 40.Ra2 Re7 41.f4 Rxc3 42.Rxa5 b5 43.Ra6 Kd7 44.Ra7+ Ke6 45.Ra6 Kd7 46.Ra7+ Ke6 47.Ra6 ½-½ (47) ArasanX (3052)-PetersBot (3089) Rapid 2025]

[17.Bd3

A) 17...Bxb3 18.axb3 Rxc5 19.Kd2 Rac8 *(19...Rd8 20.Be2 Nd7 21.Ra1 a6 22.Ra4 Rc6 23.Rd4 Nc5 24.Kc2 Ne6 25.Rd3 Kf8 26.Ra1 d4 27.exd4 Nf4 28.Rd2 Nxe2 29.Rxe2 Rxd4 30.Ra5 f6 31.c4 Kf7 32.Kc3 Rd1 33.Raa2 Rc1+ 34.Rec2 Rxc2+ 35.Rxc2 Ke7 36.b4 Re6 37.Rd2 Rd6 38.Re2+ Re6 39.Rd2 Rd6 40.Ra2 Rd1 41.b5 axb5 42.cxb5*

Kd6 43.Kb4 Rd4+ 44.Ka5 Kc5 45.Rc2+ Rc4 46.Rxc4+ Kxc4 47.Kb6 h5 48.f4 f5 49.g3 h4 50.gxh4 g6 51.Kxb7 Kxb5 52.Kc7 Kc5 53.Kd7 Kd5 54.Ke7 Ke4 55.Kf6 Kxf4 56.Kxg6 Ke4 57.h5 f4 58.h6 f3 59.h7 f2 60.h8Q f1Q 61.Qh4+ Kd3 62.Qg3+ Kc2 63.h4 Qe2 64.Kf6 Qc4 65.Qf2+ Kb3 66.Qe3+ Kc2 67.Qf2+ Kc1 68.Qe3+ Kc2 69.Kg5 Kb1 70.Qb6+ Ka2 71.Qa5+ Kb3 72.Qf5 Ka3 73.h5 Ka2 74.Qf2+ Kb1 75.Kf6 Ka1 76.Qe3 Kb1 77.Qe5 Qc6+ 78.Kf5 Qb6 79.Qe4+ Kb2 80.Qe1 Kc2 81.Qe2+ Kc1 82.Qf1+ Kb2 83.Qf4 Qb3 84.Qe5+ Ka3 85.Qa5+ Kb2 86.Kf6 Qd1 87.Qe5+ Ka2 88.Qa5+ Kb3 89.Qb6+ Ka4 90.h6 Qf3+ 91.Ke7 Qe4+ 92.Qe6 Qb4+ 93.Qd6 Qe4+ 94.Qe6 Qb4+ 95.Qd6 Qe4+ 96.Kd8 Kb3 97.Kc8 Qf5+ 98.Kb8 Qh5 99.Ka8 Qa5+ 100.Kb7 Qf5 101.Qb6+ Ka3 102.Qe3+ Kb2 103.Qd2+ Kb1 104.Qd4 Qh7+ 105.Qg7 Qd3 106.Qg1+ Kc2 107.Qb6 Qh3 108.Ka7 Qh4 109.Qg6+ Kd2 110.Qc6 Qf2+ 111.Kb7 Qf5 112.Qd6+ Ke1 113.Kc6 Qe4+ 114.Kc7 Qf5 115.Kc6 Qe4+ 116.Kb6 Qb1+ 117.Kc7 Qf5 118.Kd8 Kf1 119.Ke8 Kg2 120.Qc6+ Kg1 121.Qc1+ Kg2 122.Qe3 Kh2 123.Ke7 Kh1 124.Qe1+ Kh2 125.Qh4+ Kg2 126.Qf6 Qe4+ 127.Kd7 Qd5+ 128.Kc7 Qa5+ 129.Qb6 Qf5 130.Qc6+ Kg1 131.Qd7 Qa5+ 132.Kb8 Qb6+ 133.Kc8 Qxh6 134.Qd1+ Kf2 135.Qc2+ Kg3 136.Qc3+ Kf2 137.Qc2+ Kf1 138.Qb1+ Ke2 139.Qc2+ Ke1 140.Qb1+ Kd2 141.Qa2+ Kc3 142.Qa1+ Kb3 143.Qb1+ Kc3 144.Qa1+ Kc2 145.Qa4+ Kb2 146.Qb4+ Kc2 147.Qc5+ Kb3 148.Qb5+ Kc3 149.Qc5+ Kd2 150.Kb7 Qh8 151.Qf2+ Kd3 152.Qf3+ Kd4 153.Qd1+ Ke4 154.Qe2+ Kd5 155.Qd1+ Ke6 156.Qe2+ Kd6 157.Qd1+ Ke7 158.Qe2+ Kd6 159.Qd1+ Kc5 160.Qc2+ Kb4 161.Qb1+ Ka3 162.Qc1+ Qb2+ 163.Qxb2+ Kxb2 ½-½ (163) VariantsStockfish (2711)-Flamerare (2781) Rapid 2022*)* 20.Rc1 h5 21.Rc2 Kf8 22.Ra1 a6 23.Ra4 Ke7 24.Rc1 R8c7 25.Rd4 Ra5 26.Bb1 Rc6 27.Rc2 Rb5 ½-½ Ostlund,J (2312)-Trost,E (2462) Vaxjo op 2025 (5);

B) 17...g6 18.Be2 *(18.Bc2 Bxb3 19.axb3 Rxc5 20.Rd3 a5 21.Kd2 Rac8 22.Ra1 R8c7 23.Bd1 Kg7 24.Rd4 Ng8 25.Rd3 Nf6 26.Ra2 b6 27.Bc2 Rb5 28.Ra4 Rbc5 29.b4 axb4 30.Rxb4 Ra5 31.Bb3 Ra1 32.Ke2 Rg1 33.Kf2 Rb1 34.Bxd5 Rxc3 35.Rxb1 Rxd3 36.Bc4 Rd2+ 37.Kf1 Rc2 38.Bb3 Rd2 39.Bc4 Rc2 40.Bb3 Rd2 41.Ba4 Nd5 42.Rb3 g5 43.Bc6 Nf6 44.Bb5 Ra2 45.Be2 Nd7 46.g3 Ra1+ 47.Kf2 Ra2 48.Kf1 Ra1+ 49.Kf2 Ra2 50.Rb1 Nc5 51.Kf1 Ra3 52.Kf2 Ra2 53.Kf1 Ra3 54.Rxb6 Rxe3 55.Rb4 Ne6 56.Kf2 Rc3 57.h4 Rc2 58.hxg5 hxg5 59.f4 gxf4 60.gxf4* ½-½ (60) KQRBNPkqrbnp (2940)-ReinforcementTrial (2934) Rapid 2023 *)* 18...Kf8 *(18...b6 19.cxb6 axb6 20.Rd3 Kf8 21.Kf2 Bb5 22.Rd2 Bxe2 23.Rxe2 Rxc3*

24.g4 h5 25.g5 Ne8 26.Rd1 Nc7 27.Nd4 Ne6 28.Nxe6+ fxe6 29.Rb1 Ra6 30.a4 Rc4 31.Reb2 Rcxa4 32.Rxb6 Rxb6 33.Rxb6 Ke7 34.Rb7+ Kf8 35.Rb3 d4 36.Kg3 e5 37.exd4 exd4 38.Rb8+ Ke7 39.Rb7+ Kf8 40.Rd7 Ke8 41.Rd6 Ke7 42.Rxg6 d3 43.Rg7+ Ke6 44.Kf2 Ra2+ 45.Ke3 d2 46.Ke2 d1Q+ 47.Kxd1 Rxh2 48.f4 h4 49.Ke1 Rg2 50.f5+ Kxf5 51.Kf1 Rg3 52.Kf2 Kg4 53.g6 Kh3 54.Rg8 Rg2+ 55.Kf3 Rg3+ 56.Kf2 Rg2+ 57.Kf3 Kh2 58.Rh8 Rxg6 59.Rxh4+ Kg1 60.Ra4 ½-½ (60) FantacticEman (2900)-ResoluteBot (2910) Blitz 2023*)* 19.Rd4 Bxb3 20.axb3 Rxc5 21.Kd2 Rac8 22.Ra1 a5 23.Ra2 *(23.h3 R8c7 24.Bd1 b6 25.b4 Rxc3 26.bxa5 bxa5 27.Rxa5 Rc1 28.Rd3 R1c6 29.Rb5 Ra6 30.Rb2 Rca7 31.Ke2 Ra2 32.Rbd2 Rxd2+ 33.Rxd2 Ra3 34.h4 g5 35.hxg5 hxg5 36.g4 Ke7 37.Rd4 Kd6 38.Ra4 Rxa4 39.Bxa4 Ke5 40.Kd3 Ng8 41.f4+ gxf4 42.exf4+ Kxf4 43.Kd4 Kxg4 44.Kxd5 f6 45.Bd7+ f5 46.Bxf5+ Kxf5* ½-½ (46) FantacticEman (2901)-Leela420 (2837) Blitz 2023*)* 23...Ke7 24.Bd1 Ne8 25.b4 axb4 26.cxb4 Rc4 27.Rxd5 Rxb4 28.Rd3 Rc6 29.Rb3 Rxb3 30.Bxb3 Nc7 31.e4 Ra6 32.f4 Rxa2+ 33.Bxa2 g5 34.g3 gxf4 35.gxf4 b5 36.Ke3 f6 37.Kd4 Kd6 38.h4 Na6 39.e5+ fxe5+ 40.fxe5+ Ke7 41.h5 Kd7 42.Ke4 b4 43.Kf5 Ke7 44.Kg6 Nc5 45.Kxh6 b3 46.Bb1 Ke6 47.Kg7 Kxe5 48.h6 Ne6+ 49.Kf7 b2 0-1 (49) magnusglad_bot (2923)-tomlesspit (3135) Rapid 2025]

[17.Be2

A) 17...g6 18.Rd4 Bxb3 19.axb3 Rxc5 20.Kd2 Rac8

A1) 21.Rc1 a5

A1a) 22.b4 axb4 23.Rxb4 R8c7 24.Rb5 Nd7 25.Rxc5 Nxc5 26.Rb1 Na4 *(26...Kf8 27.Rb4 Rc6 28.h4 h5 29.c4 dxc4 30.Rxc4 f5 31.Rb4 Rd6+ 32.Ke1 b6 33.Rc4 Ke7 34.Rc3 Kf6 35.Bb5 Ne6 36.g3 Rd5 37.Rb3 Nc7 38.Be2 Rd6 39.Rc3 Nd5 40.Rd3 Ke7 41.Rb3 Nf6 42.Bb5 Nd7 43.Ke2 Ne5 44.Ba4 Ke6 45.Rc3 Ke7 46.Rb3 Ke6 47.Rb4 Kf6 48.Bc2 Ke6 49.Bb1 Kf6 50.Bc2 Ke7 51.Rb5 Nd7 52.e4 fxe4 53.Bxe4 Nc5 54.Bb1 Kf8 55.Rb4 Kg7 56.g4 hxg4 57.fxg4 Nd7 58.g5 Nc5 59.Ke3 Re6+ 60.Kf4 Rd6 61.Kg3 Re6 62.Kg4* ½-½ (62) EmanBot (2869)-Starfaith (2835) Blitz 2023 *)* 27.Rb3 Kf8 28.Bb5 Nc5 29.Rb2 Ke7 30.Rb4 b6 31.c4 dxc4 32.Bxc4 Nd7 33.Ke2 Rc5 34.Kf2 Ne5 35.Bf1 Rc2+ 36.Kg3 Rc1 37.Ba6 Rc3 38.e4 Nd7 39.Bc4 Rc2 40.Bb5 Nc5 41.Bf1 Rc3 42.Kf4 Rc1 43.Bc4 Rc2 44.Kg3 Nd7 45.Bb5 Nc5 46.Bf1 Nd7 47.h4 g5 48.hxg5 hxg5 49.Bb5 Ne5 50.Bf1 Nd7 51.Bb5 Ne5 52.Ba6 Nd7 53.Rb5 f6 54.Rb1 Rc3 55.Bb5 Nc5 56.Kg4 Rb3 57.Rxb3 Nxb3 58.e5 Nd4

59.Bd3 Ke6 60.exf6 ½-½ (60) KQRBNPkqrbnp (2912)-FireFishBOT_v2 (2906) Blitz 2023;

A1b) 22.Rc2 Kf8 23.b4 axb4 24.Rxb4 R8c7 25.Rb5 Nd7 26.Rxc5 Nxc5 27.Ra2 Nb3+ 28.Kc2 Nc5 29.Rb2 Na4 30.Rb3 Nc5 31.Rb4 Rc8 32.Rb5 Rc7 33.Rb4 Rc8 34.Bd1 Ra8 35.Rb5 Rc8 36.Rb4 Re8 37.Kd2 Ke7 38.Rd4 Ke6 39.c4 dxc4 40.Rxc4 Kd6 41.h4 Ra8 42.Rd4+ Ke7 43.Rb4 Ra2+ 44.Bc2 h5 45.g3 Ra6 46.Bb1 b6 47.Bc2 Ra1 48.Rb1 Ra6 49.Rb4 Nd7 50.Ba4 Nc5 51.Bb5 Ra2+ 52.Kd1 Rg2 53.Ke1 g5 54.Bf1 Rxg3 55.Kf2 gxh4 56.Rxb6 Rg5 57.Rb4 Ne6 58.Rxh4 Ra5 59.Be2 Ng7 60.Bc4 ½-½ (60) FantacticEman (2924)-FireFishBOT_v2 (2923) Rapid 2023;

A2) 21.Bd3 Ra5 22.Rc1 Ra3 23.c4 Ra2+ 24.Rc2 Rxc2+ 25.Kxc2 b5 26.Kd2 bxc4 27.bxc4 dxc4 28.Bxc4 a5 29.Bb3 Kg7 30.Rd6 Ra8 31.Ba4 Ra7 32.g3 Nh7 33.h4 h5 34.e4 Nf8 35.f4 Re7 36.Bc2 Ra7 37.Ba4 Re7 38.Ke3 Rc7 39.Bb3 Ra7 40.Ba4 Rc7 41.Rc6 Rxc6 42.Bxc6 Ne6 43.Kd3 a4 44.Bd5 Kf6 45.Kc3 a3 46.Bxe6 Kxe6 47.Kb3 Kd6 48.Kxa3 Kc5 49.e5 Kd5 50.Kb4 Ke4 51.Kc5 Kf3 52.Kd6 ½-½ (52) Mr_Chess_Berserk (2812)-ReinforcementTrial (2879) Blitz 2023;

A3) 21.h4 a5 22.Rc1 h5 23.b4 axb4 24.Rxb4 R8c7 25.Rb5 Nd7 26.Rxc5 Nxc5 27.Rb1 Kf8 28.Bd3 Ke7 29.Rb5 Rc6 30.Be2 Kf6 31.Rb1 *(31.g3 Ke5 32.Bf1 Kf6 33.Bh3 Ke7 34.Bf1 Kf6 35.Rb4 Kg7 36.Be2 f5 37.Bb5 Rd6 38.Be8 Ra6 39.Rb5 Ra2+ 40.Kd1 Ra1+ 41.Ke2 Ra2+ 42.Kf1 Ra1+ 43.Ke2 Ra2+ 44.Kf1 Ra1+ 45.Kf2 Nd3+ 46.Ke2 Ne5 47.Rxb7+ Kf6 48.Rb6+ Ke7 49.Bxg6 Ra2+ 50.Kf1 Nc4 51.Rb7+ Kd6 52.e4 Ne3+ 53.Ke1 Ng2+ 54.Kf1 Ne3+ 55.Ke1 Ng2+ 56.Kd1 fxe4 57.fxe4 Ne3+ 58.Ke1 Ng2+ 59.Kd1 Ne3+ 60.Ke1 Ng2+ 61.Kf1 Ne3+ 62.Kg1 Rg2+ 63.Kh1 Rxg3 64.exd5 Nxd5 65.Bf7 Rxc3 66.Bxd5 Kxd5 67.Rb1 Rc2 68.Ra1 Rb2 69.Rc1 Ra2 70.Rb1 Rc2 71.Ra1 Rb2 72.Rc1 Ra2 73.Rb1 Rc2* ½-½ (73) BOT-Feline (2922)-yobot_v2 (2902) Blitz 2023*)* 31...Ke5 32.Rb2 f5 33.Rb4 Kf6 34.Bb5 Rb6 35.Kc2 ½-½ (35) EmanBot (2943)-FireFishBOT_v2 (2943) Rapid 2023;

B) 17...Bxb3 18.axb3 Rxc5 19.Kd2

B1) 19...a6 20.Ra1 Kf8 21.b4 Rc7 22.Rhb1 *(22.Rhc1 Nd7 23.Ra5 Nb6 24.b5 axb5 25.Rxa8+ Nxa8 26.Bxb5 Nb6 27.Kd3 Ke7 28.Ra1 Kd6 29.Kd4 Rc5 30.Rb1 Nc8 31.Be2 Rc7 32.c4 dxc4 33.Bxc4 Ne7 34.e4 Nc6+*

35.Ke3 Nd8 36.Be2 Rc3+ 37.Kd2 Ra3 38.h4 f6 39.h5 Ra2+ 40.Ke3 Ra3+ 41.Kf2 Ra2 42.Ke3 Ra3+ 43.Kf2 Ra2 44.Ke3 ½-½ (44) FantacticEman (2908)-mayhem23111 (2922) Rapid 2023*)* 22...Re7 23.Bb5 Rc8 24.Ba4 Rec7 25.Rc1 Ng8 26.Bb3 Ne7 27.g4 g5 28.h3 Kg7 29.Rc2 Rd8 30.Rh1 Ng6 31.Rf1 Re7 32.Rcc1 Rd6 33.Ra1 Re8 34.Ra5 b5 35.Raa1 Red8 36.Rac1 Re8 37.Rcd1 Rc8 38.Rf2 Rdc6 39.Rc1 Rd6 40.Rff1 Re8 41.Rcd1 Rc8 42.Ra1 Rcd8 43.Rab1 Rc8 44.Rbd1 Re8 45.Rf2 Rd7 46.Ba2 Rdd8 47.Bb3 Rd7 48.Ba2 Rd6 49.Bb3 Rdd8 50.Rff1 Re6 51.Rde1 Red6 52.Ra1 Rc6 53.Rad1 Rc7 54.Rc1 Rc6 55.Rcd1 Rc7 56.Rc1 Re8 57.Rcd1 Rec8 58.Bxd5 Rxc3 59.Rc1 Rxc1 60.Rxc1 Rd8 61.e4 Nf4 62.Rc5 Nxd5 63.exd5 Kf6 64.Rc6+ Ke5 65.Rxa6 Rxd5+ 66.Kc3 Kf4 67.Rxh6 Kxf3 68.Rf6+ Ke4 ½-½ (68) FantacticEman (2892)-mayhem23111 (2914) Blitz 2023;

B2) 19...Rac8 20.Ra1 (*20.Bd3 g6 21.Ra1 a6 22.Rhc1 Nd7 23.Ra4 a5 24.Rc2 Kf8 25.b4 axb4 26.Rxb4 R8c7 27.h3 Ke7 28.f4 Nf6 29.c4 Ne4+ 30.Kd1 Nf6 31.Kd2 Ne4+ 32.Bxe4 dxe4 33.g4 Rd7+ 34.Ke2 Rdc7 35.Rcb2 Rxc4 36.Rxc4 Rxc4 37.Rxb7+ Kf6 38.Kd2 Ra4 39.h4 Ra5 40.g5+ hxg5 41.hxg5+ Ke6 42.Kc3 Rd5 43.Kc4 Rd3 44.Rb3 Rxb3 45.Kxb3 Kf5 46.Kc4 Kg4 47.Kd5 Kf3 48.Kd4 Kg3 49.Kxe4 Kf2 50.f5 gxf5+ 51.Kxf5 Kxe3 52.g6 fxg6+ 53.Kxg6* ½-½ (53) VariantsStockfish (2736)-Flamerare (2795) Rapid 2022*)* 20...a5 21.Rhc1 (*21.Bd3 b6 22.b4 Rxc3 23.bxa5 bxa5 24.Rxa5 g6 25.Ra7 Kg7 26.Rb1 R8c7 27.Rxc7 Rxc7 28.Bc2 Ra7 29.Bb3 Ra5 30.Rb2 Ng8 31.Ra2 Rb5 32.Kc3 Ne7 33.Ra7 Kf8 34.Ra8+ Kg7 35.Ra7 Kf8 36.g4 Nc6 37.Ra8+ Kg7 38.Ba4 Rb6 39.f4 g5 40.Bxc6 Rxc6+ 41.Kd3 Rc1 42.Rd8 Rg1 43.fxg5 hxg5 44.h3 Rd1+ 45.Ke2 Rh1 46.Rxd5 f6 47.Rd7+ Kg6 48.Rb7 Rh2+ 49.Kf3 Rxh3+ 50.Ke2 Rg3 51.Rb4 Kf7 52.Rb7+ Ke6 53.Rb6+ Kf7 54.Rb4 Kg6 55.Kf2 Rh3 56.Kg2 Rxe3 57.Rb7 Re6 58.Kf2 f5 59.gxf5+ Kxf5 60.Kg2 Ra6 61.Rb3 Kg4 62.Rb4+ Kh5 63.Rb3 Ra2+ 64.Kg3 Ra5 65.Rc3 Rb5 66.Ra3 Rb6 67.Rc3 Rb5 68.Ra3 Rb2 69.Kh3 Rd2* ½-½ (69) EmanBot (2877)-TutorialBotelmejor (2891) Blitz 2023 *)* 21...Kf8 22.b4 axb4 23.cxb4 Rxc1 24.Rxc1 Rxc1 25.Kxc1 Ne8 26.g3 (*26.Kb2 Ke7 27.g3 b6 28.Kc3 Kd6 29.f4 Nc7 30.Kd3 Na6 31.Kc3 Nc7 32.Kd4 Ne6+ 33.Kd3 Nc7 34.Kc3* ½-½ (35) Pure-Eman (2912)-TorBot_v2 (2912) Blitz 2023 *)* 26...Ke7 27.Kc2 Kd6

28.Kc3 Nc7 29.Kd3 Na6 30.Kc3 Nc7 31.Bd3 b6 32.Kc2 Ne8 33.Be2 Nc7 34.Kb3 f6 35.Kc2 Na8 36.Kd2 Nc7 37.Kc3 Ne6 38.Bd3 Ng5 39.f4 Ne6 40.Bg6 Nc7 41.Bf5 (*41.h3 Nb5+ 42.Kb3 Na7 43.h4 Nc8 44.h5 Na7 45.Bd3 Nc8 46.Kc3 Ne7 47.g4 Nc6 48.Bf5 Na7 49.Bd3 Nc6 50.Bf5 Na7 51.Bh7 Nb5+ 52.Kd3 Na7 53.Bg6 Nb5 54.Bf5 Na7 55.Kc3 Nb5+ 56.Kd3 Na7 57.Kc3 Nb5+ 58.Kb3 Na7 59.Bd3 Nc8 60.Kc3 Na7 61.Kb3 Nc8 62.Kc3 Na7 63.Bg6 Nb5+ 64.Kc2 d4 65.Bd3 Nc7 66.exd4 Nd5 67.Kb3 Nxf4 68.Kc3 Kd5 69.Bc4+ Kd6 70.Kd2 f5 71.Ke3 Ng2+ 72.Kf2 Nf4 73.Kg3 Nd5 74.Bxd5 Kxd5 75.gxf5 b5 76.Kf4 Kxd4 77.f6 gxf6 78.Kf5 Kc3 79.Kg6 Kxb4 80.Kxh6 Ka3 81.Kg7 b4 82.h6 b3 83.h7 b2 84.h8Q b1Q 85.Qa8+ Kb2 86.Kxf6 Qa1 87.Qxa1+ Kxa1* ½-½ (80) KQRBNPkqrbnp (2936)-yobot_v2 (2918) Rapid 2023) 41...Nb5+ 42.Kd2 Kc6 43.Bg6 Kd6 44.Bf7 Na7 45.Be8 Nc6 46.Kc3 Ne7 47.Bh5 Nc6 48.Kb3 (*48.Bg6 Ne7 49.Be8 Nf5 50.Kd3 Ne7 51.Ba4 Nc6 52.Kc3 Ne7* ½-½ (43) Blauer-Rausch (2918)-tutorialbotelmejor (2923) Blitz 2023) 48...Ne7 49.Bg4 Kc6 50.Be6 Kd6 51.Bg4 Nc6 52.Ka4 Na7 53.Bh3 Kc7 54.Be6 Kc6 55.Bg4 Kc7 56.Kb3 Kd6 57.Be2 Nc6 58.h4 Ne7 59.Bd3 g6 60.Ka4 Kc6 61.e4 g5 62.fxg5 fxg5 63.exd5+ Kxd5 64.Kb5 Kd4 65.hxg5 hxg5 66.Bc4 Nf5 67.Be6 Nxg3 68.Kxb6 Kc3 69.Kc5 Kd3 70.Bc4+ Ke3 71.b5 Ne4+ 72.Kc6 Kd4 73.b6 Nc5 74.Be2 Ne6 75.Kd7 Nc5+ 76.Kc6 Ne6 77.Kd6 Nc5 78.Bf3 Kc4 79.Bc6 g4 80.b7 Nxb7+ 81.Bxb7 Kd3 82.Ke5 Ke3 83.Kf5 g3 84.Kg4 g2 85.Bxg2 ½-½ (85) BitByByte (2835)-ArasanX (2938) Blitz 2024]

17...Bxb3 18.axb3 Rxc5 19.Kd2 Rac8 [19...Ra5 20.Bd3 (*20.Ra4 Rxa4 21.bxa4 Nd7 22.Bd3 Nc5 23.Rb1 Kf8 24.Rb5 Rc8 25.a5 Rc7 26.e4 dxe4 27.Bxe4 Ke7 28.Bd5 Kd6 29.c4 Re7 30.h4 f5 31.f4 g6 32.Bf3 h5 33.Bd5 Rc7 34.g3 Re7 35.Bh1 Rd7 36.Bd5 Re7 37.Bh1 Rd7 38.Bf3 b6 39.axb6 axb6 40.Bd5 Kc7 41.Rb1 Ne4+ 42.Kd3 Nc5+ 43.Kd2 Ne4+ 44.Kd3 Nc5+ 45.Kd2* Normal ½-½ (45) FelineBot (2938)-que-encrypt (2911) Blitz 2024) 20...Ra2+ 21.Bc2

A) 21...Rc8

A1) 22.Ra4 Rxa4 23.bxa4 Rc5 24.Rb1 (*24.Bb3 b6 25.Kd3 Kf8 26.Rd1 Ra5 27.Kc2 g5 28.Rd3 Ke7 29.Rd4 Rc5 30.g3 Ra5 31.Kb2 Rc5 32.Kc2 Ra5 33.Kb2 Rc5 34.Ba2 Ke8 35.Kc2 Ke7 36.Kd3 Ra5 37.Kc2 Rc5 38.Kb2 Ra5 39.Bb1 Nd7 40.Ba2 Nf6 41.Bb3* ½-½ (41) Fruity23 (3019)-PetersBot (2960) Blitz 2024) 24...b6

A1a) 25.Rb5

A1a1) 25...Nd7

A1a11) 26.Bb3 a6 27.Rb4 Kf8 28.Rf4

(28.Rd4 Nf6 29.Kd3 Ke7 30.g3 g5 31.h3 Ra5 32.Kc2 Rc5 33.Kd3 Ra5 34.Kd2 Rc5 35.c4 dxc4 36.Rxc4 Nd7 ½-½ (36) BOT-Feline (2919)-RaspFish (2828) Blitz 2023*)* 28...Ke7 29.h4 *(29.Rg4 g5 30.Rd4 Nf6 31.Kd3 b5 32.axb5 axb5 33.g3 Ke6 34.e4 Ke5 35.f4+ gxf4 36.gxf4+ Kxf4 37.exd5+ Ke5 38.d6 Rc8 39.Bxf7 Rd8 40.Kc2 Rd7 41.Bb3 Rxd6 42.Rb4 Rb6 43.Bc4 h5 44.Be2 Rb8 45.Kd2 Ng4 46.Kd3 Rd8+ 47.Kc2 Ne3+ 48.Kc1 Rb8 49.Kd2* ½-½ (51) Mate-AI (2874)-TheMatrix2029 (2869) Blitz 2023*)* 29...g5 30.Rd4 Nf6 31.hxg5 hxg5 32.Rb4 Nd7 33.Rd4 Nf6 34.Kc2 a5 35.Kd3 b5 36.axb5 Rxb5 37.Kc2 Rc5 38.Rd1 Kd6 39.Rh1 *(39.Rd4 Ke5 40.g4 Nd7 41.f4+ gxf4 42.Rxf4 a4 43.Rxa4 Nf6 44.Rf4 Ne4 45.Rxf7 Rxc3+ 46.Kb2 Rxe3 47.Rf5+ Ke6 48.Bxd5+ Kd6 49.Ba8 Rg3 50.Bxe4 Rxg4 51.Bd3 Kc6 52.Kc3 Kd7 53.Rf6 Ke8 54.Bc4 Rg1 55.Kd4 Ke7 56.Re6+ Kf8 57.Rc6 Ke7 58.Re6+ Kd7 59.Kc5 Rg5+ 60.Bd5 Rg7 61.Re5 Rg6 62.Bf3 Rf6 63.Bg4+ Kd8 64.Bd1 Rf1 65.Bb3 Rf6 66.Rh5 Ke8 67.Rh7 Kd8 68.Kd5 Ra6 69.Bc4 Rf6 70.Ra7 Rh6 71.Kc5 Ke8 72.Bf7+ Kf8 73.Kd5 Kg7 74.Ke5 Rb6 75.Be6+ Kg6 76.Bf5+ Kg5 77.Rg7+ Kh5 78.Kf4 Rf6 79.Rh7+ Rh6 80.Bg4+ Kg6 81.Bf5+ Kh5 82.Rg7 Rb6 83.Rf7 Ra6 84.Rb7 Ra4+ 85.Be4 Ra6 86.Bb1 Ra4+ 87.Be4 Ra6 88.Rh7+ Rh6 89.Bb1 Rxh7 90.Bxh7* ½-½ (92) VariantsStockfish (2707)-Flamerare (2783) Rapid 2022 *)* 39...Rc8 40.Rh6 Ke7 41.Rh1 Kd6 42.Rh6 Ke7 43.g4 Ra8 44.Ba4 Rb8 45.Rh1 Ke6 46.Rh6 Ke7 47.Rh1 Kd6 48.Bb3 Ra8 49.Ba4 Rb8 50.Rh3 Ke6 51.Rh2 Kd6 52.Rh1 Ke6 53.Rh2 Kd6 54.Rh3 Ke6 55.Rh2 Normal ½-½ (55) Santana64 (2951)-que-encrypt (2898) Blitz 2024;

A1a12) 26.Bf5 Ne5 27.Rxc5 bxc5 28.Bd3 Kf8 29.Be2 g5 30.f4 gxf4 31.exf4 Ng6 32.Bf3 Ne7 33.g4 a5 34.Ke3 f6 35.Kf2 Kf7 36.f5 Kg8 37.Ke3 Kf7 38.Kf2 Kg7 39.Kg3 Kg8 40.Kf4 Kf8 41.h3 Kg7 42.h4 Kf7 43.g5 hxg5+ 44.hxg5 fxg5+ 45.Kxg5 d4 46.cxd4 cxd4 47.f6 Nc8

48.Bd1 Nb6 49.Bb3+ Kf8 50.Kf4 Nd7 51.Ke4 Nxf6+ 52.Kd3 Ng4 53.Kc4 Nf2 54.Kb5 Nd3 55.Kb6 Nc1 56.Bd1 Nd3 57.Bc2 Nb4 58.Bd1 Na2 59.Kxa5 Nc3 60.Bc2 Nxa4 61.Bh7 Kg7 62.Be4 Nc3 63.Ba8 Kf6 64.Ka6 Ke5 65.Bf3 Kd6 66.Kb6 d3 67.Bh5 Kd5 68.Bg6 d2 69.Bc2 Kc4 70.Ka5 Kc5 71.Bb3 Kd4 72.Ka6 Nd5 73.Bd1 Ke3 74.Kb7 Ke4 75.Kc8 Nc3 76.Bc2+ Kd5 77.Kd7 Nb5 78.Bd1 Kc4 79.Ke6 Nc3 80.Bc2 Ne4 81.Bd1 Kd4 82.Bc2 Nf2 83.Kd7 Nd3 84.Bd1 Kd5 85.Bh5 Nc5+ 86.Ke7 Kd4 87.Bd1 Ke5 88.Kf8 Kf6 89.Be2 Ne4 90.Bd1 Nc3 91.Bb3 Nd5 92.Bd1 Kf5 93.Kf7 Ke5 94.Kg6 Ne3 95.Be2 Kf4 96.Kf7 Ke5 97.Kf8 Nd5 98.Bd1 Kd4 99.Kf7 Nc3 100.Bc2 Nd5 101.Bd1 Ke5 102.Kg7 Nc3 103.Bb3 Kd4 104.Kf6 Nd5+ 105.Kg5 Ke5 106.Kh4 Kf4 107.Bc2 Ne3 108.Ba4 Nd5 109.Bd1 Ne3 110.Bh5 Ng2+ 111.Kh3 Kg5 112.Bf3 Nf4+ 113.Kh2 Kf5 114.Kg3 Nd5 115.Bh5 Nc3 116.Kf2 Ke4 117.Kg1 Ke5 118.Kg2 Ne2 ½-½ (118) solistabot (2975)-ArasanX (2853) Blitz 2024;

A1a2) 25...Rxb5 26.axb5 Ne8 27.Kd3 Nd6 (*27...Nc7 28.c4 dxc4+ 29.Kxc4 Kf8 30.Bd3 a6 31.bxa6 Nxa6 32.Kb5 Nc5 33.Bb1 Nd7 34.Bf5 Nf6 35.Kc6 g6 36.Bb1 Ke7 37.Bd3 Nd7 38.Kd5 Nf6+ 39.Kc6 Nd7 40.Kd5 Nf6+ 41.Kd4 Ne8 42.Ke5 Nc7 43.g3 f6+ 44.Kd4 f5 45.Ke5 Ne8 46.h3 Nf6 47.g4 fxg4 48.hxg4 Nd7+ 49.Kd5 Kf6 50.Be2 g5 51.Kd6* ½-½ (51) Mr-Chess-Berserk (2978)-abcbot (2861) Blitz 2024) 28.Kd4 (*28.Ba4 Kf8 29.e4 dxe4+ 30.fxe4 f6 31.Kd4 Nf7 32.Kd5 Ke7 33.Bd1 Ne5 34.h4 Ng6 35.g3 Ne5 36.h5 g6 37.hxg6 Nxg6 38.Kc6 Ne5+ 39.Kc7 Nd7 40.c4 Nc5 41.Kb8 Kd6 42.Kxa7 Kc7 43.Bf3 Nd7 44.Bg2 Nc5 45.Bf3 Nd7 46.Bg2 Nc5 47.Bh1 Na4 48.Bf3 Nc5 49.Bh1 Nd3 50.Bf3 Nc5 51.g4 Na4 52.Be2 Nc5 53.Bf3 Nd7 54.Bd1 Nc5 55.Bc2 Nd7 56.Bd1 Nc5 57.Bc2 Nd7 58.Bd3 Nc5 59.Bb1 Ne6 60.Bc2 Nc5 61.Bb1 Nd7 62.Bd3 Nc5 63.Bf1 Nxe4 64.Bd3 Nd6 65.Ka6 Nb7 66.Ka7 Nc5 67.Bf5 Na4 68.Bc2 Nc5 69.Bf5 Na4 70.Bc2 Nc5 71.Bb1 Na4 72.Bc2* ½-½ (72) Buletten-Karl (2996)-PetersBot (2954) Blitz 2024) 28...Nxb5+ 29.Kxd5 Kf8 30.c4 Nc3+

31.Kd6 Ke8 32.c5 bxc5 33.Kxc5 a5 34.Kc4 Na2 35.Kb5 Nc3+ 36.Kc4 Na2 37.Kb5 Nc3+ 38.Kxa5 Nd5 39.Ba4+ Ke7 40.e4 Ne3 41.g3 Nf1 42.Bb5 Nxh2 43.Be2 g5 44.Kb4 g4 45.fxg4 Kf6 46.Kc3 Kg5 47.Kd4 Nxg4 48.e5 Kf5 49.Bd3+ Kg5 50.Bc4 Nxe5 51.Kxe5 h5 52.Kd4 h4 53.Bf1 hxg3 54.Ke3 g2 55.Bxg2 f6 56.Kf3 f5 57.Bh3 f4 58.Bg4 Kh4 59.Bf5 Kg5 60.Bb1 Kh4 *(60...Kf6 61.Kxf4* ½-½ (165) ResoluteBot (2781)-Flamerare (2794) Rapid 2022*)* 61.Be4 Kh3 62.Bc6 Kh2 63.Be4 Kg1 64.Bc6 Kf1 65.Ba4 Ke1 66.Ke4 f3 67.Be8 f2 68.Bb5 f1B ½-½ (68) Mithril-SF (3018)-PetersBot (2978) Blitz 2024;

A1b) 25.Rb4 Kf8 26.Bb3 Ke7 *(26...Ne8 27.Rd4 Nc7 28.g4 g5 29.h3 Ke7 30.c4 dxc4 31.Bxc4 b5 32.Re4+ Kf8 33.axb5 Nxb5 34.Bxb5 Rxb5 35.Rc4 Rb2+ 36.Kd3 Rh2 37.Ra4 Rxh3 38.Ke2 h5 39.gxh5 Rxh5 40.Rxa7 Rh2+ 41.Kf1 Kg7* ½-½ (41) Ivanchuk,V (2640)-Navara,D (2674) Czech Republic CZE 2024 *)* 27.Rd4 g5 28.h3 Ra5 29.Kc2 Rc5 30.Kd2 Ra5 31.c4 dxc4 32.Rxc4 Ne8 33.Re4+ Kf8 34.Rd4 ½-½ Ghazarian,K (2475)-Blohberger,F (2501) Saint Louis Spring-B 2023 (4);

A2) 22.Rd3 g6 *(22...h5 23.Kc1 Kf8 24.Kb1 Ra5 25.Kb2 Rb5 26.Rhd1 a5 27.Rd4 Rbc5 28.R1d3 g5 29.Bd1 R8c7 30.b4 axb4 31.cxb4 Rc1 32.Rd2 Ke7 33.Re2 R1c4 34.Bb3 Rxd4 35.exd4+ Kd6 36.Re5 g4 37.Rf5 Ke6 38.Re5+ Kd6 39.Rf5 Ke6 40.Rg5 gxf3 41.gxf3 Rc8 42.Re5+ Kd6 43.Rf5 Ke6 44.Re5+ Kd6 45.Rf5 Ke6 46.Rg5 Kd6 47.f4 Rc6 48.Rf5 Ke6 49.Re5+ Kd6 50.b5 Rc7 51.Rf5 Ke6 52.Re5+ Kd6 53.Rf5 Ke6 54.Re5+ Kd6* ½-½ (54) Nikitosikbot_v2 (2967)-abcbot (2812) Blitz 2024*)* 23.Kc1 Rc6 24.Rhd1 Kg7 *(24...h5 25.b4 Nd7 26.Kb1 Rca6 27.Bb3 Rxg2 28.Rxd5 Ra3 29.R5d2 Rxb3+ 30.Kc2 Rxd2+ 31.Rxd2 Nc5 32.Rd5 Ra3 33.Kb2 Ra6 34.Rxc5 Re6 35.e4 Rf6 36.c4 Rxf3 37.Rc7 b6 38.Rxa7 Rf2+ 39.Kc3 Rxh2 40.c5 bxc5 41.bxc5 Rh1 42.Kd2 Rh2+ 43.Kc3 Rh1 44.Kc2 Rh2+ 45.Kd3 Rh1 46.Kc2 Rh2+ 47.Kb3 Rh1 48.Kb2 Rh2+ 49.Kb3 Rh1 50.Kb2 Rh2+ 51.Kc3* ½-½ (51) Mithril-SF (3020)-PetersBot (2986) Blitz 2024*)* 25.R1d2 Rb6 26.Rd1 Rc6 27.h3 h5 28.R1d2 Rb6 29.Rd1 Rc6 30.g4 hxg4 31.hxg4 Nd7 32.e4 Ne5 33.Re3 d4 34.Rxd4 g5 35.Rd5 Rh6 36.Bd1 Rhh2 37.Re2 Rhxe2 38.Bxe2 Kf6 39.Rd2 Rxd2 40.Kxd2 Ng6 41.Bc4 Ne5 42.Be2 Ng6 43.Ke3 Ke5 44.Bc4 f6 45.b4 b6 46.Bf7 Nh4 47.Bb3 Ng2+

48.Kd3 Ne1+ 49.Ke2 Ng2 50.Kd3 Ne1+ 51.Ke2 Ng2 52.Kd2 Nh4 53.Ke3 Ng2+ 54.Kd3 ½-½ (54) project-shashchess (2981)-PetersBot (2980) Blitz 2024;

A3) 22.Rd1 b5 23.Rd3 b4 24.Rc1 a5 25.cxb4 axb4 26.Rd4 Rb8 27.Rf1 Rc8 28.Rc1 Rb8 29.Rf1 Rc8 30.Rc1 ½-½ (30) Contact60 (3074)-micpilar_bot (3051) Blitz 2025;

B) 21...Kf8

B1) 22.Rd3 Rc8 23.Rd1 Ke7 24.Kc1 Rc6 25.b4 Rca6 26.R1d2 R2a3 27.Kb2 Ra2+ 28.Kc1 R2a3 29.Kb2 Ra2+ 30.Kc1 ½-½ (30) Buletten-Karl (2996)-lenschess-com (2998) Blitz 2024;

B2) 22.Ra4 Rxa4 23.bxa4 Nd7 24.Rb1 Nc5

B2a) 25.Rb4 Ke7 26.h4 Rd8 27.a5

B2a1) 27...Kd6 28.Rg4 g6 29.Rd4 Ke7 30.g4 Rd6 *(30...Ne6 31.Rb4 Rd7 32.c4 dxc4+ 33.Kc3 Rc7 34.f4 Nc5 35.Rxc4 b6 36.axb6 axb6 37.Kb4 Ra7 38.g5 hxg5 39.hxg5 Ra1 40.Kc3 Ra3+ 41.Kd2 Kd6 42.Rb4 Kc7 43.Bd1 Ra2+ 44.Bc2 Ra3 45.Bb1 Kc6 46.Be4+ Nxe4+ 47.Rxe4 Ra7 ½-½ (47) Pure-Eman (2916)-Lili-ai (2803) Blitz 2023)* 31.Ke2 Ke6 32.c4 dxc4 33.Rxc4 Rc6 34.f4 Kd6 35.Rd4+ Ke7 36.Rd1 b6 37.axb6 Rxb6 38.Rd5 Rc6 39.Re5+ Kf8 40.Rd5 Ke7 41.h5 gxh5 42.Rxh5 a5 43.Re5+ Kf8 44.Rd5 Ke7 45.Re5+ Kf8 46.Rd5 Ke7 47.Rd4 Ne6 48.Rd2 Rd6 49.Rd3 Rxd3 50.Kxd3 Kd6 51.Kc3 Nc5 52.Kc4 f6 53.Kb5 a4 54.Kb4 Na6+ 55.Kxa4 Nc7 56.Bd3 Nd5 57.Bg6 Nxe3 58.g5 hxg5 59.fxg5 fxg5 60.Kb3 g4 61.Bd3 Kd5 62.Be2 g3 63.Bf3+ Kd4 64.Ka4 Nd1 65.Kb5 Ke3 66.Bh1 Nf2 67.Bg2 Nd1 68.Bh1 Nf2 69.Bg2 Ne4 70.Kb4 Kf2 71.Bh1 Kg1 72.Bf3 Ng5 73.Bb7 Kf2 74.Bh1 Kg1 75.Ba8 Kf2 ½-½ (75) BOT-Feline (2928)-Lili-ai (2797) Blitz 2023;

B2a2) 27...f6 28.Rg4 g5 29.Rb4 Kd6 30.h5 Kc7 31.g4 Rd6 32.Rb5 Kc6 33.Rb1 Kc7 34.Rb5 Kc6 35.Rb1 Kc7 36.Bd3 Rc6 37.f4 Kd6 38.Kc2 Rc7 39.Kd2 Rc6 40.Kc2 Rc7 41.Bg6 Ne6 42.fxg5 Nxg5 43.Rf1 Ke7 44.Rd1 Rc5 45.Rb1 Rc7 46.Rb5 Kd6 47.Rb1 Ne6 48.Kd2 Ke5 49.Rb4 a6 50.Bc2 Ng5 51.Rf4 Rc4 52.Rf5+ Ke6 53.Rf1 Ke5 54.Rf5+ Ke6 55.Rf1 Ke5 56.Rb1 Rc7 57.Bg6 Ne6 58.Rf1 Nc5 59.Bc2 Ne4+ 60.Bxe4 dxe4 61.Kc2 Rg7 62.Rf5+ Ke6 63.Rf4 Ke5 64.Rf5+ Ke6 65.Rf4 Ke5 66.Rf5+ ½-½ (66) Pure-Eman (2921)-yobot_v2 (2923) Blitz 2023;

B2b) 25.Rb5 Rc8 26.Rb4 *(26.a5 Ke7 27.e4 a6 28.Rb4 dxe4 29.Bxe4 Nxe4+ 30.fxe4 Rc7 31.Rb6 Kd8 32.Rb4 Ke7 33.Rb6 Kd8 34.Rd6+ Ke7 35.Rb6* ½-½ (35) PureEman (2913)-YoBot_v2 (2898) Blitz 2023*)* 26...Ke7 27.Bb3 a5 28.Rb5 Kd6 29.Ba2 Ra8 30.c4 dxc4 31.Bxc4 f6 32.e4 b6 33.Rxb6+ Kc7 34.Rb1 Nxa4 35.Bd5 ½-½ (35) FelineBot (2919)-EmanBot (2912) Blitz 2023;

B3) 22.Rd1 Rc8 23.Ra4 Rxa4 24.bxa4 Nd7 *(24...Ke7 25.Rb1 Rc7 26.Rb5 b6 27.Bb3 Rc5 28.Rxc5 bxc5 29.c4 dxc4 30.Bxc4 a5 31.Bb3 Nd7 32.Kc3 Nb6 33.e4 f6 34.f4 Kd6 35.Bd1 Kd7 36.Kd3 Kc6 37.h4 Kd6 38.h5 Ke7 39.Bc2 Kd6 40.Bd1 Kc6 41.Bc2 Nd7 42.Kc4 Nb6+ 43.Kd3 Kd6 44.Kc3 Kc7 45.Bd1 Kc6 46.Kd3 Kd6 47.Bc2 Ke7 48.Bd1 Kd6 49.Bc2 Kc6 50.Kd2 c4 51.g3 Kd6 52.Kc3 Kc5 53.Bd1 f5 54.e5 Nd5+ 55.Kd2 Ne7 56.Kc3 Nd5+ 57.Kb2 Ne7 58.Kc1 Nd5 59.Kd2 Ne7 60.Bc2 Kb4 61.e6 Kc5 62.Bb1 Kb4 63.Bc2 Kc5 64.Bb1 Kb4 65.Bc2* ½-½ (65) Fruity23 (3010)-ArasanX (2962) Blitz 2024*)* 25.Rb1 Nc5 26.Bb3 Rd8 27.Ba2 Ke7 28.a5 Rd7 *(28...g5 29.Ke2 Rd6 30.Rb5 b6 31.axb6 axb6 32.Rb4 Na6 33.Rd4 Nc7 34.g3 b5 35.f4 f6 36.Bb3 Rc6 37.Kd3 Rc5 38.f5 Kd6 39.e4* ½-½ (38) thefreshman1902 (2947)-RaspFish (2932) Blitz 2024*; 28...Rd6 29.Rb5 b6 30.axb6 axb6 31.Rb4 Kd7 32.Bb3 Kc7 33.h4 Rd8 34.g3 g5 35.h5 f6 36.g4 Kc6 37.Ba4+ Kc7 38.Bb3 Kb7 39.Bc2 Kc7 40.f4 Ra8 41.e4 dxe4 42.Bxe4 Re8 43.Bg6 Re7 44.Rb1 gxf4 45.Rf1 Ne6 46.Bf5 Kd6 47.Bxe6 Kxe6 48.Rxf4 Rd7+ 49.Ke3 Rc7 50.Re4+ Kf7 51.Kd3 b5 52.Rd4 Rc5 53.Rd7+ Ke6 54.Rb7 Rg5 55.Rb6+ Ke7 56.Rb7+ Ke6 57.Rb6+ Ke7 58.Rb8 Kd7 59.Rh8 Rxg4 60.Rh7+ Ke6 61.Rxh6 Rg3+ 62.Kc2 Rh3 63.Kb3 Rh4 64.Rh8 f5 65.h6 Kf6 66.Rb8 f4 67.Rb6+ Ke5 68.Rxb5+ Ke4 69.h7 Rxh7 70.Rb8 f3 71.Re8+ Kd3 72.Rd8+ Ke2 73.Re8+ Kd1 74.Rf8 f2 75.Rxf2 Rb7+ 76.Ka3 Ra7+ 77.Kb4 Rb7+ 78.Ka3 Ra7+ 79.Kb3 Rb7+ 80.Ka2 Ra7+ 81.Kb3 Rb7+* Normal ½-½ (81) Fruity23 (2928)-que-encrypt (2913) Blitz 2024*)* 29.h4 f6 30.h5 Kd6 31.c4 dxc4 32.Bxc4 Rc7 33.g4 Nd7 34.Be2 Ne5 35.f4 Nc6 36.a6 b6 37.Kd3 Ne7 38.Rb4 Rc5 *(38...Nd5 39.Rd4 Kc5 40.Rc4+ Kd6 41.Rd4 Kc5 42.Rc4+ Kd6 43.Rd4* ½-½ (45) Boller1910 (2955)-Mr-Chess-Berserk (2997) Blitz 2024*)* 39.Rd4+ Kc7 40.Rc4 Kd6 41.Rd4+ Kc7 42.Rc4 Kd6 43.Bf3 b5 44.Rxc5 Kxc5 45.Bb7 b4 46.e4 Ng8 47.Ba8 Ne7 48.Bb7 Ng8 49.Kc2 Kb6 50.Kb2 Ne7 51.Kb3 Kb5 52.e5 fxe5 53.fxe5 Kc5 54.Bh1 Nc8

55.Bf3 Nb6 56.e6 Nc8 57.Bb7 Ne7 58.Bg2 Kb5 59.Bf1+ Kc5 60.Bg2 Kd6 61.Kxb4 Kxe6 62.Kc5 Ke5 ½-½ (62) Boller1910 (3014)-Mr-Chess-Berserk (2990) Blitz 2024;

C) 21...b5 22.Kc1 Rc8 23.Rd3 Rc6 24.Rhd1 Kf8 25.R1d2 g5 26.Bb1 Rxd2 27.Kxd2 Ke7 28.Rd4 a5 29.Bd3 Rb6 30.b4 a4 31.Kc2 Ke6 32.Kb2 Rb7 33.Ka3 Rb6 34.g3 Rb7 35.h3 Ke5 36.Kb2 Ke6 37.Ka3 Rc7 38.Kb2 Rb7 39.Ka2 Rb6 40.Ka3 Rb8 41.Bb1 Nd7 42.Ba2 Nb6 43.e4 Rc8 44.Kb2 a3+ 45.Kc2 Rd8 46.exd5+ Kd6 47.Re4 Rc8 48.f4 Rg8 49.g4 Rg6 50.Kb3 Nc4 51.Kc2 Nb6 52.c4 bxc4 53.Bxc4 Rf6 54.f5 h5 55.Kb3 hxg4 56.hxg4 Rh6 57.Kxa3 Rh3+ 58.Ka2 Rg3 59.Bb3 Rg2+ 60.Ka3 Rg3 61.Ka2 Rg2+ 62.Ka3 Rg3 63.Kb2 Rg2+ 64.Kc1 Rg1+ 65.Kb2 Rg2+ 66.Kc1 Rg1+ 67.Kd2 Rg2+ 68.Kc1 ½-½ (68) Nikitosik-ai (3079)-BotAlexGrandMaster (2776) Blitz 2025]

[19...a5 20.Be2 *(20.Bd3 g6 21.h4 Rac8 22.g4 Kg7 23.Ra1 b6 24.Ra2 R8c7 25.Rc2 Nd7 26.b4 axb4 27.cxb4 Rxc2+ 28.Bxc2 Ne5 29.Bd1 Rd7 30.b5 Nc4+ 31.Ke2 Re7 32.e4 f5 33.Rxd5 fxg4 34.fxg4 Rxe4+ 35.Kd3 Rf4 36.Be2 Kf7 37.Rd7+ Ke6 38.Rh7 h5 39.gxh5 Ne5+ 40.Kc2 Rxh4 41.hxg6 Nxg6 42.Bh5 Rb4 43.Rh6 Rxb5 44.Bd1 Kf6 45.Be2 Rc5+ 46.Kb3 Kg7 47.Rh5 Ne5* ½-½ (47) TheFreshman1902 (2919)-Starfaith (2891) Blitz 2023*)* 20...Rac8 21.Ra1 *(21.h4 h5 22.Rb1 g6 23.c4 R8c7 24.b4 axb4 25.Rxb4 Kg7 26.Bd3 b6 27.cxd5 Nxd5 28.Rb2 Ra7 29.Rc2 Ne7 30.e4 Nc6 31.Rxc5 bxc5 32.Rc4 Ra2+ 33.Rc2 Ra5 34.Rc3 Ra2+ 35.Rc2 Ra5 36.Rc3 f6 37.g3 g5 38.f4 gxf4 39.gxf4 Ne7 40.Bc2 f5 41.Rg3+ Kf8 42.e5 Nd5 43.Rg5 Ra2 44.Rxf5+ Ke7 45.Rxh5 Nb4 46.f5 Rxc2+ 47.Ke3 Rc1 48.Rh7+ Kf8 49.Kd2 Rc4 50.Rh8+ Kg7 51.Rc8 Rd4+ 52.Ke3 Nd5+ 53.Kf3 Rf4+ 54.Kg3 Rxf5 55.Rxc5 Rxe5 56.h5 Rxh5 57.Rc8 Nc3 58.Kf2 Nb1 59.Rc7+ Kf6 60.Ke2 Nd2 61.Rc3 Nb1 62.Rc8 Nd2 63.Kf2 Nb1 64.Rc6+ Ke5 65.Ke3 Nd2 66.Kd3 Nf1 67.Kc2 Nd2 68.Kc3 Nb1+ 69.Kb4 Nd2 70.Rc3 Nb1 71.Rc8 Nd2 72.Rc7 Nb1 73.Rc4 Nd2 74.Rc1 Nb1 75.Kb5 Nd2 76.Ra1 Nb1 77.Kc4 Nd2+ 78.Kb5 Nb1 79.Ka6 Nd2 80.Kb7 Nb1 81.Ra6 Nd2 82.Ra5+ Kd4 83.Rxh5 Nb1 84.Rc5 Kxc5* ½-½ (84) BOT-Feline (2875)-YoBot_v2 (2896) Blitz 2023*)* 21...g5 22.Ra2 Kf8 23.b4 axb4 24.Rxb4 Rxc3 25.Rxb7 R3c7 26.Rxc7 Rxc7 27.Ra5 Rb7 28.Bd3 Kg7 29.Bc2 Rb4 30.Ra7 Ne8 31.Kd3 Kf6 32.Ra6+ Kg7 33.Ra7 Rb6 34.Kd4 Rb2 35.Kc3 Rb6 36.Kd4 Rb2 37.Kc3 Rb6 38.Ra5 Rc6+ 39.Kd2 Nc7 40.Bb3 Rb6 41.Kc2 Rc6+ 42.Kd3 Rb6 43.Bxd5 Nxd5 44.Rxd5 Rb2 45.h4 gxh4 46.Rh5 Rxg2 47.Rxh4 Kg6 48.Ke4 Kg5 49.Rf4 Kg6 50.Rg4+ Rxg4+ 51.fxg4 h5 52.Kf3 hxg4+ 53.Kxg4 f6 54.Kf4 f5 55.e4 fxe4 56.Ke3 Kf5 57.Kd2 *(57.Ke2 e3 58.Ke1 e2 59.Kf2 e1B+* ½-½ (59) Nikitosikbot (2852)-FireFishBOT (2840) Rapid 2023*)*

57...e3+ 58.Kd3 e2 59.Kd2 e1B+ ½-½ (59) Buletten-Karl (3004)-YoBot_v2 (3008) Blitz 2024]

20.Bd3

[20.Be2 Kf8

A) 21.Rb1 R8c7 22.Ra1 a5 23.Bd1 b6 24.Be2 *(24.b4 Rxc3 25.bxa5 bxa5 26.Rxa5 R3c6 27.Rb5 g6 28.Rb8+ Kg7 29.Ke2 Ra7 30.Rbb4 h5 31.Ra4 Rb7 32.Rd2 Rcc7 33.Rad4 Rc1 34.Kf2 Ra1 35.h3 Rb8 36.Ke2 Ra7 37.Ba4 Rc7 38.Rc2 Re7 39.Bc6 Rc7 40.Ba4 Re7 41.Rcd2 Rb6 42.Bd1 Reb7 43.Kf2 Rc7 44.h4 Rb8 45.Bc2 Rb2 46.Bd1 Rbb7 47.Ba4 Rb8 48.Bd1 Rbb7 49.R4d3 Rb8 50.Rb3 Ra8 51.Rbd3 Rb8 52.Rb3 Ra8 53.Rb5 Ra3 54.Bb3 Rc3 55.Bxd5 Rxe3 56.Rb7 Nxd5 57.Rxd5 Red3 58.Rxd3 Rxd3 59.Rb4 Rd2+ 60.Kg3 f6 61.Rb7+ Kh6 62.Rf7 Rd6 63.Kf4 Rc6 64.Rd7 Rc2 65.Kg3 g5 66.Rd5 gxh4+ 67.Kxh4 Rxg2 68.Rxh5+ Kg6 69.Ra5 f5 70.f4 Rg1 71.Ra2 Rb1 72.Rc2 Ra1 73.Rb2 Rc1 74.Ra2 Rb1 75.Rc2 Ra1 76.Rb2 Rc1 77.Ra2 Rb1 ½-½ (77) BOT-Feline (2936)-YoBot_v2 (2903) Blitz 2023)* 24...g6 25.Ra2 Ke7 26.h4 Ke6 27.Rc2 Nd7 28.Bd3 Ra7 29.Rc1 Ne5 30.e4 Nxd3 31.Kxd3 dxe4+ 32.Rxe4+ Kf6 33.Rf4+ Kg7 34.c4 Re5 35.Re4 Rd7+ 36.Rd4 Rde7 37.Rd1 b5 38.Kc3 Re3+ 39.R4d3 Re2 40.R1d2 ½-½ (40) MacUser60 (2914)-torbot (2917) Blitz 2023;

B) 21.Ra1 a5

B1) 22.Bd3

B1a) 22...R8c7 23.Ra2

B1a1) 23...g6 24.Rc2 Ke7 25.Rh4 h5 26.Rd4

B1a11) 26...Ke6 27.c4 *(27.b4 axb4 28.Rxb4 Nd7 29.c4 dxc4 30.Rbxc4 Ke7 31.Rxc5 Nxc5 32.h4 b6 33.Bf1 Rd7+ 34.Ke1 Rb7 35.Kf2 ½-½ (35) FelineBot (2919)-FireFishBOT_v2 (2915) Blitz 2023)* 27...dxc4 28.Rdxc4 Nd7 29.b4 axb4 30.Rxb4 Rxc2+ 31.Bxc2 b6 32.h4 *(32.g3 Ra7 33.Bb3+ Ke7 34.Ke2 Ra1 35.Bd5 ½-½ (35) BOT-Feline (2921)-FireFishBOT_v2 (2918) Blitz 2023)* 32...Ra7 33.Bb3+ Ke7 34.Bd5 Ra5 35.e4 ½-½ (35) BOT-Feline (2919)-TorBot (2916) Blitz 2023;

B1a12) 26...R5c6 27.h3 b6 28.Bb5 Rc5 29.Bd3 Rc8 30.Ra4 Ne8 31.b4 axb4 32.Rxb4 Rb8 33.Rcb2 Rbc8 34.R2b3 Nd6 35.Rxb6 Ra8 36.R6b4 Ra2+ 37.Rb2 Ra1 38.Rb1 Ra2+ 39.R4b2 Rca5 40.Kc2 f5 41.Rxa2 Rxa2+ 42.Rb2 Ra3 43.Rb4 Ra2+ 44.Rb2 Ra3 45.h4 Ra4 46.Rb4 Ra2+ 47.Rb2 Ra4 48.g3 Ra1 49.Rb1 Ra2+ 50.Rb2 Ra1 51.Be2 Rg1 52.Kd3 Rxg3 53.Kd4 g5 54.hxg5 Rxg5 55.Bd3 Rg3 56.Rh2 Rxf3

57.Rxh5 Ne4 58.Bxe4 dxe4 59.c4 Kf6 60.c5 Ke7 61.Rh7+ Kd8 62.c6 f4 63.c7+ Kc8 64.exf4 Rxf4 65.Rh1 Kxc7 66.Rh3 Kc6 67.Kc4 Kd6 68.Kd4 Rf1 69.Rg3 Rd1+ 70.Kxe4 Ra1 71.Rd3+ Ke6 72.Kf4 Rg1 *(72...Rb1 73.Rd1* ½-½ (189) Flamerare (2740)-CruelKen (2747) Blitz 2022*)* 73.Ke3 Rg3+ 74.Kd2 Rxd3+ 75.Kxd3 ½-½ (75) Nikitosikbot_v2 (3027)-Puztel-bot (3031) Blitz 2024;

B1a2) 23...Ke7 24.Ra3 Nd7 25.e4 dxe4 26.Rxe4+ Kd6 27.Rd4+ Ke7 28.Re4+ Kf6 29.Rf4+ Ke7 30.Re4+ ½-½ (31) Fruity23 (3006)-yobot_v2 (2995) Blitz 2024;

B1b) 22...g6 23.b4 Rxc3 24.bxa5 Rb3 25.Ra2 Rc5 26.Bc2 Rbb5 27.Rda4 Nd7 28.Bd3 Rb3 29.Bc2 Rbb5 30.Bd3 Rb3 31.Bc2 Rbb5 ½-½ (31) Nikitosikbot_v2 (3010)-FelineBot (3001) Blitz 2024;

B2) 22.h4 h5 *(22...g5 23.Ra2 g4 24.Rf4 gxf3 25.gxf3 Ke7 26.b4 axb4 27.Rxb4 Rxc3 28.Rxb7+ R3c7 29.Rxc7+ Rxc7 30.Bb5 Rc5 31.Ra7+ Kf8 32.Bd3 Rc6 33.Ra4 Kg7 34.Ra7 Rc5 35.Bf5 ½-½ (35)* BOT-Feline (2937)-FireFishBOT_v2 (2918) Blitz 2023*)* 23.Bd1 g6 24.Ra3 R8c7 25.Rda4 b6 26.b4 axb4 27.Rxb4 Nd7 28.Be2 Ke7 29.Bd3 Rb7 30.Ra6 Rbc7 31.Rb3 Rb7 32.Rb4 Rbc7 33.Ra3 Rb7 34.Be2 Rbc7 35.Rbb3 Rb7 36.Ra6 Rcc7 37.Rb5 Rc5 38.Rb4 Rbc7 39.Rb3 Rb7 40.Rb1 Rcc7 41.Rb5 Rc5 42.Rb4 Rbc7 43.Rb3 Rb7 44.Bd3 Rcc7 45.Rb5 Rc5 46.Rb2 Rbc7 47.Rb3 Rb7 48.Rb2 Rbc7 49.Ra3 Rb7 50.Be2 Ne5 51.Rab3 Nd7 52.Ra2 Rcc7 53.Rb5 Rc5 54.Ra4 Rbc7 55.Rb3 Rb7 56.Rb5 Rbc7 57.Rb3 Ra5 58.Rxa5 bxa5 59.Rb5 Ra7 60.Rxd5 a4 61.Rb5 a3 62.Rb1 a2 63.Ra1 Nb6 64.Kc2 Nd5 65.Kd2 Nb6 66.Bd3 Ra3 67.e4 f6 68.Bb5 Rb3 69.Bd3 Ra3 70.Kc2 Na4 71.Bb5 Rxc3+ 72.Kd2 Ra3 73.Bxa4 Rxa4 74.Kc2 Ra5 75.Kb3 Ke6 76.Rxa2 Rxa2 77.Kxa2 f5 78.exf5+ Kxf5 79.g3 g5 80.hxg5 Kxg5 81.Kb3 h4 82.f4+ Kf5 83.gxh4 Kxf4 84.h5 Ke5 85.h6 Kf6 86.Kc4 Kg6 87.h7 Kxh7 Normal ½-½ (87) Booktester (2947)-Nikitosik-ai (2920) Blitz 2024;

B3) 22.Ra2 R8c7 23.h4 g5 24.Bd3 Ke7

B3a) 25.Rb2 Ke6 26.hxg5 hxg5 27.Rb1 Ke7 28.Rb2 Ke6 29.Ra2 b6 30.Rc2 Nd7 31.Rg4 Kf6 32.b4 axb4 33.Rxb4 Ke7 34.Rg4 Kf6 35.Rd4 Ne5 *(35...Ra7 36.f4 gxf4 37.exf4 Kg7 38.Be2 Nf6 39.Kd3 Ne8 40.Rb4 Nd6 41.Rxb6 Nb5 42.Kd2 Nxc3 43.Rxc3 Ra2+ 44.Kd3 Rxc3+ 45.Kxc3 Rxe2 46.Rd6 d4+*

½-½ (52) Blauer-Rausch (2933)-resolutebot (2892) Blitz 2023) 36.Rb4 R7c6 37.Bb5 Rc8 38.Be2 R8c6 39.Bb5 Rc8 40.Be2 R8c6 41.Rcb2 Rxc3 42.Rxb6 Rc2+ 43.Rxc2 Rxb6 44.f4 gxf4 45.exf4 Ng6 ½-½ (45) xshashx (2918)-why_this_bot_exists (2912) Blitz 2023;

B3b) 25.Rc2

B3b1) 25...Ke6

B3b11) 26.Rc1 Ke7 27.b4 axb4 28.Rxb4 Nd7 29.Rc2 Kf6 30.g3 Ke7 31.Bb5 Ne5 32.Be2 Nd7 33.Bd3 Ne5 34.f4 gxf4 35.gxf4 Ng4 36.Rb3 Kf6 37.Rcb2 Kg7 38.Rb1 Nf6 39.Rg1+ Kf8 40.Ra1 Ke7 41.Ra7 Ne8 42.Rbxb7 Rxc3 43.Rxc7+ Rxc7 44.Ra6 Nd6 45.h5 Rc5 46.Bb1 Ne4+ 47.Bxe4 dxe4 48.Rxh6 Kf8 49.Rh8+ Kg7 50.Re8 Rxh5 51.Rxe4 Ra5 52.Re7 Ra4 53.Ke2 Kg6 54.Kf3 f5 55.Re6+ Kf7 56.Rb6 Ra3 57.Kg3 Ra8 58.Rc6 Rg8+ 59.Kh4 Rg4+ 60.Kh3 Rg1 61.Ra6 Rg8 62.Kh2 Ke7 63.Ra7+ Kf6 64.Ra6+ Kf7 65.Kh3 Ke7 66.Rh6 Ra8 67.Rh7+ Kf6 68.Kg3 Rg8+ 69.Kf2 Ra8 70.Rc7 Ra1 71.Rh7 Kg6 72.Rh2 Ra2+ 73.Kg3 Ra1 74.Rc2 Rg1+ 75.Kf2 Ra1 76.Rc6+ Kf7 77.Kg3 Rg1+ 78.Kf2 Ra1 79.Rc7+ Kf6 80.Ke2 Ra3 81.Rc5 Kg6 82.Rc6+ Kf7 83.Kf3 Ra8 84.Rc7+ Kf6 85.Kg3 Kg6 86.Kh4 Rh8+ 87.Kg3 Ra8 88.e4 fxe4 89.Rc5 Kf6 90.Re5 Ra3+ 91.Kg4 e3 92.Rf5+ Kg6 93.Re5 Kf6 94.Rf5+ Kg6 95.Rg5+ Kf7 96.Kf3 e2+ 97.Kxe2 Rb3 98.Rh5 Kf6 99.Kf2 Ra3 100.f5 Rb3 101.Ke2 Rb2+ 102.Kd3 Rf2 103.Rh8 Ra2 104.Rf8+ Kg7 105.Rb8 Ra5 106.Ke4 Ra3 107.Rb7+ Kf6 108.Rb1 Kg5 109.Ke5 Ra5+ 110.Ke6 Ra6+ 111.Kd5 Ra2 112.f6 Kxf6 113.Rf1+ Kg6 114.Rg1+ Kf6 115.Rf1+ Kg6

B3b111) 116.Rc1 Kf7 117.Rf1+ Ke7 118.Rc1 Ra5+ 119.Ke4 Kf7 120.Kd3 Ra7 121.Kd4 Ra6 122.Kd5 Kg7 123.Rf1 Ra5+ 124.Ke6 Ra6+ 125.Ke5 Kh7 126.Rc1 Kg6 127.Rg1+ Kf7 128.Rf1+ Kg6 129.Rf8 Ra1 130.Ke4 Kg7 131.Rf4 Kg6 132.Rf8 Kg7 133.Rf2 *(133.Rc8 Kf7 134.Rc5 Ke7 135.Rc6 Rf1 136.Kd3 Kf7 137.Ke2 Rb1 138.Kd2 Kg7 139.Kd3 Rb8 140.Ra6 Rb7 141.Kc4*

Rf7 142.Kd3 Rf1 143.Ke2 Rf8 144.Kd3 Rf1 145.Ra7+ Kg6 146.Ra6+ Kg7 ½-½ (71 chesshyperbot (2713)-Flamerare (2797) Rapid 2022*)* 133...Rd1 134.Rf4 Kg6 135.Ke3 Ra1 136.Rf8 Kg7 137.Rf3 Ra3+ 138.Ke2 Rxf3 139.Kxf3 ½-½ (86) VariantsStockfish (2743)-Flamerare (2785) Rapid 2022;

B3b112) 116.Rg1+ Kh6 117.Rh1+ Kg5 118.Rg1+ Kh6 119.Rh1+ Kg5 120.Kc6 Ra6+ 121.Kb7 Rf6 122.Rg1+ Kh6 123.Rc1 Kh7 124.Rg1 Rf8 125.Rc1 Rf6 126.Rc6 Rxc6 127.Kxc6 ½-½ (137) VariantsStockfish (2752)-Flamerare (2779) Rapid 2022;

B3b12) 26.hxg5 hxg5 27.g4 Kd6 28.Rc1 Nd7 29.c4 Ke7

B3b121) 30.cxd5 Rxc1 31.d6+ Ke8 32.dxc7 Rxc7 33.f4 Nc5 34.Bc4 Ke7 35.Kc3 gxf4 36.exf4 b5 37.Bxb5 Ne6+ 38.Rc4 Rxc4+ 39.Bxc4 Nxf4 40.Bxf7 *(40.Kd4 Kd6 41.Bxf7 Ne2+ 42.Kd3 Nc1+ 43.Kd2 Na2 44.g5 Ke5 45.Bg6 Nb4 46.Bb1 Nd5 47.g6 Kf6 48.Kd3 Nf4+ 49.Kd4 Ne2+ 50.Kd3 Nc1+ 51.Kc3 Ne2+ 52.Kc4 Nc1 53.Bd3 Na2 54.Kb5 Nc1 55.Kc4 Na2 56.Be4 Nc1 57.Bb1 Kg7 58.Kc3 Ne2+ 59.Kb2 Nf4 60.Ka3 Ne2 61.Bd3 Nc3 62.Kb2 Nd5 63.Bb1 Kf6 64.Ka3 Nc3 65.Bd3 Kg7 66.Bc2 Kf6 67.Kb2 Ne2 68.Ka3 Nc3 69.Bf5 Kg7 70.Bd3 Kh6 71.Kb2 Nd5 72.Ka3 Nf4 73.Be4 Ne2 74.Bd3 Nc3 75.Kb2 Nd5 76.Be4 Nf6 77.Bc6 Kxg6 78.Ka3 Ng4 79.Ka4 Ne3 80.Kxa5 Kf7 81.Kb4 Ke7 82.Kc5 Kd8 83.b4 Nf5 84.Bf3 Kc7 85.b5 Ne3 86.Be4 Nd1 87.b6+ Kb8 88.Kd4 Nb2 89.Bc6 Kc8 90.Kd5 Kb8 91.Kd4 Kc8 92.Bb5 Kb8 93.Kc5 Nd1 94.Bc6 Ne3 95.Bd7 Nd1 96.Ba4 Nf2 97.Bc6 Nd1 98.Bf3 Ne3 99.Be2 Nf5 100.Ba6 Ne3 101.Be2 Kb7 102.Bb5 Kc8 103.Ba4 Kb8 104.Bd7 Nd1 105.Kc6 Ne3 106.Be6 Nd1 107.Bc4 Ne3*

108.Be6 Nd1 109.Kc5 Ne3 110.Kb4 Nd1 111.Bg4 Ne3 112.Bf3 Kc8 113.Kb5 Kb8 114.Kb4 Nf5 115.Kc4 Nd6+ 116.Kc5 Nf5 117.Bd5 Ne3 118.b7 Nf5 119.Bh1 Kc7 120.Be4 Nd6 121.b8Q+ Kxb8 122.Kxd6 ½-½ (131) VariantsStockfish (2743)-Flamerare (2798) Rapid 2022*)* 40...Kxf7 41.Kc4 Ne6 42.Kb5 Nd4+ 43.Kxa5 Nxb3+ 44.Kb5 Nd4+ 45.Kc4 Ne6 46.Kd5 Ng5 47.Kc4 Kg7 48.Kb3 Kg8 49.Kb2 Kf7 50.Kc3 Kf8 51.Kb2 Ke7 52.Ka1 Ke8 53.Kb1 Kd7 54.Ka1 Kd6 55.Kb1 Ke5 56.Ka1 Ke4 57.Kb1 Kd3 58.Ka2 Kc2 59.Ka3 Kc3 60.Ka2 Kb4 61.Ka1 Ka3 62.Kb1 Kb3 63.Ka1 Ne4 64.g5 Nxg5 ½-½ (73) VariantsStockfish (2722)-Flamerare (2789) Rapid 2022;

B3b122) 30.b4 axb4 31.cxd5 Kd6 32.Rxc5 Nxc5 33.Rxb4 Kxd5 34.Bc4+ Kd6 35.Rb6+ Ke7 36.Ke2 Rc6 37.Rb5 b6 38.f4 f6 39.Kf3 Na4 40.Rb4 Nc3 41.Bd3 b5 42.Rb3 Rc5 43.e4 gxf4 44.Kxf4 Ke6 45.Bf1 Kd6 46.Ra3 Na4 47.Rb3 Nc3 48.Ra3 Na4 49.Rd3+ Ke6 50.Rd5 Rxd5 51.exd5+ Kxd5 52.Bxb5 Nc5 53.Kf5 Ne4 54.Bd3 Nf2 55.Kxf6 Nxg4+ 56.Kg5 Ne5 57.Be4+ Kd6 58.Kh4 Nc4 59.Kh3 Ne3 60.Kg3 Nc4 61.Kf4 Ne3 62.Kg3 Nf5+ 63.Kf3 Ne3 64.Kf4 Nc4 65.Kg5 Ne3 66.Bb1 Ke7 67.Kg6 Ke6 68.Bd3 Nc4 69.Bxc4+ ½-½ (76) VariantsStockfish (2745)-Flamerare (2789) Rapid 2022;

B3b2) 25...b6 26.b4 *(26.Ra2 gxh4 27.Rc2 h3 28.gxh3 Nd7 29.f4 Nf6 30.b4 R5c6 31.bxa5 bxa5 32.Ra4 Rc5 33.Rb2 Nd7 34.Ra3 Kd6 35.Bb5 Nf6 36.Bd3 Nd7 37.Ra4 Kc6 38.Rd4 Ra7 39.e4 a4 40.Ra2 Rca5 41.c4 dxe4 42.Bxe4+ Kc7 43.Ra3 Nc5 44.Kc3 R5a6 45.f5 Rb6 46.Bc2 Rd6 47.Rg4 Rd8 48.Rh4 Rd6 49.Kb4 Na6+ 50.Kc3 Nc5 51.Kb4 Na6+ 52.Kc3 Nc5* ½-½ (65) VariantsStockfish (2707)-Flamerare (2799) Rapid 2022 *)* 26...axb4 27.Rxb4 Nd7 28.Bf5 Ne5 29.Bd3 Nd7 30.Bb5 Ne5 31.Bf1 Nc4+ 32.Bxc4 Rxc4

33.Rcb2 Rxb4 34.Rxb4 Rc4 35.hxg5 Rxb4 36.cxb4 hxg5 37.Kd3 f5 38.Kd4 Kd6 39.g3 g4 40.fxg4 fxg4 41.b5 Ke6 42.e4 dxe4 43.Kxe4 Kd6 44.Kf4 Kc5 45.Kxg4 Kxb5 46.Kf4 Kc5 47.g4 Kd6 48.g5 Ke6 49.g6 Ke7 50.g7 Kf7 51.g8Q+ Kxg8 52.Ke5 Kf8 53.Kd6 Kf7 54.Kd5 Ke8 55.Kd6 Kf8 56.Kc6 b5 57.Kxb5 ½-½ (57) YuliGPrO5 (3008)-FelineBot (3021) Blitz 2024]

20...Ra5

[20...a5

A) 21.c4 g6 22.Rb1 Kg7 23.b4 axb4 24.Rxb4 dxc4 25.Rbxc4 b6 26.Rxc5 bxc5 27.Ra4 Rd8 28.e4 Nd7 29.Ke3 g5 30.g3 Rb8 31.Rc4 Rb3 32.f4 Kf6 33.Kd2 Ra3 34.Rc3 Ra2+ 35.Rc2 Rxc2+ 36.Bxc2 Ke7 37.Bb3 f6 38.Bd5 gxf4 39.gxf4 Kd6 40.Bc4 ½-½ (40) MacUser60 (2927)-EmanBot (2909) Blitz 2023;

B) 21.Rb1

B1) 21...g6 22.h4 h5 23.Rc1 Kf8

B1a) 24.Rf4 Ke7 25.b4 axb4 26.Rxb4 R8c7 27.Bb5 Ng8 28.Be2 Nf6 29.Bb5 Ng8 30.Bd3 Nf6 31.Rb5 Ne8 32.Rxc5 Rxc5 33.c4 dxc4 34.Rxc4 Rxc4 35.Bxc4 Nd6 36.Bd5 Kf6 37.Ke2 Ke5 38.Ba2 b5 39.f4+ Ke4 40.Bb1+ Kd5 41.Ba2+ Nc4 42.Kd3 f5 43.Bb3 Kc5 44.Ba2 Nb2+ 45.Kc2 Nc4 46.Kd3 Nb2+ 47.Kc2 Nc4 48.Kc3 Nxe3 49.Bf7 b4+ 50.Kb3 Nxg2 51.Bxg6 Nxf4 52.Bxf5 Ne2 53.Bb1 Nc1+ 54.Kb2 b3 55.Kxc1 Kd4 56.Bc2 bxc2 57.Kxc2 Kc4 58.Kc1 Kd3 *(58...Kb3 59.Kb1 Ka3 60.Ka1 Kb3 61.Kb1 Ka3 62.Ka1 Kb3 63.Kb1* ½-½ (72) ELO_1500 (2719)-YoBot_v2 (2903) Rapid 2023 *)* 59.Kd1 Kc4 60.Kd2 Kc5 ½-½ (60) Blauer-Rausch (2910)-EmanBot (2901) Blitz 2023;

B1b) 24.Rc2 Ke7 25.b4 axb4 26.Rxb4 R8c7 27.c4 b6 28.cxd5 Nxd5 *(28...Rxc2+ 29.Bxc2 Nxd5 30.Re4+ Kf8 31.g3 b5 32.Bd3 Ra7 33.Re5 Ra2+ 34.Ke1 Ra1+ 35.Kd2* ½-½ (35) BOT-Feline (2925)-EmanBot (2902) Blitz 2023*)* 29.Rd4 Rxc2+ 30.Bxc2 Rc5 31.Bb3 Nc7 32.Re4+ Ne6 33.Rb4 b5 34.g3 Nd8 35.Re4+ Ne6 36.Ke2 Rc6 37.Rb4 Rc5 38.Re4 Rc6 39.Rb4 Rb6 40.Bc4 Nc7 41.Bd3 Kd6 42.Rd4+ Ke7 43.Re4+ Kf6 44.Rb4 Ra6 45.Rb2 Ra3 46.f4 Ke7 47.Bxb5 Nxb5 48.Rxb5 f5 49.Rb7+ Kf6 50.Rb6+ Kg7 51.Rb7+ Kf6 52.Rb6+ Kg7 53.Kf3 Kh6 54.Rd6 Ra5 55.Re6 Ra3 56.Kg2 Ra2+ 57.Kh3 Re2 58.Re7 Rf2 59.Re5 Re2 60.Re7 Re1 61.Kh2 Ra1 62.Kh3 Ra5 63.Re5 Ra4 64.Re7 Ra5 65.e4 fxe4 66.Rxe4 Kg7 67.Re7+ Kf6 68.Rb7 Rf5 69.Rb6+ Kf7 70.Kg2 Ra5

71.Rb7+ Kf6 72.Rc7 Ke6 73.Rc6+ Kf7 74.Rc7+ Kf6 75.Rc6+ Kg7 76.Rc7+ Kf6 77.Rc6+ Kg7 78.Kh3 Kf7 79.Rc7+ Kf6 80.Rc6+ Kg7 81.Rc7+ Kf6 82.Rc2 *(82.Rc8 Kf5 83.Rc6 Ra3 84.Rc2 Kf6 85.Kg2 Kf5 86.Rc6 Ra2+ 87.Kf3 Ra3+ 88.Kf2 Ra2+ 89.Ke3 Ra3+ 90.Kf2 Ra2+ 91.Kf1 Ra1+ 92.Ke2 Ra2+ 93.Kf3 Ra3+ 94.Kg2 Ra2+ 95.Kh3 Ra1 96.Rc7 Ra2 97.Rf7+ Ke6 98.Rb7 Kf6 99.Rb6+ Kg7 100.Rc6 Kf7 101.Rc8 Ke6 102.Rf8 Rf2 103.Re8+ Kf6 104.Rf8+ Kg7 105.Rc8 Kf7 106.Rc7+ Ke6 107.Rg7 Kf6 108.Ra7 Ke6 109.Ra6+ Kf7 110.Ra7+ Kf6 111.Ra6+* ½-½ (115) BOT-Feline (2870)-Nikitosikbot (2887) Blitz 2023*)* 82...Rf5 83.Kh2 Kg7 84.Rc7+ Kf6 85.Rd7 Ra5 86.Kh3 Ke6 87.Rh7 Rb5 88.Rg7 Kf5 89.Rf7+ Ke6 90.Ra7 Kf6 91.Ra6+ Kg7 92.Ra7+ Kh6 93.Rc7 Ra5 94.Re7 Ra1 95.Rd7 Ra5 96.Kg2 Rf5 97.Kh3 Rb5 98.Rf7 Rb2 99.Ra7 Rb5 100.Re7 Ra5 101.Re5 Ra2 102.Rg5 Rf2 103.Rd5 Kg7 104.Rd7+ Kg8 105.Rd8+ Kg7 106.Rd7+ Kh6 107.Rd6 Kg7 108.Re6 Ra2 109.Re7+ Kf6 110.Rb7 Ra3 111.Rb6+ Kf7 112.Rb7+ Kf6 113.Rb6+ Kf7 114.Rb5 Kf6 115.Rb8 Kf5 116.Kh2 ½-½ (116) BOT-Feline (2917)-YoBot_v2 (2900) Blitz 2023;

B2) 21...R8c7 22.c4 Kf8 23.b4 axb4 24.Rxb4 dxc4 25.Rdxc4 Nd7 26.Rxc5 Nxc5 27.Bf1 Nd7 28.Bb5 Ke7 29.h4 b6 30.Ke2 Rc2+ 31.Kd3 Rc7 32.Kd4 Nc5 33.h5 Ne6+ 34.Kd3 Rc5 35.g4 f5 36.Bc4 fxg4 37.Rxb6 ½-½ (37) BOT-Feline (2937)-FireFishBOT_v2 (2919) Blitz 2023;

C) 21.Rc1 Nd7 22.Bf5 R8c7 23.Bxd7 Rxd7 24.c4 Kf8 25.e4 Ke7 26.cxd5 Rxc1 27.Kxc1 b5 28.Kb2 Kd6 29.Rd1 f5 30.Ra1 fxe4 31.fxe4 Ra7 32.Kc3 Ke5 33.Kd3 a4 34.bxa4 bxa4 35.Ra3 g5 36.h3 h5 37.g3 h4 38.gxh4 gxh4 39.Ke3 Rg7 40.Rxa4 Rg3+ 41.Kf2 Rxh3 42.Ra1 Kxe4 43.Rd1 Rf3+ 44.Kg2 Rf7 45.d6 Rd7 46.Kh3 Ke5 47.Kxh4 Rxd6 48.Rxd6 Kxd6 ½-½ (48) fairchess03 (2862)-MrTactic2008 (2785) Blitz 2023;

D) 21.h4

D1) 21...h5 22.Rc1 g6

D1a) 23.Rc2 Kf8 24.c4 *(24.b4 axb4 25.Rxb4 R8c7 26.c4 b6 27.cxd5 Nxd5 28.Rxc5 bxc5 29.Rb8+ Ke7 30.e4 Nf4 31.Bf1 Rd7+ 32.Ke3 Rd1 33.Kxf4 Rxf1 34.Rb7+ Kf8 35.Rc7* ½-½ (35) Fruity23 (2938)-EmanBot (2913) Blitz 2023*)* 24...R8c6 25.g3 Ke7 *(25...Kg7 26.cxd5 Nxd5 27.Rxc5 Rxc5 28.Rc4 Rxc4 29.Bxc4 Nc7 30.e4 Kf6 31.f4 b5 32.Be2 Ke6 33.Kc3 Kd6 34.b4 a4 35.Kb2 Ke6 36.Ka3 Kd6 37.Bd3 Kc6 38.f5 gxf5 39.exf5 Ne8 40.Be2 Nf6 41.Kb2 Kb6 42.Ka3 Ka6*

43.Bf3 Kb6 44.Be2 Kc6 45.Kb2 Kb6 46.Ka2 Kc6 47.Ka3 Kb6 48.Ka2 Kc6 49.Ka3 Kb6 50.Ka2

½-½ (50) Pure-Eman (2927)-YoBot_v2 (2930) Blitz 2023)

26.b4 axb4 27.cxd5 Rxd5 28.Rxb4 Nd7 29.Rxb7 Rcd6 30.Rc3 Kf8 31.Rbb3 Nc5 32.Ra3 Kg7 33.e4 Rxd3+ 34.Rxd3 Nxd3 35.Rxd3 Ra6 36.Ke3 Ra4 37.Rd7 Ra3+ 38.Rd3 Ra4 39.Rd7 Ra8 40.Rc7 Ra3+ 41.Kf4 Ra6 42.Ke5 Ra5+ 43.Kd4 Ra4+ 44.Ke5 Ra3 45.Kf4 Ra4 46.Rc3 Ra5 47.Rd3 Ra1 48.Ke5 Rg1 49.Kf4 Ra1 50.Rc3 Ra5 51.Ke3 Ra2 52.Rb3 Ra5 53.Ke2 Ra4 54.Ke3 Ra2 55.Rc3 Rg2 56.Kf4 Ra2 57.Rc7 Ra3 58.Rd7 Ra6 59.g4 hxg4 60.Kxg4 Ra1 61.Rd2 Kh6 62.Rd7 Rg1+ 63.Kf4 Kg7 64.Ra7 Rh1 65.Kg3 Rg1+ 66.Kf4 Rh1 67.Kg3 Rg1+ 68.Kh2 Re1 69.Rd7 Re2+ 70.Kg3 Re1 71.Rd5 Rg1+ 72.Kf4 Rh1 73.Kg3 Rg1+ 74.Kh2 Re1 75.Rd2 Rf1 76.Kg3 Re1 77.Rd6 Rg1+ 78.Kh2 Re1 79.Rd5 Kh6 80.Rd6 Kg7 81.Kg2 Re2+ 82.Kg3 Re1 83.Rd7 Rg1+ 84.Kh2 Re1 85.Kg3 Rg1+ 86.Kh2 Re1 87.Rb7 Re2+ 88.Kg3 Re1 89.Kf2 Rh1 90.Kg3 Rg1+ 91.Kf2 Rh1 92.Kg3 Rg1+ 93.Kh2 Re1 *(93...Ra1 94.Kg2 Ra5 95.Kg3 Ra1 96.Rb5 Kh6 97.Re5 f5 98.exf5 g5 99.Re8 gxh4+ 100.Kxh4 Rb1 101.f4 Ra1 102.f6 Rf1 103.f5 Rxf5 104.Re3 Rxf6 105.Kg4 Rf1 106.Kh3 Ra1 107.Rc3 Rb1 108.Rc4 Ra1 109.Kh2 Rb1 110.Rf4 Ra1 111.Rh4+ Kg5 112.Re4 Rb1 113.Ra4 Rc1 114.Kh3 Rb1 115.Ra2 Rc1 116.Rd2 Ra1 117.Kg3 Rb1 118.Rg2 Ra1 119.Kf3+ Kh4 120.Rg4+ Kh3 121.Rg8 Rf1+ 122.Ke3 Ra1 123.Kd3 Rb1 124.Kd4 Ra1 125.Rf8 Rb1 126.Rf5 Ra1 127.Kd5 Rb1 128.Rf6 Ra1 129.Re6 Rb1 130.Rd6 Ra1 131.Re6 Rb1 132.Ke5 Ra1 133.Rc6 Rb1 134.Rf6 Ra1 135.Kd4 Rb1 136.Rd6 Ra1 137.Re6 Rb1 138.Re7 Ra1 139.Rf7 Rb1 140.Rf2 Ra1 141.Re2 Rb1 142.Kc3 Ra1 143.Re3+ Kg2 144.Kc2 Rf1 145.Rc3 Ra1 146.Rc6 Re1 147.Rd6 Ra1 148.Rd4 Re1 149.Rc4 Ra1 150.Rd4 Re1 151.Kc3 Ra1 152.Rd3 Rb1 153.Kc2 Ra1 154.Rd8 Re1*

½-½ (194) Fruity23 (2935)-YoBot_v2 (2909) Blitz 2023)

94.Ra7 Re2+ 95.Kg3 Re1 96.Kh2 Re2+ 97.Kg3 Re1 98.Ra5 Kh6 99.Ra6 Kg7 100.Kf2 Rh1 101.Kg3 Re1 102.Ra5 *(102.Ra2 Kh6 103.Kg4 Rc1 104.Kf4 f5 105.Ke5 fxe4 106.fxe4 Rb1 107.Ra8 g5 108.hxg5+ Kg6 109.Rg8+ Kf7 110.Rh8 Kg6 111.Rg8+ Kf7 112.Rd8 Rg1 113.Rd7+ Kg6 114.Rd6+ Kxg5 115.Rd8 Kh6 116.Ke6 Rg6+ 117.Kf7 Rg7+ 118.Ke6 Rg6+ 119.Ke7*

Rg7+ 120.Kd6 Rg6+ 121.Ke7 Rg7+ 122.Kf8 Rh7 123.e5 Kg5 124.Rd6 Rh8+ 125.Ke7 Rh7+ 126.Ke6 Rh6+ 127.Kd5 Rh8 128.e6 Kf6 129.Rd7 Rh5+ 130.Kd6 Rb5 131.Rf7+ Kg6 132.Rf8 Rb6+ 133.Kd5 Rb7 134.Rg8+ Kf6 135.Rf8+ Kg7 136.Rf7+ Rxf7 137.exf7 Kxf7 ½-½ (111) TutorialBotelmejor (2892)-Nikitosikbot (2896) Blitz 2023*)* 102...Rg1+ 103.Kh2 Re1 104.Kg2 Kh6 105.Ra6 Kg7 106.Ra7 Re2+ 107.Kh3 Re1 108.Kg2 Re2+ 109.Kh3 Re1 110.Ra6 ½-½ (110) FelineBot (2918)-yobot_v2 (2921) Blitz 2023;

D1b) 23.b4 axb4 24.Rxb4 R8c7 25.Rb5 Nd7 26.Rxc5 Nxc5 27.Rb1 Kf8 28.Rb4 Rc6 29.Bb5 Rd6 30.Be2 Ke7 31.Ke1 Kf8 32.Rb5 Rc6 33.c4 dxc4 34.Bxc4 Ne6 35.Bf1 b6 36.Rb2 Nc7 37.Rb3 f5 38.Bd3 b5 39.Bxb5 Nxb5 40.Rxb5 Rc4 41.g3 Rc1+ 42.Kf2 Rc2+ 43.Ke1 Rc1+ 44.Kf2 Rc2+ 45.Kg1 Rc1+ 46.Kg2 Rc2+ 47.Kf1 Rc1+ 48.Ke2 Rc2+ 49.Kf1 Rc1+ 50.Kg2 Rc2+ 51.Kg1 Rc1+ 52.Kh2 Rc3 53.e4 Rxf3 54.exf5 Kg7 55.fxg6 Kxg6 56.Rb6+ Kh7 57.Kh3 Re3 58.Rb5 Kh6 59.Kh2 Re2+ 60.Kh1 Re6 61.Kh2 Re2+ 62.Kg1 Re1+ 63.Kf2 Re6 64.Kf3 Rf6+ 65.Ke4 Re6+ 66.Kf5 Ra6 67.Rd5 Rg6 68.Rd3 Rg7 69.Rd6+ Kh7 70.Rd3 Rg4 71.Rc3 Ra4 72.Rc7+ Kh6 73.Rc5 Rg4 74.Rc6+ Kh7 75.Rc3 Ra4 76.Rd3 Ra5+ 77.Kf4 Ra4+ 78.Kf3 Kg6 79.Rd6+ Kg7 80.Rd7+ Kh6 81.Rd6+ Kg7 82.Rd5 Ra3+ 83.Kf4 Kg6 84.g4 hxg4 85.h5+ Kh6 86.Kxg4 Ra4+ 87.Kf3 Ra3+ 88.Ke2 Rc3 89.Kd1 Rb3 90.Rd2 Kxh5 91.Rd4 Rb2 92.Rd5+ Kh6 93.Rd2 Rxd2+ 94.Kxd2 ½-½ (94) bird_xx (2945)-MaggiChess16 (2900) Blitz 2024;

D2) 21...R8c7

D2a) 22.h5 Kf8 23.g4

D2a1) 23...b5 24.b4 *(24.Ra1 Rxc3 25.Rxa5 Rxb3 26.Rxb5 Rxb5 27.Bxb5 Ke7 28.Ra4 Nh7 29.Bd3 Ng5 30.Ke2 Rb7 31.f4 Ne6 32.Bf5 Rb2+ 33.Kf3 Rb3 34.Bxe6 Kxe6 35.Ra6+ Ke7 36.Kf2 Rb2+ 37.Kf3 Rb3 38.Kf2 Rb2+ 39.Kg3 Rb3 40.Ra7+ Ke6 41.Ra6+ Ke7 42.Ra7+ Ke6 43.f5+ Kf6 44.Kf4 Rb4+ 45.Kf3 d4 46.e4 d3 47.Rd7 Kg5 48.Rxd3 f6 49.Rd7 Rb3+ 50.Kg2 Kxg4 51.Rxg7+ Kf4* ½-½ (51) MacUser60 (2864)-Mr_Chess_Berserk (2838) Blitz 2023*)* 24...Rxc3 25.bxa5 Ra3 26.Rb1 Ra2+ 27.Kd1 Re7 28.Bxb5 Rxa5 29.Ke2 Ra2+ 30.Rd2 Rxd2+ 31.Kxd2 Rb7 32.Kd3 Ke7 33.Kd4 Kd6 34.Bd3 Rxb1 35.Bxb1 ½-½ (35) Pure-Eman

(2925)-FireFishBOT_v2 (2901) Blitz 2023;

D2a2) 23...Nd7 24.Be2 Ne5 *(24...Ke7 25.Rc1 b6 26.Ra4 Nf6 27.Bd3 Nd7 28.Be2 Nf6 29.b4 axb4 30.Rxb4 Nd7 31.Bb5 Ne5 32.Be2 Nd7 33.f4 Ra7 34.Rcb1 Ra2+ 35.R1b2 Ra1 36.Rb1 Ra2+ 37.R1b2 Ra1 38.Rd4 Ra3 39.c4 Nf6 40.cxd5* ½-½ (40) XShashX (2928)-FireFishBOT_v2 (2915) Blitz 2023*)* 25.Ra1 Ke7 26.Rd1 Nc6 27.Rf4 Ne5 *(27...Nd8 28.Rc1 Nc6 29.Rb1 Ne5 30.Rd4 Nc6 31.Rf4 Ne5 32.Rf5 Nd7 33.Rb2 f6 34.Rf4 Ne5 35.Rd4* ½-½ (35) FelineBot (2913)-FireFishBOT_v2 (2919) Blitz 2023*)* 28.Rd4 Nc6 29.Rf4 Ne5 30.Ra4 Rxc3 31.Rxa5 Rxb3 32.Rxd5 Ke6 33.Rd8 Ke7 34.Rd4 Rb2+ 35.Ke1 Rcc2 36.R4d2 Rxd2 37.Rxd2 Rxd2 38.Kxd2 g6 39.f4 Nd7 40.hxg6 fxg6 41.Kd3 g5 42.Kd4 gxf4 43.exf4 Nf6 44.g5 hxg5 45.fxg5 Nh7 46.g6 Nf8 47.g7 Ne6+ 48.Kc3 Nxg7 49.Kb4 Kd7 50.Bg4+ Kd6 51.Ka4 Kc5 52.Bf3 b6 53.Bd5 b5+ 54.Ka5 Nf5 55.Ba2 Nd4 56.Ka6 Nc2 57.Bb3 Nb4+ 58.Kb7 Nd5 59.Bc2 Kc4 60.Ka7 b4 61.Kb7 Ne3 62.Ba4 Kc3 63.Ka6 Nc4 64.Kb5 Nd6+ 65.Kc6 Nc4 66.Kb5 b3 67.Bxb3 Kxb3 ½-½ (67) Nikitosikbot_v2 (3036)-caissa-x (3047) Rapid 2024;

D2b) 22.Rb1 Kf8 23.g4 *(23.Ra4 b6 24.Rc1 Ke7 25.g4 g5 26.h5 Kf8 27.Bf5 Ne8 28.Rd4 Nd6 29.Bd3 Ke7 30.f4 f6 31.fxg5 fxg5 32.e4 dxe4 33.Bxe4 Nb5 34.Rd3 Re5 35.Bg2 Nd6 36.Rd4 Ne8 37.Kd3 Nf6 38.Ra1 Kf8 39.Rf1 Ke7 40.Bf3 Re6 41.Bd5 Re5 42.Bf3 Rd7 43.b4 Rc7 44.Ra1 Nd7 45.Kd2 Nf6 46.Kd3 Nd7 47.Bd5 Nf6 48.Bh1 Nd7 49.Be4 Nf6 50.Bh1 Rc8 51.Bb7 Rc7 52.Bg2 Nd7 53.Bd5 Nf6 54.Bg2 Kf7 55.Bf3 Ke7 56.Kd2 Rd7 57.Kd3 Rc7 58.Kd2 Rd7 59.Ra4 axb4 60.Raxb4 b5 61.Be2 Ra7 62.Bxb5 Ra2+ 63.Kd3 Nd5 64.Rb3 Kd6 65.Kc4 Ra7 66.Ba6 Rxa6 67.Rxd5+ Rxd5 68.Rb6+ Rxb6* Normal ½-½ (68) DragonBOT-77 (2934)-FireFishBOT_v2 (2929) Rapid 2024 *)* 23...g5 24.hxg5 *(24.h5 Nd7 25.b4 Rxc3 26.Rxd5 axb4 27.Rxb4 Ra3 28.Rc4 Rxc4 29.Bxc4 Nb6 30.Rc5 Nxc4+ 31.Rxc4 Rb3 32.Rc8+ Kg7 33.Ke2 b5 34.Rb8 b4 35.Rb5* ½-½ (35) torombot (2943)-FantacticEman (2940) Rapid 2023 *)* 24...hxg5

D2b1) 25.Rc1 Ke7 *(25...Nd7 26.f4 Kg7 27.Rh1 Nf8 28.b4 Rxc3 29.Rxd5 gxf4 30.exf4 axb4 31.g5 R3c5 32.Rd8 Rd7*

33.Rxd7 Nxd7 34.Rh7+ Kg8 35.g6 Rd5 36.gxf7+ Kf8 37.Ke3 Nf6 38.Rh1 Rh5 39.Rxh5 Nxh5 40.Bc4 b3 41.Bxb3 b5 42.Ba2 Ke7 43.f5 Nf6 44.Kd4 Ng4 45.Kc5 Kf8 46.f6 Nxf6 47.Kxb5 Ng4 48.Be6 Ne5 49.Ba2 Nxf7 50.Bxf7 ½-½ (66) VariantsStockfish (2749)-Flamerare (2811) Rapid 2022*)* 26.Bf5 Ne8 27.e4 dxe4 28.Bxe4 *(28.Rxe4+ Kf8 29.Rd4 Ng7 30.Bd7 Ke7 31.Re1+ Ne6 32.Bxe6 fxe6 33.Rd3 Kf6 34.Rde3 R7c6 35.Kc2 Rb5 36.Rh1 Rcb6 37.c4 Rb4 38.Ra1 a4 39.Rxa4 Rxa4 40.bxa4 Rb4 41.a5 Rxc4+ 42.Kb3 Rf4 43.Ka3 e5 44.Rb3 Ke6 45.Rxb7 Rxf3+ 46.Kb2 Rf8 47.a6 Kd5 48.a7 Ra8 49.Kc3 Ke4 50.Rf7 Ke3 51.Kc4 e4 52.Kd5 Kd3 53.Rd7 e3 54.Ke5+ Kc2 55.Kf5 e2 56.Rc7+ Kd2 57.Rd7+ Kc2 58.Re7 Kd3 59.Kxg5 Rxa7 60.Rxe2 Kxe2 61.Kf6 Ra1 62.g5 Rb1 63.g6 Ra1 64.g7 Rf1+ 65.Ke7 Rg1 66.Kf8 Rxg7 67.Kxg7* ½-½ (67) ProteusSF-Godot (2697)-YoBot_v2 (2697) Classical 2024*)* 28...Nf6 29.Bd3 Re5 30.f4 gxf4 31.Rxf4 Nd5 32.Re4 Kd6 33.Rxe5 Kxe5 34.c4 Nb4 35.Re1+ Kd6 36.Rf1 b6 37.Rf5 Re7 38.Be2 Nc6 ½-½ (38) Blauer-Rausch (2924)-FireFishBOT_v2 (2920) Blitz 2023;

D2b2) 25.Ra1 b6 *(25...Ke7 26.Ra2 b6 27.Rc2 Nd7 28.f4 Nf8 29.b4 axb4 30.Rxb4 Ne6 31.f5 Nf8 32.Rxb6 Nd7 33.Ra6 Nf6 34.Rb2 Rxc3 35.Rbb6* ½-½ (35) BOT-Feline (2922)-FireFishBOT_v2 (2910) Blitz 2023*)* 26.Rc1 Ke7 27.b4 axb4 28.Rxb4 R7c6 29.Rcb1 Rxc3 30.Rxb6 Nd7

D2b21) 31.Rxc6 Rxc6 32.Rb7 *(32.f4 gxf4 33.exf4 Nc5 34.Rb5 Kd6 35.g5 Ne6 36.Rb7 Rc7 37.Rxc7 Kxc7 38.Ke3 Kd6 39.Kf3 d4 40.Bf5 d3 41.Bxd3 Ke7 42.Bc4 f6 43.g6 Ng7 44.Ke4 Kf8 45.f5 Ke7 46.Be2 Ne8 47.Bd3 Ng7 48.Bb1 Ne8 49.Kd5 Ng7 50.Kc4 Ne8 51.Bd3 Kf8 52.Be4 Ng7 53.Kd4 Nh5 54.Ke3 Ng7 55.Bb1 Ne8 56.Kd4 Ke7 57.Ke4 Kf8 58.Bd3 Ng7 59.Ke3 Ke7 60.Bb1 Ne8 61.Kd4 Ng7 62.Be4 Ne8 63.Kd5 Ng7 64.Bc2 Ne8 65.Be4 Ng7 66.Kd4 Ke8 67.Bb1 Kd8 68.Be4 Kd7 69.Bb1 Ke7 70.Kc3 Nh5 71.Kc4 Ng7 72.Kd4 Kf8 73.Bc2 Ke7 74.Bb1 Kf8 75.Be4 Ne8 76.Ke3 Nd6 77.Kd4 Ne8 78.Kd5 Ke7 79.Bd3 Ng7 80.Bb1 Nh5 81.Ba2 Ng3 82.Bb1 Nh5 83.Bc2 Ng7 84.Bd1 Nxf5 85.Bh5*

Ng7 86.Bg4 f5 87.Bxf5 Kf6 88.Bb1 Ne8 89.Ke4 Kxg6 90.Ke5+ Kf7 91.Kd5 Nd6 92.Kxd6 ½ - ½ (100) VariantsStockfish (2712)-Flamerare (2799) Rapid 2022) 32...Kd6 33.f4 Rc7 34.Rxc7 Kxc7 35.Bf5 gxf4 36.exf4 Kd6 37.g5 Nf8 38.Ke3 Ne6 39.Bb1 d4+ 40.Ke4 Nc5+ 41.Kxd4 f6 42.gxf6 Nd7 43.f7 Ke7 44.Ba2 Nf6 45.Be6 Nh5 46.Ke5 Kf8 47.Kf5 Ng3+ 48.Kg6 Ne4 49.Bc4 Nd6 50.Bd5 Ke7 51.Kg7 Nf5+ 52.Kg8 Nh6+ 53.Kg7 Nf5+ 54.Kg6 Nd6 55.Ba2 Kf8 56.Be6 Ne4 57.Kf5 Nf6 58.Bc4 Nh5 59.Ke5 Ng3 60.Bd5 Ke7 61.Ba2 Kf8 62.Be6 Nh5 63.Kf5 Ng3+ 64.Kf6 Ne4+ 65.Ke5 Nf6 66.Kf5 Nh5 67.Ba2 Ng3+ 68.Kg6 Ne4 69.Bd5 Nd6 70.Ba2 Ke7 71.Bd5 Kf8 72.Bb3 Ke7 73.Kg7 Nf5+ 74.Kh7 Kf8 75.Kg6 Nd6 76.Kg5 Ke7 77.Kg6 Kf8 78.f5 Ne4 79.f6 Nxf6 80.Kxf6 ½-½ (88) VariantsStockfish (2742)-Flamerare (2795) Rapid 2022;

D2b22) 31.Rb7 Kd6 32.f4 gxf4 33.exf4 Nc5 34.Kxc3 Nxb7+ 35.Kd2 Nc5 36.Bf5 d4 37.Rb8 ½ - ½ (37) TutorialBotelmejor (2937)-eman_no_book (2952) Blitz 2024;

D2c) 22.Rc1 Nd7 *(22...g5 23.b4 axb4 24.Rxb4 Ne8 25.hxg5 hxg5 26.Rg4 f6 27.Rd4 Kf8 28.Rh1 Nd6 29.Rh8+ Ke7 30.f4 g4 31.Ke2 Ke6 32.Rh4 Ra5 33.Rxg4 Rxc3 34.Rg7 f5 35.Rg6+ Ke7 36.Kf3 Ne4 37.Bxe4 dxe4+ 38.Kf2 Rb5 39.Rg7+ Kf6 40.Rgd7 Rb2+ 41.Kg1 Rb6 42.Rh7 Kg6 43.Rh3 Rd3 44.Ra4 Rd1+ 45.Kh2 Rbb1 46.Rg3+ Kf6 47.Rg8 Ra1 48.Rxa1 Rxa1 49.Rf8+ ½-½ (49) TheFreshman1902 (2930)-Mr_Chess_Berserk (2849) Blitz 2023)*

D2c1) 23.Rc2 Ne5 24.c4 *(24.e4 Nxd3 25.Kxd3 dxe4+ 26.fxe4 Rb5 27.Rb2 Rb6 28.h5 Kh7 29.Rc4 Rd7+ 30.Rd4 Rc7 31.Rd8 Rbc6 32.c4 a4 33.bxa4 Rxc4 34.Rxb7 Rc3+ 35.Kd2 Rc2+ 36.Kd1 Rc1+ 37.Kd2 R1c2+ 38.Kd3 R2c3+ 39.Kd4 R3c4+ 40.Kd3 Rc3+ ½-½ (40) BulettenKarl1 (3028)-mayhem23111 (3041) Blitz 2024; 24.h5 Kf8 25.Ra2 b6 26.Bf5 Nc6 27.Rf4 Ne5 28.Rd4 Nc6 29.Rf4 Ne5 30.Rd4 ½-½ (30) bird_xx (3007)-Lili-ai (2942) Blitz 2024)* 24...Nxd3 25.Kxd3 dxc4+ 26.Rcxc4 *(26.Rdxc4 Rd7+ 27.Ke2 Rh5 28.Kf2 g6 29.Kg3 g5 30.b4 gxh4+ 31.Rxh4 Rxh4*

32.Kxh4 axb4 33.Rc4 b3 34.Rb4 Rd2 35.Rxb3 Rxg2 36.e4 Rg6 37.Rxb7 Re6 38.Rb8+ Kg7 39.Rb4 Rf6 40.Rb3 Ra6 41.f4 Ra4 42.Re3 f5 43.exf5 Rxf4+ 44.Kg3 Rxf5 45.Re7+ Kg8 46.Kh4 h5 47.Re4 Rf6 48.Ra4 Rc6 49.Kh3 h4 50.Rxh4 Kf7 51.Re4 Rc2 52.Re3 Kf6 53.Re4 Rb2 54.Kg3 Rc2 55.Re3 Kf7 56.Kh4 Kg6 57.Rb3 Rc8 58.Rb4 Kf7 59.Rb6 Rc4+ 60.Kg5 Rc1 61.Rb8 Re1 62.Kg4 Kg7 63.Kf5 Rc1 64.Rb2 Rf1+ 65.Ke6 Kh8 66.Rh2+ Kg8 67.Rh5 Rb1 68.Rh3 Rg1 69.Kd6 Kf7 70.Ra3 Re1 71.Rb3 Kg6 72.Ra3 Kg7 73.Ra7+ Kf8 74.Ra6 Rd1+ 75.Ke5 Rd7 76.Rb6 Rd1 77.Rc6 Rh1 78.Kd6 Rh6+ 79.Kc7 Rxc6+ 80.Kxc6 ½-½ (80) Mithril-SF (2988)-Nikitosik-ai (3008) Blitz 2024*)* 26...Kf8

D2c11) 27.Rxc5 Rxc5 28.b4 axb4 *(28...Rb5 29.bxa5 Rxa5 30.Rd7 Ra3+ 31.Ke4 Ra4+ 32.Rd4 b5 33.Kd5 Ra2 34.g4 g6 35.Rb4 Rh2 36.Rxb5 Rxh4 37.e4 Kg8 38.Rb8+ Kg7 39.Rc8 Rh2 40.Ke5 Ra2 41.Rc7 g5 42.Rc3 Ra5+ 43.Kd4 Ra4+ 44.Kd3 Ra5 45.Rc6 Ra1 46.Kd4 Ra2 47.e5 Ra1 48.Rb6 Rd1+ 49.Ke4 Re1+ 50.Kd5 Rd1+ 51.Kc4 Rc1+ 52.Kd3* ½-½ (52) CPU2006 (2699)-MayhemPl_cluster (2961) Rapid 2023*)* 29.Rxb4 b5 30.Kd4 Rh5

D2c111) 31.e4 Rxh4 32.Rxb5 g6

D2c1111) 33.Ke3 Rh1 34.Rb7 Re1+ 35.Kf4 Re2 36.g4 g5+ 37.Kg3 Ra2 38.Rb5 Ra1 39.Rb6 Kg7 40.Rd6 Ra2 41.Rd7 Kg6 42.Rd5 Ra6 43.Rd2 Rb6 44.Rd8 Kg7 45.Rd7 Re6 *(45...Kg6 46.Ra7 Kg7 47.e5 Re6 48.f4 gxf4+ 49.Kxf4 Kg6 50.Ra8 Rb6 51.Rg8+ Kh7 52.Ra8 Kg6 53.Ke3 Rb3+ 54.Kf4 Rb6* ½-½ (57) CPU2006 (2727)-MayhemPl_cluster (2952) Rapid 2023*)* 46.Kf2 Rf6 47.Ke3 Rb6 48.e5 Rb3+ 49.Kf2 Rb2+ 50.Kg3 Re2 51.Rd5 Ra2 52.Kh3 ½-½ (52) CPU2010 (2724)-MayhemPl_cluster (2954) Rapid 2023;

D2c1112) 33.Rb8+ Kg7 34.Ke3 Rh1 35.Ra8 Rh2 36.g4 Rh1 37.Kf2 Rb1 38.Ra7 Rb6 39.Kg3 Rb1 40.Kf4 g5+

41.Kg3 Re1 42.Rb7 Rg1+ 43.Kf2 Ra1 44.Rb6 Ra2+ 45.Kg3 Ra7 46.Rb5 Ra6 47.Rb7 Kg6 48.Kh2 Ra2+ 49.Kg3 Ra6 50.Re7 Kg7 51.Rc7 Ra1 52.Rc6 Rg1+ 53.Kf2 Ra1 54.e5 Ra5 55.e6 fxe6 56.Rxe6 ½-½ (56) CPU2006 (2680)-MayhemPl_cluster (2948) Blitz 2023;

D2c1113) 33.g4 Kg7 34.Rb6 Rh2 35.e5 Rh1 36.Rb5 Re1 37.Rb2 g5 38.Ra2 f6 39.exf6+ Kxf6 40.Ra6+ Kg7 41.Kd3 Rd1+ 42.Ke4 Re1+ 43.Kf5 Re7 44.Rb6 Rc7 45.Ke5 Rc4 46.Rb1 Rf4 47.Rb3 Kg6 48.Rb6+ Kg7 49.Rb7+ ½-½ (49) CPU2002 (2715)-MayhemPl_cluster (2966) Rapid 2023;

D2c112) 31.g4 Rxh4 32.Rxb5 g5 33.Ke4 Kg7 34.Ra5 Kg6 35.Ke5 Rh3 *(35...Kg7 36.Kd6 Kf8 37.e4 Rh2 38.Ra8+ Kg7 39.Ke5 Rf2 40.Ra3 Rf1 41.Kd4 Rf2 42.Ke3 Rc2 43.Ra1 Rc3+ 44.Kf2 Rc8 45.Ra6 Rc2+ 46.Kg3 Rc5 47.Rb6 Rc7* ½-½ (47) CPU2006 (2699)-MayhemPl_cluster (2961) Rapid 2023) 36.Ra6+ Kg7 37.Rf6 Rg3 38.e4 Rg1 39.Rd6 Rf1 40.Rd3 Rb1 41.Kd4 Rb4+ 42.Ke3 Rb1 43.Kf2 Rb2+ 44.Kg3 Re2 45.Rb3 ½-½ (45) CPU2006 (2753)-MayhemPl_cluster (2950) Rapid 2023;

D2c12) 27.Rd6 b5 28.Rxc5 Rxc5 29.Ra6 b4 30.Ra8+ Ke7 31.Kd4 Rc3 32.Ra7+ Ke6 33.Ra6+ Kd7 34.Ra7+ Kc6 35.Rxa5 Rxb3 36.Ra7 Rc3 37.Ra6+ Kb5 38.Ra7 Kb6 39.Ra4 Kb5 40.Ra7 Rc6 41.Rxf7 Rd6+ 42.Ke5 Rc6 43.Ke4 b3 44.Kd3 Ka6 45.Rf4 Kb5 46.Rf7 Kb6 47.Rf4 Ka5 48.Rf8 Kb4 49.Rb8+ Ka3 50.Kd4 b2 51.e4 Rg6 52.e5 Rxg2 53.e6 Re2 54.Kd5 g5 55.hxg5 hxg5 56.Kd6 Ka2 57.e7 b1Q 58.Rxb1 Kxb1 59.Kd7 g4 60.fxg4 Rd2+ 61.Kc6 Rc2+ 62.Kd6 Rd2+ 63.Kc6 Rc2+ 64.Kd5 Rd2+ 65.Kc5 Rc2+ 66.Kd6 Rd2+ 67.Kc6 ½-½ (67) Nikitosik-ai (3057)-ttBOT (3046) Blitz 2025;

D2c2) 23.g3 Ne5 24.Be2 h5 25.e4 dxe4 26.Rxe4 g6

27.c4 Nd7 28.Rd1 Kg7 29.Re7 Kf6 30.Re8 Kg7 31.Re3 Nb6 32.Re4 Nd7 33.Re7 R5c6 34.Kc3 Nc5 35.Rxc7 Rxc7 36.Rd5 b6 37.Bd1 Re7 38.Rd6 Re3+ 39.Kd2 *(39.Kb2 Re6 40.Rxe6 Nxe6 41.Kc3 Kf8 42.f4 Ng7 43.Bc2 Ke7 44.b4 Nf5 45.bxa5 bxa5 46.c5 Nxg3 47.Kc4 a4 48.Bxa4 Nf5* ½-½ (46) BulettenKarl1 (3041)-mayhem23111 (3049) Blitz 2024 *)* 39...Re6 40.Rxe6 fxe6 41.Kc3 e5 42.Bc2 Ne6 43.Be4 Kf6 44.b4 g5 45.hxg5+ Kxg5 46.Bd5 axb4+ 47.Kxb4 Nd4 ½-½ (47) BulettenKarl1 (3066)-mayhem23111 (3046) Blitz 2024;

D2c3) 23.h5 Ne5 24.Ra1 Kf8 25.Be2 Nc6 26.Rf4 Ne5 27.Rd4 Nc6 28.Rf4 Ne5 29.Rd4 ½-½ (29) TheFreshman1902 (2929)-mayhem23111 (2931) Rapid 2023;

D2c4) 23.e4 dxe4 24.Bxe4 Kf8 25.Ra1 b6 26.Rb1 g6 27.b4 axb4 28.cxb4 Rc4 29.Rxc4 Rxc4 30.g3 Nf6 31.Bd3 Rc6 32.Ra1 Rd6 33.Ke2 Nh5 34.Rg1 Rd4 35.b5 Ke7 36.Kd2 Rd5 37.Kc3 g5 38.Bc4 Rf5 39.f4 Nf6 40.Re1+ Kf8 41.hxg5 hxg5 42.Bd3 Rd5 43.Re5 gxf4 44.gxf4 Rd6 45.Bc4 Ne8 46.Rf5 Rd7 47.Rg5 Ng7 48.Re5 Rd1 49.Be2 Rd6 50.Re4 Ne6 51.f5 Nc5 52.Rh4 Ke8 53.Bc4 Ke7 54.Kb4 Nd7 55.Bb3 Ne5 56.Kc3 Rd3+ 57.Kb4 Rf3 58.Bc2 Rf1 59.Kc3 Kd6 60.Kb4 f6 61.Rd4+ Ke7 62.Kc3 Rf3+ 63.Kb4 Rf2 64.Kc3 Rf3+ 65.Kb4 Rg3 66.Bb3 Rg4 67.Kc3 Rg3+ 68.Kb4 Nd3+ 69.Kc4 Nc5 70.Bd1 Rg2 71.Kc3 Rg8 72.Kc4 Nd7 73.Bb3 Rg5 74.Bc2 Rh5 75.Be4 Rh2 76.Kd3 Rb2 77.Bc6 Ne5+ 78.Kc3 Rb1 79.Kc2 Re1 80.Kb3 Rc1 81.Be4 Rc5 82.Kb4 Nf7 83.Bd3 Ne5 84.Be4 Rc1 85.Kb3 Re1 86.Bc6 Rb1+ 87.Kc2 Ra1 88.Kb3 Rf1 89.Be4 Rf4 90.Kc2 Nf7 91.Kc3 Nd6 92.Bd3 Rxf5 93.Bxf5 Nxb5+ 94.Kd3 Nxd4 95.Kxd4 b5 96.Bb1 Ke6 97.Ba2+ Kf5 98.Bb1+ Kf4 99.Ba2 b4 100.Bb1 b3 101.Bd3 b2 102.Bb1 Kg4 103.Bd3 f5 104.Kc3 f4 105.Kxb2 Kf3 106.Bb1 Kg3 107.Ba2 Kh4 108.Bb1 Kg5 109.Ba2 Kf5 110.Bb1+ Ke6 111.Ba2+ Kd6 112.Bb1 f3 113.Ba2 Kc5 114.Be6 Kd4 115.Bh3 Kd3 116.Bf1+ Ke3 117.Bh3 Kd2 ½-½ (117) CPU2010 (2694)-MayhemPl_cluster (2911) Blitz 2023;

D2c5) 23.Re1 Ne5 24.e4 Nxd3 25.Rxd3 dxe4 26.Rxe4

D2c51) 26...h5

D2c511) 27.Re8+ Kh7

28.g3 Rb5 29.Kc2 g5 30.Ra8 (*30.hxg5 Rxg5 31.f4 Rgc5 32.Ra8 Kg6 33.Kd2 f6 34.Rb8 Kh7 35.Re8 Kg7 36.Red8 Kg6 37.Rb8 Kh7 38.Re8 Kg7 39.Red8 Kg6 40.Rg8+ Kf5* ½-½ (40) BOT-Feline (2923) - FireFishBOT_v2 (2914) Blitz 2023) 30...gxh4 31.gxh4 Kg7 32.c4 Rb4 33.Kc3 b5 34.Rd4 bxc4 35.bxc4 Ra4 36.Rf4 Ra3+ 37.Kb2 Ra4 38.Kb3 Ra1 39.Kb2 Ra4 ½-½ (39) XShashX (2921)-TorBot (2916) Blitz 2023;

D2c512) 27.g3

D2c5121) 27...g6 28.Red4 Kg7 29.Rd5 b6 30.Kc2 R7c6 31.Rxc5 Rxc5 32.Rd6 Rf5 33.f4 Rf6 34.Rd7 Rc6 35.Kd3 Kf6 36.c4 Ke6 37.Ra7 Rd6+ 38.Ke4 Rc6 39.Kf3 f6 40.Ke4 Rc8 41.Rb7 Rc6 42.Ra7 Kd6 43.Kd4 Ke6 44.Rb7 Kf5 45.Kd5 Re6 46.Rb8 Re3 47.Rxb6 Rd3+ 48.Kc6 Rxg3 49.c5 g5 50.fxg5 fxg5 51.Kb7 gxh4 52.c6 Rc3 53.c7 Rxc7+ 54.Kxc7 h3 55.Rb5+ Kg4 56.Rxa5 h2 57.Ra1 Kg3 58.b4 Kg2 59.b5 h1Q 60.Rxh1 Kxh1 61.Kc8 h4 62.Kc7 h3 63.Kc8 h2 64.b6 Kg2 65.b7 h1Q 66.b8Q Qh3+ 67.Kc7 Qh7+ 68.Kd8 Qh8+ 69.Kc7 Qxb8+ 70.Kxb8 ½-½ (70) Nikitosikbot_v2 (3014)-caissa-x (3006) Blitz 2024;

D2c5122) 27...f6 28.Red4 Kf7 (*28...Kf8 29.Rd7 Rxc3 30.Rxc7 Rxc7 31.Rd5 b6 32.Rxh5 Ke7 33.Rb5 Rb7 34.h5 Kd6 35.g4 Kc6 36.Rf5 Rd7+ 37.Ke3 Re7+ 38.Kd4 Rd7+ 39.Ke4 Re7+ 40.Kd3 Rd7+ 41.Ke4 Re7+ 42.Kd4 Rd7+ 43.Ke3 Re7+ 44.Kd3 Rd7+ 45.Ke4* Normal ½-½ (45) PowerBeast (2930) - FireFishBOT_v2 (2936) Blitz 2024) 29.Rd7+ Ke8 30.Rd8+ Ke7 31.Ra8 Kf7 32.Ra7 g5 33.c4 Re7 34.Kc3 (*34.f4 gxf4 35.gxf4 Kg6 36.Kc3 Rec7 37.Rd1 Kf5*

38.Rd6 Kg4 39.Rxf6 Kxh4 40.Rb6 Kg4 41.Rbxb7 Rxb7 42.Rxb7 h4 43.Kd4 Rh5 ½-½ (42) Blauer-Rausch (2917) - FireFishBOT_v2 (2919) Blitz 2023*)* 34...b6

D2c51221) 35.Ra6 gxh4 *(35...Re6 36.hxg5 fxg5 37.Rd7+ Kg6 38.g4 h4 39.Raa7 Rc8 40.Rg7+ Kh6 41.Rh7+ Kg6 42.Rhg7+ Kh6 43.Rh7+ Kg6* ½-½ (42) BOT-Feline (2920)-FireFishBOT_v2 (2919) Blitz 2023*)* 36.gxh4 Re6 37.Rd7+ Kg6 38.Rd5 Re3+ 39.Rd3 Re6 40.Rd5 Re3+ 41.Rd3 Re6 42.f4 Kf5 43.Rd5+ Rxd5 ½-½ (42) BOT-Feline (2920)-FireFishBOT_v2 (2918) Blitz 2023;

D2c51222) 35.Ra8 gxh4 36.gxh4 Rf5 37.Rb8 Re6 38.Rd7+ Kg6 39.Rg8+ Kh6 40.Rh8+ Kg6 41.Rg8+ Kh6 42.Kd4 Rf4+ 43.Kd5 Re5+ 44.Kc6 Rxh4 45.Rdg7 Rg5 46.Rxg5 fxg5 47.Kxb6 Rh3 48.c5 Rxf3 49.c6 Rxb3+ 50.Kxa5 g4 51.c7 Rc3 52.c8Q Rxc8 53.Rxc8 g3 54.Rh8+ Kg5 55.Kb4 g2 56.Kc4 h4 57.Rg8+ Kf4 58.Rxg2 h3 59.Rg1 h2 60.Ra1 Kf3 61.Rd1 Kf2 62.Rh1 Kg2 63.Re1 h1Q 64.Rxh1 Kxh1 ½-½ (64) bird_xx (3013)-YoBot_v2 (2985) Blitz 2024;

D2c5123) 27...g5 28.hxg5 Rxg5 29.f4 Rgc5 30.Re8+ *(30.Red4 Kg7 31.Rd5 Kg6 32.Rxc5 Rxc5 33.Rd7 Rb5 34.Kc2 f6 35.c4 Rb6 36.Kc3 Kf5 37.Rg7 Ke4 38.Rh7 Rd6 39.Rxh5 Rd3+ 40.Kc2 Rxg3 41.Rb5 Rg2+ 42.Kc3 Rg3+ 43.Kc2 Kxf4 44.Rxb7 f5 45.Re7 Rg2+ 46.Kd3 Rg3+ 47.Kc2 Rg2+ 48.Kc3 Rg3+ 49.Kc2 ½-½ (49)* Nikitosik-ai (3016)-yobot_v2 (3004)

Blitz 2024*)* 30...Kg7 31.Ra8 Kf6 *(31...Kg6 32.c4 b5 33.Rxa5 bxc4 34.Rxc5 Rxc5 35.b4* ½-½ (35) Boller1910 (3034)-caissa-x (3006) Blitz 2024 *)* 32.Rd6+ Kf5 33.c4 a4 34.Rxa4 b5 35.cxb5 Rxb5 36.Rd3 f6 37.Rc4 Ra7 38.b4 Ra2+ 39.Kc1 Ra4 40.Rb3 Kg4 41.Kb2 f5 42.Rc6 Raxb4 43.Rg6+ Kh3 ½-½ (43) Fipsi_x (3100)-FatihMertBOT (3000) Blitz 2025;

D2c52) 26...f6 27.Red4 *(27.Re8+ Kf7 28.Ra8 h5 29.g3 g5 30.hxg5 Rxg5 31.f4 Rgc5 32.Kc2 Kg6 33.Kb2 Kf5 34.Rh8 Kg4 35.Rf8 R7c6 36.Rg8+ Kf5 37.Rh8 Kg4 38.Rg8+ Kf5 39.Rh8 Kg4 40.Rg8+* ½-½ (40) EdoBot (2970)-zlatana75 (2963) Blitz 2024 *)* 27...Kf7

D2c521) 28.Kc2 Ke7 29.Rd5 b5 30.Re3+ Kf7 31.Red3 Ke6 32.Rd6+ Ke5 33.R6d4 Ke6 34.Rd6+ Ke5 35.R6d4 Ke6 36.Rd6+ ½-½ (36) Nikitosik-ai (3069)-TheMatrix2025 (3073) Blitz 2025;

D2c522) 28.g3 Ke7 29.Re3+ Kf7 30.Red3 Ke6 31.Rd8 h5 32.Re8+ *(32.Re3+ Kf5 33.Rh8 Rd5+ 34.Rd3 Rxd3+ 35.Kxd3 Rd7+ 36.Kc2 g6 37.c4 Re7 38.Kd3 Rd7+ 39.Ke3 Re7+ 40.Kd2 Rd7+* ½-½ (40) pure-eman (2927)-FireFishBOT_v2 (2916) Blitz 2023*;* *32.Ra8 Kf5 33.c4 b5 34.Rxa5 bxc4 35.Rd5+ Rxd5+ 36.Rxd5+ Ke6 37.bxc4 Rxc4 38.Rxh5 f5 39.Rh8 Ra4 40.h5 Ra3 41.Ke2 Kf6 42.Rf8+ Kg5 43.f4+ Kxh5 44.Rxf5+ Kg6 45.Rg5+ Kf6 46.Kf2 g6 47.Kg2 Ra1 48.Rb5 Rc1 49.Ra5 Rb1 50.Ra6+ Kf5 51.Ra5+ Ke6 52.Kf3 Rc1 53.Rb5 Ra1 54.Rb3 Rc1 55.g4 Ra1 56.Kg3 g5 57.Re3+ Kf6 58.f5 Ra6 59.Kf3 Rb6 60.Ke4 Rb1 61.Kf3 Rb6 62.Re1 Rb3+ 63.Kf2 Rb2+ 64.Re2 Rb4 65.Re6+ Kf7 66.Kg3* ½-½ (66) TheFreshman1902 (2920)-mayhem23111 (2921) Rapid 2023*)* 32...Kf5 33.Rh8 Ke6 34.Re3+ Kf7 35.Ra8 g5 36.hxg5 Rxg5 37.f4 Rd7+ 38.Ke2 *(38.Kc2 Rc5 39.c4 Kg6 40.Kc3 Kf5 41.Rh8 Kg4 42.Rf8 Kf5 43.Rh8 Kg4 44.Rg8+ Kf5 45.Ra8 Rd1 46.Rh8 Rh1 47.Rd3 b5 48.Kd4 Rc7 49.Ke3 bxc4 50.Rd5+ Ke6 51.bxc4 Rxc4 52.Rxa5 Rh3* ½-½ (48) TheFreshman1902 (2914)-mayhem23111 (2930) Blitz 2023*)* 38...Rgd5 39.c4 *(39.Kf3 b6 40.Rb8 R5d6 41.g4 hxg4+ 42.Kxg4 Rd8 43.Rb7+ R8d7 44.Rb8 Rd8 45.Rb7+ R8d7 46.Rxd7+ Rxd7 47.c4 b5 48.cxb5 Rb7* ½-½ (44) BOT-Feline (2928) - FireFishBOT_v2 (2910) Blitz 2023*)* 39...Rd2+ 40.Kf3 b6 41.Rb8 *(41.f5 Rd1 42.Rh8 Kg7 43.Rxh5 R7d3 44.g4 Rxe3+ 45.Kxe3 Rb1 46.Ke4 Rxb3 47.g5 fxg5 48.Rxg5+ Kf8 49.Rg6 a4 50.Rf6+ Ke7 51.Rg6 a3 52.Rg7+ Kf6 53.Ra7 a2 54.Rxa2 Rb1 55.Rh2 Rc1 56.Rh6+ Ke7 57.Re6+ Kf7 58.Kd5 Rb1 59.Rc6 Rd1+ 60.Ke5 Re1+ 61.Kd6 Rb1 62.Kc7 Rb4 63.f6 Kg6 64.Kb7 Kh6 65.Kc7 Kg6 66.Kd6 Kf7 67.Ke5 Rb1 68.Rc7+ Ke8 69.Rb7 Rc1 70.Kd5 Rb1 71.Kc6 Rc1 72.Kb5 Rb1+ 73.Kc6 Rc1 74.Kb5 Rb1+ 75.Ka4 Ra1+ 76.Kb4 Rb1+ 77.Kc3 Rc1+ 78.Kb4 Rb1+ 79.Ka3 Rc1 80.Rc7 Ra1+ 81.Kb2 Re1 82.Kc3 Ra1 83.Kb2 Re1 84.Ka3 Ra1+ 85.Kb4 Rb1+ 86.Ka4 Ra1+ 87.Kb5 Rb1+ 88.Kc6 Rb2 89.Rb7 Rc2 90.Kd5 Rb2 91.Kc6 Rc2 92.Kd5 Rb2 93.f7+ Kf8 94.Kd6 Rb1 95.Ke6 Re1+ 96.Kf6 Rf1+ 97.Ke6 Re1+ 98.Kd6 Rb1 99.Kd5 Rd1+ 100.Kc6 Rc1 101.Kb5 Rb1+ 102.Ka4 Ra1+ 103.Kb5 Rb1+ 104.Ka4 Ra1+ 105.Kb4 Rb1+ 106.Ka3 Ra1+ 107.Kb4 Rb1+ 108.Ka3 Ra1+ 109.Kb3 Rb1+ 110.Kc2 Ra1 111.Kb3 Rb1+ 112.Kc2 Ra1 113.Kc3 Rb1 114.Rc7 Ra1 115.Kb4 Rb1+ 116.Kc3 Ra1 117.Kb3 Rb1+ 118.Ka3 Ra1+ 119.Kb4 Rb1+ 120.Ka4 Ra1+*

121.Kb5 Rb1+ 122.Ka4 Ra1+ 123.Kb5 Rb1+ 124.Kc6 Rb2 125.Kd6 Rb1 126.Kc6 Rb2 127.Rb7 Rc2 128.Kd5 Rb2 129.Ke6 Re2+ 130.Kf6 Rf2+ 131.Ke6 Re2+ 132.Kf6 Rf2+ 133.Kg6 Rg2+ 134.Kf5 Rg1 135.Rc7 Ra1 136.Kg6 Rg1+ 137.Kf5 Ra1 138.Kg6 Rg1+ 139.Kf6 Rf1+ 140.Ke6 Re1+ 141.Kf6 Rf1+ 142.Ke5 Ra1 143.Kf6 ½-½ (139) Boller1910 (3011)-Nikitosikbot_v2 (3016) Blitz 2024)

41...R2d6 42.f5 Rd8 43.Rb7+ R8d7 44.Rb8 Rd8 45.Rb7+ R8d7 46.Rxd7+ Rxd7 47.g4 hxg4+ 48.Kxg4 Rd4+ 49.Kf3 b5 50.cxb5 Rd5 51.Kg4 Rxb5 52.Rc3 Ke7 53.Re3+ Kf7 54.Rc3 Ke8 55.Rc8+ Ke7 56.Rc3 Kd6 57.Re3 Kc5 58.Re6 Rxb3 59.Rxf6 a4 60.Re6 a3 61.f6 a2 62.f7 Rb8 63.Re5+ Kb4 64.Re4+ Ka3 65.Re3+ Kb2 66.Re2+ Ka1 67.Re1+ Kb2 68.Re2+ Ka1 69.Re1+ Kb2 70.Kh5 a1Q 71.Rxa1 Rh8+ 72.Kg4 Kxa1 73.Kf5 Rd8 74.Ke6 Kb1 75.Kf6 Kb2 76.Kg6 Kb1 77.Kf6 Rh8 78.Ke7 Rb8 79.Ke6 Ka2 80.Kf6 Rf8 81.Ke6 Rh8 82.Ke5 Kb3 83.Kf5 Rh5+ 84.Kg6 Rh8 85.Kg7 Ra8 86.f8Q Rxf8 87.Kxf8 ½-½ (87) Boller1910 (3041)-Nikitosikbot_v2 (3028) Blitz 2024;

D2c523) 28.Rd8 h5

D2c5231) 29.R3d7+ Ke6 30.Rxc7 Rxc7 31.Ra8 b6 32.Kd3 *(32.g3 Rd7+ 33.Kc2 Kf5 34.Rh8 g6 35.c4 Rd6 36.Rf8 Re6 37.Kd3 Rd6+ 38.Ke3 Re6+ 39.Kd4 Rd6+ 40.Ke3 Re6+ 41.Kd3 Rd6+ 42.Kc2 Re6 43.Kd2 Rd6+ 44.Kc3 Re6 45.Kd4 Rd6+ 46.Kc3 Re6 47.Kd2 Rd6+ 48.Ke3* ½-½ (48) Boller1910 (3025)-Nikitosik-ai (3015) Blitz 2024) 32...Kf5 33.Rh8 Rd7+ 34.Kc4 Rc7+ 35.Kd4 Rd7+ 36.Kc4 Rc7+ 37.Kd4 Rd7+ 38.Ke3 Re7+ 39.Kd3 Rd7+ 40.Kc2 Kf4 41.Rxh5 Kg3 42.c4 Kxg2 43.Rf5 Kf2 44.Kc3 Ke3 45.h5 Rf7 46.b4 axb4+

47.Kxb4 Rf8 ½ - ½ (47) BulettenKarl1 (3060) - mayhem23111 (3046) Blitz 2024;

D2c5232) 29.R3d5 Rxc3 30.R8d7+ Kg6 *(30...Ke6 31.Rxc7 Rxc7 32.Rxa5 Rd7+ 33.Ke3 Rd5 34.Rxd5 Kxd5 35.Kf4 Kc5* ½ - ½ (35) TheFreshman1902 (2904)-ToromBot (2922) Rapid 2023*)* 31.Rxc7 Rxc7 32.Rxa5 Rd7+ 33.Ke3 Re7+ 34.Kf4 b6 35.Rd5 Re6 36.g3 Rc6 37.Rb5 Re6 38.Rd5 Rc6 39.Rb5 Re6 40.Rb4 Rd6 41.Ke3 Re6+ 42.Re4 Rc6 43.Rb4 Re6+ 44.Kf2 Rd6 45.Ke2 Re6+ 46.Kd2 Rd6+ 47.Ke2 Re6+ 48.Kd2 Rd6+ 49.Ke1 Rd3 50.Kf2 Rd6 51.Ke2 ½ - ½ (51) TheFreshman1902 (2930)-YoBot_v2 (2913) Blitz 2023;

D2c5233) 29.g3 Re7

D2c52331) 30.R8d5 Rxd5 31.Rxd5 Re5 32.Rd7+ Re7 33.Rd6 Re6 34.Rd7+ Re7 35.Rd6 Re6 36.Rd5 Re5 37.Rxe5 fxe5 38.Kd3 b5 39.c4 Ke6 40.cxb5 Kd5 41.g4 Kc5 42.gxh5 Kxb5 43.Kc3 Kc5 44.Kd3 Kd5 45.Ke3 Kc5 ½ - ½ (45) BulettenKarl1 (3061) - mayhem23111 (3048) Blitz 2024;

D2c52332) 30.c4 b5 31.R8d5 Rxd5 32.Rxd5 bxc4 33.bxc4 Re5

D2c523321) 34.Rd6 g5 35.Ra6 Ke7 36.Kd3 *(36.Ra7+ Kd8 37.Rf7 gxh4 38.gxh4 Re6 39.Rh7 Re5 40.Rf7 Re6 41.Rh7 Re5 42.Ra7 Kc8 43.Kd3 Rf5 44.Ke4 Re5+ 45.Kd3 Rf5 46.Ke4 Re5+ 47.Kd4 Rf5 48.Ke4* ½-½ (54) EdoBot (2968)-zlatana75 (2967) Blitz 2024*)* 36...Rf5 37.Ke4 Re5+ 38.Kd4

D2c5233211)

38...gxh4 39.gxh4
Rf5 40.Ke4 Re5+
41.Kd3 Rf5
42.Ke3 Re5+
43.Kd3 Rf5
44.Ke4 *(44.Ra7+*
Kd6 45.Ke4 Rc5
46.Kd4 Rf5
47.Ke4 Rc5
48.Kd4 Rf5 49.c5+
Rxc5 50.Ra6+
Rc6 51.Rxa5 Ke6
52.Rxh5 Rd6+
53.Kc3 Ra6 54.f4
Ra1 55.f5+ Ke5
56.Rh6 Rc1+
57.Kb2 Rc7 58.h5
Kxf5 59.Rg6 Rf7
60.Rg1 Rb7+
61.Ka1 Ke4 62.h6
Rb3 63.h7 Rh3
64.Re1+ Kd5
65.Rd1+ Ke6
66.Re1+ Kf7
67.Rb1 Rxh7
68.Kb2 Rh2+
69.Kb3 Ke8
70.Rf1 Re2 71.Rf5
Re1 72.Ra5 Re5
73.Ra2 Kd7
74.Rf2 Kd8
75.Kb2 Kc8
76.Ka3 Re4
77.Rc2+ Kd8
78.Rd2+ Ke8
79.Rf2 Rc4
80.Rxf6 Rc7
81.Rf1 Rd7
82.Kb2 Rd2+
83.Kc1 Rd6
84.Rd1 Rb6
85.Rd4 Rc6+
86.Kb1 Rc3
87.Rd6 Kf7
88.Ra6 Rc4
89.Ra3 Rc6
90.Rg3 Rh6
91.Rg2 Ke7
92.Kc2 Kf6
93.Rf2+ Ke6
94.Kb2 Rh7
95.Rf4 Rh2+
96.Kb1 Rh3
97.Ka1 Ke5
98.Rf1 Rc3
99.Rb1 Rc2
100.Re1+ Kd4
101.Rf1 Rd2
102.Rh1 Kd3
103.Rb1 Ke4
104.Rb7 Kd4
105.Rb8 Kc4
106.Rb6 Rd3
107.Re6 Rd1+
108.Kb2 Rd5
109.Rf6 Kd3
110.Ka2 Rg5
111.Rd6+ Ke4
112.Rf6 Rg1
113.Rb6 Rd1
114.Kb2 Kf4
115.Rc6 Rd7
116.Rc5 Rd6
117.Ka2 Ra6+
118.Kb1 Ra4
119.Rc6 Ra3
120.Rg6 Ra7
121.Rf6+ Ke5
122.Rf8 Rd7
123.Kb2 Ke4
124.Re8+ Kd4
125.Kc1 Rh7
126.Rd8+ Kc5
127.Kb1 Rh5
128.Rd2 Rd5
129.Re2 Kb6

130.Rf2

½ - ½ (134) Nikitosikbot_v2 (3000)-Fruity23 (3006) Blitz 2024*)*

44...Re5+ 45.Kd4 Rf5 46.Ke3 Rc5 47.Ra7+ Ke6 48.Kd4 Rf5 49.Ke4 Re5+ 50.Kd4 Rf5 51.Ke4 Rc5 52.Ra6+ Kd7 53.Kd3 Rf5 54.Ke4 Rc5 55.Kd3 Rf5 56.Ke3 Re5+ 57.Kd4 Rf5 58.Ke3 Kc7 59.Ke4 Re5+ 60.Kd4 Rf5 61.Ke4 Re5+ 62.Kd4 Rf5 63.f4 Kb7 64.Re6 a4 65.Kc3 a3 66.Kb3 Rxf4 67.Kxa3 Rxh4 68.Rxf6 Rxc4 69.Rf1 Kb6 70.Kb2 Re4 71.Kc3 Ra4 72.Rf8 Rh4 73.Ra8 Kc6 74.Ra7 Kd5 75.Kb3 Rg4 76.Rd7+ Ke5 77.Rf7 Rg2 78.Kc4 Kd6 79.Rf4 Ke5 80.Rf7 Re2 81.Re7+ Kf4 82.Rh7 Rc2+ 83.Kd4 Rd2+ 84.Kc3 Rh2 85.Kc4 Rc2+ 86.Kd4 Rg2 87.Rf7+ Kg4 88.Ke4 Ra2 89.Kd4 Ra4+ 90.Ke3 Kg5 91.Rf8 Rh4 92.Rb8 Kf6 93.Kf3 Ra4 94.Rb2 Kg6 95.Rg2+ Rg4 96.Rc2 Rd4 97.Ra2 Kf6 98.Ra5 Rg4 99.Rd5 Kg6 100.Rc5 Rb4 101.Rd5 Rb8 102.Rd4 Rb3+ 103.Ke4 Rb1 104.Ra4 Rb6 105.Kd4 Rd6+ 106.Ke4 Rd8 107.Ra5 Kh7 108.Kf3 Rd1 109.Rb5 Rh1 110.Rb8 Rh4 111.Rb2 Kh6 112.Rb5 Kg7 113.Kg3 Re4 114.Rb6 Re8 115.Rd6 Kh7 116.Kf3 Rf8+ 117.Ke3 Kg8 118.Rd7 Rf6

½ - ½ (118) FelineBot (3018)-Nikitosikbot_v2 (3007) Blitz 2024; **D2c5233212)**

38...Rf5 39.Ke4 Re5+ 40.Kd3 Rf5 41.Ke3 (*41.hxg5 fxg5 42.Ra7+ Kd6 43.Ke4 Re5+ 44.Kd4 Rf5*

45.Ra6+ Kd7 46.Ke4 Rc5 47.Kd4 Rf5 48.Ra7+ Kc6 49.Ke4 Rc5 50.Ra8 Rxc4+ 51.Kf5 Rc5+ 52.Kg6 g4 53.f4 h4 54.gxh4 g3 55.Re8 a4 56.h5 g2 57.Re1 Rc3 58.Rg1 Rg3+ 59.Kf6 a3 60.h6 a2 61.h7 Rh3 62.Kg7 Rg3+ ½-½ (60) TheFreshman1902 (2914)-MayhemPl_cluster (2878) Rapid 2023*)* 41...Kd7 42.f4 gxf4+ 43.gxf4 Kc7 44.Ke4 Rc5 45.Kd4 Rf5 46.Ke4 Rc5 47.Kd4 Rf5 48.Ke4 ½-½ (48) FelineBot (3012)-Nikitosikbot_v2 (3020) Blitz 2024;

D2c523322)

34.Rd3 Ke7 35.Ra3 g5 36.Kd3 Rf5 37.Ke4 Rc5 38.Kd4 Rf5 39.Ke3 gxh4 40.gxh4 Kd6 41.f4 Rc5 42.Kd4 Rf5 43.Ke4 Rc5 44.Ra4 Kc6 45.Ke3 Kd6 46.Ke4 Ke6 47.Kd4 Rf5 48.Ke4 Rc5 49.Kd4 Rf5 50.Ke3 Rc5 51.Kd4 ½-½ (53) EdoBot (2969)-zlatana75 (2966) Blitz 2024;

D2c523323)

34.Rd8 g5 35.Rh8 gxh4 36.gxh4 Ke6 37.Kd3 Rf5 38.Ke3 Rc5 39.Kd3 a4 40.Ra8 Ke5 41.Rxa4 Kf4 42.Ra1 Rc8 43.Rc1 f5 44.Ke2 Kg3 45.c5 Re8+ 46.Kf1 Kxf3 47.c6 Rc8 48.c7 Kg3 49.Rc4 f4 50.Rc1 Kxh4 51.Kf2 f3 52.Kxf3 Rf8+ 53.Ke4 Rc8 54.Kf4 Rf8+ 55.Ke3 Rc8 56.Kf4 Rf8+ 57.Ke3 Rc8 58.Kf3 Rf8+ 59.Ke4 Rc8 60.Rh1+ Kg3 61.Rxh5 Rxc7 62.Re5 Rc1 63.Kd5 Ra1 64.Rg5+ Kf2 65.Rg6 Rb1 66.Ra6 Rc1 67.Kd4 Rb1 *(67...Rc7 68.Ke4 Re7+ 69.Kf4 Rf7+ 70.Kg5 Ke2 71.Ra2+ Kf1 72.Ra1+ Kg2 73.Kg4 Rf2 74.Ra6 Rf1*

75.Ra2+ Rf2 76.Rxf2+ Kxf2 ½-½ (121) BlazikenBot2000 (2748)-Flamerare (2791) Rapid 2022) 68.Kc5 Rc1+ 69.Kb6 Rb1+ 70.Kc7 Rc1+ 71.Kb8 Rb1+ 72.Ka7 Rc1 73.Ka8 Rb1 74.Rd6 Ra1+ 75.Kb7 Rb1+ 76.Kc7 Ra1 77.Kb6 Rb1+ 78.Ka5 Ra1+ 79.Kb5 Rb1+ 80.Kc5 Ra1 81.Kd5 Rb1 82.Rh6 Ra1 83.Rh4 Rb1 84.Rh8 Ra1 85.Kc4 Rb1 86.Rh4 Ra1 87.Rh8 Rb1 88.Kc5 Ra1 89.Rh3 Rb1 90.Rd3 Ra1 91.Kb4 Rb1+ 92.Rb3 Rxb3+ 93.Kxb3 ½-½ (97) Boller1910 (3040)-Nikitosik-ai (3005) Blitz 2024;

D2c52333) 30.Ra8 **D2c523331)** 30...Rce5 31.c4 b6 32.Rb8 Re2+ *(32...R7e6 33.Rd7+ Kg6 34.g4 Re2+ 35.Kd1 Re1+ 36.Kc2 hxg4 37.fxg4 R6e2+ 38.Rd2 Re6 39.h5+ Kg5 40.Rb7 Kh6 41.Rb8 Kg5 42.Rb7 Kh6 43.Rdd7 R6e2+ 44.Kd3 Re3+ 45.Kc2 R1e2+ 46.Kd1 Re1+ 47.Kd2 R1e2+ 48.Kd1 Re1+ 49.Kd2 R1e2+ 50.Kd1 ½-½ (52)* Buletten-Karl (3020)-mayhem23111 (3016) Blitz 2024) 33.Kc3 R7e6 34.Rbd8 *(34.Rb7+ Kg6 35.f4 Re1 36.Rd5 R6e3+ 37.Rd3 Re6 38.Kc2 R1e2+ 39.Rd2 R2e3 40.Rd3 Re2+ 41.Rd2 R2e3 42.Rdd7 Rf3 43.Rd3 Rf1 44.Rd5 Rf3 45.Rd3 Rf2+ 46.Kc3 Rf1* ½-½ (50) TheFreshman1902 (2907)-TheMatrix2025 (2911) Blitz 2023) 34...Rg2 35.f4 Kg6 36.R8d5 Rf2 37.Rd6 Kf7 38.Rd7+ Kg6

39.R7d6 Rfe2 40.R6d5 Rf2 41.Rd7 Rfe2 42.f5+ Kxf5 43.Rxg7 R2e3 44.Rxe3 Rxe3+ 45.Kb2 Ke4 46.Rg6 Rf3 47.Rg7 f5 48.Ka3 Rf1 49.Rg6 Rg1 50.Rxb6 Rxg3 51.Re6+ Kd4 ½ - ½ (53)

BulettenKarl1 (3031) - mayhem23111 (3007) Blitz 2024; **D2c523332)**

30...Kg6 31.c4 Rce5 32.Kc3 b6 33.Rb8 *(33.g4 Re1 34.gxh5+ Kxh5 35.Rb8 R1e6 36.Rd1 Re8 37.Rb7 R8e7 38.Rb8 g5 39.hxg5 Kxg5 40.f4+ Kf5 41.Kb2 Re8 42.Rxe8 Rxe8 43.Rd6 Rf8 44.Rxb6 Kxf4 45.Kc3 f5 46.c5 Ke5 47.c6 Kd5 48.c7 Rc8 49.Rb5+ Ke6 50.Rxa5 Rxc7+ 51.Kd4 f4 52.b4 f3 53.Ra3 f2 54.Re3+ Kf5 55.Rf3+ Ke6 56.Rxf2 Rc8 57.Kd3 Rh8 58.Ke2 Kd6 59.Kf1 Rb8 60.Ke1 Rb5 61.Kd1 Kc6 62.Kc2 Kb7 63.Rf1 Kc7 64.Ra1 Rg5 65.Rd1 Rh5 66.Kb3 Kb6 67.Rd8 Kc6 68.Kc3 Re5 69.Kb2 Kb7 70.Rd3 Re4 71.Kb1 Rf4 72.Rd8 Re4 73.Rf8 Rh4 74.b5 Rh6 75.Rd8 Rh5 76.Ka1 Rh2 77.Rd7+ Kb6 78.Kb1 Rh3 79.Ka2 Re3 80.Rg7 Re2+ 81.Ka3 Rh2 82.Rg1 Ka5 83.Rg5 Rh3+ 84.Kb2 Rf3 85.Rg7 Kxb5 86.Rg2 Ka6 87.Rg4 Rf6 88.Rh4 Kb5 89.Rg4 Kc6 90.Rg2 Kd6 91.Rd2+ Kc5 92.Ka3 Rf8 93.Ra2 Ra8+ 94.Kb3 Rb8+ 95.Kc3 Rb6 96.Rc2 Rf6 97.Kd2+ Kb4 98.Ke1 Ka5 99.Ra2+ Kb5 100.Rh2 Rf7 101.Rh3 Ka4 102.Kd2 Rf2+ 103.Ke1 Rf6 104.Rh8 Rb6*

105.Kf2 Ka3 106.Kg2 Rb4 107.Kf1 Rd4 108.Kg1 Rf4 109.Kh1 Rf7 110.Rc8 Kb3 111.Rd8 Kc2 112.Rh8 Re7 113.Rd8 Re6 114.Rd7 Re2 115.Ra7 Kb1 116.Kg1 Kc1 117.Rg7 Rc2 118.Kf1 Rd2 119.Kg1 Rd5 120.Kh2 Kb1 121.Rg8 Rd6 122.Re8 Rd2+ 123.Kh1 Rd5 124.Re6 Rb5 125.Kg1 Rb3 126.Rd6 Kb2 127.Rd1 Rg3+ 128.Kh2 Kc2 129.Kxg3 Kxd1 ½-½ (131) Boller1910 (3035)-Nikitosik-ai (3031) Blitz 2024)

33...R7e6 34.Rbd8 Re1 35.R8d6 Kf7 36.R6d5 Kg6 37.Rd6 Kf7 38.R6d5 Kg6 39.f4 Rf1 40.Rd6 *(40.Kd4 Rc6 41.Kc3 a4 42.bxa4 Rc1+ 43.Kb4 R6xc4+ 44.Kb5 Re4 45.f5+ Kh6 46.R3d4 Rb1+ 47.Kc6 Rxd4 48.Rxd4 Rb2 49.g4 g5 50.fxg6 Kxg6 51.gxh5+ Kxh5* ½-½ (54) thefreshman1902 (2948)-zlatana75 (2964) Blitz 2024)

40...Kf7 *(40...Rfe1 41.Rxe6 Rxe6 42.b4 axb4+ 43.Kxb4 Re1 44.Rd5 Rb1+ 45.Ka4 Ra1+ 46.Kb4 Rb1+ 47.Ka4 Ra1+ 48.Kb5 Rb1+ 49.Kc6 Rb4 50.f5+ Kh6 51.Rd4 g6 52.fxg6 Kxg6 53.Kd5 Rb1* Normal ½-½ (63) BOT-Feline (2933)-MayhemPl_cluster (2894) Blitz 2024)

41.Rd7+ Kg6 42.Rb7 Rc6 43.Rdd7 Rf3+ 44.Rd3 Rf1 45.Rdd7 Rf3+ 46.Kb2 a4 47.Rxg7+ Kf5 48.bxa4 Rxc4 49.Rxb6 Rxa4 50.Rb5+ Ke6 51.Rb6+ Kf5 52.Rb5+ Ke4 53.Re7+ Kd4 54.Rb6 Rxg3 55.Rd6+ Kc4 56.Re4+ Kc5 57.Rxa4 Kxd6 58.Ra6+ Ke7 59.Ra5 Kf7 60.Rxh5 f5

61.Rxf5+ Ke6 62.Ra5 Rg1 63.f5+ Kd6 64.h5 Rd1 65.f6 Rf1 66.h6 Rxf6 67.Ra3 Rf1 68.Ra4 Re1 69.Ra1 Re2+ 70.Kc1 Re1+ 71.Kb2 Re2+ 72.Kb3 Rf2 73.Ka4 Rb2 74.Rh1 Ra2+ 75.Kb5 Rb2+ 76.Ka5 Ra2+ 77.Kb5 Rb2+ 78.Kc4 Rc2+ 79.Kb3 Rc8 80.Ka2 Rc2+ 81.Ka3 Rc3+ 82.Kb4 Rc8 83.Kb3 Ra8 84.Rh4 Rb8+ 85.Kc3 Ra8 86.Rd4+ Kc5 87.Rf4 Ra1 88.Rf6 Rb1 89.Rf7 Ra1 90.Kb2 Rd1 91.Re7 Rf1 92.Re4 Rd1 93.Re8 Rh1 94.Rb8 Rxh6 95.Ra8 Rh1 96.Ra6 Rd1 97.Kc3 Rb1 98.Re6 Ra1 99.Re3 Rb1 100.Kd2 Ra1 101.Rd3 Rb1 102.Rh3 Ra1 103.Rg3 Rb1 104.Re3 Ra1 105.Re8 Rb1 106.Ra8 Rf1 107.Rc8+ Kb4 108.Ke3 Ra1 109.Kf4 Rd1 110.Kg5 Ra1 111.Re8 Rc1 112.Rd8 Ra1 113.Rh8 Rc1 114.Kf5 Ra1 115.Kg5 Rc1 116.Rh6 Ra1 117.Kh4 Rc1 118.Kh5 Ra1 119.Kh4 Rc1 120.Rh5 Ra1 121.Kg5 Rb1 122.Kh4 Ra1 123.Rh6 ½-½ (123) Nikitosik-ai (3075)-TheMatrix2025 (3073) Blitz 2025]

[20...Kf8

A) 21.Ra1 a5 22.h4 *(22.Rc1 R8c7 23.Rc2 Ke7 24.h4 g5 25.hxg5 hxg5 26.Bf5 R7c6 27.Bd3 Rc7 28.Bf5 R7c6 29.Rc1 Ne8 30.e4 Rb6 31.Rxd5 Rxd5+ 32.exd5 Rxb3 33.Bc2 Ra3 34.c4 Nd6 35.Bd3 Ra2+ 36.Kc3 Ra3+ 37.Kd2 Ra2+ 38.Kc3 Ra3+ 39.Kd4 Ra4 40.g4 b6 41.Rb1 Rb4 42.Re1+ Kf6 43.Kc3 Nb7 44.Re8 Nd6 45.Rg8 Ra4 46.Rb8 Rb4 47.Rg8 Ra4 48.Rb8 Rb4 49.Rh8 Ke5 50.Rh5 Kf4 51.Rh2 Ke5 52.Rh5 Kf4 53.Rh1 Ke5 54.Re1+ Kf4 55.Re7 Ra4 56.Rd7 Ke5 57.Re7+ Kf4 58.Rd7 Ke5 59.Re7+ Kf4* ½-½ (59) BOT-Feline (2932)-yobot_v2 (2904) Blitz 2023) 22...R8c7 23.g4 g5 24.hxg5 hxg5 25.Ra2 Ke7 26.Ra3 *(26.Be2 Ke8 27.Bd1 Ke7 28.Be2 R7c6 29.b4* *axb4 30.Rxb4 Rc7 31.Ra7 Rxc3 32.Rbxb7 Ne8 33.f4 Rc2+ 34.Kd3 Kf6 35.Rb6+ Kg7 36.Rxc7 Rxc7* ½-½ (38) Pure-Eman (2921)-FireFishBOT_v2 (2919) Blitz 2023*)* 26...Rxc3 27.Bc4 b5 28.Rxa5 b4 29.Bxd5

A1) 29...Rc2+ 30.Kd1 Nxd5 31.Rdxd5 *(31.Raxd5 Rh2 32.Re4+ Kf8 33.Rxb4 Rcc2 34.Rb8+ Ke7 35.Rb7+ Ke6 36.Rbd7 Rb2 37.R5d6+ Ke5 38.Rd5+ Kf6 39.R5d6+ Ke5 40.Rd5+ Kf6 41.R7d6+ Ke7 42.Kc1 Rxb3 43.Rd7+ Ke6 44.R5d6+ Ke5 45.Rd5+ Ke6 46.R5d6+ Ke5 47.f4+ gxf4 48.exf4+ Kxf4* ½-½ (49) FC1910 (2859)-mayhem23111 (2920) Blitz 2023*)* 31...Rb2 32.Re5+ *(32.Rac5 Ra7 33.Ra5 Rxa5 34.Rxa5 Rxb3 35.Kd2 Kf6 36.Rb5 Rb1 37.Kd3 b3 38.Rb6+ Ke7 39.Rb7+ Ke6 40.Rb5 b2 41.Ke4 Kd6 42.Kf5 Kc6 43.Rb8 Rf1 44.Rxb2 Rxf3+ 45.Kxg5 Kd7 46.e4 Ke6 47.Rb8 Ke7 48.Rb5 Ke6 49.Rb8 Ke7 50.Rb5 Ke6 51.Rb6+ Ke5 52.Kh6 Kxe4 53.g5 Rf1 54.Ra6 Rf3 55.Kg7 Rf5 56.Ra4+ Ke5 57.Ra5+ Ke4 58.Ra8 Kf4 59.g6 fxg6 60.Kxg6 Kg4 61.Ra7 Rf3 62.Ra1 Kg3 63.Ra5 Kg2 64.Kh6 Rc3 65.Ra8 Kg1 66.Rf8 Rh3+ 67.Kg7 Rg3+ 68.Kf7 Kg2 69.Ke6 Re3+ 70.Kf6 Kh1 71.Kg5 Kg2 72.Kh4 Rg3 73.Rf6 Rc3 74.Rf4 Rc7 75.Rf8 Ra7 76.Kh5 Ra3 77.Rd8 Kf2 78.Rg8 Ra7 79.Rg5 Kf3 80.Rg6 Rh7+ 81.Kg5 Kg3 82.Rc6 Ra7 83.Rc3+ Kg2 84.Kh6 Kf2 85.Kg5 Rg7+ 86.Kf6 Ra7 87.Kg5 Rb7 88.Kh5 Kg2 89.Rd3 Rb5+ 90.Kh6 Kf1 91.Rc3 Rb6+ 92.Kh5 Ke1 93.Rc5 Kd2 94.Rf5 Kc2 95.Kh4 Kd1 96.Kg3 Kc1 97.Rd5 Kc2 98.Kh3 Rh6+ 99.Kg2 Rg6+ 100.Kf3 Kc3 101.Kf4 Rc6 102.Kg5 Kc2 103.Kh5 Kb3 104.Rf5 Kc3 105.Rd5 Rc7 106.Kh4 Re7 107.Rd8 Rh7+ 108.Kg5 Rg7+ 109.Kf4 Re7 110.Rh8* ½-½ (120) Goputer (2783)-Flamerare (2789) Rapid 2022*)* 32...Kf6 33.Rf5+ Ke6 34.f4 Rcc2 35.Rae5+ Kd7 36.Rxf7+ Kd6 37.Rf6+ Kd7 38.Rf7+ Kd6 39.Rf6+ Kd7 40.Rd5+ Kc7 41.Rf7+ Kc6 42.Rfd7 Rh2 43.R5d6+ Kb5 44.Rd5+ Kc6 45.R5d6+ Kc5 46.Rd2 Rh1+ 47.Ke2 Rh2+ 48.Kd1 Rh1+ 49.Ke2 Rh2+ 50.Kd1 ½-½ (51) Pure-Eman (2915)-YoBot_v2 (2913) Blitz 2023;

A2) 29...Nxd5 30.Raxd5 Normal Rxb3 31.Re5+ Kf6 32.Rf5+ Kg6 33.Rd6+ Kh7 34.Ke2 Rc2+ 35.Rd2 Rxd2+ 36.Kxd2 Kg6 37.Rb5 f6 38.Rb7 Rb2+ 39.Kd3 b3 40.Ke4 Rb1 41.Rb6 b2 42.Rb7 Kh6 43.Rb8 Kg6 44.Rb7 Kh6 45.Rb5 Kg7 46.Rb6 Kf7 47.Kf5 Rf1 48.Rb7+ Ke8 49.Rxb2 Rxf3+ 50.Ke4 Rg3 51.Kf5 Rxe3 52.Kxf6 Re4 53.Kxg5 Kf7 54.Rb7+ Kg8 55.Rb1 Kf7 56.Ra1 Kg8 57.Ra8+ Kf7 58.Kh5 Re6 59.Ra7+ Kg8 60.Ra8+ Kh7 61.g5 Rh6+

62.gxh6 ½-½ (62) YuliGPrO5 (2990)-RipSockeye (2972) Blitz 2024;

B) 21.h4 Ra5

B1) 22.Bc2 Rc7 23.Re1 Rac5 24.Bd3 h5 25.Rc1 a5 26.Rc2 *(26.Rb1 Ke7 27.b4 Rxc3 28.bxa5 Ra3 29.Rb5 Ra2+ 30.Kd1 Kd6 31.Rb6+ Ke7 32.Rdb4 Rxa5 33.Rxb7 Ra1+ 34.Ke2 Ra2+ 35.Kf1 Ra7 36.Rxc7+ Rxc7 37.Kf2 Ne8 38.g4 hxg4 39.fxg4 Rc3 40.Rb7+ Kf6 41.g5+ Ke6 42.g6 fxg6 43.Bxg6 Nf6* ½-½ (45) BOT-Feline (2919)-mayhem23111 (2937) Blitz 2023 *)* 26...Ke7 27.Bf5 R5c6 28.Bd3 Rc5 29.Rb2 Ke6 30.Rb1 g6 31.Rc1 Nd7 32.e4 dxe4 33.Re1 Nf6 34.Bxe4 Re5 35.c4 Rd7 36.Rxd7 Nxe4+ 37.Rxe4 Rxe4 38.Rxb7 Rxh4 39.Rb6+ Ke7 40.Rb7+ Ke6 41.Rb6+ Kd7 42.Ke3 Rh1 43.Rb7+ Ke6 44.Rb6+ Ke7 45.Rb7+ Ke6 46.Rb6+ Kd7 47.Kf4 Rg1 48.g3 Rc1 49.Rb7+ Ke6 50.Rb6+ Kd7 51.Ra6 Rc3 52.Rxa5 Rxb3 53.g4 h4 54.Rd5+ Ke7 55.Re5+ Kf8 56.g5 Rc3 57.Kg4 Rxc4+ 58.f4 h3 59.Re2 Rc3 60.Ra2 Ke7 61.Re2+ Kd6 62.f5 Kd5 63.fxg6 fxg6 64.Re1 h2 65.Ra1 h1Q 66.Rxh1 Rc2 67.Ra1 Rb2 68.Rc1 Ra2 69.Rb1 Rc2 70.Ra1 Rb2 71.Rc1 Ra2 72.Rb1 Rc2 73.Ra1 ½-½ (73) XShashX (2896)-YoBot_v2 (2914) Blitz 2023;

B2) 22.Rc1 Ra3 23.b4 g5 24.hxg5 hxg5 25.Bf5 *(25.g4 Rc7 26.c4 dxc4 27.Rcxc4 Rxc4 28.Bxc4 Ke7 29.f4 Nxg4 30.Re4+ Kf6 31.fxg5+ Kf5 32.Re7 Kxg5 33.Bxf7 b6 34.Bc4 Kf6 35.Rf7+* ½-½ (35) Pure-Eman (2929)-ZugzwangBot (2924) Blitz 2023*)* 25...Rc7 26.g4 a5 27.bxa5 Rxa5 28.Bc2 Nd7 29.f4 Ra2 30.Rxd5 Nf6 31.Rf5 Rd7+ 32.Ke2 Ne4 33.Kf3 Nd2+ 34.Kg3 Re7 35.fxg5 Rxe3+ 36.Kf4 Rf3+ 37.Ke5 Rxc3 38.g6 b6 39.Kd4 Raxc2 40.Rxc2 Rxc2 41.Kd3 Rc6 42.Rxf7+ Kg8 43.Kxd2 Rxg6 44.Rf4 b5 45.Kc3 b4+ 46.Rxb4 Rg5 47.Kb3 Ra5 48.Kc2 Ra1 49.Rc4 Re1 50.Rf4 Ra1 51.Rc4 Re1 52.Rc8+ Kf7 53.Kb3 Ra1 54.Rc5 Rb1+ 55.Kc3 Ra1 56.Kd4 Rb1 57.Kc3 Ra1 58.Rc7+ Ke6 59.Rc4 Rb1 60.Kd4 Ra1 61.Rb4 Rc1 62.Rb5 Ra1 63.Kc4 Rc1+ 64.Kb3 Ra1 65.Rb4 Rb1+ 66.Kc3 Rxb4 67.Kxb4 Kd5 68.Ka4 Kc4 69.g5 Kd5 70.Kb5 Ke5 71.Kc5 Kf5 72.g6 Kxg6 ½-½ (72) BOT-Feline (2934)-yobot_v2 (2928) Blitz 2023;

C) 21.Rc1 a5

C1) 22.b4 axb4 23.Rxb4 R8c7 24.Bb5 Ke7 *(24...Ng8 25.Rc2 Ne7 26.Bd3 Nc6 27.Rb3 Na5 28.Rb4 Nc6 29.Rb1 Ne5 30.h3 g6 31.Bb5 h5 32.h4 Ke7 33.Rb3 f5 34.Ra2 Nf7 35.Ra8 Nd6 36.Be2 R5c6 37.Bd3 Kf6 38.Be2 Ke6 39.Rd8 Rc8 40.Rxc8 Rxc8 41.Kd3 Ra8 42.Rb6 Ra6 43.Rxa6 bxa6 44.Kd4 a5 45.Kc5 f4 46.exf4*

Nf5 47.g4 Nxh4 48.f5+ Kf6 49.fxg6 Nxg6 50.gxh5 Nf4 51.Bd1 Nxh5 52.Kxd5 Nf4+ 53.Kd6 Ng2 54.Ba4 Ne1 55.Bd1 a4 56.Bxa4 Nxf3 57.Bc2 Nd2 58.Kd5 Ke7 59.Bf5 Kf6 60.Bc2 Ke7 61.Bd3 Kd7 62.Bf5+ Kc7 63.Bd3 Kd7 64.Be4 Nf1 65.c4 Ne3+ 66.Kd4 Nxc4 67.Kxc4 ½-½ (67) VariantsStockfish (2739)-Flamerare (2783) Rapid 2022*)* 25.Rb3 Ne8 26.Bxe8 Kxe8 27.Ra1 Kd7 28.g4 Kc6 29.Ra8 Rb5 30.Rxb5 Kxb5 31.Kd3 ½-½ Kuzubov,Y (2612)-Wojtaszek,R (2693) EU-Cup 37th Mayrhofen 2022 (6.3);

C2) 22.Ra4 R8c7 23.h4 g6 24.g4 Kg7 25.g5 Ne8 26.Rd4 R7c6 27.Rc2 Nd6 28.Rb2 Rc8 29.Rb1 R8c6 30.Rb2 Rc8 31.Rc2 R8c6 32.Rc1 b6 33.Rc2 b5 34.Rb2 hxg5 35.hxg5 Kf8 36.f4 Ke7 37.Ra2 Rxc3 38.Rxa5 Rxb3 39.Rxd5 Rb2+ 40.Kd1 Rh2 41.Ra7+ Kf8 42.e4 b4 43.e5 Nf5 44.Bxf5 Rh1+ 45.Kd2 Rh2+ 46.Kd1 Rh1+ 47.Kd2 Rh2+ 48.Kd1 ½-½ (48) XShashX (3015)-ArasanX (2959) Blitz 2024;

C3) 22.Rc2 Ke7 23.b4 axb4 24.Rxb4 R8c7 25.Bb5

C3a) 25...Kf8 26.Ba4 h5 27.Rcb2 Rxc3 28.Rxb7 R3c4 29.Rxc7 Rxc7 30.Rb5 Ke7 31.Ra5 Rb7 32.Kc2 h4 33.g4 hxg3 34.hxg3 g5 35.g4 Ke6 36.Ra6+ Ke5 37.f4+ gxf4 38.exf4+ Kxf4 ½-½ (38) Pure-Eman (2905)-mayhem23111 (2935) Blitz 2023;

C3b) 25...g6

C3b1) 26.Ba4 Kf8 27.Rb6 Kg7 28.h3 Ra5 29.Ra2 Nd7 30.Rb5 Rxb5 31.Bxb5 Nc5 32.Ra8 Ne6 33.Ba4 Kf6 34.Bb3 Rc5 35.h4 Rb5 36.Bc2 h5 37.g4 *(37.Ra4 Rb6 38.Rb4 Rxb4 39.cxb4 Ke5 40.g4 hxg4 41.fxg4 d4 42.Bb3 f5 43.gxf5 dxe3+ 44.Kxe3 Kxf5 45.Bxe6+ Kxe6 46.Ke4 b5 47.Kd4 Kf5 48.Kc5 Kg4 49.Kxb5 Kxh4 50.Kc4 g5 51.b5 g4 52.b6 g3 53.b7 g2 54.b8Q g1Q 55.Qf4+ Kh5 56.Qf7+ Kh4 57.Qf6+ Kh3 58.Qh8+ Kg2 59.Qb2+ Kh3 60.Qh8+ Kg3 61.Qg7+ Kf2 62.Qxg1+ Kxg1* ½-½ (62) VariantsStockfish (2718)-Flamerare (2799) Rapid 2022 *)* 37...hxg4 38.fxg4 Nc5 39.Kc1 Ne6 40.Kd2 Nc5 41.Ke2 Ne4 42.g5+ Ke7 43.Bxe4 dxe4 44.Ra4 Rb2+ 45.Kd1 f5 46.gxf6+ Kxf6 47.Rxe4 Rh2 48.Rb4 Kf5 49.Kc1 Re2 50.Rxb7 Rxe3 51.Rb5+ Ke6 52.Kc2 Rg3 53.Kb3 Rh3 54.Rb4 Rg3 55.Rd4 Rh3 56.Kb4 Ke5 57.Rc4 Kf5 58.Kb5 Ke5 59.Rc6 Kf5 60.Rc4 Kf6 61.Kb4 Kf5 62.Rd4 Ke5 63.Rg4 Kf5 64.Rg5+ Kf6 65.Rg4 Kf5 66.Rc4 Ke5 67.Kc5 Ke6 68.Kc6 Ke5 69.Kc5 Ke6 70.Kc6 Ke5 71.Kb5 Ke6 72.Kc5 Ke5 73.Kc6 Ke6 74.Kb6

Kd5 75.Rc5+ Kd6 76.c4 Rxh4 77.Rc6+ Ke5 78.c5 Rb4+ 79.Ka5 Kd5 80.Rxg6 Rc4 81.Kb6 Rb4+ 82.Ka5 Rc4 83.c6 Rxc6 84.Rxc6 Kxc6 ½-½ (84) VariantsStockfish (2739)-Flamerare (2793) Rapid 2022;

C3b2) 26.h4 Nh5 27.g4 Ng7 28.Bd3 h5 29.g5 Kf8 30.Rf4 Ne6 31.Ra4 Ng7 32.Rb4 Kg8 33.Rf4 Ne6 34.Rb4 Ng7 35.Rf4 Ne6 36.Rf6 Kg7 37.f4 R5c6 38.f5 gxf5 39.Rxf5 Rd6 40.Rf6 Rdc6 41.Be2 Rc5 42.Bd3 R5c6 43.Be2 Rc5 44.Bxh5 d4 45.exd4 Nxd4 46.Rb2 Nb5 47.Bf3 Nxc3 48.Rxb7 Rxb7 49.Bxb7 Rc4 50.Kd3 Rxh4 51.Kxc3 Rg4 52.Kd3 Rxg5 53.Rf1 f5 54.Bf3 Kf6 55.Kd4 Rg8 56.Be4 Rd8+ 57.Ke3 Ke6 58.Rxf5 Kd7 59.Bd5 Rh8 60.Ke4 Rh1 61.Ke5 Re1+ 62.Be4 Kc7 63.Rf6 Rg1 64.Rc6+ Kb8 65.Kd6 Ka7 66.Rc2 Kb6 67.Rb2+ Ka5 68.Kc5 Rc1+ 69.Bc2 Ka6 70.Kc6 Ka7 71.Kd6 Ka6 72.Kc5 Ka7 73.Kd6 Ka6 74.Kc5 Re1 75.Bd3+ Ka7 76.Kc6 Rc1+ 77.Bc2 Re1 78.Ra2+ Kb8 79.Rb2+ Ka7 80.Bd3 Rc1+ 81.Kd6 Rc3 82.Bb5 Kb6 83.Bc4+ Ka5 84.Kc5 Ka4 85.Rg2 Rf3 86.Rg7 Ka3 87.Kd4 Kb4 88.Rb7+ Ka4 89.Ra7+ Kb4 90.Rb7+ Ka4 91.Rb1 Rh3 92.Bb5+ Ka5 93.Bc6 Ka6 94.Bb7+ Ka5 95.Bd5 Ka6 96.Bh1 Rh2 97.Bb7+ Ka7 98.Bh1 Rc2 99.Rb7+ Ka6 100.Rb1 Rc7 101.Bg2 Ka7 102.Rb3 Rc1 103.Ra3+ Kb6 104.Ra8 Re1 105.Rb8+ Kc7 106.Rb7+ Kd6 107.Bd5 Rc1 108.Bh1 ½-½ (108) VariantsStockfish (2740)-Flamerare (2766) Rapid 2022;

C3b3) 26.g4 g5 27.Rb3 h5 28.h3 hxg4 29.hxg4 Nh7 30.Bd3 Nf6 31.Bb5 Nh7 32.Ra2 Nf8 33.Ra8 Ne6 34.Re8+ Kd6 35.Rb8 Ke7 36.Re8+ Kd6 37.Rh8 Ke7 38.Rh1 Rc8 39.Bd3 R8c7 40.Bh7 Ra5 41.Bc2 Nc5 42.Rb4 Ra3 43.Rd4 Nb3+ 44.Bxb3 Rxb3 45.Rxd5 Rcxc3 46.Rh7 Rxe3 47.Rf5 Rbd3+ 48.Kc2 Kd6 49.Rfxf7 Rc3+ 50.Kd2 Rxf3 51.Rxf3 Rxf3 52.Rxb7 Rf1 53.Rb6+ Kc5 54.Rg6 Ra1 55.Rxg5+ Kd4 56.Rg6 Rb1 57.Kc2 Ra1 58.Rb6 Re1 59.g5 Ra1 60.Rb3 Re1 61.Rh3 Ra1 62.Rg3 Re1 63.Ra3 Rf1 64.Rc3 Ra1 65.Rd3+ Kc4 66.Rd8 Re1 67.Rb8 Ra1 68.Kd2 Rf1 69.Ke2 Rg1 70.Rc8+ Kd4 71.Rc7 Rxg5 72.Kd1 Rg1+ 73.Kd2 Ra1 74.Rf7 Rb1 75.Rc7 Ra1 76.Rc3 Rb1 77.Rf3 Ra1 78.Rh3 Rb1 79.Rh4+ Kc5 80.Kc2 Ra1 81.Re4 Rf1 82.Re5+ Kb4 83.Re6 Ra1 84.Re3 Rf1 85.Re8 Ra1

86.Re7 Rf1 87.Rb7+ Ka3 88.Rb6 Re1 89.Rf6 Rg1 90.Rf4 Ra1 91.Rd4 Re1 92.Kc3 Ra1 93.Rg4 Rb1 94.Kc2 Ra1 95.Rg3+ Ka4 96.Kb2 Rd1 97.Re3 Rf1 98.Re5 Rd1 99.Kc3 Ra1 100.Kd3 Rb1 101.Rd5 Ra1 102.Ke2 Rb1 103.Rc5 Ra1 104.Ke3 Rb1 105.Kd2 Ra1 106.Rc6 Rb1 107.Rg6 Rf1 108.Ke3 Rb1 109.Rg2 Ra1 110.Rg8 Rb1 111.Ra8+ Kb3 112.Ra5 Rc1 113.Ra6 Rb1 114.Ra7 Rc1 115.Ra8 Rb1 116.Kf2 Rc1 117.Rg8 Ra1 118.Rg5 Rb1 119.Rd5 Ra1 120.Rd3+ Ka2 121.Rd6 Rb1 ½ - ½ (121) TheFreshman1902 (2918)-YoBot_v2 (2919) Blitz 2023;

C3c) 25...Ng8

C3c1) 26.h4 Kf8 *(26...g5 27.h5 Kf6 28.Bd3 Ne7 29.Rcb2 Rxc3 30.Rxb7 R3c6 31.Rxc7 Rxc7 32.Bc2 Kg7 33.Rb5 Rd7 34.Rb6 Nc8 35.Rb4 Nd6 36.Bb3 Nf5 37.g4 Ne7 38.Rb5 d4 39.e4 Rc7 40.Ke2 Rc3 41.Rb7 Re3+ 42.Kf2 Rc3 43.Kg3 Kf8 44.Kf2 Kg7 45.Kg3 Kf8 46.Rb8+ Kg7 47.Ba4 Rc4 48.Bb3 Rc3 49.Ba4 Nc6 50.Bxc6 Rxc6 51.Rd8 Rc4 52.Rd6 Rb4 53.Rd7 Kf6 54.Rd6+ Kg7 55.Kh3 f6 56.Rd7+ Kf8 57.Rd6 Ke7 58.Rd5 Kf7 59.Kg2 Rb2+ 60.Kf1 Rb1+ 61.Ke2 Rb4 62.Kd3 Rb3+ 63.Ke2 Rb2+ 64.Kf1 Rb3 65.Ke2 Rb2+ 66.Kd3 Rb3+ 67.Kxd4 Rxf3 68.Rd7+ Ke6 69.Ra7 Rg3 70.Ra6+ Kf7 71.e5 Rxg4+ 72.Kd5 fxe5 73.Kxe5 Rg1 74.Rxh6 g4 75.Ra6 g3 76.Ra2 g2 77.Re2 Ra1 78.Rxg2 Rb1 79.Rc2 Ra1 80.Kd4 Rb1 81.Re2 Ra1 82.Re4 Rb1 83.Re3 Ra1 84.Kd5 Rb1 85.Re5 Ra1 86.Kc5 Rb1 87.Re3 Ra1 88.Kb6 Rb1+ 89.Ka6 Ra1+ 90.Kb6 Rb1+ 91.Ka5 Ra1+ 92.Kb6* ½-½ (92) Nikitosikbot_v2 (3020)-yobot_v2 (2996) Blitz 2024*)* 27.Bd3 Ne7 28.h5 Nc6 29.Rb5 Ne5 30.Rxc5 Rxc5 31.Rb2 Nc4+ 32.Bxc4 dxc4 33.Rxb7 Rxh5 34.Rb8+ Ke7 35.Rb7+ Kf8 *(35...Ke6 36.Rb6+ Kd7 37.Rb7+ Ke6 38.Ke2 Rg5 39.Rb6+ Kd7 40.g4 h5 41.gxh5 Rg2+ 42.Ke1 Rc2 43.Rb7+ Ke6 44.Rb6+ Kd7 45.Rb7+ Ke6 46.Rb4 Rxc3 47.Kd2 Rd3+* ½-½ (43) Boller1910 (2958)-Botyuliirma (2931) Blitz 2024 *)* 36.Rb8+ Ke7 37.Ke2 Rg5 38.Rb7+ Kf6 39.g4 h5 40.gxh5 Rg2+ 41.Kd1 Rg1+ 42.Ke2 Rg2+ 43.Kd1 Rg1+ 44.Kd2 Rg2+ 45.Ke1 Rc2 46.Rb6+ Kg5 47.Rb5+ Kh6 48.e4 Rxc3 49.Kf2 Rc1 50.Ke3 c3 51.Rf5 Rd1 52.Rc5 Re1+ 53.Kd3 Rc1 54.Rc7 f6

55.Rxc3 Rxc3+ 56.Kxc3 Kxh5 57.Kd4 g6 58.f4 g5 59.e5 gxf4 60.exf6 Kg6 61.Kc4 Kxf6 62.Kd3 f3 63.Ke3 f2 64.Ke2 f1B+ ½-½ (64) Buletten-Karl (2991)-YoBot_v2 (3013) Blitz 2024;

C3c2) 26.Bd3 Nf6 27.Bb5 Kd6 28.h3 Ng8 29.Ba4 Nf6 30.Rb6+ Ke7 31.Rcb2 Rxc3 32.Rxb7 Nd7 33.R2b4 Kd6 34.Bxd7 Kxd7 35.Rxc7+ Rxc7 36.g4 Ra7 37.h4 Ra1 38.Rb7+ Ke6 39.Rb6+ Ke5 40.Kd3 Ra3+ 41.Ke2 Ra2+ 42.Kd3 Ra3+ 43.Ke2 Ra4 44.Rb7 Ke6 45.Rb6+ Ke7 46.Rb7+ Ke6 47.Rb6+ Ke5 48.Rb8 d4 49.Rb5+ Ke6 50.e4 Ra2+ 51.Kd3 Ra3+ 52.Kxd4 Rxf3 53.Rb6+ Kd7 54.Rb7+ Ke6 55.Rb6+ Ke7 56.Rb7+ Ke8 57.Rb8+ Kd7 58.h5 Rf4 59.Ke5 Rf6 60.Rg8 Re6+ 61.Kf4 g5+ 62.hxg6 Rxg6 63.Rxg6 fxg6 64.Ke5 h5 65.Kf4 hxg4 66.e5 g3 67.e6+ Kxe6 68.Kxg3 g5 69.Kf2 g4 70.Ke1

C3c21) 70...Kf7 71.Kd1 Kg8 72.Ke1 Kh7 *(72...Kh8 73.Kf2 g3+ 74.Kf3 Kg8 75.Kg2 Kh8 76.Kf1 g2+ 77.Kg1 Kg8 78.Kf2 g1Q+ 79.Kxg1* ½-½ (239) Nikitosikbot (2862)-ReinforcementTrial (2875) Blitz 2023*)* 73.Kd1 Kg7 *(73...Kh8 74.Ke1 Kg8 75.Kd1 Kh8 76.Ke1 Kg8 77.Kd1 Kh8* ½-½ (61) YoBot_v2 (2915)-VariantsTop (2926) Blitz 2023*)* 74.Ke1 g3 75.Kf1 g2+ 76.Kxg2 ½-½ (76) yobot_v2 (3006)-Fruity23 (3003) Blitz 2024;

C3c22) 70...g3 71.Kf1 g2+ 72.Kg1 Kd5 73.Kxg2 ½-½ (73) RemstalBot (3042)-YoBot_v2 (3020) Blitz 2024;

C4) 22.h4

C4a) 22...g5

C4a1) 23.Rc2 Ke7 24.Bf5 R8c7 25.hxg5 hxg5

C4a11) 26.Bd3 R5c6 27.Bb5 Rc5 28.Bd3

C4a111) 28...Kd6 29.g4 *(29.Ra2 b6 30.Rc2 Ke7 31.Bf5 R7c6 32.Ra4 Ne8 33.b4 axb4 34.cxb4 Rxc2+ 35.Bxc2 Nd6 36.Ra7+ Ke6 37.Bb3 Nc4+ 38.Kd3 Ne5+ 39.Kd4 Rc4+ 40.Bxc4 Nc6+ 41.Kc3 Nxa7 42.Bd3 Nc6 43.f4 f6 44.g3 Kd6 45.Bb1 d4+ 46.exd4 gxf4 47.gxf4 Ne7 48.f5 b5 49.Be4 Nd5+ 50.Bxd5 Kxd5 51.Kd3 Kc6 52.Kd2 Kd5 53.Kd3 Kc6 54.Ke4 Kd6 55.d5 Kc7 56.Ke3 Kd7 57.Kd4 Kd6 58.Ke4 Kc7 59.Ke3 Kd7 60.Kd3 Ke7*

61.Ke4 Kd7 62.Kd3 Kc7 63.Ke4 Kd7 64.Ke3 Ke7 65.Kd3 Kd7 66.Ke3 Ke7 67.Kd3 Kd7 68.Ke3 ½-½ (74) kinzal (2710)-Flamerare (2742) Blitz 2022 *)* 29...Nd7 30.c4 Nf6 31.Bf5 b5 32.cxb5 Rxb5 33.Rxc7 Kxc7 34.Kc3 Nd7 35.Bxd7 Rc5+ 36.Kb2 Kxd7 37.Rd2 Kd6 38.Rh2 Rc7 39.Rh6+ Kc5 40.Kc3 Rc6 41.Rxc6+ Kxc6 42.f4 f6 43.Kd4 Kd6 44.f5 Kc6 45.Kc3 Kc5 46.Kd3 Kb4 47.Kc2 Kc5 48.Kc3 Kd6 49.Kd4 Kc6 50.Kd3 Kb5 51.Kd2 Kc6 52.Kc3 Kb5 53.Kc2 Kb4 54.Kb2 Kc5 55.Kc3 Kc6 56.Kd3 Kb5 57.Kd2 Kb6 58.Kc2 Kc7 59.Kc3 Kb6 60.Kb2 Kc7 61.Kc3 Kb7 62.Kc2 Kc8 63.Kd3 Kd7 64.Kc3 Kc7 65.Kc2 Kd6 66.Kc3 Kc5 67.Kd2 Kb4 68.Kc2 Kb5 69.Kd2 ½-½ (74) VariantsStockfish (2725)-Flamerare (2821) Rapid 2022;

C4a112) 28...R5c6 29.g4 Rb6 30.Rb2 Rc5 31.Rb1 Rbc6 32.b4 axb4 33.Rdxb4 Rc7 34.Rxb7 Rxc3 35.R1b5 Kd6 36.R7b6+ R3c6 37.Bf5 Ng8 38.Rb8 Ne7 39.Bd3 Ra7 40.f4 ½-½ (40) MacUser60 (2915)-Starfaith (2883) Blitz 2023;

C4a12) 26.g4

C4a121) 26...R7c6 27.Rc1 Ne8 28.e4 dxe4 29.Rxe4+ Kf8 30.Rd4 Nd6 31.Bd3 Re5 32.Rh1 Ke7 33.Rh8 Rc8 34.Rh6 Rc6 35.Rh5 Rcc5 36.Rh8 Rc8 37.Rh6 Rc6 38.Rh5 Rcc5 39.b4 axb4 40.cxb4 Rcd5 41.Kc3 Ke6 42.Rh6+ f6 43.Rxd5 Rxd5 44.Rh7 Ke5 45.Rc7 Kf4 46.Rc5 Ke5 47.Rc7 Kf4 48.Rc5 Re5 49.Kd4 Kxf3 50.Rxe5 fxe5+ ½-½ (50) Mithril-SF (3019)-lenschess-com (2993) Blitz 2024;

C4a122) 26...b6 27.f4 gxf4 28.exf4 Ne8 29.b4 Rc4

C4a1221) 30.bxa5 Rxd4+ 31.cxd4 Rxc2+ 32.Kxc2 bxa5 33.Kb3 Ng7 34.Bc8 Kd8 35.Bb7 Ne6 36.Bxd5 a4+ 37.Kxa4 Nxf4 38.Bc4 Ke7 39.Kb4 Kf6 40.Bb5 Ke7 41.Bc4 *(41.Kc5 Ne6+ 42.Kd5 Nc7+*

43.Kc6 Ne6 44.d5 Nd4+ 45.Kc5 Nb3+ 46.Kb4 Nd2 47.Kc5 Ne4+ 48.Kc6 f6 49.Kc7 Nd6 50.Bd7 Nf7 51.Ba4 Nd6 52.Bd1 Nb5+ 53.Kc6 Nd6 54.Bc2 Nf7 55.Bf5 Nd6 56.Kc5 Nf7 57.Be6 Ng5 58.Bf5 Nf7 59.Kc6 Nd6 60.Be6 Nc4 61.Kc7 Nd6 62.Bd7 Nf7 63.Bf5 Nd6 64.Kc6 Nc4 65.Kc7 Nd6 66.Kc6 Nf7 67.Be4 Ne5+ 68.Kc7 Nf7 69.Bg2 Nd6 70.Kc6 Nf7 71.Kc7 Nd6 72.Kc6 Nf7 73.Be4 Ne5+ 74.Kc7 Nc4 75.Bd3 Nd6 76.Kc6 Nf7 77.Kc7 Nd6 78.Be2 Nf7 79.Kc6 Nd6 80.Bf3 Nf7 81.Kc7 Nd6 82.g5 Ne8+ 83.Kb6 fxg5 84.Kc6 Nf6 85.d6+ Ke6 86.Be2 Kf5 87.d7 Nxd7 88.Kxd7 Ke4 89.Bd1 g4 90.Bxg4 ½-½ (90) VariantsStockfish (2736)-Flamerare (2804) Rapid 2022*)*

41...Kf6 42.Ba6 Ke7 43.Kc5 Ne6+ 44.Kc4 Nf4 45.Kb4 Kd6 46.Bc4 f6 47.Kc3 Ng6 48.Kd3 Ne7 49.Ke3 Kd7 50.Ke4 Kd6 51.Bb3 Kc6 52.Kf3 Kd7 53.Bc2 Kd6 54.Be4 Kd7 55.Bf5+ Kd6 56.Be4 Kd7 57.Bf5+ Kd6 58.Ke4 Nd5 59.Bh7 Ne7 60.Bf5 Nd5 61.Bh7 Ne7 62.Kf3 Kd5 63.Ke3 Kd6 64.Be4 Ng8 65.Kf4 Ke6 66.Kf3 Ne7 67.Ke3 Kd6 68.Kf4 Kc7 69.Bf5 Kd6 70.Be4 Kd7 71.Ke3 Ke6 72.Bg2 Kd7 73.Ke4 Kd6 74.Bh1 Kc7 75.Bf3 Kd7 76.Bd1 Kd6 77.Kd3 Ke6 78.Bf3 Kd6 79.Ke3 Nc8 80.Be2 Ne7 81.Bf3 Ke6 82.Kd3 Kd6 83.Kc4 Ng6 84.Bg2 Ne7 85.Be4 Ng8 86.d5 Ne7 87.Kd4 Nc8 88.Bh1 Nb6 89.Bf3 Nc8 90.Ke4 Ne7 91.Kf4 Kc5 92.Ke4 Nxd5 93.Kf5 Ne3+ 94.Ke6 Nxg4 95.Bxg4 Kd4 96.Kxf6 ½-½ (107) VariantsStockfish (2757)-Flamerare (2800) Rapid 2022; **C4a1222)** 30.Rxd5 Rxf4 31.bxa5 bxa5 32.Ke3 Rfc4 33.Kd3 Nf6 34.Rd4 Rxd4+ 35.Kxd4 Nd7 36.c4 a4 37.Bxd7 Rxd7+ 38.Kc5 Rd1 39.Ra2

Rg1 40.Rxa4 Rxg4 41.Ra7+ Ke6 42.Ra6+ Kd7 43.Rf6 Rg5+ 44.Kb4 Rg6 45.Rxf7+ Kc6 46.Rf8 Rg1 47.Rf6+ Kb7 48.Kb5 Rb1+ 49.Kc5 Rh1 50.Rf7+ Ka6 51.Rd7 Rh8 52.Rd5 Rc8+ 53.Kb4 Rb8+ 54.Kc5 Rc8+ 55.Kb4 Re8 56.Rd6+ Kb7 57.Kb5 Rf8 58.c5 Rf7 59.Rg6 Kc7 60.Rg8 Rh7 61.Rg6 Rf7 62.Rg8 Kb7 63.Rg5 Kc8 64.Kc6 Rc7+ 65.Kb5 Rb7+ 66.Kc6 Rc7+ 67.Kb5 Rb7+ 68.Kc4 Rf7 69.Kb4 Kb7 70.Kb5 Kc7 71.Re5 *(71.Rg1 Kb7 72.Rh1 Kc7 73.Rh3 Kb7 74.Rh2 Kc7 75.c6 Rf5+ 76.Ka6 Rf7 77.Kb5 Rf5+ 78.Ka6 Rf3 79.Ka5 Kxc6 80.Rh6+ Kb7 81.Rh1 Rf6 82.Rh7+ Kc6 83.Kb4 Rf1 84.Rh6+ Kb7 85.Rh7+ Kc6 86.Rh6+ Kd7 87.Rh5 Ke6 88.Kc5 Kf6 89.Kc6 Kg6 90.Rb5 Rf7 91.Rb1 Rf6+ 92.Kc7 Kg5 93.Re1 Kg6 94.Rc1 Kg5 95.Re1 Kg6 96.Rg1+ Kh6 97.Kd7 Rg6 98.Rxg6+ Kxg6* ½ - ½ (1 1 1) VariantsStockfish (2737)-Flamerare (2800) Rapid 2022)

71...Rg7 72.Re8 Kb7 73.Rh8 Re7 74.Rh5 *(74.Rg8 Kc7 75.Rg2 Kc8 76.c6 Kc7 77.Rg1 Re5+ 78.Kc4 Rf5 79.Rg7+ Kxc6 80.Rg6+ Kc7 81.Rh6 Kb7 82.Kb4 Rf7 83.Rh5 Kc6 84.Rc5+ Kb6 85.Rb5+ Kc7 86.Rh5 Kb7 87.Kc5 Rc7+ 88.Kd6 Rc1 89.Rh4 Kb6 90.Rb4+ Ka6 91.Rg4 Ka5 92.Rh4 Rg1 93.Kc5 Rc1+ 94.Rc4 Rxc4+ 95.Kxc4* ½-½ (99) BlazikenBot2000 (2735)-Flamerare (2796) Rapid 2022)

74...Rg7 75.Rh8

C4a12221)

75...Kc7 76.Rh5 *(76.Ra8 Rg1 77.Ra7+ Kb8 78.Rd7 Kc8 79.Kc6 Rg6+ 80.Rd6 Rg7 81.Rf6 Rc7+ 82.Kb5 Rb7+ 83.Kc6 Rc7+*

84.Kb5 Rb7+
85.Kc4 Rh7
86.Kb4 Rb7+
87.Kc4 Rh7
88.Rg6 Rf7
89.Rh6 Kc7
90.Kd5 Rf5+
91.Kc4 Rf1
92.Rh7+ Kc6
93.Rh6+ Kc7
94.Kd5 Rd1+
95.Ke4 Rg1
96.Rh7+ Kc6
97.Rh5 Re1+
98.Kd4 Rd1+
99.Kc3 Rg1
100.Kb2 Rg7
101.Rf5 Rh7
102.Re5 Rh2+
103.Kb3 Rh7
104.Kc4 Rg7
105.Rf5 Rg4+
106.Kb3 Rg7
107.Re5 Rh7
108.Rf5 Re7
109.Kb4 Rg7
110.Rf1 Rg3
111.Ra1 Rg4+
112.Ka3
½ - ½ (127) VariantsStockfish (2716)-Flamerare (2803) Rapid 2022) 76...Rg6
77.Rh1 Rg7
78.Rh8
C4a122211)
78...Kb7
C4a1222111)
79.Rh2 Re7
80.Rh6 Rf7
81.Rb6+ Kc8
(81...Kc7 82.Rc6+ Kb8 83.Ra6 Re7
84.Rh6 Kc7
85.Rc6+ Kb8
86.Ra6 Rh7 87.c6 Rh1 88.Ra4 Rf1
89.Kb6 Rb1+
90.Kc5 Rc1+
91.Rc4 Rg1
92.Kb6 Rb1+
93.Ka6 Kc7
94.Ka5 Rh1
95.Ka6 Rh5
96.Rc1 Rh7
97.Rc3 Rh1
98.Ka5 Rh5+
99.Kb4 Rh1
100.Kb5 Re1
101.Ka6 Ra1+
102.Kb5 Re1
103.Ka6 Ra1+
104.Kb5 Rh1
105.Rc2 Rb1+
106.Ka5 Ra1+
107.Kb4 Rh1
108.Rc3 Rb1+
109.Ka3 Ra1+
110.Kb2 Rh1
111.Rc2 Rh7
112.Rc1 Rg7
113.Rc3 Rf7
114.Rc1 Rf5
115.Rc2 Rh5
116.Rc1 Rh2+
117.Kb3 Rh3+
118.Rc3 Rh4
119.Rc1 Rh3+
120.Rc3 Rh7
121.Ka3 Rf7
122.Rc1 Kc8
123.Rc4 Rf3+
124.Kb2 Rh3
125.c7 Rh1
126.Ka2 Rh5

127.Rc1 Rh3
128.Rc2 Rh5
129.Rc1 Rh3
130.Kb2 Rh4
131.Kb3 Rh2
132.Rc5 Rh8
133.Rc1 Rh4
134.Kb2 Rh3
135.Rc3 Rh2+
136.Kb3 Rh1
137.Rc4 Rh3+
138.Rc3 Rh1
139.Ka2 Rh7
140.Rc4 Rh2+
141.Kb1 Rh7
142.Kb2 Rh1
143.Rc5 Rh2+
144.Kb1 Rh4
145.Rc1 Rh3
146.Kb2 Rh2+
147.Kb1 Rh4
148.Kb2 Rb4+
149.Kc3 Rh4
150.Kb2
½ - ½ (182) VariantsStockfish (2739)-Flamerare (2770) Rapid 2022 *)* 82.Rg6 Kb7
83.c6+ Kc7
84.Rg1 Rf5+
85.Kc4 Kb6 86.c7 Kxc7 87.Rg6 Rf7
88.Kb4 Rf5
89.Rh6 Rf7
90.Ra6 Kb7
91.Rh6 Rg7
92.Kc4 Rc7+
93.Kb5

C4a12221111)

93...Rg7 94.Rh1
(94.Rh5 Kc7
95.Kc5 Kd8
96.Kb5 Ke8
97.Rh6 Kf8
98.Rc6 Rg4
99.Kb6 Kg7
100.Kc7 Rg1
101.Kc8 Rg6
102.Rxg6+ Kxg6
½ - ½ (127) VariantsStockfish (2742)-Flamerare (2799) Rapid 2022 *)* 94...Rg5+
95.Kb4 Rg7
96.Kc5 Kc7
97.Kc4 Kb8
98.Ra1 Rg2
99.Kc5 Kc7
100.Ra7+ Kb8
101.Rh7
1-0 (142) Server-Stockfish (2707)-HansNiemannBot (2775) Rapid 2022;

C4a12221112)

93...Rf7 94.Rg6 Rf5+ 95.Kb4 Re5
96.Rh6 Rf5
97.Kc4 Rf7 98.Kd4 Ka7 99.Kc5 Rc7+
100.Kb4 Kb8
101.Rf6 Ka8
102.Kb5 Ka7
103.Ra6+ Kb8
104.Rd6 Rf7
105.Kb6 Rb7+
106.Kc6 Ka7
107.Re6 Rb6+
108.Kd7 Rxe6
109.Kxe6
½ - ½ (117) VariantsStockfish (2753)-Flamerare

(2792) Rapid 2022;

C4a1222112)

79.c6+ Kc7
80.Rh1 Rg5+
81.Kc4 Rf5
82.Ra1 Kb6 83.c7 Kxc7 84.Rg1 Rf7
85.Ra1 Kd6
86.Rg1 Kd7
87.Ra1 Rf5
88.Ra7+ Kd6
89.Ra1 Ke7
90.Ra7+ Kf6
91.Ra6+ Kg5
92.Kb4 Kg4
93.Rc6 Kf3
94.Rg6 Ke3
95.Rc6 Kd2
96.Kc4 Rg5
97.Rc5 Rg1
98.Kd5 Rg6
99.Kc4 Ke1
100.Kb5 Rf6
101.Rc6 Rxc6
102.Kxc6
½ - ½ (125) VariantsStockfish (2716)-Flamerare (2797) Rapid 2022;

C4a122212)

78...Rf7 79.Ra8 Rf6 80.Ra7+ Kb8
81.Rh7 Re6
82.Rh8+ Kb7
83.Rh7+ Kc8
84.Rh2 Kb8
85.Rd2 Kc7
86.Rg2 Rh6

C4a1222121)

87.Rf2 Kb7
88.Rf7+ Kc8
89.Rf8+ Kc7
90.Rf7+ Kc8
91.Rg7 *(91.c6 Rh1 92.c7 Rc1 93.Kb6 Rc6+ 94.Kxc6*
½ - ½ (84) VariantsStockfish (2724)-Flamerare (2788) Rapid 2022*)* 91...Rf6
92.Rg8+ Kc7
93.Rg7+ Kc8
94.Rg8+ Kc7
95.Re8 Rg6
96.Rh8 Rf6
97.Rh7+ Kb8
98.c6 Rf1 99.c7+ Kb7 100.c8Q+ Kxc8 101.Rh8+ Kb7 102.Rh7+ Kb8 103.Rh8+ Kc7 104.Kc5 Rf6
105.Kd5 Rg6
106.Rh7+ Kb6
107.Rh1 Rg8
108.Rc1 Rh8
109.Rg1 Rh5+
110.Kc4 Ka6
111.Rg6+ Ka5
112.Rg1 Rh4+
113.Kc5 Rh5+
114.Kc6 Rh8
115.Ra1+ Kb4
116.Rb1+ Kc4
117.Rg1 Kd3
118.Kd7 Rh7+
119.Kc6 Ke3
120.Rb1 Kd3
121.Rc1 Kd2
122.Rb1 Kc2
123.Rg1 Kd2
124.Rg6 Rf7

125.Kb6 Ke2
126.Rc6 Ke3
127.Rd6 Kf4
128.Rd1 Kg3
129.Rg1+ Kf2
130.Rg6 Kf3
131.Kb5 Rc7
132.Rg1 Kf2
133.Rg6 Rc1
134.Kb6 Kf3
135.Kb7 Ke4
136.Kb6 Kf4
137.Re6 Kf5
138.Rh6 Kg4
139.Kb7 Rb1+
140.Kc7 Kg3
141.Rc6 Kf4
142.Rc5 Kg3
143.Rc6 Rb2
144.Rg6+ Kh4
145.Rb6 Rxb6
146.Kxb6
½-½ (143) VariantsStockfish (2723)-Flamerare (2796) Rapid 2022;

C4a1222122)

87.Rg7+ Kd8
88.c6 Rh1 89.c7+ Kc8 90.Kc6 Rh6+
91.Kc5 Kb7
92.c8Q+ Kxc8
93.Rf7 Rg6
94.Rh7 Kb8
95.Rf7 Rg1
96.Kd5 Rg6
(96...Kc8 97.Ra7 ½-½ (118) ElexusChess (2734)-Flamerare (2783) Rapid 2022) 97.Kc5 Rh6
98.Re7 Ka8
99.Rg7 Rh1
100.Rd7 Rh3
101.Kb6 Rb3+
102.Kc7 Ka7
103.Kc6+ Ka6
104.Rd1 Rc3+
105.Kd7 Kb5
106.Ra1 Kb4
107.Kd6 Kb3
108.Rb1+ Kc2
109.Rf1 Kb2
110.Rf7 Rg3
111.Rb7+ Kc1
112.Rc7+ Kd2
113.Rc6 Rg7
114.Rb6 Rf7
115.Ke6 Rf1
116.Kd5 Kc1
117.Rc6+ Kb1
118.Rd6 Ka2
119.Ra6+ Kb1
120.Ra7 Rd1+
121.Kc4 Rc1+
122.Kd5 Rf1
123.Kc6 Re1
124.Rc7 Rc1+
125.Kb6 Rxc7
126.Kxc7
½-½ (158) VariantsStockfish (2737)-Flamerare (2811) Rapid 2022;

C4a12222)

75...Rf7 76.Re8 Kc7 77.Rh8 Kb7
78.Rd8 Rg7
79.Rf8 Rg6
80.Rf7+ Kb8

C4a122221)

81.Rd7 Rh6
82.Rd6 Rh7

83.Rg6 Kb7

C4a1222211)

84.Rb6+ Kc7
85.Rf6 Kb7
86.Rb6+ *(86.Rf4 Rh6 87.c6+ Rxc6 88.Rf7+ Rc7 89.Rxc7+ Kxc7* ½ - ½ (86) VariantsStockfish (2732)-Flamerare (2790) Rapid 2022 *)* 86...Kc7
87.Rc6+ Kb7
88.Ra6 Rh2
89.c6+ Kc7
90.Ra7+ Kc8
91.c7 Kd7 92.Kb6 Rb2+ 93.Kc5 Rc2+ 94.Kb4 Rc1
95.Kb5 Rb1+
96.Kc4 Rc1+
97.Kb3 Kc8
98.Ra4 Kxc7
99.Rc4+ Rxc4
100.Kxc4
½ - ½ (148) VariantsStockfish (2747)-Flamerare (2795) Rapid 2022;

C4a1222212)

84.Re6 Kc7
85.Re8 Rh3
86.Re7+ Kd8
87.Rb7 Kc8
88.Rg7 Rh6
89.Re7 Rg6
90.Rh7 *(90.c6 Rg1 91.c7 Rg2 92.Rf7 Rg6 93.Rh7 Rg5+ 94.Ka4 Rg6 95.Kb3 Rf6 96.Kc3 Kb7 97.Kd4 Rd6+ 98.Kc3 Rc6+ 99.Kb2 Rxc7 100.Rxc7+ Kxc7* ½ - ½ (135) VariantsStockfish (2709)-Flamerare (2795) Rapid 2022 *)* 90...Kb8
91.Rd7 Kc8
92.Ra7 Kb8
93.Rh7 Kc8
94.Rh8+ Kc7
95.Rh7+ Kb8
96.Rf7 Kc8
97.Ra7 Kb8
98.Rf7 Rh6
99.Kc4 Rc6
100.Kd5 Rh6
101.Rf8+ Kb7
102.c6+ Kc7
103.Rf7+ Kb8
104.c7+ Kc8
105.Ke5 Rh1
106.Kd4 Rh6
107.Rg7 Kb7
108.Kd5 Rh1
109.c8Q+ Kxc8
110.Ra7 Rh6
111.Rg7 Kd8
112.Ra7 Kc8
113.Rf7 Kb8
114.Rf8+ Kc7
115.Rf7+ Kd8
116.Rg7 Ke8
117.Ke5 Rh5+
118.Kf6 Kf8
119.Rg1 Rb5
120.Ke6 Rb6+
121.Kd7 Rb7+
122.Kc6 Rg7
123.Ra1 Kg8

124.Ra8+ Kh7
125.Kd6 Rg6+
126.Ke5 Rb6
127.Rc8 Rb1
128.Rc6 Rd1
129.Rc7+ Kh6
130.Rc8 Rb1
131.Rc6+ Kg7
132.Kd6 Kh7
133.Rc8 Rb7
134.Rc1 Rf7
135.Rc7 Rxc7
136.Kxc7

½ - ½ (167) VariantsStockfish (2718)-Flamerare (2785) Rapid 2022;

C4a122222)

81.Kc4 Rh6
82.Kd5 Rg6
83.Rf8+ Kc7
84.Rf7+ Kc8
85.Ra7 Rg5+
86.Kc4 Rf5 87.c6 Rg5 88.c7 Rg2
89.Kb3 Rg6
90.Kc4 Rg5
91.Kb3 Rg2
92.Kb4 Rg1
93.Kb5 Kd7
94.Kc5 Rc1+
95.Kb4 Rb1+
96.Kc3 Kc8
97.Kd4 Rc1
98.Ke3 Rb1
99.Kd4 Rc1
100.Kd5 Rxc7
101.Rxc7+ Kxc7

½ - ½ (110) VariantsStockfish (2732)-Flamerare (2815) Rapid 2022;

C4a123) 26...Kd6

27.Rc1 b5 28.Rc2 R7c6 29.Bd3 Nd7 30.f4 gxf4 31.exf4 Nf8 32.b4 axb4 33.Rxb4 Ne6 34.Bxb5 Rc8 35.Bd3 Rh8 36.Bf5 Ng7 37.Kd3 Nxf5 38.gxf5 Rh5 39.Rb6+ Rc6 40.Rxc6+ Kxc6 41.Ra2 Rxf5 42.Ke3 Kc5 43.Ra8 Rh5 44.Rc8+ Kd6 45.Rd8+ Kc5 46.Rc8+ Kd6 47.Kd4 Rh4 48.Rd8+ Ke6 49.Re8+ Kd7 50.Re5 Rxf4+ 51.Kxd5 Rf3 52.Kd4 Rf1 53.Ke4 Re1+ 54.Kd4 Rd1+ 55.Kc5 Rd3 56.c4 Rb3 57.Rd5+ Ke6 58.Rd1 f5 59.Re1+ Kd7 60.Rf1 Rb8 61.Rxf5 Rb3 62.Rf7+ Ke8 63.Rh7 Rc3 64.Kb5 Kd8 65.c5 Kc8 66.Kb6 Rc2 67.Rh6 Rc3 68.Rh8+ Kd7 69.Rh7+ Kc8 70.Kc6 Kb8 71.Rh4 Re3 72.Rh8+ Ka7 73.Rd8 Rb3 74.Rd7+ Ka6 75.Rd1 Ra3 76.Rf1 Ra4 77.Rf3 Ra2 78.Rf1 Ra4 79.Rd1 Ra2 80.Rb1 Ra3 81.Rd1 Ra4 82.Rb1 Ra3 83.Rd1 Ra4 84.Kc7 Rh4 85.Rd6+ Ka7 86.Kc8 Rh8+

87.Rd8 Rh6 88.Rd6 Rh8+ 89.Rd8 Rh6 90.Rd7+ Ka8 91.Rd6 Rh8+ 92.Rd8 Rh6 93.c6 Rxc6+ 94.Kd7+ Kb7 95.Rb8+ Ka7 96.Kxc6 Kxb8 ½-½ (96) VariantsStockfish (2655)-DogWaterBot (2846) Blitz 2022;

C4a124) 26...Ng8 27.b4 axb4 28.cxb4 Rxc2+ 29.Bxc2 Ke6 30.f4 gxf4 31.Rxf4 f6 32.e4 Nh6 33.exd5+ Kxd5 34.Rxf6 Nxg4 35.Bb3+ Ke5 36.Rf7 Rxf7 37.Bxf7 Nf6 38.Bb3 Kd4 39.Ba4 Kc4 40.Ke2 Kc3 41.Kd1 Kxb4 42.Bc2 Kc3 43.Kc1 b5 44.Bf5 b4 ½-½ (44) Booktester (3060)-Mr-Chess-Berserk (3010) Blitz 2024;

C4a2) 23.hxg5 hxg5 24.Bf5 (*24.g4 Ke7 25.b4 axb4 26.Rxb4 R8c7 27.Bb5 Nh7 28.Bd3 Nf6 29.Bb5 Nh7 30.Rh1 Nf8 31.Rb3 Ne6 32.Rh5 Kd6 33.Rh6 Ke7 34.Rh5 Kd6 35.Bd3 Ra5 36.Rb6+ Ke7 37.Bf5 Ra2+ 38.Bc2 Ra1 39.Rb4 Rf1 40.Ke2 Rc1 41.Kd2 Rf1 42.Ke2 Ra1 43.Kd2 Rf1* ½-½ (43) Nikitosikbot (2835)-ProteusSF-Turbo (2792) Blitz 2023; *24.b4 axb4 25.Rxb4 R8c7 26.Bb5 Ke7 27.Ba4 g4 28.Rd4 b5 29.Bb3 gxf3 30.gxf3 Kd6 31.Rf4 Ke7 32.Kd3 Nd7 33.Kd4 Nb6 34.e4 b4 35.exd5 Rxc3 36.d6+ Kxd6 37.Rf6+ Ke7 38.Rxf7+ Kd8 39.Rxc7 Kxc7 40.Rxc3+ bxc3 41.f4 Nd7 42.Kxc3 Kd8 43.Bc2 Nf6 44.Kd4 Ke8 45.Ke5 Ke7 46.Bb3 Nh5 47.Bd1 Nxf4 48.Kxf4* ½-½ (48) VariantsStockfish (2740)-Flamerare (2763) Rapid 2022) 24...R8c7 (*24...R8c6 25.g4 Ne8 26.e4 dxe4 27.Bxe4 Rb6 28.Kc2 Nf6 29.c4 Nxe4 30.fxe4 Rf6 31.Rd8+ Ke7 32.Rcd1 Rc7 33.Ra8 b5 34.Rxa5 bxc4 35.b4 Rf2+ 36.Rd2 Rxd2+ 37.Kxd2 c3+ 38.Kc2 Rc4 39.b5 Rxe4 40.Kxc3 Rxg4 41.b6 Kd7 42.Rc5 Rg3+ 43.Kb2 Re3 44.Rc7+ Kd8 45.Rxf7 Kc8 46.Kc2 g4 47.Rg7 g3 48.b7+ Kb8 49.Kd2 Rb3 50.Ke2 g2 51.Kf2 Rxb7 52.Rxg2 Rb2+ 53.Kf3 Rxg2 54.Kxg2* ½-½ (54) VariantsStockfish (2741)-Flamerare (2768) Rapid 2022) 25.g4 (*25.Rc2 Rb5 26.Rb2 Rbc5 27.Bd3 g4 28.fxg4 Rxc3 29.Bc4 Ne4+ 30.Rxe4 R3xc4 31.bxc4 dxe4 32.Kc3 Rd7 33.c5 a4 34.Kb4 Rd3 35.Kxa4 Rxe3 36.Kb5 Rg3 37.Re2 Rxg4 38.Kb6 Rg5 39.Rxe4 Rxg2 40.Kxb7 Rb2+ 41.Kc7 f6 42.Re6 Kf7*

43.Kd7 Rb7+ 44.Kd6 Rb2 45.Kd7 Rb7+ 46.Kd6 Rb1 47.Re7+ Kf8 48.Rd7 Rd1+ 49.Kc7 Rc1 50.Kd6 Rd1+ 51.Kc7 Rc1 52.c6 Ke8 53.Kb6 Rb1+ 54.Kc7 Rc1 55.Kb7 Rc3 56.Rd4 Ke7 57.c7 f5 58.c8Q Rxc8 59.Kxc8 Ke6 60.Rd1 f4 61.Ra1 Kf5 62.Rb1 f3 63.Ra1 Ke4 64.Rb1 Ke3 65.Ra1 Kf2 66.Rb1 Kg2 67.Rc1 Kg3 68.Ra1 Kg2 69.Rb1 f2 70.Ra1 f1Q 71.Rxf1 Kxf1 ½-½ (78) VariantsStockfish (2724)-Flamerare (2786) Rapid 2022) 25...Ng8 26.f4 gxf4 27.Rxf4 Nf6 28.Bd3 Kg7 29.g5 Ne4+ 30.Bxe4 dxe4 31.Rxe4 Rxg5 32.Ra1 Rg2+ 33.Kd3 Rb2 34.Rc4 Rd7+ 35.Rd4 Rc7 36.Rc4 Rd7+ 37.Rd4 Re7 38.Rxa5 Rxb3 39.Rb4 Rxb4 40.cxb4 Rd7+ 41.Ke4 Kf8 42.Rd5 Rxd5 43.Kxd5 Ke7 44.e4 Kd7 45.b5 f6 46.e5 f5 47.b6 Ke8 48.e6 Ke7 49.Ke5 f4 50.Kxf4 Kxe6 51.Ke3 Ke5 52.Ke2 Kf4 53.Kd1 Kg5 54.Ke1 Kh6 55.Ke2 Kh5 56.Kd3 Kg6 57.Kc2 Kh6 58.Kd3 Kg5 59.Ke4 Kf6 60.Kd5 Ke7 61.Kd4 Kd7 62.Kd3 Kd6 63.Kc4 Kc6 64.Kb3 Kd5 65.Kc2 Kd6 66.Kb2 Ke5 67.Kc2 Kd4 68.Kb2 Kc4 69.Kc2 Kd5 70.Kb2 Ke6 71.Kb1 Kd7 72.Kb2 Kd6 73.Ka3 Ke7 74.Kb3 Kf6 75.Kc4 Ke5 76.Kb4 Kf5 77.Kc3 Ke4 78.Kc4 Ke5 79.Kb4 Kd5 80.Ka4 Kd6 81.Ka3 Kd7 82.Kb2 Kc8 83.Kb1 Kd8 84.Kb2 Kd7 85.Kb3 Ke8 86.Kc4 Kf8 87.Kc3 Ke7 88.Kc2 Kd6 89.Kb2 Ke5 90.Kc3 Kf6 91.Kb4 Ke7 92.Kb3 Kf6 93.Kc4 Ke7 94.Kb3 ½-½ (94) Nikitosikbot_v2 (3008)-FelineBot (2994) Blitz 2024;

C4a3) 23.Bf5 R8c7 24.Rc2 Rb5 25.Rb2 Rbc5 26.Rc2 Rb5 27.Rb2 (*27.b4 axb4 28.Rxb4 Rbc5 29.Rb6 Kg7 30.hxg5 hxg5 31.g4 Ng8 32.Bd3 Nf6 33.Rb5 Nd7 34.Ra2 Rxb5 35.Bxb5 Nc5 36.Ra8 Kf6 37.Ba4 Ke5 38.Bc2 Rc6 39.Rh8 Rf6 40.Rh5 Rxf3 41.Ke2 Rg3 42.Rxg5+ Ke6 43.Kf2 Rh3 44.Rh5 Rxh5 45.gxh5 Kf6 46.h6 Ne4+ 47.Bxe4 dxe4 48.Kg3 Kg6 49.Kf4 Kxh6 50.Kxe4 Kg5 51.Kd4 Kg4 52.c4 Kf3 53.e4 b6 54.e5 Kf4 55.Kd5 Ke3 56.c5 bxc5 57.Kxc5 Kf3 58.Kc6 Ke4 59.Kd6 Kf4 60.e6 fxe6 61.Kxe6 ½-½ (70) VariantsStockfish (2748)-Flamerare (2792) Rapid 2022)* 27...Rbc5 28.Rc2 ½-½ (28) SolistaBot (3054)-Mr-Chess-Berserk (3056) Blitz 2024;

C4b) 22...R8c7 23.Rc2

C4b1) 23...g5 24.b4 (*24.g3 Ke7 25.b4 axb4 26.Rxb4 Ne8 27.hxg5 hxg5 28.c4 dxc4 29.Rcxc4*

Rxc4 30.Bxc4 Nd6 31.Bd3 f6 32.e4 Rc8 33.f4 gxf4 34.gxf4 Rh8 35.e5 fxe5 36.fxe5 Ke6 37.exd6 Kxd6 38.Rxb7 Rh3 39.Bf1 Rg3 40.Bh3 Rxh3 41.Rb5 Rh1 42.Kc2 Rg1 43.Kd2 Rg2+ 44.Ke3 Rg3+ 45.Kf2 Rg4 46.Kf3 Rg1 47.Rb6+ Kc7 48.Kf2 Ra1 49.Rb2 Ra3 50.Rb5 Ra2+ 51.Ke3 Ra3+ 52.Kf4 Ra4+ 53.Kf5 Rh4 54.Rd5 Rh5+ 55.Ke6 Rh1 56.Ra5 Rb1 57.Ke7 Rc1 58.Rb5 Re1+ 59.Kf6 Rf1+ 60.Ke7 Re1+ 61.Kf6 Rf1+ 62.Rf5 Rxf5+ 63.Kxf5 ½-½ (63) Blauer-Rausch (2887)-caissa-x (2920) Blitz 2023 *)* 24...axb4 25.Rxb4

C4b11) 25...Nd7 26.Bb5 *(26.Be2 Kg7 27.hxg5 hxg5 28.Rb5 Kf6 29.Ra2 Rxb5 30.Bxb5 Nb6 31.Rb2 Ke5 32.Rb4 Kd6 33.Be2 Kc5 34.Rb5+ Kc6 35.e4 Rd7 36.Kc2 Rd6 37.Ra5 Nd7 38.Rxd5 Rxd5 39.exd5+ Kxd5 40.f4 gxf4 41.Bf3+ Kc4 42.Bxb7 Ne5 43.Ba8 Kc5 44.Bf3 Nc4 45.Kd3 f6 46.Ke4 Nd6+ 47.Kxf4 Kc4 48.g3 Kxc3 49.g4 Kd4 50.Bg2 Nf7 51.Kf5 Nh6+ 52.Kf4 Nxg4 53.Kxg4 Ke5 54.Bf1 Ke4 55.Bg2+ Kd3 56.Kf4 Kc2 57.Kf5 Kb1 58.Bf1 Kb2 59.Kxf6* ½-½ (59) VariantsStockfish (2721)-Flamerare (2792) Rapid 2022 *)* 26...Ne5 27.Be2

C4b111) 27...Nc6 28.Ra4 *(28.Rg4 Ne5 29.Rd4 Ng6 30.h5 Nh4 31.g4 Re7 32.c4 dxc4 33.Rcxc4 Rxc4 34.Rxc4 Re6 35.f4 gxf4 36.exf4 Kg7 37.Rb4 Ng2 38.Bf3 Ra6 39.Bxg2 Ra2+ 40.Ke3 Rxg2 41.Kf3 Rc2* ½-½ (43) FelineBot (3008)-Puztel-bot (3024) Blitz 2024 *)*

C4b1111) 28...Na5 29.hxg5 Nb3+ 30.Kd3 hxg5 31.Rb4 Na5 32.Kd4 *(32.Kd2 Ke7 33.Ra2 f6 34.Bd3 Kd6 35.Ra1 Rc8 36.Ke2 Kc7 37.Rab1 Rd8 38.Kd2 Rd6 39.Bb5 Nc4+ 40.Bxc4 dxc4+ 41.Ke2 b6 42.e4 Rcc6 43.Rc1 Rc5 44.Rcb1 Rcc6 45.Ra1 Kb7 46.Rba4 b5 47.Rb1 Rb6 48.Ra5 Kc6 49.Ra8 Kb7 50.Rf8 Kc7 51.Ra1 Rbc6 52.Rf7+ Kb6 53.Rf8 Kc5 54.Rb1 Ra6 55.Rc8+ Rdc6 56.Rb8 Rab6 57.Rd8 Rd6 58.Rc8+ Rbc6 59.Rb8 Rb6 60.Rc8+ Rdc6 61.Rd8 Rd6*

62.Rxd6 Rxd6 63.Rd1 Rxd1 64.Kxd1 b4 65.cxb4+ Kxb4 66.Kc2 c3 67.g3 Kc4 68.f4 gxf4 69.gxf4 Kd4 70.e5 fxe5 71.fxe5 Kxe5 72.Kb3 c2 73.Kb2 c1B+ ½-½ (73)

thefreshman1902 (2953)-yobot_v2 (2928) Blitz 2024)

32...Ke7 33.Rb6 R7c6 34.Rcb2 Kd6 35.R6b5 Rxb5 36.Rxb5 Rc5 37.Rb6+ Rc6 38.Rb1 Rc7 39.f4 gxf4 40.exf4 Nc6+ 41.Kd3 Nd8 42.Rb6+ Rc6 43.Rxc6+ bxc6 44.g4 f6 45.Ke3 c5 46.Bd3 Ke7 47.Bf5 Nb7 48.Bd3 Ke6 49.Bh7 Kf7 50.Kd2 Nd6 51.Bd3 Kg7 52.Be2 Kf7 53.Bf3 Ke6 54.Kd3 f5 55.g5 Ne4 56.Bxe4 fxe4+ 57.Ke3 Kf5 58.Kf2 d4 59.cxd4 cxd4 60.Kg1 Kxf4 61.g6 d3 62.Kg2 d2 63.g7 d1Q 64.g8Q e3 65.Qh7 e2 66.Qc7+ Ke3 67.Qe7+ Kd2 68.Qg5+ Ke1 69.Qg3+ Kd2 70.Qf4+ Ke1 71.Qg5 Qa1 72.Qf4 Qb1 73.Kh3 Qa1 74.Qb4+ Kd1 75.Qb3+ Kc1 76.Qe3+ Kb1 77.Qd3+ Kc1 78.Qc4+ Kb1 79.Qd3+ Kc1 80.Qg3 e1Q 81.Qxe1+ Kb2 82.Qe7 Qb1 83.Qf7 Qa1 84.Kh2 Qb1 85.Qg8 Qa1 86.Qe6 Qb1 87.Qe5+ Kc1 88.Kg3 Qa2 89.Qh8 Qb1 90.Qh6+ *(90.Qc8+ Kd1 91.Qd8+ Kc1 92.Qc8+ Kd1 93.Qd8+ Kc1 94.Qc8+* ½-½ (66)

M-Z_Bot (2909)-FireFishBOT_v2 (2908) Rapid 2023)

90...Kd1 91.Kh3 Qa1 92.Kg3 Qb1 93.Kh4 Qa1 94.Qg5 Qb1 95.Qc5 Qc1 96.Qb5 Qc2 97.Kh5 Qc1 98.Kh4 Qc2 99.Qg5 Qb1 100.Qe5 Qc1 101.Qh2 Qb1 102.Qc7 Qa1 103.Qh2 Qb1 104.Qg3 Qc1 105.Qh3 Qb1 106.Kg4 Qc1 107.Qb3+ Ke1 108.Kg3 Qd1 109.Qb4+ Kf1 110.Qb2 Qe1+ 111.Kg4 Qd1+

112.Kg5 Qe1 113.Kh6 Qd1 114.Kg7 Qe1 115.Kf8 Qd1 116.Qb6 Qa1 117.Qe6 Qb1 118.Qg8 Qa1 119.Qg6 Qc1 120.Qe8 Qa1 121.Kf7 Qb1 122.Kg8 Qa1 123.Qg6 Qc1 124.Qh7 Qd1 125.Qh4 Qe1 126.Qh8 Qd1 127.Kf8 Qe1 128.Qf6+ Kg1 129.Kg7 Qb1 130.Kf8 Qc1 131.Qg6+ ½-½ (131) Fruity23 (3006)-YoBot_v2 (3015) Blitz 2024;

C4b1112) 28...Ne7 29.h5 Kg7 30.Rb4 Nf5 31.g4 Nd6 32.Kd3 f5 33.Kd4 fxg4 34.fxg4 Kf6 35.Ra4 Rc8 36.Bd3 Ke6 37.Rb4 Ra5 38.Rf2 Ra1 39.Bf5+ Nxf5+ 40.gxf5+ Kf6 41.Kxd5 Ra5+ 42.Kd4 Rxf5 43.Rb6+ Rc6 44.Rxf5+ Kxf5 45.Rxb7 Rd6+ 46.Kc5 Rd3 47.c4 Rxe3 48.Rh7 g4 49.Rxh6 Kg5 50.Rh8 Rh3 51.h6 Rxh6 52.Rxh6 Kxh6 53.Kd4 g3 54.Ke3 Kg7 55.c5 g2 56.Kf2 g1Q+ 57.Kxg1 Kf6 58.Kh1 Kf5 59.Kg1 Kf6 60.Kf2 Ke7 61.Ke3 Kd7 62.Ke2 Ke7 63.Ke3 Kf6 64.Kf2 Ke6 65.Ke3 Ke7 66.Ke4 Kd7 67.Ke5 *(67.Kf5 Kc6 68.Ke4 Kxc5* ½ - ½ (57) VariantsStockfish (2736)-Flamerare (2781) Rapid 2022*)* 67...Kc6 68.Kf5 *(68.Kd4)* 68...Kb5 69.Kg5 Ka6 70.Kh5 Ka7 71.Kh4 Ka8 72.Kg5 Ka7 73.Kg4 Kb7 74.Kg3 Kb8 75.Kf3 Ka7 76.c6 Ka6 77.Ke4 Kb6 78.Kf3 Kxc6 ½-½ (78) Fruity23 (2976)-Nikitosikbot_v2 (3002) Blitz 2024;

C4b1113) 28...Ne5

C4b11131) 29.Rb2 Rxc3 30.hxg5 hxg5 31.Ra5 R3c5 32.Rxc5 Rxc5 33.Rxb7 Ra5 34.Rb5 *(34.Kc3 Ra2 35.Rb2 Rxb2 36.Kxb2 Ke7 37.Kc3 Kd6 38.f4 gxf4 39.exf4 Ng6 40.g3 Ne7 41.Kd3 f6 42.g4 Ng6 43.Ke3 Nh4 44.Bf1 Ke6 45.Kf2* *f5 46.g5 Ng6 47.Ke3 d4+ 48.Kxd4 Nxf4 49.Bc4+ Kd6 50.Ke3 Ke5 51.Bf7 Ne6 52.g6 f4+ 53.Kf3 Ng7 54.Bc4 Nf5 55.Bd3* ½-½ (55) CPU2002 (2692)-EmanBot (2929) Rapid 2023 *)* 34...Rxb5 35.Bxb5 Ng6 36.g3 Ke7 37.f4 Nf8 38.Bc6 Kd6 39.Bb5 f6 40.Bd3 Nd7 41.Bf5 Nb8 42.Bc2 gxf4 43.gxf4 Nc6 44.Bf5 d4 45.Be4 dxe3+ 46.Kxe3 Nb4 Normal ½-½ (46) CPU2006 (2786)-EmanBot (2932) Rapid 2024;

C4b11132) 29.h5 Kg7 30.Rb4 Ra5 *(30...Kf6 31.Rb3 Rd7 32.Rb6+ Kg7 33.Ra2 Rdc7 34.Rc2 Rd7 35.Ra2 Rdc7 36.Ra3 Rd7 37.Ra7 Nc4+ 38.Bxc4 dxc4+ 39.Ke2 Rcd5 40.Rbxb7 Rd2+ 41.Kf1 Rxb7 42.Rxb7 Rc2 43.Rc7 Rxc3 44.Kf2 Rc2+ 45.Kg3 Re2 46.e4 Rc2 47.Kh3 c3 48.Rc6 Kh7 49.Rc5 Kg7 50.e5 Re2 51.g3 c2 52.Kg4 Rxe5 53.Rxc2 Rb5 54.Kh3 Re5 55.g4 Rb5 56.Kg3 Ra5 57.Rc4 Re5 58.Rc2 Rb5 59.Kh2 Ra5 60.Rf2 Kh8 61.Rg2 Kh7 62.Kg3 f5 63.gxf5 Kg8 64.Rb2 Rxf5 65.Rb8+ Kg7 66.Rb7+ Rf7 67.Rxf7+ Kxf7 68.f4 gxf4+ 69.Kf3 Ke6 70.Kxf4 Kf6 71.Kg3 Ke5 72.Kh4 Kf4 73.Kh3 Kg5 74.Kg2 Kxh5 75.Kh1 Kg4 76.Kg1 Kf3 77.Kh1 Ke2 78.Kg1 Kd1 79.Kg2 Kc1 80.Kh1 Kb1 81.Kh2 Ka1 82.Kg3 Kb1 83.Kh3 Ka1 84.Kh2 Kb1 85.Kh1 Ka1 86.Kh2 Kb1 87.Kg2 Ka1 88.Kh2* ½-½ (88) bird_xx (3018)-ArasanX (2902) Blitz 2024) 31.Rcb2 *(31.Rb5 Rxb5 32.Bxb5 g4 33.f4 Nc4+ 34.Bxc4 dxc4*

35.e4 Rd7+ 36.Ke1 Rd3 37.Kf2 Kf8 38.Rb2 Rxc3 39.Rxb7 Rd3 40.Ke2 Rd4 41.Ke3 Rd3+ 42.Ke2 Rd4 43.Ke3 Rd3+ 44.Ke2 ½-½ (42) Nikitosik-ai (2976)-Leela420 (2941) Blitz 2024) 31...Ra3 32.R4b3 Ra7 33.Rb5 Nc4+ 34.Bxc4 dxc4 35.Rc2 Ra1 36.e4 Rh1 37.Ke3 Rxh5 38.Rc1 Rh4 39.Rcb1 b6 40.Rd5 Rh2 41.Rd2 Rb7 42.Ra1 b5 43.Rb1 Rc7 44.Rc2 Rh5 45.Rd2 Rh2 46.Kf2 Ra7 47.Kg3 Rh4 48.Rxb5 Rh1 49.Rc2 Rc7 50.Kg4 Rh4+ 51.Kg3 Rh1 52.Rd5 Re1 53.Kg4 Kg6 54.Kg3 Rc6 55.Kf2 Rh1 56.Rd8 f5 57.exf5+ Kxf5 58.Rf8+ Kg6 59.Rg8+ Kf5 60.Kg3 Rd1 61.Ra2 Rd3 62.Ra3 Kf6 63.Rga8 Kf5 64.Rf8+ Kg6 65.Rfa8 Kf5 66.R8a5+ Kf6 67.Rb5 Kg6 68.Kh2 Kf7 69.Kg3 Kf6 70.Rb8 Kg6 71.Rh8 Kg7 72.Re8 Kf6 73.Rb8 Kf5 74.Rf8+ Kg6 75.Rg8+ Kh7 76.Re8 Kg7 77.Kg4 Kg6 78.Rg8+ Kh7 79.Re8 Kg6 80.Rg8+ Kh7 81.Rga8 Kg6 82.Kh3 Kf5 83.Kg3 Kg6 84.Rg8+ Kf6 85.Rh8 Kg7 86.Rb8 Kg6 87.Rg8+ ½-½ (87) Pure-Eman (3019)-YoBot_v2 (3008) Blitz 2024;

C4b112) 27...Ng6

C4b1121) 28.hxg5 hxg5

C4b11211)

29.Rcb2 Rxc3 30.Rxb7 Rxb7 31.Rxb7 Ra3 32.g3 Ne7 33.Rb8+ Kg7 34.Rb5 Ra2+ 35.Ke1 Ra3 36.Kf2 Ra2 37.Rb7 d4 38.exd4 Nf5 39.Rd7 Nxg3 40.Kxg3 Rxe2 41.f4 gxf4+ 42.Kxf4 Re1 43.d5 Ra1 44.Ke5 Rb1

45.d6 Ra1 46.Kd5
Rd1+ 47.Kc6
Rc1+ 48.Kd5
Rd1+ 49.Kc6
Rc1+ 50.Kb7
Rb1+ 51.Kc7
Rc1+ 52.Kb7
Rb1+ 53.Kc8 Rd1
54.Kc7 Rc1+
55.Kb6 Rb1+
56.Kc5 Rc1+
57.Kb5 Rb1+
58.Kc5 Rc1+
59.Kb6 Rb1+
60.Ka5 Ra1+
61.Kb5 Rb1+
62.Kc4 Ra1
63.Re7 Kg6
64.Re5 Kf6
65.Re7 Kg6
66.Re5 Kf6
67.Re8 Rd1
68.Kc5 Kf5 69.Re7
f6 70.d7 Kg5
71.Kc6 Rc1+
72.Kd5 Rd1+
73.Ke6 Re1+
74.Kd5 Rd1+
75.Kc6 Rc1+
76.Kd6 Rd1+
77.Kc7 Rc1+
78.Kd6 Rd1+
79.Kc7 Rc1+
80.Kb7 Rb1+
81.Kc8 Rc1+
82.Kb7 Rb1+
83.Kc8 Rc1+
84.Kb8 Rb1+
85.Ka7 Ra1+
86.Kb6 Rb1+
87.Kc5 Rc1+
88.Kb6 Rb1+
89.Kc5 Rc1+
90.Kb5 Rb1+
91.Kc4 Rc1+
92.Kb5 Rb1+
93.Kc4 Rc1+
94.Kd3 Rd1+
95.Ke2 Rd4
96.Ke3 Rd1
97.d8Q Rxd8
98.Ra7 f5 99.Ke2
f4 100.Ra3 f3+
101.Kf2 Rd1
102.Ke3 f2
103.Kxf2 Rb1
104.Ra7 Rc1
105.Ke3 Rb1
106.Ke4 Rc1
107.Rh7 Ra1
108.Rh2 Rb1
109.Rg2+ Kh4
110.Rf2 Ra1
111.Kd5 Rb1
112.Re2 Ra1
113.Kc4 Rb1
114.Re5 Ra1
115.Kc3 Rb1
116.Rd5 Ra1
117.Rd4+ Kg3
118.Rd2 Rb1
119.Rd7 Ra1
120.Rd2 Rb1
121.Kd3 Ra1
122.Re2 Rb1
123.Re6 Ra1
124.Rg6+ Kf2
125.Rg5 Rb1
126.Ra5 Rc1
127.Ra2+ Ke1

C4b112111)

128.Re2+ Kf1
129.Rh2 Rd1+
130.Ke3 Re1+
131.Kf3 Kg1
132.Ra2 *(132.Rh5*

Re8 133.Rh6 Rg8
134.Rc6 Rb8
135.Rc1+ Kh2
136.Kf2 Ra8
137.Ke3 Kh3
138.Rg1 Re8+
139.Kf4 Rc8
140.Rg3+ Kh4
141.Rg6 Kh3
142.Kg5 Kh2
143.Kh6 Rc1
144.Rb6 Kh3
145.Kh5 Re1
146.Rg6 Re2
147.Rg1 Rg2
148.Rf1 Rg7
149.Kh6 Rg3
150.Rc1 Kg2
151.Kh5 Rg8
152.Ra1 Rf8
153.Kh6 Re8
154.Ra2+ Kg1
155.Kg5 Rf8
156.Kh4 Rf3
157.Ra8 Rf7
158.Kg3 Rg7+
159.Kf3 Rb7
160.Rd8 Kh1
161.Rg8 Rb6
162.Kf4 Rb5
163.Rg7 Rh5
164.Rb7 Rh3
165.Rb1+ Kh2
166.Kg4 Rc3
167.Rb2+ Kg1
168.Rb6 Kg2
169.Kh5 Kf2
170.Rh6 Re3
171.Kg6 Rc3
172.Kf7 Rc4
173.Kg6 Rc3
174.Kf7 Rc8
½ - ½ (102)

Weiawaga (2586)-ReinforcementTrial (2943) Rapid 2023) 132...Rb1
133.Ke2 Rc1
134.Ra6 Rb1
135.Kf3 Rc1
136.Ra3 Rb1
137.Ke4 Rc1
138.Ra4 Rb1
139.Ra2 Rc1
140.Kd4 Rb1
141.Rc2 Ra1
142.Kc5 Rb1
143.Ra2 Rc1+
144.Kb4 Rb1+
145.Ka5 Rc1
146.Ra3 Rb1
147.Ra2 Rc1
148.Kb5 Rb1+
149.Ka5
½ - ½ (105)

EmanBot (2917)-YoBot_v2 (2908) Rapid 2023; **C4b112112)**
128.Rg2 Rd1+
129.Ke3 Kf1
130.Rd2 Rxd2
131.Kxd2
½ - ½ (131)

RemstalBot (3036)-YoBot_v2 (3016) Blitz 2024; **C4b11212)** 29.Rg4
Ne5 30.Rxg5 d4
31.exd4 Nxf3+
32.Bxf3 Rxg5
33.Rb2 b5 34.Kd3
Ke7 35.Rb1 Kd7
36.Kc2 Ke7
37.Kd3 Ra7
38.Re1+ Kd8

39.Kc2 Ra3 40.Rc1 Rg6 41.Kb2 Rga6 42.Bb7 Ra7 43.Bd5 b4 44.cxb4 Rd3 45.Rc4 Rc7 46.Rxc7 Kxc7 47.Bxf7 Kd6 48.d5 Rg3 49.Be6 Rxg2+ 50.Kb3 Kc7 51.Bf7 Rg5 52.Kc4 Rg1 53.Kc5 Rc1+ 54.Kb5 Kd6 55.Be6 Rg1 56.Ka4 Ra1+ 57.Kb5 Rd1 58.Ka4 Ra1+ 59.Kb5 Rd1 60.Ka4 Rc1 61.Kb5 Ra1 62.Bg8 Rb1 63.Ka4 Ra1+ 64.Kb5 Rb1 65.Bf7 Rg1 66.Be6 Rg2 67.Kb6 Rg1 68.Kb5 Rb1 69.Bf7 Re1 70.Bg8 Kc7 71.Be6 Kd6 72.Bg8 Kc7 73.Be6 Rc1 74.Bf7 Rf1 75.Be6 Re1 76.Bf7 Ra1 77.Bg8 Rg1 78.Be6 Rd1 79.Kc4 Rc1+ 80.Kb3 Ra1 81.Kb2 Rd1 82.Kc3 Rc1+ 83.Kb2 Rh1 84.Kc3 Kb6 85.Kc4 Rc1+ 86.Kb3 Rb1+ 87.Kc3 Rc1+ 88.Kb3 Kc7 89.Kb2 Rg1 90.Kc3 Kd6 91.Kc4 Rf1 92.Kb5 Rf3 93.Ka4 Rf1 94.Ka3 Rb1 95.Ka4 Rf1 96.Kb3 Rf3+ 97.Kb2 Rg3 98.Kc2 Rg2+ 99.Kb1 Rg1+ ½-½ (99) Goputer (2772)-CruelKen (2747) Blitz 2022;

C4b11213) 29.g3 Ne5 30.Rcb2 g4 31.fxg4 Rxc3 32.Rb5 Ra3 33.Rxd5 Re7 34.Rdb5 Rd7+ 35.Ke1 Rxe3 36.Kf2 Re4 37.Rxb7 Rxb7 38.Rxb7 Nxg4+ 39.Bxg4 Rxg4 40.Kf3 f5 41.Rb5 Kg7 42.Rxf5 Rd4 43.Ke3 Rb4 44.Rf3 Rb3+ 45.Ke4 Rxf3 46.Kxf3 Kf7 47.Kf4 Kf6 48.Kf3 Kg5 49.Kf2 *(49.Ke2 Kf6 50.Kd3 Kg5 51.g4 Kxg4 ½-½ (86) Weiawaga (2564)-ArasanX (2872) Blitz 2024)* 49...Kh6 50.g4 Kh7 51.Ke1

(51.Kf3 Kh8 52.Kg3 Kg8 53.Kh2 Kh8 54.Kg2 Kg8 55.Kf2 Kh8 56.Ke2 Kg8 57.g5 Kh8 58.Ke3 Kg8 59.Kd4 Kh8 60.Kc3 Kg8 61.Kb2 Kh8 62.Kc2 Kg8 63.Kc3 Kh8 64.Kb4 Kg8 65.Kc3 Kh8 66.Kd2 Kg8 67.Ke2 Kh8 68.Kf1 Kg8 69.Kg2 Kh8 70.Kf2 Kg8 71.Kg1 Kh8 72.Kg2 Kg8 73.Kh1 Kh8 74.Kg2 Kg8 75.Kg1 Kh8 76.Kg2 ½-½ (91) yorubachess (2924)-Nikitosikbot (2897) Blitz 2023*)* 51...Kg6 52.Kd2 Kg5 53.Kc1 Kxg4 ½-½ (53) Fipsi_x (3080)-ArasanX (3028) Blitz 2024;

C4b1122) 28.h5 Nh4 29.g4 Ng2 30.Bf1 Nh4 31.Be2

C4b11221) 31...R5c6 32.f4 Re7 33.Ra2 Rce6 34.fxg5 hxg5

C4b112211) 35.Ra8+ Kg7 36.Rd8 Rxe3 37.Bd1 Nf3+ 38.Bxf3 Rxf3 39.Rxd5 Rf2+ 40.Kd3 Rf3+ 41.Kc2 Rc7 42.c4 Rf4 43.Rxg5+ Kh6 44.Rgb5 Rxg4 45.Rxb7 Rgxc4+ 46.Rxc4 Rxc4+ 47.Kd2 Kxh5 48.Rb2 f6 49.Rb3 f5 50.Rb5 Ra4 51.Rc5 Ra1 52.Rc4 f4 53.Rc6 f3 54.Rf6 f2 55.Rxf2 Rb1 56.Rf3 Ra1 57.Kc2 Re1 58.Rf5+ Kg4 59.Rf8 Ra1 60.Rh8 Re1 61.Rh2 Ra1 62.Kb2 Rd1 63.Rh7 Re1 64.Kb3 Ra1 65.Kb4 Rb1+ 66.Kc4 Ra1 67.Rh8 Rb1 68.Kc3 Ra1 69.Rh2 Rb1 70.Rh8 Ra1 71.Rh2 Rb1 72.Kd4 Ra1 73.Kd3 Rb1 74.Rd2 Ra1 75.Rc2 Rb1 76.Ke2 Ra1 77.Rc6 Rb1 78.Rd6 Ra1 79.Rc6 Rb1 80.Rc3 Ra1 81.Kd3 Rb1 82.Kd4 Ra1 83.Kc4 Rb1 84.Kd3 Ra1 85.Rb3 Rc1

86.Rb7 Ra1
87.Kc4 Rc1+
88.Kd5 Ra1
89.Kd6 Rc1
90.Rf7 Ra1
91.Ke7 Rb1
92.Kf6 Ra1
93.Ke6 Rb1
94.Ra7 Rc1
95.Ra3 Rb1
96.Kd7 Rc1
97.Ra8 Rb1
98.Ra6 Rc1

(98...Kf5 99.Ra5+ Kf6 100.Kc8 Ke6 101.Ra7 Rb4 102.Ra5 Kd6 103.Ra6+ Ke7 104.Rc6 Rb5 105.Rc1 Ra5 106.Rf1 Rc5+ 107.Kb7 Rc1 ½ - ½ (124) VariantsStockfish (2715)-Flamerare (2782) Rapid 2022 *)* 99.Ke7 Rb1
100.Re6 Ra1
101.Rc6 Rb1
102.Rc4+ Kf3
103.Rc3+ Ke2
104.Rc2+ Kd1
105.Rc5

½-½ (103) Buletten-Karl (2992)-YoBot_v2 (2994) Blitz 2024;

C4b112212)

35.Ra5 Rxe3
36.Bd1 Ng2
37.Rxd5 Rh3
38.Rxg5 Ne1
39.Rd4 Rh2+
40.Kc1 Re3
41.Rd8+ Ke7
42.Rgd5 Rxc3+
43.Kb1 Nc2
44.Kb2 Rc6
45.Rd2 Rxd2
46.Rxd2 Ne3

½ - ½ (46) BulettenKarl1 (3028)-lenschess-com (3019) Blitz 2024;

C4b11222)

31...Ng2 32.Bf1 Nh4 33.f4

1-0 (33) Contact60 (2988)-Mr-Chess-Berserk (3044) Blitz 2025 d4
34.exd4 Nf3+
35.Kd1 Rxc3
36.Rxc3 Rxc3
37.fxg5 Nxg5
38.Be2 Nf3
39.Bxf3 Rxf3
40.Kd2 Rf4
41.Kd3 Rxg4
42.Rxb7 Rg5
43.Kc4 Rxh5
44.d5 f6 45.d6 Rh1 46.Rb2 f5
47.d7 Rc1+
48.Kb3 Rd1
49.Rf2 Rxd7
50.Rxf5+ Ke7
51.Rf1 h5 52.Rh1 h4 53.Rxh4 Rd1
54.Rh2 Ra1
55.Ra2 Rxa2
56.Kxa2

½-½ (54) Nikitosikai (2679)-YoBot_v2 (2747) Classical

2024;

C4b12) 25...Ke7 26.Rb5 *(26.Bb5 g4 27.Rb3 gxf3 28.gxf3 Nh5 29.Bd3 Nf6 30.Rb6 R5c6 31.Rb4 Rc5 32.c4 b6 33.cxd5 Nxd5 34.Rd4 Rxc2+ 35.Bxc2 Rc5 36.Bb3 Nc7 37.Ra4 Rb5 38.Bc4 Ra5 39.Rb4 b5 40.Bb3 Ne6 41.Ke2 Kd6 42.f4 f5 43.Bc2 Ra2 44.Kd1 Kc5 45.Rb1 Nc7 46.Bxf5 Nd5 47.Rb3 Rh2 48.Be6 Nf6 49.Rc3+ Kd6 50.Bf5 b4 51.Rd3+ Kc5 52.Be6 h5 53.Ke1 Rxh4 54.Kf2 Rh1 55.Rd8 h4 56.Rc8+ Kd6 57.Bf5 h3 58.e4 h2 59.e5+ Kd5 60.Rh8 Ra1 61.Rxh2 Ra2+ 62.Kg3 Rxh2 63.Kxh2 Nh5 64.Bc2 Nxf4 65.Bb3+ Kxe5 66.Bf7 b3 67.Bxb3 Ne2 68.Ba4 Nc1 69.Kh3 Na2 70.Kh4 Nc1 71.Bc6 Na2 72.Ba8 Nc1 73.Bg2 Na2 74.Be4 Kxe4* ½-½ (74) remstalbot (3045)-yobot_v2 (3013) Blitz 2024*)* 26...Ne8 27.Rxc5 Rxc5 28.Ra2 gxh4 29.Ra4 Nd6 30.Rxh4 Ra5

C4b121) 31.Rh5 Ra2+ 32.Ke1 Rxg2 33.Rxd5 *(33.Re5+ Kd7 34.Rxd5 Rg5 35.Rd4 Rh5 36.Kf2 Ke7 37.Rb4 b5 38.Ke1 Rh3 39.Ke2* ½-½ (39) TheFreshman1902 (2884)-ReinforcementTrial (2902) Blitz 2023*)* 33...Rg5 34.Rd4 Rh5 35.Rb4 Rh1+ ½-½ (35) TheFreshman1902 (2917)-ZugzwangBot (2912) Blitz 2023;

C4b122) 31.g4 Ra2+ 32.Kd1 Ra1+ 33.Kc2 Ra2+

C4b1221) 34.Kc1 Ra1+ 35.Kb2 Re1 36.e4 dxe4 37.fxe4 Nxe4 38.Bxe4 Rxe4 39.Rxh6 Rxg4 40.Rb6 f6 41.Rxb7+ Kd6 42.Kb3 f5 43.Rb5 f4 44.Ka3 f3 45.Rf5 f2 46.Rf7 f1Q 47.Rxf1 Rg2 48.Rf4 Rg1 49.Rh4 Ra1+ 50.Kb2 Rd1 51.c4 Re1 52.Rf4 Rd1 53.Rf5 Re1 54.Ka2 Rc1 55.Rf8 Rxc4 56.Ka3 Rc1 57.Rf7 Ra1+ 58.Kb2 Rd1 59.Rf8 Re1 60.Rd8+ Kc5 61.Rd7 Rf1 62.Ka3 Ra1+ 63.Kb2 Re1 64.Kc2 Ra1 65.Kd2 Rb1 66.Ke3 Ra1 67.Kf4 Rb1 68.Rd2 Ra1 69.Rd8 *(69.Kf5 Rb1 70.Kf6 Ra1 71.Rb2 Rc1 72.Re2 Ra1 73.Kg6 Rb1 74.Kf6 Ra1 75.Rf2 Rb1 76.Re2*

Ra1 ½-½ (105) Nikitosik-ai (3056)-YoBot_v2 (3048) Rapid 2024*)* 69...Rb1 70.Re8 Ra1 71.Rc8+ Kb4 72.Re8 Rc1 73.Kg4 Ra1 74.Re6 Rc1 75.Rg6 Ra1 76.Rd6 Rc1 77.Rd2 Ra1 78.Kg5 *(78.Rh2 Rb1 79.Rh8 Ra1 80.Rh3 Rb1 81.Kh5 Ra1* ½-½ (101) Nikitosikbot (2847)-FireFishBOT (2878) Rapid 2023*)* 78...Rb1 79.Kf4 Ra1 80.Rg2 Rb1 81.Rd2 Ra1 82.Ke3 Rb1 83.Rd8 Ra1 84.Rd5 Rb1 85.Kf2 Ra1 86.Rd6 Rc1 87.Rd7 Ra1 88.Ke3 Rc1 89.Rg7 Ra1 90.Ke4 Rc1 91.Ke5 Ra1 92.Kf6 Rc1 93.Re7 Ra1 94.Rf7 Rc1 95.Ke7 Ra1 96.Kd8 Rc1 97.Ke7 Ra1 98.Rf5 Rb1 99.Kd6 Ra1 100.Ke7 Rb1 101.Rf6 Ra1 102.Rf7 Rb1 103.Rf8 Ra1 104.Ke6 Rc1 105.Kf6 Ra1 ½-½ (113) TheFreshman1902 (3027)-YoBot_v2 (3017) Blitz 2024;

C4b1222) 34.Kd1 Nc4 35.Bxc4 dxc4 36.Rxh6 Ra1+ 37.Kc2 Ra2+ 38.Kd1 Ra1+ 39.Ke2 Ra2+ 40.Ke1 Ra1+ 41.Kf2 Ra2+ 42.Ke1 Ra1+ 43.Kf2 Ra2+ 44.Kf1 Ra1+ 45.Ke2 Ra2+ 46.Kf1 Ra1+ 47.Ke2 ½-½ (47) BOT-Feline (3047)-YoBot_v2 (3029) Blitz 2024;

C4b13) 25...Kg7

C4b131) 26.Bb5 Ng8 27.Bd3 *(27.h5 Ne7 28.Bd3 Nc8 29.c4 Ne7 30.cxd5 Rxc2+ 31.Bxc2 Nxd5 32.Rb2 b5 33.g4 Rd7 34.Rb3 Nb6+ 35.Ke2 Nc4 36.Bd3 Ra7 37.Bxc4 bxc4 38.Rb5 Rc7 39.Kd1 Rd7+ 40.Ke1 c3 41.Rc5 Rd3 42.Kf2 Rd2+ 43.Kg3 c2 44.f4 gxf4+ 45.exf4 Kf6 46.g5+ Kg7 47.Rc7 hxg5 48.fxg5 Rd3+ 49.Kg4 Rd2 50.h6+ Kh8 51.Rc6 Rg2+ 52.Kf5 Rf2+ 53.Kg4 Rg2+ 54.Kf5 Rf2+ 55.Kg4 Kh7 56.Rc8 Rg2+ 57.Kf5 Rf2+ 58.Kg4 Rg2+ 59.Kf5 Rh2 60.Kg4 Rf2 61.Kh5 Rh2+ 62.Kg4 Rg2+* ½-½ (62) Nikitosik-ai (2967)-YoBot_v2

(2975) Blitz 2024*)* 27...Ne7 28.hxg5 hxg5 29.Rcb2 Rxc3 30.Rxb7 Kf8 31.Rb8+ Kg7 32.R8b7 Kf8 33.Rb8+ Kg7 34.R8b7 ½-½ (34) SolistaBot (3069)-Mr-Chess-Berserk (3050) Blitz 2024;

C4b132) 26.Rb5 R5c6 27.Rc1 Kf8

C4b1321) 28.Be2 Ke7 29.Bd1 *(29.Rc2 Kf8 30.Bd3 Ke7 31.Bf1 g4 32.Bd3 gxf3 33.gxf3 Kf8 34.Rc1 Ke7 35.Rbb1 Rc5 36.Rb6 R5c6 37.Rb5 Ke6 38.Rb3 Nd7 39.Bb5 Nc5 40.Rb4 Rd6 41.Ra1 Rc8 42.Bf1 Ke7 43.Ra2 Rc7 44.Rab2 Kf8 45.Rd4 Ne6 46.Ra4 Nc5 47.Rd4 Ne6 48.Rg4 Nc5 49.Be2 Rc8 50.Rd4 Ne6 51.Ra4 Nc5 52.Rd4 Ne6 53.Rdb4 Nc5 54.Bd3 Ra8 55.Rb5 Rc6 56.R2b4 Ra2+ 57.Bc2 Ke7 58.Kd1 Ra3 59.Kd2 Ra2 60.Rb2 Ra8 61.R5b4 Rf6 62.Rb5 Rc6 63.Ke2 Ra3 64.Bb3 Rg6 65.Bc2 Rc6 66.Bb3 Rg6 67.Bc2 Rc6* ½-½ (67) VariantsStockfish (2735)-Flamerare (2783) Rapid 2022*)* 29...Rc4 30.hxg5 hxg5 31.Be2 *(31.Kd3 Kd6 32.Bb3 R4c5 33.Rxc5 Rxc5 34.Rd1 b6 35.Kc2 Ke5 36.Rh1 Kd6 37.Rh6 Ke7 38.Rh8 Nd7 39.Rh6 f6 40.Kd2 Ne5 41.Rh7+ Kd6 42.Rh8 Rb5 43.Kc2 Ra5 44.Rd8+ Nd7 45.g3 Kc7 46.Rg8 Kd6 47.f4 gxf4 48.gxf4 Nc5 49.Rf8 Ne4 50.c4 Ke7 51.Rb8 dxc4 52.Bxc4 Ra3 53.Bb3 Nc5 54.Rxb6 Nxb3 55.Rxb3 Ra2+ 56.Rb2 Ra3 57.Kd2 f5 58.Ke2 Ra6 59.Rb3 Kf7 60.Rb8 Kg6 61.Kf3 Kf7 62.Rb7+ Kg6 63.Kg3 Re6 64.Rb3 Kh5 65.Ra3 Ra6 66.Rc3 Rc6 67.Ra3 Ra6 68.Rb3 Rb6 69.Rd3 Rd6 70.Rd4 Rg6+ 71.Kf2 Rb6 72.Kf3 Kg6 73.Kg3 Rb1 74.Rd2 Kf6 75.Rd6+ Ke7 76.Ra6 Rg1+ 77.Kh3 Rh1+ 78.Kg2 Rb1 79.Ra7+ Kf6*

80.Ra3 Ke7 81.Kf2 Kf6 82.Kg3 Rb8 83.Kh4 Rg8 84.Ra6+ Kf7 85.Ra7+ Kf6 86.Ra5 Rg4+ 87.Kh5 Rg1 88.Ra6+ Kg7 89.Rc6 Kf7 90.Rb6 Rg3 91.Rb7+ Ke6 92.Rb6+ Kf7 93.Ra6 Rg8 94.Ra7+ Ke6 95.Ra3 Rg1 96.Kh4 Rg4+ 97.Kh5 Rg2 98.Kh6 Rg8 99.Ra6+ Kf7 100.Ra7+ Kf6 101.Ra6+ Kf7 102.Kh5 Rg2 103.Rh6 Rg8 104.Ra6 Rg3 105.Ra7+ Kf6 106.Ra6+ Kf7 107.Ra7+ Kf6

½ - ½ (107) VariantsStockfish (2740)-Flamerare (2776) Rapid 2022)

31...Ra4 32.Bd3 Kd6 33.Rb6+ Ke7 34.Rcb1 Ra3 35.R1b3 Rxb3 36.Rxb3 Nd7 37.Rb4 Nc5 38.Bb5 Kd6 39.c4 dxc4 40.Bxc4 f6 41.Kc3 Nd7 42.f4 gxf4 43.exf4 Rc6 44.Kd4 Rb6 45.Rb5 Rxb5 46.Bxb5 Nb6 47.g3 Nd5 48.Be2 Ne7 49.Bd3 Nd5 50.Ke4 Ne7 51.g4 f5+ 52.gxf5 Nc6 53.Ke3 Ke7 54.Be4 Kf6 55.Bxc6 bxc6 56.Kd4 Kxf5 57.Kd3 c5 58.Kc3 Kxf4 59.Kc4 Ke3 60.Kd5 Kd2 61.Kc4 Ke3 62.Kd5 c4 63.Kxc4

½ - ½ (61) VariantsStockfish (2742)-Flamerare (2783) Rapid 2022;

C4b1322) 28.Bf1 Ra6 29.Be2 Ke7 30.Bd3 Kd6 31.Rcb1 Nd7 32.h5 f6 33.g4 Ra7 34.R5b4 Ne5 35.Be2 Nd7 36.R1b2 Ra3 37.R4b3 Ra7 38.Rb1 Ke7 39.Bd3 Ne5 40.Be2 Nd7 41.Ke1 Nc5 42.Rb4 Ra3 43.Kd2 Rc6 44.Bd1 Kd6 45.Bb3 Rca6 46.Kc2 Ra1 47.Rxa1 Rxa1 48.Rb6+ Ke5 49.f4+ Ke4 50.Rxf6 Rg1 51.Kb2 Rxg4 52.fxg5 hxg5 53.Bc2+ Kxe3 54.Rd6 Nd3+ 55.Bxd3 Kxd3 56.Rxd5+ Ke3 57.Kb3 Rg1 58.h6 Kf4 59.Rd4+ Kf3 60.Rd3+ Kg2 61.Rh3 g4 62.Rh5 Rb1+ 63.Kc2 Rf1 64.h7 g3 65.h8Q

Ra1 66.Qe5 Ra2+ 67.Kd3 Ra1 68.Rg5 Rd1+ 69.Ke2 Re1+ 70.Kxe1 b6 71.Qxg3+ Kh1 72.Rh5# 1-0 (70) VariantsStockfish (2729)-Flamerare (2788) Rapid 2022; **C4b1323)** 28.Rbb1 g4 29.Rb4 gxf3 30.gxf3 Ne8 31.Rb5 Nf6 32.Rbb1 Ke7 33.Bb5 Rc5 34.Rb3 Nh5 35.Rg1 Kf8 36.Ra1 Ng7 37.Bd3 Ke7 38.Ra7 Ne8 39.Rbxb7 Rxc3 40.Bb1 R3c5 41.Rxc7+ Nxc7 42.f4 Kf8 43.Kd3 Ke7 44.Kd2 Kf8 45.Ba2 Ke7 46.Rb7 Kd6 47.Rb6+ Rc6 48.Rb7 Rc5 49.Rb6+ Rc6 50.Rb8 Ra6 51.Bb3 Ne6 52.Rh8 Ra3 53.Kc3 Nc5 54.Rxh6+ Ke7 55.Kb4 Rxb3+ 56.Kxc5 Rxe3 57.Kxd5 Kf8 58.Rh5 Kg7 59.Rg5+ Kf6 60.h5 Rd3+ 61.Ke4 Rh3 62.h6 Rxh6 63.Ra5 Rh1 64.Kf3 Rf1+ 65.Kg4 Rg1+ 66.Kf3 Rf1+ 67.Kg4 Rg1+ 68.Kh5 Re1 69.Ra7 Rh1+ 70.Kg4 Rg1+ 71.Kf3 Kg6 72.Ra6+ Kf5 73.Ra7 Rf1+ 74.Kg3 f6 75.Ra6 Rg1+ 76.Kf3 Rf1+ 77.Kg3 Rh1 78.Ra5+ Kg6 79.Kg4 f5+ 80.Kg3 Rg1+ 81.Kf2 Rb1 82.Kf3 Rb3+ 83.Ke2 Rb1 84.Kf2 Rb3 85.Ra7 Rb2+ 86.Kg3 Rb1 87.Kf2 Rb4 88.Kf3 Rb1 89.Kg3 Rg1+ 90.Kf2 Rb1 91.Kf3 Rb3+ 92.Kg2 Kh5 93.Rg7 Kh4 94.Kf2 Rc3 95.Rg1 Rb3 96.Rg5 Rc3 97.Rg1 Rh3 98.Rg5 Rd3 99.Rg1 Ra3 100.Rg5 Rb3 *(100...Ra1 101.Ke2 Ra3 102.Rxf5 Kg4 103.Rf8 Ra6 104.Rg8+ Kf5 105.Kf2 Ra7 106.Rf8+ Ke6 107.Kf3 Ra1 108.Re8+ Kf7 109.Rb8 Kg7 110.Rb6 Ra3+ 111.Kg4 Ra5 112.f5 Ra1 113.f6+ Kg6 114.f7+ Kxf7 115.Rc6 Kg8 116.Kg5 Kf8 117.Kg4 Rg1+ 118.Kf4 Ke8 119.Ra6 Ke7 120.Ra7+ Ke6 121.Ra6+ Kd5*

122.Kf3 Kc5
123.Ke4 Rf1
124.Ra8 Kd6
125.Ra6+ Kc7
126.Ke3 Rf8
127.Ke2 Rc8
128.Kd3 Rg8
129.Ra7+ Kb6
130.Ra1 Kb5
131.Rb1+ Ka5
132.Ra1+ Kb4
133.Rb1+ Ka4
134.Rb6 Ka5
135.Rh6 Kb4
136.Kc2 Rf8
137.Rh2 Rf1
138.Kb2 Kc4
139.Rh4+ Kc5
140.Kb3 Kd5
141.Rh6 Rg1
142.Ka2 Ke5
143.Kb3 Ke4
144.Rh5 Rg6
145.Ka4 Kf3
146.Rh8 Kf2
147.Kb5 Ke1
148.Rh3 Kf2
149.Ka5 Ke1
150.Rh2 Kd1
151.Kb5 Kc1
152.Rh1+ Kb2
153.Rh2+ Kc3
154.Rh3+ Kb2
155.Kc5 Rf6
156.Rh2+ Kb3
157.Rh3+ Kb2
158.Rh5 Rg6
159.Kc4 Rg1
160.Rh4 Rg8
161.Rh2+ Kc1
162.Kc5 Rc8+
163.Kb6 Rb8+
164.Kc7 Rb1

½ - ½ (136) BitByByte (2693)-Flamerare (2805) Rapid 2022)
101.Rg8 Rb2+
102.Kf3 Rb3+
103.Kg2 Rb2+
104.Kf3 Rb3+
105.Kg2 Rd3
106.Kf2 Ra3
107.Rg1 Ra4
108.Kf3 Ra3+
109.Kf2 Ra2+
110.Kf3 Ra3+
111.Kf2 ½-½ (109) VariantsStockfish (2724)-Flamerare (2769) Rapid 2022;

C4b1324) 28.Rb4

C4b13241)

28...Ke7 29.Rb5 b6 *(29...gxh4 30.Be2 b6 31.Rb4 Ra7 32.Rxh4 h5 33.Bb5 Rc8 34.Rc2 Ra1 35.Ra4 Ra8 36.Rxa8 Rxa8 37.Rb2 Ra1 38.c4 Ra3 39.g3 Kd6 40.cxd5 Nxd5 41.Be2 Rxe3 42.Rxb6+ Nxb6 43.Kxe3 h4 44.gxh4 Ke5 45.f4+ Kf5 46.Kf3 Kg6 47.Ke4 Nd7 48.h5+ Kh6 49.Kf5 Kg7 50.Kg5 f6+ 51.Kf5 Nc5 52.Bd1 Nb7 53.Ke6 Nc5+ 54.Kf5 Nb7 55.Bg4 Nd6+*

56.Ke6 Ne4 57.Be2 Ng3 58.Bf3 Nf1 59.f5 Ne3 60.h6+ Kxh6 61.Kxf6 Nxf5 62.Kxf5 ½-½ (60) VariantsStockfish (2736)-Flamerare (2783) Rapid 2022) 30.Rb4 Ra7 31.Bc2 Ra2 32.Rcb1 gxh4 33.Rxh4 Nd7 34.Ra4 Rxa4 35.Bxa4 Rg6 36.Rg1 Ne5 37.Ke2 Nc4 38.Bb5 Kd6 39.Bxc4 dxc4 40.g4 h5 41.Rd1+ Ke6 42.gxh5 Rg2+ 43.Ke1 Rh2 44.Rd4 b5 45.Re4+ Kd5 46.Re7 Rxh5 47.Rxf7 Rh1+ 48.Kd2 Rh2+ 49.Kc1 Rh1+ 50.Kd2 Rh2+ 51.Kc1 Rh1+ 52.Kb2 Rh2+ 53.Kb1 Rh1+ 54.Kc2 Rh2+ 55.Kb1 Rh1+ 56.Kc2 Rh2+ 57.Kd1 Rh1+ 58.Ke2 Rh2+ 59.Kd1 Rh1+ 60.Ke2 Rh2+ 61.Ke1 Rc2 62.e4+ Kc6 63.Rf6+ Kc5 64.Rf5+ Kb6 65.e5 Rxc3 66.Ke2 Rc2+ 67.Ke3 Rc3+ 68.Ke2 Rc2+ 69.Ke3 Rc1 70.Kd2 Ra1 71.e6 Ra2+ 72.Kd1 Ra8 73.f4 Kc6 74.Re5 Kd6 75.Rxb5 Kxe6 76.Rb7 c3 77.Rb1 c2+ 78.Kxc2 Ra2+ 79.Kd1 Rf2 80.Rb8 Rxf4 81.Rb7 Rf1+ 82.Kc2 Ra1 83.Kc3 Rc1+ 84.Kd4 Ra1 85.Rb5 Rc1 86.Rb7 Ra1 87.Rb4 Rc1 88.Rb7 ½-½ (86) thefreshman1902 (2977)-yobot_v2 (2958) Rapid 2024;

C4b13242)

28...Rc5

C4b132421)

29.Rb5 Ne8

(29...Nd7 30.Rxc5 Rxc5 31.hxg5 hxg5 32.Rb1 Ra5 33.Rxb7 Ra2+ 34.Kd1 Ne5 35.Be2 Nc4 36.Bxc4 dxc4 37.Rc7 Rxg2 38.Ke1 g4 39.fxg4 Rxg4 40.Kf2 Rh4 41.Kg3 Rh1 42.Rxc4 Ke7 43.Kf3 Ke6 44.Ke2 f5 45.Kd3 Rd1+ 46.Ke2 Rc1

47.Kd2 Rf1
48.Ra4 Rf2+
49.Kd3 Rf1
50.Ra6+ Kd5
51.Rb6 Ke5
52.Rb5+ Ke6
53.Rb4 Rd1+
54.Kc2 Ra1
55.Rb1 Ra8
56.Rb4 Ke5
57.Kd3 Rd8+
58.Rd4 Ra8
59.Rc4 Rd8+
60.Rd4 Ra8
61.Rd7 Ke6
62.Rc7 Rd8+
63.Ke2 Rh8
64.Rc5 Rh2+
65.Kd3 Rh8
66.Rb5 Rd8+
67.Ke2 Rc8
68.Kd2 Rd8+
69.Kc2 Rf8 70.Kd2 f4 71.exf4 Rxf4
72.Rb4 Rxb4
73.cxb4 Kd6
74.Kc3 Kc7
75.Kb3 Kb6
76.Kc2 Ka7
77.Kc3 Kb6
78.Kd3 Kb5
79.Kc3 Kb6
80.Kd4 Kb5
81.Kd5 Kxb4
½ - ½ (79) VariantsStockfish (2740)-Flamerare (2781) Rapid 2022 *)* 30.Rxc5 Rxc5 31.Ra1 Nd6 32.h5 Ke7 **C4b1324211)** 33.Ra8 Rc8

34.Ra5 Ke6 35.g4 Rb8 *(35...Rd8*
36.Kc2 Nc4
37.Bxc4 dxc4
38.Rc5 Rd3 39.f4 f6 40.fxg5 fxg5
41.Rxc4 Rxe3
42.Rb4 Rg3
43.Rxb7 Rxg4
44.Rb6+ Ke5
45.Rxh6 Rh4
46.Rh8 g4 47.h6 Kf4 48.Kb3 g3 49.h7 g2 50.Rf8+ Ke3 51.Re8+ Kf2
52.Rf8+ Ke2
53.Rg8 Kf3 54.c4 Rxh7 55.c5 Rh4 56.c6 Rh6 57.c7 Rb6+ 58.Ka3 Rc6
59.Rf8+ Ke2
60.Re8+ Kf3
61.Rf8+ Ke3
62.Rg8 Rxc7
63.Rxg2 Rb7
64.Rg1 Rb6
65.Rg8 Kf3
66.Ka2 Re6
67.Kb2 Ke4
68.Rg1 Kf3
69.Rc1 Rb6+
70.Ka3 Rb7
71.Rc6 Kf4
72.Rc4+ Kg5
73.Rc6 Kf5 74.Rc1 Ke4 75.Rc4+ Kf5
76.Rc1 Kg4
77.Rc6 Kh3
78.Rg6 Kh4
79.Rc6 Kh3
80.Ka4 Kg4
81.Ka5 Rb1
82.Ka6 Ra1+

83.Kb7 Kg5 84.Rc7 Kf4 85.Kc8 Rb1 86.Rc2 Ra1 87.Rc7 Ke5 88.Kb7 Rf1 89.Kc8 Kd6 90.Rd7+ Kc6 91.Rc7+ Kb6 92.Rb7+ Kc5 93.Rc7+ Kb6 94.Kb8 Rf8+ 95.Rc8 Rf7 96.Rc1 Rf8+ 97.Rc8 Rxc8+ 98.Kxc8 ½ - ½ (98) VariantsStockfish (2741)-Flamerare (2768) Rapid 2022 *)* 36.Bf5+ Ke5 37.Bd3 Ke6 38.Bf5+ Ke5 39.Bd3 Ke6 ½-½ (37) Fruity23 (3019)-ArasanX (2959) Blitz 2024 40.Ra4 *(40.Be2 f5 41.gxf5+ Nxf5 42.e4 dxe4 43.fxe4 Rd8+ 44.Ke1 Ne3 45.Rb5 Ng2+ 46.Kf2 Rd2 47.Kxg2 Rxe2+ 48.Kf3 Rc2 49.Rb6+ Ke5 50.Rxh6 Rxc3+ 51.Kg4 Kxe4 52.Re6+ Kd5 53.Re7 b5 54.h6 Rc1 55.h7 Rh1 56.Kxg5 b4 57.Rb7 Kc6 58.Rf7 b3 59.Rf6+ Kd5 60.Kg6 Rg1+ 61.Kf5 Rf1+ 62.Kg6 Rg1+ 63.Kf7 Rh1 64.Kg7 Rg1+ 65.Kh6 Rh1+ 66.Kg7 Rg1+ 67.Kf8 Rh1 68.Kg7* ½-½ (67) VariantsStockfish (2742)-Flamerare (2773) Rapid 2022 *)* 40...Rc8 41.Ra7 Re8 42.Ke2 Kd7 43.Ra5 Kc6 44.Ra4 Re7 45.Ra8 Re8 46.Ra1 Re6 47.Ra8 Re8 48.Rxe8 Nxe8 49.f4 f6 50.e4 gxf4 51.Kf3 Nd6 52.Kxf4 dxe4 53.Bxe4+ Kc5 54.Bxb7 Nxb7 55.Kf5 Kd6 56.Kxf6 Nc5 57.c4 Ne6 58.c5+ Nxc5 59.g5 Ne4+ 60.Kg7 Nxg5 61.Kxh6 Ke7 62.Kg7 Ke6 63.h6 Nh7 64.Kg6 Ng5 65.h7 Nxh7 ½ - ½ (66) VariantsStockfish (2739)-Flamerare (2777) Rapid 2022; **C4b1324212)** 33.Ra7 Rc8 34.Bc2 Ke6

35.Ra4 Rc5 36.Kd3 Nb5 37.Ra5 b6 38.Ra8 Rxc3+ 39.Kd2 Ra3 40.Rh8 Nd6 41.Rxh6+ Ke7 42.Rh8 Nc4+ 43.Ke2 Ra2 44.Kd3 Ra3+ 45.Ke2 Ra2 46.Kd3 Ra3+ 47.Ke2 ½-½ (45) VariantsStockfish (2730)-Flamerare (2785) Rapid 2022;

C4b1324213)

33.g4 Rc8 34.Ra5 *(34.Be2 f5 35.gxf5 Nxf5 36.Ra5 Ke6 37.Bf1 Kd6 38.e4 Ne7 39.Rb5 Kc6 40.Ke3 Rf8 41.Bd3 dxe4 42.fxe4 Rf4 43.Rb1 Ng8 44.Be2 Nf6 45.Bf3 Ng4+ 46.Bxg4 Rxg4 47.e5 Kd5 48.Rb5+ Ke6 49.Rxb7 Rf4 50.Rb6+ Kxe5 51.Rxh6 Rh4 52.Rh7 Rh3+ 53.Kd2 Rh4 54.h6 Kf6 55.Rh8 Kg6 56.h7 Rxh7 57.Rxh7 Kxh7 58.c4 Kg8 59.c5 Kf7 60.Ke2 Ke8 61.c6 Kd8 62.c7+ Kxc7 63.Kd1 Kc6 64.Kd2 g4 65.Ke2 g3 66.Kf1 Kd5 67.Kg2 Kc5 68.Kf1 Kb4 69.Ke2 g2 70.Kf2 g1Q+ 71.Kxg1* ½ - ½ (71) VariantsStockfish (2729)-Flamerare (2776) Rapid 2022) 34...Ke6 35.Ra4 Kd7 *(35...Re8 36.Ke2 Kd7 37.Bc2 Rc8 38.Bb3 Rxc3 39.Bxd5 Rc5 40.Ba2 Rc6 41.Bd5 Rc5 42.e4 Nb5 43.Kd2 Kd6 44.Bxb7 Ke5 45.Ra5 Kf4 46.Ra6 Kxf3 47.Rxh6 Kxg4 48.Rc6 Rxc6 49.Bxc6 Kxh5 50.Bxb5 Kg4 51.Ke3 f6 52.Bf1 Kg3 53.Bc4 Kg2 54.Bd5 Kg3 55.Be6 Kg2 56.Bf5 Kg3 57.Be6 Kg2 58.Bf5 Kg3 59.Ke2 Kg2 60.Bg4 Kg3 61.Bf5 Kg2 62.Bg4 Kg3 63.Bd7 Kf4 64.Bf5 Kg3 65.Bd7 Kf4 66.Bf5 Kg3 67.Ke3 Kg2 68.Bc8 Kg3 69.Ba6 Kg2 70.Be2 Kg3 71.Bb5 Kg4 72.Bc6 Kg3*

73.Bd7 Kg2 74.Be6 Kg3 75.Bf5 Kg2 76.Bg4 Kg3 77.Bd7 Kg2 78.Be6 Kg3 79.Bd5 Kg4 80.Bc4 Kg3 81.Be2 Kg2 82.Bg4 Kg3 83.Be2 Kg2 84.Bh5 Kg3 85.Be8 Kg2 86.Bc6 Kg3 87.Bb7 Kg4 88.Bc8+ Kg3 89.Ba6 Kg2 90.Be2 Kg3 91.Bf3 g4 92.Be2 Kh3 93.Kf2 g3+ 94.Kg1 g2 95.Bd3 Kg3 96.Bc2 Kh3 97.Bd3 Kg3 98.Bc2 Kf3 99.Bb1 Kg3 100.Ba2 Kf4 101.Bd5 f5 102.Kxg2 fxe4 103.Bc4 Ke3 104.Bf1 Kf4 105.Bc4 Ke5 106.Kf2 Kd4 107.Bf1 e3+ 108.Kf3 e2 109.Bxe2

½ - ½ (107) VariantsStockfish (2734)-Flamerare (2785) Rapid 2022*)* 36.Rb4 Kc6 37.Rd4 Re8 38.Ra4 Kc5 39.Ra5+ Kc6 40.Ra7 Kb6 41.Ra4 Kc5 42.Ra5+ Kc6 43.Ke2 Rc8 44.Bc2 Re8 45.Bd3 Rc8 46.Bc2 Re8 47.Kf2 Rc8 48.Bd3 Rd8 49.Ra1 Kb6 50.Rb1+ Kc6 51.Ra1 Re8 52.Ra5 Rd8 53.e4 b5 54.exd5+ Kb6 55.Ra1 Re8 56.Ra2 Kc5 57.Ra5 Rc8 58.Ke2 Re8+ 59.Kf2 Rc8 60.Be4 Kb6 61.Ra3 Rc4 62.Bd3 Ra4 63.Rxa4 bxa4 64.Bc2 a3 65.Bb3 Nb5 66.c4 Nc3 67.Ke3 Kc5 68.Kd3 Na4 69.Kc2 Nb6 70.Kd3 Na4 71.Kc2 Nb6 72.f4 f6 73.fxg5 fxg5 74.Kd3 Nc8 75.Ba2 Nd6 76.Bb3 Kb4 77.Ba2 Kc5 78.Kc3 Ne4+ 79.Kb3 Nf6 80.Kxa3 Nxg4 81.Kb3 Ne3 82.Kc3 Nf5 83.Kd3 Ng3 84.Bb1 Nxh5 85.Ke4 Kxc4 86.d6 Nf6+ 87.Kf5 Nd7 88.Be4 Kd4 89.Bb1 Ke3 90.Ba2 Nc5 91.Be6 Kd3 92.d7

Nxd7 93.Bb3 Nf8
94.Kf6 g4 95.Kf5
g3 96.Bd5 Ke3
97.Kg4 Kf2 98.Kh5
Ne6 99.Bh1 Ke3
100.Kh4 Kf4
101.Ba8 Ng5
102.Bh1 Nf7
103.Kh3 Kg5
104.Bb7 Nd6
105.Bc6 Kf4
106.Kh4 Nf5+
107.Kh5 Nd4
108.Bg2 Nc2
109.Kxh6 Ne1
110.Bh1 Kg4
111.Kg6 Nd3
112.Kf6 Kf4
113.Ke7 Kf5
114.Bd5 Nf2
115.Bg2 Kf4
116.Kf7 Kf5
117.Kf8 Kf6
118.Bf3 Nh3
119.Bd5 Ng5
120.Bg2 Kg6
121.Bh1 Kf6
122.Ke8 Nf7
123.Kf8 Nd6
124.Bf3 Nc4
125.Bd5 Nd6
126.Bh1 Nb5
127.Bf3 Nd4
128.Bd5 Ne6+
129.Kg8 Nc5
130.Bf3 Nd3
131.Be4 Kg5
132.Bf3 Kf4
133.Bc6 Ne5
134.Bg2 Nf3
135.Bh1 Nd2
136.Kh7 Kg5
137.Kg7 Nc4
138.Bg2 Kg4
139.Kf7 Kf5
140.Ke8 Ne3
141.Bh1 Ke6
142.Be4 Ke5
143.Bh1 Nd5
144.Kf7 Kd4
145.Ke8 Nf4
146.Kf8 Ke3
147.Bc6 Nd3
148.Bh1 Kf2
149.Kg7 Ne1
150.Kf6 Ng2
151.Kf5 Ne3+
152.Ke5 Kg1
153.Ba8 Kf2
154.Kf6 Kf1
155.Ke7 Kf2
156.Bc6 Nf5+
157.Kf6 Nd4
158.Bh1 g2
159.Bxg2 Kxg2
½ - ½ (155)
BulettenKarl1
(3033)-ArasanX
(2954) Blitz 2024;
C4b132422)
29.Bb5 Ng8
30.Rc2 *(30.Be2*
Ne7 31.hxg5 hxg5
32.Bd3 Nc6
33.Rb5 Ne5
34.Rxc5 Rxc5
35.Rb1 Ra5
36.Rb2 Ra1 37.f4
Nc4+ 38.Bxc4
dxc4 39.fxg5 Rg1
40.Rb4 Rxg2+
41.Kd1 b6
42.Rxc4 Rxg5
43.Ke2 Ke7
44.Rc7+ Kd6
45.Rxf7 Rc5

46.Kd2 Rd5+ 47.Ke2 Rc5 48.Kd3 Rd5+ 49.Kc2 Rh5 50.Rf4 Kc5 51.Kd3 b5 52.Re4 Kc6 53.Re6+ Kd7 54.Rg6 Rd5+ 55.Kc2 Re5 56.Kd3 Rd5+ 57.Ke4 Rd2 58.Rb6 Rb2 59.Ke5 Kc7 60.Rd6 Rb3 61.Rd3 b4 62.Kd4 Rxc3 63.Rxc3+ bxc3 64.Kd3 Kd6 65.Kc2 Kd5 66.Kxc3 Ke5 67.Kd3 Kd5 68.Kc3 Ke4 69.Kc2 Kxe3 ½ - ½ (67) VariantsStockfish (2733)-Flamerare (2771) Rapid 2022 *)* 30...Ne7 31.Bd3 Nc6 32.Rb5 Rxb5 33.Bxb5 gxh4 34.Rc1 Ne5 35.Rh1 Rc5 36.Be2 Ra5 37.Rxh4 Ra2+ 38.Ke1 Nc4 39.Bxc4 dxc4 40.g3 Ra1+ ½-½ (36) BOT-Feline (2933)-FireFishBOT_v2 (2914) Blitz 2023;

C4b132423)

29.Rb6 Ke7

C4b1324231)

30.Be2 gxh4 31.Rc2 Ra5 32.Rcb2 Ra3 33.R6b3 *(33.R2b3 Ra7 34.Rb2 h5 35.R6b4 Ra3 36.Rc2 Ra1 37.Rcb2 b6 38.Rxb6 Rh1 39.Rb7 Rxb7 40.Rxb7+ Ke6 41.Rb4 Ke7 42.c4 dxc4 43.Rb7+ Nd7 44.Bxc4 Kd6 45.Ke2 h3 46.gxh3 Ne5 47.Bxf7 Rh2+ 48.Kf1 Rxh3 49.Rb6+ Kc7 50.Rf6 Rxf3+ 51.Rxf3 Nxf3 52.Bxh5 Ne5 53.e4 Nd3 54.Be2 Nc5 55.e5 Nd7 56.e6 Kd6 57.Kf2 Nc5 58.Kf3 Ke7 59.Ke3 Nd7 60.exd7 Kxd7* ½ - ½ (58) VariantsStockfish (2719)-Flamerare (2784) Rapid 2022 *)* 33...Ra7 34.Rb4 Ra3 35.R2b3 *(35.Rxh4 Rcxc3 36.Rxb7+ Kf8 37.Rxh6 Kg7 38.Rh3 Rxe3 39.Rg3+ Kh6 40.Rb6 Re6 41.Rxe6 fxe6 42.Bd3 Nd7 43.Rg6+ Kh5*

44.Rxe6 Rxd3+ 45.Kxd3 Nc5+ 46.Kd4 Nxe6+ 47.Kxd5 Nf4+ 48.Ke4 Kg5 49.g4 Ng2 50.Ke5 Nf4 51.Kd4 Kg6 52.Ke4 Kg5 53.Ke5 Nd3+ 54.Kd4 Nf4 55.Kc3 Kg6 56.g5 Kg7 57.g6 Ne2+ 58.Kb2 Kxg6 59.f4 Kf5 60.Ka1 Kxf4 ½ - ½ (58) VariantsStockfish (2712)-Flamerare (2784) Rapid 2022*)* 35...Ra7 36.Rxh4 Ra2+ 37.Ke1 Rc2 38.Rhb4 Nd7 39.Rxb7 R2xc3 40.Rxc3 Rxb7 41.Rd3 Ke6 42.Rd4 h5 43.Rh4 Nf6 44.Ba6 Rc7 45.Kf2 Ke5 46.Rd4 Rc2+ 47.Kg3 Rb2 48.Kh3 Rb3 49.Rd3 Rxd3 50.Bxd3 d4 51.exd4+ Kxd4 52.Bb5 Nd5 53.Be8 Ke3 54.Bxf7 Nf4+ 55.Kg3 h4+ 56.Kxh4 Nxg2+ 57.Kg3 Ne1 58.f4 Nd3 59.f5 Ke4 60.f6 Ke5 61.Kf3 Nf2 62.Ke3 Nd3 63.Kf3 Nf2 64.Ba2 Kxf6 65.Kxf2 ½ - ½ (61) VariantsStockfish (2741)-Flamerare (2779) Rapid 2022;

C4b1324232) 30.Rc2 gxh4 31.Rb4 h3 32.gxh3 Nd7 33.f4 *(33.Bb5 Nf8 34.Be2 Nd7 35.Rb5 Rxb5 36.Bxb5 Ne5 37.f4 Nc4+ 38.Bxc4 dxc4 39.Rb2 Kd6 40.Rb6+ Kc5 41.Rxh6 Rd7+ 42.Kc2 Kd5 43.Rh8 Ke4 44.Re8+ Kf3 45.f5 Ke2 46.e4 b6 47.e5 Rd2+ 48.Kc1 Rd1+ 49.Kc2 Rd2+ 50.Kc1 Rd1+ 51.Kb2 Rd2+ 52.Kc1* ½-½ (50) Booktester (3061)-YoBot_v2 (3015) Blitz 2024*)* 33...Nf6 34.Rcb2 Rxc3 35.Rxb7 Ne4+ 36.Bxe4 dxe4 37.Rxc7+ Rxc7 38.Rb6 Rd7+ 39.Kc3 1-0 (39) Buletten-Karl (3079)-Mr-Chess-Berserk (3010) Blitz 2025;

C4b2) 23...Ke7

C4b21) 24.Ra4 Nd7 25.h5 Ne5

C4b211) 26.Ra1 b6 27.Be2 Nc6 (*27...Nd7 28.g4 R5c6 29.Bb5 Rc5 30.Bxd7 Kxd7 31.Ra4 Kd6 32.f4 f6 33.Rc1 Ke6 34.Ra2 Kd7 35.Ra3 Rc8 36.Ra4 Kc6 37.Kc2 Kb5 38.Kd2* ½-½ (39) TheFreshman1902 (2913)-ShashChess_MsP (2895) Rapid 2023*)* 28.Rb2 Nd8 29.b4 Rxc3 30.bxa5 bxa5 31.Rxa5 R3c5 32.Ra4 Ne6 33.g4 Rc3 34.Bd1 Kf6 35.Ke2 Kg5 36.Rd2 Kh4 37.g5+ Kxh5 38.gxh6 Kxh6 39.Rxd5 g6 40.Rda5 Rb7 41.Ra2 Re7 42.R5a3 Nf4+ 43.Kd2 Rxa3 44.Rxa3 Nh5 45.f4 Ng3 46.Ke1 Normal ½-½ (46) Blauer-Rausch (2930)-Botyuliirma (2914) Blitz 2024;

C4b212) 26.Raa2 Nxd3 27.Kxd3 Kf6 28.g3 b6 29.g4 Kg5 30.Rc1 Kf6 31.f4 Ke7 32.Ra4 Rb5 33.Ra3 Rbc5 34.Rc2 f6 35.Raa2 Ra7 36.Ra4 Rac7 37.Ra3 Kd6 38.Ra4 Re7 39.Re2 Rec7 40.Rc2 Re7 41.Re2 Rec7 42.Rc2 ½-½ (42) Blauer-Rausch (2946)-Botyuliirma (2947) Blitz 2024;

C4b22) 24.b4 axb4 25.Rxb4 Nd7 26.h5 b6 27.g4 Ra7 28.Ke2 Ra3 29.Bf5 Raxc3 30.Rxc3 Rxc3 31.Bxd7 Kxd7 32.Rxb6 Rc2+ 33.Ke1 Rh2 34.Ra6 Ke7 35.Ra7+ Ke6 36.Ra6+ Ke7 37.Ra7+ Ke6 38.Rb7 Rg2 39.Rc7 Ra2 40.Rc6+ Ke7 41.Rc5 Ke6 42.Rc6+ Kd7 43.Rb6 Ke7 44.Rb5 Ke6 45.Rb6+ Ke7 46.Rb5 Ke6 47.Rb7 Kf6 48.Rd7 Ra1+ 49.Kf2 Ra2+ 50.Ke1 Ke6 51.Rd8 Rh2 52.Re8+ Kf6 53.Rg8 Rg2 54.Rd8 Ke6 55.Re8+ Kf6 56.Rd8 Ke6 57.Rg8 Kf6 58.Ra8 Kg5 59.Ra7 Kh4 60.Rxf7 Kg3 61.e4 d4 62.Kd1 d3 63.e5 Re2 64.Rxg7 Kxf3 65.g5 Rxe5 66.gxh6 Rxh5 67.h7 d2 68.Kxd2 Rh1 69.h8R Rxh8 70.Rg5 Rh1 71.Rb5 Ra1 72.Rh5 Rb1 73.Kc3 Ra1 74.Rf5+ Ke2 75.Kc2 Re1 76.Kc3 Ra1 77.Kb4 Rb1+ 78.Ka3 Ra1+ 79.Kb4 Rb1+ 80.Kc3 Ra1 ½-½ (80) Blauer-Rausch (2916)-yobot_v2 (2908) Blitz 2023;

C4b23) 24.g4 g5 25.h5 Nd7 26.b4 axb4 27.cxb4

Rxc2+ 28.Bxc2 Nf6 29.Rd3 Rc4 30.Rb3 d4 31.Kd3 b5 32.exd4 Kd6 33.Rc3 Rxc3+ 34.Kxc3 Nd5+ 35.Kb3 Nf4 36.Kc3 Nd5+ 37.Kd2 Nxb4 38.Bb3 Nd5 39.Kd3 *(39.Kc2 f6 40.Kd3 Nf4+ 41.Ke4 b4 42.Ba2 Ne2 43.Bc4 f5+ 44.Kxf5 Nxd4+ 45.Kg6 Nxf3 46.Kxh6 Ne5 47.Ba2 Nxg4+ 48.Kxg5 Ke5 49.Kxg4 Kf6 50.h6 Kg6 51.h7 Kxh7 52.Bb1+ Kg7 53.Ba2 b3 54.Bxb3* ½-½ (52) Nikitosik-ai (2998)-Puztelbot (2992) Blitz 2024*)* 39...b4 40.Bc4 Nf4+ 41.Ke4 Ke7 42.Bb3 Ng2 43.d5 f6 44.Ba4 Nh4 45.Bd1 Kd6 46.Ba4 Ke7 47.Bd1 Ng2 48.Bb3 Ne1 49.Bd1 Ng2 50.Bb3 Nh4 51.Bd1 ½-½ (51) Nikitosik-ai (3080)-PlayOnPhoneOnly (3017) Blitz 2025]

21.Rb1

[21.Bc2 g6 22.Rb1 h5 23.Ra4 Rac5 24.Rxa7 Rxc3 25.Bd3 R3c7 26.Rba1 Nd7 27.Ra8 Nc5 28.Rxc8+ Rxc8 29.Bc2 Ne6 30.Ra4 Rc6 31.g3 Kg7 32.f4 Kf6 33.Rb4 b6 34.Ra4 Nc7 35.Bd3 ½-½ Harikrishna, P (2688)-Yu,Y (2717) EU-Cup 39th Vrnjacka Banja 2024 (6.3) Ke7 36.Ra7 Kd8 37.b4 Kc8 38.h3 Rd6 39.Ra1 Kd7 40.g4 hxg4 41.hxg4 Ke7 42.Ra7 Rd7 43.f5 gxf5 44.gxf5 f6 45.Bc2 Ne8 46.Ra6 Nd6 47.Bd3 Nc4+ 48.Kc3 Nxe3 49.Kd4 Nc4 50.Bxc4 dxc4+ 51.Kxc4 Rd6 52.Ra7+ Kd8 53.Rf7 Ke8 54.Rb7 Kd8 55.Ra7 Rd1 56.Rf7 Rd6 57.Kb5 Ke8 58.Rh7 Kd8 59.Ka6 Rd5 60.Kxb6 Rxf5 61.b5 Rf1 62.Kc6 Rc1+ 63.Kb7 f5 64.b6 f4 65.Rc7 Rf1 66.Kb8 f3 67.Rc2 Ra1 68.b7 Kd7 69.Rc7+ Ke6 70.Rc6+ Kd5 71.Kc7 Rb1 72.Rf6 Ke4 73.b8Q Rxb8 74.Kxb8 Ke3 75.Rxf3+ Kxf3 ½-½ (75) Harikrishna,P (2688)-Yu Yangyi (2717) Vrnjacka Banja SRB 2024]

[21.Rc1 Kf8 22.Bb1

A) 22...g5

A1) 23.Rc2 Ra1 24.Kc1 Ra6 25.Kd2 *(25.h3 Re6 26.Kd2 Rce8 27.Rd3 d4 28.cxd4 Nd5 29.e4 Nb4 30.Rc7 Nxd3 31.Bxd3 R8e7 32.Rc5 Rc6 33.Rf5 Rd7 34.d5 Rc8 35.Bc4 Rc5 36.Bd3 Rd6 37.Ke3 Rc3 38.Kd4 Rxb3 39.Bc4 Rb1 40.e5 Rd7 41.d6 Kg7 42.Kc5 a5 43.f4 gxf4 44.Rxf4 Re1 45.Kd5 Rd1+ 46.Kc5 Re1 47.Kd5 Rd8 48.Kd4 Rf8 49.Bb3 Re2 50.Rg4+ Kh7 51.Rf4 Kg7 52.Rg4+ Kh7 53.Rf4 Kg7* ½-½ (53) Goputer (2761)-Flamerare (2794) Rapid 2022 *)* 25...Ra1 26.Rc1 Rc7

A1a) 27.Rd1 Ra5 28.h4 Rac5

A1a1) 29.Rc1 a5 30.Bd3 Nd7 31.hxg5 hxg5 32.Rg4 f6 33.f4 gxf4 34.exf4 R5c6 35.Rh1 *(35.Rh4 Nc5 36.Rh8+ Ke7 37.Kc2 Ne6 38.Re1 Kd6 39.Rh6 Nd4+ 40.Kb2 Rxc3 41.Rxf6+ Kd7 42.Bf5+ Nxf5 43.Rxf5 Rc2+ 44.Kb1 Rd2 45.Rf7+*

Kd8 46.Re8+ Kxe8 47.Rxc7 Rxg2 48.Rxb7 a4 49.bxa4 d4 50.a5 d3 51.Kc1 Ra2 52.Ra7 Kd8 53.f5 Rc2+ 54.Kd1 Rf2 55.a6 Kc8 56.Rh7 Kb8 57.f6 Rxf6 58.a7+ Ka8 59.Kd2 Rd6 60.Rg7 Rd4 61.Ke1 d2+ 62.Kd1 Rd6 63.Re7 Rd8 64.Rf7 Rd3 65.Rh7 Rd6 66.Rf7 Rd3 67.Rc7 Rd4 68.Re7 Rd5 69.Rg7 Rd8 70.Re7 Rd5 71.Rc7 Rd4 72.Rg7 Rd3 73.Rh7 Rd6 74.Rg7 Rd8 75.Rg2 Kxa7 76.Rxd2 Rxd2+ 77.Kxd2 ½-½ (82) VariantsStockfish (2727)-Flamerare (2785) Rapid 2022 *)* 35...Nc5 36.Bc2 Ne4+ 37.Bxe4 dxe4 38.c4 Rd7+ 39.Ke2 Rg7 40.Rxg7 Kxg7 41.Ke3 f5 42.Rh5 a4 43.Rxf5 a3 44.Rh5 a2 45.Rh1 Rg6 46.Kxe4 Rxg2 47.Ra1 Rb2 48.Kd4 Rxb3 49.Rxa2 b6 50.Ke5 Re3+ 51.Kd4 Rb3 52.Ra8 Kf6 53.Rf8+ Ke6 54.f5+ Ke7 55.Rc8 Rb4 56.Ke5 Kd7 57.f6 Kxc8 58.f7 Rxc4 59.f8Q+ Kb7 60.Qf3+ Kb8 61.Ke6 Rc5 62.Kd6 Ka7 63.Kd7 Kb8 64.Ke6 Rc8 65.Qd3 Kb7 66.Qd7+ Kb8 67.Kd6 Rc5 68.Qe8+ Kb7 69.Qf8 Ka7 70.Ke6 Kb7 71.Qg7+ Rc7 72.Qg2+ Kb8 73.Kd6 Rc5 74.Qf1 Kb7 75.Qa1 Rc6+ 76.Ke5 Rc5+ 77.Kd4 Rc8 78.Qh1+ Kb8 79.Qf1 Ka7 80.Qf7+ Kb8 81.Ke5 Rc7 82.Qf1 Ka7 83.Qa1+ Kb7 84.Qa2 Rc5+ 85.Ke6 Rc6+ 86.Ke5 Rc7 87.Qd5+ Kb8 88.Kf6 Rc5 89.Qe4 Ka7 90.Qb1 Kb7 91.Qh7+ Ka8 92.Qb1 Ka7 93.Qf1 Kb7 94.Qa1 Rc8 95.Qh1+ Kb8 96.Qa1 Kb7 97.Qb1 Rc6+ 98.Ke5 Rc5+ 99.Kd4 Rc8 100.Qa1 Rc7 101.Qb1 Rc5 102.Qa1 Rc7 103.Qb1 Rc5 104.Qa2 Rc7 105.Qa1 Rc5 106.Qh1+ Kb8 107.Qa1 Kb7 108.Qb1 Rc7 109.Qa1 ½ - ½ (112) VariantsStockfish (2738)-Flamerare (2799) Rapid 2022;

A1a2) 29.Bd3 a5 30.Rh1 Ke7

A1a21) 31.Rc1 Nd7 32.h5 Kf6 33.b4 *(33.Rc2 b6 34.Ra4 Ne5 35.b4 axb4 36.Rxb4 Nd7 37.Bb5 Ne5 38.Be2 Nd7 39.Bb5 Ne5 40.Rb3 Kg7 41.Be2 Nd7 42.Ra2 R5c6 43.Rab2 Ne5 44.Rb1 Rc5 45.R1b2 R5c6 46.Ra3 Rf6 47.Ra6 Rfc6 48.Raxb6 Rxc3 49.R6b5 R3c5 50.Rxc5 Rxc5 51.Ra2 Rc6 52.Ra3 Kf6 53.Ra5 Rd6 54.Ke1 Nc6 55.Rb5 d4 56.Rb6 Ke7 57.f4 gxf4 58.exf4 Nd8 59.Rxd6 Kxd6 60.Bg4 Ne6 61.Bxe6 Kxe6 62.g4 f5 63.g5 hxg5 64.fxg5 Kf7 65.h6 Kg6 66.Kf2 f4 67.Ke2 Kh7*

68.Ke1 Kg6 69.Ke2 Kh7 70.Kd3 f3 71.Kd2 Kg6 72.Kd3 Kh7 73.Kd2 Kg6 74.Kd3 Kh7 ½-½ (79) VariantsStockfish (2719)-Flamerare (2794) Rapid 2022) 33...axb4 34.Rxb4 Ne5 35.Rc2 Nd7 36.Rb3 Ra5 37.Rcb2 b6 38.Rb5 Rca7 39.g4 Kg7 40.Be2 Nc5 41.Bd1 Nd7 42.Be2 Nc5 43.Bd1 Nd7 44.Be2 ½ - ½ (45) VariantsStockfish (2725)-Flamerare (2816) Rapid 2022;

A1a22) 31.hxg5 hxg5 32.Rh8

A1a221) 32...Nd7 33.Rg8 Nf8 34.Ra4 Ne6 35.Ra1 Kf6 36.Rh8 *(36.Ra8 g4 37.fxg4 Rxc3 38.Rf1+ Kg7 39.Bc4 d4 40.exd4 Rg3 41.Bxe6 fxe6 42.Rxa5 Rxg2+ 43.Kd3 Rg3+ 44.Ke4 Rxg4+ 45.Rf4 Rxf4+ 46.Kxf4 Kf6 47.Rb5 b6 48.Rxb6 Rc1 49.d5 Rf1+ 50.Ke3 Rd1 51.dxe6 Rd5 52.Rc6 Rb5 53.Rc3 Kxe6 54.Kd4 Kd7 55.Rh3 Kc6 56.Rh6+ Kc7 57.Kc4 Rg5 58.Rh7+ Kb6 59.Rh8 Rg4+ 60.Kd3 Ka7 61.Kc3 Ka6 62.Rh6+ Kb7 63.Kb2 Kb8 64.Rh7 Rg2+ 65.Ka3 Rg6 66.Rh3 Kb7 67.Rh7+ Kb6 68.Rh4 Re6 69.Ka4 Ka7 70.Kb5 Rb6+ 71.Ka4 Ra6+ 72.Kb4 Rc6 73.Rh7+ Kb6 74.Ka3 Kb5 75.Re7 Ra6+ 76.Kb2 Rh6 77.Re4 Rg6 78.Rh4 Re6 79.Kc3 Rc6+ 80.Rc4 Rg6 81.Rc8 Rh6 82.Rc4 Rg6 83.Rh4 Rc6+ 84.Kb2 Rg6 85.Rh5+ Kb4 86.Rh2 Rg4 87.Re2 Rg6 88.Rc2 Kb5 89.Re2 Kb6 90.Ka3 Kc5 91.b4+ Kc6 92.Re3 Rh6 93.Ka4 Kb6 94.Rf3 Ka6 95.Rd3 Kb7 96.Ka5 Ra6+ 97.Kb5 Rb6+ 98.Ka4 Rf6 99.Rd1 Kb6 100.Rh1 Ka6 101.Rh7 Re6 102.Rf7 Rg6 103.Rh7 Kb6 104.Rh8 Rd6 105.Rb8+ Ka6 106.Rc8 Rh6 107.Rf8 Kb6 108.Rf7 Re6 109.Rh7 Rf6 110.Rh5 Re6 111.Rh2 Ka6 112.b5+ Kb6 113.Rh1 Re4+ 114.Ka3 Kxb5 115.Rh5+ Kc6 116.Rh1 Rf4 117.Rh6+ Kd5 118.Kb3 Ke5 119.Rh5+ Ke4 120.Rh6 Kf3 121.Rc6 Ke3 122.Ka3 Rf8 123.Ka4 Kd4 124.Ka5 Kd5 125.Rh6 Rg8 126.Kb5 Rg1 127.Rh5+ Ke4 128.Rh4+ Ke3*

129.Kb6 Kd3 130.Rh6 Rg7 131.Rh1 Rg6+ 132.Kb7 Rg7+ 133.Ka6 Rg6+ 134.Ka7 Ke2 135.Kb7 Ke3 136.Rc1 Kd3 137.Rc7 Ke4 138.Rc1 Kd5 139.Rc7 Ke4 140.Rc1 Kf4 141.Rd1 Ke3 142.Rc1 Kd3 143.Rc5 Kd4 144.Rc6 Rxc6 145.Kxc6 ½-½ (150)

VariantsStockfish (2732)-Flamerare (2791) Rapid 2022)

36...g4 37.Rh6+ Kg7 38.Rh4 gxf3 39.gxf3 Rxc3 40.Bc4 d4 41.exd4 Rxf3 42.Rxa5 Rd7 43.Bxe6 fxe6 44.Rb5 Rf5 45.Rb6 e5 46.Rb4 Kf6 47.Kc3 exd4+ 48.Rbxd4 Rxd4 49.Kxd4 Ke6 50.Rh7 Kd6 51.Rxb7 Rg5 52.Rb6+ Kd7 53.Kc4 Kc7 54.Rb4 Kc6 55.Rb8 Rg4+ 56.Kc3 Rg3+ 57.Kb4 Rg1 58.Rc8+ Kb7 59.Rc5 Ka7 60.Kb5 Rh1 61.Rc7+ Ka8 62.Rd7 Rh6 63.Ka5 Kb8 64.Rd8+ Kb7 65.Rd7+ Kc6 66.Rd4 Rh1 67.Rb4 Ra1+ 68.Ra4 Rb1 69.Rc4+ Kb7 70.Rc3 Rf1 71.Rh3 Rf5+ 72.Ka4 Kb6 73.Rh6+ Kb7 74.b4 Rf7 75.Ka5 Ka7 76.Rh5 Rg7 77.Kb5 Kb7 78.Rf5 Kb8 79.Kb6 Rb7+ 80.Ka5 Rh7 81.Rb5+ Ka8 *(81...Ka7 82.Rg5 Rf7 83.Re5 Kb8 84.b5 Kb7 85.Re8 Ka7 86.Re1 Rh7 87.Rd1 Kb7 88.Rd8 Re7 89.Rh8 Rf7 90.Rh1 Rg7 91.Rh6 Ka7 92.Ra6+ Kb7 93.Rb6+ Ka8 94.Ra6+ Kb8 95.Rb6+ Ka8 96.Ra6+ Kb8 97.Re6 Kb7 98.Re8 Rd7 99.Rh8 Rg7 100.Rh1 Ka7 101.Rh8 Rd7 102.Rh6 Kb7 103.Rh5 Rf7 104.Rh6 Rc7 105.Rb6+ Ka8 106.Ra6+ Kb7 107.Rb6+ Ka7 108.Ra6+ Kb7 109.Rb6+* ½-½ (95)

VariantsStockfish (2739)-Flamerare (2793) Rapid 2022)

82.Rc5 Ra7+ 83.Kb6 Rb7+ 84.Ka5 Ra7+ 85.Kb5 Rb7+ 86.Ka4 Rh7 87.Re5 Kb7 88.Ka5 Kb8 89.Re8+ Kb7 90.b5 Ka7 91.Rg8 Kb7 92.Rg4 Kb8 93.Rg8+ Ka7 94.Rf8 Kb7 95.Re8 Ka7 96.Rf8 Kb7 97.Rf5 Kb8 98.Rf6 Ra7+ 99.Kb6 Rb7+ 100.Ka5 Ra7+ 101.Kb4 Rh7 102.Rf2 Ka7 103.Ka5 Kb8

104.Ka6 Ra7+ 105.Kb6 Rb7+ 106.Ka5 Ra7+ 107.Kb6 Rb7+ 108.Ka5 Ra7+ 109.Kb6 ½-½ (110)

VariantsStockfish (2723)-Flamerare (2790) Rapid 2022;

A1a222) 32...Rc8 33.Rxc8 Rxc8 34.Ra4 b6 35.b4 Ra8 36.Ra1 Ne8 37.Bc2 Nc7 38.Bb3 axb4 39.Rxa8 Nxa8 40.Bxd5 bxc3+ 41.Kxc3 Nc7 42.Kd4 Nxd5 43.Kxd5 Kd7 44.g3 Ke7 45.Kc6 f5 46.Kxb6 Kd6 47.g4 fxg4 48.fxg4 Ke5 49.Kc7 Ke4 50.Kd6 Kf3 51.Kd5 Kxg4 52.e4 Kf3 53.e5 g4 54.e6 g3 55.e7 g2 56.e8Q g1Q 57.Qe4+ Kf2 58.Qh4+ Qg3 59.Qxg3+ Kxg3 ½-½ (59)

VariantsStockfish (2730)-Flamerare (2805) Rapid 2022;

A1b) 27.Kc2 Ra6 28.Kd2 Ra3 29.Kc2 Ra6 30.Rcd1 Re6 31.Kd3 Rec6 32.Rc1 a5 33.Kd2 Rc5 34.Bd3 Nd7 35.h4 Ne5 36.Ra4 Nc6 37.h5 b5 38.Raa1 b4 39.cxb4 Nxb4 40.Rxc5 Rxc5 41.g4 Ke7 42.f4 Nxd3 43.Kxd3 f6 44.fxg5 fxg5 45.Kd4 Rb5 46.e4 dxe4 47.Kxe4 Rxb3 48.Rxa5 Rb4+ 49.Kf5 Rf4+ 50.Kg6 Rxg4 51.Kxh6 Kf6 52.Ra1 Rb4 53.Rf1+ Rf4 54.Ra1 g4 55.Ra6+ Kf5 56.Ra5+ Kf6 57.Ra6+ Kf5 58.Ra5+ Kf6 59.Ra6+ ½-½ (57)

VariantsStockfish (2750)-Flamerare (2795) Rapid 2022;

A1c) 27.h3 Ra3 28.Kc2 Ra6

A1c1) 29.Kd3 Re6 30.Kd2 Rb6 31.b4 Ra6 32.Rc2 Ra3 33.Ba2 a5 34.bxa5 Rxa5 35.Rb4 Nd7 36.Rcb2 b6 37.Rd4 Nf6 38.Bb3 Rac5 39.Rd3 Ra7 40.Rb1 b5 41.h4 Ke7 42.Rc1 Ra6 43.Rh1 Ra8 44.Rd4 Ra7 45.Rb4 Rac7 46.hxg5 hxg5 47.Ra1 Ne8 48.Rc1 R7c6 49.Rg4 (*49.Rc2 Nc7 50.Rd4 Rh6 51.Kc1 Rh1+ 52.Rd1 Rxd1+ 53.Kxd1 Rc6 54.Rc1 f5 55.Kd2 Rh6 56.Bc2 Kf6 57.Bd3 Rh2 58.Bf1 Ne8 59.Ra1 Nd6 60.Ra6 Ke7 61.Kd3 Rh4 62.Ra7+ Ke6 63.Rg7 Ra4 64.Rg6+ Kd7 65.Rxg5 Kc6 66.Be2 Nc4 67.Kd4 Nd6+ 68.Kd3 Ra2 69.Bd1 Nc4 70.Bc2 Ne5+ 71.Kd4 Rxc2 72.Kxe5 Rxc3 73.Rxf5 b4 74.Rf8 Rxe3+ 75.Kd4 Re2 76.g4 b3 77.Rb8 b2 78.g5 Kd6 79.Rb6+ Kc7 80.Rb3 Rf2 81.Ke5 Rxf3 82.Rxb2 Rg3 83.Kf6 Kd6 84.g6 d4 85.g7 Rf3+ 86.Kg6 Rg3+ 87.Kf7 Ke5 88.g8Q Rxg8 89.Kxg8 d3 90.Rb1 Kd4 91.Rd1 Ke3 92.Ra1 d2 93.Rb1 Kd4 94.Ra1 Kc4 95.Rb1 Kc3 96.Ra1 Kb2*

97.Rh1 Kb3 98.Ra1 Kc4 99.Rd1 Kc3 100.Kg7 Kd3 101.Rg1 Ke2 102.Rh1 Kf3 103.Ra1 Ke3 104.Rb1 Kd3 105.Rh1 Kc2 106.Kf7 Kd3 107.Ra1 Kc4 108.Rb1 Kc3 109.Rg1 Kc2 110.Ra1 Kc3 111.Rb1 Kc2 112.Rh1 Kd3 113.Ke6 Ke2 114.Kd5 Kd3 115.Ra1 Kc3 116.Ke4 Kb2 117.Rg1 Kc2 118.Ra1 d1Q 119.Rxd1 Kxd1 ½-½ (129) VariantsStockfish (2720)-Flamerare (2791) Rapid 2022 *)* 49...Kf6 50.Rd4 Nc7 51.Rc2 Ke5 52.Rc1 f5 53.g4 Rh6 54.gxf5 Rh2+ 55.Kd3 Rf2 56.Rg1 Kxf5 57.e4+ Kf6 58.Rg3 Ne6 59.Rxd5 Rb2 60.Rgxg5 Nf4+ 61.Kd4 Ne6+ 62.Kd3 Nf4+ 63.Kd4 Rxd5+ 64.Rxd5 Nxd5 65.Bxd5 b4 66.cxb4 Rxb4+ 67.Ke3 Ra4 68.f4 Ra3+ 69.Kd4 Rh3 70.Bb7 Rh4 71.Ke3 Rh3+ 72.Ke2 Rh2+ 73.Kf3 Rh3+ 74.Kg4 Re3 75.Bd5 Re1 76.Bb7 Rc1 77.Ba6 Rc3 78.e5+ Ke6 79.Bb7 Rc5 80.Be4 Rxe5 81.fxe5 Kxe5 ½-½ (79) VariantsStockfish (2716)-Flamerare (2787) Rapid 2022;

A1c2) 29.h4 Rac6 30.Kd3 a5 31.Ba2 *(31.b4 axb4 32.Rxb4 Rc4 33.Rb6 R7c6 34.Rxb7 Rxh4 35.Rc2 Kg7 36.Ra2 Ne8 37.Ra5 Nd6 38.Rd7 Nc4 39.Raxd5 Nb2+ 40.Kc2 Nc4 41.Kd3 Nb2+ 42.Kc2 Nc4 43.Kd3* ½-½ (43) VariantsStockfish (2739)-Flamerare (2781) Rapid 2022*)* 31...Rc5 32.b4 axb4 33.Rxb4 Ng8 34.Rg4 *(34.hxg5 hxg5 35.Rc2 Ne7 36.Rb6 Nf5 37.e4 dxe4+ 38.fxe4 Ne7 39.Kd4 Ra5 40.Bd5 Rd7 41.c4 Nc6+ 42.Kd3 Ra3+ 43.Rc3 Ra2 44.Rc2 Ra3+ 45.Rc3 Ra2 46.Rcb3 Rxg2 47.Rxb7 Rxb7 48.Rxb7 Ne5+ 49.Kd4 f6 50.c5 Rc2 51.c6 g4 52.c7 g3 53.Rb8+ Ke7 54.c8Q Rxc8 55.Rxc8 g2 56.Rc7+ Kd6 57.Rc1 Nf3+ 58.Ke3 g1Q+ 59.Rxg1 Nxg1 60.e5+ Kxe5 61.Bg2 Nf3 62.Kxf3 Kd4 63.Kf4 Kc5 64.Kf5 Kd4 65.Kf4 f5 66.Kxf5* ½-½ (63) kinzal (2714)-Flamerare (2730) Blitz 2022 *)* 34...Nf6 35.Rb4 Ke7 36.hxg5 hxg5 37.Kd4 g4 38.Rcb1 Rxc3 39.Rxb7 Rc2 40.Rxc7+ Rxc7 41.Bxd5 Nxd5 42.Kxd5 gxf3 43.gxf3 Kf6 44.Kd4 Rd7+ 45.Ke4 Ra7 46.Kf4 Kg6 47.Rg1+ Kf6 48.Rc1 Kg6 49.Rg1+ Kf6 50.Rg8 Ra3 51.e4 Ke7 52.Rb8 f6 53.Rb7+ Ke6 54.Rb6+ Kf7 55.Rb7+ Kg6 56.Rb6 Ra4 57.Kg4 Kf7 58.Kf5 Ra5+ 59.Kf4 Ra1 60.Kg4 Ra5 61.Rb7+ Kg6 62.Rb6 Kg7 63.Rb7+ Kg6 64.Kf4 Ra1 65.Rb2 Ra6 66.Kg3 Re6 67.Re2 Ra6 68.f4 Ra3+ 69.Kh4 Ra4 70.Kg3 Ra3+ 71.Kh4 Ra4 72.f5+ Kg7

73.Re1 Kf7 74.Kh5 Ra3 75.Kg4 Ra2 76.Rb1 Ra3 77.Rc1 Ra2 (*77...Ke7 78.Rg1 Kf7 79.Rg3 Ra4 80.Kf4 Kf8 81.Rg1 Kf7 82.Ke3 Ra3+ 83.Kd4 Ra4+ 84.Kd5 Ra5+ 85.Kd4 Ra4+ 86.Ke3 Ra3+ 87.Kf4 Ra4 88.Rf1 Ra7 89.Rd1 Ra5 90.Rd7+ Kf8 91.e5 Rxe5 92.Rd1 Ra5 93.Rh1 Ra4+ 94.Ke3 Kg7 95.Kf3 Rb4 96.Ra1 Kh6 97.Rg1 Kh5 98.Rg6 Ra4 99.Rg1 Ra3+ 100.Kf4 Ra4+ 101.Kf3 Rc4 102.Rg6 Rb4 103.Rg1 Kh4 104.Rg6 Kh5 105.Rg1 Rc4 106.Rg7 Rc3+ 107.Kf4 Rc4+ 108.Kf3 Rc3+ 109.Kf4 Rc4+ 110.Kf3* ½ - ½ (118) VariantsStockfish (2731)-Flamerare (2808) Rapid 2022) 78.Rc7+ Kf8 79.Rc8+ Kf7 80.Rc7+ Kg8 81.Kf3 Ra3+ 82.Kf4 Ra1 83.Ke3 Kf8 (*83...Ra4 84.Rc1 Kf7 85.Rb1 Kf8 86.Rb7 Ra3+ 87.Kf4 Ra1 88.e5 Ra4+ 89.Ke3 fxe5 90.f6 Rf4 91.Ra7 Ke8 92.Rb7 Kf8 93.Ra7 Rxf6 94.Ke4 Rb6 95.Kxe5 Kg8 96.Kf5 Rb1 97.Kf6 Rb6+ 98.Kf5 Rb1 99.Kf6 Rb8 100.Rg7+ Kf8 101.Rf7+ Kg8 102.Ra7 Rb5 103.Rc7 Rb1 104.Ra7* ½-½ (142) VariantsStockfish (2716)-Flamerare (2801) Rapid 2022) 84.Kd4 Rd1+ 85.Kc5 Kg8 86.Re7 Kf8 87.Rc7 Rd2 88.Rc8+ Kg7 89.Rb8 Rd7 90.Rb1 Kf7 91.Ra1 Ke7 92.Ra4 Kf7 93.Ra6 Rd1 94.Ra7+ Kf8 95.Kc4 Kg8 96.Ra5 Kg7 97.Rd5 Rc1+ 98.Kd3 Kh6 99.Ke3 Kg5 100.Rd6 Re1+ 101.Kf3 Rh1 102.Ke3 Re1+ 103.Kd4 Kf4 104.Kd5 Rxe4 105.Rxf6 Re5+ 106.Kc4 Re4+ 107.Kd5 Re5+ 108.Kc4 Ra5 109.Rf7 Rxf5 110.Rxf5+ Kxf5 ½-½ (110) VariantsStockfish (2736)-Flamerare (2815) Rapid 2022;

A2) 23.h4 Rc7 24.Rc2 Ra1 25.Kc1 Re7 26.Re2 Ra6 27.hxg5 hxg5 28.b4 Rc6 29.Kd2 Rec7 30.Rd3 a5 31.bxa5 Rc5 32.Ba2 Rxa5 33.Bb3 Rb5 34.Kc2 g4 35.Re1 Ke7 36.Red1 Rbc5 37.Rb1 Rb5 38.Rb2 Rc8 39.Ba2 Rxb2+ 40.Kxb2 Rh8 41.Bxd5 Nxd5 42.Rxd5 Rh2 43.fxg4 Rxg2+ 44.Kc1 Rxg4 45.Rb5 Rg1+ 46.Kc2 Kd6 47.Rb6+ Ke5 48.Rxb7 f5 49.c4 Rg8 50.Kc3 Rg3 51.Kd2 f4 52.exf4+ Kxf4 53.Rc7 Ke5 54.Kc1 Kd6 55.Rb7 Kc5 56.Kd1 Kc6 57.Rb4 Rg2 58.Rb8 Ra2 59.Rd8 Rg2 60.Rc8+ Kd7 61.Rf8 Rh2 62.Rg8 Kc6 63.Rd8 Rh1+ 64.Kc2 Kb6 65.Rd3 Ka5 66.c5 Kb5 67.Rd6 Rh8 68.Rd1 Rh2+ 69.Kc3 Rh3+ 70.Rd3 Rxd3+ 71.Kxd3 Kxc5 ½-½ (71) Goputer (2784)-Flamerare (2788) Rapid 2022;

A3) 23.h3 Ra3 24.Kc2 Re8

A3a) 25.Rd3 Re5 26.Re1

Ra6 27.b4 h5 28.Re2 h4 29.Kc1 Rae6

A3a1) 30.Kd2 Ra6 31.Rf2 Ke7 32.Rd4 Ra1 33.Rf1 Re6 34.Rd1 b5 35.f4 gxf4 36.Rxf4 Nd7 37.Bf5 Rxd1+ 38.Kxd1 Rxe3 39.Bxd7 Kxd7 40.Kd2 Rg3 41.Rxf7+ Ke6 42.Rxa7 d4 43.cxd4 Kd5 44.Rc7 Kxd4 45.Rc5 Rxg2+ 46.Kd1 Rg1+ 47.Ke2 Rg2+ 48.Kd1 Rg1+ 49.Kc2 Ke4 50.Rxb5 Rg2+ 51.Kb3 Rg3+ 52.Ka4 Rxh3 53.Rh5 Kf4 54.b5 Kg4 55.Rh6 Rh1 56.b6 Rb1 57.Ka5 Ra1+ 58.Kb5 Rb1+ 59.Kc6 h3 60.Kc7 Rxb6 61.Rxb6 Kf3 62.Rf6+ Kg2 63.Rg6+ Kf3 64.Rf6+ Kg2 65.Rg6+ Kh1 66.Re6 *(66.Kc6 h2 67.Kb7* ½-½ (66) VariantsStockfish (2712)-Flamerare (2791) Rapid 2022*)* 66...h2 67.Re8 Kg2 68.Rg8+ Kf2 69.Rh8 Kg1 70.Kb7 Kg2 71.Kc7 Kg1 72.Kd7 h1Q 73.Rxh1+ Kxh1 ½-½ (75) Goputer (2788)-Flamerare (2788) Rapid 2022;

A3a2) 30.Ba2 b6 31.Kd2 a5 32.bxa5 bxa5 33.Rd4 Re8 34.Bb3 R8e7 35.Re1 Kg7 36.Ba2 a4 37.Rxa4 Nh5 38.Bb1 Nf4 39.Bd3 Nxg2 40.Rg1 Nxe3 41.f4 R5e6 42.Rxg5+ Kf6 43.Rh5 Nc4+ 44.Kc2 Rc7 45.Rxh4 Re3 46.Ra6+ Ke7 47.f5 Rf3 48.Bxc4 Rxc4 49.Rxc4 dxc4 50.Rc6 Rxf5 51.Rxc4 Rf2+ 52.Kb3 f5 53.Rh4 Kd6 54.Rh8 f4 55.h4 Ke7 56.Kc4 f3 57.Kd3 Rh2 58.Rh7+ Kf6 59.Rh8 Kf7 60.Ke3 Rc2 61.Kxf3 Rxc3+ 62.Ke2 Rb3 63.Rc8 Kg7 64.Kf2 Ra3 65.h5 Ra2+ 66.Kf3 Kh6 67.Rh8+ Kg5 68.h6 Kg6 69.h7 Ra6 70.Ke2 Kg7 71.Rc8 Kxh7 72.Kf3 Kg7 73.Rc1 Kf6 74.Ke4 Ra4+ 75.Kd5 Ra5+ 76.Kd6 Ra6+ 77.Kd5 Kf5 78.Re1 Kf4 79.Rf1+ Ke3 80.Re1+ Kf3 81.Ke5 Kf2 82.Rc1 Ke3 83.Rc3+ Kd2 84.Rh3 Ke2 85.Rh2+ Ke3 86.Rh3+ Kd2 *(86...Kf2 87.Kd4 Ra4+ 88.Kc5 Ra1 89.Rd3 Rb1 90.Ra3 Rb2 91.Kd6 Rd2+ 92.Kc6 Rc2+ 93.Kd5 Rc1* ½-½ (229) Hyper-Bot11 (2775)-Flamerare (2783) Rapid 2022*)* 87.Kd4 Rb6 88.Rh2+ Ke1 89.Rh1+ Ke2 90.Rh3 Rb8 91.Rh1 Kf2 92.Rc1 Rb7 93.Ke4 Ke2 94.Rc2+ Kd1 95.Rh2 Rf7 96.Rh1+ Kd2 97.Rh2+ Kc1 98.Rh1+ Kd2 99.Rh2+ Kc3 100.Rh3+ Kb4 101.Rh1 Ka3 102.Rh3+ Kb4 103.Rh1 Ka3 104.Kd3 Kb3 105.Rb1+ Ka2 106.Rc1 Rd7+ 107.Kc2 Rc7+ 108.Kd2 Rb7 109.Rf1 Rb2+ 110.Kc3 Rg2 111.Kd3 Rg8 112.Rf2+ Kb3 113.Rf1 Ka2 114.Rf2+ Kb3 115.Rf3 Ra8 116.Kd2+ Kc4 117.Rf1 Kb5 118.Ke3 Kc6 119.Kf2 Rf8+ 120.Ke1 Rxf1+

121.Kxf1 ½-½ (121) VariantsStockfish (2733)-Flamerare (2807) Rapid 2022;

A3b) 25.Re1 Ra6

A3b1) 26.Kd2 Rb6 27.Bc2 Ra6

A3b11) 28.Rb1 b5

A3b111) 29.Rb4 Rb8 30.Rd1 Ke7 31.h4 gxh4 32.Rxh4 h5

A3b1111) 33.Rb4 Rg8 34.Rg1 Rb8 *(34...Nd7 35.Bb1 Ra5 36.Rd4 Nf6 37.Kc1 Ra6 38.Bd3 Ra1+ 39.Bb1 Ra6 40.Rb4 Rb8 41.Rf4 Rg8 42.Rb4 Rb8 43.Rf4 Rg8 44.Kd2 Ra3 45.Kc2 Ra6 46.Kd2 Ra3 47.Kc2 Ra6 48.Kc1 Nd7 49.Rf5 Nf6 50.Rf4 Rc6 51.Kd2 Ra6 52.Rb4 Rb8 53.Rd4 Rg8 54.g3 Ra3 55.Kc2 Rg5 56.Rb4 Re5 57.Re1 Rg5 58.Rg1 Re5 59.Kd3 Ra5 60.Kd2 a6 61.Re1 Rg5 62.Rg1 Re5 63.Rh1 Rg5 64.Rh3 Re5 65.Rh2 Ra1 66.Rh1 Rg5 67.Rg1 Re5 68.Rd1 Rg5 69.Rg1 Re5 70.g4 hxg4 71.fxg4 Ra3 72.g5 Ne4+ 73.Kc2 a5 74.Rxb5 Nd6 75.g6 fxg6 76.Rb6 a4 77.Rxg6 axb3+ 78.Kd3 Re6 79.Kd4 Rxg6 80.Bxg6 Ra4+ 81.Kxd5 Nc4 82.Re6+ Kf8 83.Re4 Nb6+ 84.Kc5 Nd7+ 85.Kd6 Rxe4 86.Bxe4 Nf6 87.Bd3 b2 88.e4 Ng4 89.c4 Ke8 90.c5 Ne3 91.c6 Nc4+ 92.Kd5 Nb6+ 93.Kd6 Nc4+ 94.Kc7 Ke7 95.Kb7 Na5+ 96.Kc7 Nc4 97.Kb8 Ne5 98.c7 Nxd3 99.c8Q b1Q+ 100.Qb7+ Qxb7+ 101.Kxb7 Ne5 102.Ka6 Kd6 103.Kb6 Ke6 104.Ka5 Kd6 105.Ka4 Kc6 106.Ka3 Kc5 107.Ka2 Kc4 108.Ka1 Kb3 109.Kb1 Nd3 110.e5 Nxe5* ½-½ (122) VariantsStockfish (2735)-Flamerare (2786) Rapid 2022*)* 35.Re1 Rb7 36.Rd1 Rb8 37.Rh1 Ra2 38.Kc1 a5 39.Rbh4 Rg8 40.R1h2 a4 41.bxa4 Rc8 42.Kd2 Ng4 43.fxg4 b4 44.Rh1 b3 45.Rc1 Rc4 46.Rxh5 Rxg4 47.Kd3 Rxg2 48.Re5+ Kf8

49.Rxd5 Raxc2 50.Rb1 Rgd2+ 51.Kc4 Rxd5 52.Kxd5 Rxc3 53.Kd4 Rc2 54.Rxb3 Ra2 55.Rb8+ Ke7 56.Ra8 Kd6 57.Ra6+ Kc7 58.Ke5 Kb7 59.Ra5 Re2 60.Rb5+ Kc6 61.Rb3 Kc5 62.Rd3 Re1 63.Rd5+ Kc6 64.Rd6+ Kc5 65.Rd5+ Kc6 66.Rd3 Kc5 67.Ke4 Ra1 68.Rd5+ Kc6 69.Ra5 f6 70.Ra6+ Kb7 71.Rxf6 Rxa4+ 72.Ke5 Kc7 73.Rd6 Ra8 74.Rd4 Re8+ 75.Kf4 Rf8+ 76.Kg5 Kc6 77.e4 Kc5 78.Rd5+ Kc6 79.Rd4 Kc5 80.Rd1 Re8 81.Rd5+ Kc6 82.Kf5 Rf8+ 83.Ke6 Re8+ 84.Kf5 Rf8+ 85.Ke5 Re8+ 86.Kd4 Rg8 87.Ra5 Rg1 88.Ra6+ Kd7 89.Kd5 Ke7 90.Ra7+ Kf6 91.Ra6+ Kf7 92.Ra7+ Kf6 93.Ra6+ Ke7 94.Ra3 Kf7 95.Ra8 Re1 96.Rb8 Ra1 97.Rb5 Ra6 98.Ke5 Re6+ 99.Kd4 Re8 100.Kd5 Kf6 101.Rb6+ Kg5 102.Kd4 Ra8 103.Rb5+ Kf6 104.e5+ Kf5 105.Kd5 Rd8+ 106.Kc4 Rd1 107.Ra5 Rh1 108.Kd4 Rb1 109.Ke3 Re1+ 110.Kd2 Rxe5 111.Rxe5+ Kxe5 ½ - ½ (113) Variants Stockfish (2718)-Flamerare (2794) Rapid 2022;

A3b1112) 33.Kc1 Re6 34.Re1 Rc6 35.Kd2 Rg8 36.Rg1 Ra6 37.Rd4 Rc8 38.Bb1 Re8 39.Kc1 Rc6 40.Kd2 Ra6 41.Rf1 Rg8 42.Rf2 Rc8 43.Rf1 Rg8 44.Rf2 Rc8 45.Kd3 Rac6 46.Rc2 a5 47.b4 axb4 48.Rxb4 Rc5 49.Ke2 Ra8 50.Ra2 Rxa2+ 51.Bxa2 Rxc3 52.Bb1 Rc5 53.Bd3 Ne8 54.Rxb5 Rxb5 55.Bxb5 Nc7 56.Ba4 Ne6 57.g3 Ng7 58.Kf2 Kd6 59.Bc2 Kc5 60.Bb3 d4 61.Bxf7 dxe3+ 62.Kxe3 Kd6 63.f4 Ke7 64.Bg6 Kf6 65.Bd3 Kf7 66.Bc2 Kf6 67.Bd1 Kf5 68.Be2 Kf6 69.Kf2 Kg6 70.Bb5 Kf5 71.Kf3 Kf6 72.Kg2 Ne6 73.Bd7 Nc7 74.Kf2 Ke7 75.Ba4

Ne6 76.Kf3 Ng7 77.Kg2 Nf5 78.Kf2 Kf6 79.Bd1 Ng7 80.Kg2 Kf5 81.Bc2+ Kg4 82.Bd1+ Kf5 83.Kh3 Kg6 84.Ba4 Kh7 85.Bd7 Kh6 86.Kh2 Kg6 87.Kg2 Kf7 88.Kh3 Kf6 89.Bc6 Kg6 90.Bd7 Kf6 91.Kh4 Kg6 92.f5+ Kh6 93.Be6 Ne8 94.Bf7 Nd6 95.Bg6 Kg7 96.Kxh5 Kf6 97.g4 Ne4 98.Kh6 Ng5 99.Be8 Nf3 100.Kh5 Ng5 101.Kh4 Ne4 102.Bd7 Ng5 103.Ba4 Nh7 104.Bc2 Ng5 105.Kh5 Nh7 106.Ba4 Ng5 107.Kh4 Nh7 108.Kh5 Ng5 109.Bc2 Nh7 110.Bb3 Ng5 111.Bd1 Nh3 112.Kh4 Ng5 113.Bc2 Nf7 114.Bb1 Ng5 115.Ba2 Nf3+ 116.Kg3 Ng5 117.Bb1 Ke5 118.Ba2 Kf6 119.Bb1 Ke5 120.Bd3 Nh7 121.Kh4 Kf6 122.Kh5 Ng5 123.Bb1 Nf7 124.Be4 Ng5 125.Bb1 Nh7 126.Ba2 Ng5 127.Kh6 Nh3 128.Be6 Ng5 129.Ba2 Nh3 130.Bb1 Ng5 131.Ba2 ½-½ (131) VariantsStockfish (2750)-Flamerare (2805) Rapid 2022;

A3b112) 29.Re1 Rc8 30.Bb1 Ra3 31.Kc2 Ra6

A3b1121) 32.Kb2 Rac6 33.Bf5 R8c7 34.Rc1 Re7 35.Rd3 *(35.e4 dxe4 36.fxe4 Rc5 37.g4 Rce5 38.Re1 Nh5 39.c4 Nf4 40.Kc3 h5 41.Rd8+ Kg7 42.Red1 Ne2+ 43.Kd3 Nf4+ 44.Kd4 Ne2+ 45.Kd3 Nf4+ 46.Kc3 Ne2+ 47.Kd3* ½-½ (49) VariantsStockfish (2757)-Flamerare (2791) Rapid 2022*)* 35...Re5 36.g4 a5 37.Ra1 b4 38.cxb4 axb4 39.Rc1 Rxc1 40.Kxc1 Ke7 41.f4 gxf4 42.exf4 Re1+ 43.Kd2 Rh1 44.g5 Ne4+ 45.Bxe4 dxe4 46.Re3 Rh2+ 47.Ke1 hxg5 48.fxg5 f5 49.gxf6+ Kxf6 50.Rxe4 Rxh3 51.Rxb4 Ke5 52.Kd1 Kd5 53.Kc2

Kc5 54.Ra4 Rh2+ 55.Kb1 Kb6 56.Ra2 Rxa2 57.Kxa2 Kb5 58.Kb2 Kb4 59.Ka2 Ka5 60.Ka3 Kb5 61.Kb2 Ka6 62.Kc3 Kb5 63.Kb2 ½ - ½ (63) VariantsStockfish (2725)-Flamerare (2821) Rapid 2022;

A3b1122) 32.Rc1 Re8 33.Re1 Rc8 34.Red1 Rac6 35.R1d3 Re8 36.b4 Rce6 37.Ba2 Rxe3 38.Bxd5 Nxd5 39.Rxd5 Re2+ 40.Rd2 a6 41.Rd6 R2e6 42.R2d5 Rxd6 43.Rxd6 Re2+ 44.Kd3 Rxg2 45.Rxh6 Rh2 46.Rxa6 Rxh3 47.Ke2 g4 48.fxg4 Rxc3 49.Rb6 Rc4 50.Rxb5 Rxg4 51.Kd2 Ke7 52.Kc3 Ke6 53.Rb6+ Kd5 54.Rb5+ Ke6 55.Rc5 Rg1 56.b5 f5 57.Rc6+ Ke5 58.Kc2 Rg8 59.b6 Ke4 60.b7 Rb8 61.Rc4+ Ke3 62.Rb4 f4 63.Kd1 Kd3 64.Ke1 Kc3 65.Rb1 Kc4 66.Kf2 Kc5 67.Rb3 Kc6 68.Rb1 Rxb7 69.Rxb7 Kxb7 70.Kf3 Kc6 71.Ke4 f3 72.Kd3 Kd6 73.Ke3 f2 74.Kxf2 ½ - ½ (74) VariantsStockfish (2732)-Flamerare (2827) Rapid 2022;

A3b12) 28.Ra4 Rxa4 29.bxa4 Nd7 30.Rb1 *(30.Rd1 Ke7 31.Bb3 Rd8 32.Kc2 Nc5 33.Bxd5 Nxa4 34.c4 Nc5 35.Kc3 b6 36.Ra1 a5 37.Rb1 h5 38.Kd4 Rd6 39.e4 h4 40.e5 Rg6 41.Rb2 Na4 42.Ra2 Nc5 43.Rb2 Na4 44.Rb3 f6 45.Re3 Nc5 46.exf6+ Kxf6 47.Re8 a4 48.Ra8 Rg7 49.Rb8 Nb3+ 50.Kc3 Ra7 51.Rxb6+ Kf5 52.Be4+ Kf4 53.Bb1 Kg3 54.Rg6 Kxg2 55.Rxg5+ Kxh3 56.f4 Nc1 57.Kb2 a3+ 58.Kxc1 a2 59.Bxa2 Rxa2 60.c5 Ra4 61.f5 Rc4+ 62.Kd2 Rxc5 63.Kd3 Kh2 64.Ke4 h3 65.Ke3 Kh1 66.Kf4 h2 67.Rg7 Rc2 68.f6 Rf2+ 69.Ke5 Rxf6 70.Kxf6* ½ - ½ (70) VariantsStockfish (2736)-Flamerare (2804) Rapid 2022 *)* 30...Nc5 31.Rb5 b6 32.a5 Rb8 33.axb6 axb6 34.Bb3 Nxb3+ 35.Rxb3 Ra8 36.Rxb6 Ra2+ 37.Kd3 Rxg2 38.Rxh6 Rg3 39.h4 Rxf3 40.hxg5 Ke7 41.Rb6 Rg3 42.Kd4 Rxg5 43.Rb5 Rg4+ 44.Kxd5 Rg5+ 45.Kc4

Rg1 *(45...f5 46.Kd4 Rg4+ 47.Kd3 Ke6 48.Rb6+ Ke5 49.Rb5+ Ke6 50.Rb6+ Ke7 51.Rb1 Ke6 52.c4 f4 53.exf4 Rxf4 54.Rd1 Rf7 55.Ke4 Rc7 56.Rc1 Kd6 57.Kd4 Rh7 58.c5+ Kc6 59.Kc4 Rf7 60.Rc2 Rf1 61.Rc3 Re1 62.Kb3 Re8 63.Rc1 Re3+ 64.Kc2 Re4 65.Kd3 Rf4 66.Rc2 Rf8 67.Rc1 Rf3+ 68.Kc4 Rh3 69.Rc2 Rg3 70.Rc1 Rf3 71.Ra1 Rf2 72.Rb1 Rf4+ 73.Kd3 Rh4 74.Rc1 Rh5 75.Ra1 Rh3+ 76.Kd4 Rg3 77.Rb1 Rh3 78.Ra1 Rh7 79.Rc1 Rg7 80.Kc4 Rg3 81.Ra1 Rg4+ 82.Kd3 Rf4 83.Rb1 Rf2 84.Ra1 Rf4 85.Rb1* ½-½ (85) VariantsStockfish (2735)-Flamerare (2790) Rapid 2022 *)* 46.Re5+ Kd6 47.Rd5+ Ke6 48.Kc5 Rg3 49.Rd8 f5 50.Kd4 Rg1 51.Rh8 Rd1+ 52.Kc4 Kf6 53.Rc8 Rd2 54.Re8 Rd7 55.Rf8+ Ke6 56.Kc5 Rd3 57.Kc4 Rd1 58.Re8+ Kf7 59.Re5 Kf6 60.Re8 Kf7 61.Re5 Kf6 62.Rb5 Ke6 63.Rb6+ Ke5 64.Rb8 Ke6 65.Rf8 Rd2 66.Re8+ Kf6 67.Kc5 Rd3 68.Kc4 Rd2 69.Rf8+ Ke6 70.Rc8 Kf6 71.Re8 Rd6 72.e4 f4 73.e5+ Kf7 74.Rh8 Rd1 75.Rh4 Ke6 76.Rxf4 Kxe5 77.Rd4 Rxd4+ 78.cxd4+ Kd6 79.Kd3 Kd5 80.Kc3 Ke6 81.Kc4 Kd6 82.Kd3 Ke6 83.Ke4 Kd6 84.Kd3 ½-½ (84) VariantsStockfish (2732)-Flamerare (2823) Rapid 2022;

A3b2) 26.Kc1 Re7 27.Kd2 Ra3 28.Kc2 Ra6 29.Kd2 Rc7 30.Rd1 Rac6

A3b21) 31.Rc1 a5 32.b4 axb4 33.Rxb4 Rc5 34.Rd4 Ng8 35.h4 Nf6 36.Ba2 Ke7 37.Bb3 b5 38.Rc2 Rc8 39.Rc1 R8c7 40.Rc2 Ra7 41.hxg5 hxg5 42.Ra2 Rxa2+ 43.Bxa2 Kd6 44.Kc2 Kc6 45.Kd3 Kd6 46.Bb3 Kc6 47.Kd2 Kd6 48.Rb4 Nd7 49.Rg4 Ne5 *(49...f6 50.f4 Rc8 51.fxg5 fxg5 52.Rxg5 Ne5 53.Bc2 Nc4+ 54.Ke2 Ne5 55.Kd2 Nc4+ 56.Ke2 Ne5 57.Kd2* ½-½ (43) Goputer (2775)-Intron014 (2714) Blitz 2022*)* 50.Rxg5 d4 51.f4 dxc3+ 52.Kc2 Nc4 53.Kxc3 Rxg5 54.fxg5 Nxe3 55.Bxf7 Ke5 56.g3 Nf5 57.g4 Ne7 58.g6 Kf6 59.g7 Kxg7 60.Kb4 Kf6 61.Kxb5 Nf5 62.Kc6 Kg5 63.Kd5 Ne3+ 64.Ke6 Ng2 65.Bh5 Nf4+ 66.Kf7 Ng6 67.Ke6 Nh4 68.Kf7 Nf5 69.gxf5 Kxf5 ½-½ (67) VariantsStockfish (2723)-

Flamerare (2796) Rapid 2022;

A3b22) 31.Bd3 Rc5 32.Ra1 a5 33.Ra2 Ke7 34.h4 Ke6 35.Ra1 Ke7

A3b221) 36.hxg5 hxg5

A3b2211) 37.Ra2 Ke6 38.Ra1 b6 39.Rc1 Ke7 40.Rc2 Nd7 41.b4 axb4 42.cxb4 Rxc2+ 43.Bxc2 Ke6 44.Bb3 Nf6 45.g3 Rd7 46.Ke2 Kd6 47.g4 (*47.Kd3 Ke6 48.f4 gxf4 49.Rxf4 Nh5 50.Rg4 Nf6 51.Rg5 Ne4 52.Rxd5 Nxg3 53.Rd4+ Ke7 54.Rxd7+ Kxd7 55.Bxf7 Kd6 56.Kc3 Nf5 57.e4 Ne7 58.Kc4 Nc6 59.Kb5 Kc7 60.Bd5 Nd4+ 61.Ka6 Nf3 62.Ba8 Ne5 63.Bd5 Nd3 64.Kb5 Ne5 65.Ba8 Nf3 66.Bd5 Ne5 67.Ba8 Nf3 68.Kc4 Kd6 69.Bd5 Ne5+ 70.Kb3 Kd7 71.Ka4 Kd6 72.Kb3 Nf3 73.Kc3 Ke5 74.Kc4 Nd4 75.Bb7 Nc2 76.Bc6 Nd4 77.Bb7 Nc2 78.Kb5 Kd4 79.Bd5 Ke5 80.Ba2 Nxb4 81.Bb1 Nd5 82.exd5 Kxd5 83.Ba2+ Kd4 84.Kxb6* ½-½ (79) VariantsStockfish (2722)-Flamerare (2802) Rapid 2022*)*

47...Ke5 48.Kd3 Ke6 49.e4 *(49.Kc3 Rc7+ 50.Kd3 Rc1 51.f4 gxf4 52.g5 f3 53.gxf6 f2 54.Bxd5+ Ke5 55.Bg2 f1Q+ 56.Bxf1 Rxf1 57.Re4+ Kd5 58.Rd4+ Ke5 59.Kc4 Rxf6 60.Kb5 Rf3 61.Kxb6 Rxe3 62.Rd7 f5 63.Re7+ Kd4 64.Rf7 Kc4 65.Rxf5 Kxb4 66.Rf6 Kc3 67.Rc6+ Kb2 68.Rc5 Re7 69.Rc8 Kb1 70.Rc6 Ka2 71.Kc5 Rf7 72.Kb6 Rf3 73.Kc5 Kb1 74.Kb6 Kb2 75.Rc5 Rc3 76.Rxc3 Kxc3* ½-½ (74) VariantsStockfish (2730)-Flamerare (2791) Rapid 2022*)*

49...Ke5 50.exd5 Nxd5 51.Re4+ Kd6 52.Bxd5 Kxd5 53.Rd4+ Ke6 54.Rxd7 Kxd7 55.Ke4 Ke6 56.b5 f5+ 57.gxf5+ Kf6 58.Kd5 Kxf5 59.Kc6 Kf4 60.Kxb6 Kxf3 61.Ka5 g4 62.b6 g3 63.b7 g2 64.b8Q g1Q 65.Qf8+ Ke4

66.Qe8+ Kd4 67.Qa4+ Ke5 68.Qb5+ Ke4 69.Qb4+ Qd4 70.Qb1+ Kf3 71.Qb3+ Kg4 72.Qg8+ Kf4 73.Qf7+ Kg5 74.Qe7+ Kf5 75.Qf7+ Kg5 76.Qe7+ Qf6 77.Qxf6+ Kxf6 ½ - ½ (75) VariantsStockfish (2748)-Flamerare (2800) Rapid 2022;

A3b2212) 37.g4 b6 38.Rc1 Nd7 39.f4 Nf8 40.b4 axb4 41.Rxb4 Ne6 42.f5 Nf8 43.Rxb6 Nd7 44.Ra6 Rc8 45.Be2 R8c7 46.Rc2 Nf6 47.Bf3 Rc4 48.Rc1 R4c5 49.Kd3 Rc4 50.Rc2 R4c5 51.Kd2 Rc4 52.Rc1 R4c5 53.Kd3 Rc4 54.Kd2 ½-½ (51) VariantsStockfish (2737)-Flamerare (2787) Rapid 2022;

A3b2213) 37.Rc1 Nd7 38.f4 b5 39.b4 axb4 40.Rxb4 gxf4 41.exf4 Nf6 42.Rc2 Kd6 43.Rxb5 Rxb5 44.Bxb5 Ne4+ 45.Ke3 Rxc3+ 46.Rxc3 Nxc3 47.Be8 d4+ 48.Kxd4 Nd5 49.f5 f6 50.Bb5 Nf4 51.Bf1 Nd5 52.Bb5 Nb6 53.Ba6 Nd7 54.Bc4 Ne5 55.Be6 Ke7 56.Kd5 Kf8 57.Bc8 Kf7 58.Ba6 Ke7 59.g3 Kf7 60.Bb5 Ke7 61.Ba4 Nd3 62.Bd1 Nf2 63.Bf3 Nd3 64.Be2 Ne5 65.Bc4 Kd7 66.Bb3 Ke7 67.Ke4 Kf8 68.Kd5 Ke7 69.Bc4 Kf7 70.Bb5 Ke7 71.Be2 Nf7 72.Bc4 Ng5 73.g4 Nf7 74.Kd4 Ng5 75.Ke3 Nh3 76.Ba2 Kf8 77.Bd5 Ng5 78.Kd4 Ke7 79.Kc5 Nh3 80.Be4 Nf2 81.Bf3 Nh3 82.Kd4 Kd6 83.Ke3 Ng5 84.Kf4 Ke7 85.Be4 Nh3+ 86.Ke3 Ng5 87.Bb1 Kf7 88.Ba2+ Ke8 89.Bd5 Ke7 90.Kd4 Kd6 91.Bc4 Nh3 92.Ke3 Ng5 93.Bf1 Ke7 94.Be2 Nh3 95.Kf3 Ng5+ 96.Kf2 Kf7 97.Bd1 Nh3+ 98.Kf3 Ng5+ 99.Ke2 Kf8 100.Bc2 Nf7 101.Kf3 Ng5+ 102.Ke2 Nf7 103.Ke3 Kg7 104.Bb3 Ng5 105.Bd1 Kf8 106.Bc2 Ke7 107.Bb1 Kf8 108.Ba2 Kg7 109.Bb1 Kh6

110.Ba2 Nh3 111.Kf3 Ng1+ 112.Kf4 Ne2+ 113.Ke3 Nc3 114.Be6 Kg5 115.Kf3 Nb1 116.Bd5 Nd2+ 117.Ke2 Kxg4 118.Kxd2 Kxf5 119.Ke3 Ke5 120.Be4 f5 121.Bf3 Ke6 122.Kf4 Kd6 123.Bd1 Kd5 124.Bc2 Kd4 125.Kf3 Kd5 126.Bb1 Kd4 127.Bc2 Ke5 128.Bb1 f4 129.Be4 Kd4 130.Bf5 Kc4 131.Kxf4 ½-½ (132) VariantsStockfish (2737)-Flamerare (2790) Rapid 2022;

A3b222) 36.Ra2 R7c6 *(36...Kd6 37.Ra3 Ke7 38.Rda4 Rxc3 39.Rxa5 Rc1 40.Ra1 Rxa1 41.Rxa1 Nd7 42.Bc2 Nc5 43.Ra8 Ne6 44.Ra4 b5 45.Rb4 Rb7 46.hxg5 hxg5 47.Bd3 Nc5 48.Kc3 Nxd3 49.Kxd3 f6 50.Kc3 Ke6 51.Kd4 Kd6 52.e4 dxe4 53.Kxe4 Kc5 54.Rd4 Re7+ 55.Kd3 Re1 56.b4+ Kc6 57.g4 Re5 58.Re4 Kd5 59.Rd4+ Ke6 60.f4 gxf4 61.Rxf4 Re1 62.Re4+ Rxe4 63.Kxe4 Kd6 64.Kd4 Kc6 65.Ke4 Kd6 66.Kd4 Kc6 67.Ke3 Kd5 68.Kf4 Ke6 69.Ke3 Ke5 70.Kf3 Kd4 71.Kf4 Kc4 72.Kf5 Kxb4 73.Kxf6 Kc3 74.g5 b4 75.g6 b3 76.g7 b2 77.g8Q b1Q 78.Qc8+ Kd2 79.Qd8+ Ke2 80.Qe7+ Kf2 81.Qf7 Qb5 82.Qa2+ Qe2 83.Qxe2+ Kxe2* ½ - ½ (84) VariantsStockfish (2730)-Flamerare (2789) Rapid 2022) 37.b4 Rxc3 38.bxa5 Rb3 39.Bf5 Rb5 40.Bd3 Rb3 41.Bc2 Rb5 42.Ke2 Rcc5 43.Rda4 Rc6 44.Bd3 Rb3 45.Rd4 Rc5 46.Bc2 Rbb5 47.Rda4 Rc6 48.Kd2 Nd7 49.a6 Rxa6 50.Rxa6 bxa6 51.Rxa6 Rb6 52.Rxb6 Nxb6 53.hxg5 hxg5 54.Kd3 Kd6 55.f4 gxf4 56.exf4 Na8 57.Ke3 Nc7 58.g4 Ne6 59.g5 d4+ 60.Ke4 Nc5+ 61.Kxd4 f6 62.gxf6 Nd7 63.f7 Ke7 64.Bb3 Kf6 65.Ke4 Ke7 66.Kf5 Nc5 67.Ba2 Nd3 68.Ke4 Nc5+ 69.Ke3 Nd7 70.Bb3 Nf6 71.Kd4 Ng4 72.Be6 Nh6 73.Ke4 Kf8 74.Bb3 Ke7 75.f8Q+ Kxf8

76.Ke5 Ng4+ 77.Kd4 Nf6 78.f5 Ng4 79.Ke4 Nf6+ 80.Ke5 Ke7 81.Bd1 Nd7+ 82.Kd4 Kf6 83.Bc2 Ke7 84.Bd3 Kf6 85.Bb1 Ne5 86.Ke3 Nf7 87.Bd3 Ke5 88.f6 Ng5 89.Bf5 Kxf6 90.Kd4 Ne6+ 91.Kd5 Nf4+ 92.Kc4 Nd5 93.Kd4 Ne3 94.Bb1 Ke6 95.Ba2+ Nc4 96.Kc5 Ke5 97.Bxc4 ½ - ½ (97) VariantsStockfish (2728)-Flamerare (2794) Rapid 2022;

A3b3) 26.Kd3 Rc8

A3b31) 27.Kd2 Rb6 28.Bc2 Ra6 29.Bb1 Rc5 30.h4 Rac6 31.Rc1 a5 32.Bd3 Ke7 33.b4 axb4 34.Rxb4 Rc7 35.Rb6 *(35.Bb5 gxh4 36.Rb3 h3 37.gxh3 Nh7 38.Be2 Ng5 39.h4 Ne6 40.Ra1 R5c6 41.Ra5 Nc5 42.Rbb5 Kf8 43.Ra8+ Ke7 44.Raa5 Kf8 45.Rb4 Rg6 46.Bf1 Rf6 47.Ke2 Re6 48.Kd2 Rf6 49.Ke2 Re6 50.Ra8+ Ke7 51.Ra2 Kf8 52.Ra8+ Ke7 53.Ra1 Kf8 54.Bh3 Ra6 55.Rxa6 bxa6 56.Bg2 a5 57.Rb5 a4 58.f4 Ne4 59.Bxe4 dxe4 60.Ra5 Rxc3 61.Rxa4 Rc2+ 62.Kf1 Kg7 63.Rxe4 Kg6 64.Re5 f5 65.Kg1 Kh5 66.Rxf5+ Kxh4 67.Rf6 Kg3 68.Rg6+ Kf3 69.Rxh6 Kxe3 70.f5 Kf4 71.f6 Rc7 72.Rh3 Kf5 73.Rf3+ Kg6 74.f7 Rxf7 75.Rg3+ Kf6 76.Rg2 Rg7 77.Rxg7 Kxg7* ½ - ½ (77) VariantsStockfish (2708)-Flamerare (2794) Rapid 2022 *)* 35...gxh4 36.Rc2 h5 37.Rb4 h3 38.gxh3 Nd7 39.Be2 b6 40.h4 Rc8 41.f4 Rg8 42.Bxh5 Rg2+ 43.Kd3 Rg3 44.Ra2 Rc7 45.Kd4 Nf8 46.f5 Nd7 47.Rh2 Kd6 48.c4 dxc4 49.Bxf7 Ne5 50.Rxb6+ Rc6 51.Rxc6+ Nxc6+ 52.Kc3 Rxe3+ 53.Kxc4 Ke5 54.Bg6 Ne7 55.h5 Nxf5 56.h6 Nxh6 57.Rxh6 Ra3 58.Rh5+ Kf4 59.Bd3 Ra4+ 60.Kc3 Ra7 61.Kd2 Ra2+ 62.Bc2 Ra7 63.Rf5+ Kg4 64.Ke3 Ra8 65.Re5 Ra1 66.Bd3 Ra7 67.Be2+ Kg3 68.Rg5+ Kh4 69.Rg4+ Kh3 70.Kf2 Rf7+ 71.Bf3 Rf6 72.Rg5 Rf4 73.Rd5 Ra4 74.Rh5+ Rh4 75.Bg2+ Kg4 76.Bf3+ Kh3 77.Rf5 Rd4 78.Ke3 Ra4 79.Rf6 Rb4 80.Be4 Kg4 81.Rg6+ Kh5 82.Rg2 Kh6 83.Kf4 Rb6 84.Rg8 Re6 85.Kf5 Ra6 86.Bd5 Ra1 87.Rg6+ Kh7 88.Bg8+ Kh8 89.Bc4 Ra3 90.Be6 Rf3+

91.Ke4 Rf8 92.Rg1 Kh7 93.Ba2 Kh6 94.Be6 Rf6 95.Bf5 Rb6 96.Kf4 Rb4+ 97.Be4 *(97.Ke5 Kh5 98.Bb1 Rb2 99.Kf4 Kh6 100.Bg6 Kg7 101.Bb1+ Kf7 102.Bd3 Ke6 103.Bb1 Rb4+ 104.Be4 Kd6 105.Rg7 Rb8 106.Bf5 Kc5 107.Ke4 Re8+ 108.Kd3 Ra8 109.Ke4 Rd8 110.Kf4 Rd2 111.Bb1 Rd8 112.Ba2* ½-½ (113) VariantsStockfish (2743)-Flamerare (2796) Rapid 2022 *)* 97...Rb6 98.Bb1 Rb4+ 99.Be4 Rb6 100.Bb1 Ra6 101.Rh1+ Kg7 102.Rh7+ Kf8 103.Rb7 Rf6+ 104.Bf5 Rf7 105.Rb8+ Kg7 106.Kg5 Rf8 107.Bb1 ½-½ (107) VariantsStockfish (2738)-Flamerare (2806) Rapid 2022;

A3b32) 27.Rc1 Rc7 28.h4 gxh4 29.Rxh4 Nd7 30.Rb4 Nc5+ 31.Kc2 Rg6 32.Rg1 Rgc6 33.Kd2 Na6 34.Rb5 Nc5 35.Rc1 a6 36.Rb4 b5 37.Bc2 Ne6 38.Bf5 Nc5 39.Bc2 Ne6 40.Bf5 Nc5 41.Rb1 Nb7 42.Ra1 Nc5 43.Ra3 Nb7 44.g4 Kg7 45.Ra1 Nd6 46.Bd3 Nb7 47.e4 dxe4 48.Bxe4 Rd6+ 49.Rd4 b4 50.Rxd6 bxc3+ 51.Kc1 Nxd6 52.Rxa6 Nxe4 53.fxe4 Rc5 54.Kc2 Rg5 55.b4 Rxg4 56.b5 Rxe4 57.Kxc3 h5 58.b6 Re7 *(58...Re8 59.Kb4 Rb8 60.Kc5 Kg6 61.b7+ Kg5 62.Kc6 Rxb7 63.Kxb7 f5 64.Kc6 h4 65.Ra1 h3 66.Kd5 Kf4 67.Kd4 Kf3 68.Ke5 f4 69.Rb1 Kg3 70.Rg1+ Kh2 71.Ra1 f3 72.Ke4 f2 73.Kf3 f1R+ 74.Rxf1* ½-½ (68) VariantsStockfish (2693)-Flamerare (2793) Rapid 2022 *)* 59.Kb4 h4 60.Kb5 Re2 61.b7 Rb2+ 62.Kc6 h3 63.Ra1 Rc2+ 64.Kd6 Rb2 65.Rg1+ Kh6 66.Kc7 Kh5 67.b8Q Rxb8 68.Kxb8 Kh4 69.Rf1 f5 70.Kc7 Kg4 71.Kd6 h2 72.Ke5 Kg3 73.Kxf5 Kg2 74.Ra1 h1Q 75.Rxh1 Kxh1 ½-½ (75) VariantsStockfish (2721)-Flamerare (2788) Rapid 2022;

A3b4) 26.b4 Re7 27.Rd3 Rc7 28.Red1 Re7 29.Re1 Rc7 30.Red1 Re7 31.Rc1 Rc7 *(31...h5 32.Kd2 Ra1 33.Kc2 Ra6 34.Rcd1 h4 35.Rc1 Re5 36.Rcd1 Ke7 37.Kc1 Rae6 38.Kd2 Nd7 39.Rd4 Nf6 40.Rd3 Nd7 41.Rd4 Nf6 42.Rd3* ½-½ (41) Goputer (2786)-Flamerare (2788) Rapid 2022 *)* 32.Rd4

A3b41) 32...Re7 33.Kd2 Ra1 34.h4 Kg7 35.hxg5 hxg5

A3b411) 36.Rd3 a5 37.Bc2 Ra3 38.bxa5 Rc7 39.Rb1 Rxa5 40.Bb3 Kf8 41.Rd4 Rac5 42.Rb4 b5 43.Ra1 g4 44.Ra5 Rxc3 45.Raxb5 Rc1 46.Rb6 Kg7 47.Rf4 Rb1 48.Rfxf6 Rxb3 49.Rxf7+ Rxf7 50.Rxb3 gxf3 51.gxf3 Rxf3 52.Rb5 Rf5 53.e4 Rf4 54.exd5 Kf6 55.Ke3 Rh4 56.d6 Ke6 57.Rb6 Ra4 58.Rc6 Ra3+ 59.Kd4 Kd7 60.Rb6 Ra1 61.Ke5 Re1+ 62.Kf5 Rg1 63.Ra6 Rg2 64.Ra1 Rd2 65.Rb1 Kxd6 66.Ra1 Rb2 67.Rd1+ Kc7 68.Ke6 Rb6+ 69.Ke5 Rc6 70.Ra1 Kb7 *(70...Rb6 71.Rg1 Kd7 72.Rh1 Ke7 73.Kd5 Kd7 74.Ra1 Rd6+ 75.Ke5 Re6+ 76.Kf5 Re3 77.Rf1 Kc7 78.Kf6 Rh3 79.Ra1 Rf3+ 80.Ke5 Rg3 81.Kd5 Rh3 82.Rg1 Kd8 83.Ke6 Rh6+ 84.Kd5 Ke7 85.Re1+ Kd7 86.Re2 Rd6+ 87.Kc5 Rf6 88.Re1 Rc6+ 89.Kb4 Rh6 90.Kb5 Kd6 91.Re2 Kd5 92.Re1 Rg6 93.Rh1 Kd4 94.Rh4+ Ke3 95.Rh8 Kf2 96.Rh5 Kf3 97.Rh1 Rg2 98.Ra1 Ke3 99.Ka5 Kd3 100.Ra3+ Kc4 101.Kb6 Rg1 102.Ka5 Kd4 103.Ka6 Rg5 104.Ra1 Rg6+ 105.Kb5 Rg1* ½-½ (129) Flamerare (2777) - Satyakeswara_BOT (2753) Rapid 2022*)* 71.Rb1+ Rb6 72.Ra1 Rc6 73.Kd5 Kb6 74.Rb1+ Kc7 75.Ra1 Kb6 76.Ra6+ Kxa6 77.Kxc6 ½-½ (75) VariantsStockfish (2727)-Flamerare (2785) Rapid 2022;

A3b412) 36.Kd3 a5 37.bxa5 Rc7 38.Kd2 Rxa5 39.Bc2 Ra3 40.Ba4 Ra2+ 41.Rc2 Ra3 42.Rb4 g4 43.Bb3 Ra1 44.Rd4 Rc5 45.Rb2 Rf1 46.Ke2 Rg1 47.Kd3 Rc1 48.Bc2 Rg1 49.Bb3 Rc1 50.Bc2 Rg1 51.Bb3 ½ - ½ (46) VariantsStockfish (2725)-Flamerare (2800) Rapid 2022;

A3b42) 32...Kg7 33.Kd3 Ra1 34.Kc2 Ra6 35.Kd3 Ra1 36.Kd2 a5 37.bxa5 Rxa5 38.Bc2 Ng8 39.h4 Ne7 40.hxg5 hxg5 41.Rg4 Kf6 42.Rh1 Ra3 43.Rh6+ Ng6 44.f4 Rcxc3 45.Rxg5 Rxe3 46.Bxg6 fxg6 47.Rhxg6+ Kf7 48.Rg7+ Ke6 49.Rxb7 Rg3 50.Rb6+

Kf7 51.Rxg3 Rxg3 52.Ke1 Rxg2 53.Kd1 d4 54.Ra6 Ke7 55.Rc6 d3 56.Rc8 Rg4 57.Rc7+ Kd6 58.Ra7 Rg1+ 59.Kd2 Rg3 60.Ra6+ Ke7 61.f5 Kf7 62.Kd1 Rg5 63.Rb6 Kg8 64.Rb3 Rg1+ 65.Kd2 Rg2+ 66.Kc1 Rg1+ 67.Kd2 Rg2+ 68.Ke1 Rg1+ 69.Kd2 Normal ½-½ (69) SolistaBot (2947)-ResoluteBot (2924) Blitz 2024;

B) 22...Rc7 23.Rc2 Ra1 24.Rc1 Ra5 25.h3 g5 26.h4 Ra6

B1) 27.Rd1 Rac6 *(27...Ra5 28.Re1 Rac5 29.Bd3 Ra5 30.Bb1 Rac5 31.hxg5 hxg5 32.Bd3 Ra5 33.Bc2 Ke7 34.e4 dxe4 35.Bxe4 Re5 36.c4 a5 37.g4 b6 38.Kc3 Rc6 39.Bxc6 Rxe1 40.Rd3 Re6 41.Bb5 Rd6 42.Rxd6 Kxd6 43.b4 axb4+ 44.Kxb4 Kc7 45.c5 bxc5+ 46.Kxc5 Ng8 47.Kd5 f5 48.gxf5 g4 49.fxg4 Nf6+ 50.Ke6 Nxg4 51.Be2 Nh6 52.f6 Kc6 53.Ke5 Kc7 54.Bh5 Kd7 55.Kd5 Kc7 56.Ke5 Kd7 57.Kd5 Kc7 58.Bd1 Kd8 59.Ke5 Ke8 60.Be2 Kd8 61.Bd1 Ke8 62.Ke6 Kf8 63.Bc2 Ng4 64.Ba4 Nxf6 65.Kxf6* ½-½ (68) VariantsStockfish (2724)-Flamerare (2800) Rapid 2022*)* 28.Bd3 Rc5 29.Rc1 *(29.Ra4 a6 30.Rc1 a5 31.hxg5 hxg5 32.Rb1 Ke7 33.b4 axb4 34.Raxb4 Rxc3 35.Rxb7 Ne8 36.Rxc7+ Rxc7 37.Rb5 Ke6 38.Rb6+ Nd6 39.Ra6 g4 40.fxg4 Ke5 41.Ke2 Rb7 42.g5 Rb2+ 43.Kf3 Rb3 44.Bh7 d4 45.Ra5+ Ke6 46.Kf4 dxe3 47.Re5+ Kd7 48.Rxe3 Rxe3 49.Kxe3 f6 50.gxf6 Ke6 51.Bg8+ Kxf6 52.Kf4 Nf5 53.g4 Nh6 54.g5+ Kg7 55.gxh6+ Kxh6* ½-½ (58) VariantsStockfish (2710)-Flamerare (2786) Rapid 2022 *)* 29...Ra5 30.hxg5 hxg5 31.Bb1 Ra6 32.Rc2 Ra1 33.Kc1 Ra6 34.Kd2 Ra1 35.Rc1 Ra6 36.b4 Ra3 37.Rc2 a5 38.bxa5 *(38.Ba2 g4 39.bxa5 Rxa5 40.Bb3 Ke7 41.Rb4 Ra1 42.Rb2 Rf1 43.Ke2 Rh1 44.Rc2 Rb1 45.Kd3 Rd1+ 46.Rd2 Rc1 47.Rc2 Rd1+ 48.Rd2 Rc1 49.Rc2 Rd1+* ½-½ (40) Goputer (2787)-Flamerare (2788) Rapid 2022 *)* 38...Rxa5 39.Rb4 g4 40.Rcb2 Rac5 41.Rxb7 Rxc3 42.Rxc7 Rxc7 43.Rb5 Ra7 44.Kc3 Ke7 45.Bf5 gxf3 46.gxf3 Kd6 47.Rb6+ Ke7 48.Rb5 Kd6 49.Rb6+ Ke7 50.Kd4 Ne8 51.Bc2 Nc7 52.Rb4 Ra2 53.Ba4 Kd6 54.Rb6+ Ke7 55.Bb3 Ra5 56.Rb7 ½-½ (57) ShashChessBot (2953)-Starfaith (2889) Blitz 2023;

B2) 27.b4 Ra3 28.Rc2

B2a) 28...a5 29.bxa5 *(29.Ba2 Ke7 30.hxg5 hxg5 31.Bxd5 Nxd5 32.Rxd5 axb4 33.cxb4 Rxc2+ 34.Kxc2 Ra2+ 35.Kd3 Rxg2 36.Rb5 g4 37.Rxb7+ Ke6 38.fxg4 Rxg4 39.e4 f6 40.Rb6+ Ke7 41.Rb7+ Kd6 42.Rb6+ Ke7 43.Rb7+ Kd6 44.Rb5 Rg3+*

45.Kd4 Rb3 46.Rb6+ Ke7 47.b5 Rb1 48.Kd5 Rd1+ 49.Kc4 Rc1+ 50.Kd5 Rd1+ 51.Kc6 Rc1+ 52.Kb7 Rb1 53.Kc7 Rb4 54.Kc8 Rb2 55.Kc7 Rb4 56.Kb7 Kd7 57.Kb8 Rb2 58.Ka7 Rb4 59.Rb8 Rxe4 60.Rf8 Ke7 61.Ra8 Kd6 62.Rf8 Ke7 63.Rb8 f5 64.b6 Ra4+ 65.Kb7 f4 66.Rc8 Kd7 67.Rf8 Rb4 68.Rf5 Ke6 69.Rf8 Ke7 70.Rf5 Ke6 71.Rf8 Ke7 72.Ra8 f3 73.Kc6 Rc4+ 74.Kd5 Rb4 75.Kc6 Rc4+ 76.Kd5 Rb4 77.Kc6 ½-½ (84) VariantsStockfish (2745)-Flamerare (2803) Rapid 2022) 29...Rxa5 30.Rb4 Rac5

B2a1) 31.Ba2 Nd7 32.hxg5 *(32.Rcb2 b6 33.Rc2 Ra7 34.Rd4 Nf6 35.Rb2 b5 36.Rdb4 Ne8 37.hxg5 hxg5 38.Bb3 Ra1 39.Ra2 Rg1 40.Rg4 f6 41.Ra6 Ke7 42.e4 Nc7 43.Rb6 dxe4 44.Rxe4+ Re5 45.Rxe5+ fxe5 46.g4 e4 47.fxe4 Rxg4 48.Ke3 Rg3+ 49.Kd4 b4 50.Rxb4 Ne6+ 51.Ke5 Nc5 52.Bc4 Nd3+ 53.Bxd3 Rxd3 54.Rb7+ Kf8 55.c4 g4 56.Rb6 g3 57.Rg6 Rc3 58.Kd4 Kf7 59.Rg4 Ra3 60.Kd5 Rd3+ 61.Kc6 Ke6 62.Rg5 Kf6 63.Rf5+ Ke6 64.c5 Re3 65.Rg5 Kf6 66.Rf5+ Ke6 67.Rg5 Kf6 68.Rg4 Ke5 69.Kc7 Rc3 70.c6 Rb3 71.Kd7 Rc3 72.c7 Rd3+ 73.Kc6 Rc3+ 74.Kd7 Rd3+ 75.Kc6 Rc3+ 76.Kb7 Rb3+ 77.Ka6 Ra3+ 78.Kb7 Rb3+ 79.Ka6 Ra3+ 80.Kb5 Rc3 81.Kb6 Rb3+ 82.Ka5 Rc3 83.Kb6 Rb3+ 84.Ka5 Rc3 85.Kb6* ½-½ (90) VariantsStockfish (2754)-Flamerare (2775) Rapid 2022; *32.Rd4 Nf6 33.Ra4 Nd7 34.Rb4 Ne5 35.hxg5 hxg5 36.Rb6 Ke7 37.Rcb2 Rxc3 38.Rxb7 Kd6 39.R2b6+ R7c6 40.Rxc6+ Rxc6 41.f4 gxf4 42.exf4 Nc4+ 43.Bxc4 dxc4 44.Rxf7 Kd5 45.g4 c3+ 46.Kc2 Ke6 47.Rf8 Ke7 48.Rf5 Ke6 49.Re5+ Kf6 50.Re4 Kg6 51.Ra4 Kf6 52.Rb4 Kg6 53.Re4 Kf6 54.f5 Kg5 55.Re6 Rxe6 56.fxe6 Kf6 57.g5+ Kxe6 58.g6 Kf6 59.g7 Kxg7 60.Kxc3 ½-½ (67)* VariantsStockfish (2735)-Flamerare (2782) Rapid 2022) 32...hxg5 33.Rcb2 b6 34.Rc2 Ke7 35.Rd4 Nf6 36.Bb3 b5 37.Rd3 Ra7 38.Rc1 Ra8 39.Rh1 g4 40.Rd4 gxf3 41.gxf3 Rac8 42.Ra1 Rxc3 43.Rb4 d4 44.Ra7+ R3c7 45.Rxc7+ Rxc7 46.Rxd4 Rd7 47.Kc3 Rxd4 48.exd4 Kd6 49.Bxf7 Nh7 50.Bb3 Ng5 51.Bd1 Nh3 52.Kd2 Nf4 53.Bb3 Nh5 54.Kc3 Nf4 55.Bg8 Kd7 56.Kd2 Ke7 57.Ke3 Nh5 58.Bb3 Kd6 59.Ke4 Nf6+ 60.Kd3 Nh5 61.Kc3 Ng3 62.Kd3 Nh5 63.Bf7 Nf6 64.Ba2

Nh5 65.Ke3 Nf6 66.Bb3 Nh5 67.Kd3 Nf6 68.Bf7 Ke7 69.Ba2 Kd6 70.Kc3 Nh5 71.Kd3 Ng7 72.Ke2 Nh5 73.Bf7 Nf6 74.Ba2 Ke7 75.Kd2 Kd6 76.Kc3 Nh5 77.Bf7 Nf4 78.Bg8 Ne2+ 79.Kd3 Nf4+ 80.Ke3 Nh5 81.Bf7 Nf6 82.Kd3 Ke7 83.Bb3 Kd6 84.Kd2 Nh5 85.Bf7 Ng7 86.Bg6 Ke6 87.Kd3 Ke7 88.Ke4 b4 89.Kd3 b3 90.Be4 b2 91.Kc2 Ne6 92.d5 Nf4 93.Kxb2 Kd6 94.Kc3 Nxd5+ 95.Bxd5 Kxd5 96.f4 Ke4 97.Kc4 Kxf4 ½-½ (104) VariantsStockfish (2716)-Flamerare (2789) Rapid 2022;

B2a2) 31.Rb6 Kg7 32.hxg5 hxg5 33.Rcb2 Rxc3 34.Rxb7 g4 35.Rxc7 Rxc7 36.Ba2 (*36.Rb4 gxf3 37.gxf3 Rc4 38.Rxc4 dxc4 39.Ba2 Nd5 40.Bxc4 Ne7 41.f4 Nf5 42.Kd3 f6 43.Bb3 Kf8 44.Bd5 Nd6 45.Kd4 Ke7 46.e4 Ne8 47.Bb3 Ng7 48.Bc4 Nh5 49.Ke3 Ng7 50.Kd4 Nh5 51.Ke3 Ng7 52.Bb3 Kd6 53.Bf7 Ke7 54.Bb3 Kd6 55.Bf7 Ke7 56.Bd5 Kd6 57.Kd4 Nh5 58.e5+ Ke7 59.Ke3 Nxf4 60.Kxf4 fxe5+ 61.Kxe5* ½-½ (66) VariantsStockfish (2722)-Flamerare (2800) Rapid 2022 *)* 36...Ra7 37.Kc3 Ra4 38.Rd2 gxf3 39.gxf3 Kf8 40.Bxd5 Nxd5+ 41.Rxd5 Kg7 42.Kd3 Kg6 43.e4 f6 44.Ke3 Ra6 45.Rd3 Kg5 46.Rd7 Ra3+ 47.Rd3 Rxd3+ 48.Kxd3 Kf4 49.Ke2 f5 50.exf5 Kxf5 51.Ke3 Ke5 52.Ke2 Kf6 53.Kd2 Ke6 54.Kd3 Kf5 55.Kd4 Kf4 56.Kd5 Kxf3 ½-½ (61) VariantsStockfish (2729)-Flamerare (2793) Rapid 2022;

B2b) 28...g4 29.Ba2 a5 30.bxa5 Rxa5 31.Rb4 gxf3 32.gxf3 Nd7 33.Ke2 Ne5 34.Rd4 Rcc5 35.f4 Nc6 36.Rdd2 Ne7 37.c4 Ra3 38.cxd5 Rxc2 39.Rxc2 Nf5 40.Rc8+ Ke7 41.Bb1 Nxe3 42.Rc7+ Kd6 43.Rxf7 Nxd5 44.Rxb7 Nxf4+ 45.Kf2 Nd5 ½-½ (45) Blauer-Rausch (2922)-ResoluteBot (2917) Blitz 2023;

C) 22...Ke7 23.Rc2 Rc6 24.Ra2 Rxa2+ 25.Bxa2 Ra6 26.Bb1 Rb6 27.Bc2 a5 28.Ke2 Rc6 29.Kd2 b6 30.Kd3 Kd6 31.b4 axb4 32.Rxb4 Nd7 33.Ba4 Nc5+ 34.Kd2 Nxa4 35.Rxa4 Rc5 36.Ra7 Ra5 37.Rxf7 Ra2+ 38.Kd3 Rxg2 39.h3 h5 40.h4 Kc6 41.f4 Rg4 42.Kd4 Rg1 43.Rf8 Rd1+ 44.Ke5 Re1 45.Kd4 Rd1+ 46.Ke5 Re1 47.Rc8+ Kd7 48.Rg8 Rxe3+ 49.Kxd5 Rg3 50.Ke5 b5 51.f5 Rg4 52.Rb8 Rxh4 53.Rb7+ Ke8 54.Rxg7 Rc4 ½-½ (54) BOT-Feline (2929)-ResoluteBot (2915) Blitz 2023;

D) 22...Ra8 23.Rc2 Re8 24.Ra2 Rxa2+ 25.Bxa2 Ke7 26.b4 Rd8 27.Bb3 b6 28.c4 dxc4 29.Rxd8

Kxd8 30.Bxc4 Ke7 31.b5 Ne8 32.Kd3 f6 33.f4 ½-½ (33) TutorialBotelmejor (2917)-abcbot (2811) Blitz 2024;

E) 22...Ra3 23.Kc2 Rc7 (*23...Ra6 24.h4 Rc7 25.g3 g6 26.g4 g5 27.hxg5 hxg5 28.b4 Re7 29.Rd3 Rc7 30.Rcd1 Rb6 31.Rd4 Re6 32.Kd2 Ra6 33.Kc2 Re6 34.Kd2 Ra6 35.Rc1 Ra1 36.Kc2 Ra6 37.Kd2 Ra1 38.Kc2 Ra6 39.Rd3 Rb6 40.Kd2 a5 41.bxa5 Rb5 42.Bc2 Rxa5 43.Bb3 Ke7 44.Rd1 Rb5 45.Kc2 Rbc5 46.Rb1 Ra5 47.Kd2 Rcc5 48.Kc2 Rc8 49.Rd4 Rac5 50.Rd3 Rb5 51.Rbd1 Rbc5 52.Kb2 Rb5 53.Kc2 Rbc5 54.Kb2 R8c7 55.Re1 Rc8 56.Rh1 R5c6 57.Ba4 Rc5 58.Rh6 b5 59.Bb3 Rb8 60.Rd4 Rbc8 61.Rd3 Rb8 62.Rd4 Rbc8 63.Rd3* ½-½ (63) Blauer-Rausch (2947)-Mr_Chess_Berserk (2882) Blitz 2024) 24.Rcd1 Re7 25.Re1 Ra6 26.h4 g5 27.Kd2

E1) 27...Rc7 28.Rc1 Ra3

E1a) 29.Kc2 Re7

E1a1) 30.Rb4 gxh4 31.Re1 h3 32.gxh3 Ra6 33.Rd4 Re5

E1a11) 34.h4 Rb6 35.b4 Ra6 36.Kc1 Re8 37.Kb2 Rae6 38.Ba2 (*38.e4 dxe4 39.Bxe4 Nxe4 40.fxe4 Re5 41.Rd6 Rxe4 42.Ra1 a6 43.Rxh6 R8e6 44.Rh8+ Kg7 45.Rb8 b5 46.Ra8 f5 47.R1xa6 Rxa6 48.Rxa6 f4 49.Kc2 f3 50.Kd2 f2 51.Ra1 Rxh4 52.Rf1 Kf6 53.Rxf2+ Ke6 54.Kc2 Kd6 55.Rf6+ Kc7 56.Re6 Rh5 57.Re7+ Kd6 58.Re2 Rh4 59.Kb3 Rh3 60.Kc2 Rh6 61.Kb3 Rh5 62.Rc2 Rh3 63.Re2 Kc7 64.Re5 Kb6 65.Re6+ Kc7 66.Kc2 Kb7 67.Rd6 Kc7 68.Rf6 Kd7 69.Kb2 Kc7 70.Re6 Rh2+ 71.Ka3 Rh3 72.Kb2 Rh2+ 73.Kc1 Kb7 74.Kd1 Kc7 75.Kc1 Kb7 76.Re8 Kc6 77.Rc8+ Kb6 78.Rc5 Ka6 79.Rd5 Kb6 80.Kb1 Rh1+ 81.Kc2 Rh2+ 82.Rd2 Rh3 83.Rd6+ Kb7 84.Re6 Rh2+ 85.Kd3 Rh3+ 86.Re3 Rh4 87.Re6 Rh5 88.Kd4 Rh3 89.Kc5 Rh5+ 90.Kd4 Rh4+ 91.Re4 Rh6 92.c4 bxc4 93.Kxc4 Kb6 94.Rd4 Ka6 95.Re4 Kb6 96.b5 Rh2 97.Re6+ Kb7 98.b6 Rb2 99.Kc5 Rc2+ 100.Kb5 Rb2+ 101.Ka4 Rxb6 102.Re7+ Ka6 103.Rh7 Rg6 104.Rh5 Rg1 105.Rh6+ Ka7 106.Rh4 Kb6 107.Rh6+ Kc5 108.Rh5+ Kb6 109.Rh6+ Kc5 110.Rh7 Rg8 111.Kb3 Rg3+ 112.Ka4 Rg4+ 113.Ka3 Kc4 114.Rh1 Kb5 115.Rh5+ Kc4 116.Rh1 Rg8 117.Rh4+ Kc3 118.Ka4 Rg7 119.Kb5 Rg5+ 120.Ka4 Kd2 121.Rh2+ Ke3 122.Rh3+ Kf2 123.Kb4 Rg4+ 124.Kb5 Kg1 125.Rc3*

Kh1 126.Rc1+ Rg1 127.Rxg1+ Kxg1 ½-½ (129) VariantsStockfish (2729)-Flamerare (2797) Rapid 2022 *)* 38...Rxe3 39.Rxe3 Rxe3 40.Bxd5 Nxd5 41.Rxd5 Ke7 42.Rc5 Kd6 43.Rf5 Ke6 44.Rc5 Kd6 45.Rh5 Rxf3 46.Rxh6+ Ke5 47.h5 Rh3 48.Rh7 f5 49.Re7+ Kf6 50.Rxb7 Rxh5 51.Rxa7 f4 52.Ra6+ Ke7 53.Kc2 Rh2+ 54.Kd3 f3 55.Ra1 Rb2 56.Rf1 f2 57.Ke3 Rc2 58.Rxf2 Rxc3+ 59.Kd4 Rc1 60.Rf5 Kd6 61.Rc5 Rxc5 62.bxc5+ Kd7 63.c6+ Kxc6 ½-½ (65) VariantsStockfish (2740)-Flamerare (2803) Rapid 2022;

E1a12) 34.Rb4 Re7 35.Rf4 Re5 36.h4 Nd7 37.Rb4 Nc5 38.Rb5 Rc6 39.b4 Na4 40.Rxb7 Nxc3 41.Kd2 Nxb1+ 42.Rxb1 a6 43.Rb8+ Ke7 44.b5 axb5 45.R1xb5 Ra6 46.R5b6 Ra3 47.R8b7+ Kf8 48.Rf6 Re7 49.Rxe7 Kxe7 50.Rxh6 d4 51.exd4 Rxf3 52.h5 Kf8 53.Rc6 Rh3 54.h6 Ke7 55.Ra6 Kd7 56.Ke2 Ke7 57.Kd2 Kd7 58.Rf6 Ke7 59.Rc6 Kd8 60.Ke2 Kd7 61.Rf6 Ke7 62.Ra6 Kd7 63.Rf6 Ke8 64.Rd6 Ke7 65.Rb6 Kd7 66.Kf2 Ke7 67.Ke2 Kd7 68.Ra6 Ke7 69.Rc6 Kd8 70.Kf2 Ke7 71.Ke2 Kd7 72.Rb6 Ke7 73.Ra6 Kd7 74.Kf2 Ke7 75.Rb6 Rd3 76.Rb8 Rh3 77.Rh8 Kf6 78.d5 Kg6 79.Ke2 Rh5 80.Rg8+ Kf6 81.Ke3 Ke7 82.Rb8 Rxh6 83.Rb7+ Ke8 84.Kd4 Rh7 85.Ra7 Rh5 86.d6 Rh1 87.Re7+ Kd8 88.Rxf7 Rd1+ 89.Ke5 Re1+ 90.Kd4 Rd1+ 91.Ke5 Re1+ 92.Kd5 Rd1+ 93.Kc6 Rc1+ 94.Kb5 Kc8 *(94...Ke8 95.Ra7 Kd8 96.Kb6 Rc3 97.Re7 Rd3 98.Kc5 Rc3+ 99.Kd4 Rh3 100.Kc4 Rh5 101.Ra7 Rh3 102.Kd5 Rh4 103.Kc5 Rh1 104.Ra8+ Kd7 105.Ra7+ Ke8 106.Kd5 Rd1+ 107.Kc6 Rc1+ 108.Kb5 Rb1+ 109.Kc6 Rc1+ 110.Kb6 Rc2 111.Rh7 Kd8 112.Ra7 Rb2+ 113.Kc6* ½-½ (145) BlazikenBot2000 (2728)-Flamerare (2778) Rapid 2022 *)* 95.Kb6 Kd8 96.Rc7 Rxc7 97.dxc7+ Kc8 98.Kc6 ½-½ (100) VariantsStockfish (2750)-Flamerare (2810) Rapid 2022;

E1a2) 30.hxg5 hxg5 31.Re1 Ra6 32.Kd2 *(32.Kd3 Rc7 33.Rc1 Ke7 34.Kd2 Rc8 35.Re1 Rcc6 36.Kc2 Ra5 37.Red1 Rac5*

38.R1d3 a5 39.Ba2 Rb6 40.Kb2 Rc4 41.b4 Rxd4 42.Rxd4 axb4 43.cxb4 Rd6 44.Rd3 Ke6 45.Ra3 Ke5 46.Ra8 Rb6 47.Ka3 Re6 48.Ra5 Rd6 49.Rc5 Ne8 50.e4 b6 51.Rxd5+ Rxd5 52.Bxd5 Nd6 53.Ka4 Kd4 54.Bxf7 Nxf7 55.Kb5 Kc3 56.g3 Nd6+ 57.Kc6 Nc4 58.f4 gxf4 59.gxf4 Kxb4 60.e5 Ne3 61.Kxb6 Nd5+ 62.Kb7 Nxf4 63.Kb8 Ne6 64.Ka7 Ka5 65.Kb8 Kb6 66.Kc8 Kc6 67.Kb8 Kb6 68.Kc8 Kc6 69.Kb8 Kb6 ½-½ (71) VariantsStockfish (2718)-Flamerare (2782) Rapid 2022) 32...Rc7 33.Rd1 Rb6 34.b4 Ra6 35.Kc2 Re7 36.Re1 Rae6 37.Kd2 Ra6 38.Kc2 Rae6 39.Kd2 Ra6 40.Rh1 Ra3 41.Rc1 Ra1 42.Rd3 *(42.g4 b6 43.Kc2 Rxe3 44.Kb2 Ra6 45.f4 gxf4 46.Rxf4 Ne4 47.Bxe4 Rxe4 48.Rxe4 dxe4 49.Re1 b5 50.Rxe4 Rg6 51.Kc2 a6 52.Kd2 Kg7 53.Rf4 Rd6+ 54.Rd4 Rg6 55.Rf4 Rc6 56.Rf5 Rd6+ 57.Ke3 Rc6 58.Kd2 Kg6 59.Kd3 Rc4 60.Rd5 Rxg4 61.Rd6+ Kf5 62.Rxa6 Ke5 63.Ra5 Rg3+ 64.Kc2 Ke4 65.Rxb5 f5 66.Rb7 f4 67.Re7+ Kd5 68.Rd7+ Ke4 69.Re7+ Kd5 70.Rf7 f3 71.Kd2 Ke4 72.Re7+ Kd5 73.Rc7 Ke4 74.Rc4+ Kd5 75.Rh4 Ke5 76.c4 Rg2+ 77.Kd3 Rb2 78.b5 f2 79.Rh1 Kd6 80.Kd4 Rd2+ 81.Kc3 Ra2 82.Kd4 Rd2+ 83.Kc3 Ra2 84.c5+ Kxc5 85.Rf1 Ra3+ 86.Kd2 Kxb5 87.Rxf2 Ra2+ 88.Ke1 Ra1+ 89.Ke2 Kc4 90.Rf4+ Kd5 91.Rf2 Ke4 92.Rf8 Ra2+ 93.Kd1 Rb2 94.Rd8 Rf2 95.Rd2 Rf1+ 96.Kc2 Ke3 97.Rd1 Rf2+ 98.Kb3 Rf6 99.Ra1 Kd3 100.Rg1 Ra6 101.Kb4 Ra7 102.Kb5 Ke2 103.Rg3 Re7 104.Ka6 Rh7 105.Ka5 Kd2 106.Kb4 Rf7 107.Ka5 Rf5+ 108.Ka4 Rf8 109.Rg5 Ke3 110.Kb4 Rb8+ 111.Ka4 Rb2 112.Rg8 Ke4 113.Rd8 Kf5 114.Rd5+ Ke4 115.Rd8 Ke3 116.Ka3 Rb7 117.Ka4 Ke2 118.Ra8 Re7 119.Ka5 Re5+ 120.Kb6 Re6+ 121.Kc7 Re7+ 122.Kb6 Re6+ 123.Kc5 Rf6 124.Kc4 Kd2 125.Kb3 Kd3 126.Ra5 Rb6+ 127.Ka4 Kc4 128.Re5 Ra6+ 129.Ra5 Re6 130.Rb5 Re2 131.Ka5 Re8 132.Rb4+ Kc5 133.Ka4 Rf8 134.Ka3 Rf6 135.Rh4 Kd5 136.Ra4 Rg6 137.Rb4* ½-½ (126) Goputer (2696)-Flamerare (2798) Rapid 2022) 42...a5 43.bxa5 Rc7 44.Bc2 Rxa5 45.Bb3 Ke7 46.Rb1 *(46.Rd4 Rb5 47.Kc2 Rbc5 48.Kd2 b5 49.Kd3 R7c6 50.Rc2 Rc8 51.Rc1 R8c6 52.Kd2 Rc8 53.Ra1 Rxc3 54.Rb4 R3c5 55.Ra5 Nd7 56.Raxb5 Kd6*

57.Rb7 R5c7 58.Rxc7 Rxc7 59.Rd4 Rc5 60.e4 Nf6 61.Bxd5 Nxd5 62.exd5 Rxd5 63.Ke3 Rxd4 64.Kxd4 f5 65.g3 Ke6 66.g4 fxg4 67.fxg4 Kd6 68.Ke4 Ke6 69.Kd4 Kd6 70.Ke4 Ke6 71.Kd4 ½-½ (69) VariantsStockfish (2687)-Flamerare (2806) Rapid 2022*)* 46...g4 47.Rd4 Rac5 48.Rc1 gxf3 49.gxf3 b5 50.Rc2 Rc8 51.Kd3 Kd6 52.Kd2 Ke7 53.Rh4 R8c7 54.Rf4 Nd7 55.Rd4 Nb6 56.Kd3 Kd6 57.Rh4 Nd7 58.Rh6+ Ke7 59.Rh5 Kd6 60.Kd4 b4 61.Rxd5+ Rxd5+ 62.Bxd5 Rxc3 63.Rxc3 bxc3 64.Be4 c2 65.Bxc2 Nb6 66.Bb1 f6 67.Bg6 Nc8 68.Ke4 Ne7 69.Bf7 Nc8 70.Kf5 Ke7 71.Bb3 Nd6+ 72.Kg6 Nc8 73.Bc4 Nd6 74.Be2 Ke6 75.Ba6 Ke7 76.Bd3 Nf7 77.f4 Nd6 78.Kh5 *(78.e4 Nf7 79.Bb5 Nd6 80.Bd3 Nf7 81.Bc4 Nd6 82.Bd5 Nb5 83.e5 fxe5 84.fxe5 Nd4 85.Kg5 Ne6+ 86.Kf5 Nf8 87.Bb7 Nd7 88.Bc8 Nxe5 89.Kxe5 ½-½ (99)* VariantsStockfish (2713)-Flamerare (2797) Rapid 2022 *)* 78...Nc8 79.Kg6 Nb6 80.Kf5 Nd5 81.Ke4 Kd6 82.Bc2 Ne7 83.Ba4 Kc5 84.Bc2 Kd6 85.Bb3 Kd7 86.Bf7 Kd6 87.Kd4 Nf5+ 88.Kd3 Ne7 89.Ke4 Nc8 90.Kf5 Ke7 91.Bd5 Nd6+ 92.Kg6 Nb5 93.Bb3 Nd6 94.Ba2 Ne4 95.Kf5 Nd6+ 96.Kg4 Nb5 97.Bb3 Nd6 98.Kf3 Kd7 99.Ba4+ Kc7 100.Bc2 Kd7 101.Ke2 Kc6 102.Ba4+ Kc5 103.Kd3 Kd5 104.Bd7 Nb7 105.Bc8 Nd6 106.e4+ Kc5 107.Be6 Nb5 108.Bc8 Nc7 109.Ke3 Kc6 110.Kd2 Nb5 111.Kd3 Kc5 112.Bb7 Nd4 113.e5 fxe5 114.fxe5 Ne6 115.Ke3 Nf8 116.Ke4 Nd7 117.Bd5 Nxe5 118.Kxe5 ½-½ (120) VariantsStockfish (2748)-Flamerare (2805) Rapid 2022;

E1b) 29.hxg5 hxg5 30.Kc2 Ra6 31.Rcd1 g4

E1b1) 32.b4 Re7 33.Re1 gxf3 34.gxf3

E1b11) 34...Re5 35.Rh4 Ke7 36.Rhh1 Rae6 37.Kd3 Rg5 38.Ba2 Rg3 39.Rhf1 Ra6 40.Bb3 Rg2 41.Ra1 Rxa1 42.Rxa1 a6 43.Ra2 Rg1 44.Rh2 Rb1 45.Bc2 Rf1 46.f4 a5 47.bxa5 Ra1 48.Bb3 Rxa5 49.Kd4 Kd6 50.Rh6 Ke7 51.Rh2 Rb5 52.Ba2 Kd6 53.c4 Rb4 54.Kc3 Rb6 55.cxd5 Nxd5+ 56.Kd4 Rb4+ 57.Kd3 Nxf4+ 58.exf4 Rxf4 59.Ke3 Rg4 60.Bb1 b5 61.Rh5 b4 62.Be4 b3 63.Rb5 Rg1 64.Kd4 b2 65.Rb6+ Ke7 66.Rxb2 Rd1+ 67.Ke5 f6+ 68.Kf4 Kd6 69.Bf3 Rd4+ 70.Kf5 Kc5 71.Rb7 Rb4 72.Ra7

Rb6 73.Kf4 Rb5 74.Rd7 Ra5 75.Rd5+ Kb4 76.Rd6 f5 77.Bd5 Kc3 78.Ke3 Rc5 79.Rd8 Rc7 80.Rd6 f4+ 81.Kxf4 Rc8 82.Ke3 Re8+ 83.Be6 Rb8 84.Rc6+ Kb4 85.Kd4 Kb5 86.Rd6 Ka5 87.Bc4 Rb6 88.Rd7 Rb8 89.Kc5 Rc8+ 90.Kd4 Kb6 91.Rh7 Rc7 92.Rh3 Rg7 93.Rh6+ Kc7 94.Bd5 Kd7 95.Be6+ Kd8 96.Rh8+ Kc7 97.Kc5 Kb7 98.Bc8+ Ka7 99.Re8 Rc7+ 100.Kb5 Rf7 101.Kc6 Rh7 102.Re2 Kb8 103.Bd7 Rh6+ 104.Be6 Rh1 105.Rb2+ Ka7 106.Rc2 Rh6 107.Ra2+ Kb8 108.Rb2+ Ka7 109.Rb7+ Ka8 110.Re7 Rh1 111.Bd5 Rh6+ 112.Be6 Rh1 113.Kb6 Rb1+ 114.Kc5 Kb8 115.Bd5 Rf1 116.Rb7+ Kc8 117.Re7 Kb8 118.Rb7+ Kc8 119.Kd6 Rf6+ 120.Ke5 *(120.Kc5 Rh6 121.Be4 Re6 122.Bd5 Rf6 123.Bh1 Rf5+ 124.Kb6 Rf1 125.Bc6 Rb1+ 126.Ka6 Rxb7 127.Bxb7+* ½-½ (71) ElexusChess (2736)-Flamerare (2767) Rapid 2022*)* 120...Rh6 121.Rb2 Rg6 122.Bh1 Rg5+ 123.Kd6 Rg6+ 124.Kc5 Kd7 125.Bg2 Ke7 126.Bf1 Rg5+ 127.Kb4 Kd6 128.Be2 Rg3 129.Kb5 Rg2 130.Kb6 Rf2 131.Bd1 ½ - ½ (133) VariantsStockfish (2738)-Flamerare (2779) Rapid 2022;

E1b12) 34...Rc7 35.Red1 Re7 36.R1d3 Re5 37.Rh4 Rg5 38.Rh2 Ke7 39.Rd1 Rg3 40.Rf2 Re6 41.Kd3 Rh3 42.Ba2 a6 43.Rg1 Re5 44.Bb3 Reh5 45.Kd4 Kd6 46.Rgg2 *(46.Rg7 Ke7 47.Rgg2 Kd6 48.Rg7 Rh2 49.Rc2 Rxc2 50.Bxc2 Rh4+ 51.Kd3 Rh7 52.Rg2 Rh3 53.f4 Rh1 54.Kd4 b6 55.Rd2 Ra1 56.c4 dxc4 57.Kxc4+ Ke7 58.Kd4 a5 59.bxa5 bxa5 60.Rd3 a4 61.Rc3 Rc1 62.Bxa4 Rxc3 63.Kxc3 Nh5 64.Kd4 Ng7 65.Bd1 Nf5+ 66.Ke4 Nd6+ 67.Kd3 f6 68.Bc2 Kf8 69.Kd4 Ke7 70.Kc5 Ke6 71.Bb3+ Ke7 72.Kd5 Nb7 73.Ba4 Nd6 74.Bb3 Kd7 75.Ba4+ Ke7 76.Bc6 Nf5 77.Ke4 Nd6+ 78.Kd3 Kf7 79.Be4 Kf8 80.Bc6 Kf7 81.Kd4 Ke7 82.Kd5 Nf7 83.Ke4 Nd6+ 84.Kf3 Kf7 85.Kf2 Kf8 86.Bf3 Kf7 87.Bh5+ Ke7 88.Be2 Ne4+ 89.Kf3 Nd6 90.Bd3 Kf8 91.Kg3 Kf7 92.Bc2 Ke7 93.Kf3 Kf7 94.Ba4 Kf8 95.Bb3 Ke7 96.Kg4 Kf8 97.Be6 Kg7*

98.Bd5 Kf8 99.Kh5 Kg7 100.Kg4 Kf8 101.Ba2 Ke8 102.Kh5 Nf5 103.Kg6 Nxe3 104.Kxf6 Kf8 105.Ke6 Kg7 106.Bb1 Kf8 107.Be4 Kg7 108.Bf3 Kg6 109.Be4+ Kg7 110.Bf3 Kg6 111.Be2 Kh6 112.f5 Nxf5 113.Kxf5 ½ - ½ (114) VariantsStockfish (2731)-Flamerare (2801) Rapid 2022*)* 46...Rh1 47.Rd2 Rb1 48.Bc2 Rb2 49.Rg7 Ke7 50.Rgg2 Rh4+ 51.f4 Rh1

E1b121) 52.Ba4 Rbb1 53.Rb2 Rbc1 54.Rh2 Rhe1 55.Rbd2 Ra1 56.Bb3 a5 57.bxa5 Rxa5 58.Rde2 Rb1 59.Rb2 Rxb2 60.Rxb2 Rb5 61.c4 dxc4 62.Kxc4 Rb6 63.Ra2 Rc6+ 64.Kd3 Rd6+ 65.Ke2 Ne4 66.Ra7 Rb6 67.Bc2 Nc5 68.Ra5 Kd6 69.Ra8 Ra6 70.Rd8+ Ke7 71.Rd5 Rc6 72.Re5+ Kf8 73.Bd3 Nxd3 74.Kxd3 b5 75.Rxb5 Kg7 76.Kd4 Rd6+ 77.Rd5 Ra6 78.e4 Kf6 79.Re5 Ra4+ 80.Ke3 Ra3+ 81.Ke2 Kg7 82.Rg5+ Kf8 83.Rg1 f6 84.Re1 Kf7 85.Kf2 Kg6 86.Re3 Ra4 87.Kf3 Ra1 88.Rd3 Rf1+ 89.Kg3 Re1 90.Kf3 Rf1+ 91.Kg3 Re1 92.Rd4 Re3+ 93.Kf2 Rh3 94.Rd7 Ra3 95.Ke2 Rh3 96.Rd3 Rh2+ 97.Ke3 Rh3+ 98.Ke2 Rh2+ 99.Ke3 Rh3+ 100.Kd4 Rh1 101.Rg3+ Kf7 102.Rc3 Rd1+ 103.Ke3 Rf1 104.Rc7+ Kf8 105.Rc3 Kg7 106.Rc7+ Kg8 107.Rd7 Kf8 108.Rb7 Kg8 109.Ra7 Kf8 110.f5 Ke8 111.Kd2 Rf3 112.Rc7 Rh3 113.Rc8+ Ke7 114.Rb8 Ra3 115.Rb7+ Kd6 116.Rb5 Ke7 117.Rb6 Rf3 118.Re6+ Kf7 119.Ra6 Ke7 120.Ke2 Rg3 121.Re6+ Kf7 122.Rd6 Rh3 123.Rd7+ Ke8 124.Rd3 Rh2+ 125.Ke3 Rh3+ 126.Kd4 Rh1 127.Kd5 Ke7 128.Ra3 Rd1+ 129.Kc5 Kf7 130.Kc4 Ke7 131.Rd3 Re1 132.Kd4 Rh1 *(132...Ra1 133.Kd5 Ra5+ 134.Kc4 Ra4+ 135.Kd5 Ra1 136.Rc3 Rd1+ 137.Kc5 Kd7 138.Rc2 Ra1 139.Kd4* ½ - ½ (96) VariantsStockfish (2714)-Flamerare (2772) Rapid 2022*)* 133.Ra3 Re1

134.Ra7+ Ke8 135.Kd5 Rb1 136.Rc7 Ra1 137.Rc3 Kd7 138.Kd4 Kd6 139.Rb3 Rd1+ 140.Rd3 Re1 141.Ra3 Rd1+ 142.Rd3 Re1 143.Ra3 Rd1+ 144.Rd3 ½-½ (144) VariantsStockfish (2743)-Flamerare (2776) Rapid 2022;

E1b122) 52.Bf5 Rxd2+ 53.Rxd2 Ra1 54.Kc5 Ra3 55.Kd4 b6 56.Rb2 Ne8 57.Bd3 Nc7 58.f5 Ra1 59.Rh2 a5 60.Rh6 a4 61.Rxb6 Rd1 62.Rb7 Kd6 63.c4 dxc4 64.Kxc4 Nd5 65.e4 a3 66.exd5 a2 67.Rb6+ Ke5 68.Ra6 Rc1+ 69.Kb5 a1Q 70.Rxa1 Rxa1 71.Kc5 Rc1+ 72.Bc4 Kxf5 73.b5 Ke5 74.b6 Rb1 75.d6 Rxb6 76.Kxb6 Kxd6 77.Bxf7 ½-½ (79) VariantsStockfish (2747)-Flamerare (2779) Rapid 2022;

E1b2) 32.R1d3 Re6 33.Rf4 gxf3 34.gxf3 a5

E1b21) 35.Ba2 Nd7 36.Rf5 Nb6 37.e4 dxe4 38.fxe4 Rxe4 39.Rxa5 Nd7 40.b4 Ne5 41.Rdd5 Nc6 42.Ra8+ Kg7 43.Rc5 Rxb4 44.cxb4 Nxb4+ 45.Kc3 Rxc5+ 46.Kxb4 Rc1 47.Ra5 b5 48.Ra7 Kf6 49.Rxf7+ Ke5 50.Bb3 Rc8 51.Re7+ Kd4 52.Rd7+ Ke5 53.Bd5 Rb8 54.Kc5 b4 55.Re7+ Kf6 56.Re3 Kg5 57.Bb3 Kf4 58.Re7 Rc8+ 59.Kd4 Rc1 60.Bc4 Rd1+ 61.Bd3 b3 62.Rf7+ Kg5 63.Ke4 Re1+ 64.Kf3 Re5 65.Rb7 Kf6 66.Kf4 Rc5 67.Rb6+ Ke7 68.Ke4 b2 69.Kd4 Rc1 70.Be4 b1Q 71.Bxb1 Kd8 72.Be4 Kc7 73.Rg6 Rd1+ 74.Ke5 Rc1 75.Rg7+ Kb6 76.Rb7+

E1b211) 76...Ka6 77.Rb3 Rc5+ 78.Kd6 Rc1 79.Kd5 Ka5 80.Bd3 Rc8 81.Rb5+ Ka4 82.Bc4 Rc7 83.Rb3 Rg7 84.Rb1 Rc7 85.Bb5+ Ka3 86.Bc4 Ka4 87.Rb3 Ka5 88.Rb2 Ka4 89.Rb1 Ka5 90.Rb3 Ka4 91.Rb8 Ka5 92.Rb2 Ka4 93.Rb5 *(93.Kd4 Ka5 94.Bf1 Ka4 95.Bc4 Ka5 96.Bf1 Rd7+ 97.Kc5 Rc7+ 98.Kd6 Rc1 99.Bb5 Rc3 100.Bf1 Ka4 101.Kd5 Ka3 102.Rb1 Rb3 103.Rxb3+ Kxb3* ½-½ (83) ElexusChess (2733)-Flamerare (2800) Rapid 2022) 93...Rg7 94.Rb8 Rc7 95.Kd4 Ka5 96.Kc3 *(96.Rb5+ Ka6 97.Kd5*

Rb7 98.Rb1+ Ka7 99.Ra1+ Kb8 100.Kd6 Rh7 101.Bd3 Rf7 102.Bc4 Rh7 103.Rb1+ Rb7 104.Rc1 Rb6+ 105.Kc5 Kc7 106.Bd5 Rf6 107.Bh1 Kd7 108.Bg2 Ke7 109.Bf1 Rf5+ 110.Kd4 Rf8 111.Kc3 Rb8 112.Be2 Ra8 113.Bc4 Kf8 114.Bf1 Rb8 115.Be2 ½-½ (96) VariantsStockfish (2711)-Flamerare (2816) Rapid 2022) 96...Rc5 97.Rb7 Rc6 98.Rb5+ Ka6 99.Rb1+ Ka7 100.Kd4 Rc8 101.Rb4 Rd8+ 102.Kc5 Rc8+ 103.Kd6 Rb8

E1b2111) 104.Bb5 Rb7 (*104...Kb7 105.Kd7 Kb6 106.Bf1+ Ka7 107.Ra4+ Kb6 108.Rb4+ Ka7 109.Rxb8 Kxb8 ½-½ (81) ElexusChess (2725)-Flamerare (2771) Rapid 2022)* 105.Kc6 Kb8 106.Rh4 Rf7 107.Rh8+ Ka7 108.Rc8 Rf6+ 109.Kc7 Rg6 110.Bc6 Rg7+ 111.Bd7 Rg2 112.Bh3 Rc2+ 113.Kd6 Rd2+ 114.Kc5 Kb7 115.Re8 Rc2+ 116.Kb4 Rc1 117.Bf5 Rf1 118.Re7+ Kc6 119.Be4+ Kd6 120.Rb7 Rf2 121.Bb1 ½-½ (134) VariantsStockfish (2742)-Flamerare (2788) Rapid 2022;

E1b2112) 104.Rxb8 Kxb8 ½-½ (84) VariantsStockfish (2745)-Flamerare (2780) Rapid 2022;

E1b212) 76...Ka5 77.Kd4 Ka6 78.Rb3 Ka5 79.Rb2 Rg1 80.Bd5 Ka4 81.Ra2+ Kb4 82.Rb2+ Ka4 83.Kc5 Rg3 84.Ra2+ Ra3 85.Rf2 Rg3 86.Bc4 Rg5+ 87.Bd5 Rg3 88.Ra2+ Ra3 89.Rb2 Rc3+ 90.Bc4 Rg3 91.Rb1 Ka3 92.Kd4 Ka4 93.Bd3 Rg5 94.Bc4 Rg3 95.Kc5 Ka3 96.Bd5 Rh3 97.Rb6 Rg3 98.Bc4 Rh3 99.Kd4 Ka4 100.Rb2 Rh5 101.Rb8 Rh3 102.Rb2 Rh5 103.Bd5 Rh8 104.Rb6 (*104.Kc5 Rc8+ 105.Bc6+ Ka3 106.Rb1 Rc7 107.Rb6 Rh7 108.Bd5 Rc7+ 109.Kd6 Rc2 110.Ke5 Rb2 111.Rxb2 Kxb2* ½-½ (95) ElexusChess (2727)-Flamerare

(2791) Rapid 2022) 104...Rh3 105.Ra6+ Kb4 106.Be4 Kb5 107.Re6 Rh4 108.Rg6 Ka5 109.Ke5 Rh5+ 110.Bf5 Ka4 111.Kf6 Rh1 112.Be4 Rh8 113.Kg5 Rc8 114.Rb6 Rc3 115.Bf5 Rg3+ 116.Bg4 Ka3 117.Rb7 Rg2 118.Rc7 Kb2 119.Rb7+ Kc3 120.Rc7+ Kd4 121.Kh6 ½-½ (127) VariantsStockfish (2718)-Flamerare (2828) Rapid 2022;

E1b22) 35.Kd2 Ke7 36.Rdd4 Re5 37.Rf5 Rxf5 38.Bxf5 b6 39.Rh4 Ra7 40.Rh8 Ne8 41.Bd3 Ra8 42.c4 dxc4 43.Bxc4 Rd8+ 44.Kc3 Nd6 45.Rxd8 Kxd8 46.Kd4 *(46.e4 f6 47.Kd4 Kd7 48.Be2 Kc6 49.f4 Ne8 50.e5 fxe5+ 51.Kxe5 b5 52.f5 a4 53.f6 Nxf6 54.Bxb5+ Kc5 55.bxa4 Nd5 56.Bc6 Nb6 57.Ke6 Nxa4 58.Bxa4* ½-½ (60) VariantsStockfish (2717)-Flamerare (2787) Rapid 2022 *)* 46...Kd7 47.Bd3 Kc6 48.e4 f6 49.f4 b5 50.e5 fxe5+ 51.fxe5 Nc8 52.Be4+ Kc7 53.Kc5 a4 54.b4 Nb6 55.Kxb5 a3 56.Bb1 Nd5 57.Kc4 Nb6+ 58.Kb3 Kd7 59.Bf5+ Ke7 60.Kxa3 Nc4+ 61.Kb3 Nxe5 62.Be4 Kd7 63.Ka4 Nf7 64.Ka5 Kc7 65.Ka6 Nd6 66.Bd5 Nc8 67.b5 Nb6 68.Be6 Na8 69.Bc4 Kb8 70.Be2 Nc7+ 71.Kb6 Nxb5 72.Bxb5 ½-½ (74) VariantsStockfish (2748)-Flamerare (2812) Rapid 2022;

E2) 27...Ra3 28.Bc2 Rc7

E2a) 29.hxg5 hxg5

E2a1) 30.Rh1 Ra5 31.Bb1 Rac5 32.Bd3 Ke7 33.Ra1 a6 34.Ra3 a5 35.Rda4 Rxc3 36.Rxa5 Rc1 37.Ra1 Rxa1 38.Rxa1 g4 39.Ra5 gxf3 40.gxf3 Kd6 41.Rb5 Nd7 42.e4 dxe4 43.Bxe4 Nc5 44.Ke3 Nxe4 45.Kxe4 Rc3 46.Rxb7 f5+ 47.Kf4 Kc6 48.Rb4 Kd6 49.Kg3 Rd3 50.Rb5 Kc6 51.Rb8 Kc7 52.Rb4 Kd7 53.Rb6 Kc7 54.Rb5 Kc6 55.Rxf5 Rxb3 56.Re5 Rb8 57.Re6+ Kd7 58.Rf6 Rc8 59.f4 Ke7 60.Rb6 Kf7 61.f5 Rc4 62.f6 Ra4 63.Kf3 Ra3+ 64.Ke4 Ra5 65.Kf4 Ra1 66.Kg5 Ra5+ 67.Kf4 Ra1 *(67...Rc5 68.Rb1 Kxf6 69.Rb6+ Kg7 70.Rb7+ Kf6 71.Kg4 Rc6 72.Kh5 Ke5 73.Kg5 Kd4 74.Rg7 Kd3 75.Rf7 Kc3 76.Rf1 Kd2 77.Ra1 Rc5+ 78.Kg6 Kc2 79.Ra7 Rc6+ 80.Kf5 Rb6 81.Rf7 Kb1 82.Rf6 Rb7 83.Ke5 Kb2 84.Rf1 Kc2 85.Rf2+ Kc3 86.Rf1 Rb6 87.Rf3+ Kd2 88.Rf6 Rxf6 89.Kxf6* ½-½ (170)

VariantsStockfish (2699)-Flamerare (2782) Rapid 2022; *67...Ra7 68.Kf5 ½-½ (142)* VariantsStockfish (2711)-Flamerare (2786) Rapid 2022 *)* 68.Kf5 Rf1+ 69.Kg4 Kf8 70.Rb3 Kf7 71.Rb6 Kf8 72.Rb7 Rxf6 73.Kg5 Ra6 74.Kf4 Ra8 75.Kf3 Ke8 76.Ke3 Kd8 77.Ke4 Kc8 78.Rf7 Ra5 79.Kd4 Rb5 80.Kc4 Rb6 81.Kd3 Kd8 82.Ke4 Rc6 83.Kf5 Ke8 84.Ra7 Kd8 85.Rb7 Ra6 86.Ke5 Kc8 87.Rf7 Kd8 88.Kd4 Ke8 89.Rb7 Ra3 90.Rg7 Ra4+ 91.Ke5 Ra2 92.Rb7 Re2+ 93.Kd4 Re1 94.Kd5 Re3 95.Ra7 Re1 96.Rb7 Rf1 97.Kd4 Kd8 98.Kd5 Kc8 99.Ra7 Rd1+ 100.Ke6 Re1+ 101.Kf6 Rf1+ 102.Ke5 Kb8 103.Rg7 Rb1 104.Kf6 Ra1 105.Rf7 Re1 106.Rg7 Rf1+ 107.Ke6 Rf2 108.Rg8+ Kc7 109.Rg7+ Kb6 110.Rg6 Ka5 111.Rf6 Rxf6+ 112.Kxf6 ½-½ (112) VariantsStockfish (2727)-Flamerare (2818) Rapid 2022;

E2a2) 30.Ra4 Rxa4 31.bxa4 b6 32.Bb3 Rc5

E2a21) 33.Rc1 Ne8 34.Rd1 Ke7 35.Kc2 Nc7 36.g3 a5 37.Rd4 *(37.f4 g4 38.Rb1 b5 39.Kd3 bxa4 40.Bxa4 Ne6 41.Bd1 Rc4 42.Bb3 Nc5+ 43.Kc2 Re4 44.Kd2 Nxb3+ 45.Rxb3 Kd6 46.Rb7 Re7 47.Rb6+ Kc5 48.Ra6 Kb5 49.Rd6 Kc5 50.Ra6 Kb5 51.Rd6 Kc4 52.Rc6+ Kb3 53.Rb6+ Kc4 54.Rc6+ Kb3 55.Rb6+ Ka3 56.Kd3 a4 57.f5 Re5 58.Rf6 Re7 59.Rb6 Re5 60.f6 Rf5 61.c4 dxc4+ 62.Kxc4 Rf3 63.e4 Rxg3 64.e5 Re3 65.Kd4 Rf3 66.Rb7 g3 67.Rxf7 Kb2 68.Rb7+ Kc1 69.Ke4 Rf1 70.Rg7 a3 71.Rxg3 a2 72.Ra3 Kb2 73.Ra7 a1Q 74.Rxa1 Kxa1 75.Kd3 Kb2 76.Kd4 Kc2 77.Ke4 Kc3 78.e6 Rxf6 79.Ke5 Rxe6+ 80.Kxe6 ½-½ (82)* VariantsStockfish (2750)-Flamerare (2789) Rapid 2022 *)* 37...b5 38.axb5 Rxb5 39.e4 dxe4 40.Rxe4+ Kf6 41.g4 Re5 42.Ra4 Ke7 43.f4 gxf4 44.Rxf4 f6 45.Bc4 Na8 46.Bd3 Nb6 47.c4 a4 48.Kc3 a3 49.Rf1 Ra5 50.Kb4 Ra4+ 51.Kb5 a2 52.Ra1 Ra3 53.Kxb6 Rxd3 54.Rxa2 Rd4 55.c5 Rxg4 56.Re2+ Kd8 57.Rd2+ Kc8 58.c6 Rg1 59.Kc5 f5 60.Kd6 Rh1 61.Ra2 Rd1+ 62.Kc5 Rc1+ 63.Kd6 Rd1+ 64.Kc5 Rc1+ 65.Kd5 Rd1+ 66.Kc5 ½-½ (66) VariantsStockfish (2757)-Flamerare (2790) Rapid

2022;

E2a22) 33.Rh1 Kg7

E2a221) 34.Kc2 Ne8 35.Rd1 (*35.Rh5 Kg6 36.g4 f5 37.Rh8 Nf6 38.gxf5+ Kxf5 39.Ra8 g4 40.fxg4+ Nxg4 41.Rxa7 Nxe3+ 42.Kd2 Nc4+ 43.Bxc4 Rxc4 44.Ra6 Ke5 45.Rxb6 Rxa4 46.Kd3 Rh4 47.Rb4 Re4 48.Rb8 Rg4 49.Re8+ Kd6 50.Rf8 Rh4 51.Kc2 Kc6 52.Kd3 Rh3+ 53.Kd4 Rh4+ 54.Kd3 Rh3+ 55.Kd4 Rh4+ 56.Kd3* ½-½ (56) VariantsStockfish (2706)-Flamerare (2794) Rapid 2022) 35...Nc7 36.g3 Kf6 37.f4 Kf5 38.g4+ Kxg4 39.Rg1+ Kf3 40.Kd3 g4 41.Bd1+ Kf2 42.Rxg4 Rc4 43.Rg5 Re4 44.Re5 Ne6 45.Rxe4 Nc5+ 46.Kd4 dxe4 47.f5 f6 48.Bc2 Kf3 49.a5 Kg4 50.axb6 axb6 51.Bxe4 Nxe4 52.Kxe4 b5 53.Kd3 Kxf5 54.Kd4 Kg4 55.c4 bxc4 56.Kxc4 Kf3 57.Kd3 Kg4 58.e4 Kf3 59.Kd4 Kf4 60.Kd5 Ke3 61.e5 fxe5 62.Kxe5 ½-½ (62) VariantsStockfish (2723)-Flamerare (2792) Rapid 2022;

E2a222) 34.g4 Ra5 35.Kc2 Rc5 36.Ra1 Ra5 37.Rd1 Rc5 38.Kd3 Ra5 39.Kc2 Kg8 40.Kb2 Kf8 41.Rd2 Ke7 42.Rd1 Nd7 43.Rxd5 Rxd5 44.Bxd5 Kd6 45.Bc4 f6 46.Kc2 a5 47.Bb5 Ne5 48.Be2 Nd7 49.Bd3 Ne5 50.Be2 Nd7 51.Bd3 Ne5 52.Be2 ½-½ (52) VariantsStockfish (2738)-Flamerare (2780) Rapid 2022;

E2a23) 33.Kc2 Ne8 34.Rh1 Nc7 35.g3 b5 36.Kd2 bxa4 37.Bxa4 Ke7 38.Rh8 (*38.Rh5 Ne6 39.Bc2 Ra5 40.f4 Kf6 41.Rh6+ Ke7 42.Bb3 Rb5 43.Kc2 Rc5 44.Kd2 Rb5 45.Bc2 gxf4 46.gxf4 a5 47.Rh5 Rc5 48.Re5 Kd6 49.Rf5 a4 50.Bxa4 d4 51.Rxc5 dxe3+ 52.Kxe3 Nxc5 53.Bb5 f6 54.Bc4 Nd7 55.Ke4 Nc5+ 56.Kd4 Na4 57.Ba6 Nc5 58.Bc8 Nb3+ 59.Ke4 Nc5+ 60.Kd4 Nb3+ 61.Ke4 Nc5+ 62.Kf5 Ke7 63.c4 Kf7 64.Kg4 Ke7 65.Kf5 Kf7 66.Kg4 Ke7 67.Kf3 Kd6 68.Bh3 Nb3 69.Ke4 Nd2+ 70.Kd3 Nb3 71.Kc3 Nc5 72.Kd4 Nb3+ 73.Kc3 Nc5 74.Bc8 Ne4+ 75.Kd4 Nc5 76.Kc3 Kc6 77.Bg4 Kc7 78.Kd4 Kd6 79.Bh3*

Nb3+ 80.Ke4 Nd2+ 81.Kd3 Nb3 82.Bg2 Nc5+ 83.Ke3 Ne6 84.Bd5 Ng7 85.Kd4 Nf5+ 86.Ke4 Ng7 87.Bf7 Kc5 88.Bd5 Kb4 89.Bf7 Kc5 90.f5 Kb4 91.Kd5 Nxf5 92.c5 Ne7+ 93.Ke6 f5 94.c6 Nxc6 95.Kxf5 Ka3 96.Ke6 Kb2 97.Kd6 Ne5 98.Kxe5 ½-½ (98) VariantsStockfish (2732)-Flamerare (2818) Rapid 2022 *)* 38...Ra5 39.Bb3 Rb5 40.Bc2 Ne6 41.f4 Rb2 42.Kc1 Ra2 43.Kb1 Ra5 44.Kb2 Rb5+ 45.Kc1 Ra5 46.Rh5 Rc5 47.Kb2 Rb5+ 48.Kc1 Rc5 49.Kd2 gxf4 50.exf4 a5 51.Rf5 a4 52.Bxa4 d4 53.Rxc5 Nxc5 54.Bc2 dxc3+ 55.Kxc3 Nb7 56.g4 f6 57.Kd4 Nd6 58.Kd5 Nf7 59.Bd3 Nd6 60.Kc6 Ne8 61.Bc4 Nd6 62.Bd5 Ne8 63.Bc4 Nd6 64.Kd5 Nf7 65.Bd3 *(65.Ba2 Nh6 66.g5 fxg5 67.fxg5 Nf7 68.g6 Kf6 69.gxf7 Kxf7* ½-½ (93) VariantsStockfish (2713)-Flamerare (2815) Rapid 2022 *)* 65...Nd6 66.Kd4 Nf7 67.Bg6 Nd6 68.Kd5 Nb5 69.Bc2 Nd6 70.Bb3 Nf7 71.Ke4 Nd6+ 72.Kd5 Nb5 73.Bc4 Nd6 74.Be2 Nf7 75.Ke4 Nd6+ 76.Kd5 Nf7 77.Bd1 *(77.Kc5 Nh6 78.Bf3 Kd7 79.Bd1 Ke7 80.Kd4 Ke8 81.Kc4 Ke7 82.Kc5 Nf7 83.Bb3 Nd6 84.Bd5 Ne8 85.Kc4 Nd6+ 86.Kd4 Nb5+ 87.Kc5 Nd6 88.Kd4 Nb5+ 89.Kc4 Nd6+ 90.Kc5 Ne8 91.Kd4 Nd6 92.Bc6 Nf7 93.Bd5 Nd6 94.f5 Ne8 95.Bc6 Nd6 96.Bd5 Kf8 97.Bb3 Ne8 98.Kd5 Ke7 99.Ke4 Nd6+ 100.Kd3 Ne8 101.Ba2 Nd6 102.Ke3 Ne8 103.Bd5 Nd6 104.Kf4 Ne8 105.g5 fxg5+ 106.Kxg5 Nf6 107.Ba2 Nd7 108.Bc4 Nf6 109.Kg6 Nd7 110.Kg7 Nf6 111.Kg6 Nd7 112.Bb3 Nf6 113.Be6 Ne4 114.Bd5 Nf6 115.Bh1 Nd7 116.Be4 Nf8+ 117.Kg5 Ne6+ 118.fxe6 Kxe6* ½-½ (91) VariantsStockfish (2739)-Flamerare (2786) Rapid 2022 *)* 77...Nd6 78.Bc2 Nf7 79.Ke4 Nd6+ 80.Ke3 Kf8 81.Bd3 Ke7 82.Kd4 Nf7 83.Be2 Nh6 84.Ke3 Kf8 85.Kd3 Nf7 86.Kd4 Nh6 87.Kd5 Ke7 88.Bf3 Kd7 89.Be2 Ke7 90.Bf3 Nf7 91.Ke4 Nh6 92.Ke3 Kf8 93.Kf2 Nf7 94.Kg3 Nd6 95.Bd5 Ne8 96.Kh3 Nc7 97.Bc4 Ne8 98.Bd3 Nd6 99.Kg3 Kg7 100.Kh4 Nf7 101.Kh5 Nd6 102.g5 fxg5 103.Kxg5 Ne8

(103...Nf7+ 104.Kf5 Nh6+ 105.Ke5 Kf7 106.Bf5 Kf8 107.Ke6 Kg7 108.Bb1 Kg8 109.Kf6 Ng4+ 110.Ke7 Kg7 111.f5 Nf6 112.Ba2 Ne4 113.Be6 Nf6 114.Ba2 Nh5 115.Bd5 Kh6 116.f6 Nxf6 117.Kxf6 ½-½ (123) VariantsStockfish (2730)-Flamerare (2783) Rapid 2022) 104.Bc4 Nf6 105.Bd3 Nd5 106.Ba6 Kh8 107.Bc4 Nxf4 108.Kxf4 ½-½ (108) VariantsStockfish (2748)-Flamerare (2806) Rapid 2022;

E2b) 29.Rd1 Ra5 30.hxg5 hxg5

E2b1) 31.Ra4 Rac5 32.Bd3 a5 33.b4 Rxc3 34.Rxa5 b6 35.Ra6 Nd7 36.Bf5 Ne5 37.f4 gxf4 38.exf4 Ng6 39.Bxg6 fxg6 40.Rxb6 Rg3 41.Ra1 Kg7 42.b5 *(42.Ra5 Rxg2+ 43.Ke3 Rg3+ 44.Kd4 Rc4+ 45.Ke5 Re4+ 46.Kxd5 Rxf4 47.Ra7+ Kh6 48.Ra2 Rg5+ 49.Kc6 Rf6+ 50.Kb7 Rxb6+ 51.Kxb6 Rf5 52.Rh2+ Kg5 53.b5 Kg4 54.Rg2+ Kh5 55.Rg1 g5 56.Kc6 Rf6+ 57.Kc5 Rf5+ 58.Kb4 g4 59.b6 Rf7 60.Ka5 Kh4 61.Kb5 g3 62.Ka6 Kh3 63.b7 Rf8 64.Rb1 g2 65.b8Q Rxb8 66.Rxb8 Kh2 67.Rb1 g1Q 68.Rxg1 Kxg1* ½-½ (68) VariantsStockfish (2726)-Flamerare (2790) Rapid 2022) 42...Rf7 43.Ra4 g5 44.fxg5 Rxg2+ 45.Kc3 Rg3+ 46.Kb4 Rg4+ 47.Ka5 Rxa4+ 48.Kxa4 Rd7 49.Kb3 d4 50.Kc2 d3+ 51.Kd1 Rd5 52.Rb7+ Kg6 53.Rb8 Kf7 54.Kd2 Rxg5 55.Kxd3 Ke7 56.Kc4 Kd7 57.Rb7+ Kc8 58.Rb6 Rg7 59.Kb4 Kc7 60.Ra6 Rg1 61.Ra7+ Kb6 62.Ra6+ Kb7 63.Re6 Rb1+ 64.Ka5 Ra1+ 65.Kb4 Rf1 66.Rc6 Rb1+ 67.Kc5 Rc1+ 68.Kb4 Rxc6 69.bxc6+ Kxc6 ½-½ (69) VariantsStockfish (2725)-Flamerare (2810) Rapid 2022;

E2b2) 31.Rc1 Ra2 32.Ra4 Rxa4 33.bxa4 Nd7

E2b21) 34.Rb1 Ke7 35.Bb3 Kd6 36.Rh1 f6 37.Rh6 Ke5 38.Rh5 *(38.g3 Nc5 39.Bc2 g4 40.f4+ Ke6 41.Rg6 Rh7 42.Rxf6+ Kxf6 43.Bxh7 Nxa4 44.Kd3 Nb6 45.e4 dxe4+ 46.Bxe4 Nd7 47.Kc4 b6 48.Kb5 Kf7 49.Bf5 Nf6 50.Ka6 Nh5 51.Bxg4 Nxg3 52.Kxa7 Ne4 53.c4 Nd6 54.Kxb6 Nxc4+ 55.Kc5 Nb2 56.Kd4 Kf6 57.f5 Na4 58.Bd1 Nc3 59.Kxc3 Kxf5* ½-½ (59) VariantsStockfish (2740)-Flamerare (2796) Rapid 2022) 38...Kd6 39.Rh6 Nc5 40.Bc2 Ke5 41.a5 b6 42.axb6 axb6 43.g3 Rg7 44.Rh8 Ra7

45.Rb8 Ra6 46.Kc1 Ra1+ 47.Kb2 Rg1 48.f4+ Kd6 49.Rxb6+ Kc7 50.Rxf6 Rxg3 51.fxg5 Rxg5 52.Rf5 Rxf5 53.Bxf5 Kd6 54.Bh3 Nd3+ 55.Kc2 Ne5 56.Bf1 Kc5 57.Bd3 Nc4 58.e4 dxe4 59.Bxe4 Nb6 60.Kb3 Nc8 61.Bg6 Nb6 62.Bf7 Nd7 63.Bh5 Ne5 64.Kc2 Kb5 65.Be2+ Kc6 66.Kb3 Kc5 67.Ba6 Nd7 68.Bc8 Ne5 69.Bf5 Kc6 70.Kb4 Kd6 71.Kb5 Nf3 72.Be4 Nd2 73.Bc2 Kd5 74.Kb4 Kd6 75.Kb5 Ke6 76.Kc5 Ke5 77.Kc6 Nc4 78.Bb1 Nb2 79.Ba2 Ke4 80.Kb5 Ke5 81.c4 Nxc4 82.Kxc4 ½-½ (82) VariantsStockfish (2754)-Flamerare (2801) Rapid 2022;

E2b22) 34.Rh1 Ne5 35.Rh8+ Ke7 36.Ra8 Nc4+ 37.Kd3 Nb2+ 38.Kd2 Nc4+ 39.Kd3 Nb2+ 40.Kd4 Kd6 41.Rd8+ Ke7 42.Ra8 Kd6 43.Rd8+ Ke7 44.Ra8 ½-½ (44) VariantsStockfish (2725)-Flamerare (2816) Rapid 2022;

E2c) 29.Ra4 Rxa4 30.bxa4

E2c1) 30...Ke7

E2c11) 31.Bb3 Kd6 32.Rh1 Re7 33.hxg5 hxg5 34.Kd3 Kc5 35.Rh8 *(35.Ke2 Nd7 36.Rh7 Kd6 37.Rh6+ Kc5 38.Rh8 f5 39.Rg8 f4 40.e4 dxe4 41.Rxg5+ Re5 42.Rg4 exf3+ 43.Kxf3 Re3+ 44.Kxf4 Rxc3 45.Rg5+ Kd6 46.Rg6+ Kc7 47.Be6 Nf8 48.Rg7+ Kd6 49.Bf5 Ne6+ 50.Bxe6 Kxe6 51.Rxb7 Rc4+ 52.Kg5 Rxa4 53.g4 a5 54.Rb1 Ra2 55.Kg6 a4 56.g5 a3 57.Re1+ Kd5 58.Re3 Kc5 59.Rg3 Kb4 60.Rg4+ Kb3 61.Rg3+ Ka4 62.Rg4+ Kb3 63.Rg3+ Kb4 64.Kg7 Re2 65.g6 a2 66.Rg1 Rg2 67.Ra1 Ka3 68.Kf6 Kb3 69.Kf7 Kb2 70.Rxa2+ Kxa2 71.g7 Ka3 72.g8Q Rxg8 73.Kxg8* ½-½ (73) VariantsStockfish (2751)-Flamerare (2760) Rapid 2022 *)* 35...Re8 36.Rh6 Re6 37.Rh1 b6 38.Rh8 Re8

E2c111) 39.Rxe8 Nxe8 40.e4 Nf6 41.exd5 Nxd5 42.Ke4 Nxc3+ 43.Kf5 a5 44.Kxg5 b5 45.axb5 a4 46.Bxf7 a3 47.Bb3 Nxb5 48.f4 Kd6 49.Kg6 Nd4 50.Ba2 Ne2 51.Kf5 Nc3 52.Bb3 Ne2 53.Ke4 Nc1 54.Bg8 a2 55.Bxa2 Nxa2 56.g3 Nc3+ *(56...Ke6 57.Kd4 Nb4 58.g4 Nc6+ 59.Kc5 Ne7 60.f5+ Kf6 61.g5+*

Kxg5 62.Kd6 Nxf5+ ½ - ½ (61) VariantsStockfish (2713)-Flamerare (2795) Rapid 2022*)* 57.Kd3 Nd5 58.Kd4 Ne7 59.g4 Nc6+ 60.Ke4 Ke7 61.Kd5 Nd8 62.g5 Nf7 63.f5 Nxg5 64.f6+ Kd7 65.f7 Nxf7 ½-½ (66) VariantsStockfish (2737)-Flamerare (2794) Rapid 2022;

E2c112) 39.Rh6 Re6 40.g4 Nd7 41.Rxe6 fxe6 42.f4 e5 43.fxg5 e4+ 44.Ke2 Ne5 45.Bd1 b5 46.axb5 Kxb5 47.Kd2 Kc6 48.Kc2 Kd6 49.Be2 Ke6 50.Kb3 Nd3 51.Ka4 Kf7 52.Ka5 *(52.Kb5 Kg6 53.Kc6 a5 54.Bd1 Nf2 55.Bb3 Nxg4 56.Kxd5 Nxe3+ 57.Kxe4 Ng2 58.Kf3 Ne1+ 59.Kg4 Kg7 60.Kf4 Nd3+ 61.Ke3 Nc5 62.Bc2 Ne6 63.g6 a4 64.Bxa4 Kxg6 65.Bb3 Nc7 66.Bc4 Kf6 67.Kd4 Ne8 68.Kd5 Ke7 69.Bf1 Nf6+ 70.Ke5 Ng4+ 71.Kd4 Nf6 72.Bb5 Kd6 73.c4 Ke7 74.Ke5 Ng4+ 75.Kd4 Kd6 76.c5+ Kc7 77.Kd5 Nf2 78.Be2 Kd7 79.Kd4 Kc6 80.Bf3+ Kc7 81.c6 Nd1 82.Kc5 Nf2 83.Be4 Nd1 84.Bb1 Ne3 85.Ba2 Nc2 86.Bb1 Nd4 87.Bf5 Nxc6 88.Bd3 Nb8 89.Be4 Na6+ 90.Kd5 Kb6 91.Kc4 Nb4 92.Kxb4* ½ - ½ (94) VariantsStockfish (2720)-Flamerare (2799) Rapid 2022*)* 52...Kg6 53.Bd1 Kxg5 54.Bb3 Kxg4 55.Bxd5 Kf3 56.Bxe4+ Kxe3 57.c4 Ne5 58.Ka6 Kd4 59.Kxa7 Kxc4 60.Kb7 Nc6 61.Kxc6 ½ - ½ (61) VariantsStockfish (2746)-Flamerare (2798) Rapid 2022;

E2c12) 31.hxg5 hxg5 32.Rh1

E2c121) 32...b6 33.Rh8 *(33.Bb3 Rc5 34.Kc2 Ra5 35.Rd1 Nd7 36.Rxd5 Rxd5 37.Bxd5 Nc5 38.Bc6 f5 39.c4 Kd6 40.Be8 Ke7 41.Bc6 Kd6 42.Be8 Ke7 43.Bc6* ½ - ½ (43) VariantsStockfish (2722)-Flamerare (2792) Rapid 2022*)* 33...g4 34.Bb3 Rc5 35.Rh4 *(35.Kc2 Ra5 36.Rh4 gxf3 37.gxf3 Nd7 38.Rd4 Nc5 39.Kb2 Nxb3 40.Kxb3 Rc5 41.Rb4 Rc6 42.Kc2 Rc4 43.Rxc4 dxc4 44.e4 Kd6*

45.Kd2 Kc6 46.f4 Kc5 47.Ke2 a6 48.e5 Kc6 49.Kf2 b5 50.axb5+ axb5 51.Ke3 Kd5 52.Kf3 b4 53.cxb4 c3 54.Ke2 Kc4 55.b5 Kxb5 56.f5 Kc6 57.e6 fxe6 58.fxe6 Kd6 59.e7 Kxe7 60.Kd3 c2 61.Kxc2 ½ - ½ (61) VariantsStockfish (2735)-Flamerare (2778) Rapid 2022) 35...Ra5 36.Kc1 Ke6 37.Kb2 Ke7 38.fxg4 Ne4 39.Rh5 Nf6 40.Rh4 Ne4 41.Rh5 Nf6 42.Re5+ Kd6 43.Rg5 Rc5 44.Rg7 Ne4 45.Bc2 Nd2 46.Rxf7 Nc4+ 47.Kb3 Nd2+ 48.Kb2 Nc4+ 49.Kb3 Na5+ 50.Kb4 Nc6+ 51.Kb3 Na5+ 52.Ka2 Rxc3 53.Bh7 Rxe3 54.g5 Re2+ 55.Kb1 Rxg2 56.g6 Nc6 57.g7 Ne7 58.Ka1 Ke6 59.Rxe7+ Kxe7 60.g8Q Rxg8 61.Bxg8 Kd6 62.Ka2 Kc5 63.Ka3 a5 64.Be6 b5 65.axb5 Kxb5 66.Bd7+ Kb6 67.Bh3 d4 68.Bg4 d3 69.Ka4 Kc5 70.Bf3 Kd4 71.Bh5 Kc3 72.Bg4 Kd4 73.Kb3 Ke3 74.Bd1 Kf2 75.Ka4 Ke3 76.Kxa5 Kd2 77.Ba4 Kc3 78.Kb5 Kd4 79.Kb4 d2 80.Bd1 Kd3 81.Kb3 Ke3 82.Kc4 Kf2 83.Kd3 Kg1 84.Kxd2 ½-½ (84) kinzal (2773)-Flamerare (2790) Rapid 2022;

E2c122) 32...Rc8 33.Bb3 (*33.g4 Rc5 34.Kd3 b6 35.Bb3 Ra5 36.Kc2 Rc5 37.Rh8 Ra5 38.Kd2 b5 39.axb5 Rxb5 40.Kc2 Nd7 41.Ra8 Ne5 42.Rxa7+ Kd6 43.Ra6+ Ke7 44.Ra7+ Kd6 45.e4 dxe4 46.fxe4 Nxg4 47.Bxf7 Re5 48.Ra6+ Ke7 49.Bd5 Ne3+ 50.Kd3 Nxd5 51.Kd4 Nc7 52.Rc6 Re6 53.Rxc7+ Kf6 54.Rc5 g4 55.Rf5+ Kg6 56.c4 Rd6+ 57.Ke5 Rd2 58.Rf8 Rc2 59.Kd4 Kg5 60.c5 g3 61.Rg8+ Kf4 62.e5 Rd2+ 63.Kc4 Rc2+ 64.Kd5 Rd2+ 65.Kc4 Rc2+ 66.Kd5 Rd2+ 67.Kc4* ½-½ (67) VariantsStockfish (2698)-Flamerare (2791) Rapid 2022) 33...Rc6 34.Rd1 Rc5 35.Kd3 (*35.Kc2 b5 36.axb5 Rxb5 37.Rh1 Ra5 38.Kb2 Nd7 39.Kc2 f6 40.f4 Kd6 41.fxg5 fxg5 42.Rh5 Nc5 43.Rxg5 Ne4 44.Rg6+ Ke5 45.Rc6*

Rc5 46.Rxc5 Nxc5 47.c4 d4 48.exd4+ Kxd4 49.g4 a5 50.Ba2 Ke4 51.Kc3 Kf4 52.g5 Kxg5 53.Kd4 Na6 54.Bb3 Kf4 55.Bc2 Nc7 56.Kc5 Ke5 57.Bb1 a4 58.Ba2 a3 59.Kb4 Kd4 60.Kxa3 Kc5 61.Bb1 Kxc4 62.Ba2+ Kb5 63.Bb1 Kc6 64.Kb4 Nd5+ 65.Ka4 Nb4 66.Ba2 Nd3 67.Bb1 Kc5 68.Ba2 Kd4 69.Bb1 Kc4 70.Ba2+ Kc5 71.Bb1 Ne5 72.Kb3 Nd3 73.Bxd3 ½-½ (73)

VariantsStockfish (2720)-Flamerare (2784) Rapid 2022)

35...Ra5 36.Kc2 b6 37.Rh1 Nd7

E2c1221) 38.Rh7 Nf8 39.Rh5

(39.Rh1 Ne6 40.Rh5 b5 41.axb5 Rxb5 42.f4 Kf6 43.g3 Rc5 44.Kd2 gxf4 45.gxf4 d4 46.Rh6+ Kg7 47.exd4 Kxh6 48.dxc5 Nxc5 49.Bxf7 Kg7 50.Bd5 a5 51.Ke3 a4 52.Kd4 Nd7 53.c4 Nc5 54.Kc3 Kf6 55.f5 Kxf5 56.Kb4 Ke5 57.Bg8 Kd4 58.Ka3 Nd7 59.Kxa4 Kc5 60.Bd5 Kb6 61.Kb4 Ne5 62.c5+ Kc7 63.Kc3 Nd7 64.Kd4 Nxc5 65.Kxc5 ½ - ½ (63)

VariantsStockfish (2740)-Flamerare (2802) Rapid 2022)

39...Ne6 40.g3 Rc5 41.Kb2 Ra5 42.Kc2 Rc5 43.Kd2 Kf6 44.f4 Ra5 45.Bc2 Rc5 46.Rh7 Rc7 47.Rh6+ Ke7 48.Bb3 Rd7 49.Kc2 Rd6 50.Rh5 Kf6 51.g4 Rd8 52.Kb2 Rd7 53.Kc2 Rd6 54.Kd2 Rd8 55.Kc2 Rd6 56.Kd2 Rd8 57.Ke2 gxf4 58.Rf5+ Ke7 59.exf4 f6 60.g5 fxg5 61.fxg5 Rg8 62.Bxd5 Rxg5 63.Rxg5 Nxg5 64.Kd3 Kd6 65.Kc4 b5+ 66.axb5 Nh3 67.Bf3 Nf4 68.Kd4 Ne6+ 69.Kc4 Nc5 70.Bh5 Nd7 71.Kb4 Nc5 72.Be2 Nd7 73.Bf1 Nc5 74.Ka5 Kc7 75.Bg2 Kd6 76.Kb4 Nd3+ 77.Kc4 Nc5 78.Bf3 Na4 79.Kb4 Nc5 80.Be2 Nb7 81.Bh5 Nc5 82.Be8 Nd3+ 83.Ka5 Nc5 84.Bc6 Kc7 85.Kb4 Kb6 86.Kc4 Na4 87.Bd7 a5 88.bxa6 Nxc3 89.Kxc3 Kxa6

½ - ½ (87) VariantsStockfish (2746)-Flamerare (2807) Rapid 2022;

E2c1222) 38.Rh5 f6 39.f4 gxf4 40.exf4 Nc5 41.g4 Nxa4 42.Bxd5 *(42.Rh7+ Ke6 43.c4 Nc5 44.cxd5+ Kd6 45.Rh6 Ra3 46.Rxf6+ Ke7 47.Rc6 Nxb3 48.Kb2 Ra4 49.Kxb3 Rxf4 50.g5 Rf5 51.g6 Rxd5 52.Rc7+ Kf6 53.g7 Rg5 54.Rxa7 Rxg7 55.Rxg7 Kxg7 56.Kc3 Kg6 57.Kd3 Kf6 58.Kc4 Kf5 59.Kd5 Kf6 60.Kc6 Kg5 61.Kxb6* ½ - ½ (60) VariantsStockfish (2717)-Flamerare (2782) Rapid 2022) 42...Nc5 43.g5 fxg5 44.fxg5 Ne6 45.Rh7+ Kd6 46.Bxe6 Kxe6

E2c12221) 47.Rg7 Kf5 48.c4 b5 49.c5 b4 50.Kb3 Rxc5 51.Kxb4 Rc1 52.Kb5 Rg1 53.Rxa7 Rb1+ 54.Kc4 Kxg5 55.Ra5+ Kf6 56.Ra6+ Ke5 57.Ra5+ Ke6 58.Ra6+ Ke7 59.Kd5 Rc1 60.Ke4 Kd7 61.Kd3 Kc7 62.Rg6 Kd7 63.Ke3 Ke7 64.Kd2 Rf1 65.Rb6 Rf4 66.Ke3 Rf1 67.Rb7+ Kd6 68.Rb4 Kc7 69.Rg4 Rd1 70.Rg7+ Kc6 71.Ke2 Rd7 72.Rg1 Kb7 73.Kf3 Rf7+ 74.Ke4 Rh7 75.Kd5 Rf7 76.Rh1 Rf5+ 77.Kd6 Kb8 78.Kd7 Rf7+ 79.Kd6 Rc7 80.Rb1+ Kc8 81.Ra1 Rc2 82.Rb1 Rd2+ 83.Ke6 Rc2 84.Kd6 Rc7 85.Rh1 Kb8 86.Ra1 Rc2 87.Rb1+ Kc8 88.Rg1 Rc3 89.Rg8+ Kb7 90.Rg7+ Kb6 91.Rg1 Rc2 92.Rb1+ Ka7 93.Ra1+ Kb7 94.Rb1+ Kc8 *(94...Ka6 95.Kd5 Ka5 96.Ra1+ Kb4 97.Kd4 Kb3 98.Rb1+ Ka4 99.Ra1+ Kb5 100.Rb1+ Ka6 101.Ra1+ Kb7 102.Kd3 Rc7*

103.Rb1+ Ka8
104.Ra1+ Kb7
105.Rb1+ Ka8
106.Ke2 Rb7
107.Rxb7 Kxb7
½ - ½ (93) VariantsStockfish (2704)-Flamerare (2783) Rapid 2022 *)* 95.Kd5 Rc7
96.Ra1 Rc2
97.Rb1 Rc3
98.Rg1 Kc7
99.Rh1 Rc2
100.Rh8 Re2
101.Rh1 Rc2
102.Ra1 Kb8
103.Rb1+ Ka7
104.Ra1+ Ra2
½ - ½ (102) VariantsStockfish (2732)-Flamerare (2796) Rapid 2022; **E2c12222)** 47.Rb7 Rxg5 48.Rxa7 Rh5
49.Rb7 Kd6
50.Rxb6+ Kc5
51.Ra6 Kc4
52.Ra4+ Kb5
53.Rb4+ Kc5
54.Kb3 Kc6
55.Rd4 Kc7
56.Kb4 Rg5
57.Rc4+ Kb7
58.Ka4 Kb6
59.Rb4+ Kc6
60.Rc4+ Kb7
61.Kb4 Rg6
62.Rh4 Ka6
63.Kc5 Rg5+
64.Kb4 Kb6
65.Rh6+ Kb7
66.Kb3 Kb8
67.Rh7 Rg3
68.Kc4 Rg4+
69.Kb5 Rg5+
70.Ka4 Rg4+
71.Kb5 Rg6
72.Re7 Rh6
73.Re8+ Kc7
74.Re7+ Kd6
75.Rf7 Rh5+
76.Kc4 Rg5
77.Rh7 Kc6
78.Rh6+ Kb7
79.Rh1 Kb6
80.Rh6+ Ka5
81.Rd6 Rg3
82.Rd8 Kb6
83.Kb4 Rg4+
84.Rd4 Rg5
85.Rd6+ Kb7
86.Rf6 Rh5
87.Rf7+ Kb6
88.Rf6+ Kc7
89.Ra6 Kb7
90.Rg6 Rh4+
91.Kb5 Rh5+
92.Kb4 Rh1 93.c4 Rh5 94.Rf6 Rh1
95.Ka5 Rb1
96.Rh6 Rb2 97.c5 Kc7 98.c6 Rb1
99.Rg6 Rb2
100.Rh6 *(100.Ka4 Kb6 101.Rh6 Rf2*
102.Ka3 Rf7
103.Re6 Rh7
104.Kb3 Rh4
105.Rf6 Rh3+
106.Kc2 Kc7
107.Rg6 Rh4
108.Kb2 Rh3
109.Kb1 Rh2
110.Rf6 Kb6

111.Re6 Rh7 112.Kc2 Rf7 113.Rh6 Rf3 114.Kb2 Rd3 115.Kc2 Ra3 116.Rg6 Rf3 117.Rh6 Kc7 118.Re6 Rf2+ 119.Kb1 Rh2 120.Kc1 Kd8 121.Rg6 Kc7 122.Kb1 Rh7 123.Rf6 Rh3 124.Re6 Rh1+ 125.Kc2 Rh3 126.Rg6 Rh1 127.Rf6 Rh8 128.Kb1 Rh7 129.Kc2 Kb8 130.Kb2 Kc7 131.Re6 Kc8 132.Kc2 Rh2+ 133.Kc3 Rh3+ 134.Kc2 Rh2+ 135.Kc1 Kd8 136.Kb1 Rh1+ 137.Kc2 Kc7 138.Rg6 Kb6 139.Rf6 Kc7 140.Kd3 Rh3+ 141.Kc2 Rh2+ 142.Kc3 Kb6 143.Rg6 Kc7 144.Rf6 Rh3+ 145.Kb2 Rh8 146.Rg6 Rd8 147.Rg1 ½ - ½ (200) VariantsStockfish (2718)-Flamerare (2793) Rapid 2022) 100...Rb1 101.Ka4 Rb2 102.Ka5 ½ - ½ (102) VariantsStockfish (2727)-Flamerare (2820) Rapid 2022;

E2c2) 30...Rc5 31.hxg5 hxg5 32.Rb1 b6 33.Rh1 Kg7 34.Bb3 Ra5 35.Bc2 Kf8 36.Rh6 Ke7 37.Rh8 b5 38.axb5 Rxb5 39.g4 Ra5 40.Kc1 Ra1+ 41.Bb1 Nd7 42.Rh5 Ne5 43.Rxg5 Ke6 44.e4 dxe4 45.fxe4 f6 46.Rg7 Nc4 47.g5 fxg5 48.Rg6+ Kf7 49.Rxg5 Ke7 50.Rc5 Na3 51.Kb2 Rxb1+ 52.Kxa3 Re1 53.c4 Rxe4 54.Ra5 Rxc4 55.Rxa7+ Kd6 56.Ra6+ Kd5 57.Ra4 Rc1 58.Rb4 Rh1 59.Rb3 Rh8 60.Re3 Kd4 61.Re7 Rb8 62.Rf7 Kc3 63.Rc7+ Kd3 64.Rh7 Kc3 65.Ka4 Rb4+ 66.Ka3 Rb3+ 67.Ka2 Rb2+ 68.Ka3 Rb3+ 69.Ka4 Rb1 70.Rc7+ Kd4 71.Rc8 Ra1+ 72.Kb4 Rb1+ 73.Ka5 Ke5 74.Rc5+ Ke4 75.Rc2 Ra1+ 76.Kb4 Rb1+ 77.Ka3 Ra1+ 78.Kb3 Rb1+ 79.Rb2 Rh1 80.Ra2 Rh3+ 81.Ka4 Rh8 82.Kb4 Rb8+ 83.Ka4 Ra8+ 84.Kb3 Rxa2 85.Kxa2 ½-½ (85) Nikitosikbot_v2 (2994)-caissa-x (2986) Blitz 2024]

[21.Bf5 Ra2+ 22.Bc2 b5 23.Rc1 Kf8 24.g4 a5 25.h4 g5 26.h5 Kg7 27.Rd3 Rc5 28.Rd4 Rc8 29.Rd3 Rc5 30.Rd4 Rc6 31.Kd3 Rc7 32.Kd2 Kf8 33.Rd3 Rc5 34.Kd1 Rc8 35.Kd2 Rc5 36.Kd1 a4 37.bxa4 bxa4 38.Rb1 a3 39.Rb7 Ra5 40.Rb1 Rc5 41.Rb7 Ra5 42.Rb1 Kg7 43.Rd2 Nd7 44.Re2 Ne5 45.Bd3 Rxe2 46.Bxe2 Nc4 47.e4 Nb2+ 48.Kc2 dxe4 49.fxe4 Ra4 50.e5 Re4 51.Kd2 Nc4+ 52.Bxc4 Rxc4 53.Ra1 Ra4 54.Kd3 f6 55.exf6+ Kxf6 56.c4 Ke5 57.Kc3 Ra8 58.Kb3 Rb8+ 59.Kc3 Ra8 60.Kb3 Kd4 61.Rd1+ Ke4 62.Ka2 Kf3 63.Rd6 Rc8 64.Rd4 Rc6 65.Kxa3 Ke3 66.Rd1 Rxc4 67.Kb3 Rxg4 68.Kc3 Rh4 69.Rd3+ Ke4 70.Rd4+ Ke3 71.Rd3+ Ke2 72.Rd2+ Kf3 73.Rd3+ Kg4 74.Kd2 Kxh5 75.Rd6 Re4 76.Kd3 Rf4 77.Ke3 Rf7 78.Rd5 Rf6 79.Ke4 Rf2 80.Ke3 Rf8 81.Kd4 Kh4 82.Rd6 Kh5 83.Rd5 Rf1 84.Kc5 Rc1+ 85.Kd6 Re1 86.Rf5 Kg6 87.Ra5 Re4 88.Kd5 Re1 89.Kd6 Rd1+ 90.Ke7 Rf1 91.Ra6+ Kh7 92.Ra4 Re1+ 93.Kf6 Rf1+ 94.Ke7 Rf4 95.Ra1 Rf2 96.Ra4 Rf5 97.Kd6 Rf6+ 98.Kd5 Rf5+ 99.Kd6 Rf7 100.Ke5 Kg6 101.Rb4 Rf5+ 102.Ke6 Rf8 103.Kd5 Rf4 104.Rb6+ Rf6 105.Rb4 Rf4 106.Rb6+ Kh5 107.Rb1 Rf7 108.Rh1+ Kg6 109.Rg1 Re7 110.Kd6 Re4 111.Kd5 Re7 112.Kd6 Re3 113.Kc5 Re8 114.Kc4 Rc8+ 115.Kd3 Kg7 116.Ke4 Rf8 117.Ke3 Kg6 118.Rg3 Rf7 119.Rg1 Kh5 120.Rh1+ Kg6 121.Rg1 h5 122.Kd4 Rf5 123.Rc1 Kh7 124.Rc7+ Kh6 125.Rc6+ Kg7 126.Ke4 Rf8 127.Kd3 Rf6 128.Rc5 Kg6 129.Rc8 Kf5 130.Rc5+ Kg4 131.Rc4+ Kf5 132.Rc5+ Kg4 133.Rc4+ Rf4 134.Rc1 Ra4 135.Ke3 Rf4 136.Kd3 Kf5 137.Rc5+ Kf6 138.Rc6+ Ke5 139.Rc5+ Kf6 140.Rc6+ Kg7 141.Rc5 Kh6 142.Rc6+ Kg7 143.Rc5 Kh6 144.Rc6+ Kh7 145.Rc5 Kg6 146.Rc6+ Kf7 147.Rc5 Kg6 148.Rc6+ Kf7 149.Rc5 Rg4 150.Rc7+ Ke6 151.Rc5 Kf6 152.Rc6+ Ke5 153.Rc5+ Kf6 154.Rc6+ Kg7 155.Ke2 Rf4 156.Kd2 h4 157.Ke3 Rf5 158.Ke4 Rf4+ 159.Ke3 Rf6 160.Rc1 Kg6 161.Rc8 Rf1 162.Ke2 Rf7 163.Rc1 Kh5 164.Kd3 Rf8 165.Ke4 Rf7 166.Kd3 h3 167.Ra1 Rf4 168.Ke3 Kg4 169.Rh1 Rf8 170.Kd4 Rf2 171.Rg1+ Rg2 172.Re1 Kf4 173.Re4+ Kg3 174.Re3+ Kg4 175.Re1 Rf2 176.Rg1+ Kf4 177.Kc5 Kf5 178.Rc1 Rd2 179.Rf1+ Kg4 180.Rg1+ Kh4 181.Rb1 Kg4 182.Rg1+ Kh4 183.Rb1 g4 184.Kb6 Rf2 185.Kc7 Rf7+ 186.Kb8 Rh7 187.Rb2 Rh8+ 188.Kc7 Re8 189.Kd7 Re4 190.Kc6 Re3 191.Kc7 Re5 192.Rb1 Re3 193.Rb2 Ra3 194.Kc6 Rg3 195.Kd7 Rg2 196.Rb7 Ra2 197.Rb8 Rd2+ 198.Ke6 Rf2 199.Ke7 h2 200.Rb1 Kh3 201.Kd7 Kg3 202.Rc1 Kg2 203.Rc4 h1Q 204.Kc6 Kg3+ 205.Kc5 Rf5+ 206.Kb4 Qb1+ 207.Kc3 Rd5 208.Rb4 Rc5+ 209.Rc4 Qc1+ 210.Kb4 Rxc4+ 211.Kb5 Rf4 212.Ka6 Rb4 213.Ka5 Qa3# 0-1 (213) CPU2006 (2625)-abcbot (2757) Blitz 2023]

[21.Bb1 g6 22.Rc1 Ra3 23.Kc2 Kg7

A) 24.Kb2 Ra6 25.Kc2 Rc7 26.Kd2 Ra3 27.Kc2 Ra6

A1) 28.h3 Re7 29.Re1 Rc7 30.Rc1 Re7 31.Kd2 Ra3 32.b4 Ra1 33.Rd3 a5 34.Bc2 Ra3 35.bxa5 Rc7 36.Rb1 Rxa5 37.Bb3 Rb5 38.Rb2 Rcc5 39.Kc2 Ne8 40.Rd4 Kf6 41.h4 Nc7 42.Ba4 Rxb2+ 43.Kxb2

Rc4 44.Bb3 Rxd4 45.cxd4 Ke7 46.Bc2 f5 47.Kc3 Ke6 48.Bb3 Ke7 49.Bc2 Ke6 50.g3 b6 51.g4 fxg4 52.fxg4 g5 53.hxg5 hxg5 54.Ba4 Ke7 55.Bb3 Kd6 56.Kd3 b5 57.e4 dxe4+ 58.Kxe4 Ne6 59.Ba2 Nf4 60.Kf5 Ne2 61.Kxg5 Nxd4 62.Kf6 Nf3 63.Bg8 Kc5 64.Kf5 Nh2 65.g5 Nf3 66.Kf6 Nxg5 67.Kxg5 Kd4 68.Kg4 Ke3 69.Ba2 Kd2 70.Kf4 Ke2 71.Be6 Kd3 72.Bd7 b4 73.Kg4 b3 74.Kf4 Kd2 75.Bf5 Ke1 76.Ke3 Kd1 77.Be4 Kc1 78.Kf4 Kd2 79.Bf5 Kc3 80.Bh3 Kb4 81.Be6 b2 82.Bf5 Kc4 83.Be4 Kd4 84.Bf5 Kd5 85.Bb1 Kd6 86.Kf5 Kd5 87.Be4+ Kd6 88.Kf4 Ke6 89.Bf5+ Kd5 90.Be4+ Kd4 91.Bb1 Kd5 92.Bd3 Ke6 93.Bb1 Kd5 94.Kf5 Kd6 95.Be4 Kc5 96.Ke5 Kc4 97.Bf5 Kc5 98.Bb1 Kc4 99.Ba2+ *(99.Kf6 Kd5 100.Kg5 Kc4 101.Kf4 Kd4 102.Kf3 Kc3 103.Kf4 Kd2 104.Kg5 Kc1 105.Bh7 Kd1 106.Bb1 Kc1 107.Bd3 Kd2 108.Be4 Ke3 109.Bb1 Kd2 110.Kg6 Kc1 111.Bd3 Kd2 112.Bb1 Kc1 113.Bf5 Kd1 114.Kf6 Ke2 115.Bb1 Kf2 116.Ke6 Kg1 117.Ke5 Kf1 118.Kf5 Ke2 119.Ke4 Kd1 120.Ke5 Ke1 121.Ke4 Kd1 122.Kf5 Kc1 123.Bd3 Kd2 124.Be4 Ke2 125.Bb1 Kf3 126.Kg6 Kg4 127.Kf6 Kf4 128.Kg6 Ke5 129.Kh5 Kf4 130.Kh6 Kf3 131.Kh5 Ke2 132.Kg6 Kd2 133.Kh5 Kc1 134.Bd3 b1Q 135.Bxb1* ½-½ (132) VariantsStockfish (2739)-Flamerare (2778) Rapid 2022 *)* 99...Kd3 100.Bb1+ Ke3 101.Be4 Ke2 102.Bf5 Kf3 103.Bb1 Ke3 104.Be4 Ke2 105.Bf5 Kf3 106.Bd3 Kg3 107.Bb1 Kf3 108.Bd3 Kg4 109.Be4 Kg3 110.Bb1 Kf2 111.Kf4 Ke2 112.Be4 Kd2 113.Bb1 Kc3 114.Ke5 Kc4 115.Be4 Kc5 116.Bd3 Kc6 117.Be4+ Kd7 118.Bd3 Kc7 119.Kf4 Kd6 120.Be4 Kc5 121.Bd3 Kd5 122.Kg4 Kd4 123.Bh7 Kc5 124.Bb1 Kc4 125.Bg6 Kd5 126.Bb1 Ke5 127.Bh7 b1Q 128.Bxb1 ½-½ (128) VariantsStockfish (2740)-Flamerare (2792) Rapid 2022;

A2) 28.b4 h5 *(28...Re7 29.Kd3 Ra1 30.Kd2 Kf8 31.Rd3 a5 32.Bc2 Ra3 33.bxa5 Rc7 34.Bd1 Ra2+ 35.Bc2 Rxa5 36.Bb3 h5 37.Rd4 Rb5 38.Rb1 Rbc5 39.Rd3 Rb5 40.Bc2 Rbc5 41.Ba4 Ra5 42.Bb3 Rb5 43.Rd4 Rbc5 44.Rc1 b5 45.Rc2 Ke7 46.Rd3 h4 47.Ra2 g5 48.Ra6 Rb7 49.Ra5 Rbc7 50.h3 Kf8 51.Ra6 Ke7 52.Ra1 Rd7 53.Ra8 Rb7 54.Rd4 Rbc7 55.Rd3 Rd7 56.Rb8 Rd8 57.Rb7+ Rd7 58.Rb8 Rd8 59.Rb6 Rd6 60.Rb7+ Rd7 61.Rb8* ½-½ (61) VariantsStockfish (2755)-Flamerare (2779) Rapid 2022*)* 29.Kd3 *(29.h3 Re7 30.Re1 Rc7 31.Rc1 Re7 32.Kd2 Ra1 33.h4 Ra3 34.Rc2 Ra1 35.Ba2 Rg1 36.Kd3 Re5 37.Rd2 Re1 38.Re2 Ra1 39.Bb3 Rb1 40.Kc2 Rh1 41.Kd2 Rg1 42.f4*

Re7 43.Bxd5 Nxd5 44.Rxd5 Rh1 45.f5 Rxh4 46.fxg6 Kxg6 47.Rd6+ Kg5 48.Rd5+ Kg6 49.Kd3 Rg4 50.c4 a6 51.e4 Rg3+ 52.Kd4 Rb3 53.b5 axb5 54.Rxb5 Rxb5 55.cxb5 f6 56.e5 Re6 57.Kd5 Rxe5+ 58.Rxe5 fxe5 59.Kxe5 Kg5 60.b6 Kg4 61.Kd6 h4 62.Kc7 Kg3 63.Kxb7 Kxg2 64.Ka6 h3 65.b7 h2 66.b8Q h1Q 67.Qa8+ Kg1 68.Qxh1+ Kxh1 ½-½ (70) VariantsStockfish (2716)-Flamerare (2818) Rapid 2022) 29...Ra3 30.Rc2 Kf8 31.Ba2 a5 32.Kd2 Ke7 33.h3 Kf8 34.bxa5 Rxa5 35.Rb2 Rac5 36.Rd3 b5 37.Bb3 h4 38.Ra2 Ke7 39.Ra8 g5 40.Rb8 Ra7 41.Rd4 Rac7 42.Rd3 Rd7 43.Rd4 Rdc7 44.Rb4 Rxc3 45.R4xb5 Kd6 46.R8b7 *(46.R5b6+ Ke5 47.Ra6 Rc1 48.Bd1 R1c3 49.Rf8 R3c4 50.Rb8 Rc1 51.Rb4 R1c5 52.Rb8 Rc1 53.Rb4 R1c5 54.Bb3 Nh5 55.Rg4 f6 56.Rb4 Ng3 57.Rbb6 Nf1+ 58.Ke2 Ng3+ 59.Ke1 Re7 60.Kd2 f5 61.Kd3 f4 62.exf4+ Kxf4 63.Ra4+ Kf5 64.Ra8 Nh5 65.Kd4 Rcc7 66.Bxd5 Kf4 67.g4 Ng7 68.Rf8+ Kg3 69.f4 Rcd7 70.Kc5 Rc7+ 71.Kd6 Kxh3 72.Rb3+ Kxg4 73.Bf3+ Kh3 74.fxg5 Red7+ 75.Ke5 Re7+ 76.Kd5 Red7+ 77.Ke5 Rc5+ 78.Kf6 Rf5+ 79.Kg6 Rxg5+ 80.Kxg5 Ne6+ 81.Kh6 Nxf8 82.Bc6+ Kg4 83.Bxd7+ Nxd7 84.Rb1 Nf6 85.Rg1+ Kf4 86.Ra1 h3 87.Rf1+ Kg4 88.Rg1+ Kf3 89.Rh1 Ng4+ 90.Kg5 Nh2 91.Kh4 Kg2 92.Ra1 Nf3+ 93.Kg4 Ne5+ 94.Kh4 Nf3+ 95.Kh5 Ne5 96.Ra2+ Kg3 97.Ra3+ Nf3 98.Ra1 Kg2 99.Ra2+ Kg3 100.Ra1 h2 101.Rh1 Nd4 102.Rxh2 Kf4 103.Rh4+ Ke5 104.Kg4 Ke4 105.Rh2 Kd5 106.Kf4 Ne6+ 107.Ke3 Kd6 108.Rh5 Nd8 109.Ke4 Nc6 110.Rh6+ Kc5 111.Rf6 Na5 112.Rf5+ Kb4 113.Rh5 Nb3 114.Rh8 Kc4 115.Rc8+ Nc5+ 116.Ke5 Kb4 117.Kd5 Nb3 118.Rc4+ Ka3 119.Rf4 Kb2 120.Kc4 Na5+ 121.Kd4 Kc2 122.Rf2+ Kb3 123.Rf1 Nc6+ 124.Kc5 Ne5 125.Kd4 Nc6+ 126.Kc5 Ne5 127.Kd5 Nd3 128.Kd4 Kc2 129.Rf3 Nc1 130.Rf2+ Kb3 131.Rg2 Kb4 132.Rb2+ Nb3+ 133.Kd5 Kc3 134.Rg2 Na5 135.Rg3+ Kb2 136.Kd4 Nb3+ 137.Kd3 Nc1+ 138.Kc4 Kc2 139.Rg2+ Kd1 140.Rg1+ Kd2 141.Rxc1 Kxc1* ½-½ (151) VariantsStockfish (2718)-Flamerare (2789) Rapid 2022 *)* 46...R3c5 47.R7b6+ R5c6 48.Rxc6+ Kxc6 49.Ra5 Kd6 50.e4 dxe4 51.Rxg5 exf3 52.gxf3 Rb7 53.Bc4 Ke7 54.Ra5 Kf8 55.Rf5 Kg7 56.Rf4 Rd7+ 57.Ke3 Ra7 58.Rxh4 Ra5 59.Rf4 Nd5+ 60.Bxd5 Rxd5 61.Rg4+ Kh6 62.Kf4 Rh5 63.h4 f6 64.Kg3 Rb5 65.Ra4 Kg6 66.Ra8 Kf5 67.Rg8 Rb1 68.Kg2 Rb2+ 69.Kg3 Rb1 70.Rc8 Rb5 71.Rh8 Kg6 72.Rg8+ Kf7 73.Rg4 Rc5 74.Rb4 Kg6 75.Kg4 Ra5 76.Rb8 Ra4+ 77.Kg3 Ra5

78.Kg4 Ra4+ 79.Kg3 Ra5 80.Rb6 Rd5 81.Rb4 Kh5 82.Rb8 Kg6 83.Rg8+ Kh7 84.Rc8 Kg6 85.Rg8+ Kh7 86.Rg4 Ra5 87.Rb4 Kg6 88.Rf4 Rb5 89.Kg4 Ra5 90.Rd4 Rb5 91.Kf4 Rf5+ 92.Kg4 Ra5 93.Kf4 Rb5 94.Kg3 Kh6 95.Rd6 Kg7 96.Rd8 Kg6 97.Rh8 Kg7 98.Ra8 Kg6 99.Rh8 Rd5 100.Rf8 Kg7 101.Rb8 Kg6 102.Rb7 Kh6 103.Kg4 Kg6 104.h5+ Rxh5 105.f4 Ra5 106.Rb6 Ra1 107.f5+ Kg7 108.Kf3 Rf1+ 109.Kg4 Ra1 110.Rd6 Rg1+ 111.Kf3 Rf1+ 112.Kg4 Rg1+ 113.Kf3 Rf1+ 114.Ke4 Re1+ 115.Kf4 Rb1 116.Re6 Rf1+ 117.Kg4 Rg1+ 118.Kf3 Rf1+ 119.Kg4 Ra1 120.Rb6 Rg1+ 121.Kf3 Rf1+ 122.Ke4 Ra1 123.Rb8 Re1+ 124.Kf3 Rf1+ 125.Ke4 Re1+ 126.Kf4 Rf1+ 127.Kg4 Rg1+ 128.Kf3 Kh6 129.Rh8+ Kg7 130.Rb8 Rf1+ 131.Kg4 Rh1 132.Kf4 Kh7 133.Ra8 Rf1+ 134.Kg4 Re1 135.Ra6 Kg7 136.Ra8 Rg1+ 137.Kf4 Rf1+ 138.Kg4 Rb1 139.Kh5 Rh1+ 140.Kg4 Rg1+ 141.Kf3 Rf1+ 142.Ke4 Re1+ 143.Kf4 Rf1+ 144.Ke4 Re1+ 145.Kf3 Rf1+ 146.Ke4 ½-½ (146) VariantsStockfish (2734)-Flamerare (2812) Rapid 2022;

B) 24.Rcd1 Ra6 25.Ra4 Rac6 26.Rd3 Nd7 27.Rxa7 Ne5 28.Rxd5 Rxc3+ 29.Kb2 Rxe3 30.Rd2 Rb8 31.Ra4 b5 32.Re4 Rxe4 33.Bxe4 f5 34.Bc2 b4 35.h4 (*35.Bd1 Rb6 36.f4 Ng4 37.h4 g5 38.fxg5 hxg5 39.Bxg4 fxg4 40.Rd4 gxh4 41.Rxg4+ Rg6 42.Rxh4 Rxg2+ 43.Kb1 Kf7 44.Rxb4 Ke6 45.Rd4 Rf2 46.Rd1 Rh2 47.Rd3 Rf2 48.Kc1 Ke5 49.Kd1 Ke4 50.Rd8 Rb2 51.Rb8 Kd4 52.Kc1 Rf2 53.Rc8 Kd5 54.Kb1 Kd6 55.Rc4 Kd5 56.Rc1 Kd6 57.Rc8 Ke6 58.Rd8 Ke5 59.Kc1 Ke6 60.Rb8 Kd7 61.Rh8 Kc7 62.Kb1 Rg2 63.Kc1 Kd6 64.Rh3 Kc5 65.Rh4 Kb5 66.Re4 Rh2 67.Rg4 Kb6 68.Rg5 Ra2 69.Rg8 Rh2 70.Rc8 Kb7 71.Rc3 Kb8 72.Rc6 Ka7 73.Rd6 Rh8 74.Kb2 Rh2+ 75.Ka3 Rh7 76.Rf6 Kb7 77.b4 Rh1 78.Ka4 Ra1+ 79.Kb5 Rg1 80.Rf7+ Kb8 81.Ka6 Rg6+ 82.Kb5 Rg4 83.Rf8+ Kb7 84.Rf1 Rg5+ 85.Kc4 Rg7 86.Rh1 Kb8 87.Rh5 Ka7 88.Rb5 Rg3 89.Ra5+ Kb7 90.Kb5 Rg1 91.Ra2 Rg5+ 92.Ka4 Kb6 93.Ra3 Rg1 94.Rd3 Ra1+ 95.Kb3 Rc1 96.Rd6+ Kb5 97.Re6 Rf1 98.Re5+ Kc6 99.Re3 Kb5 100.Re5+ Kb6 101.Re6+ Kb5 102.Kc3 Rh1 103.Re5+ Ka6 104.Kc4 Rc1+ 105.Kb3 Rb1+ 106.Ka3 Rh1 107.b5+ Ka5 108.b6+ Kxb6 109.Kb3 Rb1+ 110.Ka2 Rb5 111.Rxb5+ Kxb5* ½-½ (111) VariantsStockfish (2736)-Flamerare (2801) Rapid 2022) 35...Rb6 36.Rd4 (*36.h5 Kf6 37.Rd4 g5 38.Rd8 Nf7 39.Rd5 f4 40.Kc1 Re6 41.Bg6 Ne5 42.Bc2 g4 43.fxg4 Kg5 44.Rb5 Kxg4 45.Rxb4 Rd6 46.Rb8 Nd3+ 47.Bxd3 Rxd3 48.Kc2 Re3 49.Rg8+ Kxh5 50.b4 f3 51.gxf3 Rxf3 52.Rg7 Kh4 53.b5 h5 54.b6 Rf6 55.b7 Rb6 56.Rd7 Kg5*

57.Rd5+ Kf4 58.Rd7 h4 59.Kc3 h3 60.Rd4+ Kf3 61.Rb4 Rxb7 62.Rxb7 h2 63.Rh7 Kg2 64.Rxh2+ Kxh2 ½-½ (64) VariantsStockfish (2718)-Flamerare (2805) Rapid 2022*)* 36...Kf6 37.f4 Ng4 38.Bd1 Ne3 39.Bf3 g5 40.fxg5+ hxg5 41.hxg5+ Kg6 42.Kc1 Kxg5 43.Kd2 Ng4 44.Bxg4 fxg4 45.g3 Rf6 46.Rd5+ Kg6 47.Rd3 Kg5 48.Re3 Kf5 49.Kd3 Rc6 50.Kd4 Rc2 51.Re5+ Kf6 52.Re3 Kf5 53.Re5+ Kf6 54.Re4 Rc3 55.Rxg4 Rxb3 56.Kc4 Rb1 57.Rf4+ Ke5 58.Rf3 Ke4 59.Rb3 Rc1+ 60.Kxb4 Rc8 61.Ka3 Kf5 62.Kb2 Kg4 63.Ra3 Re8 64.Rc3 Rf8 65.Kb1 Kg5 66.Rc4 Kg6 67.Rc3 Kh6 68.Rb3 Kg7 69.Re3 Rg8 70.Kc2 Rd8 71.Re6 Rb8 72.Kd2 Rb3 73.g4 Rg3 74.Re4 Kf6 75.Rb4 Kg6 76.g5 Kxg5 77.Rb5+ Kh4 78.Rb4+ Kh3 79.Ke2 Kg2 80.Rf4 Ra3 81.Rb4 Ra7 82.Kd2 Ra2+ 83.Kc3 Ra3+ 84.Rb3 Rxb3+ 85.Kxb3 ½-½ (85) VariantsStockfish (2736)-Flamerare (2802) Rapid 2022;

C) 24.g4 Re8 25.Rd3 Ra6 26.h4 g5 27.Rh1 Rb6 28.hxg5 hxg5 29.b4 Rc8 30.Kd2 a5 31.bxa5 Rb5 32.Rd4 Rxa5 33.Bf5 Ra2+ 34.Kd3 Re8 35.Rb4 Rf2 36.f4 gxf4 37.Rxf4 Ne4 38.Rh7+ Kg8 39.Rxf2 Nxf2+ 40.Kd4 Nxg4 41.Rh3 Nf6 42.Rh2 Re7 43.Rb2 Kf8 44.Rb5 Rc7 45.Bb1 Rc4+ 46.Kd3 Ke7 47.Ba2 Rc7 48.Bxd5 Nxd5 49.Rxd5 Rd7 50.Kd4 Rxd5+ 51.Kxd5 f6 52.Kc5 Ke6 53.c4 f5 54.Kb6 Kd6 55.Kxb7 Kc5 56.Kc7 Kxc4 57.Kd6 Kd3 58.Ke5 Kxe3 59.Kxf5 ½-½ (59) VariantsStockfish (2722)-Flamerare (2816) Rapid 2022;

D) 24.h4 Re8

D1) 25.Rd3 h5 26.Kb2 *(26.Rcd1 Re7 27.Re1 Ra6 28.b4 Rc7 29.Red1 Rc4 30.Rd4 Rc7 31.R1d2 Re6 32.R4d3 Rb6 33.Rd4 Re6 34.R2d3 Rce7 35.Ba2 Rxe3 36.Bxd5 Re1 37.Bb3 R7e2+ 38.Rd2 Rxd2+ 39.Rxd2 Rh1 40.Re2 Kf8 41.Rd2 Ke7 42.Re2+ Kf8 43.Rd2 Ke7 44.Re2+ Kf8* ½-½ (44) VariantsStockfish (2753)-Flamerare (2787) Rapid 2022*)* 26...Ra6 27.Ba2 Rae6 28.Re1 a5 29.Kc2 Rc6 30.Rb1 d4 31.e4 dxc3 32.b4 Re5 33.Rxc3 g5 34.Rxc6 bxc6 35.hxg5 Nd7 36.Rd1 Nf8 37.f4 Rxe4 38.bxa5 Ra4 39.Kb2 Rxa5 40.g3 Rf5 41.Re1 h4 42.gxh4 Rxf4 43.h5 Rg4 44.h6+ Kg6 45.Re8 Rxg5 46.Rxf8 Kxh6 47.Rxf7 c5 48.Kc3 Rg4 49.Rf5 Kg6 50.Bb1 c4 51.Kd2 Rh4 52.Ke3 Kg7 53.Be4 c3 54.Kd4 c2 55.Rc5 Kf6 56.Rc6+ Kg5 57.Ke5 Rg4 58.Rxc2 Rg1 59.Rc3 Kh4 60.Bf5 Kg5 61.Re3 Rg2 62.Rh3 Rg1 63.Rh7 Rg3 64.Bb1 Re3+ 65.Be4 Rg3 66.Rg7+ Kh4 67.Rh7+ Kg5 68.Rg7+ Kh4 69.Rc7 Kg5 70.Bb1 Re3+ 71.Be4 Rg3 72.Bf5 Re3+ 73.Kd4 Re1 74.Be4 Rg1 75.Rf7 Kh4 76.Bf3 Rg8 77.Ke5 Kg3 78.Be4 Rg4 79.Rf1 Rh4 80.Rf3+ Kg4 81.Rf1 Rh5+ 82.Bf5+ Kg3 83.Ke4 Kg2 84.Rf3 Rh4+

85.Ke3 Rb4 86.Bh3+ Kh2 87.Be6 Rb6 88.Bf5 Rb3+ 89.Bd3 Rb4 90.Be4 Rb3+ 91.Bd3 Rb4 92.Rf7 Kg3 93.Rf1 Kh4 94.Ra1 Kg5 95.Rf1 Rh4 96.Rf5+ Kh6 97.Rf6+ Kg7 98.Ra6 Kf7 99.Be4 Ke7 100.Kd4 Kd7 101.Ke5 Kc8 102.Ra7 Rh5+ 103.Kd6 Rh6+ 104.Ke7 Rh3 105.Kd6 Rh6+ 106.Kc5 Rf6 107.Bb1 Kd8 108.Ba2 ½-½ (108) VariantsStockfish (2736)-Flamerare (2813) Rapid 2022;

D2) 25.Re1 Ra6

D2a) 26.Kd3 h5 27.Re2 *(27.Rb4 Nd7 28.Kc2 Nc5 29.Rb5 Rc6 30.Ra5 a6 31.b4 b6 32.Ra3 Ne6 33.Kd2 Nc7 34.Bc2 Re7 35.Ra2 Rc4 36.Rh1 Rc6 37.Raa1 Rce6 38.Rhe1 Rc6 39.Bb3 Rf6 40.Red1 Rc6 41.Rdc1 Rce6 42.Re1 Rf6 43.Red1 Rc6 44.Ba4 Rd6 45.Bc2 Rc6 46.Bb3 Re5 47.Re1 Rd6 48.Red1 Rc6 49.Re1 Rd6 50.Bc2 Rc6 51.Re2 Rc4 52.Rh1 Re7 53.Bb3 Rc6 54.Ra1 Rce6 55.Ra2 Rc6 56.Re1 Rce6 57.Bc2 Rc6 58.Bd3 b5 59.Bc2 Na8 60.Rea1 Nb6 61.Bd3 Ree6 62.Rxa6 Nc4+ 63.Bxc4 Rxa6 64.Rxa6 Rxa6 65.Bxd5 Kf6 66.Kd3 Ke7 67.f4 Ra1 68.c4 bxc4+ 69.Kxc4 Rh1 70.b5 Rxh4 71.b6 Kd6 72.Bxf7 g5 73.Bd5 gxf4 74.e4 Rh1 75.b7 Rc1+ 76.Kd4 Rd1+ 77.Kc4 Rc1+ 78.Kd4 Rd1+ 79.Kc4 Kc7 80.e5 h4 81.e6 Re1 82.Kd4 f3 83.gxf3 h3 84.Be4 h2 85.e7 Rxe4+ 86.Kxe4 h1Q 87.b8Q+ Kxb8 88.e8Q+ Kc7 89.Qe7+ Kc6 90.Qe6+ Kc7 91.Qe7+ Kc6 92.Qf8 Kd7 93.Ke5 Qe1+ 94.Kf6 Qh4+ 95.Ke5 Qe1+ 96.Kf5 Qf1 97.f4 Qh3+ 98.Ke4 Qe6+ 99.Kf3 Qh3+ 100.Ke2 Qh7 101.Ke3 Qh3+ 102.Kd2 Qe6 103.f5 Qd6+ 104.Qxd6+ Kxd6 105.Kc2 Kd5 106.f6 Ke6 107.f7 Kxf7* ½-½ (107) VariantsStockfish (2750)-Flamerare (2787) Rapid 2022*)* 27...Ra1 28.Kc2 Re5 29.Kc1 *(29.Re1 Ra6 30.Kd3 Ra3 31.Kc2 Ra6 32.Ra4 Rxa4 33.bxa4 g5 34.hxg5 Rxg5 35.Re2 Ng8 36.Kd2 h4 37.Ke1 Rh5 38.Rb2 b6 39.Rb5 h3 40.gxh3 Rxh3 41.Ke2 Nf6 42.a5 Rh2+ 43.Kd3 Rh3 44.Ba2 Rxf3 45.Bxd5 Nxd5 46.Rxd5 Rf1 47.e4 Rd1+ 48.Kc4 Rxd5 49.exd5 bxa5 50.Kb5 a4 51.Kxa4 f5 52.Kb5 f4 53.d6 f3 54.d7 f2 55.c4 f1Q 56.d8Q Qb1+ 57.Kc6 Qg6+ 58.Qd6 Qe8+ 59.Kc5 Qf8 60.Kc6 Qe8+ 61.Kd5 Qh5+ 62.Kd4 Kf7 63.Qc7+ Kf6 64.Qc6+ Ke7 65.Qb7+ Kd6 66.Qb8+ Kd7 67.Qxa7+ Kc6 68.Qa6+ Kc7 69.Qf6 Qd1+ 70.Kc5 Qg1+ 71.Kb5 Qb1+ 72.Kc5 Qg1+ 73.Kd5 Qg8+ 74.Ke5 Qxc4 75.Qd6+ Kb7 76.Qd5+ Qxd5+ 77.Kxd5* ½-½ (77) VariantsStockfish (2719)-Flamerare (2794) Rapid 2022*)*

29...Ra6 30.b4 Rc6 31.Kc2 Ra6 32.Kd3 Ra1 33.Kc2 Ra6 34.Rd3 Re7 35.Kb3 Rae6 36.Ba2 Rb6 37.Rb2 Rbe6 38.Re2 Rb6 39.Kc2 Rc7 40.Kd1 Rbc6 41.Kc2 Rb6 42.Kd1 Rbc6 43.Rc2 a5 44.bxa5 Rc5 45.Bb3 Rxa5 46.c4 dxc4 47.Rxc4 Rxc4 48.Bxc4 b5 49.Bb3 Ra1+ 50.Ke2 Rg1 51.Kf2 Rb1 52.Kg3 Rb2 53.e4 Nd7 54.Rxd7 Rxb3 55.Kf4 Rb2 56.g3 Rb4 57.Rb7 Rb1 58.Kg5 Rb3 59.g4 Rxf3 60.gxh5 gxh5 61.Rxb5 f6+ 62.Kxh5 Rf4 63.Rb7+ Kf8 64.e5 fxe5 65.Kg5 Rf1 66.h5 e4 67.h6 Rg1+ 68.Kf4 Kg8 69.h7+ Kh8 70.Kxe4 Rg6 71.Rf7 Rg1 72.Ra7 Rf1 73.Ke5 Rf2 74.Rb7 Rf1 75.Ke4 Rf7 76.Rxf7 ½-½ (76) VariantsStockfish (2738)-Flamerare (2801) Rapid 2022;

D2b) 26.Ra4 Rxa4 27.bxa4 Re6 28.Ba2 g5 29.hxg5 hxg5 30.Bb3 Kf8 31.Kd3 Rb6 32.Rb1 Ke7 33.Kc2 Ra6 34.c4 (*34.Rh1 Re6 35.Kd2 Rb6 36.Kc2 Re6 37.Kd2 Rb6 38.Bc2 g4 39.Rh8 gxf3 40.gxf3 Nd7 41.Rh5 Kd6 42.f4 Rc6 43.Rh6+ Ke7 44.Rh5 Nf6 45.Re5+ Kd6 46.Rf5 Ke6 47.Re5+ Kd6 48.Bd3 b6 49.Bb5 Rc8 50.Bd3 Rc5 51.Rf5 Ke7 52.Kc2 Ra5 53.Kb3 Rc5 54.Kc2 Ng4 55.Kd2 Ke6 56.Rh5 Ke7 57.Rf5 Nf2 58.Re5+ Kd6 59.Bc2 Rc4 60.Rf5 Ke6 61.Re5+ Kd6 62.Re8 Ne4+ 63.Bxe4 Rxe4 64.Rxe4 dxe4 65.c4 Kc5 66.Kc3 f5 67.Kb3 a6 68.Kc3 a5 69.Kb3 Kc6 70.Kc3 Kc5 71.Kb3 Kd6 72.Kc2 Kd7 73.Kb2 Kc6 74.Kb3 Kd7 75.Kc3 Ke6 76.Kd4 Kd6 77.Kc3 Ke6 78.Kd4 Kd6 79.Kc3 Kd7 80.Kd4 Kd6* ½-½ (80) VariantsStockfish (2748)-Flamerare (2800) Rapid 2022; *34.g4 Kd6 35.Rf1 Rc6 36.Rh1 Kc5 37.a5 Ra6 38.Rh8 Kd6 39.Rf8 Ke7 40.Rb8 Rxa5 41.Rxb7+ Nd7 42.f4 gxf4 43.exf4 Kd6 44.g5 Ra1 45.Kb2 Rf1 46.Rxa7 Nc5 47.Rxf7 Rxf4 48.Rxf4 Nd3+ 49.Kc2 Nxf4 50.Kd2 Ke5 51.Bc2 Ne6 52.g6 Kf6 53.Ke3 Ke5 54.Bb1 Kf6 55.Bd3 Ke5 56.Bc2 Kf6 57.Kd2 Kg5 58.Bd3 Kf6 59.Ke3 Kg7 60.Bf5 Nc7 61.Bd3 Ne6 62.Bc2 Nc7 63.Kd2 Nb5 64.Bf5 Kf6 65.Kd3 Nd6 66.g7 Kxg7 67.Be6 Kf6 68.Bxd5 Ke7 69.Bc6 Kf6 70.Kd4 Nf5+ 71.Kd5 Ke7 72.Bb5 Nd6 73.c4 Nxc4 74.Bxc4* ½-½ (74) VariantsStockfish (2742)-Flamerare (2786) Rapid 2022; *34.Rd1 Ra5 35.Rh1 b5 36.axb5 Rxb5 37.Rh8 Ra5 38.Rh1 Rc5 39.Kd3 Ra5 40.Kc2 Kd6 41.Rd1 Kc5 42.Kb2 Ra6 43.Kc2 Ra5 44.g3 Kd6 45.g4 Ke7 46.Kb2 Rb5 47.Ra1 a5 48.Kc2 Kd6 49.Rh1 Nd7*

50.Rh6+ Ke7 51.Rh5 Ne5 52.Rxg5 Nxf3 53.Rxd5 Rxd5 54.Bxd5 Ne5 55.g5 f6 56.gxf6+ Kxf6 57.Kb3 Nd7 58.Kc4 Ke5 59.e4 Nb6+ 60.Kb5 Nxd5 61.exd5 Kxd5 62.c4+ Kd6 63.c5+ Kc7 64.Kxa5 Kb7 65.Kb5 Kc7 66.Ka5 Kb7 67.Ka4 Kc6 68.Kb4 Kd7 69.Kc3 Kc7 70.c6 Kxc6 ½-½ (70) VariantsStockfish (2722)-Flamerare (2782) Rapid 2022*)* 34...Rc6 35.Kd3 dxc4+ 36.Bxc4 b6 37.Rb5 Nd7 38.Rxg5 Nc5+ 39.Kd4 Rd6+ 40.Rd5 Rxd5+

D2b1) 41.Bxd5 Nxa4 42.f4 *(42.g4 f6 43.e4 a5 44.f4 Nc5 45.e5 a4 46.g5 fxg5 47.fxg5 Ne6+ 48.Kc3 Nxg5 49.Kb4 Nf3 50.Bxf3 Ke6 51.Kxa4 Kxe5 52.Kb4 Kd4 53.Kb5 Kc3 54.Kxb6* ½-½ (56) VariantsStockfish (2736)-Flamerare (2791) Rapid 2022*)* 42...Nc5 43.Ba2 f6 44.g4 Kd6 45.e4 a5 46.e5+ fxe5+ 47.fxe5+ Ke7 48.g5 Ne6+ 49.Bxe6 Kxe6 50.g6 a4 51.Kc4 b5+ 52.Kc5 a3 53.Kc6 a2 54.g7 Kf7 55.e6+ Kxg7 56.e7 a1Q 57.e8Q Qf6+ 58.Kc5 Qf2+ 59.Kc6 b4 60.Qe7+ Qf7 61.Qxb4 Qe8+ 62.Kc7 Qe5+ 63.Qd6 Qxd6+ 64.Kxd6 ½-½ (64) VariantsStockfish (2751)-Flamerare (2808) Rapid 2022;

D2b2) 41.Kxd5 Nxa4

D2b21) 42.g4 a5 43.Kd4 *(43.Bb3 Nc5 44.Bc2 a4 45.Kc4 Nd7 46.f4 b5+ 47.Kxb5 Nf6 48.g5 Nd5 49.Bxa4 Nxe3 50.Bb3 f6 51.Kc5 fxg5 52.fxg5 Kf8 53.Kd4 Ng4 54.Ke4 Kg7 55.Kf4 Nf6 56.g6 Kxg6 57.Bf7+ Kh6 58.Ke5 Kg7 59.Bg6 Ne4 60.Bxe4* ½-½ (62) VariantsStockfish (2734)-Flamerare (2817) Rapid 2022 *)* 43...f6 44.f4 Nc5 45.Kd5 *(45.g5 fxg5 46.fxg5 Ne6+ 47.Bxe6 Kxe6 48.e4 a4 49.Kc3 b5 50.Kb4 Kf7 51.e5 Kf8 52.Ka3 Kf7 53.Kb4 Kf8 54.Ka3 Kf7 55.Kb4 ½-½ (55)* VariantsStockfish (2747)-Flamerare (2776) Rapid 2022 *)* 45...a4 46.Kd4 a3 47.Bd5 Kd6 48.Ba2 Ke7 49.Bb1 Nb3+ 50.Kc3 Nc1 51.g5 a2 52.gxf6+ Kxf6 53.Bxa2 Nxa2+ 54.Kc4 b5+ 55.Kxb5 Nc3+ 56.Kc6 Ne4 57.Kd7 Nc5+ 58.Kd8 Ne4 59.f5 Kg5 60.f6 Kxf6 61.Kc8 Kf5 62.Kb8 Kf6 63.Kc8 Ke5 64.Kd8 Kd6 65.Ke8 Ke6 66.Kd8 Kd6 67.Ke8 Ke6 68.Kf8 Kf6 69.Kg8 Kg6 70.Kf8 Kf6 71.Kg8 Kg6 72.Kf8 Kf6 ½-½ (72) VariantsStockfish (2721)-Flamerare (2808) Rapid 2022;

D2b22) 42.Bd3 a5

43.Bc2 Nb2 44.Kd4 b5 45.e4 a4 46.Kc3 Nc4 47.Bxa4 Ne3 48.Bxb5 Nxg2 49.Kd4 Kd6 50.Bf1 Nh4 51.f4 f6 52.Bh3 Ng6 53.Ke3 Ne7 54.Bf1 Kc5 55.Be2 Nc6 56.Bh5 Ne7 57.Bf7 Nc8 58.Kd3 Ne7 59.Be8 Nc8 60.Bh5 Ne7 61.Be8 Nc8 62.Bf7 Ne7 63.Ke3 Nc6 64.Bd5 Ne7 65.Be6 Nc6 66.Bf7 Ne7 67.Be8 Kc4 *(67...Ng8 68.e5 fxe5 69.fxe5 Ne7 70.Ke4 Kb6 71.Kd4 Nf5+ 72.Ke4 Ne7 73.Kd4 Nf5+ 74.Kc4 Ne3+ 75.Kd3 Ng4 76.Ke4 Nxe5 77.Kxe5* ½ - ½ (106) VariantsStockfish (2718)-Flamerare (2809) Rapid 2022 *)* 68.Bf7+ Kc5 69.e5 fxe5 70.fxe5 Nc6 71.Ke4 Nxe5 72.Kxe5 ½ - ½ (72) VariantsStockfish (2736)-Flamerare (2809) Rapid 2022;

D2c) 26.Kd2 h5

D2c1) 27.Rd1 b5 28.Rb4 Rb8 29.Rd4 Re8 30.Rd3 Rb8 31.b4 Ra3 32.Kc2 *(32.Rc1 Ra8 33.Rd4 Re8 34.Rc2 Ra1 35.Rc1 Ra3 36.Rc2 Ra1 37.Ba2 Rg1 38.Kd3 Re5 39.Bb3 Re1 40.Re2 Rh1 41.Ra2 Re1 42.Re2 Rh1 43.Rf4 Re7 44.Kc2 Rh2 45.Rd4 Re5 46.Kd2 Rh1 47.Kc2 Rh2 48.Kd1 Rh1+ 49.Kd2 Rg1 50.Kc2 Rh1 51.Kd3 Rb1 52.Kc2 Rh1 53.Kd3 Rb1 54.Ra2 Re1 55.Re2* ½-½ (55) VariantsStockfish (2715)-Flamerare (2778) Rapid 2022*)* 32...a5 33.Kb2 axb4 34.cxb4 Ra4 35.Rb3 Rba8 36.e4 dxe4 37.fxe4 R4a7 38.e5 Ng4 39.Rd5 Re7 40.Rxb5 Nxe5 41.Rc5 Nd7 42.Rc7 Re2+ 43.Bc2 Nf6 44.g3 Nd5 45.Rc5 Nb6 46.Rc6 Nd5 47.b5 Ra7 48.Kc1 Ra1+ 49.Kb2 Ra7 50.Kc1 Ra1+ 51.Kb2 Ra7 ½-½ (51) VariantsStockfish (2723)-Flamerare (2816) Rapid 2022;

D2c2) 27.Rc1 Ree6 28.Rb4 Re7 29.Ra4 Rxa4 30.bxa4 Nd7 31.c4 Nc5 32.Ba2 dxc4 33.Rxc4 b6 34.a5 Rd7+ 35.Ke2 f5 36.axb6 axb6 37.Rb4 Nd3 38.Rb1 b5 39.g3 b4 40.Bc4 Ne5 41.Rxb4 Nxc4 42.Rxc4 Ra7 43.e4 fxe4 44.Rxe4 Kf6 45.Ke3 Ra6 46.Kf4 Kg7 47.Ke3 Kh6 48.Kf4 Ra5 49.Re7 Ra1 50.Re6 Kg7 51.Rd6 Re1 52.Ra6 Re2 53.Ra7+ Kf6 54.Ra6+ Kg7 55.Ra7+ Kf6 56.g4 hxg4 57.fxg4 Rc2 58.Ra6+ Kg7 59.Ra7+ Kf6 60.Ra4 g5+ 61.hxg5+ Kg6 62.Ra6+ Kg7 63.g6 Kh6 64.Kf5 Rc5+ 65.Ke4 Rc4+ 66.Kd3 Rxg4 67.Ke3 Kg7 68.Rb6 Rg1 69.Ra6 Rxg6 70.Rxg6+ Kxg6 ½-½ (70) VariantsStockfish (2714)-

Flamerare (2796) Rapid 2022;

D2c3) 27.Ra4 Rxa4 28.bxa4 Re6

D2c31) 29.Bd3 Nd7 30.Rb1 Nc5 31.Rb5 Rc6 32.a5 Kf6

D2c311) 33.e4 dxe4 34.Bxe4 Nxe4+ 35.fxe4 b6 36.Kd3 Rd6+ 37.Rd5 Rxd5+ 38.exd5 bxa5 39.Kc4 Ke7 40.Kb5 f6 41.Kxa5 g5 42.c4 Kd6 43.Ka6 gxh4 44.Kxa7 h3 45.gxh3 f5 46.Kb6 f4 47.c5+ Kxd5 48.c6 f3 49.c7 f2 50.c8Q f1Q 51.Qd8+ Ke4 52.Qe7+ Kf3 53.Qf6+ Ke2 54.Qe5+ Kf2 55.Qxh5 Kg2 56.Qg4+ Kh2 57.h4 Qa1 58.h5 Qb2+ 59.Kc7 Qc3+ 60.Kd7 Qd3+ 61.Kc7 Qe3 62.Qh4+ Kg1 63.Qg4+ Kh2 64.Kd7 Qa7+ 65.Kc6 Qa6+ 66.Kd7 Qb7+ 67.Ke8 Qb8+ 68.Kd7 Qa7+ 69.Kc6 Qa6+ 70.Kc7 Qa5+ 71.Kc8 Qc5+ 72.Kd8 Qd6+ 73.Ke8 Qb8+ 74.Kf7 Qc7+ 75.Kg6 Qd6+ 76.Kh7 Qe5 77.h6 Qe7+ 78.Kg6 Qd6+ 79.Kh5 Qe5+ 80.Qg5 Qe8+ 81.Qg6 Qe2+ 82.Qg4 Qe5+ 83.Qg5 Qe2+ 84.Kg6 Qe6+ 85.Qf6 Qg4+ 86.Qg5 Qe6+ 87.Qf6 Qg4+ 88.Kh7 Qd7+ 89.Kh8 Qc8+ 90.Kg7 Qd7+ 91.Kh8 Qc8+ 92.Kg7 Qd7+ 93.Qf7 Qg4+ 94.Kf8 Qc8+ 95.Kg7 Qg4+ 96.Kf8 Qb4+ 97.Qe7 Qf4+ 98.Kg7 Qg4+ 99.Kh7 Qf5+ 100.Kg8 Qg4+ 101.Kf8 Qf5+ 102.Kg7 Qg4+ 103.Kh7 Qf5+ 104.Kg8 Qg4+ 105.Qg7 Qe6+ 106.Qf7 Qxh6 107.Qf2+ Kh3 108.Qf3+ Kh2 109.Qe2+ Kg3 110.Qe1+ Kg4 111.Qd1+ Kg3 112.Qg1+ Kf3 113.Qd1+ Ke4 114.Qe2+ Qe3 115.Qg4+ Kd3 116.Qg6+ Kc4 117.Qc2+ Kb5 118.Qb1+ Ka4 119.Qa1+ Kb5 120.Qb1+ Kc6 121.Qg6+ Kd7 122.Qf7+ Qe7 123.Qd5+ Qd6 124.Qb7+ Kd8 125.Qa8+ Kc7 126.Qa5+ Kb7 127.Qb5+ Kc8 128.Qc4+ Kb8 129.Qb3+ Kc7 130.Qf7+ Kb6 131.Qc4 Qg6+ 132.Kf8 Kb7 133.Qf7+ Qxf7+ 134.Kxf7 ½ - ½ (134)

VariantsStockfish (2739)-Flamerare (2794) Rapid 2022;

D2c312) 33.Bb1 Rc7

D2c3121) 34.Bd3 Ke7 35.Bf1 a6 36.Rb4 Ne6 37.g4 hxg4 38.fxg4 Nd8 39.h5 Rc5 40.Bg2 Rxa5 41.Kd3 Kf8 42.hxg6 fxg6 43.g5 Ke7 44.Rb6 Nc6 45.e4 dxe4+ 46.Bxe4 Rb5 47.Rxb5 axb5 48.Kc2 (*48.Ke3 b4 49.Bxc6 bxc6 50.cxb4 Kd7 51.Kd4 Ke6 52.Kc5 Kd7 53.Kc4 Ke6 54.Kc5 Kd7 55.Kd4 Kd6 56.Kc4 Ke6 57.Kc5* ½-½ (57) VariantsStockfish (2689)-Flamerare (2791) Rapid 2022*)* 48...Ne5 49.Kb3 Nf7 50.Bxg6 Nxg5 51.Kb4 Kf6 52.Kxb5 Ke5 53.c4 Ne4 54.Bxe4 Kxe4 55.Kc5 Kd3 56.Kb5 Kd4 57.c5 Ke4 58.c6 bxc6+ 59.Kxc6 ½-½ (59) VariantsStockfish (2705)-Flamerare (2806) Rapid 2022;

D2c3122) 34.Rb4 Ne6 35.Bc2 Ke5 36.Bd3 f5 37.Rb5 Rc5 38.Rxb7 Rxa5 39.Bc2 Kf6 40.g3 Nc5 41.Rc7 Ne6 42.Rd7 Nf8 43.Rb7 Ne6 44.Rd7 Nf8 45.Rb7 Ne6 46.Rb8 Nc5 47.Rd8 Ne6 48.Rb8 Ke7 49.Rc8 Ra2 50.Rg8 Kf6 51.Kc1 Ra1+ 52.Kd2 Rf1 53.Ke2 Rc1 54.Kd2 Rf1 55.Ke2 Rc1 56.Kd2 Rf1 ½-½ (56) VariantsStockfish (2721)-Flamerare (2815) Rapid 2022;

D2c313) 33.Bf1 Ke7 34.c4 dxc4 35.Bxc4 b6 36.axb6 axb6 37.Rb4 f5 38.g3 Ne6 39.Ke2 Nc7 40.Bd3 Kf6 41.Rd4 b5 42.g4 hxg4 43.fxg4 fxg4 44.Rxg4 Kf7 45.Rg5 b4 46.Kd2 b3 47.Rg4 Rb6 48.Kc1 Kg7 49.Be4 b2+ 50.Kb1 Kh6 51.Rxg6+ Rxg6 52.Bxg6 Nd5 53.e4 Nc3+ 54.Kxb2 Nxe4 55.h5 Kg5 56.Kb3 Nd2+ 57.Kc3 Ne4+ 58.Bxe4 Kxh5 ½-½ (58) VariantsStockfish (2725)-Flamerare (2804) Rapid 2022;

D2c32) 29.Rd1 Ra6 30.Bc2 Ra5 31.Rb1 b6 32.Rb4 Ng8 33.Rd4 Ne7 34.c4 dxc4 35.Rxc4 g5 36.g3 Nf5 37.Bxf5 Rxf5 38.Ke2 gxh4 39.gxh4 Ra5 40.e4 f5

41.Ke3 fxe4 42.fxe4 Rc5 43.Rxc5 bxc5 44.Kd3 Kf6 45.Kc4 (*45.a5 Ke5 46.a6 c4+ 47.Kxc4 Kxe4 48.Kc5 Ke5 49.Kc6 Ke6 50.Kc5 Ke5 51.Kc6 Ke6 52.Kb7 Kd6 53.Kxa7 Kc7 54.Ka8 Kc8 55.a7 Kc7* ½-½ (55) VariantsStockfish (2748)-Flamerare (2793) Rapid 2022) 45...Ke5 46.Kxc5 Kxe4 47.a5 Ke5 48.a6 Ke4 49.Kc6 Ke5 50.Kc5 Ke4 51.Kc6 Ke5 52.Kc5 ½-½ (52) VariantsStockfish (2729)-Flamerare (2821) Rapid 2022;

D2d) 26.Rb4 Re7 27.Ra4 Rc6 28.Kd2 b6 29.Rc1 a5 30.Rd4 h5 31.Bc2 Ra7 32.Bb1 Rc5 33.Bd3 Nd7 34.b4 axb4 35.cxb4 Rxc1 36.Kxc1 Ne5 37.Rxd5 Nxd3+ 38.Rxd3 Ra1+ 39.Kb2 Rh1 40.Rd4 Rh2 41.Kc3 Rxg2 42.Kc4 Re2 43.Kb5 Rxe3 44.Kxb6 Rxf3 45.b5 g5 46.hxg5 Re3 47.Kc6 Kg6 48.b6 Kxg5 49.b7 Re8 50.Kd7 Rb8 51.Rb4 h4 52.Rb1 h3 53.Kc7 Rxb7+ 54.Rxb7 h2 55.Rb1 Kg4 56.Kd6 Kf4 57.Kd5 f5 58.Kd4 Kg3 59.Ke5 f4 60.Ke4 f3 61.Rh1 Kg2 62.Ke3 Kxh1 63.Kf2 ½-½ (63) VariantsStockfish (2721)-Flamerare (2802) Rapid 2022;

D2e) 26.g4 g5 27.hxg5 hxg5 28.b4 Rae6

D2e1) 29.Kd3 Rh8 30.Ba2 Re5 31.f4 gxf4 32.Rxf4 Rh2 33.Re2 Rxe2 34.Kxe2 Rg5 35.Rf5 Kg6 36.Rf4 Rxg4 37.Rxg4+ Nxg4 38.Bxd5 b6 39.Kd3 Kf6 40.Kd4 Ke7 41.Bf3 Nh6 42.Kd5 Nf5 43.e4 Ne3+ 44.Kc6 Ke6 45.Kb5 a5 46.bxa5 bxa5 47.Kxa5 f5 48.exf5+ Kxf5 49.Kb4 Ke6 50.Kb5 Kd6 51.Ba8 Nd1 52.c4 Nc3+ 53.Kb6 Na4+ 54.Ka5 Nb2 55.Kb5 Nxc4 56.Bh1 Ne3 57.Be4 Ng2 58.Kc4 Nf4 59.Kd4 Nd5 60.Bxd5 ½-½ (60) VariantsStockfish (2741)-Flamerare (2806) Rapid 2022;

D2e2) 29.Rd3 a5

D2e21) 30.bxa5 Ra6 31.Ba2 Rxa5 32.Bb3 Rh8 33.Red1 Rh3 34.Bxd5 Nxd5 35.Rxd5 Rxd5 36.Rxd5 Rxf3 37.Rxg5+ Kf6 38.Rb5 Rxe3 39.c4 (*39.Rb6+ Re6 40.Rxb7 Re2+ 41.Kb3 Rg2 42.c4 Rxg4 43.Kb4 Ke6 44.Rb6+ Ke5 45.Rb5+ Ke4 46.Rb8 f5 47.c5 Rg1 48.Re8+ Kd5 49.Rd8+ Ke4 50.c6 Rc1 51.Kb5 f4 52.Kb6 f3 53.c7 f2 54.Re8+ Kd3 55.Rf8 Ke2 56.Re8+ Kd2 57.Rd8+ Ke3 58.Re8+ Kf3 59.c8Q Rxc8 60.Rxc8 Ke3 61.Rf8 Ke2 62.Kc6 Ke3 63.Kd5*

Ke2 64.Rxf2+ Kxf2 ½-½ (64) VariantsStockfish (2749)-Flamerare (2801) Rapid 2022 *)* 39...Rg3 40.Rxb7 Ke6 41.g5 Rxg5 42.Rb6+ Kd7 43.Rf6 Rg3 44.Rxf7+ Kd6 45.Rf5 Kc6 46.Ra5 Kc7 47.Ra6 Rh3 48.Rg6 Kb8 49.Rg7 Kc8 50.Ra7 Kd8 51.Ra6 Kc7 52.Re6 Kd8 53.Rb6 Kd7 54.Kd2 Rg3 55.Kc2 Kc8 56.Rc6+ Kd7 57.Rb6 Rh3 58.c5 Kc8 59.c6 Rf3 60.Kb2 Kc7 61.Ra6 Rf2+ 62.Kc3 Rf3+ 63.Kb2 Re3 64.Ra1 Kxc6 65.Rf1 Kd5 66.Ra1 Kc5 67.Ra4 Rg3 68.Kc2 Rg2+ 69.Kd3 Rg3+ 70.Kc2 Rf3 71.Kd2 Kb6 72.Rh4 Kc7 73.Rh1 Rf4 74.Ke3 Rf8 75.Rh6 Rd8 76.Rh7+ Kb6 77.Rh5 Kc6 78.Rh6+ Kc5 79.Rh5+ Kc4 80.Rh1 Kc3 81.Rc1+ Kb2 82.Rh1 Re8+ 83.Kd2 Rg8 84.Ke3 Re8+ 85.Kf4 Kc3 86.Rb1 Rg8 87.Ke4 Kc2 88.Ra1 Kb2 89.Rd1 Rf8 90.Ke3 Kc2 91.Rh1 Rf7 92.Rh2+ Kc3 93.Rh1 Rf8 94.Rc1+ Kb2 95.Rc6 Rf1 96.Rc8 Rf7 97.Kd3 Rd7+ 98.Ke2 Re7+ 99.Kd2 Rd7+ 100.Ke3 Re7+ 101.Kd2 Rh7 102.Rb8+ Ka2 103.Ra8+ Kb1 104.Rb8+ Ka2 105.Rf8 Ra7 106.Rc8 Rg7 107.Rc1 Kb2 108.Rh1 Rf7 109.Ke2 Ra7 110.Kf3 Ra3+ 111.Ke4 Ra4+ 112.Kd3 Ra3+ 113.Ke4 Ra4+ 114.Kd3 Ra1 ½-½ (114) VariantsStockfish (2712)-Flamerare (2800) Rapid 2022;

D2e22) 30.Ba2 axb4 31.cxb4 Kg6 32.Kb2 *(32.b5 Rb6 33.Rb1 Rc8+ 34.Kd2 Rc5 35.Rc3 Rcxb5 36.Rxb5 Rxb5 37.Rb3 Rxb3 38.Bxb3 Ne8 39.Bxd5 f5 40.gxf5+ Kxf5 41.Bxb7 Nd6 42.Ba6 Ke5 43.Kd3 Nf5 44.Bc8 Nd6 45.Bd7 Nb7 46.Kc4 Nd6+ 47.Kb4 Ne4 48.Bc6 Nd6 49.Bd7 Nf7 50.Kc3 Nd6 51.Bh3 Nf7 52.Bg2 Nd6 53.Bh3 Nf7 54.Kd2 Nd6 55.Bf1 Kf6 56.Kd3 Ke5 57.Bh3 Nf7 58.Bc8 Nd6 59.Bg4 Ne8 60.Ke2 Nd6 61.Kf2 Kf6 62.Bd7 Nc4 63.Ke2 Ke5 64.Kd3 Nb6 65.Bg4 Nd5 66.Bc8 Nf6 67.Ke2 Nd5 68.Bb7 Ne7 69.Ba6 Nd5 70.Bb7 Ne7 71.Kf2 Kf6 72.Be4 Nc8 73.Bc2 Ne7 74.Bd3 Nd5 75.Be4 Nb6 76.Bb7 Nc4 77.Bc8 Ne5 78.Ba6 Ng6 79.Bc8 Ne5 80.Bh3 Ng6 81.Bf1 Kg7 82.Bd3 Ne5 83.Be4 Kf6 84.Bd5 Nd3+ 85.Kg3 Ne5 86.f4 gxf4+ 87.Kxf4 Ng6+ 88.Ke4 Ne7 89.Bb3 Nf5*

90.Bd5 Ng3+ 91.Kf4 Ne2+ 92.Kf3 Nc3 93.Bc6 Kf5 94.Kf2 Nd1+ 95.Kf3 Nxe3 96.Kxe3 ½-½ (96) VariantsStockfish (2744)-Flamerare (2799) Rapid 2022*)* 32...Rh8 33.Bxd5 Nxd5 34.Rxd5 Rh2+ 35.Kb3 Rf2 36.Rf5 Rf6 37.f4 Rxf5 38.gxf5+ Kxf5 39.fxg5 b5 40.Rc1 Re2 41.Rc5+ Ke6 42.Rxb5 Rxe3+ 43.Ka4 Rg3 44.Rb6+ Kd7 45.Rb5 Ke6 46.Ka5 Rg4 47.Rb6+ Ke7 48.Rb7+ Ke6 49.Rb5 Kd6 50.Rc5 Rf4 51.Rb5 Rg4 52.Kb6 Kd7 53.Ka7 Ke7 54.Kb8 Kd7 55.Kb7 Rc4 56.Rb6 Rg4 57.Rb5 Rd4 58.Ka7 Rg4 59.Rb7+ Kd6 60.Ka6 Ke6 61.Rb6+ Kf5 62.Rb5+ Ke6 63.Rb6+ Kf5 64.Rb8 Ke6 65.Rb5 Kd7 66.Kb6 Kd6 67.Kb7 Kd7 68.Ka6 Ke7 69.Rb7+ Ke6 70.Rb5 Kd7 71.Kb6 Kd6 72.Ka5 Ke6 73.Rc5 Kd6 74.Kb5 Kd7 75.Rf5 Ke6 76.Rc5 Ke7 77.Ka5 Kd6 78.Ka4 Ke6 79.Kb3 Rg3+ 80.Kb2 Rg2+ 81.Ka3 Rg3+ 82.Ka4 Rg4 83.Kb5 Ke7 84.Rc4 Rxg5+ 85.Kc6 Kd8 86.Rh4 Rg6+ 87.Kb7 Kd7 88.b5 f5 89.b6 Kd6 90.Rh1 Ke5 91.Ra1 f4 92.Rb1 Ke4 93.Ra1 Rg2 94.Kc6 f3 95.b7 Rc2+ 96.Kb5 f2 97.Ra4+ Kf3 98.Ra3+ Kg2 99.Ra1 Rb2+ 100.Kc6 Rb4 101.Kc7 Rc4+ 102.Kd7 Rb4 103.Kc7 Rc4+ 104.Kb6 Rd4 105.b8Q Rb4+ 106.Ka7 Rxb8 107.Kxb8 f1Q 108.Rxf1 Kxf1 ½-½ (108) VariantsStockfish (2722)-Flamerare (2816) Rapid 2022;

D2e3) 29.Kd2 Ra6 30.Kc2 Rae6 31.Kd2 Ra6 32.e4 dxe4 33.Bxe4 Ra2+ 34.Kd3 Re7 35.Re3 Ra3 36.Rc4 a5 37.bxa5 Rd7+ 38.Kc2 Rxa5 39.Rb4 Nxe4 40.Rexe4 Ra2+ 41.Kb3 Rf2 42.Re3 Rd1 43.Kc4 Rdf1 44.Rb5 Rxf3 45.Rxg5+ Kf6 46.Rxf3+ Rxf3 47.Rb5 Rf4+ 48.Kd5 Rxg4 49.Rxb7 Rg5+ 50.Kd6 Rg1 51.c4 Rd1+ 52.Kc5 Ke6 53.Rb6+ Ke5 54.Rb5 f5 55.Kb6+ Ke6 56.c5 f4 57.c6 Rc1 58.Kb7 f3 59.Rb2 Ke5 60.c7 Ke4 61.c8Q Rxc8 62.Kxc8 Kf4 63.Kc7 Kg3 64.Rb1 Kf4 65.Ra1 Ke3 66.Rb1 f2 67.Ra1 Kd3 68.Rb1 Ke3 69.Ra1 Kf4 70.Rf1 Kg3 71.Ra1 Kh3 72.Rb1 Kh2 *(72...Kg4 73.Kd6 Kf4 74.Ke6 Ke4 75.Kf6 Kf4 76.Kg6 Kf3 77.Kg5 Kg3 78.Ra1 Kg2 79.Kg4 f1Q 80.Rxf1 Kxf1* ½-½ (80) BlazikenBot2000 (2745)-Flamerare (2801) Rapid 2022*)* 73.Kc6 Kh3

74.Ra1 Kg2 75.Rb1 f1Q 76.Rxf1 Kxf1 ½-½ (76) VariantsStockfish (2727)-Flamerare (2826) Rapid 2022]

21...Rc7

[21...Ra2+ 22.Bc2 b5 23.g4 a5 *(23...g5 24.Rd3 Kg7 25.Re1 b4 26.Rc1 Nd7 27.Rxd5 bxc3+ 28.Kd1 Nb6 29.Rd4 Rc7 30.Ke2 Nd7 31.f4 Nb6 32.Kd3 Kf8 33.h4 gxh4 34.Rh1 Kg7 35.Rxh4 Ra1 36.Rh5 Rg1 37.b4 Nd7 38.Rc4 Rb7 39.Kxc3 Nf6 40.Rh3 Rb8 41.Rc5 Rxg4 42.Bd3 Rd8 43.Ra5 Rc8+ 44.Kd4 Rd8+ 45.Kc4 Rc8+ 46.Rc5 Rd8 47.Bf5 Rg1 48.Kb3 Rb8 49.Bc2 Rg4 50.Bd3 Rb7 51.Kc3 Re7 52.Bf5 Rg1 53.Kd3 Re8 54.Ra5 Rd8+ 55.Kc2 Rd5 56.Rc5 h5 57.e4 Rd8 58.Ra5 Rf1 59.Rg3+ Kf8 60.Ra6 Ne8 61.Rd3 Rxd3 62.Kxd3 Ng7 63.Rxa7 Nxf5 64.exf5 Kg8 65.b5 Rxf4 66.Kc3 Kg7 67.b6 Rxf5 68.Ra3 Rc5+ 69.Kb4 Rc8 70.Kb5 Rb8 71.Kc6 Kh6 72.Kc7 Re8 73.b7 Re7+ 74.Kc6 Rxb7 75.Kxb7 Kg5 76.Ra1 Kf5 77.Kc6 h4 78.Rb1 Kg5 79.Kd5 Kf4 80.Ra1 Kg3 81.Ke5 f6+ 82.Ke4 h3 83.Rb1 Kg2 84.Rb2+ Kg3 85.Rb1 Kg2 86.Ra1 Kg3 87.Rf1 Kg2 88.Ra1 Kg3 ½-½ (88) CPU2010 (2715)-abcbot (2736) Blitz 2023)* 24.Rd3 g6 25.h4 Rc5 26.Rc1 a4 27.b4 Rc8 28.g5 hxg5 29.hxg5 Nd7 30.Rxd5 Nb6 31.Rxb5 Rd8+ 32.Ke1 Nc4 33.Rd1 Re8 34.Be4 Kg7 35.Rc5 Rh8 36.f4 Nxe3 37.Rd2 Ra1+ 38.Kf2 Rh3 39.Bf3 Nf5 40.Ra5 Rc1 41.Rxa4 Rxc3 42.Bg2 Rh4 43.b5 Rb3 44.Bd5 Rxb5 45.Bg2 Rb6 46.Bd5 Rh2+ 47.Bg2 Rh4 48.Bd5 Rh2+ 49.Bg2 Rb3 50.Kg1 Rh4 51.Kf2 Rb8 52.Rda2 Rb3 53.Rd2 Rb8 54.Rda2 Rb5 55.Rd2 Rb6 ½-½ (55) CPU2010 (2718)-abcbot (2774) Blitz 2023]

22.Bc2 Kf8 23.Ra4 Rxa4 24.bxa4 Nd7 25.Bb3 Rc5 26.Ba2 b6 27.Rb5 a6 28.Rb4 Ke7 29.Rd4 Nf6 30.Rb4 Nd7 31.Rd4 Nf6 32.Rb4 Nd7 ½-½ (32) Duda,J (2725)-So,W (2745) Saint Louis USA 2025

211 **8...Nd7** 2 9.Qb3 6

[9.a3 Bxc3+ 10.Rxc3 *(10.bxc3 c5 11.cxd5 exd5 12.Be2 c4 13.0-0 b5 14.Nd2 a5 15.e4 dxe4 16.Nxe4 Qe7 17.Bf3 Bb7 18.Re1 Qxa3 19.d5 Rae8 20.Ra1 Qe7 21.Re3 a4 22.d6 Qe5 23.Ng3 Bxf3 24.Qxf3 Qxd6 25.Nf5 Qf6 26.Rd1 Rxe3 27.fxe3 Ne5 28.Qe4 Nd3 29.Rf1 Qe5 30.Qg4 Qf6 31.Qe4 Kh8 32.Ne7 Qd6 33.Nf5 Qe5 34.Qb7 a3 35.Qa7 Qxc3 36.Nd6 Ne5 37.Nxb5 Qb3 38.Nxa3 c3 39.Qc5 Re8 40.Nb5 c2 41.Nd6 Nd3 42.Qd4 c1Q 43.Rxc1 Nxc1 44.Kf2 Qc2+ 45.Kf3 Qe2+ 46.Kf4 Nd3+ 47.Kf5 Qf2+ 48.Kg4 Qxg2+ 49.Kh4 Qxh2+ 50.Kg4 Nf2+ 51.Kf3 Qh3+ 52.Ke2 Qe6 53.Nxe8 Qxe8 54.Kxf2 Qe6 55.Qd2 Qf6+ 56.Ke1 Qg6 57.Kd1 Kh7 58.e4 Qf6 59.e5 g6 60.exf6 g5 61.Qd3+ Kg8 62.Qd4 1-0 (62) silence404 (2833)-Llamahealthy (2651) Blitz 2024)* 10...c6

A) 11.Bd3 dxc4 *(11...e5 12.cxd5 cxd5 13.dxe5 Nxe5 14.Nd4 Bg4 15.Qd2 Rac8 16.0-0 Rxc3 17.Qxc3 Rc8 18.Qd2 Nc6 19.Nb3 Ne5 20.h3 Bxh3 21.f4 Nxd3 22.Qxd3 Bf5 23.Qd4 Qxd4 24.Nxd4 Be4 25.g4 Kf8 26.Kf2 Ke7 27.Ke2 h5 28.gxh5 Rh8*

29.Rc1 Kd8 30.Kf2 Rxh5 31.Kg3 Rh6 32.b4 Rg6+ 33.Kh3 a6 34.Rc3 Kd7 35.a4 Rg1 36.b5 Ra1 37.b6 Rxa4 38.Rc7+ Kd6 39.Rxb7 Rb4 40.Kg3 f6 41.f5 a5 42.Rb8 a4 43.Kf4 a3 44.Rd8+ Kc5 45.Ra8 Rxb6 46.Rxa3 Rb1 47.Ra5+ Kb6 48.Ra8 Rf1+ 49.Kg4 Rg1+ 50.Kf4 Rf1+ 51.Kg4 Rg1+ 52.Kh4 Kc5 53.Rc8+ Kb4 54.Rc7 Rf1 55.Rxg7 Bxf5 56.Rc7 Be4 57.Kg3 Rg1+ 58.Kf2 Rg2+ 59.Kf1 Rh2 60.Nc6+ Kc5 61.Nd4+ Kd6 62.Rc6+ Ke7 63.Ra6 Kf7 64.Ne6 Rh1+ 65.Kf2 Rh2+ 66.Kg3 Rg2+ 67.Kh3 Rg1 68.Nf4 Re1 69.Ra7+ Ke8 70.Ra3 Kd7 71.Kg3 Kd6 72.Ra6+ Kc5 73.Kf2 Rh1 74.Rxf6 Rh2+ 75.Kg3 Re2 76.Nxe2 1-0 (76) SavvaVetokhin2009 (2785)-Nicolai-master (2619) Rapid 2024*)* 12.Rxc4 e5

A1) 13.dxe5 Nxe5 14.Nxe5 Qxe5 15.0-0 Bf5 *(15...Qxb2 16.Bb1 Qxa3 17.Qc2 g6 18.Rd1 Qe7 19.Ba2 Bf5 20.e4 Be6 21.Rc3 Rad8 22.Rb1 Bxa2 23.Qxa2 Qxe4 24.Re3 Qd5 25.Qa4 b5 26.Qc2 a5 27.h3 a4 28.Rc3 Rd6 29.Rc5 Qe6 30.Qb2 Qf6 31.Qa3 Rfd8 32.Rcc1 Kg7 33.g3 Rd3 34.Qc5 R8d6 35.Kg2 h5 36.h4 Qf3+ 37.Kg1 Rd1+ 38.Rxd1 Rxd1+ 39.Rxd1 Qxd1+ 40.Kh2 Qd5 41.Qc3+ Kh7 42.f3 c5 43.g4 b4 44.Qf6 a3 45.gxh5 gxh5 46.f4 b3 47.f5 b2 48.Qg5 b1Q 49.Qxh5+ Kg8 50.Qg5+ Kf8 51.Qh6+ Ke8 52.Qe3+ Kd7 53.Qxa3 Qc2+ 54.Kg3 Qcb3+ 55.Qxb3 Qxb3+ 56.Kf4 Qd1 57.Ke5 Qd4# 0-1 (57)* Artem_chess01 (2617)-Herushkanamura (2911) Blitz 2023 *)* 16.Bxf5 Qxf5 17.Rd4 a5 18.Qd2 Qb5 19.Rd1 Rfe8 20.g3 Qb3 21.Rd7 a4 22.Rc1 Ra6 23.Rc3 Qb5 24.Rcd3 Rb6 25.Rd8 Rxd8 26.Rxd8+ Kh7 27.Qc2+ g6 28.Qc3 g5 29.Qf6 Qxb2 30.Rh8# 1-0 (30) Dom_Perignon_64 (2694)-zeveraar-glen (2627) Blitz 2024;

A2) 13.Bb1 Re8 14.0-0 exd4 15.Rxd4 Qe7 16.Re4 Qf8 17.Rxe8 Qxe8 18.h3 Qe7 19.Qd2 Nf8 20.Rd1 Be6 21.Bc2 c5 22.Ne5 Re8 23.f4 f6 24.Nf3 Bf7 25.Kf2 b5 26.b4 a6 27.Bf5 c4 28.Bc2 Bg6 29.f5 Bf7 30.Qd4 a5 31.bxa5 Ra8 32.Qe4 Qxe4 33.Bxe4 Rxa5 34.Rd8 Rxa3 35.Nh4 Ra5 36.Ng6 Bxg6 37.fxg6 b4 38.Ke2 b3 39.Kd2 Re5 40.Bb1 Rg5 41.g4 Re5 42.Bf5 h5 43.Rb8 hxg4 44.hxg4 b2 45.Bb1 Ra5 46.Kc3 Ra6 47.Kxb2 Re6 48.Bf5 Rxe3 49.Kc2 Rg3 50.Be6+ Kh8 51.Rxf8# 1-0 (51) ttBOT (3132)-Weiawaga (2802) Rapid 2025;

B) 11.h4 dxc4 12.g4 Qe7 13.g5 h5 14.Bxc4 g6 15.Qc2 c5 16.Ba2 b6 17.d5 Bb7 18.Qe4 Rae8 19.Rd3 c4 20.Qxc4 Rc8 21.Qf4 exd5 22.0-0 Nc5 23.Rd2 Ne4 24.Rd4 Kg7 25.Rfd1 Rc2 26.Bb1 Rc7 27.Bxe4 dxe4 28.Qe5+ Qxe5 29.Nxe5 Re8 30.Nd7 Rec8 31.Nf6 Rc1 32.Kg2 Rxd1 33.Rxd1 Ba6 34.Rd7 Be2 35.Rxa7 Bf3+ 36.Kg3 b5 37.Rb7 Kf8 38.Kf4 Rc1 39.Ke5 Rc5+ 40.Kd6 Rc8

41.Rxb5 Rd8+ 42.Nd7+ Kg7 43.Rb8 Rxb8 44.Nxb8 f6 45.gxf6+ Kxf6 46.a4 g5 47.hxg5+ Kxg5 48.a5 Be2 49.a6 Bxa6 50.Nxa6 h4 51.Nc5 Kg4 52.Nxe4 Kf3 53.Ng5+ Kg4 54.f4 Kf5 55.b4 Kg4 56.b5 Kg3 57.b6 Kf2 58.Ke5 Kxe3 59.Kf5 h3 60.Kg4 h2 0-1 (60) NeverEnough (2844)-toomanymanoevres (2934) Blitz 2024;

C) 11.cxd5 exd5 12.Bd3 *(12.Be2 Qe7 13.0-0 a5 14.Ne1 Nf6 15.Nd3 Ne4 16.Rc1 Bf5 17.Nc5 Nd6 18.Qb3 Qg5 19.Rfe1 h5 20.Qb6 h4 21.Qc7 Rfd8 22.Bf3 h3 23.g3 Qf6 24.e4 dxe4 25.Bxe4 Bxe4 26.Nxe4 Qf3* 0-1 (26) Safronov,A (2585)-Plmlgs99 (2634) Blitz 2024*)* 12...Nb6 13.Nd2 Re8 14.0-0 Bd7 15.a4 Nc8 16.Nb3 Nd6 17.Nc5 Bc8 18.Qh5 a5 19.h3 Kf8 20.Rb1 Qd8 21.Qf3 b6 22.Nb3 Ne4 23.Bxe4 dxe4 24.Qf4 g5 25.Qg3 Be6 26.Nc1 Bd5 27.Ne2 Re6 28.b4 axb4 29.Rxb4 b5 30.axb5 Qa5 31.Rb1 Qa2 32.Re1 cxb5 33.Qg4 b4 34.Rc5 Qd2 35.Rf1 b3 36.Ng3 Qb4 37.Qf5 b2 38.Qxd5 Ra1 39.Qd8+ Re8 40.Qd6+ Kg8 41.Rxg5+ hxg5 42.Qxb4 f5 43.Qxb2 Rxf1+ 44.Kxf1 Rf8 45.Qa2+ Kh8 46.Nh5 f4 47.Qa7 Rg8 48.Nf6 Rg7 49.Qa8+ Rg8 50.Qxg8# Normal 1-0 (50) caissa-x (2985)-bot_adario (2589) Rapid 2024;

D) 11.Qc2 e5 *(11...Qe7 12.Bd3 dxc4 13.Bxc4 b6 14.Bd3 c5 15.dxc5 Nxc5 16.Bh7+ Kh8 17.b4 Nd7 18.Be4 Rb8 19.Nd4 Bb7 20.Bxb7 Rxb7 21.0-0 Ne5 22.Rc1 Rd7 23.Qe4 Qd6 24.h3 Rfd8 25.Rc8 Ng6 26.R1c6 Qe7 27.Nxe6 Re8 28.Rxe8+ Qxe8 29.Qc2 Ne7 30.Nc7 Qd8 31.Rc4 Ng6 32.Nb5 Rd1+ 33.Kh2 Qd7 34.Nd4 Rf1 35.Qe2 Ra1 36.Rc3 Qd6+ 37.g3 Qd5 38.Qf3 Qxf3 39.Nxf3 a5 40.bxa5 bxa5 41.Nd4 a4 42.Nb5 Ne5 43.Kg2 Kh7 44.Nd4 Ra2 45.Nf3 Nd7 46.Nd4 Nf6 47.Nb5 Ne4 48.Rc4 Nxf2 49.Kg1 Nd1 50.Rxa4 Nxe3 51.Rf4 f6 52.Kh1 Nd5 53.Rf3 Ra1+ 54.Kg2 Ra2+ 55.Rf2 Ra1 56.Nd4 Rd1 57.Nf3 Ne3+ 58.Kh2 Nf1+ 59.Kg2 Ne3+ 60.Kh2 Ra1 61.Re2 Nf1+ 62.Kg2 Nxg3 63.Kxg3 Rxa3 64.Kf2 Ra5 65.Re3 Ra2+ 66.Re2 Ra3 67.Rc2 Re3* 0-1 (67) Chesssplayer21 (2818)-Herushkanamura (2884) Blitz 2023 *)* 12.dxe5 Nxe5 13.Nxe5 Qxe5 14.cxd5 Qxd5 15.Rc5 Qd6 16.Be2 Be6 17.0-0 Rfd8 18.Rd1 Qe7 19.b4 Rxd1+ 20.Qxd1 Rd8 21.Qc1 Rd6 22.h3 Qf6 23.b5 cxb5 24.Bxb5 b6 25.Rc7 a5 26.a4 Qd8 27.Qc3 Bxh3 28.gxh3 Rg6+ 29.Kh2 Qg5 0-1 (29) tactinhos2900 (2681)-semelus (2693) Blitz 2023;

E) 11.Be2 dxc4

E1) 12.Bxc4 b6 13.Bd3 *(13.0-0 Bb7 14.Qc2 c5 15.Be2 Rfd8 16.Rc1 e5 17.dxc5 Nxc5 18.b4 Ne6 19.Nd2 Rac8 20.Bf3 Rxc3 21.Qxc3 Bxf3 22.Nxf3 e4 23.Qxf6 gxf6 24.Nh4 Rd3 25.Nf5 Rxa3 26.Nxh6+ Kg7 27.Nf5+ Kg6 28.g4 Ng7 29.Nd6 Ra4 30.b5 f5 31.Rc6 fxg4 32.Nxe4+ Ne6 33.Nd6 Ra2 34.Kg2 Kf6 35.Kg3 Rb2 36.Rc4*

Ke7 37.Nc8+ Kd7 38.Nxa7 f5 39.Rc6 Nc5 40.Rxb6 Ne4+ 41.Kf4 Rxf2+ 42.Ke5 Rxh2 43.Rb7+ Ke8 44.Nc6 Nc5 45.Re7+ Kf8 46.Kxf5 g3 47.Kf6 Rf2+ 48.Kg6 g2 0-1 (48) Crankpenguin (2796)-Herushkanamura (2938) Blitz 2022 *)* 13...c5 14.Be4 Rb8 15.0-0 Rd8 16.Qa4 a5 17.Rfc1 e5 18.h3 Ba6 19.Bc6 b5 20.Qxa5 Qxc6 21.Nxe5 Nxe5 22.Rxc5 Nf3+ 23.gxf3 Qg6+ 24.Kh2 Bb7 25.e4 Qd6+ 26.Kg2 Qxd4 27.Rxb5 Qf6 28.Qc3 Qg6+ 29.Kh2 Rbc8 30.Rc5 Rxc5 31.Qxc5 Qf6 32.Qc3 Qf4+ 33.Kg2 Rd6 34.Qe3 Rg6+ 35.Kf1 Qh2 36.f4 Rd6 37.Qf3 Rd2 38.Ke1 Rxb2 0-1 (38) MothAndTheFlame (2850)-Herushkanamura (2876) Blitz 2023;

E2) 12.Rxc4 e5

E2a) 13.dxe5 Nxe5 14.Nxe5 Qxe5 15.Rd4 *(15.Qd4 Qg5 16.0-0 Rd8 17.Qc3 Bh3 18.Bf3 Be6 19.Rd4 Rxd4 20.Qxd4 c5 21.Qc3 Rb8 22.Rd1 b6 23.b4 Rc8 24.bxc5 Qxc5 25.Qd3 Qc3 26.h4 Qxd3 27.Rxd3 Kf8 28.g4 g5 29.hxg5 hxg5 30.Kg2 Ke7 31.Be4 Bxg4 32.Rd5 f6 33.a4 Rc5 34.Rd4 Be6 35.f4 Rc4 36.Rxc4 Bxc4 37.fxg5 fxg5 38.Kg3 Be6 39.Bc2 Kd6 40.Kf3 Ke5 41.Bd1 a6 42.Bc2 b5 43.axb5 axb5 44.Ke2 b4 45.Kd2 g4 46.Bd1 g3 47.Ke2 Bg4+* 0-1 (47) ChainsOfFantasia (2666)-Herushkanamura (2893) Blitz 2022 *)* 15...Bf5 16.0-0 Rac8 17.b4 a5 18.Qd2 axb4 19.axb4 Ra8 20.Bc4 Be6 21.Bxe6 Qxe6 22.h3 Ra2 23.Qd3 b6 24.Rd6 Qc8 25.Qc4 Rb2 26.Rxc6 Qd8 27.b5 Re8 28.Rc7 Rf8 29.Rb7 Qd6 30.Qc6 Qxc6 31.bxc6 Rc2 32.Rxb6 Rc8 33.Rd1 R2xc6 34.Rxc6 Rxc6 35.g4 g6 36.Kg2 Kg7 37.Kg3 Rc5 38.Rd4 h5 39.Re4 hxg4 40.hxg4 Rc1 41.Rd4 Rc5 42.f3 g5 43.Rd2 Rb5 44.Kf2 Rc5 45.Ke2 Rb5 46.Kd3 Rd5+ 47.Kc3 Re5 48.Kd4 Re7 49.Rc2 Rd7+ 50.Ke4 Re7+ 51.Kd3 Rd7+ 52.Ke2 Re7 53.Rc4 Rd7 54.Rd4 Re7 55.Kd3 Rc7 56.Rd5 Kg6 57.Rd6+ Kg7 58.Kd4 Ra7 59.Ke4 Ra4+ 60.Rd4 Ra3 61.Rd5 Kg6 62.Rd6+ Kg7 63.f4 gxf4 64.exf4 Ra4+ 65.Ke5 Ra5+ 66.Rd5 Ra1 67.Kf5 Ra6 68.Re5 Rf6+ 69.Ke4 Ra6 70.Rd5 Rb6 71.g5 Ra6 72.Kf5 Rb6 73.Re5 Ra6 74.Rd5 Rb6 75.Kg4 Rb1 76.Rd7 Rb5 77.f5 Kg8 78.Rd8+ Kg7 79.f6+ Kh7 80.Rf8 Rxg5+ 81.Kxg5 ½-½ (81) InterestingIdea (2813)-Ragehunter (2662) Blitz 2023;

E2b) 13.0-0 Re8 14.Qc2 exd4 15.Rxd4 Ne5 16.Nxe5 Qxe5 17.Rfd1 Bf5 18.Qb3 Qe7 19.h3 Be6 20.Bc4 Bxc4 21.Qxc4 Rad8 22.Qa4 Rxd4 23.Rxd4 a6 24.Qd1 Qe5 ½-½ (24) Ding Liren (2734)-Yu

Yangyi (2714) Huairou District CHN 2025]

[9.cxd5 exd5 10.Bd3 c6 11.0-0 *(11.h3 Qe7 12.0-0 Bd6 13.e4 dxe4 14.Nxe4 Nf6 15.Nc5 Bxc5 16.Re1 Be6 17.dxc5 Rad8 18.Qc2 Rfe8 19.a3 a5 20.Qc3 Qc7 21.Bf1 Nd5 22.Qb3 Nf4 23.Qc3 Bd5 24.Nd4 Be4 25.Rcd1 Re7 26.Qc1 Kf8 27.Qc3 Nd5 28.Qd2 Rdd7 29.Qc1 Nf6 30.Qc3 Nd5 31.Qc4 Nf6 32.Qc3 Qd8 33.b4 axb4 34.axb4 Nd5 35.Qb2 Nf4 36.Re3 Re8 37.b5 Nd5 38.Ree1 Nf4 39.f3 Bg6 40.Rxe8+ Qxe8 41.Qc1 Qe5 42.Nxc6 Rxd1 43.Qxd1 Qxc5+ 44.Kh1 Ne6 45.Nd8 b6 46.Qd7 Qc1 47.Nxe6+ fxe6 48.Qd6+ Kf7 49.Qd7+ Kf8 50.Qd6+ Kf7 51.Qd7+ Kf8* ½-½ (51) Md211bot (2860)-UltimateL (2890) Rapid 2023 *)*

A) 11...Qd8 12.h3 *(12.a3 Bd6 13.Qc2 Re8 14.Rce1 Nf6 15.e4 dxe4 16.Nxe4 Bg4 17.Nfd2 Bc7 18.h3 Be6 19.Nxf6+ Qxf6 20.Bc4 Bf5 21.Qb3 Bb6 22.Nf3 Bg6 23.Rd1 Rad8 24.Ne5 Rxd4 25.Rxd4 Bxd4 26.Nxg6 Qxg6 27.Qxb7 Bb6 28.Qd7 Rd8 29.Qg4 Qxg4 30.hxg4 Rd2 31.b3 Kf8 32.g3 Bd4 33.Kg2 c5 34.Kf3 Ke7 35.Re1+ Kf6 36.Re2 Rd1 37.a4 a5 38.Kg2 Rc1 39.Kf3 Rc3+ 40.Kg2 g6 41.f4 g5 42.f5 Be5 43.Re4 Bxg3 44.Kf1 Bf4 45.Kf2 Rh3 46.Re8 Rg3 47.Rf8 Rxg4 48.Rxf7+ Ke5 49.f6 Rh4 50.Rf8 Rh2+ 51.Ke1 Bg3+ 52.Kd1 Kf5 53.f7 Bd6 54.Rd8 Be7 55.Re8 Kf6 56.f8Q+ Bxf8 57.Rxf8+ Ke5 58.Ke1 g4 59.Kf1 h5 60.Kg1 g3 61.Rf7 h4 62.Rf8 Kd4 63.Rf4+ Kc3 64.Rf8 Rd2 65.Rh8 Rd4 66.Kg2 Kb4 67.Kh3 Kc3 68.Kg2 Rd2+ 69.Kg1 Rh2 70.Rh7 Kb4 71.Rh8 Rd2 72.Rh7 Rh2 73.Rxh4 Rxh4 74.Kg2 Rd4 75.Kxg3 Rxc4 76.Kf3 Rc3+* 0-1 (76) InterestingIdea (2804)-DmDonCh (2802) Blitz 2022*)* 12...Re8 13.Qc2 *(13.a3 Bd6 14.b4 Nf6 15.Qb3 a6 16.a4 b5 17.Ne2 Bd7 18.a5 Qe7 19.Rb1 Ne4 20.Bxe4 dxe4 21.Nd2 Qg5 22.Kh1 Qh4 23.Ng1 Be6 24.Qc2 Bd5 25.Rb2 Re6 26.Nb1 Qe7 27.Nc3 Bxb4 28.Nxd5 cxd5 29.Ra2 Qd7 30.Rc1 Ree8 31.Ne2 Rec8 32.Qb3 Rxc1+ 33.Nxc1 Rc8 34.Ne2 Rc4 35.Nf4 Qc7 36.g4 Qc6 37.Kg2 Bd6 38.Ne2 Qd7 39.Nc3 Qc6 40.Ne2 g6 41.Ra1 Rc2 42.Ra2 Rxa2 43.Qxa2 Qc4 44.Qb2 Bb4 45.Nf4 Kg7 46.Qa1 Bc3 47.Qa3 b4 48.Qa4 b3 49.Qd7 Qb5 50.Qe7 Qc6 51.Qe5+ Kg8 52.Nxd5 Qe6 53.Qxe6 fxe6 54.Nxc3 b2 55.Kf1 Kf7 56.Ke2 Ke7 57.Kd2 Kd6 58.Kc2 e5 59.dxe5+ Kxe5 60.Kxb2* 1-0 (60) viachessmaster (2690)-Violet_Pride (2743) Blitz 2022 *)* 13...Bd6 14.a3 Nf6 15.b4 a6 16.Rb1 Qe7 17.Rfe1 Ne4 18.Nd2 Nxd2 19.Qxd2 Qg5 20.Kf1 Bf5 21.Bxf5 Qxf5 22.Na4 Re6 23.Nc5 Bxc5 24.bxc5 Re7 25.Rb3 Rd8 26.Qd3 Qg5 27.Reb1 Rdd7 28.Qe2 f5 29.g3 Qf6 30.h4 g5 31.hxg5 hxg5 32.Qf3 Kf8 33.Kg2 Ke8 34.Rh1 Rh7 35.Rbb1 Kd8 36.Rh5 Rxh5 37.Qxh5 f4 38.Rh1 Kc7 39.Qh8 f3+ 40.Kg1 Qf5 41.Rh6 Re7 42.Qf6 Qe4 43.Qd6+ Kc8 44.Rh8+ Re8 45.Rxe8+ Qxe8 46.Qf6 Qe4

47.Qxg5 Qb1+ 48.Kh2 Qd1 49.Qf5+ Kc7 50.g4 Qe2 51.Kg3 1-0 (51) Mischuk_D (2687)-yiyi1984 (2656) Blitz 2024;

B) 11...Qe7 12.Re1 *(12.a3 Bd6 13.e4 dxe4 14.Nxe4 Nf6 15.Nxd6 Qxd6 16.Bc4 Bg4 17.Re1 Bxf3 18.Qxf3 Qxd4 19.Re7 Qxb2 20.Rce1 Rad8 21.h3 a5 22.a4 b5 23.axb5 cxb5 24.Qb7 Rb8 25.Bxf7+ Kh8 26.Qa7 Ra8 27.Qb7 a4 28.Bg6 Ng8 29.R7e2 Qf6 30.Bd3 Rab8 31.Qe4 g6 32.Rb1 a3 33.Qb4 Ra8 34.Ra2 Ne7 35.Rxa3 Rxa3 36.Qxa3 Qxf2+ 37.Kh1 Qf6 38.Rf1 Qg7 39.Rxf8+ Qxf8 40.Bxb5 Qf6 41.Qc5 Kg7 42.Be2 Nf5 43.Bf3 h5 44.Qc7+ Kh6 45.Kh2 Qd4 46.Qb8 h4 47.Qf8+ Kg5 48.Qb8 Nd6 49.Qd8+ Kh6 50.Qf8+ Kh7 51.Qe7+ Kg8 52.Qd8+ Kf7 53.Qd7+ Kf6 54.Qd8+ Kf5 55.Qd7+ Kf4 56.Qg4+ Ke3 57.Qxg6 Qe5+ 58.Kh1 Nf5 59.Qb6+ Kf4 60.Qb4+ Kg5 61.Qb1 Ng3+ 62.Kg1 Qd4+ 63.Kh2 Nf5* ½-½ (63) NextLife1 (2759)-Herushkanamura (2932) Blitz 2023*)* 12...Nf6 13.Ne5 Nd7 14.Nf3 Nf6 15.Ne5 Nd7 16.Nf3 ½-½ (16) Md211bot (2846)-JuroJ (2844) Rapid 2023;

C) 11...Bd6 12.e4 dxe4 13.Nxe4 Qe7 14.Re1 Bc7 15.Bc4 Nb6 16.Bb3 Bg4 17.h3 Bxf3 18.Qxf3 Rae8 19.Re3 Bb8 20.Rce1 Qc7 21.g3 Kh8 22.Qh5 Nd5 23.Bxd5 cxd5 24.Qxd5 f5 25.Nc5 Rxe3 26.Rxe3 f4 27.Rf3 Rd8 28.Qe4 fxg3 29.fxg3 Qb6 30.Qe7 Rxd4 31.Rb3 Rd1+ 32.Kf2 Qg6 33.Qe4 Qf6+ 34.Qf3 Qd4+ 35.Qe3 Rd2+ 36.Kf3 Qf6+ 37.Ke4 Qe5+ 38.Kf3 Qxg3+ 39.Ke4 Qe5+ 40.Kf3 Qf5+ 0-1 (40) TimeTrave1 (2867)-Chalawan (2727) Blitz 2023;

D) 11...Re8 12.Re1 *(12.a3 Bd6 13.Qc2 Nf8 14.Rfe1 Bg4 15.Nd2 Ng6 16.g3 Bh3 17.Bf1 Bxf1 18.Nxf1 Re6 19.Qd1 Rae8 20.Qh5 Nf8 21.Qg4 Nh7 22.h4 g6 23.Nh2 Qe7 24.Qh3 f5 25.Nf3 Kg7 26.Ne2 Nf6 27.Qg2 Ng4 28.Nf4 Bxf4 29.gxf4 a5 30.Qg3 Qc7 31.Ne5 Nxe5 32.fxe5 Kf7 33.f4 Qb6 34.Rc2 Qb3 35.Rg2 Rg8 36.h5 g5 37.fxg5 Rxg5 38.Qf3 Qc2 39.Ree2 Qe4 40.Ref2 Qxf3 41.Rxf3 Rxh5 42.Rgf2 Kg6 43.b4 axb4 44.axb4 Rg5+ 45.Kf1 h5 46.Ra2 h4 47.Ra8 Kh5 48.Rf8 Kg4 49.Rf4+ Kg3 50.Ke2 h3 51.Rh8 h2 52.Rf3+ Kg2 53.Rf2+ Kg1 54.Rfxh2 Reg6 55.Rh1+ Kg2 56.R8h2+ Kg3 57.Rf2 Rg4 58.Rg1+ Kh3 59.Rgf1 Rg2 60.Kd3 Rxf2 61.Rxf2 Kg4 62.Rg2+ Kh5 63.Rh2+ Kg5 64.Ke2 Re6 65.Rf2 Kg4 66.Rf4+ Kg5 67.Kf3 Re7 68.e4 Rh7 69.Kg3 dxe4 70.Rh4* 1-0 (70) VirtualSpace (2762)-SHINZOUWOSASAGEYO (2662) Blitz 2023*)* 12...Nf8 13.e4 Bxc3 14.e5 Qf4 15.bxc3 Bg4 16.Re3 Ne6 17.Qc2 h5 18.h3 Bxf3 19.Rxf3 Qg5 20.Rb1 b6 21.Bh7+ Kf8 22.Qg6 Re7 23.Qf5 Ke8 24.h4 Qxh4 25.Rh3 Qf4 26.Rxh5 g6 27.Bxg6 Kd7 28.Qxf4 Nxf4 29.Bf5+ Kc7 30.Rh7 Ne2+ 31.Kf1 Nxc3 32.Rb2 Nb5 33.Rd2 Rf8 34.g4 c5 35.dxc5 Rxe5 36.cxb6+ axb6 37.f4 Re3 38.Rxd5 Nc3

39.Rd3 Rxd3 40.Bxd3 Nxa2 41.Bc4 Nc3 42.Ke1 Kd6 43.Kd2 Nd5 44.f5 Ke5 45.Rh1 Nf6 46.Be2 Kf4 47.Rb1 Rd8+ 48.Ke1 Rd4 49.Rxb6 Nxg4 50.Rb7 Kxf5 51.Rxf7+ Nf6 52.Ra7 Rd6 53.Ra5+ Rd5 54.Ra4 Re5 55.Kf2 Ke6 56.Bf3 Ke7 57.Ra7+ Nd7 58.Bg4 Rd5 59.Ke3 Rd6 60.Kf4 Kd8 61.Ra8+ Ke7 62.Ra7 Rd4+ 63.Kg5 Rd5+ 64.Bf5 Rd6 65.Kf4 Kd8 66.Ke3 Ke7 67.Ra4 Rd5 68.Be4 Re5 69.Kf4 Re6 70.Ra5 Rf6+ 71.Bf5 Rd6 72.Ra2 Kd8 73.Re2 Rd4+ 74.Ke3 1-0 (74) Guary1 (2908)-canc3111 (2699) Blitz 2025]

[9.Bd3 c5 10.0-0 cxd4 11.Nxd4 Ne5 12.cxd5 Bxc3 13.Rxc3 exd5 14.Be2 Nc6 15.Nxc6 bxc6 16.Qd4 Qxd4 17.exd4 Bd7 18.Re1 Rab8 19.b3 Rfe8 20.Kf1 Rb4 21.Rd1 Re4 22.Rcd3 Bf5 23.a3 Rb8 24.Bf3 Re7 25.Rc3 Bd7 26.Re1 Rxe1+ 27.Kxe1 Kf8 28.Kd2 Ke7 29.b4 Kd6 30.Rb3 g5 31.g3 f5 32.Bh5 Rf8 33.f4 Rg8 34.Rf3 a6 35.Rf1 Rb8 36.Rb1 Rg8 37.Rf1 Rg7 38.Be2 g4 39.Bd3 Bc8 40.Re1 a5 41.Re5 axb4 42.axb4 Rb7 43.Kc3 Ra7 44.Bxf5 Bxf5 45.Rxf5 Ra3+ 46.Kb2 Rd3 47.Rf6+ Kc7 48.Rxh6 Rxd4 49.Kc3 Rc4+ 50.Kb3 Re4 51.Rg6 Re3+ 52.Kb2 Re2+ 53.Kc3 Rxh2 54.Rxg4 Kb6 55.Rg7 Rf2 56.Rg5 Rf3+ 57.Kb2 Kb5 58.f5 d4 59.g4 Kxb4 60.Rg6 Rf2+ 61.Kc1 c5 62.Kd1 Kc3 63.Ke1 Rg2 64.f6 d3 65.f7 d2+ 66.Kd1 Rg1+ 67.Ke2 d1Q+ 0-1 (67) Andrey200294 (2671)-GoFar (2672) Blitz 2024]

[9.Be2 dxc4 10.0-0 Bxc3 11.Rxc3 b5 12.a4 c6 13.b3 a5 14.axb5 cxb5 15.bxc4 b4 16.Rc1 a4 17.e4 b3 18.e5 Qe7 19.Re1 Bb7 20.Bd3 b2 21.Rb1 a3 22.Qb3 Bxf3 23.gxf3 a2 24.Qxb2 axb1Q 25.Bxb1 Rfb8 26.Qc2 g6 27.f4 Qh4 28.Qe4 Ra3 29.c5 Nf8 30.c6 Rc3 31.d5 exd5 32.Qxd5 Qxf4 33.Be4 Rc8 34.Qd6 Ne6 35.Bd5 Rd8 0-1 (35) DorukSarp17 (2667)-DmDonCh (2789) Blitz 2022]

9...Bxc3+ 15

[9...c5 10.a3 (*10.Be2 dxc4 11.Bxc4 a6 12.dxc5 Bxc5 13.0-0 b5 14.Bd3 Bb7 15.Be4 Bxe4 16.Nxe4 Qe7 17.Nxc5 Nxc5 18.Qa3 Rfc8 19.Rc2 a5 20.b4 Na4 21.Rxc8+ Rxc8 22.Nd4 axb4 23.Qb3 Nc3 24.Nc2 Ne2+ 25.Kh1 Rc4 26.Qd3 Nc3 27.Ra1 Qc7 28.h3 Ne4 29.Kg1 Nxf2 30.Kxf2 Rxc2+ 31.Kg1 Qc3* 0-1 (31) aaryan_varshney (2633)-MetiForce (2690) Blitz 2024; *10.cxd5 exd5 11.Qxd5 Nb6 12.Qe5 cxd4 13.Qxf6 dxc3 14.Qxc3 Bxc3+ 15.Rxc3 Be6 16.b3 Nd5 17.Rc1 Nb4 18.a3 Na2 19.Rb1 Rac8 20.Nd4 Bd5 21.f3 Rc3 22.Kd2 Rfc8 23.Bd3 R3c5 24.e4 Rd8 25.Ke3 Nc3 26.Rbc1 Bc6 27.Bc4* 1-0 (27) Mapwright (2727)-Ruoxiax (2639) Blitz 2023) 10...dxc4 (*10...Bxc3+ 11.Qxc3 dxc4 12.dxc5 Qxc3+ 13.Rxc3 Nxc5 14.Bxc4 b6 15.b4 Ne4 16.Rc2 Bb7 17.Ke2 Rfd8 18.Rhc1 a5 19.Nd4 axb4 20.axb4 Nd6 21.f3 e5 22.Nb5 Nxc4 23.Rxc4 Ba6 24.Nc7 Bxc4+ 25.Rxc4 Ra2+* 0-1 (25) Art_Vandelay1998 (2778)-Herushkanamura (3014) Blitz 2022) 11.Bxc4 cxd4 12.Qxb4 dxc3 13.Qxc3 Qxc3+ 14.Rxc3 Nb6 15.Bb5 Rd8 16.0-0 Bd7 17.Bxd7 Rxd7 18.Rfc1 Rad8 19.g4 f6 20.h4

Kf7 21.h5 Nd5 22.Rc4 Ne7 23.Nd4 g6 24.hxg6+ Nxg6 25.Nf3 Rh8 26.Kg2 h5 27.g5 e5 28.Ra4 a6 29.Rb4 Ne7 30.Rh1 Kg6 31.Rh3 Nc6 32.Rc4 Kf5 33.gxf6 Kxf6 34.Rch4 Rg8+ 35.Rg3 Rxg3+ 36.Kxg3 Kg6 37.Rc4 Kf5 38.Rh4 Kg6 39.Rc4 Kf5 40.Rh4 Kg6 ½-½ (40) Aronian,L (2748)-Caruana,F (2783) Saint Louis USA 2025]

10.Qxc3 43

[10.Rxc3 c6 11.Bd3 dxc4 12.Rxc4 e5 13.0-0 exd4 14.Rxd4 Nc5 15.Qa3 Nxd3 16.Qxd3 Be6 17.b3 c5 18.Rd6 Rfd8 19.Rd1 Rxd6 20.Qxd6 Qb2 21.Qd2 Qa3 22.Ne5 b5 23.Rc1 a5 24.f4 a4 25.bxa4 Rxa4 26.Rc3 Qxa2 27.Qxa2 Rxa2 28.Rxc5 b4 29.Rb5 b3 30.f5 b2 31.Rb8+ Kh7 32.fxe6 fxe6 33.Nd7 Ra1+ 34.Kf2 b1Q 35.Nf8+ Kg8 36.Rxb1 Rxb1 37.Nxe6 Kf7 38.Nd4 Kf6 39.g4 Rb2+ 40.Kg3 g6 41.h4 Ke5 42.Kf3 Ra2 43.Nc6+ Kd6 44.Nd4 Rh2 45.Kg3 Ra2 46.Kf4 Rf2+ 47.Kg3 Ra2 48.Kf4 Kd5 49.h5 g5+ 50.Kf3 Ke5 51.Nf5 Ra6 52.Ng3 Rf6+ 53.Ke2 Re6 54.Kf3 Rf6+ 55.Ke2 Rf8 56.Kd2 Rf3 57.Ne2 Ke4 58.Nc3+ Ke5 59.Ne2 Ke4 60.Nc3+ Ke5 61.Kd3 Rg3 62.Nd1 Rxg4 63.Nf2 Rh4 64.Ke2 Rxh5 65.Ng4+ Kf5 66.Nf2 Kg6 67.Kf3 Rh4 68.Kg3 Ra4 69.Kf3 Ra3 70.Ng4 Rxe3+ 71.Kxe3 h5 72.Ne5+ 1-0 (72) DiaryTraining (2801)-SHINZOUWOSASAGEYO (2759) Blitz 2023]

10...c6 2 11.Bd3 43

[11.Be2 dxc4 12.Bxc4 b6 13.0-0 Bb7 14.Be2 c5 15.dxc5 *(15.Rfd1 Rfd8 16.Qa3 a5 17.h3 Rac8 18.Qa4 Bc6 19.Qb3 Bd5 20.Qa4 Bc6 21.Qb3 Bd5 22.Qa4 Qe7 23.a3 Bc6 24.Bb5 Bxf3 25.gxf3 Nf6 26.dxc5 Rxd1+ 27.Qxd1 Rxc5 28.Rxc5 Qxc5 29.Qd8+ Qf8 30.Qxb6 Nd5 31.Qxa5 Qc5 32.Qd8+ Kh7 33.Bd3+ g6 34.Be4 Nxe3 35.fxe3 Qxe3+ 36.Kg2 Qe2+ 37.Kg3 Qe1+ 38.Kf4 Qc1+ 39.Ke5 Qxb2+ 40.Kd6 Qxa3+ 41.Kd7 Kg7 42.Qc7 Qb2 43.Ke8 Qf6 44.h4 h5 45.f4 Kg8 46.Qd6 Kh7 47.Qf8 Qxf4 48.Qxf7+ Qxf7+ 49.Kxf7 e5 50.Kf6 Kh8 51.Kxe5 Kg8 52.Kf6 Kh8 53.Bd5 Kh7 54.Be6 Kh8 55.Bd5 Kh7 56.Bf3 Kh8 57.Kg5 Kh7 58.Bd5 Kg7 59.Bc4 Kh7 60.Bd3 Kh8 61.Kh6 Kg8 62.Bc2 Kf8 63.Bb3 Ke7 64.Kxg6 Kf8 65.Kh6 Ke7 66.Kxh5 Kf8 67.Kh6 Ke7 68.Kg7* 1-0 (68) defenceboy1 (2998)-cutemouse83 (2957) Blitz 2022*)* 15...Qxc3 16.Rxc3 Nxc5 17.b4 Na4 18.Rc7 Bxf3 19.Bxf3 Rac8 20.Rfc1 Rxc7 21.Rxc7 a5 22.Ra7 Nc3 23.bxa5 bxa5 24.Rxa5 Rb8 25.h4 g6 26.a3 Rb2 27.Rc5 Rb3 28.Ra5 Rb2 29.a4 Kg7 30.Ra7 Rb1+ 31.Kh2 Rb2 32.a5 Rxf2 33.Rc7 Nb5 34.Rc5 Nd6 35.a6 Ra2 36.Rc6 Nf5 37.h5 gxh5 38.Rb6 Nxe3 39.Bb7 Ra3 40.Rb4 Ng4+ 0-1 (40) defenceboy1 (2812)-toomanymanoevres (2942) Blitz 2024]

[11.h4 Qe7 12.g4 Nf6 13.g5 Ne4 14.Qc2 Qb4+ 15.Kd1 h5 16.Bd3 Nd6 17.c5 Nf5 18.Ne5 g6 19.a3 Qa5 20.b4 Qc7 21.Ke2 Bd7 22.a4 Rfc8 23.b5 Be8 24.Qb3 Rab8 25.b6 axb6 26.cxb6 Qe7 27.Bxf5 exf5 28.Rc5 Ra8 29.a5 Ra6 30.Ra1 Rca8 31.f4 Kg7 32.Ra3 Qd8 33.Kd2 f6 34.Nd3 fxg5 35.hxg5 Qe7 36.Nb4 Qe4 37.Nxa6 Qg2+ 38.Kc3

Rxa6 39.Qc2 Qg1 40.Kb4 Qe1+ 41.Qc3 Qb1+ 42.Rb3 Qf1 43.Qd2 Bd7 44.Rb2 Qf3 45.Qe2 Qe4 46.Kc3 Qe8 47.Kb4 Qe4 48.Kc3 Qe8 49.Qf3 Qa8 50.Kb4 Qe8 51.Qg2 Qe7 52.Qh2 Bc8 53.Qf2 Qe4 54.Qc2 Qe7 55.Qd3 Qe8 56.Rh2 Qe7 57.Re2 Qe8 58.Qd2 Qe7 59.e4 fxe4 60.f5 Bxf5 61.Qf4 Ra8 62.Re3 Kf7 63.Rec3 Ke8 64.Ra3 Ra6 65.Qb8+ Kf7 66.Qf4 Ke8 67.Qb8+ Kf7 68.Qf4 Ke8 ½-½ (68) Heydarova (2763)-toomanymanoevres (2980) Blitz 2024]

11...dxc4

[11...Re8 4 12.0-0 23 dxc4 1 13.Bxc4 5 e5 40 14.d5 1:08 (*14.b4 exd4 15.Nxd4 Nb6 16.Bb3 Bd7 17.a4 Rac8 18.a5 Nd5 19.Qd2 a6 20.Bxd5 cxd5 21.Rxc8 Rxc8 22.Rc1 Rc4 23.Rxc4 dxc4 24.f3 Qd6 25.Qc3 Bb5 26.g3 g6 27.Kf2 h5 28.Ne2 Qd1 29.h4 Qh1 30.e4 Qh2+ 31.Ke3 Qh3 32.Kf4 Qd7 33.Kg5 Qe7+ 34.Kf4 Qd6+ 35.Ke3 Qd1 36.Qd4 Qb3+ 37.Qc3 Qd1 38.Kf2 Qh1 39.Ke3 Qd1* ½-½ (39) NIndja64 (2877)-Herushkanamura (2918) Blitz 2022) 14...cxd5 1:07 15.Bxd5 2 e4 7 16.Nd4 6 Qg6 30 17.Qc7 23 Ne5 56 18.Kh1 1:50 Bg4 39 19.Qxb7 13 Rab8 2 20.Qxa7 9 Rxb2 5 21.Rb1 21 Bf3 27 22.gxf3 2:23 exf3 3 23.Nxf3 1 Rxb1 2 24.Rxb1 1 Qxb1+ 0 25.Kg2 1 Qg6+ 2 26.Kh1 11 Nd3 56 0-1 (26) Deac,B (2668)-Caruana,F (2776) chess.com INT 2025]

12.Qxc4 Re8 13.0-0 e5 14.Bb1 exd4 15.Nxd4 Nf8 16.Qb3 Rb8 17.h3 Bd7 18.Rfd1 Qg5 19.Nf3 Qf6 20.Nd4 Qg5 21.Nf3 Qf6 22.Nd4 Qg5 23.Nf3 Qf6 ½-½ (23) Xiong,J (2650)-Yu Yangyi (2714) Samarkand UZB 2025

8...Nc6 9.cxd5

[9.Qb3

A) 9...Rd8

A1) 10.a3 Ba5 (*10...Bxc3+ 11.Qxc3 Bd7 12.cxd5 exd5 13.Be2 Ne7 14.0-0 c6 15.b4 Bg4 16.a4 a6 17.Rfe1 Nf5 18.b5 axb5 19.axb5 cxb5 20.Qb4 Nd6 21.Ne5 Bxe2 22.Rxe2 Ra4 23.Qb3 Qe6 24.Rec2 f6 25.Nd3 Rc4 26.Nf4 Qf7 27.h4 g5 28.hxg5 hxg5 29.Nd3 Rdc8 30.Nc5 b6 31.Nd3 Qc7 32.Nb4 Qb7 33.Ra1 Kg7 34.Rca2 Rc1+ 35.Rxc1 Rxc1+ 36.Kh2 Nc4 37.Qd3 Qb8+ 38.f4 Qh8+ 39.Kg3 Qh4+ 40.Kf3 g4+ 41.Ke2 Re1#* 0-1 (41) DorukSarp17 (2686)-DmDonCh (2861) Blitz 2022) 11.Be2 Ne7 12.Qa4 Bxc3+ 13.Rxc3 Bd7 14.Qc2 Bc6 15.Ne5 dxc4 16.0-0 Bd5 17.e4 Bc6 18.Rf3 Qh4 19.Rxf7 Rxd4 20.Nxc6 Nxc6 21.Rxc7 Qf4 22.Rxb7 Ne5 23.g3 Qxe4 24.Qxe4 Rxe4 25.Bd1 a5 26.Rb5 Ra7 27.f3 Re3 28.Kf2 Ng4+ 29.fxg4 Rd3 30.Rb8+ Kf7 31.Bc2 Rdd7 32.Ke3+ Ke7 33.Rbf8 Kd6 34.Rd1+ Ke5 35.Rxd7 Rxd7 36.Rf4 Rb7 37.Rxc4 Rxb2 38.a4 Kd5 39.Rd4+ Kc5 40.Rd2 Ra2 41.Bd1 Ra3+ 42.Rd3 Ra2 43.h4 g5 44.hxg5 hxg5 45.Rc3+ Kd6 46.Rb3 Ra1 47.Bc2 Ra2 48.Rc3 e5 49.Ke4 Ra1 50.Bb3 Ra3 51.Kf5 Ra1 52.Rd3+ Kc5 53.Kxe5 Kb4 54.Kf5 Ra3 55.Bc2 Ra2 56.Rd2 Kc3 57.Re2 Rxc2

58.Rxc2+ Kxc2 59.Kxg5 Kb3 60.Kf4 Kxa4 61.g5 Kb3 62.g6 a4 63.g7 a3 64.g8Q+ 1-0 (64) Kuzubov,Y (2606)-Sarana,A (2703) chess.com INT 2024;

A2) 10.Be2 dxc4 11.Qxc4 Qe7 *(11...Bxc3+ 12.Qxc3 Qg6 13.0-0 Bd7 14.Rfd1 Rac8 15.h3 Qf6 16.b4 a6 17.a4 Ne7 18.Qb3 Bc6 19.Ne5 Bd5 20.Qb1 Ng6 21.Ng4 Qe7 22.e4 Nf4 23.Bf1 Bc6 24.b5 axb5 25.axb5 Be8 26.g3 Ng6 27.Ne3 Nf8 28.e5 b6 29.Qb2 Qd7 30.Ra1 Ra8 31.Bc4 Rxa1 32.Rxa1 Qc8 33.Rd1 Qb7 34.Bf1 c6 35.Bg2 Rc8 36.Rc1 Qa8 37.Qc3 Ng6 38.bxc6 Ne7 39.d5 exd5 40.Nxd5 Nxd5 41.Bxd5 Qa7 42.c7 Kf8 43.e6 fxe6 44.Bxe6* 1-0 (44) Poison006 (2774)-uzb_2600 (2640) Blitz 2024*)* 12.0-0 Na5 13.Qd3 c5 14.a3 c4 15.Qc2 Bd6 16.Nb5 Bd7 17.Nxd6 Qxd6 18.Qc3 Nb3 19.Rc2 b5 20.Nd2 Nxd2 21.Qxd2 Rab8 22.Rfc1 e5 23.dxe5 Qxe5 24.Qa5 Bf5 25.Rxc4 Qxb2 0-1 (25) defenceboy1 (2804)-toomanymanoevres (2944) Blitz 2024;

B) 9...dxc4 10.Bxc4 Bd6 11.Ne4 Qg6 12.Ng3 Na5 13.Qd3 Bb4+ 14.Ke2 Qf6 15.a3 Bd6 16.Ba2 Nc6 17.Bb1 g6 18.Ne4 Qg7 19.h4 Bd7 20.h5 gxh5 21.Nf6+ Kh8 22.Nxd7 Rfd8 23.Nf6 Be5 24.Nxh5 Qg8 25.Nxe5 Nxe5 26.Qe4 Ng6 27.Nf4 Qg7 28.Nxg6+ fxg6 29.Qxg6 Qxg6 30.Bxg6 Kg7 31.Be4 c6 32.Rh3 Rh8 33.Rch1 a5 34.Rf3 Raf8 35.Rhh3 Rxf3 36.Rxf3 Rd8 37.b4 axb4 38.axb4 Ra8 39.Rg3+ Kf6 40.Rg6+ Kf7 41.Rxh6 Ra2+ 42.Kf3 Rb2 43.Rh7+ Kf6 44.Rxb7 e5 45.dxe5+ Kxe5 46.Bxc6 Kd6 47.b5 Rxb5 48.Rxb5 Kxc6 49.Rh5 Kd6 50.g4 1-0 (50) BENED7707 (2698)-chessiando (2700) Blitz 2023;

C) 9...a5 10.a3 *(10.cxd5 exd5 11.Be2 a4 12.Qxd5 Be6 13.Qb5 a3 14.b3 Bxb3 15.0-0 Bxc3 16.Qxb3 Bb2 17.Rc2 Na5 18.Qb4 Qe6 19.Bc4 Nxc4 20.Rxc4 c6 21.Ne5 b5 22.Rxc6 Qxa2 23.e4 Rfb8 24.Nd7 Rd8 25.Rc7 Ra4 26.Qe7 Raa8 27.d5 Rac8 28.Nb6 Rb8 29.Qxf7+ Kh8 30.Nd7 Rbc8 31.e5 Rxc7 32.e6 Qxd5 33.Nf8 Rxf7 34.Ng6+ Kg8 35.exf7+ Qxf7 36.Ne5 Bxe5 37.g3 a2 38.Kg2 a1Q 39.f3 Qxf1+ 40.Kxf1 Qxf3+ 41.Kg1 Rd1#* 0-1 (41) sapphire_phoenix (2797)-GgangbuVip (2700) Blitz 2023*)* 10...a4 11.Qc2

C1) 11...Ba5 12.cxd5 *(12.Be2 dxc4 13.Bxc4 e5 14.d5 Nd4 15.exd4 exd4 16.0-0 dxc3 17.bxc3 Bf5 18.Bd3 Bxd3 19.Qxd3 Rfe8 20.c4 b6 21.Nd4 Qd6 22.Nc6 Qc5 23.Rfd1 Rf8 24.g3 Rae8 25.Rc2 f5 26.Nxa5 Qxa5 27.d6 cxd6 28.Qd5+ Kh8 29.Qxa5 bxa5 30.Rxd6 Re1+ 31.Kg2 Rc8 32.c5 Kh7 33.c6 Re7 34.Rc4 Rec7 35.h4 Kg8 36.h5 Kf7 37.Rd5 Rxc6 38.Rxf5+ Ke6 39.Rxc6+ Rxc6 40.Rxa5 Rc4 41.f4 Kf6 42.Kh3 Rd4 43.Kg4 Rc4 44.Ra6+ Kf7 45.Kf5 Rc5+ 46.Ke4 Rxh5*

47.Rxa4 Rh3 48.Kf3 Rh1 49.Ra8 Ra1 50.a4 Ra3+ 51.Kg4 Kf6 52.a5 g6 53.a6 Ra4 54.Kf3 Kg7 55.g4 Ra3+ 56.Kf2 Ra4 57.Ke3 h5 58.gxh5 gxh5 59.f5 h4 60.a7 h3 61.f6+ Kh7 62.f7 h2 63.f8Q Re4+ 64.Kd2 Rd4+ 65.Kc3 Rd3+ 66.Kxd3 1-0 (66) NIndja64 (2890)-gmmitkov (2657) Blitz 2023) 12...exd5 13.Be2 Bf5 14.Qd1 Ne7 15.0-0 Bxc3 16.bxc3 Qd6 17.Ra1 c5 18.dxc5 Qxc5 19.Qd4 Rfc8 20.Rfc1 Rc7 21.Qxc5 Rxc5 22.Nd4 Rac8 23.Bb5 Rxc3 24.Rxc3 Rxc3 25.Bxa4 Bd3 26.Bb5 Nf5 27.Nxf5 Bxf5 28.a4 Kf8 29.a5 Ke7 30.a6 bxa6 ½-½ (30) Fressinet,L (2602)-Sarana,A (2661) Batumi GEO 2025;

C2) 11...Bxc3+ 12.Qxc3 Na5 *(12...Rd8 13.Bd3 dxc4 14.Bxc4 Na5 15.Ba2 b5 16.Qxc7 Bb7 17.Ke2 Rdc8 18.Qg3 Qf5 19.Bb1 Be4 20.Bxe4 Qxe4 21.Nd2 Qd5 22.Rc7 Qa2 23.Rhc1 Rxc7 24.Qxc7 Qxb2 25.Qc3 Qa2 26.Qc2 Qd5 27.f3 Nb3 28.Nxb3 axb3 29.Qc5 b2 30.Rb1 Qa2 31.Qc2 Qxa3 32.Qxb2 Qd6 33.Qxb5 Qxh2 34.Kf2 Qh4+ 35.Kg1 Ra2 36.Qf1 Qg5 37.Re1 Qg3 38.Re2 Ra3 39.Re1 Rc3 40.Qf2 Qc7 41.g3 Rc2 42.Re2 Rc1+ 43.Kg2 Qc4 44.e4 Qd3 45.Rd2 Qb1 46.d5 exd5 47.exd5 Qb5 48.d6 Qd7 49.Qe2 Kf8 50.Qa6 Rc6 51.Qa8+ Rc8 52.Qa3 Kg8 53.Qe3 Re8 54.Qd3 Re6 55.Qd5 g6 56.Qd3 Kg7 57.Qd4+ Kg8 58.Qd3 h5 59.Qd4 Kf8 60.Qh8#* 1-0 (60) DiaryTraining (2840)-Secret_Spion (2819) Blitz 2025; *12...Ne7 13.cxd5 Nxd5 14.Qc2 Bd7 15.Ne5 Rfd8 16.Bd3 Be8 17.0-0 Rac8 18.Qc5 b6 19.Qc2 c5 20.Ba6 Rc7 21.Qd2 cxd4 22.exd4 Rxc1 23.Qxc1 b5 24.Qc5 Nf4 25.Bxb5 Bxb5 26.Qxb5 Rxd4 27.Qe8+ Kh7 28.Nd7 Rxd7 29.Qxd7 Qg6 30.g3 Qe4 31.gxf4 Qg6+ 32.Kh1 Qe4+ 33.Kg1 Qg6+ 34.Kh1 Qe4+ 35.Kg1 Qg6+ 36.Kh1 Qe4+ 37.Kg1 Qg6+ 38.Kh1 Qe4+ 39.Kg1* ½-½ (39) DorukSarp17 (2679)-GgangbuVip (2694) Blitz 2023) 13.Ne5 Nb3 14.Rd1 Qe7 15.Be2 Rd8 16.0-0 c5 17.dxc5 Qxc5 18.Bh5 g6 19.Bf3 d4 20.exd4 Nxd4 21.Rfe1 Ra6 22.Ng4 Rad6 23.Nf6+ Kf8 24.Ne4 Nxf3+ 25.gxf3 Rxd1 26.Nxc5 e5 27.Rxd1 Rxd1+ 28.Kg2 Rd4 29.Ne4 Be6 30.Qb4+ Kg7 31.Qe7 Rxc4 32.Qf6+ Kg8 33.Qxe5 h5 34.h4 Rc2 35.Ng5 Bb3 36.Qf6 b5 37.Ne4 Re2 38.Qd4 Rc2 39.Nf6+ Kf8 40.Qd6+ Kg7 41.Qe5 Rc4 42.Nxh5+ Kf8 43.Nf4 Rc6 44.h5 gxh5 45.Qh8+ Ke7 46.Qxh5 Rf6 47.Qe5+ 1-0 (47) DiaryTraining (2818)-Secret_Spion (2816) Blitz 2025]

[9.a3 Bxc3+

A) 10.bxc3 Na5 11.cxd5 exd5 12.Nd2 *(12.Be2 b6 13.0-0 Be6 14.Ne5 c5 15.f4 Rfd8 16.g4*

Rac8 17.Bd3 Nc6 18.Qe1 cxd4 19.exd4 Nxe5 20.dxe5 Qe7 21.f5 Bd7 22.f6 Qc5+ 23.Kg2 d4 24.Kh3 dxc3 25.Qe4 g6 26.Qf4 Bxg4+ 27.Kxg4 h5+ 28.Kh4 Rxd3 29.Qh6 Qf8 30.Qxf8+ Kxf8 31.Kg5 Rc5 32.Rfe1 Rdd5 33.Kf4 Ke8 34.e6 fxe6 35.Rxe6+ Kf7 36.Re3 c2 37.Re2 Rc4+ 38.Kg3 Rd3+ 39.Kf2 Rxa3 40.Rexc2 Rxc2+ 41.Rxc2 Kxf6 42.Rc6+ Kg5 43.Rc7 a5 44.Kg2 Rb3 45.Rc3 Rxc3 Normal 0-1 (45) MyWorld_7_0 (2673)-gmmitkov (2629) Blitz 2024*)* 12...c5 13.Be2 b6 14.0-0 Be6 15.Bd3 Rac8 16.f4 Bf5 17.Bxf5 Qxf5 18.Qe2 Rfe8 19.Qf2 Qd3 20.dxc5 Rxe3 21.Nf3 Rxc5 22.Rfd1 Qe2 23.Qh4 Nb3 24.Re1 Qd3 25.Rcd1 Rxe1+ 26.Rxe1 Rc8 27.Qe7 Qxc3 28.Qxa7 Nd4 29.Rf1 Nxf3+ 30.gxf3 Qe3+ 31.Kg2 Rc2+ 32.Kg3 Qd3 33.Qb8+ Kh7 34.Qe5 Qg6+ 35.Kh3 Qg2+ 36.Kh4 Qxh2+ 37.Kg4 Rg2+ 38.Kf5 Qh5# 0-1 (38) someone00001 (2807)-LXMD (2810) Blitz 2024;

B) 10.Rxc3

B1) 10...Rd8

B1a) 11.Qc2 e5

B1a1) 12.cxd5 exd4 13.Rc5 Ne7 14.Nxd4 Nxd5 15.Bc4 Nf4 *(15...c6 16.Bxd5 cxd5 17.0-0 Be6 18.Rc1 Qe7 19.Qa4 Qd7 20.Qxd7 Rxd7 21.h4 Kf8 22.Kh2 Ke7 23.Kg3 a6 24.Kf4 Rad8 25.g4 Rd6 26.b4 R8d7 27.Rc7 f6 28.h5 Rxc7 29.Rxc7+ Rd7 30.Nxe6 Kxe6 31.Rxd7 Kxd7 32.Kf5 Ke7 33.Kg6 Kf8 34.a4 b6 35.a5 bxa5 36.bxa5 Kg8 37.f4 Kf8 38.g5 fxg5 39.fxg5 hxg5 40.Kxg5 Ke7 41.Kg6 Kf8 42.Kf5 Kg8 43.Ke6 Kh7 44.Kxd5 Kh6 45.e4 Kxh5 46.e5* 1-0 (46) defenceboy1 (3001)-cutemouse83 (2955) Blitz 2022*)* 16.0-0 c6 17.Rd1 Bg4 18.Rd2 Rd6 19.Bf1 Rad8 20.Rc4 Ne6 21.Qe4 Nxd4 22.Rcxd4 Rxd4 23.Rxd4 Rxd4 24.Qxd4 Qxd4 25.exd4 Be6 26.f3 Bd5 27.h4 Kf8 28.h5 Ke7 29.Kf2 Kf6 30.g4 g6 31.hxg6 fxg6 32.f4 g5 33.Kg3 Be4 34.Bc4 Bd5 35.Bxd5 cxd5 36.Kf3 Ke6 37.a4 a5 38.b3 b6 39.Kg3 Kf6 40.Kf3 Ke6 41.Kg3 Kf6 42.Kf3 Ke6 ½-½ (42) winamp (2730)-yiyi1984 (2654) Blitz 2024;

B1a2) 12.dxe5 Nxe5 13.Nxe5 Qxe5 14.cxd5 Bf5 15.Bd3 Bxd3 16.Rxd3 Rxd5 17.Rxd5 Qxd5 18.0-0 c6 19.Rd1 Qe5 20.g3 Qe7 21.Qd3 Re8 22.b4 c5 23.bxc5 Qxc5 24.Qd7 Re7 25.Qd8+ Kh7 26.a4 Qc7 27.Qd3+ g6 28.h4 h5 29.Qd4 b6 30.Qf6 Re6 31.Qf3 Kg7 32.Qd5 Qe7 33.Qc4 Rd6 34.Qc3+ Kh7 35.Rc1 Qd7 36.Kh2 Qf5 37.Qc2 Qd7 38.Qc4 Rd2 39.Qf4 Qe6 40.Rc7 Rd7 41.Rc4 Kg7 42.Re4 Qf6 43.Kg2 Qxf4 44.gxf4 Rc7 45.Rd4 a6

46.Rd6 Rc4 47.Rxb6 Rxa4 48.Kf3 a5 49.Ra6 Ra2 50.e4 a4 51.Kg3 Ra3+ 52.f3 Ra2 53.Ra5 a3 54.f5 Kf6 55.Ra6+ Kg7 56.fxg6 fxg6 57.Kf4 Ra1 58.Ra7+ Kh6 59.Ke5 a2 60.f4 Rh1 61.Rxa2 Rxh4 62.Ra6 Rg4 63.f5 h4 64.f6 h3 65.Ra8 Kg5 66.f7 h2 67.f8Q h1Q 68.Qf6+ 1-0 (68) silence404 (2880)-Alpha_777 (2800) Blitz 2024;

B1b) 11.Be2 dxc4 12.Rxc4 e5 13.0-0 Be6 14.Ra4 a6 15.Qc1 exd4 16.Nxd4 Nxd4 17.Rxd4 Rxd4 18.exd4 Qxd4 19.Qxc7 Qxb2 20.Bf3 Qxa3 21.Qxb7 Rd8 22.Qb6 Qd6 23.Qa5 Bc4 24.Rc1 Bb5 25.h4 Qd2 26.Qxd2 Rxd2 27.Rc8+ Kh7 28.Be4+ g6 29.h5 Kg7 30.hxg6 fxg6 31.Rb8 g5 32.Rb6 Rd4 33.f3 g4 34.Rg6+ Kf8 35.Rxh6 g3 36.Bc2 Rc4 37.Rg6 Rxc2 38.Rxg3 Rc7 39.Rg5 Be8 40.Ra5 Ra7 41.g4 Ke7 42.Kf2 Kd6 43.f4 Bb5 44.Kg3 Rc7 45.f5 Ke5 46.Ra3 Rc4 47.Re3+ Re4 48.Ra3 Be2 49.Ra5+ Kf6 50.Kf2 Kg5 51.Rc5 Bb5 52.Kf3 Rf4+ 53.Ke3 Rxg4 54.Rc7 Kxf5 55.Rc5+ Ke6 56.Kd2 Ra4 57.Kc3 Kd6 58.Kb2 Kxc5 0-1 (58) InteractiveStory (2816)-Ooopscheck (2985) Blitz 2022;

B1c) 11.cxd5 exd5 12.Be2 *(12.Bd3 Ne7 13.Ne5 c6 14.0-0 Bf5 15.b4 Bxd3 16.Qxd3 a6 17.a4 Nf5 18.b5 cxb5 19.axb5 a5 20.Rc7 Nd6 21.Rfc1 a4 22.Nd7 Qg5 23.h4 Qxh4 24.Nb6 Ra5 25.Nxd5 Rxb5 26.Ne7+ Kh8 27.d5 Rb2 28.g3 Qf6 29.R1c2 Rxc2 30.Qxc2 a3 31.Qa4 Ne4 32.Qxe4 a2 33.Rc1 a1Q 34.Rxa1 Qxa1+ 35.Kg2 Qf6 36.Qb4 Rd7 37.Nc8 Rxd5 38.Qxb7 Qe6 39.Ne7 Rd8 40.e4 Re8 41.Nf5 Qxe4+ 42.Qxe4 Rxe4 43.Nd6 Re7 44.Nc4 Kg8 45.Ne3 g6 46.Kf3 Kg7 47.Ng4 Re6 48.Nh2 f5 49.Kg2 Kf6 50.Nf3 g5 51.Nd4 Rd6 52.Nf3 Rd5 53.Ne1 h5 54.Nf3 Rd3 55.Ne1 Rc3 56.Nf3 g4 57.Nh2 Ke5 58.Nf1 Rd3 59.Ne3 Rxe3 60.fxe3 Ke4 61.Kf2 Kd3* 0-1 (61) StarryCutie (2717)-toomanymanoevres (2900) Blitz 2023; *12.Qc2 Bf5 13.Bd3 Bxd3 14.Qxd3 a5 15.0-0 a4 16.Rfc1 Qd6 17.Rc5 Rdc8 18.Qc2 Ra6 19.Rb5 Ra7 20.Qc5 Qxc5 21.Rbxc5 Rd8 22.Ne1 Ra6 23.Nd3 Rb6 24.R1c3 g5 25.Kf1 f6 26.Ke2 Kf7 27.Kd1 Ke7 28.Kc2 Kd6 29.h4 Re8 30.h5 Re4 31.Nb4 Nxb4+ 32.axb4 c6 33.b5 Rh4 34.bxc6 bxc6 35.Ra5 Rh2 36.Rxa4 Rxg2* 0-1 (36) Tronic2000 (2615)-Yiyi1984 (2658) Blitz 2024*)*

12...Bf5 *(12...Bg4 13.0-0 Bxf3 14.Bxf3 Qd6 15.Rc1 Ne7 16.g3 c6 17.Bg2 a5 18.Qb3 a4 19.Qd3 Qg6*

20.Qd2 Nf5 21.Rc5 Nd6 22.Rc3 Ne4 23.Bxe4 Qxe4 24.Qc2 Qf3 25.Qd1 Qf5 26.Qb1 Qh3 27.Rfc1 Rd6 28.Qd3 Rf6 29.Qf1 Qe6 30.R1c2 h5 31.h4 Rf3 32.Qg2 Qg4 33.Rd2 Re8 34.Re2 Re4 35.Rcc2 Kh7 36.Kh2 f6 37.Qh3 Qg6 38.Kg1 Rg4 39.Kg2 Qe4 40.Kg1 Kh6 41.Kf1 g5 42.hxg5+ fxg5 43.Ke1 h4 44.Kd2 Kh5 45.Kc3 c5 46.Kd2 cxd4 47.exd4 Qxd4+ 48.Kc1 Rd3 49.Qh1 b5 50.Red2 b4 51.axb4 Rxd2 52.Rxd2 Qxb4 53.Qf3 Qc4+ 54.Rc2 Qf1+ 55.Kd2 hxg3 56.Qf7+ 1-0 (56) TimeTrave1 (2897)-yesview (2703) Blitz 2023 *)* 13.0-0 Rac8 14.Qb3 Na5 15.Qa4 Qb6 16.Qb4 Be6 17.Rfc1 c6 18.Nd2 Qc7 19.Rc5 b6 20.R5c2 Qd7 21.h3 Rc7 22.Qc3 Rdc8 23.b4 Nb7 24.b5 Bf5 25.bxc6 Bxc2 26.cxd7 Rxc3 27.dxc8Q+ Rxc8 28.Bd3 1-0 (28) someone00001 (2773)-quick_Mate (2696) Blitz 2024;

B2) 10...Re8 11.Qb3 *(11.cxd5 exd5 12.Be2 Ne7 13.Rxc7 Nc6 14.Ne5 Qd6 15.Rxf7 Nxe5 16.dxe5 Qxe5 17.Rf4 Qxb2 18.0-0 Qxa3 19.Qxd5+ Kh8 20.h4 a5 21.Rb1 Qc3 22.Rc4 Qf6 23.Rf4 Qe6 24.Qh5 Qe7 25.Rf7 Qe4 26.Rb6 Be6 27.Rxg7 Kxg7 28.Bf3 Qg6 29.Qe5+ Kg8 30.Bh5 Qf5 31.Qg3+ Kh8 32.Rxb7 Rg8 33.Qc7 Rac8 34.Qe7 Rc1+ 35.Kh2 Rxg2+ 36.Kxg2 Qh3#* 0-1 (36) DorukSarp17 (2690)-GgangbuVip (2773) Blitz 2023*)* 11...e5 12.dxe5 Nxe5 13.Nxe5 Qxe5 14.cxd5 Bf5 15.Bc4 Be4 16.d6 Bxg2 17.Bxf7+ Kh8 18.Bxe8 Rxe8 19.Rg1 Qxh2 20.Rxg2 Qxg2 21.dxc7 Qg1+ 22.Ke2 Qg4+ 23.Kd2 Qd7+ 24.Kc1 Rc8 25.Qc2 h5 26.Rc5 Qg4 27.b4 h4 28.Rc4 Qh5 29.Qd3 1-0 (29) DiaryTraining (2873)-amirreza2009 (2623) Blitz 2024;

B3) 10...a6 11.h3 Re8 12.Be2 Rb8 13.0-0 Ne7 14.Bd3 b6 15.Ne5 c5 16.f4 cxd4 17.exd4 Rd8 18.Qh5 dxc4 19.Rxc4 b5 20.Ng4 bxc4 21.Nxf6+ gxf6 22.Bxc4 Rxd4 23.b3 Kg7 24.f5 Nxf5 25.Rxf5 exf5 26.Qxf7+ 1-0 (26) MClutjedorp (2735)-arcady_balandin (2657) Blitz 2023;

B4) 10...Ne7 11.Qc2 *(11.Bd3 c6 12.0-0 Ng6 13.Qe2 dxc4 14.Rxc4 Bd7 15.Rfc1 Rad8 16.b4 a6 17.Rc5 Rfe8 18.a4 Ne7 19.Ne5 Nd5 20.b5 cxb5 21.axb5 b6 22.Rxd5 exd5 23.bxa6 Be6 24.Rb1 Ra8 25.Rxb6 Rec8 26.h3 Qd8 27.Qb2 Rc1+ 28.Qxc1 Qxb6 29.Qc6 Qxc6 30.Nxc6 Kf8 31.f4 f6 32.f5 Bf7 33.Kf2 Ke8 34.Bb5 Kd7 35.Ne5+ Ke7 36.Nxf7 Kxf7 37.Bc6 Rxa6 38.Bxd5+ Ke7 39.Kf3 Kd6 40.Be6 Ra1 41.g4 Rh1 42.Kg2 Re1 43.Kf2 Rh1 44.Kg3 Re1 45.Kf2 Rh1 46.Kg2 Re1 47.Kf2* ½-½ (47) Artem_chess01 (2648)-DoloresCrotal (2759) Blitz 2023*;*

11.Be2 dxc4 12.Rxc4 Bd7 13.Ne5 Rfd8 14.Rxc7 Bc6 15.Bf3 Nd5 16.Nxc6 bxc6 17.Rxc6 Rac8 18.Qc2 Rxc6 19.Qxc6 Nb6 20.0-0 Rc8 21.Qb7 e5 22.dxe5 Qxe5 23.b4 Rc7 24.Qb8+ Kh7 25.g3 g6 26.Kg2 Qe7 27.Rd1 Rc2 28.Qf4 Nc4 29.Be4 Rc3 30.a4 Kg7 31.Rd3 Rc1 32.b5 Ne5 33.Rd5 Nd7 34.h4 Nf6 35.Rd4 h5 36.Bf3 Rc2 37.a5 Rb2 38.Bc6 Ng4 39.Rd7 Qe6 40.Qd4+ Qf6 41.Qxf6+ Kxf6 42.Rxa7 Rxf2+ 43.Kg1 Rb2 44.a6 Rb1+ 45.Kg2 Rb2+ 46.Kf1 Nxe3+ 47.Ke1 g5 48.hxg5+ Kxg5 49.Rxf7 h4 50.gxh4+ Kxh4 51.a7 Ra2 52.a8Q Nc2+ 53.Kd1 Rxa8 54.Bxa8 Ne3+ 55.Ke2 Nc4 56.Rf4+ Kg5 57.Rxc4 Kf6 58.b6 Ke5 59.b7 Kd5 60.Rc3 Kd6 61.Kd2 Ke5 62.b8Q+ Kd4 63.Qd8+ Ke5 64.Re3+ Kf4 65.Qf8+ Kg4 66.Re1 Kg3 67.Rg1+ Kh2 68.Rg2+ Kh3 69.Qh8# 1-0 (69) Ricky_Zhou (2893)-MCanonim (2777) Blitz 2022 *)* 11...c6 12.Bd3 Ng6 13.h4 Ne7 14.Ne5 Nf5 15.g4 Nxh4 16.f4 g5 17.Qf2 Kg7 18.Kd2 Rd8 19.c5 Bd7 20.Rcc1 Rac8 21.Rcg1 Rc7 22.Rxh4 gxh4 23.g5 hxg5 24.Rxg5+ Kf8 25.Qxh4 Ke7 26.Qh7 Rh8 27.Ng6+ Qxg6 28.Qxh8 Rc8 29.Qxc8 Bxc8 30.Bxg6 fxg6 31.Rxg6 Kf7 32.Rh6 Kg7 33.Rh2 Bd7 34.Ke2 Be8 35.b4 Bf7 36.Kf3 Bg6 37.Kg4 Kf6 38.Rh6 Kg7 39.Kg5 Bf5 40.Rh1 Be4 41.Ra1 a6 42.a4 Bd3 43.Ra3 Bc4 44.f5 exf5 45.Kxf5 Kf7 46.Ke5 Ke7 47.Ra1 Kd7 48.Rh1 Kc8 49.Rh8+ Kc7 50.Rh7+ Kb8 51.Kd6 Ka7 52.Re7 a5 53.bxa5 Ka6 54.Re8 Ka7 55.Kc7 Bd3 56.Rb8 Ba6 57.Re8 Bd3 58.Re7 Bc4 59.Kc8 Ba6 60.Rc7 Ka8 61.Kd7 Ka7 62.Kd6 Bd3 63.Re7 Ka6 64.Kc7 Ka7 65.Kc8 Ba6 66.e4 dxe4 67.Rxe4 Bd3 68.Re7 Ba6 69.d5 cxd5 70.c6 d4 71.cxb7 d3 72.Rd7 d2 73.Rxd2 Bxb7+ 74.Kc7 Be4 75.Rd7 Ka6 76.Re7 Bf3 77.Re5 Bd1 78.Kd6 Bxa4 79.Rc5 Bb5 80.Ke5 Kxa5 81.Kd4 Kb6 82.Rxb5+ Kxb5 ½-½ (82) MrTactic2008 (2695)-GgangbuVip (2709) Blitz 2023;

B5) 10...dxc4

B5a) 11.Bxc4 e5

B5a1) 12.d5

B5a11) 12...Rd8 13.0-0 *(13.Qc2 Ne7 14.e4 c6 15.dxc6 Nxc6 16.Bd5 Bd7 17.0-0 Rac8 18.Qb3 Na5 19.Qb4 Rxc3 20.Qxc3 Nc6 21.h3 b6 22.Rc1 Rc8 23.Qd3 Nd4 24.Rxc8+ Bxc8 25.Nxd4 exd4 26.Kf1 Be6 27.Bxe6 fxe6 28.Ke2 e5 29.Qc4+ Kh7 30.g3 Qg5 31.Qd5 Qc1 32.Qxe5 Qxb2+ 33.Kf1 Qb1+ 34.Kg2 d3 35.Qf5+ Kh8 36.Qc8+ Kh7 37.Qf5+ Kh8 38.e5 Qe1 39.Qf8+ Kh7 40.Qf5+ Kh8 41.Qc8+*

Kh7 42.Qf5+ Kh8 ½-½ (42) Ricky_Zhou (2894)-carguru (2692) Blitz 2022*)* 13...Bg4 14.Qe2 e4 15.dxc6 Bxf3 16.Bxf7+ Kf8 17.gxf3 exf3 18.Qb5 Qxf7 19.Kh1 b6 20.e4 Kg8 21.Qe5 Rd6 22.Qg3 Rf8 23.Rg1 Kh7 24.e5 Re6 25.b4 a6 26.a4 g5 27.b5 axb5 28.axb5 Qf5 29.Re1 Rf7 30.h3 h5 31.Kh2 Kg6 32.Ree3 g4 33.Rxf3 Qxf3 34.Rxf3 Rxf3 35.Qg2 Kf5 36.hxg4+ hxg4 37.Qf1 g3+ 38.Kh3 Rh6+ 39.Kg2 Rxf2+ 40.Qxf2+ gxf2 41.e6 Ke5 42.e7 Re6 43.Kxf2 Rxe7 44.Ke3 Kd5+ 45.Kd3 Kc5 46.Kc3 Kxb5 47.Kb3 Kxc6 48.Kc4 b5+ 49.Kc3 Kb6 50.Kb3 c5 51.Kc3 Re4 52.Kb3 Rd4 53.Kc2 Ka5 54.Kc3 b4+ 55.Kb3 Kb5 56.Kc2 c4 57.Kb2 b3 58.Kc3 Kc5 59.Kb2 Kb4 60.Kc1 c3 61.Kb1 Rd1# Normal 0-1 (61) Berserkaren (2658)-gmmitkov (2636) Blitz 2024;

B5a12) 12...Ne7

B5a121) 13.e4 c6

(13...Ng6 14.0-0 Nf4 15.g3 Nh3+ 16.Kg2 Bg4 17.Qb3 Qg6 18.Re1 Kh8 19.Nh4 Qh5 20.f3 Bd7 21.Be2 Qg5 22.Kf1 Nf4 23.Kf2 c6 24.Qxb7 Nh3+ 25.Kg2 Rad8 26.dxc6 Bc8 27.Qb4 Rfe8 28.Bf1 Rd2+ 29.Kh1 Nf2+ 30.Kg1 Nd1 31.c7 Nxc3 32.Qxc3 Rd7 33.Nf5 g6 34.Ne3 h5 35.Nd5 h4 36.Bb5 hxg3 37.Bxd7 gxh2+ 38.Kxh2 Qg4 39.Rg1 Qh4+ 40.Kg2 Qg5+ 41.Kf2 Qh4+ 42.Kf1 Bxd7 43.Qc5 Bh3+ 44.Ke2 Qh7 45.Kd3 g5 46.Qd6 Qxe4+ 47.Kxe4 Bf5+ 48.Ke3 Bg6 49.Ke2 f5 50.Kf2 f4 51.Rh1+ Kg7 52.Qf6+ Kg8 53.Rh7 Bxh7 0-1 (53) yesview (2789)-dont_blunder (2802) Blitz 2023*)* 14.dxc6 Nxc6 15.0-0 Rd8 16.Bd5 Be6 17.Qb3 Nd4 18.Nxd4 exd4 19.Rc7 Bxd5 20.exd5 b6 21.Re1 Re8 22.Rxe8+ Rxe8 23.g3 Qf5 24.Kg2 d3 25.Qc3 Qxd5+ 0-1 (25) Heydarova (2749)-toomanymanoevres (2944) Blitz 2023;

B5a122) 13.Ba2 Bg4 14.h3 Bxf3 15.Qxf3 Qxf3 16.gxf3 c6 17.dxc6 Nxc6 18.Ke2 Rfd8 19.Rhc1 Rd7 20.Bb3 Rad8 21.Rd1 Rxd1 22.Bxd1 Kf8 23.Ba4 Rd6 24.Bxc6 bxc6 25.Rc5 f6 26.Ra5 Rd7 27.Ra6 Rc7 28.Kd3 Ke7 29.Kc4 Kd6 30.b4 Rb7 31.a4 Kd7 32.Kc5 Rc7 33.f4 exf4 34.exf4 f5 35.h4 h5 36.f3 g6 37.a5 Rb7 38.Rxc6 Rxb4 39.Rd6+ Kc7 40.Kxb4 Kxd6 41.Kb5 Kc7 42.Kc5 Kb7 43.Kb5 Kc7 44.Kc5 a6 45.Kd5 Kd7 46.Ke5 Ke7 47.Kd5 Kd7 48.Kc5 Kc7 49.Kd5 Kd7 ½-½ (49) am31 (2898)-gmmitkov (2694) Blitz 2022;

B5a123) 13.h3 Bd7 14.0-0 Nf5 15.e4 Nd6 16.Bd3 c6 17.dxc6 Bxc6 18.Qe2 Rad8 19.Rfc1 a6 20.b4 Nb5 21.Bxb5 axb5 22.Qe3 Rfe8 23.Ne1 Rd4 24.f3 Red8 25.Nd3 Qd6 26.Nc5 Rd2 27.Nb3 Rb2 28.Kh2 Qe6 29.R1c2 Rxc2 30.Rxc2 Qf6 31.Rd2 g5 32.Rxd8+ Qxd8 33.Qd2 Qf6 34.Nc5 h5 35.Qe3 g4 36.hxg4 hxg4 37.fxg4 Qh4+ 38.Qh3 Qg5 39.Qf3 Qh4+ 40.Qh3 Qg5 41.Qh5 Qf4+ 42.Kh3 Bxe4 43.Nxe4 Qxe4 44.Qg5+ Kf8 45.Qd8+ Kg7 46.Qg5+ Kf8 47.Qf6 Qd3+ 48.Kh4 e4 49.Qh8+ Ke7 50.Qe5+ Kd7 51.Qf5+ Ke7 52.Qe5+ Kd7 53.Qf5+ Kc6 54.Qf6+ Kc7 55.Qxf7+ Kb8 56.Qf4+ Ka7 57.Qf5 Qd4 58.Qc5+ Qxc5 59.bxc5 b6 60.cxb6+ Kxb6 61.g5 Kc5 62.g6 e3 63.Kg3 Kd4 64.g7 Kd3 65.g8Q e2 66.Qd5+ Kc2 67.Kf2 Kb2 68.Kxe2 b4 69.axb4 1-0 (69) SavvaVetokhin2009 (2638)-Lord_Maxik (2640) Blitz 2024;

B5a124) 13.0-0

B5a1241) 13...Bg4 14.h3 Bxf3 15.Qxf3 Qxf3 16.gxf3 Rfd8 17.Rfc1 (*17.Rd1 c6 18.Rcd3 cxd5 19.Bxd5 Nxd5 20.Rxd5 Rxd5 21.Rxd5 f6 22.Rd7 b5 23.Kg2 h5 24.Kg3 Kh7 25.Rb7 a6 26.Rb6 Kg6 27.e4 Ra7 28.h4 Kf7 29.b4 Ke7 30.f4 exf4+ 31.Kxf4 Kf7 32.Kf5 g6+ 33.Kf4 Kg7 34.f3 Kf7 35.e5 fxe5+ 36.Kg5 Rc7 37.Rf6+ Ke7 38.Kxg6 Rc3 39.Rxa6 Rxf3 40.Rb6 e4 41.Rxb5 Ke6 42.Rb8 Kd7 43.Rb7+ Kd6 44.Rb6+ Kd7*

45.Rb5 Kd6 46.Rc5 Rxa3 47.Kxh5 e3 48.Rc2 Rb3 49.Kg5 Kd5 50.h5 Rxb4 51.h6 Kd4 52.Rc8 Rb7 53.Rd8+ Kc3 54.Re8 Kd2 55.Kg6 e2 56.h7 Rxh7 57.Rxe2+ Kxe2 58.Kxh7 ½-½ (58) kondor-ro (2626)-gmlectures (2605) Blitz 2024*)* 17...c6 18.dxc6 Nxc6 19.Bb5 Rd2 20.b4 Ra2 21.Rd1 Kf8 22.Rd7 Nd8 23.Kg2 a5 24.bxa5 g5 25.Rcd3 Nc6 26.Bc4 Rc2 27.Bb3 Rb2 28.Rxf7+ Ke8 29.Rxb7 Nxa5 30.Bf7+ Kf8 31.Rxb2 Kxf7 32.Rb6 h5 33.Rd7+ Ke8 34.Rh7 Ra7 35.Rb8# 1-0 (35) cjota95 (2888)-gmmitkov (2693) Blitz 2023;

B5a1242) 13...Rd8

14.e4 *(14.Qb3 Bg4 15.e4 Rab8 16.h3 Bxf3 17.Rxf3 Qd6 18.Rc1 Nc8 19.g3 Nb6 20.Bf1 Nd7 21.Rfc3 Rdc8 22.Qc2 Nf6 23.b4 a6 24.Be2 Ne8 25.Bg4 Rd8 26.h4 g6 27.h5 Kg7 28.hxg6 fxg6 29.Kg2 Ra8 30.Rc5 Qe7 31.Qc3 h5 32.Be6 Qf6 33.f4 exf4 34.gxf4 Qxc3 35.R1xc3 Kf6 36.Rxc7 Nxc7 37.Rxc7 Rf8 38.e5#* 1-0 (38) merci_mon_ami (2865)-GgangbuVip (2769) Blitz 2023*)* 14...c6 15.Re1 b5 16.Ba2 Bb7 17.Rd3 Ng6 18.Rd2 a6 19.b4 cxd5 20.Bxd5 Bxd5 21.Rxd5 Nf4 22.Rxd8+ Rxd8 23.Qc2 Rd3 24.Qc8+ Kh7 25.Qf5+ Qxf5 26.exf5 f6 27.Nh4 Rxa3 28.g3 Nd3 29.Rb1 e4 30.Ng6 Ra2 31.Rb3 Rc2 32.Ra3 Nxb4 33.h4 Kg8 34.g4 Kf7 35.Re3 Rc4 36.Ra3 Ke8 37.Kg2 Kd7 38.Nf8+ Kd6 39.h5 Ke5 40.Ne6 Nd5 41.Rxa6 b4 42.Ra5 b3 43.f4+ exf3+ 44.Kxf3 b2 45.Rb5 Rb4 0-1 (45) NeverEnough (2836)-toomanymanoevres (2926) Blitz 2024;

B5a2) 12.0-0 exd4

13.Nxd4 Rd8 14.Rd3 Ne5 15.Rc3 c5 0-1 (15) Niksss2023 (2628)-Lord_Maxik (2637) Blitz 2025;

B5a3) 12.dxe5 Nxe5

B5a31) 13.Be2 Nxf3+ *(13...c6 14.0-0 Rd8 15.Qb3 Rb8 16.Nxe5 Qxe5 17.Rd1 Rxd1+ 18.Qxd1 Be6 19.g3 Qf6 20.Bc4 Bxc4 21.Rxc4 Rd8 22.Rd4 Rxd4 23.exd4 Qe6 24.Qf3 g6 25.Qe3 Qxe3 26.fxe3 f5 27.Kf2 Kf7 28.e4 fxe4 29.Ke3 Ke6 30.Kxe4 Kd6 31.Ke3 Kd5 32.Kd3 a5 33.b3 b6 34.Ke3 b5 35.Kd3 c5 36.dxc5 Kxc5 37.Kc3 b4+ 38.axb4+ axb4+ 39.Kd3 Kd5 40.Ke3 Ke5 41.Kd3 Kd5 42.Ke3 Ke5 43.Kd3 Kd5* ½-½ (43) zeke8 (2657)-notrashopenings (2675) Blitz 2024*)* 14.Bxf3 c6 15.Qb3 Qe7 16.0-0 Be6 17.Qb4 Qxb4 18.axb4 a5 19.bxa5 Rxa5 20.Rd1 Ra2 21.Rd2 Ra1+ 22.Bd1 Rfa8 23.h3 Kf8 24.Kh2 Ke7 25.Bb3 Bxb3 26.Rxb3 R8a7 27.Rd4 R1a5 28.Rbd3 b6 29.Rc4 Rb5 30.Rxc6 Rxb2 31.Kg3 Rd7 32.Rdc3 g6 33.R3c4 h5 34.Rf4 b5 35.Rb6 Rc7 36.Kh4 Rd7 37.g4 hxg4 38.hxg4 Rc7 39.Kg5 Rd7 40.Kh6 Rc7 41.Kg7 f5 42.gxf5 gxf5 43.Rxf5 Kd8+ 44.Kf8 Kc8 45.Rbxb5 Rxb5 46.Rxb5 1-0 (46) Yarebore (2930)-Pescaderocalvo (2694) Blitz 2024;

B5a32) 13.Nxe5 Qxe5 14.0-0 *(14.Qc1 c6 15.0-0 Bg4 16.h3 Bh5 17.f4 Qf6 18.g4 Bg6 19.f5 Bh7 20.Rd1 Rae8 21.Rd7 h5 22.Qf1 Qh4 23.Qf3 Re7 24.Rxe7 Qxe7 25.Qf4 hxg4 26.hxg4 Rd8 27.Rd3 Rxd3 28.Bxd3 Kh8 29.Kf2 Qf6 30.Qd4 Qxd4 31.exd4 f6 32.Bc4 Bg8 33.Bxg8 Kxg8 34.d5 cxd5 35.Ke3 g6 36.Kd4 gxf5 37.gxf5 Kg7 38.Kxd5 Kh6 39.a4 Kg5 40.Kd6 Kxf5 41.Kc7 Ke5 42.Kxb7 f5 43.Kxa7 f4 44.b4 f3 45.b5 f2 46.b6 f1Q 47.b7 Qf2+ 48.Ka8 Qf3 49.Ka7 Qf7 50.a5 Kd6 51.a6 Kc6 52.Ka8 Kb6 53.b8Q+ Kxa6 54.Qc8+ Kb6 55.Qb8+ Ka6 56.Qc8+ Kb6 57.Qd8+ Kc5 58.Qc8+ Kd5 59.Qb7+ Ke5 60.Qxf7 Kd4 61.Qg7+ Ke3 62.Qh7 Ke2 63.Qh5+ Kd2 64.Kb7 Kd3 65.Kc6 Kc3 66.Kd5 Kd3 67.Qh4 Kc2 68.Kd4 Kb2* ½-½ (68) Andrey200294 (2616)-ecstasyuser (2703) Blitz 2024*; 14.Qd5 Qxd5 15.Bxd5 c6 16.Bf3 Be6 17.Ke2 Rfd8 18.Rd1 Rxd1 19.Kxd1 Rd8+ 20.Ke1 Kf8 21.b4 a6 22.h4 Ke7 23.a4 Bd5 24.Bxd5 Rxd5*

25.Ke2 Re5 26.Rc4 a5 27.bxa5 Rxa5 28.Rb4 Ra7 29.h5 Ke6 30.Rg4 Kf6 31.Rf4+ Ke6 32.Rg4 Kf6 33.Rf4+ Ke6 34.g4 Ra5 35.Rb4 b5 36.axb5 Rxb5 37.Re4+ Kf6 38.Rc4 c5 39.Kf3 Ke5 40.Kg3 f6 41.e4 Kd6 42.Kf4 Rb4 43.Rc1 c4 44.Kf5 Rb5+ 45.Kf4 Kc5 46.Kf5 Kd4+ 47.Kf4 c3 48.Rd1+ Kc4 49.f3 c2 50.Rc1 Kc3 0-1 (50) Berserkaren (2645)-jeromeovich (2588) Blitz 2025 *)*

B5a321) 14...c6

15.Qb3 *(15.Qd4 Qxd4 16.exd4 Rd8 17.Rd1 Bg4 18.f3 Bf5 19.d5 Rd7 20.g4 Bg6 21.Kf2 Rad8 22.Re3 cxd5 23.Bb5 Rd6 24.Re7 Rb6 25.Bc4 Rxb2+ 26.Kg3 Kf8 27.Rc7 Rc2 28.f4 Be4 29.Rd4 Re8 30.Bxd5 Rxc7 31.Bxe4 Rc3+ 32.Kh4 Rxa3 33.Bxb7 a5 34.Rd7 Re7 35.Rd8+ Re8 36.Rd7 g6 37.g5 hxg5+ 38.Kxg5 Re7 39.Rd8+ Kg7 40.Bd5 Rd3 41.f5 gxf5 42.Kxf5 a4 43.h4 a3 44.h5 a2 45.h6+ Kxh6 46.Rh8+ Kg7* 0-1 (46) ChainsOfFantasia (2740)-gmweg (2725) Blitz 2022*)* 15...Qe7 *(15...b6 16.Be2 Be6 17.Qa4 c5 18.Rd1 Qc7 19.Rcd3 a6 20.Bf3 b5 21.Qh4 Rac8 22.Rd6 a5 23.h3 b4 24.axb4 axb4 25.Qh5 c4 26.Be4 Qc5 27.Qh4 c3 28.bxc3 bxc3 29.Bc2 Rb8 30.Qe4 Rfe8 31.Qh7+ Kf8 32.Rd7 Bxd7 33.Rxd7 Rb1+ 34.Bxb1 c2 35.Qh8#* 1-0 (35) LoyalMan (2646)-gmmitkov (2604) Blitz 2024*; 15...Rb8 16.Rd1 Bg4 17.Rd4 Bf5 18.h3 b5 19.Be2 Be6 20.Qc2 Bd5 21.Rc5 Qf6 22.Rf4 Qd6 23.b4 Rbd8 24.Rd4 Qf6 25.Qc3 Rfe8 26.Qc2 g6 27.a4 a6 28.a5 Kg7 29.Bf1 h5 30.h4 Rd6 31.Rf4 Qe7 32.Rd4 Rf6 33.Qd2 Rf5 34.Rc1 Re5 35.Re1 Re4 36.g3 Qf6 37.Rxe4 Rxe4 38.Bg2 Re5 39.e4 Be6 40.Rc1 Bc4 41.Qd4 Re8 42.Rd1 Re6 43.f4 Qxd4+ 44.Rxd4 f5 45.e5 Kf7 46.Kf2 Ke7 47.Ke3 Bd5 48.Bxd5 cxd5 49.Rxd5 Rc6 50.Rc5 Re6 51.Kd4 Kd7 52.Kd5 Re8 53.Rc2 Rd8 54.Kd4 Ke6+ 55.Ke3 Ke7 56.Rc7+ Ke8 57.Rc6*

Rd5 58.Rxg6 Rd1 59.Rd6 Rb1 60.Rxa6 Rb3+ 61.Kd4 Rxb4+ 62.Kc5 Rb3 63.Rb6 Kf7 64.a6 Rxg3 65.a7 Rc3+ 66.Kb4 Rc4+ 67.Kxb5 Rc8 68.Rb8 1-0 (68) InterestingIdea (2798)-IwillIWINyou (2700) Blitz 2023*; 15...b5 16.Be2 Be6 17.Qc2 Bd5 18.Rd1 Rad8 19.Qc1 f5 20.Rcd3 f4 21.f3 fxe3 22.Rxe3 Qg5 23.Re1 Rde8 24.Rxe8 Rxe8 25.Qxg5 hxg5 26.Kf2 Kf7 27.Bd3 Rxe1 28.Kxe1 Kf6 29.Kd2 Ke5 30.Ke3 a6 31.b4 c5 32.bxc5 Bc6 33.Be4 Bxe4 34.fxe4 g4 35.h3 gxh3 36.gxh3 g5 37.Kd3 a5 38.Kc3 Ke6 39.Kd4 Kd7 40.Kd5 Kc7 41.e5 a4 42.Kd4 Kc6 43.e6 Kc7 44.Kc3* 1-0 (44) Andrey200294 (2614)-Pescaderocalvo (2626) Blitz 2024*)* 16.Rd1 Bf5 17.Be2 *(17.f3 Rad8 18.e4 Be6 19.Bxe6 Qxe6 20.Qc2 Rxd1+ 21.Qxd1 f5 22.Re3 fxe4 23.Rxe4 Qf7 24.Qe2 Rd8 25.h4 h5 26.Re7 Qf4 27.Re8+ Rxe8 28.Qxe8+ Kh7 29.Qxh5+ Kg8 30.Qe8+ Kh7 31.Qe4+ Qxe4 32.fxe4 Kg6 33.g4 Kf6 34.Kf2 Ke5 35.Ke3 c5 36.h5 b5 37.g5 a5 38.Kd3 c4+ 39.Kc3* 1-0 (39) Arseniii_Nesterov (2900)-sapphire_phoenix (2803) Blitz 2023*; 17.Bd3 Be6 18.Qc2 Rfd8 19.Be2 Rxd1+ 20.Qxd1 Rd8 21.Rd3 Rxd3 22.Qxd3 Qd7 23.Qxd7 Bxd7 24.e4 g5 25.g3 g4 26.f4 gxf3 27.Bxf3 Kf8 28.Kf2 Ke7 29.Ke3 f6 30.Kf4 Kd6 31.Bh5 c5 32.Bf7 b5 33.h4 c4 34.a4 a6 35.axb5 axb5 36.g4 Be6 37.Bg6 b4 38.Be8 b3 39.Ba4 Bd7 40.Bxb3 c3 41.bxc3 Ke7 42.Bd1 Be6 43.e5 fxe5+ 44.Kxe5 Bd7 45.Be2 Be6 46.c4 Bd7 47.c5 Be6 48.Bf3 Bc8 49.g5 hxg5 50.hxg5 Kf7 51.Be4 Bd7 52.Kd6 Bc8 53.Kc7 Ba6 54.Kb6 Bb5 55.Kxb5 Ke6 56.c6 Ke5 57.Kb6 Kxe4 58.c7 Ke3 59.c8Q Kf4 60.Qf8+ Kxg5 61.Kc5* 1-0 (61) Andrey200294 (2599)-Chillimag (2676) Blitz 2024*)* 17...Rad8 18.Rcc1 Be6 19.Qc3 Rxd1+

20.Rxd1 Rd8 21.Rxd8+ Qxd8 22.h3 Qc7 23.f4 c5 24.Kf2 b6 25.Bf3 Qd6 26.Ke1 Kf8 27.Qd2 Qe7 28.Kf2 g5 29.g4 Qf6 30.Kg3 Ke7 31.Bg2 Bc4 32.Bf3 a5 33.e4 Qd6 34.Qxd6+ Kxd6 35.e5+ Ke6 36.h4 f6 37.exf6 Kxf6 38.Be4 Be6 39.fxg5+ hxg5 40.h5 b5 41.h6 b4 42.h7 Kg7 43.Kf3 c4 44.axb4 axb4 45.Bc2 Bd5+ 46.Ke3 Be6 47.Kf3 Bd7 48.Kg3 Bc6 49.Kf2 Bd5 50.Ke3 Be6 51.Kf3 ½-½ (51) NeverEnough (2851)-toomanymanoevres (2927) Blitz 2024;

B5a322) 14...c5

15.Qd5 Qe7 16.Be2 Rd8 17.Qxc5 Qxc5 18.Rxc5 Rd2 19.Bc4 *(19.Bf3 Rxb2 20.Rc7 Rb8 21.h4 Be6 22.Rfc1 a5 23.h5 b5 24.Ra7 a4 25.Be4 Rb3 26.Rcc7 Rxa3 27.Rcb7 Rxb7 28.Ra8+* 1-0 (28) MothAndTheFlame (2834) - vochmek_chimana (2723) Blitz 2023*)* 19...Rxb2 20.Rc7 Be6 21.Bxe6 fxe6 22.Rd1 Rf8 23.f3 Rf7 *(23...Rf6 24.Rdd7 Rg6 25.g4 h5 26.Rxb7 Rxb7 27.Rxb7 hxg4 28.f4 e5 29.Rxa7 exf4 30.exf4 Rf6 31.Ra4 Re6 32.Kg2 Re3 33.Ra7 Rf3 34.f5 Kh7 35.a4 Kh6 36.Ra6+ Kh5 37.Rg6 Rxf5 38.Rxg7 Ra5 39.h3 gxh3+ 40.Kxh3 Rxa4 41.Rg3 Rh4+ 42.Kg2 Rg4 43.Rxg4 Kxg4* ½-½ (43) DiaryTraining (2787)-Secret_Spion (2722) Blitz 2023*)* 24.Rd8+ Rf8 25.Rdd7 Rb8 26.Rxg7+ Kf8 27.Rh7 Kg8 28.Rcg7+ Kf8 29.Rc7 Kg8 30.Rxh6 a5 31.Rxe6 b5 32.Rg6+ Kf8 33.Rh7 b4 34.axb4 R8xb4 35.Ra6 Kg8 36.Rd7 a4 37.Ra8+ Rb8 38.Rxa4 Rc2 39.Rd1 Kf8 40.Rf4+ Kg7 41.Rg4+ Kf6 42.h4 Rbb2 43.Kh2 Re2 44.e4 Rf2 45.Kh3 Ke5 46.h5 Kf6 47.Rd6+ Ke7 48.Rd1 Rb5 49.Kh4 Kf6 50.Rf4+ 1-0 (50) DiaryTraining (2776)-Secret_Spion (2732) Blitz 2023;

B5a323) 14...Bf5

15.Qb3 *(15.f4 Qe7 16.Kh1 Rad8 17.Qb3 c6 18.Bd3 Rxd3 19.Rxd3 Bxd3 20.Qxd3 Rd8 21.Qb3 Rd2 22.h3 Qe4*

23.Rf3 Qb1+ 24.Kh2 Qxb2 25.Qa4 Rxg2+ 0-1 (25) DorukSarp17 (2632)-msb2 (2852) Blitz 2022 *)*

B5a3231) 15...Be4

16.Bd3 (*16.Rd1 Qg5 17.Bf1 c5 18.Qc4 Rfe8 19.Qxc5 Re5 20.Qc7 Rae8 21.Rd7 Qg6 22.Rd8 Rxd8 23.Qxd8+ Kh7 24.Rc8 Qg4 25.h3 Qf5 26.Rc1 Bc6 27.Qd4 Re4 28.Qd6 g6 29.b4 Re6 30.Qd4 Re4 31.Qd6 Rh4 32.Qg3 Qh5 33.b5 Bd5 34.Rc5 Re4 35.Qd6 Re5 36.e4* 1-0 (36) TimeTrave1 (2826)-KTXXXJR (2642) Blitz 2023*)* 16...Bc6 17.Qc4 Rad8 18.Rfc1 Rd6 19.Bf1 Rfd8 20.b4 a6 21.a4 Bxa4 22.Qxc7 Bc6 23.Qa5 Qxa5 24.bxa5 Rd1 25.f3 Bb5 26.Kf2 Bxf1 27.Rxd1 Rxd1 28.Rc8+ Kh7 29.Rc7 Bb5 30.Rxb7 Kg6 31.e4 Rd2+ 32.Kg3 Ra2 33.f4 Bf1 34.f5+ Kf6 35.Kf4 g5+ 36.fxg6 fxg6 37.e5+ Ke6 38.Rb6+ Kd5 39.Rxg6 Bxg2 40.Rxh6 Rxa5 41.e6 Ra4+ 42.Ke3 Re4+ 43.Kd3 Bf1+ 44.Kc3 Bb5 45.h4 a5 46.h5 a4 47.Rg6 a3 48.h6 Rc4+ 49.Kb3 Be8 50.h7 Rh4 51.Rg8 Rxh7 52.Rxe8 Rh6 53.Kxa3 Rxe6 54.Rh8 Ke5 55.Rd8 Kf6 56.Rf8+ Kg5 57.Ra8 Kf5 58.Rf8+ 1-0 (58) judineptune (2650) - Alone_in_her_world (2613) Blitz 2025;

B5a3232) 15...b6

16.Bd3 Be6 17.Bc4 Bxc4 18.Qxc4 c5 19.b4 cxb4 20.axb4 a5 21.bxa5 bxa5 22.Ra3 (*22.Ra1 g6 23.Qd4 Qxd4 24.exd4 Rfd8 25.Rc4 Rd5 26.g3 Rad8 27.Kg2 Rxd4 28.Rxd4 Rxd4 29.Rxa5 Rd6* ½ - ½ (29) DiaryTraining (2863)-Secret_Spion (2843) Blitz 2024*)* 22...Rfc8 23.Qa2 Rc5 24.Qa1 Qc7 25.g3 Qc6 26.Ra4 Qf3 27.Qd1 Qc6 28.Qd4 Rd5 29.Qe4 Re8 30.Qc4 Rc5 31.Qd4 Ra8 32.h4 Rc1 33.Rxc1 Qxc1+ 34.Kg2 Qc6+ 35.e4 Qb5 36.Qa1 h5 37.Qa2 g6 38.Qa1 Qb6 39.Qa2 Qc6 40.Rxa5 Qxe4+ 41.Kg1 Rd8 42.Qa1 Qf3 43.Kh2 Qxf2+ 44.Kh3 Qf3 45.Ra4 Qf5+ 46.Kg2 Rd2+ 47.Kg1 Qf2+ 0 - 1 (47) DiaryTraining (2882)-Secret_Spion (2825) Blitz 2024;

B5b) 11.Rxc4

B5b1) 11...Rd8 12.Qc2 *(12.Qc1 e5 13.dxe5 Nxe5 14.Nxe5 Qxe5 15.Rxc7 Bg4 16.f3 Rac8 17.Rc3 Be6 18.Be2 b6 19.g3 g6 20.Rxc8 Rxc8 21.Qd2 Bb3 22.Bd3 Rd8 23.Qe2 Qd5 24.Bc2 Bxc2 25.Qxc2 Qxf3* 0-1 (25) Heydarova (2777)-dont_blunder (2786) Blitz 2023; *12.Rc5 Bd7 13.Bb5 a6 14.Ba4 Rac8 15.0-0 Ne7 16.Bxd7 Rxd7 17.Qb3 c6 18.Ne5 Rdc7 19.Rfc1 Nd5 20.R5c2 Qd8 21.h3 Nf6 22.Nd3 Qd5 23.Qc3 Ne4 24.Qe1 Nf6 25.Nc5 Ra8 26.Na4 Rd8 27.Qb4 e5 28.Rc5 Qd6 29.dxe5* 1-0 (29) Arseniii_Nesterov (2956)-gmalvaralonso (2786) Blitz 2023 *)* 12...e5 13.Rxc6 Qxc6 14.Qxc6 bxc6 15.Nxe5 c5 16.dxc5 *(16.Nc6 Rd6 17.Ne7+ Kf8 18.dxc5 Rd7 19.Nc6 Bb7 20.Nd4 Re8 21.Kd2 Rd5 22.b4 Rg5 23.Rg1 Bd5 24.g3 Rg6 25.Bd3 Rf6 26.f4 a5 27.b5 g5 28.h4 gxh4 29.gxh4 Be4 30.Bxe4 Rxe4 31.Kd3 Re8 32.a4 Rd8 33.Kc4 Re8 34.Rg3 Re4 35.h5 Re8 36.Nc6 Re4+ 37.Nd4 Re8 38.Kd3 Rd8 39.f5 Rxf5 40.Kc4 Rxh5 41.b6 cxb6 42.cxb6 Rc8+ 43.Kd3 Rb8 44.Rg1 Rxb6 45.e4 Rh3+ 46.Kc4 Rb4+ 47.Kc5 Rc3+ 48.Kd5 Rd3* 0-1 (48) Leviathan64 (2615)-Train_account (2636) Blitz 2024*)* 16...Rd5 17.Nc4 Rxc5 18.Be2 a5 19.Kd2 Be6 20.Rc1 Rd8+ 21.Kc3 Kf8 22.a4 Ke7 23.b4 axb4+ 24.Kxb4 Rc6 25.Kb5 Bd7 26.Kb4 Rb8+ 27.Kc3 Be6 28.a5 Rb5 29.Ra1 Rbc5 30.Ra4 Bc8 31.Kd4 Ba6 32.e4 f6 33.f4 Kd8 34.g3 Kc8 35.Bg4+ Kb8 36.Ne3 Rc3 37.e5 fxe5+ 38.fxe5 Ka7 39.e6 Rd3+ 40.Ke4 Rd8 41.Kf5 Bd3+ 42.Ke5 Rc5+ 43.Kf4 Rf8+ 44.Nf5 Bxf5 45.e7 g5+ 46.Ke3 Re5+ 47.Kd4 Rxe7 Normal 0-1 (47) ViejoTortuga (2812)-Crankpenguin (2870) Blitz 2024;

B5b2) 11...e5

B5b21) 12.d5

B5b211) 12...Ne7 13.Rxc7

B5b2111) 13...e4

B5b21111) 14.Nd4 Nxd5 15.Rc5 Rd8 16.Qc2 *(16.Be2 b6 17.Rc1 Qg5 18.g3 Nxe3*

19.fxe3 Qxe3 20.Rc4 Ba6 21.Ra4 Rxd4 22.Rxd4 Bxe2 23.Qd2 Qf3 24.Rg1 Bd3 25.Qf2 Qg4 26.Kd2 Rc8 27.Rc1 Rxc1 28.Kxc1 Qc8+ 29.Kd1 Qe6 30.Kd2 Qe5 31.Rd8+ Kh7 32.Qd4 Qg5+ 33.Qe3 Qxd8 0-1 (33) mysterious_expert (2708)-Lord_Maxik (2673) Blitz 2024) 16...Qg6 17.g3 Bg4 18.Bg2 Rac8 19.Bxe4 Qb6 20.b4 Nxb4 21.axb4 Qxb4+ 22.Qd2 Qxc5 23.0-0 Bh3 24.Ra1 b6 25.Bg2 Bxg2 26.Kxg2 Qd5+ 27.Kg1 a5 28.Rb1 Rd6 29.Qb2 Qc5 30.Qb3 Rf6 31.Kg2 Ra8 32.Qb2 a4 33.Rc1 a3 34.Qa1 Qd5+ 35.Kg1 a2 36.Rc2 Rd6 37.Rb2 Qc4 38.Rc2 Qa4 39.Rb2 Rxd4 40.exd4 Qxd4 41.Qxa2 Rxa2 42.Rxa2 Qd1+ 0-1 (42) DiaryTraining (2780) - JonaTechnique (2791) Blitz 2023;

B5b21112) 14.Qd4 Qd6 15.Qe5 Qxe5 16.Nxe5 Nxd5 17.Rc5 Be6 18.Bc4 Rfd8 19.Ke2 Rac8 20.Rxc8 Rxc8 21.Bxd5 Bxd5 22.Rd1 Be6 23.Rd6 g5 24.f3 Rc5 25.Ng4 exf3+ 26.gxf3 Bxg4 27.fxg4 Rc2+ 28.Rd2 Rxd2+ 29.Kxd2 Kg7 30.Kd3 Kf6 31.Kd4 Ke6 32.e4 f6 33.a4 b6 34.b4 Kd6 35.h3 Ke6 36.Kc4 a6 37.a5 bxa5 38.bxa5 Ke5 39.Kc5 Kxe4 40.Kb6 Kd5 41.Kxa6 Kc6 42.Ka7 h5 43.gxh5 f5 44.h6 f4 45.h7 f3 46.h8Q f2 47.Qf6+ Normal 1-0 (47) viejotortuga (2802)-secret_spion (2768) Blitz 2024;

B5b2112) 13...Qb6 14.Rc2 Bf5 15.Rd2 Rfd8 16.Bc4 Qc5 17.Ba2 Qb5 18.Qe2 Qxe2+ 19.Kxe2 Bg4 20.h3 Bxf3+ 21.Kxf3 Nf5 22.Rc1 Nd6 23.Rdc2 Kf8

24.Rc7 Rac8 25.Rxc8 Rxc8 26.Rxc8+ Nxc8 27.Ke4 f6 28.f4 exf4 29.exf4 Nd6+ 30.Kd4 b6 31.g4 g5 32.fxg5 hxg5 33.Bb1 Kg7 34.Bd3 Kh6 35.b4 Kg7 36.a4 Kh6 37.a5 Kg7 38.Ke3 Kh6 39.axb6 axb6 40.Kf3 Kg7 41.Kg3 Kh6 42.h4 Nf7 43.h5 Nd6 44.Kf3 Kg7 45.Bc2 Kh6 46.Ke3 Kg7 47.Be4 Kh6 48.Bd3 Kg7 49.Kd2 Kh6 50.Kc3 Kg7 51.Kd4 Kh6 52.Bg6 Kg7 53.Ke3 Kh6 54.Kf3 Kg7 55.Bd3 Kh6 56.Be2 Kg7 57.Ba6 Kh6 58.Bd3 Kg7 59.Bf5 Kh6 60.Bd3 ½ - ½ (60) ChainsOfFantasia (2662) - JonaTechnique (2699) Blitz 2024;

B5b212) 12...Rd8

13.e4 (*13.Be2 Ne7 14.e4 c6 15.0-0 cxd5 16.exd5 Nxd5 17.Qc2 Nf4 18.Re1 Bf5 19.Qc3 Nxe2+ 20.Rxe2 Rd1+ 21.Re1 Rxe1+ 22.Qxe1 Rd8 23.Nxe5 Qxe5* 0-1 (23) Dmiktor (2775)-gmlectures (2601) Blitz 2025) 13...Bg4 (*13...Qd6 14.Qc2 Ne7 15.Rxc7 Nc6 16.Rxc6 bxc6 17.Qxc6 Rb8 18.b4 Qe7 19.Ba6 Rb6 20.Qxc8 Rxc8 21.Bxc8 Qc7 22.0-0 Qxc8 23.Nxe5 Qc3 24.Nc6 Qxa3 25.h3 Qd3 26.Re1 Rb7 27.Re3 Qd1+ 28.Kh2 f5 29.f3 Qd2 30.Ra3 fxe4 31.fxe4 Qf4+ 32.Kh1 Qxe4 33.Ra5 Rf7* 0-1 (33) jblboxxx (2640)-TheMachine64 (2845) Blitz 2024) 14.Be2 (*14.h3 Bxf3 15.Qxf3 Qxf3 16.gxf3 Nd4 17.f4 c6 18.dxc6 bxc6 19.fxe5 Nf3+ 20.Ke2 Nxe5 21.Rc5 f6 22.Rc3 Rab8 23.b4 a5 24.bxa5 Rb5 25.Ke3 Rxa5 26.f4 Ng6 27.Bc4+ Kf8 28.Rg1 Ne7 29.Rb1 Rda8 30.Rbb3 g5 31.f5 h5 32.Be6 Ke8 33.Rd3 c5 34.a4 Kf8 35.Bd7 c4 36.Rd6 cxb3 37.Rxf6+ Kg7 38.Rb6 R8a7* 0-1 (38) TheBeagles (2726) - Ramil_Faizrakhmanov (2769) Blitz 2023) 14...Bxf3 15.Bxf3 Nd4 16.0-0 (*16.Rxc7 Qb6 17.Qc1 Nc6 18.Rxf7 Kxf7 19.dxc6 Qxc6 20.Qe3 Qc4 21.Be2 Qd4 22.Qf3+ Kg8*

23.0-0 Qxb2 24.Bc4+ Kh8 25.Qf7 Rf8 26.Qg6 Rf6 27.Qg3 b5 28.Bd5 Raf8 29.h3 a5 30.f3 b4 31.axb4 axb4 32.Qf2 Qxf2+ 33.Kxf2 Rb8 34.Rb1 Ra6 35.Kg3 g6 36.h4 Kg7 37.h5 gxh5 38.Kh4 Kg6 39.Bc4 Rc6 40.Bd5 Rc2 41.Kh3 Rc3 42.Bb3 Kg5 43.Rb2 h4 44.Rb1 Rb7 45.Rb2 Rb6 46.Rb1 Rb8 47.Rb2 Rd8 48.Bd5 Rc1 49.Kh2 Rb8 50.Rb3 Rc3 51.Rb2 b3 52.Kh3 h5 53.Be6 Rc1 54.Kh2 Rc3 55.Bd5 Rb4 56.Be6 Kf6 57.Bd5 Rd4 58.Rxb3 Rxb3 59.Bxb3 Kg5 60.Kh3 Rd3 61.Bd5 Rd1 62.Kh2 Kf4 63.Be6 Re1 64.Bf7 Kg5 65.Bd5 Re2 66.Be6 Rd2 67.Bd5 Rd1 68.Be6 Kf4 69.Bd5 h3 70.gxh3 Kxf3 71.h4 Kg4 72.Bb3 Rd2+ 73.Kg1 Kxh4 74.Be6 Kg3 0-1 (74) ChainsOfFantasia (2633)-gmlectures (2642) Blitz 2025*)*

16...c6 17.dxc6 bxc6 18.Qd3 Rab8 19.b4 a5 20.Rfc1 axb4 21.axb4 Qe7 22.Qc3 Rb5 23.Rc5 Rdb8 24.Rxb5 Rxb5 25.Bd1 Qxb4 26.Qxb4 Rxb4 27.Kf1 Kf8 28.Ke1 Ke7 29.Kd2 Kd6 30.Ra1 Rb2+ 31.Ke3 Rb7 32.Ra8 f6 33.h4 Rb1 34.Kd2 Rb2+ 35.Ke3 Rb1 36.Kd2 Rb7 37.h5 Ne6 38.Rg8 Nc5 39.Ke3 Ra7 40.Bf3 Nb3 41.Bg4 Nd4 42.g3 c5 43.Rd8+ Ke7 44.Rc8 Kd6 45.Kd3 Rc7 46.Rd8+ Ke7 47.Rg8 Kf7 48.Rb8 Ke7 49.Kc4 Nc6 50.Rg8 Kd6 51.Ra8 Ra7 52.Rg8 Ra4+ 53.Kd3 Ra3+ 54.Kc4 Ra4+ 55.Kd3 Nb4+ 56.Kc3 Ra7 57.f4 Nc6 58.Bf5 Nd4 59.Bg6 exf4 60.gxf4 Ne2+ 61.Kc4 Nxf4 62.Rd8+ Ke7 63.Re8+ Kd7 64.Kxc5 Nxg6 0-1 (64) defenceboy1 (2830)-toomanymanoevres (2936) Blitz 2024;

B5b22) 12.dxe5 Nxe5 13.Rxc7 Nxf3+ 14.gxf3 Qxb2 15.Qc1 Qb6 16.Rg1 Be6 17.Bd3 Qa5+ 18.Ke2 Qe5 19.Rxb7 Rac8 20.Qb2 Qxb2+ 21.Rxb2 Rc3 22.a4 Rd8 23.Bb5 Ra3 24.Rc1 a6 25.Bxa6 Rxa4 26.Bb5 Rh4 27.Bc6 Rxh2 28.f4 Bg4+ 29.Bf3 Bxf3+ 30.Kxf3 Rh5 31.Rb7 Rhd5

32.Rcc7 Rf8 33.Rd7 Rxd7 34.Rxd7 ½-½ (34) Bakayoyo (2717)-Sasha_Trusova (2711) Blitz 2025]

[9.Qc2 Rd8 *(9...Re8 10.a3 Bxc3+ 11.Qxc3 Bd7 12.cxd5 exd5 13.Be2 Ne7 14.0-0 c6 15.Ne5 Rad8 16.b4 a6 17.a4 Bf5 18.b5 axb5 19.axb5 Rc8 20.Qa5 c5 21.b6 c4 22.Qxd5 Nxd5* 0-1 (22) ChainsOfFantasia (2720)-jeromeovich (2595) Blitz 2025*)* 10.a3 Bf8 11.Be2 *(11.Bd3 a6 12.0-0 dxc4 13.Bxc4 Bd6 14.Ne4 Qe7 15.Rfd1 e5 16.Bd5 Bd7 17.Nxd6 cxd6 18.dxe5 dxe5 19.Qb3 Be8 20.Be4 Rac8 21.g3 g6 22.Bxg6 Na5 23.Rxc8 Rxc8 24.Qd5 Bc6 25.Bxf7+ Qxf7 26.Qxf7+ Kxf7 27.Nxe5+ Ke6 28.f4 Bd5 29.Ng6 Be4 30.Ne5 Rc2 31.Rd4 Bc6 32.b4 Nb3 33.Rd8 Rg2+ 34.Kf1 Rxh2 35.g4 Nd2+ 36.Ke1 Nf3+ 37.Nxf3 Bxf3 38.Rg8 Kd5 39.g5 hxg5 40.Rxg5+ Ke4 41.Re5+ Kd3 42.f5 Re2+ 43.Kf1 Rxe3 44.Rxe3+ Kxe3 45.f6 Bd5 46.Ke1 Kd3 47.a4 Kc3 48.b5 axb5 49.axb5 Kb4 50.b6 Kb5 51.Kd1 Kxb6* 0-1 (51) Starbox2010 (2652)-gmlectures (2600) Blitz 2025*)* 11...Ne7 12.Ne5 c6 13.0-0 Nf5 14.b4 Bd6 15.f4 Nxe3 16.Qd2 Nxf1 17.Rxf1 dxc4 18.Ne4 Qe7 19.Bxc4 Bc7 20.Qe3 a5 21.b5 cxb5 22.Bxb5 Bb6 23.Nc5 Rxd4 24.Na4 Ba7 25.Kh1 Rxa4 26.Qg3 Rxa3 27.Qg4 Bb8 28.Rd1 Bxe5 29.fxe5 a4 30.h3 Rb3 31.Bxa4 Rb4 32.Rd8+ Qxd8 33.Qxb4 Rxa4 34.Qxa4 Bd7 35.Qb4 Bc6 36.Kh2 Qd5 37.Qb2 Qxg2+ 38.Qxg2 Bxg2 39.Kxg2 Kh7 40.Kf3 Kg6 41.Kf4 Kh5 42.Kg3 b5 43.Kf4 b4 44.Ke4 Kh4 45.Kd3 Kxh3 46.Kc4 Kg4 47.Kxb4 Kf5 48.Kc5 h5 49.Kc4 Kxe5 50.Kd3 f5 51.Ke2 g5 52.Kf2 Kf6 53.Kg2 e5 54.Kh2 e4 55.Kg2 h4 56.Kf2 g4 57.Kg1 f4 58.Kh2 Kg5 59.Kg2 Kf5 60.Kf2 Ke5 61.Ke2 Kd5 62.Kf2 Kc5 63.Kf1 Kb5 64.Ke1 Kb4 65.Kd1 Kb3 66.Kd2 Kb2 67.Ke1 Kc2 68.Ke2 h3 69.Ke1 e3 70.Kf1 f3 71.Ke1 g3 72.Kf1 h2 73.Ke1 h1R# 0-1 (73) ChainsOfFantasia (2742)-vxqzt (2672) Blitz 2025]

[9.h3

A) 9...Qd8 10.Qb3 a5 11.a3 a4 12.Qa2 Ba5 13.Bd3 Bxc3+ 14.bxc3 Na5 15.0-0 b6 16.cxd5 exd5 17.e4 Be6 18.Qe2 Re8 19.Rfe1 Nb3 20.Rcd1 Qd6 21.exd5 Bd7 22.Ne5 f6 23.Qh5 fxe5 24.dxe5 Qc5 25.e6 Rxe6 26.dxe6 Qxh5 27.exd7 Rd8 28.Bc4+ Kh7 29.Bd3+ Kh8 30.g4 Qf7 31.Bb5 Qf6 32.Re8+ Kh7 33.Rde1 Nc5 34.R1e7 c6 35.Bxc6 Qxc6 36.Rxd8 Kg6 37.Rc8 Qxd7 38.Rxd7 Nxd7 39.Rc6+ Kg5 40.Kg2 Kf4 41.Rd6 Nc5 42.Rd5 Ke4 43.Rd4+ Ke5 44.Rb4 Kd5 45.Kf3 Kc6 46.Ke3 Ne6 47.Rxa4 g5 48.Rb4 Nc7 49.f4 Nd5+ 50.Kd4 gxf4 51.c4 Nc7 52.Ke4 f3 53.Kxf3 Ne6 54.Rxb6+ Kxb6 55.g5 Kc5 56.gxh6 Ng5+ 57.Kg4 Nh7 58.Kf5 Kd6 59.Kg6 Nf8+ Time forfeit 0-1 (59) vahe_s (2718)-Eyeless18 (2836) Blitz 2024;

B) 9...Rd8 10.cxd5 *(10.a3 Bxc3+ 11.Rxc3 e5 12.dxe5 Nxe5 13.cxd5 c6 14.Nxe5 Qxe5 15.Rd3 Bf5 16.Rd4 c5 17.Rd2 Be4 18.f4 Qf6 19.Kf2 Rd6 20.Bc4 Rad8 21.Qb3 g5 22.Rf1 a6 23.a4 b5*

24.axb5 axb5 25.Qxb5 Rb6 26.Qxc5 Rxb2 27.Qa5 gxf4 28.Kg1 Rxd2 29.Qxd2 fxe3 30.Qxe3 Qg6 31.Qd2 f5 32.d6+ Kh7 33.d7 Qc6 34.Rc1 Rxd7 35.Qe3 Qg6 36.Bf1 Rg7 37.g4 fxg4 38.h4 g3 39.Bg2 Bxg2 40.Kxg2 Qf5 41.Qf3 Qe5 42.Qd3+ Kh8 43.Rc8+ Rg8 44.Rxg8+ Kxg8 45.Qxg3+ Qg7 46.Qxg7+ Kxg7 47.h5 Kf6 48.Kh1 Kg5 49.Kg1 Kg4 50.Kh1 Kxh5 51.Kg1 Kh4 52.Kh1 Kh3 53.Kg1 Kg3 54.Kh1 Kf2 55.Kh2 Kf3 56.Kh3 Kf4 57.Kh4 Kf5 0-1 (57) Reti_Chesspert (2717)-gsvc (2915) Blitz 2023*)* 10...exd5 11.a3 *(11.Bd3 Be6 12.0-0 a6 13.Na4 Ne7 14.Rxc7 b5 15.Nc5 Bc8 16.Ne5 Ba5 17.Rxe7 Qxe7 18.Nc6 Qg5 19.Nxa5 Bxh3 20.Qf3 Bg4 21.Qg3 Qh5 22.Nc6 Re8 23.Ne5 Bf5 24.Qf3 Qxf3 25.Nxf3 Bxd3 26.Nxd3 Rac8 27.Nc5 a5 28.Rc1 f6 29.a3 a4 30.Nd2 Kf7 31.Nb1 Red8 32.Nc3 Rb8 33.Nd3 Rdc8 34.Nb4 Ke6 35.Nbxd5 b4 36.Nxb4* 1-0 (36) Welcome2022A (2813)-gmmitkov (2712) Blitz 2023*)* 11...Bxc3+ 12.Rxc3 Bf5 13.Bb5 Ne7 14.Rxc7 Qb6 15.Rxe7 Qxb5 16.Qe2 Bd3 17.Qd2 Rac8 18.Ne5 Rc2 19.Qxd3 Rc1+ 20.Ke2 Qxd3+ 21.Kxd3 Rxh1 22.Rxb7 f6 23.Nc6 Re8 24.Ne7+ Kh7 25.Nxd5 Kg6 26.Rxa7 Rd1+ 27.Ke2 Rg1 28.b4 Rxg2 29.Nf4+ 1-0 (29) chessingerpup (2760)-Garoy (2706) Blitz 2023;

C) 9...dxc4 10.Bxc4 e5 11.0-0 Bxc3 12.bxc3 Re8 13.Bb5 e4 14.Ne5 Nxe5 15.Bxe8 Nf3+ 16.Kh1 Bxh3 17.gxh3 Rxe8 18.Qa4 c6 19.Qa5 b5 20.Qc7 Qf5 21.Qg3 Re6 22.Qg4 Qd5 23.c4 bxc4 24.Rb1 Kh7 25.Rb8 c3 26.Rc1 c2 27.Rb2 Rg6 28.Qc8 Qg5 29.Qg4 Qd5 30.Qc8 Qg5 31.Qg4 Qa5 32.Qxe4 Ne1 33.Rbxc2 f5 34.Qxc6 Nxc2 35.Qxg6+ Kxg6 36.Rxc2 Qd5+ 37.Kg1 Kh5 38.Rb2 Qe4 39.Rd2 Qb1+ 40.Kg2 Qe4+ 41.Kf1 f4 42.Ke2 f3+ 43.Ke1 Qb1+ 44.Rd1 Qb4+ 45.Rd2 Qc4 46.Rd1 Qc3+ 47.Rd2 Qc4 48.Kd1 Qf1+ 49.Kc2 Qc4+ 50.Kb2 Qa4 0-1 (50) Chesssplayer21 (2806)-GgangbuVip (2699) Blitz 2023;

D) 9...e5 10.cxd5 exd4 11.Nxd4 Nxd4 12.Qxd4 Qxd4 13.exd4 c6 14.dxc6 bxc6 15.a3 Bd6 16.Be2 Rb8 17.Na4 Re8 18.Kf1 Bf4 19.Re1 Be6 20.b4 a5 21.bxa5 Rb3 22.Nc5 Rxa3 23.a6 Bd5 24.Rg1 Ra2 25.g3 Bd2 26.Rd1 Bb4 27.Bd3 Bf3 28.Rb1 Rb2 29.Rc1 Rd8 30.a7 Ra2 31.Na6 Bf8 32.Bc4 Ra4 33.g4 Bd5 34.Bxd5 cxd5 35.Nb8 Rxa7 36.Nc6 Rc7 37.Kg2 Rdc8 38.Na7 Rxc1 39.Nxc8 Rxc8 40.Rb1 Rc4 41.Rd1 g6 42.Kf3 Bg7 43.Ke3 Kh7 44.Kd3 Rxd4+ 0-1 (44) BENED7707 (2767)-BecauseImTheBest (2833) Blitz 2024]

[9.Be2

A) 9...Rd8 10.0-0 *(10.cxd5 exd5 11.0-0 Bxc3 12.Rxc3 Ne7 13.Ne5 c6 14.b4 Be6 15.a4 a6 16.Qb3 Nf5 17.b5 cxb5 18.axb5 a5 19.b6 Nd6 20.Rc7 g6 21.Rfc1 Kg7 22.Qa4 Ne4 23.Bf3 Nd6 24.Be2 Ne4 25.Bf3 Nd6 26.Be2*

½-½ (26) Keepserene (2642)-sonnythehedgehog (2737) Blitz 2023) 10...a6 11.Qb3 Qe7 12.cxd5 exd5 13.Nxd5 Rxd5 14.Qxd5 Be6 15.Qh5 Bxa2 16.d5 Nd8 17.Rfd1 c6 18.Bc4 Bxc4 19.Rxc4 cxd5 20.Qxd5 Ne6 21.Rcc1 Rb8 22.h3 Qf6 23.Qe5 Qxe5 24.Nxe5 Be7 25.Rd7 Bf6 26.Nd3 b5 27.e4 g6 28.e5 Bg7 29.Rc6 a5 30.Ra6 a4 31.Raa7 Rf8 32.Kf1 g5 33.g3 b4 34.Rxa4 Bxe5 35.Nxe5 Nc5 36.Rxb4 Re8 37.Rd5 Ne4 38.Rxe4 1-0 (38) Rekcul (2710)-jeromeovich (2633) Blitz 2025;

B) 9...Bxc3+ 10.Rxc3 dxc4 11.Rxc4 e5 12.dxe5 Nxe5 13.Rxc7 Nxf3+ 14.Bxf3 Qxb2 15.Qd2 Qb6 16.Rc3 Rd8 17.Qc2 Be6 18.0-0 Rac8 19.a3 Qa5 20.Rc1 Rxc3 21.Qxc3 Rc8 22.Qa1 Rxc1+ 23.Qxc1 b6 24.h4 g6 25.g3 Kg7 26.Kg2 Bd5 27.Qb2+ Kg8 28.e4 Be6 29.Be2 Qc5 30.Ba6 Bc4 31.Bxc4 Qxc4 32.Qe5 a5 33.h5 gxh5 34.Kh2 b5 35.Qf5 b4 36.axb4 axb4 37.e5 b3 38.Qxh5 Qc2 39.Qg4+ Kf8 40.Qb4+ Kg7 41.Qg4+ Kh7 42.Qf4 Qg6 43.Qb4 Qe6 44.Kg2 Qd5+ 45.Kh2 Kg7 46.Qg4+ Kf8 47.Qb4+ Ke8 48.Qb8+ Ke7 49.Qb4+ Ke6 50.f4 Kf5 51.Kh3 Qh1# 0-1 (51) ChainsOfFantasia (2644)-naka_fear_2 (2634) Blitz 2024;

C) 9...dxc4

C1) 10.0-0 Bxc3 *(10...Rd8 11.Bxc4 Bxc3 12.bxc3 b6 13.Be2 Bb7 14.Qb3 Qe7 15.Rfd1 Na5 16.Qb2 c5 17.Ne5 Rac8 18.h3 Rc7 19.Bd3 cxd4 20.cxd4 Rdc8 21.Bb1 Qd6 22.Qd2 Ba6 23.h4 Kf8 24.h5 Nc4 25.Nxc4 Bxc4 26.e4 b5 27.d5 e5 28.Qa5 f6 29.g3 Rb8 30.Qe1 Rb6 31.Bd3 Ra6 32.Bxc4 bxc4 33.Rc2 Ra4 34.Rdc1 Qc5 35.Kg2 Kg8 36.Qc3 Qd4 37.Qf3 c3 38.Rxc3 Rxc3 39.Rxc3 Qxe4 40.Rc8+ Kh7 41.Qxe4+ Rxe4 42.Rc7 Rd4 43.Rxa7 Rxd5 44.g4 Rd3 45.f3 Kh8 46.Ra8+ Kh7 47.a4 Ra3 48.a5 Ra2+ 49.Kg3 Ra3 50.Kf2 Ra2+ 51.Ke3 Ra3+ 52.Ke4 Ra4+ 53.Ke3 Ra3+ 54.Ke4 Ra4+ 55.Kd5 Ra3 56.a6 Rxf3 57.Rb8 Ra3 58.Rb6 Ra4 59.Kc6 e4 60.Kb7 e3 61.a7 g6 62.Rxf6 gxh5 63.gxh5 Rb4+ 64.Kc7 Ra4 65.Kb7 Rb4+ 66.Kc7 Ra4 67.Kb7* ½-½ (67) Himyfriend6 (2796)-Ooopscheck (2995) Blitz 2022) 11.Rxc3 e5 12.d5 Rd8 13.Bxc4 Bg4 14.h3 Bxf3 15.Qxf3 Qxf3 16.gxf3 Ne7 *(16...Na5 17.e4 Nxc4 18.Rxc4 Rac8 19.Rfc1 c6 20.dxc6 Rxc6 21.Rxc6 bxc6 22.Rxc6 Rd2 23.Rc8+ Kh7 24.Rc7 Rxb2 25.Rxf7 Rxa2 26.Rf5 Ra5 27.h4 g6 28.Rf7+ Kg8 29.Rb7 h5 30.Kg2 Kf8 31.Kg3 Kg8 32.f4 exf4+ 33.Kxf4 Kf8 34.f3 Kg8 35.Rc7 Kf8 36.e5 Kg8 37.Ke4 Ra4+ 38.Kd5 Rxh4 39.e6 Kf8 40.Ke5 Rh3 41.f4 Rf3 42.Rc8+ Ke7 43.Rc7+ Ke8 44.Rxa7 h4 45.e7 h3 46.Ke6 Re3+ 47.Kf6 h2 48.Ra8+ Kd7 49.Rd8+ Kc7 50.Rh8 Re2 51.Rd8 h1Q 52.Rd1 Qxd1 53.e8Q* 1-0 (53) xingqiubei (2726)-

MrTactic2008 (2671) Blitz 2023*)* 17.Rfc1 a5 18.a4 Rac8 19.e4 c6 20.dxc6 Rxc6 21.Bb5 Rxc3 22.Rxc3 Ng6 23.Rc7 Nh4 24.Bc4 Nxf3+ 25.Kg2 Ng5 26.Bd5 Rd6 27.Rxb7 Ne6 28.Kf3 Nc5 29.Rb8+ Kh7 30.b3 Nd3 31.Ke3 Nf4 32.Rb5 Ra6 33.h4 f6 34.Kf3 h5 35.Bb7 Rd6 36.Bd5 Ra6 37.Kg3 Kh6 38.Rb8 g5 39.Rb5 gxh4+ 40.Kxh4 Ng6+ 41.Kg3 Kg5 42.Rb8 Nf4 43.Rg8+ Kh6 44.Rb8 Kg5 45.Rg8+ Kh6 46.Rb8 Kg5 ½-½ (46) Crankpenguin (2866)-Herushkanamura (2923) Blitz 2023;

C2) 10.Bxc4

C2a) 10...Bxc3+ 11.bxc3 b6 12.0-0 Bb7 13.e4 *(13.Be2 Ne7 14.a4 Ng6 15.a5 Rab8 16.Qd3 c5 17.axb6 axb6 18.Rb1 b5 19.Qd1 Bc6 20.dxc5 Rfd8 21.Qb3 Ne5 22.Nd4 Be4 23.Rbd1 Rdc8 24.Qb4 Qg5 25.g3 Qg6 26.f3 Bd5 27.Rf2 Bc4 28.f4 Bxe2 29.Rxe2 Nc4 30.Nxb5 Qh5 31.Qxc4 Rxc5 32.Qd3 Rcxb5 33.Red2 Rd5 34.Qc2 Rxd2 35.Qxd2 Qf3 36.Rf1 Qe4 37.Rc1 Rb3 38.Qd8+ Kh7 39.Qd2 Qf3 40.Qf2 Qb7 41.Qd2 Rb2 42.Rc2 Rb1+ 43.Rc1 Rb2 44.Rc2 Rb1+ 45.Rc1 f5 46.c4 Rb2 47.Rc2 Rb1+ 48.Rc1 Rb2 49.Rc2 Rb1+ 50.Rc1* ½-½ (50) ChessVBOT (2810)-UltimateL (2840) Rapid 2023*)* 13...e5 *(13...Na5 14.Bd3 c5 15.Qe2 Rfd8 16.Rfd1 Rac8 17.h3 Qf4 18.Qe3 Qxe3 19.fxe3 Rc7 20.Kf2 Rdc8 21.Rb1 cxd4 22.cxd4 Rc3 23.Rb2 Nc4 24.Re2 b5 25.Rb1 Rxd3 26.Rxb5 Bxe4 0-1 (26)* aaryan_varshney (2750)-MrTactic2008 (2703) Blitz 2023*)* 14.Bd5 exd4 15.cxd4 Rac8 16.e5 Qg6 17.e6 Na5 18.Ne5 Qf5 19.exf7+ Kh7 20.g4 Qf6 21.Qd3+ g6 22.Nd7 Qg5 23.Nxf8+ Rxf8 24.Bxb7 Nxb7 25.Rxc7 Nd6 26.Qg3 Ne4 27.h4 Nxg3 28.hxg5 Nxf1 29.Kxf1 hxg5 30.d5 Kg7 31.d6 Rd8 32.d7 Kxf7 33.Rxa7 Ke7 34.Rb7 Rxd7 35.Rxb6 Kf7 36.Ra6 Rd2 37.a4 Ra2 38.a5 Kg7 39.Ra7+ Kf6 40.Kg2 Ke5 41.Kg3 Ra3+ 42.f3 Ra1 43.a6 Kf6 44.Ra8 Ra2 45.a7 Kg7 46.Kh3 Kh7 47.Kg3 Kg7 48.Kh3 Kh7 49.Kg3 Kg7 ½-½ (49) aaryan_varshney (2769)-MrTactic2008 (2773) Blitz 2023;

C2b) 10...e5 11.0-0 *(11.d5 Ne7 12.0-0 Bf5 13.Qb3 Bd6 14.Nd2 Qg6 15.Rfd1 e4 16.Nb5 Be5 17.Bf1 Qh5 18.h3 Qg5 19.Nxc7 Rac8 20.d6 Bxd6 21.Nd5 Rxc1 22.Rxc1 Nxd5 23.Qxd5 Rd8 24.Nxe4 Qg6 25.Nxd6 Rxd6 26.Qxb7 Bxh3 27.Qb8+ Kh7 28.Qxa7 Rd2 29.Qa3 Qf6 30.f3 Bxg2 31.Qc3 Qxc3 32.bxc3 Bxf3 33.c4 Rxa2 34.c5 Bc6 35.Bd3+ g6 36.Kf1 h5 37.Rb1 Ra5 38.Rc1 h4 39.Be2 Ra2 40.Kf2 Bb5 41.c6 Rxe2+*

42.Kf3 Ra2 43.c7 Ba6 44.c8Q Bxc8 45.Rxc8 Ra6 46.Rc4 g5 47.Kg4 Kg6 48.e4 f6 49.Rb4 Re6 50.Rb8 Rxe4+ 51.Kf3 Re7 52.Rb5 Rg7 53.Ra5 Kh5 54.Kg2 Rg6 55.Kh3 Kh6 56.Rb5 Kg7 57.Ra5 Kf7 58.Kg4 Ke6 59.Ra6+ Ke5 60.Ra5+ Ke6 61.Ra6+ Kf7 62.Kf5 h3 63.Ra7+ Ke8 64.Kxg6 g4 65.Ra8+ Kd7 66.Rh8 Ke6 67.Kh5 Kf5 68.Ra8 h2 69.Ra5+ Kf4 70.Ra4+ Kf3 71.Ra3+ Kf2 72.Ra2+ Kf3 73.Kg6 g3 74.Ra3+ Kf2 75.Ra2+ Kg1 76.Kxf6 Kh1 77.Ra1+ Kg2 78.Ra2+ Kh3 79.Ra3 1-0 (79) SavvaVetokhin2009 (2660)-Lord_Maxik (2654) Blitz 2024*)* 11...exd4 *(11...Bxc3 12.bxc3 Bg4 13.h3 Bxf3 14.Qxf3 Qxf3 15.gxf3 exd4 16.cxd4 Na5 17.Bd5 c6 18.Be4 f5 19.Bd3 f4 20.Rc5 b6 21.Re5 Rae8 22.exf4 Rd8 23.Re4 c5 24.Rd1 Rxd4 25.Rxd4 cxd4 26.Be4 Rd8 27.Kf1 Kf7 28.Rc1 Rd7 29.Ke2 Ke6 30.Kd3 a6 31.a4 Nb3 32.Rc6+ Rd6 33.f5+ Kd7 34.Rxd6+ Kxd6 35.Kc4 Nc5 36.a5 d3 37.Kc3 bxa5* 0-1 (37) musadlane (2672)-gmmitkov (2670) Blitz 2023*)* 12.Nd5 Qd6 13.Nxd4 *(13.a3 Bc5 14.exd4 Bb6 15.h3 Rd8 16.Nxb6 axb6 17.Qb3 Qf6 18.Rfd1 Na5 19.Qc3 Nxc4 20.Qxc4 c6 21.Ne5 Be6 22.Qb4 b5 23.Qc3 Rd5 24.Qe3 Rad8 25.Nf3 Qe7 26.Re1 b4 27.axb4 Qxb4 28.Qc3 Rb5 29.Re2 Qd6 30.Rd2 Rb3 31.Qc5 Qxc5 32.Rxc5 Ra8 33.Rc3 Rb4 34.Kh2 Ra2 35.Rcc2 Bf5 36.Rc5 Be4 37.Ne5 Rbxb2 38.Rxb2 Rxb2 39.f3 Bd5 40.Ra5 f6 41.Ra8+ Kh7 42.Nd7 Kg6 43.Kg3 b5 44.Ra7 Kf5 45.Nc5 g5 46.Rg7 h5 47.h4 gxh4+ 48.Kxh4 Kf4 49.Nd3+ Ke3 50.Nxb2 Kxd4 51.Kxh5 c5 52.Rd7 c4 53.Nd1 b4 54.g4 c3 55.Nxc3 bxc3 56.Rc7 Bc4 57.Rd7+ Bd5 58.Rc7 Bc4 59.Rd7+ Ke3 60.Rc7 Kd3 61.Rd7+ Ke2 62.Rc7 Kd3 63.Rd7+ Ke3 64.Rc7 Kd4* ½-½ (64) VirtualSpace (2757)-toomanymanoevres (2885) Blitz 2023 *)* 13...Nxd4

C2b1) 14.Qxd4 Bc5 15.Qe4 *(15.Qc3 c6 16.Rfd1 Bg4 17.f3 cxd5 18.Rxd5 Qg6 19.fxg4 Bb6 20.Rf5 Rae8 21.Re1 Re7 22.h3 Rfe8 23.Kh1 Kh8 24.e4 f6 25.Bd5 Rd8 26.Ref1 Rf8 27.e5 Rd8 28.exf6 Red7 29.fxg7+ Rxg7 30.Rf6 Qg5 31.Rf8+ Rxf8 32.Rxf8+ Kh7 33.Be4+ Rg6 34.Qh8#* 1-0 (34) DmitryKryakvin (2636)-gmlectures (2594) Blitz 2024*)* 15...c6 16.Nf4 *(16.Bd3 f5 17.Qc4 Be6 18.Qxc5 Qxc5 19.Rxc5 Bxd5 20.Bc4 Bxc4 21.Rxc4 Rfd8 22.Rfc1 Kf7 23.Kf1 Rd5 24.Ke2 a5 25.Rd1 Rxd1 26.Kxd1*

Rd8+ 27.Ke2 Rd5 28.h4 g5 29.h5 Ke6 30.g4 fxg4 31.Rxg4 b5 32.f4 gxf4 33.Rg6+ Kf5 34.exf4 Kxf4 35.Rxh6 c5 36.Rh8 c4 37.h6 Kg5 38.h7 Kh6 39.Ra8 Kxh7 40.Rxa5 Kg6 41.a4 Rh5 42.Rxb5 Rh3 43.Kd2 Kf6 44.a5 Ke6 45.a6 Rh8 46.a7 Ra8 47.Ra5 Kd6 48.Kc3 Kc6 49.Kxc4 Kb6 50.b4 Kb7 51.Kb5 Kc7 52.Ra6 Kb7 53.Rh6 Rf8 54.Ra6 Ka8 55.Ka4 Rf7 56.Ra5 Re7 57.Kb5 Rb7+ 58.Kc5 Rc7+ 59.Kd6 Rb7 60.b5 Rb6+ 61.Kc5 Rb7 62.Ra1 Rc7+ 63.Kd6 Rb7 64.Kc5 Rc7+ 65.Kb4 Rxa7 66.Rg1 Re7 67.Ka5 Kb7 68.Rg8 Rd7 69.Re8 Re7 70.Rxe7+ 1-0 (70) Welcome2022A (2841)-gmmitkov (2697) Blitz 2023*)* 16...Qe7 *(16...Bb6 17.Rfd1 Qf6 18.Ng6 Rd8 19.Rxd8+ Qxd8 20.Ne5 Be6 21.Bxe6 fxe6 22.Nc4 Qd5 23.Qc2 Rd8 24.Qe2 Bc7 25.e4 Qd4 26.g3 a6 27.Qc2 Kh8 28.Kg2 Bb8 29.Ne3 Qd2 30.Rd1 Qa5 31.Qb3 Rxd1 32.Nxd1 Qe5 33.Nc3 b5 34.Qc2 Qd4 35.Nd1 c5 36.Ne3 c4 37.b3 c3 38.a3 a5 39.Qe2 b4 40.axb4 axb4 41.Nc2 Qc5 42.Qd3 Be5 43.Qd8+ Kh7 44.Qd3 Bf6 45.Qe2 e5 46.Kf3 Bg5 47.Kg2 Bd2 48.Qd3 Qe7 49.Qf3 Qe6 50.h4 Qxb3 51.Qf5+ g6 52.Qd7+ Kg8 53.Qe8+ Kg7 54.Qe7+ Qf7 55.Qxe5+ Kh7 56.Nxb4 Be1 57.Qd5 Qxf2+ 58.Kh1 Qf1+ 59.Kh2 Qf2+ 60.Kh1 Qf3+ 61.Kh2 Bxg3+ 62.Kg1 Qf2+ 63.Kh1 Qh2#* 0-1 (63) Welcome2022A (2862)-Tigran-Harutyunyan (2800) Blitz 2023*)* 17.Qc2 Qf6 18.Bxf7+ Rxf7 19.Qxc5 Qxb2 20.Rc2 Qf6 21.Rd2 Bf5 22.Rfd1 a6 23.Rd6 Qb2 24.R6d2 Qf6 25.Rd6 Qb2 26.h4 Qxa2 27.Rd8+ Rxd8 28.Rxd8+ Kh7 29.Qe5 Bc2 30.h5 Rxf4 31.exf4 1-0 (31) Andreikin,D (2695)-Sankalp, G (2546) Ankara TUR 2025;

C2b2) 14.Nxb4 Nf5 15.Nd5 c6 16.Nc3 Rd8 17.Qh5 Qe7 18.h3 Nd6 19.Bb3 Bf5 20.Rfd1 Qf6 21.Rd4 Bg6 22.Qg4 Nf5 23.Rf4 Qg5 24.Qf3 Nh4 25.Qg4 Nf5 26.Bxf7+ Kxf7 27.e4 Rd4 28.Ne2 Rd2 29.exf5 Bh5 30.Qxg5 hxg5 31.Rd4 Rxe2 32.g4 Rxb2 33.gxh5 Re8 34.Rc3 Ree2 35.Rf3 Rxa2 36.Rg4 Re1+ 37.Kg2 Raa1 38.Rb3 Rg1+ 39.Kf3 Rxg4 40.hxg4 b5 41.Rc3 Ra6 42.Ke4 b4 43.Rb3 Rb6 44.Kd4 a5 45.Kc5 Rb8 46.Kxc6 a4 47.Rd3 a3 48.Rd7+ Kg8 49.f6 gxf6 50.Kd5 b3 51.Ke6 b2 52.Kxf6 b1Q 53.Kxg5 Qb5+ 54.Kh4 Qxd7 55.f4 Qe7+ 56.g5 Rb3 57.Kg4 Rb4 58.h6

Qe6+ 59.Kh5 Rxf4 60.h7+ Kxh7 61.g6+ Qxg6# 0-1 (61) Rekcul (2720)-gmlectures (2631) Blitz 2025]

[9.Bd3 e5 10.dxe5 Nxe5 11.cxd5 Rd8 12.Be4 c6 13.Qb3 Bxc3+ 14.Qxc3 cxd5 15.Qxe5 Qxe5 16.Bh7+ Kxh7 17.Nxe5 d4 18.Nxf7 Rf8 19.Nd6 dxe3 20.fxe3 Be6 21.Rf1 Rxf1+ 22.Kxf1 Bxa2 23.e4 Rd8 24.e5 Rf8+ *(24...Rd7 25.Ra1 Bd5 26.Ra5 Bc6 27.Kf2 b6 28.Ra1 Re7 29.Re1 Bd5 30.g4 Rc7 31.Ke3 Rc2 32.Rd1 Bb3 33.Nf5 Rc3+ 34.Rd3 Rxd3+ 35.Kxd3 Be6 36.Ke4 Kg6 37.h3 a5 38.Ne7+ Kf7 39.Nf5 a4 40.Nd6+ Kf8 41.Kd4 g5 42.Nc4 b5 43.Nb6 h5 44.gxh5 Bxh3 45.h6 Bf5 46.Nd5 g4 47.Kc5 g3 48.Nf4 Kg8 49.Kxb5 Kh7 50.Kxa4 Kxh6 51.Ng2 Be4 52.Nf4 Kg5 53.Ne2 g2 54.e6 g1Q 55.Nxg1 Kf6 56.Kb4 Kxe6 57.Kc5 Kd7 58.Ne2 Kc7 59.Nd4 Kb7 60.b3 Bb1 61.Nb5 Bc2 62.b4 Bd3 63.Nd6+ Ka6 64.b5+ Bxb5 65.Nxb5* ½-½ (65) caissa-x (2861)-UltimateL (2887) Rapid 2023*)* 25.Kg1 Rf4 26.Rc7 Bd5 27.Ne8 Bf7 28.Nd6 Bd5 29.Ne8 Bf7 30.g3 Rf3 31.Nd6 Be6 32.Rxb7 Bh3 33.Rf7 Rb3 34.Rb7 Rf3 35.Rf7 Rb3 36.Kf2 Rxb2+ 37.Ke3 Ra2 38.Re7 Kg8 39.Re8+ Kh7 40.Re7 Kg8 41.Re8+ Kh7 42.Kd4 Rxh2 43.Re7 a5 44.Ne8 Kg8 45.Nxg7 Rd2+ 46.Kc5 Kf8 47.Ra7 Rd7 48.Rxd7 Bxd7 49.e6 Bxe6 50.Nxe6+ Ke7 51.Nf4 a4 52.Nd5+ Ke6 53.Nf4+ Ke5 54.Kb4 a3 55.Kxa3 Kd4 56.Kb2 Ke3 57.Nh5 Ke2 58.g4 Kf3 59.Nf6 Kf4 60.Kc2 h5 61.gxh5 Kg5 62.Kd2 Kxf6 63.Ke2 Ke5 64.Kf3 Kf5 65.h6 Kf6 66.h7 Kg7 67.h8Q+ Kxh8 ½-½ (67) caissa-x (2972)-Nikitosikbot_v2 (2974) Rapid 2024]

[9.Qd3 Rd8 10.a3 Bf8 11.cxd5 exd5 12.Be2 a6 13.0-0 Bf5 14.Qd1 Ne7 15.Na4 c6 16.Nc5 Rab8 17.Qb3 Qd6 18.Ne5 f6 19.Ned3 Nc8 20.e4 Be6 21.e5 fxe5 22.dxe5 Qe7 23.Nxa6 d4 24.Qb4 Qxb4 25.Naxb4 Nb6 26.Nf4 Bb3 27.Nbd3 Na4 28.Bd1 Bxd1 29.Rfxd1 Be7 30.Ng6 Kf7 31.Nxe7 Kxe7 32.f4 Rd5 33.Kf2 c5 34.Kf3 b5 35.Ke4 Rbd8 36.f5 Kf7 37.Nf4 Nb6 38.Nxd5 Rxd5 39.b4 cxb4 40.Rc7+ Rd7 41.Rxd7+ Nxd7 42.e6+ Ke7 43.exd7 bxa3 44.d8Q+ Kxd8 45.Kxd4 Kc7 46.Kc3 a2 47.Kb3 Kc6 48.Kxa2 b4 49.Kb3 Kc5 50.Re1 Kd6 51.Re6+ Kd7 52.Rg6 Ke7 53.Kxb4 Kf7 54.Kc5 Kf8 55.Kd5 Kf7 56.Ke5 Kf8 57.Ke6 Kg8 58.f6 h5 59.Rxg7+ Kh8 60.Kf5 h4 61.Rc7 h3 62.Kg6 hxg2 63.Rc8# 1-0 (63) sapphire_phoenix (2779)-Secret_Spion (2750) Blitz 2023]

9...exd5 10.Bd3

[10.a3 Bxc3+ 11.Rxc3

A) **11...Ne7**

A1) **12.Be2** c6 13.0-0 Nf5 14.Bd3 Nd6 15.Ne5 Bf5 *(15...a5 16.a4 Re8 17.Qe2 Bf5 18.Qf3 Qe6 19.Bxf5 Nxf5 20.Nd3 Nd6 21.Rb3 Qe7 22.Rc1 Rac8 23.h3 g6 24.Qd1 h5 25.Nc5 Kg7 26.Rb6 Qc7 27.Rb3 Re7 28.Qc2 Rce8 29.Nd3 Qc8 30.Qe2 Rh8 31.Qe1 Qc7 32.Rbc3 Ne4 33.R3c2 Ra8 34.Rb1 Nd6 35.Qc3 Qd8 36.Nc5 Ra7 37.Rcc1 Re8 38.Nd3 Ra8 39.b4 axb4 40.Rxb4 Ra7*

41.Qc5 Ra5 42.Qc2 Qe7 43.Nc5 b5 44.Nd3 Rc8 45.Qd1 h4 46.axb5 cxb5 47.Rc5 Rca8 48.Rb1 Ne4 49.Rc2 Ra3 50.Nb4 Qd7 51.Rbc1 Qd6 52.Rb2 Rc3 53.Rxc3 Nxc3 54.Qe1 Ra4 55.Nd3 Qa3 56.Kh2 Ne4 57.Qb1 Qd6+ 58.Kg1 Qa3 59.Kh2 Qd6+ 60.Kg1 Qa6 61.Nb4 Qa5 62.Qe1 Ra3 63.Nc2 Rc3 64.Nb4 Rc4 65.Rb1 Qa4 66.Nxd5 Rc2 67.Nf4 Qc4 68.d5 g5 69.d6 Nxd6 70.Rd1 gxf4 71.Rxd6 Rc1 72.Rd1 Rxd1 73.Qxd1 fxe3 74.Qa1+ Kg6 75.Qa6+ Qe6 76.Qa8 e2 77.Qg8+ Kf6 78.Qh8+ Ke7 79.Qxh4+ Kd7 80.Qd4+ Kc6 81.Qc3+ Kb6 82.Qe1 Qe4 83.Kh2 Qc2 84.Qb4 Qd1 85.Qf4 e1Q 86.Qf6+ Qe6 87.Qxe6+ fxe6 88.Kg3 b4 89.f4 b3 90.f5 b2 91.Kh4 b1Q 92.g4 Qd8+ 93.Kg3 Qg1+ 94.Kf4 Qf2+ 95.Ke5 Qe3# 0-1 (95) ELO_1500 (2701)-HansNiemannBot (2899) Rapid 2023 *)* 16.Qf3 Qe6 17.Bxf5 Nxf5 18.Rfc1 Nd6 19.Nd3 Qe7 20.a4 Rac8 21.h3 Rfe8 22.a5 a6 23.Nc5 Qd8 24.Rb3 Rc7 25.Qf4 Kh7 26.h4 Ree7 27.h5 Ne4 28.Qf5+ g6 29.Qh3 Nxc5 30.Rxc5 Kg7 31.Rb6 Re4 32.Qg3 g5 33.Rc3 Rce7 34.Qh3 Qd6 35.Qg3 Qd7 36.Qh3 Qd6 37.Qg3 Qd7 38.Qh3 f5 39.Rcb3 Qc8 40.g3 Rf7 41.Kf1 Ree7 42.Ke2 Qe6 43.Kd2 Qe4 44.Kc1 Qf3 45.Qf1 Qxh5 46.Kb1 Qg4 47.Ka2 h5 48.Qd3 Kg8 49.Qb1 Rg7 50.Qh1 h4 51.gxh4 Qxh4 52.Qd1 g4 53.Qc2 Ref7 54.Rd3 Qh2 55.Rd2 Rh7 56.Qc3 Rh3 57.Qb3 Qc7 58.Qc2 Rh1 59.Rd1 Rh2 60.Rf1 g3 61.Qe2 g2 62.Rg1 Rg7 63.Qf3 f4 64.Rb3 Qe7 65.Qd1 f3 66.Qxf3 Qf7 67.Qxf7+ Rxf7 68.f4 Rg7 69.Rc3 Rh1 70.Rcc1 Rxg1 71.Rxg1 Kf7 72.Kb3 Ke6 73.Kb4 Kf5 74.Kc5 Ke4 75.Kd6 Kxe3 76.f5 Kf2 0-1 (76) ELO_1500 (2719)-ResoluteBot (2906) Rapid 2023;

A2) 12.Bd3 c6 13.Qc2 Bf5 14.0-0 Bxd3 15.Qxd3 Nf5 16.b4 *(16.Rfc1 Nd6 17.Nd2 Rfe8 18.b4 a6 19.a4 Re7 20.Rc5 Rae8 21.g3 h5 22.h4 g5 23.hxg5 Qxg5 24.Qf1 Qg4 25.Qd1 Qg6 26.Qf3 Re6 27.Qg2 Kh7 28.b5 axb5 29.axb5 Nxb5 30.Rxb5 cxb5 31.Qxd5 Rxe3 32.fxe3 Qxg3+ 33.Kf1 Re6 34.Qxh5+ Kg7 35.Nf3 Rf6 36.Ke2 Qg2+ 37.Kd3 Rxf3 38.Rc7 Rf6 39.Qe5 Qf1+ 40.Kc3 Qe1+ 41.Kd3 Kg6 42.Qe4+ Kh6 43.Qh4+ Qxh4* 0-1 (43) DiaryTraining (2853)-Demian_33 (2840) Blitz 2023*)* 16...Nd6 17.Nd2 Qe7 18.a4 a6 19.Re1 f5 20.Rcc1 Rae8 21.g3 Ne4 22.b5 cxb5 23.axb5 a5 24.b6 Qb4 25.Nf3 Qxb6 26.Rb1 Qa7 27.Qb3 Rf7 28.Ne5 Rfe7 29.Qxd5+ Kh7 30.Ra1 a4 31.h4 Qa6 32.h5 Nf6 33.Qf3 Rxe5 34.dxe5 Rxe5 35.Qf4 Ra5 36.Red1 Nxh5 37.Qf3 Nf6 38.Rd8 a3 39.Qf4 a2 40.Qb8

Qb6 41.Rdd1 Ne4 42.Qf4 Qb2 43.Kg2 Nc3 44.Re1 Nb1 45.Rxa2 Qxa2 46.g4 Nd2 47.gxf5 Qd5+ 48.e4 Qd4 49.Re2 Nc4 50.Qg3 Ne5 51.f4 Nd3 52.Qg6+ Kh8 53.Qe8+ Kh7 54.Qg6+ Kh8 55.Qe8+ Kh7 56.Qg6+ ½-½ (56) DiaryTraining (2811)-sapphire_phoenix (2809) Blitz 2023;

A3) 12.Rxc7 Nc6 13.Bb5 Qd6 14.Bxc6 bxc6 15.Rxc8 Rfxc8 16.0-0 Rcb8 17.Qd2 Rb3 18.Rc1 Rab8 19.Rc2 Qg6 20.Qc1 Qd3 21.h3 Qb5 22.Rxc6 Rxb2 23.Rc8+ Kh7 24.Rxb8 Qxb8 25.Qc3 Rb1+ 26.Ne1 Qb2 27.Qd3+ g6 28.Kf1 Ra1 29.Qa6 Qxa3 30.Qf6 Qd3+ 0-1 (30) solxe (2660)-JonaTechnique (2714) Blitz 2024;

B) 11...Qg6 12.Qc2 Bf5 13.Qc1 Be4 14.Nd2 Rfe8 15.Nxe4 Qxe4 16.Qc2 Qg4 17.h3 Qg5 18.Qd2 Re4 19.Kd1 Rae8 20.g3 Qf6 21.Kc2 R4e7 22.Bg2 Qf5+ 23.Kc1 Na5 24.Qc2 Qe6 25.Rc5 b6 26.Rxd5 c6 27.Re5 Qa2 28.Rxe7 Rxe7 29.Kd2 Nc4+ 30.Kc3 Nd6 31.Bxc6 Rc7 32.d5 Qxd5 0-1 (32) Bakayoyo (2720)-PHOSPHOR666 (2745) Blitz 2025]

[10.Be2

A) 10...a6 11.0-0 Be6

A1) 12.Na4 Bd6 *(12...Rad8 13.Nc5 Bc8 14.Nd3 Bd6 15.Qa4 g5 16.Rxc6 bxc6 17.Nfe5 c5 18.f4 c4 19.Nf2 Bxe5 20.fxe5 Qb6 21.Qc2 f5 22.b3 cxb3 23.axb3 Be6 24.Nd3 Kg7 25.Nc5 Rf7 26.Bxa6 f4 27.exf4 gxf4 28.Be2 Bc8 29.Bh5 Rf5 30.Bg4 Rff8 31.e6 Qd6 32.Bh5 Rf6 33.Bg4 Re8 34.Re1 c6 35.Re5 Bxe6 36.Bxe6 Rexe6 37.Nxe6+ Rxe6 38.Qf5 Rxe5 39.dxe5 Qc5+ 40.Kf1 Qc1+ 41.Ke2 Qe3+ 42.Kf1 Qc1+ 43.Ke2 Qe3+ 44.Kf1 Qc1+* ½-½ (44) BabyYodaCool (2632)-gmmitkov (2632) Blitz 2024*)* 13.Nc5 Nd8 14.b4 a5 15.b5 b6 16.Nxe6 fxe6 17.a4 Nf7 18.Qc2 Rae8 19.e4 dxe4 20.Qxe4 e5 21.Bd3 Ng5 22.Nxg5 Qxg5 23.Qh7+ Kf7 24.dxe5 Rxe5 25.f4 Bc5+ 26.Kh1 Qf5 1-0 (26) sapphire_phoenix (2779)-gmmitkov (2710) Blitz 2023;

A2) 12.Qb3 Rfd8 13.Ne5 *(13.a3 Bd6 14.Rfd1 Ne7 15.Qc2 g5 16.g3 Bf5 17.Qd2 b5 18.Ne1 c6 19.Bd3 Bg4 20.Be2 Bf5 21.Bd3 Bg4 22.Be2 Bf5* ½-½ (22) ResidentEvil (2763)-gmmitkov (2621) Blitz 2024 *)* 13...Rab8 14.Nxc6 bxc6 15.Qc2 c5 16.dxc5 Bxc5 17.b3 a5 18.Ne4 dxe4 19.Qxc5 Rd2 20.Rc2 Rxc2 21.Qxc2 a4 22.Qxc7 Rc8 23.Qb7 Qb2 24.Bh5 g6 25.Bd1 a3 26.Qxe4 Qxa2 27.Bg4 Qxb3 28.Bxe6 Qxe6 29.Qa4 a2 30.h3 Qd5 31.Ra1 Ra8 32.Qc2 h5 33.h4 Qa5 34.Qb2 Qa3 35.Qc2 Qa4 36.Qd2 Qa3 37.Qe2 Qa4 38.g3 Qa3 39.Kg2 Qa4 40.Kh2 Qa3 41.e4 Qa4 42.e5 Qb3 43.Qe4 Rc8 44.e6 Qxe6 45.Qxe6 fxe6 46.Rxa2 Kf7 47.Kg2 Kf6 48.Ra3 Rc5 49.Kf3 Rf5+ 50.Kg2 g5 51.hxg5+ Rxg5

52.Ra6 Rf5 53.f3 Rg5 54.Kh3 Rf5 55.Ra3 Rd5 56.Kh4 Rf5 57.Rb3 Rd5 58.Rb4 Re5 59.Rf4+ Kg6 60.Rd4 Rg5 61.f4 Rf5 62.Re4 Kf6 63.Re3 Rd5 64.Kh3 Rd1 65.Kg2 Kf5 66.Kf3 Rf1+ 67.Ke2 Rc1 68.Re5+ Kg4 69.Rg5+ Kh3 70.Kf2 Rc3 71.Rxh5+ Kg4 72.Rg5+ Kh3 73.Rg6 Rc2+ 74.Kf3 Rc3+ 75.Ke4 e5 76.fxe5 1-0 (76) silence404 (2792)-Luka77goat (2663) Blitz 2024;

B) 10...Be6 11.0-0 Ne7 12.Nb5 c6 13.a3 Ba5 14.b4 Bb6 15.Nc3 Nf5 16.Na4 Nd6 17.Nc5 Rfe8 18.Nd2 Re7 19.Qb3 Rae8 20.b5 cxb5 21.Bxb5 Qg6 22.Nxe6 fxe6 23.Bxe8 Qxe8 24.Nf3 Nf5 25.Qd3 Bc7 26.e4 dxe4 27.Qxe4 Bd6 28.Rc3 Rd7 29.Rfc1 Kf7 30.d5 g6 31.Re1 b6 32.dxe6+ Normal 1-0 (32) Bakayoyo (2702)-gmmitkov (2617) Blitz 2024;

C) 10...Ne7 11.0-0 c6 12.Ne5 *(12.h3 Bd6 13.a3 Qg6 14.Kh1 a5 15.Bd3 Qh5 16.Nh2 Qxd1 17.Rfxd1 a4 18.Nf3 Bd7 19.e4 dxe4 20.Nxe4 Bf4 21.Rc2 b6 22.g3 Bc7 23.Kg2 Be6 24.Rdc1 Bb3 25.Re2 Rfe8 26.Bc4 Bxc4 27.Rxc4 b5 28.Rc1 Rad8 29.Nc5 Nd5 30.Rce1 Rxe2 31.Rxe2 Bb6 32.Rc2 Nc7 33.Nb7 Rd7 34.Rxc6 Ba7 35.Nc5 Bxc5 36.Rxc5 Ne6 37.Rxb5 Nxd4 38.Nxd4 Rxd4 39.Rb4 Rd2 40.Rxa4 Rxb2 41.Ra7 h5 42.h4 g6 43.a4 Kg7 44.a5 Ra2 45.Ra6 Kf8 46.Kf3 Kg7 47.Ke3 Kf8 48.f3 Kg7 49.Ke4 Ra3 50.Ra8 Kf6 51.a6 Ke6 52.a7 Ra4+ 53.Ke3 Kf5 54.Kd3 f6 55.Kd2 Ra2+ 56.Kc3 Ra3+ 57.Kb4 Ra6 58.Kb5 Ra1 59.Kc6 Rb1 60.Rb8 Rc1+ 61.Kd7 Rd1+ 62.Ke7 Re1+ 63.Kf7 Rc1 64.a8Q Rc7+ 65.Kg8 Rc5 66.Qe4#* 1-0 (66) amiraitowa (2718)-GgangbuVip (2762) Blitz 2023; *12.Ne1 Bd6 13.g3 Bh3 14.Ng2 Nf5 15.Bg4 Bxg4 16.Qxg4 g6 17.h4 h5 18.Qd1 Rae8 19.Ne2 Kg7 20.Qa4 a6 21.Qb3 Re7 22.Nef4 Rh8 23.Nh3 Qe6 24.Ng5 Qd7 25.Rce1 Rhe8 26.Qd3 f6 27.Nh3 Nxg3 28.Nhf4 Nf5 29.Kh1 Bxf4 30.Nxf4 Nxh4 31.Rg1 Re4 32.f3 Rxf4* 0-1 (32) DJMusic666 (2791)-Antroposen (2906) Blitz 2022 *)* 12...Bd6 13.f4 Nf5 14.Rf3 Nh4 15.Rf2 Nf5 16.e4 dxe4 17.Nxe4 Qd8 18.Bc4 Be6 19.Bxe6 fxe6 20.Nc5 Bxc5 21.dxc5 Qd5 22.Qb3 Qxb3 23.axb3 Rad8 24.g3 Rd4 25.Re2 Rb4 26.Rc3 Rd8 27.Nd3 Rbd4 28.Ne1 Kf7 29.Kf2 Rd2 30.Nf3 Rxe2+ 31.Kxe2 Nd4+ 32.Nxd4 Rxd4 33.Rd3 Rd5 34.b4 Kf6 35.Ke3 Kf5 36.Ra3 a6 37.Kf3 h5 38.h3 Rd4 39.Rb3 e5 40.fxe5 Kxe5 41.Re3+ Kf5 42.Rb3 g5 43.Ke3 Re4+ 44.Kf3 g4+ 45.hxg4+ hxg4+ 46.Kf2 Ke5 47.Kf1 Kd5 48.Kf2 Kc4 49.Re3 Rd4 50.Re7 Kxb4 51.Rxb7+ Kxc5 52.Ke2 Rb4 53.Rg7 Rxb2+ 54.Kd1 Rb4 55.Kc2 Kb5 56.Rg5+ c5 57.Kc3 Ra4 58.Kb3 Re4 59.Kb2 Re2+ 60.Kb1 Re4 61.Kb2 a5 62.Rg8 Kc4 63.Rg6 a4 64.Rg5 Re2+ 65.Kb1 Kb3 66.Kc1 Rc2+ 67.Kd1 Rc4 68.Rg8 a3 69.Rb8+ Rb4 70.Ra8 a2 71.Kc1 Rc4+ 72.Kd2 Kb2 73.Rb8+ Ka1 74.Ra8 Rd4+ 75.Kc2 Re4 76.Kb3

Re3+ 77.Kc2 Rxg3 78.Rb8 Rg2+ 79.Kc3 Rg1 80.Kc2 Rb1 81.Ra8 Rb2+ 0-1 (81) kelnoreem (2894)-JonaTechnique (2805) Blitz 2024]

[10.Qb3

A) 10...Rd8

A1) 11.Bb5 Bg4 *(11...Bxc3+ 12.Qxc3 Bd7 13.Bxc6 Bxc6 14.Ne5 Bb5 15.Qxc7 Ba6 16.f3 Re8 17.Kf2 Re7 18.Qc3 Qh4+ 19.g3 Qf6 20.h4 Rae8 21.h5 Re6 22.Rh4 Qg5 23.Rch1 Qe7 24.Re1 Qg5 25.Qc7 R6e7 26.Qc5 Qf5 27.Qxd5 Qc2+ 28.Kg1 Qd2 29.Rf1 Bxf1 30.Kxf1 Qc1+ 31.Kg2 Qxe3 32.Rf4 Qd2+ 33.Kh3 Rf8 34.Ng6 Ree8 35.Nxf8 Rxf8 36.Kg4 Qxb2 37.Re4 Qc2 38.Qf5 Qd1 39.Re7 Qxd4+ 40.Qf4 Qd8 41.Qe5 Qc8+ 42.Qf5 Qd8 43.Re4 Qb8 44.Kh3 Qa8 45.Kg2 Qb8 46.Qf4 b6 47.Qxb8 Rxb8 48.Re7 Ra8 49.Re8+ Rxe8* 0-1 (49) Enialios (2716)-Sakali (2673) Blitz 2023) 12.Bxc6 Bxc3+ 13.Qxc3 Bxf3 14.gxf3 Qxf3 15.Rg1 bxc6 16.Qxc6 Re8 17.Rg3 Qh1+ 18.Ke2 Qe4 19.Rcg1 g6 20.Rxg6+ fxg6 21.Rxg6+ Kh7 22.Rxh6+ Kg8 23.Qf6 Qc2+ 24.Kf3 Qd1+ 25.Kg3 Qg1+ 26.Kh3 Qf1+ 27.Kh4 Re4+ 28.f4 Qf2+ 29.Kg5 Qg2+ 30.Kf5 Rxf4+ 31.Kxf4 Qe4+ 32.Kg3 Qxe3+ 33.Kg2 Qe2+ 34.Kh3 Qe3+ 35.Kh4 Qe4+ 36.Kh5 Qe2+ 37.Kh4 Qe4+ 38.Kg3 Qe3+ 39.Kg2 Qe2+ 40.Qf2 Qxf2+ 41.Kxf2 Rf8+ 42.Kg2 Kg7 43.Rh3 Rb8 44.Rg3+ Kf6 45.b3 Ke6 46.Re3+ Kd6 47.Rh3 c6 48.Rh6+ Kc7 49.Rh7+ Kb6 50.Rh6 Rf8 51.Rh5 Rg8+ 52.Kh3 Re8 53.Rh4 Re4 54.Rg4 Re3+ 55.Rg3 Re6 56.Rg4 Rh6+ 57.Kg3 Re6 58.h4 Re7 59.h5 Rc7 60.h6 Rg7 61.Kh4 Rh7 62.Rg6 Rh8 63.Kh5 Re8 64.Rg7 Re4 65.h7 Re1 66.Kg6 Rh1 67.Rg8 Rg1+ 68.Kf7 Rf1+ 69.Ke7 Re1+ 70.Kd6 Rg1 71.h8Q Rxg8 72.Qxg8 Ka5 73.Qb8 a6 74.Kc5 ½-½ (74) sapphire_phoenix (2773)-sonnythehedgehog (2734) Blitz 2023;

A2) 11.Bd3 Bg4 12.Be2 a5 13.a3 a4 14.Qd1 Bxc3+ 15.Rxc3 Qd6 16.Qc2 Rdb8 17.0-0 Ne7 18.Ne5 Bxe2 19.Qxe2 c6 20.Rb1 Qe6 21.Nd3 Nc8 22.Nc5 Qf5 23.Qd3 Qxd3 24.Rxd3 Ra7 25.b3 axb3 26.Rdxb3 b6 27.Nd3 Rba8 *(27...f6 28.Rc1 Ne7 29.h4 Kf7 30.h5 Ke6 31.f3 Kd6 32.Kf2 Ra4 33.g4 Kc7 34.Nb2 Ra5 35.a4 Rba8 36.e4 Rd8 37.Rb4 dxe4 38.fxe4 Rg5 39.Kf3 c5 40.dxc5 Nc6 41.cxb6+ Kb7 42.Rxc6 Kxc6 43.Nc4 Kc5 44.Na5 Kxb4 45.Nc6+ Kc5 46.Nxd8 Kxb6 47.Ne6 Ra5 48.Nxg7 Rxa4 49.Nf5 Kc6 50.Nxh6 Kd6 51.Nf7+ Ke7 52.Nh6 Kd6 53.Nf7+ Ke6 54.Nh6 Ra3+ 55.Kf4 Ra4 56.Nf5 Ra6 57.Nd4+ Kf7 58.Nf5 Ra3 59.Nd6+ Ke6 60.Nf5 Ra4 61.Ng7+ Kf7 62.Nf5 Ra1 63.Nh6+ Ke6 64.Nf5 Kf7*

65.Ne3 Ra3 66.Nd5 Ra5 67.Kf5 Rc5 68.h6 Rb5 69.h7 Kg7 70.h8R Kxh8 71.Kxf6 Rb1 72.e5 Rf1+ 73.Kg5 Kg7 74.e6 Re1 75.e7 Re5+ 76.Kf4 Re1 77.e8Q Rxe8 78.g5 Rd8 79.Nc3 Kg6 80.Nb1 Rf8+ 81.Ke3 Kxg5 82.Nd2 Re8+ 83.Kf2 Kf4 84.Nb1 Ke4 85.Nd2+ Kd3 86.Nf1 Kc4 87.Nd2+ Kc3 88.Nf1 Rf8+ 89.Ke1 Kd3 90.Nd2 Re8+ 91.Kd1 Ra8 92.Nb1 Rf8 93.Kc1 Rf1+ 94.Kb2 Rf8 95.Na3 Rc8 96.Nb1 Rc2+ 97.Kb3 Rc6 98.Na3 Rb6+ 99.Ka2 Rb7 100.Nb1 Rh7 101.Na3 Rb7 102.Nb1 Kc2 103.Na3+ Kc3 104.Nb1+ Kc2 105.Na3+ Kc1 106.Nc4 Rb4 107.Na3 Rb2+ 108.Ka1 Rb8 109.Ka2 Rb2+ 110.Ka1 Rf2 111.Nb5 Rf6 112.Na3 Ra6 113.Ka2 Rb6 114.Nc4 Rb1 115.Na3 Rb4 116.Ka1 Rb2 117.Nc4 Rh2 118.Na3 Rh7 119.Nb5 Kc2 120.Ka2 Rh2 121.Nc7 Kc3+ 122.Ka3 Kc4 123.Na6 Rh1 124.Nb4 Ra1+ 125.Kb2 Rb1+ 126.Kxb1

½-½ (126) Nikitosikbot (2863)-UltimateL (2880) Rapid 2023*)*

28.h4 Rxa3 29.Rxa3 Rxa3 30.Ne5 Rc3 31.Nd7 b5 32.Ra1 Nd6 33.Ra8+ Kh7 34.Nf8+ Kg8 35.Nd7+ Kh7 36.Nf8+ Kg8 37.Ne6+ Kh7 38.Nf8+

½-½ (38) Nikitosikbot (2841)-UltimateL (2876) Rapid 2023;

B) 10...Qd6 11.a3 Ba5 12.Bd3 Ne7 13.h3 *(13.0-0 c6 14.Rfe1 Qf6 15.Qa4 Bb6 16.b4 Rd8 17.Qc2 h5 18.Qe2 g6 19.h3 Nf5 20.b5 Nh4 21.Nxh4 Qxh4 22.Na4 Ba5 23.Rf1 cxb5 24.Nc5 a6 25.f4 b6 26.Nb3 Bg4 27.hxg4 hxg4 28.Rfd1 Ra7 29.g3 Qxg3+ 30.Qg2 Qxe3+ 31.Qf2 Re7 32.Nxa5 bxa5 33.f5 gxf5 34.Re1 Qxf2+ 35.Kxf2 Rxe1 36.Rxe1 Rd6 37.Bxf5 Rf6 38.Re5 b4 39.Rxd5 bxa3 40.Kg3 a2 41.Rxa5 a1Q 42.Rxa1 Rxf5 43.Kxg4 Rf6 44.Kg5 Rd6 45.Kf5 a5 46.Rxa5 Rxd4 47.Kf6 Rd6+ 48.Kf5 Rd1 49.Kg4 Rg1+ 50.Kf3 Rf1+ 51.Kg2 Rb1 52.Ra3 f6 53.Rc3 Rb2+ 54.Kf3 Kf7 55.Ra3 Rd2 56.Ra7+ Kg6 57.Rb7 Rd3+ 58.Kg2 Rd2+ 59.Kf3 Rd3+ 60.Kf2 f5 61.Rb6+ Kh5 62.Ra6 Kg5 63.Ra7 Rd2+ 64.Kf3 Rd1 65.Rb7 Rf1+ 66.Kg2 Rc1 67.Rg7+ Kf6 68.Ra7 Rc2+ 69.Kg3 Rc3+ 70.Kf4 Rc4+ 71.Kg3 Rc3+ 72.Kf4 Rc4+ 73.Kg3 Rg4+ 74.Kf2 Rb4 75.Kf3 Rb3+ 76.Kf4 Rb4+ 77.Kf3 Rb2 78.Kf4 Rf2+ 79.Kg3 Rb2 80.Kf4 Rb3 81.Ra6+ Kf7 82.Ra7+ Ke6 83.Ra1 Rb4+ 84.Kg3 Ke5 85.Kg2 Rb3 86.Rc1 f4 87.Kf2 Rb2+ 88.Kf3 Rb3+ 89.Kg4 Rg3+ 90.Kh4 Rg2 91.Ra1 f3 92.Kh3 Rg8 93.Ra5+ Ke4 94.Ra4+ Ke3 95.Ra3+ Ke4 96.Ra2 Rh8+ 97.Kg3 Rg8+ 98.Kh2 Rg7 99.Ra4+ Ke3 100.Ra3+ Kf4 101.Ra4+ Kf5 102.Ra5+ Kf4 103.Ra4+ Ke5 104.Ra5+ Ke4 105.Ra4+ Ke5 106.Ra1 Rg2+ 107.Kh3 Rg8 108.Ra5+ Kf4 109.Ra4+ Ke3 110.Ra3+ Kf2 111.Ra2+ Ke1 112.Ra1+ Ke2 113.Ra2+ Kf1 114.Ra1+ Kf2 115.Ra2+ Ke1 116.Ra1+ Kd2 117.Ra2+ Kd3 118.Ra3+ Ke2 119.Ra2+ Kd3*

120.Ra3+ Ke4 121.Ra2 Rg6 122.Kh2 Ke3 123.Ra3+ Kf2 124.Ra2+ Ke1 125.Ra1+ Kd2 126.Ra2+ Ke3 127.Ra3+ Ke2 128.Ra2+ Ke1 129.Ra1+ Kd2 130.Ra2+ Kd3 131.Ra3+ Ke2 132.Ra2+ Kf1 133.Ra1+ Kf2 134.Ra2+ Ke3 ½-½ (134) Flamerare (2752)-ResoluteBot (2764) Rapid 2022) 13...b6 14.0-0 c5 15.Bb1 c4 16.Qc2 Bf5 17.e4 dxe4 18.Nxe4 Qd5 19.Nh4 Bxe4 20.Qxe4 Qxe4 21.Bxe4 Rad8 22.Rxc4 b5 23.Rc5 Rxd4 24.Re5 Ng6 25.Bxg6 Rxh4 26.Rxb5 Bb6 27.Bc2 g6 28.Rd5 Re8 29.Bd3 Rd4 30.Rxd4 Bxd4 31.Rb1 Rd8 32.Bc4 Bb6 33.Re1 Rd4 34.Bb5 h5 35.g3 h4 36.Kg2 hxg3 37.fxg3 Kg7 38.b3 Rd2+ 39.Re2 ½-½ (39) pangubot (2877)-UltimateL (2881) Rapid 2023;

C) 10...Bxc3+ 11.Rxc3 Ne7 12.Rxc7 Nc6 13.Qxd5 Rd8 14.Qc5 Rd6 15.Bc4 Bd7 16.Ne5 Normal 1-0 (16) ViejoTortuga (2804)-Secret_Spion (2767) Blitz 2024]

[10.Bb5 Ne7 11.0-0 c6 12.Be2 Bd6 13.a3 a5 14.Na4 Bf5 15.Nc5 b6 16.Nd3 Rac8 17.b4 axb4 18.Nxb4 Ra8 19.Qb3 Ra7 20.Kh1 Bd7 21.a4 Rfa8 22.Ra1 Be6 23.Qc2 c5 24.dxc5 bxc5 25.Nd3 c4 26.Nf4 Bxf4 27.exf4 Qxf4 28.Qc3 Nc6 29.Rfd1 Rxa4 30.Rxa4 Rxa4 31.Kg1 Ra2 32.Bf1 d4 33.Qe1 d3 0-1 (33) Revan_2002 (2681)-GgangbuVip (2724) Blitz 2023]

10...Ne7

[10...Bg4 11.a3 Bxc3+ 12.Rxc3 Ne7 13.h3 Bxf3 14.Qxf3 Qxf3 15.gxf3 c6 16.b4 a6 17.Ke2 Nc8 18.f4 Nd6 19.f5 Rfe8 20.Kf3 Kf8 21.Rg1 Re7 22.a4 Rae8 23.a5 Ne4 24.Rc2 Rd8 25.h4 Rd6 26.Rg4 Rf6 27.Bxe4 dxe4+ 28.Rxe4 Rxf5+ 29.Rf4 Rb5 30.Rc4 g6 31.Re4 h5 32.Rxe7 Kxe7 33.e4 f5 34.e5 Ke6 35.Ke3 Ke7 36.f4 Ke6 37.Kd3 Ke7 38.Kc3 Ke6 39.Rc5 Kd7 40.Kc4 Ke6 41.d5+ cxd5+ 42.Kd4 Rxb4+ 43.Ke3 Rb5 44.Rxb5 axb5 45.Kd4 b4 46.Kd3 Kd7 47.Kd4 Kc6 48.Kd3 Kc5 49.Kd2 d4 50.Kd3 Kd5 51.Kd2 b3 52.Kd3 Kc5 53.Kd2 Kc6 54.Kd3 Kd5 55.Kd2 Kc5 56.Kd3 Kd5 57.Kd2 Kc5 58.Kd3 Kd5 ½-½ (58) PawnsTractorist (2654)-jeromeovich (2614) Blitz 2025]

11.0-0

[11.a3 Ba5 12.0-0 *(12.b4 Bb6 13.0-0 c6 14.h3 Rd8 15.Bb1 Bf5 16.Bxf5 Qxf5 17.Qc2 Rdc8 18.Rfd1 Bc7 19.Qb3 a6 20.Re1 Re8 21.a4 Bd6 22.Qb1 Qd7 23.Qb3 Qf5 24.Qb1 Qd7 25.Rc2 b5 26.a5 Ng6 27.Rec1 Re6 28.Ne2 Rf6 29.Rxc6 Bh2+ 30.Kxh2 Rxc6 31.Rc5 Re8 32.Ne1 Rxc5 33.dxc5 Qe7 34.Nf3 Qe4 35.Qb3 Nh4 36.Nxh4 Qxh4 37.g3 Qc4 38.Qb2 g6 39.Kg1 Qd3 40.Kh2 Qc4 41.Kg1 h5 42.h4 Re4 43.Nd4 Re8 44.Kg2 Qd3 45.Ne2 Qc4 46.Kg1 Re4 47.Nd4 Qd3 48.Qa2 Re5 49.Qb2 Re8 50.Kh2 Qf1 51.Nc6 Re4 52.Nd4 Re8 53.Nc6 Qd3 54.Nd4 Qc4 55.Kg1 Re4 56.c6 Re8 57.Kg2 Rc8 58.Kg1 Re8 59.Kg2 Rc8 60.Kg1 Rc7 61.Qd2 Kh7 62.Qb2 Kg8 63.Qd2 Re7 64.Qb2 Re4 65.Kg2 Re8 66.Kg1 Rc8 67.Qd2 Rc7 68.Qb2 Rc8 69.Qd2 Kf8 70.Qb2 f6 71.g4 Re8 72.gxh5 gxh5 73.Qb1 Re4 74.Kg2 Qc3 75.Qd1 Rg4+ 76.Kh3*

Kf7 77.Nf5 Ke6 78.Nh6 Rg6 79.Nf5 Rg4 80.Nh6 Rg6 81.Nf5 Rg4 ½-½ (81) FireFishBOT_v2 (2678)-ResoluteBot (2623) Classical 2023*)* 12...c6 13.h3 a6 14.e4 dxe4 *(14...Qf4 15.e5 h5 16.Re1 Qh6 17.Bb1 Be6 18.Re3 Bd8 19.Na4 b6 20.Rcc3 Rb8 21.Re1 a5 22.Qc2 Bf5 23.Qb3 Bc8 24.Qd1 Be6 25.Qc2 Bf5 26.Qe2 Bd7 27.Re3 Be6 28.Qc2 Bf5 29.Qd1 Be6 30.Rc3 Bc7 31.Qd3 Bd8 32.Qe2 Bd7 33.Re3 Be6 34.Qc2 Bf5 35.Qb3 Bxb1 36.Rxb1 Rc8 37.Rc1 Nf5 38.Ree1 g5 39.Nxb6 Bxb6 40.Qxb6 g4 41.hxg4 hxg4 42.Nh2 g3 43.fxg3 Rb8 44.Qxc6 Qxc6 45.Rxc6 Nxd4 46.Rc3 Rxb2 47.Rd3 Nc2 48.Re2 d4 49.Nf3 Ra2 50.a4 Rd8 51.g4 Nb4 52.Rxd4 Rxd4 53.Nxd4 Rxa4 54.Nf5 Nd3 55.Kh2 Nf4 56.Rb2 Rb4 57.Rd2 Ng6 58.Rd5 Re4 59.Rxa5 Nxe5 60.Nh6+ Kg7 61.g5 Ng4+ 62.Nxg4 Rxg4 63.Kh3 Rb4 64.Ra6 Rb3+ 65.Kh4 Rb4+ 66.g4 Rb3 67.Rg6+ Kxg6* ½-½ (69) Flamerare (2779)-DOCTAL (2765) Rapid 2022*)* 15.Nxe4 Qf4 16.Rc5 Qc7

A) 17.Rh5 Nd5 18.b4 *(18.Ne5 Qd8 19.Qc1 Bb6 20.Rxh6 Qe7 21.Rh5 g6 22.Rg5 Bxd4 23.Nxg6 fxg6 24.Rxg6+ Bg7 25.Re1 Bf5 26.Nf6+ Rxf6 27.Rxe7 Bxg6 28.Bc4 b5 29.Bxd5+ cxd5 30.h4 Raf8 31.Qg5 Bf7 32.h5 d4 33.Rd7 Re8 34.f4 Rh6 35.Rd8 Rxh5 36.Rxe8+ Bxe8 37.Qd8 Kf8 38.g4 Rh6 39.g5 Rc6 40.Kf1 d3 41.b3 Rc1+ 42.Kf2 Rc2+ 43.Ke3 d2 44.f5 Be5 45.f6 d1N+ 46.Ke4 Re2+ 47.Kd3 Re3+ 48.Kc2 Bf4 49.f7 Kxf7 50.Qf6+ Kg8 51.Qxf4 Bh5 52.g6 Bxg6+ 53.Kxd1 Re6 54.Qg5 Kf8 55.Qc5+ Ke8 56.Qc8+ Ke7 57.Qc7+ Ke8 58.Kd2 Be4 59.Qa7 Bd5 60.Qb8+ Ke7 61.Qc7+ Ke8 62.Qb8+ Ke7 63.Qc7+ Ke8 64.Qh7 Rc6 65.Ke3 Bxb3 66.Qb7 Rg6 67.Qc8+ Ke7 68.Qc7+ Ke8 69.Qb8+ Ke7 70.Qb7+ Kf8 71.Qb8+ Ke7 72.Qc7+ Ke8 73.Qc8+ Ke7 74.Qc5+ Kd8 75.Qf8+ Kc7 76.Qe7+ Kb6 77.Qd8+ Kb7 78.Qe7+ Kb6 79.Kd2 Bc4 80.Qd8+ Kb7 81.Qe7+ Kb6 82.Qd8+ Kb7 83.Qd7+ Kb6 84.Qd4+ Kb7 85.Qd7+ Kb6 86.Qd4+ Kb7 87.Qe4+ Rc6 88.Qe7+ Rc7 89.Qe4+ Rc6 90.Qe7+ Rc7 91.Qe8 Bd5 92.a4 Bc6 93.Qe5 Rd7+ 94.Kc2 bxa4 95.Kc3 a3 96.Kb3 a2 97.Kxa2 Rd2+ 98.Kb3 Rd3+ 99.Kc4 Rd5 100.Qe7+ Kb6 101.Qe3+ Kb7 102.Qb3+ Rb5 103.Qd3 a5 104.Qd6 Rb1 105.Qe7+ Ka6 106.Qc7 Rc1+ 107.Kd4 a4 108.Ke5 a3 109.Qd6 Rc4 110.Qxa3+ Kb6 111.Qb3+ Bb5 112.Kf5 Rc7 113.Kf4 Rd7 114.Qe6+ Kb7 115.Kg3 Rd3+ 116.Kh4 Rd4+ 117.Kg5 Rd7 118.Qxd7+ Bxd7* ½-½ (120) Flamerare (2779)-DOCTAL (2747) Rapid 2022*)* 18...Bb6 19.Re1 a5 20.b5 Bd7 21.Bb1 Rae8 22.bxc6 bxc6 23.Re5 Rxe5 24.dxe5 Bf5 25.Nf6+ gxf6 26.Bxf5 fxe5 27.Bc2 Re8 28.Qd3 e4 29.Rxe4 Kf8 30.Rxe8+ Kxe8 31.Ba4 Kf8 32.Qc2 Nf4 33.Qxc6 Qxc6 34.Bxc6 Ne2+ 35.Kf1 Nd4 36.Nxd4 Bxd4 37.a4 f5 38.Ke2 Ke7 39.f4 Kd6 40.Bb7 Ke6 41.g3 Bc5 42.Bc8+ Kf6 43.Kf3 Bb4

44.g4 fxg4+ 45.hxg4 Be1 46.Bd7 Bd2 47.Bc6 Bc1 48.Bb5 Bd2 49.Bd3 Bc1 50.Bf1 Bd2 51.Bd3 Bc1 52.Ke4 Ba3 53.Bb5 Bb4 54.Bc4 Bd6 55.Bd3 Bb4 56.Kf3 Bd6 57.Kg3 Bb4 58.g5+ hxg5 59.fxg5+ Kxg5 60.Kf3 Bf8 61.Bb1 Kh4 62.Kf4 Bh6+ 63.Kf5 Bc1 64.Ba2 Kh5 65.Bc4 Ba3 66.Bf1 Kh6 67.Bc4 Bb2 68.Bd5 Bg7 69.Bc4 Bb2 70.Ba2 Ba1 71.Bf7 Kg7 72.Bc4 Bb2 73.Bb3 Ba1 74.Bc4 Bb2 75.Bb3 Bc3 76.Ba2 Bb4 77.Be6 Kf8 78.Kg6 Ke7 79.Ba2 Bc3 80.Kf5 Bb4 81.Be6 Bc3 82.Ba2 Bd2 83.Kg6 Kd6 84.Kf5 Bc1 85.Be6 Kc5 86.Bd7 Bb2 87.Be8 Kb4 88.Bb5 Bg7 89.Be8 Bh8 90.Ke6 Kc4 91.Bh5 Kd4 92.Kf5 Kd3 93.Be8 Kd4 94.Bf7 Ke3 95.Bc4 Bg7 96.Bd5 Kd4 97.Bf7 Bh8 98.Bb3 Bg7 99.Be6 Bh8 100.Bc8 Kc5 101.Bd7 Kd6 102.Be6 Ke7 103.Ba2 Kf8 104.Ke6 Bc3 105.Kf5 Bb4 106.Be6 Ba3 107.Bc4 Kg7 108.Ba2 Kh8 109.Bb1 Bc1 ½-½ (111) Flamerare (2790)-DOCTAL (2765) Rapid 2022;

B) 17.Bb1 Be6 18.Qc2 Ng6 19.Nh4 Rfe8 *(19...Bb6 20.Re5 Rfe8 21.Nxg6 fxg6 22.Re1 Bf7 23.Nc5 Rad8 24.b4 Bxc5 25.Qxc5 Qd7 26.Bc2 Qd5 27.Qxd5 cxd5 28.Bb3 Kf8 29.Kf1 Rxe5 30.dxe5 Be8 31.f4 g5 32.f5 d4 33.Rd1 d3 34.Ke1 Bc6 35.g4 Bf3 36.Rd2 Bc6 37.Rf2 a5 38.Kd2 axb4 39.axb4 Rd4 40.Kc3 Re4 41.e6 Re2 42.f6 gxf6 43.Rxf6+ Ke7 44.Rf7+ Kd6 45.Bc4 b5 46.Bxd3 Re3 47.Kd4 Rxh3 48.Rf6 Bd5 49.Bxb5 Rh4 50.Be2 Bxe6 51.b5 h5 52.Kc3 Ke5 53.b6 hxg4 54.b7 Rh3+ 55.Kd2 Rh8 56.Rxe6+ Kxe6 57.Bxg4+ Kd6 58.Ke3 Kc7 59.Bf3 Re8+ 60.Kf2 Rf8 61.Kg3 Rf4 62.Bc6 Rc4 63.Bg2 Rd4 64.Bc6 Kb8 65.Bg2 Rh4 66.Bc6 Rf4 67.Bg2 Rb4 68.Bh1 Rd4 69.Bg2 Kc7 70.Bh1 Ra4 71.Bd5 Rf4 72.Bh1 Kb8 73.Bf3 Rc4 74.Bg2 Rh4 75.Bf3 Rc4 76.Bg2 Kc7 77.Bd5 Rh4 78.Bf3 Ra4 79.Bg2 Kb8 80.Bc6 Rb4 81.Bd5 Rh4 82.Bc6 Rb4 83.Bg2 Rd4 84.Bf3 Ra4 85.Bc6 Rh4 86.Bg2 Rb4 87.Bc6 Kc7 88.Bf3 Kd6 89.Be4 Ke6 90.Bg2 Rb3+ 91.Kg4 Rb2 92.Bc6 Kf6 93.Be4 Rb3 94.Bc6 Rb1 95.Be4 Rb6 96.Kg3 Ke5 97.Bg2 Kf5 98.Bh3+ Ke5 99.Bg2 Kf5 100.Bh3+ Kg6 101.Bg2 Rb3+ 102.Kg4 Rb4+ 103.Kg3 Rb3+ 104.Kg4 Rb4+ 105.Kg3 g4 106.b8R Rxb8 107.Kxg4 Rb4+ 108.Kf3 Rb2 109.Bf1 Kf5 110.Bd3+ Ke5 111.Bc4 Rb1 112.Be2 Rb3+ 113.Kg4 Rb4+ 114.Kg3 Ke4 115.Bd1 Rb8 116.Kg4 Rg8+ 117.Kh5 Rg2 118.Ba4 Kf4 119.Kh6 Rg1 120.Bc2 Rc1 121.Bd3 Rc3 122.Be2 Kf5 123.Kg7 Ra3 124.Bb5 Ra7+ 125.Kh8 Ra8+ 126.Kg7 Ra7+ 127.Kg8 Kf6 128.Bc6 Rg7+ 129.Kh8 Kg6 130.Be8+ Kh6 131.Bc6 Rc7 132.Bd5 Re7 133.Bb3 Rh7+ 134.Kg8 Rg7+ 135.Kf8 Kg6 136.Ke8 Kf6 137.Kd8 Ke5 138.Ke8 Kf6 139.Kd8 Rg4 140.Kd7 Ke5 141.Ke7 Rg7+ 142.Bf7 Rh7 143.Ke8 Rh4*

144.Bb3 Kd6 145.Kf7 Rf4+ 146.Kg7 Ke5 147.Bd1 Rb4 148.Kf7 Rb1 149.Bc2 Rb7+ 150.Kg6 Rb1 151.Kg7 Rb7+ 152.Kh6 Kf6 153.Kh5 Rb4 154.Bd3 Rh4+ 155.Kxh4 ½-½ (157) Flamerare (2782)-DOCTAL (2752) Rapid 2022*)*

20.Nxg6 fxg6 21.Rxa5 Qxa5 22.Nd6 Bf5 23.Qb3+ Qd5 24.Qxd5+ cxd5 25.Nxe8 Rxe8 26.Ba2 Re2 27.Bxd5+ Kf8 28.Bxb7 Rxb2 29.Bxa6 Ra2 30.Bb5 Rxa3 31.Re1 Rb3 32.Re8+ Kf7 33.Bc4+ Kxe8 34.Bxb3 g5 35.Bd5 Bd3 36.Kh2 Ke7 37.Kg3 Kd6 38.Bb7 Bb5 39.Bf3 Be8 40.h4 gxh4+ 41.Kxh4 g5+ 42.Kg4 Ke6 43.Bb7 Kf6 44.f4 h5+ 45.Kf3 h4 46.fxg5+ Kxg5 47.g3 hxg3 48.Kxg3 Kf5 49.d5 Ke5 50.d6 Kxd6 ½-½ (50) FireFishBOT_v2 (2939)-ResoluteBot (2934) Rapid 2023]

[11.Qb3 Qd6 12.0-0 Ba5

A) 13.Qa4 Bb6 14.b4 a6 15.Bb1 Rd8 *(15...c6 16.b5 Bg4 17.bxc6 Bxf3 18.gxf3 bxc6 19.f4 g6 20.Bd3 a5 21.Kh1 Rfc8 22.Rg1 Qf6 23.Ne2 Rab8 24.Rb1 Bc7 25.Kg2 Qd6 26.Qc2 Rb4 27.Ng3 Qf6 28.a3 Rxb1 29.Rxb1 Bd6 30.Qd2 Ra8 31.a4 h5 32.Rb6 Bb4 33.Qc2 Qd6 34.h3 Ra7 35.Kf1 Kf8 36.Ne2 Qd8 37.Ra6 Rxa6 38.Bxa6 Qd7 39.Ng1 Nf5 40.Nf3 Nh4 41.Nxh4 Qxh3+ 42.Kg1 Qxh4 43.Qxc6 Qg4+ 44.Kh2 Qh4+ 45.Kg1 Qg4+ 46.Kf1 Qh3+ 47.Kg1 Qg4+* ½-½ (47) Flamerare (2796)-ResoluteBot (2777) Rapid 2022 *)*

A1) 16.h3 c6 17.b5 c5

A1a) 18.bxa6 cxd4 19.Nb5 Qf6 20.Nbxd4 Rxa6 21.Qc2 g6 22.Qb3 Ra5 23.Bd3 Bc5 24.Bb5 b6 25.a4 Ra8 *(25...h5 26.Rfd1 Ra8 27.Rd2 g5 28.Ne2 Bxh3 29.Qc3 Qxc3 30.Nxc3 Bg4 31.Nxg5 Bb4 32.Rd4 Ba3 33.Rb1 Kg7 34.Ne2 Bc5 35.Rdd1 Bxe2 36.Bxe2 Rxa4 37.Bxh5 Rh8 38.Bf3 Kf6 39.Nh3 d4 40.exd4 Rxd4 41.Rxd4 Bxd4 42.Nf4 Nf5 43.Ne2 Bc5 44.g3 Rd8 45.Rb2 Nd4 46.Nxd4 Bxd4 47.Rd2 b5 48.Kg2 b4 49.Bd1 Rd6 50.Ba4 Ke6 51.Bb3+ Ke7 52.Rd3 Kf8 53.g4 Be5 54.Rxd6 Bxd6 55.Kf3 Be7 56.g5 Bxg5 57.Kg4 Bf6 58.f3 Kg7 59.Kf5 Be7 60.Ba2 Bc5 61.Bb3 Be3 62.Ba4 Bc1 63.Bc2 f6 64.Bd1 Bg5 65.Bb3 Bd2 66.Bc2 Bc3 67.Bb3 Bd2 68.Kg4 Be3 69.Kf5 Bc1 70.Bc2 Bb2 71.Bb3 Bd4 72.Ke4 Bb6 73.Kf5 Bc7 74.Ba4 Bd6 75.Bc2 Be7 76.Bd1 Bd8 77.Bb3 Be7 78.Kg4 Bf8 79.Bc2 Bd6 80.Bb3 Bc5 81.Kf5 Bd4 82.Ba2 Be5 83.Bb3 Bb2 84.Bc2 Kh6 85.Kg4 Bc3 86.Ba4 Kg7 87.Bd1 Ba1 88.Kf5 Bb2 89.Bc2 Bc1 90.Bb3 Be3 91.Ba4 Bd2 92.Bc2 Be1 93.Bb3 Bc3 94.Bc2 Bd2 95.Kg4 Kh8 96.Kf5 Kg7 97.Kg4 Bc1 98.Ba4 Bb2 99.Bb3 Kf8 100.Kf5 Bc3 101.Kg6 Ke7 102.Kf5 Kd8 103.Ba4 Bb2 104.Bb3 Bc3*

105.Bf7 Ke7 106.Ba2 Kd6 107.Ke4 Be5 108.Bf7 Bb2 109.Bb3 Bc1 110.Bf7 Bg5 111.Bb3 Ke7 112.Kf5 Bc1 113.Kg4 Bf4 ½-½ (113) Flamerare (2785)-ResoluteBot (2770) Rapid 2022*)* 26.Qd3 h5 27.Rfd1 g5 28.Qc3 g4 29.Nc6 Qxc3 30.Rxc3 Nxc6 31.Bxc6 Ra7 32.Ne5 Be6 33.Bb5 Rc7 *(33...Rc8 34.Nd3 gxh3 35.gxh3 Bd6 36.Rxc8+ Bxc8 37.Ne1 Be6 38.Nf3 Ra8 39.Bc6 Rd8 40.Kg2 Bc5 41.Nd4 Kf8 42.Bb5 Kg7 43.Nxe6+ fxe6 44.Kf1 d4 45.Ke2 Kf6 46.f4 e5 47.Kf3 exf4 48.Kxf4 Bd6+ 49.Kf3 dxe3 50.Rd5 h4 51.Kxe3 Bc5+ 52.Ke4 Rxd5 53.Kxd5 Bf2 54.Ke4 Kg5 55.Ke5 Bg3+ 56.Ke6 Be1 57.Be8 Bf2 58.a5 bxa5 59.Ke5 a4 60.Bxa4 Ba7 61.Ke4 Bc5 62.Ke5 Ba3 63.Bd1 Bb2+ 64.Ke4 Bh8 65.Bg4 Ba1 66.Bd7 Bg7 67.Bb5 Ba1 68.Ba4 Bf6 69.Be8 Ba1 70.Ba4 Bg7 71.Bd1 Kh6 72.Kf5 Bb2 73.Ba4 Bc3 74.Be8 Be1 75.Ba4 Kg7 76.Bb5 Bd2 77.Be8 Be1 78.Kg5 Bg3 79.Ba4 Kf8 80.Kf6 Be1 81.Bb5 Bc3+ 82.Kg5 Ke7 83.Kxh4 Be1+ 84.Kg5 Kd6 85.Kf4 Bd2+ 86.Kf3 Ba5 87.Kf2 Bb6+ 88.Kf3 Ba5 89.h4 Bb4 90.Ke2 Ba3 91.Kf3 Bb2 92.Bc4 Kc5 93.Be6 Bg7 94.Kg2 Kb4 95.h5 Bf6 96.h6 Bg5 97.h7 Bf6 98.Kf3 Kc5 99.Bc4 Kd6 100.Be2 Ke7 101.Bd3 Kf7 102.Ke4 Bc3 103.Kf5 Kg7 104.Ke6 Kh8 105.Kf5 Kxh7 106.Be2 Ba1 107.Kg5 Kg7 108.Kf4 Kf7 109.Ke4 Kg7 110.Kf5 Kh6 111.Kf4 Bb2 112.Kg4 Kg6 113.Kf4 Kf6 114.Ke4 Kg6 115.Kd5 Kf5 116.Bg4+ Kxg4* ½-½ (116) Flamerare (2784)-ResoluteBot (2792) Rapid 2022*)* 34.hxg4 hxg4 35.g3 Kg7 36.Be2 f5 37.Nd3 d4 38.exd4 Rxd4 39.a5 Kf6 40.Ra1 Bd5 41.Bf1 Be4 42.Nxc5 bxc5 43.a6 c4 44.a7 Ba8 45.Ra6+ Kg5 46.Be2 Rdd7 47.f3 gxf3 48.Bxf3 Bxf3 49.Rxf3 Rxa7 50.Rxa7 Rxa7 51.Rc3 Rc7 52.Kf2 Kg4 53.Kf1 Kh5 54.Ke2 Kg4 55.Kf1 Kh5 56.Ke2 Kg5 57.Kf3 Kf6 58.Ke3 Re7+ 59.Kf3 Rc7 60.Ke3 Ke5 61.Ke2 Kd4 62.Rf3 c3 63.Kd1 c2+ 64.Kc1 Ke5 65.Re3+ Kd4 66.Re8 Kd5 67.Rd8+ Ke4 68.Re8+ Kf3 69.Rg8 Rc6 70.Rf8 Kg4 71.Rg8+ Kf3 72.Rf8 Rc5 73.Rg8 Rc3 74.Rg5 Ke4 75.Rg8 Kf3 76.Rg5 Ke4 77.Rg8 Kd4 78.Rg5 Ke4 ½-½ (78) Flamerare (2819)-ResoluteBot (2803) Rapid 2022;

A1b) 18.dxc5 Bxc5 19.Rcd1 Bb6 20.bxa6 Rxa6 21.Qb3 Qa3 22.Bc2 Qxb3 *(22...Be6 23.Na4 Qxb3 24.Bxb3 Ba7 25.Nc3 Kf8 26.Ne2 Bb6 27.Rd2 Bd7 28.Rfd1 Ba5 29.Rb2 g6 30.Rc2 Raa8 31.Nc3 Rdc8 32.Nxd5 Rxc2*

33.Bxc2 Nxd5 34.Rxd5 Be6 35.Rb5 Bxa2 36.Rxb7 Bd5 37.Rb5 Bc6 38.Rc5 Bxf3 39.gxf3 Bd8 40.Kg2 Be7 41.Rc7 Ra5 42.Rb7 Rg5+ 43.Kh2 Rc5 44.Be4 h5 45.Rb2 Kg7 46.Bd3 Bh4 47.Kg2 Rc3 48.Be4 Rc7 49.Bd5 Bf6 50.Ra2 Rc5 51.Rd2 Be7 52.Kg3 f5 53.f4 Kh6 54.Be6 Rc7 55.Rb2 Ra7 56.Rb8 Bf6 57.Rb5 Be7 58.Bc4 Bf6 59.Rb6 Kg7 60.Bb5 Bd8 61.Rc6 Be7 62.Rc8 Bf6 63.Be8 Rb7 64.Ra8 Re7 65.Rc8 Kh6 66.Bc6 Ra7 67.Be8 Kg7 68.Rb8 Re7 69.Ba4 Ra7 70.Be8 Re7 71.Ra8 Kh6 72.Bb5 Rc7 73.Ra6 Kg7 74.Be8 Re7 75.Bb5 Rc7 76.Bc6 Re7 77.Ba4 Bc3 78.Kg2 Bf6 79.Kg3 Rc7 80.Rd6 Be7 81.Rd4 Bc5 82.Rd5 Bb4 83.Bb3 Kh6 84.Rd1 Ra7 85.Rc1 Be7 86.Rd1 Rb7 87.Bf7 Ra7 88.Be8 Kg7 89.Rg1 Ra8 90.Bc6 Ra7 91.Rb1 Kh6 92.Rb5 Bd8 93.Be8 Ra6 94.Rb7 Re6 95.Ba4 Re7 96.Rb4 Ba5 97.Rb1 Re4 98.Bc2 Re6 99.h4 Rb6 100.Rd1 Bc3 101.Ba4 Ra6 102.Be8 Ra8 103.Bd7 Ra7 104.Rd6 Bb4 105.Rd5 Be1 106.Rd1 Bc3 107.Kh3 Bb4 108.Bb5 Bc5 109.Kg2 Rb7 110.Bf1 Re7 111.Rb1 Rc7 112.Rc1 Bb6 113.Rd1 Ba5 114.Bb5 Bb4 115.Be8 Re7 116.Bc6 Re6 117.Bb5 Rd6 118.Rc1 Rb6 119.Bd7 Ba5 120.Ra1 Bc3 121.Ra7 Bb4 122.Be8 Re6 123.Rb7 Bc5 124.Ba4 Rb6 125.Rd7 Ra6 126.Bb3 Ra7 127.Rd1 Rb7 128.Bc4 Rc7 129.Be6 Re7 130.Bd7 Ba3 131.Kf3 Bb4 132.Kg3 Bc5 133.Rd5

½-½ (133) Mate-AI (2863)-UltimateL (2885) Rapid 2023)

23.Bxb3 Be6 24.Ne2 Bd7 25.Nfd4 Ra5 26.Rd2 Rda8 27.Rfd1 g6 28.Kf1 Rc5 29.Rc2 Rxc2 30.Nxc2 Ba5 31.Ne1 Kf8 32.Nd3 Bb5 33.Ndf4 Rc8 34.Nxd5 Nxd5 35.Rxd5 Rc1+ 36.Rd1 Rxd1+ 37.Bxd1 Bd2 38.a3

½-½ (38) pangubot (2871)-UltimateL (2882) Rapid 2023;

A2) 16.Qc2 Bf5 17.Qb3 c6 18.a4 Bc7 19.h3 Re8 20.b5 axb5 21.axb5 Bd7 22.Rfe1 Ba5 23.Red1 Qb4 24.Qxb4 Bxb4 25.Ne5 Be6 26.bxc6 bxc6 27.Ne2 Rec8 28.Nf4 c5 29.dxc5 Rxc5 30.Rxc5 Bxc5 31.Neg6 Nxg6 32.Bxg6 Bd6 33.Nxe6 fxe6 34.g3 Kf8 35.h4 Ke7 36.h5 Be5 37.Rd3 Ra1+ 38.Kh2 Ra2 39.Kg2 Rb2 40.Ra3 d4 41.Kf3 dxe3 42.Kxe3 Bc7 43.f4 e5 44.Ra7 exf4+ 45.gxf4 Kd8 46.Ra8+ Bb8 47.Ke4 Rb4+ 48.Kd5 Kd7 49.Ra2 Rb5+ 50.Ke4 Rb4+ 51.Kd5 Rxf4 52.Rb2 Bc7 53.Re2 Rf6 54.Be8+ Kd8 55.Bg6 Kd7 56.Be8+ Kd8 57.Bg6 Ra6 58.Rf2 Rd6+ 59.Kc5 Bb8 60.Rf8+ Kc7 61.Rxb8 Rxg6 62.hxg6 Kxb8 63.Kd6 h5 64.Ke5 h4 65.Kf4 h3 66.Kg3 h2 67.Kxh2 Ka7

68.Kg3 Kb6 69.Kf4 Kc6 70.Ke5 Kd7 71.Kd5 Ke7 72.Ke5 Kf8 73.Kd6 Kg8 74.Ke7 Kh8 75.Kd7 Kg8 76.Kc6 Kf8 77.Kd7 Kg8 78.Kc6 Kf8 79.Kd6 Kg8 80.Ke7 Kh8 81.Kd8 Kg8 82.Kd7 Kf8 83.Kd8 Kg8 84.Ke8 Kh8 85.Ke7 Kg8 86.Ke8 Kh8 87.Ke7 Kg8 88.Kd7 Kf8 89.Kd6 ½-½ (89) ProteusSF-Open (2873)-que-encrypt (2859) Rapid 2023;

B) 13.Ne5 c6 14.h3 g6 15.a3 h5 16.Qc2 Nf5 17.b4 Bd8 18.Na4 *(18.Ne2 Bf6 19.Qc3 a6 20.a4 Re8 21.b5 cxb5 22.axb5 Bxe5 23.dxe5 Qxe5 24.bxa6 bxa6 25.Qxe5 Rxe5 26.Rc5 Ng7 27.Ra1 Bb7 28.Rc7 Bc8 29.Rc5 Bb7 30.Kh2 Kf8 31.Rca5 Re6 32.Rb1 Re7 33.Rba1 Re6 34.Rb1 Re7 35.Nf4 Rd7 36.h4 Ra7 37.Rb6 Ke7 38.Bxa6 Bxa6 39.Raxa6 Rxa6 40.Rxa6 d4 41.exd4 Rxd4 42.g3 Nf5 43.Nh3 Rd2 44.Kg1 Nh6 45.Ng5 Rd7 46.Kg2 Kf8 47.Kf1 Ng4 48.Nh3 Rc7 49.Kg2 Rc2 50.Ra8+ Kg7 51.Ra7 Kg8 52.Ra6 Rc7 53.Ra3 Kg7 54.Ra2 Kh6 55.Ra1 Nf6 56.Ng5 Ng4 57.Ra2 Rb7 58.Ra3 Nf6 59.Rf3 Kg7 60.Ra3 Ng4 61.Ra8 Rb2 62.Nh3 Ne3+ 63.Kf3 Nf5 64.Ra7 Nd4+ 65.Kg2 Ne6 66.Kf1 Kg8 67.Kg2 Kf8 68.Ng1 Nc5 69.Ra8+ Kg7 70.Nh3 Rb7 71.Nf4 Ne4 72.Ra4 Nf6 73.Ra2 Kh6 74.Ra1 Ng4 75.Ra2 Re7 76.Nd5 Rd7 77.Nf4 Ne5 78.Ra3 Ng4 79.Ra8 Nf6 80.Ra2 Nd5 81.Nh3 Re7 82.Ng5 Nf6 83.Ra3 Ng4 84.Ra1 Nf6 85.f3 Nd5 86.Kf2 Kg7 87.Ra4 Ne3 88.Ra3 Nd1+ 89.Kf1 Ne3+ 90.Kf2 Nd1+ 91.Kg1 Nb2 92.Ne4 Nc4 93.Ra1 Rb7 94.Ng5 Re7 95.Kf2 Ne5 96.Ne4 Rb7 97.Ng5 Nd3+ 98.Kf1 Re7 99.Ne4 Ne5 100.Kg2 Nc4 101.Kf2 Rb7 102.Ra4 Rb2+ 103.Kg1 Rb1+ 104.Kh2 Rb2+ 105.Kg1 Rb1+ 106.Kf2 Ne5 107.Ng5 Rb7 108.Ra2 Re7 109.Ra5 Nd3+ 110.Kf1 Ne5 111.Ra6 Nc4 112.Kf2 Ne5 113.Kf1 Rd7 114.Ke2 Nc4 115.Ra1 Nd6 116.Ra2 Re7+ 117.Kf2 Nf5 118.Ra3 Nd4 119.Ra2 Nf5 120.Ra4 Rb7 121.Ne4 Rb2+ 122.Kg1 Rb1+ 123.Kh2 Rb2+ 124.Kg1 Rb1+ 125.Kh2 Rb2+ 126.Kh1 f6 127.Ra7+ Kf8 128.Kg1 Nd4 129.Ra3 Ke7 130.Kf1 Rb1+ 131.Kf2 Rb2+ 132.Kf1 Nf5 133.Ra6 Ne3+ 134.Kg1 Rc2 135.Rxf6 Rg2+ 136.Kh1 Rxg3 137.Nxg3 Kxf6 138.Kh2 Ke5 139.Ne2 Nf1+ 140.Kh1 Ne3 141.Kg1 Nf5 142.Kh2 Nxh4 143.Kg3 Nf5+ 144.Kg2 Nd4 145.Nc3 Kf4 146.Nd5+ Ke5 147.Nc3 Ne6 148.Kg3 Nf4 149.Kh4 Kf5 150.Kg3 g5 151.Kf2 Ng6 152.Ne4 Kf4 153.Nc5 Ne5 154.Ne6+ Kf5 155.Nd4+ Kg6 156.Ke2 Nc4 157.Nb3 Kf5 158.Nc5 Kf4 159.Ne6+ Kf5 160.Nc5 Ne5 161.Ke3 Ng6 162.Ne4 Nf4 163.Kf2 Nd3+ 164.Ke3 Nf4 165.Nd6+ Kg6 166.Ne4 Nd5+ 167.Kf2 Kf5 168.Ng3+ Kg6 169.Ne4 Nf4 170.Kg3 Kf5 171.Kf2 Nd3+ 172.Ke2 Ne5 173.Nc5 Kf4 174.Ne6+ Kf5 175.Nc5 Ng6 176.Kf2 Nh4 177.Nd3 Ng6*

178.Nc5 Nf8 179.Ke3 Ne6 180.Ne4 Kg6 181.Ke2 Nf4+ 182.Kf2 Nd5 183.Nc5 Kf5 184.Ne4 h4 185.Nc5 Nf4 186.Ke3 Nd5+ 187.Kf2 Ke5 188.Ne4 Kf4 189.Nc5 Kf5 190.Ne4 Kf4 191.Nc5 Kf5 192.Nd3 Nf4 193.Nc5 Ne6 194.Nd3 Kg6 195.Ke3 Kf5 196.Kf2 Nf4 197.Nc5 Ke5 198.Nd7+ Kd5 199.Nf6+ Ke5 200.Nd7+ Kd4 201.Nf6 Ne6 202.Ng4 Nf4 203.Nf6 Nd3+ 204.Ke2 Ke5 205.Ne4 Nf4+ 206.Ke3 Kf5 207.Nf2 Nd5+ 208.Ke2 Kf6 209.Kf1 Nf4 210.Ng4+ Kg6 211.Kf2 Kf5 212.Nh6+ Kg6 213.Ng4 Nd3+ 214.Ke3 Ne1 215.Kf2 Nd3+ 216.Ke3 Ne1 217.Kf2 Nc2 218.Ne5+ Kf5 219.Nd3 Nd4 220.Kg2 Ne2 221.Kf1 Ng3+ 222.Kf2 Nh5 223.Kf1 Ng3+ 224.Kf2 Nh5 225.Kf1 Nf4 226.Nf2 Ke5 227.Ng4+ Ke6 228.Nf2 Kf5 229.Kg1 Nd5 230.Nd3 Ne3 231.Nf2 Kg6 232.Nd3 Kf5 233.Kh2 Nf1+ 234.Kh3 Ng3 ½-½ (234) Flamerare (2765)-DOCTAL (2739) Rapid 2022*)* 18...Bf6 19.Qc3 Qe7 20.b5 cxb5 *(20...Bxe5 21.dxe5 cxb5 22.Bxb5 Nh4 23.f4 Nf5 24.Qd2 Qxa3 25.Nc3 Qc5 26.Nxd5 Qxb5 27.e4 Ng3 28.f5 Nxe4 29.Qh6 Qxd5 30.f6 Qd4+ 31.Kh1 Ng3+ 32.Kh2 Nxf1+ 33.Rxf1 Qxe5+ 34.Kh1 Qxf6 35.Rxf6 Re8 36.Rxg6+ fxg6 37.Qxg6+ Kf8 38.Qf6+ Kg8 39.Qg6+ Kf8 40.Qf6+ Kg8 41.Qg6+* ½-½ (41) Flamerare (2758)-ResoluteBot (2771) Rapid 2022 *)* 21.Bxb5 Nd6 22.Bd3 b6 23.Qc7 Qxc7 24.Rxc7 Bxe5 25.dxe5 Nc4 26.Bxc4 dxc4 27.Nc3 Be6 28.Rd1 Rfc8 29.Rxc8+ Rxc8 30.f4 Kf8 31.e4 Ke7 32.Kf2 h4 33.Ke3 f6 34.exf6+ Kxf6 35.Rd4 Ke7 36.f5 gxf5 37.exf5 Bxf5 38.Rxh4 Rg8 39.Kf4 Bd3 40.g3 Rf8+ 41.Ke3 Kd6 42.g4 Rd8 43.Nb5+ Ke5 44.Rh6 Bb1 45.Nd4 Re8 46.Nb5 Bd3 47.Kd2 a6 48.Nc3 Rd8 49.Rxb6 Bh7+ 50.Ke1 Rd3 51.Rh6 Rxc3 52.Rxh7 Rxa3 53.g5 c3 54.Ke2 c2 55.Rc7 Rxh3 56.Kd2 c1Q+ 57.Rxc1 Rh2+ 58.Kc3 Kf5 59.Rg1 Rh8 60.Kd4 Rg8 61.Rf1+ Kg4 62.Rg1+ Kf5 63.Rf1+ Kg4 64.Ra1 Rg6 65.Rg1+ Kh5 66.Ra1 Kxg5 67.Kc3 a5 68.Kb2 Kh6 69.Re1 Rg2+ 70.Kc1 Kg6 71.Rf1 Rh2 72.Rf8 Rh1+ 73.Kb2 Rh2+ 74.Ka3 a4 75.Rf1 Rh3+ 76.Kb2 Rh2+ 77.Ka3 Rh3+ 78.Ka2 Kg7 79.Rd1 Rh2+ 80.Kb1 a3 81.Rd7+ Kg6 82.Ka1 Rh1+ 83.Ka2 Rh2+ 84.Ka1 Rh1+ 85.Ka2 Kf6 86.Ra7 Rh2+ 87.Kb3 Rh3+ 88.Ka2 Rh2+ 89.Kb3 Rh3+ 90.Ka2 Rh2+ ½-½ (90) Flamerare (2812)-ResoluteBot (2780) Rapid 2022;

C) 13.h3 c6 14.a3

C1) 14...Bb6 15.Qd1 *(15.Na4 Bc7 16.Rfe1 Rb8 17.Qd1 Qf6 18.b4 Rd8 19.Nc5 Nf5 20.b5 Nh4 21.Nxh4 Qxh4 22.Qf3 Rd6 23.e4 Rf6 24.exd5 g6 25.Re4 Rxf3 26.Rxh4 Rf4 27.Rxf4 Bxf4 28.Re1 cxd5 29.Bb1 b6 30.Nd3 Bd6 31.Re8+ Kg7 32.Nb4 Bb7 33.Rxb8 Bxb8 34.Ba2 Bd6 35.Nc6 Bxa3 36.Nxa7 g5 37.Nc6 Bb2 38.Kf1 Ba8 39.f3 Kf6 40.Bxd5 Bxd4 41.Bxf7*

Bxc6 42.bxc6 Be5 43.Bd5 Bc7 44.Ke2 Ke5 45.Be4 Kd4 46.Kd2 Bf4+ 47.Kc2 h5 48.Kb3 Kc5 49.Bg6 h4 50.Be8 Be5 51.Kc2 Kc4 52.Bf7+ Kc5 53.Kd3 Kxc6 54.Kc4 b5+ 55.Kd3 Kc7 56.Be8 Kb6 57.Ke4 Bh2 58.Bh5 Bg3 59.Kd4 Bf4 60.Bf7 Bh2 61.Be6 Bg1+ 62.Kd3 Bf2 63.Bd7 Be1 64.Kd4 Bf2+ 65.Kd3 Ka5 66.Be6 Ka4 67.Bd7 Ka5 68.Kc2 Kb4 69.Kd3 Bg3 70.Be8 Ka4 71.Ke3 Bf4+ 72.Kd4 Bc1 73.Bd7 Ka5 74.Bc6 Bb2+ 75.Kc5 Ba3+ 76.Kd4 Bd6 77.Kd5 Bf4 78.Kc5 Be3+ 79.Kd5 Bf2 80.Bd7 Bg3 81.Bc6 Bf4 82.Kd4 Bc1 83.Bd7 Bd2 84.Be8 Bc1 85.Kc5 Be3+ 86.Kd5 Bc1 87.Kd4 Ka4 88.Kd3 Ka5 89.Kc3 Bf4 90.Kd3 Bc7 91.Kd4 Bb6+ 92.Ke4 Bc7 93.Kd5 Bg3 94.Ke4 Kb4 95.Kd4 Ka4 96.Kd3 Ka5 97.f4 Bxf4 98.Bf7 Ka4 99.Kc2 Ka3 100.Be8 b4 101.Bf7 Be5 102.Bg8 Bg3 103.Be6 Be1 104.Bg8 Bf2 105.Be6 b3+ 106.Bxb3 Bg3 107.Bg8 Bf4 108.Kd3 Be5 109.g3 Bxg3 110.Kc4 Bh2 111.Be6 Bg3 112.Bg8 g4 113.hxg4 Bf4 114.g5 Bxg5 115.Kb5 Kb2 116.Bd5 Kc3 117.Bf3 h3 118.Bh1 Kd2 119.Kc4 Ke3 120.Kc5 Be7+ 121.Kc4 Bd6 122.Kb3 Kd4 123.Ka4 Kc5 124.Ka3 Kd4+ 125.Kb3 Bc5 126.Kc2 Ke3 127.Ba8 Be7 128.Bb7 h2 129.Bh1 Bh4 130.Kb3 Ke2 131.Kc4 Kf2 132.Kb3 Kg1 133.Bc6 h1Q 134.Bxh1 Kxh1 ½-½ (134) Flamerare (2776)-ResoluteBot (2765) Rapid 2022) 15...Bf5 *(15...Re8 16.Na4 Bc7 17.b4 a6 18.Nc5 Ng6 19.Re1 Qf6 20.Qc2 Bxh3 21.Nxb7 Rac8 22.Na5 Re6 23.Nb3 Bg4 24.Bxg6 fxg6 25.Nc5 Ree8 26.Ne5 Bxe5 27.dxe5 Rxe5 28.Qc3 Bf3 29.gxf3 Rg5+ 30.Kf1 Qxf3 31.e4 Qg4 32.exd5 Rf8 33.Qe3 Qg1+ 34.Ke2 Rxf2+ 35.Qxf2 Re5+ 36.Kd3 Rxd5+ 37.Ke2 Re5+ 38.Kd3 Rd5+ 39.Ke3 Re5+ 40.Kd4 Rd5+ 41.Ke3 Re5+ 42.Kd4 Rd5+ 43.Ke3* ½-½ (43) Nikitosikbot (2873)-UltimateL (2883) Rapid 2023) 16.b4 Bxd3 17.Qxd3 a6 18.Rfd1 *(18.Rc2 Qd8 19.a4 Bc7 20.b5 axb5 21.axb5 Qd7 22.Rb2 Bd6 23.bxc6 bxc6 24.Ra2 Rxa2 25.Nxa2 Ra8 26.Nc1 g6 27.Qc2 h5 28.Rd1 Kg7 29.Nb3 Ra3 30.Nc5 Qa7 31.Rf1 Nf5 32.Rb1 Ra2 33.Qc3 Qa8 34.Nd3 Ra3 35.Qc2 Qa6 36.Nfe1 Ne7 37.Nc5 Qa8 38.Nb7 Ra2 39.Qc3 Nf5 40.Nd3 Ra3 41.Qd2 h4 42.Nbc5 Qa7 43.Qb2 Ra2 44.Qb3 Ra3 45.Qb2 Ra2 46.Qb7 Ra1 47.Qb4 Ra3 48.Qb2* ½-½ (48) pangubot (2897)-UltimateL (2892) Rapid 2023) 18...Rfe8 19.Qb1 Qf6 20.a4 Bc7 21.b5 axb5 22.axb5 Bd6 23.Qc2 Rec8 24.Qb3 Ra3 25.Qb2 Ra7 26.Rb1 Raa8 27.bxc6 bxc6 28.Qd2 Qf5 29.Qd3 Qxd3 30.Rxd3 Rcb8 31.Rxb8+ Bxb8 32.Rd1 h5

33.Ne2 f6 34.g3 Bd6 35.Kg2 Kf7 36.Ne1 Ra3 37.Rb1 Ke8 38.Nc1 g5 39.Ned3 Ra7 40.Rb2 Nf5 41.Nb3 Rb7 42.Na5 Rxb2 43.Nxb2 c5 44.dxc5 Bxc5 45.Nb3 Ba7 46.Kf3 Kd7 47.Nd1 Ke6 48.Nc3 d4 49.Nb5 dxe3 50.Nxa7 g4+ 51.hxg4 hxg4+ 52.Ke2 exf2 53.Kxf2 Nxg3 54.Kxg3 f5 55.Na1 f4+ 56.Kxf4 Kd6 57.Nc8+ Kc7 58.Ke5 g3 59.Nd6 g2 60.Nb5+ Kb6 61.Nd4 g1Q 62.Nab3 Qh1 63.Kf4 Qe1 64.Nf3 Qb4+ 65.Nfd4 Qe7 66.Nd2 Kc5 67.N4f3 Kd5 68.Kf5 Qe3 69.Kg4 Ke6 70.Nf1 Qe4+ 71.Kg3 Kf5 72.Nh4+ Kf6 73.Nf3 Qe2 74.N1d2 Qe3 75.Kg4 Kg6 76.Nh4+ Kf7 77.Nhf3 Kf6 78.Nf1 Qe6+ 79.Kg3 Qb6 80.Kg4 Qb4+ 81.Kg3 Kf5 82.Ng1 Qe1+ 83.Kg2 Qe4+ 84.Kf2 Qd4+ 85.Kg2 Qd5+ 86.Kf2 Ke4 87.Nh2 Qd2+ 88.Kg3 Qg5+ 89.Kf2 Qe3+ 90.Kg2 Kf5 91.Nf1 Qe1 92.Nh2 Ke4 93.Nf1 Kd3 94.Ng3 Qc3 95.Nf1 Qa1 96.Ng3 Qb2+ 97.Kf3 Kd2 98.Kf2 Qf6+ 99.Kg2 Qa1 100.Kf2 Qb1 101.Kg2 Kc2 102.Nh3 Kd3 103.Kf3 Kd4 104.Ng1 Qxg1 105.Ne2+ Ke5 106.Nxg1 ½-½ (106) Nikitosikbot (2868)-UltimateL (2878) Rapid 2023;

C2) 14...Bc7 15.Rfe1 Be6 16.Qc2 Qd8 17.Bh7+ Kh8 18.Bd3 Bd6 19.Na4 b6 20.Nc3 Qd7 21.Qd2 Rad8 22.b4 f6 23.Ne2 g5 24.Ng3 Qc7 25.Nf1 Qd7 26.Qe2 Bf5 27.Bxf5 Qxf5 28.Rc3 Qe6 29.Ng3 Rg8 30.Nh5 Qf7 31.g4 f5 32.Rec1 Rc8 33.Ne1 Rgf8 34.Nd3 Qe6 35.Re1 Rce8 36.Rec1 Rc8 37.Kh1 fxg4 38.Qxg4 Qg6 39.Kg1 Nf5 40.b5 c5 41.dxc5 bxc5 42.Nxc5 Qe8 43.e4 dxe4 44.Nxe4 Qe5 45.Nxd6 Rxc3 46.Rxc3 Qe1+ 47.Kh2 Qxc3 48.Nxf5 Qc5 49.Ne3 Rxf2+ 50.Ng2 Qd6+ 51.Ng3 Qd5 52.Nh5 Qd6+ 53.Ng3 Qd5 54.Ne4 Rf8 55.a4 Kg7 56.Ng3 Rf2 57.Ne4 Rf1 58.Ne3 Qa2+ 59.Ng2 Qd5 60.Ng3 Rf2 61.Nh5+ Kf7 62.a5 Ke7 63.b6 axb6 64.axb6 Rb2 65.h4 Rxb6 66.Ng3 Rb2 67.Nf5+ Kf6 68.hxg5+ hxg5 69.Qd4+ Qxd4 70.Nxd4 g4 71.Kg3 Ke5 72.Nh4 Kxd4 73.Kxg4 Ke4 74.Kg5 Rb8 75.Kf6 Rb6+ 76.Kg5 Rb2 77.Ng6 Rf2 78.Nh8 Rf5+ 79.Kg6 Ke5 80.Nf7+ Ke6 81.Nd8+ Ke5 82.Nf7+ Kf4 83.Nh6 Rc5 84.Kf7 Kg5 85.Ng8 Rc6 86.Ne7 Rf6+ 87.Ke8 Rf3 88.Kd7 Kf6 89.Nc6 Rd3+ 90.Kc7 Rd1 91.Na7 Ke6 92.Kc6 Rc1+ 93.Kb7 Kd5 94.Kb6 Rc3 95.Kb7 Kc5 96.Nc8 Rh3 97.Na7 Rh1 98.Ka6 Ra1+ 99.Kb7 Rb1+ 100.Kc7 Ra1 101.Nc8 Rb1 102.Kd7 Rb7+ 103.Ke6 Rc7 104.Ne7 Rb7 105.Ng8 Kd4 106.Kf6 Ke4 107.Ne7 Rb6+ 108.Kf7 Ke5 109.Ng6+ Kf5 110.Ne7+ Ke5 111.Ng6+ Kf5 112.Ne7+ Ke5 ½-½ (112) Flamerare (2768)-ResoluteBot

(2759) Rapid 2022; **C3)** 14...Qf6 15.e4 dxe4 16.Nxe4 Qf4 17.Nc5 Nd5 18.Ne5 Bc7 19.Rfe1 Bxe5 20.dxe5 Qg5 21.Bc4 Nf4 22.Qg3 Qxg3 23.fxg3 Ne6 24.Ne4 Nc7 25.Nd6 Be6 26.Nxb7 Rfb8 27.Na5 Rxb2 28.Nxc6 Bxc4 29.Rxc4 Ne6 30.Kh2 Ra2 31.Rc3 Kh7 32.Rec1 h5 33.R1c2 Ra1 34.Rc1 Ra2 35.R1c2 Ra1 36.Rf3 Rf8 37.Rcc3 Rc8 38.Ne7 Rxc3 39.Rxc3 a5 40.Nf5 a4 41.Nd6 Kg6 42.Rf3 Ng5 43.Rd3 Ne6 44.Re3 Ra2 45.Nc4 Nd4 46.g4 h4 47.Nd6 Rd2 48.Ne4 Ra2 49.Nd6 Rd2 50.Rc3 Re2 51.Nc4 Ra2 52.Rd3 Ne6 53.Rd6 Kh7 54.Rd7 Ng5 55.Kg1 Kg8 56.Rd8+ Kh7 57.Rd4 g6 58.Kf1 Rc2 59.Nd6 Rc1+ 60.Kf2 Rc2+ 61.Kg1 Rc1+ 62.Kf2 Rc2+ 63.Kf1 Rc1+ 64.Kf2 ½-½ (64) M-Z_Bot (2924)-ResoluteBot (2893) Blitz 2023]

11...c6 12.Ne2

[12.Ne5 Bd6 13.f4 Bf5 14.g4 Bxd3 15.Qxd3 Bxe5 16.dxe5 Qe6 17.h3 f6 18.exf6 Qxf6 19.e4 dxe4 20.Nxe4 Qf7 21.f5 Nd5 22.Nc3 Rad8 23.Nxd5 Rxd5 24.Qb3 Rd2 25.Qxf7+ Kxf7 26.Rf2 Rfd8 27.Re1 R8d3 28.Kg2 a5 29.h4 h5 30.gxh5 Rxf2+ 31.Kxf2 Rd5 32.Kg3 Rxf5 33.Kg4 Rf2 34.Rb1 a4 35.a3 Rd2 36.b3 Rd4+ 37.Kg5 Rd5+ 38.Kg4 Rb5 39.Rf1+ Ke6 40.bxa4 Rb3 41.Rf3 Rxf3 42.Kxf3 Kf5 43.a5 Ke5 44.Ke3 c5 45.Kd3 Kd5 46.Kc3 c4 47.Kc2 Kd4 48.Kd2 c3+ 49.Kc1 Kd3 50.Kd1 c2+ 51.Kc1 Kc3 52.a4 Kb3 53.h6 gxh6 54.a6 bxa6 55.h5 Kc3 56.a5 Kb3 57.Kd2 Kb2 58.Kd3 c1Q 59.Ke4 Qg5 60.Kd4 Qxh5 61.Kc4 Qxa5 62.Kd3 Qb5+ 63.Ke3 a5 64.Kd4 a4 65.Ke4 a3 66.Kd4 a2 67.Ke3 a1Q 68.Kd4 Qaa4+ 69.Ke3 Ka2 70.Kd2 Qbb3 71.Kc1 Qaa3+ 72.Kd2 Qbb2+ 73.Kd1 Qa4+ 74.Ke1 Qh4+ 75.Kf1 Qc4+ 76.Kg1 Qcc1# 0-1 (76) judineptune (2612)-notrashopenings (2666) Blitz 2024]

12...Bd6 13.Ng3 Bg4 14.a3 Rae8 15.Be2 Nf5 16.Nxf5 Bxf5 17.Ne1 Qh4 18.g3 Qg5 19.Ng2 Bh3 20.Re1 g6 21.Qb3 Re7 22.Bf1 h5 23.Nh4 Bg4 24.Bg2 Rfe8 25.Qd3 Qf6 26.b4 g5 27.h3 gxh4 28.hxg4 hxg3 29.f4 hxg4 30.b5 Bxf4 31.bxc6 bxc6 32.e4 Bxc1

0-1 (32) winx_m (2950)-Secret_Spion (2832) Blitz 2024

8...c5 9.dxc5

[9.cxd5

A) 9...cxd4 10.Qxd4 Qxd4 11.Nxd4 exd5 12.a3 Bxc3+ 13.Rxc3 Nc6 *(13...Bd7 14.Rc7 Bc6 15.Be2 a5 16.Kd2 Na6 17.Bxa6 Rxa6 18.Rc1 Rb6 19.b3 Rb8 20.Rc5 a4 21.b4 Rd8 22.Kc3 Be8 23.Rc8 Rxc8 24.Rxc8 Kf8 25.Rd8 Rf6 26.f3 Rg6 27.g3 Rg5 28.Rb8 Re5 29.Kd2 Re7 30.Ra8 Rc7 31.Nb5 Rc6 32.Nc3 Rf6 33.f4 Rd6 34.Nxa4 Ke7 35.Nc5 b6 36.Ra7+ Kf6 37.Nb3 Bb5 38.Nd4 Bc4 39.a4 g5 40.Rb7 gxf4 41.exf4 h5 42.a5 bxa5 43.bxa5 Rd8 44.a6 h4 45.a7 hxg3 46.hxg3 Ra8 47.Nc6 d4 48.Rb8* 1-0 (48) MothAndTheFlame (2810)-shahinlorpari (2743) Blitz 2023; *13...Nd7 14.Rc7 b6 15.Bb5 Nc5 16.0-0 Ba6 17.Bxa6 Nxa6 18.Rd7*

Rfd8 19.Rxd8+ Rxd8 20.Rc1 Nc5 21.Nc6 Rd7 22.b4 Ne6 23.Kf1 Rc7 24.b5 Kf8 25.Rd1 Rd7 26.Ke2 Nd8 27.Nb4 Nb7 28.Rxd5 Rxd5 29.Nxd5 Nd6 30.a4 Nc4 31.Nc3 Ke7 32.Kd3 Ne5+ 33.Kd4 Ng4 34.f3 Nxh2 35.Kd5 Kd7 36.e4 Nf1 37.Kd4 Ng3 38.Nd5 h5 39.Nb4 h4 40.Ke5 f6+ 41.Kd4 Kd6 42.f4 g5 43.e5+ fxe5+ 44.fxe5+ Ke6 45.Nc6 g4 46.Ke3 h3 47.gxh3 gxh3 48.Nd4+ Kxe5 49.Nf3+ Kd5 50.Kf2 Ne4+ 51.Kg1 Nc3 52.Kh2 Nxa4 53.Nd2 Nc3 54.Kxh3 Nxb5 55.Kg3 a5 56.Kf4 Kd4 57.Nf3+ Kc4 58.Ne5+ Kb3 59.Nc6 a4 60.Ke4 a3 61.Ne5 a2 62.Nd3 a1Q 63.Nf4 Qc3 64.Kf5 Qc4 65.Ne6 Qf4+ 66.Kxf4 Nc3 67.Ke3 Kc4 68.Nc7 b5 69.Nxb5 Nxb5 ½-½ (69) DiaryTraining (2751)-tactinhos2900 (2631) Blitz 2023 *)* 14.Nxc6 bxc6 15.Rxc6 Be6 16.b4 d4 17.exd4 Rfd8 18.Bc4 Rxd4 19.Bxe6 fxe6 20.0-0 a5 21.b5 Rb8 22.b6 Rd3 23.Rb1 Rxa3 24.h3 Rd3 25.b7 Rdd8 26.Ra6 Kf7 27.Rxa5 Rd7 28.Rab5 Ke7 29.Kh2 Rd2 30.Kg3 Kd7 31.R5b2 Rd3+ 32.f3 Rc3 33.Rb3 Rc6 34.Kg4 Kc7 35.Rb5 g6 36.R1b4 Kd7 37.h4 Ke7 38.h5 g5 39.Kg3 Rc7 40.Rb2 Kf6 41.Kf2 Rd7 42.Ke3 Rc7 43.g4 Rc3+ 44.Kd4 Rc7 45.R2b4 Rc1 46.Rc4 Rd1+ 47.Ke3 Rd7 48.Rcb4 Rc7 49.f4 gxf4+ 50.Kxf4 Rc1 51.Ke4 Re1+ 52.Kd3 Rd1+ 53.Kc2 Rd7 54.Kb3 Rd1 55.Rb6 Rd7 56.Ka4 Rd1 57.Kb5 Kg5 58.Kc6 e5 59.Kc7 Rdd8 60.Rg6+ Kh4 61.Rxh6 Rg8 62.Rg6 Rh8 63.h6 e4 64.Rxe4 Rbf8 65.Rg7 Rxh6 66.b8Q 1-0 (66) SavvaVetokhin2009 (2777)-Nicolaimaster (2626) Rapid 2024;

B) 9...exd5

B1) 10.Be2

B1a) 10...Bg4 11.dxc5 Rd8 12.0-0 Nc6 13.Nd4 *(13.Qb3 Bxc3 14.Qxc3 Qxc3 15.Rxc3 d4 16.Nxd4 Rxd4 17.exd4 Bxe2 18.Re1 Nxd4 19.f3 a5 20.a4 Ba6 21.Rce3 Kf8 22.Rd1 Ne6 23.Re5 Rc8 24.c6 Rxc6 25.Rxa5 Rb6 26.Rd2 Rb4 27.Kf2 Nc7 28.Rc5 Ne8 29.Rc8 Rxa4 30.Ra8 Rb4 31.Ke3 Bb5 32.g4 Bc6 33.Kf2 g5 34.Ra3 Ke7 35.Re3+ Kf6 36.b3 Kg6 37.Rd8 Nc7 38.Rg8+ Kf6 39.Rc8 Nd5 40.Rd3 Ne7 41.Rc7 Nd5 42.Rc8 Ne7 43.Rc7 Nd5 44.Rc8* ½-½ (44) Lav_eli_mi_kri1920 (2747)-TalTaktikOne (2709) Blitz 2023*)* 13...Bxc3 14.Rxc3 Nxd4 15.Bxg4 Nc6 16.Rb3 d4 17.Qf3 Qe7 18.Rd1 Qxc5 19.Rxb7 Ne5 20.Qf4 dxe3 21.fxe3 Rxd1+ 22.Bxd1 Qc1 23.Qxe5 Qxd1+ 24.Kf2 Qd2+ 25.Kg3 Qe1+ 26.Kh3 g6 27.Rb8+ Rxb8 28.Qxb8+ Kg7 29.Qxa7 Qe2 30.Qd4+ Kg8 31.a4 Qh5+ 32.Kg3 Qg5+ 33.Kf3 Qf5+ 34.Qf4 Qd5+ 35.Kg3 g5 36.Qd4 Qf5 37.b4 h5 38.h3 h4+ 39.Kh2 Qf2 40.Qe5 f6 41.Qb8+ Kh7 42.a5 f5 43.Qe5 f4 44.exf4 gxf4 45.a6 Kg8 46.b5 f3 47.Qg5+ Kf7 48.Qf5+ Kg7 49.Qxf3 Qc5 50.Qg4+ Kf7 51.Qxh4 1-0 (51)

SiroglanTalibov (2716)-Heydarova (2745) Blitz 2024;

B1b) 10...Nc6 11.0-0 Bxc3 12.bxc3 c4 13.Nd2 b5 14.e4 dxe4 15.Nxe4 Qg6 16.Bf3 Rb8 17.Re1 b4 18.cxb4 Nxb4 19.Rxc4 Be6 20.Rc5 Rfd8 21.a3 Nd5 22.Qd2 Rb3 23.Ng3 Nb6 24.d5 Rd3 25.Qa5 Bxd5 26.Bxd5 R3xd5 27.Rxd5 Rxd5 28.Qxa7 Kh7 29.h3 Nc4 30.a4 Qc6 31.Qxf7 Nd6 32.Qf3 Qc4 33.Re7 Qc1+ 34.Kh2 Rg5 35.Ne4 Nxe4 36.Qxe4+ Rg6 37.Re6 1-0 (37) Bamboccione (2882)-Tuzakli_Egitim (2808) Blitz 2025;

B2) 10.a3 Bxc3+ 11.Rxc3 c4 12.b3 *(12.Be2 Nc6 13.0-0 Re8 14.Nd2 Bf5 15.Qa4 Nxd4 16.Bxc4 dxc4 17.exd4 Qxd4 18.Nxc4 b5 19.Qxb5 Bd3 20.Rd1 Bxc4 21.Qa4 Qd2 22.Rcc1 Qxb2 23.Rxc4 Rad8 24.Rcc1 g6 25.h3 h5 26.Rxd8 Qxc1+ 27.Rd1 Re1+ 28.Rxe1 Qxe1+ 29.Kh2 Qe5+ 30.g3 a5 31.h4 Kg7 32.Qc4 Qb2 33.Qc5 a4 34.Kg2 Kh7 35.Qf8 Qf6 36.Qe8 Kg7 37.Qxa4 Qd6 38.Qb4 Qd5+ 39.Kg1 Qd1+ 40.Kh2 Qc2 41.Qd4+ Kh7 42.a4 Qa2 43.Qa7 Kg7 44.a5 g5 45.hxg5 Kg6 46.Qb6+ Kxg5 47.a6 h4 48.a7 hxg3+ 49.Kxg3 Qa3+ 50.Qe3+ Qxe3+ 51.fxe3 f5 52.a8Q f4+ 53.exf4+ Kf5 54.Qd5+ Kf6 55.Kg4* 1-0 (55) TheBeagles (2672)-emiliooo (2596) Blitz 2024*)* 12...b5 13.Be2 Re8 14.0-0 Nc6 15.bxc4 bxc4 16.Nd2 Bf5 17.Bf3 Rad8 18.Qa4 Bd3 19.Rfc1 Re6 20.h3 Qg5 21.Rxd3 cxd3 22.Rxc6 Rxe3 23.fxe3 Qxe3+ 24.Kh2 Qf4+ 25.Kh1 Qxd2 26.Qd1 Qf4 27.Qxd3 Re8 28.Qd1 Re3 29.a4 g5 30.Rc1 Kg7 31.Rb1 f5 32.Bxd5 g4 33.Qf1 Qg3 34.hxg4 Qxg4 35.Rd1 Kf6 36.Bf3 Qh4+ 37.Kg1 Re7 38.d5 Rd7 39.d6 Qb4 40.Qd3 Kg5 41.Qd2+ Qxd2 42.Rxd2 Rd8 43.Kf2 Kf4 44.g3+ Ke5 45.Rd5+ Ke6 46.Ke3 Rxd6 47.Rxd6+ Kxd6 48.Kf4 Ke6 49.a5 a6 50.Be2 h5 51.Bxa6 Kf6 52.Be2 Kg6 53.Bxh5+ Kh6 54.Kxf5 Kxh5 55.a6 Kh6 56.a7 Kh5 57.a8Q Kh6 58.Qg8 Kh5 59.Qg5# 1-0 (59) genius300o (2718)-ie1 (2681) Blitz 2024;

B3) 10.dxc5

B3a) 10...Rd8

B3a1) 11.Qb3 Nc6 *(11...Bxc5 12.Nxd5 Qd6 13.Bc4 Nc6 14.Nc3 Na5 15.Bxf7+ Kf8 16.Qa4 Bb4 17.Bh5 Bd7 18.Qc2 Bb5 19.Qf5+ Kg8 20.Qxb5 Bxc3+ 21.bxc3* 1-0 (21) solxe (2665)-LavaLava (2652) Blitz 2024*)* 12.a3 *(12.Bb5 Bxc3+ 13.Qxc3 d4 14.Nxd4 Nxd4 15.exd4 Rxd4 16.0-0 Be6 17.a3 Rad8 18.Be2 Rd2 19.Qxf6 gxf6 20.Bf3 Rxb2 21.Rb1 Rxb1 22.Rxb1 Rc8 23.Rb5* ½-½ (23) adask10 (2696)-Themathic (2591) Blitz 2024 *)* 12...Ba5 13.Be2 d4 14.Nxd4 *(14.exd4 Nxd4 15.Nxd4 Qxd4 16.0-0*

Qxc5 17.Bf3 Rb8 18.Nd5 Qf8 19.Qa4 Bd2 20.Rcd1 Bg5 21.Qxa7 Be6 22.Nc3 b5 23.Bd5 b4 24.axb4 Qxb4 25.Bxe6 fxe6 26.Qa2 Qb3 27.Rxd8+ Bxd8 28.Qxb3 Rxb3 29.Rb1 Bf6 30.Nd1 Kf7 31.Kf1 e5 32.Ke2 e4 33.Kd2 Ke6 34.Kc2 Rb8 35.b4 Bd4 36.b5 Rc8+ 37.Kd2 Rb8 38.Ne3 h5 39.Ke2 g6 40.Nc4 Kd5 41.Ne3+ Ke5 42.b6 Kd6 43.Rd1 Ke5 44.Rc1 Bxb6 45.Rb1 Bc7 46.Nc4+ Kf5 47.Ne3+ Ke5 48.Rc1 Bd8 49.Rc5+ Kf6 50.Nd5+ Kf7 51.Rc2 Rb5 52.Ne3 Bf6 53.h3 Ke6 54.g4 Rg5 55.h4 1-0 (55) aaryan_varshney (2640)-shuriks91 (2749) Blitz 2023 *)* 14...Nxd4 15.exd4 Re8 16.Qc4 Bxc3+ 17.Rxc3 Bg4 18.f3 Rad8 19.d5 Qe5 20.fxg4 Rxd5 21.0-0 Kh8 22.Bf3 1-0 (22) DiaryTraining (2845)-ledinavelosipede (2647) Blitz 2024;

B3a2) 11.a3 Bxc5 12.Nxd5 Qc6 13.Rxc5 Qxc5 14.Nf6+ gxf6 15.Qxd8+ Kg7 16.Be2 Qc1+ 17.Bd1 Nc6 18.Qd2 Qc4 19.Be2 Qa2 20.0-0 Bg4 21.Nh4 Be6 22.Bb5 Rd8 23.Qe2 Ne5 24.Qc2 Rc8 25.Qd2 Qb3 26.Be2 Rc2 27.Qd1 Rxb2 28.Qxb3 Rxb3 29.a4 Rb4 30.f4 Ng6 31.Nxg6 fxg6 32.Ra1 a5 33.Kf2 Bd7 34.Bf3 Rxa4 35.Rd1 Bc6 36.Bxc6 bxc6 37.Rd7+ Kg8 38.Rc7 Rc4 39.Ra7 a4 40.Kf3 h5 41.h3 f5 42.g4 hxg4+ 43.hxg4 c5 44.gxf5 gxf5 45.Kg3 Re4 46.Kh4 Rxe3 47.Rxa4 Kf7 48.Kg5 Ke6 49.Ra6+ Kd5 50.Kxf5 c4 51.Ra8 c3 52.Rc8 Kd4 53.Kg4 Kd3 54.f5 Re1 55.f6 Rf1 56.Kg5 c2 57.Kg6 c1Q 58.Rxc1 Rxc1 59.f7 Rg1+ 60.Kf6 Ke4 61.Ke7 Rf1 62.Ke8 Ke5 63.f8R Rxf8+ 64.Kxf8 ½-½ (64) ChainsOfFantasia (2679)-canc3111 (2667) Blitz 2024;

B3a3) 11.Be2 Be6 12.Qd4 Bxc3+ 13.Qxc3 Qe7 14.0-0 Nc6 15.Rfd1 Rac8 16.b4 Bg4 17.Qb2 a5 18.a3 axb4 19.axb4 Qe4 20.b5 Na5 21.h3 Qe7 22.hxg4 1-0 (22) tronic2000 (2596)-dfsocial (2653) Blitz 2024;

B3a4) 11.Qd4

B3a41) 11...Qxd4 12.exd4 Bg4 *(12...Nc6 13.h3 b6 14.a3 Bxc3+ 15.Rxc3 Rb8 16.Bb5 Bd7 17.Bxc6 Bxc6 18.b4 a5 19.Kd2 bxc5 20.Rxc5 axb4 21.Rxc6 bxa3 22.Ra1 Rb2+ 23.Rc2* 1-0 (23) aaryan_varshney (2734)-Saparmyrat (2678) Blitz 2023 *)* 13.Ne5 *(13.a3 Bxc3+ 14.bxc3 b6 15.Ne5 Be6 16.cxb6* *axb6 17.Ra1 f6 18.Nd3 Rc8 19.Kd2 Nc6 20.Be2 Na5 21.Nc1 Rc7 22.a4 Bd7 23.Ra3 Kf7 24.Kc2 Nc4 25.Bxc4 Rxc4 26.Nd3 Rcxa4 27.Rxa4 Bxa4+ 28.Kd2 Bb3 29.Rb1 Ra2+ 30.Ke3 Bc4 31.Rb2 Rxb2 32.Nxb2 Bb5 33.h4 g5 34.hxg5 fxg5 35.f4 Kf6 36.g3 Kf5 37.Nd1 Kg4 38.fxg5 hxg5 39.Kf2 Kf5 40.Kf3 Bd3 41.Ne3+ Ke6 42.Kg4 b5 43.Kxg5 Be4 44.Kf4 Bd3 45.g4 Bb1 46.g5 Bd3 47.Ng4 Bc2 48.Ne5 Bb1 49.Kg4 Bc2 50.Kh5 Kf5 51.g6 Kf4 52.g7 Bh7 53.Nc6 Bg8 54.Ne7 Be6 55.Kg6 Ke4 56.Kf6 Bg8 57.Nxg8 b4 58.cxb4* 1-0 (58) ChainsOfFantasia (2722)-deficientemental2023 (2561) Blitz 2025*)* 13...Re8 14.Bb5 Bd7 15.0-0 Bxc3 16.Nxd7 Bxb2 17.Nf6+ gxf6 18.Bxe8 Bxc1 19.Rxc1 Nc6 20.Bxc6 bxc6 21.Rb1 Re8 22.Kf1 Re4 23.Rb4 Kg7 24.Ra4 Re7 25.f3 Rb7 26.Kf2 Kg6 27.Kg3 Kf5 28.Kh4 Rb2 29.Kg3 Rd2 30.Rxa7 Rxd4 31.Rxf7 Rc4 32.Rh7 Kg6 33.Ra7 Rxc5 34.a4 d4 35.a5 d3 36.Rd7 Rc3 37.a6 c5 38.a7 Ra3 39.Rxd3 Rxa7 40.Rc3 Rc7 41.Kf4 c4 42.g4 Rc5 43.h4 h5 44.gxh5+ Kxh5 45.Ke4 Kxh4 46.Kd4 Rc7 47.Rxc4 Rxc4+ 48.Kxc4 Kg3 49.Kd5 Kf4 50.Ke6 f5 51.Kf6 Kxf3 52.Kxf5 ½-½ (52) TheBeagles (2631)-ecstasyuser (2713) Blitz 2024;

B3a42) 11...Nc6 12.Qxf6 gxf6 13.a3 Bxc5 14.Bb5 d4 15.Ne2 Bb6 16.Bxc6 bxc6 17.Nfxd4 c5 18.Nb3 Bb7 19.Nxc5 Rac8 20.Nxb7 1-0 (20) earthplanet2022 (2760)-J0hn3-16 (2699) Blitz 2025;

B3b) 10...Nd7 11.a3 (*11.Be2 Nxc5 12.0-0 Bxc3 13.Rxc3 Ne4 14.Rc2 Be6 15.Nd4 Rac8 16.Rxc8 Rxc8 17.Qa4 a6 18.Qb4 b5 19.Bf3 Rc4 20.Qa5 Ng5 21.Bd1 Ne4 22.f3 Nc5 23.Qd2 Nd7 24.Bb3 Rc5 25.Rc1 Qe5 26.f4 Qc7 27.Re1 Nf6 28.Bc2 Bg4 29.h3 Bc8 30.Bd3 Ne4 31.Bxe4 dxe4 32.Kh2 g5 33.Rf1 g4 34.hxg4 Bxg4 35.Qf2 Rh5+ 36.Kg1 Qe7 37.Qg3 f5 38.Rc1 Qb4 39.Nxf5 Qd2 40.Qxg4+ Rg5 41.Nxh6+* 1-0 (41) Bakayoyo (2720)-naklukov (2573) Blitz 2025*)* 11...Bxc5 12.Qxd5 Bb6 13.Be2 Nc5 14.0-0 Be6 15.Qe5 Qe7 16.Nd5 Qd8 17.Nxb6 axb6 18.Rfd1 Qe7 19.Nd4 Rfd8 20.Bf3 Rab8 21.h3 Qd6 22.Qxd6 Rxd6

23.b4 Na4 24.Nxe6 Rxe6 25.Rd7 b5 26.Rcc7 Rf8 27.Rxb7 Nc3 28.Rdc7 Nb1 29.Bd5 Rf6 30.Ra7 Nd2 31.Rc2 Nc4 32.Bxc4 bxc4 33.Rxc4 Rd8 34.Rf4 Rxf4 35.exf4 1-0 (35) BVB1908 (2845)-IsolatedMushroom (2767) Blitz 2025;

B3c) 10...Bxc3+ 11.Rxc3 Be6 12.Qd4 Qe7 13.Bb5 Rc8 14.0-0 a6 15.Ba4 Nc6 16.Bxc6 Rxc6 17.Rfc1 Rac8 18.b4 R6c7 19.a3 Qe8 20.Qd2 a5 21.Nd4 axb4 22.axb4 Qa4 23.R3c2 Ra8 24.h3 Bd7 25.Qc3 Be8 26.Nf5 f6 27.Nd4 Bf7 28.b5 Rac8 29.Qb2 Qa8 30.b6 Re7 31.c6 Rce8 32.c7 Qc8 33.Nb5 Qd7 34.c8Q 1-0 (34) aaryan_varshney (2671)-Chalawan (2724) Blitz 2023;

B3d) 10...Na6 11.Bxa6 bxa6 12.0-0 Bxc3 13.Rxc3 Bg4 14.Qxd5 Rad8 15.Qe5 Qg6 16.Qg3 Qe4 17.c6 Rd5 18.c7 Rc8 19.Nd4 Rg5 20.f3 Bxf3 21.Qxf3 1-0 (21) DiaryTraining (2863)-Statham_13 (2624) Blitz 2023;

B3e) 10...Be6

B3e1) 11.a3

B3e11) 11...Bxc5 12.Nxd5 Bxd5 13.Qxd5 Bb6 14.Qb3 *(14.Qe5 Nd7 15.Qxf6 Nxf6 16.Bc4 Rac8 17.Ke2 Rc7 18.Ne5 Rfc8 19.Bxf7+* 1-0 (19) Antroposen (2886)-vistagausta (2870) Blitz 2022 *)* 14...Nc6 15.Qc3 Ba5 16.b4 Qxc3+ 17.Rxc3 Nxb4 18.Rb3 Nd3+ 0-1 (18) ChainsOfFantasia (2716)-Chalawan (2681) Blitz 2024;

B3e12) 11...Bxc3+ 12.Rxc3 Nd7 13.Bb5 Ne5 14.Nxe5 Qxe5 15.Qd4 Qg5 16.Kf1 Rac8 17.h4 Qe7 18.f3 Rfd8 19.Kf2 Bd7 20.Bd3 Be6 21.h5 Rc7 22.b4 Rcc8 23.Bb1 Qg5 24.Qd3 Kf8 25.Qd4 Bf5 26.g4 Bxb1 27.Rxb1 Rc6 28.Rd1 Re6 29.Qf4 Qh4+ 30.Kg2 Kg8 31.Rcd3 Rde8 32.Rh1 Qe7 33.Re1 Qd7 34.Qf5 Qb5 35.Qxd5 Re5 36.Qd4 Qc6 37.Kg3 a6 38.Qd6 Qb5 39.Qd7 Qc4 40.Qd4 Qb5 41.Red1 Kh7 42.Qf4 Kg8 43.Rd8 R5e7 44.Rxe8+ Qxe8 45.Rd3 Qc8 46.Qf5 Qc7+ 47.Qf4 Qc8 48.Qd6 Re8 49.Qd7 Qb8+ 50.Rd6 Rxe3 51.Qd8+ Re8 52.Qxb8 Rxb8 53.Rd7 Kf8 54.Kf4 Ke8 55.Rc7 b6 56.c6 a5 57.b5 Rd8 58.Rb7 Rd4+ 59.Ke5 Rc4 60.Kd6 Rd4+ 61.Kc7 f5 62.Kxb6 fxg4 63.fxg4 Rxg4 64.Rb8+ Ke7 65.c7 Re4 66.c8Q Re6+ 67.Kc7 Rd6 68.Qf8+ Ke6 69.Qxd6+

Kf5 70.Rg8 Kg4 71.Rxg7+ Kxh5 72.Qg6+ Kh4 73.Qxh6# 1-0 (73) Peacefulwarrior1996 (2749)-IsolatedMushroom (2813) Blitz 2024;

B3e2) 11.Bb5 Bxc5 12.0-0 Rd8 13.Nd4 a6 14.Be2 Bd6 15.Bf3 Nc6 16.Nce2 Ne5 17.Nf4 Nxf3+ 18.Qxf3 Bxf4 19.Qxf4 Qxf4 20.exf4 Kf8 21.Rc7 Rab8 22.Rfc1 Bd7 23.f3 Rdc8 24.Kf2 Rxc7 25.Rxc7 Ke7 26.b4 Kd6 27.Rc1 Rc8 28.Rxc8 Bxc8 29.a3 Bd7 30.Ke3 b6 31.h4 a5 32.g4 axb4 33.axb4 Bc8 34.g5 h5 35.Kf2 g6 36.Ke3 Bf5 37.Kd2 Kd7 38.Kc3 Kd6 39.Nb5+ Kc6 40.Na3 Bh3 41.Nc2 Kb5 42.Nd4+ Ka4 43.Nc6 Be6 44.Nd4 Bd7 45.Nc2 Bh3 46.Nd4 Bg2 47.f5 gxf5 48.f4 Be4 49.Nc6 b5 50.Ne5 d4+ 51.Kxd4 Kxb4 52.Nxf7 Bb1 53.g6 Ba2 54.Nh6 Ka3 55.g7 b4 56.Ke5 Bc4 57.Kf6 b3 58.Nf7 b2 59.g8Q b1Q 60.Qa8+ Kb2 61.Qb7+ Bb3 62.Ne5 Qe4 63.Qg7 Qxf4 64.Qg5 Qxg5+ 65.Kxg5 f4 66.Ng6 Kc3 67.Nxf4 Kb2 68.Nxh5 Kc3 69.Nf6 Kb2 70.h5 Ka1 71.h6 Kb2 72.h7 Bc2 73.h8Q Bd3 74.Ne4+ 1-0 (74) playwell123 (2716)-Chalawan (2738) Blitz 2023;

B3e3) 11.Qd4 Nc6 *(11...Nd7 12.Qxb4* 1-0 (12) Tronic2000 (2603)-Rumple_DarkOne (2635) Blitz 2024 *)* 12.Qxf6 gxf6

B3e31) 13.a3 Bxc5 14.Nxd5 Bxd5 15.Rxc5 Bxf3 16.gxf3 Rac8 17.Bh3 Rc7 18.Rg1+ Kh7 19.Bf5+ Kh8 20.Be4 Rg8 21.Rxg8+ Kxg8 22.b4 a6 23.a4 f5 24.Bxc6 bxc6 25.b5 axb5 26.axb5 Kg7 27.bxc6 f4 28.e4 Kf8 29.Kf1 Ke7 30.Kg2 Kd6 31.Rf5 Ke6 32.Rxf4 Rxc6 33.Rf5 Ke7 34.h4 Rg6+ 35.Kf1 Ra6 36.h5 Ra1+ 37.Kg2 Ra6 38.Rb5 Kf8 39.f4 Ra3 40.f3 Ra1 41.f5 f6 42.Rb6 Kg7 43.Rb7+ Kg8 44.Kg3 Rg1+ 45.Kf4 Rh1 46.Ke3 Rxh5 47.Kd4 Rh3 48.Kd5 Rxf3 49.Ke6 Re3 50.Rb4 Kg7 51.Rb7+ Kg8 52.Kxf6 Rxe4 53.Kg6 Rg4+ 54.Kf6 h5

B3e311) 55.Ke6

B3e3111) 55...Rg1 56.Rb8+ Kh7 57.f6 Re1+ 58.Kf5 Rf1+ 59.Ke6 Re1+ 60.Kf7 Ra1 61.Kf8 Kg6 62.f7 Ra7 63.Rb6+ Kg5 64.Rb1 h4 65.Rh1 Kg4 66.Rd1 h3 67.Kg7 Ra8 68.Rg1+ Kf3 69.f8Q+ Rxf8

70.Kxf8 Kf2 71.Ra1 h2 72.Rb1 (*72.Kg7 Kg2 73.Rb1 h1Q 74.Rxh1 Kxh1* ½ - ½ (59) VariantsStockfish (2716)-Flamerare (2785) Rapid 2022*)* 72...Kg3 73.Ra1 Kh3 74.Rb1 Kg3 75.Ra1 Kh3 76.Ke8 Kg2 77.Rb1 Kf2 78.Ra1 Kg2 79.Kf7 h1Q 80.Rxh1 Kxh1 ½ - ½ (137) BlazikenBot2000 (2731)-Flamerare (2790) Rapid 2022;

B3e3112) 55...Rg3 56.Rb8+ Kh7 57.f6 Re3+ 58.Kf5 Rf3+ 59.Ke6 Re3+ 60.Kf7 Rf3 61.Ke7 Re3+ 62.Kf7 Rf3 63.Ke7 Re3+ 64.Kf8 h4 65.f7 h3 66.Rb5 Rf3 67.Rg5 Kh6 68.Rg7 Kh5 69.Kg8 Rf4 70.Rh7+ Kg4 71.f8Q Rxf8+ 72.Kxf8 Kg3 73.Rxh3+ Kxh3 ½ - ½ (221) BlazikenBot2000 (2739)-Flamerare (2783) Rapid 2022;

B3e312) 55.Rb8+ Kh7 56.Ke6 Re4+ 57.Kf7 h4 58.f6 h3 59.Rb3 Rh4 60.Rb1 h2 61.Rh1 Kh6 62.Ke6 Re4+ 63.Kf5 Re2 64.Kf4 Rf2+ 65.Kg3 Rxf6 66.Rxh2+ Kg7 67.Rf2 Rg6+ 68.Kf3 Rf6+ 69.Ke2 Rxf2+ 70.Kxf2 ½-½ (70) Prakeshdirbek (2714)-Strongmama1 (2781) Blitz 2024;

B3e32) 13.Bb5 Rfd8 (*13...Bxc5 14.Nxd5 Bxd5 15.Rxc5 Bxa2 16.Bxc6 bxc6 17.Nd4 Rab8 18.0-0 Rxb2 19.Rxc6 Rfb8 20.h3 R2b6 21.Rc5 Be6 22.g4 Kg7 23.Kg2 Ra8 24.Ra1 a6 25.Kg3 Kf8 26.Kf4 Kg7 27.h4 Ra7 28.f3 Ra8 29.h5 Ra7 30.Raa5 Rab7 31.Ra3 Ra7 32.e4 Ra8 33.Ke3 Rd6 34.Raa5 Rb6 35.Rc7 Rd8 36.Ra7 Rbd6 37.Ra4 Bc8 38.Rc7 Be6 39.Rc6 Rxc6 40.Nxc6 Ra8 41.Ra5 Bd7 42.Nd4 Kf8 43.Kd3 Ke7 44.Kc3 Kd6 45.Kb4 Rb8+ 46.Ka3 Ra8 47.Ka2 Kc7 48.Nf5 Kb6 49.Ra3 Bxf5 50.exf5 a5 51.Re3 Ra7 52.Re8 Kc5 53.Rh8 Kd4 54.Rxh6 Ke3 55.Rxf6 Kf4 56.h6 Kg5 57.h7 Ra8 58.Rxf7 a4 59.Ka3 Kh6 60.f4 Rb8 61.g5+ Kh5 62.g6 Kh6 63.Rd7 Rc8 64.Rd6 Kg7 65.Kxa4 Rb8 66.Rc6 Kh8 67.Rc5 Kg7 68.Rb5 Ra8+ 69.Kb4 Rc8 70.Rc5 Rb8+ 71.Kc4 Kh8 72.Kd4 Rd8+*

73.Rd5 Re8 74.Re5 Rd8+ 75.Ke4 Ra8 76.Kf3 Kg7 77.Kg4 Kh8 78.Kg5 Rb8 79.f6 Rb5 80.g7+ Kxh7 81.Rxb5 Kg8 82.Rb8+ Kf7 83.g8Q# Normal 1-0 (83) aaryan_varshney (2681)-strongmama1 (2675) Blitz 2024) 14.Bxc6 bxc6 15.0-0 Bxc5 16.Ne2 Be7 17.Rxc6 Rab8 18.b3 Bd7 19.Rc2 Bf5 20.Rc7 Bd6 21.Rxa7 Bd3 22.Nfd4 Ra8 23.Rxa8 Rxa8 24.a4 Be5 25.Rd1 Ba6 26.Nc3 Rb8 27.Nxd5 Rxb3 28.Nxb3 1-0 (28) TheBeagles (2697)-UchihaLoser (2687) Blitz 2024;

B3e33) 13.Be2 Ne7 14.0-0 Bxc5 15.Nb5 Rac8 16.Rfd1 a6 17.Nbd4 Rfd8 18.a3 Bb6 19.Kf1 Kf8 20.g3 Rxc1 21.Rxc1 Rc8 22.Rxc8+ Nxc8 23.Ke1 Nd6 24.Bd3 Ke7 25.Kd2 Ba5+ 26.Ke2 Bc7 27.Nh4 a5 28.Nhf5+ Nxf5 29.Nxf5+ Bxf5 30.Bxf5 a4 31.Kd2 Be5 32.Kc2 Bc7 33.Bc8 b6 34.Ba6 Kd6 35.Bb5 Kc5 36.Bxa4 d4 37.Be8 dxe3 38.fxe3 Kd5 39.Bxf7+ Ke4 40.Kd2 Be5 41.b3 Bd6 42.b4 Be5 43.Ke2 Bb2 44.a4 Bc3 45.b5 Bb4 46.Bg6+ Ke5 47.Bc2 Ba5 48.Kf3 Bd2 49.Bb3 Bc1 50.e4 Bd2 51.Ba2 Ba5 52.Bc4 Bb4 53.Bd5 Bd2 54.Kg4 f5+ 55.Kf3 fxe4+ 56.Bxe4 Kf6 57.Bc2 Bc3 58.Ke4 Ba5 59.Kd5 Kg5 60.Bd1 h5 61.h4+ Kg6 62.Ke5 Kh6 63.Kf5 Be1 64.Kf4 Bd2+ 65.Kf3 Be1 66.Be2 Ba5 67.Bd3 Bb4 68.Bc4 Ba5 69.Bd5 Bb4 70.Bc6 Ba5 71.Bd7 Bb4 72.Be8 Ba5 73.Bf7 Bb4 74.g4 hxg4+ 75.Kxg4 Ba5 76.Bd5 Bb4 77.Be4 Ba5 78.Bf3 Bb4 79.Bg2 Ba5 80.Bf1 Bb4 81.Be2 Ba5 82.Bd3 Bb4 83.Bc2 Ba5 84.Bb1 Bb4 85.Ba2 Ba5 86.h5 Bb4 87.Bb3 Ba5 88.Bc4 Bb4 89.Bd3 Ba5 90.Be2 Bb4 91.Kf5 Ba5 92.Ke6 Bb4 93.Kd7 Ba5 94.Kc7 Kg5 95.Bf3 Kh6 96.Bd1 Kg5 97.Kc6 Kh6 98.Kd6 Kg5 99.h6 Kxh6 100.Kc6 Kg7 101.Bc2 Kf8 102.Bb3 Kg7 103.Bc4 Kf8 104.Kc7 1-0 (104) DiaryTraining (2818)-Strongmama1 (2687) Blitz 2025]

[9.a3 Bxc3+ 10.Rxc3 cxd4 11.Qxd4 Qxd4 (*11...Qg6 12.cxd5 Qb1+ 13.Qd1 Qxb2 14.Rb3 Qf6 15.d6 Rd8 16.Bb5 e5 17.0-0 Rxd6 18.Qc2 Nc6 19.Rc3 Bf5 20.Qa4 e4 21.Nd4 Nxd4 22.exd4 Rxd4 23.Qb3 Rad8 24.Be2 Rd2 25.Re3 Rb2 26.Qa4 Rdd2 27.Bc4 Bd7 28.Qxa7 Rxf2 29.Ree1 Rxg2+* 0-1 (29) Revan_2002 (2662)-faintconsciousness (2609) Blitz 2024) 12.Nxd4

A) 12...Nc6 13.cxd5 Nxd4 14.exd4 exd5 15.Kd2 Be6 *(15...Bd7 16.Be2 Rfc8 17.Rhc1 Kf8 18.Bf3 Rxc3 19.Rxc3 Bc6 20.Rc5 Rd8 21.b4 a6 22.a4 Bxa4 23.Rxd5 Rxd5 24.Bxd5 b6 25.Bc4 Bc6 26.Bxa6 Bxg2 27.Ke3 Ke7 28.Bc4 f6 29.f4 Kd6 30.f5 Bc6 31.Kf4 Bd7 32.h4 Bc8 33.Bb3 Bd7 34.Bc4 Kc6 35.Ke4 Kd6 36.Kf4* ½-½ (36) Andrey200294 (2641)-Kiskar (2725) Blitz 2024*)* 16.Rc7 Rab8 17.Bd3 Rfc8 18.Rhc1 Kf8 19.f4 Ke8 20.f5 Bd7 21.g4 Kd8 22.R7c5 Rxc5 23.Rxc5 Bc6 24.b4 a6 25.Bxa6 Ra8 26.b5 bxa6 27.bxc6 Kc7 28.Rxd5 Kxc6 29.Ra5 Kb6 30.Re5 Rd8 31.Kd3 Rd7 32.h4 Kc6 33.Rc5+ Kb6 34.a4 Re7 35.Re5 Rd7 36.a5+ Kc6 37.Rc5+ Kd6 38.Rc8 Rb7 39.Ra8 Rb3+ 40.Ke4 Rg3 41.Rxa6+ Ke7 42.Kf4 Rd3 43.Ke5 Re3+ 44.Kd5 Rg3 45.f6+ gxf6 46.Ra7+ Ke8 47.a6 Rxg4 48.Rb7 Rg1 1-0 (48) Buhmann (2764)-HelloItsDmitri (2587) Blitz 2025;

B) 12...e5 13.Nb5 d4 14.exd4 exd4 15.Nxd4 Rd8 *(15...Nd7 16.Be2 a5 17.0-0 Nc5 18.b4 axb4 19.axb4 Na4 20.Ra3 Bd7 21.Rfa1 Rfd8 22.c5 Be8 23.Nb5 Rd2 24.Bf1* 1-0 (24) Secret404 (2734)-loveisdespair (2599) Blitz 2024 *)* 16.Nb5 Nc6 17.Be2 a6 18.Nc7 Ra7 19.Nd5 Be6 20.Ne3 Nd4 21.Bd3 b5 22.cxb5 axb5 23.0-0 Rad7 24.Rd1 f5 25.f4 g5 26.g3 Kf7 27.Kf2 Kf6 28.h4 g4 29.Bf1 Nf3 30.Rxd7 Rxd7 31.Rd3 Rc7 32.Rc3 Rd7 33.Bd3 h5 34.Nc2 Bc4 35.Nb4 Rd4 36.Ke3 Bxd3 37.Rxd3 Re4+ 38.Kf2 Rc4 39.Nd5+ Kg7 40.Ne3 Rc1 41.Nxf5+ Kf6 42.Ne3 Rb1 43.Rb3 Rh1 44.Rxb5 Nd2 45.Rb6+ Kf7 46.Ke2 Ne4 47.Nf5 Rh2+ 48.Kd3 Nf2+ 49.Kd4 Nh3 50.a4 Rd2+ 51.Kc3 Rg2 52.a5 Ng1 53.a6 Ne2+ 54.Kc4 Nxg3 55.Nxg3 1-0 (55) youaremyenergy (2583)-Sobino106 (2735) Blitz 2025;

C) 12...dxc4 13.Bxc4

C1) 13...Bd7 14.Ke2 *(14.Bb5 Bxb5 15.Nxb5 Nc6 16.Ke2 Rfd8 17.Rhc1 Rac8 18.Ke1 e5 19.a4 f6 20.Ke2 Kf7 21.Na3 Ke6 22.b4 Ne7 23.Nb5 a6 24.Nc7+ Kd7 25.b5 Nf5 26.bxa6 bxa6 27.Nxa6 Rxc3 28.Rxc3 Ra8 29.Nc5+ Ke7 30.Rb3 Nd6 31.Rb6 Ra5 32.Rc6 Ra7 33.Kd3 h5 34.Kc3 h4 35.h3 g5 36.Kb4 f5 37.a5 g4 38.a6 f4 39.exf4 exf4 40.f3 g3 41.Ka5 Nc4+ 42.Kb5 Ne3 43.Kb6 Ra8 44.Kb7 Rxa6 45.Kxa6 Nxg2 46.Rh6 Kf7 47.Ne4 Ne1 48.Rxh4* 1-0 (48) KingKong_bro2006 (2754)-sapphire_phoenix (2752) Blitz 2024 *)* 14...Nc6

C1a) 15.Rd1 Nxd4+ 16.Rxd4 Bc6 17.f3 Rfd8 18.Rxd8+ *(18.Rcd3 Rxd4 19.Rxd4 Kf8 20.Bd3 Rc8 21.Rb4 Ke7 22.h4 g5 23.hxg5 hxg5 24.Rc4 Rh8 25.Rc5 f6 26.b4 Kd6 27.Rc1 a5 28.bxa5 Ra8 29.a6 bxa6 30.Rxc6+* 1-0 (30) Retilangweiler (2659)-WHAFLC-Aca (2659) Blitz 2024 *)* 18...Rxd8 19.b4 Kf8 20.b5 Bd7 21.Bd3 Rc8 22.Kd2 Ke7 23.Rxc8 Bxc8 24.Kc3 Kd6 25.Kb4 b6 26.a4 e5 27.Be4 f5 28.Bc6 Be6 29.g3 Bd5 30.Bxd5 Kxd5 31.Kc3 Kc5 32.f4 Kd5 33.Kd3 g6 34.h3 h5 35.h4 exf4 36.exf4 Kc5 37.Kc3 Kd5 38.Kd3 Kc5 39.Kc3 Kd5 40.Kd3 ½-½ (40) KingKong_bro2006 (2760)-sapphire_phoenix (2746) Blitz 2024;

C1b) 15.Nxc6 Bxc6 16.f3 Rfd8 17.Rd3 (*17.Rhc1 Kf8 18.Bd3 Ke7 19.e4 a5 20.Ke3 e5 21.Rc5 f6 22.Bc4 Rd7 23.Bd5 Bxd5 24.exd5 f5 25.g4 fxg4 26.fxg4 Ra6 27.Ke4 Kd6 28.Rb5 Rf7 29.h3 a4 30.Rc8 Rf4+ 31.Ke3 Rf1 32.Rd8+ Ke7 33.Rb8 Re1+ 34.Kd2 Rh1 35.R8xb7+ Kd6 36.Rxg7 Ra8 37.Rg6+ Kd7 38.Rb7+ Kc8 39.Rh7* 1-0 (39) Andrey200294 (2640)-Kivurawnuru (2808) Blitz 2023; *17.Rd1 Rxd1 18.Kxd1 Kf8 19.Ke2 a5 20.g3 Ke7 21.f4 Rd8 22.Rd3 Rc8 23.Rc3 Be4 24.Kd2 Kd6 25.Be2 Rc5 26.Rxc5 Kxc5 27.Kc3 f6 28.b4+ axb4+ 29.axb4+ Kd6 30.h4 e5 31.Bc4 g5 32.fxg5 fxg5 33.hxg5 hxg5 34.Bg8 b6 35.Bf7 Bd5 36.Bh5 Bg2 37.Bf7 Ke7 38.Bg8 Kf6 39.Bh7 Bd5 40.Kd2 Bf3 41.Bd3 Ke6 42.Bc4+ Kf5 43.Ke1 Ke4 44.Kf2 Bg4 45.Bb5 Kd5 46.Ke1 Ke4 47.Kf2 Bd1 48.Ba6 Bc2 49.Bb5 Bb3 50.Ba6 Kd5 51.Be2 Bc4 52.Bf3+ e4 53.Bd1 Kc6 54.Ba4+ Kd5 55.Ke1 Bd3 56.Bb3+ Ke5 57.Kd2 Bb5 58.Bg8 Kf5 59.Ke1 Ke5 60.Kd2 Bc6 61.Bf7 Bd5 62.Bh5 Be6 63.Kc3 Bd5 64.Be2 Kf5 65.Bd1 Kf6 66.Kd4 Ke6 67.Bg4+ Kd6 68.Bf5* ½-½ (68) Andrey200294 (2616)-whaflc-aca (2636) Blitz 2024 *)* 17...Rxd3 18.Bxd3 Rd8 19.Rc1 Kf8 20.g3 Ke7 21.f4 f6 22.Rc3 e5 23.b4 Rc8 24.Kd2 Bd7 25.Rxc8 Bxc8 26.h4 Kd6 27.Be4 b6 28.Kc3 g5 29.fxg5 fxg5 30.hxg5 hxg5 31.Kc4 Ba6+ 32.Kc3 Bf1 33.Kb3 ½-½ (33) Andrey200294 (2656)-Blitz_Monster_98 (2625) Blitz 2024;

C1c) 15.Nf3 Rfd8 16.Rd1 Na5 17.Bd3 Ba4 18.Rb1 Rac8 19.Rbc1 Rxc3 20.Rxc3 f6 21.Nd4 Kf7 22.Be4 e5 23.Nf5 Bc6 24.Bxc6 Nxc6 25.Rb3 Na5 26.Rc3 Nc6 27.b4 a6 28.g4 g6 29.Ng3 Ke6 30.Ne4 Rb8 31.h4 f5 32.Nc5+ Kd5 33.h5 fxg4 34.hxg6 Ne7 35.Rd3+ Kc6 36.Nd7 Rg8 37.Nxe5+ Kb5 38.Rd6 h5 39.Re6 Nf5 40.Kf1 h4 41.Nxg4 h3 42.Rf6 Nh4 43.Kg1 Kc4 44.Kh2 Kc3 45.Kxh3 Nxg6 46.Kg3 Ne7 47.e4 Nc6 48.f4 Kd4 49.e5 a5 50.bxa5 Nxa5 51.Rd6+ Kc5 52.Rd1 Nc6 53.Rc1+ Kd5 54.a4 Ke4 55.Rd1 Nd4 56.Re1+ Kf5 57.Kf2 Kxf4 58.Nf6 Nf5 59.Nxg8 Nh4 60.e6 Kg5

61.e7 Ng6 62.e8Q Ne5 63.Qe7+ 1-0 (63) silence404 (2851)-ie1 (2756) Blitz 2024;

C2) 13...a6 14.Be2 Nd7 *(14...e5 15.Nb3 a5 16.Bf3 a4 17.Nc5 Ra5 18.0-0 b6 19.Nd3 Ba6 20.Rfc1 Nd7 21.Nb4 Nc5 22.h3 e4 23.Bd1 Bd3 24.Bc2 Bxc2 25.R1xc2 Raa8 26.Nd5 Rad8 27.Nxb6 Rd1+ 28.Kh2 Nd3 29.Nxa4 f5 30.Nc5 f4 31.Nxd3 exd3 32.Rc1 fxe3 33.Rxd1 e2 34.Rcxd3 exd1Q 35.Rxd1 Rxf2 36.Rb1* 1-0 (36) Andrey200294 (2603)-rigos (2661) Blitz 2024*)* 15.Bf3 Ne5 16.Be4 f5 17.Bc2 Bd7 18.Bb3 Rfc8 19.Rxc8+ Rxc8 20.Kd2 Nc4+ 21.Bxc4 Rxc4 22.f4 Kf7 23.Rc1 Rxc1 24.Kxc1 Kf6 25.g3 e5 26.Nb3 Bc6 27.Nc5 exf4 28.exf4 Ke7 29.Kd2 Kd6 30.b4 Kd5 31.Kc3 g5 32.Kd3 b6 33.Nb3 gxf4 34.gxf4 Bb5+ 35.Ke3 Kc4 36.Nd4 Bd7 37.h4 h5 38.Ne2 Be8 39.Ng3 Bg6 40.Ne2 Kb3 41.Kd4 Kxa3 42.Kc3 Be8 43.Ng3 Bg6 44.Ne2 a5 45.bxa5 bxa5 46.Ng3 Ka2 47.Kc2 a4 48.Ne2 Be8 49.Ng3 Bc6 50.Nxh5 Be4+ 51.Kc1 a3 52.Nf6 0-1 (52) Andrey200294 (2636)-JohnBrondtHojlund (2804) Blitz 2024;

C3) 13...b6 14.Ke2 Bb7 15.f3 Nd7 16.Rd1 Ne5 17.Ba2 Rac8 18.Rdc1 Rxc3 19.Rxc3 Rc8 20.Rxc8+ Bxc8 21.f4 Ba6+ 22.Kd2 Ng4 23.h3 Nf6 24.Nc6 Bb7 25.Nxa7 Bxg2 26.h4 Kf8 27.Nc8 Nd7 28.b4 Ke8 29.a4 Kd8 30.Nd6 Ke7 31.Nc8+ Kd8 32.Nd6 Ke7 33.Nb5 f6 34.a5 bxa5 35.bxa5 g5 36.fxg5 fxg5 37.hxg5 hxg5 38.a6 Nc5 39.a7 Kd7 40.Nc3 g4 41.Bd5 Bxd5 42.Nxd5 Ne4+ 43.Ke1 exd5 44.a8Q Kd6 45.Qf8+ Ke6 46.Qf4 Nf6 47.Kf2 Ke7 48.Qe5+ Kf7 49.Kg3 Kg6 50.Kf4 Nh5+ 51.Kxg4 Nf6+ 52.Kf4 Nh5+ 53.Kf3 Nf6 54.Qe6 Kg5 55.Qd6 Kf5 56.Qa6 Ke5 57.Qa1+ Kf5 58.Qb1+ Ke5 59.Kg3 Ne4+ 60.Kg4 Nf2+ 61.Kg5 Ne4+ 62.Kg6 Ke6 63.Qb6+ Ke5 64.Qd4+ Ke6 65.Qb2 Nd6 66.Qf6+ Kd7 67.Qe5 Kc6 68.Kf6 Nc4 69.Qd4 Kd6 70.e4 Na3 71.Qxd5+ Kc7 72.Qb3 Kc6 73.Qxa3 Kd7 74.Qe3 Kc6 75.e5 Kd7 76.e6+ Ke8 77.e7 Kd7 78.e8Q+ Kd6 79.Q3e5# 1-0 (79) InterestingIdea (2815)-Training_Account123 (2836) Blitz 2023;

C4) 13...Nd7 14.0-0 Nf6 15.Rfc1 e5 16.Nf3 Re8 17.Bb5 Bd7 18.Bxd7 Nxd7 19.Rc7 e4 20.Nd4 Ne5 21.Rxb7 Rac8 22.Rcc7 Rxc7 23.Rxc7 Rb8 24.b4 a5 25.b5 a4 26.h3 Kf8 27.Ra7 Rc8 28.Rxa4 Rc1+ 29.Kh2 Rb1 30.Rb4 Rxb4 31.axb4 Ke8 32.b6 Kd7 33.b7 Kc7 34.Nb5+ Kxb7 35.Nd6+ Kc6 36.Nxe4 Nd3 37.Kg3 Nxb4 38.Kf3 Kd5 39.Nc3+ Ke5 40.Ke2 g5 41.Nb5 h5 42.Nd4 f6 43.g4 hxg4 44.hxg4 Ke4 45.Nf5 Ke5 46.f3 Kd5 47.Ng3 Ke5 48.Ne4 Nc6 49.Nf2 Ne7 50.Nd3+ Kd5 51.Nb4+ Ke5 52.Nd3+ Kd5 53.Kf2 Ng6

54.Kg3 Kc4 55.Nf2 Kd5 56.Ne4 Ke5 57.Nc5 Kd5 58.Nd3 Ke6 59.Kf2 Ne7 60.Ke2 Ng6 61.Nf2 Nh4 62.Ne4 Ke5 63.Ng3 Ke6 64.Kf2 Ke5 65.Nh5 Ng6 66.Kg3 Ne7 67.f4+ gxf4+ 68.exf4+ Ke6 69.Kf3 Kf7 70.Ng3 Ng6 71.Nf5 Nf8 72.Nd4 Nd7 73.Ke4 Nc5+ 74.Kf5 Nb7 75.Nb5 Kg7 76.Ke6 Nc5+ 77.Kf5 Nb7 78.Nc7 Nd6+ 79.Ke6 Ne4 80.f5 Ng5+ 81.Ke7 Nf3 82.Ne8+ Kh6 83.Nxf6 Kg5 84.Nd7 Kxg4 85.f6 Ng5 86.Nc5 Kf5 87.Nb7 Kg6 88.Nd6 Nh7 89.f7 Kg7 90.Ne8+ Kg6 91.Nf6 Ng5 92.f8Q Kf5 93.Nh7+ Kg4 94.Nxg5 Kxg5 95.Qf6+ Kg4 96.Ke6 Kg3 97.Ke5 Kg2 98.Qf5 Kg1 99.Qf4 Kh1 100.Qg4 Kh2 101.Kf4 Kh1 102.Kf3 Kh2 103.Qg2# 1-0 (103) silence404 (2820)-chessm3g1c (2725) Blitz 2024]

[9.Qb3 Nc6 10.dxc5 a5 11.Be2 a4 12.Qc2 a3 13.0-0 axb2 14.Qxb2 dxc4 15.Bxc4 Ba3 16.Qe2 Bxc1 17.Rxc1 Ne5 18.Ne4 Nxf3+ 19.gxf3 Qe5 20.Kh1 Bd7 21.Rg1 Bc6 22.Bd3 f5 23.Ng3 Rfd8 24.Bc4 Ra4 25.Bb3 Rh4 26.Kg2 Kh8 27.Rd1 Rf8 28.Kg1 Qxc5 29.Bxe6 f4 30.exf4 Rhxf4 31.Ne4 Bxe4 32.fxe4 Rxf2 0-1 (32) PionulCel_Viteaz (2814)-AylorSnow (2713) Blitz 2022]

9...Nc6 10.cxd5 exd5 11.a3

[11.Bb5 Bg4 12.Bxc6 bxc6 13.Qd4 Qxd4 14.Nxd4 Rac8 *(14...Bd7 15.0-0 Bxc5 16.Na4 Bd6 17.Nc5 Be8 18.Rc2 g6 19.Rfc1 Rb8 20.b3 Be5 21.Nd3 Bxd4 22.exd4 Bd7 23.Ne5 Rfd8 24.Nxd7 Rxd7 25.Rxc6 Rb4 26.Rd1 Kf8 27.f3 Ke8 28.Kf2 Kd8 29.Ra6 Rc7 30.Rd2 Kd7 31.h4 h5 32.g4 hxg4 33.fxg4 Kc8 34.h5 gxh5 35.gxh5 Kb7 36.Rd6 Rb5 37.Kg3 Rc1 38.Rh2 Rg1+ 39.Kf2 Rg7 40.h6 Rh7 41.Ke3 Kc7 42.Ra6 Kb7 43.Rf6 Rb6 44.Rxb6+ Kxb6 45.Kf4 Kb5 46.Kg5 Kc6 47.Rc2+ Kd6 48.Rc8 Ke6 49.Re8+ Kd7 50.Ra8 Ke6 51.Kh5 f5 52.Kg6 Rf7 53.Re8+ Re7 54.Rxe7+ Kxe7 55.h7* 1-0 (55) Wildindian (2721)-DrunkenTesla (2555) Blitz 2024) 15.Nb3 a5 16.a3 Bxc3+ 17.Rxc3 Rb8 18.Nxa5 Rxb2 19.0-0 Be2 20.Ra1 Bb5 21.h3 Ra8 22.Nb3 Ba4 23.Nd4 Rab8 24.Rcc1 f6 25.g4 Kf7 26.Kg2 R8b7 27.Kg3 Kg6 28.h4 h5 29.gxh5+ Kxh5 30.Kf4 Rxf2+ 31.Kg3 Rfb2 32.Rf1 Re7 33.Rae1 Re4 34.Rf4 Rxf4 35.Kxf4 Ra2 36.Rg1 g6 37.Rb1 Rxa3 38.Rb8 Kh6 39.Rc8 g5+ 40.hxg5+ fxg5+ 41.Kf3 Rc3 42.Ra8 Bd1+ 43.Kf2 Rxc5 44.Ra6 Kh5 45.Rxc6 Ra5 46.Kg3 Bg4 47.Rc7 Ra3 48.Re7 Bd1 49.Re5 Kg6 50.Nf3 Bxf3 51.Kxf3 d4 52.Kg4 dxe3 53.Rxg5+ Kf6 54.Rb5 e2 55.Rb1 Re3 56.Re1 Ke5 57.Kg5 Ke4 58.Kg4 Kd3 0-1 (58) BeautifulGir1 (2754)-CheesssDalfillll (2703) Blitz 2025]

[11.Be2 Bg4 12.0-0 Rad8 13.Nd4 Bxe2 14.Ncxe2 Ne5 15.Qb3 Ba5 16.Qxb7 a6 17.b4 Rb8 18.Qxd5 Bxb4 19.c6 Rbd8 20.Qb3 Bd6 21.Ng3 Ng4 22.c7 Rc8 23.Qb7 Qh4 24.Nf3 Qf6 25.Ne4 Qe7 26.Nxd6 Qxd6 27.Rc6 Qd7 28.h3 Nf6 29.Qxa6 Rxc7 30.Rxc7 Qxc7 31.Nd4 Ne4 32.Qd3 Qe5 33.a4 Ra8 34.Rb1 Nc5 35.Qf5 Qxf5 36.Nxf5 Rxa4 37.Nd4 g6 38.Rc1 Nd3 39.Rd1 Nb2 40.Rd2 Nc4 41.Rc2

Ne5 42.Kh2 Nd3 43.Nf3 Kg7 44.g4 Ra1 45.Kg3 Rf1 46.Rd2 Nc5 47.Rd4 Ne6 48.Rd7 Nc5 49.Ne5 Nxd7 50.Nxd7 Rg1+ 51.Kf3 Rd1 52.Ne5 Kf6 53.Nc6 Kg5 54.Ne5 Kh4 55.Nxf7 h5 56.gxh5 gxh5 57.Kg2 Rd7 58.Ne5 Rg7+ 59.Kh2 Kg5 60.f4+ Kf5 61.Nf3 Ke4 62.Nh4 Rg8 63.Ng2 Kf3 64.Nh4+ Kxe3 65.f5 Kf2 66.f6 Rf8 67.Nf5 Rxf6 68.Ng3 Rh6 69.Ne4+ Kf3 0-1 (69) Artem_chess01 (2714)-ie1 (2685) Blitz 2024]

11...Bxc3+ 12.Rxc3 Rd8

[12...d4 13.Nxd4 Rd8 14.Rd3 Ne5 15.Rd2 Bg4 16.Be2 Qg6 17.Bxg4 Nxg4 18.0-0 Rd5 19.b4 Rh5 20.Nf3 Kh7 21.Qc2 f5 22.Rd6 Qf7 23.Rfd1 Re8 24.Rd7 Re7 25.Rxe7 Qxe7 26.h3 Nf6 27.Nd4 Ne4 28.Rc1 Qg5 29.Nf3 Qg6 30.Kf1 Qa6+ 31.Kg1 Qg6 32.c6 Rxh3 33.c7 Nd6 34.Rd1 Nc8 35.Rd8 Rxf3 36.Rxc8 1-0 (36) IbreakeYou (2821)-EmperatorTrajano (2764) Blitz 2024]

13.Nd4 Re8 14.Be2 Bg4 15.Nxc6 Bxe2 16.Qxe2 bxc6 17.0-0 Rab8 18.Rfc1 d4 19.R3c2 dxe3 20.fxe3 Rb3 21.Qf2 Qe5 22.Qf4 Qxe3+ 23.Qxe3 Rbxe3 24.Rc3 Re2 25.R1c2 Re1+ 26.Kf2 Rb1 27.Rb3 Re7 28.Rb8+ Kh7 29.Rc8 Re6 30.Rc7 Rf6+ 31.Ke2 a5 32.Ra7 Rg1 33.Kd3 Rd1+ 34.Kc3 g5 35.Rxa5 h5 36.Ra7 g4 37.a4 h4 38.a5 Ra1 39.b4 g3 40.hxg3 hxg3 41.Re7 Rf4 42.Re3 Ra3+ 43.Kd2 Ra1 44.Rb2 Rf2+ 45.Kc3 f5 46.Rxg3 Rff1 47.Rf3 Rfc1+ 48.Kb3 Kg6 49.Rd3 Kg5 50.Rd6 Re1 51.Rxc6 Re3+ 52.Kc4 f4 53.Kb5 Rg3 54.Rd6 Rg1 55.Rdd2 R1xg2 56.Rxg2 Rxg2 57.Rxg2+ 1-0 (57) ChainsOfFantasia (2705)-Tuzakli_Egitim (2904) Blitz 2025

8...c6 9.Bd3

[9.Qc2

A) 9...Nd7 10.Bd3 *(10.a3 Bxc3+ 11.Qxc3 Re8 12.Be2 dxc4 13.Qxc4 e5 14.dxe5 Nxe5 15.Nxe5 Qxe5 16.Qc3 Qxc3+ 17.Rxc3 Be6 18.Kd2 Red8+ 19.Kc1 Rac8 20.h4 Kf8 21.g4 c5 22.Rd1 Rxd1+ 23.Kxd1 b6 24.f4 f6 25.Ke1 g5 26.hxg5 hxg5 27.Kf2 Ke7 28.e4 gxf4 29.Rh3 Rg8 30.Rh7+ Kd6 31.Rxa7 Bxg4 32.Bxg4 Rxg4 33.Kf3 Rg3+ 34.Kxf4 Rb3 35.a4 Rxb2 36.a5 c4 37.axb6 Rxb6 38.Rf7 Kc5 39.Ke3 Rd6 40.Rc7+ Kb4 41.Rb7+ Ka3 42.Ra7+ Kb3 43.Rb7+ Kc2 44.Rb5 c3 45.Ke2 Re6 46.Ke3 Re5 47.Rb8 f5 48.Kf4 Rxe4+ 49.Kxf5 Re1 50.Kf4 Kc1 51.Kf3 c2 52.Kf2 Re7 53.Rb6 Re4 54.Kf3 Re5 55.Kf4 Re2 56.Kf3 Kd1 57.Rd6+ Rd2 58.Rh6 c1Q 0-1 (58) PawnsTractorist (2682)-Abatronic (2590) Blitz 2024)* 10...dxc4 11.Bxc4 e5 12.0-0 exd4 13.exd4 *(13.Nxd4 Ne5 14.Be2 Bg4 15.Ne4 Qg6 16.f3 Bh3 17.Ng3 Qxc2 18.Nxc2 Bd2 19.Rcd1 1-0 (19) ChainsOfFantasia (2644)-Gross2077 (2669) Blitz 2023)* 13...Nb6 14.Bb3 Bf5 15.Qd2 Rad8 16.Rfe1 Nd5 17.Nxd5 Bxd2 18.Nxf6+ gxf6 19.Nxd2 Rxd4 20.Nf3 Rd6 21.Rcd1 Rfd8 22.Rxd6 Rxd6 23.Rd1 1-0 (23) ChainsOfFantasia (2646)-EmperatorTrajano (2760) Blitz 2024;

B) 9...Re8 10.Bd3 dxc4 11.Bxc4 Nd7 12.0-0 e5 13.Ne4 Qg6 14.a3 Bf8 15.d5 cxd5 16.Bxd5 Nb6

17.Ba2 Bf5 18.Nh4 Bxe4 19.Nxg6 Bxc2 20.Rxc2 Rec8 21.Rfc1 e4 22.Ne5 g5 23.Nxf7 Kg7 24.Rxc8 Rxc8 25.Rxc8 Nxc8 26.Nd8 b6 27.Ne6+ Kf7 28.Nxg5+ 1-0 (28) DmitryKryakvin (2686)-VanuatuLover (2716) Blitz 2025]

[9.a3

A) 9...Ba5

A1) 10.Bd3 Nd7 11.0-0 Qe7 *(11...Rd8 12.Qc2 dxc4 13.Bxc4 e5 14.Ne4 Qe7 15.Rfd1 exd4 16.exd4 Bc7 17.Re1 Nb6 18.Neg5 hxg5 19.Rxe7* Normal 1-0 (19) MyWorld_7_0 (2702)-gmmitkov (2633) Blitz 2024 *)* 12.e4 dxc4 13.Bxc4 e5 14.d5 Nb6 15.d6 Qf6 16.Ba2 Bxc3 17.Rxc3 Rd8 18.Rd3 Bg4 19.h3 Bh5 20.Qd2 Rd7 21.Rd1 Rad8 22.Qc3 Re8 23.Qa5 Nc8 24.Qb4 b6 25.Qa4 Rxd6 26.Rxd6 Nxd6 27.Qxc6 Rd8 28.Rd3 Bg6 29.Bd5 Nxe4 30.Qxf6 gxf6 31.Bxf7+ Kxf7 32.Rxd8 Nc5 33.b4 Nd3 34.Rd7+ Ke6 35.Rxa7 Kd5 36.Rg7 Bf5 37.Rf7 1-0 (37) KingKong_bro2006 (2749)-sapphire_phoenix (2756) Blitz 2024;

A2) 10.Be2 Qe7 11.0-0 f5 12.Ne5 Qd8 13.Bd3 Bc7 14.Ne2 Nd7 15.Nxd7 Bxd7 16.Qb3 Rb8 17.Nf4 g5 18.Ng6 Rf6 19.Ne5 Bxe5 20.dxe5 Rf7 21.f4 Qb6 22.Qxb6 axb6 23.Rfd1 Ra8 24.Be2 Rg7 25.Kf2 Kf8 26.g3 Ke7 27.Rc3 Kd8 28.Bf3 Ra4 29.Rdc1 Be8 30.Bd1 Rxc4 31.Rxc4 dxc4 32.Rxc4 Rd7 33.Ke2 b5 34.Rc5 Bh5+ 0-1 (34) sapphire_phoenix (2750)-medine2007 (2674) Blitz 2023;

A3) 10.b4 Bb6 *(10...Bc7 11.cxd5 exd5 12.Nxd5 cxd5 13.Rxc7 Nc6 14.Be2 Qd6 15.Rxc6 Qxc6 16.0-0 Bf5 17.Ne5 Qc3 18.Qa4 f6 19.Nd7 Rfd8 20.Nc5 b6 21.Na6 Rac8 22.h3 Qb2 23.Bf3 Bd7 24.Bxd5+ Kh8 25.Qd1 Bb5 26.Bb7 Bxf1 27.Bxc8 Rxc8 28.Qg4* Normal 0-1 (28) thebeagles (2627)-sapphire_phoenix (2749) Blitz 2024 *)* 11.Bd3 dxc4 *(11...Nd7 12.0-0 Qe7 13.e4 dxc4 14.Bxc4 e5 15.d5 Nf6 16.dxc6 bxc6 17.h3 Rd8 18.Qb3 Nh5 19.Rfd1 Rxd1+ 20.Rxd1 Nf4 21.Na4 Qf6 22.Nxb6 axb6 23.Bxf7+ Kh7 24.Bg8+ Kh8 25.Bc4 Qg6 26.Rd8+ Kh7 27.Bg8+ Kh8 28.Bf7+ Kh7 29.Bxg6+ Kxg6 30.Nxe5+ Kh5 31.Qf7+ Kh4 32.Qxf4+ Kh5 33.g4+ Kh4 34.Ng6+ Kxh3 35.Qg3#* 1-0 (35) Andrey200294 (2683)-silence404 (2792) Blitz 2024 *)* 12.Bxc4 Nd7 13.0-0 Rd8 14.Ne4 Qe7 15.Qc2 Nf6 16.Nc5 Bc7 17.Ba2 Bb8 18.Rfd1 b6 19.Nd3 Bb7 20.Nfe5 Rc8 21.Nf4 Nd5 22.Bb1 f5 23.Nxd5 exd5 24.Qxf5 Bxe5 25.dxe5 Re8 26.Qh7+ Kf8 27.Bg6 Qxe5 28.Bxe8 Rxe8 29.Rd4 Ke7 30.Rg4 Kf7 31.Rf4+ Ke7 32.h4 Rc8 33.Rd1 c5 34.bxc5 bxc5 35.Rb1 Bc6 36.Rf5 Qc3 37.Qg6 Be8 38.Rb7+ Bd7 39.Qf7+ 1-0 (39) silence404 (2806)-FaustiOro (2822) Blitz

2024;

B) 9...Bxc3+ 10.bxc3 Nd7 *(10...b6 11.cxd5 exd5 12.c4 Qe7 13.cxd5 cxd5 14.Qb3 Nd7 15.Bd3 Nf6 16.0-0 Be6 17.Ne5 Ne4 18.Rc2 Qf6 19.Rfc1 Rac8 20.a4 g6 21.f3 Nd6 22.Rc6 Qg5 23.Bf1 Nc4 24.Rxc8 Rxc8 25.f4 Qe7 26.Bxc4 dxc4 27.Qc3 Bd5 28.Qc2 f5 29.Qc3 Kg7 30.Rb1 g5 31.h3 Kh7 32.a5 gxf4 33.exf4 Rg8 34.Rb2 Qh4 35.Qe3 Rg3 36.Qf2 Qxh3 37.Qf1 Qh4 38.axb6 Re3 39.b7 Re1 40.Rf2 Rxf1+ 41.Rxf1 Qd8 42.Rb1 Qb8 43.Nd7 Qxb7 44.Nf8+* 1-0 (44) silence404 (2871)-ecstasyuser (2647) Blitz 2024*)* 11.cxd5 exd5 12.c4 dxc4 13.Bxc4 Nb6 14.Be2 Bf5 15.0-0 Rfd8 16.Qb3 Be4 17.Rc5 Rab8 18.Ra5 Bd5 19.Qb1 Nc4 20.Rxa7 Bxf3 21.Bxc4 Qg5 22.g3 b5 23.Bxf7+ Kh8 24.Qg6 Ra8 25.Rxa8 Rxa8 26.Qxg5 hxg5 27.Ra1 g4 28.Bb3 g5 29.a4 bxa4 30.Rxa4 Rb8 31.Ra3 Kg7 32.Kf1 Kf6 33.Ke1 Rh8 34.Ra6 Ke7 35.Ba4 Kd6 36.Bd1 Rxh2 37.Bxf3 gxf3 38.Ra5 Rh1+ 39.Kd2 Rf1 40.Rxg5 Rxf2+ 41.Kd3 Rf1 42.Ke4 f2 43.Kf3 Ke6 44.Ke2 Ra1 45.Kxf2 Kf6 46.Rc5 Ra6 47.Kf3 Ke6 48.g4 Kd6 49.g5 Ra1 50.Ke4 Rg1 51.Re5 Rg3 52.Kf5 Rf3+ 0-1 (52) silence404 (2862)-dfsocial (2668) Blitz 2024;

C) 9...Bd6

C1) 10.e4 dxe4 *(10...Bf4 11.Rc2 dxe4 12.Nxe4 Qe7 13.Bd3 Nd7 14.0-0 Nf6 15.Re1 b6 16.Ne5 Bb7 17.Nxf6+ Qxf6 18.Nd7 Qg5 19.Nxf8 Rxf8 20.Qf3 Rd8 21.Be4 Rxd4 22.Bxc6 Bxc6 23.Qxc6 Bxh2+ 24.Kxh2 Rh4+ 25.Kg1 Qg6 26.Rd2 Qh5 27.g3 Qg5 28.Qa8+ Kh7 29.Qd8 Qg4 30.Qxh4* 1-0 (30) TheBeagles (2729)-Keved (2588) Blitz 2024*)* 11.Nxe4 Qd8 *(11...Qf4 12.Bd3 Be7 13.g3 Qc7 14.0-0 Nd7 15.Qe2 b6 16.Rfd1 Bb7 17.d5 exd5 18.cxd5 Nc5 19.d6* 1-0 (19) UnknownM8 (2618)-Klessyhdra (2713) Blitz 2023*)* 12.Nxd6 Qxd6 13.Bd3 *(13.c5 Qc7 14.Bd3 Nd7 15.0-0 e5 16.dxe5 Nxe5 17.Nxe5 Qxe5 18.Re1 Qxb2 19.Qf3 Be6 20.h4 Rfd8 21.h5 Qd4 22.Bb1 Qg4 23.Qxg4 Bxg4 24.Re7 Rab8 25.Rce1 Kf8 26.R7e5 Rd5 27.f3 Be6 28.Rxd5 cxd5 29.Kf2 Rc8 30.Rc1 Ke7 31.Ke3 b6 32.Kd4 bxc5+ 33.Rxc5 Rb8 34.Bc2 Kd6 35.Ra5 Rb2 36.Ra6+ Ke7 37.Rxa7+ Kf6 38.Kc3 Ra2 39.Ra4 Ra1 40.Kb2 Rg1 41.g4 Rg2 42.Rd4 g6 43.a4 gxh5 44.a5 h4 45.a6 h3 46.a7 h2 47.a8Q h1Q 48.Qh8+ Kg5 49.Qg7+ Kh4 50.Qxh6+ Kg3 51.Qxh1* 1-0 (51) NextLife1 (2760)-Iranfirst (2708) Blitz 2023*)* 13...Nd7 14.0-0 Re8 15.Bb1 b6 16.Qc2 g6 17.Rfd1 Bb7 18.b4 a5 19.c5 Qe7 20.b5 Rac8 21.Qd2 cxb5 22.Qxh6 Bxf3 23.gxf3 bxc5 24.dxc5 Ne5 25.Qf4 Rxc5 26.Be4 Nc4 27.Kh1 Qg5 28.Qxg5 Rxg5 29.Bc6 Rc8 30.Bd7 Rc7 31.a4 b4 32.Bb5 Rgc5 33.Rd8+ Kg7 34.Ra8 Nd6 35.Rxc5 Rxc5 36.Rxa5 b3 0-1 (36) Artem_chess01 (2683)-Tuzakli_Egitim (2811) Blitz

2023;

C2) 10.Bd3 dxc4 11.Bxc4 Nd7 12.Ne4 *(12.0-0 Qe7 13.Ne4 b6 14.Nxd6 Qxd6 15.Qe2 Bb7 16.Ba6 Bxa6 17.Qxa6 Rfc8 18.Rfd1 Rc7 19.h3 Rac8 20.Rc3 c5 21.Rdc1 e5 22.b4 cxd4 23.Qxc8+ Rxc8 24.Rxc8+ Kh7 25.exd4 e4 26.Ne5 Nxe5 27.dxe5 Qxe5 28.R1c3 f5 29.g3 Qd6 30.h4 Qd1+ 31.Kg2 Qg4 32.Rf8 h5 33.Rf7 Kg8 34.Rxa7 f4 35.Re7 e3 36.fxe3 Qe2+ 37.Kh3 f3* 0-1 (37) Bobance (2706)-Takacsbl (2630) Blitz 2024*)* 12...Qe7 13.Nxd6 Qxd6 14.0-0 b5 15.Be2 Bb7 16.Nd2 e5 17.Nb3 Rfd8 18.Na5 Qc7 19.Nxb7 Qxb7 20.Bf3 Rac8 21.Qc2 exd4 22.exd4 Qb6 23.Rfd1 Nf6 24.Qc5 Nd5 25.Bxd5 Rxd5 26.Qxd5 cxd5 27.Rxc8+ Kh7 28.Rc5 Qe6 29.Rc2 Qe4 30.Rcd2 h5 31.h3 g5 32.Rd3 g4 33.hxg4 hxg4 34.g3 Qe2 35.R3d2 Qe4 36.b4 Qf3 37.Rd3 Qe2 38.R1d2 Qe1+ 39.Kg2 Qe4+ 40.Kg1 Qe1+ 41.Kg2 Qe4+ 42.Kg1 Qe1+ ½-½ (42) DiaryTraining (2868)-EraserGodzilla (2667) Blitz 2024]

[9.Be2 Nd7 10.0-0 dxc4 *(10...Qe7 11.a3 Bd6 12.e4 dxe4 13.Nxe4 Bf4 14.Rc2 Rd8 15.Re1 b6 16.Bd3 Bb7 17.Rce2 c5 18.d5 exd5 19.Nc3 Qd6 20.cxd5 Nf6 21.Bc4 a6 22.g3 b5 23.Ba2 c4 24.gxf4 Nxd5 25.Nxd5 Bxd5 26.Bb1 Qd7 27.h3 g5 28.Rd2 gxf4 29.Be4* 1-0 (29) Abdusattorov,N (2731)-Vachier Lagrave,M (2741) chess.com INT 2023*)* 11.Ne4 Qe7 12.Bxc4 b5 13.Bb3 Bb7 14.a3 Ba5 15.Nc5 Nxc5 16.dxc5 Rad8 17.Qc2 Bc7 18.Rfd1 e5 19.Nd2 Kh8 20.Ba2 Bc8 21.Bb1 f5 22.Nf3 Be6 23.Qc3 Bd5 24.Ne1 e4 25.g3 a5 26.Ng2 Kh7 27.Nf4 Bf7 28.Ne2 Bd5 29.Nf4 Bc4 30.b3 Bf7 31.Kg2 Be5 32.Qc2 g5 33.Ne2 Bg6 34.Nd4 Qf6 35.Ne2 f4 36.gxf4 gxf4 37.exf4 Bxf4 38.Ng3 Bxc1 39.Rxd8 Qf3+ 0-1 (39) BessmertniLev (2634)-ScareCCrow06PL (2785) Blitz 2024]

[9.Qb3 Bd6 *(9...Qe7 10.a3 Bd6 11.Bd3 Nd7 12.0-0 dxc4 13.Bxc4 e5 14.Ne4 Bc7 15.d5 cxd5 16.Bxd5 Nb6 17.Nc3 Bd6 18.Rfd1 Kh8 19.Qc2 Bg4 20.h3 Bh5 21.Be4 Rae8 22.g4 Bg6 23.Bxg6 fxg6 24.Qxg6 Bb8 25.Nh2 Rf6 26.Qe4 Ref8 27.Rc2 Qf7 28.Qg2 Qb3 29.Rdc1 Rc6 30.Nf1 Rfc8 31.Qe4 Qf7 32.Ng3 Nc4 33.Nf5 Nd6 34.Nxd6 Rxd6 35.Nb5 Rxc2 36.Rxc2 Rd8 37.Nc3 Qe7 38.Ne2 Qf7 39.Ng3 g6 40.Kg2 Kg7 41.b4 Rf8 42.h4 h5 43.Rd2 Rh8 44.b5 Rf8 45.a4 Kh6 46.g5+ Kg7 47.a5 Rc8 48.b6 Qe7 49.Qd5 axb6 50.axb6 Rc6 51.Qd7 Kf8 52.Qd8+ Qxd8 53.Rxd8+ Ke7 54.Rxb8 Rxb6 55.Ne4 Rb1 56.Rg8 Rb4 57.Kf3 Kf7 58.Rc8 Ke7 59.Rc7+ Kf8 60.Rd7 Kg8 61.Rd5 Kg7 62.Rxe5 Rb1 63.Kf4 Rb4 64.Rc5 Kf8 65.Ke5 Ke7 66.Rc7+ Kd8 67.Rg7 Ke8 68.Nd6+ Kf8 69.Kf6 Ra4 70.Rd7 Ra8 71.Kxg6 Ra6 72.Kf6 Ra8 73.Rxb7 Kg8 74.Kg6 Kh8 75.Rh7+ Kg8 76.Rg7+ Kf8 77.Rf7+ Kg8 78.Ne4 Ra6+ 79.Nf6+ Rxf6+ 80.gxf6 Kh8 81.Rf8#* 1-0 (81) ProteusSF-lite (2866)-MarvinXBot (2666) Blitz 2023*; 9...a5 10.a3 Be7 11.Be2 Nd7*

12.0-0 dxc4 13.Qxc4 e5 14.Rfd1 exd4 15.exd4 Re8 16.Qb3 Bf8 17.Bc4 b5 18.Bf1 Nb6 19.d5 Bg4 20.dxc6 Bxf3 21.gxf3 b4 22.Ne4 Qg6+ 23.Bg2 Rac8 24.axb4 axb4 25.c7 Kh7 26.Qe3 f5 27.Qd4 fxe4 28.fxe4 Na8 29.e5 Rxc7 30.Kh1 Rxc1 31.Rxc1 Kh8 32.Bf3 Qg5 33.Re1 Nc7 34.Bc6 Rd8 35.Qe4 Ne6 36.Rg1 Qf4 37.h3 Qxe4+ 38.Bxe4 Nf4 39.Rg4 g5 40.h4 Be7 41.hxg5 hxg5 42.Rg3 Rd4 43.Re3 Rd2 44.Kg1 Rxb2 45.Bf5 Kg7 46.Kh2 b3 47.Kg3 Bc5 48.Re4 Rxf2 49.Kg4 Be7 50.Rc4 b2 51.Rc7 Kf7 52.Rb7 Rg2+ 53.Kf3 Rg1 54.Kf2 Rc1 55.Rxb2 Rc5 56.e6+ Kf6 57.Bg4 Nd3+ 58.Ke3 Nxb2 59.Kd4 Re5 60.Bf3 Na4 61.Bg2 Nc5 62.Bf3 Nxe6+ 63.Kd3 Nf4+ 64.Kd2 Bc5 65.Bd1 Re3 66.Kc2 Ke5 67.Kc1 Kd4 68.Bc2 Bb4 69.Bd1 Kc3 70.Bg4 Re1+ 71.Bd1 Nd3+ 72.Kb1 Rxd1+ 73.Ka2 Ba3 74.Kxa3 Ra1# 0-1 (74) ChainsOfFantasia (2726)-ViejoTortuga (2779) Blitz 2022*)* 10.Bd3 *(10.e4 dxc4 11.Bxc4 Bf4 12.e5 Qg6 13.Rd1 Qxg2 14.Ke2 b5 15.Bd3 Bb7 16.Ne4 Nd7 17.Nd6 Rab8 18.Be4 Ba8 19.Bh7+ Kh8 20.Be4 c5 21.Rdg1 Qh3 22.Bxa8 Rxa8 23.Qd3 cxd4 24.Qe4 d3+ 25.Kd1 g5 26.Nxf7+ Kg7 27.Nd6 Qh5 28.Qb7 Kg8* 0-1 (28) Dmiktor (2790)-Practice-Fix (2597) Blitz 2024*)* 10...Nd7 11.0-0 Qe7 12.Rfe1 dxc4 13.Bxc4 Nf6 14.h3 e5 15.dxe5 Bxe5 16.Nxe5 Qxe5 17.Rcd1 b5 18.Bd3 Be6 19.Qc2 Rac8 20.Ne2 Rfd8 21.Nd4 Bd7 22.a3 c5 23.Nf3 Qe7 24.e4 c4 25.Bf1 Bc6 26.Rxd8+ Rxd8 27.a4 a6 28.axb5 axb5 29.b3 Bxe4 30.Qc3 Qc5 31.bxc4 b4 32.Qb3 Ra8 33.Nd2 Bf5 34.Qg3 Bg6 35.Nb3 Qc6 36.c5 Ra3 37.Bc4 Kh7 38.Qd6 Qa4 39.c6 Rxb3 40.c7 Bf5 41.Qc5 Bc8 42.Bxb3 Qxb3 43.Rc1 Qb2 44.Rc2 Qb1+ 45.Kh2 b3 46.Rd2 Ne4 47.Qc3 0-1 (47) Shevchenko,K (2677)-Gukesh,D (2764) Warsaw POL 2024]

[9.h4 Nd7 *(9...Rd8 10.g4 c5 11.g5 Qe7 12.gxh6 g6 13.h5 g5 14.a3 Ba5 15.Rg1 f6 16.cxd5 exd5 17.dxc5 Nc6 18.Nd4 Qxc5 19.b4 Nxb4 20.Nb3 Qb6 21.Nxa5 d4 22.axb4 dxe3 23.Qf3 Re8 24.Bc4+ Kh7 25.Kf1 exf2 26.Rxg5 fxg5 27.Qf7+ Kxh6 28.Qg6+ Qxg6 29.hxg6 Rf8 30.Kg2 Kxg6 31.Bd3+ Kg7 32.Rf1 b6 33.Nc4 Bb7+ 34.Kg3 Rad8 35.Kg4 Rxd3 36.Ne4 Rd4 37.Ne5 Rxe4+ 38.Kh5 Rxe5 39.b5 g4+ 40.Kh4 Re1 41.Rxf2 Rxf2 42.Kg5 Rf3 43.Kh4 g3 44.Kg5 g2 45.Kh4 g1Q 46.Kh5 Rh3#* 0-1 (46) Heydarova (2777)-Hovik7 (2736) Blitz 2023 *)* 10.g4

A) 10...e5 11.g5 Qd6 *(11...Qe7 12.gxh6 gxh6 13.cxd5 cxd5 14.Rg1+ Kh8 15.dxe5 Nxe5 16.Qd4 f6 17.Be2 Bf5 18.Qf4 Bh7 19.a3 Bd6 20.Qxh6 Nxf3+ 21.Bxf3 Rac8 22.Rd1 d4 23.Nd5 Qf7 24.Bh5 Qd7 25.Nxf6 Qe7 26.Nxh7 Qxh7 27.Qxd6* 1-0 (27) Heydarova (2780)-ilqar_7474 (2758) Blitz 2023*)* 12.gxh6 Qxh6 13.cxd5 cxd5 14.dxe5 Re8 15.Qxd5 Nb6 16.Qd4 Bxc3+ 17.Rxc3 Be6 18.Be2 Rad8 19.Qe4 Bxa2 20.Rg1 Bd5 21.Qf5 Na4 22.Rc2 Bb3 23.Rc7 Be6 24.Qg5 Qxg5 25.Nxg5 Nxb2 26.Rxb7 Nd3+ 27.Bxd3 Rxd3 28.Nxe6 Rxe6

29.Rxa7 Rxe5 30.Ke2 Rd6 31.Rg4 Rde6 32.Raa4 g6 33.Raf4 Kg7 34.Kf3 Ra5 35.Kg2 Ree5 36.Rg3 Rf5 37.Rgf3 Rxf4 38.Rxf4 Ra6 39.Kg3 Ra5 40.Re4 Ra2 41.Rd4 Ra5 42.f3 Ra6 43.e4 Rf6 44.Kg4 Ra6 45.f4 Rf6 46.Rd7 Ra6 47.e5 Rb6 48.Kg5 Rb1 49.e6 Rg1# 0-1 (49) Heydarova (2787)-Hovik7 (2777) Blitz 2023;

B) 10...Qe7 11.g5 h5 12.a3 Bd6 13.Bd3 g6 14.Qc2 Kh7 *(14...b5 15.cxd5 exd5 16.Bxg6 fxg6 17.Qxg6+ Kh8 18.Qh6+ Kg8 19.Qg6+ Kh8 20.Ne2 Bb7 21.Qxh5+ Kg8 22.Qg6+ Kh8 23.Rg1 Rxf3 24.Qh5+ Qh7 25.Qxf3 Rf8 26.Qg4 Nb6 27.g6 Qg7 28.Qh5+ Kg8 29.b3 Bxa3 30.Ra1 Bb4+ 31.Kf1 a5 32.Nf4 Bc8 33.Qg5 Be7 34.Qg3 a4 35.Nh5 Qh6 36.Qe5 Bxh4 37.f4 Bh3+ 38.Ke2 Nd7 39.g7 Nxe5 40.gxf8Q+ Kxf8 41.Rg5 Bxg5 42.bxa4 Qxh5+ 43.Kd2 Nc4+ 44.Kc3 b4+ 45.Kxb4 Be7+ 46.Kb3 Qe2 47.a5 Qb2+ 48.Ka4 Qb4#* 0-1 (48) Seanser (2932)-ViejoTortuga (2814) Blitz 2022*)* 15.Qe2 a6 16.Bb1 Kg7 17.Nd2 e5 18.cxd5 exd4 19.exd4 Qxe2+ 20.Kxe2 Re8+ 21.Kd1 Nb6 22.dxc6 bxc6 23.Nce4 Bf4 24.Rxc6 Nd5 25.Re1 Bg4+ 26.f3 Bf5 27.Ba2 Ne3+ 28.Ke2 Ng2 29.Rf1 Nxh4 30.Rf6 Bxg5 31.Rxf7+ Kh6 32.Kd1 Bf4 33.Nf6 Rh8 34.Rh1 Bg5 35.Nde4 Raf8 36.Rxf8 Rxf8 37.Nxg5 Rxf6 38.Nf7+ Rxf7 39.Bxf7 Nxf3 40.d5 h4 41.d6 h3 42.Bd5 Ne5 43.Ke2 g5 44.Ke3 Ng6 45.Kd4 g4 46.Kc5 g3 47.Kc6 Kg5 48.d7 Ne5+ 49.Kd6 Nxd7 50.Be6 Nf6 51.Bxf5 Kxf5 52.Rxh3 Kg4 53.Rh5 Ne4+ 54.Ke5 g2 55.Kxe4 Kxh5 Time forfeit 0-1 (55) Heydarova (2722)-Atakishiyev04 (2733) Blitz 2024]

9...Nd7

[9...Qe7 10.0-0 Nd7

A) 11.a3 Bd6 12.e4

A1) 12...dxc4 13.Bxc4 e5 14.d5 Rd8 *(14...Nb6 15.Ba2 Bg4 16.h3 Bh5 17.Qe2 Rac8 18.Rfd1 Rfd8 19.dxc6 bxc6 20.Nb1 Bc5 21.Nbd2 Bd4 22.Rc2 c5 23.Nf1 Rc6 24.Ng3 Bg6 25.Kh1 Rcd6 26.Rcd2 Qf6 27.Nh2 Qf4 28.Nhf1 c4 29.Ne3 Bxe4 30.Nxe4 Qxe4 31.Nxc4 Qxe2 32.Rxe2 Nxc4 33.Bxc4 g6 34.b3 Kg7 35.a4 a5 36.g3 Bc3 37.Rxd6 Rxd6 38.Kg2 f5 39.Re3 Bd4 40.Rd3 Kf6 41.Kf1 e4 42.Rd2 Ke5 43.Ke2 Rb6 44.Rc2 g5 45.Bg8 f4 46.gxf4+ gxf4 47.Rc8 f3+ 48.Kf1 Rd6 49.Re8+ Kf4 50.Bh7 Be5 51.Rf8+ Bf6 52.Kg1 Kg5 53.Re8 Rd4 54.Bxe4 Rd1+ 55.Kh2 Kf4 56.Ba8 Be5 57.h4 h5 58.Bxf3 Rd3 59.Bxh5 Rxb3 60.Kg2 Rb4 61.Rg8 Ke4 62.Rg4+ Kd5 63.Rxb4 Kc5 64.Bf7 axb4 65.Bb3 Kb6 66.h5 Kc7 67.Kf3 Kd6 68.Ke4 Bh8 69.f3 Ke7 70.Kf5 Kd6 71.f4 Kd7 72.Kg6 Ke7 73.h6 Kf8 74.h7 Ke7 75.a5 Kf8 76.a6 Ke7 77.a7 Bc3 78.a8Q Bd4 79.Qc6 Kd8 80.Qd5+* 1-0 (80) TimeTrave1 (2859)-Nichega (2763) Blitz 2023*)* 15.h3 Nf8 16.Ba2 Ng6 17.dxc6 bxc6 18.Qc2 Rb8 19.Rfd1 Qf6

20.Nh2 Nf4 21.Ne2 Ne6 22.Qxc6 Nd4 23.Nxd4 exd4 24.Nf3 Rxb2 25.e5 Bxe5 26.Bxf7+ Qxf7 27.Nxe5 Qxf2+ 28.Kh1 Bxh3 29.Rg1 Qf4 30.Nd3 Qh4 0-1 (30) L04d1ng (2658)-therigamagician (2705) Blitz 2024;

A2) 12...dxe4 13.Nxe4 Bb8 14.Bb1 Nf6 15.Qc2 Nxe4 16.Qxe4 g6 17.Rfd1 Qf6 18.Ne5 Rd8 19.f4 Bd7 20.g3 Be8 21.b4 Bc7 22.h4 h5 23.Nf3 Rac8 24.Ng5 b6 25.Kh2 c5 26.d5 exd5 27.cxd5 Ba4 28.Re1 Re8 29.Qd3 cxb4 30.Rxe8+ Bxe8 31.d6 Qb2+ 32.Qc2 bxa3 33.Qxb2 axb2 34.Rxc7 Rxc7 35.dxc7 Bd7 36.Ne4 a5 37.Nd6 a4 38.c8Q+ Bxc8 39.Nxc8 b5 40.Nb6 Kf8 41.Kg2 a3 42.Kf3 b4 43.Nc4 Ke8 44.Ke3 Kd7 45.Kd4 Kc6 46.Nxb2 axb2 47.Kc4 Kd6 48.Be4 f5 49.Bb1 Ke6 50.Kxb4 Kd5 51.Kc3 Kc5 52.Kxb2 Kd4 53.Kb3 Ke3 54.Kc3 Kf3 55.Kd4 Kxg3 56.Ke5 Kxh4 57.Bxf5 gxf5 58.Kxf5 Kg3 59.Kg5 h4 60.f5 h3 61.f6 h2 62.f7 h1Q 63.f8Q Qc1+ 64.Kg6 Qc2+ 65.Qf5 Qc6+ 66.Qf6 Qe8+ 67.Qf7 Qa8 68.Qc7+ Kf3 69.Qc3+ Ke4 70.Qc2+ Kd4 71.Qd2+ Kc4 72.Qc2+ Kb4 73.Qb2+ Kc5 74.Qc2+ Kd6 75.Qe2 Qg8+ 76.Kf6 Qf8+ 77.Kg5 Qg7+ 78.Kf4 Qf6+ 79.Kg3 Qg5+ 80.Kf2 Qg1+ 0-1 (80) Artem_chess01 (2690)-Tuzakli_Egitim (2803) Blitz 2023;

B) 11.Ne2 dxc4 12.Bxc4 e5 13.d5 Nb6 14.dxc6 bxc6 15.a3 Nxc4 16.Rxc4 Ba5 17.Ng3 Ba6 18.Rxc6 Bxf1 19.Qxf1 Rfd8 20.h4 Rac8 21.Rxc8 Rxc8 22.Qa6 Rc1+ 23.Kh2 Bc7 24.Nf5 e4+ 25.g3 Qe6 0-1 (25) BessmertniLev (2656)-FaustiOro (2862) Blitz 2024]

[9...dxc4 10.Bxc4

A) 10...Nd7 11.Qb3 Ba5 12.0-0 e5 13.Rfd1 *(13.d5 Nc5 14.Qa3 Bb6 15.dxc6 bxc6 16.b4 Ne6 17.b5 cxb5 18.Bxb5 Bb7 19.Be2 Rac8 20.Qd6 Rc6 21.Qd2 Rd8 22.Nd5 Rxd5 23.Qxd5 Rxc1 24.Qxb7 Rxf1+ 25.Bxf1 Nd8 26.Qd5 Bc7 27.Bc4 Qd6 28.g3 Qxd5 29.Bxd5 Kf8 30.Kf1 Ke7 31.Ke2 Kd6 32.e4 f5 33.Kd3 f4 34.Nh4 Bb6 35.Nf5+ Kd7 36.f3 Bg1 37.gxf4 Bxh2 38.fxe5 Bxe5 39.Ke3 Ne6 40.Bxe6+ Kxe6 41.f4 Bb2 42.Ng3 Bc1+ 43.Kf3 Kd6 44.e5+ Ke6 45.Ke4 g6 46.f5+ gxf5+ 47.Nxf5 h5 48.Ng7+ Kf7 49.Nxh5 Kg6 50.Nf4+ Kf7 51.Nd5 Ke6 52.Nf4+ Kd7 53.Kf5 Ke7 54.Nd5+ Kd7 55.e6+ Kd6 56.Nf6 Bb2 57.Ne4+ Ke7 58.Ng5 a5 59.Nh3 Bc1 60.Nf2 Be3 61.Ng4 Bd2 62.Ne5 Bc3 63.Ng6+ Kd6 64.e7 Kd7 65.Ke4 Bb4 66.Kd3 Bxe7 67.Nxe7* 1-0 (67) OUT-knock123 (2722)-Ernst_Gruenfeld (2876) Blitz 2022*)* 13...exd4 14.exd4 Nb6 15.Ne4 Qf4 16.Qe3 Qxe3 17.fxe3 Nxc4 18.Rxc4 Be6 19.Ra4 Bb6 20.b4 Rfe8 21.Nc5 Bc4 22.Ra3 Re7 23.Ne5 Bd5 24.Kf2 f6 25.Ned3 Rae8 26.Nf4 Bf7 27.h4 g5 28.hxg5 hxg5 29.Ne2 Kg7 30.Ng3 Bg6 31.Rc3 f5 32.Rh1 a5 33.a3 axb4 34.axb4 Ra8 35.Nh5+ Kf7 36.g4 Rh8

37.Kf3 Bxc5 38.bxc5 Bxh5 39.Rxh5 Rxh5 40.gxh5 Kg7 41.Rb3 Kh6 42.Ra3 Kxh5 43.Ra8 Kg6 44.Rg8+ Kf6 45.Rf8+ Rf7 46.Rg8 Ke6 47.Rb8 Kd5 48.Rg8 g4+ 49.Kf4 Re7 50.Rb8 Re4+ 51.Kxf5 Rxe3 52.Rxb7 g3 53.Rd7+ Kc4 54.d5 g2 55.Rg7 cxd5 56.c6 Re8 57.Rxg2 Rc8 58.Rg6 d4 59.Ke4 d3 60.Ke3 Kc3 61.Rg1 d2 62.Ke2 Rxc6 63.Kd1 Re6 64.Rg3+ Kd4 65.Kxd2 Re4 66.Rd3+ Ke5 67.Re3 Rxe3 68.Kxe3 ½-½ (68) Ricky_Zhou (2887)-NoRolex (2806) Blitz 2022;

B) 10...b5 11.Be2 a6 12.0-0 Nd7 13.Ne4 Qe7 14.a3 Bd6 15.Nxd6 Qxd6 16.Qc2 Bb7 17.Nd2 c5 18.dxc5 Nxc5 19.Qxc5 Qxd2 20.Rc2 Qd5 21.Qxd5 Bxd5 22.Rfc1 Rfd8 23.f3 Bb3 24.Rc3 Rd2 25.Bxb5 Rxb2 26.Rc8+ Rxc8 27.Rxc8+ Kh7 28.Bxa6 Ra2 29.Bd3+ g6 30.Ra8 Kg7 31.h4 f5 32.Kh2 g5 33.hxg5 hxg5 34.Kg3 Kf6 35.Ra5 Rd2 36.Bf1 Rd1 37.Bb5 Ra1 38.a4 Bd5 39.Ra7 Ra3 40.Kf2 Ra2+ 41.Kg3 Ra3 42.Kf2 Ra2+ 43.Kg3 Ra3 ½-½ (43) DiaryTraining (2857)-WCBBB (2631) Blitz 2024]

[9...Re8 10.0-0 Nd7

A) 11.a3 Bxc3 12.Rxc3 dxc4 13.Bxc4 e5 14.dxe5 *(14.Qb1 e4 15.Nd2 Qg6 16.f3 Nf6 17.fxe4 Bh3 18.Rf2 Re7 19.e5 Qxb1+ 20.Nxb1 Ng4 21.Rf3 Nxe5 22.Rxh3 Nxc4 23.Rxc4 Rae8 24.Kf2 g5 25.Nd2 Kg7 26.Rc3 f5 27.Rf3 Kg6 28.Rc5 f4 29.e4 Rd7 30.d5 Red8 31.Rd3 cxd5 32.Rcxd5 Rxd5 33.Rxd5 Rc8 34.Ke2 Rc2 35.b4 g4 36.Rf5 g3 37.hxg3 fxg3 38.Rf3 Rc3 39.Rxc3 Kf6 40.Rxg3 Ke5 41.Rh3 Kd4 42.Rxh6 Kc3 43.Rh7 Kb2 44.Rxb7 Kxa3 45.e5 a5 46.bxa5 Ka4 47.a6 Ka5 48.a7 Ka6 49.Rd7 Kb6 50.e6 Kc6 51.g4 Kb6 52.g5 Kc6 53.g6 Kb6 54.e7 Ka6 55.g7 Kb5 56.g8R Kc6 57.Rd3 Kb5 58.a8R Kb6 59.e8R Kc7 60.Nc4 Kb7 61.Nb6 Kc6 62.Rac8+ Kb5 63.Rc1 Ka6 64.Nd5 Kb7 65.Ne7 Ka7 66.Ng6 Kb7 67.Nh8 Ka6 68.Rg2 Kb5 69.Ke3 Ka4 70.Rb2 Ka5 71.Rdb3 Ka6 72.Rcb1 Ka7 73.Kf2 Ka6 74.Kg1 Ka5 75.Kh1 Ka4 76.Ra8#* 1-0 (76) ChainsOfFantasia (2649)-dfsocial (2662) Blitz 2024) 14...Nxe5 15.Nxe5 Qxe5 *(15...Rxe5 16.Rd3 Bf5 17.Rd6 Qe7 18.Qd2 Be4 19.Qb4 a5 20.Qd2 Bd5 21.Bxd5 cxd5 22.Rxd5 Rxd5 23.Qxd5 a4 24.g3 Rd8 25.Qb5 Rd2 26.Qxa4 Rxb2 27.Rc1 Qf6 28.Qe8+ Kh7 29.Qe4+ g6 30.Qf4 Qxf4 31.gxf4 b5 32.Rc7 Kg7 33.Rb7 Ra2 34.Rxb5 Rxa3 35.Kg2 f5 36.Rb7+ Kf6 37.Rh7 h5 38.Rb7 Rd3 39.Rb6+ Kf7 40.Kg3 Rd2 41.Rb3 Kf6 42.h4 Rd1 43.f3 Rg1+ 44.Kf2 Rh1 45.Rb6+ Kf7 46.Rc6 Rxh4 47.Kg2 Kg7 48.Rc7+ Kh6 49.Ra7 g5 50.Ra6+ Kg7 51.fxg5 Rb4 52.f4 h4 53.Rh6 Rb2+ 54.Kf3 Rh2 55.Rf6 Rh3+ 56.Kf2 Rh2+ 57.Kg1 Rh3 58.Kf2 Rh2+ 59.Ke1 Ra2 60.Rh6 Rh2 61.Kf1 Rh3 62.Kg2 Rg3+ 63.Kh2 Rxe3 64.Rxh4 Re2+ 65.Kg3 Re3+ 66.Kf2 Ra3 67.Rh6 Ra4 68.Ke3 Re4+ 69.Kf3 Ra4 70.Rf6 Ra3+*

71.Kf2 Ra5 72.Kg3 Rb5 73.Kh4 Rc5 74.Kh5 Rb5 75.Rd6 Rb1 76.Rd7+ Kg8 77.Kh6 1-0 (77) Training_Account123 (2760)-tryhard122 (2726) Blitz 2022*)* 16.Qb3 Qe7 17.Rd1 Be6 18.Bxe6 fxe6 19.Rcd3 Rad8 20.Rxd8 Rxd8 21.Rxd8+ Qxd8 22.Qxe6+ Kh8 23.g3 c5 24.Kg2 b6 25.e4 Qd4 26.Qc8+ Kh7 27.Qf5+ Kh8 28.e5 Qxb2 29.e6 Qe2 30.Qf8+ Kh7 31.e7 Qe4+ 32.Kh3 Qe6+ 33.g4 1-0 (33) DiaryTraining (2786)-shuriks91 (2779) Blitz 2023;

B) 11.Qb3 Bd6 12.Rfd1 dxc4 13.Bxc4 Qe7 14.Ne4 Bc7 15.h3 Nb6 16.Bf1 e5 17.dxe5 Bxe5 18.Nxe5 Qxe5 19.Nd6 Rf8 20.Qc3 Qe7 21.Nxc8 Raxc8 22.Bc4 Nxc4 23.Qxc4 Rfd8 24.Rd4 Rxd4 25.Qxd4 c5 26.Qd5 b6 27.Rd1 Rc7 28.Qd8+ Qxd8 29.Rxd8+ Kh7 30.Kf1 Kg6 31.Ke2 Kf6 32.e4 h5 33.f4 g6 34.Ke3 Ke7 35.Rd2 Rd7 36.Rxd7+ Kxd7 37.e5 Ke6 38.g3 Kd5 39.b3 b5 40.Kd3 g5 41.h4 c4+ 42.bxc4+ bxc4+ 43.Kc3 gxf4 44.gxf4 Ke4 45.Kxc4 Kxf4 46.Kd5 Kg4 47.Kd6 Kf5 48.Kd5 Kg4 49.Kd6 Kf5 50.Kd5 Kg4 ½-½ (50) aaryan_varshney (2683)-ZoubkovaVila (2726) Blitz 2023;

C) 11.e4 dxc4 12.Bxc4 e5 13.d5 Nb6 14.Bb3 Bg4 15.h3 Bh5 16.dxc6 bxc6 17.Qe2 Nd7 18.Ba4 Nc5 19.Bxc6 Qxc6 20.Nd5 Qa6 21.Qxa6 Nxa6 22.Rc6 Re6 23.Rxa6 Rxa6 24.Nxb4 Rb6 25.Nd5 Rxb2 26.Nxe5 Rxa2 27.f4 f6 28.Nc6 Bf7 29.Nc7 Rf8 30.e5 Rc2 31.Ne7+ Kh7 32.Nb5 Bc4 33.Nd4 Rd2 34.Nf3 Rd7 35.Rc1 Be2 36.Nc8 Bxf3 37.gxf3 fxe5 38.fxe5 Rxf3 39.e6 Rd8 40.e7 Re8 41.Re1 Rd3 42.Nxa7 Rd6 43.Nb5 Rd7 44.Nc3 Rdxe7 45.Rf1 Re3 46.Nd5 Rxh3 47.Kg2 Rh5 48.Nf4 Rg5+ 49.Kh3 Rf8 50.Rf2 Rgf5 51.Kg3 Rxf4 52.Rxf4 Rxf4 53.Kxf4 g5+ 54.Kg4 Kg7 55.Kg3 Kg6 56.Kh3 h5 57.Kg3 Kf5 58.Kh3 g4+ 59.Kg3 Kg5 60.Kg2 h4 61.Kh2 Kf4 62.Kg2 g3 63.Kh3 Kf3 64.Kxh4 g2 65.Kh3 *(65.Kg5 Kf2 66.Kf5 g1Q 67.Kf6 Qg2 68.Ke7 Qg3 69.Ke8 Kf3 70.Kd8 Qg4 71.Ke8 Qf4 72.Kd8 Qe4 73.Kc8 Ke3 74.Kc7 Qd4 75.Kb7 Kd3 76.Kc6 Qc4+ 77.Kb7 Kc3 78.Ka7 Qd3* 0-1 (87) DiaryTraining (2778)-Versenkung (2823) Blitz 2023*)* 65...g1Q 0-1 (65) BessmertniLev (2681)-Mortoxmard3000 (2667) Blitz 2025]

10.0-0

[10.h4 dxc4 *(10...Bxc3+ 11.Rxc3 dxc4 12.Bxc4 e5 13.g4 exd4 14.g5 Qd6 15.Qxd4 Qxd4 16.Nxd4 Ne5 17.Bb3 h5 18.f4 Ng4 19.g6 Bd7 20.gxf7+ Rxf7 21.Ke2 Re8 22.Bxf7+ Kxf7 23.Nf3 Bf5 24.Rd1 Ke7 25.Nd4 Bc8 26.Rcd3 Nf6 27.Nf3 Bg4 28.Kf2 Bf5 29.Rd4 Ng4+ 30.Ke2 Nf6 31.Ne5 Ng4 32.Nc4 Be6 33.Nd6 Rb8 34.e4 a6 35.Nf5+ Bxf5 36.exf5 Kf6 37.Rd7 Re8+ 38.Kd2 Kxf5 39.Rxg7 Kxf4 40.Rf1+ Kg3 41.Rh7 Re5 42.Rxb7 Kxh4 43.Rg1 Kh3 44.Rh7 h4 45.Rh1+ Nh2 46.Rg7 a5 47.b3 a4 48.bxa4 Re4 49.Rf7 Kg2 50.Rc1 Nf3+ 51.Kd3 Rxa4 52.Rg7+ Kh3 53.Rf1 Nh2 54.Re1 Ra3+ 55.Kd4 Nf3+ 56.Kc4 Nxe1 57.Kb4 Rxa2 58.Re7 Rg2 59.Rxe1 Kg3 60.Re4 h3*

61.Re3+ Kf2 62.Rxh3 Rg4+ 63.Kc5 Rg6 64.Rd3 Ke2 65.Rd6 Rg5+ 66.Kxc6 Rf5 67.Rd5 Ke3 68.Rd6 Rf4 69.Re6+ Re4 70.Rxe4+ Kxe4 ½-½ (70) Heydarova (2735)-shuriks91 (2840) Blitz 2023*)* 11.Bxc4 e5 12.a3 exd4 13.Nxd4 Ba5 14.b4 Bb6 15.Nf3 Rd8 16.Qe2 Ne5 17.Nxe5 Qxe5 18.0-0 Bc7 19.g3 Bf5 20.Rfd1 Bg6 21.Bd3 Bh5 22.Qc2 Bxd1 23.Rxd1 a5 24.b5 Qc5 25.Rc1 Be5 26.bxc6 Qxc6 27.Bh7+ Kh8 28.Be4 Qxc3 29.Qxc3 Bxc3 30.Rxc3 Rab8 31.Rc7 b5 32.Rxf7 b4 33.axb4 axb4 34.Kg2 b3 35.Kf3 Rf8 36.Rxf8+ Rxf8+ 37.Ke2 b2 38.Bb1 Rc8 0-1 (38) SpaceShip186 (2855)-therigamagician (2699) Blitz 2023]

[10.a3 Bd6 11.0-0 Re8 12.Qc2 dxc4 13.Ne4 Qe7 14.Bxc4 Bc7 15.Rfd1 e5 16.d5 Bb6 17.dxc6 bxc6 18.Nd6 Rf8 19.Qg6 Nf6 20.Qg3 Bg4 21.h3 Be6 22.Nxe5 Bxc4 23.Nexc4 Qe6 24.Qf3 Rfd8 25.Qxc6 Rab8 26.b4 Ne8 27.Qe4 Qf6 28.Nxe8 Rxe8 29.Qf3 Qe6 30.Nxb6 axb6 31.Qc6 Qa2 32.Qc3 Rbc8 33.Qxc8 Rxc8 34.Rxc8+ Kh7 35.Rc3 Qb2 36.Rcd3 b5 37.g3 Kg6 38.h4 h5 39.Kg2 f6 40.R1d2 Qa1 41.Rc2 Qb1 42.Rcc3 Qa2 43.Rc5 Qe2 44.Rcd5 Qg4 45.R3d4 Qc8 46.Rxb5 Qa8+ 47.Rbd5 Qxa3 48.b5 Qb3 49.Rd2 Kf7 50.Rd1 Qb4 51.Rxh5 Qe4+ 52.Kg1 g5 53.Rd7+ Ke6 54.Rhh7 Qb1+ 55.Kh2 Qc2 56.Rhe7+ Kf5 57.Kg2 Qc5 58.b6 Qc6+ 59.Kg1 Qxb6 60.Rd5+ Kg6 61.Rd4 Qb1+ 62.Kg2 gxh4 63.Rxh4 Qb6 64.Rd4 Qc6+ 65.Kg1 Qc5 66.Ree4 Qc1+ 67.Kh2 Qf1 68.Rf4 Qa1 69.Kg2 Qa8+ 70.Kg1 f5 71.g4 fxg4 72.Rxg4+ Kf5 73.Rgf4+ Ke5 74.Kh2 Qh8+ 75.Kg3 Qg7+ 76.Rg4 Qh6 77.Rdf4 Qh1 78.Rg5+ Ke6 79.Rfg4 Qg1+ 80.Kf3 Qh1+ 81.Rg2 Qd1+ 82.Kf4 Qd6+ 83.Kf3 Qc6+ 84.Kg3 Qd6+ 85.Kh3 Qe7 86.R5g4 Qh7+ 87.Rh4 Qf5+ 88.Rhg4 Qf3+ 89.Kh2 Qe2 90.Kg1 Qd1+ 91.Kh2 Qe2 92.Rg5 Qf3 93.Rg6+ Kf5 94.R6g5+ Ke4 95.R5g3 Kd3 96.Rg4 Qf4+ 97.Rxf4 Ke2 98.Rfg4 Kf1 99.R2g3 Ke2 100.Kh3 Kf1 101.Kh4 Ke2 102.Rg5 Kf1 103.Rg6 Ke2 104.Rf6 Kf1 105.Re6 1-0 (105) DiaryTraining (2855)-ilqar_7474 (2807) Blitz 2023]

10...Bxc3

[10...dxc4 11.Bxc4 *(11.Ne4 Qd8 12.Rxc4 Be7 13.Ne5 Nxe5 14.dxe5 Qb6 15.Nf6+ Kh8 16.Qh5 Qxb2 17.Ng4 Rd8 18.Nxh6 Rxd3 19.Nxf7+ Kg8 20.Nh6+ Kh7 21.Nf5+ Kg8 22.Nxe7+ Kf8 23.Rf4+ Kxe7 24.Rf7+ Ke8 25.Rxg7+ Kd8 26.Qh8#* 1-0 (26) kira523 (2845)-Polyclinical (2782) Blitz 2023 *)*

A) 11...Bxc3 12.bxc3 e5 13.e4 *(13.Be2 Re8 14.Qb3 e4 15.Nd2 Qg6 16.Kh1 Nf6 17.Nc4 Be6 18.Qxb7 Bxc4 19.Bxc4 Rab8 20.Qxa7 Rb2 21.Qa3 Reb8 22.Bb3 Rd2 23.Qd6 Rc8 24.Rcd1 Re2 25.Qg3 Qh5 26.f3 Rxe3 27.Qf4 Qg5 28.Qxg5 hxg5 29.fxe4 Rxe4 30.Rfe1 Rce8 31.Rxe4 Nxe4 32.Kg1 Nxc3 33.Rd3 Ne2+ 34.Kf2 Nf4 35.Rd2 Kf8 36.g3 Ne6 37.d5 cxd5 38.Bxd5 Rd8 39.Ke3 Nc5 40.Bc4 Rxd2 41.Kxd2 Ke7 42.Ke3 f6 43.Kd4 Kd6 44.Bb3 f5 45.Bc2 f4 46.g4 Ne6+ 47.Ke4 f3 48.Kxf3* 1-0 (48) ChainsOfFantasia (2692)-ecstasyuser (2629) Blitz 2024*; 13.a4* *e4 14.Nd2 Qg6 15.a5 Nf6 16.Re1 Bh3 17.Bf1 Rfe8 18.Rb1 Re7 19.Rb2 Nh7 20.Nc4 Be6 21.Qb1 Ng5 22.Kh1 Rb8 23.Ne5 Qf5 24.Nxc6 bxc6 25.Rxb8+ Kh7 26.f4 exf3 27.Qxf5+ Bxf5 28.a6 f2 29.Re2 Ne4 30.Rb7 Re8 31.Rxa7 Be6 32.Rb7 Bc4 33.a7 Bxe2 34.Bxe2 Nxc3 35.Bd3+* 1-0 (35) RandomM0vesGenerator (2764)-BlackBoarder (2588) Blitz 2023) 13...Qe7 14.Re1 exd4 15.cxd4 Nb6 16.Bb3 Bg4 17.h3 Bxf3 18.Qxf3 Rad8 19.Rcd1 Rd7 20.e5 Nd5 21.Bc2 Rdd8 22.a3 g6 23.g3 Kg7 24.h4 h5 25.Kg2 Nc7 26.Bb3 Rd7 27.Rd3 Rfd8 28.Re4 c5 29.Rf4 Nd5 30.Re4 Nc7 31.g4 hxg4 32.Qxg4 Rxd4 33.Rdxd4 cxd4 34.Rxd4 Rxd4 35.Qxd4 Ne6 36.Bxe6 Qxe6 37.a4 b6 38.Kg3 a6 39.f4 b5 40.axb5 axb5 41.Qc3 Qc4 42.Qb2 b4 43.e6+ f6 44.e7 Qe4 45.Qxb4 Qxb4 46.e8Q Qc3+ 47.Kg2 Qd2+ 48.Kg3 Qd3+ 49.Kg2 Qd2+ 50.Kg3 Qd3+ 51.Kg2 Qd2+ ½-½ (51) Nobodies0 (2847)-vaynetop (2841) Blitz 2024;

B) 11...Rd8 12.Ne4 Qe7 13.a3 Ba5 14.Qc2 Bb6 (*14...Bc7 15.Rfd1 b6 16.Bb5 Bxh2+ 17.Kxh2 cxb5 18.Kg1 Bb7 19.Ng3 Rac8 20.Qe2 a6 21.e4 Qd6 22.d5 Rxc1 23.Rxc1 Qf4 24.Rd1 Nf8 25.dxe6 Rxd1+ 26.Qxd1 Nxe6 27.Qd7 Bxe4 28.Qe8+ Nf8 29.Nxe4 Qc1+ 30.Kh2 Qxb2 31.Ne5 Qb3 32.Nd6 Qe6 33.Qxe6 Nxe6 34.Ndxf7 a5 35.Nd6 b4 36.axb4 a4 37.Ndc4 b5 38.Na3 Nd4 39.Nd3 g5 40.Kg3 Kg7 41.f4 Kf6 42.fxg5+ Kxg5 43.Kf2 Kg4 44.Ke3 Nc6 45.Nxb5 Kg3 46.Na3 Nxb4 47.Nxb4 h5 48.Nd3 h4 49.Nf4 h3 50.gxh3 Kh4 51.Kf3 Kg5 52.Kg3 Kh6 53.h4 Kg7 54.Kg4 Kh6 55.h5 Kg7 56.Kg5 Kh7 57.h6 Kh8 58.Kg6 Kg8 59.Nh5 Kh8 60.Ng3 Kg8 61.Ne4 Kh8 62.Ng5 Kg8 63.h7+* 1-0 (63) sapphire_phoenix (2731)-Opteron85 (2665) Blitz 2023) 15.Rfd1 a5 16.Ba2 Bc7 17.Bb1 f5 18.Nc3 Nf6 19.e4 Bf4 20.Ba2 Bxc1 21.Rxc1 Kh7 22.Re1 Qf8 23.Bb1 g6 24.Ba2 b5 25.exf5 exf5 26.h4 Ra7 27.Ne5 Rd6 28.Ne2 Nh5 29.d5 cxd5 30.Qc5 Rg7 31.Nd4 Nf6 32.f3 b4 33.axb4 axb4 34.Qxb4 Rd8 35.Qd2 Re8 36.Bb1 Rge7 37.f4 Ne4 38.Bxe4 dxe4 39.h5 gxh5 40.Qe2 Rd8 41.Ndc6 Rg7 42.Nxd8 Qxd8 43.Qxh5 Qd2 44.Qe2 Qxf4 45.Nc6 Qd6 46.Rc1 Bb7 47.Qb5 Qg6 48.Rc2 e3 49.Ne5 Qg3 50.Nc6 Qe1+ 51.Kh2 Qh4+ 52.Kg1 Qf4 53.Qe5 Qxe5 54.Nxe5 Be4 55.Re2 f4 56.Kf1 Rg5 57.Ke1 Rxe5 58.g3 Bd3 59.gxf4 Re4 60.Rg2 e2 61.Rf2 Rc4 62.Rf3 Rc1+ 63.Kd2 e1Q+ 64.Kxd3 Qd1+ 65.Ke4 Rc4+ 66.Ke5 Qxf3 0-1 (66) DiaryTraining (2810)-Lorika_Hamata (2881) Blitz 2023;

C) 11...Ba5 12.Qe2 Bc7 13.Rfd1 a6 14.a3 Rd8 15.g3 b5 16.Bd3 Bb7 17.Ne4 Qe7 18.Qc2 f5 19.Nc5 Nxc5 20.dxc5 g5 21.Nd4 Be5 22.Ne2 Qf6 23.b4 a5 24.Qb1 axb4 25.axb4 Bb2 26.Nd4 Bxc1 27.Rxc1 h5 28.Qb3 Rd5 29.Bf1 e5 30.Ne2 f4 31.Nc3 fxe3 32.fxe3 Rf8 33.e4 Qf3 34.Rd1

Qe3+ 35.Kh1 Rf2 36.exd5 cxd5 37.Bg2 Kg7 38.Bxd5 Bxd5+ 39.Qxd5 Qxc3 40.Qb7+ Rf7 41.Qe4 Qc4 42.Qxe5+ Kg6 43.Rd6+ Kh7 44.Rf6 Qc1+ 45.Kg2 Rxf6 46.Qxf6 Qc2+ 47.Qf2 Qe4+ 48.Qf3 Qc2+ 49.Kg1 Qc1+ 50.Kg2 Qb2+ 51.Qf2 Qxb4 52.Qc2+ Kg7 53.c6 Qd4 54.c7 Qd5+ 55.Kg1 Qd4+ 56.Kf1 Qa1+ 57.Ke2 Qe5+ 58.Kf2 Qd4+ 59.Kg2 Qd5+ 60.Kg1 Qd4+ 61.Qf2 Qa1+ 62.Kg2 Qa8+ 63.Qf3 Qc8 64.Qc3+ Kf7 65.Qc6 Ke7 66.Qb6 Qa8+ 67.Kf2 Qa2+ 68.Ke3 Qa8 69.Kd4 Qa1+ 70.Kc5 Qe1 71.Kxb5 Qe2+ 72.Ka5 Qxh2 73.Ka6 Qxg3 74.Ka7 Qc3 75.Kb8 Qe5 76.Qb7 Kd7 77.Qc8+ Kc6 78.Qb7+ Kd7 79.Qc8+ Kc6 80.Qa6+ Kc5 81.Qb7 Kc4 82.Ka8 Kd3 83.Kb8 g4 84.Qb6 g3 85.Qa6+ Ke3 86.Qb6+ Kf3 87.Qb7+ Kf4 88.Qb6 Kg4 89.Qc6 Kh3 90.Qd5 g2 91.Qxe5 g1Q 92.Qxh5+ Kg3 93.Qg5+ Kf2 94.Qxg1+ 1-0 (94) SolitaryLife (2856)-dawnqueen (2678) Blitz 2023;

D) 11...e5

D1) 12.a3 Ba5 13.b4 *(13.Ne4 Qe7 14.d5 cxd5 15.Qxd5 Bc7 16.Ba2 Bb6 17.Rfd1 Nf6 18.Nxf6+ Qxf6 19.Qxe5 Qg6 20.Qg3 Qxg3 21.hxg3 Bf5 22.Ne5 g5 23.g4 Bc8 24.Nc4 Bd8 25.f3 Kg7 26.Nd6 Bb6 27.Nxc8 Bxe3+ 28.Kf1 Bxc1 29.Ne7 Bxb2 30.Nf5+ Kh7 31.Rd7 Bxa3 32.Bxf7 Kh8 33.Rxb7 a5 34.Nxh6 Rfb8 35.Rd7 Rd8 36.Rc7 Rac8 37.Rb7 Rc1+ 38.Ke2 Bc5 39.Bg6 Rdd1 40.Rh7#* 1-0 (40) ChainsOfFantasia (2646)-sapphire_phoenix (2738) Blitz 2024*)* 13...Bc7 14.d5 Qe7 15.dxc6 bxc6 16.Qc2 Nf6 17.Nd2 Bb7 18.Nde4 Nxe4 19.Nxe4 Rad8 20.Nc5 Ba8 21.Rfd1 Kh8 22.Bd3 g6 23.Na6 Bd6 24.Be4 f5 25.Bxc6 Rc8 26.b5 Bxa3 27.Ra1 Rf6 28.Qb3 Bxc6 29.bxc6 Rcxc6 30.Nb8 Rb6 31.Qxa3 Qxa3 32.Rxa3 Rxb8 33.Rxa7 Rfb6 34.g3 Rb1 35.Rxb1 Rxb1+ 36.Kg2 ½-½ (36) DiaryTraining (2822)-satlan (2742) Blitz 2024;

D2) 12.d5

D2a) 12...Bxc3 13.Rxc3 cxd5 14.Qxd5 *(14.Bxd5 Nb6 15.Be4 Bg4 16.h3 Be6 17.b3 Rfd8 18.Qc2 Nd5 19.Rc5 b6 20.Rc4 Rab8 21.Qb2 Ne7 22.Rc7 Bd5 23.Qxe5 Qxe5 24.Nxe5 Bxe4 25.Rxe7 Rd2 26.Nc4* 1-0 (26) GroundEffect (2623)-Aristoteles7 (2698) Blitz 2024*)* 14...Re8 15.Bb3 Nb6 16.Qe4 Bf5 17.Qxb7 e4 18.Nd4 Bg6 19.Rc6 Qg5 20.Rc7 Rf8 21.Bxf7+ Bxf7 22.b3 Qd5 23.Qa6 Nd7 24.Rfc1 Nf6 25.h3 Rfd8 26.R1c5 Qd6 27.Qa5 Qb6 28.Qa4 Rd6 29.Rc1 a5 30.Qa3 Rad8 31.R7c6 Rxc6 32.Nxc6 Rd2 33.Nxa5 Qd8 34.Nc6 Rd1+ 35.Rxd1 Qxd1+ 36.Kh2 Qh5 37.Qd6 Ng4+ 38.Kg1 Nf6 39.Ne5 Qe2 40.Qd8+ Be8 41.Ng4 Qe1+ 42.Kh2 Nxg4+ 43.hxg4 Kf8 44.Qd6+ Kg8 45.Qf4 Qd2 46.a4 Qd5 47.Qb8 Kf7

48.Qc7+ Bd7 49.a5 Ke6 50.a6 Qa8 51.a7 Bc6 52.Qxg7 Bb7 53.Qxh6+ Kd5 54.Qg5+ Kc6 55.Qa5 Kd7 56.Qb6 Qg8 57.Qxb7+ Ke6 58.Qc6+ Ke5 59.Qc5+ Ke6 60.Qc4+ Kf6 61.Qxg8 Ke5 62.Qg5+ 1-0 (62) Riquelme93 (2673)-ScareCCrow06PL (2722) Blitz 2024;

D2b) 12...Nb6 13.dxc6 bxc6 14.Ne4 Qg6 15.Bd3 f5 16.Qb3+ Nd5 17.Nxe5 Qe6 18.Nxc6 fxe4 19.Bc4 1-0 (19) gmgmgm3 (2721)-khubushka2007 (2748) Blitz 2024;

D3) 12.Ne4

D3a) 12...Qe7 13.d5 cxd5 *(13...Nb6 14.d6 Qd8 15.Nxe5 Nxc4 16.Nxc4 Re8 17.Qd4 Bf5 18.Ng3 Be6 19.Rfd1 c5 20.Qd3 b5 21.Ne5 c4 22.Qd4 Qb6 23.Qxb6 axb6 24.d7 Bxd7 25.Nxd7 Rxa2 26.Rb1 Re6 27.h3 Ra7 28.Rd5 Bd6 29.Nxb6 Bxg3 30.Nc8 Ra8 31.Rd8+ Kh7 32.fxg3 Rc6 33.Ne7 Rxd8 34.Nxc6 Rd2 35.Nd4 b4 36.Rc1 Rxb2 37.Rxc4 Kg6 38.Kh2 f6 39.Nc6 b3 40.Rb4 Rb1 41.Na5 b2 42.Nc4 Kf5 43.Rxb2 Rxb2 44.Nxb2 Ke4 45.Nc4 g6 46.g4 Kd3 47.Nb6* 1-0 (47) aaryan_varshney (2715)-PrimeSolver (2670) Blitz 2023 *)* 14.Bxd5 Nf6 15.a3 Nxe4 16.Bxe4 Bd6 17.Qc2 Be6 18.Bf5 Rac8 19.Qe4 b6 20.Rfd1 Rxc1 21.Rxc1 Rd8 22.h3 Bxf5 23.Qxf5 e4 24.Nd2 g6 25.Qxe4 Be5 26.Qc2 Bh2+ 27.Kh1 Bb8 28.Nf3 Qd6 29.Kg1 Qd5 30.Qe2 Kh7 31.g3 Qb3 32.Kg2 Qd5 33.Rc4 b5 34.Rd4 Qc4 1-0 (34) aaryan_varshney (2704)-PrimeSolver (2681) Blitz 2023;

D3b) 12...Qg6 13.Ng3 exd4 14.Qxd4 Be7 15.Rfd1 Qf6 16.Bb3 Nb6 17.Ne5 Rd8 18.Bxf7+ Qxf7 19.Qxd8+ Bxd8 20.Nxf7 Bf6 21.Nd6 Bxb2 22.Rb1 Ba3 23.Nge4 Rb8 24.Rd3 Bxd6 25.Nxd6 Be6 26.a4 Rd8 27.Rdd1 Nxa4 28.Nxb7 Rf8 29.Rdc1 Bd5 30.f3 Rf6 31.e4 Bf7 32.Nd8 Be8 33.Ra1 c5 34.Nb7 a5 35.Nxa5 Rb6 36.Nc4 Rb4 37.Nd6 Bd7 38.f4 Kf8 39.e5 Ke7 40.g3 g5 41.fxg5 hxg5 42.Ra2 Ke6 43.Re2 Rd4 44.Rf1 Nc3 45.Rf6+ Kd5 46.Re3 Rd1+ 47.Kg2 Nb5 48.Nf5 Bc6 49.Rd6+ Nxd6 50.exd6 Kc4+ 51.Kh3 Bd7 52.Kg4 Rd5 53.Kxg5 Rxf5+ 54.Kg6 Rd5 55.h4 Rxd6+ 56.Kg7 Kd5 57.Re5+ Kc6 58.Rg5 Rd5 59.Rg6+ Rd6 60.Re6 Bxe6 61.h5 Rd7+ 62.Kf6 Rd6 63.g4 Rd7 0-1 (63) Bakayoyo (2702)-pobimrbr (2658) Blitz 2025;

D4) 12.dxe5 Nxe5 13.Nxe5 Qxe5

D4a) 14.Qe2 Bf5 15.f4 Qc5 16.Kh1 Rae8 17.e4 Bg4 18.Bxf7+ Rxf7 19.Qxg4 Bxc3

20.Rxc3 Qb5 21.Qf3 Rxe4 22.Rb3 Rexf4 23.Rxb5 Rxf3 24.gxf3 cxb5 25.Kg2 Rd7 26.Rf2 Kf7 27.Rc2 Kf6 28.Kf2 a6 29.Ke3 g5 30.b4 h5 31.h3 Re7+ 32.Kf2 Kg6 33.Rc8 h4 34.Rg8+ Kf5 35.Rf8+ Ke5 36.Rg8 Kf6 37.Rf8+ Kg7 38.Rc8 Rd7 39.Ke3 Rd1 40.Rc7+ Kg6 41.Rxb7 Rh1 42.Rb6+ Kh5 43.Rxa6 Rxh3 44.Rb6 Rh2 45.Rxb5 Rxa2 46.Rb8 Rb2 47.b5 Kg6 48.f4 g4 49.b6 h3 50.b7 Kg7 51.f5 h2 52.f6+ Kxf6 53.Rh8 g3 54.Kf3 Rb3+ 55.Kg2 Rb1 56.Kxg3 Rxb7 57.Rh6+ Kg7 58.Rxh2 Rb3+ 59.Kf4 Rb6 60.Ke5 Rg6 61.Ra2 Kh6 62.Ra7 Rg5+ 63.Kf6 Rg6+ 64.Kf5 Rg7 65.Kf4 Kh7 66.Ra6 Kg8 67.Rc6 Rf7+ 68.Kg5 Rf8 69.Kg6 Rf7 70.Rc8+ Rf8 71.Rc7 Re8 72.Rg7+ Kf8 73.Rf7+ Kg8 74.Rg7+ Kf8 75.Rf7+ Kg8 76.Rf6 Re6 77.Rxe6 Kf8 78.Rd6 Kg8 79.Kf6 *(79.Rd8#)* 79...Kf8 80.Rd8# 1-0 (80) PawnsTractorist (2714)-MyStudiesAccount (2584) Blitz 2025;

D4b) 14.h3 Bd6 15.g3 Bxh3 16.Re1 Rad8 17.Qf3 Qf5 18.Qxf5 Bxf5 19.Red1 Be5 20.Kg2 Bxc3 21.Rxd8 Rxd8 22.Rxc3 Rd2 23.Rb3 Be4+ 24.Kf1 b5 25.Be2 Bd5 26.Rc3 Rxb2 0-1 (26) eyekan (2560)-KeepGing002 (2803) Blitz 2025;

D5) 12.Qb3 Bxc3 13.bxc3 e4 14.Nd2 Qg6 15.f3 exf3 16.Rxf3 b5 17.Be2 Nf6 18.Rg3 Qh7 19.Rf1 Be6 20.c4 bxc4 21.Bxc4 Rab8 22.Qa4 Ne4 23.Bd3 f5 24.Bxe4 fxe4 25.Qxc6 Rxf1+ 26.Kxf1 Bxa2 27.Qxe4 Rb1+ 28.Kf2 Qxe4 29.Nxe4 Rb2+ 30.Ke1 a5 31.Nc3 Bb3 32.d5 a4 33.d6 Be6 34.Nxa4 Rb4 35.Nc5 Bf5 36.e4 Bxe4 37.d7 Rd4 38.Rxg7+ Kxg7 39.Ne6+ Kf7 40.Nxd4 Ke7 41.Ne6 1-0 (41) DiaryTraining (2849)-KeepGing002 (2840) Blitz 2025]

[10...Bd6 11.e4 dxe4 12.Nxe4 Qe7 13.Nxd6 Qxd6 14.c5 Qc7 15.Re1 Nf6 16.Qe2 Bd7 17.Ne5 Rad8 18.Bb1 Bc8 19.Red1 Rd5 20.a3 Rfd8 21.Qe3 Nd7 22.Nf3 Nxc5 23.b4 Nd7 24.Be4 Rd6 25.Bb1 Nf6 26.h3 Qb6 27.Rc5 Rd5 28.g4 Rxc5 29.bxc5 Qa5 30.g5 hxg5 31.Nxg5 b6 32.cxb6 axb6 33.Kh1 c5 34.Rg1 Bb7+ 35.Kh2 cxd4 36.Qg3 Ne8 37.Qf4 Rd7 38.Bh7+ Kh8 39.Qh4 Qe5+ 40.Rg3 f6 41.Bg6+ Kg8 42.Qh7+ Kf8 43.Qh8+ Ke7 44.Qxe8+ Kd6 45.Nf7+ Rxf7 46.Bxf7 Bc6 47.Qd8+ Kc5 48.Qe7+ Kb5 49.Qb4+ Ka6 50.Qc4+ 1-0 (50) VirtualSpace (2781)-BRM1965 (2578) Blitz 2023]

11.Rxc3 dxc4 12.Bxc4 e5 13.dxe5

[13.h3 exd4 14.Qxd4 *(14.exd4 Nb6 15.Bb3 Be6 16.Ne5 Nd7 17.Rf3 Qe7 18.Nd3 Rfe8 19.Nf4 Bxb3 20.Qxb3 Nf6 21.Nd3 Rad8 22.Nc5 b6 23.Re3 Qc7 24.Rxe8+ Nxe8 25.Na6 Qc8 26.Qa4 b5 27.Qa5 Rxd4 28.Nc5 Qc7 29.Qc3 Rc4 30.Qe3 Nf6 31.b3 Rc2 32.Na6 Qd7 33.Nb4 Rd2 34.Nxc6 Rxa2 35.Ne7+*

Kf8 36.Re1 Qd2 37.Nc6 Qxe3 38.Rxe3 a5 39.Re5 a4 40.Rxb5 a3 41.Ra5 Ne4 42.Ra8# 1-0 (42) Chesssplayer21 (2960)-shuriks91 (2774) Blitz 2023*)* 14...Qxd4 15.Nxd4 Ne5 16.Be2 Bd7 17.Rfc1 Rad8 18.b4 a6 19.a4 Rfe8 20.a5 Kf8 21.Bf1 Ng6 22.Rc5 Ne7 23.Bc4 Nc8 24.Bf1 Ne7 25.Bc4 Nc8 26.Bf1 Nd6 27.Bd3 g6 28.Kf1 Bc8 29.Ke2 h5 30.Kf1 Kg7 31.R5c3 Be6 32.Rc5 Bd5 33.Re1 Re5 34.f3 Ree8 35.Kf2 f5 36.Rec1 h4 37.Bb1 Kf6 38.Ne2 g5 39.Nd4 Re5 40.Rd1 Rde8 41.Re1 Nc4 42.Nxf5 Nd2 43.e4 Nxb1 44.Rxb1 Be6 45.Ne3 Rd8 46.Ke2 Rd4 47.Rb2 Rxc5 48.bxc5 Bc8 49.Ra2 Ke5 50.Ra3 Rb4 51.Rd3 Be6 52.Rd2 Rb5 53.Rd8 Rxc5 54.Re8 Rxa5 55.Ng4+ Kd6 56.e5+ Kd7 57.Nf6+ Kc7 58.Rxe6 Ra2+ 59.Ke3 Rxg2 60.Ke4 Rg1 61.Re7+ Kb6 62.Re8 Kb5 63.Re7 c5 64.Rc7 c4 65.e6 Kb4 66.e7 Kb3 67.e8Q Re1+ 68.Kf5 Rxe8 69.Nxe8 c3 70.Nd6 Kb2 71.Ne4 c2 72.Nd2 c1Q 73.Nb3 Kb1 74.Rxc1+ Kb2 75.Nd2 Ka3 76.Nc4+ Ka2 77.Ne3 Ka3 78.Nd5 Ka2 79.Rc2+ Ka3 80.Rc3+ Ka2 81.Rc4 Ka3 82.Rc5 Ka2 83.Rc7 1-0 (83) Artem_chess01 (2725)-ScareCCrow06PL (2751) Blitz 2024]

[13.a3 exd4 14.Qxd4 *(14.Nxd4 Nb6 15.Bb3 Rd8 16.Qe2 Nd5 17.Rcc1 Qg5 18.Nf3 Qe7 19.h3 Be6 20.Nd4 Nc7 21.Nxe6 Nxe6 22.Rfd1 Nc5 23.Ba2 Rxd1+ 24.Rxd1 Rd8 25.Rxd8+ Qxd8 26.Bxf7+ Kxf7 27.Qh5+ Ke6 28.Qxc5 Qd1+ 29.Kh2 Qd2 30.Qc4+ Ke5 31.Qf4+ Ke6 32.b4 b6 33.Qe4+ Kf6 34.f4 Qa2* 1-0 (34) TimeTrave1 (2795)-BlackBoarder (2695) Blitz 2023*)* 14...Qxd4 15.Nxd4 Ne5 *(15...Nb6 16.Ba2 Rd8 17.Rfc1 Kf8 18.f3 Ke7 19.Kf2 Be6 20.Bxe6 fxe6 21.Nb3 Na4 22.R3c2 Rd5 23.Nc5 Nxc5 24.Rxc5 Rd2+ 25.Kg3 Rxb2 26.e4 Rd8* 0-1 (26) Welcome2022A (2842)-Herushkanamura (2926) Blitz 2023*)* 16.Be2 Bd7 17.Rfc1 Rfd8 18.g3 Ng6 19.b4 a5 20.b5 cxb5 21.Bxb5 Bxb5 22.Nxb5 Rd2 23.Nd4 Ne5 24.R1c2 Rxc2 25.Rxc2 b6 26.Rc7 Rb8 27.Nb5 Rd8 28.Nd4 Rb8 29.Nb5 Rd8 30.Nd4 Rd5 31.Rb7 Nc4 32.a4 Rd6 33.Kg2 Nb2 34.Nf5 Re6 35.Ne7+ Kf8 36.Nd5 Nxa4 37.Kf3 g5 38.Kg4 Rd6 39.e4 Nc5 40.Rb8+ Kg7 41.Nxb6 Nxe4 42.Nc4 Rd4 43.Nxa5 Nxf2+ 44.Kf3 Ng4 45.Nc6 Rc4 46.Ne7 Nxh2+ 47.Ke3 Ng4+ 48.Kd3 Ne5+ 49.Ke3 Kf6 50.Nd5+ Ke6 51.Nb6 0-1 (51) Artem_chess01 (2675)-ilqar_7474 (2791) Blitz 2024]

[13.Bb3 e4 14.Nd2 Qg6 15.f3 exf3 16.Nxf3 Qd6 17.Qc2 Nb6 18.e4 Be6 19.Bxe6 Qxe6 20.b3 Rad8 21.Re1 Nd7 22.h3 Rfe8 23.Qf2 Nf6 24.Rce3 Re7 25.Qg3 Rde8 26.Qf4 Qd7 27.Kh1 Nh5 28.Qh4 Nf6 29.Qf4 Qc7 30.Qxc7 Rxc7 31.Kg1 Rce7 32.Nd2 Nd5 33.Rf3 Nf6 34.Rfe3 Rd7 35.Nf3 Kf8 36.Kf2 Rde7 37.Nd2 Rd8 38.Nf3 Rde8 39.Nd2 g6 40.g4 Kg7 41.a3 Rd8 42.Nf3 Rde8 43.Nd2 Nd7 44.b4 Nf8 45.Nf3 Ne6 46.Kg3 Rd8 47.Rd1 Red7 48.Red3 f6 49.d5 Nc7 50.d6 Ne8 51.e5 fxe5 52.Nxe5 Rxd6 53.Rxd6 Rxd6 54.Rf1 Nf6 55.Rf3 Re6 56.Nc4 g5 57.Na5 Re7 58.Rd3 Nd5 59.Nc4 Kf6 60.Na5 Rc7 61.Kf3 b6 62.Nc4 Re7 63.Nd2 Ke5

64.Nc4+ Ke6 65.Rd1 Rf7+ 66.Kg3 Rf4 67.Re1+ Kf6 68.Ne5 Rd4 69.Nd7+ Kg7 70.Ne5 c5 71.bxc5 bxc5 72.Rf1 Re4 73.Nc4 Rxc4 74.Rb1 Rc3+ 75.Kh2 Nf4 76.Rb7+ Kf6 77.Rxa7 Rxh3+ 78.Kg1 Rg3+ 79.Kf2 Rxg4 80.Kf3 Rg1 81.Ra6+ Kf5 82.a4 g4+ 83.Kf2 Rg2+ 84.Ke3 Re2# 0-1 (84) DiaryTraining (2800)-PrimeSolver (2709) Blitz 2023]

13...Nxe5 14.Nxe5 Qxe5 15.f4

[15.Qb3 b6 *(15...b5 16.Bd3 Be6 17.Qc2 Rac8 18.Rc1 c5 19.Rxc5 Rxc5 20.Qxc5 Qxb2 21.h3 Bc4 22.Rd1 Bxd3 23.Rxd3 Qb1+* 0-1 (23) DiaryTraining (2775)-OldAna (2635) Blitz 2023; *15...Rb8 16.Rd1 Bf5 17.Bd3 Be6 18.Bc4 Rfd8 19.Rxd8+ Rxd8 20.Bxe6 Qxe6 21.h3 Qe5 22.Qc2 Qd5 23.a3 Qd1+ 24.Kh2 Qxc2 25.Rxc2 Kf8 26.Kg3 Ke7 27.Kf3 Ke6 28.Ke2 Rd5 29.Rd2 Rxd2+ 30.Kxd2 Kd5 31.Kd3 f5 32.g4 fxg4 33.hxg4 g6 34.f4 h5 35.e4+ Kd6 36.f5 h4 37.fxg6 Ke7 38.Ke3 Kf6 39.Kf4 Kxg6 40.g5 h3 41.Kg3 Kxg5* 0-1 (41) nocnypako (2686)-BITTER_FOX (2560) Blitz 2024 *)* 16.Be2 Be6 17.Qc2 c5 18.f4 Qd5 19.Bf3 Qxa2 20.f5 Bd7 21.Ra3 Bxf5 22.Qxf5 Qxb2 23.Raa1 Rae8 24.Rxa7 Re5 25.Qf4 Qc3 26.Rd7 Qxe3+ 27.Qxe3 Rxe3 28.Bd5 Re5 29.Rfxf7 Rxf7 30.Bxf7+ Kh7 31.Rb7 Rf5 32.Bc4 Rf6 33.h4 h5 34.g3 Kh6 35.Kg2 g5 36.Bd3 1-0 (36) nonsense00q (2784)-ScareCCrow06PL (2800) Blitz 2024]

15...Qe7 16.f5 Qf6 17.a4 b5 18.axb5 cxb5 19.Bd5 Rb8 20.e4 Bb7 21.Bxb7 Rxb7 22.Kh1 Rbb8 23.Qb3 Rfe8 24.Re3 Qd4 25.Rfe1 Re5 26.h3 a5 27.Rd1 Qc4 28.Qxc4 bxc4 29.Rd4 Rxb2 30.Rxc4 Rb4 31.Rxb4 axb4 32.Kg1 Rc5 33.Kf2 f6 34.Rb3 Rc4 35.Ke3 Rc2 36.g4 Rh2 37.Kf4 Kh7 38.Kg3 Rc2 39.Rxb4 Rc3+ 40.Kg2 h5 41.gxh5 Kh6 42.Rb7 Re3 43.Re7 Ra3 44.Kh2 Re3 45.Kg2 Rd3 46.h4 Rc3 47.Kf2 Rh3 48.Ke2 Rxh4 49.Ke3 Rxh5 50.Kf4 Rh1 51.Kf3 Kh7 52.Re8 Ra1 53.Kf4 g5+ 54.fxg6+ Kxg6 55.Rg8+ Kf7 56.Rb8 Rf1+ 57.Ke3 Ra1 58.Rb7+ Kg6 59.Rb5 Rg1 60.Kf3 Rc1 61.Kf4 Rc4 62.Kf3 Rc1 63.Kf4 Rh1 64.Kf3 Rf1+ 65.Ke3 Ra1 66.Kf4 Ra4 67.Rb6 Ra1 68.e5 Ra4+ 69.Kg3 Ra8 70.Rxf6+ Kg5 71.Kf3 Ra3+ 72.Ke4 Ra4+ 73.Kd5 Ra5+ 74.Ke6 Ra6+ 75.Kf7 Ra7+ 76.Kg8 Ra5 77.Re6 Kf5 78.Re7 Rxe5 79.Rxe5+ Kxe5 ½-½ (79) BeautifulGir1 (2755)-Tuzakli_Egitim (2914) Blitz 2025

8...Rd8 9.Qb3

[9.cxd5 exd5

A) 10.a3 Bxc3+ *(10...Ba5 11.b4 Bb6 12.Bd3 c6 13.0-0 Bg4 14.h3 Bxf3 15.Qxf3 Qxf3 16.gxf3 Nd7 17.f4 a6 18.Kg2 g6 19.Kf3 f5 20.Na4 Kf7 21.Nc5 Ra7 22.Rb1 Nf6 23.Rfc1 Bc7 24.a4 b5 25.axb5 axb5 26.Nb3 Rd6 27.Ra1 Rxa1 28.Rxa1 Bb6 29.Ra6 Nd7 30.Nc5 Bxc5 31.bxc5 Rf6 32.Ke2 Ke7 33.Kd2 Kd8 34.Ra7 Rf7 35.h4 h5 36.Kc3 Re7 37.Kb4 Kc8 38.Bxb5 cxb5 39.c6 Nb8 40.Rxe7 Nxc6+ 41.Kxb5 Nxe7 42.Kc5 Kd7 43.f3 Ke6 44.Kb6 Ng8 45.Kc6 Nf6 46.Kc5 Ne8 47.Kc6 Nd6 48.Kc5 Nc4 49.e4 Ne3 50.e5 Ng2* 0-1 (50) Arseniii_Nesterov (2879)-ClownDestroyer (2865) Blitz 2022*)* 11.Rxc3 c6 12.Bd3 *(12.Be2 Bg4 13.h3 Bxf3 14.Bxf3 Nd7 15.0-0*

Nf8 16.b4 a5 17.b5 Rdc8 18.bxc6 bxc6 19.Qc2 Qd6 20.Rc1 Ra6 21.Rc5 Rb6 22.Rxa5 Rcb8 23.Ra7 Ne6 24.h4 g6 25.h5 Ng5 26.hxg6 fxg6 27.Qc5 Qf6 28.Qe7 Nxf3+ 29.gxf3 Qxe7 30.Rxe7 Rb1 31.Rxb1 Rxb1+ 32.Kg2 Ra1 33.Re6 Kf7 34.Rxc6 Rxa3 35.Rc5 h5 36.Rxd5 Ra2 1-0 (36) Kelevra317 (2941)-mastertime (2632) Blitz 2022*)* 12...Bf5 13.Qb3 Bxd3 14.Rxd3 Nd7 15.0-0 Rab8 16.Re1 Re8 17.Qc2 Nb6 18.b3 Nc8 19.Ne5 Re7 20.Rdd1 Nd6 21.f3 Rbe8 22.Qc5 a6 23.Ng4 Qe6 24.Nf2 Qd7 25.Qc3 Re6 26.Re2 Qe7 27.Rde1 Nb5 28.Qd3 Qxa3 29.e4 dxe4 30.fxe4 Qb4 31.d5 cxd5 32.Qxd5 Nc3 0-1 (32) Arseniii_Nesterov (2900)-PLTchess1 (2792) Blitz 2023;

B) 10.Bd3 c6 11.h3 Nd7 12.a3 Bf8 13.0-0 a5 14.Re1 Re8 15.e4 dxe4 16.Nxe4 Qd8 17.Bc4 Nb6 18.Ba2 Be6 19.Bxe6 Rxe6 20.Nc5 Rxe1+ 21.Qxe1 Qc7 22.Ne5 Bd6 23.Qe4 Re8 24.f4 Nd5 25.Qf3 f6 26.Qh5 Ra8 27.Ng6 Bxf4 28.Re1 Be3+ 29.Kh1 Qf7 30.Qf5 Re8 31.a4 Bxd4 32.Ne6 Be3 33.Nd4 Bxd4 34.Rxe8+ Qxe8 35.Qe6+ Qxe6 0-1 (35) silence404 (2804)-Lorika_Hamata (2881) Blitz 2024]

[9.Qc2 dxc4 *(9...c6 10.Be2 Bd6 11.0-0 Qe7 12.e4 dxe4 13.Nxe4 Bc7 14.Rfd1 Nd7 15.d5 Nf6 16.dxc6 bxc6 17.h3 c5 18.Rxd8+ Bxd8 19.Nxf6+ Qxf6 20.Qe4 Rb8 21.b3 Bb7 22.Qd3 Bc7 23.Rd1 Bc6 24.Qe3 Qe7 25.Ne5 Bxe5 26.Qxe5 Rb7 27.Rd6 Rc7 28.Bd3 Bd7 29.Ra6 Bc6 30.Be4 Bxe4 31.Qxe4 g6 32.Qe5 h5 33.Rd6 Kh7 34.Rd3 Kg8 35.Qd6 Qxd6 36.Rxd6 Kf8 37.f4 Kg7 38.Kf2 Kf6 39.Ke3 h4 40.Kf3 Kf5 41.Rd8 g5 42.fxg5 Kxg5 43.Rg8+ Kf5 44.Rg4 Rd7 45.Rxh4 Rd2 46.Rf4+ Kg6 47.Rg4+ Kf6 48.Rg8 Rxa2 49.Rc8 Rb2 50.Rxc5 Rxb3+ 51.Kf4 Rb4 52.h4 a5 53.Rxa5 Rxc4+ 54.Kg3 e5 55.h5 Kf5 56.h6 Rg4+ 57.Kh3 Rg6 58.g4+ Kf4 59.Ra4+ e4 60.g5 Rxg5 61.Kh4 Rg1 62.Kh5 Rh1# 0-1 (62)* ChainsOfFantasia (2680)-Kubr1ck (2640) Blitz 2024*)* 10.Bxc4 c5 11.dxc5

A) 11...Bxc5 12.0-0 Qe7 *(12...Bf8 13.Rfd1 Bd7 14.Ne4 Qe7 15.Ne5 Be8 16.Rxd8 Qxd8 17.Rd1 Qc7 18.Ng6 b5 19.Nxf8 Qxc4 20.Qb1 Kxf8 21.Rd8 Qc7 22.Qd1 Ke7 23.Rc8 Qb6 24.h3 a5 25.Nd6 Bc6 26.Re8+ Kf6 27.Qg4 Bxe8 28.Qf4+ Ke7 29.Nc8+ Kf8 30.Nxb6 Ra7 31.Qxb8 Re7 32.Qd6 f6 33.Nc8 1-0 (33)* TimeTrave1 (2844)-Hovik7 (2724) Blitz 2023*)* 13.a3 *(13.Rfd1 Nc6 14.a3 Bd7 15.Ne4 Bb6 16.Nd6 Be8 17.Nxe8 Rxe8 18.Bb5 Rac8 19.Qe4 Red8 20.Rxd8+ Qxd8 21.g3 Ne7 22.Rxc8 Qxc8 23.Bd3 g6 24.Kg2 Qc6 25.Ne5 Qxe4+ 26.Bxe4 Bc7 27.Nd3 b6 28.Bb7 Bd6 29.e4 e5 30.f4 f6 31.Kf3 h5 32.a4 a5 33.Ba6 Kf8 34.Bb5 Kf7 35.b3 Bc7 36.h4 Kf8 37.b4 axb4 38.Nxb4 Bd6 39.Nc2 Bc5 40.Ne1 Bd4 41.Nd3 Bc3 42.Bd7 Kf7 43.f5 gxf5 44.exf5 Kf8 45.Nf2 Kg7 46.Ne4 Bd4 47.Nd6 Nd5 48.Be6 Nc7 49.Bc4 Bc5 50.Ne4 Be7 51.g4 hxg4+ 52.Kxg4 Ne8 53.Nc3 Nd6 54.Bd3 Nb7 55.Nd5*

Bd8 56.Bb5 Nc5 57.Nb4 Be7 58.Nc6 Bd6 59.Nd8 e4 60.Ne6+ Nxe6 61.fxe6 e3 62.Kf5 Be7 63.Be2 Kh6 64.h5 Kg7 65.Ke4 Bc5 66.Kd5 f5 67.a5 f4 68.a6 b5 69.Kxc5 f3 70.Bxf3 b4 71.Kxb4 1-0 (71) Herushkanamura (2921)-Antroposen (2892) Blitz 2022*)* 13...Bd7 14.Ba2 Bb6 15.Ne5 Be8 16.Na4 Bxa4 17.Qxa4 Nd7 18.Nxd7 Qxd7 19.Qe4 Rac8 20.g3 g6 21.Bb1 h5 22.Qf3 Rxc1 23.Rxc1 Qd2 24.Rf1 Rd7 25.b4 Bd8 26.Be4 b6 27.Bc6 Rd6 28.Be8 f5 29.Bxg6 1-0 (29) Tronic2000 (2589)-Your_Waterloo (2710) Blitz 2025;

B) 11...Nd7 12.c6 bxc6 13.0-0 Bb7 *(13...Nb6 14.Be2 Bf8 15.Ne4 Qe7 16.Ne5 Bb7 17.Nxc6 Bxc6 18.Qxc6 Rac8 19.Qb5 Qb4 20.Qxb4 Bxb4 21.Ba6 Rxc1 22.Rxc1 f5 23.Nc3 Bxc3 24.Rxc3 Rd1+ 25.Bf1 Na4 26.Rc2 Rb1 27.b3 Nb2 28.g3 Kf7 29.Kg2 Kf6 30.Be2 a5 31.a4 g5 32.Rc5 Re1 33.Bf1 Nd1 34.Rxa5 Nc3 35.Rc5 Ne4 36.Rc2 Rb1 37.a5 Rxb3 38.Ra2 Rb7 39.a6 Ra7 40.Rb2 Nd6 41.Bd3 g4 42.Rb6 Ke5 43.Rb2 h5 44.Kf1 Kd5 45.Ke2 Kc5 46.Rb8 Kd5 47.Rh8 Nc4 48.Rd8+ Nd6 49.Kd2 Kc6 50.Rh8 Nb5 51.Rh6 Nc7 52.Rxh5 Nxa6 53.Rh6 Nc5 54.Bxf5 Ra2+ 55.Ke1 Kd5 56.Bxg4 Nd3+ 57.Kf1 Rxf2+ 58.Kg1 Rb2 59.Bf3+ Ke5 60.Rh5+ Kf6 61.Ra5 Ne5 62.Be4 Rb4 63.Bf5 exf5 64.e4 Kg5 65.g4* 1-0 (65) VirtualSpace (2851)-Train_account (2568) Blitz 2023*)* 14.Rfd1 Nb6 15.Be2 c5 16.Rxd8+ Rxd8 17.h3 *(17.Nb1 c4 18.a3 Ba5 19.Nfd2 Rc8 20.Nc3 Qe5 21.Bf3 Bxc3 22.Qxc3 Qxc3 23.Rxc3 Bxf3 24.gxf3 Rb8 25.Nxc4 Nxc4 26.Rxc4 Rxb2 27.Rc8+ Kh7 28.Rc7 Kg6 29.Rxa7 Ra2 30.a4 Kf6 31.Kg2 g5 32.a5 Kg6 33.Kg3 Ra4 34.a6 h5 35.h3 Kg7 36.Ra8 Kh7 37.Ra7 Kg7 38.e4 Ra2 39.Ra8 Ra3 40.a7 Kh7 41.h4 g4 42.Kf4 gxf3 43.Kg5 Kg7 44.Kxh5 Ra4 45.Kg5 f6+ 46.Kf4 f5 47.Kxf3 fxe4+ 48.Kf4 Kh7 49.Ke5 Kg7 50.h5 Kh7 51.h6 Ra6 52.Kxe4 Ra5 53.Kd4 Rd5+ 54.Ke4 Ra5 55.Kf4 Rf5+ 56.Kg4 Ra5 57.f3* 1-0 (58) TimeTrave1 (2820)-Herushkanamura (2909) Blitz 2023 *)* 17...Bxc3 18.Qxc3 Qxc3 19.Rxc3 Na4 20.Ra3 Nxb2 21.Rxa7 Bd5 22.Ne5 f6 23.Ng6 Be4 24.Nf4 Rd2 25.Bg4 f5 26.Bh5 c4 27.Rc7 Nd3 28.Rc8+ 1-0 (28) silence404 (2851)-peradetlic83 (2779) Blitz 2024]

[9.Be2 dxc4 10.0-0 c5 11.Ne4 Qg6 12.Ng3 Nc6 13.a3 Ba5 14.Rxc4 cxd4 15.exd4 Bd7 16.Bd3 Qf6 17.Nh5 Qe7 18.d5 exd5 19.Rf4 Bc7 20.Re1 Qf8 21.Rh4 Re8 22.Rf1 Ne5 23.Bb1 Ng6 24.Qd3 Qd6 25.g3 Re7 26.Rd4 Bc6 27.Nf4 Bb6 28.Nxg6 Qxg6 29.Qxg6 fxg6 30.Bxg6 Bxd4 31.Nxd4 Rf8 32.Rc1 Rf6 33.Bd3 g6 34.h4 Kg7 35.b4 a6 36.Rc5 Ref7 37.f4 Re7 38.Kf2 Re8 39.Kf3 Re7 40.g4 Rf8 41.f5 Rfe8 42.fxg6 Re3+ 43.Kf4 Rxd3 44.h5 Re4+ 45.Kf5 Rdxd4 0-1 (45) Bakayoyo (2763)-Meldney (2590) Blitz 2024]

[9.Bd3 dxc4 10.Bxc4 c5 11.0-0 *(11.Qb3 Nc6 12.dxc5 Bxc5 13.Be2*

Bf8 14.0-0 Qe7 15.a3 Na5 16.Qa4 b6 17.b4 Bd7 18.Bb5 Nc4 19.Qb3 Nd6 20.Bxd7 Qxd7 21.Rfd1 Qb7 22.Nd4 b5 23.a4 a6 24.axb5 axb5 25.Nb1 Rac8 26.Nd2 e5 27.N4f3 Nc4 28.Nxc4 Rxd1+ 29.Qxd1 bxc4 30.Nxe5 Qxb4 31.Qd5 c3 32.Qxf7+ Kh8 33.Ng6+ Kh7 34.Ne7 Bxe7 35.Qf5+ g6 36.Qxc8 Qb2 37.Qxc3 1-0 (37) Gearkl34 (2707)-gmweg (2782) Blitz 2022*)* 11...cxd4 *(11...Bxc3 12.bxc3 b6 13.e4 Bb7 14.Qe2 cxd4 15.cxd4 Nc6 16.d5 exd5 17.Bxd5 Nd4 18.Nxd4 Bxd5 19.exd5 Qxd4 20.Rfd1 Qf6 21.h3 Rd7 22.Rd3 Rad8 23.Rcd1 b5 24.Rd4 b4 25.Qb5 Qe5 26.Qxb4 Qd6 27.Qxd6 Rxd6 28.f4 Kf8 29.Kf2 Ke7 30.Ke3 Kf6 31.g4 Ra6 32.R1d2 Ra3+ 33.R4d3 Ra6 34.h4 g5 35.fxg5+ hxg5 36.h5 Ke5 37.Kf3 f5 38.gxf5 Kxf5 39.Kg3 Ra4 40.Rf3+ Ke5 41.Re3+ Kd6 42.Re6+ Kd7 43.h6 Rc8 44.Rf2 Rc3+ 45.Rf3 Rxf3+ 46.Kxf3 Rd4 47.Rg6 Rxd5 48.h7 Rd3+ 49.Kg4 Rd4+ 50.Kxg5 Rd5+ 51.Kh6* 1-0 (51) ChainsOfFantasia (2679)-Hotchessgod (2634) Blitz 2024*)* 12.exd4 *(12.Ne4 Qe7 13.exd4 Nd7 14.a3 Ba5 15.Qe2 Bb6 16.Rfd1 Nf6 17.Nc3 Qf8 18.Ne5 Bd7 19.d5 exd5 20.Nxd5 Nxd5 21.Bxd5 Be8 22.Bxb7 Rab8 23.Bd5 Qe7 24.Bc4 Rxd1+ 25.Rxd1 Bc7 26.f4 Kf8 27.b4 a5 28.b5 Qxa3 29.Bxf7 Bxe5 30.Qxe5 Rc8 31.Bxe8 Rxe8 32.Qd6+ Qxd6 33.Rxd6 Rb8 34.b6 Ke7 35.Rc6 Kd7 36.Rc7+ Kd6 37.Rxg7 Rxb6 38.Ra7 Rb5 39.g3 Kd5 40.Kg2 Ke4 41.Kh3 Kf3 42.Kh4 h5 43.h3 Rf5 44.Rc7 Rb5 45.Rc3+ Ke4 46.Ra3 Kd4 47.g4 hxg4 48.hxg4 Kc4 49.f5 Kb4 50.Ra1 Rb8 51.g5 Rh8+ 52.Kg4 a4 53.f6 Rh2 54.Kf5 Rf2+ 55.Ke6 Kb3 56.Kf7 a3 57.Rxa3+ Kxa3 58.g6 Kb4 59.g7 Rg2 60.g8Q Rc2 61.Kg6 Rc7 62.Qf7* 1-0 (62) ChainsOfFantasia (2648)-EgyptCentral (2715) Blitz 2023 *)* 12...Bxc3 13.bxc3 Nc6 14.Qe2 b6 15.Rfd1 Bb7 16.Ba6 Qe7 17.Bd3 Rac8 18.Qe4 g6 19.Qe3 Kg7 20.h4 h5 21.Ng5 Qf6 22.Be4 Na5 23.Bxb7 Nxb7 24.g3 Nd6 25.Qe2 Rc7 26.a4 Rdc8 27.Rd3 Nf5 28.Qb2 Rc4 29.Qa1 Qe7 30.Rf3 Qc7 31.Re1 Qc6 32.Qb2 Rxc3 33.d5 exd5 34.Re7 Nxe7 35.Rxf7+ Kg8 36.Rxe7 d4 37.Kh2 Rc1 38.Qb3+ Qc4 39.Qxc4+ R1xc4 40.Rd7 Rxa4 41.Ne4 Rf8 42.f4 a5 43.Kh3 Rb4 44.Rd6 Kg7 45.Ng5 a4 46.Rd7+ Kg8 47.Ne6 Ra8 48.Ng5 a3 49.Ne4 Rf8 50.Ra7 Rb3 51.Nd2 b5 52.Nxb3 d3 53.Nd2 Rd8 54.Rb7 b4 55.Rxb4 Ra8 56.Rb1 a2 57.Ra1 Ra3 58.Kg2 Ra4 59.Kf3 Kg7 60.Ke3 Kf6 61.Kxd3 Kf5 62.Kc3 Kg4 63.Nb3 Ra8 64.Kb2 Rc8 65.Nc5 Kxg3 66.Kc3 Kxf4 67.Rxa2 Rxc5+ 68.Kb4 Rf5 69.Rf2+ Kg4 70.Rg2+ Kxh4 71.Rh2+ Kg4 72.Rh1 Kg5 73.Rg1+ Kf6 74.Re1 Rf4+ 75.Kb5 Rf5+ 76.Kb6 Kg7 77.Re5 Kh6 78.Re7 Rf7 79.Rxf7 g5 80.Rf1 Kg6 81.Rg1 1-0 (81) silence404 (2770)-tumaridodiegoni (2629) Blitz 2024]

[9.a3

A) 9...Bf8 10.Qc2 c6 11.Be2 *(11.h3 Nd7 12.e4 dxe4 13.Nxe4 Qf4 14.Be2 c5 15.g3 Qc7 16.dxc5 Nxc5 17.Nxc5 Bxc5 18.b4 Be7 19.0-0 a5 20.c5 axb4 21.axb4 b6 22.Nh2 bxc5 23.bxc5*

Ra5 24.c6 Ba3 25.Rcd1 Rxd1 26.Rxd1 Bc5 27.Qc3 Bb6 28.Kg2 Rc5 29.Qd3 Qxc6+ 30.Bf3 Qb5 31.Qe4 Qb2 32.Rb1 Qe5 33.Qxe5 Rxe5 34.Rxb6 Rc5 35.Rb8 f5 36.Bb7 Kf7 37.Rxc8 Rb5 38.Bf3 Kf6 39.Rc7 g5 40.h4 g4 41.Bxg4 fxg4 42.Nxg4+ Kg6 43.Ne3 h5 44.Rc4 Re5 45.Nf1 Ra5 46.Nd2 Kf6 47.Nf3 Ra3 48.Ne1 Ra5 49.Rd4 Rd5 50.Rxd5 exd5 51.Kf3 Ke5 52.Ke3 d4+ 53.Kd3 Kd5 54.Nc2 Ke5 55.Nxd4 Kf6 56.Ke3 Ke5 57.f3 Kf6 58.g4 Kg6 59.Kf4 hxg4 60.fxg4 Kh6 61.h5 Kg7 62.Kf5 Kh6 63.g5+ Kh7 64.Kf6 Kh8 65.g6 Kg8 66.h6 Kh8 67.Nf5 Kg8 68.Nd6 Kh8 69.g7+ Kg8 ½-½ (69) Andrey200294 (2583)-G0DZILLA (2658) Blitz 2024*)* 11...dxc4 12.Bxc4 Nd7 13.0-0 b6 14.Ne4 Qe7 15.Ne5 Bb7 16.Rfd1 Rac8 17.Bd3 Nxe5 18.dxe5 Qc7 19.f4 c5 20.Ng3 c4 21.Bh7+ Kh8 22.Be4 b5 23.Bxb7 Qxb7 24.Qe4 Qb6 25.Ne2 Bc5 26.Kf2 a5 27.g4 b4 28.axb4 axb4 29.Rxd8+ Rxd8 30.Rxc4 Rd2 31.Qa8+ Kh7 32.Qe4+ g6 33.b3 Rb2 34.Qd3 Kg7 35.h4 Be7 36.h5 Bh4+ 37.Kf3 Qb7+ 38.Re4 gxh5 39.gxh5 Be1 40.Qd8 Rd2 41.Qf6+ Kg8 42.f5 Rxe2 43.Kxe2 Qxe4 44.fxe6 Qg2+ 45.Kxe1 Qg1+ 46.Ke2 Qg2+ 47.Kd3 Qd5+ 48.Ke2 Qg2+ 49.Qf2 Qg4+ 50.Qf3 Qxe6 51.e4 Qxe5 52.Ke3 Qc3+ 53.Kf4 Qf6+ 54.Kg3 Qe5+ 55.Qf4 Qc3+ 56.Qf3 Kg7 57.Kf4 Qf6+ 58.Ke3 Qb2 59.Kf4 Qd2+ 60.Kg3 Qc3 61.Kf4 Qc1+ 62.Kg3 Qg1+ 0-1 (62) ChainsOfFantasia (2680)-TAAnderson (2859) Blitz 2022;

B) 9...Bxc3+ 10.Rxc3

B1) 10...dxc4 11.Rxc4 c6 12.Bd3 b6 13.Rc3 Bb7 14.Bb1 Nd7 15.Qc2 g6 16.Qe4 Rab8 17.Qh4 Qxh4 18.Nxh4 c5 19.dxc5 Nxc5 20.0-0 Na4 21.Rc2 Be4 22.Rc7 Bxb1 23.Rxb1 a5 24.b3 Nc5 25.b4 axb4 26.axb4 Na6 27.Rc4 b5 28.Re4 Rbc8 29.Nf3 Rc4 30.Rxc4 bxc4 31.Kf1 c3 32.b5 c2 33.Rc1 Rd1+ 0-1 (33) chessingerpup (2711)-LavaLava (2626) Blitz 2023;

B2) 10...c5 11.cxd5 cxd4 12.Qxd4 Qxd4 13.Nxd4 exd5 14.Be2 Bd7 15.Bf3 (*15.Rc7 Bc6 16.0-0 Rd7 17.Rc8+ Kh7 18.b4 a6 19.Rc1 Re7 20.h4 g6 21.h5 Kg7 22.hxg6 fxg6 23.Bg4 h5 24.Bh3 Kf6 25.g3 Ke5 26.f4+ Kd6 27.Kf2 Be8 28.Rd8+ Bd7 29.Rcc8 a5 30.Rxb8 Rxb8 31.Rxb8 axb4 32.Bxd7 Rxd7 33.axb4 Kc7 34.Rg8 Rd6 35.Nb5+* 1-0 (35) Zeke8 (2584)-filmer75 (2628) Blitz 2024*)* 15...Nc6 16.Bxd5 Nxd4 17.exd4 Bf5 18.Bxb7 Rab8 19.Rc7 Rxd4 20.0-0 Rd2 21.b3 a5 22.Rfc1 Rb2 23.Bd5 Rd8 24.Bxf7+ Kh7 25.Bc4 Rdd2 26.Rf1 Bc2 27.Rb7 a4 28.b4 Rb3 29.Ra1 Rd1+ 30.Rxd1 Bxd1 31.h4 Rxa3 32.b5 Rc3 33.Bd5 a3 34.Ra7 h5 35.b6 Rc1 36.Kh2 Rb1 37.Be4+ 1-0 (37) Jaguar_92 (2733)-Paco_II (2690) Blitz 2023;

B3) 10...c6 11.Bd3 Nd7 12.0-0

dxc4 13.Bxc4 c5 14.Qc2 cxd4 15.Nxd4 Nb6 16.Be2 Bd7 17.Rc1 Rac8 18.Bf3 Rxc3 19.Qxc3 Rc8 20.Qe1 e5 21.Rxc8+ Nxc8 22.Nb3 b6 23.Qc3 Qd6 24.h3 Ne7 25.Nd2 f6 26.Ne4 Qb8 27.Qb3+ Kf8 28.Nc3 Qd6 29.Ne4 Qe6 30.Qb4 a5 31.Qd2 f5 32.Nc3 e4 33.Be2 Kf7 34.Qd4 Kf8 35.Bc4 Qc6 36.Ba2 Be6 37.Bxe6 Qxe6 38.g3 h5 39.h4 g6 40.Kg2 Ke8 41.Ne2 Nd5 42.Qh8+ Kd7 43.Qg7+ Kc8 44.Nd4 Qf6 45.Qg8+ Qd8 46.Qe6+ Kb7 47.Qxg6 f4 48.Qxe4 fxe3 49.fxe3 Ka6 50.Nc6 Qd6 51.Ne5 b5 52.Nd3 Kb6 53.b4 Kc7 54.bxa5 Nc3 55.Qh7+ Kb8 56.Nf4 Qd2+ 57.Kh3 Qd1 58.Qh8+ Ka7 59.Qg7+ Ka6 60.Qf6+ Kb7 61.g4 Kc7 62.Qe7+ Kc8 63.Qe6+ Kb7 64.Qe7+ Ka8 65.Qe8+ Ka7 66.Qd7+ Ka8 67.Qd8+ Ka7 0-1 (67) Tronic2000 (2566)-G0DZILLA (2692) Blitz 2024]

9...a5

[9...Bf8 10.cxd5 a5 11.Bc4 a4 12.Qc2 exd5 13.Nxd5 Qd6 14.0-0 b5 15.Bxb5 Qxd5 16.Bc4 Qd6 17.Ne5 Be6 18.Bxe6 Qxe6 19.Qxc7 Nd7 20.Rc6 Qe8 21.Nxd7 Qxd7 22.Qxd7 Rxd7 23.Rfc1 Rb7 24.R1c2 Rab8 25.b3 axb3 26.axb3 Rxb3 27.g3 R3b7 28.Kg2 f6 29.h4 Rd8 30.h5 Rbd7 31.g4 Kf7 32.Kf3 Be7 33.Ke4 Ra8 34.Rc7 Rxc7 35.Rxc7 Ra2 36.f4 Ke6 37.d5+ Kd6 38.Rc6+ Kd7 39.Kf5 Rg2 40.Ra6 Bd6 41.Ra7+ Bc7 42.Ra6 Re2 43.Ke4 Rg2 44.Kf5 Re2 45.Ke4 Rg2 46.Kf3 Rd2 47.Ke4 Rg2 ½-½ (47) NeverEnough (2859)-strongbulletplayer1 (2788) Blitz 2024]

10.a3 Bxc3+ 11.Rxc3

[11.Qxc3 c6 12.Be2 (*12.Bd3 Nd7 13.0-0 a4 14.Rfd1 dxc4 15.Bxc4 Nb6 16.Ba2 Nd5 17.Qc2 Bd7 18.Bb1 g6 19.Ne5 Be8 20.Nc4 Kg7 21.Qe4 Rac8 22.Qe5 Qxe5 23.dxe5 Kf8 24.g3 Ke7 25.e4 Nc7 26.Nb6 Rb8 27.Nxa4 Nb5 28.Nb6 Nd4 29.Kg2 Nb3 30.Rxd8 Rxd8 31.Rc3 Nd4 32.Bd3 g5 33.f4 g4 34.Nc4 c5 35.Nd6 b6 36.b4 Ra8 37.bxc5 bxc5 38.f5 Bc6 39.Kf2 f6 40.Nc4 exf5 41.exf5 Rb8 42.Ke3 Nf3 43.e6 Nxh2 44.Na5 Kd6 45.Nc4+ Ke7 46.Be2 Bf3 47.Na5 Kd6 48.Nc4+ Kd5 49.Rd3+ Kc6 50.Rd6+ Kb5 51.e7 Re8 52.Bd3 Rxe7+ 53.Kd2 Be4 54.Rb6+ Ka4 55.Ra6+ Kb3 56.Rb6+ Ka4 57.Ra6+ Kb3 58.Rb6+ Ka2 59.Rb2+ Ka1 60.Rb1+ Ka2 61.Rb2+ Ka1 62.Rb1+ Ka2 63.Rb2+* ½-½ (63) aaryan_varshney (2659)-LSGeneraal (2792) Blitz 2023) 12...Nd7 13.0-0 dxc4 14.Qxc4 e5 15.Rfd1 e4 16.Nd2 Qe7 17.Qc2 Nf6 18.h3 Bf5 19.Qc5 Rd5 20.Qxe7 1-0 (20) coffee000 (2830)-Mischuk_D (2702) Blitz 2024]

11...c6 12.Be2 Nd7 13.0-0 a4 14.Qb4 dxc4 15.Bxc4 e5 16.Nxe5 Nxe5 17.dxe5 Qxe5 18.Qb6 Qe7 19.e4 Rd2 20.Rd3 Rxd3 21.Bxd3 Be6 22.Bc2 Bc4 23.Rd1 Bb5 24.Qd4 c5 25.Qd6 Qg5 26.f4 Qg4 27.Qxc5 Bc6 28.Qe3 Re8 29.h3 Qc8 30.Rd4 Qc7 31.Bxa4 Qb6 32.Bxc6 bxc6 33.b4 Qa6 34.Kh2 Qb7 35.e5 Qe7 36.Qd3 Qh4 37.g3 Qe7 38.Rd7 Qe6 39.Qd2 Qc4 40.Rd8 Rxd8 41.Qxd8+ Kh7 42.Qd2 g6 43.a4 Qb3 44.a5 Qa3 45.h4 h5 46.Kh3 Qf3

47.Kh2 Qa3 48.Qd4 Qf3 49.Qg1 Qa3 50.Qc5 Qf3 51.Qc2 Qa3 52.Qd2 Qa4 53.Qb2 Qb5 54.Qa2 Qa6 55.Qxf7+ Kh6 56.Qf8+ Kh7 57.Qf7+ Kh6 58.Qa2 Kg7 59.Qb2 Kf7 60.Kg2 Ke7 61.Qa2 Qd3 62.a6 Qe4+ 63.Kh2 Qxb4 64.a7 1-0 (64) DiaryTraining (2890)-Cann_Karo (2772) Blitz 2024

8...b6 9.cxd5

[9.a3 Bxc3+ 10.Rxc3 Bb7 11.cxd5 Bxd5 12.Rxc7 Nc6 13.Bb5 Rfc8 14.Rxc8+ Rxc8 15.0-0 Qf5 16.Bd3 Qg4 17.h3 Qh5 18.e4 Ba2 19.b4 Ne7 20.Qa4 Rc7 21.Ra1 Rc3 22.Qe8+ Kh7 23.Qxe7 Rxd3 24.Rxa2 Qg6 25.Rc2 Rxf3 26.Rc8 Rf4 27.Qd8 Qxe4 28.Qg8+ Kg6 29.f3 Qxd4+ 30.Kh2 Qe5 31.Kh1 Rd4 32.Rc1 Qe3 33.Qc8 Qxa3 34.Qc2+ Qd3 35.Qf2 Kh7 36.Rc7 Qb1+ 37.Kh2 Qxb4 38.Rxf7 Qd6+ 39.Qg3 Qxg3+ 40.Kxg3 a5 41.Rb7 Rb4 42.Kf2 a4 43.Ke3 Rb3+ 44.Kd4 a3 45.Kc4 Rb2 46.Ra7 b5+ 47.Kd4 b4 48.g4 a2 0-1 (48) DiaryTraining (2827)-MMM_Zhukovskiy (2630) Blitz 2023]

9...exd5 10.Qb3

[10.a3 Bxc3+ 11.Rxc3 c6 12.Ne5 Bb7 13.Be2 Rd8 14.Bg4 Na6 15.Qa4 c5 16.Be2 Nc7 17.0-0 c4 18.b3 b5 19.Qa5 Qb6 20.Qb4 f6 21.Ng6 a5 22.Qe7 Re8 23.Qd7 Rad8 24.Qf5 b4 25.axb4 axb4 26.Rcc1 Bc8 27.Qf3 c3 28.Nf4 Ba6 29.Bxa6 Qxa6 30.Ra1 Qb6 31.Ra4 Rd7 32.Rfa1 Red8 33.Nd3 Ne6 34.Nxb4 Ng5 35.Qf5 Ne4 36.Nxd5 Rxd5 37.Qxe4 Qxb3 38.Ra7 c2 39.Rc1 Rc5 40.Qe7 1-0 (40) Roman_Yanchenko (2716)-alfiezero (2778) Blitz 2023]

10...Bxc3+ 11.Rxc3 c5 12.dxc5 Bg4 13.Qxd5 Nc6 14.cxb6 Nb4 15.Qd4 Qg6 16.Bd3 Nxd3+ 17.Qxd3 Bf5 18.Qd5 Be4 19.Nh4 Qg4 20.Rc4 Qxg2 21.Qxe4 1-0 (21) DiaryTraining (2861)-Asabiyaa (2659) Blitz 2024

8...a6 9.Qb3 Bxc3+ 10.Rxc3 dxc4 11.Bxc4 b5 12.Be2 Qe7 13.Qc2 Ra7 14.0-0 b4 15.Rc5 a5 16.Rc1 c6 17.Ne5 a4 18.Nxc6 Nxc6 19.Rxc6 Bd7 20.Rc5 Rb8 21.b3 g6 22.g3 Qd6 23.Bf3 Qa6 24.h4 Kg7 25.h5 g5 26.Qe4 Qd6 27.Qc2 Rb6 28.Rc7 Ra5 29.Qc4 Rf5 30.Be4 Ra5 31.Kh1 Rba6 32.Kg2 g4 33.Rb7 Be8 34.Qc7 Qxc7 35.Rcxc7 axb3 36.axb3 Rxh5 37.Rc1 Bb5 38.Rxb5 Rxb5 39.Bd3 Rba5 40.Bxa6 Rxa6 41.Rc4 Rb6 42.e4 f5 43.e5 Rb5 44.f4 gxf3+ 45.Kxf3 Kg6 46.Kf4 Rb6 47.Rc5 Ra6 48.Rb5 Ra2 49.Rb6 Rf2+ 50.Ke3 Rb2 51.Rxe6+ Kg5 52.Rb6 Rxb3+ 53.Kf2 f4 54.gxf4+ Kxf4 55.e6 Rb2+ 56.Kf1 Ke3 57.e7 Kf3 58.Rf6+ Kg3 59.e8Q 1-0 (59) DiaryTraining (2868)-EraserGodzilla (2667) Blitz 2024

8...a5 9.a3 Bxc3+ 10.Rxc3 c6 11.Be2 Nd7 12.0-0 dxc4 13.Rxc4 e5 14.dxe5 Nxe5 15.Nxe5 Qxe5 16.Rd4 Be6 17.Qd2 c5 18.f4 Qf6 19.Rd6 Rfd8 20.Rxd8+ Rxd8 21.Qxa5 b6 22.Qxb6 Rd2 23.Bf3 Rxb2 24.Qxc5 g6 25.h3 Ra2 26.Rc1 Qb2 27.Kh2 Qf2 28.Bb7 Re2 29.Rd1 Rxe3 30.Rd8+ Kh7 31.f5 Qf4+ 32.Kh1 Re1+ 0-1 (32) Aronyak1 (2686)-PhileKhoob (2636) Blitz 2024

212 **9.Qa4** Bxc3+

[9...c5 10.dxc5 Na6 *(10...Nc6 11.Bxc4 Bxc5 12.0-0 Qe7 13.Be2 Rd8 14.a3 Bd7 15.Qc2 Qf8 16.Na4 Be7 17.Nc5 Bxc5 18.Qxc5 Qxc5 19.Rxc5 Rac8 20.Rd1 Kf8 21.Kf1 f6*

22.Ke1 Ne7 23.Rxc8 Nxc8 24.Bb5 Ke8 25.Bxd7+ Rxd7 26.Rc1 Nd6 27.g4 e5 28.Nd2 Kd8 29.Ke2 g6 30.Rc5 Rc7 31.Rxc7 Kxc7 32.Kd3 Kd7 33.Ne4 Nxe4 34.Kxe4 Ke6 35.Kd3 Kd5 36.e4+ Kc5 37.Kc3 Kb5 38.b3 a5 39.h4 h5 40.f3 Kc5 41.b4+ axb4+ 42.axb4+ Kd6 43.gxh5 gxh5 44.Kb3 b5 45.Kc2 Ke6 46.Kd2 Kd7 47.Kd1 Ke6 48.Kd2 Kd7 49.Ke3 Ke8 50.Ke2 Kf7 51.f4 exf4 52.Kf3 Ke7 53.Kxf4 Ke6 54.Kf3 Ke5 55.Ke3 f5 56.exf5 Kxf5 57.Kf3 Ke5 58.Ke3 Kd5 59.Kd3 Ke5 60.Ke3 Kd5 61.Kd3 Ke5 62.Ke3 ½-½ (62) Nikitosik-ai (2953)-YoBot_v2 (2986) Rapid 2024 *)* 11.Qb5

A) 11...Rd8 12.Qxc4 Rd5 13.Nd2 *(13.Qb3 Bxc3+ 14.Qxc3 Rxc5 15.Qxf6 gxf6 16.Kd1 Ra5 17.Bc4 b5 18.Bb3 b4 19.Nd4 Nc5 20.Bc4 Na4 21.Rc2 Bb7 22.f3 Rc8 23.Be2 Rac5 24.Rxc5 Rxc5 25.Kd2 Nxb2 26.Rb1 Nc4+ 27.Bxc4 Rxc4 28.a3 a5 29.Nc2 f5 30.axb4 axb4 31.Rxb4 Rc7 32.Nd4 Bd5 33.Ke1 Kg7 34.Ne2 Bc4 35.Ng3 Kg6 36.h4 Bd3 37.Kf2 Rc2+ 38.Kg1 Rc1+ 39.Kh2 Re1 40.Rb3 Rxe3 41.f4 h5 42.Rc3 f6 43.Nh1 e5 44.fxe5 f4 45.exf6 Kxf6 46.Nf2 Bf5 47.Rc4 f3 48.Rc6+ Ke5 49.Rc5+ Ke6 50.gxf3 Rxf3 51.Kg2 Rb3 52.Rc6+ Ke5 53.Rc5+ Kf4 54.Rc4+ Ke5 55.Rc5+ Ke6 56.Rc6+ Kd5 57.Rh6 Kd4 58.Rxh5 Bb1 59.Nd1 Ba2 60.Nb2 Rxb2+ 61.Kf1 Bb1 62.Ra5 Ba2 63.h5 Bb1 64.h6 Ba2 65.h7 Bc4+ 66.Ke1 Rb1+ 67.Kd2 Rh1 68.h8Q+ Rxh8 69.Kd1 Bf1 70.Kd2 Be2 71.Kxe2 Rh1 72.Ra7 Rb1 73.Ra4+ Kc3 74.Rg4 Ra1 75.Rg3+ Kb2 76.Rh3 Rb1 77.Ke3 Ra1 78.Kf2 Rb1 79.Rh4 Ra1 80.Kf3 Rb1 81.Ke3 Ra1 82.Ke2 Rb1 83.Rh2 Ra1 84.Rh4 Rb1 85.Rh6 Ra1 86.Rc6 Rb1 87.Rg6 Ra1 88.Rb6+ Kc1 89.Re6 Rb1 90.Rd6 Ra1 91.Rb6 Rb1 92.Rxb1+ Kxb1* ½-½ (92) Nikitosik-ai (2944)-motorrijder (2951) Rapid 2024 Normal*)* 13...Bxc3 14.Qxc3 Qxc3 15.Rxc3 Nxc5 16.Be2 Na4 17.Rc2 Bd7 18.b3 Rc5 19.Rxc5 Nxc5 20.f3 Rc8 21.Nc4 Kf8 22.Kd2 Bb5 23.Rc1 Nd7 24.a4 Ba6 25.b4 Bxc4 26.Rxc4 Rd8 27.Rc7 Nb6+ 28.Bd3 Nxa4 29.Kc2 Nb6 30.Rxb7 Nd5 31.e4 Ne3+ 32.Kc3 Nd1+ 33.Kc2 Ne3+ 34.Kc3 Nd1+ 35.Kc2 Ne3+ ½-½ (35) Nikitosik-ai (2963)-yobot_v2 (2975) Rapid 2024;

B) 11...Bxc3+ 12.Rxc3 Qf5 13.Qxc4 Qb1+ 14.Rc1 Qxb2 15.Qc3 Qxc3+ 16.Rxc3 b6 17.c6 Rd8 18.Be2 Nc7 19.Nd4 Kf8 20.Nb5 Nd5 21.Rb3 Ba6 22.a4 Rdc8 23.Rb1 Bxb5 24.axb5 a6 25.bxa6 Rxc6 26.0-0 Nc3 27.Bf3 Nd5 28.Be2 Nc3 29.Bf3 Nd5 30.Be2 ½-½ (30) Nikitosik-ai (2961)-abcbot (2781) Blitz 2024;

C) 11...Qe7 12.Qxc4 Nxc5 *(12...Bd7 13.Ne5 Rfc8 14.Nxd7 Qxd7 15.Qd4 Qc6 16.Bxa6 Bxc5 17.Qd3 bxa6 18.0-0 Be7 19.Rc2 Rd8 20.Qe4 Rac8 21.Qxc6 Rxc6 22.Rfc1 g5 23.Kf1 Rdc8 24.Ke1 g4 25.Kd1 Rd8+ 26.Rd2 Rxd2+ 27.Kxd2 Kg7 28.Ne2 Rxc1 29.Nxc1 Kf6 30.Ne2 Bd6 31.Ng3 Bxg3 32.hxg3 Ke5 33.b4 Kd5 34.Kd3 f5 35.f3 e5 36.fxg4 fxg4*

37.a3 Kd6 38.Kc4 Kc6 39.e4 Kd6 40.b5 a5 41.a4 h5 42.Kd3 Ke7 43.Kc4 Kd6 44.Kd3 Ke7 45.Kc3 Kd7 46.Kc2 Ke7 47.Kb3 Kd7 48.Kb2 Kd8 49.Ka3 Kc8 50.Kb3 Kd7 51.Kc2 Ke7 52.Kd3 Kd7 53.Kd2 Kd8 54.Ke2 Kc8 55.Kd2 Kd8 56.Kc3 Kc7 57.Kd3 Kd7 58.Kc2 ½-½ (58) Nikitosik-ai (2963)-abcbot (2782) Blitz 2024*)* 13.a3 Bxc3+ 14.Qxc3 b6 *(14...Na4 15.Qb3 Bd7 16.Be2 Nc5 17.Qc3 Na4 18.Qb3 Nc5 19.Qb4 Rfc8 20.0-0 a5 21.Qc3 Na4 22.Qd2 Nc5 23.Qc3 Na4 24.Qd3 Nc5 25.Qc3* ½-½ (25) Nikitosik-ai (2965)-Mr-Chess-Berserk (2871) Rapid 2024 *)* 15.Be2 Bb7 16.0-0 Rac8 17.Rfd1 Rfd8 18.Rxd8+ Qxd8 19.Qb4 Rc7 20.h3 Ne4 21.Qe1 Qc8 22.Rxc7 Qxc7 23.Qd1 Nd6 24.Qd2 Kf8 25.Qd4 Nf5 26.Qb4+ Kg8 27.Qd2 Bd5 28.Qd1 Nd6 29.Bf1 Qc5 30.Ne1 Be4 31.Nd3 Qd5 32.Qc2 Kf8 33.Qc7 Ne8 34.Qc2 Ke7 35.Qc3 Bxd3 36.Bxd3 Qc5 37.Qd2 Nf6 38.b4 Qc7 39.Bf1 Ne4 40.Qd1 Nd6 41.Qd3 g6 42.a4 h5 43.g3 Qc6 44.a5 Ne4 45.b5 Qd5 46.Qc2 Nc5 47.a6 Kf8 48.Qb2 Kg8 49.Qc2 Qe5 50.Bd3 Qf6 51.Bf1 h4 52.g4 Qa1 53.Kg2 Kf8 54.Qd2 Ke7 55.Be2 g5 56.Qc2 Qa4 57.Qc1 Qe4+ 58.Kg1 Qd5 59.Qb2 e5 60.Bf1 f6 61.Qc2 e4 62.Bc4 Qd8 63.Be2 Qd5 64.Kg2 Qb3 65.Qc1 Qd5 66.Bc4 Qd6 67.Be2 Qd5 68.Kg1 Kf8 69.Bc4 Qd7 70.Qc2 Qd6 71.Bf1 Qd8 72.Be2 Qd7 73.Qa2 Qd8 74.Qc2 Qd5 75.Qc3 Qd6 76.Qc2 Qd8 77.Kg2 Qd6 78.Kg1 Kg7 79.Kg2 Qe6 80.Bc4 Qd6 81.Be2 Qd7 82.Bf1 Kf7 83.Be2 Kg7 84.Bf1 Kf8 85.Bc4 Qd6 86.Bf1 Qd8 87.Bc4 Qd7 88.Kh1 Qd8 89.Kg2 Ke7 90.Qa2 Qd7 91.Qc2 Qd8 92.Qa2 Qd7 93.Be2 Kf8 94.Qa1 Qd6 95.Qc3 Ke7 96.Qb4 Kf7 97.Qb2 Qd5 98.Bf1 Ke7 99.Qc1 Kf8 100.Bc4 Qd7 101.Qc2 Qd6 102.Kg1 Ke7 103.Bg8 Kd8 104.Kg2 Qd3 105.Qb2 Qd6 106.Qc3 Kc7 107.Qc4 Qd7 108.Bd5 Qe8 109.Bc6 Qe7 110.Qa2 Qe5 111.Qg8 Qh2+ ½-½ (111) Nikitosik-ai (2969)-Hoon_Bot (2871) Rapid 2024]

10.Rxc3 Qf5 11.Qxc4 Qb1+ 12.Rc1 Qxb2 13.Bd3 b6 14.Qxc7 Ba6 15.Qc2 Qa3 16.Ne5

[16.Bh7+ Kh8 17.Be4 Nd7 18.Bxa8 Rxa8 19.Kd2 Bb7 20.Qb3 Qa5+ 21.Rc3 Nf6 22.Kc1 Ne4 23.Rc2 Bd5 24.Qb2 b5 25.Ne5 b4 26.Nd3 Rb8 27.f3 Nd6 28.e4 Nc4 29.Qb3 Nd2 30.Qb2 Nc4 31.Qb3 Nd2 32.Qb2 Nc4 ½-½ (32) Nikitosik-ai (2983)-yobot_v2 (2979) Rapid 2024]

16...Bxd3 17.Nxd3 Nc6 18.Qb3 Qd6 19.Qa4 Rfc8 20.0-0 Rc7 21.Rc4 Rb8 22.Qc2 Rbc8 23.Rc1 Nxd4 24.Rxc7 Nxc2 25.Rxc8+ Kh7 26.R8xc2 Qxd3 27.a4 Qa3 28.Rc4 h5 29.Rf1 Qa2 30.Rfc1 Qa3 31.Rb1 Qa2 32.Rbc1 Qa3 ½-½ (32) Nikitosik-ai (2976)-yobot_v2 (2976) Rapid 2024

213 **9...b6** 10.0-0 Bb7 11.a3 Bxc3 [11...Bd6 12.Nb5 Qe7 13.Nxd6 cxd6 14.d5 e5 15.Bb5 a6 16.Bc6 Nxc6 17.dxc6 Bc8 18.Qd2 Be6 19.Rfd1 e4 20.Nd4 Bg4 21.Re1 Rfc8 22.h3 Be6 23.Rc3 Rc7 24.b4 b5 25.a4 bxa4 26.b5 axb5 27.Nxb5

Rcc8 28.Qxd6 Qf6 29.c7 a3 30.Rxa3 Rxa3 31.Qxa3 Qe5 32.Qa6 Kh7 33.Rd1 Qb2 34.Qc6 Qf6 35.Na7 Rf8 36.Rc1 Qb2 37.c8Q Bxc8 38.Nxc8 f5 39.Ne7 Qf6 40.Qxf6 Rxf6 41.Rc5 g6 42.Nd5 Rf7 43.Rc7 Kg7 44.Rxf7+ Kxf7 45.Nf4 g5 46.Ne2 Ke6 47.Kf1 Ke5 48.Ke1 h5 49.Kd2 f4 50.exf4+ gxf4 51.f3 h4 52.Kc3 Kd5 53.Nxf4+ Ke5 54.Ne2 Kf5 55.Kd4 e3 56.Kxe3 Ke5 57.f4+ Kf5 58.Kf3 Kf6 59.Kg4 Kg6 60.Kxh4 Kf5 61.Kg3 Ke4 62.Kg4 Ke3 63.h4 Ke4 64.h5 Kd5 65.h6 Ke6 66.h7 Kf7 67.h8Q Kg6 68.Qh6+ Kf7 69.Qg5 Ke6 70.Qf5+ Kd6 71.Qe5+ Kc6 72.f5 Kd7 73.f6 Kc6 74.f7 Kd7 75.f8Q Kc6 76.Qff6+ Kb7 77.Qee7+ Kc8 78.Qff8# 1-0 (78) fedya_m (2617)-Tuzakli_Egitim (2831) Blitz 2023]

12.Rxc3 Nd7 13.Bb5 Qd8 14.Bxd7 Qxd7 15.Ne5 Qd5 16.Qf3 Rac8 17.Rfc1 Qxf3 18.Nxf3 c5 19.dxc5 bxc5 20.Rxc5 Rxc5 21.Rxc5 Rd8 22.Nd4 f6 23.f4 Be4 24.Kf2 Kf7 25.Rc7+ Kg6 26.Rxg7+ Kh5 27.Ke2 e5 28.fxe5 fxe5 29.Nf3 Bd3+ 30.Kf2 Bf5 31.h3

1-0 (31) khallod (2690)-mmsanchezchess (2761) Blitz 2024

9...Nd7 10.0-0

[10.a3 Ba5 11.b4 Bb6 12.Ne4 Qe7 13.Nc5 a5 14.0-0 axb4 15.axb4 Nf6 16.Qb3 c6 17.h3 Qc7 18.Ne5 Nd7 19.Nxe6 fxe6 20.Bxe6+ Kh8 21.Ng6+ Kh7 22.Qd3 Ra3 23.Nxf8+ 1-0 (23) Andrey200294 (2618)-Tuzakli_Egitim (2873) Blitz 2024]

10...Bxc3 11.Rxc3 e5

[11...c6 12.e4 e5 13.d5 cxd5 14.Bxd5 Nb6 15.Bb3 Bg4 16.h3 Bh5 17.Qe2 Rad8 18.Rfc1 Nc8 19.Rc7 Ne7 20.g4 Bg6 21.Rxb7 Rc8 22.Rbc7 Rxc7 23.Rxc7 a5 24.Kg2 Qd6 25.Qc4 Bxe4 26.Qxe4 Qxc7 27.Nxe5 Nc8 28.Qd5 Nd6 29.h4 Qb7 30.Qxb7 Nxb7 31.Kf3 Nd6 32.g5 hxg5 33.hxg5 Re8 34.Nxf7 Nxf7 35.g6 Rb8 36.gxf7+ Kf8 37.Ke3 a4 38.Bxa4 Rxb2 39.Bb3 Rb1 40.Kd4 Rf1 41.Ke3 Re1+ 42.Kd4 Rf1 43.Ke3 Ke7 44.a4 Rb1 45.Bd5 Rb4 46.Bc6 Kxf7 47.a5 Rb3+ 48.Kd4 Ra3 49.Bd5+ Kf6 50.Ke4 Rxa5 51.Bc4 Ra4 52.Kd3 g5 53.Bd5 Ke5 54.Bg2 Kf4 55.Ke2 Ra2+ 56.Kf1 g4 57.Bd5 Rb2 58.Ke1 Rb5 59.Bc6 Re5+ 60.Kf1 Rc5 61.Bb7 Rc1+ 62.Ke2 Rc2+ 63.Kf1 Rb2 64.Bc6 Rb1+ 65.Ke2 Rc1 66.Bb7 Rc2+ 0-1 (66) Heydarova (2764)-Atakishiyev04 (2774) Blitz 2023]

12.Qc2 exd4 13.Nxd4 Ne5 14.Be2 c6 15.Rd1 Bg4 16.f3 Bh5 17.Qb3 Rfd8 18.Rcc1 b6 19.Qc3 c5 20.Nb5 Qe7 21.Qa3 Nc6 22.e4 a6 23.Nc3 Nd4 24.Bf1 Qg5 25.Kh1 Nxf3 26.Nd5

0-1 (26) Stas-2444 (2645)-Tuzakli_Egitim (2874) Blitz 2024

9...Nc6 10.0-0 Rd8

[10...Bd6 11.a3 e5 12.Ne4 Qe7 13.d5 Nb8 14.Nxd6 cxd6 15.e4 Bg4 16.h3 Bxf3 17.Qxf3 Nd7 18.Rc2 Rfc8 19.Rfc1 a5 20.Bb5 Rxc2 21.Rxc2 Nf6 22.Qe3 Qd8 23.f4 exf4 24.Qd4 Qe7 25.Bd3 Re8 26.Qb6 Nxe4 27.Rc7 Qg5 28.Qb5 Nf6 29.Be2 f3 30.Bxf3 Re1+ 31.Kf2 Qe3+ 32.Kg3 Ne4+ 0-1 (32) bbybyyo1 (2656)-suyu28 (2633) Blitz 2023]

11.Qe2

[11.Ne4 Qe7 12.Qc2 Bd7 13.Rfd1 Be8 14.Be2 Rac8 15.a3 Bd6 16.Nc5 Rb8 17.b4 Rdc8 18.Bd3

Qd8 19.Bh7+ Kh8 20.Be4 f5 21.Nxe6 Qf6 22.Bxf5 Bd7 23.d5 Ne5 24.Nxe5 Qxe5 25.g3 a5 26.Bh3 Qf6 27.bxa5 Bxa3 28.Ra1 Bd6 29.Qf5 Qxf5 30.Bxf5 Bb5 1-0 (30) DiaryTraining (2791)-ominous_octopus (2945) Blitz 2023]

11...Bxc3 12.Rxc3 e5 13.d5 Ne7 14.e4 c6 15.Rd1 Bd7 16.h3 Ng6 17.Qe3 Nf4 18.h4 Bg4 19.g3 cxd5 20.Bxd5 Nxd5 21.Rxd5 Bxf3 22.Qxf3 Qxf3 23.Rxf3 Rxd5 24.exd5 Rc8 25.Rb3 Rc7 26.Kg2 Kf8 27.Kf3 Ke7 28.Ke4 Kd6 29.h5 b6 30.Rc3 Rxc3 31.bxc3 b5 32.a3 a5 33.f3 g6 34.g4 gxh5 35.gxh5 a4 36.Kf5 Kxd5 37.Kf6 Kc4 38.Kg7 f5 39.Kxh6 e4 40.fxe4 fxe4 41.Kg5 e3 42.h6 e2 43.h7 e1Q 44.h8Q Qd2+ 45.Kf5 Qd3+ 46.Kf4 Qxc3 47.Qg8+ Kd3 48.Qg3+ Kc2 49.Qg6+ Kb3 50.Qb6 b4 51.axb4 a3 52.Kf5 a2 53.Qe6+ Kb2 54.Qe2+ Qc2+ 55.Qxc2+ Kxc2 56.b5 a1Q 57.b6 Qa5+ 58.Ke6 Qxb6+ 59.Kd7 Qc5 60.Kd8 Qa7 61.Kc8 Qc7+ 62.Kxc7 ½-½ (62) SolitaryLife (2890)-RandomM0vesGenerator (2742) Blitz 2023

214 **10.Qb3** cxd4

[10...Qe7

A) 11.a3 cxd4 12.Qxb4 Qxb4 13.axb4 dxc3 14.Rxc3

A1) 14...a6 15.0-0 (*15.Ke2 Nc6 16.b5 axb5 17.Bxb5 Rd8 18.Rb3 Bd7 19.Rd1 Na5 20.Rb4 Nc6 21.Rb3 Na5 22.Rb4 Nc6 23.Bxc6 Bxc6 24.Rxd8+ Rxd8 25.g3 Kf8 26.Nd4 Ke7 27.Nxc6+ bxc6 28.Rb7+ Rd7 29.Rxd7+ Kxd7 30.b4 c5 31.b5 c4 32.Kd2 Kd6 33.Kc3 Kc5 34.b6 Kxb6 35.Kxc4 Kc6 36.e4 Kd6 37.Kd4 e5+ 38.Kc4 h5 39.Kb5 f5 40.f3 f4 41.gxf4 exf4 42.Kc4 g5 43.h3 Ke5 44.Kd3 h4 45.Ke2 Kf6 46.Kd2 Ke7 47.Kc3 Ke6 48.Kd2 Kf7 49.Ke2 Ke6 50.Kd2 Kf7 51.Kc3 Kf6 52.Kd4 Ke6 53.Kc3 Kd6 54.Kd2 Ke6 55.Kc3 Kf6 56.Kd4 Ke6 57.e5 Ke7 58.Kd3 Kd7 59.Ke4 Ke6 60.Kd4 Ke7 61.Kd3 Kd7 62.Kc3 Kd8 63.Kc4 Ke8 64.Kc3 Kd7 65.Kd3 Ke7 66.Kd4 Kf7 67.Kd3 Ke7 68.Kd4 Kd7 69.Kd3 Ke7* ½-½ (69) Nikitosik-ai (2976)-YoBot_v2 (3022) Blitz 2024*)* 15...Bd7 16.Rd1 Rc8 17.Be2 Rxc3 18.bxc3 Kf8 19.Ne5 Ke7 20.Ra1 Be8 21.Nc4 Nd7 22.Na5 Rc8 23.c4 b6 24.Nb3 Ne5 25.c5 Rb8 26.f4 Nc6 27.Rxa6 bxc5 28.b5 Nb4 29.Ra7+ Kd6 30.Nd2 Bxb5 31.Bxb5 Rxb5 32.Rxf7 Kc6 33.Rxg7 Nd3 34.Kf1 Rb2 35.Ne4 Rb4 36.Nd2 c4 37.Ra7 Nc5 38.Ra3 Kb5 39.Ke1 Rb2 40.Rc3 Ra2 41.Kd1 Na4 42.Rc2 Ra1+ 43.Rc1 Nc3+ 44.Kc2 Ra3 45.Nb1 Nxb1 46.Rxb1+ Kc5 47.e4 Re3 48.e5 h5 49.Rb8 Re2+ 50.Kc3 Re3+ 51.Kd2 Ra3 52.Ke2 Kd4 53.Rb6 Ra2+ 54.Kd1 Ra1+ 55.Kc2 Ra2+ 56.Rb2 Ra6 57.g3 h4 58.gxh4 Ra3 59.Rb6 Rf3 60.Rd6+ Kc5 61.Rxe6 Rxf4 62.Rf6 Rxh4 63.Rf2 Re4 64.h4 Rxh4 65.Re2 Rh7 66.Kc3 Rc7 67.e6 Kd6 68.Re4 Ke7 69.Rxc4 Rxc4+ 70.Kxc4 Kd6 (*70...Kxe6*) 71.Kd4 Kxe6

½-½ (71) Liteofthenewyear (2998)-Mr-Chess-Berserk (3090) Rapid 2025;

A2) 14...Bd7 15.Ke2 *(15.Be2 Nc6 16.b5 Nb4 17.Rb3 Nd5 18.Ne5 Rfd8 19.0-0 Be8 20.Ra1 Rdc8 21.Nc4 Rd8 22.Ne5 Rdc8 23.f4 Kf8 24.Kf2 Rc5 25.Nf3 Nf6 26.Bd3 g5 27.g3 a5 28.bxa6 bxa6 29.Rxa6 Rxa6 30.Bxa6 Ne4+ 31.Ke2 f5 32.Rb8 Ke7 33.Nd4 Bh5+ 34.Kf1 Rc1+ 35.Kg2 Rd1 36.Rb7+ Kf6 37.Rb6 Rd2+ 38.Kf1 Rd1+ 39.Kg2 Rd2+ 40.Kg1 Rd1+ 41.Kg2* ½-½ (41) YoBot_v2 (2905)-Mr-Chess-Berserk (2785) Classical 2024 *)* 15...Rc8 16.Rhc1 *(16.Ne5 Be8 17.Rhc1 Nd7 18.Nxd7 Bxd7 19.Bd3 Kf8 20.e4 e5 21.Bc4 Rxc4 22.Rxc4 Bb5 23.Ke3 Bxc4 24.Rxc4 b6 25.b5 Rd8 26.Rc7 Rd4 27.Rxa7 Rb4 28.Ra2 Rxb5 29.Kd3 g5 30.h3 h5 31.Kc3 Rc5+ 32.Kd3 Rb5 33.Kc2 Rc5+ 34.Kd2 Rb5 35.Kc3 Rc5+ 36.Kd2 Rb5 37.Kc3* ½-½ (37) YoBot_v2 (2903)-LaQuaisha (2772) Classical 2024*)* 16...Nc6 17.b5 Nb4 18.Ne5 Be8 19.f4 Rd8 20.e4 a6 21.bxa6 bxa6 22.g4 a5 23.f5 exf5 24.gxf5 Kf8 25.Ke3 a4 26.Nf3 Rab8 27.Ra1 Rdc8 28.Nd4 Rb6 29.h4 Rc7 30.Rac1 Rcb7 31.Ra3 Rc7 32.Rac3 Rcb7 33.Ra3 Rc7 34.Rac3 ½-½ (34) Liteofthenewyear (3022)-Mr-Chess-Berserk (3086) Rapid 2025;

B) 11.0-0 cxd4 *(11...Rd8 12.d5 Bxc3 13.bxc3 b5 14.Bxb5 Rxd5 15.e4 Rd8 16.Ne5 Qc7 17.Rfd1 Nd7 18.Nc6 Re8 19.Rb1 Nf6 20.e5 Bd7 21.exf6 Bxc6 22.Bxc6 Qxc6 23.fxg7 Rad8 24.Qa3 Rd5 25.Rxd5 exd5 26.Qxa7 d4 27.cxd4 Qe4 28.Rf1 cxd4 29.Qb6 Kxg7 30.Qb4 d3 31.Qxe4 Rxe4 32.Rd1 Re2 33.g3 Rxa2 34.Rxd3 Kg6 35.Rd6+ f6 36.g4 Kg5 37.f3 Ra5 38.Kg2 f5 39.gxf5 Rxf5 40.h3 h5 41.f4+ Kxf4 42.h4 Ra5 43.Rd1 Ra2+ 44.Kf1 Rb2 45.Ra1 Rc2 46.Rb1 Ra2 47.Rc1 Rb2 48.Ra1 Rc2 49.Rb1 Ra2 50.Rc1 Rb2 51.Ra1* ½-½ (51) Fipsi_x (2979)-yobot_v2 (2962) Blitz 2024*)* 12.Nxd4

B1) 12...Rd8

B1a) 13.Ne4 Ba5 14.Be2 Bb6 15.Nb5 Nc6 16.Rfd1 Bd7 *(16...Rb8 17.Nbd6 Bc7 18.Nb5 Bb6 19.Rxd8+ Nxd8 20.Qd3 Nc6 21.Rd1 Ne5 22.Qc3 Ng6 23.a4 Bd7 24.a5 Rc8 25.Qd2 Bxb5 26.Nd6 Ra8 27.Bxb5 Bc5 28.b4 Bxd6 29.Qxd6 Qxd6 30.Rxd6 Rb8 31.Kf1 Ne7 32.e4 Nc6 33.Bxc6 bxc6 34.Rxc6 Rxb4 35.Ra6 Rxe4 36.Rxa7 Ra4 37.Ke2 Ra2+ 38.Ke3 g5 39.a6 Kg7 40.Ra8 h5 41.a7 Kf6 42.Kd4 g4 43.Kc4 Ra6 44.Kb5 Ra2 45.Kb6 Rb2+ 46.Kc5 Ra2 47.Kb5 h4 48.Kb6 Rb2+ 49.Kc6 Ra2 50.Kb7 Rb2+ 51.Kc8 Rc2+ 52.Kd7 Ra2 53.Kc8 Ra1 54.h3 gxh3 55.gxh3 Ra2 56.Kb7 Rb2+ 57.Ka6 Ra2+ 58.Kb5 Rb2+ 59.Kc4 Ra2 60.Kc5 e5*

61.Kb6 Rb2+ 62.Ka6 Ra2+ 63.Kb7 Rb2+ 64.Ka6 Ra2+ 65.Kb6 Rb2+ 66.Kc7 Ra2 67.Kc6 Kf5 68.Kb6 Rb2+ 69.Ka6 Ra2+ 70.Kb7 Rb2+ 71.Ka6 Ra2+ 72.Kb6 Rb2+ 73.Kc6 Ra2 74.Kb7 Rb2+ 75.Kc7 Ra2 76.Kc8 Kf4 77.Kb7 Rb2+ 78.Kc6 Ra2 79.Kb6 Rb2+ 80.Kc6 Ra2 81.Kb6 Rb2+ 82.Kc5 Rc2+ 83.Kb5 Ra2 84.Kc4 Kf3 85.Kb5 Kxf2 86.Kb6 e4 87.Rf8 e3 88.Rxf7+ Kg3 89.Rg7+ Kf2 90.Rf7+ Kg3 91.Re7 Kf3 92.Kb7 e2 93.a8Q Rxa8 94.Kxa8 Kf2 95.Rf7+ Kg3 96.Re7 Kf3 97.Rf7+ Kg2 98.Rg7+ Kf1 99.Rf7+ Kg2 100.Rg7+ Kf1 101.Rf7+ Ke1 102.Kb7 Kd1 103.Rd7+ Kc2 104.Rc7+ Kd3 105.Rd7+ Ke3 106.Re7+ Kf2 107.Rf7+ Kg2 108.Rg7+ Kf2 109.Rf7+ Kg2 110.Re7 Kxh3 111.Kc8 Kg3 112.Rxe2 h3 113.Re3+ Kg2 114.Ra3 h2 115.Ra1 h1Q 116.Rxh1 Kxh1 ½-½ (116) Flamerare (2814)-Satyakeswara_BOT (2743) Rapid 2022) 17.Nbd6 Na5 *(17...Rab8 18.Bh5 Ne5 19.Qc3 f6 20.f4 Nc6 21.Kh1 f5 22.Ng3 Bc7 23.Qa3 Bc8 24.Nxc8 Qxa3 25.Rxd8+ Bxd8 26.bxa3 Rxc8 27.e4 Bc7 28.exf5 Bxf4 29.Rb1 Bxg3 30.hxg3 exf5 31.Rxb7 Ne5 32.Kg1 g6 33.Be2 Rc2 34.Kf1 a5 35.Bd1 Rc1 36.Ke2 Rc3 37.Rb3 Rc4 38.Rb5 Re4+ 39.Kd2 Kg7 40.Bc2 Nc4+ 41.Kc3 Rg4 42.Rb7+ Kf6 43.Bd1 Rxg3+ 44.Kxc4 Rxg2 45.Rb6+ Ke5 46.Bf3 Rxa2 47.Rxg6 Rxa3 48.Bc6 Ra1 49.Rxh6 Rc1+ 50.Kb5 Ra1 51.Kb6 a4 52.Kb5 a3 53.Ka4 a2 54.Kb3 f4 55.Kb2 Rf1 56.Kxa2 f3 57.Bxf3 Rxf3 58.Ra6 Rf6 59.Rxf6 Kxf6* ½-½ (59) Flamerare (2770)-Satyakeswara_BOT (2737) Rapid 2022) 18.Qc3 Bc6 19.b4 Bxe4 20.Nxe4 Nc6 21.a3 Rac8 22.Qa1 a5 23.bxa5 Bxa5 24.g3 Rxd1+ 25.Rxd1 Bc7 26.Qb1 Be5 27.Qb3 Ra8 28.a4 Qb4 29.Qxb4 Nxb4 30.f4 Bc7 31.Rd7 Bb6 32.Rxb7 Bxe3+ 33.Kf1 Nc6 34.Rb3 Bxf4 35.Rb6 Nd4 36.gxf4 Rxa4 37.Rb8+ Kh7 38.Bd3 g6 39.Rb7 Ra3 40.Nf2 Kg7 41.Kg2 Ra2 42.h4 Nc2 43.Bxc2 Rxc2 44.Kf3 Rc3+ 45.Kg2 g5 46.fxg5 Rc4 47.gxh6+ Kxh6 48.Kg3 Rc3+ 49.Kg2 Rc4 50.Kg3 Rc3+ 51.Kf4 Rc4+ 52.Kg3 ½-½ (52) Mr-Chess-Berserk (2949)-YoBot_v2 (2982) Blitz 2024;

B1b) 13.Rfd1 Bd7 14.Ne4 Bc6 15.Nxc6 Nxc6 16.Bb5 Ne5 17.Be2 Rxd1+ 18.Rxd1 Nc6 19.g3 Ba5 20.Kg2 Bb6 21.Rc1 Rc8 22.Qb5 Rd8 23.Kf1 Qb4 24.Qxb4 Nxb4 25.a3 Nd5 26.Bf3 Kf8 27.Ke2 Ke7 28.Nd2 Rd7 29.Rc8 Rd8 30.Rc1 Rd7 31.Rc8 Rd8 32.Rc2 Rd7 33.Bg2 Rc7 34.Nc4 a6

35.Kd1 Bc5 36.Ne5 Bd6 37.Nc4 Bc5 38.Nd2 b5 39.Bxd5 exd5 40.Nb3 Bb6 41.Rxc7+ Bxc7 42.Kc2 Kd6 43.Nd4 Kd7 44.b4 g6 45.Kd3 Bb6 46.Nb3 Ke6 47.Nd4+ Kd7 48.g4 Bc7 49.f4 Bb6 50.Nf3 Ke6 51.Nd4+ Kd6 52.h3 Bd8 53.Nb3 Bb6 54.Nd4 Bc7 55.Nf3 Ke6 56.Nd4+ Kd6 57.f5 h5 58.fxg6 fxg6 59.Ne2 hxg4 60.hxg4 Ke5 61.Nf4 g5 62.Ne2 Bb6 63.Ng1 Bd8 64.Nf3+ Kd6 65.Kc3 Bf6+ 66.Kc2 Bd8 67.Nd4 Bf6 68.Nb3 Kc7 69.Nc5 Be7 70.Ne6+ Kc6 71.Nd4+ Kd7 72.Kd2 Kc7 73.Ne6+ Kd7 74.Nd4 Kc7 75.Nb3 Kb6 76.Kd3 Kc6 77.Nd4+ Kc7 78.Kd2 Kd7 79.Nb3 Kc6 80.Kd3 Bf6 81.Kc2 Kb6 82.Nc5 Be7 83.Ne6 a5 84.bxa5+ Kxa5 85.Kb3 Kb6 86.Kc2 Kb7 87.Kb3 Kb6 88.Kc3 Bxa3 89.Nxg5 Bc1 90.Kd3 b4 91.Nf3 b3 92.g5 b2 93.Kc2 Bxe3 94.Kxb2 Bxg5 95.Nxg5 Kc6 96.Nf3 Kd6 97.Ne1 Ke5 98.Nc2 Kf4 99.Na1 Ke3 100.Nc2+ Kd2 101.Na1 d4 102.Nc2 d3 103.Na1 Ke2 104.Nb3 d2 105.Nxd2 ½-½ (105) YoBot_v2 (3045)-Stark_Robot_super (2932) Rapid 2024;

B2) 12...Bc5 13.Rfd1 *(13.Bd5 Bxd4 14.exd4 exd5 15.Nxd5 Qg5 16.f4 Qg4 17.h3 Qd7 18.Nc7 Qxd4+ 19.Kh2 Bd7 20.Nxa8 Bc6 21.Nc7 Qd7 22.Rxc6 bxc6 23.Qb7 Rd8 24.Rf3 c5 25.Rb3 Nc6 26.Na6 Qd6 27.Qc7 Qxc7 28.Nxc7 Rd2 29.Nb5 c4 30.Rc3 Rxb2 31.Rxc4 Rxb5 32.Rxc6 Ra5 33.Rc8+ Kh7 34.Rc7 Kg6 35.a3 h5 36.Rc2 Rxa3 37.h4 Ra5 38.Kg3 a6 39.Rc7 f6 40.Ra7 Ra3+ 41.Kh2 a5 42.f5+ Kxf5 43.Rxg7 Ra2 44.Rd7 Ra4 45.Rd5+ Kg4 46.Rd6 Kxh4 47.Rxf6 Kg5 48.Rf8 Rb4 49.Rg8+ Kf4 50.g3+ Ke3 51.Rg5 a4 52.Rxh5 Kd4 53.Kh3 Kc3 54.Re5 a3* ½-½ (54) abcbot (2822)-Mr_Chess_Berserk (2943) Blitz 2024 *)*

B2a) 13...Rd8

B2a1) 14.Be2 Bxd4 15.Rxd4 Rxd4 16.exd4 Nc6 17.Rd1 Rb8

B2a11) 18.Bf1

B2a111) 18...Qf8 19.Qa4 Bd7 20.a3 Qe8 21.d5 exd5 22.Rxd5 *(22.Nxd5 Qe5 23.Rd2 Be6 24.Nc3 Rc8 25.h3 g6 26.Nb5 a6 27.Nd6 Rd8 28.Qd1 Rd7 29.Nc4 Rxd2 30.Qxd2 Bxc4 31.Bxc4 b5 32.Bd5 Nd4 33.Bb7 Nb3 34.Qe3 Qxb2 35.Bxa6* ½-½ (35) ReinforcementTrial (2825)-TorомBot (2826) Rapid 2022*)* 22...Be6 23.Rd6 Qe7 24.Qd1 Rd8 25.Rxd8+ Nxd8 26.g3 Nc6 27.Bg2 Na5 28.Qa4 b6 29.Nd5 Qd7 30.Qxd7 Bxd7 31.Bf1 f6 32.f4 Nb7 33.Kf2 Nd6 34.Ne3 Kf7 35.Bd3 Ke6 36.Be2 Bb5 37.Bg4+ Ke7 38.Nf5+ Nxf5 39.Bxf5 Kd6 40.Ke3 Kc5 41.b4+ Kd6 42.Ke4 Bc6+ 43.Ke3 Bg2 44.Kd4 Bb7 45.Bg6 Bg2 46.h4 Ke6 47.Kc4 Ke7 48.Kb5 Bb7 49.Bh5 Kd6 50.a4 Bc6+ 51.Ka6 Bxa4 52.Kxa7 Kc7 53.Be2 Bd7 54.Bd3 Bg4 55.Ka6 Bh3 56.Kb5 Bd7+ 57.Ka6 Bc8+ 58.Ka7 Bd7 59.Ka6 Bc8+ 60.Ka7 Bb7 61.Be2 Bc6 62.Bh5 Bb5 63.Bg6 Bd7 64.Bh5 Bb5 65.Bf3 Bd7 66.Be2 Bc6 67.Bd3 Bf3 68.Bg6 Be2 69.Be8 Bf3 70.Bg6 Be2 71.Be8 Bd1 72.Ka6 Bg4 73.Ka7 Bd1 74.Ka6 Bg4 75.Bg6 Be2+ 76.Ka7 Bb5 77.Bh7 Bd7 78.Ka6 Bc8+ 79.Ka7 Bd7 80.Bg6 Bb5 81.Bf5 Bc4 82.Be4 Be2 83.Bf5 Bc4 84.Be4 Be2 85.Bh7 Kc6 86.Bf5 g5 87.Be4+ Kb5 88.fxg5 fxg5 89.hxg5 hxg5 90.Kb7 Kxb4 91.Kxb6 g4 92.Bf5 Bd1 93.Bb1 Be2 94.Bf5 Bd1 95.Bb1 Be2 96.Bf5 ½-½ (96) FantacticEman (2931)-yobot_v2 (2912) Rapid 2023;

B2a112) 18...Qg5 19.h3 Bd7 20.Qc4 Rc8 21.Qc5 e5 22.dxe5 Nxe5 23.Qxa7 Nf3+ 24.Kh1 Bxh3 25.gxf3 Bxf1 26.Rxf1 Qh4+ 27.Kg2 Qg5+ 28.Kh3 Qh5+ 29.Kg2 Qg5+ 30.Kh2 Qh5+ 31.Kg1 Qg5+ 32.Kh1 Qh4+ 33.Kg1 Qg5+ 34.Kh1 ½-½ (34) YoBot_v2 (3056) - Stark_Robot_super (3004) Rapid 2024;

B2a12) 18.a3 Bd7 19.g3 *(19.Bf1 Qg5 20.g3 e5 21.dxe5 Bg4 22.Be2 Bxe2 23.Nxe2 Nxe5 24.Nf4 Qf5 25.Qd5 Qc2 26.Re1 Nc6 27.Re2 Qb1+ 28.Kg2 Rd8 29.Qc5 Qd1 30.Qc3 Qd4 31.Qb3 Qd7 32.Qc3 Qd4 33.Qb3 Qd7 34.Qc3 Qd4* ½-½ (34) YoBot_v2 (3079)-Mr-Chess-Berserk (3045) Rapid 2024) 19...Qf6 20.Bg4

B2a121) 20...b6 21.Nd5 *(21.h4 Rd8 22.d5 Ne5 23.Be2 Nf3+ 24.Bxf3 Qxf3 25.dxe6 fxe6 26.Qc2 Qf7 27.Rd4 Rc8*

28.Qe2 Re8 29.Nb5 e5 30.Rd1 Bc6 31.Nd6 Qf3 32.Qxf3 Bxf3 33.Nxe8 Bxd1 34.Nd6 Bb3 35.Kg2 Bd5+ 36.Kf1 Be6 37.Ke2 Kf8 38.Ke3 Ke7 39.Nb5 a5 40.Ke4 Bd7 41.Nc3 Ke6 42.b4 Be8 43.Kd3 axb4 44.axb4 Bd7 45.Kc4 Kd6 46.Ne4+ Ke6 47.b5 Be8 48.Nc3 Bh5 49.Na4 Be2+ 50.Kb4 Kf5 51.Nxb6 Bxb5 52.Kxb5 Kg4 53.Kc4 Kf3 54.Kd5 Kxf2 55.Kxe5 Kxg3 56.Kf5 Kxh4 57.Nd5 h5 58.Ne3 g6+ 59.Ke5 g5 60.Kf5 g4 61.Ng2+ Kg3 62.Nf4 h4 63.Kg5 h3 64.Nh5+ Kf2 65.Nf6 h2 66.Nxg4+ Ke1 67.Nxh2 ½-½ (69) torombot (3044)-Nikitosik-ai (3024) Rapid 2024*)* 21...Qd8 22.Nc3 Ne7 23.Bf3 Qe8 24.Re1 Nf5 25.Qd1 Rd8 26.Be4 Qf8 27.Bxf5 exf5 28.d5 a5 29.Qd4 Qd6 30.Kg2 Rc8 31.Qe5 Qc5 32.Qe7 Qc7 33.Qe5 Qc5 34.Rd1 b5 35.Ne2 Re8 36.Qd4 Qd6 37.Rd2 g5 38.f3 b4 39.axb4 axb4 40.Nc1 Bb5 41.Nd3 b3 42.Qc5 Qd7 43.Qd4 Qd6 44.Qc5 Qd7 45.Qd4 Qd6 ½-½ (45) Lenya228_BOT (3038)-YoBot_v2 (3054) Rapid 2024;

B2a122) 20...b5 21.d5 Ne5 22.Bh3 Qf3 23.Bg2 Qh5 24.Qb4 Nf3+ 25.Bxf3 Qxf3 26.Qd6 Rb7 27.Rd4 exd5 28.Qxd5 Qxd5 29.Nxd5 Kf8 30.Kf1 Be6 31.Ne3 Ke7 32.Ke2 Rc7 33.Kd2 a6 34.Rd3 g6 35.Rc3 Rd7+ 36.Rd3 Rc7 37.h4 h5 38.Nc2 a5 39.Nd4 Bc4 40.Re3+ Kd6 41.b3 Bf1 42.Nc2 Rd7 43.Ke1 Rc7 44.Kd2 Rd7 45.Kc3 Rc7+ 46.Kd2 ½-½ (46) YoBot_v2 (3071)-YuliGPrO5 (3050) Rapid 2024;

B2a2) 14.h3 Bxd4 15.exd4 *(15.Rxd4 Rxd4 16.exd4 Nc6 17.Rd1 Na5 18.Qb5 Nxc4 19.Qxc4 Qd8 20.d5 exd5 21.Qxd5 Qxd5 22.Nxd5 Rb8 23.Nc7 Bf5 24.Nb5 a6 25.Nc3 Be6 26.f3 b5 27.a3 b4 28.axb4 Rxb4 29.Rd6 g6 30.Rxa6 Rxb2 31.Rd6 Kg7 32.Rd4 Rc2 33.Ne4 f5 34.Nf2 Rc1+ 35.Kh2 Kf6 36.Rd1 Rxd1 37.Nxd1 Ke5 38.Nf2 Kd4 39.Kg1 Bd5 40.Nh1 Ke3 41.Nf2 Ke2 42.Nh1 Ke3 43.Nf2 Bb3 44.Nh1 Bc4 45.Nf2 Bb5 46.Nh1*

Be2 47.Nf2 Bb5 48.Nh1 Bc6 49.Nf2 Ba4 50.Nh1 Bb3 51.Nf2 Kd2 52.Nh1 Ke3 53.Ng3 Bc4 54.Nh1 Be2 55.Nf2 Bc4 56.Nh1 Ke2 57.Ng3+ Ke1 58.Nh1 Kd2 59.Ng3 h5 60.h4 Ke3 61.Nh1 Bb5 62.Nf2 Be2 63.Nh3 Bxf3 64.g3 Bc6 65.Nf4 Be8 66.Kg2 Bf7 67.Kh2 Kf3 68.Kh3 Kf2 69.Kh2 Kf3 70.Kh3 Kf2 71.Kh2 Be8 72.Ng2 Bd7 73.Nf4 Be8 74.Ng2 Kf3 75.Ne1+ Ke2 76.Ng2 Bf7 77.Nf4+ Kf2 78.Nd3+ Kf1 79.Nf4 Be8 80.Kh1 Bc6+ 81.Kh2 Be8 82.Kh1 Kf2 83.Kh2 Kf3 84.Kh3 Kf2 85.Kh2 Kf3 86.Kh3 Bf7 87.Nd3 Ke3 88.Nf4 Kf3 89.Nd3 Ke2 90.Nf4+ Kf1 91.Kh2 Kf2 92.Nh3+ Ke2 93.Nf4+ Kf1 94.Ng2 Be6 95.Nf4 Bf7 96.Ng2 Be8 97.Nf4 Kf2 ½-½ (97) WhisperMate (2866)-YoBot_v2 (3003) Blitz 2024 *)* 15...Nc6 16.d5 Na5 17.Qb5 Nxc4 18.Qxc4

B2a21) 18...b6 19.Qf4 e5 20.Qe3 Bb7 21.f4 Rd7 22.fxe5 Rad8 23.Qe4 Re8 24.Qa4 *(24.Qg4 Rdd8 25.e6 fxe6 26.Qxe6+ Qxe6 27.dxe6 Rxd1+ 28.Rxd1 Rxe6 29.Rd7 Bc6 30.Rxa7 Rg6 31.g4 h5 32.Kf2 hxg4 33.hxg4 Rxg4 34.b3 g5 35.Ne2 Bb5 36.Ng1 Bc6 37.Ne2 Rg2+ 38.Ke3 Rh2 39.Nd4 Rh3+ 40.Kf2 Bd5 41.Rd7 Be4 42.Ne6 Rh2+ 43.Ke3 Bb1 44.Rg7+ Kh8 45.Rxg5 Bxa2 46.Nd4 Bxb3 47.Nxb3 Rh4 48.Na1 Kh7 49.Nc2 Rh3+ 50.Kd2 Rh4 51.Na1 Kh6 52.Rg1 Kh7 53.Nc2 Ra4 54.Na1 Kh8 55.Nc2 Ra5 56.Na1 Rf5 57.Nc2 Rc5 58.Na1 Rc8 59.Nc2 Rb8 60.Na1 Kh7 61.Nc2 Rc8 62.Na1 Rf8 63.Nc2 Re8 64.Na1 Rf8 65.Nc2 Rh8 66.Na1 Ra8 67.Nc2 Rb8 68.Na1 Kh8 69.Nc2 Rb7 70.Na1 Re7 71.Nc2 Ra7 72.Na1 Ra4 73.Nc2 Re4 74.Na1 Ra4 ½-½ (74)* YoBot_v2 (3037)-BulettenKarl1 (3023) Blitz 2024 *)* 24...Red8 25.Qe4 Re8 26.Qa4 Red8 27.Qe4 ½-½ (27) YoBot_v2 (3033)-BulettenKarl1 (3028) Blitz 2024;

B2a22) 18...Qg5 19.h4 Qe5 20.Qc5 Bd7 21.Qb4 Qc7 22.Ne2 Qb8 23.d6 Bc6 24.Ng3 Rd7 25.Rc3 Qe8 26.Nh5 f6 27.Nf4 g5 28.Ne2 Rad8 29.Re3 a5 30.Qc5 Qh5 31.Qxa5 e5 32.b4 Rxd6 33.Rxd6 Rxd6 34.Nc3 Qg4 35.Rg3 Qxh4 36.b5 Bd7 37.Qc7 Rd2 38.Qxb7 Kg7 39.b6 Qd4 40.Re3 Rb2 41.Nd5 Qd1+ 42.Kh2 Qg4 43.Qc7

Qh5+ 44.Rh3 Qf7 45.Rd3 Qh5+ 46.Rh3 Qf7 47.Rb3 Rxb3 48.axb3 Qh5+ 49.Kg1 Qd1+ 50.Kh2 Qh5+ 51.Kg1 Qd1+ 52.Kh2 Qh5+ ½-½ (52) SF-Bot (2986)-YoBot_v2 (3050) Blitz 2024;

B2b) 13...b6

B2b1) 14.Ne4 Bxd4 15.exd4 Bb7 16.d5 exd5 17.Bxd5 Bxd5 18.Qxd5 Na6

B2b11) 19.Nc3 Rad8 20.Qf3 Nc5 (*20...Qb4 21.b3 Nc7 22.g3 Qa3 23.Kg2 Ne6 24.Nd5 Rd7 25.Rc2 Rfd8 26.Rcd2 Kh8 27.Qe4 Qf8 28.Nf6 gxf6 29.Rxd7 Rxd7 30.Rxd7 Nc5 31.Qe7 Nxd7 32.Qxd7 Qa8+ 33.f3 Kg7 34.Qg4+ Kf8 35.Qb4+ Kg8 36.Qg4+ Kf8 37.Qb4+ Kg7 38.Qa4 h5 39.g4 hxg4 40.Qxg4+ Kf8 41.Qb4+ Kg8 42.Qg4+ Kf8 43.Qf4 Kg7 44.Qg3+ Kh8 45.Qh4+ Kg7 46.Qg3+ Kf8 47.Qd6+ Kg7 48.Qd7 Qb8 49.Qg4+ Kf8 50.Qb4+ Kg8 51.a4 Qe5 52.Qg4+ Kh7 53.Qe4+ Kg7 54.b4 a6 55.Kh3 Qc3 56.Qg4+ Kh8 57.Qh4+ Kg7 58.Qf4 Qc6 59.Qg3+ Kh8 60.Kg2 Qc2+ 61.Qf2 Qxa4 62.Qxb6 Kg7 63.Qd4 Qb5 64.Qg4+ Qg5 65.Kg3 Kh6 66.Qxg5+ fxg5 67.Kg4 Kg6 68.f4 gxf4 69.Kxf4 Kf6 70.h3 Kg6 71.h4 Kh6 72.h5 Kxh5 73.Kf5 Kh6 74.Kf6 Kh5 75.Kxf7 Kg5 76.Kf8 Kg6 77.Ke8 Kf6 78.Kd8 Ke6 79.Kc8 Kd5 80.Kb8 Kc6 81.Kc8 Kb6 82.Kb8 Kc6 83.Kc8 Kb6 84.Kb8 Kc6* ½-½ (84) Nikitosikbot (2907)-UltimateL (2903) Blitz 2023*)* 21.g3 Rxd1+ 22.Rxd1 Rd8 23.Nd5 Qe5 24.Kg2 Rd7 25.Nc3 Rxd1 26.Qxd1 g6 27.Qd5 Qf6 28.h4 h5 29.Qa8+ Kg7 30.Qd5 Kg8 31.a3 Kf8 32.Kf1 Kg7 33.Kg2 Ne6 34.Qe4 Nc5 35.Qd5 Kg8 36.f4 a5 37.Qa8+ Kg7 38.Qd5 Qe7 39.Kf2 Kh7 40.Kf3 Kg8 41.Qd4 Qe1 42.Qd1 Qe7 43.Qd5 Kh7 44.Qd4 Qe1 45.Qd1 Qe7 46.Qd4 Qe1 47.Qd1 Qe6 48.Qd5 Qe7 49.Kf2 Kg8 50.Qd4 Qe6 51.b4 Nd7 52.Ne4 Qa2+ 53.Kf1 Qe6 54.Kf2 Qa2+ 55.Kf1 Qe6 56.Kg2 Qc6 57.Kf2 Kf8 58.Ke2 Ke7 59.Kd2 Ke6 60.Ng5+ Ke7 61.Kd3 Qa4 62.Qe4+ Kf8 63.Qc4 Qxa3+ 64.Ke2 Qb2+ 65.Ke3 Qg7 66.bxa5 bxa5 67.Qc7 Ke7 68.Qxa5 Qb2 69.Qd5 Qc1+ 70.Ke2 Qc2+ 71.Kf3 Qf5 72.Qxf5 gxf5

73.Ke3 Nf6 74.Kd4 Ng4 75.Kd3 Nh2 76.Ke2 Kf6 77.Kf2 Ke7 78.Ke2 Kf6 79.Ke1 Kg7 80.Kf2 Ng4+ 81.Kg2 Ne3+ 82.Kf3 Nf1 83.Nh3 Kf6 84.Kf2 Nd2 85.Ng5 Ke7 86.Ke3 Nf1+ 87.Kf2 Nd2 88.Ke3 Nf1+ 89.Kf3 f6 90.Nh3 Nd2+ 91.Kg2 Ne4 92.Ng1 Kd6 93.Ne2 Kd5 94.Kf3 Nd2+ 95.Kf2 Kc4 96.g4 fxg4 97.Ng3 Kd3 98.Nxh5 Ne4+ 99.Kg2 f5 100.Ng7 Ke3 101.Nxf5+ Kxf4 102.Nd4 g3 103.Ne2+ Ke3 104.Nxg3 Nd2 105.h5 Nf3 106.Kf1 Nd2+ 107.Ke1 Nf3+ 108.Kd1 Nh4 109.Kc2 Nf3 110.h6 Ne5 111.h7 Ng6 112.Nf5+ Ke4 113.Nd6+ Ke3 114.Nf7 Ke2 115.Ne5 Nh8 116.Nf7 Nxf7 117.h8Q Nxh8 ½-½ (117) Butzke_BOT (2679)-YoBot_v2 (2766) Classical 2024;

B2b12) 19.Qc4 Rfd8 20.h3 Rxd1+ 21.Rxd1 Nc7 22.Qc6 Rd8 23.Rxd8+ Qxd8 24.g3 g6 25.h4 Qd1+ 26.Kh2 Qd4 27.Kg1 Kg7 28.Nd6 Qd1+ 29.Kh2 Qd2 30.Qxc7 Qxf2+ 31.Kh3 Qf1+ 32.Kh2 Qf2+ 33.Kh3 Qf1+ 34.Kh2 Qf2+ ½-½ (34) WhisperMate (2916)-YoBot_v2 (3007) Blitz 2024;

B2b2) 14.Be2 Bb7 15.Bf3 Bxd4 16.Bxb7 Qxb7 17.exd4 Nd7 18.d5 Nc5 19.Qb5 exd5 20.Nxd5 *(20.Rxd5 Qe7 21.g3 Rad8 22.Rcd1 Rxd5 23.Nxd5 Qe6 24.b4 Ne4 25.Kg2 Rc8 26.Qd3 Kh8 27.Re1 f5 28.Nf4 Qxa2 29.Re2 Qc4 30.Qd7 Qc6 31.Qxf5 Nd6+ 32.Qd5 Qxd5+ 33.Nxd5 Re8 34.Rc2 Nb5 35.h4 Rd8 36.Ne7 Kh7 37.h5 Re8 38.Nd5 Rd8 39.Ne7 Re8 40.Nd5 Rd8 41.Nf4 a5 42.bxa5 bxa5 43.Rc5 Rb8 44.Rc4 Ra8 45.Ra4 Nc3 46.Rc4 Nb5 47.Nd5 Nd6 48.Ra4 Ne8 49.g4 Nf6 50.Ne3 Nd7 51.Nc4 g6 52.hxg6+ Kxg6 53.Na3 Nc5 54.Rd4 a4 55.Kg3 Kf7 56.Rc4 Ra5 57.f3 Ke7 58.Rb4 Kf7 59.Rc4 Ne6 60.Rc6 Rc5 61.Ra6 Ng5 62.Nb1 Nxf3 63.Kxf3 h5 64.gxh5 Rxh5 65.Nd2 a3 66.Kf4 a2 67.Nf3 a1Q 68.Rxa1 Rb5 69.Nd4 Rb2 70.Ke4 Rd2 71.Ke5 Rb2 72.Rf1+ Kg6 73.Ra1 Rd2 74.Rf1 Ra2 75.Rc1 Rb2 76.Rg1+ Kh5 77.Kf6 Ra2 78.Rg5+ Kh4 79.Nf5+ Kh3 80.Rg8 Ra1 81.Ke5 Rb1 82.Rg3+ Kh2 83.Rg8 Ra1 84.Kf4 Rb1 85.Ne3 Rb2 86.Kf3 Rb3 87.Rh8+ Kg1 88.Ra8 Kh2 89.Ra1 Rc3 90.Ra8 Rb3 91.Rh8+ Kg1 92.Rg8+ Kh1 93.Rg6 Ra3 94.Rh6+ Kg1 95.Rb6 Kh2 96.Rh6+ Kg1*

97.Rf6 Rb3 98.Rf5 Ra3 99.Rg5+ Kh1 100.Rc5 Kh2 101.Rd5 Rb3 102.Ra5 Rd3 103.Ra7 Rb3 104.Ra6 Rd3 105.Rc6 Ra3 106.Re6 Rb3 107.Rh6+ Kg1 108.Rg6+ Kh1 109.Rg4 Ra3 110.Rh4+ Kg1 111.Rg4+ Kh1 112.Re4 Rb3 113.Kf2 Rb2+ 114.Nc2 Rxc2+ 115.Ke1 Rc1+ 116.Kd2 Ra1 117.Re6 Rb1 118.Rg6 Ra1 119.Ke3 Rb1 120.Rg4 Ra1 121.Rb4 Rc1 122.Kf2 Rc2+ 123.Kg3 Rc1 124.Ra4 Rb1 125.Ra2 Rc1 126.Ra3 Rb1 127.Kf2 Rb2+ 128.Kg3 Rb1 129.Kf3 Rc1 130.Kf2 Rc2+ 131.Kg3 Rc1 132.Kf2 Rc2+ 133.Kf1 Rc1+ 134.Ke2 Rb1 135.Ra6 Rc1 136.Rg6 Ra1 137.Kf2 Ra2+ 138.Ke3 Ra1 139.Rg8 Rb1 140.Rd8 Ra1 141.Rf8 Rb1 142.Kd2 Ra1 143.Rh8+ Kg1 144.Rg8+ Kf1 145.Rf8+ Kg1 146.Rg8+ Kf1 147.Rf8+ Kg1 148.Rb8 Rf1 149.Rg8+ Kh1 150.Ke2 Ra1 151.Rh8+ Kg1 152.Rg8+ Kh1 153.Rh8+ Kg1 154.Kd2 Rb1 155.Rg8+ Kf1 156.Rc8 Ra1 157.Rd8 Rb1 158.Rf8+ Kg1 159.Rg8+ Kf1 160.Kc3 Ra1 161.Rf8+ Ke1 162.Kb2 Rd1 163.Re8+ Kf1 164.Kc3 Ra1 ½-½ (164) xxSaturnxx (2780)-YoBot_v2 (2979) Rapid 2024) 20...Rac8 21.h3 Kh8 22.Ne3 Qb8 23.b4 Ne4 24.Rxc8 Rxc8 25.Qf5 Nf6 26.a4 Kg8 27.a5 bxa5 28.Qxa5 g6 29.Qa6 Kg7 30.Qa1 Rc6 31.Nd5 a6 32.h4 Qd6 33.h5 gxh5 34.Rd3 h4 35.Rd1 h5 36.Qb2 Qe6 37.Nxf6 Qxf6 38.Qxf6+ Kxf6 39.Kh2 Kg5 40.Rd7 f5 41.Ra7 Rb6 42.Kh3 Rxb4 43.Rxa6 Rb1 44.Kh2 Rf1 45.Ra2 Kf4 46.Ra4+ Kg5 47.Ra2 Kf4 48.Ra4+ Kg5 49.Ra2 ½-½ (49) xxSaturnxx (2790)-YoBot_v2 (2969) Rapid 2024;

B2b3) 14.Bd3 Bb7 15.Qa4 Rd8 16.Be4 Na6 17.Bxb7 *(17.Ndb5 Bb4 18.Bxb7 Qxb7 19.a3 Bxc3 20.Nxc3 Nc5 21.Qc2 Rxd1+ 22.Rxd1 Nd7 23.Nb5 Rc8 24.Qb1 Rc5 25.Nc3 Rc8 26.h3 Qc6 27.Ne2 Qa4 28.Rd2 Qc6 29.Qd3 Ne5 30.Qd4 Qc7 31.b3 Ng6 32.Qd7 Qb8 33.Qa4 Ne5 34.Qe4 Qc7 35.Qa4 Qb8 36.Qe4 Qc7 37.Rd4 a5 38.Rd1 Ng6 39.Qd4 Qb7 40.Ng3 Qc7 41.Ne2 Qb7 42.b4 Qa6 43.Ng3 Qb5 44.Ne4 Qc6 45.b5 Qc2 46.Rd2 Qb1+ 47.Rd1 Qc2 48.Rd2 Qb1+ 49.Rd1 Qc2* ½-½ (49) Flamerare (2741)-kinzal (2711) Blitz 2022) 17...Qxb7 18.Nc6 Rd6 19.Rxd6 Bxd6 20.b4 Rc8 21.b5 Nb8 22.Ne4 Bf8

23.g4 a6 24.Qc4 Rc7 25.a4 axb5 26.axb5 Nxc6 27.bxc6 Qc8 28.g5 hxg5 29.Nxg5 Ba3 30.Rc3 Bb2 31.Rc2 Bf6 32.Nf3 Qd8 33.Rd2 Qa8 34.Rc2 Be7 35.Qe4 Qa5 36.Kg2 b5 37.Qe5 Qb6 38.Nd4 Bf6 39.Qd6 Be7 40.Qe5 b4 41.Rc4 b3 42.Rc3 b2 43.Rb3 Qxb3 44.Nxb3 b1Q 45.Qxc7 Qxb3 *(45...Qg6+ 46.Qg3 Qe4+ 47.Qf3 Qg6+ 48.Qg3 Qe4+ 49.Qf3 Qg6+ 50.Qg3* ½-½ (48) Flamerare (2740)-kinzal (2712) Blitz 2022 *)* 46.Qxe7 Qd5+ 47.f3 Qxc6 48.Qd8+ Kh7 49.Qh4+ Kg8 50.Qd8+ Kh7 51.Qh4+ Kg8 52.Qd8+ ½-½ (52) Flamerare (2736)-kinzal (2715) Blitz 2022;

B2b4) 14.Nce2

B2b41) 14...Nd7 15.Nc6

B2b411) 15...Qg5

16.Qa4 *(16.Nf4 Nb8 17.Nb4 a5 18.Nbd3 a4 19.Qc3 Be7 20.b4 axb3 21.Qxb3 Ba3 22.Rb1 Nc6 23.Qxb6 Bd7 24.Qb3 Qe7 25.Qc3 Rfc8 26.Nh5 Qg5 27.Rb5 Ne5 28.Rxe5 Qg4 29.Qa1 Rxc4 30.h3 Qg6 31.Ndf4 Qh7 32.Rxd7 Rc1+ 33.Qxc1 Bxc1 34.Rb5 e5 35.Ra5 Rb8 36.Rb7 Rf8 37.Rxe5 Qc2 38.Rd5 Bb2 39.Ng3 Bf6 40.Rdd7 Be5 41.Nd5 Ra8 42.Nb4 Qg6 43.Nf1 Bd6 44.Nd5* ½-½ (44) BRAINLEARN11_NNUE (2850)-UltimateL (2863) Rapid 2023 *)* 16...Nb8 17.Ncd4 Bb7 18.Ng3 Qe7 19.Nf3 Rc8 20.Bd3 Bc6 21.Qc2 Nd7 22.Bh7+ Kh8 23.Be4 Bxe4 24.Nxe4 Nf6 25.Ne5 Kg8 26.g3 Nd5 27.Qe2 Bd6 28.Nf3 Bc5 29.Ne5 Bd6 30.Nf3 Bc5 31.h4 Qf8 32.a3 Be7 33.Qa6 Nc7 34.Qe2 Nd5 35.Qa6 Nc7 36.Qb7 Nd5 37.Ne5 a6 38.g4 Bxh4 39.Nd7 Qd8 40.Ne5 Qf8 41.Nd7 Qd8 42.Ne5 Qf8 ½-½ (42) YoBot_v2 (3045)-ArasanX (3008) Rapid 2024;

B2b412) 15...Qf6

B2b4121) 16.Nc3

Bb7 17.Bb5 Ne5 18.Ne4 Qh4 19.Nxc5 Bxc6 20.Bxc6 Nxc6 21.Nd7 Rfc8 22.Qa3 Nb4 23.Qxa7 Nd3 24.Rxc8+ Rxc8 25.g3 Qg4 26.Rf1 *(26.Rxd3 Rc1+ 27.Kg2 Qe4+ 28.f3 Qxd3 29.Qa8+ Kh7 30.Nf8+ Kh8*

31.Nd7+ Kh7 32.Nf8+ Kh8 33.Nxe6+ Kh7 34.Nf8+ Kg8 35.Ng6+ Kh7 36.Nf8+ Kg8 37.Nd7+ Kh7 38.Nf8+ ½-½ (40) yobot_v2 (3010)-RemstalBot (3043) Blitz 2024*)* 26...Qe4 27.Qxb6 Nxf2 28.Rxf2 Rc1+ 29.Rf1 Rxf1+ 30.Kxf1 Qb1+ 31.Ke2 Qc2+ 32.Kf3 Qf5+ 33.Ke2 Qc2+ 34.Ke1 Qc1+ 35.Kf2 Qc2+ 36.Kf3 Qf5+ 37.Kg2 Qc2+ 38.Kh3 Qf5+ 39.Kg2 Qc2+ 40.Kg1 Qc1+ 41.Kf2 Qc2+ 42.Ke1 Qc1+ 43.Kf2 ½-½ (43) YoBot_v2 (3044)-IntegralBot (2993) Blitz 2024;

B2b4122) 16.Bd3 Bb7 17.Be4 Rac8 18.Nxa7 *(18.Qa4 Bxc6 19.Bxc6 Ne5 20.Bb5 Rfd8 21.h3 a5 22.a3 Rxd1+ 23.Rxd1 Rd8 24.Nc3 Bf8 25.Kf1 Rxd1+ 26.Qxd1 Qe7 27.Ke2 Qc7 28.Ne4 Ng6 29.Qb3 Qh2 30.Bc6 Qc7 31.Bb5 Qh2 32.Bc6 Qc7 33.Bb5* ½-½ (33) caissa-x (2803)-ShashChess_MsP (2765) Blitz 2023*)* 18...Bxe4 19.Nxc8 Ne5 20.Ng3 Bxg2 21.Kxg2 Qf3+ 22.Kf1 Ng4 23.Rd2 Bxe3 24.Qc2 Nxh2+ 25.Ke1 Ng4 26.Ne7+ Kh8 27.Nf1 Bxd2+ 28.Qxd2 Ne5 29.Rc3 Qe4+ 30.Qe2 Qb1+ 31.Qd1 Qxa2 32.f4 Qxb2 33.Rb3 Qa2 34.fxe5 Qa4 35.Ke2 Re8 36.Ne3 Rxe7 37.Rxb6 Qxd1+ 38.Nxd1 g5 39.Nf2 Kg7 40.Ne4 Rd7 41.Nd6 Ra7 42.Kf2 h5 43.Rb8 h4 44.Ne4 Ra2+ 45.Kf3 Ra3+ 46.Kg4 Ra4 47.Kf3 Ra3+ 48.Kg4 Ra4 49.Kf3 g4+ 50.Ke3 Ra3+ 51.Kf4 Ra4 52.Ke3 ½-½ (52) ElNanonoeshumano33 (2971)-Moment-That-Inspires (3042) Blitz 2024;

B2b42) 14...Bd7

B2b421) 15.Qc2 Nc6 16.Nb3 Rfd8 17.Nxc5 Qxc5 18.Qe4

B2b4211) 18...Qe5 19.Qxe5 Nxe5 20.Ba6 Be8

21.Rxd8 Rxd8 22.Nd4 Ng6 23.Kf1 *(23.a3 e5 24.Nb5 Bxb5 25.Bxb5 e4 26.Kf1 Rd2 27.Rc8+ Kh7 28.Re8 Rxb2 29.Bc6 Rb1+ 30.Ke2 Rb2+ 31.Ke1 Rb1+ 32.Kd2 Rb2+ 33.Ke1 Rb1+ 34.Kd2 Rb2+ 35.Ke1* ½-½ (35) Flaxen_UCI (2970)-yobot_v2 (2987) Blitz 2024 *)* 23...Ne7

B2b42111) 24.Ke1 Kf8 *(24...g5 25.Rc7 Rd7 26.Rc1 Rd8 27.Rc7 Rd7 28.Rc3 Rd8 29.g3 Kg7 30.Rc7 Rd7 31.Rxd7 Bxd7 32.Bb5 Bc8 33.f4 f6 34.Bf1 e5 35.Nb5 Be6 36.fxe5 fxe5 37.Nxa7 Bxa2 38.Kd2 Bd5 39.Nb5 Kf6 40.Nc3 Bc6 41.e4 Ke6 42.Bc4+ Kd6 43.b4 Nc8 44.Kd3 Ke7 45.Ba6 Nd6 46.b5 Ba8 47.Na4 Bxe4+ 48.Kc3 Bg2 49.Nxb6 Bf1 50.Nd5+ Ke6 51.Nc7+ Kd7 52.b6 Bxa6 53.Nxa6 Kc6 54.Nb8+ Kxb6 55.Nd7+ Kc6 56.Nxe5+ Kd5 57.Ng4 Ne4+ 58.Kd3 h5 59.Ne3+ Ke5 60.Nc4+ Kf5 61.Ne3+ Ke5 62.Nc4+ Kf5 63.g4+ hxg4 64.Ke3 g3 65.Kf3 gxh2 66.Ne3+ Ke5 67.Ng4+ Kd4 68.Nxh2 g4+ 69.Kxg4 Nd2 70.Kf5 Nb1 71.Nf3+ Kc3 72.Ng5 Nd2 73.Ke6 Nb1 74.Ne4+ Kb2 75.Ke5 Nd2 76.Kd5 Nxe4* ½ - ½ (76) Grzechu86 (2907)-yobot_v2 (2950) Blitz 2024*)* 25.a3 Rd5 26.Rc7 Rd7 27.Rc2 Rd5 28.Rc7 Rd7 29.Rc4 Rd5 30.Bb7 Rd7 31.Ba6 Rd5 32.Bb7 Rd7 33.Be4 e5 34.Nb5 f5 35.Bf3 g6 36.g3 Kg7 37.Be2 Kf6 38.Bf3 e4 39.Be2 a5 40.Rc2 Rd8 41.Rc7 Rd5 42.Nd4 Rd7 43.Rc2 Rd6 44.Rc7 Rd7 45.Rc3 Rd6

46.Bb5 Bxb5
47.Nxb5 Rc6
48.Kd2 Ke5
49.Nd4 Rxc3
50.Kxc3 Kd5
51.Ne2 Kc5
52.b4+ Kb5
53.bxa5 bxa5
54.Nf4 g5 55.Ne2
Kc5 56.Kb3 Nd5
57.a4 Nc7 58.Nd4
f4 59.gxf4 gxf4
60.Nf5 h5 61.exf4
Nd5 62.Ng3 Nxf4
63.Nxe4+ Kd5
64.Nf6+ Kd4 65.h4
Kd3 66.Ne8 Ne6
67.Ka3 Nf4
68.Kb3 Ne6
69.Ka3 Kc3
70.Nd6 Nc5
71.Nf5 Nd3
72.Ng3 Nf4
73.Ne4+ Kd3
74.Ng3 Kd4
75.Kb3 Kd3
76.Nf5 Ne2
77.Ka3 Nf4
78.Kb3 Ne2
79.Kb2 Nf4
80.Kb3 ½-½ (80)
YoBot_v2 (3031)-
Kwinibot (2845)
Blitz 2024;

B2b42112) 24.a3
g5

B2b421121)

25.Ke1 Kg7
26.Rc7 Rd7
27.Rc2 Rd8
28.Rc7 Rd7
29.Rc2 *(29.Rc1*
Kf6 30.Rc3 Rd8
31.g3 g4 32.Be2
h5 33.Rc7 Rd7
34.Rxd7 Bxd7
35.f4 e5 36.Nb3
Nf5 37.Kf2 Nd6
38.Nd2 Ke6
39.Bd3 exf4
40.exf4 Kd5
41.Ke3 Nf5+
42.Ke2 Nd6
43.Ke3 Nf5+
44.Ke2 Be6
45.Ne4 Kd4
46.Ng5 Ng7
47.Nxe6+ Nxe6
48.Bb5 Nc7
49.Bd7 b5 50.Kd2
Kc4 51.Kc2 Kd4
52.Kd2 a5 53.Bc6
Kc5 54.Be4 Kc4
55.Bc6 Kd4
56.Bd7 Kc4
57.Kc2 Kd4
58.Kd2 Kc4
59.Kc2 Kd4
60.Kd2 ½-½ (61)
YoBot_v2 (2908)-
UltimateL (2913)
Blitz 2023)
29...Rd8 30.h3 Kf6
31.Rc7 Rd7
32.Rc1 Rd6 33.g3
Rd8 34.Rc7 Rd7
35.Rc1 Rd8
36.Rc7 Rd7
37.Rc2 Rd8
38.Rc1 Rd5
39.Rc3 Ba4
40.Rc4 Be8
41.Rc3 Ba4
42.Rc4 Be8 43.g4
Rd6 44.Rc1 Rd5
45.Rc7 Rd7

46.Rc4 Rd5 47.Rc7 Rd7 48.Rc1 Rd5 49.Be2 Rd8 50.Rc7 Rd7 51.Rc2 Rd5 52.Bf3 Rd8 53.Rc7 Rd7 54.Rc1 Rd8 55.Rc7 Rd7 56.Rc3 Rd8 57.Bb7 Ke5 58.Ba6 Rd5 59.Rc7 Rd7 60.Rc3 Rd5 61.Rc7 Rd7 62.Rc4 Rd5 63.b4 Kf6 64.Ke2 Rd8 65.Ke1 Rd6 66.Rc7 Rd7 67.Rc1 Rd8 68.Rc7 Rd7 69.Rc1 Rd5 70.Ke2 Rd8 71.b5 Rd7 72.Bc8 Rd5 73.Ba6 Rd7 74.Bc8 Rd5 75.Ba6 Rd7 ½-½ (75) RipSockeye (3083)-Moment-That-Inspires (3088) Rapid 2024;

B2b421122) 25.g3 e5 26.Nb5 Rd2 27.b3 Kf8 28.Nxa7 Ra2 29.Rc7 Ra1+ 30.Ke2 Ra2+ 31.Ke1 Rxa3 32.Bc4 g4 33.Nc8 Nxc8 34.Rxc8 Ke7 35.Rb8 Ra1+ 36.Ke2 Ra2+ 37.Kf1 Ra1+ 38.Ke2 Ra2+ 39.Ke1 Ra1+ 40.Ke2 ½-½ (40) YoBot_v2 (3052)-YuliGPrO5 (3053) Blitz 2024;

B2b4212) 18...Be8 19.Bd3 Qe5 20.Qh7+ Kf8 21.h3 Rd6 22.Re1 f5 23.Nf4 Rad8 24.Bc4 Bf7 25.Be2 Qf6 26.Nh5 Qxb2 27.Kh1 Ke7 28.Rb1 Qc3 29.Rbc1 Qb2 30.Rb1 Qc3 31.Rec1 Qe5 32.f4 Qxe3 33.Bf3 Nd4 34.Qxg7 Nxf3 35.Rc7+ R6d7 36.Rd1 Nd2 37.Qf6+ Kf8 38.Qxh6+ Ke7 39.Qf6+ Kf8 40.Qh8+ Ke7 41.Qf6+ Kf8 42.Qh6+ Ke7 43.Qg5+ Kf8 44.Qg7+ Ke7 45.Qg5+ Kf8 46.Qg7+ Ke7 47.Rc6 Nf3 48.Qf6+ Kf8 49.Qh6+ Ke7 50.Qf6+ Kf8 51.Qg7+ Ke7 52.Qf6+ ½-½ (52) YoBot_v2 (2917)-Mr-Chess-Berserk (2828) Classical 2024;

B2b422) 15.Qd3 Nc6 16.Nf5 exf5 17.Qxd7

Qxd7 18.Rxd7

B2b4221) 18...Rad8 19.Rdd1 Rxd1+ 20.Rxd1 Be7 21.Kf1 Bf6 22.b3 Rc8 23.Ba6 Rd8 24.Rxd8+ Nxd8 25.Ke1 Nc6 26.a3 Bb2 27.Bb5 Na5 28.b4 Nb7 29.Ba6 Nd6 30.Kd2 Kf8 31.Kc2 Bf6 32.Kd3 Ke7 33.a4 Kd7 34.Nd4 h5 35.Nb3 Kc6 36.Nd4+ Bxd4 37.Kxd4 b5 38.axb5+ Nxb5+ 39.Ke5 h4 40.g3 h3 41.f3 f6+ 42.Kxf5 Kb6 43.Kg6 Kxa6 44.Kxg7 Nc7 45.g4 Kb5 46.Kxf6 Kxb4 47.g5 a5 48.g6 a4 49.Kf7 a3 50.g7 a2 51.g8Q a1Q 52.Qg4+ Kc5 53.Qf5+ Kd6 54.Qg6+ Kc5 55.Qf5+ Kd6 56.Qf6+ Qxf6+ 57.Kxf6 Nb5 58.Kf5 Na3 59.e4 Nb1 60.e5+ Kc5 61.Kg4 Nd2 62.f4 Nf1 63.Kxh3 Kd5 64.Kg2 Nd2 65.Kg3 Nf1+ 66.Kg2 Nd2 67.h3 Nb3 68.h4 Nd4 69.Kf2 Nf5 70.h5 Nh6 71.Ke3 Ng4+ 72.Kf3 Nxe5+ 73.fxe5 Kxe5 74.Kg4 Ke6 75.Kf4 Kf6 76.Kg4 Ke6 77.h6 Kf6

B2b42211) 78.Kf4 Kf7 79.Kf5 Kf8 80.Kf4 Kf7 81.Kf5 Kf8 82.Kf4 *(82.Ke6)* 82...Kf7 ½-½ (87) EmanBot (2917)-Nikitosik-ai (2914) Blitz 2024 83.h7 Kg7 84.Ke3 Kxh7 ½-½ (141) Hyper-Bot11 (2759)-Flamerare (2830) Rapid 2022;

B2b42212) 78.h7 Kg7 79.h8Q+ Kxh8 ½-½ (79) Mr-Chess-Berserk (3000)-YoBot_v2 (3019) Blitz 2024;

B2b4222) 18...Ne5 19.Rdd1 Nxc4 20.Rxc4 Rfd8 21.Rb1

B2b42221) 21...Rd5 22.g3 Be7 23.Rbc1 Bf6 24.b4 g6 25.R1c2 Rd1+ 26.Kg2 Rad8 27.Nc1 R8d2 28.b5 Rxc2 29.Rxc2 Kg7 30.h4 Rd5 31.a4 Rd1 32.Kf3 Bb2 33.Ne2 Be5 34.Nc1 Bb2 35.Na2 Bf6 36.Nb4 Ra1 37.Ra2 Rxa2 38.Nxa2 Be7 39.Nc1 Bd6

40.Nb3 Be5 41.Nd4 Bxd4 42.exd4 Kf6 43.Ke3 Ke6 44.Kd3 h5 45.Kc4 f6 46.f3 g5 47.f4 gxf4 48.gxf4 Kd6 49.d5 Kc7 50.Kb3 Kd6 51.Kc4 Kd7 52.Kd3 Kc7 53.Kc3 Kd6 54.Kd4 Kd7 55.Kd3 Ke7 56.Ke3 Kd7 57.Kd4 Kc7 58.Kd3 Kd7 59.Kc3 Kc7 60.Kc4 Kd6 61.Kd4 Kc7 62.Kc3 Kd6 63.Kc4 ½-½ (63) YoBot_v2 (3073)-Mr-Chess-Berserk (3051) Rapid 2024;

B2b42222)

21...Be7 22.Nd4 Rd5 (*22...Bf6 23.Nxf5 Bxb2 24.g4 Rd2 25.a4 Bf6 26.h4 Rad8 27.Rbc1 Ra2 28.R1c2 Rxc2 29.Rxc2 Rb8 30.Rc6 Kh7 31.f4 b5 32.axb5 Rxb5 33.h5 Bd8 34.Kf2 Bb6 35.Kf3 Rc5 36.Rd6 Rc8 37.Ne7 Rd8 38.Rc6 Rd7 39.Nc8 Rd3 40.Nxb6 axb6 41.Rxb6 Rc3 42.Ke4 f6 43.Rb7 Kg8 44.Rb2 Kf8 45.Ra2 Kg8 46.Ra8+ Kh7 47.Kf3 Rc7 48.Re8 Rc6 49.Rd8 Rc3 50.Rd1 Kh8 51.Ke4 Kg8 52.Rd8+ Kh7 53.Rd7 Rc5 54.Rd1 Rc3 55.Re1 Kh8 56.Re2 Kg8 57.Ra2 Kf7 58.Ra7+* 1-0 (58) YoBot_v2 (2921)-abcbot (2811) Blitz 2024) 23.Nc6 Bf6 24.Rc2 a5 25.g3 g5 26.Kg2 (*26.a4 f4 27.exf4 gxf4 28.Re1 Kh7 29.Kg2 Rc8 30.Rc4 Bxb2 31.Ree4 fxg3 32.hxg3 Rf8 33.Re7 Ba3 34.Rb7 Rc5 35.Rxc5 Bxc5 36.Ne5 Bd4 37.f4 Kg7 38.Nc4 Re8 39.Nd6 Re2+ 40.Kf3 Re3+ 41.Kg4 Kf6 42.Nxf7 h5+ 43.Kxh5 Rxg3 44.Ng5* ½-½ (44) hellraiser99 (2862)-UltimateL (2879) Rapid 2023)

26...Re8 27.b3 f4 28.exf4 gxf4 29.gxf4 Kg7 30.b4 a4 31.b5 Re4 32.Kf3 Re6 33.Rg1+ Kh7 34.Rb1 Rd3+ 35.Kg2 a3 36.Nb4 Rd4 37.Rb3 Rxf4 38.Nd5 Rf5 39.Nxf6+ Rexf6 40.Rxa3 Rg6+ 41.Rg3 Rxb5 42.Rxg6 Kxg6 43.Rc6+ Kg5 44.Kg3 Rb4 45.f3 h5 46.h4+ Rxh4 47.Rxb6 Ra4 48.Rb5+ f5 49.Rb2 h4+ 50.Kh3 Kf4 51.Rb3 Rxa2 52.Rb1 Kxf3 53.Kxh4 f4 54.Rb3+ Ke2 55.Kg4 f3 56.Rxf3 Ra1 57.Rf4 Rb1 58.Ra4 Rc1 59.Re4+ Kd1 60.Re7 Ra1 61.Rc7 Rb1 62.Rh7 Rc1 63.Kg5 Rb1 64.Kf6 Rc1 65.Rh5 Rb1 66.Ra5 Rc1 67.Ke7 Rb1 68.Kf8 Rc1 69.Ra3 Rb1 70.Kg7 Rc1 71.Re3 Ra1 72.Rd3+ Kc1 73.Kf6 Rb1 74.Ke7 Ra1 75.Rd7 Rb1 76.Ke6 Ra1 77.Kd6 Rb1 78.Rd8 Ra1 79.Ke7 Rb1 80.Ke8 Ra1 81.Rb8 Rb1 82.Rxb1+ Kxb1 ½ - ½ (82) Lenya228_BOT (3048)-YoBot_v2 (3056) Rapid 2024;

B2b42223)

21...Rac8 22.Rbc1 Rd2 23.R4c2 Rcd8 24.g3 Kf8 *(24...g6 25.a3 Kf8 26.Kf1 Rxc2 27.Rxc2 Ke7 28.Kg2 Rd3 29.Kf3 Kd8 30.h4 h5 31.Nc1 Rd5 32.a4 Bf8 33.Ke2 b5 34.Rc6 bxa4 35.Ra6 Rc5 36.Nd3 Rc7 37.Rxa4 Kc8 38.b3 Kb7 39.Rd4 Bg7 40.Rd8 Rc8 41.Rd6 Rc6 42.Rd8 Rc8 43.Rd6 Rc7 44.Kd2 Bc3+ 45.Ke2 Rc6 46.Rd8 Rc7 47.Kf3 Bf6 48.Rd6 Be7 49.Rd4 Kc8 50.Ra4 Kb7 51.Rd4 Kc8 52.Ra4 Bf8 53.Ne5 Kb7*

54.Rd4 Bg7 55.Rb4+ Kc8 56.Nc4 Bf8 57.Ra4 Kb7 58.Ke2 Kc6 59.Kd3 Be7 60.Kc2 Kb5 61.Ra5+ Kb4 62.Ra4+ Kb5 63.Kc3 Bf6+ 64.Kd3 Be7 65.Kc3 Bf6+ 66.Kd3 Be7 67.Kc3 ½-½ (66) MarsBot (3003)-yobot_v2 (3041) Rapid 2024*)* 25.Kf1 Ke8 26.a3 g6 27.Ke1 Rxc2 28.Rxc2 Kd7 29.b4 Bf8 30.Nd4 Rc8 31.Rxc8 Kxc8 32.Kd2 a6 33.Kd3 Kd7 34.Kc4 Kd6 35.a4 Bg7 36.Nf3 Kc6 37.b5+ axb5+ 38.axb5+ Kd6 39.Ne1 Ke5 40.Nf3+ Ke4 41.Nd2+ Ke5 42.Nf3+ Ke6 43.Ne1 Ke5 44.Nf3+ ½-½ (44) YuliGPrO9 (3078)-Mr-Chess-Berserk (3060) Blitz 2025]

[10...Bxc3+ 11.Qxc3 cxd4 12.Qxd4

A) 12...Qe7 13.0-0

A1) 13...Bd7 14.a3 *(14.Rfd1 Rd8 15.h4 Nc6 16.Qe4 Rac8 17.Rc3 Na5 18.Bd3 f5 19.Qe5 Nc6 20.Qg3 Be8 21.Bc2 Rxd1+ 22.Bxd1 Rd8 23.Bb3 Bf7 24.Qf4 Qd6 25.Qa4 Qe7 26.Qf4 Qd6 27.Qa4 Qe7 28.e4 Kh8 29.exf5 exf5 30.Re3 Qf6 31.Bxf7 Qxf7 32.a3 Rd5 33.Re1 Qd7 34.Qc4 Kh7 35.h5 a5 36.a4 Rd1 37.Rxd1 Qxd1+ 38.Kh2 Qd6+ 39.g3 Qd1 40.Qf4 Qd5 41.Kg2 Kg8 42.Kg1 Kf7 43.Kh2 Kg8 44.Nh4 Nd4 45.Qc7 Kh7 46.Qc8 Qe4 47.Qc5 f4 48.g4 Nc6 49.Ng6 Nd4 50.Nh4 Nc6 51.Ng6 Nd4 52.Nh4* ½-½ (52) YoBot_v2 (3012)-karpen-b (2991) Blitz 2024 *)* 14...Rd8 15.Rfd1 Nc6 16.Qe4 Be8 17.Bd3 g6 18.Be2 Rxd1+ 19.Bxd1 Qf6 20.Rc2 Rd8 21.Be2 Kg7 22.Nd2 Bd7 23.Rc3 e5 24.Qc2 Bf5 25.Qc1 Ne7 26.Rc7 Qd6 27.Nf1 Be4 28.Rc3 h5 29.Rc5 Nd5 30.b4 Nf6 31.Rc3 Bf5 32.h4 Nd5 33.Rc4 Nb6 34.Rc7 Be4 35.Rc5 Bc6 36.Ng3 Nd7 37.Rc2 Nf6 38.Qb2 Qe7 39.Rc5 Nd7 40.Rc4 Bd5 41.Rc1 Nf6 42.Rd1 Rd7 43.Nf1 b6 44.f3 Bc6 45.Rxd7 Bxd7 46.e4 Ne8 47.Ne3 Qxh4 48.Qxe5+ Qf6 49.Qxf6+ Kxf6 50.f4 Kg7 51.Nc4 f6 52.Kf2 Kh6 53.g3 Bb5 54.Kf3 g5 55.Ke3 h4 56.gxh4 gxh4 57.Kf3 Ng7 58.Kg4 Nh5 59.Bf1 Ng3 60.Bd3 Nh5 61.Bf1 Ng3 62.Bd3 Bxc4 63.Bxc4 Nxe4 64.Kxh4 Kg6 65.Kg4 Nd6 66.f5+ Kg7 67.Bd3 Kf8 68.Kf4 Ke8 69.Ke3 Kd7 70.Kd4 Kc6 71.a4 Nc8 72.Bb5+ Kd6 73.Bd3 Ne7 74.Be4 a6 75.Kc4 Kc7 76.Kd3 b5 77.a5 Kd7

78.Kc2 Nc6 79.Kc3 Kd6 80.Bg2 Kc7 81.Be4 Kd6 82.Bf3 Ne7 83.Bb7 Nd5+ 84.Kb3 Nc7 85.Kb2 Ke5 86.Kc3 Nd5+ 87.Kb3 Nc7 88.Kc3 Nd5+ 89.Kb2 Nxb4 90.Ka3 Nc2+ 91.Kb3 Nd4+ 92.Kc3 Nxf5 93.Bxa6 Nd6 94.Bb7 Nxb7 95.a6 Nc5 96.a7 1-0 (96) YoBot_v2 (3010)-LaQuaisha (2967) Blitz 2024;

A2) 13...Nc6 14.Qe4 Bd7 15.a3 Rfd8 16.Rc3 Qf6 17.Rd1 Be8 18.Be2 a6 19.Rdd3 Rxd3 20.Bxd3 Rd8 21.Be2 g6 22.Ne1 Kg7 23.Nd3 e5 24.Rc1 Bd7 25.Nc5 Bf5 26.Qc4 Rd2 27.Nxb7 Bc8 28.Qxc6 Qxc6 29.Rxc6 Rxe2 30.Kf1 Rxb2 31.Nc5 Bb7 32.Nxb7 Rxb7 33.g4 Ra7 34.a4 a5 35.Rc5 Kf6 36.h3 h5 37.Ke2 Ra8 38.Kf3 hxg4+ 39.hxg4 Ra7 40.Kg2 Ra8 41.Kf3 Ra6 42.Rd5 Ra8 43.Rb5 Ra7 44.Rc5 Ra6 45.Rd5 Ke6 46.Rb5 Kf6 47.Kg3 Ra7 48.Kh4 Ra8 49.Rb6+ Kg7 50.Rb5 Kf6 51.Rb6+ Kg7 52.Kg3 Rc8 53.Rb5 Rc4 54.Rxa5 Kh6 55.g5+ Kxg5 56.Rxe5+ f5 57.Ra5 Rc8 58.Ra7 Rc2 59.Ra8 Ra2 60.a5 Ra4 61.a6 Kh6 62.a7 Kg7 63.Kh3 Ra2 64.f3 Ra3 65.Kh4 Kh7 66.e4 fxe4 67.fxe4 Ra2 68.e5 Ra4+ 69.Kg5 Ra6 70.e6 Rxe6 71.Rh8+ Kxh8 72.a8Q+ Kg7 73.Qa7+ Kf8 74.Qd7 Re7 75.Qd6 Kf7 76.Qxg6+ Kf8 77.Qf5+ Rf7 78.Qc5+ Ke8 79.Kg6 Rd7 80.Kf5 Kf7 81.Qe5 Kf8 82.Kg6 Rd1 83.Kf6 Rf1+ 84.Ke6 Kg8 85.Qg3+ Kf8 86.Qh3 Re1+ 87.Kf6 Re6+ 88.Kxe6 Kg7 89.Qg2+ (*89.Qh5 Kg8 90.Kf6 Kf8 91.Qh8#* 1-0 (101) Flamerare (2810)-chesshyperbot (2712) Rapid 2022) 89...Kh6 90.Kf6 Kh7 91.Qg7# 1-0 (91) Lenya228_BOT (3055)-bot_adario (2637) Rapid 2024;

A3) 13...Rd8

A3a) 14.Qe4 Nd7

A3a1) 15.Be2 Nf6 16.Qe5 Bd7 17.h3 Rdc8 18.Qd4 Rd8 19.Qe5 Rdc8 20.Qa5 Bc6 21.Nd4 Bd5 22.Rxc8+ Rxc8 23.Qxa7 Qb4 24.b3 Ne4 25.Bf3 Nd2 26.Rd1 Bxf3 27.Nxf3 Nxf3+ 28.gxf3 Qb5 29.Qd4 Qe2 30.Qd7 Rc3 31.f4 Qf3 32.Qd8+ Kh7 33.Qd4 Qxh3 34.Qxc3 Qg4+ 35.Kh2 Qh4+ 36.Kg1 Qg4+ 37.Kh2 Qxd1 38.Qc4 Qh5+ 39.Kg1 Qg6+ 40.Kf1 Qb1+ 41.Kg2 Qg6+ 42.Kf1 Qb1+ 43.Kg2 Qf5 44.Qc7 Qd5+ 45.Kh2 Qh5+ 46.Kg3 Qg6+ 47.Kh2 Qh5+ 48.Kg3 Qg6+ 49.Kh3 Qf5+ 50.Kh2 b5 51.a4 Qh5+ 52.Kg2 Qg6+ 53.Kh2 Qh5+ 54.Kg3 Qg6+ 55.Kh3 bxa4 56.bxa4 Qe4 57.Kh2 Qxa4 58.Qxf7 Qc2 59.Kg3 Qg6+ 60.Qxg6+ Kxg6 61.e4 Kf6 62.Kg4 e5 63.f5 g6 64.fxg6 Kxg6 65.f4 exf4 66.Kxf4 Kh7 67.e5 Kg6 68.e6 Kg7 69.e7 Kf7 70.e8Q+ Kxe8 71.Ke3 Kd7

72.Kd2 Kc7 73.Kc1 Kd8 74.Kd1 Kd7 75.Kc1 h5 76.Kd1 Ke8 77.Ke1 Kf8 78.Kd1 h4 79.Ke1 Kg8 80.Kf1 Kh8 81.Ke1 Kg7 82.Kf1 Kh6 83.Ke1 Kg5 84.Kf1

A3a11) 84...Kf6 85.Ke2 h3 86.Kf1 Ke7 87.Kf2 Ke8 88.Kf1 Kd8 89.Kg1 Ke7 90.Kh2 Kf6 91.Kh1 *(91.Kxh3)* 91...Ke7 92.Kh2 Ke8 93.Kxh3 ½-½ (72) VariantsTop (2950)-ToromBot (2931) Rapid 2023;

A3a12) 84...Kh5 85.Ke1 Kh6 86.Kf1 Kg7 87.Ke1 Kf6 88.Kf1 Kg7 89.Ke1 Kf8 90.Kf1 Ke7 91.Ke1 Kf8 92.Kf1 Kg8 93.Ke1 Kf7 94.Kf1 Kf8 95.Ke1 Kg7 96.Kf1 Kg6 97.Ke1 Kg5 98.Kf1 Kh6 99.Ke1 Kg6 100.Kf1 Kh7 101.Ke1 Kh8 102.Kf1 h3 103.Kg1 Kg7 104.Kf1 Kh8 105.Kg1 Kh7 106.Kf1 Kg6 107.Kg1 Kh7 108.Kf1 Kg7 109.Kg1 Kh8 110.Kf1 h2 111.Kg2 Kg8 *(111...h1B+)* 112.Kxh2 ½-½ (112) YoBot_v2 (3015)-SolistaBot (3036) Blitz 2024;

A3a2) 15.Qf4 Nf6 16.Bb3 a5 *(16...Bd7 17.Rc7 b5 18.Rd1 a5 19.Ne5 a4 20.Bc2 Rac8 21.Nxd7 Nd5 22.Rxc8 Rxc8 23.Rxd5 exd5 24.Qf5 Rxc2 25.Qxc2 Qxd7 26.a3 g6 27.Qd2 Qc7 28.g3 Qc4 29.Qd4 Qxd4 30.exd4 Kg7 31.Kf1 Kf6 32.Ke2 h5 33.h3 Kf5 34.Kf3 Kg5 35.Ke2 Kf6 36.Ke3 Kf5 37.Kd3 h4 38.Ke3 hxg3 39.fxg3 g5 40.Kd3 Kg6 41.Ke3 Kh6 42.Kd3 Kh5 43.Kd2 Kh6 44.Kc3 Kg6 45.Kd2 Kg7 46.Kc3 Kg6 47.Kd3 Kg7 48.Kd2 Kg6 49.Ke3 Kg7 50.Kd2 Kh6 51.Ke2 Kh5 52.Ke3 Kg6 53.Kf3 Kf5 54.Ke3 Kg6 55.Kd3 Kf5 56.Ke3 Kg6* ½-½ (56) YoBot_v2 (3008)-Nikitosik-ai (3014) Blitz 2024 *)* 17.Rc7 Rd7 18.Rcc1 Rd8 19.Rc7 Rd7 20.Rfc1 Qd8 21.Qc4 Rxc7 22.Qxc7 Bd7 23.Qxd8+ Rxd8 24.Kf1 a4 25.Bd1 Kf8 26.Ke1 Nd5 27.g3 f6 28.Be2 Ke7 29.Nd4 Nb6 30.Bd3 g5 31.Ke2 Kd6 32.f4 Ra8 33.Be4 Nd5 34.Bxd5 exd5 35.fxg5 fxg5 36.Rf1 Ke7 37.Kd3 Rc8 38.Kd2 Ra8 39.Nc2 h5 40.Nb4 Be6 41.Nd3 Rh8 42.b3 axb3 43.axb3 h4 44.Ne5 Rg8 45.gxh4 gxh4 46.Nd3 Rg2+ 47.Rf2 h3 48.Ke1 Kd6 49.Rf6 Ke7 50.Rxe6+ Kxe6 51.Nf4+ Kf5 52.Nxg2 hxg2 53.Kf2 Ke4 54.h4 Kf5 55.e4+ dxe4 56.Kxg2 Kg4 57.Kf2 Kxh4 58.Ke3 Kg5 59.Kxe4 Kf6 60.Kd4 Ke6 61.Kc5 Kd7 62.Kb6 Kd6 63.b4 Kd5 64.Kxb7 Kc4 65.Kc6

Kxb4 ½-½ (65) magnusglad_bot (2755)-tomlesspit (2972) Classical 2025;

A3b) 14.Qf4 Nc6

A3b1) 15.h3 a6 16.Rfd1 Bd7 17.a3 Rac8 18.Qe4 Be8 19.Bd3 Kf8 20.Be2 Rxd1+ 21.Rxd1 Qc7 22.Qh7 Ne7 23.Nd4 Ng8 24.Bf3 a5 25.h4 b6 26.g3 Bd7 27.h5 Nf6 28.Qh8+ Ng8 29.Qh7 Nf6 30.Qh8+ Ng8 31.Qh7 ½-½ (31) yobot_v2 (3018)-compchess60 (3013) Blitz 2024;

A3b2) 15.Qe4 Bd7 16.Rc3 Rac8 17.h3 *(17.h4 a6 18.a3 b5 19.Be2 b4 20.Rc2 f5 21.Qd3 e5 22.Qxa6 e4 23.Nh2 Nb8 24.Bc4+ Kh7 25.Qb6 bxa3 26.bxa3 Qxh4 27.Rfc1 Rc6 28.Qb2 Rg6 29.Bf7 Rf6 30.Bc4 f4 31.exf4 Qxf4 32.Rd1 Nc6 33.Qc1 Qf5 34.Nf1 Ne5 35.Ng3 Qg6 36.Rc3 Nxc4 37.Rxc4 Rxf2 38.Kxf2 Rf8+ 39.Kg1 Qxg3 40.Rf1 Rxf1+ 41.Qxf1 Qxa3 42.Qf4 Qe7 43.Rxe4 Qc5+ 44.Rd4 Bf5 45.Kh2 Bc2 46.Rd7 Qh5+ 47.Kg1 Qc5+ 48.Qd4 Qxd4+ 49.Rxd4 g5 50.Kf2 h5 51.Ke3 Kg6 52.Rd2 Bf5 53.Rd6+ Kg7 54.Kd4 Bg4 55.Ke5 h4 56.Rd4 h3 57.gxh3 Bxh3 58.Rd3 Bf1 59.Rd7+ Kg6 60.Rd6+ Kh5 61.Rd8 Kh4 62.Kf5 Bh3+ 63.Ke5 Bf1 64.Kf5* ½-½ (64) Dark_Angel_777 (2909)-BabyUltimate (2873) Blitz 2023*)* 17...g6 18.Rfc1 Kg7 19.Bb5 Qf6 20.Ba4 a6 21.R3c2 h5 22.Rc3 e5 23.Bxc6 Rxc6 24.Qxe5 Qxe5 25.Nxe5 Rxc3 26.Rxc3 Be6 27.Nf3 Rd1+ 28.Kh2 Bxa2 29.Rc7 b5 30.Ra7 Rb1 31.Rxa6 Rxb2 32.Kg3 b4 33.Rb6 Bd5 34.Rd6 Bc4 35.Rc6 Bd5 36.Rd6 Bc4 37.Rc6 Ba2 38.Rb6 b3 39.h4 Re2 40.Nd4 Rd2 41.Nf3 Rc2 42.Nd4 Rd2 43.Nf3 Rc2 44.Nd4 Rd2 ½-½ (44) abcbot (2800)-yobot_v2 (2943) Blitz 2024;

A3b3) 15.a3

A3b31) 15...Bd7 16.Rc3 Qf6 17.Qxf6 gxf6 18.Rfc1 Ne7 19.Be2 Rac8 20.Kf1 Kf8 21.Ke1 Rxc3 22.Rxc3 Nc8 23.Nd2 Nd6 24.Nc4 Ne4 25.Rd3 Ke7 26.f3 Nc5 27.Rc3 Na4 28.Rc2 f5 29.b3 Nc5 30.Rc3 b6 31.Ne5 Be8 32.b4 f6 33.bxc5 fxe5 34.cxb6 axb6 35.Rb3 Rc8 36.Rxb6 Rc3 37.Kd2 Rxa3 38.Ra6 Rxa6 39.Bxa6 f4 40.Kd3 Bc6 41.e4 Kd6 42.Kc4 Bd7 43.Kb4 Bc6 44.Bb5 Bb7 45.h4 Ba8 46.Bf1 Bc6 47.Bd3 Bd7 48.Bb5 Bc8 49.Kc4 Bb7 50.Kb4 Bc8 51.Bc4 Bd7 52.Bd3 Be8 53.Bc4 Bd7 54.Ba6 Bc6 55.Bb5 Bb7 56.Bf1 Bc6

57.Ba6 Be8 58.Bd3 Bd7 59.Be2 Kc6 60.Bb5+ Kc7 61.Ba6 Kc6 62.Bb5+ Kd6 63.Ba6 Kc6 64.Be2 Kb6 65.Bc4 Kc6 66.Be2 Kb6 67.Bc4 Kc6 68.Bf1 Kb6 69.Bd3 Bc6 70.Bc4 Bd7 71.Ba2 Bc8 72.Bb3 Kc6 73.Ba4+ Kd6 74.Bb5 Bd7 75.Bd3 Kc6 76.Bc2 Bc8 77.Bb3 Kb6 78.Ba2 Kc6 79.Bb3 Kb6 80.Bc4 Bd7 81.Ba2 Bc8 82.Bb3 Kc6 83.Ba4+ Kd6 84.Kc4 Ba6+ 85.Bb5 Bc8 86.Be8 Ba6+ 87.Bb5 Bc8 88.Ba4 Bb7 89.Kd3 Ba6+ 90.Kd2 Bf1 91.Ke1 Bxg2 92.Kf2 Bh3 93.Bb5 Kc5 94.Be8 Kc4 95.Bg6 Kd3 96.Bh5 Kd4 97.Be8 Kc4 98.Ba4 Kc5 99.Bd7 Kc4 100.Ke2 Kc5 101.Be8 Kb6 102.Ba4 Kc7 103.Be8 Kc8 104.Bb5 Kc7 105.Ba4 Kd8 106.Kf2 Ke7 107.Ke2 Kf7 108.Kf2 Kg6 109.Be8+ Kf6 110.Kg1 Kg7 111.Bb5 Kf7 112.Kh2 Bf5 113.exf5 exf5 114.Kg2 e4 115.Bc6 exf3+ 116.Kxf3 Kg6 117.Kxf4 Kf6 118.h5 Ke6 119.Bh1 Kf6 120.Bg2 Ke6 121.Bf1 Kf6 122.Be2 Ke6 123.Bd1 Kf6 124.Bc2 Ke6 125.Bxf5+ Kf7 126.Bb1 Ke7 127.Ba2 Kf6 128.Bb1 Ke6 129.Ba2+ Kf6 130.Bb1 Kg7 131.Ba2 Kf6 ½-½ (131) YoBot_v2 (3074)-ArasanX (3063) Rapid 2024;

A3b32) 15...e5 16.Qe4 Be6 17.h4 Rd6 18.Bxe6 *(18.h5 Rad8 19.b4 a6 20.Kh2 Bd7 21.Rg1 Kh8 22.Bb3 f5 23.Qh4 Rf6 24.Rgd1 Be8 25.Rxd8 Qxd8 26.Rc5 b6 27.Rd5 Qe7 28.Rd2 Bf7 29.Rc2 Qc7 30.Bxf7 Qxf7 31.Qh3 Qb3 32.Rd2 Qxa3 33.b5 axb5 34.Nh4 e4 35.Ng6+ Kh7 36.Rd7 Qa8 37.Qg3 b4 38.Qc7 Qg8 39.g3 b3 40.Kg2 f4 41.Nxf4 Qf8 42.Rd1 b5 43.Qb7 b2 44.Rb1 Qb4 45.Qc8 Qd2 46.Qa8 b4 47.Qa2 Ne5 48.Rxb2 Qd1 49.Rxb4 Qf3+ 50.Kg1 Qd1+ 51.Kg2 Qf3+ 52.Kg1 Rxf4 53.exf4 Qd1+ 54.Kg2 Qf3+ 55.Kg1 Qd1+ 56.Kh2 Qxh5+ 57.Kg2 Qf3+ 58.Kh2 Qh5+ 59.Kg2 Qf3+ 60.Kg1 Qd1+ 61.Kg2 Qf3+* ½-½ (61) YoBot_v2 (3025)-Nikitosik-ai (3024) Rapid 2024 *)* 18...Qxe6 19.h5 Rad8 20.Nh4 Rd5 21.Nf5 Ne7 22.Ng3 R5d7 23.Qa4 b6 24.Rfe1 f5 25.Red1 Nd5 26.Rc6 Qf7 27.Qc2 f4 28.Nf5 fxe3 29.fxe3 Qxh5 30.Rxd5 Rxd5

31.Ne7+ Kf8 32.Nxd5 Rxd5 33.Rc8+ Ke7 34.Rc7+ Kf8 35.Qe4 Rd1+ 36.Kf2 Rd2+ 37.Kg3 Qg5+ 38.Kh2 Qh5+ 39.Kg1 Qd1+ 40.Kh2 Qh5+ 41.Kg1 Qd1+ 42.Kh2 Qh5+ ½-½ (42) YoBot_v2 (3023)-MarsBot (2930) Blitz 2024;

A3b33) 15...a6 16.h4 Bd7 17.Rfd1 Be8 18.Rxd8 Qxd8 19.Be2 Rc8 20.Kf1 Nb8 21.Rxc8 Qxc8 22.Qc4 Qd8 23.g3 Bb5 24.Qb3 Bxe2+ 25.Kxe2 Qc7 26.Nd2 Nc6 27.Qc3 Qd6 28.Qd3 Qe5 29.b3 Qh5+ 30.Ke1 Qa5 31.Qd7 Qxa3 32.Qc8+ Kh7 33.Qxb7 Nb4 34.Ke2 Na2 35.Qe4+ Kh8 36.Qc2 Qa5 37.Nc4 Qh5+ 38.f3 Nb4 39.Qd2 Qb5 40.Qd8+ Kh7 41.Qb6 Qxb6 42.Nxb6 Kg6 43.Nd7 f6 44.Kd2 e5 45.Kc3 a5 46.Kc4 Nc2 47.Kd3 Nb4+ 48.Kc4 Kh5 49.Nc5 f5 50.Ne6 g5 51.hxg5 hxg5 52.Nc5 Nc2 53.Kd3 Nb4+ 54.Kc4 Nc2 55.Kd3 Nb4+ 56.Kd2 g4 57.f4 exf4 58.exf4 Nd5 ½-½ (58) Mr-Chess-Berserk (2953)-abcbot (2790) Blitz 2024;

A3b34) 15...Rd6 16.Rfd1 Rxd1+ 17.Rxd1 Bd7 18.Nd2 Be8 19.Ne4 Rd8 20.Rxd8 Nxd8 21.h3 Kf8 22.Bf1 Nc6 23.b4 f6 24.Nc5 b6 25.Nd3 e5 26.Qe4 Nd8 27.Nc1 Nb7 28.Ne2 Nd6 29.Qd5 Qc7 30.Nc3 Bf7 31.Qd1 Qc6 32.a4 Ne8 33.Qd3 a5 34.bxa5 bxa5 35.Nb5 Qc1 36.Na7 Kg8 37.Kh2 Qc7 38.Qa6 Qc2 39.Nc6 Qxf2 40.Bc4 Qxe3 41.Bxf7+ Kxf7 42.Qb7+ Kg8 43.Ne7+ Kh8 44.Qc8 Qf4+ 45.Kh1 Qf1+ 46.Kh2 Qf4+ 47.Kg1 Qd4+ 48.Kh1 Qd1+ 49.Kh2 Qxa4 50.Qe6 Qf4+ 51.Kg1 Qc1+ 52.Kf2 Qf4+ 53.Kg1 Qc1+ 54.Kf2 Qd2+ 55.Kg1 Qc1+ ½-½ (55) YoBot_v2 (3029)-CruelKen (3024) Blitz 2024;

B) 12...Qxd4 13.Nxd4 Rd8

B1) 14.Ke2 Bd7 15.f4 (*15.Bb5 Bxb5+ 16.Nxb5 Nc6 17.Rhd1 Kf8 18.Nd6 Rd7 19.Ne4 Rad8 20.Rxd7 Rxd7 21.a3 Ke8 22.Rc4 Rc7 23.Nd6+ Ke7 24.Nxb7 Rxb7 25.Rxc6 Rxb2+ 26.Kf3 Rb7 27.Ra6 Kf6 28.h4 Rc7 29.g4 Rb7 30.Ra5 g5 31.h5 Rc7 32.Ke2 Rb7 33.Kd3 Kg7 34.a4 Kf6 35.f3 Ke7 36.Kc4 Kf6 37.Kc5 Rc7+ 38.Kb4 Rd7 39.Kc4 Rb7 40.e4 Rc7+ 41.Kb4 Rd7 42.Kc4 Ke7 43.Rc5 f6 44.Rc8 Rd8 45.Rc6 Rd2* 0-1 (45) buffFishNet (2747)-abcbot (2809) Blitz 2024)

15...Nc6 16.Nf3

B1a) 16...Rac8

B1a1) 17.Rhd1

B1a11) 17...Be8 18.e4 Kf8 19.Rxd8 Nxd8 20.Rc2

B1a111) 20...f6 21.e5 fxe5 *(21...Bb5 22.b3 Bxc4+ 23.Rxc4 Rxc4 24.bxc4 f5 25.h4 Nc6 26.h5 Ke8 27.Kd2 Kf7 28.Kc3 g6 29.hxg6+ Kxg6 30.Nd4 Nxd4 31.Kxd4 Kf7 32.Kc3 h5 33.Kd3 h4 34.Ke3 b6 35.Kf3 Kg6 36.g4 hxg3 37.Kxg3 Kh5 38.Kh3 Kg6 39.Kg3 Kh6 40.Kg2 Kh5 41.Kh3 Kg6 42.Kg2 Kh6 43.a3 Kh5 44.Kg3 a5 45.Kh3 Kg6 46.Kg3 Kh5 47.Kh3 Kg6 48.a4 Kh6 49.Kh2 Kg6 50.Kg2 Kh5 51.Kg3 Kg6 52.Kf2 Kh5 53.Kg3 Kh6 54.Kg2 Kg6 55.Kh2 Kh5 56.Kh3 Kh6 57.Kh4 Kg6 58.Kh3 Kh5 59.Kg3* ½-½ (59) Flamerare (2786)-chesshyperbot (2700) Rapid 2022*)* 22.Nxe5 Nc6 23.Ke3 Nxe5 24.fxe5 Ke7 *(24...Ba4 25.Rc3 Ke7 26.g3 Bc6 27.Bd3 Kd7 28.Rc4 g5 29.Rd4+ Ke7 30.h4 Rg8 31.Rg4 Bd5 32.hxg5 h5 33.Rh4 Rxg5 34.Kf4 Rg8 35.Be2 Rf8+ 36.Ke3 Rg8 37.Kf4 Rf8+ 38.Ke3 Rg8 39.Rh3 b6 40.Kf4 Rf8+ 41.Ke3 Rg8 42.a3 a5 43.Kf4 Rf8+ 44.Ke3 Rg8 45.Kd4 Rd8 46.Kc3 Rc8+ 47.Kd2 Rg8 48.Ke3 Bc6 49.Kf4 Rf8+ 50.Ke3 Rg8 51.Kd4 Rd8+ 52.Kc3 Rg8 53.Kd4 Be8 54.Bxh5 Bxh5 55.Rxh5 Rg4+ 56.Ke3 Rxg3+ 57.Kf4 Rg2 58.Rh7+ Kd8 59.b4 Rf2+ 60.Ke3 Ra2 61.bxa5 Rxa3+ 62.Kf4 bxa5 63.Kg5 Rf3 64.Ra7 Rf5+ 65.Kg6 a4 66.Rxa4 Kc7 67.Rc4+ Kb6 68.Rc8 Rxe5 69.Kf6 Re1 70.Re8 e5 71.Rxe5 Rxe5 72.Kxe5* ½-½ (72) Flamerare (2796)-BitByByte (2707) Rapid 2022*)* 25.Bd3 Bc6 26.b4 Rd8 27.Be4 Bxe4 28.Kxe4 Rd1 29.Rc7+ Rd7 30.Rc4 Rd2 31.Rc7+ Rd7 32.Rxd7+ Kxd7 33.Kd4 Kc6 34.Kc4 b5+ 35.Kd4 g6 36.Ke4 Kb6 37.a3 Kc6 38.Kd4 Kb6 39.Ke4 Kc6 40.Kd4 Kb6 41.g3 Kc6 42.h3 g5 43.Ke4 a6 44.Kd4 Kb6 45.Ke3 a5

46.Kf3 axb4 47.axb4 Kc6 48.Ke4 Kd7 49.Kd3 Kc6 50.Kd4 Kb6 51.Ke3 Kc6 52.Kd4 Kb6 53.Ke4 Kc6 54.h4 gxh4 55.gxh4 Kb6 56.Kf4 Kc6 57.Ke4 Kb6 58.Kd3 Kc7 59.Ke3 Kb7 60.Kd3 Kc6 61.Kd4 Kb6 62.Ke4 Kc7 63.Kf3 Kc6 64.Kg4 Kd5 65.Kh5 Kxe5 66.Kxh6 Kf5 67.Kg7 e5 68.h5 e4 69.h6 e3 70.h7 e2 71.h8Q e1Q 72.Qh3+ Kg5 73.Qh6+ Kf5 74.Qf6+ Kg4 75.Qd4+ Kf5 76.Qf6+ Kg4 77.Qd4+ Kf5 78.Qd7+ Qe6 79.Qxb5+ Qe5+ 80.Qxe5+ Kxe5 81.b5 Kd5 82.b6 Kc6 83.Kf7 Kb7 84.Ke7 Ka6 85.b7 Ka7 86.b8Q+ Kxb8 ½-½ (86) Flamerare (2786)-ElexusChess (2734) Rapid 2022;

B1a112) 20...Ke7 21.Ke3 f6 22.e5 fxe5 23.Nxe5 Nf7 24.Bd3 Rxc2 25.Bxc2 Nxe5 26.fxe5 b6 27.g3 Bh5 28.Ba4 g5 29.Bc6 Bg4 30.Bf3 Bxf3 31.Kxf3 Kf7 32.Ke4 Kg6 33.h3 Kf7 34.Kf3 Kg6 35.Ke4 Kf7 36.Kd4 Ke8 37.b4 Kd7 38.b5 Ke8 39.h4 gxh4 40.gxh4 h5 41.Ke3 Kf7 42.a3 Kg7 43.Ke4 Kh6 44.Ke3 Kg7 45.Kf4 Kg6 46.Ke4 Kf7 47.Kf4 Kg6 48.Ke4 Kh7 49.Kf3 Kh6 50.a4 Kg7 51.Ke4 Kh6 52.Ke3 Kh7 53.Kf3 Kg7 54.Ke3 Kh6 55.Kf4 Kg6 56.Ke4 Kh7 57.Ke3 Kh6 58.Kd3 Kg7 59.Kd4 Kh7 60.Ke4 Kg6 61.Kf4 Kh6 62.Ke3 Kg7 63.Kf3 Kf7 64.Kg3 Kg7 65.Kf3 Kh6 66.Ke3 ½-½ (66) Flamerare (2805)-ElexusChess (2727) Rapid 2022;

B1a12) 17...Kf8 18.e4 g5 *(18...Na5 19.Bd3 Ke7 20.h4 Be8 21.Rg1 f6 22.Ke3 Nc6 23.Bb5 a6 24.Bxc6 Bxc6 25.g4 Bb5 26.Nd4 Bd7 27.g5 hxg5 28.hxg5 Rxc1 29.Rxc1 fxg5 30.fxg5 Rc8 31.Rh1 Rc5 32.Nf3 Rb5 33.b3 e5 34.Rc1 Bc6 35.Rc4 a5 36.Nd2 Rb6 37.a3 Kd6 38.Rc2 Rb5 39.Rc3 Rc5 40.Rxc5 Kxc5 41.Nf3 Kd6 42.Nh4 Kc5 43.Nf5 g6 44.Nh4 Be8 45.Nf3 Kd6 46.b4 axb4 47.axb4 b6 48.Nd2 Bb5 49.Nb1 Be8 50.Nc3 Bf7 51.Nb5+ Kc6 52.Na3 Kd6 53.Nc2 Kd7 54.Kd2 Bb3 55.Ne3 Kd6 56.Ng4 Bf7 57.Ke3 Ke6 58.Nh6*

Be8 59.Ng4 Kd6 60.Nf2 Ke6 61.Nd3 Kd6 62.Ne1 Bd7 63.Kd3 Bb5+ 64.Kd2 Bc6 65.Ke3 Bd7 66.Nf3 Bb5 67.Nd2 Ba6 68.Nb1 Bc4 69.Nc3 b5 70.Kf3 Ke7 71.Nd1 Kd6 72.Ne3 Bd3 73.Nd1 Ke6 74.Ke3 Bc4 75.Nb2 Kd6 76.Nd1 Ke6 77.Kf2 Bb3 78.Nc3 Bc4 79.Nd1 Ke7 80.Ne3 Kd6 81.Ng2 Bd3 82.Kf3 Ke7 83.Ne3 Kf7 84.Ng4 Ke6 85.Ne3 Kf7 86.Nd5 Ke6 87.Nc3 Kd6 88.Nd5 Bb1 89.Ne3 Ke6 90.Ng2 Bc2 91.Ne1 Bd1+ 92.Kf2 Kd6 93.Ke3 Bg4 94.Nd3 Be6 95.Nc5 Bf7 96.Nb7+ Ke7 97.Kf3 Bc4 98.Ke3 Kd7 99.Nc5+ Kc6 100.Kd2 Kd6 101.Kc2 Bf7 102.Nb3 Bc4 103.Nc5 Be2 104.Nd3 Bf3 105.Nc5 Bg2 106.Nb7+ Ke7 107.Nc5 Kd6 108.Nb7+ Kc7 109.Nc5 Bh3 110.Kd2 Bg4 111.Kd3 Kc6 112.Nb3 Kd6 113.Ke3 Ke7 114.Nc5 Bh5 115.Kf2 Kd6 116.Ke1 Bf3 117.Kf2 Bh5 118.Nd3 Bd1 119.Ke3 Bc2 ½-½ (119) Flamerare (2812)-ElexusChess (2743) Rapid 2022*)* 19.g3 e5 20.Ke3 exf4+ 21.gxf4 Bg4 22.Rxd8+ Rxd8 23.Bd5 Nb4 *(23...Bxf3 24.Kxf3 Nd4+ 25.Ke3 Nf5+ 26.exf5 Rxd5 27.fxg5 hxg5 28.f6 Kg8 29.Rc7 Rb5 30.b3 Kh7 31.Rxf7+ Kg6 32.Rd7 Kxf6 33.Kd4 Ke6 34.Rc7 Kf6 35.Kc4 Ra5 36.a4 b6 37.h3 Ke5 38.Kb4 Kd6 39.Rh7 a6 40.Rh6+ Kc7 41.Rh7+ Kc6 42.Rh6+ Kc7 43.h4 gxh4 44.Rh7+ Kc6 45.Rxh4 Rc5 46.Rh6+ Kb7 47.a5 Rb5+ 48.Kc4 bxa5 49.Rh2 Kb6 50.Rh6+ Kb7 51.Kc3 Rc5+ 52.Kb2 Rf5 53.Ka2 a4 54.bxa4 a5 55.Ka3 Rg5 56.Kb3 Rg3+ 57.Ka2 Kc7 58.Rh7+ Kb6 59.Rh5 Rg6 60.Rb5+ Ka6 61.Rh5 Rg2+ 62.Kb3 Rg3+ 63.Ka2 Rg2+ 64.Ka3 Rg4 65.Rh6+ Kb7 66.Rh5 Kb6 67.Rb5+ Ka6 68.Rc5 Rg3+ 69.Ka2 Rg2+ 70.Ka3 Rg1 71.Ka2 Rg2+ 72.Kb3 Rg3+ 73.Rc3 Rg4 74.Rc6+ Kb7 75.Rh6 Rb4+ 76.Ka3 Re4 77.Rh5 Kb6 78.Rb5+ Ka6 79.Rh5 Rg4 80.Rd5 Rg3+ 81.Kb2 Rg4 82.Kb3 Rb4+ 83.Ka3 Rf4 84.Rd6+ Kb7 85.Rd5 Ka6 86.Rg5 Rf6 87.Re5 Rf3+ 88.Kb2 Rf2+ 89.Kb3 Rf6 90.Kc4 Rh6 91.Kc5 Rh7 92.Re6+ Ka7 93.Rc6 Rb7 94.Rh6 Rb4 95.Rh7+ Kb8 96.Kc6 Rxa4 97.Rb7+*

Kc8 98.Rb1 Rb4 99.Rc1 Kb8 100.Rd1 a4 101.Rg1 a3 102.Kc5 Rb2 103.Kd4 a2 104.Ra1 Kc7 105.Kc3 Rf2 106.Kb3 Kb6 107.Rxa2 Rxa2 108.Kxa2 ½-½ (108) Flamerare (2787)-ElexusChess (2722) Rapid 2022*)* 24.Ne5 Bh5 25.fxg5 Nxd5+ 26.exd5 hxg5 27.Kd4 f6 28.Nc4 Bf3 29.Ne3 f5 30.Rf1 g4 31.Kc3 Rc8+ 32.Kb4 Ke8 33.Nxf5 Rc2 34.Nd4 Rxb2+ 35.Kc5 Kd7 *(35...Rxa2 36.Nxf3 gxf3 37.Rxf3 Rxh2 38.Kd6 Rh7 39.Rg3 Rd7+ 40.Ke6 Re7+ 41.Kd6 Rd7+ 42.Ke6 Re7+ 43.Kd6 Rd7+* ½-½ (43) Flamerare (2797)-ElexusChess (2733) Rapid 2022*)* 36.Nxf3 gxf3 37.Rxf3 b6+ 38.Kd4 Rd2+ 39.Rd3 Rxh2 40.Rf3 Rxa2 41.Rf7+ Kd6 42.Rf6+ Ke7 43.Rh6 Rd2+ 44.Kc4 Kd7 45.Rh7+ Kd6 46.Rxa7 Rxd5 47.Ra1 Kc6 48.Rh1 b5+ 49.Kb3 Rd3+ 50.Kb4 Rd5 51.Kb3 Rd3+ 52.Kb4 Rd4+ 53.Kc3 Rg4 54.Rh3 Kc5 55.Kb3 Rb4+ 56.Ka2 Re4 57.Kb3 Rg4 58.Kc3 b4+ 59.Kb3 Rd4 60.Rh5+ Rd5 61.Rxd5+ Kxd5 62.Kxb4 ½-½ (62) Flamerare (2792)-ElexusChess (2735) Rapid 2022;

B1a2) 17.e4 g5 18.Ke3 gxf4+ 19.Kxf4 f6 20.Ke3 Kf7 21.g4 Rg8 22.h3 Ke7 23.a3 Na5 24.Be2 e5 25.Nh4 Nb3 26.Bc4 Nxc1 27.Bxg8 Rxg8 28.Rxc1 h5 29.Nf5+ Bxf5 30.exf5 hxg4 31.hxg4 Rxg4 32.Rc7+ Ke8 33.Rxb7 Ra4 34.Rc7 a5 35.Rc6 Kf7 36.Ra6 Ke7 37.Re6+ Kf7 38.Ra6 Ke7 39.Re6+ Kf7 40.Ra6 ½-½ (40) yobot_v2 (2974)-Hoon_Bot (2862) Blitz 2024;

B1b) 16...Be8 17.Rc3 *(17.Rhd1 Rxd1 18.Kxd1 Rd8+ 19.Ke1 Ne7 20.Be2 Bc6 21.g3 Kf8 22.a3 Rc8 23.Nd2 Rd8 24.Rc5 Nf5 25.e4 Nd4 26.Kf2 g5 27.Ke3 gxf4+ 28.gxf4 f5 29.Bd3 fxe4 30.Bxe4 Bxe4 31.Kxe4 b6 32.Rc7 Nb5 33.Rc2 Nd4 34.Rc7 Nb5 35.Rc2 Rd5 36.Nc4 Rc5 37.Kd3 Ke7 38.Ne5 Rxc2 39.Kxc2 Kf6 40.Kd2 Kf5 41.Ke3 Nd6 42.a4 Nb7 43.b4 a5 44.bxa5 bxa5 45.Nd3 Nd6 46.Ne5 Ne4 47.Nc4 Nc3 48.Kf3 Nxa4 49.Nxa5 e5 50.fxe5 Kxe5 51.h3 Kd4 52.h4 Nc3 53.h5 Nd5 54.Nb3+ Kc4 55.Na1 Kc3 56.Nc2 Kxc2 57.Ke4 Ne7 58.Ke5 Kd3 59.Ke6 Nc6 60.Kf5 Kd4 61.Kg6 Ke5 62.Kxh6 Kf6 63.Kh7 Kf7 64.h6 Ne5*

65.Kh8 Ng6+ 66.Kh7 Nh4 67.Kh8 Nf5 68.h7 Kg6 69.Kg8 Ne7+ 70.Kf8 Kxh7 ½-½ (70) YoBot_v2 (3043)-ArasanX (3026) Rapid 2024; *17.a3 Kf8 18.g4 Ne7 19.e4 b5 20.Bb3 a5 21.Rc5 a4 22.Ba2 Rac8 23.Rhc1 Rxc5 24.Rxc5 Ng6 25.Ke3 Rd1 26.f5 exf5 27.gxf5 Ne7 28.Rc3 Ra1 29.Bd5 Nxd5+ 30.exd5 Bd7 31.d6 Bxf5 32.Rc5 g6 33.Rxb5 Rd1 34.Nd2 Re1+ 35.Kd4 Rd1 36.Ke3 Re1+ 37.Kd4 Rd1 38.Ke3* ½-½ (38) Flamerare (2813)-ElexusChess (2715) Rapid 2022*)* 17...Kf8 *(17...a5 18.Rhc1 a4 19.g3 g5 20.e4 g4 21.Nd2 Rd6 22.e5 Nd4+ 23.Kd3 Rdd8 24.Ke3 Nf5+ 25.Ke2 Nd4+ 26.Ke3 Nf5+ 27.Ke2 Bc6 28.Bd3 Ne7 29.Ne4 Kg7 30.Nf6 Nd5 31.Nxd5 Rxd5 32.Ke3 h5 33.Bc4 Rda5 34.a3 Bb5 35.Ba2 Bc6 36.Bc4 Rd8 37.R1c2 Bb5 38.Ba2 Raa8 39.Rd2 Rxd2 40.Kxd2 Rd8+ 41.Ke1 Bd3 42.Rc7 Kg6 43.Rc3 Kh6 44.Rc7 Kg6 45.Rc3 Kg7 46.Rc7 Kg6* ½-½ (46) YoBot_v2 (2998)-Puztel-bot (3006) Blitz 2024; *17...Rd6 18.Rhc1 Rad8 19.h4 f5 20.Kf2 Kf7 21.Bb5 Kf6 22.Ke1 Nb4 23.Bxe8 Rxe8 24.Ne5 g5 25.Rc7 Nd3+ 26.Nxd3 Rxd3 27.fxg5+ hxg5 28.hxg5+ Kxg5 29.Ke2 Red8 30.Rxb7 Rd2+ 31.Kf3 Rg8 32.Rcc7 e5 33.e4 f4 34.Re7 Rd3+ 35.Kf2 Rd2+ 36.Kf3 Rd3+ 37.Kf2 Rd2+ 38.Kf3* ½-½ (38) Flamerare (2828)-chesshyperbot (2733) Rapid 2022*)* 18.Rhc1 a5 19.a3 a4 20.R1c2 Ra5 21.Bd3 g5 22.Rc5 Rxc5 23.Rxc5 gxf4 24.exf4 Ne7 25.Be4 b6 26.Rc2 Nd5 27.Bxd5 Rxd5 28.g4 Ke7 29.Ke3 f6 30.h4 Bd7 31.g5 hxg5 32.hxg5 fxg5 33.fxg5 Rb5 34.Ke4 Be8 35.Kf4 Rf5+ 36.Kg4 Rd5 37.Rc1 b5 38.Rh1 Bg6 39.Kf4 b4 40.Ne5 Rd4+ 41.Kg3 Be8 42.Rh7+ Kd6 43.Nf7+ Bxf7 44.Rxf7 Rd5 45.Kh4 Rd4+ 46.Kg3 Rd5 47.Kh4 Rd2 48.Kg3 Rd5 ½-½ (48) YoBot_v2 (3053)-Mr-Rusty (2922) Rapid 2024;

B2) 14.Bb5

B2a) 14...a6 15.Be2 *(15.Ba4 Bd7 16.Bxd7 Nxd7 17.Ke2 Rdc8 18.Nb3 Nb6 19.Nc5 Rc7 20.Nd3 Rac8 21.Rxc7 Rxc7 22.Rc1 Rxc1 23.Nxc1 Kf8 24.Kf3 Ke7 25.Kf4 Kd6 26.Ke4 f5+ 27.Kd3 Nd5 28.Ne2 Nb4+ 29.Kc3 Nd5+ 30.Kd3 Nb4+ 31.Kc3 Nc6 32.Ng3 Ne7 33.h3 g5 34.Nh5 Nd5+ 35.Kd2 Ke5 36.Kd3 Nb4+ 37.Kc4 Nxa2 38.Kb3 Nc1+ 39.Kc2 Na2 40.Kb3 Nc1+ 41.Kc2 Ne2 42.Kd3 Ng1 43.f4+ Kd6 44.fxg5 hxg5 45.Nf6 e5 46.Nh7 g4 47.hxg4 fxg4 48.Nf6 Nh3 49.Nxg4 Ng5* ½-½ (49) abcbot (2818)-Mr_Chess_Berserk (2915) Blitz 2024*)* 15...e5 16.Nb3 a5

(16...Nc6 17.Nc5 Ne7 18.a3 b6 19.Na4 Nd5 20.Bf3 Rb8 21.Ke2 Nf6 22.Rhd1 Rxd1 23.Kxd1 Bd7 24.Bc6 Be6 25.Ke1 Kf8 26.Bf3 Bd7 27.Bd1 Ne8 28.Bb3 Ke7 29.Nc3 Nf6 30.f3 Rc8 31.e4 Be6 32.Bxe6 Kxe6 33.Kd2 Nd7 34.Nd5 Rxc1 35.Kxc1 Kd6 36.Kd2 b5 37.Kc3 Nb8 38.a4 Nc6 39.axb5 axb5 40.Ne3 g6 41.Ng4 h5 42.Nf2 h4 43.Nd3 Ke6 44.Ne1 Kd6 45.Nc2 Kc5 46.b4+ Kd6 47.Kd3 f5 48.exf5 gxf5 49.g3 hxg3 50.hxg3 Ke6 51.Ke3 Kf6 52.Na3 Nxb4 53.Nxb5 f4+ 54.gxf4 exf4+ 55.Kxf4 Nc2 56.Nc3 Kg7 57.Ke4 Kh6 58.f4 Na3 59.Ke5 Kh5 60.Nd5 Nb1 61.f5 Nd2 62.f6 Nf3+ 63.Kd6 Ng5 64.f7 Nxf7+ 65.Kc5 Nh6 66.Nf4+ Kg5 67.Kd4 Kxf4 ½-½ (67) Botyuliirma (2896)-lord-bot (2929) Blitz 2023*)* 17.Nc5 Nd7 18.Na4 Nf6 19.Nb6 Rb8 20.Rc5 Be6 21.Rxa5 Rd6 22.Rb5 Nd7 23.Nc4 *(23.Na4 Bxa2 24.0-0 Rd2 25.Nc3 Be6 26.Rd1 Rxd1+ 27.Nxd1 Kf8 28.f4 b6 29.Rb4 Ra8 30.Nc3 Ke7 31.Kf2 Kd6 32.fxe5+ Kxe5 33.Na4 Rb8 34.e4 Kd6 35.Ke3 Kc7 36.Nc3 Ra8 37.Nb5+ Kd8 38.Nd4 Kc7 39.Nb5+ Kd8 40.Nd4 Kc7 41.Nb5+* ½-½ (41) BlankasBot1 (2492)-Mr-Rusty (2927) Blitz 2024*)* 23...Bxc4 24.Bxc4 Rc8 25.b3 Nb6 26.Rxe5 Nxc4 27.bxc4 Ra6 28.0-0 Rxa2 29.h3 Rc2 30.Re7 R8xc4 31.Rxb7 h5 32.Rb8+ Kh7 33.Rf8 f6 34.g3 h4 35.Kg2 hxg3 36.Kxg3 Rc1 37.Rxc1 Rxc1 38.Rb8 g6 39.Rb7+ Kh6 40.Kg2 f5 41.Rd7 Rc5 42.h4 Rc2 43.Rd8 Rc1 44.Rh8+ Kg7 45.Ra8 Rc4 46.Kg3 f4+ 47.exf4 Rc1 48.Ra7+ Kf6 49.f3 Rg1+ 50.Kf2 Rh1 51.Ra6+ Kf5 52.Kg3 Rg1+ 53.Kh2 Rf1 54.Kg3 Rg1+ 55.Kh2 Rc1 56.Kg2 ½-½ (56) Grzechu86 (2944)-Hoon_Bot (2876) Blitz 2024;

B2b) 14...Bd7 15.Bxd7 Nxd7 16.Ke2 Rac8 17.Rhd1 Nb6 18.Nb3 Rxd1 19.Kxd1 Rxc1+ 20.Kxc1 Nc4 21.Kc2 Nd6 22.Kd3 Kf8 23.Kd4 Nf5+ 24.Kc5 Ke7 25.Nd2 Kd7 26.e4 Ne7 27.e5 Kc7 28.g4 b6+ 29.Kd4 Nc6+ 30.Ke4 b5 31.Nf1 Kb6 32.h4 a5 33.h5 Kc5 34.Ne3 Nd4 35.f4 a4 36.f5 exf5+ 37.Nxf5 Nxf5 38.gxf5 b4 39.e6 Kd6 40.exf7 Ke7 41.Kd4 Kxf7 42.Kc4 Kf6 43.Kxb4 Kxf5 44.Kc3 g6 45.hxg6 1-0 (45) YoBot_v2 (2942)-abcbot (2827) Blitz 2024;

B2c) 14...Nd7 15.Ke2 e5 16.Nb3 Nf6 17.Nc5 Kf8 18.a4 a6 19.Bc4 Bf5 20.Rhd1 Rxd1 21.Kxd1 a5 22.Nxb7 Be4 23.Nc5 Bxg2 24.Bb5 Ke7 25.Nb7 Ra7 26.Rc7+ Kf8 27.Rc8+ Ke7 28.Rc7+ Kf8 29.Rc8+ Ke7 30.Rc7+ ½-½ (30) botyiucantell (2815)-YoBot_v2 (3007) Blitz 2024;

B3) 14.f4 Bd7 15.Kf2

B3a) 15...Be8

B3a1) 16.Rhd1 Nc6 17.Nf3 Rxd1 18.Rxd1 Rc8 19.Bb5 a6 (*19...Kf8 20.Rc1 Rd8 21.Be2 Ke7 22.a3 f6 23.b4 g5 24.b5 Na5 25.h4 gxh4 26.a4 Bh5 27.Rh1 Bxf3 28.Kxf3 Kf7 29.f5 exf5 30.Rxh4 Kg7 31.Kf4 Rd5 32.Rh1 Re5 33.Bf3 Rc5 34.Rd1 Kg6 35.Bd5 h5 36.Rd4 b6 37.Be6 Re5 38.Bd5 h4 39.e4 fxe4 40.Bxe4+ Kf7 41.Rd8 Ke7 42.Ra8 Kd6 43.Rxa7 Rc5 44.Ra6 Kc7 45.Ra8 Rc4 46.Kf5 Rxa4 47.Rh8 Nb3 48.Rxh4 Kd6 49.Rh6 Ke7 50.Rh7+ Kd6 51.g4 Rb4 52.Rf7 Rxb5+ 53.Kxf6 Nd4 54.Rf8 Kd7 55.Rb8 Kc7 56.Rf8 Kd7 57.Rb8 Kc7 58.Rg8 Rb2 59.g5 Rf2+ 60.Ke5 Nc6+ 61.Ke6 Nd8+ 62.Kd5 Nf7 63.Rg7 Kd7 64.g6 Ke8 65.gxf7+ Kf8 66.Bh1* ½-½ (66) buffFishNet (2745)-abcbot (2815) Blitz 2024) 20.Be2 f6 21.Rc1 Kf7 22.a3 Ke7 23.Bd3 Bd7 24.Rc2 Kd6 25.Be4 Nd8 26.Rxc8 Bxc8 27.Ke2 Bd7 28.Bd3 a5 29.Nd2 b6 30.Kd1 Ba4+ 31.Ke2 Bc6 32.g3 Kc5 33.Nb3+ Kd5 34.Nd2 Kc5 35.Nb3+ Kd6 36.Kd2 e5 37.Kc3 Bd5 38.Nd2 Kc5 39.b4+ axb4+ 40.axb4+ Kc6 41.Bf5 Kc7 42.Be4 Be6 43.fxe5 fxe5 44.Nc4 Nc6 45.Bxc6 Bxc4 46.Kxc4 Kxc6 47.e4 b5+ 48.Kd3 Kd7 49.Ke3 Ke7 50.Kf3 h5 51.h3 Kf6 52.h4 g6 53.Kf2 g5 54.Kg1 gxh4 55.gxh4 Kg6 56.Kh2 Kf6 57.Kg1 Kg7 58.Kg2 Kh7 59.Kf3 Kg7 60.Ke3 Kf6 61.Kd2 Kg7 62.Ke2 Kh7 63.Kf3 Kg6 64.Kg2 Kf7 65.Kf2 Ke7 66.Kg2 Kd7 67.Kf1 Kd8 68.Ke2 Kc8 69.Kd1 Kc7 70.Ke2 Kd8 (*70...Kd7 71.Kd1* Normal ½-½ (76) FireFishBOT_v2 (2939)-YoBot_v2 (2942) Rapid 2024) 71.Ke3 Kc7 72.Kd2 Kd7 73.Kc1 Kc6 74.Kb1 Kc7 75.Ka1 Kb6 76.Kb1 Kc7 77.Ka1 Kd8 78.Kb2 Ke7 79.Kb1 Kf7 80.Kc1 Ke7 81.Kd2 Kd7 82.Kd3 Ke6 83.Kc3 Kf6 84.Kd3 Ke6 85.Kc2 Ke7 86.Kd1 Kd8 87.Kc2 Ke7 88.Kd1 Kd8 89.Ke2 Kc7 90.Kf1 Kb8 91.Ke1 Kc7 92.Kf1 Kd7 93.Kf2 Kc6 94.Kf1 Kb7 95.Ke2 Kc7 96.Ke1 Kc6 97.Kd1 Kd7 98.Ke1 (*98.Kd2 Kd6 99.Kc1 Kd7 100.Kb1 Kc8 101.Kb2 Kb7 102.Kc2 Kb8 103.Kd1 Ka7* ½-½ (126) TorBot (2926)-lord-bot (2921) Blitz 2023) 98...Kd6 99.Kd1 Ke7 100.Ke2 Ke6 101.Kd1 Kd6 102.Ke1 Ke7 103.Kf2 Kf8 104.Kg2 Kg7 105.Kf1 ½-½ (105) YoBot_v2 (2944)-ToromBot (2963) Rapid 2024;

B3a2) 16.h4 Kf8 (*16...Nc6*

17.Nf3 Rac8 18.Be2 Kf8 19.Rhd1 Rxd1 20.Bxd1 f6 21.Rc3 Ne7 22.Rd3 Nc6 23.Rc3 Ne7 24.Rxc8 Nxc8 25.e4 Bh5 26.e5 fxe5 27.fxe5 Ne7 28.Bb3 Nc6 29.Ke3 Kf7 30.Nd4 Nxe5 31.Nxe6 Kf6 32.Nc5 b6 33.Ne4+ Ke7 34.Nc3 Be8 35.Kd4 Nc6+ 36.Ke3 Ne5 37.g3 Kd6 38.Ne4+ Ke7 39.Kd4 Nc6+ 40.Ke3 Ne5 41.Kd4 Nc6+ 42.Kd3 Bd7 43.a3 Be6 44.Bd1 Na5 45.Nd2 Bd5 46.b4 Nc6 47.b5 Na5 48.Kd4 Bf7 49.g4 Ba2 50.Bc2 Be6 51.Bd1 Ba2 52.Bc2 Be6 53.Bd1 Nb7 54.Nf1 Nd6 55.a4 g5 56.h5 Nb7 57.Be2 Kd6 58.Ne3 Nc5 59.Bd1 Nb3+ 60.Kc3 Na5 61.Kd4 Nb3+ 62.Ke4 Nc5+ 63.Kd4 Nb3+ ½-½ (63) YoBot_v2 (2984)-Hoon_Bot (2877) Rapid 2024*)* 17.a3 *(17.g4 Nc6 18.Nf3 Rac8 19.g5 Nb4 20.a3 Nd3+ 21.Bxd3 Rxc1 22.Rxc1 Rxd3 23.Rc8 Rb3 24.Rc2 hxg5 25.hxg5 f6 26.Nd4 Rb6 27.e4 fxg5 28.fxg5 e5 29.Nf3 Bc6 30.Ke3 Rb3+ 31.Rc3 Rb5 32.b3 Ke7 33.Nd2 Bd7 34.Nf3 Bc6 35.Nh4 Ke6 36.Nf5 g6 37.Nh4 Be8 38.Nf3 Rb6 39.a4 Rc6 40.Rxc6+ Bxc6 41.Nd2 b6 42.Nc4 b5 43.axb5 Bxb5 44.Na3 Bc6 45.b4 Kd6 46.Nc4+ Ke6 47.Kf3 Bb5 48.Nd2 Kd7 49.Ke3 Ke6 50.Nf3 Be8 51.Kd3 Bb5+ 52.Kc3 Kd6 53.Nd2 Bc6 54.Nc4+ Ke6 55.Nd2 Kd6 56.Kc4 Ke6 57.b5 Bb7 58.Kd3 Kd6 59.Kc4 Ke6 60.Kc5 Kd7 61.Kb4 Ke6 62.Kc4 Kd6 63.Kd3 Kc5 64.Nf3 Kxb5 65.Nxe5 Kc5 66.Nxg6 a6 67.e5 Bd5 68.e6 Bxe6 69.Nf4 Bg4 70.g6 Bd7 71.g7 Bf5+ 72.Kd2 Bh7 73.g8Q Bxg8 74.Ne2 Kb4 75.Nc1 Bc4 76.Ne2 Bg8 77.Nc1 Ka3 78.Ne2 Bh7 79.Nc1 Bg6 80.Ne2 Be8 81.Nc1 Ka4 82.Na2 Kb3 83.Nc1+ Ka4 84.Na2 Ka5 85.Nc1 Ka4* ½-½ (85) yobot_v2 (2955)-torombot (2952) Rapid 2024*; 17.Rc3 a5 18.Rhc1 a4 19.g3 Ra5 20.Nf3 g5 21.hxg5 hxg5 22.Be2 gxf4 23.gxf4 Nc6 24.Rh1 Rdd5 25.e4 Rdc5 26.Rxc5 Rxc5 27.a3 Ke7 28.Ke3 e5 29.fxe5 Nxe5 30.Nxe5 Rxe5 31.Rh5 Re6 32.Bb5 Rb6 33.Re5+ Kd6 34.Rd5+ Ke7 35.Re5+ Kd6 36.Rd5+ Ke7 37.Bxe8 Kxe8 38.Rd4 Rxb2 39.Rxa4 Kd7 40.Rd4+ Ke6 41.a4 Rb1 42.Rd5 Re1+ 43.Kf4 Rf1+ 44.Kg3 f5 45.Rxf5 Rxf5 46.exf5+ Kxf5 47.Kf3 b6 48.Ke3 Ke5 49.Kd3 b5 50.axb5 Kd5 51.b6 Kc6 52.b7 Kxb7* ½-½ (52) EtaBetaITA (2890)-YoBot_v2 (2916) Blitz 2023*)* 17...Nc6 18.Nf3 Na5 19.Rc3 Rac8 20.Rhc1

Nxc4 21.Rxc4 Rxc4 22.Rxc4 Bc6 23.Nd4 Bd5 24.Rc7 h5 25.Ke2 Rd6 26.g3 f6 27.Kd3 Bg2 28.Ke2 Bd5 29.b4 a6 30.Rc5 g6 31.Kd3 e5 32.fxe5 fxe5 33.e4 Bxe4+ 34.Kxe4 exd4 35.Kd3 b5 36.Rc7 Ke8 37.Rg7 Kf8 38.Rc7 Rf6 39.Kxd4 Rf3 40.Rc3 Rxc3 41.Kxc3 Kf7 42.Kd4 Kf6 43.Kc5 Kf5 44.Kb6 Kg4 45.Kxa6 Kxg3 46.Kxb5 Kxh4 47.a4 g5 48.a5 g4 49.a6 g3 50.a7 g2 51.a8Q g1Q 52.Qa2 Qg3 53.Qa1 Qf3 54.Qb1 Qg3 55.Qa1 Qh2 56.Qb1 Qd6 57.Qa1 Qg6 58.Qc1 Qg7 59.Qb1 Qf8 60.Qa1 Kh3 61.Qb1 Qh8 62.Qc1 Qd8 63.Qa1 Kg2 64.Qb1 Kh2 65.Qa1 Qd2 66.Qb1 Kg2 67.Qa1 Qd5+ 68.Kb6 Kh2 69.b5 Qe6+ 70.Ka5 Qe8 71.Qb1 Kh3 72.b6 Qa8+ 73.Kb4 Qg2 74.Qa1 h4 75.b7 Qe4+ 76.Ka3 Qf3+ 77.Ka2 Qf7+ 78.Ka3 Qc7 79.b8Q Qxb8 80.Qc1 Qe5 81.Ka4 Qf6 82.Qd1 Qb2 83.Qe1 Qa2+ 84.Kb4 Qh2 85.Qa1 Qe2 86.Qb1 Qf2 87.Qa1 Kg3 88.Qc3+ Kh2 89.Qa1 Kh3 90.Qc1 Qg2 91.Qa1 Qc6 92.Qd1 Qg2 93.Qa1 Qe2 94.Qb1 Qh2 95.Qa1 Qd2+ 96.Ka4 Kg3 97.Qg1+ Qg2 98.Qc1 Qa8+ 99.Kb4 Qb8+ 100.Ka5 Qa8+ 101.Kb4 Qf3 102.Qe1+ Qf2 103.Qa1 Qf3 104.Qe1+ Kf4 105.Qxh4+ Qg4 106.Qxg4+ Kxg4 ½-½ (106) YoBot_v2 (2996)-Fruity23 (2998) Blitz 2024;

B3b) 15...Kf8 16.e4 Nc6 17.Nf3 Rac8 18.Rhd1 Be8 19.Bb3 Rxd1 20.Bxd1 Ke7 21.h4 *(21.Be2 f6 22.h4 Bd7 23.e5 fxe5 24.fxe5 Rd8 25.a3 Be8 26.g4 Rd5 27.b4 b5 28.Ke3 Nxe5 29.Rc7+ Kf6 30.Nxe5 Rxe5+ 31.Kf2 a6 32.Rc8 Bg6 33.Rf8+ Ke7 34.Rg8 Kf7 35.Ra8 Rd5 36.Rxa6 Bd3* ½-½ (36) caissa-x (2951)-abcbot (2810) Blitz 2024 *)* 21...Bd7 22.Rc3 f6 23.Ba4 Rd8 24.Bb3 Rf8 25.Ke3 Rc8 26.e5 fxe5 27.fxe5 b6 28.g4 Nd8 29.Rxc8 Bxc8 30.Kf4 Nf7 31.g5 hxg5+ 32.Nxg5 Nxg5 33.Kxg5 Bd7 34.Kg6 Kf8 35.a3 Kg8 36.Bc4 Be8+ 37.Kg5 Kf7 38.Be2 Bd7 39.Bh5+ Kf8 40.Bg4 Kf7 41.Bh5+ Kf8 42.Bg4 Kf7 43.Be2 Kf8 44.b4 Bc6 45.Bd1 Bd7 46.Bg4 Ke8 47.Kg6 Kf8 48.Kg5 Ke8 49.Bh5+ Kf8 50.Bg6 Bc6 51.Bc2 Bd7 52.Kf4 Kf7 53.Kg5 Kf8 54.a4 Bc6 ½-½ (54) caissa-x (2948)-abcbot (2818) Blitz 2024;

B3c) 15...Nc6 16.Nf3 Be8 17.Rc3 a5 18.Rhc1 a4 19.h4 Rab8 20.a3 Na5 21.Be2 b5 22.R1c2 b4 23.Rc7 Nb3 24.g4 Na1 25.R2c4 bxa3 26.bxa3 Rb2 27.Rb4 Rxb4 28.axb4 Nb3 29.Ra7 Rb8 30.b5 Bxb5 31.Bxb5 Rxb5

32.Rxa4 Ra5 33.Rc4 Rc5 34.Rb4 Rc2+ 35.Ke1 Nc5 36.Kd1 Ra2 37.Ne5 f6 38.Ng6 Kf7 39.h5 Ke8 40.Rb8+ Kd7 41.Rg8 Kd6 42.Rxg7 Ne4 43.Nf8 Nc3+ 44.Ke1 Kd5 45.Rd7+ Ke4 46.Rd2 Ra1+ 47.Kf2 Nd1+ 48.Ke2 Nc3+ 49.Kf2 Nd1+ 50.Rxd1 Rxd1 51.Nxe6 Rd2+ 52.Kg3 Rb2 53.Nd4 Kxe3 54.Nf5+ Ke4 55.Nd6+ Kd5 56.Nf7 Rb3+ 57.Kg2 Rb7 58.Nxh6 Ke4 59.g5 Kxf4 60.gxf6 Rb1 61.Ng8 Rb2+ 62.Kf1 Rb1+ 63.Kf2 Ra1 64.f7 Ra2+ 65.Kf1 Ra8 66.h6 Kf3 67.Ke1 Ke3 68.Kd1 Kd3 69.Ke1 Ke3 70.Kf1 Rf8 71.Kg2 Rxf7 72.Kg3 Rf1 73.h7 Rh1 74.Nf6 Rxh7 75.Nxh7 ½-½ (75) ElNanonoeshumano33 (2970)-YoBot_v2 (3050) Blitz 2024]

[10...Nc6 11.dxc5

A) 11...Qe7 12.0-0 Bxc5

A1) 13.Rfd1 Rd8 14.Bd3 Rb8 *(14...Bd7 15.Qxb7 Rab8 16.Qc7 Bd6 17.Qxd6 Qxd6 18.Bh7+ Kxh7 19.Rxd6 Rxb2 20.h4 Be8 21.Ne4 Ra8 22.Rdxc6 Bxc6 23.Rxc6 Rxa2 24.Rc7 Ra4 25.Nd6 a5 26.Nd4 Ra1+ 27.Kh2 a4 28.Rxf7 Ra6 29.Nc4 Rc1 30.Na3 e5 31.Ndb5 Rd1 32.f3 e4 33.fxe4 Rd3 34.Nc2 a3 35.Ncxa3 Rxe3 36.Nc2 Rxe4 37.Kh3 Raa4 38.g3 Re5 39.Nbd4 Rc5 40.Rf1 Rac4 41.Rf2 g5 42.hxg5 hxg5 43.Re2 Kh6 44.Rd2 Rc3 45.Kg4 Kg6 46.Kh3 g4+ 47.Kg2 Rc7 48.Re2 R7c4 49.Re6+ Kf7 50.Re2 Kg6 51.Kh2 Rc8 52.Re6+ Kf7 53.Ne3 Rh8+ 54.Kg2 Re8 55.Rxe8 Kxe8 56.Nxg4 Rxg3+ 57.Kxg3 Ke7 58.Nc2 Kd7 59.Na1 Kd6 60.Nc2 Ke6 61.Na1 Kf7 62.Nc2 Ke8 63.Na1 Kf8 64.Nc2 Kf7 65.Na1 Kg7 66.Nc2 Kf7 67.Na1 Ke7 68.Nc2 Ke6 69.Na1 Ke7 70.Nc2* ½-½ (70) Nikitosikbot (2854)-abcbot (2767) Blitz 2023) 15.Bb1 Bd7 16.Qc2 g6 17.h4 Bb6 18.h5 Nb4 19.Qb3 gxh5 20.a3 Na6 21.Qc4 Qf6 22.b4 Rbc8 23.Qb3 Be8 24.Ne4 Rxd1+ 25.Rxd1 Qg7 26.Nd6 Rc3 27.Qb2 Ba4 28.Rd3 Rxd3 29.Qxg7+ Kxg7 30.Bxd3 Nc7 31.Nxb7 Nd5 32.Nd6 f5 33.Nc8 Kf6 34.Nd2 Bc7 35.Nxa7 Nxe3 36.Nb5 Bb6 37.Nc3 Be8 38.Bb5 Bxb5 39.Nxb5 Ng4 40.a4 Bxf2+ 41.Kf1 Ke5 42.a5 Kd5 43.Ke2 Bg1 44.Nc3+ Kd4 45.Nd1 Kd5 46.Nc3+ Kd4 47.Nb5+ Kd5 ½-½ (47) ToromBot (2926)-TheFreshman1902 (2895) Rapid 2023;

A2) 13.Bd3 Bd7 14.Bb1 Rfd8 *(14...g6 15.h4 Na5 16.Qc2 Bc6 17.Ne4 Bb6 18.Qc3 f5 19.b4 Nc4 20.Nc5 Bd5 21.Rfe1 Nd6 22.Qe5 Rad8 23.Qg3 Kh7 24.a3 Rc8 25.Ne5 Rg8 26.f3 Rg7 27.e4 fxe4 28.fxe4 Bc6 29.Kh1 Nb5 30.Nxg6 Bxc5 31.Nxe7 Rxg3 32.Nxc8 Bd4 33.Ne7 Rg4 34.g3 Bb2 35.Rc5 Bd4 36.Nxc6 Bxc5 37.Ne5 Rxg3 38.bxc5 Rxa3 39.Bd3*

Nd4 40.Rb1 b6 41.cxb6 axb6 42.Rxb6 Ra5 43.Rb4 Rxe5 44.Rxd4 Kg7 45.Kg2 Kf6 46.Ra4 Rc5 47.Kf3 Ke5 48.Ke3 Kf6 49.Be2 e5 50.Ra6+ Kg7 51.h5 Rc3+ 52.Kf2 Rc2 53.Rg6+ Kh7 54.Ke3 Ra2 55.Bg4 Ra3+ 56.Kf2 Ra2+ 57.Kg3 Ra3+ 58.Kh4 Ra4 59.Bf5 Rd4 60.Kg4 Kh8 61.Rxh6+ Kg8 62.Kg5 Kf7 63.Rh7+ Ke8 64.h6 Rd2 65.Ra7 Rg2+ 66.Bg4 Rf2 67.h7 Rf8 68.Ra8+ Kf7 69.Rxf8+ Ke7 70.h8Q Kd6 71.Qxe5+ Kc6 72.Qa1 Kb5 73.e5 Kb4 74.e6 Kb3 75.e7 Kc2 76.e8Q Kd2 77.Qe2# 1-0 (77) yobot_v2 (2787)-expositor (2606) Classical 2024 *)* 15.Qc2 g6 16.Nd5 exd5 17.Qxc5 Qxc5 18.Rxc5 Bg4 19.Bd3 *(19.Nd4 Nxd4 20.exd4 b6 21.Rcc1 Re8 22.f3 Bf5 23.Bxf5 gxf5 24.Rfe1 Rxe1+ 25.Rxe1 Rc8 26.Re7 a6 27.Ra7 Rc1+ 28.Kf2 f4 29.Rxa6 Rc2+ 30.Kf1 Rxb2 31.Ra8+ Kg7 32.Rd8 Rxa2 33.Rxd5 Ra1+ 34.Kf2 Ra5 35.Rd7 b5 36.g4 Ra2+ 37.Kg1 Ra1+ 38.Kg2 Ra2+ 39.Kg1 Ra1+ 40.Kg2 Ra2+ 41.Kg1* ½-½ (41) Mr-Chess-Berserk (2996)-RemstalBot (3050) Blitz 2024; *19.Nd2 Rac8 20.Rfc1 Ne5 21.Rxc8 Rxc8 22.Rxc8+ Bxc8 23.Kf1 b6 24.Ke1 Ba6 25.Bc2 Kf8 26.Nf3 Nxf3+ 27.gxf3 Ke7 28.Kd2 g5 29.Kc3 Be2 30.f4 gxf4 31.exf4 Kd6 32.Kd4* ½-½ (32) Wojtaszek,R (2680)-Navara,D (2674) Polanica Zdroj POL 2024*)* 19...Bxf3 20.gxf3 Nb4 21.Bb1 d4 22.Rb5 dxe3 23.fxe3 Nd5 24.Rxb7 Nxe3 25.Re1 Nc4 26.Rc7 Nd2 27.Ree7 Nxf3+ 28.Kf2 Ng5 29.h4 Ne6 30.Rb7 Nc5 31.Rbc7 Ne6 32.Rb7 Nc5 33.Rbc7 Ne6 ½-½ (33) YoBot_v2 (2911)-ArasanX (2817) Classical 2024;

B) 11...Bxc5 12.Ne4 Qe7 13.Nxc5 Qxc5 14.0-0 Qe7 15.Bb5 Bd7 16.Rfd1 Rfc8 17.a3 Be8 18.h3 Rc7 19.Qc3 Rac8 20.Qe1 a6 21.Be2 Qf6 22.Rc2 Nd4 23.Nxd4 Rxc2 24.Nxc2 Rxc2 25.b4 Bc6 26.Rc1 Qb2 27.Rxc2 Qxc2 28.Qd1 Qc3 29.Qd8+ Kh7 30.Qd3+ Qxd3 31.Bxd3+ g6 32.f4 Kg7 33.g4 Kf6 34.Kf2 e5 35.Bc4 ½-½ (35) DiaryTraining (2886)-mmsanchezchess (2727) Blitz 2024]

[10...b6 11.dxc5 Bxc5 12.Ne4 Qe7 13.Nxc5 bxc5 14.Be2 a5 15.0-0 Bb7 16.a4 Na6 17.Qc3 Rfc8 18.Qe5 Nb4 19.Rfd1 Bd5 20.Nd2 Na2 21.Ra1 Nb4 22.b3 Rd8 23.h3 Kf8 24.Bb5 Qf6 25.Qxf6 gxf6 26.Rac1 Na2 27.Rxc5 Bxb3 28.Rb1 Rxd2 29.Rxb3 Rdd8 30.Ra3 Nb4 31.g4 Rd1+ 32.Kg2 Ra7 33.Rc8+ Kg7 34.e4 Re1 35.Kf3 Rh1 36.Kf4 Rd1 37.Rac3 Rd2 38.Kg3 Re7 39.Ra8 Rc2 40.Rcc8 Rxc8 41.Rxc8 Kg6 42.Rg8+ Kh7 43.Rc8 Kg6 44.Rc5 Ra7 45.f4 Kg7 46.Kf3 Ra8 47.Ke3 Rd8 48.Be2 Rd7 49.h4 Kg8 50.h5 Kg7 51.f5 e5 52.Rc8 Rd4 53.Rc7 Kf8 54.Bc4 Ke8 55.Bb5+ Kf8 56.Be2 Kg7 57.Bc4 Kh8 58.Kf3 Nd3 59.Bd5 Nf4 60.Rxf7 Rd3+ 61.Kf2 Rd2+ 62.Ke1 Rd4 63.Rxf6 Kh7 64.Ra6 Nxd5 65.exd5 Rxd5

66.Ke2 Rd4 67.Rxa5 Rxg4 68.Ra7+ Kg8 69.a5 Rg3 70.a6 Ra3 71.f6 Kf8 72.Ra8+ Kf7 73.a7 Ra2+ 74.Ke3 Kxf6 75.Rf8+ Kg5 76.a8Q Rxa8 77.Rxa8 Kf5 78.Rg8 Ke6 79.Ke4 Kd6 80.Rh8 Kc6 81.Rxh6+ Kc5 82.Rg6 Kc4 83.h6 Kc3 84.h7 Kb3 85.Kxe5 Kb4 86.Ke4 Kc3 87.h8Q+ Kb3 88.Qa1 Kc2 89.Rg3 Kd2 90.Rg2# 1-0 (90) Vaxim2000 (2854)-AKS-Mantissa (2639) Rapid 2023]

11.Qxb4

[11.Nxd4 Bxc3+ *(11...Ba5 12.0-0 Qe7 13.Rfd1 Bb6 14.Na4 Bxd4 15.Rxd4 Nc6 16.Rd2 Na5 17.Qc3 Nxc4 18.Qxc4 Bd7 19.Nc5 Bc6 20.Nb3 Rac8 21.h3 Qg5 22.Qg4 Qxg4 23.hxg4 Bd5 24.Rdc2 Rcd8 25.Rc7 Rd6 26.Nd4 Rb6 27.b3 a5 28.f3 g6 29.e4 e5 30.exd5 exd4 31.Rd1 Rd8 32.Rxd4 Rdd6 33.Kf2 g5 34.Kg3 Rb5 35.Re4 Rbxd5 36.Ree7 Rf6 37.Rxb7 Rd2 38.a4 Rb2 39.Rb5 Rd6 40.Rf5 Rdd2 41.f4 Rxg2+ 42.Kf3 Rgf2+ 43.Ke3 Rxf4 44.Rxf4 gxf4+ 45.Kxf4 Rxb3 46.Re4 Kg7 47.Ke5 Kg6 48.Kd5 f5 49.gxf5+ Kxf5 50.Rh4 Kg5 51.Rc4 h5 52.Rc8 Rb4 53.Rg8+ Kh4 54.Kc5 Rxa4 55.Kb5 Rg4* 0-1 (55) q4cr3f758g632ei (2721)-Chalawan (2791) Blitz 2023 *)*

A) 12.Rxc3 Nd7 13.0-0 *(13.Qc2 b6 14.Qe4 Rb8 15.Qf3 Qxf3 16.gxf3 Ne5 17.Be2 Bb7 18.0-0 g5 19.Rc7 Rfc8 20.Rfc1 Ng6 21.Bd3 Rxc7 22.Rxc7 Nh4 23.Be4 Bxe4 24.fxe4 Rd8 25.Kf1 e5 26.Nc6 Rd1+ 27.Ke2 Rb1 28.Nxe5 Rxb2+ 29.Ke1 Rxa2 30.Nxf7 Nf3+ 31.Kd1 Kf8 32.e5 Rd2+ 33.Kc1 Rd5 34.Rxa7 Nxe5 35.Nxh6 Ra5 36.Rb7 Ra2 37.Rxb6 Rxf2 38.Rb5 Rxh2 39.Rxe5 Rxh6 40.Rxg5 Ke7 41.Kd1 Kf6 42.Rg8 Rh2 43.e4 Ra2 44.Rb8 Ke5 45.Rh8 Rb2 46.Rh6 Kxe4 47.Rg6 Rh2 48.Rg3 Ke5 49.Rc3* Normal ½-½ (49) DragonBOT-77 (2907)-Vanilla_v2 (2907) Blitz 2024; *13.Be2 e5 14.Nf3 e4 15.Nd4 Qg5 16.0-0 Nc5 17.Qc2 Bh3 18.g3 b6 19.Rd1 a5 20.Nb3 Nd3 21.Nc1 Nxc1 22.Rxc1 Qf5 23.a3 Rad8 24.Rd1 h5 25.Rc6 Rc8 26.Rdd6 Rxc6 27.Rxc6 Rd8 28.Rc4 Rd3 29.b3 b5 30.Rc3 Qd5 31.Rc5 Qd6 32.Rxh5 Rd2 33.Qc1 Be6 34.Qe1 a4 35.bxa4 Bc4 36.Bg4 Be6 37.Be2 Bc4 38.Bg4 Rb2 39.Kg2 Qd3 40.Rxb5 Bxb5 41.axb5 f5 42.Bh5 Kh7 43.a4 Kh6 44.b6 Rb1 45.Qe2 g6 46.b7 gxh5 47.b8Q Rxb8 48.Qa2 Qd7 49.Qa1 Qe6 50.Qc1 Rc8 51.Qd2 h4 52.a5 h3+ 53.Kxh3 f4+ 54.Kg2 f3+* 0-1 (54) xxsaturnxx (2746)-CruelKen (2980) Blitz 2024*)*

13...b6

A1) 14.Qa3 Bb7 15.Be2 e5 16.Nf3 a5 17.Rcc1 e4 18.Nd4 Nc5 19.Rfd1 Rfd8 20.Qc3 Qg6 21.a3 Nd3 22.Rc2 Rac8 23.Qb3 Rxc2 24.Qxc2 Rc8 25.Qd2 a4 26.b3 axb3 27.Nxb3 Ra8 28.Ra1 b5 29.Nd4 b4 30.a4 Rb8 31.a5 Bd5 32.Rb1 Rc8 33.g3 Rb8 34.Qc2 Ra8 35.Qc7 Kh7 36.h4 h5 37.Bf1 Ba2 38.Ra1 b3 39.Qb7 Rxa5 40.Nxb3 Ra3 41.Nd4 Bd5 42.Qb1 Nxf2 43.Kxf2 Qf6+ 44.Kg2 Rxe3 45.Ra4 g6 46.Qd1 Bb3 47.Qd2 Rxg3+

48.Kxg3 Bxa4 49.Qf2 Qxf2+ 50.Kxf2 Bd1 51.Bg2 Bf3 52.Nxf3 exf3 53.Bf1 f6 54.Kxf3 f5 55.Be2 f4 56.Kxf4 Kh6 57.Bd3 Kg7 58.Kg5 Kh7 59.Bf1 Kg7 60.Bd3 Kh7 61.Bxg6+ Kg7 62.Be4 Kf7 63.Kh6 Kg8 64.Kg6 Kh8 65.Bf3 Kg8 66.Be4 Kh8 67.Bf3 Kg8 68.Bg2 Kh8 69.Bf1 Kg8 70.Be2 Kh8 71.Kf7 Kh7 72.Bf1 Kh6 73.Be2 Kh7 74.Bd3+ Kh6 75.Bf1 Kh7 76.Be2 Kh6 77.Bf1 Kh7 78.Bd3+ Kh6 79.Bb5 Kh7 80.Kf6 Kh6 81.Bc6 Kh7 82.Kf7 Kh6 83.Bf3 Kh7 84.Bg2 Kh6 85.Bf3 Kh7 86.Bd5 Kh6 87.Kf8 Kg6 88.Be6 Kh6 89.Kf7 Kh7 90.Bd7 Kh6 91.Kf6 Kh7 92.Be8 Kh6 93.Bd7 Kh7 94.Be8 Kh6 95.Bc6 Kh7 96.Kg5 Kg7 97.Bg2 Kf7 98.Bc6 Kg7 99.Bg2 Kf7 100.Kxh5 Kg7 101.Bh3 Kf7 102.Kh6 Kg8 103.Kg6 Kh8 104.Bf5 Kg8 105.Bh3 Kh8 106.Bf5 Kg8 107.Bc8 Kh8 108.Kf7 Kh7 109.Bg4 Kh8

A1a) 110.Bh5 Kh7 111.Bg6+ Kh8 112.Kf6 Kg8 113.Bd3 Kh8 114.Be2 Kh7 *(114...Kg8 115.Bc4+ Kh8 116.Kf7 Kh7 117.Bd3+ Kh8 118.Kf8* ½-½ (70) M-Z_Bot (2928)-TheMatrix2025 (2900) Blitz 2023 *)* 115.Kf7 Kh8 116.Bf3 Kh7 117.Kf6 Kh6 118.Be4 Kh5 119.Bf5 Kh6 120.Kf7 Kh5 121.Ke6 Kh6 122.Bd3 Kg7 123.Be4 Kh8 124.Kf6 Kg8 125.Bf5 Kh8 ½-½ (106) pawn_git (2627)-bird_xx (2948) Blitz 2024;

A1b) 110.Kg6 Kg8 111.Bf5 Kh8 112.Bh3 Kg8 113.Bg4 Kh8 114.Bh3 Kg8 115.Bg4 Kh8 116.Kf7 Kh7 117.Kf8 Kh8 118.Kf7 Kh7 119.Bf3 Kh8 120.Kg6 Kg8 121.Bg2 Kh8 122.Kf7 Kh7 123.Bf3 Kh8 124.Be2 Kh7 125.Kf8 Kh8 126.Bf1 Kh7 127.Be2 Kh8 128.Bg4 Kh7 129.Be2 ½-½ (129) xxsaturnxx (2766)-Nikitosik-ai (2976) Rapid 2024;

A2) 14.Qc2 Bb7 15.Bb5 Ne5 16.f4 Ng6 17.Bc6 Bxc6 18.Nxc6 Ne7 19.Nxe7+ Qxe7 20.Rc7 Qe8 21.Rc1 Qb5 22.h3 Rfd8 23.a4 Qd3 24.Qxd3 Rxd3 25.R1c3 Rd2 26.Rc2 Rad8 27.Rxd2 Rxd2 28.b4 a6 29.Ra7 Rb2 30.Rxa6 Rxb4 31.Kf2 g6 32.h4 h5 33.Kf3 Rb1 34.g3 b5 35.a5 b4 36.Ke2 Rc1 37.Rb6 Ra1 38.Rb5 b3 39.e4 b2 40.Rxb2 Rxa5 41.Rb8+ Kh7 42.e5 Ra2+ 43.Kf3 Ra3+ 44.Kf2 Rd3 45.Kg2 Rd1 46.Rf8 Kg7 47.Re8 Rd2+ 48.Kg1 Rb2 49.Rd8 Rb3 50.Kg2 Rb1 51.Kf2 Rb7 52.Re8 Rb2+ 53.Ke3 Rg2 54.Kf3 Rc2 55.Ra8 Rc4 56.Re8 Rc2 57.Rd8 Rb2 58.Re8 Kh7 59.Ra8 Rb3+ 60.Kg2 Rb2+ 61.Kf3 Kg7 62.Ra3 Rb8 63.Rc3 Rb7 64.Kf2 f6 65.exf6+ Kxf6 66.g4 Rd7 67.Re3 hxg4 68.Kg3 Rd1 69.Kxg4 Rg1+ 70.Rg3 Rh1 71.Re3 Rb1 72.Rh3 Rf1 73.Rg3 Rd1 74.Re3 Rg1+ 75.Rg3 Ra1 76.Re3 Rf1 77.Rc3 Kg7 78.Rc7+ Kf6 79.Rc3 Re1 80.Ra3 Kg7 81.Ra7+ Kh6

82.Ra6 Rg1+ 83.Kf3 Rf1+ 84.Kg3 Re1 85.Kf2 Re4 86.Kf3 Re1 87.Kf2 Rh1 88.Kg3 Re1 89.Kf2 ½-½ (89) botyiucantell (2806)-Nikitosik-ai (3013) Blitz 2024;

B) 12.Qxc3 Bd7

B1) 13.0-0 Nc6 14.Nf3 Qxc3 15.Rxc3

B1a) 15...Rfd8 16.Rfc1 Kf8 17.a3 Ne7 (*17...Rac8 18.Kf1 Na5 19.Be2 Ke7 20.Ne5 Rxc3 21.Rxc3 Rc8 22.Rxc8 Bxc8 23.b4 Nc6 24.Nc4 b6 25.Ke1 f6 26.Kd2 Nd8 27.f3 Bd7 28.g3 Nb7 29.Kc3 Nd6 30.f4 Bc6 31.Bd3 Bd7 32.e4 Nxc4 33.Kxc4 Kd6 34.Kd4 e5+ 35.Ke3 Ba4 36.Ba6 Kc7 37.Bf1 Bd7 38.Bc4 Kd6 39.Bf1 Ke7 40.Be2 Be6 41.Bb5 Bf7 42.Bf1 Be8 43.Ba6 Bc6 44.Bd3 Bd7 45.Ba6 Bc6 46.Bd3 Bd7 47.Be2 Kd6 48.Bf1 Be8 49.Be2 Ke7 50.Bf1 Kd6 51.Be2 Kc6 52.Bd3 Bd7 53.Bf1 Be8 54.Bc4 Bh5 55.Bd3 Bg4 56.Kd2 Bh3 57.Ke3 Bd7 58.Bc4 Kb7 59.Bd5+ Kc7 60.Bb3 Bc6 61.Be6 Kd6 62.Bf5 Be8 63.Bh3 Bc6 64.Kf3 Be8 65.Ke3 Kc6 66.Bf1 Bh5 67.Bc4 Bg4 68.Kd2 Bh5 69.Ba6 Bf7 70.Bd3 Be8 71.Bf1 Bd7 72.Ke3 Bg4 73.Kf2 Bh5 74.Ke3 Be8 75.Be2 Bf7 76.Bd3 Bh5 77.h4 Kd6 78.Bf1 Be8 79.Bc4 Bc6 80.Bf7 Ke7 81.Bg6 Bb5 82.Kd2 Ba4 83.Kd3 Bb5+ 84.Kd2 Bd7 85.Kd3 Bc6 86.Kd2 Bb5 87.Ke3 Bc6 88.Kd3 Kd6 89.Ke3 Ke7 90.Kd2 Bb5 91.Kc3 Ba4 92.Kd2 Kd6 93.Kd3 Bc6 94.Kd2 Bd7 95.Kd3 Ke7 96.Kd2 Bc6 97.Kc3 Kd7 98.Bf5+ Kd6 99.Bg6 Bd7 100.Kd3 Ba4 101.Kc3 Bd1 102.Kd2 Ba4 103.Bf5 Be8 104.Bh3 Bc6 105.Ke3 Bb5 106.Kf2 Be8 107.Ke3 Kc6 108.Bf1 Bh5 109.Kd2 Bg6 110.Ke3 Bh5 111.Ba6 Be8 112.Bd3 Kd6 113.Bc4 Ke7 114.Be2 Bc6 115.Bf1 Be8 116.Bd3 Bd7 117.Be2 Bc6 118.Bf1 Kf8 119.Ba6 Bd7 120.Be2 g6 121.Kf2 Ba4 122.Bf3 Kg7 123.Bg4 Bc6 124.Ke3 Ba4 125.Ke2 Bc6 126.Bf3 Bb5+ 127.Kf2 Bc6 128.Ke3 Bd7 129.Be2 Bc6 130.f5 gxf5 131.exf5 Be8 132.Bf3 Kf8 133.Ba8 Ke7 134.g4 Ba4 135.Be4 Bd7 136.Kd2 a5 137.Kd3 Ba4 138.Ke3 Bd1 139.Bf3 Ba4 140.Be4 axb4 141.axb4 Kf7 142.Bf3 Kg7 143.Kd3 Bb5+ 144.Ke3 Ba4 145.Be2 Kf8 146.Kf3 Bc6+ 147.Ke3 Ke7 148.Bd3 Kd7 149.Bb1 Bd5 150.Be4 Bb3 151.Kd2 Ba4 152.Ke3 Bb3 153.Bg2 Bg8 154.Kd3 Bb3 155.Bf3 Kd6 156.Be2 Ba4 157.Ke4 Bd7 158.Bd1 Bb5 159.Ke3 Kd7 160.Bc2 Kd6 161.Be4 Ke7 162.Bg2 Ba4 163.Ba8 Kd6 164.Bf3 Ke7 165.Kd2 Kf8 166.Kd3 Ke8 167.Ke4 Bb5 168.Bd1 Bc6+ 169.Ke3 Kf8 170.Bf3 Bb5*

171.Be2 Bc6 172.Bd1 Ke8 173.Bf3 Ba4 174.Be4 Kf8 175.Ba8 Bc2 176.Kd2 Bb3 177.Bb7 Bc4 178.Bf3 Bb5 179.Bd5 Ba4 180.Ke3 Ke7 181.Be4 Bd1 182.Bf3 Bc2 183.Kd2 Bb1 184.Bd5 Kd6 185.Bb3 e4 186.Ke3 Ke5 187.Bd1 Bd3 188.Ba4 Bf1 189.Kf2 Bd3 190.Ke3 Bf1 191.Bc2 Bh3 192.Bd1 Bf1 193.Bc2 Bd3 194.Ba4 ½-½ (194) xxSaturnxx (2736)-YoBot_v2 (2985) Blitz 2024*)*

18.Kf1 Rac8 19.Ke1 Bc6 20.Be2 Be4 21.g3 Rxc3 22.Rxc3 Rc8 23.Rxc8+ Nxc8 24.Nd2 Nd6 25.Nxe4 Nxe4 26.Bf3 Nd6 27.Kd2 Ke7 28.Kd3 b6 29.Bc6 Kd8 30.Kd4 Nf5+ 31.Kc3 Nd6 32.a4 e5 33.Bg2 Ke7 34.Kd3 Kd7 35.Bd5 f6 36.b4 Ke8 37.a5 Kd8 38.Kc3 Kc7 39.Bg2 Kd7 40.Bd5 Nb5+ 41.Kc4 Na3+ 42.Kb3 Nb5 43.Bg2 Ke6 44.Bc6 Nc7 45.Kc4 Kd6 46.Be4 b5+ 47.Kc3 Nd5+ 48.Kb3 Ne7 49.Bd3 Kc6 50.Be4+ Kc7 51.Kc3 f5 52.Bd3 Kc6 53.e4 fxe4 54.Bxe4+ Nd5+ 55.Kb3 Kd6 56.Bg6 Nc7 57.f3 Ke6 58.h4 Kd6 59.Be4 g5 60.hxg5 hxg5 61.Kc2 Ne8 62.Kd3 Nf6 63.Ba8 Kd7 64.Bb7 Kc7 65.a6 Kd6 66.Ke3 Kd7 67.Kd3 Kd6 68.Ke3 Nh5 69.g4 Nf6 70.Ba8 Kc7 71.Bb7 Kd7 72.Kd3 Kc7 73.Ke3 Kd7 74.Ba8 Kd6 75.Bb7 Kc7 76.Kd3 Kd6 77.Ke3 Kc7 78.Kd3 Kd7 79.Ke3 Kd6 80.Ba8 Kd7 81.Bb7 Ke6 82.Bc6 Nd5+ 83.Bxd5+ Kxd5 84.Kd3 Kd6 85.Ke3 Kd5 86.Kd3 Kd6 87.Ke3 Ke7 88.Kd3 Kf7 89.Ke3 Ke7 90.Kd3 Kf6 91.Ke3 Kf7 92.Kd3 Kf6 93.Ke3 Kf7 94.Kd3 Ke7 95.Ke3 Kf6 96.Kd3 Ke7 97.Ke3 Kd6 98.Ke4 Ke6 99.Ke3 Kd5 ½-½ (99) xxSaturnxx (2756)-Hoon_Bot (2836) Blitz 2024;

B1b) 15...Rfc8 16.Rfc1 Kf8 17.Bb5 a6 18.Bxc6 Rxc6 19.Ne5 Rxc3 20.Nxd7+ Ke7 21.Rxc3 Kxd7 22.Kf1 a5 23.Ke2 Ra6 24.Rd3+ Kc7 25.e4 Rb6 26.b3 a4 27.Kd2 axb3 28.axb3 g5 29.Kc3 Rc6+ 30.Kd2 Rb6 31.Kc3 Rc6+ 32.Kb4 Rb6+ 33.Kc5 Rc6+ 34.Kb4 g4 35.f4 Ra6 36.Kc3 h5 37.h3 Ra2 38.hxg4 hxg4 39.Rd2 Ra1 40.Kd4 f6 41.f5 exf5 42.exf5 Re1 43.Rf2 Re5 44.g3 Kd6 45.Rf4 Rd5+ 46.Kc3 Kc5 47.Rc4+ Kd6 48.Rf4 Kc5 49.Rc4+ Kb6 50.Rf4 Kc5 Normal ½-½ (50) YoBot_v2 (2927)-FireFishBOT_v2 (2934) Blitz 2024;

B2) 13.Be2 Nc6 14.Nxc6 Qxc3+ 15.Rxc3 Bxc6 16.f3 Rfd8 17.Bc4 Rd6 18.Ke2 Kf8 19.e4 Rad8 20.Rd3 Ke7 21.Rxd6 Rxd6 22.Rc1 f6 23.Bd3 Bd7 24.Rc7 Rb6 25.b3 e5 26.Kd2 Kd6 27.Rc3 Ke7 28.Rc7 Kd6 29.Rc3 Rc6 30.Rxc6+ Kxc6 31.b4 Kd6 32.a3 Bc6 33.Bc4 Bd7 34.Bd3

Bc6 35.Bc4 Ba4 36.g3 Kc7 37.Bd3 Be8 38.Bc4 Ba4 39.Bd3 Be8 40.Bc4 Bc6 41.Be2 Kd6 42.Ke1 Kc7 43.Kd2 Kd6 44.Ke1 Ba4 45.Kd2 Kc6 46.Bc4 Kd7 47.Ke3 Kd6 48.Kd2 Kc6 49.Ke3 Bb5 50.Be6 Bf1 51.Kd2 b6 52.Kd1 Ba6 53.Bb3 Kb5 54.Kc2 Bc8 55.Bf7 Ka4 56.Kb2 a5 57.Be8+ b5 58.bxa5 Kxa5 59.Bf7 Bh3 60.f4 Bf1 61.Kb3 Be2 62.Kb2 Bd3 63.Bd5 Bf1 64.Bf7 Bg2 65.fxe5 fxe5 66.Bd5 Bf1 67.Be6 Be2 68.Bd5 Bd3 69.Kc3 Be2 70.Kb2 Bd3 71.Kc3 Bf1 72.Bb3 Bg2 73.Kd3 Bf3 74.Ke3 Bg2 75.Kd3 g5 76.Bd1 b4 77.axb4+ Kxb4 78.Bg4 Bf1+ 79.Ke3 Kc3 80.Be6 Bb5 81.Bf5 Bf1 82.Bg4 Bb5 83.Bh3 Bc6 84.Bg4 Ba4 85.Bh5 Bc2 86.Bf7 Bd1 87.Be6 Kc2 88.Bd7 Kc3 89.Be6 Bh5 90.Bd7 Kc2 91.Ba4+ Kc3 92.Bd7 Bf7 93.Bf5 Bc4 94.Bg6 Bb3 95.Be8 Bd1 96.Bg6 Bb3 97.Bh7 Bf7 98.Bf5 Bc4 99.Bd7 Bd3 100.Be8 Kc2 101.Bh5 Ba6 102.Bf3 Kc3 103.Bh5 Bc4 104.Bg4 Kc2 105.Bf3 Kc3 106.Bg4 Bf1 107.Bh5 Bg2 108.Bg6 Kb4 109.Kf2 Bh1 110.Ke3 Bg2 111.Bf5 Bf1 112.Bg6 Bh3 113.Bf5 Bf1 114.Bh7 Kc4 115.Bg6 Bd3 116.Bf7+ Kc3 117.Bh5 Bb5 118.Bd1 Be8 119.Bg4 Kc2 120.Bf3 Bb5 121.Bh5 Bd7 122.Ke2 Be6 123.Ke3 Bd7 124.Bg6 Kd1 125.Bf5 Be8 126.Bg4+ Ke1 127.Be2 g4 128.Bxg4 Kf1 129.Bf3 Bf7 130.h3 Be8 131.h4 Kg1 132.h5 Kh2 133.Kf2 Kh3 134.Be2 Bd7 135.Bd1 Be6 136.Be2 Bc8 137.Bd1 Bd7 138.Be2 Be6 139.Bd1 Bc8 140.Be2 Bd7 141.Bd1 Bc8 142.Be2 Be6 143.Bd1 Bf7 144.Be2 Be8 145.Bd1 Bd7 146.Be2 Be8 147.Bd1 Bb5 148.Kf3 Bc4 149.Ba4 Be6 150.Be8 Bg4+ 151.Kf2 Be6 152.Kf3 Bg4+ 153.Kf2 Bc8 154.Kf3 Be6 155.Bg6 Bg4+ 156.Kf2 Kh2 157.Bf7 Bd7 158.Kf3 Kh3 159.Bg6 Bg4+ 160.Kf2 Kh2 161.Be8 Be6 162.Kf3 Kh3 163.Bg6 Bg4+ ½-½ (163) AKS-Mantissa (2638)-TorBot_v2 (2904) Blitz 2023;

B3) 13.Nf3 Qe7 14.0-0 *(14.Be2 Bc6 15.0-0 Bd5 16.Rfd1 Nc6 17.a3 Rfc8 18.Nd2 Qg5 19.g3 Ne7 20.Qd3 Qe5 21.b4 Qb2 22.Rxc8+ Rxc8 23.e4 Ba2 24.Qd7 Rc1 25.Rxc1 Qxc1+ 26.Kg2 Nc6 27.Nf3 Qc2 28.Qd3 Bb1 29.Qxc2 Bxc2 30.Nd2 Nd4 31.Bf1 f6 32.f4 Kf8 33.Kf2 e5 34.Ke3 Ke7 35.Nc4 Ba4 36.fxe5 fxe5 37.Nxe5 Nc2+ 38.Kd2 Nxa3 39.Nf3 Bc6 40.Bd3 Nb5 41.Bxb5 Bxb5 42.Nd4 Bd7 43.e5 a6 44.Ke3 Be6 45.Ke4 Kf7 46.h4 Ke7 47.Kf4 b6 48.Ke4 Bc4 49.Ke3 Kd7 50.Kd2 Be6 51.Kd3 Ke7 52.Nc6+ Ke8 53.Nd4 Kd7 54.Kc2 Bg4 55.Kd3 Be6 56.Kc2 Bd5 57.Kc3 Be4 58.Kc4 Bg2 59.Kc3 Bh3 60.Kd3 Bf1+ 61.Kc3 Bh3 62.Kb3 Bf1 63.Kc3 Bg2 64.Kc4*

Bh3 65.Kd5 Bg2+ 66.Kc4 Ke7 67.Kc3 Bh3 68.Kc4 Be6+ 69.Kc3 Bh3 70.Kc4 Bf1+ 71.Kc3 Kf7 72.Kb3 Bh3 73.Kc4 Be6+ 74.Kd3 a5 75.Kc3 a4 76.Kb2 Bd7 77.Ka3 Ke7 78.b5 Bxb5 79.Nxb5 Ke6 80.Kxa4 Kxe5 81.Nc3 Kf5 82.h5 Kg4 83.Ne4 Kxh5 84.Nf2 Kg5 85.Kb5 h5 86.Kxb6 h4 87.Ne4+ Kf5 88.Nd6+ Ke6 0-1 (88) botyiucantell (2771)-Mr-Chess-Berserk (3000) Blitz 2024*)*

14...Rc8 15.Qb3 *(15.Qd2 Nc6 16.a3 Rd8 17.Bd3 Rac8 18.Rc3 Be8 19.Qc2 Qd6 20.Rd1 Qb8 21.Bh7+ Kf8 22.Rxd8 Rxd8 23.Be4 Ne7 24.g4 b6 25.h4 Rc8 26.g5 hxg5 27.hxg5 Bb5 28.Rxc8+ Qxc8 29.Qd1 Qd7 30.Qb3 Ba6 31.Qc2 Qb5 32.Qd1 Ke8 33.b3 Qe2 34.Qa1 Bd3 35.Bxd3 Qxf3 36.Qxg7 Qg4+ 37.Kh2 Qh4+ 38.Kg1 Qg4+ 39.Kh2 Qh4+ 40.Kg2 Qg4+ 41.Kh2* ½-½ (41) compchess60 (2892)-YoBot_v2 (2905) Blitz 2023*)*

15...Rc7 16.Be2 Nc6 17.Rc3 Rac8 18.Rfc1 Na5 19.Rxc7 Rxc7 20.Qd1 Rxc1 21.Qxc1 Nc6 22.Qd1 Kf8 23.a3 Be8 24.h3 Qc7 25.Qc2 Qa5 26.Qc4 Qd8 27.Qe4 Qc7 28.Qc2 Qd6 29.Bb5 Bd7 30.Qe4 Qc7 31.Bxc6 Bxc6 32.Qb4+ Qe7 33.Qf4 Bxf3 34.Qxf3 a5 35.Qd1 Qc7 ½-½ (35) magnusglad_bot (2728)-mayhem23111 (2844) Classical 2024]

11...Nc6

[11...dxc3 12.Qxc3

A) 12...Qxc3+ 13.Rxc3 Nc6 14.Bb5 Nb4 15.0-0 Rd8 16.Rb3 a6 17.Be2 Nc6 18.Rc1 e5 19.Ne1 e4 20.Rb6 Kf8 21.Rc4 Be6 22.Rxe4 Bxa2 23.Ra4 Bd5 24.e4 Be6 25.Rxb7 Nd4 26.Bd1 Rac8 27.Ra1 Bd7 28.Bb3 Nxb3 29.Rxb3 Bb5 30.f3 Rd2 31.h4 Re2 32.Kh2 g6 33.Kg3 Rc4 34.Rd1 Kg7 35.Rb1 Rd4 36.Rc3 Rdd2 37.b3 Rf2 38.Rcc1 h5 39.Kf4 Rf1 40.Kg3 Rg1 41.Ra1 Re2 42.Kf4 Rf1 43.Rab1 1-0 (43) Fruity23 (2925)-Starfaith (2903) Blitz 2023;

B) 12...Bd7 13.Qxf6 gxf6 14.Rc3 *(14.Ke2 Nc6 15.Rc3 Ne5 16.Nxe5 fxe5 17.e4 Bc6 18.f3 Rfd8 19.Rhc1 Kf8 20.Bd3 f6 21.a3 h5 22.g3 a6 23.f4 h4 24.fxe5 hxg3 25.hxg3 fxe5 26.Rc5 Ke7 27.Rxe5 Rh8 28.Bc4 Rh6 29.g4 Rg8 30.g5 Rh2+ 31.Ke3 Rg6 32.b4 Kd6 33.Rc5 Rh3+ 34.Kf4 Rh4+ 35.Kf3 Rg8 36.Re1 Rh2 37.Rd1+ Ke7 38.Re5 Bd7 39.a4 Rf8+ 40.Kg3 Rff2 41.Rg1 Rc2 42.Rd1 Rcf2 43.Rg1 Rc2 44.Rc5 b6 45.Rc7 e5 46.Bf1 Rxc7 47.Kxh2 a5 48.b5 Kf7 49.Rg2 Kg6 50.Rd2 Kxg5 51.Rd6 Kf4 52.Rxb6 Bc8 53.Rb8 Bb7 54.Bg2 Ke3 55.Re8 Kd4 56.Kg1 Rc4 57.Re7 Bxe4 58.Bxe4 Kxe4 59.b6 Rxa4 60.Ra7 Kf3 61.Rf7+ Ke3 62.Ra7 e4 63.b7 Rb4 64.Kg2 a4 65.Kg3 Rb3 66.Rxa4 Rxb7 67.Ra3+ Ke2 68.Kf4 Re7 69.Ra2+ Kd3 70.Ra3+ Kd4 71.Ra4+ Kd3 72.Ra3+ Ke2 73.Re3+ Kd2 74.Rxe4 Rxe4+ 75.Kxe4* ½-½ (75) Flamerare (2793)-Satyakeswara_BOT (2759)

Rapid 2022*)* 14...Rc8 15.Kd2 Nc6 16.Rhc1 Kg7 17.Bb5 Rd8 18.Ke2 Ne7 19.Bxd7 Rxd7 20.Rc7 Rad8 21.Rxd7 Rxd7 22.Ne1 Nd5 23.Nd3 f5 24.Rc8 Kf6 25.Ra8 b6 26.Rc8 Re7 27.a3 Rd7 28.Rc4 Ne7 29.Nb4 h5 30.g3 Ng6 31.Na6 Ke7 32.b4 Kf6 33.b5 Ne7 34.a4 e5 35.Nb4 Ke6 36.Rh4 Rc7 37.Rxh5 Rc4 38.Rh4 f4 39.Nc6 Nf5 40.Nd8+ Ke7 41.Nc6+ Ke6 42.Rh5 fxe3 43.fxe3 Kf6 44.a5 bxa5 45.Kd3 Ra4 46.e4 Ra3+ 47.Kd2 Ne3 48.Nxe5 a4 49.Nd7+ Kg7 50.Rg5+ Kh6 51.Rc5 Nf1+ 52.Ke2 Nxh2 53.Rc4 Ng4 54.Rc6+ Kg7 55.Ra6 Re3+ 56.Kd2 Rb3 57.Ra5 Nh2 58.Ke2 Nf3 59.Rxa7 Nd4+ 60.Kf2 a3 61.b6 Nc6 62.Ra8 f6 63.Ke1 Kf7 64.Kd2 Ke7 65.Nc5 Rxb6 66.Rxa3 Ne5 67.Ra7+ Ke8 68.Na6 Rb2+ 69.Ke3 Rb3+ 70.Kf2 Rb2+ 71.Kf1 Ng4 72.Nc7+ Kd7 73.Nd5+ Kd6 74.Nf4 Nh2+ 75.Ke1 Nf3+ 76.Kd1 Rd2+ 77.Kc1 Rh2 78.Ra5 Ng5 79.Rd5+ Ke7 80.g4 Nxe4 81.Ra5 Kd6 82.Ra6+ Ke5 83.Ng6+ Kd4 84.Ra4+ Kc3 85.Ra3+ Kb4 86.Re3 Rh1+ 87.Kc2 Rh2+ 88.Kd1 Nf2+ 89.Kc1 Nxg4 90.Rf3 f5 91.Kb1 f4 92.Nxf4 Nf2 93.Kc2 Nd1+ 94.Kxd1 Rh7 95.Re3 Kc5 96.Ke2 Rh4 97.Kf3 Kc6 98.Re6+ Kc7 99.Ke4 Rg4 100.Rh6 Rg1 101.Nd3 Rg7 102.Ne5 Kd8 103.Kd5 Ke7 104.Rh1 Kf6 105.Rf1+ Kg5 106.Nf7+ Kh5 107.Rh1+ Kg6 108.Ke6 Rg8 109.Ne5+ Kg7 110.Rg1+ Kh7 111.Ng4 Rc8 112.Kf5 Kg7 113.Ne5+ Kf8 114.Ke6 Re8+ 115.Kf6 Rd8 116.Ke6 Re8+ 117.Kf6 Rd8 118.Ra1 Rd6+ 119.Kf5 Kg8 120.Nc4 Rc6 121.Ne5 Rb6 122.Rg1+ Kh8 123.Nf7+ Kh7 124.Ng5+ Kh6 125.Nf7+ Kh7 126.Ng5+ Kh8 127.Rc1 Rb2 128.Rc7 Kg8 129.Ne4 Rb1 130.Nd6 Rb3 131.Kg6 Rg3+ 132.Kf6 Ra3 133.Rc8+ Kh7 134.Rc7+ Kg8 135.Nc4 Rh3 136.Ne5 Ra3 137.Rc8+ Kh7 138.Rc7+ Kg8 139.Rg7+ Kf8 140.Rf7+ Kg8 141.Rg7+ Kf8 142.Ng6+ Ke8 143.Rg8+ Kd7 144.Ne5+ ½-½ (144) Findel64 (2910)-ZugzwangBot (2948) Blitz 2023;

C) 12...Qe7

C1) 13.0-0

C1a) 13...Bd7 14.Qb3 Bc6 15.Nd4

C1a1) 15...Rd8

C1a11) 16.f4 g6 17.h4 Be4 18.h5 Qf6 19.Ne2 Nd7 20.Ng3 Bc6 21.e4 gxh5 22.f5 Nc5 23.Qa3 Qd4+ 24.Rf2 Nxe4 25.Nxe4 Bxe4 26.fxe6 fxe6 27.Bxe6+ Kh8 28.Bf7 Bc6 *(28...h4 29.Qe7 Rd7 30.Qe6 Rd6 31.Rc8+ Rxc8 32.Qxc8+ Rd8 33.Qe6 Qg7 34.Qxe4 Rd1+ 35.Rf1 Rxf1+ 36.Kxf1 Qxf7+ 37.Kg1 h3 38.Qh4 hxg2 39.Qxh6+ Kg8 40.Qg5+ Kf8 41.Qxg2 Ke8 42.Qe4+ Kd8 43.Qd4+ Qd7 44.Qxd7+ Kxd7 45.Kf2 Kc6 46.Ke2 Kb5 47.Kd3 Kb4 48.Kd4 a6 49.Kd5* *a5 50.Kd6 a4 51.Kc7 a3 52.bxa3+ Kxa3 53.Kb6 Kxa2 54.Kxb7* ½-½ (54) Flamerare (2774) - Satyakeswara_BOT (2739) Rapid 2022*)* 29.Bxh5 Rf8 30.Qc3 Qxc3 31.Rxc3 Rad8 32.Rxf8+ Rxf8 33.a3 Rf5 34.Bf3 Bxf3 35.gxf3 Kg7 36.Kf2 Kg6 37.Rb3 Rf7 38.Rd3 Rf6 39.Kg3 Rb6 40.b4 h5 41.Rd7 Ra6 42.Rxb7 Rxa3 43.Rc7 Ra6 44.b5 Ra3 45.Rc6+ Kf5 46.Rc8 Kg5 47.Rc5+ Kg6 48.Rc6+ Kg5 49.Rc5+ Kg6 50.Rc7 Rb3 51.Rxa7 Rxb5 52.Kh4 Rb3 53.Ra6+ Kf7 54.Kxh5 Rxf3 55.Kg4 Rb3 56.Ra1 Rb4+ 57.Kf3 Rb3+ 58.Kf2 Ke6 59.Ke2 Rh3 60.Rf1 Kd5 61.Rf3 Rxf3 62.Kxf3 ½-½ (62) Flamerare (2778) - Satyakeswara_BOT (2763) Rapid 2022;

C1a12) 16.a3 Be4 17.f3

C1a121) 17...Bg6 18.Rfd1 e5 19.Ne2 Nc6 20.Bd5 Rac8 *(20...Rd6 21.Bxc6 bxc6 22.Rxd6 Qxd6 23.e4 Rb8 24.Qc3 c5 25.Rc2 f6 26.h4 Rc8 27.Qd2 Qb6 28.Qe3 Qb7 29.Rd2 c4 30.Nc3 Kh7 31.Nd5 a5 32.Kf1 Bf7 33.Nc3 Rc6 34.Nd5 Qb5 35.Ke1 Rd6 36.g4 Rc6 37.Nc3 Qb8 38.Nd5 Qb5 39.Kf2 Rd6 40.Kg3 Qc6 41.g5 f5 42.Qc3 fxe4 43.fxe4 Qc5 44.Kg2 Bxd5 45.Qxe5 Qe3 46.Rxd5 Qe2+ 47.Kg3 Qe3+ 48.Kg2 Qe2+ 49.Kg3 Qe3+ 50.Kg2* ½-½ (50) Flamerare (2807) - Satyakeswara_BOT (2746) Rapid 2022*)* 21.h3 Kh7 22.Kh2 Rc7 23.Ng3 Rcd7 24.Be4 Rxd1 25.Rxd1 Na5 26.Qc2 Rxd1 27.Qxd1 Nc4 28.Bxg6+ fxg6 29.Qd3 b5 30.a4 Qc5 31.Ne4 Qb6 32.b3 Qxe3 33.Qd1 Nb2 34.Qd5 bxa4 35.bxa4 Qf4+ 36.g3 Qc1 37.Qb3 g5 38.h4 gxh4 39.gxh4 Qf4+ 40.Kg2 Qc1 41.Kh2 Nc4 42.Qd3 Kg8 43.Qd8+ Kh7 44.Qd3 Kg8 45.Qd5+ Kh8 46.Qd8+ Kh7 47.Qd3 ½-½ (47) Flamerare (2788)-Satyakeswara_BOT (2768) Rapid 2022;

C1a122) 17...Bc6 18.f4 g6 19.Rfd1 Be8 20.Bb5 e5 21.Bxe8 exd4 22.Ba4 Nc6 23.Bxc6 bxc6 24.exd4 Rab8 25.Qc3 Rb5 26.h3 Rd6 27.b4

Rbd5 28.Qf3 Qd7 29.Rc4 Kh7 30.Qc3 Rf6 31.Kh2 h5 32.Rf1 Rdf5 33.Qd2 Re6 34.Qd3 Ref6 35.Qd2 Re6 36.Qc2 Ref6 37.Qe4 Re6 38.Qc2 Ref6 39.Qe4 Re6 40.Qd3 Ref6 41.Qe3 a5 42.bxa5 Rxa5 43.Rf3 Qd6 44.a4 Qb8 45.Qe4 Qd6 46.Qe3 Qb8 47.Qd2 Qd8 48.Rf2 Rd5 49.Qc3 Rdf5 50.Qd2 Rd6 51.Qc3 Rdf6 52.Qd2 Rd6 53.Qb4 Rdf6 54.Qd2 ½-½ (54) Flamerare (2812)-Satyakeswara_BOT (2761) Rapid 2022;

C1a2) 15...Be8 16.Bb5 Bxb5 17.Qxb5 Rd8

C1a21) 18.Rc4 e5 *(18...Qd7 19.Qb3 Qd5 20.h3 Nd7 21.Rc7 Qxb3 22.Nxb3 b6 23.Rfc1 Nf6 24.Nd4 Nd5 25.R7c4 Ne7 26.Rc7 Nd5 27.R7c4 Ne7 28.Kf1 Rac8 29.Rxc8 Rxc8 30.Rxc8+ Nxc8 31.Ke2 Kf8 32.e4 e5 33.Nc6 f6 34.Kd3 Kf7 35.Kc4 Ke6 36.Kb5 Kd7 37.Nxa7 Nxa7+ 38.Kxb6 Nc8+ 39.Kc5 Nd6 40.f3 Nb7+ 41.Kb6 Nd6 42.Kc5 Nb7+ 43.Kb6 Nd6 44.b3 g6 45.a4 f5 46.exf5 gxf5 47.Kc5 Ke6 48.b4 Nb7+ 49.Kc4 Nd6+ 50.Kc5 Nb7+ 51.Kc4 Nd6+ 52.Kc5 ½-½ (52)* BlankasBot1 (2830)-PetersBot (2987) Blitz 2024 *)* 19.Nb3 Na6 20.h3 Qe6 21.Rfc1 Rab8 22.R4c3 Rd5 23.Qa4 Rbd8 24.Qh4 Kh7 25.Kh2 g6 26.a3 R8d7 27.Rc8 Kg7 28.Qc4 Qf5 29.Rc2 Rd8 30.Rxd8 Rxd8 31.Na5 Rd7 32.Qc8 b6 33.Rc6 e4 34.Nc4 b5 35.Qe8 bxc4 36.Rc8 Kf6 37.Rc6+ Kg7 38.Rc8 Kf6 39.Rc6+ Kg7 ½-½ (39) BlankasBot1 (2887)-PetersBot (2970) Blitz 2024;

C1a22) 18.h3 Na6 19.Rc4 Rd5 20.Qa4 Rc5 21.Rfc1 Rxc4 22.Rxc4 Nc7 23.Qb4 Qxb4 24.Rxb4 Rb8 25.Rb3 b6 26.Rc3 Nd5 27.Rc4 Rb7 28.Kf1 Ne7 29.Ke2 Rd7

C1a221) 30.Nb5 f6 *(30...Kf8 31.a3* 1-0 (31) yobot_v2 (2812)-Correspondence-ai (2611) Classical 2024*)* 31.Ra4 a5 32.Rf4 Kf7 33.Rc4 h5 34.h4 e5 35.a3 Ke6 36.Nc7+ Kf7 37.g3 Nf5 38.Nb5 Ke7 39.Rc8 Nd6 40.Nxd6 Rxd6 41.e4 Rd8 42.Rxd8 Kxd8 43.Kd3 Kd7 44.Kc4 Kc6 45.a4 Kd6 46.Kb5 Kc7 47.Kc4

Kc6 48.f4 Kd6 49.fxe5+ fxe5 50.Kb5 Kc7 51.b4 axb4 52.Kxb4 Kd6 53.Kb5 Kc7 54.a5 bxa5 55.Kxa5 Kc6 56.Kb4 Kb6 57.Kc4 Kc6 58.Kb4 Kb6 59.Kc4 Kc6 60.Kb4 ½-½ (60) yobot_v2 (2792) - Correspondence-ai (2754) Classical 2024;

C1a222) 30.a4 Kf8 31.b4 g5 32.g3 Kg7 33.f4 a6 34.Kf3 Kf6 35.Ke4 Rd8 36.Kf3 Rd7 37.e4 Ng6 38.e5+ Kg7 39.Ke4 Ne7 40.h4 gxh4 41.gxh4 Kg6 42.b5 axb5 43.axb5 h5 44.f5+ Nxf5 45.Nxf5 exf5+ 46.Kf4 Kg7 47.Rc6 Rd4+ 48.Kxf5 Rxh4 49.e6 fxe6+ 50.Rxe6 Rh1 51.Rxb6 h4 52.Rb7+ Kh6 53.Rb6+ Kh5 54.Rb8 Rf1+ 55.Ke6 h3 56.Rh8+ Kg4 57.Kd6 Ra1 58.b6 Rb1 59.Kc7 Rxb6 60.Kxb6 Kg3 61.Rxh3+ Kxh3 ½-½ (61) BlankasBot1 (2562)-PetersBot (2994) Blitz 2024;

C1a23) 18.Rc3 Qd7 19.Qxd7 Nxd7 20.Rc7 Rab8 21.Rfc1 Nb6 22.Kf1 Nd5 *(22...Kf8 23.Ke2 Nd5 24.R7c4 Ke8 25.g3 Nb6 26.Rc5 Rbc8 27.f4 Rxc5 28.Rxc5 Ke7 29.Nf3 f5 30.a3 Nd5 31.Ne5 Rg8 32.Ng6+ Kf6 33.Ne5 g5 34.Nf3 Rd8 35.Rc4 Rd6 36.Ne5 Rd8 37.a4 Rg8 38.Kf2 h5 39.h4 gxh4 40.gxh4 Ke7 41.a5 a6 42.Rc1 Kd6 43.Kf3 Nf6 44.Nf7+ Kd7 45.Ne5+ Kd6 46.Nf7+ Kd7 47.Rc4 Nd5 48.Ne5+ Kd6 49.Nf7+ Ke7 50.Ng5 Rf8 51.Ra4 Kd7 52.Rc4 b6 53.e4 fxe4+ 54.Rxe4 Rf6 55.axb6 Nxb6 56.Kg3 a5 57.Nf3 Rf5 58.Nd4 Rd5 59.Nxe6 Rb5 60.Ng5 a4 61.Nf3 Kd6 62.Rd4+ Ke7 63.Re4+ Kd6 64.Rd4+ Ke7 65.f5 Rxb2 66.Re4+ Kf7 67.Re6 Rb3 68.Kf2 Rb2+ 69.Kg3 Rb3 70.Kg2 Rb2+ 71.Kg3* ½-½ (71) yobot_v2 (2793)-Correspondence-ai (2747) Classical 2024*)* 23.R7c4 Nb6 24.R4c2 Rbc8 25.Rxc8 Rxc8 26.Rxc8+ Nxc8 27.Ke2 Nd6 28.f4 g5 29.Kd3 gxf4 30.exf4 Kg7 31.Ne2 Kg6 32.Ng3 h5 33.Ne4 Nf5 34.Ke2 b6 35.Nd2 Nd6 36.Kf3 f6 37.Nf1 Nc4 38.b3 Na3 39.Nd2 Nc2 40.Ke4 Nb4 41.a3 Nc2 42.a4 Nb4 43.Nf3 Na6 44.Nh4+ Kf7 45.Kd3 Ke7 46.g3 Nc5+ 47.Kc4 Kd6

48.Nf3 f5 49.Nd4 a6 50.Nf3 Nd7 51.Nd2 Nc5 52.Nf3 Nd7 53.Ne1 Nf6 54.Kd4 Ne4 55.Kc4 Nd2+ 56.Kc3 Ne4+ 57.Kd4 Nd2 58.b4 Ke7 59.Kd3 Ne4 60.Kd4 Nd2 61.Kd3 Ne4 62.Nc2 Kd6 63.Ne3 Nf6 64.Kd4 b5 65.axb5 axb5 66.Nc2 Nd5 67.Na3 Nxb4 68.Nxb5+ Kd7 69.Ke5 Ke7 70.Na7 Nd3+ 71.Kd4 Nb4 72.Nc8+ Kf6 73.Nb6 h4 74.gxh4 Nc2+ 75.Kc5 Kg6 76.Kd6 Nd4 77.Ke5 Ne2 78.Nc4 Kh5 79.Kxe6 Nxf4+ 80.Kxf5 Kxh4 81.Kxf4 Kh3 82.Nb2 Kxh2 ½-½ (82) YoBot_v2 (2791)-Correspondence-ai (2757) Classical 2024;

C1a24) 18.a3 Qd7 19.Qxd7 Nxd7 20.Rc7 Rab8 21.Rfc1 Nb6 22.Kf1 Nd5 (*22...Kf8 23.Ke2 Nd5 24.R7c4 Ke8 25.g3 Nb6 26.R4c2 Rbc8 27.f4 Rxc2+ 28.Rxc2 Ke7 29.Rc7+ Rd7 30.Rc5 Nd5 31.Nf3 Kd6 32.b4 f5 33.Ne5 Rc7 34.Nc4+ Kd7 35.Kd3 Nf6 36.Rxc7+ Kxc7 37.Nd2 Ng4 38.Nf3 Kd6 39.Kd4 Nf6 40.a4 h5 41.Ne5 Ng4 42.Nf3 Nf6 43.Ne5 Ng4 44.Nc4+ Kd7 45.h4 Nf6 46.Ne5+ Ke7 47.b5 Ne4 48.a5 Kd6 49.Nf7+ Kd7 50.Ng5 Nd2 51.a6 bxa6 52.bxa6 Nf1 53.Ke5 Nxe3 54.Nxe6 Ng4+ 55.Kd5 Nf6+ 56.Ke5 Ng4+ 57.Kxf5 g6+ 58.Kxg6 Kxe6 59.Kxh5 Kf5* ½-½ (59) YoBot_v2 (2791)-Correspondence-ai (2743) Classical 2024) 23.R7c4 Nb6 24.Rc5 Rbc8 25.Ke2 Rxc5 26.Rxc5 Kf8 27.f4 Ke7 28.g3 (*28.Rc7+ Rd7 29.Rc2 Nd5 30.Nf3 Rd6 31.g3 f5 32.Nd2 Rb6 33.e4 fxe4 34.Nxe4 Nf6 35.Nd2 Ne8 36.Nf3 Rb3 37.Nd4 Rb6 38.b3 Kf6 39.Kd3 Nd6 40.Rc5 g5 41.a4 Nf5 42.Nxf5 exf5 43.Kc4 Re6 44.Rc7 gxf4 45.gxf4 Re4+ 46.Kd3 Rxf4 47.Rxb7 Rf3+ 48.Kc4 a5 49.Rb6+ Kg5 50.Ra6 Rf4+ 51.Kd3 Rf3+ 52.Kc4 Rf4+ 53.Kd3 Rf3+ 54.Kc4* ½-½ (56) YoBot_v2 (2792)-Correspondence-ai (2745) Classical 2024) 28...Nd5 29.Nb5 a6 30.Nc3 Nxc3+ 31.Rxc3 Rd7 32.h4 h5 33.e4 f5 34.exf5 exf5 35.Re3+ Kf7 36.Rc3 Ke6 37.Re3+ Kf7 38.Rc3 Ke6 39.a4 b6 40.Rc6+ Rd6 41.Rc7 g6 42.b4 Rd4 43.Rc6+ Rd6 44.Rc8 Rd4 45.Rc6+ Rd6 46.Rxd6+ Kxd6 47.Kd2 Kc6 48.Kd3 Kd5 49.Kc3 Ke4 50.Kc4 Kf3 51.b5 a5 52.Kd5 Kxg3

53.Kc6 Kxh4 54.Kxb6 Kg4 55.Kxa5 h4 56.b6 h3 57.b7 h2 58.b8Q h1Q 59.Qb6 Qd5+ 60.Kb4 Qd2+ 61.Kb5 Qd3+ 62.Ka5 Kxf4 63.Qxg6 Qb1 64.Qg2 Qa1 65.Qc2 Qe1+ 66.Kb5 Qa1 67.a5 Qe1 68.a6 Qe3 69.a7 Qxa7 70.Qc4+ Ke3 71.Qb3+ Kd2 72.Qb4+ Kc1 73.Qf4+ Kb1 74.Qc4 f4 75.Qd3+ Ka1 76.Qc2 f3 77.Qd1+ Ka2 78.Qd3 f2 79.Qd5+ Ka1 80.Qd1+ Ka2 81.Qd2+ Ka1 82.Qc1+ Ka2 83.Qd2+ Ka1 84.Qc1+ Ka2 85.Qc4+ Ka1 86.Qc3+ Kb1 87.Qb3+ Ka1 88.Qc3+ Kb1 89.Qb4+ Ka1 90.Qc3+ ½-½ (90) Nikitosik-ai (3027)-PetersBot (2992) Blitz 2024;

C1b) 13...Nc6

C1b1) 14.Be2 Bd7

C1b11) 15.h3 Rfd8 16.b3 Qa3 17.Nd2 Be8 18.Rfd1 Nb4 19.Nc4 Qxa2 20.Rxd8 Rxd8 21.Qxb4 Qxe2 22.Qxb7 f6 23.Kh2 Qxf2 24.Qe7 Ra8 25.Qb7 Rd8 26.Qe7 Ra8 27.Qb7 Rd8 ½-½ (27) magnusglad_bot (2919)-ArasanX (3074) Rapid 2024;

C1b12) 15.Qd3 Rfd8 16.Qb1 Rac8 17.h3 Be8 18.a3 Qf6 19.b4 Ne7 20.Rxc8 Rxc8 21.Rc1

C1b121) 21...Qf5 22.Qb2 Qd5 23.Nd4 (*23.Rxc8 Nxc8 24.Nd4 Nd6 25.h4 Kf8 26.Qc2 e5 27.Nf5 Bc6 28.f3 Nxf5 29.Qxf5 Bd7 30.Qc2 Qc6 31.Qb2 Qc7 32.h5 b6 33.Kf2 Be6 34.Qd2 Ke7 35.Qb2 Ke8 36.Qb1 Ke7 37.g4 Qc3 38.Qe4 Kf6 39.Qa8 Qd2 40.Qe4 Bd7 41.a4 Be6 42.b5 Bd7 43.Qh7 Be6 44.Qe4 Bd7 45.Qa8 Be6 46.Qe8 Qd7 47.Qb8 Qd2 48.Qa8 Bc4 49.Qc6+ Be6 50.Qc7 Bb3 51.Qc6+ Ke7 52.Qc7+ Kf6 53.Qc6+ Be6 54.Qe4* ½-½ (54) YoBot_v2 (2894)-BOT-Feline (2920) Blitz 2023) 23...Rxc1+ (*23...Qd6 24.Rxc8 Nxc8 25.b5 Qc7 26.Qb4 Ne7 27.Bc4 Nc8 28.Bd3 Nd6 29.a4 b6 30.Nf3 Qc1+ 31.Ne1 Qc7 32.Nf3 Qc1+ 33.Bf1 Qc7 34.Be2 f6 35.Nd2 Bf7 36.Bd3 Qc1+ 37.Nf1 Qc7 38.Ng3 Qc1+ 39.Nf1 Qc7 40.Nd2 Qc1+ 41.Kh2 Nb7 42.Qf4 e5 43.Qg4 f5 44.Qxf5 g6 45.Qf6 Qxd2 46.Bc4 Bxc4*

47.Qxg6+ Kh8 48.Qf6+ Kg8 49.Qg6+ Kh8 50.Qf6+ Kg8 51.Qg6+ ½-½ (51) yobot_v2 (2922)-LBOT007 (2813) Rapid 2023) 24.Qxc1 Nc6 25.Nxc6 Qxc6 26.Qd2 Qd7 27.Qc3 Qc6 28.Qd2 Qd7 29.Qc3 Qc6 30.Qe5 Qc8 31.Qa5 a6 32.Bf3 Qc1+ 33.Kh2 Bc6 34.Qd8+ Kh7 35.Bh5 g6 36.Qf8 gxh5 37.Qxf7+ Kh8 38.Qf8+ Kh7 39.Qf7+ Kh8 40.Qf6+ Kh7 41.Qf7+ ½-½ (41) YoBot_v2 (3017)-Mithril-SF (3007) Blitz 2024;

C1b122) 21...b6 22.b5 Rxc1+ 23.Qxc1 Nd5 24.Nd4 Qe7 25.Qc8 Kf8 26.a4 Qc7 27.Qa8 Qc1+ 28.Kh2 Qe1 29.Bf3 Qxf2 30.Bxd5 Qxe3 31.Bc6 Qf4+ 32.g3 Qf2+ 33.Kh1 Qf1+ 34.Kh2 Qf2+ 35.Kh1 Qf1+ 36.Kh2 Qf2+ ½-½ (36) YoBot_v2 (3017)-Mithril-SF (3001) Blitz 2024;

C1b13) 15.Rfd1 Rfd8 16.h3 Be8 17.Qc2 Rxd1+ 18.Rxd1 Rd8 19.Rc1 1-0 (19) YoBot_v2 (2799)-Correspondence-ai (2728) Classical 2024;

C1b14) 15.b3 Rfc8 16.Qa1 Be8 17.h3 Rc7 18.Rfd1 Rac8 19.a3 Na5 20.Nd4 Rxc1 21.Rxc1 Rxc1+ 22.Qxc1 Nc6 23.Nf3 Qd8 24.b4 Ne7 25.Nd4 Nc6 26.Bf3 Nxd4 27.exd4 b6 28.Qc4 Qd6 29.Qc8 Kf8 30.g3 a5 31.bxa5 bxa5 32.Qc3 Qb6 33.Kg2 Bb5 34.h4 Bd7 35.Be4 Ke7 36.d5 exd5 37.Bxd5 Kf8 38.Be4 Be8 39.Bd5 a4 40.Bf3 Qd6 41.Be4 Bd7 42.Qd3 Qe7 43.Qe3 Qd6 44.Qd3 Qe7 45.Bf3 Kg8 46.Qd5 g6 47.Qd4 Qe6 48.Qd5 Qe7 49.Qa8+ Kh7 50.Qb7 Qd6 51.Qd5 Qe7 52.h5 g5 53.Qe4+ Qxe4 54.Bxe4+ Kg7 55.Kf3 Kf6 56.Ke3 Ke5 57.Bc2 f6 58.Bd3 Be8 59.Bg6 Bc6 60.Bc2 Be8 61.Bg6 Bd7 62.Bc2 Kd5 63.Bd3 Be8 64.Bg6 Bd7 65.Kd3 Ke5 66.Ke3 Kd5 67.Bf7+ Ke5 68.f3 Bb5 69.Bg6 Bd7 70.f4+ gxf4+ 71.gxf4+ Kd6 72.Kd4 Bg4 73.Bc2 Bxh5 74.Bxa4 Bg4 75.Ke3 h5 76.Bb5 h4 77.a4 Kc5 78.Be2 Bxe2 79.Kxe2 Kb4 80.Kf3 Kxa4 81.Kg4 Kb3 82.Kxh4 Kc2 83.Kh5 Kd3 84.Kg6 Ke4 85.Kxf6 Kxf4 ½-½ (85) lenschess-com (2890)-YoBot_v2 (2924) Blitz

2024;

C1b15) 15.Qb3 Rfd8 16.a3 Rac8 17.Rc3 Na5 18.Qb4 Qxb4 19.axb4 Nc6 20.b5 Nb4 21.Ra1 a6 22.bxa6 Nxa6 23.Rb3 Bc6 24.Nd4 Bd5 25.Rb6 Nb8 26.Bf3 Nd7 27.Rb4 Bc6 28.Be2 Nf6 29.h4 Bd5 30.Kf1 g6 31.f3 e5 32.Nb5 Bc6 33.Na7 Rc7 34.Rc1 Kg7 35.Nxc6 bxc6 36.Kf2 e4 37.Rc2 Re8 38.Rd4 Re6 39.Bb5 c5 40.Ra4 Rb6 41.Bc4 exf3 42.gxf3 Nd7 43.f4 Nf6 44.Kf3 Rd6 45.e4 Rd4 46.Bb5 Rxa4 47.Bxa4 Rb7 48.b3 Rb4 49.Rc4 Rxc4 50.bxc4 Nh5 51.Bd7 Kf8 52.Bg4 Ng7 53.f5 gxf5 54.Bxf5 Ne8 55.e5 Ke7 56.Bg4 f6 57.Ke4 fxe5 58.Kxe5 Nc7 59.Bf3 Na6 60.Kd5 Nb4+ 61.Kxc5 Nc2 62.Kb6 Nd4 63.Bg4 Kd6 64.c5+ Ke5 65.h5 Kf6 66.Kc7 Ke7 67.Kb7 Nb5 68.Be2 Nd6+ 69.cxd6+ Kxd6 70.Bd1 Kd7 71.Bg4+ Ke8 72.Kc6 Ke7 73.Bf3 Ke6 74.Bd1 Kf6 75.Kd5 Ke7 76.Ke5 Kf7 *(76...Kf8 77.Bc2 Kf7 78.Bb1 Kg7 79.Ba2 Kh7 80.Bb1+ Kh8 81.Ba2 Kh7 82.Bb1+ Kh8 83.Ba2 Kg7 84.Bb1 Kh8* ½-½ (62) YoBot_v2 (2919)-lord-bot (2939) Rapid 2023*)* 77.Bb3+ Kg7 78.Be6 Kh8 79.Kf6 Kh7 80.Ba2 Kh8 81.Bb3 Kh7 82.Ba4 Kg8 83.Bc2 Kh8 84.Kg6 Kg8 85.Bb3+ Kh8 86.Bc2 Kg8 87.Bb1 Kh8 88.Be4 Kg8 89.Bd5+ Kh8 90.Bh1 Kg8 91.Bb7 Kh8 92.Bh1 Kg8 93.Kxh6 Kh8 94.Be4 Kg8 95.Bh7+ Kh8 96.Be4 Kg8 97.Bh7+ Kh8 *(97...Kf7 98.Bg6+* 1-0 (210) caissa-x (2838)-QalatBotEngine (2830) Blitz 2023 *)*

C1b151) 98.Bd3 Kg8 99.Bb1 Kh8 100.Kg6 *(100.Ba2)* 100...Kg8 101.Ba2+ Kh8 102.Kf6 Kh7 103.h6 Kxh6 ½-½ (133) ElexusChess (2742)-Flamerare (2796) Rapid 2022;

C1b152) 98.Bf5 Kg8 99.Be6+ Kh8 100.Bf5 Kg8 101.Bh3 Kh8 102.Bf1 Kg8 103.Bh3 Kh8 104.Bf1 Kg8 105.Kg6 Kh8 106.h6 Kg8 107.h7+ Kh8 108.Kf7 Kxh7 ½-½ (108) magnusglad_bot (2911)-tomlesspit (3152) Rapid 2025;

C1b2) 14.a3 Bd7

C1b21) 15.b4 a6 16.h3 Rac8 17.Qb2 Na7 18.Nd4 Qf6 19.Qb1 Nc6 20.Nf3 Ne5 21.Be2 Bb5 22.Nxe5 Qxe5 23.Bxb5

Qxb5 24.Rfd1 Rfd8 25.Rc7 Rxd1+ 26.Qxd1 Rxc7 27.Qd8+ Kh7 28.Qxc7 Kg6 29.Qg3+ Kf6 30.Qh4+ Qg5 31.Qe4 Qd5 32.Qh4+ Qg5 33.Qe4 Qd5 34.Qh4+ Kg6 35.Qg3+ Qg5 36.Qf3 Qd5 37.Qg3+ Qg5 38.Qf3 Qb5 39.Qe4+ Kf6 40.Qd4+ Qe5 41.Qh4+ Kg6 42.Qg4+ Kh7 43.Qf3 Qc7 44.Qe4+ g6 45.a4 b6 46.b5 Qc1+ 47.Kh2 Qc7+ 48.Kg1 axb5 49.axb5 Qc1+ 50.Kh2 Qc7+ 51.Kg1 h5 52.Qd4 Kg8 53.g4 hxg4 54.hxg4 e5 55.Qd5 Kf8 56.Kg2 Ke7 57.Kf3 Qd6 58.Qc4 Qd1+ 59.Kg2 Qd6 60.Kf3 Qd1+ 61.Kg2 Qd7 62.Kg3 Kf8 63.Kh3 Ke7 64.Kh4 Kf8 65.Qb4+ Kg7 66.Qc4 Kf8 67.Kg3 Ke7 68.f4 exf4+ 69.exf4 f6 70.g5 f5 71.Kf2 Qd2+ 72.Kf3 Qd1+ 73.Kf2 Qd2+ 74.Kf3 Qd1+ 75.Ke3 Qe1+ 76.Kf3 Qe6 77.Qc7+ Ke8 78.Qb8+ Kd7 79.Qb7+ Ke8 80.Qb8+ Kd7 81.Qb7+ Kd8 82.Qa8+ Kc7 83.Qa7+ Kd8 84.Qa8+ Kc7 85.Qa7+ Kc8 86.Qa8+ Kc7 ½-½ (86) YoBot_v2 (2985)-XShashX (2990) Blitz 2024;

C1b22) 15.Qd3 Rfd8 16.Qb1 (*16.Qe4 Qf6 17.b4 a6 18.h4 g6 19.Be2 e5 20.Qb1 Kg7 21.Bd3 Bf5 22.Be4 Bxe4 23.Qxe4 Qf5 24.Qxf5 gxf5 25.Rc5 Kf6 26.Rfc1 Rd3 27.b5 axb5 28.Rxb5 Rdxa3 29.Rxb7 Ra1 30.Rxa1 Rxa1+ 31.Kh2 Rc1 32.h5 f4 33.Rc7 fxe3 34.fxe3 Rc2 35.Ne1 Rc1 36.Nd3 Rc2 37.Ne1 Rc4 38.Nf3 Na5 39.Ra7 Nc6 40.Ra8 Ne7 41.Ra6+ Kg7 42.Ra7 Kf6 43.Ra6+ Kg7 44.Ra7 Nd5 45.Rxf7+ Kg8 46.Ra7 Nxe3 47.Ra3 Ng4+ 48.Kg3 Nf6 49.Ra8+ Kg7 50.Ra7+ Kg8 51.Nxe5 Nxh5+ 52.Kh3 Re4 53.Ra8+ Kh7 54.Ra7+ Ng7 55.Nf3 Kg8 56.Ra8+ Kf7 57.Rh8 Nf5 58.Rxh6 Nxh6 59.Ng5+ Ke7 60.Nxe4 Nf5 61.g3 Ke6 62.g4 Nd4 63.g5 Kf5 64.g6 Kxg6 65.Nd2 Kg5 66.Nb1 Kf4 67.Nd2 Ke3 68.Nb1 Nb5 69.Nd2 Kxd2* ½-½ (69) YoBot_v2 (2794)-Puztel-bot (2807) Classical 2024*)* 16...Rac8 17.Be2 Qd6 18.Rfd1 Qb8 19.Qe4 Be8 20.Bb5 Rxd1+ 21.Rxd1 Kf8 22.g3 a6 23.Bf1 Ne7 24.Nd4 Nd5 25.Bg2 Kg8 26.Qb1 Ne7 27.Rc1 a5 28.Rxc8 Nxc8

29.Qc2 Nd6 30.Kf1 Kf8 31.Ke1 b6 32.Kd2 Qd8 33.f4 Nf5 34.Qd3 Nd6 35.Kc2 Bd7 36.Qc3 f6 37.Bf3 Qc8 38.Qxc8+ Bxc8 39.Kc3 Bd7 40.Bc6 Bxc6 41.Nxc6 Ke8 42.Nd4 Kd7 43.Nf3 b5 44.Kd4 Kc6 45.b4 a4 46.Nd2 Nf7 47.Nf3 Nd6 48.Nd2 Nf7 49.Nf3 Nd6 ½-½ (49) ProjectHuman (2976)-XShashX (2989) Blitz 2024;

C1b23) 15.Rfd1 Rfd8 16.Bf1 Be8 17.Nd2 Rac8 18.Ne4 Qc7 19.Rxd8 Qxd8 20.Qb3 Qc7 21.h3 Qe5 22.Nc3 Qb8 23.Rd1 Ne7 24.Qb4 Nc6 25.Qc5 Nd8 26.Qh5 Nc6 27.Qh4 Ne5 28.Qd4 Nc6 29.Qc4 Ne7 30.Qb4 Nc6 31.Qc5 Ne5 32.Qd4 Nc6 33.Qh4 Ne5 34.Qf4 Nc6 35.Qe4 Ne7 36.Bd3 Kf8 37.Bf1 Kg8 38.Bd3 Kf8 39.Ne2 Rd8 40.Nd4 Nc6 41.Nf3 Ne7 42.Nd4 Nc6 43.Bf1 Kg8 44.b4 Nxd4 45.Rxd4 Bc6 46.Qd3 Rxd4 47.Qxd4 b6 48.b5 Bd5 49.Bc4 Bxc4 50.Qxc4 Qe5 51.a4 Qa1+ 52.Kh2 Qe5+ 53.g3 Qd5 54.Qxd5 exd5 55.Kg2 Kf8 56.Kf3 Ke7 57.Ke2 Kf6 58.Kd3 Ke5 59.g4 g6 60.h4 g5 61.hxg5 hxg5 62.f3 f6 63.Kc3 f5 64.gxf5 Kxf5 65.Kd4 ½-½ (65) hellraiser99 (2858)-BRAINLEARN11_NNUE (2839) Rapid 2023;

C1b24) 15.Be2

C1b241) 15...Rfd8 16.Qc2 Qf6 17.Rfd1 Rac8 18.Qb1 Be8 19.h3 Kf8 20.b4 Rxd1+ 21.Rxd1 Ne7 22.Rc1 Rxc1+ 23.Qxc1 b6 24.Nd4 Qe5 25.Bf3 Qd6 26.Qc2 Bd7 27.Qc1 *(27.Qe4 Nd5 28.Qc2 e5 29.Ne2 Nf6 30.Nc3 Qc7 31.Qd2 g6 32.Be2 Kg7 33.Bf1 Kf8 34.Be2 Kg7 35.Bf1 h5 36.Qb2 h4 37.Be2 Bc6 38.Bf1 Be8 39.Nb1 Nd5 40.Nd2 Qc3 41.Qa2 Nf6 42.Nf3 Bc6 43.Bc4 Qc1+ 44.Kh2 Bxf3 45.gxf3 Nh7 46.Bxf7 Ng5 47.Bxg6 Nxf3+ 48.Kg2 Ne1+ 49.Kf1 Nf3+ 50.Kg2 Ne1+ 51.Kg1 Kxg6 52.Qe6+ Kh7 53.Qf7+ Kh8 54.Qf8+ Kh7 55.Qe7+ Kg6 56.Qe6+ Kg7 57.Qe7+ Kg6 58.Qe6+* Normal ½-½ (71) FireFishBOT_v2 (2938)-No-StockFish-Bots (2947) Rapid 2024 *)* 27...Nf5 28.Nxf5 exf5 29.Qc4 Ke7 30.g3 Be6

31.Qc3 g5 32.Bg2 Bd5 33.a4 Bxg2 34.Kxg2 Qd5+ 35.Kh2 Qd6 36.a5 Ke6 37.Qc8+ Qd7 38.Qc4+ Qd5 39.Qc8+ Qd7 40.Qc4+ Qd5 41.Qc3 Qd6 42.a6 Qd5 43.Qc8+ Qd7 44.Qc4+ Qd5 45.Qc2 Kd7 46.Qc3 Qa2 47.Qd3+ Ke6 48.Kg1 Qa1+ 49.Kg2 Qe5 50.Kh2 Qd5 51.Qc3 Qb5 52.Qc8+ Qd7 53.Qc4+ Qd5 54.Qc3 Qa2 55.Kg1 Qb1+ 56.Kg2 Qe4+ 57.Kh2 Qd5 58.Qc7 Qd2 59.Kg2 Qd5+ 60.Kh2 Qd2 61.Qc6+ Ke5 62.Kg1 Qd1+ 63.Kh2 Qd2 64.Qe8+ Kf6 65.Qh8+ Kg6 66.Qg8+ Kf6 67.Kg2 Qxb4 68.Qh8+ Kg6 69.Qg8+ Kf6 70.Qh8+ Kg6 71.Qg8+ Kf6 ½-½ (71) Butzke_BOT (2976)-YoBot_v2 (3002) Blitz 2024;

C1b242) 15...Rac8

C1b2421) 16.Qd2 Rfd8 17.b4 a6 18.h3

C1b24211) 18...Na7 19.Rxc8 Rxc8 20.Rc1 Rxc1+ 21.Qxc1 Bb5 22.Bd1 Qd7 23.Nd4 Ba4 24.Bf3 Nb5 25.Nxb5 Bxb5 26.Qc5 (*26.Kh2 b6 27.Be4 Qd8 28.Qc3 g6 29.Qe5 Be2 30.Qc3 Bb5 31.Qe5 Bd3 32.Bxd3 Qxd3 33.Qb8+ Kg7 34.Qe5+ Kg8 35.Qb8+ Kg7 36.Qxb6 Qxa3 37.Qd4+ Kg8 38.Qd8+ Kg7 39.Qd4+ Kg8 40.Qd6 Qa1 41.Kg3 Qf6 42.h4 Qc3 43.Qxa6 Qxb4 44.Qc8+ Kg7 45.Qc7 Qb5 46.Qf4 Qa5 47.Kf3 Qh5+ 48.Qg4 Qxg4+ 49.Kxg4 e5 50.h5 f5+ 51.Kf3 gxh5 52.Kg3 Kf6 53.Kh4 Kg6 54.f3 f4 55.exf4 exf4 56.g3 fxg3 57.Kxg3 Kg5 58.f4+ Kf6 59.f5 Ke5 60.f6 Kxf6 61.Kf2 Kf7 62.Ke1 Ke8 63.Kd1 Kf7 64.Ke1 Kf6 65.Kd1 Kf7 66.Ke1* ½-½ (65) YoBot_v2 (2915)-Blauer-Rausch (2890) Blitz 2023) 26...g6 27.Qb6 Qd3 28.Kh2 Qxa3 29.Qd8+ Kg7 30.Qd4+ Kg8 31.Bxb7 h5

32.Qd8+ Kg7 33.Qd4+ Kg8 34.Qd8+ Kg7 35.Qd6 Kg8 36.Qb8+ Kg7 37.Qe5+ Kg8 38.Qd4 Qc1 39.Qd8+ Kh7 40.Kg3 Qc4 41.Qe7 Kg8 42.Bf3 Kg7 43.h4 Qc3 44.Qd6 Kg8 45.Qd8+ Kh7 46.Qd6 Qc8 47.Be4 Kg8 48.Kf4 Qc4 49.Qd8+ Kh7 50.Qf6 Kg8 51.Qd8+ Kh7 52.Qd4 Qc7+ 53.Qe5 Qe7 54.Qxh5+ Kg8 55.Bxg6 Qf6+ 56.Bf5 exf5 57.Qg5+ Qxg5+ 58.Kxg5 Bd7 59.Kf6 Bc8 60.f3 Be6 61.g3 Bd7 62.h5 Bc6 63.g4 f4 64.exf4 Bxf3 65.h6 Bxg4 66.h7+ Kh8 67.Kxf7 Kxh7 68.Kf6 Kg8 69.f5 Bh5 70.Ke5 Be8 71.Ke6 Kf8 72.f6 Bb5 73.f7 Ba4 74.Ke5 Kxf7 75.Kf4 Kf6 76.Ke4 Bb3 77.Kd4 Bf7 ½-½ (77) caissa-x (2944)-Grzechu86 (2936) Blitz 2024;

C1b24212)

18...Be8 19.Qb2 Na7 20.Rxc8 Rxc8 21.Rc1 Rc7 22.Nd4 Ba4 23.Bd3 Nb5 24.Nxb5 Bxb5 25.Bxb5 axb5 26.Rxc7 Qxc7 27.Qd2 Qc6 28.Kh2 Qc7+ 29.Kg1 Qc6 30.h4 Qd5 31.Qc3 Qc6 32.Qe5 g6 33.Qb8+ Kg7 34.Qe5+ Kg8 35.Qf4 Kg7 36.Qd4+ Kg8 37.Qd8+ Kg7 38.Qd4+ Kg8 39.Qd8+ Kg7 40.Qd2 Qc4 41.Qb2+ Kg8 42.g3 Qd3 43.Qa1 h5 44.Qe5 Qxa3 45.Qb8+ Kg7 46.Qe5+ Kf8 47.Qd6+ Kg8 48.Qb8+ Kg7 49.Qe5+ Kh7 50.Qc7 Qa1+ 51.Kg2 Kg7 52.Qxb7 Qa4 53.Qe4 Kg8 54.Qd4 Qc2 55.Qd8+ Kg7 56.Qd4+ Kg8 57.Kf3 Qf5+ 58.Ke2 Qc2+ 59.Kf3 Qc6+ 60.Kf4 Qc7+ 61.Kf3 Qc6+ 62.e4 Kf8 63.Qh8+ Ke7 64.Qd4 Kf8 65.Kf4 Qc7+ 66.e5 Kg7

67.Qd3 Qa7 68.Kf3 Qa6 69.Qc3 Qa8+ 70.Kf4 Qd5 71.Ke3 Qd1 72.Qd2 Qa1 73.Ke4 Qa8+ 74.Ke3 Qa1 75.Kf4 Qf1 76.Ke4 Qh1+ 77.Kf4 Qa1 78.Qd6 Qc1+ 79.Kf3 Qc3+ 80.Ke4 Qe1+ 81.Kf3 Qc3+ 82.Kg2 Qc4 83.Kf3 Qb3+ 84.Kg2 Qc4 85.Kg1 Qc1+ 86.Kg2 Qc4 ½-½ (86) YoBot_v2 (3026)-BulettenKarl1 (3030) Blitz 2024;

C1b2422) 16.Rfe1 Rfd8 17.b4 a6 18.Qb2 Na7 19.Nd4 Qf6 20.Rxc8 Nxc8 21.Qb3 Nd6 22.Rd1 Rc8 23.h3 Rc7 24.Bd3 Nf5 25.Bxf5 exf5 26.Ne2 Kh7 27.Nf4 Bc6 28.Rd4 Rd7 29.Rxd7 Bxd7 30.h4 g6 31.Qd1 Bc6 32.h5 g5 33.Ne2 Qe5 34.Nd4 Qe4 35.Nxc6 Qxc6 36.a4 Qc3 37.b5 axb5 38.axb5 Kg7 39.g3 Qe5 40.Qd7 Qe4 41.Qd1 f4 42.Qa1+ f6 43.exf4 gxf4 44.Qd1 fxg3 45.fxg3 Qf5 46.Qe2 Qc5+ 47.Kf1 Qf5+ 48.Kg2 Qd5+ 49.Kg1 Qc5+ 50.Kf1 Kf7 51.Qd3 Ke6 52.Qe4+ Qe5 53.Qxb7 Qxg3 54.Qc6+ Qd6 55.Qxd6+ Kxd6 56.b6 Kc6 57.Ke2 Kxb6 58.Kd3 Kc7 59.Ke4 Kd6 60.Kf5 Ke7 61.Kg6 Ke6 62.Kxh6 Kf7 63.Kh7 f5 64.h6 f4 65.Kh8 f3 66.h7 Kg6 *(66...f2)* 67.Kg8 f2 68.h8Q f1Q 69.Qg7+ Kh5 70.Qb2 Qc4+ 71.Kg7 Qg4+ 72.Kf6 Qg6+ 73.Ke7 Qe4+ 74.Kd6 Qf4+ 75.Kc5 Qf8+ 76.Kc4 Qf7+ 77.Kc3 Qf6+ 78.Kc2 Qf5+ 79.Kc1 Qf1+ 80.Kc2 Qf5+ 81.Kc1 Qf1+ 82.Kc2 Qf5+ ½-½ (82) YoBot_v2 (3056)-RipSockeye (3022) Blitz 2024;

C1b3) 14.h3 Bd7 15.a3

C1b31) 15...Rfd8

C1b311) 16.Be2 Rac8

C1b3111) 17.b4 a6

C1b31111) 18.Qa1 Na7 19.Nd4 *(19.Rxc8 Rxc8 20.Nd4 Ba4*

21.Rc1 Qd7 22.Rxc8+ Qxc8 23.Bf3 Qc7 24.h4 b6 25.Be2 a5 26.Qb1 Nc6 27.Qc1 axb4 28.axb4 Qd6 29.Nxc6 Bxc6 30.b5 Bd7 31.Qa1 Kf8 32.Qa8+ Ke7 33.Qa7 Kf8 34.h5 Be8 35.Qa6 Qc5 36.g3 Qc1+ 37.Kg2 Qc5 38.Qa4 Qd5+ 39.Kg1 Qc5 40.Qa8 Ke7 41.Qa7+ Kf8 42.Qa4 Qc1+ 43.Bf1 Qc5 44.Be2 Qc1+ 45.Kg2 Qc5 46.Qa6 Qd5+ 47.Kg1 Qc5 48.Qa8 Ke7 49.Qa7+ Kf8 50.Qa6 Qc1+ 51.Bf1 Qc5 52.e4 f6 53.Be2 Qc1+ 54.Kg2 Qc2 55.Qa3+ Kf7 56.Bd3 Qc7 57.Be2 Qe7 58.Qa4 Qc7 59.Qa6 Kf8 60.Qa3+ Qe7 61.Qa4 Qc5 62.Qa8 Qc7 63.Qa1 Qb7 64.Qa4 Qd7 65.Qc4 Qd2 66.Bd3 Bxh5 67.Qc8+ Be8 68.Qd8 Qc3 69.Be2 Qc5 70.Bg4 Qe5 71.Be2 Qc5 72.Bg4 Qe5 73.Be2 Qc5 ½ - ½ (73) Nikitosikbot (2836)-jest-bot (2843) Blitz 2023 *)* 19...Ba4 20.Qb2 Qf6 21.Rxc8 Nxc8 22.Qb1 *(22.Rc1 Nd6 23.Qa1 g6 24.Bd3 h5 25.Qb1 Kg7 26.Be2 e5 27.Nf3 Bc6 28.Qc2 Nf5 29.Ne1 Nd6 30.Nf3 Nf5 31.Ne1 Bd7 32.Nd3 Nh4 33.g3 e4 34.Nc5 Nf3+ 35.Bxf3 Qxf3 36.Nxd7 Rxd7 37.Qb2+ Kh7 38.Kh2 Rd8 39.a4 b6 40.Rg1 a5 41.b5 Rd6 42.Rc1 h4 43.g4 Rd3 44.Rc8 f6 45.Rc1 Kh6 46.Rg1 Kg5 47.Qc2 Kh6 48.Rg2 Rd1 49.Rg1 Rd3 50.Rg2 Rd1 51.Qc8 g5 52.Qh8+ Kg6 53.Qc8 Kg7 54.Qb7+ Kh6 55.Qxb6 Rd2 56.Qc5 Rxf2 57.Rxf2 Qxf2+ 58.Kh1 Qe1+*

59.Kg2 Qg3+ 60.Kf1 Qxh3+ 61.Ke1 Qg3+ 62.Kd2 Qf2+ 63.Kc3 h3 64.Qf8+ Kh7 65.Qf7+ Kh8 66.Qf8+ Kh7 67.Qf7+ Kh8 68.Qf8+ Kh7 ½ - ½ (68) MastacticaTeoriabot (2849)-ttBOT (2855) Rapid 2023 *)* 22...Nd6 23.Rc1 g6 24.Bf3 Kg7 25.Be2 h5 26.Rc5 Rd7 27.Rc1 Nf5 28.Nf3 Nd6 29.Nd4 Nf5 30.Nf3 Nd6 31.Nd4 ½-½ (31) yobot_v2 (2950)-Grzechu86 (2903) Blitz 2024;

C1b31112) 18.Qb2 Na7 19.Rxc8 Rxc8 20.Ne5 Qf6 21.f4 Bb5 22.Rf2 Bxe2 23.Rxe2 Nb5 24.Rd2 Qh4 25.Kh2 Qe1 26.Rd3 Nc3 27.Qc2 Ne4 28.Qxc8+ Kh7 29.b5 Qg3+ 30.Kg1 Qe1+ 31.Kh2 Qg3+ 32.Kg1 Qf2+ 33.Kh2 Qg3+ ½-½ (33) YoBot_v2 (2793)-ArasanX (2754) Classical 2024;

C1b3112) 17.Rfd1 Be8 18.Bd3 *(18.Rxd8 Qxd8 19.Rd1 Qa5 20.Qd3 Qc7 21.Qe4 Ne7 22.Bd3 Nf5 23.Nd4 g6 24.Be2 Nxd4 25.Qxd4 e5 26.Qb4 a5 27.Qe4 h5 28.b3 Bc6 29.Qh4 Kg7 30.b4 b6 31.Rc1 Qd7 32.Rd1 Qc7 33.Rc1 Qd7 34.Rd1 Qc7* ½-½ (34) YoBot_v2 (3057)-XShashX (3012) Rapid 2024; *18.Re1 e5 19.b4 Nd4 20.Qxc8 Rxc8 21.Rxc8 Nxe2+ 22.Rxe2 Kh7 23.Rd2 Bc6 24.Rdd8 Kg6 25.e4 a6 26.Rh8 Qf6 27.Nd2 Qe7 28.Rcd8 a5 29.Nc4 axb4 30.axb4 Bb5 31.Rc8 Qe6 32.Ne3 Qb3 33.Kh2 Qxb4 34.f3 Qd2 35.Rc5 Qxe3 36.Rxb5 Qf4+ 37.Kh1 Qc1+ 38.Kh2 Qf4+ 39.Kh1 Qc1+ 40.Kh2 Qf4+* ½-½ (40) YoBot_v2 (2914)-Pure-Eman (2921) Blitz 2023*)* 18...a6 *(18...Kf8 19.Qe1 Rd7 20.Nd4 Rdd8 21.Ne2 Qf6 22.Nc3 Qe5 23.Be4*

Rxd1 24.Qxd1 b6 25.Bf3 Ne7 26.Rc2 Nf5 27.Be2 Rc7 28.Qd8 Qd6 29.Qb8 Qd7 30.Qa8 Qc6 31.Qb8 Qd7 32.Qa8 Qc6 33.Qb8 Qb7 34.Qxb7 Rxb7 35.Nb5 ½-½ (35) YellowFlash_v2 (2919) - BRAINLEARN11_NNUE (2856) Blitz 2023) 19.Be4 Na7 20.Qb3 Rxc1 21.Rxc1 Bc6 22.Bxc6 Nxc6 23.Rc3 g6 24.Qc2 Qd6 25.Kf1 e5 26.Ne1 Qd2 27.Nf3 Qd5 28.Rc5 Qd1+ 29.Qxd1 Rxd1+ 30.Ke2 Rb1 31.Rc2 f5 32.Nd2 Rg1 33.Nf3 Rb1 34.Nd2 Rg1 35.Nf3 Rb1 ½-½ (35) YoBot_v2 (3009)-ArasanX (2969) Blitz 2024;

C1b312) 16.Qc2 Qf6 (*16...Rac8 17.Qe4 Qf6 18.Bd3 g6 19.b4 e5 20.g4 Be6 21.Bc4 Nd4 22.exd4 Rxc4 23.Rxc4 Bxc4 24.dxe5 Qa6 25.Re1 Rd3 26.Re3 Rxa3 27.Rxa3 Qxa3 28.Qxc4 Qxf3 29.e6 Qf6 30.exf7+ Qxf7 31.Qe4 a6 32.h4 Kg7 33.Qe5+ Kh7 34.Qd6 Qf3 35.Qd7+ Kg8 36.Qe6+ Kh7 37.Qd7+ Kg8 38.Qe8+ Kg7 39.Qe7+ Kh8 40.Qd8+ Kg7 41.Qc7+ Kg8 42.Qc4+ Kg7 43.Qe6 b6 44.Qe7+ Kg8 45.Qd8+ Kg7 46.Qc7+ Kg8 47.Qd8+ Kg7 48.Qc7+ Kg8 49.Qc8+ Kf7 50.Qd7+ Kf8 51.Qd6+ Kf7 52.Qd7+ Kf8 53.g5 hxg5 54.hxg5 Qf5 55.Qd6+ Kg8 56.Qxb6 Qg4+ 57.Kh2 Qxg5 58.Qxa6 Qh4+ 59.Kg1 Qxb4 60.Qxg6+ Kh8 61.f3 Qe1+ 62.Kg2 Qg1+ 63.Kxg1* ½-½ (63) YoBot_v2 (2978)-Grzechu86 (2939) Blitz 2024) 17.Be2 Rac8 18.Qb3 Be8 19.Qxb7 Rb8 20.Qa6 Qxb2 21.Rb1 Qc2 22.Rbc1 Qb2 23.Rb1 Qc2 24.Rbc1 Qb2 ½-½ (24) YoBot_v2 (3020)-Mithril-SF (3062) Blitz 2024;

C1b313) 16.b4 a6 17.Qb3 (*17.Qa1 Rac8 18.Bd3 Na7 19.Rxc8 Rxc8 20.Rc1 Qd8 21.Nd4 Ba4 22.Rc3 Nb5 23.Nxb5 Bxb5 24.Bxb5 axb5 25.Rxc8 Qxc8 26.Qe5 Qc6 27.Qb8+ Kh7*

28.Kh2 f6 29.Qf4 h5 30.Kg3 Kg6 31.Qb8 Kh7 32.Kh2 Qd7 33.Qf4 Qd5 34.Qc7 Kg6 35.Qb8 Qd7 36.Qg3+ Kf7 37.Qf4 Kg6 38.Qe4+ Kh6 39.Qf4+ Kg6 40.Qe4+ Kh6 41.h4 Qc6 42.Qf4+ Kh7 43.Qb8 Qe4 44.Kg1 Qb1+ 45.Kh2 Qb2 46.Kg3 Qxa3 47.Qe8 Qxb4 48.Qxh5+ Kg8 49.Qe8+ Kh7 50.Qh5+ Kg8 51.Qe8+ Qf8 52.Qxe6+ Kh8 53.Kf3 Qc5 54.Qe8+ Kh7 55.Qe4+ f5 56.Qd3 Kh8 57.Qd8+ Kh7 58.Qd3 Kh6 59.e4 fxe4+ 60.Qxe4 b4 61.Qe3+ Qxe3+ 62.Kxe3 Kh5 63.Kd3 b3 64.g3 Kg4 65.Kc3 b2 66.Kxb2 Kf3 67.h5 Kg4 68.h6 gxh6 69.f4 h5 70.Ka1 Kxg3 71.f5 h4 72.f6 h3 73.Kb2 h2 74.f7 h1Q 75.f8Q b6 76.Qd6+ Kf2 77.Qc7 b5 78.Ka2 b4 79.Kb2 b3 80.Qf7+ Ke1 81.Kc3 b2 82.Qe6+ Kd1 83.Qg6 Qe1+ 84.Kb3 b1Q+ 85.Qxb1+ Kd2 86.Qh7 Qa1 87.Kc4 Qc1+ 88.Kb4 Qa1 89.Kc4 Qc1+ 90.Kb3 Qa1 91.Qh5 Qb1+ 92.Ka3 Qa1+ 93.Kb4 Qb1+ 94.Ka5 Qa1+ 95.Kb4 Qb1+ 96.Ka5 Qa1+ 97.Kb5 Qb1+ 98.Kc4 Qa1 99.Qd5+ Ke2 100.Kb5 Qb1+ 101.Kc6 Qa1 102.Qe4+ Kd2 103.Kc7 Qc1+ 104.Kb6 Qa1 105.Qc6 Qb1+ 106.Ka5 Qa1+ 107.Kb5 Qb1+ 108.Ka4 Qa1+ 109.Kb4 Qb1+ 110.Ka5 Qa1+ 111.Kb4 Qb1+ 112.Ka4 Qa1+ 113.Kb5 Qb1+ 114.Kc4 Qa1 115.Qd6+ Kc1 116.Qe7 Qb1 117.Kd5 Qa1 118.Qd7 Qb1 119.Qa4 Qb2 120.Kc4 Qb1 121.Qb5 Qxb5+ 122.Kxb5 ½-½ (122) Lenya228_BOT (3047)-yobot_v2 (3056) Rapid 2024; *17.Bd3 Rac8 18.Bb1 Kf8 19.Qb2 Qf6 20.Qa2 Ne7 21.Nd4 Nd5 22.Qb2 Nb6 23.Rxc8 Rxc8 24.Qa1 Bb5 25.Re1 Qe5 26.Bc2 Rc7 27.Rc1 Nd5 28.Bd1 Rxc1 29.Qxc1 Qc7 30.Qxc7 Nxc7 31.f4 f6 32.Kf2 Ke7 33.e4 Kd6 34.Be2 Be8 35.Ke3 b6 36.Nf3 a5 37.bxa5 bxa5 38.Nd2 a4 39.Nc4+ Kc5 40.Nb2 Na8 41.Nc4 Bd7 42.h4 Be8 43.g4*

Bd7 44.g5 hxg5 45.fxg5 fxg5 46.hxg5 Bb5 47.Nb2 e5 48.Bxb5 Kxb5 49.Nd3 Kc4 50.Nxe5+ Kb3 51.Nd3 Kxa3 52.Kd4 Nc7 53.Nc5 Kb4 54.Nxa4 Kxa4 55.Kc5 g6 56.e5 Ne6+ 57.Kc4 Nxg5 58.Kd5 Nh7 59.Kd6 Nf8 60.Ke7 Nh7 61.Kf7 Ng5+ 62.Ke7 Nh7 63.e6 Ng5 64.Kf6 Nxe6 65.Kxe6 Kb5 66.Kd6 Kb6 67.Ke6 Kc7 68.Kf6 Kd8 69.Ke5 Ke8 70.Kd5 Kf8 71.Ke5 Kg8 72.Kf6 Kh8 73.Ke5 Kg8 74.Kf6 Kh8 75.Kxg6 ½-½ (75) Nikitosikbot (2892)-EmanPureNN (2893) Blitz 2023*)* 17...Rac8 18.Rfd1 Na7 19.Nd4 Qe8 20.Qb2 Ba4 21.Rd2 Nb5 22.Nxb5 Rxd2 23.Qxd2 Bxb5 24.Bxb5 Rxc1+ 25.Qxc1 Qxb5 26.Qc8+ Kh7 27.Qc2+ Kg8 28.Qc8+ *(28.g3 g6 29.Qc8+ Kg7 30.Qc3+ Kh7 31.Qf6 Qf5 32.Qd4* ½-½ (35) EmanPureNN (2884)-ToromBot (2884) Rapid 2023*)* 28...Kh7 29.Qc2+ f5 30.Qc8 Qd5 31.g3 Qd1+ 32.Kg2 Qd5+ 33.Kg1 Qa2 34.Qxb7 Qxa3 35.Kg2 ½-½ (35) YuliGPrO5 (3047)-CruelKen (3050) Rapid 2024;

C1b32) 15...Rac8

16.Qd3 Rfd8 17.Qb1 a6 *(17...Na5 18.Bd3 Nb3 19.Rxc8 Rxc8 20.Bh7+ Kh8 21.Bc2 Ba4 22.Qd1 Rd8 23.Nd4 Nxd4 24.Bxa4 Nf5 25.Qc2 Kg8 26.Rc1 Nd6 27.Qc7 Qxc7 28.Rxc7 b5 29.Bc2 Rc8 30.Rxc8+ Nxc8 31.Kf1 Kf8 32.Ke2 e5 33.Kd2 Nd6 34.Kc3 a5 35.Bd3 Ke7 36.Be2 Ne4+ 37.Kc2 Nd6 38.Bf3 Kd7 39.Kc3 Kc7 40.b4 a4 41.Bd5 f6 42.Kd2 Kd8 43.h4 Kc7 44.h5 Kd8 45.Kd3 Kc7 46.Kc2 Kd7 47.Kd2 Kd8 48.f3 Kc8 49.Ba2 Kb7 50.Kc3 Kc7 51.Kd2 Kc6 52.Be6 Kb6 53.Ba2 Kc6 54.Be6 Kc7 55.g3 Kd8 56.Ba2 Kc7 57.Bd5 Kc8 58.Be6+ Kb7 59.Bd5+ Kc8 60.Be6+ Kb7 61.g4 Kc7 62.Bd5 Kc8 63.Be6+ Kb7 64.Bd5+ Kc8 65.f4 Kd7 66.Kd3 Ke7 67.Kd2 Kd7 68.Kc3 Kc8 69.Be6+ Kd8 70.Bd5 Kc7 71.Kd3 Kb6 72.Ke2 Kc7 73.Kf3 Kd7 74.Kf2 Ke7 75.Kg3 Kd8 76.Kf2 Kd7 77.Kf3 Ke7 78.Ke2 Kd7 79.Kd2 Kc8 80.Ke2 Kd7 81.Kd3 Kc8 82.Be6+ Kb7 83.Bd5+*

Kc7 84.Ba2 Kc6 85.Be6 Kb6 86.Ke2 Kc6 87.Kf3 Kb7 88.Ke2 Kc6 89.Kd1 Kb7 90.Ba2 Kc6 91.Ke2 Ne4 92.Kd3 Nf2+ 93.Ke2 Ne4 94.Kd3 Nf2+ 95.Kd2 Ne4+ 96.Kc2 Nd6 97.Kd2 Ne4+ 98.Kc2 Nf2 99.Be6 Ne4 100.Kd3 Nd6 101.Kc3 Ne4+ 102.Kc2 Nd6 103.Kd3 Kc7 104.Bd5 Kd8 105.Kc2 Kc8 106.Be6+ Kd8 107.Ba2 Kc8 108.Be6+ Kd8 109.Kd3 Ke8 110.Bd5 Kd8 111.Ba2 Ke7 112.Kc2 Kd7 113.Bg8 Ke7 114.Bd5 Kd7 115.Kc3 ½-½ (115) Nikitosikbot (2883)-chessbot2880 (2861) Rapid 2023) 18.Bd3 Na7 19.Nd4 Nc6 20.Nf3 Be8 21.Rc3 Na7 22.Rfc1 Rxc3 23.Rxc3 Nb5 24.Bxb5 Bxb5 25.Nd4 Be8 26.Qe4 Qd6 27.Rc1 *(27.Qxb7 Rb8 28.Qc7 Qxc7 29.Rxc7 Rxb2 30.Ra7 Bb5 31.a4 Bxa4 32.Rxa6 Be8 33.Nf3 Kf8 34.Ra1 Rb7 35.Kh2 Ke7 36.Nd4 f6 37.g4 Bd7 38.Rc1 e5 39.Nf3 g5 40.Kg3 Rb2 41.Ne1 Rb3 42.Nf3 Rb4 43.Rc2 Ra4 44.Rc7 Ra2 45.Rb7 Rc2 46.Nh2 Rc3 47.Ra7 Ke6 48.Ra1 Bc6 49.h4 gxh4+ 50.Kxh4 Rc2 51.Kg3 Kf7 52.Ra7+ Kg6 53.Rc7 Be4 54.Rxc2 Bxc2 55.Nf3 h5 56.Nh4+ Kg5 57.f4+ exf4+ 58.exf4+ Kh6 59.Nf5+ Bxf5 60.gxf5 h4+ 61.Kxh4 Kh7 62.Kg4 Kg8 63.Kg3 Kf8 64.Kg4 Kg8 65.Kh5 Kh7 66.Kh4 Kh8 67.Kg4 Kg8 ½-½ (65) Nikitosikbot (2895)-EmanPureNN (2893) Blitz 2023)* 27...Qb8 28.Rc5 b6 29.Rc3 Bd7 30.Qh4 Re8 31.Ne2 Bb5 32.Nd4 Bd7 33.Nf3 Rd8 34.Nd4 Re8 ½-½ (34) YoBot_v2 (3089)-YuliGPrO5 (3052) Rapid 2024;

C1b4) 14.Qc2 Bd7

C1b41) 15.Qe4 Rac8 16.Rfd1 Rfd8 17.a3 Be8 18.h3 Rxd1+ 19.Rxd1 Qf6 20.Rd2 Rd8 21.Bd3 g6 22.Rc2 Ne7 23.Ne5 Nc6 24.Nc4 Ne7 25.Ne5 Nc6 26.Nf3 Ne7 27.Be2 Qf5 28.Qxf5 Nxf5 29.g4 Nd6 30.h4 Kg7 31.g5 Rc8 32.Rxc8 Nxc8 33.e4 Bc6 34.e5 Nb6 35.Nd2 hxg5 36.hxg5 Kf8 37.b4 Ke7 38.f3 Kd7 39.Kf2 Kc7 40.Ke3 Nd5+ 41.Kf2 Nf4 42.Bf1 b5 43.Ke3 Nd5+ 44.Kd4 Nf4 45.Ke3 Nd5+ 46.Kd4 Nf4 47.Bd3 Nh3 48.Ke3 Nxg5 49.f4 Nh7 50.Nb3 Nf8 51.Nc5 Nd7 52.Nxd7 Bxd7 53.Kf3 Bc6+ 54.Kg4 Kd7 55.Be2 Ke7 56.Kg5 a6

57.Bf1 Be4 58.Be2 Bc6 59.Bd1 Be4 60.a4 bxa4 61.Bxa4 Bd5 62.Kh6 Kf8 63.Bc2 Bc4 64.Ba4 Bf1 65.Bd7 Bc4 66.Bc6 Bd3 67.Ba8 Bc4 68.Bg2 Kg8 69.Bf3 Bd3 70.Bg4 Kf8 71.Bd1 Bc4 72.Ba4 Bd5 73.Bd1 Bc4 74.Bg4 Bd3 75.Bf3 Bf1 76.Kg5 Ke7 77.Bd1 Bd3 78.Bb3 Bf1 79.Bd1 Bc4 80.Bc2 Be2 81.Be4 Bb5 82.Bb7 Bf1 83.Be4 Bb5 84.Bf3 Bd3 85.Bh1 Bb5 86.Bf3 Bd3 87.Ba8 Be2 88.Bb7 Bf1 89.Bh1 Bd3 90.Bc6 Be2 91.Kh6 f6 92.Kxg6 Bd3+ 93.Kg7 fxe5 94.fxe5 Be2 95.Kg6 Bd3+ 96.Kh5 Kd8 97.Kg5 Kc7 98.Ba4 Bc4 99.Kf6 Kb6 100.Ke7 a5 101.bxa5+ Kxa5 102.Bd1 Kb4 103.Bc2 Ka5 104.Bb1 Kb4 105.Bc2 Kc3 106.Bb1 Kd4 107.Bc2 Kxe5 108.Bb1 Bd5 109.Bc2 Kd4 110.Bb1 e5 111.Bc2 Be4 112.Bd1 Bb7 113.Bc2 Be4 114.Bd1 Bg2 115.Bc2 Ke3 116.Bb1 Be4 117.Ba2 Kd4 118.Bb3 Bb1 119.Bd1 e4 120.Be2 Ke5 121.Kd7 Bd3 122.Bd1 e3 123.Kc6 Be4+ 124.Kc5 Kf4 125.Be2 Bf3 126.Bd3 Bd1 127.Bc4 Kf3 128.Kd4 Be2 129.Bb3 Kf2 130.Ke5 Bb5 131.Bd1 Ke1 132.Bf3 Kd2 133.Bg4 Bc6 134.Bh5 Bg2 135.Bg4 Bh3 136.Bf3 Bg2 137.Bg4 Bh3 138.Bf3 Bd7 139.Bh5 Ke1 140.Bf3 Kf2 141.Bd1 Bb5 142.Bg4 Be2 143.Bf5 Bd1 144.Bd3 Be2 145.Bc2 Bh5 146.Bd3 Be2 147.Bc2 Ba6 (*147...Ke1 148.Bb3 Kd2 149.Bd5 Bd1 150.Bc4 Be2 151.Bd5 Bd1 152.Bc4 Bh5 153.Bf1 Be2 154.Bg2 Kc3 155.Ke4 Kd2 156.Kd4 Bd1 157.Bf1 Ba4 158.Bd3 Bc2 159.Bf1 Ba4 160.Bd3 Bd7 161.Bf1 Be8 162.Bd3 Bd7 163.Bf1 Be8 164.Bd3 Bh5 165.Bf1 Be2 166.Bg2 Bh5 167.Bf1 e2 168.Bxe2* ½-½ (150) YoBot_v2 (2986)-Mr-Chess-Berserk (2975) Rapid 2024) 148.Bd1 Bc4 149.Bg4 Be2 150.Bf5 Bd1 151.Bd3 Bf3 152.Bc4 Be2 153.Bb3 Bh5 154.Bc4 Bg4 155.Bd3 Ke1 156.Bc4 Be2 157.Ba2 Bf1 158.Be6 Bb5 159.Bh3 Kd2 160.Bg4 Ba4 161.Kd4 Bb3 162.Bf3 Ba4 163.Bg4 Bd7 164.Bd1 Bf5 165.Bf3 Bd7 166.Bd1 Bc6 167.Bg4 Bh1 168.Bd1 Bc6 169.Bg4

Bb7 170.Bd1 Ba6 171.Bf3 Bb7 172.Bd1 Kc1 ½-½ (172) yobot_v2 (2793)-ArasanX (2756) Classical 2024;

C1b42) 15.a3 Rac8 16.Qe4 Rfd8

C1b421) 17.b4

C1b4211) 17...a6 18.h3 Be8 *(18...Qf6 19.Bd3 g6 20.b5 axb5 21.Bxb5 Qf5 22.Qxf5 exf5 23.a4 Kg7 24.Rfd1 Be6 25.Rxd8 Rxd8 26.Bxc6 bxc6 27.Rxc6 Ra8 28.Nd4 Ba2 29.g4 fxg4 30.hxg4 Rxa4 31.Kh2 Bd5 32.Rd6 Bc4 33.Rc6 Bd5 34.Rc5 Bc4 35.Kg3 Ba2 36.Rc6 Bc4 37.f3 Kh7 38.Kg2 Kg7 39.Kf2 Bd5 40.Rd6 Bc4 41.Kg3 Ra3 42.Rc6 Bd5 43.Rd6 Bc4 44.e4 Ra4 45.Rd7 Ba2 46.Kf2 Bc4 47.Rd6 Ra2+ 48.Kg3 Ra3 49.Rc6 Ba2 50.Kf4 Rd3 51.Rd6 Bc4 52.Rd7 Ra3 53.Rc7 Ba2 54.Kg3 Ra6 55.Nb5 Be6 56.Nd4 Rd6 57.Ne2 Ra6 58.Nf4 Kf6 59.Rc1 Kg7 60.Rc5 Ba2 61.Ne2 Ra4 62.Nf4 Ra3 63.Ne2 Be6 64.Nd4 Ba2 65.Rc6 Ra4 66.Nb5 Bc4 67.Nd6 Be6 68.Kf4 Kf6 69.Nf5 g5+ 70.Kg3 Kg6 71.Rb6 Kh7 72.Nd6 Kg6 73.Nf5 Ra2 74.Nd4 Kf6 75.Rc6 Ra4 76.Nf5 Kg6 77.Nd6 h5 78.gxh5+ Kxh5 79.Rc3 Ra8 80.f4 f5 81.exf5 Bxf5 82.Nxf5 gxf4+ 83.Kxf4 Ra4+ 84.Ke3 Kg5 85.Nd4 Ra1 86.Nc2 Rf1 87.Na1 Re1+ 88.Kd2 Rf1 89.Nc2 Kf4 90.Na1 Rf2+ 91.Kc1 Rf1+ 92.Kb2 Rf2+ 93.Kb1 Rf3 94.Rxf3+ Kxf3* ½-½ (94) YoBot_v2 (2924)-lord-bot (2922) Blitz 2023) 19.Be2 Na7 20.Rxc8 *(20.Nd4 Ba4 21.Nf5 Qd7 22.Nd4 Qe7 23.Rxc8 Rxc8 24.Bf3 Rc7 25.Qb1 Nc8 26.Rc1 Nd6 27.Rc5 b6 28.Rc1 Qd7 29.Be2 Qc8 30.Rxc7 Qxc7 31.Qd3 a5 32.Bf1 Bd7 33.Qd2 Ne4 34.Qd3 Nc3 35.Qa6 Bc8 36.Qd3 Bd7 37.bxa5 bxa5 38.Qa6 g6 39.Nb3 a4 40.Nd2 Kg7 41.Qd3 Bb5*

42.Qd4+ e5 43.Qb4 Bxf1 44.Kxf1 Qc6 45.Ke1 Kf6 46.Qc4 Qxc4 47.Nxc4 h5 48.Kd2 Nb5 49.Kd3 Kf5 50.g3 Ke6 51.e4 f6 52.Kd2 Ke7 53.Ke3 Ke6 54.Kd3 g5 55.Nb6 Nxa3 56.Nxa4 Nb5 57.Nc5+ Kd6 58.Nb7+ Kc6 59.Na5+ Kc5 60.Nc4 Nd4 61.Ne3 Kd6 62.Nd5 Ke6 63.f4 gxf4 64.gxf4 h4 65.Ke3 f5 66.Nc7+ Kd6 67.Ne8+ Ke6 68.Nc7+ Kd6 69.Ne8+ Ke7 70.fxe5 Nc2+ 71.Kf4 Kxe8 72.Kxf5 Ke7 73.e6 Ne1 74.e5 Nd3 75.Ke4 Nb4 76.Ke3 Ke8 77.e7 Nc6 78.e6 Ne5 79.Kd4 Ng6 80.Ke4 Nxe7 81.Kd3 Kd8 82.Ke3 Kc7 83.Kf3 Kb6 84.Ke2 Ka5 85.Kd1 Nd5 86.e7 Nxe7 87.Kd2 Kb5 88.Ke2 Kc4 89.Ke3 Ng6 90.Ke4 Kc3 91.Kf5 Nf8 92.Kf4 Kd3 93.Kg5 Ke4 94.Kxh4 Kf4 95.Kh5 Kf5 96.h4 Ng6 97.Kh6 Nf4 98.h5 Kf6 99.Kh7 Kf7 100.Kh6 Ne6 101.Kh7 Nd4 102.Kh6 Kf6 103.Kh7 Nf5 104.Kg8 Nh6+ 105.Kh7 Kg5 106.Kg7 Nf5+ 107.Kf7 Kh6 108.Ke6 Ng3 109.Kd5 Kg5 110.h6 Kg6 111.h7 Kg7 112.h8Q+ Kxh8 ½-½ (112) yobot_v2 (2941)-ArasanX (2913) Rapid 2024) 20...Rxc8 21.Bd3 Kf8 22.Nd4 Nb5 *(22...Rc3 23.Qh7 Qf6 24.Be4 Rc7 25.Bf3 Ke7 26.Qb1 Nb5 27.Rc1 Qe5 28.Rd1 Kf8 29.Qh7 Ke7 30.Qb1 Kf8 31.Qh7 Ke7 32.Qb1* ½-½ (32) yobot_v2 (2938)-Mr_Chess_Berserk (2910) Rapid 2024) 23.Bxb5 axb5 24.Qh7 Qg5 25.Qe4 Qe7 26.Qd3 Qd6 27.Qb1 Qd5 28.Qh7 f5 29.Ne2 Qe5 30.Nf4 Qf6 31.Rd1 Kf7 32.h4 Rc3 33.Qh8 Rc8 34.Qh7 Rc3 35.Qh8 Rc8 36.Qh7 ½-½ (36) yobot_v2 (2951)-Grzechu86 (2902) Blitz 2024; **C1b4212)** 17...Qf6

18.Bd3 Qf5 19.Qxf5 exf5 20.Be2 a5 21.bxa5 Nxa5 22.Rb1 Rc2 23.Nd4 Ra2 24.Ra1 Rxa1 25.Rxa1 Kf8 26.Rb1 Rc8 27.h4 Ke7 28.Nxf5+ Bxf5 29.Rb5 Rc1+ 30.Kh2 Nc4 31.Rxf5 Nxa3 32.Ra5 Rc2 33.Bd3 Rc3 34.Bf1 Rc1 35.Bd3 Rc3 36.Be4 Nc4 37.Ra7 Nd6 38.Bd5 f5 39.h5 Rc5 40.Bf3 Rc2 41.Kg3 Rb2 42.Ra5 Rd2 43.Ra7 Rb2 44.Ra5 Rd2 45.Rc5 Ke6 46.Rc7 b5 47.Rc6 Ke5 48.Rc3 Ke6 49.Rc6 Ke5 50.Rc5+ Ke6 51.Rc3 Ke7 52.Rc7+ Kf6 53.Rc3 Ke5 54.Rc5+ Kf6 55.Rc3 Ke5 56.Rc1 Rd3 57.Rc5+ Ke6 58.Kf4 Rd2 59.g4 b4 60.gxf5+ Ke7 61.Re5+ Kf6 62.Rd5 Rxd5 63.Bxd5 Nxf5 64.e4 g5+ 65.hxg6 Ne7 66.e5+ Kg7 67.Bb3 Nxg6+ 68.Ke4 h5 69.f4 h4 70.f5 h3 71.f6+ Kh6 72.Kf3 Nxe5+ 73.Kg3 h2 74.Kxh2 Nd3 75.Kg3 Nc1 76.Bd5 b3 77.Bxb3 Nxb3 78.Kf4 Na1 79.Kf5 Nc2 80.Ke6 Ne3 81.Kd7 Nc4 82.f7 Ne5+ 83.Ke8 Nxf7 ½-½ (83) caissa-x (2995)-YoBot_v2 (2950) Rapid 2024;

C1b422) 17.h4 Be8 *(17...Qf6 18.Bd3 Kf8 19.b4 Qb2 20.b5 Ne7 21.Rxc8 Bxc8 22.a4 Nd5 23.Bb1 Bd7 24.Nd4 Nc3 25.Qh7 e5 26.Nf3 Bg4 27.Qh8+ Ke7 28.Qxg7 Bxf3 29.Qxe5+ Kf8 30.Qh8+ Ke7 31.Qe5+ Kf8 32.Qh8+ Ke7 33.Qe5+* ½-½ (33) EtaBetaITA (2871)-caissa-x (2864) Blitz 2023*)* 18.b4 a6 19.Be2 Na7 20.Nd4 Nc6 21.Nf3 Na7 22.Nd4 Nc6 23.Nf3 ½-½ (23) Torch3 (2803)-PetersBot (2902) Classical 2025;

C1b5) 14.Bd3 Bd7

C1b51) 15.a3 Rac8 16.h3 *(16.b4 a6 17.Bb1 Nb8 18.Qd3 g6 19.Qe4 Bc6 20.Qf4 Kg7 21.Ne5 Rfd8 22.Nxc6 Nxc6 23.Be4 Qf6 24.Qxf6+ Kxf6 25.h3 Ke7 26.Rc5 Rd2 27.Ra1 Rd7 28.Rac1 Rdc7 29.Bxc6 Rxc6 30.Rxc6 Rxc6 31.Rxc6 bxc6 32.Kf1 Kd6 33.Ke2 c5 34.Kd3 cxb4 35.axb4 Kc6 36.h4*

Kb5 37.Kc3 g5 38.hxg5 hxg5 39.f3 Kc6 40.Kc4 f6 41.e4 Kb6 42.g4 Kc6 43.Kd4 Kb5 44.Kc3 Kc6 45.Kd4 Kb5 46.Kc3 Kc6 47.Kc4 Kd6 48.Kd4 Kc6 49.Kd3 f5 50.Kd4 fxg4 51.fxg4 Kd6 52.Kd3 Kc6 53.Kc4 Kb6 54.Kd4 Kb5 55.Ke5 Kxb4 56.Kxe6 a5 57.e5 a4 58.Kd5 a3 59.e6 a2 60.e7 a1Q 61.e8Q Qd1+ 62.Ke6 Qxg4+ 63.Kf6 Qf4+ 64.Kg6 g4 65.Qe1+ Kc4 66.Qa1 Qf3 67.Qc1+ Kd3 68.Qa1 g3 69.Qb1+ Kc3 70.Qa1+ Kb3 71.Qb1+ Kc4 72.Qc1+ Kd4 73.Qa1+ Qc3 74.Qg1+ Ke4 75.Qh1+ Qf3 76.Qe1+ Qe3 77.Qh1+ Kd3 78.Qb1+ Ke2 79.Qa2+ Qd2 80.Qe6+ Qe3 81.Qa2+ Qd2 82.Qe6+ Kf2 83.Qf5+ Kg1 84.Qb1+ Kh2 85.Qb8 Kh3 86.Qc8+ Kg2 87.Qc5 Qd1 88.Kg5 Qd8+ 89.Kg4 Qd7+ 90.Kf4 Qf7+ 91.Kg4 Qe6+ 92.Kf4 Qe1 93.Qc4 Kh2 94.Qc7 Qf2+ 95.Kg4 Qd4+ 96.Kg5 Qe3+ 97.Kg4 Qe2+ 98.Kh4 Qe4+ 99.Kg5 Kh3 100.Qd7+ Kg2 101.Qd1 Qe3+ 102.Kg4 Qe4+ 103.Kg5 Qe3+ 104.Kg4 Qe6+ 105.Kh4 Qh3+ 106.Kg5 Kh2 107.Qd6 Kg2 108.Qd1 Qc8 109.Qa1 Kh2 110.Qd4 Qg8+ 111.Kh4 g2 112.Qf4+ Kh1 113.Qf3 Qh8+ 114.Kg3 Qg8+ 115.Kf2 Qa2+ 116.Kg3 Qg8+ 117.Kf2 Qa2+ 118.Kg3 Qc2 119.Qh5+ Kg1 120.Qf3 Qd2 121.Qe4 Qg5+ 122.Kf3 Qh5+ 123.Kg3 Qh2+ 124.Kg4 Kh1 125.Qf3 Qh8 126.Qe4 Qg7+ 127.Kh3 Qh8+ 128.Kg3 Qb8+ 129.Kh3 Qb3+ 130.Kg4 Qd1+ 131.Kg3 Qd6+ 132.Kh3 Qd2 133.Qc6 Qe3+ 134.Kg4 Kh2 135.Qd6+ Kg1 136.Qd5 Qe2+ 137.Kg3 Qe1+ 138.Kh3 Qe3+ 139.Kg4 Qe2+ 140.Kg3 Qe1+ 141.Kh3 Qc3+ 142.Kg4 Qb4+ 143.Kg3 Qc3+ 144.Kg4 Qg7+ 145.Kf3 Qf6+ 146.Kg3 Qf2+ 147.Kh3 Kh1 148.Qe4 Qd2 149.Qc6 Qe3+ 150.Kg4 Qd4+ 151.Kg3 Qe5+ 152.Kg4 Qe2+ 153.Kg3 Qe1+ 154.Kh3 Qe2 155.Qd5 Qe3+ 156.Kg4 Qe2+ 157.Kh3 Qe3+ 158.Kg4 Qe8 159.Qf3 Qg6+ 160.Kh4 Qe6 161.Kg3 Kg1 ½-½ (163) yobot_v2 (2945)-Grzechu86 (2912) Blitz 2024*)* 16...Rfd8 17.Rfd1 Be8 18.b4 *(18.Rc2 a6 19.Qe1 Na7 20.Rxc8 Rxc8 21.Nd4 Qc7 22.Be4 Nb5 23.Nxb5 Bxb5 24.Qb4*

Bc6 25.Rc1 Qd7 26.Qc3 Qe8 27.b4 Bd7 28.Qa1 Bc6 29.Qc3 g6 30.Bf3 Bd7 31.Qb2 Bc6 32.Qc3 Qd8 33.g3 Bd7 34.Qd2 Rxc1+ 35.Qxc1 b6 36.e4 h5 37.e5 Bb5 38.h4 Qd4 39.Qe3 Qd8 40.Kh2 a5 41.Qc3 Kg7 42.Bg2 axb4 43.axb4 Be2 44.Qe3 Bc4 45.Bc6 b5 46.Qg5 Qb6 47.Qf6+ Kg8 48.Bg2 Qd4 49.Bc6 Qb6 50.Bg2 Be2 51.Qf4 Qd8 52.Qe3 Bc4 53.Bc6 Kg7 54.Qg5 Qc7 55.Bf3 Qa7 56.Qf6+ Kg8 57.Be4 Qd7 58.g4 Be2 59.gxh5 Bxh5 60.Bg2 Qd4 61.Bc6 Be2 62.Be8 Qa7 63.Kg3 Qb7 64.f3 Kf8 65.Bd7 Kg8 66.h5 gxh5 67.Qg5+ Kf8 68.Qd8+ Kg7 69.Qf6+ Kg8 70.Qg5+ Kf8 71.Qh6+ Ke7 72.Qf6+ Kxd7 73.Qxf7+ Kc8 74.Qf8+ Kc7 75.Qd6+ Kc8 76.Qf8+ Kd7 77.Qf7+ Kc8 78.Qf8+ ½-½ (78) YoBot_v2 (2996)-Fruity23 (2993) Blitz 2024*)* 18...a6 19.Qb2 Na7 20.Rxc8 Rxc8 21.Rd2 Nb5 22.Ne5 Rc7 23.Nc4 Kf8 24.Na5 Nd6 25.Rc2 Bb5 26.Bxb5 Nxb5 27.a4 Nd6 28.Qc1 Rxc2 29.Qxc2 b6 30.Nb3 Ne8 31.Qc4 Qc7 32.Qxa6 Qc3 33.Nd4 Qe1+ 34.Kh2 Qxb4 35.Qa8 Qd6+ 36.Kg1 Ke7 37.g3 Kd7 38.Qf3 Nf6 39.Qb7+ Qc7 40.Qa8 Qc8 41.Qa7+ Qc7 42.Qa8 Qc1+ 43.Kg2 Qc8 44.Qa7+ Qc7 45.Qa8 Qc5 46.Qb7+ Qc7 47.Qa8 Qd6 48.Qb7+ Qc7 49.Qa8 ½-½ (49) YoBot_v2 (2910)-Leela420 (2820) Classical 2024;

C1b52) 15.Rfd1 Rfd8 16.Be4 *(16.a3 Rac8 17.Bb1 Be8 18.Qe1 Rxd1 19.Qxd1 Kf8 20.Bd3 Qd6 21.Ne1 b6 22.Nf3 Rd8 23.Rc3 Ne7 24.Ne1 Nd5 25.Rc1 Ne7 26.Qb3 Rc8 27.Rxc8 Nxc8 28.Qc2 Qc6 29.Qxc6 Bxc6 30.Be2 Ke7 31.Kf1 Nd6 32.f3 f5 33.Nd3 Nc4 34.Nb4 Bd5 35.Bxc4 Bxc4+ 36.Ke1 a5 37.Nc6+ Kd6 38.Nd4 Kd5 39.b3 Ba6 40.f4 Ke4 41.Nxe6 Kxe3 42.Nxg7 Kxf4 43.Kd2 Ke4 44.g3 Bc8 45.Nh5 Be6 46.Kc3 Bf7 47.Nf4 b5 48.Nd3 Ke3 49.Ne5 Be8 50.Nd3 Bf7 51.b4 a4 52.Nc5 Kf2 53.Nb7 Be6 54.Nd6 Bd7 55.Kd4 Kg2 56.Ke3 h5 57.Nf7 Kxh2 58.Kf2 Be6 59.Nd6 Bd7 60.Nf7 Kh3 61.Kf3 Bc6+ 62.Kf2 Bd7 63.Kf3 Bc6+ 64.Kf2 h4 65.gxh4 Kxh4 66.Ne5 Be4 67.Ke3 Kg5 68.Nf7+ Kg4 69.Nh8*

Bd5 70.Ng6 Bg2 71.Ne5+ Kg3 72.Ng6 Bd5 73.Nf4 Bc4 74.Ng6 Be6 75.Nf4 Bd7 76.Nh5+ Kg2 77.Ke2 Be8 78.Nf4+ Kg3 79.Ke3 Bd7 80.Nh5+ Kg2 81.Ke2 Bc6 82.Nf4+ Kg3 83.Ke3 Be8 84.Nd3 Kg2 85.Ne1+ Kg3 86.Nd3 Kg2 87.Ne1+ Kg1 88.Nf3+ Kf1 89.Nd4 Bd7 90.Nc2 f4+ 91.Kxf4 Ke2 92.Ke4 Kd2 93.Nd4 Kc3 94.Ke3 Be8 95.Ne2+ Kb2 96.Kd2 Kxa3 97.Kc1 Kxb4 98.Nd4 a3 99.Nxb5 Bxb5 0-1 (101) abcbot (2752)-yobot_v2 (2930) Blitz 2024 *)* 16...Rac8 17.a3 Be8 18.Qe1 Rxd1 19.Rxd1 b6 20.Qc3 Kf8 21.h3 Qc7 22.Bd3 Ne7 23.Qb3 Qc6 24.Qb4 Qc5 25.Qd2 Ba4 26.Ra1 Rd8 27.Ne1 Qd5 28.Qb4 Qb3 29.h4 Rc8 30.g3 f6 31.g4 e5 32.f3 a5 33.Qxb3 Bxb3 34.Kf2 g5 35.hxg5 hxg5 36.f4 exf4 37.exf4 Rd8 38.fxg5 fxg5 39.Be4 Rd2+ 40.Ke3 Rxb2 41.Kd4 Kg7 42.Nf3 Rg2 43.Nxg5 Rxg4 44.Nh3 Nc6+ 45.Ke3 Rg3+ 46.Kf4 Rxh3 47.Bxc6 Kf6 48.Rg1 Bc4 49.Bf3 b5 50.Ke4 a4 51.Rc1 Rh4+ 52.Ke3 Rh3 53.Ke4 Rh4+ 54.Ke3 Ke5 55.Rh1 Rxh1 56.Bxh1 b4 57.Kd2 Ba2 58.axb4 Kd4 59.Kc2 a3 60.Ba8 Kc4 61.Be4 Kxb4 62.Bf3 Bb3+ 63.Kb1 a2+ 64.Kb2 Kc5 65.Bb7 Kd4 ½-½ (65) abcbot (2826)-Mr_Chess_Berserk (2941) Blitz 2024;

C1b53) 15.Bb1 Rfd8

C1b531) 16.Qd3 g6 17.Qe2 Rac8 18.Rfd1 Nb8 19.Rxc8 Rxc8 20.h3 Be8 *(20...Bc6 21.Nd4 Rd8 22.a3 Qg5 23.Nxc6 Rxd1+ 24.Qxd1 Nxc6 25.Be4 Qc5 26.Qc2 Qxc2 27.Bxc2 Kf8 28.Kf1 Ke7 29.Ke2 Kd6 30.Kd3 e5 31.Ba4 f5 32.Kc4 Ne7 33.Be8 g5 34.Bh5 Nd5 35.Bg6 Ne7 36.Bh5 Nd5 37.Bg6 Ne7 38.Bh5* ½-½ (38) Nikitosikbot (2856)-Iwantedtoplaychess (2839) Rapid 2023*)* 21.Bd3 Nd7 22.b3 Qc5 23.Qb2 Qc3 24.Qa3 a6 25.Be4 Rc7 26.Nd4 Nf6 27.Bf3 Kg7 28.Qd6 a5 29.Qb6 e5 30.Ne2 Qc5 31.Qxc5 Rxc5 32.Bxb7 Rc2 33.Nc1 a4 34.bxa4 Bxa4 35.Nd3 Rxa2 36.Rc1 Nd7 37.Be4 Nf6 38.Bb7 Nd7 39.Be4 Nf6 40.Bb7

½-½ (42) yobot_v2 (2942)-torombot (2967) Rapid 2024;

C1b532) 16.Qb3 Be8 17.Rc3 Nb4 18.Rc4 a5 19.Rfc1 Bb5 20.Rc5 Bd3 21.R5c3 a4 22.Qa3 Bxb1 23.Rxb1 Qf8 24.Rbc1 Nd5 25.R3c2 Nb4 26.Rc3 Nd5 27.R3c2 Nb4 28.Rc3 ½-½ (28) No-StockFish-Bots (2704)-ArasanX (2666) Classical 2024;

C1b533) 16.h3 Rac8 17.Qd3 g6 18.Qe2 Nb8 19.b3 Rxc1 20.Rxc1 Qf6 21.Nd4 Nc6 22.Nf3 Nb8 23.Nd4 Nc6 24.Nf3 Nb8 ½-½ (24) YoBot_v2 (3078)-CruelKen (3057) Rapid 2024;

C1b6) 14.Qd3 Bd7 15.Qb1 Rac8 16.Bd3 Rfd8 17.a3 Qd6 18.Rfd1 Qb8 19.b4 Ne7 20.Rxc8 Qxc8 21.Bf1 Be8 22.Rc1 Qd7 23.b5 Rc8 24.a4 Rxc1 25.Qxc1 Qc8 26.Qa3 Nd5 27.e4 Nf6 28.e5 Nd5 29.Qd6 Nc3 30.Qb4 a6 31.Nd2 axb5 32.axb5 Nd5 33.Qa3 Nc3 34.Qb4 Nd5 35.Qa5 Nc3 36.Qb4 ½-½ (36) TоromBot (2889)-European_Chess_Bot (2905) Rapid 2023;

C1b7) 14.Ne5 Nxe5 15.Qxe5 Bd7

C1b71) 16.Bd5

C1b711) 16...Qb4 17.Bf3 (*17.Rc4 Qb5 18.Rg4 g5 19.Rxg5+ hxg5 20.Qxg5+ Kh7 21.Qh5+ Kg7 22.Qg5+ Kh7 23.Qh5+ Kg7 24.Qg5+ Kh7* ½-½ (24) yobot_v2 (3017)-Mithril-SF (3003) Blitz 2024) 17...Rac8 18.h3 Bc6 19.Bxc6 Rxc6 20.Rxc6 bxc6 21.Rc1 Rd8 22.a3 (*22.Rc2 Qe1+ 23.Kh2 Qb1 24.Rxc6 Qxa2 25.Rc7 a6 26.Qf4 Rf8 27.b4 Qd5 28.Ra7 Qc6 29.h4 Qb6 30.Rc7 a5 31.bxa5 Qxa5 32.Rc4 Qd8 33.Kg3 Qa8 34.Qe5 Qb8 35.Rc5 Qxe5+ 36.Rxe5 Ra8 37.h5 Kf8 38.f4 Ra4 39.Kf2 Ra1 40.g4 Kg8 41.Rb5 Ra7 42.Kg3 Kh7 43.Kf3 g6 44.hxg6+ Kxg6 45.Rb6 h5 46.gxh5+ Kxh5 47.Rb5+ Kg6 48.f5+ Kf6 49.fxe6 fxe6 50.Kf4 Ra4+ 51.e4 Ra2 52.Rc5 e5+ 53.Kg4 Rg2+ 54.Kh4 Rg8 55.Rc6+ Kf7 56.Rc1 Ke6 57.Ra1 Rh8+ 58.Kg5 Rg8+ 59.Kh4 Rh8+ 60.Kg5 Rf8 61.Ra6+ Ke7 62.Ra5 Ke6 63.Ra6+ Ke7 64.Rb6*

Rf4 65.Rg6 Rf1 66.Rh6 Rf8 67.Ra6 Rf3 68.Ra5 Kd6 69.Ra6+ Kc5 70.Rf6 Rh3 71.Ra6 Rf3 72.Rf6 Rh3 73.Ra6 Rh2 74.Kf5 Rh5+ 75.Kg4 Rh1 76.Ra5+ Kd6 77.Kf3 Rh8 78.Ke3 Rg8 79.Ra6+ Kd7 80.Ra7+ Kc6 81.Ke2 Rh8 82.Ra5 Kd6 83.Ra6+ Kc5 84.Ra5+ Kd4 85.Ra4+ Kc5 86.Ra5+ Kd6 87.Kd3 Rh1 88.Ra6+ Ke7 89.Kc4 Rd1 90.Kc5 Rd4 91.Rc6 Kd7 92.Rb6 Ke7 93.Rc6 Rd1 94.Ra6 Kf7 95.Rd6 Rb1 96.Rb6 Rd1 97.Rd6 Ra1 98.Rc6 Ra5+ 99.Kd6 Kf6 100.Rc1 Ra6+ 101.Rc6 Ra4 102.Kd5+ Kg7 ½-½ (102) Flamerare (2787)-Botyuliirma (2719) Rapid 2022*)* 22...Qb5 23.Qc3 Rd3 24.Qc2 c5 25.a4 Qd7 26.b3 Qd6 27.h4 g5 28.hxg5 hxg5 29.g3 Qd5 30.Qc4 Rd1+ 31.Rxd1 Qxd1+ 32.Kh2 Qd2 33.Kg1 Qd1+ 34.Kh2 Qd2 35.Kg1 Qd5 36.Qb5 Qd1+ 37.Kg2 Qd5+ 38.Kf1 Qd1+ 39.Kg2 Qd5+ 40.Kf1 Kg7 41.Ke2 Qe5 42.Qc4 Kf6 43.g4 Qb2+ 44.Kf3 Qd2 45.Qxc5 Qd1+ 46.Kg3 Qg1+ 47.Kf3 Qd1+ 48.Kg2 Qxg4+ 49.Kf1 Qd1+ 50.Kg2 Qg4+ 51.Kh1 Qh3+ 52.Kg1 Qg4+ 53.Kf1 Qd1+ 54.Kg2 Qg4+ ½-½ (54) YoBot_v2 (3016)-Mithril-SF (3026) Blitz 2024;

C1b712) 16...Bb5

17.Rfe1 Rac8 18.Bf3 Bc6 (*18...a6 19.h3 Rfd8 20.b3 b6 21.Red1 Rxd1+ 22.Rxd1 Qa3 23.Bb7 Rc1 24.Rxc1 Qxc1+ 25.Kh2 Qc5 26.Qb8+ Kh7 27.Qf4 Kg8 28.b4 Qe7 29.Bf3 Qd8 30.a3 a5 31.Bh5 g6 32.Bf3 Bd3 33.Qxh6 Qe7 34.Qf4 e5 35.Qg3 axb4 36.axb4 e4 37.Bg4 Qxb4 38.h4 Qe7 39.h5 gxh5 40.Bxh5+ Kh7 41.Bd1 b5 42.Qh3+ Kg6 43.Qh5+ Kf6 44.Qh8+ Ke6 45.Kg1 Qc5 46.Bg4+ Ke7 47.Qh4+ Kf8 48.Qf6 Qd5 49.Bf5 b4 50.g4 b3 51.Kh2 Ke8 52.g5 b2 53.Qh8+ Ke7 54.Qf6+ Ke8 55.Qh8+ Ke7 56.Qf6+ Kf8 57.Qh8+ Ke7* ½-½ (57) cinderbot (2972)-PetersBot (3088) Rapid 2025*)* 19.Bxc6 Rxc6

20.Rxc6 bxc6 21.Rc1 Rd8 22.Qc3 Rd6 23.g3 Qg5 24.Qc2 Qg4 25.Kg2 Qb4 26.b3 Rd2 27.Qxc6 Rxa2 28.Rc4 Qe7 29.Qa8+ Kh7 30.h4 g6 31.Qf3 Kg7 32.Rc8 Rd2 33.Rb8 h5 34.b4 Rb2 35.Rb7 Qf6 36.b5 Ra2 37.Qf4 Qxf4 38.gxf4 a5 39.Ra7 a4 40.b6 Rb2 41.b7 a3 42.Rxa3 Rxb7 43.Ra5 Rb1 44.Ra8 Rb6 45.Kg3 Rb2 46.Ra5 Kf6 47.Ra6 Rb5 48.Ra8 Rb7 49.Ra1 Rb8 50.Kf3 Kg7 51.Kg3 Kf6 52.Kf3 Rd8 53.Kg2 Rd2 54.Ra8 Rd5 55.Kg3 Rf5 56.e4 Rc5 57.f3 Rc7 58.Rb8 Ra7 59.Rb6 Ra1 60.Rb5 Ra6 61.Rb4 Kg7 62.Rb8 Ra7 63.Kf2 Kf6 64.Rb3 Ra2+ 65.Kg3 Ra4 66.Kh2 Ra2+ 67.Kh3 Ra4 68.Kg2 Kg7 69.Kg3 Ra5 70.Rb8 Ra3 71.Kg2 Ra2+ 72.Kh3 Ra3 73.Kg2 Ra4 74.Kg3 Kf6 75.Kf2 Ra6 76.Kg3 Kg7 77.Kg2 Ra3 78.Kg3 Ra2 79.Kh3 Ra4 80.Kg3 Rd4 81.Kf2 Kf6 82.Rb7 Kg7 83.Kg3 Rd8 84.Rb4 Rf8 85.Kf2 Kf6 86.Kg3 Ra8 87.Kf2 Ra1 88.Kg2 Ra5 89.Rb2 Kg7 90.Kh3 Ra1 91.Kg3 Rh1 92.Ra2 Rb1 93.Kh2 Kf6 94.Kg3 Rb5 95.Rg2 e5 96.fxe5+ Kxe5 97.Re2 Ra5 98.Rb2 f5 99.exf5 Kxf5 100.Kg2 Rc5 101.Kh3 Kf4 102.Kg2 Rc4 103.Kf2 Ra4 104.Kg2 Ra3 105.Rb4+ Kf5 106.Rb7 Ra2+ 107.Kg3 Kf6 108.Rb8 Kg7 109.Rd8 Ra7 110.Kf4 Ra3 111.Kg3 Ra2 112.Kh3 Ra7 113.Kg3 Ra5 114.Rd7+ Kh6 115.f4 Rb5 116.Kg2 Rf5 117.Kg3 Rf8 118.Rc7 Ra8 119.Rf7 Ra3+ 120.Kh2 Ra6 121.Re7 Ra2+ 122.Kg3 Ra3+ 123.Kg2 Ra4 124.Kf3 Ra3+ 125.Kg2 Ra2+ 126.Kh3 Ra4 127.Kg3 Ra6 128.Rf7 Rb6 129.Rc7 Rb3+ 130.Kg2 Rb2+ 131.Kf3 Rb3+ 132.Kg2 Rb2+ 133.Kf3 Ra2 134.Rc8 Ra3+ 135.Kg2 Kg7 136.Rc6 Ra7 137.Kg3 Ra3+ 138.Kg2 Ra2+ 139.Kg3 Ra5 140.Rb6 Ra7 141.Kh3 Rf7 142.Kg3 Ra7 143.Kh3 Ra3+ 144.Kg2 Ra2+ 145.Kg3 Ra3+

146.Kg2 Ra4 147.Kg3 Ra5 148.Kf3 Ra7 149.Kf2 Ra1 150.Kg2 Ra4 151.Kg3 Ra2 152.Kf3 Ra5 153.Kg3 Ra2 154.Kf3 Ra1 155.Rb7+ Kf6 156.Rb6+ Kg7 157.Kg2 Ra4 ½-½ (157) cinder-bot (2986)-StockfishPro-2025 (3038) Rapid 2025;

C1b72) 16.Qc7 Rab8 17.Rfd1 Rfd8 18.Rc2

C1b721) 18...Kf8 19.Rcd2

C1b7211) 19...Be8 20.Qxd8 Rxd8 21.Rxd8 Qc5 22.Be2 Ke7 23.Bf3 g5 24.b3 Qc7 25.R8d4 b5 26.h3 a5 27.b4 a4 28.a3 Qc3 29.R4d3 Qb2 30.g4 Qf6 31.e4 Qb2 32.Re3 Kf6 33.Rdd3 e5 34.Kg2 Kg7 35.Rd6 f6 36.Red3 Qc2 37.R3d5 Qc7 38.Ra6 Kg6 39.Rdd6 Qf7 40.Rdb6 Kg7 41.Rb8 Qd7 42.Rab6 Bf7 43.R8b7 Qd3 44.Ra7 *(44.Rc7 Qxa3 45.Rxb5 Qa2 46.Rbb7 Kf8 47.Rxf7+ Qxf7 48.Rxf7+ Kxf7 49.Bd1 a3 50.Bb3+ Ke7 51.Kf3 Kd6 52.Ke2 Kc6 53.Kd3 Kb5 54.Kc3 Kc6 55.Ba2 Kb7 56.Bc4 Kc7 57.Kb3 a2 58.Kxa2 Kd6 59.Kb3 Kc6 60.b5+ Kc7 61.Kb4 Kd6 62.Ba2 Kc7 63.Kc5 Kd7 64.b6 Kc8 65.Kc6 f5 66.exf5 e4 67.f6 e3 68.f7 exf2 69.f8Q#* 1-0 (69) colinbot (3056)-YukariBot (2740) Blitz 2025*)* 44...Qxa3 45.Rbb7 Qb3 46.Rxf7+ Qxf7 47.Rxf7+ Kxf7 48.Be2 a3 49.Bxb5 Ke7 50.Bc4 Kd6 51.Kf3 Kc6 52.Ke2 a2 53.Bxa2 Kb5 54.Kd3 Kxb4 55.Bc4 Kc5 56.Kc3 Kc6 57.Kb4 Kd6 58.Kb5 Ke7 59.Kc5 Kd7 60.Bb3 Kc7 61.Bd5 Kd7 62.Bc4 Ke7 63.Kc6 f5 64.exf5 Kf6 65.Kd7 Kg7 66.Ke7 h5 67.f6+ Kh6 68.f7 hxg4 69.f8Q+ Kg6 70.Bd3+ e4 71.Bxe4+ Kh5 72.Qh8# 1-0 (72) colinbot (3055)-YukariBot (2739) Blitz 2025;

C1b7212) 19...Rdc8 20.Qxd7 Qxd7 21.Rxd7 Rxc4

C1b72121) 22.h4

C1b721211) 22...a5

C1b7212111) 23.b3 Rc2 24.R1d4 *(24.a4 Ke8 25.R1d4 Rcc8 26.R4d6 Rc6 27.h5 Rxd6 28.Rxd6 b6 29.Kf1 Ke7 30.Rc6 Kd7 31.Rc4 b5 32.Rg4 bxa4 33.bxa4 Ke7 34.Rxg7 Rb4 35.Rg8 Rxa4 36.g4 Rb4 37.Kg2 a4 38.f3 a3 39.Ra8 Rb2+ 40.Kg3 Rb3 41.e4 Kf6 42.e5+ Kg7 43.Ra4 Rd3 44.Ra6 Rb3 45.Ra4 Rd3 46.Ra7 Re3 47.Kf4 Rb3 48.Ra4 Rd3 49.Ra7 Rb3 50.Ra4 Rd3 51.Ra8 Rb3 52.Ra5 Rb4+ 53.Ke3 Rb3+ 54.Kf2 Rd3 55.Ra8 Rd5 56.f4 Rd3 57.Ra5 Rb3 58.Ra8 Rh3 59.Ra7 Kg8 60.Ra8+ Kg7 61.Kg2 Rb3 62.Ra7 Rb2+ 63.Kf3 Rb3+ 64.Kg2 Rb2+ 65.Kf3 Rb3+ 66.Kf2 Rb2+ 67.Kg3 Rb3+ 68.Kf2 Rd3 69.f5 exf5 70.e6 Kf8 71.Rxf7+ Ke8* ½-½ (71) Mr-Chess-Berserk (2952)-Hoon_Bot (2862) Blitz 2024*)* 24...g5 25.a4 b5 26.Ra7 bxa4 27.Rdd7 axb3 28.Rxf7+ Kg8 29.Kh2 gxh4 30.Rg7+ Kh8 31.Rh7+ Kg8 32.Rhg7+ Kh8 33.Rh7+ Kg8 34.Rae7 b2 35.Rhg7+ Kh8 36.Rh7+ Kg8 37.Reg7+ Kf8 38.Ra7 Kg8 39.Rhg7+ Kf8 40.Raf7+ Ke8 41.Re7+ Kf8 42.Ref7+ Ke8 43.Ra7 Rxf2 44.Rge7+ Kf8 45.Rh7 Ke8 46.Rhe7+ Kf8 47.Rh7 Ke8 48.Rae7+ Kf8 49.Rd7 Ke8 50.Rde7+ Kf8 51.Rd7 Ke8 52.Rde7+ ½-½ (52) YoBot_v2 (2990)-Mr-Chess-Berserk (2990) Blitz 2024;

C1b7212112) 23.R1d2 Rxh4 24.Rc2 Kg8

25.Rcc7 Rf8
26.Rxb7 Rb4
27.b3 Rxb7
28.Rxb7 Rc8
29.a4 Rc1+
30.Kh2 Rb1
31.Rb8+ Kh7
32.Rb7 Kg6 33.g4
f5 34.gxf5+ exf5
35.Kg3 Rb2
36.Rb6+ Kf7
37.Rb7+ Kf6
38.Rb6+ Kf7 39.f4
g6 40.Rb5 Kf6
41.Rxa5 Rxb3
42.Ra6+ Kf7
43.Ra7+ Kf6
44.Ra6+ Kg7
45.Ra7+ Kg8
46.Ra8+ Kh7
47.Ra7+ Kg8
48.Ra8+ Kh7
49.Ra7+ Kg8
½-½ (49) YoBot_v2 (3025)-ArasanX (2959) Blitz 2024;

C1b721212)

22...Rc2 23.R1d4
g5 24.hxg5 hxg5

C1b7212121)

25.a3 a5 26.b4
axb4 27.Rxb4 Ra2
28.Rg4 Rc8
(28...Ra1+ 29.Kh2
Ra2 30.f4 Rxa3
31.fxg5 Rxe3
32.g6 Re5 33.gxf7
Rh5+ 34.Kg3 Rh8
35.Rg6 b5
36.Rxe6 Rh1
37.Re4 Rf1
38.Ree7 b4
39.Rb7 Rxb7
40.Rxb7 Rxf7
41.Rxb4 Kg7
42.Rb1 Rf6
43.Ra1 Kf7
44.Rb1 Rh6
45.Ra1 Rh8
46.Rb1 Rh5
47.Ra1 Kf8
48.Rb1 Ra5
49.Rc1 Kf7
50.Rb1 Ke6
51.Rc1 Ra6
52.Rb1 Kf6
53.Rc1 Ra3+
54.Kf2 Ra4 55.g3
Kg5 56.g4 Rxg4
57.Ra1 Rb4
58.Rc1 Rb5
59.Ra1 Kg6
60.Rc1 Rb4
61.Ra1 Rb3
62.Rc1 Kh7
63.Ra1 Rb8
64.Rc1 Rg8
65.Ra1 Rb8
66.Rc1 Rb5
67.Ra1 Rd5
68.Rb1 Kh8
69.Ra1 Rc5
70.Rb1 Kh7
71.Ra1 Rd5
72.Rb1 Rd4
73.Ra1 Kh6
74.Rb1 Rd6
75.Ra1 Kg5
76.Rb1 Rc6
77.Ra1 Rb6
78.Rc1 Kh4
79.Ra1 Rb4
80.Rc1 Kh3
81.Ra1 Rh4
82.Rb1 Rd4
83.Ra1 Kh2

84.Rb1 Re4
85.Ra1 Rd4
86.Rb1 Rg4
87.Ra1 Rg7
88.Rb1 Rg4
89.Ra1 Rg6
90.Rb1 Rg5
91.Ra1 Rg8
92.Rb1 Rf8+
93.Ke1 Rh8
94.Ra1 Re8+
95.Kd1 Re5
96.Rb1 Re3
97.Ra1 Re7
98.Rb1 Rc7
99.Ra1 Rc3
100.Rb1 Kg2
101.Ra1 Rc5
102.Rb1 Kg1
103.Ra1 Rc7
104.Rb1 Rc8
105.Ra1 Rc4
106.Rb1 Kf2
½ - ½ (106)

YoBot_v2 (2902)-ZugzwangBot (2924) Blitz 2023)

29.f4 Rc1+ 30.Kh2 Rxa3 31.fxg5 Rf1 32.e4 Rb3 33.g6 fxg6 34.Rxg6 Rf7
35.Rd6 Rh7+
36.Kg1 Rg7
37.Rf6+ Rf7
38.Rfxe6 Rb1+
39.Kh2 Re7
40.Kg3 Rxe6
41.Rxe6 b6 42.e5 b5 43.Ra6 b4 44.e6 b3 45.e7+ Kxe7 46.Ra3 Kf7 47.Ra4 b2 48.Ra2 Ke7 49.Ra7+ Kd8
50.Ra2 Kd7
51.Kg4 Ke8 52.g3 Ra1 53.Rxb2 Kf8
54.Rc2 Kg8
55.Rb2 Rf1
56.Ra2 Kf8
57.Rb2 Rh1
58.Ra2 Rg1
59.Rb2 Rd1
60.Ra2 Rd5
61.Ra1 Kg7
62.Rb1 Rd8
63.Ra1 Kh6
64.Rb1 Kh7
65.Ra1 Rb8
66.Rc1 Re8
67.Ra1 Kh6
68.Rb1 Re3
69.Ra1 Re7
70.Rb1 Re8
71.Ra1 Rc8
72.Rb1 Rc5
73.Ra1 Rc3
74.Rb1 Ra3
75.Rc1 Rd3
76.Ra1 Kh7
77.Rb1 Rd5
78.Ra1 Kg7
79.Rb1 Ra5
80.Rc1 Ra3
81.Rb1 Ra5
82.Rc1 Ra7
83.Rb1 Rd7
84.Ra1 Re7
85.Rb1 Re8
86.Ra1 Rc8
87.Rb1 Kf7
88.Ra1 Rc7
89.Rb1 Rc3
90.Ra1 Rc6
91.Rb1 Ke8
92.Ra1 Rc3
93.Rb1 Rc6

94.Ra1 Ke7 95.Rb1 Rc2 96.Ra1 Rh2 97.Rb1 Rh6 98.Ra1 Rf6 99.Rb1 Kf7 100.Ra1 Rc6 101.Rb1 Ke8

½ - ½ (101) YoBot_v2 (3056)-TorombBot (3061) Rapid 2024;

C1b7212122) 25.a4 a5 26.b3 b5 27.Ra7 bxa4 28.Rdd7 axb3 29.Rxf7+ Kg8 30.Rg7+ Kh8 31.Rh7+ Kg8 32.Rag7+ Kf8 33.Rf7+ Kg8 34.Rhg7+ Kh8 35.Rh7+ Kg8 36.Rfg7+ Kf8 37.Rd7 Kg8 38.Rhg7+ Kh8 39.Rh7+ Kg8 40.Rhg7+ Kh8 41.Kh2 b2 42.Rh7+ Kg8 43.Rhg7+ Kh8 44.Rh7+ Kg8 45.Rdg7+ Kf8 46.Rf7+ Kg8 47.Rhg7+ Kh8 48.Rh7+ Kg8 49.Rfg7+ Kf8 50.Kg3 Rc4 51.Rf7+ Kg8 52.Rhg7+ Kh8 53.Rh7+ Kg8 54.Rfg7+ Kf8 55.Ra7 Kg8 56.Rhg7+ Kh8 57.Rh7+ Kg8 58.Rhg7+ Kh8 59.Rh7+ Kg8

½-½ (59) YoBot_v2 (3050)-Mr-Chess-Berserk (3057) Blitz 2024;

C1b72122) 22.h3 Rc2 23.R1d4 g5 24.a4 Rbc8 25.Rxb7 Re2 26.h4 Kg7 27.hxg5 hxg5 28.Rg4 Kg6 29.f4 f6 30.fxg5 f5 31.Rg3 Re1+ 32.Kf2 Rb1 33.Ke2 Rc2+ 34.Kd3 Rcxb2 35.Rxa7 Rb3+ 36.Kc4 f4 37.Rf3 fxe3 38.Ra5 Rb4+ 39.Kd3 R4b3+ 40.Kc4 e2 41.Rf6+ Kh5 42.Rxe6 Rb4+ 43.Kc3 R4b3+ 44.Kc4 Rb4+ 45.Kc3 e1Q+ 46.Rxe1 Rxa4 47.Rxa4 Rxe1 48.g3 Kxg5 49.g4 Rg1 50.Ra2 Kxg4 51.Rb2 Rd1 52.Ra2 Rd8 53.Ra1 Kf3 54.Rb1 Ra8 55.Rc1 Rc8+ 56.Kb2 Rxc1 57.Kxc1

½-½ (57) YoBot_v2 (3020)-CruelKen (3013) Blitz 2024;

C1b72123) 22.g3

Rc2 23.a4 a5 24.b3 *(24.R1d6 Ke8 25.h4 Rxb2 26.Rc7 b5 27.Rdd7 bxa4 28.Rxf7 a3 29.Rxg7 Kf8 30.Rcf7+ Ke8 31.Re7+ Kf8 32.Ref7+ Ke8 33.Ra7 Kf8 34.Rh7 Kg8 35.Rhg7+ Kf8 36.Rh7 Kg8 37.Rag7+ Kf8 38.Rc7 Kg8 39.Rcg7+ Kf8 40.Rf7+ Kg8 41.Rfg7+* ½-½ (41) YoBot_v2 (2774)-Nikitosik-ai (2717) Classical 2024 *)* 24...g5 25.Kg2 Rc5 26.R1d3 b5 27.Ra7 bxa4 28.bxa4 Rb4 29.h3 h5 30.e4 Rxe4 31.Rf3 Rf5 32.Rxf5 exf5 33.Rxa5 Kg7 34.Rxf5 Kg6 35.Ra5 f5 36.Ra8 h4 37.a5 Ra4 38.a6 hxg3 39.a7 Kh7 40.Kxg3 Ra3+ 41.Kh2 Kg7 42.Kg2 Ra4 43.h4 gxh4 44.Kh3 Kh7 45.f3 Kg7 46.f4 Kh7 47.Rf8 Rxa7 48.Rxf5 Ra6 49.Kxh4 Rb6 50.Ra5 Kh8 51.f5 Kg8 52.f6 Kf8 53.f7 Rd6 54.Ra1 Ke7 55.f8Q+ Kxf8 56.Rb1 Rf6 57.Ra1 Rf5 58.Rb1 Re5 59.Ra1 Rb5 60.Rc1 Rb3 61.Ra1 Rd3 62.Rb1 Rd7 63.Ra1 Kg7 64.Rb1 Rd8 65.Ra1 Rd4+ 66.Kg3 Rb4 *(66...Kg6 67.Rb1 Kg5 68.Ra1 Rd6 69.Rb1 Rf6 70.Ra1 Kg6 71.Rb1 Kg7 72.Ra1 Kh7 73.Rb1 Rg6+ 74.Kf2 Rc6 75.Ra1 Rc3 76.Rb1 Kg7 77.Ra1 Rc8 78.Rb1 Kh7 79.Ra1 Kh6 80.Rb1 Kh7 81.Ra1 Kg7 82.Rb1 Kh6 83.Ra1 Kg7* ½-½ (63) DOCTAL (2715)-Flamerare (2783) Rapid 2022 *)* 67.Rc1 Rb8 68.Ra1 Kg8 69.Rc1 Kf7 70.Ra1 Kg8 71.Rc1 Rd8 72.Ra1 Rd2 73.Rb1 Kf8 74.Ra1 Kf7

75.Rb1 Ke8
76.Ra1 Kf7
77.Rb1 Rd3+
78.Kf2 Rd5
79.Ra1 Ke6
80.Rb1 Rd2+
81.Ke1 Rh2
82.Rc1 Ke5
83.Rd1 Rg2
(83...Kf4 84.Rc1 Rh1+ 85.Kd2 Rxc1 86.Kxc1 ½-½ (68) DOCTAL (2763)-Flamerare (2788) Rapid 2022 *)* 84.Rc1 Rg4
85.Rd1 Rg3
86.Rc1 Re3+
87.Kd1 Kf4
88.Ra1 Rd3+
89.Kc1 Ke5
90.Rb1 Rd6
91.Ra1 Kf4
92.Rb1 Rd8
93.Ra1 Rf8
94.Rb1 Ke3
95.Ra1 Kd4
96.Ra2 Re8
97.Ra1 Kc5
98.Rb1 Rd8
99.Ra1 Kb5
(99...Rf8 100.Rb1 Kc4 101.Ra1 Rf1+ 102.Kb2 Rf2+ 103.Kc1 Rf1+ 104.Kb2 Rf2+ 105.Kc1 Rf1+ ½ - ½ (86) PetersBot (3015)-ArasanX (2962) Blitz 2024*)*
100.Rb1+ Kc6
101.Ra1 Rb8
102.Rb1 Rxb1+
103.Kxb1
½ - ½ (103) YoBot_v2 (3023)-Fruity23 (3036) Blitz 2024;

C1b72124) 22.a3 a5 23.g3 Rc2 24.R1d4 g5 25.b4 axb4 26.Rxb4 Ra2 27.a4 Kg7 28.h4 b6 29.Rc4 Ra8
30.Rcc7 Rf8
31.Rc4 Ra8
32.Rcc7 Rf8
33.Rd4 Ra8
34.Rdd7
½-½ (34) yobot_v2 (3015)-Puztel-bot (2826) Blitz 2024;

C1b72125) 22.b3 Rc2 23.g4 Rxa2
(23...a5 24.R1d4 g5 25.a4 b5 26.axb5 Rxb5 27.Ra7 a4 28.b4 a3 29.Rdd7 a2
30.Rxf7+ Ke8
31.Rfe7+ Kf8
32.Red7 Ke8
33.Rg7 Kf8
34.Raf7+ Ke8
35.Ra7 Rc1+
36.Kg2 Kf8
37.Rgf7+ Ke8
38.Rfe7+ Kf8
39.Rf7+ Ke8
40.Rae7+ Kd8
41.Rd7+ Ke8
42.Rfe7+ Kf8
43.Rf7+ Kg8
44.Rg7+ Kf8
45.Rgf7+ Ke8

46.Rfe7+ Kf8 47.Rh7 Kg8 48.Rhg7+ Kf8 49.Rdf7+ Ke8 50.Re7+ Kf8 51.Rgf7+ Kg8 52.Rg7+ Kh8 53.Rh7+ Kg8 54.Rhg7+ Kh8 55.Rh7+ Kg8 56.Reg7+ Kf8 57.Rd7 Kg8 58.Rdg7+ Kf8 59.Rf7+ Kg8 60.Rhg7+ Kh8 61.Rh7+ Kg8 62.Rfg7+ ½ - ½ (62) Flamerare (2817)-RaspFish (2811) Rapid 2022) 24.Rc7 Kg8 25.Rdd7 Rf8 26.Rxb7 a5 27.Ra7 g5 28.Ra6 Rb8 29.Raa7 Rf8 30.Ra6 Ra1+ 31.Kg2 Rb8 32.Raa7 Rf8 33.Ra6 Ra3 34.Rb7 Ra2 35.Kg3 Rd8 36.Raa7 Rf8 37.Ra6 Rc8 38.Raa7 Rf8 39.Ra6 ½-½ (39) BlankasBot1 (3033)-PetersBot (3096) Rapid 2025;

C1b722) 18...Qe8

19.Rcd2 Rdc8 20.Qxd7 Rxc4 21.g3 Qc8 22.b3 Rc7 23.Qd3 b5 24.Qb1 a5 25.h4 Qe8 26.Rd6 Rbc8 27.Kg2 Rc2 28.R1d4 b4 29.Rd7 R2c7 30.R7d6 Rc6 31.Rd7 R6c7 32.Qd3 Rxd7 33.Rxd7 Rc3 34.Rd8 Rxd3 35.Rxe8+ Kh7 36.Re7 Kg6 37.h5+ Kxh5 38.Rxf7 g5 39.Ra7 Rd5 40.Ra6 Re5 41.Rc6 g4 42.Rc4 Kg5 43.e4 Rb5 44.Kf1 h5 45.Ke2 h4 46.gxh4+ Kxh4 47.Rc6 e5 48.Rc4 Rb7 49.Rc5 Re7 50.Rxa5 Kh3 51.Kf1 g3 52.fxg3 Kxg3 53.Ke2 Kf4 54.Rb5 Ra7 55.Rxb4 Rxa2+ 56.Kd1 Rb2 57.Ra4 Ke3 58.b4 Kxe4 59.b5+ Ke3 60.b6 Rb1+ 61.Kc2 Rxb6 62.Ra5 e4 63.Kd1 Rb1+ 64.Kc2 Rb6 65.Kd1 Rb1+ 66.Kc2 Rh1 67.Re5 Rh2+ 68.Kc1 Rh3 69.Kd1 Rg3 70.Re6 Rg1+ 71.Kc2 Rg4 72.Kd1 Rg5 73.Re7 Rg1+ 74.Kc2 Rf1 75.Re5 Rf6 76.Kd1 Rf1+ 77.Kc2 Re1 *(77...Rf2+ 78.Kd1 Rd2+ 79.Ke1 Re2+ 80.Kf1 Rf2+ 81.Kg1 Rd2 82.Kf1 Rd1+ 83.Kg2 Rd2+ 84.Kf1*

Rd1+ 85.Kg2 Rd6 86.Re7 Rd2+ 87.Kg3 Ra2 88.Re5 Ra1 89.Kg2 Ra4 90.Rb5 Ra2+ 91.Kf1 Rf2+ 92.Kg1 Rd2 93.Kf1 Rf2+ 94.Ke1 Rf1+ ½-½ (153) Nikitosikbot (2838) - TutorialBotelmejor (2843) Rapid 2023) 78.Rh5 Rg1 (*78...Kf2 79.Rh4 Re3 80.Kd1 Re1+ 81.Kc2 Re2+ 82.Kc3 Kg3 83.Rh5 Kg4 84.Rh8 Kf3 85.Rh3+ Kf4 86.Rh4+ Ke3 87.Rh3+ Kf4 88.Rh4+ Kf3 89.Rh3+ Kg4 90.Rh6 Re3+ 91.Kd2 Rd3+ 92.Ke1 Re3+ 93.Kf1 Ra3 94.Rg6+ Kf4 95.Rf6+ Ke3 96.Rb6 Ra1+ 97.Kg2 Ra2+ 98.Kf1 Ra1+ 99.Kg2 Ke2* Normal ½-½ (107) DragonBOT-77 (2923)-RipTorn (2948) Rapid 2024; *78...Re2+ 79.Kd1 Rd2+ 80.Ke1 Ra2 81.Rh3+ Kf4 82.Rb3 Ra1+* ½-½ (120) DOCTAL (2758)-Flamerare (2777) Rapid 2022) 79.Re5 Rf1 80.Re6 Rf2+ 81.Kd1 Rf1+ 82.Kc2 Rf2+ 83.Kd1 Rh2 84.Re5 Rh3 85.Re6 Rh2 86.Re5 Rh6 87.Re7 Rh1+ 88.Kc2 Re1 89.Rh7 Rf1 90.Re7 Rf2+ 91.Kd1 Rg2 92.Re5 Rg1+ 93.Kc2 Rg4 94.Kd1 Kd3 95.Rd5+ Ke3 96.Re5 Kd3 97.Rd5+ Kc4 98.Rd2 Kc3 99.Rc2+ Kd3 100.Rd2+ Ke3 101.Re2+ Kf3 102.Kd2 Rg1 103.Re3+ Kf4 104.Re2 Ke5 105.Re1 Rg2+ 106.Ke3 Rg5 107.Ra1 Rg3+ 108.Kd2 Ke6 109.Rb1 Rd3+ 110.Ke1 Re3+ 111.Kd1 Kd7 112.Ra1 Kd6 ½-½ (112) YoBot_v2 (3006)-ArasanX (2956) Blitz 2024;

C1b723) 18...Ba4 19.Qxe7 Rxd1+ 20.Bf1 Bxc2 21.Qc7 Rbd8 22.Qxc2 Ra1 23.g3 (*23.g4 Rdd1 24.Kg2 Rxf1 25.Qc8+ Kh7 26.Qc2+ Kg8 27.Qc8+ Kh7 28.Qxb7 Rg1+ 29.Kf3 Rxa2 30.Qxf7 Rxb2 31.Qd7 Rb8 32.Qxe6 a5 33.Ke2 Rb2+ 34.Kf3 Rb8 35.Qf5+ Kh8 36.h4 a4 37.g5 a3 38.Qd5 Rf8+ 39.Ke2 hxg5 40.hxg5 a2 41.Qxa2* ½-½ (41) Mr_Chess_Berserk (2912)-Blauer-Rausch (2927) Blitz 2024) 23...Rdd1

C1b7231) 24.Qc8+

Kh7 25.a3 Rxf1+ 26.Kg2 b6 27.Qd7 Rfb1 28.Qxf7 Ra2 *(28...Rxb2 29.Kh3 Re1 30.Qf4 Kg8 31.Qb8+ Kh7 32.Qf4 Kg8 33.Qb8+ Kh7 34.Qf4* ½-½ (34) YoBot_v2 (3011)-Mithril-SF (3043) Blitz 2024) 29.f4 Rbxb2+ 30.Kf3 Rxa3 31.Qxe6 Rbb3 32.Qe4+ Kh8 33.Qa8+ Kh7 34.Qe4+ Kh8 35.Qa8+ Kh7 36.Qe4+ ½-½ (36) YoBot_v2 (3017)-Mithril-SF (3062) Blitz 2024;

C1b7232) 24.Qc4 Rac1 *(24...g6 25.Qc8+ Kg7 26.Qc3+ Kg8 27.Qc8+ Kg7 28.Qc3+ Kg8 29.Kg2 Rxf1 30.Qc8+ Kg7 31.a3 Rfb1 32.Qc3+ Kg8 33.Qc8+ Kg7 34.Qc3+ Kg8 35.Qc8+ Kg7* ½-½ (35) Hidroklorik_asit (2756)-linklake1532 (2673) Blitz 2022) 25.Qb5 Rxf1+ 26.Qxf1 Rxf1+ 27.Kxf1 Kf8 28.Ke2 Ke7 29.Kd3 g6 30.Kc4 Kd6 31.a4 f6 32.a5 h5 33.h3 Kc6 34.g4 hxg4 35.hxg4 b5+ 36.axb6 axb6 37.f4 b5+ 38.Kd4 Kd6 39.b4 e5+ 40.fxe5+ fxe5+ 41.Ke4 Ke6 42.g5 Kd6 43.Kd3 Kd7 44.e4 Ke7 45.Kc2 Kd6 46.Kd2 Kd7 47.Kc1 Kc6 48.Kd2 Kd7 49.Kc1 Kc7 50.Kd1 Kd7 51.Kc1 ½-½ (51) cinder-bot (2989)-OlympusDragonCz (3093) Rapid 2025;

C2) 13.a3 Bd7 14.0-0 Rc8 15.Qd4 Bc6 16.Be2 Nd7 17.Rfd1 Nb6 18.h3 Ba4 19.Rf1 Rc7 20.Qd2 Rac8 21.Nd4 Be8 22.Rxc7 Qxc7 23.Bf3 Nc4 24.Qb4 a5 25.Qxb7 Qxb7 26.Bxb7 Rb8 27.Ba6 Nd2 28.Rc1 Rxb2 29.Rc8 Kf8 30.Bb5 Rb1+ 31.Kh2 Nf1+ 32.Kg1 Ng3+ 33.Kh2 Nf1+ 34.Kg1 Nxe3+ 35.Kh2 Nf1+ 36.Kg1 Ne3+ 37.Kh2 Nf1+ 38.Kh1 Nd2+ 39.Kh2 Nf1+ ½-½ (39) YoBot_v2 (3099)-CruelKen (3075) Rapid 2024;

C3) 13.Ne5 Bd7 *(13...b6 14.0-0 Bb7 15.Rfd1 Rc8 16.a4 Qg5 17.g3 Qf6 18.Rd6 Rc7 19.Nxf7 Rxf7 20.Qxf6 Rxf6 21.Rd8+ Kf7 22.Bb5 Ke7 23.Re8+ Kd6 24.Rd8+ Ke7 25.Re8+ Kd6 26.Rd1+ Kc5 27.Rd4 Nc6 28.Rc4+ Kd5 29.e4+ Kd6 30.Bxc6 Rxe8 31.Bxe8 Rf3 32.b4 Rf8 33.Bg6 Rc8 34.Rd4+ Ke7 35.f4 Rc1+*

36.Kf2 Rc6 37.Bh5 Rc2+ 38.Be2 Ra2 39.b5 Bc8 40.Rc4 Kd8 41.Ke3 Bd7 42.e5 Bc8 43.h4 Bb7 44.g4 Ra3+ 45.Kf2 Bd5 46.Rd4 Ke7 47.f5 Ba2 48.Rf4 Kf7 49.Bf3 Bb3 50.Rd4 Rxa4 51.Rd7+ Kf8 52.Ke3 Rb4 53.f6 Rxb5 54.Rxg7 Rxe5+ 55.Kf4 Ra5 56.Rh7 Kg8 57.Re7 Ra4+ 58.Ke5 Ra5+ 59.Kd6 Kf8 60.Be4 Rc5 61.Bg6 Rc8 62.Kd7 Rb8 63.Kc7 Ra8 64.Rh7 e5 65.Rh8+ Bg8 66.Be4 Kf7 67.Bxa8 Kxf6 68.Rxg8 Ke7 69.Bd5 e4 70.Rh8 Kf6 71.Kd6 Kg7 72.Rg8+ Kh7 73.Ke7 a6 74.Kf7 h5 75.Bxe4+ Kh6 76.Rh8# 1-0 (76) cinder-bot (2813)-pawnocchio_bot (2741) Blitz 2025 *)*

C3a) 14.Nxd7 Nxd7 15.Be2 Nf6 16.0-0 b6 17.Rc2 *(17.Rfd1 Rad8 18.a3 Rxd1+ 19.Rxd1 Rd8 20.Rxd8+ Qxd8 21.g3 Ne8 22.e4 Nf6 23.e5 Nh7 24.h4 g6 25.h5 Nf8 26.f4 Kg7 27.Kf2 gxh5 28.Bxh5 Ng6 29.Bf3 Ne7 30.Be4 Ng6 31.Bf3 Ne7 32.Ke2 Qd7 33.Be4 Qd8 34.Qd3 Qc8 35.Qc2 Qd8 36.Ke3 Qd7 37.g4 Ng6 38.b4 Nf8 39.Qd3 Qc7 40.Kf2 Qc1 41.Qe3 Qb2+ 42.Kg3 a5 43.bxa5 bxa5 44.Bc6 Ng6 45.Be4 Nf8 46.Bc6 Qb8 47.Bf3 Qc7 48.Bg2 Ng6 49.Be4 Qe7 50.Bxg6 Kxg6 51.Qc3 Qa7 52.Qd3+ Kg7 53.a4 Qg1+ 54.Kh3 Qh1+ 55.Kg3 Qg1+ 56.Kh3 Qh1+ 57.Kg3 Qe1+ 58.Kh3 Kh8 59.Qd8+ Kg7 60.Qf6+ Kg8 61.Qd8+ Kg7 62.Qf6+ Kg8 63.Qd8+ Kh7 64.Qf6 Qf1+ 65.Kg3 Qe1+ 66.Kf3 Qh1+ 67.Kf2 Qh2+ 68.Kf3 Qh3+ 69.Kf2 Qh2+ 70.Ke3 Qg1+ 71.Kd3 Qd1+ 72.Kc3 Qd7 73.f5 Qc6+ 74.Kb2 Qb7+ 75.Kc3 Qf3+ 76.Kd2 Qd5+ 77.Ke3 Qb3+ 78.Kf2 Qc2+ 79.Kg3 Qc3+ 80.Kh4 Qe1+ 81.Kh3 Qf1+ 82.Kg3 Qg1+ 83.Kf3 Qd1+ 84.Ke3 Qg1+ 85.Kd3 Qg3+ 86.Kc2 Qf2+ 87.Kd3 Qg3+ 88.Kc2 Qg2+ 89.Kc3 Qf3+ 90.Kd2 Qg2+ 91.Kc3 Qc6+ 92.Kb2 Qd7 93.Kc3 Qb7 94.Kd3 Qb3+ 95.Kd2 Qa2+ 96.Ke1 Qa1+ 97.Ke2 Qa2+ 98.Kf3 Qb3+ 99.Kg2 Qc2+ 100.Kh3 Qc3+ 101.Kh4 Qe1+ 102.Kh3 Qh1+ 103.Kg3 Qe1+ 104.Kh3* ½ - ½ (104) BotAlexGrandMaster (2781)-StockfishPro-2025 (2935) Blitz 2025 *)* 17...Nd5 18.Qc4 Rad8 19.a3 Rd7 20.Rfc1 Rc7 21.Qa4 Rfc8 22.Rxc7 Rxc7 23.Rxc7 Qxc7 24.Qe8+ Kh7 25.Bd3+ g6 26.Qf8 Nf6 27.h3 Nd5 28.Be4 Qc1+ 29.Kh2 Qc7+ 30.g3 Qe7 31.Qa8 Nf6 32.Bf3 a5 33.Kg2 Kg7 34.Qc8 Qd6 35.Qc3 Qd8 36.b4 axb4 37.Qxb4 Qc7 38.Qd4 Qe7 39.Qc3 Qd6 40.Kg1 Qd8 41.Kg2 Qd7 42.h4 Qe7 43.Kg1 Qd8 44.Kg2 Kf8 45.a4 Kg7 46.Qe5 Qd2 47.Qb5 Qd6 48.Qb2 Qc5

49.Qa1 Qe7 50.Qc3 Qd6 51.Kh3 Qd8 52.g4 g5 53.hxg5 hxg5 54.Kg2 Kg6 55.Kf1 Qd7 56.Qb4 Qc7 57.Qb1+ Kh6 58.Qb2 Kg7 59.Qd4 Qd7 60.Qc4 Qd2 61.Kg1 Qb2 62.Kg2 Kh6 63.Qc7 Kg6 64.Qd6 Kg7 65.Qd1 Qe5 66.Qb1 Qc5 67.Qa1 Qc4 68.Kg3 Qb4 69.Be2 Kg6 70.Bf3 Qd6+ 71.Kg2 Nd7 72.Qc3 Nf6 73.Kf1 Qd7 74.Qc2+ Kg7 75.Ke2 e5 76.Ke1 Qe6 77.Qb2 Nxg4 78.Bxg4 Qxg4 79.Qxe5+ Kg6 80.Qd6+ Kh5 81.Qd5 Qe6 82.Qd1+ Kh4 83.Qf3 f5 84.Kf1 Qe4 85.Qg3+ Kh5 86.Qh2+ Qh4 87.Qxh4+ Kxh4 88.Kg1 Kh5 89.Kh1 f4 90.exf4 gxf4 91.Kg2 Kg4 92.f3+ Kh4 93.Kh2 Kg5 94.Kg2 Kh4 95.Kh2 Kg5 96.Kg2 Kh4 ½-½ (96) cinder-bot (2925)-PetersBot (3032) Blitz 2025;

C3b) 14.Be2 Rd8 *(14...Bc6 15.Nxc6 Nxc6 16.0-0 Rfd8 17.h3 Rac8 18.Rfd1 Nd4 19.Qxc8 Nxe2+ 20.Kf1 Ng3+ 21.fxg3 Rxc8 22.Rxc8+ Kh7 23.Kg1 Kg6 24.Kh2 h5 25.h4 b5 26.a3 a6 27.b4 Qb7 28.Rc5 Qe7 29.e4 Kh6 30.e5 Kg6 31.Rc3 Qb7 32.Rf3 f6 33.exf6 gxf6 34.Rd6 Qe4 35.Rf4 Qe2 36.Rxa6 Qe5 37.Rf3 f5 38.Rc6 Kf7 39.Rc5 Qe2 40.Rc7+ Kg6 41.Rc5 Kf7 42.Rc7+ Kg6 43.Rc8 Qe1 44.Rb8 Qe5 45.Rc8 Kf7 46.Rc6 Qe1 47.Rc7+ Kf6 48.Rc8 Kg7 49.Rc5 Qe2 50.Rcc3 Kf7 51.Rfe3 Qf2 52.Rcd3 Kf6 53.Rc3 Qd2 54.Rcd3 Qf2 55.Rc3 Qd2 56.Rf3 Kf7 57.Rcd3 Qb2 58.Rd7+ Kf6 59.Rd6 Qe5 60.Rd8 Kg6 61.Rg8+ Kh6 62.Rc8 Kg6 63.Rc5 Qe2 64.Rcc3 Kf6 65.Rc8 Kg6 66.Rg8+ Kh6 67.Rh8+ Kg6 68.Rg8+ Kh6 69.Re8 Kg6 70.Rd8 Qe5 71.Rg8+ Kh6 72.Rc8 Kg7 73.Rd3 Kh6 74.Rc5 Qe1 75.Rf3 Qe2 76.Rcc3 Qe5 77.Rfe3 Qd6 78.Rc5 f4 79.Ree5 Kg7 80.Rxh5 Qd4 81.Rhg5+ Kf6 82.gxf4 Qxf4+ 83.Kh3 Qd4 84.Rg4 Qa1 85.Kh2 Qxa3 86.Rxb5 Qd3 87.Rf4+ Ke7 88.Re5 Qd6 89.Rfe4 Kf7 90.g3 Kg7 91.Rxe6 Qd5 92.Re7+ Kf8 93.R7e5 Qd2+ 94.Kh3 Qd7+ 95.Rg4 Kf7 96.h5 Qd1 97.Rf5+ Ke6 98.Rgf4 Kd7 99.Kh4 Qe1 100.Rf6 Ke7 101.h6 Qh1+ 102.Kg5 Qd5+ 103.R6f5 Qg8+ 104.Kh4 Kd6 105.Rf8 Qh7 106.Kh5 Qb1 107.g4 Kd5 108.R4f5+ Kc4 109.h7 Qh1+ 110.Kg6 Qe4 111.Kh6 Qh1+ 112.Kg7 Qd1 113.Rf4+ Kb3 114.h8Q Qd7+ 115.R8f7 Qd2 116.Qg8 Qc3+ 117.R7f6+ Kb2 118.Rf2+ Kc1 119.Qa2 Qc7+ 120.Kh6 Qf4+ 121.R2xf4 Kd1 122.Rf1#* 1-0 (122) cinder-bot (2940)-YukariBot (2771) Blitz 2025) 15.Nxd7 Rxd7 16.0-0 Nc6 17.Rfd1 Rc7 *(17...Rxd1+ 18.Rxd1 Rd8 19.Rxd8+ Qxd8*

20.Bf3 Nb8 21.Be2 b6 22.Bb5 Qd1+ 23.Bf1 Qd7 24.h4 Nc6 25.Bb5 Qd1+ 26.Bf1 Qd7 27.Bb5 Qd1+ 28.Bf1 Qd6 29.g3 g6 30.Be2 h5 31.a3 Qd5 32.b4 Qd6 33.Bf3 Ne5 34.Be2 Nc6 35.Kg2 Ne5 36.Qc2 Kf8 37.Qc1 Qd5+ 38.Kg1 Nf3+ 39.Bxf3 Qxf3 40.Qc8+ Kg7 41.Qd7 a6 42.Qd4+ Qf6 43.Qxb6 Qa1+ 44.Kg2 Qxa3 45.Qd4+ Kg8 46.Qd8+ Kg7 47.Qd4+ Kg8 48.Qd8+ Kg7 49.Qd4+ ½-½ (49) magnusglad_bot (2780)-Stockfish161Pro (2895) Classical 2025) 18.Qc5 *(18.h3 Rac8 19.Qd2 b6 20.a3 Rd8 21.Qe1 Rxd1 22.Qxd1 Ne5 23.Rc2 Rxc2 24.Qxc2 Qb7 25.Qc3 Nd7 26.Qc4 Ne5 27.Qc3 Nd7 28.h4 Nf6 29.Bf3 Qb8 30.b4 Ne8 31.Qc6 g6 32.g3 Kf8 33.Qc3 Kg8 34.Qc6 Kf8 35.Qc3 Kg8 36.Qd4 Qc7 37.a4 Qd6 38.Qc3 Qc7 39.Qd4 Qd6 40.Qb2 Qc7 41.Kg2 a5 42.bxa5 bxa5 43.Ba8 Qc5 44.Qb8 Kf8 45.Bf3 Ke7 46.Qf4 h5 47.Qb8 Nd6 48.Qa8 Kd7 49.Kg1 Qc1+ 50.Kg2 Qc7 51.Kh3 Qc5 52.Bg2 Nc4 53.Qb7+ Qc7 54.Qb5+ Kd8 55.Bf3 Nd6 56.Qa6 Kd7 57.Kg2 Qc5 58.Kg1 Qc1+ 59.Kg2 Qc5 60.Kg1 Ke7 61.Qa8 Kd7 62.Kh2 Qc7 63.Kg1 Qb6 64.Be2 Qb1+ 65.Bf1 Qb6 66.Bg2 Qc7 67.Bf3 Qc1+ 68.Kh2 Qc2 69.Qa7+ Qc7 70.Qa8 Qc5 71.Bg2 Qb6 72.Bf3 Qc5 73.Bg2 Qc3 74.Qa7+ Ke8 75.Qa6 Qc5 76.Bf3 Kd8 77.Kg1 Ke7 78.Kg2 Kd8 79.Qa8+ Kd7 80.Kg1 Qb6 81.Bg2 Ke7 82.Kh2 Ne8 83.Kg1 Nd6 84.Bh1 Qb1+ 85.Kh2 Qb6 86.Bc6 Qc5 87.Bg2 Qb4 88.Bc6 Qc3 89.Kg2 Qb4 90.Kg1 Qe1+ 91.Kg2 Qb4 92.Kf1 Kf6 93.Kg2 Kg7 94.Qa7 Kf6 95.Qc7 Kg7 96.Qd8 Qb8* ½-½ (96) cinder-bot (2987)-PetersBot (3086) Rapid 2025) 18...Rac8 19.Qxe7 Nxe7 20.Rxc7 Rxc7 21.Rd8+ Kh7 22.Kf1 g5 23.Ke1 Kg7 24.Kd2 Nc6 25.Ra8 b6 26.h3 Ne5 27.b4 Nd7 28.f4 Nf8 29.g3 Ng6 30.Bd3 Ne7 31.a3 Nd5 32.Rd8 Nf6 33.Rd4 Nh5 34.h4 g4 35.f5 Nf6 36.fxe6 fxe6 37.Rd8 Kf7 38.Rh8 Rd7 39.Rxh6 e5 40.Ke2 e4 41.Bb5 Rd8 42.h5 Ke6 43.Bc4+ Kf5 44.Ke1 Rc8 45.Ba6 Rc6 46.Kd2 Rd6+ 47.Ke1 Rc6 48.Kd2 Rd6+ 49.Ke2 Rd8 50.a4 Rf8 51.a5 bxa5 52.bxa5 Rg8 53.Rg6 Rxg6 54.Bc8+ Kg5 55.hxg6 Kxg6 56.Be6 Kg5 57.Kf2 Ne8 58.Ke1 Ng7 59.Bc8 Ne8 60.Kf2 Nd6 61.Be6 Ne8 62.Ke2 Ng7 63.Bd7 Nf5 64.Kf2 Nh6 65.Bc6 Kf5 66.Bd7+ Kg5 67.Be6 Kf6 68.Bc8 Kg5 69.Bd7 Nf5 70.Bc8 Ne7 71.Bd7 Nd5 72.Bc8 Ne7 73.Bd7 Nf5

74.Bb5 Nd6 75.Bd7 Nc4 76.a6 Nd6 77.Be6 Ne8 78.Bc8 Ng7 79.Bb7 Kf5 80.Bc8+ Kg5 81.Bb7 Kf5 82.Bc8+ Kg5 ½-½ (82) cinderbot (2931)-StockfishPro-2025 (3022) Blitz 2025]

[11...a5 12.Ne4 (*12.Qa3 dxc3 13.Qxc3 Qxc3+ 14.Rxc3 Bd7 15.Ke2 Rc8 16.Rhc1 Kf8 17.e4 f6 18.Ke3 Ke7 19.Nd2 a4 20.f4 Ra5 21.g3 Rc6 22.R1c2 Na6 23.Bxa6 Rcxa6 24.Rc7 Rb5 25.Nf3 Rc6 26.R7xc6 Bxc6 27.Nd4 Rb6 28.h4 e5 29.Nxc6+ bxc6 30.fxe5 fxe5 31.Rc4 Rxb2 32.Rxa4 Rc2 33.Ra7+ Kf6 34.a4 Rc3+ 35.Kf2 Rc2+ 36.Ke3 Rc3+ 37.Kf2 Rc4 38.Kf3 Rc3+ 39.Kf2* ½-½ (39) Flamerare (2803)-Satyakeswara_BOT (2771) Rapid 2022*)* 12...axb4 13.Nxf6+ gxf6 14.Nxd4 Bd7 15.Ke2 Rc8 16.Rhd1 e5 17.Nf3 Kf8 18.Bb3 Bb5+ 19.Kd2 Nd7 20.Rxc8+ Rxc8 21.Nh4 Nc5 22.Bc2 Bc4 23.b3 Be6 24.e4 b6 (*24...Ke7 25.Bb1 Na6 26.Rc1 Rg8 27.g3 Kd6 28.Ke3 Ra8 29.Rc2 Nc7 30.Rd2+ Ke7 31.Bd3 Ne8 32.f4 Nd6 33.Nf3 Ra5 34.f5 Bd7 35.Ne1 Ra8 36.Rb2 Bb5 37.Nc2 Bxd3 38.Kxd3 Rd8 39.Ke3 Ke8 40.Rb1 Nb5 41.Nxb4 Nc3 42.Rc1 Nxe4 43.Kxe4 Rd4+ 44.Kf3 Rxb4 45.Rc8+ Ke7 46.Rc7+ Ke8 47.Rc8+ Ke7 48.h3 Rb6 49.Kg4 Rd6 50.Kh5 Rd3 51.Rc7+ Rd7 52.Rc3 Kd6 53.Kxh6 e4 54.g4 Rc7 55.Rg3 Ke5 56.Kg7 Rc2 57.Kxf7 Rc1 58.Rg2 b5 59.h4 Kf4 60.Kxf6 e3 61.Kg6 Rh1 62.f6 Rxh4 63.f7 Rh8 64.Kg7 Rd8 65.f8Q+ Rxf8 66.Kxf8 Kf3 67.Rg1 Kf2 68.Rb1 Ke2 69.g5 Kd2 70.g6 e2 71.g7 e1Q 72.Rxe1 Kxe1 73.g8Q Kd1 74.a3 Kc1 75.a4 Kb1 76.axb5 Ka1 77.b6 Kb1 78.b7 Ka1 79.b8Q Kb1 80.Qh2 Ka1 81.Qgg1#* 1-0 (81) yobot_v2 (2778)-expositor (2585) Classical 2024*)* 25.Bb1 h5 26.h3 Ke7 27.Rc1 Rd8+ 28.Ke2 Rg8 29.Rd1 Rc8 30.Rd2 Nd7 31.Bd3 Nc5 32.f3 Bd7 33.Ke3 Nxd3 34.Rxd3 Rc1 35.Rd2 Rf1 36.Ke2 Bb5+ 37.Ke3 Bd7 38.Rc2 Kf8 39.Ke2 Bb5+ 40.Ke3 Bd7 41.Rc4 Ra1 42.Rxb4 b5 43.a4 bxa4 44.bxa4 Rxa4 45.Rxa4 Bxa4 46.Kf2 Kg7 47.Nf5+ Kg6 48.h4 Bb5 49.Ne7+ Kg7 50.Ke1 Bc4 51.Nf5+ Kg6 52.Ne7+ Kh7 53.Nd5 Kg7 54.Kd2 Ba2 55.f4 Bc4 56.f5 Bf1 57.Ne3 Ba6 58.Nc2 Bb7 59.Ke3 Bc6 60.Kf3 Ba4 61.Ne3 Kf8 62.Nf1 Kg7 63.Ng3 Kh6 64.Ke3 Bd1 65.Kd3 Bb3 66.Kc3 Bd1 67.Kd2 Ba4 68.Nf1 Bc6 69.Ng3 Ba4 70.Kc1 Bb3 71.Kb2 Ba4 72.Kc3 Bd1 73.Kd3 Ba4 74.Kc4 Bd1 75.Kd5 Kg7 76.Kc5 Kf8 77.Kc4 Kg7 78.Kc5 Kh6 79.Nf1 Be2 80.Ng3 Bd1 81.Kd6 Kg7 82.Nf1 Bc2 83.Ng3 Bd1 84.Ke7 Bg4 85.Nf1 Be2 86.Ng3 Bd1 87.Nf1 Bc2 88.Ng3 Bd1 89.Nh1 Bg4 90.g3 Bf3 91.Nf2 Be2 92.Kd7 Kh7 93.Ke7 Kg7 94.Kd6 Kf8 95.Kc5 Kg8 96.Kb4 Kg7 97.Kc3 Bf3 98.Kd3 Bg2 99.Ke3 Bf1 100.Nd3 Bxd3 101.Kxd3 Kf8 102.Ke2 Ke7 103.g4 hxg4 104.Kf2 Kf8 105.Kg3 Kg7 106.Kxg4 Kh7 107.Kh5 Kg7 108.Kg4 Kh7 109.Kf3 Kh6 110.Kg2 Kh5 111.Kh3 Kh6 112.Kg2 Kh5 113.Kg3 Kh6 114.Kh3 Kh5 115.Kg3 Kh6 116.Kh2 Kg7 117.Kg2 Kh6 118.Kg3 Kh5 119.Kh3 Kh6 120.Kh2 Kh5 121.Kg3 ½-½ (121) YoBot_v2 (2767)-expositor

(2592) Classical 2024]

12.Ne4

[12.Qb3 dxc3 13.Qxc3

A) 13...Qe7 14.0-0 (*14.Bb5 Bd7 15.Qb3 a6 16.Be2 e5 17.0-0 Be6 18.Qa4 Rfc8 19.a3 b5 20.Qd1 e4 21.Nd4 Nxd4 22.Qxd4 Qd8 23.Qb4 Qf6 24.Rfd1 g6 25.h3 h5 26.Rc3 Rxc3 27.bxc3 Rc8 28.Rd4 Kh7 29.c4 bxc4 30.Bxc4 Bxc4 31.Rxc4 Qa1+ 32.Kh2 Rxc4 33.Qxc4 Qf6 34.Kg1 Qa1+ 35.Kh2 Qf6 36.Qxe4 Qxf2 37.Qd4 Qf1 38.a4 Qf5 39.Kg3 Qg5+ 40.Kf3 a5 41.Qf4 Qd5+ 42.Kg3 Qa2 43.Qd4 Qb3 44.Qf4 Qb7 45.Qd4 Qc7+ 46.Qf4 Qe7 47.Kf2 Qd7 48.Kg3 Qe6 49.Qd4 Qf5 50.Qf4 Qd7 51.Kf2 Qd2+ 52.Kg3 Qd7 53.Kf2 Qd5 54.Qd4 Qb3 55.Kg3 Qb4 56.Kf2 Qe7 57.Qd5 Qc7 58.h4 Kg7 59.Qe4 Kg8 60.Qa8+ Kh7 61.Qd5 Kg7 62.Kf3 Kg8 63.Qa8+ Kh7 64.Qd5 Qa7 65.Kf2 Qc7 66.Kf3 Kg7 67.Qe4 Kg8 68.Qa8+ Kg7 69.Qd5 f6 70.Qd4 Kf7 71.Qd5+ Kg7 72.Qb5 Kh6 73.Qd3 Qb7+ 74.Kf2 Qb2+ 75.Kf3 Qb7+ 76.Qe4 Qc8 77.Kf2 g5 78.hxg5+ fxg5 79.Qe5 Qc2+ 80.Kg1 g4 81.Qxa5 g3 82.Qe1 h4 83.a5 Kg6 84.Kh1 Qa4 85.e4 Qa2 86.a6 Qxa6 87.e5 Kf5 88.e6 Qxe6 89.Qxe6+ Kxe6 90.Kg1 h3 91.gxh3 g2 92.Kxg2 Kd5 93.Kg3 Kc5 94.Kh4 Kd6 95.Kh5 Ke7 96.Kh6 Kf6 97.Kh7 Kf5 98.Kh8 Ke4 99.Kg8 Ke3 100.Kh8 Kf3 101.Kg8 Ke3 102.Kh8 Kf3 103.Kg8 Ke3 ½-½* (103) NikitosikVariantsbot (2811)-YoBot_v2 (2915) Rapid 2023 *)*

A1) 14...Rd8 15.a3 Bd7 16.b4 a6 17.Be2 Rac8

A1a) 18.Qb2 Na7 19.Nd4 (*19.Rxc8 Rxc8 20.Nd4 Qd8 21.Rc1 Rc7 22.Rc5 b6 23.Rc3 Rxc3 24.Qxc3 Nb5 25.Nxb5 Bxb5 26.Bxb5 axb5 27.Qc2 g6 28.h3 Qd6 29.Qc8+ Kg7 30.Qc3+ Kg8 31.Qc2 h5 32.Qe2 Qd5 33.Qc2 Qd6 34.Qc8+ Kg7 35.Qc3+ Kg8 36.g3 Qd5 37.Qc7 Qd1+ 38.Kh2 Qf3 39.Kg1 Qd1+ 40.Kh2 Qf3 41.Qc2 Qd5 42.Kg1 Qc4 43.Qd1 Kg7 44.Qd2 Qd5 45.Qxd5 exd5 46.Kf1 g5 47.f3 Kf6 48.Ke2 Ke5 49.Kd3 Kf5 50.Kd4 Ke6 51.f4 gxf4 52.exf4 f5 53.Kc3 Ke7 54.Kd3 Kf6 55.Ke3 Ke7 56.Ke2 Ke6 57.Ke1 Kd6 58.Ke2 d4 59.Kd3 Kd5 60.h4 Kc6 61.Kxd4 Kd6 62.Ke3 Kd5 63.Kd3 Ke6 64.Ke3 Kd5 65.Kd3 Ke6 66.Kc2 Kd5 67.Kd1 Kd4 68.Kd2 Kd5 69.Ke3 Kc4 70.g4 fxg4 71.Ke4 g3 72.Ke3 Kd5 73.Kf3 Kd4 74.Kg2 Kd5 75.Kf3 Kd4 76.Kg2 Kd5 77.Kh3 Kd4 78.Kxg3 Ke4 79.f5 Kxf5 80.Kf3 Ke5 81.Ke3 Kf5 82.Kf3 Ke5 83.Ke3 Kf5 84.Kf3* ½-½ (84) Flamerare (2774)-Opulent_Ophelia (2723) Rapid 2022 *)*

A1a1) 19...Ba4 20.Bf3 Nb5 21.Rxc8 Rxc8 22.Rc1 Qd7 23.Nxb5 Bxb5 24.h4 b6 25.Rd1 Qc7 (*25...Qe7 26.Qd4 Qc7 27.h5 Ba4 28.Rd2 Qc1+ 29.Kh2 a5*

30.Qd6 Qxa3 31.Rd4 axb4 32.Bb7 Rf8 33.Be4 Qb2 34.Kg3 Bc2 35.Rxb4 Qc3 36.Bf3 Rc8 37.Rxb6 Qc5 38.Qxc5 Rxc5 39.Rb8+ Kh7 40.Rb7 Kg8 41.Rb8+ Kh7 42.e4 g5 43.hxg6+ Kxg6 44.Rb4 Bd3 45.Rd4 Rg5+ 46.Kh2 Ba6 47.Bd1 Ra5 48.f4 Ra2 49.Kg3 Be2 50.Ra4 Rb2 51.Bxe2 Rxe2 52.Kf3 Rc2 53.g4 Rc3+ 54.Kf2 Rc5 55.e5 Rc2+ 56.Ke3 Rc1 57.Kf2 Rc2+ 58.Kf3 Rc1 59.Ke4 Rf1 60.Ra7 Re1+ 61.Kf3 Rf1+ 62.Kg3 Rg1+ 63.Kh3 Re1 64.f5+ exf5 65.gxf5+ Kxf5 66.Rxf7+ Kg5 67.Re7 Re3+ 68.Kg2 Kf5 69.Rh7 Kxe5 70.Rf7 Kd6 71.Rf1 Re8 72.Kh2 Kd5 73.Rg1 Kc4 74.Ra1 Re6 75.Kh3 Kc3 76.Rg1 Re5 77.Rb1 Kd4 78.Rd1+ Ke4 79.Re1+ Kf4 80.Rb1 Rh5+ 81.Kg2 Rg5+ 82.Kh2 Kg4 83.Ra1 Rb5 84.Ra3 Rb2+ 85.Kg1 Rb4 86.Ra7 h5 87.Ra2 Rb1+ 88.Kg2 Rb4 89.Kh2 Rb5 90.Rg2+ Kh4 91.Ra2 Kg5 92.Kh3 Rb3+ 93.Kh2 Rb4 94.Rd2 Kh4 95.Rg2 Rb1 96.Ra2 Rb4 97.Rg2 Rc4 98.Rb2 Rf4 99.Rg2 Rc4 100.Rf2 Kg4 101.Rg2+ Kh4 ½-½ (101) Flamerare (2771)-Opulent_Ophelia (2733) Rapid 2022) 26.Qd4 Ba4 27.Rd2 a5 28.bxa5 Qc1+ 29.Kh2 bxa5 30.Bb7 Rc4 31.Qd8+ Kh7 32.Bf3 Bb5 33.Bh5 Be8 34.Rd4 Rxd4 35.exd4 Qf4+ 36.Kg1 Qc1+ 37.Kh2 Qf4+ 38.Kg1 Bc6 39.Qxa5 Qc1+ 40.Kh2 Qf4+ 41.Kg1 Qc1+ 42.Kh2 Qf4+ 43.Kg1 ½-½ (43) Flamerare (2733)-Intron014 (2715) Blitz 2022;

A1a2) 19...Qf6 20.Rxc8 Nxc8 21.Rc1 Bc6 22.Qb1 Bd5 23.h3 Nd6 24.Bf3 Bxf3 25.Nxf3 Qe7 26.Ne5 Qf6 27.Nf3 Nb5 28.Qc2 *(28.Qa2 Qe7 29.Qb3 Nd6 30.a4 Rc8 31.Rxc8+ Nxc8 32.b5 Qc5 33.bxa6 Qc1+ 34.Kh2 Qc7+ 35.Kg1 Qc1+ 36.Kh2 Qc7+ 37.Kh1 bxa6 38.Qd3 a5 39.Nd4 Qc1+ 40.Kh2 Qc7+ 41.Kg1 Qc1+ 42.Kh2 Qc7+ 43.Kg1 Qc1+ 44.Qf1 Qxf1+ 45.Kxf1 Nb6 46.Nb3 Nxa4 47.Nxa5 f5 48.Ke2 Kf7 49.Nc4 Nc5 50.f3 Kf6 51.f4 Nd7 52.Kd3 e5 53.Nxe5 Nxe5+ 54.fxe5+ Kxe5 55.g4 f4 56.Ke2 Ke4 57.exf4 Kxf4 58.Kf2 g6 59.Kg2 Ke3 60.Kg3 g5 61.Kg2 Ke4 62.Kg3 Kd5 63.Kf3 Kd4 64.Kf2 Kd5 65.Ke3 Ke5 66.Kf3 Kd5 67.Kf2 Kd4 68.Kf3 Kd3 69.Kf2 Kd4 70.Kf3 Kd3 71.Kf2 Kd2 72.Kf3 Ke1 73.h4 gxh4 74.Kg2 Ke2 75.Kh3 Kf3 76.Kxh4 Kg2 77.Kh5 Kf3 78.Kg6 Kxg4 79.Kxh6 ½-½ (79) Flamerare (2784)-Major_Max_Bot (2723) Rapid 2022; 28.Qb3 Qe7 29.a4 Na7 30.Rc3 Qd6*

31.Nd4 Rc8 32.Qc2 Rxc3 33.Qxc3 Qd7 34.Qc2 Qe7 35.Qc4 Qd7 36.Qc5 Nc8 37.Kf1 Nd6 38.a5 Ne4 39.Qc2 Nf6 40.Kg1 Nd5 41.Qc5 Qd8 42.Qc4 Nf6 43.Kf1 e5 44.Nf3 Qd1+ 45.Ne1 Qd5 46.Qxd5 Nxd5 47.Nd3 e4 48.Nc5 Nxb4 49.Nxb7 Nc6 50.Ke2 Kf8 51.f3 exf3+ 52.Kxf3 Ke7 53.Ke4 Ke6 54.g4 g6 55.h4 f5+ 56.gxf5+ gxf5+ 57.Kf4 Kf6 58.h5 Ne7 59.Nc5 Nd5+ 60.Kf3 Nb4 61.e4 fxe4+ 62.Nxe4+ Ke5 63.Nf2 Kf5 64.Ng4 Kg5 65.Ne5 Kxh5 66.Kg3 Kg5 67.Kh3 h5 68.Kg3 h4+ 69.Kh3 Kf5 70.Nd7 Nc6 71.Nc5 Kg5 72.Nxa6 Nxa5 73.Nc5 Kh5 74.Kg2 Nb3 75.Ne4 Nc5 76.Nf6+ Kg5 77.Kh3 Ne4 78.Nh7+ Kh5 79.Kh2 Nf6 80.Nf8 Ne4 81.Nd7 Kg5 82.Ne5 Nd2 83.Kh3 Nf3 84.Nd3 Ng1+ 85.Kg2 Kf5 86.Kh2 Kg5 87.Kg2 Kf5 88.Nf2 Ke5 89.Nh3 Ke4 90.Kh2 Kf3 91.Ng5+ Kg4 92.Ne4 Nf3+ 93.Kh1 Ng5 94.Nf6+ Kh3 95.Kg1 Nf3+ 96.Kf2 Nh2 97.Kg1 Nf1 98.Kf2 Nd2 99.Nh5 Ne4+ 100.Kg1 Kg4 101.Ng7 h3 102.Kh2 Nd2 103.Kg1 Nf3+ 104.Kh1 Nd2 105.Ne8 Kh4 106.Ng7 Kg5 107.Kh2 Kg4 108.Ne6 Nf1+ 109.Kg1 Ng3 110.Kh2 Nf1+ 111.Kg1 Ng3 112.Kh2 Nf5 113.Ng5 Kxg5 114.Kxh3 ½-½ (112) Flamerare (2778)-Opulent_Ophelia (2739) Rapid 2022) 28...Nxa3 29.Qc7 b5 30.Rc6 Rf8 31.Rxa6 Qb2 32.Qa5 Nc2 33.Ra8 Qb1+ 34.Kh2 Qxb4 35.Rxf8+ Qxf8 36.Qxb5 Qb4 37.Qe8+ Qf8 38.Qb5 Qb4 39.Qe8+ Qf8 40.Qxf8+ Kxf8 41.Kg3 Nb4 42.Nd2 Ke7 43.Nc4 Nd3 44.f4 f5 45.Kf3 g5 46.Ke2 Nc5 47.Ne5 Kf6 48.Kd2 Ne4+ 49.Ke2 Ng3+ 50.Kf2 Ne4+ 51.Kf3 h5 52.Nd7+ Ke7 53.Ne5 Kf6 54.g4 hxg4+ 55.hxg4 Nd2+ 56.Ke2 Ne4 57.Kf3 Nd2+ 58.Ke2 Nb1 59.gxf5 Kxf5 60.Kd3 gxf4 61.Nc6 fxe3 62.Nd4+ Kf6 63.Nxe6 Kxe6 64.Kxe3 ½-½ (64) Flamerare (2781)-Satyakeswara_BOT (2730) Rapid 2022;

A1b) 18.Qa1 Na7 19.Rxc8 Rxc8 20.Rc1 Qd8 21.Nd4 Ba4 22.Rc3 Nc6 23.Qc1 Nxd4 24.exd4 Rb8 25.Qf4 Rc8 26.Qc1 Rb8 27.Qf4 Rc8 28.Qc1 ½-½ (28) botyiucantell (2804)-yobot_v2 (2992) Blitz 2024;

A2) 14...Bd7

A2a) 15.Qc2

A2a1) 15...Rfd8 16.Qb1 Qb4 (*16...Rac8 17.h3 Qb4 18.Bd3 Ne7 19.Nd4 Nc6 20.Nf3 Ne7 21.Rfd1 Rxc1 22.Rxc1 Rc8 23.Rxc8+ Nxc8 24.Qc2 Qd6 25.Nd4 Ne7 26.Be4 b6 27.Bd3 Qe5 28.a3 Kf8 29.Be2*

Nd5 30.Bf3 Ne7 31.b4 Nf5 32.Nxf5 exf5 33.g3 Ke7 34.Kh2 g5 35.Qc1 Kf6 36.Qd2 Ke7 37.Kg2 Be6 38.Qd3 a5 39.Qa6 axb4 40.axb4 Qd6 41.Qa7+ Bd7 42.Qa3 g4 43.hxg4 fxg4 44.Bb7 b5 45.e4 Be6 46.Qa5 Bc4 47.Qa7 Kf8 48.Qe3 Qxb4 49.Qxh6+ Ke7 50.Qg5+ Kd7 51.Qxg4+ Be6 52.Qh5 Qc4 53.Bd5 Bxd5 54.exd5 Kd6 55.Qxf7 Qxd5+ 56.Qxd5+ Kxd5 57.Kf3 Kd4 58.Ke2 Kc3 59.f4 b4 60.Kd1 Kb2 61.f5 Ka2 62.f6 b3 63.f7 b2 64.f8Q b1Q+ 65.Ke2 Qe4+ 66.Kf2 Qc2+ 67.Kg1 Kb3 68.Qf7+ Kb4 69.Qb7+ Ka5 70.Qd5+ Kb6 71.g4 Qe2 72.g5 Kc7 73.Qf5 Kd6 74.g6 Qe6 75.Qf8+ Ke5 76.Qh8+ Qf6 77.Qh5+ Kf4 78.Kh2 Qb2+ 79.Kg1 Qf6 80.Kf1 Qa1+ 81.Ke2 Qb2+ 82.Ke1 Qa1+ 83.Qd1 Qg7 84.Qc1+ Kf5 85.Qc2+ Kg5 86.Qg2+ Kf6 87.Qc2 Kg5 88.Qc6 Qe5+ 89.Kd1 Kh6 90.Kc2 Qd4 91.Qe6 Kg5 92.Qe8 Qc4+ 93.Kb2 Qd3 94.Qc6 Qxg6 95.Qc1+ Kf6 96.Qc3+ Kf7 97.Qc7+ Ke6 98.Qb6+ Kf5 99.Qc5+ Kf4 100.Qf2+ Ke5 101.Qc5+ Kf4 102.Qc1+ Ke5 103.Qc5+ Kf4 ½-½ (103)

Flamerare (2769)-Opulent_Ophelia (2730) Rapid 2022) 17.Rc3 Rac8 18.Be2 Qb6 19.Rfc1 Ne7 20.Rb3 Rxc1+ 21.Qxc1 Rc8 22.Qd2 Qc7 23.Rc3 Bc6 24.Qc2 Qb8 25.a3 Bxf3 26.Bxf3 Rxc3 27.Qxc3 b6 28.g3 Qc8 29.Qd4 Qc7 30.Be4 Kf8 31.h4 Ng8 32.Qb4+ Ne7 33.Qd4 a5 34.b4 Ng8 35.Bf3 Nf6 36.a4 Ke7 37.bxa5 bxa5 38.h5 Qc1+ 39.Kg2 Qc7 40.Qb2 Ne8 41.Qa3+ Qd6 42.Qa1 Qb4 43.Qc1 Qxa4 44.Qc8 Nd6 45.Qc7+ Qd7 46.Qxa5 Ne8 47.Qc3 Qc7 48.Qb2 Kf8 49.Qa3+ Nd6 50.Qa8+ Qc8 51.Qa3 Qd8 52.Qc5 Qe7 53.Qa3 Qd8 54.Qc5 Qe7 55.Kg1 Ne8 56.Qc8 Qc7 57.Qa8 Ke7 58.Kg2 Qc5 59.Qb7+ Qc7 60.Qa8 Nf6 61.Qa3+ Qd6 62.Qc3 Kd8 63.e4 Qc7 64.Qd4+ Ke8 65.Bd1 Kf8 66.e5 Nd7 67.f4 Kg8 68.Qd3 Nf8 69.Bf3 Qb6 70.Be4 Qb8 71.Kh3 Qa7 72.Qb1 Qc7 73.Qc2 Qa7 74.Qc1 Qb6 75.Qc2 Qa7 76.Bf3 Qe3 77.Kg2 Nd7 78.Qc8+ Nf8 79.Qc2 Qd4 80.Kh3 Qg1 81.Qd3 Qb6 82.Be4 Qf2 83.Qd1 Qa2 84.Qd3 Qf2 85.Qd1 Qe3 86.Qf3 Qxf3 87.Bxf3 f6 88.exf6 gxf6 89.g4 Nh7 90.Kg2 f5 91.gxf5 exf5 92.Bd5+ Kf8 93.Be6 Nf6 94.Bxf5 Nxh5 95.Kf3 Nxf4 96.Kg3 Ke7 97.Bc2 Nh5+ 98.Kh2 Kf6 99.Kh3 Kg5 100.Be4 Nf4+ 101.Kg3 Ne2+ 102.Kh2 Nd4 103.Kh3 h5 104.Kh2

Kg4 105.Bb7 Nf3+ 106.Kg2 Ng5 107.Bc8+ Kf4 108.Ba6 h4 109.Bc8 Ke3 110.Bd7 Kd3 111.Bf5+ Ke3 112.Kh2 Ke2 113.Kg2 Ke3 114.Bb1 Kf4 115.Bd3 h3+ 116.Kh2 Kg4 117.Bf1 Nf3+ 118.Kh1 Nh2 119.Bg2 Kg3 120.Bxh3 Kxh3 ½-½ (120) Flamerare (2780)-Opulent_Ophelia (2737) Rapid 2022;

A2a2) 15...Rac8 16.Qb1 Rc7 *(16...a6 17.Be2 Na7 18.Nd4 Nb5 19.Bxb5 Bxb5 20.Nxb5 axb5 21.h3 Rfd8 22.Rxc8 Rxc8 23.Rd1 Rc5 24.a3 g6 25.Qe4 Qc7 26.Qb4 h5 27.Qh4 Rc1 28.Qd4 Rxd1+ 29.Qxd1 Kg7 30.Qd4+ e5 31.Qd2 h4 32.Kh1 Qc6 33.Kh2 e4 34.g4 hxg3+ 35.Kxg3 Qf6 36.Kg2 Qf3+ 37.Kg1 Qf5 38.b3 Qg5+ 39.Kf1 Qf5 40.Kg1 Qe6 41.b4 Qxh3 42.Qd4+ f6 43.Qxe4 Qd7 44.Qf4 Kf7 45.Kg2 g5 46.Qf3 Qc6 47.e4 Qd7 48.Kg3 Ke7 49.Kh2 Qc7+ 50.Kg2 Qe5 51.Qd3 Qe6 52.Kg3 Qd6+ 53.Qxd6+ Kxd6 54.f4 gxf4+ 55.Kxf4 Ke6 56.Kg4 Ke5 57.Kf3 f5 58.exf5 Kxf5 59.Ke3 Ke5 60.Kd3 Kd5 61.Kc3 b6 62.Kd3 Ke5 63.Ke3 Kd5 64.Kd3 Ke5 65.Ke3 Kd5 66.Kd3* ½-½ (66) Flamerare (2785)-LeelaStrength (2729) Rapid 2022 *)*

A2a21) 17.Bd3 Rfc8 18.Be4 f5 19.Bc2

A2a211) 19...Kh7 20.a3 Qf6 21.e4 Ne7 22.Rfe1 Bb5 23.exf5 Rxc2 24.Rxc2 Bd3 25.Ree2 Qxf5 26.Nd4 Qd5 27.Qd1 Bxe2 28.Qxe2 Qxd4 29.Rxc8 Nxc8 30.Qc2+ g6 31.Qc7+ Qg7 32.Qxc8 Qxb2 33.h3 h5 34.g4 Qxa3 35.Qxb7+ Kh6 36.Qf7 hxg4 37.hxg4 e5 *(37...Qd6 38.Qxa7 Qf4 39.Kg2 Qxg4+ 40.Kh2 e5 41.Qb8 e4 42.Qf8+ Kg5 43.Qd8+ Kf4 44.Qd6+ Kf3 45.Qd1+ Kf4 46.Qd6+ Kf3 47.Qd1+ Kf4 48.Qd6+* ½-½ (48) Flamerare (2766)-DOCTAL (2750) Rapid 2022 *)* 38.Kh2 Qa4 39.Kh3 Qf4 40.g5+ Kxg5 41.Qxa7 e4 42.Qe7+ Kf5 43.Qd7+ Ke5 44.Qc7+ Kf5 45.Qc5+ Ke6 46.Qc6+ Ke5 47.Qc7+ Kf5 48.Qc8+ Ke5 49.Qc7+ ½-½ (49) Flamerare (2781)-DOCTAL (2755) Rapid 2022;

A2a212) 19...Qf6 20.Ba4 a6 *(20...Kh7 21.b4 Nd4 22.Nxd4 Bxa4 23.Rxc7 Rxc7 24.h3 Be8 25.b5 Rc8 26.a4 Bg6 27.Qa1 Bh5 28.Qb1 Bg6 29.Qa1 Bh5 30.f4 e5*

31.fxe5 Qxe5 32.Nxf5 Rc3 33.Qb2 Rxe3 34.Qxe5 Rxe5 35.Nd6 a6 36.Nxb7 axb5 37.axb5 Rxb5 38.Nd6 Rd5 39.Nf5 Rd1 40.Rxd1 Bxd1 41.Kf2 Ba4 42.Kg3 g5 43.Nd4 Kg6 44.Kf2 Kh5 45.g4+ Kg6 46.h4 gxh4 47.Nf3 Bd1 48.Nxh4+ Kg5 49.Nf5 Bxg4 50.Nxh6 Kxh6 ½-½ (50) Flamerare (2787)-Satyakeswara_BOT (2737) Rapid 2022; *20...Be8 21.Rc3 Bh5 22.Nd2 Rd8 23.Nb3 Be2 24.Re1 b5 25.Rxe2 bxa4 26.Nc5 Ne5 27.h3 Rc6 28.Qe1 Qe7 29.Rec2 Kh7 30.f4 Rxc5 31.Rxc5 Nd3 32.Qc3 Nxc5 33.Qxc5 Rd1+ 34.Kh2 Qxc5 35.Rxc5 a3 36.b4 Ra1 37.Ra5 Rxa2 38.Rxa7 Kg6 39.b5 h5 40.Kg3 Kf6 41.h4 Rb2 42.Rxa3 Rxb5 43.Ra8 Rb4 44.Rf8+ Kg6 45.Ra8 Rb3 46.Kf3 Kf6 47.Rf8+ Ke7 48.Rh8 g6 49.Rh7+ Kf6 50.Ra7 Rb6 51.Ra1 Kf7 52.Ra5 Rb7 53.Kf2 Rb2+ 54.Kf3 Rb7 55.Ra1 Kg7 56.Kg3 Rb2 57.Kf3 Kf6 58.g3 Rb7 59.Ra6 Rb4 60.Kf2 Rb2+ 61.Kf3 Rb3 62.Ra4 Rb2 63.Ra8 Rb3 64.Ra1 Rb7 65.Ra3 Ke7 66.e4 fxe4+ 67.Kxe4 Kf6 68.Kf3 Rb5 69.g4 hxg4+ 70.Kxg4 Rb4 71.Kf3 Rb2 72.h5 gxh5 73.Ra5 Rb3+ 74.Kg2 h4 75.Rh5 Ra3 76.Rxh4 Kf5 77.Rh6 Rb3 78.Rh4 Rd3 79.Rh6 Rb3 80.Rh4 Re3 81.Kf2 Rd3 82.Kg2 Rb3 83.Rh6 Re3 84.Rh4 Ra3 85.Rh6 Re3 86.Kf2 Rb3 87.Kg2 Rd3 88.Kf2 Rc3 89.Kg2 Rc2+ 90.Kf3 Rc3+ 91.Kf2 Rd3 92.Rh4 Ra3 93.Rh6 Rd3 94.Rh4 Ra3 95.Rh6 Rc3 96.Kg2 Rd3 97.Kf2 Rd4 98.Kg3 Rd3+ 99.Kf2* ½-½ (99) Flamerare (2769)-Satyakeswara_BOT (2736) Rapid 2022) 21.h3 Kh7 22.Rc3 b5 23.Bb3 Ne5 24.Nxe5 Qxe5 25.Rxc7 Rxc7 26.Rc1 b4 27.Rxc7 Qxc7 28.Qd1 a5 29.Qd4 Qc1+ 30.Kh2 Qc7+ 31.Kh1 Qc6 32.Kh2 Qc7+ 33.f4 Bc8 34.Kg3 Qc1 35.Qe5 Qc6 36.Bd1 Qc1 37.Bb3 Qc6 38.Bd1 a4 39.Bf3 Qc1 40.Qd4 a3

41.bxa3 Qxa3 42.Qb6 Qxa2 43.Qxb4 Ba6 44.Qc3 Be2 45.Bc6 Bc4 46.Qe5 Qb3 47.Bf3 Qb1 48.e4 Qe1+ 49.Kh2 Qe3 50.exf5 Qxe5 51.fxe5 exf5 52.h4 g5 53.hxg5 hxg5 54.e6 Bxe6 55.Kg3 f4+ 56.Kf2 g4 57.g3 gxf3 58.Kxf3 fxg3 59.Kxg3 ½-½ (59) Flamerare (2795)-ResoluteBot (2782) Rapid 2022;

A2a22) 17.Be2 Rfc8

A2a221) 18.h3 Nb4 *(18...Qd6 19.Rfd1 Ne5 20.Nd4 Qb6 21.Rxc7 Qxc7 22.Qe4 a6 23.Rd2 Qc1+ 24.Rd1 Qc7 25.Nb3 Ng6 26.Qd4 Bc6 27.Rc1 Qd7 28.Qxd7 Bxd7 29.Rxc8+ Bxc8 30.Nc5 Kf8 31.f4 Ke7 32.Bf3 b5 33.Bb7 Bxb7 34.Nxb7 e5 35.f5 Nf8 36.Kf2 g6 37.g4 Nh7 38.Kg2 Ng5 39.Nc5 a5 40.b3 Kd6 41.Nb7+ Kc7 42.Nxa5 Ne4 43.Kf3 Ng5+ 44.Kg3 Ne4+ 45.Kf3 Ng5+ 46.Kg2 Ne4 47.a3 Nd2 48.b4 e4 49.Kg3 g5 50.Kf2 Nb1 51.Ke2 Nxa3 52.Kd1 Kd6 53.Kd2 Kd5 54.Kc3 Nb1+ 55.Kc2 Na3+ 56.Kb3 Nb1 57.Kc2 Na3+ 58.Kc3 Nb1+ 59.Kc2 ½-½ (59) Flamerare (2805)-BitByByte (2712) Rapid 2022)* 19.Rxc7 Rxc7 20.Nd4 *(20.a3 Nd5 21.Nd4 Nf6 22.Rd1 Qc5 23.Qa1 Ba4 24.b3 Bd7 25.Bc4 a6 26.Rc1 a5 27.Rc2 Qd6 28.Rd2 Qe5 29.Bd3 Qc5 30.Rc2 Qe5 31.Rb2 Qc5 32.Rc2 Qe5 33.Qb2 Rxc2 34.Qxc2 b6 35.b4 axb4 36.axb4 Nd5 37.Qa2 Qc7 38.Qa3 Qc3 39.Qa7 Qxd3 40.Qxd7 g6 41.Nc6 Qc3 42.Ne7+ Kg7 43.Nxd5 exd5 44.Qb5 Qa1+ 45.Qf1 Qb2 46.Qb5 Qa1+ 47.Qf1 Qa3 48.Qb5 Qc1+ 49.Kh2 Qc7+ 50.g3 Qd6 51.Kg1 d4 52.exd4 Qxd4 53.Qa4 Qc3 54.b5 Qc5 55.g4 Kf8 56.Qb3 Ke8 57.Qa4 Kd7 58.Qb3 Ke7 59.Qd3 h5 60.gxh5 gxh5 61.h4 Ke6 62.Qe4+ Kd6 63.Qd3+ Qd5 64.Qa3+ Qc5 65.Qd3+ Ke7 66.Qe4+ Kf6 67.Qf3+ Ke6 68.Qe4+ Kd7 69.Qd3+ Ke7 70.Qe2+ Kf8 71.Qb2 Ke7 72.Qe2+ Kf8 73.Qb2 Kg8 74.Qb3 Kg7 75.Kg2 Kf6 76.Kf1 Kg6 77.Qd3+*

Kf6 78.Qf3+ Ke7 79.Qd3 Ke6 80.Qb3+ Kd6 81.Qd3+ Ke6 82.Qb3+ Kd6 83.Qg3+ Qe5 84.Qa3+ Qc5 85.Qg3+ Ke7 86.Qb3 Kf6 87.Kg2 Qd4 88.Qf3+ Kg6 89.Qc6+ Kg7 90.f3 Qb2+ 91.Kf1 Qf6 92.Kg2 Qb2+ 93.Kh3 Qe2 94.Kg3 Qe1+ 95.Kg2 Qe2+ 96.Kh3 Qf1+ 97.Kh2 Qf2+ 98.Kh3 Qf1+ 99.Kh2 Qf2+ 100.Kh3 Qe3 101.Qd5 Kg6 102.Qc6+ Kg7 103.Kg2 Qe2+ 104.Kg3 Qe1+ 105.Kh3 Qh1+ 106.Kg3 Qg1+ 107.Kf4 Qh2+ 108.Kf5 Qxh4 109.Qxb6 Qh3+ 110.Ke4 h4 111.Qd4+ Kg8 112.Qd8+ Kh7 113.Qf6 Qh1 114.Qxf7+ Kh6 115.Qf6+ Kh5 116.Qe5+ Kg6 117.Qd6+ Kg5 118.Qe7+ Kh6 119.Qf6+ Kh5 120.Qf7+ Kg5 121.Qg7+ Kh5 122.Qg4+ Kh6 123.Qe6+ Kg7 124.Qe7+ Kh6 125.Qd6+ Kg5 126.Qd2+ Kf6 127.Kf4 Qg1 128.Qd6+ Kf7 129.Qc7+ Kg6 130.Qd6+ Kf7 131.Qc7+ Kg6 132.Qc6+ Kg7 133.b6 Qg3+ 134.Kf5 h3 135.Qc7+ Qxc7 136.bxc7 h2 137.c8Q h1Q 138.Qc7+ Kh6 139.Qf4+ Kg7 140.Qg4+ Kf7 141.Qg6+ Kf8 142.Qf6+ Ke8 143.Ke6 Qh3+ 144.Ke5 Qg3+ 145.f4 Qc3+ 146.Kf5 Qc2+ 147.Kg5 Qg2+ 148.Kh6 Qh3+ 149.Kg7 Qd7+ 150.Kh6 Qh3+ 151.Kg6 Qg4+ 152.Qg5 Qe6+ 153.Qf6 Qg4+ 154.Qg5 Qe6+ 155.Kg7 Qd7+ 156.Kh6 Qh3+ 157.Kg7 Qd7+ 158.Kf6 Qd6+ 159.Kf5 Qd7+ 160.Ke4 Qh7+ 161.Ke3 Qa7+ 162.Kf3 Qa8+ 163.Kg3 Qc6 164.Qf5 Ke7 165.Qb1 Kf8 166.f5 Qc4 167.Kf3 Kf7 168.Qb7+ Kf6 169.Qe4 Qf1+ 170.Kg4 Qg1+ 171.Kh3 Qf1+ 172.Kg3 Qxf5 173.Qd4+ Ke7 174.Qg7+ Kd6 175.Qh6+ Kc5 176.Qc1+ Kb6 177.Qf4 Qg6+ 178.Kf3 Qg7 179.Qb4+ Kc6 180.Qa4+ Kc5

181.Qc2+ Kb6 182.Qb1+ Kc6 183.Qc1+ Kd5 184.Qd2+ Ke6 185.Qa2+ Ke7 186.Qa7+ Kf8 187.Qxg7+ Kxg7 ½ - ½ (187) VariantsStockfish (2704)-Flamerare (2816) Rapid 2022*)* 20...Nd5 21.Rc1 Qd8 22.Bf3 Nf6 23.Ne2 b6 24.Nc3 Rc5 25.Qd3 Qc7 26.Rc2 Ba4 27.Rd2 Bd7 28.Rc2 Qc8 29.Qd4 Be8 30.Qd3 g6 31.Rd2 Qd7 32.Qc2 Qc7 33.a3 Kg7 34.Qd3 Bd7 35.Be2 Qe5 36.Bd1 g5 37.Bf3 Qc7 38.Qd4 Rc4 39.Qd3 Rc5 40.Qd4 Bb5 41.Rd1 Bc6 42.Be2 e5 43.Qd6 Qxd6 44.Rxd6 Bd7 45.Bf3 Be6 46.g4 Rc8 47.Bb7 Rc4 48.Bf3 Rc8 49.Bb7 Rc4 50.Bg2 Rc5 51.Ba8 Rc4 52.Bb7 Rc5 53.Ba8 Rc8 54.Bb7 ½-½ (54) Flamerare (2808)-DOCTAL (2768) Rapid 2022;

A2a222) 18.Rfd1 Be8 19.h3 Nb4 20.Nd4 Nd5 21.Rxc7 Rxc7 22.a3 Qd8 23.Qa1 *(23.Bf3 Ba4 24.Rd2 Nf6 25.Qe1 Qe7 26.Rd3 g6 27.Rc3 e5 28.Nb3 Bxb3 29.Rxb3 e4 30.Bd1 Qe5 31.Rb4 b6 32.Bb3 h5 33.Qd2 Rd7 34.Qc1 Rd3 35.Qc4 Rd7 36.Qc1 Rd3 37.Qc4 Rd7 38.Qc1* ½ - ½ (38) VariantsStockfish (2716)-Flamerare (2790) Rapid 2022*)* 23...Qc8 24.Bf3 Nf6 25.Be2 Nd5 26.Re1 a6 27.Bd3 Bd7 28.Qd1 Nf6 29.Qd2 Be8 30.Ne2 Bc6 31.Rc1 Be4 32.Rxc7 Qxc7 33.Nc3 Bxd3 34.Qxd3 Qb6 35.Qd2 Qc7 36.Qd4 Kf8 37.Kf1 Kg8 38.Ke2 Qc6 39.Kf1 Nd7 40.Ke2 Nf6 41.f3 b5 42.Qd8+ Kh7 43.Qd4 Qc7 44.Qf4 Qb6 45.Qd4 Qc7 46.Qf4 Qb6 47.Qd4 Qc7 ½ - ½ (47) VariantsStockfish (2730)-Flamerare (2813) Rapid 2022;

A2a223) 18.Rc3 Nb4 19.Rfc1 Rxc3 20.Rxc3 Qd8 21.a3 Nd5 22.Rc2 Ba4 23.Rxc8 Qxc8 24.Nd4 Nf6 25.Bf3 Qc7 26.h3 Bd7 27.Ne2 Ne8 28.Qe1 Bc6 29.Bxc6 Qxc6 30.Qd2 Kf8 31.Qb4+ Qd6 32.Qxb7 Qd1+ 33.Kh2

Qxe2 34.Qb4+ Kg8 35.Qb8 Kf8 36.Qb4+ Kg8 37.Qb8 Qxf2 38.Qxe8+ Kh7 39.Qd7 Qxe3 40.Qxf7 Qd4 41.Qxe6 Qf4+ 42.Kg1 Qc1+ 43.Kh2 Qc7+ 44.Kg1 Qc1+ 45.Kh2 Qf4+ 46.Kg1 Qc1+ ½-½ (46) botyiucantell (2760)-YoBot_v2 (3020) Blitz 2024;

A2b) 15.h3 Rac8 16.a3 Rfd8 17.b4 a6 18.Qa1 Na7 19.Nd4 Ba4 20.Rfe1 Qf6 21.Qb1 Nc6 22.Nf3 Na7 23.Nd4 Nc6 24.Nf3 Na7 25.Nd4 ½-½ (25) EtaBetaITA (2886)-YoBot_v2 (2922) Blitz 2023;

A2c) 15.Be2

A2c1) 15...Rfd8 16.a3 Rac8 17.b4 Be8 18.Qa1 *(18.Qb3 a6 19.Qb1 Rd7 20.Rc2 Rdc7 21.Rfc1 Na7 22.Rxc7 Rxc7 23.Nd4 Ba4 24.Bf3 Nb5 25.Nxb5 Bxb5 26.Qb2 Qd8 27.h4 b6 28.Be4 Qc8 29.Rxc7 Qxc7 30.Qd4 Be8 31.Bd3 Qc1+ 32.Kh2 Qxa3 33.Kg3 g6 34.Be2 Bb5 35.Qd8+ Kg7 36.Qd4+ Kg8 37.Qd8+ Kg7 38.Qd4+ Kg8* ½-½ (38) Samarichitane (2713)-Flamerare (2736) Blitz 2022 *)* 18...Qf6

A2c11) 19.Qb1 Ne7 20.Rxc8 Rxc8 21.Rc1 b6 *(21...Bd7 22.h3 Bc6 23.Nd4 Qe5 24.Nxc6 Rxc6 25.Rxc6 Nxc6 26.Qd3 Qc7 27.Qc3 Qd7 28.a4 Ne7 29.Qe5 Nc6 30.Qc3 Ne7 31.a5 Nd5 32.Qd4 b6 33.a6 Qc7 34.g3 Qc3 35.Qh4 g6 36.Qd8+ Kg7 37.b5 Qf6 38.Qd7 Nc3 39.Qd3 Na4 40.Bf1 Nc5 41.Qd1 h5 42.Bg2 Qc3 43.g4 hxg4 44.hxg4 Qb2 45.Qd6 Qb1+ 46.Bf1 Qa1 47.Qd2 Qf6 48.Bg2 e5 49.Qd5 Qe7 50.Qa8 e4 51.g5 Qxg5 52.Qxa7 Qd8 53.Bf1 Nd3 54.Qb7 Qh4 55.Bxd3 Qg4+ 56.Kh2 Qh4+ 57.Kg2 Qg4+ 58.Kh2 Qh4+ 59.Kg1 Qg4+ 60.Kh2* ½-½ (60) Flamerare (2772)-Opulent_Ophelia (2737) Rapid 2022*)* 22.Rxc8 Nxc8 23.Nd4 Qe5 24.Qc2 Ne7 25.a4 Bd7 26.b5 Nd5 27.Qc4 Qc7 28.Nc6 Bxc6 29.bxc6 Qd6 30.Bf3 Nc7 31.g3 Kf8 32.h3 Ke7 33.Kf1 Kf8 34.Kg2 Ke7 35.Kg1 Kf8 36.h4 Ke7 37.h5 Ke8 38.Qc3 Kf8 39.Qa1 Ne8 40.a5 b5 41.a6 b4 42.Qa5 Nc7 43.Qa4 Ke7 44.Qa1 Ne8 45.Qc1 Nc7 46.Qc4 Kd8 47.e4 f6 48.Be2 Kc8 49.Bf1 Kd8 50.Kh2 Ke7 51.Bd3 Kf8 52.Bc2 Ke8 53.Ba4 Ke7 54.Kh3 Kf7 55.Bc2 Kf8 56.Kg4 Kf7 57.Kh3 Kf8 58.Bb3 Ke8 59.Ba4 Ke7 60.Kg2 Kf8 61.Kg1 Ke7 62.Kf1 Kf7 63.Kg2 Kf8

64.Kh2 Ke7 65.Kg1 Kf7 66.Kg2 Kf8 ½-½ (66) HerokuHasnotplay (2695)-Flamerare (2792) Rapid 2022;

A2c12) 19.Qxf6 gxf6 20.Rc2 a5 21.bxa5 Nxa5 22.Rfc1 Rxc2 23.Rxc2 Kf8 24.h3 Nc6 25.Rb2 Ra8 26.Rxb7 Rxa3 27.Rb2 Ra8 28.g4 Ne7 29.Nd4 Bc6 30.f3 Bd7 31.Bd3 Nc6 32.Nc2 Ne7 33.Nd4 Ra3 34.Rb3 Rxb3 35.Nxb3 h5 36.Nc5 Bc6 37.Kf2 hxg4 38.fxg4 Kg7 39.h4 f5 40.gxf5 Nxf5 41.Bxf5 exf5 42.Kg3 f4+ 43.Kxf4 Kg6 44.Nd3 Kh5 45.Kg3 f6 46.Nf4+ Kh6 47.Kf2 Be4 48.Ke2 Bc2 49.Kd2 Be4 50.Kd1 Bf5 51.Ke2 Kg7 52.Kf3 Bb1 53.Nh5+ Kg6 54.Ng3 Bc2 55.Ke2 Kh6 56.Kd2 Ba4 57.Kc3 Bb5 58.Kd4 Bc6 59.Kd3 Bb5+ 60.Ke4 Kg6 61.Kf4 Bd3 62.Ne4 Kh5 63.Nc5 Bb1 64.Kg3 Kg6 65.Kf4 Bc2 66.Ne6 Ba4 67.Nd4 Kh5 68.Kg3 Kg6 69.Kf3 Kh5 70.Nf5 Bc2 71.Kf4 Bd3 72.Ng7+ Kxh4 73.Ne8 f5 74.Ng7 Bb1 75.Nxf5+ Kh3 76.Nd6 Kh2 77.Kg4 Kg2 78.Kf4 Kf1 79.Ne4 Bc2 80.Nd2+ Ke2 81.Nf3 Bd3 82.Ng5 Kd2 83.Kf3 Kc3 84.Ne4+ Kb4 85.Nd2 Kc5 86.Kf4 Kd5 87.Nb3 Kc4 88.Nd2+ Kc3 89.Nf3 Bc2 90.Nd4 Bh7 91.Nf5 Kc2 92.Ne7 Bd3 93.Ke5 Kd2 94.Kf4 Ke2 95.Nd5 Bh7 96.Nf6 Bb1 97.Nd5 Kf2 98.Nc3 Bh7 99.Ne4+ Ke2 100.Nc5 Ke1 101.Kf3 Bg6 102.Na6 Bc2 103.Nc7 Bd3 104.Ne6 Kd2 105.Nd4 Kc1 106.Kf4 Kd1 107.Nf5 Ke2 108.Nd4+ Kf1 109.Kg3 Ke1 110.Kf3 Kd2 111.Nb3+ Kc3 112.Nc5 Bh7 113.Ne4+ Kc4 114.Kf4 Kb3 115.Nd6 Bc2 116.Nf5 Kc4 117.e4 Bxe4 118.Ke5 Kd3 119.Ne7 Bf5 120.Nxf5 ½-½ (120) VariantsStockfish (2727)-Flamerare (2805) Rapid 2022;

A2c2) 15...Rac8

A2c21) 16.a3 e5 17.Qb3 Be6

A2c211) 18.Qb5 a6 19.Qb6 Rfd8 20.Rfd1 Rxd1+ 21.Rxd1 Qc7 22.Qxc7 Rxc7 23.Rc1 Rd7 24.Rc2 f5 25.h3 Rd6 26.Nd2 Kf7 27.f3 Kf6 *(27...Rd8 28.Kf2 Kf6 29.h4 Ne7 30.g3 Rc8 31.Bd3 a5 32.Ke2 Rxc2 33.Bxc2 Nc8 34.Kd3 Nd6 35.Kc3 Bd5 36.a4 g5 37.hxg5+ Kxg5 38.f4+ exf4 39.exf4+ Kg4 40.Kd4 Bc6 41.Ke5 Nf7+ 42.Ke6 Nd8+*

43.Ke7 Kxg3 44.Bxf5 Kxf4 45.Bh3 h5 46.Kxd8 Bxa4 47.Nc4 Bc6 48.Nxa5 Kg3 49.Bc8 Bg2 50.Nxb7 h4 51.Nd6 h3 52.Bxh3 Kxh3 53.b4 Bc6 54.Kc7 Ba4 55.Nb5 Bxb5 56.Kd6 Be8 57.Ke5 Kg4 58.Kd5 Kf4 59.Kd4 Bb5 60.Kc5 Bf1 61.Kd5 Kf5 62.Kd4 Be2 63.Ke3 Bf1 64.Kf3 Bb5 65.Kf2 Ke4 66.Kg3 Bf1 67.Kg4 Be2+ 68.Kg5 Ke5 69.Kg6 Bd3+ 70.Kf7 Ke4 71.Kg7 Bb5 72.Kf8 Kd4 73.Ke7 Bc6 74.Kf6 Kc4 75.Ke5 Kxb4 ½-½ (75) Flamerare (2799)-chesshyperbot (2709) Rapid 2022*)* 28.h4 Rd8 29.g3 Rc8 30.Kf2 Na7 31.Bd1 a5 32.f4 Bd5 33.e4 fxe4 34.Ke3 exf4+ 35.gxf4 Kf5 36.Nf1 Rxc2 37.Ng3+ Ke6 38.Bxc2 Nc8 39.Nxe4 Ne7 40.Ng3 b6 41.Nh5 g6 42.Ng3 Kf6 43.Kd4 Bc6 44.Bd3 Bf3 45.Bb1 Bb7 46.Kc4 Bc6 47.Kd4 Bf3 48.Bc2 Bc6 49.Bb1 Bb7 50.Bd3 Nc6+ 51.Kc4 Ba6+ 52.Kc3 Bxd3 53.Kxd3 Ne7 54.Kc4 Nf5 55.Ne4+ Ke6 56.Kb5 Nxh4 57.Kxb6 Kf5 58.Nf2 a4 59.Ka5 Kxf4 60.Kxa4 g5 61.Kb5 g4 62.Nxg4 Kxg4 63.a4 h5 64.a5 Nf5 65.a6 Nd6+ 66.Kc6 Nc8 67.Kb7 Nd6+ 68.Kc7 Nb5+ 69.Kb6 Nd6 70.Kc6 Nc8 71.Kb7 Nd6+ 72.Kc7 Nb5+ 73.Kb6 Nd6 74.Kc7 ½-½ (74) Flamerare (2770)-ElexusChess (2739) Rapid 2022;

A2c212) 18.Qa4 Bd7 19.Qe4 f5 20.Qb1 e4 21.Nd2 Be6

A2c2121) 22.Rc3 Ne5 23.Rfc1 Rcd8 24.Rd1 *(24.Qc2 a6 25.Rc7 Qg5 26.g3 b5 27.Nb3 Bc4 28.Nd4 Bxe2 29.Qxe2 Rxd4 30.exd4 Nf3+ 31.Kg2 Qh5 32.Rh1 Nh4+ 33.Kf1 Nf3 34.Kg2 Nh4+ 35.Kf1 Nf3 36.Kg2* ½-½ (36) Flamerare (2781)-DOCTAL (2720) Rapid 2022*)* 24...Rc8 25.Rdc1 Rcd8 26.Nf1

A2c21211) 26...a6 27.Rc7 Rd7 28.Rxd7 Qxd7 29.h3 Rd8 30.Rc5 Qd6 *(30...Nd3 31.Rc3 Qd6 32.Qc2 Ne1 33.Qc1 Nd3*

34.Qc2 Ne1 35.Qb1 Nd3 36.Qc2 ½-½ (34) Flamerare (2773)-Opulent_Ophelia (2725) Rapid 2022*)* 31.Qc2 b6 32.Rc7 b5 33.Qc3 Bc4 34.Bxc4+ bxc4 35.Qa5 Rb8 36.Ra7 Rb5 37.Rxa6 Rxa5 38.Rxd6 Rb5 39.Rd2 Nd3 40.Ng3 g6 41.Ne2 Nxb2 42.Rc2 Nd3 43.Rxc4 Rb1+ 44.Kh2 Nxf2 45.a4 Ra1 46.Kg3 Nd3 47.Nf4 g5 48.Nxd3 exd3 49.Rd4 Kf7 50.Rxd3 Rxa4 51.Rd7+ Kf6 52.Rd6+ Kg7 53.Rd5 Kf6 54.Rd6+ Kg7 55.Kf3 h5 56.Rd4 Rxd4 57.exd4 h4 58.g3 hxg3 59.Kxg3 Kf6 60.h4 Kg6 61.hxg5 Kxg5 62.d5 f4+ 63.Kf3 Kf5 64.d6 Ke6 65.Kxf4 Kxd6 ½-½ (63) Flamerare (2783)-Opulent_Ophelia (2725) Rapid 2022;

A2c21212) 26...Rd7 27.Rd1 Rc7 28.Rdc1 Rd7 29.Bb5 Rd6 30.Rc7 Qg5 31.Ng3 Nd3 32.Rd1 Nxf2 33.Rxd6 Nh3+ 34.gxh3 Qxe3+ 35.Kg2 Qf3+ 36.Kg1 Qe3+ 37.Kg2 Qf3+ 38.Kg1 Qe3+ ½-½ (38) Flamerare (2768)-Opulent_Ophelia (2734) Rapid 2022;

A2c2122) 22.b4 Ne5 23.Rxc8 Rxc8 24.Nb3 Qf7 *(24...Rc3 25.Qa1 Nf3+ 26.Bxf3 Rxb3 27.Bd1 Rd3 28.Bc2 Rd2 29.Qc3 Qd8 30.Bb3 Bxb3 31.Qxb3+ Qd5 32.Qc3 Kh7 33.h3 Rd3 34.Qc1 Rb3 35.Qa1 b6 36.g3 h5 37.h4 Rd3 38.Re1 f4 39.gxf4 Qf5 40.Qe5 Qg4+ 41.Kf1 Qh3+ 42.Kg1 Qg4+ 43.Kh2 Qxh4+ 44.Kg1 Qg4+ 45.Kh2 Qh4+ 46.Kg2 Qg4+ 47.Kh2 Qh4+* ½-½ (47) Flamerare (2771)-ResoluteBot (2770) Rapid 2022*)* 25.Nd4 Bd5 26.Rc1 Rf8 27.g3 g5 28.Qc2 f4 29.Qc7 Qf6 30.Qc5 Ba2

31.Qc2 Bd5 32.Qc5 Ba2 33.Qc2 Bd5 34.Qc5 ½-½ (34) yobot_v2 (3020)-caissa-x (3024) Blitz 2024;

A2c22) 16.Rfd1 Rfd8 17.Qe1 (*17.a3 Be8 18.Qe1 Qc7 19.g3 Kf8 20.Rc4 Rxd1 21.Qxd1 Qd7 22.Qe1 b6 23.Rc1 Ne7 24.Nd4 Rxc1 25.Qxc1 Qc8 26.Qd2 Qc5 27.b4 Qc8 28.e4 e5 29.Nb5 Bxb5 30.Bxb5 Qc7 31.Kg2 Ng8 32.Qd5 g5 33.Qa8+ Kg7 34.Qc6 Qxc6 35.Bxc6 Nf6 36.Kh3 Kg6 37.a4 Nh5 38.Kg4 Nf6+ 39.Kf3 Kg7 40.a5 bxa5 41.bxa5 Kf8 42.Bb5 Ke7 43.Bc4 Nh5 44.Ke3 Nf6 45.Kf3 Ne8 46.Ke3 Nf6 47.Kf3* ½-½ (47) IamDadda96 (2821)-ShashChess_MsP (2875) Blitz 2023*)* 17...Be8 0-1 (17) magnusglad_bot (2806)-caissa-x (2987) Rapid 2024;

A2c23) 16.Qd3 Rfd8 17.Qb1

A2c231) 17...Qb4 18.Rfd1 Qb6 19.h3 (*19.Bd3 Nb4 20.Rxc8 Bxc8 21.Bf1 Nc6 22.Rxd8+ Qxd8 23.Qe4 Bd7 24.b4 a6 25.h3 Be8 26.Qc4 Kf8 27.a3 Ne7 28.Nd4 Qc8 29.f4 Qxc4 30.Bxc4 Nc6 31.Nb3 Ke7 32.Kf2 f6 33.h4 Nd8 34.Na5 Kd6 35.Ke2 Ba4 36.Ba2 Bd7 37.e4 b5 38.Ke3 e5 39.f5 Bc6 40.Bg8 Ba8 41.g3 Bc6 42.g4 Ba8 43.Nb3 Bc6 44.Na5 Ba8 45.Ba2 Nc6 46.Nb3 Nd8 47.Na5 Bc6 48.Bb3 Kc7 49.Ba2 Kd7 50.Bg8 Ke7 51.Ba2 Kd7 52.Kf3 Ke7 53.Bb1 Be8 54.Ke3 Bf7 55.Bc2 Be8 56.Bb3 Bc6 57.Kd3 Kd7 58.Ke3 Ba8 59.Bc2 Kd6 60.Kf3 Nc6 61.Nb3 Nd4+ 62.Nxd4 exd4 63.Kf4 Bc6 64.Bb1 Bb7 65.Bd3 Ba8 66.Bc2 Bc6 67.Bb1 Be8 68.Ba2 Bc6 69.Bb3 Be8 70.Ba2 Bd7 71.Bd5 Bc6 72.Bb3 Be8 73.Bd5 Bc6 74.Ba2 d3 75.Bb3 Bb7 76.Bd1 Ba8 77.Bb3 Bb7 78.Bd1 Ba8 79.Bf3 Bc6 80.Bg2 d2 81.Bf3 Be8 82.Bd1 h5 83.gxh5 Bf7 84.e5+ fxe5+ 85.Ke3 Ke7 86.Kxd2 Kf6 87.Bc2 Bxh5 88.Be4 Bg4 89.Bb7 Bxf5 90.Bxa6 Bd7 91.Ke3 Kf5 92.Bb7 Kg4 93.Ke4 Kxh4 94.Kxe5 g5 95.Kd6 Be8*

96.Ke7 Bh5 97.Bc6 Be2 98.a4 bxa4 99.Bxa4 g4 100.Kd6 Bf3 101.Bb5 g3 102.Bf1 g2 103.Bxg2 Bxg2 104.b5 Kg4 105.Kc5 Kf4 106.Kb4 Ke5 107.Kc3 Bf1 108.b6 Bg2 109.Kd3 Bf1+ 110.Kd2 Ba6 111.Ke3 Kd5 112.Kf4 Bc8 113.Kg5 Ke6 114.Kf4 Kd5 115.Kg5 Kc6 116.b7 Kxb7 ½-½ (116) Flamerare (2766)-Opulent_Ophelia (2734) Rapid 2022) 19...Be8 20.Bd3 Qa5 21.a3 Kf8 22.Nd2 Ne5 23.Be2 Qa4 24.Rxc8 Rxc8 25.Rc1 Rxc1+ 26.Qxc1 Qc6 27.Qd1 Qd5 28.Qc2 Qc6 29.Qd1 b6 30.Nf3 Qc5 31.Nxe5 Qxe5 32.Qd2 g6 33.Qb4+ Kg7 34.Bf3 Bb5 35.h4 a5 36.Qd2 Qf6 37.Be4 Qxh4 38.Qd4+ Qf6 39.Qxb6 Qxb2 40.Qxa5 Qa1+ 41.Kh2 Qe5+ 42.Kg1 Qa1+ 43.Kh2 Qe5+ 44.Kh1 Qa1+ 45.Kh2 ½-½ (45) EDSPBOT (2815)-Nikitosikbot (2908) Blitz 2023;

A2c232) 17...Qf6

A2c2321) 18.Rfd1 Be8

A2c23211) 19.Rc3 Rxd1+ 20.Qxd1 Ne7 21.Rc2 Rxc2 22.Qxc2 Nc6 23.a3 Qd8 24.g3 Kf8 25.h4 Qd6 26.b4 Ne7 27.Nd4 b6 (*27...Bd7 28.Qc4 b6 29.Bf3 Ng6 30.Qc3 Ne7 31.Qc4 Ng6 32.Be2 Ne7 33.Bf3* ½-½ (33) Flamerare (2738)-CruelKen (2731) Blitz 2022) 28.Bf3 Bd7 29.Qe2 Nd5 30.Qc4 Nf6 31.Kg2 g6 32.Qc3 Nd5 33.Qb3 Nf6 34.Qc3 Ke7 35.Bb7 Ng4 36.Bf3 Nf6 37.Qc4 Kf8 38.Qc3 ½-½ (38) Flamerare (2738)-CruelKen (2732) Blitz 2022;

A2c23212) 19.Rxd8 Qxd8 20.h3 Nb4 21.a3 Nd5 22.Nd4 Rc7 23.Bf3 Nf6 24.Ne2 Qb8 25.Rc2 Qc8 26.Rd2 b6 27.Nc3 Rd7 28.Re2 Kf8 29.Rc2 Rc7 30.Rd2 Rd7 31.Rc2 Rc7 32.Rd2 Rd7 33.Rc2 ½-½ (33) Flamerare (2738)-CruelKen (2732) Blitz 2022;

A2c23213) 19.h3

Rxd1+

A2c232131)

20.Bxd1 Qd8 21.Bc2 b6 *(21...Nb4 22.Bh7+ Kf8 23.a3 Nc6 24.Be4 b6 25.Bc2 Rc7 26.Ba4 Ne5 27.Rxc7 Nxf3+ 28.gxf3 Qxc7 29.Bxe8 Kxe8 30.b4 a5 31.Qb2 Kf8 32.Qd4 Kg8 33.b5 Qc1+ 34.Kg2 Qxa3 35.Qxb6 Qb4 36.Qb8+ Kh7 37.b6 a4 38.Qa7 a3 39.h4 Qb3 40.h5 a2 41.Qxf7 Qb5 42.Qa7 Qg5+ 43.Kf1 Qb5+ 44.Kg2 Qg5+ 45.Kf1 Qxh5 46.Qxa2 Qb5+ 47.Qe2 Qxb6 48.Qc2+ Kg8 49.Qc8+ Kf7 50.Qd7+ Kg6 51.Qd3+ Kg5 52.Kg1 Kf6 53.Qc3+ Kg6 54.Qc2+ Kf6 55.Qc3+ Kf7 56.Qe5 Qb1+ 57.Kh2 Qf5 58.Qc7+ Kg8 59.Qc4 Qxf3 60.Qxe6+ Kh7 61.Kg1 Qd1+ 62.Kg2 Qh5 63.Qe4+ Qg6+ 64.Qxg6+ Kxg6 65.f4 Kf5 66.Kf3 Kf6 67.e4 g5 68.Kg4 gxf4 69.Kxf4 h5 70.Kg3 Ke5 71.Kh3 h4 72.Kxh4 Kxe4 ½ - ½ (72)* Flamerare (2725)-CruelKen (2727) Blitz 2022*)* 22.a3 Kf8 23.Bd3 Ne7 24.Rd1 Rc5 25.Be2 Qb8 26.Nd4 Qc8 27.Bf3 Kg8 28.Ne2 Rc7 29.Nc3 Qb8 30.Qe4 Rd7 31.Rxd7 Bxd7 32.Be2 Bc6 33.Qc4 Qb7 34.Qf4 Qc8 35.Bh5 Be8 36.Be2 Qd8 37.Ne4 Kf8 38.Nd6 Qc7 39.Bf3 f6 40.Qb4 Qc1+ 41.Kh2 Qc7 42.Kg1 Qc1+ 43.Kh2 Qc7 44.Kg1 ½-½ (44) Flamerare (2734)-CruelKen (2732) Blitz 2022;

A2c232132)

20.Rxd1 Ne7 21.a3

A2c2321321)

21...Nf5 22.Rd2 Qe7 *(22...Rd8 23.Bd3 g6 24.Qc2 Bc6 25.Bxf5 Rxd2 26.Qxd2 Qxf5*

27.Qd8+ Kh7 28.Nd4 Qb1+ 29.Kh2 Qxb2 30.Qf8 Qxf2 31.Nf3 Qb2 32.Qxf7+ Qg7 33.Qxe6 Qd7 34.Qf6 Bxf3 35.gxf3 b5 36.e4 a5 37.Qc3 Qd8 38.e5 h5 39.Qe3 Kg7 40.Kg2 h4 41.e6 Kf6 42.Qh6 Ke5 43.Qe3+ Kf6 44.Qh6 Qb6 45.Qxh4+ Kxe6 46.Qg5 Kd7 47.h4 b4 48.axb4 axb4 49.Qg4+ Ke7 50.Qe4+ Kf6 51.Qf4+ Kg7 52.h5 gxh5 53.Qe5+ Qf6 54.Qd5 Qg6+ 55.Kf1 Qb1+ 56.Kf2 Qc2+ 57.Ke3 Qc3+ 58.Kf2 Kf6 59.Qd6+ Kf5 60.Qd5+ Kf6 61.Qd6+ Kf5 62.Qd5+ Kf4 63.Qe4+ Kg5 64.Qd5+ Kh6 65.Qd6+ Kh7 66.Qe7+ Kg6 67.Qd6+ Kf7 68.Qd7+ Kg6 69.Qe6+ Kg5 70.Qd5+ Kg6 71.Qe6+ Kh7 72.Qe7+ Qg7 73.Qe4+ Kh6 74.Qf4+ Kh7 75.Qe4+ Qg6 76.Qxb4 Qc2+ 77.Kg1 Qd1+ 78.Kf2 Qc2+ 79.Kg1 Qd1+ 80.Kg2 Qe2+ 81.Kg3 Qe5+ 82.Kf2 Qh2+ 83.Ke3 Qg1+ 84.Kf4 Qh2+ 85.Kf5 Qh3+ 86.Kg5 Qg2+ 87.Kf4 Qh2+ 88.Kf5 Qh3+ 89.Kg5 Qg3+ 90.Kxh5 Qxf3+ 91.Kg5 Qe3+ 92.Kf6 Qf2+ 93.Ke6 Qe2+ 94.Kf6 Qa6+ 95.Ke5 Qa1+ 96.Ke6 Qa2+ 97.Kf6 Qa1+ 98.Ke6 Qa6+ 99.Kf5 Qd3+ 100.Qe4 Qxe4+ 101.Kxe4

½ - ½ (101 Flamerare (2738)-CruelKen (2731) Blitz 2022*)* 23.Bd3 Nd6 24.Nd4 Qc7 25.Bf1 Ba4 26.b3

A2c23213211)

26...Bd7 27.a4 Ne8 28.Nb5 Bxb5 29.axb5 b6 30.Ra2 Qe7

(30...Qd7 31.Qa1 Rc7 32.Ra4 Nf6 33.Rd4 Qc8 34.g3 Kh7 35.Qb1+ g6

36.Qa1 Nd7 37.Ra4 Rc1 38.Qb2 Qc5 39.Rxa7 Ne5 40.Qa3 Rxf1+ 41.Kxf1 Qxb5+ 42.Ke1 Nf3+ 43.Kd1 Qd3+ 44.Kc1 Qf1+ 45.Kb2 Qxf2+ 46.Ka1 Ne5 47.Qf8 b5 48.Ra8 Qe1+ 49.Ka2 Qd2+ 50.Kb1 Qd3+ 51.Kb2 Qd2+ 52.Kb1 Qd1+ 53.Kb2 Qd2+ 54.Kb1 ½ - ½ (54) Flamerare (2741)-CruelKen (2737) Blitz 2022*)* 31.g3 Nf6 32.Ra4 Nd5 33.Qa1 Rc7 34.Rc4 Rxc4 35.bxc4 Nf6 36.Bg2 Ne8 37.Qd4 Nd6 38.g4 Nc8 39.Bc6 Qd6 40.Bf3 g6 41.Be2 Qc7 42.h4 Qe7 43.Qf4 Kh7 44.h5 gxh5 45.Qe4+ Kg8 46.Qa8 Qc7 47.gxh5 Kg7 48.Qg2+ Kf8 49.Qa8 Kg7 50.Qg2+ Kf8 51.Qa8 Kg7 ½ - ½ (51) Flamerare (2738)-CruelKen (2731) Blitz 2022;

A2c23213212) 26...Be8 27.Rd1 Bd7 28.Qd3 Ne8 29.Nf5 Bc6 30.Nd4 Bd7 31.Nf5 Bc6 32.Nd4 Bd7 ½ - ½ (32) Flamerare (2739)-CruelKen (2733) Blitz 2022;

A2c2321322) 21...Qf5 22.Qa1 Kf8 23.Nd4 Qe5 24.Bg4 b6 25.Nf3 Qc7 26.Nd4 Qe5 27.Qb1 Rc7 28.Nf3 Qf6 29.Nd4 Qe5 30.Qh7 Ng8 31.Be2 Bd7 32.Ba6 g6 33.Bb5 Qh5 34.Nxe6+ Bxe6 35.Rd8+ Ke7 36.Qxg8 Qxb5 37.Qf8+ Kf6 38.Qh8+ Ke7 39.Qf8+ Kf6 40.Qh8+ Ke7 41.Qf8+ ½ - ½ (41) Flamerare (2798)-DOCTAL (2754) Rapid 2022;

A2c2322) 18.a3 Ne5 19.Nd4 Nc6 20.Nf3 Ne5 21.Nd4 Nc6 22.Nf3 ½-½ (22) YoBot_v2 (2982)-RipSockeye (3005) Blitz 2024;

B) 13...Rd8 14.Qxf6 gxf6 15.Ke2 Bd7 16.Rc3 Kg7 17.Rd1 Rac8 *(17...Kf8 18.Bb5 a6 19.Ba4 Rac8*

20.Rdc1 f5 21.a3 Ke7 22.g3 f6 23.Rc5 Kd6 24.Bd1 Na7 25.Rxc8 Rxc8 26.Rxc8 Nxc8 27.Nd2 Nb6 28.Kd3 Bb5+ 29.Kc2 a5 30.Kc1 Nd5 31.Bb3 b6 32.Kc2 e5 33.Bc4 Bc6 34.Nb3 Bd7 35.Nd2 Kc5 36.Bf1 Be6 37.Nb3+ Kd6 38.Bg2 Nc7 39.Nd2 Kc5 40.Bh3 b5 41.Nb3+ Kb6 42.Nd2 Kc5 43.Nb3+ Kb6 44.Nc1 Ne8 45.b3 Nd6 46.Nd3 Bd5 47.Kc3 Ne4+ 48.Kc2 Nd6 49.Kb2 a4 50.bxa4 bxa4 51.Kc3 Kb5 52.f4 Ne4+ 53.Kc2 Bb3+ 54.Kc1 Kc4 55.Nb2+ Kc3 56.Bxf5 Nf2 57.fxe5 fxe5 58.e4 Kd4 59.Bd7 Nxe4 60.Nxa4 Ng5 61.Nb2 e4 62.a4 Nf3 63.a5 e3 64.Bb5 Kc3 65.Nd1+ Kb4 66.Be2 Ng1 67.Nxe3 Nxe2+ 68.Kd2 Nd4 69.a6 Nc6 70.Nf5 h5 71.Ke3 Bc4 72.Ng7 Bxa6 73.Nxh5 Kc5 74.Nf6 Kd6 75.Ne4+ Ke5 76.Nc5 Bc8 77.Nd3+ Kf5 78.Nc5 Kg4 79.h3+ Kxg3 80.Ne4+ Kh4 81.Kf4 Bd7 82.Ng5 Nd8 83.Nf3+ Kh5 84.h4 Ba4 85.Ke5 Nc6+ 86.Kd5 Nb4+ 87.Kc4 Na2 88.Kc5 Nc1 89.Kd5 Bc2 90.Kd4 Ne2+ 91.Ke3 Ng3 92.Kf4 Nf5 93.Ke5 Bb1 94.Nd4 Nh6 95.Kf4 Nf7 96.Kg3 Ne5 97.Ne6 Kg6 98.Nd4 Kf6 99.Nf3 Nd3 100.Kg4 Nc5 101.Ng5 Bc2 102.Kf4 Nd3+ 103.Kf3 Ne5+ 104.Ke3 Kf5 105.Nf3 Ng4+ 106.Kd2 Be4 107.Ne1 Ne5 108.Ke3 Ba8 109.Nd3 Nf7 110.Nc5 Bd5 111.Kd4 Bg2 112.Nd3 Nh6 113.Nf2 Ba8 114.Ke3 Bb7 115.Kd4 Ba8 116.Ke3 Bd5 117.Nd3 Ba2 118.Kd4 Kf6 119.Ke3 Bb1 120.Nf2 Ke5 121.Kf3 Ng8 122.Ng4+ Kf5 123.Ne3+ Kf6 124.Kf4 Ne7 125.Ng4+ Kg6 126.Ne5+ Kh5 127.Nf3 Bf5 128.Ke5 Bh3 129.Nd2 Ng6+ 130.Kd4 Bf5 131.Nf3 Bg4 132.Ke4 Ne7 133.Kf4 Bxf3 134.Kxf3 Nd5 135.Ke4 Nc3+ 136.Ke5 Nb1 137.Kd6 Nd2 138.Ke6 Nb1 139.Kd7 Nd2 140.Ke6 Nf1 141.Kd7 Nh2 142.Kc6 Nf1 143.Kb6 Nd2 144.Ka5 Nf3 145.Kb6 Ne5 146.Kc7 Nf7 147.Kc6 Nd8+ 148.Kb6 Nf7 149.Kc6 Nh6 150.Kc5 Ng4 151.Kd6 Nf2 152.Kd7 Nh1 153.Kd6 Ng3 154.Kd7 Nf1 155.Kc7 Ng3 156.Kd7 Ne2 157.Kc6 Ng1 158.Kb7 Kg6 159.h5+ Kh6 160.Kc6 Ne2 161.Kd5 Nf4+ 162.Kd4 Ne6+ 163.Kc4 Nc7 164.Kc5 Ne6+ 165.Kb4 Nd4 166.Kc5 Nb3+ 167.Kc6 Nc1 168.Kb6 Ne2 169.Ka7 Nd4 170.Kb8 Nf3 171.Kb7 Ne1 172.Kb8 Nc2 173.Kc7 Na3 174.Kd6 Nc4+ 175.Ke7 Nb2 176.Kf7 Kh7 177.Ke8 Nc4 178.Kd7 Nb2 179.h6 Na4 180.Kc6 Nb2 181.Kc5 Nd1 182.Kd5 Nc3+ 183.Kc4 Ne2 184.Kd3 Nf4+ 185.Kd2 Ng6 186.Kc3 Nf4 187.Kd4 Nh3 188.Kd5 Nf2 189.Kc4 Nh3 190.Kb4 Ng1 191.Ka5 Ne2 192.Kb4 Nd4 193.Kc5 Ne2 194.Kb4 Nf4 195.Kc5 Nd3+ 196.Kc4 Ne5+ 197.Kd5 Nd3 198.Ke4 Nf2+ 199.Kd5 Nh1 200.Kc6 Nf2 201.Kd6 Ng4 202.Kc5 Nf2 203.Kb4 Nd1 204.Kc5 Nb2 205.Kd4 Kh8 206.h7 Na4 207.Kd5 Nb2

208.Ke4 Na4 209.Kf4 Nb2 210.Kf3 Nd3 211.Kg4 Nc1 212.Kf5 Ne2 213.Ke6 Nc1 214.Kf5 Ne2 215.Kg6 Nf4+ 216.Kf7 Ne2 217.Ke8 Nc1 218.Kd7 Na2 219.Kc6 Nc1 220.Kd5 Na2 221.Kc5 Kg7 222.Kb6 Nc1 223.h8Q+ Kxh8 ½-½ (223) Flamerare (2739)-kinzal (2714) Blitz 2022*)* 18.Bb3 Nb8 19.Rdc1 Bb5+ 20.Ke1 Rxc3 21.Rxc3 Nc6 22.a3 f5 23.Rc5 Ba6 24.Nd2 Kf8 25.Nc4 Bxc4 26.Bxc4 Ne7 27.Rc7 Rc8 28.Rxc8+ Nxc8 29.Ke2 Nd6 30.Kd3 b6 31.Kd4 Ke7 32.Bd3 f6 33.g3 Nf7 34.e4 fxe4 35.Bxe4 f5 36.Bc2 Kd6 37.f3 Ne5 38.Bd1 Nc6+ 39.Kc4 e5 40.h4 a6 41.Kd3 Ne7 42.Bc2 Nc8 43.a4 Ke7 44.g4 Nd6 45.Ke3 Nc4+ 46.Kd3 Nd6 47.b3 Kf6 48.Ke3 a5 49.Bd3 Ke6 50.Be2 Kf7 51.Bc4+ Ke7 52.Bd5 Kf6 53.Bc6 Ke6 54.Kd3 Kf6 55.Bd7 Kg6 56.Be6 Kf6 57.Bd7 Kg6 58.Bc6 Kf6 59.Bd5 Kg6 60.Ke3 Kf6 61.Bc6 Ke6 62.Kf2 Kf6 63.Kg3 Kg6 64.Kh3 Kf6 65.Kg3 Kg6 66.Bd7 Kf6 67.f4 fxg4 68.fxe5+ Kxe5 69.Kxg4 Kf6 70.Kh5 Kg7 71.Kg4 Kf6 72.Kh5 Kg7 73.Bc6 Nf5 74.Bd5 Nd6 75.Kg4 Kf6 76.Kh5 Kg7 77.Kg4 Kf6 78.Bc6 Nf5 79.Bb5 Nd4 80.Bc4 Nf5 81.Kf4 Nxh4 82.Ke4 Ke7 83.Kd5 Kd7 84.Bb5+ Kc7 85.b4 axb4 86.Kc4 Nf5 87.Kxb4 Nd4 88.Be8 Kb7 89.Bf7 Ka6 90.Bc4+ Ka7 91.Bf7 Kb7 92.Bd5+ Kc7 93.Bf7 Kb7 94.Bd5+ Kc7 95.Bf7 Kb7 ½-½ (95) Flamerare (2739)-kinzal (2715) Blitz 2022;

C) 13...Qxc3+ 14.Rxc3 Rd8 15.Ke2 Bd7 *(15...g5 16.Rhc1 Bd7 17.Bb5 Kg7 18.h4 gxh4 19.e4 Ne7 20.Bxd7 Rxd7 21.Nxh4 Nc6 22.Nf3 Rad8 23.Ke3 Rd1 24.g3 R8d7 25.Rc4 R1d6 26.Rc5 Rd3+ 27.Ke2 R3d6 28.Ke3 Rd3+ 29.Ke2 R3d6 30.R5c4 f6 31.a3 h5 32.R1c2 Rd1 33.Nd2 Rg1 34.Rc1 Rxc1 35.Rxc1 Kg6 36.Rc4 Nd4+ 37.Ke3 e5 38.f4 b5 39.Rc8 Rd6 40.Rg8+ Kh6 41.Rh8+ Kg6 42.Rc8 a6 43.Rc7 exf4+ 44.gxf4 h4 45.Rc8 Kg7 46.Rc7+ Kg6 47.Rc8 Kg7 48.Rc5 Kg6 49.Rc1 a5 50.Rg1+ Kh5 51.Rg8 Nc2+ 52.Ke2 Nd4+ 53.Ke3 Nc2+ 54.Ke2 Nd4+ 55.Kf2 Nf5 56.Nf3 Nh6 57.e5 Rd2+ 58.Nxd2 Nxg8 59.Ne4 fxe5 60.fxe5 Ne7 61.b4 axb4 62.axb4 Nc6 63.Nd6 Nxe5 64.Nxb5 Nd3+ 65.Kg1 Nxb4 66.Nc3 Kg4 67.Ne4 Kf5 68.Kh2 Kxe4 69.Kh3 Kf4 70.Kxh4* ½-½ (70) Flamerare (2735)-kinzal (2716) Blitz 2022 *)* 16.e4

C1) 16...Kf8 17.Rhc1 f5 *(17...Ke7 18.Ke3 Rac8 19.Bb5 Nb8 20.Bxd7 Rxc3+ 21.Rxc3 Rxd7 22.Ne5 Rd8 23.f4 f6 24.Nd3 b6 25.e5 Kd7 26.exf6 gxf6 27.Nf2 f5 28.g4 Nc6 29.h4 fxg4 30.Nxg4 h5 31.Nf6+ Kc7 32.Nxh5 Rh8 33.Ng7 Rxh4 34.Nxe6+ Kd6 35.Ng5 Nb4 36.Ke4 Nd5 37.Rf3 Rh2 38.Rd3 Re2+ 39.Kf5 Rxb2 40.a3 Rb5 41.Kg6 Ke7 42.Rf3 Nc7 43.f5 Ne8 44.Re3+ Kd7 45.Rd3+ Kc7 46.Ne6+ Kc6 47.Rd8* 1-0 (47) Ricky_Zhou (2828)-XuYL_1a (2849) Blitz 2022 *)* 18.Bb5 Nb4 19.Bxd7

Rxd7 20.Ne5 Rd4 21.exf5 exf5 22.a3 Nd5 23.Rc8+ Rxc8 24.Rxc8+ Ke7 25.Nd3 Re4+ 26.Kd2 Rd4 27.g3 Nb6 28.Rg8 Kf7 29.Rb8 Rd7 30.b3 Rc7 31.a4 Nd5 32.f4 Kf6 33.Rf8+ Ke6 34.Ne5 g5 35.Nf3 gxf4 36.gxf4 Nxf4 37.Nd4+ Ke5 38.Rxf5+ Kxd4 39.Rxf4+ Ke5 40.Rh4 Rc6 41.h3 Rf6 42.Ke3 Rg6 43.Kd3 Rd6+ 44.Kc4 Rc6+ 45.Kb5 Rb6+ 46.Kc4 Rc6+ 47.Kb4 Rf6 48.Ka3 Kd5 49.a5 Kd6 50.Ka4 a6 51.b4 Kc7 52.Rc4+ Kb8 53.Rh4 Kc7 54.Kb3 Rf3+ 55.Kc4 Rf6 56.Kb3 Rf3+ 57.Kc4 Rf6 58.Rh5 Rf4+ 59.Kb3 Rf3+ 60.Ka4 Rf6 61.h4 Kd6 62.Kb3 Kc7 63.Rc5+ Kd6 64.Rh5 Kc7 65.Rc5+ Kd6 66.Ka4 Rf4 67.Rh5 Rf6 68.Ka3 Kc7 69.Rc5+ Kd6 70.Rh5 Kc7 71.b5 axb5 72.Rxb5 Re6 73.Rc5+ Kb8 74.Rh5 Rc6 75.Kb4 Ka7 76.Re5 Ka6 77.h5 Rf6 78.Kc4 Rf1 79.Re6+ Kxa5 80.Rxh6 b6 81.Kb3 b5 82.Kb2 b4 83.Rh8 b3 84.h6 Rf7 85.Kxb3 Rc7 86.h7 Ra7 87.Kc4 Rc7+ 88.Kb3 Ra7 89.Kc4 Rc7+ 90.Kd4 Ra7 91.Kc5 Rc7+ 92.Kd6 Ra7 93.Ke6 Ra6+ 94.Kd5 Ra7 95.Ke5 Re7+ 96.Kd4 Ra7 97.Kd5 Rd7+ 98.Ke5 Ra7 99.Kf5 Ka4 100.Kf6 Ra6+ 101.Ke5 Ra7 102.Kf4 Rf7+ 103.Ke3 Ra7 104.Ke4 Ka5 105.Kf5 Ka4 106.Kg6 Ra6+ 107.Kg7 Ra7+ 108.Kg6 Ra6+ 109.Kg5 Ra5+ 110.Kf4 Ra7 111.Kg5 Ra5+ 112.Kf4 Ra7 113.Kf5 Ra5+ 114.Ke4 Ra7 115.Kf5 Ra5+ 116.Ke4 Ra7 117.Kd5 Ka5 118.Ke5 Re7+ 119.Kf6 Ra7 120.Ke6 Ra6+ 121.Ke5 Ra7 122.Kd6 Ka6 123.Ke6 Ka5 124.Kf6 Ra6+ 125.Kg5 Ra7 126.Ra8 Rxa8 127.Kf5 Rb8 128.Kg5 Rb5+ 129.Kf6 Rh5 130.Kg7 Rxh7+ 131.Kxh7 ½-½ (131) ProteusSF (2848)-Nikitosikbot (2869) Blitz 2023;

C2) 16...g5 17.Ke3 *(17.Rd1 Kf8 18.Ke3 f5 19.g3 fxe4 20.Kxe4 Be8 21.Rxd8 Rxd8 22.Ke3 Ke7 23.Bd3 Kf6 24.Rb3 b6 25.Nd2 Bg6 26.Bxg6 Kxg6 27.Ra3 Kf5 28.h3 Rd5 29.g4+ Kg6 30.Rc3 Re5+ 31.Ne4 Ne7 32.Rc4 Ra5 33.Nc3 Nd5+ 34.Nxd5 Rxd5 35.b3 Kf6 36.Rc7 a5 37.a4 Re5+ 38.Kf3 b5 39.Rh7 Kg6 40.Rb7 b4 41.Rb5 Kf6 42.Rxe5 Kxe5 43.Ke3 Kd5 44.Kd3 Ke5 45.Ke3 Kd5 46.Kd3 e5 47.f3 Kd6 48.Ke3 Kd7 49.Ke2 Kc6 50.Ke3 Kd6 51.Ke4 Ke6 52.Kd3 Kd6 53.Ke4 Ke6 54.Ke3 Kd5 55.Kd3 Kc5 56.Ke4 Kd6 57.Kf5 Kd5 58.Kg6 Kd4 59.Kxh6 Kc3 60.Kxg5 Kxb3 61.h4 Kxa4 62.h5 e4 63.fxe4 b3 64.h6 b2 65.h7 b1Q 66.h8Q Qxe4 67.Qa1+ Kb5 68.Qc1 a4 69.Qa1 Kb4 70.Qc1 a3 71.Qa1 Qe3+ 72.Kh4 Qh6+ 73.Kg3 Qd2 74.Qb1+ Kc5 75.Qf5+ Qd5 76.Qc2+ Qc4 77.Qd2 a2 78.Qa5+ Kd4 79.Kh4 Qe2 80.Qb4+ Kd5 81.Qb3+ Ke5 82.Qc3+ Kd6 83.Qa3+ Ke6*

84.Qb3+ Ke7 85.Qb4+ Ke6 86.Qb3+ Ke7 87.Qb4+ Kf7 88.Qf4+ Ke6 89.Qf5+ Kd6 90.Qf6+ Kd5 91.Qf5+ Kd6 92.Qf6+ Qe6 93.Qd4+ Qd5 94.Qa1 Qd2 95.Qf6+ Kc5 96.Qe5+ Qd5 97.Qa1 Qd8+ 98.Kh5 Qe8+ 99.Kh4 Qe7+ 100.g5 Qh7+ 101.Kg4 Qe4+ 102.Kh5 Qh7+ 103.Kg4 Qf7 104.Qe1 Qd7+ 105.Kh5 Qh3+ 106.Kg6 Qd3+ 107.Kh5 Qh7+ 108.Kg4 Qd7+ 109.Kh5 Qh3+ 110.Kg6 Qd3+ 111.Kh5 Qh7+ 112.Kg4 Qc2 113.Kh5 Qh2+ 114.Kg4 Qc2 115.Kh5 Kd4 116.Qa1+ Kd5 117.Qh1+ Qe4 118.Qd1+ Ke6 119.Qa1 Qh7+ 120.Kg4 Qe4+ 121.Kh5 Qh7+ 122.Kg4 Qc2 123.Kh5 Qe2+ 124.Kh6 Qh2+ 125.Kg6 Qc2+ 126.Kh5 Qe2+ 127.Kh6 Qf2 128.Qc1 Qf8+ 129.Kh7 Qe7+ 130.Kg6 Qe8+ 131.Kh7 Qe7+ 132.Kg6 Qe8+ 133.Kh7 Qd7+ 134.Kh6 Qd6 135.Kh5 Ke7 136.Qa1 Qe6 137.g6 Qh3+ 138.Kg5 Qe3+ 139.Kg4 Qe2+ 140.Kf5 Qf2+ 141.Ke4 Qg2+ 142.Kf4 Qd2+ 143.Ke4 Qc2+ 144.Kf4 Qd2+ 145.Ke4 Qc2+ 146.Kf4 Qf2+ 147.Ke4 Qe2+ 148.Kf5 Qh5+ 149.Kf4 Qh6+ 150.Kf3 Qh3+ 151.Kf4 Qh6+ 152.Kf3 Qh3+ 153.Kf4 Qh4+ 154.Kf5 Qh5+ 155.Kf4 Qh4+ 156.Kf5 Qh5+ ½-½ (156) YoBot_v2 (2987)-Buletten-Karl (3006) Blitz 2024) 17...Kg7 18.Rd1 Be8 19.Rxd8 Rxd8 20.h4 gxh4 21.Nxh4 Rd1 22.Nf3 Kf8 23.a3 e5 24.Rb3 Na5 25.Rc3 Nc6 26.Bd5 f6 27.Rb3 Na5 28.Rc3 Nc6 29.Rb3 Na5 30.Rd3 Rh1 31.Kd2 Rf1 32.Ke3 Rh1 33.g3 Rb1 34.Rd2 Nc6 35.Nh4 Re1+ 36.Re2 Rxe2+ 37.Kxe2 Nd4+ 38.Kd2 b6 39.Kd3 Bh5 40.Ng2 Nb5 41.Ne3 Nd6 42.Ng2 Nb5 43.Nh4 Nd6 44.Ke3 Ke7 45.Kd3 Kd7 46.Ng2 Be8 47.Nh4 Kc7 48.f3 Bd7 49.Ng6 Nc8 50.Bb3 Kd6 51.Nh8 Ke7 52.Ng6+ Kd6 53.Nh8 Ke7 54.Ng6+ Kd6 ½-½ (54) YoBot_v2 (3069)-mayhem23111 (3072) Rapid 2024]

[12.Qc5 dxc3 13.Rxc3 Bd7 14.0-0 Rfd8 15.Rfc1 Rac8 16.h3 e5 17.Nh2 Qg6 18.Kh1 Qf6 19.Kg1 Nd4 20.Qxa7 Rxc4 21.Rxc4 Ne2+ 22.Kf1 Bb5 23.Kxe2 Bxc4+ 24.Rxc4 Qd6 25.Kf3 Qd5+ 26.Kg3 Qxc4 27.Qxb7 Qe6 28.Nf1 Rd1 29.Qb5 Qg6+ 30.Kf3 Qf5+ 31.Ke2 Qc2+ 32.Kf3 Qf5+ 33.Ke2 Qc2+ 34.Kf3 e4+ 35.Kg3 Qc7+ 36.f4 exf3+ 37.Kxf3 Qd8 38.Ke2 Rc1 39.Nd2 Rc2 40.Qd3 Qxd3+ 41.Kxd3 Rxb2 42.a4 Ra2 43.g3 Rxa4 44.Nf3 Ra2 45.Ke4 Rg2 46.Kf4 g5+ 47.Kg4 f5+ 48.Kxf5 Rxg3 49.Nd2 Rxe3 50.Kg6 Rxh3 51.Ne4 Kf8 52.Kf5 Rf3+ 53.Kg6 g4 54.Nd2 Rd3 55.Nc4 g3 56.Kf5 g2 57.Ke4 Rh3 58.Ne5 g1Q 59.Kd5 Rc3 60.Kd6 Qc5+ 61.Ke6 Re3 62.Kf5 Qxe5+ 63.Kg6 Qg5+ 64.Kh7 Qg7# 0-1 (64) AKS-Mantissa (2781)-caissa-x (2986) Blitz 2024]

[12.Qb5 dxc3 13.Rxc3 Rd8 14.0-0 Rb8 15.h3 Bd7 16.Qh5 Be8 17.Be2 Qe7 18.Qg4 Qb4 19.Qxb4 Nxb4 20.a3 Nd5 21.Rc2 Rbc8 22.Rfc1 Ne7 23.Nd4 Rxc2 24.Rxc2 e5 25.Nb5 a6 26.Nc3 f5 27.f4 exf4

28.exf4 Bc6 29.Nb1 g5 30.fxg5 hxg5 31.Nd2 Kf7 32.Nc4 Kf6 33.Rd2 Rd5 34.Kf2 Rxd2 35.Nxd2 Ng6 36.g3 f4 37.Bd3 fxg3+ 38.Kxg3 Ne5 39.Be4 Bxe4 40.Nxe4+ Kg6 41.b3 b6 42.Nc3 b5 43.Ne4 b4 44.axb4 Nc6 45.b5 axb5 46.b4 Nd8 47.Nd6 Nc6 48.Nxb5 Nxb4 49.h4 gxh4+ 50.Kxh4 Kf5 51.Nd6+ Kf4 52.Ne8 Nd5 53.Ng7 Nc3 54.Ne6+ Kf5 55.Ng7+ Kg6 56.Ne8 Nb5 57.Ng7 Kxg7 ½-½ (57) NikitosikVariantsbot (2812)-FantacticEman (2923) Rapid 2023]

12...Nxb4

[12...Qg6 13.Qa3 Qxe4 14.Bd3 Qd5 15.Bh7+ Kxh7 16.Qxf8 b6

A) 17.0-0 Ne5 18.Rxc8 Nxf3+ 19.gxf3 Qxf3 20.h3 *(20.Qg8+ Kg6 21.h3 dxe3 22.Qd8 Rxc8 23.Qxc8 exf2+ 24.Rxf2 Qd1+ 25.Rf1 Qd4+ 26.Rf2 Qd1+ 27.Rf1 Qd4+ 28.Kg2 Qd5+ 29.Rf3 Qd2+ 30.Rf2 Qd5+ 31.Rf3 Qd2+ 32.Rf2 Qd5+ 33.Kg3 Qd6+ 34.Rf4 Qd3+ 35.Rf3 Qd6+ 36.Rf4 Qd3+ 37.Kg2 Qd2+ 38.Kf3 Qd3+ 39.Kg2 Qd2+ 40.Rf2* ½-½ (40) EtaBetaITA (2901)-Nikitosikbot (2854) Blitz 2023; *20.Qh8+ Kg6 21.h3 Qxh3 22.Re1 d3 23.Rxa8 Qg4+ 24.Kf1 Qh3+ 25.Kg1 d2 26.Ra1 Qg4+ 27.Kh2 Qh4+ 28.Kg2 d1Q 29.Rxd1 Qg4+ 30.Kh2 Qh4+ 31.Kg2 Qg4+ 32.Kf1 Qxd1+ 33.Kg2 Qg4+ 34.Kh2 Qh5+ 35.Kg3 Qg5+ 36.Kf3 Qf5+ 37.Ke2 Qc2+ 38.Kf3 Qf5+ 39.Ke2 Qc2+ 40.Kf1 Qc4+ 41.Kg2 Qg4+ 42.Kh2 Qh5+ 43.Kg3 Qg5+ 44.Kh3 Qf5+ 45.Kh4 Qxf2+ 46.Kh3 Qxe3+ 47.Kg2 Qe2+ 48.Kg3 Qe3+ 49.Kg2 Qe2+ 50.Kg3 Qe5+ 51.Kf3 Qd5+ 52.Ke3 Qc5+ 53.Ke2 Qb5+ 54.Ke3 Qe5+ 55.Kd3 Qg3+ 56.Kc4 b5+ 57.Kxb5 Qd3+ 58.Ka5 Qd5+ 59.Kb4 Qd6+ 60.Kb5 Qb6+ 61.Ka4 Qc6+ 62.Ka3 Qc5+ 63.b4 Qc1+ 64.Ka4 Qd1+ 65.Ka3 Qc1+ 66.Ka4 Qd1+ 67.Kb5 Qd5+ 68.Ka6 Qxa2+ 69.Kb7 Qd5+ 70.Ka6 Qc6+ 71.Ka5 Qc7+ 72.Ka4 Qc2+ 73.Ka5 Qa2+ 74.Kb5 Qe2+ 75.Kc5 Qe3+ 76.Kc4 Qe4+ 77.Kb5 Qd3+ 78.Ka4 Qa6+ 79.Kb3 Qd3+ 80.Ka4 Qd1+ 81.Ka5 Qd5+ 82.Ka4 Qa2+ 83.Kb5 Qe2+ 84.Kc6 Qc4+ 85.Kd7 Qb5+ 86.Kc7 Qc4+ 87.Kd8 Qd5+ 88.Kc7 Qc4+ 89.Kd8 Qd5+ 90.Ke7 Qb7+ 91.Kd6 Qb6+ 92.Ke5 Qb5+ 93.Kd6 Qxb4+ 94.Kc7 Qc4+ 95.Kb8 Qb5+ 96.Kxa7 Qa4+ 97.Kb6 Qd4+ 98.Ka5 Qc5+ 99.Ka4 Qc4+ 100.Ka3 Qc3+ 101.Ka4 Qc4+ 102.Ka3 Qd3+ 103.Kb4 Qe4+ 104.Ka5 Qe5+ 105.Kb6 Qe3+ 106.Kc6 Qe4+ 107.Kc7 Qe5+ 108.Kb6 Qd6+ 109.Kb7 Qd7+ 110.Kb6 Qd6+ 111.Ka5 Qc5+ 112.Ka6 Qc6+ 113.Ka7 Qc5+ 114.Ka6 Qc6+ 115.Ka5 Qc3+ 116.Kb6 Qb4+ 117.Kc6 Qc4+ 118.Kb6 Qb4+ 119.Kc7 Qc5+ 120.Kd7 Qd5+ 121.Ke7 Qc5+ 122.Kd7 Qb5+ 123.Kc7 Qc4+ 124.Kb8 Qb4+ 125.Kc7 Qc4+ 126.Kb7 Qb3+ 127.Kc6 Qc4+ 128.Kd7 Qb5+ 129.Kd8 Qb6+ 130.Kc8 Qc6+ 131.Kb8 Qb6+ 132.Kc8 Qc6+ 133.Kb8 Qd6+ 134.Kb7 Qd5+ 135.Ka7 Qa5+ 136.Kb8 Qb5+ 137.Ka7 Qa4+*

138.Kb8 Qb3+ 139.Kc8 Qc4+ 140.Kb7 Qd5+ 141.Kb8 Qe5+ 142.Kc8 Qc5+ 143.Kd7 ½-½ (143) VariantsStockfish (2737)-Flamerare (2789) Rapid 2022*)*

20...Qxh3 21.Rfc1 *(21.Qg8+ Kg6 22.a4 dxe3 23.Rxa8 Qg4+ 24.Kh2 Qh4+ 25.Kg2 Qg4+ 26.Kh2 Qf4+ 27.Kh3 Qf3+ 28.Kh4 Qf4+ 29.Kh3 Qf3+ 30.Kh2 Qf4+ 31.Kg2 Qg4+ 32.Kh2* ½-½ (32) EtaBetaITA (2886)-Nikitosikbot (2865) Blitz 2023 *)*

A1) 21...Qg4+ 22.Kh2 Qh4+ 23.Kg2 Qg4+ 24.Kf1 d3 25.Qxf7 d2 *(25...Rxc8 26.Rxc8 d2 27.Qg8+ Kg6 28.Qe8+ Kh7 29.Qg8+ Kg6 30.Qe8+ Kh7 31.Qh8+ Kg6 32.Qe8+* ½-½ (30) caissa-x (2862)-Nikitosikbot (2856) Rapid 2023*)* 26.Qg8+ Kg6 27.Qe8+ Kh7 28.Qg8+ Kg6 29.Qe8+ Kh7 30.Qh8+ Kg6 31.Qe8+ ½-½ (31) EtaBetaITA (2883)-Nikitosikbot (2869) Blitz 2023;

A2) 21...dxe3 22.Qd6 exf2+ 23.Kxf2 Qf5+ 24.Ke3 Qh3+ 25.Ke2 Qg4+ 26.Kf2 Qf5+ 27.Kg3 Qg6+ 28.Kf3 Qh5+ 29.Kg3 Qg6+ 30.Kf3 Qh5+ 31.Ke3 Qh3+ 32.Kf2 Qf5+ ½-½ (32) ProteusSF (2847)-Nikitosikbot (2867) Blitz 2023;

B) 17.h4 dxe3 18.fxe3 Bb7 19.Qxf7 Ne5 20.Nxe5 Qxg2 21.Rf1 Qg3+ 22.Qf2 Qxe5 23.Rg1

B1) 23...Kh8 24.Rc3

B1a) 24...Qd5 25.Qf4 e5 26.Qc4 *(26.Qg4 Qf7 27.Rf1 Qe7 28.Kd2 b5 29.Kc1 Rd8 30.a3 a5 31.b4 e4 32.Rd1 Rxd1+ 33.Qxd1 axb4 34.axb4 Qxb4 35.Qd4 Qe7 36.h5 b4 37.Rc5 Kh7 38.Kc2 Qf7 39.Kb2 Ba8 40.Qd8 Bb7 41.Qd2 Ba8 42.Qd8 Bb7 43.Qd2 Qf6+ 44.Qd4 Qf7 45.Qxb4 Qf2+ 46.Rc2 Qf7 47.Rc5 Qf2+ 48.Rc2 Qf7 49.Ka3 Bd5 50.Rc5 Qa7+ 51.Qa5 Qe7 52.Qc7 Qf8 53.Kb4 Bf7 54.Qe5 Kh8 55.Kb5 Qd8 56.Rc7 Qe8+ 57.Qxe8+ Bxe8+ 58.Kc5 Bxh5 59.Kd5 Bf3 60.Ke5 Kh7 61.Kf5 Bg2 62.Rc1 Bh3+ 63.Kxe4 g5 64.Kd5 h5 65.e4 h4 66.e5 Kg6 67.Rc6+ Kf7 68.Rf6+ Ke7 69.Rh6 Bg2+ 70.Kd4 h3 71.Ke3 Kf7 72.Kf2 Kg7 73.Rf6 Bb7 74.Kg3 g4 75.Rf4 Bc8 76.Rc4 Be6 77.Rc6 Kf7 78.Kh2 Bd5 79.Rf6+ Kg7 80.Kg3 Bb7 81.Rf5 Bc8 82.Rf1 Be6 83.Rf6 Bc8 84.Rf4 Be6 85.Rf1 Bc8 86.Rc1 Bf5 87.Rc7+ Kg6 88.Rc6+ Kg7 89.Rf6 Bc8 90.Rd6 Bf5 91.Kh2 Be4 92.Rf6 Bb7 93.Rf4 Bc8 94.Kg3 Be6 95.Rf1 Bd7 96.Rf2 Bc8 97.Kh2 Be6 98.Rf1 Bc8 99.Kg3 Be6 100.Rf2 Bd7 101.Kf4 Be6 102.Kg3 Bd7 103.Rd2 Bf5 104.Rd6 Bc8 105.e6 Kf6 106.e7+ Kxe7 107.Rd1 Kf6 108.Kf4 Bb7 109.Rb1 Bf3 110.Rb2 Ke7 111.Kg3 Kf6 112.Rb1 Kf5 113.Rb5+ Kg6 114.Ra5 Kg7 115.Ra6 Kf7 116.Ra4 Kf6 117.Ra6+ Ke5 118.Ra5+ Ke6 119.Ra4 Kf7*

120.Ra1 Kf6 121.Ra6+ Kf7 122.Ra7+ Ke6 123.Ra1 Kf7 124.Rb1 Kf6 125.Ra1 Ke7 126.Re1+ Kf7 127.Ra1 Ke7 128.Ra5 Kf6 129.Rh5 Ke7 130.Rh6 Be2 131.Rg6 Bf3 132.Rg5 Ke6 133.Rg6+ Ke7 134.Rg8 Ke6 135.Re8+ Kf7 136.Re1 Kf6 137.Rb1 Ke7 138.Rb5 Kf7 139.Rb1 Ke6 140.Rb6+ Kf5 141.Rb4 Ke6 142.Rb6+ Ke7 143.Rb1 Kf6 144.Rb2 Ke5 145.Rb5+ Ke4 146.Rb1 Be2 147.Ra1 Kd4 148.Ra5 Kc3 149.Ra1 Kb2 150.Ra4 Bf3 151.Ra6 Kb3 152.Rb6+ Kc4 153.Rb1 Kc5 154.Ra1 Kc4 155.Rb1 Kd3 156.Ra1 Ke2 ½-½ (156)

VariantsStockfish (2733)-Flamerare (2787) Rapid 2022*)*

26...Qd8 27.Qg4 Qe7 28.Kd1 b5 29.Kc1 Rf8 30.Kb1 Bd5 31.Ka1 a5 32.Rc8 a4 33.Rxf8+ Qxf8 34.Qd7 Bg8 35.a3 Bc4

B1a1) 36.e4 Kh7

B1a11) 37.Kb1 Kh8 38.Qc7 Bd3+ 39.Ka1 Bxe4 40.Qd7 Bh7 41.Qxb5 Bg8 42.Qxa4 Qf7 43.b3 Qf3 44.Rb1 Qd3 45.Qe8 e4 46.Ka2 Kh7 47.Qe5 e3 48.Rb2 Bd5 49.a4 Bf3 50.Qb5 Qxb5 51.axb5 e2 52.Rb1 g5 53.hxg5 h5 54.Re1 h4 55.b6 h3 56.Rxe2 Bxe2 57.b7 h2 58.b8Q h1Q 59.Qc7+ Kg6 60.Qc2+ Kxg5 61.Qxe2 Qa8+ 62.Kb2 Qh8+ 63.Kc2 Qa8 64.Qe5+ Kg4 65.Qd6 Kh4 66.b4 Qa2+ 67.Kc3 Qa1+ 68.Kc4 Qa2+ 69.Kb5 Kh3 70.Qd7+ Kg2 71.Kc5 Qa3 72.Qd2+ Kh1 73.Kb6 Qb3 74.Qd6 Kg1 75.b5 Kf1 76.Qf8+ Kg2 77.Qg7+ Kh3 78.Qh6+ Kg2 79.Qd2+ Kf1 80.Qf4+ Kg2 81.Qg4+ Kh2 82.Qh5+ Kg1 83.Qg5+ Kf1 84.Qc1+ Kg2 85.Kc5 Qd3 86.Qg5+ Kf1 87.Qc1+ Kg2 88.Qg5+ Kf1 89.Qf4+ Kg2 90.Qg4+ Kh2 91.Qh5+ Kg1 92.Qg4+ Kh2 93.Qc4 Qf5+ 94.Kb6 Kg2 95.Ka6 Qe5 96.Qc2+ Kg1 97.Qg6+ Kh1 98.Qc2 Kg1 99.Qb1+ Kg2 100.Qa2+ Kh1 101.Qb1+ Kg2 102.Qd3 Kg1 103.Qg6+ Kh1 104.Qd3 Kg1 105.Qd1+ Kg2 106.b6 Qe6 107.Qd2+ Kg1 108.Qc1+ Kg2 109.Qc5 Kh1 110.Qd4 Qa2+ 111.Kb5 Qb3+ 112.Kc5 Qc2+ 113.Kd6 Qg6+ 114.Kc5 Qc2+ 115.Kd5 Qf5+ 116.Qe5 Qd3+ 117.Kc6 Qc4+ 118.Kb7 Kg1 119.Qg5+ Kh1 120.Qh6+ Kg1 121.Qe3+ Kf1 122.Qf3+ Kg1 123.Qd1+ Kf2 124.Qd2+ Kf1 125.Kb8 Qg8+ 126.Ka7 Qc4 127.Qd1+ Kg2 128.Qa1 Qc5 129.Qf6

Qe3 130.Kb8 Qg3+ 131.Kc8 Qh3+ 132.Kb7 Qd3 133.Qb2+ Kh1 134.Qc1+ Kg2 135.Qb2+ Kh1 136.Qa1+ Kg2 137.Ka8 Qd5+ 138.b7 Kh2 139.Qb2+ Kg1 140.Qb6+ Kh1 141.Ka7 Qa2+ 142.Qa6 Qf2+ 143.Qb6 Qa2+ 144.Qa6 Qf2+ 145.Ka8 Qf3 146.Qd6 Qe4 147.Qd7 Kg2 148.Qd1 Kh2 149.Ka7 *(149.Qd2+ Kh1 150.Kb8 Qe5+ 151.Ka7 Qc5+ 152.Ka6 Qc6+ 153.Ka5 Qxb7 154.Qc1+ Kh2 155.Qc2+ Kg3 156.Qd3+ Kg4 157.Qg6+ Kf3 158.Qf5+ Ke3 159.Qe5+ Kd2 160.Qg5+ Kc2 161.Qf5+ Kd2 162.Qc5 Qh7 163.Qf2+ Kc3 164.Qe1+ Kc4 165.Qb4+ Kd5 166.Qb5+ Kd4 167.Qb4+ Ke3 168.Qe1+ Kd4 169.Qa1+ Kc4 170.Qa2+ Kc5 171.Qa3+ Kc6 172.Qf3+ Kc7 173.Qc3+ Kb8 174.Qb4+ Ka8 175.Qf8+ Kb7 176.Qf3+ Kc7 177.Qf4+ Kc8 178.Qf8+ Kd7 179.Qc5 Qh4 180.Qf5+ Kc6 181.Qe6+ Kc7 182.Qe5+ Kc6 183.Qb5+ Kc7 184.Qc5+ Kd8 185.Qf8+ Kc7 186.Qf7+ Kd6 187.Qg6+ Kd7 188.Qf5+ Kd6 189.Qg6+ Ke7 190.Qg7+ Ke8 191.Qg8+ Ke7 192.Qg7+ Ke6 193.Qg6+ Ke5 194.Kb5 Qf2 195.Qe8+ Kd4 196.Qd8+ Ke4 197.Qe7+ Kd3 198.Qd6+ Kc2 199.Qc5+ Qxc5+ 200.Kxc5* ½-½ (232) VariantsStockfish (2748)-Flamerare (2807) Rapid 2022 *)* 149...Qe3+ 150.Ka6 Qa3+ 151.Kb5 Qb2+ 152.Kc6 Qg2+ 153.Qd5 Qc2+ 154.Kb5 Qb2+ 155.Ka6 Qf6+ 156.Ka7 Qa1+ 157.Kb8 Qh8+ 158.Kc7 Qg7+ 159.Kb8 Qh8+ 160.Kc7 Qc3+ 161.Qc6 Qg7+ 162.Qd7 Qc3+ 163.Qc6 Qg7+ 164.Kb6 Qb2+ 165.Ka7 Qd4+ 166.Ka8 Qa1+ 167.Kb8 Qd4 168.Qh6+ Kg3 169.Kc7 Qc4+ 170.Qc6 Qf7+ 171.Qd7 Qc4+ 172.Qc6 Qf7+ 173.Qd7 Qc4+ 174.Qc6 ½-½ (174) VariantsStockfish (2731)-Flamerare (2781) Rapid 2022;

B1a12) 37.Re1 Qc5 38.Rd1 Bg8 39.Kb1 Qc4 40.Qf5+ Kh8 41.Qxe5 b4 42.axb4 a3 43.Rg1 *(43.Qd4 Qa2+ 44.Kc1 axb2+ 45.Qxb2 Qc4+ 46.Kd2 Qxe4 47.Qc3 Qxh4 48.Kc1 Qf2 49.Rd8 Qf1+ 50.Rd1 Qf2 51.Rd7 Qf1+ 52.Kb2 Qe2+ 53.Rd2 Qa6 54.Kc1 Qf1+ 55.Kb2 Qa6 56.Rc2 Kh7 57.Qc5 Bf7 58.b5 Qa2+*

59.Kc3 Qa5+ 60.Kd4 Qa4+ 61.Kc3 Qa5+ 62.Kd4 Qa4+ 63.Ke5 Qh4 64.Kd6 Qd8+ 65.Kc6 Bg6 66.Re2 Be4+ 67.Rxe4 Qa8+ 68.Kc7 Qxe4 69.b6 Qf4+ 70.Kc6 Qa4+ 71.Qb5 Qc2+ 72.Kb7 Qg2+ 73.Qc6 Qe2 74.Qa4 Qe7+ 75.Ka8 Qf8+ 76.Ka7 Qf2 77.Qe4+ Kh8 78.Qd5 Kh7 79.Kb7 Qe3 80.Qf5+ Kh8 81.Qc8+ Kh7 82.Qf5+ Kh8 83.Kc6 Qc3+ 84.Qc5 Qf3+ 85.Kc7 Qf4+ 86.Kb7 Kh7 87.Qc2+ Kh8 88.Qc7 Qe4+ 89.Qc6 Qe5 90.Ka8 Qa5+ 91.Kb7 Qe5 92.Qd7 Qe4+ 93.Kc8 Kh7 94.Qb5 Qe6+ 95.Kb7 Qe7+ 96.Ka6 Qa3+ 97.Qa5 Qd3+ 98.Ka7 Qe3 99.Qf5+ Kh8 100.Kb7 Qe7+ 101.Kc6 Qe8+ 102.Qd7 Qe4+ 103.Qd5 Qa4+ 104.Kc7 Qf4+ 105.Kd7 Qa4+ 106.Qc6 Qg4+ 107.Qe6 Qf3 108.Qc6 Qf5+ 109.Qe6 Qf3 110.Qc6 Qf5+ 111.Kc7 Qf4+ 112.Qd6 Qc4+ 113.Qc6 Qf4+ 114.Kd8 Qh4+ 115.Kc8 Qg4+ 116.Kb8 Qf4+ 117.Qc7 Qe4 118.b7 Qd5 119.Qb6 Kh7 120.Qb1+ Kh8 121.Qc2 Qd6+ 122.Qc7 Qd5 123.Qc8+ Kh7 124.Qc2+ Kh8 125.Qc8+ Kh7 126.Qc2+ Kh8 127.Qc7 Kh7 128.Qb6 Qa2 129.Qd6 Qc4 130.Qa3 Qe4 131.Qa1 Qd5 132.Ka7 Qc5+ 133.Ka8 Qd5 134.Qa3 Kh8 135.Ka7 Qd4+ 136.Ka6 Qf6+ 137.Kb5 Qf1+ 138.Kc6 Qf6+ 139.Qd6 Qf3+ 140.Qd5 Qf6+ 141.Kd7 Qf4 142.Qc5 Qg4+ 143.Kc7 Qg3+ 144.Qd6 Qc3+ 145.Qc6 Qe5+ 146.Kd7 Qf5+ 147.Qe6 Qb5+ 148.Kc7 Qc5+ 149.Qc6 Qe7+ 150.Qd7 Qc5+ 151.Qc6 Qe7+ 152.Qd7 Qc5+ 153.Qc6 ½ - ½ (155) VariantsStockfish (2728)-Flamerare (2796) Rapid 2022 *)* 43...Qa2+ 44.Kc2 Qc4+ 45.Kb1 Qa2+ 46.Kc2 Qb3+ 47.Kd2 Qxb4+ 48.Ke3 Qb7 49.bxa3 Qa7+ 50.Qd4 Qxa3+ 51.Ke2 Qe7 52.Rg6 Kh7 53.Rg3 Be6 54.e5 Qb7 55.Kf2 Kg8 56.Rf3 Qa8 57.Kg3 Qa5 58.Rc3 Qa8 59.Qb6 Qe8 60.Kh2 Kh8 61.Qd6 Qf7 62.Qd8+ Kh7 63.Qd3+ Kh8 64.Qf3 Qa7 65.Rd3 Bg8 66.Qe3 Qa4 67.Rd4 Qa7 68.Re4 Qc7 69.Rf4 Qc2+ 70.Rf2 Qa4 71.Kg3 Qc6 72.Rf8 Qg6+ 73.Kh2 Qg4 74.Rf4 Qc8 75.Rf2 Qb8

76.Qe4 Bh7 77.Qe3 Bg8 78.Re2 Be6 79.Rd2 Qb1 80.Qf4 Qb3 81.Rd8+ Bg8 82.Qe4 Qb2+ 83.Kg3 Qb3+ 84.Rd3 Qb6 85.Rd1 Qb3+ 86.Qd3 Qe6 87.Qe4 Qb3+ 88.Qd3 Qe6 89.Re1 Qc6 90.h5 Be6 91.Rd1 Bf7 92.Qe2 Qc5 93.Qe4 Bg8 94.Qd4 Qc2 95.Qd3 Qc7 96.Qe3 Bf7 97.Kh4 Qe7+ 98.Kg4 Qe8 99.Kg3 Bxh5 100.Rd6 Qe7 101.Qf4 Kg8 102.Qc4+ Bf7 103.Qc8+ Be8 104.Qe6+ Qxe6 105.Rxe6 Kf7 106.Rd6 Bb5 107.Kf4 Bc4 108.Rd7+ Kg6 109.Rd6+ Kf7 110.Kf5 g6+ 111.Ke4 Be6 112.Rd1 h5 113.Rf1+ Bf5+ 114.Kd5 Ke7 115.Ra1 Be6+ 116.Kd4 Bg4 117.Ra6 Bd1 118.Rxg6 Bg4 119.Kd5 Bf3+ 120.Kc5 Be2 121.Rf6 Bd1 122.Kd4 Be2 123.Ke4 Bd1 124.Ke3 Bg4 125.Rb6 Bd1 126.Kd2 Bg4 127.Kd3 Bf5+ 128.Kd4 Bg4 129.Rb7+ Ke6 130.Rh7 Bf3 131.Rh6+ Ke7 132.Ra6 Bg4 133.Ke4 Bd1 134.Ra7+ Ke6 135.Ra6+ Ke7 136.Ra7+ Ke6 137.Rb7 Bg4 138.Kf4 Bd1 139.Rb6+ Ke7 140.Rb7+ Ke6 141.Rb6+ Ke7 142.Kg5 Bg4 143.Rb7+ Ke6 144.Rb5 Be2 145.Rb2 Bg4 146.Rb5 Ke7 147.Kf4 Bd1 148.Kf5 Bg4+ 149.Ke4 Ke6 150.Rb6+ Ke7 151.Rb7+ Ke6 152.Kd4 Be2 153.Rb1 Bg4 154.Ra1 Ke7 155.Ra7+ Ke6 156.Ra1 Be2 157.Rb1 Ke7 158.Rb7+ Ke6 159.Rg7 Bg4 160.Rg6+ Ke7 161.Kd5 Bf3+ 162.Kc4 Be2+ 163.Kc5 Bd1 164.Rf6 Be2 165.Kd4 Bg4 166.Kd5 Bd1 167.Re6+ Kd7 168.Ra6 ½-½ (168) DOCTAL (2753) - Flamerare (2788) Rapid 2022;

B1a2) 36.Kb1 Bf1 37.Qc7 Bd3+ 38.Ka1 Qf6 39.Qd7 Bc4 40.e4 Kh7 41.Kb1 Be6 42.Qxb5 Qf2 43.Rc1 Qe3 44.Qxa4 Ba2+ 45.Kxa2 Qxc1 46.Qb5 g5 47.hxg5 hxg5 48.a4 Qc2 49.a5 Qxe4 50.a6 Qd4 51.Ka3 Kg6 52.Qc6+ Kh5 53.Qe8+ Kh6 54.Qc6+ Kh5 55.Qe8+ Kh6 56.Qe6+ Kh5 57.Qf7+ Kg4 58.Qb7 Qd3+ 59.b3 Qd8 60.Ka4 Qe8+ 61.Kb4 Qf8+ 62.Ka4 Qe8+ 63.Ka5 Qd8+ 64.Kb5 Qe8+ 65.Kc4 Qe6+ 66.Kb4 e4 67.a7 Qd6+ 68.Ka4 Qd4+ 69.b4 Qa1+ 70.Kb5 Qe5+ 71.Kc4 Qe6+ 72.Kc3 Qf6+ 73.Kc2 Qe6 74.a8Q Qc4+ 75.Kb2 Qd4+ 76.Kb3

Qd1+ 77.Kc4 Qf1+ 78.Kc5 Qc1+ 79.Kd5 Kf4 80.Qbb8+ Kg4 81.Qc8+ Qxc8 82.Qxc8+ Kf4 83.b5 e3 84.b6 e2 85.b7 e1Q 86.b8Q+ Kf3 87.Qh3+ Qg3 88.Qhxg3+ Ke2 89.Qh2+ Kf3 90.Qbg3# 1-0 (90) DOCTAL (2769)-Flamerare (2790) Rapid 2022;

B1b) 24...Qe4 25.Kd2 Qd5+ 26.Kc2 Qxa2 27.Qf4 Qd5

B1b1) 28.Kc1

B1b11) 28...Rd8 29.Qd4 Qxd4 30.exd4 Rd7 31.h5 Kh7 32.Rf1 Bd5 33.Rc8 g6 34.hxg6+ Kxg6 35.Kd2 *(35.Rg1+ Kf5 36.Kd2 Bb7 37.Rf8+ Ke4 38.Re1+ Kxd4 39.Rxe6 Kc4+ 40.Kc1 Rc7 41.Kb1 Kb4 42.Rf4+ Rc4 43.Rxc4+ Kxc4 44.Re7 Bd5 45.Rxa7 b5 46.Kc2 h5 47.Ra3 Be6 48.Re3 Bf5+ 49.Kd2 Bg4 50.Re4+ Kb3 51.Kc1 b4 52.Re3+ Kc4 53.Kd2 Kd5 54.Rd3+ Kc4 55.Re3 Kd4 56.Rd3+ Kc4 57.Rd8 Kb3 58.Kc1 Bf5 59.Rf8 Be4 60.Rf7 Ka4 61.Rg7 Bd5 62.Ra7+ Kb3 63.Re7 Bc4 64.Re3+ Ka2 65.Rf3 Bb5 66.Rf4 Kb3 67.Rf3+ Ka2 68.Re3 Bc4 69.Re4 Kb3 70.Re7 Bd5 71.Re5 Bf7 72.Re3+ Ka4 73.Rg3 Bd5 74.Rg6 Kb3 75.Rg3+ Ka2 76.Kc2 Be4+ 77.Kc1 Bd5 78.Rg6 Kb3 79.Rg5 Bf7 80.Ra5 Be8 81.Rf5 Ka2 82.Ra5+ Kb3 83.Re5 Bf7 84.Re3+ Ka2 85.Re7 Bg6 86.Rg7 Be8 87.Rh7 Kb3 88.Rh6 Bf7 89.Rf6 Be8 90.Rf3+ Ka2 91.Rf6 Bd7 92.Rf7 Be6 93.Rf6 Bd7 94.Rf7 Be6 95.Rf4 Kb3 96.Rf3+ Ka2 97.Rf4 Kb3 98.Rf3+ Ka2 99.b3 Bg4 100.Rf6 Kxb3 101.Rf4 Kc3 102.Re4 Bf5 103.Re5 Bg4 104.Rc5+ Kb3 105.Rb5 h4 106.Rg5 Bc8 107.Rg8 Bd7 108.Rd8 Bb5 109.Rh8 Kc3 110.Rxh4 b3 111.Rh3+ Bd3 112.Rh2 Bf5 113.Rd2 Be4 114.Rh2 Bg6 115.Rg2 Bd3 116.Rb2 Bc2 117.Ra2 bxa2* ½ - ½ (117) BRAINLEARN11_NNUE (2711)-Flamerare (2732) Blitz 2022 *)* 35...Kh7

B1b111) 36.Rg1 Rf7 37.Rg3 *(37.Rcg8 h5 38.Ke1 a5 39.Rb8 Rf4 40.Rxb6 Rxd4 41.Rg5 Kh6 42.Re5 Rb4 43.Rxb4 axb4 44.Kf1 h4 45.Kg1 Kg6 46.Kh2 Kf6 47.Rh5 e5 48.Kg1 Bf3 49.Rxh4 e4 50.Rh6+ Ke5 51.Rb6 e3 52.Kf1 Ke4 53.Rxb4+ Kd3 54.Ke1 Bd5 55.Rb5 Kd4*

56.Rb4+ Kc5 57.Rh4 Bc4 58.Kd1 e2+ 59.Kd2 Kb4 60.Re4 Kb3 61.Kc1 Bb5 62.Kd2 Bc6 63.Re6 Bb5 64.Rb6 Kc4 65.b3+ Kb4 66.Rb7 Kc5 67.Re7 Kb4 68.Kc2 Kc5 69.Re5+ Kd6 70.Re4 Kd5 71.Re3 Kc5 72.Kc3 Kd5 73.Re7 Kd6 74.Re3 Kc5 75.b4+ Kd5 76.Re7 Kd6 77.Re4 Kc6 78.Kd4 Kd6 79.Re5 Bd3 80.Re3 Bb5 81.Re4 Kc6 82.Kc3 Kc7 83.Kd2 Kb6 84.Re6+ Kc7 85.Re5 Kc6 86.Ke1 Bd3 87.Re3 Bb5 88.Re4 Kd5 89.Rh4 Kc6 90.Rh5 Kb6 91.Rc5 Bd3 92.Rc3 Bb5 93.Kd2 Kb7 94.Rc1 Kb6 95.Rc5 Ba6 96.Rc2 Bd3 97.Rc8 Bb5 98.Rc5 Ba6 99.Re5 Kc6 100.Re6+ Kb7 101.Re7+ Kb6 102.Kc3 Kc6 103.Re6+ Kd5 104.Re3 Bb5 105.Kd2 Kc6 106.Rc3+ Kb6 107.Rc1 Kb7 108.Re1 Kb6 109.Rc1 Ba6 110.Ke3 Bb5 111.Rh1 Bc4 112.Kd2 Kb7 113.Rh6 Bb5 114.Rh1 Kb6 115.Ra1 Kb7 116.Rg1 Kb6 117.Ra1 Kc6 118.Rb1 Kb6 119.Ra1 ½-½ (119)

Variants Stockfish (2719)-Flamerare (2791) Rapid 2022)

37...h5

B1b1111) 38.Ke3 a6 39.Rb8 b5 40.b4 *(40.Rh3 Rf5 41.Rb6 Kh6 42.Rb8 Kh7 43.Rb6 Kh6 44.Rxa6 b4 45.Rb6 Kg5 46.Rb8 Kg4 47.Rh2 Rf3+ 48.Kd2 Kg3 49.Rxh5 Rf2+ 50.Ke1 Rxb2 51.Rf8 Rg2 52.Rg5+ Kh4 53.Rxg2 Bxg2 54.Rb8 Kg4 55.Rxb4 Kf4 56.Rb2 Bf3 57.Kd2 e5 58.Kd3 Be4+ 59.Kc4 exd4 60.Kxd4 Bg6 61.Rf2+ Kg4 62.Ke5 Be8 63.Rf8 Bc6 64.Rb8 Kg3 65.Rb3+ Kf2 66.Rc3 Ba4 67.Kf4 Ke2 68.Re3+ Kd2 69.Ke4 Kc2 70.Kd4 Bb5 71.Rc3+ Kd2 72.Rb3 Bd7 73.Rb2+ Kd1 74.Ke3 Kc1 75.Rf2 Bb5 76.Kd4 Bd7 77.Kc3 Kb1 78.Rb2+ Ka1 79.Kb3 Ba4+ 80.Ka3 Bd7 81.Rb6 Bg4 82.Rb2 Bd7 83.Re2 Kb1 84.Kb3*

Kc1 85.Kc3 Kb1 86.Re1+ Ka2 87.Rd1 Be8 88.Rd2+ Ka1 89.Rd1+ Ka2 90.Rd2+ Kb1 91.Rd6 Bh5 92.Rb6+ Ka1 93.Kc2 Bf7 94.Ra6+ Ba2 95.Kc3 Kb1 96.Ra5 Bf7 97.Rb5+ Ka1 98.Rb7 Be8 99.Kb3 Bc6 100.Rb4 Bd5+ 101.Kc3 Bc6 102.Kc2 Bd5 103.Rb1+ Ka2 104.Rb4 Bc6 105.Rd4 Bb5 106.Rd6 Ba4+ 107.Kc3 Be8 108.Ra6+ Kb1 109.Rb6+ Ka1 110.Rb1+ ½ - ½ (110) VariantsStockfish (2713)-Flamerare (2789) Rapid 2022)

40...h4 41.Rh3 Kg7 42.Rc8 Rf1 43.Rxh4 Rf3+ 44.Kd2 Rb3 45.Rg4+ Kf6 46.Rf4+ Ke7 47.Rc7+ Kd6 48.Rff7 Bc6 49.Rc8 Bd5 50.Ra7 Rxb4 51.Rxa6+ Kd7 52.Rc5 Rxd4+ 53.Kc3 Rc4+ 54.Rxc4 bxc4 55.Kd4 Ke7 56.Kc5 Kf6 57.Ra3 Ke5 58.Re3+ Kf5 59.Kd4 Kf6 60.Re2 Kf7 61.Rf2+ Ke7 62.Kc5 Bb7 63.Kxc4 Kd6 64.Rf6 Be4 65.Kd4 Bd5 66.Rg6 Ba8 67.Ke3 Ke5 68.Rg5+ Kf6 69.Rg8 Bd5 70.Kd4 Bb3 71.Rg2 Ba4 72.Rb2 Bd1 73.Rf2+ Ke7 74.Rf4 Bc2 75.Rf3 Bf5 76.Ke5 Kf7 77.Rc3 Kg7 78.Rc1 Kg6 79.Ra1 Bh3 80.Ra5 Bg4 81.Ra4 Kg5 82.Ra2 Bf5 83.Rg2+ Kh5 84.Rg1 Bg4 85.Rh1+ Kg6 86.Ra1 Bf5 87.Rg1+ Kf7 88.Ra1 Kg7 89.Rd1 Kg6 90.Ra1 Kg7 91.Rg1+ Kf7 92.Rc1 Kg6 93.Rc4 Bb1 94.Ra4 Bf5 95.Ra7 Bg4 96.Ra4 Kg5 97.Ra1 Kg6 98.Rb1 Bf5 99.Rb4 Bh3 100.Rb1 Bg4 101.Rg1 Kh5 102.Ra1 Kg6 103.Ra7 Bf5 104.Ra1 ½-½ (104) VariantsStockfish (2723)-Flamerare (2800) Rapid 2022;

B1b1112) 38.Ke1 Rg7 39.Rxg7+ Kxg7 40.Rc7+ Kg6 41.Rxa7 h4 42.Kf1

h3 43.Kg1 Kf5
44.Rh7 Ke4
45.Rxh3 Kxd4
46.Rh4+ Be4
47.Kf2 Kd3
48.Rh3+ Kc2
49.Rh4 Kd3 50.Rh8
b5 51.Rb8 Kc4
52.Ke3 Bd5 53.Kd2
Kb4 54.Kd3 Bb3
55.Ra8 Bc4+
56.Kc2 Bb3+
57.Kc1 Bd5 58.Rb8
Kc4 59.Rc8+ Kb4
60.Rg8 Kb3 61.Rc8
Kb4 62.Rb8 Kc4
63.Rf8 Kb4 64.Rf2
Kb3 65.Re2 Kc4
66.Rh2 Kb4
67.Rh4+ Kb3
68.Rh2 Kc4
69.Rh4+ Kd3
70.Rf4 Be4 71.Kd1
e5 72.Rf8 b4
73.Rd8+ Kc4
74.Re8 Kd4 75.Kc1
Bd3 76.Kd2 e4
77.b3 Bb5 78.Rc8
e3+ 79.Ke1 Ba6
80.Rc7 Bd3 81.Rc6
Bb5 82.Rb6 Kc5
83.Rb8 Bd3 84.Kd1
Bb5 85.Rd8 e2+
86.Kd2 e1Q+
87.Kxe1 Bc6
88.Rc8 Kd6 89.Kd2
Bd5 90.Kc2 Be6
91.Rb8 Kc5 92.Re8
Bd5 93.Re1 Bf7
94.Ra1 Bd5
95.Ra5+ Kc6
96.Ra1 Kc5
97.Ra5+ Kc6
98.Kb2 Bf7 99.Ra1
Kc5 100.Ra7 Bd5
101.Ra1 Kb5
102.Rb1 Bf7
103.Ra1 Bd5
104.Rb1 Kb6
105.Rf1 Kc5
106.Rf6 Kb5
107.Rf4 Kc5
108.Rf1 Be6
109.Ra1 Kb5
110.Kc2 Bd5
111.Ra4 Be4+
112.Kc1 Bg2
113.Ra7 Bd5
114.Kb2 Kb6
115.Ra2 Kb5
116.Ra4 Be6
117.Ra7 Kb6
118.Ra1 Kb5
119.Rc1 Bd5
120.Rc8 Be6
121.Rc1 Bd5
122.Kc2 Be6
123.Re1 Bd5
124.Rc1 Bf7
125.Kd3 Bxb3
126.Kd4 Be6
127.Re1 Ba2
128.Re2 b3
129.Kc3 Kc5
130.Re5+ Kc6
131.Rg5 Kd6
132.Kb2 Ke6
133.Rh5 Kd6
134.Ka3 Kc6
135.Rh4 Kd5
136.Kb2 Kc5
137.Rh6 Kd5
138.Rh1 Kc6
139.Rd1 Kc5
140.Kc3 b2
141.Kxb2 Be6

142.Kc3 Bc8
143.Kd3 Kd5
144.Ke3+ Ke5
145.Rc1 Be6
146.Rc5+ Kf6
147.Ke4 Bf7
148.Rc6+ Kg5
149.Rb6 Be8
150.Rb2 Kf6
151.Rb6+ Kf7
152.Ke5 Ba4
153.Rf6+ Kg7
154.Ra6 Bc2
155.Ra2 Bd3
156.Ra3 Bb1
157.Rb3

B1b11121)
157...Bh7
158.Rb7+ Kh8
159.Kf6 Be4
160.Rb2 Kg8
161.Rb8+ Kh7
162.Rc8 Bb1
163.Rc1 Bd3
164.Rd1 Be4
(164...Bc2 165.Rh1+ Kg8 166.Ra1 ½ - ½ (163) VariantsStockfish (2739)-Flamerare (2792) Rapid 2022 *)* 165.Rd7+ Kh8 *(165...Kg8 166.Rd1* ½ - ½ (154) BlazikenBot2000 (2708)-Flamerare (2777) Rapid 2022 *)* 166.Rd4 Bh7 167.Rd1 Bg8 168.Rh1+ Bh7 169.Ra1
½ - ½ (154) VariantsStockfish (2733)-Flamerare (2785) Rapid 2022;

B1b11122)
157...Bc2
158.Rb7+ Kg6
159.Rb6+ Kg7
160.Rb2 Bd3
161.Rg2+ Kf7
162.Rd2 Bc4
163.Rf2+ Kg6
164.Rf6+ Kg7
165.Rf4 Ba2
166.Ra4 Bb3
167.Ra3 Bc2
168.Ke6 Kg6
169.Rg3+ Kh5
170.Ke5 Ba4
171.Kf4 Bd7
172.Rd3 Be6
173.Ke5 Bc8
174.Rg3 Bd7
175.Kf4 Be6
176.Ke5 Bg4
177.Rxg4 Kxg4
½ - ½ (177) VariantsStockfish (2716)-Flamerare (2810) Rapid 2022;

B1b112) 36.Ke3 Rg7 37.Rff8 h5 38.Kf4 Rg4+ 39.Ke5 Rg5+ *(39...Kh6 40.Rg8 Re4+ 41.Kf6 Rf4+ 42.Ke7 Rxd4 43.Rg1 Rg4 44.Rxg4 hxg4 45.Kf6 Kh7 46.Rc7+ Kg8 47.Rxa7 g3 48.Rg7+ Kf8 49.Rxg3 Ke8 50.Rg7 Kd8*

51.Ke5 Kc8 52.Kd6 Kb8 53.Rc7 Be4 54.Re7 Bd5 55.Rf7 Kc8 56.Rc7+ Kb8 57.Rf7 Kc8 58.Rg7 Kb8 59.Re7 Kc8 60.Rc7+ Kb8 61.Kd7 Bg2 62.Rc1 Bd5 63.Rc7 Bg2 64.Rc4 Bd5 65.Rb4 Kb7 66.Kd6 Ba2 67.b3 Bb1 68.Kxe6 Kc6 69.Ke5 Kc5 70.Rc4+ Kb5 71.Kd4 Bf5 72.Kc3 Bh3 73.Rd4 Bg2 74.Rf4 Bh3 75.Rb4+ Ka6 76.Ra4+ Kb5 77.Re4 Bg2 78.Re1 Bh3 79.Re3 Bf1 80.Rg3 Kc5 81.Rg1 Bh3 82.Ra1 Bg2 83.Rg1 Bf3 84.Re1 Bg2 85.Re5+ Kc6 86.Kc4 Bh3 87.Kb4 Bg4 88.Re1 Bh3 89.Kc4 Bc8 90.Re5 Ba6+ 91.Kb4 Bc8 92.Re1 Bh3 93.Kc4 Bc8 94.Re7 Bh3 95.Re3 Bc8 96.Kc3 Kb5 97.Re5+ Kc6 98.Re1 Kb5 99.Re3 Bd7 100.Re5+ Kc6 101.Kc4 Bh3 102.Rg5 Be6+ 103.Kc3 Bc8 104.Rg8 Bd7 105.Rh8 Bg4 106.Rh7 Kc5 107.Rg7 Bh3 108.Rg5+ Kc6 109.Kb4 Bd7 110.Rg6+ Kb7 111.Kc4 Ka6 112.Rg7 Be6+ 113.Kc3 Bc8 114.Re7 Bh3 115.Re5 Bg2 116.Kd4 Bf1 117.b4 Bg2 118.Rf5 Bh3 119.Rg5 Bc8 120.Ke4 Bh3 121.Kd4 Bc8 122.Re5 Bh3 123.Ke4 Bc8 124.Ke3 Bh3 125.Kf4 Kb7 126.Rh5 Bf1 127.Ke5 Kc6 128.Kd4 Ba6 129.Rf5 Be2 130.Kc3 Ba6 131.Rf6+ Kb5 132.Re6 Bc8 133.Re5+ Ka4 134.Kc4 Bd7 135.Re7 Bb5+ 136.Kc3 Bc6 137.Rg7 Be8 138.Rg5 Bd7 139.Rg6 Kb5 140.Kb3 Ka6 141.Rg7 Bc6 142.Kc4 Bb5+ 143.Kd4 Bc6 144.Rg5 Be8 145.Ke4 Ba4 146.Re5 Bc2+ 147.Kf3 Kb7 148.Ke3 Bb3 149.Kd4 Ka6 150.Rg5 Ba4 151.Rf5 Bd1 152.Kc4 Be2+ 153.Kd4 Bd1 154.Ke3 Bb3 155.Re5 Bc2 156.Kf4 Bh7 157.Kg5 Bd3 158.Kf6 Kb7 159.b5 Kb8 160.Kg5 Kc7 161.Kf4 Kd6 162.Rg5 Bc4 163.Ke3 Bf1 164.Kd2 Bc4 165.Kc3 Bf1 166.Rf5 Be2 167.Rf6+ Kc5 168.Rf5+ Kd6 169.Kd4 Kc7 170.Re5 Bf1 171.Rg5 Be2 172.Ke3 Bf1 173.Rg7+ Kc8 174.Rg8+ Kb7

175.Rg5 Kc7 176.Rf5 Bc4 177.Re5 Bf1 178.Rf5 Bc4 179.Kd4 Be2 180.Re5 Bf1 181.Kc3 Kd6 182.Rh5 Be2 183.Rf5 Kd7 184.Re5 Bf1 185.Kb4 Kc7 186.Re1 Bd3 187.Ra1 Kc8 188.Rg1 Be2 189.Ra1 Kb7 190.Ra2 Bd3 191.Ra1 Kc7 192.Ra7+ Kc8 193.Re7 Kb8 194.Kc3 Bxb5 195.Kd4 Bc6 196.Ke5 Bf3 197.Kd4 Bg2 198.Kc4 Bc6 199.Rf7 Kc8 200.Re7 Bd7 201.Kd5 Kc7 202.Rf7 Kc8 203.Rh7 Kc7 204.Rg7 b5 205.Kc5 b4 206.Re7 b3 207.Re3 Ba4 208.Re6 Kd7 209.Ra6 b2 210.Rb6 Ke7 211.Kd5 b1Q 212.Rxb1 Kf6 213.Rf1+ Kg7 214.Ke5 Bb3 215.Rb1 Bg8 216.Rc1 Ba2 217.Rc3 Bg8 218.Ra3 Kg6 219.Rd3 Kg7 220.Rd6 Ba2 221.Rd1 Kf7 222.Rd7+ Kg6 223.Rd6+ Kg7 224.Kf5 Bb1+ 225.Ke6 Ba2+ 226.Ke5 Bb3 227.Rf6 Ba2 228.Kf5 Bf7 229.Rc6 Bb3 230.Rc3 Ba2 231.Ra3 Bf7 232.Ra7 Kg8 233.Kf6 Bd5 234.Re7 Ba2 235.Rb7 Bd5 236.Rb8+ Kh7 237.Rb4 Ba2 238.Rb7+ Kg8 239.Rb2 Bc4 240.Rg2+ Kh7 241.Rh2+ Kg8 242.Rc2 Bd5 243.Rd2 Bc4 244.Rd8+ Kh7 245.Rd4 Ba2 246.Rg4 Bd5 247.Rg7+ Kh8 248.Rd7 Bb3 249.Kg6 Bc2+ 250.Kf7 Bb3+ 251.Kg6 Bc2+ 252.Kf7 Bb3+ 253.Kg6

½ - ½ (255)

VariantsStockfish (2736)-Flamerare (2781) Rapid 2022)

40.Kd6 Rg4 41.Rh8+ Kg6 42.Rcg8+ Kf7 43.Rb8 Kg6 44.Rbg8+ Kf7 45.Rc8 Kg6 46.Rcf8 Kg5 47.Rf2 Kg6 48.Rb8 Rxd4 49.Rg8+ Kh7 50.Rg5 Kh6 51.Rg8 Rg4 52.Rf6+ Kh7 53.Rxg4 hxg4 54.Rf4 g3 55.Rh4+ Kg6 56.Rg4+ Kf5 57.Rxg3 Ke4 58.Ra3 a5 59.Kc7 b5 60.Rxa5 Bc4 61.b3 *(61.Kc6 e5 62.Kc5 Kd3 63.b3 Bxb3 64.Rxb5 Be6 65.Ra5 Bf7 66.Ra1 Be6 67.Rd1+ Ke2 68.Rd6 Bb3 69.Rh6 Bf7 70.Rh7 Bg6 71.Rh2+ Kf3 72.Kd5 e4 73.Rh3+ Kf4 74.Kd4 Bf5 75.Rh1 Bg4 76.Rh7 Bf3 77.Re7*

Bh1 78.Rf7+ Kg4 79.Rf6 Bf3 80.Re6 Kf4 81.Rf6+ Kg3 82.Ke3 Kg4 83.Kd2 Kg5 84.Rf7 Bh5 85.Rf1 Bf3 86.Ke3 Kg4 87.Ra1 Kf5 88.Ra5+ Kf6 89.Ra1 Kg5 90.Kd4 Kf5 91.Ke3 Kf6 92.Kf4 Ke6 93.Rb1 Kd5 94.Ra1 Ke6 95.Rb1 Kd5 96.Rb5+ Kc4 97.Rb8 Kd5 98.Ke3 Ke6 99.Rb1 Kf5 100.Ra1 Ke5 101.Ra6 Kf5 102.Ra4 Ke5 103.Ra1 Kf5 104.Rb1 Ke6 105.Rg1 Kf5 106.Rg8 Bh1 107.Rg1 Bf3 108.Ra1 ½ - ½ (106) VariantsStockfish (2733)-Flamerare (2779) Rapid 2022) 61...e5 62.Kd6 Kd4 63.bxc4 Kxc4 64.Kxe5 b4 65.Ra1 b3 66.Rb1 Kc3 67.Ra1 b2 68.Rb1 Kb3 69.Rg1 Kc2 70.Rg2+ Kb3 71.Rg1 Kc3 72.Rb1 Kc2 73.Rh1 b1Q 74.Rxb1 Kxb1 ½ - ½ (74) VariantsStockfish (2731)-Flamerare (2798) Rapid 2022;

B1b12) 28...Rg8 29.b3 *(29.Rc7 e5 30.Qg4 Bc6 31.Rxg7 Qc5+ 32.Kb1 Be4+ 33.Qxe4 Rxg7 34.Qa8+ Kh7 35.Qe4+ Kh8 36.Qa8+ Kh7 37.Qe4+ Kh8* ½-½ (37) ProteusSF (2841)-Nikitosikbot (2876) Blitz 2023 *)* 29...a5

B1b121) 30.Rd1 Qb5 *(30...Qh5 31.Rc7 Bd5 32.Rg1 Bxb3 33.Rgxg7 Qd1+ 34.Kb2 Qe2+ 35.Kxb3 a4+ 36.Kxa4 Qa2+ 37.Kb4 Qb2+ 38.Kc4 Qa2+ 39.Kb5 Qa5+ 40.Kc4 Qa4+ 41.Kc3 Qa3+ 42.Kd4 Qb4+ 43.Kd3 Qb3+ 44.Ke2 Qa2+ 45.Ke1 Qb1+ 46.Kf2 Qa2+ 47.Kf3 Qd5+ 48.Ke2 Qa2+ 49.Kf3 Qd5+ 50.e4 Qd3+ 51.Kf2 Qd4+ 52.Ke2 Qb2+ 53.Ke3 Qa3+ 54.Ke2 Qa2+ 55.Ke3 Qa3+ 56.Kf2 Qb2+ 57.Ke1 Qa1+ 58.Ke2 Qa2+ 59.Kd3 Qa6+ 60.Kd4 Qa1+ 61.Kd3 Qa3+ 62.Kc4 Qa6+ 63.Kc3 Qa3+ 64.Kc4 Qa4+ 65.Kc3 Qa3+ 66.Kd2 Qb4+ 67.Ke2 Qb2+ 68.Kf3 Qb3+ 69.Kf2 Qb2+ 70.Kf3 Qa3+ 71.Kg4 Rxg7+ 72.Rxg7 Kxg7 73.Qe5+ Kf7 74.Qf4+ Kg7 75.Qc7+ Kg8 76.Qxb6 Qe7 77.Qb8+ Kh7 78.Qe5 Qf7 79.h5 Qd7 80.Qf6 Qd1+ 81.Qf3 Qg1+ 82.Kh3 Kg7 83.Qg3+ Qxg3+*

84.Kxg3 e5 85.Kf3 Kf6 86.Kg4 Ke6 87.Kh3 Kd6 88.Kg3 Kc5 89.Kg4 Kc4 90.Kf5 Kd4 91.Kg6 Kxe4 92.Kxh6 Kd3 93.Kg5 e4 94.h6 e3 95.h7 e2 96.h8Q e1Q 97.Qh7+ Kd2 98.Qh2+ Kc1 99.Qf4+ Kb1 100.Qf5+ Ka1 101.Qf6+ Kb1 102.Qg6+ Ka1 103.Qf6+ Kb1 104.Qg6+ Ka1 105.Qf6+ ½-½ (105) EtaBetaITA (2878)-Nikitosikbot (2877) Blitz 2023 *)*

B1b1211) 31.Rdd3 Qh5 32.Rd6 e5 33.Qc4 Qf3 34.Rcd3 Kh7 *(34...Be4 35.Rd8 Rxd8 36.Rxd8+ Kh7 37.Qg8+ Kg6 38.Qe8+ Kh7 39.Qg8+ Kg6 40.Qe8+ Kh7 41.Qg8+ ½-½ (40)* EtaBetaITA (2882)-Nikitosikbot (2880) Blitz 2023*)* 35.Rd8 Rxd8 36.Rxd8 Qxe3+ 37.Kb2 Qf2+ 38.Ka3 Qe1 39.Qg8+ Kg6 40.Qe8+ Kh7 41.Qh8+ Kg6 42.Qe8+ Kh7 43.Qg8+ Kg6 44.Qe8+ ½-½ (44) EtaBetaITA (2883)-Nikitosikbot (2869) Blitz 2023;

B1b1212) 31.Rg1 Qe2 32.Qd4 Qh2 33.Rg6 e5 34.Qxb6 Be4 35.Rxh6+ Bh7 36.Qg6 gxh6 37.Qf6+ Rg7 38.Rc8+ Bg8 39.Qxh6+ Rh7 40.Qf6+ Rg7 41.Qh6+ Rh7 42.Qg6 Qh1+ 43.Kc2 Qd5 44.Qf6+ Rg7 45.Qh6+ Rh7 46.Qf6+ Rg7 47.Qh6+ Rh7 48.Qf6+ ½-½ (48) EtaBetaITA (2898)-Nikitosikbot (2852) Blitz 2023;

B1b1213) 31.Qd4 Bd5 32.Rdd3 Rf8 33.e4 Rf4 34.Rg3 Qf1+ 35.Qd1 Bxe4 36.Rc7 Qxd1+ 37.Kxd1 g6 38.Kd2 Bf5 39.Rgc3 Rxh4 40.Rd7 Rh2+ 41.Kd1 Rh1+ 42.Kd2 Rh2+ 43.Kc1 Rh1+ 44.Kb2 Rh2+ 45.Kc1 Rh1+ 46.Kb2 Rh2+ 47.Kc1 ½-½ (47) EtaBetaITA (2885)-Nikitosikbot (2866) Blitz 2023;

B1b122) 30.Qd4 Qxd4 31.exd4 g6

B1b1221) 32.Rf1

Bd5 *(32...Rg7 33.Rf8+ Kh7 34.Kd2 g5 35.h5 g4 36.Rg3 b5 37.Re8 Bd5 38.Rc3 g3 39.Rcc8 Rg5 40.Re7+ Rg7 41.Ree8 Rg5 42.Rh8+ Kg7 43.Rhg8+ Kh7 44.Rh8+ Kg7 45.Rhg8+ Kh7 46.Rh8+ ½-½ (46)* EtaBetaITA (2904)- Nikitosikbot (2851) Blitz 2023*)* 33.Rf7 Rg7 34.Rc8+ Kh7 35.Rff8 Rb7 36.Rh8+ Kg7 37.Rcg8+ Kf7 38.Rf8+ Kg7 39.Rfg8+ Kf7

B1b12211) 40.Rd8 Kg7 41.Kd2 Bxb3 42.Rdg8+ Kf7 43.Rf8+ *(43.Rh7+ Kxg8 44.Rxb7 a4 45.Rxb6 Kf7 46.Ra6 g5 47.hxg5 hxg5 48.Ke1 Kg6 49.d5 Bxd5 50.Rxa4 g4 51.Ra6 g3 52.Ra7 g2 53.Kf2 g1Q+ 54.Kxg1 e5 55.Rc7 e4 56.Rc1 e3 57.Rc8 e2 58.Rc1 e1Q+ 59.Rxe1 Ba2 60.Rc1 Bb3 61.Rc4 Bxc4 ½ - ½ (65)* Botgravity (2868)- Nikitosikbot (2871) Rapid 2023*)* 43...Ke7 44.Re8+ Kd6 45.Rb8 Rxb8 46.Rxb8 Ke7 47.Rxb6 a4 48.Ra6

B1b122111) 48...Kf7 49.d5 exd5 50.Ke3 g5 51.Rxh6 gxh4 52.Rxh4 a3 53.Rh1 Ke7 54.Kd4 a2 55.Kc3 a1Q+ 56.Rxa1 Bc4 57.Kd4 Kf6 58.Re1 Kf5 59.Rc1 Kf4 60.Rg1 Kf5 61.Rc1 Ke6 62.Rc3 Kf5 63.Rf3+ Ke6 64.Re3+ Kf5 65.Re5+ Kg4 66.Re7 Kf5 67.Kc5 Kf4 68.Rf7+ Ke3 69.Re7+ Kf4 70.Kb4 Kf5 71.Rf7+ Ke6 72.Rh7 Kd6 73.Rh6+ Ke5 74.Rh5+ Ke4 75.Rh4+ Ke5 76.Kc5 Bb3 77.Rh3 Ba2 78.Rh5+ Ke4 79.Rh4+ Kd3 80.Kd6 Bc4 81.Ke6 d4+ 82.Ke5 Bb3 83.Rxd4+ Ke3 84.Rd7 Bc2 85.Ra7 Kd3

86.Kd5 Bb3+
87.Kc5 Be6
88.Ra8 Kc2
89.Ra3 Bg8
90.Re3 Bf7
91.Kd4 Bh5
92.Rc3+ Kb2
(92...Kb1 93.Rc5
Bg6 94.Kc3 Be8
95.Rf5 Bg6
96.Rf1+ Ka2
97.Rf4 Be8
98.Rd4 Bg6
99.Rd2+ Ka1
100.Rd1+ Ka2
101.Rh1 Bf7
102.Rd1 Bg8
103.Rd7 Kb1
104.Rd1+ Ka2
105.Rh1 Bf7
106.Re1 Bg8
107.Re7 Ka1
108.Kc2 Bd5
109.Kc1 Ka2
110.Kc2 Ka3
111.Rd7 Bc6
112.Rd6 Be8
113.Kc3 Ka4
114.Re6 Bd7
115.Re1 Kb5
116.Ra1 Kc5
117.Rb1 Bh3
118.Rg1 Kd5
119.Ra1 Bf5
120.Rf1 Ke5
121.Ra1 Kd5
122.Ra5+ Ke6
123.Rxf5 Kxf5
½ - ½ (166)
BitByByte (2704)-
Flamerare (2818)
Rapid 2022)
93.Rh3 Be8
94.Rh6 Kc2
95.Rh2+ Kb3
96.Rh1 Bd7
97.Rb1+ Kc2
98.Ra1 Kb3
99.Rb1+ Kc2
100.Rb7 Be8
101.Rc7+ Kb3
102.Rh7 Kc2
103.Re7 Bh5
104.Re1 Bg4
105.Ra1 Kb3
106.Rb1+
1 - 0 (108)
EtaBetaITA (2891)-
Nikitosikbot (2869)
Blitz 2023;

B1b122112)

48...Kf6 49.Ra5 g5
50.hxg5+ hxg5
51.Ke3 Bd1 52.d5
exd5 53.Rxd5 Bc2
54.Rd6+ Ke5
55.Ra6 a3
56.Ra5+ Kd6
57.Kd4 a2
58.Rxa2 Bb1
59.Ra5 g4 60.Rg5
g3 61.Rxg3 Ba2
62.Rg6+ Kc7
63.Ra6 Bb1
64.Kd5 Bd3
65.Rc6+ Kb7
66.Re6 Bb1
67.Kc5 Bc2
68.Re1 Bd3
69.Re5 Bf1
70.Rg5 Be2
71.Rg7+ Ka6
72.Rg3 Bd1
73.Rd3 Bc2
74.Rd6+ Ka7
75.Kc6 Ka6

76.Rd4 Bb3 77.Rb4 Bd1 78.Kc5 Bf3 79.Rb1 Bg2 80.Ra1+ Kb7 81.Rb1+ Ka6 82.Rg1 Bf3 83.Rf1 Be2 84.Rf6+ Ka7 85.Kc6 Ka6 86.Rf8 Bb5+ 87.Kd5 Be2 88.Kc6 Bb5+ 89.Kc5 Be2 90.Ra8+ Kb7 91.Ra1 Bd3 92.Ra4 Bf1 93.Rg4 Be2 94.Rg1 Bd3 95.Rg7+ Ka6 96.Rg4 Bf1 97.Kc6 Bb5+ 98.Kd6 Bf1 99.Rg3 Be2 100.Kc6 Bb5+ 101.Kc7 Bf1 102.Ra3+ Kb5 103.Rb3+ Ka4 104.Rb2 Bd3 105.Rb1 Bxb1 ½ - ½ (107) EtaBetaITA (2886)-Nikitosikbot (2865) Blitz 2023;

B1b12212)

40.Rf8+ Kg7

B1b122121)

41.Rhg8+ Kh7 42.Kd2 (*42.Kb2 h5 43.Rh8+ Kg7 44.Rhg8+ Kh7 45.Rh8+ Kg7 46.Rhg8+ Kh7* ½ - ½ (48) EtaBetaITA (2883)-Nikitosikbot (2876) Blitz 2023 *)*

B1b1221211)

42...h5 43.Rh8+ Kg7 44.Rhg8+ Kh7 45.Rh8+ Kg7 46.Rfg8+ Kf6 47.Ke3 Kf5 48.Rh6 Kg4 49.Rhxg6+ Kxh4 50.Rf8 Rc7 51.Rf4+ Kh3 52.Rg5 h4 53.Rh5 Rc3+ 54.Kf2 Rc2+ 55.Ke3 Kg2 56.b4 Rc3+ 57.Kd2 axb4 58.Rfxh4 Ra3 59.Re5 Ra2+ 60.Kc1 Bc4 61.Kb1 Re2 62.Rxe2+ Bxe2 63.d5 exd5 64.Rxb4 d4 65.Rxd4 b5 66.Rf4 b4 67.Kc2 b3+ 68.Kxb3 Bd1+ 69.Kc3 Be2 70.Kd4 Bd1 71.Ke3 Bb3 72.Rb4 Bd1 73.Rd4 Bb3 74.Rg4+ Kf1 75.Rd4 Be6 76.Rd2 Bg4 77.Rc2 Bh5 78.Rd2 Bg4 79.Rf2+ Kg1 80.Rf4 Bd1 81.Rf6 Bc2 82.Kf3 Kf1 83.Ke3+ Kg1 84.Rf4 Bd1 85.Rd4 Bc2 86.Kf3 Bb3 87.Rd2 Kf1 88.Ke3 Kg1 89.Ke2 Ba4

90.Ke1 Bb5
91.Rc2 Ba4
92.Rc4 Bb5
93.Rc5 Ba4
94.Rg5+ Kh2
95.Kf2 Kh3
96.Rg3+ Kh4
97.Kf3 Bd1+
98.Kf4 Kh5
99.Rg5+ Kh6
100.Kf5 Bc2+
101.Kf6 Kh7
102.Rg1 Bb3
103.Rg7+
(103.Ra1)
103...Kh8 104.Rg1
(104.Rg3 Bd5
105.Rh3+ Kg8
106.Ke5 Ba8
107.Rg3+ Kf7
108.Rh3 Bc6
109.Kd4 Bd7
110.Ra3 Kf6
111.Rg3 Ke6
112.Rc3 Kf7
113.Ke5 Ba4
114.Kd6 Kf6
115.Rc8 Bb3
116.Rc1 Kg7
117.Rc3 Ba4
118.Rc1 Bb3
119.Rc3 Ba2
120.Rc5 Bg8
121.Rc1
½ - ½ (1 5 1) VariantsStockfish (2726)-Flamerare (2791) Rapid 2022 *)* 104...Ba2
105.Rg4 Bb1
106.Rb4 Ba2
107.Rb2 Bc4
108.Rb6 Bf1
109.Rb4 Be2
110.Kg6 Bd3+
111.Re4 Bxe4+
½ - ½ (1 1 1) EtaBetaITA (2882)-Nikitosikbot (2870) Blitz 2023;

B1b1221212)

42...Bxb3 43.Rh8+ Kg7 44.Rhg8+ Kh7 45.Rh8+ Kg7
46.Kc3 Bd5
47.Rhg8+ Kh7
48.Rh8+ Kg7
49.Rfg8+ Kf7
50.Rd8 Kf6
51.Rxh6 Rc7+
52.Kd2 Rf7 53.h5 Rg7 54.hxg6 a4
55.Rf8+ Kg5
56.Rh3 Rxg6
57.Rg3+ Kh6
58.Rxg6+ Kxg6
59.Rb8 a3
60.Rxb6 a2
61.Ra6 Bb3
62.Ra5 e5
63.Ra6+ Kf5
64.dxe5 Kxe5
65.Kd3 a1Q
66.Rxa1 Bd5
67.Ra5 Kd6
68.Kd4

B1b12212121)

68...Bb7 69.Ra7 Bh1 70.Ra6+ Bc6
71.Rb6 Kd7
72.Ke5 Bf3 73.Rf6 Bg2 74.Rf2 Bh1
75.Rf1 Bg2 76.Rf6 Bb7 77.Rf7+ Kc6
78.Rf2 Kd7 79.Rf1 Bg2 80.Rd1+ Kc6

81.Rg1 Bf3 82.Rg3 Bh1 83.Rc3+ Kd7 84.Rb3 Bg2 85.Rb1 Kc6 86.Rc1+ Kb5 87.Kd6 Kb4 88.Ke5 *(88.Rb1+ Kc4 89.Ra1 Bf3 90.Ra4+ Kd3 91.Ke5 Bh1 92.Ra1 Bg2 93.Rb1 Bc6 94.Ra1 Be8 95.Rb1* ½-½ (112) VariantsStockfish (2730)-Flamerare (2798) Rapid 2022) 88...Ka4 89.Rb1 Ka3 90.Kd4 Bc6 91.Kc3 Ka2 92.Rb2+ Ka1 93.Kb3 Bd5+ 94.Kc2 Be4+ 95.Kc1 Bg6 96.Rf2 Bd3 97.Rf3 Bb1 98.Ra3+ Ba2 99.Kc2 ½-½ (184) VariantsStockfish (2733)-Flamerare (2797) Rapid 2022;

B1b12212122)

68...Bh1 69.Rg5 Bf3 70.Rg6+ Kc7 71.Rf6 Bd1 72.Kc5 Bc2 73.Rf7+ Kc8 74.Kd6 Ba4 75.Ra7 Bb5 76.Ra3 Bf1 77.Rf3 Be2 78.Rf7 Bb5 79.Rf3 Be2 80.Rf8+ Kb7 81.Rf7+ Ka6 82.Kc5 Bd1 83.Rf1 Bc2 84.Rf6+ Ka7 85.Kc6 Ka6 86.Rf1 Ba4+ 87.Kc5 Bc2 88.Ra1+ Kb7

B1b122121221)

89.Rc1 Bd3 90.Re1 Bc2 91.Re7+ Ka6 92.Re1 Bd3 93.Kd4 *(93.Re6+ Ka7 94.Re3 Bf1 95.Rg3 Be2 96.Kc6 Bf1 97.Ra3+ Kb8 98.Rb3+ Kc8 99.Rg3 Bc4 100.Ra3 Kd8 101.Rc3 Ba6 102.Kd6 Ke8 103.Ke6 Bb7 104.Rc7 Ba6 105.Rc1 Bb7 106.Kd6 Bg2 107.Rc7 Bf1 108.Re7+ Kf8 109.Rc7 Be2 110.Ke5 Bd1 111.Kf6 Ke8 112.Re7+ Kd8 113.Ke6 Bf3 114.Kd6 Kc8 115.Re1 Bg2 116.Rc1+ Kb7 117.Rc7+ Ka6 118.Rc2 Bf1 119.Kc6 Bb5+ 120.Kc5 Bd3 121.Rb2 Be4 122.Rb6+ Ka7 123.Kb5 Bh1*

124.Ra6+
½ - ½ (104) EtaBetaITA (2878)-Nikitosikbot (2877) Blitz 2023*)* 93...Bc2
94.Rc1 Bb3
95.Kc5 Be6
96.Rb1 Bd7
97.Rb6+ Ka7
98.Rb7+ Kxb7
½ - ½ (110) EtaBetaITA (2882)-Nikitosikbot (2871) Blitz 2023;

B1b12212122)
89.Kd6 Bd3
90.Ra4 Bf1
91.Rb4+ Ka6
92.Rb1 Be2
93.Rb3 Bd1
94.Rb4 Bc2
95.Kc5 Ka7
96.Kc6 Ka6
97.Rb6+ Ka5
98.Rb5+ Ka4
99.Kc5 Bd1
100.Rb4+ Ka3
101.Rb5 Bc2
102.Kc4 Bd1
103.Kc3 Ka2
104.Re5 Bg4
105.Re1 Bf3
106.Kd4 Bg4
107.Kc3 Bf3
108.Re5 Bd1
109.Rg5 Bf3
110.Ra5+ Kb1
111.Rb5+ Ka1
112.Kd2 *(112.Rf5 Be4 113.Rf4 Bb1*
114.Kb3 Ba2+
115.Kc3 Bb1
116.Kb3 Ba2+
117.Kc2 Bb1+
118.Kc3 Ba2
119.Rf1+ Bb1
120.Kb4 Ka2
121.Kc5 Bc2
122.Kd6 Bb1
123.Ke5 Bc2
124.Kd4 Bb1
125.Kc3 Be4
126.Rg1 Bb1
127.Rg2+ Ka1
128.Kd4 Ba2
129.Rg1+ Kb2
130.Rb1+
½ - ½ (111) EtaBetaITA (2898)-Nikitosikbot (2857) Blitz 2023*)*
112...Bh1
113.Ra5+ Kb1
114.Rh5 Bg2
115.Rc5 Bf3
116.Rc1+
½ - ½ (120) EtaBetaITA (2884)-Nikitosikbot (2869) Blitz 2023;

B1b122122)
41.Rfg8+
½ - ½ (41) ProteusSF (2845)-Nikitosikbot (2868) Blitz 2023;

B1b1222) 32.Kb2 Bd5

B1b12221) 33.Ka3 b5 34.b4 axb4+
35.Kxb4 Bc4
36.Rcg3 Kh7
37.Rf3 Rg7
38.Rfg3 *(38.Kc5 Bd5 39.Rfg3 b4*
40.Kxb4 Be4

41.h5 g5 42.Re3 Bf5 43.Kc5 Rd7 44.Rge1 Rd5+ 45.Kc4 Rd6 46.Kc5 Rd5+ 47.Kc4 Rd6 48.Ra3 Kg7 49.Ra8 Rd7 50.Kc5 g4 51.Rg1 Rc7+ 52.Kd6 Rc3 53.Ke7 Rc7+ 54.Kd6 Rc3 55.d5 Rd3 56.Ke7 exd5 57.Rf1 Re3+ 58.Kd6 Rf3 59.Rfa1 Re3 60.Kxd5 Kf6 61.Rg8 Kf7 62.Rh8 Kg7 63.Rha8 Kf6 64.Rg8 Kf7 65.Rb8 Kf6 66.Rg8 ½-½ (68) EtaBetaITA (2884)-Nikitosikbot (2866) Blitz 2023*)* 38...h5 39.Rg5 Bd3 40.d5 exd5 41.Rxd5 Bf5 42.Ra1 Rc7 43.Kxb5 Rb7+ 44.Kc5 Rc7+ 45.Kb4 Rb7+ 46.Kc3 Rc7+ 47.Kb4 Rb7+ 48.Kc3 Rc7+ 49.Kd4 Re7 50.Re5 Rd7+ 51.Kc4 Kg7 52.Re8 Kf7 53.Ree1 Be6+ 54.Kc3 Bf5 55.Re3 Rd6 56.Ra4 Kg7 57.Re8 Rd3+ 58.Kc4 Rh3 59.Kc5 Rc3+ 60.Kd5 Rd3+ 61.Kc5 Rc3+ 62.Kd4 Rd3+ 63.Kc4 Rh3 64.Kd5 Rd3+ 65.Rd4 Rh3 66.Rb4 Rd3+ 67.Kc4 Rh3 68.Kd5 Rd3+ 69.Kc5 Rc3+ 70.Kd6 Rd3+ 71.Kc5 Rc3+ 72.Kd4 Rd3+ 73.Kc4 Rh3 74.Kd5 ½-½ (74) ProteusSF (2851)-Nikitosikbot (2866) Blitz 2023;

B1b12222) 33.Rf1 g5 *(33...Kh7 34.Ka3 h5 35.Rf6 Kg7 36.Rf2 Kh6 37.Rf6 Kg7 38.Rf2 Kh6 39.Ka4 g5 40.Rf6+ Rg6 41.hxg5+ Kxg5 42.Rxg6+ Kxg6 43.Kb5 Kg5 44.Kxb6 h4 45.Kxa5 Kg4 46.b4 h3 47.Rxh3 Kxh3 48.b5 e5 49.dxe5 Kg4 50.b6 Kf5 51.e6 Kxe6 52.Ka6 Bh1 53.Ka7 Bg2 54.b7 Bxb7 ½-½ (54)* EtaBetaITA (2884)-Nikitosikbot (2860) Blitz 2023*)* 34.Rc7 *(34.h5 g4 35.Rc7* *g3 36.Rf6 Rg5 37.Rf8+ Rg8 38.Rff7 Be4 39.Rf6 Re8 40.Rxh6+ Kg8 41.Rc3 g2 42.Rg3+ Kf7 43.Rhg6 Bxg6 44.hxg6+ Kf6 45.Rxg2 Rg8 46.Rc2 Rxg6 47.Rc6 b5 48.Ra6 Rg5 49.Rxa5 b4 50.Rxg5 Kxg5 51.Kc2 Kf4 52.Kd3 Kf3 53.Kc4 Ke3 54.Kc5 Kd3 55.Kxb4 Kxd4 56.Ka3 e5 57.Kb2 e4 58.Kc2 e3 59.Kd1 e2+ 60.Kxe2 Kc3 61.b4 Kxb4* ½-½ (61) ProteusSF (2853)-Nikitosikbot (2861) Blitz 2023*)* 34...gxh4 *(34...Rg7 35.Rc8+ Rg8 36.Rxg8+ Kxg8 37.hxg5 hxg5 38.Rg1 Kf7 39.Rxg5 Ke7 40.Rg7+ Kd6 41.Rg5 b5 42.Rg8 Kc7 43.Rh8 Kb6 44.Rh7 b4 45.Rd7 Ka6 46.Re7 Kb5 47.Ra7 Kb6 48.Rd7 Kc6 49.Ra7 Kb5 50.Rc7 Kb6 51.Rc5 Ka6 52.Rc7 Be4 53.Rc1 Bd5 54.Ra1 Kb5 55.Rc1 Kb6 56.Ra1 Kb5 57.Rc1 Kb6 58.Rc5 Ka6 59.Rc7 Kb6 60.Rc5* ½-½ (62) EtaBetaITA (2903)-Nikitosikbot (2852) Blitz 2023*)* 35.Rff7 *(35.Rf6 Rg2+ 36.Kc1 Kg8 37.Rxh6 Rg4 38.Rhh7 Bxb3 39.Rhe7 Kh8 40.Rc8+ Rg8 41.Rcc7 Rg4 42.Rh7+ Kg8 43.Kd2 Bd5 44.Rhd7 Rxd4+ 45.Ke3 Re4+ 46.Kd2 Rd4+ 47.Kc3 Rf4 48.Rg7+ Kh8 49.Rh7+ Kg8 50.Rhg7+ Kh8 51.Rh7+ Kg8 52.Rcg7+ Kf8 53.Ra7 Kg8 54.Rhg7+ Kh8 55.Rh7+ Kg8 56.Rhg7+ Kh8 57.Rgd7 Rg4 58.Rh7+ Kg8 59.Rhd7 Rc4+ 60.Kd2 Rd4+ 61.Ke3 Re4+ 62.Kd2 Rf4 63.Ke3 Re4+ 64.Kd3 Rf4 65.Rg7+ Kf8*

66.Rgd7 Kg8 67.Rac7 h3 68.Ke2 h2 69.Rg7+ Kh8 70.Rh7+ Kg8 71.Rhg7+ Kh8 72.Rh7+ Kg8 73.Rhg7+

½ - ½ (73) EtaBetaITA (2883)-Nikitosikbot (2869) Blitz 2023)

35...Rg2+ 36.Kc3 h3 37.Rh7+ Kg8 38.Rhd7 Kh8 39.Rh7+ Kg8 40.Rhd7 Kh8 41.Rh7+

½ - ½ (41) ProteusSF (2862)-Nikitosikbot (2855) Blitz 2023;

B1b2) 28.b3 Rd8 29.Kb2 Rd7 30.Rgc1 Kh7 31.Rc7

B1b21) 31...Rxc7

B1b211) 32.Rxc7

B1b2111) 32...Qd2+ 33.Ka3 Bd5 34.Qg4 Qa5+ 35.Qa4 Qxa4+ 36.bxa4 a5 37.Kb2 Kg6 38.Kc3 Bf3 39.Kd4 *(39.Kd2 Kh5 40.Rxg7 Kxh4 41.Rg6 h5 42.Rxe6 Kg3 43.Rg6+ Bg4 44.Ke1 Kf3 45.Rxb6 Kxe3 46.Ra6 Kd3 47.Rxa5 Kc4 48.Ra8 Kb4 49.a5 Kb5 50.Kf2 Kb4 51.Kg2 Kb5 52.Kg3 Kb4 53.a6 Kb5 54.Kh4 Kb6 55.Kg5 Be2 56.Kf4 Bg4 57.Ke3 Kb5 58.Kd3 Kb6 59.a7 Kb7 60.Rb8+ Kxa7 61.Rb4 Bf3 62.Kd4 Bg4 63.Kc5 Ka6 64.Rb3 Bf5 65.Ra3+ Kb7 66.Ra1 Be4 67.Rf1 Kc7 68.Rf7+ Kc8 69.Rf2 Kd7 70.Kd4 Bg6 71.Ke5 Be8 72.Rf6 Kc8 73.Rf8 Kd7 74.Kf6 h4 75.Rh8 h3 76.Rxh3 Kd6 77.Rd3+ Kc7 78.Re3 Ba4 79.Ke5 Be8 80.Re4 Kc6 81.Rc4+ Kb5 82.Rc3 Kb4 83.Rc8 Bh5 84.Kd4 Ka4 85.Rb8 Bf7 86.Rb6 Ba2 87.Ra6+ Kb3 88.Kc5 Kb2 89.Kd4 Bf7 90.Rf6 Bh5 91.Kd3 Be8 92.Rb6+ Ka3 93.Kc3 Ka4 94.Kd4 Bf7 95.Kc5 Bg8 96.Rb4+ Ka3 97.Rb8 Bf7 98.Rf8 Be6 99.Rb8 Bb3 100.Ra8+ Kb2 101.Kb4 Bf7 102.Rf8 Bg6 103.Rf2+ Kb1 104.Kc3 Be4 105.Re2 Bh7 106.Re1+ Ka2 107.Re2+ Kb1 108.Rg2 Ka1*

109.Rg3 Kb1 110.Re3 Ka1 111.Re1+ Ka2 112.Rd1 Bb1 113.Rd2+ Ka1 114.Kb3 Bf5 115.Kc3 Bh7 116.Rd1+ Ka2 117.Rh1 Be4 118.Rf1 Bh7 119.Rf2+ Ka1 120.Rf1+ Ka2 121.Rf2+ Ka1 122.Kb3 Bg8+ 123.Ka3 Bh7 124.Rf1+ Bb1 125.Rxb1+ Kxb1 ½ - ½ (125) VariantsStockfish (2728)-Flamerare (2790) Rapid 2022*)* 39...Bd1 40.Rc6 Kf6 41.Rxb6 g5 42.hxg5+ hxg5 43.Rb1 Bxa4 44.Rf1+ Kg6 45.Ra1 Be8 46.Rxa5 Kf6 47.e4 g4 48.Ra1 e5+ 49.Ke3 Bg6 50.Rb1 Kg5 51.Rb5 g3 52.Rxe5+ Kf6 53.Ra5 g2 54.e5+ Kf5 55.Kf2 Bf7 56.Kxg2 Ke4 57.Kg3 Bd5 58.Rxd5 Kxd5 59.Kf4 Ke6 60.Ke4 Ke7 61.Kf3 Kf7 62.e6+ Kxe6 ½ - ½ (62) VariantsStockfish (2731)-Flamerare (2798) Rapid 2022 *(62...Kf6 63.Kf4 Kxe6* ½-½ (93) ElexusChess (2732)-Flamerare (2797) Rapid 2022 *)*;

B1b2112) 32...a5 33.Qh2 *(33.Ka3 b5 34.Qg3 b4+ 35.Ka2 Qd2+ 36.Ka1 Qd1+ 37.Kb2 Qd2+ 38.Ka1 Qd1+ 39.Kb2 Qd2+ 40.Ka1* ½-½ (40) EtaBetaITA (2898)-Nikitosikbot (2852) Blitz 2023*)* 33...Qf3 34.Qe5 Qf2+ 35.Ka3 Qf8+ 36.Ka2 Bd5 37.e4 Qf2+ 38.Ka3 Qf8+ 39.Ka2 Qf2+ 40.Ka3 Qf8+ 41.Kb2 Qf2+ 42.Ka3 ½-½ (42) EtaBetaITA (2902)-Nikitosikbot (2853) Blitz 2023;

B1b212) 32.Qxc7 Qf3 33.Qe5 Bd5 34.Rc7 Qf2+ 35.Ka3 Qf8+ 36.Kb2 Qf2+ 37.Ka3 Qf8+ 38.Ka2 Qf2+ 39.Qb2 Qxb2+ 40.Kxb2 a5 41.Kc3 Kg6 42.Rc8 Kh5 43.Rb8 Kxh4 44.Rxb6 Kg3 45.Kd4 Kf3 46.e4 Bxe4 47.Rxe6 Bc2 48.Rc6 Bd1 49.Rc1 Ke2 50.Ra1 Bxb3 51.Rxa5 h5 52.Rxh5 g6 53.Rh2+

Kd1 54.Kd3 Bd5 55.Rb2 Kc1 56.Kc3 g5 57.Rf2 Kb1 58.Rf1+ Ka2 59.Rf2+ Ka1 60.Rf1+ Ka2 61.Rf5 Be4 62.Ra5+ Kb1 63.Rb5+ Ka1 64.Re5 Bb1 65.Kb3 Ba2+ 66.Kc2 Bb1+ 67.Kc3 g4 68.Rg5 g3 69.Rxg3 Ba2 70.Rg1+ Bb1 71.Rg5 Ba2 72.Rg1+ Bb1 73.Re1 Ka2 74.Re2+ Ka1 75.Re7 Ba2 76.Re8 Bb1 77.Re1 (*77.Ra8+ Ba2 78.Ra5 Kb1 79.Ra4 Bg8 80.Rb4+ Ka1 81.Kc2 Bh7+ 82.Kb3 Bg8+ 83.Kc2 Bh7+ 84.Kc3 Ka2 85.Rd4 Ka1 86.Ra4+ Kb1 87.Rb4+ Ka1 88.Rf4 Kb1 89.Rf7 Be4 90.Rf4 Bh7 91.Rf2 Bg8 92.Rb2+ Ka1 93.Rb7 Ba2 94.Kc2 Be6 95.Rb6 Bf5+ 96.Kb3 Kb1 97.Rb4 Bh7 98.Kc3+ Ka1 99.Rb5 Ka2 100.Ra5+ Kb1 101.Ra4 Bf5 102.Kc4 Kb2 103.Kc5 Be6 104.Ra5 Kb1 105.Rb5+ Ka1 106.Ra5+ Kb1 107.Kb4 Kb2 108.Ra6 Bg8 109.Ra1* ½-½ (113) VariantsStockfish (2728)-Flamerare (2789) Rapid 2022) 77...Ka2 78.Re2+ Ka1 79.Kb3 Bf5 80.Re5 Bd3 81.Rg5 Be4 82.Rg4 Bd3 83.Rf4 Be2 84.Kc3 Bb5 85.Kc2 Bc6 86.Kc3 Bg2 87.Kd4 Bh3 88.Rf6 Bg2 89.Re6 Bf3 90.Kc3 Bg4 91.Re5 Kb1 92.Rb5+ Ka1 93.Ra5+ Kb1 94.Rb5+ Ka1 95.Ra5+ Kb1 96.Ra7 Bd1 97.Rb7+ Ka1 98.Ra7+ Kb1 99.Rb7+ Ka1 100.Rg7 Bf3 101.Rd7 Be4 102.Kb3 Bf3 103.Ra7+ Kb1 104.Rd7 Be2 105.Rd5 Bf3 106.Rf5 Bd1+ 107.Kc3 Be2 108.Kd4 Bd1 109.Kc3 Be2 110.Rf1+ Bxf1 ½-½ (110) EtaBetaITA (2882)-Nikitosikbot (2870) Blitz 2023;

B1b22) 31...a5 32.Rxd7 Qxd7

B1b221) 33.Rc7 Qd1 34.Qd4 (*34.Qg3 Qd2+ 35.Ka3 Qb4+ 36.Ka2 Qd2+ 37.Ka3 Qb4+ 38.Ka2 Qd2+ 39.Ka1 Qd1+ 40.Kb2 Qd2+ 41.Ka3* ½-½ (41) ProteusSF-lite (2866)-Nikitosikbot (2865) Blitz 2023) 34...Qxd4+ 35.exd4 Bf3 36.Re7 Bd5 37.h5 Kg8 38.Ra7 Kf8 39.Kc3 Kg8

B1b2211) 40.Ra6

g6 41.hxg6 Kg7 42.Kd2 Bxb3 43.Rxb6 a4 44.Ra6 Kxg6 45.d5 Bxd5 46.Rxa4 h5 47.Ke3 h4 48.Rxh4 e5 49.Kd2 Kf6 50.Rh6+ Kf5 51.Kd3 e4+ 52.Kc3 e3 53.Kd3 e2 54.Kxe2 Ba2 55.Ke3 Bb1 56.Rb6 Ba2 57.Rb5+ Kg4 58.Ke4 Bc4 59.Rb7 Bf1 60.Rg7+ Kh3 61.Kf3 Kh4 62.Rg1 Bd3 63.Ke3 Bc2 64.Rg2 Bb1 65.Rg1 Bc2 66.Rc1 Bb3 67.Rc3 Bd1 68.Rc1 Bb3 69.Rb1 Ba2 70.Rb2 Bd5 71.Kf4 Kh3 72.Rb1 Ba2 73.Rb5 Bf7 74.Rg5 Kh2 75.Kf3 Kh3 76.Rg3+ Kh4 77.Kf4 Kh5 78.Rg5+ Kh6 79.Kf5 Bb3 80.Kf6 Kh7 81.Rg1 Ba2 82.Rg2 Bb1 83.Kf7 Kh6 84.Kf6 Kh5 85.Rg5+ Kh4 86.Rg1 Ba2 87.Kf5 Bb3 88.Rg5 Bd1 89.Kf4 Kh3 90.Rg1 Be2 91.Ra1 Bc4 92.Ra5 *(92.Rd1 Be2 93.Rg1 Kh2 94.Ra1 Bc4 95.Ra5 Bb3 96.Kf3 Bd1+ 97.Kf4 Bb3 98.Re5 Bd1 99.Re1 Bb3 100.Re2+ Kg1 101.Kg3 Kf1 102.Rf2+ Ke1 103.Kf3 Ba4 104.Ke3 Kd1 105.Rd2+ Kc1 106.Kd3 Be8 107.Rc2+ Kb1 108.Rb2+ Kxb2* ½ - ½ (108) EtaBetaITA (2881)-Nikitosikbot (2869) Blitz 2023*)* 92...Bf1 93.Kf3 Bg2+ 94.Ke2 Be4 95.Rc5 Bb1 96.Kf3 Bg6 97.Rc1 Bh5+ 98.Kf4 Be2 99.Ra1 Bc4 100.Ke5 Be2 101.Kd6 Bf3 102.Ra3 Kg2 103.Ra2+ Kh3 104.Ra1 ½-½ (103) EtaBetaITA (2879)-Nikitosikbot (2873) Blitz 2023;

B1b2212) 40.Re7 Kf8 41.Rc7 Bf3 42.Kd3 Bd1 43.Rb7 Bxb3 44.Rxb6 a4 45.Rb8+ Ke7 46.Ra8 Kf6 47.Ra5 Bd1 48.Kd2 Bg4 49.Ke3 a3 50.Kf4 Be2 51.Ke4 a2 52.Rxa2 Bxh5 53.Rf2+ Kg5 54.Rg2+ Bg4 55.Rxg4+ Kxg4 56.Ke5 h5 57.Kxe6 h4 58.d5 h3 59.d6 h2 60.d7 h1Q 61.d8Q g6 62.Qd4+

Kg3 63.Qe5+ Kf2 64.Qc5+ Kf1 65.Qc1+ Kg2 66.Qxh1+ Kxh1 67.Ke5 g5 68.Kf5 g4 69.Kxg4 ½-½ (69) Feline_SF16 (2902)-YoBot_v2 (2896) Blitz 2023;

B1b222) 33.Qc4 Qd2+ 34.Qc2+ Qxc2+ 35.Kxc2 Kg6 36.Rd1 Kh5 37.Rd6 Kxh4 38.Rxe6 h5 39.Rxb6 Bf3 40.Kd2 g5 41.Ke1 Kg3 42.Rb5 h4 43.Rxg5+ Bg4 44.Rxa5 h3 45.Ra1 h2 46.Kd2 Bf3 47.b4 h1Q 48.Rxh1 Bxh1 49.e4 Bxe4 50.b5 Ba8 51.b6 Bb7 52.Kc1 Bc8 53.b7 Bxb7 ½-½ (53) YoBot_v2 (2919)-Nikitosikbot (2936) Rapid 2023;

B2) 23...Rg8

B2a) 24.a3 Kh8

B2a1) 25.Rg4 Be4 26.Rc4 Bf5 27.Rgd4 Kh7 *(27...Qb8 28.Rd7 b5 29.Rcc7 Qa8 30.Rb7 Qc8 31.Rbc7 Qa8 32.Rb7 Qc8 33.Rbc7 Qa8* ½-½ (33) EtaBetaITA (2897)-YoBot_v2 (2912) Blitz 2023 *)* 28.Qf4 Qf6 29.Qg3 e5 30.Rd2 Bg6 31.Rf2 Qd6 32.Qf3 b5 33.Rc1 h5 34.Kf1 b4 35.a4 Rd8 36.Kg1 b3 37.Rg2 Rd7 38.Qg3 Be4 39.Rf2 Rc7 40.Rxc7 Qxc7 41.Qg5 Qc1+ 42.Rf1 Qxb2 43.Qxh5+ Kg8 44.Qe8+ Kh7 45.Qh5+ Kg8 46.Qe8+ Kh7 47.Qh5+ ½-½ (47) Flaxen_UCI (2980)-ArasanX (2927) Rapid 2024;

B2a2) 25.Rc3 Qd5 26.Qf4 e5 27.Qc4 Qf3 28.Qg4 Qf7 29.e4 a5 30.Qg6 Qe7 31.Rg4 b5 32.Rf3 Qc5 33.Rf7 Qe3+ 34.Kf1 Qc1+ 35.Kg2 Qxb2+ 36.Kg1 Qc1+ 37.Kh2 Qc2+ 38.Kg3 Qb3+ 39.Kh2 Qc2+ 40.Kh1 Qd1+ 41.Kh2 Qc2+ ½-½ (41) YoBot_v2 (3017)-Boller1910 (3053) Blitz 2024;

B2b) 24.Rc3

B2b1) 24...Qb5 25.Qc2+ *(25.Rc7 Qb4+ 26.Kf1 Qb5+ 27.Ke1 Qb4+ 28.Kf1 Qb5+ 29.Ke1* ½-½ (29) yobot_v2 (3018)-compchess60 (2983) Blitz 2024; *25.a3 Kh8 26.Rg4 e5 27.e4 Qd7 28.Rcg3 Ba6 29.Rg6 Qc7 30.Rc3 Qe7 31.h5 Bb5 32.Qf5 Bd7 33.Qf2 Bb5 34.Rg2 Rf8 35.Rf3 Rc8 36.Rf7 Qd8 37.Qe3 Qh4+ 38.Kd2 Qd8+ 39.Ke1 Qh4+ 40.Kd2 Qd8+ 41.Ke1* ½-½ (41) ToromBot (2935)-FantacticEman (2937) Rapid 2023*)* 25...Kh8 26.Rc7 Ba6 27.Kd1 Qd5+ 28.Kc1 Qxa2 29.Rd1 Rf8 30.Qe4 Bb5 31.Qb1 Qa5

32.Qg6 Qa1+ 33.Qb1 Qa5 34.Qg6 Qa1+ 35.Qb1 Qa5 ½-½ (35) yobot_v2 (3018)-Boller1910 (3045) Blitz 2024;

B2b2) 24...Be4

B2b21) 25.a3 Bg6 *(25...a5 26.Qg3 Qb5 27.b3 Qf5 28.Rc7 Qf6 29.Qf4 Bf5 30.Rg3 e5 31.Qc4 Be6 32.Qc2+ Bf5 33.Qf2 Kh8 34.Rg2 Qd6 35.Rcxg7 Rxg7 36.Rxg7 Kxg7 37.Qxf5 Qd5 38.h5 Qh1+ 39.Kf2 Qh2+ 40.Kf3 Qh1+ 41.Ke2 Qg2+ 42.Kd3 Qd5+ 43.Kc3 Qc6+ 44.Kd2 Qd5+ 45.Ke1 Qh1+ 46.Kf2 Qh2+ 47.Kf3 Qh1+ 48.Ke2 Qg2+ 49.Kd3 Qd5+ 50.Kc3 Qc6+ 51.Kd2 Qd5+ 52.Qd3 Qf7 53.Qd8 Qxb3 54.Qe7+ Qf7 55.Qxe5+ Qf6 56.Qc7+ Kf8 57.Qf4 Qxf4 58.exf4 b5 59.Kc3 Ke7 60.Kd4 Kd6 61.f5 b4 62.axb4 axb4 63.Kc4 b3 64.Kxb3 Kc5 65.Kc2 Kd5 66.Kd1 Kc5 67.Kd2 Kd5 68.Kc1 Kc5 69.Kd1 Kd5 70.Kc2 Kc5 71.Kb3 Kd5 72.f6 Kd6 73.Kc3 Ke6 74.Kc2 Kxf6 75.Kb1 Ke5 76.Kc2 Kd4 77.Kb2 Kd3 78.Ka2 Kc2 79.Ka3 Kb1 80.Kb3 Ka1 81.Kc2 Ka2 82.Kc1 Ka1 83.Kd1 Kb1 84.Kd2 Ka1 85.Kc1 Ka2 86.Kc2 Ka1 87.Kd2 Kb1 88.Ke1 Ka1 89.Kf2 Kb1 90.Kg1 Ka1 91.Kh1 Kb1 92.Kg2 Ka1 93.Kf2 Kb1 94.Kg2 Ka1 95.Kh2 Kb1 96.Kh3 Kb2 97.Kg3 Kc2 98.Kf2 Kb1* Normal ½-½ (98) Findel64 (2958)-yobot_v2 (2929) Blitz 2024*)* 26.Qf4 Qd5 27.Rc7 Qd3 28.Kf2 Qd2+ 29.Kf3 *(29.Kg3 Rf8 30.Qxf8 Qxe3+ 31.Kg2 Be4+ 32.Kh2 Qd2+ 33.Kh3 Qd3+ 34.Kh2 Qe2+ 35.Kh3 Qd3+ 36.Kh2 Qe2+ 37.Kh3 Qd3+* ½-½ (37) Harry-Cop (2822)-YoBot_v2 (2888) Rapid 2023 *)* 29...Qxb2 30.Kg3 Qxa3 31.Kh2 Qa2+ 32.Rg2 Qd5 33.Qg3 Qf5 34.Rc4 Bh5 35.Rc7 Qf6 36.Rf2 Qd8 37.Rg2 Bg4 38.h5 Kh8 39.Rf7 Qe8 40.Qc7 Bf5 41.Qxa7 Qb5 42.Rfxg7 Qe5+ 43.R7g3 Be4 44.Qf7 Rg5 45.Qf8+ Kh7 46.Qe7+ Kh8 47.Qf8+ Kh7 48.Qf7+ Kh8 49.Qe8+ Kh7 50.Qe7+ Kg8 51.Qe8+ Kg7 52.Qe7+ Kg8 53.Qd8+ Kg7 54.Qe7+ Kg8 ½-½ (54) YoBot_v2 (3055)-ArasanX (3038) Rapid 2024;

B2b22) 25.Qf4 Qd5 26.Qg4 *(26.a4 a6 27.Rc7 Qd3 28.Re7 Qc4 29.Kf2 Qb4 30.Rd7 Qxb2+ 31.Kg3 Bf5 32.Qd4 Qe2 33.Qf4*

Qb2 34.Qd4 Qe2 35.Qf4 Qb2 ½-½ (35) Nikitosik-ai (3057)-ArasanX (3042) Rapid 2024; 26.Rc7 Qd3 27.Re7 Bg6 28.h5 Qb1+ 29.Kf2 Qxb2+ 30.Kg3 Bf5 31.Kf3 Qf6 32.Rxa7 Kh8 33.Kg3 Qd8 34.a4 Be4 35.Qe5 Qf8 36.Qf4 Qd8 37.Rf7 Qd3 38.Kh4 Qd8+ 39.Kh3 Qd5 40.Kh4 Qd8+ 41.Kg3 Qd3 42.Kh4 Qd8+ ½-½ (44) YoBot_v2 (3018)-compchess60 (2973) Blitz 2024)

26...Kh8 27.a3 a6 *(27...Bf3 28.Qd4 Qf5 29.Rc8 e5 30.Rxg8+ Kxg8 31.Qc4+ Kh7 32.Kd2 Be4 33.Qe2 Qc8 34.Ke1 Qh3 35.Qf2 Bg6 36.b4 Qc8 37.Qf3 Qc3+ 38.Kf2 a5 39.bxa5 bxa5 40.e4 Qc5+ 41.Qe3 Qc2+ 42.Qe2 Qc5+ 43.Qe3 Qc2+ 44.Qe2 Qc5+ 45.Qe3 ½-½ (45) yobot_v2 (3024)-ArasanX (2999) Blitz 2024)* 28.Rg3 Kh7 29.Rc7 Qa5+ 30.Rc3 Qd5 31.Rc7 Qa5+ 32.b4 Qe5 33.Qf4 Qa1+ 34.Kf2 Qa2+ 35.Kg1 Qa1+ 36.Kf2 Qb2+ 37.Kg1 Qb1+ 38.Qf1 Qb2 39.Qf4 Qa1+ 40.Kf2 ½-½ (40) YoBot_v2 (3079)-Mr-Chess-Berserk (3046) Rapid 2024]

[12...Qf5 13.Ng3 Nxb4 14.Nxf5 exf5 15.Nxd4 Bd7 16.Ke2 Nc6 17.Rhd1 Rfd8 18.Nb5 Ne5 19.Nd6 Bc6 20.f3 Nxc4 21.Rxc4 Kf8 22.Rb4 g6 23.Rbd4 Ke7 24.Nc4 Rxd4 25.Rxd4 Bb5 26.Kd2 Bxc4 27.Rxc4 Kd6 28.Kd3 Re8 29.h4 h5 30.Rd4+ Kc6 31.Rc4+ Kd6 32.a4 Re5 33.b4 a5 34.Rd4+ Kc7 35.f4 Re6 36.bxa5 Ra6 37.Rd5 Kc6 38.Kc4 Ra8 39.Rc5+ Kd6 40.Rd5+ Kc6 41.Rc5+ Kd6 42.Kb4 Re8 43.Rc3 Re4+ 44.Kb5 f6 45.g3 g5 46.fxg5 fxg5 47.hxg5 Rg4 48.g6 Ke6 49.Rc7 Rxg6 50.Rxb7 Rxg3 51.a6 1-0 (51) nihalsarin2004 (2988)-Joliebe (2817) Blitz 2022]

13.Nxf6+ gxf6 14.Nxd4 Bd7

[14...e5

A) 15.Nb5 Be6 16.Nc7 Bxc4 17.Rxc4 Rac8 18.Ke2 Rfd8 19.b3

A1) 19...a6

A1a) 20.Rxb4 Rxc7 21.Rc4 *(21.a4 f5 22.Rc4 Rcd7 23.Kf3 Rd2 24.g4 b5 25.axb5 axb5 26.Rb4 fxg4+ 27.Rxg4+ Kf8 28.Rb4 Rb8 29.Rc1 Rb6 30.h4 Rf6+ 31.Ke4 Rdxf2 32.Rxb5 Rh2 33.Kxe5 Re6+ 34.Kd5 Rxh4 35.Rb8+ Kg7 36.Rg1+ Rg6 37.Rxg6+ Kxg6 38.b4 Kf5 39.b5 Re4 40.b6 Rxe3 41.Rf8 Rb3 42.Rxf7+ Kg6 43.Rb7 h5 44.Rb8 Kf5 45.Kc4 Rb1 46.b7 h4 47.Rf8+ Kg4 48.b8Q Rxb8 49.Rxb8 h3 50.Rb1 Kg3 51.Ra1 Kf2 52.Rb1 Kg2 53.Rb5 h2 54.Rb2+ Kg3 55.Rb1 Kg2 56.Kd5 Kg3 57.Ra1 Kf4 58.Re1 Kg3 59.Ra1 Kh4 60.Rb1 Kh3*

61.Ra1 Kg2 62.Rb1 h1Q 63.Rxh1 Kxh1 ½-½ (63) ElexusChess (2711)-Flamerare (2782) Rapid 2022*)*
21...Rcd7 22.Rc2 f5

A1a1) 23.Rhc1 Kg7

A1a11) 24.g3 Kg6 25.h3 f6 26.Rc8 Rd2+ 27.Ke1 Rxc8 28.Kxd2 Rxc1 29.Kxc1 f4 30.Kd2 f5 *(30...Kg5 31.exf4+ exf4 32.Ke2 a5 33.Kf3 fxg3 34.fxg3 Kf5 35.g4+ Ke5 36.Kg3 Ke4 37.Kh4 Kf3 38.Kh5 Kg3 39.h4 Kh3 40.a3 Kg3 41.b4 axb4 42.axb4 Kh3 43.b5 Kg3 44.b6 Kf3 45.Kxh6 Kxg4 46.h5 f5 47.Kg6 f4 48.h6 f3 49.h7 f2 50.h8Q f1Q 51.Qb2 Kh3 52.Qa2 Qd3+ 53.Kg5 Qb5+ 54.Kf4 Qb4+ 55.Ke3 Qh4 56.Qa1 Kg2 57.Qb1 Qh5 58.Qa1 Qd5 59.Qb1 Qf3+ 60.Kd2 Qh3 61.Qa1 Qf5 62.Qc1 Qf4+ 63.Kd1 Qf8 64.Qb1 Qf1+ 65.Kc2 Qf8 66.Qa1 Qc8+ 67.Kb1 Qg8 68.Qa2+ Qxa2+ 69.Kxa2 Kg3 70.Ka1 Kf3 71.Kb1 Kf4 72.Ka1 Ke5 73.Kb1 Ke4 74.Ka1 Kf5 75.Kb1 Ke4 76.Ka1 Kd4 77.Ka2 Ke5 78.Ka1 Kf6 79.Kb1 Kg7 80.Ka1 Kh6 81.Kb1 Kg5 82.Ka1 Kf4 83.Kb1 Kg5 84.Ka1 Kh5 85.Kb1 Kh4 86.Ka1 Kg5 87.Kb1 Kh5 88.Ka1 Kg5 89.Kb1 Kf6 90.Ka1 Kf5 91.Kb1 Ke6 92.Ka1 Ke5 93.Kb1 Kf4 94.Ka1 Kf5 ½-½ (94)* YoBot_v2 (2967)-CruelKen (2948) Rapid 2024 *)* 31.exf4 exf4 32.Kd3 Kg5 33.Kd4 fxg3 34.fxg3 f4 35.gxf4+ Kxf4 36.Kc5 h5 37.Kb6 Kg3 38.b4 h4 39.Kxb7 Kxh3 40.Kxa6 Kg4 41.b5 h3 42.b6 Kf5 43.a3 Kg4 44.a4 Kf5 45.a5 Kg4 46.b7 h2 47.b8Q h1Q 48.Qb3 Qc6+ 49.Ka7 Qh1 50.a6 Qh6 51.Qb1 Qf8 52.Qa1 Qh6 53.Qb1 Qf6 54.Qc1 Qd8 55.Qa1 Kh4 56.Qb1 Qd5 57.Qa1 Qf5 58.Qc1 Qg4 59.Qa1 Qe2 60.Qb1 Qe7+ 61.Kb6 Qe3+ 62.Ka5 Kg4 63.Qa1 Kg5 64.Qb1 Kg4 65.Qa1 Kh4 66.Qb1 Qa3+ 67.Kb5 Kg3 68.a7 Qxa7 69.Qc1 Qd4 70.Qb1 Kh2 71.Qc1 Qh8 72.Qd1 Qh7 73.Qa1 Qc2 74.Qe1 Qc7 75.Qa1 Qb7+ 76.Kc4 Qc6+ 77.Kb3 Qc8 78.Qb1 Qh3+ 79.Ka2 Qh8 80.Qa1 Qg8+ 81.Kb1 Qb8+ 82.Kc1 Qc7+ 83.Kb1 Kg1 84.Qa2 Qc3 85.Qa1 Qh3 86.Qa2 Qf5+ 87.Ka1 Qf4 88.Qb1+ Kf2 89.Qd1 Qh4 90.Qb1 Qc4 91.Qd1 Qe2 92.Qxe2+ Kxe2

½-½ (92) yobot_v2 (2994)-FelineBot (3013) Blitz 2024;

A1a12) 24.Kf1 Rd1+ 25.Ke2 R1d7 26.Rc8 Rd2+ 27.Ke1 Rxc8 28.Kxd2 Rxc1 29.Kxc1 Kf6 30.Kd2 Ke6 31.Kd3 Kd5 32.b4 h5 33.a3 b5 34.f4 h4 35.fxe5 Kxe5 36.Ke2 Ke4 37.Kd2 Ke5 38.Kc3 Ke4 39.Kd2 f4 40.exf4 Kxf4 41.Kd3 f6 42.Kd4 f5 43.Kd3 Kg5 44.Ke3 Kg4 45.Kd4 Kf4 46.Kd3 Kg5 47.Ke2 Kf4 48.Kd3 ½-½ (48) YoBot_v2 (3060)-Mr-Chess-Berserk (2993) Rapid 2024;

A1a2) 23.Rb1 Kh7 24.Rbb2 Kg6 25.Rd2 Kg5 26.Rxd7 Rxd7 27.Rc2 f4 28.exf4+ Kxf4 29.g3+ Kf5 30.Rc8 f6 31.Rh8 Rc7 32.Kd3 Kg6 33.Rg8+ Kf5 34.Rh8 Kg6 35.Rg8+ Kf5 36.Rh8 ½-½ (36) YoBot_v2 (2901)-Nikitosik-ai (2831) Classical 2024;

A1b) 20.Rg4+ Kf8 21.Rxb4 Rxc7 22.Rc4 Rxc4 23.bxc4 b5 24.Rc1 h5 25.c5 Ke7 26.c6 Rc8 27.Kf3 Kd6 28.g4 h4 29.Ke4 Rxc6 30.Rxc6+ Kxc6 31.Kf5 b4 32.Kxf6 a5 33.Kxf7 a4 34.g5 b3 35.axb3 axb3 36.g6 b2 37.g7 b1Q 38.g8Q Qa2+ 39.Kg7 Qxg8+ 40.Kxg8 Kd5 41.f3 Kc4 42.h3 Kc3 43.e4 Kd2 44.f4 exf4 45.e5 f3 46.e6 f2 47.e7 f1Q 48.e8Q Qxh3 49.Qa4 Qf1 50.Qxh4 Qa1 51.Qf2+ Kc1 52.Qe1+ Kb2 53.Qxa1+ Kxa1 ½-½ (53) YoBot_v2 (2902)-Nikitosik-ai (2834) Classical 2024;

A2) 19...Rd7 20.Rxb4

A2a) 20...Rdxc7 21.Rd1 b6 *(21...Rc2+ 22.Rd2 R8c7 23.Rb5 Kg7 24.Rbd5 h5 25.Kd3 R7c3+ 26.Ke2 Rc7 27.h4 Kg6 28.Rd8 f5 29.Rg8+ Kf6 30.Rh8 Kg6 31.Rg8+ Kf6 32.Rh8 Kg6 33.Ra8 b6 34.Rg8+ Kf6 35.Rh8 Kg6 36.Rg8+ Kf6 37.Rg5 Rxd2+ 38.Kxd2 Rd7+ 39.Kc2 Rc7+ 40.Kd2 Rd7+ 41.Kc2 Rc7+ 42.Kd1 Rd7+ 43.Ke2 Rc7 44.Kd1 Rd7+ 45.Kc1 Rc7+ 46.Kb2 Rd7 47.Kc1 Rc7+ 48.Kb2 Rd7 49.Kc1 ½-½ (49) LeelaMultiPoss (3220)-Hoon_Bot (2926) Blitz 2024)* 22.Kf3 Rc2 23.Ra4 Rb2 24.Rxa7 f5 25.Rf1 Rcc2 26.Re7 e4+ 27.Kg3 Kg7 28.Re5 Kg6 29.Rb5 Rxa2 30.Rxb6+ f6 31.b4 Rab2 32.Rb8 Rc4 33.Rg8+ Kh7 34.Rf8 Kg7 35.Rb8 Rcxb4 36.Rxb4 Rxb4 37.Kf4 Kg6 38.g4 fxg4 39.Kxg4 Rb5 40.Kf4 Rg5 41.Kxe4 Rg2 42.h3 Rh2 43.Rg1+ Kf7 44.f4 Rxh3 45.f5 Rh5 46.Ra1 Rg5 47.Rh1 Kg7 48.Kf4 h5 49.e4 Kh6 50.Rc1 Rg8 51.Ra1 h4 52.Ra7 Rg1 53.Ra8 Kg7 54.Ra7+ Kh6 55.Ra8 Rf1+ 56.Kg4 Rh1 57.Rh8+ Kg7 58.Rxh4 Rxh4+ 59.Kxh4 Kh6 60.e5 fxe5

61.f6 Kh7 62.f7 Kg7 63.f8Q+ Kxf8 64.Kg3 Ke8 65.Kf2 Kf8 66.Ke1 e4 67.Kd1 Kg7 68.Kc1 Kg8 *(68...Kh7 69.Kb1 Kg6 70.Kc1 Kf6 71.Kd1 Kg6 72.Kc1 e3 73.Kd1 Kh6 74.Kc1 Kh7 75.Kd1 Kh6 76.Kc1 Kg6 77.Kd1 Kf6 78.Kc1 Kg6* ½-½ (194) YoBot_v2 (2894)-ArasanX (2861) Rapid 2023) 69.Kb1 Kh8 70.Kc1 Kg8 71.Kb1 e3 72.Kc1 Kf7 73.Kd1 Kg6 74.Kc1 Kf7 75.Kd1 Ke7 76.Kc1 Kf8 77.Kd1 Ke7 78.Kc1 Kf7 ½-½ (78) YoBot_v2 (3015)-Nikitosik-ai (3017) Blitz 2024;

A2b) 20...Rcxc7 21.Rc4

A2b1) 21...b5 22.Rcc1 Kg7 23.Rhd1 Rxc1 24.Rxc1 Rd6 25.Rc2 *(25.a4 bxa4 26.bxa4 Ra6 27.Rc4 Kg6 28.g3 f5 29.Kd2 h5 30.h4 f6 31.Kc3 Rd6 32.Rc7 Ra6 33.Rc4 Rd6 34.Rc7 Ra6 35.Kb4 Rb6+ 36.Kc5 Ra6 37.Kb5 Rb6+ 38.Kc5 Ra6 39.Kb4 Rb6+ 40.Kc5* ½-½ (40) YoBot_v2 (2751)-Nikitosik-ai (2677) Classical 2024 *)* 25...f5 26.Rc5 Ra6 27.a4 bxa4 28.bxa4 Rxa4 29.Rxe5 Kf6 30.Rb5 h5 31.Rc5 h4 32.Rc6+ Kg5 33.h3 f4 34.exf4+ Rxf4 35.Ra6 ½-½ (35) compchess60 (2906)-FireFishBOT_v2 (2911) Blitz 2023;

A2b2) 21...Rxc4 22.bxc4 Kg7 23.Rb1 e4 24.a4 f5 25.a5 a6 26.Rb6 Rc7 27.Rb4 Rd7 28.f3 h5 29.h4 Rc7 30.Kd2 Rd7+ 31.Ke2 Kf6 32.Rb6+ Kg7 33.Rb2 Rc7 34.Rb4 Kf6 35.Rb6+ Kg7 36.Rb4 Kf6 37.Kf2 Ke5 38.f4+ Kf6 39.Ke1 Rd7 40.Kf2 Kg7 41.Rb6 Rd2+ 42.Ke1 Rxg2 43.Rxb7 Ra2 44.Rb3 Kf8 45.Kd1 Ke7 46.Rb7+ Kd6 47.Rxf7 Kc5 48.Rxf5+ Kxc4 49.Rxh5 Rh2 50.Rh6 Kd3 51.Rd6+ Kxe3 52.f5 Rxh4 53.f6 Kf2 54.Rxa6 e3 55.Re6 Rh1+ 56.Kc2 e2 57.f7 Rh8 58.Rf6+ Ke1 59.Re6 Rc8+ 60.Kd3 Rd8+ 61.Kc4 Rf8 62.Kb5 Rxf7 63.a6 Rf1 64.Re8 Rf3 65.a7 Ra3 66.Kb6 Rxa7 67.Kxa7 Kd1 68.Kb7 e1Q 69.Rxe1+ Kxe1 ½-½ (69) ElPeonElectrico (2919)-Nikitosik-ai (3017) Blitz 2025 Normal;

B) 15.Nc2 Nxc2+ *(15...b5 16.Bxf7+ Kxf7 17.Nxb4 Be6 18.b3 a5 19.Nd3 a4 20.Nc5 Rg8 21.Nxe6 Kxe6 22.g3 axb3 23.axb3 Ra3 24.Ke2 Rd8 25.Rc3 b4 26.Rc6+ Rd6 27.Rxd6+ Kxd6 28.Rb1 Ra2+ 29.Kf3 h5 30.Rd1+ Ke7 31.Rd3 Rb2 32.h3 Ke6 33.e4 Ke7 34.Ke3 Rb1 35.Kf3 Rb2 36.Kg2 Kf7 37.h4 Ke6 38.Rf3 Kf7 39.Rd3 Ke6 40.Re3 Kf7 41.Rf3 Rd2 42.Kf1 Kg7 43.Ke1 Rb2 44.Rd3 Kf7 45.Rd7+ Kg8 46.Rd8+ Kf7 47.Rd7+ Kf8 48.Rd3 Kg7 49.Rd7+ Kf8 50.Rd3 Kf7 51.Kf1 Ke7 52.Re3 Kf7 53.Kg2 Rd2 54.Kf1 Ke6 55.Re2*

Rd1+ 56.Kg2 Rd3 57.Re3 Rd2 58.Rf3 Kf7 59.Re3 Kg6 60.Kf1 Kf7 61.Kg2 Rb2 62.Kf1 Rd2 63.Ke1 Rc2 64.Rf3 Rb2 65.Rd3 Ke7 66.Kf1 Kf7 67.Rf3 Rb1+ 68.Kg2 Rb2 69.Re3 Rd2 70.Kf1 Kg6 71.Rf3 Kf7 72.Ke1 Rb2 73.Re3 Kg6 74.f3 Rg2 75.f4 exf4 76.gxf4 Rg4 77.e5 fxe5 78.Rxe5 Rxf4 79.Ke2 Rxh4 80.Rb5 Rg4 81.Kf3 Rd4 82.Ke3 Rh4 83.Ke2 Kf6 84.Kf2 Rf4+ 85.Ke3 Rh4 86.Kf2 Kg7 87.Ke3 Kh6 88.Rb6+ Kg5 89.Rb5+ Kh6 90.Rb6+ Kg7 91.Rb5 Kh7 92.Kf3 Kh6 93.Rb6+ Kg5 94.Rb5+ Kh6 95.Rb6+ Kg7 96.Rb5 Kf7 97.Kg3 Rg4+ 98.Kh3 Kg6 99.Rb6+ Kf5 100.Rb5+ Kg6 101.Rb6+ Kg5 102.Rb5+ Kh6 103.Rb6+ Kh7 104.Rb7+ Kh6 105.Rb6+ Kg5 106.Rb5+ Kg6 ½-½ (106) Flamerare (2796)-Satyakeswara_BOT (2736) Rapid 2022 *)* 16.Rxc2 Bf5

B1) 17.Rc3 Rfc8 *(17...Rac8 18.Ke2 b5 19.Bxb5 Rb8 20.a4 a6 21.Bxa6 Rxb2+ 22.Kf3 e4+ 23.Kg3 Kh7 24.f3 Be6 25.Ra1 Rg8+ 26.Kf4 Rb4 27.Rc5 Rxg2* 0-1 (27) Nikitosik-ai (2941)-ArasanX (2958) Rapid 2024*)* 18.Ke2 b5 19.Bd3 Be6

B1a) 20.Rxc8+ Rxc8 21.a3 f5

B1a1) 22.Rd1 b4 23.axb4 Rb8 24.Kd2 Rxb4 25.Kc2 Rb8 26.Ra1 e4 27.Be2 Rc8+ 28.Kd2 Rb8 29.Kc1 Rc8+ 30.Kd2 Rb8 31.Kc1 Rc8+ 32.Kb1 Rd8 33.Kc2 Rc8+ 34.Kd1 Bb3+ 35.Ke1 Rc2 36.Bd1 Rxb2 37.Bxb3 Rxb3 38.g3 Kg7 39.Rxa7 Rb1+ 40.Ke2 Rc1 41.Ra2 Kg6 42.h3 Rh1 43.Ra6+ f6 44.h4 Rc1 45.Ra5 Rc2+ 46.Kf1 Rc1+ 47.Kg2 h5 48.Ra2 Kh6 49.Re2 Rb1 50.Ra2 Rd1 51.Ra7 Rb1 52.Rf7 Kg6 53.Rf8 Rc1 54.Rg8+ Kf7 55.Rh8 Kg6 56.Ra8 Rd1 57.Rg8+ Kh7 58.Rc8 Kh6 59.Rh8+ Kg6 60.Rg8+ Kh7 61.Ra8 Kh6 62.Rh8+ Kg6 63.Ra8 Kg7 64.Ra7+ Kg6 65.Ra8 Kh6 66.Kh2 Rf1 67.Ra2 Rd1 68.Kg2 Kg6 69.Kh2 Rf1 70.Rb2 Kh6 71.Rd2 Ra1 72.Rd8 Rf1 73.Kg2 Ra1 74.Rh8+ *(74.Rd6 Kg6 75.Rd5 Ra8 76.Rb5 Ra6 77.Rc5 Ra2 78.Rc8 Ra1 79.Rh8 Ra6 80.Rg8+ Kh6 81.Rh8+ Kg6 82.Rg8+ Kh6 83.Rb8 Kg7 84.Rb7+ Kh6 85.Rb5 Kg6 86.Rd5 Ra8 87.Rd4 Ra5 88.Rd7 Ra6 89.Rc7 Ra1 90.Rc5 Ra8 91.Rc4 Ra5 92.Rc8 Kg7 93.Rc4 Kh6 94.Rd4 Kg7 95.Rd7+ Kg6 96.Rb7 Ra8 97.Rb6 Ra2 98.Rc6 Ra8 99.Rc5 Ra7 100.Rc8 Kh7 101.Rb8 Ra6 102.Rb7+ Kg6 103.Rb5 Ra3 104.Rb6 Ra1 105.Rb8 Ra2 106.Rg8+ Kh7 107.Rb8 Ra1 108.Rb7+ Kh6 109.Rb8 Kg7 110.Rb7+ Kh6 111.Rb8 Kg7 112.g4 hxg4 113.Rb5 Kg6 114.Rd5 Rb1 115.Ra5 Re1 116.Rc5 Ra1 117.Rb5 Re1 118.Rd5 Rb1 119.Ra5 Re1*

120.Rb5 f4 121.exf4 e3 122.fxe3 Rxe3 123.f5+ Kh5 124.Rb6 Kxh4 125.Rxf6 Rg3+ 126.Kf2 Rf3+ 127.Kg2 Rg3+ 128.Kf2 Rb3 129.Rg6 g3+ 130.Kg2 Rb2+ 131.Kf3 Rf2+ 132.Ke4 Re2+ 133.Kd5 Rd2+ 134.Ke6 Re2+ 135.Kf7 Rf2 136.f6 g2 137.Kg7 Kh3 138.f7 Kh2 139.f8Q Rxf8 140.Rxg2+ Kxg2 141.Kxf8 ½-½ (124) Flamerare (2735)-CruelKen (2743) Blitz 2022) 74...Kg6 75.Rg8+ Kh7 76.Rf8 Kg7 77.Rb8 Ra7 78.Rb5 Kg6 79.Rb2 Ra3 80.Re2 Kh6 81.Kh3 Ra6 82.Rb2 Ra5 83.Kg2 Kg6 84.f3 Ra1 85.Kf2 Ra5 86.Rd2 Ra6 87.Re2 Ra4 88.Re1 Ra2+ 89.Re2 Ra1 90.Rd2 Rh1 91.Rd4 Rh2+ 92.Kf1 f4 93.exf4 e3 94.g4 Rf2+ 95.Ke1 Rxf3 96.f5+ Kh6 97.gxh5 Rxf5 98.Ke2 Kxh5 99.Kxe3 Rf1 100.Rf4 Rxf4 101.Kxf4 Kxh4 102.Kf5 Kg3 103.Kxf6 ½-½ (103) caissa-x (2873)-Nikitosikbot (2855) Rapid 2023;

B1a2) 22.Kd2 Rd8 23.Kc3 Rc8+ 24.Kd2 Rd8 25.Kc3 Rc8+ 26.Kd2 ½-½ (26) YoBot_v2 (3065)-mayhem23111 (3052) Rapid 2024;

B1b) 20.a3 Rxc3 21.bxc3 a6 22.Kd2 f5 23.Rb1 Rd8 24.Kc2 f4 25.Re1 fxe3 26.Rxe3 Re8 27.f4 exf4 28.Rf3 Bd5 29.Rxf4 Re1 30.a4 Rg1 31.Rg4+ Kf8 32.axb5 axb5 33.Bxb5 f5 34.Rg6 Kf7 35.Rxh6 Kg7 36.Rh5 Rxg2+ 37.Kd3 Kg6 38.Rh8 Be4+ 39.Ke3 Kg7 40.Rh4 Rc2 41.Kd4 Rd2+ 42.Ke3 Rc2 43.Kd4 Rd2+ 44.Ke3 Rc2 ½-½ (44) YoBot_v2 (2917)-mayhem23111 (2818) Classical 2024;

B2) 17.Rd2 Rfc8 *(17...Rfd8 18.Bd5 Be6 19.Bxe6 fxe6 20.Rxd8+ Rxd8 21.Ke2 Rc8 22.Rd1 e4 23.Rd7 Rc2+ 24.Rd2 Rc7 25.g4 Kg7 26.Kf1 f5 27.gxf5 exf5 28.Rd6 Rc1+ 29.Kg2 Rc2 30.Rd7+ Kg6 31.Rxb7 f4 32.exf4 e3 33.a3 Rxf2+ 34.Kg3 Kf5 35.Re7 Rxb2 36.Rxe3 ½-½ (36) Botyuliirma (2942)-abcbot (2800) Blitz 2024)* 18.b3 b5 19.Bxb5 Rc1+ 20.Rd1 Rc2 21.Bc4 Rxa2 22.0-0 Be6 23.Bxe6 fxe6 24.Rd7 Rb2 25.Rc1 Rxb3 26.f3 a5 27.Rcc7 a4 28.Rg7+ Kh8 29.Rh7+ Kg8 30.Rcg7+ Kf8 31.Rc7 Kg8 32.Rcg7+ Kf8 33.h4 a3 34.Kh2 a2 35.Rc7 Kg8 36.Rcg7+ Kf8 37.Rc7 Kg8 38.Rhg7+ Kh8 39.e4 a1Q 40.Rh7+ Kg8 41.Rcg7+ Kf8 42.Rc7 Kg8 43.Rcg7+ Kf8 44.Rf7+ Ke8 45.Rfg7 Qa3 46.Rg8+ Qf8 47.Rxf8+ Kxf8 48.Rh8+ Kf7 49.Rxa8 f5 50.exf5 exf5 51.Ra5 Kf6 52.Ra6+ Kg7 53.Ra7+ Kg6 54.Ra1 e4 55.Ra6+ Kg7 56.Kg3 exf3 57.gxf3 f4+ 58.Kg4 h5+ 59.Kxh5 Rxf3 60.Ra7+ Kf6

61.Kg4 Rf1 62.h5 f3 63.Ra6+ Ke5 64.Ra5+ Kd4 65.Kf4 f2 66.Ra4+ Kc3 67.Kf3 Rh1 68.Kxf2 Rxh5 69.Kf3 Rh1 70.Ra3+ Kb2 71.Ra6 Ra1 72.Rb6+ Kc1 73.Re6 Rb1 74.Re1+ Kb2 75.Re6 Ra1 76.Re2+ Kb1 77.Re1+ Ka2 78.Rxa1+ Kxa1 ½-½ (78) Botyuliirma (2936)-the_magnificent_bob (2892) Blitz 2024;

B3) 17.Rc1

B3a) 17...Rfc8 18.Ke2

B3a1) 18...Kf8 19.Bd5 *(19.Bb3 Ke7 20.Rhd1 Bg4+ 21.f3 Be6 22.Bxe6 Kxe6 23.Rxc8 Rxc8 24.Kd2 h5 25.Rc1 Rxc1 26.Kxc1 f5 27.Kd2 Kd5 28.b3 h4 29.Kd3 Kc5 30.Kc3 a5 31.f4 b5 32.a3 b4+ 33.axb4+ axb4+ 34.Kd3 Kd5 35.fxe5 Kxe5 36.Ke2 f4 37.exf4+ Kxf4 38.Kd3 f6 39.Kd4 f5 40.Kd3 Ke5 41.Ke3 f4+ 42.Kf3 Kd4 43.Kxf4 Kc3 44.Kf3 Kxb3 45.g4 hxg3 46.h4 g2 47.Kxg2 Ka2 48.h5 b3 49.h6 b2 50.h7 b1Q 51.h8Q Qa1 52.Qxa1+ Kxa1* ½-½ (52) abcbot (2800)-YoBot_v2 (2925) Blitz 2024*)* 19...Rab8 20.e4 *(20.Rhe1 Ke7 21.Kf3 h5 22.e4 Bg4+ 23.Ke3 a5 24.h4 Be6 25.Bxe6 Kxe6 26.Rxc8 Rxc8 27.Rd1 Rc4 28.Kf3 b5 29.Rd8 f5 30.exf5+ Kxf5 31.Rf8 f6 32.Rb8 Rxh4 33.Rxb5 Ra4 34.a3 h4 35.Rb7 Rf4+ 36.Ke2 Re4+ 37.Kf3 Re1 38.g3 e4+ 39.Kg2 hxg3 40.Kxg3 Rg1+ 41.Kh2 Rc1 42.Kg2 Rb1 43.Kh3 Kf4 44.Kg2 f5 45.Rb5 a4 46.Ra5 Rxb2 47.Rxa4 Ke5 48.Ra8 Ra2 49.Rb8 Rxa3 50.Rh8 e3 51.fxe3 Rxe3 52.Rg8 f4 53.Ra8 f3+ 54.Kf1 f2 55.Kxf2 Rb3 56.Ra2 Rb1 57.Ke3 Rc1 58.Ra4 Rb1 59.Ra2 Rc1 60.Ra4 Rb1 61.Ra2* ½-½ (61) abcbot (2833)-YoBot_v2 (2933) Blitz 2024 *)*

B3a11) 20...Bd7

B3a111) 21.f3 h5 *(21...f5 22.exf5 Bxf5 23.g4 Rxc1 24.Rxc1 Rc8 25.Rxc8+ Bxc8 26.Kf2 b6 27.Kg3 f6 28.a3 Ke7 29.Be4 Be6 30.Bg6 Bd5 31.f4 exf4+ 32.Kxf4 Be6 33.Bf5 Ba2 34.Bd3 Kf8 35.Be4 Kf7 36.Bb7 Bb3 37.Be4 Ke7 38.Bg6 Kf8 39.Kg3 Bc4 40.Bb1 Ke7 41.Be4 Bb3 42.h3 Kd6 43.Bg6 Ke7 44.Kh4 Kf8 45.Bf5 Ba4 46.Bd3 Bb3 47.Kh5 Kg7 48.Kh4 Bf7 49.Be4 Be6 50.Bf5 Bb3 51.Be4 Be6 52.Bf5 Ba2 53.Bc8 Kf7 54.Bf5 Kg7 55.Kg3 Kf7 56.Be4 Be6 57.Kf4 Bc4 58.Bf5 Bb5 59.Ke4*

Bc4 60.h4 Bb3 61.Kf4 Ke7 62.Bd3 Kf7 63.Ke4 Be6 64.Be2 Ke7 65.Bd1 Bc8 66.Bf3 Bb7+ 67.Ke3 Bc8 68.Ke4 Bb7+ 69.Ke3 Bc8 70.Kf4 Be6 71.Ke4 Bc8 72.Bd1 Kd6 73.Kf4 Ke7 74.Bb3 Bd7 75.Bd5 Bc8 76.Bf3 Be6 77.Be4 Bc8 78.Bf5 Ba6 79.Be4 Bc8 80.Bf5 Ba6 81.Bg6 Bc8 82.Be4 Be6 83.b4 Bc8 84.Kf3 Bd7 85.Bd3 Bc8 86.Kf4 a5 87.Bc2 axb4 88.axb4 Kd6 89.Be4 Ke7 90.Bc6 Be6 91.Be4 Kf7 92.Bb1 Bb3 93.Kf5 Be6+ 94.Kf4 Ke7 95.Bg6 Bd5 96.Bd3 Bb3 97.Kf5 Kf7 98.Kf4 Ba2 99.Be4 Bc4 100.Bh7 Ke7 101.Be4 Be6 102.Bd3 Bc8 103.Bf5 Bb7 104.Bc2 Bc8 105.Bd3 Kf7 106.Bf1 Ke7 107.Bd3 Kf7 108.Bc4+ Kf8 109.Kf3 Bd7 110.Bd3 Kf7 111.Bf5 Bc6+ 112.Kf4 Ke7 113.Bc2 Bd7 114.Bb3 Kf8 115.Ba2 Ke8 116.Bd5 Ke7 117.Bc4 Bc8 118.Bb5 Ke6 119.Bc4+ Ke7 120.Bb3 Ba6 121.h5 Bc8 122.Bg8 Ba6 123.Kf5 Bd3+ 124.Kf4 Bb1 125.Bb3 Bd3 126.Bg8 Be2 127.Bb3 Bb5 128.Ba2 Bd7 129.Bd5 Bc8 130.Be4 Be6 131.Bf3 Kf7 132.Ke4 Bc8 133.Kf4 Kf8 134.Bd5 Ke8 135.Ba2 Bd7 136.Bb3 Ke7 137.Ba2 Ba4 138.Bc4 Bc2 139.Bf1 Kf8 140.Bc4 Ke7 141.Bd5 Bb1 142.Bg8 Bd3 143.Bd5 Bc2 144.Bg8 Ba4 145.Kf5 Bc2+ 146.Kf4 Bb1 147.Bd5 Bh7 148.Be4 Bg8 149.Kf5 Bh7+ 150.Kf4 Bg8 151.Bd3 Be6 152.Bb5 Bd5 153.Kf5 Kf7 154.Bd3 Be6+ 155.Kf4 Bb3 156.Be2 Ke6 157.Bf3 Ba2 158.Bd1 Kf7 159.Bc2 Be6 160.Bf5 Bd5 161.Bg6+ Ke6 162.Bd3 Ba2 163.Bh7 Ke7 164.Bg6 Bb3 165.Bd3 Be6 166.Be2 Ba2 167.Kf5 Bb1+ 168.Kf4 Ba2 169.Bd1 Be6 170.Bf3 Bf7 171.Kf5 ½-½ (171) yobot_v2 (2791)-Mr-Chess-Berserk (2749) Classical 2024*)* 22.g3 Ke7 23.Kd2 h4 24.gxh4 f5 25.Rxc8 Rxc8 26.Rc1 Rh8 27.Rc7 Kd6 28.Rxb7 fxe4 29.fxe4 f5 30.exf5 Bxf5 31.Bg2 Rxh4 32.h3 Rc4 33.Bf1 Rc2+ 34.Ke3

Bc8 35.Rb8 Kc7 36.Rb3 Be6 37.Ra3 Rxb2 38.Rxa7+ Kd8 39.Ke4 Bxa2 40.Kxe5 Rd2 41.Rxa2 Rxa2 42.h4 Ke7 43.h5 Ra5+ 44.Kd4 Rxh5 45.Be2 Rh2 46.Bf1 Kd6 47.Bd3 Rh4+ 48.Kc3 Kc5 49.Bb1 Rh3+ 50.Kb2 Kb4 51.Ba2 Rh2+ 52.Ka1 Ka3 53.Bb1 Kb3 54.Be4 Ra2+ 55.Kb1 Rb2+ 56.Ka1 Ra2+ 57.Kb1 Rd2 58.Bf3 Rd4 59.Be2 Rf4 60.Bd1+ Kc3 61.Bh5 Rf1+ 62.Ka2 Rf2+ 63.Ka1 Rf1+ 64.Ka2 Rf2+ 65.Ka1 Kc2 66.Bg4 Rf6 67.Bc8 Rf1+ 68.Ka2 Rf7 69.Ka3 Rf4 70.Be6 Kc3 71.Ka2 Rf2+ 72.Ka1 Rf1+ 73.Ka2 Rf2+ 74.Ka1 Rf1+ 75.Ka2 Re1 76.Bh3 Re2+ 77.Ka1 Kb3 78.Bf5 Re1+ 79.Bb1 Kc3 80.Ka2 Re2+ 81.Ka1 Kb3 82.Bf5 Re1+ 83.Bb1 Kc3 84.Ka2 Re2+ 85.Ka1 Rg2 86.Ba2 Rg1+ 87.Bb1 Rh1 88.Ka2 Rh2+ 89.Ka1 Rh1 90.Ka2 Rh2+ 91.Ka1 Rh4 92.Ba2 Rh1+ 93.Bb1 Rh4 94.Ba2 Rc4 ½-½ (94) YoBot_v2 (3013)-CruelKen (3012) Blitz 2024;

B3a112) 21.Rhd1 Ke7 22.Ke3

B3a1121) 22...b6 23.g3 Bg4 (*23...a5 24.f4 Bg4 25.Rf1 Be6 26.b3 b5 27.Bxe6 Kxe6 28.Rfd1 h5 29.f5+ Ke7 30.Rxc8 Rxc8 31.Rd5 Rc2 32.Rxb5 Rxa2 33.Kd3 Kf8 34.Rb8+ Kg7 35.Ra8 Rxh2 36.Rxa5 Rh3 37.Kc4 Rxg3 38.b4 Re3 39.b5 Rxe4+ 40.Kc5 Re2 41.b6 Rc2+ 42.Kd6 Rb2 43.Kc6 e4 44.b7 e3 45.Ra3 e2 46.Re3 Rc2+ 47.Kd6 Rb2 48.Kc7 Rc2+ 49.Kd6 Rb2 50.Kc6 Rc2+ 51.Kd7 Rb2 52.Kc7 Rc2+ 53.Kd7 Rd2+ 54.Kc8 Rc2+ 55.Kd8 Rb2 56.Kc8 Kh6 57.b8Q Rxb8+ 58.Kxb8 Kg5 59.Rxe2 Kxf5 60.Re1 h4 61.Rf1+ Kg4 62.Rxf6 h3 63.Kc7 h2 64.Rh6 f6 65.Rxh2 f5 66.Rb2 f4 67.Rb3 f3 68.Rxf3 Kxf3* ½ - ½ (68) CVA728_BOT_1 (2884)-yobot_v2 (2907) Blitz 2023)

24.f3 Bd7 25.Rf1
Be6 26.b4 Rxc1
27.Rxc1 Rc8
28.Rxc8 Bxc8 29.f4
Kf8 30.Bc6 Bh3
31.a3 Bg4 32.Ba4
Bh3 33.Bb3 Bc8
34.Ba4 Bh3 35.Bc6
Bg4 36.Kd3 Bh3
37.Kc4 Ke7 38.Kd3
Kf8 39.Ba4 Bg4
40.Bb3 Bh3 41.Kc4
Be6+ 42.Kc3 Bc8
43.Bd5 Bd7 44.Bc4
Ke8 45.Ba6 Kf8
46.Kd2 Bg4 47.Bb5
Be6 48.Kd3 Ke7
49.Kc2 Bc8 50.Bd3
Be6 51.Ba6 Bg4
52.Bc4 Bd7 53.Kc3
Ke8 54.Be2 Bc6
55.Bd3 Ba4 56.Bc2
Bb5 57.a4 Bd7
58.a5 Kd8 59.axb6
axb6 60.Kc4 exf4
61.gxf4 Ke8 62.Kd5
Ke7 63.Bd3 Be8
64.Kd4 Bc6 65.Bc4
Kf8 66.Bd5 Be8
67.Ba8 Ke7 68.Kc4
Bd7 69.Kd5 Ba4
70.Bb7 Kd7 71.Ba8
Ke7 72.Bc6 Bb3+
73.Kd4 Be6 74.Bb5
Bb3 75.Be2 Ba4
76.Kd5 Bd7 77.Bd3
Be8 78.Bc2 Bd7
79.Bd1 Be8 80.Bb3
Bd7 81.Bc2 Bb5
82.Kd4 Bc6 83.Ke3
Bd7 84.Bb3 Kf8
85.Kd2 Kg8 86.Kc3
Kg7 87.Kd3 Kg8
88.Bd5 Be8 89.Bc4
Bc6 90.Ke3 Kg7
91.Bd3 Kg8 92.Bc2
Kf8 93.Bd3 Kg8
94.Be2 Kf8 95.Bf3
Kg7 96.Be2 Kf8
97.Bg4 Kg8 98.Bf3
Kg7 99.Bg4 Kg8
100.Bd1 Kg7
101.Bc2 Kf8
102.Bb3 Bd7
103.Bd1 Be8
104.Bh5 Bd7
105.Bd1 Be8
106.Kd4 Ke7
107.Kd5 Bd7
108.Bf3 Ba4
109.Bg4 Be8
110.Be2 Bd7
111.h3 Be8
112.Kd4 Bd7
113.Kd5 Be8
114.Bf3 Bd7
115.Bg4 Bb5
116.h4 Be8
117.Be2 Bd7
118.Bd3 Ba4
119.Be2 Kd7
120.Bg4+ Ke7
121.Bf3 Be8
122.Be2 Bd7
123.Bd3 Ba4
124.Bc4 Be8
125.Bf1 Ba4
126.Bc4 Be8
127.Kd4 Bc6
128.Ke3 Kf8
129.Bd5 Be8
130.Bc4 Bc6
131.Bd5 Be8
132.Bb3 Bc6
133.Bc2 Kg8
134.Bd1 Be8

135.Bc2 Bc6 136.Bb3 Bd7 137.Kd3 Kf8 138.Kd4 Ke8 139.Bd1 Ke7 140.Kd5 Be8 141.Bb3 Bb5 142.Bc2 Be8 143.Bb3 Bb5 144.Kd4 Be8 145.Ke3 Bd7 146.Bd5 Kf8 147.e5 fxe5 148.fxe5 Kg8 149.Be4 Kf8 150.Kd4 Ke8 151.Bb7 Kf8 152.Kc4 Ke8 153.Be4 Kf8 154.Kd5 Ke7 155.Bb1 Be8 156.Kd4 Bd7 157.Bd3 Kf8 158.Kd5 Ke7 159.Ba6 Be8 160.Be2 ½-½ (160) Mr_Chess_Berserk (2917)-abcbot (2820) Blitz 2024;

B3a1122) 22...b5

23.Rxc8 Rxc8 24.Rd3 b4 25.a3 a5 26.axb4 axb4 27.Rb3 Rb8 28.g3 f5 29.f4 fxe4 30.Kxe4 f5+ 31.Kxe5 Rb5 32.Rf3 Be6 33.Rd3 Rc5 34.b3 h5 35.Rd2 Bf7 36.Rd3 Be6 37.Rd1 Bf7 38.Rd2 Bg8 39.Rd3 Bf7 40.h3 Bg8 41.Rd4 Bf7 42.Rd2 Bg8 43.Rd4 Bf7 44.Rd1 Be6 45.Rd3 Bf7 46.Rd4 Bg8 47.h4 Bf7 48.Rd2 Be6 49.Rd3 Bf7 50.Rd4 Bg8 51.Rd1 Ra5 52.Rd3 Be6 53.Rd1 Bg8 54.Rd3 Rc5 55.Rd4 Be6 56.Rd3 Ra5 57.Rd4 Bf7 58.Rd3 Bg8 59.Rd2 Be6 60.Rd1 Bf7 61.Rd4 Rb5 62.Rd2 Kd7 63.Rd4 Bg8 64.Rd1 Rc5 65.Rd3 Ra5 66.Rd2 Bf7 67.Rd3 Ke7 68.Rd4 Rc5 69.Rd2 Rb5 70.Rd3 Bg8 71.Rd2 Bf7 72.Rd3 Bg8 73.Rd4 Rc5 74.Rd3 Be6 75.Rd2 Rb5 76.Rd4 Kd7 77.Rd2 Bg8 78.Rd4 Ra5 79.Rd2 Rc5 80.Rd1 Be6 81.Rd3 Bg8 82.Rd2 Be6 83.Rd3 Ke7 84.Rd1 Rb5 85.Rd3 Bf7 86.Rd2 Kd7 87.Rd4 Be6 88.Rd2 Ke7 89.Rd1 Ra5 90.Rd4 Rb5 91.Rd1 Bg8 92.Rd3 Ra5 93.Rd1 Rb5 94.Rd3 Ra5 ½-½ (94) why_this_bot_exists (2920)-Boller1910 (2921) Blitz 2023;

B3a1123) 22...f5

23.g3 *(23.Rxc8 Rxc8 24.Bxf7 f4+ 25.Kf3 Ba4 26.Bb3*

Bxb3 27.axb3 Rc2 28.Rd5 Ke6 29.b4 Rxb2 30.b5 h5 31.g3 Rb3+ 32.Ke2 f3+ 33.Kd2 Rb2+ 34.Ke3 Rb3+ 35.Kd2 Kf6 36.Rc5 Rb2+ 37.Ke3 Rb3+ 38.Kd2 h4 39.gxh4 Rb2+ 40.Ke3 Rb3+ 41.Kd2 Rb4 42.Kd3 Rb3+ 43.Kd2 ½-½ (43) abcbot (2836)-YoBot_v2 (2933) Blitz 2024; *23.exf5 Bxf5 24.f4 Be6 25.Bxe6 Kxe6 26.fxe5 Kxe5 27.Kf3 Ke6 28.g3 h5 29.h4 Rxc1 30.Rxc1 Rd8 31.Rc5 f5 32.Ke3 Rg8 33.Kf3 Rd8 34.Ke3 Rg8 35.Kf4 Rg4+ 36.Kf3 Rd4 37.Rc7 Rd3+ 38.Kf4 Rd4+ 39.Ke3 Rb4 40.b3 a5 41.Kf3 a4 42.bxa4 Rxa4 43.Rxb7 Rxa2 44.Rb6+ Ke5 45.Rb5+ Kf6 46.Rb6+ Ke5 47.Rb5+ Kf6 48.Rb6+ Ke5* ½-½ (48) Grzechu86 (2903)-YoBot_v2 (2950) Blitz 2024) 23...fxe4 24.Kxe4 Kf6 25.Bb3 Be6 26.Rxc8 Rxc8 27.Rd6 Rc1 28.Bxe6 fxe6 29.Rd3 Rc2 30.Rf3+ Ke7 31.Rb3 Rxf2 32.Rxb7+ Kf6 33.h4 Re2+ 34.Kf3 Rd2 35.Rxa7 Rxb2 36.Ra8 Kg6 37.a4 Rb3+ 38.Kf2 Rb2+ 39.Kf3 Ra2 40.a5 Ra3+ 41.Kf2 Ra2+ 42.Kf3 Ra3+ 43.Kf2 h5 44.a6 e4 45.a7 Kg7 46.Ke2 Kh7 47.Kd2 Kg7 48.Ke2 Ra2+ 49.Ke3 Ra4 50.Kf4 Kh7 51.Re8 Rxa7 52.Rxe6 Rf7+ 53.Kxe4 Ra7 54.Kf3 Ra3+ 55.Re3 Ra6 56.Re7+ Kh6 57.Kg2 ½-½ (57) Grzechu86 (2916)-caissa-x (2942) Blitz 2024;

B3a113) 21.Rhe1 Ke7 22.Kd2 b6 23.Rxc8 Rxc8 24.Re3 f5 25.exf5 Bxf5 26.Bb3 Rg8 27.g3 Rd8+ 28.Ke1 f6 29.f4 Rd3 30.Rxd3 Bxd3 31.fxe5 fxe5 32.Kf2 Bf5 33.Bd1 Kf6 34.a3 Bg6 35.b4 Bh7 36.Kf3 Bg6 37.Kf2 Kg5 38.Ke3 Kf6 39.Bg4 Bh7 40.Bh5 Kg5 41.Bd1 Kf6 42.Ba4 Kg5 43.Kf3 Kf6 44.Ke3 a5 45.Kf3 axb4 46.axb4 Bg6

47.Kf2 Kg5 48.Ke3 h5 49.Bd7 h4 50.Kf2 Bb1 51.Bh3 Bg6 52.Kf3 Bh7 53.Bf1 e4+ 54.Kf2 hxg3+ 55.hxg3 Kf5 56.Ba6 Bg8 57.Ke3 Kg4 58.Kxe4 Kxg3 59.b5 Kf2 60.Bb7 Kg3 61.Bd5 Bh7+ 62.Ke3 Bg6 63.Bh1 Be8 64.Bf3 Bf7 65.Bd1 Be8 66.Bc2 Bxb5 67.Bb1 Bf1 68.Ba2 b5 69.Bb1 Kg4 70.Ba2 b4 71.Bb1 b3 72.Bd3 b2 73.Bb1 Kg3 74.Ba2 Bg2 75.Bb1 Bf1 76.Ba2 Kh3 77.Bb1 Kg2 78.Ba2 b1Q 79.Bxb1 ½-½ (79) yobot_v2 (2672)-caissa-x (2674) Classical 2024;

B3a114) 21.Kf3 h5 *(21...b6 22.g4 a5 23.Rhd1 b5 24.h3 b4 25.Ke3 Ke7 26.Kd2 Ba4 27.Rh1 Bd7 28.Ke3 Bb5 29.a3 bxa3 30.bxa3 Bd7 31.Rxc8 Rxc8 32.Kd3 h5 33.gxh5 Rh8 34.h4 f5 35.f3 Bb5+ 36.Kc3 Rxh5 37.exf5 Bd7 38.Kc4 Bxf5 39.Kb5 Bd3+ 40.Kc5 Bc2 41.Re1 Bg6 42.Rh1 a4 43.Bc6 Bc2 44.Kb4 Ke6 45.Bxa4 Bxa4 46.Kxa4 Kf5 47.Kb4 Kf4 48.a4 Kxf3 49.Rf1+ Ke2 50.Rxf7 Rxh4+ 51.Kb5 e4 52.a5 e3 53.a6 Rh1 54.a7 Ra1 55.Rh7 Rxa7 56.Rxa7 Kd1 57.Rd7+ Kc1 58.Rc7+ Kd1 59.Rd7+ Kc1 60.Rc7+ Kd1 61.Rd7+* ½-½ (61) LabyrinthLearner (2897)-YoBot_v2 (2924) Blitz 2023) 22.Rxc8+ *(22.h3 Ke7 23.Rxc8 Rxc8 24.Bxb7 Rc2 25.Bd5 Be6 26.Bxe6 Kxe6 27.Rb1 f5 28.exf5+ Kxf5 29.Kg3 h4+ 30.Kf3 f6 31.Ke3 Ke6 32.Re1 Rxb2 33.Rc1 Kd5 34.Rd1+ Ke6 35.Rc1 Rxa2 36.Rc4 Ra3+ 37.Ke2 Ra2+ 38.Ke3 Ra3+ 39.Ke2 f5 40.Rxh4 Ra2+* ½-½ (40) abcbot (2821)-Hoon_Bot (2803) Blitz 2024; *22.Ke3 Ke7 23.b4 Be6 24.Bxe6 Kxe6 25.f4 f5 26.fxe5 Kxe5 27.exf5 Kxf5 28.a3 Re8+ 29.Kf3 Rbd8 30.Rhd1 Rxd1 31.Rxd1 Rc8 32.Rd5+ Kg6 33.Ra5 a6 34.Rc5 Rd8 35.Ke2 Re8+ 36.Kf2 Rd8 37.Ke2 Re8+ 38.Kf2 Rd8 39.Ke2* ½-½ (39) EtaBetaITA (2894)-YoBot_v2 (2902) Blitz 2023)

22...Rxc8 23.Bxb7 Rb8 24.Bd5 Bg4+ 25.Kg3 Rxb2 26.Rc1 Be6 27.Bxe6 fxe6 28.Rc8+ Kg7 29.Rc7+ Kg6 30.Rxa7 h4+ 31.Kf3 Rb4 32.a4 f5 33.exf5+ exf5 34.a5 e4+ 35.Kf4 Rb2 36.Ke3 Rb3+ 37.Kf4 Rb2 38.Ke3 Rb3+ 39.Kd4 h3 40.gxh3 Rf3 41.Ra8 Rxf2 42.a6 Ra2 43.a7 Kg7 44.Ke3 Ra3+ 45.Kf4 Ra5 46.Kg5 e3 47.Re8 Rxa7 48.Rxe3 f4 49.Kxf4 Kg6 50.h4 Kh5 51.h3 Kxh4 52.Re1 Kxh3 53.Rb1 Ra4+ 54.Ke3 Ra3+ 55.Kd2 Ra2+ 56.Kc1 Kh4 57.Rb2 Rxb2 58.Kxb2 ½-½ (58) YoBot_v2 (3018)-CruelKen (3018) Blitz 2024;

B3a12) 20...Be6

21.Bxe6 fxe6 22.Kd2 Rd8+ 23.Ke3 Rdc8 24.Kd2 Rd8+ 25.Ke3 Rdc8 26.Kf3 h5 27.Rcd1 Rc7 28.Rd6 Rbc8 29.Rhd1 Rc2 30.Rd7 R8c7 31.Rxc7 Rxc7 32.Rd8+ Kf7 33.h4 Kg6 34.Rg8+ Kh6 35.Rf8 Kg6 36.Rg8+ Kh7 37.Rd8 Kg6 38.Rb8 b6 39.Rg8+ Kh6 40.Rh8+ Kg6 41.Rg8+ Kf7 42.Ra8 Kg6 43.Kg3 Rc2 44.Rxa7 Rxb2 45.f3 f5 46.Re7 Kf6 47.Rh7 Kg6 48.Rb7 Rb4 49.exf5+ exf5 50.Rb8 Kg7 51.Re8 e4 52.fxe4 fxe4 53.Re6 Ra4 54.Rxb6 Rxa2 55.Re6 Rb2 56.Rxe4 Rb1 57.Re2 Ra1 58.Rb2 Rc1 59.Ra2 Rb1 60.Rc2 Ra1 61.Rb2 Rc1 62.Ra2 Rb1 63.Rc2 Ra1 64.Rb2 ½-½ (64) YoBot_v2 (3032)-Nikitosikbot_v2 (3036) Blitz 2024;

B3a2) 18...Rc7

19.Bb3 Rac8 20.Rxc7 Rxc7 21.Rd1 *(21.Kd2 Be6 22.Bxe6 fxe6 23.Rc1 Rd7+ 24.Ke1 e4 25.Rc8+ Kg7 26.Ra8 a6 27.Rb8 f5 28.g3 Rc7 29.b3 Kf6 30.a4 a5 31.Rf8+ Kg5 32.Rg8+ Kf6 33.Rf8+ Kg5 34.Rg8+ Kf6 35.Ra8 b6 36.Rf8+ Kg5 37.Rg8+ Kf6 38.Rf8+ Kg5 39.Rg8+ Kf6 40.Kd2 Rd7+ 41.Kc1 Rc7+ 42.Kb2 Rd7 43.Kc2 Rc7+ 44.Kb2 Rd7 45.Kc2 Rc7+ 46.Kd2 Rd7+ 47.Kc1 Rc7+ 48.Kb1 Rd7 49.Kc1* ½-½ (49) Mr-Chess-Berserk (2989)-Nikitosik-ai (3020) Blitz 2024 *)*

B3a21) 21...Kg7

B3a211) 22.Rd2

B3a2111) 22...h5

23.h4 Bg4+ 24.f3 *(24.Kd3 Kg6 25.f3 Be6 26.Bxe6 fxe6 27.Rc2 Rg7 28.a4 Kf5 29.a5 b6 30.a6 b5 31.Rc5 Rd7+*

32.Ke2 Rd6 33.Rxb5 Rxa6 34.e4+ Kg6 35.Rb8 Ra4 36.b3 Ra6 37.Ke3 Ra3 38.Kd3 f5 39.Kc4 fxe4 40.fxe4 Kf7 41.Rh8 Kg6 42.g3 Ra2 43.b4 Re2 44.Rg8+ Kh7 45.Kd3 Rb2 46.Re8 Rxb4 47.Ke3 Kg7 48.Rxe6 Rb5 49.Re7+ ½-½ (49) Botyuliirma (2948)-abcbot (2816) Blitz 2024 *)* 24...Be6 25.Rc2 Re7 26.Bc4 *(26.Bxe6 Rxe6 27.e4 Ra6 28.b3 b5 29.f4 b4 30.f5 Rb6 31.g3 Ra6 32.Kf2 Rd6 33.Ke2 Ra6 34.Kf2 Rd6 35.Ke3 Rb6 36.Kf3 Rd6 37.Ke3 Rb6 38.Kd3 Rd6+ 39.Kc4 Rc6+ 40.Kd3 Rd6+ 41.Ke3 ½-½ (43)* YoBot_v2 (2990)-caissa-x (2969) Blitz 2024 *)* 26...Bxc4+ 27.Rxc4 f5 28.Rc5 Re6 29.b3 Kf6 30.Ra5 a6 31.Rc5 Kg7 32.Kf1 b6 33.Rc8 Rd6 34.Ke1 Rg6 35.Kf1 Rd6 36.Ke1 a5 37.Rc4 Rd3 38.Ke2 Rd6 39.Rc7 Rg6 40.Kf1 Rd6 41.Ke2 Re6 42.Kf1 Rd6 43.Ke1 a4 44.Rc3 axb3 45.axb3 Rd8 46.Ke2 Ra8 47.Rc6 Ra2+ 48.Kf1 Ra1+ 49.Kf2 Ra2+ 50.Kf1 Ra5 51.Rxb6 Ra1+ 52.Ke2 Ra2+ 53.Kf1 Ra1+ 54.Ke2 Ra2+ 55.Kf1 Ra1+ ½-½ (55) YoBot_v2 (3009)-caissa-x (2994) Blitz 2024;

B3a2112) 22...Be6 23.Rc2 Rxc2+ 24.Bxc2 Bxa2 25.b3 a5

B3a21121) 26.Kd3 b5 27.Kc3 a4 28.bxa4 bxa4 29.Bxa4 Bd5 30.f3 *(30.g3 Be6 31.Bb5 Kf8 32.Kb4 Ke7 33.Kc5 Bh3 34.Bc6 Bc8 35.Bg2 Be6 36.f3 Bf5 37.Bf1 Be6 38.f4 Bb3 39.Bg2 Be6 40.Kb4 Bc8 41.Kc5 Be6 42.Kb4 Bc8 43.Bd5 Be6 44.Kc5 exf4 45.exf4 Bxd5 46.Kxd5 h5 47.h3 Kd7 48.Ke4 Ke6 49.f5+ Kd7 50.Kd5 Kc7 51.h4 Kd7 52.g4 hxg4 53.Kd4 g3 54.Ke3 g2 55.Kf2 g1Q+ 56.Kxg1 Kd6*

57.h5 Ke7 58.h6 Kf8 59.h7 Kg7 60.h8Q+ Kxh8 61.Kg2 Kg7 62.Kg3 Kh6 63.Kh4 Kg7 64.Kg3 Kh6 65.Kh4 Kg7 66.Kh5 Kh7 67.Kh4 Kh6 68.Kg4 Kg7 69.Kf3 Kh6 70.Kg4 Kg7 71.Kh5 Kh7 72.Kh4 Kh6 73.Kg4 ½-½ (75) FelineBot (2919)-YoBot_v2 (2923) Blitz 2023) 30...f5 31.Kb4 f4 32.exf4 exf4 33.Kc5 Bb7 34.Bb5 Kf6 35.Kd6 Bc8 36.h4 Be6 37.Bd3 Ba2 38.Be2 Bb1 39.Kd5 Bf5 ½-½ (41) caissa-x (2948)-CruelKen (2919) Blitz 2024;

B3a21122) 26.Kd2 b6 27.Kc3 a4 28.bxa4 Bd5 29.Kb4 Bc6

B3a211221) 30.f3 Bd7 *(30...Kf8 31.Bd3 Ke7 32.Bb5 Bb7 33.Bd3 Bc6 34.Bb5 Bb7 35.Bc4 Bc8 36.Kb5 Bd7+ 37.Kxb6 Bxa4 38.Kc5 Bd7 39.Be2 Bc8 40.Bc4 Bf5 41.Kb4 Be6 42.Bxe6 Kxe6 43.Kc5 h5 44.Kc6 e4 45.f4 f5 46.g3 f6 47.Kc5 Kd7 48.Kd5 Ke7 49.h3 Kd7 50.Kc5 ½ - ½ (50) TheMatrix2025 (2878)-ProteusSF-Godot (2875) Blitz 2023)* 31.Bd3 Kf8 32.Bb5 Bc8 33.Bc6 Ba6 34.g3 Ke7 35.f4 Bd3 36.Bd5 Bf1 37.Bc4 Bh3 38.Kb5 Bd7+ 39.Kxb6 Bxa4 40.Kc7 Bc2 41.Kc6 Be4+ 42.Kc5 Bc2 43.Kd5 Bf5 44.Bf1 Be6+ 45.Kc6 Bg4 46.Kd5 Be6+ 47.Kc6 Bd7+ 48.Kc7 Bg4 49.Bg2 Be6 50.Kc6 Bd7+ 51.Kc7 Bg4 52.Be4 Bd7 53.Bf3 Be6 54.Kc6 Bb3 55.Bd5 Bd1 56.Kc5 Bg4 57.Bg2 Bc8 58.Kb6 Kd6 59.Kb5 Be6 60.Kb4 Bd7 61.Bf3 Bh3 62.Bd1 Bc8 63.Be2 Be6 64.Bf3 Bh3 65.Kc4 Bf5 66.Bg2 Be6+ 67.Kb4 Bc8 68.Be4 Bg4

69.Bd3 Bh3 70.Kc4 Bg4 71.Kc3 Kd5 72.Kd2 Be6 73.Kc3 Bc8 74.Kd2 Be6 75.Ke2 Bg4+ 76.Ke1 Be6 77.Ba6 Ke4 78.Kf2 exf4 79.exf4 f5 80.Bb7+ Bd5 81.Bc8 Be6 82.Bb7+ Bd5 83.Ba6 Be6 84.Bb5 Bd5 85.Ke2 Kd4 86.Ba4 Bc4+ 87.Kf3 Bd5+ 88.Ke2 Bc4+ 89.Kf3 Be6 90.Bc2 Bd5+ 91.Ke2 Be4 92.Ba4 Bd5 93.h3 Bc4+ 94.Kf2 Bd5 95.Bc2 Be4 96.Bd1 Bd5 97.g4 fxg4 98.hxg4 f6 99.Kg3 Ke3 100.Ba4 Bf7 101.Bc6 Bb3 102.Bb5 Bf7 103.Bf1 Ke4 104.Bg2+ Kd4 105.Kf2 Ba2 106.Bb7 Bb3 107.g5 hxg5 108.fxg5 fxg5 109.Kg1 Ke5 110.Ba6 Kf6 111.Kf2 Kg7 112.Kg3 Kh8 113.Kg4 Be6+ 114.Kxg5

½ - ½ (114)

thegamesknow (2859)-Nikitosikbot (2905) Blitz 2023;

B3a211222)

30.Bb3 Kf8 31.g3 Ke8 32.a5 bxa5+ 33.Kxa5 Bf3 34.Bc2 Ke7 35.Kb4 Kd6 36.e4 Bg2 37.Bd3 Bh3 38.Kc3 Kc5 39.Be2 Be6 40.Bd3 Bh3 41.Bb1 Be6 42.f3 Kd6 43.Bd3 Kc5 44.Bf1 Ba2 45.Bd3 Be6 46.h4 Ba2 47.Be2 Be6 48.Bd3 Ba2 49.g4 Be6 50.Be2 Bd7 51.Bd1 Bb5 52.Kd2 Kd4 53.Bc2 Bc4 54.Ba4 Be6 55.Bb5 Bb3 56.Bd7 Ba2 57.h5 Bc4 58.Bc6 Be6 59.Ke2 Kc5 60.Be8 Bc4+ 61.Ke3 Kd6 62.Kd2 f5 63.g5 Ke7 64.gxh6 Kf8 65.Bd7 fxe4 66.fxe4 Bb3 67.Bf5 Kg8 68.Kd3 Bd1 69.Kc4 Kh8 70.Kd5 Bxh5 71.Kd6 Bf3 72.Kxe5 Bxe4 73.Bxe4 Kg8 74.Kf6 Kh8 75.Bd3 Kg8 76.Bc2 Kh8 77.Be4 Kg8 78.Bf5

Kh8 79.Bb1 Kg8 80.Bc2 Kh8 81.Bf5 Kg8 82.Ke7 f6 83.Kxf6 Kh8 84.Kg5 Kg8 85.Kh4 Kh8 86.Bb1 Kg8

B3a2112221)

87.Kh5 Kh8 88.Bd3 Kg8 89.Bb1 Kh8 90.Bc2 Kg8 91.h7+ Kg7 92.Bd3 Kh8 93.Bc2 (*93.Be4 Kg7 94.Bc2 Kh8 95.Bb1 Kg7 96.h8Q+ Kxh8* ½-½ (169) ElexusChess (2735)-Flamerare (2787) Rapid 2022) 93...Kg7 94.Bb1 Kh8 95.Kg4 Kg7 96.Bd3 (*96.h8Q+ Kxh8* ½-½ (174) ElexusChess (2750)-Flamerare (2805) Rapid 2022) 96...Kh8 97.Bc2 Kg7 98.Kg3 Kh8 99.Bb1 Kg7 100.Bc2 (*100.h8Q+ Kxh8* ½-½ (207) ElexusChess (2741)-Flamerare (2771) Rapid 2022) 100...Kh8 101.Bf5 Kg7 102.Kg4 Kh8 103.Be4 Kg7 104.Kf3 (*104.Kg5 Kh8 105.Bf5 Kg7 106.h8R Kxh8* ½-½ (89) magnusglad_bot (2688) - Nikitosikbot_v2 (2935) Blitz 2024) 104...Kh8 105.Kg3 Kg7 106.Bb1 (*106.Bg6 Kh8 107.Kh3 Kg7 108.Be8* ½-½ (255) ElexusChess (2728)-Flamerare (2792) Rapid 2022) 106...Kh8

B3a21122211)

107.Bg6 Kg7 108.Bd3 Kh8 109.Ba6 (*109.Kg4 Kg7 110.h8Q+ Kxh8* ½-½ (194) ElexusChess (2735)-Flamerare (2801) Rapid 2022) 109...Kg7 110.Bb7 Kxh7 ½-½ (127) XShashX (2902)-ArasanX (2820) Blitz 2023;

B3a21122212)

107.Kh3 Kg7

B3a211222121)

108.Bc2 Kh8 109.Kh2 Kg7 110.Kh1 Kh8 111.Be4 (*111.Bb1 Kg7 112.Be4 Kh8 113.Bc2 Kg7*

114.Bf5 Kh8 115.Bc2 Kg7 116.Bf5 Kh8 117.Kh2 Kg7 118.h8Q+ Kxh8 ½ - ½ (207 BlazikenBot2000 (2718)-Flamerare (2785) Rapid 2022 *)* 111...Kg7 112.Bc2 ½ - ½ (171 ElexusChess (2757)-Flamerare (2776) Rapid 2022;

B3a211222122)

108.Be4 Kh8 109.Bf5 Kg7 110.Kg3 Kh8 111.Kh3 Kg7 112.Kg3 Kh8 113.Bb1 Kg7 114.Kh4 Kh8 115.Be4 *(115.Bf5 Kg7 116.Kg5 Kh8 117.Bb1 Kg7 118.Ba2 Kxh7* ½ - ½ (105 ElexusChess (2726)-Flamerare (2780) Rapid 2022 *)* 115...Kg7 116.Kg3 Kh8 117.Bc2 *(117.Kh2 Kg7 118.Bd3 Kh8 119.Kg3 Kg7 120.Kh4 Kh8 121.Kh5 Kg7 122.h8Q+ Kxh8* ½ - ½ (227 ElexusChess (2757)-Flamerare (2791) Rapid 2022 *)* 117...Kg7 118.Kf2 Kh8 119.Ke2 Kg7 120.Kf2 Kh8 121.Bb1 Kg7 122.Bg6 *(122.h8Q+ Kxh8* ½ - ½ (236 ElexusChess (2730)-Flamerare (2800) Rapid 2022 *)* 122...Kh8 123.Ke2 Kg7 124.Bb1 Kh8 125.Bf5 Kg7 126.Kf1 Kh8 127.Kg2 Kg7 128.Bc2 Kh8 129.Kf2 Kg7 130.Ke1 Kh8 131.Bb1 Kg7 132.Kd1 Kh8 133.Be4 Kg7 134.Bg6 *(134.Bc2 Kh8 135.Bd3 Kg7 136.h8Q+ Kxh8* ½ - ½ (183 ElexusChess (2743)-Flamerare (2796) Rapid 2022 *)* 134...Kh8 135.Bb1 *(135.Kc2 Kg7 136.Be4 Kh8 137.Bh1* ½ - ½ (152 ElexusChess (2743)-Flamerare (2807) Rapid 2022 *)* 135...Kg7 136.Bd3 Kh8

B3a2112221221)

137.Kc1 Kg7

138.Bb1 *(138.h8B+ Kxh8* ½-½ (180) ElexusChess (2723)-Flamerare (2804) Rapid 2022 *)* 138...Kh8 139.Bc2 *(139.Bg6 Kg7 140.Bf7* ½-½ (193) caissa-x (2854)-ProteusSF-lite (2842) Blitz 2023 *)* 139...Kg7 140.Kb2 Kh8

B3a21122212211)

141.Bf5 Kg7 142.Be4 Kh8 143.Kc3 Kg7 144.Kb2 Kh8 145.Kc3 Kg7 146.Kb2 ½-½ (109) EtaBetaITA (2864)-Nikitosikbot (2858) Blitz 2023 *(146.Bg6 Kh8 147.Bb1 Kg7 148.Bg6 Kh8 149.Bb1 Kg7 150.Be4 Kh8 151.Bb1* ½-½ (184) ElexusChess (2739)-Flamerare (2796) Rapid 2022 *)*;

B3a21122212212)

141.Bd3 Kg7 142.Kc2 *(142.Kb1 Kh8 143.Be4 Kg7 144.Bd3 Kh8 145.Bc2 Kg7 146.Bg6 Kh8 147.Bd3 Kg7 148.Ka1 Kh8 149.Bb1 Kg7 150.Kb2 Kh8 151.Bg6 Kg7 152.Ka1 Kh8 153.Bb1* ½-½ (119) ElexusChess (2760)-Flamerare (2812) Rapid 2022 *)* 142...Kh8 143.Be4 Kg7 144.h8R Kxh8 ½-½ (199) SaxtonEngine (2662)-torombot (2996) Rapid 2024;

B3a2112221222)

137.Bb1 Kg7 138.Bf5 *(138.Kd2 Kh8 139.Bc2 Kg7 140.Bb1 Kh8 141.Bd3 Kg7 142.Bc2 Kh8 143.Bb1 Kg7 144.Ke1 Kh8 145.Bc2 Kg7 146.Ke2 Kh8 147.Bb1* ½-½ (182) BlazikenBot2000 (2758)-Flamerare (2813) Rapid 2022 *)* 138...Kh8 139.Kc1 *(139.Bg6 Kg7 140.Ke2 Kh8 141.Kf3 Kg7 142.h8Q+ Kxh8* ½-½ (170) ElexusChess (2736)-Flamerare

(2786) Rapid 2022 *)* 139...Kg7 140.Kb2 Kh8 141.Bb1 ½ - ½ (185) MacUser60 (2925)-yobot_v2 (2911) Blitz 2023;

B3a2112222)

87.Bc2 Kh8 88.Kg5 Kg8 89.Be4 Kh8 90.Kf6 Kg8 91.Kg6 Kh8 92.Kg5 Kg8 93.Kg6 *(93.Kh4 Kf7 94.Bh7 Ke7 95.Bg8* Normal 1-0 (117) Mr_Chess_Berserk (2860)-abcbot (2781) Blitz 2024*)* 93...Kh8 94.Kh5 Kg8 95.Kg5 Kh8 96.Bd3 Kg8 97.Kf4 Kh8 98.h7 Kg7 99.Kf3 Kh8 100.Ke3 *(100.Bb1 Kg7 101.Kg4 Kh8 102.Ba2* ½ - ½ (165) VariantsStockfish (2715)-Flamerare (2795) Rapid 2022 *)* 100...Kg7

B3a21122221)

101.Kd4 Kh8 102.Bb1 ½ - ½ (188) BlazikenBot2000 (2739)-Flamerare (2792) Rapid 2022 Kg7 103.Kc4 Kh8 104.Ba2 ½ - ½ (159) ElexusChess (2725)-Flamerare (2795) Rapid 2022 *(104.Bf5 Kg7 105.Kb3 Kh8 106.Bb1 Kg7 107.Bd3 Kh8 108.Bb1* ½ - ½ (131) VariantsStockfish (2738)-Flamerare (2777) Rapid 2022 *)*;

B3a21122222)

101.Bf5 Kh8 102.Kd4 *(102.Bg6 Kg7 103.Be4 Kh8 104.Bg6 Kg7 105.h8N Kxh8* ½ - ½ (255) ElexusChess (2717)-Flamerare (2792) Rapid 2022 *)* 102...Kg7 103.Bb1 *(103.Be4 Kh8 104.Ke5 Kg7 105.h8R Kxh8* ½ - ½ (129) chesshyperbot (2710)-Flamerare (2817) Rapid 2022 *)* 103...Kh8 104.Be4 Kg7 105.Bf5 Kh8 106.Be4 *(106.Kc5 Kg7 107.Kb6 Kh8 108.Bb1* ½ - ½ (185) chesshyperbot (2715)-Flamerare (2811) Rapid 2022 *)* 106...Kg7

107.Kd5 Kh8
108.Ke6 Kg7
109.Kd7 Kh8

B3a211222221)

110.Bb1 Kg7
111.Ke8 *(111.Ke6 Kh8 112.Ba2* ½ - ½ (237) VariantsStockfish (2736)-Flamerare (2802) Rapid 2022 *)* 111...Kh8
112.Kd8 Kg7
113.h8Q+ Kxh8 ½ - ½ (188) chesshyperbot (2747)-Flamerare (2798) Rapid 2022;

B3a211222222)

110.Bc2 Kg7
111.Ke8 Kh8
112.Kd7 Kg7
113.Kc8 Kh8
114.Bf5 *(114.Bg6 Kg7 115.Be4 Kh8 116.Bb1 Kg7 117.h8Q+ Kxh8* ½ - ½ (189) ElexusChess (2743)-Flamerare (2818) Rapid 2022 *)* 114...Kg7
115.Bd3 Kh8
116.Kd7 Kg7

B3a2112222221)

117.Bg6 Kh8
118.Ke6 Kg7
119.Kd6 Kh8
120.Bb1 Kg7
121.Kd7 Kh8
122.Ke6 Kg7
123.Kd7 *(123.h8Q+ Kxh8* ½ - ½ (184) ElexusChess (2760)-Flamerare (2810) Rapid 2022 *)* 123...Kh8
124.Kd6 Kg7

B3a21122222211)

125.Bd3 Kh8
126.Bg6 Kg7
127.Ke7 *(127.h8Q+ Kxh8* ½ - ½ (236) ElexusChess (2738)-Flamerare (2792) Rapid 2022 *)* 127...Kh8
128.Bb1 Kg7
129.Bd3 Kh8
130.Bb1 Kg7
131.Be4 Kh8
132.Bc2 Kg7
133.Bd3 Kh8
134.Bg6 Kg7
135.Bb1 Kh8
136.Bg6 Kg7
137.h8R Kxh8 ½ - ½ (203) BlazikenBot2000 (2729)-Flamerare (2791) Rapid 2022;

B3a21122222212)

125.Ke5 Kh8
126.Ba2 ½-½ (179) Mate-AI (2870)-ProteusSF-lite (2821) Blitz 2023;

B3a2112222222)

117.Bf5 Kh8
118.Kc6 Kg7
119.Kd5 Kh8

120.Ke6 (*120.Bb1 Kg7 121.h8R Kxh8* ½ - ½ (174) BlazikenBot2000 (2722)-Flamerare (2775) Rapid 2022) 120...Kg7 121.Bg6 Kh8 122.Bf5 Kg7 123.Kd6 Kh8 124.Ke5 Kg7 125.Be4 (*125.h8Q+ Kxh8* ½ - ½ (229) ElexusChess (2734)-Flamerare (2762) Rapid 2022) 125...Kh8 ½ - ½ (125) YoBot_v2 (3014)-SolistaBot (3058) Blitz 2024 126.Kd6 Kg7 127.Kc6 Kh8 128.Bc2 (*128.Kb6 Kg7 129.Kb7 Kh8 130.Bg6 Kg7 131.Ka6 Kh8 132.Kb6 Kg7 133.h8N Kxh8* ½ - ½ (164) ElexusChess (2737)-Flamerare (2766) Rapid 2022) 128...Kg7 129.Kc5 Kh8

B3a21122222221)

130.Bd3 Kg7

B3a211222222211)

131.Bg6 Kh8 132.Kd5 Kg7

B3a2112222222111)

133.Bb1 Kh8 134.Kc6 (*134.Ba2; 134.Bc2 Kg7 135.Kc6 Kh8 136.Kc5 Kg7 137.Bd3 Kh8 138.Bb1 Kg7 139.Ba2* ½ - ½ (155) VariantsStockfish (2756)-Flamerare (2792) Rapid 2022) 134...Kg7 135.h8Q+ (*135.Kd6 Kh8 136.Ba2* ½ - ½ (225) VariantsStockfish (2739)-Flamerare (2813) Rapid 2022) 135...Kxh8 ½-½ (178) Mate-AI (2868)-Nikitosikbot (2856) Rapid 2023;

B3a2112222222112)

133.Kd4 Kh8 134.Ke5 Kg7 135.Bd3 Kh8 136.Bb1 Kg7

B3a21122222221121)

137.Kf4 Kh8 138.Bc2 Kg7 139.Bd1 ½ - ½ (141) VariantsStockfish (2736)-Flamerare (2775) Rapid 2022 (*139.h8Q+ Kxh8* ½-½ (128) chesshyperbot (2697)-Flamerare (2791) Rapid 2022);

B3a21122222221122)

137.h8Q+ Kxh8
½ - ½ (250) KQRBNPkqrbnp (2927)-Alemor64 (2907) Rapid 2023;

B3a211222222212)
131.Bb1;

B3a211222222213)
131.Kb5 Kh8
132.Kb6 Kg7
133.Bb1 Kh8
134.Ka5 Kg7
135.Be4 Kh8
136.Bc2 Kg7
137.Kb5 *(137.Bd3 Kh8 138.Be4 Kg7 139.Bg2* ½ - ½ (136) VariantsStockfish (2728)-Flamerare (2779) Rapid 2022 *)* 137...Kh8
138.Bd3 Kg7
139.Bc2 Kh8
140.Bd3 Kg7
141.Kc4
(141.h8Q+ Kxh8 ½ - ½ (198) ElexusChess (2723)-Flamerare (2781) Rapid 2022 *)* 141...Kh8
142.Bb1 Kg7
143.Bc2 Kh8
144.Bb1 Kg7

B3a2112222222131)
145.Kb5 Kh8
146.Ka6 Kg7
147.Be4 Kh8
148.Ka7 Kg7
149.Bc2 Kh8
150.Ka8 Kg7
151.Ka7 Kh8
152.Ka8 Kg7
153.Ka7
½ - ½ (227) Weiawaga (2623)-Grzechu86 (2961) Blitz 2024 *(153.Kb8 Kh8 154.Kc8 Kg7 155.Kb8 Kh8 156.Kc8 Kg7 157.Kb8* ½ - ½ (123) Bot_prueba_XD (2712)-CruelKen (2936) Blitz 2024 *)*;

B3a2112222222132)
145.h8Q+ Kxh8
½ - ½ (190) ElexusChess (2731)-Flamerare (2774) Rapid 2022;

B3a2112222222133)
145.Be4 Kh8
146.Bd3 *(146.Kb3 Kg7 147.Bg2* ½ - ½ (255) ElexusChess (2745)-Flamerare (2795) Rapid 2022 *)* 146...Kg7
147.Bf5 Kh8
148.Kb4 Kg7
149.Bc2 Kh8
150.Bb1 Kg7
151.Bc2 Kh8
152.Bb1 Kg7
153.Bd3
(153.Ba2)
153...Kh8 154.Ka4 Kg7 155.Kb4 Kh8 156.Bb1

½ - ½ (136) lenschess-com (2990)-YoBot_v2 (3039) Rapid 2024;

B3a21122222222) 130.Kd4 Kg7

B3a211222222221) 131.Kd5 Kh8 132.Ke6 *(132.Bd3 Kg7 133.h8Q+ Kxh8* ½-½ (157) Mate-AI (2844)-Nikitosikbot (2857) Rapid 2023*)* 132...Kg7 ½ - ½ (176) SaxtonEngine (2648)-the_magnificent_bob (2931) Rapid 2024;

B3a211222222222) 131.Kc3 Kh8 132.Kb2 *(132.Kb3)* 132...Kg7 133.h8R Kxh8 ½-½ (207) AKS-Mantissa (2710)-YoBot_v2 (2906) Classical 2024;

B3a212) 22.Rd6 Bc2 23.Bd5 Bb1 24.Kd1 Kf8 25.Rd8+ Ke7 26.Rb8 f5 27.Rxb7 Rxb7 28.Bxb7 Bxa2 29.Kc2 Be6 30.Ba6 Kd6 31.Kc3 Kc5 32.g3 f6 33.b4+ Kb6 34.Bd3 Kc7 35.Bc4 Bxc4 36.Kxc4 Kc6 37.f3 Kb6 38.e4 fxe4 39.fxe4 a6 40.h3 Kc6 41.g4 Kb6 42.Kd5 Kb5 43.h4 Kxb4 44.Ke6 a5 45.Kxf6 a4 46.g5 hxg5 47.hxg5 a3 48.g6 a2 49.g7 a1Q 50.g8Q Qh1 51.Kxe5 Qh2+ 52.Kd4 Qb2+ 53.Kd3 Qb1+ 54.Kd2 Qb2+ 55.Kd1 Qd4+ 56.Kc1 Qe3+ 57.Kb1 Qxe4+ 58.Ka1 Qe1+ 59.Ka2 Qe2+ 60.Ka1 Qd1+ 61.Ka2 Qd2+ 62.Ka1 Qc1+ 63.Ka2 Qc2+ 64.Ka1 Qc1+ 65.Ka2 Qc2+ 66.Ka1 Qd1+ 67.Ka2 Qe2+ 68.Ka1 Qe1+ 69.Ka2 Qd2+ 70.Ka1 Qd4+ 71.Kb1 Qe4+ 72.Ka1 Qd4+ 73.Kb1 Qd3+ 74.Ka1 Qf1+ 75.Ka2 Qf2+ 76.Ka1 Qf1+ 77.Ka2 Qa6+ 78.Kb1 Qd3+ 79.Ka1 Qc3+ 80.Kb1 Qb3+ 81.Qxb3+ Kxb3 ½-½ (81) YoBot_v2 (3055)-RipTorn (3057) Rapid 2024;

B3a213) 22.Kd2 Be6 23.Bxe6 fxe6 24.Rc1 *(24.f3 Rc6 25.Rc1 Rd6+ 26.Ke2 Ra6 27.a3 Rb6 28.Rc7+ Kg6 29.b4 Ra6 30.Rxb7 Rxa3 31.Re7 e4 32.fxe4 e5 33.g3 Rb3 34.Rxa7 Rxb4 35.Kf3 Rb2 36.h4 h5 37.Ra6 Rb1 38.Re6 Kh7 39.Re7+ Kg6*

40.Kg2 Rb2+ 41.Kf3 Rb4 42.Re6 Kg7 43.Ra6 Rb2 44.Ra1 Kg6 45.Ra6 Rb1 46.Re6 Rf1+ 47.Kg2 Ra1 48.Kf3 Rf1+ 49.Kg2 Ra1 50.Re8 Rb1 51.Kf3 Rf1+ 52.Ke2 Rb1 53.Kf3 Kh7 54.Rf8 Kg6 55.Rg8+ Kh7 56.Rf8 Kg7 57.Ra8 Rc1 58.Kf2 Rc2+ 59.Kf3 Rc4 60.Rd8 Rc1 61.Rd2 Kh7 62.Rf2 Kg6 63.Rb2 Rf1+ 64.Kg2 Rc1 65.Ra2 Re1 66.Ra3 Rd1 67.Ra8 Rd2+ 68.Kf3 Rd1 69.Ke2 Rb1 70.Kf3 Rf1+ 71.Ke2 Rc1 72.Kf3 Rf1+ 73.Kg2 Re1 74.Kf2 Rb1 75.Rh8 Ra1 76.Rg8+ Kh7 77.Rb8 Rh1 78.Kg2 Re1 79.Rb7+ Kg6 80.Rb6 Rxe3 81.Rb4 Ra3 82.Rb8 Ra4 83.Kf3 Ra3+ 84.Ke2 Rc3 85.Kf2 Rc4 86.Ke3 Ra4 87.Rb3 Ra2 88.Rd3 Ra6 89.Kf3 Ra1 90.Rb3 Rf1+ 91.Ke2 Ra1 92.Rd3 Ra4 93.Ke3 Rb4 94.Kf3 Rc4 95.Rb3 Rd4 96.Ra3 Rb4 97.Ra6 Rb3+ 98.Kf2 Rb2+ 99.Kf3 Rb3+ 100.Kf2 Rb1 101.Ra3 Rb2+ 102.Kf3 Rb4 103.Ke3 Rb1 104.Rd3 Re1+ 105.Kf3 Rf1+ 106.Ke2 Rb1 107.Kf3 Rf1+ 108.Ke2 Ra1 109.Kf2 Ra2+ 110.Kf3 Rb2 111.Re3 Ra2 112.Rb3 Ra4 113.Rc3 Ra1 114.Kf2 Ra2+ 115.Ke3 Rb2 116.Kf3 Rb4 117.Ra3 Rc4 118.Rb3 Rc1 119.Ra3 Rf1+ 120.Ke2 Rg1 121.Rb3 Rc1 122.Kf2 Rd1 123.Ke2 Rh1 124.Rd3 Ra1 125.Re3 Ra4 126.Kf3 Rb4 127.Ra3 Rb1 128.Rd3 Ra1 129.Rb3 Rc1 130.Kg2 Rc2+

½-½ (130) caissa-x (2943)-CruelKen (2927) Blitz 2024)

24...Rd7+ 25.Ke2 e4

B3a2131) 26.Rc8 f5 27.g3 *(27.b3 Kf6 28.Rf8+ Kg5 29.Rg8+ Kh5 30.g3 Rd6 31.Kf1 Ra6 32.Rg7 Rxa2 33.Rxb7 Kg6 34.Kg2 a5 35.Rb6 Kf6 36.g4 fxg4 37.Rb5 Ra1 38.Rh5 Kg6 39.Re5 Kf6 40.Rxe4 h5 41.Rc4 Ra2 42.b4 axb4 43.Rxb4 e5 44.Rb6+ Kg5 45.Re6 Kf5 46.Rh6 Kg5 47.Re6 Kf5 48.Re8 h4 49.Rh8 Kg5 50.Rg8+ Kf5 51.Rh8 Kg5 52.Rg8+ Kf5*

53.Rf8+ Kg5 54.Re8 Kf5 55.Rf8+ Kg5 56.Rc8 h3+ 57.Kg3 Ra1 58.Rg8+ Kf5 59.Rf8+ Kg5 60.Rg8+ Kf5 61.Rf8+ Kg5 62.f4+ gxf3 63.Rxf3 Ra2 64.Kxh3 Re2 65.e4 Rxe4 66.Rg3+ Kf5 67.Rf3+ Kg6 68.Rg3+ Kf6 69.Rc3 Ra4 70.Rf3+ Kg5 71.Rf8 Ra3+ 72.Kg2 e4 73.h4+ Kxh4 74.Rh8+ ½-½ (74) Findel64 (2857)-Starfaith (2889) Blitz 2023 *)* 27...Kf6 28.Rh8 *(28.Rf8+ Kg5 29.Rg8+ Kh5 30.Re8 Rd6 31.Kf1 Rd2 32.Rxe6 Rxb2 33.a3 Rb3 34.a4 Rb4 35.Re7 Kg6 36.Re6+ Kh5 37.a5 a6 38.Re5 Kg6 39.Rd5 Rb1+ 40.Kg2 Rb5 41.Rd6+ Kh5 42.Rd7 Kg6 43.Rd6+ Kh5 44.Rd7 Kg6 45.Rc7 h5 46.Rd7 Kf6 47.Rh7 ½-½ (47)* Findel64 (2876)-Starfaith (2871) Blitz 2023 *)* 28...Kg6 29.Ra8 Rc7 30.Kd2 a6 31.Rb8 Kg5 32.h3 h5 33.a4 Rg7 34.Re8 Kf6 35.Rh8 Kg5 36.b4 Rd7+ 37.Kc2 Rc7+ 38.Kb3 Rc1 39.Rg8+ Kf6 40.Rf8+ Ke5 41.Rb8 Rb1+ 42.Kc3 Rf1 43.Rxb7 Rxf2 44.b5 axb5 45.Rxb5+ Kd6 46.Rb6+ Kc5 47.Rxe6 Rf3 48.Re5+ Kd6 49.Kd4 Rxe3 50.Rd5+ Ke6 51.Re5+ Kd6 52.Kxe3 Kxe5 53.a5 Kd5 54.Kf2 Kc5 55.a6 Kc6 56.a7 Kb7 57.Ke3 Kxa7 58.g4 hxg4 59.hxg4 fxg4 60.Kxe4 g3 61.Kf3 Ka6 62.Ke2 Ka5 63.Ke1 Kb6 64.Kf1 g2+ 65.Kg1 Ka5 66.Kh2 g1Q+ 67.Kxg1 ½-½ (67) Findel64 (2876)-Starfaith (2872) Blitz 2023;

B3a2132) 26.a4 f5 27.f3 exf3+ 28.gxf3 Kf6 29.f4 Rg7 30.Kf3 Rd7 31.b4 a5 32.h4 h5 33.b5 Rd2 34.Rc7 b6 35.Rh7 Ra2 36.Rxh5 Rxa4 37.Rh6+ Ke7 38.Rh7+ Kd6 39.h5 Ra1 40.Kg2 Kc5 41.h6 Rd1 42.e4

Rd8 43.exf5 exf5 44.Kg3 Kxb5 45.Kh4 Ka6 46.Rg7 a4 47.Rg6 Rh8 48.Kh5 Ka5 49.Rg7 b5 50.h7 b4 51.Kg6 Kb6 52.Rg8 Rxh7 53.Kxh7 b3 54.Ra8 Kc5 55.Rxa4 b2 56.Ra5+ Kb6 57.Rxf5 b1Q 58.Kg6 Kc6 59.Kg5 Qg1+ 60.Kh4 Qg2 61.Re5 Kd7 62.Kh5 Qg3 63.Ra5 Qxf4 64.Ra7+ Kc6 65.Ra6+ Kb5 66.Rg6 Qd2 67.Kh4 Qd8+ 68.Kh3 Kc4 69.Rg3 Kd4 70.Rg4+ Ke3 71.Rg3+ Ke4 72.Rg4+ Kf5 73.Rg1 Qd3+ 74.Rg3 Qd1 75.Kg2 Qe2+ 76.Kg1 Kf4 77.Rh3 Qd2 78.Kf1 Kg4 79.Rh8 Qc1+ 80.Ke2 Qb2+ 81.Kd3 Qxh8 82.Kc2 Qd4 0-1 (82) xxSaturnxx (2789)-Nikitosik-ai (2996) Rapid 2024;

B3a214) 22.Rd8

B3a2141) 22...Be4

B3a21411) 23.g3 Bc2 24.Bd5 Bg6 25.Bb3 Bc2

B3a214111) 26.Bxc2 Rxc2+ 27.Rd2 Rc1 28.Kf3

B3a2141111) 28...b5 29.Rd5 a6 30.b3 Rc2 31.a4 b4 32.Ra5 Rb2 33.Rxa6 Rxb3 34.h3

B3a21411111) 34...Rb1 35.Rb6 b3 36.a5 Ra1 *(36...Kg6 37.g4 b2 38.h4 h5 39.gxh5+ Kxh5 40.Ke4 Kg4 41.a6 Ra1 42.f3+ Kxh4 43.Rxb2 Rxa6 44.f4 Ra5 45.Kf5 exf4+ 46.Kxf4 Kh5 47.Rb8 Kg6 48.Rg8+ Kh7 49.Rb8 Ra4+ 50.Kf5 Kg7 51.Rb1 Ra5+ 52.Kf4 Rg5 53.Rb6 Rg1 54.Rb8 Rf1+ 55.Kg3 f5 56.Rb6 Rg1+ 57.Kf4 Rf1+ 58.Kg3 f4+ 59.exf4 Rg1+ 60.Kf2 Ra1 61.Kf3 Ra3+ 62.Kg4 Ra2 63.Kh4 Ra1 64.Kg4 Rg1+ 65.Kf5 Rh1 66.Kg5 Rg1+ 67.Kf5 Rh1 68.Rb8 Rh5+ 69.Kg4 Ra5 70.Rb6 f6 71.Rb8 Kg6 72.Rg8+ Kh7 73.Rb8 Kg6 74.f5+ Kg7 75.Rb1 Kh6*

76.Rh1+ Kg7 77.Rb1 Kf8 78.Rb8+ Ke7 79.Rb1 Kf7 80.Rb7+ Kf8 81.Rb8+ Kf7 82.Rb7+ Ke8 83.Rb6 Ke7 84.Rb7+ Ke8 85.Rb6 Ke7 86.Rb7+ Kd6 87.Rb6+ Ke7 ½ - ½ (85) Flamerare (2732)-CruelKen (2738) Blitz 2022) 37.g4 Rxa5 38.Rxb3 Kg6 *(38...h5 39.gxh5 e4+ 40.Kg3 Rxh5 41.Rb4 Rg5+ 42.Kf4 Rg2 43.Rb2 Rh2 44.Kg3 Rh1 45.Rb5 Kg6 46.Rb6 Rg1+ 47.Kh2 Ra1 48.h4 Ra5 49.Rb8 f5 50.Rg8+ Kh7 51.Rg2 Ra6 52.Rg5 Ra5 53.Rh5+ Kg6 54.Rg5+ Kf6 55.Rg8 Ke5 56.Kg3 Ra1 57.Rc8 Rg1+ 58.Kh2 Rg4 59.Kh3 Kf6 60.Rc6+ Ke5 61.Rc5+ Ke6 62.Ra5 Kf6 63.Ra6+ Kg7 64.Ra5 Kg6 65.Ra8 Kf6 66.Ra6+ Kg7 67.Ra7 Rg1 68.Ra2 f4 69.exf4 f5 70.Ra7+ Kf6 71.Ra6+ Kf7 72.Ra7+ Kg6 73.h5+ Kxh5 74.Ra5 Kg6 75.Ra8 Rh1+ 76.Kg2 Rh4 77.Ra6+ Kh5 78.Ra8 Rg4+ 79.Kf1 Rxf4 80.Rh8+ Kg6 81.Rg8+ Kf7 82.Ra8 e3 83.Ra2 Re4 84.fxe3 Rxe3 85.Ra6 Kg7 86.Rb6 Rf3+ 87.Ke2 Rc3 88.Kf1 Rf3+ 89.Kg1 Kf7 90.Ra6 Rg3+ 91.Kf1 Rc3 92.Ke2 Kg7 93.Kf2 Rc2+ 94.Ke3 f4+ 95.Kf3 Rc3+ 96.Kxf4 Rc1 97.Ra2 Rc4+ 98.Ke5 Rc1 99.Rd2 Re1+ 100.Kf4 Rf1+ 101.Kg3 Rg1+ 102.Kh2 Rg5 103.Rf2 Kh6 104.Kh3 Kh5 105.Rf3 Rc5 106.Ra3 Rc1 107.Rb3 Rh1+ 108.Kg2 Ra1 109.Kf3 Rf1+ 110.Kg3 Rg1+ 111.Kh2 Rg4 112.Rb2 Kh4 113.Rb3 Ra4*

114.Rg3 Rb4
115.Rg2 Rb3
116.Rg8 Rb5
117.Rg2 Rb4
118.Rg7 Rc4
119.Kg1 Rc3
120.Kf2 Rc1
121.Ke2 Ra1
122.Kd2 Rb1
123.Kc3 Rb8
124.Kc2 Ra8
125.Kb2 Kh3
126.Rg1 Kh2
127.Rd1 Rb8+
128.Ka2 Rb6
129.Rd8 Ra6+
130.Kb2 Rc6
131.Rd2+ Kg1
132.Kb1 Rg6
133.Kc2 Rg2
134.Rxg2+ Kxg2
½ - ½ (132) Flamerare (2725)-CruelKen (2728) Blitz 2022*)* 39.Rb6 Ra4 40.Kg3 Ra3 41.Kf3 Ra2 42.h4 Ra5 *(42...Ra7*
43.h5+ Kg5
44.Kg3 Ra4 45.f3 f5 46.gxf5 Kxf5
47.Rxh6 Kg5
48.Rh7 f6 49.e4 Ra3 50.Rg7+ Kxh5 51.Rh7+ Kg5 52.Rg7+ Kh5
53.Rh7+ Kg6
54.Rh1 Rb3
55.Rh3 Rc3
56.Kf2 Rc2+
57.Kg3 Rb2
58.Rh1 Kf7
59.Rh7+ Ke6
60.Rg7 Rb1
61.Ra7 Rg1+
62.Kf2 Rh1
63.Ra6+ Ke7
64.Ra7+ Kf8
65.Ra8+ Kg7 66.f4 exf4 67.Kf3 Rh3+
68.Kxf4 Rh5
69.Ra7+ Kg6
70.Ra6 Rh4+
71.Kf3 Rh3+
72.Kg4 Re3
73.Kf4 Re1
74.Ra8 Rf1+
75.Ke3 Re1+
76.Kf3 Rf1+
77.Kg4 Rg1+
78.Kf3 Rf1+
79.Ke2 Rf4
80.Ke3 Rh4
81.Rg8+ Kf7
82.Ra8 Rh3+
83.Kf4 Rh4+
84.Kf5 Rh5+
85.Kg4 Rb5
86.Ra1 Rg5+
87.Kf3 Rc5 88.Kg3 Rc3+ 89.Kg4 Rb3 90.e5 Rb5 91.exf6 Kxf6 92.Kf4 Rb4+ 93.Kf3 Ke6 94.Ke3 Ke5 95.Kd3 Kd6
96.Kc2 Rc4+
97.Kb3 Re4
98.Rg1 Rh4
99.Rd1+ Kc5
100.Rf1 Rh3+
101.Kb2 Kc4
102.Rf4+ Kd3
103.Rb4 Rh2+
104.Kb3 Rh1
105.Kb2 Rh2+
106.Kb3 Rh1

107.Rf4 Kd2
108.Rf5 Rh3+
109.Kc4 Rh2
110.Rf7 Rh4+
111.Kb5 Rh5+
112.Kc6 Rh6+
113.Kc5 Rh1
114.Kb4 Rh8
115.Kb5 Rc8
116.Ka6 Rb8
117.Rb7 Rd8
118.Rf7 Ra8+
119.Kb6 Rh8
120.Kb7 Kc1
121.Kb6 Kd1
122.Rd7+ Kc2
123.Rc7+ Kd2
124.Rg7 Rh6+
125.Kb7 Ke2
126.Ka7 Rh5
127.Kb8 Rh8+
128.Kb7 Rh3
129.Rg2+ Kf1
130.Rg6 Rh7+
131.Kc6 Ke1
132.Rg2 Rh6+
133.Kc7 Ra6
134.Rb2 Ra7+
135.Kb8 Rh7
136.Ka8 Kf1
137.Rb1+ Kf2
138.Rb4 Rh8+
139.Ka7 Ke1
140.Rf4 Rh1
141.Rf7 Rf1
½ - ½ (137)
Flamerare (2726)-CruelKen (2729) Blitz 2022) 43.Rb7 Ra8 44.h5+ Kg7
45.Rb6 Ra3
46.Ke4 Ra4+
47.Kf3 e4+ 48.Kg3 Ra5 49.Kf4 Ra2
50.Kxe4 Rxf2
51.Ra6 Rf1
52.Ra3 Rg1
53.Kf3 Rf1+
54.Kg2 Re1
55.Kf3 Rf1+
56.Kg2 Re1
57.Kf2 Rh1 58.e4 f5 59.exf5 Kf6
60.Ra6+ Kg5
61.Kg2 Rh4
62.Ra7 Rxg4+
63.Kf2 Rf4+
64.Ke3 Rxf5
65.Ra1 Rf6
66.Rh1 Kg4
67.Ke2 Rf5
68.Ke1 Rxh5
69.Rg1+ Kh4
70.Rh1+ Kg5
71.Rg1+ Kh4
72.Rh1+ Kg5
73.Rg1+ Kf6
74.Kf2 Rf5+
75.Ke3 Ra5
76.Rh1 h5 77.Kf3 Ra3+ 78.Ke2 Ra5
79.Kf3 Rg5
80.Ra1 Kg7
81.Ra4 Rg6
82.Rb4 Kh6
83.Rf4 Rg1
84.Rb4 Kg5
85.Rb8 Kh4
86.Rb5 Rg3+
87.Kf2 Rg5
88.Rb4+ Rg4
89.Rb5 Rf4+
90.Kg2 Rg4+
91.Kf3 Rg3+
92.Kf2 Rg5
93.Rb4+ Rg4

94.Rb5 Rf4+
95.Kg2 Kg4
96.Rb8 Re4
97.Rg8+ Kh4
98.Rf8 Rg4+
99.Kf3 Rg3+
100.Kf2 Kh3
101.Rxf7 Rg2+
102.Kf1 h4
103.Rf4 Rg3
104.Rc4 Ra3
105.Kg1 Ra1+
106.Kf2 Ra2+
107.Kg1 Ra1+
108.Kf2 Ra2+
109.Kg1 Rg2+
110.Kh1 Rh2+
111.Kg1 Rg2+
112.Kh1 Rh2+
113.Kg1 Rg2+
½ - ½ (111)
Flamerare (2736)-CruelKen (2743)
Blitz 2022;

B3a21411112)

34...Rb2 35.Rb6 b3 36.a5 h5 37.a6 Ra2 38.Ke4 b2
39.Kf5 Rxa6
40.Rxb2 Ra1
41.h4 Rf1 42.Ra2 Rh1 43.Ra3 Rd1
44.Ke4 Rd2
45.Kf3 Rb2
46.Kg2 Kg6
47.Ra5 Rb1
48.Ra7 Rc1
49.Kf3 Rc2
50.Ra6 Rb2
51.Ra1 Kh7
52.Ra8 Rb4
53.Ra7 Kg6
54.Kg2 Rb2
55.Ra1 Rb8
56.Ra5 Rb2
57.Ra7 Rb3
58.Ra5 Rb4
59.Ra3 Rb2
60.Ra6 Rd2
61.Ra7 Rb2
62.Kf3 Rb3
63.Ra8 Rb1 64.e4 Rb3+ 65.Ke2 Rb2+ 66.Ke3 Rb3+ 67.Ke2 Kg7
68.Ra6 Rb2+
69.Ke3 Kg6 70.f4 Rb3+ 71.Kf2 Rb5
72.fxe5 Rxe5
73.Ke3 Rb5
74.Kf4 Rb4 75.Kf3 Rb3+ 76.Ke2 Rxg3 77.e5 Rg4
78.Rxf6+ Kg7
79.Rf5 Rxh4
80.Rg5+ Kh6
81.Rf5 Kg7
82.Rg5+ Kh6
83.Rf5 Kg6
84.Rf6+ Kg7
85.Rf5 Rh2+
86.Kf3 Rh3+
87.Kf4 Rh1
88.Kg3 h4+
89.Kg4 h3
90.Rg5+ Kf8
91.Rh5 Ke7
92.Rf5 h2 93.Kh3 Ke6 94.Rf6+ Ke7
95.Rf5 Re1
96.Kxh2 Re3
97.Kg2 Ke8 98.Kf2 Rh3 99.Rf3 Rh5
100.Ra3 Rf5+
101.Kg3 Ke7
102.Ra7+ Ke6

103.Ra6+ Kxe5
104.Ra5+ Kf6
105.Ra1 Rg5+
106.Kf4 Kg6
107.Ra6+ f6
108.Kf3 Rf5+
109.Kg2 Rg5+
110.Kf2 Rf5+
111.Kg3 Rg5+
112.Kf3 Rb5
113.Ra1 Rf5+
114.Kg2 Rg5+
115.Kf2 Rf5+
116.Kg3 Rg5+
117.Kf4 Rf5+
118.Kg3 Rh5
119.Kf2 Rh2+
120.Kf3 Rh3+
121.Kg4 Rc3
122.Kf4 Rc4+
123.Kf3 Rc3+
124.Kf4 Rc4+
125.Kf3 Rc2
126.Kf4 Rf2+
127.Kg4 Rb2
128.Kf3 Rb3+
129.Kf4 Rb4+
130.Kg3 Rb3+
131.Kf4 Rb2
132.Rg1+ Kf7
133.Kg4 Rd2
134.Ra1 Kg6
135.Kf4 Rd4+
136.Kg3 Kg5
137.Kf3 Rh4
138.Rg1+ Kf5
139.Ra1 Rh3+
140.Kg2 Re3
141.Ra5+ Kg4
142.Ra4+ Kf5
143.Ra1 Kg6
144.Rg1 Kg5
145.Kf2+ Kf4
146.Ra1 Rf3+
147.Kg2 Rg3+
148.Kh2 Rc3
149.Rf1+ Rf3
150.Ra1 Rb3
151.Rf1+ Kg5
152.Rg1+ Kh4
153.Rf1 Kg5
154.Rg1+ Kh4
155.Rf1 Rb2+
156.Kh1 Kg5
157.Rg1+ Kf4

½ - ½ (155) Flamerare (2735)-CruelKen (2748) Blitz 2022;

B3a2141112)

28...Rc7 29.Ke4 Kg6 30.b3 h5 31.h4 b5 32.f3 Rc6 33.Rd7 Ra6 34.Rd2 Rc6 35.Rd7 Ra6 36.Rd2 Rc6 Normal ½-½ (38) abcbot (2785)-YoBot_v2 (2928) Blitz 2024;

B3a214112)

26.Bd5 Bg6 27.Rb8 Rc2+ 28.Kf3 Rd2 29.e4 Rxb2 30.Rxb7 Rxb7 31.Bxb7 f5 32.a3 Kf6 33.exf5 Bxf5 34.Be4 Ke6 35.g4 Bg6 36.Bxg6 fxg6 37.Ke4 a5 38.a4 h5 39.gxh5 gxh5 40.f3 h4 41.f4 exf4 42.Kxf4 Kf6 43.h3 Ke6 44.Ke3

Kd5 45.Kd3 Kc5 46.Kc3 Kd5 47.Kd3 Kc5 48.Kc3 Kd5 49.Kd3 ½-½ (49) YoBot_v2 (2791)-caissa-x (2753) Classical 2024;

B3a21412) 23.g4 Bc6 24.f3 b6 25.Kf2 Bd7 26.Kg3 Bb5 27.Rd1 Be2 28.Rd2 Bb5 29.Kf2 Rc1 30.Rc2 Rxc2+ 31.Bxc2 Kf8 32.Ke1 Ke7 33.Kd2 Kd6 34.Bd3 Bc6 35.Be4 Bd7 36.a3 Ke7 37.Bd3 Bc6 38.Ke2 Bd5 39.Bc2 Bc4+ 40.Kf2 Kf8 41.Be4 Be6 42.Kg3 Bc4 43.f4 Be6 44.Kf3 Ke7 45.Bc2 Bd5+ 46.Kg3 Kf8 47.Bb1 Bc6 48.Bc2 Bd5 49.Kh4 Bf3 50.Bd3 Bd5 51.Bc2 Bf3 52.Ba4 Bd5 53.Kg3 Kg7 54.Bd1 Kf8 55.Bc2 Bc6 56.f5 Ke7 57.Bd1 Bb5 58.Kf3 Bc6+ 59.Kf2 Bb5 60.Bf3 Bc4 61.Ke1 Kd6 62.Bd1 Bd5 63.Kf2 Ke7 64.Kg3 Be4 65.Kh3 Bc6 66.Kh4 Kf8 67.Kg3 Bb5 68.Kg2 Bd3 69.Bf3 Bc4 70.Kh3 Bb5 71.Bd1 Kg7 72.Bf3 Kf8 73.Bh1 Ba4 74.Bd5 Bd1 75.Kh4 Be2 76.Kh5 Kg7 77.Be4 Bd1 78.Kh4 Be2 79.Bg2 Bd1 80.Kh3 Ba4 81.Kh4 Bd1 82.Bd5 Ba4 83.Bf3 Bb5 84.Kh5 Kh7 85.Kh4 Bc4 86.Bh1 Bd3 87.Bc6 Kg7 88.Bh1 Bb5 89.Bd5 Kg8 90.Bh1 Kg7 91.Kh5 Be2 92.Be4 Bc4 93.Bc6 Bd3 94.Bh1 Be2 95.Bc6 Kf8 96.Kxh6 Bxg4 97.Be4 Kg8 98.Bb1 Be2 99.e4 Bd1 100.Bd3 Bf3 101.Bc2 Be2 102.Bb3 Bf3 103.Bd5 Bd1 104.Ba8 a5 105.Bc6 Bf3 106.Bb7 Bd1 107.Bd5 Bf3 108.Bc6 Be2 109.b3 Bf3 110.Bd5 Bd1 111.Bc4 Bf3 112.Bd5 Bg4 113.Bc6 Bf3 114.Ba8 Bd1 115.Bd5 Bg4 116.Ba8 Bd1

117.b4 axb4
118.axb4 Bg4
119.Bb7 Be2
120.Bd5 Bd3
121.Ba8 Bf1
122.Kh5 Kh7
123.Kg4 Be2+
124.Kg3 Kh6
125.h4 Kh5
126.Bc6 Bd3
127.Bd5 Kh6
128.Kf2 Kh5
129.Kg3 Kh6
130.Kg2 Kh5
131.Kh3 Kh6
132.Kg2 Kh5
133.Kh3 Bf1+
134.Kg3 Bb5
135.Ba2 Kh6
136.Bxf7 Ba4
137.Kf2 Bd7
138.Bd5 Kh5
139.Kg3 Kh6
140.Kh3 Bb5
141.Kg2 Be8
142.Kg3 Kh5
143.Ba8 Kh6
144.Kg2 Kh5
145.Kg3 Bd7
146.Bd5 Kh6
147.Bc4 Be8
148.Be2 Bc6
149.Bf3 Be8
150.Kf2 Bc6
151.Ke3 Bb5
152.Bd1 Kh7
153.Bc2 Kh6
154.Kf3 Kh5
155.Kg3 Kh6
156.Kg2 Kh7
157.Kh2 Kh6
158.Bd1 Bc6
159.Bf3 Bb5
160.Bg4 Bc6
161.Bf3 Kh7
162.Kg3 Kg7
163.Kh2 Bb5
164.Kg2 Kh7
165.Kf2 Bc6
166.Ke2 Be8
167.Bg4 Bb5+
168.Kd1 Bd3
169.Bf3 Bb5
170.Kd2 Bc6
171.Ke3 Be8
172.Kd3 Bb5+
173.Kc2 Bc6
174.Kd2 Bb5
175.Bd1 Kh6
176.Bg4 Kh7
177.Bd1 Bc6
178.Kd3 Kg7
179.Be2 Kh6
180.Kc4 Kg7
181.Bf3 Kh6
182.Be2 Kg7
183.Bf3 Kh6
184.Kd3 Be8
185.Bd1 Kg7
186.Be2

½ - ½ (188) YoBot_v2 (3038)-SOLIDOR59 (2903) Blitz 2024;

B3a2142) 22...Be6 23.Bxe6 fxe6

B3a21421) 24.Kd3 f5 25.e4 Kf6
26.Rf8+ Kg6
27.Rg8+ Kf6
28.Rf8+ Kg6
29.Ra8 b6 30.Kd2 Rd7+ 31.Ke3 Rc7
32.Re8 Kf6
33.Rf8+ Kg5
34.h4+ Kg6

35.Re8 Kf7
36.Ra8 Kf6
37.Rf8+ Kg7
38.Re8 Kf7
39.Ra8 Kf6
40.Rf8+ Kg7
41.Rd8 Rc4
42.exf5 exf5
43.Rd7+ Kf6
44.Rxa7 Rxh4
45.Rb7 Rb4 46.b3
Kg5 47.Rb8 Re4+
48.Kf3 Re1
49.Rg8+ Kf6
50.Rf8+ Kg5
51.Rg8+ Kh4
52.Rb8 e4+ 53.Kf4
Re2 54.Kxf5 Rxf2+
55.Kxe4 Rxa2
56.Rxb6 h5
57.g3+ Kxg3 58.b4
Kg4 59.b5 Ra3
60.Ra6 Rc3 61.b6
Rc5 62.b7 Rb5
63.b8Q Rxb8
64.Ra1 Rf8
65.Rb1 Kh3
66.Ra1 h4 67.Rg1
Ra8 68.Rb1 Rf8
69.Rg1 Rf7
70.Rg5 Rc7
71.Rg1 Rc5
72.Ra1 Rc6
73.Rb1 Rc7
74.Ra1 Kg4
75.Rg1+ Kh5
76.Ra1 h3 77.Ra8
Re7+ 78.Kf3 Kg5
79.Ra1 Re8
80.Rb1 Rd8
81.Ra1 Rd6
82.Rb1 Rd7
83.Ra1 Rd2

84.Rb1 Kf6
85.Ra1 Rg2
86.Rb1 Rc2
87.Ra1 Rc6
88.Rb1 Rc2
89.Ra1 Rh2
90.Rb1 Ke7
91.Ra1 Kd8
92.Rb1 Rc2
93.Ra1 Kc7
94.Rb1 Rg2
95.Ra1 Kb8
96.Rb1+ Kc8
97.Ra1 Kb7
98.Rb1+ Ka7
99.Ra1+ Kb7
100.Rb1+ Ka7
101.Ra1+ Kb8
102.Rb1+ Kc8
103.Ra1 Rg6
104.Rb1 Rc6
105.Ra1 Rc3+
106.Ke2 Kb7
107.Rb1+ Kc6
108.Ra1 Kd5
109.Rb1 Ke5
110.Ra1 Kf6
111.Rb1 Rc8
112.Ra1 Kf5
113.Rb1 Rc3
114.Ra1 Ke5
115.Rb1 Rc7
116.Ra1 h2
117.Kf2 Rb7
118.Rc1 Kf6
119.Ra1 Kf7
120.Rc1 Rd7
121.Ra1 Rd4
122.Rb1 Rd8
123.Ra1 Rh8
124.Rh1 Ra8
125.Rxh2 Ke6
126.Rh1 Rd8

127.Ra1 Ke7
128.Rb1 Rd3
129.Ra1 Rd7
130.Rb1 Kf8
131.Ra1 Kg8
132.Rb1 Rd6
133.Ra1 Rd7
134.Rb1 Rd3
135.Ra1 Rh3
136.Rb1 Kh7
137.Ra1 Rh6
138.Rb1 Rh5
139.Ra1 Rh6
140.Rb1 Rh4
141.Ra1 Kh8
142.Rb1 Rh6
143.Ra1 Kg8
144.Rb1 Kf7
145.Ra1 Rd6
146.Rb1 Rc6
147.Ra1 Ke7
(147...Kg8
148.Rb1 Kf8
149.Ra1 Kg7
150.Rb1 Kg6
151.Ra1 Kh6
152.Rb1 Rf6+
153.Ke1 Kh5
154.Ra1 Rb6
155.Rc1 Rb5
156.Ra1 Kh6
157.Rc1 Kh7
158.Ra1 Rc5
159.Rb1 Kg7
160.Ra1 Rc6
161.Rb1 Kf6
162.Ra1 Kg6
163.Rb1 Kh7
164.Ra1 Kg7
165.Rb1 Kh6
166.Ra1 Kg6
167.Rb1 Rc7
168.Ra1 Rc6

½-½ (67) DOCTAL (2717)-Flamerare (2786) Rapid 2022) 148.Rb1 Rf6+ 149.Ke1 Ra6
150.Rc1 Ra5
151.Rb1 Kf8
152.Rc1 Ra7
153.Rb1 Ra8
154.Rc1 Ra7
155.Rb1 Ke8
156.Rc1 Ke7
157.Rb1 Kf7
158.Rc1 Rb7
(158...Ra2
159.Rb1 Rh2
160.Rc1 Ke8
161.Rd1 Kf8
162.Rc1 Ke7
163.Rd1 Ke8
164.Rc1 Kd7
165.Rd1+ Kc6
166.Rc1+ Kb7
167.Rb1+ Kc6
168.Rc1+ Kb7
169.Rb1+ Ka6
170.Ra1+ Kb6
171.Rb1+ Ka5
172.Ra1+ Kb4
173.Rb1+ Ka4
174.Ra1+ Kb3
175.Rb1+ Kc3
176.Rc1+ Kb2
177.Rd1 Ka3
178.Ra1+ Kb3
179.Rb1+ Kc3
180.Rc1+ Kb3
181.Rb1+

½-½ (75) DOCTAL (2714)-Flamerare (2780) Rapid 2022) 159.Ra1 Rb3 160.Rc1 Kf8

161.Ra1

B3a214211)

161...Ke8 162.Rc1 Re3+ 163.Kd1 Ke7 164.Ra1 Re6
165.Rb1 Kd6
166.Ra1 Ke7
167.Rb1 Re3
168.Ra1 Rf3
169.Rb1 Kd8
170.Rc1 Rg3
171.Rb1 Rg7
172.Rc1 Re7
173.Ra1 Kd7
174.Rb1 Ke6
175.Ra1 Ke5
176.Rb1 Kf4
177.Ra1 Ke3
178.Rb1 Re6
179.Ra1 Rh6
(179...Kd4
180.Rb1 Rd6
181.Ra1 Rf6
½ - ½ (108) YoBot_v2 (2637)-ReinforcementTrial (2668) Classical 2023 *)* 180.Rb1 Rh7 181.Rb2 Rf7
182.Rb1 Rd7+
183.Kc1 Kf4
184.Ra1 Re7
185.Rb1 Ra7
186.Rb2 Re7
½ - ½ (110) YoBot_v2 (2952)-TorombBot (2968) Rapid 2024;

B3a214212)

161...Rh3 162.Rc1 Rd3 163.Ra1 Rb3
164.Rc1 Kg8
165.Ra1 Kh7
166.Rc1 Kg6
167.Ra1 Rf3
168.Rb1 Kh7
169.Ra1 Rg3
170.Rc1 Rg6
171.Rd1 Rg4
172.Rc1 Rg7
173.Rd1 Rg8
174.Rc1 Kh6
(174...Rd8
175.Ra1 Rd6
176.Rb1 Rg6
177.Rc1 Kh6
178.Rd1 Rg1+
179.Kd2 Rg7
180.Ra1 Rg3
181.Rb1 Rg2+
182.Kc1 Rg7
183.Ra1 Rg4
184.Rb1 Rh4
185.Ra1 Rh2
186.Rb1 Re2
187.Ra1 Rh2
188.Rb1 Rh1+
189.Kb2 Rh2+
190.Ka1 Rh3
½ - ½ (142) YoBot_v2 (2923)-TorombBot (2930) Rapid 2023*)*
175.Rd1
½ - ½ (175) YoBot_v2 (2995)-Fruity23 (3020) Blitz 2024;

B3a21422) 24.Kf3 f5 25.Kg3 Kf6
26.Rh8 Kg6
27.Rg8+ Kf6
28.Rf8+ Kg6
29.Rg8+ Kf6
30.Rf8+ Kg6
31.Rb8 b6

32.Rg8+ Kf6 33.Rh8 Kg6 34.Rg8+ Kf6 35.Rf8+ Kg6 36.Ra8 Rc2 37.Rxa7 Rxb2 38.Ra8 b5 39.a4 bxa4 40.Rxa4 Kf6 41.h4 Rb8 42.Ra2 h5 43.Kf3 Rg8 44.g3 e4+ 45.Ke2 Re8 46.Rb2 Rg8 47.Kf1 Rh8 48.Rb7 Re8 49.Rb4 Rg8 50.Rb7 Ra8 51.Rc7 Rb8 52.Kg2 Rh8 53.Kg1 Ra8 54.Kg2 Rb8 55.Rh7 Kg6 56.Rc7 Kf6 57.Ra7 Rh8 58.Ra5 Rb8 59.Kh2 Rb1 60.Ra8 Rb2 61.Kg2 Kg7 62.Ra5 Kf6 63.Ra6 Rb8 64.Ra7 Rh8 65.Ra5 Rb8 66.Ra6 Kf7 67.Ra7+ Kf6 68.Rh7 Kg6 69.Re7 Kf6 70.Rd7 Rh8 71.Rd2 Ra8 72.Kf1 Rh8 73.Rd7 Ra8 74.Kg2 Rh8 75.Ra7 Re8 76.f3 exf3+ 77.Kxf3 e5 78.Rh7 Kg6 79.Ra7 Rb8 80.Re7 Rb5 81.Re8 Kg7 82.Re7+ Kf6 83.Rh7 Kg6 84.Rh8 Rb2 85.Rf8 Rb1 86.Rg8+ Kf6 87.Rh8 e4+ 88.Kf2 Rb2+ 89.Ke1 Rb1+ 90.Kf2 Rb2+ 91.Ke1 Rb1+ 92.Ke2 Rb2+ 93.Kf1 Rb1+ 94.Ke2 Rb2+ 95.Ke1 ½-½ (97) yobot_v2 (2979)-Flaxen_UCI (2957) Rapid 2024;

B3a21423) 24.Kd2 e4 25.Ra8 (*25.a4 b6 26.b3 Kg6 27.h3 f5 28.Rg8+ Kf6 29.Rf8+ Kg6 30.Rg8+ Kf6 31.Rf8+ Kg6 32.Ra8 a5 33.Rb8 Rc6 34.Rg8+ Kf6 35.Rd8* ½-½ (35) ToromBot (2848)-QalatBotEngine (2839) Blitz 2023) 25...b6 26.g3 f5

B3a214231) 27.b4 Kf6 28.h3 (*28.a3 Kg5 29.h3 h5 30.a4 h4 31.g4 fxg4 32.Rg8+ Kf6 33.Rxg4 Rc4 34.Rxh4 Rxb4 35.a5 bxa5 36.Rh6+ Kf7 37.Rh7+ Kg6*

38.Rxa7 Rb2+ 39.Kc3 Rxf2 40.Kd4 Ra2 41.Kxe4 Ra4+ 42.Ke5 Ra3 43.e4 Rxh3 44.Kxe6 Rb3 45.Rxa5 Rb6+ 46.Kd5 Rb7 47.e5 Kf7 48.e6+ Ke7 49.Ra1 Rb5+ 50.Kc4 Rg5 51.Rb1 Ra5 52.Rc1 Ra4+ 53.Kb3 Rh4 54.Ra1 Kxe6 55.Rb1 Kd7 56.Ra1 Kc6 57.Rb1 Kc7 58.Ra1 Kc6 59.Rb1 Kb6 60.Ra1 Kc6

½-½ (60) DOCTAL (2743)-Flamerare (2805) Rapid 2022) 28...h5 29.h4 Rd7+ 30.Ke2 Rc7 31.Kf1 b5 32.Rh8 Kg6 33.a3 Rc1+ 34.Kg2 Ra1 35.Rb8 a6 36.Rb6 Rxa3 37.Rxe6+ Kg7 38.Re7+ Kg6 39.Re6+ Kg7 40.Re7+ Kf6 41.Rb7 Kg6 42.Rb6+ Kg7 43.Rb8 Ra4 44.Rb7+ Kg6 45.Rb6+ Kg7 46.Rb7+ Kg6 47.Rb6+ Kg7 48.Rb7+

½-½ (48) CruelKen (2919)-yobot_v2 (2929) Blitz 2024; **B3a214232)** 27.a3 Kf6 28.h3 h5 29.h4 Rd7+ 30.Ke2 Rd3 31.Rxa7 Rb3 32.Rh7 Rxb2+ 33.Kf1 Rb1+ 34.Kg2 Kg6 35.Rb7 Rb3 36.a4 Rb4 37.Rb8 Kf6 38.Ra8 Ke5 39.Ra6 Kd5 40.Ra8 Ke5 41.a5 Ra4 42.a6 Kd5 43.a7 Kc6 44.Re8 Rxa7 45.Rxe6+ Kc5 46.Re5+ Kc4 47.Rxf5 b5 48.Rxh5 b4 49.Re5 b3 50.Rxe4+ Kc3 51.Re6 Rb7 52.Rc6+ Kd2 53.Ra6 b2 54.Ra2 Kd3 55.Rxb2 Rxb2 56.g4 Ke4 57.h5 Rb6 58.g5 Kf5 59.f4 Kg4 60.h6 Rb2+ 61.Kf1 Kf5 62.Ke1 Kg6 63.Kd1 Rh2 64.Ke1 Kf5 65.Kd1 Rf2 66.Ke1 Rh2 67.Kd1 Kg6 68.Ke1 Ra2 69.Kd1 Rg2 70.Ke1 Rh2 71.Kf1 Kf5 72.Kg1 Rd2 73.Kf1 Kg6 74.Ke1 Rh2

75.Kf1 Ra2 76.Ke1 Kf5 77.Kf1 Kg6 78.Ke1 Kf5 79.Kf1 Rd2 80.Ke1 Rb2 81.Kf1 Rh2 82.Kg1 Rc2 83.Kf1 Kg6 84.Ke1 Kh5 85.Kf1 Kg6 86.Ke1 Rg2 87.Kd1 Kf5 88.Ke1 Kg6 89.Kd1 Rb2 90.Ke1 Ra2 91.Kd1 Kf5 92.Ke1 Rb2 93.Kf1 Rd2 94.Ke1 Rg2 95.Kf1 Ra2 96.Ke1 Rg2 97.Kf1 Rb2 98.Ke1 Kg6 99.Kd1 Rg2 100.Ke1 Kh7 101.Kd1 Rh2 102.Ke1 Rb2 103.Kd1 Rh2 104.Ke1 Rg2 105.Kd1 Rf2 106.Ke1 Rh2 107.Kd1 Rb2 108.Ke1 Rg2 ½ - ½ (108)

YoBot_v2 (2976)- RipTorn (2979) Rapid 2024;

B3a21424) 24.f3 h5 25.Kd3 h4 26.a3 Kh7 27.a4 Rg7 28.g4 hxg3 29.hxg3 Rxg3 30.Ra8 a6 31.Rb8 Rxf3 32.Rxb7+ Kg6 33.Rb6 a5 34.b3 Kg5 35.Rxe6 Kg4 36.Ra6 f5 37.Rxa5 e4+ 38.Kd4 f4 39.exf4 Kxf4 40.b4 Rb3 41.b5 Rb4+ 42.Kc3 e3 43.Kxb4 e2 44.b6 e1Q+ 45.Kb5 Qe4 46.Ra7 Qd5+ 47.Kb4 Qe6 48.a5 Ke5 49.Rc7 Kd6 50.a6 Kd5 51.a7 Qxb6+ 52.Ka3 Qa5+ 53.Kb2 Qa4 54.Rb7 Qa6 55.Rc7 Kd6 56.Rf7 Qc8 57.Rf6+ Ke5 58.Rf7 Ke6 59.Rc7 Qd8 60.Rc6+ Ke5 61.Rc7 Kd6 62.Rf7 Ke6 63.Rc7 Kd6 64.Rf7 Ke6 65.Rc7 Qf8 66.Rc6+ Kd5 67.Rc7 Qg8 68.Rb7 Kc4 69.Rc7+ Kb4 70.Rb7+ Kc5 71.Rc7+ Kd6 72.Rf7 Ke6 73.Rc7 Kd5 74.Rb7 Kc6 75.Re7 Kd6 76.Rf7 Qc8 77.Rf6+ Kd5 78.Rf5+ Kc4 79.Rf4+ Kb5 80.Rf3 Qh8+ 81.Ka2 Qg8+ 82.Ka3 Qd5

83.Rf5 Qxf5 84.a8Q Qc5+ 85.Ka2 Qc6 86.Qxc6+ Kxc6 ½-½ (86) DOCTAL (2743)-Flamerare (2753) Rapid 2022;

B3a21425) 24.e4 Rc2+ 25.Rd2 Rc7 26.Kd1 Kg6

B3a214251) 27.Rd3

B3a2142511) 27...Rc4

B3a21425111) 28.Rg3+ Kf7 29.Ra3 *(29.Rb3 Rd4+ 30.Kc2 b6 31.Re3 Kg6 32.Rg3+ Kh5 33.Rh3+ Kg6 34.Rg3+ Kf7 35.Re3 Rc4+ 36.Kd2 Rd4+ 37.Ke2 Rc4 38.Kd2 b5 39.f3 b4 40.Re1 Rc6 41.g3 h5 42.h4 Kg6 43.Re3 Ra6 44.a3 Rb6 45.axb4 Rxb4 46.Kc3 a5 47.b3 Rb8 48.Re1 Rc8+ 49.Kb2 Ra8 50.Ra1 f5 51.exf5+ Kxf5 52.b4 Rb8 53.Rxa5 Rxb4+ 54.Kc3 Rb8 55.f4 Rc8+ 56.Kb4 Kg4 57.Rxe5 Kxg3 58.Rxh5 Kxf4 59.Rc5 Rh8 60.Kc3 e5 61.Kd3 Ra8 62.Ke2 Ra2+ 63.Ke1 Rh2 64.Rc4+ e4 65.Rc3 Rxh4 66.Rb3 Rh1+ 67.Kf2 e3+ 68.Rxe3 Rh2+ 69.Kg1 Rb2 70.Rc3 Kg4 71.Kf1 Ra2 72.Kg1 Rb2 73.Re3 Rb1+ 74.Kf2 Kf4 75.Rf3+ Ke4 76.Kg2 Rg1+ 77.Kxg1 Kxf3* ½-½ (77) Flamerare (2725)-CruelKen (2725) Blitz 2022*)* 29...Rd4+ 30.Kc2 a6 31.Re3 Rc4+ 32.Kd2 Rd4+ 33.Ke2 Rc4 34.Kd1 Rd4+ 35.Ke2 Rc4 36.Kf3 Rc2 37.Re2 Rc4 38.Re3 Rc2 39.Re2 Rc4 40.Rd2 b5 41.Rd7+ Kg6 42.g3 a5 43.Rb7 b4 44.Rb5 Rc2 45.Rxa5 Rxb2 46.h4 Rc2 47.Ra6 Rc3+ 48.Ke2 Rc2+ 49.Kf3 Rc3+ 50.Ke2 Rc2+ 51.Ke3 h5 52.a4 Ra2 53.a5 b3 54.Kd3 Rxf2 55.Rb6 Kf7

56.Rxb3 Ra2 57.Rb5 Ra4 58.Rb7+ Kg6 59.Rb5 Kf7 60.Kc3 Rxe4 61.Rb7+ Kg6 62.Rb4 Re3+ 63.Kb2 Rd3 64.Ra4 Rd2+ 65.Kc3 Rd8 66.a6 Kf5 67.a7 Ra8 68.Kd2 e4 69.Ke3 Kg4 70.Rxe4+ Kxg3 71.Rxe6 Rxa7 72.Rxf6 Ra3+ 73.Ke4 Kxh4 74.Kf4 Ra4+ 75.Kf3 Kh3 76.Rc6 Ra3+ 77.Kf4 Ra4+ 78.Kg5 Ra5+ 79.Kf4 Ra4+ 80.Kf5 h4 81.Rc3+ Kh2 82.Rc2+ Kg3 83.Rc3+ Kf2 84.Rb3 Kg2 85.Rb2+ Kg1 86.Rb1+ Kh2 87.Kg5 Rc4 88.Rb2+ Kg1 89.Rb1+ Kh2 90.Rb2+ Kg3 91.Rb3+ Kg2 92.Rb2+ Kg3 93.Rb3+ Kg2 94.Rb2+ Kg1 95.Rb1+ Kf2 96.Rb3 Kg2 ½ - ½ (96) Flamerare (2740)-CruelKen (2737) Blitz 2022; **B3a21425112)**

28.f3 Rb4 *(28...Ra4 29.a3 h5 30.Rb3 Rd4+ 31.Ke2 Rd7 32.Rd3 Rc7 33.Rc3 Rg7 34.h4 f5 35.Kf2 Rd7 36.Ke3 Kf6 37.Rc8 Rg7 38.Rc2 Rd7 39.b3 Rd6 40.Rc5 Ra6 41.a4 Rb6 42.Rb5 f4+ 43.Kf2 Rxb5 44.axb5 Ke7 45.g3 fxg3+ 46.Kxg3 Kd6 47.f4 a5 48.bxa6 bxa6 49.Kf3 a5 50.Ke3 Kc5 51.f5 exf5 52.exf5 Kd5 53.Kd3 e4+ 54.Ke3 Ke5 55.f6 Kxf6 56.Kxe4 Ke6 57.Kd3 Kf5 58.Kc4 Kg4 59.Kb5 Kxh4 60.Kxa5 Kg5 61.b4 h4 62.b5 h3 63.b6 h2 64.b7 h1Q 65.b8Q Qa1+ 66.Kb6 Qb1+ 67.Ka7 Qa2+ 68.Kb6 Qb3+ 69.Ka7 Qxb8+ 70.Kxb8* ½-½ (70) DOCTAL (2748)-Flamerare (2771) Rapid 2022 *)* 29.b3 f5 30.exf5+ Kxf5 31.Ke2 e4 32.fxe4+ Rxe4+ 33.Kf3 Rf4+ 34.Ke2 Re4+ 35.Kf3 Rf4+ 36.Ke3 h5 37.Rd7 Rb4 38.Rf7+ Kg6

39.Rc7 a5 40.Rc4 Rxc4 41.bxc4 Kf5 42.h3 h4 43.g4+ hxg3 44.Kf3 g2 45.Kxg2 Ke4 ½-½ (45) CruelKen (2918)-ResoluteBot (2935) Blitz 2024;

B3a2142512) 27...h5 28.Rg3+ Kh6 29.Rc3 Rd7+ 30.Ke2 h4 31.Rd3 Rc7 32.Rc3 Rg7 33.g3 Kg6 34.Rc8 hxg3 35.hxg3 Rd7 36.Rg8+ Kh5 37.Rh8+ Kg6 38.Rg8+ Kh5 39.Rb8 Rc7 40.Kd2 Kg6 41.Rg8+ Kf7 42.Ra8 a6 43.Rd8 Rc4 44.Rd7+ Kg6 45.Rxb7 Rxe4 46.Rb6 Ra4 47.a3 Kf7 48.Rb7+ Kg6 49.Rb6 Kf7 50.Rb7+ Ke8 51.Ra7 f5 52.f3 f4 53.gxf4 exf4 54.Kc3 e5 55.Kb3 Rd4 56.Rxa6 Ke7 57.Rc6 e4 58.Rc4 Rd3+ 59.Kc2 Rxf3 60.Rxe4+ Kd6 61.b3 Kd5 62.Re1 Kd4 63.a4 Rf2+ 64.Kd1 Kd3 65.Rh1 f3 66.Ke1 Ra2 67.Rh5 f2+ 68.Kf1 Rb2 69.b4 Rb1+ 70.Kxf2 Rxb4 71.a5 Rf4+ 72.Ke1 Ra4 73.a6 Rxa6 74.Rh2 Ra1+ 75.Kf2 Ra2+ 76.Kg1 Ra8 77.Rh1 Ra1+ 78.Kg2 Rxh1 79.Kxh1 ½-½ (83) YoBot_v2 (3025)-RipSockeye (3002) Blitz 2024;

B3a214252) 27.g3 Rc4 *(27...h5 28.Rd8 Rc4 29.Rg8+ Kh6 30.f3 Rd4+ 31.Kc2 Rc4+ 32.Kd2 Rd4+ 33.Ke2 Rc4 34.Kd1 Rd4+ 35.Kc2 Rc4+ 36.Kb1 Rd4 37.Rh8+ Kg6 38.Kc2 f5 39.Rg8+ Kf6 40.Rf8+ Kg6 41.Rg8+ Kf6 42.Rf8+ Kg6 43.exf5+ exf5 44.Ra8 e4 45.fxe4 Rxe4 46.Rxa7 Re2+ 47.Kc1 f4 48.gxf4 Rxh2 49.Rxb7 h4 50.f5+ Kxf5 51.a3 h3 52.Rb3 Rh1+ 53.Kc2 Rh2+ 54.Kb1 Rh1+ 55.Ka2 Kg4 56.Rb4+ Kf3 57.Rb3+ Kg2 58.Rb6 h2 59.Rg6+ Kf3 60.Rh6 Kg3 61.Rg6+ Kf2 62.Rf6+ Kg2*

63.Rg6+ Kf2
64.Rf6+ Kg3
65.Rg6+ Kf3
66.Rf6+ Kg4
67.Rg6+ Kh5
68.Rg7 Ra1+
69.Kxa1 h1Q+
70.Ka2 Qd5+
71.Ka1 Qh1+
72.Ka2 Qd5+
73.Ka1 Qd1+
74.Ka2 Qe2 75.a4
Qc4+ 76.b3 Qc2+
77.Ka3 Qc5+
78.Ka2 Qf2+
79.Kb1 Qe1+
80.Ka2 Qf2+
81.Kb1 Qe1+
82.Ka2 Qd2+
83.Kb1 Qc3
84.Rb7 Kg4
85.Rb5 Kf3
86.Rb8 Qe3
87.Ka2 Qf2+
88.Ka3 Qc5+
89.Ka2 Qf2+
90.Ka3 Qc5+
91.Ka2 Ke3
92.Rd8 Qc2+
93.Ka3 Qc1+
94.Ka2 Qc2+
95.Ka3 Qb1
96.Rc8 Qa1+
97.Kb4 Qe1+
98.Ka3 Qa1+
99.Kb4 Qe1+
100.Ka3 Kd3
101.b4 Qa1+
102.Kb3 Qb1+
103.Ka3 Qa1+
104.Kb3 Qd1+
105.Ka3 Qf3
106.b5 Qe4
107.Rc1 Qe7+
108.Kb3 Qf7+
109.Kb2 Qf4
110.Rc3+ Kd2
111.Rc2+ Ke3
112.Rc3+ Kd2
113.Rc2+ Ke3
114.Rc3+ Kd4
115.Rc2 Qf8
116.Rc3 Qd6
117.Rb3 Qh2+
118.Ka1 Kc4
119.Rb2 Qg1+
120.Ka2 Qb6
121.Rb1 Qd4
122.b6 Kc3
123.Rb2 Qd5+
124.Ka1 Qd1+
125.Ka2 Qd5+
126.Ka1 Qd6
127.Kb1 Qd3+
128.Ka1 Qf1+
129.Ka2 Qf7+
130.Ka1 Qf1+
131.Ka2 Qf7+
132.Ka1 Qe7
133.Kb1 Qb7
134.a5 Qe4+
135.Ka1 Qa4+
136.Kb1 Qe4+
137.Ka1 Qe1+
138.Ka2 Qe6+
139.Ka1 Qe1+
140.Ka2 Qe6+
141.Ka1 Qd6
142.Kb1 Qd1+
143.Ka2 Qa4+
144.Kb1 Qd1+
145.Ka2 Qd5+
146.Ka1 Qh1+
147.Ka2 Qd5+
148.Ka1 Qh1+
149.Ka2 Qd1

150.a6 Qd5+ 151.Ka1 Qd1+ 152.Ka2 Qd5+ 153.Ka1 Qa5+ 154.Kb1 Qf5+ 155.Ka1 Qf1+ 156.Ka2 Qc4+ 157.Ka1 Qa4+ 158.Kb1 Qe4+ 159.Ka1 Qa4+ 160.Kb1 Qe4+ 161.Ka1 Qe1+ 162.Ka2 Qe6+ 163.Ka1 Qe1+ 164.Ka2 Qe6+ 165.Ka1 Qd6 166.Kb1 Qg6+ 167.Ka1 Qg1+ 168.Ka2 Qg8+ 169.Ka1 Qg1+ 170.Ka2 Qg8+ 171.Ka1 Qg4 172.a7 Qd1+ 173.Ka2 Qd5+ 174.Ka1 Qa5+ 175.Kb1 Qf5+ 176.Ka1 Qa5+ 177.Kb1 Qf5+ 178.Ka1 Qf1+ 179.Ka2 Qa6+ 180.Kb1 Qd3+ 181.Ka1 Qf1+ 182.Ka2 Qc4+ 183.Ka1 Qa4+ 184.Kb1 Qe4+ 185.Ka1 Qa4+ 186.Kb1 Qe4+ 187.Ka1 Qh1+ 188.Ka2 Qd5+ 189.Ka1 Qd1+ 190.Ka2 Qd5+

½ - ½ (194)

YoBot_v2 (2902)-lord-bot (2927) Blitz 2023) 28.f3 h5 29.Rd3 h4 30.Ra3 a6 31.Rb3 Ra4 32.a3 Rd4+ 33.Ke2 h3 34.Rxb7 Rc4 35.Kd2 Rd4+ 36.Ke1 Rc4 37.Kd1 Rd4+ 38.Ke2 Rc4 39.Kd2 Rd4+ 40.Ke1 Rc4 41.Kd1 Rd4+ 42.Kc2 Rc4+ 43.Kb1 Rd4 44.Kc2 Rc4+ 45.Kb1 Rd4 46.Kc2 ½-½ (48)

Mr-Chess-Berserk (2961)-YoBot_v2 (2978) Blitz 2024;

B3a214253)

27.Rd8 Rc4 28.Rg8+ Kf7 29.Rb8

B3a2142531)

29...Rb4 30.Kc2 f5 31.Kc3 a5 32.exf5 exf5 33.a3 Rb6 34.Rc8 Kf6 35.Rc5 a4 36.Rc4 Rb3+ 37.Kc2 b5 38.Rc6+ Kg5 39.Rc3 Rxc3+ 40.Kxc3 h5 41.Kb4 e4 42.Kxb5 f4 43.Kc4 f3 44.gxf3 exf3 45.b3 axb3 46.Kxb3 Kg4 47.a4 Kh3 48.a5 Kg2 49.h3 Kxf2

50.h4 Kg2 51.a6 f2 52.a7 f1Q 53.a8Q+ Qf3+ 54.Qxf3+ Kxf3 55.Kc2 Kg4 56.Kd1 Kxh4 57.Ke1 Kg3 58.Kf1 Kh2 *(58...h4!?)* 59.Kf2 Kh1 60.Kf1 Kh2 61.Kf2 Kh1 62.Kf1 Kh2 ½-½ (62) yobot_v2 (3029)-ArasanX (3020) Rapid 2024;

B3a2142532)

29...Rd4+ 30.Kc2 *(30.Kc1 Rd7 31.g3 f5 32.f3 Kf6 33.Rf8+ Kg6 34.Rg8+ Kf6 35.Rf8+ Kg6 36.Rg8+ Kf6 37.Kc2 fxe4 38.fxe4 Rd4 39.Rf8+ Kg6 40.Rg8+ Kf6 41.Rf8+ Kg6 42.Re8 Kf6 43.Rh8 Kg6 44.Re8 Kf6 45.Rf8+* ½-½ (45) EtaBetaITA (2893)-YoBot_v2 (2903) Blitz 2023*)* 30...Rd7

B3a21425321)

31.g3 f5 32.f3 b6 33.Rc8 Kg7 *(33...fxe4 34.fxe4 Kf6 35.Ra8 h5 36.Rf8+ Kg5 37.Rg8+ Kf6 38.Rh8 Kg5 39.Rg8+ Kf6 40.h4 Rd4 41.Rg5 Rxe4 42.Kd2 Rb4 43.b3 a5 44.Rxh5 a4 45.Rh6+ Kf5 46.Rh5+ Kf6 47.Rh6+ Kf5 48.Rh5+ Kf6* ½-½ (48) buffFishNet (2790)-compchess60 (2918) Blitz 2024) 34.exf5 exf5 35.Rc4 Kg6 36.Rc6+ Kh5 37.Re6 Rd5 38.a3 Kg5 39.b4 f4 40.Re7 a5 41.Re8 axb4 42.axb4 b5 43.Kc3 fxg3 44.hxg3 h5 45.Rg8+ Kf6 46.Rf8+ Kg7 47.Rb8 Kg6 48.Rg8+ Kf5 49.Rf8+ Kg6 50.Rg8+ Kf6 51.Rh8 Rd1 52.Rxh5 Rf1 53.f4 Rf3+ 54.Kc2 exf4 55.gxf4 Rf1 56.Rxb5 Rxf4 57.Ra5 Rxb4 58.Ra1 Rb8 59.Rb1 Rg8 60.Ra1 Rg4 61.Rb1 Ke5 62.Ra1 Rc4+ 63.Kb1 Rb4+ 64.Kc1 Ke4 65.Rb1 Ra4

66.Rb2 Kd3 67.Rb1 Rh4 68.Ra1 Rh1+ 69.Kb2 Rh2+ *(69...Rxa1 70.Kxa1* ½-½ (75) Nikitosikbot (2825)-ProteusSF-Turbo (2802) Blitz 2023*)* 70.Kb1 Rh8 71.Ra2 Rh1+ 72.Kb2 Rh2+ 73.Ka1 Rh1+ 74.Kb2 Rh2+ 75.Ka1 Rh8 76.Rb2 Rh1+ 77.Ka2 Rh8 78.Rb1 Ra8+ 79.Kb2 Kd2 80.Ra1 Rb8+ 81.Ka3 Ra8+ 82.Kb2 Rb8+ 83.Ka3 Kc2 84.Re1 Ra8+ 85.Kb4 Rb8+ 86.Ka3 Ra8+ 87.Kb4 Rb8+ 88.Ka3 ½-½ (90) YoBot_v2 (3070)-RipTorn (3066) Rapid 2024;

B3a21425322) 31.Rh8 Kg7 32.Re8 Kf7 33.Rh8 Kg7 34.Re8 Kf7 35.Rb8 f5 36.f3 Kf6 37.g3 fxe4 38.fxe4 a6 39.Rf8+ Kg5 40.Re8 Rd6 41.Rg8+ Kf6 42.Rf8+ Kg5 43.Rg8+ Kh5 44.h3 Rd4 45.Rb8 Rxe4 46.Rxb7 Re2+ 47.Kd1 Rg2 48.Rb6 Kg5 49.Rxe6 Kf5 50.Rxh6 Rxb2 51.g4+ Kg5 52.Rxa6 Rh2 53.Re6 Rxh3 54.Rxe5+ Kf4 55.Re1 Ra3 56.g5 Rxa2 57.g6 Rg2 58.g7 Rg3 59.g8Q Rxg8 60.Rf1+ Ke3 61.Re1+ Kf4 62.Rf1+ Ke3 63.Re1+ Kd3 64.Rf1 Ke3 ½-½ (64) YoBot_v2 (3026)-RipTorn (3030) Blitz 2024;

B3a2143) 22...Bc2 23.Bd5 Bg6 24.Kf3 b6 25.Kg3 *(25.Ra8 Bc2 26.g4 h5 27.gxh5 Bd1+ 28.Kg3 Bxh5 29.b3 Rd7 30.Bc6 Rc7 31.Bg2 f5 32.Bd5 Be2 33.Rd8 Kf6 34.h4 Rc3 35.Rd7 Bh5 36.Bf3 f4+ 37.Kg2 Bxf3+ 38.Kxf3 Ke6 39.Rxa7 fxe3 40.fxe3 f5 41.Ra4 b5 42.Rb4 e4+ 43.Kf4 Rc2 44.Rxb5 Rf2+ 45.Kg5 Rg2+ 46.Kh6 Rg3 47.a4*

Rxe3 48.a5 Rg3 49.Rb8 Kf7 50.Rb7+ Kf6 51.a6 Rg8 52.Rb6+ Ke5 53.a7 Ra8 54.Kg5 Rxa7 55.Rb5+ Kd4 56.Rxf5 e3 57.Rf1 e2 58.Re1 Ra2 59.h5 Rc2 60.h6 Rc5+ 61.Kg6 Rc6+ 62.Kg5 Rc5+ 63.Kf6 Rh5 64.Kg6 Rh2 65.h7 Rg2+ 66.Kh5 Rh2+ 67.Kg6 Rg2+ 68.Kf7 Rf2+ 69.Kg8 Rg2+ 70.Kf7 Rf2+ 71.Kg7 Rg2+ 72.Kh6 Rh2+ 73.Kg7 Rg2+ 74.Kf8 Rf2+ 75.Kg8 Rg2+ 76.Kf8 Rf2+ 77.Ke7 Rh2 78.Rxe2 Rxe2+ 79.Kf7 Rf2+ 80.Kg6 Rg2+ 81.Kh6 Rh2+ 82.Kg7 Rxh7+ 83.Kxh7 Kc3 84.Kg8 Kxb3 ½-½ (84) Flamerare (2800)-DOCTAL (2735) Rapid 2022*)* 25...Rc2 26.Rd7 Rd2 27.b4 f5 28.Be6 f4+ 29.exf4 exf4+ 30.Kf3 Bh5+ 31.Kxf4 Rxf2+ 32.Kg3 Re2 33.Bb3 Re4 34.Rxa7 Rxb4 35.Ra4 Rb5 36.Kf2 Rf5+ 37.Ke3 Re5+ 38.Re4 Rg5 39.g3 Bg6 40.Rf4 Re5+ 41.Kd2 Bf5 42.Rb4 b5 43.Rf4 Be6 44.Rf3 Bxb3 45.axb3 Kg6 46.Rf4 Rf5 47.Rxf5 Kxf5 48.Kc3 Kg4 49.Kb4 h5 50.Kxb5 h4 51.gxh4 f5 52.h5 f4 53.h6 f3 54.h3+ Kg3 55.h7 f2 56.h8Q f1Q+ 57.Ka4 Qa6+ 58.Kb4 Qb6+ 59.Ka3 Qa7+ 60.Kb2 Qf2+ 61.Ka1 Qa7+ 62.Kb1 Qg1+ 63.Ka2 Qa7+ 64.Kb1 Qg1+ 65.Ka2 Qa7+ 66.Kb1 ½-½ (66) YoBot_v2 (2766)-caissa-x (2731) Classical 2024;

B3a2144) 22...Bd7

B3a21441) 23.e4 f5 24.exf5 Bxf5 25.Kd2 Rc6 *(25...Rd7+ 26.Rxd7 Bxd7 27.Ke3 f5 28.f4 Kf6 29.g3 b6 30.a3 Be8 31.Bc4 Bd7 32.Bf1 Ke6 33.Bg2 Ba4 34.b4 Kd6 35.fxe5+ Kxe5 36.h4 Bb5 37.Bh3 Ba4 38.Bf1 Bd7 39.Be2 Ba4 40.Bf1 Bd7 41.Ba6 Bc6 42.Bc4 Ba4 43.Bd3 Bd1 44.Bc4 Bc2*

45.Bg8 Ba4
46.Bc4 a5 47.Ba6
axb4 48.axb4 Bd1
49.Bf1 Bb3 50.Bb5
Bd5 51.Bd3 Bf7
52.Bf1 Be8 53.Be2
Bf7 54.Bb5 Ba2
55.Bf1 Bd5 56.Ba6
Be6 57.Bb7 Bf7
58.Ba6 Be6
59.Bb5 Ba2 60.Bf1
Bb3 61.Bg2 Bd1
62.Bb7 Ba4
63.Ba8 Be8
64.Bb7 Bh5
65.Bg2 Bd1
66.Bb7 Bh5
67.Bg2 Bf7 68.Bf3
Bb3 69.Bc6 Bc2
70.Bh1 Ba4 71.Bf3
Be8 72.Bg2 Bf7
73.Bf3 Be8 74.Be2
Bc6 75.Bd1 Bd5
76.Bf3 Bxf3
77.Kxf3 b5 78.h5
Kf6 79.Kf4 Ke6
80.Kf3 Kd5 81.Kf4
Ke6 82.Kf3 Kd5
83.Kf4 Kc4
84.Kxf5 Kxb4
85.g4 Ka4 86.g5
b4 87.g6 b3
88.Kf6 b2 89.g7
b1Q 90.g8Q Qa1+
91.Kg6 Qb1+
92.Kg7 Qa1+
93.Kh7 Qb1+
94.Qg6 Qb7+
95.Kxh6 Qb5
96.Qe4+ Ka3
97.Kg6 Qb6+
98.Kf5 Qc5+
99.Qe5 Qc4
100.Qd6+ Kb2
101.Qe5+ Ka3
102.Qd6+ Kb2
103.h6 Qc2+
104.Kf6 Ka2
105.Qd5+ Kb1
106.Qb7+ Ka1
107.Qa6+ Kb1
108.Qb6+ Ka2
109.Qa5+ Kb2
110.Qe5+ Kc1
111.Qa1+ Kd2
112.Qf1 Qh7
113.Qf4+ Kd1
114.Qf1+ Kd2
115.Qg2+ Kc1
116.Qg5+ Kd1
117.Qg6 Qd7
118.Qb1+ Kd2
119.Qe4 Qd6+
120.Qe6 Qf4+
121.Ke7 Qh4+
122.Kd7 Kc1
123.Qg6 Qd4+
124.Qd6 Qg4+
125.Kc7 Qf5
126.Kb7 Qb5+
127.Kc8 Qh5
128.Qc7+ Kb2
129.Qb7+ Ka2
130.Qa7+ Kb3
131.Qe3+ Ka2
132.Qe6+ Kb1
133.Qe4+ Ka1
134.Qe6 Kb1
135.Kc7 Qg5
136.h7 Qg3+
137.Kb6 Qb8+
138.Ka6 Qa8+
139.Kb6 Qb8+
140.Kc6 Qa8+
141.Kc7 Qa7+
142.Kc8 Qa8+

143.Kc7 Qa7+ 144.Kd8 Qxh7 145.Qb6+ Kc1 146.Qc6+ Kb1 147.Qb5+ Kc1 148.Qc5+ Qc2 149.Qxc2+ Kxc2

½ - ½ (149)

YoBot_v2 (3024)-SolistaBot (3058) Blitz 2024*)* 26.Ra8 Ra6 27.Re8 Kf6 28.Rh8 Rd6+ 29.Ke3 Rd3+ 30.Ke2 Rd4 31.Ra8 a6 32.Rf8 Bd3+ 33.Ke3 Bc4 34.Bxc4 Rxc4 35.Rb8 Rb4 36.b3 a5 37.Ra8 b6 38.g3 Kg6 39.f3 f6 40.h4 h5 41.Kd3 Rd4+ 42.Ke3 Rb4 43.Ra7 Kf5 44.Rh7 Kg6 45.Ra7 Rb5 46.Rb7 a4 47.bxa4 Ra5 48.Rxb6 Rxa4 49.Rb2 Ra5 50.Kf2 Ra6 *(50...Kg7 51.Kg2 Ra3 52.Re2 Kf7 53.g4 Kg6 54.Rf2 Ra5 55.Kg3 Ra3 56.Kh2 Re3 57.Kg2 Rc3 58.Re2 Ra3 59.Rb2 Ra7 60.Kg3 Ra6 61.Rf2 Ra4 62.Re2 Ra8 63.g5 fxg5 64.hxg5 Kxg5 65.Rxe5+ Kf6 66.Rxh5 Rxa2 67.f4 Ra1 68.f5 Rb1 69.Rh2 Kxf5 70.Rh3 Ra1 71.Kf2 Rb1 72.Rh4 Ra1 73.Rh3 Rb1 74.Rh4 Ra1 75.Rh2 Rb1 76.Rh3 Ra1 77.Rh8 Rb1 78.Rh4* ½-½ (78)

Nikitosikbot (2852)-FireFishBOT (2845) Rapid 2023*)* 51.Rc2 f5 52.Rb2 Ra3 53.Rb6+ Kf7 54.Rh6 Rxa2+ 55.Kg1 f4 56.gxf4 Ra1+ 57.Kh2 exf4 58.Rxh5 Ra2+ 59.Kg1 Ra1+ 60.Kf2 Ra2+ 61.Ke1 Kg6 62.Rb5 Ra1+ 63.Kd2 Ra2+ 64.Kc1 Ra1+ 65.Kb2 Rh1 66.h5+ Rxh5 67.Rxh5 Kxh5 68.Kc3 Kh6 69.Kb2 Kg6 70.Kc2 Kf5 71.Kb2 Kg5 72.Kc3 Kg6 73.Kb2 Kf5 74.Kc2 Ke5 75.Kc1 Kd5 76.Kd1 Kc5 77.Kc1 Kd5 78.Kd1 Kc5 79.Kc1 Kd5

½-½ (79) YoBot_v2 (3043)-CruelKen (3032) Blitz 2024;

B3a21442) 23.f3 f5 24.Kd2 Kf6 25.Rh8 Kg6 26.Rg8+ Kf6 27.Rh8 Kg6 28.Ra8 b6 29.Rg8+ Kf6 30.Rh8 Kg6 31.Rg8+ Kf6 32.Rh8 Kg6 33.Rd8 Kf6 34.Rf8 Bc8 35.Rh8 Kg6 36.Rg8+ Kf6 37.Rh8 Kg6 38.Rd8 Be6 39.Bc2 Kf6 40.a3 Ke7 41.Rh8 Rd7+ 42.Kc1 Rc7 43.Kd2 Rd7+ 44.Ke1 Rc7 45.Kd1 Rd7+ 46.Kc1 Rc7 47.Kd1 Rd7+ 48.Ke2 Rc7 49.Bd1 f4 50.exf4 exf4 51.g4 Rc6 52.h4 Bc4+ 53.Kd2 Rd6+ 54.Ke1 Re6+ 55.Kf2 Rd6 56.Ke1 Re6+ 57.Kf2 Rd6 58.Ke1 ½-½ (58) YoBot_v2 (3012)-Nikitosik-ai (3031) Blitz 2024;

B3a21443) 23.Kd2 f5

B3a214431) 24.Bc4 e4 25.b3 Be6

B3a2144311) 26.Bxe6 fxe6

B3a21443111) 27.a3 Kf6

B3a214431111) 28.g3

B3a2144311111) 28...Kg5 29.h3

B3a21443111111) 29...Kf6 30.a4 b6 31.Rf8+ Kg5 32.Rg8+ Kf6 33.Rf8+ Kg5 34.Rg8+ Kf6 35.Rb8 Rd7+ 36.Kc2 Rc7+ 37.Kd2 Rd7+ 38.Kc2 Rc7+ 39.Kb1 Rd7 40.Kc1 Rc7+ 41.Kb2 Rd7 42.Kc1 Rc7+ 43.Kd1 Rc3 44.Rb7 Rxb3 45.Rxa7 Rb1+ 46.Ke2 h5 47.h4 Rb2+ 48.Kf1 Ra2 49.Ra6 Ra1+ 50.Kg2 Rb1 51.Ra8 Ra1 52.Rf8+ Kg7 53.Rb8 Rxa4 54.Rxb6 Kf6 55.Kf1 Ra1+ 56.Kg2 Ra2 57.Rb7 Ra1 58.Rb8 Ra2 59.Rg8 Ra7 60.Rg5 Rh7 61.Rg8 Ra7 62.Rf8+ Kg6 63.Rh8 Ra2

64.Rg8+ Kh7 65.Re8 Ra6 66.Re7+ Kg6 67.Kf1 Ra1+ 68.Kg2 Ra6 69.Re8 Kg7 70.Kf1 Ra1+ 71.Kg2 Ra6 72.Kf1 *(72.Rd8 Ra2 73.Rc8 e5 74.Re8 f4 75.Rxe5 fxe3 76.Rxe4 Rxf2+ 77.Kh3 Re2 78.Re7+ Kf6 79.Re8 Kg7 80.g4 hxg4+ 81.Kxg4 Re1 82.Kh5 e2 83.Re4 Ra1 84.Re7+ Kf6 85.Rxe2 Ra5+ 86.Kg4 Ra4+ 87.Kh5 Ra5+ 88.Kh6 Kf7 89.Re4 Ra6+ 90.Kh7 Kf8 91.Rb4 Ra7+ 92.Kh6 Ra6+ 93.Kh5 Ra5+ 94.Kg4 Kg8 95.Rb6 Ra4+ 96.Kh5 Ra5+ 97.Kh6 Kf8 98.h5 Kg8 99.Rb8+ Kf7 100.Rb7+ Kg8 101.Rb4 Ra6+ 102.Kg5 Ra5+ 103.Kh6 Ra6+ 104.Kg5 Ra5+ 105.Kh6*

½ - ½ (89) TorombBot (2930)-ProteusSF-Aureo (2921) Rapid 2023 *)* 72...Ra1+ 73.Ke2 Ra2+ 74.Ke1 Ra1+ 75.Ke2 Ra2+ 76.Ke1 Ra1+ 77.Ke2 ½-½ (76)

Grzechu86 (2921)-CruelKen (2926) Blitz 2024; **B3a21443111112)**

29...h5 30.Rg8+ Kf6 31.Rf8+ Kg5 32.Rg8+ Kf6 33.Rf8+ Kg5 34.a4 Rd7+ 35.Kc1 Rc7+ 36.Kd2 Rd7+ 37.Kc1 Rc7+ 38.Kb2 h4 39.Rg8+ Kf6 40.g4 Rd7 41.Kc1 Rc7+ 42.Kd2 Rd7+ 43.Kc1 Rc7+ 44.Kd2 Rd7+ 45.Kc2 Rc7+ 46.Kb1 Rd7 47.Kc2 Rc7+ 48.Kb2 Rd7 49.gxf5 exf5 50.Kc2 Rc7+ 51.Kb2 b6 52.Rf8+ Kg5 53.Rg8+ Kf6 54.Rf8+ Kg5 55.Ra8 Rg7 56.Kc3 Rc7+ 57.Kd4 Kf6 58.Rf8+ Ke6 59.Re8+ Kf6 60.Rf8+ Ke6 61.Re8+ Kf7 62.Ra8 Kf6 63.b4 Rc2 64.Rxa7 Rxf2 65.a5 Rd2+ 66.Kc4 bxa5

67.Ra6+ Kg5
68.Rxa5 Rc2+
69.Kd4 Rb2 70.b5
Rb3 71.Kc4 Rxe3
72.b6 Re1 73.Rb5
Rc1+ 74.Kd4 Rc8
75.b7 Rb8 76.Ke3
Kf6 77.Kf4 Ke6
78.Rxf5 Rxb7
79.Re5+ Kf7
80.Kg4 e3
81.Rxe3 Kf6
82.Re4 Rg7+
83.Kf3 Rg3+
84.Kf2 Rxh3
85.Kg2 Rg3+
86.Kh2 Ra3
87.Rxh4 Ra1
88.Kg3 Rb1
89.Ra4 Rg1+
90.Kh2 Rd1
91.Ra6+ Kf5
92.Ra5+ Kg4
93.Ra4+ Kf3
94.Ra8 Rb1
95.Ra2 Re1
96.Ra4 Rd1
97.Ra8 Re1
98.Rf8+ Kg4
99.Rg8+ Kf3
100.Rf8+ Kg4
101.Rg8+ Kf3
102.Rf8+
½ - ½ (101)
Grzechu86 (2922)-
CruelKen (2926)
Blitz 2024;
B3a2144311112)
28...Rc5 29.Rb8
b6 30.a4 Rd5+
31.Kc2 Rc5+
32.Kd2 Rd5+
33.Kc2 Rc5+
34.Kb2 Rd5
35.Kc1 Rc5+
36.Kb2 Rd5
37.Kc1 Rc5+
38.Kb1 Rd5
39.Rf8+ Kg7
40.Ra8 Rd1+
41.Kc2 Rf1
42.Rxa7+ Kf6
43.Ra6 Rxf2+
44.Kd1 Rxh2
45.Rxb6 Ra2
46.Rb8 h5 47.Kc1
e5 48.Kb1 Rf2
49.a5 f4 50.gxf4
exf4 51.exf4 e3
52.Re8 e2 53.Kc1
h4 54.a6 Rf1+
55.Kd2 Ra1
56.Rxe2 Rxa6
57.Re5 Rd6+
58.Kc3 Rc6+
59.Kd4 Rb6
60.Rh5 Rb4+
61.Kc3 Rxf4 62.b4
Kg6 63.Rh8 Kg7
64.Rh5 Rg4 65.b5
Kg6 66.Rh8 Kg7
67.Rh5 Kg6
68.Rh8 Kg7
69.Rd8 h3
70.Rd7+ Kg6
71.Rd6+ Kg5
72.Rd5+ Kh4
73.Rd8 h2 74.b6
Rg3+ 75.Kc4
Rg4+ 76.Kc3
Rg3+ 77.Kc4
Rg4+ 78.Kc3
½ - ½ (77)
Grzechu86 (2904)-
CruelKen (2927)
Blitz 2024;

B3a214431112)
28.Rh8 Kg5
29.Rg8+ Kf6
30.Rd8 b6
31.Rf8+ Kg5
32.Rg8+ Kf6
33.Rh8 Rd7+
34.Kc2 Rc7+
35.Kd2 Rd7+
36.Kc2 Rc7+
37.Kb2 Kg5
38.Re8 Rd7
39.Kc3 Kf6
40.Rf8+ Kg7
41.Ra8 Kf6 42.a4
Rc7+ 43.Kd2 Kg5
44.Rg8+ Kf6
45.Rb8 Rd7+
46.Kc1 Rc7+
47.Kd2 Rd7+
48.Kc2 Rc7+
49.Kb2 Rd7
50.Kc2 Rc7+
51.Kb2 Rd7
52.Kc1 Rc7+
53.Kb2 ½-½ (52)
Botyuliirma (2945)-
Nikitosik-ai (2953)
Rapid 2024;

B3a21443112)
27.f3 exf3 28.gxf3
Kf6 29.Kd3 Rc1
30.Rf8+ Kg6
31.Kd4 Rd1+
32.Ke5 Rd3
33.Kf4 e5+
34.Kxe5 Rxe3+
35.Kf4 Re2
36.Rg8+ Kf7
37.Rb8 Rxa2
38.Rxb7+ Kg6
39.Rc7 Rxh2
40.Rc6+ Kg7
41.Ra6 Rh4+
42.Kxf5 Rh5+
43.Kg4 Rb5
44.Rxa7+ Kg8
45.b4 Rxb4+ 46.f4
h5+ 47.Kxh5 Rb3
48.f5 Rc3 49.f6
Rd3 50.f7+ Kg7
51.f8Q+ Kxf8
52.Ra1 Kg8
53.Rb1 Re3
54.Ra1 Re8
55.Rb1 Kf7
56.Ra1 Kg7
57.Rb1 Kh7
58.Ra1 Rf8
59.Rb1 Rf2
60.Ra1 Rf3
61.Rb1 Ra3
62.Rc1 Ra8
63.Rb1 Rf8
64.Ra1 Kg8
65.Rb1 Rc8
66.Ra1 Rf8
67.Rb1 Ra8
68.Rc1 Kf7
69.Rb1 Ra3
70.Rc1 Kg8
71.Rb1 Re3
72.Ra1 Rc3
73.Rb1 Rd3
74.Ra1 Rc3
75.Rb1 Kf8
76.Ra1 Rh3+
77.Kg4 Rb3
(77...Rh2 78.Kf3
Ke7 79.Kg3 Rb2
80.Re1+ Kd6
81.Rd1+ Ke7
82.Re1+ Kf8
83.Ra1 Rb5
84.Ra8+ Kg7
85.Kf4 Kh7

86.Ra7+ Kh8 87.Rc7 Rb1 88.Ke3 Rd1 89.Rb7 Ra1 90.Kd4 Rd1+ 91.Ke5 Rd2 92.Rb8+ Kg7 93.Rb7+ Kg8 94.Ra7 Kf8 95.Kf4 Ke8 96.Kg3 Rd4 97.Kf3 Rd6 98.Ra8+ Ke7 99.Rc8 Rb6 100.Rg8 Rb5 ½ - ½ (154) KQRBNPkqrbnp (2926)-lord-bot (2929) Rapid 2023) 78.Rc1 Rd3 79.Ra1 Rc3 80.Rb1 Rc5 81.Ra1 Rd5 82.Rb1 Rc5 83.Ra1 Kf7 84.Rb1 Rc6 85.Ra1 Rd6 86.Rb1 Rd2 87.Ra1 Kg7 88.Rb1 Kh6 89.Ra1 Rh2 90.Rb1 Re2 91.Ra1 Re8 92.Rb1 Kh7 93.Ra1 Kg8 94.Rb1 Kg7 95.Ra1 Kg8 96.Rb1 Re2 97.Ra1 Rg2+ 98.Kf3 Rc2 99.Rb1 Rc4 100.Ra1 Rd4 101.Rb1 Kh7 ½ - ½ (101)

YoBot_v2 (3025)-SolistaBot (3061) Blitz 2024; **B3a2144312)**

26.Rd4 Kf6 27.a4 *(27.Be2 b6 28.Ra4 Ke5 29.f4+ exf3 30.Bxf3 Rd7+ 31.Kc2 Rc7+ 32.Kd2 Rd7+ 33.Ke1 Rc7 34.Kd1 Rd7+ 35.Ke1 Rc7 36.Kd1 Rd7+ 37.Kc2 Rc7+ 38.Kd3 a5 39.Kd2 Rd7+ 40.Kc3 Rc7+ 41.Kb2 Rd7 42.Kc2 Rc7+ 43.Kb2 Rd7 44.Kc3 Rc7+ 45.Kd2 Rd7+ 46.Kc2 Rc7+ 47.Kd1 Rd7+ 48.Ke2 Rd6 49.Ke1 Rd3 50.Ke2 Rd6 51.Rh4 b5 52.Ke1 Rd3 53.Ke2 Rd6 54.Ke1 Rd3 55.Ke2 Rd6 ½-½ (57) YoBot_v2 (3011)-SolistaBot (3046) Blitz 2024)* 27...a6 28.Bxe6 fxe6 29.Rd6 h5 30.h4 Rg7 31.g3 Rc7 32.Rb6 Ke5 33.Ke2 Kd5 34.Kf1 Rc1+ 35.Kg2 Rc7 36.a5 Re7 37.Kh2 Rc7 38.Kg2 Re7 39.Kh2 Rc7

40.Kg1 Rc1+ 41.Kg2 Rc7 42.Kf1 Rc1+ 43.Kg2 Rc7 44.Kf1 Rc1+ 45.Ke2 Rc2+ 46.Ke1 Rc7 47.Kd2 Rd7 48.Kc3 Rc7+ 49.Kb2 Rd7 50.Kc2 Ke5 51.b4 Rc7+ 52.Kb2 Rd7 53.b5 axb5 54.Rxb5+ Kd6 55.Rb6+ Ke7 56.Kc2 Kf6 57.Kc3 Rc7+ 58.Kd2 Rd7+ 59.Kc2 Rc7+ 60.Kd2 Rd7+ 61.Ke2 Rc7 62.Rb2 Rd7 63.Rb6 Rd5 64.Rxb7 Rxa5 65.Rh7 Kg6 66.Rh8 Ra2+ 67.Kf1 Rb2 68.Kg2 Rb6 69.Ra8 Kg7 70.Ra7+ Kg6 71.Ra8 Kf7 72.Rc8 Kg7 73.Rc7+ Kg6 74.Re7 Rc6 75.Re8 Rb6 76.Rg8+ Kh7 77.Re8 Kg6 78.Rh8 Rb2 79.Rg8+ Kh7 80.Rg5 Kh6 81.Rg8 Kh7 82.Rf8 Kg7 83.Ra8 Rb7 84.Ra5 Rd7 85.Ra6 Kf6 86.Ra8 Kg7 87.Re8 Rd6 88.Re7+ Kh6 89.Re8 Kg7 90.Rc8 Rd7 *(90...Kh7 91.Kf1 Rd1+ 92.Ke2 Rd6 93.Rc7+ Kh6 94.Rb7 Ra6 95.Kf1 Kg6 96.Ke2 Ra2+ 97.Kf1 Ra1+ 98.Kg2 Ra6 99.Rb8 Kg7 100.Rc8 Ra1 101.Rc5 Kg6 102.Rc7 Re1 103.Rg7+* ½ - ½ (95 ShashChess_MsP (2873)-ProteusSF-lite (2894) Rapid 2023 *)* 91.Rb8 Re7 92.Rc8 Rd7 93.Kf1 Rd1+ 94.Ke2 Rb1 95.Rd8 Rb2+ 96.Kf1 Ra2 97.Rd7+ Kg6 98.Rd6 Kf7 99.Rd7+ Kg6 100.Kg2 Ra3 101.Rd6 Kf7 102.Rd7+ Kf6 103.Rh7 Kg6 104.Rh8 Rb3 105.Rg8+ Kh7 106.Re8 Rb6 107.Ra8 Kg6 108.Ra1 *(108.Rc8 Rb7 109.Rg8+ Kf6 110.Rh8 Kg6 111.Rg8+ Kf6 112.Rh8 Kg6*

113.Re8 Kf6 114.Rf8+ Kg6 115.Re8 Kf6 116.Rf8+ Kg6 117.Kh2 Rh7 118.Rb8 Kh6 119.Rb6

½ - ½ (87) Grzechu86 (2912)-yobot_v2 (2945) Blitz 2024)

108...Rd6 109.Ra7 Rd2 110.Ra8 Kg7 111.Ra4 Re2 112.Ra6 Kf6 113.Ra3 Rc2 114.Kf1 Rc1+

½ - ½ (114) YoBot_v2 (3025)-SolistaBot (3039) Blitz 2024;

B3a214432)

24.Bd5 Kf6 25.b3 Be6 26.Bxe6 fxe6 27.Rf8+ Kg6 28.Ra8 Rd7+ 29.Ke2 a6 30.Rg8+ Kf6 31.Rc8 e4 32.Rf8+ Kg6 33.g3 Rc7 34.Kd2 Rd7+ 35.Kc2 Rc7+ 36.Kd2 Rd7+ 37.Ke2 Rc7 38.Rb8 Rc2+ 39.Kf1 b5 40.a4 bxa4 41.bxa4 Ra2 42.Rb6 Rxa4 43.Rxe6+ Kg7 44.h3 h5 45.Kg1 Ra1+ 46.Kh2 a5 47.g4 hxg4 48.hxg4 a4 49.gxf5 a3 50.Rxe4 Rf1 51.Ra4 Rxf2+ 52.Kg1 Rxf5 53.Rxa3 Rf7 54.e4 Kf6 55.e5+ Ke6 56.Ra1 Rf4 57.Rb1 Rc4 58.Ra1 Kd7 59.e6+ Ke8 60.e7 Re4 61.Rb1 Rd4 62.Ra1 Kd7 63.e8Q+ Kxe8 64.Rb1 Rd6 65.Ra1 Kd8 66.Rb1 Rd4 67.Ra1 Kc8 68.Rb1 Re4 69.Ra1 Kb8 70.Rb1+ Kc7 71.Ra1 Kc8 72.Rb1 Re3 73.Ra1 Re2 74.Rb1 Re6 75.Ra1 Re8 76.Rb1 Rf8 77.Ra1 Kc7 78.Rb1 Kd6 79.Ra1 Ke7 80.Rb1 Rf5 81.Ra1 Kd8 82.Rb1 Ke7 83.Ra1 Rf8 84.Rb1 Rf3 85.Ra1 Rf5 86.Rb1 Kd8 87.Ra1 Rh5 88.Rb1 Ke7 89.Ra1 Ke8 90.Rb1 Kd8 91.Ra1 Ke8 92.Rb1 Rh3 93.Ra1 Rf3

94.Rb1 Kf7
95.Ra1 Kg6
96.Rb1 Kf5
97.Ra1 Re3
98.Rb1 Rf3
99.Ra1 Kf4
100.Rb1 Rc3
101.Ra1 Ke5
102.Rb1 Rf3
103.Ra1 Kf4
104.Rb1 Kg5
105.Ra1 Kh4
106.Rb1 Rf7
107.Ra1 Kh3
108.Rb1 Rg7+
109.Kf1 Ra7
110.Rc1 Ra5
111.Rb1 Rd5
112.Ra1 Rd7
113.Rb1 Rd4
½ - ½ (113) YoBot_v2 (3100)-Nikitosik-ai (3138) Rapid 2024;

B3a22) 21...Kf8 22.Kd2 Rd7+ 23.Kc3 Rc7+ 24.Kd2 Rd7+ 25.Ke2 Rc7 26.Rd8+ Ke7 27.Rh8 Bc2 28.Kd2 Bxb3 29.axb3 Rd7+ 30.Kc1 Rc7+ 31.Kb1 Rd7 32.Kc2 Rc7+ 33.Kd2 Rd7+ 34.Kc1 Rc7+ 35.Kb1 Rd7 36.Kc2 Rc7+ 37.Kd2 ½-½ (41) yobot_v2 (2959) - the_magnificent_bob (2932) Rapid 2024;

B3a23) 21...Be6 22.Bxe6 fxe6

B3a231) 23.Rd8+ Kf7 24.Kd3 *(24.a3 e4 25.g3 Rc2+ 26.Rd2 Rc7 27.Rd8 Rc2+ 28.Rd2 Rc7 29.Kd1 Ke7 30.Rc2 Rxc2 31.Kxc2 Kd6 32.Kc3 Kc5 33.b4+ Kd5 34.a4 b6 35.b5 Ke5 36.Kb3 Kd5 37.Kb4 Ke5 38.Kb3 Kf5 39.h3 Ke5 40.Kc3 Kd5 41.Kb4 f5 42.Kc3 Kc5 43.Kb3 Kd5 44.Kb4 Kd6 45.Kc4 Ke5 46.Kb3 Kd6 47.Kc4 Ke7 48.Kc3 Kf7 49.Kc4 Ke7 50.Kc3 Kf7 51.Kc2 Ke7 52.Kb2 Kd6 53.Kb3 Kc5 54.Kc3 h5 55.Kb3 Kd5 56.Kb4 Kd6 57.Kc4 Ke5 58.Kb4 Kd6 59.Kc4 Ke5 60.a5 bxa5 61.Kb3 Kd5 62.Ka4 Kc4 63.Kxa5 e5 64.Ka6 Kb4 65.Kxa7 Kxb5 66.Kb7 Kc4 67.Kc6 Kd3 68.Kd5 Ke2 69.Kxe5 Kxf2 70.Kxf5 Kxe3 71.g4 hxg4 72.hxg4 Kf3 73.g5 e3 74.g6 e2 75.g7 e1Q 76.g8Q Qe4+ 77.Kf6 Qf4+ 78.Kg7 Qg5+ 79.Kf7 Qxg8+ 80.Kxg8* ½-½ (80) ResoluteBot (2934)-CruelKen (2949) Blitz 2024*)* 24...e4+ 25.Kxe4 Rc2 26.Rd7+ Kg6 27.Rxb7 Rxf2

B3a2311) 28.Rxa7

Rxg2 29.b3 Rxh2 30.Ra8 h5 31.Kd3 h4 32.a4 Ra2 33.Kc4 Kg7 34.Rd8 h3 35.Rd1 h2 36.Rh1 f5 37.b4 Rxa4 38.Rxh2 Kf6 39.Rb2 e5 40.Kd5 f4 41.exf4 exf4 42.b5 Ra8 43.b6 Rd8+ 44.Kc6 Kf5 45.b7 f3 46.Rb5+ Kg4 47.Rb1 Rb8 48.Rg1+ Kh3 49.Ra1 Kh4 50.Ra3 Kg3 51.Ra8 Rxb7 52.Kxb7 f2 53.Ra3+ Kg2 54.Ra1 Kf3 55.Rb1 Ke2 56.Ra1 Kf3 57.Rb1

B3a23111)

57...Kg2 58.Rc1 Kh3 59.Ra1 Kg3 60.Rb1 Kg2 61.Kc7 f1Q *(61...Kf3 62.Ra1 Kg3 63.Rb1 Kf3 64.Kd6 Ke3 65.Ra1 Kd3 66.Rb1 Kd4 67.Ra1 Ke4 68.Kd7 Kf3 69.Ke6 Ke4 70.Rc1 Kf4 71.Kd5 Ke3 72.Ra1 Kf3 73.Rb1 Ke3 74.Ra1 Kd3 75.Rb1 Ke3 76.Ra1* ½-½ (82) VariantsStockfish (2719)-Flamerare (2777) Rapid 2022 *)* 62.Rxf1 Kxf1 ½-½ (113) VariantsStockfish (2750)-Flamerare (2791) Rapid 2022;

B3a23112)

57...Ke2 58.Ka7 Ke3 59.Rb3+ Ke2 60.Rb1 f1Q 61.Rxf1 Kxf1 ½ - ½ (63) ResoluteBot (2935)-CruelKen (2937) Blitz 2024;

B3a2312) 28.Rb8 Kg7 29.a4 a5 *(29...Rxg2 30.b4 a5 31.bxa5 Rg4+ 32.Kd3 Rxa4 33.Rb5 f5 34.Kc3 Kf6 35.Kb3 Ra1* Normal *36.Kb2 Ra4 37.Kb3 Ra1 38.Kb2 Ra4 39.Rc5 Kg5 40.Kb3 Ra1 41.Kb2 Ra4 42.Kb3 Ra1 43.Kb4 Ra2 44.Kb5 Rxh2 45.Kb6 Rb2+ 46.Rb5 Rd2 47.a6 h5 48.a7 Rd8 49.Ka6 Ra8 50.Rb8 Rxa7+ 51.Kxa7 Kg4 52.e4 fxe4 53.Rb1 Kf5 54.Ra1 Kg5 55.Rb1 Kh6 56.Ra1 e5 57.Rb1 Kg6 58.Ra1 Kf6 59.Rb1 h4 60.Ra1 Ke7 61.Rb1 h3 62.Ra1 Ke6 63.Rb1 Ke7 64.Ra1 Kf7 65.Rb1 Kg6 66.Ra1 Kh7 67.Rb1 Kg6 68.Ra1* *h2 69.Rb1 Kg5 70.Rh1 Kf6 71.Rxh2 Kf5 72.Rh1 e3 73.Ra1 Kg5 74.Rb1 e2 75.Ra1 Kf4 76.Rb1 Kg5 77.Ra1 Kf6 78.Rb1 e4 79.Ra1 Ke7 80.Rb1 Kd6 81.Ra1 e1R 82.Rxe1 Kd5 83.Rxe4 Kxe4* ½-½ (89) yobot_v2 (2937)-CruelKen (2931) Blitz 2024*)* 30.b3 Rxg2 31.Rb5 f5+ 32.Ke5 Re2 33.Kd4 Rb2 34.Ke5 Re2 35.Kd4 Rb2 36.Kc4 Rc2+ 37.Kd3 Rb2 38.Kc3 Re2 39.Kd3 Rb2 40.Kc3 Re2 41.Kd4 ½-½ (41) PetersBot (2968)-abcbot (2880) Blitz 2024;

B3a232) 23.e4 Kf7 *(23...Kh7 24.Rd8 Rc2+ 25.Rd2 Rc7 26.Rd8 Rc2+ 27.Rd2 Rc7 28.Rd8* ½-½ (28) abcbot (2821)-lenschess-com (2864) Blitz 2024*)* 24.Rd3 Rc2+ 25.Rd2 Rc7 26.Rd3 Rc2+ 27.Rd2 Rc7 28.Rd3 ½-½ (28) abcbot (2816)-caissa-x (2950) Blitz 2024;

B3a233) 23.Kd2 e4 24.Ke2 *(24.Rc1 Rd7+ 25.Ke1 Kg7 26.Rc8 f5 27.a3 Kf6 28.Ra8 Rd3 29.Rxa7 Rb3 30.g3 Rxb2 31.Kf1 b5 32.Rh7 Kg5 33.h4+ Kg6 34.Rb7 Rb3 35.Ra7 e5* Normal ½-½ (35) caissa-x (2986)-ToromBot (2976) Rapid 2024*)* 24...Kf7 25.b3 f5 26.Kf1 Ke7 27.Ke2 h5 28.Rd4 Rc1 29.Rd1 Rc2+ 30.Rd2 Rc1 31.Rd1 Rc8 32.Rd4 b5 33.g3 Rc2+ 34.Rd2 Rc1 35.Rd4 Rc2+ 36.Rd2 Rc1 37.Rd4 a6 38.Rd1 Rc2+ 39.Rd2 Rc1 40.Rd1 Rc8 41.Rd2 a5 42.Rd1 a4 43.bxa4 bxa4 44.Kd2 ½-½ (44) abcbot (2832)-RaspFish (2919) Blitz 2024;

B3a234) 23.Kf3 h5 24.Rd8+ Kf7 25.b4 f5 26.h4 b6 27.a3 e4+ 28.Kf4 Kf6 29.Rf8+ Kg7 30.Ra8 Kf6 31.Rf8+ Kg7 32.Ra8 Kf6 33.Rh8 e5+ 34.Kg3 Kg6 35.Rg8+ Kf6 36.Rf8+ Kg6 37.Re8 Kf6 38.Rf8+ Kg6 39.Re8 Kf6 40.Rh8 Kg6 41.Rg8+ Rg7 42.Rd8 f4+ 43.Kh2 Rc7 44.Re8 fxe3 45.fxe3 Rc3 46.Rxe5 Rxe3 47.a4 Re1 48.Kg3 e3 49.Kf3 e2 50.g3 Ra1

51.Kxe2 Rxa4 52.b5 Rb4 ½-½ (52) caissa-x (2988) - European_Chess_Bot (2890) Rapid 2024;

B3a235) 23.g4 Kg7 24.Kf3 Kg6 25.b4 *(25.a3 Rc6 26.Rd8 h5 27.Rg8+ Kf7 28.Rb8 hxg4+ 29.Kxg4 Rb6 30.b4 Kg6 31.Rg8+ Kh6 32.Rh8+ Kg6 33.Rg8+ Kh6 34.h4 f5+ 35.Kg3 Ra6 36.b5 Rxa3 37.Re8 Kh5 38.Rxe6 f4+ 39.Kh3 fxe3 40.Rxe5+ Kg6 41.fxe3 Kf6 42.Re8 Rb3 43.Kg4 Rxb5 44.e4 a5 45.h5 a4 46.Ra8 a3 47.Rxa3 Rg5+ 48.Kf3 Rxh5 49.e5+ Rxe5 50.Ra1 Ke6 51.Rb1 b5 52.Rd1 b4 53.Ra1 Kd6 54.Ra4 Rb5 55.Ke2 b3 56.Ra1 Kc5 57.Kd2 Kc4 58.Rc1+ Kb4 59.Rc6 Rg5 60.Kc1 Rg2 61.Ra6 Rg1+ 62.Kb2 Rg7 63.Rb6+ Kc4 64.Rxb3 Rh7 65.Ra3 Rh2+ 66.Ka1 Kd5 67.Ra2 Rxa2+ 68.Kxa2 ½-½ (68)* DOCTAL (2741)-Flamerare (2750) Rapid 2022*)* 25...Rc6 26.b5 Rb6 27.a4 h5 28.gxh5+ Kxh5 29.Rc1 a6 30.Rc5 Kg6 31.Kg3 axb5 32.Rxb5 Rxb5 33.axb5 b6 34.f3 Kg5 35.Kh3 f5 36.Kg3 f4+ 37.Kf2 Kh4 38.Kf1 Kh3 39.Kg1 Kh4 40.exf4 exf4 41.Kg2 Kh5 42.Kh1 Kg5 43.Kg1 Kh4 44.Kg2 e5 45.h3 Kh5 46.Kh1 Kg5 47.Kg1 Kh5 48.Kh2 Kg5 49.Kg1 Kh5 50.Kf1 Kh4 51.Kg2 Kh5 52.Kf1 Kh4 53.Kg2 ½-½ (53) EtaBetaITA (2890)-YoBot_v2 (2906) Blitz 2023;

B3a236) 23.Rd3 e4 24.Rc3

B3a2361) 24...Rxc3 25.bxc3 Kf7 26.c4 b6 *(26...Ke7 27.f3 exf3+ 28.Kxf3 f5 29.Kf4 Kf6 30.g3 e5+ 31.Kf3 Kg5 32.e4 fxe4+ 33.Kxe4 Kg4 34.c5 h5 35.Kxe5 Kh3 36.Kd6 Kxh2 37.Kc7 Kxg3 38.Kxb7 h4 39.Kxa7 h3 40.c6 h2 41.c7 h1Q 42.c8Q Qg1+ 43.Ka6 Qf1+ 44.Ka5 Qe1+ 45.Ka4 Qe4+ 46.Ka3 Qd3+ 47.Kb2 Qb5+ 48.Ka1 Qf1+ 49.Kb2 Qb5+ 50.Ka1 Qf1+ 51.Kb2 Qb5+*

½-½ (51) YoBot_v2 (3032)-ArasanX (2983) Blitz 2024) 27.f3 exf3+ 28.Kxf3 f5 29.e4 Kf6 30.exf5 exf5 31.Kf4 Ke6 32.g4 fxg4 33.Kxg4 Kf6 34.Kf4 Ke6 35.Kg4 Kf6 36.Kh5 Kg7 37.h3 Kh7 38.Kh4 Kg6 39.Kg4 Kf6 40.h4 Kg6 41.h5+ Kf6 42.Kf4 a6 43.Ke4 Kg5 44.a4 a5 45.Kd5 Kxh5 46.Kc6 Kg5 47.Kxb6 h5 48.Kxa5 h4 49.c5 h3 50.c6 h2 51.c7 h1Q 52.c8Q Qe1+ 53.Kb5 Qb1+ 54.Ka5 Qe1+ 55.Kb5 Qb1+ 56.Ka5 Qe1+ ½-½ (56) yobot_v2 (3040)-CruelKen (3045) Rapid 2024;

B3a2362) 24...Re7 25.b4 Kf7 26.a4 Kg6 27.h3 Kg5 28.g3 h5 29.Rc8 Rd7 30.Rg8+ Kf5 31.Rh8 Kg6 32.Rg8+ Kf5 33.Rh8 Kg6 34.a5 a6 35.Re8 Kf7 36.Rb8 Kg7 37.Kf1 Kg6 38.Rg8+ Kf7 39.Rb8 Kg6 40.Ke2 f5 41.h4 Rc7 42.Re8 Kf7 43.Rd8 Rc2+ 44.Kf1 Rc7 45.Rh8 Kg6 46.Rg8+ Rg7 47.Re8 Kf6 48.Rf8+ Kg6 49.Kg2 Rc7 50.Rg8+ Kf6 51.Rf8+ Kg6 52.Rg8+ Kf6 53.Rh8 Kg6 54.Re8 Kf6 55.Ra8 Rc4 56.Rh8 Kg6 57.Rg8+ Kh7 58.Rg5 Kh6 59.Rg8 Rxb4 60.Re8 Kg6 61.Rxe6+ Kh7 62.Re7+ Kh6 63.Rd7 Kg6 64.Rd6+ Kg7 65.Rd4 Rb5 66.Rd6 Rxa5 67.Rd7+ Kg8 68.Rxb7 Rd5 69.Ra7 a5 70.Ra8+ Kh7 71.Ra6 Kg7 72.Ra7+ Kh6 73.Ra6+ Kh7 74.Ra7+ Kh6 75.Ra8 Kh7 76.Rf8 Kg7 77.Rc8 Kh7 78.Ra8 Kg7 79.Rc8 Kh7 80.Rc7+ Kh8 81.Kh2 Re5 82.Ra7 Rc5 83.f3 Rc2+ 84.Kg1 Rc1+ 85.Kf2 Rc2+ 86.Kg1 Rc1+ 87.Kf2 Rc2+ 88.Kf1 Rc1+ 89.Kg2 Rc2+ 90.Kf1 Rc1+ 91.Kg2 Rc2+ 92.Kg1 ½-½ (92) Mr-Chess-Berserk (2969)-abcbot (2857) Blitz 2024;

B3a2363) 24...Rg7

25.Rc8+ Kh7 26.g3 Re7 27.Kd2 Rd7+ 28.Ke1 Kg6 29.Rg8+ Kf7 30.Rh8 Kg7 31.Ra8 b6 32.b4 f5 33.a3 h5 34.a4 Rc7 35.Ke2 Kg6 36.b5 h4 37.gxh4 Kh5 38.Kf1 Kxh4 39.Re8 Rc4 40.Rxe6 Rxa4 41.Kg2 f4 42.exf4 Rb4 43.h3 Rxb5 44.Rxe4 a5 45.Re8 Kh5 46.Rh8+ Kg6 47.Ra8 Rb3 48.h4 Kf6 49.f3 Kg6 50.Rg8+ Kh7 51.Ra8 Kg6 52.Ra7 Rb5 53.Kf2 Rd5 54.Ra8 Rd3 55.Kg3 Rd1 56.Rg8+ Kh6 57.Rb8 Rg1+ 58.Kh3 Rg7 59.Rxb6+ Rg6 60.Rb3 Ra6 61.Kg4 a4 62.Ra3 Rg6+ 63.Kh3 Ra6 64.Kg4 Rg6+ 65.Kh3 Ra6 66.Kg3 Kh5 67.f5 Ra7 68.Kf4 Ra5 69.Ke4 Kh6 70.Ke3 Kh5 71.Kf4 Ra8 72.Ke3 Kxh4 73.f4 Kh5 74.f6 Kg6 75.f5+ Kxf6 76.Ra1 Kxf5 77.Rb1 Ke6 78.Ra1 Kd5 79.Rb1 Ke6 80.Ra1 Kf5 81.Rb1 Rh8 82.Ra1 Ra8 ½-½ (84) YoBot_v2 (2975)-abcbot (2802) Blitz 2024;

B3a2364) 24...Rd7 25.Rc8+ Kf7 26.a4 f5 27.b4 Kf6 28.b5 Rd6 29.Rf8+ Kg5 30.Rg8+ Kf6 31.Rf8+ Kg5 32.Rh8 a6 33.Rg8+ Kf6 34.Rf8+ Kg5 35.Rh8 axb5 36.axb5 Rb6 37.g3 Rxb5 38.Rg8+ Kf6 39.Rh8 Kg6 40.Rg8+ Kf7 41.Rh8 Rb2+ 42.Kf1 Kg7 43.Re8 Kf7 44.Rh8 Kg7 45.Re8 Kf6 46.Rh8 Kg6 47.Rg8+ Kf6 48.Rh8 Rb1+ 49.Kg2 Kg7 50.Re8 Kf6 51.Rh8 Kg6 52.Rg8+ Kf6 53.Rh8 ½-½ (53) ElPeonElectrico (2892)-Nikitosik-ai (3028) Blitz 2025;

B3b) 17...Rfd8 18.Ke2

B3b1) 18...Kf8 19.Rc3 *(19.Rhd1 Rxd1 20.Kxd1 Rd8+ 21.Ke2 Rc8 22.Rc3 b6 23.Kd2 Rd8+ 24.Ke1 Rc8 25.Kd2 Rd8+ 26.Ke1 Rc8 27.f3 Ke7 28.Kd2 Bd7 29.Bb3 f5 30.f4 f6 31.Rxc8 Bxc8 32.Ke2 Ba6+ 33.Kf2 Bd3 34.Kg3 Be4 35.Kh4 Kf8 36.g3 Kg7 37.a3 Kg6 38.Bd1 Bd3 39.Bb3 Kh7 40.Bd1 Kg7 41.Kh5 Kh7 42.b3 Kg7 43.b4 Kh7 44.Bb3*

Be2+ 45.Kh4 Bd3 46.Ba4 Kg6 47.Bd1 Kg7 48.h3 Kg6 49.Bb3 Kh7 50.Bd1 Kg7 51.Ba4 Kh7 52.Bb3 Kg7 53.Bd1 Kg6 54.Bh5+ Kh7 55.Bf3 Kg7 56.Bh1 Kh7 57.Bf3 Bf1 58.Bd1 Bd3 59.Bb3 Kg7 60.Ba4 Kg6 61.Be8+ Kh7 62.Ba4 Kg7 63.Bc6 Kh7 64.Be8 Kg7 65.Bc6 Kh7 66.Bd7 Kg6 67.Be8+ Kh7 68.Ba4 Kg6 69.Bd7 Kg7 70.Be6 Kg6 71.Bd7 Bf1 72.Be8+ Kh7 73.Ba4 Bd3 74.Bd7 Kg6 75.Be6 Kg7 76.Ba2 Kg6 77.Bd5 Kg7 78.Bb7 Bf1 79.Bh1 Kg6 80.Bf3 Bd3 81.Bh5+ Kg7 82.Bf3 Bf1 83.Bd1 Bd3 84.Bb3 Kg6 85.Ba2 Kg7 86.Bb3 Kg6 87.Ba2 Kh7 88.Bd5 Kg7 89.Be6 Kg6 90.Bg8 Kg7 91.Bd5 Bf1 92.Ba2 Bd3 93.Bd5 Bf1 94.Bc6 Bd3 95.Bg2 Kg6 96.Bf3 Kg7 97.Kh5 Bc2 98.Be2 ½-½ (98) CruelKen (3019)-LaQuaisha (2953) Blitz 2024 *)* 19...Be4 *(19...Rd7 20.Bb3 Kg7 21.Rd1 Rad8 22.Rxd7 Rxd7 23.Ba4 Re7 24.Kd2 Be6 25.a3 Kg6 26.g3 Bf5 27.f3 Be6 28.Bb5 f5 29.f4 exf4 30.exf4 Kf6 31.Kd3 Bd7 32.Bc4 Re1 33.Rc2 b6 34.Kd2 Rh1 35.Kc3 Rg1 36.Kb4 Bc6 37.Rd2 Ke7 38.Re2+ Kf8 39.Kc3 Rc1+ 40.Rc2 Rg1 41.Bd3 Bd7 42.Rf2 Rh1 43.Rc2 Re1 44.Kb3 Rh1 45.Kb4 a5+ 46.Kb3 Rg1 47.Kc4 Rd1 48.Kc3 Rg1 49.Kd4 Rd1 50.Ke3 Rh1 51.Rf2 b5 52.Kd4 Rd1 53.Ke3 b4 54.axb4 axb4 55.Be2 Rc1 56.Kd2 Rc5 57.Rf1 Be6 58.Ra1 Rd5+ 59.Bd3 Rd8 60.Rc1 Kg7 61.Ke3 Re8 62.Rc5 Kf6 63.Rc6 Kg7 64.Kd4 Rd8+ 65.Ke3 Rb8 66.Bc4 Kf6 67.Rc5 h5 68.Rb5 Rc8 69.Be2 b3 70.Bd1 Rg8 71.Bxb3 h4 72.Bxe6 fxe6 73.Kf3 Rd8 74.Kg2 Rh8 75.Rb7 Rg8 76.Kh3 Rc8 77.g4 Kg6 78.Rb6 fxg4+ 79.Kxg4 Rc2 80.b3* Normal ½-½ (80) F0rgot (2929)-abcbot (2762) Blitz 2024*)* 20.f3 Bc6 21.Bd3 h5 *(21...a5 22.Rhc1 Rd6 23.e4 Rad8 24.Ke3 Bd7 25.Be2 Be6 26.Rd3 Ke7 27.Rxd6 Rxd6 28.Rc7+ Rd7 29.Rc3 Rd6 30.Rc7+ Rd7 31.Rc3 Rd6 32.b3 Rd8 33.Rc7+ Rd7 34.Rc3 Rd8 35.a3 b6 36.Bd3 Rg8 37.g3 Rc8 38.Rxc8 Bxc8 39.f4 Be6 40.Bc2 Bd7 41.Bd3 Be6 42.b4 axb4 43.axb4 Bd7 44.Kf3 Kf8 45.Ke3 Ba4 46.Ke2 Ke8 47.Bc4 Ke7 48.Ke3 Ke8 49.Be2 Bd7 50.Kd3 Ke7 51.Kc4 Bc6 52.Bd3 Ke6 53.Bb1 Kd6 54.Bd3 Bd7 55.Kc3 Bc6 56.Kd2 Bd7 57.Ke2 Bg4+ 58.Ke3 Bd7 59.Kf3 Ke7 60.Bb1 Kd6 61.Bc2 Ke7 62.Bb3 Ke8 63.Ke3 Ke7 64.Bd1 Kf8 65.f5 Bb5*

66.Be2 Ba4 67.Bc4 Ke7 68.Kd3 Bd7 69.Bd5 Bb5+ 70.Ke3 Kf8 71.Bb3 Ke7 72.Kf3 Ke8 73.Bd5 Ba4 74.Ke2 Ke7 75.Kd3 Ke8 76.Kc4 Ke7 77.h3 Kf8 78.h4 Ke8 79.Kd3 Bb5+ 80.Bc4 Ba4 81.Bd5 Bb5+ 82.Bc4 Ba4 83.Kc3 Bc6 84.Bd3 Ke7 85.Kc4 Ba4 86.Kc3 Bc6 87.Kc4 Ke8 88.Bb1 Ke7 89.Kc3 Bb5 90.Kd2 Ke8 91.Bd3 Ba4 92.Kc1 Kd8 93.Kd2 Ke8 94.Ke2 Ke7 95.Bc4 Kf8 96.Ke3 Ke8 97.Kd3 Kf8 98.Kc3 Ke7 99.Bd5 Bb5 100.Bc4 Bc6 101.Kd3 Ba4 102.Kc3 Bc6 103.Kd3 Ba4 104.Ke3 Bd7 105.Bb3 Bb5 106.Bd1 Be8 107.Kd3 Bb5+ 108.Ke3 Be8 109.Kd3 Bb5+ 110.Kc3 Kd7 111.Kd2 Bc6 112.Ke3 Ke8 113.Be2 Ba4 114.Bd3 Kf8 115.Bb1 Bd1 116.Kd3 Ba4 117.Kc4 Ke7 118.Bd3 Ke8 119.Kc3 Bc6 120.Bc2 Ke7 121.Kd2 Kd6 122.Kc3 Bb5 123.Bb3 Bc6 124.Kd3 Ke7 125.Ke3 Bb5 126.Kd2 Ke8 127.Bc2 Kf8 128.Bd3 ½-½ (128) yobot_v2 (2681)-wandathewise (2666) Classical 2024*)* 22.h4 Ke7 23.Rd1 Rd7 24.Bc2 Rxd1 25.Bxd1 f5 *(25...Rg8 26.Kf2 Rd8 27.Ke1 f5 28.Bc2 Rg8 29.Kf2 Rd8 30.Rd3 Ra8 31.Rd2 Bd7 32.Bd1 Be6 33.a3 f6 34.f4 Rg8 35.Rc2 Kd7 36.Bf3 Rb8 37.Be2 Rh8 38.a4 Kd6 39.a5 Rb8 40.b4 Bd7 41.Rd2+ Ke7 42.Rc2 Kd6 43.Kg3 Be8 44.Bd3 Bd7 45.Rd2 Ke7 46.Rc2 Kd6 47.Ra2 Rc8 48.Rd2 Ke7 49.Rc2 Rxc2 50.Bxc2 b6 51.axb6 axb6 52.Bd1 Be8 53.Bc2 e4 54.Kf2 Bg6 55.Ke2 Be8 56.Ke1 Bg6 57.Bb3 Be8 58.Bg8 Bd7 59.Bc4 Bc6 60.Bg8 Bd7 61.Bb3 Be8 62.Kd2 b5 63.Kc3 Kd6 64.Bg8 Bg6 65.Kd4 Kc6 66.Bd5+ Kd6 67.Bg8 Kc6 68.Bd5+ Kd6 69.Bb3 Be8 70.Bg8 Bg6 71.Bd5 Be8 72.Bg8 Bg6 73.Kc3 Kd7 74.Kd2 Ke7 75.Ke2 Kf8 76.Bb3 Bf7 77.Bd1 Kg8 78.Kd2 Kf8 79.Be2 Be8 80.Kc3 Ke7 81.Kd4 Kd6 82.Bd1 Bf7 83.Be2 Kc6 84.Bd1 Kd6 85.Kc3 Kc7 86.Be2 Be8 87.Kb3 Kd8 88.g3 Kc8 89.Bf1 Kb8 90.Bh3 Bd7 91.Bf1 Kc7 92.Ka2 Kb7 93.Kb2 Bc6 94.Kc1 Kc8 95.Bh3 Bd7 96.Kd2 Kd8 97.Bf1* Normal ½-½ (97) que-encrypt (2905)-abcbot (2783) Blitz 2024*)* 26.Bc2 Kf6 27.Kf2 *(27.Ke1 a5 28.a3 Ke6 29.Rb3 Rb8 30.Kf2 b5 31.Rc3 Bd7 32.Rc7 Kd6 33.Ra7 a4 34.Ra6+ Ke7 35.Ra7 Kd6 36.b4 axb3 37.Bxb3 Be6 38.Bxe6 fxe6 39.Rh7 Ra8 40.Rxh5 Rxa3 41.Rh8 f4 42.h5 Ra2+ 43.Kf1 Ra1+ 44.Ke2 Ra2+ 45.Kf1 Ke7 46.exf4 exf4 47.Rb8 Ra1+*

48.Kf2 Kf6 49.Rxb5 Ra2+ 50.Kg1 Ra7 51.Rb4 e5 52.Rb6+ Kg5 53.h6 Ra1+ 54.Kh2 Ra7 55.Re6 Kf5 56.Rb6 Rh7 57.Kg1 Kg5 58.Rb5 Kf5 59.Rb6 Kg5 60.Re6 Kf5 61.Ra6 Kg5 62.Ra5 Kf5 63.Ra6 Kg5 64.Re6 Kf5 65.Rc6 Kg5 66.Rc5 Kf6 67.Rc6+ Kg5 68.Re6 ½-½ (68) YoBot_v2 (3081)-karpen-b (2994) Rapid 2024*)* 27...Bd5 28.b3 Bc6 29.a4 a5 30.f4 Rd8 31.fxe5+ Ke6 32.Rd3 Bd5 33.Bd1 Kxe5 34.Rc3 Bxg2 35.Bxh5 Rd2+ 36.Ke1 Rb2 37.Bxf7 Ke4 38.Bh5 Ke5 39.Rc5+ Ke4 40.Rc3 Ke5 41.Bf7 Ke4 42.Bc4 Ke5 43.Rd3 Bc6 44.Rd2 Rb1+ 45.Rd1 Rb2 46.Rd4 Rb1+ 47.Kf2 Rb2+ 48.Ke1 Rh2 49.Bd3 Rh3 50.Kd2 Rh2+ 51.Kc3 Rh3 52.Kd2 Rh2+ 53.Ke1 Rh3 54.Kf2 Rh2+ 55.Kg1 Rh1+ 56.Kf2 Rh2+ 57.Kf1 Rh1+ 58.Ke2 Rh2+ 59.Ke1 ½-½ (59) YoBot_v2 (3076)-LaQuaisha (2923) Rapid 2024;

B3b2) 18...Rac8 19.Rhd1 Rxd1 20.Kxd1 Normal Rd8+ *(20...Kf8 21.Bb3 Ke7 22.Rxc8 Bxc8 23.Ke2 f5 24.Kf3 b6 25.Kg3 Kf8 26.f4 f6 27.Kf2 Bd7 28.a3 Bc6 29.Be6 Be4 30.Kg3 Bd3 31.Bd5 Ke8 32.Kh4 Kf8 33.Kg3 Ke7 34.Kh4 Kf8 35.Kh3 Ke7 36.Kg3 Bc2 37.Bc4 Be4 38.Be2 Kd6 39.Bc4 Ke7 40.Kh3 Kf8 41.g3 Kg7 42.Bb3 Kg6 43.Bc4 Kg7 44.Bb3 Kh7 45.Bf7 Kg7 46.Bc4 Kg6 47.Be2 Kg7 48.Bc4 Kg6 49.Bb3 Kg7 50.Be6 Kf8 51.Kh4 Bd3 52.Kh3 Be4 53.Bb3 Kg7 54.Ba2 Kg6 55.Kh4 Kh7 56.Kh5 Bf3+ 57.Kh4 Be4 58.Bf7 Bf3 59.Bc4 Be4 60.Kh5 Bf3+ 61.Kh4 Be4 62.Be2 Kg6 63.Kh3 Kf7 64.Bh5+ Kf8 65.Bg6 Kg7 66.Be8 Kh7 67.Bb5 Kg7 68.Ba6 Kh7 69.Bf1 Kg6 70.Bg2 Bd3 71.Bd5 Bf1+ 72.Kh4 Kg7 73.Bb3 Bd3 74.Kh3 Be4* ½-½ (74) whispermate (2895)-yobot_v2 (2999) Blitz 2024 *)* 21.Ke2 Rc8

B3b21) 22.Kd2 Rd8+ 23.Kc3 Kf8 24.Bb3 Be4 25.g3 *(25.f3 Bc6 26.Rd1 Rc8 27.Kd2 Ke7 28.Rc1 h5 29.Ke1 Rg8 30.Kf2 h4 31.Bc2 Rd8 32.Rd1 Bd7 33.f4 Rg8 34.Bh7 Rh8 35.Bd3 a5 36.f5 Bc6 37.e4 a4 38.Rd2 Ra8 39.Kf3 Rd8 40.Ke2 Rd4 41.Ke3 Kd6 42.Rc2 Ke7 43.b3 Rb4 44.Rb2 Kd7 45.g3 axb3 46.axb3 h3 47.Bc4 Bxe4 48.Kxe4 b5 49.Rc2 bxc4 50.bxc4 Kd6 51.g4 Kc5 52.Rc3 Rxc4+ 53.Rxc4+ Kxc4 54.g5 fxg5 55.Kxe5 g4 56.Kf4 Kd3 57.Kxg4 Ke2 58.Kf4 f6 59.Ke4 Kd1 60.Kd3 Kc1 61.Ke4 Kd1 62.Kd3 Kc1 63.Kc3*

Kd1 64.Kd3 ½-½ (64) LeelaMultiPoss (3215)-Hoon_Bot (2909) Rapid 2024 *)* 25...Ke7 26.Rd1 Rc8+ 27.Kd2 Rd8+ 28.Ke2 Rc8 29.Kd2 Rd8+ 30.Ke2 Rc8 31.f3 Bf5 32.e4 Be6 33.Bxe6 Kxe6 34.g4 Rc2+ 35.Rd2 Rc1 36.h4 Ke7 37.a3 h5 38.Rd1 Rc2+ 39.Rd2 Rc1 40.Rd1 Rc2+ 41.Rd2 Rc1 ½-½ (43) YoBot_v2 (3029)-SolistaBot (3047) Blitz 2024;

B3b22) 22.Rc3 Kf8 23.f3 *(23.Kd2 Rd8+ 24.Kc1 Rc8 25.g3 Ke7 26.Kd2 Rd8+ 27.Ke1 Rc8 28.Kd2 Rd8+ 29.Ke2 Rc8 30.a3 Rc6 31.Kd2 Rd6+ 32.Ke1 Rc6 33.Ke2 Bg6 34.f3 Bf5 35.e4 Bd7 36.Ke3 f5 37.f4 Be6 38.Bd3 Rxc3 39.bxc3 exf4+ 40.Kxf4 fxe4 41.Bxe4 b6 42.Ke5 f6+ 43.Kf4 Kd6 44.h4 Kc5 45.Bf5 Bf7 46.Bd3 Be6 47.Bf5 Bf7 48.Bc8 Bg6 49.g4 Kd6 50.Bb7 Ke6 51.Be4 Be8 52.Bb1 Bb5 53.Ba2+ Ke7 54.Bb1 Kf7 55.Be4 Ke6 56.Bg6 Bc4 57.Bb1 Bd5 58.Bh7 Kf7 59.Bc2 Bc4 60.Be4 Be6 61.Bf5 Bb3 62.Ke4 Kf8 63.Bc8 Ke7 64.Kf5 Bc2+ 65.Kf4 Kd6 66.Bb7 Ke6 67.Be4 Bb3 68.Bf5+ Kd6 69.Bb1 Bg8 70.Be4 Be6 71.Bb1 Bc8 72.Bf5 Ba6 73.Bc2 Bc8 74.Bf5 Ba6 75.Bb1 Ke7 76.Kf5 Kf7 77.Ba2+ Kg7 78.Bd5 Bc8+ 79.Be6 Bb7 80.Kf4 Bc6 81.Kf5 Ba4 82.Ke4 Bc6+ 83.Kf5 Bf3 84.Bc4 Bd1 85.Bd5 Be2 86.Kf4 Bb5 87.Be6 a5 88.Ke4 Bc6+ 89.Kf5 Bb5 90.Bc8 Bc4 91.Be6 Bd3+ 92.Kf4 Bb1 93.Bd5 Bc2 94.Ba2 Kf8 95.Bc4 Kg7 96.Bd5 Kf8 97.Kg3 Bd1 98.Kf4 Bc2 99.Bb7 Ke7 100.Be4 Bb3 101.Kf5 Kf7 102.Kf4 Be6 103.Bf5 Bc4 104.Ke4 Ke7 105.Bc8 Be2 106.Kf4 Bc4 107.Kf5 Bd3+ 108.Kf4 Bc4 109.Bf5 Kd6 110.Bb1 Be6 111.Bf5 Bb3 112.Be4 Be6 113.Bf5 Bg8 114.Bc8 Bh7 115.Bf5 Bg8 116.Bg6 Ke7 117.Kf5 Be6+ 118.Kf4 Bc4 119.Bc2 Kf7 120.Bb1 Ke8 121.Bf5 Bf7 122.Be4 Be6 123.Bg6+ Kf8 124.Bf5 Ba2 125.Bg6 Ke7 126.Bf5 Kf7 127.Bd3 Be6 128.Be4 Ke7 129.Bf5 Bb3 130.Bg6 Kd6 131.Bb1 Ke7 132.Kf5 Kf7 133.Kf4 Bc4 134.Bc2 Ke6 135.Bf5+ Kd6 136.Be4 Be2 137.Bc2 Bc4* ½ - ½ (139)

NikitosikVariantsbot (2750)-Nikitosikbot (2875) Blitz 2023 *)*

B3b221) 23...Ke7 24.Kd2 Rd8+ 25.Kc1 Rc8 26.Kd2 Rd8+

B3b2211) 27.Ke1 Rc8 28.Ke2 Bg6 29.g3 Rc6 30.Kd2 Rd6+ 31.Kc1 Rc6 32.Kd2 Rd6+ 33.Kc1 *(33.Bd3 Bxd3 34.Rxd3 f5 35.Rxd6* 1-0 (35) Nikitosikbot (2952)-Iwantedtoplaychess (2836) Blitz 2023*)* 33...Rc6 34.a3 b6 35.Kd2 Rd6+ 36.Ke1 Rc6 37.Kd2 Rd6+ 38.Bd3 Bxd3 39.Rxd3 f5 40.Rxd6 Kxd6 41.Kd3 Kd5 42.g4 fxg4 43.fxg4 b5 44.e4+ Kc6 45.Kc2 Kc5 46.Kd3 Kc6 47.Kc2 Kc5 48.Kc3 Kd6 49.Kb4 Kc6 50.b3 Kb6 51.Kc3 Kc6 52.Kd2 Kd6 53.Kc2 Kc5 54.Kd3 Kc6 55.Kd2 Kc5 56.Kd3 Kc6 57.Ke2 Kc5 58.Ke3 Kd6 59.Kf2 Kc5 60.Ke3 Kc6 61.Kd3 Kc5 62.Kc3 Kd6 63.Kb4 Kc6 64.a4 bxa4 65.bxa4 Kb6 66.Kc4 Kc6 67.Kb4 Kb6 68.a5+ Kc6 69.Kc4 a6 70.Kb4 Kd6 71.Kc4 Kc6 72.h3 Kd6 73.Kb4 Kc6 74.Kc4 Kd6 75.Kb4 Kc6 76.h4 Kd6 77.g5 h5 78.Kc4 Kc6 79.Kb4 Kd6 80.Kc4 1-0 (88) YoBot_v2 (3019)-Mr-Chess-Berserk (3006) Rapid 2024;

B3b2212) 27.Ke2 Rc8 28.g3 Bd7 *(28...Rc6 29.Kd2 Rd6+ 30.Ke2 Rc6 31.Kd2 Rd6+ 32.Ke1 Rc6 33.g4 Bd7 34.e4 Rc8 35.a3 b6 36.h4 h5 37.gxh5 Rh8 38.Be2 Rxh5 39.Rc7 Kd6 40.Rxa7 Rxh4 41.Rb7 Kc6 42.Ra7 Be6 43.b4 Rh1+ 44.Kd2 Kd6 45.Rb7 Kc6 46.Ra7 Ra1 47.Bd3 Kd6 48.b5 Kc5 49.Ke3 Kd6 50.Kd2 Ra2+ 51.Kc3 Kc5 52.Rc7+ Kd6 53.Ra7 Bc8 54.Bc2 Ra1 55.a4 Ra3+ 56.Kb4 Rxf3 57.Rxf7 Bd7 58.Rh7 Rf4 59.Kc3 Rf3+ 60.Kb4 Rf1 61.Rh2 Rf4 62.a5 bxa5+ 63.Kxa5 f5 64.Rd2+ Ke7 65.exf5 e4 66.f6+ Rxf6 67.Bxe4 Bxb5 68.Kxb5 Ke6*

69.Bb1 Rf8 70.Ba2+ Ke5 71.Bb1 Rb8+ 72.Ka4 Rxb1 73.Ra2 Kd4 74.Rc2 Ra1+ 75.Kb3 Rb1+ 76.Ka2 Rb5 77.Rc1 Ra5+ 78.Kb1 Rb5+ 79.Ka1 Kd3 80.Rb1 Rxb1+ 81.Kxb1 ½-½ (85) YoBot_v2 (3057)-RipSockeye (3059) Rapid 2024*)* 29.Kd2 *(29.Kd3 f5 30.Bb3 Rxc3+ 31.Kxc3 f6 32.Kc4 Kd6 33.Bc2 Be6+ 34.Kb4 Bc8 35.a4 Be6 36.Bd3 Bd5 37.f4 Be6 38.fxe5+ fxe5 39.a5 Bd7 40.Bf1 Bc6 41.Kc4 Bd5+ 42.Kc3 Kc5 43.Bd3 Be6 44.Be2 Bd5 45.Bh5 Bc6 46.Be2 Bd5 47.Bd3 Be6 48.b4+ Kd6 49.Bb1 Bd7 50.Bd3 Be6 51.Bc2 Bd7 52.Kc4 Bc8 53.Kd3 b6 54.axb6 axb6 55.Kc4 Ba6+ 56.Kc3 Bc8 57.Bd1 Kd5 58.Bf3+ Kd6 59.Bg2 Be6 60.Bf3 Bd5 61.Be2 Bb7 62.Bd1 Ba6 63.Bf3 Bc8 64.Bd1 Ba6 65.Ba4 Ke6 66.h4 Kd5 67.Bc2 Bc8 68.Bb1 Kd6 69.Bc2 Kd5 70.Bb1 Kd6 71.Bd3 Kd5 72.Bc2 Bd7 73.Bd3 Ke6 74.e4 f4 75.gxf4 exf4 76.Kd4 f3 77.Bc4+ Kf6 78.Ke3 Ke5 79.Kxf3 Ba4 80.Bd5 Bd1+ 81.Ke3 Ba4 82.Ba8 Be8 83.Bb7 Bb5 84.Bd5 Bd7 85.Kf2 Kf4 86.Ke2 Bb5+ 87.Kd2 Ke5 88.Ke3 Be8 89.Bb7 Ba4 90.Ba8 Bb5 91.Kf3 Bd7 92.Bb7 Bb5 93.Bd5 Ba4 94.Kg4 Be8 95.Ba8 Bf7 96.Bd5 Be8 97.Kf3 Bh5+ 98.Ke3 Be8 99.Ba8 Ba4 100.Bb7 Be8 101.Kf3 Bd7 102.Bd5 Bb5 103.Ba8 Ba4 104.Bb7 Bd1+ 105.Ke3 Ba4 106.Ke2 Bc2 107.Kf3 Ba4 108.Kg4 Bd1+ 109.Kg3 Ba4 110.Kf3 Bd1+ 111.Kg3 Ba4 112.Bd5 Bd1 113.Ba8 Be2 114.Bc6 Bd1 115.Bd5 Bh5 116.Ba8 Bd1 117.Bc6 Bc2 118.Bd5 Bd1 119.Bc6 Bh5 120.Bb7 Bd1 121.Bd5 Be2 122.Bb7 Bd1 123.Ba8 Be2*

124.Kf2 Bg4 125.Ke3 Bh3 126.Kf3 Be6 127.Bc6 Bb3 128.Be8 Bd1+ 129.Kg3 ½-½ (133)

yobot_v2 (3035)-Mr-Chess-Berserk (3005) Blitz 2024)

29...f5 30.a3 *(30.Bf1 Rxc3 31.Kxc3 Kd6 32.Bh3 Bc6 33.f4 Be4 34.Bf1 b6 35.Kb4 Bc6 36.a3 f6 37.Bd3 Bd7 38.Bf1 Bc6 39.Kc4 Ba4 40.Bh3 Bc2 41.Bf1 Ba4 42.Bg2 Bd1 43.Kb4 Be2 44.Kc3 Kc5 45.Bh3 Bg4 46.Bf1 Kd5 47.Kd3 Bf3 48.Kd2 Be4 49.Ba6 Kd6 50.Kc3 Kc6 51.Bc8 Kc5 52.Be6 Kd6 53.Bf7 Bd5 54.Bg6 Be4 55.Kc4 Bb1 56.Bh7 Be4 57.Bg6 Bb1 58.Be8 Bc2 59.Kc3 Be4 60.Bb5 Kd5 61.Bc4+ Kd6 62.Bb5 Kd5 63.Bc4+ Kd6 64.Kb4 Kc6 65.Ba6 Bc2 66.Kc4 Be4 67.Bb5+ Kd6 68.Kb4 Bc2 69.Bc4 Kc6 70.Bf7 Bd3 71.fxe5 fxe5 72.Bg6 Kd6 73.Kc3 Bb1 74.g4 Ke6 75.Kc4 Ba2+ 76.b3 f4 77.Bf5+ Kf6 78.exf4 exf4 79.Kc3 Kg5 80.Kb2 h5 81.h4+ Kxh4 82.gxh5 Bxb3 83.Kxb3 Kxh5 84.Kc4 Kg5 85.Be4 Kf6 86.a4 Ke6 87.Bh1 Kd6 88.Bd5 a6 89.Kd4 Kd7 90.Bb7 b5 91.a5 Kd6 92.Bxa6 Kc6 93.Kc3 Kc5 94.Kb3 f3 95.Bb7 f2 96.Bg2 b4 97.a6 Kb6 98.Bf1 Kc7 99.Kxb4 Kd7 100.a7 Ke6 101.a8Q Kf7 102.Qa6 Kg7 103.Qe6 Kh7 104.Qf6 Kg8 105.Qe7 Kh8 106.Qf8+ Kh7 107.Bd3#*

Normal 1-0 (107)

yobot_v2 (2941)-LBOT007 (2866) Rapid 2024)

30...f6 31.Bd3 b6 32.Rxc8 Bxc8 33.Kc3 Kd6 34.Kb4 Kc6 35.Bb5+ Kd6 36.Bd3 Kc6 37.Bb5+ Kd6 38.Be2 Kc6 39.Bc4 a5+ 40.Kc3 Kd6 41.Be2 Kc5 42.b4+ axb4+ 43.axb4+ Kd6 44.Bc4 Bb7 45.f4 Bd5 46.Be2 Ke6 47.Ba6 Kd6 48.Bd3 Ke6 49.Be2 Bb7 50.Bc4+ Bd5

51.Ba6 Kd6 52.Kd2 Be4 53.Bb5 Bb7 54.Bd3 Ke6 55.Ke2 Bc8 56.Kf1 Bb7 57.Ke2 Bc8 58.Bc4+ Ke7 59.Bb5 Kd6 60.Kf2 Bb7 61.Bd3 Ke6 62.Bb5 Kd6 63.Ke2 Ke6 64.Kd2 Kd6 65.Ke1 Ke6 66.Kf1 Kd6 67.Bc4 Bd5 68.Be2 Ke6 69.Bd3 Bb7 70.Bc4+ Bd5 71.Bb5 Bb7 72.Bd3 Bd5 73.Kf2 Bb7 74.Bc4+ Kd6 75.Ke2 Be4 76.Kf2 Bb7 77.Be2 Be4 78.Ba6 Bc6 79.Ke2 exf4 80.gxf4 b5 81.Bc8 Bd7 82.Bxd7 Kxd7 83.Kd3 Kc6 84.e4 Kd6 85.exf5 Kd5 86.h3 h5 87.h4 Kd6 88.Kc2 Kc6 89.Kd2 Kd6 90.Ke3 Kd7 91.Kd2 Kd6 92.Ke3 Kd5 93.Kd3 Kd6 94.Ke4 Kc6 95.Kd4 Kd6 96.Ke4 Kc6 97.Ke3 Kd5 98.Kd3 ½-½ (102) YoBot_v2 (3019)-Fipsi_x (3052) Blitz 2024;

B3b222) 23...Bd7

24.Kd2 f5 (*24...Ke7 25.Bd5 Rxc3 26.Kxc3 b6 27.f4 Be8 28.Bc4 Kd6 29.a3 f5 30.Bd3 Bd7 31.Kc4 Ke6 32.Be2 Kd6 33.Bf3 f6 34.g3 Be8 35.Kb4 Bd7 36.Bg2 Ke6 37.Kc4 Kd6 38.Bh3 a6 39.Kc3 Bc8 40.Kc4 Ke6 41.Bg2 Ke7 42.Bf1 Kd6 43.Bh3 Ke6 44.Bg2 Ke7 45.Bf1 Kd6 46.Kb4 Kc6 47.Bg2+ Kd6 48.Bf3 Kd7 49.fxe5 fxe5 50.Kc4 Kd6 51.e4 fxe4 52.Bxe4 Ke6 53.Bf3 Kf6 54.Kb4 Kf5 55.Bg2 Kg4 56.Kc3 Be6 57.Kd3 Bd7 58.Ke3 a5 59.Kf2 Bc8 60.Ke3 Bd7 61.Kf2 Bc8 62.Bf3+ Kh3 63.Kg1 Bf5 64.Bg2+ Kg4 65.Bd5 e4 66.Kg2 e3 67.Bc6 Be6 68.b4 axb4 69.axb4 Bc8 70.Ba8 Be6 71.Bb7 Bd7 72.Be4 Be6 73.Bb7 Bd7 74.Ba8 Be6 75.Be4 Bd7 76.Bb7 Be6 77.Be4 Bd7 78.Bb7 Be6 79.Ba8 Bc8 80.Bc6 Be6 81.Ba8 Bc8 82.Bc6 Be6 83.Be4* Normal ½-½ (87) yobot_v2 (2653)-Nikitosik-ai (2637) Classical 2024)

B3b2221) 25.Bb3

Rxc3 26.Kxc3 Ke7 27.f4 f6 28.Bc2 Kd6 29.Kc4 b6 30.a3 a6 31.g3

Ke6 32.Bd1 Bb5+ 33.Kc3 Kd6 34.Bf3 a5 35.Bb7 Kc7 36.Bd5 Kd6 37.Bg2 Ba6 38.fxe5+ Kxe5 39.Kb3 Kd6 40.Bf3 Bf1 41.Ka4 Kc5 42.Kb3 Kd6 43.Kc3 Ke5 44.Bb7 Bb5 45.Bg2 Be2 46.b4 axb4+ 47.Kxb4 Ba6 48.Kb3 Be2 49.Bc6 Ba6 50.Bg2 Kd6 51.Bf3 Kc5 52.Bg2 Bb5 53.Bh3 Bd7 54.Kc3 Kb5 55.Kb3 Be6+ 56.Kb2 Ka4 57.e4 b5 58.Bxf5 Bc4 59.Bg4 Ka5 60.Bh5 b4 61.axb4+ Kxb4 62.Kc2 Kc5 63.Kc3 Bf1 64.Bg6 Bc4 65.Bh7 Bf1 66.Bg6 Bb5 67.Bf5 Ba6 68.Bg6 Bb5 69.Bh5 Bc6 70.Kd3 Kd6 71.Kd4 Bd7 72.Bg6 Be6 73.Ke3 Ke5 74.Kf3 Bd7 75.Bh7 Ba4 76.Kg4 Bd1+ 77.Kh4 Bf3 78.Bg6 Bxe4 79.Bxe4 Kxe4 80.Kh5 Kf3 81.Kxh6 Kg2 82.Kg7 f5 83.h4 Kxg3 84.Kg6 f4 85.h5 f3 86.h6 f2 87.Kg7 f1Q 88.h7 Qa1+ 89.Kg8 Qa8+ 90.Kg7 Qa7+ 91.Kg8 Qb8+ 92.Kg7 Qb2+ 93.Kg8 Qb8+ 94.Kg7 Qc7+ 95.Kg8 Qc8+ 96.Kg7 Qc7+ 97.Kg8 Qc1 98.Kf7 Qa1 99.Kg8 Qa8+ 100.Kg7 Qb7+ 101.Kg8 Qc8+ 102.Kg7 Qd7+ 103.Kg8 Qe8+ 104.Kg7 Qe5+ 105.Kg8 Qe8+ 106.Kg7 Qd7+ 107.Kg8 Qd8+ 108.Kg7 Qd4+ 109.Kg8 Qd8+ 110.Kg7 Qd4+ 111.Kg8 Qc4+ 112.Kg7 Qc3+ 113.Kg8 Qc4+ 114.Kf8 Qc3 115.Kg8 Qb3+ 116.Kg7 Qb7+ 117.Kg8 Qb3+ 118.Kf8 Qa3+ 119.Kg7 Qb2+ 120.Kg8 Qa2+ 121.Kf8 Qa3+ 122.Kf7 Qa7+ 123.Kg8 Qa2+ 124.Kg7 Kf4 125.h8Q Qb2+ 126.Kg8 Qb8+ 127.Kg7 Qe5+ (*127...Qxh8+ 128.Kxh8* ½-½ (81) DOCTAL (2724)-Flamerare (2809) Rapid 2022) 128.Kh7 Qf5+ 129.Kg8 Qc8+ 130.Kg7 Qd7+ 131.Kh6 Qh3+ 132.Kg7 Qd7+

133.Kg6 Qd3+ 134.Kg7 Qd4+ 135.Kg8 Qd8+ 136.Kg7 Qd7+ ½ - ½ (140) ProjectHuman (2958)-RipTorn (3020) Blitz 2024;

B3b2222) 25.Bd3 Rxc3 26.Kxc3 Ke7 27.Kc4 Kd6 28.g3 Be6+ 29.Kb4 f6 30.a3 Bd7 31.Kc4 Be6+ 32.Kc3 Kc5 33.f4 Bd7

B3b22221) 34.Kd2 Kd5 35.Bf1 b6 36.Bd3 Kc5 37.Kc3 Bc8 38.Bf1 a5 39.Bg2 Kd6 40.b3 Be6 41.b4 Bd5 42.Bf1 Be6 43.Bd3 Bc8 44.Bf1 Be6 45.Bh3 Kd5 46.Bg2+ Kd6 47.Bf3 Bd5 48.Bh5 Be6 49.Be2 Bd5 50.Bb5 Be6 51.Bd3 Bc8 52.Kb3 Be6+ 53.Ka4 Bd7+ 54.Kb3 Be6+ 55.Kc2 Kd5 56.Kc3

B3b222211) 56...Bd7 57.Bc2 Bc8 58.Kd3 Ba6+ 59.Kd2 Bc8 60.Kc3 Be6 61.Kd3 (*61.Bb3+ Kd6 62.Bd1 Bc8 63.Be2 Kc6 64.fxe5 fxe5 65.Bf1 Be6 66.Bd3 Kd6 67.e4 fxe4 68.Bxe4 Ke7 69.Bg2 Kf6 70.Kd3 Bc8 71.Bf3 Kg5 72.Ke3 Bd7 73.Kd2 Kf5 74.Ke3 Kg5 75.Kf2 Kf5 76.Bd5 Kg4 77.Kg2 Bc8 78.Be4 Kg5 79.Kf3 Bg4+ 80.Kf2 Bd7 81.Bf3 Be8 82.Bg2 Kg4 83.Ke3 Bb5 84.Kf2 Bd7 85.bxa5 bxa5 86.h3+ Kg5 87.Ke3 Kg6 88.Kd3 Kf5 89.Bf3 Kg6 90.h4 Kf6 91.g4 Be6 92.Ke4 Bc8 93.g5+ hxg5 94.hxg5+ Kxg5 95.Kxe5 a4 96.Bd1 Bh3 97.Bxa4 Bg4 98.Bd1 Bxd1 99.a4 Bg4 100.a5 Kh5 101.a6 Kg6 102.a7 Bf3 103.a8B* ½-½ (89) YoBot_v2 (2663)-Nikitosik-ai (2626) Classical 2024 *)* 61...Kd6 62.Kd2 Kc6 63.bxa5 bxa5 64.Ba4+ Kd6 65.Bb5 Kc5 66.Be2 Bc4 67.Bd1 Be6 68.Kc3 Bd5 69.Bc2 Be6

70.Bd3 Bc8 71.Bc4 Bd7 72.Bf7 Bc8 73.Bc4 Bd7 74.Kb3 Ba4+ 75.Kxa4 Kxc4 76.Kxa5 Kd3 77.Kb5 Kxe3 78.a4 e4 79.a5 Kf2 80.a6 e3 81.a7 e2 82.a8Q e1Q 83.Qh8 Qe2+ 84.Kc6 h5 85.Kd6 Kg2 86.Qxf6 Kxh2 87.Qxf5 Kxg3 88.Qe5 Qd2+ 89.Ke6 Qxf4 90.Qxh5 Qc4+ 91.Kf6 Qc3+ 92.Kf7 Qc7+ 93.Kg8 Qc4+ 94.Kh7 Qe4+ 95.Qg6+ Qxg6+ 96.Kxg6 ½ - ½ (129) ProteusSF (2842)-pangubot (2868) Blitz 2023;

B3b222212) 56...Bc8 57.fxe5 fxe5 58.e4+ fxe4 59.Bc4+ Kc6 60.Kd2 axb4 61.axb4 Kd6 62.Ke3 Bb7 63.Bg8 Ke7 64.Bc4 Kd6 65.Bf7 Ke7 66.Bb3 Kf6 67.Bc2 Kf5 68.h3 Kf6 69.Bxe4 Bc8 70.h4 Bd7 71.Kf3 Ba4 72.Kf2 Be8 73.g4 Bd7 74.Kg3 Be8 75.Kf2 Ba4 76.Ke3 Bd7 77.Kf3 Be8 78.Ke3 Ba4 79.Bf5 Bc6 80.Bc2 Bd7 81.Kf3 Be8 82.Be4 Bd7 83.Kg3 Be8 ½ - ½ (93) Grzechu86 (2743)-Hoon_Bot (2821) Blitz 2024;

B3b22222) 34.Bf1 Bc8 35.Bh3 Kd5 36.Bg2+ Kc5 37.b3 b6 38.b4+ Kd6 39.Kc4 Ba6+ 40.Kc3 Bc8 41.Bf1 Be6 42.Ba6 Bd7 43.Bc4 Bc8 44.Bd3 Ke6 45.Kd2 Bb7 46.Bc4+ Kd6 47.Kc2 Ba8 48.Kd2 Bb7 49.Bd3 Ke6 50.Bf1 Be4 51.Bc4+ Kd6 52.Ba6 Kd7 53.Ke1 Bc6 54.Be2 Kd6 55.Bd1 Bg2 56.Ba4 Kd5 57.Bd7 Bh3 58.Kd2 Kd6 59.Bb5 Kd5 60.Bd3 Kd6 61.Ke2 Bg4+ 62.Ke1 Bh3 63.Ba6 Kd5 64.Ke2 Kd6 65.Kf2 Kc7 66.Ke1 Kd7 67.Kd2 Kd6 68.Bb7 Bf1 69.Ke1 Bc4 70.Bc8 Be6 71.Ba6 Bd7

72.Bb7 exf4 73.gxf4 Bc6 74.Ba6 b5 75.Ke2 Kc7 76.Kf2 Kd6 77.Ke2 Kc7 78.Kf2 Kd6 79.Bc8 Bd7 80.Bb7 Bc6 81.Bc8 Bd7 82.Bxd7 Kxd7 83.Kf3 Ke6 84.e4 h5 85.Ke3 fxe4 86.Kxe4 h4 87.f5+ Kd6 88.h3 Kc6 89.Kd4 Kd6 90.Ke4 Kc6 91.Kd4 a6 92.Ke4 Kd6 93.Kd4 Kc6 94.Ke4 Kd6 95.Kd4 Kc6 ½-½ (94) yobot_v2 (2663)-Nikitosik-ai (2639) Classical 2024;

B3b22223) 34.Bc4 Bc6 35.Be6 Be4 36.Bc8 Kb5 37.Bd7+ Kc5 38.Be6 Kd6 39.Ba2 Kc5 40.Be6 Kd6 41.Ba2 Kc5 42.Bc4 Bd5 43.Bd3 Be6 44.Bf1 Bd5 45.Bd3 Be6 46.Bf1 Bd5 47.b3 Be4 48.Be2 Kd5 49.Bc4+ Kc5 50.b4+ Kd6 51.Kd2 Bd5 52.Bf1 Ke6 53.Kc3 Kd6 54.Be2 Ke6 55.Bd3 Be4 56.Bc4+ Bd5 57.Bb5 Be4 58.Ba4 Bf3 59.Kd2 Bd5 60.Ke1 Be4 61.Bb3+ Bd5 62.Ba4 Be4 63.Kd2 Bd5 64.Kc3 Bf3 65.Bb5 Be4 66.Bc4+ Bd5 67.Bd3 Be4 68.Be2 Bd5 69.Bf1 Be4 70.Kc4 Kd6 71.Kc3 Kd5 72.Bc4+ Kd6 73.Bb3 Kc6 74.Kd2 Kb5 75.Kc3 Kc6 76.Be6 Kd6 77.Bc4 Bb1 78.Kd2 Be4 79.Kc3 Bc6 80.Bd3 Bd7 81.Kb2 Kd5 82.Kb3 Bc8 83.Kc2 Bd7 84.Kd2 Kd6 85.Bc2 Kd5 86.Kd3 Bb5+ 87.Kd2 Bd7 88.Kd3 Bb5+ 89.Kc3 Bd7 90.Bd3 Kd6 91.Bb1 Be6 92.Kd3 Bc8 93.Kc4 Be6+ 94.Kc3 Bc8 95.Bc2 Kd5 96.fxe5 fxe5 97.Kd3 Kd6 98.Ke2 Bd7 99.Kf3 Bc6+ 100.e4 b6 101.Ke3 fxe4 102.Bxe4 Bd7 103.Bf3 Ke7

104.Bd1 Kf6
105.Be2 Bc6
106.Bg4 Kg5
107.Be2 Kf5
108.Ba6 Kg4
109.Bc8+ Kg5
110.h3 Kf6
111.Bg4 Bb5
112.Bc8 Bc6
113.Bg4 Kg5
114.Bd1 Bd7
115.h4+ Kf5
116.Bf3 Ba4
117.g4+ Kf6
118.Bh1 Bd1
119.Bf3 Ba4
120.Bb7 Bd7
121.Kf3 Kg6
122.Ba6 Bc6+
123.Ke3 Bd7
124.Be2 Kf6
125.Bd1 Be8
126.Bc2 Bc6
127.Bb3 Bd7
128.Bd1 Bc6
129.Kd3 Be8
130.Bf3 Bb5+
131.Kd2 Bd7
132.Be2 e4
133.Ke3 Ke5
134.g5 hxg5
135.hxg5 Kf5
136.g6 1-0 (136) botchess56 (3036)-Mr-Chess-Berserk (3093) Rapid 2025;

B3c) 17...Rac8 18.Ke2

B3c1) 18...Rc7 19.Rc3 Rfc8 *(19...b5 20.Bd3 Bxd3+ 21.Rxd3 Rc2+ 22.Rd2 Rfc8 23.Rhd1 Kg7 24.Rxc2 Rxc2+ 25.Rd2 Rc1 26.Kf3 h5 27.g3 Rc5 28.a3 a5 29.e4 b4 30.axb4 axb4 31.Ke3 Rc4 32.f3 Rc1 33.f4 Re1+ 34.Re2 Rf1 35.Rf2 Rd1 36.Rd2 Rb1 37.Kf3 b3 38.Ke3 Kg6 39.Rf2 Rd1 40.Ke2 Rh1 41.Ke3 Kh6 42.Kd2 exf4 43.gxf4 h4 44.Kc3 Kh5 45.Kxb3 Kg4 46.f5 Kh3 47.Rc2 Rxh2 48.Rc6 Re2 49.Rxf6 Rxe4 50.Rxf7 Kg4 51.f6 Rf4 52.Ra7 Rxf6 53.Ra1 Rf4 54.Ka3 h3 55.b4 Kf3 56.Rf1+ Kg3 57.Rg1+ Kf2 58.Ra1 Rh4 59.Ka4 h2 60.Kb5 h1R 61.Rxh1 Rxh1 62.Kc5 Rh5+ 63.Kc4 Ke3 64.b5 Rh4+ 65.Kc5 Kd3 66.b6 Ke3 67.b7 Rh5+ 68.Kb4 Rh1 69.Ka5 Rb1 70.Ka6 Rb2 71.Ka7 Kd3 72.b8Q Rxb8 73.Kxb8* ½-½ (73) Parinya_NNUE (2711)-CruelKen (2732) Blitz 2022*)* 20.Rhc1 Kf8 21.Bd5 Rxc3 22.Rxc3 Rxc3 23.bxc3 b6 24.f4 *(24.e4 Bd7 25.f4 Bb5+ 26.Kf3 Ba4 27.Kg4 Bd7+ 28.Kf3 Ba4 29.Kg4 Bd7+ 30.Kg3 Bb5 31.a3 Ba4 32.Kf3 Bd1+ 33.Ke3 Ba4 34.Kf3 Bd1+ 35.Ke3 Ba4 36.f5 Bb5 37.Kf3 Ba4 38.Ke3 Bc2 39.Kf3 Bd1+ 40.Kf2 Ba4 41.Bc4 Bc6 42.Ke3 Ba4 43.Kf2 Bc6 44.Ke3 Ba4 45.Kf3 Bd1+ 46.Kg3* ½-½ (47) ProteusSF-lite (2831)-Mate-AI (2865) Blitz 2023*)* 24...Ke7

(24...exf4 25.exf4 Be6 26.Bxe6 fxe6 27.Kd3 h5 28.Ke4 Ke7 29.c4 Kd6 30.Kf3 a6 31.g3 f5 32.Ke3 e5 33.fxe5+ Kxe5 34.Kf3 b5 35.cxb5 axb5 36.Ke3 b4 37.h3 h4 38.gxh4 Kf6 ½-½ (45) Mate-AI (2883)-ClingyFat (2842) Rapid 2023 *)* 25.e4 *(25.Kf3 Ke8 26.c4 Bb1 27.a3 Bf5 28.Ke2 Ke7 29.Kf3 Ke8 30.Ke2 Ke7 31.Kf3 Ke8* ½-½ (36) cheeseNet (2665)-expositor (2713) Rapid 2024 *)* 25...Bd7 26.f5 Bb5+ 27.c4 Be8 28.Ke3 Kd6 29.Kf3 Ke7 30.Ke3 Kd6 31.Kd3 a5 32.Kc2 Kc5 33.Kc3 Kd6 34.h4 Kc5 35.Ba8 Ba4 36.Bd5 Bd1 37.Bxf7 Be2 38.Kd2 Bf1 39.g4 Kc6 40.Bd5+ Kc7 41.Ke3 Kd8 42.g5 fxg5 43.Kf2 Bd3 44.hxg5 hxg5 45.f6 Bc2 46.Kg3 Bd1 47.Bc6 Bh5 48.Ba4 Be2 49.a3 Bxc4 50.Kg4 b5 51.Bd1 a4 52.Bc2 b4 53.axb4 a3 54.Bb1 Ke8 55.Kxg5 Kf7 56.Kf5 a2 57.Bxa2 Bxa2 58.Kxe5 Be6 59.b5 Bd7 60.b6 Bc8 61.b7 Bxb7 62.Kd4 Bc6 63.e5 Ke8 64.e6 Bg2 65.e7 Bf3 66.f7+ Kxe7 67.f8Q+ Kxf8 ½-½ (67) YoBot_v2 (3017)-PureEman (2999) Blitz 2024;

B3c2) 18...b5 19.Bd5 *(19.Bxb5 Rb8 20.a4 a6 21.Bxa6 Rxb2+ 22.Kf3 Bc2 23.Bb5 f5 24.Rhg1 Ra8 25.g4 f4 26.Bc6 Ra5 27.Rge1 Bxa4 28.exf4 exf4 29.Bxa4 Rxa4 30.Re5 Raa2 31.Rf1 Kg7 32.Rf5 Rb6 33.Rxf4 Ra3+ 34.Kg2 h5 35.gxh5 Ra5 36.h4 Rxh5 37.Ra1 Rg6+ 38.Kh3 Rhh6 39.Ra5 Rf6 40.Rxf6 Rxf6 41.Kg3 Rb6 42.h5 Rb1 43.f3 Rh1 44.Kg2 Rh4 45.Kf2 Kh6 46.Ke3 Rxh5 47.Rxh5+ Kxh5 48.Kf4 Kg6 49.Ke4 Kf6 50.Kf4 Kg6 51.Ke4 Kf6 52.Kd5 Kf5 53.Kd6 Kg6 54.Kd7 Kg5 55.Ke7 Kf4 56.Kxf7 Kxf3* ½-½ (56) LeelaStrength (2716)-Flamerare (2798) Rapid 2022 *)* 19...Rfd8 20.e4 Be6 21.Bxe6 fxe6 22.Rhd1

B3c21) 22...Rxc1 23.Rxc1 Rd4 24.f3 a5 25.b3 a4 26.Rc3 axb3 *(26...Kg7 27.a3 b4 28.axb4 Rxb4 29.bxa4 Rxa4 30.Rc7+ Kg6 31.Re7 Ra2+ 32.Kf1 Kg5 33.Rxe6 Kf4 34.Rc6 h5 35.Kg1 Ra1+ 36.Kf2 Ra2+ 37.Kg1 Ra1+ 38.Kf2 Ra2+ 39.Kg1* ½-½ (39) Flamerare (2788)-chesshyperbot (2723) Rapid 2022*)* 27.axb3 Kf7 28.Rd3 Kg6 29.Ke3 Rb4 30.Kd2 Rd4 31.Kc3 Rxd3+ 32.Kxd3 f5 33.Kd2 Kg5 34.Ke3 Kf6 35.g3 Kg5 36.b4 h5 37.h4+ Kf6 38.Kf2 Kg6 39.Kg2 Kf7 40.g4 Kg6

41.exf5+ exf5 42.g5 Kf7 43.Kf2 Kg6 44.Ke2 Kf7 45.f4 e4 46.Kd2 Kg6 47.Kc1 Kg7 48.Kd1 Kf7 49.Ke2 Kg7 50.Kd2 Kf8 51.Kc1 Kg7 52.Kd2 Kf7 53.Kd1 Ke6 54.Kd2 Kf7 55.Kd1 Ke6 56.Ke1 Ke7 57.Kf1 Ke6 58.Kf2 Kf7 59.Ke1 Kf8 60.Kd1 Ke7 61.Ke1 Ke6 62.Kd1 Kd6 63.Kd2 Ke7 64.Ke1 Kd6 65.Kd1 Kd7 66.Ke1 Kd6 67.Kd1 Kd7 68.Ke1 Ke7 69.Kd1 Kf7 70.Kd2 Ke6 71.Ke2 Kd5 72.Ke3 Ke6 73.Ke2 Kd5 74.Kf2 Kd6 75.Kf1 Kd5 76.Ke1 Ke6 77.Ke2 ½-½ (77) Flamerare (2800)-ElexusChess (2743) Rapid 2022;

B3c22) 22...Kf7 23.Rxc8 Rxc8 24.Rd7+ Ke8 25.Rxa7 Rc2+ 26.Kf3 Rxb2

B3c221) 27.Kg3 b4

B3c2211) 28.a4 bxa3 29.Rxa3 Kf7

B3c22111) 30.Ra6 f5 31.exf5 exf5 32.Rxh6 f4+ 33.Kf3 e4+ 34.Kxf4 Rxf2+ 35.Kg3 Re2 36.h3 Kg7 37.Rb6 Kf7 38.Rb8 Ke6 39.h4 Ra2 40.Kh3 Ke5 41.Re8+ Kf4 42.Rf8+ Ke5 43.Re8+ Kf4 44.g3+ Kf3 45.Rf8+ Ke2 46.g4 Ra3+ 47.Kg2 Rf3 48.Rf5 Rxf5 49.gxf5 e3 50.f6 Kd3 51.f7 e2 52.f8Q e1Q 53.Qf6 Qe4+ 54.Kg3 Qe1+ 55.Kf4 Qe3+ 56.Kg4 Qe4+ 57.Kg5 Qg2+ 58.Kh6 Kc4 59.h5 Qd5 60.Kg6 Qg2+ 61.Kf7 Kb4 62.Qf5 Qb7+ 63.Kg6 Qc6+ 64.Kg5 Ka3 65.Qd3+ Kb2 66.Qd2+ Ka1 67.Qf2 Qd5+ 68.Qf5 Qg8+ 69.Qg6 Qd5+ 70.Kf6 Kb2 71.Qf5 Qc6+ 72.Kg7 Ka3 73.Qd3+ Ka4 74.Qd4+ Kb3 75.Qf6 Qe4 76.Qf7+ Ka4 77.Qa7+ Kb4 78.Qb6+ Ka4 79.Qa6+ Kb4 80.Qd6+ Ka4 81.h6 Qb7+ 82.Kf6 Qf3+ 83.Ke5 Qe2+ 84.Kd5 Qd3+ 85.Kc5 Qb5+ 86.Kd4 Qb2+ 87.Kd5 Qb5+ 88.Ke6 Qe8+ 89.Kf6 Qh8+ 90.Kf5 Qc8+ 91.Qe6 Qc5+ 92.Kg6 Qg1+ 93.Kf6 Qd4+

94.Kg6 Ka3
95.Qa6+ Kb3
96.Qe6+ Ka3
97.Qa6+ Kb4
98.Qf6 Qg4+
99.Kf7 Qc4+
100.Qe6 Qf4+
101.Qf6 Qc4+
102.Qe6 Qf4+
103.Ke8 Qb8+
104.Kd7 Qb7+
105.Kd6 Kc3
106.Kc5 Qh7
107.Qf6+ Kb3
108.Qg7 Qc2+
109.Kb6 Ka2
110.Qf7+ Ka1
111.Qf1+ Ka2
112.Qa6+ Kb2
113.Qb5+ Ka2
114.Qa6+ Kb1
115.Kb7 Qe4+
116.Qc6 Qe7+
117.Kb8 Qd8+
118.Ka7 Qh4
119.Qg6+ Ka1
120.Qg7+ Ka2
121.Qf7+ Ka1
122.h7 Qd4+
123.Kb7 Qb4+
124.Kc7 Qc3+
125.Kd7 Qd4+
126.Ke8 Qe4+
127.Qe7 Qa4+
128.Kf7 Qb3+
129.Qe6 Qb7+
130.Kg6 Qg2+
131.Kf7 Qb7+
132.Kg6 Qg2+
133.Kf6 Qf3+
134.Qf5 Qc6+
135.Kg7 Qg2+
136.Kf6 Qc6+
137.Kg5 Qg2+
138.Qg4 Qd2+
139.Qf4 Qg2+
140.Kf6 Qc6+
141.Kg5 Qg2+
142.Kf6 *(142.Kf5*
Qh3+ 143.Kg6
Qg2+ 144.Kh6
Qc6+ 145.Kg7
Qb7+ 146.Qf7
Qg2+ 147.Qg6
Qb7+ 148.Qf7
Qg2+ 149.Qg6
Qb7+ 150.Kh6
Qh1+ 151.Qh5
Qc6+ 152.Kg5
Qc5+ 153.Kh6
Qf8+ 154.Kg6
Qe8+ 155.Kg5
Qe7+ 156.Kg6
Qe8+ 157.Kh6
Qf8+ 158.Kg5
Qc5+ 159.Kg4
Qd4+ 160.Kf5
Qf2+ 161.Qf3
½ - ½ (145)
BlazikenBot2000
(2720)-Flamerare
(2791) Rapid
2022 *)* 142...Qc6+
143.Kf5 Qc2+
144.Qe4 Qf2+
145.Qf4 Qc2+
146.Qe4 Qf2+
147.Ke5 Qc5+
148.Kf4 Qf2+
149.Ke5 Qc5+
150.Kf6 Qb6+
151.Kg5 Qg1+
152.Qg4 Qc5+
153.Kf6 Qf8+
154.Ke5 Qc5+
155.Kf6 Qf8+

156.Ke5 Qe7+
157.Qe6 Qxh7
158.Qa6+ Kb2
159.Qb5+ Ka3
160.Qa5+ Kb3
161.Qb5+ Kc2
162.Qc6+ Kd2
163.Qg2+ Ke3
164.Qg1+ Kf3
165.Qf1+ Ke3
166.Qf4+ Ke2
167.Qg4+ Kf1
168.Qd1+ Kf2
169.Qd2+ Kg1
170.Qc1+ Kg2
171.Qb2+ Kf1
172.Qb5+ Kg1
173.Qc5+ Kg2
174.Qd5+ Kg3
175.Qb3+ Kg2
176.Qd5+ Kg3
177.Qb3+ Kf2
178.Qb2+ Kf3
179.Qa3+ Kg4
180.Qa4+ Kf3
181.Qf4+ Ke2
182.Qg4+ Kf2
183.Qd4+ Ke1
184.Qa1+ Kd2
185.Qa5+ Kc2
186.Qc5+ Kb3
187.Qe3+ Kc4
188.Qc1+ Kb5
189.Qf1+ Kb4
190.Qe1+ Kb5
191.Qe2+ Kb6
192.Qe3+ Kb7
193.Qe4+ Qxe4+
194.Kxe4

½ - ½ (194) VariantsStockfish (2740)-Flamerare (2798) Rapid 2022;

B3c22112) 30.f3 f5 31.h4 *(31.Ra7+ Kf6 32.h4 Rb3 33.exf5 exf5 34.Ra6+ Kg7 35.h5 e4 36.Kf4 exf3 37.gxf3 Rb5 38.Ra7+ Kf6 39.Ra6+ Kf7 40.Rxh6 Kg7 41.Ra6 Rb3 42.Kxf5 Rxf3+ 43.Ke4 Rh3 44.h6+ Rxh6 45.Rxh6 Kxh6* ½-½ (45) DOCTAL (2755)-Flamerare (2780) Rapid 2022; *31.h3 Kf6 32.h4 Rb4 33.exf5 e4 34.fxe6 exf3 35.gxf3 Kxe6 36.f4 Rb5 37.f5+ Kxf5 38.h5 Kg5 39.Ra1 Rb3+ 40.Kf2 Kxh5 41.Rc1 Kg4 42.Ra1 Kh3 43.Rc1 h5 44.Ra1 Kh2 45.Rc1 Rb6 46.Ra1 Rf6+ 47.Ke1 h4 48.Ra4 h3 49.Rg4 Rf3 50.Rg5 Rg3 51.Rf5 Rg1+ 52.Ke2 Rg2+ 53.Kf1 Kg3 54.Rg5+ Kh2 55.Ra5 Rg7 56.Ra2+ Rg2 57.Rf2 Kg3 58.Rf6 Rd2 59.Rg6+ Kh2 60.Rg4 Rg2*

61.Ra4 Rg8 62.Ra2+ Kh1 63.Rf2 Rg1+ 64.Ke2 h2 65.Kf3 Ra1 66.Rb2 Kg1 67.Rg2+ Kh1 68.Rb2 Ra3+ 69.Kf2 Ra2 70.Rxa2 ½-½ (70) DOCTAL (2754)-Flamerare (2793) Rapid 2022) 31...Kf6 32.exf5 exf5 33.Ra6+ Kg7 34.h5 *(34.Re6 e4 35.h5 exf3 36.Rg6+ Kf7 37.Kxf3 Rb3+ 38.Kf4 Rb4+ 39.Kxf5 Rb2 40.Rxh6 Rf2+ 41.Ke4 Rxg2 42.Ra6 Re2+ 43.Kd3 Re7 44.h6 Kg8 45.h7+ Kh8 46.Ra1 Ra7 47.Rxa7 ½-½ (47) DOCTAL (2730)-Flamerare (2811) Rapid 2022)* 34...Re2 35.Rg6+ Kf7 36.Rxh6 f4+ 37.Kh3 e4 38.fxe4 Rxe4 39.g3 fxg3 40.Kxg3 Re3+ 41.Kf2 Rh3 42.Ra6 Kg7 43.h6+ Rxh6 44.Rxh6 Kxh6 ½-½ (44) DOCTAL (2762)-Flamerare (2821) Rapid 2022;

B3c2212) 28.h4 h5 29.f3 b3 30.axb3 Rxb3 31.Kh3 Kf8 32.Rh7 Rc3 33.Rh8+ Kg7 34.Re8 f5 35.Kh2 fxe4 36.fxe4 Re3 37.Rxe6 Rxe4 38.g3 Re2+ 39.Kg1 e4 40.Kf1 Ra2 41.Rxe4 Ra1+ 42.Ke2 Ra2+ 43.Kd1 Kf6 44.g4 hxg4 45.Rxg4 Ke6 46.h5 Rh2 47.h6 Kd6 48.h7 Rxh7 49.Rg1 Rf7 50.Re1 Kc6 51.Rg1 Kc7 52.Re1 Kb8 53.Rg1 Kc7 54.Re1 Kb6 55.Rg1 Rc7 56.Re1 Rf7 57.Rg1 Kc7 ½-½ (57) DOCTAL (2752)-Flamerare (2791) Rapid 2022;

B3c2213) 28.f3

B3c22131) 28...h5 29.a4 bxa3 30.Rxa3 Kf7 31.Ra7+ Kg6 32.h3 *(32.Re7 Rb6 33.h3 Kh6 34.Re8 Ra6 35.Kh4 Kg6 36.Rg8+ Kh7 37.Rb8 Kg6 38.Rg8+ Kh7 39.Rb8 Kg6 40.Kg3 Kg5 41.Rg8+ Kh6 42.Rh8+ Kg5*

43.Rg8+ Kh6 44.Rh8+ Kg5 45.h4+ Kg6 46.Rg8+ Kf7 47.Rb8 Kg6 48.Rg8+ Kh6 49.Kh3 Ra3 50.Rh8+ Kg6 51.Kg3 f5 52.exf5+ exf5 53.Rg8+ Kf6 54.Rg5 e4 55.Rxh5 exf3 56.gxf3 Kg6 57.Rg5+ Kf6 58.Rh5 Kg6 59.Rg5+ Kf6 60.Rh5 ½-½ (60) DOCTAL (2748)-Flamerare (2780) Rapid 2022*)* 32...f5 33.Ra8 *(33.Ra6 fxe4 34.fxe4 Kf6 35.h4 Rb3+ 36.Kf2 Rb2+ 37.Kg3 Rb3+ 38.Kf2 Rb4 39.Ke3 Rb3+ 40.Ke2 Rg3 41.Kf2 Rg4 42.g3 Rxe4 43.Ra8 Rb4 44.Rh8 Rb2+ 45.Ke1 Kg6 46.Rg8+ Kf5 47.Rg5+ Ke4 48.Rxh5 Rb1+ 49.Kf2 Rb2+ 50.Kg1 Kf3 51.Rxe5 Kxg3 52.Re1 e5 53.h5 Rg2+ 54.Kf1 Rf2+ 55.Kg1 Rg2+ 56.Kf1 Rf2+ 57.Kg1 Rf5 58.h6 Rh5 59.h7 Rxh7 60.Rxe5 Ra7 61.Re1 Kf3 62.Rb1 Rg7+ 63.Kf1 Ke3 64.Ra1 Kd2 65.Rb1 Kc2 66.Ra1 Kb2 67.Rd1 Kc2 68.Ra1 Kb2 69.Rd1 Rc7 70.Re1 Rc1 71.Rxc1 Kxc1* ½-½ (71) DOCTAL (2765)-Flamerare (2799) Rapid 2022 *)* 33...fxe4 34.fxe4 Rb4 35.Rg8+ Kh6 36.h4 Rxe4 37.Rg5 Ra4 38.Rxe5 Ra3+ 39.Kh2 Kg6 40.Rxe6+ Kg7 41.g3 Ra2+ 42.Kg1 Ra1+ 43.Kf2 Ra2+ 44.Ke1 Rg2 45.g4 Rxg4 46.Re2 Rg6 47.Ra2 Rf6 48.Ra1 Rf3 49.Rb1 Kg6 50.Ra1 Kf5 51.Rb1 Kg4 52.Ra1 Kxh4 53.Rb1 Kh3 54.Rb2 h4 55.Rf2 Rb3 56.Ke2 Kg3 57.Rf6 Rb2+ 58.Ke3 Rb3+ 59.Ke2 Rb2+ 60.Ke3 Kg2 61.Rg6+ Kf1

62.Ra6 h3 63.Kf3 Rb3+ 64.Kg4 h2 65.Ra1+ Kg2 66.Ra2+ Kg1 67.Ra1+ Kg2 68.Ra2+ Kg1 69.Ra1+ Kf2 70.Ra2+ Ke3 71.Rxh2 Rb1 72.Ra2 Kd3 73.Rf2 Ke3 74.Ra2 Rg1+ 75.Kh3 Rg8 76.Ra1 Ke2 *(76...Rh8+ 77.Kg2 Kd2 78.Kf3 Rf8+ 79.Kg4 Rg8+ 80.Kf3 Re8 81.Ra4 Rf8+ 82.Kg3 Ke3 83.Kg2 Rg8+ 84.Kh3 Kf3 85.Ra3+ Kf2 86.Ra2+ Kf3 87.Ra3+ Ke4 88.Ra1 Rg7 89.Ra4+ Kf3 90.Ra3+ Ke2 91.Kh4 Kf2 92.Ra2+ Kg1 93.Ra1+ Kg2 94.Ra2+ Kh1 95.Ra1+ Kh2 96.Ra2+ Kh1 97.Ra1+ Kh2 98.Kh5 Rg8 99.Ra2+ Kg1 100.Ra1+ Kf2 101.Ra2+ Kf1 102.Ra1+ Kg2 103.Ra2+ Kh3 104.Ra3+ Kh2 105.Ra2+ Rg2 106.Rxg2+ Kxg2* ½ - ½ (138) VariantsStockfish (2694)-Flamerare (2790) Rapid 2022 *)* 77.Rb1 Kf2 78.Ra1 Rh8+ 79.Kg4 Rc8 80.Rb1 Ra8 81.Rc1 Ke2 82.Rb1 Kd3 83.Rc1 Ra6 84.Rb1 Kd2 85.Rf1 Rb6 86.Ra1 Rb8 87.Rf1 Ke3 88.Ra1 Kd2 89.Rf1 Ke2 90.Ra1 Kd2 ½-½ (90) DOCTAL (2739)-Flamerare (2792) Rapid 2022;

B3c22132) 28...Kf8 29.a3 bxa3 30.Rxa3 f5 31.Ra5 fxe4 32.fxe4 Rb3+ 33.Kf2 Kf7 34.Rxe5 Rb2+ 35.Kf3 Rb3+ 36.Kg4 Rb2 37.g3 Rxh2 38.Rh5 Ra2 39.Rxh6 Ra3 40.Kf4 e5+ 41.Kxe5 Rxg3 42.Rh7+ Kg6 43.Rd7 Re3 44.Rd6+ Kf7 45.Rd1 Ra3 *(45...Re2 46.Ra1 Re3 47.Rf1+ Kg6 48.Ra1 Kf7 49.Rb1 Re2*

50.Rb7+ Kg6 51.Rb1 Kf7 52.Kf5 Rf2+ 53.Kg5 Ke7 54.Rb6 Rf3 55.Rb7+ Ke6 56.Rb8 Rf1 57.Re8+ Kf7 58.Re5 Rb1 59.Rf5+ Ke7 60.Re5+ Kf7 61.Ra5 Ke7 62.Ra7+ Ke6 63.Ra1 ½-½ (125) VariantsStockfish (2703)-Flamerare (2789) Rapid 2022 *)* 46.Rd7+ Kg6 47.Rd1 Kf7 48.Rd5 Ra6 49.Rd7+ Kf8 50.Rd6 Ra7 51.Rb6 Ke8 52.Rb5 Kf7 53.Kf5 Kg7 54.Rd5 Rf7+ 55.Ke6 Rf6+ 56.Ke5 Rh6 57.Rd6 Rh4 58.Rd1 Kf8 59.Ra1 Ke7 60.Ra7+ Kf8 61.Ra1 Ke7 62.Ra7+ Ke8 63.Ra8+ Ke7 64.Ra1 Rh2 65.Kd5 Rh6 66.e5 Kf7 67.Ra8 Ke7

B3c221321)

68.Ra7+ Kd8 69.Ra1 Ke7 70.Ra8 Kf7 71.e6+ *(71.Rd8 Ke7 72.Rb8 Ra6 73.Rb7+ Ke8 74.e6 Kf8 75.Rh7 Ra2 76.e7+ Ke8 77.Kd6 Ra6+ 78.Kc5 Kd7 79.e8Q+ Kxe8 80.Rb7 Rf6 81.Rh7 Kd8 82.Ra7 Kc8 83.Kd5 Rg6 84.Rh7 Kb8 85.Ke5 Rc6 86.Rg7 Rc1 87.Ke6 Rf1 88.Rh7 Kc8 89.Rg7 Re1+ 90.Kd5 Re8 91.Rf7 Kb8 92.Kd6 Ka8 93.Rd7 Rg8 94.Ke6 Re8+ 95.Re7 Rxe7+ 96.Kxe7* ½-½ (178) VariantsStockfish (2742)-Flamerare (2775) Rapid 2022 *)* 71...Rxe6 72.Rf8+ Kxf8 73.Kxe6 ½-½ (138) CruelKen (2731)-Flamerare (2739) Blitz 2022;

B3c221322)

68.Ra1 Kf8 69.Ra7 Rb6 70.Kc5 Re6 71.Kd5 Rh6 72.Rd7 Ra6 73.Rh7 Ra5+ 74.Kd6 *(74.Ke4 Ke8 75.Rh6 Kf7 76.e6+ Ke7*

77.Ke3 Rg5
78.Kf4 Rb5
79.Rg6 Kd6
80.Rh6 Ke7
81.Ke4 Kd6
82.Rf6 Rh5
83.Kd4 Ke7
84.Rg6 Kf8
85.Ke3 Rb5
86.Rf6+ Ke7
87.Rg6 Ke8
88.Rh6 Re5+
89.Kd2 Ke7
90.Rg6 Rxe6
91.Rxe6+ Kxe6
½ - ½ (124) VariantsStockfish (2735)-Flamerare (2793) Rapid 2022) 74...Ra6+
75.Kc5 Ke8
76.Kd4 Kf8
77.Rd7 Ra4+
78.Kd5 Ke8
79.Ke6 Ra6+
80.Rd6 Ra7
81.Rb6 Re7+
82.Kd5 Rd7+
83.Ke6 Re7+
84.Kd5 Rd7+
85.Ke4 Ra7
86.Rh6 Ra1
87.Kf5 Kf8 88.Kf6 Rf1+

B3c2213221)

89.Kg6 Ke7
90.Rh8 Ke6
91.Re8+ Kd7
92.Ra8 *(92.Rb8 Rf3 93.Ra8 Ke6 94.Re8+ Kd7 95.Rh8 Ke7 96.Rb8 Rf1 97.Rb7+ Ke6 98.Rb5 Re1 99.Ra5 Rxe5 100.Rxe5+ Kxe5* ½ - ½ (187) VariantsStockfish (2727)-Flamerare (2808) Rapid 2022) 92...Rg1+
93.Kf5 Rf1+
94.Ke4 Re1+
95.Kf5 Rf1+
96.Ke4 Ke6
97.Ra6+ Ke7
98.Kd5 Rd1+
99.Kc4 Kf7
100.e6+ Kf6
101.Rb6 Rc1+
102.Kd4 Rd1+
103.Kc3 Re1
104.Kd4 Ra1
105.Kd5 Re1
106.Ra6 *(106.Kd6 Rxe6+ 107.Kc5 Rxb6 108.Kxb6* ½ - ½ (126) VariantsStockfish (2724)-Flamerare (2807) Rapid 2022) 106...Re5+
107.Kc4 Re1
108.Kd5 Re5+
109.Kc4 Re4+
110.Kc3 Rxe6
111.Rxe6+ Kxe6
½ - ½ (126) VariantsStockfish (2732)-Flamerare (2797) Rapid 2022;

B3c2213222)

89.Ke6 Kg7
90.Rh2 Ra1

91.Rd2 Ra8 92.Ke7 Kg6 93.e6 Ra7+ 94.Rd7 Ra6 95.Rd1 Ra7+ 96.Rd7 Ra6 97.Rd1 Ra7+ 98.Rd7 ½-½ (98) VariantsStockfish (2744)-Flamerare (2825) Rapid 2022 Ra4 99.Ke8 Kf6 100.e7 Ke6 101.Kf8 Rf4+ 102.Ke8 Ra4 103.Rd1 Ra8+ 104.Rd8 Ra7 105.Kf8 Rxe7 106.Re8 Rxe8+ 107.Kxe8 ½-½ (123) VariantsStockfish (2735)-Flamerare (2802) Rapid 2022;

B3c222) 27.Ra8+ Kd7 28.h4 h5 29.g4 hxg4+ 30.Kg3 Ke7 31.h5 Kf7 32.Ra7+ Kg8 33.h6 f5 34.Kh4 Rxf2 35.Kg5 fxe4 36.Kg6 Rf8 37.Rg7+ Kh8 38.Rh7+ Kg8 39.Rg7+ Kh8 40.Rh7+ Kg8 41.Ra7 e3 42.Rg7+ Kh8 43.Rh7+ Kg8 44.Re7 Kh8 45.Rh7+ Kg8 46.Re7 Kh8 47.Rh7+ ½-½ (47) DOCTAL (2717)-Flamerare (2799) Rapid 2022;

B3c223) 27.g4

B3c2231) 27...Rc2 28.h3 Rc3+ 29.Kg2 Kf8 30.f3 b4 31.Ra4 Kf7 32.Rxb4 Rc2+ 33.Kg3 Rxa2 34.Rb7+ Kg6 35.h4 h5 36.gxh5+ Kxh5 37.Rb6 Kg6 *(37...Ra1 38.Rxe6 Rg1+ 39.Kh2 Re1 40.Rxf6 Kxh4 41.f4 Rxe4 42.fxe5 Re2+ 43.Kg1 Kg5 44.Rf1 Kg6 45.e6 Rxe6 46.Ra1 Kf7 47.Rb1 Ke7 48.Ra1 Rf6 49.Rb1 Kf7 50.Ra1 Kf8 51.Rb1 Kf7 52.Ra1 Kg7 53.Rb1 Kf7* ½-½ (51) DOCTAL (2730)-Flamerare (2792) Rapid 2022) 38.Rxe6 Ra1 39.Kg4 Rg1+ 40.Kh3 Rh1+ 41.Kg4 Rg1+ 42.Kh3 Rh1+ 43.Kg3 Rf1 44.Kg2 Ra1 45.Rb6 Ra4 46.Kh3 Ra1 47.Kg3 Rg1+ 48.Kh2 Ra1 49.Re6 Ra2+ 50.Kh3 Rf2 51.Kg3 Rf1 52.Kg2 Rb1 53.Ra6 Rc1 54.Ra8 Kh5 55.Kg3 Rh1 56.Rf8 Kg6 57.Kg4 Rg1+ 58.Kh3 Rh1+ 59.Kg4 Rg1+ 60.Kh3 Rh1+ 61.Kg3 Rd1 62.Rg8+ Kh5

63.Ra8 Kg6 64.Rg8+ Kf7 65.Rg4 Rg1+ 66.Kh2 Rf1 67.Kg2 Rc1 68.h5 Rc8 69.Rh4 Rg8+ 70.Rg4 Rc8 71.Kh2 Ra8 72.Kg3 Ra1 73.Kh2 Ra8 74.Kg3 Rc8 75.h6 Rh8 76.Rh4 Rg8+ 77.Kh3 Rh8 78.h7 Kg6 79.Kg4 Rxh7 80.Rxh7 Kxh7 81.f4 exf4 82.Kxf4 Kg7 83.e5 fxe5+ 84.Kxe5 ½-½ (84) YoBot_v2 (2772)-Mr-Chess-Berserk (2731) Classical 2024;

B3c2232) 27...Kf8

28.Kg3 *(28.Kg2 b4 29.Ra8+ Kf7 30.h4 f5 31.Ra7+ Kf8 32.exf5 exf5 33.gxf5 b3 34.axb3 Rxb3 35.Ra5 e4 36.Re5 Rf3 37.Rxe4 Rxf5 38.f3 Kg7 39.f4 Kf6 40.h5 Rxh5 41.f5 Rxf5 42.Re1 Rb5 43.Ra1 Rb6 44.Rc1 Ra6 45.Rb1 Kg7 46.Rc1 Ra7 47.Rb1 Ra5 48.Rc1 Ra3 49.Rb1 Kg8 50.Rc1 Ra2+ 51.Kf1 Kh7 52.Rb1 Kg7 53.Rc1 Rb2 54.Ra1 Kh7 55.Rc1 Ra2 56.Rb1 Ra8 57.Rc1 Ra2* ½-½ (57) DOCTAL (2722)-Flamerare (2779) Rapid 2022*)* 28...b4

B3c22321)

29.Ra8+ Kf7 30.Ra7+ Kg6 31.Ra6 Kf7 32.Ra7+ Kg6 33.Ra6 Re2 34.Kf3 Rc2 35.h4 h5 36.g5 fxg5 37.Rxe6+ Kf7 38.Rxe5 gxh4 39.Rxh5 Rxa2 40.Rxh4 Ke6 41.e5 Ra4 42.Rh1 Kxe5 43.Rb1 Kd4 44.Rd1+ Kc3 45.Ke4 b3+ 46.Ke5 Ra5+ 47.Ke6 Ra6+ 48.Ke5 Ra5+ 49.Ke6 b2 50.Rb1 Ra6+ *(50...Ra1 51.Rxb2 Re1+ 52.Kd5 Kxb2 53.f4 Rf1 54.Ke5 Kb3 55.f5 Kc4 56.f6 Kc5 57.Ke6 Re1+ 58.Kd7 Rf1 59.Ke6 Kc6 60.f7 Rxf7 61.Kxf7* ½-½ (61) DOCTAL (2734)-Flamerare (2766) Rapid 2022 *)* 51.Ke5 Ra5+ 52.Ke6 Kc2 53.Rxb2+ Kxb2 54.f4 Kc3 55.f5 Ra6+ 56.Kd5 Kb4 57.Ke5 Ra5+ 58.Ke6 Ra6+

59.Ke5 Kc5 60.f6 Ra7 61.Ke6 Ra6+ 62.Ke5 Ra7 63.Ke6 Ra6+ 64.Ke5 ½-½ (64) DOCTAL (2746)-Flamerare (2795) Rapid 2022;

B3c22322) 29.f3 Rc2

B3c223221) 30.a4 bxa3 31.Rxa3 Kf7 32.h3 Rc6 33.Ra8 (*33.h4 Rc7 34.h5 Rd7 35.Kh4 Rb7 36.Ra8 Rb3 37.Ra7+ Kg8 38.Ra8+ Kg7 39.Ra7+ Kg8 40.Ra8+ Kh7 41.Kg3 f5 42.exf5 exf5 43.gxf5 e4 44.Kh4 Rxf3 45.Kg4 Rf1 46.Ra7+ Kh8 47.Ra8+ Kg7 48.Ra7+ Kg8 49.Ra8+ Kf7 50.Ra7+ Kg8 51.Ra8+ Kf7 52.Ra2 Rg1+ 53.Kf4 e3 54.Ra7+ Kf8 55.Kxe3 Rb1 56.f6 Rb5 57.f7 Rxh5 58.Ra1 Rf5 59.Rb1 Rxf7 60.Ra1 Kg8 61.Rb1 h5 62.Ra1 Kh7 63.Rb1 h4 64.Ra1 Kg6 65.Rb1 Kg5 66.Ra1 h3 67.Ra8 Rh7 68.Rg8+ Kf5 69.Rf8+ Ke5 70.Rf1 Rb7 71.Ra1 Rb3+ 72.Ke2 Kf4 73.Kf1 Kg3 74.Kg1 h2+ 75.Kh1 Kh3 76.Rc1 Rf3 77.Ra1 Rc3 78.Rb1 Rd3 79.Ra1 Rg3 80.Rb1 Rg1+ 81.Rxg1 hxg1Q+ 82.Kxg1* ½-½ (82) DOCTAL (2724)-Flamerare (2776) Rapid 2022 *)* 33...Kg6 34.Rg8+ Kf7 35.Ra8 Kg7 36.Re8 Kf7 37.Rh8 Kg6 38.Rg8+ Kf7 39.Rb8 Ra6 40.Rb5 Kg6 41.h4 h5 42.g5 fxg5 43.hxg5 Kxg5 44.Rxe5+ Kf6 45.Rxh5 Ra4 46.f4 Rxe4 47.f5 Re5 48.Rh1 Rxf5 49.Ra1 Kg5 50.Rb1 Ra5 51.Rc1 Ra3+ 52.Kf2 e5 53.Rb1 Kf4 54.Rc1 Ra2+ 55.Ke1 Kf3 56.Rc3+ Ke4 57.Rc1 Kd3 58.Rb1 e4 59.Rb3+ Kd4 60.Rb1 Kd3 61.Rb3+ Kd4 62.Rb1 e3 63.Rc1

Rh2 64.Rd1+ Ke5 65.Rd3 e2 66.Rd2 Rh1+ 67.Kxe2 Ra1 68.Rd1 Rxd1 69.Kxd1 ½-½ (69) DOCTAL (2725)-Flamerare (2773) Rapid 2022;

B3c223222) 30.h3 Rc3 31.Rb7 f5 32.gxf5 *(32.Rxb4 f4+ 33.Kh4 Rxf3 34.Rb5 Re3 35.Rxe5 Kf7 36.a4 Kf6 37.Rh5 Kg6 38.g5 hxg5+ 39.Rxg5+ Kf6 40.e5+ Rxe5 41.Rxe5 Kxe5 42.a5 Kd4 43.a6 f3 44.a7 f2 45.a8Q f1Q 46.Qa2 Qf4+ 47.Kh5 e5 48.h4 e4 49.Qa1+ Kc4 50.Qa4+ Kc3 51.Qa1+ Kd2 52.Qd4+ Ke2 53.Kg6 Qg4+ 54.Kf6 Qf4+ 55.Kg6 Qg4+ 56.Kf6 Kf3 57.Qd1+ Kf4 58.Qd6+ Kf3 59.h5 e3 60.h6 e2 61.h7 e1Q 62.Qa3+ Kf2 63.Qa2+ Kg1 64.Qa7+ Kg2 65.Qa2+ Kg1 66.Qa7+ Kg2 67.Qa2+ Kg3 68.Qa3+ Kf2 69.Qa2+ Qee2 70.Qxe2+ Qxe2 71.Kf7 Qb2 72.Kg8 Qb8+ 73.Kg7 Qb2+ 74.Kg8 Qb8+ 75.Kg7 Qc7+ 76.Kg8 Ke3 77.h8Q Qb8+ 78.Kg7 Qxh8+ 79.Kxh8* ½-½ (81) DOCTAL (2725)-Flamerare (2796) Rapid 2022 *)* 32...exf5

B3c2232221) 33.exf5 e4 34.Rxb4 Rxf3+

B3c22322211) 35.Kh4 Rxf5 36.Rxe4 Rf3 *(36...Rc5 37.a3 Rc3 38.a4 Ra3 39.a5 Rxa5 40.Re1 Kg7 41.Rb1 Ra4+ 42.Kg3 Ra6 43.h4 Kg6 44.h5+ Kxh5 45.Rc1 Kg6 46.Rb1 Ra3+ 47.Kf2 Ra7 48.Rc1 Kg7 49.Rb1 Kg6 50.Rc1 Ra5 51.Rb1 Ra7* ½-½ (51) DOCTAL (2717)-Flamerare (2801) Rapid 2022 *)* 37.Ra4 Kf7 38.Kg4 Rc3 39.Rf4+ Kg6 40.Rf3 Rc4+

41.Kg3 h5 42.a3
h4+ 43.Kf2 Re4
44.Rc3 Kf5
45.Rc5+ Ke6
46.Rc3 Ra4
47.Rf3 Ke5
48.Rb3 Kd6
49.Re3 Kd5
50.Rd3+ Ke5
51.Re3+ Kd6
52.Rc3 Ke5
53.Rb3 Kd5
54.Ke2 Ke5
55.Kd2 Ra8
56.Kc3 Kd5
57.Kd3 Ra4
58.Rc3 Ra5
59.Kd2 Ra8
60.Rb3 Ke5
61.Ke2 Ra4
62.Re3+ Kd5
63.Kf3 Kd6 64.Ke2
Kd5 65.Kf3 Kd6
66.Rc3 Ke6
67.Rd3 Ke5
68.Rb3 Rf4+
69.Ke3 Ra4
70.Rd3 Ra8
71.Kd2 Ke4
72.Rc3 Kd4
73.Rd3+ Ke4
74.Rc3 Kd4
75.Re3 Kd5
76.Ke1 Kd4
77.Ke2 Rg8
78.Rf3 Rg2+
79.Rf2 Rg3 80.Rf3
Rg2+ 81.Rf2 Rg3
82.Rf4+ Ke5
83.Rxh4 Rxa3
84.Rh7 Kf5 85.Kf1
Ra1+ 86.Kg2 Ra6
87.Rf7+ Kg5
88.Rf2 Kh4
89.Rd2 Kg5
90.Kh2 Ra7
91.Rf2 Kh6 92.h4
Rd7 93.h5 Kh7
94.Ra2 Kg8
95.Kg3 Kg7
96.h6+ Kg6
97.Ra6+ Kh7
98.Ra1 Kxh6
99.Rh1+ Kg7
100.Rf1 Ra7
101.Rf3 Kh7
102.Rf1 Ra2
103.Rf4 Kg6
104.Rg4+ Kf6
105.Rf4+ Ke7
106.Rf3 Kd6
107.Rf1 Kc5
108.Rf3 Kb6
109.Rf1 Kc5
110.Kf4 Kd4
111.Rf3 Kc5
112.Rf1 Kb6
113.Rf3 Ra1
114.Kg3 Ka7
115.Rb3 Ra6
116.Kg2 Rf6
117.Ra3+ Kb7
118.Rf3 Rxf3
119.Kxf3

½ - ½ (119)
VariantsStockfish
(2741)-Flamerare
(2765) Rapid
2022;
B3c22322212)

35.Kg4 Ra3
36.Rxe4 h5+
37.Kg5 Rxa2
38.Kxh5 Kf7 39.h4
Kf6 40.Re1 Ra8
41.Rb1 Ra6

(41...Ra4 42.Rc1 Rf4 43.Ra1 Rb4
44.Rc1 Rf4
45.Ra1 Rxf5+
46.Kg4 Rb5 47.h5 Rb3 48.h6 Kg6
49.h7 Kxh7
50.Rc1 Rb7
51.Ra1 Rf7
52.Rb1 Kg6
53.Ra1 Kh7
54.Rb1 Kg7
55.Ra1 Kh7
½-½ (55) DOCTAL (2726)-Flamerare (2791) Rapid 2022 *)* 42.Rc1 Ra8
43.Rb1 Ra5
44.Rc1 Ra8
45.Rb1 ½-½ (45) DOCTAL (2731)-Flamerare (2791) Rapid 2022;

B3c2232222)

33.Rxb4 fxe4
34.Rxe4 Ra3
35.Rxe5 Rxa2
36.Kg4 *(36.h4 Kf7*
37.Kg4 Rg2+
38.Kh5 Rf2
39.Re3 Kg7
40.Ra3 Rf1
41.Ra7+ Kf6
42.Kxh6 Rxf3
43.h5 Rf5 44.Ra1 Kf7 45.Rg1 Rb5
46.Rg4 Rc5
47.Rg1 Rb5
48.Rg6 Ke7
49.Rg7+ Kf8
50.Rg3 Rb7
51.Rg6 Rb5
52.Ra6 Kf7
53.Ra7+ Kg8
54.Ra8+ Kf7
55.Ra7+ Kg8
56.Ra8+ Kf7
57.Rc8 Re5
58.Rc7+ Kg8
59.Rc8+ Kf7
60.Rb8 Rd5
61.Rb7+ Kg8
62.Rb8+ Kf7
63.Rb7+ Kg8
64.Rb6 Kf7
65.Rb8 Rc5
66.Rb1 Kg8
67.Rb8+ Kf7
68.Rb7+ Kf6
69.Rb1 Kf7
70.Rf1+ Kg8
71.Rf6 Rb5
72.Rg6+ Kf7
73.Rc6 Rd5
74.Rc7+ Kg8
75.Rc8+ Kf7
76.Rc7+ Kg8
77.Rc8+ Kf7
78.Rc6 Kg8
79.Rg6+ Kh8
80.Rc6 Rd8
81.Ra6 Rb8
82.Re6 Rf8
83.Rd6 Rc8
84.Rf6 Kg8
85.Rg6+ Kh8
86.Ra6 Rd8
87.Rc6 Rb8
88.Rc5 Rb6+
89.Kg5 Rb7
90.Rc8+ Kg7
91.Kh4 Rb1
92.Rc7+ Kh8
93.Kg5 ½-½ (93) Major_Max_Bot (2727)-Flamerare

(2786) Rapid 2022 *)*

B3c22322221)

36...Rg2+ 37.Kh5 Rf2 38.Kg4 Rg2+ 39.Kh5 Kg7 40.Re7+ *(40.f4 Kf6 41.Re8 Rf2 42.Kg4 h5+ 43.Kxh5 Rxf4 44.Rf8+ Ke5 45.Rg8 Ke6 46.h4 Kf7 47.Rg1 Rf6 48.Rg3 Rb6 49.Rg6 Rxg6* ½ - ½ (47) VariantsStockfish (2743)-Flamerare (2801) Rapid 2022 *)* 40...Kf6 41.Re8 Kf7 42.Re4 Rf2 43.Re3 Rc2 44.h4 Kf6 45.Re8 Rc6 46.Ra8 Kf5 47.Rf8+ Ke5 48.f4+ Ke4 49.f5 Ke5 50.f6 Rxf6 51.Ra8 Kf4 52.Ra1 Kg3 53.Ra3+ Kg2 54.Ra1 Kg3 55.Ra4 Rc6 56.Rg4+ Kh3 57.Rb4 Ra6 58.Rb3+ Kg2 59.Rb1 Kf2 60.Rb4 Kg3 61.Rg4+ Kh3 62.Rb4 Kg3 63.Re4 Kf3 64.Re1 Kg2 65.Kg4 Ra4+ 66.Kh5 Kh2 67.Re2+ Kh3 68.Re3+ Kg2 69.Re1 Kf2 70.Rb1 Rc4 71.Ra1 Rc6 72.Rb1 Ra6 73.Rb2+ Kf3 74.Rb6 Rxb6 ½ - ½ (74) VariantsStockfish (2747)-Flamerare (2813) Rapid 2022;

B3c22322222)

36...Kg7 37.h4

B3c223222221)

37...Ra6 38.h5 Rb6 39.Re7+ Kg8 40.f4 Kf8 41.Re5 Ra6 42.Rd5 Ke7 43.Rb5 Kf6 44.Rd5 Ke7 45.Rd4 Ke6 46.Rb4 Kf7 47.Rb7+ Kf8 48.Kf5 Ra5+ 49.Kg4 Ra6 50.Rh7 Rc6 51.Rh8+ Ke7 52.Ra8 Rb6 53.Ra5 Kf7 54.Ra7+ Kf8 55.Kf5 Rb5+ 56.Kg4 Rb6 57.Rh7 Rc6 58.Rh8+ Ke7 59.Ra8 Rb6 60.Ra2 Kf7 61.Ra5 Ke7 62.Rc5 Ra6 63.Rc7+ Kf8 64.Rb7 Ra5

65.Rb6 Kg7
66.Rd6 Rb5
67.Ra6 Kh7
68.Rg6 *(68.f5*
Rb1 69.Ra7+ Kg8
70.Kf4 Rb4+
71.Ke5 Rb5+
72.Kf4 Rb4+
73.Ke3 Rb5
74.Ke4 Rb4+
75.Kd5 Rb5+
76.Ke6 Rb6+
77.Kd5 Rb5+
78.Ke6 Rb6+
79.Ke5 Rb5+
80.Kf6 Rb6+
81.Ke7 Kg7
82.Rd7 Rf6
83.Ke8+ Kg8
84.Rd5 Kg7
85.Rd7+ Kg8
86.Rd5 Rf8+
87.Kd7 Kf7
88.Rd6 Ra8
89.Rxh6 Ra5
90.Rh7+ Kf6
91.Rh6+ Kg7
92.Rg6+ Kf7 93.h6
Rxf5 94.h7 Rh5
95.Re6 Kg7
96.Re7+ Kh8
97.Re1 Kxh7
98.Re7+ Kg6
99.Kd6 Rh2
100.Re1 Rd2+
101.Kc7 Rc2+
102.Kb6 Kf5
103.Rf1+ Kg6
104.Kb7 Kg7
105.Re1 Kg6
106.Rg1+ Kf6
107.Rf1+ Ke7
108.Rg1 Kd6
109.Rd1+ Ke5
110.Re1+ Kd4
111.Rd1+ Kc3
112.Rd6 Kb2
113.Kb6 Rg2
114.Rf6 Rg7
115.Kc5 Kc1
116.Kd5 Ra7
117.Rc6+ Kd2
118.Ke6 Ke2
119.Rd6 Rh7
120.Rc6 Rh6+
121.Kd5 Rxc6
122.Kxc6
½ - ½ (134)
VariantsStockfish
(2734)-Flamerare
(2796) Rapid
2022 *)* 68...Rb7
69.Rf6 Kg7
70.Rd6 Rb5
71.Rg6+ Kh7
72.Re6 Kg7
73.Re7+ Kf8
74.Re6 Kg7
75.Rg6+ Kh7 76.f5
Ra5 77.Re6 Ra4+
78.Kg3 Kg7
79.Rg6+ Kh7
80.Re6 Kg7
81.Rg6+ Kh7 82.f6
Ra3+ 83.Kf4 Ra4+
84.Kf3 Ra3+
85.Kg4 Ra4+
86.Kf3 Ra3+
87.Kg4 Ra4+
88.Kf3 ½-½ (88)
VariantsStockfish
(2754)-Flamerare
(2794) Rapid
2022;
B3c223222222)
37...Rg2+ 38.Kh5

Ra2 39.Re7+ Kf6 40.Re8 Kf7 41.Re4 Kg7 42.f4 Kf6 43.Re5 Rf2 44.Re8 Rxf4 45.Rf8+ Ke5 46.Rxf4 Kxf4 47.Kxh6 Kf5 48.Kg7 Kg4 49.h5 Kxh5 ½-½ (49) VariantsStockfish (2745)-Flamerare (2815) Rapid 2022;

B3c2233) 27...b4

B3c22331) 28.Kg3

B3c223311) 28...f5 29.exf5 exf5 30.gxf5 b3

B3c2233111) 31.a3 Ra2 32.Kf3 b2 33.Rb7 Rxa3+ 34.Ke4 Ra1 35.Rxb2 Re1+ 36.Kf3 Kf7 37.Rb6 e4+

B3c22331111) 38.Kf4 Re2

B3c223311111) 39.Rxh6 Rxf2+ 40.Kxe4 Rf1 (*40...Re2+ 41.Kf3 Re1 42.Ra6 Rf1+ 43.Kg4 Rg1+ 44.Kf3 Rf1+ 45.Kg4 Rg1+ 46.Kf4 Rf1+ 47.Kg5 Rg1+ 48.Kf4 Rf1+ 49.Kg5 Rg1+ 50.Kf4* ½-½ (50) VariantsStockfish (2724)-Flamerare (2786) Rapid 2022) 41.h3 Re1+ 42.Kd3 Rf1 43.h4 Rxf5 44.h5 Rb5 45.Ra6 Rxh5 46.Ra1 Rf5 47.Rb1 Rg5 48.Ra1 Kf6 49.Rb1 Kg7 50.Ra1 Kf6 51.Rb1 Ke5 52.Ra1 Kf6 ½-½ (52) DOCTAL (2748)-Flamerare (2788) Rapid 2022;

B3c22331112) 39.Kg3 e3 40.f3 h5 41.Re6 h4+ 42.Kh3 Rf2 43.Rxe3 Kf6 44.Kxh4 Rxh2+ 45.Kg3 Rh5 46.f4 Rh1 47.Re2 Rg1+ 48.Kf2 Ra1 49.Re1 Rxe1 50.Kxe1 Kxf5 51.Kd1 Kxf4 ½-½ (51) DOCTAL (2750)-Flamerare (2800) Rapid 2022;

B3c22331112) 38.Kg4 e3 39.fxe3 Rxe3 40.Rxh6 Re1 41.Rh7+ Kf6 42.Rh6+ Kf7 43.Rb6 Rg1+ 44.Kh5 Rf1 45.Kg5 Rg1+ 46.Kf4 Rf1+ 47.Ke5 Re1+ 48.Kf4 Rf1+

49.Ke3 Rxf5 50.Ke4 Rf1 51.h3 Ra1 52.h4 Kg7 53.h5 Rd1 54.h6+ Kg8 55.h7+ Kxh7 56.Kf3 Rc1 57.Rb7+ Kh6 58.Rb6+ Kh5 59.Rb5+ Kh4 60.Rb2 Rf1+ 61.Rf2 Rxf2+ 62.Kxf2 ½-½ (62) VariantsStockfish (2750)-Flamerare (2816) Rapid 2022;

B3c2233112)

31.axb3 Rxb3+

B3c22331121)

32.Kg2 Rb4

B3c223311211)

33.f3 Rf4 34.Rh7 Rxf5 35.Rxh6 Kf7 36.h4 e4 37.fxe4 Rf4 38.e5 Rf5 39.h5 Rxe5 40.Ra6 Rxh5 41.Kg3 Rf5 42.Kh4 Rf6 43.Rxf6+ Kxf6 ½-½ (43) VariantsStockfish (2724)-Flamerare (2833) Rapid 2022;

B3c223311212)

33.Rh7 Rf4 34.Rxh6 Rxf5 35.Rh4 Ke7 36.Rg4 Rf8 37.Rg6 Kf7 38.Rg3 Rh8 39.Rg4 Ra8 40.f3 Ke6 41.h3 Kf5 42.Kg3 Ra5 43.Rg8 Ra3 44.Rf8+ Kg6 45.Re8 Kf6 46.Kg4 Ra7 47.Rf8+ Ke6 48.h4 Rg7+ 49.Kh3 Rg1 50.Kh2 Rg7 51.Kh3 Rg1 52.Re8+ Kf5 53.Kh2 Ra1 54.Kg2 Ra2+ 55.Kh3 Ra1 56.Kg3 Rg1+ 57.Kf2 Ra1 58.Rf8+ Kg6 59.Re8 Kf5 60.Kg2 Ra2+ 61.Kg3 Ra7 62.Rf8+ Kg6 63.Kf2 Ra1 64.Rg8+ Kf5 65.Ke3 Ra3+ 66.Kf2 Ra2+ 67.Ke3 Ra3+ 68.Kf2 Ra2+ 69.Kg3 Ra1 70.Rf8+ Kg6 71.Kf2 Ra2+ 72.Ke3 Ra4 73.h5+ Kxh5 74.Rf5+ Kh4 75.Rxe5 Kg3 76.Rg5+ Kh4 77.f4 Ra3+ 78.Kd2 Ra4 79.Ke3 Ra6 80.Rg7 Kh5 81.Rd7 Kg6 82.Kf3 Ra4 83.Kg4 Ra1 84.Rd6+ Kg7 85.Kg5 Rg1+

86.Kh5 Kf7 87.Rb6 Rg8 88.f5 Rg2 89.Rb8 Rg1 90.Kh4 Ra1 91.Rb6 Kg7 (*91...Ra2 92.Kg5 Rg2+ 93.Kf4 Rf2+ 94.Ke4 Rc2 95.Rb7+ Kf6 96.Rb1* ½-½ (98) ResoluteBot (2777)-Flamerare (2780) Rapid 2022) 92.Kg5 Rg1+ 93.Kf4 Re1 (*93...Kf7 94.Ra6 Rh1 95.Kg5 Rg1+ 96.Kh4 Rh1+ 97.Kg4 Rg1+ 98.Kf4 Rf1+ 99.Ke4 Rh1 100.Ra5 Re1+ 101.Kf4 Kg7 102.Ra7+ Kf6 103.Ra6+ Kg7 104.Rg6+ Kf7 105.Ra6 Rb1 106.Ke5* ½-½ (150) BlazikenBot2000 (2745)-Flamerare (2802) Rapid 2022) 94.f6+ Kf7 95.Rb7+ Kg6 96.Ra7 Rb1 97.f7 Rf1+ 98.Ke5 Rxf7 99.Rxf7 Kxf7 ½-½ (99) VariantsStockfish (2711)-Flamerare (2813) Rapid 2022; **B3c223311213)**

33.f6 Rf4 34.Re7+ Kf8 35.Rxe5 Rxf6 **B3c2233112131)**

36.f3 Kf7 37.h4 Rb6 38.Kg3 Kg6 **B3c22331121311)**

39.Kg4 h5+ 40.Kf4 Rb4+ 41.Re4 Rb6 42.Re1 Kf6 43.Ra1 Rb4+ 44.Kg3 Rb5 45.Ra6+ Kf7 46.Ra8 Kg7 47.Kf4 Rb4+ 48.Kg3 Rb6 49.Ra4 (*49.Ra7+ Kg6 50.f4 Rb3+ 51.Kf2 Kf5 52.Ra4 Kg4 53.f5+ Kxf5 54.Kg2 Re3 55.Ra5+ Kf4 56.Ra6 Re4 57.Rg6 Re2+ 58.Kh3 Re3+ 59.Kg2 Re1 60.Kh2 Re2+ 61.Kh3 Re3+ 62.Kh2 Rc3 63.Rg7 Rb3 64.Rg5 Rb2+ 65.Kh3 Rb3+ 66.Kg2 Rb2+ 67.Kh3 Rb3+ 68.Kh2 Rf3 69.Rxh5 Kg4 70.Ra5 Rb3 71.h5 Rh3+ 72.Kg1 Rxh5 73.Rxh5 Kxh5* ½-½ (113) VariantsStockfish (2753)-Flamerare (2773) Rapid 2022) 49...Kg6

50.Rd4 Kf5
51.Rd8 Rg6+
52.Kf2 Rb6
53.Rg8 Rb1
54.Kg2 Kf4
55.Rf8+ Ke5
56.Rh8 Kf4
57.Rf8+ Ke5
58.Kg3 Rg1+
59.Kf2 Rb1
60.Rh8 Kf4
61.Rf8+ Ke5
62.Kg2 Rb6
63.Kg3 Rg6+
64.Kf2 Rb6
65.Rg8 Kf4
66.Rf8+ Ke5
67.Rf7 Rb1
68.Kg3 Rg1+
69.Kf2 Rb1
70.Ra7 Kf4
71.Ra4+ Kf5
72.Kg2 Rb6
73.Ra5+ Kf4
74.Rxh5 Rb2+
75.Kh3 Rb3
76.Ra5 Rxf3+
77.Kg2 Rb3 78.h5
Rg3+ 79.Kf1 Rg5
80.Rxg5 Kxg5
81.h6 Kxh6
½ - ½ (81)
VariantsStockfish
(2715)-Flamerare
(2814) Rapid
2022;

B3c22331121312)

39.h5+ Kf6 40.f4
Rb1 41.Kg4 Rg1+
42.Kf3

B3c223311213121)

42...Rf1+ 43.Kg3
Rg1+ 44.Kf2 Rh1
45.Ra5 Rh3
46.Ra6+ Kf5
47.Rxh6 Kxf4
48.Kg2 Ra3
49.Rh7 Ra2+
50.Kf1 Kg5 51.Ke1
Rb2

B3c2233112131211)

52.Kf1 Rc2
53.Rh8 Rc7
54.Kg2 Rc2+
55.Kf1 Ra2
56.Rh7

B3c22331121312111)

56...Ra1+ 57.Kg2
Ra2+ 58.Kg3 Kf5
59.Rb7 Ra3+
60.Kh4 Ra4+
61.Kg3 Ra3+
62.Kh2 Kg5
63.Rb5+ Kh6
64.Kg2 Ra2+
65.Kf3 Ra7
66.Kg4 Rd7
67.Rb6+ Kh7
68.h6 Kg8
69.Rg6+ Kh7
70.Rf6 Rd4+
71.Kg5 Rd7
72.Rb6 Ra7
73.Re6 *(73.Rd6*
Ra5+ 74.Kg4
Ra4+ 75.Kg5 Ra7
76.Rd5 Re7
77.Kh5 Rc7
78.Ra5 Rd7
79.Kg5 Rb7
80.Kh5 Re7
81.Kg5 Rc7
82.Rb5 Ra7
83.Kh5 Rc7
84.Kg5 Ra7
85.Kh5 Rd7

86.Ra5 Re7
87.Kg5 Rb7
88.Rd5 Ra7
89.Re5 Rb7
90.Rd5 Ra7
91.Re5 Rf7
92.Rc5 Rd7
93.Re5 Ra7
94.Kh5 Rd7
95.Kg5 Ra7
96.Kh5 Ra1
97.Re7+ Kh8
98.Re8+ Kh7
99.Re7+ Kh8
100.Re8+ Kh7
101.Re7+

½ - ½ (138) ElexusChess (2715)-Flamerare (2812) Rapid 2022 *)* 73...Ra5+
74.Kh4 Ra7
75.Rb6 Ra5
76.Rb1 Ra7
77.Rb6 Rf7
78.Kg5 Rc7
79.Re6 Ra7
80.Re1 Rd7
81.Ra1 Rb7
82.Ra6 Rd7
83.Ra1 Rb7
84.Rh1 Ra7
85.Rd1 Ra5+
86.Kf4 Ra4+
87.Kf5 Ra7 88.Kf6
Ra3 89.Rh1 Rf3+
90.Ke5 Ra3
91.Kf5 Ra5+
92.Ke4 Ra4+
93.Kd3 Kh8 94.h7
Ra8 95.Kc2 Ra7
96.Kd3 Rd7+
97.Kc2 Ra7
98.Kd3 Rd7+
99.Ke4 Re7+
100.Kf5 Rf7+
101.Ke4 Rg7
102.Ra1 Ra7
103.Rxa7

½ - ½ (134) VariantsStockfish (2721)-Flamerare (2795) Rapid 2022;

B3c22331121312112)

56...Kf6 57.Rh6+
Kf7 58.Kg1 Ra8
59.Rb6 Kg8
60.Rg6+ Kh7
61.Rg3 Rf8
62.Rh3 Rg8+
63.Kf1 Rc8 64.h6
Rf8+ 65.Kg2 Rg8+
66.Kf1 Rf8+
67.Kg1 Rf7
68.Kg2 Rf4
69.Rh1 Rf6
70.Rh4 Rc6
71.Rh1 Rc4
72.Rh3 Rf4
73.Rh1 Rf5
74.Rh4 Rc5
75.Kg1 Rb5
76.Rh3 Rc5
77.Kh2 Rc2+
78.Kg1 Rc1+
79.Kh2 Kh8 80.h7
Rc2+ 81.Kg1 Rb2
82.Rh5 Rb7
83.Kh2 Rxh7
84.Rxh7+ Kxh7

½ - ½ (114) VariantsStockfish (2712)-Flamerare (2807) Rapid 2022;

B3c2233112131212)

52.Rh8 Ra2 53.Kd1 Kf6 54.Rg8 Rh2 55.Rg6+ Kf5 56.Rb6 Rxh5 57.Rb5+ Kg4 58.Rxh5 Kxh5 ½ - ½ (79) VariantsStockfish(2716)-Flamerare(2798) Rapid 2022;

B3c223311213122)

42...Ra1 43.Rb5 Rf1+ 44.Kg4 Rg1+ 45.Kf3 Rf1+ 46.Kg4 *(46.Kg3 Ke6 47.Kg4 Rg1+ 48.Kf3 Rf1+ 49.Ke2 Rxf4 50.Ke3 Ra4 51.Kf2 Rf4+ 52.Ke3 Rg4 53.Rb6+ Kf5 54.Rxh6 Ra4 55.Rh7 Kg5 56.Rh8 Ra3+ 57.Kd2 Rh3 58.Rh7 Rxh5 59.Rxh5+ Kxh5* ½ - ½ (72) VariantsStockfish(2742)-Flamerare(2792) Rapid 2022 *)* 46...Rg1+ 47.Kh4 Rh1+ 48.Kg3 Rg1+ 49.Kf2 Ra1 50.Kg2 Ra2+ 51.Kg3 Ra1 52.Rb6+ Kf5 53.Rxh6 Rg1+ 54.Kf2 Ra1 55.Kg3 Rg1+ *(55...Ra3+ 56.Kf2 Ra2+ 57.Ke3 Ra3+ 58.Kd2 Kxf4 59.Rg6 Rh3 60.h6 Kf5 61.Rc6 Kg5 62.Ra6 Rxh6 63.Rxh6 Kxh6* ½ - ½ (88) VariantsStockfish(2717)-Flamerare(2825) Rapid 2022 *)* 56.Kf2 Rb1 57.Rh7 Kxf4 58.Rf7+ Kg5 59.Rh7 Ra1 60.Ke3 Ra8 61.Kf3 Kh4 62.h6 Kh5 63.Kg3 Rd8 64.Ra7 Kxh6 65.Ra6+ Kg7 66.Ra7+ Kf6 67.Ra6+ Ke5 68.Ra7 Kd5 69.Kg4 Kc5 70.Rg7 Kb5 71.Kg5 Rc8 72.Kg6 Kb4 73.Ra7 Rc6+ 74.Kh7 Rb6 75.Kg7 Kb3 76.Rf7 Kc2 77.Rf8 Kd2 78.Rf5 Ra6 79.Rf1 Ke2 80.Rf4 Ra7+ 81.Kg6 Kd2 82.Kh6 Ke3 83.Rf8 Rd7 84.Rf1 Ke4 85.Rf8 Ke3 86.Rf1 Ke4 87.Rf6 Rb7 88.Ra6 Kf3 *(88...Kf5 89.Ra5+ Kf6 90.Ra6+ Kf7*

91.Kg5 Rb5+ 92.Kf4 Rb7 93.Ra1 Rb4+ 94.Ke3 Kf6 95.Kf2 Ke5 96.Ke3 Kf5 97.Kf2 Kg4 98.Ke3 Kg5 99.Ra5+ Kh4 100.Ra1 Rb3+ 101.Kd2 Rb6 102.Ra5 Kh3 103.Ra1 Rc6 104.Rb1 Rc2+

½ - ½ (175) VariantsStockfish (2715)-Flamerare (2815) Rapid 2022) 89.Rf6+ Kg4 90.Rf1 Kh3 91.Rf6 Kg4 92.Ra6

B3c2233112131221)

92...Rd7 93.Ra4+ Kg3 94.Ra8 Kg2 95.Ra4 Rc7 96.Kg5 Rc5+ 97.Kf4 Rc3 98.Kg5 Rg3+ 99.Kf6 Rf3+ 100.Kg5 Rb3 101.Ra2+ Kf1 102.Ra1+ Ke2 103.Ra6 Rb7 104.Kh5 Rb2 105.Re6+ Kf2 106.Kh6 Rb7 107.Kg6 Kf3 108.Rc6 Ke3 109.Rf6 Ke4 110.Kh6 Rd7 111.Kg6 Rb7 112.Rf8 (*112.Rf5 Rg7+ 113.Kf6 Rf7+ 114.Kxf7 Kxf5* ½-½ (167)

VariantsStockfish (2709)-Flamerare (2805) Rapid 2022) 112...Rd7 113.Kg5 Rb7 114.Rf4+ Ke3 115.Rf6 Ke4 116.Kg6 Kd3 117.Ra6

B3c22331121312211)

117...Kd4 118.Rf6 Rb1 119.Ra6 Rg1+ 120.Kf5 Rg7 121.Ra1 Kd3 122.Ra5 Kc3 123.Kf6 Rg1 124.Ra6 Kb3 125.Ra5 Kc3 126.Ra6 Kb4 127.Re6 Kc4 128.Ra6 Kb5 129.Re6 Kb4 130.Ra6 Kb3 131.Re6 Kc4 132.Kf5 Kd3 133.Ra6 Rg8 134.Ra1 Rf8+ 135.Kg6 Rf2 (*135...Kc2 136.Re1 Kb3 137.Re2 Rf1 138.Rh2 Kb4 139.Kh6 Kb5 140.Rg2 Kc6 141.Kg6 Kb7 142.Kg7 Kc6 143.Rg6+ Kd5 144.Rg2 Ke5 145.Ra2 Rg1+ 146.Kf7 Kd6 147.Rb2 Rf1+ 148.Kg8 Ke7 149.Rb7+ Ke6*

150.Rb2 Rf3
151.Re2+ Kf6
152.Kf8 Kg5+
153.Ke7 Rf1
154.Ra2 Ra1

½ - ½ (128) ResoluteBot (2759)-Flamerare (2794) Rapid 2022)

136.Ra3+ Kc4
137.Ra1 Kb5
138.Rb1+ Kc5
139.Ra1 Rg2+
140.Kf7 Rf2+
141.Kg7 Rg2+
142.Kf6 Rf2+
143.Ke7 Kd4
144.Ra6 Rf1
145.Rf6 Rxf6
146.Kxf6

½ - ½ (123) VariantsStockfish (2713)-Flamerare (2820) Rapid 2022;

B3c22331121312212)

117...Kd2 118.Kf5 Ke3 119.Kg5 Rc7
120.Ra3+ Ke4
121.Kg4 Kd5
122.Ra6 Kd4
123.Ra3 Kd5
124.Kf5 Rc4
125.Kg6 Kc5
126.Ra5+ Kd4
127.Ra1 Rc3
128.Ra6 Ke4
129.Kg7 Ke3
130.Rf6 Ke2
131.Rf7 Rg3+
132.Kh6 Kd3
133.Rf6 Ke3
134.Rf1 Ke2
135.Ra1 Rg6+

½ - ½ (142) VariantsStockfish (2712)-Flamerare (2812) Rapid 2022;

B3c22331121312213)

117...Kc2 118.Ra5 Kc3 119.Kg5 Kb4
120.Rf5 Kc3
121.Rf1 Kd3
122.Rf6 Ke3
123.Rg6 Kf2
124.Kh6 Rf7
125.Kg5 Kg2
126.Rf6 Rg7+
127.Rg6 Rxg6+
128.Kxg6

½ - ½ (163) VariantsStockfish (2717)-Flamerare (2812) Rapid 2022;

B3c223112131222)

92...Kf3 93.Kg6 Kf2 94.Rf6+ Ke2
95.Re6+ Kd1
96.Rd6+ Kc2
97.Re6 Kb3
98.Rc6 Ka2
99.Ra6+ Kb3
100.Rf6 Kc4
101.Rf1 Kc3
102.Rf5 Rc7
103.Rf1 Rb7
104.Kh6 Kd2
105.Rf6 Kd3
106.Kg6 Ke3
107.Rf1 Ke2
108.Rf6

B3c22331121312221)

108...Rc7
109.Re6+ Kf3

110.Ra6 Rd7
111.Rf6+ Ke2
112.Kf5 Rg7
113.Ra6 Rg8
(113...Rf7+
114.Rf6 Rxf6+
115.Kxf6
½ - ½ (99)
VariantsStockfish
(2743)-Flamerare
(2795) Rapid
2022 *)* 114.Rf6 Kf2
115.Rf7 Ke3
116.Rf6 Rb8
117.Re6+ Kf3
118.Ra6 Kg2
119.Rg6+ Kh2
120.Kf6 Rb7
121.Rg7 Rxg7
122.Kxg7
½ - ½ (115)
VariantsStockfish
(2740)-Flamerare
(2803) Rapid
2022;
B3c22331121312222)
108...Ke3 109.Rf1
Ke2 110.Ra1
Rb6+ 111.Kf5 Kd2
112.Ke5 *(112.Ra5*
Kc1 113.Kg5 Rc6
114.Kf4 Kc2
115.Ra1 Kd2
116.Ke4 Rc4+
117.Kf5 Rc2
118.Rf1 Ke2
119.Rf4 Rb2
120.Ke4 Rb5
121.Rf6 Rh5
122.Kd4 Ke1
123.Ra6 Kd2
124.Ra2+ Kc1
125.Ra1+ Kb2
126.Rf1 Ka3
127.Kd3 Rh8
128.Ra1+ Kb3
129.Rb1+ Ka4
130.Ra1+ Kb3
131.Rb1+ Ka2
132.Rb6 Rh2
133.Ra6+ Kb3
134.Rc6 Kb4
135.Rc1 Rh3+
136.Kd4 Rh8
137.Ra1 Rh1
½ - ½ (103)
VariantsStockfish
(2734)-Flamerare
(2806) Rapid
2022 *)* 112...Kc2
113.Ra7 Kc3
114.Ra1 Rb1
½ - ½ (114)
VariantsStockfish
(2729)-Flamerare
(2809) Rapid
2022;
B3c2233112132)
36.h4
B3c22331121321)
36...Ra6 37.Kg3
(37.Rd5 Kg7
38.Kg3 Ra4 39.f4
Ra1 40.Kg4 Rg1+
41.Kh5 Rf1
42.Rd4 Rf2
43.Kg4 Rg2+
44.Kh5 Rf2
45.Kg4 Rg2+
46.Kf5 h5 47.Ke5
Rh2 48.f5 Rh1
49.Rd7+ Kh6
50.Rd6+ Kg7
51.Rd7+ Kh6 52.f6
Re1+ 53.Kf5 Rf1+
54.Ke6 Rxf6+

55.Kxf6 ½-½ (55) VariantsStockfish (2728)-Flamerare (2804) Rapid 2022 *)* 37...Kg7 38.f3 Kg6 39.Kg4 Ra4+ 40.Kg3 h5 41.Re6+ Kf7 42.Rh6 Ra5 43.Rh7+ *(43.Rd6 Rb5 44.Kf4 Rb4+ 45.Kg5 Rb5+ 46.Kh6 Ra5 47.f4 Rf5 48.Rd1 Kf6 49.Rd8 Kf7 50.Rd1 Kf6 51.Rg1 Rxf4 52.Kxh5 Rb4 53.Ra1 Kg7 54.Kg5 Rb5+ 55.Kf4 Kh6 56.Kg4 Rb6 57.Ra7 Rb4+ 58.Kf5 Rb5+ 59.Kg4 Rb2 60.Kf5 Rb1 61.h5 Rc1 62.Ra8 Rc7 63.Kg4 Ra7 64.Rxa7* ½ - ½ (127) VariantsStockfish (2717)-Flamerare (2800) Rapid 2022 *)* 43...Kg6 44.Rh8 Ra6 *(44...Kf7 45.Kf4 Ra4+ 46.Kg5 Ra5+ 47.Kf4 Ra4+ 48.Kg3 Ra5 49.Rh6 Kg7 50.Rb6 Kf7 51.Kf4 Ra4+ 52.Kg5 Ra5+ 53.Kh6 Rf5 54.Rb7+ Kf6 55.f4 Rxf4 56.Kxh5 Rd4 57.Rb6+ Kg7 58.Rb8 Rd5+ 59.Kg4 Rd1 60.h5 Rd6 61.Kg5 Rg6+ 62.hxg6* ½ - ½ (94) VariantsStockfish (2735)-Flamerare (2791) Rapid 2022 *)* 45.Rg8+ Kh7 46.Rg5 Kh6 47.Kf4 Ra4+ 48.Kg3 Ra6

B3c223311213211)

49.Rc5 Kg6

B3c2233112132111)

50.f4 Ra3+ 51.Kg2 Ra2+ 52.Kf3 Kh6 53.Rc6+ Kg7 54.f5 Ra4 55.Rg6+ Kf7 56.Kg3 Re4 *(56...Rb4 57.Rg5 Rb3+ 58.Kf2 Kf6 59.Rxh5 Rd3 60.Rg5 Rh3 61.Rh5 Rb3 62.Rh6+ Kxf5 63.h5 Kg5 64.Rh7 Rh3 65.Rh8 Rxh5 66.Rxh5+ Kxh5* ½ - ½ (69) VariantsStockfish (2723)-Flamerare (2801) Rapid 2022 *)* 57.Rg5 Ra4 58.Rxh5 Kg7 59.Rg5+ Kf6 60.Kh3 Rf4 61.Kg3 Ra4 62.Kh3 Rf4 63.Rh5 Ra4 64.Kg3 Ra3+

65.Kh2 Rb3 66.Kg2 Rc3 67.Kh2 Rb3 68.Kg2 Rc3 69.Rg5 Rc4 70.Rh5 Rc3 ½ - ½ (140)

BlazikenBot2000 (2749)-Flamerare (2783) Rapid 2022; **B3c223112132112)**

50.Kh3 Kh6 51.Rg5 Ra3 52.Rf5 Kg6 53.Rg5+ Kh6 54.Rf5 Kg6 55.Rf4 Ra1 56.Rd4 Kf5 57.Rd6 Rh1+ 58.Kg3 Rg1+ 59.Kf2 Ra1 60.Kg2 Kf4 61.Rf6+ Ke5 62.Rf7 Ra6 63.Kg3 Rg6+ 64.Kf2 Ra6 65.Rh7 Ra1 66.Kg2 Kf4 67.Rf7+ Ke5 68.Rg7 Kf4 69.Rf7+ Ke5 70.Re7+ Kf4 71.Rh7 Ra2+ 72.Kh3 Kxf3 73.Rf7+ Ke4 74.Rf1 Ke5 75.Rf3 Ra1 76.Kg2 Ra6 77.Rf1 Ra4 78.Rf3 Rxh4 79.Kg3 Rd4 80.Rf7 Kd6 81.Rf1 Rb4 82.Rf3 h4+ 83.Kh2 Rc4 84.Rf2 Kc6 85.Rf1 Rc2+ 86.Kh1 Rb2 87.Rf3 h3 88.Rc3+ Kd5 89.Rf3 Kc4 90.Rf1 Rc2 91.Rf6 Kd3 92.Rf1 Kd4 93.Rf3 h2 94.Rf1 Kc3 95.Ra1 Kc4 96.Ra3 Rc1+ 97.Kxh2 Rc3 98.Rxc3+ Kxc3 ½ - ½ (118)

VariantsStockfish (2710)-Flamerare (2801) Rapid 2022; **B3c22311213212)**

49.Re5 Kg6 50.Re7 Kf6 51.Rd7 Ra4 52.Rd6+ Kg7 53.Re6 Kf7 54.Rb6 Kg7 55.Rb5 *(55.f4 Ra3+ 56.Kg2 Ra1 57.Rb5 Kh6 58.f5 Kg7 59.f6+ Kxf6 60.Rxh5 Ra2+ 61.Kf3 Ke6 62.Rg5 Ra3+ 63.Kg4 Kf6 64.Kh5 Ra8 65.Rg6+ Kf5 66.Rh6 Rg8 67.Rh7 Rf8 68.Kh6 Kf6 69.Kh5 Rf7 70.Rh6+ Kg7 71.Rg6+ Kh7 72.Ra6 Rc7 73.Ra1 Kg7 74.Rb1 Rc5+ 75.Kg4 Kf6 76.Rb6+ Kf7 77.h5 Kg7 78.h6+ Kh7 79.Kg3 Rg5+*

80.Kf2 Rg6 81.Rxg6 Kxg6 82.h7 Kxh7 ½ - ½ (114) VariantsStockfish (2732)-Flamerare (2821) Rapid 2022) 55...Kg6 56.Rg5+ Kh6 57.Rc5

B3c2233112132121)

57...Rb4 58.Rc6+ Kh7 59.Rc5 Kh6 60.Re5 Kg6 61.f4 Rb3+ 62.Kg2 Rb2+ 63.Kf3 Rb4 64.Rg5+ Kh6 65.f5 *(65.Rg8 Kh7 66.Re8 Kg6 67.Re4 Rb3+ 68.Re3 Rb5 69.Re5 Rb3+ 70.Re3 Rb5 71.Ke4 Rb4+ 72.Ke5 Rb5+ 73.Kd4 Rb4+ 74.Ke5 Rb5+ 75.Ke4 Rb4+ 76.Ke5* ½-½ (109) VariantsStockfish (2742)-Flamerare (2769) Rapid 2022) 65...Rxh4 66.Rg6+ Kh7 67.Rg5 Kh6 68.Rg8 Ra4 69.Rg6+ Kh7 70.Kg3 Re4 71.Kf3 Rh4 72.Ra6 Kg7 73.Kg3 Rb4 74.Rg6+ Kf7 75.Rh6 Rg4+ 76.Kf3 Rb4 77.Kg3 Rg4+ 78.Kf3 Rh4 79.Rg6 Rb4 80.Re6 Rb3+ 81.Kf4 Rb1 82.Rg6 Rf1+ 83.Ke5 h4 84.Rh6 Re1+ 85.Kf4 Rf1+ 86.Ke5 Re1+ 87.Kf4 Rf1+ 88.Ke5 ½-½ (121) VariantsStockfish (2735)-Flamerare (2793) Rapid 2022;

B3c2233112132122)

57...Ra2 58.Rc4 Ra6 59.Kf4 Kg6 60.Rc1 Ra4+ 61.Kg3 Ra5 62.Rc7 Kh6 63.Rc4 Ra6 64.Kf4 Kg6 65.Ke5 Ra5+ 66.Ke4 Ra6 67.f4 Re6+ 68.Kf3 Ra6 69.Ke4 Re6+ 70.Kf3 Ra6 71.Ke4 ½-½ (101) VariantsStockfish (2692)-Flamerare (2781) Rapid 2022;

B3c2233112132123)

57...Kg6 58.Rc6+ Kf7 59.Rh6 Ra5 60.Rh7+ Kg6 61.Rh8 Ra4 62.Rb8 Ra6 63.Kf4 Ra4+ 64.Kg3

B3c22331121321231)

64...Ra1 65.Rb6+

Kg7 66.Rb7+ Kg6 67.Kf4 Ra6 68.Rb1 Ra4+ 69.Kg3 Ra6 70.Kf4 Ra4+ 71.Kg3 Ra5 72.Rb6+ Kg7 73.Rb7+ Kg6 74.Rb6+ Kg7 75.Re6 Ra4 76.Re3 Kh6 77.Re6+ Kg7 78.Re3 *(78.Re5 Kh6 79.Rf5 Ra1 80.Rf6+ Kg7 81.Rf5 Kg6 82.Rg5+ Kh6 83.Rd5 Ra6 84.Rd3 Kg7 85.Rd4 Kg6 86.Kf4 Rf6+ 87.Ke3 Re6+ 88.Kf4 Rf6+ 89.Ke3 Ra6 90.f4 Kf5 91.Rd5+ Kg4 92.Rg5+ Kxh4 93.Rg7 Ra3+ 94.Ke4 Ra4+ 95.Kf3 Ra3+ 96.Kf2 Rg3 97.Rxg3* ½-½ (92) VariantsStockfish (2736)-Flamerare (2784) Rapid 2022 *)* 78...Kh6 *(78...Kf6 79.Re4 Ra6 80.Kf4 Ra5 81.Rd4 Rf5+ 82.Ke3 Re5+ 83.Re4 Ra5 84.Kf4 Rf5+ 85.Ke3 Ra5 86.Kf4 Rf5+ 87.Kg3 Ra5 88.Rd4 Ra3 89.Kf4 Ra6 90.Rd1 Ra4+ 91.Kg3 Ke6 92.Rd8 Ra5 93.Rf8 Ra1 94.Rf4 Rg1+ 95.Kf2 Ra1 96.Kg3 Ra5 97.Kf2 Ra1 98.Rf8 Ra5 99.Kg3 Ra1 100.Rc8 Ra5 101.Kf4 Kf6 102.Rc1 Ra4+ 103.Kg3 Ra5 104.Kf4 Ra4+ 105.Kg3 Kg7 106.f4 Ra3+ 107.Kg2 Ra2+ 108.Kf3 Ra3+ 109.Ke4 Ra4+ 110.Kf5 Ra5+ 111.Ke6 Ra6+ 112.Kf5 Ra5+ 113.Ke6 Ra6+ 114.Ke5 Ra5+ 115.Ke6* ½-½ (94) VariantsStockfish (2718)-Flamerare (2792) Rapid 2022 *)* 79.Re2 Kg6 80.Re4 Ra6 81.Rb4 *(81.Kf4 Rf6+ 82.Ke3 Ra6 83.Kf4 Rf6+ 84.Ke3 Ra6 85.Kf4* ½-½ (97) VariantsStockfish (2743)-Flamerare (2782) Rapid 2022 *)* 81...Kg7

82.f4 Ra3+ 83.Kh2
Kg6 84.Rb5 Ra2+
85.Kh3 Ra3+
86.Kh2 Ra2+
87.Kg3 Ra3+
88.Kh2 ½-½ (87)
VariantsStockfish
(2746)-Flamerare
(2784) Rapid
2022;

B3c22331121321232)

64...Kg7 65.Rb6
Kf7 66.Rb5 Kg6
67.Rg5+ Kh6
68.Rd5 Kg6
69.Rd6+ Kf7
70.Kh3 Ra3
71.Kg3 Ra4
72.Rd5 Kg6
73.Re5 Ra6
74.Kf4 Ra4+
75.Re4 Ra6
76.Re1 Rf6+

B3c223311213212321)

77.Kg3 Ra6
78.Rb1 Ra3

B3c2233112132123211)

79.Rb8 Kg7
80.Kf4 Ra4+
81.Kf5 Rxh4
82.Rb7+ Kh6
83.Rb6+ Kg7
84.Rb7+ Kh6
85.Rb6+ Kg7
86.Kg5 Rh3 87.f4
Rg3+ 88.Kxh5
Rg1 89.Ra6 Rg2
90.Kh4 Rg6
91.Ra7+ Kf6
92.Kh5 Rg3
93.Kh4 Rg8
94.Ra5 Rg6
95.Rd5 Rg7
96.Kh3 Ke7
97.Ra5 Rg6
98.Rd5 Rg8
99.Kh4 Kf6
100.Rb5 Rg7
101.Rb6+ Kf5
102.Ra6 Kxf4
103.Ra4+ Ke3
104.Ra3+ Kd2
105.Ra2+ Kc3
106.Ra3+ Kc2
107.Ra2+ Kb3
108.Ra1 Kc3
109.Kh5 Rg2
110.Ra4 Rg8
111.Ra5 Kb4
112.Ra1 Kc5
113.Ra4 Rc8
114.Ra6 Kb5
115.Ra1 Kb6
116.Kg6 Kb7
117.Kf7 Rc5
118.Rb1+ Kc8
119.Ra1 Kb8
120.Rb1+ Kc7
121.Rf1 Rc6
122.Ra1 Kb7
123.Rb1+ Kc7
124.Ra1 Rb6
(124...Kc8 125.Kf8
Rb6 126.Kg7 Kc7
127.Rc1+ Kb8
128.Ra1 Kc7
129.Rc1+ Kb8
130.Rf1 Kc8
131.Rf7 Rb7
132.Rxb7 Kxb7
½ - ½ (132)
VariantsStockfish
(2710)-Flamerare
(2780) Rapid
2022 *)* 125.Rc1+
Kb7 126.Ke7 Kb8

127.Kd7 Kb7
128.Ra1 Rg6
129.Rb1+ Ka7
130.Ra1+ Kb7
131.Rb1+ Rb6
132.Rxb6+ Kxb6
½-½ (125) VariantsStockfish (2709)-Flamerare (2787) Rapid 2022;

B3c2233112132123212)

79.Rb6+ Kg7
80.Kf4 Ra4+
81.Kf5 Ra5+
82.Ke4 Ra4+
83.Kf5 Ra5+
84.Ke6 Ra4
85.Rb5 Kg6
86.Rg5+ Kh6
87.Kf5 Ra5+
88.Kf6 Ra6+
89.Ke5 ½-½ (94) VariantsStockfish (2725)-Flamerare (2796) Rapid 2022;

B3c223311213212322)

77.Ke3 Re6+
78.Kf2 Ra6
79.Re5 Ra3
80.Rc5 Ra4
81.Rg5+ Kh6
82.Re5 Rxh4
83.Ra5 Rh1
84.Kg2 Rb1
85.Kg3 Rg1+
86.Kf2 Rh1 87.f4 Rh3 88.Ra6+ Kg7 89.f5 h4 90.Rg6+ Kf8 91.Kg1 Ra3
92.Kh2 Kf7
93.Rh6 Kg7
94.Rxh4 Kf6
95.Rf4 Ra5
96.Kg2 Ra1
97.Rf2 Ra5 98.Rf1 Rxf5 99.Rxf5+ Kxf5 ½-½ (99) VariantsStockfish (2745)-Flamerare (2814) Rapid 2022;

B3c22331121322)

36...Kg7 37.Ra5 Rg6+ 38.Kf3

B3c223311213221)

38...Rf6+ 39.Ke3 Rb6 40.h5 Kf6
41.Kf4 Rb4+
42.Ke3 Rc4
43.Rb5 Ra4
44.Kf3 Rc4
45.Ra5 Rh4
46.Kg2 Rb4
47.Kg3 Rc4 48.f3 Rb4 49.f4 Rb1 *(49...Rb8 50.Kg4 Rg8+ 51.Kf3 Rb8*
52.Rc5 Rb1
53.Ke4 Re1+
54.Kd3 Ra1
55.Ke3 Ra3+
56.Ke4 Ra4+
57.Kf3 Ra1
58.Rc6+ Kf5
59.Rc5+ Kf6
60.Rc6+ Kf5
61.Rxh6 Rf1+
62.Ke3 Rf3+
63.Kxf3 ½-½ (57) ElexusChess (2734)-Flamerare (2789) Rapid 2022 *)* 50.Kg4 Rg1+ 51.Kf3 Rf1+

B3c2233112132211)

52.Ke4 Re1+ 53.Kd3 Rb1 54.Kc4 *(54.Rc5 Rd1+ 55.Kc2 Rf1 56.Rc6+ Kf5 57.Rxh6 Rh1 58.Ra6 Kxf4 59.h6 Rh3 60.h7 Rxh7 61.Ra4+ Kg3 62.Kb2 Rf7 63.Kc2 Kf2 64.Kb2 Kf3 65.Kc3 Ke3 66.Rb4 Rf6 67.Kb2 Kd3 68.Kb3 Rg6 69.Kb2 Rh6 70.Rb3+ Kc4 71.Rf3 Kd4 72.Rf1 Kd3 73.Rf7 Kc4 74.Rf4+ Kd3 75.Rf5 Rh3 76.Rf1 Ke2 77.Rf4 Ke3 78.Rc4 Rh6 79.Rc3+ Kd4 80.Rc7 Ke5 81.Rf7 Kd4 82.Rf1 Rh3 83.Kb1 Rh2 84.Rf6 Rh3 85.Rf1 Rh7 86.Kc2 Ke3 87.Re1+ Kf2 88.Re6 Rc7+ 89.Kd3 Rb7 90.Rf6+ Kg3 91.Rg6+ Kf4 92.Rc6 Kf5 93.Rc1 Kf4 94.Rf1+ Ke5 95.Ke3 Rb3+ 96.Kd2 Ke4 97.Rc1 Kd4 98.Ke2 Ke4 99.Rc4+ Kd5 100.Rc1 Ke4 101.Kd2 Rb2+ 102.Kc3 Rb6 103.Ra1 Rc6+ 104.Kb2 Kf3 105.Rf1+ Kg2 106.Ra1 Kf3 107.Kb1 Ke3 108.Ra2 Kd3 109.Ra1 Kc3 110.Ra2 Rc4 ½ - ½ (111) VariantsStockfish (2728)-Flamerare (2770) Rapid 2022)* 54...Rf1 55.Ra6+ Kf5 56.Rxh6 Rxf4+ 57.Kb3 Kg5 58.Rh7 Rh4 59.Ka3 Kf6 60.Kb2 Rh3 61.Kc2 Kf5 62.Rh8 Ke5 63.h6 Kf5 64.h7 Kg6 65.Ra8 Kg7 66.h8Q+ Rxh8 67.Rxh8 Kxh8 ½ - ½ (81) VariantsStockfish (2737)-Flamerare (2794) Rapid 2022;

B3c2233112132212)

52.Kg3 Rg1+ 53.Kf2 Rb1

B3c22331121322121)

54.Ra6+ Kf5 55.Rxh6 Kxf4 56.Ra6 Rb7 57.h6 Kg5 58.Kg3 Re7 59.h7 Rxh7 60.Ra5+ Kg6 61.Kg4 Rf7 62.Rg5+ Kh7

63.Rh5+ Kg6 64.Rg5+ Kh6 65.Ra5 Rg7+ 66.Kf3 Rg6 67.Kf4 Rf6+ 68.Kg4 Rb6 69.Rh5+ *(69.Ra1 Kg6 70.Ra4 Kf7 71.Ra5 Ke7 72.Kf5 Rb1 73.Ra7+ Kd6 74.Ra5 Kc7 75.Kg6 Kb7 76.Rf5 Ka7 77.Rf6 Rb6 78.Rxb6 Kxb6* ½ - ½ (110) VariantsStockfish (2710)-Flamerare (2811) Rapid 2022 *)* 69...Kg6 70.Rg5+ Kh7 71.Ra5 Rd6 72.Kg5 Rg6+ 73.Kf5 Rc6 74.Ra7+ Kh6 75.Ra5 Rb6 76.Kf4 Rd6 77.Kg4 Rg6+ 78.Kf4 *(78.Kh4 Rg7 79.Rh5+ Kg6 80.Rg5+ Kf6 81.Rxg7 Kxg7* ½ - ½ (166) VariantsStockfish (2727)-Flamerare (2806) Rapid 2022 *)* 78...Rb6 79.Kf5 Rb8 80.Ra6+ Kh5 81.Ra1 Rb5+ 82.Kf4 Rb4+ 83.Kg3 Kg6 84.Ra5 Kf6 85.Kf3 Rb3+ 86.Kg4 Ke7 87.Ra6 Rb5

B3c223311213221211)

88.Ra7+ Kd6 89.Ra1 Rb3 90.Kg5 Kc7 91.Kf6 Rb6+ 92.Kg7 Rb2 93.Ra7+ Kd8 94.Ra1 Rf2 95.Rg1 Ke7 96.Re1+ Kd7 97.Rd1+ Ke6 98.Re1+ Kd7 99.Rg1 Kd8 100.Ra1 Kd7 101.Ra7+ Kc6 102.Ra1 Rg2+ 103.Kf7 Kb5 104.Rb1+ Kc4 105.Ra1 Kd3 106.Ra6 Kd4 107.Ra1 Kc3 108.Rf1 Kd4 109.Rf5 Rg1 110.Rf6 Ke3 111.Re6+ Kf2 112.Rg6 Ra1 113.Rf6+ Ke3 114.Kg6 Rg1+ 115.Kf7

B3c2233112132212111)

115...Kd3 116.Kf8 Ra1 117.Kg8 Ra7 118.Rf8 Ra1 119.Rf6 Kc4 120.Kg7 Kb5 *(120...Ra7+ 121.Kf8 Kd3 122.Rf5 Ra6 123.Rf7 Kd4 124.Kg8 Ra8+ 125.Kh7 Ra6 126.Rg7 Ke3 127.Re7+ Kf2*

128.Rf7+ Ke3
129.Kg7 Ra5
130.Rf6 Ke2
131.Rh6 Ra1
132.Kf8 Rb1
½ - ½ (164) VariantsStockfish (2713)-Flamerare (2789) Rapid 2022 *)* 121.Rf4 Rg1+ 122.Kf6 Ra1
½ - ½ (195) VariantsStockfish (2719)-Flamerare (2788) Rapid 2022;

B3c2233112132212112)

115...Ke4
116.Re6+ Kd5
117.Rf6 Kc4
118.Ke7 Kb5
119.Kf7 Kc4

B3c22331121322121121)

120.Rf4+ Kb5
121.Rf5+ Kc4
122.Rf6 Ra1
123.Rg6 Ra7+
124.Kf8 Kb3
125.Rf6 Kc4
126.Rf1 Rb7
127.Ra1 Kd4
128.Ra6 Rb1
129.Rf6 Ke5
130.Rg6 Kf4
131.Kf7 Rb7+
132.Kg8 Ra7
133.Rg1 Kf5
134.Rf1+ Kg6
135.Rg1+ Kf6
136.Re1 Kg6
137.Rg1+ Kf5
138.Rf1+ Ke4
139.Rf6 Ke3
140.Rf1 Ke4
141.Rf6 Ke3
142.Rg6 Kf4
143.Re6 Kg3
144.Rf6 Kg2
145.Kf8 Kh3
146.Kg8 Kg4
147.Rf1 Ra4
(147...Kh3 148.Rf7 Rxf7 149.Kxf7
½ - ½ (200) VariantsStockfish (2731)-Flamerare (2772) Rapid 2022 *)* 148.Rf8 Ra1 149.Rf6 Kg5
150.Re6 Kf5
151.Re2 Rb1
½ - ½ (161) VariantsStockfish (2736)-Flamerare (2781) Rapid 2022;

B3c22331121322121122)

120.Rg6 Rxg6
121.Kxg6
½ - ½ (173) VariantsStockfish (2744)-Flamerare (2771) Rapid 2022;

B3c223311213221212)

88.Kh4 Ke8
89.Ra7 Rd5
90.Ra8+ Kd7
91.Ra6 Kc7
92.Ra7+ Kb8
93.Ra6 Rd1
94.Kg3 Kb7
95.Rf6 Rg1+
96.Kf2 Rb1
97.Kg3 Kb8
98.Rf8+ Ka7

99.Rf6 Kb8
100.Rf8+ Kc7
101.Rf7+ Kb6
*(101...Kd6 102.Rf2 Kd5 103.Kh2 Kd6
104.Rf3 Kc5
105.Kh3 Kd5
106.Rf4 Ke5
107.Rf2 Kd4
108.Kh2 Kd3
109.Kg2 Ke3
110.Ra2 Ke4
111.Re2+ Kd4
112.Rf2 Ra1
113.Rf4+ Ke5
114.Rf2 Ke6
115.Kh2 Kd6
116.Rf8 Re1
117.Rf5 Ra1*
½-½ (169) VariantsStockfish(2729)-Flamerare(2786) Rapid 2022*)* 102.Rf3 Ka6
103.Rf6+ Rb6
104.Rxb6+ Kxb6
½-½ (129) VariantsStockfish(2718)-Flamerare(2806) Rapid 2022;
B3c22331121322122)
54.Ke3 Re1+
*(54...Rb3+ 55.Ke4 Rb4+ 56.Kf3 Rb1
57.Ra6+ Kf5
58.Rxh6 Rb3+
59.Ke2 Ra3
60.Rh7 Kxf4
61.Rf7+ Kg5
62.Rh7 Kf4
63.Rh8 Ra6
64.Kd3 Kg5
65.Ke3 Ra7 66.h6 Rc7 67.Kd2 Kg6
68.Kd1 Rd7+
69.Ke2 Rb7
70.Ke3 Rf7
71.Rg8+ Kxh6
72.Rg3 Rb7
73.Rh3+ Kg6
74.Rf3 Rb3+
75.Kf4 Rxf3+
76.Kxf3* ½-½ (79) VariantsStockfish(2702)-Flamerare(2778) Rapid 2022*)* 55.Kd2 Re4
56.Ra6+ Kf5
57.Rxh6 Rxf4
58.Ra6 Kg5 59.h6 Rh4 60.Ke2 Rxh6
61.Rxh6 Kxh6
½-½ (62) VariantsStockfish(2720)-Flamerare(2825) Rapid 2022;
B3c22331121322)
38...Rg1 39.Rb5 Rf1 40.Kg3 Kf6
41.Rc5 Kg6
42.h5+ Kf6 43.Ra5 Rg1+ 44.Kf4 Rf1
45.Ra6+ Kg7
46.Ra7+ Kf6
47.Ra6+ Kg7
48.Kf3 Rg1
49.Ra7+ Kf8
50.Ra5 Kf7
51.Ra7+ Kf8
52.Rh7 Rg5
53.Rxh6 Rf5+
54.Ke2 Kg7
55.Ra6 Rxh5
56.Ra7+ Kf6

57.Ra3 Rb5 58.Ra6+ Ke7 59.Kf1 Kf7 60.Ra7+ Kf8 61.Kg2 Rb6 62.Rd7 Ke8 63.Rh7 Rg6+ 64.Kf1 Kf8 65.Rb7 Ke8 66.Rb3 Kf8 67.Rf3+ Ke8 68.Rf4 Ke7 69.Ke2 Ra6 70.Kf3 Ke6 71.Kg4 Ra5 72.f3 Ra8 73.Re4+ Kf6 74.Rc4 Rg8+ 75.Kf4 Rb8 76.Rc6+ Kg7 77.Re6 Ra8 78.Kf5 Ra7 79.Re5 Rf7+ 80.Kg4 Rb7 81.Kg5 Kf7 82.Ra5 Kg8 83.Rc5 *(83.Kg6 Rg7+ 84.Kf5 Kh7 85.Kf6 Kh6 86.f4 Rg6+ 87.Ke5 Rb6 88.Kf5 Kh5 89.Re5 Rb4 90.Kf6+ Kh6 91.f5 Rb7 92.Re1 Rb6+ 93.Re6 Rb7 94.Re1 Rb6+ 95.Re6 Rb7 96.Re1* ½-½ (102) VariantsStockfish (2712)-Flamerare (2784) Rapid 2022 *)* 83...Rg7+ 84.Kf4 Ra7 85.Rb5 Rf7+ 86.Kg4 Kh7 87.Rb6 Ra7 88.Kf5 Rf7+ 89.Rf6 Ra7 90.Re6 Rf7+ 91.Rf6 Ra7 92.f4 Ra5+ *(92...Rb7 93.Re6 Kg7 94.Re5 Kg8 95.Ra5 Kh7 96.Kf6 Rb6+ 97.Ke5 Kg6 98.Rd5 Rb1 99.Rd6+ Kg7 100.Ra6 Rb7 101.Ke6 Rf7 102.Ke5 Rb7 103.Kf5 Rb5+ 104.Ke4 Rb1 105.Kf5 Rb5+ 106.Ke4 Rb3 107.Rd6 Rb5 108.Rd8 Kf6 109.Rd6+ Kg7 110.Re6 Kf7 111.Rc6 Kg7 112.Re6 Ra5 113.Kf3 Ra1 114.f5 Rf1+ 115.Kg4 Rg1+ 116.Kf3 Rf1+ 117.Kg4 Rg1+ 118.Kh5 Ra1 119.Kg5 Rg1+ 120.Kf4 Rf1+ 121.Kg4* ½ - ½ (140) VariantsStockfish (2754)-Flamerare (2796) Rapid 2022 *)* 93.Ke4 Kg8 94.Rc6 Ra7 95.Rc5 Re7+ 96.Kf3 Rf7 97.Kg4

Kg7 98.Rg5+ Kh7 99.Kf3 Rb7 100.Ra5 Kg6 101.Kg4 Rb6 102.Ra7

B3c223311213221)

102...Rb5 103.Ra3 Rb6

B3c2233112132211)

104.Ra4 Rd6 105.Rb4 Rf6 106.Rb7 Rd6 107.Rb5 Ra6 108.Rb7 Rd6 109.Rb8 Rc6 110.Rb5 Kf6 111.Rb7 Ra6 112.Rd7 Kg6 113.f5+ Kf6 114.Rb7 Ra4+ 115.Kf3 Ra6 *(115...Kxf5 116.Rb5+ Kg6 117.Rb1 Kf5 118.Rb5+ Kf6 119.Rb6+ Ke5 120.Rb5+ Kd6 121.Rb6+ Kd5 122.Rb5+ Kc4 123.Rb1 Kc5 124.Rc1+ Kb6 125.Ke3 Rb4 126.Kd3 Ra4 127.Rb1+ Kc5 128.Ke3 Rh4 129.Rc1+ Kb6 130.Kd3 Kb5 131.Rf1 Kc5 132.Rf5+ Kb4 133.Rf1 Ka3 134.Rb1 Rb4 135.Rxb4 Kxb4 ½ - ½ (192) VariantsStockfish (2720)-Flamerare (2796) Rapid 2022)* 116.Rb1 Kxf5 117.Rb5+ Kf6 118.Rb4 Kg5 119.Rg4+ Kh6 120.Rh4+ Kg6 121.Rg4+ Kf6 122.Rb4 Ke6 123.Kg4 Kd7 124.Rb7+ Kd6 125.Rb1 Kc7 126.Rf1 Rb6 127.Rf7+ Kc8 128.Kg5 Rb1 129.Rf8+ Kc7 130.Kg6 Rc1 131.Rf6 Rg1+ 132.Kf7 Kb7 133.Ke7 Ka8 134.Ra6+ Kb7 135.Rf6 Kc7 136.Kf7 Kb8 137.Rb6+ Ka7 138.Rf6 Rg3 139.Rf1 Rc3 140.Rb1 Ka6 141.Ke6 Rc7 142.Ra1+ Kb5 143.Rb1+ Kc5 144.Rc1+ Kb6 145.Rxc7 Kxc7 ½ - ½ (129) VariantsStockfish (2713)-Flamerare (2805) Rapid 2022;

B3c2233112132212)

104.Rc3 Kf6 105.Rc8 Kf7 106.Kg5 Rg6+ 107.Kf5 Rf6+

108.Ke4 Kg6
109.Rg8+ Kf7
110.Rb8 Kg6
111.f5+ Rxf5
112.Rg8+ Kh7
113.Kxf5 Kxg8
½ - ½ (100) VariantsStockfish (2743)-Flamerare (2800) Rapid 2022;

B3c223112132222)

102...Kf6 103.Rd7 Ra6 104.Rb7 Kg6
105.Re7 Kf6
106.Rb7 Kg6
107.f5+ Kf6
108.Rb5 *(108.Rb1 Ra4+ 109.Kh5 Ra5 110.Kg4 Ra4+ 111.Kh5 Ra3 112.Rb6+ Kxf5 113.Rb5+ Kf6 114.Rb1 Ra5+*
115.Kh6 Ke5
116.Rf1 Kd4
117.Rf6 Ke3
118.Kg6 Ke2
119.Kg7 Kd2
120.Rg6 Ke2
121.Rf6 Kd2
122.Kf7 Ra7+
123.Kg6 Kc1
124.Rf1+ Kb2
125.Rf5 Rb7
126.Rf7 Rxf7
127.Kxf7
½ - ½ (145) VariantsStockfish (2709)-Flamerare (2792) Rapid 2022 *)* 108...Ra4+
109.Kh5 Ra7
110.Kh4 Rg7
111.Ra5 Rb7
112.Kg4 Rb4+
113.Kf3 Rb1
114.Kg4 Rg1+
115.Kf3 Kg5
116.Ke3 Rf1
117.Ke4 Rf4+
118.Kd3 Rxf5
119.Rxf5+ Kxf5
½ - ½ (119) VariantsStockfish (2742)-Flamerare (2823) Rapid 2022;

B3c22331122)

32.Kg4 Rb2

B3c223311221)

33.f3 Rg2+ 34.Kh3 Rg5 35.Ra8+ Kf7
36.Ra7+ Kf6
37.Ra6+ Kxf5
38.Rxh6 Kf4
39.Ra6 Kxf3
40.Rf6+ Ke3
41.Rf8 e4 42.Kh4 Rg2 43.h3 Kd3
44.Rd8+ Ke2
45.Kh5 e3 46.h4 Rg1 47.Rd6 Rg3
48.Ra6 Kf3
49.Rf6+ Ke2
50.Ra6 Kd3
51.Ra1 e2 52.Kh6 Ke4 53.h5 Kf5
54.Re1 Rg2
55.Ra1 Rf2
56.Re1 Kf6
57.Kh7 Rg2 58.h6 Kf7 59.Ra1 Rf2
60.Re1 Rh2
61.Ra1 Rf2
(61...Rh3 62.Ra7+

Ke6 63.Ra1 Kf6 64.Ra6+ Kf7 65.Ra7+ Ke6 66.Ra1 Re3 67.Kg6 e1R 68.Rxe1 Rxe1 69.Kg7 Kf5 70.h7 Re7+ 71.Kh6 Re6+ 72.Kg7 Rg6+ 73.Kf7 Rh6 74.Kg7 Rh1 75.h8Q Rxh8 76.Kxh8 ½-½ (75) DOCTAL (2763)-Flamerare (2813) Rapid 2022 *)* 62.Re1 Rg2 63.Ra1 Rg4 *(63...Rg3 64.Ra7+ Kf6 65.Ra6+ Ke5 66.Ra1 Kf6 67.Ra6+ Kf5 68.Ra1 Rd3 69.Re1 Rd7+ 70.Kg8 Kg6 71.Kf8 Rf7+ 72.Ke8 Rf2 73.h7 Kxh7 74.Kd7 Kh6 75.Kd6 Kg5 76.Ke5 Kh4 77.Kd4 Kg3 78.Ke3 Rf7 79.Rxe2 Re7+ 80.Kd2 Rxe2+ 81.Kxe2* ½-½ (69) DOCTAL (2719)-Flamerare (2793) Rapid 2022 *)* 64.Ra7+ Kf6 65.Ra6+ Ke7 66.Ra1 Re4 67.Kg7 Rg4+ 68.Kh7 Re4 69.Kg7 e1R 70.Rxe1 Rxe1 71.h7 Rg1+ 72.Kh8 Ra1 73.Kg7 Rg1+ 74.Kh8 Ra1 75.Kg7 Rg1+ ½-½ (75) DOCTAL (2769)-Flamerare (2806) Rapid 2022;

B3c223311222)

33.Kf3 Rb4 34.Rh7 Rf4+ 35.Kg2 Rxf5 36.Rxh6 Rg5+ 37.Kf1 Kf7 *(37...Ke7 38.h3 Rg8 39.f3 Rf8 40.Kg2 e4 41.fxe4 Rf4 42.e5 Kf7 43.Rb6 Re4 44.e6+ Kf6 45.Kg3 Re3+ 46.Kf2 Rxh3 47.Kg2 Rc3 48.Kf2 Ke7 49.Kg1 Rc7 50.Ra6 Kf6 51.Kg2 Kg7 52.Rb6 Rc2+ 53.Kh3 Kf6 54.Kg4 Ke7 55.Kf4 Kf6 56.Ke3 Rc4 57.Kf3 Rc3+ 58.Ke2 Ke7 59.Kf2 Rc1 60.Kg2 Kf6 61.Kg3 Rc8 62.Ra6 Kf5 63.e7 Re8 64.Ra7 Kf6 65.Rb7 Rxe7 66.Rxe7 Kxe7* ½-½ (68) VariantsStockfish (2718)-Flamerare (2788) Rapid

2022 *)* 38.Rh3 Rg4 39.Rb3 Ra4 40.Kg2 Kg6 41.Kg3 Kf5 42.Rf3+ Kg6 43.h3 e4 44.Rf4 Ra3+ 45.Kg2 Ra4 46.h4 Kh5 47.Kf1 Rb4 48.Ke1 Kg6 49.Ke2 Ra4 50.Ke3 Ra3+ 51.Kxe4 Ra1 52.Kf3 Kh5 53.Re4 Rc1 54.Rf4 Rc6 55.Kg3 Rg6+ 56.Kh2 Ra6 57.Re4 Ra1 58.f3 Rf1 59.Rf4 Rb1 60.Rg4 Rf1 61.Rf4 Rb1 62.Kg2 Re1 63.Kf2 Ra1 64.Kg2 Rc1 65.Kg3 Rg1+ 66.Kf2 Rb1 67.Rd4 Ra1 68.Rg4 Rd1 69.Rc4 Rh1 70.Re4 Rd1 71.Re1 Rxe1 72.Kxe1 Kxh4 73.Kd2 Kg5 74.Ke3 Kf5 75.f4 Ke6 76.Kd4 Kf5 77.Ke3 Ke6 78.Kd4 Kf5 79.Ke3 ½ - ½ (79) VariantsStockfish (2751)-Flamerare (2792) Rapid 2022;

B3c223311223)

33.Ra8+ Ke7 34.Ra7+ Kf6 35.Ra6+ Kf7

B3c2233112231)

36.f3 Rxh2 37.Ra7+ Kf6 38.Ra6+ Kf7 39.f4 exf4 40.Kxf4 Rb2 41.Rxh6 Rb4+ 42.Ke3 Rb5 43.f6 Rf5 44.Rh1 Kg6 45.f7 Rf6 46.f8Q Rxf8 47.Ra1 Rf6 48.Rb1 *(48.Ra5 Rf8 49.Ra7 Re8+ 50.Kf4 Rd8 51.Ra4 Kh6 52.Ra6+ Kg7 53.Ra7+ Kh8 54.Kg5 Kg8 55.Kf5 Rd6 56.Ra5 Rb6 57.Kg4 Kf7 58.Kf3 Rb1 59.Ra4 Rb6 60.Ke2 Kf6 61.Kf2 Rb1 62.Ra6+ Kf5 63.Ra5+ Kg6 64.Kg2 Kh7 65.Rf5 Kg7 66.Rf3 Rb6 67.Rf4 Rf6 68.Rxf6 Kxf6* ½ - ½ (146) VariantsStockfish (2716)-Flamerare (2791) Rapid 2022 *)* 48...Kg7 49.Ra1 Rd6 50.Rb1 Rf6 51.Ra1 Kh6 52.Rb1 Kg7 ½-½ (52) DOCTAL (2737)-Flamerare (2796) Rapid 2022;

B3c2233112232)

36.Kf3 Rb4 37.Rxh6 Rf4+ 38.Ke2 Rxf5 39.Rh7+ Ke6 40.f3 Rf4 41.Rh8 Kf7 42.Kf2 e4 43.Rh3 Kf6 44.Ke3 Rxf3+ 45.Rxf3+ exf3 46.h3 f2 47.Kxf2 Kf5 48.Kg2 Kf4 49.Kf2 Kf5 50.Kf3 Kg5 51.Ke4 Kh4 52.Kf5 Kxh3 ½ - ½ (52) VariantsStockfish (2713)-Flamerare (2794) Rapid 2022;

B3c2233112233)

36.Ra7+ Kf6 37.Ra6+ Kf7 38.Rxh6 Rxf2 39.h3 Rf1 40.h4 Rg1+ 41.Kf3 Re1 42.h5 e4+ 43.Kf2 Rh1 44.f6 Rh3 45.Rg6 Rxh5 46.Rg1 Kxf6 47.Ra1 Rb5 48.Rc1 Ke5 49.Ra1 Kf4 50.Re1 Rb3 51.Re2 e3+ 52.Kf1 Rb1+ 53.Re1 Rb7 54.Re2 Rb1+ 55.Re1 Rb4 56.Re2 Rb8 57.Ra2 Kf3 58.Rf2+ Kg3 59.Ra2 Kf3 60.Rf2+ Ke4 61.Ra2 Kd3 62.Ra1 Rb2 63.Rc1 e2+ 64.Ke1 Ra2 65.Rb1 Ra3 66.Rc1 Rb3 67.Ra1 Ke3 68.Rc1 Kf3 69.Ra1 Rc3 70.Rb1 Rd3 71.Ra1 Rd1+ 72.Rxd1 exd1Q+ 73.Kxd1 ½-½ (73) DOCTAL (2741)-Flamerare (2793) Rapid 2022;

B3c223311224)

33.Kh5 Rxf2 34.Kg6 Rxh2 35.f6 Rg2+ 36.Kxh6 Kf8 37.f7 e4 38.Ra4 e3 39.Re4 e2 40.Kh5 Kxf7 41.Kh4 Kf6 42.Re8 Rg1 *(42...Rg7 43.Rxe2 Ra7 44.Re1 Ra3 45.Rb1 Kf5 46.Rc1 Ke4 47.Rb1 Kd3 48.Rc1 Kd2 49.Rb1 Rc3 50.Ra1 Rc4+ 51.Kg3 Kc2 52.Re1 Rc3+ 53.Kf2 Ra3 54.Rf1 Kb2 55.Rd1 Kc2 56.Re1 Ra6 57.Rf1 Rf6+ 58.Ke1 Rxf1+ 59.Kxf1 ½-½ (59) DOCTAL (2722)-Flamerare (2778) Rapid 2022)*

43.Rxe2 Rc1 44.Ra2 Rc6 45.Ra1 Rc4+ 46.Kg3 Rc8 47.Rb1 Rc3+ 48.Kf2 Rc2+ 49.Ke1 Rc8 50.Ra1 Rg8 51.Rc1 Rg1+ 52.Kd2 Rxc1 53.Kxc1

½-½ (53) DOCTAL (2741)-Flamerare (2796) Rapid 2022;

B3c223311225)

33.Kg3 Rb4

B3c2233112251)

34.f6 Rf4 35.Re7+ Kf8 36.Rxe5 Rxf6

B3c22331122511)

37.h4 Rg6+ 38.Kf4 Kg7 39.Rb5 Rf6+ 40.Rf5 Rb6 *(40...Rd6 41.Kg4 Rg6+ 42.Kh5 Ra6 43.f4 Ra4 44.Kg4 Ra1 45.Rb5 Rg1+ 46.Kh5 Rf1 47.Kg4 Rg1+ 48.Kh5 Rf1 49.Rb4 Kh7 50.Rd4 Kg7 51.Kg4 Rg1+ 52.Kf5 h5 53.Ke5 Rh1 54.f5 Re1+ 55.Re4 Ra1 56.Ke6 Ra6+ 57.Ke5 Ra1 58.f6+ Kg6 59.Rf4 Kf7 60.Rd4 Ra5+ 61.Rd5 Rxd5+ 62.Kxd5 Kxf6 63.Ke4 Ke6 64.Kf4 Kf6 65.Ke4 Ke6 66.Kf4 Kf6 67.Ke4* ½ - ½ (68) VariantsStockfish (2710)-Flamerare (2811) Rapid 2022 *)* 41.Ra5 Rb2 42.f3 Rb4+ 43.Kg3 Kg6 44.Ra6+ Kh7 45.Re6 h5 46.Re8 Kh6 47.Re6+ Kh7 48.Re4 Rb6 49.Kf2 Kg6 50.Ra4 Kf5 51.Ra5+ Kf4 52.Ra4+ Kf5 53.Kg3 *(53.Re4 Rb1 54.Re3 Rb2+ 55.Kg3 Rb6 56.Re4 Rg6+ 57.Kh2 Rb6 58.Kg3* ½-½ (86) VariantsStockfish (2701)-Flamerare (2783) Rapid 2022 *)* 53...Rg6+ 54.Kh3 Rf6 55.Kg3 Rg6+ 56.Kh2 Rb6 57.Kh3 Kg6 58.Ra5 Kh6 59.Rd5 Rb3 60.Kg3 Rb6 61.Kf4 Rb4+ 62.Kg3 Rb6 63.Rg5 Rb4 64.Rf5 Rb2 65.Rf6+ Kg7 66.Rc6 Rb5 67.Kf4 Rb4+ 68.Kg3 Rb1 69.Rc5 Kg6

70.Rc6+ Kg7
71.Re6 Rb5
72.Kf4 Rb3
73.Re5 Kg6
74.Rg5+ Kh6
75.Rg1 Rb5
76.Re1 Rb4+
77.Re4 Rb3
78.Re1 Kg6
79.Ra1 Kf6
80.Ra6+ Kg7
81.Ra5 Kh6
82.Ra1 Rb6
83.Rd1 Rf6+
84.Ke4 Rb6 85.f4
Kg6 86.Rd5 Rb1
87.f5+ Kf6
88.Rd6+ Kf7
89.Rd7+ Kf6
90.Rd6+ Kf7
91.Ke5 Re1+
92.Kf4 Rg1
93.Rd7+ Kf6
94.Rd6+ Kg7
95.f6+ Kg6 96.Ra6
Rf1+ 97.Ke5 Rf5+
98.Kd4 Rf1
99.Ke4 Rf2
100.f7+ Kxf7
101.Ra7+ Kg6
102.Ra6+ Kg7
103.Ra7+ Kg6
104.Ra6+ Kg7
105.Ra5 Kh6
106.Ke5 Rf7
107.Ra6+ Kg7
108.Ra5 Kh6
109.Ra1 Rb7
110.Kf5 Rb5+
111.Kf4 Rb4+
112.Kf5 Rxh4
113.Ra6+ Kh7
114.Ra7+ Kh6
115.Ra6+ Kh7
116.Ra7+ Kg8
117.Ra8+ Kg7
118.Ra7+ Kg8
119.Kg6 Rg4+
120.Kxh5 Rg1
121.Ra8+ Kf7
122.Ra7+ Ke6
123.Ra5 Kd7
124.Ra6 Ke7
125.Ra5 Kf7
126.Ra7+ Kf8
127.Ra6 Rd1
128.Rf6+ Ke7
129.Ra6 Rb1
130.Ra7+ Ke6
131.Ra6+ Kf5
132.Ra5+

B3c223311225111)

132...Kf6 133.Ra6+
Ke5 134.Ra7 Rb6
135.Ra1 Ke4
136.Kg5 Kd3
137.Ra5 Kc2
138.Ra7 Kc1
139.Rf7 Kd2
140.Rf2+ Kd3
141.Rf5 Ke2
142.Rf7 Rc6

(142...Ra6 143.Kf5
Kf3 144.Re7 Rb6
145.Rg7 Ra6
146.Rf7 Ke3
147.Rg7 Kd4
148.Kg5 Ra1
149.Rg6 Rc1
150.Ra6 Ke4
151.Kg6 Kf4
152.Rf6+ Ke5
153.Rf5+ Ke6
154.Rf8 Rg1+
155.Kh7 Ra1

½ - ½ (227)

VariantsStockfish (2730)-Flamerare (2780) Rapid 2022) 143.Rf5 Rd6 144.Ra5 Kf2 145.Re5 Rc6 146.Rf5+ Kg2 147.Rf6 Rc7 148.Kh6 Kg3 (*148...Rc1 149.Kg6 Rc7 150.Rf5 Rb7 151.Rf6 Kh1 152.Kh6 Kg1 153.Rg6+ Kf2 154.Kg5 Rb5+ 155.Kf6 Rb7 156.Ke6 Rb6+ 157.Kf7 Rxg6 158.Kxg6* ½ - ½ (149) VariantsStockfish (2750)-Flamerare (2778) Rapid 2022) 149.Kg6 Kh3 150.Rf7 Rc6+ 151.Rf6 Rxf6+ 152.Kxf6 ½ - ½ (144) VariantsStockfish (2756)-Flamerare (2786) Rapid 2022; **B3c223311225112)** 132...Kf4 133.Ra4+ Ke3 134.Kg6 Rb6+ 135.Kg5 Ke2 136.Ra3 Kf2 137.Ra7 (*137.Ra1 Rb2 138.Ra6 Kg3 139.Kg6 Kh2 140.Rf6 Kg1 141.Kh5 Rb1 142.Kg6 Kg2 143.Kf5 Rf1+ 144.Ke5 Rxf6 145.Kxf6* ½ - ½ (126) VariantsStockfish (2710)-Flamerare (2787) Rapid 2022) 137...Kg3 138.Ra5 Kf2 139.Kg4 Rb4+ 140.Kg5 Ke3 141.Ra3+ Kd4 142.Ra7 Rb5+ 143.Kg6 Kc3 144.Ra6 Rb7 145.Ra1 Kc4 146.Ra6 Rd7 147.Ra3 Kc5 148.Ra5+ Kc4 149.Ra6 Kc3 150.Ra4 Rc7 151.Ra6 Kb3 152.Kh6 Kb2 153.Kg6 Kc3 **B3c2233112251121)** 154.Ra1 Kb2 155.Rf1 Rb7 156.Rf2+ Kc3 157.Rf1 Kd2 158.Ra1 Ke3 159.Re1+ (*159.Ra3+ Kd4 160.Ra1 Kc3 161.Ra5 Kb3 162.Ra6 Kb4 163.Kg5 Kc3 164.Ra1 Kb2 165.Rf1 Rc7 166.Rf2+ Rc2 167.Rxc2+ Kxc2* ½ - ½ (133) VariantsStockfish

(2737)-Flamerare (2781) Rapid 2022*)* 159...Kd2
160.Ra1 Kc2
161.Ra2+ Kd3
162.Ra1 Kc2
(162...Kd2
163.Ra6 Rc7
164.Ra1 Kc2
165.Re1 Rc6+
166.Kf5 Ra6
167.Re6 Rxe6
168.Kxe6
½ - ½ (118) VariantsStockfish (2717)-Flamerare (2778) Rapid 2022*)* 163.Ra6
Kb2 164.Rf6 Rc7
165.Rb6+ Kc2
166.Ra6 Kd3
167.Rf6 Ke4
168.Re6+ Kf4
169.Re1 Kf3
170.Rf1+ Ke3
171.Rf6 Kd3
172.Re6 Kc3
173.Rd6 Ra7
174.Rd1 Ra6+
175.Kg7 Kc2
176.Rf1 Kd3
177.Rf7 Ke4
178.Rf1 Ra7+
179.Kf8 Ke3
180.Rh1 Ra1
½ - ½ (156) VariantsStockfish (2739)-Flamerare (2796) Rapid 2022;
B3c223112251122)
154.Ra5 Kb2
155.Kf5 Rc6
156.Kg4 Kc2
157.Kg5 Kb2
158.Ra7 Kb1
159.Kh5 Kb2
160.Ra5 Kc1
161.Ra7 Kb2
162.Kg5 Kc2
163.Rf7 Ra6
164.Rf1 Kc3
165.Rf3+ Kd2
166.Rf1 Ke2
167.Rf4 Ra1
168.Rf6 Rf1
169.Rxf1 Kxf1
½ - ½ (169) VariantsStockfish (2742)-Flamerare (2806) Rapid 2022;
B3c22331122512)
37.f3
B3c223311225121)
37...Kg7
B3c2233112251211)
38.Ra5 Kg6 39.f4
h5 40.h3 Rf8
41.Rc5 Rf6
42.Rg5+ Kh6
43.Ra5 Kg6
44.Rg5+ Kh6
45.Ra5 Kg6
46.Re5 Rf8
47.Rg5+ Kh6
48.Rd5 Kg6
49.Rg5+ Kh6
50.Rd5 *(50.Kf3*
Rb8 51.Re5 Rb3+
52.Re3 Rb4
53.Re4 Rb3+
54.Re3 Rb4 55.h4
Ra4 56.Re4 Ra3+
57.Re3 Ra4
58.Re6+ Kg7 59.f5

Rxh4 60.Rg6+ Kf7 61.Ra6 Rb4 62.Kg3 h4+ 63.Kh3 Rf4 64.Ra8 Kf6 65.Rf8+ Ke5 66.Rf7 Ra4 67.Rf8 Rb4 68.Rf7 Rd4 69.Ra7 Kf6 70.Ra1 Kxf5 71.Ra8 Rd3+ 72.Kxh4 Ke6 73.Kg4 Kd7 74.Ra6 Kd8 75.Ra7 Kc8 76.Rg7 Rd8 77.Rg5 Rf8 78.Rf5 Rxf5 79.Kxf5 ½-½ (81) VariantsStockfish (2730)-Flamerare (2805) Rapid 2022 *)* 50...Kg6 51.Kf3 Rb8 52.Ke4 Rb1 53.Rd6+ Kg7 54.Rd5 Kg6 55.f5+ Kf7 56.Rd7+ Kf6 57.Rd6+ Kg7 58.Rd7+ Kf6 59.Rd6+ Kg7 60.Rg6+ Kf7 61.Rh6 Kg7 62.Rxh5 Re1+ 63.Kf4 Rf1+ 64.Kg5 Rg1+ 65.Kf4 Rf1+ 66.Kg5 Rg1+ 67.Kh4 Kf6 68.Rh8 Ra1 69.Rf8+ Kg7 70.Re8 Rf1 71.Kg5 Rg1+ 72.Kh4 Rf1 73.Re5 Kf6 74.Rc5 Ra1 75.Rb5 Ra4+ 76.Kh5 Ra1 77.h4 Ra3 78.Rc5 Ra7 79.Rd5 Ra4 80.Rd8 Ra3 81.Rf8+ Kg7 82.Rc8 Kf6 83.Rc1 Ra4 84.Rf1 Rb4 85.Ra1 Rb8 86.Kg4 Rb4+ 87.Kh5 Rb8 88.Rf1 Rg8 89.Rf4 Rg3 90.Rf1 Rg8 91.Rh1 *(91.Rf3 Rg1 92.Rf4 Ra1 93.Kh6 Ra8 94.Kh5 Rg8 95.Rf3 Rg1 96.Kh6 Rg8 97.Kh5* ½-½ (73) VariantsStockfish (2738)-Flamerare (2779) Rapid 2022 *)* 91...Ra8 92.Kg4 Ra4+ 93.Kh5 Ra5 94.Rg1 Ra4 95.Rf1 Rb4 96.Rf3 Ra4 97.Rg3 Ra8 98.Rf3 Ra4 99.Rf2 Rb4 100.Rf1 Ra4 101.Rf3 Rb4 102.Rf1 Ra4 103.Rf3 Rb4 104.Rg3 Rb8 105.Rg6+ Kxf5 106.Rg5+ Kf6 107.Rg6+ Kf7 108.Kg5 Rc8 109.h5 Ra8

110.Rf6+ Kg7 111.h6+ Kh7 112.Rf7+ Kh8 113.h7 Ra7 114.Rxa7

½ - ½ (114) VariantsStockfish (2731)-Flamerare (2809) Rapid 2022;

B3c2233112251212)

38.h3 Rg6+ 39.Kf2 Rb6 40.f4 Rb3 41.h4 Kg6 42.f5+ Kf6 43.Re1 Kxf5 44.h5 Kg4 45.Ra1

B3c22331122512121)

45...Kf5 46.Rc1 Ra3 47.Rb1 Kg4 48.Rc1 Kxh5 49.Rb1 Kg4 50.Rc1 Ra2+ 51.Ke1 Kg3 52.Rb1 Kg2 53.Rc1 Ra8 *(53...h5 54.Rc4 Ra8 55.Rc2+ Kg1 56.Rc4 Re8+ 57.Kd1 Kf2 58.Rd4 Rg8 59.Rd2+ Kf3 60.Rd3+ Kf2 61.Rd2+ Ke3 62.Re2+ Kf3 63.Re7 h4 64.Rf7+ Kg2 65.Ke2 h3 66.Rf2+ Kg3 67.Rf3+ Kg4 68.Kf2 Rh8 69.Rg3+ Kf4 70.Rg1 Ra8 71.Rb1 h2 72.Rb4+ Kf5 73.Rb1 Ra2+ 74.Kf3 Kg6 75.Rc1 Rb2 76.Ra1 Kf7 77.Rc1 Kf6 78.Ra1 Kg6 79.Rc1 Kg5 80.Kg3 Ra2 81.Rb1 Rb2 82.Ra1 Kh5 83.Rc1 Kg5 84.Ra1 Rb3+ 85.Kxh2 Kg4 86.Rc1 Rb2+ 87.Kg1 Kg5 88.Ra1 Kf4 89.Rc1 Kg5 90.Ra1 Kg4 91.Rc1 Kf3 92.Ra1 Kf4 93.Rc1 Kg5* ½-½ (93) DOCTAL (2725)-Flamerare (2773) Rapid 2022 *)* 54.Rb1 Re8+ 55.Kd1 Kf2 56.Rb2+ Kf1 57.Rh2 Rd8+ 58.Kc1 Rd6 59.Rh1+ Ke2 60.Rh2+ Kf3 61.Rh1 Kg2 62.Rh4 Kg3 63.Rh1 Kg4 64.Rg1+ Kf3 65.Rf1+ Kg2 66.Rf5 Kh3 67.Ra5 Kh4 68.Ra4+ Kg3 69.Ra3+ Kf4 70.Ra4+ Kg5 71.Ra5+ Kf4 72.Ra4+ Kg3 73.Ra3+ Kh4

74.Ra4+ Kg5
75.Ra5+ Kg4
76.Ra4+ Kf3
77.Ra3+ Ke4
78.Rh3 Kf5
79.Rh1 Kg4
80.Rg1+ Kh3
81.Rh1+ Kg3
82.Kb1 Kg4
83.Rg1+ Kf3
84.Rh1 Kg2
85.Rh4 Rd1+
86.Ka2 Rh1
87.Rb4 h5
88.Rb2+ Kg3
89.Rb3+ Kh4
90.Rb4+ Kg5
91.Rb5+ Kg4
92.Rb4+ Kf5
93.Rb5+ Kg4
94.Rb4+ Kg5
95.Rb5+ Kg6
96.Rb6+ Kf5
97.Rb5+ Kf4
98.Rb4+ Ke3
99.Rb3+ Kd2
100.Rb2+ Kc3
101.Rb3+ Kc4
102.Ra3 Kd4
103.Ra4+ Ke3
104.Ra5 h4
105.Ra4 Rh2+
106.Ka1 Kd3
107.Ra3+ Ke4
108.Rb3 Kd4
109.Ra3 Rh1+
110.Ka2 Ke5
111.Ra4 Rh2+
112.Ka1 Kd5
113.Rb4 Kc6
114.Rb1 Kc5
115.Rd1 Kc4
116.Rf1 Rg2
117.Rh1 Kb3
118.Kb1 Rg3
119.Kc1 Rc3+
120.Kd1 h3
121.Re1 Rc2
122.Re3+ Rc3
123.Re1 Kb2
124.Kd2 Rc2+
125.Kd3 Rc3+
126.Kd2 h2
127.Rd1 Rc2+
128.Kd3 Rc3+
129.Kd2 Rc5
130.Rf1 Rc2+
131.Kd3 Rc3+
132.Kd2 Rc2+
133.Kd3 Rc3+
134.Kd2 Rc2+

½ - ½ (129) DOCTAL (2749)-Flamerare (2797) Rapid 2022;

B3c22331122512122)

45...Rb5 46.Rc1 Ra5 47.Rb1 Kxh5
48.Rc1 Kg5
49.Rb1 Kf4
50.Rc1 Kg5
51.Rb1 Kf4
52.Rc1 Ra3
53.Rb1 Ra5

½-½ (53) DOCTAL (2771)-Flamerare (2792) Rapid 2022;

B3c223311225122)

37...Kf7 38.h3 Rg6+ 39.Kf2 Ra6 40.f4 Ra3 41.h4 Kg6 42.f5+ Kf6 43.Re1 Kxf5 44.h5 Kg4 45.Rb1 Kxh5 46.Rc1 Kg5

47.Rb1 Kf4 48.Rc1 Ra6 49.Rb1 Ra4 50.Rc1 Ra6 51.Rb1 Kg5 52.Rc1 Kf4 ½-½ (52) DOCTAL (2766)-Flamerare (2803) Rapid 2022;

B3c223311225123)

37...Rg6+ 38.Kf4 Kg7 39.Re7+ Kf8 40.Ra7 Rg5 41.h4 Rc5 42.Rh7 Rc4+ 43.Kg3 Rc6 44.f4 Rg6+ 45.Kf3 Rb6 46.Ra7 Rb5 47.Kg3 Kg8 48.Re7 Ra5 49.Kg4 Rb5 50.Re5 Rb1 51.Kf5 Rh1 52.Kg6 Rg1+ 53.Kxh6 Rg4 54.Rg5+ Kh8 55.Ra5 Kg8 56.Ra8+ Kf7 57.Ra4 Rxh4+ 58.Kg5 Rh1 59.Ra7+ Kg8 60.f5 Rb1 61.Kg6 Rg1+ 62.Kf6 Rb1 63.Ra8+ Kh7 64.Kf7 Rb5 65.f6 Rb7+ 66.Ke6 Rb6+ 67.Ke7 Rb7+ 68.Kd6 Kg6 69.Rf8 Ra7 70.Kc6 Ra1 71.Kd6 Kf5 72.Ke7 Ra7+ 73.Kd6 Ra1 74.Kd5 Rd1+ 75.Kc4 Rf1 76.Kc3 Ke6 77.Kd4 Ra1 78.Kc3 Rf1 79.Ra8 Kf7 80.Ra6 Rf3+ 81.Kc2 Re3 82.Kb2 Rf3 83.Rb6 Rxf6 84.Rxf6+ Kxf6 ½-½ (84) VariantsStockfish (2721)-Flamerare (2798) Rapid 2022;

B3c223311225124)

37...Ra6 38.h3 Kg7 39.f4 Ra1 40.h4 Kg6 41.f5+ Kf6 42.Re2 Kxf5 43.h5 Ra3+ 44.Kf2 Kf4 45.Re1 Ra2+ 46.Kf1 Kf3 47.Rb1 Ra4 48.Rc1 Ra5 49.Rb1 Kf4 50.Rc1 Ra3 51.Rb1 Kg3 52.Rc1 Rf3+ 53.Ke1 Rf5 54.Ra1 Rxh5 55.Ra3+ Kg2 56.Ra2+ Kg1 57.Ra1 Re5+ 58.Kd2+ Kf2 59.Kc3 h5 60.Kd4 Re7 61.Ra8 h4 62.Rf8+ Kg2 63.Rg8+ Kf1 64.Rf8+ Ke2 65.Rh8 Ra7 66.Re8+ Kf2 67.Rf8+ Kg3 68.Rg8+ Kf4 69.Rf8+ Kg3

70.Rg8+ Kf2
71.Rf8+ Ke2
72.Re8+ Kd2
73.Rb8 Ra2
74.Rb3 Ke2
75.Rc3 Kf2 76.Ke4
Kg2 77.Kf4 Ra4+
78.Kg5 h3
79.Rc2+ Kg1
80.Rc1+ Kf2
81.Rc2+ Kg3
82.Rc3+ Kh2
83.Rc2+ Kg1
84.Rc1+ Kh2
85.Rc2+ Kg3
86.Rc3+ Kg2
87.Rc2+ Kg1
½-½ (87) DOCTAL (2786)-Flamerare (2810) Rapid 2022;

B3c2233112252)

34.Rh7 Rf4
35.Rxh6 Rxf5
36.Rh7 Rg5+
37.Kf3 Rf5+
38.Kg3 Rg5+
39.Kf3 Rf5+
40.Kg2 Rg5+
41.Kf1 Rf5 42.Ke2
Rf4 43.Kf1 Rf5
44.h3 Kf8 45.Rh4
Ke7 46.Rg4 Rf8
47.Kg2 Kf6 48.Kf3
Kf5 49.Kg3 Ra8
50.Rb4 Ra1
51.Rb3 Rg1+
52.Kh2 Ra1
53.Rf3+ Kg6
54.Rf8 Kg5
55.Kg3 Ra3+
56.Rf3 Ra4
57.Rb3 Kg6 58.h4
Kh5 59.Rb5 Rg4+
60.Kf3 Rf4+
61.Ke3 Kxh4
62.Rxe5 Rf6 63.f3
Ra6 64.Kf4 Ra8
65.Re7 Ra4+
66.Re4 Ra8
67.Re7 Rf8+
68.Ke3 Kg5
69.Re5+ Kf6
70.Kf4 Rb8
71.Re1 Kg6
72.Kg4 Kg7
73.Re6 Ra8
74.Kg5 Rb8
75.Re7+ Kg8 76.f4
Kf8 77.Kf6 Rb4
78.Rf7+ Kg8
79.Kg6 Rb6+
80.Rf6 Rb7
81.Ra6 Rg7+
82.Kf5 Rf7+
83.Ke5 Re7+
84.Kf6 Rf7+
85.Ke5 Re7+
86.Kf6 Rf7+
87.Kg5 Rg7+
88.Kf5 Rf7+
89.Kg5 Rg7+
90.Kh5 Rh7+
91.Kg4 Rg7+
92.Kh5 Rh7+
93.Kg6 Rg7+
94.Kf5 ½-½ (94) VariantsStockfish (2714)-Flamerare (2797) Rapid 2022;

B3c2233112253)

34.Ra5 Kf7
35.Rxe5 h5
(35...Kf6 36.Re6+ Kxf5 37.Rxh6

Rg4+ 38.Kf3 Rf4+ 39.Ke2 Kg5 40.Rh3 Ra4 41.f3 Ra2+ 42.Kd1 Kf4 43.Rg3 Rxh2 44.Rg1 Rh6 45.Re1 Rd6+ 46.Kc1 Rb6 47.Rd1 Kxf3 48.Re1 Kf4 49.Rd1 Ke3 50.Re1+ Kd3 51.Rd1+ Kc3 52.Re1 Rg6 53.Rd1 Ra6 54.Kb1 Rf6 55.Rc1+ Kd2 56.Rg1 Rb6+ 57.Ka1 Kc2 58.Rg2+ Kc3 59.Rg1 Kc2 60.Rg2+ Kc3 61.Rg1 Kd4 62.Rb1 Rxb1+ 63.Kxb1 ½-½ (63) DOCTAL (2751)-Flamerare (2801) Rapid 2022 *)* 36.f3 h4+ 37.Kh3 Rb2 *(37...Kf6 38.Re4 Rb2 39.Rxh4 Kxf5 40.f4 Rb3+ 41.Kg2 Rb2+ 42.Kf1 Ke4 43.h3 Kf3 44.Ke1 Rb4 45.Rg4 Re4+ 46.Kd1 Rd4+ 47.Kc1 Rxf4 48.Rxf4+ Kxf4 49.h4 Kg4 50.h5 Kxh5* ½-½ (50) DOCTAL (2750)-Flamerare (2780) Rapid 2022*)* 38.Kxh4 Rxh2+ 39.Kg3 Ra2 40.f4 Kf6 41.Re1 Kxf5 42.Rb1 Ra5 43.Rc1 Ra3+ 44.Kf2 Kxf4 45.Rb1 Ra2+ 46.Ke1 Ke3 47.Rc1 Ra7 48.Rb1 Kd3 49.Rc1 Rh7 50.Rc5 Rh1+ 51.Kf2 Rd1 52.Ra5 Rb1 53.Ra2 Kc3 54.Re2 Rc1 55.Re1 Rxe1 56.Kxe1 ½-½ (56) DOCTAL (2781)-Flamerare (2833) Rapid 2022;

B3c223312)

28...Re2 29.f3 f5 30.exf5 exf5 31.gxf5 Kf8 32.h3 e4 33.fxe4 Rxe4 34.Rh7 Re2 35.Ra7 Re4 36.Rh7 Re2 37.Rxh6 Rxa2 38.h4 b3 39.h5 Kg7 40.Rb6 Ra4 41.Rxb3 Kf6 42.h6 Kxf5 43.h7 Ra8 44.h8Q Rxh8 45.Rb1 Rg8+ 46.Kf2 Kf4 47.Ra1 Rh8 48.Rb1 Rh2+ 49.Kg1 Ra2 50.Rc1 Ra3 51.Rb1 Rg3+

52.Kf1 Rf3+ *(52...Ra3 53.Rc1 Ra2 54.Rb1 Kg5 55.Rc1 Kf4 56.Rb1 Kf5 57.Rc1 Kf4* ½-½ (60) YoBot_v2 (2920)-LBOT007 (2819) Blitz 2023*)* 53.Ke1 Re3+ 54.Kd1 Rd3+ 55.Kc1 Rc3+ 56.Kd1 Rd3+ 57.Kc1 Rc3+ 58.Kd1 Rd3+ ½-½ (58) yobot_v2 (2775)-Mr-Chess-Berserk (2749) Classical 2024; **B3c22332)** 28.h3 Kf8 29.Kg3 *(29.Kg2 f5 30.gxf5 exf5 31.exf5 b3 32.axb3 Rxb3 33.Rh7 e4 34.Rxh6 e3 35.f3 Rb5 36.Re6 Rxf5 37.Rxe3 Kf7 38.f4 Rxf4 39.h4 Rxh4 40.Re1 Rc4 41.Ra1 Ke6 42.Rb1 Kd6 43.Ra1 Kc6 44.Rb1 Kc5 45.Ra1 Rb4 46.Rc1+ Rc4 47.Rxc4+ Kxc4* ½-½ (47) DOCTAL (2782)-Flamerare (2811) Rapid 2022; *29.Rb7 Rxa2 30.Rxb4 Kg7 31.Rb5 Kg6 32.Rb6 Ra3+ 33.Kg2 h5 34.gxh5+ Kxh5 35.Rxe6 Kg5 36.f3 Kh4 37.Rxf6 Ra2+ 38.Kf1 Kxh3 39.Rg6 Kh4 40.Rg4+ Kh5 41.Ke1 Rc2 42.Rg8 Kh4 43.Rg6 Rb2 44.Rg4+ Kh5 45.Rg8 Kh4 46.Rg4+ Kh5 47.Rg7 Kh4 48.Rg6 Rc2 49.Rg4+ Kh5 50.Rg7 Kh4 51.Kf1 Ra2 52.Ke1 Rc2 53.Kf1 Ra2 54.Rg6 Rb2 55.Rg4+ Kh5 56.Rg8 Kh4 57.Rg6 Ra2 58.Rg4+ Kh5 59.Rg8 Kh4 60.Rg6 Rb2 61.Rg4+ Kh5 62.Kg1 Ra2 63.Rg2 Ra8 64.Rg7 Ra2 65.Rg4 Rb2 66.Rg2 Rb1+ 67.Kf2 Rb2+ 68.Kg3 Rb1 69.Rh2+ Kg6 70.Rh8 Kf6 71.Rh6+ Kf7 72.Kg4 Rf1 73.Kf5 Rxf3+ 74.Kxe5 Ra3 75.Kf5 Rf3+ 76.Ke5 Ra3*

77.Rh7+ Kg6
78.Rd7 Ra8
79.Rd1 Re8+
80.Kf4 Ra8
81.Rd6+ Kf7
82.Kf5 Ra7 83.e5 Kf8 84.Rh6 Kg7
85.Rb6 Kf8
86.Ke6 Re7+
87.Kd5 Kf7
88.Rf6+ Ke8
89.Re6 Kf8
90.Ra6 Kf7
91.Rf6+ Kg7
92.Kd6 Ra7
93.Kc5 Ra1
94.Kd5 Ra8
95.Rd6 Kf7
96.Rd7+ Kg6
97.Ke6 Ra6+
98.Rd6 Ra7
99.Rd1 Ra6+
100.Rd6 Ra7
101.Rd1 Ra6+
102.Rd6
½ - ½ (102) VariantsStockfish (2721)-Flamerare (2817) Rapid 2022 *)* 29...b3 30.axb3 Rxb3+

B3c223321)

31.Kh2 Rf3
32.Kg2 Rf4 33.f3 h5 34.gxh5 Rh4

B3c2233211)

35.Rh7 Kg8
36.Re7 Rxh5
37.Rxe6 Kf7
38.Ra6 *(38.Rc6 Kg6 39.Kg3 Rg5+*
40.Kh2 Rh5
41.Ra6 Kf7
42.Ra1 Rh8
43.Kg2 f5 44.Ra7+ Kg6 45.exf5+ Kxf5
46.Rf7+ Ke6
47.Rg7 Kf6
48.Rg4 Kf5
49.Ra4 Rg8+
50.Rg4 Rh8
51.Kg3 Ke6
52.Ra4 Kf6 53.h4 Rg8+ 54.Rg4 Rh8
55.Rb4 Rg8+
56.Rg4 Rh8
57.Kg2 Ke6
58.Rc4 Ra8
59.Rg4 Rh8
60.Ra4 Kf5
61.Kg3 Rg8+
62.Rg4 Rh8
63.Rg5+ Kf6
64.Rg4 Kf5
65.Rg5+ Kf6
66.Kh3 Re8
67.Rg4 Rh8
68.Rg5 Ra8
69.Rg4 Rh8
70.Ra4 Kf5
71.Kg3 Rg8+
72.Kf2 Kf6 73.Ke3 Rg2 74.Ra8 Rh2
75.Ra6+ Kf5
76.Rh6 Ra2
77.Rh5+ Kf6
78.Rg5 Rh2
79.Rh5 Ke6 80.f4 exf4+ 81.Kxf4 Rh1
82.Ra5 Rxh4+
83.Kg5 Rh1
84.Kg6 Rg1+
85.Rg5 Rxg5+
86.Kxg5
½ - ½ (86) VariantsStockfish

(2725)-Flamerare (2791) Rapid 2022) 38...Kg6 39.Ra8 Kg7 40.Rd8 f5 41.Kg3 fxe4 42.fxe4 Rg5+ 43.Kf2 Rh5 44.Kg3 Rg5+ 45.Kf2 Rh5 46.Rd7+ Kf6 47.Kg3 Rg5+ 48.Kf2 Rh5 49.Kg3 Rg5+ 50.Kh2 Rg8 51.Rd3 Rh8 52.Kg3 Rg8+ 53.Kf2 Rb8 54.Rf3+ Kg6 55.Rf5 Rb3 56.h4 Rh3 57.Rxe5 Rxh4 58.Re6+ Kf7 59.Re5 Kf6 60.Rf5+ Ke6 61.Kf3 Rh3+ 62.Ke2 Ra3 63.Rh5 Kf6 64.Kd2 Ke6 65.Ke2 Kf7 66.Rh6 Rb3 67.Ra6 Rb2+ 68.Ke3 Rb1 69.Kd4 Rb5 70.Rd6 Ke8 71.Rd5 Rxd5+ 72.exd5 Ke7 73.Ke5 Kd7 74.Kf4 Kd6 75.Ke3 Ke5 76.d6 Kxd6 ½ - ½ (76) VariantsStockfish (2737)-Flamerare (2795) Rapid 2022;

B3c2233212) 35.Ra8+ Kg7 36.Ra6 f5 37.Kg3 Rxh5 38.Rxe6 fxe4 39.fxe4 Kf7 40.Ra6 Rg5+ 41.Kf2 Rh5 42.Ra7+ Kg6 43.Kg3 Rg5+ 44.Kf2 Rh5 45.Ra6+ Kf7 46.Kg3 Rg5+ 47.Kf3 Rg1 48.Ra2 Re1 49.Rg2 Rf1+ 50.Ke2 Rh1 51.Rg3 Rh2+ 52.Kf1 Ra2 53.Kg1 Ra4 54.Rg4 Ra1+ 55.Kh2 Ra2+ 56.Rg2 Ra4 57.Rg4 Kf6 58.h4 Ra2+ 59.Rg2 Ra4 60.Rg4 Ra2+ 61.Kg3 Ra3+ 62.Kf2 Ra2+ 63.Kf3 Ra3+ 64.Ke2 Ra2+ 65.Kd3 Ra3+ 66.Kc4 Rh3 67.Rg8 Re3 68.Kd5 Rd3+ 69.Kc6 Rh3 70.h5 Rxh5 71.Rf8+ Ke7 72.Ra8 Rh6+ 73.Kd5 Rh4 74.Ra7+ Kf6 75.Ra6+ Kf7 76.Kxe5 Rh5+ 77.Kd4 Rg5 78.Rd6 Ra5 79.Rb6 Ke7

80.Rh6 Kd7
81.Ke3 Ke7 82.Kf4
Kf7 83.Rh7+ Ke6
84.Rh1 Kd6
85.Rh6+ Ke7
86.Rh7+ Ke6
87.Rh8 Ke7
88.Ke3 Kf6 89.Kf4
Kg6 90.Rf8 Ra6
91.Ke5 Ra5+
92.Ke6 Ra6+
93.Ke5 Ra5+
94.Kf4 Ra6
95.Rh8 Rb6
96.Rg8+ Kf6
97.Rg1 Kf7
98.Rc1 Rf6+
99.Ke5 Re6+
100.Kf5 Rf6+
101.Kg5 Rf2
102.Rc6 Ke7
103.Kg4 Rf1
104.e5 Rf8
105.Ra6 Rf1
106.e6 Kf6
107.Rc6 Rg1+
108.Kf3 Rf1+
109.Ke2 Ra1
110.Rb6 *(110.Rd6
Ke7 111.Rc6 Ra8
112.Ke3 Rf8
113.Rb6 Rf6
114.Rc6 Rxe6+
115.Rxe6+ Kxe6*
½ - ½ (137)
VariantsStockfish
(2714)-Flamerare
(2809) Rapid
2022 *)* 110...Ra7
111.Ke3 Ke5
112.Ke2 Kf5
113.Ke3 Ke5
114.Kf3 Kf6
115.Rc6 Ra4
116.Rb6 Ke7
117.Ke2 Re4+
118.Kd3 Rxe6
119.Rxe6+ Kxe6
½ - ½ (119)
VariantsStockfish
(2744)-Flamerare
(2828) Rapid
2022;

B3c223322)

31.Kg2

B3c2233221)

31...Rb4 32.f3 h5
33.gxh5 f5

B3c22332211)

34.exf5 exf5
35.Ra5 Kg7
36.Rxe5 Kf6
37.Ra5 Kg5
38.Kg3 Kxh5
39.Rxf5+ Kg6
40.Re5 Rb1
41.Kg4 Rg1+
42.Kf4 Rh1
43.Rg5+ Kh6
44.Rg8 Rc1
45.Re8 Rh1
46.Kg4 Kg6
47.Re6+ Kf7
48.Rh6 Kg7
49.Re6 Rg1+
50.Kf4 Ra1
51.Rd6 Rh1
52.Kg3 Ra1
53.Rb6 Rg1+
54.Kh2 Re1
55.Ra6 Re2+
56.Kg3 Re1
57.Ra7+ Kg6
58.Ra6+ Kh5
59.Ra5+ Kg6
60.Ra6+ Kh5

61.Ra5+ Kh6
62.Kh4 Kg6
63.Rg5+ Kf6
64.Rg4 Rh1
65.Rg2 Rf1
66.Rg3 Ra1
67.Rg4 Rf1
68.Kg3 Ra1 69.h4
Rg1+ 70.Kh2 Rb1
71.Rg1 Rb3
72.Kg2 Ra3
73.Rd1 Ra2+
74.Kh3 Ra4
75.Rd8 Kg6
76.Rd6+ Kf5
77.Kg3 Ra1
78.Kh2 Rf1
79.Kg2 Rc1
80.Ra6 Rd1
81.Rb6 Ra1
82.Rb5+ Kg6
83.Kg3 Rg1+
84.Kf4 Ra1
85.Rg5+ Kh7
86.Kf5 Rh1
87.Kg4 Kh6
88.Re5 Rg1+
89.Kf5 Rh1
90.Re6+ Kh7
91.Kg5 Rg1+
92.Kh5 Kg7
93.Re4 Rb1
94.Rg4+ Kf6
95.Rf4+ Kg7
96.Kg5 Rb5+
97.Kg4 Rb1
98.Kg5 Rb5+
99.Rf5 Rb1
100.Kh5 Rb4
101.Kg5 Rb1
102.Rd5 Rg1+
103.Kh5 Rf1
104.Rg5+ Kf6
105.Rg3 Rf2
106.Kh6 Rf1
107.Rg8 Ke7
108.Rg3 Kf6
109.Kh5 Kf5
110.Rg8 Kf6
111.Rf8+ Kg7
112.Rf4 Rb1
113.Rg4+ Kf6
114.Rg6+ Kf7
115.Rg2 Rf1
116.Rg3 Kf6
117.Kg4 Kg6
118.h5+ Kh6
119.f4 Rb1
120.Rf3 Rg1+
121.Kf5 Rb1
122.Re3 Rb2
123.Re1 Rf2
124.Rh1 Rc2
125.Kf6 Rb2
126.Kf5 Rb5+
127.Kg4 Rb2
128.Rf1 Rg2+
129.Kf5 Rb2
130.Kg4 Rg2+
131.Kf5 Ra2
132.Re1 Rb2
133.Kg4 Rg2+
134.Kf3 Rh2
135.Re5 Ra2
136.Kg4 Rg2+
137.Kf3 Rg1
138.Re8 Rb1
139.Rh8+ Kg7
140.Rd8 Kh6
141.Kg4 Rg1+
142.Kf3 Rf1+
143.Kg4 Rg1+
144.Kf5 Rf1
145.Rh8+ Kg7
146.Rd8 Kh6
147.Rh8+

(147.Ra8 Rb1 148.Re8 Rb5+ 149.Kf6 Rb6+ 150.Re6 Rb7 151.Re7 ½ - ½ (114) chesshyperbot (2711)-Flamerare (2797) Rapid 2022 *)* 147...Kg7 148.Rc8 Kh6 149.Kg4 Rg1+ 150.Kf5 Rf1 151.Rb8 Rf2 152.Rh8+ Kg7 153.Rd8 Kh6 154.Rh8+ Kg7 155.Rd8 Kh6 156.Rg8 Rf1 157.Re8 Rf2 158.Re1 Rb2 159.Rh1 Rf2 160.Ke5 Ra2 161.Kf6 Ra6+ 162.Kf5 Ra5+ 163.Kg4 Ra2 164.f5 Ra4+ 165.Kf3 Ra3+ 166.Kf4 Ra4+ 167.Ke3 Ra3+ 168.Kd4 Ra4+ 169.Ke5 Ra5+ 170.Kf6 Ra6+ 171.Ke5 Ra5+ 172.Kf6 Ra6+ 173.Kf7 Ra7+ 174.Ke6 Ra6+ 175.Kd5 Ra7 176.f6 Ra5+ 177.Kc4 Rf5 178.f7 Rxf7 179.Kd3 Kg7 180.h6+ Kh8 181.h7 Rxh7 182.Rxh7+ Kxh7 ½ - ½ (182) VariantsStockfish (2716)-Flamerare (2773) Rapid 2022;

B3c22332212)

34.h6 Kg8 35.exf5 exf5 36.Re7 e4 37.f4 Rb6 38.h7+ Kh8

B3c223322121)

39.Rf7 Re6 40.Rxf5 Kxh7 41.h4 Kh6 42.Kf1 e3 43.Ke2 Re4 44.h5 Kg7 45.Re5 Rxf4 46.Kxe3 Rf6 47.Rg5+ Kh8 48.Ra5 Rf7 49.h6 Rf6 50.Rh5 Kh7 51.Rh1 Rf8 52.Ra1 Rd8 53.Rb1 Rd6 54.Ra1 Rd8 55.Rb1 Rc8 56.Rh1 Rc6 57.Ra1 Kxh6 58.Kf4 Kg7 59.Ke5 Rb6 60.Kf5 Kf7 61.Ra7+ Kg8

B3c2233221211)

62.Ke4 Rb8 63.Ra5 Rb6 64.Kd3 Kf7 65.Ra7+ Kf6 66.Ra8 Rc6 67.Ra1 Rc7 68.Ra6+ Kg5 69.Ra8 *(69.Ra1 Rc6 70.Ra5+ Kg6 71.Ra1 Kf7*

72.Ra7+ Kg6
73.Ra1 Rc7
74.Kd4 Kg7
75.Rb1 Kf8
76.Ra1 Kg7
77.Rb1 Rc1

½ - ½ (156) VariantsStockfish (2752)-Flamerare (2795) Rapid 2022 *)* 69...Rf7
70.Ra1 Rc7
71.Kd2 Rc6
72.Ra5+ Kf4
73.Ra4+ Kf3
74.Ra1 Ke4
75.Re1+ Kf3
76.Ra1 Kg3
77.Ke2 Re6+
78.Kd1 Rf6
79.Ra8 Kf2
80.Kd2 Kf1
81.Ra3 Rg6
82.Ra5 Rd6+
83.Ke3 Rc6
84.Ra1+ Kg2
85.Rb1 Rc3+
86.Kd2 Rc8
87.Ra1 Rc7
88.Ra6 Kh1
89.Ra1+ Kh2

½ - ½ (142) BlazikenBot2000 (2747)-Flamerare (2783) Rapid 2022; **B3c2233221212)**
62.Ra1 Kf7
63.Ra7+ Kf8
64.Ra1 Kf7

½ - ½ (64) VariantsStockfish (2753)-Flamerare (2794) Rapid 2022; **B3c223322122)**
39.Kg3 Rh6
40.Rf7 Re6
41.Rxf5 Kxh7
42.Re5 Rg6+
43.Kf2 Ra6
44.Rxe4 Kg6
45.Re5 Ra2+
46.Kf3 Ra1
47.Kg4 Rg1+
48.Kh4 Ra1
49.Kg4 Rg1+
50.Kh4 Ra1
51.Kg3 Rb1
52.Kg2 Rb3
53.Rg5+ Kf6
54.Re5 Ra3
55.Rg5 Ra4
56.Kf3 Ra1
57.Rg3 Kf5
58.Rg5+ Kf6
59.Rc5 Rf1+
60.Kg3 Rg1+
61.Kf2 Ra1
62.Rb5 Ra3
63.Kg2 Ra1
64.Rc5 Ra7
65.Kg3 Ra1
66.Kg2 Ra3
67.Rg5 Ra2+
68.Kg3 Ra1
69.Rh5 Rg1+
70.Kf2 Ra1
71.Kg2 Ra2+
72.Kg3 Ra1 73.h4 Rg1+ 74.Kf2 Ra1
75.Re5 Rh1
76.Kg3 Rg1+
77.Kh3 Rh1+
78.Kg4 Rg1+
79.Kh5 Rf1

80.Re8 Kf7
81.Re4 Kf6
82.Re8 Kf7
83.Re4 Kf6
84.Rb4 Rg1
85.Rb5 Ke6
86.Rg5 Rf1
87.Kg4 Rg1+
88.Kf3 Rf1+
89.Kg4 Rg1+
90.Kf3 Rf1+
91.Kg3 Kf6 92.Kg4
Rg1+ 93.Kf3 Rf1+
94.Kg4 Rg1+
95.Kf3 Rf1+
96.Kg3 Ra1
97.Kg2 Ra2+
98.Kg3 Ra1
99.Rh5 Rg1+
100.Kf2 Rh1
101.Kg2 Ra1
102.Rc5 Ra3
103.Rg5 Ra2+
104.Kf3 Ra1
105.h5 Rf1+
106.Ke4 Re1+
107.Kd3 Rh1
(107...Ke6 108.h6
Rh1 109.Rb5 Kf6
110.Ke4 Re1+
111.Kf3 Rh1
112.Rb6+ Kf5
113.Rb5+ Kf6
114.Rb2 Rxh6
115.Ke4 Rh1
116.Rb6+ Kg7
117.Rb7+ Kh6
118.Kf5 Rf1
119.Rb6+ Kg7
120.Rg6+ Kh7
121.Ra6 Kg7
122.Kg5 Kf7
123.Rf6+ Kg7
124.Ra6 Rg1+
125.Kf5 Rf1
126.Ra7+ Kh6
127.Re7 Ra1
128.Kf6 Ra4
129.Kf5 Rc4
130.Re4 Rc8
131.Re5 Rf8+
132.Kg4 Rg8+
133.Kf5 Rf8+
134.Ke4 Rf7
135.Ra5 Rf8
136.Kf3 Rg8
137.f5 Kg5
138.f6+ Kxf6
139.Kf4 Ke7
140.Ra7+ Kd6
141.Ra6+ Kc5
142.Rf6 Kb4
143.Rf5 Kc3
144.Ke5 Kd3
145.Kf6 Rf8+
146.Kg5 Rxf5+
147.Kxf5
½ - ½ (122) VariantsStockfish (2714)-Flamerare (2788) Rapid 2022*)* 108.Ke3
Re1+ 109.Kf2 Rh1
110.Kg2 Rh4
111.Kf3 Rh1
112.Kg2 *(112.Rc5*
Rf1+ 113.Kg3 Rh1
114.Ra5 Ke6
115.Kg4 Rg1+
116.Kh4 Rh1+
117.Kg5 Rg1+
118.Kh6 Rg4
119.Ra6+ Kf5
120.Ra4 Kf6
121.Ra6+ Kf7
122.f5 Rg2

123.Rg6 Rh2
124.Kg5 Rg2+
125.Kf4 Rf2+
126.Kg5 Rg2+
127.Kf4 Rf2+
128.Ke5 Re2+
129.Kd5 Re1
130.h6 Rd1+
131.Kc6 Rc1+
132.Kd7 Rh1
133.Re6 Ra1
134.Rd6 Ra7+
135.Kd8 Ra8+
136.Kc7 Ra7+
137.Kb6 Ra1
138.Kc7 Ra7+
139.Kb8 Ra1
140.Kc8 Ra8+
141.Kb7 Ra1
142.h7 Kg7
143.Kc6 Kxh7
144.Rd2 Kg7
145.Rf2 Rc1+
146.Kb7 Ra1
147.f6+ Kf7
148.Kb6 Rb1+
149.Kc6 Rc1+
150.Kb7 Rb1+
151.Kc7 Ra1
152.Kc6 Rc1+
153.Kb7 Ra1
154.Kb6 Rb1+
155.Kc7 Rh1
156.Kc6 Rc1+

½ - ½ (119)
Flamerare (2775)-ResoluteBot (2768)
Rapid 2022)

112...Rh4 113.Kg3 Rh1 114.Re5 Rg1+ 115.Kf2 Rh1
116.Kg2 Rh4
117.Kg3 Rh1
118.Rb5 Rg1+
119.Kf2 Rh1
120.Kg2 Rh4
121.Kf3 Rh1
122.Rg5 Rf1+
123.Ke4 Re1+
124.Kd3 Rd1+
125.Ke3 Rh1
126.Ra5 Rg1
127.Ra8 Rh1
128.Rf8+ Ke6
129.Rh8 Kf6
130.Rf8+ Ke6
131.Rh8 Kf6
132.Rh7 Re1+
133.Kf2 Rh1
134.Kg2 Rh4
135.Kg3 Rh1
136.Kg4 Rg1+
137.Kf3 Rh1
138.Rh6+ Kf5
139.Rh7 Kf6
140.Kg3 Kf5
141.Rh8 Kf6
142.Rf8+ Ke7
143.Rh8 Kf6
144.h6 Kg6
145.Ra8 Kf5
146.Ra6 Rg1+
147.Kf2 Rb1
148.Kg3 Rg1+
149.Kf2 Rb1
150.h7 Rh1
151.h8Q Rxh8
152.Kg3 Rf8
153.Ra5+ Kf6
154.Kg4 Rg8+
155.Rg5 Rb8
156.Rf5+ Kg7
157.Rc5 Kf6
158.Rc6+ Kf7
159.Kf5 Rb7
160.Rc5 Ra7

161.Rb5 Kg8
162.Kg6 Rg7+
163.Kf5 Kh7
164.Kf6 Rg6+
165.Ke5 Ra6
166.Rb7+ Kg6
167.Rb5 Kg7
168.Rb7+ Kg6
169.Rb5 Kg7
170.Kf5 Ra7
171.Kg5 Kh7
172.Kf6 Ra6+
173.Kf7 Ra7+
174.Ke6 Kg8
175.f5 Ra6+
176.Ke5 Kg7
177.Rb8 Ra5+
178.Ke6 Ra6+
179.Kd5 Ra1
180.Ke4 Re1+
181.Kd3 Kf6
182.Rb5 Kg5
183.Rd5 Rb1
184.Ra5 Re1
185.Kc3 Rb1
186.Kd3 Rb7
187.Rd5 Kf6
188.Ke3 Ra7
189.Kf4 Ra4+
190.Ke3 Kg7
191.Rd6 Kf8
192.Rd7 Rb4
193.f6 Rb6 194.f7 Rf6 195.Ra7 Rxf7 196.Rxf7+ Kxf7

½-½ (196) VariantsStockfish (2738)-Flamerare (2814) Rapid 2022;

B3c2233222) 31...h5 32.gxh5 f5 33.Ra5 fxe4 34.Rxe5 Kg7 35.Rxe4 Rb5 36.Rxe6 Kf7 37.Re1 Kg7 38.f3 Rxh5 39.f4 Kf6 40.h4 Rd5 41.f5 Re5 42.Rxe5 Kxe5 43.h5 Kxf5 44.h6 Kg6 45.h7 Kxh7 ½-½ (45) YoBot_v2 (3020)-Brainy60 (3044) Blitz 2024;

B3d) 17...b5

B3d1) 18.Bxb5 Rab8 19.a4 a6 20.Bxa6 Bd7 *(20...Rxb2 21.Bb5 Bc2 22.Ra1 Ra8 23.0-0 Rb4 24.Rfc1 Bxa4 25.Bd3 Kg7 26.f3 Rab8 27.Bf5 Ra8 28.Rc7 Rab8 29.Kf2 Bb3 30.Kg3 Ra4 31.Rb1 Rb6 32.e4 Raa6 33.h4 Rb4 34.Kg4 Rbb6 35.Kh5 Ba2 36.Rh1 Rb2 37.Rc8 Ra4 38.Rd1 Rd4 39.Ra1 Rd3 40.Rc7 Ra3 41.Bh3 Ra4 42.Rd1 Rd4 43.Ra1 Ra4 44.Be6 Bxe6 45.Rxa4 Rxg2 46.Ra8 Rg6 47.Ra6 f5 48.exf5 Bxf5 49.Rxg6+ Bxg6+ 50.Kg4 Bd3 51.Rc6 Bg6 52.Rd6 f6 53.Rd7+ Kg8 54.h5 Bc2 55.f4 exf4 56.Kxf4 Kf8 57.Ke3 Kg8 58.Rd2 Bh7 59.Rb2 Bf5 60.Rf2 Bd7 61.Rxf6 Kg7 62.Rg6+ Kh7 63.Kf4 Be8 64.Rf6 Bb5 65.Rd6 Be8 66.Kf5 Bxh5 67.Rd7+ Kh8 68.Rd8+ Kh7 69.Rd7+ Kh8 70.Rc7 Be2 71.Kg6 Bd3+ 72.Kxh6 Kg8 73.Kg5 Be2 74.Kf6 Bf3 75.Rg7+ Kh8*

76.Kf7 Be4 77.Rg8+ Kh7 78.Rg5 Bf3 79.Rb5 Be2 80.Rc5 Bf3 81.Rb5 Be2 82.Re5 Bf3 83.Kf6 Kh8 84.Kg6 Bc6 85.Rc5 Be4+ 86.Kf7 Bd3 87.Re5 Bc4+ 88.Kg6 Ba2 89.Re1 Bd5 90.Re5 Bb3 91.Rh5+ Kg8 92.Rc5 Bf7+ 93.Kf6 Ba2 94.Rc7 Bd5 95.Rc1 Bf3 96.Ke6 Be4 97.Rg1+ Kh8 98.Kf6 Kh7 99.Rd1 Kh8 100.Ra1 Bd5 101.Ra5 Be4 102.Kf7 Bf3 103.Ra4 Bh5+ 104.Kf6 Bf3 105.Rd4 Kh7 106.Rd3 Bg4 107.Rd2 Bf3 108.Rd1 Bxd1 ½-½ (108) Botyuliirma (2936)-abcbot (2764) Blitz 2024*)* 21.Rc7 *(21.b3 Rxb3 22.0-0 Rb2 23.Rb1 Rxb1 24.Rxb1 Bxa4 25.f3 f5 26.Rc1 Kg7 27.Bc8 f4 28.exf4 exf4 29.Rc4 Bb3 30.Rc7 Rd8 31.h4 Bd5 32.Bh3 Kg6 33.Ra7 Ra8 34.Rd7 Be6 35.Rd6 Ra1+ 36.Kh2 Re1 37.Bg4 Kf6 38.Rc6 Kg6 39.Rc5 Bxg4 40.fxg4 Kg7 41.Rf5 Rf1 42.g5 hxg5 43.Rxg5+ Kh6 44.Rf5 Kg6 45.Ra5 f5 46.Ra7 Kh5 47.Rh7+ Kg6 48.Rh8 Kg7 49.Rb8 f3 50.gxf3 Rxf3 51.h5 f4 52.Kg1 Ra3 53.h6+ Kxh6 54.Rb5 Rg3+ 55.Kf2 Kh7 56.Rh5+ Kg8 57.Rb5 Kh8 58.Rb6 Kg8 59.Rb7 Kh8 60.Ra7 Kg8 61.Ra6 Kh8 62.Rb6 Kg8 63.Rb8+ Kh7 64.Rb7+ Kh8 65.Rb8+ Kh7 66.Rb5 Kh8 67.Rb7 Kg8 68.Rb1 Kh8 69.Rb6* ½-½ (69) TutorialBotelmejor (2933)-Nikitosik-ai (2943) Blitz 2024; *21.Rc4 Rxb2 22.0-0 Ra8 23.Bb5 Bxb5 24.axb5 Rxb5 25.g4 Rab8 26.Kg2 Rb4 27.Rxb4 Rxb4 28.Kg3 Kg7 29.Rd1 h5 30.gxh5 f5 31.Rd6 f4+ 32.Kf3 fxe3 33.fxe3 Rh4 34.h6+ Kg8 35.Kg3 Re4 36.Kf3 Rh4 37.Kg3 Re4 38.Kf2 Rb4 39.Rf6 Rb2+ 40.Kg3 Re2 41.Kf3 Rxh2 42.Ke4 Rh3 43.Kxe5 Rxe3+ 44.Kf5 Re1 45.h7+ Kxh7 46.Rxf7+ Kh6 47.Rc7 Ra1 48.Rc6+ Kh5 49.Kf6 Rb1 50.Rc5+ Kg4 51.Rg5+ Kf3 52.Rf5+ Ke2 53.Re5+ Kd1 54.Ke6 Ra1 55.Kf7 Rb1 56.Ra5 Rc1 57.Ra2 Rb1 58.Ke7 Rc1 59.Kf7 Rb1 60.Kg6 Rc1 61.Kf7* ½-½ (61) CVA728_BOT_1 (2883)-FireFishBOT_v2 (2911) Blitz 2023*)* 21...Bxa4 22.Bb7 Rfd8 23.0-0 Rd2 24.h4 *(24.h3 Kg7 25.Ra1 Bb3 26.Be4 h5 27.Bf5 Bd5 28.e4 Rbxb2 29.Ra3 h4 30.exd5 Rxf2 31.Rf3 Rxg2+ 32.Kf1 Rh2 33.Kg1 Rhg2+ 34.Kf1 Rh2 35.Kg1 Rbg2+ 36.Kf1 Rd2 37.Kg1 Rdg2+ 38.Kf1 Ra2 39.Kg1 Rhg2+ 40.Kf1 Rh2 41.Kg1 Rhg2+ 42.Kf1 Rgd2 43.Ke1 Rh2 44.Rc1 Rhe2+ 45.Kf1 Rh2 46.Kg1 Rhg2+ 47.Kf1 Rh2 48.Kg1 Rag2+ 49.Kf1 Rb2 50.Kg1 Rbg2+ 51.Kf1 Rb2 52.Kg1 Rhg2+*

53.Kf1 Rgd2 54.Be4 Rd4 55.Re1 Rbb4 56.Bc2 Rxd5 57.Re2 Rc5 58.Kg1 Rb2 59.Rff2 Rc3 60.Kh2 Kf8 61.Be4 Rxe2 62.Rxe2 Rc4 63.Kg2 Kg7 64.Kh2 Kh6 65.Bd5 Rf4 66.Bxf7 e4 67.Be8 f5 68.Bb5 Kh7 69.Rg2 Rf3 70.Ba6 Kh6 71.Bb7 ½-½ (71) ByteTheDonut (2673)-ToromBot (2989) Blitz 2024 *)* 24...Rxb2 25.Bc8 Bc2 *(25...R8b4 26.Bf5 Rxh4 27.e4 Rd2 28.f3 Rh5 29.Rb7 Bd1 30.Rb8+ Kg7 31.Rb7 Kf8 32.Rb8+ Ke7 33.Rb7+ Kf8 34.Rb8+ Ke7 35.Rb7+ Kf8* ½-½ (35) SF-Bot (3053)-mayhem23111 (3085) Blitz 2024 *)* 26.f3 f5 27.Ra1 Rb1+ 28.Rxb1 Bxb1 29.Ba6 Ra8 30.Bc4 Ba2 31.Bxa2 Rxa2 32.Rc5 f6 33.f4 Kf7 34.fxe5 fxe5 35.Rxe5 Kf6 36.Re8 Ra4 37.g3 Ra2 38.Kf1 Rh2 39.e4 fxe4 40.Rxe4 h5 41.Re1 ½-½ (41) colinbot (3028)-TheMatrix2029 (3075) Blitz 2025;

B3d2) 18.Bb3 Rac8 19.Rxc8 Rxc8 20.Ke2 Kf8 21.Ra1 Ke7 22.a3 Be6 23.Bd1 a5 24.Kd2 Rd8+ 25.Ke1 Rb8 26.Kd2 Rd8+ 27.Ke1 Rc8 28.g3 f5 29.Kd2 Rd8+ 30.Ke1 Rc8 31.Kd2 Rd8+ 32.Ke1 Rc8 ½-½ (32) YoBot_v2 (3046)-mayhem23111 (3076) Blitz 2024;

B3d3) 18.Bd5 Rad8 19.e4 Be6 20.Bxe6 fxe6

B3d31) 21.f3

B3d311) 21...f5 22.exf5 exf5 23.Ke2 Rc8 24.Rhd1 b4 25.Ke3 Kf7 26.Rd7+ Ke6 27.Rdc7 Rxc7 28.Rxc7 Rg8 29.g3 b3 30.Rxa7 bxa2 31.Rxa2 Rb8 32.Ra6+ Kd5 33.Ra5+ Ke6 34.Ra6+ Kd5 35.Rf6 Rb3+ 36.Kf2 Rxb2+ 37.Kg1 f4 38.Rxh6 e4 39.fxe4+ Kd4 40.Rf6 fxg3 41.hxg3 Kxe4 42.g4 Kd5 43.g5 Rb4 44.g6 Rc4 45.g7 Rg4+ 46.Kf1 Rxg7 47.Rf2 Kc5 48.Ra2 Rg6 49.Ra1 Rg7 50.Rb1 Rg3 51.Ra1 Rg6 52.Rb1 Rc6 53.Ra1 Kc4 54.Rb1 Rc5 55.Ra1 Rd5 56.Rb1 Rd6 57.Ra1 Kd4 58.Rb1 Ke5 59.Ra1 Rg6 60.Rb1 Rg8 61.Ra1 Rh8 62.Rd1 Ke6 63.Re1+ Kf5 64.Rd1 Kg6 65.Re1 Rc8 66.Ra1 Kg5 67.Rb1 Kh6 68.Ra1 Rb8 69.Rc1 Rg8 70.Ra1

B3d3111) 70...Rg7 71.Rb1 Kh5 72.Ra1 Rb7 73.Rc1 Kh4 74.Ra1 Kg3 75.Rc1 Kh2 76.Ra1 Rb6 77.Rc1 Rb2 78.Ra1 Kh3 79.Rc1 Ra2

80.Rb1 Kh4 81.Rc1 Ra6 82.Rb1 Kg3 83.Rc1 Kf3 84.Rb1 Rg6 85.Ra1 Ke4 86.Rb1

B3d31111)

86...Kd4 87.Ra1 Ke3 88.Rb1 Kd3 89.Ra1

B3d311111)

89...Rf6+ 90.Ke1 Rh6 91.Ra3+ Kc2 92.Ra2+ Kb1 93.Rd2 Ra6 94.Rd1+ Ka2 95.Rc1 Ra5 96.Rd1 Rh5 97.Rc1 Ra5 98.Rd1 Ra8 99.Rc1 Rd8 100.Rd1 Rc8 101.Rd2+ Ka3 102.Rd1 Kb3 103.Ra1 Kb2 104.Rd1 Ra8 105.Rd2+ ½ - ½ (123) YoBot_v2 (2919)-ToromBot (2922) Rapid 2023;

B3d311112)

89...Kc2 90.Re1 Rg8 91.Ra1 Rg4 (*91...Kd3 92.Rb1 Kc4 93.Ra1 Kb3 94.Rb1+ Ka2 95.Rc1 Rb8 96.Rd1 Rb1 97.Rxb1 Kxb1* ½-½ (94) DOCTAL (2720)-Flamerare (2790) Rapid 2022) 92.Re1 Rf4+ 93.Kg1 Rf6 94.Ra1 Kb2 95.Rd1 Kc2 96.Ra1 Rg6+ 97.Kf1 Kd3 98.Rb1 Rf6+ 99.Ke1 Kc3 100.Ra1 Kb2 101.Rd1 Kc2 102.Ra1 Rf3 (*102...Re6+ 103.Kf1 Kb3 104.Rb1+ Kc3 105.Ra1 Kb2 106.Rd1 Rg6 107.Re1 Kc3 108.Ra1 Rg4 109.Rb1 Rf4+ 110.Ke1 Rb4 111.Rxb4 Kxb4* ½-½ (85) DOCTAL (2755)-Flamerare (2803) Rapid 2022) 103.Rd1 Rf1+ 104.Kxf1 Kxd1 ½-½ (72) DOCTAL (2740)-Flamerare (2784) Rapid 2022;

B3d311113)

89...Kd2 90.Rb1 Rg7 91.Ra1 Kc3 92.Rb1 ½-½ (166) YoBot_v2 (3012)-Nikitosik-ai (3025) Blitz 2024;

B3d31112)

86...Rg8 87.Ra1 Ke3 88.Rb1 Ra8 (*88...Kd2 89.Ra1 Rf8+ 90.Kg1 Ke2 91.Rb1 Rg8+ 92.Kh1 Rg6*

93.Ra1 Rd6 94.Rb1 Rd1+ 95.Rxd1 Kxd1 ½-½ (85) DOCTAL (2763)-Flamerare (2819) Rapid 2022 *)* 89.Rc1 Kd2 90.Rb1 Ra3 91.Re1 Rd3 92.Ra1 Rb3 93.Re1 Rb5 94.Ra1 Ke3 95.Rc1 Ra5 96.Rb1 Rg5 97.Ra1 Ke4 98.Rb1 ½-½ (115) YoBot_v2 (3021)-Nikitosik-ai (3025) Blitz 2024 Rf5+ 99.Ke1 Rf1+ ½-½ (110) VariantsStockfish (2735)-Flamerare (2783) Rapid 2022;

B3d3112) 70...Rd8 71.Rb1 Re8 72.Ra1 Rd8 73.Rb1 Rd6 74.Ra1 Kh5 75.Rb1 Rf6+ 76.Ke1 Rf8 77.Ra1 Kh6 78.Rb1 Rd8 79.Ra1 Kh7 80.Rb1 Ra8 *(80...Re8+ 81.Kd1 Rd8+ 82.Kc1 Rc8+ 83.Kd1 Rd8+ 84.Kc1 Rc8+ 85.Kd1 Rd8+* ½-½ (101) YoBot_v2 (2908)-ReinforcementTrial (2919) Blitz 2023*)* 81.Rc1 Ra2 82.Rb1 Kg7 83.Rc1 Ra7 *(83...Kf6 84.Rb1 Ra6 85.Rc1 Ra2 86.Rb1 Ke7 87.Rc1 Kf6* Normal ½-½ (60) YoBot_v2 (2943)-EmanBot (2952) Rapid 2024*)* 84.Rb1 Kh6 85.Rc1 Ra4 86.Rb1 Ra6 *(86...Kg5 87.Rc1 Rh4 88.Rd1 Rb4 89.Ra1 Kh4 90.Rc1 Rb3 91.Ra1 Rb6 92.Rc1 Kg4 93.Ra1 Rb3 94.Rc1 Kf4 95.Ra1 Rd3 96.Rb1 Ke5 97.Ra1 Rd6 98.Rb1 Kd5 99.Ra1 Kc6 100.Rb1 Kc5 101.Ra1 Kb6 102.Rb1+ Kc5 103.Ra1 Kb4 104.Rb1+ Kc5* ½-½ (120) YoBot_v2 (3037)-Pure-Eman (3012) Blitz 2024*)* 87.Rc1 Ra7 88.Rb1 Rd7 89.Ra1 Rc7 90.Rb1 Rc2 91.Ra1 Kg7 92.Rb1 Kf6 93.Ra1 Kf7 94.Rb1 Rg2 95.Rc1 Kf8 96.Rd1 Ra2 ½-½ (96) YoBot_v2 (3071)-Nikitosik-ai (3088) Rapid 2024;

B3d312) 21...h5 22.Ke2 Rc8 23.Rhd1 a5 24.h4 *(24.a3 h4 25.g3 h3 26.Ke3 f5 27.exf5 exf5 28.g4* *fxg4 29.fxg4 Rc4 30.Rxc4 bxc4 31.Rd2 Rf4 32.Rd5 Rxg4 33.Rxe5 Rg2 34.Rxa5 Rxh2 35.Rh5 Rxb2* Normal ½-½ (35) caissa-x (2650)-ReinforcementTrial (2655) Classical 2024*)*

24...f5 25.exf5 exf5

B3d3121) 26.Rxc8 Rxc8 27.Rd5 Rc2+ 28.Ke3 Rxb2 29.Rxe5 Rxg2 *(29...Rxa2 30.Rxb5 Rxg2 31.Rxf5 a4 32.Rxh5 a3 33.Ra5 a2 34.Ra7 Rh2 35.Kf4 Rxh4+* ½ - ½ (35) stockfishrtx3050 (2435)-zlatana75 (3019) Blitz 2024*)* 30.Rxf5 Rxa2 31.Rxb5 Kg7 32.Rxh5 Ra3+ 33.Kd2 a4 34.f4 Rh3 35.f5 Rh2+ 36.Kc1 Rh1+ 37.Kb2 a3+ 38.Kxa3 Rc1 39.f6+ Kg8 40.f7+ Kg7 41.f8Q+ Kxf8 42.Ra5 Rh1 43.h5 Ra1+ 44.Kb4 Rd1 45.h6 Kf7 46.h7 Rb1+ 47.Ka3 Rh1 48.h8Q Rxh8 49.Ra4 Rh5 50.Rb4 Ra5+ 51.Kb2 Rd5 52.Rb3 Ke6 53.Ra3 Ke7 54.Ra1 Kf7 55.Rb1 Ke6 56.Ra1 Ke7 57.Rb1 Kf7 58.Ra1 Ke8 59.Rb1 Rd2+ 60.Ka1 Rd7 61.Rc1 Rd3 62.Rb1 Kd7 63.Rc1 Rd5 64.Rb1 Kc8 65.Rc1+ Kd8 66.Rb1 Rc5 67.Rd1+ Kc8 68.Rb1 Rh5 69.Rc1+ Kd7 70.Rb1 Rh4 71.Rc1 Re4 72.Rb1 Re3 73.Rc1 Re2 74.Rb1 Ke8 75.Rc1 Kf8 76.Rb1 Ke7 *(76...Re7 77.Rc1 Kg8 78.Rb1 Re2 79.Rc1 Rd2 80.Rb1 Rh2 81.Rc1 Rd2 82.Rb1 Rd8* ½ - ½ (130) PetersBot (3011)-Pure-Eman (2994) Blitz 2024*)* 77.Rc1 Kf6 78.Rb1 Re6 79.Rc1 Re3 80.Rb1 Kg7 81.Rc1 Kh7 82.Rb1 Kg7 83.Rc1 Kh7 84.Rb1 Re6 85.Rc1 Kh6 86.Rb1 Kh5 87.Rc1 Rg6 88.Rb1 Rf6 89.Rc1 Re6 90.Rb1 Rd6 91.Rc1 Rg6 92.Rb1 Kh4 93.Rc1 Kg4 94.Rb1 Kf3 95.Rc1 Ke2 96.Rb1 Kf3 97.Rc1 Rg7 98.Rb1 Ra7+ ½-½ (98) YoBot_v2 (3033)-Fipsi_x (3055) Blitz 2024;

B3d3122) 26.Kf1 a4 27.Re1 e4 28.Rxc8 Rxc8 29.fxe4 Rc4 30.b3 axb3 31.axb3 Rd4 32.exf5 Rxh4 33.Kg1 Kf7 34.Rc1 Re4 35.Rc5 Rb4 36.Rc3 Rf4 0-1 (36) magnusglad_bot (2917) - MayhemPl_cluster (3108) Rapid 2025;

B3d32) 21.Rf1 Kg7 22.f3 Rc8 23.Rxc8 Rxc8 24.Kd2 Rd8+ 25.Ke2 Rc8 26.Kd2 f5 27.Rc1 Rxc1 28.Kxc1 fxe4 29.fxe4 Kg6 30.g3 Kg5 31.h3 h5 32.Kd2 h4 33.g4 Kf4 34.Ke2 Kxe4 35.b4 Kf4 36.Ke1 e4 37.Kf2 e3+ 38.Ke1 Ke5 39.a3 Ke4 40.Ke2 Kf4 41.Kf1 Ke4 42.Ke1 Kf4 43.Kf1 Ke4 44.Ke1 Ke5 45.Kd1 Kf4 46.Ke2 a6 47.Kf1 Ke5 48.Ke2 Ke4 49.Kf1 Kd3 50.Ke1 Kd4 51.Ke2 Ke4 52.Kd1 Ke5 53.Ke2 Kf4 54.Kf1 Ke4 55.Ke2 Kf4 ½-½ (55) YoBot_v2 (3048) - NOMCFC (3010) Rapid 2024;

B3d33) 21.Ke2 a5

B3d331) 22.g3

B3d3311) 22...a4 23.Rhd1 (*23.Rhe1 Rd4 24.Kf3 Kg7 25.Rc5 b4 26.Ra5 Rc8 27.Ra7+ Kg6 28.Re2 b3 29.axb3 axb3 30.Ra3 Rd3+ 31.Re3 Rd2 32.Kg2 Rxb2 33.Rexb3 Re2 34.Ra6 Rcc2 35.Rf3 Kf7 36.Ra7+ Kg6 37.Ra6 Kf7 38.Ra7+ Kg6 39.h4 h5 40.Ra4 Rb2 41.Kf1 Ra2 42.Rxa2 Rxa2 43.Re3 Rb2 44.f3 Rb1+ 45.Re1 Rb3 46.Kf2 Ra3 47.Re3 Ra4 48.Ke2 Kf7 49.Rd3 Ra2+ 50.Rd2 Ra1 51.Rd7+ Kg6 52.Rd6 Ra2+ 53.Rd2 Ra3 54.Rd6 Ra2+ 55.Rd2 Ra1 56.Rc2 Kf7 57.Kf2 Kg6 58.Kg2 Rb1 59.Rf2 Kf7 60.Rc2 Rb7 61.Ra2 Rc7 62.Kf2 Rc3 63.Kg2 Rc7 64.Kh3 Rc3 65.Ra7+ Kg6 66.Kg2 Rc6 67.Ra2 Rb6 68.Kh2 Kg7 69.Ra7+ Kh6 70.Ra1 Rb8 71.Ra4 Rb2+ 72.Kg1 Rb1+ 73.Kg2 Rb2+ 74.Kh1 Kg6 75.Ra3 f5 76.Kg1 Rb1+ 77.Kh2 Rb2+ 78.Kg1 Rb1+ 79.Kf2 Rb2+ 80.Kf1 Rb1+ 81.Kg2 Rb2+ 82.Kf1 Rb1+ 83.Kf2 Rb2+ 84.Ke3 Rg2 85.Ra6 Kf7 86.exf5* *exf5 87.Rh6 Rxg3 88.Kf2 Rg7 89.Rxh5 Kg6 90.Rh8 f4 91.Re8 Kf5 92.Rf8+ Kg6 93.Re8 Kf6 94.Rf8+ Ke6 95.Re8+ Kf5 96.Rf8+ Ke6 97.Re8+ Kf6 98.Rf8+ Ke6* ½-½ (98) YoBot_v2 (2909)-TorBot (2921) Blitz 2023*)* 23...Rxd1 24.Rxd1 Rc8 25.Kd2 f5 26.Rc1 Rd8+ 27.Ke2 Rd4 28.exf5 exf5 29.Rc5 Rb4 30.b3 axb3 31.axb3 Rxb3 32.Rxe5 f4 33.gxf4 b4 34.Rb5 h5 35.Rxh5 Rb1 36.Kf3 b3 37.Rb5 Kf7 38.Kg2 Kf6 39.Rb6+ Kg7 40.f5 b2 41.h4 Ra1 42.Rxb2 Ra5 43.f3 Rxf5 44.f4 Rf6 45.f5 Rxf5 46.h5 Rxh5 47.Rb1 Kf6 48.Ra1 Rf5 49.Rb1 Rf4 50.Ra1 Ke5 51.Rb1 Rg4+ 52.Kf1 Ra4 53.Rc1 Ra2 54.Rb1 Ra7 55.Rc1 Ra2 56.Rb1 Ra4 57.Rc1 Kf4 58.Rb1 Kf3 59.Rc1 Ra2 60.Rb1 Rf2+ 61.Ke1 Re2+ 62.Kd1 Ra2 63.Rc1 Ra3 64.Rb1 Ra2 65.Rc1 Ke3 66.Rb1 Ra3 67.Rc1 Kf2 68.Rb1 Rd3+ 69.Kc1 Ke2 *(69...Rd8* Normal *)* 70.Ra1 Rc3+ 71.Kb1 Rc6 72.Ra2+ Kd1 73.Rb2 Rc1+ 74.Ka2 Rc6 75.Rb1+ Kc2 76.Rb2+ Kd3 77.Rb1 Ra6+ 78.Kb2 Kd2 79.Ra1 Rb6+ 80.Ka3 Ra6+ 81.Kb2 Rb6+ *(81...Rxa1 82.Kxa1* ½-½ (97) Nikitosik-ai (3002)-Botyuliirma (2989) Blitz 2024*)* 82.Ka3 Kc2 83.Re1 Rh6 84.Rf1 Rb6 85.Re1 Kc3 86.Rc1+ Kd4 87.Ra1 Ra6+ 88.Kb2 Rb6+ 89.Kc1 Kc3 90.Ra2 Rh6 91.Rc2+ Kb3 92.Rb2+ Kc3 93.Rc2+ Kb3 94.Rb2+ Kc4 95.Ra2 Rh1+ 96.Kb2 Ra1 ½-½ (96) YoBot_v2 (3081)-CruelKen (3066) Rapid 2024; **B3d3312)** 22...Rd4 23.f3 f5 *(23...Ra4 24.a3 Rb8 25.Rhd1 Rc4 26.b3 Rcc8 27.Kd2 Rd8+ 28.Ke1 Rdc8 29.Kd2 Rd8+ 30.Ke2 Rdc8 31.b4* *axb4 32.axb4 Kf8 33.g4 Ra8 34.Rc5 Rxc5 35.bxc5 Ke7 36.Rb1 Rb8 37.Kf2 Kf7 38.Kg3 b4 39.Kh4 Kg6 40.c6 Rc8 41.Rxb4 Rxc6 42.Rb3 Kh7 43.Kh5 Rc7 44.h3 Kg7 45.Rb8 Re7 46.h4 Rd7 47.Re8 Rc7 48.Rxe6 Rf7 49.Rc6 Kh7 50.g5 hxg5 51.hxg5 fxg5 52.Kxg5 Rxf3 53.Rc1 Kh8 54.Ra1 Kg8 55.Rb1 Kh8 56.Ra1 Kg8 57.Rb1 Kh8 58.Ra1 ½-½ (58) yobot_v2 (2932)-abcbot (2776) Blitz 2024)* 24.exf5 exf5 25.Rc5 Rfd8 26.Rxe5 Rd2+ 27.Ke3 Rxb2 28.Kf4 Rxa2 29.Rxb5 Rf8 30.Rxf5 Ra8 31.Rc5 Ra7 32.g4 a4 33.Rhc1 Rxh2 34.Rc8+ Kg7 35.R8c7+ Rxc7 36.Rxc7+ Kh8 37.Ra7 Kg8 38.Kf5 Rb2 39.Rxa4 Kh7 40.Ra7+ Kg8 41.f4 Rg2 42.Ra6 ½-½ (42) ResoluteBot (2933)-abcbot (2792) Blitz 2024;

B3d3313) 22...Kh7 23.Rc7+ Kg6 24.Rhc1 Rd4 25.f3 Rfd8 26.R1c2 a4 27.R7c5 b4 28.R5c4 f5 29.exf5+ exf5 30.Rxd4 Rxd4 31.Rc6+ Kg7 32.Rc7+ Kf6 33.Rc6+ Kg7 34.Ra6 Rc4 35.Ra7+ Kg6 36.Kd3 a3 37.bxa3 Rc3+ 38.Kd2 Rxa3 39.Rxa3 bxa3 40.Kc3 Kf6 41.Kb4 e4 42.fxe4 fxe4 43.Kc3 h5 44.Kd2 Kg5 45.h3 Kf5 46.Ke2 Ke5 47.Ke3 Kf5 48.g4+ hxg4 49.hxg4+ Kxg4 50.Kxe4 Kg3 51.Kd3 Kf2 52.Kc2 Ke1 53.Kb1 Kd1 54.Ka1 Kc1 Normal ½-½ (54) YoBot_v2 (2659)-FireFishBOT_v2 (2675) Classical 2024;

B3d3314) 22...h5

B3d33141) 23.Rc5 Rd4 24.Rxb5

B3d331411) 24...Rxe4+ 25.Kf3 Ra4 (*25...Rb4 26.Rxb4 axb4 27.Ra1 Ra8 28.Ke3 Kf7 29.Kd3 Rd8+ 30.Kc4 Rd2 31.Kxb4 Rxb2+ 32.Kc5 Rxf2 33.a4 Rxh2 34.a5 Rc2+*

35.Kb6 f5 36.a6 Rc8 37.a7 Kf6 38.a8Q Rxa8 39.Rxa8 f4 40.gxf4 exf4 41.Ra1 Kg5 42.Rb1 e5 43.Re1 e4 44.Rxe4 Kh4 45.Rxf4+ Kh3 46.Rf1 Kg2 47.Ra1 Kh2 48.Rb1 Kg2 49.Ra1 Kh2 50.Rb1 Kg3 51.Ra1 Kh2 ½-½ (51) YoBot_v2 (3056) - TheFreshman1902 (3028) Rapid 2024) 26.a3 Rd8 *(26...Rf7 27.Rd1 Ra7 28.Rd8+ Kg7 29.Rb6 Re7 30.Rb5 Ra7 31.Re8 e4+ 32.Kf4 e5+ 33.Kf5 Rd4 34.Rbb8 Rd2 35.Rg8+ Kh6 36.Rh8+ Rh7 37.Kxf6 Rxf2+ 38.Kxe5 Rxh8 39.Rxh8+ Kg6 40.Kxe4 Rxb2 41.h4 Re2+ 42.Kf4 Rf2+ 43.Ke4 Re2+ 44.Kf4 Rf2+ 45.Ke5 a4 46.Rg8+ Kh6 47.Rh8+ Kg6 48.Rg8+ Kh6 49.g4 Kh7 50.Rg5 hxg4 51.Rxg4 Rf3 52.Rxa4 Rh3 53.h5 Rxh5+ 54.Kd6 Rh6+ 55.Kc5 Rh5+ 56.Kb4 Rf5 57.Ra5 Rf4+ 58.Kb3 Kg7 59.a4 Rf7 60.Rb5 Kf6 61.a5 Ke6 62.a6 Rf8 63.a7 Ra8 64.Rb4 Kd7 65.Ra4 Kc8 66.Ra1 Kc7 67.Rb1 Kc6 68.Ra1 Kb5 69.Rb1 Rg8 70.a8Q Rxa8 71.Rc1 Kb6 72.Rb1 Rh8 73.Ra1 Rh3+ 74.Ka2 Kb5 75.Rb1+ Ka5 76.Ra1 Rh4 77.Rb1 Rg4 78.Ra1 Rg7 79.Rb1 Ka4 80.Rc1 Rg3 81.Rb1 Re3 82.Rc1 Re6 83.Rb1 Re4 84.Rc1 Re7 85.Rb1 Re5 86.Rc1 Rg5 87.Rb1 Rc5 88.Ra1 Rb5 89.Rb1 Rh5 90.Rc1 Ra5 91.Ra1 Kb5+ 92.Kb1 Kb4 93.Rxa5 Kxa5* ½-½ (93) YoBot_v2 (3022)-Fruity23 (3045) Blitz 2024) 27.Rb7 Rc4 28.b4 axb4 29.axb4 e4+

30.Kg2 Rc2 31.Kh3 Rxf2 32.Ra1 e3 33.Raa7 e2 34.Rg7+ Kf8 35.Rh7 Kg8 36.Rhg7+ Kh8 37.Rh7+ Kg8 38.Rag7+ Kf8 39.Rc7 Kg8 40.Rcg7+ Kf8 41.Rb7 Kg8 42.Rhg7+ Kh8 43.Rh7+ Kg8 44.Rhg7+ Kh8 45.Rge7 h4 46.Rh7+ Kg8 47.Rhg7+ 1-0 (47) YoBot_v2 (3091)-Nikitosik-ai (3104) Rapid 2024;

B3d331412)

24...Rc8 25.Rxa5 Rxe4+ *(25...Rc2+ 26.Kf3 Kf7 27.Ra8 Rd3+ 28.Kg2 Rdd2 29.Rf1 Rxb2 30.a4 Re2 31.Kf3 f5 32.exf5 exf5 33.Ra7+ Kf6 34.Ra6+ Kf7 35.a5 e4+ 36.Kg2 e3 37.Kf3 Rxf2+ 38.Rxf2 exf2 39.Kg2 f1B+ 40.Kxf1 Rxh2 41.Kg1 Ra2 42.Ra8 Ra1+ 43.Kg2 Ra4 44.a6 Ra2+ 45.Kf3 Ra4 46.a7 Kg7 47.Ke2 Ra3 48.Kf2 Kh7 49.Ke2 Kg7 50.Kf2 Ra2+ 51.Ke3 Ra4 52.Kf3 Kh7 53.Kg2 Ra3 54.Kh3 f4 55.Rf8 Rxa7 56.gxf4 h4 57.Kxh4 Rd7 58.f5 Rd6 59.f6 Re6 60.f7 Rf6 61.Ra8 Kg7 62.f8Q+ Rxf8 63.Rxf8 Kxf8* ½-½ (63) YoBot_v2 (3027)-Nikitosik-ai (3043) Blitz 2024) 26.Kf3 Rd4 27.Ke3 Kf7 28.Rb1 Rc2 29.f4 Rdd2 30.fxe5 Re2+ 31.Kd4 Red2+ 32.Ke3 Rxh2 33.Ra7+ Kg6 34.exf6 Kxf6 35.b4 h4 36.Rf1+ Ke5 37.Ra5+ Kd6 38.Ra6+ Ke7 39.Ra7+ Kd6 40.Ra6+ Kd5 41.Rd1+ Ke5 42.Ra5+ Kf6 43.Rf1+ Ke7 44.gxh4 Rh3+ 45.Kd4 Rxh4+ 46.Kd3 Rg2 47.b5 Kd6 48.Ke3 Rb2 49.Ra6+ Kd5 50.Rd1+ Kc5 51.Rdd6 e5 52.Rdc6+ Kd5 53.Rd6+ Kc5 54.Rdc6+ Kd5 55.Rd6+ Kc4 56.Ra4+ Rb4 57.Rxb4+ Kxb4

58.a3+ Kxa3 59.b6 Ra4 60.b7 Rb4 61.b8Q Rxb8 62.Rd1 e4 63.Kxe4 Rb2 64.Ra1+ Kb3 65.Rc1 Ra2 66.Rb1+ Kc2 67.Re1 Rb2 68.Ra1 Rb1 69.Rxb1 Kxb1 ½-½ (69) YoBot_v2 (2919) - mayhem23111 (2826) Classical 2024;

B3d33142) 23.b3 Rd4 24.f3 a4 25.Rhd1 axb3 26.axb3 Ra8 27.Rxd4 exd4 28.Rc5 Ra2+ 29.Kd3 Rxh2 30.Kxd4 e5+ 31.Kd5 b4 32.f4 exf4 33.gxf4 Re2 34.Rc1 Re3 35.Rg1+ Kf7 36.Rh1 Rxb3 37.Rxh5 Rd3+ 38.Kc4 Rf3 39.f5 Kg7 40.Rh1 Re3 41.Rg1+ Kf8 42.Kd4 Rf3 43.Rc1 b3 44.Rc7 b2 45.Rb7 Rf2 46.Kd5 Re2 47.Ke6 b1Q 48.Rxb1 Rxe4+ 49.Kxf6 Kg8 50.Ra1 Rf4 51.Rb1 Rf2 52.Ra1 Rc2 53.Rb1 Kh8 *(53...Rh2 54.Ra1 Rh3 55.Rb1 Rd3 56.Ra1 Rd7 57.Rb1 Rd3 58.Ra1 Rb3 59.Rc1 Rh3 60.Ra1 Kh8 61.Rb1 Rh6+ 62.Ke5 Rh3 63.f6 Kg8 64.f7+ Kf8 65.Ra1 Rh2 66.Rb1 Re2+ 67.Kd4 Rc2 68.Ra1 Kg7 69.f8Q+ Kxf8 70.Rb1 Rf2 71.Ra1 Re2 72.Rb1 Ke7 73.Ra1 Rf2 74.Rb1 Rf6 75.Ra1 Kf7 76.Rb1 Rf5 77.Ra1 Kg8 78.Rb1 Kh8 79.Ra1 Rf7 80.Rb1 Rh7 81.Ra1 Rh3 82.Rb1 Ra3 83.Rc1 Ra2 84.Rb1 Rc2 85.Ra1 Kh7 86.Rb1 Kh6 87.Ra1 Rc8 88.Rb1 Re8 89.Ra1 Rc8 90.Rb1 Kg5 91.Ra1 Kh6* ½-½ (97) YoBot_v2 (3002)-FelineBot (3011) Blitz 2024*)* 54.Ra1 Rh2 55.Rb1 Rc2

56.Ra1 Rc4
57.Rb1 Rc3
58.Ra1 Rg3
59.Rb1 Rf3
60.Ra1 Rd3
61.Rb1 Ra3
62.Rc1 Rg3
63.Ra1 Rd3
64.Rb1 Rd6+
65.Ke5 Rd3 66.f6 Rd8 67.f7 Rc8
68.f8Q+ Rxf8
69.Ra1 Kg8
(69...Re8+ 70.Kf6 Rf8+ 71.Ke6 Kg8
72.Rg1+ Kh8
73.Rc1 Kg8
74.Rc4 Re8+
75.Kd7 Rf8
76.Rg4+ Kh8
77.Rh4+ Kg8
78.Rg4+ Kh8
79.Rh4+ Kg8
80.Ke6 Re8+
81.Kd5 Rd8+
82.Kc4 Rc8+
83.Kb4 Rb8+
84.Kc3 Rc8+
85.Kb4 Rb8+
86.Ka4 Ra8+
87.Kb5 Rb8+
88.Kc6 Rc8+
89.Kd6 Rd8+
90.Kc5 Rc8+
91.Kb5 Rb8+
92.Ka4 Ra8+
93.Kb3 Rb8+
94.Ka4 ½-½ (171) FantacticEman (2914)-Nikitosikbot (2925) Rapid 2023 *)* 70.Rb1 Rc8
71.Ra1 Kh8
72.Rb1 Rc5+
73.Kd4 Rc8
74.Ra1 Rc6
75.Rb1 Re6
76.Ra1 Rb6
77.Rc1 Ra6
78.Rb1 Kh7
79.Rc1 Re6
(79...Ra2 80.Rb1 Ra7 81.Rc1 Re7
82.Ra1 Rd7+
83.Kc3 Re7
84.Rb1 Rc7+
85.Kb2 Rg7
86.Ra1 Rg5
87.Rb1 Re5
88.Ra1 Re2+
89.Kb1 Re6
90.Ra2 Rb6+
91.Ka1 Rf6
92.Rb2 Rf1+
93.Ka2 Kg7
94.Rb1 Rf7
95.Ra1 Re7
96.Rb1 Kh7
97.Ra1 Rb7
98.Rb1 Rf7
½ - ½ (121) Nikitosikbot (2866)-jest-bot (2858) Rapid 2023*)*
80.Ra1 Rb6
81.Rc1 Rb8
82.Ra1 Rb2
83.Rc1 Kg6
84.Ra1 Kf7
85.Rc1 Rb7
86.Ra1 Rb8
87.Rc1 Kf6
88.Ra1 Rb4+
89.Kc3 Rg4
90.Rb1 Rg3+
91.Kb2 Rh3

92.Ra1 Rh4 93.Rb1 Ke5 94.Ra1 Kf4 95.Rb1 Rh7 96.Ra1 Rh4 97.Rb1 Ke5 98.Ra1 Rh6 99.Rb1 Ke4 100.Ra1 Re6 101.Rb1 Kf5 102.Ra1 Kg5 (*102...Rf6 103.Rb1 Ke4 104.Ra1 Kd3 105.Rb1 Ke4 106.Ra1 Ke5 107.Rb1 Rf4 108.Ra1 Rd4 109.Rb1 Rd2+ 110.Ka1 Re2 111.Rc1 Rf2 112.Rb1 Ke4 113.Rc1 Rf4 114.Rb1 Rf2* ½-½ (97) YoBot_v2 (3026)-Fruity23 (3040) Blitz 2024) 103.Rb1 Re3 104.Ra1 Re8 105.Rb1 Re7 106.Ra1 Rd7 107.Rb1 Rd4 108.Ra1 Kf5 109.Rb1 Rc4 110.Ra1 Rc7 111.Rb1 Kg4 112.Ra1 Kf3 113.Rb1 Ke3 114.Ra1 Ke4 115.Rb1 Rb7+ 116.Ka1 Rc7 117.Rd1 Rg7 118.Rb1 Rf7

½ - ½ (118) YoBot_v2 (3091)-Nikitosik-ai (3091) Rapid 2024; **B3d33143)** 23.f3 Rc8 24.Rxc8 (*24.Rhd1 Kg7 25.Rd7+ Kg6 26.Rdc7 Rxc7 27.Rxc7 h4 28.Rc5 h3 29.Rxb5 Rc8 30.Kd1 Rd8+ 31.Ke2 Rc8 32.Kd1 Rd8+ 33.Kc2 Rc8+ 34.Kb1 Rd8 35.Kc2 Rc8+ 36.Kb1 Rd8 37.Kc1 Rc8+ 38.Kd2 Rd8+ 39.Kc1 Rc8+ 40.Kd2 Rd8+ 41.Ke1 Rc8 42.Kd1* ½-½ (42) yobot_v2 (3010)-Fruity23 (3007) Blitz 2024) 24...Rxc8 25.Kd2 Rd8+ 26.Kc2 Kf7 27.Rd1 Rc8+ 28.Kb1 f5 29.exf5 exf5 30.Rd5 Kf6 31.Rxb5 e4 32.Rxa5 e3 33.f4 Re8 34.Re5 Rxe5 35.fxe5+ Kxe5 36.Kc2 Ke4 37.Kd1 Kf3 38.Ke1 h4 39.a4 Kg2 40.a5 Kxh2 41.gxh4 f4 42.a6 f3 43.a7 Kg1

44.a8Q f2+ 45.Ke2 f1Q+ 46.Kxe3 Qe1+ *(46...Qc1+ 47.Ke2 Qc2+ 48.Ke1 Qxb2 49.h5 Qc2 50.h6 Qf5 51.h7 Qe5+ 52.Kd1 Qd6+ 53.Kc1 Qc7+ 54.Kb1 Qb6+ 55.Ka1 Qf6+ 56.Kb1 Qf5+ 57.Ka1 Qxh7 58.Qa2 Qg6 59.Qb1+ Qxb1+ 60.Kxb1* ½-½ (62) yobot_v2 (3055)-thefreshman1902 (3030) Rapid 2024 *)* 47.Kd3 Qf1+ 48.Kc2 Qe2+ 49.Kb1 Qd3+ 50.Ka1 Qc4 51.b3 Qc3+ 52.Kb1 Qd3+ 53.Ka1 Qxb3 54.h5 Qe3 55.h6 Qxh6 56.Qa2 Qh4 57.Qb1+ Kf2 58.Qc1 Kf3 59.Qb1 Qe4 60.Qxe4+ Kxe4 ½-½ (60) YoBot_v2 (3021)-Brainy60 (3047) Blitz 2024;

B3d33144) 23.Ke3 Rd4 24.Rhd1 Rxd1 25.Rxd1 Rc8 26.a3 a4 27.Rd6 Rc2 28.Rd2 Rc8 29.Kd3 b4 30.axb4 Rd8+ 31.Kc2 Rb8 32.Kc3 Rc8+ 33.Kd3 Rd8+ 34.Kc2 Rc8+ 35.Kd3 ½-½ (35) YoBot_v2 (3095)-mayhem23111 (3128) Rapid 2024;

B3d332) 22.Rhe1

B3d3321) 22...a4 23.Rc5 Rd4 24.Kf3 *(24.f3 Rb4 25.Rb1 Rd8 26.b3 Kf7 27.Rb2 Ra8 28.Rc7+ Kg6 29.Kf2 axb3 30.axb3 Ra3 31.Rc3 f5 32.exf5+ exf5 33.Rc6+ Kg5 34.Rd2 Rbxb3 35.h4+ Kxh4 36.Rxh6+ Kg5 37.Rdd6 Rb2+ 38.Kg3 f4+ 39.Kh3 Rb1 40.Rhg6+ Kh5 41.Rh6+ Kg5 42.Rdg6+ Kf5 43.Rf6+ Kg5 44.Rfg6+ Kf5 45.Rf6+ Kg5 46.Rhg6+ Kh5 47.g4+ fxg3 48.Rh6+ Kg5 49.Rhg6+ Kh5 50.Rxg3 Rh1+ 51.Kg2 Re1 52.Rf5+ Kh6 53.Rf6+ Kh5 54.Rf5+ Kh6 55.Rf8 Ra2+ 56.Kh3 Rh1+ 57.Kg4 Ra4+ 58.f4 Kg7 59.Rf5 Rxf4+ 60.Rxf4 exf4*

61.Kxf4+ Kf6 62.Rg2 b4 63.Ra2 b3 64.Rb2 Ra1 65.Rxb3 Rc1 66.Rb2 Ra1 67.Rc2 Rb1 68.Ra2 Rc1 69.Rb2 Ra1 70.Rc2 Rb1 71.Ra2 Rc1 72.Rb2 Normal ½-½ (72) YoBot_v2 (2930) - FireFishBOT_v2 (2944) Blitz 2024) 24...b4

B3d33211) 25.Rb5 Kf7 (*25...Kh7 26.Re2 Rd3+ 27.Re3 Rd2 28.Rxb4 f5 29.Rb7+ Kg6 30.Rb6 fxe4+ 31.Kxe4 Rfxf2 32.Rxe6+ Kf7 33.Rxh6 Rxg2 34.Rc3 Rxb2 35.Rc7+ Kg8 36.a3 Rge2+ 37.Kd5 Red2+ 38.Ke4 Rxh2 39.Rg6+ Kh8 40.Kxe5 Rbe2+ 41.Kd4 Rd2+ 42.Ke4 Rde2+ 43.Kd4 Rd2+ 44.Ke5 Rdg2 45.Rxg2 Rxg2 46.Rc1 Ra2 47.Rb1 Rxa3 48.Kf6 Rf3+ 49.Ke5 Re3+ 50.Kd5 Rd3+ 51.Kc4 Rd8 52.Rh1+ Kg8 53.Kb4 Rb8+ 54.Kc5 Rc8+ 55.Kd4 Rd8+ 56.Ke5 Re8+ 57.Kf5 Rf8+ 58.Ke6 Re8+ 59.Kf5 Rf8+ 60.Kg4 Kg7 61.Re1 Rh8 62.Kf3 Rf8+ 63.Kg2 Rh8 64.Kg1 Rg8 65.Rd1 Kh8+ 66.Kh1 Kh7 67.Rc1 Rh8 68.Kg1 Rg8+ 69.Kf2 Rf8+ 70.Kg1 Rg8+ 71.Kh1 Rh8 72.Kh2 Kg8+ 73.Kg1 Rh7 74.Kg2 Rg7+ 75.Kf2 Rf7+ 76.Ke3 Re7+ 77.Kf2 Rf7+ 78.Kg3 Rg7+ 79.Kh4 Rh7+ 80.Kg3 Rg7+ 81.Kh2 Rh7+ 82.Kg1 Rg7+ 83.Kh2 Rh7+ 84.Kg1 Rg7+ 85.Kh1 Rh7+ 86.Kg2 Rg7+ 87.Kh3 Rh7+ 88.Kg3 Rg7+* ½ - ½ (88) Nikitosikbot (2891)-ReinforcementTrial (2900) Blitz 2023) 26.Re2 (*26.Kg3 Rc8 27.Re2 Rdc4 28.f3 R8c5 29.Rb8*

Rc8 30.Rb5 R8c5 31.Rb8 Rc8 32.Rb5 ½-½ (32) EmanPureNN (2894) - TheMatrix2025 (2889) Blitz 2023) 26...Rfd8 27.Kg3 Rd3+ 28.f3 b3 29.axb3 axb3 30.h3 *(30.Rb7+ Kg6 31.Rb6 Rc8 32.Kh4 Rc2 33.Rxc2 bxc2 34.Rc6 Rd2 35.Kg3 h5 36.h4 c1Q 37.Rxc1 Rxb2 38.Ra1 Rb5* ½ - ½ (38) TorомBot (2935)-TheFreshman1902 (2916) Blitz 2023) 30...Rc8 31.Kh4 Kg6 32.Rb6 Rc2 33.Rxc2 bxc2 34.Rc6 Rd2 35.Kg3 c1R 36.Rxc1 Rxb2 37.Rc6 Kf7 38.Rc7+ Kg6 39.Re7 Rb6 40.Kf2 Rb2+ 41.Kg3 Rb6 42.h4 h5 **B3d332111)** 43.Ra7 f5 44.Ra2 Kf6 45.Re2 Rb1 46.Ra2 Rb4 47.exf5 exf5 48.Ra6+ Kg7 49.Ra5 Kf6 50.Ra6+ Kg7 51.Ra7+ Kg6 52.Ra5 *(52.Kh3 e4 53.fxe4 fxe4 54.Kg3 e3 55.Ra6+ Kf5 56.Kf3 Rxh4 57.Kxe3 Rf4 58.g3 Rb4 59.g4+ Kxg4 60.Ra1 Kg3 61.Rc1 Rb3+ 62.Ke2 Kg2 63.Rc4 Rb8 64.Ra4 Re8+ 65.Kd1 Kg3 66.Ra5 h4 67.Rg5+ Kf3 68.Rf5+ Kg4 69.Rf7 Rh8 70.Rg7+ Kf3 71.Rf7+ Kg4 72.Rg7+ Kf5 73.Rf7+ Ke4 74.Re7+ Kf4 75.Rf7+ Ke3 76.Re7+ Kd3 77.Re2 h3 78.Rh2 Ke3 79.Ke1 Kf3 80.Kf1 Kg3 81.Kg1 Ra8 82.Rg2+ hxg2* ½-½ (69) DOCTAL (2764)-Flamerare (2798) Rapid 2022) 52...e4 53.fxe4 Rxe4 54.Ra6+ Kg7 55.Ra5 Rg4+ 56.Kf2 Rxh4 57.Rxf5 Rh1 58.g3 h4 59.gxh4 Rxh4 60.Rf3 Rh1 61.Ra3 Rb1 62.Ra2 Rc1 63.Rb2 Ra1 64.Rc2 Rb1

65.Ra2 Rc1
66.Rb2 Ra1
67.Rc2 Rb1
68.Ra2 ½-½ (70)
YoBot_v2 (2926)-TorBot (2916) Blitz 2023;

B3d332112)
43.Kh3 Rc6
44.Rb7 f5 45.Re7 Kf6 46.Rh7 Kg6
47.Re7 Kf6
48.Rh7 Kg6
49.Rh8 Rc3
50.exf5+ exf5
51.Rg8+ Kf6
52.Rf8+ Kg6
53.Rg8+ Kf6
54.Rf8+ Kg6
55.Kg3 e4
56.Rg8+ Kf6
57.Kf4 Rc4 58.g3 exf3+ 59.Kxf3 Rc3+ 60.Kf4 Rc4+
61.Kf3 Rc3+
62.Kg2 Rc2+
63.Kf1 Rc1+
64.Kg2 Rc2+
65.Kf1 Ke5
66.Re8+ Kd5
67.Rh8 Ke4
68.Rxh5 f4 69.gxf4 Kxf4 70.Rb5 Rc1+
71.Kg2 Ra1
72.Rb3 Rc1
73.Rg3 Ra1 74.h5 Rb1 75.Rg7 Ra1
76.Kh2 Rb1
77.Rg3 Ra1
78.Rc3 Rb1
79.Rg3 Ra1
80.Kg2 Rb1 81.h6 Rb2+ 82.Kh3 Rb1
83.Kh4 Rb6
84.Rf3+ Kxf3
85.Kg5 Rxh6
86.Kxh6
Normal ½-½ (86)
DragonBOT-77 (2925) - FireFishBOT_v2 (2945) Rapid 2024;

B3d33212) 25.Re2 Rfd8

B3d332121)
26.Ra5 Rd2
27.Rxd2 Rxd2
28.Rxa4 Rxb2
29.Kg3 Kf7
30.Ra7+ Kg6 31.f3 h5 32.a4 bxa3
33.Rxa3 f5 34.h4 Rb6 35.Kh2 Rb4
36.Re3 Kf6
37.Re2 Rb6
38.Rc2 Rb4
39.Re2 Ra4
40.Kg3 *(40.Kh3 Ra1 41.Kh2 Ra8*
42.Re1 Ra6
43.Rc1 Ra4
44.Re1 Ra8
45.Kh3 Ra2
46.Kg3 Ra4
47.Kh3 Ra2
48.Re3 Ra8
49.Rb3 Ra6
50.exf5 exf5
51.Kg3 Kg6
52.Rb8 Kg7
53.Re8 Ra5
54.Re6 e4 55.Kf4 Ra4 56.fxe4 fxe4
57.Rxe4 Ra1
58.g3 Rb1 59.g4

hxg4 60.Kxg4 Ra1 61.h5 Rb1 62.h6+ Kxh6 63.Re2 Ra1 64.Rb2 Rc1 65.Ra2 Rb1 66.Rc2 Ra1 67.Rb2 Rc1 68.Ra2 Rb1 69.Rc2 Ra1 70.Rb2 ½-½ (72) yobot_v2 (2933)-FireFishBOT_v2 (2926) Rapid 2023 *)* 40...Rb4 41.Kh2 Normal ½-½ (41) yobot_v2 (2935)-FireFishBOT_v2 (2923) Blitz 2024;

B3d332122)

26.Rb5 Rd3+ 27.Re3 R8d4

B3d3321221)

28.Ra5 Rd2 29.Rxa4 Rxb2 30.Kg3 f5 *(30...Rc4 31.a3 Kf7 32.Ra7+ Kg6 33.axb4 Rcxb4 34.f3 Rb7 35.Rxb7 Rxb7 36.Rc3 Rb6 37.Rc5 Kf7 38.h3 Ra6 39.Kh4 Kg6 40.Kg3 h5 41.Rc3 Ra2 42.Rc6 h4+ 43.Kh2 Kf7 44.Rc8 Kg7 45.Rc7+ Kg6 46.Rc6 Kf7 47.Rc7+ Kg6 48.Rc6 ½-½ (48)* European_Chess_Bot (2915)-Nikitosikbot (2919) Blitz 2023*)* 31.exf5 exf5 32.Rxe5 f4+ 33.Kh3 Rxf2 34.g3 fxg3 35.hxg3 Rdd2 36.Rxb4 Rxa2 37.Kg4 Ra3 38.Rb7 Ra4+ 39.Kh3 Rf7 40.Re8+ Kg7 41.Rb6 Ra2 42.Rbb8 Rfa7 43.Rg8+ Kh7 44.Rh8+ Kg6 45.Rb6+ Kg7 46.Rhxh6 Ra1 47.Rbg6+ Kf7 48.g4 Rb1 49.Ra6 Rxa6 50.Rxa6 Rb3+ 51.Kg2 Rb2+ 52.Kf1 Rb1+ 53.Ke2 Rb2+ 54.Kd1 Rb1+ 55.Kc2 Rb8 56.g5 Rc8+ 57.Kb1 Rb8+ 58.Ka1 Rh8 59.g6+ Kg8 60.g7 Kxg7 61.Ra2 Rh1+ 62.Kb2 Rh2+ 63.Ka1 Rxa2+ 64.Kxa2 ½-½ (64) YoBot_v2 (2894)-Nikitosikbot (2899) Blitz 2023;

B3d3321222)

28.Rxd3 Rxd3+ 29.Ke2 Rd4 30.f3 *(30.Rb8+ Kf7 31.f3 Rc4 32.Kd3 Rd4+ 33.Ke3 Rc4 34.Kd3 Rd4+ 35.Ke2 Rc4 36.Kd2 Rd4+ 37.Ke3 Rc4*

½-½ (37) DomRaehky (2869)-ReinforcementTrial (2914) Blitz 2023) 30...Rc4 31.Kd3 Rd4+ 32.Kc2 Rc4+ 33.Kb1 Rd4 34.Kc2 Rc4+ 35.Kb1 Rd4 36.Kc1 Rc4+ 37.Kd2 Rd4+ 38.Kc1 Rc4+ 39.Kd2 Rd4+ 40.Ke2 Rc4 41.Kd3 Rd4+ 42.Ke3 Rc4 43.h4 h5 44.Kd3 Rd4+ 45.Kc2 Rc4+ 46.Kb1 Rd4 47.Kc2 Rc4+ 48.Kb1 Rd4 49.Kc1 Rc4+ 50.Kd2 Rd4+ 51.Kc1 Rc4+ 52.Kd2 Rd4+ 53.Ke3 Rc4 54.Kd3 Rd4+ 55.Ke2 Rc4 56.Rb8+ Kf7 57.Kd2 f5 58.b3 Rd4+ 59.Ke3 a3 60.Rb5 Rd1 61.Rxe5 Ra1 62.exf5 Rxa2 63.fxe6+ Ke7 64.Kd4 Rxg2 65.Rxh5 Kxe6 66.Rh6+ Kd7 67.Kc4 Rh2 68.Kxb4 a2 69.Ra6 Rxh4+ 70.f4 Rxf4+ 71.Kc3 a1Q+ 72.Rxa1 Rf3+ 73.Kb2 Rf2+ 74.Kb1 Rf1+ 75.Ka2 Rxa1+ 76.Kxa1 Kd8 77.b4 Ke8 78.b5 Kd8 79.b6 Kc8 80.b7+ Kxb7 ½-½ (80) yobot_v2 (2950)-Nikitosik-ai (2965) Blitz 2024;

B3d3322) 22...h5

B3d33221) 23.Ke3 Rd4 24.h4 *(24.Re2 Rfd8 25.f3 a4 26.Rc7 R8d7 27.Rc8+ Kg7 28.Rb8 b4 29.h4 f5 30.exf5 exf5 31.Kf2 Re7 32.g3 Re6 33.Rb7+ Kf6 34.Rh7 Kg6 35.Rh8 e4 36.fxe4 fxe4 37.Rb8 Kf5 38.Rg8 Kf6 39.Rh8 Kg6 40.Rg8+ Kf6 41.Kg2 Re5 42.Rb8 Ke7 43.Ra8 b3 44.axb3 axb3 45.Rb8 Rd3 46.Rb4 Kd6 47.g4 hxg4 48.Rexe4 Rd2+ 49.Kg3* ½-½ (49) czech-bot-turbo (2857)-TorBot_v2 (2896) Blitz 2023*)* 24...Rfd8 25.f3 Ra4 26.a3 Rc4 27.Red1 Rxd1

28.Rxd1 a4 29.Kd2 Rd4+ 30.Ke2 Rc4 31.Kd2 Rd4+ 32.Kc2 Rc4+ 33.Kd3 Rd4+ 34.Kc2 Rc4+ 35.Kd3 Kg7 36.Rd2 Rc1 37.Rc2 Rd1+ 38.Kc3 Rd4 39.Rd2 Rc4+ 40.Kd3 Rc1 41.Rc2 Rd1+ 42.Ke3 Rb1 43.Kd3 f5 44.exf5 exf5 45.Ke3 Re1+ 46.Kf2 Rb1 47.Ke3 Rh1 48.Rc5 Kf6 49.g3 Rh3 50.Rc6+ Ke7 51.Rc5 Kd6 52.Rxb5 Rxg3 53.Rb6+ Ke7 54.Rb7+ Kd6 55.Rb6+ Kd5 56.Rb5+ Ke6 57.Rb6+ Ke7 58.Rb7+ Kf6 59.Rb6+ Kf7 60.Rb7+ Ke6 61.Rb6+ Kf7 62.Rb7+ Kg6 63.Rb6+ Kg7 64.Rb7+ Kf6 65.Rb6+ Ke7 Normal ½-½ (65) yobot_v2 (2943)-FireFishBOT_v2 (2943) Rapid 2024;

B3d33222) 23.Rc5 Rd4

B3d332221)

24.Ke3 Rfd8 25.f3 Ra4 26.Rxb5 Rxa2 27.Rb7 *(27.Rc1 a4 28.Rc3 Ra8 29.Ra3 Rxa3+ 30.bxa3 Rc8 31.Kd2 h4 32.Rb4 Rd8+ 33.Ke2 Rc8 34.Kd3 Rd8+ 35.Ke2 Rc8 36.Kd3 Rd8+ 37.Ke3 Rc8 38.Kd2 Rd8+ 39.Ke3 Rc8 40.Kd2* ½-½ (40) YoBot_v2 (2943)-FireFishBOT_v2 (2929) Rapid 2023 *)* 27...a4 28.h4 Ra8 29.Kf2 a3 30.Re2 Rxb2 31.Rexb2 axb2 32.Rxb2 Ra7 33.Rd2 Kg7 34.Rd6 Kf7 35.Kg3 Ra8 36.Rd7+ Kg6 37.Rd6 Kf7 38.Rd2 Kg6 39.Rb2 Ra6 40.Rb8 Rd6 41.Rg8+ Kh7 42.Re8 Kg6 43.Rg8+ Kh7 44.Ra8 Kg6 45.Kh2 Rb6 46.Rg8+ Kh7 47.Rc8 Kg6 48.Rg8+ Kh7 49.Rc8 Kg7 50.Rc5 Kg6 51.Rc7 Rd6

52.Re7 Rc6 53.Re8 Rb6 54.Re7 Rd6 55.Kh3 Ra6 56.Kh2 Rb6 57.Kg3 Ra6 58.Rc7 *(58.Re8 Rb6 59.Kh2* ½ - ½ (81) EtaBetaITA (2903)-Nikitosikbot (2851) Blitz 2023*)* 58...Rb6 59.Kh2 Ra6 60.Rb7 Ra2 61.Kg3 Ra1 62.Rb6 Kf7 63.Rb7+ Kg6 64.Rb8 Kf7 65.Rb6 Ra7 66.Rb1 Kg6 67.Rb2 Ra1 68.Rb6 Kf7 69.Rc6 Ra2 70.Rc7+ Kg6 71.Rc5 Ra1 72.Rb5 Kf7 73.Rb6 Ra7 74.Rb4 Kg7 75.Rb8 Kg6 76.Rg8+ Kf7 77.Rh8 Kg7 78.Rb8 Ra1 79.Re8 Kf7 80.Rb8 Ra7 81.Rb1 Ra3 82.Kh3 Normal ½-½ (82) yobot_v2 (2942)-FireFishBOT_v2 (2939) Rapid 2024;

B3d332222)

24.Kf3 b4 25.Rxa5 *(25.b3 Ra8 26.Ke3 Rad8 27.f3 Rd3+ 28.Kf2 a4 29.bxa4 Ra3 30.Kg3 Rxa2 31.Rc7 Rb8 32.Rd1 b3 33.Rdd7 b2 34.Rg7+ Kh8 35.Rh7+ Kg8 36.Rcg7+ Kf8 37.Rb7 Kg8 38.Rxb8+ Kxh7 39.Kh4 Kg6 40.a5 Ra4 41.Rxb2 f5 42.Kg3 Rxa5 43.Rb6 fxe4 44.fxe4 Kg5 45.h4+ Kf6 46.Rb1 Ra3+ 47.Kf2 Ra2+ 48.Kf1 Kg6 49.Rb3 Ra1+ 50.Kf2 Ra2+ 51.Kf3 Ra1 52.Re3 Ra2 53.Re1 Ra3+ 54.Re3 Ra2 55.g3 Ra1 56.Rd3 Ra4 57.Rd7 Ra8 58.Ke3 Ra1 59.Ke2 Ra3 60.Rd8 Ra2+ 61.Ke3 Ra3+ 62.Rd3 Ra1 63.Kf3 Ra8 64.Rb3 Kf6 65.Rc3 Kg6 66.Re3 Ra1 67.Rc3 Ra8 68.Rd3 Ra1 69.Re3 Ra4 70.Ke2 Ra1 71.Kf3 Ra2*

72.Rb3 Ra8
73.Rd3 Ra1
74.Rd2 Ra3+
75.Kf2 Ra4
76.Re2 Ra3
77.Rd2 Ra1
78.Re2 Ra4
79.Kf3 Ra8
80.Kg2 Ra4
81.Kf2 Ra3
82.Kg2 Ra1
83.Re3 Ra2+
84.Kg1 Ra1+
85.Kf2 Ra2+
86.Kg1 Ra8
87.Kg2 Ra2+
88.Kf1 Ra1+
89.Re1 Ra2
90.Re2 Ra3
91.Kg2 Ra5
92.Kh2 Ra3
93.Kh3 Ra1
94.Kg2 Ra4
95.Re1 Ra2+
96.Kf1 Ra6
97.Kg2 Ra3
98.Kf2 Ra2+
99.Kg1 Ra3
100.Kh2 Ra5
101.Kg1 Ra2
102.Kh1 Ra5
103.Kg2 Ra2+
104.Kg1 Kf6
105.Rf1+
½-½ (105) CVA728_BOT_1 (2861)-FireFishBOT_v2 (2911) Blitz 2023*)*
25...Rc8 26.Re2 Rd3+ 27.Re3 Rd2 28.Kg3 Rxb2 29.a3 *(29.Rf3 Kg7*
30.Kh4 Rc3
31.Kxh5 Rxf3
32.gxf3 Rxf2
33.Ra7+ Kf8
34.Kg6 Rxf3
35.Rf7+ Ke8
36.Rxf6 Rh3
37.Rxe6+ Kd7
38.Rb6 Rxh2
39.Rxb4 Rxa2
40.Rb1 Rc2
41.Ra1 Rb2
42.Rc1 Ra2
43.Rb1 Rc2
44.Ra1 Rb2
45.Rc1 Ra2
46.Rb1 ½-½ (46) yobot_v2 (2918)-FireFishBOT_v2 (2922) Rapid 2023 *)* 29...Kh7

B3d3322221)

30.Ra7+ Kh6
31.Rf3 Rf8 32.h4 *(32.Kh3 bxa3 33.Rg3 f5 34.Ra6 a2 35.Rxe6+ Kh7*
36.Re7+ Kh6
37.Re6+ Kh7
38.Re7+ Kh6
39.Re6+
½-½ (38) yobot_v2 (2917)-FireFishBOT_v2 (2922) Rapid 2023 *)* 32...Re2
33.axb4 Rxe4
34.Re7 Rxb4
35.Rxe6 Rg4+
36.Kh3 Rf4
37.Rxf4 exf4
38.Re4 f3 39.g3 Rb8 40.Rf4 Kg6

41.Rxf3 Rb2
42.Rf4 Rb7
43.Rc4 Rb1
44.Kg2 Rb3
45.Rf4 Rb2
46.Kh3 Rb5
47.Kg2 Rb1
48.Rf3 Rb5
49.Rc3 Rb1
50.Rd3 Rb2
51.Rd1 Rb3
52.Rc1 Rb4
53.Rd1 Rb3
54.Rd2 Rb1
55.Rd4 Rb3
56.Rf4 Rb1 57.Rf3
Rb5 58.Ra3 Rb8
59.Ra5 Rb3
60.Rd5 Rb8
61.Rd3 Rb1
62.Rc3 Rb5
63.Rf3 Rb2
64.Rc3 Rb5
65.Rd3 Rb2
66.Rd6 Rb1
67.Rd4 Rb2
68.Kf3 Rb3+
69.Ke4 Rb1
70.Rc4 Rb2 71.f3
Rb1 72.Ke3 Rb2
73.Kf4 Rh2
74.Ra4 Rh1
75.Re4 Rh2
76.Ke3 Rh1
77.Kf4 Rh2
78.Ke3 Rh1
79.Kf2 Rh2+
80.Kg1 Rb2
81.Re3 Rb8
82.Kh2 Rb2+
83.Kh3 Kf5
84.Ra3 Rb4
85.Ra5+ Kg6
86.Ra3 Kf5
87.Rc3 Rb2
88.Rc5+ Kg6
89.Rd5 Rb3
90.Kg2 Rb2+
91.Kh3 Rb3
92.Kg2 Rb2+
93.Kf1 Rb1+
94.Kf2 Rb2+
95.Kf1 Ra2
96.Rd3 Rb2
97.Kg1 Kf5
98.Rd4 Kg6
99.Re4 Rb1+
100.Kg2 Rb2+
101.Kf1 Rb1+
102.Re1 Rb4
103.Kg1 Rb3
104.Kg2 Rb2+
105.Kh3 Rb3
106.Kg2 Rb2+
107.Kh3 Rb3
108.Rf1 Rb2
109.g4 Rb4
110.Rf2 Rb3
111.Kg3 hxg4
112.Kxg4 f5+
113.Kg3 f4+
114.Kxf4 Rb1
115.h5+ Kxh5
116.Ra2 Rc1
117.Rb2 Ra1
118.Rc2 Rb1
119.Ra2 Rc1
120.Rb2 Ra1
121.Rc2 Rb1
122.Ra2
½ - ½ (121)
yobot_v2 (2915)-FireFishBOT_v2 (2941) Rapid 2023;
B3d3322222)

30.Rf3 Kg6 31.Ra6 Rc3 32.axb4 Rxf3+ 33.gxf3 Rxb4 34.Rxe6 Ra4 35.Kg2 Kf7 36.Rb6 f5 37.Rb7+ Kg6 38.exf5+ Kxf5 39.h3 Ra6 40.Rb4 Rg6+ 41.Kf1 Rd6 42.Rb8 Re6 43.Rh8 Kg6 44.Rg8+ Kf5 45.h4 e4 46.Ke2 Re7 47.Ke3 exf3+ 48.Kxf3 Re1 49.Rg2 Ra1 50.Rh2 Rb1 51.Rg2 Ra1 52.Rh2 Rb1 53.Rg2 Ra1 ½-½ (53) YoBot_v2 (2920) - FireFishBOT_v2 (2916) Blitz 2023;

B3d332223) 24.f3 Rb4 25.Rb1 h4 26.g3 h3 27.b3 a4 28.g4 Kf7 29.a3 Rd4 30.Rxb5 Rc8 31.Kf2 Rd2+ 32.Kg3

B3d3322231)

32...Rg2+ 33.Kxh3 Rcc2 34.Rh1 Rgf2 35.Kg3 Rg2+ 36.Kh4 Kg6 37.bxa4 Rc3 38.Rb8 Rxf3 39.Rg8+ Kh7 40.Re8 Kg6 41.Rg8+ Kh7 42.Re8 Kg6 43.a5 Rxa3 44.Rg8+ Kf7 45.Rb8 Re2 46.h3 Kg6 47.Rg8+ Kf7 48.Rb8 Kg6 49.Rg8+ Kf7 50.Ra8 Kg6 51.a6 Rxe4 52.Rg8+ Kh7 53.Re8 Ree3 54.a7 Rxa7 55.Kh5 e4 56.h4 Kg7 57.Rxe6 Ra5+ 58.g5 fxg5 59.hxg5 Re2 60.Re7+ Kf8 61.Re6 Kf7 62.Rf6+ Kg7 63.Rg6+ Kh7 64.Rh6+ Kg7 65.Rg6+ Kh7 66.Rh6+ Kg8 67.Kg6 Ra6+ 68.Kf5 Rxh6 69.Rxh6 e3 70.Rh1 Ra2 71.g6 e2 72.g7 Kxg7 73.Rb1 e1Q 74.Rxe1 Rb2 75.Ra1 Rc2 76.Rb1 Ra2 77.Rc1 Rb2 78.Ra1 Rc2 79.Rb1 Ra2 *(79...Rc8 80.Ra1 Rg8 81.Rb1 Kf7 82.Ra1 Rg7 83.Rb1 Kf8 84.Ra1 Ke7 85.Rb1 Ke8 86.Ra1 Rg8 87.Rb1 Kd7 88.Ra1 Ke8 89.Rb1 Rg7*

90.Ra1 Rd7
91.Rb1 Rg7
½ - ½ (109) YoBot_v2 (2909)-TheFreshman1902 (2889) Rapid 2023*)* 80.Rc1 Rb2
81.Ra1 ½-½ (81)
YoBot_v2 (2895)-TorBot (2917) Rapid 2023;
B3d3322232)
32...Rh8 33.Rg1
axb3 34.Rb7+ Kg6
35.Rxb3 f5
36.exf5+ exf5
37.f4 exf4+
38.Kxf4 Rf2+
39.Kg3 Ra2
40.gxf5+ Kxf5
41.Rf1+ Ke5
42.Re1+ Kd4
43.Rd1+ Kc4
44.Rb4+ Kc5
45.Rc1+ Kd6
46.Rb6+ Kd5
47.Rd1+ Kc5
48.Rdb1 Rg2+
49.Kf4 Rxh2
50.R1b5+ Kc4
51.Rb4+ Kc5
52.R6b5+ Kd6
53.Rb6+ Kc5
54.Rb8 Rxb8
55.Rxb8 Rh1
56.Rh8 h2
57.Rh5+ Kc4
58.Kg3 Ra1
59.Rh4+ Kb3
60.Rxh2 Rxa3
61.Rf2 Ra1
62.Kg4 Rb1
63.Rf4 Ra1
64.Rf3+ Ka2
65.Rf4 Rb1
66.Ra4+ Kb2
67.Rc4 Ra1
68.Kf3 Rb1
69.Rd4 Ra1
70.Rd2+ Kb1
71.Kg3 Ra2
72.Rd6 Ra1
73.Rg6 Ra2
74.Kh3 Ra1
75.Rg1+ Ka2
76.Rg4 Rb1
77.Kg2 Ra1
78.Rg7 Rb1
79.Rg6 Ra1
80.Rg5 Rb1
81.Rc5 Ra1
82.Rd5 Rb1
83.Rf5 Ra1
84.Re5 Rb1
85.Kf3 Ra1
86.Ke2 Rb1
87.Kf2 Ra1
88.Ra5+ Kb1
89.Rb5+ Kc1
90.Ke3 Rb1
91.Rh5 Ra1
92.Kf4 Rb1
93.Rh4 Ra1
94.Rh5 Rb1
95.Rh7 Ra1
96.Rh4 Rb1
97.Rh5 Ra1
98.Ke4 Rb1
99.Kf4 Ra1
100.Rh1+ Kb2
101.Rh6 Rb1
102.Kg4 Ra1
103.Kh5 Rb1
104.Rd6 Ra1
105.Rd5 Rb1
106.Rc5 Ra1

107.Rg5 Rb1
108.Re5 Ra1
109.Kh4 Rb1
110.Kh5 Ra1
Normal ½-½ (110)
DragonBOT-77 (2929) - FireFishBOT_v2 (2933) Blitz 2024;

B3d3323) 22...Rd4 23.f3

B3d33231)

23...Rb4 24.Rc2 Rd8 25.Ke3 a4
26.Ree2 Kf7
27.Rc7+ Kg6
28.Kf2 Rd3
29.Re7 a3
30.bxa3 Rxa3
31.Rc2 Rc4
32.Rb2 h5 33.h4 Ra6 34.Kg3 Rb6
35.a3 Ra4 36.Rb3 Kh6 37.Rd3 Rd4
38.Rb3 Ra4
39.Rc3 Rc4
40.Rxc4 bxc4
41.Rc7 Ra6
42.Rxc4 Rxa3
43.Rc6 Kg6
44.Rxe6 Rc3
45.Ra6 Rc1
46.Ra3 Kg7
47.Rd3 Kg6
48.Rd7 Rc3
49.Ra7 Re3
50.Ra8 Rc3
51.Rh8 Rb3
52.Rg8+ Kh6
53.Kh3 Rc3
54.Rh8+ Kg6
55.Rg8+ Kf7
56.Rh8 Kg6
57.Rg8+ Kf7
58.Rb8 Kg6
59.Rh8 Rb3
60.Rg8+ Kf7
61.Rc8 Kg6
62.Rg8+ Kf7
63.Rh8 Kg6
64.Kh2 Rc3
65.Rg8+ Kf7
66.Rh8 Kg6
67.Rg8+ Kh7
68.Re8 Kg7
69.Re7+ Kg6
70.Rd7 Rc1
71.Rd6 Rb1
72.Rd8 Kf7
73.Rh8 Kg6
74.Rg8+ Kf7
75.Rh8 Kg6
76.Rg8+ Kf7
77.Rc8 Re1
78.Rh8 Kg6 79.g3 Rc1 80.Rg8+ Kh7
81.Rd8 Rc2+
82.Kg1 Rc1+
83.Kf2 Rc2+
84.Kf1 Kg6
85.Rg8+ Kf7
86.Rd8 Kg6
87.Rd7 Rc1+
88.Kf2 Rc2+
89.Kg1 Rc3 90.Kf2 Rc2+ 91.Kf1 Rc1+
92.Ke2 Rg1
93.Kf2 Rc1
94.Rd2 Rc3
95.Ra2 Rc1
96.Ra3 Rc2+
97.Kf1 Rc1+
98.Kg2 Rc2+
99.Kg1 Rc1+
100.Kh2 Rc2+
101.Kg1 Rc1+

102.Kh2 Rc2+ 103.Kh3 Rf2 104.Re3 Ra2 105.g4 Ra4 106.Re2 hxg4+ 107.fxg4 Ra1 108.Kg2 Ra3 109.Kh2 Rb3 110.Rc2 Rb4 111.Re2 Rb3 112.Ra2 Rb4 113.h5+ Kg5 114.Re2 Kxg4 115.Rf2 Kxh5 116.Rxf6 Rxe4 117.Kg3 Re1 118.Kf2 Ra1 119.Rf8 e4 120.Rf6 e3+ 121.Kxe3 Rb1 122.Ra6 Rc1 123.Ra2 Rb1 124.Kf4 Rc1 125.Rg2 Ra1 126.Rg5+ Kh4 127.Rg4+ Kh3 128.Rg3+ Kh2 129.Rg8 Rb1 130.Rh8+ Kg1 131.Rg8+ Kf1 132.Ra8 *(132.Kf3 Rb3+ 133.Kf4 Ke2 134.Rg2+ Kf1 135.Rg7 Rb4+ 136.Kf3 Rb3+ 137.Kf4 Kf2 138.Ke5 Ke2 139.Kf4 Rb4+ 140.Kg3 Rb6* ½ - ½ (178) Weiawaga (2541)-ArasanX (2887) Rapid 2023*)* 132...Rc1 133.Kf3 Rb1 134.Ra2 Rc1 135.Ra4 Rb1 136.Ra2 Rc1 137.Rh2 Rc3+ 138.Ke4 Ra3 139.Kf4 Rb3 140.Ra2 Rb1 141.Kf3 ½ - ½ (141) EtaBetaITA (2907)-Nikitosikbot (2848) Blitz 2023;

B3d33232)

23...Rfd8 24.Red1 *(24.Kf2 Ra4 25.a3 Rc4 26.Ke2 h5 27.b3 Rcd4 28.Red1 Rxd1 29.Rxd1 Rc8 30.Rd6 Rc2+ 31.Rd2 Rc3 32.Rd3 Rc2+ 33.Rd2 Rc3 34.Rd3 Rc2+ 35.Rd2* ½-½ (35) YoBot_v2 (3071)-mayhem23111 (3085) Rapid 2024 *)*

B3d332321)

24...a4 25.Rxd4 Rxd4 26.Rc3 Rb4 27.b3 Kf7 28.a3 Rxb3 29.Rxb3 axb3 30.Kd2 Kg6 31.Kc3 b2 32.Kxb2 f5 33.exf5+ Kxf5 34.Kc3 e4 35.Kd4 exf3 36.gxf3 Kf4 37.Kc5 Kxf3 38.Kxb5 e5 39.a4

e4 40.a5 e3 41.a6
e2 42.a7 e1Q
43.a8Q+ Ke2
44.Qe4+ Kd1
45.Qd3+ Kc1
46.Qd4 h5
47.Qc5+ Kb1
48.Qxh5 Qe4
49.Qh6 Qd3+
50.Kc5 Qb3
51.Qb6 Ka1
52.Qa5+ Kb2
53.Qd2+ Ka3
54.Qc1+ Ka2
55.Qc4 Ka1
56.Qc1+ Ka2
57.Qc4 Ka1
58.Qd4+ Ka2
59.Qf4 Qd1
60.Qg3 Qc1+
61.Kd5 Qf1 62.h3
Qa6 63.Ke4 Qe6+
64.Kd4 Qh6 65.h4
Qh8+ 66.Ke3 Ka1
67.Qe1+ Kb2
68.Qb4+ Ka2
69.Kf2 Qa8
70.Qd2+ Kb3
71.h5 Qg8 72.Qf4
Kb2 73.h6 Qg6
74.Qh2 Qf5+
75.Ke3+ Kb3
76.Qg3 Qh5
77.Kf2+ Kb2
78.Qb8+ Kc2
79.Qc8+ Kb1
80.Qb7+ Kc1
81.Qc6+ Kb2
82.Qb6+ Kc2
83.Qc6+ Kb2
84.Qf6+ Kb1
85.Kg3 Qe8
86.Qf5+ Ka1
87.Qf6+ Kb1
88.Qf5+ Ka1
89.Kf4 Qa4+
90.Kg5 Qa7
91.Qf1+ Kb2
92.Kg6 Qb7
93.Qf2+ Kb1
94.Qf5+ Ka1
95.Qg5 Qc7
96.Qf6+ Kb1
97.Qf5+ Kb2
98.h7 Qg3+
99.Qg5 Qd3+
100.Qf5 Qg3+
101.Kf7

B3d3323211)

101...Qc7+ 102.Kf8
Qd8+ 103.Kg7
Qc7+ 104.Qf7
Qg3+ 105.Qg6
Qc7+ 106.Qf7
Qg3+ 107.Qg6
Qc7+ 108.Kh8
Qd8+ 109.Qg8
Qd6 110.Qg2+
Kc3 111.Qf3+ Kb2
112.Qb7+ Ka3
113.Kg7 Qe5+
114.Kg6 Qe8+
115.Kf6 Qf8+
116.Qf7 Qh6+
117.Qg6 Qf4+
118.Qf5 Qd6+
119.Qe6 Qf4+
120.Qf5 Qd6+
121.Qe6 Qf4+
122.Kg6 Qg3+
123.Kf7 Qf4+
124.Kg6 Qg3+
125.Kf7 Qf4+
126.Qf6 Qc4+
127.Kf8 Qc8+
128.Kf7 Qc4+

129.Kg7 *(129.Ke8*
Qa4+ 130.Kf8
Qa8+ 131.Kf7
Qd5+ 132.Ke8
Qh5+ 133.Qf7
Qb5+ 134.Qd7
Qb8+ 135.Kf7
Qf4+ 136.Kg6
Qg3+ 137.Kf7
Qf4+ 138.Ke6
Qg4+ 139.Ke7
Qh4+ 140.Ke8
Qh5+ 141.Qf7
Qb5+ 142.Qd7
Qb8+ 143.Qd8
Qb5+ 144.Qd7
½ - ½ (139) VariantsStockfish (2732)-Flamerare (2788) Rapid 2022 *)* 129...Qc7+
130.Kg6 Qg3+
131.Qg5 Qd3+
132.Qf5 Qd6+
133.Qf6 Qg3+
134.Qg5 Qd3+
135.Qf5 Qd6+
136.Kg5 *(136.Kf7*
Qc7+ 137.Ke8
Qb8+ 138.Kf7
Qc7+ 139.Ke8
Qb8+ 140.Ke7
Qc7+ 141.Kf8
Qb8+ 142.Kg7
Qg3+ 143.Qg6
Qc7+ 144.Qf7
Qg3+ 145.Qg6
Qc7+ 146.Qf7
Qg3+ 147.Qg6
½ - ½ (242) VariantsStockfish (2715)-Flamerare (2806) Rapid 2022 *)* 136...Qg3+
137.Qg4 Qe5+
138.Qf5 Qg3+
139.Kh5 Qh2+
140.Kg4 Qg1+
141.Kh4 Qe1+
142.Kh5 Qd1+
143.Qg4 Qh1+
144.Qh3+
½ - ½ (166) ResoluteBot (2901)-Nikitosikbot (2916) Rapid 2023;

B3d3323212)

101...Qb3+
102.Kf6 Qb6+
103.Qe6 Qf2+
104.Kg7 Qg2+
105.Kf7 Qb7+
106.Kg6 Qg2+
107.Kh6 Qh1+
108.Kg7 Qg2+
109.Kf7 Qb7+
110.Kg6 Qg2+
111.Kf6 Qf3+
112.Ke7 *(112.Qf5*
Qc6+ 113.Kg7
Qb7+ 114.Qf7
Qg2+ 115.Qg6
Qb7+ 116.Qf7
Qg2+ 117.Qg6
Qb7+ 118.Kh8 Qf3
119.Qb6+ Kc1
120.Qc7+ Kb2
121.Kg8 Qa8+
122.Kf7 Qd5+
123.Kf8 Qa8+
124.Kg7 Qg2+
125.Kh6 Qh1+
126.Kg6 Qg2+
127.Kh6 Qh3+
128.Kg5 Qg2+
129.Kf6 Qf3+

130.Kg7 Qg2+
131.Kf6 Qf3+
132.Ke7 Qe4+
133.Kd8 Qa8+
134.Ke7 Qe4+
135.Kd8 Qd5+
136.Ke8 Qe4+
137.Kf8 Qa8+
138.Kf7 Qd5+
139.Kg6 Qe4+
140.Kh6 Qh4+
141.Kg7 Qd4+
142.Qe5
½ - ½ (180) BlazikenBot2000 (2738)-Flamerare (2806) Rapid 2022 *)* 112...Qb7+
113.Qd7 Qe4+
114.Kd6 Qb4+
115.Ke5 Qe1+
116.Kd6 Qg3+
117.Kc5 Qc3+
118.Kb5 Qb3+
119.Ka5 Qc3+
120.Kb5 Qb3+
121.Ka5 Qc3+
122.Ka6 Qa3+
123.Kb7 Qb4+
124.Ka7 Qa3+
125.Kb6 Qe3+
126.Ka6 Qa3+
127.Kb7 Qf3+
128.Kb6 Qe3+
129.Kc6 Qc3+
130.Kb7 Qb4+
131.Ka7 Qa3+
132.Kb8 Qf8+
133.Kc7 Qf4+
134.Qd6 Qf7+
135.Qd7 Qf4+
136.Kc8 Qf8+
137.Qd8 Qf5+
138.Qd7 Qf8+
139.Qd8 Qf5+
140.Kb8 Qe5+
141.Qc7 Qe8+
142.Qc8 Qe5+
143.Ka8 Qa5+
144.Kb8 Qe5+
145.Ka8 Qa5+
146.Kb7 Qb4+
147.Ka7 Qd4+
148.Qc5
½ - ½ (148) BlankasBot1 (2899)-Nikitosik-ai (2985) Blitz 2024; **B3d332322)**
24...Rxd1 25.Rxd1 Rc8 26.Kd2 Kf7 27.Rc1 *(27.g3 f5 28.Rc1 Rd8+ 29.Ke3 Rd4 30.Rc5 fxe4 31.fxe4 Rb4 32.b3 Kf6 33.Kf3 a4 34.Rc3 Rd4 35.Ke3 axb3 36.Rxb3 b4 37.a4 bxa3 38.Rxa3 Kg5 39.Ra6 Kf6 40.h4 Rb4 41.Ra3 Rc4 42.Kf3 Kg6 43.Rb3 Kf6 44.Re3 Rb4 45.Rc3 Kg6 46.Rc5 Kf6 47.Rc3 Kg6 48.Rc6 Kh5 49.Rc7 Rd4 50.Rg7 Rd6 51.Re7 Ra6 52.Kg2 Kg4 53.Rg7+ Kh5 54.Kh3 Ra3 55.Rb7 Kg6*

56.Re7 Kf6 57.Rh7 Kg6 58.Re7 Kh5 59.Rc7 Ra1 60.Re7 Ra3 61.Rc7 Ra1 62.Rb7 Rh1+ 63.Kg2 Re1 64.Re7 Kg4 65.Rg7+ Kh5 66.Kh3 Rh1+ 67.Kg2 Ra1 68.Kf3 Rf1+ 69.Kg2 Rd1 70.Re7 Kg4 71.Rg7+ Kh5 72.Rg8 Ra1 73.Re8 Kg4 74.Rg8+ Kh5 75.Kf2 Rb1 76.Rg7 Rb3 77.Rg8 Rb1 78.Rg7 Rb3 79.Kg2 Rb2+ 80.Kh3 Rh2+ 81.Kxh2

½-½ (81) YoBot_v2 (3026)-Nikitosik-ai (3009) Blitz 2024)

27...Rd8+

B3d3323221)

28.Ke3 Rd4 29.Rc3 f5 30.g3 Kf6 31.exf5 exf5

(31...Kxf5 32.Rd3 Rc4 33.Rc3 Rd4 34.h3 Kf6 35.Rd3 Rc4 36.Rc3 Rd4 37.h4 h5 38.Rd3 Rc4 39.Rc3 Ra4 40.Ra3 Rxa3+ 41.bxa3 Kf5 42.g4+ hxg4 43.fxg4+ Kxg4 44.Ke4 Kxh4 45.Kxe5 a4 46.Kxe6 Kg3 47.Kd5 Kf2 48.Kd4 Ke1 49.Kc3 Kd1 50.Kb2 Ke1 51.Ka1 Kd1 52.Kb1 Ke1 53.Ka1 Kd1 54.Kb1 Ke1 55.Ka1 ½-½ (57) YoBot_v2 (3015)-Nikitosik-ai (3029) Blitz 2024)

32.Rc6+ Kf7 33.Rc5 Rb4 34.b3

B3d33232211)

34...a4 35.bxa4 f4+ 36.Kd3

(36.gxf4 exf4+ 37.Kd3 Rxa4 38.Rxb5 Rxa2 39.h4 Kg6 40.Rb4 Kf5 41.Rb6 Ra3+ 42.Ke2 Re3+ 43.Kf2 Re6 44.Rb5+ Re5 45.Rb6 Re6 46.Rb5+ Re5 47.Rb4 Re7 48.Rc4 Re5 49.Rb4 Re7 50.Ra4 Re8 51.Ra6 Re6 52.Ra5+ Re5 53.Ra8 Re7 54.Ra5+ Re5 55.Ra3 Re6 56.Ra4 Re7 57.Rb4 Re6 58.Kg1 Re7 59.Kf2 Re8

60.Rb7 Re6 61.Rb8 Re7 62.Rb2 Re6 63.Rb3 Re7 64.Ra3 Re8 65.Ra7 Re6 66.Ra4 Re7 67.Ra6 Re6 68.Ra2 Re7 69.Ra4 Re8 70.Kf1 Re7 71.Ra5+ Re5 72.Ra4 Re8 73.Ra5+ Re5 74.Ra7 Re8 75.Kf2 Re6 76.Rb7 Re8 77.Rb3 Re6 78.Rb7 Re8 79.Rc7 Re6 80.Rc3 Re8 81.Rc4 Re6 82.Rc5+ Re5 83.Rc6 Re6 84.Rc5+ Re5 85.Rc4 Re8 86.Rc6 Re6 87.Rc4 Re8 88.Kf1 Rg8 89.Ke2 ½-½ (87) YoBot_v2 (2904)-Nikitosik-ai (2825) Classical 2024*)*

36...Rd4+ 37.Kc3 Rxa4 38.Kb3 fxg3 39.hxg3 Rd4 40.Kc2 Ra4 41.Kb2 b4 42.Rxe5 Ra3 43.g4 Rxf3 44.Re4 Rf2+ 45.Kb3 h5 46.gxh5 Rh2 47.Rxb4 Rxh5 48.a3 Ke6 49.a4 Rh3+ 50.Ka2 Kd5 51.a5 Kc5 52.Rb1 Kc4 53.a6 Rh6 54.a7 Ra6+ 55.Kb2 Rxa7 56.Ra1 Rh7 57.Rb1 Rh2+ 58.Ka1 Kc3 59.Rc1+ Kb3 60.Rb1+ Kc4 61.Rc1+ Kb3 62.Rb1+ Kc4 63.Rc1+ Kb3 ½-½ (61) YoBot_v2 (3018)-CruelKen (3019) Blitz 2024;

B3d33232212)

34...Ke6 35.Kd3 *(35.Kd2 Rd4+ 36.Ke2 Rb4 37.Rc6+ Kd5 38.Rf6 f4 39.gxf4 a4 40.Rf5 Rxf4 41.Rxf4 exf4 42.Kd3 axb3 43.axb3 h5 44.Kc3 h4 45.Kd3 Kc5 46.Kc3 Kd5 47.b4 h3 48.Kd3 Ke5 49.Kc3 Kd5 50.Kd3 Ke5 51.Kc3 Kd5* ½-½ (51) YoBot_v2 (3030)-mayhem23111 (3018) Blitz 2024*)*

35...Kd6 36.Rc8 Rd4+ 37.Ke3 f4+ 38.gxf4 Rxf4 39.Ra8 a4 40.bxa4 bxa4 41.Ra6+ Kd5

(41...Kc5 42.Rxh6 Rc4 43.Rh7 Kb4 44.Rd7 Rh4 45.Rd2 Kc3 46.Rg2 a3 47.Rf2 Rb4 48.h3 Rb2 49.Re2 Rb4 50.Rf2 Rb1 51.h4 Rh1 52.Ke4 Rxh4+ 53.Kxe5 Rb4 54.f4 Rb2 55.Rf1 Rxa2 56.f5 Rb2 57.f6 a2 58.f7 Rb1 59.Rxb1 axb1Q 60.f8Q Qa1 61.Qf2 Qb1 62.Qe2 Qa1 63.Qf2 Qb1 64.Qe2 Qa1 65.Qf2 ½-½ (65) YoBot_v2 (3079)-mayhem23111 (3107) Rapid 2024 *)* 42.Ra5+ Ke6 43.Ra6+ Kd5 44.Rxh6 Rc4 45.Kd3 Rf4 46.Ke3 Rc4 47.Kd3 Rd4+ 48.Ke3 Rc4 ½-½ (48) YoBot_v2 (3050)-mayhem23111 (3082) Blitz 2024;

B3d3323222)

28.Ke2 Rd4

B3d33232221)

29.Rc3 f5 30.exf5 exf5 31.b3

B3d332322211)

31...Ke6 32.Rc6+ Rd6 33.Rc5 Rb6 *(33...Rd5 34.Rc8 Rd4 35.Re8+ Kd5 36.Rd8+ Kc5 37.Rf8 f4 38.Rc8+ Kb4 39.g4 fxg3 40.hxg3 a4 41.bxa4 bxa4 42.Ke3 Rc4 43.Rxc4+ Kxc4 44.Ke4 a3 45.f4 exf4 46.gxf4 Kb5 47.f5 Kc6 48.f6 Kd7 49.Kd5 h5 50.f7 Ke7 51.Ke4 Kf8 52.Kf4 Kxf7 53.Kf5 Ke7 54.Kg5 Ke6 55.Kxh5 Kf5 56.Kh4 Kf4 57.Kh3 Kf3 58.Kh2 Kf2 59.Kh1 Kg3 60.Kg1 Kf3 61.Kf1 Kg3 62.Ke1 Kf4 63.Kd1 Ke3 64.Kc1 Ke4 65.Kb1 Kd3 66.Ka1 Kc3 67.Kb1 Kd2 68.Ka1 Kd3 69.Kb1 Kd2 70.Ka1 Ke3 71.Kb1 Kd3 72.Ka1 Ke3 73.Kb1 Kd3* ½-½ (73) DOCTAL (2742)-Flamerare (2774) Rapid 2022 *)* 34.g4 Kd6 35.Rc8 fxg4 36.fxg4 Kd5 37.Ke3 Rg6 38.Rd8+ Kc5 39.h3 h5 40.Ke4 hxg4 41.Kf5 Rh6 42.hxg4 Rh2

½-½ (39) StockfishRTX3050 (2906)-zlatana75 (3008) Blitz 2024;

B3d332322212)

31...Rd5 32.Rc6 *(32.g3 h5 33.Rc7+ Kg6 34.Rc6+ Kg7 35.Rc7+ Kg6 36.Rc6+ Kg7 37.Ra6 b4 38.Rc6 h4 39.gxh4 Rd4 40.Rc4 Rxc4 41.bxc4 a4 42.c5 b3 43.axb3 axb3 44.c6 b2 45.c7 b1Q 46.c8Q Qb2+ 47.Kf1 Qb5+ 48.Kf2 e4 49.Qc7+ Kg8 50.fxe4 fxe4 51.h3 e3+ 52.Kxe3 Qb1 53.h5 Qa1 54.h4 Qb1 55.h6 Qa1 56.h5 Qe1+ 57.Kd3 Qa1 58.h7+ Kh8 59.h6 Qb1+ 60.Kd2 Qa1 61.Qc1 Qxc1+ 62.Kxc1 Kxh7 63.Kb1 Kxh6 ½-½ (63) YoBot_v2 (2950)-VariantsTop (2970) Blitz 2024)* 32...Kg7

B3d3323222121)

33.Ra6 b4 34.Rc6 h5 35.h4 Rd4 36.Re6 Rd5 37.Rc6 Rd4 38.Re6 Rd5 39.Ke3 a4 40.Rb6 axb3 41.axb3 Rd4 42.Re6 Rxh4 43.Rxe5 Kg6 44.Rc5 Rh2 45.Rc6+ Kf7 46.Kf2 Rh1 47.Rb6 h4 48.Ke3 Re1+ 49.Kf2 Rb1 50.Rxb4 Kg6 51.Rxh4 Rxb3 52.g3 Rb1 53.f4 Ra1 54.g4 fxg4 55.Rxg4+ Kf5 56.Rg1 Rxg1 57.Kxg1 Kxf4 ½-½ (54) YoBot_v2 (3000)-Nikitosik-ai (3005) Blitz 2024;

B3d3323222122)

33.Rc7+ Kf6 34.Rc6+ Kg5 35.g3 f4 36.a3 h5 37.Rc8 h4 38.Rg8+ Kf5 39.Rf8+ Kg5 40.Rg8+ Kf6 41.gxf4 exf4 42.Rg4 Re5+ 43.Kd2 Rd5+ 44.Kc2 Ke5 45.Rxh4 Rd7 46.Rh8 Kd4 47.Re8 Rh7 48.Re4+ Kd5 49.Rxf4 Rxh2+ 50.Kd3 Rb2 51.Kc3 Ra2 52.a4 b4+ 53.Kd3 Rb2 54.Rf5+ Ke6 55.Rxa5 Rxb3+ 56.Kc2 Rxf3 57.Rb5 b3+ 58.Rxb3 Rf4 59.a5

Ra4 60.a6 Rh4 61.a7 Ra4 62.a8Q Rxa8 63.Rb1 Rc8+ 64.Kd1 Rc5 65.Ra1 Ke7 66.Rb1 Rc4 67.Ra1 Rf4 68.Rb1 Rf1+ 69.Kc2 Rf6 70.Ra1 Kf8 71.Rb1 Rf5 72.Ra1 Rd5 73.Rb1 Ke7 74.Ra1 Kd7 75.Rb1 Ke7 76.Ra1 Re5 77.Rb1 Kf8 78.Ra1 Rd5 79.Rb1 Rg5 80.Ra1 Ke8 81.Rb1 Rc5+ 82.Kd1 Rd5+ 83.Kc1 Re5 84.Ra1

B3d33232221221)

84...Ke7 85.Rb1 Kd8 86.Ra1 Rf5 87.Rb1 Rf7 88.Ra1 Rf5 89.Rb1 Rf7 90.Ra1 Rf2 91.Rb1 Rf5 92.Ra1 Rf2 93.Rb1 Kd7 94.Ra1 Rf4 95.Rb1 Rf6 96.Ra1 Rg6 97.Rb1 Ra6 98.Rb2 Rf6 99.Rb1 Rc6+ 100.Kd1 Rd6+ *(100...Ke7)* 101.Kc1 Kd8 102.Ra1 Rh6 103.Rb1 Rh3 104.Ra1 Rf3 105.Rb1 Rf8 106.Ra1 Rf2 ½ - ½ (144) PetersBot (2740)-RaspFish (2760) Classical 2024;

B3d33232221222)

84...Re2 85.Rb1 Rg2 86.Ra1 Rh2 87.Rb1 Kd7 88.Ra1 Kd8 89.Rb1 Kd7 90.Ra1 Rg2 91.Rb1 Kd6 92.Ra1 Rg4 93.Rb1 Rg7 94.Ra1 Rg1+ 95.Kb2 Rg7 96.Rb1 Ke6 97.Ra1 Rh7 98.Rb1 Rh5 99.Ra1 Kf7 100.Rb1 Rb5+ 101.Ka1 Rxb1+ 102.Kxb1 ½ - ½ (102) yobot_v2 (3018)-Nikitosikbot_v2 (3034) Blitz 2024;

B3d3323222123)

33.h4 h5 34.Rc7+ Kf6 35.Rc6+ Kg7 36.Rc7+ Kg6 37.Ra7 b4 38.Ra6+ Kg7 39.Rb6 Rc5 40.Kd2 Rd5+ 41.Ke2 Rc5 42.Kd2 Rd5+ 43.Ke3 Rc5

44.Ra6 Rc3+ 45.Kd2 Rc5 46.Ra7+ Kf6 47.Ra6+ Kg7 48.Kd1 *(48.Rd6 Rc8 49.Re6 Rc5 50.Ra6 Rd5+ 51.Ke3 Rc5 52.Ra7+ Kf6 53.Ra6+ Ke7 54.Kd2 Rd5+ 55.Ke2 Rc5 56.Kd2 Rd5+ 57.Ke2 Rc5 58.Kd1 Rd5+ 59.Ke1 Rc5 60.Kd1 Rd5+ 61.Ke2* ½-½ (53) YoBot_v2 (3072)-mayhem23111 (3108) Rapid 2024 *)*

B3d3323222123 1)

48...Kf7 49.Rh6 e4 50.fxe4 fxe4 51.Kd2 a4 52.Rb6 axb3 53.axb3 Rd5+ 54.Ke2 Rd3 55.Rxb4 Rg3 56.Kf2 Rg4 57.Ke3 Rxg2 58.Rxe4 Rg3+ 59.Kd2 Rxb3 60.Re1 Rb2+ 61.Kc1 Ra2 62.Rd1 Ra1+ 63.Kc2 Rxd1 64.Kxd1 Kf8 65.Kc1 Ke8 66.Kb1 Kf7 67.Ka1 Ke8 *(67...Kf8)* 68.Kb1 Kf8 69.Ka1 Ke8 70.Kb1 ½-½ (58) YoBot_v2 (3009)-Nikitosik-ai (3004) Blitz 2024;

B3d3323222123 2)

48...Rb5 49.Ra7+ Kf6 50.Ra6+ Kg7 51.Ra8 Rd5+ 52.Ke2 Rc5 53.Kd1 Rd5+ 54.Ke2 Rc5 55.Ke3 Rc2 *(55...Kf6 56.Kd3 Rd5+ 57.Ke2 Rc5 58.Kd2 Rd5+ 59.Ke2 Rc5 60.Ke3 Rc2 61.Ra6+ Kf7 62.Rxa5 Ke6 63.g3 Rg2 64.Ra6+ Kd5 65.Ra5+ Ke6 66.Ra6+ Kd5 67.Rf6 Rxa2 68.f4 Ra3 69.Rxf5 Rxb3+ 70.Kf2 Rb2+ 71.Kf3 Rb3+ 72.Kf2 Rb2+ 73.Ke3 Rb3+ 74.Kd2 Rxg3 75.fxe5 Rg2+ 76.Kc1 Kc4 77.Rxh5 Kc3 78.Rg5 Re2 79.Rg1 Kb3 80.h5 Rxe5 81.h6 Re7 82.h7 Rc7+ 83.Kb1 Rxh7 84.Rc1 Rh2 85.Rd1 Rc2 86.Re1 Rg2 87.Rc1 Ra2 88.Rd1 Ra5 89.Rc1 Ra8*

90.Rd1 Ra5 91.Rc1 Rg5 92.Rd1 Kc3 93.Rc1+ Kd4 94.Rd1+ Kc5 95.Rc1+ Kb5 96.Rd1 Ka6 97.Rc1 Kb6 98.Rd1 Kb7 99.Rc1 b3 100.Rd1 Kc6 101.Rc1+ Kd6 102.Rd1+ Ke5 103.Rc1 Ke6 104.Rd1 Rh5 105.Rc1 Kf7 106.Rd1 Rh3 107.Rc1 Rf3 108.Rd1 Ke7 109.Rc1 Rf4 110.Rd1 Kf8 111.Rc1 Ke7 112.Rd1 b2 113.Kxb2 Ke6 114.Ra1 Rf7 115.Rb1 Rd7 116.Ra1 Kf5 117.Rb1 Rc7 118.Ra1 Rh7 119.Rb1 Kg6 120.Ra1 Re7 121.Rb1 Re3 122.Ra1 Kh6 123.Rb1 Rh3 124.Ra1 Kg5 125.Rb1 Kf5 126.Ra1 Rh8 127.Rb1 Kg4 128.Ra1 Rh4 129.Rb1 Rh3 130.Ra1 Rd3 131.Rb1 Rg3 132.Ra1 Rg2+ 133.Kb1 Kh4 134.Ra2 Kh3 135.Rxg2 Kxg2 ½ - ½ (121) yobot_v2 (3001)-thefreshmanlc0 (2945) Blitz 2024) 56.Rxa5 Kf6 57.Ra6+ (*57.g3 Rc3+ 58.Kf2 Rc2+ 59.Ke3 Ke6 60.Ra4 Rc3+ 61.Kf2 Rc2+ 62.Ke3 Rc3+ 63.Ke2 Rc2+ 64.Kf1 Kd5 65.Rxb4 Rxa2 66.Rb8 e4 67.Rb5+ Kd4 68.Rxf5 e3 69.Rf7 Ra1+ 70.Ke2 Ra2+ 71.Ke1 Ra1+ 72.Ke2 Ra2+ 73.Ke1 Ra1+ 74.Ke2* ½-½ (61) YoBot_v2 (2903)-Nikitosik-ai (2828) Classical 2024) 57...Kf7 58.g3 Rc3+ 59.Kf2 Rc2+ 60.Kf1 Rc3 61.Kf2 Rc2+ 62.Ke3 Rc3+ 63.Ke2 Rc2+ 64.Kf1 Rc3 65.Kg2 Rc2+ 66.Kg1 Rc1+ 67.Kg2 Rc2+ 68.Kf1 ½-½ (68) YoBot_v2 (3104)-MayhemPI_cluster (3054) Rapid 2024;

B3d33232222)

29.Rc7+ Kg6 30.Rc3 f5 *(30...Rb4 31.Rb3 Rc4 32.Rxb5 Rc2+ 33.Kf1 Kg5 34.Rxa5 Rxb2 35.a4 Kf4 36.Rc5 Rb1+ 37.Ke2 Rb2+ 38.Kf1 Rb1+ 39.Kf2 Rb2+ 40.Kg1 Rb4 41.a5 Ra4 42.Kf2 Ra2+ 43.Kg1 Ra1+ 44.Kf2 Ra2+ 45.Kg1 h5 46.Rc6 Rxa5 47.Rxe6 Ra1+ 48.Kf2 Ra2+ 49.Kg1 Ra1+ 50.Kf2 Ra2+ 51.Kg1 Ra1+* ½-½ (48) DOCTAL (2759)-Flamerare (2802) Rapid 2022 *)* 31.exf5+ *(31.Ke3 a4 32.a3 fxe4 33.fxe4 b4 34.Rc5 Kf6 35.h4 h5 36.g3 b3 37.Rc1 Kg6 38.Rc5 Kf6 39.Ra5 Rc4 40.Kf3 Rd4 41.Ke3 Rc4 42.Ra7 Kg6 43.Kf3 Rd4 44.Ra8 Kf7 45.Ra7+ Kg6 46.Ra8 Kg7 47.Ke3 Rc4 48.Kf3 Rd4 49.Ke3 Rc4 50.Kd3 Rd4+ 51.Ke3* ½-½ (51) YoBot_v2 (2978)-zlatana75 (3009) Blitz 2024) 31...exf5 *(31...Kxf5 32.g3 a4 33.a3 b4 34.Rc5 b3 35.f4 Kg4 36.Rxe5 Rc4 37.Kd3 Rc2 38.Re2 Rc6 39.Re4 Rc2 40.Re2 Rc6 41.Rf2 Rc5 42.Ke3 Rc4 43.Rg2 Rc1 44.Re2 Rc7 45.Rf2 Rc4 46.Re2 Rc1 47.Kd2 Rc2+ 48.Ke3 Rc1 49.Kd2 Rc2+ 50.Kd3* ½-½ (47) StockfishRTX3050 (2666)-zlatana75 (3012) Blitz 2024) 32.Rc6+ Kg5 33.g3 Ra4 *(33...Rb4 34.b3 a4 35.h4+ Kh5 36.Rc5 Kg6 37.Rxe5 axb3 38.axb3 Rxb3 39.Re6+ Kg7 40.Rd6 h5 41.Rc6 b4 42.Rb6 Rb1 43.Rb7+ Kf6 44.Ke3 b3 45.Rb6+ Ke5 46.Rb5+ Kd6 47.Kf4 b2 48.Kxf5 Rf1 49.Rb6+ Kd7 50.Rxb2 Rxf3+ 51.Ke4 Rxg3 52.Rb1 Kc6*

53.Ra1 Rg4+
54.Kd3 Rxh4
55.Rb1 Rf4
56.Ra1 Rh4
57.Rb1 Rh2
58.Ra1 Kb7
59.Rb1+ Kc8
60.Ra1 Rh3+
61.Kc2 Kc7
62.Rb1 Rf3
63.Ra1 Kd7
64.Rb1 Kd8
65.Ra1 Kd7
66.Rb1 Ke6
67.Ra1 Kf5
68.Rb1 Ra3
69.Rc1 Ra2+
70.Kd1 h4 71.Ke1
Rb2 72.Ra1 Rb8
73.Rc1 Rg8
74.Rc2 Rg6
75.Ra2 Ke5
76.Rb2 Rg8
77.Ra2 Kd4
78.Rb2 Rg6
79.Ra2 Kc3
80.Rd2 Kc4
81.Ra2 Kc3
82.Rd2 Rg4
83.Ra2 Rc4
84.Ra1 Re4+
85.Kd1 Rf4
86.Rc1+ Kb2
87.Rc2+ Ka3
88.Rd2 Rf1+
89.Kc2 Rf6
90.Rd1 Rf8
91.Ra1+ Kb4
92.Rb1+ Ka4
93.Ra1+ Kb5
94.Rb1+ Kc5
95.Ra1 Kb4
96.Rb1+ Ka4
97.Ra1+ Kb5
98.Rb1+ Ka4
½-½ (96) YoBot_v2 (3049)-SolistaBot (3069) Blitz 2024)
34.a3 b4 35.h4+
Kh5 36.Rc5 bxa3
37.bxa3 Kg6
38.Rxe5 Rxa3
39.Re6+ Kg7
40.h5 Ra2+
41.Ke3 Rh2
42.Rg6+ Kh7
43.Ra6 Rxh5
44.Ra7+ Kg6
45.Kf4 a4 46.Rxa4
Kg7 47.Ra5 Kg6
48.Ra6+ Kf7
49.Ra7+ Kg6
50.Ra6+ Kg7
51.Ra5 Kg6
52.Ra7 Rh3
53.Rb7 Kf6
54.Rb6+ Kg7
55.Rc6 h5 56.Rd6
Kf7 57.Rd7+ Kg6
58.Ra7 h4
59.Ra6+ Kh7
60.gxh4 Rxh4+
61.Kxf5 Rh1 62.f4
Rb1 63.Ra2 Rc1
64.Rb2 Ra1
65.Rc2 Rb1
66.Ra2 Rc1
67.Rb2 Ra1
68.Rc2 Rb1
69.Ra2 ½-½ (69) YoBot_v2 (3051)-mayhem23111 (3084) Blitz 2024;

B3d333) 22.Ke3 Rd4
B3d3331) 23.Rhd1
B3d33311)

23...Rxd1 24.Rxd1 Rc8 25.a3 h5 *(25...a4 26.Rd6 Rc2 27.Rd2 Rc8 28.Rd6 Rc2 29.Rd2 Rc8 30.Kd3 Rd8+ 31.Kc3 b4+ 32.axb4 Rc8+ 33.Kd3 Rd8+ 34.Kc2 Rc8+ 35.Kd3 Rd8+ 36.Kc2 Rc8+ 37.Kd3 ½-½ (37)* YoBot_v2 (3005)-Buletten-Karl (3006) Blitz 2024*)* 26.Rd7 Rc2 27.Rd2 Rc8 28.Rd6 Rc2 29.Rd2 Rc8 30.Rd3 b4 31.axb4 axb4 32.g3 Kf8 33.Rd7 Rc2 34.Rd2 Rc8 35.Rd6 Rc2 36.Rd2 Rc4 37.Rd6 Ke7 38.Rb6 f5 39.exf5 exf5 40.h4 Kf7 41.Kd3 Rd4+ 42.Ke2 Re4+ 43.Kf3 Rd4 44.Ke2 Re4+ 45.Kf3 Rd4 46.Ke2 ½-½ (46) YoBot_v2 (3049)-mayhem23111 (3062) Rapid 2024; **B3d33312)** 23...Rfd8 24.Rxd4 Rxd4 25.Rc3 *(25.a3 b4 26.a4 b3 27.Rc3 Rb4 28.Kd3 Rd4+ 29.Ke3 Rb4 30.Rc5 Rxa4 31.Rb5 Kf7 32.Rb7+ Kg6 33.Rxb3 f5 34.f3 f4+ 35.Kd3 Ra2 36.Rb8 Kf6 37.Kc4 Ra1 38.Rg8 Rc1+ 39.Kb3 Rh1 40.h3 Rh2 41.Rg4 h5 42.Rg8 Kf7 43.Rg5 Kf6 44.Rg8 Kf7 45.Rg5 Kf6 46.Rg8 ½-½ (46)* EtaBetaITA (2880)-Nikitosikbot (2871) Blitz 2023*)* 25...a4 26.a3 b4 27.Rc6 Kf7 28.Rc7+ Kg6 29.Rc6 Kf7 30.Rc7+ Kf8 31.g3 b3 32.Rc1 Ke7 33.f4 h5 34.Rc7+ Kd6 35.fxe5+ fxe5 36.Rc1 Ke7 37.h3 Kf7 38.Rf1+ Kg6 39.Rc1 Kg5 40.Rc5 Kf6 41.h4 *(41.Ra5 Rd1 42.Rxa4 Rh1 43.h4 Rb1 44.Rb4 Rxb2 45.a4 Ke7 46.Rb7+ Kd6 47.a5 Kc6 48.a6 Rb1 49.Kf3 Kd6 50.g4 hxg4+ 51.Kxg4 b2 52.a7 ½-½ (47)* Botyuliirma (2941)-

abcbot (2756) Blitz 2024) 41...Rd1
42.Rc4 Rg1
43.Kf3 Rf1+
44.Ke3 Rg1
45.Kf3 Rf1+
46.Ke3 Rg1
½-½ (46) YoBot_v2 (3024)-Brainy60 (3011) Blitz 2024;

B3d3332) 23.Rc7 Rf7 24.Rc8+ Rf8
25.Rhc1 Rxc8
26.Rxc8+

B3d33321)

26...Kf7 27.Rb8 Rb4 28.b3 h5
29.g3 h4 30.gxh4 f5 31.exf5 exf5
32.Kf3 a4 33.bxa4 Rxa4 34.Rxb5 Kf6
35.Rb6+ Kg7
36.Rb7+ Kg6
37.Rb6+ Kh5
38.Rb5 e4+ 39.Kf4 Kxh4 40.a3 Rxa3
41.Rxf5 Ra1
42.Kxe4 Rb1 43.f3 Ra1 44.h3 Kxh3
45.f4 Kg2 46.Rb5 Kh3 47.f5 Ra6
48.f6 Kg4 49.f7 Re6+ 50.Kd3 Rf6
51.f8Q Rxf8
52.Rb1 Rc8
53.Ra1 Kg5
54.Rb1 Kf4
55.Ra1 Rc6
(55...Rd8+ 56.Kc4 Rc8+ 57.Kd5 Rd8+ 58.Ke6 Rg8 59.Kf7 Rc8 60.Rf1+ Ke3 61.Ra1 Rc6 62.Ra3+ Kf2 63.Ra2+ Kg1 64.Ra1+ Kh2 65.Ke8 Rc7 66.Ra2+
½ - ½ (1 1 0) TutorialBotelmejor (2922)-Botyuliirma (3008) Blitz 2024)
56.Rb1 Rf6
57.Ra1 Rd6+
58.Kc2 Rc6+
59.Kb1 Rc3
60.Ra2 Kg3
61.Ra1 Kf2
62.Ra2+ Ke3
63.Ra1 Kd4
64.Ra2 Ke4
65.Ra1 Kf3
66.Ra2 Rc4
67.Ra1 Kf2
68.Ra2+ Kg1
69.Ra1 Rc8
70.Ra2 Kf1
71.Ra1 Rd8
72.Ra2 Rd6
73.Ra1 Rh6
74.Ra2 Rh5
75.Ra1 Rh4
76.Ra2 Rc4
77.Ra1 Rh4
78.Ra2 Rh1
79.Ra1 Rh5
80.Ra2 Rb5+
81.Ka1 Rb7
82.Rb2 Ra7+
83.Kb1 Kg1
84.Ra2 Rxa2
85.Kxa2
½-½ (84) YoBot_v2 (3084)-Nikitosik-ai (3084) Rapid

2024;

B3d33322) 26...Kg7 27.Ra8 Rb4 28.Ra7+ Kg6 29.b3 a4 30.bxa4 bxa4 31.Ra6 Kf7 32.h4 Rc4 33.Kd3 Rd4+ 34.Ke3 Rc4 35.Kd3 Rb4 36.Ra7+ Kg6 37.Ke3 Rc4 38.Kd3 Rd4+ 39.Ke3 Rc4 40.Kd3 Rd4+ 41.Ke3 Rc4 ½-½ (41) YoBot_v2 (3051) - mayhem23111 (3085) Blitz 2024;

B3d334) 22.Rc2 Rd4 23.f3 Rfd8 24.Rhc1 h5 25.g3 a4 26.Rc8 Rxc8 27.Rxc8+ Kf7 28.a3 b4 29.Rc7+ Kg6 30.Rc6 bxa3 31.bxa3 Rd8 32.Rxe6 Rb8 33.Ra6 Rb2+ 34.Kf1 Rxh2 35.Rxa4 h4 36.gxh4 Rxh4 37.Kg2 Rh8 38.Ra5 Rd8 39.a4 Rd1 40.Kg3 Ra1 41.Ra8 Kg5 42.Rg8+ Kh6 43.Rf8 Kg5 44.Rg8+ Kh6 45.Rf8 Kg5 46.Ra8 Rg1+ 47.Kf2 Ra1 48.Rg8+ Kh6 49.Ra8 Kg5 50.Ra6 f5 51.exf5 Kxf5 52.f4 Ra2+ 53.Ke1 e4 54.a5 e3 55.Rb6 Ke4 56.Rh6 Ra1+ 57.Ke2 Ra2+ 58.Kd1 Rxa5 59.f5 e2+ 60.Kxe2 Rb5 61.f6 Re5 62.f7 Kf4+ 63.Kd1 Rd5+ 64.Kc1 Rf5 65.f8Q Rxf8 66.Rh1 Ra8 67.Rd1 Ke5 68.Re1+ Kd4 69.Rd1+ Ke5 70.Re1+ Kd4 71.Rd1+ Kc4 72.Re1 Kd3 73.Rd1+ Kc4 74.Re1 Rc8 75.Rd1 Kb5+ 76.Kb1 Kb4 77.Rc1 Rb8 *(77...Rxc1+ 78.Kxc1* ½-½ (85) YoBot_v2 (2900)-Starfaith (2845) Blitz 2023*)* 78.Rd1 Rf8 79.Rc1 Rf6 80.Rd1 Rg6 81.Rc1 Rh6 82.Rd1 Rh4 83.Rc1 Ka3 84.Rd1 Re4 85.Rc1 Re8 86.Rd1 Re7 87.Rc1 Re3 88.Rd1 Rc3 89.Rc1 Rf3 90.Rd1 Rf7 91.Rc1 Rb7+ 92.Ka1 Rd7 93.Rb1 Rf7 94.Rc1 Rf2 95.Rd1 Ra2+ 96.Kb1 Rg2 97.Rc1 Rd2 98.Re1 Rd4 99.Rc1 Ka4 100.Re1 Rf4 101.Rc1 Rg4 102.Rd1 Ka5 103.Rc1 Kb5 104.Rd1 Rb4+ 105.Ka1 Ra4+ 106.Kb1 Kb6 107.Rc1 Kb7 108.Rd1 Ra8 109.Rc1 Ra7 110.Rd1 Ka6 111.Rc1 Re7 112.Rd1 Re2 113.Rc1 Kb6 114.Rd1 Re7 115.Rc1 Re8 ½-½ (115) YoBot_v2

(2988)-Boller1910 (3026) Blitz 2024;

B3d335) 22.Rhd1 Rxd1 23.Kxd1 Rd8+ 24.Ke1 Rd4 25.f3 Kf7 26.h4 Ra4 27.a3 b4 28.axb4 Rxb4 29.Rc5 a4 30.Rc2 f5 31.exf5 exf5 32.Rc5 Rxb2 33.Ra5 a3 34.Rxa3 Rxg2 35.Ra4 Rh2 36.Rc4 Kg6 37.Rc5 e4 38.fxe4 fxe4 39.Rc8 Kf5 40.Rh8 Rxh4 41.Rf8+ Kg6 42.Rg8+ Kf7 43.Rd8 Kg6 44.Rg8+ Kf5 45.Rf8+ Kg4 46.Kd2 Rh3 47.Ke2 Ra3 48.Rg8+ Kh4 49.Rf8 Rb3 50.Kf2 Kg4 51.Re8 e3+ 52.Ke2 h5 53.Rg8+ Kh4 ½-½ (53) abcbot (2750)-Botyuliirma (2944) Blitz 2024;

B3d336) 22.f3 Rc8

B3d3361) 23.Rxc8 Rxc8 24.Kd2 Rd8+ 25.Ke2 Rc8 26.Kd2 Rd8+ 27.Ke2 *(27.Kc2 Rc8+ 28.Kb1 Rd8 29.Kc2 Rc8+ 30.Kb1 Rd8 31.Rc1 h5 32.Rc5 Rd1+ 33.Rc1 Rd8 34.Rc7 Rd1+ 35.Rc1 Rd2 36.Rc8+ Kf7 37.Rc2 Rd1+ 38.Rc1 Rd2 39.Rc2 Rd1+ 40.Rc1 Rd2 41.Rc2* Normal ½-½ (41) yobot_v2 (2930)-FireFishBOT_v2 (2934) Blitz 2024; *27.Ke3* Normal *)* 27...Rc8 ½-½ (27) ToromBot (3071)-Kizbuurb (3080) Blitz 2025;

B3d3362) 23.Rhd1

B3d33621) 23...f5

B3d336211) 24.a3 h5 25.g3 Kf7 26.Rd7+ Kf6 27.Rdc7 Rxc7 28.Rxc7 fxe4 29.fxe4 Rb8 30.Rh7 Kg6 31.Re7 Kf6 32.Rh7 Kg6 33.Ra7 a4 34.Kf3 Rc8 35.Rb7 Rc2 36.Rxb5 Rxh2 37.Rxe5 Rxb2 38.Rxe6+ Kg5 39.Re5+ Kh6 40.Re6+ Kh7 41.Kf4 Ra2 42.e5 Kg7 43.Re7+ Kg6 44.Re6+ Kh7 45.Rf6 Kg7 46.Rf5 Rxa3 47.e6 Ra2 48.e7 Re2 49.Rxh5 Rxe7 50.g4 a3 51.g5 a2 52.Rh1 a1Q 53.Rxa1 Kf7 54.g6+ Kg8 55.g7 Kxg7 56.Rb1 Kh7 57.Ra1 Kh8 58.Rb1 Kh7 59.Ra1 Re8 60.Rb1 Rf8+

61.Ke3 Rg8
62.Ra1 Rf8
63.Rb1 Re8+
64.Kd2 Kg6
65.Ra1 Kg7
66.Rb1 Re5
67.Ra1 Rh5
68.Rb1 Rf5
69.Ra1 Re5
70.Rb1 Re6
71.Ra1 Re7
72.Rb1 Kh6
73.Ra1 Kg7
74.Rb1 Rc7
75.Ra1 Rc8
76.Rb1 Rc6
77.Ra1 Rb6
78.Rc1 Kh8
79.Ra1 Rb3
80.Rc1 Rb4
81.Ra1 Rb7
82.Rc1 Rb5
83.Ra1 Rc5
84.Rb1 Rh5
85.Ra1 Rd5+
86.Kc1 Rd7
87.Rb1 Rd8
88.Ra1 Rc8+
89.Kb1 Rc4
90.Ra2 Rh4
91.Ra1 Rc4
92.Ra2 Rd4
93.Ra1 Rd5
94.Ra2 Rf5
95.Ra1 Kh7
96.Ra2 Rf8
97.Ra1 Rg8
98.Ra2 Kh6
99.Ra1 Rg3
100.Ra2 Rg7
101.Ra1 Kg6
102.Ra2 Kh6
103.Ra1 Rg6
104.Ra2 Rg4
105.Ra1 Kg7
½ - ½ (105)

YoBot_v2 (3083)-Nikitosik-ai (3102)
Rapid 2024;
B3d336212)
24.Rxc8 Rxc8
25.exf5 exf5
26.Rd5 Rc2+
27.Rd2 Rc5
28.Kd1 Kg7
29.Rd7+ Kf6
30.Rd6+ Kg7
31.b3 a4 32.Kd2
h5 33.h4 Rc8
34.Re6 Rc5
35.Rd6 Kf7
36.Rh6 e4 37.fxe4
fxe4 38.b4 Rc4
39.a3 Rd4+
40.Ke3 Rd3+
41.Kxe4 Rxa3
42.Rxh5 Rg3
43.Rxb5 Rxg2
44.h5 a3 45.h6 a2
46.Ra5 a1Q
47.Rxa1 Rg4+
48.Kd3 Rxb4
49.h7 Kg7
50.h8Q+ Kxh8
51.Rc1 Kg7
52.Ra1 Rh4
53.Rb1 Kf6
54.Ra1 Ke5
55.Rb1 Rh3+
56.Kc2 Rh2+
(56...Ke4 57.Rb2 Rh2+ 58.Kc3 Rxb2 59.Kxb2
½ - ½ (69)

HansNiemannBot (2898)-LBOT007

(2819) Blitz 2023) 57.Kc1 Kd4 58.Ra1 Rh1+ 59.Kb2 Rxa1 60.Kxa1 ½-½ (60) YoBot_v2 (3014)-CruelKen (3018) Blitz 2024; **B3d336213)** 24.exf5 exf5 25.f4 *(25.Kf1 Kg7 26.Rd7+ Kf6 27.Rd6+ Kg5 28.Rcc6 Rxc6 29.Rxc6 Rd8 30.Ke2 Rd5 31.g3 f4 32.a3 h5 33.Rc8 h4 34.Rg8+ Kf5 35.Rf8+ Kg5 36.Rg8+ Kf5 37.Rf8+ Kg5 38.g4 Kg6 39.Rg8+ Kf6 40.Rf8+ Kg6 41.Rb8 Rc5 42.Kd1 Rd5+ 43.Ke2 Rc5 44.Kd1 h3 45.Rg8+ Kf6 46.Rh8 Rd5+ 47.Ke2 Rc5 48.Kd1 Rd5+ 49.Ke2 Rc5 50.Kd2 Rd5+ 51.Kc2 Rc5+ 52.Kd2 Rd5+ 53.Kc2 Rc5+ 54.Kd1* ½-½ (54) EtaBetaITA (2868)-Nikitosikbot (2863) Blitz 2023) 25...e4 26.Ke3 a4 27.h3 Rxc1 *(27...a3 28.bxa3 h5 29.Rxc8 Rxc8 30.Rd5 Rc3+ 31.Kf2 Rxa3 32.Rxf5 Rxa2+ 33.Ke3 Rxg2 34.Rxh5 b4 35.Kxe4 Re2+ 36.Kd3 Rh2 37.h4 b3 38.f5 Rh3+ 39.Kd2 Kg7 40.f6+ Kxf6 41.Ra5 Ke7 42.h5 Ke6 43.h6 Kd6 44.h7 Kc6 45.h8Q Rxh8 46.Ra1 Rh3 47.Rb1 Kd5 48.Ra1 Kc4 49.Re1 Rh2+ 50.Kc1 b2+ 51.Kb1 Kc3 52.Rd1 Rc2 53.Re1 Kb3 54.Rd1 Rc1+ 55.Rxc1 bxc1Q+ 56.Kxc1* ½-½ (56) yobot_v2 (2937)-solidor59 (2661) Blitz 2024) 28.Rxc1 Rd8 29.Rc5 Rd3+ 30.Ke2 a3 31.Rxf5 b4 32.bxa3 Rxa3 33.Rh5 Rxa2+ 34.Ke3 Rxg2 35.Rxh6 Rg3+ 36.Kxe4 b3 37.h4 b2 38.Rb6 b1Q+ 39.Rxb1 Ra3 40.f5 Rh3 41.h5 Rxh5 42.f6 Rh2 43.f7+ Kxf7 44.Ra1 Rb2 45.Rc1 Ra2

46.Rb1 Rc2
47.Ra1 Rb2
48.Rc1 Ra2
49.Rb1 Rc2
50.Ra1 Rb2
½-½ (50) yobot_v2 (3002)-Nikitosik-ai (3021) Blitz 2024;

B3d336214)
24.Ke3 a4 25.a3
Rc4 26.Rxc4 bxc4
27.Kd2 fxe4
28.fxe4 Rd8+
29.Kc2 Rd4
30.Re1 Rd3
31.Rd1 Rd4
32.Re1 Rd3
33.Rd1 Rd4
½-½ (33) YoBot_v2 (3079)-CruelKen (3050) Rapid 2024;

B3d33622) 23...a4
B3d336221) 24.b4
axb3 25.axb3 Kf7

B3d3362211)
26.Ra1 Rc3
27.Ra7+ Kg6

B3d33622111)
28.Rdd7 Rg8
29.Rd3 Rc1
30.Rd2 Rb1
31.Kf2 f5 (*31...h5*
32.h4 Rg7 33.Ra6
Re7 34.Rb6 Rxb3
35.Rc2 f5
36.exf5+ Kxf5
37.Rb8 e4
38.Rc5+ e5
39.Rf8+ Ke6
40.fxe4 Rb2+
41.Kf3 Rb3+
42.Kf2 Rb4
43.Rc6+ Kd7
44.Ra6 Rxe4
45.Rb8 Rxh4
46.Rxb5 Rg4
47.Ra7+ Ke8
48.Rxe7+ Kxe7
49.Rxe5+ Kd7
50.Rxh5 Ke6
51.Ra5 Kf6
52.Ra7 Rb4 53.g4
Kg5 54.Kf3 Rb3+
55.Ke4 Kxg4
56.Kd5 Rb8
57.Ke6 Kf3 58.Ke7
Rb3 59.Ra2 Rb8
60.Ra3+ Kf2
61.Kd6 Re8
62.Ra1 Re3
63.Rb1 Kg2
64.Kc5 Re2
65.Kc4 Re3
66.Rb2+ Kf1
67.Kb5 Re2
68.Rb4 Re1
69.Ka4 Kg1
70.Kb5 Rf1
71.Kb6 Rf8
72.Kb7 Rf6
73.Rb1+ Kg2
74.Kc7 Kf2 75.Kd7
Ke2 76.Ke7 Ra6
77.Rb3 Kd1
78.Rh3 Ra7+
79.Kd6 Kc2
80.Kc5 Kb2
81.Kb4 Rb7+
82.Ka5 Rc7
83.Ka6 Rc2
84.Ka5 Re2
85.Rf3 Rh2
86.Kb6 Kc2
87.Kc7 Rh6
88.Kb7 Kb2

89.Kb8 Rh7 90.Rf6 Kc1 91.Rf2 Kd1 92.Ra2 Rh8+ 93.Kc7 Rh7+ 94.Kb8 Rh8+ 95.Kc7 Kc1 96.Ra6 Rh7+ 97.Kc6 Kb2 98.Kb6 Kc2 99.Ra7 Rh6+ 100.Kb7 Kb2 101.Ra6 Rh8 102.Rb6+ Kc1 103.Ra6 Rh7+ 104.Kb8 Rh8+ 105.Ka7 Kc2 ½ - ½ (105) Flamerare (2774)-Opulent_Ophelia (2737) Rapid 2022 *)* 32.exf5+ Kxf5 33.g4+ Kf6 34.Rh7 Kg6 35.Re7 Kf6 36.Rdd7 Rb2+ 37.Kg3 h5 38.Rf7+ Kg6 39.h4 hxg4 40.fxg4 Rxb3+ 41.Kg2 e4 42.h5+ Kg5 43.Rg7+ Rxg7 44.Rxg7+ Kf4 45.h6 Rb2+ 46.Kh3 Rb1 47.h7 Rh1+ 48.Kg2 Rh4 49.g5 e3 50.g6 e2 51.Rf7+ Ke3 52.Rf3+ Ke4 53.Rf1 Rh2+ 54.Kxh2 exf1Q 55.h8Q Qf2+ 56.Kh1 Qf3+ 57.Kh2 Qe2+ 58.Kg3 Qe3+ 59.Kh2 Qe2+ 60.Kh3 Qe3+ 61.Kh2 Qf4+ 62.Kh1 Qf3+ 63.Kh2 Qe2+ ½ - ½ (63) Flamerare (2793)-Opulent_Ophelia (2736) Rapid 2022;

B3d33622112)

28.Rd3 Rfc8 29.Rb7 Rc2+ 30.Rd2 Rxd2+ 31.Kxd2 Ra8 32.Kd3 Ra2 33.Rb8 Kf7 34.Rb7+ *(34.g4 Rxh2 35.Rxb5 Rf2 36.Ke3 Rb2 37.b4 Kg6 38.Rb6 Kg5 39.b5 f5 40.exf5 exf5 41.gxf5 Kxf5 42.Rxh6 Rxb5 43.Rh5+ Ke6 44.Rh8 e4 45.fxe4 Rb1 46.Re8+ Kd6 47.Kf4 Ra1 48.e5+* ½-½ (48) caissa-x (2939) - FireFishBOT_v2 (2907) Blitz 2023*)* 34...Kg6 35.Rb8 Kh7 36.Rb7+ Kg6 ½-½ (36) YoBot_v2 (3084) - mayhem23111 (3091) Rapid 2024;

B3d3362212)

26.Kf2 Kg6 27.b4 Rg8 28.Kg3 Kh5+ 29.Kf2 Kg6

30.Rxc8 Rxc8 31.Rd6 Rc2+ 32.Kg3 Rb2 33.Rxe6 Rxb4 34.Rd6 h5 35.Rd7 Rb2 36.Rd8 b4 37.Rc8 Kf7 38.Rb8 Ke6 39.Rb6+ Kd7 40.Rxf6 b3 41.Rb6 Kc7 42.Rb4 Kc6 43.Rb8 Kc5 44.h4 Kc4 45.f4 exf4+ 46.Kf3 Rb1 47.Kxf4 Kc3 48.e5 b2 49.e6 Re1 50.Kf5 b1R 51.Rxb1 Rxb1 52.e7 Re1 53.g4 Rxe7 54.gxh5 Re8 55.h6 Re7 56.h5 Ra7 57.h7 Ra5+ 58.Kg4 Ra8 59.h8Q+ Rxh8 60.Kg5 Rh7 61.h6 Kd3 62.Kh5 Rc7 63.Kg4 Kc3 64.Kf4 Kd3 65.Kg4 Rc2 66.Kf4 Rc8 67.Kg4 Re8 68.Kf4 Re3 69.Kg4 Re4+ 70.Kf5 Re2 71.h7 Rf2+ 72.Kg5 Rg2+ 73.Kf5 Rf2+ 74.Kg5 Rg2+ 75.Kf5 Rf2+ ½-½ (75) YoBot_v2 (3017)-FelineBot (3020) Blitz 2024;

B3d3362213)

26.Rd7+ Kg6 27.Rcd1 Rc3 28.R1d3 Rc2+ 29.Rd2 Rxd2+ 30.Kxd2 b4 31.Rb7 Ra8 32.g3 Ra2+ 33.Ke3 Rxh2 34.Rxb4 Rb2 35.Rb6 Kg5 36.b4 h5 37.Kd3 Rf2 38.Ke3 Rb2 39.Kd3 Rf2 40.Ke3 Rb2 Normal ½-½ (40) Findel64 (2932)-FireFishBOT_v2 (2928) Blitz 2024;

B3d3362214)

26.h4 Kg6 27.Kf2 b4 28.Kg3 Rg8 29.Kg4 f5+ 30.exf5+ exf5+ 31.Kh3 e4 32.fxe4 fxe4 33.Rxc8 Rxc8 34.Kg4 e3 35.Rd6+ Kg7 36.Kf3 Rc3 37.Rb6 e2+ 38.Kxe2 Rxb3 39.g4 Rb2+ 40.Ke3 Rb1 41.Ke2 Rb3 42.Rb7+ Kf6 43.g5+ hxg5 44.hxg5+ Kxg5 45.Rb5+ Kh6 46.Ra5 Rb2+ 47.Kd1 Rb1+ 48.Kc2 Rh1 49.Ra2 Rh2+ 50.Kb1 Rxa2 51.Kxa2 b3+ 52.Kxb3 ½-½ (52) YoBot_v2 (2904)-VariantsTop (2913) Rapid

2023; **B3d3362215)** 26.b4 h5 27.h4 *(27.g3 Kg7 28.h4 Rxc1 29.Rxc1 Ra8 30.Rc7+ Kg6 31.Rc5 Ra2+ 32.Ke3 Ra3+ 33.Ke2 Ra2+ 34.Kf1 Ra1+ 35.Kg2 Ra2+ 36.Kf1 Ra1+ 37.Kg2 Ra2+ 38.Kg1 Ra3 39.Kf2 Ra2+ 40.Ke3 Ra3+ 41.Kf2 Ra2+ 42.Ke1 Ra3 43.Kf2* ½-½ (43) EtaBetaITA (2898)-Nikitosikbot (2856) Blitz 2023) 27...Ke7 28.Ke3 *(28.g3 Rg8 29.Kf2 f5 30.exf5 exf5 31.Rxc8 Rxc8 32.Rd5 Rc2+ 33.Ke3 Rc3+ 34.Ke2 Ke6 35.Rxb5 Rc2+ 36.Ke3 Rc3+ 37.Kf2 Rc2+ 38.Ke3 Rc3+ 39.Kf2 Rc2+ 40.Kf1 Rc3 41.Ke2 Rc2+ 42.Kf1 Rc1+ 43.Kg2 Rc2+ 44.Kf1* ½-½ (44) ProjectHuman (2999)-MayhemPI_cluster (3085) Blitz 2025) 28...f5 29.exf5 exf5 30.Rxc8 *(30.Ra1 Rc3+ 31.Kf2 Rc2+ 32.Kf1 e4 33.f4 Rb2 34.Rd5 Rg8 35.Re5+ Kd6 36.Rd1+ Kc7 37.Rc5+ Kb8 38.Rxb5+ Kc7 39.Rxf5 Rgxg2 40.Rc5+ Kb6 41.Rd6+ Kb7 42.Rd7+ Kb6 43.Rd6+ Kb7 44.Rg5 Rgf2+ 45.Kg1 e3 46.Rg7+ Kc8 47.Rc6+ Kb8 48.Rb6+ Ka8 49.Ra6+ Kb8 50.Rb6+ Ka8 51.Ra6+ Kb8 52.Rb6+* ½-½ (52) Mr-Chess-Berserk (2957)-zlatana75 (2993) Blitz 2024) 30...Rxc8 31.Rd5 Ke6 32.Rxb5 Rc4 33.Rb6+ Kf7 34.b5 *(34.g3 f4+ 35.gxf4 Rxf4 36.b5 Rxh4 37.Rb8 Rb4 38.b6 Kg7 39.b7 h4 40.Re8 Rb3+ 41.Ke4 Rxb7 42.Rxe5 h3 43.f4 h2 44.Rh5 h1Q+ 45.Rxh1 Rb2 46.f5 Ra2 47.f6+ Kxf6 48.Rb1 Rc2 49.Ra1 Rb2 50.Rc1 Ra2*

51.Rb1 Rc2 52.Ra1 Rb2 53.Rc1 Ra2 54.Rb1 ½-½ (54)

YoBot_v2 (3028)-mayhem23111 (3017) Blitz 2024)

34...Rxh4 35.Rh6 Rb4 36.b6 Rb3+ 37.Kd2 e4 38.fxe4 fxe4 39.Kc2 *(39.g3 Rb5 40.Ke3 Kg7 41.Rd6 Rb3+ 42.Kxe4 Rxg3 43.b7 Rb3 44.b8Q Rxb8 45.Rd1 Kf8 46.Ra1 Ke8 47.Rc1 Rb2 48.Ra1 Rh2 49.Rb1 Rh4+ 50.Kd3 Kd8 51.Ra1 Rg4 52.Rb1 Kc7 53.Ra1 Rg2 54.Rb1 Rg4 55.Ra1 Kb7 56.Rb1+ Ka8 57.Ra1+ Kb7 58.Rb1+ Kc8 59.Ra1 Kc7 60.Rb1 Rh4 61.Ra1 Kd8 62.Rb1 Ke7 63.Ra1 Kf8 64.Rb1 Ke8 65.Ra1 Ke7 66.Rb1 Kf6 67.Ra1 Rh2 68.Rb1 Ke7 69.Ra1 Rh3+ 70.Kc2 Ke6 71.Rb1 Ke5 72.Ra1 Kf5 73.Rb1 Ke5 74.Ra1 Ke6 75.Rb1 Rh2+ 76.Kb3 Ke7 77.Ra1 Kd7 78.Rb1 Re2 79.Ra1 h4 80.Rb1 Kc6 81.Ra1 Kd6 82.Rh1 Ke5 83.Rxh4 Kf6 84.Rh1 Kf5 85.Ra1 Kf6 86.Rb1 Kg5 87.Ra1 Rf2 88.Rb1 Rf7 89.Ra1 Rc7 90.Rb1 Rb7+ 91.Ka2 Rd7 92.Ra1 Rf7 93.Rb1 Rg7 94.Ra1 Rb7 95.Rb1 Rc7 96.Ra1 Kh6 97.Rb1 Kg7 98.Ra1 Rd7 99.Rb1 Rd4 100.Ra1 Rd8 101.Rb1 Rd5 102.Ra1 Rf5 103.Rb1 Kh6 104.Ra1 Kg6 105.Rb1 Rh5 106.Ra1 Rh7 107.Rb1 Kf5 108.Ra1 Rh2+ 109.Kb1 Rh3 110.Ra2 Kg4 111.Ra1 Kf3 112.Ra2 Rh6 113.Ra1 Kg2 114.Ra2+ Kg3 115.Ra1 Rh1+*

116.Ka2 Rxa1+ 117.Kxa1

½-½ (119) yobot_v2 (2988)-FelineBot (2991) Blitz 2024)

39...Rb5 40.Kd2 Kg7 41.Rc6 Rb2+ 42.Kc3 Rb5 43.Kd4 Rb4+ 44.Kc5 Rb3 45.Re6 e3 46.Kc6 Kf7 47.Re4 Rc3+ 48.Kd7 Rd3+ 49.Kc8 Rc3+ 50.Kd7 Rd3+ 51.Kc8 Rc3+ 52.Kd8 Kg6 53.Rb4 e2 54.Re4 Rd3+ 55.Kc8 Rd2 56.b7 Rc2+ 57.Kd7 Rd2+ 58.Kc6 Rc2+ 59.Kb6 Rb2+ 60.Kc7 Rc2+ 61.Kb6 Rb2+ 62.Ka7 Ra2+ 63.Kb8 Rb2 64.Re3 Ra2 65.Kc7 Rc2+ 66.Kb6 Rb2+ 67.Kc7 Rc2+ 68.Kb8 Ra2 69.Re8 Kg5 70.Kc7 Rc2+ 71.Kd7 Rd2+ 72.Kc7 Rc2+ 73.Kd7 Rb2 74.Kc8 Rc2+ 75.Kb8 e1Q 76.Rxe1 Rxg2 77.Kc7 Rb2 78.Re2 Rxb7+ 79.Kxb7 h4 80.Kc6 h3 81.Kd5 Kf4 82.Kd4 Kf3 83.Kd3 Kg3 84.Re6 h2 85.Re1 Kf2 86.Rh1 Kg2 87.Rxh2+ Kxh2

½-½ (87) cinderbot (2946)-TheMatrix2029 (3066) Blitz 2025;

B3d336222) 24.a3 f5

B3d3362221)

25.Rc3 fxe4 26.fxe4 Rxc3 27.bxc3 Rc8 28.Kd2 Rd8+ 29.Ke2 Rc8

B3d33622211)

30.Rc1 h5

B3d336222111)

31.Rb1 Rxc3 32.Rxb5 h4 33.Rxe5 Rxa3 34.Rxe6 h3 35.g3 Ra2+ 36.Kf3 a3 37.Ra6 Rxh2 38.Rxa3 Rh1 39.g4 h2 40.Ra8+ Kf7 41.Ra7+ Ke6 42.Ra6+ Ke5 43.Ra5+ Kd4 44.Ra4+ Kc3 45.Ra3+ Kb2 46.Kg2 Rb1 47.Rh3 Rg1+ 48.Kxh2 Rxg4 49.e5 Kc2 50.e6 Kd2 51.e7 Re4 52.e8Q Rxe8 53.Ra3 Re2+ 54.Kg1 Re1+

55.Kf2 Rh1
56.Ra2+ Kd3
57.Ra3+ Kc4
58.Re3 Rd1
59.Re1 Rd2+
60.Kf1 Rb2
61.Ra1 Kd4
(61...Rb6 62.Rd1 Rb2 63.Rc1+ Kd3
64.Re1 Ra2
65.Re8 Ra1+
66.Kf2 Rb1
67.Re1 Rxe1
68.Kxe1
½ - ½ (91) Flamerare (2820)-ResoluteBot (2806) Rapid 2022*)*
62.Rc1 Ke5
63.Ra1 *(63.Ke1 Kd4 64.Rc8 Rb6*
65.Rd8+ Kc3
66.Ke2 Kb3
67.Rf8 Re6+
68.Kf1 Ka2
69.Rb8 Ka3
70.Kf2 Rg6
71.Ke2 Rh6
72.Ke3 Rf6
73.Kd3 Rf3+
74.Kc4 Rf7
75.Rb3+ Ka2
76.Rb6 Rg7
77.Kd4 Rf7
78.Ra6+ Kb3
79.Rb6+ Ka2
80.Ke3 Ka1
81.Ke4 Rd7
82.Ra6+ Kb2
83.Kf5 Rf7+
84.Kg5 Kc1
85.Rc6+ Kb1
86.Kh5 Rh7+
87.Kg4 Rb7
88.Kh5 Rb3
89.Kg6 Ka1
90.Rd6 Kb2
91.Rc6 Rg3+
92.Kh7 Kb1
93.Rb6+ Ka2
94.Kh8 Ka3
95.Kh7 Ka2
96.Kh8 Ka3
97.Ra6+ Kb2
98.Rc6 Rh3+
99.Kg7 Rg3+
100.Kh8 Rg1
101.Ra6 Rf1
102.Rb6+ Kc2
103.Kg7 Rg1+
104.Kh8 Rh1+
105.Kg7 Rh2
106.Rb1
½-½ (161) kinzal (2777)-Flamerare (2804) Rapid 2022 *)* 63...Kf5
64.Rc1 Kg6
65.Ra1 Rb3
66.Rc1 Rb8
67.Ra1 Kf5
68.Rc1 Ke5
69.Ra1 Kf6
70.Rc1 Rb2
71.Ra1 Rb6
72.Rc1 Rb5
73.Ra1 Kf7
74.Rc1 Rb4
75.Ra1 Ke7
76.Rc1 Rd4
77.Ra1 Ke8
78.Rb1 Kd8
79.Ra1 Rg4
80.Rb1 Rg3
81.Ra1 Rd3
82.Rb1 Rd2

83.Ra1 Ke8 84.Rb1 Rd6 85.Ra1 Rf6+ 86.Ke1 Rd6 87.Rb1 Kd8 88.Ra1

B3d3362221111)

88...Rd3 89.Rb1 Rd5 90.Ra1 Kd7 91.Rb1 Ke6 92.Ra1 Rd8 93.Rb1 Re8 94.Ra1 Rd8 95.Rb1 Rf8 96.Ra1 Rf7 97.Rb1 Ke7 98.Ra1 Kf8 99.Rb1 Re7+ 100.Kd1 Rf7 101.Rc1 Rf3 102.Rb1 Rg3 103.Rc1 Rg7 104.Rb1 Rh7 105.Rc1 Kg7 106.Rb1 Kf8 107.Rc1 Rh6 (*107...Ke8 108.Rb1 Rf7 109.Rc1 Kd7 110.Rb1 Kc7 111.Rc1+* ½ - ½ (150) YoBot_v2 (2909)-TorombBot (2930) Rapid 2023) 108.Rb1 Re6 109.Ra1 Ke8 110.Rb1 Rd6+ 111.Kc1 Rh6 112.Ra1 Rh1+ 113.Kb2 Rh6 114.Rb1 Kf7 115.Ra1 Kf6 116.Rb1 ½ - ½ (101) YoBot_v2 (2986)-XShashX (2990) Blitz 2024;

B3d3362221112)

88...Re6+ 89.Kd1 Re7 90.Rb1 Rf7 91.Rc1 Rf4 92.Rb1 Rc4 93.Ra1 Kc8 94.Rb1 Rc3 95.Ra1 Kd7 96.Rb1 Rh3 97.Rc1 Ra3 98.Rb1 Rh3 99.Rc1 Rh1+ 100.Kc2 Rh3 101.Ra1 Ke7 102.Rb1 Ke6 ½ - ½ (100) YoBot_v2 (3015)-Nikitosik-ai (3019) Blitz 2024;

B3d336222112)

31.g3 Kg7 32.Kd2 Rd8+ 33.Ke3 Rc8 34.Kd3

B3d3362221121)

34...Kf6 35.Rf1+ Kg5 36.Rb1 Rc5 37.h3 h4 38.gxh4+ Kxh4 39.Rg1 Rc7 40.Rb1 Rc5 41.Rg1 Kxh3 42.Rg6 Rc6 43.Rg5 Rc5 44.Rg6 Kh4 45.Rxe6 Kg5 46.Rb6 Rc8 47.Rxb5 Kf4 48.c4 Rd8+ 49.Rd5 Rh8 50.c5 Rc8 51.Kc4

Kxe4 52.Rd6 Kf5
53.Rd7 Ke6
54.Rd6+ Kf5 55.c6
e4 56.Kd4 e3
57.Kxe3 Ke5
58.Rd1 Rxc6
59.Ra1 Rc2
60.Rb1 Ra2
61.Rc1 Rxa3+
62.Kd2 Ke6
63.Rb1 Rf3
64.Ra1 Rf6
65.Rxa4 Rf5
66.Ra1 Rb5
67.Rc1 Rb7
68.Ra1 Rb6
69.Rc1 Kf5
70.Ra1 Rb4
71.Rc1 Rb8
72.Ra1 Rb6
73.Rc1 Rg6
74.Ra1 Ke6
75.Rb1 Kf6
76.Ra1 Kf7
77.Rb1 Rg7
78.Ra1 Rg5
79.Rb1 Rg7
80.Ra1 Rh7
81.Rb1 Rh4
82.Ra1 Rh3
83.Rb1 Kf6
84.Ra1 Ke6
85.Rb1 Rh4
86.Ra1 Rh7
87.Rb1 Kd6
88.Ra1 Rc7
89.Rb1 Ra7
90.Rc1 Rh7
91.Ra1 Rg7
92.Rb1 Kc7
93.Ra1 Kc6
94.Rb1 Rg6
95.Ra1 Kc7
96.Rb1 Rg5
97.Ra1 Rg8
B3d33622211211)
98.Ke3 Kd7
99.Rb1 Ke7
100.Kf4 Ra8
101.Rc1 Kf6
102.Rc6+ Kf7
103.Rh6 Ra2
104.Rh1 Kf6
105.Rb1 Ra4+
106.Kg3 Kf5
107.Rf1+ Kg5
108.Rb1 *(108.Rf2*
Ra3+ 109.Kh2
Ra8 110.Rb2 Ra1
111.Rb3 Kh4
112.Kg2 Kg4
113.Rb4+ Kf5
114.Kg3 Ra3+
115.Kh4 Ke5
116.Kg4 Ra1
117.Rb6 Kd5
118.Rb8 Kc6
119.Rd8 Kb6
120.Rc8 Ra4+
121.Kf5 Ra1
122.Rb8+ Kc6
123.Ke5 Rd1
124.Rc8+ Kb7
125.Rf8 Kc7
126.Rf6 Kb7
127.Rh6 Rc1
128.Rh7+ Kc6
129.Rh6+ Kc5
130.Kf4 Rf1+
131.Kg5 Kd4
132.Rh4+ Ke3
133.Ra4 Kf3
134.Rb4 Ra1
135.Rb8 Rg1+
136.Kf5 Ke3
137.Rb2 Kd3

138.Ra2 Ke3
139.Ra3+ Kd2
140.Ra2+ Ke3
141.Ra3+ Kd2
142.Ra8 Ke3
143.Re8+ Kf3
144.Ra8 Ke3
145.Rb8 Kd4
146.Rd8+ Ke3
147.Re8+ Kf3
148.Rb8 Ra1
149.Rb3+ Ke2
150.Rb2+ Ke3
151.Rb3+ Ke2
152.Kg6 Rg1+
153.Kf7 Ra1
154.Rb2+ Kd3
155.Rf2 Ke4
156.Rb2 Ra7+
157.Rb7

½-½ (169) sars64 (2743)-Flamerare (2775) Rapid *2022)* 108...Ra3+
109.Kf2 Kf5
110.Rb5+ Kf4
111.Rb4+ Ke5
112.Rb1 *(112.Ke2 Ra1 113.Ke3 Ra3+ 114.Kd2 Ra1 115.Ke3 Ra3+ 116.Kf2 Ra2+ 117.Kf3 Ra5*
118.Rb1 Rd5
119.Kg4 Ke4
120.Re1+ Kd4
121.Rb1 Kc3
122.Rh1 Kd2
123.Rh5 Rd4+
124.Kf5 Rd3
125.Rh2+ Kc1
126.Ke6 Rd1
127.Rg2 Re1+
128.Kf7 Rf1+
129.Kg6 Rf8
130.Re2 Kb1
131.Kh6 Rg8
132.Re4 Rg3
133.Re7 Rh3+
134.Kg7 Rg3+
135.Kh6 Rh3+
136.Kg7 Rg3+
137.Kh6

½ - ½ (106) Flamerare (2728)-CruelKen (2729) Blitz 2022) 112...Ke4 113.Rc1 Ra2+ 114.Kg3 Ra6 115.Rb1 Ke3
116.Rc1 Ke2
117.Rc2+ Kd3
118.Rc1 Ra7
119.Rd1+ Ke3
120.Rb1 Rc7
121.Re1+ Kd2
122.Rh1 Rf7
123.Ra1 Kd3
124.Rb1 Kd2
125.Ra1 Kd3
126.Rb1 Kc2
127.Re1 Kd2
128.Re8 Ra7
129.Kg4 Kd3
130.Re1 Kd2
131.Re8 Ra4+
132.Kg5 Kd3
133.Rd8+ Ke4
134.Re8+ Kf3
135.Rf8+ Kg3
136.Rb8 Ra1
137.Kf6 Kf4
138.Ke7 Ke5
139.Ke8 Ke6
140.Kf8 Rf1+
141.Ke8 Rh1

142.Rb1 ½ - ½ (106) ResoluteBot (2775)-Flamerare (2795) Rapid 2022;

B3d33622211212)

98.Rb1 Rg3 99.Ra1 Rh3 100.Rb1 Rf3 101.Ra1 Rg3 102.Rb1 Rg7 103.Ra1 Kd6 104.Rb1 Kc6 105.Ra1 Rg2+ 106.Kc1 Rg1+ 107.Kb2 Rg8 108.Rb1 Kb5 109.Ra1 Rc8 110.Rb1 Ka4 111.Ra1+ Kb5 112.Rb1 Rc4 113.Ra1 Kc6 114.Rb1 Kd6 115.Ra1 ½ - ½ (123) YoBot_v2 (3029)-Nikitosik-ai (3032) Blitz 2024;

B3d3362221122)

34...Rd8+ 35.Ke3 Kf6 36.Rb1 Rc8 37.Kd3 Rd8+ 38.Kc2 Rb8 39.Kd2 h4 40.gxh4 Rh8 41.Kd3 Rxh4 42.Rxb5 Rh3+ 43.Kc4 Re3 44.Rb2 Rxe4+ 45.Kb5 Re3 46.Rc2 e4 47.Kxa4 Rf3 48.c4 e3 49.c5 Rf2 50.Rc3 e2 51.Re3 Rxh2 52.Kb5 Rh3 53.Rxe2 Rxa3 54.c6 e5 55.c7 Rc3 56.Rf2+ Kg5 57.Re2 Rxc7 58.Rxe5+ Kf4 59.Re1 Rc2 60.Ra1 Rb2+ 61.Ka4 Rc2 62.Rb1 Ra2+ 63.Kb3 Rd2 64.Ra1 Re2 65.Rb1 Rd2 66.Ra1 Re2 67.Rb1 Rd2 ½-½ (69) YoBot_v2 (3051)-mayhem23111 (3095) Blitz 2024;

B3d33622212)

30.Rd3 Kf8 *(30...Kf7 31.Rf3+ Kg6 32.Rg3+ Kh5 33.Ke1 Rc7 34.Ke2 Rc8 35.Kd2 Rd8+ 36.Ke1 Rc8 37.Kd2 Rd8+ 38.Ke1 Rc8 39.Kd2* ½-½ (41) YoBot_v2 (2911)-mayhem23111 (2815) Classical 2024 *)* 31.Rg3 Ke7 32.h4 h5 33.Kd3 Rd8+ 34.Ke2 Rc8 35.Rg5 Rxc3 36.Rxe5 Rxa3 37.Rxb5 Rg3 38.Kf2 Rg8 39.Ra5 Rg4 40.Rxh5 Rxe4 41.Kf3 Rb4 42.g4

Rb3+ 43.Kf4 Rb4+ 44.Kg3 Rb3+ 45.Kf4 Rb4+ 46.Kg3 Rb3+ 47.Kf4 ½-½ (47) YoBot_v2 (2903)-Nikitosik-ai (2841) Classical 2024; **B3d33622213)**

30.Kd2 Rd8+ 31.Kc2 Rf8 32.Kd3 Rd8+ 33.Kc2 Rf8 34.Rb1 Rf2+ 35.Kd3 Kg7 *(35...Rxg2 36.Rxb5 Rxh2 37.Rxe5 Kf7 38.Ra5 h5 39.Rxa4 h4 40.Ra7+ Kg6 41.Re7 Kf6 42.Rh7 Kg5 43.Kc4 Re2 44.Kd4 Ra2 45.Rg7+ Kf4 46.Rf7+ Kg3 47.Rf6 h3 48.Rxe6 Rxa3 49.c4 h2 50.Rg6+ Kf2 51.Rh6 Kg1 52.Rxh2 Kxh2 53.c5 Ra4+ 54.Kd5 Ra8 55.e5 Rd8+ 56.Kc4 Rh8 57.c6 Rg8 58.e6 Kh3 59.c7 Rh8 60.c8Q Rxc8+ 61.Kd5 Rd8+ 62.Kc5 Rc8+ 63.Kd5 Rd8+ 64.Kc5 Rc8+ 65.Kd5* ½-½ (63) yobot_v2 (2932)-Nikitosik-ai (2915) Blitz 2024) 36.Rxb5 Kf6 37.c4 Rxg2 38.c5 Rxh2 39.Kc3 h5 40.c6 Rh3+ 41.Kc4 Ke7 42.Rc5 Kd8 43.Kb4 Kc7 44.Rxe5 Kxc6 45.Rxe6+ Kd7 46.Rh6 Rh4 47.Kb5 Ke7 48.Kxa4 Rxe4+ 49.Kb3 h4 50.a4 h3 51.Rxh3 Re1 52.a5 Ra1 53.a6 Rxa6 54.Rh1 Ra5 55.Rb1 Rb5+ 56.Ka2 Rxb1 57.Kxb1 ½-½ (57) YoBot_v2 (3051)-Matrioshka_brain (3011) Blitz 2024; **B3d3362222)**

25.Rxc8 Rxc8 26.exf5 exf5 27.Rd5 *(27.Ke3* Normal *)* 27...Rc2+ 28.Ke3 Rxg2 29.Rxb5 Rxh2 30.Rxe5 Rxb2 31.Rxf5 Rb3+ 32.Kf2 Rxa3 33.f4 ½-½ (33) TorombBot (3122)-MayhemPl_cluster (3104) Rapid 2025; **B3d336223)**

24.Kd2 h5 25.Rxc8 Rxc8 26.Rc1 Rd8+

27.Ke3 h4 28.Rc5 Rd1 29.Rxb5 Rc1 30.Kf2 Rc2+ 31.Kg1 Rc1+ 32.Kf2 Rc2+ 33.Kf1 Rc1+ 34.Ke2 Rc2+ 35.Kf1 Rc1+ 36.Ke2 Rc2+ 37.Kf1 ½-½ (37) YoBot_v2 (3052)-mayhem23111 (3076) Blitz 2024;

B3d336224)

24.Kf2 Kf7 25.Rd7+ Kg6 26.Rdc7 Rxc7 27.Rxc7 Rd8 28.Ke2 Rd4 29.a3 b4 30.Rc6 Kf7 31.Rc7+ Kg6 32.Rc5 h5 33.h4 b3 34.g3 Kg7 35.Ra5 Kg6 36.Ke3 Rc4 37.Ra6 Rc2 38.Rxa4 f5 39.Rb4 Rxb2 40.a4 Rb1 41.Kf2 Rb2+ 42.Kg1 Ra2 43.Rxb3 Rxa4 44.exf5+ exf5 45.Kg2 Ra2+ 46.Kf1 Ra1+ 47.Ke2 Ra2+ 48.Kf1 e4 49.Rb6+ Kg7 50.fxe4 fxe4 51.Re6 Ra1+ 52.Kf2 Ra2+ 53.Kf1 e3 54.Rxe3 Kf6 55.g4 hxg4 56.h5 Rh2 57.h6 Rxh6 58.Re1 Rh1+ 59.Ke2 Rh2+ 60.Kf1 Rh1+ 61.Ke2 Rh2+ 62.Kf1 Ra2 63.Rb1 Kg5 64.Rc1 g3 65.Rb1 Rf2+ 66.Kg1 Rc2 67.Ra1 Kg4 68.Rb1 Kh3 69.Ra1 Rd2 (*69...Rc1+*) 70.Rb1 Rg2+ 71.Kh1 Rh2+ 72.Kg1 Ra2 73.Rc1 Rg2+ 74.Kh1 Rh2+ 75.Kg1 Rg2+ 76.Kh1 Ra2 77.Rb1 Rh2+ 78.Kg1 Rg2+ Normal 79.Kh1 Rc2 80.Ra1 Rh2+ 81.Kg1 Rg2+ 82.Kh1 Rh2+ 83.Kg1 Rb2 84.Rc1 Ra2 85.Rb1 Rd2 86.Ra1 Rf2 87.Rb1 Rc2 88.Ra1 Rg2+ 89.Kh1 Rd2 90.Rb1 Rd3 91.Ra1

B3d3362241)

91...g2+ 92.Kg1 Rc3 93.Re1 Ra3 94.Rd1

B3d33622411)

94...Ra2 95.Rd3+ Kg4 96.Rd5 Kf4 97.Rd4+ Ke5 98.Rd1 Ra7 99.Kh2 Ke4

100.Rg1 Kd4
101.Rd1+ Ke3
102.Rg1 Kf3
103.Rxg2 Ra1
104.Rg8 Ke4
105.Kh3 Ra3+
106.Kh2 Kf5
107.Rf8+ Ke6
108.Rf2 Ra1
109.Rb2 Kd5
110.Kg3 Kc4
111.Rb7 Kd5
112.Kh2 Ra2+
113.Kg3 Ra1
114.Rh7 Ke5
115.Kf2 Kf4
116.Rh2 Ra2+
117.Kg1 Ra1+
118.Kf2 Rd1
119.Rh3 Rd2+
120.Kf1 Ke5
(120...Ra2
121.Rb3 Ke4
122.Rb5 Ra3
123.Rb6 Kd4
124.Kg1 Ra1+
125.Kg2 Kc3
126.Rd6 Kc4
127.Rf6 Ra2+
128.Kf3 Kc5
129.Rf4 Kb6
130.Rf5 Kb7
131.Rf6 Ka7
132.Ke4 Kb8
133.Rf1 Kb7
134.Rf7+ Kb6
135.Rf6+ Kc7
136.Ke3 Ra1
137.Kd2 Kd7
138.Rf3 Rg1
139.Rd3+ Ke6
140.Rf3 Kd5
141.Kc2 Ke4
142.Rf8 Ke3
143.Re8+ Kf4
144.Rf8+ Ke3
145.Re8+ Kf2
146.Kb2 Rg2
147.Kb1 Kf1
148.Kc1 Kf2
149.Kc2 Kf3+
150.Kd3 Rg6
151.Rb8 Kg4
152.Rb1 Rg5
153.Ra1 Ra5
½ - ½ (121 VariantsStockfish (2750)-Flamerare (2785) Rapid 2022*)* 121.Rh4
Ra2 122.Kg1
Ra1+ 123.Kg2
Ra2+ 124.Kf3
Ra3+ 125.Kf2
Ra2+ 126.Kg3
Ra3+ 127.Kf2
Ra2+ 128.Kg1
Ke6 129.Rh8 Kf5
130.Rf8+ Ke6
131.Kf1 Ra6
132.Kg2 Ke5
133.Rf1 Ra5
134.Kf3 Ke6
135.Ke2 Ra6
136.Rd1 Ke5
137.Rf1 Ra8
138.Kd1
1 - 0 (179 ZugzwangBot (2947)-YoBot_v2 (2924) Blitz 2023;
B3d33622412)
94...Rf3 95.Re1
Rc3 96.Rd1 Ra3
97.Re1 Rc3
98.Rd1 Re3

99.Kf2 Re8
100.Kg1 Re3
101.Kf2 (*101.Ra1*
Re2 102.Rb1 Ra2
103.Rc1 Rb2
104.Ra1 Rc2
105.Re1 Ra2
106.Rb1 Rc2
107.Ra1 Rb2
108.Ra3+ Kg4
109.Rg3+ Kxg3
½-½ (57) FantacticEman (2891)-TorBot_v2 (2900) Blitz 2023*)*
101...Rb3 102.Kg1
Rc3 103.Re1 Rd3
104.Rc1 Rb3
105.Re1 Rd3
106.Rc1 Rb3
107.Re1 Kg4
108.Re4+ Kf3
109.Re1 Rb6
110.Rd1 Rh6
111.Rd3+ Ke4
112.Rd8 Kf3
113.Rf8+ Ke4
114.Re8+ Kf4
115.Rf8+ Ke4
116.Re8+ Kf4
117.Rf8+ Kg3
118.Rg8+ Kf3
119.Rf8+ Ke3
120.Re8+ Kf4
Normal ½-½ (138) ProteusSF-Godot (2953)-No-StockFish-Bots (3091) Blitz 2024; **B3d3362242)**
91...Rb3 92.Rc1
Ra3 93.Rb1 Ra8
94.Rc1 Rd8
95.Ra1 Rd2
96.Rb1 (*96.Rc1*
Kh4 97.Rc7 g2+
98.Kh2 Re2
99.Rc5 Kg4
100.Rc4+ Kg5
101.Rc6 Ra2
102.Rb6 Rc2
103.Rb8 Kh5
104.Rb5+ Kg6
105.Rb8 Kg5
106.Rh8 Kg6
107.Rg8+ Kh7
108.Rf8 Kg7
109.Rb8 Kg6
110.Rg8+ Kh5
111.Ra8 Kg4
112.Ra6 Kf5
113.Ra7 Kf4
114.Rb7 Ke3
115.Rb1 Kf2
116.Ra1 Rc5
117.Ra2+ Kf1
118.Ra1+ Kf2
119.Ra2+ Kf1
120.Ra1+ Kf2
½-½ (184) Nikitosik-ai (3004)-PetersBot (2940) Blitz 2024*)*
96...Re2 97.Ra1
Re4 98.Rb1 Rc4
99.Ra1 Rf4
100.Rb1 Rf2
101.Ra1 Re2
102.Rb1 Re3
103.Ra1 Re2
104.Rb1 Rd2
105.Ra1 Rb2
106.Rc1 Rh2+
107.Kg1 Rd2
108.Ra1 Re2
109.Rb1 Rf2
110.Ra1 Rb2

111.Rc1 Rf2
112.Ra1 Rd2
113.Rb1 Ra2
114.Rc1 Rg2+
½-½ (114) YoBot_v2 (2917)-Moment-That-Inspires (2872) Classical 2024;

B3d336225)

24.Rxc8 Rxc8
25.Kd2 Rd8+
26.Kc1 Rc8+
27.Kb1 Rc4

B3d3362251)

28.Rd6 Kf7
29.Rd7+ Kg6
30.Re7 Rd4
31.Kc1 *(31.Kc2 Rc4+ 32.Kd2 b4 33.Rb7 f5 34.exf5+ exf5 35.Rb6+ Kg5 36.g3 e4 37.fxe4 fxe4 38.Ke3 a3 39.Rb5+ Kg4 40.bxa3 bxa3 41.Re5 Rc3+ 42.Kd2 Rc4 43.Ke3 Rc3+ 44.Kd2 Rd3+ 45.Ke2 Rd4 46.Ke3 Rd3+ 47.Ke2 Rd4 48.Re6 h5 49.Ke3 Rd3+ 50.Kxe4 Rd2 51.Rg6+ Kh3 52.Kf3 Kxh2 53.Rg5 Kg1 54.Rxh5 Rxa2 55.g4 Ra1 56.Rh3 a2 57.Rg3+ Kh1 58.Rh3+ Kg1 59.Rg3+ Kh1 60.Rh3+ Kg1* ½-½ (64) YoBot_v2 (2899)-mayhem23111 (2793) Classical 2024 *)* 31...Rc4+
32.Kb1 h5
33.Rxe6 Rd4
34.Kc2 Rc4+
35.Kb1 Rd4
36.Kc2 Rc4+
37.Kd2 Rd4+
38.Kc1 Rc4+
39.Kd2 Rb4
40.Kc1 Rc4+
41.Kd2 ½-½ (41) YoBot_v2 (3029)-Nikitosik-ai (3017) Blitz 2024;

B3d3362252)

28.b3 Rc3 29.Kb2 Re3 30.Ka3 Re2
31.bxa4 bxa4
32.Rb1 Rd2
33.Rb2 Rd4
34.Rb4 Rd2
35.Rb2 Rd4
36.Rb4 Rd2
37.Rb7 Rc2
38.Rb2 Rc4
39.Rb4 Rc2
40.Rb2 Rc4
41.Rb4 Rc2
42.Rb7 Rd2
43.Rb8+ Kf7
44.Rb2 Rd4
45.Rb4 Rd2
46.Rb2 Rd4
47.Rb4 Rd2
48.Rb2 ½-½ (48) yobot_v2 (3008)-Nikitosikbot_v2

(3032) Blitz 2024;

B3d3362253)

28.Rc1 Rd4 29.Rc8+ Kf7 30.Kc2 f5 31.exf5 exf5 32.Rc5 Kf6 33.Rxb5 e4 34.fxe4 fxe4 35.Rh5 e3 36.Rxh6+ Kf5 37.Rh5+ Kg4 38.Ra5 Rd2+ 39.Kc3 Rd8 40.Re5 Kf4 41.Re7 Rc8+ 42.Kd3 Rd8+ 43.Kc3 Rg8 44.Rf7+ Ke4 45.Re7+ Kf4 46.Kd4 Rd8+ 47.Kc4 Rd2 48.Rg7 Rxb2 49.Rf7+ Ke4 50.Re7+ Kf4 51.Rf7+ Kg5 52.Rg7+ Kf6 53.Rg3 e2 54.Re3 a3 55.h3 Rxa2 56.Kc3 Kf5 57.g3 Kf6 58.Re4 Rb2 59.Re3 Kg5 60.Re5+ Kh6 61.h4 Kh7 62.g4 Kg6 63.Re6+ Kf7 64.Re4 Kg7 65.h5 Kf6 66.h6 Kf7 67.Re3 Kg6 68.g5 Rb7 69.Rxe2 Kxg5 70.h7 Rxh7 71.Re1 a2 72.Ra1 Rh2 73.Rc1 a1Q+ 74.Rxa1 Re2 75.Rb1 Ra2 76.Rc1 Re2 77.Ra1 Rf2 78.Rb1 Ra2 79.Rc1 Re2 80.Ra1 Rf2 81.Rb1 Ra2

Normal ½-½ (81) YoBot_v2 (2949)-FireFishBOT_v2 (2946) Rapid 2024;

B3d3362254)

28.g3 Rd4 29.Kc2 Rc4+ 30.Kb1 Rd4 31.Rxd4 exd4

B3d33622541)

32.Kc2 h5 33.h4 e5 34.Kd3 Kf7 35.Ke2 Ke6 36.g4 Ke7 37.Kd2 Kf7 38.Ke2 Kf8 39.Ke1 Kg7 40.Ke2 Kh7 41.Ke1 Kg8 42.Kf1 Kf8 43.Kg1 Kg8 44.Kf2 Kh7 45.Kg2 Kg7 46.Kg1 Kf7 47.Kf1 Kg6 48.Ke1 Kh7 49.Kd2 Kg6 50.Ke2 Kh7 51.Ke1 Kh8 52.Kf1 Kg8 53.Ke1 Kh7 54.Kd1 Kg8 55.Kc2 Kg7 56.Kd3 Kh6 57.Kd2 Kg7 58.Kd3 Kg8 59.b3 axb3 60.axb3 Kh7 61.b4 Kg6 62.Ke2 Kf7 63.Kf2 Kg8 64.Kg1 Kf7 65.Kf1 Kg8 66.Ke1 Kf7 67.Kf2 Kg7 68.Kf1 Kh7 69.Ke1 Kg6

70.Kf2 Kf7 71.Ke1 Kf8 72.Kf2 Kg7 73.Ke2 Kg6 74.Kd2 Kg7 75.Ke1 Kg8 76.Kd2 Kf7 77.Kc1 Kg6 78.Kc2 Kh7 79.Kd2 Kg6 80.Ke2 Kg7 81.Kf2 Kf7 82.Ke2 Kg7 *(82...Kg8 83.Kf1 Kh8 84.Kg2 Kh7 85.Kf2 hxg4 86.fxg4 Kg8 87.Ke2 Kh8 88.h5 Kh7 89.Kf3 Kh6 90.Ke2 Kg5 91.Kd2 Kh6 92.Ke2 Kg5 93.Kd2 Kh6 94.Kd3 Kg7 95.Ke2 Kh7 96.Kd1 Kh8 97.Ke1 Kh7 98.Ke2 Kh6 99.Kd1 Kg7 100.Kc1 Kh7 101.Kd1 Kg7 102.Kc2 Kh8 103.Kb1 Kg7 104.Kb2 Kh7 105.Kb1 Kh8 106.Kc1 Kh7 107.Kc2 Kg7 108.Kd1 Kh6 109.Kd2 Kg7 110.Ke1 Kh8 111.Kd2 Kg7 112.Kd1 Kh8 113.Ke1 Kg7 114.Kf2 Kh6 115.Kg3 Kg5 116.Kf2 Kh6 117.Kf1 Kg7 118.Kg2 Kh8 119.Kf2 Kh7 120.Kf1 Kg7 121.Kg2 Kh7 122.Kg3 Kg7 123.Kf3 Kh6 124.Kf2 Kh7 125.Ke2 Kh8 126.Kd3 Kg7 127.Kc2 Kh6 128.Kb1 Kh7 129.Kc1 Kh6 130.Kc2 Kg5 131.Kc1 Kh6 132.Kc2 Kg5 133.Kb1 Kh6 134.Kb2 Kh7 135.Kc2 Kh6 136.Kb1 Kg5 137.Kb2 Kh6 138.Kc2* ½-½ (94) Flamerare (2771)-Opulent_Ophelia (2740) Rapid 2022 *)* 83.Ke1 Kf8 84.Kd1 Kf7 85.Kd2 Kg8 86.Ke2 Kf8 87.Kf2 Kg7 ½-½ (91) YoBot_v2 (3018)-Boller1910 (3043) Blitz 2024; **B3d33622542)**

32.h4 e5 33.h5 Kf8 34.b3 axb3 35.axb3 Ke7 36.Kc2 Kd7 37.f4 Ke6 38.Kd3 Ke7 39.f5 Kd7 40.Ke2 Ke8 41.Kd3 Kf7 42.Kd2 Ke8 43.Ke2 Kd7

44.Kd2 Kd6 45.Kc2 Kc5 46.Kd3 Kc6 47.b4 Kd6 48.Kd2 Kc6 49.g4 Kd7 50.Ke1 Ke8 51.Ke2 Ke7 52.Kf1 Kf7 53.Ke1 Ke7 54.Kd2 Kf7 55.Ke1 Kf8 56.Kf2 Ke8 57.Ke1 Kf7 58.Kd2 Kf8 59.Ke2 Kg8 60.Kd1 Kf8 61.Ke1 Kf7 62.Kf1 Ke7 63.Kf2 Kf8 64.Kf1 Ke7 65.Kf2 Ke8 66.Ke2 Ke7 67.Kd1 Kd8 68.Ke1 Ke7 69.Ke2 Kd8 70.Kd1 Kd7 71.Kd2 Kd6 72.Kd1 Kd7 73.Kc1 Ke7 74.Kd2 Kd8 75.Kd3 Kc7 76.Ke2 Kd6 77.Kd2 Kd7 78.Kd1 Kd6 79.Kc1 Kc7 80.Kb1 Kd7 81.Kc1 Kc8 82.Kb1 Kc7 83.Kc1 Kd7 84.Kc2 Kd6 85.Kc1 Kd7 86.Kb1 Ke7 87.Kb2 Kd7 88.Kb1 Kc7 89.Kc2 Kd8 90.Kd3 Kd7 91.Kd2 Ke7 92.Kc2 Kf7 93.Kd2 Kg7 94.Kc2 Kh8 95.Kd2 Kh7 96.Ke2 Kg7 97.Kf1 Kh7 98.Ke2 Kg7 99.Ke1 ½-½ (99) YoBot_v2 (2901)-Nikitosik-ai (2826) Classical 2024;

B3d336226) 24.g3 h5

B3d3362261) 25.Ke3 Kf7

(25...b4 26.Rxc8 Rxc8 27.Kd2 Rd8+ 28.Kc1 Rb8 29.Kc2 Kf8 30.Rd6 b3+ 31.axb3 Rxb3 32.Rd3 Rb4 33.Rd7 Rb3 34.Rd3 Rb8 35.Ra3 Rb4 36.Rc3 Ke7 37.Rc7+ Ke8 38.Ra7 Rc4+ 39.Kd3 Rb4 40.Kc2 Rb3 41.Rxa4 Rxf3 42.b4 Kd7 43.b5 Rf2+ 44.Kc3 Rxh2 45.Ra7+ Kd6 46.b6 Re2 47.b7 Re3+ 48.Kc4 Rxe4+ 49.Kb5 Kc7 50.Ra6 Kxb7 51.Rxe6 h4 52.gxh4 Rxh4 53.Rxf6 e4 54.Kc5 Rh1 55.Kd4 Rh4 56.Ke3 Kc7 57.Ra6 Kd7 58.Kf2 Rh3 59.Ra7+ Ke6 60.Ra8 Rf3+ 61.Ke1 Re3+

62.Kf2 Rh3 63.Kg2 Rf3 64.Re8+ Kd5 65.Rh8 Rf6 66.Re8 Kd4 67.Ra8 Kd5 68.Ra3 Ke6 69.Rg3 Kf5 70.Ra3 Kg5 71.Ra5+ Kf4 72.Ra3 Rb6 73.Ra2 Rb3 74.Kf2 Rf3+ 75.Kg2 Rb3 76.Kf2 Rf3+ 77.Kg2 Rg3+ 78.Kf1 Kf3 79.Ra8 Rh3 80.Rf8+ Ke3 81.Kg2 Rf3 82.Ra8 Rf2+ 83.Kg3 Rd2 84.Ra3+ Rd3 85.Ra2 Rd1 86.Ra3+ Rd3 87.Ra2 Kd4+ 88.Kf2 Rb3 89.Ke2 Re3+ 90.Kd1 Rb3 91.Ke2 Rb1 92.Rd2+ Ke5 93.Ke3 Rb3+ 94.Ke2 Rb1 95.Rd8 Rb2+ 96.Ke3 Rb3+ 97.Ke2 Kf4 98.Rf8+ Kg5 99.Kd2 Rf3 100.Ra8 Kf4 101.Ke2 Rd3 102.Rf8+ Ke5 103.Ra8 Rd1

½ - ½ (103)

Flamerare (2766)-Opulent_Ophelia (2741) Rapid 2022 *)*

26.Rd7+ Kg6 27.Rdc7 Rxc7 28.Rxc7 h4 29.Rb7 h3 30.Rxb5 Rc8 31.Kd2 Rd8+ 32.Ke2 Rc8 33.Kd1 Rd8+ 34.Ke1 Rc8 35.Kd1 Rd8+ 36.Kc2 Rc8+ 37.Kb1 Rd8 38.Kc2 Rc8+ 39.Kd2 Rd8+ 40.Ke2 Rc8 41.f4 Rc2+ 42.Kf3 a3 *(42...Rxh2 43.Kg4 Re2 44.Kxh3 exf4 45.gxf4 Rxe4 46.Kg3 a3 47.bxa3 Re3+ 48.Kf2 Rxa3 49.f5+ exf5 50.Rb8 Rxa2+ 51.Kf3 Ra3+ 52.Kf4 Ra4+ 53.Kf3 Ra3+ 54.Kf4 Ra1 55.Kf3 Rf1+ 56.Ke2 Rh1 57.Kf3 Rh3+ 58.Kf4 Rh4+ 59.Kg3 Rd4 60.Rg8+ Kh7 61.Rb8 Kg6 62.Kf3 Rd3+ 63.Kf4 Rd2 64.Rg8+ Kf7 65.Rg1 Rf2+ 66.Kg3 Rb2 67.Kf4 Rf2+ 68.Kg3 Rb2 69.Kf4 Rf2+*

½ - ½ (63) Flamerare (2764)-Opulent_Ophelia (2741) Rapid 2022)

43.bxa3 Rxh2 44.Kg4 Rxa2 45.Kxh3 exf4 46.gxf4 Rxa3+ 47.Kh4 Ra4 48.f5+ exf5 49.Kg3 Rxe4 50.Rb8 Re3+ 51.Kf4 Re1 52.Rg8+ Kf7 53.Ra8 Rf1+ 54.Kg3 Rg1+ 55.Kf3 Rc1 56.Kg3 Rf1 57.Kg2 Rf4 58.Kg3 Rf1 59.Kg2 Rf4 60.Kg3 Rg4+ 61.Kf3 Re4 62.Ra7+ Kg6 63.Ra8 Rd4 64.Rg8+ Kh7 65.Ra8 Kg7 66.Ra7+ Kg6 67.Ra8 Rd3+ 68.Kf4 Rd1 69.Kg3 Re1 70.Rg8+ Kf7 71.Ra8 Rg1+ 72.Kf3 Re1 73.Ra7+ Kg6 74.Ra8 Rf1+ 75.Kg2 Rf4 76.Kg3 Rg4+ 77.Kf3 Rb4 78.Rg8+ Kh7 79.Rf8 Kg6 80.Ra8 Rb3+ 81.Kf4 Rb4+ 82.Kf3 Rd4 83.Rg8+ Kh7 84.Ra8 Re4 85.Ra7+ Kg6 86.Ra8 Rh4 87.Rg8+ Kf7 88.Ra8 Kg6 89.Kg3 Rh1 90.Rg8+ Kh7 91.Ra8 Rf1 92.Kg2 Rf4 93.Ra7+ Kg6 94.Ra8 Rc4 95.Kf3 f4 96.Kg4 f5+ 97.Kf3 Kg5 98.Rg8+ Kf6 99.Rf8+ Kg6 100.Ra8 Rd4 101.Rg8+ Kf6 102.Rf8+ Ke6 103.Ra8 Rc4 104.Re8+ Kf7 105.Ra8 Kf6 106.Rf8+ Ke5 107.Re8+ Kd6 108.Re1 Ra4 109.Rb1 Ke6 110.Rb5 Kf6 111.Rb8 Kg5 112.Rg8+ Kf6 113.Rb8 Rd4 114.Rf8+ Ke6 115.Re8+ Kf7 116.Ra8 Kg6 117.Rg8+ Kh5 118.Rh8+ Kg5 119.Rg8+ Kh4 120.Rh8+ Kg5 121.Rg8+ Kh6 122.Rf8 Kg5 123.Rg8+

½ - ½ (123) Flamerare (2769)-Opulent_Ophelia (2741) Rapid

2022;

B3d3362262)

25.h4 f5 26.Ke3 a3 27.bxa3 Kg7 28.exf5 exf5 29.Rd7+ Kf6 30.Rcd1 Rc3+ 31.R1d3 Rxd3+ 32.Rxd3 Ra8 33.Rb3 Ra5 34.Kf2 Ke6 35.Ke3 Kf6 36.a4 Rxa4 37.Rxb5 f4+ 38.gxf4 Rxf4 39.Rb6+ Kf7 40.Kf2 Rxh4 41.Kg3 Ra4 42.Rh6 Rxa2 43.Rxh5 Ke6 44.f4 Kf7 45.Rxe5 Kf6 46.Rd5 Ra1 47.f5 Ra4 48.Rd1 Kxf5 49.Rg1 1-0 (49)

Flamerare (2787)-Opulent_Ophelia (2742) Rapid 2022;

B3d336227)

24.Rc3 b4

B3d3362271)

25.Rxc8 Rxc8 26.Kd2 Rd8+ 27.Ke2 Rc8 28.Kd2 Rd8+ 29.Ke1 *(29.Kc1 Rc8+ 30.Kb1 f5 31.exf5 exf5 32.Rd5 b3 33.axb3 axb3 34.Rxe5 Rc2 35.Re3 Rxg2 36.Rxb3 Rxh2 37.Rb5 Kg7 38.Rxf5 h5 39.b3 h4 40.b4 h3 41.Rg5+ Kf6 42.Rg3 Rh1+ 43.Ka2 h2 44.Rh3 Rf1 45.Rxh2 Rxf3 46.b5 Kf7 47.b6 Ke6 48.b7 Rf8 49.b8Q Rxb8 50.Rh1 Ra8+ 51.Kb1 Rb8+ 52.Ka1 Ra8+ 53.Kb1 Rb8+ 54.Ka1 Ra8+ 55.Kb1* ½-½ (55) YoBot_v2 (2903)-ReinforcementTrial (2898) Rapid 2023 *)* 29...Rc8 30.Kd2 ½-½ (30)

YoBot_v2 (3018)-FelineBot (3015) Blitz 2024;

B3d3362272)

25.Rcd3 Rc2+ 26.R1d2 Rxd2+ 27.Kxd2 Rb8

B3d33622721)

28.Rd7 b3 29.axb3 Rxb3 30.Kc2 h5 31.h4 *(31.Ra7 Rb4 32.Kc3 Rb3+ 33.Kc2 Rb4 34.Re7 Rb6 35.h4 Rc6+ 36.Kd3 Rb6 37.Kc3 Rc6+ 38.Kd3 Rb6 39.Kc3 Kf8 40.Rh7 Rb3+ 41.Kc2 Re3 42.Kd2 Rb3 43.Kc2 Re3 44.Kd2 Rb3*

45.Kc2 ½-½ (45) YoBot_v2 (3050)-mayhem23111 (3076) Blitz 2024 *)*

B3d336227211)

31...f5 32.exf5 exf5 33.Rd5 Kf7 *(33...Re3 34.Kd2 Rb3 35.Kc1 a3 36.bxa3 Rxa3 37.Rxe5 Ra2 38.Rxf5 Rxg2 39.Rxh5 Rg1+ 40.Kb2 Rd1 41.f4 Re1 42.f5 Rd1 43.f6 Re1 44.f7+ Kxf7 45.Ra5 Rd1 46.h5 Re1 47.h6 Rd1 48.h7 Rh1 49.h8Q Rxh8 50.Ra1 Rh2+ 51.Kb1 Rh1+ 52.Ka2 Rxa1+ 53.Kxa1* ½-½ (53) yobot_v2 (2793) - Lenya228_BOT (2657) Classical 2024 *)* 34.Rxe5 Kf6 35.Rc5

B3d3362272111)

35...Rb8 36.Kc3 Rg8 37.Kd4 Rxg2 38.Rc6+ Ke7 39.Ke5 Rxb2 40.Ra6 Rb5+ 41.Kf4 Rb4+ 42.Kg5 Rb3 43.f4 Rg3+ 44.Kxf5 Rg4 45.Ra7+ Kf8 46.Rxa4 Rxh4 47.Ra1 Rh2 48.Rb1 h4 49.Ra1 h3 50.Rb1 Ra2 51.Rc1 h2 52.Rb1 h1Q 53.Rxh1 Rf2 54.Ra1 Rg2 55.Rb1 Re2 56.Ra1 Re8 57.Rb1 Kg7 58.Ra1 Re3 59.Rb1 Re7 60.Ra1 Rf7+ 61.Ke4 Rc7 62.f5 Kf6 63.Rb1 Kg7 64.f6+ Kg8 65.f7+ Kg7 66.f8Q+ Kxf8 67.Ra1 Rc2 68.Rb1 Ke8 69.Ra1 Kf8 70.Rb1 Rc8 71.Ra1 Ke8 72.Rb1 Rc2 73.Ra1 Rd2 74.Rb1 Rd7 75.Ra1 Kd8 76.Rb1 Ke7 77.Ra1 Kf7 78.Rb1 Kg8 79.Ra1 Rg7 80.Rb1 Rh7 81.Ra1 Rh5 82.Rb1 Rh3 83.Ra1

B3d33622721111)

83...Kf7 84.Rb1 Rh5 85.Ra1 Kf8 86.Rb1 Rh6 87.Ra1 Rc6 88.Rb1 Re6+ 89.Kd3 Re7 90.Ra1 Rb7 *(90...Kg8 91.Rb1 Rc7 92.Ra1 Rg7 93.Rb1 Rc7 94.Ra1 Rg7*

95.Rb1 Rc7

½-½ (59) DOCTAL (2765)-Flamerare (2822) Rapid 2022) 91.Rc1 Rd7+ 92.Kc2 Ra7 93.Rb1 Kg7 94.Rc1 Kh8 95.Rb1 Rh7 96.Ra1 Rd7 97.Rb1 Rc7+ 98.Kd1 Rh7 99.Rc1 Rh3 100.Rb1 Rh1+ 101.Kc2 Rh2+ 102.Kc1 Rh6 103.Ra1 Rh1+ 104.Kb2 Rh6 105.Rb1 Rd6 106.Ra1 Kg7 107.Rb1 Rg6 108.Ra1 Rg2+ 109.Kb1 Kf7 110.Ra2 Rxa2 111.Kxa2

½-½ (88) YoBot_v2 (3005)-FelineBot (3010) Blitz 2024; **B3d33622721112)** 83...Kh8 84.Rb1 Kh7 85.Ra1 Kg6 86.Rb1 Rh8 87.Ra1 Rh4+ 88.Kd3 Rf4 89.Rb1 Rf6 90.Ra1 Kf5 91.Rb1 Kg5 92.Ra1 Rf4 93.Rb1 Rf2 94.Ra1 Rg2 95.Rb1 Kf5 96.Ra1 Rg8 97.Rb1 Rg5 98.Ra1 Kg6 99.Rb1 Kf5 100.Ra1 Rg2 101.Rb1 Rg5

½-½ (101) YoBot_v2 (3031)-Nikitosik-ai (3036) Blitz 2024; **B3d3362272112)** 35...Re3 36.Kc1 Re1+ 37.Kd2 Rh1 38.Rc4 Rg1 39.Ke3 Rxg2 40.Kf4 Rxb2 41.Rxa4 Rh2 42.Ra6+ Kg7 43.Ra7+ Kf6 44.Ra6+ Kg7 45.Kg5 Rg2+ 46.Kxf5 Rg1 47.f4 Rb1 48.Ra2 Rc1 49.Rb2 Ra1 50.Rc2 Rb1 51.Ra2 Rc1 52.Rb2 Ra1 53.Rc2 Rb1 54.Ra2

½-½ (54) YoBot_v2 (3093)-Nikitosik-ai (3105) Rapid 2024; **B3d336227212)** 31...Kf8 32.Rd8+ Kg7 33.Rd7+ Kf8 34.Ra7 Rb4 35.Ra8+ Kg7 36.Ra6 Kf7 37.Ra7+ Kf8 38.Ra8+ Kf7 39.Kc3 Rb3+ 40.Kc2 Rb4 41.Ra7+ Kf8

½-½ (41) YoBot_v2 (3050) -

Matrioshka_brain (3052) Blitz 2024 42.Rh7 Rb3 43.Rc7 Rb4 44.Rh7 Rb3 45.Rc7 Rb4 46.Rh7 ½-½ (41) yobot_v2 (2671)-Nikitosik-ai (2659) Classical 2024;

B3d33622722)

28.Rd6 Kf7 29.Ra6 a3 30.Kc2 Rc8+ 31.Kb1 axb2 32.Ra7+ Kg6 33.Kxb2 Rd8 34.Kb3 Rd2 35.Ra8 Kh5 36.Rg8 f5 37.Kxb4 Rxa2 38.Kc5 fxe4 39.fxe4 Rd2 40.h3 Rd3 41.g3 Rd4 42.Rg4 Rd3 43.Rg7 Rd4 44.Rg8 Rxe4 45.Kd6 Re1 46.Rg4 e4 47.Ke5 e3 48.Ke4 e2 49.Kf3 Rh1 50.Kxe2 Rxh3 51.Rg8 e5 52.Kf3 Rh1 53.Ke3 e4 54.Rg7 Ra1 55.g4+ Kh4 56.Rg6 h5 57.gxh5 Kxh5 58.Rg2 Rb1 59.Kf4 e3 60.Kxe3 Ra1 61.Rg8 Rb1

B3d336227221)

62.Kd4 Ra1 63.Re8 Rb1 64.Ra8 Rc1 65.Ra3 Rb1 66.Rg3 Ra1 67.Rb3 Rc1 68.Rb7 Ra1 69.Ke5 Rc1 70.Ke6 Ra1 71.Rh7+ Kg4

B3d3362272211)

72.Kf7 Rb1

(72...Ra7+ 73.Kg6 Ra6+ 74.Kg7 Ra7+ 75.Kg6 Ra6+ 76.Kg7 Ra7+ 77.Kg8 Rxh7 78.Kxh7 ½-½ (96) Mate-AI (2916)-Starfaith (2871) Blitz 2023)

73.Rh2 Ra1 74.Ke7 Rb1 75.Rh8 Ra1 76.Re8 Rb1 77.Kd7 Ra1 78.Re3 Rb1 79.Kc7 Ra1 80.Rd3 Rb1 81.Rd2 Ra1 82.Kb7 Rb1+ 83.Ka8 Ra1+ 84.Kb8 Rb1+ 85.Ka8 Ra1+ 86.Kb8 Rb1+ 87.Ka7 Ra1+ 88.Kb6 Rb1+ 89.Kc5 Ra1 90.Kb4 Rb1+ 91.Kc5 Ra1 92.Rh2 Rb1 93.Kc4 Ra1 94.Rd2 Rb1 95.Rd7 Ra1 96.Rd2 Rb1 97.Rd6 Ra1

98.Rc6 ½-½ (167) VariantsTop (2949)-mayhem23111 (2926) Rapid 2023;

B3d3362272212)

72.Rd7 Rb1
73.Ke7 Ra1
74.Rb7 Rc1
75.Rb4+ Kf3
76.Rb5 Ra1
77.Rg5 Rb1
78.Rd5 Ra1
79.Kf6 Rb1 80.Kf5 Ra1 81.Rd3+ Ke2
82.Rd6 Rb1
83.Ke5 Ra1
84.Rd4 Rb1
85.Rd5 Ra1
86.Rd8 Rb1
87.Kd6 Ra1
88.Rc8 Rb1
89.Kc7 Ra1
90.Kb6 Rb1+
91.Kc6 Ra1
92.Rc7 Rb1
93.Ra7 Rc1+
94.Kd7 Rb1
95.Ke7 Rc1 96.Kf7 Rb1 97.Ra4 Rc1 98.Kg8 ½-½ (113) Nikitosik-ai (3004)-yobot_v2 (3004) Blitz 2024;

B3d336227222)

62.Ke4 Ra1
63.Ke5 Rb1
64.Rg3 Ra1
65.Rg8 Rb1
66.Rg3 Ra1
67.Rg8 ½-½ (67) cinder-bot (2937)-TheMatrix2029 (3066) Blitz 2025]

15.a3

[15.Ke2

A) 15...Rfd8 16.Rhd1 f5 17.Rc3 *(17.a3 Nc6 18.Nf3 Na5 19.Ba2 Nc6 20.Ke1 Be8 21.Rxd8 Rxd8 22.Bc4 Ne7 23.Be2 Rc8 24.Rxc8 Nxc8 25.Ne5 Kf8 26.Kd2 Ke7 27.g3 f6 28.Nc4 Nd6 29.Nxd6 Kxd6 30.Bc4 b6 31.Ke1 Bc6 32.Kd2 Be8 33.Kc3 Ke5 34.Bd3 Bc6 35.Kb4 Bd7 36.Bb1 Kd6 37.Bd3 Kd5 38.Kb3 Be8 39.Kb4 Bd7 40.Bc2 Be8 41.f3 Bc6 42.Bb3+ Kd6 43.f4 a5+ 44.Kc3 Bd5 45.Bd1 Kc5 46.b3 Bb7 47.Be2 Bg2 48.Bd3 Bc6 49.b4+ axb4+ 50.axb4+ Kd5 51.h3 Bb7 52.Bf1 Bc6 53.h4 Bd7 54.Bg2+ Kd6 55.Bf3 Bb5 56.Bd1 Kd5 57.Bf3+ Kd6 58.e4 fxe4 59.Bxe4 e5 60.Kd2 exf4 61.gxf4 Bc6 62.Kd3 ½-½ (62) HansNiemannBot (2852)-ProteusSF-Aureo (2909) Blitz 2023)* 17...Nc6 18.Nf3 Kf8 19.Ke1 Rac8 20.Be2 Ke7 21.Rb3 Na5 22.Ra3 Nc6 23.g3 a6 24.Rb3 Na5 25.Ra3 Nc4 26.Bxc4 Rxc4 27.Ne5 Rc5 28.Rxd7+ Rxd7 29.Nxd7 Kxd7 30.Kd2 Rb5 31.Kc2 Rc5+ 32.Kd2 Rb5 33.Kc2 Rc5+ 34.Kd1 e5 35.Ra4 e4 36.Kd2 Ke6 37.b3 Kd5 38.Rd4+ Ke6 39.Rc4 Rxc4 40.bxc4 Kd6 41.Kc3 Kc5 42.a4 h5 43.Kb3 f4 44.gxf4 f5 45.Kc3 h4 46.h3 a5 47.Kb3 Kd6 48.Kb2 Kc7 49.Kb1 Kb6 50.Kc2 Kc5 51.Kb3 Kc6 52.Kb2 Kc5 53.Kc3 Kd6 54.Kd2 Kc6 55.Kc2 Kd7 56.Kc3 b6 57.Kd4 Kd6 58.Kc3 Kc5 59.Kb3 Kd6 60.Kc3 Kc5 61.Kb3 Kd6 62.Kc2 Kc7 63.Kb2 Kc6 64.Kc2

Kc7 65.Kc3 Kd7 66.Kb2 Kd6 67.Kb3 Ke7 68.Kc2 Kd6 69.Kc3 ½-½ (69) YoBot_v2 (3026)-CruelKen (3015) Blitz 2024;

B) 15...Rfc8 16.Rhd1 Kf8 *(16...Rc5 17.Rc3 Rac8 18.Rdc1 Kg7 19.a3 Nc6 20.Nb3 Rh5 21.Bd3 Rxh2 22.Nc5 Rd8 23.b4 Bc8 24.b5 Na5 25.Ne4 Bd7 26.g4 f5 27.gxf5 exf5 28.Rg1+ Kh8 29.Nf6 Be6 30.Kf3 Rh4 31.b6 a6 32.Rc7 Rh3+ 33.Kf4 Rh4+ 34.Kg3 Ra4 35.Kh2 Rh4+ 36.Kg3 Ra4 37.Bc2 Rc4 38.Kh2 Rh4+ 39.Kg3 Rc4 40.Kf3 Bd5+ 41.Nxd5 Rxd5 42.Rd1 Rxd1 43.Bxd1 Kg7 44.Kg3 Kg6 45.Bc2 Kf6 46.Bd1 Kg6 47.f4 Rc6 48.Rxc6+ Nxc6 49.Bf3 Na5 50.Bd5 Kf6 51.Kh4 Kg6 52.Kg3 Kf6 53.Kh3 Kg7 54.Kh4 Kg6 55.Kh3 Kf6 56.Ba2 Nc6 57.Bd5 Na5 58.Kg3 Kg7 59.Kg2 Kf6 60.Kh3 Kg7 61.Kg2 Kf6 62.Kg3 Kg7 63.Kg2* ½-½ (63) YoBot_v2 (3015)-IntegralBot (2933) Blitz 2024 *)* 17.Rc3

B1) 17...Nc6

B1a) 18.Nxc6 Bxc6 19.g3

B1a1) 19...f5 20.Rd4 Kg7 *(20...Rc7 21.Bd3 Rac8 22.Kd2 Ke7 23.a3 Kf6 24.Rc5 Ke7 25.Rc3 Kf6 26.Be2 Be4 27.Rxc7 Rxc7 28.Rc4 Rd7+ 29.Rd4 Rc7 30.Rb4 Rc2+ 31.Kd1 Rc7 32.Rc4 Rd7+ 33.Kc1 Kg5 34.Rc8 Bc6 35.Bd1 Kf6 36.Rg8 Rc7 37.Kd2 Rd7+ 38.Ke1 Rc7 39.Kd2 Rd7+ 40.Ke1 Rc7 41.Rd8 Bd5 42.Kd2 b6 43.f3 Kg7 44.Be2 Kf6 45.Bd1 Kg7 46.Be2 Kf6 47.h3 Bb3 48.Bd3 Bd5 49.Be2 Bb3 50.Bd3 Bd5 51.Be2* Normal ½-½ (51) YoBot_v2 (2930)-TheFreshman1902 (2937) Blitz 2024; *20...Be4 21.Kd2 Rd8 22.Bb5 Bd5 23.a3 Kg7 24.Bc4 Bc6 25.Rcd3 Rh8 26.Rc3 Kf6 27.Be2 Rhc8 28.b3 Rd8 29.Rxd8 Rxd8+ 30.Rd3 Rc8 31.Rc3 Rd8+ 32.Kc2 Rd7 33.Rc5 Rd6 34.Rc3 Rd8 35.Bd3 Rd6 36.Be2 Rd7 37.Rc5 Rd6 38.Bh5 Be4+ 39.Kc1 Rd7 40.Rc8 Kg5 41.Be2 Kg6 42.Bb5 Rd6 43.Be2 Rd7 44.Bd1 Bd5 45.Ra8 Rc7+ 46.Kb2 b6 47.Rg8+ Kf6 48.Rd8 Kg5 49.Be2 Be4 50.Rd2 Kf6 51.f3 Bd5 52.Rd3 Bb7 53.Rc3 Rd7 54.b4 Ba8 55.Kc1 Bd5 56.Kb2 a5 57.Rd3 Rc7 58.Rd4 Rc8 59.Rh4 Rh8 60.Kc3 e5 61.f4 exf4 62.gxf4 Rc8+ 63.Kd4 Rd8 64.Kc3 Rc8+ 65.Kd4 Rd8 66.Kc3 Rc8+* ½-½ (66) VariantsStockfish (2711)-Flamerare (2788) Rapid 2022 *)* 21.Kd2 Kf6

B1a11) 22.a3 Rd8 23.Rxd8 Rxd8+ 24.Rd3 Rxd3+ 25.Bxd3 Ke5 26.Kc3 Kd5 27.Kb4 b6 28.Bf1 a5+ 29.Kc3 Kc5 30.b3 Bf3 31.Bd3 Bd5 32.Be2 f6 33.f3 Bc6 34.Bc4 Bd5 35.Be2 Bc6 36.Bc4 Bd5 37.b4+ axb4+ 38.axb4+ Kd6 39.Be2 Ke5 40.Bd1 Bb7

41.Be2 Bd5 42.Kd3 Kd6 43.Kc2 Bc6 44.Kd2 Bd7 45.f4 Kd5 46.Bd3 Bc6 47.Ke1 Be8 48.Kf2 Bd7 49.Bf1 Ba4 50.Ke1 Ke4 51.Kf2 Kd5 52.Bd3 Bc6 53.Ke1 Bd7 54.Kd2 Bc6 55.Kc3 Bd7 56.Kb3 Be8 57.Kc2 Ba4+ 58.Kc3 Be8 59.Bc4+ Ke4 60.Kd2 e5 61.Ke2 Bh5+ 62.Kf2 Bg4 63.Ba6 Bh5 64.Bb5 Bd1 65.Bf1 Bh5 66.Ba6 Bd1 67.Bf1 Bh5 68.h3 Bd1 69.Bb5 Bh5 70.Ba6 Be8 71.Bc4 Bh5 72.Bb5 Bd1 73.Ke1 Bb3 74.Ke2 Kd5 75.Kd3 Kd6 76.h4 Be6 77.Kc3 Bc8 78.Kc4 Be6+ 79.Kc3 Bc8 80.Bf1 Kd5 81.Bg2+ Ke6 82.Bf1 Kd5 83.Bd3 exf4 84.gxf4 Kc6 *(84...Bd7 85.Kd2 Be8 86.Ke1 Bd7 87.Kf2 Be8 88.Ke1 Ba4 89.Kf2 Bd7 90.Ke2 Bc6 91.Ba6 Ke4 92.Bd3+ Kd5 93.Kf3 Bd7 94.Kf2 Be8 95.Kf1 Bd7 96.Ke1 Ba4 97.Kf1 Bd7 98.Kg2 Be8 99.Kf2 Bd7 100.Kf3 Ba4 101.Bxf5 Bd1+ 102.Kg3 Kc4 103.e4 Kxb4 104.e5 fxe5 105.fxe5 Kc5 106.Bd7 b5 107.e6 Kd6 108.Bxb5 Kxe6 109.h5 Bxh5 110.Bf1 Bd1 111.Bg2 h5 112.Bf1 h4+ 113.Kxh4* ½-½ (136) YoBot_v2 (2915)-FireFishBOT_v2 (2938) Rapid 2023*)* 85.Bc4 Kd6 86.Kd4 Bd7 87.Be2 Kc6 88.Bf3+ Kd6 89.Kc4 Bc6 90.Bd1 Ke7 91.Bb3 Kd6 92.Kd4 Bb5 93.Bc2 Ke6 94.Kc3 Bd7 95.Bd1 Bc6 96.Bb3+ Kd6 97.Bd1 Bd7 98.Kc4 Ke6 99.Bc2 Bc6 100.Bd3 Bd7 101.Be2 Bc6 102.Bf1 Bd7 103.Bh3 Kd6 104.Bg2 Kc7 105.Bh3 Kd6 106.Bf1 Kc6 107.Bg2+ Kc7 108.Kd4 Kd6 109.Kc3 Be6 110.Bh3 Kd5 111.Bg2+ Kd6 112.Bf3 Bc8 113.Bd1 Kc6 114.Kd4 Kb5 115.Kc3 Kc6 116.Bf3+ Kd6 117.Kd4 Ba6 118.Bg2 Ke6 119.Bh3 Be2 120.Kc3 Bf3 121.Kc4 Be2+ 122.Kd4 Bf3 123.Kc4 Be2+ 124.Kd4 Bf3 125.Bf1 Bb7 126.Bd3 Bc6 127.Bf1 Kd6 128.Bh3 Bd7 129.Kc4 Be6+ 130.Kb5 Kc7 131.Ka6 Bc4+ 132.Ka7 Bd3 133.Bg2 Bc2 134.Bf3 ½-½ (134) YoBot_v2 (3024)-Nikitosik-ai (3019) Blitz 2024;

B1a12) 22.Be2 Bd5 23.Rxc8 Rxc8 24.Ra4 Rd8 25.Rd4 Rc8 26.b3 Rc5 27.Bd3 e5 28.Ra4 a5 29.f4 e4 30.Be2 Be6 31.h3 b6 32.Rd4 b5 33.Rd6 b4 34.Ra6 Ke7 35.Ra7+ Kf6 36.Ra6

Rd5+ 37.Ke1 Rc5 38.g4 Ke7 39.Kd2 Rd5+ 40.Ke1 Rc5 41.Kd2 Rd5+ 42.Kc1 Rc5+ 43.Kd1 Rd5+ 44.Kc1 Rc5+ 45.Kd1 Rd5+ 46.Kc1 ½-½ (46) YoBot_v2 (3032)-Durontohin24 (2914) Blitz 2024;

B1a2) 19...a5 20.Bd3 f5 21.Rdc1 Rd8 22.Ke1 Kg7 23.a3 Kf6 24.Be2 Bd5 25.Rc5 Rd6 26.Rd1 Rb6 27.Rd2 Rc6 28.Rxc6 bxc6 29.Kd1 c5 30.Kc1 Ke5 31.Bd1 Rc8 32.Bc2 Rc7 33.Rd3 Rc8 34.Bd1 Rc7 35.Rc3 Kd6 36.Bh5 Rb7 37.Be2 Rc7 38.Bh5 Rb7 39.Be2 Rb8 40.Bc4 Rb7 41.Kc2 Kc6 42.Kc1 Rb8 43.Be2 Kd6 44.Rd3 Ke5 45.Bh5 Rb7 46.Bd1 Rc7 47.Rc3 Kd6 48.Rc2 Ke5 49.Be2 Bb3 50.Rd2 Bd5 51.Bd1 Ke4 52.Be2 Rc8 53.Rc2 Bb3 54.Rd2 Bd5 55.Bh5 Rc7 56.Bd1 Rc6 57.Ba4 Rc7 58.Bd1 Rc6 59.Kb1 Rc7 60.Bh5 Rc8 61.Kc1 Rc7 62.h3 Rc8 63.Bd1 Rb8 64.Be2 Rc8 65.Rc2 Bb3 66.Rd2 Bd5 67.Bh5 Rc7 68.Bd1 Rc8 69.Bh5 Rc7 70.Bd1 Rc8 71.Be2 Rc7 72.Bh5 Rc8 73.Be2 Rc7 74.Kc2 Rb7 75.Bh5 Rb8 76.Be2 Rc8 77.Bd1 Rb8 78.Bh5 Rb7 79.Be2 Rb8 80.Bh5 Rb7 81.Be2 Rb8 82.Kb1 Rc8 83.Bh5 Rc7 84.Be2 Rc8 85.Bd1 Rc7 86.Bh5 Rc8 87.Be2 Rc7 88.Bh5 Rc8 89.Be2 Rc7 90.Rd1 Rc8 91.Bh5 Rc7 92.Be2 Rc8 93.Bh5 Rc7 94.Kc2 Rb7 95.Rd2 Rb8 96.Be2 Rb7 97.Bh5 ½-½ (97) EtaBetaITA (2983)-YoBot_v2 (3029) Blitz 2024;

B1a3) 19...Rc7 20.Rd4 Be8 21.Kd2 Rac8 22.Rh4 f5 23.Bb3 Rxc3 24.bxc3 Rd8+ 25.Kc2 Bc6 26.Rd4 Rc8 27.Kb2 Ke7 28.Bc2 Kf6 29.Ba4 Be4 30.Bc2 Bc6 31.a4 b6 32.Bd3 Bd5 33.Bb5 Rc7 34.Bd3 Rc5 35.Rf4 Kg7 36.Rd4 e5 37.Rb4 Kg6 38.Rb5 Rxb5+ 39.axb5 Bf3 40.c4 Kg5 41.Bf1 f4 42.exf4+ exf4 43.Kc3 fxg3 44.hxg3 f5 45.Kd4 f4 46.Bh3 fxg3 47.fxg3 Bg4 48.Bxg4 Kxg4 49.c5 bxc5+ 50.Kxc5 h5 51.Kc6 Kxg3 52.Kb7 Kf3 53.Kxa7 Kg2 54.b6 h4 55.b7 h3 56.b8Q h2 57.Qxh2+ Kxh2 ½-½ (57) yobot_v2 (3023)-Mithril-SF (3043) Blitz 2024;

B1a4) 19...b5 20.Bd3 Bd5 21.Rxc8+ Rxc8 22.Kd2 *(22.a3 Bb3 23.Rd2 b4 24.axb4 Rb8 25.b5 Ba4 26.b3 Bxb5 27.Kd1 a5 28.Bxb5 Rxb5 29.Rd8+ Kg7 30.Kc2 Rf5 31.f4 Rh5 32.h4 Rc5+ 33.Kd3 Kg6 34.Rg8+ Kh5 35.Rg7 Rb5 36.Kc3 Rc5+ 37.Kd2 Rc7 38.e4 Re7 39.f5 exf5*

40.exf5 Rc7 41.Ke3 Rb7 42.Kf2 Rxb3 43.Rxf7 Rb6 44.Rg7 a4 45.Kg2 a3 46.Kh3 Rb3 47.Ra7 Re3 48.Ra6 Rf3 49.Rxf6 a2 50.Ra6 a1R 51.Rxa1 Ra3 52.Rxa3 ½-½ (52) yobot_v2 (3023) - European_Chess_Bot (2933) Blitz 2024*)* 22...f5 23.Bxb5 Bxa2 24.Bd3 Rb8 25.Kc3 Rb3+ 26.Kc2 Rb7 27.Ra1 Bd5 28.Kc1 Rc7+ 29.Kb1 Kg7 30.Bc2 Kf6 31.b3 Rd7 32.Kb2 Bf3 33.Kc3 Rc7+ 34.Kb2 Rd7 35.Kc3 Rc7+ 36.Kd2 Rd7+ 37.Kc3 ½-½ (37) YoBot_v2 (3049)-Mr-Chess-Berserk (3050) Blitz 2024;

B1b) 18.Nf3

B1b1) 18...Be8 19.Rdc1 Ne7 20.Nd4 *(20.g4 Rc6 21.Nd4 Rd6 22.Ke1 Rad8 23.Be2 e5 24.Nf3 a6 25.h3 Nc6 26.a3 Ne7 27.R1c2 Bc6 28.Rc5 R6d7 29.b4 Ng6 30.Rd2 Bd5 31.Rdc2 Bc6 32.Rd2 Bd5 33.a4 Ne7 34.Rb2 Rc8 35.Rxc8+ Nxc8 36.Rc2 Ne7 37.Nd2 Nc6 38.b5 axb5 39.Bxb5 Rd8 40.f3 Ke7 41.Ne4 Ra8 42.Ng3 Bxf3 43.Rd2 Na7 44.Nf5+ Kf8 45.Nxh6 Bc6 46.Bxc6 Nxc6 47.Rd6 Kg7 48.Nf5+ Kg6 49.Rd7 Nd8 50.a5 Nc6 51.Rxb7 Nxa5 52.Rc7 Nb3 53.Rc3 Na1 54.Kd2 Kg5 55.Rc7 Kg6 56.Rb7 Ra2+ 57.Kc1 Rh2 58.Rb4 Rxh3 59.Kb2 Kg5 60.Kxa1 Rh2 61.Kb1 Rg2 62.Kc1 Rxg4 63.Rxg4+ Kxg4 64.Nh6+ Kf3 65.Kd2 Ke4 66.Nxf7 Kd5 67.Ke2 f5 68.Kd3 Ke6 69.Ng5+ Kf6 70.Nh3 Kg6 71.Kc4 Kh5 72.Kd5 f4 73.e4 Kh4 74.Ng1 Kg4 75.Kxe5 f3 76.Nxf3 Kxf3 77.Kf5 Ke3 78.e5 Kd4 79.e6 Ke3 80.e7 Ke2 81.e8Q+ Kf1 82.Qe3 Kg2 83.Qe2+ Kh1 84.Kf4 Kg1 85.Kf3 Kh1 86.Qg2#* 1-0 (88) LeelaMultiPoss (3244)-AKS-Mantissa (2781) Blitz 2024) 20...e5 21.Nb3 Rd8 22.Rd3 Rdc8 23.Rdc3 a5 24.Ke1 a4 25.Nd2 Rc6 26.a3 Rb6 27.R1c2 f5 28.Be2 Re6 29.Nf3 Ra5 30.Rc4 Rb6 31.Rd2 Rc6 32.Rxc6 Bxc6 33.Kf1 Ke8 34.Rc2 Nc8 35.Rd2 Ke7 36.Rc2 Nd6 37.Rd2 Rc5 38.Rd1 Bb5 39.Ne1 e4 40.Bxb5 Rxb5 41.Rd4 Rxb2 42.Rxa4 Kd7 43.Rd4 Ra2 44.a4 Kc6 45.g3 Kc5 46.h4 b6 47.h5 Nc4 48.Rd8 Ne5 49.Rc8+ Kd6 50.Nc2 Kd7 51.Rc3 Ng4 52.Rc4 Ke7 53.Rc6 Ne5 54.Rc8 Kf6 55.Nb4 Rd2 56.Rg8 Rd1+ 57.Ke2 Ra1 58.Nd5+ Ke6 59.Nb4 Rxa4 60.Re8+ Kd6 61.Nc2 b5 62.Nd4 Ra2+ 63.Kd1 Ng4 64.Nxf5+ Kc6 65.Kc1 Rxf2 66.Rxe4 Rxf5 67.Rxg4 Rxh5 68.Rf4 f5 69.e4 fxe4 70.Rxe4 Kd5 71.Rf4 Ke5 72.Kb2 Rg5 73.Rh4 Rxg3

74.Rxh6 Kd5 75.Rh5+ Kc4 76.Rh4+ Kc5 77.Rh6 Rf3 78.Rh4 Kb6 79.Rh6+ Ka5 80.Rh4 Rg3 81.Ka2 Rg2+ 82.Ka3 Rg5 83.Kb2 Rg3 84.Ka2 Rg8 85.Kb3 Rg7 86.Ka2 Rg8 87.Kb3 Rg7 88.Ka2 Re7 89.Rh2 Ka4 90.Rh4+ b4 91.Rh2 Re5 92.Kb2 Rf5 93.Ka2 Rf6 94.Kb2 Rf4 95.Ka2 Re4 96.Kb1 Re1+ 97.Kb2 Rf1 98.Ka2 Rd1 99.Kb2 Re1 100.Ka2 Rg1 101.Kb2 Rd1 102.Rf2 Rh1 103.Rd2 Rg1 104.Rf2 Rg3 105.Rh2 Rf3 106.Ka2 Re3 107.Kb2 Rg3 108.Ka2 Rg7 109.Rd2 Rh7 110.Rf2 Rh5 111.Re2 Rh1 112.Rg2 Rd1 113.Re2 Rh1 114.Rd2 Rg1 115.Re2 Rh1 ½-½ (115) ElNanonoeshumano33 (2917)-ArasanX (2983) Blitz 2024;

B1b2) 18...Ke7 19.Rdc1 Ne5 20.Nxe5 fxe5 21.Bd3

B1b21) 21...Rxc3 22.Rxc3 Bc6 *(22...Kd6 23.f3 a5 24.Rc4 Bc6 25.Rh4 Rh8 26.a3 Ke7 27.Ke1 f6 28.Kf2 Rd8 29.Ke2 Rh8 30.b3 b5 31.b4 Ra8 32.Kf2 axb4 33.Rxb4 Rxa3 34.Bxb5 Bxb5 35.Rxb5 Kf7 36.Rb7+ Kg6 37.Re7 h5 38.Rxe6 h4 39.h3 Ra2+ 40.Kg1 Ra3 41.Kf2 Ra2+ 42.Kg1 Ra3 43.e4 Ra1+ 44.Kh2 Kg5 45.Re8 Rf1 46.Rg8+ Kh5 47.Rh8+ Kg5 48.Rh7 Re1 49.Rf7 Kg6 50.Rf8 Kg7 51.Rc8 Kh6 52.Rh8+ Kg5 53.Rg8+ Kh5 54.Rg4 Ra1 55.Rg7 Rf1 56.Rg8 Rb1 57.Rh8+ Kg5 58.Rg8+ Kh5 59.Rh8+ Kg5 60.Rh7 Ra1 61.Rg7+ Kh6 62.Rg8 Rb1 63.Rg4 Kh5 64.Rg8 Ra1 65.Rh8+ Kg5 66.Rb8 Kh5 67.Rh8+ Kg5 68.Rg8+ Kh5 69.Rg4 Rf1 70.Rg7 Ra1 71.Rh7+ Kg5 72.Rg7+ Kh6 73.Rf7 Kg6 74.Rf8 Kg7 75.Rc8 Kh6 76.Rc6 Kg5 77.Rb6 Rf1 78.Ra6 Kg6 79.Ra5 Kh5 80.Ra8 Rb1 81.Rc8 Kh6 82.Rf8 Kg5 83.Rf7 Kg6 84.Rf8 Ra1 85.Rd8 Kh5 86.Rf8 Kg6 87.Rc8 Rb1 88.Ra8 Kh5 89.Ra7 Kg5 90.Rg7+ Kh5 91.Rh7+ Kg5 92.Rg7+ Kh6 93.Rh7+* ½-½ (93) caissa-x (2957)-YoBot_v2 (2949) Blitz 2024 *)*

B1b211) 23.e4 a5

B1b2111) 24.g3 Kd6 25.Ke3 f6 26.Rb3 Ke7 27.Rc3 Kd6 28.Bc4 Ke7 *(28...Bd7 29.Rb3 Bc6 30.Be2 Ke7 31.a3 Kd6 32.f3 a4 33.Rb4 Kc5 34.Rc4+ Kd6 35.Rb4 Kc5 36.Rc4+ Kd6 37.Bd1 Bb5 38.Rb4 Bc6 39.Rc4 Bb5*

40.Rb4 Kc5 41.Bc2 Bc6 42.Bd3 Re8 43.Rc4+ Kd6 44.Rb4 Kc5 45.Rc4+ Kd6 46.Kf2 Rb8 47.Rc3 Rd8 48.Bc2 Ke7 49.Ke3 Ra8 50.Rc5 Kd6 51.Rc4 Bb5 52.Rb4 Kc5 53.Bd1 Bc6 54.Be2 Rc8 55.Rc4+ Kd6 56.Bd1 Rd8 57.Bc2 Ra8 58.Rb4 Kc5 59.Bd1 Bb5 60.g4 Bc6 61.h3 b6 62.Be2 Rh8 63.Rc4+ Kd6 64.Rb4 Kc5 65.Rc4+ Kd6 66.Rc1 h5 67.Rd1+ Ke7 68.Rb1 hxg4 69.hxg4 b5 70.b4 axb3 71.Rxb3 Ra8 72.Bxb5 Bxb5 73.Rxb5 Rxa3+ 74.Kf2 Ra2+ 75.Kg3 Ke8 76.Rb7 Ra1 77.Rc7 Kf8 78.Rb7 Rg1+ 79.Kh4 Rh1+ 80.Kg3 Rg1+ 81.Kh2 Ra1 82.Rb6 Kf7 83.Rd6 Ra8 84.Kg3 Ra2 85.Rd7+ Kg6 86.Rd6 Kf7 87.Rd7+ Kg6 88.Re7 Ra6 89.Rc7 f5 90.exf5+ exf5 91.gxf5+ Kxf5 92.Rf7+ Kg5 93.Rg7+ Kf5 94.Rf7+ Kg5 95.Rg7+ Kf5 96.Rf7+ ½-½ (94)

Flamerare (2740)-Intron014 (2717) Blitz 2022) 29.Bf1 Kd6 30.Rb3 Ke7 31.Rc3 Kd6 32.Rb3 Ke7 33.Rb6 Kd6 34.Bd3 Rb8 35.Be2 a4 36.Rb4 b5 37.a3 Kc5 38.Bc4 Rd8 39.Bxe6 Rd1 40.f4 Rh1 41.h4 Be8 42.Bg4 Rh2 43.Bf3 Kb6 44.fxe5 fxe5 45.Be2 Rh3 46.Kf2 Rh2+ 47.Kf1 Kc5 48.Bf3 Rd2 49.Ke1 Rh2 50.Kf1 Rd2 51.Ke1 Rh2 52.Kf1 ½-½ (52)

EtaBetaITA (2895)-YoBot_v2 (2910) Blitz 2023; **B1b2112)** 24.Ke3 a4 25.g3 f6 26.Rc4 Kd6 27.Rc3 Ke7 28.Rc4 Kd6 29.Rc1 Ke7 30.Rc3 Rd8 31.Bc2 Rd4 32.a3 Rd8 33.Rc4 Kd6 34.Rb4 Ra8 35.Bd3 Kc5 36.Rc4+ Kd6 37.Be2 Rb8 38.Bd3 b5 39.Rb4 Kc5 40.f3 Ra8 41.b3 axb3 42.Rxb3 Ra4 43.Rc3+ Kd6 44.g4 b4 45.axb4 Rxb4 46.Kf2 Bd7 47.Kg3 Ke7 48.Rc7 Rb3 49.Be2 Kd6 50.Ra7 f5 51.Ra6+ Ke7 52.exf5 exf5 53.gxf5 Bxf5 54.Rxh6 Bd3 55.Bxd3 Rxd3 56.h3 e4 57.h4 exf3 58.h5 f2+ 59.Kxf2 Rd1 60.Ke3 Ra1 61.Rh8 Rb1 62.Ra8 Re1+ 63.Kf4 Rf1+ 64.Kg4 Rg1+ 65.Kf5 Rf1+ 66.Kg4 Rg1+ 67.Kf4 Rf1+ 68.Kg5 Rg1+ 69.Kh6 Rb1 70.Ra3 Rc1 71.Rd3 Ra1 72.Rd2 Rb1 73.Kg5 Ra1 74.Kg4 Rb1 75.Rf2 Ra1 76.Rd2 Rb1 77.Kg5 Ra1 78.Kg4 ½-½ (78) BOT-Feline (2909)-YoBot_v2 (2900) Blitz 2023;

B1b212) 23.f3 a5 24.e4 a4 25.Ra3 Rd8 26.Ke3 h5 27.Bc2 Ra8 28.g3 Bd7 29.Rc3 Bc6 30.h4 Rg8 31.Kf2 Rd8 32.Ke3 Rg8 33.Kf2 Rd8 34.Rd3 Rc8 35.Rd2 Bb5 36.a3 f6 37.Ke3 Rg8 38.Kf2 Rh8 39.Ke3 Rg8 40.Rg2 Bf1 41.Rg1 Bb5 42.Rg2 Bf1 43.Rg1 Bb5 44.g4 Kf7 45.Bb1 Bc4 46.Bc2 Bb5 47.Rg2 Bc6 48.Rg3 Bb5 49.Rg2 Bc6 50.Rg3 Bb5 51.Rg1 Rh8 52.Rh1 Rg8 53.Rg1 Rh8 54.Rh1 Rg8 55.Rg1 ½-½ (55) YoBot_v2 (3030)-karpen-b (2990) Blitz 2024;

B1b22) 21...Rc6

B1b221) 22.f3 a5 23.Rxc6 Bxc6 24.e4 f6 (*24...Kd6 25.Ke3 Bd7 26.Rd1 Ke7 27.g4 f6 28.h4 Rc8 29.Kd2 Rh8 30.Rg1 Kd6 31.Rb1 Bc6 32.Ke2 Ke7 33.Rc1 Kd6 34.Rg1 Ke7 35.Rc1 Kd6 36.Kf2 Rd8 37.b3 Rb8 38.Ke3 Bd7 39.a3 Rh8 40.Kd2 Rg8 41.Rd1 Ke7 42.Rc1 Kd6 43.Be2 Bc6 44.Rg1 Ke7 45.Rc1 h5 46.gxh5 Rh8 47.Ke3 Rxh5 48.Rh1 Rh7 49.Rh2 Be8 50.Rh1 Bc6 51.Bd3 Be8 52.Kf2 Bg6 53.Rg1 Kf7 54.Rc1 f5 55.Rc7+ Kf6 56.Rxh7 Bxh7 57.Ke3 Bg6 58.Bb5 Bh5 59.exf5 exf5 60.f4 e4 61.Bd7 b6 62.Kd4 Bd1 63.b4 axb4 64.axb4 Bh5 65.Bb5 Kg6 66.Be8+ Kh6 67.Bb5 Bg4 68.Be8 Bh5 69.Bb5 Bf7 70.Be2 Be8 71.Ke3 Kg6 72.Kf2 Kh6 73.Ke3 Bf7 74.Kd4 Bg6 75.Ke3*

Be8 76.Kd4 Bg6 77.Ke3 Bh5 78.Bb5 Bg4 79.Be8 Bh5 80.Bd7 Bg4 81.Be8 Bh5 82.Bd7 Kg6 83.Be8+ Kh6

½-½ (83) YoBot_v2 (2872)-Leela420 (2754) Classical 2024; *24...a4 25.h4 f6 26.g4 Rd8 27.Ke3 Rg8 28.Rd1 Rh8 29.Rg1 Rc8 30.Rc1 Rh8 31.Ke2 Rg8 32.Kf2 Rh8 33.Rg1 Rd8 34.Ke3 Rc8 35.Rc1 Rd8 36.Rc5 h5 37.gxh5 Rh8 38.Rc2 Rxh5 39.Rh2 Be8 40.a3 Rh8 41.Be2 Rh7 42.Bd1 Kf8 43.Be2 Rc7 44.Bd3 Rc1 45.Rc2 Rh1 46.Rc8 Ke7 47.Rc7+ Kd6 48.Rxb7 Bd7 49.Rb6+ Kc7 50.Rb4 Rh2 51.b3 axb3 52.Rxb3 Rxh4 53.Bb5 Bxb5 54.Rxb5 Rh2 55.a4 Kc6 56.Ra5 Ra2 57.Ra6+ Kd7 58.Ra7+ Kd6 59.Ra6+ Ke7 60.Ra8 f5 61.a5 Kf6 62.a6 Kg5 63.Rg8+ Kf6 64.Ra8 Kg5 65.Rg8+ Kh4 66.f4 fxe4 67.Ra8 Kg4 68.Kxe4 exf4 69.Rg8+ Kh3 70.Kxf4 e5+ 71.Ke3 Rxa6 72.Rg1 Ra7 73.Ke4 Ra4+ 74.Ke3 Ra5 75.Rh1+ Kg4 76.Ke4 Rb5 77.Rg1+ Kh4 78.Ra1 Rb8 79.Kxe5 Rd8 80.Ra4+ Kg3 81.Ra1 Rh8 82.Ra3+ Kg2 83.Ra6 Rf8 84.Ra1 Kg3 85.Ra3+ Kg2 86.Ra2+ Kf3 87.Ra1 Rh8 88.Ra3+ Ke2 89.Ra1 Kd3 90.Ra3+ Ke2 91.Ra2+ Kf1 92.Kf4 Rh4+ 93.Kf3 Ke1 94.Ra1+ Kd2 95.Ra2+ Kc1 96.Ra7 Kc2 97.Rc7+ Kd3 98.Rd7+ Rd4 99.Rb7 Re4 100.Rg7 Ra4 101.Rd7+ Kc3 102.Rc7+ Kb2 103.Rb7+ Ka3 104.Ke2 Rf4 105.Re7 Rg4 106.Kd2 Rg3 107.Ra7+ Kb4 108.Rb7+ Kc4 109.Rc7+ Kb4 110.Rb7+ Kc4 111.Rc7+ Kb3 112.Rd7 Rg8 113.Rb7+ Ka4 114.Ra7+ Kb5 115.Rb7+ Ka4 116.Rb1 Rf8 117.Rh1 Rc8 118.Kd3 Rc7 119.Rh8 Rd7+ 120.Kc3 Kb5 121.Kb3 Ra7 122.Rh6 Rf7 123.Kc2 Rg7 124.Rh5+ Ka6 125.Kd3 Rf7 126.Ke3 Rf6 127.Rh8 Re6+ 128.Kd3 Kb6 129.Ra8*

½-½ (129) Botyuliirma (2901)-lord-bot (2925) Blitz 2023*)* 25.a3

(25.g3 Kd6 26.Rd1 Ke7 27.Kd2 h5 28.b3 h4 29.g4 Kf7 30.Rc1 Rc8 31.Ke3 Bd7 32.Rxc8 Bxc8 33.Bb5 b6 34.a3 Bb7 35.Kf2 Kg6 36.b4 axb4 37.axb4 f5 38.exf5+ exf5 39.gxf5+ Kxf5 40.Ke3 Bd5 41.Bd7+ Kg5 42.Bb5 Kf5 43.Bd3+ Kf6 44.Bf1 Be6 45.Bb5 Bc8 46.Bc6 Bf5 47.Ba8 Bc2 48.Bc6 Ke6 49.f4 Kd6 50.Bb7 Ba4 51.Ke4 Bc2+ 52.Kf3 Bd1+ 53.Ke3 exf4+ 54.Kxf4 Ba4 55.Bf3 Bc6 56.Be2 Bg2 57.Ba6 Bc6 58.Bf1 Bd7 59.Kg5 h3 60.Kh4 Kd5 61.Bxh3 Be8 62.b5 Bxb5 63.Bg2+ Kd4 64.h3 Bd3 65.Bf3 b5 66.Bd1 b4 67.Kg3 Kc4 68.h4 b3 69.Bxb3+ Kc5 70.h5 Kc6 71.h6 Bb1 72.h7 Bxh7 ½-½ (72) **YoBot_v2 (2983)-Buletten-Karl (3007) Blitz 2024)** 25...a4 26.h4 Rg8 27.Kf2 Rd8 28.Ke3 Rg8 29.Kf2 Rd8 30.Ke3 Rg8 31.Rc2 Kd6 32.g4 Rh8 33.Kf2 Rd8 34.Be2 Ra8 35.Rc4 Rc8 36.Bd3 Rd8 37.Rb4 Ra8 38.Bc2 Ra6 39.Bd3 Ra8 40.Be2 Kc5 41.Rc4+ Kd6 42.Ke3 Rh8 43.Rc1 Ke7 44.Rh1 Ra8 45.Rc1 Rh8 46.h5 Ra8 47.Rc5 Kd6 48.Rc1 Ra5 49.Rc4 Ra8 50.Rc3 Rf8 51.Kd2 f5 52.Ke3 Ke7 53.Rc2 fxe4 54.fxe4 Kf6 55.Bf3 Rd8 56.Be2 Rd4 57.Bd3 Rd8 58.Rc5 Rd6 59.Rc2 Rd8 60.Rf2+ Kg7 61.Rg2 Kf6 62.Rc2 Rd4 63.Rg2 Rd8 64.Rf2+ Kg7 65.Rd2 Kf6 66.Rd1 Rd4 67.Rf1+ Ke7 68.Rc1 Kf6 69.Rf1+ Ke7 70.Rc1 Kf6 71.Rc5 Rd7 72.Be2 Rd8 73.Bd3 Rd4 74.Bc2 Rd7 75.Ra5 Rd4 76.Ra8 Kg7 77.Rc8 Rd7 78.Ra8 Kf6 79.Ra5 Rd4 80.Rc5 Rd6 81.Bd3 Rd8 82.Rc2 Rg8 83.Rf2+ Ke7 84.Be2 Rd8 85.Rg2 Rd4 86.Bd3 Kf6 87.Rf2+ Kg7 88.Rc2 Kf6 89.Rf2+ Ke7 90.Bc2 Rd8 91.Bd3 Rd4 92.Rh2 Kf6 93.Rd2 Kg7 94.Rg2 Kf6 95.Rh2 Rd8 96.Be2 Rd4 97.Bd3 Rd8 98.Rh1 Kg5 99.Rc1 Rf8 100.Rc5 Kf6 101.Bc4 Rd8 102.Bb5 Rd7 103.Be2 Rd4 104.Kf3

½-½ (104) Mr-Chess-Berserk (2986)-SolistaBot (3058) Blitz 2024;

B1b222) 22.b3

B1b2221) 22...Rac8 23.Rxc6 Rxc6 24.Rc2 *(24.Rxc6 Bxc6 25.f3 Kd6 26.a3 b6 27.Kd2 Kc5 28.Kc3 Kd6 29.Bc4 Kc5 30.Bf1 Be8 31.Kd2 Bd7 32.Be2 Bc6 33.Kc3 Be8 34.Bf1 Bc6 35.Bd3 Kd6 36.Ba6 Kc5 37.Be2 Be8 38.Bd3 Bc6 39.Kd2 Kd6 40.Ke2 Bd5 41.Bc2 Kc5 42.Kd3 Kd6 43.Bd1 Kc5 44.Bc2 Ba8 45.Ke2 a5 46.h4 f6 47.g4 Bd5 48.Bd1 b5 49.Kd2 b4 50.axb4+ axb4 51.e4 Bc6 52.Ke3 Bd7 53.Be2 Be8 54.Bc4 Kd6 55.Bf1 Kc5 56.Be2 Kd6 57.Bc4 Bc6 58.Bf1 Bd7 59.Bc4 Be8 60.Bf1 Kc5 61.Be2 Bf7 62.Bc4 Kc6 63.Be2 Kc5 64.Bd3 Be8 65.Ba6 Bf7 66.Bc4 Kc6 67.Bf1 Kc5 68.Bd3 Be8 69.Ba6 Bf7 70.Be2 Be8 71.Bd3 Kc6 72.Ba6 Kc5 73.Kd3 Bc6 74.Bc4 Kd6 75.Kd2 Bd7 76.Kd3 Bc6 77.Ke2 Kc5 78.Bxe6 Kd4 79.Bc4 Bd7 80.Kd2 Bc8 81.Bf7 Ba6 82.Bd5 Bb5 83.Bf7 Ba6 84.Bg8 Bf1 85.Bd5 Bb5 86.h5 Be8 87.Be6 Bc6 88.Bc4 Bd7 89.Bf7 Bb5 90.Bg8 Bf1 91.Bd5 Bb5 92.Bg8 Ba6 93.Bd5 Bd3 94.Bc6 Ba6 95.Bd7 Bf1 96.Bc6 Ba6 97.Bd5 Bd3 98.Ba8 Bf1 99.Ke1 Ba6 100.Kd2 Bf1 101.Bd5 Bd3* ½-½ (101) DOCTAL (2738)-Flamerare (2774) Rapid 2022*)* 24...Rxc2+ 25.Bxc2 Bc6 26.f3 Kd6 27.Kd2 b6 28.Bd3 Kc5 29.Kc3 f5 30.Bc4 Kd6 31.Be2 f4 32.Kd2 Kc5 33.a3 a5 34.Bc4 Bd7 35.Kc3 Kd6 36.b4 axb4+ 37.axb4 Ke7 38.Kd3 Kf6 39.g3 fxg3 40.hxg3 Kf5 41.Ke2 Kg5 42.Kf2 h5 43.Be2 h4 44.gxh4+ Kxh4 45.e4 Kg5 46.Kg3 Be8 47.Bc4 Bd7 48.Bd3 Ba4 49.Be2 Bb3 50.Bb5 Bd1 51.Bf1 Ba4 52.Bd3 Be8 53.Be2 Ba4 54.Bc4 Bc6

55.Bxe6 Bb5 56.Bd5 Bd7 57.Bc4 Bc6 58.Bf1 Be8 59.Be2 Bc6 60.Bc4 Bd7 61.Bd5 Bb5 62.Be6 Be8 63.Bh3 Bb5 64.Be6 Be8 65.Bc4 Ba4 66.Ba6 Bd7 67.Bd3 Bc6 68.Ba6 Ba4 69.Be2 Be8 70.Ba6 Bd7 71.Be2 Bc6 72.Bf1 Be8 73.Bd3 Bd7 74.Ba6 Ba4 75.Bd3 Bc6 76.Bc4 Ba4 77.Bd5 Bd7 78.Ba2 Ba4 79.Bc4 Bc6 80.Bf7 Ba4 81.Bg8 Bd7 82.Bf7 Bc6 83.Ba2 Ba4 84.Bf7 Kf6 85.Bd5 Kg5 86.Bf7 Bc6 87.Bg8 Ba4 88.Ba2 Bd7 89.Bg8 Bb5 90.Bb3 Bd7 91.Bd5 Ba4 92.Ba2 Bd7 93.Bb3 Bb5 94.Bg8 Bd7 95.Kf2 Kf4 96.Bb3 Be8 97.Bc4 Bh5 98.Be2 b5 99.Bd1 Bf7 100.Bc2 Bg6 101.Bb1 Bh5 102.Bd3 Bxf3 103.Bxb5 Bxe4 104.Be8 Bd3 105.b5 Bxb5 106.Bf7 Bf1 107.Bd5 Bd3 108.Bc6 Bg6 109.Ke1 Ke3 110.Ba4 Be8 111.Bxe8 Kd3 112.Bb5+ Ke3 113.Bc6 Kd3 114.Bb5+ Ke3 115.Bc6 Kf4 116.Kd2 Kf5 117.Ba4 Ke4 118.Ke2 Kd4 119.Be8 Ke4 120.Ba4 Kd5 121.Kd3 Kc5 122.Be8 Kb4 123.Bc6 Ka5 124.Ke4 Kb4 125.Kxe5

½-½ (125) DOCTAL (2738)-Flamerare (2780) Rapid 2022;

B1b2222) 22...Kd6 23.Rxc6+ Bxc6 24.e4 a5 25.f3 Rg8 26.Kf2 f6 27.Rd1 Ke7 28.Rb1 Rd8 29.Ke3 Rg8 30.g3 Bd7 31.Kd2 Kd6 32.Be2 Rb8 33.a3 Rg8 34.g4 Rh8 35.h4 Rc8 36.Bd3 Rh8 37.Ke2 Ra8 38.a4 b6 39.Rd1 Ke7 40.Rc1 Rc8 41.Bc4 Rc7 42.Ra1 Rc8 43.Ke3 Ra8 44.Kd3 Rc8 45.Ke3 Ra8 46.Rg1 Rh8 47.Rc1 Rd8 48.Ke2 Rc8 49.Kd3 Rd8 50.Ke3 Ra8 51.Rd1 Rc8 52.Kd3 Rd8 53.Ke2 Rh8 54.h5 Ra8 55.Rb1 Rc8 56.Rc1 Rc5 57.Kd3 Rc8 58.Ra1 Ra8 59.Rc1 Rc8 60.Ke2 Rc5 61.Ke3 Rc8

62.Kd2 Rc5 63.Ra1 Rc7 64.Bd3 Rc8 65.Rd1 Kd6 66.Bc4 Ke7 67.Bd3 Rd8 68.Ke2 Rc8 69.Rb1 Kd6 70.Rd1 Ke7 71.Rb1 Kd6 72.Ke3 Rc3 73.Kd2 Rc8 74.Ke2 Rc3 75.Kd2 Rc8 76.Ra1 Ke7 77.Bc4 Rc7 78.Ba6 Ra7 79.Bd3 Rc7 80.b4 Kd6 81.Rb1 Rc8 82.bxa5 bxa5 83.Bb5 Rb8 84.Kd3 Bxb5+ 85.Rxb5 Rxb5 86.axb5 Kc7 87.Kc3 Kb6 88.Kc4 Kc7 89.Kd3 Kd6 90.Kc3 Kc5 91.f4 exf4 92.e5 f3 93.Kd3 fxe5 94.g5 a4 95.gxh6 f2 96.Ke2 a3 97.h7 f1Q+ 98.Kxf1 a2 99.h8Q a1Q+ 100.Kg2 Qa2+ 101.Kh3 Qb3+ 102.Kh4 Qc4+ 103.Kg5 Qf4+ 104.Kg6 Qf5+ 105.Kg7 e4 106.Qc8+ Kxb5 107.Qd7+ Kc4 108.Qa4+ Kc3 109.Qa1+ Kd2 110.h6 Qg5+ 111.Kf7 Qxh6 112.Qd4+ Kc1 113.Qxe4 Qh5+ 114.Kxe6 Kb2 115.Kd6 Qb5 116.Ke7 Qa5 117.Qe2+ Kb3 118.Qe6+ Kb2 119.Qe2+ Kc1 120.Qe3+ Qd2 121.Qxd2+ Kxd2 ½ - ½ (121) YoBot_v2 (3011)-SolistaBot (3055) Blitz 2024;

B1b223) 22.Rxc6 Bxc6 23.e4 a5 24.b3 *(24.Ke3 Kd6 25.a3 Rg8 26.g3 f6 27.b3 Rc8 28.Rd1 Ke7 29.Rc1 Kd6 30.Bb5 Rf8 31.Rd1+ Ke7 32.Bd3 Rc8 33.Ke2 Bd7 34.Kd2 Rb8 35.Rc1 Kd6 36.Ke3 Rg8 37.Rd1 Ke7 38.Rc1 Kd6 39.Be2 Rc8 40.Rxc8 Bxc8 41.Kf3 Bd7 42.Kg4 Be8 43.b4 b6 44.f3 Ke7 45.h3 axb4 46.axb4 Bg6 47.Bd3 Kf8 48.Kh4 Be8 49.Bc4 Ke7 50.Kg4 Bg6 51.Bd3 Kf7 52.Bc2 Kg7 53.h4 Be8 54.Bb3 Bd7 55.Bc4 Kg6 56.Kh3 Kf7 57.Kg2 Kf8 58.Kf1 Ke7 59.Kf2 Be8 60.g4 Ba4 61.Be2 Be8 62.Bf1 Bc6 63.Kg3 Ba4 64.Be2 Kf7 65.Bd3 Ke7 66.Be2 Kf7 67.Bc4 Ke7 68.Bf1 Be8 69.Be2 Kf8 70.Bc4 Ke7 71.Be2 Ba4 72.Bf1 Be8*

73.Kh2 Ba4 74.Kh3 Kf7 75.Be2 Kf8 76.g5 Kf7 77.gxf6 Kxf6 78.Kg4 Be8 79.Kg3 Bc6 80.Bd1 Kf7 81.Kg4 Kf6 82.Kh5 Kg7 83.Be2 Be8+ 84.Kg4 Kf6 85.Kh3 Ba4 86.Bf1 Bd7 87.Kg4 Be8 88.Be2 Bg6 89.Bc4 Be8 90.Ba2 Ke7 91.Bb1 Kf7 92.Ba2 Ke7 93.Bc4 Kf6 94.Bf1 Kg6 95.Kg3 Kf6 96.Kg4 Ba4 97.Kh5 Kg7 98.Kg4 Be8 99.Bd3 Kg6 100.Ba6 Kf7 101.Bf1 Ke7 102.Bd3 Bf7 103.Bb5 Kd6 104.Kg3 Ke7 105.Kg4 Kd6 106.Bc4 Bg6 107.Bf1 Kc7 108.Bc4 Kd6 109.Bd3 Kc6 110.Bf1 Be8 111.f4 Kd6 112.Bc4 Bc6 113.Bd3 exf4 114.Kxf4 Bd7 115.Kg4 Be8 116.Kf4 Bd7 117.Kg4 Be8 118.Kf4 Bd7 ½-½ (118)

EtaBetaITA (2895)-YoBot_v2 (2911) Blitz 2023 *)* 24...Rg8 25.g3 Kd6 26.a3 b5 27.Rd1 Ke7 28.Rc1 Kd6 29.Rd1 Ke7 30.Ke3 f6 31.Rc1 Kd6 32.Rd1 Ke7 33.f3 Bd7 34.Rc1 Kd6 35.Rc2 Rb8 36.Rc1 b4 37.Rd1 Ke7 38.Ra1 a4 39.bxa4 Bxa4 40.axb4 Rxb4 41.g4 Bd7 42.Ra8 Rb3 43.Kd2 Rb7 44.h4 Kf7 45.Ra6 Bc8 46.Ke3 Rc7 47.Ra2 Rb7 48.Ra8 Bd7 49.h5 Rc7 50.Be2 Bc8 51.Ba6 Bxa6 52.Rxa6 Rc3+ 53.Ke2 Rc7 54.Kf2 Rc2+ 55.Kg3 Rc7 56.Ra8 Kg7 57.Re8 Kf7 58.Rh8 Kg7 59.Re8 Kf7 60.Rh8 Kg7 61.Rb8 Kf7 62.Ra8 Kg7 63.Rd8 Kf7 64.Rd6 Ke7 65.Ra6 Kf7 66.Ra5 Kg8 67.Kh2 Rd7 68.Ra8+ Kf7 69.Ra6 Rc7 70.Rb6 Rc2+ 71.Kg3 Rc7 72.Kg2 Rc2+ 73.Kg3 Rc7 74.Kg2 Rd7 75.Kh2 Ra7 76.Kg1 Rc7 77.Kh2 Re7 78.Kg2 Rd7 79.Rb5 Kg7 80.Kh2 Kf7 81.Kg2 Ra7 82.Kg3 Kg7 83.Kh2 Kf7 84.Kg2 Kg8 85.Kg3 Rc7 86.Rb8+ Kg7 87.Rb5 Rd7 88.Rb6 Kf7 89.Kg2 Re7 90.Rb8 Ra7 91.Kg3 Kg7 92.Rc8 Rb7 93.Re8 Kf7 94.Ra8 Kg7 95.Re8 Kf7 96.Ra8 Rd7 97.Rh8 Kg7 98.Rc8 Ra7 99.Re8 Kf7 100.Rh8 Kg7 101.Re8 Kf7 102.Re7+ ½-½ (102)

YoBot_v2 (3045)-BOTMGMG (2941) Blitz 2024;

B2) 17...a6 18.a3 Nc6 19.Nf3 *(19.Nxc6 Bxc6 20.g3 f5 21.Rd4 Kg7 22.Bd3 Re8 23.a4 Rac8 24.a5 Re7 25.Kd2 e5 26.Rd6 Re6 27.Rxe6 fxe6 28.e4 Rd8 29.Ke3 Kf6 30.f3 fxe4 31.fxe4 Rd4 32.Rc4 Rd8 33.Rc5 Rd4 34.Rc4 Rd7 35.Rb4 Re7 36.Rb6 Rc7 37.Bc4 Bd7 38.Be2 Be8 39.Rb3 Bc6 40.Rc3 Ke7 41.Rc5 Kd6 42.Rc3 Ke7 43.Rc2 Kd7 44.g4 Kd6 45.Rd2+ Ke7 46.Rc2 Kd6 47.Bd3 Rg7 48.Rd2 Ke7 49.Rg2 Rg8 50.Rg1 Rd8 51.Rc1 Rg8 52.Be2 Ra8 53.h3 Rc8 54.Rc3 Kd6 55.b3 Rf8 56.Rc2 Rf4 57.Bf3 Rf8 58.b4 b6 59.Rd2+ Ke7 60.Rc2 Kd6 61.Ra2 bxa5 62.bxa5 Rb8 63.Ra3* 1-0 (63) YoBot_v2 (2940)-abcbot (2826) Blitz 2024*)* 19...Ke7 20.Bd3 Ne5 21.Nxe5 fxe5 22.Rdc1 Rxc3 23.Rxc3 Kd6 *(23...Bc6 24.e4 a5 25.Ke3 a4 26.Rc4 Kd6 27.Rb4 Kc5 28.Rc4+ Kd6 29.Rb4 Kc5 30.f3 f6 31.Rc4+ Kd6 32.Bc2 h5 33.h4 Rf8 34.Rb4 b5 35.b3 axb3 36.Rxb3 f5 37.Rd3+ Ke7 38.Rc3 Kd7 39.g3 f4+ 40.Kf2 Rg8 41.Rd3+ Ke7 42.Rc3 Kd7 43.gxf4 exf4 44.Rd3+ Ke7 45.Rc3 Kd7 46.Rd3+ Ke7 47.e5 Rg3 48.Bb3 Rh3 49.Bxe6 Kxe6 50.Rd6+ Kxe5 51.Rxc6 Rh2+ 52.Kg1 Kd5 53.Rh6 Ra2 54.Rxh5+ Kc4 55.Rf5 Rxa3 56.Rxf4+ Kc3 57.Rf8 b4 58.Rc8+ Kd3 59.Rb8 b3 60.h5 Kc3 61.Kf2 Ra5 62.Rc8+ Kd2 63.Rb8 Kc3 64.Rc8+ Kd4 65.Rd8+ Kc3 66.Rc8+* ½-½ (66) Flamerare (2805)-Satyakeswara_BOT (2757) Rapid 2022*)* 24.Rc4 f5 25.e4 h5 26.Ke3 Rg8 27.exf5 exf5 28.g3 Bb5 29.Rh4 Bxd3 30.Kxd3 Rh8 31.a4 b5 32.axb5 axb5 33.Ke2 Ke6 34.Ke3 Kf7 35.f3 Kf6 36.Rb4 Rb8 37.Kf2 Kf7 38.Ke3 Kg6 39.Kf2 Rb6 40.Ke3 Rb8 41.Kf2 Kf6 42.Ke3 Rb7 43.Ke2 Rb8 44.Ke3 Rb6 45.Ke2 Kg6 46.Ke3 Rb7 47.Ke2 Kf7 48.Ke3 Rb8 49.Kd2 Rb7 50.Kd3 Kf6 51.Ke3 Rb8 52.Rh4 Kg6 53.Rb4 Rb7 54.Rb3 b4 55.Rd3 Rc7 56.h4 Kf7 57.Rd5 Ke6 58.Rb5 Rc4 59.Rb6+ Kd5 60.Rb5+ Ke6 61.Rb6+ Kd5 62.Rb5+ Ke6 ½-½ (62) YoBot_v2 (3034)-Mr-Chess-Berserk (3035) Blitz 2024;

B3) 17...Rab8 18.a3 *(18.Nc2 Rxc4 19.Rxc4 Bb5 20.Nxb4 Bxc4+ 21.Ke1 f5 22.Rc1 Bb5 23.Rc7 Ke8 24.f3 Bd7 25.a3 Ke7 26.Nd3 Kd6 27.Rc2 Bc6 28.Nf4 Ke7 29.Ne2 e5 30.Ng3 Ke6 31.Rd2 a5 32.Nh5 Ra8 33.Kf2 Rg8 34.h3 a4 35.Rc2 Rd8 36.g4 fxg4 37.hxg4 e4 38.f4 Rg8 39.f5+ Ke5 40.Kg3 Rd8 41.Nf4 Rd1 42.Kf2 Kf6 43.Kg3 Rb1 44.Rd2 Rg1+ 45.Rg2 Re1 46.Re2 Rg1+ 47.Rg2 Re1 48.Re2 Rb1 49.Rf2 Ke5 50.Rd2 Rg1+ 51.Rg2 Re1 52.Re2 Rg1+ 53.Rg2 Rf1 54.Rf2 Rh1 55.Rh2*

Rf1 56.Rf2 Re1 57.Re2 Rd1 58.Rc2 Kf6 59.Rh2 Ke5 60.Rc2 Rb1 61.Kf2 Kf6 62.Kg3 Ke5 63.Rf2 Be8 64.Rd2 Rg1+ 65.Rg2 Rf1 66.Rf2 Rg1+ 67.Rg2 Rf1 68.Rf2 Rc1 69.Rd2 Bc6 70.Kg2 Rb1 71.Kf2 Kf6 72.Kg3 Rh1 73.Rh2 Rf1 74.Rf2 Rh1 75.Rh2 Rf1 76.Rf2 Ra1 77.Rd2 Ke5 78.Kf2 Rh1 79.Kg3 Ra1 80.Rf2 Rc1 81.Rd2 Rh1 82.Kg2 Re1 83.Kf2 Rb1 84.Kg2 Re1 85.Kf2 Rh1 86.Kg3 Ra1 ½-½ (86) YoBot_v2 (2908)-lord-bot (2931) Rapid 2023 *)* 18...Nc6

B3a) 19.Nf3 Ke7 20.Bd3 b5 21.Rc5 Ne5 22.Rxc8 Rxc8 23.Nxe5 fxe5 24.Kd2 *(24.e4 a5 25.Rb1 f5 26.g3 Kd6 27.Ke3 a4 28.h4 Rf8 29.b4 axb3 30.Rxb3 Kc5 31.Rc3+ Kd6 32.Rb3 Kc5 33.Rc3+ Kd6 34.f3 Rg8 35.Kf2 h5 36.Rb3 Kc5 37.Be2 Bc6 38.Rc3+ Kd6 39.Rd3+ Kc5 40.Rc3+ Kd6 41.Rd3+ Kc5 42.exf5 exf5 43.Re3 Kd4 44.Rb3 Bd5 45.Rxb5 Ra8 46.Rb4+ Kc5 47.Rb5+ Kd4 48.Rb4+ Kc5 49.Rb5+ Kd4* ½-½ (49) botswana-compute (2974)-AVeryBigMistake (2920) Blitz 2024*)* 24...a5 25.Rc1 Rg8 26.g3 Kd6 27.e4 Rb8 28.b3 *(28.Ra1 b4 29.axb4 a4 30.Kc3 Rc8+ 31.Kd2 Rb8 32.b3 Rxb4 33.bxa4 Rxa4 34.Rxa4 Bxa4 35.Kc3 f6 36.Bc2 Be8 37.Kd3 Bb5+ 38.Kd2 Kc5 39.Ke3 Be8 40.Bd1 Kd6 41.Bc2 Bh5 42.Kd3 Bg4 43.Ba4 Bh5 44.Bc2 Kc5 45.Bb3 Kd6 46.Bc4 Bg4 47.Ke3 Bh5 48.Bf1 Be8 49.Be2 Kc5 50.Bg4 Bf7 51.Kd3 Kd6 52.Kc4 Bg6 53.Kd3 Bf7 54.Ke3 Kc5 55.Bd1 Bg6 56.Be2 Be8 57.Bd1 Bg6 58.Bf3 Be8 59.Bg2 Bf7 60.h4 Bh5 61.f3 Be8 62.Bh3 Bd7 63.Bf1 Ba4 64.Bh3 Bd7 65.Kd3 Kd6 66.Kd2 Be8 67.Ke3 Bb5 68.Kf2 Ba4 69.Bf1 f5 70.Bd3 Bd7 71.Ba6 Ke7 72.Bf1 Kf6 73.Ke3 Bc6 74.Bc4 Be8 75.Ke2 Bd7 76.Bd3 Be8 77.Ke3 Ba4 78.Ke2 Bd7 79.Ke3 Ba4 80.Kd2 Be8 81.Ke2 Ba4 82.Kd2 Bc6 83.Bc2 Be8 84.Ke3 Bc6 85.g4 Bd7 86.Bd3 fxg4 87.fxg4 Ba4 88.Kf2 Kg7 89.Ke3 Bd1 90.Be2 Ba4 91.Kd3 Bb5+ 92.Ke3 Bc6 93.Bd3 Bd7 94.Kf2 Ba4 95.Be2 Kg6 96.Bf3 Kh7 97.Ke3 Kg7 98.Ke2 Bb5+ 99.Kd2 Kf6 100.Be2 Bc6 101.Kd3 Bb5+ 102.Kd2 Bc6 103.Bf3 Kg6 104.Ke3 Kf6 105.Kd2 Kg7 106.Kd3 Bb5+ 107.Kc3 Ba6 108.Kb3 Bb5 109.Kc2 Bc6 110.Kd3 Bb5+ 111.Kc2 Ba4+ 112.Kd2 Kf6 113.Kd3 Kg7 114.Kc3 Be8 115.Kb4 Bc6 116.Kb3 Kf6 117.Kb4 Kg7 118.Bh1 Bd7 119.Kc5 Bc8 120.Kb5 Bd7+ 121.Kb4 Be8 122.Kc5 Ba4 123.Bf3 Kf6 124.Kb4 Bc2 125.Kc3 Ba4 126.Kd2 Bc6 127.Kd3 Bb5+ 128.Kc2 Kg7 129.Kc3 Kf6 130.Bd1 Ke7*

131.Kb4 Bd3 132.Bf3 Kf6 133.Kc3 Bb5 134.Kd2 Bc6 135.Ke3 Kf7 136.Bg2 Kg7 137.Bf3 ½-½ (137) yobot_v2 (3025)-Puztel-bot (3051) Rapid 2024*)* 28...b4 29.a4 Rc8 30.Rc2 Rxc2+ 31.Bxc2 Bc8 32.Ke3 Bb7 33.Bd1 Bc6 34.Be2 f5 35.f3 Bb7 36.Bd3 Bc8 37.Bb5 fxe4 38.fxe4 Ke7 39.h3 Kf6 40.h4 Bb7 41.g4 Kf7 42.Bd3 Bc8 43.Bc2 Kf6 44.Bd3 Ke7 45.Bb5 Kf6 46.Be2 Bb7 47.Kf3 Kg6 48.Bd3 Kf6 49.Ke3 Ke7 50.Kf3 Kf6 51.Ke2 Ke7 52.Ke3 Bc8 53.Bc4 Kf7 54.Bb5 Bb7 55.Kd3 Ke7 56.g5 hxg5 57.hxg5 Kf7 58.Kc4 Bxe4 59.Kc5 Kg6 60.Kb6 Bf3 61.Kxa5 e4 62.Kxb4 Kxg5 63.Kc3 e3 64.Kd3 Kf4 65.a5 e5 66.a6 Bd5 67.Bc4 Bxc4+ 68.Kxc4 e2 69.a7 e1Q 70.a8Q Qc1+ 71.Kd3 Qd1+ 72.Kc3 e4 73.b4 Qc1+ 74.Kb3 Qb1+ 75.Kc3 Qd3+ 76.Kb2 Qd4+ 77.Kc2 e3 78.Qb8+ Kf3 79.Qa8+ Kf2 80.Qf8+ Kg2 81.Qa8+ Kf2 82.Qf8+ Ke2 83.Qc5 Qe4+ 84.Kb3 Kf1 85.Qc1+ Kg2 86.Qe1 Qf3 87.Qh4 Kf1 88.Qc4+ e2+ 89.Kc2 Qg3 90.b5 Qg6+ 91.Kc1 Qf6 92.b6 Qxb6 93.Qf4+ Qf2 94.Qc4 Qf6 95.Kc2 Kf2 96.Qc5+ Kf1 97.Qc4 Qe5 98.Qf7+ Kg2 99.Qg6+ Kf1 100.Qf7+ Ke1 101.Qc4 Qf5+ 102.Kc1 Kf1 103.Kd2 Qg5+ 104.Kc2 Qe3 105.Qf7+ Qf2 106.Qc4 Qe3 107.Qf7+ Qf2 108.Qc4 Qg3 109.Kd2 Qg5+ 110.Kc2 Qf6 111.Kc1 Ke1 112.Qb4+ Kf2 113.Qc5+ Kf1 114.Qc4 Qa1+ 115.Kc2 Qd1+ 116.Kb2 Qd2+ 117.Kb1 Qe3 118.Kc2 Kf2 119.Qh4+ Qg3 120.Qd4+ Kf1 121.Qc4 Kf2 122.Qd4+ Kf1 123.Qc4 Qf2 124.Kc1 Qe3+ 125.Kc2 Qg5 126.Qf7+ Ke1 127.Qc4 Qd2+ 128.Kb1 Qe3 129.Kc2 Qd2+ 130.Kb1 Qg5 131.Kc2 Qf5+ 132.Kc1 Qf6 133.Qb4+ Kf2 134.Qc5+ Kg2 135.Kd2 Qf2 136.Qd5+ Kg1 137.Qg8+ Kh1 138.Qd5+ Kg1 139.Qg8+ Kf1 140.Qc4 Qe1+ 141.Kc2 Qg3 142.Kd2 Qc7 ½-½ (142) YoBot_v2 (3015)-CruelKen (3013) Blitz 2024;

B3b) 19.Nb5 Ke7 20.Nd6 Rd8 21.Ke1 Ne5 22.Bf1 Bc6 23.Nb5 Rxd1+ 24.Kxd1 a6 25.Nd4 Bd5 26.Ke1 *(26.Nc2 Nc6 27.f3 f5 28.Bd3 Ne5 29.Nb4 Rd8 30.Nxd5+ Rxd5 31.Kc2 Nxd3 32.Rxd3 Rc5+ 33.Kd2 a5 34.b3 Rb5 35.Kc3 Rc5+ 36.Kd2 Rb5 37.Kc2 Rc5+ 38.Rc3 Kd6 39.Rxc5 Kxc5 40.g3 Kd5 41.Kd3 b5 42.Kc2 e5 43.Kd2 e4 44.f4 Kd6 45.Kc3 Kc5 46.Kc2 Kd6 47.Kb2 Kd5 48.Kc2 Kc6 49.Kd2 Kc5 50.Kc3 Kd5 51.Kb2 Kc5 52.Kc3 Kd5 53.Kd2 h5 54.Kc2 Kd6 55.Kc3 Kc5 56.Kd2 Kd6 57.Kd1 Ke6 58.Ke1 Kd5 59.Kd2 Kc5 60.Kc2 b4 61.axb4+ axb4 62.Kd1 Kd6*

63.Ke1 h4 64.gxh4 Ke7 65.Kf2 Kf6 66.h3 Kg6 67.h5+ Kh7 68.h4 Kh6 69.Kg2 Kxh5 70.Kg3 f6 71.Kh3 Kh6 72.h5 Kh7 73.h6 Kg6 74.h7 Kxh7 75.Kg2 Kg7 76.Kf1 Kg6 77.Kg2 Kh7 78.Kf1 Kg6 79.Kf2 Kh7 80.Ke1 Kh6 81.Kf2 Kg7 82.Kg3 Kg6 83.Kh4 Kh7 84.Kh3 Kg6 85.Kg2 Kh6 86.Kh2 Kg7 87.Kg2 Kg6 88.Kg3 Kh7 89.Kh4 Kg8 90.Kh3 Kf7 91.Kh2 Kf8 92.Kg1 Kf7 93.Kh2 Kg7 94.Kh3 Kh7 95.Kg2 Kg7 96.Kf1 Kf8 97.Kg2 Ke8 98.Kg3 Ke7 99.Kh4 Kf8 100.Kh3 Kg7 101.Kg2 Kh7 102.Kf2 Kg8 103.Kg1 Kf8 104.Kg2 Kg7 ½-½ (104) YoBot_v2 (3005)-AVeryBigMistake (2936) Blitz 2024 *)* 26...f5 27.Rc7+ Kd6 28.Rc1 b5 29.g3 Nc4 30.b4 Ra8 31.Rc3 Nb6 32.Be2 Na4 33.Rc1 Nb6 34.Rc3 Rb8 35.Rc2 Ra8 36.Rc5 Nd7 37.Rc2 Nb6 38.Rc5 Na4 39.Rc1 Nb6 40.Rc2 Be4 41.Rc5 Nd7 42.Rc1 Bd5 43.f3 Nb6 44.Kf2 Bc4 45.f4 Bxe2 46.Rc6+ Kd7 47.Rxb6 Bc4 48.Rb7+ Kd6 49.Rxf7 a5 50.g4 fxg4 51.Rf6 axb4 52.axb4 Ra2+ 53.Kg3 Bd5 54.Kxg4 Rxh2 55.Rf8 Rb2 56.Nxb5+ Ke7 57.Rh8 Rg2+ 58.Kh3 Re2 59.Kg4 Rxe3 60.Rh7+ Kf6 61.Rxh6+ Kg7 62.Rh3 Re4 63.Nc7 Rxb4 64.Nxd5 exd5 65.Rh1 d4 66.f5 d3+ 67.Kf3 d2 68.f6+ Kxf6 69.Ra1 d1Q+ 70.Rxd1 Ra4 71.Rb1 Ra8 *(71...Kg6 72.Rc1* ½-½ (63) DOCTAL (2719)-Flamerare (2775) Rapid 2022*)* 72.Rc1 Ra5 73.Rb1 Ra4 74.Rc1 Ke5 *(74...Rh4 75.Ra1 Rh5 76.Rb1 Rg5 77.Ra1 Rd5 78.Rb1 Ke7 79.Ra1 Rf5+ 80.Ke2 Rh5 81.Rb1 Kd7 82.Ra1 Rh4 83.Rb1 Rh8 84.Ra1 Rh3 85.Rb1 Rh8 86.Ra1 Re8+ 87.Kd1 Rg8 88.Rb1 Rh8 89.Rc1 Ke6 90.Rb1 Rg8 91.Rc1 Rg7 92.Rb1 Ke5 93.Rc1 Rd7+ 94.Ke1 Rh7 95.Rd1 Kf6 96.Rc1 Rh5 97.Rd1 Rh7 98.Rc1 Rh1+ 99.Kd2 Rh8 100.Ra1 Kg5 101.Rb1 Rh5 102.Ra1 Rh7 103.Rb1 Re7 104.Ra1 Rc7 105.Rb1 Kh6 106.Ra1 Rb7 107.Rc1 Rf7 108.Ra1 Rf5 109.Rb1 Kh7 110.Ra1 Kg6 111.Rb1 Rg5 112.Ra1 Kf6 113.Rb1 Rd5+ 114.Kc1 Rd8 115.Ra1 Re8 116.Rb1 Ke5 117.Ra1 Rc8+ 118.Kb1 Kd4 119.Ra2 Rc6 120.Ra1 Ke4 121.Ra2 Rc7 122.Ra1 Rc3* ½-½ (120) PetersBot (2973)-Mithril-SF (3020) Blitz 2024*)* 75.Rb1 Ra3+ *(75...Ra8 76.Rc1 Rd8 77.Ra1 Rc8 78.Rb1 Rc4 79.Ra1 Rf4+ 80.Ke2 Kd6 81.Rb1 Kd5 82.Ra1 Rf5 83.Rb1 Rf8 84.Ra1 Rh8 85.Rb1 Kc6 86.Ra1 Kb6 87.Rb1+ Ka7 88.Ra1+ Kb6 89.Rb1+ Kc5 90.Ra1 Kb4 91.Rb1+ Ka4 92.Ra1+ Kb4 93.Rb1+ Ka5 94.Ra1+ Kb5*

95.Rb1+ Kc5 96.Ra1 Kb5 97.Rb1+ Kc5 ½-½ (97) YoBot_v2 (2945)-TheFreshman1902 (2946) Blitz 2024; *75...Kd4 76.Rc1 Ra7 77.Rb1 Kd3 78.Rc1 Rf7+ 79.Kg2 Ke2 80.Ra1 Rg7+ 81.Kh1 Kf2 82.Ra2+ Ke3 83.Ra1 Kd4 84.Rb1 Rg8 85.Ra1 Kc5 86.Rb1 Kc4 87.Ra1 Rg7 88.Rb1 Kc3 89.Ra1 Rg8 90.Rb1 Kd3 91.Ra1 Rb8 92.Rc1 Kd2 93.Ra1 Rf8 94.Rb1 Kc3 95.Ra1 Kc4 96.Rb1 Kd3 97.Ra1 Kc3 98.Rb1 Ra8 99.Rc1+ Kb2 100.Rd1 Ra1 101.Rxa1 Kxa1* ½-½ (92) DOCTAL (2738)-Flamerare (2796) Rapid 2022*)* 76.Ke2 Ra2+ 77.Kd1 Rf2 78.Rc1 Kd6 79.Rb1 Rh2 80.Rc1 Rh4 81.Rb1 Rh5 82.Rc1 Re5 83.Ra1 Re4 84.Rb1 Ra4 85.Rc1 Ke7 86.Rb1 Kf7 87.Rc1 Rf4 88.Rb1 Rc4 89.Ra1 Rc7 90.Rb1 Re7 91.Ra1 Ke8 92.Rb1 Re4 93.Ra1 Rd4+ 94.Kc1 Ke7 95.Rb1 Kd6 96.Ra1 Rb4 97.Rb1 Rxb1+ 98.Kxb1 ½-½ (98) YoBot_v2 (3101)-Nikitosik-ai (3133) Rapid 2024]

15...Nc6 16.Bb5

[16.Nb3 Rac8 *(16...Rfd8 17.f4 Ne7 18.Kf2 Ba4 19.Nd4 Rac8 20.Rhe1 f5 21.h3 Bc6 22.g4 Be4 23.Rg1 Kf8 24.Bb5 a6 25.Be2 Nc6 26.Nb3 Ne7 27.Nd4 Nc6 28.Nb3 Ne7 29.Rxc8 Rxc8 30.Rc1 Rxc1 31.Nxc1 fxg4 32.hxg4 Nc8 33.Nb3 Nd6 34.Nd2 Bc2 35.Kf3 f6 36.Kg3 a5 37.Kh4 Bg6 38.b3 Kf7 39.b4 axb4 40.axb4 Ke7 41.Nb3 e5 42.Bf1 Be8 43.Be2 Bg6 44.fxe5 fxe5 45.Nc5 Be8 46.Bd3 Kf6 47.Ne4+ Nxe4 48.Bxe4 b6 49.Bd3 Bc6 50.Bc4 Be4 51.Bb3 Bg6 52.Bd5 Be8 53.Be4 Ke6 54.g5 hxg5+ 55.Kxg5 Bb5 56.Kg6 Bf1 57.Bb7 Be2 58.Kg5 Bf1 59.Kg6 Bd3+ 60.Kg5 Bc4 61.Be4 Ba6 62.Bc6 Bf1 63.Bb7 Bb5 64.e4 Bd7 65.Bd5+ Ke7 66.Bb7 Be6 67.Ba8 Bd7 68.Bd5 Bb5 69.Kf5 Kd6 70.Kf6 Bd3 71.Kg6 Be2 72.Kf5 Bf1 73.Ba8 Bh3+ 74.Kf6 Bg4 75.Bd5 Bd7 76.Kg6 Be8+ 77.Kg5 Bb5 78.Kf5 Bd7+ 79.Kg6 Bb5 80.Kg5 Be2 81.Kf6 Bd3 82.Kf5 Bb5 83.Kg5 Ba4 84.Bb7 Ke7 85.Kf5 Kd6 86.Kg5 Bc2 87.Bd5 Bd3 88.Kf6 Ba6 89.Kg7 Be2 90.Ba8 Bb5 91.Bb7 Bf1 92.Kf6 Bc4 93.Kg5 Bd3 94.Kf5 Bf1 95.Kg5 Kc7 96.Bd5 Kd6 97.Kg6 Ba6 98.Kg5 Bb5 99.Bb7 Be8 100.Ba8 Bd7 101.Bb7 Ba4 102.Kg6 Bc2 103.Kf6 Bb1 104.Kg6 Bd3 105.Kf6 Bc4 106.Ba8 Bb5 107.Kg5 Ba6 108.Kg6 Bb5 109.Kf6 Bf1 110.Kf5 Bh3+ 111.Kf6 Be6 112.Kg7 Bg4 113.Kf6 Bc8 114.Bd5* ½-½ (114) Harry-Cop (2884)-YoBot_v2 (2906) Blitz 2023*)* 17.Bb5 Rfd8 18.0-0 Ne5 19.Be2 Bc6 20.Rfd1 Bd5 21.Rxc8 Rxc8 22.Nd4 Kf8 23.h3 Nc6 24.Nb5 Ne7 25.Rd2 a6 26.Nc3 Bc6 27.Kh2 Kg7 28.Bd1 f5 29.Ne2 Kf6 30.g4 h5 31.gxh5 Rg8 32.Ng3 Bd5 33.Bc2 Bf3 34.Bd1 Bd5 35.f3 Bc6 36.e4 Ke5 37.exf5 Nxf5 38.Nxf5 exf5 39.Rc2 f4 40.h6 Rh8 41.Rc5+ Kd4 42.Rh5 Ke3 43.h7 Bxf3 44.Bxf3 Kxf3 45.a4 b5 46.axb5 axb5 47.Rh4 b4 48.b3 Ke4 49.Kg1 Kd3 50.Rxf4 Rxh7

51.Rxb4 Rxh3 52.Kf2 f6 53.Rf4 f5 54.Kg2 Re3 55.Kf2 Re2+ 56.Kg3 Re1 57.b4 Ra1 58.b5 Rb1 59.Kf2 Rxb5 60.Kg3 Rb1 61.Rxf5 Ra1 62.Rf3+ Kc2 63.Kf4 Rb1 64.Rh3 Ra1

A) 65.Rh7 Rb1 66.Kg4 Ra1 67.Rd7 Rb1 68.Re7 Ra1 69.Re6 Rb1 70.Rc6+ Kd1 71.Kh3 Ra1 72.Rc7 Rb1 73.Kg2 Ra1 74.Rc3 Rb1

A1) 75.Rd3+ Kc1 76.Kh2 Ra1 77.Re3 Rb1 78.Kg2 Ra1 79.Kf3 Rb1 80.Re7 Ra1 81.Ke3 Rb1 82.Kf2 Ra1 83.Rg7 Rb1 84.Rg1+ *(84.Ke3 Ra1 85.Rg2 Rb1 86.Kd3 Ra1 87.Rc2+ Kb1 88.Kd2 Ra2 89.Rxa2 Kxa2* ½-½ (64) KQRBNPkqrbnp (2916)-YoBot_v2 (2916) Blitz 2023*)* 84...Kb2 85.Rxb1+ Kxb1 Normal ½-½ (115) Africaata (2953)-YoBot_v2 (2928) Blitz 2024;

A2) 75.Kf2 Ra1 76.Kg3 Rb1 77.Kh3 Ra1 78.Rc6 Rb1 79.Rc5 Ra1 80.Rc7 Rb1 81.Kg2 Ra1 82.Kf3 Rb1 83.Rf7 Ra1 84.Rf4 Rb1 85.Kg2 Rc1 86.Rg4 Ra1 87.Rh4 Rb1 88.Kf1 Ra1 89.Rh2 Rb1 90.Rf2 Ra1 91.Rb2 Rc1 92.Kf2 Ra1 93.Rb6 Rc1 94.Rb8 Ra1 95.Rb2 Rc1 ½-½ (92) Nikitosikbot_v2 (3045)-yobot_v2 (3006) Blitz 2024;

B) 65.Ke4 Rb1 66.Kd5 Ra1 67.Rh2+ Kb1 68.Kc4 Ra2 69.Rh1+ Kb2 70.Rh2+ Ka1 71.Rh1+ Kb2 72.Rh2+ *(72.Kb5 Ra1 73.Rh3* ½-½ (135) FantacticEman (2924)-YoBot_v2 (2914) Rapid 2023*)* 72...Ka1 73.Rxa2+ *(73.Rh7 Rb2 74.Kc3 Re2 75.Rf7 Re1 76.Ra7+ Kb1 77.Rb7+ Ka1 78.Ra7+ Kb1 79.Rb7+ Ka1 80.Ra7+* ½-½ (86) KQRBNPkqrbnp (2908)-YoBot_v2 (2914) Blitz 2023*)* 73...Kxa2 ½-½ (73) Mr-Chess-Berserk (2978)-yobot_v2 (3008) Blitz 2024]

16...Rab8 17.b4

[17.Nb3 Rfd8 18.Be2 Ne7 19.0-0 Kf8 20.g3 *(20.Bf3 Bc6 21.Rfd1 Bxf3 22.Rxd8+ Rxd8 23.gxf3 Rd3 24.Nc5 Rd2 25.Nxb7 Rxb2 26.Nd6 Rb6 27.Nc8 Ra6 28.Nxe7 Kxe7 29.Rc7+ Kf8 30.Rc8+ Kg7 31.Rc3 e5 32.Kh1 f5 33.Kg1 Ra4 34.Rc8 f4 35.exf4 Rxf4 36.Re8 Kf6 37.Kg2 Ra4 38.Rd8 Kg5 39.Rd7 Kg6 40.f4 exf4 41.Kf3 Rxa3+ 42.Kxf4 Ra5 43.Kg4 Rg5+ 44.Kf4 a5 45.Ra7 h5 46.Ra6+ f6 47.h4 Rg4+ 48.Ke3 a4 49.f4 Rxh4 50.Rxa4 Rh3+ 51.Ke4 Rb3 52.Ra8 f5+ 53.Kd5 h4 54.Rh8 h3 55.Kd4 Rb4+* ½-½ (55) abcbot (2784)-YuliGPrO5 (2927) Blitz 2024*)* 20...f5 21.Rfd1 Ba4 22.Rxd8+ Rxd8 23.Nd4 Nc6 24.Nf3 Rd5 25.Kf1 Bb5 26.b3 Ke7 27.Bxb5 Rxb5 28.Nd2 e5 29.Ke2 Ke6 30.Rc4 Na5 31.Rc3 h5 32.Kd1 Nc6 33.Kc2 f4 34.a4 Rd5 35.Rc4 fxe3 36.fxe3 f5 37.Rh4 e4 38.Nc4 Ne5 39.Nxe5 Kxe5 40.Rxh5 Rd3 41.g4 Rxe3 42.Rxf5+ Kd4 43.Rf7 Re2+ 44.Kd1 Rxh2 45.Rxb7 a6 46.Rb6 Rg2 47.Rxa6 Rxg4 48.b4 Rg1+ 49.Kc2 e3 50.Rd6+ Kc4 51.Re6 Rg2+ 52.Kb1 Kd3 53.a5 e2 54.b5 Rg5 55.a6 Rxb5+ 56.Ka2 Ra5+ 57.Kb3 Kd2 58.Rd6+ Ke3 59.Re6+ Kf2 60.Rf6+ Ke3 61.Re6+ Kf3 62.Rf6+ Kg3 63.Re6 Kf3 64.Rf6+ Kg3 65.Re6

Kf2 66.Rf6+ Kg1 67.Re6 Kf1 68.Rf6+ Kg2 69.Re6 Kf1 70.Rf6+ Ke1 71.Rb6 Kd1 72.Rd6+ Kc1 73.Rc6+ Kd2 74.Rd6+ Kc1 75.Rc6+ Kd1 76.Rd6+ Kc1 ½-½ (76) YoBot_v2 (3089)-Mr-Rusty (2986) Rapid 2024]

17...Rfc8

[17...a5 18.bxa5 Nxd4 19.Bxd7 Nb3 20.Rc3 Nxa5 21.Ke2 Rfd8 22.Bb5 Rbc8 23.Rhc1 Rxc3 24.Rxc3 f5 25.h3 h5 26.h4 Kg7 27.Rc7 Kf6 28.f4 b6 29.Ke1 Kg6 30.a4 Kf6 31.Kf2 Kg6 32.Ke2 Nb3 33.Ke1 Na5 34.Rc3 Kf6 35.Be2 Kg6 36.Bf3 Rb8 37.Kd1 Kh6 38.Kc2 Kg6 39.Rc7 b5 40.Rc5 Nc4 41.Kc3 Nb6 42.axb5 Na4+ 43.Kb4 Nxc5 44.Kxc5 Kf6 45.b6 1-0 (45) Aravindh,C (2684)-Ter Sahakyan,S (2628) Chartres FRA 2024]

18.Nxc6 Bxc6 19.Bxc6 bxc6 20.Rc5

[20.Kd2 Rd8+ 21.Kc3 Rd5 22.a4 a5 23.Rb1 f5 24.Rhc1 axb4+ 25.Rxb4 Rc5+ 26.Rc4 Ra5 27.Kc2 Kf8 28.Rb1 Rba8 29.Kb3 c5 30.Ka3 Ke7 31.Rb7+ Kd6 32.Rxf7 Rb8 33.e4 Ra6 34.exf5 Rab6 35.Rc2 Rb3+ 36.Ka2 R3b4 37.Ra7 exf5 38.Ra5 c4 39.g3 Kd7 40.Ra6 Kc7 41.f3 Kb7 42.Rxh6 Ka7 43.Rc3 Rb2+ 44.Ka3 Rb1 45.Ka2 R8b2+ 46.Ka3 Rb7 47.Ka2 R1b2+ 48.Ka1 Rb1+ 49.Ka2 R7b2+ 50.Ka3 Rb8 51.Ka2 R8b2+ ½-½ (51) WhisperMate (2878)-YoBot_v2 (2999) Blitz 2024]

20...Rb5 21.Kd2 Rxc5 22.bxc5 Rb8 23.Kc3 Rb5 24.Kc4 a5 25.Rd1 Rb2 26.Rd6 Rc2+ 27.Kd4 e5+ 28.Ke4 Rxc5 29.Rxf6 Kg7 30.Rf5 f6 31.f4 Kg6 32.g4 Rc4+ 33.Kd3 Ra4 34.fxe5 fxe5 35.Rxe5 Rxg4 36.Rxa5 Rh4 37.Ra6 Rxh2 38.Rxc6+ Kf5 39.e4+ Kg5 40.e5 h5 41.Ke4 Re2+ 42.Kd5 Rd2+ 43.Ke6 h4 44.Rc3 Rg2 45.a4 Ra2 46.Kf7 Rxa4 47.e6 Kg4 48.e7 Ra7 49.Rc1 Rxe7+ 50.Kxe7 h3 51.Ke6 h2 52.Ra1 Kf3 53.Kf5 Kg3

[53...Kg2 54.Rb1 Kg3 55.Kg5 Kg2 56.Ra1 Kg3 57.Rb1 Kg2 58.Ra1 h1R 59.Rxh1 Kxh1 ½-½ (109) ElexusChess (2737)-Flamerare (2778) Rapid 2022]

54.Ra3+ Kh4 55.Ra1 Kg3 56.Ra3+ Kh4 57.Ra1 Kg3 ½-½ (57) cinder-bot (2994)-Vatsal_1123_bot (2954) Rapid 2025

10.dxc5 Bxc5

[10...Nd7

A) 11.Qb3

A1) 11...a5 12.c6 bxc6 13.0-0 Ne5 *(13...Rb8 14.Ne4 Qd8 15.Qc2 Qb6 16.Rfd1 Be7 17.Rd2 c5 18.Nc3 Nf6 19.Be2 Bb7 20.Ne5 Qc7 21.Nc4 Ba6 22.Qa4 Rfd8 23.Rcd1 Rxd2 24.Rxd2 Ra8 25.Nb5 Qb8 26.Nc3 Bxc4 27.Qxc4 Qb4 28.g3 g6 29.a3 Qxc4 30.Bxc4 Kf8 31.Kf1 Rb8 32.Rc2 h5 33.h4 Ne8 34.Na4 Nf6 35.Nc3 Ne8 36.Na4 Kg8 37.Ke1 Kg7 38.Kd1 Nf6 39.Nc3 Rd8+ 40.Ke2 Ne8 41.Na4 Rc8 42.Bb5 Nf6 43.Nc3 Rb8 44.a4 Nd5 45.Ne4 Nc7 46.Bc4 Bf6 47.b3 Be7 48.Rc1 Ne8 49.Rc3 Nf6 50.Nd2 Nd5 51.Rd3 Nb6 52.Bb5 Rd8 53.Rc3 e5 54.e4 f5 55.Nf3 Kf6 56.Re3 c4 57.bxc4 Bc5 58.Rc3 Na8 59.Rc2 Nc7 60.Rd2 Rxd2+ 61.Nxd2 Bb4 62.exf5 gxf5 63.Nb3 Ne6 64.Be8 Ng7 65.Bb5 Ke7 66.Bc6 Ne6 67.Bf3*

Ng7 68.Kf1 Kd6 69.Be2 Ke6 70.c5 Kd5 71.Bd3 e4 72.Bb5 f4 73.gxf4 Ne6 74.c6 Nc7 75.Be2 Kxc6 76.Bxh5 Ne6 77.Bf7 Nc5 78.Nd4+ Kd6 79.Be8 Ke7 80.Bb5 Kf6 81.Nc2 Kf5 82.Nxb4 axb4 83.Ke2 Kxf4 84.h5 b3 85.Kd2 Kg5 86.Be8 Nd3 87.a5 Nxf2 88.a6 Nd3 89.a7 e3+ 90.Kxe3 b2 91.a8Q b1Q 92.Qd5+ Kh4 93.Qd4+ Kg5 94.Qg7+ Kh4 95.Qe7+ Kg4 96.Qe6+ Kh4 97.Qf6+ Kg4 98.Qe6+ Kg3 99.Qg6+ Kh2 100.Qd6+ Kg1 101.Qxd3 Qe1+ 102.Kf3 Qf2+ 103.Kg4 Qa2 104.Qg3+ Qg2 105.h6 Qxg3+ 106.Kxg3 Kf1 107.Bg6 1-0 (107) Mr-Chess-Berserk (2971)-abcbot (2873) Blitz 2024 *)*

A1a) 14.Be2 Rb8 *(14...Nxf3+ 15.Bxf3 Rb8 16.Qc4 Bd7 17.Rfd1 Rfd8 18.h3 Be8 19.Rxd8 Rxd8 20.a3 Bd6 21.Rd1 Bf8 22.Qb3 Rxd1+ 23.Bxd1 Qd8 24.Be2 c5 25.Qb7 Qd2 26.Bf1 Qc2 27.Qb6 Ba4 28.Nxa4 Qxa4 29.Qb5 Qxb5 30.Bxb5 Be7 31.Kf1 Bf6 32.b3 Be7 33.Ke2 c4 34.b4 axb4 35.a4 c3 36.Kd3 Bd8 37.Bc4 Kf8 38.Bb3 Ke8 39.Kc4 Bh4 40.g3 Be7 41.Kb5 Kd7 42.Kb6 Bd8+ 43.Kb5 Be7 44.Kb6 Bd8+ 45.Kc5 Be7+ 46.Kb6* ½-½ (46) Lenya228_BOT (2746)-YoBot_v2 (2796) Classical 2024*)* 15.Rfd1 Nxf3+ 16.Bxf3 Ba6 17.Ne4 Qe5 18.Qc2 Rfc8 19.Rd7 Bf8 20.Nc3 Rc7 21.Rcd1 *(21.Rxc7 Qxc7 22.b3 Rd8 23.Be2 Bb7 24.Bf3 Ba6 25.Be2 Bb7 26.Bf3 Ba6* ½-½ (26) yobot_v2 (3005)-caissa-x (3027) Blitz 2024*)* 21...c5 *(21...Rxd7 22.Rxd7 Bc8 23.Rd8 Qc7 24.Qd2 c5 25.Na4 Rb4 26.Bd1 Rb7 27.Bf3 Rb4 28.Nc3 Rb8 29.Na4 Rb4* ½-½ (29) yobot_v2 (3016)-caissa-x (3045) Blitz 2024*)* 22.Be4 c4 23.Rd8 Rcc8 24.R8d7 Rc7 25.Rd8 Rxd8 26.Bh7+ Kh8 27.Rxd8 Rc8 28.Rd7 Rc7 29.Rd8 Rc8 30.Rd7 Rc7 31.Rd8 ½-½ (31) Nikitosik-ai (2972)-yobot_v2 (3016) Blitz 2024;

A1b) 14.Nxe5 Qxe5 15.Rfd1 *(15.Na4 Rb8 16.Qd3 Be7 17.Qc3 Qxc3 18.Rxc3 Rd8 19.Rc2 e5 20.f3 Kf8 21.Be2 Bf5 22.e4 Bd7 23.Kf2 Be8 24.b3 h5 25.Re1 Bb4 26.Rg1 Ke7 27.Nc5 Rd2 28.Rxd2 Bxd2 29.Na4 g6 30.g3 f5 31.Rd1 Bb4 32.Ke3 Ba3 33.Kf2 f4 34.h3 fxg3+ 35.Kxg3 Bb4 36.Nb2 Bc3 37.Nc4 Bf7 38.Nd6 Be6 39.Nc4 Ra8 40.Nb6 Rb8 41.Nc4 Rf8 42.Rc1 Bxc4 43.Bxc4 Bd4 44.Bf1 Rf6 45.Ba6 Kd7 46.Bf1 Kc7 47.Kg2 Be3 48.Rc2 Rd6 49.Bb5 Rf6 50.Bf1 Rd6 51.Bb5 Bf4 52.Kf2 Kd7 53.Ba4 Ke7 54.Bxc6 Rd1 55.Kg2 h4 56.Bd5 Ra1 57.Rc6 Rxa2+ 58.Kg1 Be3+ 59.Kh1 Ra1+ 60.Kh2 g5 61.Rc7+ Kd6 62.Rc6+ Kd7*

63.Ra6 Ra2+ 64.Kh1 Bc5 65.Ra8 Ra1+ 66.Kh2 Bg1+ 67.Kg2 Be3 68.Ra6 Bd4 69.Kh2 Ra2+ 70.Kh1 Ra1+ 71.Kg2 Ke7 72.Be6 Kd8 73.Kh2 Ra2+ 74.Kh1 Ra1+ 75.Kh2 Ra2+ 76.Kh1 Kc7 77.Bd5 Ra1+ 78.Kh2 Bg1+ 79.Kg2 Be3 80.Rc6+ Kd8 81.Ra6 Kd7 82.Kh2 Bf4+ 83.Kg2 Ra2+ 84.Kg1 Be3+ 85.Kh1 Bc5 86.Re6 Ra1+ 87.Kh2 Bd4 88.Ra6 Bg1+ 89.Kg2 Bc5 90.Rc6 Rg1+ 91.Kh2 Be3 92.Ra6 Rf1 93.Be6+ Ke7 94.Bc8 Kd8 95.Be6 Rxf3 96.Rxa5 Kc7 97.Bg4 Bf4+ 98.Kg2 Re3 99.Ra7+ Kb6 100.Rh7 Rxe4 101.Rb7+ Kc5 102.Rc7+ Kd6 103.Rd7+ Kc5 104.Rc7+ Kb5 105.Rb7+ Ka5 106.Ra7+ Kb6 107.Rb7+ Ka6 108.Rb8 Rd4 109.Bc8+ Ka5 110.Rb7 e4 111.Rd7 Bd6 112.Kf2 Kb4 113.Rg7 Bf4 114.Rd7 e3+ 115.Kf3 Re4 116.Ba6 Re5 117.Rb7+ Kc3 118.Rb5 Re6 119.Rc5+ Kb4 120.Rb5+ Ka3 121.Ra5+ Kxb3 122.Be2 Rd6 123.Ra7 Rf6 124.Rd7 Kc3 125.Rd3+ Kc2 126.Ke4 Rc6 127.Kf3 Rf6 128.Ke4 Rf8 129.Rd7 Rc8 130.Bd3+ Kd2 131.Ba6+ Kc3 132.Be2 Rc5 133.Rd3+ Kc2 134.Rd1 Re5+ 135.Kf3 Rf5 136.Ke4 Re5+ 137.Kf3 Rf5 138.Ke4 Ra5 139.Kf3 Ra8 140.Rd5 Ra1 141.Rc5+ Kb3 142.Kg2 Ka4 143.Rc8 Re1 144.Bh5 Kb4 145.Rc2 Kb3 146.Rc8 Be5 147.Bg4 Bd4 148.Kf3 Rf1+ 149.Ke2 Rf2+ 150.Kd3 Bb6 151.Rc6 Rd2+ 152.Ke4 Rd4+ 153.Kf5 Ba5 154.Kxg5 Be1 155.Kf5 Bf2 156.Rc7 Rxg4 157.Kxg4 e2 158.Rb7+ Ka2 159.Re7 e1Q 160.Rxe1 Bxe1 161.Kh5 Bd2 162.Kxh4 Bc1 163.Kg4 Bb2 164.Kf5 Ba1 165.Ke6 Bb2 166.Kf5 Ba1 167.Ke6 Bb2 168.Kf5

½-½ (168) abcbot (2788)-yobot_v2 (2934) Blitz 2024)

15...Rb8 16.Qc2 Bb7 17.Bf1 Be7 *(17...Rfd8 18.Rxd8+ Rxd8 19.Rd1 Rxd1 20.Qxd1 Qc7 21.Ne4 Be7 22.Nd2 c5 23.Nc4 Bd5 24.b3 g6 25.Qd2 Bd8 26.g3 h5 27.Qd3 Bxc4 28.Qxc4 Bf6 29.Qc2 Qb6 30.Be2 Kg7 31.a3 Qd6 32.Qc1 Be5 33.a4 Bf6 34.Qd1 Qb8 35.Qc2 Qb4 36.Kg2 Qb7+ 37.Kg1 Qb4 38.Kg2 Qb7+ 39.Bf3 Qc7 40.Qd2 Qb6 41.Bd1 h4 42.Kg1 Kh7 43.Qe1 hxg3 44.hxg3 Qd8 45.Be2 Bb2 46.Bb5 Ba3 47.Qc3 Bb4 48.Qa1 Kg8 49.Qe5 Qd1+ 50.Kh2 Qf3 51.Qb8+ Kh7 52.Qf4 Qxf4 53.gxf4 Kg7 54.Kg2 Bd2 55.Kf3 Bc3 56.Bc4 Kf6 57.Ke2 Bb4 58.Kf3 Ke7 59.Bb5 f5 60.e4 Kf6 61.e5+ Kf7 62.Ke3 Bc3 63.Kf3 Bd4 64.Bc6 g5 65.fxg5 Bxe5 66.Bd7 Kg6 67.Bxe6 Kxg5 68.Ke2 Bb2 69.Bd5 Kf4 70.Bb7 Bc1 71.f3 c4 72.bxc4 Be3 73.c5 Bxc5 74.Kd3 Bb6 75.Kc4 Ke5 76.Kb5 Bd8 77.Bc6 Kd6 78.Bb7 Ke5*

79.Bc6 Kd6 80.Ba8 Bc7 81.Bb7 Ke5 82.Kc6 Bd8 83.Kb5 Kf4 84.Kc5 Bc7 85.Ba8 Bd8 86.Kb5 Bc7 87.Bb7 Bd8 88.Bc6 Ke5 89.Ba8 Bc7 90.Bc6 Bd8 91.Ka6 Bc7 92.Ba8 Bd8 93.Bc6 Bc7 94.Ba8 Kd4 95.Bb7 Ke3 96.Bd5 Kf4 97.Bb7 Bd8 98.Kb5 Ke5 ½-½ (98) YoBot_v2 (3023)-Buletten-Karl (3010) Blitz 2024 *)* 18.Na4 *(18.g3 Qc7 19.Nb5 Qe5 20.Nc3 Qc7 21.Nb5 Qe5 22.Nc3* ½-½ (22) Boller1910 (3013)-YoBot_v2 (3010) Blitz 2024*; 18.Rd2 Rfc8 19.Na4 Rd8 20.Nb6 Rxd2 21.Qxd2 Rd8 22.Qc2 Qc7 23.Nc4 c5 24.Rd1 Rb8 25.b3 Bc6 26.g3 a4 27.Rb1 axb3 28.Rxb3 Bd5 29.Rxb8+ Qxb8 30.a3 Qb5 31.e4 Bc6 32.Ne5 c4 33.Nxc6 Qxc6 34.Qxc4 Qxc4 35.Bxc4 Bxa3 36.Bf1 e5 37.Kg2 Bc1 38.Kf3 h5 39.Bh3 g6 40.Ke2 Kg7 41.Bc8 f6 42.Bh3 Bb2 43.Bd7 Kh6 44.Bc8 Kg5 45.h4+ Kh6 46.f3 Ba3 47.Kf1 Bb4 48.Ke2 g5 49.Bd7 Be7 50.Kf2 Bc5+ 51.Kf1 Be3 52.Ke2 Bd4 53.Be8 Bb6 54.Kf1 gxh4 55.gxh4 Bd8 56.Kg2 f5 57.Kg3 fxe4 58.fxe4 Ba5 59.Ba4 Bd2 60.Kf2 Bc3 61.Kf1 Kh7 62.Bb3 Ba5 63.Kf2 Kg7 64.Ba4 Kh6 65.Bd7 Bd8 66.Kg3 Bb6 67.Bb5 Ba5 68.Kh3 Bc3 69.Bd7 Be1 70.Ba4 Bc3 71.Bb3 Kh7 72.Bd1 Kh6 73.Kg2 Ba5 74.Kg3 Bb6 75.Ba4 Be3 76.Kf3 Bb6 77.Bd7 Ba5 78.Kf2 Kg7 79.Bf5 Bb6+ 80.Kg3 Kh6 81.Bc8 Bc5 82.Bf5 Bb4 83.Kf2 Be7 84.Kg3 Bc5 85.Bh3 Kh7 86.Bf5+ Kg7 87.Bh3 Bb6 88.Bd7 Bd8 89.Bf5 Ba5 90.Kf2 Bb6+ 91.Kg3 Bc5 92.Kh3 Bf8 93.Kg2 Bc5 94.Bd7 Be7 95.Kg3 Kh7 96.Bc8 Bb4 97.Bb7 Bd2 98.Ba6 Bf4+ 99.Kf2 Kh6 100.Bb5 Bc1 101.Bd7 Ba3 102.Kg3 Bb4 103.Kh3 Be1 104.Bb5 Bd2 105.Ba6 Be3 106.Kg3 Bf4+ 107.Kf2 Bd2 108.Bf1* ½-½ (108) Mr_Chess_Berserk (2914)-yobot_v2 (2939) Rapid 2024 *)* 18...c5 19.b3 Rfd8 20.Nb2 h5 21.Nc4 Qc7 22.h3 Bd5 23.Rd2 g6 24.Nb2 Kg7 25.Qc3+ Kg8 26.Rdd1 Bf8 27.Na4 Qa7 28.Qe5 Bd6 29.Qc3 Be7 30.Qc2 Rbc8 31.Qc3 Bd6 32.Nb2 Bf8 33.Na4 Be7 34.Qe1 Kg7 35.Qc3+ Kg8 36.Qe5 Bd6 37.Qc3 Bf8 38.Qf6 Be7 39.Qc3 Bf8 40.Qf6 Qc7 41.Qc3 Bd6 42.Qc2 Bh2+ 43.Kh1 Bd6 44.Kg1 Bf8 45.Qc3 Qa7 ½-½ (45) YoBot_v2 (3021)-Fruity23 (3017) Blitz 2024;

A2) 11...Bxc5

A2a) 12.0-0 Qe7 13.Bd3 *(13.Rfd1 b6 14.Bb5 Nf6 15.Na4 Bd6 16.Bc6 Rb8 17.h3 Rd8 18.Nc3 a6 19.Ne4 Nxe4 20.Bxe4 Bd7*

21.Bh7+ Kf8 22.Be4 Kg8 23.Nd4 Bc5 24.Bc6 e5 25.Bxd7 exd4 26.exd4 Bxd4 27.Rxd4 Rxd7 28.Rxd7 Qxd7 29.Qd1 Qe6 30.b3 b5 31.h4 Qf6 32.h5 Rd8 33.Qe2 Qd4 34.g3 Qd2 35.Rc2 Qd5 36.Kh2 a5 37.Qg4 Rd7 38.Rc3 b4 39.Rc4 Qd3 40.Rc5 Rd5 41.Rxd5 Qxd5 42.Qc8+ Kh7 43.Qc2+ Kg8 44.Qc8+ Kh7 45.Qc2+ Kh8 46.Qc8+ Kh7 ½-½ (46) Nikitosikbot (2829)-ProteusSF-Turbo (2799) Blitz 2023*)* 13...b6 14.Be4 Rb8 15.h3 Nf6 16.Ne5 Nxe4 17.Nxe4 Bb7 18.Nxc5 bxc5 19.Qc3 Rfd8 20.f3 Qg5 21.Rf2 Rbc8 22.Nc4 Ba6 23.Qe5 Qe7 24.b3 Rd5 25.Qf4 Bxc4 26.Rxc4 Rd1+ 27.Kh2 Rcd8 28.Rfc2 g5 29.Qg3 Qf6 30.R4c3 Rf1 31.Rxc5 Qa1 32.Rxg5+ hxg5 33.Qxg5+ Kh7 34.Qh5+ Kg7 35.Qg5+ Kh7 36.Qh4+ Kg6 37.Qg3+ Kf6 38.Qh4+ Kg6 39.Qxd8 Qe1 40.Qg8+ Kf6 41.Qh8+ Kg6 42.Qg8+ Kf6 43.Qd8+ Kg6 44.Qg8+ Normal ½-½ (44) DragonBOT-77 (2929)-FireFishBOT_v2 (2933) Blitz 2024;

A2b) 12.Ne4 Qe7 13.0-0 b6 14.Qa4 Bb7

A2b1) 15.Ba6 Bd5 16.Bb5 *(16.Rfd1 Rfd8 17.h3 Bb4 18.Rd4 Bc5 19.Rdd1 Bb4 20.Rd4 Bc5 21.Rdd1* Normal ½-½ (21) DragonBOT-77 (2924)-Nikitosik-ai (2931) Rapid 2024 *)* 16...f5 17.Ned2 Rfd8 18.Bc6 Bxc6 19.Qxc6 Nf6 20.Rfd1 *(20.Nb3 Rac8 21.Qa4 Ne4 22.h3 Kh7 23.Rfd1 Qf6 24.Rxd8 Rxd8 25.Rb1 Qe7 26.Nxc5 Qxc5 27.Nd4 Qc8 28.Re1 Rd6 29.f3 Nc5 30.Qc2 Qd8 31.a3 a5 32.b3 Qh4 33.Kf1 Qe7 34.Rc1 Qg5 35.Re1 Qe7 36.Rb1 Qg5 37.Re1 Qe7 ½-½ (37)* Nikitosikbot (2829)-ProteusSF-Turbo (2798) Blitz 2023*)* 20...Rac8 21.Qa4 Kh7 22.Nc4 Ne4 23.h3 Rd5 24.Nce5 Rcd8 25.Rxd5 Rxd5 26.Rd1 Qd6 27.Rxd5 Qxd5 28.Qe8 Bd6 29.Qg6+ Kg8 30.Qe8+ Kh7 31.Qg6+ Kg8 32.Qf7+ Kh8 33.Nh4 Nf6 34.Nhg6+ Kh7 35.a3 a5 36.Nf8+ Bxf8 37.Qg6+ Kg8 38.Qf7+ Kh7 39.Qg6+ Kg8 40.Qf7+ Kh7 ½-½ (40) Mr_Chess_Berserk (2914)-YoBot_v2 (2948) Blitz 2024;

A2b2) 15.Bb5

A2b21) 15...Nf6 16.Nxc5 *(16.Bc6 Nxe4 17.Qxe4 Bxc6 18.Qxc6 Rac8 19.Qe4 Rfd8 20.g3 Qe8 21.Kg2 a5 22.Rfe1 Bb4 23.Rxc8 Rxc8 24.Rd1 Rc7 25.b3 Be7 26.h4 Qc8 27.a4 Rc3 28.Rd3 Rc5 29.Rd2 b5 30.Ne5 bxa4 31.bxa4 Bd8 32.Nc6 Rxc6 33.Rxd8+ Qxd8 34.Qxc6 g6 35.Qc5 Kh7 36.Qc4 h5*

37.Kf1 Qd1+ 38.Kg2 Qd8 39.Qc5 Qd2 40.Qd4 Qb4 41.Kf3 Qb7+ 42.Qe4 Qb2 43.Qc4 Qb7+ 44.Ke2 Qb2+ 45.Ke1 Qb1+ 46.Kd2 Qb2+ 47.Kd3 Qxf2 48.Qf4 Qxf4 49.exf4 f6 50.Kc4 e5 51.fxe5 fxe5 52.Kd5 ½-½ (52) Mr-Chess-Berserk (2992)-RipSockeye (2922) Rapid 2024) 16...Bxf3 17.gxf3 *(17.Na6 Bd5 18.Qb4 Qd8 19.Rcd1 Qc8 20.Rc1 Qd8 21.Rcd1 Qc8 22.Rc1 Qd8* ½-½ (22) yobot_v2 (2995)-Puztel-bot (3009) Blitz 2024) 17...bxc5 18.Be2 Rad8 19.Qc2 *(19.Rfd1 Rd5 20.f4 Rfd8 21.Bf3 Rxd1+ 22.Rxd1 Rxd1+ 23.Qxd1 g6 24.Qb3 Qc7 25.a4 Qa5 26.Kg2 Kg7 27.Qc4 Kf8 28.b3 Qb6 29.Qc3 Ke7 30.h3 a5 31.h4 Ne8 32.e4 Qb4 33.Qd3 Nf6 34.e5 Nd7 35.Qd6+ Kd8 36.Bc6 Qd4 37.Qxd7+ Qxd7 38.Bxd7 Kxd7 39.Kf3 Ke7 40.Ke3 Kd7 41.Kd3 Kc6 42.Kc4 Kb6 43.Kd3 Kc6 44.Kc4 Kb6 45.Kc3 Kb7 46.f3 Kc6 47.Kd3 Kd5 48.Kc3 Kc6 49.Kc4 Kb6 50.Kd3 Kc6 51.Ke3 Kc7 52.Kd2 Kc6 53.Ke2 h5 54.Kd3 Kd5 55.Kc3 Kc6 56.Kc4 Kb6 57.Kd3 Kc7 58.Kc4 Kb6 59.Kd3 Kb7 60.Kc2 Kc7 61.Kc3 Kb6 62.Kc2 Kc7 63.Kc3 Kc6 64.Kd2 Kd5 65.Kd3 Kc6 66.Kc3 Kd5 67.Kd3 Kc6 68.Ke3 Kc7 69.Kf2 Kb8 70.Ke2 Kc7 71.Ke3 Kc6 72.Kd2 Kd7 73.Kc1 Kc6 74.Kd2* ½-½ (74) yobot_v2 (2973)-Hoon_Bot (2856) Blitz 2024) 19...Rd5 20.h3 Rfd8 21.Rfd1 Rg5+ 22.Kh2 Rf5 23.Kg2 Rg5+ 24.Kh1 Rxd1+ 25.Rxd1 Rh5 26.Kg2 Rg5+ 27.Kf1 Rd5 28.f4 Qd6 29.Kg1 Rxd1+ 30.Bxd1 Qd5 31.a3 g6 32.Be2 Qf5 33.Qc3 Qb1+ 34.Kg2 Ne4 35.Qe5 Qc2 36.Kf3 Nd2+ 37.Kg2 Ne4 38.Qb8+ Kg7 39.Qe5+ Kh7 40.Kf3 Qb1 41.Kg2 Qc2 42.Qc7 Kg7 43.Qe5+ Kh7 ½-½ (43) yobot_v2 (3021)-RipTorn (3026) Blitz 2024;

A2b22) 15...Rad8

A2b221) 16.Bc6 Bxc6 17.Qxc6 f5 18.Nxc5 *(18.Ng3 Nf6 19.Rfd1 Nd5 20.Ne2 Rd6 21.Qa4 Kh7 22.a3 e5 23.e4 Nf6 24.Rxd6 Qxd6 25.Rd1 Bxf2+ 26.Kxf2 Qc5+ 27.Nfd4 exd4 28.Qxd4 Nxe4+ 29.Ke1 Qc7 30.h3 Re8 31.Kf1 Re6 32.Qd3 Rd6 33.Nd4 Rd5 34.Qb3 Qf4+*

35.Qf3 Qxf3+ 36.gxf3 Ng5 37.Rd2 Nxh3 38.Ke1 h5 39.Nc6 Rxd2 40.Kxd2 Nf4 41.Ne7 Kh6 42.Nxf5+ Kg6 43.Ne3 h4 44.b4 Kf6 45.Ke1 Ke5 46.Kf1 b5 47.Nc2 g5 48.Kg1 a6 49.Kf2 Kd5 50.Ne3+ Kd4 51.Ng4 Kc3 52.Ke3 Kb3 53.Ke4 Kxa3 54.Kf5 Nh3 55.Ne5 Kxb4 56.f4 Nxf4 57.Ng4 a5 58.Kxg5 Nd5 59.Kxh4 a4 60.Ne5 a3 61.Nc6+ Kc4 62.Kh5 a2 63.Ne5+ Kc3 64.Kg6 a1Q 65.Ng4 Qf1 66.Nh6 Qf6+ 67.Kh5 Nf4+ 68.Kg4 Qxh6 69.Kf5 Kd4 70.Kg4 Ke3 71.Kf5 Qg6+ 72.Ke5 Qe6# 0-1 (72) duchessAI (2641)-Zoe_ChessBot (2800) Classical 2024*)* 18...Nxc5 19.Rcd1 Rc8 20.Qb5 Ne4 21.Qb3 Kh7 22.Rc1 Rfd8 23.h3 Rxc1 24.Rxc1 Rd5 25.a3 Qd6 26.Qa4 a5 27.Qe8 Nf6 28.Qa4 Ne4 29.Qe8 Nc5 30.b4 axb4 31.axb4 Ne4 32.Nd4 Nxf2 33.Rc8 Qg3 34.Qh8+ Kg6 35.Qe8+ Kh7 36.Qg8+ Kg6 37.Qxe6+ Kh5 38.Qf7+ g6 39.Qxd5 Nxh3+ 40.Kh1 Nf2+ 41.Kg1 Nh3+ 42.Kh1 Nf2+ 43.Kg1 Nh3+ ½ - ½ (43) BerserkEngine (3034)-mayhem23111 (3039) Blitz 2024;

A2b222) **16.Rfd1** Bxe4 *(16...Bb4 17.Bc6 Nc5 18.Qxa7 Ra8 19.Qxb6 Bxc6 20.Qxb4 Bxe4 21.Rxc5 Bxf3 22.gxf3 Rxa2 23.Rb5 Qf6 24.Rb7 Raa8 25.Qe4 Ra2 26.b4 Rc8 27.h3 Qg5+ 28.Kf1 g6 29.Qd4 Qf5 30.Kg2 Qg5+ 31.Kf1 Qf5 32.Kg2 Qg5+ 33.Kf1* ½-½ (33) Nikitosik-ai (3000)-PetersBot (2935) Blitz 2024*)* 17.Qxe4 Nf6 18.Qa4 Rxd1+

A2b2221) **19.Rxd1** a5

A2b22211) **20.Be2** Rc8 21.g3 Qb7 22.Qb5 *(22.h4 Qb8 23.Kg2 Bf8 24.Nd4 Rc5 25.Bf3 Qc8 26.Qb3 Qb8 27.Qd3 Qc8 28.Qb3 Qb8 29.Qa4 Qc8 30.Qb3* ½-½ (30) Nikitosikbot (2828)-ProteusSF-Turbo (2799) Blitz 2023*)* 22...g6 23.Nd2 Bb4 24.Bf3 Qd7

25.Qe5 Bxd2 26.Qxf6 h5 27.Kg2 Rc1 28.Rxc1 Bxc1 29.Qc3 Qd2 30.Qxd2 Bxd2 31.b3 Kf8 32.Kf1 Ke7 33.Bc6 Kf8 34.Bb5 Bc1 35.Ke2 Ke7 36.Bc6 Ba3 37.h4 Bd6 38.Kd3 Kf6 39.Ke2 g5 40.Kf3 gxh4 41.gxh4 Kg7 42.Kg2 Kg6 43.Be4+ Kh6 44.Bf3 Kg6 45.Kh3 Bc7 46.Kg2 Bd6 47.Be4+ Kh6 48.Kh3 Be7 49.Bc2 Bf6 50.Bd3 Bc3 51.Bb5 Bb4 52.Bd3 Bd6 53.Kg2 Be7 54.Kh3 Bb4 55.Kg2 f5 56.Kg3 Kg7 57.Be2 Bd6+ 58.Kf3 e5 59.Kg2 Kh6 60.Kh3 f4 61.exf4 exf4 62.Bd1 Bc5 63.Kg2 Be7 64.Kh3 Bc5 65.Kg2 Be7 66.Kh3 Bf6 67.Be2 Ba1 68.Kg2 Bf6 69.Kh3 Bd8 70.Bf3 Bc7 71.Kg2 Bd6 72.Be2 Be7 73.Kh3 Bf6 74.Bf3 Bd4 75.Kg2 Bf6 76.Kh3 Bc3 77.Kg2 Bb4 78.Bd1 Bd6 79.Bf3 Be7 80.Kh3 Bd6 81.Be4 Bc5 82.Kg2 Be7 83.Kh3 Bc5 84.Kg2 Be7 85.Kh3 Bf8 86.Bf3 Kg6 87.Be4+ Kh6 88.a4 Bc5 89.Kg2 Be7 90.Kh3 Bc5 91.Kg2 Be7 92.Kh3 Ba3 93.Kg2 Bb4 94.Kh3 Be7 95.Bd3 Bd6 96.Ba6 Be7 97.Be2 Bc5 98.Bf3 Bb4 99.Be2 Be7 100.Bf3 Ba3 101.Bc6 Bd6 102.Bd5 Ba3 103.Bg2 Bc5 104.Bh1 Bd6 105.Be4 Be5 106.Bf3 Bf6 107.Bd1 Be7 108.Bc2 Ba3 109.Bd1 Bb4 110.Kh2 Be7 111.Kh3 Bf6 112.Bf3 Bc3 113.Kg2 Bb2 114.Bd1 Bf6 115.Kh3 Bb2 116.Be2 Bc3 117.Bd1 Bb4 118.Be2 Be7 119.Bb5 Bc5 120.Be8 Bd4 121.Bb5 Ba1 122.Bc6 Be5 123.Be4 Bb2 124.Bh1 Bc3 125.Be4 Bg7

126.Bb7 Bh8 127.Bh1 Bc3 128.Bb7 Bb2 129.Be4 Bg7 130.Bd5 Bf6 131.Bc4 Ba1 132.Bd3 Bh8 133.Bb5 Bf6 134.Bf1 Bb2 135.Bc4 Ba1 136.Ba6 Bd4 137.Kg2 Kg7 138.Bd3

½ - ½ (138)

YoBot_v2 (3019)-FelineBot (3009) Blitz 2024;

A2b22212) 20.g3 Rd8 21.Be2 Rxd1+ 22.Qxd1 g6 23.a3 Qc7 24.Qc2 Nd7 25.Qc3 Qb7 26.b4 axb4 27.axb4 Bf8 28.Nd4 Qd5 29.Qc8 Ne5 30.b5 Kg7 31.Qc7 Bc5 32.Nc6 Nd7 33.Nd8 Qd6 34.Qb7 Ba3 35.Nc6 Bb2 36.Bf3 Bf6 37.Kg2 h5 38.h4 Bc3 39.Qa7 Bf6 40.Qb7 Bc3 41.Qa7 Bb2 42.Qa4 Nc5 43.Qc2 Bf6 44.Kf1 Qd7 45.Kg2 Kf8 46.e4 Kg8 47.Qc1 Qd6 48.Qe1 Nd7 49.Qd1 Qxd1 50.Bxd1 Bb2 51.f4 Nf6 52.Bf3 e5 53.fxe5 Nd7 54.e6 fxe6 55.g4 hxg4 56.Bxg4 Nc5 57.e5 Kf7 58.Nd8+ Ke7 59.Nc6+ Kf7 60.Nd8+ Ke7 61.Nc6+ Kf8 62.Kg3 Bc3 63.Be2 Nd7 64.Kf4 Bd2+ 65.Kf3 Kf7 66.Bc4 Nc5 67.Nd8+ Ke7 68.Nc6+ Ke8 69.Kg4 Bc1 70.Nd4 Kf7 71.Nf3 Ne4 72.Bb3 Nf2+ 73.Kg3 Ne4+ 74.Kg4 Bb2 75.Kf4 Nc5 76.Bc2 Bc1+ 77.Kg4 Nd7 78.Kg3 Bb2 79.Kf4 Kg7 80.Bb3 Nc5 81.Bc4 Bc1+ 82.Kg4 Kf8 83.Be2 Ne4 84.Nd4 Nc5 85.Nf3 Ne4 86.Kh3 Bh6 87.Kg2 Kf7 88.Kh3 Nc5 89.Kg3 Bc1 90.Kh3 Be3 91.Kg4 Ne4 92.Ne1 Nc5 93.Bf1 Bh6 94.Nf3 Ne4 95.Be2 Nf2+ 96.Kg3 Ne4+ 97.Kg4 Be3 98.Ne1 Bd2 99.Nf3 Be3

½ - ½ (99)

PurpleHunter (2637)-tutorialbotelmejor (2930) Blitz 2024;

A2b22213) 20.a3 Rd8 21.Rc1 Qb7 22.Be2 Rc8 23.g3 Bd6 24.Rc2 Rxc2 25.Qxc2 g6 26.Qd3 Be7 27.Ne5 Qc7 28.Qb5 Bc5 29.Nc4 Nd7 30.Kg2 Ne5 31.b4 axb4 32.axb4 Bd6 33.Nxb6 Qb7+ 34.Kg1 Qe4 35.h4 Qxb4 36.Qxb4 Bxb4 37.Kf1 f5 38.Nc4 Nf7 39.Nb2 Kg7 40.Nd3 Bd6 41.Bd1 Kf6 42.Ba4 e5 43.Bc6 e4 44.Nc1 Be5 45.Na2 Bb2 46.Nb4 Ne5 47.Nd5+ Ke6 48.Nf4+ Kf7 49.Bd5+ Kf6 50.Bb7 h5 51.Nd5+ Kg7 52.Kg2 Ba3 53.Nc7 Kf6 54.Nd5+ Kg7 55.Nc7 Kf6 56.Ba8 Bb2 57.Nd5+ Kg7 58.Nf4 Kh6 59.Bb7 Kg7 60.Ne6+ Kf6 61.Nf4 Ng4 62.Nd5+ Ke5 63.Ba8 Ba3 64.Nf4 Kf6 65.Nd5+ Ke5 66.Nf4 Kf6 67.Kg1 Kg7 68.Ng2 Nf6 69.Bc6 Ng8 70.Kf1 Ne7 71.Bb5 Kh6 72.Kg1 Nc8 73.Be8 Nd6 74.Bd7 Bb2 75.Ba4 Ba1 76.Bb3 Bf6 77.Be6 Ba1 78.Bd7 Be5 79.Kf1 Bb2 80.Kg1 Nf7 81.Kf1 Nd6 82.Ba4 Bf6 83.Nf4 Be5 84.Ng2 Ba1 85.Ne1 Nc8 86.Kg1 Bh8 87.Kh1 Ne7 88.Bb3 Bb2 89.Bd1 Ba3 90.Kg1 Ng8 91.Ba4 Nf6 92.Bb3 Kg7 93.Bd1 Ng4 94.Ba4 Kf7 95.Bb3+ Kg7 96.Ng2 Bd6 97.Nf4 Ne5 98.Ng2 Nf3+ 99.Kh1 Kf6 100.Nf4 Kg7 ½ - ½ (100) Nikitosikbot (2830)-ProteusSF-Turbo (2797) Blitz 2023;

A2b22214) 20.Rc1 Nd5 *(20...Qb7 21.Ne5 Rc8 22.Nc6 Nd5 23.a3 Ne7 24.Ne5 Bd6 25.Rxc8+ Nxc8 26.Bd3 Kf8 27.Nc4 Be7 28.Be2 Qc7 29.Qb5 g6 30.g3 Bd8 31.b3 Be7 32.b4 axb4*

33.axb4 h5 34.Bf1 Kg7 35.Bd3 Kf8 36.Bf1 Kg7 37.h3 Kh7 38.Qe5 Qxe5 39.Nxe5 Kg7 40.Ba6 Nd6 41.Bd3 f5 42.Kg2 g5 43.f4 g4 44.Nd7 b5 45.hxg4 hxg4 46.Kf2 Kf7 47.Ke2 Bf6 48.Nxf6 Kxf6 49.Kd2 e5 50.Bb1 Nc4+ 51.Ke2 Nd6 52.Kd2 Ne4+ 53.Bxe4 fxe4 54.Kc2 ½-½ (54) StockFish16_2023 (2662) - mayhem23111 (2858) Rapid 2023 *)* 21.Qb3 Rc8 22.Bc4 Nf6 23.Ba6 Rc7 24.Be2 g6 25.Rc4 Qd7 26.g3 Qc8 27.Qb5 Nd7 28.Nd2 Bb4 29.Rxc7 Qxc7 30.Nc4 Bc5 31.a3 Kf8 32.Bd3 Nf6 33.b4 axb4 34.axb4 Bd6 35.Qxb6 Qxb6 36.Nxb6 Bxb4 37.Kg2 Ke8 38.Nc4 Kf8 39.f4 Bc5 40.e4 Ng4 41.Be2 Ne3+ 42.Nxe3 Bxe3 43.e5 Bb6 44.h4 Kg7 45.Kf3 Bc7 46.Ke4 Ba5 47.h5 gxh5 48.Bxh5 Be1 49.Kf3 Bd2 50.Bg4 Ba5 51.Bh3 Bc7 52.Bf1 f6 53.f5 fxe5 54.fxe6 Kf6 55.Bc4 e4+ 56.Kxe4 Bxg3 57.e7 Kxe7 58.Bf1 Ke8 59.Be2 Bb8 60.Bd1 Bd6 61.Bc2 Ba3 62.Bb1 Kd7 63.Ba2 Be7 64.Bb1 Kc8 65.Ba2 Bd6 66.Bb1 Bc7 67.Ba2 Bd8 68.Bb1 Kb8 69.Ba2 Bb6 70.Bb1 Bg1 71.Ba2 Kc8 72.Bb1 Ba7 73.Ba2 Be3 74.Kxe3 Kb7 75.Bb1 Kc8 76.Ba2 Kd7 77.Bb1 Kd6 78.Ba2 Kc7 79.Bb1 Kb6 80.Ba2 h5 81.Bb1 Kc5 82.Ba2 h4 83.Bb1 Kb6 84.Ba2 Ka7 85.Bb1 Ka8 86.Ba2 Kb7 87.Bb1 Kc8 88.Ba2 Kb7 89.Bb1 Kb8 90.Ba2 Ka8 91.Bb1 Ka7 92.Ba2 Kb6 93.Bb1 Ka6 94.Ba2 Ka7 95.Bb1 Ka6

96.Ba2 Kb7 ½-½ (96) YoBot_v2 (3015)-Boller1910 (3039) Blitz 2024;

A2b2222) 19.Qxd1 Rd8 20.Qb3 Qb7 21.a3 Rc8 22.Be2 g6 23.Qa4 Bf8 24.Rd1 a5 25.Nd4 Qd5 26.g3 h5 27.Bf3 Qc4 28.Qxc4 Rxc4 29.Rd2 Ne8 30.Rc2 Rxc2 31.Nxc2 Kg7 32.Kf1 Nd6 33.Ke2 f5 34.Kd3 Kf6 35.Bc6 e5 36.e4 fxe4+ 37.Bxe4 Nxe4 38.Kxe4 Bc5 39.Ne3 a4 40.Nd5+ Ke6 41.f4 Bg1 42.h3 Bd4 43.fxe5 Bxe5 44.Nxb6 Bxb2 45.Nxa4 Bxa3 46.Nb6 Bd6 47.g4 hxg4 48.hxg4 g5 49.Na4 Bh2 50.Nb2 Bg1 51.Nd1 Bh2 52.Nb2 Bg1 53.Nd1 Bh2 54.Nb2 ½-½ (54) YoBot_v2 (3055)-mayhem23111 (3077) Blitz 2024;

B) 11.c6

B1) 11...Nb6 12.Be2

B1a) 12...bxc6 13.0-0 Nd5 *(13...Bb7 14.Ne4 Qd8 15.Qxd8 Rfxd8 16.Nc5 Bxc5 17.Rxc5 Rd5 18.Rfc1 Rad8 19.Kf1 Nd7 20.R5c2 c5 21.Ne1 Rd6 22.Bf3 Ba6+ 23.Be2 Bb7 24.Nd3 Ba6 25.Nf4 Bb7 26.Ke1 g5 27.Nd3 Be4 28.Rc3 c4 29.Nb4 Ne5 30.f3 Bd3 31.Bxd3 cxd3 32.Kd2 a5 33.Nc6 Nxc6 34.Rxc6 Rxc6 35.Rxc6 Rb8 36.b3 a4 37.Rc3 axb3 38.Rxb3 Ra8 39.a3 Kf8 40.Kxd3 Ke7 41.Kc2 Kd6 42.Kb2 Ra7 43.Rc3 f5 44.Rc1 g4 45.Ra1 gxf3 46.gxf3 Kc5 47.Kc3 Rg7 48.Ra2 Rg1 49.a4 Rc1+ 50.Kd3 Kb6 51.a5+ Ka6 52.Kd4 Rd1+ 53.Ke5 Rd3 54.Re2 Kxa5 55.Kxe6 f4 56.exf4 Rxf3 57.f5 Kb5 58.f6 Rf2 59.Re5+ Kc6 60.Rh5 Re2+ 61.Kf7 Kd7 62.Rxh6 Rg2 63.h4 Ra2 64.h5 Ra7 65.Kg6 Ke6 66.Rh8 Rf7 67.Re8+ Kd7 68.Re1 Kd6 69.h6 Rf8 70.h7 Rh8 71.Kg7 Kd7 72.f7 Re8 73.Rd1+ Ke6 74.Ra1 Kf5 75.Ra5+* 1-0 (75) InterestingIdea (2836)-BENED7707 (2660) Blitz 2022) 14.Qc2 *(14.Ne4 Qxb2 15.Rc2 Qa3 16.Qc1 Bb7 17.Ne5 Rac8 18.Qxa3 Bxa3 19.Rb1 Ba8 20.h4 Rfd8 21.Ba6 Rc7 22.Be2 Bf8 23.Nc4 c5 24.Bf3 Nb4 25.Rcb2 Bd5 26.Ned2 g6 27.a3 Nc6 28.Rb7 Rdd7 29.Rxc7 Rxc7 30.g3 Kh7 31.Kf1 Bg7 32.Ke2 Re7 33.g4 f5 34.h5 Bxf3+ 35.Kxf3 fxg4+ 36.Kxg4 gxh5+ 37.Kxh5 Rf7 38.f4 e5 39.Nd6 Rd7 40.N2e4 exf4 41.exf4 Nd4 42.f5 c4 43.f6 Bf8 44.Nxc4 Rd5+ 45.Kg4 Kg6 46.Kf4 h5 47.Rg1+ Kh6*

48.Rg2 Ne6+ 49.Ke3 Ng5 50.Ncd2 Re5 51.Kd4 Ra5 52.Nc4 Rf5 53.Ncd6 Bxd6 54.Nxd6 Rxf6 55.Ke5 Kg6 56.a4 Rf8 57.Kd5 h4 58.Kc6 h3 59.Rh2 Rf6 60.Rh1 Nf7 61.Kd5 Kh7 62.Ke4 Rxd6 63.Rxh3+ Kg7 64.Rf3 Rg6 65.Rg3 Ng5+ 66.Rxg5 Rxg5 67.Kd4 Rg6 68.Kc3 Ra6 69.Kb3 Rxa4 70.Kxa4 Kf6 71.Ka5 Ke5 72.Ka6 Kd4 73.Kxa7 ½-½ (73) GeorgMeier (2836)-Jamnapari (2886) Blitz 2022 *)* 14...Rb8 15.Ne4 Qg6 16.Ne5 Qf5 17.Nxc6 Rb6 18.a3 Be7 19.Rfd1 Rxc6 20.Qxc6 Qxe4 21.Bf3 Qe5 22.Bxd5 exd5 23.Qxd5 Qxb2 24.a4 Be6 25.Qd4 Rb8 26.Qxa7 Bh4 27.g3 Bf6 28.a5 Bg4 29.Re1 Kh7 30.Qc7 Rc8 31.Qxc8 Bxc8 32.Rxc8 Qb4 33.Rcc1 Qxa5 34.Rf1 Bb2 35.Rc2 Bf6 36.Re2 Qb5 37.Rc2 Qb3 38.Re2 Qd3 39.Ra2 Qe4 40.Rd2 h5 41.h4 Kg6 42.Rdd1 Qf3 43.Rd2 Kf5 44.Kh2 Be5 45.Rc1 Kg6 46.Rc4 f6 47.Ra4 Qc6 48.Rda2 Qc1 49.Kg2 Qc6+ 50.Kh2 Bd6 51.Ra5 Qd5 52.R5a4 Qe6 53.Kg2 Qd7 54.Kg1 Qb7 55.Kh2 Qe7 56.Kg2 Kh7 57.Kh2 Qe6 58.Kg2 Qf7 59.Kh2 Qg6 60.Kg2 Be7 61.Kh2 f5 62.Kg2 Bf6 63.Rf4 Be5 64.Rfa4 Qc6+ 65.Kh2 Bf6 66.Rf4 Qe8 67.Rfa4 Qe6 68.Re2 Qf7 69.Raa2 Qg8 70.Rac2 Qd5 71.Rc1 Qf7 72.Rec2 Kg6 73.Rc6 Qe8 74.R6c2 Qe4 75.Rc4 Qf3 76.R4c2 Be5 77.Kg1 Qg4 78.Kg2 Qe4+ 79.Kh2 Qd5 80.f3 Qf7 81.Rg2 Bf6 82.e4 Kh7 83.e5 Bxe5 84.f4 Bf6 85.Rf1 Qg6 86.Rf3 Qg4 87.Rff2 Bxh4 88.gxh4 Qxh4+ 89.Kg1 Qf6 90.Rf3 g6 91.Rfg3 Qd4+ 92.Kh2 Qf6 93.Rg5 Qf7 94.R5g4 h4 95.R4g3 h3 96.Rxh3+ Kg7 97.Rhg3 Kf6 98.Rxg6+ Qxg6 99.Rg5 Qh6+ 100.Rh5 Qg6 101.Rh6 1-0 (101) SolitaryLife (2884)-Ragehunter (2698) Blitz 2023;

B1b) 12...Nd5 13.0-0 Bxc3 14.bxc3 Nxc3 15.Qc2 Nxe2+ 16.Qxe2 bxc6 17.Rxc6 Bb7 18.Rc7 Be4 19.Rfc1 Rfd8 20.h3 a5 21.Nd4 e5 22.Nf3 Rab8 23.Ra7 Rd5 24.Rac7 Qg6 25.Rc8+ Rxc8 26.Rxc8+ Kh7 27.Rc1 f6 28.a3 Qe8 29.Ne1 Qd7 30.f3 Rd2 31.Qa6 Bg6 32.Qxa5 Re2 33.Qc3 Qa7 34.Nc2 Bxc2 35.Rxc2 Rxe3 36.Qc5 Qxa3 37.Qxa3 Rxa3 38.Kf2 h5 39.Rc7 h4 40.Rc4 g5 41.Rb4 Kg6 42.Rc4 Ra2+ 43.Kf1 Kf5 44.Rc6 Kf4 45.Rxf6+ Kg3 46.Rf5 Ra1+ 47.Ke2 g4 48.fxg4 Kxg2 49.Rxe5 Kxh3 50.g5 Kg2 51.g6 Ra2+ 52.Ke3 h3 53.Rg5+ Kh1 54.g7 Ra8 55.g8Q Rxg8 56.Rxg8 h2 57.Rh8 Kg2 58.Rg8+ Kh1 59.Ra8 Kg2 60.Ra2+ Kg3 61.Ra1 Kg2 62.Ra2+ Kg3 63.Rxh2 Kxh2 ½-½ (63)

ResidentEvil (2719)-Chesstoday (2891) Blitz 2024;

B2) 11...Ne5 12.Nxe5 Qxe5 13.Qb3 Bxc3+ *(13...Ba5 14.Qb5 Qxb5 15.Bxb5 bxc6 16.Bd3 c5 17.Ke2 Bb7 18.f3 Rac8 19.Na4 Bb6 20.Bb5 Rfd8 21.Rhd1 Rd5 22.e4 Rxd1 23.Rxd1 Rd8 24.Rxd8+ Bxd8 25.Nxc5 Ba8 26.Ba6 Bc7 27.g3 Bd6 28.b4 g5 29.Kd3 Kg7 30.Kd4 Kf6 31.a4 h5 32.Nd3 Bc7 33.a5 h4 34.f4 hxg3 35.hxg3 gxf4 36.gxf4 Ke7 37.e5 f6 38.Bc4 Bg2 39.Nc5 fxe5+ 40.fxe5 Bh3 41.Na6 Bd8 42.Bd3 Kd7 43.Bb5+ Kc8 44.Nc5 Bh4 45.Bd7+ Kc7 46.Bxe6 Bf2+ 47.Kc3 Be1+ 48.Kb3 Bg2 49.Bf5 Bd5+ 50.Ka4 Bc3 51.e6 Kd6 52.Kb5 Bd2 53.Nd3 Bb7 54.Bg6 Be3 55.Nc5 Bd5 56.Bf7 Bd2 57.Nd3 Bf3 58.Ne5 Be2+ 59.Nc4+ Ke7 60.Kc5 Be1 61.Ne5 Bf2+ 62.Kd5 a6 63.Bg6 Bf1 64.Nc6+ Kf6 65.e7 Bg2+ 66.Be4 Bxe4+ 67.Kxe4 Kf7 68.Kd5 Ke8 69.Kd6 Bg3+ 70.Ke6 Bf2 71.b5 axb5 72.a6 Bc5 73.a7 Bxa7 74.Nxa7 b4 75.Nb5 b3 76.Nd6#* 1-0 (76) Deac,B (2687)-Laurent Paoli,P (2583) Petrovac MNE 2024 *)* 14.Qxc3 Qg5 15.0-0 bxc6 16.Rfd1 a5 17.Bf1 Ba6 18.Qc5 Qxc5 19.Rxc5 Bxf1 20.Kxf1 Rfb8 21.Rd2 Rb6 22.Rdc2 Rab8 23.b3 a4 24.bxa4 Ra6 25.Rxc6 Rxa4 26.Rc8+ Rxc8 27.Rxc8+ Kh7 28.Rc2 g5 29.Ke2 Kg6 30.Kd3 f5 31.Kc3 Ra8 32.Kb2 Rb8+ 33.Ka1 Ra8 34.Rc4 Rd8 35.a4 Rd2 36.a5 Rxf2 37.a6 Rd2 38.Ra4 Rd8 39.a7 Ra8 40.Kb2 f4 41.Kc3 e5 42.Kd3 Kf5 43.Ke2 g4 44.exf4 exf4 45.Ra5+ Ke4 46.Kf2 h5 47.Ra1 h4 48.Ra4+ Ke5 49.h3 f3 50.hxg4 fxg2 51.Kxg2 Kf6 52.Kh3 Kg5 53.Ra5+ Kg6 54.Kxh4 1-0 (54) Azumilover (2911)-VirtualSpace (2752) Blitz 2023;

B3) 11...bxc6 12.0-0

B3a) 12...Rb8 13.Qe2 Ne5 *(13...Rd8 14.Ne4 Qf5 15.Bd3 Qa5 16.a3 Be7 17.Rxc6 Ne5 18.Nxe5 Qxe5 19.Rc3 Bb7 20.f4 Qd5 21.Rd1 Rdc8 22.Rxc8+ Rxc8 23.Nd2 Qc5 24.Nc4 Bd5 25.b4 Qc6 26.Rc1 Rd8 27.Qc2 Qa6 28.Na5 Qb6 29.Qe2 g6 30.Kh1 Kg7 31.h3 h5 32.Kh2 e5 33.e4 Ba8 34.Nc4 Qd4 35.Nxe5 f6 36.Rc7 Qd6 37.Rxa7 fxe5 38.f5 gxf5 39.Qxh5 Qf6 40.exf5 Kf8 41.Be2 Be4 42.Rc7 Bxf5 43.Kh1 Be6 44.Qh7 Rd2 45.Rxe7 Bd5 46.Kg1 Qg5 47.Qg7+ Qxg7 48.Rxg7 Kxg7 49.Kf1 e4 50.Ke1 e3 51.a4 Kf6 52.b5 Ra2 53.Bg4 Bc4 54.Kd1 Ke5 55.a5 Bd3 56.Kc1 Kd4* 0-1 (56) xxsaturnxx (2708)-yobot_v2 (2983) Blitz 2024*)* 14.Nxe5 Qxe5 15.Rfd1 Be7 *(15...Bb7 16.a3 Be7 17.Rd7 Bf6 18.Rcd1 a5 19.f4 Qc5 20.Ne4 Qf5 21.Nd6* 1-0 (21) Lazavik,D (2578)-So,W (2757) chess.com INT 2024 *)* 16.Na4 Rd8 17.Rxd8+

Bxd8 18.Qc2 Be7 19.Be2 Bd7 20.b3 Qa5 21.Qc3 Qxc3 22.Rxc3 Rd8 23.Rc2 Be8 24.Kf1 Bb4 25.Nb2 Rd2 26.Rxd2 Bxd2 27.Nc4 Bb4 28.f4 f6 29.Bf3 Kf8 30.a3 Be7 31.Ke2 Bd7 32.Be4 Ke8 33.Kd3 Kd8 34.Bg6 Kc7 35.Bf7 f5 36.b4 c5 37.b5 Bxb5 38.Bxe6 Bc6 39.Bxf5 Bxg2 40.Bg4 g5 41.f5 Bd5 42.a4 Bf6 43.e4 Bxc4+ 44.Kxc4 Kd6 45.Bf3 Bd4 46.h3 Ke5 47.Kd3 Kf4 48.Bg4 Ke5 49.a5 Kd6 50.Kc4 Bf6 51.a6 Bg7 52.Kb5 Bf6 53.Be2 Bh8 54.Bd3 h5 55.Be2 h4 56.Bg4 Bd4 57.Kc4 Bg7 58.Kb5 Bf6 59.Bd1 Bd4 60.Kc4 Bg7 61.Kd3 Bd4 62.Bg4 Bh8 63.Kc4 Ba1 64.Bh5 Bg7 65.Bg4 Bf6 66.Bd1 Bd4 67.Bg4 Ba1 68.Be2 Bf6 69.Bh5 Bg7 70.Kb5 Bh8 71.Bg4 Be5 72.Bd1 Bd4 73.Kc4 Ke5 74.Kd3 Bb2 75.Bg4 Bd4 76.Bh5 Bb2 77.Kc2 Ba1 78.Kd3 Kf4 79.Bg4 Bd4 80.Be2 Bf6 81.Bh5 Ke5 82.Bg4 Kd6 83.Bf3 Ba1 84.Bh5 Be5 85.Bd1 Bg7 86.Bg4 Bf6 87.Kc4 Bg7 88.Kb5 Bf6 89.Bh5 Bd4 90.Kc4 Be5 91.Be2 Bf6 92.Kb5 Be7 93.Bf3 Ke5 94.Kc4 Kd6 95.Bg4 Ke5 96.Kd3 Kf4 97.Bh5 Bf6 98.Bg4 Bd4 99.Be2 Bf6 100.Bg4 Be7 101.Bd1 Bd8 102.Bg4 Ke5 103.Bf3 Bf6 104.Kc4 Kf4 105.Bg4 Be7 ½-½ (105) xxSaturnxx (2757)-caissa-x (2981) Rapid 2024;

B3b) 12...Qe7 13.Be2 Bb7 14.Qc2 c5 15.Rfd1 Rfd8 16.Ne1 Rac8 17.Bf3 Bxf3 18.Nxf3 c4 19.Ne2 Nb6 20.h3 e5 21.Rxd8+ Rxd8 22.Rd1 Rxd1+ 23.Qxd1 Qd6 24.Qxd6 Bxd6 25.Nc3 f5 26.Kf1 Kf7 27.Ke2 Ke6 28.Nd2 Bb4 29.Ndb1 g6 30.a3 Ba5 31.Kd2 Nd5 32.Kc2 Nf6 33.Nd2 Bxc3 34.Kxc3 Kd5 35.f3 e4 36.f4 g5 37.Nxc4 Nh5 38.fxg5 hxg5 39.Nd2 Ng3 40.Nb1 f4 41.exf4 gxf4 42.Kd2 Kd4 43.Ke1 Ke3 44.Nc3 Kd3 45.Nd5 Nh5 46.b4 Kd4 47.Ne7 Ng3 48.Ng6 Ke3 49.Ne5 Kd4 50.Ng4 Nf5 51.b5 Kd3 52.a4 Nd4 53.Ne5+ Ke3 54.h4 f3 55.gxf3 exf3 56.Ng4+ Kf4 57.Nf2 Ke3 58.h5 Nf5 59.h6 Nxh6 60.a5 Nf5 61.b6 axb6 62.a6 Nd6 63.a7 Nb5 64.a8Q Nd4 65.Qa3+ Kf4 66.Qd3 Nf5 67.Qe4+ Kg5 68.Qg4+ Kf6 69.Qxf3 Ke5 70.Qd1 Nd4 71.Qd3 Kd6 72.Qe4 Kc5 73.Qd3 Nc6 74.Ne4+ 1-0 (74) TimeTrave1 (2825)-dont_blunder (2802) Blitz 2023;

B3c) 12...Ne5

B3c1) 13.Be2 12 Rb8 8:49 14.Nxe5 23:55 *(14.Qa4 Bxc3 15.bxc3 Bb7 16.Qxa7 c5 17.Rb1 Bxf3 18.Rxb8 Bxe2 19.Rxf8+ Kxf8 20.f4 Bxf1 21.Qb8+ Ke7 22.fxe5 Qf5 23.Qc7+*

Ke8 24.Qc8+ Ke7 25.Qc7+ Ke8 26.Qc6+ Kd8 27.Qd6+ Ke8 28.Qc6+ Kd8 29.Qb6+ Ke8 30.Qb8+ Ke7 31.Qb7+ Kd8 32.Qb6+ Ke8 33.Qc6+ ½-½ (33) pangubot (2867)-Nikitosikbot (2878) Rapid 2023 *)* 14...Qxe5 40 15.Na4 9 *(15.Qc2 Bxc3 16.bxc3 Qa5 17.Rfd1 Ba6 18.Bxa6 Qxa6 19.h3 Rfd8 20.a4 c5 21.Rxd8+ Rxd8 22.Rd1 Rd6 23.Rxd6 Qxd6 24.Qe4 a6 25.Qa8+ Kh7 26.Qb7 f5 27.a5 Qd1+ 28.Kh2 Qd6+ 29.Kg1 Qd1+ 30.Kh2 Qd6+ 31.Kg1 ½-½ (31)* TimeTrave1 (2832)-MikeGScarn (2787) Blitz 2023 *)* 15...Be7 5:54 *(15...Bd6!? 16.g3□ c5=)* 16.Rc2 14:35 c5 8:09 17.Qc1 1:27 Bd7 1:42 18.Nxc5 6:56 Bxc5 22 19.Rxc5 3 Qxb2 13 20.Rc2 4 Qxc1 11:26 21.Rfxc1 9 Rfc8 9

(Diagram)

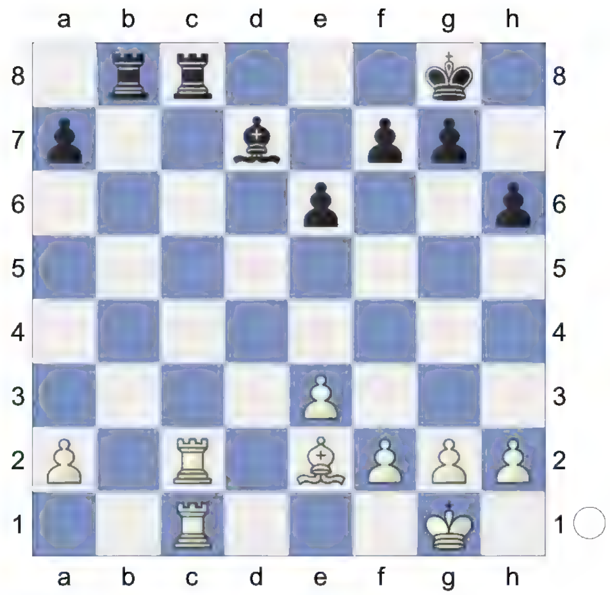

Strongly threatening ...Rxc2. 22.Rxc8+ 9:46 Rxc8 25 23.Rxc8+ 8 Bxc8= 1:19 Endgame. KB-KB 24.Kf1 7 Kf8 11 25.Ke1 2 Ke7 5 26.Kd2 4 Kd6 4 27.Kc3 3 Kc5 5 28.f4 7 f6 3 29.Bf3 11 e5 11 30.fxe5 2 fxe5 9:29 A rather calm draw. Weighted Error Value: White=0.03 (flawless) / Black=0.01 (flawless) ½-½ (30) Ivanchuk,V (2619)-Navara,D (2677) Djerba 2025 [Kitty Kat];

B3c2) 13.Nxe5 Qxe5

B3c21) 14.Be2 Bd6 15.g3 Be7 *(15...Rb8 16.Qc2 c5 17.Bf3 Ba6 18.Rfd1 Rfd8 19.Bg2 Be7 20.b3 h5 21.h4 g5 22.hxg5 Bxg5 23.Ne4 Rxd1+ 24.Rxd1 Be7 25.Nd2 Rd8 26.Nc4 Rxd1+ 27.Qxd1 Bxc4 28.bxc4 h4 29.gxh4 Bxh4 30.Qg4+ Qg5 31.Qe4 Qf6 32.Qg4+*

Qg5 33.Qe4 Qf6 34.Bf3 Kg7 35.Kg2 Qg5+ 36.Kf1 Qf6 37.Kg2 Qg5+ 38.Kf1 Qf6 39.Kg2 ½-½ (39) TimeTrave1 (2912)-Violet_Pride (2750) Blitz 2023 *)* 16.Qc2 Rb8 17.Rfd1 c5 18.Bf3 Bb7 19.Bxb7 Rxb7 20.b3 c4 21.bxc4 Rc8 22.Qe4 Qxe4 23.Nxe4 Rb4 24.Nd6 Bxd6 25.Rxd6 Rbxc4 26.Rxc4 Rxc4 27.Rd8+ Kh7 28.Rd7 Ra4 29.Rxf7 Rxa2 30.Re7 Ra6 31.Kg2 Kg6 32.f4 Kf6 33.Rb7 Ra2+ 34.Kf3 Rxh2 35.Rxa7 g5 36.Ra8 gxf4 37.gxf4 Rh3+ 38.Ke4 h5 39.Rf8+ Ke7 40.Rh8 Kf6 41.Rh6+ Ke7 42.Kd4 Kf7 43.e4 Rh1 44.Ke5 h4 45.Rxe6 h3 46.Rh6 Kg7 47.Rh4 h2 48.f5 Kf7 49.Rh3 Kg7 50.Rh4 Kf7 51.f6 Kf8 52.Rh7 Kg8 53.f7+ Kf8 54.Ke6 Rf1 55.Rxh2 Rxf7 56.Rh8+ Kg7 57.Rh7+ Kxh7 58.Kxf7 Kh6 59.e5 1-0 (59) silence404 (2824)-Poirot_Hercule (2697) Blitz 2024;

B3c22) 14.g3 c5 15.Be2 Rb8 16.Na4 Bb7 17.a3 Qe4 18.Bf3 Qxf3 19.Qxf3 Bxf3 20.axb4 Rxb4 21.Nxc5 Rxb2 22.Nd3 Rb5 23.Rfe1 Rd8 24.Rc3 Rbd5 25.Nf4 Rd1 26.Rc1 a5 27.Kf1 a4 28.Ne2 Rxe1+ 29.Kxe1 a3 30.Ra1 Bxe2 31.Kxe2 Ra8 32.Ra2 Kh7 33.Kf3 Kg6 34.Kf4 Ra4+ 35.Kf3 Kf5 36.h3 h5 37.g4+ hxg4+ 38.hxg4+ Ke5 39.Ke2 g5 40.f3 f5 41.Kd3 fxg4 42.fxg4 Kd5 43.Kc3 Ke4 44.Kb3 Ra8 45.Ra1 a2 46.Kb2 Kxe3 47.Re1+ Kf4 48.Ka1 e5 49.Re2 Kxg4 50.Rxe5 Kf4 51.Re7 g4 52.Rf7+ Kg3 53.Rg7 Kh3 54.Rh7+ Kg2 55.Rg7 g3 56.Rh7 Kf2 57.Rf7+ Kg1 58.Rf8 g2 59.Rxa8 Kh2 60.Rh8+ Kg3 61.Rg8+ Kf2 62.Rf8+ Kg3 63.Rg8+ Kh2 64.Rh8+ Kg3 65.Kxa2 g1Q 66.Kb3 Kf2 67.Rf8+ Ke1 68.Rd8 Kf1 69.Re8 Kg2 70.Rf8 Qf2 71.Rh8 Kf1 72.Rh1+ Ke2 73.Rh8 Qf3+ 74.Kc4 Kf2 75.Rh2+ Kg3 76.Rh8 Kf4 77.Rg8 Ke3 78.Rd8 Kf2 79.Re8 Qe2+ 80.Rxe2+ Kxe2 ½-½ (80) someone00001 (2778)-Herzog2012 (2603) Blitz 2024;

B3c23) 14.Qc2 Rd8 *(14...Rb8 15.Rfd1 Be7 16.b3 Bb7 17.Bf1 Rfd8 18.g3 c5 19.Bg2 Ba6 20.h4 Rxd1+ 21.Rxd1 Rd8 22.Rxd8+ Bxd8 23.Bf1 Bf6 24.Bxa6 Qxc3 25.Qe4 g6*

26.Qa8+ Kg7 27.Qxa7 Qa5 28.a4 c4 29.bxc4 Qxa4 30.Qb7 Qa3 31.Bb5 h5 32.Kg2 Qc5 33.Be8 Be7 34.Qf3 Bf6 35.Bb5 Be7 36.Qe4 Bf6 37.Ba4 Be7 38.Bc2 Bf6 39.Kf3 Qc7 40.Ke2 Qc5 41.Qd3 Qb4 42.Bb3 Be7 43.Qc2 Qa3 44.Ba4 Qb4 45.Bc6 Bf6 46.Be4 Be7 47.Bd3 Bd6 48.Qa2 Be7 49.Qa7 Qc5 50.Qb7 Qb4 51.Qb5 Qa3 52.Be4 Qc3 53.Kf3 Qf6+ 54.Kg2 Qc3 55.Qe8 Qxc4 56.Bxg6 Kxg6 57.Qxe7 Qe4+ 58.Kf1 Qb1+ 59.Kg2 Qe4+ 60.Kh2 Qf5 61.Kg2 ½-½ (61) Kuzubov,Y (2625)-Sevian,S (2698) Douglas IOM 2023*)*

15.Rfd1 *(15.Ne4 c5 16.Rfd1 Bb7 17.Nd2 Rd6 18.Bd3 Bxd2 19.Rxd2 Rad8 20.Rcd1 g6 21.Bf1 Be4 22.Qc1 Rxd2 23.Rxd2 Rd5 24.Rxd5 Qxd5 25.Bc4 Qg5 26.Bf1 Qd5 27.Bc4 Qg5 28.Bf1 Qd5* ½-½ (28) Nikitosikbot (2842)-ProteusSF-Turbo (2785) Blitz 2023*)* 15...Bd7

B3c231) 16.Ne4 Be8 17.Nd2 *(17.h3 Rab8 18.b3 Qa5 19.Be2 Rd5 20.Bc4 Rdd8 21.Rxd8 Rxd8 22.Be2 Be7 23.Bf3 c5 24.Qc3 Qa3 25.Rc2 a5 26.Qc4 Rb8 27.Qa6 a4 28.Kh2 Kf8 29.Qa7 Rd8 30.Nxc5 Bxc5 31.Rxc5 Qxa2 32.Qc7 Qd2 33.bxa4 Bxa4 34.Rc4 Be8 35.Bc6* ½-½ (35) EmanBot (2922)-Fruity23 (2920) Blitz 2023*)* 17...Qa5 18.Nf3 Rxd1+ 19.Rxd1 Be7 20.b3 c5 21.Bf1 Qb4 22.Ne5 a5 23.a4 Qb7 24.Nc4 Bc6 25.g3 Be4 26.Bd3 Bd5 27.e4 Bxc4 28.Bxc4 Bf6 29.f4 Bd4+ 30.Kh1 Rd8 31.Qg2 g6 32.f5 gxf5 33.exf5 Qxg2+ 34.Kxg2 e5 35.h4 e4 36.f6 Rd6 37.Re1 e3 38.Rf1 Rxf6 39.Rxf6 Bxf6 40.Kf3 Be5 41.g4 Bd4 42.Kf4 Kg7 43.Kf5 Bc3 44.h5 Be1 45.Bb5 Bc3 46.Be2 Bd2 47.Bb5 Kg8 48.Bc4 Kg7 49.Bb5 Bc1 50.Bd3 Kf8 51.Ba6 Bd2 52.Be2 Kg7 53.Bc4 Bc1 54.Ba6 Ba3 55.Ke4 Kf6 56.Kxe3 Ke5 57.Bc8 c4 58.bxc4 f6 59.Bf5 Bc5+ 60.Kf3 Bb6 61.Bg6 Bc5 62.Bf5 Bg1 63.c5 Bxc5 64.Bd7 Bb4 65.Bc8 Ba3 66.Ke3 Bc5+ 67.Kd3 Kd5

68.Bb7+ Ke6 69.Kc4 Bf2 70.Kb3 Ke5 71.Bc8 Kd4 72.Bd7 Bh4 73.Kc2 Bg5 74.Kd1 Kd3 75.Bf5+ Kc3 76.Ke2 Kb4 77.Bd7 Kc4 78.Be6+ Kb4 79.Bd7 Kc4 80.Kd1 Kd4 81.Bf5 Kc3 82.Bd7 Kd4 83.Ke1 Kc3 84.Be8 f5 85.gxf5 Bh4+ 86.Kd1 Kd4 87.Bd7 Ke5 88.f6 Bxf6 89.Kd2 Kd4 90.Ke1 Ke3 91.Be8 Ba1 92.Bb5 Bb2 93.Kf1 Bc3 94.Kg2 Be5 95.Bf1 Bf4 96.Bb5 Bb8 97.Be8 Bc7 98.Kf1 Bf4 99.Ke1 Bg3+ 100.Kd1 Bd6 101.Kc2 Bb4 102.Bg6 Be1 103.Bd3 Bb4 104.Bc4 Ke4 105.Be2 Ke3 106.Bb5 Be7 107.Be8 Bb4 108.Kb3 Kd4 109.Ka2 Kc3 110.Bb5 Bc5 111.Ba6 Bb4 112.Bb5 Bc5 113.Bf1 Kb4 114.Kb2 Kxa4 115.Be2 Bg1 116.Bd1+ Kb4 117.Bc2 a4 118.Bxa4 Kxa4 119.Ka1 Bf2 120.Kb1 Be1 121.Ka1 Bd2 122.Kb1 Bc1 123.Kxc1 Ka3 124.Kb1 Kb3 125.Ka1 Kc2 126.Ka2 Kc1 127.Ka1 Kd1 128.Kb1 Ke1 129.Ka1 Kd1 130.Kb1 Ke1 131.Ka1 Kd1 ½-½ (131)

Lenya228_BOT (3053)-YoBot_v2 (3050) Rapid 2024;

B3c232) 16.g3 Be8 17.Nb1 Qa5 18.b3 Rxd1+ 19.Rxd1 Rd8 20.Bd3 Rd5 21.Nd2 Bxd2 22.Qxd2 Qd8 23.Qc2 c5 24.h4 Bc6 25.Kf1 g6 26.Be2 Rxd1+ 27.Qxd1 Qf6 28.Qc1 Qf5 29.Ke1 Bb7 30.Qd1 Qe4 31.Bd3 Qb4+ 32.Qd2 a5 33.e4 Qd4 34.Qc2 Bc6 35.Ke2 Bd7 36.a4 Kg7 37.Bb5 Bc8 38.Bc4 e5 39.Qb1 g5 40.hxg5 hxg5 41.Qc2 Bh3 42.Bd5 Kg6 43.Qc4 Qb2+ 44.Ke1 Qa1+ 45.Kd2 Bg4 46.Qd3 Qb2+ 47.Qc2 Qa1 48.Qd3 Qd4 49.Qxd4 exd4 50.Kd3 Kf6 51.f4 Be6 52.Bxe6 Kxe6 53.Ke2 Kf6 54.Kf2 Kg7 55.Ke2 Kf6 56.Kf2 Kg7 57.Ke2 Kh6 58.Kf3 Kg6 59.Kg2 Kh5 60.fxg5 Kxg5 61.Kf2 Kg6 62.Kf3 Kg5 63.Kf2 Kf6 64.Ke2 Ke5 65.Kf3 Kf6 66.Ke2 Ke5 67.Kf3 f5 68.exf5 Kxf5 69.Kf2 Ke6 70.Ke1 Kf5 71.Kf2 Ke6 72.Ke1 Kf6 73.Ke2 Ke7 74.Kf3 Kf7 75.Ke4

Kg6 76.Kf4 Kh5 77.g4+ Kg6 78.g5 Kg7 79.Ke4 Kf7 80.Kf3 Ke7 81.Kg4 Ke6 82.Kf4 Kf7 83.Ke4 Ke8 84.Kd3 Kf7 85.Ke4 Kg6 86.Kf4 Kg7 87.Ke4 Kg8 88.Kf4 Kh7 89.Ke4 Kg8 90.Kf4 Kf8 91.Kf3 Ke7 92.Kg4 Kf7 93.Kf3 Ke8 94.Ke2 Kd7 95.Kd3 Kd6 96.Ke4 Ke6 97.Kf4 Kd7 98.Ke4 Kd8 99.Kd3 Ke7 100.Ke4 Kd7 101.Kf4 Ke6 102.Ke4 Kd6 103.Kf4 Kd7 104.Ke4 Kd6 105.Kf4 Ke6 106.Ke4 Ke7 107.Kd3 Kf8 108.Ke2 Kg8 109.Kd3 Kf8 110.Ke2 Ke8 111.Kf2 Kd8 112.Kg2 Ke7 113.Kg3 Ke8 114.Kf3 Kd8 115.Kf2 Ke7 116.Kf3 Kd8 117.Kf2 Ke7 118.Kf3 Ke8 119.Ke2 Kd7 120.Kf3 Ke8 ½-½ (120) Cheng-4-NN (2749)-Stockfish161Pro (3049) Blitz 2025;

C) 11.0-0 Nxc5

C1) 12.Qc2 Bd7 13.Rfd1

C1a) 13...Rfd8

C1a1) 14.Bf1 Bxc3 15.Qxc3 Qxc3 16.Rxc3 Na4 17.Rc7 Bc6 18.Rd4 Nxb2 19.Ne5 Rxd4 20.exd4 Be8 *(20...Bd5 21.h4 Na4 22.Rxf7 Bxa2 23.Rxb7 a5 24.Nc6 Nc3 25.Bd3 Kf8 26.Ne5 Kg8 27.Nc6 a4 28.Ne7+ Kf8 29.Ng6+ Kg8 30.Ne7+ Kh8 31.Ng6+ Kh7 32.Ne7+ Kh8 33.Ng6+ Kh7 34.Ne7+ Kh8* ½-½ (34) Nikitosik-ai (2750)-Correspondence-ai (2751) Classical 2024*)* 21.Rxb7 Na4 22.f4 Nc3 23.Bc4 Ne4 24.Bd3 Nc3 25.Bc4 Kf8 26.f5 exf5 27.Nd7+ Kg8 28.Ne5 Ne4 29.Nxf7 Kf8 30.Bd5 Nc3 31.Bc4 Ne4 32.Bd5 Nc3 33.Bc4 Nb5 34.Bxb5 Bxf7 35.a4 a6 36.Bd7 Rd8 37.Kf2 Be8 38.Bxe8 Rxe8 39.Rd7 Re4 40.a5 g5 41.Rd6 Kg7 42.g3 g4 43.d5 Re5 44.Rxa6 Rxd5 45.Ke3 Re5+ 46.Kf4 Rc5 47.Ra8 Kf7 48.Ra6 Rd5 49.Rxh6 Rxa5 50.Kg5 Ke7 51.Rb6 Ra2 52.Kxf5 Rxh2 53.Kxg4 Re2 54.Rb1 Ra2 55.Rc1 Rb2 56.Ra1 Re2 57.Rb1 Re6 58.Ra1 Re2 59.Rb1 ½-½ (59) YoBot_v2 (3065)-TоromBot (3064) Rapid 2024;

C1a2) 14.Be2 Ba5 *(14...b6 15.Nb5 a6 16.Nd6 Ba4 17.b3 Ba3 18.bxa4 Bxc1 19.Qxc1 Qe7 20.Nc4 Nxa4 21.Nce5 Rxd1+ 22.Bxd1 Qc5 23.Qxc5 Nxc5 24.Nd4 Rc8 25.Kf1 Kf8 26.f4 Ke7 27.Bf3 f6 28.Ng6+ Kd6 29.Ke2 b5 30.e4 Nd7 31.Bg4 Rc4 32.Ke3 e5 33.Nf5+ Kc6 34.Nfe7+ Kd6*

35.Nf5+ Kc6 36.Nfe7+ Kd6 37.Nf5+ Normal ½-½ (37) DragonBOT-77 (2931)-FireFishBOT_v2 (2931) Rapid 2024 *)*

C1a21) 15.h3 Rac8 *(15...Be8 16.Nb5 Bb6 17.b4 Na6 18.a3 Rxd1+ 19.Rxd1 Rd8 20.Nd6 Bc6 21.Nc4 Rxd1+ 22.Bxd1 Bc7 23.Nd4 Nb8 24.Nd2 Bb6 25.Nxc6 Nxc6 26.g3 a5 27.bxa5 Nxa5 28.a4 Qd8 29.h4 Qc7 30.Qb1 Bc5 31.Qe4 Qd7 32.Qc2 b6 33.Be2 Qd5 34.Bb5 Bb4 35.Qc8+ Bf8 36.Qc2 Bb4 37.Qc8+ Bf8 38.Qc3 Qc5 39.Qd3 Qd6 40.Qxd6 Bxd6 41.Kf1 Kf8 42.Ke2 Ke7 43.Nf3 Nb7 44.Bc6 Nc5 45.Nd2 Kd8 46.Bb5 g5 47.hxg5 hxg5 48.Nc4 Kc7 49.g4 f6 50.f3 Bh2 51.Kf2 Nb7 52.Ke2 Nc5 53.Kd2 Bd6 54.Be8 Bg3 55.Nb2 Nb7 56.Bb5 Kd6 57.Nc4+ Kc7 58.Ke2 Nc5 59.Nb2 Nb7 60.Nd3 Kd6 61.f4 Bh4 62.Nb2 Kc5 63.Kf3 Na5 64.Nd3+ Kd6 65.Ke2 Bg3 66.Nb2 gxf4 67.Kf3 e5 68.Nd3 Nb3 69.exf4 Bxf4 70.Nxf4 exf4 71.Kxf4 Ke7 72.Ke4 Kd6 73.Be8 Ke7 74.Bb5 Nc5+ 75.Kf5 Nb7 76.Ke4 Ke6 77.Bc4+ Kd6 78.Be2 Nc5+ 79.Kf5 Nxa4 80.Kxf6 b5 81.Bxb5 Nc3 82.Bc6 Kxc6 83.Ke6 Nd1 84.g5 Nf2 85.Ke5 Nd1 86.g6 Ne3 87.g7 Ng4+ 88.Kd4 Nf6 89.Ke3 Ng4+ 90.Ke2 Nf6 91.Kf1 Ng8 92.Ke1 Nf6 93.Ke2 Ng8 94.Kf3 Nf6 95.Ke3 Ng4+ 96.Kd3 Nf6 97.g8Q Nxg8* ½-½ (97) Mr-Chess-Berserk (2966)-yobot_v2 (3003) Blitz 2024*)* 16.Qb1 Bb6 17.b4 Na4 18.Ne4 Qe7 19.b5 Be8 20.Rxc8 Rxc8 21.Qb3 Nc5 22.Qc2 Rc7 23.Ned2 Nd7 24.Nc4 Rc8 25.Qa4 Bc5 26.Qb3 Nb6 27.Nxb6 Bxb6 28.Nd2 Qc7 29.a4 Qc2 30.Bf3 Qxb3 31.Nxb3 Rb8 32.g4 Kf8 33.Kg2 Ke7 34.h4 Bd7 35.Be4 f5 36.gxf5 exf5 37.Bd5 Be8 38.Rb1 Kf6 39.Rc1 Ke7 40.Rb1 g6 41.Rc1 Kd6 42.Rd1 Ke7 43.Rc1 Bd7 44.Rb1 Bc7 45.Nc5 Bb6 46.Nb3 Be8 47.Rc1 ½-½ (47) Nikitosik-ai (3005)-YoBot_v2 (3004) Blitz 2024;

C1a22) 15.Nd5 exd5 16.Qxc5 Bb6 17.Qb4 Rac8 18.Rc3 Bf5 19.a4 Rxc3 20.bxc3 Bc2 21.Rc1 a5 22.Qb5 Be4 23.Nd2 Bf5 24.Nf3 Be4 25.Nd2 Bf5 26.Nf3 Be4 ½-½ (26) YoBot_v2 (3046)-SolistaBot (3054) Blitz 2024;

C1b) 13...Rac8 14.Bb5 Qe7 15.Ne5 Rfd8 16.Bf1 Ba5 17.Nb5 Bxb5 18.Bxb5 Rxd1+ 19.Qxd1 Rd8 20.Qc2 Rd5 21.Nf3 Nd7 22.Qc8+ Nf8 23.Bf1 Bb6 24.Rc2 Rd8 25.Qc3 Rd7 26.g3 Rc7 27.Qd3 Rxc2 28.Qxc2 Qd6 29.Nd2 Bd8 30.Nc4 Qc7 31.Na3 Qd7 32.Nb5 a6 33.Nd4 Bf6 34.Qc5 Ng6 35.Bg2 Ne7 36.Qa7 Nd5 37.Nb3 Be7 38.Na5 Qa4 39.Qxb7 Qxa5 40.Bxd5 Qxd5 41.Qxe7 Qd1+ 42.Kg2 Qd5+ 43.Kg1 Qd1+ 44.Kg2 Qd5+ 45.Kg1 ½-½ (45) YoBot_v2 (3032)-Nikitosikbot_v2 (3058) Blitz 2024;

C1c) 13...Rfc8

C1c1) 14.Bb5 Qe7 15.Ne5 Be8 16.Bxe8 Qxe8 17.Qe2 Bxc3 18.Rxc3 Ne4 19.Rc2 *(19.Rc4 Nf6 20.Rcd4 Rd8 21.g3 Rxd4 22.Rxd4 Rd8 23.Rxd8 Qxd8 24.Qc4 b6 25.Kg2 Qd2 26.Qc8+ Kh7 27.Qc4 Kg8 28.Qc7 Qd5+ 29.f3 Kh7 30.Qc2+ Kg8 31.Qc8+ Kh7 32.Qc2+ Kg8 33.Qc7 Kh7 34.Qc3 Kg8 35.Qc7* ½-½ (35) Nikitosikbot (2834)-ProteusSF-Turbo (2793) Blitz 2023*)* 19...Nf6 20.Rcd2 Rd8 21.Rc1 Rxd2 22.Qxd2 Rd8 23.Qc2 Nd7 24.Nf3 Nb6 25.b3 Qd7 26.h4 Rc8 27.Qd2 Nd5 28.Ne5 Qd8 29.g3 Rxc1+ 30.Qxc1 Qb8 31.Nd7 Qe8 32.Ne5 Qb8 33.Nd7 Qe8 34.Ne5 Qb8 ½-½ (34) YoBot_v2 (2912)-M-Z_Bot (2914) Blitz 2023;

C1c2) 14.Bf1 Bc6 15.Nd4 Bd7 16.Ndb5 Bc6 17.Nd4 Bd7 18.Nf3 Bc6 19.Nd4 ½-½ (19) YoBot_v2 (3024)-Puztel-bot (3035) Blitz 2024;

C1d) 13...Bxc3 14.Qxc3 Qxc3 *(14...Rfc8 15.Qa3 Be8 16.Bf1 Qe7 17.Rc2 b6 18.Rdc1 Rd8 19.b4 Ne4 20.Qb2 a5 21.Qb1 Qf6 22.h3 Nd6 23.b5 Ne4 24.Be2 g6 25.a4 Kg7 26.Rc4 Nc5 27.Rf4 Qe7 28.Ne5 Rac8 29.Rfc4 Qf6 30.f4 Rd2 31.R1c2 Rxc2 32.Qxc2 Rd8 33.Qc3 Nd7 34.Bf3 Nxe5 35.Qxe5 Qxe5 36.fxe5 Rd3 37.Rc8 Bd7 38.Rb8 Ra3 39.Rd8 Bxb5 40.axb5 Rb3 41.Be2 Rxe3 42.Kf2 Rxe5 43.Rb8 Rf5+ 44.Ke1 Rg5 45.Bf1 Re5+ 46.Be2 Rg5 47.g4 Re5 48.Rxb6 Re3 49.h4 h5 50.gxh5 Rh3 51.hxg6 Rxh4 52.gxf7 Kxf7 53.Kd2 Ke7 54.Ra6 e5 55.Rxa5 Kd6 56.Ra6+ Kd5 57.Rc6 e4 58.Kc3 Rh3+ 59.Kb4 Rh8 60.Bc4+ Kd4 61.Rd6+ Ke3 62.b6 Kf2 63.Rf6+ Ke3 64.Re6 Rb8 65.Kb5 Kd4 66.Rd6+ Kc3 67.Bd5 e3 68.Bc4 Kc2 69.Be2 Kc3 70.Rd3+ Kc2 71.Rxe3 Kd2 72.Re7 Kc3 73.b7 Kd4 74.Kc6 Kc3 75.Kc7 Rxb7+ 76.Kxb7 Kd2 77.Bb5 Kc3 78.Kc6 Kd4 79.Re2 Kc3 80.Kc5 Kb3 81.Bc4+ Kc3 82.Kd5 Kb4*

83.Kd4 Ka5 84.Kc5 Ka4 85.Ra2# 1-0 (85) magnusglad_bot (2772)-YukariBot (2747) Blitz 2025*)* 15.Rxc3 Bc6

C1d1) 16.Nd4 Na4 17.Rc2 Rfc8

C1d11) 18.Nxe6 Be4 19.Rcd2 Rxc4 20.Rd8+ Rxd8 21.Rxd8+ Kh7 22.Nf8+ Kh8 23.Ne6+ Kh7 24.Nf8+ Kh8 25.Ng6+ Kh7 26.Nf8+ ½-½ (26) YoBot_v2 (3019)-Mithril-SF (3058) Blitz 2024;

C1d12) 18.b3 Be4 19.Rcd2 Nb6 20.Be2 *(20.Bf1 Kf8 21.f3 Bc6 22.Kf2 Be8 23.Bd3 Rc5 24.Be4 Nd5 25.Ne2 Bc6 26.Bxd5 Bxd5 27.Nd4 Rac8 28.e4 Bc6 29.b4 Rc4 30.Nxc6 R4xc6 31.Rd8+ Rxd8 32.Rxd8+ Ke7 33.Rb8 Rc2+ 34.Kg3 Rxa2 35.Rxb7+ Kf6 36.h4 a5 37.Ra7 a4 38.h5 a3 39.Kf4 g5+ 40.hxg6 Kxg6 41.Kg3 Ra1 42.b5 Rb1 43.Rxa3 Rxb5 44.Ra1 Rg5+ 45.Kf2 Rh5 46.g3 Rh2+ 47.Kg1 Re2 48.Ra5 Rb2 49.Ra8 Kg7 50.Ra3 Rb1+ 51.Kh2 Rb2+ 52.Kh3 Rf2 53.f4 Kg6 54.e5 Kg7 55.Ra7 Kg6 56.Ra8 Rb2 57.Rg8+ Kh7 58.Rc8 Kg7 59.Ra8 Kg6 60.g4 Rb3+ 61.Kg2 Rb4 62.Kg3 Rb3+ 63.Kf2 Rb4 64.Kg3 Rb3+ 65.Kf2 Rb2+ 66.Kf3 Rb5 67.Rg8+ Kh7 68.Ra8 Rb3+ 69.Kg2 Kg7 70.Ra7 Rb2+ 71.Kg3 Rb3+ 72.Kg2 Rb2+ 73.Kg3 Kg6 74.f5+ exf5 75.gxf5+ Kxf5 76.Rxf7+ Kxe5 77.Rf1 Rb3+ 78.Kf2 Rb2+ 79.Ke1 Rb1+ 80.Ke2 Rb2+ 81.Kd1 Rb1+ 82.Ke2 Rb2+ 83.Kd1 Rb1+ 84.Ke2* ½-½ (84) YoBot_v2 (2919)-ProteusSF-Aureo (2918) Blitz 2023*)* 20...Nd5 21.Bc4 Nb6 22.Be2 Nd5 23.Bc4 Nb6 ½-½ (23) yobot_v2 (2945)-MaggiChess16 (2897) Blitz 2024;

C1d13) 18.Rcd2 Be8 19.Be2 *(19.Bd3 Rc5 20.f4 Rac8 21.Kf2 Kf8 22.e4 Ke7 23.h4 f6 24.g3 Rc1 25.Rxc1 Rxc1 26.Nb3 Rc8 27.Nd4 Rc1 28.Nb3 Rc8 29.Nd4 b6 30.Ke3 Rc1 31.Nb3 Rc8 32.Nd4 Rc1 33.Nb3 Rg1 34.Kf2 Rh1 35.Kg2 Re1 36.Kf2 Rh1 37.Kg2 Re1 38.Kf2 Rh1* ½-½ (38) yobot_v2 (3004)-Fruity23 (2996) Blitz 2024*)* 19...Nb6 20.e4 Nc4 21.Rc2 Nb6 22.Rcd2 Nc4 23.Rc2 Ne5 24.g3 Rxc2 25.Nxc2 Nc6 26.f4 f6 27.Kf2 Rc8 28.Ne1 Nd8 29.Nf3 Kf8 30.Rd4 Ke7

31.Rc4 Rxc4 32.Bxc4 Kd6 33.e5+ fxe5 34.Nxe5 Nc6 35.Nf3 e5 36.Ke3 exf4+ 37.gxf4 Bg6 38.Nd2 Ne7 39.Ne4+ Kd7 40.Kd4 Nc6+ 41.Ke3 Ne7 42.Kd3 b6 43.Kd4 Nc6+ 44.Kd3 Nb4+ 45.Kd4 Nc6+ 46.Ke3 Ne7 47.Ng3 Kd6 48.Ne4+ Kd7 49.Bb5+ Ke6 50.Bc4+ Kd7 ½-½ (50) YoBot_v2 (3023)-Nikitosik-ai (3037) Blitz 2024;

C1d2) 16.Be2 Na4 17.Rc2 Rac8 18.Nd4 Bd5 19.Rcd2 a6 20.f3 b5 21.e4 Bc4 22.Kf2 Rfd8 23.b3 Bxe2 24.Nxe2 Rxd2 25.Rxd2 Nc3 26.Nxc3 Rxc3 27.Kg3 Rc6 28.h4 g6 29.Rd8+ Kg7 30.Ra8 b4 31.Ra7 Rd6 32.e5 Rc6 33.Ra8 h5 34.f4 Kh7 35.Ra7 Kg7 36.Kh3 Kg8 37.Kh2 Kf8 38.Ra8+ Kg7 39.Ra7 Kg8 40.Kh1 Kg7 41.Kg1 Rc1+ 42.Kh2 Rc6 43.Kg3 Rc3+ 44.Kh2 Rc6 45.Ra8 Kh7 46.Kh3 Rc3+ 47.Kh2 Rc6 48.Kg3 Rc3+ 49.Kh2 Rc6 ½-½ (49) magnusglad_bot (2754)-YoBot_v2 (2947) Rapid 2024;

C1d3) 16.Ne5 Na4 17.Rc2 Rfc8 18.Bb3 Be8 19.Rdc1 Rxc2 20.Rxc2 Nb6 21.e4 Rc8 22.Rxc8 Nxc8 23.Nc4 Bb5 24.Ne3 *(24.Nd2 g5 25.g3 Ne7 26.f4 gxf4 27.gxf4 Ng6 28.f5 exf5 29.exf5 Ne5 30.Kf2 Nd3+ 31.Ke3 Nxb2 32.Kd4 Kg7 33.Ne4 Bd7 34.Nd6 b5 35.Bxf7 b4 36.Be6 Bxe6 37.fxe6 Kf6 38.e7 Kxe7 39.Nc8+ Kd8 40.Nxa7 Kc7 41.Kc5 Nd3+ 42.Kc4 Nc1 43.Kxb4 Nxa2+ 44.Ka3 Kd8 45.Kxa2 Ke7 46.h3 h5 47.h4 Kd7 48.Nb5 Kc6 49.Na3 Kd5 50.Nb1 Ke5 51.Nd2 Ke6 52.Nb1 Kd5 53.Nd2 Kd6 54.Nb1 Kc7 55.Nd2 Kd6 56.Nb1 Kd7 57.Nd2 Kd6 ½-½ (57)* YoBot_v2 (2996)-Fruity23 (3005) Blitz 2024*)* 24...Ne7 25.f4 Bd3 26.Bc2 Bxc2 27.Nxc2 e5 28.fxe5 Nc6 29.Kf2 Nxe5 30.b4 f6 31.Ke3 Kf7 32.Kd4 Ke6 33.Ne3 h5 34.a4 g6 35.a5 h4 36.b5 g5 37.Kc5 Nd3+ 38.Kc4 Ne1 39.Kd4 Kd6 40.a6 bxa6 41.bxa6 Ke6 42.Kc5 Ke5 43.Ng4+ Kxe4 44.Nxf6+ Kf5 45.Nd5 Nxg2 46.Ne7+ Ke6 47.Nc6 Kd7 48.Nxa7 Ne3 49.Nb5 Kc8 50.Kd4 Nf1 51.h3 Kb8 52.Ke4 g4 53.hxg4 h3 54.a7+ Kb7 55.a8Q+ Kxa8 56.Nc7+ Ka7 57.Nb5+ Ka6 58.Nc7+ Ka5 59.Kf3 h2 60.Kg2 h1Q+ 61.Kxh1 Nd2 62.Na6 Kxa6 63.g5 Nf1 64.g6 Ng3+ 65.Kg1 Ne4 66.Kh2 Nf2 67.Kg1 Ne4 68.Kh2 Nf2 69.Kg2 Ne4 70.Kh1 Nf2+ 71.Kh2 Ne4 72.Kg1 Nf6 73.g7 Ng8 74.Kh2 Nf6 75.g8N Nxg8 ½-½ (75) micpilar_bot

(2918)-MayhemPl_cluster (2945) Blitz 2024;

C2) 12.Nb5

C2a) 12...a6 13.Nbd4 Nd7 14.a3 (*14.Be2 Qe7 15.Qc2 Bd6 16.Rfd1 Nf6 17.Qb3 e5 18.Nc2 b5 19.Qd3 Rd8 20.Nd2 Bb7 21.Qf5 g6 22.Qh3 Kg7 23.Nb3 Rac8 24.Ne1 Ne4 25.Na5 Ng5 26.Qg4 h5 27.Qh4 Ba8 28.f3 Ne6 29.Qxe7 Bxe7 30.Rxd8 Rxd8 31.Kf2 Bc5 32.Nd3 Rc8 33.b4 Bxe3+ 34.Kxe3 Re8 35.Nb3 Kf6 36.Nbc5 Nd4 37.Ne4+ Kg7 38.Bd1 Nf5+ 39.Kf2 Bd5 40.a3 Bc4 41.Nb2 Bd5 42.Nc5 Nd4 43.Nbd3 Kf6 44.Nb2 Ra8 45.Rc3 a5 46.bxa5 Rxa5 47.a4 b4 48.Rc1 b3 49.Nbd3 h4 50.Rb1 Bc4 51.Ke3 Bxd3 52.Nxd3 Rxa4 53.Bxb3 Ra3 54.Bd5 h3 55.Rb6+ Kg7 56.gxh3 Nf5+ 57.Kd2 Ra5 58.Be4 Nd4 59.Rb7 Ne6 60.Nb4 Nf4 61.Rc7 Kf6 62.Nc6 Ra2+ 63.Kc3 Ne2+ 64.Kb4 Nc1 65.Kc5 Kg5 66.Kd6 Kf4 67.Ke7 Rd2 68.Rd7 Ke3 69.Kxf7 Rxd7+ 70.Kxg6 Rc7 71.Nxe5 Rb7 72.Ng4+ Kd4 73.h4 Rb6+ 74.Kg5 Nb3 75.h5 Kc3 76.Kh4 Nc5 77.h6 Ne6 78.h7 Nf4 79.Kg5 Ng6 80.Kf5 Nh8 81.Nf6 Rb5+ 82.Nd5+ Kb2 83.Ke5* 1-0 (83) SuperStar3000 (2801)-aspiringstar (2983) Blitz 2022*)* 14...Bc5 15.Be2 Rd8 16.Qc2 Bf8 17.Rfd1 Nb6 18.Qe4 Bd6 19.Nd2 Nd5 20.N2b3 Qe7 21.Na5 Rb8 22.Bf3 Qg5 23.Nc4 Bc7 24.Nd2 Bb6 25.Nc4 Bc7 26.Qc2 b5 27.Nd2 Bb7 28.e4 Rbc8 29.exd5 Bxh2+ 30.Kxh2 Rxc2 31.Nxc2 Bxd5 32.Ne3 Qe5+ 33.Kg1 Bxf3 34.Nxf3 Rxd1+ 35.Nxd1 Qe4 36.Ne3 g5 37.Rd1 h5 38.b4 g4 39.Nh4 Qe5 40.Rd8+ Kg7 41.Rd3 Qb2 42.Nf1 f5 43.g3 Kf7 44.Rd7+ Ke8 45.Rd3 Kf7 46.Ng2 e5 47.Nh4 f4 48.Ng2 Qc1 49.gxf4 exf4 50.Rd7+ Ke8 51.Rd4 f3 52.Nf4 h4 53.Re4+ Kf7 54.Nd5 g3 55.Re3 gxf2+ 56.Kxf2 Qc2+ 57.Kxf3 h3 58.Nf4 h2 59.Nxh2 Qxh2 60.Rd3 Qh1+ 61.Kf2 Qh2+ 62.Ke3 Qg3+ 63.Ke4 Qe1+ 64.Re3 Qh1+ 65.Kf5 Qc6 66.Ne2 Qd5+ 67.Kg4 Kf6 68.Kf4 Qf5+ 69.Kg3 Qg5+ 70.Kf2 Qh4+ 71.Ng3 Kg5 72.Rc3 Qd4+ 73.Re3 Qf6+ 74.Ke1 Qd4 75.Kf2 Qd2+ 76.Ne2 Kf5 77.Rc3 Ke4 78.Rb3 Kd5 79.Rh3 Kc6 80.Rc3+ Kb6 81.Rf3 Qd5 82.Rc3 Qh1 83.Ke3 Qd5 84.Nc1 Qg2 85.Nd3 Qh2 86.Nc1 Qb2 87.Ne2 Kb7 88.Kd3 Qa2 89.Nd4 Qd5 90.Rc5 Qg2 91.Nc2 Qh3+ 92.Kd2 Qg2+ 93.Kc3 Qg7+ 94.Kb3 Qf7+ 95.Kb2 Qf6+ 96.Kb1 Kb6 97.Ne3 Kb7 98.Nc2 Kb6 99.Ne3 Qe6 100.Nd5+ Ka7 101.Kb2 Qe2+ 102.Rc2 Qe5+ 103.Nc3 Qd4 104.Re2 Kb8 105.Kc2 Qf4 106.Rd2

Qf5+ 107.Rd3 Qf2+ 108.Rd2 Qf5+ 109.Kb3 Qe6+ ½-½ (109) FantacticEman (2926)-ResoluteBot (2921) Rapid 2023;

C2b) 12...Ba5 13.Qd4 *(13.Qc2 Bd7 14.Be2 Bb6 15.Qb1 Rac8 16.Rfd1 Rfd8 17.Nd6 Rc7 18.b4 Na4 19.Rxc7 Bxc7 20.Nxb7 Nc3 21.Qc2 Ba4 22.Rxd8+ Bxd8 23.Qd2 Bc7 24.Bf1 Bc6 25.Nd4 Ne4 26.Qc2 Bxb7 27.f3 Qh4 28.g3 Bxg3 29.hxg3 Nxg3 30.Bg2 Qe7 31.a3 e5 32.Nc6 Qc7 33.b5 a6 34.a4 axb5 35.axb5 Qb6 36.Kf2 Qxb5 37.Nd8 Nh5 38.Nxb7 Qxb7 39.Bh3 Nf6 40.Bf5 g6 41.Bd3 h5 42.Bf1 Qe7 43.Bg2 Kg7 44.Qc3 Qe6 45.Qc5 Nd5 46.f4 exf4 47.Bxd5 fxe3+ 48.Ke2 Qe5 49.Qc4 h4 50.Bg2 Qg3 51.Qe4 h3 52.Bf3 h2 53.Qd4+ Kh7 54.Qe4 Qh3 55.Qd5 Qf5 56.Qc6 Qg5 57.Kd3 Qf5+ 58.Kxe3 Qg5+ 59.Kd3 Qf5+ 60.Kc3 Qe5+ 61.Kc2 Qf5+ 62.Be4 Qg5 63.Bh1 Qh4 64.Kc3 Qh5 65.Kb3 Qf5 66.Qb7 Qf6 67.Kc4 Qe6+ 68.Bd5 Qf6 69.Be4 Qf5 70.Bd5* 1-0 (70) MyDream1 (2824)-unrealisticallybad (2810) Blitz 2023 *)* 13...Qxd4 14.Nfxd4 a6 15.Nd6 Bb6 16.b4 Nd7 17.Nxe6 fxe6 18.Bxe6+ Kh8 19.Nxc8 Raxc8 20.Bxd7 Rxc1 21.Rxc1 Rd8 22.Rc8 a5 23.bxa5 Bxa5 24.Kf1 Rxc8 25.Bxc8 b6 26.f4 Kg8 27.Be6+ Kf8 28.Ke2 Ke7 29.Bb3 Kd6 30.e4 Kc5 31.Kd3 Be1 32.e5 Bh4 33.Ke4 Be7 34.Kf5 Kd4 35.Kg6 Ke4 36.g3 Bc5 37.Kxg7 h5 38.Kf6 h4 39.e6 h3 40.e7 Bxe7+ 41.Kxe7 Kf3 42.f5 Kg2 43.f6 Kxh2 44.f7 Kg1 45.f8Q h2 46.Bd5 1-0 (46) violet_pride (2784)-strongmama1 (2689) Blitz 2024;

C2c) 12...Rd8

C2c1) 13.Qc2 Nd7 *(13...a6 14.Nbd4 e5 15.a3 exd4 16.axb4 d3 17.Qc3 Qxc3 18.Rxc3 Na4 19.Rxd3 Rxd3 20.Bxd3 Nxb2 21.Be4 Nc4 22.Rd1 Kf8 23.Rd4 Na3 24.Rd8+ Ke7 25.Rg8 Nb5 26.Rxg7 Nd6 27.Bc2 a5 28.bxa5 b6 29.Rg8 bxa5 30.Ba4 Rb8 31.h4 Rb4 32.Bc2 Bb7 33.Nd4 a4 34.Rb8 Kd7 35.Rh8 Bd5 36.Bxa4+ Rxa4 37.Rxh6 Ne4 38.f3 Ng3 39.Kf2 Nh1+ 40.Kg1 Ng3 41.Kf2 Nh1+ 42.Kg1 Ng3* ½-½ (42) PurpleHunter (2630)-Nikitosik-ai (2928) Blitz 2024*)* 14.Rfd1 Nb6 15.Qe4 Bd7 16.Bd3 Bxb5 17.Qh7+ Kf8 18.Bxb5 Rxd1+ 19.Rxd1 Qf5 20.Qxf5 exf5 21.Rc1 Be7 22.g3 g6 23.Bf1 Rd8 24.Rc2 Bf6 25.Ne1 Ke7 26.Nd3 h5 27.Rc5 h4 28.Rc2 Rc8 29.Rxc8 Nxc8 30.Bg2 hxg3 31.hxg3 Nd6 32.Bd5 b6 33.Kf1 Bh8 34.Ke2 Ne4 35.Bc4 Nd6

36.Bd5 Ne4 37.Bc4 a5 38.Kd1 Nf6 39.b4 Ng4 40.bxa5 bxa5 41.Ba6 Ne5 42.Ne1 Kd6 43.Bb5 Bf6 44.Ke2 Bd8 45.Ba4 Bb6 46.Nc2 Ke7 47.f3 Bc7 48.Nd4 Nd7 49.Bxd7 Kxd7 50.f4 Kd6 51.Nb5+ Kc6 52.Nxc7 Kxc7 53.Kd3 Kc6 54.Kd4 Kb5 55.e4 fxe4 56.Kxe4 Kb4 57.Ke5 a4 58.Kf6 Ka3 59.Kxf7 Kxa2 60.Kxg6 Ka3 61.g4 Kb2 62.f5 Kb3 63.g5 a3 64.f6 a2 65.f7 a1Q 66.f8Q Qe5 67.Qf1 Qd4 68.Qb1+ Ka4 69.Qc1 Qb6+ 70.Kf5 Qa5+ 71.Ke4 Qa8+ 72.Kd3 Qf3+ 73.Kc2 Qf7 74.g6 Qxg6+ 75.Kd1 Qf6 76.Qb1 Qf4 77.Qa1+ Kb5 78.Qb1+ Ka4 79.Qa1+ Kb5 80.Qb1+ Ka5 81.Qa1+ Kb4 82.Qb1+ Ka4 ½-½ (82) YoBot_v2 (2941)-Santana64 (2967) Blitz 2024;

C2c2) 13.Qe2 a6 14.Nbd4 Ba5 15.a3 Bb6 16.b4 Ne4 17.h3 Bd7 18.Bd3 Nd6 19.Nb3 Rac8 20.Nc5 Bxc5 21.bxc5 Nb5 22.Be4 Nc3 23.Qc2 Rxc5 24.Nd4 Ba4 25.Bh7+ Kh8 26.Qb2 Rxd4 27.exd4 Qxd4 28.Bb1 Bb5 29.Rcd1 Qf6 30.Rd6 g6 31.Re1 Kg7 32.Qd2 Bc6 33.Bd3 Rg5 34.Bf1 Ne4 35.Rxe4 Bxe4 36.Rd7 Bc6 37.Rc7 Rd5 38.Qb4 Qd8 39.Qf4 Rf5 40.Qg3 e5 41.Bd3 Rg5 0-1 (41) Nihal Sarin (2680)-Sevian,S (2699) chess.com INT 2024;

C2c3) 13.Nbd4 e5 14.a3 exd4 15.Nxd4 Bxa3 16.bxa3 Ne6 17.Bxe6 Bxe6 18.Rc7 Bd5 19.Qg4 Qe5 20.Rfc1 g6 21.h4 h5 22.Qg5 Qxg5 23.hxg5 a5 24.a4 Ra6 25.f3 Rb6 26.R1c5 Rb1+ 27.Kh2 b6 28.Rc3 Ra1 29.Nc6 Bxc6 30.R3xc6 Rxa4 31.Rf6 Rf8 32.Rxb6 Ra2 33.Rbb7 a4 34.Ra7 a3 35.Kg3 Ra1 36.e4 Kg7 37.Rc3 a2 38.Rc2 Rb8 39.Raxa2 Rxa2 40.Rxa2 Rb5 41.Kf4 Rb7 42.g3 Re7 43.Ra5 Re6 44.Rb5 Re8 45.Rc5 Re7 46.Rd5 Re6 47.Re5 Rd6 48.Rd5 Re6 49.Ke3 Re7 50.Rd3 Ra7 51.f4 Re7 52.Kf3 Ra7 53.f5 gxf5 54.exf5 Ra5 55.Ke4 Ra4+ 56.Rd4 Ra3 57.Kf4 Ra1 58.Rd7 Ra4+ 59.Ke5 Ra5+ 60.Rd5 Ra3 61.Rd7 Ra5+ 62.Rd5 Ra3 63.g6 fxg6 64.f6+ Kf7 65.Rd7+ Ke8 66.Re7+ Kf8 67.Kf4 Ra5 68.g4 hxg4 69.Kxg4 Rf5 70.Re6 Kf7 71.Ra6 Rxf6 72.Ra7+ Kg8 73.Kg5 Re6 74.Ra8+ Kf7 75.Ra7+ Re7 76.Ra8 Re6 77.Ra2 Ke7 78.Rf2 Ke8 79.Rb2 Ke7 80.Rb7+ Kd6 81.Rb8 Ke7 82.Rb7+ Kd6 83.Rb2 Ke7 84.Kf4 Kf7 85.Rb7+ Kf6 86.Rb2 g5+ 87.Kg4 Kg6 88.Kg3 Re4 89.Rb7 Kf5 90.Rb8 Re5 91.Rf8+ Kg6 92.Rg8+ Kf6 93.Rb8

Kg7 94.Rb7+ Kg6 95.Rb6+ Kf5 96.Rb4 Re3+ 97.Kf2 Re4 98.Rb7 Kf4 99.Rf7+ Kg4 100.Rg7 Rf4+ 101.Kg2 Rf5 102.Rc7 Rf4 103.Rc5 Rf5 104.Rc3 Rf4 105.Rg3+ Kf5 106.Ra3 Rg4+ 107.Kf3 Rf4+ 108.Ke3 Re4+ 109.Kd3 Re5 110.Ra6 Kf4 111.Ra8 Rf5 112.Rg8 Kg4 113.Rh8 Rf4 114.Ke3 Kg3 115.Ke2 g4 116.Rg8 Rf3 117.Ke1 Rf4 118.Ke2 Rf3 119.Rh8 Rf4 120.Rh7 Rf3 121.Rh6 Rf4 122.Rh5 Rf3 123.Rh1 1-0 (123) silence404 (2870)-schaakam (2803) Blitz 2024;

C3) 12.a3 Rd8 13.Qe2 Bxc3 14.Rxc3 Bd7 15.Rfc1 Ne4 16.R3c2 Rac8 17.Bd3 Nd6 18.Rxc8 Rxc8 19.Rxc8+ Bxc8 20.Qc2 Qd8 21.Kf1 Qb6 22.Qc3 Bd7 23.Nd4 e5 24.Nb3 Bb5 ½-½ (24) AngelitoRT (2890)-Rain_Man (2781) Blitz 2022;

C4) 12.Be2

C4a) 12...a5 13.Qc2 (*13.Qd4 Rd8 14.Qxf6 gxf6 15.Rfd1 Rxd1+ 16.Nxd1 Ne4 17.Bd3 Nc5 18.Be2 Ne4 19.Bd3 Nc5 20.Bb5 Ne4 21.Bd3* ½-½ (21) YoBot_v2 (2902)-AVeryBigMistake (2776) Classical 2024) 13...Bd7 14.Rfd1 Rac8 15.h3 Rfd8 16.a3 Bxc3 17.Qxc3 Ne4 18.Qe5 Qxe5 19.Nxe5 Rxc1 20.Rxc1 Be8 21.Bd3 Nd2 22.Rc2 Nb3 23.Rc3 a4 24.Bc2 Na5 25.Kf1 Kf8 26.Ke1 Ke7 27.Nc4 Nxc4 28.Rxc4 Bc6 29.Bxa4 Bxg2 30.Rc7+ Kf6 31.Bd1 Bxh3 32.Rxb7 Bg2 33.Rc7 g6 34.f3 h5 35.Rc2 Bf1 36.a4 h4 37.f4 Ba6 38.Rh2 Rb8 39.b3 g5 40.fxg5+ Kxg5 41.Rg2+ Kf6 42.Rh2 Kg5 43.Rg2+ Kf6 44.Rh2 Kg5 ½-½ (44) YoBot_v2 (3053)-BaconBot (2945) Blitz 2024;

C4b) 12...Bxc3 13.Rxc3 b6 14.Qd4 Rd8

C4b1) 15.Qe5 a5 16.a3 Bb7 17.Qxf6 gxf6 18.Rfc1 Be4 19.h3 Kg7 20.Nd4 e5 21.Nf3 Bd5 22.Nh4 Be6 23.Bg4 a4 24.Bxe6 fxe6 25.Nf3 Ra5 26.R1c2 Rd1+ 27.Kh2 Rb5 28.Nd2 Kg6 29.Rc4 f5 30.g4 Kf6 31.gxf5 exf5 32.Rh4 Kg7 33.e4 f4 34.Kg2 Rxd2 35.Rxd2 Nxe4 36.Rg4+ Kf7 37.Rc2 h5 38.Rc7+ Kf6 39.Rg8 Rxb2 40.Kf3 Nd2+ 41.Kg2 Ne4 42.Kf3 Ng5+ 43.Kg2 h4 44.Rc6+ Kf5 45.Rf8+ Ke4 46.Rc1 Nf3 47.Rc4+ Nd4 48.Rxa4 b5 49.Rb4 Ra2 50.Rb1 f3+ 51.Kf1 Rxa3 52.Rc8 Ra4 53.Rc5 Kf4 54.Rc8 Kf5 55.Re1 Ne2 56.Rb8 Rb4 57.Rh8 Rd4 58.Rb1 Ra4 59.Rh5+ Ke6 60.Rh6+ Kf5 61.Rh5+ Kf6 62.Rd1 Nc3 63.Re1 Ne2 64.Rd1 Nc3 65.Re1 e4 66.Rxh4 Ra8 67.Rh5 b4 68.Rc5 Ke6 69.Rc1 Ne2 70.Rc6+ Kd7 71.Rc7+ Kd8 72.Rf7 Nxc1 73.Rf8+ Kc7 74.Rxa8 b3 75.Ra1 b2

76.Rb1 Nd3 77.Kg1 Kd6 78.Kh2 Ke5 79.Kg3 Ke6 80.h4 Kf5 81.Rd1 e3 82.fxe3 Ke4 83.h5 Nc1 84.Rd4+ Kxe3 85.Rb4 f2 86.Kg2 Nd3 87.Rb6 b1Q 88.Rxb1 Nf4+ 89.Kf1 Nxh5 90.Rb3+ Kd2 91.Kxf2 Nf4 92.Kf3 Nd3 93.Ra3 Nc1 94.Ke4 Ne2 95.Ra2+ Kd1 96.Rb2 Nc1 97.Ke3 Ke1 98.Ke4 Ne2 99.Ke3 Nc1 100.Rg2 *(100.Rb1 Kd1 101.Rb7 Na2 102.Rc7 Nc1 103.Rc3 Na2 104.Rd3+ Kc1 105.Rd2 Nc3 106.Rd8 Nb1 107.Kd3 Nd2 108.Ke2 Nb1 109.Rd1+ Kb2 110.Rd2+ Nxd2* ½-½ (89) FishFingersMcGee (2871)-FireFishBOT (2882) Blitz 2023 *)* 100...Kd1 101.Rd2+ Ke1 102.Rd7 Na2 103.Rd3 Nc1 104.Rd2 Nb3 105.Rd8 Nc1 106.Rd2 Nb3 107.Rd5 Nc1 108.Rd8 Na2 109.Rd2 Nc1 110.Rd7 Na2 111.Rd8 Nc1 112.Rd4 Na2 113.Rd7 Nc1 114.Rd4 Na2 115.Rd3 Nc1 116.Rd6 Na2 117.Rb6 Nc1 118.Rd6 Na2 119.Rb6 Nc1 120.Rb2 Kd1 121.Rh2 Nb3 122.Rg2 Nc1 123.Rh2 Nb3 124.Rb2 Nc1 125.Rg2 Nb3 126.Kd3 Nc1+ 127.Ke3 Nb3 128.Rb2 Nc1 ½-½ (128) xxSaturnxx (2756)-Nikitosik-ai (2998) Rapid 2024;

C4b2) 15.Qxf6 gxf6 16.b4 Ba6 *(16...Ne4 17.Rc7 a5 18.Bb5 Nd6 19.Bc6 Rb8 20.bxa5 Ba6 21.Ra1 bxa5 22.Nd4 Rb6 23.Nb3 Rc8 24.Rxc8+ Bxc8 25.Rc1 Ba6 26.h3 Bc4 27.Nxa5 Bxa2 28.Rc2 Bb1 29.Rd2 Ra6 30.Rxd6 Rxa5 31.Bf3 Kg7 32.Rd4 Bg6 33.Be2 e5 34.Rd2 Be4 35.f3 Bf5 36.Kf2 h5 37.h4 Ra4 38.f4 Kg6 39.Rb2 exf4 40.exf4 Rxf4+ 41.Kg3 Ra4 42.Rb6 Ra3+ 43.Bf3 Bg4 44.Rb4 Bxf3 45.gxf3 f5 46.Rb6+ Kg7 47.Rb2 f4+ 48.Kf2 Ra1 49.Kg2 Ra3 50.Rf2 Rb3 51.Ra2 f5 52.Rc2 Kf6 53.Re2 Rb8 54.Ra2 Rb1 55.Ra5 Rb2+ 56.Kg1 Rb1+ 57.Kg2 Rb2+ 58.Kg1 Rd2 59.Kf1 Rd1+ 60.Ke2 Rh1 61.Ra6+ Kg7 62.Kf2 Rh2+ 63.Kg1 Rd2 64.Ra7+ Kf6 65.Ra5 Rd1+ 66.Kh2 Rd2+ 67.Kh3 Rb2 68.Ra3 Rf2 69.Ra6+ Kg7 70.Ra7+ Kf6 71.Ra6+ Ke5 72.Ra3 Kd4 73.Rd3+ Ke5 74.Ra3 Kd4 75.Rd3+ Kxd3* ½-½ (75) Cheng-4-NN (2885)-tomlesspit (3163) Rapid 2025*)* 17.Bxa6 Nxa6 18.a3 Rac8 19.Rxc8 Rxc8 20.Nd4 Nb8 21.g4 Kf8 *(21...Nd7 22.Rd1 Ne5 23.h3 Rc3 24.Nb5 Rb3 25.Rd8+ Kg7 26.Nd6 Rxa3 27.f4 Nc6 28.Rd7 Nxb4 29.f5 exf5 30.Nxf5+ Kg6 31.Nh4+ Kg7 32.Nf5+ Kg6 33.Nh4+ Kh7 34.Nf5 Kg6* ½-½ (34) magnusglad_bot (2832)-MayhemPI_cluster (3069) Blitz 2025*)* 22.Rd1 Ke7 23.Kg2 Nd7 24.b5

Ne5 25.Kg3 Rc3 26.Ra1 Kd6 27.a4 Kd5 28.h3 Nd3 29.a5 Rc1 30.Ra2 Rg1+ 31.Kh4 Rh1 32.a6 Kc5 33.Rc2+ Kb4 34.Ra2 Kc5 35.Rc2+ Kb4 36.Rd2 Nc5 37.Ra2 Ne4 38.f4 Kc4 39.Nc6 Nc3 40.Rc2 Ra1 41.Nxa7 Kd3 42.Rb2 Kxe3 43.Nc8 Nd5 44.Kh5 Kxf4 45.Kxh6 e5 46.Nd6 e4 47.Rd2 Nc3 48.Rc2 e3 49.Rxc3 e2 50.Rc4+ Kg3 51.Re4 e1R 52.Rxe1 Rxe1 53.Kg7 Kxh3 54.Kxf7 Kxg4 55.Kxf6 Rd1 56.a7 Ra1 57.Nc8 Kf4 58.Ke6 Ke3 59.Kd5 Kd2 60.Kc6 Kc3 61.Kxb6 Kb4 62.Nd6 Ra5 63.Kb7 Kc5 64.a8Q Rxa8 65.Kxa8 Kd5 66.b6 Kxd6 67.b7 Kd5 68.b8Q Kd4 69.Qg3 Kd5 70.Qe3 Kd6 71.Qe4 Kd7 72.Qe5 Kc8 73.Qd5 Kc7 74.Ka7 Kc8 75.Kb6 Kb8 76.Qb7# 1-0 (76) colinbot (3059)-YukariBot (2746) Blitz 2025]

[10...Rd8 11.Qe2 Nc6 12.0-0 Ne5 13.Ne4 Qf5 14.Nxe5 Qxe5 15.Bd3 Bd7 16.a3 Bc6 17.axb4 Bxe4 18.Bxe4 Qxe4 19.Rc4 Qd3 20.Qc2 Rac8 21.Rc1 b5 22.Rc3 Qxc2 23.R3xc2 Rd3 24.Rc3 Rd2 25.b3 Rc6 26.Kf1 Kf8 27.R3c2 Rd3 28.Rb2 Ke7 29.Ke2 Rd7 30.Ra2 a6 31.Rca1 Ra7 32.Ra5 1-0 (32) someone00001 (2788)-Train_account (2609) Blitz 2024]

11.0-0

[11.Qc2 Bd7 12.0-0 Bb6 13.Rfd1 Rd8 14.Na4 Bxa4 15.Rxd8+ Qxd8 16.Qxa4 Nc6 17.Ba6 Na5 18.Be2 Rc8 19.Rxc8 Qxc8 20.Ne5 Bc7 21.Nd3 Nc6 22.g3 a5 23.Qb5 Na7 24.Qa4 b6 25.Bf3 Qd8 26.Qe4 Nb5 27.Kf1 Nd6 28.Qc6 Ne8 29.Ke2 Nf6 30.Qa8 Qxa8 31.Bxa8 Kf8 32.f4 Ke7 33.Kf3 Nd7 34.Bc6 f5 35.e4 fxe4+ 36.Kxe4 Nc5+ 37.Nxc5 bxc5 38.Bb5 Kd6 39.Bc4 Bd8 40.Bb5 Bf6 41.b3 Bd4 42.Bc4 Bg1 43.h3 Ke7 44.g4 Kf6 45.Ba6 Bf2 46.Bc4 Be1 47.g5+ hxg5 48.fxg5+ Kxg5 49.Bxe6 Bb4 50.Bc8 Kf6 51.Kd5 Kg5 52.Bg4 Kf4 53.Be2 Ke3 54.Bg4 Kf4 55.a3 Bxa3 56.Bc8 c4 57.bxc4 a4 58.Bd7 Kg3 59.Bxa4 Kxh3 60.c5 Bxc5 61.Be8 g6 62.Ba4 g5 63.Bb5 g4 64.Be2 g3 65.Bf1+ g2 66.Bxg2+ Kxg2 ½-½ (66) Lenya228_BOT (3047)-YoBot_v2 (3052) Rapid 2024]

11...Nd7

[11...Rd8

A) 12.Qe2 Bb6 *(12...Qe7 13.Ne4 Bb6 14.Rfd1 Rxd1+ 15.Rxd1 Bd7 16.Ne5 Be8 17.Bb5 Nc6 18.Nxc6 bxc6 19.Bc4 Rd8 20.a3 c5 21.Nc3 Bc6 22.g3 Ba8 23.Rxd8+ Bxd8 24.Bd3 Ba5 25.Be4 Bxc3 26.Bxa8 Bf6 27.Be4 Qd8 28.Qb5 g6 29.Qxc5 Bxb2 30.Qxa7 Qd1+ 31.Kg2 Bc3 32.Qc5 Be1 33.Bc6 Qd2 34.e4 Qb2 35.a4 Bc3 36.Qb5 Qd2 37.Qb8+ Kg7 38.Qf4 Qb2 39.Qf3 Bd4 40.h4 h5 41.Qf4 Be5 42.Qf3 Bd4 43.Be8 Qb7 44.a5 Qe7 45.Bb5 Qc5 46.Be8 Qe7 47.Qd3 Bxf2 48.Qc3+ Kh7 49.Kxf2 Qxe8 50.a6 Qa4 51.Qd3 Qa2+ 52.Ke3 1-0 (52) kondor-ro (2637)-LavaLava (2584) Blitz 2024)* 13.Rfd1 Bd7 14.Ne4 Qe7 15.Ne5 Bc6 16.Rxd8+ Bxd8 17.Nxc6 Nxc6 18.g3 Bc7 19.Bb5

Ne5 20.Nd2 a6 21.Ba4 Rd8 22.Nf3 Nxf3+ 23.Qxf3 Be5 24.Rc2 Qb4 25.Bb3 g6 26.Kg2 h5 27.h4 a5 28.Rc4 Qe7 29.Rc2 b5 30.a3 a4 31.Ba2 b4 32.axb4 Qxb4 33.Rc4 Qxb2 34.Rxa4 Bc3 35.Ra7 Rf8 36.Rxf7 Rxf7 37.Bxe6 Qb7 38.Qxb7 1-0 (38) silence404 (2805)-Bamboccione (2784) Blitz 2024;

B) 12.Qb3 Bf8 13.Rfd1 Nc6 14.Bd3 Bd7 15.Ne4 Qe7 16.Nd6 Bc8 17.Nxc8 Raxc8 18.Be4 Na5 19.Rxc8 Rxc8 20.Qa4 Nc4 21.Qxa7 Nxb2 22.Rb1 Qd8 23.h4 Nd1 24.Rxb7 Nc3 25.Rd7 Qe8 26.Bd3 Bc5 27.Qb7 Rb8 28.Qc6 Rc8 29.Qb7 Rb8 30.Qc7 Rc8 31.Qb7 ½-½ (31) Nikitosik-ai (2983)-yobot_v2 (3027) Blitz 2024]

[11...Qe7 12.Qc2 *(12.Be2 Nc6 13.a3 Rd8 14.Qc2 a6 15.Rfd1 Ba7 16.Rxd8+ Qxd8 17.Ne4 Qe7 18.Nc5 e5 19.Bd3 Bg4 20.b4 Rc8 21.Bh7+ Kh8 22.Bf5 Bxf5 23.Qxf5 Rc7 24.g3 e4 25.Nxe4 Nd4 26.Rxc7 Nxf5 27.Rxe7 Nxe7 28.Nd6 b5 29.Nxf7+ Kg8 30.N7e5 Nd5 31.Kf1 Nc3 32.Nd2 Bb8 33.Nc6 Bd6 34.Nd4 Kf7 35.Ne2 Nd5 36.Ne4 Be5 37.Nc5 Bb2 38.Nxa6 Bxa3 39.e4 Nf6 40.f3* 1-0 (40) silence404 (2807)-therigamagician (2738) Blitz 2024; *12.a3 Bd7 13.Ne5 Rd8 14.Ne4 Be8 15.Qg4 Bb6 16.Ng3 Nc6 17.Nf3 Kh8 18.Nh5 f5 19.Qh3 Bxh5 20.Qxh5 Rac8 21.Ba2 Qf6 22.b4 Ne7 23.Qh4 Qxh4 24.Nxh4 e5 25.Rxc8 Rxc8 26.Be6 Rf8 27.Bxf5 Nxf5 28.Ng6+ Kg8 29.Nxf8 Kxf8 30.Rd1 Ke7 31.Kf1 Nd6 32.a4 a5 33.bxa5 Bxa5 34.Ke2 b6 35.Kd3 Ke6 36.Rc1 Bb4 37.Rc7 g6 38.Rh7 h5 39.h3 Bc5 40.g4 hxg4 41.hxg4 Kf6 42.Rc7 Kg5 43.a5 e4+ 44.Ke2 Nb5 45.axb6 Bxb6 46.Rb7 Nc3+ 47.Kd2 Ba5 48.Kc2 Kxg4 49.Rf7 Nd5 50.Kb3 Bb6 51.Kc4 Bxe3 52.Kxd5 Bxf2 53.Kxe4 Bg3 54.Rg7 g5 55.Rf7 Bf4 56.Rb7 Bg3 57.Rb3 Bf4 58.Rf3 Kh4 59.Rf1 Kg4 60.Rg1+ Bg3 61.Rg2 Kh4 62.Kf3 Bf4 63.Rg4+ Kh3 64.Rg1 Kh4 65.Rh1+* 1-0 (65) silence404 (2840)-ex808bass (2659) Blitz 2024; *12.Qe2 Nc6 13.Rfd1 Bb6 14.h3 Rd8 15.Rxd8+ Bxd8 16.Rd1 Bd7 17.Ne4 Bc7 18.Bd3 Be8 19.Bb1 Rd8 20.Rc1 Bb6 21.Ned2 Nb4 22.Nc4 Bb5 23.a3 Nd5 24.Qc2 g6 25.Nce5 Be8 26.Ng4 h5 27.Nge5 Bc7 28.Qe2 Bb8 29.Nc4 Rc8 30.Rd1 Bb5 31.Bd3 a6 32.Nce5 Be8 33.g3 Qf6 34.Nc4 Bc6 35.e4 Ne7 36.Na5 Bc7 37.Nxc6 Nxc6 38.Kg2 Ne5 39.Nxe5 Bxe5 40.f4 Bd4 41.e5 Qd8 42.Be4 Qb6 43.Rd2 Rc1 44.Qd3 Rg1+ 45.Kh2 Bf2 46.Qd8+ Qxd8 47.Rxd8+ Kg7 48.Bxb7 Rxg3 49.Rd2 Be1 50.Re2 Rb3 51.Bxa6 Bg3+ 52.Kg2 Bxf4 53.Bc4 Rg3+ 54.Kf2 Rxh3 55.a4 Rh2+ 56.Kf3 Rxe2 57.Kxe2 Bxe5 58.b4 Kf6 59.a5 Bc3 60.a6 Bd4 61.Kd3 Bb6 62.Bb5 h4 63.Bc6 Ke5 64.Kc4 Kd6 65.Kb5 Kc7 66.Bg2 g5 67.Kc4 g4 68.Kd3 f5 69.Bf1 Kd6 70.b5 h3 71.Ke2 f4 72.Kd3 f3 73.Ke4 h2 74.a7 Bxa7* 0-1 (74) TimeTrave1 (2824)-dont_blunder (2826) Blitz 2023; *12.Ne4 Bb6 13.Qd6 Qxd6 14.Nxd6 Nc6 15.Rfd1 Rd8 16.Kf1 Kf8 17.Ke2 Bc5 18.Nxc8 Rxd1 19.Kxd1 Rxc8 20.Bxe6 Rd8+ 21.Ke2 Bxe3 22.Kxe3 fxe6 23.h4 Ke7 24.a3 a5 25.g4 Rd5 26.Ke4*

Rb5 27.Rc2 Kd6 28.Rd2+ Ke7 29.Rc2 Rb3 30.Ne5 Nxe5 31.Kxe5 Rb5+ 32.Kf4 Kd6 33.Ke4 Rd5 34.f4 Rd1 35.h5 Re1+ 36.Kf3 b5 37.Kf2 Rb1 38.Ke3 b4 39.axb4 axb4 40.g5 Rh1 41.gxh6 gxh6 42.Rc4 b3 43.Rb4 Rh2 44.f5 exf5 45.Rb6+ Ke5 46.Rxh6 Rxb2 47.Rb6 Rb1 48.Kf2 Rh1 49.Kg2 Rxh5 50.Rxb3 Kf6 51.Rb8 Rh7 52.Rb6+ Kg5 53.Kf3 Ra7 54.Ra6 Rxa6 0-1 (54) SuperStar3000 (2787)-aspiringstar (2997) Blitz 2022*)* 12...Bd7 *(12...Bb6 13.Rfd1 Nd7 14.Ne4 Nf6 15.Ne5 Nxe4 16.Qxe4 Bc7 17.f4 Rd8 18.Bb3 Rb8 19.Rxd8+ Qxd8 20.f5 Qd6 21.Nf3 Bb6 22.Kh1 Bd7 23.Rd1 Bc6 24.Rxd6 Bxe4 25.fxe6 Bxf3 26.exf7+ Kf8 27.gxf3 Bxe3 28.Rd7 Bg5 29.Kg2 Bf6 30.Kh3 Bxb2 31.Kg4 g6 32.Rd6 Kg7 33.Re6 Bf6 34.Re8 h5+ 35.Kh3* 1-0 (35) VirtualSpace (2860)-BabaRamdev (2856) Blitz 2023; *12...Nc6 13.Rfd1 Bb6 14.Be2 Bd7 15.Na4 Bd8 16.Qc5 Qe8 17.Qd6 Bc8 18.Nc5 Be7 19.Qd2 e5 20.Nd7 Bb4 21.Qd5 Ne7 22.Qb5 Bxd7 23.Qxd7 e4 24.Ne5 b6 25.Qxe8 Rfxe8 26.a3 Nf5 27.Nc6 Bf8 28.Ba6 Nd6 29.g3 Re6 30.Kg2 Rae8 31.Nd4 Rf6 32.Rc7 Re7 33.Rxe7 Bxe7 34.Nc6 Bf8 35.Nd4 g5 36.Rc1 Bg7 37.Rc7 Nf5 38.Nxf5 Rxf5 39.b4 Bb2 40.a4 Ba3 41.Rxa7 Bxb4 42.Bc4 Be1 43.Kf1 Bxf2 44.Ra8+ Kg7 45.Ke2 Bg1 46.Kd2 Bxh2 47.Kc3 Rf2 48.Kd4 Bxg3 49.Kxe4 f5+ 50.Kd5 f4 51.Kd6 fxe3+ 52.Kc6 e2 53.Re8 Rf6+ 54.Kb5 e1Q 55.Rxe1 Bxe1 56.Ka6 Bf2 57.Bb5 Bc5 58.Kb7 h5 59.Ka7 h4 60.Ka6 h3 61.Kb7 h2 62.Bc6 Rxc6 63.Ka6 h1Q 64.Kb5 Qb1+ 65.Ka6 Qb4 66.Kb7 Rf6 67.Kb8 Qa5 68.Kc7 Rf7+ 69.Kc6 Qa8+ 70.Kb5 Rf4 71.a5 Qxa5+ 72.Kc6 Rf6+ 73.Kd5 Qa8+ 74.Kc4 Qd8 75.Kb5 Qd7+ 76.Kc4 Qc7 77.Kb5 Qc6+ 78.Kc4 Rf4+ 79.Kb3 Qb5+ 80.Kc3 Qc4+ 81.Kd2 Rf2+ 82.Kd1 Qe2+ 83.Kc1 Qc2#* 0-1 (83) MyWorld6_0 (2788)-fanfanfan (2775) Blitz 2023; *12...a6 13.Rfd1 b5 14.Bd3 Nd7 15.Ne4 Ba7 16.Nd6 Nc5 17.Bh7+ Kh8 18.Ne5 Bb7 19.Ndxf7+* 1-0 (19) maybenotit (2721)-sheptunis (2539) Blitz 2025*)* 13.Rfd1 Nc6 *(13...Rc8 14.Bd3 Nc6 15.Qe2 Be8 16.h3 Rd8 17.a3 Rac8 18.Bb1 Bd6 19.Be4 Ne5 20.Nb5 Nxf3+ 21.Bxf3 Bb8 22.Nc3 Be5 23.g3 Bxc3 24.Rxd8 Qxd8 25.Rxc3 Rxc3 26.bxc3 Qc7 27.Qd2* ½-½ (27) NextLife1 (2767)-khvichasupatashvili (2734) Blitz 2023*)* 14.a3 *(14.Be2 Rac8 15.a3 Rfd8 16.Qb1 a6 17.h3 Ba7 18.Ne4 Be8 19.b4 b5 20.Rxd8 Rxd8 21.Nc5 Bxc5 22.Rxc5 e5 23.Qc1 e4 24.Nd2 Ne5 25.Qc3 Nd3 26.Rc7 Qe6 27.Bg4 Qd5 28.Nb3 h5 29.Bc8 Ne5 30.Nd4 Nc4 31.Rc5 Qd6 32.Bf5 g6 33.Bxe4 Qe7 34.Bf3 Ne5 35.Be2 Nd7 36.Nc6 Qd6 37.Nxd8 Nxc5 38.Nxf7 Ne4 39.Nxd6 Nxc3 40.Nxe8 Nxe2+ 41.Kf1 Nc3 42.Nc7 Nb1 43.Nxa6 Nxa3 44.Nc7 Nc2 45.Nxb5 Nxb4 46.Nd4 Nd5 47.Ke2 Kg7 48.Kf3 Kf6 49.Ne2 g5 50.g3 Ne7 51.Nd4 Ng6 52.Kg2 Ne5 53.Ne2 Nc4 54.Nc3 Kf5 55.Nd5 Ke5 56.Nb4 Nd2 57.f3 Nc4 58.Nd3+ Kf5 59.Kf2 g4 60.hxg4+ hxg4 61.e4+ Kg5 62.f4+ Kf6 63.Ne5 Nxe5 64.fxe5+ Kxe5 65.Ke3* 1-0 (65) MyDream1 (2711)-ilqar_7474

(2744) Blitz 2023*)* 14...a6 15.Ba2 Ba7 16.h3 Rfd8 17.Ne4 Be8 18.Rxd8 Rxd8 19.Rd1 Kf8 20.Ned2 g6 21.Rc1 Bd7 22.Ne4 f5 23.Ned2 Be8 24.Nc4 e5 25.Ncd2 Bf7 26.Bxf7 Qxf7 27.Nb3 Qd5 28.Ne1 Kg7 29.Qc3 Kh7 30.Nf3 e4 31.Ne1 Rd7 32.Nc2 h5 33.h4 Bb6 34.g3 Bc7 35.Ne1 Be5 36.Qc2 Kh6 37.Ng2 Nd8 38.Nd4 Bxd4 39.exd4 Ne6 40.Ne3 Qxd4 41.Rd1 Qg7 42.Rxd7 Qxd7 43.Qc3 Kh7 44.Qf6 Nd4 45.Kg2 Nc6 46.b4 Qe7 47.Qc3 Qg7 48.Qc5 Qe5 49.Qc4 Qf6 50.a4 Kg7 51.b5 axb5 52.axb5 Ne5 53.Qc7+ Kh6 54.Nd5 Qf7 55.Qxe5 Qd7 56.Qh8+ Qh7 57.Qf6 Qd7 58.Qg5+ Kg7 59.Nf4 Qxb5 60.Qxg6+ Kf8 61.Qxh5 Qc6 62.Qe2 b5 63.Qe3 b4 64.h5 b3 65.Qxb3 e3+ 66.f3 Qc1 67.Qb5 Qd2+ 68.Qe2 Qc1 69.h6 Kg8 70.Nd5 Kh7 71.Nxe3 Qa3 72.Nd5 Qc5 73.Nf4 Qc7 74.Qf2 Qf7 75.Nh3 Qf6 76.Qe3 Qb2+ 77.Nf2 Qf6 78.Qf4 Kg6 79.Qh4 Kh7 80.Qxf6 f4 81.Qg7# 1-0 (81) someone00001 (2779)-Strongmama1 (2678) Blitz 2024]

[11...Bb6 12.Be2 *(12.Qc2 Nc6 13.Rfd1 Rd8 14.Ne4 Qe7 15.Rxd8+ Nxd8 16.Ne5 Bd7 17.Nxd7 Qxd7 18.Be2 Nc6 19.g3 Rc8 20.Qb3 Ne5 21.Rxc8+ Qxc8 22.Qc3 Qxc3 23.Nxc3 Ba5 24.Ne4 Bb4 25.a3 Be7 26.f4 Nd7 27.Kf2 Nc5 28.Nxc5 Bxc5* ½-½ (28) InterestingIdea (2803)-khvichasupatashvili (2665) Blitz 2023*)* 12...Bd7 13.Qc2 Bc6 14.Rfd1 Nd7 15.Na4 Ne5 16.Nxb6 Nxf3+ 17.Bxf3 Bxf3 18.Nd7 Qg5 19.g3 Bxd1 20.Rxd1 Rfd8 21.Qc7 b6 22.Rc1 Qd5 23.Ne5 Rf8 24.a3 Qd8 25.Qb7 Rc8 26.Nc6 Qc7 27.Ne7+ Qxe7 28.Qxe7 Rxc1+ 29.Kg2 a5 30.Qd6 b5 31.Qb6 b4 32.Qxa5 bxa3 33.bxa3 Rfc8 34.a4 R1c6 35.Qb5 Rc5 36.Qb4 Rc4 37.Qb5 R4c5 38.Qb6 R5c6 39.Qd4 Rc4 40.Qd7 R4c7 41.Qd1 Rc5 42.h4 Ra5 43.Qb3 Rca8 44.Qb7 Rxa4 45.Qc7 R4a7 46.Qc5 Ra5 47.Qc4 R5a7 48.Qc6 Ra4 49.Qf3 R4a5 50.h5 R5a7 51.g4 Ra5 52.Qe4 R5a7 53.Kg3 Ra5 54.Qd4 Ra4 55.Qc5 R4a5 56.Qc6 R5a6 57.Qd7 R6a7 58.Qd3 Ra4 59.Qf1 Ra3 60.Qg2 R3a7 61.Qh1 Ra1 62.Qf3 R1a7 63.Kh3 Ra5 64.Qe4 R5a7 65.Kg3 Ra4 66.Qc2 R4a7 67.f3 Ra2 68.Qd3 R2a7 69.Qe4 Ra3 70.Qd4 R3a4 71.Qc3 R4a7 72.Qe5 Ra3 73.Qf4 R3a5 74.Qe4 Ra4 75.Qd3 R4a7 76.Qb5 Ra3 77.g5 R3a7 78.g6 fxg6 79.hxg6 Ra5 80.Qd3 Rg5+ 81.Kh3 Rf8 82.f4 Rgf5 83.Kg3 R5f6 84.Kg4 e5 85.fxe5 Re6 86.Qd5 Rfe8 87.Kf5 Kh8 88.Kg4 Rxe5 89.Qf7 Re4+ 90.Kg3 R4e5 91.Kf2 Rxe3 92.Qd7 R3e7 93.Qd6 Re6 94.Qd7 Rf6+ 95.Kg2 Ref8 96.Qd3 Rf2+ 97.Kg1 R2f5 98.Kg2 R5f6 99.Kg3 Rf5 100.Kg4 Rg5+ 101.Kh4 Rgf5 102.Kg4 R5f6 103.Kh4 Kg8 104.Kg4 Kh8 105.Kh4 Rf3 106.Kg4 Rxd3 107.Kh5 Rd6 108.Kg4 Rf5 109.Kxf5 Rf6+ 110.Kg4 Rxg6+ 111.Kh5 Rg5+ 112.Kh4 Kh7 113.Kh3 g6 114.Kh4 Kg7 115.Kh3 h5 116.Kh4 Kh6 117.Kh3 Rg4 118.Kh2 Kg5 119.Kh3 h4 120.Kh2 Rf4 121.Kh3 Rf3+ 122.Kh2 Kg4 123.Kg2 Re3 124.Kh2 Re2+ 125.Kg1 ½-½ (125) SolitaryLife (2846)-Klaus_Mikaelson_001 (2749) Blitz 2023]

[11...Nc6 12.a3 b6 13.Ne4 Qe7 14.Nxc5 bxc5 15.Qc2 Bb7 16.Bb5 Qf6 17.b3 Rac8 18.Rfd1 Na5 19.Be2 c4 20.bxc4 Bxf3 21.gxf3 Rc5 22.Rd4 Rfc8 23.Kh1 e5 24.Re4 Qc6 25.Rd1 f5 26.Rh4 Qf6 27.Rh5 e4 28.Rd4 exf3 29.Bxf3 f4 30.Rxc5 Rxc5 31.Bd5+ Kh8 32.Rxf4 Qd6 33.Qf5 Nxc4 34.Rxc4 Qxd5+ 35.Qxd5 Rxd5 36.Ra4 Rd7 37.Kg2 Kh7 38.e4 Kg6 39.f4 Kh5 40.Kf3 Kh4 41.e5 Kh3 42.e6 Re7 43.f5 Kxh2 44.Rg4 Kh3 45.Kf4 h5 46.Rxg7 Rxg7 47.f6 Rg4+ 48.Kf5 Kg3 49.e7 Rf4+ 50.Ke6 Re4+ 51.Kd7 h4 52.f7 h3 53.f8Q h2 54.Qg7+ Rg4 55.Qxg4+ Kxg4 56.e8Q h1Q 57.Qe6+ Kf4 58.Qd6+ Kf5 59.Kc7 Qb1 60.Qd7+ Ke5 61.Qd6+ Ke4 62.Qc6+ Kd4 63.Qb7 Kc3 64.Qxb1 a5 65.a4 Kc4 66.Qb5+ Kc3 67.Qxa5+ Kb3 68.Qb5+ Ka3 69.a5 Ka2 70.a6 Ka3 71.a7 Ka2 72.a8Q# 1-0 (72) Tronic2000 (2599)-Messsi2023 (2632) Blitz 2025]

12.Bb5

[12.Qe2 Qe7 *(12...Be7 13.Rfd1 Nc5 14.h3 Qg6 15.Qc2 Qxc2 16.Rxc2 b6 17.Ne5 Bb7 18.Rcd2 Rfd8 19.Rxd8+ Rxd8 20.Rxd8+ Bxd8 21.Nb5 a5 22.Nd6 f6 23.Nxb7 Nxb7 24.Bxe6+ Kf8 25.Ng6+ Ke8 26.a3 Nd6 27.Kf1 Be7 28.Ke2 Nb7 29.f4 Nd6 30.Kd3 b5 31.e4 a4 32.g4 Nf7 33.Bxf7+ Kxf7 34.Nxe7 Kxe7 35.Kc3 Ke6 36.Kb4 g5 37.e5 fxe5 38.fxe5 Kxe5 39.Kxb5 Kf4 40.Kxa4 Kg3 41.b4 Kxh3 42.b5 Kxg4 43.b6 Kf5 44.b7* 1-0 (44) genius00l (2979)-silence404 (2750) Blitz 2024*)* 13.Rfd1 a6 14.a3 Nf6 15.h3 b5 16.Ba2 Bb7 17.Bb1 Rac8 18.Ne1 Rfd8 19.Rxd8+ Rxd8 20.Rd1 Rxd1 21.Qxd1 Qc7 22.Ne2 Be7 23.Nd3 Qc8 24.Nd4 Nd5 25.Ba2 Nf6 26.Bb1 Nd5 27.Ba2 Nf6 28.Bb1 ½-½ (28) genius00l (2937)-silence404 (2792) Blitz 2024]

12...Qe7 13.Ne4 b6 14.Bxd7 Bxd7 15.Nxc5 bxc5 16.Qc2 Bb5 17.Rfd1 Rac8 18.h3 Qb7 19.Ne5 c4 20.Qc3 Qa6 21.a3 Rfd8 22.Rd4 Rd5 23.Rxd5 exd5 24.Rd1 Qe6 25.Nf3 Bc6 26.Qa5 Rb8 27.Nd4 Qg6 28.Qc3 Ba4 29.Rd2 Qb1+ 30.Kh2 Rb6 31.Ne2 Qe1 32.Nf4 Bc6 33.Rxd5 Qxc3 34.Rd8+ Kh7 35.bxc3 Rb3 36.Rc8 Bb5 37.a4 Bxa4 38.Rxc4 Bb5 39.Rb4 Rxb4 40.cxb4 g5 41.Ne2 Bxe2 0-1 (41) cutemouse83 (2958)-grind_neverstops (2838) Blitz 2025

10.Qe2 cxd4 11.Nxd4 Bd7

[11...Rd8 12.Bd3 Nd7 13.0-0 Nc5 14.Ne4 Nxe4 15.Bxe4 Rb8 16.Rfd1 Bd7 17.g3 Ba4 18.b3 Be8 19.h4 a5 20.Kg2 Qe5 21.Qf3 Qf6 22.Qe2 Rd6 23.Bf3 Qe7 24.Nb5 Rxd1 25.Rxd1 b6 26.Qc4 g6 27.Qc7 Qxc7 28.Nxc7 Rc8 29.Nxe8 Rxe8 30.Bb7 Kf8 31.Rd7 Re7 32.Rd8+ Kg7 33.Ba6 Rc7 34.Bc4 a4 35.Rb8 Ba5 36.Kf3 a3 37.Ke2 Rd7 38.Bd3 Rc7 39.b4 Bxb4 40.Rxb6 Bc5 41.Rb5 h5 42.f4 Rc8 43.Be4 Be7 44.Rb1 Rc4 45.Kd3 Rc8 46.Ke2 Bf8 47.Rb7 Rc1 48.Bd3 Bd6 49.Kf3 Rc3 50.Ke2 Rc8 51.Kf2 Bf8 52.Be4 Rc4 53.Bd3 Rc3 54.Ke2 Rc1 55.Rb1 Rc7 56.Rb3 Rc1 57.Rb1 Rc7 58.Rb6 Be7 59.Rb1 Bf8 ½-½ (59) Nikitosik-ai (2750)-Correspondence-ai (2762) Classical 2024]

12.0-0 Rd8

[12...Rc8 13.Ne4 *(13.Rfd1 Nc6*

14.Bb5 Qe5 15.Nf3 Qc7 16.Nd4 Bf8 17.Bxc6 Bxc6 18.Nxc6 Qxc6 19.Qb5 Qxb5 20.Nxb5 a6 21.Nd4 g5 22.Kf1 Bg7 23.Ke2 Kf8 24.h3 Rab8 25.g4 Ke7 26.Rc3 Rxc3 27.bxc3 Bxd4 28.exd4 b5 29.Kd3 Rh8 30.a4 h5 31.f3 hxg4 32.hxg4 Rh3 33.Ke4 bxa4 34.Ra1 f5+ 35.gxf5 exf5+ 36.Kxf5 Rxf3+ 37.Kxg5 Rxc3 38.Rxa4 a5 39.Rxa5 Rc1 40.Kf4 Ke6 41.Ke4 Re1+ 42.Kd3 Rd1+ 43.Kc4 Rc1+ 44.Kb5 Kd5 45.Ra6 Rb1+ 46.Ka4 Kxd4 47.Rh6 Ra1+ 48.Kb5 Rb1+ 49.Ka4 Ra1+ 50.Kb3 Kd5 51.Rh8 Rb1+ 52.Kc3 Rc1+ 53.Kb3 Rb1+ 54.Kc2 Rf1 55.Kb3 Rb1+ ½-½ (55) Nikitosik-ai (3008)-Mr-Chess-Berserk (2997) Blitz 2024*)* 13...Qe5 14.Qd3 Nc6 15.a3 Be7 16.f4 Qa5 17.b4 Qb6 18.Nc5 Bxc5 19.bxc5 Qxc5 20.Nxe6 Qe7 21.Nc5 Rc7 22.Nxd7 Rxd7 23.Bd5 Rad8 24.e4 Qf6 25.Qc3 Qxc3 26.Rxc3 Ne7 27.Bb3 Kf8 28.f5 Nc6 29.Bd5 Ne7 30.Bb3 Nc6 31.Bd5 Ne7 32.Bb3 ½-½ (32) Nikitosik-ai (3028)-Mr-Chess-Berserk (2992) Blitz 2024]

13.a3 Bxc3

[13...Bf8 14.f4 Nc6 *(14...g6 15.b4 Bg7 16.b5 a6 17.a4 Bc8 18.Ne4 Qe7 19.Rfd1 axb5 20.axb5 Nd7 21.Qd3 Rf8 22.Nf3 Nc5 23.Nxc5 Qxc5 24.Bxe6 Qe7 25.Bxc8 Rfxc8 26.Rxc8+ Rxc8 27.Kf1 b6 28.h3 Rc5 29.e4 Bf8 30.g3 Qe8 31.Ne5 Qe6 32.Kg2 Bg7 33.Nf3 Rc3 34.Qd8+ Kh7 35.Qd5 Qe8 36.e5 Rc5 37.Qd3 Rxb5 38.Rd2 Ra5 39.Qd7 Ra8 40.g4 Kg8 41.Qxe8+ Rxe8 42.Rb2 f6 43.exf6 Bxf6 44.Rxb6 Kf7 45.Rb3 Re6 46.Kg3 Be7 47.Rd3 Kg8 48.h4 Bd6 49.Rd5 Bc7 50.Rc5 Bd6 51.Rc4 h5 52.g5 Kf7 53.Kf2 Bb8 54.Ra4 Bc7 55.Ra7 Re7 56.Ra6 Re6 57.Ra4 Bd6 58.Ra7+ Kg8 59.Ra4 Kf7 60.Nd2 Bc5+ 61.Kf1 Bd6 62.Ne4 Bxf4 63.Nc5 Bg3 64.Nxe6 Kxe6 65.Kg2 Be5 66.Kf3 Bh8 67.Ke4 Bb2 68.Ra2 Bc3 69.Ra6+ Kf7 70.Kd5 Be1 71.Ra4 Bc3 72.Ra7+ Kf8 73.Ra8+ Kg7 74.Ra3 Bb2 75.Rb3 Ba1 76.Rb5 Bc3 77.Rb3 Ba1 78.Rb1 Bc3 79.Rg1 Kf8 80.Rg3 Bb2 81.Rb3 Ba1 82.Rb8+ Kf7 83.Ke4 Kg7 84.Kd5 Bc3 85.Ke6 Bd4 86.Rb7+ Kf8 87.Rb4 Bc3 88.Rb1 Bd4 89.Rc1 Kg7 90.Rc7+ Kf8 91.Kd5 Ba1 92.Kc4 Be5 93.Rc6 Kg7 94.Ra6 Bg3 95.Kd4 Bxh4 96.Ra7+ Kf8 97.Ra8+ Kf7 98.Ra7+ Kf8 99.Ra8+ Ke7 100.Ra5 Bf2+ 101.Ke5 Be3 102.Ke4 Bd2 103.Ra7+ Kf8 104.Ra2 Bb4 105.Kd5 Kg7 106.Ra7+ Kg8 107.Rc7 Ba5 108.Rc2 Kf7 109.Rf2+ Kg7 110.Ke6 Bc3 111.Rf7+ Kg8 112.Ra7 Bd4 113.Rb7 Ba1 114.Kd6 Bg7 115.Ke6 Bh8 116.Rb8+ Kg7 117.Ra8 h4 118.Ra7+ Kg8 119.Ra8+ Kg7 120.Ra3 Kg8 121.Kd5 h3 122.Rxh3 Bg7 123.Rh2 Kf8 124.Rf2+ Kg8 125.Rc2 Ba1 126.Rc1 Bb2 127.Rb1 Bc3 128.Rb7 Ba1 129.Rb8+ Kh7 130.Rc8 Bb2 131.Rb8 Ba1 132.Rb7+ Kg8 133.Rb1 Bh8 134.Rb8+ Kh7 135.Rxh8+ Kxh8 136.Ke5* 1-0 (136) Nikitosik-ai (2972)-abcbot (2793) Blitz 2024*)* 15.Nf3 Qe7 *(15...Qg6 16.Bd3 Qh5 17.b4 Rac8 18.Ne4 Nb8 19.Rxc8 Rxc8 20.h3 a5 21.Kh2 Ba4 22.g4 Qd5 23.g5 Rd8 24.Nf2 hxg5 25.Bc4 Qf5 26.Nxg5 Be7 27.Bd3 Qd5 28.Rg1*

Bxg5 29.Rxg5 Qb3 30.b5 Nd7 31.Qg4 Qb2 32.Qh4 Nf6 33.Rg2 Kf8 34.Qh8+ Ke7 35.Qxg7 Rg8 36.Ne4 Qxg2+ 37.Qxg2 Rxg2+ 38.Kxg2 Bxb5 39.Bxb5 Nxe4 40.Bd3 Nc3 41.e4 b5 42.Kf3 b4 43.axb4 axb4 44.Bc2 Kf6 45.Ke3 Nb5 46.Bb3 Nc3 47.Bc2 Kg6 48.Bb3 Kg7 49.Bc4 Kg6 50.h4 Kh5 51.f5 exf5 52.Bxf7+ Kxh4 53.exf5 b3 54.Bxb3 Kg5 55.Kf2 Kxf5 56.Bc2+ Kf4 57.Bd1 Nxd1+ ½-½ (57) Nikitosik-ai (3010)-YoBot_v2 (3020) Blitz 2024 *)* 16.g4 g6

A) 17.h4 Bg7 18.Ba2 Rac8 19.h5 g5 20.fxg5 Ne5 21.gxh6 Nxf3+ 22.Rxf3 Bxh6 23.Rcf1 Bc6 24.Rxf7 Qh4 25.e4 Rd2 *(25...Bb5 26.Nxb5 Rd2 27.Bxe6 Qg3+ 28.Kh1 Qh3+ 29.Kg1 Qg3+ 30.Kh1 Qh4+ 31.Kg1 Qg3+* ½-½ (31) Nikitosik-ai (2750)-Correspondence-ai (2750) Classical 2024 *)* 26.Bxe6 Qg3+ 27.Kh1 Qh3+ 28.Kg1 Qg3+ 29.Kh1 Qh3+ 30.Kg1 Qg3+ ½-½ (30) Nikitosik-ai (3010)-yobot_v2 (3023) Blitz 2024;

B) 17.Ne4 Bg7 18.b4 Be8 *(18...a6 19.h4 b5 20.Bb3 a5 21.h5 axb4 22.hxg6 fxg6 23.axb4 Ra3 24.Nc5 Nxb4 25.Ne5 Be8 26.Qb2 Qh4 27.Bxe6+ Kh8 28.Ne4 Ra6 29.Rc7 Rxe6 30.Rxg7 Rxe5 31.Qxe5 Qxg4+ 32.Kh2 Qh4+ 33.Kg2 Qg4+ 34.Kh2 Qh4+ 35.Kg1 Qg4+ 36.Kh1 Qh3+ 37.Kg1 Qg4+* ½-½ (37) Nikitosik-ai (2750)-Correspondence-ai (2754) Classical 2024 *)* 19.h4 Kh8

B1) 20.Kf2 f5 21.gxf5 gxf5 22.Ng3 a6 23.Qa2 *(23.Rh1 b5 24.Ba2 Rd6 25.Rcd1 Rxd1 26.Qxd1 a5 27.Ng5 Rd8 28.Qc2 Bd7 29.bxa5 Nxa5 30.Rd1 Nc4 31.Bxc4 bxc4 32.Qxc4 Rc8 33.Qd3 Ba4 34.Qa6 Qe8 35.Qxc8 Qxc8 36.Rd8+ Qxd8 37.Nf7+ Kg8 38.Nxd8 Bd7 39.Nh5 Bc3 40.Nb7 Be8 41.Ng3 Bf6 42.e4 Be7 43.exf5 Bc6 44.Na5 Bd5 45.Ke3 Bd8 46.Ne4 Bb6+ 47.Kd3 Bxa5 48.Nf6+ Kg7 49.Nxd5 exd5 50.Kd4 Kf6 51.h5 Kxf5 52.Kxd5 Kxf4 53.Kc4 Be1 54.a4 Bd2 55.a5 Bxa5 56.Kd4 Be1 57.Kd5 Bd2 58.Kd4 Bc1 59.Kc4 Bb2 60.Kd3 Ba1 61.Kd2 Bb2 62.Ke1 Ba1 63.Kf1 Bb2 64.Kg1 Ba1 65.Kh2 Bb2 66.Kg2 Ba1 67.Kh2 Bb2 68.Kh3 Ba1 69.Kg2 Bb2 70.Kh2 Ba1 71.Kh3 Bb2 72.Kg2 Ba1 73.Kf2 Bb2 74.Kg1 Ba1 75.Kh2* ½-½ (75) Nikitosik-ai (2750)-Correspondence-ai (2746) Classical 2024*)* 23...Rd6 24.Rfd1 Rad8 25.Rxd6 Rxd6 26.b5 axb5 27.Bxb5 Bf6 28.Rb1 Rd5 29.a4 Rc5 30.Kg2 Qd7 31.Kf2 Qd6 32.h5 Kh7 33.Qd2 Qe7 34.Qd1 Kg8 35.Qb3 Kf8 36.Qd1 Rc3 37.Rb3 Rxb3 38.Qxb3 Qd6 39.Qc4 Ke7 40.Kg2 Bd7 41.Kf2 Bg7 42.Ke2 Kd8 43.Kf2 Bf6 44.Ne2 Be8 45.Ng3 Bg7 46.Kg2 Bf6 47.Kf1 Na5 48.Qe2 Nc6 49.Qc4 Bd7 50.Kf2 Na5 51.Qc2 Nc6 52.Qc4 Ke7 53.Ne2 Qb4 54.Qc1 Be8 55.Ned4 Bxd4 56.exd4 Kd6 57.Qe3 Bxh5 58.Bxc6 bxc6 59.Qe5+ Kd7 60.Qg7+ Kd8

61.Ne5 Qxd4+ 62.Kg2 Qe4+ 63.Kg3 Qe1+ 64.Kg2 Qd2+ 65.Kg3 Qe1+ 66.Kg2 Qe4+ 67.Kg3 Qe3+ 68.Kh4 Qxf4+ 69.Kxh5 Qh2+ 70.Kg6 Qg3+ 71.Kxh6 Qxg7+ 72.Kxg7 f4 73.Nxc6+ Kc7 74.Nb4 f3 75.Nc2 f2 76.Ne3 f1Q 77.Nxf1 e5 78.Kg8 e4 79.Kg7 Kb6 80.Ng3 e3 81.Kh8 Ka5 82.Kh7 Kxa4 83.Kh8 e2 84.Nxe2 ½-½ (84) Nikitosik-ai (3015)-YoBot_v2 (3022) Blitz 2024;

B2) 20.g5 h5 21.Kf2 a6 22.Rfd1

B2a) 22...Kg8 23.Qc2 Rac8 *(23...Rxd1 24.Rxd1 Rd8 25.Rxd8 Qxd8 26.b5 axb5 27.Bxb5 Ne7 28.Bxe8 Qxe8 29.Qc7 Nd5 30.Qxb7 Qa4 31.Qb8+ Bf8 32.Nf6+ Nxf6 33.gxf6 Qxa3 34.Ne5 Qa2+ 35.Kf3 Qd5+ 36.Kg3 Qc5 37.Kf3 Qd5+ 38.Kg3 Qc5 39.Kf3 Qd5+* ½-½ (39) Nikitosik-ai (2750)-Correspondence-ai (2745) Classical 2024 *)* 24.Rxd8

B2a1) 24...Rxd8 25.Rd1 *(25.Bb3 Bh8 26.Qc5 Qxc5 27.bxc5 Rd3 28.Bc4 Rxa3 29.Nd6 Kf8 30.Nxb7 Nb4 31.Rb1 a5 32.Nd4 Bxd4 33.exd4 Nc2 34.Nd6 Nb4 35.Nb7 Nc6 36.Nd6 Nb4 37.Nb7* ½-½ (37) Nikitosik-ai (2750)-Correspondence-ai (2752) Classical 2024*)* 25...Rxd1 26.Qxd1 Kf8 27.Bb3 b5 28.Qd3 e5 *(28...a5 29.Qxb5 axb4 30.a4 Nd4 31.Qc4 Nxb3 32.Qxb3 Bc6 33.Nf6 Qd6 34.a5 Bxf6 35.gxf6 Bxf3 36.Kxf3 Kg8 37.Qa4 Kh7 38.Ke2 b3 39.Qxb3 Qa6+ 40.Qd3 Qxa5 41.Qd7 Qa2+ 42.Kf3 Qa8+ 43.Kf2 Kg8 44.Kg3 Qa3 45.Qe8+ Qf8 46.Qxf8+ Kxf8 47.Kf3 Ke8 48.Ke4 Kd7 49.Ke5 Kc6 50.e4 Kc5 51.f5 gxf5 52.exf5 exf5 53.Kxf5 Kd5 54.Kf4 Ke6 55.Kg5 Ke5 56.Kxh5 Kxf6 57.Kh6 Kf5 58.Kh5 Kf4 59.Kh6 Kg4 60.Kg7 f5 61.Kg6 f4 62.h5 f3 63.h6 f2 64.h7 f1Q 65.h8Q Qd3+ 66.Kh6 Qd6+ 67.Kg7 Qc7+ 68.Kg8 Qb8+ 69.Kh7 Qb1+ 70.Kh6 Qh1+ 71.Kg7 Qa1+ 72.Kg8 Qxh8+ 73.Kxh8* ½-½ (75) Nikitosik-ai (3030)-Mr-Chess-Berserk (2993) Blitz 2024 *)* 29.Nd6 exf4 30.exf4 Qd8 31.Qd5 Qb6+ 32.Ke2 Ne7 33.Qc5 Qc6 34.Qxc6 Nxc6 35.Bd5 Ne7 36.Bb7 Bb2 37.Bxa6 Bxa3 38.Nxe8 Kxe8 39.Bxb5+ Kf8 40.Bd3 Bxb4 41.Ne5 Bd6 42.Be4 Kg7 43.Kf3 Kf8 44.Nc4 Bb4 45.Bd3 Kg7 46.Ne3 f5 47.gxf6+ Kxf6 48.Be4 Be1 49.f5 gxf5 50.Bxf5 Nxf5 51.Nxf5 Kxf5 52.Ke3 Bxh4 53.Kf3 Be1 54.Kg2 h4 55.Kf1 h3 56.Kg1 h2+ 57.Kxh2 ½-½ (57) Nikitosik-ai (3030)-YoBot_v2 (3017) Blitz 2024;

B2a2) 24...Nxd8 25.Qd2 Nc6 26.Qd6 Kf8 27.Be2

Bb2 28.Rb1 Bxa3 29.Rb3 Bxb4 30.Rxb4 Nxb4 31.Qd4 e5 32.Nxe5 Nc2 33.Nd7+ Qxd7 34.Qh8+ Ke7 35.Qf6+ Kf8 36.Qh8+ Ke7 37.Qf6+ Kf8 38.Qh8+ ½-½ (38) Nikitosik-ai (3012)-yobot_v2 (3022) Blitz 2024;

B2b) 22...Rxd1 23.Rxd1 b5 24.Bd3 Kg8 25.Qc2 Rd8 26.Be2 Rxd1 27.Bxd1 Qd8 28.Be2 e5 29.f5 gxf5 30.Ng3 e4 31.Ne1 f4 32.exf4 e3+ 33.Kf1 Nd4 34.Qe4 Qc8 35.f5 Bd7 36.Bd3 Qc1 37.g6 Qd2 38.Qa8+ Bf8 39.gxf7+ Kxf7 40.Qd5+ Ke7 41.Qe5+ Kf7 42.Qd5+ Ke7 43.Ne4 e2+ 44.Kg2 Qxe1 45.Qd6+ Kd8 46.Qxf8+ Kc7 47.Qd6+ Kc8 48.Qxa6+ Kc7 49.Qd6+ Kc8 50.Qa6+ Kc7 51.Qa7+ Kc6 52.Qa8+ Kc7 53.Qa7+ Kc6 54.Qa8+ Kc7 55.Qa7+ ½-½ (55) Nikitosik-ai (3027)-YoBot_v2 (3053) Rapid 2024]

14.Rxc3 Nc6 15.Nxc6 Bxc6 16.Bb5 Be4 17.f3 Bg6 18.Rd1 Rdc8 19.Rdc1

[19.Rxc8+ Rxc8 20.Ba4 Qg5 *(20...Kh7 21.h3 b6 22.Rd7 Rc1+ 23.Rd1 Rc7 24.Rd7 Rxd7 25.Bxd7 Qd8 26.Ba4 Qd3 27.Kf2 Bf5 28.Qxd3 Bxd3 29.f4 Be4 30.h4 Kg8 31.g4 Kf8 32.g5 Ke7 33.Kg3 Bd3 34.Bd1 f6 35.gxh6 gxh6 36.Kg4 Kf7 37.Bf3 Bf5+ 38.Kg3 Bc2 39.Be2 Kg6 40.Bg4 e5 41.Bc8 Bd1 42.Be6 Be2 43.Kf2 Bd1 44.Kg3 Bc2 45.Kg4 Bd1+ 46.Kg3* ½-½ (46) Nikitosik-ai (3015)-YoBot_v2 (3020) Blitz 2024*)* 21.Rd7 Rc1+ 22.Rd1 Rxd1+ 23.Bxd1 Qe5 24.Qd2 b6 25.g3 Kh7 26.Kf2 Qc7 27.Bb3 Kg8 28.h4 Bf5 29.h5 Bb1 30.Qd1 Bf5 31.Qd2 e5 32.g4 Bd7 33.Qb4 Bc6 34.Ba4 Bb7 35.Qb5 e4 36.Qe8+ Kh7 37.f4 Qc1 38.Qxf7 Qd2+ 39.Kg3 Qxe3+ 40.Kh4 Qe1+ 41.Kh3 Qh1+ 42.Kg3 Qf3+ 43.Kh4 Qf2+ 44.Kh3 Qf3+ 45.Kh4 Qf2+ 46.Kh3 Qf1+ 47.Kh2 Qe2+ 48.Kg3 Qe1+ 49.Kh3 Qh1+ 50.Kg3 Qg1+ 51.Kh3 Qf1+ 52.Kh4 Qf2+ ½-½ (52) Nikitosik-ai (3027)-Mr-Chess-Berserk (2990) Rapid 2024]

19...Rxc3 20.Rxc3 Qg5 21.Bd3 Rd8 22.h3 Rxd3 23.Rxd3 Bxd3 24.Qxd3 Qe5 25.Qd2 Qc5 26.Qd8+ Kh7 27.Qd3+ g6 28.Kf2 Qc7 29.f4 b6 30.b4 h5 31.Kf3 Qc6+ 32.Kg3 Qc1 33.Kh2 Qc6 34.b5 Qc5 35.Kg3 Qc1 36.Kf2 Qc7 37.Kf3 Kg8 38.a4 Qc8 39.Qd6 Qa8+ 40.Kf2 Qc8 41.Kf3 Qa8+ 42.Kf2 Qc8 43.Kf3 ½-½ (43) Nikitosik-ai (3040)-PetersBot (2981) Rapid 2024

10.Bd3 cxd4 11.Nxd4 Rd8 12.0-0

[12.Qb3 Bf8 13.0-0 Qe7 14.Rfd1 Nd7 15.Bc2 *(15.Bf1 Nc5 16.Qc2 Bd7 17.b4 Na6 18.a3 Nc7 19.Qe4 Rab8 20.Qe5 Ne8 21.Ne4 Nf6 22.Nxf6+ Qxf6 23.Qxf6 gxf6 24.Nb3 Ba4 25.Rxd8 Rxd8 26.Nd4 f5 27.f4 Bg7 28.Rc4 Kf8 29.Be2 Bxd4 30.Rxd4 Rxd4 31.exd4 Ke7 32.Bc4 Kd6 33.Kf2 f6 34.g3 Bc6 35.Ke3 Bg2 36.Kd2 Be4 37.Bf1 Kd5 38.Kc3 Kd6 39.Kc4 Bf3 40.Kc3 Be4 41.Kc4 Bd5+ 42.Kd3 Bc6 43.Kd2 Be4 44.Kc3 Bc6 45.b5 Be4 46.Bc4 b6 47.Bf1 Bf3 48.Bc4 e5 49.Bd3 e4 50.Bf1 Ke6 51.Bc4+ Kd6 52.Bf1 Bh5 53.Bc4 Bg4 54.Kd2 Bh5 55.Kc3 Kd7 56.Kd2 Bf3 57.Bf7 Ke7 58.Bc4 Kd6 59.Kc3 Kd7 60.Kd2 Bg4 61.Kc3 Kd6 62.Kd2 Ke7 63.Ke1 Bf3 64.Kd2 Bg4 65.Bg8 Bh3*

66.Ke3 Kd6 67.Bc4 Ke7 68.Be2 Kd7 69.Kf2 Kd6 70.Bh5 Kd5 71.Ke3 Kd6 72.Be2 Ke6 73.Kf2 Kd5 74.Ke3 Kd6 75.Kf2 Kd5 76.Ke3 Bg2 77.Bh5 Kd6 78.Ke2 Bh3 79.Kf2 Kd5 80.Ke3 Ke6 81.Kf2 Kd6 82.Be2 Ke6 83.Bc4+ Kd7 84.Be2 Ke7 85.Ke3 Ke6 86.Kf2 Kf7 87.Ke3 Ke7 88.Kf2 Kd8 89.Bh5 Kc8 90.Be2 Kc7 91.Ke3 Kd8 92.Kf2 Kd7 93.Bh5 Kc7 94.Ke1 Kd7 95.Bf7 Ke7 96.Bh5 Ke6 97.Kf2 Ke7 98.Be2 Kd8 99.Kg1 Kc8 ½-½ (99) Nikitosik-ai (2964)-yobot_v2 (2979) Rapid 2024) 15...Nc5 16.Qc4 Bd7 17.b4 Na6 18.a3 Rac8 19.Qb3 Be8 20.Be4 Nb8 21.g3 b6 22.h4 Rc7 23.h5 Rdc8 24.Bb1 Kh8 25.Qc2 f5 26.Qb2 Nc6 27.Nxf5 Qf6 28.Nd4 Nxd4 29.exd4 Bxh5 30.Nb5 Bxd1 31.Rxc7 Rxc7 32.Nxc7 Bg4 33.Qc3 Qf3 34.Qxf3 Bxf3 35.Nxe6 Bd6 36.Nd8 Bd5 37.Be4 Be7 38.Bxd5 Bxd8 39.Be6 a5 40.bxa5 bxa5 41.a4 Kh7 42.Kg2 Bb6 43.d5 Bc5 44.Bf7 g6 45.f4 Kg7 46.Be6 h5 47.Bd7 Kf6 48.Be8 Bd6 49.Kf3 Bc5 50.Ke4 Bf2 51.Kf3 Bc5 52.Ke4 Bf2 53.d6 Bxg3 54.d7 Ke7 55.Bxg6 Kxd7 56.Bxh5 Be1 57.f5 Bd2 58.f6 Bc1 59.f7 Ba3 60.f8Q Bxf8 61.Bd1 Ba3 62.Bc2 Bc1 63.Bb1 Bb2 64.Ba2 Ba1 65.Bb1 Bb2 66.Ba2 Ba1 67.Bb1 Bb2 ½-½ (67) Nikitosik-ai (2969)-Hoon_Bot (2860) Blitz 2024]

12...Bxc3 13.Rxc3 e5 14.Qc1 Na6 15.Ne2 Nb4 16.Bb1 Qa6 17.Rc4 Nd5 18.Ng3 Be6 19.b3 Nf6 20.Rc5 Rac8 21.Rxc8 Rxc8 22.Qb2 Qa5 23.h3 g6 24.f4 exf4 25.Qxf6 fxg3 26.Bxg6 Qd5 27.h4 Rc5 28.Bb1 Qe5 29.Qxe5 Rxe5 30.Rf3 Kf8 31.Rxg3 Rh5 32.e4 Rxh4 33.Rc3 Rh5 34.Bd3 Ke8 35.Rc7 Ra5 36.Rxb7 Rxa2 37.Bb5+ Kf8 38.Bc6 Kg7 39.b4 Kf6 40.Kh2 Ke5 41.b5 h5 42.Bd5 Ra3 43.b6 axb6 44.Rxb6 h4 45.Rb5 Kf4 46.Rb8 Rg3 47.Bxe6 fxe6 48.Rh8 Ke3 49.Rxh4 Rg5 50.g3 e5 51.g4 Kxe4 52.Kg1 Rg6 53.g5+ Kd3 54.Rh1 Rxg5+ 55.Kf1 e4 56.Rh7 e3 57.Re7 e2+ 58.Rxe2 Rg1+ 59.Kxg1 Kxe2 ½-½ (59) Nikitosik-ai (2939)-YoBot_v2 (2984) Rapid 2024 Normal

10.h3 Nc6 11.dxc5 Bxc5 12.Qc2 Be7 13.0-0 Rd8 14.a3 Bd7 15.Rfd1 Ne5 16.Be2 Rac8 17.Rd4 Nxf3+ 18.Bxf3 b6 19.Rxd7 Rxd7 20.Ne4 Rxc2 21.Nxf6+ Bxf6 22.Rxc2 Kf8 23.b4 Rd3 24.Rc8+ Ke7 25.Rc7+ Rd7 26.Rc8 Be5 27.a4 Rc7 28.Rxc7+ Bxc7 29.Bc6 Kd6 30.Be8 Ke7 31.Bc6 Kd6 32.Be8 f5 33.b5 e5 34.Bg6 f4 35.exf4 exf4 36.g3 Kc5 37.Kg2 fxg3 38.fxg3 Kb4 39.Bc2 Kc3 40.Bd1 Kd2 41.Bg4 Ke3 42.Bd7 Bd6 43.h4 Kd4 44.Kf3 Kc4 45.Bh3 Kb4 46.Bf1 Kxa4 47.g4 Be7 48.h5 Kb3 49.Ke4 Kb4 50.Kd5 Bf6 51.Be2 Bh4 52.Ke5 Bg5 53.Kd5 Kc3 54.Ke4 Kd2 55.Bc4 Be3 56.Ke5 Bg5 57.Kd6 Kc3 58.Kd5 Kd2 59.Ke4 Bf6 60.Bf1 Bh4 61.Kf5 Ke3 62.Bc4 Kd4 63.Bf1 Bf6 64.Ke6 Ke4 65.Be2 Kf4 66.Bd1 Bd4 67.Kd5 Ke3 68.Bb3 Bf6 69.Kc6 Bg5 70.Bc2 Bf6 71.Bd1 Bg5 72.Kd6 Bf4+ 73.Ke6 Ke4 74.Kd7 Kd4 75.Kc6 Ke5 76.Kb7 Kd6 77.Bc2 Kd5 78.Bf5 Be5 79.Bc2 Bb2 80.Kxa7 Bd4 81.Bd3 Kd6 82.Ka8 Kc7 83.Bf1 Bc3 84.Bc4 Bd4 85.Be2 Kc8 86.Ka7 Bg1 87.Ka8 Bc5 88.Bd3 Kc7 89.Ka7 Bb4 90.Bf5 Ba5 91.Ka8 Bb4 92.Bg6 Bc5 93.Be4 Be7 94.Bc6 Bd6 95.Ka7 Ba3 96.Bb7 Be7 97.Bd5 Bd6 98.Bf7 Bc5 99.Bc4 Kc8 100.Ka8 Bg1 101.Be6+ Kc7 102.Bb3 Bc5 103.Bc2

Ba3 104.Bb1 Kd6 105.Kb7 Kc5 106.Bd3 Bb4 107.Kc7 Bc3 108.Kd7 Kd5 109.Ke7 Bf6+ 110.Kf7 Ke5 111.Be2 Kf4 112.Ke8 Bg5 113.Kd7 Ke5 114.Bf1 Be3 115.Ke7 Bc5+ 116.Kf7 Kf4 117.Kxg7 Kg5 118.Be2 Bd4+ 119.Kf7 Ba1 120.Ke7 Bf6+ 121.Kd7 Bd4 122.Kd8 Kf4 123.Ke8 Kg5 124.Kf7 Bf6 125.Ke8 Bd4 126.Kf7

½-½ (126) Nikitosik-ai (2968)-Hoon_Bot (2867) Blitz 2024

10.Be2 cxd4 11.Qxd4

[11.Nxd4 e5 12.Ndb5 Rd8 13.Qa4 Na6 14.0-0 Bf8 15.Rfd1 Bf5 16.Ne4 Qb6 17.h3 Nb4 18.Nbc3 Be6 19.a3 Nd5 20.Nxd5 Bxd5 21.Rd2 g6 22.Ng3 a5 23.Qb5 Qxb5 24.Bxb5 Be6 25.Ne4 Kg7 26.Rxd8 Rxd8 27.Kf1 Rc8 28.Rxc8 Bxc8 29.Nd2 Bd6 30.Nc4 Bc7 31.e4 f5 32.Ne3 Bb8 33.f3 Be6 34.a4 fxe4 35.fxe4 Bb3 36.Ke2 Kf6 37.Nc4 Bc7 38.Kd2 Kg5 39.g3 h5 40.Kc3 Bd1 41.Ne3 Bf3 42.h4+ Kh6 43.Kd3 g5 44.Bd7 gxh4 45.gxh4 Kg7 46.Bc8 b6 47.Nf5+ Kf7 48.Bd7 Bd8 49.Ke3 Bg2 50.Bb5 Bh3 51.Be2 Kg6 52.Kf2 Bxf5 53.exf5+ Kxf5 54.Kg3 e4 55.Bxh5 Bc7+ 56.Kf2 Be5 57.b3 Bf6 58.Kg3 Be5+ 59.Kf2 Bf6 60.Kg3 Be5+ 61.Kf2 ½-½ (61) Nikitosik-ai (2961)-YoBot_v2 (2982) Rapid 2024]

11...Qxd4 12.Nxd4 Rd8 13.Bf3

[13.0-0 Nd7 14.Ne4 Kf8 15.Rfd1 Be7 16.f4 Nf6 17.Bf3 Nxe4 18.Bxe4 Bf6 19.b3 a5 20.Nb5 Rxd1+ 21.Rxd1 Be7 22.Kf2 a4 23.Nc7 Ra7 24.Nb5 Ra8 25.Nc7 Ra7 26.Nb5 Ra5 27.Rc1 Bd7 28.Nd4 axb3 29.axb3 Ra2+ 30.Kf3 Bf6 31.Bxb7 Bxd4 32.exd4 Ke7 33.Ke3 Ra3 34.Rc3 Ba4 35.Rc7+ Kf6 36.d5 Rxb3+ 37.Kd4 Rb4+ 38.Kc5 Rxf4 39.d6 Rf2 40.Bf3 Ke5 41.Rxf7 Rd2 42.Rxg7 Bd1 43.d7 Bxf3 44.gxf3 Kf6 45.Rh7 Kg6 46.Re7 Kf6 47.Rh7 Kg6 48.Rxh6+ Kxh6 49.Kc6 e5 50.h3 Rxd7 51.Kxd7 Kg5 52.h4+ Kxh4 53.Kd6 Kg3 54.Kxe5 Kxf3 ½-½ (54) Nikitosik-ai (2649)-yobot_v2 (2696) Classical 2024]

13...Nd7 14.Ke2 Kf8 15.Rhd1 Ne5 16.Be4 Ng4 17.h3 Nf6 18.Bf3 Rb8 19.Ne4 Nxe4 20.Bxe4 Bd7 21.f4 Ba5 22.b3 Bb6 23.g4 Ke8 24.h4 Ke7 25.h5 Be8 26.Kf2 Kf6 27.Ke2 Ke7 28.Kf2 Kf6 29.Ke2 Rd7 30.Rd3 Ke7 31.a4 Rbd8 32.Nf3 Rxd3 33.Bxd3 Bd7 34.e4 Rc8 35.Rxc8 Bxc8 36.b4 e5 37.Nxe5 Bd4 38.Kf3 Bxe5 39.fxe5 Be6 40.a5 g5 41.hxg6 fxg6 42.Be2 Ba2 43.Ke3 Bb3 44.Kd4 b6 45.axb6 axb6 46.Kc3 Bg8 47.Bd1 Be6 48.Kd3 Bf7 49.Kd4 Be6 50.Ke3 Bc4 51.Ba4 g5 52.Bd1 Kd7 53.Kd4 Bb5 54.Kd5 Bc6+ 55.Kd4 Bb5 56.Kd5 Bc6+ 57.Kc4 Ke6 58.Kd4 Bb5 59.Bb3+ Ke7 60.Bc4 Ba4 61.Ke3 Bd1 62.Be2 Ba4 63.Bc4 Bc2 64.Be2 Ba4 65.Kd4 Bb3 66.Ba6 Be6 67.Be2 Bb3 68.Kc3 Be6 69.Bd1 Bc8 70.Be2 Be6 71.Bd1 Kd7 72.Kd4 Ke8 73.Ke3 Kd7 74.Kd4 Ke7 75.Kd3 Bf7 76.Kc3 Be6 77.Kd3 Bf7 78.Kc3 Be6 79.Be2 Kd8 80.Bf3 Ke8 81.Kd4 Ke7 82.Bd1 Kd7 83.Be2 Kd8 84.Bf3 Kc7 85.Kc3 Kd8 86.Kd3 Kd7 87.Be2 Kc8 88.Kd2 Kd8 89.Kd3 Kd7 90.Bf3 Kd8 91.Ke3 Kc7 92.Kd4 Kd8 93.Be2 Ke7 94.Bd1 Kf7 95.Be2 Ke8 96.Bb5+ Ke7 97.Be2 Kd8 98.Ke3 Kc7 99.Kd4 Kc8 100.Bd1 Kd7 101.Ba4+ Kd8

½-½ (101) Nikitosik-ai (2954)-yobot_v2 (2978) Rapid 2024

10.a3 cxd4

[10...Bxc3+

A) 11.Rxc3 Rd8 (*11...Nc6 12.dxc5 Rd8 13.Qc2 e5 14.b4 Bg4 15.Be2 Bf5 16.Qc1 e4 17.Nd2 Ne5 18.0-0 Qg6 19.Kh1 a6 20.Nc4 Nxc4 21.Rxc4 Be6 22.Rd4 Rxd4 23.exd4 Rd8 24.Qe3 Bd5 25.a4 f5 26.b5 axb5 27.axb5 Qf6 28.Qc3 f4 29.Bc4 Kh8 30.Bxd5 Rxd5 31.Rd1 f3 32.g3 Qe6 33.c6 Qh3 34.Rg1 Qxh2+* 0-1 (34) Andrey200294 (2643)-yoshiphoenix (2691) Blitz 2024) 12.Rd3 (*12.Qc2 cxd4 13.Nxd4 e5 14.Nf3 Bg4 15.Qe4 Bxf3 16.Qxf3 Qxf3 17.gxf3 Nc6 18.Ke2 a6 19.Rhc1 Kf8 20.Bd3 Rd7 21.Be4 Rad8 22.b4 Ne7 23.Rc7 b5 24.Rxd7 Rxd7 25.Rd1 Ke8 26.Rxd7 Kxd7 27.Bb7 Kc7 28.Be4 Kb6 29.Kd3 f5 30.Bxf5 Nxf5 31.Ke4 Nd6+ 32.Kxe5 Nc4+ 33.Ke6 Nxa3 34.e4 a5 35.bxa5+ Kxa5 36.e5 Nc4 37.Kd5 Nxe5 38.Kxe5 b4 39.Kd4 Ka4 40.Kd3 b3 41.Kc3 Ka3* 0-1 (41) messi_is_goat (2619)-fanfanfan (2831) Blitz 2023*)* 12...cxd4 13.Rxd4 Rxd4 14.Qxd4 (*14.Nxd4 Qd8 15.Qb3 Nd7 16.0-0 Nc5 17.Qc2 Bd7 18.Rc1 Rc8 19.h3 Na4 20.Qb1 Rc7 21.Bd3 Qc8 22.Rd1 a6 23.Ne2 Nb6 24.Rd2 Bc6 25.Qd1 Rd7 26.Qc2 Bd5 27.Nc3 Bc6 28.Ne4 Rc7 29.Qb3 Nd7 30.Nc3 Nf6 31.Qd1 Rd7 32.Bf1 Kf8 33.b4 Ke7 34.Rxd7+ Qxd7 35.Qc2* ½-½ (35) BRAINLEARN11_NNUE (2875)-BabyUltimate (2882) Blitz 2023*)* 14...Qe7 15.0-0 Nc6 16.Qd2 Bd7 17.Rd1 Be8 18.Nd4 a6 19.Nxc6 Bxc6 20.Qd6 Qh4 21.Be2 Rc8 22.h3 Qg5 23.Bf1 Bd5 24.Qd7 Ra8 25.Qc7 Qf6 26.Rd4 g6 27.Rf4 Qg7 28.Bd3 Rf8 29.Rd4 h5 30.Bc4 Bc6 31.Bxa6 Bxg2 32.Kxg2 bxa6 33.Qb6 Qe5 34.Qxa6 Qg5+ 35.Kh2 Qf5 36.Kg2 Rb8 37.Qe2 Rc8 38.b4 Qg5+ 39.Kh2 Qe5+ 40.Kg2 Rc3 41.b5 Rxa3 42.Rb4 Qg5+ 43.Kh2 Ra1 0-1 (43) Andrey200294 (2646)-sapphire_phoenix (2793) Blitz 2024;

B) 11.bxc3 Nc6 (*11...b6 12.0-0 Bb7 13.Ne5 Rd8 14.Qe2 Nc6 15.f4 Na5 16.Bd3 Qe7 17.a4 Rac8 18.f5 f6 19.Ng6 Qd6 20.Qg4 e5 21.dxe5 Qxd3 22.exf6 Rc7 23.Ne7+ Rxe7 24.fxe7 Qxe3+ 25.Kh1 Qxe7 26.f6 Qf7 27.Rce1 Rd2 28.Re8+ Kh7 29.Qf5+ g6 30.Re7 gxf5 31.Rxf7+ Kg6 32.Rg7+ Kxf6 33.Rg3 Be4 34.h4 Nc4 35.h5 Ne5 36.Kh2 a6 37.Kh3 b5 38.axb5 axb5 39.Kh4 Rd3 40.Rxd3 Nxd3 41.Rb1 b4 42.cxb4 cxb4 43.Rb3 Ke5 44.g3 Kd4 45.g4 fxg4 46.Kxg4 Kc4 47.Rb1 b3 48.Ra1 b2 49.Rf1 Kc3 50.Kh4 Nc1 51.Rf8 b1Q 52.Rc8+ Kd2 53.Rd8+ Nd3 54.Rf8 Qh1+ 55.Kg3 Qg2+ 56.Kh4 Qh2+ 57.Kg4 Ne5#* 0-1 (57) adabash (2625)-Fide_MaSk (2616) Blitz 2025) 12.0-0 Rd8 (*12...e5 13.dxc5 Rd8 14.Qa4 Bd7 15.Qb5 Nd4 16.Qxb7 Bc6 17.Qxf7+ Qxf7 18.Bxf7+ Kxf7 19.cxd4 Bxf3 20.gxf3 exd4 21.exd4 Rxd4 22.c6 Rc8 23.Rc3 Ke6 24.c7 Kd7 25.Rfc1 Rd6 26.Kf1 Re6 27.Rc4 Rd6 28.h4 g5 29.hxg5 hxg5 30.f4 gxf4 31.Rxf4 Rd3 32.a4 Kd6 33.Ke2 Ra3 34.Rd4+ Ke7 35.f4 Ra2+ 36.Ke3 a5 37.Rc5 Rb2*

38.Ke4 Re2+ 39.Kd5 Kd7 40.Kc4+ Ke7 41.Kb5 Rb2+ 42.Kc6 Ra8 43.Rd7+ Ke6 44.Re5+ Kf6 45.Rd8 Ra6+ 46.Kd5 1-0 (46) Barracuda21 (2625)-Train_account (2670) Blitz 2025 *)* 13.Bb5 Bd7 14.Qb3 Rac8 15.Rfd1 Be8 16.a4 Qe7 17.Qa2 Rc7 18.Nd2 a6 19.Be2 cxd4 20.exd4 Rdc8 21.Nc4 Qg5 22.Qd2 ½-½ Ftacnik,L (2589)-Kacheishvili,G (2577) Batumi 77/(412) 1999]

11.Nxd4

[11.axb4 dxc3 12.Rxc3 b6 13.0-0 Bb7 14.Be2 Nc6 15.b5 Rfd8 16.bxc6 Rxd1 17.Rxd1 Bc8 18.Nd4 a6 19.Bf3 Ra7 20.h3 Rc7 21.Rb3 e5 22.Ne2 b5 23.Rbd3 Bf5 24.Rd8+ Kh7 25.R1d6 Qe7 26.Bd5 Rc8 27.Rxc8 Qxd6 28.c7 Bxc8 0-1 (28) SmirnovAleksey (2575)-Your_Waterloo (2666) Blitz 2025]

[11.Qxd4 Qxd4 12.Nxd4 Be7 13.0-0 a6 14.Be2 Bd7 *(14...Nd7 15.Rfd1 Nf6 16.Nb3 Rb8 17.Bf3 Rd8 18.g3 b6 19.Rxd8+ Bxd8 20.Nd4 Bb7 21.Bxb7 Rxb7 22.Nf3 Kf8 23.Kf1 Ke8 24.Ke2 Nd7 25.Ne4 Rc7 26.Rxc7 Bxc7 27.b4 f5 28.Ned2 Ke7 29.Kd3 e5 30.e4 g6 31.h4 Ke6 32.h5 gxh5 33.Nh4 fxe4+ 34.Nxe4 Nf6 35.Nxf6 Kxf6 36.Ke4 b5 37.Nf5 Bb6 38.f4 exf4 39.gxf4 Kg6 40.Ne7+ Kf7 41.Nd5 Bf2 42.Kf3 Be1 43.Nc7 Bc3 44.Nxa6 Bb2 45.Nc7 Bxa3 46.Nd5 Ke6 47.Nc7+ Kf6 48.Nd5+ Ke6 49.Ke4 h4 50.f5+ Kf7 51.Kf3 h3 52.Kg3 Bb2 53.Kxh3 Be5 54.Kg4 Kg7 55.Kh5* 1-0 (55) Printezis04 (2644)-GoogleStreetView (2597) Blitz 2024*)* 15.Bf3 Ra7 16.Rfd1 Rc8 17.h3 b5 18.b4 Rac7 19.Nce2 Kf8 20.Rxc7 Rxc7 21.Rc1 Bd6 22.Rxc7 Bxc7 23.Nc1 a5 24.Nd3 axb4 25.axb4 Ke7 26.Nc5 Be8 27.Be2 Nc6 28.Nxb5 Bb8 29.Na6 Be5 30.f4 Bb2 31.Nbc7 Bc1 32.Kf2 Bd2 33.b5 Ba5 34.bxc6 1-0 (34) Andrey200294 (2585)-zxcvbnm595 (2706) Blitz 2024]

11...Be7

[11...Bxc3+ 12.Rxc3

A) 12...Nd7 13.0-0 Nb6 14.Bd3 Nd5 15.Rc2 Rd8 16.Qc1 Bd7 17.Be4 Qe5 18.Bf3 Rdc8 19.Re1 Rab8 20.Rd1 Rxc2 21.Qxc2 Nf6 22.Qb1 b6 23.Bc6 Rc8 24.Bxd7 Nxd7 25.h3 Rc7 26.a4 a6 27.b3 g6 28.Qd3 Nc5 29.Qc4 Qd6 30.Qc2 Rd7 31.b4 e5 32.Rd2 exd4 33.Rxd4 Qc6 34.bxc5 bxc5 35.Rc4 Rc7 36.f4 Qd6 37.Kf2 Qd5 38.Kg3 Kh7 39.Qc3 Rc6 40.Qc2 Rc8 41.Qc1 Qf5 42.Kh2 Qd5 43.Qc2 Rc6 44.a5 Rc8 45.Qc3 Rc6 46.Qc1 Rc8 47.Qc3 Rc7 48.Qc2 Rc8 49.Kg1 Rc6 50.Qc1 Rc7 51.Kh1 Kg8 52.Kh2 Rc8 53.Qc3 Rc6 54.Qc2 Kh7 55.Qc1 Rc7 56.Qc3 Rc8 57.Kg3 Rc6 58.Qc1 Kg8 59.Qc2 Rc8 60.Qc3 Rc7 61.Kh2 Rc6 62.Qc2 Rc8 63.Kh1 Qd6 64.Kg1 Qd5 65.Kh1 Qd6 66.Kh2 Qd5 67.Kg1 Qd6 68.Qc3 Qd1+ 69.Kh2 Qd6 70.Kg3 Rc7 71.Kh2 Qd5 72.Kg1 Qd1+ 73.Kh2 Qd5 74.e4 Qd6 75.Qf3 Rc6 76.e5 Qe6 77.Qd3 Kh7 78.Re4 c4 79.Qc3 g5 80.fxg5 hxg5 81.h4 Qf5 82.Qd4 c3 83.hxg5 Qxg5 84.e6 Rxe6 85.Rxe6 fxe6 86.Qxc3 Qh5+ 87.Kg3 Qg5+ 88.Kf2 Qf5+ 89.Kg1 Kg6 90.Qg3+ Kf7 91.Qc7+ Kg6 92.Qg3+ Kh5 93.Qc3 Qb1+

94.Kf2 Qf5+ 95.Qf3+ Kh6 96.Qxf5 exf5 97.Ke3 Kg5 98.Kd3 Kg4 99.Kd4 Kg3 100.Ke5 Kxg2 101.Kxf5 Kg3 102.Kg5 Kh3 103.Kf4 Kh4 104.Ke3 Kg4 105.Kd2 Kf5 106.Kc3 Ke5 107.Kb2 Kd6 108.Ka1 Kc5 109.Kb1 Kd5 110.Ka1 Kc4 111.Kb1 Kb4 112.Ka1 Ka3 113.Kb1 Ka4 114.Ka1 Kb4 115.Ka2 Ka4 116.Kb2 Kb4 117.Ka1 Ka3 118.Kb1 Kb3 119.Kc1 Kb4 120.Kb2 Kc5 121.Ka1 Kd6 122.Ka2 Kc5 123.Ka3 Kb5 124.Ka2 Ka4 125.Kb2 Kxa5 126.Kb1 Kb5 127.Ka1 Kb4 128.Ka2 Kc3 129.Ka3 Kd2 130.Ka2 Ke3 131.Ka1 Kf4 132.Kb2 Kf3 133.Ka2 Ke3 134.Kb2 a5 135.Ka3 Kf2 136.Ka2 Ke3 137.Kb2 Kf3 138.Ka1 a4 139.Kb1 Kf4 140.Ka1 Kf3 *(140...Kf5 141.Kb1 Kf6 142.Ka1 Kf5 143.Kb1 Kf6 144.Ka1 Kf5* ½-½ (67) DOCTAL (2744)-Flamerare (2785) Rapid 2022*)* 141.Kb1 Kf4 142.Kb2 Ke5 143.Ka3 Ke4 144.Kb2 Kf4 145.Ka3 Ke3 146.Kxa4 ½-½ (146) CruelKen (2724)-Flamerare (2730) Blitz 2022;

B) 12...Rd8 13.Qf3 Nd7 14.Qxf6 Nxf6 15.f3 Nd5 16.Bxd5 Rxd5

B1) 17.f4 f6 18.0-0 e5 19.fxe5 fxe5 20.Nf3 Bg4 21.Rc7 Rb5 22.b4 a5 23.bxa5 Rc8 24.Rfc1 Rxc7 25.Rxc7 Rxa5 26.Kf2 Rxa3 27.Rxb7 Ra2+ 28.Kg3 Bxf3 29.gxf3 e4 30.fxe4 Re2 31.h4 Rxe3+ 32.Kf4 Rh3 33.Rb8+ Kh7 34.Kg4 Rh1 35.e5 h5+ 36.Kf5 g6+ 37.Kf6 Rf1+ 38.Ke7 g5 39.e6 gxh4 40.Rb4 h3 41.Rh4 Ra1 42.Rxh3 h4 43.Kf7 Rf1+ 44.Ke7 Ra1 45.Rxh4+ Kg6 46.Rh2 Ra7+ 47.Kd6 Ra1 48.Rg2+ Kf6 49.Rf2+ Kg6 50.Rg2+ Kf6 51.Rf2+ Kg6 52.e7 Ra6+ 53.Kd5 Ra5+ 54.Kd6 Ra6+ 55.Kd5 Ra5+ 56.Ke6 Ra6+ 57.Ke5 Ra5+

B1a) 58.Ke4 Ra4+ 59.Kd3 Ra3+ 60.Ke2 Ra2+ 61.Kd1 Ra1+ 62.Kd2 Ra2+ 63.Ke3 Ra3+ 64.Ke2 Ra2+ 65.Kd1 Ra1+ 66.Kd2 Ra2+ 67.Kc1 Ra1+ 68.Kb2 Re1 69.Kc2 Rxe7 70.Rg2+ Kf5 71.Rf2+ Kg4 72.Kd3 Re1 73.Ra2 Rb1 74.Ra4+ Kf3 75.Kd4 Rc1 76.Ke5 Rb1 77.Ra2 Rc1 78.Kf5 Rb1 79.Ra5 Rc1 80.Kg5 Rb1 81.Ra2 Rc1 82.Ra5 Rb1 83.Ra2

B1a1) 83...Rb6 84.Ra3+ Ke2 85.Kg4 Kf2 86.Kh3 Rb7 87.Ra1 Kf3 88.Kh4 Kf4 89.Ra4+ Kf5 90.Ra5+ Kf4 91.Ra4+ Kf5 92.Ra6 Rf7 93.Kg3 Rb7 94.Kh3 Rb4 95.Ra3 Kf4 96.Kg2 Kg4 97.Ra5 Rb3

B1a11) 98.Ra2 Kf5 99.Ra1 Ke4 *(99...Kg4 100.Rf1 Rc3 101.Ra1 Rb3* ½-½ (84) Flamerare (2772)-Opulent_Ophelia (2740) Rapid 2022*)* 100.Ra6 Kd3 101.Ra2 Kc3 102.Re2 Kd4 103.Rf2 Kc3 104.Rf3+ Kb2 105.Rf1 Ka2 106.Rf2+ Rb2 107.Rxb2+ Kxb2

½-½ (159) VariantsStockfish (2725)-Flamerare (2795) Rapid 2022;

B1a12) 98.Ra4+ Kh5 99.Ra1 Kh6 100.Kh2 Kg5 101.Ra6 Kg4 102.Ra1 Kf3 103.Ra5 Rb1 ½-½ (183) VariantsStockfish (2738)-Flamerare (2788) Rapid 2022;

B1a2) 83...Rc1 84.Ra5 ½-½ (233) EtaBetaITA (2896)-Nikitosikbot (2864) Blitz 2023;

B1b) 58.Kd4 Ra4+ 59.Kc5 Ra5+ 60.Kd4 ½-½ (60) KQRBNPkqrbnp (2916)-mayhem23111 (2924) Blitz 2023;

B2) 17.Ke2 Bd7 18.Rd1 e5 19.Nb3 Bb5+ 20.Ke1 Rxd1+ 21.Kxd1 Rd8+ 22.Ke1 b6 23.Nd2 Kf8 24.g3 Ke7 25.b3 Ke6 26.Rc7 Rd7 27.Rxd7 Kxd7 28.Ne4 Bc6 29.Nd2 f5 30.Kf2 Bb5 31.Nb1 Kd6 32.Nc3 Bd3 33.Ke1 Kc5 34.Na4+ Kd6 35.Nc3 Bc2 36.b4 Bd3 37.Kf2 Ke6 38.g4 fxg4 39.fxg4 Bc4 40.Ne4 Bd5 41.Nc3 g5 42.Nb1 Bc4 43.Nc3 Ke7 44.Kg3 Ke6 45.Nd1 Bd3 46.Nc3 Kd6 47.e4 Kc6 48.Kf3 Ba6 49.Kg3 Bc4 50.Kg2 a6 51.Kh3 Bf1+ 52.Kg3 Bd3 53.Kg2 Bc4 54.Kh3 Be6 55.Kg3 Kd6 56.Kf3 Kc6 57.h3 Bc4 58.Kg3 Bg8 59.h4 Be6 60.hxg5 hxg5 61.Kh3 Bb3 62.Kg3 Kd6 63.Kh3 Kc6 64.Kg3 Bc4 65.Kh2 Be6 66.Kh3 Kd6 67.Kg3 Kd7 68.Kh2 Bxg4 69.Nd5 Kc6 70.Kg3 Bd1 71.Nc3 Bh5 72.Kg2 Bg4 73.Kg3 Bc8 74.Kf3 Bd7 75.Kg3 Be6 76.Kf3 a5 77.Kg3 axb4 78.axb4 Kd6 79.Kf3 Ke7 80.Kg3 Bb3 81.Kg4 Kf6 82.Kh5 Bc4 83.Kg4 b5 84.Kh5 Bf7+ 85.Kg4 Be6+ 86.Kh5 Bc4 87.Kg4 Be6+ 88.Kh5 Bc4 89.Kg4 Kg6 90.Kh3 Be6+ 91.Kg3 Bd7 92.Nd5 Kf7 93.Ne3 Kg6 94.Nd5 Kf7 95.Ne3 Ke6 96.Kg4 Bc6 97.Kf3 Kd7 98.Ng4 Ke6 99.Ne3 Ke7 100.Nf5+ Kf6 101.Ne3 Bd7 102.Nd5+ Kg7 103.Ne7 Be6 104.Nc6 Kf6 105.Nb8 Bc8 106.Nc6 Bd7 107.Nb8 Bc8 108.Nc6 Bd7 109.Nb8 Be8 110.Na6 Kg6 111.Nc5 Bc6 112.Nd3 Kf6 113.Nc5 Kg6 114.Nd3 Kf6 115.Nc5 Kf7 116.Nd3 Ke6 117.Nf2 Bd7 118.Ng4 Be8 119.Nh6 Bh5+ 120.Kg3 Bg6 121.Kf3 Bh5+ 122.Kg3 Bg6 123.Kf3 Be8 124.Ng4 Bh5 125.Kg3 Bg6 126.Kf3 Be8 127.Nh6 Bd7 128.Ng4 Bc8 129.Ne3 Bb7 130.Ng4 Bc8 131.Ne3 Kd6 132.Kg3 Be6 133.Kf3 Bd5 ½-½ (133) abcbot (2799)-The_Magnificent_Bob (2902) Blitz 2024]

12.0-0 Rd8 13.Qb3 Qe5 14.Rfd1 Nc6 15.Nxc6 Rxd1+ 16.Qxd1 bxc6 17.Bf1 Rb8 18.Rc2 c5 19.Rd2 Qc7 20.Nb5 Qb6 21.a4 g6 22.b3 Ba6 23.Rd7 Rb7 24.Rd2 Rb8 25.Rd7 Rb7 26.Bc4 Bxb5 27.Bxb5 Rc7 28.Rxc7 Qxc7 29.Qd7 Qxd7 30.Bxd7 Bd8 31.f3 Kf8 32.Kf1 Ba5 33.g3 Ke7 34.Bc6 f5 35.Ke2 Bb4 36.Kd3 g5 37.Kc4 Bd2 38.Kd3 Bb4

39.Bb7 Kf6 40.Ke2 Ba5 41.Ba6 Ke5 42.Kf2 Kd6 43.Bb5 Ke7 44.Ke2 Bc7 45.Bc6 Ba5 46.Bb5 Bc7 47.Kf2 Ba5 48.Ba6 Kd6 49.Bc8 Ke5 50.Ke2 Kd6 51.Bb7 Bc7 52.Kf2 Bb6 53.Ke2 Bc7 54.Kd3 Ba5 55.Ba6 Ke5 56.Kc4 Bd2 57.Kd3 Ba5 58.Ke2 Bc7 59.Bc8 Bb6 60.Kd3 Ba5 61.h3 Be1 62.g4 Bg3 63.Ba6 Be1 64.gxf5 exf5 65.Bc4 h5 66.Bb5 Ke6 67.Ba6 Bb4 68.Bc8+ Ke5 69.Bd7 h4 70.Kc4 a5 71.Kd3 Ba3 72.Kc4 Bb4 73.Kb5 Bd2 74.Bc8 Bb4 75.Bd7 Bd2 76.Bc8 Bb4 77.Ka6 Be1 78.Bd7 Bc3 79.Bc8 Be1 80.Bd7 Bb4 81.Kb6 Bd2 82.Kb5 Bb4 83.Kc6 Bd2 84.Kb5 Bb4 85.Bc8 Bd2 86.Kb6 Bb4 87.Kb5 Bd2 88.Kb6 Bb4 89.Bd7 Bd2 90.Ka6 Be1 91.Kb7 Bd2 92.Kb6 Bb4 93.Kc6 Bd2 94.Kb6 Bb4 95.Ka6 Bd2 96.Kb5 ½-½ (96) Nikitosik-ai (2982)-AKS-Mantissa (2721) Rapid 2024

10.Qc2 cxd4 11.Nxd4 Bd7 12.a3 Bxc3+ 13.Qxc3 Rc8 14.0-0 Nc6 15.Nxc6 Qxc3 16.Ne7+ Kf8 17.Ng6+ fxg6 18.Rxc3 Rc5 19.Rc2 Rac8 20.Rfc1 Ba4 21.b3 Bb5 22.Bd3 Rxc2 23.Rxc2 Rxc2 24.Bxc2 g5 25.g3 Ke7 26.f3 a5 27.Kf2 Kd6 28.b4 axb4 29.axb4 Kd5 30.Be4+ Kc4 31.Bxb7 Kxb4 32.f4 Kc4 33.fxg5 hxg5 34.Kf3 Kd3 35.Be4+ Kd2 36.Bb7 e5 37.Ke4 Bd3+ 38.Kxe5 Kxe3 39.g4 Kf2 40.Be4 Bxe4 41.Kxe4 Kg2 42.Ke5 Kh3 43.Ke4 g6 44.Ke5 Kxh2 45.Kf6 ½-½ (45) Md211bot (2853)-TheMatrix2029 (2876) Rapid 2023

215 **10...Nd7** 11.Ne4 Qe7

[11...Qg6 12.Bd3 cxd4 13.Qa4 f5 14.Ng3 Nc5 15.Qxb4 Nxd3 16.Qxd4 Nxc1 17.Rxc1 b6 18.Ne5 Qe8 19.h4 Bb7 20.Rc7 Bd5 21.h5 Rd8 22.Qc3 Rc8 23.Ng6 Rxc7 24.Qxc7 Rf7 25.Qe5 Qc8 26.Ne2 Qc7 27.Qd4 Rd7 28.Qa4 Qc6 29.Qb4 Qd6 30.Qb5 Bxa2 31.Nef4 Bd5 32.Qa6 Rc7 33.Qa4 Qc6 34.Qa3 Qc5 35.Qa4 b5 36.Qa6 Qb6 37.Qa3 Qc5 38.Qa6 Kf7 39.Ne5+ Kf6 40.Neg6 Qb6 41.Qa1 e5 42.Nxd5+ Kg5 43.Nxb6 axb6 44.f4+ exf4 45.exf4+ Kg4 46.Qd1+ Kg3 1-0 (46) silence404 (2874)-uzb_2600 (2560) Blitz 2024]

12.a3 f5

[12...Ba5 13.Nxc5 Nxc5 14.dxc5 Rd8 15.Qc2 Bc7 16.Ba2 b6 17.c6 Ba6 18.Rfd1 Rac8 19.h3 Bd6 20.Rd2 e5 21.Qa4 e4 22.Nd4 Qe5 23.Qxa6 Qh2+ 24.Kf1 Qh1+ 25.Ke2 Qxc1 26.Qxa7 Rc7 27.Qxb6 g6 28.Rd1 Qc5 29.Qxc5 Bxc5 30.Ne6 Rxd1 31.Nxc7 Rd6 32.b4 Bb6 33.Nd5 Rxc6 34.Ne7+ 1-0 (34) ChainsOfFantasia (2710)-Hovik7 (2743) Blitz 2023]

13.Ng3 Ba5 14.dxc5 Bc7 15.b4 a5 16.Nd4 Ne5 17.Ngxf5 Qf6 18.Nd6 axb4 19.Nxc8 Nxc4 20.Rxc4 Raxc8 21.axb4 Qe5 22.g3 Qd5 23.Rc1 Rfd8 24.Qg4 e5 25.Nf5 1-0 (25) winx_m (2909)-IsolatedMushroom (2762) Blitz 2025

10...Rd8 11.Qb3

[11.Ne4 Qg6 12.Bd3 cxd4 13.Ne5 Qf5 14.f4 dxe3 15.Nd6 Qf6 16.Ndxf7 Rf8 17.Qc2 Nc6 18.Bh7# 1-0 (18) NeverEnough (2858)-MMM_Zhukovskiy (2651) Blitz 2024]

11...Nc6 12.Ne4 Qe7 13.Nxc5 Bxc5 14.dxc5 Qxc5 15.Bxe6 Bxe6 16.Rxc5 Bxb3 17.axb3 Rd3 18.Rc3 Rad8 19.g3 Na5 20.Nd4 Rd2 21.Rb1 Rd6 22.Nf3 Rd1+ 23.Rxd1 Rxd1+ 24.Kg2 Rb1 25.b4 Nc6 26.b5 Na5 27.Rc2 Nb3 28.Nd2 Nxd2 29.Rxd2 Kf8 30.Rd7 b6

31.Rd2 Ke7 32.Kf3 Rc1 33.Rd4 Rc5 34.Rb4 f5 35.Ke2 Kd6 36.Kd3 g5 37.g4 fxg4 38.Rxg4 Rxb5 39.b4 Rf5 ½-½ (39) Scaredbishop (2897)-ie1 (2740) Blitz 2024

10...Bxc3 11.bxc3

[11.Rxc3 cxd4 12.Qxd4 Bd7 13.Ne5 Be8 14.Rd1 Nc6 15.Nxc6 Bxc6 16.Qxf6 gxf6 17.Be2 Rfd8 18.Kf1 Kf8 19.f3 Ke7 20.Ke1 f5 21.Rxd8 Rxd8 22.Rc2 Rg8 23.Bd3 Kd6 24.Kf2 a5 25.h4 Bd5 26.a3 Bc6 27.Rc3 Bd5 28.Rc2 Bc6 29.Rc3 Bd5 30.Rc2 ½-½ (30) Heydarova (2774)-Originator (2817) Blitz 2023]

11...Nd7 12.e4 e5 13.dxe5 Nxe5 14.Nxe5 Qxe5 15.Qd5 Qe7 16.Rfd1 Be6 17.Qe5 Rfe8 18.Bxe6 Qxe6 19.Qxe6 Rxe6 20.f3 Rb6 21.Rc2 a5 22.Rd5 Rc8 23.Kf2 a4 24.Ke3 a3 25.Kd3 Kf8 26.Kc4 Ke7 27.Rd1 g5 28.Rcd2 Ke6 29.g3 Rc7 30.f4 gxf4 31.gxf4 Rc8 32.Rd7 Rcc6 33.R1d5 Rb2 34.f5+ Kf6 35.e5+ Kxf5 36.Rxf7+ Ke4 37.Rxc5 b5# 0-1 (37) Heydarova (2743)-Atakishiyev04 (2778) Blitz 2023

10...Nc6 11.Ne4 Qe7 12.Nxc5 Bxc5 13.dxc5 Qxc5 14.Bxe6 Qb4

[14...Qb6 15.Bxc8 Raxc8 16.Qe2 Rfd8 17.h3 Nb4 18.a3 Nd5 19.Rfd1 Qb3 20.Nd4 Qb6 21.Rxc8 Rxc8 22.Nf5 Qb5 23.Qxb5 1-0 (23) aaryan_varshney (2692)-MCanonim (2727) Blitz 2023]

15.Bb3 Bg4 16.Rc4 Bxf3 17.Qxf3 Qb5 18.Rf4 Ne5 19.Qh5 Rae8 20.Rxf7 1-0 (20) ChainsOfFantasia (2695)-naklukov (2577) Blitz 2025

216 **11.Ne4** Qe7

[11...Qf5

A) 12.Ng3 Qa5

A1) 13.exd4 Rd8 14.Qe2 *(14.a3 Bf8 15.Qd3 Nc6 16.Rfd1 Bd7 17.b4 Qb6 18.d5 exd5 19.Bxd5 Be6 20.Qe4 Rxd5 21.Rxd5 Bxd5 22.Qxd5 Rd8 23.Qc4 a5 24.b5 Nd4 25.a4 Nxf3+ 26.gxf3 Rd4 27.Qc8 Rxa4 28.Qe8 Ra2 29.Ne4 Qg6+ 30.Kf1 Qe6 31.Rc8 Qxe8 32.Rxe8 a4 33.Nc5 Rd2 34.Nxa4 Rd5 35.Nb6 Rd6 36.Nc4 Rd4 37.Na5 b6 38.Nc6 Rd7 39.Rb8 g6 40.Rxb6 Kg7 41.Rb8 Bc5 42.Rd8 Rc7 43.Rd5 Bb6 44.Ke2 h5 45.f4 Rc8* 0-1 (45) Mapwright (2709)-notrashopenings (2645) Blitz 2023 *)* 14...Bd7 15.Rfd1 Bc6 16.Ne5 Be8 17.Qg4 Nc6 18.Nh5 Bf8 19.Nf6+ Kh8 20.Nxe8 Nxe5 21.dxe5 Rxd1+ 22.Rxd1 Rxe8 23.Qe4 Kg8 *(23...Qa4 24.Qd3 a6 25.Bb3 Qc6 26.h4 h5 27.g4 hxg4 28.Bc2 g6 29.h5 Rc8 30.Bb1 Qf3 31.hxg6 fxg6 32.Qxf3 gxf3 33.Bxg6 b5 34.Be4 Bg7 35.b3 Bxe5 36.Bxf3 Rc2 37.Re1 Bc3 38.Re2 Rxe2 39.Bxe2 Kg7 40.a4 bxa4 41.bxa4 a5 42.Kh2 Kf6 43.Kg3 Ke5 44.Bc4 Bd4 45.f4+ Kf6 46.Kf3 Ba7 47.Ke4 Bc5 48.Be2 Kf7 49.f5 exf5+ 50.Kxf5* ½-½ (50) ELO_1500 (2652)-Mr_Chess_Berserk (2805) Rapid 2023*)* 24.Rd7 *(24.h4 Bc5 25.Rd7 h5 26.Rxb7 Qd2 27.Qf3 Rf8 28.a4 Qd4 29.b4 Qxc4 30.bxc5 Qxc5 31.Qf4 a5 32.Kh2 Qc8 33.Rb5 Qc7 34.g3 g6 35.Qd2 Ra8 36.Qd6 Qxd6 37.exd6 Kg7*

38.Kg2 Rd8 39.Rb6 Kf6 40.Ra6 e5 41.d7+ Kf5 42.Rd6 e4 43.Rd5+ Ke6 44.Rxa5 Rxd7 45.Ra6+ Ke5 46.Ra5+ Ke6 47.Ra6+ Ke5 48.Ra5+ Kf6 49.Ra6+ Kf5 50.Ra5+ Ke6 ½-½ (50) HyperSpeedBOT (2705)-HansNiemannBot (2784) Rapid 2022 *)*

A1a) 24...Re7 25.Rxe7 Bxe7 26.Qxb7 Bc5 27.Qe4 Qb4 28.b3 g6 *(28...Qa3 29.Qc2 Qa5 30.Kf1 Qd8 31.g3 Qd4 32.Qe2 h5 33.h4 g6 34.Kg2 Kg7 35.a4 Bb6 36.b4 Qc3 37.b5 Qd4 38.Bb3 Qa1 39.Qe4 Qb2 40.Bc2 Bc5 41.Qe2 Bb6 42.f4 Qa3 43.Kh3 Qb4 44.Qf3 Qc4 45.Qg2 Qb4 46.Qe2 Bd8 47.Qe4 Qc5 48.Qd3 Bb6 49.Qe2 Qa3 50.Qd1 Ba5 51.Be4 Qc5 52.Bc6 Qe3 53.Bf3 Be1 54.Qe2 Qg1 55.Bg2 Ba5 56.Bf3 Bb6 57.Qd1 Qe3 58.Bg2 Qa3 59.Kh2 Ba5 60.Kh3 Qe3 61.Bb7 Qa3 62.Bg2 Qa2 63.Bf3 Bb6 64.Be4 Qa3 65.Bf3 Bf2 66.Kg2 Be3 67.Qc2 Bb6 68.Be2 Qe3 69.Kh3 Qf2 70.Qd1 Ba5 71.Qf1 Qc5 72.Bf3 Qd4 73.Qd1 Qb4 74.Qc2 Qe1 75.Kg2 Qe3 76.Qf2 Qb3 77.Qxa7 Qxa4 78.Bc6 Qc2+ 79.Qf2 Qc4 80.Qe3 Bb4 81.Qe4 Qc5 82.Qe2 Qa7 83.f5 gxf5 84.Qxh5 Be7 85.Kh3 Bd8 86.Qf3 Qd4 87.Qf4 Qd3 88.Qf3 Qd4 89.Qf4 Qd3 90.Qf2 Qc3 91.Bg2 Qxe5 92.b6 Qc3 93.b7 Bc7 94.Qf3 Qe5 95.Bf1 Bb8 96.Ba6 Qe1 97.Bb5 Kf6 98.Kg2 Qe5 99.Bc6 Kg7 100.h5 Kh7 101.Be8 Qg7 102.Kh2 Kh6 103.Kh3 Bd6 104.Bb5 Qa1 105.Kh2 Qb2+ 106.Be2 Qe5 107.Bd1 Qd4 108.Kh3 Qd2 109.Qf1 Kh7 110.Bf3 Qe3 111.Kg2 Bb8 112.Qf2 Qc3 113.Kh1 Kg7 114.Kg2 Kh7 115.g4 fxg4 116.Bxg4 Qg7 117.Kh3 Qc3+ 118.Bf3 Qe5 119.Kg2 Kh8 120.Qe2 Qd4 121.Qe4 Qb2+ 122.Kf1 Qa1+ 123.Kg2 Qc3 124.Qc6 Qb2+ 125.Kf1 Kg7 126.Qc4 Qd2 127.Qc5 Qd3+ 128.Kg2 Qd2+ 129.Qf2 Qc3 130.h6+ Kh8 131.Bd1 f5 132.Bf3 Kh7 133.Qh4 Qb2+ 134.Kf1 Qb1+ 135.Ke2 Qb5+ 136.Ke1 Qb1+ 137.Ke2 Qc2+ 138.Kf1 Qd3+ 139.Kg2 Qd2+ 140.Kf1 Qd3+ 141.Kg2 Qc2+ 142.Kf1 Qc1+ 143.Ke2 Qb2+ 144.Kd3 Qa3+ 145.Ke2 Qa6+ 146.Kf2 Qa2+ 147.Ke1 Qa1+ 148.Ke2 Qb2+ 149.Kd3 Qb5+ 150.Kd2 Qd7+ 151.Ke2 Qb5+ 152.Ke1 Qe5+ 153.Kf1 Qa1+ 154.Ke2 Qa2+ 155.Ke1 Qa5+ 156.Kf1 Qa6+ 157.Kg2 Qa2+ 158.Kf1 Qa6+ 159.Kg2 Qd6 160.Qg5 Qe5 161.Qe7+ Kxh6 162.Qh4+ Kg7 163.Qg5+ Kf8 164.Qd8+ Kf7 165.Bh5+ Kg7 166.Qg5+ Kh8 167.Qh4 Kg8 168.Qd8+ Kh7 169.Qh4 Bc7 170.Kf1 Qa1+ 171.Kg2 Qb2+ 172.Kf1 Qc1+ 173.Kg2* ½-½ (173) ELO_1500

(2644)-Polochon-Bot (2891) Rapid 2023) 29.g3 Qd2 30.Qe2 Qxe2 31.Bxe2 Bd4 32.Kg2 Bxe5 33.f4 Bd6 34.Kf3 Kg7 35.Bc4 Kf8 36.g4 Ke7 37.h3 f5 38.h4 Kf6 39.Bb5 Bb4 40.Bc4 Bf8 41.g5+ Kf7 42.gxh6 Bxh6 43.b4 Kf6 44.Ba6 Bf8 45.b5 Bb4 46.Kg3 Ke7 47.Bb7 Ba3 48.h5 gxh5 49.Bf3 Kd6 50.Bxh5 Kc5 51.Be8 Bb4 52.Bd7 Kd5 53.a4 Bc3 54.Bc6+ Kc4 55.Bd7 Kb4 56.Kf3 Ka3 57.a5 Bxa5 58.Bxe6 Ka4 59.Bd7 Kb4 60.Bxf5 Kxb5 61.Bb1 Be1 62.f5 Ba5 63.f6 Be1 64.f7 Bb4 65.f8Q Bxf8 66.Ba2 Kb4 67.Bb1 a5 68.Ba2 a4 69.Bb1 Kc3 70.Ba2 Kb2 71.Bc4 Kc3 72.Ba2 Kb2 73.Bc4 Bg7 74.Bf1 Kc3 75.Bh3 Kd4 76.Bf5 Kc4 77.Bb1 Bh6 78.Ba2+ Kd3 79.Bb1+ Kc3 80.Ba2 a3 81.Bd5 Kd4 82.Ba2 Be3 83.Bb1 Kc3 84.Ba2 Kd4 85.Bb1 Bc1 86.Ba2 Kc3 87.Bd5 Kd4 88.Ba2 Kd3 89.Bb1+ Kc3 90.Ba2 Kb2 91.Bc4 Kc3 92.Ba2 Kd3 93.Bb1+ Kc4 94.Ba2+ Kc3 95.Bd5 Bg5 96.Ba2 Kc2 97.Bc4 Kb2 98.Bd5 Bh4 99.Bc4 Kc3 100.Ba2 Kd3 101.Bb1+ Kd4 102.Ba2 Bd8 103.Bb1 Be7 104.Ba2 Kd3 105.Bb1+ Kd2 106.Ba2 Kd3 107.Bb1+ Kc3 108.Ba2 Kb2 109.Bc4 Bd6 110.Bd5 Kc3 111.Ba2 Kd3 112.Bb1+ Kc3 113.Ba2 Bb8 114.Bd5 Kd4 115.Ba2 Be5 116.Bb1 Kc3 117.Ba2 Kd3 118.Bb1+ Kd2 119.Ba2 Bb2 120.Bb1 Kc3 121.Ba2 Kd3 122.Bb1+ Kc4 123.Ba2+ Kc3 124.Bb1 Kb3 125.Be4 Kc4 126.Bb1 Kb3 127.Be4 Kc4 128.Bb1 Kc3 129.Ba2 Kd2 130.Bb1 Kc1 Normal ½-½ (130) ELO_1500 (2734)-ArasanX (2892) Rapid 2024;

A1b) 24...Rc8 25.g3 Rc7 26.Rd4 h5 27.b4 Qb6 28.Kg2 g6 29.Bd3 *(29.b5 Bc5 30.Rd3 Kg7 31.Qf4 Bf8 32.a4 Qc5 33.Rd4 Kh7 34.Be2 Bg7 35.Re4 b6 36.h4 Rd7 37.g4 hxg4 38.Bxg4 Qe7 39.Bf3 Rd5 40.Qe3 Bh6 41.Qc3 Qd8 42.Rg4 Rd3 43.Qc6 Bg7 44.Qe4 Kg8 45.Qf4 Kf8 46.Bc6 Qc7 47.Qb4+ Kg8 48.h5 Bxe5 49.Qe1 Qd6 50.hxg6 f5 51.Rh4 a5 52.Qe2 Kf8 53.Rh1 Qd4 54.Qh5 Bg7 55.Rh4 Qc3 56.Bf3 Qc5 57.Qg5 Qe7 58.Qxe7+ Kxe7 59.Rc4 Rd2 60.Bb7 Kf6 61.Rc6 Kxg6 62.Rxe6+ Kg5 63.Rxb6 Bd4 64.Rd6 Rxf2+ 65.Kg3 f4+ 66.Kh3 Be5 67.Rd5 Re2 68.Rd8 Re3+ 69.Kg2 Rg3+ 70.Kf1 Ra3 71.b6 Rb3 72.Rd5 Kf6 73.Rxa5 Bd4 74.Be4 Bxb6 75.Rb5 Rxb5 76.axb5* ½-½ (76) ELO_1500 (2709)-StockFish16_2023 (2820) Rapid 2023) 29...Qc6 30.Qxc6 Rxc6 31.Bb5 Rc2 32.Be8 Rc8 33.Bd7 Rc1 34.Be8 Be7 35.Ba4 Rb1 36.a3 Ra1 37.Rd3 a6

38.Bd7 Rc1 39.h4 Rc7 40.Ba4 a5 41.bxa5 Rc5 42.Rd7 Rxa5 43.Rxe7 Rxa4 44.Rxb7 Rxa3 45.Rb8+ Kg7 46.f4 Ra4 47.Kf3 Ra3+ 48.Kf2 Rd3

A1b1) 49.Kg2 Ra3 50.Rb4 Ra2+ 51.Kh3 Rc2 52.Rb3 Rc8 53.Rb7 Rc1 54.Re7 Rh1+ 55.Kg2 Re1 56.Kh3 Rh1+ 57.Kg2 Re1 58.Ra7 Rc1 59.Kf3 Rc3+ 60.Kg2 Rc2+ 61.Kf1 Rd2 *(61...Rg2 62.Kxg2 Kg8 63.Kf3 Kf8 64.Ke3 Kg7 65.Kd4 Kg8 66.Kc5 Kf8 67.Kd6 Kg7 68.Ke7 g5 69.Ke8 gxh4 70.Rxf7+ Kg8 71.gxh4 Kh8 72.Ke7 Kg8 73.Kxe6 Kh8 74.Kf6 Kg8 75.Kg6 Kh8 76.Rf8#* 1-0 (71) VariantsStockfish (2740)-Flamerare (2768) Rapid 2022*)* 62.Ra3 Rd1+ 63.Kg2 Rd2+ 64.Kf1 Rb2 65.Kg1 Rb1+ 66.Kh2 Rb2+ 67.Kg1 Rb1+ 68.Kh2 Rb8 69.Ra1 Rd8 70.Ra5 Rd2+ 71.Kg1 Kf8 72.Ra8+ Ke7 73.Ra7+ Rd7 74.Ra2 Rd1+ 75.Kg2 Rd8 76.Ra7+ Kf8 77.Kh3 Rc8 78.Kg2 Rd8 79.Kh3 Rc8 80.Ra5 Kg7 81.Ra2 Rb8 82.Ra3 Rb2 83.Ra4 Rb1 84.Ra8 Rb2 85.Ra6 Rb8 86.Ra7 Rb1 87.Ra8 Rg1 88.Kh2 Rd1 89.Kg2 Rd2+ 90.Kf1 Rc2 91.Ra7 Rc1+ ½-½ (111) ProteusSF (2846)-Nikitosikbot (2867) Blitz 2023;

A1b2) 49.Rb7 Kg8 50.Rb1 Kg7 51.Rb7 Rc3 52.Rb1 Rc2+ 53.Ke3 Rc3+ 54.Kf2 Rc5 55.Re1 Rc2+ 56.Kf3 Rc3+ 57.Re3 Rc8 58.Rd3 Rb8 59.Ke3 Ra8 60.Rd7 Ra3+ 61.Rd3 Ra4 62.Kf2 Ra2+ 63.Ke3 Rb2 64.Rc3 Rb1 65.Rd3 Rg1 66.Kf3 Rb1 67.Ke3 Rc1 68.Rd7 Rc3+ 69.Rd3 Rc2 70.Kf3 Rc7 71.Ke3 f6 72.Rd6 Kf7 73.Kd4 Ra7 74.Rb6 Ke7 75.Kc5 Rc7+ 76.Kd4 Ra7 77.Rb8 Kf7 78.Rb6 Rc7 79.Rb5 Rd7+ 80.Ke3 Ra7 81.exf6 Ra3+ 82.Kf2 Kxf6 83.Rg5 Ra2+ 84.Ke3 Rg2 85.Kf3 Rd2 86.Ke4 Re2+ 87.Kf3 Rh2 88.Re5 Rd2 89.Re3 Rd5 90.Ra3 Kf5 91.Rb3 Ra5 92.Re3 Ra4 93.Re5+ Kf6 94.Rg5 Ra3+ 95.Kg2 Ra2+ 96.Kh3 Rd2 97.Rc5 Ra2 98.Rg5 Re2 99.Rb5 Re1 100.Rb8 Re3 101.Kg2 Re2+ 102.Kf3 Rd2 103.Rb5 Rd3+ 104.Kg2 Rd1 105.Kf3 Rd2 106.Rb4 Rd3+ 107.Kg2 Rd2+ 108.Kf3 Rd3+ 109.Kg2 Kf5 110.Kh3 Rd1 111.Rb6 Ra1 112.Rb5+ Ke4 113.Rb6 Kf3 114.Rb3+ Kf2 115.Rb2+ Kf1 116.Rb3 Re1 117.Rb2 Re2 118.Rb1+ Kf2 119.Rb5 Rc2 120.Ra5 Re2 121.Ra4 Re3 122.Ra2+ Kf3 123.Ra5 Re2 124.Ra3+ Kf2 125.Ra5 Rd2 126.Ra3 Re2 127.Ra6 Re1 128.Ra2+ Re2 129.Ra3 Re1

130.Ra2+ Kf3 131.Ra3+ Ke4 132.Kg2 Re2+ ½-½ (132) ELO_1500 (2754)-Mr_Chess_Berserk (2915) Rapid 2024;

A2) 13.a3 Be7 *(13...Bd6 14.Ne4 Be7 15.exd4 Qb6 16.Qe2 Rd8 17.Rfd1 Nc6 18.d5 exd5 19.Bxd5 Bd7 20.Ned2 Bf6 21.Nc4 Qa6 22.Qe4 Be8 23.Ne3 Rab8 24.Bc4 Rxd1+ 25.Rxd1 b5 26.Bd3 g6 27.b4 Ne7 28.Bf1 Qb7 29.Qf4 Bg7 30.h4 Qb6 31.h5 g5 32.Qe4 Qe6 33.Qd3 Qb6 34.Rd2 Kf8 35.Nd4 Bxd4 36.Qxd4 Qxd4 37.Rxd4 f5 38.Rd6 Bxh5 39.g3 Bf3 40.Nc2 Rb6 41.Rxb6 axb6 42.Bxb5 Bc6 43.Bxc6 Nxc6 44.Ne3 f4 45.gxf4 gxf4 46.Nd5 b5 47.Nc3 Nd4 48.Kg2 Kf7 49.Kh3 h5 50.a4 bxa4 51.Nxa4 Ke6 52.Nc5+ Kd5 53.Nd3 Ke4 54.Nxf4 Kxf4 55.Kh4 Nf5+ 56.Kxh5 Ng7+ 57.Kh4 Kf3 58.Kh3 Kxf2 59.Kh2 Ne6 60.Kh1 Nc7 61.Kh2 Ne6 62.Kh1 Ng7 63.Kh2 Ke3 64.Kg1 Kd2 65.Kf1 Nf5 66.Kg1 Nh6 67.Kf1 Ke3 68.Ke1 Kd4 69.Kd1 Kd3 70.Kc1 Ke3 71.Kb1 Kf2 72.Ka1 Ke1 73.Kb1 Nf7 74.Ka1 Ng5 75.Kb1 Kd2 76.Ka1 Nh7 77.Kb1 Kc3 78.Ka1 Kxb4 ½-½ (78) qzrfi (2853)-ShashChess_MsP (2860) Blitz 2023)* 14.exd4 *(14.Nxd4 Rd8 15.Qb3 Bd7 16.Qxb7 e5 17.Qxa8 exd4 18.Qf3 Bf6 19.Nh5 1-0 (19) DiaryTraining (2845)-Rumple_DarkOne (2638) Blitz 2024)*

A2a) 14...Rd8 15.Qe2 *(15.Qb3 Qb6 16.Rfd1 Qxb3 17.Bxb3 Nc6 18.Ne4 Bd7 19.d5 exd5 20.Bxd5 Be8 21.b4 Rac8 22.g3 Kf8 23.Kg2 a6 24.h4 Rc7 25.Bb3 Rxd1 26.Rxd1 a5 27.b5 Nb8 28.a4 Nd7 29.Nd4 Nc5 30.b6 Rd7 31.Nxc5 Bxc5 32.Nb5 Rxd1 33.Bxd1 Bxb6 34.Bf3 Bc6 35.Bxc6 bxc6 36.Nd6 Bc5 37.Nc4 Bb4 38.Ne5 c5 39.Kf3 Ke7 40.Ke4 Ke6 41.g4 g6 42.g5 h5 43.f4 Be1 44.Nf3 Bg3 45.Ne5 Bxh4 46.Nc4 Be1 47.Ne3 h4 48.f5+ gxf5+ 49.Nxf5 h3 0-1 (49) Poirot_Hercule (2720)-notrashopenings (2693) Blitz 2023; 15.Re1 Nc6 16.Qd3 Bf6 17.Re4 Bd7 18.b4 Qb6 19.Nh5 1-0 (19) TimeTrave1 (2804)-liang4636 (2760) Blitz 2023)* 15...Bf8 16.Rfd1 Nc6 17.Qe4 Qb6 18.Rc3 Bd7 19.Rb3 Qc7 20.Bd3 g6 21.h4 Bg7 22.h5 f5 23.Qe1 f4 24.Nf1 Nxd4 25.Nxd4 Bxd4 26.Bxg6 Ba4 27.Rc1 Qd7 28.Rd3 e5 29.Nh2 Bc6 30.Rcd1 Kh8 31.Nf3 Bxf3 32.Rxf3 Rac8 33.Kh2 Qd5 34.Qe2 Qc4 35.Qe4 Qd5 36.Qe2 Qc4 37.Qe4 Qc7 38.g4 Qc6 39.Qe2 Qc4 40.Rfd3 Rc7 41.g5 Qc5 42.gxh6 1-0 (42) Nikitosik-ai (2907)-abcbot (2783) Blitz 2024;

A2b) 14...b5 15.Bb3 Bb7 16.Ne5 Qb6 17.Qd3 Nc6 18.Bc2 f5 19.Nd7 Qxd4

20.Nxf8 Rxf8 21.Qxb5 Ba8 22.Bb3 Qd6 23.Nxf5 Rxf5 24.Qxf5 Nd4 25.Rc8+ Bd8 26.Bxe6+ Kh8 27.Qf7 Nxe6 28.Rxa8 1-0 (28) ChainsOfFantasia (2710)-mmsanchezchess (2687) Blitz 2023;

A2c) 14...Nd7 15.Qe2

A2c1) 15...Qb6 16.Rc3 Rd8 17.Nh5 g6 18.Nf4 Nf8 19.Nd3 Bd7 20.Qe3 Kg7 21.Nc5 Rab8 22.Rfc1 *(22.b4 Be8 23.Ne5 Qd6 24.Rd1 Nd7 25.Nxg6 Kxg6 26.Ne4 Qb6 27.Qd2 Rbc8 28.Rh3 Bg5 29.Rg3 Rxc4 30.Rxg5+ Kh7 31.Rg3 f6 32.Rh3 h5 33.Qd3 Bg6 34.Qxc4 Bxe4 35.Rxh5+ Kg7 36.Re1 Qc6 37.Qxc6 Bxc6 38.Rxe6 Kg6 39.g4 Nb6 40.Rf5 Nd5 41.h4 Kf7 42.Re1 Rd6 43.f3 Kg8 44.Kh2 Bb5 45.Rh5 Rd8 46.Kg3 Bc6 47.Rf5 Bb5 48.Rc1 Bd3 49.Rh5 Bg6 50.Rh6 Kg7 51.g5 Rd7 52.Rc5 Bf7 53.f4 b6 54.Rxd5 Rxd5 55.Rxf6 Rxd4 56.Kg4 Rd1 57.Rc6 Bg6 58.Rc7+ Kg8 59.Rxa7 Rg1+ 60.Kf3 Rf1+ 61.Ke3 Re1+ 62.Kf2 Rh1 63.Ra8+ Kg7 64.Ra7+ Kg8 65.Rb7 Bf5 66.Rb8+ Kg7 67.Rb7+ Kg8 68.Rxb6 Rxh4 69.Rf6 Bd7 70.f5 Rh3 71.Rg6+ Kh7 72.Ra6 Bxf5 73.Rh6+ Rxh6 74.gxh6 Kxh6 75.a4 Kg5 76.a5 Kf6 77.b5 Ke5 78.a6 Bc8 79.b6 Bxa6 80.b7 Bxb7* ½-½ (80) FireFishBOT_v2 (2939)-Mr_Chess_Berserk (2861) Rapid 2023*)* 22...Bc6 23.Ne5 Bg5 24.f4 Bf6 25.b4 a6 26.Ba2 h5 27.h3 h4 28.Kh1 Re8 29.Bb1 Rbd8 30.Be4 Bd5 31.Qe1 Be7 32.Bxd5 Rxd5 33.Rc4 Rb8 34.Qe3 Re8 35.Qe1 Rb8 36.Qe3 Re8 37.a4 Red8 38.Kh2 Re8 39.Kh1 Red8 40.Kh2 Rb8 41.Ne4 Qd8 42.Rc7 Nd7 43.b5 Nxe5 44.fxe5 axb5 45.axb5 b6 46.Qf2 Rd7 47.R7c6 Qf8 48.Nf6 Bxf6 49.Qxf6+ Kg8 50.Qxh4 Qd8 51.Qg3 Rxd4 52.Rxe6 Qh4 53.Qxh4 Rxh4 54.Re7 Rb4 55.e6 fxe6 56.Rxe6 Rxb5 57.Rxg6+ Kf7 58.Rh6 Rg5 59.h4 Rg7 60.Rcc6 b5 61.Rb6 Rbg8 62.Rb7+ Normal 1-0 (62) FireFishBOT_v2 (2927)-ArasanX (2856) Blitz 2024;

A2c2) 15...Nf6 16.Ne5 Rd8

A2c21) 17.Nf5 Bd6 18.b4 Qb6 19.Qf3 Bxe5 20.Nxh6+ gxh6 21.dxe5 Ne8 22.Qh5 Ng7 23.Qxh6 Qd4 24.Qf6 Bd7 25.Rfd1 Qb2 26.Rb1 Be8 27.Rxb2 Rxd1+ 28.Bf1 Rc8 29.b5 Rcc1 30.g3 Rxf1+ 31.Kg2 Rg1+ *(31...Rb1 32.Rc2 Rfc1 33.Rxc1 Rxc1 34.Qf4 Rc3 35.Qb4 Rd3 36.a4 a6 37.Qe4 Rc3 38.Qxb7* *axb5 39.axb5 Rc5 40.g4 Bxb5 41.Kg3 Bd3 42.Qb8+ Kh7 43.Qa7 Rc3 44.Qe3 Rb3 45.Kh4 Bc2 46.Qe2 Bg6 47.Kg5 Rh3 48.f3 Rh6 49.Kf4 Nf5 50.gxf5 Bxf5 51.Qb2 Rh5 52.Qf2 Kh8 53.Ke3 Bg6 54.Qg3 Kh7 55.Kd2 Kh8 56.Ke3 Kh7 57.Kd4 Rf5 58.Kc5 Rh5 59.Kd6 Kh8 60.h3 Rf5 61.Qf2 Rh5 62.f4 Kg8 63.Qh2 Kf8 64.Qg3 Bf5 65.h4 Bg6 66.Qh2 Kg7 67.Ke7 Rf5 68.Qg3 Rh5 69.Qg2 Rf5 70.Ke8 Rh5 71.Ke7 Rf5 72.Qh2 Rh5 73.Qg3 Kg8 74.Ke8 Kg7 75.Ke7 Kg8 ½-½ (75) ReinforcementTrial (2905) - European_Chess_Bot (2914) Blitz 2023)* 32.Kh3 Rc4 33.Qe7 Re1 34.f4 Re3 35.Qxb7 Ra4 36.Rc2 Raxa3 37.Qe7 Rac3 38.Rxc3 Rxc3 39.Qb4 Re3 40.Qa4 Nf5 41.Qxa7 Kg7 42.Qb8 Bd7 43.Qb7 Be8 44.Qb8 Bd7 45.Qb7 Rd3 46.Kg4 Rd2 47.Kh3 Rd3 48.Kg4 Rd2 49.Kg5 Nd4 50.b6 Bc6 51.Qe7 Nf3+ 52.Kg4 Nxh2+ 53.Kh3 Nf1 54.Kh4 Rh2+ 55.Kg5 Nxg3 56.Qf6+ Kf8 57.Qd8+ Kg7 58.Qf6+ Kg8 59.Qd8+ Kg7 60.Qf6+ ½ - ½ (60) ReinforcementTrial (2908) - European_Chess_Bot (2915) Blitz 2023;

A2c22) 17.Rfd1 Bd6 18.f4 Qb6 19.Kh1 Bc7 20.Rf1 *(20.Ne4 Nxe4 21.Qxe4 Bxe5 22.fxe5 Bd7 23.Rc3 Bb5 24.Bb3 Rd7 25.Qg4 Rad8 26.a4 Rxd4 27.Rxd4 Rxd4 28.Rc8+ Rd8 29.Rxd8+ Qxd8 30.axb5 Qd2 31.Qd1 Qxb2 32.Bc2 g5 33.Bd3 Qxe5 34.h3 a5 35.bxa6 bxa6 36.Bxa6 h5 37.Be2 h4 38.Bf3 Qe3 39.Bh5 f6 40.Qd6 Qc1+ 41.Bd1 Kh7 42.Qd3+ Kh6 43.Qd6 Kh7 44.Qd7+ Kg6 45.Qd3+ f5 46.Qf1 Qb2 47.Qe1 Kf6 48.Qf1 Qa1 49.Qd3 Qc1 50.Qd4+ Kg6 51.Kg1 Qb1 52.Kf2 Qb5 53.Bf3 Qb3 54.Qe5 Qb6+ 55.Kf1 Qb1+ 56.Kf2 Qc2+ 57.Be2 Qc6 58.Bf3 Qb6+ 59.Ke2 Kh7 60.Qc3 Qa6+ 61.Kd2 Qd6+ 62.Kc2 Qa6 63.Qd4 Qa2+ 64.Kd3 Qa3+ 65.Kd2 Kg6 66.Qd7 Qa5+ 67.Kc2 Qc5+ 68.Kd3 Kf6 69.Qd8+ Qe7 70.Qh8+ Qg7 71.Qd8+ Kg6 72.Qe8+ Kf6 73.Bh5 Qe7 74.Qh8+ Qg7 75.Qc8 g4 76.Qd8+ Qe7 77.Qxe7+ Kxe7 78.hxg4 Kf6 79.Ke3 Kg5 80.Kf3* 1-0 (80) Nikitosik-ai

(2949)-abcbot (2785) Blitz 2024*)* 20...Rxd4 21.Nh5 Bd7 22.Nxf6+ gxf6 23.Qg4+ Kf8 24.Qh5 fxe5 25.fxe5 Be8 26.a4 Bd8 27.Qxh6+ Ke7 28.Bb5 Bxb5 29.axb5 Qxb5 30.Qh7 Qe8 31.Rc3 b5 32.h3 a5 33.Qh5 Rd5 34.Rcf3 Kd7 35.Rxf7+ Be7 36.Qh7 Rxe5 37.Rxe7+ Qxe7 38.Rf7 Qxf7 39.Qxf7+ Kc6 40.h4 Rd8 41.Qf3+ Kb6 42.Kh2 Rd4 43.Kh3 Red5 44.Qf2 Kc6 45.Qc2+ Kd6 46.Qf2 Ke7 47.g3 a4 48.Qc2 Kd6 49.Qc8 Rd1 50.Qf8+ Kc6 51.Qc8+ Kb6 52.Qxe6+ Ka5 53.Qc8 b4 54.Qa8+ Kb5 ½-½ (54) zlatana75 (3009)-Hoon_Bot (2886) Blitz 2024;

B) 12.Bd3 Nc6 13.exd4 *(13.a3 Be7 14.exd4 Rd8 15.Bb1 Qb5 16.b4 Qb6 17.Nc5 a5 18.Na4 Qa6 19.Nc5 Qb6 20.Qd3 g6 21.Qe3 axb4 22.Qxh6 Bf8 23.Qh4 Be7 24.Qh6 Bf8 25.Qh4 Be7 26.Qh6* ½-½ (26) yobot_v2 (2992)-Hoon_Bot (2853) Blitz 2024 *)* 13...Rd8 14.Bb1 *(14.a3 Bf8 15.Ng3 Qa5 16.Be4 Bd7 17.Qd3 Ne7 18.Ne5 Be8 19.Bxb7 Rab8 20.b4 Qxe5* 0-1 (20) elconceto (2885)-Minarque (2674) Blitz 2022 *)*

B1) 14...Qb5 15.Nc3 Qb6 16.a3 *(16.Na4 Qa6 17.h4 e5 18.Qc2 g6 19.d5 Nd4 20.Nxd4 exd4 21.Qb3 Be7 22.h5 gxh5 23.Nc5 Qf6 24.Ne4 Qe5 25.Rfe1 Kf8 26.Bd3 Qxd5 27.Bc4 Qf5 28.Ng3 Qg6 29.Rxe7 Kxe7 30.Qa3+ Qd6 31.Qf3 Qg6 32.Qa3+ Qd6 33.Qf3 Qg6 34.Qa3+* ½-½ (34) YoBot_v2 (2917)-ToromBot (2933) Rapid 2023*)* 16...Bf8 17.Na4 Qc7 18.Re1 Qd6 19.Rc3 g6 20.Rd3 b6 21.Nc3 Ba6 22.Rd2 Bg7 23.d5 Bxc3 24.bxc3 exd5 25.Ba2 Rac8 26.Bxd5 Qf6 27.h4 Re8 28.Rxe8+ Rxe8 29.h5 gxh5 30.Qa4 Bb7 31.Rd4 Re7 32.Re4 Rxe4 33.Qxe4 Kg7 34.c4 Qa1+ 35.Kh2 Qf6 36.g3 Qg6 37.Qe8 Na5 38.Ne5 Qf6 39.Qxf7+ Qxf7 40.Bxf7 Bf3 41.Kh3 Nb7 42.Bd5 Bxd5 43.cxd5 b5 44.Kh4 a5 45.Nc6 Kg6 46.Ne7+ Kf6 47.Nc6 Kg6 48.f3 a4 49.Ne7+ Kf6 50.Nc6 Kg6 51.Ne5+ Kf5 52.Nd3 Kg6 53.Ne5+ Kf5 54.Nd3 Kg6 55.Nf4+ Kf5 56.Nd3 ½-½ (56) Nikitosik-ai (3028)-LCLBT1 (2703) Blitz 2024;

B2) 14...Be7 15.Qd3

B2a) 15...Bd7 16.a3

B2a1) 16...a5 17.Rfe1 *(17.Qe2 Be8 18.Nd6 Qd5 19.Nxe8 Rxe8 20.Rfd1 Bf6 21.Be4 Qd6 22.Bxc6 bxc6 23.Rd2 Red8 24.g3 Qc7 25.Qc4 g5 26.h3 Rd6 27.Qa4 Kg7 28.Rc5 Ra6 29.Qc2 Qb7 30.Ne5 Bxe5 31.Rxe5 Rd5 32.h4 gxh4 33.Rd3 Ra8 34.gxh4 Rg8 35.Rg3+ Kh8 36.Rxg8+ Kxg8 37.Rxd5 exd5 38.Kf1*

Qb5+ 39.Ke1 Qb7 40.Qe2 Qb8 41.Qd2 Kh7 42.Qd3+ Kh8 43.Qd2 Kh7 44.Qd3+ Kh8 45.Qe3 Qxb2 46.Qxh6+ Kg8 47.Qg5+ Kf8 48.Qh6+ Kg8 49.Qxc6 Qa1+ 50.Ke2 Qb2+ 51.Kf1 Qxa3 52.Qxd5 Qh3+ 53.Ke2 Qxh4 54.Qxa5 Qe4+ 55.Kd1 Qxd4+ 56.Ke2 Qe4+ 57.Kd2 Qf3 58.Qd8+ Kh7 59.Qh4+ Kg6 60.Qg3+ Qxg3 61.fxg3 Kh5 62.Ke3 Kg5 63.Ke4 Kg4 64.Ke5 Kxg3 65.Kf6 Kf2 66.Kxf7 ½-½ (66) ToromBot (2875)-Re-BOT (2665) Blitz 2023) 17...Be8 18.Rcd1 a4 19.Qe2 Qa5 20.h4 Kf8 21.Ba2 Kg8 22.Rd3 Bd6 23.d5 exd5 24.Bxd5 Bh2+ 25.Kxh2 Rxd5 26.Rxd5 Qxd5 27.Nc3 Qd6+ 28.Kh1 Na5 29.Rd1 Qc5 30.Rd5 Qc4 31.Qe7 Nc6 32.Qe3 f6 33.Kg1 Qg4 34.Rb5 Qc8 35.Rc5 Qd7 36.Rd5 Qg4 37.Qd3 Qf4 38.Qd1 Kh8 39.Qe2 Rb8 40.Qd2 Qxd2 41.Nxd2 Ne5 42.Nde4 Kh7 43.Kh2 Nc4 44.Nd6 Nxd6 45.Rxd6 Bc6 46.Ne2 Ra8 47.Nd4 Ra6 48.Nxc6 bxc6 49.Rd4 Kg6 50.Rg4+ Kf7 51.h5 Rb6 52.Rxa4 Rxb2 53.Ra7+ Kg8 54.f3 Ra2 55.Ra8+ Kf7 56.a4 Ke6 57.a5 c5 58.a6 c4 59.a7 Kf7 60.Kg3 c3 61.Kf4 c2 62.Rc8 Ra4+ 63.Kf5 Rxa7 64.Rxc2 Ra5+ 65.Kg4 Ra4+ 66.f4 Ra1 67.g3 Rh1 68.f5 Rg1 69.Rc8 Ra1 70.Rc7+ Kg8 71.Rc8+ Kh7 72.Rc2 Rd1 73.Kh4 Rh1+ 74.Kg4 Rg1 75.Rc3 Ra1 76.Rc4 Rh1 77.Rc5 Rh2 78.Ra5 Rh1 79.Ra4 Rf1 80.Rf4 Ra1 81.Rd4 Kg8 82.Rc4 Kf7 83.Rc3 Ra4+ 84.Kf3 Kf8 85.Rb3 Rd4 86.Rc3 Rd8 87.Ke4 Ra8 88.g4 Ra4+ 89.Kf3 Ra5 90.Kf4 Ra4+ 91.Kf3 Ra5 92.Rc8+ Ke7 93.Rc7+ Kf8 94.Rc8+ Ke7 95.Rc7+ Kf8 96.Rc8+ ½-½ (96) YoBot_v2 (2895)-robiachess (2685) Blitz 2023;

B2a2) 16...Be8 17.b4 a5 18.b5 Na7 19.a4 Nxb5 20.g4 Qxg4+ 21.Ng3 g6 22.axb5 Qf4 23.Ba2 a4 24.Rb1 Ra5 25.Kg2 a3 26.Rfe1 Bf6 27.h4 h5 *(27...b6 28.Re4 Qc7 29.h5 g5 30.Qe3 Bd7 31.Ne5 Bxe5 32.Rxe5 Bxb5 33.Rxe6 Bc4 34.Re8+ Rxe8 35.Qxe8+ Kh7 36.Bxc4 Qxc4 37.Rxb6 Qd5+ 38.Kh2 Ra8 39.Qe7 a2 40.Rxh6+ Kxh6 41.Qf6+ Kh7 42.Nf5 Qxf5 43.Qxf5+ Kg7 44.Qe5+ f6 45.Qe7+ Kh8 46.Qxf6+ Kh7 47.Qf5+ Kg7 48.Qxg5+ Kh7 49.Qe7+ Kh6 50.Qd6+ Kg5 51.Qd5+ Kh6 52.Qxa8 Kxh5 53.Qxa2 Kg6 54.Qe6+ Kg7 55.d5 Kf8 56.d6 Kg7 57.d7 Kh7*

58.d8Q Kg7 59.Qdg8# 1-0 (59) Feline_SF16 (2908)-AKS-Mantissa (2596) Blitz 2023*)* 28.Re4 Qh6 29.Qc4 Qf8 30.Rf4 Qe7 31.Ne4 Bg7 32.Neg5 Bf6 33.Qe2 Rda8 34.Re4 Qf8 35.Qc4 Ra4 36.Qc7 Qe7 37.Qf4 Bd7 38.Rc1 Bxg5 39.Nxg5 Rb4 40.Rc7 Rf8 41.d5 e5 42.d6 Qxd6 43.Nxf7 Qxc7 44.Qf6 Bh3+ 45.Kxh3 Rxf7 46.Rxb4 Qc8+ 47.Be6 Qxe6+ 48.Qxe6 Kg7 49.Rc4 a2 50.Qxe5+ Kh7 51.Rc8 Rg7 52.Qe8 Kh6 53.Qh8+ Rh7 54.Qf6 Rf7 55.Rh8+ Rh7 56.Qf8# 1-0 (56) LeelaMultiPoss (3037)-expositor (2731) Classical 2025;

B2b) 15...a6 16.Rfe1 Kf8 *(16...Bd7 17.a3 Be8 18.Rcd1 Rac8 19.Qe3 Qb5 20.b4 Qd5 21.Nc3 Qb3 22.Rd3 Qxa3 23.Nd5 Qa4 24.Nb6 Qb5 25.Nxc8 Rxc8 26.d5 exd5 27.Rb3 Bf8 28.Bd3 Qa4 29.b5 Nb4 30.bxa6 bxa6 31.Bf5 Rd8 32.Qb6 Ra8 33.Rbe3 Qc6 34.Qd4 a5 35.h4 Na6 36.Qd1 Rb8 37.Bb1 Nc5 38.Ba2 Rd8 39.Re5 Qa4 40.Qxa4 Bxa4 41.Rxd5 Ra8 42.Rf5 Bb3 43.Bxb3 Nxb3 44.Rfe5 f6 45.Re8 Rxe8 46.Rxe8 Kf7 47.Ra8 Bb4 48.Ra7+ Ke6 49.Rxg7 Kd5 50.Rg4 Kc5 51.Kf1 f5 52.Rg8 a4 53.Rc8+ Kb5 54.Ne1 Bc5 55.Rb8+ Kc4 56.Ra8 Kb5 57.Rb8+ Kc4 58.Ra8 Kb5 59.Nc2 Nd4 60.Nxd4+ Bxd4 61.Ke2 Kb4 62.Kd3 Be5 63.h5 a3 64.Ra6* 1-0 (64) YoBot_v2 (2981)-ArasanX (2940) Rapid 2024 *)* 17.Rc4 Bd7 *(17...Na5 18.Rc2 Nc6 19.Rce2 Qb5 20.Qe3 Qb6 21.Rd2 Nb4 22.Nc3 Nd5 23.Nxd5 Rxd5 24.Be4 Rd8 25.a3 Bd7 26.g4 Ba4 27.h4 Bd6 28.Rd3 Bc2 29.Rd2 Ba4 30.Rd3 Bc2 31.Rc3 Bxe4 32.Qxe4 Kg8 33.g5 Qxb2 34.Rec1 Qb5 35.gxh6 Qf5 36.Qxf5 exf5 37.hxg7 Kxg7 38.Kg2 Rd7 39.Rb3 Re8 40.Rg1 Re4 41.Kh3+ Kh6 42.Rb6 f6 43.Rgb1 Re2 44.Kg2 Ree7 45.Kh3 Kh5 46.a4 Re2 47.Kg2 Ree7 48.Kh3 Re2 49.Kg2 Ree7 50.Kh3* ½-½ (50) FelineBot (2992)-Mr-Chess-Berserk (2990) Blitz 2024*)* 18.Qe2 Qf4 19.g3 Qb8 20.Nc5 Be8 21.Qe4 Bf6 22.Kg2 Na5 23.Rcc1 Nc6 24.Rc4 Qa7 25.Qh7 Nxd4 26.Nxd4 Rxd4 27.Rxe6 Bc6+ 28.Rxc6 bxc6 29.Rc3 Rd5 30.Re3 Re5 31.Ne4 Re6 32.Bc2 Bd4 33.Nd6 Rxe3 34.fxe3 Bf6 35.Nf5 Ke8 36.Qg8+ Kd7 37.Qxf7+ Kd8 38.Qf8+ Kc7 39.Qd6+ Kb6 40.Qb4+ Kc7 41.Qd6+ Kb6 42.Nd4 Bxd4 43.Qxd4+ c5 44.Qd6+ Ka5 45.Qd2+ Kb6 46.Qd6+ Ka5 47.b4+ Kxb4 48.Qd2+ Kb5 49.Bd3+ Kc6 50.Be4+ Kc7 51.Qd5 Rd8 52.Qe5+ Rd6

53.Qxg7+ Kb6 54.Qb2+ Kc7 55.Qg7+ Kb6 56.Qb2+ Ka5 57.Qc3+ Kb6 58.Qb3+ Kc7 59.Qf7+ Kb6 60.Qb3+ Ka5 61.Qc3+ Kb5 62.Qb2+ Ka4 63.Qb3+ Ka5 64.Qa3+ Kb5 65.Qb3+ Ka5 ½-½ (65) TheMatrix2029 (3070)-IntegralBot (3003) Blitz 2025]

[11...Qd8

A) 12.exd4 b6 (*12...Nd7 13.Qe2 Nb6 14.Bd3 Nd5 15.Bb1 Re8 16.Ne5 Be7 17.Qh5 Rf8 18.Rfd1 Bd7 19.Nc5 Bc8 20.Qe2 Nf6 21.Ne4 Bd7 22.Nxf6+ Bxf6 23.Qe4 g6 24.Nxg6 fxg6 25.Qxg6+ Bg7 26.Qh7+ Kf7 27.Rd3 Qg5 28.Rc7 Ke8 29.Re3 Kd8 30.Rg3 Qf4 31.Rxd7+ Kxd7 32.Rxg7+ Kc8 33.Qc2+ Kb8 34.g3 Qd6 35.Qe4 Qd5 36.Qh7 Qc6 37.Be4 Qc1+ 38.Kg2 Kc8 39.Bxb7+ Kd8 40.Rd7+ Ke8 41.Qe7#* 1-0 (41) IwillWINyou (2700)-Think_Fast_Move_Fast (2741) Blitz 2023; *12...Nc6 13.Ng3 Be7 14.a3 Bf6 15.Ne2 b6 16.Qd3 Na5 17.Ba2 Bb7 18.Rfd1 Bd5 19.Bb1 g6 20.Nf4 Bg7 21.Ne5 Bb3 22.Nfxg6 fxg6 23.Qxg6 Rf6 24.Qh7+ Kf8 25.Rd3 Rc8 26.Re1 Bc2 27.Bxc2 Rxc2 28.Rg3 Qc7 29.Rxg7 Qxg7 30.Qxc2* 1-0 (30) DorukSarp17 (2692)-Think_Fast_Move_Fast (2744) Blitz 2023 *)* 13.Qe2 Bb7 14.Rfd1 Qe7 15.Ne5 Nd7 16.a3 Bd6 17.Nxd7 Qxd7 18.Bb5 Qe7 19.Bc6 Bxh2+ 20.Kxh2 Qc7+ 21.Kg1 Bxc6 22.Qg4 Rac8 23.d5 exd5 24.Nf6+ Kh8 25.Qf5 gxf6 26.Qxf6+ Kh7 27.Qf5+ Kg7 28.Rd3 Qd6 29.Rg3+ Kh8 30.Re1 Rg8 31.Rh3 d4 32.Qxf7 Rxg2+ 33.Kf1 Rcg8 34.Re6 Bb5+ 35.Ke1 Rg1+ 36.Kd2 Qxe6 37.Qxe6 R8g6 38.Rxh6+ Rxh6 39.Qxh6+ Kg8 40.Qe6+ Kh7 41.Qf5+ Rg6 42.Qxb5 Rf6 43.Qh5+ Kg7 44.Qg5+ Kf7 45.f4 b5 46.f5 a6 47.Kd3 Rd6 48.Ke4 d3 49.Ke5 d2 50.Qh5+ Ke7 51.Qh7+ Ke8 52.Qg8+ Ke7 53.Qg7+ Ke8 54.f6 d1Q 55.Qe7# 1-0 (55) TimeTrave1 (2834)-Think_Fast_Move_Fast (2787) Blitz 2023;

B) 12.a3

B1) 12...Be7 13.exd4 (*13.Qxd4 Nc6 14.Qc3 Qa5 15.b4 Qh5 16.Ng3 Qg6 17.Bd3 Qf6 18.Qb3 Ne5 19.Nxe5 Qxe5 20.Be2 a5 21.f4 Qd6 22.Rfd1 Qb6 23.Kh1 axb4 24.axb4 Qxb4 25.Qxb4 Bxb4 26.Rb1 Bc5 27.e4 b6 28.Rdc1 Be3 29.Rf1 Bb7 30.Nh5 Bxe4 31.Rb3 Bc5 32.Bf3 Bxf3 33.Rbxf3 Ra2 34.h4 Rfa8 35.Rg3 Bd4 36.f5 Ra1 37.Rgf3 exf5 38.Rxf5 g6 39.Nf6+ Bxf6 40.Rxf6 Rxf1+ 41.Rxf1 Ra4 42.g3 Rb4 43.Rf6 Rb2 44.h5 Kg7 45.Rc6 gxh5 46.Kg1 b5 47.Kh1 b4 48.Kg1 b3 49.Rb6 Kf8 50.Rxh6 Rc2 51.Rxh5 b2 52.Rb5 Rc1+ 53.Kg2 b1Q 54.Rxb1 Rxb1 55.Kh3 Rb5* 0-1 (55) L1m1t (2693)-Think_Fast_Move_Fast (2729) Blitz 2023*)* 13...Nc6 14.Qd3 Bd7 15.Rfd1 Na5 16.Ba2 Ba4 17.Re1 a6 18.b4 Bb5 19.Qc2 Nc6 20.Bb1 g6 21.Nc5 Nxd4 22.Nxd4 Qxd4 23.Nxe6 fxe6 24.Qxg6+ Qg7 25.Qxe6+ Rf7 26.Rc7 Bc6 27.Bg6 Kh8

28.Qxf7 Qxf7 29.Bxf7 1-0 (29) ChainsOfFantasia (2719)-FISCHER-IS-GOAT (2703) Blitz 2025;

B2) 12...Ba5 13.exd4 Nc6 14.d5 exd5 15.Qxd5 Bg4 16.Rfd1 Bxf3 17.Qxd8 Raxd8 18.gxf3 Ne5 19.Be2 Bb6 20.Kg2 g5 21.Nf6+ Kg7 22.Nd5 Rd6 23.Nxb6 Rxb6 24.b4 Ng6 25.Bc4 Nf4+ 26.Kf1 Rc6 27.Bb3 Rfc8 28.Rxc6 Rxc6 29.Rd7 Rc1+ 30.Bd1 Ra1 31.Ke1 Rxa3 32.Rxb7 Kf6 33.b5 Ra1 34.Kd2 Ra2+ 35.Bc2 Nh3 36.Kc3 Nxf2 37.Bb3 Ra1 38.Rxf7+ Ke5 39.Rh7 Kf4 40.Rxh6 Kxf3 41.Bd5+ Kg4 42.Bb7 Nd1+ 43.Kd2 Nb2 44.Ba6 Nc4+ 45.Kc3 Nb6 46.Rh7 Ra2 47.Kb3 Rd2 48.Rxa7 Rxh2 49.Rb7 Rh6 50.Rg7 Kf4 51.Bb7 g4 52.Bc6 g3 53.Kb4 Rf6 54.Kc5 Na4+ 55.Kb4 Nb2 56.b6 Rxc6 57.Kb5 Rc8 58.b7 Rb8 59.Kb6 Nd3 60.Rxg3 Kxg3 61.Kc7 Nc5 62.Kxb8 Nxb7 ½-½ (62) ChainsOfFantasia (2670)-rasulovvugar (2823) Blitz 2025]

12.Nxd4

[12.a3 Ba5 *(12...Bc5 13.Nxc5 Qxc5 14.Bxe6 Qxc1 15.Bxf7+ Kxf7 16.Qxc1 dxe3 17.Qc4+ Be6 18.Ne5+ Kf6 19.fxe3+ Kxe5 20.Qc5+* 1-0 (20) solxe (2689)-tryhard122 (2710) Blitz 2023 *)*

A) 13.exd4

A1) 13...Bd7 14.b4 *(14.d5 exd5 15.Bxd5 Bc6 16.b4 Rd8 17.Nc3 Bb6 18.Qb3 Nd7 19.Rfe1 Qf6 20.Ne4 Qg6 21.Nh4 Qh5 22.Bxc6 bxc6 23.Nf3 Ne5 24.Nxe5 Qxe5 25.Nc5 Qf6 26.Qg3 Rd5 27.Ne4 Qd4 28.h4 Re5 29.Nc3 Rae8 30.Rxe5 Rxe5 31.Rd1 Qc4 32.Qxe5 Qxh4 33.Qe8+ Kh7 34.Qe4+ Qxe4 35.Nxe4 Kg6 36.Nc5 Kf6 37.Rd7 g5 38.a4 a5 39.Ne4+ Ke5 40.bxa5 Bxa5 41.Nc5 Bb4 42.Nd3+ Ke6 43.Nxb4 Kxd7 44.a5 Kc7 45.a6 Kb6 46.Nd3 Kxa6 47.Kf1 f6 48.Ke2 Kb5 49.Ke3 Kc4 50.Ke4 c5 51.Nc1 Kc3 52.Kf5 Kc2 53.Ne2 Kd3 54.Nc1+ Kc2 55.Na2 Kb3 56.Nc1+ Kb2 57.Ne2 c4 58.Kxf6 Kc2 59.Nd4+ Kd3 60.Nb5 c3 61.Nxc3 g4 62.Kg6 g3 63.fxg3 Kxc3 64.g4 Kd4 65.Kxh6 Ke5 66.g5 Kf5 67.g6 Kg4 68.Kh7 Kg5 69.g7 Kh5 70.g8Q* 1-0 (70) DorukSarp17 (2665)-gmalvaralonso (2806) Blitz 2023 *)* 14...Bb6 15.Re1 Bc6 16.Ne5 Rd8 17.Nc5 Bd5 18.Bd3 Nc6 19.Bb1 Qg5 20.f3 Nxe5 21.Rxe5 Qf4 22.Rc3 Bc6 23.Rd3 Rxd4 24.Rxd4 Qxe5 25.Qd3 Qe1+ 26.Qf1 Qe3+ 27.Qf2 Qxa3 28.h4 Bxc5 29.bxc5 Qc1+ 30.Kh2 Qxb1 0-1 (30) Chess-Network (2726)-Kivurawnuru (2804) Blitz 2023;

A2) 13...Nd7 14.Rc2 *(14.b4 Bb6 15.Re1 Nf6 16.Nc5 Rd8 17.Ne5 Rd6 18.Rc3 a5 19.h3 axb4 20.axb4 Bd8 21.Rg3 b6 22.Ne4 Nxe4 23.Rxe4 Bb7 24.Reg4 g5 25.h4 f6 26.hxg5 hxg5 27.b5 Qg7 28.Nc6 Bxc6 29.bxc6 f5 30.Rf4 Kf8 31.d5 Ra1* 0-1 (31) Chess-Network

(2696)-Hovik7 (2737) Blitz 2023*)* 14...Nf6 15.Re2 Rd8

A2a) 16.Qc2 Bd7 *(16...Bb6 17.Rfe1 Bd7 18.d5 exd5 19.Bxd5 Rac8 20.Qb1 Bb5 21.Nxf6+ Qxf6 22.Re6 fxe6 23.Rxe6 Rxd5 24.Rxf6 Rcd8 25.Qe4 Rd1+ 26.Ne1 Rxe1+ 27.Qxe1 gxf6 28.Qe6+ Kg7 29.Qg4+ Kf7 30.Qh5+ Ke7 31.h4 Bc6 32.Qxh6 Rd1+ 33.Kh2 Bc7+ 34.f4 Rf1 35.Qg7+ Kd8 36.Qxf6+ Kd7 37.Qf5+ Kd8 38.Qg5+ Kc8 39.Qg8+ Kd7 40.Qf7+ Kc8 41.Qe6+ Kd8 42.Qg8+ Kd7 43.Kh3* 1-0 (43) sapphire_phoenix (2775)-Chalawan (2766) Blitz 2023*)* 17.Nc5 *(17.Ne5 Be8 18.Rd1 Rac8 19.Qd3 Bb6 20.Qe3 Ng4 21.Nxg4 Rxc4 22.Nef6+ gxf6 23.Qxh6 Rdxd4* 0-1 (23) Bakayoyo (2641)-Train_account (2584) Blitz 2025 *)* 17...Bc6 18.Nxe6 Bxf3 19.gxf3 Rdc8 20.Nc5 Qc7 21.b4 Bb6 22.Rfe1 Qf4 23.Re7 Bc7 24.Rxf7 Qxh2+ 25.Kf1 Kh8 26.Ree7 Re8 27.Qg6 Qh1+ 28.Ke2 Rxe7+ 29.Rxe7 Nh5 30.Re8+ Rxe8+ 31.Qxe8+ Kh7 32.Bg8+ Kh8 33.Bf7+ Kh7 34.Bg6# Normal 1-0 (34) Arseniii_Nesterov (2856)-LavaLava (2682) Blitz 2024;

A2b) 16.Qd3 Bd7 17.Ne5 Bc6 18.Nxc6 bxc6 19.Nc5 Bb6 20.Nxe6 Re8 21.Nxg7 Qxe2 22.Nxe8 Qxd3 23.Nxf6+ Kg7 24.Nh5+ Kg6 25.Nf4+ 1-0 (25) rob188 (2778)-SavvaVetokhin2009 (2797) Blitz 2025;

B) 13.Nxd4 Bb6 *(13...Rd8 14.Qb3 Bb6 15.Nb5 Bd7 16.Rfd1 Bxb5 17.Bxb5 Nd7 18.Bxd7 Rxd7 19.Rxd7 Qxd7 20.Rd1 Qe7 21.g3 Rd8 22.Rxd8+ Qxd8 23.Qc4 Qd7 24.b4 Bd8 25.b5 Be7 26.a4 h5 27.h4 g6 28.a5 Qd8 29.a6 bxa6 30.bxa6 Qb6 31.Qc8+ Kg7 32.Qd7 Qb1+ 33.Kh2 Qxe4 34.Qxe7 Qc2 35.Kg1 Qc1+ 36.Kg2 Qc6+ 37.Kh2 Qxa6 38.Qc5 Qa1 39.e4 a5 40.e5 a4 41.f4 Qb2+ 42.Kh3 Qb1 43.Kh2 Qa2+ 44.Kg1 a3 45.Qe7 Qb1+ 46.Kh2 Qc2+ 47.Kg1 Qd1+ 48.Kh2 Qd2+ 49.Kh1 a2 50.Qf6+ Kg8 51.Qd8+ Qxd8* 0-1 (51) GroundEffect (2691)-Revan_2002 (2710) Blitz 2023*)* 14.Qc2 Bd7 15.Rfd1 Rc8 16.Nf3 Rd8 17.Bb3 Na6 18.Ba4 Rac8 19.Qb3 Bxa4 20.Qxa4 Rxd1+ 21.Qxd1 Rxc1 22.Qxc1 Qd7 23.g3 Nc7 24.b4 Nd5 25.Qc4 a6 26.Ne5 Qc7 27.Qxc7 Bxc7 28.Nd3 b6 29.Nd2 f5 30.Kg2 Nc3 31.Kf3 Nb5 32.Nb1 e5 33.e4 Nd6 34.Nd2 fxe4+ 35.Nxe4 Nc4 36.a4 Kf7 37.Nc3 Bd8 38.Kg4 g6 39.Kf3 h5 40.Ke2 Ke6 41.f3 Be7 42.g4 Bd6 43.h3 a5 44.bxa5 bxa5 45.Nf2 Bb4 46.Nfe4 Nb2 47.Ke3 h4 48.Ng5+ Kd7 49.Nge4 Ke6 50.Ng5+ Kd7 51.Nge4 Nc4+ 52.Kd3 Nb6 53.Na2 Be7 54.Nac3 Kc6 55.Kc2 Bb4 56.Na2 Nd5 57.Nc1 Bd6 58.Ne2 Nb6 59.N2c3 Bb4 60.Na2 Be1 61.Kd1 Bg3 62.Nac3 Bf4 63.Kc2 Be3 64.Kb3 Bf4 65.Kb2 Bg3 66.Kb3 Be1 67.Nd1 Nd5 68.Kc4 Bb4 69.Nb2

Bf8 70.Nd2 Bg7 71.Ne4 Nf4 72.Ng5 Bf6 73.Ne4 Bg7 74.Ng5 e4 75.Nd1 e3 76.Nxe3 Bf6 77.Ne4 Bd8 78.Nf2 Bb6 79.Ned1 g5 80.Ne4 Nxh3 81.Ndc3 Bc7 82.Ne2 Bb6 83.N2c3 Ng1 84.Nxg5 Be3 85.Nce4 h3 86.Nxh3 Nxh3 87.Ng3 Ng1 88.Kd3 Bc1 89.Ke4 Nh3 90.Ne2 Bb2 91.Kd3 Kc5 92.f4 Kb4 93.g5 Bh8 94.g6 Nf2+ 95.Kc2 Ng4 96.Ng3 Nf6 97.Kd3 Kxa4 98.Kc4 Ka3 99.Nf1 a4 100.Nd2 Ne8 101.Ne4 Kb2 102.Nf2 a3 103.Nd3+ Kb1 104.Nb4 a2 105.Nxa2 Kxa2 106.Kd5 Kb3 107.Kc6 Bc3 108.Kd7 Ng7 109.Ke7 Kc4 110.Kd6 Kd4 111.Kd7 Kd5 112.Ke7 Kc6 113.Kf8 Kd5 114.Ke7 Ke4 115.Kd6 Kxf4 116.Kd7 Kf5 117.Kc6 Kxg6 118.Kb5 Kf5 119.Kc4 Be5 120.Kd3 Ba1 121.Ke3 Ne6 122.Kf2 Kf4 123.Kf1 Kf3 124.Kg1 Kg3 125.Kf1 Kf3 126.Kg1 Nc5 127.Kf1 Ne4 128.Kg1 Bf6 129.Kh2 Ba1 130.Kg1 Bf6 131.Kh2 Bd8 132.Kg1 Ba5 133.Kh2 Nd2 134.Kh3 Bb6 135.Kh4 Ne4 136.Kh5 Bd8 137.Kg6 Nd6 138.Kg7 Kg4 139.Kg6 Bg5 140.Kh7 Kh5 141.Kg7 Be7 142.Kg8 Kg6 143.Kh8 Nf5 144.Kg8 Nh6+ 145.Kh8 Bf6# 0-1 (145) Weiawaga (2688)-Puztelbot (3011) Blitz 2024;

C) 13.Qxd4

C1) 13...Bb6 14.Qe5

C1a) 14...Nc6 15.Qh5 f5 *(15...Rd8 16.g4 Qf8 17.g5 g6 18.Nf6+ Kh8 19.Qxh6+ Qxh6 20.gxh6 Bd7 21.Ng5 Ne5 22.f4 Bxe3+ 23.Kg2 Bc6+ 24.Kg3 Rf8 25.Rc3 Nxc4 26.Rxc4 Bb5 27.Rc7 Bd4 28.Nxf7+ Rxf7 29.Rxf7 Bxf6 30.Rc1 Bd4 31.Rcc7 Bc6 32.Kh4 Rd8 33.Kg5 Bxb2 34.a4 a5 35.Rfe7 Rf8 36.Rxe6 Bc1 37.Rf6 Rxf6 38.Kxf6 Bxf4 39.Kxg6 Bxc7 40.h4 Bxa4 41.h5 Bc6 42.Kf7 a4 43.Ke6 a3 44.Ke7 a2 45.Kf6 a1Q+ 46.Kf5 Qh1 47.Kg4 Qxh5+ 48.Kxh5 b5 49.Kg6 b4 50.Kf6 b3 51.Kf7 b2 52.h7 b1Q 53.Ke6 Qxh7 54.Kf6 Qg7+ 55.Kf5 Be8 56.Ke6 Bd8 57.Kd5 Qe7 58.Kc4 Kg8 59.Kb3 Kf7 60.Kc4 Qe6+ 61.Kd3 Kf6 62.Kd4 Qe5+ 63.Kc4 Ke6 64.Kb3 Qd5+ 65.Ka3 Kd6 66.Kb4 Qc5+ 67.Kb3 Kd5 68.Ka2 Qb4 69.Ka1 Kc4 70.Ka2 Kc3 71.Ka1 Qb2#* 0-1 (71) ChainsOfFantasia (2650)-Think_Fast_Move_Fast (2789) Blitz 2023) 16.Neg5 Qf6 17.Nh3 Bd7 18.Rfd1 Rad8 19.Nf4 Bc8 20.b4 a6 21.a4 Nxb4 22.Ng6 Rxd1+ 23.Rxd1 Rd8 24.Rb1 Bc5 25.Nfe5 Nc6 26.Nxc6 bxc6 27.Nf4 Kh7 28.h4 e5 29.Nd3 Ba7 30.Qe2 a5 31.Ne1 e4 32.Rd1 Qxh4 33.Nc2 Rxd1+ 34.Qxd1 f4 35.Qd6 fxe3 36.fxe3 Bg4 37.Qxc6 Qg5 38.Kf2 Qf4+ 39.Ke1 Bxe3 40.Nxe3 Qxe3+ 41.Kf1 Qf4+ 42.Kg1 e3 43.Qd5 Qf2+ 44.Kh2 e2 45.Qg8+ Kg6 46.Bd3+ Bf5 47.Qe8+ Kh7 48.Bxf5+ Qxf5 0-1 (48)

ChainsOfFantasia (2641)-Kivurawnuru (2821) Blitz 2024;

C1b) 14...Nd7 15.Qd6 Qxd6 *(15...Bc5 16.Qxe7 Bxe7 17.Rfd1 Nf6 18.Nd6 Rd8 19.Nxc8 Raxc8 20.Bb3 Rxd1+ 21.Rxd1 Ne4 22.Kf1 Bf6 23.Nd4 Bxd4 24.Rxd4 Rc1+ 25.Ke2 Rb1 26.Bc2 Rxb2 27.Kd1 f5 28.Bxe4 fxe4 29.Rd2 Rxd2+ 30.Kxd2 Kf7 31.Kc3 e5 32.Kc4 Ke6 33.Kc5 g6 34.h3 h5 35.a4 g5 36.g3 Kd7 37.Kd5 a5 38.Kxe5 Kc6 39.Kxe4 b5 40.axb5+ Kxb5 41.Kd3 g4 42.hxg4 hxg4 43.Kc3 Kc5 44.Kb3 Kd5 45.Ka4 Ke4 46.Kxa5 Kf3 47.Kb4 Kxf2 48.e4 Kxg3 49.e5 Kf2 50.e6 g3 51.e7 g2 52.e8Q g1Q 53.Qf7+ Kg2 54.Qg7+ Kh1 55.Qxg1+ Kxg1* ½-½ (55) ChainsOfFantasia (2693)-Indichessking (2849) Blitz 2023 *)* 16.Nxd6 Nf6 17.Ne5 Rb8 18.Rfd1 a6 19.Nexf7 Rxf7 20.Nxc8 Rxc8 21.Bxe6 Re8 22.Rd6 Ba7 23.Bxf7+ Kxf7 24.Rc7+ Re7 25.Rxe7+ Kxe7 26.Rd3 Nd7 27.Kf1 Nc5 28.Rc3 Kd6 29.Ke2 b5 30.b4 Ne6 31.Rc8 Bb6 32.Ra8 Nc7 33.Rg8 Ne6 34.Kd3 Bd8 35.Kc2 Ke7 36.f4 Kf7 37.Rh8 Nf8 38.e4 Bb6 39.Kd3 Bg1 40.h4 g6 41.h5 Kg7 42.Rxf8 Kxf8 43.hxg6 Kg7 44.f5 Kf6 45.e5+ Kg7 46.Ke4 h5 47.Kd5 Be3 48.Kd6 Bc1 49.Kd7 Bxa3 50.e6 Bxb4 51.e7 Bxe7 52.Kxe7 b4 53.f6+ Kxg6 54.f7 b3 55.f8Q Kg5 56.Qf3 b2 57.Qb3 Kg4 58.Qxb2 h4 59.Qe2+ Kf4 60.Qf3+ Kg5 61.Qh3 a5 62.Ke6 Kh5 63.Ke5 Kg5 64.g3 a4 65.Qxh4+ Kg6 66.Ke6 a3 67.Qg4+ 1-0 (67) Bakayoyo (2738)-Jakebr8 (2848) Blitz 2024;

C2) 13...Nc6

C2a) 14.Qd6 Rd8 *(14...Qxd6 15.Nxd6 Rd8 16.Rfd1 Bc7 17.Nb5 Bb6 18.Rxd8+ Bxd8 19.Be2 Bd7 20.Rd1 Be8 21.Nd6 Bf6 22.b4 Rb8 23.Bb5 a6 24.Ba4 b5 25.Bc2 a5 26.Be4 Ne7 27.Nxe8 Rxe8 28.bxa5 Rc8 29.a6 Nd5 30.Bxd5 exd5 31.g4 Ra8 32.Rxd5 Rxa6 33.Rxb5 Rxa3 34.Kg2 Ra4 35.Kg3 g6 36.h4 Kg7 37.h5 gxh5 38.Rxh5 Ra1 39.Kg2 Ra2 40.Rd5 Ra4 41.Kg3 Ra2 42.Ng1 Ra1 43.Nh3 Ra2 44.Nf4 Bg5 45.Nh5+ Kg6 46.f4 Be7 47.Re5 Bf8 48.Rb5 Kh7 49.Rb6 Kg8 50.Nf6+ Kg7 51.Ne8+ Kg8 52.Nf6+ Kg7 53.Ne4 Ra3 54.Kf3 Kh7 55.Rc6 Kg8 56.Ng3 Kg7 57.Nf5+ Kg8 58.Nxh6+ Bxh6 59.Rxh6 Kg7 60.Rc6 Ra1 61.g5 Rf1+ 62.Ke4 Rg1 63.Kf5 Re1 64.e4 Ra1 65.e5 Ra5 66.Kg4 Ra4 67.Kf5 Ra5 68.Rc7 Ra6 69.g6 Rxg6 70.Ke4 Re6 71.Kf5 Ra6 72.Kg4 Ra4 73.Kg5 Ra5 74.Kf5 Ra4 75.e6 Ra5+ 76.Kg4 Ra6 77.Rxf7+*

1-0 (77) Heydarova (2806)-Atakishiyev04 (2758) Blitz 2023) 15.Qxe7 Nxe7 16.b4 (*16.Be2 Bb6 17.Ne5 f6 18.Nc4 Bc7 19.Bf3 Rb8 20.Rfd1 Nd5 21.Nc3 Nxc3 22.Rxd8+ Bxd8 23.Rxc3 Bd7 24.Nd6 b6 25.Nb7 Bb5 26.g4 Kf8 27.Nd6 Bd7 28.Kf1 Ke7 29.Nb7 Bb5+ 30.Ke1 Ba6 31.Nxd8 Rxd8 32.b4 Bb5 33.h4 g5 34.hxg5 hxg5 35.Rc7+ Rd7 36.Rxd7+ Kxd7 37.Kd2 Kd6 38.Kc3 Ke5 39.Bd1 Bc6 40.a4 Bd5 41.a5 f5 42.gxf5 exf5 43.Be2 g4 44.Bd1 Be6 45.Kd3 Bd5 46.Kc3 Be6 47.Kd3 Bd5 48.Kc3* ½-½ (48) Heydarova (2767)-Hovik7 (2748) Blitz 2023; *16.Ne5 Bc7 17.Nd3 b6 18.Bxe6 Bxh2+ 19.Kxh2 Bxe6 20.Nf4 Bf5 21.Ng3 Rd2 22.Rc7 Rd7 23.Rfc1 Rad8 24.e4 Be6 25.Nxe6 fxe6 26.Nh5 Kf7 27.e5 Nd5 28.R7c6 Ne7 29.R6c3 Rd2 30.Rf3+ Kg8 31.Rc7 R8d7 32.Rxd7 Rxd7 33.Rg3 Rd2 34.Rxg7+ Kf8 35.Rh7 Rxf2 36.Rxh6 Rf5 37.Rf6+ Rxf6 38.Nxf6 Ng6 39.Ng4 Nf4 40.Kg3 Nd3 41.b4 a5 42.bxa5 bxa5 43.Kf3 Nb2 44.Ke4 Nc4 45.a4 Nb6 46.Nf6 Nxa4 47.Nd7+ Ke7 48.Nb8 Nc3+ 49.Kd4 Nb5+ 50.Kc5 Nc3 51.Nc6+ Kd7 52.Nxa5 Nd1 53.Nc4 Nf2 54.Ne3 Nd3+ 55.Kd4 Nf4 56.g4 Ke7 57.g5 Kf7 58.Ke4 Ne2 59.Kf3 Nd4+ 60.Kg4 Kg6 61.Ng2 Nc6 62.Nf4+ Kf7 63.Nxe6 Kxe6 64.g6 Nxe5+ 65.Kh5 Kf6 66.g7 Kxg7* ½-½ (66) TheBeagles (2643)-blindchessmaster1 (2693) Blitz 2023) 16...Bb6 17.Rfd1 Bd7 18.Ne5 Ba4 19.Rxd8+ Rxd8 20.Nc3 Be8 0-1 (20) TheBeagles (2638)-Your_Waterloo (2660) Blitz 2025;

C2b) 14.Qc5 Qxc5 (*14...Bb6 15.Qxe7 Nxe7 16.Nd6 Nc6 17.Rfd1 Bc7 18.Bb5 Bxd6 19.Rxd6 Rd8 20.Rcxc6* 1-0 (20) Bakayoyo (2817)-Messsi2023 (2605) Blitz 2023) 15.Nxc5 Bb6 16.Ne4 (*16.Bb5 Rd8 17.Na4 Bd7 18.Nxb6 axb6 19.Rfd1 Be8 20.Kf1 Kf8 21.Ke1 Ke7 22.Rxd8 Rxd8 23.Rd1 Rc8 24.Rc1 Rd8 25.Rd1 Rc8 26.Rc1 Ra8 27.h4 f6 28.g3 Rd8 29.Rd1 Rxd1+ 30.Kxd1 Bh5 31.Be2 Bxf3 32.Bxf3 Kd6 33.Kd2 b5 34.Kc3 Kc5 35.Bxc6 bxc6 36.b3 h5 37.f3 g5 38.a4 Kb6 39.Kb4 c5+ 40.Kc3 Ka5 41.axb5 Kxb5 42.e4 e5 43.Kd3 Kb4 44.Kc2 c4 45.bxc4 Kxc4 46.Kd2 Kd4 47.Ke2 Kc4 48.Kd2 Kd4 49.Ke2 Kc4 50.Kd2* ½-½ (50) ChainsOfFantasia (2684)-Hovik7 (2713) Blitz 2023) 16...Bd7 17.Rfd1 Rfd8 18.Nd6 Rab8 19.Bb5 Bc7 20.Nxb7 Rxb7 21.Rxd7 Rxb5 22.Rxc7 Na5 23.Rxa7 Nb3 24.Rb1 Nd2 25.Nxd2 Rxd2 26.b4 Rbd5 27.g4 Rc2 28.b5 Rdd2 29.Kg2 Rxf2+ 30.Kg3 g5 31.b6 Rg2+ 32.Kf3 Rcf2+

33.Ke4 Rxg4+ 34.Kd3 1-0 (34) Heydarova (2766)-ALEKSANDROV73 (2735) Blitz 2024;

C3) 13...Bd7 14.Qd6 *(14.Ne5 Bb6 15.Qc3 Bc6 16.Nxc6 Nxc6 17.Rfd1 Rac8 18.Bb5 a6 19.Ba4 Na7 20.Qd2 Rfd8 21.Rxc8 Nxc8 22.Qc1 Rxd1+ 23.Qxd1 Bc7 24.Bc2 Be5 25.b4 Nd6 26.Qd3 g6 27.Nc5 Bg7 28.h3 Qc7 29.e4 Nb5 30.g3 Nd4 31.Bd1 h5 32.Kg2 a5 33.f4 h4 34.e5 axb4 35.Qxd4 bxa3 36.Bb3 hxg3 37.Kxg3 b6 38.Ne4 Bf8 39.Nf6+ Kh8 40.f5 g5 41.fxe6 fxe6 42.Qe4 Bc5 43.Kg4 Qg7 44.Qa8+ Bf8 45.Qe8 Qh6 46.Bxe6 Qh4+ 47.Kf3 Qf4+ 48.Ke2 Qxe5+ 49.Kf2 Qxf6+ 50.Bf5 a2 51.Qh5+ Kg7 52.Qh7#* Normal 1-0 (52) ChainsOfFantasia (2688)-Revan_2002 (2640) Blitz 2024*)* 14...Re8 15.Ne5 Bc6 16.Nxc6 Nxc6 17.Bb5 Qh4 *(17...Rac8 18.Bxc6 bxc6 19.Rfd1 Qb7 20.b4 Bb6 21.Qg3 Bc7 22.Rd7 Red8 23.Rxd8+ Rxd8 24.Qf3 Qa6 25.Rc3 Rd3 26.g3 Rxc3 27.Nxc3 Qc4 28.Na4 a5 29.Nc5 axb4 30.axb4 Qd5 31.Qxd5 exd5 32.Kf1 Kf8 33.Ke2 Ke7 34.Kd3 Bd6 35.Kd4 h5 36.f4 Kf6 37.e4 Bxc5+ 38.bxc5 dxe4 39.Kxe4 Ke6 40.f5+ Kf6 41.Kf4 g5+ 42.fxg6 fxg6 43.h4 Ke6 44.Ke4 Kf6 45.Kf4 Ke6 46.Ke4 Kf6 47.Kf4* ½-½ (47) Antroposen (2894)-BMWHero (2862) Blitz 2022 *)* 18.Bxc6 bxc6 19.Qxc6 Red8 20.Rc4 Bb6 21.g3 Qe7 22.Rfc1 Rab8 23.b4 a5 24.Kg2 axb4 25.Rxb4 Ba5 26.Rxb8 Rxb8 27.a4 Qb7 28.Qxb7 Rxb7 29.Rc8+ Kh7 30.Rc5 Ra7 31.Rb5 Bc7 32.Nc5 Bd6 33.Nb7 Bc7 34.a5 Kg6 35.Kf3 Kf6 36.Ke4 Ke7 37.Kd4 Ra6 38.Kc5 f5 39.f4 g5 40.h4 gxf4 41.gxf4 h5 42.Kb4 Ra7 43.Nc5 Bd6 44.Kc4 Kf6 45.Nb7 Bc7 46.Kc5 Ra6 47.Kb4 Ke7 48.Nc5 Bd6 49.Rb7+ Kf6 50.Kb5 Ra8 51.Nd7+ Kg6 52.Nb6 Rd8 53.a6 Bb8 54.Rxb8 Rxb8 55.a7 1-0 (55) TheBeagles (2678)-Mischuk_D (2674) Blitz 2023;

C4) 13...Nd7 14.Qd6 Qxd6 15.Nxd6 Nf6 16.Rfd1 a6 17.Ne5 Rb8 18.Be2 Bd7 19.Nxd7 Nxd7 20.Nc4 1-0 (20) TheBeagles (2678)-MothAndTheFlame (2822) Blitz 2022;

C5) 13...Rd8

C5a) 14.Qe5

C5a1) 14...Nc6 15.Qh5 Bd7 16.Ne5 *(16.b4 Bb6 17.g4 Be8 18.g5 f5 19.gxf6 Bxh5 20.fxe7 Nxe7 21.Bxe6+ Kh7 22.Ne5 Ng6 23.Bf5 Rf8 24.Bxg6+ Bxg6 25.Nxg6 Kxg6 26.Rfd1 Rad8 27.Kg2 h5 28.h3 h4 29.a4 a6 30.a5 Ba7 31.Nd6 Rd7 32.Nc4 Rxd1 33.Rxd1 Kf5 34.Rd7 g5 35.Rxb7 Bb8 36.b5 g4 37.hxg4+ Kxg4 38.Rg7+ Kh5 39.bxa6 h3+ 40.Kh1 Rxf2 41.a7 Rf1+ 42.Rg1 Rxg1+ 43.Kxg1*

Bxa7 44.Kh2 Kg4 45.a6 Bb8+ 46.Kh1 Kf3 47.Kg1 Ba7 48.Kh2 Ke4 49.Kxh3 Kd5 50.Na5 Bxe3 51.Nb7 Kc6 52.Nd8+ Kb6 53.a7 Kxa7 54.Ne6 Kb6 55.Ng7 1-0 (55) Chessisnotfair (2760)-Revan_2002 (2618) Blitz 2023*)* 16...Nxe5 17.Qxe5 Bc6 18.Qxa5 Bxe4 19.Rfd1 b6 20.Qe5 Bb7 21.Be2 Rxd1+ 22.Rxd1 Rd8 23.h3 Rxd1+ 24.Bxd1 Qd8 25.Bc2 g6 26.Qc3 Qd5 27.e4 Qd7 28.h4 h5 29.g3 Bc6 30.b4 Qd6 31.a4 e5 32.a5 Kg7 33.f3 Bd7 34.Kf2 Be6 35.Bd3 f6 36.Ke3 Bf7 37.f4 exf4+ 38.gxf4 Qe6 39.e5 Qh3+ 40.Kd2 Qxh4 41.axb6 Qxf4+ 42.Kc2 axb6 43.exf6+ Qxf6 44.Qc7 h4 45.Bc4 h3 46.Kb3 b5 0-1 (46) TheBeagles (2634)-vvchessli (2740) Blitz 2024;

C5a2) 14...Bc7 15.Qh5 Bd7 16.Bb5 Bb6 17.Rfd1 a6 18.Bxd7 Nxd7 19.h3 Nf6 20.Qh4 Rxd1+ 21.Rxd1 Rd8 22.Rc1 Nd5 23.Qxe7 Nxe7 24.Kf1 Nc6 25.Ke2 Kf8 26.Nfd2 Ke7 27.Nc4 Ba7 28.g4 Rd5 29.Nc3 Rc5 30.Nd2 Ne5 31.Nb3 Rc6 32.Na5 Rd6 33.f4 Nd3 34.Rc2 Rd7 35.Ne4 f5 36.Nd2 g5 37.fxg5 hxg5 38.Nf3 Kf6 39.b4 Ne5 40.Nxe5 Kxe5 41.Rc8 Rh7 42.Ra8 Bxe3 43.Nc4+ Ke4 44.gxf5 Bf4 45.fxe6 Kd5 46.Na5 b6 47.Nb3 Rxh3 48.e7 Re3+ 49.Kd1 Rxe7 50.Rxa6 Be3 51.Ra8 Rc7 52.Nd2 Rg7 53.Rd8+ Kc6 54.Nc4 Bf4 55.a4 g4 56.Rc8+ Kb7 57.Rf8 g3 58.Rxf4 g2 0-1 (58) Martirosyan,H (2678)-Santos Latasa,J (2615) chess.com INT 2024;

C5a3) 14...Bb6

C5a31) 15.Rfd1 Bd7 *(15...Nc6 16.Qh5 Bd7 17.Nd6 Be8 18.Nxe8 Qxe8 19.g4 Rxd1+ 20.Rxd1 Rd8 21.Rxd8 Qxd8 22.g5 Qd1+ 23.Kg2 Ne5 24.gxh6 Nxc4 25.Qg5 Nxe3+ 26.fxe3 Qc2+ 27.Kh3 Qg6 28.Qxg6 fxg6 29.hxg7 Kxg7 30.Kg4 Bxe3 31.Ne5 Kf6 32.Nc4 Bd4 33.b3 b5 34.Nd2 Be3 35.Ne4+ Ke5 36.Kf3 Bc1 37.a4 bxa4 38.bxa4 Kd4 39.h3 e5 40.Nf2 a5 41.Ne4 Bf4 42.Nd6 Kc5 43.Ne4+ Kb4* 0-1 (43) TheBeagles (2621)-CarlsenNepo21 (2735) Blitz 2025*; 15...Nd7 16.Qd6 Kf8 17.Qxe7+ Kxe7 18.Nd6 Nf6 19.Nxc8+ Raxc8 20.Rxd8 Rxd8 21.Kf1 Ne4 22.Ke2 g5 23.Rc2 g4 24.Ne5 h5 25.Bd3 Nxf2 26.Kxf2 Kf6 27.Nxg4+ hxg4 28.Be4 Ke5 29.Bxb7 Rd3*

30.Re2 f5 31.g3 Kf6 32.Ba6 Rd8 33.Bc4 e5 34.Kg2 Rh8 35.b3 Bc5 36.a4 Bb6 37.Re1 Kg5 38.Re2 Bc5 39.Re1 Rd8 40.Re2 Rd1 41.h4+ Kf6 42.a5 Rc1 43.Rd2 e4 44.Re2 Ra1 45.a6 Rc1 46.Bd5 Ke5 47.Bc4 Rc3 48.Kf2 Bb6 49.Re1 Kf6 50.Re2 Rc1 51.Kg2 Kg6 52.Bd5 Bc5 53.Bc4 Ra1 54.Bb5 Rc1 55.Bc4 Kf6 56.Bd5 Ke5 57.Bc4 Ra1 58.Bb5 Bb6 59.Bc4 Rc1 60.Bf7 Rc3 61.Kf2 Bc5 62.Bc4 Kf6 63.Bd5 Rc1 64.Kg2 ½-½ (64) Radjabov,T (2723)-Vokhidov,S (2592) chess.com INT 2024 *)*

C5a311) 16.Qd6 Kf8 17.Qf4 Nc6 18.g4 g5 *(18...Be8 19.g5 Qc7 20.Qh4 Ne5 21.Nxe5 Qxe5 22.gxh6 gxh6 23.Qxh6+ Qg7+ 24.Qxg7+ Kxg7 25.Bf1 f5 26.Nc3 Rac8 27.Rxd8 Rxd8 28.Rd1 Rxd1 29.Nxd1 f4 30.Be2 fxe3 31.fxe3 Ba4 32.Kf2 Bxd1 33.Bxd1 Bc7 34.h3 b5 35.Ke2 Be5 36.b4 Kg6 37.Kd3 Bb2 38.a4 bxa4 39.Bxa4 a6 40.Bd7 Kf5 41.e4+ Kf4 42.Bxe6 Ba3 43.Kc4 Kxe4 44.h4 Bxb4 45.Kxb4 a5+ 46.Kxa5 Kd4 47.h5 Ke5 48.h6 Kf6 49.h7 Kg7 50.h8Q+ Kxh8* ½-½ (50) yobot_v2 (2935) - the_magnificent_bob (2889) Blitz 2024*)* 19.Qf6 Qxf6 20.Nxf6 Nb8 21.Ne5

C5a3111) 21...Ke7 22.Nexd7 Nxd7 23.Nxd7 Rxd7 24.Rxd7+ Kxd7 25.Bb5+ Ke7 26.a4 Rb8 27.b3 a6 28.Be2 Ke8 29.Kf1 Ba5 30.Bd3 Bb4 31.Ke2 Bd6 32.Kf3 Bxh2 33.Rh1 Bd6 34.Rxh6 Ke7 35.Rh5 Kf6 36.Rh1 Ke7 37.Ke4 Rc8 38.Bc4 Rg8 39.Rh6 a5 40.Bd3 b6 41.Kf3 Bb4 42.Rh5 Bd6 43.Bh7 Rh8 44.Bd3 Rg8 45.Rh7 Kf6 46.Rh6+ Kg7 47.Rh7+ Kf6 48.Ke2 Bb4 49.Rh6+ Ke7 50.Rh5 Bd6 51.Bb5 Bb4 52.Bc4 Kf6 53.Rh1 Rd8 54.Bd3 Rc8 55.Kf3 Rc3 56.Bc4 Rc2 57.Ra1 Rb2 58.Rh1 Ke7 59.Rc1 Bd6 60.Rg1 Bc5 61.Rh1 Kf6 62.Rd1 Bb4 63.Rc1 Ke5 64.Rd1 Kf6 65.Rc1 Bc5 66.Rg1 Kg7 67.Rd1 Kg6 68.Ra1 Bb4 69.Rd1

Bc5 70.Rh1 Be7
71.Rd1 Kg7 72.Rd7
Kf6 73.Rb7 Bc5
74.Bb5 Rxb3
75.Be8 Be7 76.Kg3
Bd6+ 77.Kg2 Be7
78.Kg3 Rc3
79.Rxb6 Rc7
80.Rc6 Rxc6
81.Bxc6 Bc5
82.Bb5 Ke7 83.Kf3
f5 84.Kg2 Bd6
85.gxf5 exf5 86.Kf3
Ba3 87.Kg3 Kf6
88.f4 Bc5 89.Kf3
Ba7 90.Bc4 gxf4
91.exf4 Bb8 92.Bd5
Kg6 93.Be6 Bc7
94.Bc8 Bd6 95.Kg3
Kf6 96.Bd7 Ba3
97.Bb5 Bc1 98.Be8
Kg7 99.Bb5 Kf6
100.Ba6 Kg7
101.Bc8 Kg6
102.Bb7 Kf7
103.Bc8 Kf6
104.Bb7 Bd2
105.Bc8 Bb4
106.Bd7 Be1+
107.Kf3 Bc3
108.Bb5 Ba1
109.Be8 Bb2
110.Bb5 Ba1
111.Ke3 Bb2
112.Bf1 Ba3
113.Bc4 Bc1+
114.Kf3 Bb2
115.Kg3 Ba1
116.Be2 Bb2
117.Kf3 Ba1
118.Bb5 Bc3
119.Bf1 Ba1
120.Bc4 Bc3
121.Ba6 Bd2
122.Bb5 Bb4
123.Bd3 Kg6
124.Bb5 Be7
125.Bd3 Bf6
126.Bc4 Bc3
127.Bb5 Bb4
128.Ba6 Be1
129.Bb7 Bd2
130.Bc6 Bc1
131.Bb5 Bb2
132.Be2 Kf6
133.Kg3 Ba3
134.Bf1 Bb2
135.Kf3 *(135.Ba6*
Kg7 136.Bb5 Bd4
137.Bf1 Kf6
138.Be2 Bc5
139.Ba6 Bg1
140.Bf1 Bc5
141.Ba6 Bg1
142.Bf1 Bd4
143.Be2 Ba1
144.Bc4 Bc3
145.Be2 Ke6
146.Bf1 Bb4
147.Kf3 Ba3
148.Be2 Bb4
149.Bb5 Bd6
150.Be8 Ba3
151.Bc6 Ke7
152.Ke3 Bc5+
153.Kd2 Kf6
154.Bh1 Bb4+
155.Kc1 Be1
½ - ½ (117)
YoBot_v2 (2902)-
Nikitosikbot (2911)
Rapid 2023*)*
135...Bc3 136.Ba6
Bb2 137.Bc8 Bc1
138.Kg3 Bb2
139.Bb7 Bd4

140.Kg2 Bc5 141.Bf3 ½-½ (141) yobot_v2 (2962)-torombot (2959) Rapid 2024;

C5a3112) 21...Ba4 22.Bb3 Bxb3 23.Rxd8+ Bxd8 24.Rc8 Ke7 25.Ng8+ Ke8 26.Nf6+ Ke7 27.Ng8+ Ke8 28.f4 Ba4 29.Nf6+ Ke7 30.Ng8+ Ke8 31.b3 Bb5 32.Nf6+ Ke7 33.Ng8+ Ke8 34.Nf6+ Ke7 35.fxg5 hxg5 36.Ng8+ Ke8 37.Nf6+ Kf8 38.h4 gxh4 39.g5 Ke7 40.a4 Ba6 41.Ng8+ Ke8 42.Nf6+ Ke7 43.Ng8+ Ke8 44.Nf6+ Ke7 ½-½ (44) YoBot_v2 (2955)-caissa-x (2983) Rapid 2024;

C5a312) 16.g4 Bc6 17.Qf4 Nd7 18.g5 hxg5 19.Nfxg5 Nf8 20.Bd3 Ng6 21.Qg3 f5 22.Bc4 Nf8 23.Qh4 Bd5 24.Bxd5 exd5 25.Ng3 Qf6 26.Qf4 d4 27.e4 fxe4 28.Qxf6 gxf6 29.N5xe4 Kf7 30.Rd3 Ne6 31.Nf5 Rd5 32.Ned6+ Kg6 33.Ne7+ 1-0 (33) Bamboccione (2851)-sapphire_phoenix (2887) Blitz 2024;

C5a32) 15.Bb5

C5a321) 15...Bd7 16.Bxd7 Rxd7 *(16...Nxd7 17.Qb5 Rac8 18.h3 Nc5 19.Nxc5 Rxc5 20.Rxc5 Qxc5 21.Qxc5 Bxc5 22.Rc1 Bd6 23.Kf1 Kf8 24.Ke2 Ke7 25.Ne1 h5 26.Nd3 h4 27.a4 g5 28.b3 f5 29.Rc4 a6 30.f3 Rb8 31.e4 b5 32.Rc6 bxa4 33.bxa4 a5 34.e5 Bb4 35.Rc7+ Kf8 36.f4 Be7 37.fxg5 Bxg5 38.Nc5 Rb2+ 39.Kf3 Ke8 40.Nxe6 Rb3+ 41.Ke2 Rb2+ 42.Kd3 Rxg2 43.Rg7 Rd2+ 44.Kc4 Be3 45.Nc7+ Kf8 46.Ne6+ Ke8 47.Nc7+ Kd8 48.Ne6+ Ke8* ½-½ (48) Lazavik,D (2578)-So,W (2757) chess.com INT 2024*)* 17.Rc8+ Rd8 18.Rxd8+ Qxd8 19.Rc1 Nc6 20.Qd6 Qe8 21.Qd1 Rd8 22.Qb3 Qf8 23.Kf1 Rd7 24.Rc3 Qb8 25.h4 Rd5 26.g3 Rd8 27.Qc2 Rd5 28.Rc4 Bd8 29.g4 Be7 30.Kg2 Qe8 31.g5 hxg5 32.hxg5 Qd8 33.Qe2 a6 34.Qc2 g6 35.Rc3 Rb5 36.Rd3 Rd5 37.Rc3 Qd7

38.b4 Kh8 39.Qb1 Kg8 40.Qh1 Rf5 41.Ng3 Rd5 42.Rc1 Ne5 43.e4 Nxf3 44.exd5 Nxg5 45.dxe6 Qxe6 46.Rc3 Qd5+ 47.Kg1 Qd7 48.Qg2 Bf6 49.Re3 Be5 50.Qf1 Bd4 51.Qd1 Kg7 52.Qd2 Qg4 53.Rd3 Qh4 54.Kf1 Ne4 55.Nxe4 Qh1+ 56.Ke2 Qxe4+ 57.Kd1 Bxf2 58.Qc3+ f6 59.Qd2 Kf7 60.Qe2 Qf5 61.Kd2 Qf4+ 62.Kc2 Qf5 63.Qf3 Qxf3 64.Rxf3 Bh4 65.Rc3 Ke6 66.Rc7 b5 67.Rc6+ Ke5 68.Rxa6 g5 69.Ra5 Ke4 70.Rxb5 f5 71.Rb8 g4 72.b5 Bf2 73.b6 Kd5 74.b7 Kc6 75.Rf8 Kxb7 76.Rxf5 g3 77.a4 Kb8 78.a5 g2 79.Rb5+ Kc8 80.Rb1 Kd8 81.a6 Ke8 82.a7 Bxa7 83.Ra1 g1Q 84.Rxg1 Bxg1 ½-½ (84) YoBot_v2 (2930)-abcbot (2792) Blitz 2024;

C5a322) 15...Nc6

16.Bxc6 bxc6 17.Rxc6 *(17.b4 Ba6 18.Rfe1 Rd5 19.Qb2 Rad8 20.Rxc6 Bb7 21.Rcc1 a5 22.h3 Rd3 23.Ng3 Bxf3 24.gxf3 Bc7 25.f4 e5 26.Rc4 Qe6 27.Rxc7 exf4 28.Ne2 Qg6+ 29.Kf1 fxe3 30.Qe5 exf2 31.Rec1 R3d5 32.Qe3 Rd3 33.Qe5 axb4 34.axb4 Qb6 35.Qc5 Rd1+ 36.Rxd1 Rxd1+ 37.Kxf2 Qf6+ 38.Ke3 Qe6+ 39.Kf2 Qf6+ 40.Ke3 Qe6+ 41.Kf2 Qf6+* ½-½ (41) yobot_v2 (2976)-variantstop (2981) Rapid 2024) 17...Ba6 *(17...Rd5 18.Qf4 Bb7 19.Rcc1 Rf5 20.Qd6 Qe8 21.Qd3 Rd8 22.Qc2 Rxf3 23.gxf3 f5 24.Ng3 Bxf3 25.Qc4 Kh7 26.Qf4 Bg4 27.Qc4 Bf3 28.Qf4 Bb7 29.b4 Rd2 30.Rfd1 Rxd1+ 31.Rxd1 Qc6 32.e4 fxe4 33.Rd6 Qc2 34.Qf7 e3 35.Qxb7 exf2+ 36.Kf1 Qb1+ 37.Kg2 Qg1+ 38.Kh3 f1Q+ 39.Nxf1 Qxf1+ 40.Qg2 Qf5+ 41.Qg4 Qf1+ 42.Qg2 Qf5+ 43.Qg4 Qf1+ 44.Qg2* ½-½ (44) YoBot_v2 (2953)-ToromBot (2960) Rapid 2024; *17...Bb7 18.Rcc1 Rd7 19.Ng3 Rad8 20.Rfe1 Rd5 21.Qf4 R5d7 22.Qe5 Rd5 23.Qf4 R5d7 24.b4 Rd3 25.a4 Rb3 26.Rb1 Ra3 27.Ra1 Rxa1 28.Rxa1 Rc8 29.Rd1 Bd5 30.a5 Bc7*

31.Qd4 Bxf3 32.gxf3 Rd8 33.Qa1 Rxd1+ 34.Qxd1 Qxb4 35.a6 Qc4 36.Qa1 Bd6 37.Ne4 Be7 38.Qa5 Kh7 39.Ng3 Qc6 40.Qa1 Qb5 41.Qa2 Kh8 42.Kg2 Bf8 43.Ne4 Be7 44.Nc3 Qg5+ 45.Kf1 Qf5 46.Qa4 Bf6 47.Ne4 Qxf3 48.Nxf6 Qxf6 49.Qc6 Qd8 50.Ke2 Qe7 51.Kf1 Qd8 52.Ke2 Qe7 53.Kf1 Kh7 54.h3 f5 55.Kg2 Qg5+ 56.Kf1 Qe7 57.Kg2 Qg5+ 58.Kf1 f4 59.exf4 Qxf4 60.Qxe6 Qc1+ 61.Ke2 Qc2+ 62.Kf3 Qd3+ 63.Kf4 Qd2+ 64.Kf3 Qd3+ 65.Kg2 Qg6+ 66.Qxg6+ Kxg6 67.Kg3 Kg5 68.f3 h5 69.f4+ Kf5 70.Kf3 Kf6 71.Ke4 g6 72.Kd4 Kf5 73.Ke3 Kf6 74.h4 Ke7 75.Kf3 Kd6 76.Ke4 Ke6 77.Ke3 Kf5 78.Kf3 Kf6 79.Ke4 Ke6 80.Ke3 Kd5 81.Kd3 Kc5 82.Ke4 Kb6 83.Ke5 Kxa6 84.Ke6 Kb5 85.Kf6 a5 86.Kxg6 a4 87.f5 a3 88.f6 a2 89.f7 Kc4 90.Kxh5 a1Q 91.f8Q Qe5+ 92.Kg4 Qe6+ 93.Kf3 Qc6+ 94.Ke2 Qe6+ 95.Kd1 Qd7+ 96.Kc1 Qh7 97.h5 Qxh5 98.Qf1+ Kc5 99.Qd1 Qh6+ 100.Kb1 Qh7+ 101.Ka1 Qh8+ 102.Kb1 Qb8+ 103.Ka1 Qh8+ 104.Kb1 Qb8+ 105.Ka1 Qh8+ ½-½ (105) YoBot_v2 (2702)-ProteusSF-Godot (2697) Classical 2024 *)* 18.Re1 Bb7 19.Rcc1 Rd7 20.Ng3 Rad8 21.b4 Rd5 22.Qa1 a5 23.Rc4 axb4 24.axb4 f5 25.h3 Kh7 26.Qb1 Rb5 27.Nd4 Bd5 28.Nxb5 Bxc4 29.Nd4 Bxd4 30.exd4 Qd6 31.Qc2 Qxd4 32.b5 Bd3 33.Qb3 Bc4 34.Qc2 Bd3 35.Qc7 Rd7 36.Qe5 Qxe5 37.Rxe5 Rd6 38.Ne2 Kg6 39.Nc3 Kf7 40.Rc5 Kf6 41.Rc7 Rb6 42.Rc5 Ke7 43.Rc7+ Kf6 44.Rc5 Rb8 45.f3 Ke7 46.Kf2 Kd6 47.Rc6+ Kd7 48.Rc5 Kd6 49.Rc6+ Kd7 50.Ra6 Rc8 51.Ra3 g5 52.b6 Rb8 53.Ke3 Bf1 54.Kf2 Bd3 55.Ke3 Bf1 56.Kf2 Bc4 57.Ra4 Bd5 58.Nxd5 exd5 59.Ra6 Kc6 60.b7+ Kc5 61.Ra5+ Kc6 62.Ra6+ Kc5 63.Ra5+ Kc4 64.Ra7 f4 65.Ke2 h5 66.h4 gxh4 67.Ra4+ Kc3

68.Ra7 Re8+ 69.Kf2 Rb8 70.Ke2 d4 71.Ra3+ Kc2 72.Ra2+ Kc3 73.Ra3+ Kc2 74.Ra2+ Kc3 75.Ra3+ ½-½ (75) ArasanX (2968) - European_Chess_Bot (2968) Blitz 2024;

C5a33) 15.b4 Bd7 16.Bb5 *(16.Ng3 Be8 17.Nh5 Qf8 18.Be2 a5 19.Qg3 Kh7 20.Rc4 Nd7 21.Nxg7 Qxg7 22.Rg4 Qf8 23.Rh4 Qg7 24.Rg4 Qf8 25.Rh4 Kh8 26.Qh3 Qg7 27.Rg4 Qf8 28.Rh4 Qg7 29.Rg4 Qh7 30.Rh4 Kg7 31.Qg3+ Kh8 32.Qh3 Kg7 33.Qg3+ Kh8 34.Qh3* ½-½ (34) yobot_v2 (2986)-motorrijder (2952) Blitz 2024; *16.Rfd1 Be8 17.Rxd8 Bxd8 18.Bd3 a5 19.Nc5 Bc6 20.Qf4 axb4 21.axb4 Bc7 22.Qd4 Bd6 23.Ne5 Bxe5 24.Qxe5 Nd7 25.Nxd7 Qxd7 26.Rd1 Bd5 27.b5 Rc8 28.h3 b6 29.Bf1 Qc7 30.Qxc7 Rxc7 31.f3 f5 32.Ra1 Bb7 33.Rd1 Bd5 34.Ra1 Bb7 35.Rd1 Bd5* ½-½ (35) yobot_v2 (2943)-RaspFish (2871) Blitz 2024*)* 16...Nc6 17.Qd6 Kf8 18.g4 Rac8 19.Qg3 a6 20.Be2 Bc7 21.Qh3 Ne5 22.g5 Bc6 23.gxh6 Bxe4 24.h7 Nxf3+ 25.Bxf3 Qg5+ 26.Qg2 Qxg2+ 27.Bxg2 Bxh7 28.Bxb7 Bd3 29.Rfd1 Bxh2+ 30.Kxh2 Rxc1 31.Rxc1 Bb5 32.Rc8 Rxc8 33.Bxc8 Bd3 34.Kg3 Ke7 35.Bb7 Bb5 36.Be4 Kd6 37.Kf4 f6 38.Bf3 Bd7 39.Bb7 Bb5 40.Bf3 g6 41.Kg3 Bc6 42.Bd1 Bb5 43.Bb3 g5 44.Kg4 Be2+ 45.f3 Ke5 46.Kg3 Kd6 47.f4 gxf4+ 48.Kxf4 Bb5 49.e4 Be8 50.a4 Bd7 51.a5 Bb5 52.Bd1 Kc6 53.Ke3 Kd6 54.Kd4 Kc6 55.Bb3 Kd6 56.Bc2 Kc6 57.Bb3 Kd6 58.Bd1 Kc6 59.Bc2 Kd6 60.Bb3 Be2 61.Ba4 Bf1 62.Be8 Be2 63.Ke3 Bf1 64.Kf2 Bd3 65.Ke3 Bf1 66.Kd4 Be2 67.Bf7 Bf1 68.Bg6 Bb5 69.Bf7 Bd7 70.Bg6 Bb5 71.Bh5 Bf1 72.Bg4 Bb5 73.Bf3 Bf1 74.Bh5 Bb5 75.Bf3 Bf1 76.Bg4 Bb5 77.Bh5 Bf1 78.Bd1 Kc6 79.Bb3 Kd7 80.Kc5 Bb5 81.Bd1 Kc7 82.Bc2 Kd7 83.Bb3 Bf1 84.Ba4+ Kc7 85.Bb3 Kd7 86.Ba4+ Kc7 87.Bc2 Bb5 88.Bd1 Kd7 89.Bg4 Bd3 90.Bf3 Bf1 91.Bh5 Bb5 92.Bg4 Ke7 93.Bd1 Kd7 94.Bc2 Kc7 95.Bb3 Kd7 96.Bd1 Kc7 97.Bc2 Kd7 98.Kd4 Kd6 99.Bb1 Kc6 100.Kc3 Kd7 101.Bc2 ½-½ (101) yobot_v2 (2974)-abcbot (2854) Blitz 2024;

C5a34) 15.Be2

C5a341) 15...Nc6

16.Qc3 Bd7 17.b4

C5a3411) 17...Rac8

18.Qb2 a6 *(18...Be8 19.h3 a5 20.b5 Na7 21.Ne5 Rxc1 22.Rxc1 Rc8 23.Rd1 Rd8 24.Rxd8 Qxd8 25.a4 Nc8 26.Nc4 Bc7 27.Qc3 Ne7 28.Nc5 Nd5 29.Qd4 Bb6 30.e4 Qc7 31.Nxb6 Nxb6 32.e5 Nd7 33.Nxd7 Bxd7 34.b6 Qc1+ 35.Kh2 Bc6 36.Qd8+ Kh7 37.Bd3+ g6 38.Qf6 Kg8 39.Bxg6 fxg6 40.Qxg6+ Kf8 41.Qf6+ Kg8 42.Qxe6+ Kh8 43.Qf6+ Kg8 44.e6 Qg5 45.Qf7+ Kh8 46.Qf8+ Kh7 47.Qf7+ Kh8 48.f3 Qg7 49.Qf5 Qe7 50.Qe5+ Kg8 51.g4 Kf8 52.Kg3 Kg8 53.h4 Qb4 54.g5 hxg5 55.hxg5 Qxb6 56.Kf4 Qb4+ 57.Kf5 Qf8+ 58.Qf6 Qc5+ 59.Kg6 Qf8 60.Qf7+ Qxf7+ 61.exf7+ Kf8 62.Kf6 Bd5 63.g6 Bxf7 64.gxf7 b5 65.axb5 a4 66.b6 a3 67.b7 a2 68.b8Q#* 1-0 (67) silence404 (2789) - Blitz_Monster_98 (2630) Blitz 2024) 19.Rfd1 Be8 20.b5 axb5 21.Bxb5 f5 22.Ned2 Bc5 23.Nc4 Na5 24.Rb1 Rxd1+ 25.Rxd1 Bxb5 26.Qxb5 Nxc4 27.Qxc4 Rc6 28.Qa2 Ra6 29.a4 Qe8 30.Ra1 b5 31.a5 Bb4 32.Qb3 Rxa5 33.Rxa5 Bxa5 34.Nd4 Qc8 35.Qxb5 Qc1+ 36.Qf1 Qxf1+ 37.Kxf1 Kf7 38.Nb3 Bb6 39.Ke2 Kf6 40.Nd2 Bc7 41.h3 Ke5 42.Nf3+ Kd5 43.g4 fxg4 44.hxg4 Ba5 45.Nd4 Bc3 46.Nb3 e5 47.Kd3 Be1 48.e4+ Ke6 49.Ke2 Bb4 50.Kf3 Bc3 51.Nc5+ Kd6 52.Nd3 Bd2 53.Kg3 Bg5 54.f3 Bd8 55.Kg2 Bg5 56.Kg3 Bd8 57.f4 exf4+ 58.Kxf4 g6 59.Kf3 Bg5 60.Ne1 Ke5 61.Nc2 h5 62.gxh5 gxh5 63.Na1 h4 64.Nc2 h3 65.Na1 h2 66.Kg2 Kxe4 67.Kxh2 Bf4+ 68.Kg1 Be3+ 69.Kf1 Kf5 70.Nc2 Kg6 71.Nxe3 ½-½ (71) YoBot_v2 (2918)-Nikitosikbot

(2932) Blitz 2023;

C5a3412) 17...a6

C5a34121) 18.Qb2

Be8 19.g3 Rac8 20.Rc2 (*20.Nfd2 Bc7 21.Nf3 Na7 22.Nfd2 Rd5 23.Nf3 Rdd8 24.Nfd2 Bc6 25.Rc2 a5 26.Rfc1 Ba4 27.Nb3 axb4 28.axb4 Qxb4 29.Nbc5 Qxb2 30.Rxb2 Bc6 31.Nxb7 Be5 32.Nxd8 Bxb2 33.Nxc6 Rxc6 34.Rxc6 Nxc6 35.Nd2 Be5 36.Kf1 Bd6 37.Bb5 Na5 38.Nf3 Nb3 39.Ba4 Nc5 40.Bc2 Bc7 41.Bd1 Nd7 42.Ke2 Nf6 43.h3 g6 44.h4 Bd8 45.Ba4 Kh8 46.Ng1 Bb6 47.Nh3 Kg8 48.Bc6 Kh7 49.Bh1 Bd8 50.Ng1 Kg7 51.Nh3 Bc7 52.Ba8 Ng4 53.Kf3 f5 54.Ke2 e5 55.Bb7 e4 56.Kf1 Kf6 57.Ng1 g5 58.hxg5+ hxg5 59.Ne2 Ke5 60.Nd4 f4 61.Nc6+ Kd5 62.gxf4 gxf4 63.Ne7+ Kd6 64.Nd5 fxe3 65.Nxe3 Nxe3+ 66.fxe3 Ba5 67.Bxe4 Ke7 68.Bb1 Kf8 69.e4 Kg8 70.e5 Kh8 71.e6 Kg8 72.e7 Kf7 73.e8Q+ Kxe8 74.Ba2 Kf8 75.Bb1 Kg8 76.Ba2+ Kh8 77.Bb1 Kg8 78.Ba2+ Kh8 79.Bb1 Kg8* ½-½ (79) YoBot_v2 (2906) - ReinforcementTrial (2918) Blitz 2023) 20...f5 21.Ned2 Kh7 22.Rfc1 e5 23.Nxe5 Nd4 24.exd4 Bxd4 25.Qb1 Rxc2 26.Qxc2 Bxe5 27.Nf1 Bd4 28.Bf3 Bg6 29.Kg2 b5 30.Rd1 Qf6 31.Rd2 Bf7 32.Ne3 g6 33.Qc7 Bb6 34.Qc1 Rxd2 35.Qxd2 h5 36.h4 f4 37.Nd5 Bxd5 38.Qxd5 Bd4 39.Qe4 Kg7 40.Qb7+ Qf7 41.Qxf7+ Kxf7 42.Bd5+ Ke7 43.Bb7 fxg3 44.Bxa6 gxf2 45.Bxb5 f1Q+ 46.Bxf1 Bf6 47.Kh3 Kd6 48.a4 g5 49.a5 Kc7 50.Be2 g4+ 51.Bxg4 hxg4+

52.Kxg4 Kc6 53.b5+ Kxb5 54.h5 Kxa5 55.h6 Bh8 56.h7 Bg7 57.h8B ½-½ (57) YoBot_v2 (2927)-LabyrinthLearner (2861) Blitz 2023;

C5a34122) 18.h3 Be8 *(18...Rac8 19.Qb3 Na7 20.a4 Rxc1 21.Rxc1 Bc6 22.Nc3 Be8 23.Ne4 Bc6 24.Nc3 Be8 25.Ne4 Bc6* ½-½ (25) YoBot_v2 (2908)-Intron014 (2910) Blitz 2023*)* 19.Qb3 Na7 *(19...Bc7 20.Nc5 Bd6 21.Ne4 Bb8 22.Rc2 Ne5 23.Nd4 Nc6 24.Nf3 Ne5 25.Nd4 Nc6 26.Nf3* ½-½ (26) YoBot_v2 (2905)-mayhem23111 (2898) Rapid 2023*)* 20.a4 Bc6 21.Nc3 Be8 22.Ne4 Bc6 23.Nc3 Be8 24.Rb1 Nc8 25.b5 Ba5 26.Ne4 Nb6 27.Rfc1 Nd5 28.Nd4 axb5 29.Bxb5 Bxb5 30.Nxb5 Rac8 31.Rxc8 Rxc8 32.Ned6 Rc6 33.g3 Bc7 34.Ne4 Ba5 35.Ned6 Bc7 36.Ne4 Qd8 37.Nd4 Rb6 38.Nb5 Rc6 39.Nd4 Rb6 40.Nb5 Rc6 ½-½ (40) YoBot_v2 (2909)-Pure-Eman (2927) Blitz 2023;

C5a342) 15...Bd7 16.Qd6 Kf8 17.Qf4 *(17.Qxe7+ Kxe7 18.Nc5 Bxc5 19.Rxc5 Nc6 20.Rfc1 Rac8 21.Kf1 Na5 22.Rxc8 Rxc8 23.Rxc8 Bxc8 24.Ke1 Nb3 25.Nd2 Nxd2 26.Kxd2 Kd6 27.Kc3 Kc5 28.b4+ Kd6 29.g3 b6 30.Bh5 f6 31.Bd1 Ba6 32.Kd4 Bc8 33.f4 e5+ 34.fxe5+ fxe5+ 35.Ke4 g6 36.Kd3 Ba6+ 37.Ke4 Bf1 38.Bf3 Bb5 39.Bd1 Bc6+ 40.Kd3 Bb5+ 41.Ke4 Bc6+ 42.Kd3 g5 43.Kc4 Bd5+ 44.Kb5 Kc7 45.Ka6 Kb8 46.Be2 Bb7+ 47.Kb5 Kc7 48.Bd3 Bc6+ 49.Kc4 Bb7 50.Bg6 Bf3 51.Kd3 Bb7 52.Bh7 Kd7 53.Kc4 Bg2 54.Kd3 Kd6 55.Be4 Bf1+ 56.Kc2 Ke6 57.Kc3 Bb5 58.Kb3 Ba6 59.Kc3 Bf1 60.Kb3 Ba6 61.Kc2 Be2 62.Kc3 Bb5 63.Kd2 Kd6 64.Bf3 Ba6*

65.Bg2 Ke6 66.Bh3+ Kd5 67.Bg2+ Kd6 68.Kc3 Ke6 69.Bh3+ Kd5 70.Bg2+ Ke6 71.Bh3+ Kd5 72.Bf5 Bb5 73.Bg6 Be2 74.Kc2 Bf1 75.Bh7 Be2 76.Kc3 Ba6 77.h4 gxh4 78.gxh4 Bb5 79.Kb3 Be2 80.Kc2 Kc6 81.Kd2 Ba6 82.Bd3 Bc8 83.Ke1 Kd6 84.Be4 Ke6 85.Kd2 Ke7 86.Bc6 Ba6 87.Be4 Bc8 88.Kc3 Be6 89.Kd3 Kd6 90.Bb7 Bh3 91.Ke2 Bf5 92.Kd2 Be6 93.Kd3 Bh3 94.Ke2 Ke7 95.Be4 Bd7 96.Bc2 Be8 97.Bd3 Bd7 98.Bc2 Bg4+ 99.Kd2 Bc8 100.Bh7 Be6 101.Kc3 Bd5 102.Kd3 Ba2 103.Kc3 Kd6 104.Bd3 Bd5 105.Bf5 Bf7 106.Kd3 Ba2 107.Bc8 Bb1+ 108.Kc4 Be4 109.Bg4 Bd5+ 110.Kb5 Kc7 111.Ka6 Kb8 112.Be2 Bb7+ 113.Kb5 Kc7 114.Bd1 Bc6+ 115.Ka6 Kb8 116.Bb3 Bb7+ 117.Kb5 Kc7 118.Bf7 a6+ 119.Kc4 Kd6 120.Kc3 Bf3 121.Bc4 a5 122.Ba6 Kc6 123.Kb3 Bd1+ 124.Kc3 Bf3 125.Bf1 Bd5 126.Be2 Bf7 127.Bd3 Be6 128.Bg6 Bd5 129.Be8+ Kc7 130.Bg6 Kd7 131.Bc2 Kd6 132.Bg6 Ke6 133.Bb1 Kf6 134.Bd3 Ke7 135.Bc4 Bf3 136.bxa5 bxa5 137.Bg8 Kd6 138.Kd3 Kc5 139.Bf7 Bc6 140.Bc4 Bb7 141.Bf7 Bg2 142.Be8 Kd5 143.Bf7+ Kd6 144.Kc4 Bf1+ 145.Kb3 Kc5 146.Bg6 Bc4+ 147.Kc3 Bb5 148.Bd3 Ba4 149.Be4 Kb5 150.Bd3+ Kb6 151.Be4 Kc5 152.Kd3 Bb5+ 153.Kc2 Bc4 154.Kb2 Bd5 155.Bg6 Kc4 156.Kc2 Bb7 157.Bf5 Bh1 158.Bg6 Kd5 159.Kd3 Bg2 160.Bf7+ Kc6 161.Bg6 Bd5 162.Bh5 Bg2 163.Bf7 Kd6 164.Bg6 Bf1+ 165.Ke4 Ke6 166.Bh7 Bg2+ 167.Kd3 Bf1+ 168.Kc2 Kd5 169.Kb3 Bb5 170.Bg6 Bc6 171.Kc2 Bb5 172.Bh7 Ba4+ 173.Kd3 Bb5+ 174.Kc2 Ba4+ 175.Kd3 Kc5 176.Be4 Bb5+ 177.Kc2 Bf1 178.Bf5 Bc4 179.Bd7 Bd5 180.Kd3 Kd6 181.Be8 Bf3 182.Bg6 Kd5 183.Bf5 Bg2 184.Bh7 Bf1+ 185.Kc2 Kd6 186.Kb2 Bd3

½-½ (186) YoBot_v2 (2913)-EmanPureNN

(2913) Blitz 2023*)* 17...Be8 18.g4 *(18.b4 Nd7 19.Rfd1 Nf6 20.Ne5 Rxd1+ 21.Bxd1 Qd8 22.Nxf6 Qxf6 23.Qxf6 gxf6 24.Nc4 Rc8 25.Rc2 Bd8 26.Nd6 Rxc2 27.Bxc2 Bc6 28.b5 Bd5 29.e4 Ke7 30.Nxf7 Kxf7 31.exd5 exd5 32.Kf1 Ke6 33.Ke2 Ke5 34.Kf3 Be7 35.a4 f5 36.g3 Bd8 37.Kg2 Bb6 38.f4+ Ke6 39.Bd1 Bd4 40.Bh5 Be3 41.Bd1 Bd4 42.Bc2 Bf6 43.h3 Bd8 44.Bd1 Bb6 45.Bh5 Bd8 46.Bd1 Bc7 47.Kf3 Bd8 48.Bc2 Bb6 49.Bb3 Bd4 50.Bd1 Bf6 51.Kf2 Bb2 52.Bh5 Bd4+ 53.Ke1 Bc3+ 54.Kf1 Bf6 55.Be8 Bg7 56.b6 axb6 57.Bb5 Bf6 58.h4 Bc3 59.h5 Bf6 60.Kg1 Be7 61.Kf1 Bc5 62.Kg2 Bb4 63.Kf1 Bf8 64.Be2 Ba3 65.Bd3 Be7 66.Kf2 Bf8 67.Kf1 Bb4 68.Ke2 Be7 69.Bb5 Bb4 70.Bd3 Bc5 71.Bb5 Bd4 72.Ke1 Bc3+ 73.Ke2 Kd6 74.Kf1 Bd4 75.Ke1 Bc5 76.Bd3 Ke6 77.Ke2 Bd6 78.Kf1 Bc7 79.Kf2 Bd6 80.Kf3 Bf8 81.Bf1 Bd6 82.Be2 Bb4 83.Bd3 Be1 84.Kg2 Bd2 85.Kf2 Bc3 86.Bb5 Bd4+ 87.Ke2 Bc3 88.Kf2 Bd4+ 89.Ke1 Bg7 90.Ke2 Bf8 91.Bd3 Bc5 92.Kf1 Bf8 93.Bb5 Bc5 94.Bd3 Bf8 95.Ke1 Bb4+ 96.Kf2 Bc5+ 97.Ke2 Bd6 98.Kf2 Bc5+ 99.Kf3 Bd6 100.Kg2 Bf8 101.Bb5 Bd6 102.Kh1 Bc7 103.Bf1 b5 104.Bxb5 Bb6 105.Bd3 Kf6 106.Bf1 Ba5 107.Be2 Be1 108.Kh2 Ke6 109.Kh3 Kd6 110.Bd3 Ke6 111.Bb5 Bc3 112.Be8 Kd6 113.Bb5 Be1 114.Kh2 Ke6 115.Be8 Kd6 116.Bg6 Ke6 117.Bh7 Bd2 118.Bg8+ Kd6 119.Bh7 Ke6 120.Kg2 Bc3 121.Kf2 Ba5 122.Bg8+ Kd6 123.Bh7 Ke6 124.Bg8+ Kd6 125.Kf1 Bd2 126.Bh7 Ke6 127.Bg8+ Kd6 128.Bh7 Ke6 129.Bg6 Ba5 130.Kg2 Be1 131.Bh7 Ba5 132.Bg8+ Kd6 133.Kf2 Bb4 134.Bh7 Ke6 135.Bg8+ Kd6 136.Bh7 Ke6 137.Ke2 Ba5 138.Bg8+ Kd6 139.Bf7 Bb4 140.Bg6 Ke6 141.Kd1 Ba5*

142.Ke2 Bb4 143.Kf3 Be1 144.Bh7 Bb4 145.Ke3 Be1 146.Kf3 Bd2 147.Bg8+ Kd6 148.Bf7 Bc3 149.Be8 Ke6 150.Bb5 Bd2 151.Kg2 Ba5 152.Be2 Bc3 153.Kh2 Kd6 154.Bd1 ½-½ (154) YoBot_v2 (2918)-EmanPureNN (2914) Blitz 2023*)* 18...Kg8 19.g5 hxg5 20.Nfxg5 Nd7 21.Kh1 Nf8 22.Rg1 f5 23.Nxe6 Nxe6 24.Qxf5 Qf7 25.Nf6+ Kf8 26.Nh7+ Kg8 27.Nf6+ Kf8 28.Nh7+ Kg8 *(28...Ke7 29.Qe4 Rac8 30.Rxc8 Rxc8 31.Qh4+ g5 32.Nxg5 Qf6 33.Qh7+ Qg7 34.Qh4 Qf6 35.Qh7+ Qg7 36.Qh4 Qf6* ½-½ (36) YoBot_v2 (2913)-Blauer-Rausch (2904) Blitz 2023*)* 29.Nf6+ ½-½ (29) yobot_v2 (2927)-BOT-Feline (2938) Blitz 2023;

C5a35) 15.Ba2 Nd7 16.Qd6 Qxd6 17.Nxd6 Nf6 18.Rfd1 Rb8 19.Ne5 1-0 (19) Heydarova (2742)-train_account (2620) Blitz 2024;

C5a36) 15.Qh5 Nd7 *(15...Bd7 16.Rfd1 Be8 17.Rxd8 Bxd8 18.Qc5 Nd7 19.Qxe7 Bxe7 20.h3 Nb6 21.Be2 Bc6 22.Nc5 Bf6 23.Nd4 Bxd4 24.exd4 Rd8 25.Bf3 Bxf3 26.gxf3 Rxd4 27.Nxb7 Rd2 28.Rc7 Nd5 29.Rd7 Rxb2 30.Nd8 Nf4 31.Nxf7 Nxh3+ 32.Kg2 Nxf2 33.Rxa7 Nd3+ 34.Kg3 Kh7 35.Nd8 Nc5 36.Rc7 Rc2 37.Kh3 Rc3 38.Kg2 Rd3 39.Rxc5 Rxd8 40.a4 Rd4 41.a5 Ra4 42.Re5 g6 43.Rxe6 Rxa5 44.Re7+ Kg8 45.Rc7 Rf5 46.Kg3 Rf7 47.Rc6 Kg7 48.Rb6 h5 49.f4 Kh6 50.Rc6 Rd7 51.Rc4 Rd3+ 52.Kg2 h4 53.Rc5 Rg3+ 54.Kf2 Rg4 55.Kf3 Rg1 56.Rc8 Kg7 57.Rc7+ Kh6 58.Rc8 Rg3+ 59.Ke4 Kg7 60.Rc7+ Kh6 61.Rc8 Kh5 62.Rh8+ Kg4 63.Rg8 Kh3 64.Rh8 Rg4 65.Kf3 Rg3+ 66.Kf2 Kg4 67.Rf8 h3 68.f5 Rg2+ 69.Ke3 gxf5 70.Rg8+ Kh4 71.Rh8+ Kg3 72.Rg8+ Kh2 73.Rh8 Rg3+ 74.Kf2 Rg2+ 75.Kf3 f4 76.Kxf4 Rg3 77.Rh7 Ra3 78.Rh8 Ra4+ 79.Ke3 Ra3+ 80.Ke2 Kg2 81.Kd2 h2 82.Rg8+ Kh1 83.Rh8 Rg3 84.Rxh2+ Kxh2 85.Kc2 Rg2+* 0-1 (85) ChainsOfFantasia (2648)-dont_blunder (2799) Blitz 2023 *)* 16.Rfd1 Nf6

17.Nxf6+ (*17.Qh4 g5 18.Nxf6+ Qxf6 19.Rxd8+ Bxd8 20.Qe4 Qxb2 21.Rd1 Bf6 22.h4 Qxa3 23.hxg5 hxg5 24.Ne5 Qa4 25.Rd4 Qa1+ 26.Kh2 Qa5 27.Nxf7 Kxf7 28.Qh7+ Bg7 29.Qh5+ Ke7 30.Rg4 Qe5+ 31.f4 gxf4 32.Qh4+ Bf6 33.Qh7+ Kd6 34.exf4 Qf5 35.Qg8 Bd7 36.Qxa8 Qxg4 37.Qxb7 Qxf4+ 38.Kh1 Qxc4* 0-1 (38) ChainsOfFantasia (2631)-Kivurawnuru (2800) Blitz 2023) 17...Qxf6 18.Qe5 Bd7 19.Qxf6 gxf6 20.Kf1 Ba4 21.b3 Be8 22.Ke2 Kf8 23.a4 a6 24.Rxd8 Rxd8 25.Rd1 Rc8 26.h3 Bxa4 27.Bxe6 Bb5+ 28.Bc4 Bxc4+ 29.bxc4 Rxc4 30.Rb1 Rc6 31.Nd2 a5 32.Kd3 a4 33.Nc4 Bc5 34.Rxb7 Ra6 35.Rb5 Be7 36.Ra5 Rxa5 37.Nxa5 Ke8 38.Nc6 Bf8 39.Kc3 Kd7 40.Nd4 Kd6 41.Kc4 a3 42.Nc2 Ke5 43.f3 h5 44.Kb3 Kd5 45.Kc3 f5 46.Kb3 h4 47.Kc3 Be7 48.Kb3 Bc5 49.Kc3 a2 50.Kb2 Kc4 51.Kxa2 Kc3 52.Kb1 Kd2 53.Kb2 Bxe3 54.Nb4 f4 55.Nd5 Ke2 56.Kc2 Kf2 57.Kd3 Kxg2 58.Ke4 Kxh3 59.Nf6 Kg2 60.Ng4 h3 61.Nxe3+ fxe3 62.Kxe3 h2 0-1 (62)

ChainsOfFantasia (2640)-Kivurawnuru (2830) Blitz 2023;

C5a37) 15.g4 Nd7

  C5a371) 16.Qd6 Qxd6 17.Nxd6 Nf6 18.Nxc8 Raxc8 19.h3

    C5a3711) 19...Rd7 20.Be2 Rdc7 21.Rxc7 Rxc7 (*21...Bxc7 22.Rd1 Kf8 23.Kf1 Bb8 24.Rd2 Ne4 25.Rd4 Nd6 26.Ke1 Rc1+ 27.Rd1 Rc2 28.Rb1 Nc4 29.Rd1 Nd6 30.Rb1 Rc8 31.Nd2 Rc6 32.Bd3 Bc7 33.Ne4 g6 34.Ke2 f5 35.Nxd6 Bxd6 36.Rd1 Be5 37.Rb1 Bd6 38.Rd1 Be5 39.b3 Rc3 40.Rb1 Kf7 41.Kd2 Rc7 42.Bc4 Bd6 43.gxf5 gxf5 44.a4 Bb4+ 45.Ke2 Rd7 46.Bd3 Rc7 47.Bc4 Rd7 48.Rb2 Kf6 49.Rc2 Ba5 50.Bd3 Rc7 51.Rxc7 Bxc7 52.Kf3 Kg5 53.Kg2 Bd6 54.f4+ Kf6 55.Kg3 e5 56.fxe5+ Kxe5 57.Kg2 Be7 58.Kf3 Ba3 59.e4 f4 60.Bb5 Bb4 61.Be8 Bd6 62.Bb5 Kf6 63.Bc4 b6 64.Bb5 Ke5 65.Ba6 Kf6 66.Kf2 Bb8 67.Bb5 Ke5 68.Kf3 Kf6 69.Bd7 Be5*

70.Kf2 Bc7 71.Be8 Ke5 72.Bb5 Kxe4 73.Bc6+ Kd3 74.Bb5+ Kc2 75.Bc4 Kc3 76.Bf7 Kc2 77.Bg8 b5 78.Ke2 Kc3 79.Be6 Be5 80.axb5 Bc7 81.Kf3 Kc2 82.Bc4 Kd2 83.Kf2 Be5 84.Kf3 Kc3 85.Bd5 Bd6 86.b6 axb6 87.Be6 Bb8 88.Bc4 Kd4 89.Bg8 Bd6 90.Bc4 Be5 91.Bf7 Kd3 92.Bg6+ Kc3 93.Bf7 Kc2 94.Bc4 b5 95.Bxb5 Kxb3 96.h4 h5 97.Bf1 Bc7 98.Be2 Bd8 99.Kxf4 Bc7+ 100.Ke3 Bb6+ 101.Kd2 Ba5+ 102.Kc1 Bd8 103.Bxh5 Bxh4 104.Bd1+ Kc4 105.Bc2 Bg5+ 106.Kb1 Bd8 107.Bd1 Be7 108.Bc2 Bf8 109.Bd1 Bg7 110.Bc2 Bh8 111.Bd1 Bg7 112.Bc2 Bh8 113.Bd1 Bg7

½-½ (113) YoBot_v2 (2901)-LabyrinthLearner (2911) Blitz 2023)

22.Rb1 Kf8 23.Kf1 Ne8 24.Ne5 Ke7 25.Bd3 Rc5 26.Nf3 Bd8 27.Rd1 Rc7 28.h4 Kf8 29.g5 Be7 30.g6 Bf6 31.b3 Nd6 32.gxf7 Kxf7 33.h5 Rc3 34.Bg6+ Ke7 35.Nd2 b5 36.Ke2 Nf5 37.Rg1 Rc2 38.Kd3 Rc3+ 39.Ke2 Rc2 40.Kd3 Rc3+ 41.Ke2

½-½ (41) Nikitosik-ai (2897)-yobot_v2 (2939) Blitz 2024;

C5a3712) 19...Ne4 20.Rc2 Rd7 21.Rfc1 Bd8

(21...Rdc7 22.Bd3 Rxc2 23.Rxc2 Rxc2 24.Bxc2 Nd6 25.b3 Nb5 26.a4 Nc3 27.Kf1 Kf8 28.Nd2 Ke7 29.Bd3 g6 30.h4 Bc7 31.Ne4 Nxe4 32.Bxe4 b5 33.Bd3 bxa4 34.bxa4 Ba5 35.Kg2 Kf6 36.Bb5 Ke7 37.Bd3 Kf6 38.Kh3 h5 39.e4 hxg4+ 40.Kxg4 Ke5 41.f3 Bd2 42.Bc4 f5+ 43.Kg3 fxe4 44.fxe4 Be1+ 45.Kg4 Bd2 46.Bb5 Kxe4 47.Be8 Ke5 48.Bxg6 Kf6 49.Bd3 Bc1 50.Ba6 Bd2 51.Bc4 Bc1 52.Bb5 Bd2 53.Bf1 Ke5 54.h5 Kf6 55.Bc4 e5 56.Bb5 e4 57.Bd7 Bh6 58.Be8 Bc1 59.Bd7 Bd2

60.Bf5 Ke5 61.Bd7 a6 62.Bc6 Bh6 63.a5 Bc1 64.Bb5 axb5 65.a6 Be3 66.h6 Kf6 67.h7 Kg7 68.h8Q+ Kxh8 69.Kf5 b4 70.Kxe4 Ba7 71.Kd3 Kg8 72.Kc2 b3+ 73.Kxb3 Kh8 74.Ka2 Kg8 75.Ka1 Bd4+ 76.Kb1 Kh8 77.a7 Bxa7 ½-½ (77) YoBot_v2 (2904)-VariantsTop (2943) Blitz 2023*)* 22.Kf1 *(22.Bb5 Rxc2 23.Rxc2 Rd1+ 24.Kg2 Kf8 25.Be2 Rd7 26.Rc4 Nd6 27.Ne5 Rc7 28.Rxc7 Bxc7 29.Kf3 Ke7 30.Nc4 Nxc4 31.Bxc4 Kd6 32.Bb5 a6 33.Bd3 b5 34.b3 Kc5 35.a4 Kb4 36.axb5 axb5 37.Ke4 Bd8 38.f4 f6 39.h4 Bb6 40.Kf3 Bd8 41.Bf1 Kxb3 42.Bxb5 Kc3 43.Bd7 e5 44.Ke2 exf4 45.exf4 Kd4 46.Kf3 Kd3 47.g5 fxg5 48.Bf5+ Kd2 49.fxg5 hxg5 50.hxg5 Bxg5 51.Bb1 Bd8 52.Ba2 Be7 53.Bb1 Bf8 54.Ba2 Be7 55.Bb1 Bf8 56.Ba2 Be7* ½-½ (56) YoBot_v2 (2915)-Nikitosikbot (2918) Blitz 2023*)* 22...Nd6 23.Bd3 Rxc2 24.Rxc2 Rc7 25.Ke2 Rxc2+ 26.Bxc2 Kf8 27.Kd3 Ke8 28.Nd4 Bf6 29.f4 g5 30.a4 Nc8 31.Bd1 Kd7 32.Bf3 b6 33.b4 Bxd4 34.Kxd4 f6 35.Kc4 Kc7 36.Bh1 Nd6+ 37.Kd4 Nc8 38.Kc4 Ne7 39.fxg5 hxg5 40.Kb5 f5 41.Ka6 fxg4 42.hxg4 Kb8 43.Be4 Ng8 44.a5 Nf6 45.Bf3 Nd7 46.Be2 bxa5 47.Kxa5 Ne5 48.Kb5 Kb7 49.Bd1 Kc7 50.Be2 Nd7 51.Bd1 Ne5 52.Be2 Nc6 53.Kc5 Ne5 54.Kb5 ½-½ (54) Nikitosik-ai (2889)-yobot_v2 (2931) Blitz 2024;

C5a3713) 19...Kf8 20.Rc2

C5a37131) 20...Rd7 21.Rfc1 Bd8 22.Kf1 Rdc7 *(22...Ne8 23.Ke2 Bf6 24.a4 Rdc7 25.b3 Ke7 26.Nd2 Nd6 27.Bd3 Rxc2 28.Rxc2 Rxc2 29.Bxc2 Ne8 30.f4 Kd7 31.Ne4 Bd8 32.Bd3 Nd6 33.Nxd6 Kxd6 34.Bc4 Kc5 35.Kf3 Kd6 36.Ke2 Ba5*

37.Bb5 Bc7 38.Bd3 Ke7 39.Kf3 Ba5 40.Be4 b5 41.axb5 Kf6 42.Bd3 g5 43.Ke4 Bb6 44.Bc4 Kg6 45.Kf3 h5 46.Bd3+ f5 47.gxh5+ Kxh5 48.Bc4 Kg6 49.fxg5 Kxg5 50.Bxe6 Bd8 51.Bd7 Kg6 52.e4 fxe4+ 53.Kxe4 Bb6 54.Ke5 Bf2 55.Ke6 Kh7 56.Kf5 Bb6 57.Kg5 Ba5 58.Be6 Bd8+ 59.Kf4 Bc7+ 60.Kg5 Bd8+ 61.Kh5 Bb6 62.Bc4 Kh8 63.Kh6 Be3+ 64.Kg6 Bb6 65.h4 Bf2 66.h5 Bb6 67.Bd3 Bg1 68.Bb1 Bb6 69.Bd3 Be3 70.Bb1 Bb6 71.Bc2 Ba5 72.Kf7 Bb6 73.Bd3 Be3 74.Bc2 Bf2 75.Bg6 Bb6 76.b4 Bf2 77.Bd3 Bb6 78.h6 Be3 79.Kg6 Bf4 80.Be4 Bb8 81.Kf6 Kg8 82.Ke6 Bf4 83.b6 axb6 84.b5 Bxh6 85.Bb1 Bc1 86.Ba2 Bb2 87.Bb1 Ba1 88.Ba2 Bb2 89.Bb1 Ba1 90.Ba2 Bb2

½-½ (90) YoBot_v2 (2918) - FireFishBOT_v2 (2913) Blitz 2023)

23.Ke2 Ke7 *(23...Ne8 24.Kd1 Bf6 25.Nd2 g6 26.a4 Bg7 27.f4 Ke7 28.b3 Rc6 29.Bf1 Rxc2 30.Rxc2 Rxc2 31.Kxc2 Nc7 32.Bg2 b5 33.Kd3 bxa4 34.bxa4 Nd5 35.Bf3 Kd6 36.Ne4+ Ke7 37.Nd2 Kd6 38.Ne4+ Kc7 39.h4 Kc6 40.Ng3 Kc5 41.Ne4+ Kc6 42.Nd2 Kd6 43.Nc4+ Kc5 44.Na5 Nb4+ 45.Kd2 Kd6 46.Ke2 Bc3 47.Nc4+ Ke7 48.Na3 Bb2 49.Nc4 Bg7 50.g5 hxg5 51.hxg5 Kd7 52.Nd2 Kc7 53.Ne4 Bf8 54.Nf2 Na6 55.Ne4 Nc5 56.Nxc5 Bxc5 57.Ba8 Kd7 58.e4 Ba3 59.e5 Bb2 60.Kf3 Bc1 61.Ke4 Kc7 62.Kf3 Kd8 63.Kg4 a5 64.Bg2 Ke7 65.Be4 Bd2 66.Bc6 Kd8 67.Kf3 Ke7 68.Kg4 Kf8 69.Bb5 Bb4 70.Bf1 Kg8 71.Bb5 Ba3*

72.Kg3 Bc1 73.Kf3 Bb2 74.Bd7 Bd4 75.Be8 Bb2 76.Ke4 Ba3 77.Bd7 Bf8 78.Kf3 Ba3 79.Ke4 Kf8 80.Bb5 Bc5 81.Kf3 Ba7 82.Ke4 Bg1 83.Kf3 Bb6 84.Ke4 Ke7 85.Kf3 Kd8 86.Ke4 Ba7 87.Ba6 Ke8 88.Kf3 Ke7 89.Bb5 Kf8 90.Ke4 Bb8 91.Ke3 Kg8 92.Kd3 Kf8 93.Ke4 Ba7 94.Ba6 Kg8 95.Bb5 Bc5 96.Be2 Ba3 97.Bc4 Bb4 98.Bf1 Kf8 99.Kf3 Be1 100.Bb5 Kg7 101.Be2 Bd2 102.Bb5 Kf8 103.Kg4 Kg8 104.Kf3 Be1 105.Bf1 Bb4 106.Be2 Bc5 107.Ba6 Bg1 108.Bd3 Bb6 109.Bc4 Bg1 110.Bb5 Bc5 111.Bf1 Kh8 112.Ba6 Be7 113.Bc4 Kg7

½-½ (113) YoBot_v2 (2710)-Mr-Chess-Berserk (2728) Classical 2024*;* *23...Nd7 24.Nd4 a6 25.Bd3 Rxc2+ 26.Rxc2 Rxc2+ 27.Bxc2 Bf6 28.f4 Ke7 29.Kd3 Nc5+ 30.Kc3 Kd6 31.b4 Nd7 32.a4 Kc7 33.Kd3 Be7 34.Kc3 Bf6 35.a5 e5 36.fxe5 Nxe5 37.b5 axb5 38.Nxb5+ Kc6 39.Kb4 Be7+ 40.Ka4 Kc5 41.Be4 Nc4 42.Bxb7 Bd8 43.a6 Nb6+ 44.Kb3 Kxb5 45.a7 Kc5 46.Kc3 Kd6 47.Kd4 Bf6+ 48.Ke4 Bg5 49.a8Q Nxa8 50.Bxa8 g6 51.Kf3 f5 52.gxf5 gxf5 53.e4 fxe4+ 54.Kxe4 h5 55.h4 Bxh4 56.Bd5 Be1 57.Ba2 h4 58.Bb1 h3 59.Ke3 h2 60.Be4 h1Q 61.Bxh1 Bd2+ 62.Kxd2*

½-½ (62) YoBot_v2 (2907)-TorBot_v2 (2911) Blitz 2023*)*

24.Ne5 a6 25.f4 b5 26.Bd3 Rxc2+ 27.Rxc2 Rxc2+ 28.Bxc2 Bb6 29.Bb3 Nd7 30.Nxd7 Kxd7 31.a4 bxa4 32.Bxa4+ Ke7 33.b4 f5 34.Kf3 Bc7 35.e4 Bd6 36.b5 axb5

37.Bxb5 fxe4+ 38.Kxe4 g6 39.g5 h5 40.Ba4 Kf7 41.Bc2 Bc5 42.Bb3 Bb6 43.Bc2 Bc7 44.Bd1 Bd6 45.Bc2 Bc7 46.Ba4 Ba5 47.Kf3 Kg7 48.Ke4 Bb6 49.Bb5 Ba5 50.Bc4 Kf7 51.Kf3 Bc3 52.Bd3 Ba5 53.Ke4 Bc7 54.Bc4 Ba5 55.Bd3 Bc3 56.Kf3 Bd2 57.Ke4 Bc1 58.Bb5 Bd2 59.Kf3 Ba5 60.Ke4 Bc7 61.Be2 Bb6 62.Kf3 Bc7 63.Ke4 Bb6 64.Bb5 Bc5 65.Bf1 Bb6 66.Kf3 Bc5 67.Bb5 Ba3 68.Ba4 Bc5 69.Ke4 Bb6 70.Bb5 Bd8 71.Bd3 Be7 72.Kf3 Bf8 73.Ke2 Bg7 74.Kf3 Bb2 75.Bb5 Ba3 76.Ke4 Bb4 77.Ba6 Bc5 78.Bb5 Bb4 79.Ba6 Bc3 80.Be2 Bb2 81.Bf1 Ba3 82.Kf3 Bd6 83.Bc4 Bc7 84.Bd3 Bb6 85.Ke4 Bc5 86.Bc4 Bd6 87.Bd3 Bc5 88.Kf3 Bf8 89.Bc4 Kg8 ½-½ (89)

Nikitosikbot_v2 (2987)-yobot_v2 (2979) Blitz 2024; **C5a37132)**

20...Nd5 21.Rd1 *(21.Bb3 Rxc2 22.Bxc2 Nf6 23.Bb1 Rc8 24.Rd1 Bd8 25.Kf1 Ke8 26.Ke2 a6 27.Ne5 Be7 28.f4 Rc7 29.h4 Nd7 30.Nxd7 Rxd7 31.Be4 Rxd1 32.Kxd1 Bxh4 33.Bxb7 a5 34.Bc6+ Kf8 35.b4 axb4 36.axb4 Bd8 37.Ke2 Bc7 38.Kf3 Ke7 39.b5 Kf6 40.Be4 Bb6 41.Bb7 Ba5 42.e4 g5 43.e5+ Kg6 44.Be4+ Kg7 45.Bd3 Bc7 46.Ke4 gxf4 47.Kxf4 Kf8 48.Be4 Ke8 49.Bc6+ Kf8 50.Be4 Kg7 51.Bd3 Kh8 52.Bc2 Kg7 53.Bd3* ½-½ (53) Nikitosik-ai (2959)-yobot_v2 (2961) Blitz 2024) 21...Ke7 22.Bb3 *(22.Ne1 Nf6 23.Rdc1 Ne4 24.Nf3 Nd6 25.Nd2 Rd7 26.Kf1 f5 27.Bd3 Rdc7 28.Nc4 Nxc4*

29.Bxc4 fxg4 30.hxg4 Ba5 31.Ke2 b5 32.Bd3 Rxc2+ 33.Rxc2 Rxc2+ 34.Bxc2 Kd6 35.Bd3 Kc6 36.Be4+ Kd6 37.Bd3 Kc6 38.Be4+ Kd7 39.Bd3 a6 40.b3 Kd6 41.a4 Kc5 42.axb5 axb5 43.f4 Bd8 44.Kf3 Bf6 45.Be2 b4 46.Ke4 Bc3 47.Bd3 Bb2 48.Kf3 e5 49.Ke4 exf4 50.exf4 Bd4 51.Bc4 Bb2 52.Bd3 Bf6 53.Ba6 Bc3 54.Bc4 Bd2 55.Bf1 Kc6 56.Bg2 Bc3 57.Kf3 Kc5 58.Ke4 Bd2 59.Bf1 Kc6 60.Kf3 Kd7 61.Be2 Kd8 62.Bc4 g5 63.f5 Ke7 64.Bf1 Kf7 65.Bc4+ Kf6 66.Be6 Be1 67.Bc4 Bd2 68.Bf1 Kf7 69.Ba6 Kg7 70.Kg3 Bf4+ 71.Kg2 Bc1 72.Be2 Bd2 73.Kf3 Bf4 74.Bb5 Bc1 75.Be8 Kf6 76.Ke4 Bf4 77.Bg6 Ke7 78.Kd4 Bc1 79.Kc4 Bd2 80.Kd3 Bc3 81.Ke4 Kd6 82.Bh5 Bf6 83.Bg6 Kc6 84.Be8+ Kd6 85.Bg6 Kc6 86.Bf7 Kd7 87.Kd3 Bb2 88.Bg6 Kc6 89.Kc4 Bc3 90.Be8+ Kd6 91.Kd3 Kd5 92.Bh5 Kc6 93.Bf7 Kc5 94.Bh5 Bd4 95.Bg6 Bg7 96.Bh5 Bc3 97.Be8 Bg7 98.Bf7 Bb2 99.Be6 Kd6 100.Bf7 h5 101.Bxh5 Kc5 102.Ke4 Ba1 103.Kf3 Bb2 104.Ke4 Ba1 105.Bf7 Bg7 106.f6 Bxf6 107.Kf5 Ba1 108.Bc4 Bb2 109.Kxg5 Kd6 110.Bf1 Bc3 111.Be2 Ba1 112.Bd1 Bc3 113.Bc2 Bd4 114.Bb1 Be3+ 115.Kh4 Bf2+ 116.Kh3 Be1 117.g5 Ke5 118.g6 Ke6 119.g7 Kf7 120.g8Q+ Kxg8 121.Ba2 Kh8 122.Bb1 Kg8 123.Ba2 Kh8 124.Bb1 Kg8

½ - ½ (124)

YoBot_v2 (2907)-DomRaehky (2873) Blitz 2023*)* 22...Nf6 23.Rdc1 Rxc2

24.Rxc2 Ne4 25.Kg2 *(25.Kf1 Rd1+ 26.Kg2 Bd8 27.Rc8 Rb1 28.Rc2 Nd6 29.Ne5 Kf8 30.Nd3 Ke8 31.Re2 Ra1 32.Kf3 Rh1 33.Kg2 Ra1 34.a4 Ke7 35.Kf3 Rh1 36.Kg2 Rb1 37.Ne5 Ne4 38.Rc2 Ba5 39.Nd3 Bd8 40.Kf3 Ng5+ 41.Kg2 Ne4 42.Kf3 Nd6 43.Kg2 Ke8 44.Rd2 Ke7 45.Kf3 Rh1 46.Kg2 Rb1 47.Ne5 Ba5 48.Rc2 Ne4 49.Nd3 Nd6 50.h4 g6 51.h5 g5 52.Ne5 Ra1 53.Rc5 Bb6 54.Rc2 Ba5 55.Nd3 Rb1 56.Ne5 Re1 57.Nc4 Bc7 58.Nxd6 Bxd6 59.Bc4 Rd1 60.Be2 Ra1 61.b3 Rb1 62.Bc4 a6 63.Kf3 Kd7 64.Ke4 Ke7 65.Rd2 Rg1 66.Kf3 Rb1 67.Kg2 a5 68.Rd3 Rb2 69.Rd1 b6 70.Kf1 Bb4 71.Rd3 Rb1+ 72.Ke2 Rg1 73.Kf3 Rb1 74.Ke2 Rb2+ 75.Kf1 Bd6 76.Kg1 Ra2 77.Kf1 Ra3 78.Ke2 Ra1 79.Rd1 Ra2+ 80.Rd2 Ra1 81.Rd1 Ra3 82.Rd3 Bb4 83.Bb5 Ra2+ 84.Kf1 Bd6 85.Rc3 Bc5 86.Rd3 Bd6 87.Rc3 Bc5 88.Rd3 Bd6* ½-½ (88) YoBot_v2 (2705) - TheFreshman1902 (2706) Classical 2024 *)* 25...a6 *(25...Ba5 26.Ne5 Kf6 27.Nf3 Nd2 28.Bc4 Nxf3 29.Kxf3 Rd2 30.Rxd2 Bxd2 31.a4 Ke5 32.Ke2 Bc1 33.b3 Bb2 34.f4+ Kf6 35.Bd3 Ke7 36.Bc4 Kf6 37.Kf3 Ke7 38.Ke4 Ba3 39.Kf3 Bb4 40.Bb5 Bd2 41.Bc4 Kd6 42.Be2 Ke7 43.Bd3 Kf6 44.Ke2 Bb4 45.Bc4 Ba3 46.Kd3 Bb2 47.Bb5 Ke7 48.Ke4 Bf6 49.Bc4 Kd6 50.Bb5 Ke7 51.Bc4 Bh4 52.Bd3 Be1 53.Kf3 Bd2 54.Bc4 Kf6*

55.Kf2 Bb4 56.Bd3
Bc3 57.Bb5 Ke7
58.Kf3 Bb4 59.Ke2
Kd6 60.Kf3 Bd2
61.Be2 Bc3
62.Bd3 Bf6 63.Be4
b5 64.axb5 Bd8
65.Bd3 Bb6
66.Be2 Bc7
67.Bd3 Ke7
68.Ke4 Bd8 69.Kf3
Ba5 70.f5 Kd6
71.fxe6 fxe6
72.Ke4 Bd8 73.Kf4
Bg5+ 74.Ke4 Bd8
75.Kf4 Bg5+
76.Kf3 Ke5 77.Bc4
Kd6 78.Ke4 Bf6
79.Bf1 Bh4 80.Bc4
Bg5 81.Bf1 Bd8
82.Bc4 Bh4
83.Be2 Bf6 84.Bf1
Kd7 85.Kf3 Bg5
86.Bc4 Ke7
87.Ke4 Kd6
88.Be2 Bh4 89.Bf1
Bg5 90.Bc4 Bd8
91.Be2 Bc7 92.g5
hxg5 93.Bg4 Bb6
94.Be2 Bd8
95.Bd1 Bc7
96.Bg4 Bd8
97.Bh5 g4
98.Bxg4 Ke7
99.Kd4 Bb6+
100.Ke5 Bc7+
101.Kd4 Bb6+
102.Ke4 Ba5
103.Bf3 Bc7
104.Bg4 Bb6
105.Bd1 Kd7
106.Kf4 Ke7
107.e4 Kf6
108.e5+ Kf7
109.Bh5+ Ke7
110.Bg4 Kf7
111.Bh5+ Ke7
112.Bg4 Bc7
113.Ke4 Ba5
114.Kf4 Bc7
115.Be2 Bd8
116.Bd3 Ke8
117.Be2 Ke7
118.Ke4 Kf7
119.Bf1 Ba5
120.Bd3 Bb6
121.Kf3 Kf8
122.Kg4 Kf7
123.Be2 Bc7
124.Kf4 Ke7
125.Ke4 Bb6
126.Bh5 Ba5
127.Ke3 Bb6+
128.Kd3 Bf2
129.Bg6 Kd7
130.Ke4 Bg1
131.h4 Bh2
132.Kd4 Bg1+
133.Ke4 Bh2
134.Kd4 Bg3
135.h5 Bf2+
136.Kc3 Be1+
137.Kd3 Bg3
138.Kd4 Bf2+
139.Kc3 Be1+
140.Kc4 Ba5
141.Bd3 Bc7
142.Kd4 Bb6+
143.Kc3 Ke7
144.Be2 Bc7
145.Kd4 Bb6+
146.Kc4 Kd7
147.Bg4 Bd8
148.Kd4 Ke7
149.b4 Bb6+
150.Kc4 Bg1

151.b6 Bxb6
152.Kb5 Bg1
153.Be2 Bd4
154.Ka6 Bg1
155.b5 Bf2
156.Kb7 Bd4
157.Kb8 Bxe5+
158.Kxa7 Bc7
159.Ka6 e5
160.Bd3 Kd6
161.b6 Bxb6
162.Kxb6 e4
163.Bxe4 Ke7
164.h6 gxh6
165.Bb1 Kf8
166.Ba2 Ke8
167.Bb1 Kf8
168.Ba2 Ke8
169.Bb1 Kf8
½ - ½ (169) YoBot_v2 (2920)-Nikitosikbot (2907) Blitz 2023*)* 26.Ne5 Kf6 27.Nf3 Ke7 28.Ne5 Kf6 29.Nf3 Rd3 30.Bc4 Rd1

31.Bb3 Rd7
32.Kf1 Rd1+
33.Ke2 Rh1 34.h4 Ke7 35.h5 Bd8
36.Rc4 Nd6
37.Rc2 Ne8
38.Ne5 Bc7
39.Nd3 Bb6
40.Kf3 Rg1
41.Rc8 Nd6
42.Rc2 Ne8
43.Rc3 Nd6
44.Ne5 Ba5
45.Rc2 Bd8
46.Nd3 Rb1
47.Kg2 Ra1
48.Nc5 Bb6
49.Nd3 Bd8
50.Nc5 Bb6
51.Na4 Ba5
52.Kf3 Rg1
53.Ba2 Ra1
54.Bb3 Rg1
55.Ba2 Ra1
56.Bb3 ½-½ (56) Nikitosikbot_v2 (2984)-caissa-x (2963) Blitz 2024;

C5a372) 16.Qg3 Nf6 *(16...Nf8 17.g5 Bc7 18.Qh4 b6 19.Bb5 hxg5 20.Qxg5 Qxg5+ 21.Nfxg5 Be5 22.Rc2 Bd7 23.Bxd7 Nxd7 24.f4 Bf6 25.Rd1 Nc5 26.Rxd8+ Rxd8 27.Nxc5 bxc5 28.Rxc5 Bxg5 29.fxg5 Rd1+ 30.Kg2 Rd2+ 31.Kf3 Rxb2 32.h4 Rh2 33.Kg4 Rg2+ 34.Kf3 Rh2 35.Kg4 Rg2+ 36.Kf4 Rf2+ 37.Ke5 Rh2 38.g6 fxg6 39.Rc4 Rh3 40.Re4 Kf7 41.Kd6 a6 42.a4 a5 43.Rf4+ Ke8 44.Re4 Kf7 45.Rf4+ Ke8 46.Re4 Kf7* ½-½ (46) YoBot_v2 (2977)-Hoon_Bot (2857) Rapid 2024*)* 17.Nxf6+

C5a3721) 17...gxf6 18.Qf4 Kg7 19.Qe4 Qd6

C5a37211) 20.Rcd1 Qxd1
21.Rxd1 Rxd1+
22.Kg2 Bd7

23.Bd3 Rh8 24.Qc4 Rc8 25.Qe4 Rh8 26.Qc4 Bc6 27.Be4 *(27.h4 f5 28.Qc3+ f6 29.Be2 Rd5 30.Qb4 Bc5 31.Qc4 b5 32.Qc3 fxg4 33.e4 gxf3+ 34.Bxf3 Re5 35.b4 Rc8 36.bxc5 Be8 37.c6 Rxc6 38.Qa5 a6 39.Qd8 Bf7 40.Qa8 Rc7 41.Qxa6 h5 42.Qb6 Rc1 43.Qe3 Rc7 44.Qb6 Rc3 45.Qd6 Rc4 46.Kh2 Rc3 47.Kg2 Rc2 48.Qd1 Rc7 49.Qd6 Rc4 50.Qe7 Rc1 51.Be2 Rec5 52.Qd7 R1c3 53.Bxb5 Rxa3 54.Qe7 Rac3 55.e5 Rxb5 56.Qxf6+ Kg8 57.Qd8+ Kg7 58.Qg5+ Kf8 59.Qd8+ Be8 60.Qf6+ Bf7 61.Qd8+ Be8 62.Qf6+ Kg8 63.Qg5+ Kf7 64.Qxh5+ Ke7 65.Qg5+ Kf8 66.Qf6+ Kg8 67.Qd8 Kf8 68.Qf6+ Bf7 69.h5 Rc4 70.Qd8+ Be8 71.Qf6+ Kg8 72.Qg5+ Kh8 73.Qh6+ Kg8 74.Qg5+ Kh8 75.Qh6+ Kg8 76.Qg5+* ½-½ (74) Nikitosik-ai (2605)-yobot_v2 (2693) Classical 2024 *)* 27...Bxe4 28.Qxe4 Rc8 29.h4 Rd5 30.a4 a6 31.Qb4 Rc6 32.e4 Rdc5 33.Nd4 a5 34.Qb3 Rd6 35.Nf3 Rdc6 36.Nd4 Rd6 37.Nf3 Rdc6 38.Nd4 ½-½ (38) Nikitosik-ai (2663)-YoBot_v2 (2681) Classical 2024;

C5a37212) 20.Be2 Qd5 21.Qb4 Qd6 22.Qe4 Qd5 23.Qb4 Qd6 24.Qe4 ½-½ (24) yobot_v2 (2971)-caissa-x (3002) Blitz 2024;

C5a3722) 17...Qxf6 18.h4

C5a37221) 18...Bd7 19.g5 Qxb2 20.Rb1 Qc2 21.gxh6 Qh7 22.hxg7

C5a372211) 22...Bc6 23.Ng5 Qg6 24.Bb5 Bd5 25.e4 Ba2 26.Rb2 f6 27.Rxa2 Rac8 28.a4 fxg5

C5a3722111)

29.Qxg5 Qxg5+ 30.hxg5 Rc5 31.Kh1 Rxg5 32.f4 Rh5+ 33.Kg2 (*33.Rh2 Rxh2+ 34.Kxh2 Rd4 35.e5 a6 36.Be8 Kxg7 37.Rb1 Ba5 38.Rxb7+ Kf8 39.Bd7 Rxf4 40.Kg2 Bc3 41.Rb6 Bxe5 42.Rxa6 Ke7 43.Rxe6+ Kxd7 44.Rxe5 Rg4+ 45.Kf1 Rf4+ 46.Ke1 Rxa4 47.Re2 Ra1+ 48.Kd2 Ra2+ 49.Kd1 Ra1+ 50.Kc2 Ra2+ 51.Kd1 Ra1+ 52.Kc2 Ra2+ 53.Kd1* ½-½ (53) YoBot_v2 (2922)-LabyrinthLearner (2908) Blitz 2023) 33...Kxg7 34.Be2 Rh6

C5a37221111)

35.a5 Bc5 36.Kg3 (*36.Rf3 Rg6+ 37.Rg3 Rf8 38.Rxg6+ Kxg6 39.Kf3 Bd6 40.e5 Bxe5 41.Bd3+ Kh6 42.Rh2+ Kg7 43.Rg2+ Kh8 44.Rh2+ Kg7 45.Rg2+ Kh8 46.Rh2+ Kg8 47.Rg2+ Bg7 48.Bc4 Rf6 49.Re2 Kf7 50.Re5 Ke7 51.Rb5 b6 52.axb6 axb6 53.Rxb6 Bh6 54.Bxe6 Bxf4 55.Rc6 Bb8+ 56.Ke2 Rxe6+ 57.Rxe6+ Kxe6* ½-½ (57) YoBot_v2 (2924)-LabyrinthLearner (2898) Blitz 2023) 36...Rg6+ 37.Bg4 Rd3+ 38.Rf3 Rd1 39.Rg2 Re1 40.e5 Be3 41.Rc2 Rg1+ 42.Kh2 R1xg4 43.Rc7+ Kf8 44.Rxe3 Rg2+ 45.Kh3 Rg1 46.Kh2 R1g2+ 47.Kh1 Rg1+ 48.Kh2 R1g4 49.Rd3 Rh6+ 50.Rh3 Rxh3+ 51.Kxh3 Rxf4 52.Rxb7 Rf5 53.a6 Rxe5 54.Rxa7 Rh5+ 55.Kg2 Ra5 56.Rb7 Ra2+ 57.Kf1 Rxa6 58.Rb1 Ra5 59.Rc1 Kg7 60.Rb1 Ra3 61.Rc1 Ra5 62.Rb1 e5 63.Rc1 Ra7 64.Rb1 Ra8 65.Rc1 Rg8 66.Ra1 Kg6 67.Rb1 Re8 68.Ra1 Kf5

69.Rb1 Rc8
70.Ra1 Rf8
71.Rb1 Rg8
72.Ra1 Rb8
73.Rc1 Rb3
74.Ra1 Ke6
75.Rc1 Rb5
76.Ra1 Rb6
77.Rc1 Rb3
78.Ra1 Kf6
79.Rc1 Rb7
80.Ra1 Ke6
81.Rc1 Kf5
82.Ra1 Rb6
83.Rc1 Ke4
84.Ra1 Rb2
85.Rc1 Kf4
86.Ra1 Rb8
87.Rc1 Re8
88.Ra1 Rh8
89.Ra2 Rh7
90.Rb2 Rd7
91.Rb1 Rd4
92.Ra1 Re4
93.Rb1 Kg5
94.Ra1 Rd4
95.Rb1 Kg4
96.Ra1 Rf4+
97.Ke1 Rf8
98.Rb1 Rf5
99.Ra1 Rf6
100.Rb1 Rg6
101.Ra1 Kh3
102.Rd1 Kh2
103.Rd2+ Kh3
104.Rd1 Rh6
105.Ra1 Rh8
106.Rb1 Rg8
107.Rd1 Re8
108.Ra1 Re6
109.Rb1 Rd6
110.Ra1 Kg4
111.Rb1 Rh6
112.Rb3 Rh8

½ - ½ (112) YoBot_v2 (2901)-ToromBot (2932) Rapid 2023;

C5a37221112)

35.Rf3 Rf8
36.Rg3+ Kh8
37.Rg4 Be3
38.Kf3 Rh3+
39.Kg2 Rh6
40.Kf3 Rh3+
41.Kg2 Rh6

½-½ (41) YoBot_v2 (2914)-EmanPureNN (2920) Blitz 2023;

C5a3722112)

29.Ra3 Rc5
30.Qg4 Re5
31.Re1 Qxg7
32.Rg3 Rf8
33.Re2 Rf4
34.Qxf4 gxf4
35.Rxg7+ Kxg7
36.Kg2 Rh5 37.e5
Rxh4 38.Bd7 Kf7
39.Re4 Bc7
40.Bc8 b6 41.Kf3
Ke7 42.Ba6 Rh5
43.Kxf4 Rf5+
44.Ke3 Rxe5
45.Bc8 Rxe4+
46.Kxe4 Bh2 47.f4
Kd6 48.Ba6 Bg3
49.Bc8 Bh2
50.Ba6 Bg3
51.Bc8 Bf2 52.f5
e5 53.Kd3 Kc6
54.Ke4 Kd6
55.Kd3 Kd5
56.Bb7+ Kc5 57.f6
Bh4 58.f7 Be7

59.Ke4 Kd6 60.Kf5 Bf8 61.Bh1 Bg7 62.Kg6 Bf8 63.Kf6 Be7+ 64.Kf5 Bf8 65.Bg2 Bg7 66.Kg6 Bf8 67.Kf5 Bg7 68.Kg6 Bf8 69.Kf5 ½-½ (69) Nikitosikbot_v2 (2961)-yobot_v2 (2949) Blitz 2024;

C5a372212)

22...Qxg7 23.Ng5 Rac8 24.Bb5

C5a3722121)

24...Bxb5 25.Rxb5 Rc4

C5a37221211)

26.Rb4 Rxb4 27.axb4 Kf8 28.Qf3 Rd5 29.Rc1 Ke7 30.Kh2 *(30.Kf1 Qf6 31.Qxf6+ Kxf6 32.Ke2 Rb5 33.Ne4+ Ke7 34.Rc4 Bd8 35.Ng3 Kf8 36.Rc8 Ke7 37.Rc4 f5 38.h5 Kf7 39.Kd3 Rd5+ 40.Ke2 Rb5 41.Kd3 Rd5+ 42.Ke2 Rb5* ½-½ (42) YoBot_v2 (2898) - ReinforcementTrial (2896) Rapid 2023 *)* 30...Qf6 31.Qg3 Qg7 32.Rc2 Qg6 33.Rc3 Qg7 34.Rc1 Rd7 35.Qf4 Qf6 36.Qg3 Qg7 37.Qf3 Qf6 38.Kg3 Qxf3+ 39.Kxf3 Rd8 40.h5 Rg8 41.Ne4 Rh8 42.Ng3 a6 43.Ke2 f5 44.f4 Kf6 45.Kf3 Rd8 46.Rg1 Kf7 47.Nf1 Rh8 48.Rh1 Bc7 49.Ng3 Rd8 50.Rc1 Bb6 51.Rg1 Rg8 52.Rd1 Rd8 53.Rg1 Rg8 54.Rc1 Rd8 55.Rc2 Kg7 56.Rg2 Kh7 57.Nf1 Rg8 58.Rd2 Rd8 59.Rg2 Rg8 60.Ng3 Rc8 61.Rg1 Rc3 62.Nf1 Rc1 63.Ke2 a5 64.bxa5 Bxa5 65.Rg6 Rc2+ 66.Kd3 Rf2 67.Ng3 Rg2 68.Kd4 Be1 69.Ne4 Rxg6 70.hxg6+ Kxg6 71.Nc5 b5 72.Nxe6 b4 73.Kd3 b3 74.Nd4 b2 75.Kc2 b1Q+ 76.Kxb1 Bd2 77.Nxf5 Kxf5 78.e4+ Kxf4 79.e5 Kxe5 ½-½ (79) YoBot_v2 (2918)-ReinforcementTrial (2920) Blitz 2023;

C5a37221212)

26.Kh1 Kf8 27.Rb4 Rxb4 28.axb4 Ke7 29.Qf3 Rd5 30.Rc1 Qf6 31.Kg2 Qxf3+ 32.Kxf3 Rb5 33.Rc4 Rf5+ 34.Kg3 Rd5 35.Rc1 *(35.Rc3 Rb5 36.Rc8 f6 37.Nh3 Rxb4 38.h5 Kf7 39.Nf4 Rb5 40.Kf3 e5 41.h6 exf4 42.h7 Rh5 43.h8Q Rxh8 44.Rxh8 fxe3 45.fxe3 Ke6 46.Rb8 Kd5 47.Rxb7 f5 48.e4+ fxe4+ 49.Ke2 Bc5 50.Rb1 Ke6 51.Ra1 Kf7 52.Rb1 Kg8 53.Ra1 Kh8 54.Rb1 Kg8 55.Ra1 Kh8 56.Rb1 Kg8* ½-½ (60) YoBot_v2 (2910)-ToromBot (2923) Rapid 2023 *)* 35...a6 36.Kg4 Rd2 37.Kf3 Rd8 38.h5 Rg8 39.Ne4 Rh8 40.Rh1 f5 41.Nc5 Bxc5 42.bxc5 Kf6 43.e4 a5 44.exf5 Kxf5 45.Ke3 a4 46.Kd4 a3 47.Kc3 Kg5 48.Kb3 Rxh5 49.Rxh5+ Kxh5 50.Kxa3 e5 51.f3 e4 52.fxe4 Kg5 53.e5 Kg6 54.c6 bxc6 55.e6 Kg7 56.e7 Kf7 57.e8Q+ Kxe8 58.Ka2 Kf8 59.Ka1 Kg8 60.Kb1 Kh8 61.Ka1 Kg8 62.Kb1 Kh8 63.Ka1 Kg8 ½-½ (63) YoBot_v2 (2921) - ReinforcementTrial (2921) Blitz 2023;

C5a37221213)

26.Kg2 Kf8 27.Kh3 Ke7 28.Rb4 Rxb4 29.axb4 Qf6 *(29...Qg6 30.Qf3 Rd5 31.Rg1 Qf5+ 32.Qxf5 Rxf5 33.Ne4 Re5 34.Ng3 Rb5 35.h5 Bc7 36.f4 Kf8 37.Kg4 Rxb4 38.h6 Kg8 39.Ne4 Kh7 40.Kh5 Rxe4 41.Rg7+ Kh8 42.Rxf7 Rxe3 43.Rf8+ Kh7 44.Rf7+ Kh8 45.Rxc7 Rh3+ 46.Kg6 Rg3+ 47.Kh5 a5 48.Rxb7 a4 49.Kh4 Rb3 50.Ra7 Rb1 51.Kg5 Rg1+ 52.Kf6 Ra1 53.Kxe6 a3 54.f5 a2 55.f6 Re1+ 56.Kd5 a1Q*

57.Rxa1 Rxa1 58.f7 Ra5+ 59.Kd6 Ra6+ 60.Ke5 Ra5+ 61.Kd6 Ra6+ 62.Ke5 Ra5+ 63.Kd6 ½ - ½ (63) Nikitosikbot_v2 (2972)-Nikitosik-ai (2966) Blitz 2024) 30.Rc1 Qf5+ 31.Kh2 Rd6 32.Kg2 Qg6 33.Rh1 Rd5 34.Rc1 Rd7 35.Kf3 Qh5+ 36.Kg2 Qg6 37.Kf3 Qf5+ 38.Kg2 Qg6 ½ - ½ (38) Nikitosikbot_v2 (2985)-yobot_v2 (2977) Rapid 2024; **C5a3722122)**

24...f6 25.Bxd7 Rxd7 26.Ne4 Kf7 27.Qxg7+ Kxg7 28.Rfc1 Rxc1+ 29.Rxc1 f5 30.Ng5 Kf6 31.Kg2 Rd8 32.a4 e5 33.Rc2 Rd7 34.Kh3 Rd3 35.Rc8 Rd8 36.Rc2 Rd3 37.Kg2 Rd7 38.Rc8 Rd8 39.Rc4 Rd7 40.Rc8 Rd8 41.Rc1 Rd7 42.Rc3 Rd1 43.Rc4 Rd8 44.Kh3 Rd7 45.Rc8 Rd8 46.Rc1 Rd2 47.Kg3 Rd7 48.Rc8 Rd8 49.Rc1 Rd7 50.Kf3 Rd2 51.Rc8 Rd8 52.Rc2 Rd3 53.Rc8 Rd8 54.Rc1 Rd2 55.Rc3 Kg6 56.Rc8 Rd8 57.Rc3 Rd1 58.Rc8 Rd8 59.Rc2 Rd7 60.Kg3 Kf6 61.Rc8 Rd8 62.Rc4 Rd7 63.Rc3 Rd1 64.Nf3 Rd7 65.Ng5 Rd1 66.Nf3 Rd7 67.Rc8 Rd8 68.Rc2 Rd3 69.Kg2 Rd7 70.Ng5 Rd3 71.Rb2 Ra3 72.Rb4 Ra2 73.Kg3 Ra3 74.Kh2 Kg6 75.Kg2 Ra2 76.Kg3 Kf6 77.Nf3 Ra1 78.Kg2 e4 79.Nd4 Ra2 80.Kf1 Ra1+ 81.Kg2 Ra2 82.Kf1 Ra1+ 83.Kg2 ½-½ (83) Nikitosikbot_v2 (2986)-YoBot_v2 (2983) Rapid 2024; **C5a37222)**

18...Qxb2 19.g5

hxg5 20.hxg5 Bd7 21.g6 Qf6 22.gxf7+ Kxf7 23.Bd3 Rac8 24.Ne5+ Ke7 25.Nxd7 Kxd7 26.Be4 Bc7 27.Rfd1+ Ke8 28.Qg4 Rxd1+ 29.Rxd1 Rd8 30.Qh5+ Ke7 31.Rxd8 Bxd8 32.Qc5+ Ke8 33.Qxa7 Qg5+ 34.Bg2 b5 35.Kf1 Be7 36.Bc6+ Kf7 37.Qb7 Qf5 38.Bxb5 Qb1+ 39.Kg2 Qg6+ 40.Kf1 Qb1+ 41.Kg2 Qg6+ 42.Kh2 Qf5 43.Kg1 Qb1+ 44.Kh2 Qh7+ 45.Kg3 Qg6+ 46.Kh2 Qf5 47.Kg1 Qb1+ 48.Kg2 ½-½ (48) Nikitosik-ai (2894)-yobot_v2 (2939) Blitz 2024;

C5a37223) 18...g5 19.hxg5 hxg5 20.Bb5 Rd5 21.Ba4 Qxb2 22.Kg2 Bxe3 23.Rb1 Qxa3 24.Ra1 *(24.Bb3 Bf4 25.Qh3 Rd3 26.Rfd1 Rxd1 27.Rxd1 Bd7 28.Rxd7 Qxb3 29.Rxf7 Qc2 30.Qh5 Rf8 31.Nd4 Qe4+ 32.f3 Qd3 33.Rxf8+ Kxf8 34.Qh6+ Ke8 35.Qxe6+ Kd8 36.Qf6+ Ke8 37.Qe6+ Kd8 38.Qf6+ Kd7 39.Qe6+ Kd8* ½-½ (39) Nikitosik-ai (2911)-YoBot_v2 (2944) Blitz 2024) 24...Qb2 25.Rfb1 Qe2 26.Re1 Qb2 27.Reb1 Qe2 28.Re1 Qb2 29.Reb1 ½-½ (29) ArasanX (3039) - TheMatrix2029 (3020) Blitz 2025;

C5b) 14.Qc5 Qxc5 15.Nxc5

C5b1) 15...Bb6 16.Na4 *(16.Nb3 Nc6 17.Bb5 Bd7 18.Nc5 Bxc5 19.Rxc5 Rac8 20.Rfc1 Nb8 21.Bxd7 Rxc5 22.Rxc5 Nxd7 23.Rc7 Nb6 24.Kf1 Rd7 25.Rc2 Kf8 26.Ke2 Rd8 27.Ne5 Rc8 28.Rxc8+ Nxc8 29.Kd3 Ke7 30.e4 f6 31.Nc4 e5* ½-½ (31) L'Ami, E (2627)-Yilmaz,M (2665) Wijk aan Zee NED 2024) 16...Bc7 17.Bxe6 Bxh2+ 18.Kxh2 Bxe6 19.Rc7 b6 20.Nc3 Na6 21.Rb7 Kf8 22.Nd4 Bc8 0-1 (22) ChainsOfFantasia (2707)-rob188 (2760) Blitz 2024;

C5b2) 15...Nd7

C5b21) 16.Ne4 Bb6

(16...Nf6 17.Nxf6+ gxf6 18.Rfd1 Bd7 19.Be2 Ba4 20.Rd4 Bc6 21.Rxd8+ Rxd8 22.Nd4 Be8 23.Bf3 Bb6 24.Bxb7 Rb8 25.Rc8 Rxb7 26.Rxe8+ Kg7 27.Ne2 Rd7 28.g4 Rd2 29.Nf4 f5 30.Nh5+ Kh7 31.gxf5 exf5 32.b4 Ra2 33.Re5 Kg6 34.Ng3 f4 35.exf4 Rxf2 36.Kh1 Rxf4 37.Kg2 Rc4 38.Kh3 Rc3 39.a4 Rc4 40.a5 Bc7 41.Rb5 Bd6 42.Rb7 Rxb4 43.Rxa7 Be5 44.Ra6+ f6 45.Kg2 Ra4 46.Kh3 h5 47.Ne2 Ra3+ 48.Ng3 Kg5 49.Ra8 Kg6 50.Rg8+ Kh7 51.Rh8+ Kxh8 52.Kh4 Bxg3+ 53.hxg3 Rxa5 54.Kh3 Kg7 55.Kh2 Kg6 56.Kg2 Ra3 57.Kf2 Rxg3 58.Kf1 Kg5 0-1 (58) Olexiy_Bilych (2700)-Mischuk_D (2697) Blitz 2023*)* 17.Be2 Nf6 18.Nc5 Rd5 19.Na4 Bd8 20.Nc5 Bb6 21.Na4 Bd8 22.Nc5 Bb6 ½-½ (22) M-Z_Bot (2932)-ReinforcementTrial (2904) Rapid 2023;

C5b22) 16.Nb3 Bb6

C5b221) 17.a4 Nf6 *(17...a5 18.Bb5 Kf8 19.Rc2 Nf6 20.Ne5 Nd5 21.Rfc1 Ke7 22.Nc4 Bc7 23.Ncxa5 Be5 24.Nc4 Bf6 25.Rd2 Bd7 26.Bxd7 Rxd7 27.e4 Bg5 28.exd5 Bxd2 29.Nbxd2 Rc8 30.Re1 Rc5 31.d6+ Kd8 32.a5 Rb5 33.b3 g6 34.g3 Rd5 35.h4 Rd3 36.Ne4* 1-0 (36) Martirosyan,H (2656)-Vokhidov,S (2681) New York USA 2024*)* 18.a5 Bc7

C5b2211) 19.g3 Bd7 20.Be2 Bd6 21.Nc5 Bc6 22.Nd4 Bd5 23.Bf3 Bxf3 24.Nxf3 Bxc5 25.Rxc5 Rac8 26.Rfc1 Rxc5 27.Rxc5 Kf8 28.Kf1 Rd5 29.Rxd5 Nxd5 30.Ke2 Ke7 31.Kd3 Kd6 32.Kd4 Nb4 33.Kc4 Nc6 34.b4 g5 35.Nd2 Ne5+ 36.Kd4 Nc6+ 37.Kc4 Ne5+ 38.Kd4 Nc6+ 39.Kc4 ½-½ (39) Nikitosikbot_v2 (2985)-Mr-Chess-Berserk (2909) Blitz 2024;

C5b2212) 19.h4 Kf8 20.Bb5 Bd6 21.Rfd1 Rb8 22.Be2 Be7 *(22...Nd5 23.Nc5 b6 24.axb6 axb6 25.Nd3 Ba6 26.Kf1 Rbc8 27.Rxc8 Bxc8 28.Nde5 Bb7 29.g3 Ke7 30.Nc4 Bc5 31.Nfe5 Ra8 32.e4 Nf6 33.b4 Bxb4*

34.Nxb6 Rb8 35.Nbd7 Ra8 36.Nb6 Ra5 37.Nec4 Ra7 38.Ne5 Ra5 39.Nec4 Ra2 40.e5 Nd5 41.Nxd5+ Bxd5 42.Nb6 Ra5 43.Nxd5+ Rxd5 44.Rb1 Ba5 45.Rb7+ Kf8 46.Rb8+ Rd8 47.Rxd8+ Bxd8 48.Bg4 f5 49.Be2 g5 50.g4 fxg4 51.Bxg4 Ke7 52.hxg5 hxg5 53.f4 gxf4 54.Bd1 Kd7 55.Bc2 Bb6 56.Bb1 f3 57.Ba2 Bd4 58.Bb1 Bxe5 59.Ba2 Bd4 60.Bb1 Kd6 61.Be4 f2 62.Bb1 Kd5 63.Ba2+ Ke5 64.Bb1 Bc5 65.Ba2 Kd6 66.Bb1 Kd5 67.Ba2+ Ke5 68.Bb1 Bd4 69.Ba2 Bc5 70.Bb1 Bd4 71.Ba2 Kd6 72.Bb1 Kc5 73.Ba2 e5 74.Bb1 Kd6 75.Ba2 e4 76.Bb1 e3 77.Ba2 Ke5 78.Bb1 Kd6 79.Ba2 Kc6 80.Bb1 Kc5 81.Ba2 Be5 82.Bb1 Bg3 83.Ba2 Kb5 84.Bb1 Kc4 85.Bc2 Kc3 86.Bd1 Bh4 87.Be2 Bg5 88.Bd1 Kd4 89.Bc2 Kc5 90.Bb1 Bf4 91.Ba2 Kb5 92.Bb1 Be5 93.Ba2 Bd4 94.Bb1 Kc4 95.Bc2 Bc3 96.Bb1 Be5 97.Bc2 Kb5 98.Bb1 Bf4 99.Ba2 Kc5 100.Bb1 Bg3 101.Ba2 Be5 102.Bb1 Bd4 103.Ba2 Bg7 104.Bb1 Bc3 105.Ba2 Ba5 106.Bb1 Bd2 107.Ba2 Ba5 108.Bb1 Bc3 109.Ba2 Bd2 110.Bb1 Ba5 111.Ba2 Bc3 112.Bb1 Be5 113.Ba2 Kb6 114.Bb1 Kb5 115.Ba2 Bf4 116.Bb1 Kc4 117.Bc2 Be5 118.Bb1 Bc3 119.Bc2 Bf6 120.Bb1 Be5 121.Bc2 Bg3 122.Bb1 Kd5 123.Ba2+ Kd4 124.Bb1 e2+ 125.Kxe2 f1Q+ 126.Kxf1 Kd5 127.Kg2 Be5 128.Kf2 Bb2 129.Kg2 Be5 130.Be4+ Kd4 131.Bd3 Kxd3

½-½ (131) Nikitosik-ai (2927) - Mr_Chess_Berserk (2935) Rapid 2024)

23.Rxd8+ Bxd8

24.Ne5 Nd5 25.Nc5 Ra8 26.a6 bxa6 27.g3 Bf6 28.Ncd7+ Bxd7 29.Nxd7+ Ke8 30.Nxf6+ Nxf6 31.Ra1 Rb8 32.Ra2 a5 33.h5 a4 34.Rxa4 Rxb2 35.Bf3 Rc2 36.Rxa7 Rc4 37.Kf1 Rc1+ 38.Kg2 Rc5 39.Be2 Kf8 40.Ra8+ Ke7 41.Ra7+ Kf8 42.Ra8+ Ke7 43.Ra7+ Ke8 44.Ra8+ Kd7 45.Ra7+ Rc7 46.Ra2 Ke7 47.f4 Rc5 48.Ra7+ Ke8 49.Ra8+ Kd7 50.Ra7+ Ke8 51.Ra8+ Kd7 52.Ra7+ Ke8 ½ - ½ (52) Nikitosikbot_v2 (2972)-Grzechu86 (2920) Blitz 2024;

C5b2213) 19.Bb5

C5b22131)

19...Bd6 20.Rfd1 Kf8 21.g3 Rb8 22.Ne5 Ke7 23.Nc4 Bc7 24.Rxd8 Bxd8 25.Ne5 *(25.Nd4 Kf8 26.Ba4 Bd7 27.Bxd7 Nxd7 28.Rd1 Nc5 29.Nb5 a6 30.Nbd6 Be7 31.b4 Na4 32.Ne5 Bxd6 33.Rxd6 f6 34.Ng6+ Ke8 35.Kg2 Rc8 36.h4 Rc6 37.Rd2 Nc3 38.Kf3 b5 39.axb6 Rxb6 40.Nf4 g5 41.hxg5 hxg5 42.Rc2 gxf4 43.Rxc3 fxg3 44.Kxg3 Rxb4 45.Rc6 Kf7 46.Rxa6 Kg6 47.Rxe6 Kf7 48.Ra6 f5 49.Rd6 Rg4+ 50.Kf3 Rc4 51.Rd4 Rc2 52.Rf4 Ke6 53.Ra4 Ke5 54.Ra6 Rc5 55.Ra3 Rc6 56.Ra4 Rb6 57.Ra5+ Kf6 58.Kg3 Re6 59.Rd5 Kg5 60.Rd4 Rc6 61.Kf3 Re6 62.Ra4 Rb6 63.Ra8 Rg6 64.Rb8 Rc6 65.Rd8 Re6 66.Rg8+ Kf6 67.Kf4 Re4+ 68.Kf3 Re6 69.Kf4 Re4+ 70.Kg3 Re6 71.Rf8+ Kg6 72.Kf4 Re4+ 73.Kf3 Re6 74.Kf4 Re4+ 75.Kf3 Re6 76.Kg3 Kg5 77.Rc8 Rb6 78.Kf3 Ra6 79.Rg8+ Kf6 80.Kf4 Ra4+ 81.Kg3 f4+*

82.exf4 Ra1
83.Rf8+ Kg7
84.Rb8 Kf6
85.Kg4 Rg1+
86.Kf3 Ra1
87.Rf8+ Kg7
88.Re8 Kg6
89.Rf8 Kg7
90.Re8 Kg6
91.Rb8 Kf6
92.Kg4 Rg1+
93.Kh3 Rh1+
94.Kg2 Ra1 95.f3
Kg6 96.Rf8 Kg7
97.Rb8 Kg6
98.Rb6+ Kf5
99.Rb4 Rc1
100.Re4 Rb1
101.Ra4 Rc1
102.Re4 Ra1
103.Rb4 Rc1
104.Ra4 Rb1
105.Rd4 Rb2+
106.Kg3 Rb1
107.Rd5+ Kf6
108.Kg4 Rg1+
109.Kh3 Rh1+
110.Kg2 Rb1
111.Kg3 Rg1+
112.Kf2 Rb1
113.Kg3 Rg1+
114.Kf2 Rb1
115.Kg2 Ra1
116.Rc5 Rb1
117.Kf2 Rb2+
118.Kg3 Rb1
119.f5 Kg5
120.f4+ Kf6
121.Ra5 Rg1+
122.Kf2 Rb1
123.Kf3 Rf1+
124.Ke3 Rh1
125.Rc5 Rb1
126.Ra5 Rc1
127.Rb5 Re1+
128.Kd4 Ra1
129.Ke4 Re1+
130.Kd3 Rd1+
131.Ke4 Re1+
132.Kf3 Rf1+
133.Kg4 Rg1+
134.Kf3 Rf1+
135.Kg4 Rg1+
136.Kh4 Rh1+
137.Kg3 Rg1+
138.Kf2 Ra1
139.Ke3 Rc1
140.Ra5 Re1+
141.Kf3 Rf1+
142.Kg4 Rg1+
143.Kh4 Rh1+
144.Kg4 Rg1+
145.Kh4 Rh1+
146.Kg3 Rg1+
147.Kf2 Rb1
148.Ke3 Re1+
149.Kd3 Rf1
150.Ke4 Re1+
151.Kd3 Rf1
152.Ke4 Re1+
153.Kd4 Rd1+
154.Kc5 Kxf5
155.Kc6+ Kg6
156.f5+ Kh6
157.Rd5 Rf1
158.Kd6 Re1
159.Re5 Ra1
160.Ke7 Kg7
161.f6+ Kg6
162.f7 Ra7+
163.Ke6 Rxf7
164.Rg5+ Kxg5
165.Kxf7
½ - ½ (165)
chesshyperbot
(2713)-Flamerare

(2806) Rapid 2022) 25...Bd7 26.Bxd7 Nxd7 27.Nd3 Ke8 28.Kf1 (*28.f4 Nf6 29.Kg2 Nd5 30.Kf3 Ne7 31.h3 Nc6 32.Rc5 a6 33.Ke2 g6 34.g4 Ra8 35.Kf3 Rc8 36.Rc4 Rc7 37.Ra4 Be7 38.Rc4 Bd6 39.Rc1 Kd8 40.Rd1 Be7 41.Rc1 Kc8 42.Ke4 Bf6 43.Rc5 Rd7 44.Rc4 Kb8 45.Nbc5 Rc7 46.Nb3 Bg7 47.h4 Ne7 48.Rxc7 Kxc7 49.g5 hxg5 50.hxg5 Nc8 51.Ne5 Nd6+ 52.Kd3 b6 53.e4 Bxe5 54.fxe5 Nb7 55.axb6+ Kxb6 56.Kc3 a5 57.Nd2 Kc5 58.b3 Nd8 59.Nc4 Kb5 60.Nd6+ Kc5 61.Nc4 Nc6 62.Nxa5 Nxe5 63.b4+ Kb5 64.Nb3 Ng4 65.Nd4+ Kb6 66.Nf3 Kc6 67.Kd4 f6 68.gxf6 Nxf6 69.Ng5 Ng4 70.Nxe6 Kb5 71.Nf4 Kxb4 72.Nxg6 Kb5 73.e5 Nxe5 74.Nxe5* ½-½ (74) BitByByte (2710)-Flamerare (2797) Rapid 2022) 28...Bf6 29.Nd2 Kd8 30.Ne4 Be7 31.Rd1 Kc7 32.Rc1+ Kd8 33.Rd1 Ke8 34.Rc1 Kd8 ½-½ (34) chesshyperbot (2732)-Flamerare (2792) Rapid 2022;

C5b22132)

19...Bb8

C5b221321) 20.h3

Kf8 21.g4 (*21.Ba4 Bd6 22.Rfd1 Rb8 23.g4 g5 24.Bb5 Ke7 25.a6 Kf8 26.Nbd4 Be7 27.Rd2 Nd5 28.Ne5 Bf6 29.axb7 Bxe5 30.Nc6 Bxb7 31.Nxe5 Nb6 32.Rxd8+ Rxd8 33.f4 f6 34.Ng6+ Kf7 35.Nh8+ Kg8 36.Rc7 Kxh8 37.Rxb7 Rd2 38.Rxa7 Rxb2 39.Bc6 Nc4 40.Re7 e5 41.fxg5 hxg5 42.Re8+ Kh7 43.Re7+ Kh8 44.Re8+ Kg7 45.Re7+ Kh8* ½-½ (45) Nikitosik-ai (2668)-yobot_v2

(2669) Classical 2024) 21...Bd6 22.Rfd1 Rb8 23.Bf1 Nd5 24.Bg2 Nb4 25.Ne5 Ke7 26.Nc4 Bc7 27.Rxd8 Bxd8 28.h4 g5 29.hxg5 hxg5 30.Be4 Bd7 31.Nc5 Bc8 32.Bg2 Bc7 33.Rc3 Na6 34.Nd3 f6 35.b4 Bd7 36.Be4 Bc6 37.Nd2 Bd6 38.Bxc6 bxc6 39.Rxc6 Nxb4 40.Nxb4 Rxb4 41.f3 Kd7 42.Rc2 Rb5 43.a6 Ra5 44.Ne4 Be7 45.Rd2+ Ke8 46.Kf1 Rxa6 47.Ke2 f5 48.gxf5 exf5 49.Ng3 Ra5 50.Rb2 Bd6 51.Nf1 g4 52.Nd2 Ra4 53.fxg4 fxg4 54.Rb7 Kf8 55.Rd7 Be5 56.Rd5 Bf6 57.Nf1 Kf7 58.Rb5 Bh4 59.Rb7+ Kf6 60.Nd2 a5 61.Rc7 Kg6 62.Rc6+ Kh5 63.Rc7 Bd8 64.Rd7 Bf6 65.Nf1 Ra2+ 66.Kd3 Ra1 67.Ke2 Kg6 68.Rd6 Kf7 69.Ra6 Be5 70.Nd2 Ra2 71.Kd3 g3 72.Nf3 Bf6 73.Ra7+ Be7 74.Ng5+ Ke8 75.Ra8+ Bd8 76.Nf3 g2 77.Ra6 a4 78.Ra7 a3 79.Ng1 Ra1 80.Ke2 Rxg1 81.Kf2 Ra1 82.Kxg2 a2 83.Ra8 Kd7 84.Ra6 Bc7 85.e4 Bd6 86.Ra5 Kc6 87.e5 Bxe5 88.Ra3 Kb5 89.Ra8 Bc7 90.Ra3 Bd6 91.Ra8 Bb4 92.Kf2 Ba5 93.Rf8 Rb1 94.Re8 a1Q 95.Re6 Bb6+ 96.Kf3 Rf1+ 97.Kg3 Qg7+ 98.Kh2 Rh1+ 99.Kxh1 Qg1# 0-1 (99) Weiawaga (2681)-NimsiluBot (2910) Rapid 2024;

C5b221322)

20.Ba4 Bd6 21.Rfd1 Kf8 22.g3 Rb8 23.Ne5 Nd5 24.Nc4 Be7 25.Ne5 Bd6 26.Nc4 Be7 27.Ne5 Bd6 ½-½ (27) Nikitosikbot_v2 (2971)-Grzechu86 (2918) Blitz 2024;

C5b2214) 19.Be2 Bd6 20.Rfd1 Kf8

21.g3 Rb8 22.Bf1 (*22.Rc2 Be7 23.Rxd8+ Bxd8 24.Ne5 Nd5 25.Bh5 g6 26.Bf3 Kg7 27.Nd4 Kf6 28.Ng4+ Kg7 29.Ne5 Kf6 30.Ng4+ Ke7 31.Ne5 Kf6* ½-½ (31) Nikitosikbot_v2 (2976)-YoBot_v2 (2976) Rapid 2024*)* 22...Ke8 23.Be2 (*23.Bb5+ Bd7 24.Rxd6 Bxb5 25.Rxd8+ Kxd8 26.Nfd4 Be8 27.Nc5 Ke7 28.Nd3 Ne4 29.f3 Nd6 30.Kf2 Rd8 31.Rc7+ Rd7 32.Rc3 Rd8 33.Rc7+ Rd7 34.Rc2 Rd8 35.b4 Nb5 36.Nxb5 Bxb5 37.Ne5 Rd5 38.f4 f6 39.Nf3 Kd7 40.e4 Rd1 41.Rd2+ Rxd2+ 42.Nxd2 e5 43.Ke3 Kc6 44.Nb1 g5 45.fxg5 fxg5 46.h4 gxh4 47.gxh4 b6 48.axb6 Kxb6 49.Na3 a5 50.bxa5+ Kxa5 51.Nc2 Kb6 52.Nb4 Kc5 53.Nd5 Kd6 54.Nf6 Ke6 55.Ng4 Bc6 56.Nxh6 Be8 57.Ng4 Bh5 58.Nf2 Kf6 59.Nd3 Bd1 60.Nc5 Kg6 61.Nd7 Kh5 62.Nxe5 Kxh4 63.Nd3 Bb3 64.Nc5 Bg8 65.Kf4 Kh5 66.e5 Bc4 67.Kf5 Kh6 68.e6 Bxe6+ 69.Nxe6* ½-½ (69) ElexusChess (2735)-Flamerare (2775) Rapid 2022*)* 23...g6 24.h4 a6 25.Nc5 Ke7 26.b4 e5 27.Nd2 Bxc5 28.Rxc5 Be6 29.Rxe5 b5 30.Rc5 Nd5 31.Nf3 Rbc8 32.Rxc8 Rxc8 33.Rd4 Rc1+ 34.Kg2 Rb1 35.Ne5 Rb2 36.Kf1 Rb1+ 37.Kg2 Rb2 38.Kf3 g5 39.e4 g4+ 40.Nxg4 Bxg4+ 41.Kxg4 Nxb4 42.Kf3 Nc6 43.Rd5 Ra2 44.e5 Rxa5 45.h5 Ra4 46.Ke3 Ra3+ 47.Kd2 Ra2+ 48.Ke3 Ra3+ 49.Kd2 Ra2+ 50.Ke3 Ra3+ ½-½ (50) Nikitosikbot_v2 (2981)-motorrijder (2947) Blitz 2024;

C5b222) 17.Bb5 Nf6 18.a4 Rd5 19.Rc2 a6 20.Bc4 Rd6 21.Ne5 Nd7 22.Nf3 Nf6 23.Ne5 Nd7 24.Nf3 Nf6 ½-½ (24) Nikitosikai (2950)-yobot_v2 (2974) Rapid 2024;

C5b223) 17.Rfd1

C5b2231) 17...Nf6

18.Rxd8+ *(18.Ne5 Bd7 19.Nxd7 Rxd7 20.a4 Rxd1+ 21.Rxd1 Rc8 22.Bd3 a6 23.Kf1 Kf8 24.Ke2 Ke7 25.f3 Rc7 26.Rc1 Rxc1 27.Nxc1 Kd6 28.Nb3 Nd5 29.Be4 Nxe3 30.Bxb7 Nxg2 31.Bxa6 Nf4+ 32.Kd2 g5 33.Bf1 f5 34.h3 h5 35.a5 Ba7 36.Nc1 g4 37.fxg4 fxg4 38.hxg4 hxg4 39.Nd3 Nxd3 40.Kxd3 Kc5 41.Kc3 g3 42.b4+ Kc6 43.Kc4 Kc7 44.Bg2 Bf2 45.Kb5 Be1 46.Kc5 Bf2+ 47.Kc4 Be1 48.Bf3 Bd2 49.Kc5 Be3+ 50.Kb5 Bd2 51.Ka4 Be1 52.b5 Bf2 53.Kb4 Bg1 54.Kc4 Bf2 55.Kd3 Be1 56.b6+* 1-0 (56) ChainsOfFantasia (2635)-zxcvbnm595 (2689) Blitz 2024*)* 18...Bxd8 19.Be2 Bd7 20.Ne5 Rc8 21.Rxc8 Bxc8 22.Bf3 Bc7 23.Nc4 Kf8 24.Nc5 b6 25.Nb3 Ba6 26.Ncd2 Be5 27.Nd4 Bxd4 28.exd4 Ke7 29.Ne4 Bb7 30.Nd2 Bxf3 31.Nxf3 Kd6 32.Ne5 Kd5 33.Nxf7 Kxd4 34.Nd8 Kc4 35.Nxe6 Kb3 36.Nxg7 Kxb2 37.a4 Kb3 38.Nf5 Kxa4 39.Kf1 Kb3 40.Ke2 Kb2 41.Nd4 a5 42.f3 a4 43.Nb5 a3 44.Nxa3 Kxa3 45.g4 b5 46.h4 b4 47.g5 hxg5 48.hxg5 Nh5 49.Ke3 b3 50.f4 b2 0-1 (50) violet_pride (2795)-train_account (2645) Blitz 2024;

C5b2232) 17...Kf8

18.a4 a5 *(18...Nf6 19.a5 Rxd1+ 20.Rxd1 Bc7 21.Nfd4 a6 22.Rc1 Bd8 23.h3 Ke7 24.Nf3 Bd7 25.Kf1 Rc8 26.Ke2 Rxc4 27.Rxc4 Bb5 28.Nfd2 Ne4 29.Kf3 Bxc4 30.Nxc4 Nd6 31.Nbd2 Kd7 32.e4 Nxc4 33.Nxc4 Bc7 34.Ke3 Kc6 35.Kd4 Kb5 36.e5 Kb4 37.f4 f6 38.g4 fxe5+ 39.fxe5 Bxa5 40.Nd6 b5 41.Ne8 Bb6+ 42.Kd3 g5 43.Ng7 Kb3 44.Nxe6 Kxb2 45.Nd4 Bc5 46.e6 b4 47.Nc6 b3 48.Kc4 Bf8 49.Nd4*

Ka2 50.Nxb3 Ka3 51.Na5 Kb2 52.Nb7 Kc2 53.Kd5 Kd2 54.Ke5 Ke2 55.Kf6 Kf3 56.Kf7 Ba3 57.Kg6 Kg3 58.Kxh6 Kxh3 59.Kxg5 Kg3 60.Kf5 1 - 0 (60) ChainsOfFantasia (2680) - sapphire_phoenix (2809) Blitz 2024; *18...a6 19.a5 Ba7 20.Rd2 Ke7 21.Rcd1 b5 22.Be2 Bb7 23.Nfd4 Ne5 24.f4 Nc4 25.Bxc4 bxc4 26.Nc1 Rac8 27.Nce2 Be4 28.Kf2 Bd3 29.Nf3 Rd5 30.Nc1 Be4 31.Rxd5 Bxd5 32.Ne2 Rb8 33.Rd2 Rb5 34.Nc3 Rxa5 35.Ne5 Rc5 36.e4 Bc6 37.Kf3 f6 38.Nxc6+ Rxc6 39.g4 Rd6 40.Rxd6 Kxd6 41.h4 Bd4 42.Nd1 Kc5 43.f5 exf5 44.gxf5 h5 45.Ke2 Kb4 46.Kd2 Kb3 47.Kc1 a5 48.Kb1 a4 49.Kc1 Bxb2+ 50.Nxb2 a3 51.Kb1 axb2 52.e5 c3 53.e6 c2#* 0 - 1 (53) ChainsOfFantasia (2623) - Poirot_Hercule (2793) Blitz 2024)

19.Nfd4 Ne5 20.Be2 Bd7 21.Nb5 Ke7 22.Nc5 Bxb5 23.Rxd8 Rxd8 24.Bxb5 Bxc5 25.Rxc5 Rd1+ 26.Bf1 Kd6 27.Rc3 Ra1 28.f4 Ng4 29.h3 Nf6 30.Rb3 Ne4 31.Rd3+ Kc7 32.b3 Ng3 33.Kf2 Nxf1 34.e4 Rb1 35.g4 g5 36.fxg5 hxg5 37.e5 b6 38.Rf3 Nd2 39.Rxf7+ Kc6 40.Rg7 Kd5 41.Rxg5 Ne4+ 0 - 1 (41) ChainsOfFantasia (2683) - tactic_trainer2023 (2811) Blitz 2024;

C5b224) 17.Be2 Nf6

C5b2241) 18.a4

C5b22411) 18...Nd5

C5b224111) 19.a5 Bc7 20.Rfd1 *(20.Nfd4 Be5 21.Rfd1 Rb8 22.Bf3 Bf6 23.h3 Nb4 24.Nb5 Nd3 25.Rc7 Nxb2 26.Rxd8+ Bxd8 27.Rc2 Bd7 28.Nxa7 Nd3 29.Be4 Nb4 30.Rc4 Nd5 31.Bxd5 exd5 32.Rc1 Ra8 33.Nc5 Bxh3 34.Nxb7 Rxa7*

35.Nxd8 Bd7 36.Nc6 Bxc6 37.Rxc6 Rxa5 38.Rc8+ Kh7 39.Rc7 Kg6 40.Rb7 Rc5 41.g3 d4 42.exd4 Rc4 43.Rb6+ f6 44.Rd6 Kf5 45.Kg2 g6 46.Rd5+ Ke4 47.Rd6 Kf5 48.Rd5+ Ke6 49.Rd8 g5 50.g4 Ra4 51.Kf3 Ra3+ 52.Ke2 f5 53.d5+ Ke5 54.Re8+ Kxd5 55.gxf5 Ra4 56.Re6 h5 57.Rg6 g4 58.Rh6 Ke4 59.f6 Ra2+ 60.Ke1 Ra1+ 61.Ke2 Ra2+ 62.Ke1 Ra1+ 63.Ke2 Ra8 64.Rxh5 g3 65.fxg3 Rf8 66.g4 Rxf6 67.g5 Rf8 68.g6 Rg8 69.g7 Rxg7 70.Rh1 Rg2+ 71.Kd1 Kf5 72.Re1 Kg6 73.Rf1 Kh7 74.Re1 Kh8 75.Rf1 Kg8 76.Re1 Kh8 77.Rf1 Kg8 78.Re1 Kh8

½ - ½ (78)

ELO_1500 (2703)-Nikitosikbot (2926) Rapid 2023*)*

20...Bd6

C5b2241111)

21.h3 Kf8 22.a6 *(22.Nc5 b6 23.Ne4 Be7 24.Ne5 Bd7 25.Nxd7+ Rxd7 26.a6 Rad8 27.g4 Nc7 28.Rxd7 Rxd7 29.Kg2 Ke8 30.Rc2 Kd8 31.Nc3 Bb4 32.Na2 Be7 33.Bc4 g5 34.b3 b5 35.Be2 Rd5 36.Bf3 Rd3 37.Bc6 b4 38.Nc1 Rd1 39.Bf3 Rd6 40.Be2 Nd5 41.Bc4 Rc6 42.Ne2 Kc7 43.Nd4 Rc5 44.Rc1 Kb6 45.Nf3 Nc3 46.Nd2 Ra5 47.Rc2 Bf6 48.f4 gxf4 49.exf4 Ra1 50.Kf3 Re1 51.Bf1 Bh4 52.Kg2 Nd5 53.Nc4+ Kc5 54.Ne3+ Nc3 55.Nc4 Nd5 56.Ne3+ Nc3 57.Nc4 Bf6 58.Nb2 Kd6 59.Bc4 Nd5 60.Bxd5 exd5 61.Nd3 Re3 62.Nxb4 Bc3 63.Na2 d4 64.b4 f6 65.Nxc3 dxc3 66.h4 Kd5 67.Kf2 Kd4 68.b5 Re8 69.Rc1 Kd3 70.Rd1+ Kc4*

71.g5 fxg5 72.b6 axb6 73.f5 c2 74.Ra1 Kb3 75.hxg5 Kb2 76.Rf1 hxg5 0-1 (76) ELO_1500 (2701) - Mr_Chess_Berserk (2837) Rapid 2023) 22...bxa6 23.Na5 Rd7 24.Nd4 Bc7 25.Ndc6 Bb6 26.Bf3 g6 27.b4 Rc7 28.Ne5 Rxc1 29.Rxc1 Kg7 30.Kf1 f6 31.Nec4 Bd7 32.Bxd5 exd5 33.Nxb6 Bb5+ 34.Ke1 axb6 35.Rc7+ Kf8 36.Nc6 a5 37.Nd4 Bc4 38.Rc6 a4 39.Rxf6+ Kg7 40.Rxb6 h5 41.Kd2 a3 42.Nc2 a2 43.Na1 h4 44.b5 Ra5 45.Rb7+ Kf6 46.g3 hxg3 47.fxg3 Rxb5 48.Rxb5 Bxb5 49.Kc3 Ke5 50.Kb3 Ke4 51.Kc3 Ba4 52.Kd2 Kf3 53.g4 g5 0-1 (53) ELO_1500 (2721)-Nikitosikbot (2907) Rapid 2023;

C5b2241112)

21.Nfd4 Bd7 22.Nc5 Bxc5 23.Rxc5 Rac8 24.Rcc1 Ba4 25.Rxc8 Rxc8 26.Ra1 Be8 27.Bf3 Rc5 28.h3 Kf8 29.g4 g6 30.Bg2 a6 31.f4 g5 32.Kf2 Bc6 33.fxg5 hxg5 34.Ra3 Kg7 35.Nxc6 bxc6 36.Bf1 Rc2+ 37.Kg3 Nb4 38.Rb3 c5 39.Rc3 Rxc3 40.bxc3 Nc6 41.Bxa6 Nxa5 42.h4 gxh4+ 43.Kxh4 Nc6 44.g5 Ne7 45.e4 Ng6+ 46.Kg4 Ne5+ 47.Kf4 Ng6+ 48.Ke3 Kf8 49.Kf3 Ne5+ 50.Kf4 Ng6+ 51.Kg4 Kg7 52.Bb5 Ne5+ 53.Kf4 Ng6+ 54.Kf3 Nf8 55.Kf4 Ng6+ 56.Kf3 f6 57.gxf6+ Kxf6 58.Ke3 Ne5 59.Kf4 Nf7 60.Bc4 e5+ 61.Kg4 Ng5 62.Bd5 Nh7 63.Bc6 Ke6 64.Ba8 Kf6 65.Bc6 Ng5 66.Bd5 Kg6 67.Bc6 Ne6 68.Be8+ Kf6 69.Bc6 c4 70.Kf3 Ke7 71.Bb5 Nc5 72.Ke3 Kd6 73.Bxc4 Ke7 74.Bf1 ½-½ (74) ELO_1500 (2650)-

EmanBot (2892) Blitz 2023; **C5b2241113)** 21.g3 Bd7 22.Bc4 *(22.Nc5 Bxc5 23.Rxc5 Be8 24.Rcc1 Kf8 25.Nd4 Rab8 26.Bf3 Ne7 27.h3 Nc6 28.Bxc6 bxc6 29.Rd2 Rd5 30.Rdc2 g6 31.Nxc6 Bxc6 32.Rxc6 Rxb2 33.Ra6 Rdd2 34.Rf1 Rb7 35.g4 Ke7 36.Kg2 Rd6 37.Rxd6 Kxd6 38.Rd1+ Ke7 39.Rc1 Kd7 40.Rd1+ Kc6 41.a6 Rb6 42.Rc1+ Kd7 43.Ra1 e5 44.Ra5 Kd6 45.Kf3 Ke6 46.Kg3 Rb3 47.h4 Rb6 48.g5 h5 49.Ra4 Rc6 50.Ra5 Rc4 51.Kh3 f5 52.gxf6 Kxf6 53.Kg3 Rg4+ 54.Kh3 Rb4 55.Rc5 Rb6 56.Ra5 Rc6 57.Ra4 Kf5 58.Kg3 Rc3 59.Ra5 Ke6 60.Ra2 Rc4 61.Ra5 Rg4+ 62.Kh3 Rc4 63.Kg3 Rg4+ 64.Kh3 Kd6 65.f3 Rc4 66.e4 Rc6 67.Kg3 Ke6 68.Kh3 Rb6 69.Kg2 Kf6 70.Kf2 Rb1 71.Kg3 Rb6 72.Kf2 Ke6 73.Ke3 Rb3+ 74.Kf2 Rb2+ 75.Kg3 Rc2 76.Ra1 Rc4 77.Ra5 Rc3 78.Kf2 Rc2+ 79.Kg3 Rc1 80.Kf2 Kf6 81.Ke3 Rc3+ 82.Kf2 Rc2+ 83.Kg3 Rc1 84.Ra2 Rc6 85.Ra5 Rc4 86.Kh3 Rc2 87.Kg3 Rc4 88.Rd5 Ke6 89.Ra5 Rc6 90.Kf2 Rc1 91.Ke3 Rc3+ 92.Kf2 Kf6 93.Kg2 Rc4 94.Kg3 Rc7 95.Rd5 Rc6 96.Ra5 Ke6* ½ - ½ (96) ELO_1500 (2585)-HansNiemannBot (2893) Rapid 2023 *)* 22...Ba4 23.Ra1 Bxb3 24.Bxb3 Nb4 25.Rac1 Kf8 26.Rc4 Na6 27.Nd4 Bc7 28.Ra1 Be5 29.Bd1 Bxd4 30.exd4 Rab8 31.Bf3 Rd7 32.Ra3 Ke7 33.h4 Nc7 34.Rb3 Ne8 35.Rcb4 Nd6

36.Rc3 g5 37.h5 Rbd8 38.Rcb3 Rb8 39.Rc3 Kd8 40.Rcb3 Re7 41.Kf1 Rc7 42.Kg2 Kd7 43.g4 Rc4 44.d5 e5 45.Rxc4 Nxc4 46.Be4 Nd6 47.Kf3 Kd8 48.Bf5 b6 49.Bd3 b5 50.Rc3 Rc8 51.Rxc8+ Kxc8 52.Ke3 Kb7 53.Bf1 Kc7 54.b4 Kc8 55.Kf3 Kd7 56.Ke3 Kc7 57.Bd3 a6 58.Bc2 Kd8 59.Bd1 Kc8 60.Bb3 Kd7 61.Bc2 Kd8 62.Be4 Ke7 63.Bc2 Ke8 64.f3 Ke7 65.Bb1 Nc4+ 66.Ke2 Nd6 67.Ke3 Nc4+ 68.Ke2 Kd8 69.Bd3 Nd6 70.Ke3 Kd7 71.Bc2 Kc7 72.Bh7 Kd7 73.Bd3 Kd8 74.Bc2 Kc8 75.Bb3 Kc7 76.Bc2 Kc8 77.Be4 Kd8 78.Bb1 Nc4+ 79.Ke2 Nd6 80.Ke3 Ke7 81.Bc2 Kd7 82.Bb1 Nc4+ 83.Kf2 Kd6 84.Be4 Kc7 85.Bd3 Nd6 86.Ke3 Kd7 87.Bc2 Kc7 88.Bh7 Ne8 89.Bg8 Nf6 90.Bxf7 Kd6 91.Be6 Nxd5+ 92.Bxd5 Kxd5 93.Kd3 Kd6 94.Ke3 Ke7 95.Kd2 Ke6 96.Ke3 Kf7 97.Ke2 Time forfeit 1-0 (97) ELO_1500 (2743)-Nikitosik-ai (2938) Rapid 2024;

C5b224112)

19.Rfd1 Nb4 20.Nfd2 Nc6 21.Nc4 Rxd1+ 22.Rxd1 e5

C5b2241121)

23.g4 Kf8 24.a5 Bc7 25.a6 bxa6 26.Nc5 Rb8 *(26...Bb6 27.Nd7+ Bxd7 28.Rxd7 Re8 29.Nxb6 axb6 30.Bxa6 e4 31.Rb7 Ne5 32.Rxb6 Nxg4 33.Kg2 Rd8 34.Kg3 Ne5 35.h4 Rd2 36.Rb8+ Ke7 37.Rb7+ Kf6 38.Rb6+ Ke7 39.Rb7+ Kf6 40.Rb6+ Ke7 41.Rb4 f5 42.Rb5 Kf6 43.Rb6+ Ke7 44.Rb7+ Kd6 45.Rxg7 Ng4 46.Bc8 Rxf2 47.Bxf5 Rxf5*

48.Kxg4 Rf3 49.Rg6+ Ke5 50.Rxh6 Rxe3 51.b3 Rxb3 52.h5 e3 53.Ra6 e2 54.Ra1 e1Q 55.Rxe1+ Kf6 56.h6 Rb4+ 57.Kf3 Rb3+ 58.Ke2 Rb2+ 59.Kd1 Rb1+ 60.Kd2 Rxe1 61.Kxe1 Kf7 62.h7 Kg7 63.h8B+

½-½ (63) YoBot_v2 (2893) - BRAINLEARN11_NNUE (2885) Rapid 2023)

27.Nd7+ Bxd7 28.Rxd7 Rc8 29.h4 Ke8 30.Rd5 f6 31.Kf1 Rb8 32.Rd2 Ke7 33.Rc2 Nb4 34.Rc1 Rd8 35.Bf3 Bb6 36.Be4 Rc8 37.b3 a5 38.Rd1 a4 39.Nd6 Rd8 40.Nf5+ Kf8 41.Rxd8+ Bxd8 42.bxa4 Na6 43.h5 Nc5 44.Bc6 a6 45.Ke2 Bc7 46.Nh4 Ke7 47.Nf5+ Kf8 48.f3 Ba5 49.Nh4 Ke7 50.Nf5+ Kf8 51.Kd1 Nd3 52.e4 Nc5 53.Nh4 Ke7 54.Ke2 Kd6 55.Bd5 Ke7 56.Nf5+ Kf8 57.Bc4 Nxa4 58.Bxa6 Nc5 59.Bc4 Na4 60.Nh4 Ke7 61.Ng6+ Kd6 62.Nh4 Ke7 63.Nf5+ Kf8 64.Ne3 Bb6 65.Nf1 Nc5 66.Ng3 Nb7 67.Nf5 Bc5 68.Nh4 Nd6 69.Ng6+ Ke8 70.Kd3 Bf2 71.Bb3 Bg3 72.Bd5 Bh2 73.Bb3 Bg3 74.Ba4+ Kd8 75.Kc3 Be1+ 76.Kd3 Bg3 77.Kc3 Be1+ 78.Kb3 Kc8 79.Nf8 Kd8 80.Ng6 Kc7 81.Nf8 Kd8 82.Bc6 Ke7 83.Ng6+ Ke6 84.Bd5+ Kd7 85.Nf8+ Ke7 86.Ne6 Ne8 87.Bc4 Kd6 88.Ka4 Bf2 89.Bd5 Bh4 90.Bb3 Be1 91.Bc4 Bd2 92.Ba2 Be3 93.Bd5 Bc1 94.Bb3 Be3 95.Ka5 Bd4 96.Bc4 Bf2 97.Bd5 Bc5 98.Ba2 Bf2 99.Bc4 Be3 100.Kb4 Bf2 101.Ka4 Be3 102.Ka5 Bd2+ 103.Kb6 Be1 104.Bb3 Bg3

105.Kb7 Be1 106.Kc8 Ke7 107.Kb8 Kd7 108.Nf8+ ½ - ½ (108) yobot_v2 (2918)-FireFishBOT_v2 (2922) Rapid 2023; **C5b2241122)**

23.Nbd2 Be6 24.Ne4 Kf8 25.Kf1 Ke7 26.Nxb6 axb6 27.Nc3 Nb4 28.Bb5 (*28.Rd2 Rc8 29.Ke1 Rc5 30.Bf3 Rc7 31.g3 f6 32.Bg2 g5 33.Bf3 f5 34.Be2 Rc5 35.f4 g4 36.fxe5 Rxe5 37.Kf2 h5 38.e4 fxe4 39.Ke3 Rf5 40.Nxe4 Bb3 41.Bd1 Bxd1 42.Rxd1 Rf3+ 43.Kd4 Nc6+ 44.Kd5 Rf5+ 45.Kc4 Ke6 46.Nc3 Rf2 47.Rd6+ Kf7 48.b4 Rxh2 49.Rd7+ Ke6 50.Rxb7 Ne5+ 51.Kb5 Nd7 52.Rc7 h4 53.gxh4 g3 54.Rc6+ Kf5 55.Nd5 Ke4 56.Rg6 Kf3 57.Nxb6 Nxb6 58.Rf6+ Kg4 59.Kxb6 Rxh4 60.a5 g2 61.Rg6+ Kf3 62.Rxg2 Rxb4+ 63.Kc5 Ra4 64.a6 Rxa6 65.Rg1 Ra5+ 66.Kb4 Ra8 67.Rc1 Rb8+ 68.Ka3 Ra8+ 69.Kb2 Rb8+ 70.Ka1 Ra8+ 71.Kb1 Rb8+ 72.Ka1 Ra8+ 73.Kb1 Rb8+ 74.Ka1* ½-½ (74) YoBot_v2 (2897)-Nikitosikbot (2903) Rapid 2023) 28...Rc8 29.Rd2 Rc5 30.Ke2 Na6 31.Bd3 f5 32.g3 Nc7 33.Ke1 Nd5 34.Nxd5+ Rxd5 35.Rd1 Rc5 36.Kd2 Rd5 37.Kc3 e4 38.Bc2 Rc5+ 39.Kd2 g5 40.g4 Bd7 41.gxf5 Bc6 42.Rf1 Rd5+ 43.Ke2 Rc5 44.Kd2 Rxf5 45.f4 b5 46.axb5 Rxb5 47.fxg5 hxg5 48.b4 Rxb4 49.Rf5 Rb5 50.Rxb5 Bxb5 51.Bxe4 Bc6 52.Bxc6 bxc6 53.Kd3 c5 54.Kc4 Kd6 55.e4 g4 56.Kb5 g3 57.hxg3 Ke5 58.g4 Kxe4 59.g5 c4 60.Kxc4 Ke5 61.g6 Ke6 62.g7 Kf7 63.g8Q+ Kxg8 ½-½ (63) caissa-x

(3042)-yobot_v2 (3046) Rapid 2024;

C5b22412)

18...Bd7 19.a5 Ba4 20.Nfd4 Bxd4 21.Nxd4

C5b224121)

21...Rac8 22.h3 *(22.b3 Bd7 23.a6 b6 24.Bb5 e5 25.Bxd7 Rxc1 26.Rxc1 exd4 27.Bb5 dxe3 28.fxe3 Ne4 29.g3 Nc5 30.b4 Ne6 31.Kf1 Kf8 32.Ke2 Ke7 33.h4 Rd5 34.Bc6 Rd6 35.Bb7 h5 36.Kf3 Kd7 37.Bc8+ Kd8 38.Ke2 Nc7 39.Bb7 g6 40.Rc2 b5 41.Rc5 Kd7 42.Kf3 Rf6+ 43.Ke4 Rb6 44.Ke5 f6+ 45.Ke4 Nxa6 46.Bxa6 Rxa6 47.Rxb5 Re6+ 48.Kf3 Rb6 49.Ra5 Rxb4 50.Rxa7+ Ke6 51.Ra6+ Ke5 52.Ra5+ Kd6 53.Ra7 Rb5 54.Ke4 f5+ 55.Kf3 Rb6 56.Ra8 Kc5 57.Rd8 Ra6 58.Rd4 Ra8 59.Kf4 Ra1 60.Kf3 Rf1+ 61.Ke2 Ra1 62.Rd8 Ra2+ 63.Kf3 Ra1 64.Kf4 Ra4+ 65.Kf3 Ra1 66.Rd3 Rf1+ 67.Ke2 Ra1 68.Rd4 Rb1 69.Rd2 Rb6 70.Kf3 Rb1 71.Kf4 Rb3 72.Rd8 Rb4+ 73.Kf3 Rb1 74.Rg8 Rb6 75.e4 Rb3+ 76.Kf4 fxe4 77.Rxg6 Kd5 78.Rg5+ Kd4 79.Rxh5 Rf3+ 80.Kg4 Rf7 81.Ra5 e3 82.h5 e2 83.Ra1 Rf1 84.Ra4+ Kd3 85.Ra3+ Kc2 86.Ra2+ Kd1 87.Rxe2 Kxe2 88.h6 Ra1 89.h7 Rh1 90.Kf4 Rxh7 91.g4 Rh1 92.g5 Ra1 93.g6 Ra5* ½ - ½ (93) ELO_1500 (2685)-CPU2010 (2698) Blitz 2023*)* 22...Kf8 23.a6 Rxc1 24.Rxc1 bxa6 25.b3 Bb5 26.Bxb5 axb5 27.Nxb5 Rd3 28.Nd4 Ne4 29.b4 g5 30.Ra1 a6 31.Ra2 Rd1+ 32.Kh2 Kg7 33.Nc6 h5 34.g4 hxg4 35.hxg4 Rd6 36.Nb8 Rb6 37.Nxa6 Nxf2 38.Rxf2 Rxa6 39.Rb2 Kf6

40.Kg2 Ke5 41.b5 Rb6 42.Kf3 Kd5 43.Rb1 f6 44.Rd1+ Ke5 45.Rb1 Kd5 46.Rb2 Kc5 47.Rc2+ Kd5 48.Rd2+ Ke5 49.Rb2 Kd6 50.Rb1 Kc5 51.Rc1+ Kd6 52.Rd1+ Ke5 53.Rb1 Kd5 ½ - ½ (53) ELO_1500 (2774)-tutorialbotelmejor (2941) Rapid 2024;

C5b224122)

21...Kf8

C5b2241221)

22.Bf3 e5 23.Rc4 Bd7 24.Bxb7 exd4 25.Bxa8 Rxa8 26.Rxd4 Rc8 27.Rfd1 Ke7 28.Rb4 a6 29.Rb7 Ke8 30.h3 Bc6 31.Ra7 Bb5 32.Rd4 Rc1+ 33.Kh2 g6 34.b4 Rc2 35.f3 Kf8 36.e4 Nh5 37.e5 Bf1 38.Rg4 Ng7 39.Kg1 Rc1 40.Rf4 Nf5 41.g4 Bb5+ 42.Kh2 Rc2+ 43.Kg1 Rc1+ 44.Kf2 Rc2+ 45.Kg1 Rc1+ ½ - ½ (45) ELO_1500 (2809)-yobot_v2 (2987) Rapid 2024;

C5b2241222)

22.h4 Be8 23.Rc5 Rdc8 24.Rcc1 Rd8 25.Rfd1 Rac8 26.f4 Nd5 27.Rxc8 Rxc8 28.Rd3 Rc5 29.Ra3 Nb4 30.Rb3 Nc6 31.Rxb7 Nxd4 32.exd4 Rxa5 33.Rb8 Ke7 34.Bf3 Rf5 35.g3 Ra5 36.Kf2 Bd7 37.Ke3 Kd6 38.Rb7 Rb5 39.Rxb5 Bxb5 40.Bd1 f6 41.Bf3 Bf1 42.Kd2 Bh3 43.Kc3 Bf5 44.Kd2 Bh3 45.Ke3 Bf1 46.Bd1 Bc4 47.Bc2 Bf1 48.Bb3 Ba6 49.Bc2 Bc4 50.Bd1 Bd5 51.Kd3 Bg2 52.Kc3 e5 53.fxe5+ fxe5 54.Kd3 Bf1+ 55.Ke3 Bg2 56.Ba4 Bd5 57.Bd1 Bg2 58.dxe5+ Kxe5 59.b4 Bb7 60.Bb3 Bc6 61.Bc2 Bd7 62.Bb3 g5 63.hxg5 hxg5 64.Bc2 Be8 65.Be4 Bf7 66.Bf3 Bd5 67.Be2 Be6 68.Bd1 Bd7 69.Bb3 Bc6 70.Bd1 Bd7 71.Bf3 Be8 72.Kd3 Bb5+

73.Ke3 Ba4 74.Bb7 Bb3 75.Ba6 Kd5 76.Kd3 Ke5 77.Bb5 Bf7 78.Ba6 Bg6+ 79.Kc4 Ke4 80.Bb7+ Ke3 81.Kb5 Bd3+ 82.Ka5 Kf2 83.Bc6 Be2 84.b5 Ke3 85.Ka6 Bc4 86.Bd7 Kf3 87.Kb7 Bxb5 88.Bxb5 Kxg3 89.Kxa7 g4 90.Bf1 Kf2 91.Bd3 g3 92.Be4 g2 93.Bxg2 ½-½ (93)

ELO_1500 (2800)-yobot_v2 (2992) Rapid 2024;

C5b2241223)

22.b4 Rac8 23.a6 bxa6 24.Bxa6 Rxc1 25.Rxc1 e5 26.Nf3 Nd5 27.Ra1 Be8 28.Nxe5 Nxb4 29.Bf1 Rd5 30.Nc4 Nc6 31.Be2 Bd7 32.h3 Rc5 33.Nd6 Ke7 34.Nb7 Rc2 35.Bd1 Rc3 36.Be2 Be6 37.Bg4 f5 38.Be2 g5 39.Bf3 Bc8 40.Na5 Ne5 41.Bd5 Kd6 42.Bg8 Kc7 43.Nb3 a6 44.Nd4 Nc6 45.Ne6+ Kd6 46.Rd1+ Ke7 47.Nc7 Nb4 48.Nd5+ Nxd5 49.Rxd5 Ra3 50.Kh2 Bd7 51.Bh7 Be6 52.Re5 Kf6 53.Rc5 Ke7 54.Rc7+ Kf6 55.Rc6 Ke5 56.h4 gxh4 57.Rb6 Bd5 58.Rxh6 Ra2 59.Kg1 a5 60.Rxh4 Ra1+ 61.Kh2 a4 62.Rd4 Be6 63.f4+ Kf6 64.e4 a3 65.exf5 a2 66.Rd6 Re1 67.Ra6 a1Q 68.Rxa1 Rxa1 69.fxe6 Kxe6 70.g3 ½-½ (70)

ELO_1500 (2772)-CruelKen (2946) Rapid 2024;

C5b2241224)

22.h3 Be8

(22...Rab8 23.g4 Bd7 24.Rfd1 Rdc8 25.f4 Ke7 26.Bf3 Rxc1 27.Rxc1 Ne8 28.e4 f6 29.e5 fxe5 30.fxe5 b6 31.b4 bxa5 32.bxa5 Rb2 33.Nc6+ Bxc6 34.Rxc6 Rb5 35.Ra6 Nc7 36.Rxa7 Kd7 37.a6 Ra5 38.Be2 Kc6 39.Rb7 Ra3 40.Kg2 Ra2 41.Kf1 Ra1+ 42.Kf2 Ra2

43.Ke3 Nd5+ 44.Kf3 Ra3+ 45.Kf2 Ra2 46.Rxg7 Nc3 47.a7 Nxe2 48.a8R Rxa8 49.Kxe2 Rh8 50.Kf3 Kd5 51.Kf4 Rf8+ 52.Kg3 Rh8 53.Kh4 Kxe5 54.Kh5 Kd5 55.Kg6 Kd6 56.Rb7 e5 57.Kg7 Re8 58.Kxh6 Rh8+ 59.Kg5 Normal ½-½ (59) ELO_1500 (2706)-abcbot (2788) Blitz 2024 *)* 23.Rc7 Rab8 **C5b22412241)** 24.Rfc1 e5 25.Nf5 Rd2 26.Kf1

(26.Bc4 Bd7 27.Ng3 Ne8 28.Ne4 Nxc7 29.Nxd2 Rc8 30.Be2 Ke7 31.Nf3 Ke6 32.Kf1 Nd5 33.Rxc8 Bxc8 34.Nd2 Nb4 35.Nc4 f6 36.Bf3 Bd7 37.Bxb7 Bb5 38.b3 Nc2 39.Kg1 Bxc4 40.bxc4 Kd6 41.Kh2 Na1 42.c5+ Kxc5 43.a6 Nb3 44.Kg3 Kd6 45.Bf3 Nc5 46.Be2 Ne4+ 47.Kf3 Kd5 48.Bd3 Nc5 49.Bf1 e4+ 50.Kg3 Nd3 51.f3 f5 52.fxe4+ fxe4 53.h4 Ke5 54.Be2 Nb4 55.Bc4 Nc2 56.Kf2 Nb4 57.h5 Kf5 58.Ke2 Ke5 59.Kf2 Kd6 60.Kg3 Nd3 61.Bb5 Ke5 62.Bc6 Nb4 63.Bb7 Nd3 64.Bc6 Nb2 65.Kf2 Kf5 66.Bb7 Na4 67.Ke1 Ke6 68.Kd2 Ke5 69.g4 Nb6 70.Ke2 Nd5 71.Kf2 Nc3 72.Ke1 Ke6 73.Kf2 Ke5 74.Bc6 Kd6 75.Bb7 Ke6 76.Ke1 Na4 77.Kd2 Ke5 78.Bc6 Nc5 79.Bb5 Ne6 80.Bd7 Kd6 81.Bc8 Nc5 82.Kc3 Kd5 83.Bb7+ Ke5 84.Bc8 Na4+ 85.Kb4 Nb6 86.Bb7 Nd7 87.Kc3 Nf6 88.Bc8 Kd5 89.Kb4 Kd6 90.Kc4 Ke5 91.Kc3 Nd5+ 92.Kd2 Kf6 93.Bb7 Ke5 94.Bc8 Nb6 95.Bb7 Na4 96.Kc2 Nc5 97.Bc8 Kd6 98.Kc3 Kd5 99.Bb7+ Ke5 100.Kb4 Nd3+ 101.Kc3 Nf2 102.Bc8 Kd5

103.Kd2 Nd3
104.Bb7+ Ke5
105.Kc3 Ne1
106.Bc8 Ng2
107.Kd2 Nh4
108.Ke2 g6
109.hxg6 Nxg6
110.Kf2 Ne7
111.Bb7 Nd5
112.Bc8 Nc3
113.Bb7 Nd1+
114.Ke2 Nc3+
115.Ke1 Ke6
116.Kf2 Kf6
117.Ba8 Ke6
118.Bc6 Nd1+
119.Ke2 Nc3+
120.Kf2 Kf6
121.Bb7 Ke5
122.Kf1 Ke6
123.Kf2 Kd6
124.Kg3 Ke5
125.Kf2 Nd5
126.Ba8 Nb4
127.Bb7 Kf6
128.Kg2 Kg5
129.Kg3 Nc2
130.Kf2 Kxg4
131.Bxe4 Nb4
132.Bf3+ Kf5
133.Bb7 Nd3+
134.Kg3 Nc5
135.Kh4 Kg6
136.Kg4 h5+
137.Kh4 Kh6
138.Kg3 Kg5
139.Kf3 Kf5
140.Kg3 Kg5
141.Kf3 Kf6
142.Kg3 Kf5
143.Kh4 Kg6
144.Kg3 Kg7
145.Kf3 Ne6
146.Ke4 Kf6
147.Bc8 Nc7
148.Kf4 Nd5+
149.Ke4 Nb6
150.Bh3 Ke7
151.Ke5 Kd8
152.e4 Ke7
153.Kd4 Na8
154.Bf1 Kd7
155.Ke5 h4
156.Kf5 Nc7
157.Kf6 Ne8+
158.Kf5 Nd6+
159.Kf4 Kc6
160.e5 Ne8
161.Kg5 Kd5
162.Kf5 Ng7+
163.Kg6 Ne6
164.Kf6 Nc5
165.Kf5 h3
166.Bxh3 Nxa6
167.e6 Nc5
168.e7 Ne6
169.e8Q Ng7+
170.Kf4 Nxe8
171.Bf1 a6
172.Bxa6 Nd6
173.Bf1 Nc4
174.Bxc4+

½ - ½ (174)
ELO_1500 (2654)- YoBot_v2 (2928) Blitz 2023)

26...Bd7 27.g4 Rxb2 28.Nd6 Be6 29.Bc4 Ne8 30.Nxe8 Rxe8 31.h4 g5 32.hxg5 hxg5 33.Kg2 Bxc4 34.R1xc4 Re6 35.Kg3 Rb1 36.Rc8+ Kg7 37.Kg2 Rb5

38.R4c5 Rxc5 39.Rxc5 Kf6 40.Rb5 Re7 41.Kf3 e4+ 42.Kg2 Rd7 43.a6 b6 44.Rf5+ Ke6 45.Rxg5 Kd6 46.Rg8 Kc5 47.Rb8 b5 48.Rb7 Kc6 49.Rb8 Rd2 50.Rb7 Rd7 51.Rb8 Rd2 52.Rb7 Rd7 ½ - ½ (52)

ELO_1500 (2709)-YoBot_v2 (2898) Rapid 2023;

C5b22412242)

24.Rc2 Rbc8 25.Rfc1 Rxc2 26.Rxc2 e5 27.Nf3 Rd5 28.b4 Bb5 29.Rc8+ Ke7 30.Bxb5 Rxb5 31.a6 Nd5 32.axb7 Rxb7 33.Nxe5 Nxb4 34.Nc4 Kd7 35.Rf8 Ke6 36.Rc8 Nd3 37.Kf1 Kd7 38.Rf8 Ke6 39.Rd8 Nb4 40.h4 Rd7 41.Rc8 Rd1+ 42.Ke2 Rc1 43.Re8+ Kd7 44.Re4 Rc2+ 45.Kf3 Nc6 46.Ne5+ Nxe5+ 47.Rxe5 Rc7 48.Ra5 Kc6 49.Ra1 Re7 50.e4 Kb6 51.Rb1+ Kc5 52.Rc1+ Kb5 53.Rb1+ Kc4 54.Ra1 Kb5 55.Rb1+ Kc6 56.Ra1 Kb6 57.Rb1+ Kc5 58.Rc1+ Kb4 59.Rb1+ Kc4 60.Ra1 Kb5 61.Rb1+ ½ - ½ (61)

ELO_1500 (2765)-YoBot_v2 (2965) Rapid 2024;

C5b2241225)

22.Rc7 Rab8

C5b22412251)

23.Ra1 Be8

(23...Nd5 24.Rc4 Be8 25.Bf3 e5 26.Nf5 Nf6 27.Rc7 Rd2 28.b4 e4 29.Bd1 Rb2 30.Rc4 Bc6 31.h4 Bd5 32.Rd4 Rc8 33.Ba4 g6 34.Nd6 Rc3 35.Rad1 h5 36.R1d2 Rc1+ 37.Kh2 Rxd2 38.Rxd2 Ke7 39.Ne8 Be6 40.Nxf6 Kxf6 41.Kg3 Ke5 42.Bd7 Bb3 43.Be8 Rc8 44.Bb5 a6 45.Be2 Rc3 46.Rd8 Ba4 47.Rf8 Ke6 48.Ra8 Bc6 49.Bf1 Rd3 50.Kf4 Rd2 51.Kg3 Rd3 52.Kf4 Kd7 53.Rh8 Rd2 54.Kg3 Rb2

55.Bc4 Ke7 56.Rb8 Rb1 57.Kf4 Rc1 58.Bb3 Rc3 59.Bd1 Rc4 60.Rc8 Rxb4 61.g4 hxg4 62.Bxg4 Rb2 63.Kg3 Bd5 64.Rc7+ Kd6 65.Rd7+ Kc6 66.Re7 Kd6 67.Rd7+ Kc6 68.Re7 Ra2 69.Bc8 Rxa5 70.Rxb7 Ra1 71.Kf4 a5 72.Ra7 Kb6 73.Ra6+ Kc7 74.Ke5 Bb3 75.Bh3 a4 76.Bg2 Bc4 77.Ra8 a3 78.h5 gxh5 79.Ra4 Bb3 80.Ra7+ Kb6 81.Ra8 Be6 82.Bxe4 h4 83.Bf5 Bxf5 84.Kxf5 h3 85.Rb8+ Kc7 86.Rh8 a2 87.Rxh3 Rf1 88.f3 a1Q 89.e4 Qa6

0-1 (89) ELO_1500 (2637)-Nikitosik-ai (2836) Blitz 2023)

C5b224122511)

24.Rcc1 g6

(24...Rd5 25.b4 Rdd8 26.h3 g6 27.g4 Nd5 28.b5 Rbc8 29.Rxc8 Rxc8 30.Bf3 Rc5 31.b6 axb6 32.axb6 Nxb6 33.Bxb7 Ke7 34.Bf3 Na4 35.Kg2 Rc4 36.Kg3 Nc5 37.Ra7+ Kd6 38.Ra8 Ke7 39.Bg2 Rc3 40.h4 Rc4 41.Bf3 Rc1 42.Ra7+ Kd6 43.Ne2 Rc2 44.Ra8 Ke7 45.Nf4 Rc4 46.h5 g5 47.Ne2 Nd7 48.Nd4 Nf6 49.Ra6 Ra4 50.Rb6 Ra1 51.Rb7+ Kf8 52.Rb8 Rc1 53.Nc6 Kg7 54.Ne5 Rc5 55.Nd3 Ra5 56.Rc8 Bd7 57.Rc5 Rxc5 58.Nxc5 Bb5 59.Nb3 Kf8 60.Nd4 Bd7 61.Nc6 Nh7 62.Ne5 Bc8 63.Bc6 f6 64.Ng6+ Kf7 65.Nh8+ Kg7 66.Ng6 Ba6 67.Bd7 Kf7 68.e4 Be2 69.f3 e5 70.Bc6 Nf8 71.Bd5+ Ne6 72.Kf2 Bb5 73.Kg1 Bd7 74.Kf2 Bb5 75.Ke3 Ba6 76.Kf2 Bc8 77.Ke3 Ke8 78.Bc6+ Bd7 79.Bxd7+ Kxd7 80.Nh8 Ke7 81.Ng6+ Kd6 82.Nh8 Ke7

83.Ng6+ Kd6 84.Ke2 Nd4+ 85.Ke3 Kd7 86.Kf2 Ke6 87.Ke3 Nc2+ 88.Ke2 Kf7 89.Kd3 Nb4+ 90.Ke3 Nc2+ 91.Kf2 Nd4 92.Nh8+ Ke6 93.Ng6 Nc2 94.Nf8+ Ke7 95.Ng6+ Ke6 96.Kg3 Kf7 97.Kf2 Ke8 98.Ke2 Nd4+ 99.Ke3 Nc2+ 100.Kf2 Kf7 101.Kg2 Nb4 102.Kf2 Nd3+ 103.Ke2 Nc1+ 104.Kd2 Nb3+ 105.Ke2 Nd4+ 106.Ke3 Nb3 107.Kf2 Na5 108.Kg2 Nb7 109.Kf2 Nd8 110.Ke3 Ne6 111.Nh8+ Ke8 112.Ng6 Nd4 113.Nh8 Nc2+ 114.Ke2 Nd4+ 115.Kf2 Ke7 116.Ng6+ Kd6 117.Ke3 Kd7 118.Nf8+ Ke8 119.Ng6 Nc2+ 120.Kd2 Nb4 121.Ke2 Nc6 122.Kd2 Kf7 123.Ke2 Nd4+ 124.Ke3 Nb5 125.Kf2 Nd6 126.Ke3 Ke8 127.Kf2 Kd8 128.Ke3 Nc4+ 129.Kd3 Ke8

½ - ½ (129)

ELO_1500 (2672)-TorBot_v2 (2916) Blitz 2023;

24...Rbc8 25.g3 e5 26.Nf3 Rxc1+ 27.Rxc1 Ne4 28.Kf1 f6 29.Ke1 g5 30.b4 b6 31.Rc4 Nd6 32.Rc7 bxa5 33.bxa5 Rd7 34.Rc2 Rb7 35.Nd2 Rb4 36.a6 Rb6 37.f4 Rc6 38.Rxc6 Bxc6 39.Bf3 Bb5 40.Be2 Ke7 41.Nb1 Bc6 42.Nc3 Kd7 43.Na2 Ne4 44.Nb4 Nc5 45.Kf2 Be4 46.Ke1 Kd6 47.Kd2 Bg2 48.Na2 Ba8 49.Nb4 Ne4+ 50.Kc2 gxf4 51.gxf4 exf4 52.exf4 Kc5 53.Kb3 Nd6 54.Bf1 Bf3 55.Nc2 Bd1 56.Kb2 Nc4+ 57.Bxc4 Bxc2 58.Kc3 Bf5 59.Bd3 Bc8 60.Be2 Kb6 61.Bd1 Bxa6 62.Kd4 Kc6 63.Ba4+ Kd6 64.Be8 Bf1 65.Ba4 a5 66.Be8 Be2 67.Ba4 Bf3 68.Bc2 Bg4 69.Be4 Be2 70.Bg6 a4 71.Kc3

Kc5 72.Bf7 Bf3 73.Be8 Bc6 74.Bg6 Bd5 75.Kb2 Kb4 76.Ka1 Kc3 77.h4 a3 78.f5 Kd4 79.Be8 Ke5 80.Bd7 Kf4 81.Be6 Be4 82.Ka2 Bxf5 83.Bf7 Kg3 84.h5 Bg4 85.Bg6 f5 86.Bh7 f4 87.Bb1 Bxh5 88.Bd3 f3 89.Bf1 f2 90.Bb5 Bg4 91.Kb3 h5 92.Bf1 a2

0-1 (92) ELO_1500 (2716)-YoBot_v2 (2892) Rapid 2023; *24...Rdc8 25.h4 g5 26.hxg5 hxg5 27.Nf3 b6 28.a6 Ne4 29.Bd3 Nc5 30.Bf1 f6 31.b4 Nb3 32.Rxc8 Rxc8 33.Ra3 Nc1 34.Nd4 e5 35.Nf5 Bd7 36.Nd6 Rc2 37.Ne4 Ke7 38.Rc3 Rxc3 39.Nxc3 e4 40.f3 Nd3 41.Nd5+ Ke6 42.fxe4 Nb2 43.Kf2 Bc6 44.Nc3 Ke5 45.Ke1 Na4 46.Ne2 Bd7 47.Nd4 Nc3 48.Bd3 b5 49.Nf3+ Kd6 50.Nd4 Ke5 51.Nf3+ Kd6 52.Nd4 Ke5*

½ - ½ (52)

ELO_1500 (2707)-YoBot_v2 (2897) Rapid 2023*)* 25.h3 Nd5 26.h4 **C5b2241225111)** 26...h5 27.Rc2 (*27.g3 e5 28.Nb3 b6 29.axb6 Rxb6 30.Nc5 Rxb2 31.Bf3 Nf6 32.Rxa7 Rd6 33.Rca1 Rb5 34.Rc7 Rb2 35.Ne4 Nxe4 36.Bxe4 Rb4 37.Ba8 Bd7 38.Rc5 e4 39.Re5 Bf5 40.Raa5 Rb1+ 41.Kg2 Bg4 42.Bxe4 Rb2 43.Rab5 Re2 44.Bf3 Bxf3+ 45.Kxf3 Rdd2 46.Rb8+ Kg7 47.Ree8 Kf6 48.Rb6+ Kg7 49.Ke4 Rxf2 50.Rbb8 Rd1 51.Rg8+ Kf6 52.Rb6+ Ke7 53.Rb7+ Kf6 54.Rb6+ Ke7 55.Rb7+ Ke6 56.Rb6+ Rd6 57.Rxd6+ Kxd6 58.Rd8+ Ke7 59.Rg8 Rg2 60.Kf3 Rh2 61.Rb8 Rd2 62.Rb7+ Ke6 63.Rb6+ Ke5 64.Rb5+ Rd5 65.Rb7 Kf6*

66.Rb6+ Kg7
67.Rb4 Re5
68.Rd4 Rf5+
69.Kg2 Ra5
70.Kf3 Rf5+
71.Rf4 Rb5
72.Rd4 Kh6
73.Rf4 Kg7
74.Rd4 Rb2
75.Ra4 Rh2
76.Rd4 Ra2
77.Rd5 Ra3
78.Rd4 Ra5
79.Rf4 Ra1
80.Rd4 Rf1+
81.Kg2 Re1
82.Kf2 Ra1 83.Kf3 Rf1+ 84.Kg2 Rb1
85.Kf3 Rb2
86.Rd5 Ra2
87.Rd4 Rb2

½ - ½ (87) ELO_1500 (2630)-TheMatrix2025 (2912) Blitz 2023;

27.Bf3 e5 28.Nb3 b6 29.Rc2 Nb4
30.Rc7 Rd7
31.Rxd7 Bxd7
32.axb6 axb6
33.Nd2 Rc8
34.Ne4 f5 35.Nf6 Be6 36.Nh7+ Ke8 37.Ra7 e4 38.Be2 Nd3 39.Rg7 Ne5
40.b4 Rc2
41.Bb5+ Kd8
42.Nf6 Rd2
43.Rb7 Rb2
44.Be8 Ba2
45.Ra7 Bc4
46.Rb7 Ra2 47.b5 Rb2 48.Kh2 Rxf2
49.Bc6 Re2
50.Kg3 Nxc6
51.bxc6 Rxe3+
52.Kf4 Rc3
53.Rd7+ Kc8
54.Ne8 Ba6
55.Ra7 Rxc6
56.Rxa6 Kb7
57.Ra1 Re6
58.Ng7 Re7
59.Nxh5 gxh5
60.Kxf5 Rg7
61.Re1 Rxg2
62.Rxe4 Rc2

0-1 (62) ELO_1500 (2573) - ReinforcementTrial (2886) Rapid 2023)

27...e5
28.Nb3 Rbc8
29.Rcc1 Nf6
30.Kf1 Ke7 31.Nc5 Rd2 32.Nxb7 Rxc1+ 33.Rxc1 Rxb2 34.a6 Bd7
35.Nc5 Bb5
36.Bxb5 Rxb5
37.Nb7 Ne8
38.Rc8 Rb1+
39.Ke2 Rb2+
40.Ke1 Rb1+
41.Ke2 Rb2+
42.Ke1 Ra2
43.Nc5 Kd6
44.Ne4+ Ke7
45.Nc5 Rc2 46.f3 Nd6 47.Rc7+ Ke8
48.Kd1 Rc3
49.Kd2 Rc4
50.Kd3 Rc3+
51.Kxc3 Nb5+
52.Kd3 Nxc7
53.g4 hxg4

54.fxg4 f5 55.gxf5 gxf5 56.e4 f4 57.Ke2 Ke7 58.Kf3 Ne6 59.Nd3 Kf6 60.Kg4 Nd4 61.h5 Nc6 62.Kh4 Nb8 63.h6 Kg6 64.Nxe5+ Kxh6 65.Nd3 Nxa6 66.Nxf4 Nb4 67.e5 a6 68.e6 Nc6 69.e7 Nxe7 70.Ne2 a5 71.Nc1 a4 72.Na2 a3 73.Nc1 a2 74.Nxa2 Nd5 75.Nc1 Nc3 76.Na2 Nxa2 ½-½ (76) ELO_1500 (2707)-YoBot_v2 (2916) Rapid 2023;

C5b2241225112)

26...Ne7 27.h5 Nf5 28.hxg6 Nxd4 29.exd4 fxg6 30.Bg4 Bc6 31.Bxe6 Rxd4 32.Bc4 Ke7 33.Rc3 Kf8 34.Bf1 Ke7 35.g3 Rd2 36.b4 h5 37.Rac1 Kf6 38.Ra3 Rb2 39.Bg2 Kg7 40.Bxc6 bxc6 41.Rf3 Rb5 42.Rxc6 R2xb4 43.a6 h4 44.Kg2 Ra5 45.gxh4 Rxh4 46.Rg3 Kf7 47.Rcxg6 Rha4 48.Rg7+ Kf8 49.Rg8+ Ke7 50.R3g7+ Kf6 51.Rg6+ Kf5 52.Rg3 Kf6 53.Rf3+ Ke6 54.Rg6+ Ke5 55.Rff6 Rg4+ 56.Kh2 Rf4 57.Re6+ Kf5 58.Kg3 Ra3+ 59.Kg2 Ra5 60.Ref6+ Ke5 61.Rg5+ Kxf6 62.Rxa5 Rg4+ 63.Kf1 Normal ½-½ (63) ELO_1500 (2699)-abcbot (2795) Blitz 2024;

C5b224122512)

24.h3 e5 25.Nb3 Bc6 26.Bc4 Rd7 27.Rxd7 Nxd7 28.Rc1 Ke7 29.Be2 *(29.Bf1 Rc8 30.f4 Kd8 31.fxe5 Nxe5 32.a6 b6 33.Nd4 g6 34.Kf2* 1-0 (34) ELO_1500 (2697)-abcbot (2745) Blitz 2023) 29...Rc8 30.f4 Kd8 31.Bc4 *(31.fxe5 Nxe5 32.Rd1+ Ke7 33.Nd4 Bd7 34.a6 b6 35.Kf2 Rc5 36.b4 Rc3 37.Bb5 Bc8 38.g4 Kf6 39.Be2 Ra3 40.Nb5 Ra2 41.Nc3 Rc2 42.Nd5+ Ke6 43.Nf4+ Ke7 44.Nd5+ Ke6*

45.Nf4+ Ke7 46.Nd5+ Kf8 47.Ke1 Bd7 48.e4 Ke8 49.Rd2 Rc1+ 50.Kf2 Bc6 51.Ne3 Bxe4 52.Rd4 Bb1 53.Bb5+ Ke7 54.Nd5+ Kf8 55.Ne3 Rc8 56.Rd2 f6 57.h4 Ke7 58.Rd1 Bh7 59.Be2 g5 60.h5 Rc6 61.b5 Rd6 62.Rc1 Kd8 63.Rc3 Rd4 64.Kg3 Kd7 65.Ra3 Be4 66.Ra1 Rb4 67.Rd1+ Ke7 68.Rc1 Rb3 69.Kf2 Rb2 70.Kf1 Rb1 71.Rxb1 Bxb1 72.Nd5+ Ke6 73.Nc3 Bc2 74.Kf2 Bb3 75.Ke3 Nc4+ 76.Kd4 Nd6 77.Bf3 f5 78.Be2 fxg4 79.Bxg4+ Nf5+ 80.Kd3 Ke5 81.Bxf5 Kxf5 82.Ne2 Ke5 83.Nd4 Bd5 84.Ke3 g4 85.Nc2 Bf7 86.Nd4 Be8 87.Kd3 g3 88.Ke3 g2 89.Nf3+ Kd5 90.Kf2 Bxh5 91.Nh4 g1Q+ 92.Kxg1 Be8 93.Nf5 Bxb5 94.Ne7+ Kc5 95.Kf2 Bxa6 96.Ke3 Bc4 97.Kd2 a5 0-1 (97) ELO_1500 (2724) - KQRBNPkqrbnp (2920) Rapid 2023; *31.Nd2 Bd5 32.Rxc8+ Kxc8 33.e4 Bc6 34.b4 Ba4 35.g3 Kc7 36.Nb1 Nb8 37.Nc3 Bd7 38.fxe5 Nc6 39.Nd5+ Kd8 40.h4 Be6 41.Kf2 Bxd5 42.exd5 Nxe5 43.Ke3 Kc7 44.Ke4 Kd6 45.Kd4 Nd7 46.Bg4 Nf6 47.Bf3 Nd7 48.Bg2 g6 49.g4 Ne5 50.g5 hxg5 51.hxg5 Nd7 52.Ke4 f6 53.gxf6 Nxf6+ 54.Kf4 Nxd5+ 55.Kg5 Ke6 56.Bh1 Kd6 57.b5 b6 58.axb6 Nxb6 59.Kxg6 a6 60.bxa6 Na4 61.a7 Nb6 62.a8Q Nxa8 63.Bxa8* ½ - ½ (63) ELO_1500 (2724)-YoBot_v2 (2894) Rapid 2023*)* 31...f6 32.Be6 *(32.Rc3 g5 33.fxg5 fxg5 34.Nd2 Nf6 35.Bb3 Bb5 36.Rxc8+ Kxc8 37.Nf3 e4 38.Nd4 Bd7 39.Kf2 Kd8 40.Ne2 Kc7*

41.Bc2 Kd6 42.Nc3 Bc6 43.b4 h5 44.Bd1 Bd7 45.Be2 Ke5 46.Bf1 Ng8 47.a6 b6 48.Bb5 Bc8 49.Bf1 Ne7 50.Bc4 Nc6 51.b5 Ne7 52.Bf7 h4 53.Ba2 Bf5 54.g4 hxg3+ 55.Kxg3 Bc8 56.Bc4 Nf5+ 57.Kf2 Nd6 58.Bf1 Ne8 59.Ke1 Be6 60.Kd2 Bb3 61.Ke1 Nf6 62.Ne2 Be6 63.Nc3 Kd6 64.Kf2 Kc5 65.Ke1 Kb4 66.Ne2 Bd7 67.Nd4 Ne8 68.Be2 Nc7 69.Kd2 Kc5 70.Bf1 Ne6 71.Kc3 Nxd4 72.exd4+ Kd5 73.Bc4+ Kd6 74.Bf1 e3 75.Be2 Bxh3 76.Kd3 g4 77.Kxe3 g3 78.Bc4 g2 79.Kf2 Be6 80.Be2 Kd5 81.Bf3+ Kxd4 82.Bxg2 Bc4 83.Ke1 Bxb5 0-1 (83) ELO_1500 (2619)-SFbot1 (2874) Blitz 2023*)* 32...Rc7 33.Rc4 Bb5 34.Rb4 a6 35.Bf5 Nb8 36.fxe5 Nc6 37.Rf4 *(37.Rh4 fxe5 38.Nc5 Rf7 39.Bd3 Bxd3 40.Nxd3 Nxa5 41.Nxe5 Re7 42.Rh5 Rc7 43.Rh4 Re7 44.Rh5 Rc7 45.Rf5 Ke8 46.b4 Rc1+ 47.Kh2 Nc6 48.Nxc6 Rxc6 49.b5 Rf6 50.Rd5 a5 51.b6 Rxb6 52.Rxa5 Kd7 53.Kg3 Ra6 54.Rb5 Kc6 55.Rb1 b5 56.Kf4 Rb6 57.Ke4 b4 58.Kd4 b3 59.Rb2 Kd6 60.g3 h5 61.e4 g5 62.e5+ Ke6 63.Kc5 Rb7 64.Kd4 h4 65.g4 Rb8 66.Ke4 Rb4+ 67.Kd3 Kxe5 68.Kc3 Rb8 69.Re2+ Kf4 70.Kb2 Rb4* 0-1 (70) ELO_1500 (2718)-YoBot_v2 (2902) Rapid 2023 *)* 37...fxe5 38.Rg4 Ne7 39.Be6 g6 40.Re4 Rc2 41.Rxe5 Nc6 42.Re4 Rxb2 43.Rh4 Ke7 44.Bg8 Kf6 45.Re4 Ne5 46.Rf4+ Ke7 47.Re4 Kd6 48.Rd4+ Kc7 49.Re4 Nc6 50.Rf4 Ne5 51.Re4 Nc6

52.Rh4 h5 53.Rf4 Ne5 54.Re4 Kd6 55.Rd4+ Kc7 56.Rd5 Nc6 57.Rg5 Bd3 58.Bf7 h4 59.Kh2 Bf5 60.Nd4 Nxa5 61.Nxf5 gxf5 62.e4 Kd6 63.exf5 Nc6 64.Bh5 Ke5 65.Bg4 a5 66.Rg8 Rb4 67.Re8+ Kd6 68.Re6+ Kc5 69.Re2 a4 70.Rf2 a3 71.f6 Ne5 72.Re2 Nxg4+ 73.hxg4 Rxg4 74.Re5+ Kb6 75.Re3 a2 76.Ra3 Rf4 77.Rxa2 Rxf6 0-1 (77) ELO_1500 (2714)-KQRBNPkqrbnp (2936) Rapid 2023;

C5b224122513)

24.Rc2 Nd5 25.h3 Rdc8 26.Rac1 Rxc2 27.Rxc2 Ke7 28.Kh2 Bd7 29.Bf3 Nb4 30.Rc3 e5 31.Nb3 Rc8 32.Bxb7 Rxc3 33.bxc3 Nc6 34.f4 Kd6 35.Kg3 Kc7 36.Bxc6 Kxc6 37.c4 Be6 38.fxe5 Bxc4 39.Nd4+ Kb7 40.Kf2 Ka6 41.Nc6 Bb5 42.Nd8 Kxa5 43.Nxf7 Kb4 44.Nd6 Bc6 45.e6 a5 46.Ke2 Kc5 47.Nf5 g6 48.Nxh6 Bxg2 49.e7 Bc6 50.Kd3 Kd6 51.Nf7+ Kxe7 52.Ne5 Bb5+ 53.Kc3 Kf6 54.Nxg6 Kxg6 55.e4 a4 56.h4 a3 57.h5+ Kxh5 58.Kc2 a2 59.Kb2 a1Q+ 60.Kxa1 Bf1 61.e5 Be2 62.e6 Bd1 63.e7 Ba4 64.e8B+ ½-½ (64) ELO_1500 (2720)-YoBot_v2 (2894) Rapid 2023;

C5b224122514)

24.Bf3 e5 25.Nb3 Bc6

C5b2241225141)

26.Bxc6 bxc6 27.Nc5 Rxb2 28.h4 *(28.h3 Rdd2 29.Rf1 Rbc2 30.Nb3 Rd7 31.Rc8+ Ke7 32.a6 Ne8 33.Ra8 c5 34.Na5 Rc7 35.Rb1 Ra2 36.Nc4 Rxa6 37.Nxe5 c4 38.Rc1 c3 39.Nf3 Rb6 40.Nd4 Nd6 41.Kf1 Rb2 42.Ke1 Ne4 43.Rc2 g6 44.h4 Nf6 45.h5 Nd5 46.hxg6 fxg6 47.Rc1 Nb4 48.Kf1 Nd3 49.Ra1 Rxf2+*

50.Kg1 c2 51.R8xa7 Rxa7 52.Rxa7+ Kd8 53.Nxc2 Rxc2 54.Rb7 Ne5 55.e4 Rc4 56.Ra7 Rxe4 57.Kh2 Ke8 58.Kg3 h5 59.Kf2 Ng4+ 60.Kf3 Re7 61.Ra5 Kf7 62.g3 Kg7 63.Kg2 Kh6 64.Ra6 Re5 65.Kf3 Kg5

0-1 (65) ELO_1500 (2746)-YoBot_v2 (2931) Rapid 2023; *28.Rxa7 Rc2 29.Nb7 Rdd2 30.Ra8+ Ke7 31.Rf1 Ng4 32.Rc8 Nxf2 33.Rc7+ Ke6 34.a6 Ne4 35.Kh1 Nf2+ 36.Kg1 Ng4 37.Kh1 Rxg2 38.Rxc6+ Rxc6 39.Nd8+ Kd6 40.Rd1+ Kc7 41.Nxc6 Rxh2+ 42.Kg1 Ra2 43.Nb4 Ra3 44.e4 h5 45.Rd3 Rxd3 46.Nxd3 Kb6 47.Nb4 Nf6 48.a7 Kxa7 49.Nc6+ Kb6 50.Nxe5 Kc5 51.Nxf7 Nxe4*

0-1 (51) ELO_1500 (2721)-YoBot_v2 (2901) Rapid 2023; *28.Rf1 Rc2 29.Na6 Ra2 30.Rxc6 Rxa5 31.Nc5 Rb5 32.Rc1 Kg8 33.h3 Rd2 34.Rc8+ Kh7 35.Rc7 Rbb2 36.Na4 Ra2 37.Nc3 Rac2 38.Rxc2 Rxc2 39.Rc5 Nd7 40.Rd5 Nb6 41.Rc5 Rc1+ 42.Kh2 f5 43.g3 Nd7 44.Rc7 Nb6 45.Rc5 Nd7 46.Rd5 Nf6 47.Rc5 a5 48.Kg2 Kg6 49.Kh2 Kf7 50.Rc7+ Ke6 51.Rc5 Kd7 52.Kg2 h5 53.f3 Kd8 54.Rxa5 Rxc3 55.Rxe5 Kd7 56.Rxf5 Rxe3 57.Kf2 Re7 58.Ra5 Ke6 59.Ke3 h4 60.gxh4 Kf7+ 61.Kf2 Kg6 62.Ra6 Rb7 63.Ra4 Kh6 64.Ra6 Kg6 65.Ra4 Kh6 66.Ke3 Rb3+ 67.Kf2 Nh5 68.Re4 Rb2+ 69.Kg1 Ng3 70.Re8 Rb4 71.Rf8 g6 72.Rh8+ Kg7 73.Rc8 Rxh4 74.Kg2 Nf5 75.Ra8 Kh6 76.Ra2 Kg5 77.Kh2 Rb4 78.Rg2+ Kh5*

79.Ra2 Rb3 80.Ra8 Rxf3 81.Ra4 Rd3 82.Rf4 Ne3 83.Rb4 Nf5 84.Rf4 Ne3 85.Re4 g5 86.Re8 Rd2+ 87.Kh1 Nf5 88.Rh8+ Kg6 89.Kg1 Nd4 90.Rf8 Ne6 91.Ra8 Kf5 92.Kf1 Nd4 93.Ra4 Ke4 94.h4 gxh4 95.Ra3 Rd3 96.Ra7 h3 97.Kf2 Kf4 98.Rf7+ Kg5 99.Rf8 h2 100.Rg8+ Kf6 101.Kg2 Nf3 102.Rh8 Rd1 103.Rh6+ Ke5 104.Rh8 Rg1+ 105.Kf2 h1Q 106.Rxh1 Rxh1 107.Ke3 Nd4 108.Kd3 Rd1+ 109.Kc3 Kd5 110.Kb4 Rd3 111.Ka5 Rb3 112.Ka6 Kc5 113.Ka7 Nc6+ 114.Ka6 Rb6#
0-1 (114)
ELO_1500 (2626)-YoBot_v2 (2903) Blitz 2023)
28...Rc2 29.Na6 Rdd2 30.Rf1 Kg8 31.Rxa7 Ng4 32.Nb4 Rb2 33.Nxc6 Nxe3 34.Re1 Ng4 35.Nxe5 Rxf2 36.Nxg4 Rxg2+ 37.Kf1 Rxg4 38.Re8+ Kh7 39.Rxf7 Rxh4 40.Re2 Rh1+ 41.Kg2 Rxe2+ 42.Kxh1 Ra2
Normal 0-1 (42)
ELO_1500 (2689)-EmanBot (2918) Blitz 2024;
C5b2241225142)
26.a6 Bxf3 27.gxf3 bxa6 28.Ra3 Rd7 29.Rc6 Rb6 30.Rc8+ Ke7 31.Nc5 Rd8 32.Rxd8 Kxd8 33.b4 Rxb4 34.Rxa6 Kc7 35.Kg2 Rb8 36.Nd3 Kb7 37.Nc5+ Ka8 38.Ra5 *(38.Rd6 Rc8 39.Nd3 Kb7 40.Nxe5 a5 41.Nxf7 a4 42.Rd1 Ra8 43.Ne5 a3 44.e4 Kb6 45.Nd3 Kb5 46.Kf1 g5 47.Ke2 Nd7 48.Kd2 Nc5 49.Nxc5 Kxc5 50.Kc3 Rf8 51.Rd3 g4 52.fxg4 Rxf2 53.Rd5+ Kb6 54.h4 Rg2 55.g5 hxg5 56.hxg5 a2 57.Rd1* ½-½ (57)
ELO_1500 (2700)-ReinforcementTrial (2909) Rapid

2023) 38...Rd8 39.h3 Rd1 40.Na4 Nd7 41.Nc3 Rd2 42.Ne4 Rd3 43.h4 Kb7 44.Ra1 Rd5 45.Nc3 Rc5 46.Ne4 Rc6 47.Rd1 Kc7 48.Ra1 Kb7 49.Rd1 Kc7 50.Ra1 a6 51.Kf1 Nf6 52.Nd2 h5 53.Ke2 g6 54.Kd3 Nd7 55.Nc4 Kd8 56.Na5 Rc7 57.Nc4 Rc6 58.Na5 Rc7 59.Ra3 Ke7 60.Ra1 Nc5+ 61.Kd2 Ne6 62.Kd3 Rc8 63.Nc4 Nc5+ 64.Ke2 Ke6 65.Nd2 Rc6 66.Ne4 Nb7 67.Rb1 Nd6 68.Rb8 Kd7 69.Nxd6 Kxd6 70.Rf8 Rc2+ 71.Kd3 Ke7 72.Ra8 Ra2 73.Ra7+ Kf6 74.Ke4 Ra4+ 75.Kd5 Rxh4 76.Rxa6+ Kf5 77.Ra7 f6 78.e4+ Kg5 79.Ra1 Rf4 80.Rg1+ Kh6 81.Rg3 h4 82.Rh3 g5 83.Ke6 Kh5 84.Ke7 g4 85.fxg4+ Kxg4 86.Rh2 Kf3 87.Kf7 Kxe4 88.Rh3 Rxf2 89.Ke6 f5 90.Kf6 f4 Normal 0-1 (90)

ELO_1500 (2741)-ReinforcementTrial (2940) Rapid 2024; **C5b22412252)**

23.b3 Nd5 24.Rc2 Bd7 25.h4 e5 26.Nf3 f6 27.Rd1 Be6 28.Bc4 Nb4 29.Rcd2 Rxd2 30.Nxd2 Bf5 31.Nf1 Ke7 32.Ng3 Bd7 33.f3 Rd8 34.Nh5 g6 35.Ng3 Bc6 36.Rxd8 Kxd8 37.Kf2 Ke7 38.Ke2 Bd7 39.Ne4 Nc6 40.a6 b6 41.Nc3 Nb4 42.f4 Bc6 43.fxe5 fxe5 44.g4 g5 45.hxg5 hxg5 46.Bb5 Ba8 47.Bc4 Kd7 48.Nb5 Nxa6 49.Nxa7 Nc7 50.Bd3 e4 51.Bc4 Bd5 52.Kd2 Bxc4 53.bxc4 Ne8 54.Kc3 Nf6 55.Kd4 Nxg4 56.Kxe4 Nf2+ 57.Kf5 g4 58.Kf4 Nd1 59.e4 Nf2 60.Nb5 g3 61.Kxg3 Nxe4+ 62.Kg2 Normal ½-½ (62)

ELO_1500 (2735)-FireFishBOT_v2 (2949) Rapid

2024;

C5b2241226)

22.Ra1 Bc6 23.Nxc6 bxc6 24.Rac1 Rab8 25.Rxc6 Rd2 26.Bf3 Rbxb2 27.h3 g5 28.Rc8+ Kg7 29.Ra8 Rd7 30.a6 Rc7 31.Bb7 Nd7 32.Rxa7 Nc5 33.Rc1 Kf6 34.g3 Rb4 35.Rc2 Rb5 36.Kg2 Rb6 37.Kg1 Kg7 38.Kh2 Rb3 39.h4 Rb1 40.hxg5 hxg5 41.Kh3 Rb4 42.e4 Rb1 43.Rc4 Rb6 44.Kg4 Nxa6 45.Rxa6 Rcxb7 46.Rxb6 Rxb6 47.Kxg5 Rb8 48.e5 Rb7 49.f4 Rb8 50.g4 Rb7 51.Rd4 Rb8 52.Rd7 Rb5 53.Rc7 Rb1 54.Ra7 Rb5 55.Kh5 Rc5 56.Rb7 Rd5 57.Rb8 Rc5 58.Rb4 Rc3 59.Kg5 Rg3 60.Rb2 Rd3 61.Rb7 Rd5 62.Rc7 Rb5 63.Ra7 Rb1 64.Re7 Rb5 65.Rd7 Rb1 66.Rd8 Rb7 67.Re8 Rc7 68.Ra8 Rb7 69.Rd8 Rc7 70.Rd3 Rb7 71.Rg3 Rb5 72.Re3 Rb8 73.Rc3 Rb7 74.Rc2 Rb6 75.Rc7 Rb5 76.Re7 Rd5 77.Ra7 Rb5 78.Rd7 Rb1 79.f5 exf5 80.gxf5 Rg1+ 81.Kf4 Rf1+ 82.Kg5 Rg1+ 83.Kf4 Normal ½-½ (83) ELO_1500 (2709)-abcbot (2789) Blitz 2024;

C5b2241227)

22.b3 Be8

C5b22412271)

23.Rc7 Rab8 24.a6 Rd7

C5b224122711)

25.Rxb7 Rdxb7 26.axb7 Rxb7 27.Bc4 Ne4 28.Ra1 Nd6 29.f4 Rc7 30.Kf2 *(30.h4 Nxc4 31.bxc4 Rxc4 32.Rxa7 Bc6 33.Rc7 Bd5 34.Rxc4 Bxc4 35.g4 Bd5 36.g5 hxg5 37.hxg5 Ke7 38.Ne2 f6 39.gxf6+ Kxf6 40.Nc3 g5 41.Nxd5+ exd5 42.Kf2 gxf4 43.exf4 d4 44.Ke2 Kf5 45.Kd3 Kxf4 46.Kxd4 ½ - ½ (46)*

ResoluteBot (2795)-Flamerare (2782) Rapid 2022)

30...Nxc4 31.bxc4 Rxc4 32.Rxa7 g5 33.g3 g4 34.Ra2 Rc1 35.Ke2 Rh1 36.Kd3 h5 37.e4 Rd1+ 38.Rd2 Rf1 39.Ke3 Re1+ 40.Kd3 Bd7 41.Ra2 Rd1+ 42.Kc3 Rc1+ 43.Kd3 Rd1+ 44.Kc3 Rc1+ 45.Rc2 Rf1 46.Kd3 h4 47.gxh4 Rxf4 48.e5 f6 49.Rc7 fxe5 50.Rxd7 exd4 51.Rxd4 Rxd4+ 52.Kxd4 Kg7 53.Ke5 Kh6 54.Kxe6 Kh5 55.Ke5 Kxh4 56.Kf5 Kh5 57.Ke4 Kh4 58.Kf5 g3 59.hxg3+ Kxg3 ½-½ (59)

ResoluteBot (2784)-Flamerare (2779) Rapid 2022; **C5b224122712)**

25.Rxd7 Nxd7 26.axb7 Rxb7 27.Ra1 Nc5 28.Bc4 e5 29.Ra5 Rc7 30.Ne2 f6 31.b4 Ne4 32.Bd3 Nd6 33.h3 Rb7 34.Nc3 Rxb4 35.Rxa7 Rb3 36.Rc7 h5 37.h4 Rb7 38.Rc5 Rb3 39.Bc2 Rb2 40.Bd3 Rb3 41.Bc2 Rb2 42.Bb1 Rb4 43.f3 Bf7 44.Rc6 Ke7 45.Rc7+ Kf8 46.Rc6 Ke7 47.Rc7+ Kf8 48.Rc6 ½-½ (48)

ResoluteBot (2790)-Flamerare (2784) Rapid 2022; **C5b22412272)**

23.h3 Rac8 24.Rfe1 Nd5 25.Bf3 Rb8 26.Rc4 Ne7 27.Ra1 Rdc8 28.g4 Bd7 29.Be4 e5 30.Nf3 f6 31.Rxc8+ Nxc8 32.Nh4 Ne7 33.Rd1 Ke8 34.Nf5 Nxf5 35.Bxf5 Bc6 36.Rc1 Kf8 37.b4 Rd8 38.a6 Rb8 39.axb7 Bxb7 40.b5 Bd5 41.Rc5 Bf7 42.Kh2 Bb3 43.h4 Bf7 44.h5 Bb3 45.Kg3 Rb7 46.Be4 Rb8 47.Bf5 Rb7 48.Be4 Rb8 49.Bd3 Rd8 50.Bf5 Rb8 51.f4 exf4+ 52.Kxf4 Re8 53.e4 Re7 54.Rc8+ Re8 55.Rc7 Re7 56.Rc8+ Re8

57.Rc7 Re7 58.Rc5 Bf7 59.Rc8+ Re8 60.Rc7 Re7 61.Rc8+ Re8 62.Rc3 Be6 63.Ke3 Re7 64.Bxe6 Rxe6 65.Kd4 Re7 66.Rc8+ Kf7 67.Kd5 Rb7 68.Kc6 Rb6+ 69.Kc5 Rb7 70.Rc6 Ke8 71.Kb4 Kd7 72.Ka5 Rc7 73.Rxc7+ Kxc7 74.Ka6 Kb8 75.b6 axb6 76.Kxb6 Kc8 77.Kc5 Kd8 78.Kd6 Ke8 79.e5 fxe5 80.Kxe5 Normal ½-½ (80) ELO_1500 (2704)-abcbot (2793) Blitz 2024;

C5b2241228)

22.Rc4 Be8 23.f4

C5b22412281)

23...b6 24.axb6 axb6 25.Rd1 g5 26.g3 g4 27.e4 b5 28.Rb4 Nxe4 29.Nxe6+ fxe6 30.Rxd8 Rxd8 31.Rxe4 h5 32.Rxe6 Rd2 33.b4 Rd4 34.Rb6 *(34.Kf1 Rxb4 35.Rb6 Ke7 36.Rb7+ Kd6 37.Kf2 Rb2 38.Ke3 Bd7 39.f5 Bxf5 40.Rxb5 Rxb5 41.Bxb5 Ke5 42.Be8 Be6 43.Bxh5 Bf5 44.Bf7 Bd7 45.Bh5 Bc8 46.Bg6 Bd7 47.Be4 Ba4 48.Bb7 Bd7 49.Ba6 Bf5 50.Be2 Be6 51.Ba6 Bd7 52.Bb7 Bf5 53.Bg2 Bc8 54.Kd2 Kd4 55.Bc6 Bf5 56.Ba4 Be6 57.Bd1 Bd7 58.Be2 Ke4 59.Bc4 Kd4 60.Be2 Ke4 61.Bd3+ Kd4 62.Ba6 Bf5 63.Be2 Be6 64.Bd3 Bd7 65.Bc2 Be6 66.Bb1 Bd7 67.Bc2 Bc8 68.Bd1 Be6 69.Ke2 Bd7 70.Kf2 Bf5 71.h3 gxh3 72.g4 Bxg4 73.Bxg4 h2 74.Bf3 Kc4 75.Kg3 Kd3 76.Kxh2* ½-½ (76) BitByByte (2720)-Flamerare (2793) Rapid 2022 *)* 34...Rxb4 35.Kf2 Rb3 36.Ke1 Rb1+ 37.Kf2 Rh1 38.Kg2 Re1 39.Bxb5 Rb1 40.Bxe8 Rxb6 41.Bxh5 Rb2+ 42.Kg1 Rb1+ 43.Kf2 Rb2+

44.Ke3 Rxh2 45.Bxg4 Rg2 46.Kf3 Ra2 47.Bf5 Ra3+ 48.Kf2 Ke7 49.g4 Kf6 50.Be4 Rc3 51.g5+ Ke6 52.Bb1 Rh3 53.Be4 Rc3 54.Ke2 Rg3 55.Bb1 Rg1 56.Bd3 Rg3 57.Be4 Rh3 58.Bb1 Rg3 59.Kf2 Ra3 60.Bg6 Rc3 61.Kg2 Re3 62.Bh7 Rc3 63.Bg6 Re3 64.Bb1 Ra3 65.Be4 Rc3 66.Bg6 ½-½ (66) chesshyperbot (2761)-Flamerare (2830) Rapid 2022;

C5b22412282)

23...Nd5 24.Kf2 b6 25.axb6 Nxb6 26.Rc5 a5 27.Bf3 Rab8 28.b3 a4 29.bxa4 Nxa4 30.Rc7 Nb6 *(30...Rdc8 31.Rfc1 Nb6 32.h4 Rxc7 33.Rxc7 Rc8 34.Rxc8 Nxc8 35.e4 Ne7 36.e5 Nf5 37.Nxf5 exf5 38.Ke3 Ke7 39.Bd1 f6 40.exf6+ Kxf6 41.Kd4 Bc6 42.g3 Bg2 43.Kc5 g5 44.Kd4 Be4 45.Be2 Bc2 46.Bf3 Ba4 47.Kd5 Bb3+ 48.Kc5 Ba4 49.Kc4 Be8 50.Bd1 Bd7 51.Kd4 Bc6 52.fxg5+ hxg5 53.hxg5+ Kxg5 54.g4 f4 55.Be2 Bg2 56.Bd1 Kh4 57.g5 Kxg5 58.Be2 Kf5 59.Bd1 Be4 60.Be2 Bc6 61.Bd1 Bb7 62.Be2 f3 63.Bxf3* ½-½ (63) YoBot_v2 (2915) - KQRBNPkqrbnp (2923) Blitz 2023) 31.Rb1 Nd7 32.Rbc1 Nb6 *(32...Rb2+ 33.Kg3 Nf6 34.Ra7 g6 35.h3 Rbb8 36.Kf2 Rb2+ 37.Kg3 Rbb8 38.Kf2 Rb2+ 39.Kg1 Rbb8 40.Kf2* ½-½ (40) caissa-x (2986)-yobot_v2 (2967) Rapid 2024) 33.h4 Rbc8 34.g3 Rxc7 35.Rxc7 Rd7 36.Rc2 Rd8 37.Ra2 Rc8 38.Ra7 Rb8 39.Bc6 Bxc6 40.Nxc6 Ra8 41.Rxa8+ Nxa8 42.g4 Nb6 43.e4 f6 44.Ke3 Nd7 45.Kd4 Kf7 46.e5 g5 47.fxg5 hxg5 48.hxg5 fxe5+ 49.Nxe5+ Nxe5 50.Kxe5 Kg7 51.Kxe6 Kg6 52.Kd5 Kxg5 53.Kc4 Kh6 54.g5+ Kh5 55.g6 Kh6 56.g7 Kxg7 ½-½ (56) YoBot_v2 (2991)-FelineBot (2992) Blitz 2024;

C5b2242) 18.Ne5

C5b22421) 18...Bd7

C5b224211) 19.Nxd7

C5b2242111) 19...Nxd7

C5b22421111) 20.a4

C5b224211111) 20...Rdc8 21.Bf3 Rxc1 22.Rxc1 Rb8 23.Kf1 Kf8 24.g3

C5b2242111111) 24...Ke7 25.Ke2 a5 26.h3 Kd6 27.Bg2 g6 28.f4 g5 29.Bf3 f5 30.Rc3 Ke7 31.h4 Kf6 32.Bg2 Ke7 33.Bf3 Kf6 *(33...g4 34.Bh1 Bd8 35.Nd4 Bb6 36.Nb3 Nf6 37.Nd2 Nh5 38.Kf2 Bd8 39.Nb3 Bb6 40.Nd2 Bd8 41.Nb3 Bb6 42.Nd2* ½-½ (39) ResoluteBot (2785)-Flamerare (2783) Rapid 2022*)* 34.Bg2 Ke7 35.Nd2 gxf4 36.gxf4 Bc5 37.Nc4 b6 38.h5 Rg8 39.Bc6 Nf6 40.Bf3 Nd7 41.Rc1 Rg3 42.Kf2 Rg8 43.Ke2 Rg3 44.Kf2 Rg7 45.Bc6 Nf6 46.Bf3 Nd7 47.Rd1 Rg8 48.Rd3 Rc8 49.Rd1 Rg8 50.Ke2 Rg3 51.b3 Rg7 52.Bc6 Nf6 53.Bf3 Nd7 54.Kf2 Rg8 55.Bc6 Nf6 56.Bf3 Nd7 57.Rd3 Rd8 58.Ke2 Rg8 59.Kf2 Rd8 60.Ke2 Rg8 61.Kf1 Rd8 62.Rc3 Rc8 63.Rd3 Rd8 64.Rc3 Rc8 65.Rc2 Rg8 66.Bc6 Nf6 67.Bf3 Nd7 68.Rd2 Nf6 69.Re2 Rd8 70.Rg2 Rd3 71.Rg7+ Kf8 72.Rg6 Ke7 73.Rg7+ Kf8 74.Rg6 Ke7 75.Rxh6 Rxb3 76.Ne5 Rxe3 77.Nc6+ Kd6 78.Ne5 Ke7 79.Kg2 Ra3

80.Nc6+ Kf7
81.Nd8+ Ke7
82.Nc6+ Kf7
83.Ne5+ Ke7
84.Rg6 Rxa4
85.Nc6+ Kf7
86.Ne5+ Ke7
87.h6 Rxf4
88.Nc6+ Kf7
89.Rg7+ Ke8
90.Ne5 Rh4
91.Bc6+ Kd8
92.Bb5 Be7
93.Rxe7 Kxe7
94.Ng6+ Kf7
95.Nxh4 Nd5
96.Kf3 Nc7 97.Bd7 b5 98.h7 Kg7
99.Ng6 Kxh7
100.Nf8+ Kh8
101.Nxe6 Nxe6
102.Bxe6
½ - ½ (102)
ResoluteBot (2836)-ReinforcementTrial (2827) Rapid 2022;

C5b2242111112)

24...Bd8

C5b22421111121)

25.h3 a5 26.Be2
(26.Rd1 Ke7
27.Rc1 Nb6
28.Nxa5 Nxa4
29.b3 Bxa5
30.bxa4 g6 31.Ke2 b6 32.Be4 h5
33.Rc7+ Kf8
34.Bd3 Ra8
35.Be4 Rd8
36.Bd3 Bb4
37.Rc4 Ba5
38.Rc6 Rd5
39.Rc8+ Kg7
40.Rc6 Rd8 41.h4 Re8 42.Bb5 Kf8
43.f3 Rd8 44.Rc2 Bb4 45.f4 Ba5
46.Kf3 Rd2
47.Rc8+ Ke7
48.Re8+ Kf6
49.Rb8 Rc2
50.Rb7 Rc8
51.Ba6 Ra8
52.Bc4 Rc8
53.Bb5 Rd8 54.e4 Kg7 55.Bd7 Kf8
56.e5 Ke7
57.Bc6+ Kf8
58.Bd7 Ke7
59.Bb5+ Kf8
60.Bd7 ½-½ (60)
ResoluteBot (2759)-Flamerare (2758) Rapid 2022)
26...Nf6 27.Bd3 Bb6 28.h4 g5
29.hxg5 hxg5
30.Nd2 Ke7
31.Be2 Ne8
32.Nc4 Bc7 33.b3 Nf6 34.Kg2 Rd8
35.Bf3 Rb8
36.Rc2 Nd7
37.Nd2 Bd6
38.Ne4 f6 39.Be2 Nb6 40.Rd2 Bb4
41.Rd1 Rh8
42.Rc1 Bd6
43.Rd1 Bb4
44.Rc1 Bd6
45.Nd2 Nd7 46.g4 Ne5 47.Ne4 Nd7
48.Bb5 Nb6
49.Rd1 Ba3
50.Kf3 Bb4 51.Rc1

Bd6 52.Be2 Rh3+
53.Kg2 Rh2+
54.Kf3 Rh3+
55.Kg2 Rh2+
56.Kg1 Rh8
57.Rd1 Ba3
58.Kg2 Nd7
59.Bb5 Nb6
60.Ra1 Bb4
61.Rc1 Bd6 62.Bf1
Rh2+ 63.Kg1 Rh4
64.Be2 Rh8
65.Rd1 Ba3
66.Ra1 Bb4
67.Kg2 Nd7
68.Rc1 Bd6
69.Rd1 Ba3
70.Bd3 Nc5
71.Nxc5 Bxc5
72.Bb5 Bd6
73.Be2 Bc5
74.Bb5 Bd6
75.Rc1 Rh2+
76.Kg1 Rh4
77.Be2 f5 78.gxf5
exf5 79.Rd1 f4
80.Rd5 fxe3
81.fxe3 Re4
82.Rxg5 Rxe3
83.Bc4 b6 84.Kf2
Rh3 85.Rf5 Bc5+
86.Kg2 Rc3
87.Rf7+ Kd6
88.Rf5 Rc2+
89.Kg3 Bb4
90.Rf6+ Ke5
91.Rxb6 Kd4
92.Rc6 Rc3+
93.Kg4 Rc2 94.Kf5
Rf2+ 95.Ke6 Rd2
96.Kd7 Ke5+
97.Kc8 Rd6
98.Rc7 Kd4
99.Rh7 Rf6
100.Rh3 Ke5
101.Rh4 Rf8+
102.Kc7 Rf3
103.Rh5+ Rf5
104.Rh4 Rf8
105.Rh5+ Rf5
106.Rh4 Rf4
107.Rh6 Rf6
108.Rh3 Rf8
109.Re3+ Kd4
110.Rd3+ Ke4
111.Rd5 Rh8
112.Rd7 Ke3
113.Rg7 Kd4
114.Rg6 Ke5
115.Kc6 Kd4
116.Rg4+ Ke5
117.Rg5+ Kf4
118.Rd5 Rh6+
119.Kc7 Rh7+
120.Kb6 Rh6+
121.Kb7 Rh7+
122.Kb6 Rh6+
123.Kb7 Ke3
124.Rd8 Ke4
125.Kb8 Ke3
126.Rd3+ Ke4
127.Rd5 Rh7
128.Rd8 Ke5
129.Rd3 Ke4
130.Rd5 Rh6
131.Rd8 Rh5
132.Ka8 Rh3
133.Re8+ Kd4
134.Rd8+ Kc3
135.Kb7 Rh6
136.Rd3+ Kc2
137.Rd5 Rh7+
138.Kb6 Rh6+
139.Kb5 Kc3
140.Rd3+ Kc2
141.Bd5

½ - ½ (141) ResoluteBot (2764)-Flamerare (2768) Rapid 2022; **C5b22421111122)**

25.Nd4 a5 26.h4 g5 27.hxg5 hxg5 28.Be2 Nb6 29.b3 Be7 30.Rd1 Nd5 31.Rd2 Nb6 32.g4 Rc8 33.Bf3 Bf6 34.Nb5 Rc1+ 35.Kg2 Ke7 36.Rd6 Nd7 37.Bxb7 Nc5 38.Bf3 Nxb3 39.Ra6 Be5 40.Na7 Bc7 41.Nb5 Be5 42.Na7 Bc7 43.Nb5 Be5

½ - ½ (43) botyiucantell (2762)-yobot_v2 (3018) Blitz 2024; **C5b224211112)**

20...a5 21.Rc2 *(21.Rc3 Rac8 22.Rfc1 Rxc3 23.Rxc3 Kf8 24.Kf1 Rb8 25.g3 Ke7 26.h4 g5 27.hxg5 hxg5 28.Nd2 Bd8 29.Bb5 Nb6 30.Rd3 Nd5 31.Nf3 g4 32.Ne5 f5 33.Ng6+ Kd6 34.Nf4 Rc8 35.Rd1 Bf6 36.Nxd5 exd5 37.Rb1 Ke6 38.Bd3 Be7 39.Kg2 Rd8 40.Rh1 d4 41.Rh5 dxe3 42.Bxf5+ Kf6 43.fxe3 Rd2+ 44.Kf1 Rxb2 45.Bxg4 Bd6 46.Rxa5 Bxg3 47.Rf5+ Ke7 48.Be2 Rb3 49.Rf3 Bd6 50.Bc4 Rc3 51.Rf7+ Ke8 52.Rxb7 Rxc4 53.e4 Rxa4 54.e5 Bxe5 55.Rb1 Kd7 56.Rc1 Ra2 57.Rb1 Kc6 58.Rc1+ Kd5 59.Rb1 Bc3 60.Rc1 Kc4 61.Rb1 Bd4 62.Rc1+ Kd5 63.Rb1 Kc4 64.Rc1+ Kd5 65.Rb1 Rf2+ 66.Ke1 Kc4 67.Ra1 Rc2 68.Rb1 Kd3 69.Rb3+ Bc3+ 70.Kf1 Rd2 71.Rb1 Ke3 72.Rc1 Bd4 73.Re1+ Kf3 74.Re2 Rd1+ 75.Re1 Rd3 76.Re2 Ra3 77.Rf2+ Ke4 78.Rc2 Kd3 79.Rc1 Ra2 80.Rd1+ Ke4 81.Re1+ Be3 82.Re2 Ra1+ 83.Re1 Ra7 84.Rb1 Ra2*

85.Ke1 Ra3 86.Rd1 Bd4 87.Rb1 Ke3 88.Kd1 Kd3 89.Ke1 Rc3 90.Rd1+ Ke3 91.Kf1 Rc2 92.Re1+ Kf3 93.Re2 Rc1+ 94.Re1 Rc3 95.Re2 Rc1+ 96.Re1 Rc6 97.Re2 Bc5 98.Ra2 Ke4 99.Ra1 Be3 100.Rb1 Rh6 101.Ke1 Kf3 102.Kd1 Rh1+ 103.Kc2 Rxb1 104.Kxb1 ½-½ (104) YoBot_v2 (2910)-Starfaith (2828) Blitz 2023; *21.Rfd1 Ne5 22.Rxd8+ Rxd8 23.Kf1 Kf8 24.Ke1 Ke7 25.Rc3 f5 26.Nc1 Kf6 27.h3 Rd7 28.Nb3 Rc7 29.Kd2 Rxc3 30.bxc3 g5 31.f4 gxf4 32.exf4 Ng6 33.g3 Bf2 34.Nxa5 Bxg3 35.Nxb7 Bxf4+ 36.Ke1 e5 37.a5 Ne7 38.a6 Be3 39.Bc4 e4 40.Nd6 Bc5 41.Nb7 Bb6 42.Nd6 Bc5 43.Kf1 Nc6 44.Nf7 Ne5 45.Nd6 Nc6 46.Nf7 Ne5 47.Nd6 Nxc4 48.Nxc4 Ke6 49.Na5 Kd7 50.Nb3 Bb6 51.Nd4 f4 52.Nb5 Kc6 53.a7 Kb7 54.Nd6+ Kxa7 55.Nxe4 f3 56.Nd6 Ka6 57.Nf5 Kb5 58.Nxh6 Kc4 59.h4* ½-½ (59) ELO_1500 (2785)-ResoluteBot (2937) Rapid 2024; *21.g3 Kf8 22.Rc3 Ne5 23.Rfc1 Nc6 24.h4 Nb4 25.Rc4 g6 26.Kf1 Ke7 27.h5 g5 28.g4 Rab8 29.R1c3 Rd7 30.Na1 Bd8 31.Nb3 Bb6 32.Na1 Bd8 33.Nb3 Bb6* Normal ½-½ (33) yobot_v2 (2653)-caissa-x (2644) Classical 2024) 21...Rac8 22.Rfc1 Rxc2 23.Rxc2 **C5b2242111121)** 23...Ne5 24.Nd2 g5 (*24...f5 25.Kf1 Kf7 26.Nf3 Nd7 27.Bb5 Kf6 28.Nd2 Ne5 29.Ke2 g5 30.f4 Ng6 31.g3 Ne7 32.Nc4 Bc7 33.Ke1 Nd5 34.Ke2 Rg8 35.Nd2 Bb6*

36.Nc4 Bc7 37.Nd2 Bb6 38.Nc4 Bc7

½ - ½ (38) ELO_1500 (2741)-CPU2010 (2715) Rapid 2023) 25.h3 Kf8 26.Kf1 Rb8 27.Bf3 Bd8 28.Be2 Nd7 29.Nb3 Nb6 30.Nxa5 Nxa4 31.Nb3 Bf6 32.g3 b5 33.Bh5 Bxb2 34.Rc7 f5 35.g4 fxg4 36.hxg4 Rb6 37.Rf7+ Kg8 38.Re7 Kf8 39.Rf7+ Kg8 40.Rc7 Kf8 41.Ra7 Bc3 42.Rf7+ Kg8 43.Re7 Bf6 44.Rc7 b4 45.Rf7 Be5 46.Re7 Bf6 47.Ra7 Nc3 48.Nc5 Nb5 49.Rf7 Rc6 50.Nd3 Bc3 51.Rb7 Nd6 52.Nxb4 Rc8 53.Rb6 Nc4 54.Rc6 Rxc6 55.Nxc6 Kg7 56.Be8 Kf6 57.Ke2 Nd6 58.Bd7 Nf7 59.Kd3 Ba1 60.f3 Ne5+ 61.Nxe5 Bxe5 62.Ba4 Bc7 63.Bb5 Ba5 64.e4 Bc7 65.Ke2 Ke5 66.Bc4 Bb6 67.Ba6 Kf4 68.Bb5 e5 69.Ba4 Bc5 70.Bb3 Bb4 71.Be6 Bc5 72.Bf5 Ba3 73.Bg6 Bc5 74.Bf5 Bd4 75.Be6 Ba1 76.Bd5 Kg3 77.Bc6 Bc3 78.Bd7 Kg2 79.Bc8 Bb2 80.Be6 Bd4 81.Bd7 Bg1 82.Be6 Kh1 83.Bf5 Kh2 84.Kd3 Ba7 85.Kc4 Kg3 86.Kd5 Kxf3 87.Kxe5 Bb8+ 88.Kd5 Kf4 89.e5 Bxe5 90.Bb1 Kxg4 91.Kxe5 h5 92.Ba2 Kg3 93.Bb1 Kf3 94.Ba2 Kf2 95.Bb1 Kf3 96.Ba2 Kg3 97.Bb1 h4 98.Ba2 g4 99.Kf5 Kh2 100.Kxg4 Kh1 101.Kxh4

½ - ½ (101) YoBot_v2 (2928)-Blauer-Rausch (2892) Blitz 2023; **C5b2242111122)** 23...Kf8 24.Kf1 Ke7 25.h4 g6 26.Nd2 Ne5 27.Nf3 Nd7 28.Bb5 Nf6 29.Ke2 Rd5 30.Rc8 Ne4 31.Rb8 Nd6 32.Bd3 Rc5 33.Nd2 Rc8 34.Rxc8 Nxc8 35.g4 Bc7 36.Be4

Nd6 37.g5 f5 38.Bb1 hxg5 39.hxg5 Nf7 40.f4 e5 41.e4 fxe4 42.Bxe4 exf4 43.Nf3 Ke6 44.Bxg6 Nxg5 45.Nxg5+ Kf6 46.Bd3 Kxg5 47.Kf3 Kf6 48.Ke4 b6 49.Bb5 Kg5 50.Be2 Bd6 51.b3 Bc5 52.Bf3 Bg1 53.Be2 Bf2 54.Kf3 Be3 55.Ke4 Bc5 56.Bf3 Be3 57.Bd1 Kh4 58.Kf3 Kg5 59.Ke4 Kh4 60.Kf3 Bc1 61.Be2 Kg5 62.Ke4 Kf6 63.Kd5 Kf5 64.Bd1 Ba3 65.Bf3 Bc5 66.Be2 Bb4 67.Bd1 Be1 68.Bf3 Bb4 69.Bd1 Ba3 70.Be2 Bc5 71.Bf3 Be3 72.Bd1 Bd2 73.Be2 Bc3 74.Kc4 Bb4 75.Kd5 Bc5 76.Bf3 Be3 77.Be2 Bc1 78.Bd1 Ba3 ½-½ (78) botyiucantell (2907)-yobot_v2 (3036) Rapid 2024;

C5b22421112)

20.Rfd1 Ne5 21.Rxd8+ Rxd8 22.Kf1 g5 23.a4

C5b224211121)

23...a5 24.Ke1 Rb8 25.Rc3 Kf8 26.h3 Ke7 27.g3 f5 28.g4 (*28.Nd2 Kf6 29.Kf1 Rd8 30.Nc4 Nxc4 31.Rxc4 Rd2 32.b4 Rb2 33.bxa5 Bxa5 34.Bd3 Rb4 35.Rxb4 Bxb4 36.f4 gxf4 37.exf4 e5 38.Ke2 b6 39.fxe5+ Kxe5 40.Kf3 h5 41.h4 Be1 42.Be2 Bb4 43.Kf2 f4 44.gxf4+ Kxf4 45.Kg2 Be7 46.Kh3 Bd6 47.Bxh5 b5 48.axb5 Bf8 49.b6 Bg7 50.b7 Be5 51.b8Q Bxb8 52.Bd1 Bc7 53.h5 Bd8 54.h6 Be7 55.h7 Bf6 56.h8Q Bxh8 57.Bc2 Bg7 58.Bb1 Bh8 59.Ba2 Bg7 60.Bb1 Bh8 61.Ba2 Bg7 62.Bb1* ½-½ (66) YoBot_v2 (2894)-TorombBot (2916) Rapid 2023) 28...Rd8 29.Nd2 Kf6 30.Nf3 Rd7 31.Nxe5 Kxe5 32.Bf3 f4 33.Ke2 fxe3 34.fxe3 Kf6 35.Rc8 Rc7 36.Rxc7 Bxc7 37.Bxb7 Bd6 38.Kd3 Ke5 39.Kc4 Bf8 40.b3

Bb4 41.Bf3 Ba3 42.Kb5 Bb4 43.Bg2 Bd2 44.Bb7 Bb4 45.Bg2 Bd2 46.Bf3 Kd6 47.Be2 Kd5 ½-½ (47) caissa-x (2944)-que-encrypt (2921) Blitz 2024;

C5b224211122)

23...Rb8 24.g3 Kf8 25.Rc3 *(25.h3 Bd8 26.Nc5 Ke7 27.Nd3 Nxd3 28.Bxd3 Kf8 29.f4 Be7 30.Rc7 a6 31.Ke2 Bd8 32.Rc3 Be7 33.Kf3 Rd8 34.f5 a5 35.fxe6 Bb4 36.e7+ Kxe7 37.Rc7+ Rd7 38.Rxd7+ Kxd7 39.Bc4 Ke7 40.g4 Bd6 41.Ke4 Bc5 42.b3 Kd6 43.Bxf7 b6 44.Kd3 Ke5 45.e4 Bf2 46.Bd5 Bd4 47.Kc4 Bc5 48.Kb5 Kd6 49.Bc4 Bf2 50.Bg8 Bc5 51.Bh7 Be3 52.b4 Bd2 53.bxa5 bxa5 54.Bg8 Bb4 55.Kc4 Ke5 56.Bd5 Be1 57.Kb5 Bb4 58.Kc4 Bd2 59.Kb5 Bb4 60.Bb7 Bd2 61.Kc5 Bb4+ 62.Kb6 Be1 63.Bc6 Bb4 64.Bd5 Kd6 65.Bf7 Ke5 66.Bg6 Kd6 67.Bh7 Bd2 68.Bf5 Bc3 69.Bg6 Ke5 70.Bh7 Bb4 71.Kb5 Ke6 72.Bg8+ Ke5 73.Bh7 Kf6 74.Bf5 Ke5 75.Kc4 Bd2 76.Kb5 Bb4 77.Kc4 Bd2 78.Kc5 Bc3 79.Kc6 Bb4 80.Bg6 Ba3 81.Kc7 Bd6+ 82.Kc6 Ba3 83.Kb5 Bb4 84.Kb6 Kd6 85.Bf5 Ke5 86.Kb5 Kd6 87.Kc4 Ke5 88.Kd3 Be1 89.Bh7 Bb4 90.Bg6 Be1 91.Bh7 Bb4 92.Kc4 Kd6 93.Kb5 Be1 94.Kc4 Bb4 95.Kb5 Bc3 96.Bf5 Be1 97.e5+ Kxe5 98.Bd3 Kd5 99.Be2 Ke4 100.Kc4 Kf4 101.Kd5 Kg3 102.Ke6 Kxh3 103.Kf5 Kg3 104.Kg6 Bd2 105.Kh5 Kf2 106.Bd3 Kf3 107.Bf5 Kf4 108.Kxh6 Bc3 109.Kh5 Ke5 110.Kxg5 Bd2+ 111.Kg6 Bb4*

112.Kg7 Be1
113.Bc2 Kf4
114.Bf5 Bc3+
115.Kf7 Kg5
116.Ke6 Bb4
117.Kd5 Kf6
118.Bc8 Be1
119.Ke4 Bb4
120.Kd5 Be1
121.Bd7 Kg5
122.Kd6 Bc3
123.Bf5 Be1
124.Bd7 Bb4+
125.Kc6 Kf6
126.Bf5 Bd2
127.Kd5 Be1
128.Kc6 Bd2
129.Bd7 Ke7
130.Bc8 Kf6
131.Kb5 Be1
132.Bf5 Bd2
133.Bc8 Bb4
134.Ka6 Ke5
135.g5 Bd2
136.g6 Kf6
137.Bf5 Be1
138.Kb5 Kg7
139.Kc4 Bb4
140.Kd5 Be1
141.Ke5 Bh4
142.Kd5 Be1
143.Be4 Kf6
144.Kc6 Bc3
145.Kb6 Bb4
146.Bb1 Bc3
147.Kc5 Bb4+
148.Kb6 Be1
149.Ka6 Bb4
150.Bd3 Bd2
151.Kb7 Bb4
152.Ka6 Bc3
153.Kb6 Be1
154.Bf5 Bd2
155.Bd3 Bb4
156.Bc2 Bc3
157.Bb1 Bb4
158.Bc2 Be1
159.Ka6 Bd2
160.Kb7 Kg7
161.Kc6 Be1
162.Bb1 Bd2
163.Kd5 Be1
164.Ke5 Bg3+
165.Ke6 Be1
166.Be4 Bd2
167.Kd5 Bb4
168.Kc4 Be1
169.Kb3 Bd2
170.Bc2 Bb4
171.Be4 Be1
172.Kc4 Bh4
173.Bb1 Bf2
174.Kb3 Bc5
175.Kc4 Be7
176.Kd5 Bf6
177.Be4 Be7
178.Ke5 Bg5
179.Bc2 Bh4
180.Bd3 Bf6+
181.Ke6 Bc3
182.Kd5 Be1
183.Kc6 Bc3
184.Be4 Bd2
185.Kb5 Be1
186.Bb1

½ - ½ (186) chesshyperbot (2726)-Flamerare (2796) Rapid 2022*)* 25...a5 26.f4 Nc6 27.Bf3 Nb4 28.Ke2 f5 29.Bg2 Ke7 30.h3 Na2 31.Rc4 Nb4 32.g4 Nd5 33.Bxd5 exd5 34.Rc3 gxf4

35.exf4 Re8 36.Kf3 fxg4+ 37.hxg4 Kd6 38.Nd2 Re1 39.Rb3 Bd4 40.Rd3 Bf6 41.Kf2 Bh4+ 42.Kg2 Kc5 43.Rc3+ Kb4 44.Rd3 Bf6 45.Rxd5 Kxa4 46.Nc4 b5 47.b3+ Kxb3 48.Nxa5+ Ka4 49.Nc6 ½-½ (49) Flaxen_UCI (2922)-caissa-x (3001) Blitz 2024;

C5b22421113)

20.g3 Ne5 21.Rc3 Rac8 22.Rfc1 Rxc3 23.Rxc3 g5 24.a4 a5 25.h3 Kg7 26.Kf1 Rd7 27.Ke1 Rc7 28.Kd2 Rd7+ 29.Kc2 f5 30.Rc8 Kf6 31.Rf8+ Rf7 32.Rh8 Rc7+ 33.Kb1 Kg7 34.Re8 Kf6 35.Rh8 Kg7 36.Re8 Kf6 37.Rf8+ Kg7 38.Ra8 Nc6 39.Bb5 Nb4 40.Nxa5 Rc2 41.Nc4 Bc5 42.Rb8 Rxf2 43.Rxb7+ Kh8 44.Rb8+ Kg7 45.Kc1 Nd3+ 46.Kb1 Nb4 47.Kc1 Nd3+ 48.Kb1 Nb4 ½-½ (48) YoBot_v2 (2941)-Grzechu86 (2916) Blitz 2024;

C5b22421114)

20.Rc3 Rac8 21.Rfc1 Rxc3 22.Rxc3 Nf6 23.a4 *(23.Rc2 Kf8 24.Bf3 Ne4 25.Kf1 Nd6 26.Nc5 Bxc5 27.Rxc5 Ke7 28.Ke2 Rd7 29.a4 f6 30.b4 Kd8 31.Ra5 Nc8 32.Rc5 Nd6 33.Bg4 Ke7 34.a5 g5 35.h3 Rd8 36.Rc7+ Rd7 37.Rc1 Rd8 38.Rc7+ Rd7 39.Rc1 Rd8 40.Bf3 Kd7 41.a6 b5 42.Bc6+ Ke7 43.Bb7 Nc4 44.Bc6 Nd6 45.Rc5 Rb8 46.Bb7 Kd7 47.f4 Nxb7 48.Rxb5 Kc6 49.Rxb7 Rxb7 50.axb7 Kxb7 51.fxg5 fxg5 52.Kd3 Kc6 53.Kc4 a6 54.e4 h5 55.g3 g4 56.h4 e5 57.Kb3 Kc7 58.Ka4 Kb6 59.Ka3 Kc6 60.Kb2 Kb7 61.Kb1 Kc7 62.Kc2 Kb6 63.Kb2 Kc6 64.Kc2 Kc7*

65.Kb2 Kb7 66.Ka3 Kc6 67.Kb3 Kc7 68.Kc3 Kd7 69.Kb2 Kd6 70.Kc3 Kc6 71.Kc4 Kd6 72.Kc3 Kc6 73.Kc4 Kd6 74.Kc3 ½-½ (74)

ResoluteBot (2756)-Flamerare (2758) Rapid 2022)

23...Rb8 24.Bf3 Nd7 25.g3 Kf8 26.Kg2 Bd8 27.Rc2 g6 28.h3 a5 29.Be2 Nf6 30.Kf3 Ne8 31.Bd3 Nd6 32.e4 Bb6 33.Ke2 f6 34.Nd2 Ke7 35.Nc4 Nxc4 36.Rxc4 Kd6 37.f4 Bc5 38.Rc1 b6 39.Bc4 Ke7 40.Rd1 g5 41.Kf3 Bd6 42.fxg5 hxg5 43.Kg4 Ra8 44.Rd3 Rc8 45.b3 Rg8 46.Rd1 Be5 47.Bb5 Rd8 48.Rxd8 Kxd8 49.h4 gxh4 50.gxh4 Ke7 51.h5 Bc3 52.h6 Kf7 53.Bc4 Kg6 54.Bxe6 Kxh6 55.Kf5 Bd4 56.Bc8 Kh5 57.Bd7 Kh4 58.Bc8 Bb2 59.Ke6 Bc3 60.Ba6 Kg3 61.Kd5 Be5 62.Bb7 Kf4 63.Bc6 Ke3 64.Kc4 Bd6 65.Bd5 Kf4 66.b4 Bxb4 67.Kd3 Ke5 68.Bf7 Kd6 69.Kd4 Bc5+ 70.Kc3 Bf2 71.Kc4 Be1 72.Bg6 Ke5 73.Kd3 Kd6 74.Kc4 Ke5 75.Kd3 Bf2 76.Bf5 Kd6 77.Kc4 Bg1 78.Bg6 Bf2 79.Bf5 Bc5 80.Bg6 Ke5 81.Bf5 Kd6 82.Bg6 Bg1 83.Be8 Bf2 84.Bh5 Ke5 85.Kd3 Kd6 86.Kc4 Ke5 87.Bf3 Kf4 88.Bh1 Ke5 89.Kd3 Kd6 90.Kc4 Ke5 91.Kd3 Kd6 92.Kc4 Ke6 93.Bf3 Ke5 94.Kd3 Kd6 95.Kc4 Ke5 96.Kd3 Kd6 97.Kc4 Bc5 98.Kd3 Bg1 99.Kc4 Ke5 100.Kb5 Bc5 101.Kc4 Bg1 102.Kd3 Ke6 103.Kc3 Kd6 104.Kc4 Be3 105.Kd3 Bc5 106.Kc4 Ke5 107.Kd3 Kd6 108.Kc4 Ke5 109.Kd3 Kf4 110.Bh5 Bg1 111.Be8 Ke5

112.Bb5 Kd6
113.Be8 Bf2
114.Kc4 Ke5
115.Kd3 Kd6
116.Bb5 Bg1
½ - ½ (116)
ResoluteBot (2766)-Flamerare (2796) Rapid 2022;
C5b22421115)
20.Rc2 Rac8
21.Rfc1 Rxc2
22.Rxc2 Ne5
(22...Kf8 23.Kf1 Ke7 24.Bf3 Rb8 25.Nd2 Ne5 26.b3 Kd8 27.Bh5 Rc8 28.Rxc8+ Kxc8 29.Ke2 g6 30.f4 gxh5 31.fxe5 Kd7 32.Kd3 Kc6 33.Nc4 Bd8 34.Nd6 f5 35.e4 fxe4+ 36.Kxe4 Be7 37.Nc4 Kb5 38.Kd4 Bc5+ 39.Kd3 a5 40.h3 h4 41.Kc3 b6 42.Kd3 Be7 43.Kd4 Bc5+ 44.Kd3 Ka6 45.Kc3 Bf8 46.a4 b5 47.Nb2 Bc5 48.Nd3 Be3 49.Nb2 Kb6 50.axb5 Kxb5 51.Nd3 h5 52.Ne1 Kc5 53.Nf3 Bf2 54.Kd3 Kd5 55.Nd2 Bb6 56.Nf3 Bf2 57.Nd2 Bg3 58.Nc4 Be1 59.Ke2 Bc3 60.Kd3 Bb4 61.Ke3 Bc5+ 62.Kd3 Bb4 63.Ke3 Kc5 64.Kd3 Be1 65.Ke2 Bc3 66.Kd3 Bb4 67.Nb2 Kd5 68.Nc4 Kc5 69.Nb2 Kd5 70.Nc4 Kc6 71.Nb2 Kb5 72.Ke3 Ba3 73.Nd3 Be7 74.Kf4 Bd8 75.Ke4 Bg5 76.Kd4 Bd2 77.Ke4 Bh6 78.Kf3 Bd2 79.Ke2 Bg5 80.Kf3 Bd2 81.Ke4 Bh6 82.Kf3 Bg5 83.Ke4 Bd2 84.Kd4 Bh6 85.Ke4 Bd2 86.Kd4 Bh6
0 - 1 (86)
botyiucantell (2783)-YoBot_v2 (3018) Blitz 2024)
23.Kf1 g5 24.h3 Rd7 25.Rc8+ Rd8 26.Rxd8+ Bxd8 27.Nc5 b6 28.Ne4 Kf8 29.Ke1 f5 30.Nd6 a5 31.g4 Ke7 32.Nb5 Kd7 33.Nd4 f4 34.Kd2 Kd6 35.Bb5 Bf6 36.b3 Kd5 37.Ke2 Be7 38.Nc2 Kd6 39.Nd4 Kd5 40.a4 Bc5 41.Nf3 Nxf3 42.Kxf3 fxe3 43.fxe3 Ba3

44.Bc4+ Kd6
45.Ke4 Bc1
46.Kd3 e5 47.Ba6
Kc5 48.Bb5 Kb4
49.Bc4 Ka3
50.Ke4 Kb2
51.Kxe5 Bxe3
52.Kf5 Kc3 53.Kg6
Bf2 54.Kxh6 Bh4
55.Kg6 Kd4 56.Kf5
Ke3 57.Bb5 Kf3
58.Bf1 Kf2 59.Ba6
Kg1 60.Bc4 Kg2
61.Bd5+ Kxh3
62.Bc6 Kh2
63.Bd7 Kg3
64.Be6 Kf2 65.Bd7
Ke2 66.Be6 Kd3
67.Bc4+ Kc2
68.Be6 Kd3 69.Bf7
Ke3 70.Be6 Kd2
71.Bf7 Kd3
72.Bc4+ Kc3
73.Bf7 Kd4 74.Bc4
Kc5 75.Kf6 Kd4
76.Kf5 Kc3 77.Be6
Kb4 78.Bc4 Kc5
79.Kg6 Kc6 80.Kf5
Kd6 81.Bd3 Kc5
82.Bb5 Kb4
83.Bc4 Ka3 84.Kf6
Kb2 85.Be6 Kc2
86.Kg6 Kd3 87.Kf5
Ke2 88.Bc4+ Kd2
89.Bd5 Kd1
90.Bc4 Kc2
91.Be6 Kd1 92.Bf7
Ke2 93.Bc4+ Kd1
94.Bd5 Kc1
95.Bc4 Kb1 96.Bf1
Kb2 97.Bc4 Kc1
98.Bb5 Kb1
99.Bc4 Kc1

100.Bf7 Kb2
101.Be6 Kc2
102.Bg8 Kc3
103.Bd5 Bg3
104.Kxg5 Kd4
105.Bc4 Ke5
106.Bb5 Bf4+
107.Kg6 Bd2
108.g5 Ke6
109.Bf1 Bf4
110.Kh5 Kf7
111.Kg4 Bd2
112.Kf5 Kg7
113.g6 Bb4
114.Bd3 Bc5
115.Be4 Bb4
116.Bd3 Be7
117.Bb1 Bd6
118.Be4 Bc5
119.Kg4 Kf6
120.Kh5 Bf8
121.Bc2 Bg7
122.Be4 Bf8
123.Kg4 Bb4
124.Bf5 Bf8
125.Be4 Bg7
126.Kf4 Bh6+
127.Kf3 Ke6
128.Bc2 Kf6
129.Ke2 Bc1
130.b4 Kg7
131.bxa5 bxa5
132.Bb1 Bb2
133.Ba2 Ba3
134.Bb1 Bc1
135.Ba2 Bb2
136.Bb1 Ba3
137.Ba2 Bc1
138.Bb1 Bb2
139.Ba2 Kxg6
140.Bb1+ Kg5
141.Ba2 Bh8
142.Bb1 Bg7

143.Ba2 Bh6
144.Bb1 Bg7
145.Ba2 Bh8
146.Bb1 Be5
147.Ba2 Kh4
148.Bb1 Kh5
149.Ba2 Bg3
150.Bb1 Bh4
151.Ba2 Be7
152.Bb1 Bf6
153.Ba2 Bg5
154.Bb1 Bf4
155.Ba2 Kg4
156.Bb1 Kh5
157.Ba2 Bg5
158.Bb1 Kg4
159.Ba2 Kh4
160.Bb1 Bf6
161.Ba2 Bh8
162.Bb1 Bb2
163.Ba2 Bg7
164.Bb1 Kg3
165.Ba2 Kh2
166.Bb1 Kg1
167.Ba2 Ba1
168.Bb1 Bd4
169.Ba2 Kg2
170.Bb1 Bc5
171.Ba2 Kg3
172.Bb1 Bg1
173.Ba2 Kg2
174.Bb1 Bf2
175.Ba2 Bc5
176.Bb1 Bd6
177.Ba2 Bf4
178.Bb1 Kh1
179.Ba2 Bd6
180.Bb1 Be5
181.Ba2 Bg3
182.Bb1 Bd6
183.Ba2 Bc5
184.Bb1 Bf8
185.Ba2 Bc5
186.Bb1 Kg1
187.Ba2 Kh1

½ - ½ (187)
YoBot_v2 (3016)-Brainy60 (3047)
Blitz 2024;

C5b2242112)
19...Rxd7

C5b22421121)
20.Rfd1

C5b224211211)
20...Rad8

C5b2242112111)
21.Kf1 Kf8 22.a4 Rb8 23.Bf3 Rxd1+ 24.Rxd1 Ke7 25.Rc1 a5 26.g3 g5 27.h3 Bd8 28.Rc2 Nd7

C5b22421121111)
29.Be2

C5b224211211111)
29...Kf8 30.Rc1 Nf6 31.Rc2 Nd7 32.Bb5 Nf6 *(32...Ke7 33.Ke2 Nf6 34.Kf1 Bb6 35.Be2 Nd7 36.Bb5 Bd8 37.Bxd7 Kxd7 38.Nd4 Bb6 39.Nb3 Bd8 40.Nd4 Bb6 41.Nb5 h5 42.Rc3 Rd8 43.Na3 f5 44.g4 hxg4 45.hxg4 fxg4 46.Rd3+ Ke8 47.Rb3 Bc5 48.Kg2 Bxa3 49.Rxa3 Kd7 50.b4 axb4 51.Rb3 Rh8*

52.Rxb4 Kc6 53.Rd4 Kb6 54.Rb4+ Kc6 55.Rxg4 Ra8 56.Kg3 Ra7 57.Re4 Kd7 58.Kg4 Ke7 59.Kxg5 Ra5+ 60.Kg6 b5 61.axb5 Rxb5 62.f3 Kd7 63.f4 Kd6 64.f5 Rxf5 65.Ra4 Ke7 66.e4 Rf8 67.e5 Rf5 68.Ra1 Rxe5 69.Rb1 Kf8 70.Ra1 Ke7 71.Rb1 Kf8 72.Ra1 Ke7

½-½ (73) YoBot_v2 (2933)-abcbot (2747) Blitz 2024)

33.Bd3

C5b2242112111111)

33...Ne8 34.Ke2

(34.Nd2 Ke7 35.Ne4 Nc7 36.Nd2 Ne8 37.b3 Nd6 38.Nc4 Rc8 39.Nxd6 Rxc2 40.Nf5+ exf5 41.Bxc2 f4 42.exf4 gxf4 43.g4 Kd6 44.Be4 Ke5 45.Bxb7 Kd4 46.Ke2 f6 47.Kf3 Ke5 48.Ke2 Kd4 49.Bc6 Be7 50.Kf3 Ke5 51.Bb5 Bc5 52.Ke2 Kd4 53.Kf3 Ke5 54.Ke2 Kd4 55.h4 Bb4 56.Bd7 Bc5 57.Be6 Ke4 58.Bf5+ Kd4 59.Bc8 Ke5 60.Bb7 Kd4 61.Ba6 Ke5 62.Bc4 Ke4 63.Bd3+ Ke5 64.Bg6 Kd4 65.f3 Kc3 66.Bf7 Bd6 67.Bg8 Bb4 68.Be6 Bf8 69.Kf1 Bc5 70.Ke2 Bf8 71.Ke1 Bb4 72.Kf1 Bf8 73.Kg2 Bb4 74.Kh3 Kd4 75.g5 fxg5 76.Kg4 Ke5 77.Bc4 Be7 78.hxg5 Bxg5 79.Bg8 Kd4 80.Be6 Kd3 81.Bc4+ Ke3 82.Be6 Bd8 83.Bf7 Bg5 84.Be8 Kd4 85.Bf7 Ke3 86.Bg6 Kd4 87.Bh5 Kd3 88.Bg6+ Kd4 89.Bh7 Ke3 90.Bf5 Bd8 91.Bg6 Bg5 92.Bf7 Bf6 93.Bd5 Kd4 94.Be6 Ke3 95.Bd5 Kd4 96.Be6 Ke3 97.b4 axb4 98.Bd5 Bd8 99.Kh5 Kd4 100.Be6 Bc7 101.Kxh6 b3 102.Bxb3 Ba5 103.Kg5 Bd2 104.a5 Bxa5 105.Kxf4 Bc7+ 106.Kf5 Ke3 107.Bd5 Bd8 108.Ba2 Kxf3 109.Bd5+ Ke3 110.Kg4 Ke2

111.Be6 Kf2
112.Bf5 Ke2
113.Bb1 Ke3
114.Ba2 Ke4
115.Bb1+ Ke3
116.Ba2 Kd4
117.Kf3 Ke5
118.Bb1 Kf6
119.Ba2 Bc7
120.Kg4 Bd8
121.Bb1 Ke6
122.Ba2+ Kf6
123.Bb1 Bc7
124.Kf3 Ke5
125.Ba2 Kf6
126.Bb1 Kg5
127.Ke4 Kg4
128.Bd3 Kg3
129.Bc2 Ba5
130.Kf5 Bb6
131.Bb1 Ba5
132.Ba2 Kh4
133.Ke6 Kg5
134.Bb3 Bc7
135.Bd1 Be5
136.Kxe5

½ - ½ (132) ResoluteBot (2784)- Flamerare (2810) Rapid 2022)

34...Nd6 35.Rc3
Ke7 36.Kf3 h5
37.Nd2 Rc8
38.Rxc8 Nxc8
39.b3 Kd6 40.g4
h4 41.Be4 b5
42.axb5 Kc5
43.Bh7 Kxb5
44.Bg8 Nd6
45.Ne4 Kc6
46.Nxd6 Kxd6
47.Bxf7 Ke5
48.Bg8 Bf6 49.Ke2
Be7 50.Bf7 Bb4
51.f3 Bc5 52.Bg6
Ba3 53.Bd3 Bc1
54.Bb1 Ba3
55.Bd3 Bc5
56.Bc4 Be7
57.Bd3 Ba3
58.Be4 Bb4
59.Bd3 Be7
60.Bb1 Bc5 61.Kf2
Be7 62.Ke2 Bc5
63.Kf2 Bb4 64.Bd3
Be7 65.Ke2 Ba3
66.Ba6 Bd6
67.Bc4 Be7
68.Ba6 Bd6 69.Kf2
Ba3 70.Bd3 Bb4
71.Bh7 Bf8 72.Bg8
Bc5 73.Bf7 Be7
74.Ke2 Bc5
75.Bg6 Bf8 76.Be8
Ba3 77.Kd3 Bb4
78.Bc6 Ba3
79.Bd7 Bb4
80.Ke2 Ba3
81.Bc6 Bc5
82.Kd3 Ba3
83.Bd7 Be7
84.Bc8 Bf8 85.Kc2
Bc5 86.Kd3 Be7
87.Bd7 Bb4
88.Bc8 Bf8 89.Ke2
Bd6 90.Ba6 Be7
91.Bc8 Bf8 92.Bd7
Bb4 93.Bc6 Bc5
94.Be4 Bb4
95.Bc2 Ba3
96.Bh7 Bb4
97.Bg8 Ba3
98.Bh7 Be7
99.Bg8 Bc5
100.Bf7 Be7
101.Bh5

½ - ½ (97)
ResoluteBot (2791)-Flamerare (2803)
Rapid 2022;
C5b2242112111112)

33...Ke7 34.Be2 Nd7 35.Rc1 Ne5 36.Rc3 Nd7 37.Rc1 Bb6 38.Bh5 Bd8 39.Rc2 Nf6 40.Be2 Nd7 41.Bh5 Kf8 42.Rd2 Nf6 43.Bf3 Be7 44.Rc2 b5 45.Nxa5 bxa4 46.Nc6 Rb6 47.Rd2 Rb5 48.Rd4 Rxb2 49.Rxa4 Bd6 50.Ra8+ Kg7 51.Rd8 Bc7 52.Rc8 Bd6 53.Nd4 Rb1+ 54.Kg2 Rb8 55.Rxb8 Bxb8 56.Nc6 Nd7 57.Be2 Bd6 58.Bd1 f5 59.Nd4 Nf8 60.Kg1 Be5 61.Nb5 Nd7 62.g4 Kf6 63.Kf1 Nc5 64.Bc2 Na6 65.Na3 Nc5 66.Kg2 Na6 67.Nc4 Nb4 68.Bb1 Bc7 69.Kf3 Na6 70.Na3 Nb4 71.Nc4 Na6 72.Kg2 Nc5 73.Bc2 Nd7 74.Bd1 Ne5 75.Nxe5 Kxe5 76.Kf1 Ba5 77.Kg2 Bc3 78.Ba4 f4 79.Kf3 fxe3 80.fxe3 Ba5 81.Bd1 Kf6 82.Bc2 Ke5 83.Bb3 Kf6 84.Bc4 Bc7 85.Bb3 Bb6 86.Bc4 Ba5 87.Bb3 Bc3 88.Ba2 Bb4 89.Bb3 Ke5 90.Ba2 Bc5 91.Bb3 Kf6 92.Ba2 Bb6 93.Ke4 Bc7 94.Kf3 Ba5 95.Bb3 Bb6 96.Bc2 Ke5 97.Bb3 Bc5 98.Bc4 Bb6 99.Bb5 Kd5 100.Be8 Ba7 101.Bd7 e5 102.Bf5 Bb6 103.Bd3 Kc5 104.Bf5 Kc4 105.Ke4 Kc3 106.Kxe5 Bxe3 107.Kf6 Bf2 108.Kg6 Bb6 109.Be6 Bd8 110.Kxh6 Kd4 111.h4 gxh4 112.g5 Bxg5+ 113.Kxg5 h3 114.Bxh3

½ - ½ (113)
yobot_v2 (2966)-Karpov_bot (2870)
Blitz 2024;
C5b2242112111112)

29...Nf6 30.Rc1 Nd7 31.Bb5 Nf6 32.Nd2 Kf8

33.Ke2 Bb6 34.Bd3 Ke7 35.Nf3 (*35.g4 Bd8 36.Nf3 Nd7 37.b3 Kf8 38.Rc2 Be7 39.Bb5 Nb6 40.Nd4 Bb4 41.Bd3 Bd6 42.Nb5 Be7 43.Rc7 Nd5 44.Rc1 Nb4 45.Na7 Nc6 46.Nxc6 bxc6 47.Rc3 Rb6 48.Be4 Bb4 49.Rxc6 Rxc6 50.Bxc6 Ke7 51.Bb5 Kf6 52.Kf3 Ke5 53.Ke2 Kf6 54.Be8 Ke7 55.Bc6 Kd6 56.Bb5 Ke7 57.Bc6 Kd6 58.Be8 Ke7 59.Bb5 Kf6* ½-½ (58) xxSaturnxx (2746)-YoBot_v2 (2973) Blitz 2024) 35...Nd7 36.Bb5 Nf6 37.Bd3 Nd7 38.Bb5 Nf6 39.Nd2 Kf8 40.Rc3 Ke7 41.Bd3 Nd5 42.Rc1 f5 43.Nf3 Rd8 44.Bb5 Nf6 45.Bd3 Nd5 46.g4 f4 47.e4 Nb4 48.Bb5 Na2 49.Rc2 Nb4 50.Rc1 Na2 51.Rc4 Nb4 52.Rc3 Na2 53.Rc2 Nb4 54.Rc3 Na2 55.Rc4 Nb4 56.Rc1 ½-½ (59) YoBot_v2 (2984)-Nikitosik-ai (2988) Rapid 2024;

C5b22421121112)

29.Ke2 Kf8 30.Nd4 (*30.Kd1 Ke7 31.Be2 Bb6 32.Bb5 Ne5 33.Ke2 f5 34.Nd2 h5 35.b3 Nf7 36.Kf1 Rd8 37.Nc4 Bc7 38.h4 g4 39.Rc1 Kf6 40.Kg2 Nd6 41.Nxd6 Bxd6 42.Rd1 Ke7 43.Be2 Kf6 44.Bc4 Ke5 45.Kf1 Kf6 46.Kg2 Ke5 47.Bd3 Rc8 48.Rd2 Rc3 49.Bc4 Rc1 50.Bd3 Rc3 51.Bc4 Rc1 52.Bb5 Rb1 53.Be8 Rxb3 54.Ra2 Kf6 55.Bxh5 Ke7 56.e4 b5 57.axb5 Rxb5 58.exf5 exf5 59.f4 gxf3+ 60.Bxf3 Rc5 61.g4 fxg4 62.Bxg4 a4 63.Rxa4 Kf6 64.Be2 Rc3 65.Ra6 Ke7 66.Ra7+ Kf6 67.Bf3 Rc2+*

68.Kh3 Rc3 69.Ra6 Rxf3+ 70.Kg2 Rd3 71.h5 Kf5 72.h6 Be5 73.Ra4 Rg3+ 74.Kf2 Rh3 75.h7 Rxh7 76.Ke3 Rh3+ 77.Ke2 Rh2+ 78.Kd3 Rd2+ 79.Kxd2 Bf4+ 80.Ke2 Bc1 81.Kd3 Bg5 82.Re4 Bf6 83.Re2 Bh8 84.Rh2 Bg7 85.Ke3 Bf6 86.Rh5+ Kg6 87.Ra5 Bg7 88.Kf4 Bh6+ 89.Kg4 Bg7 90.Ra6+ Bf6 91.Rd6 Kf7 92.Kf5 Bc3 93.Rd7+ Kg8 94.Ke6 Ba1 95.Rb7 Bd4 96.Rc7 Bf2 97.Rc4 Be1 98.Kf6 Kh7 99.Rc1 Bh4+ 100.Kf5 Bf2 101.Ra1 Bd4 102.Rb1 Kg7 103.Rb7+ Kg8 104.Rb3 Kg7 105.Rg3+ Kh7 106.Rd3 Bb2 107.Rd1 Kh6 108.Rd6+ Kg7 109.Rd1 Bc3 110.Rd7+ Kh6 111.Rd1 Kg7 112.Rd7+ Kf8 113.Ke6 Kg8 114.Rd1 Kh7 115.Rd7+ Kg8 116.Rd1 Kg7 117.Rg1+ Kh7 118.Rh1+ Kg7 119.Rg1+ Kh7 120.Rh1+ Kg6 121.Rh2 Kg5 122.Rg2+ Kf4 123.Rf2+ Kg5 124.Kd5 Kh6 125.Rg2 Kh5 126.Ke4 Kh6 127.Rg1 Kh7 128.Rh1+ Kg6 129.Rg1+

½ - ½ (129) ResoluteBot (2765)-Flamerare (2783) Rapid 2022)

30...Be7 31.Kd3 Ne5+ 32.Ke2 Nd7 33.Kd3 Ne5+ 34.Ke2 Nd7

½-½ (34) YoBot_v2 (3026)-RemstalBot (3042) Blitz 2024;

C5b2242112112)

21.Rxd7 Rxd7

C5b22421121121)

22.a4 Kf8 23.Rc8+ Rd8 24.Rc2 Rb8

C5b224211211211)

25.Kf1 Nd5

(25...Nd7 26.g3 Bd8 27.h3 Nb6 28.Nc5 Be7 29.a5 Bxc5 30.Rxc5 Nd5 31.Rc4 Ne7 32.Ke1 Ke8 33.Ra4 Kd7 34.Kd2 Rd8 35.Rg4 g5 36.Rd4+ Kc7

37.Rxd8 Kxd8 38.Kc3 Nc6 39.a6 b6 40.f4 f6 41.Bc4 Ke7 42.Bb5 Nd8 43.Kd4 Nf7 44.Bd3 Nd8 45.Bb5 Nf7 46.Bd3 Nd8 47.Ke4 Nf7 48.Kf3 Nd6 49.Kg4 e5 50.b3 Kf7 51.h4 e4 52.Bc4+ Kg6 53.f5+ Kh7 54.Bd5 Kg7 55.Bc6 b5 56.Bd7 Kf7 57.Kh5 Kg7 58.b4 Kh7 59.Be6 Nc4 60.Bd5 Nxe3 61.Bxe4 Kg7 62.Bd3 Nd5 63.Bxb5 Nxb4 64.Bf1 Nc2 65.Bc4 Ne3 66.Bd3 Kh7 67.Be4 Nc4 68.Bc2 Kg7 69.Be4 Kh7 70.Kg4 Ne5+ 71.Kh5 Kg7 72.Bd5 Nd7 73.Bf3 Nc5 74.Bb7 Kh7 75.Kg4 Kg8 76.Kh5 Kh7 77.Bc8 Kg7 78.Bb7 Nd3 79.Be4 Nb4 80.Bb7 Nc2 81.Be4 Nb4 82.Bb7 Nc2 83.Be4 Nb4 ½-½ (82) chesshyperbot (2722)-Flamerare (2776) Rapid 2022*)* 26.Bf3 Nb4 27.Rc4 a5 28.g3 Ke7 29.Nd2 Bd8 30.Be2 b5 31.axb5 Rxb5 32.Rc8 Rb7 33.Nc4 Nd5 34.Ra8 Bc7 35.Ra6 Nf6 36.h4 Nd7 37.Bd1 Ne5 38.Nxe5 Bxe5 39.Rxa5 Bxb2 40.Bf3 Bc3 41.Rc5 Bb4 42.Bxb7 Bxc5 43.Bg2 g6 44.Ke2 h5 45.Bh3 e5 46.Kf1 f5 47.Ke2 Kf6 48.f4 exf4 49.exf4 Bb6 50.Bg2 ½-½ (49) Mr-Chess-Berserk (2996)-CruelKen (3022) Blitz 2024;

C5b224211211212) 25.Bf3

C5b2242112112121) 25...Ke7 26.Kf1 Ne8 *(26...Bd8 27.Ke2 Nd7 28.h3 a6 29.g3 a5 30.Bh1 Kf8 31.Nd4 Ke7 32.Kd3 g6 33.g4 Bb6 34.Nb3 Ne5+ 35.Kd2 Nd7 36.Ke2 Bd8 37.Bg2 g5 38.Kd1 Kd6 39.Rd2+ Ke7 40.Rc2 Bb6 41.Bf3 Kd6 42.Rd2+ Ke7 43.Rc2 Kd6 44.Nd2 Bd8 45.Ne4+ Ke7*

46.Be2 Nb6 47.b3 Nd7 48.Bb5 Nf6 49.Nxf6 Kxf6 50.Rc5 b6 51.Rc6 Be7 52.Rc7 Bc5 53.Ke2 Bb4 54.Kf1 Rd8 55.Rb7 Bc5 56.Ke2 Rf8 57.Bc4 Re8 58.Bb5 Re7 59.Rb8 Rc7 60.Bd3 Kg7 61.Bb5 Kf6 62.Kf1 Kg7 63.Be8 Re7 64.Rc8 Kf6 65.Rb8 Rc7 66.Ke2 Ke7 67.Kf3 Bb4 68.Bb5 Rc2 69.Rh8 Rb2 70.Rxh6 Rxb3 71.Rh5 Kf6 72.h4 gxh4 73.Rxh4 Kg7 74.Rh1 Rb2 75.Rd1 Kf6 76.Ba6 Ra2 77.Bb5 Kg7 78.Be8 Kf8 79.Bb5 Kg7 80.Kg3 Rb2 81.f4 Rb3 82.Kf3 Bc5 83.Rd3 Rxd3 84.Bxd3 Kf8 85.g5 Ba3 86.Bc4 Bc1 87.Ke2 Ke7 88.Bd3 Kf8 89.Be4 Bb2 90.Bd3 Kg7 91.Bc4 Bc1 92.Bb5 Kf8 93.Bc4 Kg7 94.Bb5 Bb2 95.Bd7 Ba3 96.Kf3 Be7 97.Kg4 Bb4 98.e4 Bd2 99.f5 Bb4 100.fxe6 f6 101.e5 fxg5 102.Kxg5 Be7+ 103.Kf4 Kf8 104.Bb5 Ba3 105.Bc4 Bc1+ 106.Kf5 Ke7 107.Ba6 Bd2 108.Bd3 Bb4 109.Bb5 Be1 110.Bc6 Bg3 111.Bd5 Bh4 112.Ke4 Bf2 113.Ba2 Kf8 114.e7+ Kxe7 115.e6 ½-½ (114) ResoluteBot (2808)-ShashChess_MsP (2746) Blitz 2023)

27.Ke2 Nd6 28.Nc5 Bxc5 29.Rxc5 Kd7 30.Kd3 b6 **C5b22421121121211)** 31.Rc2 **C5b22421121212111)** 31...f6 32.g3 g5 *(32...Rc8 33.Rxc8 Kxc8 34.Kd4 Nf5+ 35.Kc3 Nd6 36.Kd4 Nf5+ 37.Kc3 Nd6 38.Kd4* ½-½ (36) M-Z_Bot (2935)-TheMatrix2025 (2912) Blitz 2023)

33.Bc6+ Ke7 34.Bf3 *(34.Bg2 Rd8 35.Rc7+ Rd7 36.Rxd7+ Kxd7 37.Kd4 Nf5+ 38.Kc3 Nd6 39.Kd4 Nf5+ 40.Kc3 Nd6 41.Kd4* ½-½ (39) M-Z_Bot (2897)-

ReinforcementTrial (2898) Rapid 2023*)* 34...Kd7 35.Bc6+ Kd8 36.Bg2 Kd7 37.b4 g4 38.h3 h5 39.Bc6+ Ke7 40.Bh1 Kd7 41.h4 Nf7 42.Bc6+ Kd6 43.Bb5 Ne5+ 44.Ke2 Ra8 45.Ba6 Rb8 46.Rd2+ Ke7 47.Rc2 Kd6 48.Rd2+ Ke7 49.Rb2 Kd6 50.Rc2 f5 51.Rd2+ *(51.e4 fxe4 52.Rd2+ Ke7 53.Rd4 Nf3 54.Rxe4 Rd8 55.Ke3 Rd1 56.Bc4 e5 57.Be2 Re1 58.Kd3 Ng1 59.Rxe5+ Kd6 60.Rxh5 Rxe2 61.Rg5 Rxf2 62.Rxg4 Rf3+ 63.Kc4 Ne2 64.Kb5 Rf7 65.Ka6 Kd5 66.h5 Nd4 67.h6 Rh7 68.Rh4 Ke5 69.g4 Nc6 70.g5 Kf5 71.Rc4 Ne5 72.Rc8 Kxg5 73.a5 bxa5 74.Kxa5 Rxh6 75.b5 a6 76.bxa6 Rxa6+ 77.Kxa6 Kh6 78.Rh8+ Kg7 79.Rg8+ Kxg8* ½-½ (81) M-Z_Bot (2927) - ReinforcementTrial (2919) Blitz 2023*)* 51...Ke7 52.Rc2 Rd8 53.Rc7+ Kf6 54.Rxa7 Nf3 55.Bd3 Ng1+ 56.Kf1 Nf3 57.Ke2 Ng1+ 58.Kf1 Nf3 59.Be2 Rd2 60.Ra6 Rb2 61.Bb5 Rxb4 62.Rxb6 Nd2+ 63.Kg2 Rb1 64.a5 Nf3 65.Bf1 Ne1+ 66.Kg1 Ra1 67.Rb5 Nf3+ 68.Kg2 Kg6 69.Rc5 Ne1+ 70.Kg1 Nf3+ 71.Kg2 Ne1+ 72.Kh2 Nf3+ 73.Kg2 ½-½ (71) M-Z_Bot (2918)-ReinforcementTrial (2914) Rapid 2023; **C5b224211211212112)** 31...Rd8 32.g3 Ke7 33.Rc7+ Rd7 34.Rxd7+ Kxd7 35.Bg4 f6 36.Kd4 Ne8 37.Be2 Kd6 38.Bb5 Nc7 39.Be2 Nd5 40.Kc4 Nc7 41.Bf3 Ne8 42.Bg2 Kd7 43.Kb5 Nc7+ 44.Kb4 Na6+ 45.Kc4 Kd6 46.b4 g5 47.Bb7 Nc7 48.Bf3 Na6 49.h3 Nc7 50.Bh1 Kd7

51.Bg2 Ne8 52.Kb5 Nc7+ 53.Kc4 Ne8 54.Kb5 Nc7+ 55.Kc4 ½-½ (53) M-Z_Bot (2926)-YoBot_v2 (2918) Blitz 2023;

C5b224211211212113)

31...e5 32.g3 Rd8 33.Bg2 Ke6 34.Rc6 Kd7 35.Rc2 Ke6 36.Rc6 Kd7 37.Rc1 Ke6 38.Rc6 ½-½ (36) M-Z_Bot (2932)-Nikitosikbot (2923) Blitz 2023;

C5b22421121121212)

31.Rc1 a5 32.b3 g5 33.Bc6+ Kd8 34.Bf3 Kd7 35.g3 f6 36.Bc6+ Kd8 37.Bb5 Rc8 38.Rxc8+ Kxc8 39.Bc6 e5 40.Bd5 Kd8 41.Kc3 Ke8 42.Bc6+ Ke7 43.Kd3 Ke6 44.Bg2 Kd7 45.Bd5 Ke8 46.Kc3 Kd7 47.Bg2 Ke6 48.g4 Kd7 49.Kd3 Ke6 50.Bc6 Kf7 51.Kc3 Ke6 52.Bf3 Kd7 53.Bg2 Ke6 54.Bf3 f5 55.h3 Kf6 56.Bg2 Kg6 57.Bf3 Kf6 58.Bg2 Kg6 59.Kd3 h5 60.gxh5+ Kxh5 61.f4 exf4 62.exf4 gxf4 63.Kd4 Kg5 64.Kd5 Nb7 65.Ke5 Nc5 66.h4+ Kxh4 67.Kxf4 Nxb3 68.Bd5 Nd4 69.Bc4 Kh5 70.Ke5 b5 71.axb5 Nxb5 72.Bxb5 Kg5 73.Ke6 f4 74.Kf7 f3 75.Ke6 Kh4 76.Kf6 f2 77.Ke5 a4 78.Kd4 a3 79.Kc3 a2 80.Kb2 a1Q+ 81.Kxa1 Kg3 82.Ba6 Kg2 83.Bb7+ Kf1 84.Ba6+ Ke1 85.Bb5 f1Q 86.Bxf1 ½-½ (87) Nikitosikbot (2909)-thegamesknow (2808) Blitz 2023;

C5b22421121121213)

31.Rc3 Rd8 32.g3 g5 33.b4 f6 *(33...Ne8 34.Rc1 Ke7+ 35.Ke2 Rd7 36.Bg2 Rd8 37.Bf3 Rd7 38.Bg2 Rd8 39.Rc6 Nd6 40.Rc7+ Rd7 41.Rc3 g4 42.h3 h5 43.h4 f5 44.f4 Ne8 45.Bh1 Nd6 46.Rc2 Ne8 47.Bc6 Rc7 48.Kd3 Nf6 49.Rc4 Kd6 50.Bg2 Nd5 51.Rxc7 Kxc7*

52.Bxd5 exd5 53.Kd4 Kd6 54.Kd3 Kc6 55.Kd4 Kd6 56.Kd3 Kc7 57.Kd4 Kd6 ½-½ (56) M-Z_Bot (2916) - European_Chess_Bot (2914) Blitz 2023 *)* 34.Bg2 g4 35.h3 gxh3 36.Bxh3 Rc8 37.Rxc8 Nxc8 38.Kc4 Nd6+ 39.Kd4 Nc8 40.Bg2 Nd6 41.Bf3 Nf5+ 42.Kd3 Nd6 43.Bg4 Nf7 44.Kd4 Ne5 45.Bd1 Kc6 46.f4 Ng6 47.Bf3+ Kc7 48.Kc4 Ne7 49.g4 Nc8 50.Be2 Ne7 51.Bf3 Nc8 52.Kd4 Nd6 53.Be2 Nc8 54.Bf3 Kd7 55.Be4 Ne7 56.Ba8 Nc8 57.Be4 Kc7 58.Ba8 Nd6 59.Bf3 Kd7 60.Be2 Ke7 61.Bf1 Ne8 62.Bg2 Nc7 63.Kc4 Kd6 64.Bb7 e5 65.f5 Ne8 66.Bg2 Nc7 67.Bb7 Kd7 68.Bg2 Kd6 69.Be4 a6 70.a5 b5+ 71.Kc3 Nd5+ 72.Bxd5 Kxd5 73.Kd3 e4+ 74.Kc3 Ke5 75.Kc2 h5 76.gxh5 Kxf5 77.Kc3 Kg5 78.Kd4 Kxh5 79.Kxe4 Kg4 80.Kd5 f5 81.Kc5 Kf3 82.Kb6 Kxe3 83.Kxa6 f4 84.Kb6 f3 85.a6 f2 86.a7 f1Q 87.a8Q Qb1 88.Kxb5 Qb3 89.Qa1 Qd5+ 90.Kb6 Qf7 91.b5 Qb3 92.Qc1+ Kf2 93.Qa1 Qd3 94.Qc1 Kf3 95.Qa1 Ke4 96.Qc1 Qd4+ 97.Ka5 Kf3 98.b6 Qd5+ 99.Ka4 Qe6 100.b7 Qa6+ 101.Kb3 Qxb7+ 102.Ka2 Qd7 103.Qa1 Qd8 104.Qb1 Qd7 105.Qa1 Qg4 106.Qb1 Kf2 107.Qa1 Qe4 108.Qb1 Qe1 109.Qxe1+ Kxe1 Normal ½-½ (108) YoBot_v2 (2937)-GradualLearning (2916) Rapid 2024; **C5b2242112112122)** 25...g5 26.g3 Bd8 27.Kf1 g4 28.Be2 Be7 29.Kg2 Bd6 30.h3 h5 31.Rc4 a6 32.Na5 Kg7 33.Rc1 Kf8 34.hxg4 hxg4

35.Rc2 Ke7
36.Rc4 Kf8 37.b3
Kg7 38.Bd3 Kg8
39.Be2 Kg7 40.Kf1
Kf8 41.Kg1 b5
42.Rc6 Bb4
43.Rxa6 Bxa5
44.Rxa5 bxa4
45.Rxa4 Rxb3
46.Bxg4 Nxg4
47.Rxg4 f5 48.Rc4
Kf7 49.Ra4 Kf6
50.Kg2 Kf7
51.Ra7+ Kg6
52.Ra8 Rb4
53.Rg8+ Kf6
54.Rf8+ Kg6
55.Rg8+ Kf7
56.Rg5 Rb8
57.Rh5 Kf6
58.Rh6+ Ke7
59.Rh7+ Kf6
60.Rh6+ Ke7
61.Rh7+ Kf6
62.Kf3 Rb2
63.Ra7 Kg5
64.Ra6 Kf6
65.Ra1 Kg6
66.Ra6 Kf7
67.Kg2 Kf6
68.Ra8 Kf7
69.Rc8 Kg6
70.Rc1 Kf6 71.Kg1
Rb6 72.Rc8 Rb3
73.Rf8+ Kg6
74.Rd8 Rb2
75.Rd6 Kf6
76.Rd4 Ke7 77.e4
Rb1+ 78.Kg2 fxe4
79.Rxe4 Kf6
80.Rf4+ Kg5
81.Ra4 Rb2
82.Ra5+ Kf6
83.Rc5 Rb3
84.Rc4 Kf5 85.Kh2
Kf6 86.Rf4+ Kg5
87.Re4 Kf6
88.Rd4 Kf5
89.Kh3 Rb1
90.Rf4+ Kg5
91.Rg4+ Kf5
92.Rc4 Rh1+
93.Kg2 Rb1
94.Rc8 Rb2
95.Kf1 Rb3
96.Ra8 Kg5
97.Rg8+ Kf6
98.Rf8+ Ke7
99.Rf4 e5 100.Re4
Kf6 101.Re3 Rb1+
102.Re1 Rb2
103.Rd1 Kf5
104.Kg1 Rb5
105.Ra1 Rb6
106.Ra4 Rb1+
107.Kh2 Rb2
108.Kg2 Rb3
109.Ra6 Kg5
110.Re6 Kf5
111.Rc6 Kg5
112.Rc8 Kf6
113.Rf8+ Kg6
114.Rg8+ Kf5
115.Rf8+ Kg6
116.Rf3 Rb2
117.Re3 Kf6
118.Rf3+ Kg5
119.Re3 Kf5
120.Rf3+ Kg6
121.Kf1 Rb1+
122.Ke2 Kg5
123.Rf8 Kg4
124.Rg8+ Kf5
125.Rf8+ Kg4
126.Rg8+ Kf5
127.Rd8 Rb2+

128.Ke1 Rb1+
129.Rd1 Rb3
130.Rd7 Kf6
131.Rd8 Ke7
132.Rd1 Kf6
133.Ke2 Kf5
134.Rd3 Rb6
135.Rf3+ Kg4
136.Re3 Rb2+
137.Kf1 Rb1+
138.Kg2 Rb5
139.f3+ Kf5
140.Kf2 Rb2+
141.Re2 Rb1
142.Rd2 Kf6
143.Rc2 Rb3
144.Rc6+ Ke7
145.Rc7+ Ke6
146.Rc5 Kf5
147.g4+ Kf6
148.Rc6+ Kf7
149.Rc7+ Kf6
150.Rc6+ Kf7
151.Rh6 Rb2+
152.Ke3 Rb4
153.Rh5 Ke6
154.Rh6+ Kf7
155.Rh7+ Kf6
156.Rh5 Rf4
157.Rh6+ Ke7
158.Rh7+ Ke6
159.Rh6+ Kf7
160.Rh7+ Ke6
161.Rh6+ Ke7
162.Ra6 Kf7
163.Rb6 Ke7
164.Rb7+ Ke6
165.Rb6+ Kf7
166.Rb7+ Ke6
167.Rb6+ Ke7
168.Rc6 Rb4
169.Ra6 Kf7
170.Ra7+ Ke6
171.Ra6+ Kf7
172.Ra7+ Kf6
173.Kf2 Rb3
174.Ra2 Kf7
175.Ra4 Ke6
176.Ra6+ Kf7
177.Ra7+ Ke6
178.Ra8 Ke7
179.Ra7+ Ke6
180.Ra6+ Kf7
181.Ra5 Ke6
182.Ra2 Kf6
183.Kg2 Kf7
184.Ra7+ Kg6
185.Ra5 Kf6
186.Ra6+ Ke7
187.g5 Kf7
188.Rf6+ Ke7
189.Rf5 Ke6
190.Rf6+ Ke7
191.Rf5 Ke6
192.Rf8 Ke7
193.Rf6 Rb4
194.Kh3 Ra4
195.Rf5 Ke6
196.Rf6+ Ke7
197.Rf5 Ke6
198.Rf8 Ke7
199.Rf6 Rd4
200.Rf5 Ke6
201.Rf6+ Ke7
202.Kg3 Ra4
203.Rf5 Ke6
204.Rf8 Ke7
205.Rf5 Ke6
206.Rf8 Ke7
207.Rf6 Rd4
208.Rf5 Ke6
209.Rf6+ Ke7
210.Rf5 Ke6
211.Rf8 Ke7
212.Rf6 Rb4
213.Rf5 Ke6

214.Rf8 Ke7
215.Rf5 Ke6
216.Rf6+ Ke7
217.Ra6 Kf7
218.Kg2 Rf4
219.g6+ Kg7
220.Ra7+ Kxg6
221.Ra6+ Kf5
222.Kg3 Rb4
223.Ra8 Rb6
224.Rf8+ Rf6
225.Rxf6+ Kxf6
226.f4 Kf5
227.fxe5 Kxe5
½ - ½ (226)

ResoluteBot (2785)-Flamerare (2783) Rapid 2022;

C5b2242112112123)

25...Nd7 26.Kf1

(26.g3 a5 27.Kg2 Ke7 28.Kf1 g6 29.Be2 h5 30.Nd2 Rd8 31.Bf3 Rb8 32.Be2 Rd8 33.Bb5 Ne5 34.Ke2 f5 35.f4 Ng4 36.Nc4 Bc7 37.h4 Nf6 38.Ne5 Bxe5 39.fxe5 Ne4 40.Rc7+ Kf8 41.Bd7 b6 42.Bxe6 Rd2+ 43.Ke1 Rd3 44.Bc4 Rxe3+ 45.Kd1 Nxg3 46.e6 f4 47.Rf7+ Ke8 48.Bb5+ Kd8 49.Rd7+ Ke8 50.Rf7+ Kd8 51.Rd7+ Ke8 52.Rf7+

Normal ½-½ (51)

YoBot_v2 (2662)-Nikitosik-ai (2653) Classical 2024)

C5b22421121121231)

26...Bd8 27.g3

(27.Ke2 g6 28.Be4 g5 29.Bf3 a5 30.Kd1 Ne5 31.Be2 Bb6 32.h3 Ke7 33.Bh5 Rd8+ 34.Ke2 Rd7 35.Bf3 f5 36.Nd2 Kd6 37.Rc8 Bc5 38.Nb3 Bb6 39.Nd2 Bc5 40.Bh5 Bb4 41.Nb3 Rc7 42.Rxc7 Kxc7 43.Nd4 Kd6 44.g4 f4 45.exf4 gxf4 46.Nf3 Nxf3 47.Kxf3 Bc5 48.Kxf4 Bxf2 49.g5 hxg5+ 50.Kxg5 Be3+ 51.Kg6 Bd4 52.b3 Ke5 53.Bg4 Bf2 54.Kf7 Kd6 55.Bf3 e5 56.Bxb7 Kc5 57.Kf6 Kb4 58.Bd5 e4 59.Bxe4 Kxb3 60.Bc6 Kc4 61.Kg5 Be3+ 62.Kf5 Bf2 63.Kg5 Kc5 64.Bb5 Be3+ 65.Kg6 Bf2 66.Kg5 Be3+ 67.Kh5 Kd6 68.h4 Bf2 69.Kg5 Ke7 70.h5 Be3+ 71.Kg6 Kf8 72.Ba6 Bd4 73.Bc4 Ba1 74.h6 Bb2 75.Kf5 Bc3 76.Bd3 Ba1

77.h7 Kf7 78.Ke4 Kg7 79.Kd5 Kh8 80.Bf5 Bc3 81.Bb1 Ba1 82.Kc4 Bf6 83.Kc5 Bg5 84.Bf5 Be3+ 85.Kd6 Bb6 86.Kd5 Bf2 87.Bg6 Be1 88.Ke5 Bc3+ 89.Ke6 Bb4 90.Kd5 Be1 91.Bc2 Bb4 92.Bb1 Be1 93.Kc4 Bd2 94.Kd3 Bb4 95.Kc4 Be7 96.Kc3 Bh4 97.Bf5 Be1+ 98.Kd3 Bh4 99.Kc4 Kg7 100.Kb5 Be1 101.Kc6 Bd2 102.Kc5 Be3+ 103.Kd6 Bf2 104.h8Q+ Kxh8 105.Bb1 Be1 106.Ke7 Kg7 107.Ba2 Bf2 108.Bb1 Bc5+ 109.Ke6 Kf8 110.Ba2 Bf2 111.Bb1 Kg7 112.Ba2 Be1 113.Bc4 Bc3 114.Bd3 Bb4 115.Bb1 Bc5 116.Bd3 Kf8 117.Bb1 Bg1 118.Ba2 Bf2 119.Bb1 Be3 120.Bf5 Kg7 121.Bb1 Kf8 122.Bg6 Bc5 123.Bd3 Bb4 124.Bb1 Kg7 125.Ba2 Be1 126.Ke7 Bb4+ 127.Ke8 Bc5 128.Bb1 Kf6 129.Ba2 Ke5 130.Kd7 Bb4 131.Bb3 Bc5 132.Bf7 Kd4 133.Ba2 Kc3 134.Bd5 Kb4 135.Bc6 Kb3 136.Ke6 Bd4 137.Kd5 Bc3 138.Bb5 Kb4 139.Ke4 Be1 140.Be8 Ka3 141.Bb5 Bc3 142.Kd5 Kb3 143.Be8 Kb4 144.Bb5 Bb2 145.Bd7 Ba1 146.Bb5 Bf6 147.Ke6 Bd4 148.Bd7 Kc5 149.Bb5 Bh8 150.Bf1 Ba1 151.Be2 Bb2 152.Bd1 Bd4 153.Bc2 Bb2 154.Bb1 Ba1 ½ - ½ (153) VariantsStockfish (2723)-Flamerare (2772) Rapid 2022 *)* 27...g6 28.Be4 *(28.h3 Be7 29.Bg2 Bd6 30.Ke2 Nb6 31.a5 Nd7 32.f4 Ke7 33.Nd4 a6 34.Rc3 e5 35.fxe5 Bxe5 36.g4 Bxd4 37.exd4 b6*

38.axb6 Rxb6 39.b3 Kd6 40.Kd3 Nf8 41.Rc8 Rxb3+ 42.Kc4 Rg3 43.Rxf8 Rxg2 44.Rxf7 h5 45.Rg7 hxg4 46.Rxg6+ Ke7 47.Rxg4 Rc2+ 48.Kd5 a5 49.h4 a4 50.h5 a3 51.h6 Rh2 52.h7 Rxh7 53.Kc4 a2 54.Rg1 Rh2 55.Re1+ Kd6 56.Kb3 Kd5 57.Ra1 Rd2 58.Kc3 Rf2 59.Kb3 Rd2 60.Rc1 Kxd4 61.Ra1 Rg2 62.Rd1+ Ke4 63.Ra1 Kd4 64.Rd1+ Ke3 65.Re1+ Kd3 66.Rd1+ Ke3 67.Re1+ Kd2 68.Rh1 Rg6 69.Rh2+ Ke3 70.Rxa2 Kd3 71.Rf2 Rb6+ 72.Ka2 Ke3 73.Rf1 Ke2 74.Rf7 Ke3 75.Rf1 Ke2 76.Rf7 Rb8 77.Rf4 Ke3 78.Rf1 Rb6 79.Re1+ Kf2 80.Re7 Kg2 81.Rg7+ Kh3 82.Rh7+ Kg3 83.Rh1 Kg2 84.Rd1 Ra6+ 85.Kb2 Rb6+ 86.Ka1 Kf3 87.Rd3+ Ke2 88.Rd8 Rb4 89.Ka2 Rb6 90.Re8+ Kd1 91.Rd8+ Kc2 92.Rc8+ Kd1 93.Rc3 Rb7 94.Rc5 Ke2 95.Rc2+ Kd3 96.Rc8 Kd2 97.Rc4 Kd3 98.Rc8 Rb4 99.Rc1 Kd2 100.Rc6 Rb8 101.Rc4 Kd3 102.Rc1 Kd2 103.Rc7 Rb4 104.Rc5 Rb8 105.Rc4 Rb7 106.Ka3 Ke2 107.Rc8 Kd1 108.Ka4 Rb6 109.Ka5 Rg6 110.Kb4 Ke2 111.Re8+ Kd1 112.Kb5 Kc2 113.Kb4 Kd1 114.Ka5 Rg2 115.Ka6 Rf2 116.Kb6 Kc2 117.Kc7 Kb1 118.Re1+ Kb2 119.Rg1 Rf8 120.Rb1+ ½ - ½ (119) ResoluteBot (2791)-Flamerare (2790) Rapid 2022)

28...b6 29.Bc6 Nc5 30.Nxc5 bxc5 31.Bb5 Bb6 32.b3 h5 33.Ke2 *(33.h3 Ke7 34.Rc1 Rh8 35.Ke2 Kf6 36.f3*

Rd8 37.Bd3 Re8 38.f4 Rd8 39.g4 hxg4 40.hxg4 Rh8 41.g5+ Kg7 42.Bb5 Rh2+ 43.Kd3 Rh3 44.Bc4 Rh2 45.Ke4 Rd2 46.Bb5 Rb2 47.Bc4 Ba5 48.Rf1 Rd2 49.Bb5 Bb4 50.Rb1 Ba5 51.Bc4 Bb4 52.Bb5 Ba5 53.Bc4 Bb4 54.Ba6 Rd8 55.Bf1 Kf8 56.Rc1 Kg7 57.Bb5 Rd5 58.Ba6 Rd8 59.Bc4 Kf8 60.Bb5 Kg7 61.Bc4 Rd2 62.Rb1 Rd7 63.Rg1 Rd8 64.Bb5 Rd5 65.Ba6 Ba5 66.Bc4 Rd8 67.Rc1 Rd2 68.Rh1 Bb4 69.Ra1 Rd8 70.Kf3 Bd2 71.Rd1 Ba5 72.Rc1 Bb4 73.Bf1 Rd2 74.Bc4 Rd8 75.Bf1 Rd2 76.Bb5 Rd5 77.Ke4 Rd8 78.Rg1 Rd2 79.Ba6 Rd8 80.Ra1 Rd2 81.Bc4 Ba5 82.Rg1 Kg8 83.Rf1 Bb4 84.Bb5 Kg7 85.Rh1 Ba5 86.Rc1 Rb2 87.Bc4 Kg8 88.Kf3 Rd2 89.Bb5 Bb4 90.Ba6 Kg7 91.Bc4 ½-½ (90) ResoluteBot (2790)-Flamerare (2788) Rapid 2022*; 33.Rc1 Rd8 34.Ke2 Kg7 35.h3 Rd5 36.g4 hxg4 37.hxg4 Rd8 38.Rh1 Rb8 39.f3 Rd8 40.f4 Rh8 41.Rxh8 Kxh8 42.Be8 Kg7 43.Kd3 Ba5 44.g5 Bb4 45.Bb5 Kf8 46.Bc4 Ke7 47.Bb5 f5 48.gxf6+ Kxf6 49.Bc4 e5 50.Bb5 exf4 51.exf4 a5 52.Ba6 g5 53.fxg5+ Kxg5 54.Bb5 Kf4 55.Ba6 c4+ 56.Bxc4 Ke5 57.Kc2 Ke4 58.Bd3+ Kd4 59.Bb5 Ke3 60.Bf1 Kd4 61.Bc4 Ke4 62.Bd3+ Kf4 63.Ba6 Ke3 64.Kb1 Kd2 65.Bf1 Kd1 66.Bg2 Kd2 67.Bh3 Ke3 68.Bf1 Kd2 69.Bh3 Ke3 70.Bf1 Kd4 71.Ba6 Ke3 72.Bf1* ½-½ (71) ResoluteBot (2767)-Flamerare (2774) Rapid 2022*)*

33...Kg7 34.h3 Kf6 35.f3 Rd8 36.f4 Rg8 37.e4 Rd8 38.e5+ Kg7 39.Kf3 Rd5 40.Bc4 Rd1 41.Bb5 Rd5 42.Bc4 Rd1 43.Rc3 Ba5 44.Rd3 Rxd3+ 45.Bxd3 f5 46.exf6+ Kxf6 47.g4 hxg4+ 48.hxg4 g5 49.fxg5+ Kxg5 50.Bc4 Kf6 51.Ke4 Bd2 52.Ba6 Bb4 53.Kf4 Bd2+ 54.Ke4 Bb4 55.Be2 Bd2 56.Bd3 Kg5 57.Be2 Kf6 58.Bc4 a5 59.Be2 Be1 60.Kf4 Bd2+ 61.Ke4 Be1 62.Bc4 Bc3 63.Ba6 Kg5 64.Be2 Kf6 65.Bc4 Bb4 66.g5+ Kxg5 67.Bxe6 c4 68.bxc4 Kf6 69.Kd5 Ke7 70.Bh3 Be1 71.Kc6 Bf2 72.c5 Kd8 73.Bf5 Bg1 74.Kb5 Kc7 75.Kxa5 Bxc5 76.Bd7 Be7 77.Kb5 Kb8 78.a5 Ka8 79.a6 Bd8 80.Bc6+ Ka7 81.Kc4 Kxa6 82.Bb5+ Ka5 83.Ba4 Bg5 84.Bc2 Be3 85.Bg6 Bf2 86.Bd3 Bb6 87.Bf5 Bd8 88.Bh3 Ka4 89.Bf1 Bf6 90.Bh3 Be5 91.Bf1 Ka3 92.Be2 Kb2 93.Bd1 Bg7 94.Kd5 Kc3 95.Ke6 Bf6 96.Kxf6 ½-½ (95)

ResoluteBot (2792)-Flamerare (2796) Rapid 2022;

C5b22421121121232)

26...a5 27.g3 Bd8 28.Rd2 Ne5 29.Be2 Bb6 30.h3 Rc8 31.Rd6 Bc7 32.Rd4 Bb6 33.Rd6 Bc7 34.Rd1 Bb6 35.Rd6

Normal ½-½ (34)

YoBot_v2 (2933)-CruelKen (2885) Blitz 2024;

C5b224211211213)

25.g3 Nd5

(25...Ke7 26.Bf3 Ne8 27.Kf1 Nd6 28.Ke2 Kd7 29.Nc5+ Bxc5 30.Rxc5 Rc8 31.Rxc8 Kxc8 32.Kd3 e5 33.a5 Kc7 34.Kc3 b6 35.Kb4 Kd7 36.axb6 axb6 37.Bg4+ Kc6 38.Bf3+ e4 39.Bd1 Kd5 40.Bb3+ Ke5 41.Bd1 Ke6 42.Be2 f5 43.Bc4+

Ke5 44.Bb5 g5 45.Be2 f4 46.g4 Ne8 47.Bc4 Nf6 48.h3 h5 49.gxh5 Nxh5 50.Kb5 fxe3 51.fxe3 Ng3 52.Kxb6 Nf5 53.Kc5 Nxe3 54.b4 g4 55.hxg4 Nxc4 56.Kxc4 Kf4 57.b5 e3 58.b6 e2 59.b7 Kg5 60.b8Q e1Q 61.Qg8+ Kh4 62.Qh7+ Kg3 63.Qd3+ Kxg4 64.Qg6+ Kf4 65.Qc2 Kg5 66.Qb2 Kf5 67.Qc2+ Kg5 68.Qg2+ Kf6 69.Qb2+ Ke6 70.Qb6+ Kf5 71.Qb5+ Kg6 72.Qb2 Qe6+ 73.Kc5 Kh7 74.Qa1 Kg8 75.Qb1 Qe5+ 76.Kc6 Kg7 77.Qc1 Kf6 78.Qh6+ Ke7 79.Qc1 Qg3 80.Qc5+ Ke8 81.Qh5+ Kf8 82.Qh6+ Kg8 83.Qe6+ Kg7 84.Qa2 Qb8 85.Qa1+ Kg8 86.Qa2+ Kg7 87.Qa1+ Kf7 88.Qf1+ Kg6 89.Qg1+ Kf5 90.Qf2+ Qf4 91.Qe1 Qh2 92.Qa1 Qe5 93.Qb1+ Ke6 94.Qc1 Qe4+ 95.Kb5 Qd3+ 96.Qc4+ Qxc4+ 97.Kxc4

½ - ½ (96)

ResoluteBot (2777)-Flamerare (2826) Rapid 2022*)* 26.h4 Bd8 27.Kf1 Ke8 28.Bf3 Nb4 29.Rc4 a5 30.Be2 Ke7 31.Rc3 g6 32.Nd2 Nd5 33.Rc5 Nf6 34.Rc1 Ne8 35.e4 f6 36.Rc5 b6 37.Rc6 Rb7 38.e5 Rc7 39.exf6+ Kxf6 40.Rxc7 Bxc7 41.Bd3 Nd6 42.Ke2 Bd8 43.f4 Kg7 44.Nf3 Nf5 45.Bxf5 exf5 46.Nd4 Be7 47.Kd3 Bb4 48.Nc2 Bc5 49.Nd4 Bb4 50.Nc2 Bc5 51.Nd4 Kf7 52.Kc4 h5 53.Kd5 Bb4 54.Nc2 Bc5 55.Nd4 Kf6 56.b3 Bb4 57.Nc2 Bc5 58.Nd4 Kf7 59.Ke5 Bb4 60.Nc2 Bc5 61.Nd4 Bb4 62.Nc2 Bf8 63.Nd4 Bc5 64.Kd5 Bb4 65.Nc2 Bc5

66.Nd4 Kf6 67.Kc4 Bb4 68.Nc2 Bc5 69.Nd4 Ke7 70.Kd5 Ba3 71.Nc6+ Kf6 72.Ne5 Bb4 73.Nd3 Bd2 74.Kd6 Be3 75.Kc6 Kg7 76.Kb7 Kf7 77.b4 axb4 78.Nxb4 Bf2 79.Nd5 Bxg3 80.Nxb6 g5 81.fxg5 f4 82.Nc4 f3 83.Nd2 Bxh4 84.Nxf3 Bf2 85.a5 h4 86.Nxh4 Bxh4 87.a6 Bf2 88.g6+ Ke8 89.a7 Bxa7 90.Kxa7 Ke7 91.g7 Kf7 92.g8B+ ½-½ (92) YoBot_v2 (3016)-Buletten-Karl (3013) Blitz 2024;

C5b22421121122)

22.Rc8+ Rd8 23.Rxd8+ Bxd8 24.Bf3 b6 25.Nd4 Bc7 26.Nc6 a5 27.g3 Kf8 28.Kf1 Nd7 29.Be2 Nb8 30.Nd4 Be5 31.Bf3 Ke7 32.Ke2 Bxd4 33.exd4 Na6 34.Kd3 Nc7 35.Kc4 Kd6 36.a4 f5 37.b3 g5 38.b4 axb4 39.Kxb4 Kd7 40.Kc4 Kd6 41.Be2 Nd5 42.Bd1 Kc7 43.Bh5 Nf6 44.Bf3 Kd7 45.Be2 Ne4 46.f3 Nd6+ 47.Kb4 Kc6 48.Bc4 Nxc4 49.Kxc4 h5 50.f4 gxf4 51.gxf4 Kd6 52.Kb5 Kc7 53.Kb4 Kb7 54.Kc4 Ka6 55.d5 exd5+ 56.Kxd5 Ka5 57.Ke6 Kxa4 58.Kxf5 b5 59.Kg5 b4 60.f5 b3 61.f6 b2 62.f7 b1Q 63.f8Q Qg1+ 64.Kf6 Qf2+ 65.Kg7 Qxh2 66.Qa8+ Kb3 67.Qd5+ Kb4 68.Qe4+ Ka3 69.Kg6 Qg3+ 70.Kxh5 Kb2 71.Qe2+ Kc1 72.Qc4+ Kb1 73.Qf1+ Ka2 74.Qe2+ Kb3 75.Qd1+ Kb2 76.Qe2+ Kb1 77.Qd1+ Ka2 78.Qc2+ Ka3 79.Qe4 Kb3 80.Qb1+ Kc3 81.Qc1+ Kb3 82.Qd1+ Ka2 83.Qc2+ Ka1 84.Qd1+ Ka2 ½-½ (84) Weiawaga (2778)-ArasanX (3037) Rapid 2024;

C5b224211212)

20...Rxd1+ 21.Bxd1

C5b2242112121)

21...Ne4 22.Bf3 Nd6

C5b22421121211)

23.g3

C5b224211212111)

23...Kf8 24.Kf1 Rd8

C5b2242112121111)

25.Nd2 Rd7 26.Ke2 Ke7 27.Bh1 *(27.b4 Rc7 28.Rxc7+ Bxc7 29.Kd3 Kd7 30.Nb3 Bd8 31.a4 b5 32.Nc5+ Kc7 33.axb5 Kb6 34.Bc6 Nxb5 35.Bd7 Nd6 36.e4 Be7 37.Nb3 e5 38.Ba4 Nb5 39.Kc4 Na3+ 40.Kc3 Nb5+ 41.Kc4 Na3+ 42.Kc3 Nb5+ 43.Kc4* ½-½ (43) ResoluteBot (2803)-Flamerare (2812) Rapid 2022*)* 27...f5 28.f4 Rc7 29.Rxc7+ Bxc7 30.Kd3 b5 31.Bc6 a6 32.e4 fxe4+ 33.Bxe4 e5 34.fxe5 Nf7 35.Bb7 a5 36.Ba6 Bxe5 37.b3 Bb2 38.a4 bxa4 39.bxa4 Ne5+ 40.Kc2 Bd4 41.h3 Ke6 42.Nc4 Nxc4 43.Bxc4+ Kf5 44.Bd3+ Kg5 45.h4+ Kg4 46.Be2+ Kxg3 47.Kd3 Bf6 48.h5 Kh4 49.Ke4 Kg5 50.Bf3 Be7 51.Be2 Bc5 52.Kd3 Be7 53.Bd1 Bb4 54.Ke3 Bc5+ 55.Kd2 Bb4+ 56.Kc1 g6 57.hxg6 Kf6 58.g7 Kxg7 59.Bc2 Kf6 60.Bb1 Kg5 61.Ba2 Kf4 62.Bb1 h5 63.Ba2 h4 64.Kd1 Ke3 65.Be6 Kf2 66.Bf5 Kg2 67.Be4+ Kf1 68.Bd3+ Kg2 69.Be4+ Kf1 70.Bd3+ Kg1 71.Bf5 Kf2 72.Be6 Be7 73.Bf5 Kg2 74.Be4+ Kf2 75.Bf5 Bb4 76.Be6 Ba3 77.Bf5 Be7 78.Be6 Kg2 79.Bd5+ Kf1 80.Bc4+ Kf2 81.Be6 Bb4 82.Bf5 Kf3 83.Be6 Ke3 84.Bh3 Bc3 85.Bg4 Kf2 86.Bf5 Kg2 87.Be4+ Kf1 88.Bd3+ Kg2 89.Be4+ Kf1 90.Bd3+ Kf2 91.Bf5 Bf6 92.Be6 Kg2 93.Bd5+ Kf1 94.Bc4+ Kg2 95.Bd5+ Kf1 96.Bc4+ Kg1 97.Be6 h3 98.Bxh3 Kf2 99.Bc8 Bh4

100.Bd7 Kf3 101.Bc6+ Ke3 102.Be8 Kd3 103.Bg6+ Kc3 104.Be8 Bg5 105.Bf7 Be7 106.Bg8 Ba3 107.Bh7 Bd6 108.Bg8 Be7 109.Bh7 Bd6 110.Bg8 Bf8 111.Bh7 Bd6 ½-½ (111) M-Z_Bot (2902)-TheMatrix2025 (2873) Blitz 2023;

C5b2242112121112) 25.Nc5 Bxc5 26.Rxc5 Rd7 27.Ke2 Ke7 28.a4 Kd8 29.b4 Rc7 30.Kd3 Rd7 31.Bg2 b6 32.Rc6 *(32.Rc2 g5 33.Rc6 Ke7 34.h3 Ne8+ 35.Kc2 Nd6 36.Kc3 Rd8 37.Rc7+ Rd7 38.Rc6 Rd8 39.Rc7+ Rd7 40.Rxd7+ Kxd7 41.Kd4 Nf5+ 42.Ke5 Ke7 43.Ke4 Nd6+ 44.Kd4 Nf5+ 45.Kc4 Nd6+ 46.Kd4 Nf5+ 47.Ke5 f6+ 48.Ke4 Nd6+ 49.Kd4 Nf5+ 50.Kc4 Nd6+ 51.Kd4 Nf5+ 52.Kc3 Nd6 53.Kd4* ½-½ (55) ResoluteBot (2771)-Flamerare (2768) Rapid 2022) 32...Nf5+ 33.Ke2 Rc7 34.Rxc7 Kxc7 35.Kd3 Nd6 36.Kd4 Nf5+ 37.Ke5 Kd7 38.Bf1 f6+ 39.Ke4 Nd6+ 40.Kd4 Kc6 41.Bg2+ Kd7 42.Bh3 Ne8 43.Bf1 Nc7 44.Be2 Nd5 45.Kc4 Kd6 46.Bf3 Nc7 47.Bb7 Ne8 48.Be4 Nc7 49.Bf3 Ne8 50.Be4 Nc7 51.h3 Ke5 52.Bh1 Kd6 53.Bf3 Ne8 54.Kb5 Nc7+ 55.Kc4 Na6 56.Be4 Nc7 57.Bb7 Ne8 58.Bf3 Kd7 59.Kb5 Nc7+ 60.Kc4 Ne8 61.Kd3 Nd6 62.Kd4 Nf5+ 63.Kd3 Nd6 64.Kd4 Nf5+ 65.Ke4 Nd6+ 66.Kd4 ½-½ (66) ResoluteBot (2779)-Flamerare (2784) Rapid 2022;

C5b2242112121113) 25.Ke2 Rd7 26.Bh1 *(26.Bg2 Bd8 27.Nc5 Rc7 28.Nb3 Rxc1 29.Nxc1 Nc4 30.Nd3 b6 31.Kd1 Bf6 32.Kc2 Ke7*

33.a4 Ne5 34.Nxe5 Bxe5 35.Bb7 a5 36.b3 f5 37.f4 Bd6 38.Kd3 Kf6 39.Ke2 e5 40.fxe5+ Bxe5 41.Kf3 Bd6 42.Bc8 Bb4 43.Ba6 Bc5 44.Bb5 g5 45.h3 g4+ 46.hxg4 fxg4+ 47.Kxg4 Bxe3 48.Be8 Bg5 49.Kf3 Ke7 50.Bb5 Kd8 51.Kg4 Kc8 52.Bc4 Kd8 53.Bb5 Ke7 54.Bc4 Ke8 55.Bb5+ Kd8 56.Bc4 Kc8 57.Bb5 Kb7 58.Bc4 Ka7 59.Bb5 Ka8 60.Bc4 Bc1 61.Bb5 Bg5 62.Bc4 Ka7 63.Bb5 Be3 64.Bc4 Bf2 65.Bb5 Ka8 66.Bc4 Be1 67.Bb5 Bb4 68.Bc4 Bd2 69.Bb5 Kb8 70.Bc4 Ka7 71.Bb5 Bg5 72.Bc4 Be3 73.Bb5 Bd2 74.Bc4 b5 75.Bxb5 Kb6 76.Bc4 Kc5 77.Bb5 Kd4 78.Bc4 Ke5 79.Bf7 Be1 80.Bg8 Bc3 81.Bf7 Bd2 82.Bg8 Bb4 83.Bf7 Bd2 84.Bg8 Be1 85.Bf7 Bf2 86.Bg8 Be1 87.Bf7 Bd2

½ - ½ (87)

UnbalanceBot (2861)-Nikitosikbot (2935) Blitz 2023)

26...Ke8 27.Rc2 Bd8 28.Nc5 Rc7 29.Kd1 g5 30.Ne4 Nxe4 31.Bxe4 b6 32.Rxc7 Bxc7 33.Bc6+ Ke7 34.Bb5 f5 35.a4 Be5 36.b3 Kf6 37.Ke2 Bd6 38.Kf1 Bc5 39.Kg2 Ba3 40.f4 Bc5 41.fxg5+ hxg5 42.e4 fxe4 43.Ba6 Ke5 44.Kf1 Kd4 45.Bc4 e5 46.Ke2 Kc3 47.h3 Kd4 48.Bb5 Be7 49.Bc4 Bc5 50.Bb5 e3 51.Bc4 Kc3 52.Ke1 b5 53.Bxb5 Kxb3 54.h4 gxh4 55.gxh4 Kc3 56.h5 Bf8 57.Ke2 Bh6 58.Kd1 Kd4 59.Kc2 Ke4 60.Be2 Bg5 61.Kc1 Bf4 62.Kd1 Bg5 63.Ke1 Bh6 64.Ba6 Kf4 65.Kf1 Kg5 66.Be2 Kf4 67.Kg2 Bg5 68.Kf1 Bh6 69.Kg1 Ke4 70.Kg2 Bg5 71.Ba6 Kd4 72.Kf1 Kc3 73.Ke2 e4 74.Kd1 Kd4

75.Bb5 Kc5
76.Kc2 Bf4 77.Be2
Bh6 78.Kc3 Bg7+
79.Kb3 Bf6 80.Bf1
Bg5 81.Bb5 Kd6
82.Ba6 Ke5
83.Be2 Kf4 84.Kc2
Kg3 85.Kd1 Kf2
86.h6 Bxh6
87.Ba6 Bg5
88.Bc4 Kg2
89.Ke2 Kg3
90.Ba6 Kg4 91.Kf1
Kf3 92.Be2+ Kf4
93.a5 Ke5 94.a6
Kd4 95.Bb5 Bf4
96.Ke1 Kc5
97.Be2 Bg3+
98.Kd1 Bh4
99.Bg4 Kc6
100.Be2 Kc7
101.Bf1 Bg3
102.Be2 Bf2
103.Bf1 Bh4
104.Be2 Kb6
105.Bf1 Bg3
106.Bc4 Bb8
107.Bf1 Bd6
108.Bc4 Bc5
109.Bf1 Bd4
110.Be2 Be5
111.Bf1 Bf6
112.Be2 Bd4
113.Bc4 Bc5
114.Bf1 Bd4
115.Be2 Ba1
116.Bc4 Bf6
117.Ke2 Bg5
118.Kf1 Bh4
119.Ke2 Kc5
120.Be6 Bg5
121.Bc8 Bf4
122.Bb7 Bg5
123.Bxe4 Bf4
124.Bb1 Kb4
125.Bc2 Bh6
126.Bb1 Kb3
127.Bd3 Kb2
128.Bc4 Kc2
129.Ba2 Bf4
130.Bc4 Bh6
131.Ba2 Bf4
132.Bc4 Bg5
133.Ba2 Kb2
134.Bc4 Ka3
135.Bd3 Bh6
136.Bb1 Bg5
137.Bc2 Bh6
138.Bb1 Kb2
139.Bd3 Bg5
140.Bc4 Kc3
141.Ba2 Kb4
142.Bb1 Kb3
143.Bd3 Bf4
144.Bb1 Kb2
145.Bd3 Kb3
146.Bb1 Bh6
147.Bd3 Ka2
148.Bc2 Kb2
149.Bd1 Kc3
150.Ba4 Bf4
151.Bd1 Kb4
152.Bc2 Ka5
153.Bd3 Bh6
154.Bc4 Kb4
155.Bd3 Ka5
156.Bc4 Bf4
157.Bd3 Bh6
½-½ (157) M-Z_Bot (2907)-YoBot_v2 (2907) Rapid 2023;
C5b224211212112)
23...Rb8 24.Kf1
Kf8 25.Bg2 Ke8
26.Ke2 Bd8

27.Rc2 g5 28.Nc1 Bf6 29.Nd3 g4 30.Rc5 Kd8 31.Rh5 Rc8 32.Kd1 Ke7 33.Rxh6 b6 34.a4 Rd8 35.Ke2 Rc8 36.Kd1 Rd8 37.Ke2 Rc8 38.Kd1 ½-½ (38) M-Z_Bot (2908)-TorómBot (2902) Rapid 2023;

C5b224211212113)

23...Bd8 24.Rc2 Rb8 25.Rd2 Nc4 26.Rc2 Nd6 27.Kf1 Kf8 28.Ke2 Bf6 29.Na5 *(29.Kd3 b6 30.Nd4 Bxd4 31.Kxd4 Rd8 32.Kd3 Ke7 33.Bg2 f6 34.Rc7+ Rd7 35.Rxd7+ Kxd7 36.Bh3 Ke7 37.Kd4 Nb5+ 38.Ke4 Nd6+ 39.Kd4 Nb5+ 40.Ke4 Nd6+ 41.Kd4* ½-½ (41) M-Z_Bot (2925)-YoBot_v2 (2911) Blitz 2023) 29...Bd8 30.Nb3 Bf6 31.Na5 Bd8 32.Nb3 ½-½ (32) M-Z_Bot (2910)-czech-bot (2900) Blitz 2023;

C5b22421121212)

23.a4 Kf8 24.Kf1 *(24.h4 Ke8 25.Kf1 Rb8 26.Ke2 g5 27.h5 Kd7 28.Kd3 Rc8 29.Rxc8 Kxc8 30.g4 Bd8 31.Nc5 Bf6 32.b3 Be7 33.Bg2 Bf6 34.f4 Kc7 35.b4 Be7 36.b5 Kb6 37.Nb3 gxf4 38.exf4 Bf6 39.Bf1* ½-½ (39) Mate-AI (2884)-UltimateL (2891) Rapid 2023) 24...Ke8

C5b224211212121)

25.Ke2 Bd8 26.g3 Bf6 27.Na5 Rb8 28.b4 Kd7 29.Rb1 Kc7 30.Rc1+ Kd7 31.Kd3 Rc8 32.Rxc8 Kxc8 33.Nb3 Kc7 34.Bd1 Be7 35.Nd4 *(35.e4 b5 36.axb5 Nxb5 37.Kc4 Na3+ 38.Kc3 Bf6+ 39.Kd3 Be7 40.Kc3 Nb5+ 41.Kc4 Nd6+ 42.Kd3 Ne8 43.Kc4 Nf6 44.f3 Nd7 45.f4 Nb6+ 46.Kb5 a6+ 47.Ka5 Nc4+ 48.Kxa6 Ne3 49.Bh5 g6 50.Bxg6 fxg6 51.b5 Nc4 52.e5 Bd8 53.Nc5 Be7 54.Nb3 Bd8 55.Nc5 Be7 56.Nb3* ½-½ (59)

Mate-AI (2871)-YoBot_v2 (2870) Blitz 2023) 35...e5 36.Nc2 b5 37.Na3 f5 38.f3 Kd7 39.axb5 Bd8 40.Nb1 e4+ 41.fxe4 Nxe4 42.Bf3 Nd6 43.Bd1 Ke6 44.Nc3 Ke5 45.Bf3 Nf7 46.Bg2 Kd6 47.Bh3 g6 48.e4 Ne5+ 49.Ke2 fxe4 50.Nxe4+ Kd5 51.Nd2 Nf7 52.Kd3 Ne5+ 53.Ke2 Nf7 54.Kd3 Nd6 55.Bd7 Bb6 56.Nf1 Ke5 57.Ne3 h5 58.Bc6 g5 59.Bf3 h4 60.Bc6 hxg3 61.hxg3 Ke6 62.Bd5+ Ke5 63.Bc6 Bxe3 64.Kxe3 Nf5+ 65.Kf3 Nd4+ 66.Kg4 Kf6 67.Bd7 Ne2 68.Kf3 Nc3 69.Bc6 Ke5 70.Kg4 Kf6 71.Kf3 Kf5 72.Bd7+ Ke5 73.Kg4 Kf6 74.Kf3 Ke5 75.Kg4 Kf6 76.Bf5 Nxb5 77.Bd3 Nc3 78.b5 Nd5 79.Kh5 Ne3 80.Be2 Nf5 81.Bd3 Ng7+ 82.Kg4 Ne8 83.Be2 Nd6 84.Bf1 Ne4 85.Be2 Nc3 86.Bc4 Ne4 87.Be2 Nc3 88.Bc4 Nd1 89.Be2 Ne3+ 90.Kf3 Nf5 91.Bd3 Nh6 92.Ke4 Nf5 93.Kf3 Nd6 94.Kg4 Nf7 95.Kh5 Ne5 96.Be4 Nf7 97.Bg6 Nd6 98.Bd3 Nc8 99.Kg4 Nd6 100.Kh5 Nc8 101.Be4 Nb6 102.Bd3 Na4 103.Bf1 Nb6 104.Be2 Nd7 105.Bd1 Nb6 106.Bb3 Kf5 107.Bc2+ Kf6 108.Kg4 Nc4 109.Kh5 Ne3 110.Bd3 Nd5 111.Be2 Ne7 112.Bc4 Nf5 113.Bd3 Ne3 114.Be4 Ke5 115.Bd3 Kf6 ½ - ½ (115)

YoBot_v2 (3030)-European_Chess_Bot (2948) Rapid 2024; **C5b224211212122)** 25.g3 Rb8 26.Ke2 *(26.Bg2 Bd8 27.Nd2 Kd7 28.Ne4 Nxe4 29.Bxe4 Be7 30.Bf3 Bd6 31.Bh5*

Ke7 32.b3 b6 33.Be2 Rb7 34.h4 Rc7 35.Rxc7+ Bxc7 36.Kg2 Kf6 37.f4 g6 38.Kf3 e5 39.g4 exf4 40.exf4 Kg7 41.Bd3 Bd8 42.Kg3 Bc7 43.Kf3 Bd8 44.Kg3 Kf6 45.g5+ Kg7 46.gxh6+ Kxh6 47.f5 gxf5 48.Bxf5 Bc7+ 49.Kg4 Bd8 50.Kg3 Bc7+ 51.Kg2 Kg7 52.Kf3 Bd6 53.Bd3 Kf6 54.Ke4 Bb4 55.Ba6 Ba5 56.Kd5 Be1 57.h5 Kg5 58.Be2 Bb4 59.Kc6 f5 60.Bf3 a5 61.Kxb6 f4 62.Be2 f3 63.Bxf3 Be1 64.Ka6 Bc3 65.Be2 Kh6 66.Kb5 Bb4 67.Bd1 Kg5 68.Bf3 Bd2 69.Kc4 Be1 70.Be2 Bb4 71.Bd1 Ba3 72.Kd3 Bb4 73.Kc4 Be1 74.Be2 Bd2 75.Kd4 Bb4 76.Bg4 Ba3 77.Kd5 Bb4 78.Ke6 Kxg4 79.h6 Kf4 80.h7 Bc3 81.b4 axb4 82.a5 Kg5 83.h8Q Bxh8 84.a6 Bd4 85.Kd5 Ba7 86.Kc4 Bb8 87.Kxb4 Bd6+ 88.Kb3 Bb8 89.a7 Bxa7 ½-½ (89) YoBot_v2 (2905)-DomRaehky (2882) Blitz 2023; *26.Ke1 Bd8 27.Rc2 Bf6 28.Kd1 b6 29.Nc1 Kd8 30.Bc6 a5 31.b3 Rc8 32.Nd3 Rc7 33.b4 Nc8 34.Kd2 Be7 35.bxa5 bxa5 36.f4 Bd6 37.e4 Ne7 38.Bb5 Rxc2+ 39.Kxc2 g5 40.Kc3 ½-½ (40)* Mate-AI (2862)-ReinforcementTrial (2870) Blitz 2023 *)*

C5b2242112121221)

26...Bd8 27.Rd1 Ke7 28.Rc1 Ke8 29.Nc5 *(29.Rc2 Bf6 30.Na5 Bd8 31.Nb3 Bf6 32.Na5 Bd8 33.Nb3 ½-½ (33)* M-Z_Bot (2903)-TorBot (2924) Blitz 2023 *)* 29...Rc8 30.Kd1 b6 31.Na6 Rxc1+ 32.Kxc1 Kd7 33.Nb8+ Kc7 34.Na6+ Kc8 35.Kc2 Nc4 36.Be2 Na5 37.b4 Nc6 38.f4 Be7 39.Kc3 Bf6+ 40.Kc2 Ba1 41.Bh5 g6 42.Bf3 Ne7 43.b5 g5

44.Kd3 gxf4 45.exf4 Kd7 46.Nb4 Kd6 47.Nc2 Bb2 48.Bh5 f5 49.Ne3 Kc5 50.Bf7 e5 51.fxe5 Bxe5 52.Bb3 f4 53.gxf4 Bxf4 54.h3 Kb4 55.Bc2 Bg5 56.Kd4 Bxe3+ 57.Kxe3 Nd5+ 58.Ke4 Nc3+ 59.Kf5 Nxa4 60.Kg6 Nc3 61.Kxh6 Nxb5 62.h4 a5 63.h5 a4 64.Bxa4 Kxa4 65.Kg5 Nd4 66.h6 Ne6+ 67.Kg4 Nf8 68.Kf5 Kb3 69.Ke4 Nh7 70.Ke3 Ka4 71.Ke4 Ng5+ 72.Ke3 Kb3 73.Kf4 Nh7 74.Ke3 Nf8 75.Kd4 Kb4 76.Ke4 Ka3 77.Ke5 Kb2 78.Kd4 Nh7 79.Kd3 Kb1 80.Kc3 Nf8 81.Kb3 Nh7 82.Ka3 Ng5 83.Kb3 Ka1 84.Ka3 Nh7 85.Kb3 Ng5 86.Ka3 Nf7 87.h7 Kb1 88.h8Q Nxh8 89.Ka4 Ng6 90.Kb5 Kc2 91.Kxb6 ½-½ (91) YoBot_v2 (2904)-BOT-Feline (2932) Blitz 2023;

C5b2242112121222)

26...Kd7

C5b22421121212221)

27.Kd3

C5b224211212122211)

27...Bd8 28.Bg2 Bf6

C5b2242112121222111)

29.Rc2 g5 30.Bf3 *(30.h3 Rc8 31.Rxc8 Kxc8 32.Nd4 Bg7 33.b4 Kd7 34.Bf3 Ke7 35.Nb3 Kd8 36.Nd4 Kc7 37.Nb3 b5 38.axb5 Kb6 39.Bc6 Nxb5 40.Be8 Nd6 41.Bd7 Nb5 42.Na5 Nd6 43.Ba4 Bf8 44.Nc6 Nb7 45.Ke2 Kc7 46.f4 gxf4 47.gxf4 Nd8 48.Nxa7 Bxb4 49.Nb5+ Kd7 50.Nd4+ Ke7 51.e4 Bc3 52.Nc2 Nb7 53.Ne3 Bb2 54.Kf3 Bc1 55.e5 Nc5 56.Bc2 Nd7 57.Ng4 f6 58.exf6+ Nxf6* ½-½ (60) Mate-AI (2869) - KhanhStockfish (2675) Rapid 2023 *)* 30...b6 31.Nd2 Bg7 32.b4 f5 33.Bh1 g4 34.Bc6+ Ke7 35.Bg2 Ne8 36.Ke2 Rd8 37.b5

Nd6 38.e4 Be5 39.f4 gxf3+ 40.Nxf3 Bg7 41.exf5 Nxf5 42.Rc7+

½-½ (42) Mate-AI (2860) - ReinforcementTrial (2859) Blitz 2023; **C5b2242112121222112)**

29.Nd4 Rd8 30.f4 Ke8 31.Rc7 Nf5 32.Rxb7 Nxd4 33.exd4 Rxd4+ 34.Ke3 a5 35.Ra7 Rb4 36.Bc6+ Kf8 37.Rxa5 Bxb2 38.Ra8+ Ke7 39.Ra7+ Kd6 40.Rb7 Bd4+ 41.Kd2 Rxb7 42.Bxb7 Bg1 43.h3 Bh2 44.a5 Bxg3 45.Ke3 Kc7 46.a6 g5 47.fxg5 hxg5 48.Bg2 Bh2 49.Kf3 Bg1 50.Kg3 Kd6 51.h4 gxh4+ 52.Kxh4 e5 53.a7 Bxa7 54.Kh5 e4 55.Bxe4 f6 56.Kh6 f5 57.Bxf5 Bg1 58.Kh7 Bf2 59.Kh8 Be1 60.Kg8 Bd2 61.Kh8 Bc1 62.Kg8 Bb2 63.Kf8 Ba1 64.Kg8 Bb2 65.Kf8 Ba1 66.Kg8 Bb2 ½-½ (66) M-Z_Bot (2929)-YoBot_v2 (2914) Blitz 2023; **C5b224211212122212)**

27...a5 28.Rc3 f5 29.h3 Ke7 30.Nc5 e5 31.Bd5 Rd8 32.Ne6 Rd7 33.Nc5 Rd8 34.Ne6 Rd7 35.Nc5 Rc7 36.Nxb7 e4+ 37.Ke2 Nxb7 38.Rxc7+ Bxc7 39.Bxb7 Bd6 40.Ba6 Kf6 41.Bb5 Be7 42.g4 g6 43.Bc6 Kg5 44.gxf5 gxf5 45.f4+ exf3+ 46.Bxf3 Kh4 47.Bg2 Kg3 48.Bd5 Kh4 49.Be6 Kg5 50.Bd7 Bf8 51.Kd3 Bb4 52.h4+ Kg6 53.Kd4 Be1 54.h5+ Kg5 55.Ke5 Bg3+ 56.Kd4 Bf2 57.Kd3 Be1 58.Be8 Kf6 59.b3 Bb4 60.Kd4 Ke7 61.Bg6 Ke6 62.e4 fxe4 63.Kxe4 Kf6 64.Bf5 Kg5 65.Bg6 Be1 66.Bf7 Bc3 67.Bg6 Bb4 68.Be8 Bc3 69.Bg6 Be1 70.Ke3 Kg4 71.Ke2 Bb4 72.Kd1 Kf3 73.Be8 Ke3 74.Bb5 Kd4 75.Bf1 Kc5 76.Kc1 Be1 77.Bc4 Kc6 78.Kd1 Bh4 79.b4

Bd8 80.bxa5 Bxa5 81.Bf1 Bc3 82.a5 Bxa5 83.Be2 Be1 84.Kxe1 Kc7 85.Bd1 Kb6 86.Bc2 Kb5 87.Bb1 Kb6 88.Ba2 Kc7 89.Bb1 Kb7 90.Ba2 Kc7 91.Bb1 Kb7 92.Ba2 Kc8 93.Bb1 Kb7 Normal ½-½ (93) YoBot_v2 (2655)-ReinforcementTrial (2659) Classical 2024;

C5b224211212122213)

27...Rc8 28.Rxc8 *(28.Rc3 Rxc3+ 29.bxc3 Bd8 30.c4 b6 31.Bg2 Kc8 32.c5 bxc5 33.Nxc5 Ba5 34.Nb3 Be1 35.f4 Kc7 36.Ke2 Bb4 37.Kd3 Be1 38.Ke2 Bb4 39.Nd4 Kb6 40.Kd3 Be1 41.Bf3 Kc5 42.Nc6 a5 43.Ne5 Kb4 44.Bd1 Bc3 45.Nc6+ Kc5 46.Bf3 Be1 47.Ne5 Kb4 48.Bd1 Bc3 49.Nc6+ Kc5 50.Nb8 Bb2 51.Nd7+ Kc6 52.Ne5+ Kc5 53.Nd7+ Kc6 54.Ne5+ Kc5 55.Nd7+* ½-½ (55) M-Z_Bot (2897)-YoBot_v2 (2904) Rapid 2023 *)* 28...Kxc8 29.Nd4

C5b2242112121222131)

29...e5 30.Nc2 *(30.Nb3 f5 31.Bd5 Kd8 32.Nc1 Kd7 33.b4 e4+ 34.Kc2 Bd8 35.h3 Bf6 36.Ne2 h5 37.h4 g5 38.hxg5 Bxg5 39.Nd4 Bf6 40.f3 Bxd4 41.exd4 b5 42.axb5 Nxb5 43.fxe4 fxe4 44.Bxe4 Nxd4+ 45.Kd3 Nc6 46.Bxc6+ Kxc6 47.Kc4 Kd6 48.Kd4 Kc6 49.Kc4 Kd6 50.Kd4 Ke6 51.Ke4 a6 52.Kd4 Kd6 53.Ke4 Kc6 54.Kf5 Kb5 55.Kg5 Kxb4 56.Kxh5 a5 57.g4 a4 58.g5 a3 59.g6 a2 60.g7 a1Q 61.g8Q Qh1+ 62.Kg6 Qf3 63.Qb8+ Kc5 64.Kg5 Qc6 65.Qe5+ Kc4 66.Qe2+ Kc3 67.Qd1 Qe4 68.Qc1+ Kd4 69.Qa1+ Kc5 70.Qc1+ Kd5 71.Qa1 Qg2+*

72.Kh4 Kc4 73.Qb1 Kc5 74.Qf5+ Kc6 75.Qb1 Kc7 76.Qh7+ Kb6 77.Qb1+ Kc7 78.Qh7+ Kd6 79.Qd3+ Kc5 80.Qa3+ Kc4 81.Qa4+ Kc3 82.Qa5+ Kb2 83.Qe1 Qg6 84.Qb4+ Kc2 85.Qe1 Qh6+ 86.Kg3 Kd3 87.Qd1+ Qd2 88.Qxd2+ Kxd2 ½ - ½ (89)

ResoluteBot (2779)-Flamerare (2790) Rapid 2022)

30...Kd7 31.Bd5 f5 32.f3 h5 33.b4 *(33.b3 g5 34.b4 Bd8 35.h3 b5 36.axb5 Nxb5 37.g4 hxg4 38.hxg4 fxg4 39.fxg4 Nd6 40.Na3 Ke7 41.Be4 Ke6 42.Bc6 Kf6 43.Nc2 Ke7 44.Na1 a5 45.bxa5 Bxa5 46.Bf3 Ke6 47.Nb3 Bb6 48.Be4 Kd7 49.Nd2 Ba5 50.Nf3 Ke6 51.Bc6 Kf6 52.Be4 Bc3 53.Nh2 Ba5 54.Nf1 Ke6 55.Ng3 Be1 56.Nf1 Ba5 57.Ng3 Be1 58.Nh5 Ba5 59.Bg6 Bc7 60.Ng3 e4+ 61.Bxe4 Nxe4 62.Nxe4 Bd8 63.Nd2 Kd5 64.Nf3 Bf6 65.e4+ Kd6 66.Ke3 Ke6 67.Nd4+ Kd7 68.Nb3 Kd6 69.e5+ Kxe5 70.Nd4 Kd5 71.Nf3 Bb2 72.Ne1 Bc1+ 73.Kf3 Kd4 74.Nc2+ Kd3 75.Ne1+ Kd4 76.Ke2 Ke4 77.Nc2 Kf4 78.Ne1 Bb2 79.Nd3+ Kxg4 80.Nxb2 Kf4 81.Kf2 g4 82.Nc4 Ke4 83.Nd2+ Ke5 84.Kg3 Kd4 85.Kf4 g3 86.Kxg3* ½ - ½ (86)

ResoluteBot (2776)-Flamerare (2804) Rapid 2022)

33...Bd8 34.e4 fxe4+ 35.Bxe4 h4 36.b5 hxg3 37.hxg3 Bb6 38.Nb4 Ba5 39.Nd5 a6 40.bxa6 bxa6 41.g4 Be1 42.Ne3 Bf2 43.Nf1 Kc7 44.Nd2 Kb6 45.Nb3 a5 46.Ke2

Bh4 47.Kd3 Bf2
48.Ba8 *(48.Bd5*
Bg3 49.Ke2 Bf4
50.Kd3 Bg3
51.Kd2 Bf2 52.Be4
Bh4 53.Bd3 Nb7
54.Bf5 Nc5
55.Nxc5 Kxc5
56.Ke3 g5 57.Ke4
Bg3 58.Kd3 Bf4
59.Be4 Bh2 60.Bf5
Bg3 61.Ke3 Kd6
62.Bc8 Be1
63.Ke4 Bg3
64.Kd3 Kc5
65.Ke3 Bf4+
66.Ke4 Bg3
67.Ke3 Kb4
68.Bd7 Bf4+
69.Ke4 Kc5
70.Kd3 Bg3
71.Be6 Be1
72.Ke4 Bd2
73.Kxe5 Bc1
74.Bb3 Kb4
75.Bd1 Bf4+
76.Kd4 Bc1
77.Ke5 Bf4+
78.Kd4 Bd2
79.Bc2 Bc1
80.Ke5 Bf4+
81.Kd4 Bc1
82.Ke4 Bf4 83.Bd1
Bd2 84.f4 Bxf4
85.Kf5 Bd2 86.Ke4
Bc1 87.Bc2 Bf4
88.Kd4 Bd2
89.Bd1 Bf4 90.Bc2
Bd2 91.Kd3 Bc3
92.Bd1 Be1
93.Ke4 Bf2 94.Bc2
Be1 95.Kf5 Bh4
96.Bd1 Kc5
97.Be2 Kb4
98.Bd1 Kc5
99.Be2 Kd4
100.Bb5 Kc3
101.Be8 Be1
102.Kxg5 Kd4
103.Kf5 Kd5
104.g5 Bc3
105.Kg6 Ke6
106.Kh7 Ke7
107.Bh5 Kf8
108.Bf3 Ba1
109.Ba8 Bb2
110.g6 Ba1
111.Bc6 Bc3
112.Bd5 Ba1
113.Bf3 Bb2
114.g7+ Bxg7
115.Kg6 Bc3
116.Bd1 Bd4
117.Bg4 Ke7
118.Be2 Bc3
119.Bb5 Kd6
120.Kh5 Kc5
121.Be2 Bb2
122.Kg6 Kd5
123.Bb5 Ke5
124.Kg5 Bc3
125.Kg6 Kd6
126.Be2 Ke5
127.Kf7 Ba1
128.Bf1 Kd5
129.Bg2+ Kc5
130.Bh3 Kb4
131.Bd7 Bd4
132.Bb5 Kc5
133.Be2 Ba1
134.Bb5 Kd5
135.Ba6 Ke5
136.Kg6 Kd6
137.Bf1 Bd4
138.Bc4 Ke7
139.Bf1 Bc3

140.Bc4 Bb2
141.Ba6 Bc3
142.Be2 Bd4
143.Bf1 Ba1
144.Be2 Bd4
145.Bf1

½ - ½ (144)
ResoluteBot (2791)-Flamerare (2787) Rapid 2022)

48...Bg3 49.Kd2
Bh4 50.Be4 Bg5+
51.Kc2 Bh4
52.Kd2 Bd8
53.Kc3 Bg5
54.Kd3 Bd8
55.Kc2 Bg5
56.Kd3 Bh4
57.Bd5 Bg5
58.Ba8 Bf6
59.Nd2 Kc5
60.Ne4+ Nxe4
61.Kxe4 g6
62.Bd5 Bh4
63.Kxe5 Bg3+
64.Ke6 g5 65.Be4
Bf4 66.Kf6 Kb4
67.Bc6 Bc1
68.Bb5 Kc5
69.Be8 Kc4
70.Bb5+ Kd5
71.Bf1 Bf4 72.Be2
Be3 73.Kf5 Bc1
74.Ba6 Bf4 75.Bf1
Be3 76.Kf6 Bc1
77.Bd3 Kd4
78.Be4 Kc5
79.Bb7 Kb4
80.Bc6 Bd2
81.Ke5 Bc1
82.Be8 Ba3 83.f4
gxf4 84.Kxf4 Kc5
85.g5 Kd6 86.Bf7
Bc1+ 87.Kf5 Bb2
88.Be8 Ke7
89.Bh5 Bc1
90.Kg6 Ke6
91.Bg4+ Ke5
92.Bc8 Be3
93.Kg7 Bxg5
94.Ba6 Bf4 95.Bc4
Bd2 96.Kg6 Be3
97.Kg7 Bd4
98.Bb3 Bb2
99.Kg6 Bc1
100.Bd1 Bb2
101.Be2 Bd4
102.Bf1 Bf2
103.Be2 Bg1
104.Kg5 Bb6
105.Bc4 Be3+
106.Kh5 Bb6
107.Kh4 Bg1
108.Bd3 Bf2+
109.Kg5 Be3+
110.Kg6 Bc5
111.Bc4 Bf2
112.Kg7 Bc5
113.Bd3 Bd4
114.Kg6 Bc5
115.Kh5 Bf2
116.Bc4 Kf6
117.Ba6 Be3
118.Bc8 Bc1
119.Bd7 Be3
120.Be8 Bf4
121.Bc6 Be3
122.Be4 Ke5
123.Bf3 Bc1
124.Kg6 Ba3
125.Kf7 Bb4
126.Ke8 Kd6
127.Be2 Ke6
128.Bc4+ Ke5
129.Bb5 Ke6
130.Bf1 Ke5

131.Be2 Bc5 132.Bd1 Bg1 133.Be2 Be3 134.Kf7 Bg1 135.Ba6 Bd4 136.Be2 Bg1 137.Bd1 Be3 138.Ke8 Bf2 139.Be2 Bc5 140.Kf7 Be3 141.Bd1 Bg1 142.Be2 Bf2 143.Bd1 Bh4 ½ - ½ (143) ResoluteBot (2808)-Flamerare (2813) Rapid 2022; **C5b2242112121222132)**

29...Bc5 30.Bg4 *(30.Bg2 Kd7 31.f4 f6 32.Bh3 f5 33.g4 g6 34.gxf5 gxf5 35.Nf3 Ke7 36.Bg2 a5 37.Ne5 Nf7 38.Bxb7 Nxe5+ 39.fxe5 Bb6 40.Ba6 Bc7 41.Kd4 Bb6+ 42.Kd3 Bc7 43.Kd4 Bb6+ 44.Kd3* ½-½ (47) Mate-AI (2823)-TutorialBotelmejor (2841) Blitz 2023) 30...Kd7 31.f4 Ke7 32.e4 f5 33.exf5 exf5 34.Nxf5+ Nxf5 35.Bxf5 Kf6 36.Bc8 b6 37.h3 g5 38.Ke4 a5 39.b3 gxf4 40.gxf4 Bb4 41.f5 Bf8 42.Ba6 Ba3 43.Bc8 Bc5 44.Bd7 Ba3 45.Be8 Be7 46.Bb5 Bc5 47.Bd7 Ba3 48.Be6 Bb4 49.Kd5 Ba3 50.Bc8 Bc5 51.Ke4 Bb4 52.Be6 Ba3 53.Bc8 Bd6 54.Be6 Bc5 55.Kd5 Be7 56.Bc8 Bb4 57.Be6 Ba3 58.Kc6 Bc5 59.Bc8 Ke5 60.Be6 Kf6 61.Kb5 Ke5 62.Kc4 Bb4 63.Kb5 Bc5 64.b4 axb4 65.a5 bxa5 66.Kxc5 b3 67.Bxb3 Kxf5 68.h4 a4 69.Bxa4 Ke5 70.h5 Ke6 71.Bd1 Kf7 72.Bc2 Ke8 73.Bb1 Kd7 74.Ba2 Ke7 75.Bb1 Ke8 76.Ba2 Ke7 77.Bb1 Kf8 78.Ba2 Kg7 79.Bb1 Kh8 80.Ba2 Kg7 81.Bb1 Kg8 82.Ba2+ Kf8 83.Bb1 Kf7 84.Ba2+ Ke7 ½-½ (84) YoBot_v2 (2903)-RaspFish (2918) Blitz 2024; **C5b22421121212222)**

27.Bg2 Rc8 28.Rxc8 Kxc8

29.Kd3 **C5b224211212122221)** 29...Bd8 30.Nd4 *(30.Nc5 b5 31.axb5 Nxb5 32.Bc6 Nd6 33.Bd7+ Kc7 34.b4 Be7 35.Ba4 Nb7 36.Kc4 Nd6+ 37.Kd3 Nb7 38.Kc4 Nd6+ 39.Kd4 Nf5+ 40.Kd3 a5 41.e4 axb4 42.Na6+ Kb6 43.exf5 Kxa6 44.fxe6 fxe6 45.f4 Kb6 46.Bb3 Bc5 47.Bxe6 Bg1 48.Ke2 Kb5 49.h3 Ka4 50.g4 b3 51.Bxb3+ Kxb3 52.Kf3 g5 53.fxg5 hxg5 54.h4 gxh4 55.g5 h3 56.g6 Bd4 57.g7 Bxg7 58.Kg3 Kc4 59.Kxh3* ½-½ (62) ResoluteBot (2781)-Flamerare (2791) Rapid 2022*)* 30...e5 31.Nc2 *(31.Nb3 f5 32.Nc5 b6 33.Ne6 Bf6 34.Bc6 e4+ 35.Kc2 Nf7 36.Be8 Nd6 37.Bc6 Nf7 38.Be8 Nd6 39.Bc6* ½-½ (39) ResoluteBot (2768)-Flamerare (2786) Rapid 2022*)* 31...f5 32.b4 Kd7 33.e4 Bb6 34.Ne3 Bxe3 35.Kxe3 fxe4 36.Bxe4 Ke6 37.Bh7 Ne8 38.Kd3 Nd6 39.Bg8+ Kf6 40.a5 b6 41.Bd5 Kf5 42.Ke3 e4 43.Kd4 Nb5+ 44.Kc4 Nd6+ 45.Kd4 Nb5+ 46.Kc4 Nd6+ 47.Kc3 Ke5 48.Bc6 Nf5 49.Bd7 g6 50.Kc4 Nd6+ 51.Kc3 bxa5 52.bxa5 Kd5 53.Kb4 Kd4 54.Bh3 h5 55.Bf1 g5 56.Bh3 g4 57.Bg2 Kd3 58.Kc5 Nb7+ 59.Kb4 a6 60.Bf1+ Kd4 61.Bxa6 Nxa5 62.Kxa5 e3 63.Kb4 exf2 64.Bf1 Ke4 65.Kc4 h4 66.gxh4 Kf5 67.Kd5 Kg6 68.Ke6 Kh7 69.Ke5 Kg6 70.Ke6 Kh7 71.Kf7 Kh6 72.Kf6 Kh7 73.Bd3+ Kh6 74.Bf1 Kh7 75.Kf5 Kh6 76.Ke5 Kg6 77.h3 Kh5 78.Kf4 Kxh4 79.hxg4 ½-½ (80) ResoluteBot (2789)-Flamerare (2794) Rapid 2022; **C5b224211212122222)** 29...Kd7 30.Bh1 f5

31.f4 g5 32.Nd4 a5 33.Nf3 g4 34.Ne5+ Ke7 35.Ke2 Bc5 36.Bg2 Bb6 37.Bh1 h5 38.Ng6+ Kd8 39.Ne5 Ke7 40.b3 Bc5 41.Nd3 Ba7 42.Ne5 Bc5 43.Nd3 Ba7 44.Bg2 Kd8 45.Ne5 Bc5 46.Nd3 Bb6 47.b4 axb4 48.Nxb4 Kc7 49.Kd3 Bc5 50.Nc2 b5 51.axb5 Nxb5 52.Kc4 Na3+ 53.Kxc5 Nxc2 54.e4 Ne3 55.Bh1 Nf1 56.exf5 exf5 57.Kd4 Nxh2 58.Bg2 Nf3+ 59.Bxf3 gxf3 60.Kd3 f2 61.Ke2 f1Q+ 62.Kxf1 Kd8 63.Ke1 Ke8 64.Kd1 Kf8 65.Kc1 Ke8 66.Kb1 Kf8 67.Ka1 Ke8 68.Kb1 Kf8 69.Ka1 Ke8 70.Kb1 ½-½ (70) YoBot_v2 (2868)-ToromBot (2888) Rapid 2023; **C5b22421121212223)** 27.Nd2 Rc8 28.Rxc8 Kxc8 29.Bh1 Bd8 30.f4 b5 31.axb5 Nxb5 32.Kd3 Kd7 33.e4 Bb6 34.e5 f6 35.Be4 fxe5 36.fxe5 Nc7 37.Kc4 Na6 38.Bc2 Ke7 39.Ba4 Nc5 40.Bc6 Nd7 41.Bxd7 Kxd7 42.Kb5 Bd4 43.Nc4 Bg1 44.h3 Bd4 45.g4 g6 46.b3 Kc7 47.b4 Kd7 48.Nd2 Bxe5 49.Ne4 Bd4 50.Kc4 Bg1 51.Kd3 Kc6 52.Kc4 a6 53.h4 Bb6 54.Kc3 Bd8 55.h5 g5 56.Kc4 Bb6 57.Nf6 Kd6 58.Kd3 Ba7 59.Kc4 Ke5 60.Ng8 Bb8 61.Kb3 Bd6 62.Ka4 Bf8 63.Ka5 Kf4 64.Kxa6 Kxg4 65.b5 Kxh5 66.Ka5 g4 67.Nf6+ Kh4 68.b6 g3 69.Ne4 Bg7 70.Ka6 g2 71.Nd2 Kg4 72.Kb5 g1Q 73.b7 Qa7 74.b8Q Qxb8+ 75.Kc4 h5 76.Nb3 Qxb3+ 77.Kxb3 h4 78.Kc4 h3 79.Kc5 h2 80.Kd6 h1Q 81.Ke7 Qd5 82.Kf7 Qd7+ 83.Kg6 Ba1 84.Kh6 Qg7# 0-1 (84) Weiawaga (2613) -

Stockfish161Pro (2885) Classical 2025;

C5b2242112122)

21...Ne8 22.Kf1 Nd6 23.Bf3

C5b22421121221)

23...Rb8 24.Ke2 *(24.Nc5 Rc8 25.b4 Bxc5 26.Rxc5 b6 27.Rxc8+ Nxc8 28.Ke2 Nd6 29.a4 Kf8 30.Kd3 e5 31.a5 g5 32.g3 Ke7 33.Bd5 f6 34.f4 Kf8 35.Ke2 Nb5 36.Bc6 Nd6 37.axb6 axb6 38.Bd5 Nb5 39.Kd3 Nd6 40.Bb3 Kg7 41.Ke2 Kg6 42.Be6 Kg7 43.Kd3 Kg6 44.Bg4 Kf7 45.Kc3 Ke7 46.Kd3 Kf7 47.Bd7 Ke7 48.Bh3 h5 49.Bg2 Ke6 50.Bc6 h4 51.fxg5 fxg5 52.e4 Kf6 53.Ke3 hxg3 54.hxg3 Ke7 55.Kf3 Nc4 56.Ke2 Nd6 57.Ke3 Nf7 58.Kf3 Nh6 59.Bd5 Kd6 60.Bb3 Kc6 61.Bc4 Kd6 62.Bd5 Ke7 63.Bb3 Kd6 64.Bc4 Kc7 65.Ba2 Kc6 66.Bc4 Kd6 67.Bb5 g4+ 68.Ke3 Ng8 69.Be8 Nf6 70.Bg6 Kd7 71.Kd3 b5 72.Kc3 Kd6 73.Bf5 Kc7 74.Kd3 Kd8 75.Ke3 Kc7 76.Kd2 Kc6 77.Kd3 Kb6 78.Bg6 Kc6 79.Ke3 Kb6 80.Bf7 Kb7 81.Bb3 Kb6 82.Be6 Kc6 83.Kd3 Kd6 84.Bf5 Kc6 85.Kc3 Kb6 86.Kd3 Kc7 87.Ke3 Kc6 88.Kd3 Kb6 89.Be6 Kc7 90.Bb3 Kb8 91.Be6 Ka7 92.Ke3 Kb8 93.Bb3 Ka7 94.Bd5 Kb8 95.Bc6 Kc7 96.Bxb5 Kb6 97.Bf1 Nh5 98.Be2 Nxg3 99.Bxg4 Kb5 100.Bd1 Kxb4 101.Bf3 Kc5 102.Bg4 Kd6 103.Bf3 Nf1+ 104.Kd3 Ng3 105.Ke3 Kd7 106.Kf2 Nxe4+ 107.Bxe4 Kd6 108.Ke1 Kc5 109.Kf2 Kc4 110.Ke3 Kc5 111.Kd3 Kd6*

112.Kc4 Ke6 113.Kc5 Kf7 114.Kd6 Kf6 115.Kd7 Kg5 116.Ke6 Kf4 117.Kd5 Ke3 118.Kxe5 ½ - ½ (118) ElexusChess (2721)-Flamerare (2778) Rapid 2022) 24...Kf8 25.g3 (*25.Nc5 Ke7 26.Nd3 Kd8 27.Kd2 Rc8 28.Rxc8+ Kxc8 29.a4 Bd8 30.b3 Bf6 31.g3 g6 32.Kc2 Kc7 33.b4 Nc4 34.Nc5 b6 35.Na6+ Kd6 36.Be2 Ne5 37.f4 Nc6 38.e4 Bd4 39.e5+ Ke7 40.Bb5 Nd8 41.Kd3 Bg1 42.Ke2 g5 43.h3 Bd4 44.Kf3 gxf4 45.gxf4 f6 46.exf6+ Bxf6 47.Kg4 Bc3 48.Bd3 Nc6 49.b5 Nd4 50.Kh5 Bd2 51.Kxh6 Bxf4+ 52.Kg6 Bg3 53.Nb4 Kd6 54.Nc2 Nb3 55.Nb4 Nd4 56.Bf1 Nf5 57.Nd3 Kd5 58.Kg5 Bh4+ 59.Kg4 Bf6 60.Nf4+ Ke5 61.Bd3 Ne3+ 62.Kf3 Nd5 63.Nxd5 exd5 64.Bc2 Bg5 65.Kg4 Bc1 66.h4 Bd2 67.Bd1 Bc1 68.Bc2 Kf6 69.Bd3 Ke5 70.h5 Kd4 71.Bc2 Ke5 72.Bb3 Ke4 73.Bc2+ Ke5 74.Kf3 Kd4 75.Bb3 Bh6 76.Ke2 Ke4 77.Bc2+ Kd4 78.Bb3 Bc1 79.Ba2 Ke4 80.Bb1+ Kd4 81.Ba2 Bg5 82.Kd1 Ke3 83.Bxd5 Kd4 84.Be6 Be3 85.Bf7 Ke5 86.Ke2 Bh6 87.Kf2 Bf8 88.Ke1 Bh6 89.Kf1 Bc1 90.Ke2 Kd4 91.Kf2 Kc3 92.Be8 Kd4 93.Kf3 Ke5 94.Kg2 Bh6 95.Bg6 Bc1 96.Bc2 Bh6 97.Bg6 Bc1 98.Kg3 Kf6 99.Kg4 Bh6 100.Kf3 Ke5 101.Kf2 Bd2 102.Bc2 Bg5 103.Bg6 Bc1 104.Ke2 Bf4 105.Kf3 Bc1 106.Bf7 Bd2 107.Bg6 Bc1 108.Kf2 Bd2 109.Bh7 Bh6 110.Ke2 Bg5 111.Bg6 Kd4 112.Be8 Be3*

113.Kf3 Bc1 114.Bf7 Ke5 115.Ke2 Bg5 116.Kd3 Bh6 117.Kc2 Kd4 118.Kd1 Kd3 119.Bg6+ Kd4 120.Ke1 Ke3 121.Kd1 Bf4 122.Be8 Kd4 123.Bc6 Bh6 124.Ke2 Bc1 125.Ke1 Kd3 126.Be8 Bh6 127.Kf2 Ke4 128.Bg6+ Kf4 129.Ke1 Ke3 130.Kd1 Bg5 131.Be8 Ke4 132.Bg6+ Ke3 133.Bf7

½ - ½ (133) ResoluteBot (2765)-Flamerare (2767) Rapid 2022)

25...Ke7 26.Bg2

(26.Rc2 Rd8 27.Nc1 Rd7 28.Nd3 f6 29.Bg2 g6 30.h3 Ba5 31.Nc5 Rc7 32.Kd1 b5 33.b3 Bb6 34.Nd3 Rxc2 35.Kxc2 g5 36.g4 Ne8 37.Nc1 f5 38.Bc6 Nf6 39.gxf5 b4 40.fxe6 bxa3 41.b4 a5 42.bxa5 Bxa5 43.Kb3 Kxe6 44.Kxa3 g4 45.hxg4 Nxg4 46.Nd3 Ne5 47.Nxe5 Kxe5 48.f4+ Kf6 49.e4 Bd2 50.e5+ Ke6 51.f5+ Kxf5 52.Kb3 Kxe5 53.Be8 h5 54.Bxh5 Kf6 55.Kc2 Ke6 56.Kxd2

½ - ½ (56) ResoluteBot (2774)-Flamerare (2784) Rapid 2022)

26...Rd8 27.Nd2 f5 28.h3 Rd7 29.b4 e5 30.g4 g6 31.a4 a5 32.bxa5 Bxa5 33.gxf5 gxf5 34.Nb3 Rc7 35.Rxc7+ Bxc7 36.Bd5 b6 37.Bc6 Nc4 38.e4 fxe4 39.Nd2 Kd6 40.Bb7 Nxd2 41.Kxd2 Kc5 42.Ke3 b5 43.axb5 Kxb5 44.Bxe4 Bb6+ 45.Ke2 Bc7 46.Bd3+ Kb4 47.f3 e4 48.fxe4 Kc5 49.e5 Kd5 50.h4 Kxe5 51.Ke3 Bb6+ 52.Kf3 Bd8 53.Kg4 Bxh4 54.Kxh4 Kd4 55.Bf1 h5 56.Kxh5

½ - ½ (56) ResoluteBot (2788)-Flamerare (2802) Rapid 2022;

C5b22421121222)

23...Kf8

C5b224211212221)

24.Ke2 Rd8

C5b2242112122211)

25.Nc5 Bxc5 26.Rxc5 Rd7 27.e4 b6 28.Rc1 Ke7 29.e5 Nf5 30.Be4 f6 31.f4 g5 32.Bxf5 exf5 33.exf6+ Kxf6 34.Rc6+ Kg7 35.fxg5 hxg5 36.b4 Kf7 37.b5 Re7+ 38.Kf3 Rd7 39.Ke2 f4 40.h3 Re7+ 41.Kf1 f3 42.gxf3 Re3 43.Rc7+ Kf6 44.Rxa7 Rxf3+ 45.Kg2 Rb3 46.a4 Kf5 47.Rf7+ Ke5 48.Rb7 Ra3 49.Rxb6 Rxa4 50.h4 gxh4 51.Ra6 h3+ 52.Kxh3 Rc4 53.b6 Kd4 54.b7 Rc3+ 55.Kg2 Rb3 56.b8Q Rxb8 57.Ra1 Kd5 58.Rc1 Kd4 59.Ra1 Kd5 60.Rc1 Rg8+ 61.Kf1 Rf8+ 62.Ke1 Rg8 63.Rd1+ Ke6 64.Rc1 Rb8 65.Ra1 Rb4 66.Rc1 Kf6 67.Ra1 Rf4 68.Rb1 Rf5 *(68...Re4+ 69.Kd1 Rd4+ 70.Kc1 Rc4+ 71.Kd1 Rd4+ 72.Kc1 Rc4+ 73.Kd1 Rd4+* ½-½ (57) YoBot_v2 (2915)-UltimateL (2920) Rapid 2023) 69.Ra1 Rg5 70.Rc1 Rg8 71.Rd1 Kg7 72.Ra1 Rb8 73.Rc1 Rb4 74.Ra1 Rb6 75.Rc1 Rb8 76.Ra1 Rb5 77.Rc1 Rb8 78.Ra1 Rb7 79.Rc1 Rb8 ½-½ (79) YoBot_v2 (3018) - compchess60 (3000) Blitz 2024;

C5b2242112122212)

25.Nd2 Ke7 26.g3 f5 27.Bg2 Rd7 28.f4 g5 29.Nf3 Nf7 30.b4 Kf6 31.a4 gxf4 32.exf4 Bc7 33.a5 Bd6 34.Rc4 Re7 35.Kf1 e5 36.fxe5+ Nxe5 37.Nxe5 Kxe5 38.Bf3 Rd7 39.Kg2 Be7 40.Kh3 Kf6 41.Rf4 Kg6 42.b5 Bd8 43.Rxf5 Kxf5 44.Bg4+ Kg6 45.Bxd7 Bxa5 46.Kh4 Bd8+ 47.Kh3 Bc7 48.Be8+ Kg5 49.Bd7 Kg6 50.g4 h5 51.gxh5+ Kh6

52.Bc8 a6 53.Bxb7 axb5 54.Bf3 Kg5 55.h6 b4 56.h7 Be5 57.h8Q Bxh8 58.Bd5 b3 59.Bxb3 Ba1 60.Bc2 Be5 61.Bd1 Bc7 62.Be2 Bxh2 63.Bd1 Bg1 64.Bg4 Bf2 65.Bd1 Be1 66.Kg2 Bd2 67.Bc2 Bc1 68.Bd3 Bb2 69.Bf5 Ba1 70.Bb1 Bb2 71.Ba2 Ba1 72.Bb1 Bb2 73.Ba2 Be5 74.Be6 Ba1 75.Bc4 Kg4 76.Bd5 Bb2 77.Kh1 Ba1 78.Ba2 Bb2 79.Bb1 Ba1 80.Ba2 Bb2 81.Bb1 Bc1 82.Bf5+ Kxf5 ½ - ½ (82) EmptikVariantsBot (2815)-EmptikBot (2840) Rapid 2023;

C5b2242112122213)

25.Rc2 Rd7 26.Nc1 Rc7 27.Rxc7 Bxc7 28.Nd3 Ke7 29.Kd2 Kd7 30.g3 Bd8 31.Kc3 b6 32.e4 f6 33.Bg2 b5 34.e5 fxe5 35.Nxe5+ Kc7 36.f4 Bf6 37.Kb4 Nc4 38.Kxb5 Nxe5 39.fxe5 Bxe5 40.b4 Bb2 41.a4 Bc3 42.Kc4 Bd2 43.b5 Kd6 44.Kd4 Ba5 45.Bf1 Bb6+ 46.Ke4 Kc5 47.Be2 Bc7 48.Bd1 Kc4 49.Bg4 Kb4 50.Bd1 Kc3 51.Bg4 Kb3 52.Bd1+ Kc4 53.Bc2 Kc3 54.Bd1 Bb8 55.Bg4 Kb3 56.Bd1+ Kb4 57.Kf3 Be5 58.Kg4 Bd4 59.Kf4 Bg1 60.h3 Bd4 61.Kf3 Be5 62.Kg4 Kc3 63.Bf3 Bc7 64.Kh5 Bxg3 65.Kg6 Kd3 66.Kxg7 e5 67.a5 e4 68.b6 axb6 69.Bxe4+ Kxe4 70.axb6 Ke3 71.Kxh6 Ke4 72.h4 Kf4 73.h5 Kf5 74.b7 Bb8 75.Kg7 Be5+ 76.Kh6 Bf4+ 77.Kg7 Be5+ 78.Kh6 Bg3 79.b8Q Bxb8 80.Kg7 Kf4 81.h6 Be5+ 82.Kg6 Ba1 83.h7 Bb2 84.h8B ½-½ (84) YoBot_v2 (3007)-Fruity23 (3001) Blitz 2024;

C5b224211212222)

24.Nc5 Bxc5 25.Rxc5 b6 26.Rc6 Rd8 27.Ke2 Ke7 28.Rc7+ Rd7

C5b2242112122221)

29.Rxd7+ Kxd7 30.Kd3 Ke7 31.g3 *(31.Bd1 e5 32.f4 f6 33.Bb3 Kd7 34.Bd5 Ke7 35.Ke2 Kd8 36.Kf3 Ke7 37.Bg8 Kf8 38.Bb3 g6 39.Bc2 Kg7 40.b3 Kf7 41.g3 Nb5 42.a4 Nc3 43.Bd3 a5 44.h3 g5 45.Kg4 e4 46.Ba6 Kg6 47.f5+ Kg7 48.Bb7 Kf8 49.Kh5 Kg7 50.Kg4 Kg8 51.Kh5 Kh7 52.Bc6 Kg7 53.Ba8 Nd1 54.Bxe4 Nxe3 55.Bd3 Nd1 56.Bc2 Ne3 57.Bd3 Nd1 58.Bb1 Nc3 59.Bd3 Nd1* ½ - ½ (60) ElexusChess (2730)-Flamerare (2769) Rapid 2022 *)* 31...Nb5 32.Be2 Nd6 33.Kd4 Nf5+ 34.Kc3 Nd6 35.Kd4 Nf5+ 36.Kc3 Nd6 37.Kd3 e5 38.Bf3 Ke6 39.Bc6 g6 40.Bg2 Ke7 41.Bd5 g5 42.f4 Kf6 43.a4 a5 44.b3 gxf4 45.exf4 exf4 46.gxf4 Kf5 47.Ke3 Kf6 48.Kd4 Nf5+ 49.Kc3 Ne3 50.Kd4 Nxd5 51.Kxd5 Kf5 52.Kc6 Kxf4 53.Kxb6 f5 54.Kxa5 Kg4 55.b4 f4 56.h3+ Kxh3 57.b5 f3 58.b6 f2 59.b7 f1Q 60.b8Q h5 61.Qb3+ Kg4 62.Qg8+ Kh4 63.Qd8+ Kg4 64.Qg8+ Kh4 65.Qd5 Kg4 66.Qg8+ ½ - ½ (66) ResoluteBot (2780)-Flamerare (2822) Rapid 2022;

C5b2242112122222)

29.Rc6 f5 30.h3 Nf7 31.Rc8 Nd6 32.Rc6 Kf6 33.b4 Nf7 34.Rc8 Nd6 35.Rc6 Nf7 36.Rc8 Nd6 37.Rc6 ½-½ (37) YoBot_v2 (3056)-mayhem23111 (3072) Blitz 2024;

C5b22421122)

20.Rc2 Rad8

C5b224211221)

21.Rb1 Nd5 *(21...g5 22.h3 Ne4 23.Kf1 Rc7*

24.Rxc7 Bxc7 25.Rc1 Be5 26.Rc2 b6 27.Bf3 Nd6 28.Nd2 Kf8 29.Ke2 Ke7 30.b4 Rd7 31.a4 Normal ½-½ (31) caissa-x (2977)-BetaTESTS (2911) Rapid 2024) 22.Rd1 *(22.g3 f5 23.Bf3 Kf8 24.h3 Kf7 25.Re1 Kf6 26.e4 Ne7 27.Kg2 Rd3 28.Nc5 Rd2 29.Rxd2 Rxd2 30.b4 Bxc5 31.bxc5 Nc6 32.exf5 exf5 33.Re8 Nd8 34.Rf8+ Ke5 35.Re8+ Kf6 36.Rf8+ Ke5 37.Rg8 Ne6 38.Bxb7 Nxc5 39.Rxg7 Nd3 40.Ba8 Nxf2 41.Re7+ Kf6 42.Rxa7 Ne4+ 43.Kf3 Rd3+ 44.Ke2 Rxg3 45.Bxe4 fxe4 46.Ra6+ Kf5 47.Rxh6 Rxa3 48.h4 e3 49.Kf3 e2+ 50.Kxe2 Ra1 51.Rd6 Rb1 52.Rd4 Ra1 53.Rb4 Rc1 54.Rb8 Ra1 55.Rb5+ Ke4 56.Kd2 Rf1 57.h5 Ra1 58.h6 Rf1 59.Rb4+ Kd5 60.Rh4 Rf8 61.Ke3 Rh8 62.Kf4 Ke6 63.Kg5 Rg8+ 64.Kh5 Kf5 65.Rh2 Rg5+ 66.Kh4 Rg4+ 67.Kh3 Ra4 68.h7 Ra8 69.Kg3 Rh8 70.Rh5+ Ke6 71.Kf4 Kf6 72.Rh6+ Ke7 73.Ke5 Kf7 74.Rh1 Re8+ 75.Kd4 Rd8+ 76.Kc5 Rc8+ 77.Kd5 Rd8+ 78.Kc4 Rc8+ 79.Kd5 Rd8+ 80.Kc5 Rc8+ 81.Kd6 Rd8+ 82.Kc7 Rh8 83.Kd7 Kf6 84.Rf1+ Ke5 85.Rf7 Ra8 86.Re7+ Kf4 87.Ke6 Kg5 88.Ra7 Rb8 89.Rb7 Ra8 90.Ra7 Rb8 91.Rg7+ Kh6 92.Rc7 Rb6+ 93.Kd5 Rb5+ 94.Kd4 Rb4+ 95.Kc5 Rb8 96.Kd6 Rb6+ 97.Rc6 Rxc6+ 98.Kxc6 Kxh7* Normal ½-½ (98) caissa-x (2639)-YoBot_v2 (2657) Classical 2024) 22...f5 23.Rcd2

Nf6 24.Bf3 Rxd2 25.Rxd2 Rc8 26.Bxb7 Rb8 27.Ba6 Bxe3 28.Re2 Rxb3 29.Bc4 Rb6 30.Rxe3 Kf7 31.Re5 Rc6 32.b3 Ke7 33.Ra5 Rc7 34.Re5 Nd5 35.g3 Kd6 ½-½ (35) caissa-x (2936)-thefreshman1902 (2937) Blitz 2024;

C5b224211222)

21.h3

C5b2242112221)

21...Nd5 22.Re1 Kf8 23.Bf3 f5 24.Kf1 Kf7 25.g3 Kf6 26.e4 Ne7 27.exf5 exf5 28.Nc5 Rc7 29.Rec1 Rxc5 30.Rxc5 Bxc5 31.Rxc5 b6 32.Rc7 Rd2 33.Rxa7 Rxb2 34.Rd7 Rb3 35.Kg2 Rxa3 36.Rd6+ Kf7 37.Rxb6 g6 38.h4 h5 39.Bd1 Rc3 40.Bb3+ Kg7 41.Rb7 Kf6 42.Rb6+ Kg7 43.Rb7 Kf6 44.f3 Nc8 45.Rf7+ Ke5 46.Rb7 f4 47.gxf4+ Kxf4 48.Rb4+ Kf5 49.Rb5+ Kf6 50.Rb4 Nd6 51.Rb6 Ke7 52.Bd5 Nf5 53.Be4 Nxh4+ 54.Kf2 g5 55.Rh6 g4 56.fxg4 hxg4 57.Rxh4 Kd6 58.Rh6+ Ke5 59.Rc6 g3+ 60.Kg2 Rb3 61.Rc4 Rb8 62.Kxg3 Rb3+ 63.Bf3 Rb2 64.Rc5+ Kd4 65.Rd5+ Kc4 66.Kf4 Rb8 67.Rd1 Rb2 68.Rc1+ Kd4 69.Rd1+ Kc5 70.Ke5 Kc4 71.Be4 Kc3 72.Rc1+ Kd2 73.Rc5 Ke3 74.Rc3+ Ke2 75.Bd3+ Ke3 76.Bc4+ Kf2 77.Kf4 Ke1 78.Ke3 Re2+ 79.Kd4 Rg2 80.Rf3 Kd2 81.Bd3 Rg1 82.Rf2+ Ke1 83.Re2+ Kd1 84.Kc3 Rg3 85.Rd2+ (*85.Rf2 Re3 86.Rf1+ Re1 87.Bc2+ Ke2 88.Bd3+ Kd1 89.Rf7 Rg1 90.Rf2 Ke1 91.Rb2 Rg3 92.Kd4 Rg1 93.Be4 Rg3 94.Bb1 Rg1 95.Kc3 Rg7 96.Be4 Rg5*

97.Kd4 Rg3 98.Bd3 Rg4+ 99.Ke3 Rg3+ 100.Ke4 Kd1 101.Kd4 Ke1 102.Kc4 Rf3 103.Ra2 Re3 104.Kd4 Rg3 105.Bh7 Rf3 106.Bb1 Kf1 107.Bc2 Kg1 108.Be4 Rg3 109.Re2 Rh3 110.Bb1 Rh2 111.Rxh2 Kxh2 ½ - ½ (143) ElexusChess (2741)-Flamerare (2786) Rapid 2022*)* 85...Ke1 86.Re2+ Kf1 87.Kd4 Rg2 88.Rxg2+ Kxg2 ½ - ½ (88) ResoluteBot (2785)-Flamerare (2812) Rapid 2022; **C5b2242112222)** 21...Kf8 22.Rfc1 Nd5 23.Nc5 Rc7 24.Na4 Rdc8 25.Rxc7 Rxc7 26.Rc4 Rxc4 27.Bxc4 Bd8 28.Bxd5 exd5 29.Nc5 b6 30.Nd3 Ke7 31.Kf1 Kd6 32.b3 Bg5 33.g4 Bf6 34.a4 Kc6 35.Nb4+ Kd6 36.Ke2 Kc5 37.Nd3+ Kd6 ½ - ½ (37) ReinforcementTrial (2854) - boxlordChess (2633) Rapid 2023; **C5b224211223)** 21.Re1 Ne4 22.Rec1 Kf8 23.g3 g6 24.a4 Nd2 25.Nxd2 Rxd2 26.b4 a5 27.bxa5 Bxa5 28.Kf1 h5 29.Rxd2 Rxd2 30.Rc5 b6 31.Rc8+ Kg7 32.Rc7 Kf8 33.Rc8+ Ke7 34.Rc7+ Kf8 35.Bb5 Ra2 36.Rc8+ Kg7 37.Be8 Kf8 38.Bb5+ Kg7 39.Be8 Kf8 40.Bc6+ Ke7 41.Bb5 Ra1+ 42.Kg2 Ra2 43.Rc7+ Kf8 44.Kf1 Ra1+ 45.Kg2 Ra2 46.Rd7 Be1 47.Rd1 Ba5 48.h4 Rc2 49.Rd8+ Ke7 50.Rd7+ Kf6 51.Bd3 Rc3 52.Be2 Rc8 53.Ba6 Rc2 54.Bb5 Be1 55.Rd1 Bd2 56.Kf1 Kg7 57.Be8 Ra2 58.Bb5 Kf8 59.Ke2 Ba5+ 60.Kf1 Bd2 61.Be2 Ba5 62.Rd8+ Ke7

63.Rd4 Ra1+
64.Kg2 Kf8 65.Bb5
Be1 66.Be2 Ra2
67.Kf1 Bc3
68.Rd8+ Kg7
69.Bd1 Ra1
70.Kg2 Be1 71.Kf1
Bc3 72.Rd7 Bb4
73.Ke2 Ra2+
74.Kf1 Ra1
75.Rd4 Bc3
76.Rd6 Kf8
77.Rd7 Ke8
78.Rd3 Ke7
79.Rxc3 Rxd1+
80.Kg2 Kd6
81.Rc8 Ra1
82.Ra8 Ke7
83.Ra7+ Kf6
84.Rb7 Ra2
85.Rxb6 Rxa4
86.Rb7 Ra3
87.Rb5 Ra2
88.Kg1 Ra1+
89.Kg2 e5
90.Rb6+ Ke7
91.Rb7+ Ke6
92.Rb6+ Ke7
93.Rb7+ Kf6 94.f3
Ra2+ 95.Kg1 Ra4
96.e4 Ra1+ 97.Kf2
Ra2+ 98.Kg1
Ra1+ 99.Kg2
Ra2+ 100.Kh1
Kg7 101.Rb3 f5
102.exf5 gxf5
103.Rb7+ Kf6
104.Rb6+ Kg7
105.Rb7+ Kf6
106.Rb6+ Kf7
107.Rh6 Rf2
108.Rxh5 Rxf3
109.g4 fxg4
110.Rxe5 Ra3
111.Kg1 Ra2
112.Rf5+ Kg7
113.h5 Kh6
114.Re5 g3
115.Re6+ Kxh5
116.Re7 Kg6
117.Re3 g2
118.Rg3+ Kf6
119.Rxg2 Ra8
120.Kf2 Rd8
121.Rg3 Rc8
122.Rf3+ Kg5
123.Rg3+ Kh4
124.Rb3 Kh5
125.Rb1 Kg4
126.Rb4+ Kg5
127.Ke3 Rc3+
128.Kd4 Rf3
129.Rb1 Kh4
130.Ke4 Rf2
131.Rb7 Kg3
132.Rg7+ Kh2
133.Rg4 Rf7
134.Kd5 Rf6
135.Rg5 Rh6
136.Re5 Kg1
137.Re2 Ra6
138.Kc5 Kf1
139.Rc2 Rf6
140.Rc1+ Ke2
141.Rc2+ Kf3
142.Rc1 Ke2
143.Ra1 Kd2
144.Ra2+ Kd1
145.Ra1+ Kc2
146.Ra2+ Kb1
147.Rg2 Kc1
148.Rg1+ Kc2
149.Rg2+ Kc1
150.Rg1+ Kc2
151.Rg3 Kd2
152.Kd4 Rf7

153.Rg1 Rc7
154.Rg2+ Kd1
155.Rh2 Rg7
156.Kc5 Rg6
157.Rh1+ Ke2
158.Ra1 Rg8
159.Ra2+ Ke3
160.Ra1 Kd3
161.Ra2 Ke3
162.Rh2 Rg7
163.Rb2 Rg6
164.Rb3+ Kf2
165.Kb5 Rg5+
166.Ka6 Ke1
167.Rb1+ Kd2
168.Ra1 Kd3
169.Rb1
½ - ½ (169)
ResoluteBot (2806)-Flamerare (2817)
Rapid 2022;

C5b224211224)

21.g3

C5b2242112241)

21...g5 22.h3

C5b22421122411)

22...Ne4

C5b224211224111)

23.Bf3 Nd2
24.Nxd2 Rxd2
25.Rfc1 *(25.Rxd2*
Rxd2 26.Rb1 f5
27.b4 f4 28.gxf4
gxf4 29.Rb3 Ra2
30.Kf1 fxe3
31.fxe3 Kf7
32.Bxb7 Ke7
33.Rc3 Kf6 34.Bc8
Ke5 35.Rc6 Bxe3
36.Rxe6+ Kd4
37.Rd6+ Kc3
38.Rc6+ Kb2
39.Ke2 Rxa3
40.h4 h5 41.Re6
Bb6 42.Re4 Rg3
43.Be6 Kc3
44.Rc4+ Kb2
45.Bf7 Re3+
46.Kd2 Re5
47.Rc3 Re2+
48.Kxe2 Kxc3
49.Kf3 Kxb4
50.Bxh5 Bd8
51.Kg3 Kc5
52.Kh3 Kd6
53.Kg4 Ke6
54.Kh3 Bxh4
55.Kxh4 Ke5
56.Kg4 Ke4
57.Bg6+ Ke3
58.Kg3 Ke2
59.Bh5+ Kd3
60.Be8 Kc4 61.Kf4
a6 62.Ke3 Kc3
63.Bc6 Kc2
64.Ba4+ Kc3
65.Kf4 Kc4 66.Bd1
Kd5 67.Be2 a5
68.Bd1 Kd6
69.Bc2 Kc5
70.Ke3 Kb4
71.Kd2 Kc5
72.Bb3 Kd4
73.Ba4 Ke4
74.Bc6+ Kf4
75.Bd7 Kf3 76.Kc2
Ke4 77.Bc6+ Ke3
78.Kb3 Kd4
79.Ka4 Kc3
80.Kxa5
½ - ½ (80)
ResoluteBot (2764)-Flamerare (2773)
Rapid 2022*)* 25...f5
26.Kf1 *(26.Be2*
Kf7 27.b4 f4

28.exf4 gxf4 29.gxf4 R2d4 30.Rc4 Kf6 31.Kg2 Rxc4 32.Rxc4 Rd4 33.Rxd4 Bxd4 34.a4 a6 35.b5 a5 36.Bg4 Bc3 37.Kf3 Bd4 38.Kg3 b6 39.Be2 Bb2 40.Bh5 Bc1 41.Kf3 e5 42.fxe5+ Kxe5 43.h4 Kf5 44.Bg4+ Ke5 45.Bh5 Bf4 46.Kg4 Bc1 47.Kg3 Bd2 48.Bg6 Be1 49.Bh5 Kd5 50.Bd1 Ke5 51.Kf3 Kd4 52.h5 Kd3 53.Be2+ Kd2 54.Bc4 Kc3 55.Be2 Kd4 56.Bd1 Bd2 57.Bc2 Bc1 58.Bb1 Ke5 59.Kg4 Ba3 60.f3 Bc1 61.Bg6 Bd2 62.Bh7 Bc1 63.Bc2 Be3 64.Kg3 Bc1 65.Kg4 Bg5 66.Bb3 Be3 67.Ba2 Bc1 68.Bf7 Bg5 69.Kg3 Bc1 70.Kg4 Kd4 71.Kf5 Kc3 72.Ke5 Kb4 73.f4 Kxa4 74.f5 Bb2+ 75.Ke6 Kxb5 76.f6 a4 77.Kf5 Kc5 78.Kg6 b5 79.Be6 Bxf6 80.Kxf6 b4 81.Kg6 b3 82.Kxh6 Kb4 83.Kh7 a3 84.Bxb3 Kxb3 85.h6 a2 86.Kg8 Ka3 87.h7 a1Q 88.h8Q Qxh8+ 89.Kxh8 ½ - ½ (89) ResoluteBot (2769)-Flamerare (2792) Rapid 2022*)* 26...f4 27.gxf4 gxf4 28.exf4 Kf7 29.Bxb7 Bxf2 30.Rxd2 Rxd2 31.Bc8 Bg3 32.Rc6 Bxf4 33.Ra6 e5 34.Rxa7+ Kf6 35.Ra6+ Kg5 36.b4 Rb2 37.Bb7 Kh4 38.Bc6 Kxh3 39.b5 Kg3 40.b6 Rb1+ 41.Ke2 Rb3 42.Kf1 Bd2 43.Ke2 Bf4 44.b7 e4 45.Bxe4 Re3+ 46.Kf1 Rxe4 47.b8Q Bxb8 48.Rxh6 Bf4 49.Rb6 Kf3 50.Rb3+ Be3 51.Ke1 Rc4 52.Rb1 Rd4 53.Rb3 Rc4 54.Rb1 Rc3 55.Kd1 Ke4 56.Ke2 Rc2+ 57.Kd1 Rd2+ 58.Ke1 Kf3 59.Rb3 Rc2 60.Rb1 Rd2 61.Rb3 Rd7 62.Rc3 Ke4

63.Rc2 Kf3 64.Rc3 Rd4 65.a4 Ke4 66.Rc2 Kd3 67.Ra2 Rc4 68.Ra3+ Ke4 69.Ke2 Rc2+ 70.Kd1 Rd2+ 71.Ke1 Rc2 72.Kd1 Rd2+ 73.Ke1 Kf3 74.Rc3 Rd5 75.a5 Rd6 76.a6 Rxa6 77.Kd1 Ra2 78.Rd3 Ke4 79.Rc3 Rb2 80.Rc2 Rb1+ 81.Ke2 Bd4 82.Rd2 Rg1 83.Rc2 Rg8 84.Kd1 Kd3 85.Rd2+ Kc3 86.Rc2+ Kd3 87.Rd2+ Kc3 88.Rc2+ Kd3 ½-½ (88)

ResoluteBot (2765)-Flamerare (2769) Rapid 2022; **C5b224211224112)**

23.a4 Nd2 24.Nxd2 Rxd2 25.Rfc1 Ba5 26.Kf1 (*26.Bf3 b5 27.axb5 R8d3 28.Rxd2 Rxd2 29.Rc8+ Kg7 30.b4 Bb6 31.Re8 Kf6 32.Rc8 Rd8 33.Rc2 Rd3 34.Rc8 Rd8 35.Rc4 Rd2 36.Kf1 Rb2 37.Be4 Bd8 38.Bc2 Kg7 39.Bd3 Bb6 40.Bc2 Bd8 41.Be4 Bb6 42.Kg1 Kf6 43.Kf1 Kg7 44.Bd3 Bd8 45.Bc2 Be7 46.Bd3 Bd8 47.Kg1 Rb3 48.Bc2 Rb2 49.Be4 Kf6 50.Kg2 Bb6 51.Kg1 Ke5 52.Bf3 Rb1+ 53.Kh2 Rb2 54.Kg1 Rb1+ 55.Kg2 Rb2 56.Kf1 Rb1+ 57.Kg2 Rb2 58.Bb7 Kf6 59.Kf1 Rb1+ 60.Kg2 Rb2 61.Kg1 Rb1+ 62.Kh2 Rb2 63.Kg1 Rb1+ 64.Kh2 Rb2 65.Kg1 ½-½ (65)* ResoluteBot (2783)-Flamerare (2783) Rapid 2022) 26...Rxc2 27.Rxc2 Rd7 **C5b2242112241121)**

28.Rc8+ Kg7 29.b3 Rc7 30.Ra8 b6 31.Bc4 Bb4 32.Kg2 Bc3 33.Bb5 (*33.Rb8 Be1 34.Rd8 Ba5 35.h4 Bb4 36.h5 Bc5 37.g4 Bb4 38.Kf1 Bf8 39.Rb8 Bb4 40.Kg2 Bc5 41.Kf3 Bd6 42.Ra8 Bb4*

43.Bb5 Be1
44.Bc4 Bc3
45.Ke2 Bb4
46.Rd8 Bf8
47.Rb8 Bb4
48.Bd3 Bd6
49.Rd8 Bf8 50.Kf3
Bb4 51.Bc4 Bc5
52.Ke4 Ba3 53.f3
Bb4 54.f4 Be7
55.Rd4 Bf6
56.Rd3 Kf8 57.f5
Ke7 58.fxe6 fxe6
59.Rd2 Bc3
60.Rd3 Bf6
61.Rd1 Bb2
62.Bb5 Bc3
63.Rc1 Be5
64.Rxc7+ Bxc7
65.Kd4 Bg3
66.Kc4 Kd6
67.Ba6 Ke5
68.Bc8 Bf2 69.e4
a6 70.Kd3 Bg3
71.Kc4 Bf2 72.Kd3
Bg3 73.Kc3 Be1+
74.Kc2 Kxe4
75.Bxe6 a5
76.Bf5+ Kd4
77.Bd7 Bb4
78.Bb5 Ke4
79.Bc6+ Kd4
80.Bh1 Bd6
81.Kd2 Be5
82.Kc2 Ke3
83.Bc6 Kf4 84.Bd7
Ke4 85.Bf5+ Ke3
86.Kc1 Bd6
87.Kc2 Bb4
88.Bg6 Kd4 89.Bf7
Bd6 90.Be8 Ba3
91.Kd2 Bb4+
92.Kc1 Bc3
93.Kd1 Bb4
94.Kc2 Bc5
95.Kd2 Bb4+
96.Ke2 Bd6
97.Bg6 Bf8 98.Bf5
Be7 99.Kf3 Bb4
100.Bc8 Bc5
101.Kf2 b5
102.axb5 Kd3+
103.Kf3 Ba7
104.Bf5+ Kd4
105.Bg6 Bb6
106.Ke2 Kc3
107.Be8 Ba7
108.Bf7 Bb6
109.Kd1 Be3
110.b6 Bxb6
111.Kc1 Bc5
112.Bg8 Ba7
113.Bd5 Be3+
114.Kb1 Bf2
115.Bg8 Ba7
116.Be6 Bc5
117.Ka2 Kc2
118.Bf5+ Kc3
119.Be6 Kc2
120.Bf5+ Kc1
121.Bc8 Kc2
122.Be6 Bd6
123.Bg8 Kc1
124.Bf7 Kc2
125.Bg6+ Kc3
126.Bf5 Bb4
127.Be6 Kc2
128.Bf5+ Kc3
129.Bb1 Be7
130.Bg6 Bf8
131.Be8 Kc2
132.Bg6+ Kc3
133.Bf7 Kc2
134.Ka1 Kc1
135.Be6 Bc5
136.Bf5 Bb4

137.Bc8	Kc2
138.Be6	Bf8
139.Bf7	Bc5
140.Ka2	Be7
141.Bg6+	Kc1
142.b4	axb4
143.Bh7	Kd2
144.Kb3	Ke3
145.Bb1	Bf8
146.Bf5	Kf4
147.Be6	Be7
148.Kc4	Ke3
149.Bc8	Kf3
150.Bf5	Ke2
151.Bb1	Bd6
152.Bd3+	Kf3
153.Bf5	Be7
154.Bc8	Ke2
155.Bf5	Kd2
156.Kb3	Bf8
157.Bb1	Ke2
158.Bf5	Bc5
159.Bb1	Be7
160.Kc4	Bf8
161.Bd3+	Kf3
162.Bf5	Kf4
163.Bc8	Ke5
164.Bf5	Bd6
165.Bb1	Kf4
166.Bf5	Be7
167.Bd7	Ke4
168.Ba4	Bf8
169.Bd1	Bd6
170.Bc2+	Kf3
171.Bd1+	Kf4
172.Kb3	Bc5
173.Kb2	Bd6
174.Ka1	Bc7
175.Ka2	Bd6
176.Kb3	Bc5
177.Kc4	Be7
178.Kd4	Kg3
179.Ke3	Kh2
180.Ke4	Kg3
181.Kf5	Bc5
182.Ke4	b3
183.Bxb3	Kxg4
184.Be6+	Kxh5
185.Kf3	Kh4
186.Bc8	h5
187.Kg2	g4
188.Bf5	Kg5
189.Bc8	Bb6
190.Be6	h4
191.Kf1	h3
192.Bd7	Bc5
193.Be6	Be7
194.Bd7	Kh4
195.Bc8	g3
196.Bb7	Bf8
197.Bh1	Kg5
198.Bc6	Kf4
199.Bh1	Ke5
200.Bf3	Bc5
201.Bh1	Kd6
202.Bb7	Ke7
203.Bh1	Bb4
204.Bf3	Be1
205.Kxe1	Kf6
206.Bg4	h2
207.Ke2	h1Q
208.Bf3	Qh2+
209.Kd3	Kg5
210.Bd5	Kf4
211.Kc4	Ke5
212.Bf3	Qc2+
213.Kb4	Qd2+
214.Ka3	Qe3+
215.Kb4	Qxf3
216.Kc5	g2
217.Kb4	g1Q
218.Kb5	Qb7+
219.Ka4	Qa1#

0-1 (227)

ResoluteBot (2756)-Flamerare (2787)

Rapid 2022) 33...Bb4 34.Bc4 Bc5 35.Rb8 Bb4 36.Kf1 Rd7 37.Bb5 Rc7 38.Bc4 Be7 39.Kg2 Bb4 40.Kf3 Be1 41.Rd8 Bb4 42.Kg4 Be7 43.Ra8 Bc5 44.h4 gxh4 45.Kxh4 Rd7 46.Kg4 Rd2 47.Kf3 a5 48.g4 Rc2 49.Rc8 Rc3 50.Rc7 Kf8 51.Rc8+ Kg7 52.Rc7 Kf8 53.Ra7 Rc2 54.Rd7 Rb2 55.Kg3 Rc2 56.Rd8+ Kg7 57.Rd7 Kf8 58.Kf3 Bb4 59.Rb7 Bc5 60.Rb8+ Kg7 61.Rb7 Kf8 62.Rd7 ½-½ (62)

ResoluteBot (2787)-Flamerare (2786) Rapid 2022; **C5b2242112241122)** 28.Bf3 Bb4 29.Rc4 a5 30.Rc8+ Kg7 31.Rb8 *(31.b3 b6 32.Rb8 Bc5 33.Be2 f5 34.Re8 Re7 35.Rxe7+ Bxe7 36.Kg2 Kf6 37.Ba6 Ke5 38.Bc8 h5 39.f4+ Kd6 40.Kf3 g4+ 41.Kg2 Bf6 42.Bb7 Bc3 43.e4 fxe4 44.Bxe4 e5 45.hxg4 hxg4 46.Bf5 exf4 47.gxf4 Kc6 48.Bxg4 b5 49.Bf3+ Kb6 50.Be2 bxa4 51.bxa4 Kc5 52.Bf1 Kd6 53.Bb5 Ke6 54.f5+ Kxf5 55.Bf1 Kf4 56.Bb5 Kf5 57.Bd3+ Kf4 58.Bc4 Be1 59.Kf1 Bb4 60.Bd3 Be7 61.Bb5 Kf3 62.Be2+ Ke3 63.Bb5 Bg5 64.Kg2 Kf4 65.Bd7 Be7 66.Kh1 Kf3 67.Bc6+ Kf4 68.Bb7 Bb4 69.Kg2 Be1 70.Kf1 Bh4 71.Ke2 Bf6 72.Kd3 Bh4 73.Kc4 Bg5 74.Bc8 Bf6 75.Kb5 Bd8 76.Bh3 Ke3 77.Kc4 Kf4 78.Bf1 Ke5 79.Bg2 Kf4 80.Kb5 Kg3 81.Bb7 Kf4 82.Bc8 Ke5 83.Bd7 Kd4 84.Kc6 Ke5 85.Kb7 Kd6 86.Kc8 Bf6 87.Be8 Bh4 88.Bb5 Bf6 89.Bf1 Bc3 90.Be2 Bf6 91.Bb5 Be7 92.Bf1 Bf6 93.Bd3 Bh4 94.Be2 Bg5 95.Bc4 Kc5 96.Bb5 Kd6 97.Be2 Bh4 98.Bb5 Be7*

99.Be2 Kc5 100.Bd1 Kb4 101.Kb7 Bd8 102.Kc6 Kc3 103.Kd7 Bh4 104.Ke6 Be1

½ - ½ (104)

ResoluteBot (2774)- Flamerare (2759) Rapid 2022*)*

31...Bd6 32.Rxb7 Rxb7 33.Bxb7 h5 34.Bc8 g4 35.h4 Be5 36.b3 Bd6 37.Kg2 Bc5 38.Ba6 Kf6 39.Be2 Ke5 40.f3 Bxe3 41.fxg4 hxg4 42.Bxg4 f5 43.Bf3 Kf6 44.g4 fxg4 45.Bxg4 Bd2 46.Kf3 Be1 47.h5 Kg5 48.Ke2 Bb4 49.Bf3 Bc5 50.Kd3 Bg1 51.Kc4 Bf2 52.Kb5 Be1 53.Kb6 Bc3 54.Kb5 Bb4 55.Kc4 Bd2 56.Kc5 Bb4+ 57.Kc6 Kf4 58.Be2 Kg5 59.Bf3 Kf5 60.Be2 e5 61.Kb5 Kg5 62.Bd1 Kf5 63.Bc2+ e4 64.Bd1 Kg5 65.Kc4 Kf5 66.Bc2 Kg5 67.Bxe4 Kxh5 68.Kd5 Kg5 69.Bf3 Kh6 70.Ke5 Kg5 71.Bd1 Bc3+ 72.Ke6 Kf4 73.b4 Bxb4 74.Kd5 Bd2 75.Bc2 Bc3 76.Kc4 Bb4 77.Kd5 Ke3 78.Bg6 Be1 79.Be4 Bc3 80.Bh7 Be1 81.Bb1 Kf4 82.Bc2

(82.Bd3 Bb4 83.Bb1 Kg5 84.Ke6 Kf4 85.Kd5 Ke3 86.Kc4 Kf4 87.Ba2 Ke5 88.Bb1 Be1 89.Bg6 Bb4 90.Kb3 Kd5 91.Kc2 Kd4 92.Bd3 Bf8 93.Bf1 Bg7 94.Kb3 Bh8 95.Bg2 Bg7 96.Bh3 Ke4 97.Bf1 Kd4 98.Be2 Be5 99.Ba6 Bh2 100.Kb2 Be5 101.Kb3 Bg7 102.Be2 Ke3 103.Bg4 Kd2 104.Bh5 Bh6 105.Kc4 Kc2 106.Bg6+ Kd1 107.Kb5 Bd2 108.Bb1 Kc1 109.Bf5 Kb2 110.Kc4 Bh6 111.Kb5 Kc3 112.Kxa5 Kc4 113.Kb6 Bd2 114.Kc6 Kb4 115.Bc2 Be1 116.Kd6 Ka5 117.Kd5 Kb6 118.Kc4 Kb7 119.Kd3 Kb6 120.Ke3 Kc6

121.Ke2 Ba5
122.Kf1 Kd6
123.Bg6 Kc7
124.Kf2 Kd6
125.Ke2 Kd7
126.Kd1 Kd6
127.Bf7 Kc5
128.Kc2 Kb4
129.Be8 Kc4
130.Kd1 Kd3
131.Bb5+ Ke4
132.Ke2 Bb6
133.Be8 Kd4
134.Bc6 Bd8
135.Be8 Bc7
136.Kf3 Bd8
137.Kf2 Ba5
138.Kf3 Ke5
139.Bb5 Bb6
140.Bd3 Ba5
141.Bb1 Kf6
142.Ke3 Bb6+
143.Kd3 Ba5
144.Kc4 Be1
145.Kb5 Kg7
146.Bd3 Kg8
147.a5 Bxa5
148.Kxa5
½ - ½ (194) BlazikenBot2000 (2751)-Flamerare (2814) Rapid 2022) 82...Bd2
83.Kd4 Be3+
84.Kd5 Bg1
85.Bb1 Ke3
86.Bh7 Bf2 87.Bb1
Bg3 88.Bf5 Kf4
89.Bh7 Be1
90.Kc4 Ke3
91.Bg6 Bd2
92.Be8 Ke4
93.Bc6+ Kf4
94.Bd5 Be3
95.Kd3 Bf2 96.Ba2
Ba7 97.Kc4 Be3
98.Kd3 Bf2 99.Kc4
Be1 100.Kd5 Bd2
101.Bc4 Be3
102.Bb3 Bd2
103.Bc4 Be3
104.Kc6 Ke4
105.Kb5 Bd2
106.Bb3 Kd4
107.Bd1 Be1
108.Bc2 Bb4
109.Bd1 Bc3
110.Bb3 Bd2
111.Bd1 Bb4
112.Bb3 Kd3
113.Bd1 Bc3
114.Bb3 Be1
115.Bc4+ Ke3
116.Bf7 Kd4
117.Bb3 Bb4
118.Ba2 Ke3
119.Kc4 Be1
120.Bb1 Bb4
121.Kd5 Bc3
122.Kc4 Be1
123.Bg6 Bb4
½ - ½ (123) ResoluteBot (2784)-Flamerare (2785) Rapid 2022
124.Bd3 Bd2
125.Bf1 Bb4
126.Bg2 Be1
127.Kc5 Bf2
128.Kb6 Kd4
129.Kxa5 Ke5
130.Kb5 Kf5
131.Bh3+ Kg5
132.a5 Be3
133.Bf1 Kf6
134.Bg2 Kg5

135.Bh3 Kg6
136.Kc4 Kh6
137.Kd5 Kg6
138.a6 Kg7
139.Ke6 Kh6
140.Bg4 Bc5
141.Bh3 Be3
142.Bf5 Kg7
143.Ke5 Kf7
144.Be6+ Kg6
145.Bf5+ Kg5
146.Ke4 Ba7
147.Bh3 Kf6
148.Bg4 Bc5
149.Be2 Ke6
150.Bc4+ Kd6
151.Kf5 Be3
152.Ba2 Bd4
153.Ke4 Bg1
154.Kf4 Ba7
155.Bb1 Ke6
156.Ba2+ Kf6
157.Bb3 Bg1
158.Ke4 Bb6
159.Kf4 Ba7
160.Ke4 Bf2
161.Kd5 Kf5
162.Bc2+ Kf6
163.Ke4 Ba7
164.Bb3 Bf2
165.Ba2 Kg5
166.Ke5 Ba7
167.Bc4 Kg4
168.Be6+ Kh4
169.Kd5 Kh5
170.Bh3 Kg5
171.Bc8 Kf4
172.Be6 Bg1
173.Kd6 Bf2
174.Bc8 Kg5
175.Kd5 Kf6
176.Kc6 Ke5
177.Bg4 Be3
178.Kb7 Ke4
179.Bd1 Kf5
180.a7 Bxa7
181.Kxa7

½ - ½ (186)

ResoluteBot (2781)-Flamerare (2772) Rapid 2022; **C5b22421122412)**

22...Kg7 23.Rb1 Nd5 24.Re1 Kg6 25.a4 Nb4 26.Rc4 a5 27.Kf1 f5 28.Nc5 Re7 29.Nb3 h5 30.Rec1 g4 31.h4 e5 32.Rc8 Ree8 33.Rxd8 Rxd8 34.Nc5 f4 35.exf4 Rc8 36.f5+ Kxf5 37.Nd3 Rxc1+ 38.Nxc1 e4 39.Bb5 e3 40.fxe3 Bxe3 41.Nb3 Bb6 42.Be8 Nd3 43.Bxh5 Nxb2 44.Be8 Kf6 45.Nd2 Bc7 46.Ne4+ Kf5 47.Nc5 b6 48.Bd7+ Ke5 49.Ne6 Bd6 50.Nf4 Nd1 51.h5 Nc3 52.Kf2 Kf6 53.h6 Bxf4 54.gxf4 Kg6 55.Bc6 Kxh6 56.Kg3 Ne2+ 57.Kxg4 Kg7 58.Kg5 Nd4 59.Bd5 b5 60.axb5 Nxb5 61.Kf5 a4 62.Ke5 a3 63.f5 a2 64.Bxa2 Na3

65.f6+ Kf8 66.Bc4 Nxc4+ 67.Ke6 Nb2 68.Kd7 Nd1 69.Kd6 Nb2 70.f7 Kxf7 ½-½ (70) Mr-Chess-Berserk (2934)-Nikitosik-ai (3006) Rapid 2024;

C5b2242112242)

21...Kf8

C5b22421122421)

22.Rb1 Ne4 *(22...Rc7 23.Rxc7 Bxc7 24.Kf1 Be5 25.Nc5 b6 26.Nd3 Bd6 27.Rc1 Ke7 28.Rc4 g5 29.h3 Rd7 30.Ke1 Rd8 31.Rc2 Rb8 32.Bf3 Rh8 33.Ke2 Nd7 34.Rc4 h5 35.Bg2 Ne5 36.Nxe5 Bxe5 37.h4 gxh4 38.gxh4 Bxb2 39.Rc7+ Kf6 40.Rxa7 Rc8 41.Bf3 Kg6 42.Ra6 Bf6 43.Rxb6 Rc2+ 44.Kf1 Ra2 45.Be4+ Kg7 46.Rb5 Rxa3 47.Rxh5 Ra1+ 48.Kg2 Ra2 49.Rh7+ Kg8 50.Rh5 Be7 51.Bh7+ Kg7 52.Bd3 Rb2 53.Rh7+ Kg8 54.Bg6 Bc5 55.Rxf7 Bxe3 56.Kh3 Bxf2 57.h5 Be3 58.h6 Bxh6 59.Rf3 Kg7 60.Bf7 e5 61.Kg4 e4 62.Rb3 Rf2 63.Bc4 Kf6 64.Rb6+ Ke5 65.Rxh6 Rg2+ 66.Kh3 Rc2 67.Ba6 Kf4 68.Rf6+ Ke5 69.Rf8 Ra2 70.Bc8 Ra8 71.Kg3 Kd4 72.Kf4 e3 73.Rd8+ Kc5 74.Kxe3 Ra7 75.Bf5 Kb6 76.Rb8+ Kc5 77.Rd8 Kb6 78.Bd3 Rb7 79.Kd4 Rf7 80.Rc8 Rc7 81.Be4 Rxc8 82.Kd5 Rd8+ 83.Kc4 Rd4+ 84.Kxd4* ½-½ (84 ResoluteBot (2787)-Flamerare (2789) Rapid 2022*)* 23.Bf3 *(23.a4 a5 24.Bf3 Nd2 25.Nxd2 Rxd2 26.Rxd2 Rxd2 27.Bxb7 Bc5 28.b3 Rc2 29.Kf1 g6 30.Be4 Rc3 31.Ke2 h5 32.Bd3 Bb4 33.Bc4 Rc2+ 34.Kf1 Rd2 35.h3 Rc2 36.g4 h4 37.Rd1 Rb2 38.Rd8+ Ke7 39.Ra8 Rb1+*

40.Kg2 Rb2 ½-½ (40) caissa-x (2674)-wandathewise (2664) Classical 2024) 23...Ng5 24.Be2 Ne4 25.Bf3 Ng5 26.Be2 Ne4 ½-½ (26) yobot_v2 (2974)-Mr-Chess-Berserk (2971) Blitz 2024;

C5b22421122422) 22.Rfc1

C5b224211224221) 22...Nd5 23.Nc5 Rc7 24.Na4 Rdc8 25.Rxc7 Rxc7 26.Rd1 Ba5 27.b4 Bb6 28.Bf3 Nc3 29.Nxc3 Rxc3 30.Ra1 Rc7

C5b2242112242211) 31.Rb1 Ke7

C5b22421122422111) 32.a4 Rd7 33.Rc1 Bd8 34.a5 *(34.Rc8 a5 35.bxa5 Bxa5 36.Kf1 g6 37.h4 h5 38.Kg2 b6 39.Rc4 Rd2 40.Kf1 Rb2 41.Bc6 Rb1+ 42.Kg2 Rb2 43.Kf1 Rb1+ 44.Kg2 Rb2 45.Be4 b5 46.axb5 Rxb5 47.Ra4 Kf6 48.Ra1 Kg7 49.Kf1 Bd8 50.Bh1 Be7 51.Re1 Rc5 52.Bg2 Rc4 53.Bf3 Bf6 54.Be2 Rc5 55.Rd1 Rc3 56.Bd3 Rc8 57.Be2 Rc5 58.Rd2 Rc1+ 59.Kg2 Rc3 60.Rd1 Rc2 61.Bf1 Bc3 62.Kf3 Bf6 63.Bd3 Rc5 64.Be2 Rc3 65.Rb1 Rc2 66.Rd1 Kf8 67.Rb1 Kg7 68.Bf1 Rc3 69.Rd1 Ra3 70.Rc1 Bd4 71.Ke4 Bf6 72.Kf3 Rc3 73.Rxc3 Bxc3 74.e4 e5 75.Bd3 Kf8 76.g4 hxg4+ 77.Kxg4 Bb4 78.f3 Ba5 79.Bb5 Bd8 80.f4 exf4 81.Kxf4 g5+ 82.Kf5 gxh4 83.Kg4 Kg7 84.e5 f5+ 85.exf6+ Bxf6 86.Bf1 Kf8 87.Bg2 Bg5 88.Kxg5 Ke7 89.Kxh4* ½-½ (89) ResoluteBot (2774)-Flamerare (2804) Rapid 2022*)* 34...a6 35.Ra1 *(35.Rc8 Bc7 36.Bxb7 Bd6 37.Bc6 Ra7 38.Re8+ Kf6 39.b5 axb5 40.Ra8 Rxa8 41.Bxa8 b4 42.a6 b3 43.Be4 Bc5 44.Kg2 Ke5 45.Kf3 Kd6 46.Ke2 Kc7*

47.Kd3 f5 48.Bf3 Kb6 49.Kc3 Bb4+ 50.Kxb3 Be1 51.Kc2 Bxf2 52.Kd2 Bg1 53.Ke2 Kxa6 54.Bc6 Bxh2 55.Kf2 Bxg3+ 56.Kxg3 e5 57.Bd7 f4+ 58.exf4 exf4+ 59.Kxf4 Kb7 60.Bh3 Kc6 61.Kf5 Kd5 62.Kg6 Ke5 63.Bg4 Kf4 64.Bd1 h5 65.Bxh5 Ke3 66.Bg4 Kd4 67.Kxg7

½ - ½ (67) ResoluteBot (2764)-Flamerare (2786) Rapid 2022*)*

35...g6 36.Kg2 Kf6 37.h4 h5 38.Ra3 Be7 39.Rb3 Bd8 40.Ra3 Be7 41.Rb3 Bd8 42.Kf1 b5 43.axb6 Bxb6 44.Be2 a5 45.bxa5 Bxa5 46.Bf3 Ra7 47.Bg2 Bd8 48.Rb1 Kg7 49.Rc1 Bf6 50.Rd1 Ra1 51.Rxa1 Bxa1 52.f3 Be5 53.f4 Bc7 54.e4 Bb6 55.e5 Kf8 56.Bc6 Bd4 57.Ba8 Bb6 58.Ke1 Ba5+ 59.Ke2 Ke7 60.Bc6 Kf8 61.Bb5 Bb6 62.Bd3 Ke7 63.Bb1 Ba5 64.Kf3 Bc7 65.g4 hxg4+ 66.Kxg4 Kf8 67.h5 gxh5+ 68.Kf3 Kg7 69.Kg2 Bxe5 70.fxe5 f6 71.Kh2 fxe5 72.Be4 Kh6 73.Kg3 Kg5 74.Kf3 Kh4 75.Bg6 Kg5 76.Bb1 Kf6 77.Ke4 h4 78.Kf3 e4+ 79.Kxe4 h3 80.Kf3 Ke5 81.Kg3 h2 82.Kxh2 Kd4 83.Kg3 Ke3 84.Bg6 Ke2 85.Kf4 Kd2 86.Be4 Kc3 87.Ba8 Kd4 88.Bf3 Kc3 89.Ba8 Kd2 90.Kg5 Ke2 91.Kf4 e5+ 92.Kxe5

½ - ½ (92) ResoluteBot (2789)-Flamerare (2779) Rapid 2022; **C5b22421122422112)**

32.h3 Rd7 33.a4 Bd8 34.Rc1 *(34.a5 Kf6 35.Kf1 g5 36.Rc1 Be7 37.b5 Bd8 38.a6 bxa6 39.bxa6 Rd6 40.Rc8 Ba5 41.Be2 Rd8 42.Rc1 Bb6 43.Bf3 Kg7 44.Rc6 Ba5 45.Rc5 Bb6 46.Rc6 Ba5 47.Rc1 Rd6 48.Rb1 Bb6 49.Kg2 Kg6 50.Kf1 Kg7 51.Kg2 Kf6*

52.Rb5 Kg6 53.Be4+ Kg7 54.Bf3 Kf6 55.Rb2 Kg6 56.Rb5 Kf6 57.Kf1 Kg6 58.Be4+ Kf6 59.Bf3 Kg6 60.Kg1 Kg7 61.h4 gxh4 62.gxh4 Kf6 63.Kf1 Kg6 64.Rb4 Bd8 65.Be2 Bb6 66.Bf3 Bd8 67.Be2 Bb6 68.Bf3 ½-½ (68) ResoluteBot (2786)-Flamerare (2801) Rapid 2022*)*

34...b6 35.Rc8 a5 36.bxa5 bxa5 37.Ra8 g6 38.h4 h5 39.Bc6

(39.Ra6 Rd2 40.Bc6 Rc2 41.Ra7+ Kf8 42.Ra8 Ke7 43.Ra7+ Kf8 44.Ra8 Rd2 45.Kf1 Ke7 46.Ra7+ Kf8 47.Ra8 Ke7 48.Ra7+ Kf8 49.Bb5 Bb6 50.Ra8+ Rd8 51.Rxd8+ Bxd8 52.e4 Ke7 53.Bc6 Bc7 54.Bb7 Bd6 55.Kg2 Bc5 56.Kf1 f5 57.e5 Bd4 58.f4 Bc5 59.Ba8 Bd4 60.Bf3 Kf7 61.Kg2 Bc5 62.Bc6 Be7 63.Kf1 Bb4 64.Bd7 Be7 65.Kg2 Bc5 66.Bc6 Be7 67.Kg1 Bc5+ 68.Kh1 Bf2 69.Kh2 Bc5 70.Bb7 Bb4 71.Kg1 Bc5+ 72.Kg2 Be7 73.Kh3 Ba3 74.Kg2 Be7 75.Kg1 Bf8 76.Kh1 Bc5 77.Kh2 Be3 78.Bc8 Bc5 79.Bd7 Bf8 80.Kg2 Ba3 81.Bb5 Bc1 82.Kh2 Ke7 83.Kg2 Kf7 84.Kh3 Kf8 85.Bc4 Kf7 86.Be2 Bb2 87.Bc4 Ba3 88.Bb5 Bc5 89.Bc6 Bb4 90.Bb7 Bf8 91.Ba6 Ba3 92.Bc4 Bc1 93.Bd3 Bb2 94.Kg2 Ba1 95.Bb5 Bc3 96.Kh3 Bd2 97.Be2 Ke7 98.Bc4 Bb4 99.Be2 Be1 100.Bd3 Kf7 101.Bc4 Bd2 102.Kg2 Bc3 103.Bb5 Bb4 104.Kh3 Be1 105.Bc6 Bd2 106.Bb7 Be1 107.Bh1 Bf2 108.Bc6 ½-½ (108) ResoluteBot (2789)-Flamerare (2787) Rapid 2022*)*

39...Rc7 40.Bb5 Rc1+ 41.Kg2 *(41.Kh2 Bc7 42.Ra7 Kf6 43.Kg2 Rc2 44.Be8 Kg7 45.Ra8 Bb6 46.Kf1 Rc1+ 47.Kg2 Rc2 48.Kf3 Kf8 49.Bc6+ Ke7 50.Bb5 Bd8 51.Ra7+ Kf8 52.Kg2 Bb6 53.Ra8+ Ke7 54.Kf3 Bd8 55.Ra7+ Kf8 56.Kg2 Bb6 57.Ra8+ Ke7 58.Kf1 Rc1+ 59.Ke2 Rc2+ 60.Kf1 Rc1+ 61.Ke2 Rc2+ 62.Kf3* ½-½ (62) ResoluteBot (2786)-Flamerare (2789) Rapid 2022) 41...Rc3 42.Ra7+ Kf8 43.Ra8 Ke7 44.Kh3 Rc2 45.Ra7+ Kf8 46.Ra8 Ke7 47.Ra7+ Kf8 48.Ra8 Ke7 ½-½ (48) ResoluteBot (2790)-Flamerare (2802) Rapid 2022; **C5b2242112242212)** 31.h3 a5 32.bxa5 Bxa5 33.h4 b6 34.h5 Rc2 35.a4 Bd2 36.Kf1 Ke7 37.Ra3 Rc1+ 38.Kg2 Rc2 39.Be4 Rb2 40.Kf1 Bb4 41.Ra1 Bd2 42.Ra3 Bb4 43.Ra1 Bd2 44.Bd3 f5 45.Ra3 Bb4 46.Ra1 Bd2 47.Rb1 Rxb1+ 48.Bxb1 Kf6 49.Ke2 Bc3 50.f4 Ke7 51.Kf2 Kd6 52.Kf1 Bb2 53.Kf2 Bc3 54.Ke2 Bb4 55.Kf3 Bd2 56.e4 fxe4+ 57.Bxe4 Be1 58.g4 Bd2 59.Kg3 Bc1 60.Bd3 Bd2 61.Bc2 Ke7 62.Bg6 Kf6 63.Kf3 Bc1 64.Ke4 Ba3 65.g5+ Ke7 66.gxh6 gxh6 67.f5 exf5+ 68.Bxf5 Kd6 69.Kf3 Kd5 70.Bc8 Ke5 71.a5 bxa5 72.Bd7 Bc1 73.Ke2 Ke4 74.Bc6+ Kf4 75.Bd7 Bb2 76.Ba4 Kg5 77.Kd3 Kxh5 78.Kc2 Kg4 79.Kxb2 Kf3 80.Bd1+ Kf4 81.Kb3 a4+ 82.Kxa4 Ke4 83.Kb4 Kd3 84.Bh5 Kd4 85.Bd1 Kd3 86.Bh5 Kd4 87.Bf7

Ke4 88.Be8 Kf5 89.Kc5 Kg4 90.Kc4 Kf5 91.Ba4 h5 92.Kd3 Kf4 93.Bc6 Ke5 94.Ba4 h4 95.Bd7 Kd5 96.Bh3 Kc5 97.Kd2 Kd4 98.Bg2 Kc4 99.Bh3 Kd4 100.Bd7 Ke4 101.Bc6+ Kd4 102.Bh1 h3 103.Ke2 Kc3 104.Kf3 Kb4 105.Kf2 Kb3 106.Bd5+ Kc3 107.Be6 h2 108.Kg2 Kd4 109.Ba2 Kc3 110.Kxh2 ½ - ½ (110) ResoluteBot (2807)-Flamerare (2822) Rapid 2022;

C5b224211224222)

22...Ne4

C5b2242112242221)

23.Kf1 Nd2+ *(23...a5 24.a4 Nd2+ 25.Nxd2 Rxd2 26.Rxd2 Rxd2 27.b3 g6 28.Bf3 Rb2 29.Rc3 Bd8 30.Bxb7 Bf6 31.Rd3 Be7 32.Bc6 Bb4 33.Rd8+ Ke7 34.Rd7+ Kf8 35.Rd8+ Ke7 36.Rd3 Rb1+ 37.Kg2 Be1 38.Bb5 Bb4 39.Rd7+ Kf8 40.Bc4 h5 41.Ra7 Rb2 42.Rd7 Rb1 43.Rd8+ Ke7 44.Ra8 Rb2 45.Ra7+ Ke8 46.Bb5+ Kf8 47.Rd7 h4 48.Rd1 h3+ 49.Kf3 g5 50.Rd8+ Kg7 51.Rd1 Kf8 52.Rd8+ Kg7 53.Rd1 f5 54.g4 fxg4+ 55.Kxg4 Rxf2 56.Kxh3 Rf3+ 57.Kg4 Rxe3 58.Kxg5 Be7+ 59.Kg4 Rxb3 60.Rc1 Rb4+ 61.Rc4 Rb1 62.h4 Rh1 63.Rc7 Kf7 64.Ra7 Rxh4+ 65.Kf3 Rh3+ 66.Ke2 Kf6 67.Rxa5 Bb4 68.Ra6 Ke5 69.Bd7 Rc3 70.Rxe6+ Kd4 71.a5 Bxa5 72.Ba4 Bb4 73.Bd1 Ba3 74.Bc2 Rxc2+ 75.Kd1 Rd2+ 76.Kxd2 Bb4+ 77.Kc1 Ba3+ 78.Kb1 Kd5 79.Re1 Kd6 80.Rc1 Bxc1* ½-½ (80) YoBot_v2 (2933) - ReinforcementTrial (2916) Blitz 2023*)*

24.Nxd2 Rxd2 25.Bf3 *(25.b4 Rxc2 26.Rxc2 a5 27.Bf3 axb4 28.axb4 Rb8 29.Ke2 Bd8 30.Ra2 g6 31.b5 b6 32.Ra7 Be7 33.h3 Bb4 34.Rd7 Bc5 35.Bc6 Re8 36.Ra7 Rb8 37.h4 Be7 38.Rd7 Bc5 39.Kf1 Be7 40.Ke2 Bc5 41.Kf3 h5 42.Rd2 Kg8 43.Ke2 Kg7 44.Rd1 Rh8 45.Rd7 Rc8 46.Kf3 Re8 47.Ke2 Re7 48.Rxe7 Bxe7 49.Bb7 Bc5 50.Bc6 e5 51.e4 Kh6 52.Be8 Kg7 53.Kf1 Bf8 54.Bc6 Be7 55.Kg2 g5 56.hxg5 Bxg5 57.f3 Kf6 58.Bd5 Kg6 59.Bc6 h4 60.Kh3 hxg3 61.Kxg3 Kh5 62.Be8 Bf4+ 63.Kf2 Kg6 64.Bc6 f6 65.Bd5 Kg5 66.Be6 Bd2 67.Ke2 Bc1 68.Kd3 Kf4 69.Bg4 Ba3 70.Kd2 Kg5 71.Kd3 Bc5 72.Bc8 Kf4 73.Bg4 f5 74.Bxf5 Kxf3 75.Bc8 Kf4 76.Be6 Bf2 77.Ke2 Be3 78.Kd3 Bc5 79.Bf5 Be3 80.Bh3 Bf2 81.Bf5 Be3 82.Kc4 Bg1 83.Bg6 Bc5 84.Bf5 Bf2 85.Kd5 Bg1 86.Be6 Bd4 87.Bf5 Kg5 88.Kd6 Bc5+ 89.Kc7 Kf4 90.Kb8 Be3 91.Kb7 Bd4 92.Kc7 Bc5 93.Bh7 Be3 94.Kd8 Kg5 95.Kc7 Bf2 96.Kc8 Bc5 97.Bf5 Kf4 98.Kd7 Ke3 99.Ke6 Kd4 100.Bg6 Bb4 101.Kf5 Kc5 102.Kxe5 Bc3+ 103.Ke6 Kxb5 104.Kd5 Ka6 105.Bh5 Kb7 106.Kd6 b5 107.Kc5 Kc7 108.Bd1 b4 109.Kb5 Kd6 110.Kc4 Ke5 111.Kb5 Kxe4 112.Kc4 Bd4 113.Bc2+ Ke5 114.Kxb4 Kd6 115.Kc4 Kc7 116.Kxd4* ½ - ½ (116) ResoluteBot (2801)-Flamerare (2821) Rapid 2022) 25...Rxc2 26.Rxc2 Rb8 27.h4 g5 *(27...a5 28.h5 Bd8 29.Be2 b5 30.b3 Be7*

31.Bxb5 Bxa3 32.Ba4 Rd8 33.Ke2 Rd5 34.Rc8+ Ke7 35.Rc7+ Kf8 36.Rc8+ Ke7 37.Rc7+ Kf8 38.g4 Bb4 39.f4 Rc5 40.Rb7 Rc2+ 41.Kf3 Rc3 42.Rb8+ Ke7 43.Rb7+ Kf8 44.Rb8+ Ke7 45.g5 hxg5 46.fxg5 Bc5 47.Rb7+ Kf8 48.Rb8+ Ke7 49.Re8+ Kd6 50.Rd8+ Ke5 51.h6 gxh6 52.gxh6 Rxe3+ 53.Kg2 Re2+ 54.Kg3 Re3+ 55.Kg2 Re2+ 56.Kg3 Re3+ 57.Kg2 ½-½ (57) YoBot_v2 (2914)-Nikitosikbot (2924) Blitz 2023*)* 28.hxg5 hxg5 29.b4 a5 30.bxa5 Bxa5 31.Rc5 Bd8 32.a4 Ra8 33.Rc4 Ra7 34.Kg2 b6 35.Be2 Rc7 36.Kf3 Kg7 37.Bd3 Rxc4 38.Bxc4 Be7 39.Ba6 f5 40.e4 Kf6 41.exf5 exf5 42.g4 fxg4+ 43.Kxg4 Ke5 44.f3 Kd6 45.Bb5 Kd5 46.Bf1 Kd6 47.Bd3 Bd8 48.f4 gxf4 49.Kxf4 b5 50.Ke4 bxa4 51.Bc4 a3 52.Ba2 Bh4 53.Kd3 Be1 54.Kc2 Bd2 55.Bb1 a2 56.Bxa2 Bc1 57.Kc3 Bb2+ 58.Kc4 Ba1 59.Bb3 Bb2 60.Ba4 Ba1 61.Bd1 Bb2 62.Bf3 Ba1 63.Bd1 Bb2 64.Bb3 Ba1 65.Bc2 Bb2 66.Ba4 Ba1 67.Bb3 Bb2 68.Ba2 Ba1 69.Bb3 ½-½ (69) CVA728_BOT_1 (2868)-YoBot_v2 (2896) Blitz 2023; **C5b2242112242222)** 23.Rc4 Nd2 24.Rb4 Nxb3 25.Rxb3 Rb8 26.h4 Rc7 27.Rxc7 Bxc7 28.h5 b6 29.Rc3 Be5 30.Rc2 Bd6 31.Kg2 Ke7 32.Bb5 Rb7 33.Rc8 Rb8 34.Rc1 Rb7 35.Rc8 Rb8 36.Rc4 Rb7 37.f4 Rc7 38.Rxc7+ Bxc7 39.Kf3 Kd6 40.Bc4 Bd8 41.a4 Bf6 42.b3 Bc3 43.g4 Ke7 44.Bd3 Kf6 45.Bb5 Ke7

46.Bd3 Kd6 47.Ke4 Bb2 48.Bb5 Bc1 49.Ba6 Ke7 50.Bc4 Bb2 51.Bb5 Ba3 52.Ba6 Bc5 53.Bc4 Kf6 54.Bb5 Ba3 55.Kd3 Ke7 56.Bc4 Bb4 57.Ba6 Bd6 58.Ke4 Bc5 59.Bf1 Bd6 60.Bc4 Ba3 61.Kf3 Bc5 62.Bf1 Kf6 63.Ke4 Bb4 64.Kf3 Ke7 65.Ke4 Bc5 66.Bh3 Ba3 67.Kf3 Bc1 68.Kf2 Kd6 69.Bf1 Kc5 70.Bd3 Ba3 71.Bc4 Kd6 72.Kf3 Bb4 73.Ba6 Ke7 74.Bb5 Bd6 75.Bd3 Bb4 76.Bc4 Bc5 77.Bf1 Bb4 78.Ke4 Ba3 79.Bc4 Bc5 80.Ba6 Bb4 81.Bb7 Ba3 82.Bc8 Bb4 83.Kd4 Ba3 84.Ba6 Bb2+ 85.Ke4 Kd6 86.Bb5 Bc1 87.Kf3 Ba3 88.Be8 Ke7 89.Bb5 Bc1 90.Bd3 Kd6 91.Bc4 Bb2 92.Ke4 Ba1 93.Bb5 ½-½ (93) ResoluteBot (2791)-Flamerare (2780) Rapid 2022;

C5b2242112242223)

23.a4 Nd2 24.Nxd2 Rxd2

C5b22421122422231)

25.Bf3 Rxc2 26.Rxc2 Rb8 27.b4

C5b224211224222311)

27...g6 28.a5 Bd8 29.Rd2 Ke8 30.Kf1 h5 31.h3 Be7 32.b5 Bd8 33.Ra2 Ke7 34.Ke1 Kd6 35.Rd2+ Ke7 36.Ra2 Kf6 37.h4 Ke7 38.Ke2 Kf8 39.Ra4 Ke7 40.Bg2 Kf8 41.Bf3 Bf6 42.Bh1 Bd8 43.Ra1 Ke7 44.Bg2 Kf8 45.Bh1 Ke7 46.Bf3 Bc7 47.Ra2 Kf8 48.Be4 Bd8 49.Bf3 Ke7 50.Ra1 Bc7 51.Bg2 Bd8 52.Ra2 Kf8 53.Bf3 Bc7 54.Ra4 Bd8 55.Kf1 Bc7 56.Ke2 Ke7 57.Bg2 Kd6 58.Rd4+ Ke7 59.Ra4 Bd8 60.Ra2 Kd6 61.Bf3 Ke7 62.Ra4 Kd6 63.Rd4+ Ke7 64.Ra4 Kf8 65.Bh1 Ke7 66.Kf1 Kf6 67.Bf3 Ke7 68.Ra1 Kf8 69.Ke2 Ke7 70.Ra3 Bc7

71.Bg2 Bd8 72.Bf3 Kd6 73.Kf1 Ke7 74.Ra4 *(74.a6 bxa6 75.bxa6 Rb1+ 76.Kg2 Bb6 77.Ra2 Rb5 78.Bb7 Ra5 79.Rb2 Ra4 80.Rd2 Ra3 81.Re2 Kf8 82.Rc2 Kg8 83.Rc8+ Kg7 84.Rc2 Ra5 85.Kf3 Ra3 86.Kg2 Kf8 87.Rd2 Ra1 88.Kh2 Ra5 89.Bc8 Kg8 90.Bb7 Kf8 91.Kg2 Ra3 92.Re2 Ra4 93.Rc2 Ke7 94.Rc8 Kf6 95.Rc2 Ke7 96.Rd2 Ra5 97.Rb2 Kf8 98.Rd2 Kg7 99.Rb2 Kh8 100.Bc8 Ra1 101.Rd2 Ra3 102.Bb7 Kg8 103.Kf3 Ra5 104.Bc8 Kf8 105.Bb7 Ra1 106.Rc2 Ra3 107.Rc8+ Kg7 108.Rc2 Kf8 109.Rd2 Ra1 110.Rb2 Kg7 111.Bc8 Ra5 112.Bb7 Ra1 113.Rc2 Kf8 114.Kg2 Ra3 115.Rc8+ Kg7 116.Rc1 Kg8 117.Kf1 Kf8 118.Rc8+ Kg7 119.Rc2 Ra1+ 120.Ke2 Ba5 121.Kf3 Bb6 122.Bc8 Ba5 123.Bb7 Bd8 124.Bc8 Kf8 125.Bb7* ½ - ½ (115) ResoluteBot (2779)-Flamerare (2790) Rapid 2022) 74...Kf8 75.Bg2 Bc7 76.Ra3 Ke7 77.Ke2 Bd8 78.Ra4 Kd6 79.Ra1 Ke7 80.Ra3 Bc7 81.Ra2 Bd8 82.Bf3 Bc7 83.Kf1 Kf8 84.Kg2 Bd8 85.a6 bxa6 86.bxa6 Rb6 87.Be2 Rd6 88.Rb2 Bb6 89.Kf3 Rd5 90.Bf1 Rf5+ 91.Kg2 Ra5 92.Rd2 Ke7 93.Kf3 Rf5+ 94.Kg2 Ra5 95.Rb2 Kf8 96.Kg1 Rc5 97.Bb5 Kg7 98.Bf1 Kf8 99.Bd3 Rc1+ 100.Kg2 Rc5 101.Bb5 Rd5 102.Kh2 Rc5 103.Be2 Ra5 104.Kg1 Ra1+ 105.Kh2 Ra5 106.Bb5 Kg7 107.Kg2 Kf8

108.Kh2 Kg7
109.Kg1 Kf8
110.Kg2 Ke7
111.Kh2 Kf8
112.Bd3 Rd5
113.Bb5 Rc5
114.Bf1 Ra5
115.Kg2 Rc5
116.Rd2 Rc3
117.Rd7 Rc2
118.Kg1 Bc7
119.Bd3 Rc1+
120.Bf1 Ke8
121.Rd2 Ba5
122.Rb2 Bb6
123.Rd2 Ke7
124.Rb2 Kf8
125.Rd2 Ke7
126.Ra2 Kf8
127.Kg2 Rc5
128.Be2 Rc1
129.Rd2 Rc5
130.Rd7 Rc2
131.Kf3 Ra2
132.Rb7 Ra1
133.Bc4 Kg8
134.Rb8+ Kh7
135.Rb7 Kg8
136.Rb8+
½ - ½ (136)
ResoluteBot (2811)-
Flamerare (2815)
Rapid 2022;
C5b224211224222312)
27...Bd8 28.h4 g5
29.h5 a6 30.Kf1
Be7 31.b5 axb5
32.axb5 b6 33.Ke2
Bb4 34.Rc4 Ba5
35.Be4 Rd8
36.Bd3 Ke7
37.Rc7+ Rd7
38.Rc6 Rd8
39.Rc7+ Rd7
40.Rc6 Rd8 41.g4
Rg8 42.Rc7+ Kf6
43.Rb7 Re8
44.Rc7 Bb4
45.Rb7 Bc5
46.Ra7 Re7
47.Ra2 Rd7
48.Be4 Bb4
49.Bc6 Rd8
50.Ra7 Bc5 51.Kf1
Bb4 52.Kg2 Rg8
53.Rb7 Bc5 54.Kf3
Rh8 55.Rd7 Rf8
56.Ke4 Re8
57.Rd2 Rf8 58.Kf3
Rb8 59.Rd7 Re8
60.Ra7 Rh8
61.Ke2 Rg8
62.Rb7 Rd8
63.Be4 Rh8
64.Bc6 Kg7
65.Be4 Rg8
66.Bg6 Rf8
67.Be4 Rh8
68.Ra7 Kf6 69.Bc6
Rg8 70.Rb7 Rf8
71.Kf1 Rg8
72.Rc7 Rd8
73.Rb7 Kg7
74.Ke2 Kf6 75.Kf3
Rg8 76.Rd7 Rc8
77.Ra7 Rf8
78.Ke4 Rh8
79.Kf3 Rf8 80.Ke4
Rb8 81.Ra6 Rd8
82.Ra7 Rg8
83.Ra4 Kg7
84.Ra7 Kf6
85.Rb7 Rd8
86.Kf3 Rh8
87.Rd7 Rg8
88.Rd2 Ke5

89.Kg3 Bb4 90.Rd7 Kf6 91.Kg2 ½-½ (91) caissa-x (2938)-reinforcementtrial (2939) Rapid 2023;

C5b22421122422232)

25.h4 Ba5 26.Kf1 Ke7 27.Rc5 R8d5 28.b3 Rxc5 29.Rxc5 Rd5 30.Rc8 Rd8 31.Rc4 Rd2 32.b4 Bd8 33.Bf3 b5 34.axb5 Bb6 35.h5 Ra2 36.Be4 Rd2 37.Bc6 Rb2 38.Be4 Rd2 39.Bf3 Rb2 40.Be2 Rb1+ 41.Kg2 Rb2 42.Kf1 Rd2 43.Rg4 Kf8 44.Rc4 Ke7 45.Rg4 Kf8 46.Bf3 Rb2 47.Rc4 Rb1+ 48.Ke2 Rb2+ 49.Kf1 Rb1+ 50.Kg2 Rb2 51.Kg1 Rb1+ 52.Kh2 Rb2 53.Kg1 Rb1+ 54.Kg2 Rb2 55.Kg1 ½-½ (55) ResoluteBot (2807)-Flamerare (2815) Rapid 2022;

C5b22421122422233)

25.Kf1 Rxc2 26.Rxc2 g6 27.b4 Rb8 28.b5 Ke7 29.Rc1 Ba5 30.Bf3 Kd7 31.Rd1+ Ke7 32.Rc1 Kd7 33.Rd1+ Ke7 34.g4 b6 35.Rc1 Kd8 36.Rd1+ Ke7 37.Rc1 Kd8 38.Bc6 Ke7 39.h4 Bb4 40.Bf3 Kd8 41.Rd1+ Ke7 42.Rc1 Rd8 43.Rc4 Bc5 44.a5 Rd2 45.a6 Rb2 46.Bc6 Rb1+ 47.Ke2 g5 48.hxg5 hxg5 49.Rc2 Bd6 50.Rd2 Rg1 51.Kf3 f5 52.gxf5 exf5 53.Ke2 g4 54.f4 Ke6 55.Bb7 Rc1 56.Bd5+ Ke7 57.Bc6 Rc3 58.Rd1 Rc2+ 59.Kd3 Rh2 60.Kc3 Re2 61.Kd4 Rh2 62.Kd5 Rh3 63.Kd4 Rh2 64.Kd5 Rh3 65.Re1 Bc5 66.Ke5 Rxe3+ 67.Rxe3 Bxe3 68.Kxf5 Kd6 69.Kxg4 Bxf4 70.Kxf4 Ke6 71.Bf3 Kd7 72.Ke5 Kc8 73.Kd6 Kb8 74.Bd1 Ka8 75.Bf3+ Kb8 76.Be4 Kc8 77.Bb1 Kb8 78.Ba2 Ka8 79.Bb1 Kb8 80.Ba2 Ka8

81.Kd7 Kb8
82.Kd8 Ka8
83.Bc4 Kb8
84.Bd3 Ka8
85.Kd7 Kb8
86.Bc4 Ka8 87.Bf1
Kb8 88.Be2 Ka8
89.Bf3+ Kb8
90.Kd6 Kc8
91.Bb7+ Kb8
92.Bd5 Kc8
93.Bb7+ Kb8
94.Be4 Kc8
95.Bf5+ Kb8
96.Bb1 Ka8
97.Bd3 Kb8
98.Kd7 Ka8
99.Bb1 Kb8
100.Bh7 Ka8
101.Ke6 Kb8
102.Kd6 Kc8
103.Bf5+ Kb8
104.Bd7 Ka8
105.Bh3 Kb8
106.Bf5 Ka8
107.Be4+ Kb8
108.Bf5 Ka8
109.Bc8 Kb8
110.Bh3 Ka8
111.Bf1 Kb8
112.Kd7 Ka8
113.Bg2+ Kb8
114.Bf1 Ka8
115.Kd6 Kb8
116.Bg2 Kc8
117.Bh3+ Kb8
118.Bg4 Ka8
119.Be2 Kb8
120.Bd1
½ - ½ (120)
ResoluteBot (2781)-
Flamerare (2787)
Rapid 2022;

C5b22421122422234)
25.b4
C5b224211224222341)
25...a5 26.Rxd2
(26.bxa5 Bxa5
27.h4 Rxc2
28.Rxc2 Rd2
29.Rc8+ Rd8
30.Rc1 Rd2
31.Rc8+ Ke7
32.Kf1 Ra2
33.Bb5 Ra1+
34.Kg2 Ra2 35.h5
Rb2 36.Kf1 Rb1+
37.Ke2 Rb2+
38.Kf1 Rb1+
39.Kg2 Rb2
40.Rc1 Bb6 41.Kf1
Ba5 42.Rc5 Rb1+
43.Kg2 Rb2
44.Rc8 Be1
45.Rc1 Ba5 46.Kf3
Kf6 47.Rd1 Bc3
48.Be8 Ke7
49.Bb5 Kf6 50.g4
Ba5 51.Kg3 Bc7+
52.Kf3 Ba5 53.Rc1
Ke7 54.Be2 Rb4
55.Ra1 Kf6
56.Bb5 Rb2
57.Rh1 Ke7
58.Kg3 Bc7+
59.Kg2 Ba5
60.Rd1 Kf6
61.Rd7 Be1
62.Rd1 Bd2
63.Kg3 Bb4
64.Be8 Ke7
65.Bb5 Kf6 66.Rc1
Ba5 67.Ra1 Ke7
68.Rd1 Kf6
69.Be8 Ke7
70.Bb5 Kf6 71.Kf3

Bd2 72.Ra1 Bc3 73.Rc1 Ba5 74.Rf1 Ke7 75.Ra1 Kf6 76.Rh1 Ke7 77.Rf1 Bd2 78.Kg3 Bb4 79.Rc1 Kf6 80.Rh1 Bd6+ 81.Kg2 Bb4 82.Kf3 Bd2 83.Kg3 Ba5 84.Rc1 Ke7 85.Kg2 Rb4 86.Kf3 Kf6 87.Rf1 Rb2 88.Kg3 Ke7 89.Kg2 Bd2 90.Kg3 Kf6 91.Bd3 Ke7 92.Rd1 Kf6 93.Rf1 Ke7 94.Kf3 Rb4 95.Rd1 Rb2 96.Bb5 Kf6 97.Rg1 Ke7 98.Kg3 Bb4 99.Kf3 Bd6 100.Rb1

½ - ½ (100)

ResoluteBot (2783)-Flamerare (2785) Rapid 2022)

26...Rxd2

C5b22421122422223411)

27.bxa5 Bxa5 28.Rc8+ Ke7 29.Bb5 *(29.Kf1 Ra2 30.Bb5 Ra1+ 31.Ke2 Ra2+ 32.Kf1 Ra1+ 33.Kg2 Ra2 34.Rb8 b6 35.Rb7+ Kf8 36.Rb8+ Ke7 37.Rb7+ Kf8 38.Rc7 g5 39.Rc1 g4 40.Kf1 h5 41.Rc8+ Kg7 42.Be8 Kf8 43.Bb5+ Kg7 44.Rc7 Kf8 45.Rc1 Bb4 46.Rc8+ Kg7 47.Rc7 Ra1+ 48.Kg2 Kf8 49.Rc8+ Ke7 50.Rc7+ Kf8 51.Rc8+ Ke7 52.Rc4 Bc5 53.Rc2 Kf8 54.Bc6 Ke7 55.h3 Ra3 56.Bb5 Kf8 57.Rd2 Ra1 58.Rd8+ Kg7 59.Rd2 Ra3 60.Rb2 Kf8 61.Rd2 Kg7 62.h4 Bb4 63.Rb2 Be1 64.Rb1 Bd2 65.Kf1 Kf8 66.Kg2 Kg7 67.Kf1 Kf8 68.Bc6 Ba5 69.Rd1 Ra2 70.Rd8+ Kg7 71.Rd1 Kf8 72.Kg2 Bb4 73.Bb5 Kg7 74.Kf1 Bc5 75.Rb1 Kf8 76.Rd1 Kg7 77.Rd7 Rb2 78.Bc4 Kf8 79.Bb5 Rb1+ 80.Kg2 Rb2 81.Kf1 Rb1+ 82.Ke2 Rb2+ 83.Rd2 Rb4 84.Rd8+ Kg7 85.Be8 Kf8 86.Bb5+ Kg7 87.Be8 Kf8 88.Bc6+ Kg7 89.Rd1 Rb2+*

90.Rd2 Rb1 91.Rd1 Rb2+ 92.Kf1 Kf8 93.Rd8+ Kg7 94.Be8 Rb1+ 95.Ke2 Kf8 96.Bb5+ Kg7 97.Be8 Kf8 98.Bb5+ Kg7 99.Rd2 Bb4 100.Rd1 Rb2+ 101.Kf1 Ba5 102.Rd8 Rb1+ 103.Kg2 Be1 104.Be2 Rb2 105.Kf1 Bb4 106.Rd1 Ra2 107.Rb1 Bc5 108.Bb5 Rc2 109.Re1 Kf8 110.Re2 Rc1+ 111.Re1 Rc2 112.Rc1

½ - ½ (112)

ResoluteBot (2792)-Flamerare (2777) Rapid 2022)

29...Rb2 30.Kf1 Rb1+ 31.Kg2 Rb2 32.Kf1 Rb1+ 33.Kg2 Rb2 34.Rc1 Kf6 35.Kg1 Rb4 36.Kf1 Rb2 37.h4 g6 38.h5 gxh5 39.Be2 h4 40.gxh4 Rb4 41.Rc4 Rxc4 42.Bxc4 Kg6 43.Be2 Bb4 44.h5+ Kg5 45.f4+ Kh4 46.Bf3 b6 47.Kf2 Be7 48.Bd1 Bc5 49.Be2 Bd6 50.Bd1 e5 51.fxe5 Bxe5 52.Bf3 f6 53.Ke1 Bg3+ 54.Kd1 Bd6 55.Ke1 Bg3+ 56.Kd1 Bd6 57.Ke2 f5 58.Ke1 Kg5 59.Kd2 Bb4+ 60.Kd3 Bc5 61.Be2 f4 62.exf4+ Kf5 63.Bf1 Kxf4 64.Kd2 Ke5 65.Bd3 Bg1 66.Ke2 Kf4 67.Bg6 Kg5 68.Kd1 b5 69.axb5 Kf4 70.Kc1 Ke5 71.Be8 Kf5 72.Bg6+ Ke5 73.Be8 Be3+ 74.Kb1 Bg1 75.Kc1 ½-½ (75)

ResoluteBot (2798)-Flamerare (2805) Rapid 2022;

C5b2242112242223412)

27.Rc8+ Rd8 28.Rc4 (*28.Rxd8+ Bxd8 29.bxa5 Bxa5 30.Bf3 b6 31.Kf1 Ke7 32.Bc6 Bb4 33.Ke2 Kd6 34.Be8 f5 35.Bg6 Ke7 36.h4 Bc5 37.h5 Ba3 38.e4 fxe4 39.Bxe4 Kd6 40.f3 Ke5 41.Ke3 Bc5+ 42.Kd3 Bf2 43.g4 Bg1 44.Bc6 Bf2 45.Bd7 Be1 46.Ke3 Bg3 47.Bb5 Kd5*

48.Bd3 Ke5 49.Be4 Kd6 50.Kd4 Bf2+ 51.Kc4 Be3 52.Kb5 Bf2 53.Ka6 Be3 54.Kb7 Ke7 55.Bb1 Bf2 56.Be4 Bg1 57.Bg6 Kd7 58.Be4 Be3 59.Bc6+ Ke7 60.Be4 Bg1 61.Bc6 Bf2 62.Bb5 Be3 63.Bf1 Bg1 64.Bd3 Be3 65.Bf1 Bf2 66.Kc7 Be3 67.Bc4 Bf2 68.Ba2 Bd4 69.Bb3 Bg1 70.Bc4 Be3 71.Kb7 Kd7 72.Bb5+ Kd6 73.Bc6 Bg1 74.Be8 Ke7 75.Bb5 Bf2 76.Ka8 Be3 77.Bc6 Kd6 78.Kb7 Bd4 79.Be4 Be3 80.Ka6 Kc7 81.Bb1 Kc6 82.Be4+ Kd6 83.Kb7 Bg1 84.Bb1 Be3 85.Bc2 Ke7 86.Ka6 Bf2 87.Bb1 Kd6 88.Kb5 Kc7 89.Kb4 Be1+ 90.Kb5 Bf2 91.Be4 Be1 92.Bc2 Bd2 93.Kc4 ½-½ (93) ResoluteBot (2792)-Flamerare (2792) Rapid 2022*)*

28...g6 29.Kf1 Rd7 **C5b22421122422234121)**

30.bxa5 Bxa5 31.Rc5 *(31.Rc8+ Kg7 32.Rc5 b6 33.Rc4 Rd2 34.h4 Ra2 35.Bd1 Ra1 36.Ke2 Ra2+ 37.Kf1 Ra1 38.Ke2 h5 39.Rd4 Ra2+ 40.Kf1 Ra1 41.Rd7 Bc3 42.Ke2 Ra2+ 43.Kf1 Ra1 44.Kg2 Be1 45.Bb3 Kf8 46.Kf1 Bb4+ 47.Bd1 Ke8 48.Rd4 Bc5 49.Rd3 Kf8 50.Kg2 Ke7 51.Kf3 Ra2 52.Kg2 Bb4 53.Bb3 Rb2 54.Kf1 Rb1+ 55.Ke2 Rb2+ 56.Kf1 Rb1+ 57.Bd1 Ra1 58.Ke2 Ra2+ 59.Kf1 Ra1 60.Ke2 Ra2+ 61.Kf1 Ra1* ½ - ½ (61) ResoluteBot (2792)-Flamerare (2794) Rapid 2022*)* 31...b6 32.Rc1 Rd2 33.Bb5 h5 34.Rc8+ Kg7 35.Be8 Kf8 36.Bb5+ Kg7 37.Rc7 Kf8 38.h3 Rd1+ 39.Kg2 Rd2 40.Rc8+ Kg7 41.Rc7 Kf8 42.Rc1 Rb2 43.Kf1 Bb4 44.Rc8+ Kg7

45.Be8 Kf8
46.Bb5+ Kg7
47.Rc7 Kf8
48.Rb7 Rb1+
49.Kg2 Be1
50.Rb8+ Kg7
51.Be2 Rb2
52.Kf1 Rb1
53.Kg2 Rb4
54.Kf1 Rb1
55.Bb5 Bb4+
56.Ke2 Rb2+
57.Kf1 Rb1+
58.Kg2 Rb2
59.Be8 Be1 60.Kf1
Bxf2 61.Rb7 Bxg3
62.Rxf7+ Kh6
63.Rf6 Kg5
64.Rxg6+ Kh4
65.Rf6 Rd2 66.Bf7
Ra2 67.Bxe6 Rxa4
68.Rf5 Re4 69.Bf7
Kxh3 70.Rxh5+
Kg4 71.Rh6 Rxe3
72.Rxb6 Bd6
73.Bh5+ Kf4
74.Bf7 Re4
75.Rxd6 Rb4
76.Re6 Re4
77.Rxe4+ Kxe4
½ - ½ (77)
ResoluteBot (2781)-
Flamerare (2817)
Rapid 2022;
C5b22421122422234122)
30.Bf3 Ke7 31.Ke2
Kd8 32.Rh4 h5
33.Re4 Rc7
34.Kd1 Rd7+
35.Ke2 Rc7
36.bxa5 Bxa5
37.Rd4+ Ke7
38.Kf1 Rc1+
39.Kg2 Rc2 40.Kf1
Rc1+ 41.Kg2 Rc2
42.Be4 Rb2
43.Kf1 Kf8 44.Rc4
Kg7 45.h4 Rb3
46.Bc2 Ra3
47.Bd1 Ra1
48.Ke2 Ra2+
49.Bc2 b6 50.Rc6
Bb4 51.Rc8 Bc5
52.Kd3 Ra1
53.Rc7 Rf1
54.Ke2 Ra1
55.Bd1 Bb4
56.Rc4 Bc5
57.Rc2 Ra3
58.Rb2 Ra1
59.Rc2 Ba3
60.Rc6 Bc5
61.Bc2 Ra2
62.Kd2 Bb4+
63.Kd3 Ra3+
64.Ke4 Bc5
65.Rc7 Ra1
66.Bb3 Kf8
67.Rc8+ Ke7
68.Kd3 Kd7
69.Ra8 Ke7
70.Ra7+ Kf8
71.Ke2 Ra3
72.Bc4 Ra1
73.Ra6 Kg7
74.Bb5 Ra2+
75.Kf1 Kf8
76.Ra8+ Kg7
77.Be8 Ra1+
78.Kg2 Kf8
79.Bc6+ Ke7
80.Rb8 Ra2
81.Rb7+ Kf8
82.Rb8+ Kg7
83.Kf1 Ra1+
84.Ke2 Ra2+

85.Kf1 Ra1+
86.Ke2 Ra2+
87.Ke1 Ra1+
88.Kd2 Ra3
89.Be8 Kf8
90.Bb5+ Ke7
91.Rb7+ Kf8
92.Rb8+ Kg7
93.Ke2 Ra2+
94.Kf3 Rb2
95.Be8 Rd2
96.Rb7 Rd8
97.Bd7 Kf8 98.e4
Ke7 99.Bb5+ Kf8
100.Bd7 Ke7
101.Bc6+ Kf8
102.Rd7 Rxd7
103.Bxd7 Bd6
104.Kg2 e5
105.Bb5 Be7
106.Bc6 Bb4
107.Kf1 Ke7
108.Ba8 Bc5
109.Bb7 Kf6
110.Bc6 Be7
111.Kg1 Bc5
112.Bd5 Be7
113.Bc4 Ba3
114.Kh2 Kg7
115.Kg2 Be7
116.Bd5 Bb4
117.Bb7 Bd6
118.Kg1 Bb4
119.Ba6 Be7
120.Bb7 g5
121.hxg5 Bxg5
122.Bc6 Bd2
123.Bd7 Kf6
124.f3 Kg7
125.Kg2 Bb4
126.f4 Bd6 127.f5
Kh6 128.Kh3 Kg5
129.Bb5 Be7
130.Be8 f6
131.Kg2 Bb4
132.Kh3 Bd2
133.Kg2 Bb4
134.Kf3 Bc5
135.Bc6 Bb4
136.Kf2 Be7
137.Kf3 Kh6
138.Ba8 Bb4
139.Bb7 Ba3
140.Kf2 Bc5+
141.Kf1 Bb4
142.Ba6 Kg5
143.Be2 Bd2
144.Kf2 Ba5
145.Ba6 Kg4
146.Bc8 Bc3
147.Be6 Bb4
148.Bc4 Bc5+
149.Kg2 Bd4
150.Be2+ Kg5
151.Kh3 Bb2
152.Bb5 Bc3
153.Bf1 Be1
154.Bd3 h4
155.gxh4+ Bxh4
156.Bc2 Kh5
157.Bd1+ Kg5
158.Bb3 Be1
159.Kg2 Kf4
160.Bd5 Ke3
161.Bc6 Kd4
162.Kf3 Bd2
163.Kg4 Kc5
164.Bb5 Kd4
165.Kf3 Bg5
166.Bc6 Kc4
167.Bb5+ Kb3
168.Kg4 Kc3
169.Be2 Kd4
170.Bf3 Ke3
171.Bh1 Kf2
172.Kh5 Kg1

173.Bf3 Kf2 174.Bh1 Kg3 175.Kg6 Kf2 176.Kf7 Kg1 177.Bf3 Kf2 178.Bh1 Kg1 179.Bf3 Kf2 180.Bh1

½ - ½ (180)

ResoluteBot (2809)-Flamerare (2814) Rapid 2022;

C5b224211224222342)

25...Rxc2 26.Rxc2 Rb8 27.Kg2 g6 28.Kf1 h5 29.Kg2 Bd8 30.Bf3 Ke7 31.h3 Kd7 32.Rc1 Bc7 33.a5 a6 34.Rb1 Kd8 35.Rd1+ Ke8 36.Rb1 Ke7 37.b5 axb5 38.Rxb5 Kd8 39.Bxb7 Bxa5 40.Rxa5 Rxb7 41.g4 hxg4 42.hxg4 Rb3 43.Kg3 Ke7 44.Kf3 f6 45.Ra7+ Kd6 46.g5 fxg5 47.Kg4 Rb2 48.Rf7 Rb5 49.f3 Rb1 50.Kxg5 Rg1+ 51.Kf6 Rg3 52.f4 Rxe3 53.Ra7 g5 54.Ra6+ Kd5 55.fxg5 e5 56.g6 Rf3+ 57.Kg5 e4 58.g7 Rg3+ 59.Kf6 Rxg7 60.Kxg7 e3 61.Ra1 Kc4 62.Re1 Kd3 63.Ra1 e2 64.Re1 Kd2 65.Ra1 e1Q 66.Rxe1 Kxe1

½ - ½ (66)

IntegralBot (2977)-YoBot_v2 (3049) Blitz 2024;

C5b22421123)

20.g3

C5b224211231)

20...Kf8 21.Rc4 Rad8 22.Rfc1 Nd5 23.Nc5 Bxc5 24.Rxc5 f5

C5b2242112311)

25.Bf3 b6 26.Rc8 Rxc8 27.Rxc8+ Ke7 28.Kf1 Rc7 29.Rxc7+ Nxc7 30.Ke2 *(30.e4 fxe4 31.Bxe4 Nb5 32.Bd3 Nd6 33.Ke2 e5 34.Bc2 Ke6 35.Bb3+ Kf5 36.Ke3 Kf6 37.h3 Kf5 38.Bc2+ Ke6 39.Bb3+ Kf5 40.Kd3 Kf6 41.h4 Kf5 42.Ke3 Kf6 43.g4 g5 44.h5 Ke7 45.Kd3 b5 46.Bd5 a5 47.Bc6 Kd8 48.b3 Ke7 49.f3 b4 50.a4 Kd8 51.Kc2 Kc7 52.Bd5 Kd7 53.Kd3 Kc7 54.Ba8 Kb6 55.Kd2 Kc7 56.Ke3 Kd8 57.Kd3 Kc7 58.Be4 Kd8 59.Bh7 Kd7 60.Bg8 Kc6 61.Bh7 Kd5*

62.Bg8+ Kc5
63.Bh7 Kd5
64.Bg8+ Kc5
65.Ke3 Ne8
66.Bf7 Nf6 67.Bg6
Kd6 68.Bf5 Kc5
69.Be4 Nd5+
70.Kd3 Nf4+
71.Ke3 Ng2+
72.Kd3 Nf4+
73.Ke3 Ne6
74.Bh7 Kd6
75.Ke4 Nc5+
76.Kf5 Nxb3
77.Kg6 Nc5
78.Kxh6 e4
79.fxe4 b3 80.e5+
Kxe5 81.Kxg5
Ne4+ 82.Bxe4
Kxe4 83.h6 b2
84.h7 b1Q 85.h8Q
Qc1+ 86.Kg6 Qc2
87.Qe8+ Kf4+
88.Kh6 Kxg4
89.Qh5+ Kf4
90.Qg5+ Kf3
91.Qxa5 Qc6+
92.Kg5 Qd6
93.Qf5+ Ke3
94.a5 Qd8+
95.Kh5 Qh8+
96.Kg4 Qd4+
97.Kh3 Qh8+
98.Kg4 Qd4+
99.Kh5 Qh8+
100.Kg6 Qg8+
101.Kf6 Qf8+
102.Kg6 Qg8+
103.Kh6 Qh8+
104.Qh7 Qf6+
105.Qg6 Qh8+
106.Qh7 Qf6+
107.Qg6 Qh8+
108.Kg5 Qe5+
109.Qf5 Qg7+
110.Qg6 Qe5+
111.Qf5 Qd6
112.Qb5 Qe7+
113.Kg6 Qe6+
114.Kg7 Qe7+
115.Kg8 Qd8+
116.Kf7 Qc7+
117.Kg6 Qd6+
118.Kf5 Qf8+
119.Ke5 Qe7+
120.Kd5 Qf7+
121.Kc5 Qf8+
122.Kc4 Qf1+
123.Kc5 Qf8+
124.Kc4 Qf1+
125.Kb4 Qe1+
126.Kc5 Kf2
127.Qb2+ Kg3
128.Qb3+ Kf2
129.Qc2+ Kg1
130.Qg6+ Kh2
131.Qd6+ Kh3
132.Qd3+ Kh2
133.Qc2+ Kg1
134.Kb5 Kf1
135.Qf5+ Kg2
136.Qg6+ Kh3
137.Qh7+ Kg3
138.Qd3+ Kh2
139.Qc2+ Kg3
140.a6 Qe3
141.Qc5 Qe2+
142.Kb6 Qe6+
143.Kb7 Qb3+
144.Kc6 Qa4+
145.Kb6 Qb3+
146.Kc7 Qf7+
147.Kc6 Qf3+
148.Kd7 Qf7+
149.Qe7 Qf5+
150.Qe6 Qb5+

151.Ke7 Qg5+
152.Kf7 Qc5
153.Kf6 Qf2+
154.Kg6 Qa7
155.Qb3+ Kh2
156.Qb2+ Kh3
157.Qc3+ Kg2
158.Qc6+ Kh2
159.Qc2+ Kh3
160.Qb3+ Kh2
161.Qb2+ Kh3
162.Qb7 Qg1+
163.Kf7 Qf1+
164.Ke8 Qf6
165.Qh1+ Kg3
166.Qg1+ Kh3
167.Qh1+ Kg3
168.Qg1+ Kh3
169.Qe3+ Kh2
170.a7 Qc6+
171.Ke7 Qc7+
172.Kf8 Qc8+
173.Ke7 Qc7+
174.Kf8 Qc8+
175.Kg7 Qc7+
176.Kf6 Qd8+
177.Qe7 Qb6+
178.Kf7 Qb3+
179.Ke8 Qg8+
180.Kd7 Qg4+
181.Kc7 Qc4+
182.Kb8 Qg8+
183.Kb7 Qd5+
184.Kb6 Qb3+
185.Kc7 Qc4+
186.Kb6 Qb3+
187.Ka5 Qd5+
188.Ka4 Qd4+
189.Kb3 Qd3+
190.Ka2 Qc2+
191.Ka3 Qc3+
192.Ka2 Qc2+
193.Ka3 Qd3+
194.Ka4 Qd1+
195.Ka3 Qa1+
196.Kb3 Qb1+
197.Kc4 Qc2+
198.Kd4 Qd1+
199.Kc3 Qc1+
200.Kb3 Qb1+
201.Kc4 Qc2+
202.Kb4 Qd2+
203.Ka4 Qd1+
204.Kb5 Qd3+
205.Kc6 Qa6+
206.Kd5 Qd3+
207.Ke6 Qe4+
208.Kf7 Qh7+
209.Ke8 Qg8+
210.Kd7 Qg4+
211.Kc6 Qa4+
212.Kd5 Qa2+
213.Ke5 Qb2+
214.Kf5 Qf2+
215.Kg6 Qg2+
216.Qg5 Qc6+
217.Qf6 Qg2+
218.Qg5 Qc6+
219.Qf6 Qc2+
220.Qf5

½ - ½ (220)

ResoluteBot (2770)-Flamerare (2784) Rapid 2022)

30...e5 31.Bg2 Ke6 32.Kd3 Nb5 33.e4 fxe4+ 34.Bxe4 g5 35.Bg2 Nd6 36.Be4 Kf6 37.a4 Ke6 38.Bc6 Nf5 39.Ke4 Nd6+ 40.Kd3 a5 41.b3 Ke7 42.Ke3 Kf6 43.Ke2 Ke6 44.Ke3 Nf5+

45.Ke4 Nd6+ 46.Kd3 Kf5 47.f3 Ke6 48.Be4 Ke7 49.Kc3 Ke6 50.Bc6 h5 51.Kd3 h4 52.gxh4 gxh4 53.Be4 b5 54.axb5 Nxb5 55.Kc4 Nd6+ 56.Kc5 Nf5 57.Bd5+ Ke7 58.Be4 Ke6 59.Bd5+ Ke7 60.Bc4 h3 61.Be2 Kf6 62.Kb6 Nd4 63.Bd1 Kg5 64.Kxa5 Kf4 65.b4 Nxf3 66.b5 Nxh2 67.b6 Ng4 68.b7 h2 69.b8Q h1Q 70.Qb4+ Qe4 71.Qxe4+ Kxe4 72.Bxg4 Kf4 73.Bh5 Ke3 74.Kb4 Kd4 75.Bf7 e4 76.Kb3 Ke5 77.Kc2 e3 78.Bh5 Kd5 79.Be2 Kd4 80.Bd1 Kc4 81.Be2+ Kd4 82.Bg4 Ke5 83.Kd3 Kd5 84.Kxe3

½ - ½ (84)

ResoluteBot (2785)-Flamerare (2792) Rapid 2022;

C5b2242112312)

25.Kf1 Kf7

C5b22421123121)

26.h3 Kf6 27.Ke1 g5 28.Rc8 *(28.Bf3 b6 29.Rc8 Rxc8 30.Rxc8 Rc7 31.Rh8 Kg7 32.Re8 Kf7 33.Bh5+ Kf6 34.Bd1 Kf7 35.Rd8 Nf6 36.g4 Ke7 37.Ra8 Kf7 38.Be2 Rc1+ 39.Bd1 Rc7 40.a4 Kg6 41.Be2 Rc1+ 42.Kd2 Rb1 43.gxf5+ exf5 44.Kc2 Re1 45.Bb5 Rh1 46.Rxa7 Rh2 47.Kb3 Rxf2 48.Rb7 g4 49.hxg4 fxg4 50.Rxb6 g3 51.Bc6 g2 52.Bxg2 Rxg2 53.a5 Kf5 54.Rb5+ Ke6 55.Rb6+ Kf5 56.Rb5+ Ke6 57.a6 Rg7 58.Rb6+ Ke5 59.Rb5+ Ke6 60.Rb6+ Kf5 61.e4+ Nxe4 62.a7 Rxa7 63.Rxh6 Ke5 64.Kc4 Rc7+ 65.Kb3 Kd4 66.Rh1 Rb7+ 67.Ka3 Kc4 68.b4 Rxb4 69.Rh4 Rb7 70.Rxe4+ Kc3 71.Re3+ Kc2 72.Rh3 Ra7+ 73.Kb4 Rc7 74.Rh1 Kb2 75.Rh2+ Rc2 76.Rh1 Ka2 77.Rd1 Rg2*

78.Rc1 Kb2 79.Rd1 Rf2 80.Kb5 Re2 81.Rf1 Ka2 82.Kc6 Kb2 83.Rf7 Re5 84.Rf2+ Ka3 85.Kd7 Rg5 86.Rf1 Rg7+ 87.Ke8 Rg3 88.Rf2 Rg5 89.Kd8 Rg1 90.Kc8 Rg4 91.Kb7 Rg1 92.Rc2 Re1 93.Rd2 Rb1+ 94.Kc7 Rb2 95.Rxb2 Kxb2

½ - ½ (95)

ResoluteBot (2771)-Flamerare (2784) Rapid 2022)

28...Rxc8 29.Rxc8 Rc7 30.Rf8+

(30.Rb8 b6 31.Kd2 Kf7 32.Bh5+ Ke7 33.Re8+ Kd7 34.Rf8 Ke7 35.Re8+ Kd7 36.Rf8 Ke7 37.Rf7+ Kd8 38.Rxc7 Kxc7 39.Kd3 Nf6 40.Bf3 Kd6 41.Kc4 g4 42.hxg4 Nxg4 43.Bxg4 fxg4 44.a4 a6 45.Kd4 e5+ 46.Ke4 Ke6 47.f4 gxf3 48.Kxf3 Kf5 49.g4+ Kg5 50.Kg3 b5 51.axb5 axb5 52.b3 b4 53.Kh3 h5 54.gxh5 Kxh5 55.Kg3 Kg5 56.Kg2 Kf5 57.Kf3 Kg5 58.Ke4 Kf6 59.Kd5 Kf5 60.Kc4 Ke4 61.Kxb4 Kxe3 62.Kc4 Kf3 63.b4 e4 64.b5 e3 65.b6 e2 66.b7 e1Q 67.b8Q Qe4+ 68.Kc3 Qe3+ 69.Kb2 Qd2+ 70.Ka1 Qc1+ 71.Ka2 Kg4 72.Qg8+ Kf4 73.Qf8+ Kg5 74.Qg8+ Kh6 75.Qg2 Kh5 76.Qe2+ Kg5 77.Qe7+ Kg6 78.Qe2 Kf5 79.Kb3 Kf6 80.Qf2+ Ke7 81.Qe2+ Kd7 82.Qd3+ Ke6 83.Qe4+ Kf7 84.Qf3+ Ke6 85.Qe4+ Kd7 86.Qd3+ Kc7 87.Qg3+ Kd7 88.Qd3+

½ - ½ (92)

ResoluteBot (2766)-Flamerare (2777) Rapid 2022)

30...Ke7 31.Ra8 b6 32.Bd1 Kf7 33.Kd2 Nf6 34.g4 Ne4+ 35.Ke2 Kf6 36.Rh8 Kg7 37.Ra8 Nf6 38.Kd2 Ne4+

0 - 1 (38)

chesshyperbot

(2745)-Flamerare (2814) Rapid 2022;

C5b22421123122)

26.Rc8 Rxc8 27.Rxc8 Nb6 28.Rc5 Kf6 29.Ke1 Nd5 30.Rc8 Ke5 31.Ra8 b6

C5b224211231221)

32.h3 Kd6 33.Bd3 Nf6 34.Rh8 *(34.Ke2 g5 35.Rf8 Ke7 36.Rc8 Kd6 37.Rf8 Ke7 38.Rc8 Kd6 39.f4 gxf4 40.gxf4 Rg7 41.Kf2 Rc7 42.Rxc7 Kxc7 43.Kf3 Kd6 44.e4 fxe4+ 45.Bxe4 e5 46.fxe5+ Kxe5 47.Bd3 Nd5 48.Be2 Nf6 49.Ba6 Ne4 50.Be2 Nd2+ 51.Kg4 Ne4 52.h4 h5+ 53.Kf3 Nd6 54.Ke3 Nf5+ 55.Kd3 Nxh4 56.Bxh5 a6 57.Kc4 Ng2 58.Kb3 Kd4 59.Be2 Nf4 60.Bxa6 Kc5 61.Bb7 Nd3 62.Kc3 Ne5 63.Be4 Nd7 64.b3 Ne5 65.a4 Nd7 66.b4+ Kd6 67.Bd3 Ne5 68.Bf5 Kc7 69.Be4 Kd6 70.Bb7 Kd7 71.Kd4 Kd6 72.Be4 Ng4 73.Bf5 Ne5 74.Be4 Nd7 75.Bg6 Ne5 76.Be8 Ng4 77.Bb5 Ne5 78.Kc3 Ng4 79.Bd3 Ne5 80.Kd4 Nd7 81.Bc2 Ne5 82.Bh7 Nc6+ 83.Kc4 Ne5+ 84.Kb5 Kc7 85.Be4 Nf7 86.Bd5 Ne5 87.Bh1 Ng4 88.Kc4 Ne5+ 89.Kd4 Kd6 90.Bb7 Nd7 91.Kc4 Kc7 92.Be4 Ne5+ 93.Kd5 Nc6 94.b5 Na5 95.Bd3 Nb7 96.Bf5 Na5 97.Bb1 Nb7 98.Bg6 Na5 99.Ke5 Nb3 100.Kd5 Na5 101.Bf5 Nb7 102.Bg4 Na5 103.Bd1 Nb7 104.Bg4 Na5 105.Bd1 Kd7 106.Bc2 Kc7 107.Be4 Nb7 108.Bh1 Na5 109.Be4 Nb3 110.Bf3 Na5 111.Ke6 Nc4 112.Bd1 Nd6 113.Ke5 Nc4+ 114.Kd4 Na5*

115.Ke5 Nc4+ 116.Kd4 Na5 117.Kc3 Kd6 118.Kb4 Kd5 119.Bf3+ Kd6 120.Bd1 Kd5 121.Bf3+ Kd6 122.Be4 Ke6 123.Bd3 Kd6 124.Be4 Kc7 125.Bb1 Nb7 126.Kc3 Kd6 127.Bh7 Kc5 128.Bf5 Nd8 129.Kb3 Nf7 130.Bb1 Ng5 131.Bd3 Nh3 132.Bf1 Ng5 133.Bd3 Nf3 134.Kc3 Ne5 135.Be2 Nf7 136.Bd3 Nd6 137.Kb3 Nb7 138.Be2 Nd6 139.Bd3 Nb7 140.Be2 Nd6 141.Bf1 Ne4 142.Bg2 Nd6 143.Bc6 Nf5 144.Bd7

½-½ (144) ResoluteBot (2762)-Flamerare (2782) Rapid 2022)

34...Re7 35.Rd8+ Rd7 36.Rh8 Re7 37.Kd2 Re8 38.Rxe8 Nxe8 39.e4 fxe4 40.Bxe4 Ke5 41.Kd3 Nd6 42.Bc6 g5 43.Bf3 Nf5 44.Bd1 Nd6 45.Bf3 Nf5 46.Bd1 Nd6 47.Be2 Nf5 48.Bh5 Nd6 49.Bd1 Ne4 50.Ke3 Nd6 51.Kd3 Ne4 52.Ke3 Nd6 53.Kd3 ½-½ (51) ResoluteBot (2765)-Flamerare (2778) Rapid 2022; **C5b224211231222)**

32.Bc4 Nf6 33.Rc8 Kd6 34.Ke2 Re7 35.Rd8+ Rd7 36.Rc8 Re7 37.f3 Re8 38.Rxe8 Nxe8 39.Kd3 Nf6 40.Ba6 e5 41.Kc4 Nd5 42.Kd3 Nf6 43.b4 g6 44.Bc4 Ke7 45.Bb3 b5 46.Bc2 Ke6 47.Ke2 g5 48.Bd3 a6 49.Bc2 e4 50.fxe4 fxe4 51.Kd2 Ke5 52.Bd1 Nd7 53.Bb3 Nf6 54.Bd1 Nd7 55.h3 Nb6 56.Be2 h5 57.Bxh5 Nc4+ 58.Kc3 Nxe3 59.h4 gxh4 60.gxh4 Nf5 61.Be2 Nxh4 62.a4 e3 63.axb5 axb5 64.Bxb5 Nf5 65.Be2 Ke4 66.b5 Nd4 67.Bc4 Nxb5+ 68.Bxb5 Kd5 69.Bf1 Ke4 70.Be2 Kd5 71.Bf3+ Ke6

72.Kd4 Kd6 73.Kxe3 ½-½ (73) ResoluteBot (2779)-Flamerare (2805) Rapid 2022; **C5b22421123123)**

26.Bb5 Rd6 27.Be2 b6 28.Rc8 Rxc8 29.Rxc8 Rd7 30.Bb5 Rc7 31.Rxc7+ Nxc7 32.Bc6 Ke7 33.Ke2 Kd6 34.Bb7 Ne8 35.Kd3 Nf6 36.f3 Kc7 37.Ba6 Kd6 38.Kc4 Nd5 39.Kd3 Nf6 40.Kc4 g6 41.Bb7 Kc7 42.Ba6 Kd6 43.Bc8 Nd5 44.Kd3 Nf6 45.Kc4 Nd5 46.Kd3 Nf6 47.Kc4 ½-½ (47) ResoluteBot (2799)-Flamerare (2791) Rapid 2022; **C5b22421123124)**

26.Ke1 Kf6 27.R1c2 (*27.R5c2 g5 28.h3 Ne7 29.Rd1 Rxd1+ 30.Bxd1 Rc8 31.Kd2 Rd8+ 32.Ke1 Rc8 33.Kd2 Rd8+ 34.Ke1* ½-½ (34) ResoluteBot (2785)-Flamerare (2806) Rapid 2022; *27.R5c4 Ne7 28.Rd1 Rxd1+ 29.Bxd1 Rd6 30.Bf3 Rb6 31.b4 g5 32.h3 Ra6 33.Rc3 Nd5 34.Bxd5 exd5 35.Rc7 b5 36.Rc5 Ke5 37.Ke2 Rxa3 38.Rxb5 g4 39.hxg4 fxg4 40.Rb7 Ra4 41.Re7+ Kf6 42.Rh7 Rxb4 43.Rxh6+ Ke5 44.Rh5+ Kd6 45.Rh6+ Ke5 46.f4+ gxf3+ 47.Kf2 Rb2+ 48.Kxf3 Rb4 49.Rh5+ Kf6 50.Rxd5 Ra4 51.e4 Ra1 52.Kf4 Rf1+ 53.Kg4 Ra1 54.Rf5+ Kg6 55.Rg5+ Kf6 56.Rf5+ Kg6 57.Rd5 Kf6 58.Kf4 Rf1+ 59.Ke3 Re1+ 60.Kf3 Rf1+ 61.Ke2 Ra1 62.g4 a5 63.e5+ Ke6 64.Rd6+ Kxe5 65.Rd2 Rg1 66.Kd3 Kd5 67.Ke3+ Ke5 68.Rd7 Rg3+ 69.Ke2 a4 70.Re7+ Kd5 71.Ra7 Rxg4 72.Ra5+ Kc6 73.Kd3 Kb6 74.Ra8 Kb7 75.Ra5 Kb6 76.Rd5 a3 77.Kc2*

Ra4 78.Kb1 a2+ 79.Ka1 Kc6 80.Rf5 Kd6 81.Rf2 Ke5 82.Re2+ Kf6 83.Rf2+ Kg6 84.Rf1 Ra5 85.Rc1 Ra4 86.Rd1 Kg5 87.Rg1+ Kf6 88.Rf1+ Kg6 89.Rg1+ Kf6 90.Rf1+ Kg5 91.Rd1 Kf6 92.Rd6+ Ke5 93.Rd8 Ra7 94.Re8+ Kd4 95.Re1 Kd3 96.Rd1+ Ke2 97.Rg1 Kd3 98.Rg3+ Kc2 99.Rg2+ Kd3 100.Rg3+ Ke4 101.Rg4+ Kd3 102.Rg3+

½ - ½ (102)

ResoluteBot (2775)-Flamerare (2818) Rapid 2022)

27...g5 28.h3 **C5b224211231241)**

28...b6 29.Rc6 Ne7 30.Rc7 Nd5 31.Rxd7 Rxd7 32.Bf3 Rc7 33.Rxc7 Nxc7 34.Kd2 Ne8 35.Kc3 Nd6 36.Kd4 Nb5+ 37.Kc4 Nd6+ 38.Kd4 Nb5+ 39.Kd3 Nd6 40.Bc6 e5 41.f4 Ke6 42.a4 Nf7

(42...g4 43.h4 Kf6 44.Kc3 Ke6 45.Kd3 a5 46.Kc3 Kf6 47.b3 Ke6 48.b4 Nc8 49.Kc4 Nd6+ 50.Kc3 Nc8 51.Kc4 Nd6+ 52.Kb3 Nc8 53.Ba8 Nd6 54.Bc6 Kf6 55.Bd5 Nc8 56.Kc4 Nd6+ 57.Kb3 Nc8 58.Kc4 Nd6+ 59.Kc3 Nc8 60.Kd3 Nd6 61.Kc3 Nc8 62.Bb7 Nd6 63.bxa5 bxa5 64.Bd5 Nc8 65.Kd3 Nd6 66.Kc3 Nc8 67.Bc4 Nb6 68.Bb3 Nc8 69.Bc4 Nd6 70.Bd5 ½-½ (75)

ResoluteBot (2787)-Flamerare (2784) Rapid 2022)

43.Kc4 Nd6+ 44.Kc3 Nc8 45.fxe5 Kxe5 46.g4 Ne7 47.Bf3 fxg4 48.hxg4 Nc8 49.Kc4 Nd6+ 50.Kc3 Ne4+ 51.Kb4 Nd6 52.Bc6 a6 53.b3 Ne4 54.a5 bxa5+ 55.Kxa5 Nf6 56.Bf3 h5 57.gxh5 g4 58.Bg2 Nxh5 59.b4 Nf6 60.Kxa6 Kd6 61.b5 Kc7

62.Ka7 Nd7 63.e4 g3 64.Bh1 Nb6 65.Ka6 Nc4 66.Ka7 Nb6 67.Bg2 Nc4 68.Bh3 Nb6 69.Ka6 Nc4 70.Ka7 Nb6 71.Bg2 Nc4 72.Bf3 Nb6 73.Bh1 Nc4 74.Bg2 Nb6 75.Ka6 Nc4 76.Ka7 Nb6 77.Bh3 Nc4 78.Bf1 Nb6 79.Bh3 Nd7 80.Bf1 Nb6 81.Ka6 Nd7 82.Bg2 Ne5 83.b6+ Kb8 84.b7 Nd7 85.e5 Nc5+ 86.Ka5 Kc7 87.b8Q+ Kxb8 88.Kb6 Nd7+ 89.Kc6 Nxe5+ 90.Kd5 Nd3 91.Kd4 Nc5 92.Kxc5 Kc7 93.Bf1 Kd7 94.Bh3+ Ke7 95.Kd5 Kf6 96.Kd4 Kf7 97.Ke4 Ke8 98.Kf4 Kd8 99.Kxg3 ½-½ (99) ResoluteBot (2800)-Flamerare (2796) Rapid 2022;

C5b224211231242)

28...Ne7 29.Rc7 Ng6 30.Rxd7 Rxd7 31.Rc8 f4 32.exf4 gxf4 33.Bf1 Rg7 34.Rc4 Rd7 35.Rc8 b6 36.Ba6 fxg3 37.fxg3 Ne5 38.Ke2 Rd5 39.Rf8+ Ke7 40.Ra8 Ra5 41.Bd3 h5 42.h4 Nxd3 43.Kxd3 Kf6 44.Rh8 Rd5+ 45.Ke4 Re5+ 46.Kd3 Rd5+ 47.Ke4 Re5+ 48.Kf3 Rf5+ 49.Ke2 Rb5 50.b4 a5 51.Rf8+ Kg6 52.Rf4 e5 53.Rc4 Kf5 54.Ke3 Rd5 55.Rc6 e4 56.bxa5 Rxa5 57.Rxb6 Rxa3+ 58.Kf2 Ra2+ 59.Ke3 Ra3+ 60.Kf2 Ra2+ 61.Ke3 Ra3+ Normal ½-½ (61) yobot_v2 (2917)-FireFishBOT_v2 (2924) Blitz 2024;

C5b224211232)

20...Rad8 21.a4 *(21.Rc4 Nd5 22.Nc5 Bxc5 23.Rxc5 Nb6 24.Rfc1 Rd2 25.R5c2 Rxc2 26.Rxc2 Rc8 27.Rxc8+ Nxc8 28.Bd1 Kf8 29.Kf1 Nd6 30.Bb3 Ke7 31.Ke2 Kd7 32.Kd3 e5 33.Bd5 Kc7 34.Kc3 Kb6 35.b4 Kc7 36.a4 b6 37.f4 f6 38.a5 Kd7 39.axb6 axb6*

40.Kd3 Ke8
41.Bc6+ Kf7
42.Bd5+ Kf8
43.Kc3 Ke7
44.Kd3 Kd7
45.Ke2 Ke8
46.Kd3 Kd7
47.Ke2 g5 48.Kf3
Ke7 49.Ke2 Kf8
50.Ba2 h5 51.Bb3
Kg7 52.Ba2 Kg6
53.Be6 Kg7 54.Kf3
Kh6 55.Ke2 Kg6
56.Kf3 Kg7 57.Kf2
Kh6 58.Kf3 Kg6
59.Ke2 h4 60.gxh4
gxf4 61.exf4 exf4
62.Kf3 Nb5
63.Kxf4 Nd4
64.Bd7 Kh5
65.Ba4 Ne2+
66.Ke3 Nc3
67.Bb3 Nb5
68.Ke4 Nc7
69.Bf7+ Kxh4
70.Bc4 Kg4
71.h3+ Kxh3
72.Kf5 b5 73.Bxb5
Nxb5 74.Kxf6 Na3
75.Kf5 Nb1 76.b5
Nd2 77.Ke5 Nb3
78.Kd5 Na5 79.b6
Nb7 80.Kc6 Na5+
81.Kb5 Nb7
82.Ka4 Nc5+
83.Kb4 Nd3+
84.Kc4 Ne5+
85.Kd5 Nd3
86.Kc6 Ne5+
87.Kb5 Nd7 88.b7
Nb8 89.Ka4 Na6
90.Ka3 Nb8
91.Ka2 Na6
92.Kb1 Nb8
93.Kc1 Na6
94.Kd2 Nb8
95.Kc2 Na6
96.Kb1 Nb8
97.Ka2 Na6
98.Ka3 Nb8
99.Kb4 Na6+
100.Ka5 Nb8
101.Ka4 Na6
102.Kb5 Nb8
103.Kc5 Na6+
104.Kb6 Nb8
105.Ka5 Nc6+
106.Ka6 Nb8+
107.Ka5 Nc6+
108.Kb6 Nb8
109.Kc7 Na6+
110.Kc6 Nb8+
111.Kb5 Nd7
112.Kc4 Ne5+
113.Kc5 Nd7+
114.Kb4 Ne5
115.Kc5 Nd7+
116.Kb4 Ne5
117.Ka3 Nc6
118.Kb2 Nb8
119.Kb3 Na6
120.Kc2 Nb4+
121.Kc3 Na6
122.Kd4 Nb4
123.Kc5 Na6+
124.Kd6 Nb8
125.Ke5 Na6
126.Kf4 Nb8
127.Ke3 Na6
128.Kd2 Nb8
129.Kc1 Na6
130.Kb2 Nb8
131.Kb1 Na6
132.Kc2 Nb4+
133.Kd2 Na6
134.Ke2 Nb8

135.Kf3 Na6 136.Kf4 Nb8 137.Ke3 Na6 138.Kd4 ½ - ½ (138) CVA728_BOT_1 (2918)-YoBot_v2 (3014) Blitz 2024*)* 21...a5

C5b2242112321)

22.Rfd1

C5b22421123211)

22...Kf8 23.Rxd7 Rxd7 24.Bf3 Ke7 25.Kf1 Ne8 26.Ke2 Nd6 27.Nd2 *(27.h4 f5 28.h5 Rc7 29.Rxc7+ Bxc7 30.Kd3 Bb6 31.g4 Nf7 32.Kc4 Nd6+ 33.Kd3 Nf7 34.Kc4 Nd6+ 35.Kd3* Normal ½-½ (35) caissa-x (2947)-torbot_v2 (2954) Rapid 2024*)* 27...f5 *(27...Kd8 28.Rc3 f5 29.g4 Rc7 30.Rxc7 Kxc7 31.Kd3 Kd7 32.gxf5 exf5 33.Nc4 Bc7 34.h4 Nxc4 35.Kxc4 b6 36.h5 Be5 37.b3 Bh2 38.Bg2 Bg1 39.Bh3 Bxf2 40.Bxf5+ Kc6 41.e4 Bg3 42.Bh7 Be5 43.Bg6 Bf6 44.Be8+ Kd6 45.b4 axb4 46.Kxb4 Bd4 47.Kc4 Bf2 48.Bg6 Ke5 49.Kb5 Kd6 50.Bf7 Bd4 51.Bc4 Ke5 52.Bd3 Bg1 53.Kc6 Bd4 54.Bc2 Bf2 55.Bd3 Bg1 56.Kc7 Bf2 57.Bc2 Bd4 58.Kc6 Kf6 59.Kd5 Ba1 60.Bb3 Be5 61.Bd1 Bc3 62.Bb3 Ba1 63.Bc4 Be5 64.Be2 Bc3 65.Bd3 Be5 66.Be2 Ba1 67.Bf1 Bc3 68.Be2 Bb2 69.Bf3 Bc3 70.Bd1 Ba1 71.Kd6 Be5+ 72.Kd7 Bd4 73.Bf3 Ke5 74.Kc6 Bf2 75.Bg2 Bd4 76.Kc7 Bg1 77.Kc6 Be3 78.Bh1 Bd4 79.Bf3 Bf2 80.Kd7 Bd4 81.Bh1 Kf4 82.Kd6 Be5+ 83.Kc6 Bd4 84.e5 Bxe5 85.Kd5 Bf6 86.Be4 Kg5 87.Bg6 Kf4 88.Kc4 Be5 89.Be8 g5 90.hxg6 Bg7 91.Kb5 Bd4 92.a5 bxa5 93.Kxa5 h5 94.g7 Bxg7 95.Bxh5 Ba1 96.Bd1 Bb2 97.Bc2 Ba1 98.Bb1 Bb2 99.Ba2 Ba1 100.Bb1 Bb2 101.Ba2 Ba1*

102.Bb1 ½-½ (104) YoBot_v2 (2903)-mayhem23111 (2900) Blitz 2023; *27...Rc7 28.Rxc7+ Bxc7 29.Kd3 Kd7 30.Bh1 b5 31.b3 f5 32.f4 g5 33.axb5 Nxb5 34.Nc4 Nd6 35.Ne5+ Ke7* ½-½ (35) Mate-AI (2843)-FireFishBOT (2866) Blitz 2023*)*

28.g4 *(28.Nc4 Rc7 29.b3 Nxc4 30.Rxc4 Kd6 31.Rxc7 Kxc7 32.Bh5 Kd6 33.Bf3 Kc7 34.Bg2 Bc5 35.f4 g5 36.e4 b6 37.exf5 exf5 38.Bh3 g4 39.Bf1 Kd7 40.h3 Ke6 41.h4 Kf6 42.Bg2 Kg6 43.Bc6 Ba3 44.Be8+ Kf6 45.Bc6 Be7 46.h5 Bb4 47.Bh1 Bf8 48.Bc6 Bd6 49.Bh1 Ba3 50.Ba8 Bb2 51.Kf1 Ba3 52.Kg2 Bc5 53.Kh2 Bf8 54.Kg1 Bc5+ 55.Kf1 Ba3 56.Bd5 Bb2 57.Bg8 Ke7 58.Bc4 Bc1 59.Ke2 Kf6 60.Bb5 Bb2 61.Bc4 Ba3 62.Bd3 Bf8 63.Kf2 Bc5+ 64.Ke1 Be7 65.Ba6 Ba3 66.Ke2 Bf8 67.Bc8 Bd6 68.Kf1 Be7 69.Ke2 Bb4 70.Kf2 Bd6 71.Ke2 Bc5 72.Bb7 Bb4 73.Bg2 Be7 74.Bc6 Bb4 75.Bh1 Bc3 76.Bg2 Bd4 77.Bb7 Bc3 78.Ba6 Bb4 79.Bb7 Bd6 80.Bd5 Ba3 81.Bb7 Be7 82.Bd5 Ba3 83.Bb7 Bb4 84.Kf1 Bd6 85.Kg2 Bc5 86.Kh2 Bf8 87.Bc8 Bd6 88.Ba6 Bc5 89.Bc8 Bd6 90.Ba6 Be7 91.Bd3 Bc5 92.Ba6 Be7 93.Bd3 Ba3 94.Bf1 Bc5 95.Kh1 Bb4 96.Be2* ½-½ (100) YoBot_v2 (2897)-TheFreshman1902 (2922) Blitz 2023; *28.b3 Bd8 29.Bg2 Kf6 30.Rc5 Bb6 31.Rc2 e5 32.Nc4 Nxc4 33.Rxc4 e4 34.g4 g6 35.gxf5 gxf5* ½-½ (35) Mate-AI (2884)-UltimateL (2878) Rapid 2023*)*

28...Rc7 29.Rxc7+ Bxc7 30.Kd3 b5 31.axb5 Nxb5

32.h4 Nd6 33.gxf5 exf5 34.h5 Bb6 35.Bd5 f4 36.e4 Bxf2 37.e5 Nf5 38.Nc4 Ne3 39.Nxe3 fxe3 40.b3 Bg3 41.Kxe3 Bxe5 42.Ke4 Kf6 43.Bc6 Bc3 44.Kf4 a4 45.bxa4 Bd2+ 46.Ke4 Be1 47.Be8 g6 48.hxg6 Bb4 49.a5 Bxa5 50.g7 Kxg7 51.Ba4 Kg6 52.Bd1 Kh7 53.Bc2 Kg7 54.Bb1 Kh8 55.Ba2 Kh7 56.Bb1 h5 57.Ba2 h4 58.Bb1 Bc3 59.Ba2 Kh6 60.Bb1 Kh5 61.Ba2 h3 62.Bb3 Kh4 63.Bd1 Be1 64.Be2 Ba5 65.Bd1 Bd2 66.Be2 Kg5 67.Bd1 Kh6 68.Be2 Bc3 69.Bd1 Bb2 70.Be2 Kg5 71.Bd1 Kh4 72.Be2 Bc3 73.Bd1 h2 74.Bf3 Be1 75.Bh1 Kg5 76.Bg2 h1N 77.Bxh1 Kh5 78.Bg2 Kg5 79.Bf1 Kg4 80.Be2+ Kg3 81.Bd1 Kg2 82.Bc2 Kh3 83.Bb1 Bg3 84.Ba2 Bd6 85.Bb1 Kh2 86.Ba2 Kg2 87.Bb1 Kh2 88.Ba2 Kh3 89.Bb1 Kg4 90.Ba2 Ba3 91.Bb1 Bf8 92.Ba2 Kh5 93.Bb1 Kg4 94.Ba2 Kh3 95.Bb1 Kg2 96.Ba2 Kh2 97.Bb1 Bh6 98.Ba2 Bd2 99.Bb1 Ba5 100.Ba2 Kh3 101.Bb1 Kg4 102.Ba2 Kh5 103.Bb1 Bd8 104.Ba2 Bc7 105.Bb1 Kg5 106.Ba2 Kg4 107.Bb1 Ba5 108.Ba2 Kh3 109.Bb1 Bc7 110.Ba2 Bb6 111.Bb1 Be3 112.Kxe3

Normal ½-½ (112) yobot_v2 (2926)-CruelKen (2910) Blitz 2024; **C5b22421123212)**

22...Rxd1+ 23.Bxd1 Kf8 24.Bf3 Rb8 25.Kf1 Bd8 26.h4 Nd7 27.Be2 Nb6 28.Bb5 Ke7 29.Nxa5 Nxa4 30.b4 Nb6 31.Bc6 Nd5 32.Bxd5 exd5

33.Nb3 Bb6 34.Na5 Kd6 35.h5 Bxa5 36.bxa5 Ra8 37.Rb1 Rxa5 38.Rxb7 Ke6 39.Rb6+ Ke7 40.Rb7+ Kf6 41.Rb8 Kg5 42.Rg8 Kf6 43.Ke2 d4 44.exd4 Rxh5 45.Ra8 Rb5 46.Ra6+ Ke7 47.Ra7+ Ke6 48.Ke3 Rb3+ 49.Kf4 Rb2 50.Ke3 h5 51.d5+ Kf6 52.Ra6+ Ke5 53.f4+ Kxd5 54.Ra5+ Ke6 55.Rxh5 Rb3+ 56.Kf2 Rb2+ 57.Kf3 f5 58.Rh7 Rb3+ 59.Kg2 g6 60.Kh3 Rb2 61.Rh6 Kf7 62.Rh7+ Kf6 63.Ra7 g5 64.Ra6+ Kg7 65.fxg5 Rb1 66.g4 fxg4+ 67.Kxg4 Rb4+ 68.Kf3 Rb3+ 69.Ke2 Rb2+ 70.Kd1 Rb1+ 71.Kc2 Rb8 72.g6 Rc8+ 73.Kb1 Rb8+ 74.Ka1 Rh8 75.Ra2 Kxg6 76.Rb2 Ra8+ 77.Kb1 Rh8 78.Ra2 Rb8+ 79.Ka1 Rh8 80.Rb2 Ra8+ 81.Kb1 Rh8 82.Ra2 Rb8+ 83.Ka1 Rh8 ½-½ (83) YoBot_v2 (2903)-Nikitosikbot (2914) Rapid 2023;

C5b22421123213)

22...g5 23.Rxd7 Rxd7 24.Kf1 *(24.h3 Ne4 25.Bf3 Nd6 26.Rd1 Rd8 27.Kf1 Kf8 28.Rc1 Rd7 29.Ke2 Ke7 30.Rc3 Rc7 31.Kd2 f5 32.Kd3 Rd7 33.Ke2 Rc7 34.Kd3 Rd7 35.Ke2 Rc7 36.Kd3* ½-½ (36) Mate-AI (2820)-YoBot_v2 (2900) Rapid 2023*)* 24...g4 25.Ke1 Rc7 26.Rxc7 Bxc7 27.Kd2 Ne4+ 28.Ke1 Nf6 29.Nc5 b6 30.Nd3 Bd6 31.Kd1 h5 32.f3 gxf3 33.Bxf3 h4 34.gxh4 Bxh2 35.Kc2 Nd7 36.Bc6 Ne5 37.Nxe5 Bxe5 38.h5 Bf6 39.b3 Kf8 40.Kd3 Kg8 41.e4 Kf8 42.Kc4 Bb2 43.h6 Kg8 44.Be8 Kf8 45.Bb5 Bc1 46.h7 Bb2 47.b4 axb4 48.Kxb4 Kg7 49.Be8 Kxh7 50.Bxf7 Kg7

51.Bxe6 Ba1 52.Kc4 Bb2 53.Kd5 Ba1 54.e5 Bb2 55.Bd7 Ba1 56.Kd6 Bb2 57.e6 Kf6 58.Bc6 Bc1 59.Bd5 Bd2 60.Kd7 Bb4 61.Bc4 Bc5 62.Bb3 Bb4 63.Bc4 Bc5 64.Bb3 Bb4 65.Bd5 Bc5 66.Ba2 Bb4 67.Kc6 Ba5 68.Kd6 Be1 69.Kd7 Bb4 70.Kc6 Ba5 71.Bc4 Ke7 72.Bb3 Kf6 73.Bd5 Ke7 74.Bb3 Kf6 75.Ba2 Ke7 76.Kb7 Kd6 77.Bb3 Ke7 78.Ba2 Kd6 79.Bb3 Ke7 80.Bc4 Kd6 81.Ba2 Ke7 82.Bd5 Kd6 83.Bc4 Ke7 84.Kc6 Kf6 85.Kd7 Bb4 86.Bb3 Bc5 87.Bd5 Bb4 88.Kc7 Ba5 89.Kd8 Bb4 90.Kd7 Bc5 91.Bc4 Bb4 92.Kc6 Ba5 93.Ba2 Ke7 94.Bd5 Kf6 95.Kd6 Be1 96.Kc7 Bf2 97.Kd8 Bc5 98.Ba2 Ba3 99.Bb3 Bb4 100.Kd7 Bc5 101.Kd8 Ba3 102.Kc7 Bc5 103.Kc6 Bg1 104.Ba2 Bf2 105.Bb3 Bg1 106.Kd5 Bf2 107.Ba2

½ - ½ (107)

QalatTOP (2872)-TorombBot (2867)

Blitz 2023;

C5b22421123214)

22...Ne4 23.Rxd7 Rxd7 24.Bf3 Nd6 25.Kf1 Kf8 26.Bg2 Ke7 27.Ke2 f5 28.Rc3 *(28.Nd2 Kf6 29.b3 e5 30.Bd5 e4 31.Rd1 g6 32.h3 Ke5 33.Nc4+ Nxc4 34.bxc4 Bc5 35.Bxb7 Rxd1 36.Kxd1 g5 37.Ba6 f4 38.Ke2 Bd6 39.Bc8 Be7 40.Kf1 Bc5 41.Ke2 Be7 42.Kf1 Bc5 43.exf4+ gxf4 44.gxf4+ Kxf4 45.Ke2 Be7 46.c5 Bxc5 47.Bb7 h5 48.Bc8 Be7 49.Be6 Bc5 50.Bc8 Bd6 51.Bd7 Bf8 52.Bb5 Bc5 53.Ba6 Kg5 54.Kf1 Kf5 55.Be2 Bb6 56.Ke1 Kg5 57.Ba6 Kf4 58.Ke2 h4 59.Kf1 Kf5*

60.Bb5 Bd4 61.Kg2 e3 62.fxe3 Bxe3 63.Kf3 Bc5 64.Ke2 Bg1 65.Kd3 Bb6 66.Bd7+ Kf4 67.Kc4 Kg3 68.Kb5 Bc7 69.Be6 Bd8 70.Kc6 Kf3 71.Bf5 Kf4 72.Bb1 Kg5 73.Kd7 Bb6 74.Bh7 Bd4 75.Kc7 Bf2 76.Kc6 Be1 77.Kd7 Bb4 78.Kc6 Be1 79.Bc2 Bc3 80.Kb5 Bb4 81.Bh7 Kf6 82.Be4 Ke6 83.Kc4 Kf6 84.Kb3 Bd2 85.Bd5 Kg7 86.Kc4 Bb4 87.Kb5 Kf8 88.Bc4 Ke7 89.Kc6 Kf6 90.Bf1 Bc3 91.Kd5 Ba1 92.Be2 Bc3 93.Bg4 Kg5 94.Kc6 Bf6 95.Kb6 Bc3 96.Kc6 Kf6 97.Kd5 Bb4 98.Be6 Be1 99.Bg4 Bd2 100.Be6 Kg5 101.Kc4 Bb4 102.Kb3 Kf4 103.Bc4 Kf5 104.Bf1 Be1 105.Ba6 Bd2 106.Kc2 Be1 107.Bc8+ Kg5 108.Kb3 Kf6 109.Bg4 Bd2 110.Ka2 Bb4 111.Bd1 Bd2 112.Kb3 Bc1 ½ - ½ (112) EtaBetaITA (2887)-YoBot_v2 (2921) Blitz 2023) 28...g6 (28...e5 29.Nc5 Rc7 30.Nxb7 Rxc3 31.bxc3 Ne4 32.Bxe4 fxe4 33.f4 exf3+ 34.Kxf3 Kd7 35.Ke4 Kc6 36.Nxa5+ Bxa5 37.Kxe5 Bxc3+ 38.Ke6 Kc5 39.e4 Kd4 40.Kf5 Be1 41.e5 Kd5 42.e6 Kd6 43.Kg6 Kxe6 44.Kxg7 Kf5 45.Kxh6 Kg4 46.h3+ Kxh3 47.g4 Kxg4 48.a5 Bxa5 ½-½ (48) yobot_v2 (2949)-CruelKen (2933) Blitz 2024; 28...Kf6 29.Nc5 Rf7 30.h3 Re7 31.Bh1 g6 32.g4 e5 33.Nxb7 Nxb7 34.Rc6+ Re6 35.Rxe6+ Kxe6 36.Bxb7 e4 37.b3 Bc5 38.gxf5+ gxf5 39.Bc8+ Kf6 40.f4 Be7 41.h4 Bc5 42.h5 Bb4 43.Kf2 Bc5 44.Bb7 Ke7 45.Bd5 Kf6 46.Bb7 Be7 47.Bc8 Bb4 48.Ke2 Bc5 49.Kd2 Bb4+

50.Ke2 Bc5 51.Ba6 Ba3 52.b4 Bxb4 53.Kd1 Kg7 54.Bc4 Bc3 55.Bf1 Kf6 56.Be2 Ke6 57.Bc4+ Ke7 58.Bf1 Bb4 59.Bh3 Bc5 60.Ke2 Ke6 61.Bf1 Ba3 62.Kf2 Bc5 63.Be2 Bb4 64.Bd1 Kd7 65.Ke2 Bc5 66.Bc2 Be7 67.Bb1 Bc5 68.Ba2 Ba3 69.Bb1 Kd6 70.Ba2 Ke7 71.Bg8 Bd6 72.Ba2 Bb4 73.Bb1 Bc5 74.Ba2 Ba3 75.Bb1 Kd7 76.Kd1 Bd6 77.Ba2 Ke7 78.Bb1 Kf6 79.Kc1 Ke7 80.Ba2 Bb4 81.Bc4 Ba3+ 82.Kd2 Bb4+ 83.Kc1 Ba3+ 84.Kd2 Kf6 85.Bf1 Bb4+ 86.Kc1 Ba3+ 87.Kd1 Bc5 88.Kd2 Ba3 89.Ba6 Bb4+ 90.Kd1 Be7 91.Bc8 Ba3 92.Ba6 Bc5 93.Kd2 Be7 94.Kd1 Bc5 95.Kd2 Ba3 96.Bc8 Bb4+ 97.Ke2 Bd6 98.Ba6 Bf8 99.Bc8 Bc5 100.Ba6 Bf8 101.Bc8 Ba3 102.Kd2 Bc1+ ½ - ½ (104) ResoluteBot (2806)-Flamerare (2812) Rapid 2022) 29.Nc5 *(29.Nd2 Rc7 30.Rxc7+ Bxc7 31.f4 b5 32.axb5 Nxb5 33.Kd3 Nd6 34.e4 fxe4+ 35.Nxe4 Nxe4 36.Kxe4 Bb6 37.b3 Bg1 38.h4 Kf6 39.g4 Kf7 40.g5 hxg5 41.hxg5 Ke7* ½-½ (41) BOT-Feline (2907)-mayhem23111 (2915) Blitz 2023) 29...Rc7 30.Nxb7 Rxc3 31.bxc3 Ne4 32.Bxe4 fxe4 33.Kd2 Kd7 34.c4 Kc6 35.c5 Bc7 36.Nd6 Bxd6 37.cxd6 Kxd6 38.g4 Kc5 39.Kc3 h5 40.g5 Kd5 41.h3 Kc5 42.Kb3 Kd5 43.Kc3 h4 44.Kb3 e5 45.Kc3 Kc5 46.Kb3 Kd5 47.Kc3 Kc5 48.Kb3 Kd5 ½ - ½ (48) PetersBot (2957)-zlatana75 (2977) Blitz 2024; **C5b2242112322)** 22.Rfe1 Kf8

23.Rc2 Nd5 24.Kf1 Ke7 25.Bb5 Nb4 26.Rc4 Rd5 27.Rec1 Rf5 28.Ke2 Na2 29.Rf1 Rh5 30.h4 Rhd5 31.Ra1 Nb4 32.Rac1 Na2 33.Rh1 Nb4 34.g4 Kf6 35.Rc3 Ke7 36.Bc4 R5d7 37.h5 Kf6 38.f4 Ke7 39.Ra1 Rd6 40.Kf3 Rc6 41.Ke2 Rcd6 42.Rf1 Kf8 43.g5 Ke7 44.Rh1 Nd5 45.Rd3 Rc6 46.Bxd5 Rxd5 47.Rxd5 exd5 48.Rc1 Re6 49.Nc5 Rc6 50.gxh6 gxh6 51.Nd3 Rxc1 52.Nxc1 Kd6 53.Kd3 Kc5 54.Kc3 Kd6 55.Kd3 Ke7 56.Ne2 Ke6 57.b3 Kf5 58.Nc3 Ke6 59.Nb5 Kf5 60.Nd6+ Ke6 61.Nb5 Kf5 62.Nc3 Ke6 63.Nb5 ½-½ (63) Weiawaga (2826)-pawnocchio_bot (2616) Rapid 2025;

C5b22421124)

20.Rc4

C5b224211241)

20...Rad8 21.Rfc1 *(21.Rb1 Nd5 22.Bf3 Kf8 23.Rc2 Ne7 24.Rbc1 Rd3 25.Rc3 R8d7 26.Rxd3 Rxd3 27.Rc3 Rd7 28.a4 Nc6 29.Kf1 Ne5 30.Rc8+ Ke7 31.a5 Bd8 32.Ra8 a6 33.Nc5 Rd2 34.Nxb7 Bc7 35.Nc5 Rxb2 36.Ra7 Rb1+ 37.Ke2 Kd8 38.Ra8+ Ke7 39.Ra7 Kd8 40.Ra8+ Ke7 41.Ra7* ½-½ (41) Nikitosikbot (2841)-ProteusSF-Turbo (2787) Blitz 2023) 21...Nd5 22.Nc5 Bxc5 23.Rxc5 g5 24.Kf1 Kg7 25.Ke1 f5 26.h3 Kf6 27.R1c2 *(27.Rc8 Rxc8 28.Rxc8 Rc7 29.Rxc7 Nxc7 30.Kd2 Ne8 31.Kd3 Ke5 32.Bf3 b6 33.Bb7 Nf6 34.g3 Kd6 35.b4 Ke5 36.Bg2 g4 37.hxg4 fxg4 38.Bc6 Kd6 39.Bb7 Ke5 40.Bc6 Kd6 41.Bh1 Ke5 42.Bc6* ½-½ (42) ResoluteBot (2780)-Flamerare (2798) Rapid 2022) 27...Ne7 28.g3 Nc6 29.b4 h5

30.Bxh5 Ne5 31.Be2 Rh7 32.Rc8 Rxc8 33.Rxc8 Rxh3 34.Rf8+ Nf7 35.Bf3 b6 36.Bc6 Rh8 37.Rxh8 Nxh8 38.Be8 Ng6 39.Bxg6 Kxg6 40.Ke2 Kf6 41.Kd3 Ke5 42.f3 b5 43.e4 a6 44.exf5 exf5 45.Ke3 Kd5 46.f4 g4 47.Kd3 Kc6 48.Kd4 Kd6 49.Ke3 Kd7 50.Kd4 Kd6 51.Ke3 Kc6 52.Kd2 Kd5 53.Kd3 Ke6 54.Kc3 Kd7 55.Kd3 Ke6 56.Kd2 Kf6 57.Ke1 Ke6 58.Ke2 Kd5 59.Kd3 ½-½ (59) CVA728_BOT_1 (2911)-YoBot_v2 (2914) Blitz 2023;

C5b224211242)

20...Nd5

C5b2242112421)

21.Rd1 Rad8 22.a4 a5 23.Rd3 *(23.Rcc1 Kf8 24.Bb5 Rd6 25.Rd3 Nc7 26.Rxd6 Rxd6 27.Be2 Ke7 28.Kf1 Ne8 29.Rc8 Rd8 30.Rc3 Rd7 31.Bf3 Nd6 32.Ke1 Bd8 33.Ke2 f5 34.Nd2 g6 35.Rc5 Bb6 36.Rc2 Kf7 37.g3 Kf6 38.Nc4 Nxc4 39.Rxc4 e5 40.Bc6 Rc7 41.Bd5 Rxc4 42.Bxc4 Bc5 43.Bd5 b6 44.b3 e4 45.h3 Ke5 46.Bc6 g5 47.g4 f4 48.Bb7 Ba3 49.Kd1 Bb4 50.Ba6 Bc5 51.Ke2 f3+ 52.Kd1 Bb4 53.Bb7 Bd6 54.Ba6 Bb4 55.Bb5 Kd6 56.Be8 Bc5 57.Bg6 Ke5 58.Bf7 Kd6 59.Bg6 Kd5 60.Bh7 Ke5 61.Bg8 Ba3 62.Kc2 Kd6 63.Kd1 Bb2 64.Bh7 Ke5 65.Kc2 Ba3 66.Kd1 Bb2 67.Kc2 Ba3 68.Bg8 Bc5 69.Kd1 Kd6 70.Bf7 Ke5 71.Kc2 Bd6 72.Kd1 Bf8 73.Kc2 Bb4 74.Kd1 Bf8 75.Bg8 Bc5 76.Kc2 Bb4 77.Kd1 Bc5 78.Bh7 Bd6 79.Bf5 Ba3 80.Bd7 Bb4 81.Bc8 Bc5 82.Bb7 Bf8 83.Kc2 Ba3 84.Ba8 Bb4 85.Kd1 Be7 86.Kc2 Bb4*

87.Kd1 Bc5 88.Bc6 Ba3 89.Bb7 Bc5 90.Ba8 Bd6 91.Bc6 Bf8 92.Bb7 Bc5 93.Ke1 Bb4+ 94.Kf1 Bc3 95.Kg1 Bb4 96.Kf1 Bc5 97.Ba6 Be7 98.Bb7 Bb4 99.Ba6 Bc3 100.Bb7 Bb2 101.Ba6 Ba3 ½ - ½ (101) VariantsStockfish (2722)-Flamerare (2798) Rapid 2022 *)* 23...Kf8 24.Kf1 Ke7 25.Bf3 Nb4 26.Rxd7+ Rxd7 27.Ke2 f5 28.g4 f4 29.Rc3 fxe3 30.fxe3 Nd5 31.Bxd5 exd5 32.Nd4 Kd6 33.Rc8 Bxd4 34.exd4 Re7+ 35.Kd3 Rf7 36.Rd8+ Kc6 37.Ke3 Re7+ 38.Kd3 Rf7 39.Rc8+ Kd6 40.Rd8+ Kc6 ½-½ (40) YoBot_v2 (2990)-Fruity23 (3007) Blitz 2024;

C5b2242112422)

21.Re1 Rc7

C5b22421124221)

22.Rxc7 Bxc7 23.Rc1 Be5 24.Rc2 Ne7 25.Nd2 Rc8 26.Rxc8+ Nxc8 27.Nc4 Bb8 28.a4 Nd6 29.Nxd6 Bxd6 30.b3 b6 31.Kf1 Bb4 32.g3 Kf8 33.Bd3 h5 34.Ba6 h4 35.gxh4 Ke7 36.h3 Kf6 37.Bb5 Ke7 38.Ke2 Kf6 39.Kf3 Kg6 40.e4 Bc5 41.Kg3 f5 42.exf5+ Kxf5 43.Kf3 Kf6 44.Kg3 a5 45.Bf1 Kf5 46.Bb5 Kf6 47.Be8 Ke7 48.Bg6 Kf6 49.Bc2 Kf7 50.f4 Kf6 51.Be4 Bd6 52.Bb1 Bc5 53.h5 Bd4 54.Kg4 Bg1 55.Bg6 Bf2 56.Kf3 Bc5 57.Kg4 Be3 58.Be4 Bg1 59.Bg6 Bf2 60.Bc2 Bd4 61.Bd3 Bg1 62.Bg6 ½-½ (62) yobot_v2 (3019)-FelineBot (3022) Blitz 2024;

C5b22421124222)

22.Rec1 Rac8 23.Rxc7 Rxc7 24.Kf1 Kf8 25.Bf3 Ke7 26.Bxd5 exd5 27.Ke2 Rxc1 28.Nxc1 Bc7 *(28...Kd6 29.Kd3 Bd8 30.Ne2 Kc5 31.Nd4 Bf6 32.b4+ Kb6 33.g4 g6 34.f4 a5 35.h3 axb4 36.axb4 Kc7 37.Nb5+ Kd7*

38.Nd4 Be7 39.b5 Kd6 40.e4 dxe4+ 41.Kxe4 Kc5 42.Nf3 Kxb5 43.Ne5 Kc5 44.Nxf7 b5 45.Nxh6 Kc4 46.Nf7 b4 47.Ne5+ Kc3 48.Nd3 b3 49.f5 g5 50.f6 Ba3 51.Nf2 Kc2 52.Nd3 Kc3 53.Ke3 Bf8 54.f7 Bd6 55.Nf2 Bf8 56.Ke4 Kd2 57.Nd3 Kc3 58.Ke3 Be7 59.Nf2 Bc5+ 60.Ke4 Bf8 61.Nd1+ Kd2 62.Ne3 Kc3 63.Nd1+ Kc2 64.Ne3+ Kd2 65.Nc4+ Ke2 66.Kd4 Bg7+ 67.Ke4 Bf8 68.Nb2 Kf2 69.Nd3+ Kg2 70.Kf5 Kxh3 71.Kxg5 Kg3 72.Kf5 Kh3 73.g5 Kh4 74.g6 Bg7 75.f8Q Bxf8 76.Ne5 b2 77.Nf3+ Kg3 78.Nd2 Kf2 79.Kf6 Ke2 80.Nb1 Bc5 81.Ke5 Kd3 82.Kf6 Bd4+ 83.Kf7 Be5 84.Na3 Bh8 85.g7 Bxg7 86.Kxg7 Ke2 87.Kf6 Kf2 88.Ke5 Ke2 89.Ke4 Kf2 90.Kd3 b1Q+ 91.Nxb1

½ - ½ (92) ResoluteBot (2806)-Flamerare (2818) Rapid 2022*)*

29.Nd3 Kd7 30.h3 Bd8 31.Ne5+ Ke6 32.Nf3 Bf6 33.b3 Bb2 34.a4 Kd6 35.Ne1 Bf6 36.Nd3 Bd8 37.Kd1 *(37.Kf3 Bf6 38.Kg4 Bd8 39.h4 g6 40.h5 a5 41.hxg6 fxg6 42.Kg3 h5 43.f4 Be7 44.Kf3 Ke6 45.g4 hxg4+ 46.Kxg4 Kf6 47.Ne1 Ke6 48.Nc2 Kd6 49.Kf3 Kc5 50.Ke2 Kd6 51.Ne1 g5 52.fxg5 Bxg5 53.Nd3 Bf6 54.Kd2 Be7 55.Ne1 Bg5 56.Ke2 Be7 57.Nc2 Kc5 58.Kd2 Bg5 59.Kd3 Bd8 60.e4 dxe4+ 61.Kxe4 b5 62.axb5 Kxb5 63.b4 Kc4 64.bxa5 Kb3 65.a6 Bb6 66.a7 Bxa7 67.Na1+ Kb2 68.Nc2 Kc1 69.Na1 Bg1 70.Nc2 Ba7 71.Na1 Bb8 72.Nc2 Kb2*

73.Na1 Bg3 74.Nc2 Kc3 75.Na1 Be5 76.Kxe5

½-½ (72) YoBot_v2 (2986)-bird_xx (3049) Blitz 2024)

37...Be7 38.Ke2 Bf6 39.g4 Be7 40.Kd2 g6 41.Kd1 Bf6 42.Kc2 Be7 43.f3 Bf6 44.Kd2 Be7 45.f4 Bf6 46.b4 a6 47.Nc5 Kc6 48.Nd3 Kd6 49.Nc5 Kc6 50.Kc2 Be7 51.Nd3 Kd6 52.Kc3 Bf6+ 53.Kd2 Be7 54.Nc5 Kc6 55.Nd3 Kd6 56.Kc3 Bh4 57.Nc5 Kc6 58.Nd3 Kd6 59.Kc2 Bf6 60.Nc5 Kc6 61.Nd3 Kd6 62.Nc1 Kd7 63.Nb3 Be7 64.Kc3 Kc6 65.Nd4+ Kd6 66.Nb3 Bf6+ 67.Kd3 Kd7 68.Nc5+ Kc6 69.Nb3 Kd6 70.Nd4 Bg7 71.Nb3 Bf8 72.Kc3 Kc6 73.Nc1 Bg7+ 74.Kb3 Kd6 75.Nd3 Bh8 76.Nc5 Kc6 77.Nd3 Kd6 78.Nc1 Ke6 79.Nd3 Kd7 80.Kc2 Kd6 81.h4 Bf6 82.g5 hxg5 83.hxg5 Be7 84.Nc5 Kc6 85.Nd3 Kd6 86.Kc3 f6 87.gxf6 Bxf6+ 88.Kd2 b6 89.Ne1 g5 90.fxg5 Bxg5 91.Nf3 Be7 92.Kd3 Kc6 93.b5+ axb5 94.Nd4+ Kc5 95.Nxb5 Bf6 96.Nc7 Kd6 97.Ne8+ Ke5 98.Nc7 Be7 99.Nb5 Bc5 100.Na7 Ke6 101.e4 dxe4+ 102.Kxe4 b5 103.axb5 Kd7 104.b6 Ba3 105.b7 Bd6 106.b8Q Bxb8 107.Nb5 Ba7 108.Nxa7

½-½ (108) YoBot_v2 (3017)-XShashX (2987) Blitz 2024;

C5b22421124223)

22.Kf1 Rac8 23.Rxc7 Bxc7 24.Rc1 Nb6 25.Na5 Be5 26.Rxc8+ Nxc8 27.b3 Bd6 28.b4 b6 29.Nc6 a5 30.bxa5 bxa5 31.a4 Bc7 32.Ke1 Kf8 33.Kd2 Ke8 34.Bb5 Nd6 35.h4

Ne4+ 36.Kd3 Nxf2+ 37.Ke2 Ne4 38.Nxa5+ Ke7 39.Nc4 Nd6 40.Nxd6 Kxd6 41.h5 Ke7 42.Bc4 Kf6 43.Bb5 g5 44.hxg6 Kxg6 45.e4 Kg5 46.Be8 f5 47.exf5 exf5 48.Kf3 Bb6 49.g3 h5 50.Kg2 h4 51.gxh4+ Kxh4 52.a5 Bxa5 53.Ba4 Bc3 54.Bd1 Ba1 55.Bc2 Kg5 56.Bxf5 Bd4 57.Bb1 Kg4 58.Ba2 Kh5 59.Bb1 Be5 60.Ba2 Kg4 *(60...Bf4 61.Kf1 Bd2 62.Bd5 Kg4 63.Ke2 Be3 64.Kxe3* ½ - ½ (80) BlazikenBot2000 (2744)-Flamerare (2803) Rapid 2022 *)* 61.Bb1 Bg7 62.Ba2 Bf6 63.Bb1 Kh4 64.Ba2 Kg5 65.Bb1 Kh5 66.Ba2 Bb2 67.Bb1 Kh6 68.Ba2 Kg6 69.Bb1+ Kg7 70.Ba2 Be5 71.Bb1 Kh8 72.Ba2 Bf6 73.Bb1 Kg7 74.Ba2 Kh8 75.Bb1 Bd8 76.Ba2 Ba5 77.Bb1 Bd8 78.Ba2 Kh7 79.Bb1+ Kh6 80.Ba2 Ba5 81.Bb1 Bd8 82.Ba2 Kg7 83.Bb1 Be7 84.Ba2 Bb4 85.Bb1 Be1 86.Ba2 Bb4 87.Bb1 Bd2 *(87...Bc3 88.Ba2 Bd4 89.Bb1 Bc3 90.Ba2 Kg6 91.Bb1+ Kf7 92.Ba2+ Ke8* ½ - ½ (111) PetersBot (2972)-Buletten-Karl (2977) Blitz 2024*)* 88.Ba2 Kg6 89.Bb1+ Kg7 90.Ba2 Kf6 91.Bb1 Bc3 92.Ba2 Ba1 93.Bb1 Be5 94.Ba2 Bg3 95.Kxg3 ½-½ (95) yobot_v2 (3021)-RemstalBot (3038) Blitz 2024;

C5b22421125)

20.h3 Ne4 21.Rc2 Rad8 22.Rfc1 Kf8 23.Kf1 Nd2+ 24.Nxd2 Rxd2 25.Ke1 *(25.Bf3 R8d7 26.b4 R2d3 27.Ra2 Ke7 28.Ke1 a5 29.Be2 R3d6 30.Rac2 g6 31.bxa5 Bxa5+ 32.Kf1 Rd5*

33.Rc5 Rxc5 34.Rxc5 b6 35.Rc2 Kf6 36.g3 Kg7 37.Kg2 Rd2 38.Rxd2 Bxd2 39.a4 Kf6 40.Ba6 Bc3 41.Kf3 Ba5 42.Ke2 Bb4 43.Bb5 Kg7 44.Kf3 Bd2 45.Ke2 Bc3 46.Kf1 Kf8 47.Ke2 Bb4 48.Bc6 Ba5 49.Kf3 f6 50.Ke2 Kf7 51.Bb7 Ke7 52.Bg2 Kf8 53.Bc6 g5 54.Bb5 Bc3 55.Ba6 Kf7 56.Bb5 Ke7 57.Kf3 Bd2 58.Ke2 Bc3 59.Kf3 f5 60.Bd3 Kf6 61.Ke2 Ba5 62.Bb5 Ke5 63.Bd3 Bc3 64.Kf3 Kf6 65.Ke2 Bb4 66.Bb5 Ba5 67.Bd3 Bb4 68.Bb5 Ba5 69.Be8 Bc3 70.Bh5 Ba5 71.Be8 Bc3 72.Bh5 Ba5 73.Bf3 Bc3 74.Bb7 Ba5 75.Bc8 Bc3 76.Ba6 Ba5 77.Kf3 Bc3 78.Bb5 Bd2 79.Be8 Bc3 80.Ke2 Ba5 81.Bb5 Ke7 82.Ba6 Kf6 83.Bb7 Ke5 84.Bc8 Bc3 85.Kf1 Ba5 86.Kg2 Be1 87.Bd7 Bd2 88.Kf1 Bc3 89.Bb5 Bd2 90.Ke2 Ba5 91.Be8 Bc3 92.Bd7 Ba5 93.Bc6 Bc3 94.Bb7 Kf6 95.Bc8 Ba5 96.Ba6 Ke5 97.Bc8 Bc3 98.f3 Kf6 99.Kd3 Ba5 100.g4 fxg4 101.fxg4 Ke5 102.Ke2 Bb4 103.Kf2 Ba3 104.Kf1 Bc1 105.Ke2 Kd6 106.Ba6 Ba3 107.Bc4 Ke5 108.Ba6 Bb2 109.Bb5 Kd5 110.Kf1 Bg7 111.Ba6 Bf8 112.Bb7+ Kc4 113.Kf2 Kb4 114.Bc6 Kc5 115.Bb5 Bd6 116.Kf1 Kd5 117.Ke2 e5 118.Kd3 e4+ 119.Ke2 Be7 120.Ba6 Kc6 121.Bc4 Bc5 122.Bb5+ Kd6 123.Ba6 Ke5 124.Kf2 Bb4 125.Bb7 Ba3 126.Bc8 Kd5 127.Bb7+ Ke5 128.Bc8 Kd5 129.Ke2 Kc5 130.Bb7 Kb4 131.Bc6 Kb3 132.Bb5 Kc3 133.Bc6 Kb3 134.Be8 Be7

135.Kf2 Bb4
136.Kf1 Kc2
137.Ke2 Kb3
138.Bb5 Bd6
139.Ke1 Bc5
140.Kd2 Ba3
141.Bd7 Bc5
142.Bb5 Be7
143.Ke1 Ba3
144.Bd7 Kc3
145.Ke2 Kc4
146.Bb5+ Kb3
147.Kd1 Kc3
148.Ke2 Kb4
149.Be8 Kb3
150.Bd7 Be7
151.Be8 Kb4
152.Kd1 Kc4
153.Bb5+ Kb4
154.Ke1 Bc5
155.Ke2 Bf8
156.Ke1 Bc5
157.Kd2 Bf8
158.Bc6 Kb3
159.Bxe4 Kxa4
160.Kc3 b5
161.Bc2+ Ka3
162.Kd4 Kb2
163.Bf5 Kc1
164.e4 Kd2
165.e5 Ke1
166.Kd5 Kf2
167.Ke6 Bg7
168.Kd6 b4
169.e6 Bf8+
170.e7 Bxe7+
171.Kxe7 Kg2
172.Bc2 Kxh3
173.Bd1 b3
174.Bxb3 Kxg4
175.Be6+ Kf3
176.Bd5+ Kf4
177.Kf7 Kf5
178.Be6+ Ke5
179.Ke7 h5
180.Kf7 g4
181.Bc8 g3
182.Bh3 g2
183.Bxg2 h4
184.Kg8 Kf4
185.Kh8 Ke3
186.Kg8 Kf2
187.Ba8 Kg3
188.Kh8 h3
189.Kg8 Kh2
190.Kh8 Kg1
191.Kg8 h2
192.Kh8 Kf2
193.Kg8 Kf1
194.Kh8 Kg1
195.Kg8 h1Q
196.Bxh1

½ - ½ (196)

ReinforcementTrial (2879) - TutorialBotelmejor (2832) Rapid 2023*)* 25...Rxc2 26.Rxc2 a5 27.Rc3 Rb8 28.Kd2 Bd8 29.Rc5 g6 30.Kd1 b6 31.Rc6 b5 32.Rc5 Bf6 33.Kc1 b4 34.a4 b3 35.Bd1 Bd8 36.Rc3 Bh4 37.g3 Be7 38.Rxb3 Bb4 39.Bc2 Rd8 40.f4 Be1 41.e4 Ke7 42.f5 Bb4 43.Rd3 Rxd3 44.Bxd3 gxf5 45.exf5 Kf6 46.Kd1 Bd6 47.g4 Kg5 48.fxe6 fxe6 49.Ke2 Kf4 50.Bg6

Kg3 51.b3 Kxh3 52.Kf3 ½-½ (52)

Mr-Chess-Berserk (2993)-FelineBot (3011) Blitz 2024; **C5b22421126)**

20.h4 g5 21.hxg5 hxg5 22.a4 a5 23.Rfd1 Rad8 24.Rxd7 Rxd7 25.Kf1 Kf8 26.Rc8+ Ke7 27.Rb8 Ne4 28.Bb5 Rc7 29.Ke2 Nd6 30.Bd3 Rc8 31.Rxc8 Nxc8 32.Nd2 Bd8 33.Be4 Nd6 34.Bc2 g4 35.Kd3 f5 36.e4 fxe4+ 37.Nxe4 Bb6 38.Nxd6 Kxd6 39.Bd1 Bxf2 40.Bxg4 b6 41.Ke4 Ke7 42.Kf4 Kf6 43.b3 Bc5 44.Be2 Bd6+ 45.Ke3 Kf5 46.Bc4 Ba3 47.Bd3+ Kg4 48.Ke4 Bb2 49.Bc4 e5 50.Be2+ Kg5 51.Bd3 Bd4 52.Kf3 Bc5 53.Bc2 Bd4 54.Bd3 Ba1 55.Ke4 Bb2 56.Bc4 Kg6 57.Bb5 Ba1 58.Kf3 Kg5 59.Bd7 Kf6 60.Kg4 Bb2 61.Bf5 Bc1 62.Be4 Bd2 63.Kh5 Bf4 64.Bd3 Be3 65.Bc2 Bf4 66.Kg4 Bd2 67.Kh5 Be3 68.Bb1 Bc1 69.g3 Bb2 70.Bc2 Bd4 71.Bh7 Bf2 72.g4 Be3 73.Bd3 e4 74.Bxe4 Bc1 75.Bh7 Bg5 76.Bd3 Be3 77.Bf5 Bf4 78.Kh4 Bc1 79.Kh3 Bg5 80.Kg2 Ke5 81.Bc8 Kf4 82.Kf2 Ke5 83.Kg3 Bf4+ 84.Kh4 Kf6 85.Bf5 Bg5+ 86.Kh5 Bc1 87.Kh4 Bf4 88.Bd7 Bd2 89.Kh3 Bg5 90.Kg3 Ke5 91.Bf5 Bd2 92.Bd7 Bf4+ 93.Kf2 Kd4 94.Ke2 Be3 95.Be6 Bg5 96.Bd7 Bf4 97.Bf5 Bg5 98.Be6 Bf4 99.Bf5 Bg5 100.Be6 Bc1 101.Kf3 Bh6 102.Bc4 Bg5 103.Bf7 Bh6 104.Be8 Ke5 105.Kg3 Bf4+ 106.Kf3 Bc1 107.Ke2 Kd4 108.Kf3 Ke5 109.Bb5 Kd4 110.Kg3 Bg5 111.Kf3 Bh6 112.Kg3 Ke5 113.Kh4 Kf6 114.Kg3 Bc1 115.Be8 Ke6 116.Kg2 Kd6

117.Bb5 Bg5 118.Kg3 Ke5 119.Kf2 Kf4 120.Bd7 Bh4+ 121.Ke2 Ke4 122.Bf5+ Kd4 123.Bc8 Ke4 124.Bf5+

½ - ½ (124)
YoBot_v2 (2918)-MayhemPI_cluster (2918) Blitz 2023;

C5b22421127)

20.a4

C5b224211271)

20...a5

C5b2242112711)

21.h4 Kf8 22.h5

C5b22421127111)

22...Rdd8 23.Bf3 Rd3 24.Na1 Rd2 25.Rb1 Rc8 26.b4 Ra2 27.bxa5 Bxa5 28.Rxb7 Rxa4 29.Nb3 Bc3 30.Rc1 *(30.g3 Raa8 31.Rc1 Be5 32.Rxc8+ Rxc8 33.Na5 Bd6 34.Ra7 Bc7 35.Nc6 Nd7 36.Kg2 Ke8 37.g4 Bd6 38.Ra2 Bc5 39.Na5 Bb6 40.Nb3 Rc7 41.Be2 Kf8 42.Nd2 Ke7 43.Rb2 Ra7 44.Rc2 Nf6 45.Nc4 Bc7 46.Nd2 Bb6 47.Bd1 Nd7 48.Nf3 Kf6 49.Be2 Ne5 50.Nd2 g5 51.hxg6 Kxg6 52.Rb2 Bc5 53.Rc2 Be7 54.f4 Nd7 55.Nc4 Kg7 56.Rb2 Nc5 57.Kf3 Rb7 58.Rc2 Nd7 59.Nd2 Nf6 60.Ba6 Rd7 61.Nb3 Nd5 62.Rc8 Rd8 63.Rc1 Bf6 64.Nc5 Nb4 65.Bf1 Ra8 66.Rb1 Be7 67.Ne4 Ra3 68.Bc4 Nc6 69.Kf2 Na5 70.Rc1 Bd8 71.Ke2 Nc6 72.Rb1 Ra4 73.Rc1 Ra3 74.Nd2 e5 75.Bb5 Ne7 76.fxe5 Ra5 77.Rb1 Nd5 78.Kd3 Ra3+ 79.Rb3 Rxb3+ 80.Nxb3 Bg5 81.Nd4 Nxe3 82.Bd7 Nd1 83.Ke2 Nc3+ 84.Kf3 Kf8 85.Bc6 Ke7 86.Be4 Bc1 87.Bc2 Nd5 88.Bb3 Nc7 89.Ke4 Ne6 90.Nc6+ Kf8 91.Bd5 Nf4 92.Ba2 Ne6 93.Na5 Ng5+ 94.Kf5 Nf3 95.Bc4 Nd4+ 96.Ke4 Bb2 97.Bd5 Nb5 98.Kf5 Nc3 99.Bc4*

Nd1 100.Be2 Nc3 101.Bc4 Nd1 102.Be2 Nc3 103.Bc4

½ - ½ (103) Vaxim2000 (2863)-Nikitosikbot (2869) Blitz 2023)

30...Rac4 31.g3 R4c7 32.Rxc7 Rxc7 33.Kg2 Be5 34.Rd1 Ra7 35.Nc5 Ra1 36.Rd2 Ke7 37.Nd3 Bd6 38.Rb2 Ra7 39.Nc1 Be5 40.Rb5 Rc7 41.Rb1 Nd7 42.Nd3 Bd6 43.Rb2 Rc3 44.Be2 Rc7 45.Ra2 Nf6 46.Bd1 Rc3 47.Ra7+ Rc7 48.Ra8 Rc3 49.Ra7+ Kf8 50.Ra8+ Ke7 51.Ra7+

½-½ (51) YoBot_v2 (2915)-Pure-Eman (2926) Blitz 2023;

C5b22421127112)

22...Ne4 23.Bf3 Ng5 24.Be2 Ne4 25.Rc2 Ke7 26.Rfc1 Rad8 27.Bf3 Ng5 28.Be2 Ne4 29.g4 Kf6 30.Kg2 Nd2 31.Nxd2 Rxd2 32.b3 Ke7 33.Rxd2 Rxd2 34.Kf1 Kd8 35.Bb5 Ke7 36.Be2 Kd8 37.Bb5 Ke7 38.Ke1 Rd5 39.Rc8 Rd8 40.Rc2 Rd5 41.Rc8 Rd8 42.Rxd8 Bxd8 43.f4 e5 44.Ke2 Bc7 45.Kf3 exf4 46.exf4 Kf6 47.Bd3 Bd6 48.Be2 g6 49.Bc4 gxh5 50.gxh5 b6 51.Ke4 Bb4 52.Kf3 Kg7 53.Bd5 Kf6 54.Ba8 Kf5 55.Be4+ Kf6 56.Ba8 Kg7 57.Kg4 Kg8 58.Kf5 Bc3 59.Kg4 Bd2 60.Be4 Bc1 61.Bf3 Ba3 62.Bc6 Bc1 63.Be4 Kg7 64.Bb1 f6 65.Bd3 f5+ 66.Bxf5 Kf6 67.b4 Bd2 68.bxa5 bxa5 69.Bd3 Bc3 70.Bg6 Ke7 71.Bd3 Kf6 72.f5 Ke5 73.Bc4 Bd2 74.Bb3 Kf6 75.Bd1 Bg5 76.Be2 Bc1 77.Bd1 Bb2 78.Be2 Bc3 79.Bd1 Bd2 80.Bc2 Bb4 81.Kf3 Ke7 82.f6+ Kxf6 83.Bg6 Be1 84.Kg4 Bd2 85.Bc2 Be1 86.Bb3 Bb4 87.Bc4 Be1

88.Bb5 Bd2 89.Bf1 Bc1 90.Be2 Bb2 91.Bf1 Ba1 92.Bc4 Ke7 93.Kf5 Bb2 94.Bf1 Bc3 95.Be2 Kf7 96.Bf3 Bd2 97.Bd1 Bc1 98.Bf3 Bb2 99.Bd1 Bc3 100.Bb3+ Ke7 101.Kg6 Bd2 102.Kf5 Bc1 103.Bd1 Bb2 104.Kg6 Bc3 105.Kxh6 Ba1 106.Bc2 Bb2 107.Bb1 Ba1 108.Ba2 Bb2 109.Bb1 Ba1 110.Ba2 Bb2 111.Bb1 ½-½ (111) yobot_v2 (2917)-FireFishBOT_v2 (2921) Rapid 2023;

C5b22421127113)

22...Rad8 23.Rc4 Nd5 24.Rb1 Ke7 25.Bf3 Nb4 26.g4 Nd3 27.Rc3 Ne5 28.Be2 Rc7 29.Rxc7+ Bxc7 30.Rc1 Bb6 31.Kf1 f5 32.gxf5 exf5 33.Rc3 Rd6 34.Rc8 Rd8 35.Rxd8 Kxd8 36.f4 Nd7 37.Kf2 Ke7 38.Bf3 Nc5 39.Nxc5 Bxc5 40.Bxb7 Kf6 41.Kf3 Bb4 42.Ba6 Be1 43.Ke2 Bb4 44.Kd3 Bc5 45.Bb7 Be7 46.Bd5 Bb4 47.Bb7 Be7 48.Bc8 Bc5 49.Bd7 Bb4 50.Be8 Ke7 51.Bg6 Kf6 52.Kd4 Be1 53.Kd3 Bb4 54.Kd4 Be1 55.Be8 Bb4 56.Bc6 Bd2 57.Bd5 Be1 58.Bg2 Bd2 59.Bf1 Bb4 60.Bh3 Be1 61.Bf1 Bd2 62.Bg2 Be1 63.Bc6 Bd2 64.Be8 Ke7 65.Bg6 Ke6 66.Kd3 Bb4 67.Kc4 Kf6 68.Be8 Be1 69.Bb5 Bd2 70.Kd4 Bb4 71.Be2 Bd2 72.Bf1 Be1 73.Bh3 Bd2 74.Bg2 Bb4 75.Bf1 Be7 76.Bh3 Bb4 77.Bg2 Bd2 78.Kd3 Bb4 79.Bc6 Bc5 80.Be8 Bb4 81.Ke2 Bd6 82.Kd3 Bb4 83.Kc4 Be1 84.Bg6 Ke6 85.Kc5 Kf6 86.Kb6 Bb4 87.Kc6 Be1 88.Kc5 Bb4+ 89.Kc4 Be1 90.Kb5 ½-½ (90) YoBot_v2 (2704)-Nikitosik-ai (2692) Classical 2024;

C5b22421127114)

22...Ke7 23.Rc4 Kd8 24.Rfc1 Nd5 25.R1c2 Nb4 26.Rc1 Nd5 27.Kh2 Ke7 28.g4 Rad8 29.Kg3 Nb4 30.Kf3 Nd5 31.Nc5 Rc7 32.Nd3 Rdc8 33.Rxc7+ Rxc7 34.Rxc7+ Bxc7 35.Ke4 Kd6 36.Kd4 Nb6 37.Bd1 Bd8 38.e4 f6 39.f4 e5+ 40.Kc3 Nd7 41.Kc4 exf4 42.Nxf4 Ne5+ 43.Kb5 Nc6 44.Ne2 Ke5 45.Kc5 Bc7 46.Ng3 Ne7 47.Nf5 Nxf5 48.exf5 Ke4 49.Kc4 Bb6 50.Kb5 Bd8 51.b3 Kf4 52.b4 axb4 53.Kxb4 Bb6 54.Kb5 Bf2 55.a5 Ba7 56.Ka4 Be3 57.Be2 Ke5 58.Kb5 Kf4 59.a6 bxa6+ 60.Kxa6 Ke5 61.Kb7 Bf4 62.Kc7 Kd4+ 63.Kd7 Ke3 64.Bd1 Kd2 65.Bf3 Ke3 66.Bd1 Kd2 67.Bf3 Kd3 68.Ke8 Bg5 69.Kf7 Ke3 70.Bd1 Kd4 71.Kf8 Ke3 72.Kxg7 Kf4 73.Kf7 Ke5 74.Bc2 Bh4 75.Bd1 Bg5 76.Kg7 Kf4 77.Kh7 Ke5 78.Bc2 Kd6 79.Bb3 Bc1 80.Kg6 Bg5 81.Bd1 Ke7 82.Bf3 Bd2 83.Bd5 Be3 84.Bc4 Bd2 85.Bd3 Bg5 86.Be4 Kf8 87.Bb1 Ke7 88.Be4 Kd6 89.Bc2 Kd5 90.Bd1 Ke5 91.Bf3 Bc1 92.Be2 Bf4 93.Kf7 Bg5 94.Kg6 Kf4 95.Kf7 Ke3 96.Bd1 Ke4 97.Ba4 Kf4 98.Be8 Ke5 99.Kg8 Kd4 100.Bf7 Ke3 101.Bc4 Kf3 102.Bf7 Kf2 103.Ba2 Kg3 104.Bf7 Kh2 105.Kf8 Kh3 106.Ke8 Kxg4 107.Bg6 Bf4 108.Kf7 Bc1 109.Kxf6 Bb2+ 110.Ke6 Kg5 111.f6 Bxf6 112.Bb1 Bg7 113.Ba2 Bc3 114.Bb1 Kf4 115.Ba2 Ke4 116.Bb1+ Kd4 117.Ba2 Kc5 118.Bb1 Bg7 119.Ba2 Kb6 120.Bb1 Ba1 121.Ba2 Kb5 122.Bb1 Bb2

123.Ba2 Bg7
124.Bb1 Kc6
125.Ba2 Kc5
126.Bb1 Bf8
127.Ba2 Kd4
128.Bb1 Ba3
129.Ba2 Bc1
130.Bb1 Bf4
131.Ba2 Bg3
132.Bb1 Bh2
133.Ba2 Bg3
134.Bb1 Bh2
135.Ba2 Bf4
136.Bb1 Bg5
137.Ba2 Bf4
138.Bb1 Bc1
139.Ba2 Ba3
140.Bb1 Bc1
141.Ba2 Ba3
142.Bb1 Bb2
143.Ba2 Kc5
144.Bb1 Bg7
145.Ba2 Bh8
146.Bb1 Bb2
147.Ba2 Bg7
148.Bb1 Ba1
149.Ba2 Bb2
150.Bb1 Bh8
151.Ba2 Bc3
152.Bb1 Bh8
153.Ba2 Kb4
154.Bb1 Ka5
155.Ba2 Bg7
156.Bb1 Kb4
157.Ba2 Ba1
158.Bb1 Kc4
159.Ba2+ Kd4
160.Bb1 Bb2
161.Ba2 Ba1
½ - ½ (161)

yobot_v2 (2932)-the_magnificent_bob (2899) Blitz 2024;

C5b2242112712)

21.Rfd1

C5b22421127121)

21...Rxd1+

C5b224211271211)

22.Rxd1 Rc8

23.Kf1 *(23.Bb5 Kf8 24.Kf1 Ke7 25.Ke2 Rc2+ 26.Rd2 Rc7 27.Bd3 Nd7 28.Bb5 Ne5 29.Rd1 f5 30.Rc1 Rxc1 31.Nxc1 Ng4 32.h3 Nf6 33.Nb3 e5 34.Bc4 e4 35.Bb5 Kd6 36.Bc4 Nd5 37.g3 g6 38.h4 Bd8 39.Bb5 Nf6 40.Bc4 Nd7 41.Bg8 Ke7 42.Bc4 Bc7 43.Bb5 Ne5 44.Nc5 Bd6 45.Nxb7 Bb4 46.b3 Nf3 47.Kd1 g5 48.hxg5 Nxg5 49.Bc6 Nf7 50.f4 h5 51.Ke2 Nh6 52.Bb5 Ng4 53.Bc6 Nf6 54.Bb5 Ng4 55.Bc6 Nh2 56.Bb5 Nf3 57.Kd1 h4 58.gxh4 Nxh4 59.Ke2 Nf3 60.Kd1 Ne1 61.Ke2 Nf3 62.Bc6 Nh2 63.Kd1 Ng4 64.Ke2 Nf6 65.Kd1 Ne8 66.Kc1 Nf6 67.Kd1 Bc3 68.Kc2 Be1*

69.Kd1 Bb4 70.Ke2 Ng4 71.Bb5 Nf6 72.Bc6 Nd7 73.Bd5 Nb8 74.Bg8 Nc6 75.Bc4 Nb8 76.Bb5 Nd7 77.Kf2 Nb6 78.Bc6 Nd7 79.Bb5 Nf8 80.Bf1 Ng6 81.Bh3 Nh4 82.Kg3 Be1+ 83.Kh2 Kd7 84.Nc5+ Kd6 85.Na6 Bd2 86.Kg3 Be1+ 87.Kh2 Kc6 88.Kg1 Kb6 89.Kf1 Bg3 90.Nb8 Kc7 91.Na6+ Kb6 92.Nb8 Kc7 93.Na6+ Kb6

Normal ½-½ (93) ELO_1500 (2738)-MayhemPl_cluster (2949) Rapid 2024 *)*

C5b2242112712111)

23...Ne4 24.Rd7 Nc5 25.Nxc5 Rxc5 26.Bd3 Bc7 27.Bb5 Kf8 28.b3 g5 29.g3 Rc1+ 30.Kg2 Rc2 31.Bc4 Bb6 32.Kf1 Rc1+ 33.Kg2 Rc2 34.Kf1 Rc1+ 35.Ke2 g4 36.Rxb7 Bc5 37.Rb8+ Kg7 38.Rb7 Kf8 39.f4 gxf3+ 40.Kxf3 Bb4 41.Rb8+ Kg7 42.Rb7 Kf8 43.Rb8+ Kg7 44.h4 Rc2 45.Rb7 Kf8 46.g4 Rh2 47.g5 Rxh4 48.g6 fxg6 49.Bxe6 g5 50.Rf7+ Ke8 51.Rg7 Bc5 52.Rc7 Bb4 53.Rg7 Bc5 54.Rg6 Kf8 55.Bc4 Ke7 56.Kg3 Bd6+ 57.Kf3 Bc5 58.Re6+ Kd8 59.Ra6 Bb4 60.Rg6 Kc7 61.Bd5 Bd6 62.Ke2 Be7 63.Rc6+ Kd8 64.Rg6 h5 65.Kd3 Rh3 66.Kd4 Rg3 67.e4 g4 68.Ke5 Rf3 69.Ke6 Rf8 70.e5 Rh8 71.Rg7 Rh6+ 72.Kf7 Rh8 73.Rg6 Rf8+ 74.Ke6 Rh8 75.Kf5 Bb4 76.Ra6 Rf8+ 77.Kg5 g3 78.Ra8+ Ke7 79.Rxf8 Kxf8 80.Kxh5 Bc3 81.e6 Ke7 82.Kg4 g2 83.Bxg2 Kxe6 84.b4 axb4 85.a5 b3 86.a6 b2 87.a7 b1Q 88.a8Q Ba1 89.Bf1 Qxf1 90.Qa2+ Ke7 91.Qc2 Qg1+ 92.Kf3 Qh1+ 93.Ke2 Qh5+

94.Ke1 Qe5+ 95.Kd1 Qd6+ 96.Kc1 Qh6+ 97.Kb1 Qb6+ 98.Kxa1 Qa7+ 99.Kb1 Qb8+ 100.Ka1 Qh8+ 101.Kb1 Qb8+ 102.Ka1 Qh8+ 103.Kb1 Qb8+ ½ - ½ (103) ELO_1500 (2759)-Nikitosik-ai (2968) Blitz 2024;

C5b2242112712112)

23...Rc2 24.Rd2 Rc6 25.Bb5 Rc8 26.Rd6

C5b22421127121121)

26...Bd8 27.g3 Kf8 28.Nc5 Rxc5 (*28...Be7 29.Nd7+ Nxd7 30.Rxd7 b6 31.Rb7 Rc1+ 32.Kg2 Bc5 33.b3 h5 34.Rb8+ Ke7 35.Rb7+ Kf8 36.Rb8+ Ke7 37.Rb7+ Kf8* ½ - ½ (37) ELO_1500 (2695)-ReinforcementTrial (2925) Rapid 2023 *)* 29.Rxd8+ Ke7 30.Rb8 Rc7 31.Ke2 Kd6 32.Rd8+ Ke7 33.Rb8 Kd6 34.Rd8+ Ke7 35.Rb8 ½-½ (35) ELO_1500 (2718)-YoBot_v2 (2901) Rapid 2023;

C5b22421127121122)

26...Bc7 27.Rd4 Bb6 28.Rd6 Bc7 29.Rd4 Bb6 30.Rc4 Rxc4 31.Bxc4 Nd7 32.Ke2 Kf8 33.Bd3 f5 34.f4 g5 35.e4 fxe4 36.Bxe4 gxf4 37.Bxb7 Ne5 38.Nc1 Ke7 39.Nd3 Nxd3 40.Kxd3 Bc5 41.h3 e5 42.Kc4 Kd6 43.Bf3 Bb4 44.h4 Ke6 45.Be4 Kd7 46.Kd5 Bd6 47.Bd3 Ke7 48.Be4 Kd7 49.Bd3 Bc7 50.Bg6 Ke7 51.Be4 Kd7 52.Bh7 Ke7 53.Be4 Kd7 54.b3 Bd6 55.Bg6 Ke7 56.Bd3 Bb8 57.Be4 Kd7 58.Bb1 Bd6 59.Be4 Bc7 60.Bf5+ Ke7 61.Bb1 Bd6 62.Be4 Kd7 63.Bf3 Bb8 64.Bd1 Bd6 65.Bh5 Ke7 66.Bf3 Kd7 67.Be4 Bb8 68.Bf5+ Ke7 69.Bc2 Bc7 70.Be4 Kd7 71.Bf3 Bd6 72.Bd1 Bc7 73.Bc2 Bd6 74.Bf5+ Ke7 75.Bg6 Bc7 76.Bh7 Kd7

77.Bg6 Bd6
78.Bd3 Ke7 79.b4
axb4 80.a5 Kd7
81.a6 Bb8 82.Kc5
Kc7 83.Kxb4 Kb6
84.h5 Bc7 85.Kc3
Bb8 86.Be2 Ka5
87.Bf1 Kb6 88.Bd3
Kc5 89.Be4 Kb5
90.Bb7 e4
91.Bxe4 Be5+
92.Kd3 Kxa6
93.Bf3 Bf6 94.Be2
Kb6 95.Ke4 Bg5
96.Kd5 Be7
97.Ke6 Bg5
98.Bd3 Kc5
99.Ke5 Kb4
100.Ke4 Kc3
101.Ba6 Kd2
102.Bb5 Kc2
103.Be2 Kd2
104.Bf3 Ke1
105.Kf5 Kd2
106.Bb7 Ke3
107.Ba8 Be7
108.Bf3 Bg5
109.Bd5 Be7
110.Ke6 Bh4
111.Kf7 Kd4
112.Ke6 Ke3
113.Bf3 Bd8
114.Kf5 Bg5
115.Kg6 Kd4
116.Bc6 Ke5
117.Bb7 Kd4
118.Kf5 Ke3
119.Bd5 Be7
120.Kg6 Kd4
121.Ba8 Bg5
122.Bf3 Ke5
123.Kh7 Kf5
124.Kg7 Ke5
125.Bg4 Kd4
126.Bd7 Ke4
127.Kg6 Ke5
128.Bg4 Ke4
129.Bd7 Ke5
130.Bg4 Ke4
131.Bd1 Ke5
132.Bf3 Kd4
133.Kg7 Kc5
134.Bb7 Kd4
135.Bf3 Kc5
136.Be4 Kd4
137.Bb7 Ke5
138.Ba6 Kd4
139.Bb7 Kd3
140.Bf3 Kd4
141.Bc6 Ke5
142.Kg6 Bh4
Normal ½-½ (142)
ELO_1500 (2732)-
CPU2006 (2810)
Rapid 2024;

C5b2242112712113)
23...Kf8

C5b22421127121131)
24.Bd3

C5b224211271211311)
24...Ke7 25.Ke2

C5b2242112712113111)
25...Nd7 26.Bb5
*(26.Nd2 f5 27.h3
Ne5 28.Rb1 Kf6
29.f4 Nxd3
30.Kxd3 Bc5
31.Rc1 g5 32.Nb3
b6 33.Nxc5 bxc5
34.g4 gxf4 35.exf4
Rd8+ 36.Ke3 Rd4
37.b3 Re4+ 38.Kf3
e5 39.fxe5+ Rxe5
40.Rd1 fxg4+
41.hxg4 h5
42.Rd6+ Ke7*

43.Rc6 hxg4+ 44.Kxg4 Rd5 45.Kf4 Kd7 46.Ra6 Rd4+ 47.Ke5 Kc7 48.Rxa5 Kb6 49.b4 ½-½ (53) ELO_1500 (2709)-mayhem23111 (2930) Rapid 2023 *)* 26...Rc2+ 27.Rd2 Rxd2+ 28.Nxd2 Bc7 29.Nb3 Nf6 30.Nc5 b6 31.Nb3 Ne4 32.Bd3 Nf6 33.Bb5 Ne4 34.Bd3 Nd6 35.h3 Kd7 36.f4 f5 37.g4 fxg4 38.hxg4 e5 39.Kf3 exf4 40.exf4 Kc6 41.Be4+ Nxe4 42.Kxe4 Bd6 43.Nd4+ Kc5 44.Ne6+ Kb4 45.Nxg7 Kxa4 46.Nf5 Bf8 47.Nd4 Bg7 48.g5 hxg5 49.fxg5 Kb4 50.Kd3 a4 51.Nf5 Bxb2 52.g6 ½-½ (52) ELO_1500 (2692)-MayhemPI_cluster (2912) Blitz 2023;

C5b2242112712113112)

25...g5 26.h3 Nd7 *(26...Ne8 27.g4 Bd8 28.Rh1 Kf8 29.Rc1 Rxc1 30.Nxc1 Nd6 31.Na2 Bf6 32.b4 axb4 33.Nxb4 Ke8 34.Na2 Kd7 35.Nc1 Bc3 36.Nb3 Kc6 37.f4 Bb4 38.Bh7 Kd5 39.Kd3 gxf4 40.exf4 e5 41.fxe5 Kxe5 42.Nd4 Bc5 43.Nb5 Nxb5 44.Kc4 Nc3 45.Kxc3 b6 46.Kc4 Bf2 47.Bf5 Kd6 48.Kb5 f6 49.Bc2 Kd7 50.h4 Bg1 51.Bf5+ Kc7 52.h5 Bf2 53.Bc2 Be3 54.Be4 Bf2 55.Bf5 Kd6 56.Bc2 Kc7 57.Be4 Kd7 58.Kc4 Ke8 59.Bd3 Kf8 60.Kd5 Ke7 61.Bf5 Be3 62.Kc6 Kf7 63.Kd7 Kg8 64.Kc6 Kf7 65.Kb5 Ke7 66.Be4 Kd6 67.Bf5 Bf2 68.Bc8 Kc7 69.Ba6 Bg1 70.Kc4 Bf2 71.Kd5 Be3 72.Ke6 Bd2 73.Kxf6 Kd6 74.Bc4 Kc5 75.Bb5 Kd6 76.Bd3 Bg5+ 77.Kf5 Kd5 78.Be2 Be3 79.Ba6 Kd6 80.Bb5 Bc1 81.Bd3 Bg5 82.Be2 Bd2 83.Kf6 Bg5+ 84.Kf7 Be3 85.Kg6 Ke6 86.Bb5 Bg5 87.Be2 Ke7*

88.Bd1 Kf8 89.Kf5
Ke7 90.Be2 Be3
91.Bd3 Bg5
92.Be2 Kd6
93.Ke4 Ke6
94.Kd4 Bh4
95.Kc4 Kd6
96.Kb5 Kc7
97.Kc4 Kb7
98.Bd1 Bg5
99.Bc2 Ka6
100.Be4 Be3
101.Bc6 Bf4
102.Kc3 Be3
103.Kd3 Bg5
104.Kc4 Be3
105.Be8 Ka7
106.Kd5 Kb7
107.Ke4 Bd2
108.Bb5 Kc7
109.Ke5 Bc1
110.Kd5 Bg5
111.Bc4 Kb7
112.Kd6 Bf4+
113.Kd7 Bg5
114.Be6 Ka6
115.Kc8 Ka5
116.Kb7 b5
117.axb5 Kxb5
118.Bc8 Kc5
119.Bf5 Kd6
120.Kb6 Bd8+
121.Kb5 Kc7
122.Kc5 Bg5
123.Bb1 Bd2
124.Bf5 Bg5
125.Kd5 Be3
126.Ke6 Bg5
127.Bc2 Bc1
128.Bb1 Bg5
129.Bd3 Bh4
130.Be4 Kb6
131.Kd6 Kb5
132.Bd5 Kb6
133.Ke6 Bg5
134.Be4 Bc1
135.Kd6 Bd2
136.Kd5 Bg5
137.Bf5 Bc1
138.Bg6 Bg5
139.Bf5 Bc1
140.Bb1 Be3
141.Ba2 Kc7
142.Bb3 Kb6
143.Bc2 Bc1
144.Kd6 Bd2
145.Bd1 Bg5
146.Be2 Bc1
147.Bd3 Be3
148.Bb1 Bc1
149.Be4 Bg5
150.Bd3 Bc1
151.Be2 Bf4+
152.Ke6 Kc6
153.Bd3 Kc5
154.Bf5 Bg5
155.Be4 Kb6
156.Kd5 Kb5
157.Bc2 Bc1
158.Bb1 Bg5
159.Bc2 Kb4
160.Bf5 Kc3
161.Ke5 Kc4
162.Bh7 Kc5
163.Ke6 Kc6
164.Bf5 Kc5
165.Bc2 Kc4
166.Kf5 Kb4
167.Be4 Bc1
½ - ½ (167) ELO_1500 (2703)-MayhemPI_cluster (2900) Blitz 2023)
27.Bb5 *(27.g4 h5*
28.gxh5 Rh8
29.Bb5 Ne5

30.Nd2 Rxh5
31.Nf3 Nxf3
32.Kxf3 Rxh3+
33.Kg2 Rh8
34.Rd7+ Kf6
35.Rxb7 Bc5
36.Be2 Bb4
37.Bb5 Rc8 38.Kf3
Kg6 39.b3 Rh8
40.Ra7 Rb8
41.Bd3+ Kf6
42.Bb5 Rh8
43.Ra6 Ke5
44.Ra7 Kf6
45.Rb7 Be1
46.Ke2 Bb4 47.Kf3
Bd2 48.Ke2 Bc3
49.Kf3 Bb4 50.Rc7
Rd8 51.Ra7 Be1
52.Ke2 Bb4 53.Kf3
Be1 54.Ke2 Bc3
55.Kf3 Bb4
56.Rb7 Kg6
57.Bd7 Be1
58.Ke2 Bb4 59.Kf3
Kf6 60.Bb5 Rc8
61.Bd7 Rg8
62.Bb5 Rh8
63.Ra7 Kg6
64.Bd3+ Kf6
65.Bb5 Bc3
66.Kg2 Kg6
67.Bd3+ Kg7
68.Bc4 Kf6 69.Bb5
Rd8 70.Kf3 Rf8
71.Rc7 Be1
72.Ra7 Kg6
73.Ke2 Bb4 74.Kf3
Rd8 75.Bd7 Be1
76.Ke2 Bb4 77.Kf3
Be1 78.Ke2 Bc3
79.Kf3 Rb8
80.Bb5 Rd8
81.Bd7 Rh8
82.Ra6 Be1
83.Ke2 Bb4 84.Kf3
Kf5 85.Ra7 g4+
86.Kg2 Rd8
87.Rb7 Ke5
88.Bb5 f5 89.Rh7
Kf6 90.Rh6+ Ke5
91.Bc4 Rd6
92.Kg3 Be1
93.Kg2 Bb4 94.Kf1
Bc3 95.Kg2 Be1
96.Kf1 Bc3 97.Rg6
Bd2 98.Ke2 Bb4
99.f3 gxf3+
100.Kxf3 Bc3
101.Rh6 Be1
102.Ke2 Bc3
103.Kf3 Be1
104.Ke2 Bb4
105.Kf2 Bd2
106.Ke2 f4
107.exf4+ Bxf4
108.Rh5+ Ke4
109.Rxa5 e5
110.Kf2 Rd2+
111.Ke1 Ke3
112.Rd5 Bg3+
113.Kf1 Rf2+
114.Ke1 Rd2+
115.Kf1 Rxd5
116.Bxd5 e4
117.a5 Bc7 118.b4
Kd3 119.a6 Bb6
120.b5 e3 121.Bf3
Kc3 122.Ke1 Kb4
123.Be2 Bd4
124.Bf1 Ba7
125.Kd1 Ka5
126.Bd3 Bc5
127.Ke2 Kb6
128.Kf3 e2
129.Bxe2 Kc7

130.Ke4 Ba7
131.Kf5 Kd6
132.Bf1 Bg1
133.Bg2 Bb6
134.Bf3 Ba7
135.Bd1 Bb6
136.Bf3 Bg1
137.Be2 Bf2
138.Kf4 Kd5
139.Bd3 Ba7
140.Kg5 Ke5
141.Bc4 Bc5
142.Bf7 Kd6
143.Bc4 Bg1
144.Kg4 Be3
145.Be2 Ke6
146.Bf3 Bc5
147.Bc6 Kd6
148.Be8 Kc7
149.Bc6 Bg1
150.Kf5 Kd6
151.Kf6 Kc7
152.Kf7 Be3
153.Be4 Bc5
154.Bc6 Bg1
155.Ke8 Bf2
156.Kf8 Kd6
157.Kg7 Bb6
158.Kf6 Bg1
159.Kf5 Bd4
160.Bg2 Bb6
161.Be4 Bf2
162.Bd3 Bd4
163.Be2 Bc5
164.Ke4 Ba7
165.Bh5 Bg1
166.Be8 Bf2
167.Kf3 Ba7
168.Bc6 Ke5
169.Kg4 Bd4
170.Be4 Kd6
171.Bc6 Ke6
172.Bd7+ Ke5
173.Kf3 Bc5
174.Kg2 Kf4
175.b6 Bxb6
176.a7 Bxa7
177.Kh2 Kf3
178.Ba4 Bg1+
179.Kxg1

½ - ½ (179) ELO_1500 (2656)-MayhemPI_cluster (2867) Blitz 2023)

27...Rc2+

(27...Nf6 28.Nd2 h5 29.Nc4 Bc7 30.g3 Nd5 31.e4 Nf6 32.e5 Nd5 33.Rd4 Rd8 34.Kf3 Rh8 35.Ke2 Rd8 36.Kf3 Kf8 37.h4 g4+ 38.Ke2 Rc8 39.Nd6 Ra8 40.Nc4 Ke7 41.Rd2 Rd8 42.Rd1 Rc8 43.Rd2 Rd8 44.Rd1 Rb8 45.Rc1 Nb6 46.Rd1 Nxc4 47.Rd7+ Kf8 48.Rxc7 Nxe5 49.Ke3 b6 50.Kf4 f6 51.Ke3 Rd8 52.Rb7 Rd6 53.b3 Nf3 54.Rh7 Kg8 55.Ra7 Nd4 56.Bc4 Nc6 57.Rc7 Ne5 58.Bb5 Rd1 59.Re7 Nf3 60.Rb7 Re1+ 61.Kd3 Rd1+ 62.Ke3 Rb1

63.Bc4 Re1+ 64.Kd3 Rd1+ 65.Ke3 Re1+ 66.Kd3 Rd1+ 67.Ke3 Rd6 68.Re7 Nd4 69.Ra7 Nc6 70.Rb7 Nb4 71.Ke2 Kf8 72.Ke3 Nc2+ 73.Ke2 Nd4+ 74.Ke3 Nf5+ 75.Ke2 Nd4+ 76.Ke3 Nc2+ 77.Ke2 Nb4 78.Ke3 Kg8 79.Ra7 Nc2+ 80.Ke2 Kh8 81.Rc7 Nd4+ 82.Ke3 Nf5+ 83.Ke2 Kg8 84.Ra7 Kf8 85.Rb7 Ne7 86.Ke3 Ke8 87.Ra7 Nf5+ 88.Ke2 Rd7 89.Ra6 Nd4+ 90.Ke3 Nf5+ 91.Ke2 Rb7 92.Ra8+ Kf7 93.Rd8 Rc7 94.Kd3 Ne7 95.Rd6 Nc8 96.Rd8 Ke7 97.Rh8 Nd6 98.Rxh5 Nf7 99.Kd2 f5 100.Rh7 Rc6 101.Ke2 Kf8 102.Ke3 Kg8 103.Rh5 Kg7 104.Kf4 Kf6 105.Bxe6 Kxe6 106.Rxf5 Rc2 107.Rb5 Rxf2+ 108.Kxg4 Ne5+ 109.Kh3 Nd7 110.Kg4 Kf6 111.h5 Rf1 112.Rd5 Ne5+ 113.Kh3 Rf5 114.Rd6+ Ke7 115.Rxb6 Rxh5+ 116.Kg2 Nd3 117.g4 Rc5 118.Kf3 Nb4 119.Rb5 Kd6 120.Rxc5 Kxc5 121.g5 ½-½ (121)

ELO_1500 (2731)-MayhemPl_cluster (2950) Rapid 2023 *)*

28.Rd2 Rxd2+ 29.Nxd2 Ne5 30.f4 Ng6 31.Nc4 Bc7 32.g3 f5 33.Kf2 gxf4 34.exf4 e5 35.Ne3 exf4 36.Nxf5+ Kf6 37.g4 Kg5 38.Kf3 Nh4+ 39.Ke4 Nxf5 40.gxf5 Kh4 41.Bf1 Kg3 42.f6 h5 43.Be2 h4 44.f7 Bd6 45.Bg4 Kg2 46.Kd5 Be7 47.Ke4 Kg3 48.Bf3 Bb4 49.b3 Bf8 50.Be2 Bd6 51.Bg4 Bf8 52.Bd1 Bd6 53.Bh5 b6 54.Bg4 Bc5 55.Bf3 Bd6 56.Kd5 Bb4 57.Ke4 Be7 58.Bg4 Bf8 59.Be2 Bc5 60.Bd1 Ba3 61.Be2 Bf8 62.Bf3 Be7 63.Bg4 Bf8

64.Be2 Bc5 65.Bh5 Bd6 66.Be2 Bf8 67.Bh5 Ba3 68.Bf3 Bc5 69.Bg4 Bb4 70.Be2 Ba3 71.Bh5 Bc5 72.Be2 Ba3 73.Bf3 Bd6 74.Be2 Bf8 Normal ½-½ (74)

ELO_1500 (2707)-MayhemPI_cluster (2931) Blitz 2024;

C5b224211271211312)

24...Bd8 25.Ke2 *(25.h3 Bb6 26.Ke2 Bd8 27.f4 Ke7 28.Kf3 Bb6 29.Nd2 g5 30.g3 Rd8 31.Nc4 Bc7 32.Na3 Nd7 33.Rc1 Bd6 34.Bb5 Nc5 35.Rc2 Nb3 36.Nc4 Bb4 37.Ne5 Nc5 38.Ke2 f6 39.Nd3 Nxd3 40.Bxd3 Bd6 41.Rc4 Rg8 42.Kf3 h5 43.Re4 e5 44.Bc4 Rc8 45.g4 h4 46.b3 Rc6 47.Ke2 Bc7 48.Kd2 Rc5 49.fxg5 fxg5 50.Ke2 Bd6 51.Kd2 Bc7 52.Bb5 Kd6 53.Bc4 Bb6 54.Kd3 Rc7 55.Ke2 Bc5 56.Kf3 Bb4 57.Kf2 b6 58.Kf1 Bc5 59.Ke2 Bb4 60.Kd3 Be1 61.Ke2 Bb4 62.Kf3 Bc5 63.Bd3 Rf7+ 64.Ke2 Ba3 65.Rc4 Rc7 66.Rxc7 Kxc7 67.Kf3 Kc6 68.Ke4 Bc1 69.Bb5+ Kd6 70.Be8 Kc5 71.Bf7 Kb4 72.Kd3 Ka3 73.Bd5 Kb4 74.Be6 Kc5 75.Bc4 Kb4 76.Bf7 Ka3 77.Bg8 Ka2 78.Bd5 Kb1 79.Be4 Ba3 80.Bc6 Bc5 81.Be4 Kc1 82.Ke2 Kb2 83.Bd5 Kc2 84.Bg8 Kc3 85.Bd5 Bd6 86.Be6 Ba3 87.Bf7 Bb4 88.Bd5 Bc5 89.Bc4 b5 90.Bxb5 Kxb3 91.Kd3 Bb6 92.Be8 Kb2 93.Bg6 Kc1 94.Ke2 Bc5 95.Bf5 Kb2 96.Kd3 Ba3 97.Ke4 Bc5 98.Kd3 Kc1 99.Ke2 Bb4 100.Bg6 Kb2 101.Kd3 Kc1 102.Ke2 Kb2 103.Kd3 Ka3 104.Be8 Bc5 105.Bc6 Kb2 106.Be4 Be7 107.Bg6 Kc1 108.Ke2 Kb2*

109.Kd3 Bd8
110.Ke4 Bb6
111.Kd3 Ka3
112.Be8 Kb3
113.Bc6 Kb2
114.Be4 Bd8
115.Bf5 Ka3
116.Bd7 Kb2
117.Bf5 Ka3
118.Bd7 Bb6
119.Be8 Bc5
120.Bc6 Kb2
121.Be4 Ba7
122.Bg6 Bb6
123.Bf5 Bc7
124.Bg6 Bb6
125.Bf5 Bc7
126.Be4 Kb3
127.Bc6 Bb6
128.Be8 Bc5
129.Bd7 Ka2
130.Be6+ Ka3
131.Bd7 Kb3
132.Bc6 Ba7
133.Bb5 Ka3
134.Bc6 Kb2
135.Bd5 Bb6
136.Be6 Kc1
137.Ke2 Kb2
138.Kd3 e4+
139.Kxe4 Kc3
140.Kf3 Kd2
141.e4 Kc3
142.Bd7 Bc7
143.Bb5 Bf4
144.Be8 Be5
145.Bb5 Kd4
146.Bc6 Kc3
147.Bd7 Bf4
148.Ke2 Kd4
149.Kf3 Ke5
150.Bf5 Bg3
151.Bd7 Be1
152.Ke2 Bc3
153.Kd3 Bd4
154.Bc6 Ba7
155.Kc4 Be3
156.Kb5 Bd2
157.Kc4 Bc1
158.Kb5 Bd2
159.Kc4 Bb4
160.Bb7 Be7
161.Kb5 Bd8
162.Kc6 Kf4
163.Kd6 Bf6
164.Kd5 Ba1
165.Ba6 Be5
166.Bb5 Ba1
167.Bd7 Be5
168.Bb5 Bc3
169.Bd7 Ba1
170.Bc6 Bc3
171.Ke6 Bb4
172.Ba8 Bc3
173.Bc6 Ba1
174.Kd5 Bb2
175.Bd7 Kg3
176.e5 Kxh3
177.Ke4 Ba3
0-1 (177) ELO_1500 (2706)-yobot_v2 (2918) Rapid 2023)

25...g5 26.h3 (26.g3 Be7 27.Rb1 Bb4 28.h3 Ke7 29.g4 Nd7 30.Rc1 Rxc1 31.Nxc1 Nc5 32.Bb5 Kd6 33.f4 Ne4 34.Bd3 Kd5 35.Bb1 Bf8 36.Nb3 gxf4 37.Nxa5 f3+ 38.Kxf3 Nd2+ 39.Ke2 Nxb1

40.Nxb7 Bg7 41.a5 Bxb2 42.a6 Nc3+ 43.Kf3 Nb5 44.Nd8 f6 45.h4 Kd6 46.Nf7+ Ke7 47.Nxh6 Nc7 48.a7 Ba3 49.g5 fxg5 50.hxg5 Bc5 51.e4 Bxa7 52.Ng4 Bd4 53.Ke2 Kf7 54.Kd3 Bg7 55.Nh2 Kg6 56.Nf3 Bf8 57.Ke3 Kh5 58.Kd4 Kg4 59.Ng1 Kxg5 0-1 (59) ELO_1500 (2672) - MayhemPI_cluster (2911) Blitz 2023*)* 26...Be7 27.Rc1 Rxc1 28.Nxc1 Nd7 29.Bb5 Nc5 30.Nd3 Nxd3 31.Kxd3 Bb4 32.Kd4 Ke7 33.Be2 Bd6 34.Kc4 b6 35.Bg4 Be5 36.b3 f5 37.Bf3 Bd6 38.Kb5 Bc5 39.Be2 Kf7 40.Kc4 Kg6 41.g4 Kf6 42.gxf5 exf5 43.Kd5 Bb4 44.Bh5 Bc5 45.Be2 Bb4 46.Bh5 Be1 47.f3 Bf2 48.e4 Bg3 49.Be8 Be5 50.Bh5 Bg3 51.Kc6 Be1 52.exf5 Kxf5 53.Kxb6 Kf4 54.Bg4 Kg3 55.Kc6 Kh4 56.Be6 h5 57.Bf7 g4 58.hxg4 hxg4 59.fxg4 Kxg4 60.b4 Normal ½-½ (60) ELO_1500 (2690) - MayhemPI_cluster (2907) Blitz 2024; **C5b224211271211313)** 24...Ne8 25.Ke2 Nd6 26.Rc1 Rxc1 27.Nxc1 f5 *(27...Ke7 28.g4 Kd7 29.Nb3 Kc6 30.f4 g5 31.Kf3 Bd8 32.h3 b6 33.Nd2 b5 34.b3 bxa4 35.bxa4 Nc8 36.Nb3 Kd5 37.Be2 f6 38.Ba6 Ne7 39.Bb5 gxf4 40.exf4 Nc8 41.Ba6 Nd6 42.Nd2 e5 43.Ne4 Nxe4 44.Bb7+ Kd4 45.Bxe4 Bc7 46.f5 Bd6 47.Ba8 Ba3 48.Bb7 Bb4 49.Ba8 Bf8 50.Bc6 Ba3 51.Bb7 Kd3 52.Ba6+ Kc3 53.Ke4 Bc1 54.Kd5 Bg5 55.Ke4 Kd2 56.Bb5 Kc3 57.Ba6 Kc2 58.Bb5 Kd2 59.Bd3 Bh4 60.Bb5 Bg5 61.Kf3 Kc2 62.Ke4 Kb3 63.Bd7 Bh4 64.Be8 Bg5*

65.Bb5 Kc2 66.Bc6 Kd2 67.Bb5 Kc2 68.Bc6 Bh4 69.Kf3 Kd3 70.Bb7 Kd4 71.Ba8 Kc3 72.Bd5 Kd3 73.Bc6 Be1 74.Bb7 Kd4 75.Ba8 Kc5 76.Ke4 Bg3 77.Bd5 Bf4 78.Be6 Kb4 79.Bd7 Bc1 80.Bb5 Kc5 81.Bd7 Kd6 82.Be6 Kc5 83.Bb3 Kb4 84.Bd1 Bg5 85.Bc2 Kc3 86.Bd3 Kb3 87.Bb5 Bh4 88.Kd5 Kc2 89.Bc4 Kc3 90.Bb5 Kd2 91.Ke4 Ke1 92.Kf3 e4+ 93.Ke3 Bg5+ 94.Kxe4 Kf2 95.Be8 Kg1 96.Bh5 Kg2 97.Kd5 Kxh3 98.Ke6 Kg3 99.Kf7 Kf2 100.Kg7 Ke3 101.Kh7 Kd4 102.Be8 Ke5 103.Bf7 Kd4 104.Be8 Kd5 105.Bf7+ Ke4 106.Bh5 Kd5 107.Bf7+ Ke5 108.Bh5 Kd6 109.Kg7 Kc5 110.Kh7 Kb4 111.Be8 Kc4 112.Kg7 Kd5 113.Bh5 Kc4 114.Be8 Kd5 115.Kg6 Ke5 116.Kg7 Kf4 117.Bh5 Ke3 118.Kh7 Kf4 119.Kg7 Ke3 ½ - ½ (119 ELO_1500 (2668)-MayhemPI_cluster (2911) Blitz 2023) 28.Nb3 *(28.h3 e5 29.g4 e4 30.Bc2 g6 31.Na2 Bc5 32.gxf5 gxf5 33.Bb3 Kg7 34.Nc3 Kg6 35.f4 exf3+ 36.Kxf3 Nf7 37.Bxf7+ Kxf7 38.Ne2 Ke6 39.Nf4+ Kf7 40.b3 Kf6 41.Nd3 Ba3 42.Ke2 Be7 43.Kf3 Bd6 44.Nf4 Ke5 45.Ne2 Bb8 46.Nc1 Ke6 47.Nd3 Bd6 48.Nf4+ Kf6 49.Ne2 Ke5 50.Nf4 Kf6 51.Nd3 Ke6 52.Nf4+ Ke5 53.Ne2 Kf6 54.Nc1 Kg5 55.Ne2 Kf6 56.Nf4 Kf7 57.Nd5 Bc5 58.Kf4 Kg6 59.Kg3 Bd6+ 60.Kf3 Kf7 61.Nc3 Ke6 62.Ne2 Ke5 63.Nf4 Ba3 64.Nd3+ Kf6 65.Nf4 Ke5*

66.Nd3+ Kd5 67.Nf4+ Kc5 68.Nd3+ Kd5 69.Nf4+ Kd6 70.Nd3 Ke6 71.Nf4+ Kd6 72.Nd3 Ke6 73.Nf4+ Kf7 74.Ne2 Bc5 75.Nc1 Kf6 76.Nd3 Be7 77.Nf4 Ke5 78.Ng6+ Ke6 79.Nxe7 Kxe7 80.Kg3 Ke6 81.Kf4 Kf6 82.h4 Ke6 83.e4 fxe4 84.Kxe4 h5 85.Kf4 Kf6 86.Ke4 Ke6 87.Kf4 Kf6 88.Ke4 Ke6 ½-½ (88) ELO_1500 (2728)-ReinforcementTrial (2933) Rapid 2023 *)* 28...Kf7 29.Nd2 Kf6 30.h3 Bc7 31.g4 Kg5 32.Nf3+ Kf6 33.Nd2 g6 34.f4 Nc8 35.Kf3 Nb6 36.gxf5 gxf5 37.Bb5 Nd5 38.Nc4 Ke7 39.Ke2 Nf6 40.Kd3 Kf7 41.Nd2 Nd5 42.Nf3 Nb4+ 43.Ke2 Kf6 44.Kd2 e5 45.fxe5+ Bxe5 46.b3 Nd5 47.Kd3 Nb4+ 48.Kc4 Nc2 49.Kd3 Nb4+ 50.Kc4 Nc2 51.Kd3 Nb4+ ½ - ½ (51) ELO_1500 (2732)-ReinforcementTrial (2945) Rapid 2023;

C5b224211271211314)

24...Nd7 25.Bb5

C5b2242112712113141)

25...Ne5 26.Rd6 *(26.Ke2 Rc2+ 27.Rd2 Rxd2+ 28.Nxd2 f5 29.h3 Ke7 30.f4 Nd7 31.e4 fxe4 32.Nxe4 Nc5 33.Nd2 Bc7 34.Nc4 Nb3 35.Kf3 Nd4+ 36.Ke4 Nf5 37.g4 Nd6+ 38.Nxd6 Kxd6 39.g5 Bb6 40.Bd3 Bf2 41.Kf3 Bd4 42.b3 Bc3 43.Be4 b6 44.Bd3 hxg5 45.fxg5 Kd5 46.Bc4+ Ke5 47.Kg4 Be1 48.h4 Bf2 49.Be2 Kd6 50.Bd3 Bd4 51.Kh5 Bf2 52.Bb5 Be1 53.Be2 Bf2 54.Kg4 Ke5 55.Ba6 Bd4 56.Bd3 Bc3 57.Bb5 Bd4 58.h5 Be3 59.Bd3 Kd5 60.Bb5 Kd6 61.Bc4 Kd7 62.Bd3 Bc1 63.Bc4 Bd2 64.Bd3 Ke7 65.Bc4 Kf7 66.Bd3*

Ke7 67.Bh7 Kd7
68.Bb1 Kc6
69.Be4+ Kd6
70.Bf3 Kc5 71.Be2
Kd6 72.Bb5 Bc1
73.Bd3 Ke7
74.Bg6 Kd7
75.Bd3 Bd2
76.Be2 Be3 77.g6
Bd4 78.Kf3 Kd6
79.Ke4 Bb2
80.Bd1 Ba1
81.Kd3 Kd5
82.Bf3+ Kd6
83.Kc4 Ke7
84.Be2 Kf6 85.Kb5
Bd4 86.Kc4 Bc5
87.Bg4 Bb4 88.Bf3
Be1 89.Kb5 Bf2
90.Be4 Kg5 91.Bf3
e5 92.Kc4 e4
93.Bd1 Kf5 94.b4
Be1 95.b5 e3
96.Kd3 Bd2
97.Be2 Bc1
98.Bd1 Kf6 99.Be2
Kf5 100.Bd1 e2
101.Bxe2 Ke6
102.Ke4 Kd6
103.Kf5 Bh6
104.Bf1 Kd5
105.Be2 Kd6
106.Bd1 Kd5
107.Bc2 Kd6
108.Bd1 Bc1
109.Bf3 Bb2
110.Be2 Bd4
111.Bf1 Ba1
112.Bc4 Be5
113.Ba2 Bc3
114.Bb1 Bd2
115.Bc2 Be3
116.Ke4 Bg5
117.Bb3 Bh6
118.Kd4 Bc1
119.Ke4 Bg5
120.Bf7 Bc1
121.Bb3 Bd2
122.Kf5 Bc3
123.Bc2 Bb2
124.Bb3 Bc3
125.Bc2 Ba1
126.Kg4 Bb2
127.Kf5 Bd4
128.Ke4 Ba1
129.Bd3 Bb2
130.Bf1 Bf6
131.Bh3 Bc3
132.Bg4 Ba1
133.Be2 Bb2
134.Bc4 Bc3
135.Ke3 Bb2
136.Bd3 Bc1+
137.Ke4 Bg5
138.Kd4 Bf6+
139.Ke3 Bg5+
140.Ke4 Bc1
141.Bc4 Bb2
142.Be2 Bc1
143.Bd3 Bb2
144.h6 gxh6
145.Kf5 Bd4
146.Bc4 Kc5
147.Bb3 Kd6
148.Bd1 Kd7
149.Bb3 Bc3
150.Kg4 Kd6
151.Kf5 Bd4
152.Kg4 Bg7
153.Kh5 Bf8
154.Bc4 Kd7
155.Kg4 Bg7
156.Bd3 Ke7
157.Kh5 Kd8
158.Kg4 Kd7
159.Be4 Bf8

160.Kf5 Bg7 161.Bd5 Kd6 162.Bf7 Bd4 163.Bb3 Be5 164.Bc2 Bg7 165.Bb1 Kd7 166.Kg4 Be5 167.Ba2 Bg7 168.Bf7 Ke7 169.Kh5 Bf8 170.Ba2 Bg7 171.Bb3 Kd7 172.Bf7 Bf8 173.Kg4 Bg7 174.Kh5 Kd6 175.Ba2 Bf8 176.Bc4 Ke5 177.Bd3 Bg7 178.Be2 Kd5 179.Bg4 Kc4 180.Bd1 Kb4 181.Kg4 Kc4 182.Kf5 Kd5 183.Bb3+ Kd6 184.Bf7 Kd7 185.Bd5 Bb2 186.Bc6+ Kd6 187.Be4 Kd7 188.Bc6+ Kd6 189.Be4 Bh8 190.Bg2 Bg7 191.Bh1 Bd4 192.Kg4 Bg7 193.Kh5 Bf8 194.Bf3 Be7 ½ - ½ (194) ELO_1500 (2667)-mayhem23111 (2935) Blitz 2023*)* 26...Bd8 27.Rd1 g5 28.Ke2 h5 29.f4 gxf4 30.exf4 Ng4 31.h3 Nf6 32.Rc1 Rxc1 33.Nxc1 h4 34.Kf3 Ke7 35.Nd3 Bb6 36.Bc4 Bd4 37.b4 axb4 38.Nxb4 Kd6 39.Nc2 Bc3 40.f5 e5 41.Bxf7 e4+ 42.Ke2 Ke5 43.Ne3 Kf4 44.Nc4 Ba1 45.Be6 Nh5 46.Bd5 Ng3+ 47.Kd2 b6 48.Kd1 Bd4 49.f6 Bxf6 50.Nxb6 Ke3 51.Nd7 Bd4 52.Nf8 Kf2 53.Ng6 Bf6 54.Nf4 Bd8 55.Bb7 Bc7 56.Ng6 e3 57.Ba6 Bd8 58.Nf4 Bc7 59.Ng6 Bd8 60.Nf4 Bb6 61.Ng6 Kxg2 62.Nxh4+ Kxh3 63.Ng6 e2+ 64.Bxe2 Nxe2 65.Kxe2 ½ - ½ (65) ELO_1500 (2722)-EmanBot (2944) Rapid 2023; **C5b2242112712113142)** 25...Nf6 26.Ke2 Ke7 27.Nd2 *(27.h3 Rc2+ 28.Rd2 Rc7 29.Bd3 Nd7 30.Bb5 Nc5 31.Nxc5 Bxc5 32.Rc2 b6 33.f4 g5 34.Kf3 Rc8 35.Rc4 Rd8*

36.Ke2 Rg8 37.g4 h5 38.Kf3 gxf4 39.exf4 Rd8 40.Re4 hxg4+ 41.hxg4 Kf6 42.b3 Rh8 43.Kg2 Rh4 44.Be2 Kg6 45.Re5 Bd6 46.Re4 Bc5 47.Kg3 Rh1 48.g5 Rc1 49.Bc4 Rc3+ 50.Kg4 Rc1 51.Kg3 Rd1 52.Kg4 Rg1+ 53.Kf3 Rh1 54.Re5 Bd6 55.Re4 Bc5 56.Re5 Kh5 57.Kg3 Rg1+ 58.Kh3 Kg6 59.Bd3+ Kg7 60.Bc4 Bf2 61.Re2 Bc5 62.Re5 Bd6 63.Re4 Kf8 64.Rd4 Ke7 65.Re4 Ba3 66.Kh4 Kf8 67.Rd4 Bc1 68.Re4 Bd2 69.Rd4 Be3 70.Re4 Bc1 71.Bd3 Kg7 72.Bc4 Bb2 73.Re2 Ba3 74.Rd2 Bc1 75.Rd4 Be3 76.Re4 Bf2+ 77.Kh5 Bc5 78.Bxe6 fxe6 79.Rxe6 Rh1+ 80.Kg4 Rg1+ 81.Kh5 Rh1+ 82.Kg4 Kf7 83.f5 Rg1+ 84.Kh5 Rh1+ 85.Kg4 Rf1 86.Rf6+ Kg7 87.Rg6+ Kf7 88.Rc6 Ke7 89.Re6+ Kd7 90.g6 Bd4 91.Kg5 Rb1 92.Re2 Rb2 93.Re4 Bg7 94.Re1 Bc3 95.Re4 Bg7 96.Re1 Rxb3 97.Rh1 Kd6 98.Rd1+ Ke7 99.Re1+ Kd8 100.Rd1+ Ke7 101.Re1+ Kd6 102.Rd1+ Kc7 103.Re1 Kd8 104.Rd1+ Kc7 105.Rc1+ Kd7 106.Rh1 Kc6 107.Rh7 Ba1 108.Rh1 Bg7 109.Rh7 Ba1 110.Rh1 Bb2 111.Rh2 Be5 112.Re2 Kd5 113.Rd2+ Ke4 114.Re2+ Kd4 115.Rd2+ Ke3 116.Rc2 Kd4 117.Rd2+ Ke4 118.Re2+ Kd5 119.Rd2+ ½ - ½ (119) ELO_1500 (2695)-Matrioshka_brain (2790) Rapid 2023 *)* 27...g5 *(27...Rc2 28.Kd3 Rc8 29.Nc4 Rd8+ 30.Ke2 Rxd1*

31.Kxd1 Bc7 32.Ke2 Ne4 33.h3 Nc5 34.f3 f5 35.Kd2 e5 36.Na3 e4 37.f4 g5 38.g3 h5 39.fxg5 Bxg3 40.Nc4 Bc7 41.h4 Ne6 42.b3 Nc5 43.Kc3 Bg3 44.Nxa5 Bxh4 45.Kd4 Be1 46.Kxc5 Bxa5 47.Bf1 Kf7 48.Bh3 Kg6 49.b4 Bc7 50.Kd5 Kxg5 51.a5 h4 52.Kc4 Kf6 53.Kd5 Bg3 54.b5 Bc7 55.b6 Bg3 56.Bf1 Be1 57.a6 bxa6 58.Kd4 Kg5 59.Bh3 Bg3 60.Bf1 a5 61.Kc3 Bb8 62.Bh3 a4 63.Bg2 f4 0-1 (65) ELO_1500 (2662) - MayhemPI_cluster (2901) Blitz 2023*)*

28.Nc4 Bc7 29.g3 Nd5 30.e4 Nf6 31.e5 Nd5 32.Kf3 h5 33.Rd4 Rd8 34.h4 g4+ 35.Ke2 Kf8 36.Rd2 Kg7 37.f3 gxf3+ 38.Kxf3 Kg6 39.Rd3 Kf5 40.Ke2 Kg6 41.Kf3 Kf5 42.Kf2 Kg6 43.Kf3 ½-½ (43) ELO_1500 (2771)-YoBot_v2 (2960) Rapid 2024;

C5b22421127121132)

24.h3 Ke7 25.Bd3 Nd5 *(25...Nd7 26.Ke2 Nc5 27.Rc1 Rc7 28.Nxc5 Bxc5 29.g4 Rc8 30.h4 g6 31.f4 Kf8 32.Rh1 Be7 33.h5 g5 34.Rd1 gxf4 35.exf4 b6 36.Bb5 Rc2+ 37.Rd2 Rc1 38.Kf3 Rg1 39.Rd7 Rh1 40.Bc4 Rc1 41.Bd3 Rd1 42.f5 Bg5 43.fxe6 fxe6 44.Ke4 Re1+ 45.Kf3 Rd1 46.Bb5 Rxd7 47.Bxd7 Ke7 48.Bb5 Bd2 49.Ke4 Bg5 50.b3 Kf6 51.Ba6 Bd2 52.Bc4 Bg5 53.Bb5 Bd2 54.Be2 Bc1 55.Bc4 Bb2 56.Kf3 Bc1 57.Ke4 e5 58.Bd5 Bb2 59.Bc6 Kg5 60.Bd7 Bc3 61.Be6 Bb4 62.Kxe5 Bc3+ 63.Ke4 Kf6 64.Bc4 Kg5 65.Be6 Kf6 66.Bc8 Be1 67.Kd4 Kg5 68.Bf5 Kf4 69.Kd5 Bc3 70.Kc6 Bd4 71.Kd6 Bc5+ 72.Kc6 Be3 73.Kd5 Kg5*

74.Ke5 Bc1 75.Kd5 Kf6 76.b4 axb4 77.Kc4 b3 78.Kxb3 Be3 79.Bc2 Kg5 80.Bf5 Bd2 81.Bd7 Kf6 82.Kc2 Be3 83.Kd3 Bg1 84.Kc4 Kg5 85.Bc8 Kf6 86.Kd5 Be3 87.Bf5 Bg1 88.Kc4 Be3 89.Kb5 Bd4 90.Kb4 Bc5+ 91.Kb3 Kg5 92.Kc4 Bg1 93.Kd5 Kf6 94.Ke4 Kg5 95.Kd3 Kf6 96.Be4 Bf2 97.Kc4 Bg1 98.Kb4 Kg5 99.Bf3 Bc5+ 100.Kc4 Bf2 101.Be2 Be3 102.Kb5 Bf2 103.Bd1 Be3 104.Bf3 Bd4 105.a5 bxa5 106.Kxa5 Kf6 107.g5+

½ - ½ (107)

ELO_1500 (2645)-MayhemPI_cluster (2810) Blitz 2023)

26.Ke2 f5 27.Nd2 f4 28.Nc4 fxe3 29.fxe3 Rc5 30.Ne5 Nf6 31.Ng6+ Kf7 32.Kf3 Bc7 33.g4 h5 34.Nh8+ Ke7 35.Ng6+ Kf7 36.Rf1 Rd5 37.Bb1 Rg5 38.Rc1 hxg4+ 39.hxg4 Bd6 40.Rd1 Bh2 41.Nh8+ Ke8 42.Rd4 Be5 43.Rc4 Bd6 44.Bd3 Bc5 45.Ng6 b6 46.b3 Kf7 47.Nh8+ Kg8 48.Ng6 Kf7 49.Nh8+ Ke7 50.Ng6+ Kd6 51.Bb1 Kd7 52.Nh8 Rd5 53.Rc3 Ke7 54.e4 Rd2 55.Ng6+ Ke8 56.g5 Nh7 57.Kg4 Rd1 58.Bc2 Rc1 59.Nf4 Nf8 60.e5 Ke7 61.Kh5 Rh1+ 62.Kg4 Rc1 63.Kh5 Rh1+ 64.Kg4 Re1 65.Kh5 Bd4 66.Rc7+ Nd7 67.Ng6+ Kd8 68.Rc6 Rc1 69.Be4 Rxc6 70.Bxc6 Nc5 71.Bb5 Nxb3 72.Nf8 Nc5 73.Kg6 Ke7 74.Kxg7 Bxe5+ 75.Kg8 Bb2 76.Ng6+ Kd6 77.Nh4 Ne4 78.g6 Nc3 79.Be8 Ke7 80.Bc6 Nd5 81.Bxd5 exd5 82.Kh7 b5 83.Nf5+ Kd7 84.Ne3 bxa4 85.Nc2 Kc6 86.Kh6 Kc5

87.Kh7 Kc4
0-1 (87) ELO_1500 (2720) - Matrioshka_brain (2736) Rapid 2023;

C5b22421127121133)

24.Nd2

C5b224211271211331)

24...Bd8

C5b2242112712113311)

25.Bd3 Be7 26.Nb3 Bb4 27.Rc1 Rxc1+ 28.Nxc1 Nd7 *(28...Ke7 29.Ke2 Kd6 30.Bc4 Bc5 31.Bb5 Bb6 32.Nb3 Bc7 33.f3 Nd5 34.Bc4 Nb6 35.Bb5 Nd5 36.Bc4 g5 37.g3 Nb6 38.Bb5 Nd5 39.Nd2 f5 40.f4 Nf6 41.Bc4 Nd7 42.Nb3 Bb6 43.Bb5 Nf6 44.Nd2 Bc7 45.Bc4 Ke7 46.Bb5 Bd6 47.Bd3 Nd7 48.Nc4 Bc7 49.Bc2 Kf6 50.h3 Nc5 51.Kf3 Kg7 52.g4 Kf6 53.Na3 Bb8 54.Nb5 gxf4 55.exf4 fxg4+ 56.Kxg4 e5 57.fxe5+ Bxe5 58.b3 Ne6 59.Bd1 Kg6 60.Bc2+ Kf6 61.Bd1 Kg6 62.Bc2+ Kf6* ½ - ½ (62) ELO_1500 (2726)-MayhemPI_cluster (2697) Rapid 2023*)* 29.Ke2 f5 30.Bb5 Nf6 31.h3 Ke7 32.Bc4 e5 33.Nb3 Nd7 34.Bb5 e4 35.f3 Nb6 36.Nd4 Kf6 37.f4 h5 38.g3 Nd5 39.Bc4 Nb6 40.Bb5 g6 41.Kf2 Nd5 42.Bc4 Nb6 43.Bb5 Ke7 44.Ke2 Nc8 45.Bc4 Nb6 46.Bb5 Kf7 47.Nb3 Nc8 48.Bc4+ Kg7 49.Nd4 Nb6 50.Bb5 Kh7 51.Ne6 Be7 52.h4 Kh6 53.Kd1 Nc8 54.Kd2 Nd6 55.Be2 Nc8 56.Kd1 Bb4 57.Bc4 Nd6 58.Bd5 b5 59.axb5 Nxb5 60.Bc6 Nd6 61.b3 Nc8 62.Bb5 Ne7 63.Bc4 Ng8 64.Ke2 Nf6 65.Nc7 Kg7 66.Ne6+ Kh7 67.Nc7 Bc5 68.Nd5 Nxd5 69.Bxd5 Ba3 70.Bc6 Kh8 71.Ba4 Kg7 72.Bd7 Kf8 73.Bc6 Bb2 74.Kd1 Bc3 75.Bb5 Ba1

76.Bc4 Bg7
77.Kd2 Ke7
78.Ke2 Bb2 79.Kf2
Ba1 80.Bb5 Bb2
81.Ke2 Kf8 82.Kf2
Ba1 83.Ke1 Bc3+
84.Kf1 Bh8 85.Kf2
Kg7 86.Ke2 Kf6
87.Be8 Bg7
88.Bb5 Bh6
89.Bc6 Ke7
90.Kd2 Bf8 91.Ke1
Bh6 92.Kf2 Kf8
93.Ke2 Ke7
94.Kd1 Kf6 95.Bb5
Bf8 96.Be8 Be7
97.Bc6 Bc5
98.Ke2 Kf7
99.Bd5+ Kf8
100.Bc4 Kg7
101.Be6 Ba3
102.Bd5 Bb4
103.Bc4 Bc3
104.Bb5 Bb4
105.Bc4 Kf8
106.Bb5 Kg7
107.Bc6 Kf8
108.Bb5 Kg7
½ - ½ (108)
ELO_1500 (2664)-mayhem23111
(2940) Blitz 2023;
C5b2242112712113312)
25.Bf3 Ke7
26.Nb3 (*26.b3 b6*
27.Nc4 Rc5 28.g3
Bc7 29.Rc1 Bd8
30.Ra1 b5
31.axb5 Rxb5
32.h3 Rxb3
33.Nxa5 Bxa5
34.Rxa5 Ne8
35.Kg2 Rc3 36.e4
g6 37.e5 Rc4
38.h4 Nc7 39.Ra7
Kf8 40.Ra5 Kg7
41.Ra7 Rc5 42.h5
g5 43.Rb7 Kg8
44.Rb8+ Kh7
45.Rb7 Kg7
46.Bg4 Rc4
47.Kh3 Rc6 48.Bf3
Rc5 49.Bg4 Kg8
50.Rb8+ Kh7
51.Rb7 Kg8
52.Rb8+ Kh7
53.Rb7 Kg7
54.Kg2 Rc4 55.Bf3
Rc1 56.Be4 Rc4
57.f3 g4 58.Kf2
gxf3 59.Kxf3 Rc5
60.g4 Nd5 61.Kf2
Nf4 62.Kg3 Ne2+
63.Kf2 Rxe5
64.Bg6 Kf6
65.Rxf7+ Kg5
66.Rg7 Nd4
67.Bc2+ Kf4
68.Bd1 Ra5
69.Rf7+ Ke4
70.Kg3 Ra3+
71.Kh2 Ra2+
72.Kh3 Ra3+
73.Kh4 Rd3
74.Rf1 Ke5
75.Re1+ Kf6
76.Rf1+ Kg7
77.Rg1 e5 78.Rf1
Ne6 79.Be2 Re3
80.Bf3 Ra3
81.Bg2 Ng5
82.Rb1 e4
83.Rb7+ Kf8
84.Rb6 Kg7
85.Rb7+ Kf6
86.Rb6+ Kg7

87.Rb7+

½ - ½ (87) ELO_1500 (2655)-MayhemPI_cluster (2862) Blitz 2023*)*

26...Rc4 27.Rd4 Rc7 28.Rd1 Rc2 29.Rd2 Rc4 30.Rd4 Rc2 31.Rd2 Rc4 *(31...Rxd2 32.Nxd2 b6 33.Nc4 Bc7 34.Bc6 Ng4 35.h3 Ne5 36.Nxe5 Bxe5 37.b3 f5 38.Bb5 Kf6 39.Ke2 f4 40.Bc4 fxe3 41.Kxe3 Bc3 42.Ke4 e5 43.h4 Be1 44.Ke3 e4 45.Bd5 Ke5 46.Bc6 Bc3 47.Bxe4 Bd4+ 48.Kd3 Bxf2 49.h5 Kf4 50.Bf3 Bc5 51.Kc4 Ke5 52.Bd1 Bf2 53.Kb5 Ke6 54.Be2 Be1 55.Bg4+ Kf6 56.Kxb6 Bb4 57.Be2 g6 58.g4 gxh5 59.gxh5 Be1 60.Kc6 Bd2 61.Kd6 Bb4+ 62.Kd7 Kf5 63.Ke8 Ke6 64.Bg4+ Kd5 65.Kf7 Be1 66.Bc8 Bd2 67.Kg7 Kc5 68.Be6 Bc1 69.Bf7 Kb4 70.Bg8 Bd2 71.Kh7 Ka3 72.Bc4 Bc1 73.Kg8 Kb4 74.Kf7 Bb2 75.Kf8 Kc5 76.Ke8 Bc1 77.Be2 Kc6 78.Ba6 Bd2 79.Kf7 Kb6 80.Bb5 Bc1 81.Kg7 Kb7 82.Bd3 Bg5 83.Bg6 Bc1 84.Kf6 Kb6 85.b4 Bg5+ 86.Ke5 Kb7 87.b5 Bc1 88.Bf7 Bb2+ 89.Kf5 Ka7 90.Bd5 Bd4 91.Kg6 Be3 92.Kh7 Bc1 93.Kg7 Bf4 94.Be4 Bd2 95.Bg6 Kb6 96.Kf8 Bc1 97.Kg7 Bg5 98.Be4 Bf4 99.Bc6 Be3 100.Kg6 Bc1 101.Be4 Ka7 102.Bc6 Bf4 103.Be8 Kb7 104.Kg7 Bc1 105.Bc6+ Kc7 106.Be4 Bf4 107.Bb1 Kb8 108.Ba2 Ka7 109.Bf7 Kb8 110.Be6 Bc1 111.Kf8 Bb2 112.Ba2 Ka7 113.Bf7 Bf6 114.Kg8 Kb7 115.Kh7 Bg5 116.Be6 Ka7 117.Bb3 Bc1 118.Bf7 Bg5 119.Kg7 Bd2 120.Kf6 Kb7 121.Kf5 Kb8 122.Ke5 Bc1*

123.Kd4 Ka7
124.Kc5 Be3+
125.Kc6 Bb6
126.Be8 Bg1
127.Bg6 Bf2
128.Be4 Bd4
129.Bc2 Be3
130.Bb1 Bf2
131.Be4 Bb6
132.Bd5 Bd4
133.b6+ Bxb6
134.Kb5 Bf2
135.Kxa5 Be1+
136.Kb5 Bd2
137.a5 Bc1 138.a6
Bg5 139.Be4 Bd8
140.Bd3 Kb8
141.Be2 Bg5
142.Kc5 Be3+
143.Kd5 Bg5
144.Ke5 Be3
145.Ke4 Bc1
146.Bd3 Bb2
147.Ke3 Ba1
148.Bf5 Bb2
149.Ke4 Ba1
150.Be6 Ka8
151.Kf5 Bb2
152.Bc4 Bd4
153.Ke4 Bg1
154.Bd5+ Kb8
155.Kf3 Ba7
156.Bc4 Bg1
157.Bb5 Ba7
158.Bd3 Kc7
159.Kg4 Kc8
160.Bb5 Bg1
161.Kf5 Bf2
162.Kg6 Be3
163.Kf7 Bc1
164.Bd3 Kb8
165.Kg6 Bd2
166.Kf5 Bc1
167.Bc2 Kc8
168.Bd3 Bb2
169.Kg4 Bd4
170.Bb5 Ba7
171.Kf4 Bg1
172.Kf5 Bf2
173.Kf6 Bd4+
174.Kf7 Kc7
175.Be2 Kc8
176.Ke6 Bf2
177.Kf6 Be1
178.Kg6 Bd2
179.Kf5 Bc1
180.Bb5 Kc7
181.Bd3 Kb8
182.Kg4 Bg5
183.Bf5 Ka7
184.Bd3 Bc1
185.Bb5 Bg5
186.Kh3 Bf4
187.Bc4 Ka8
188.a7 Kxa7
189.Bd3 Bc1
190.Kg4 Bb2
191.Kf5 Ba1
192.Kg6 Bb2
193.Kf7 Ka8
194.Ba6 Ba1
195.Bf1 Kb8
196.Kg6 Bb2
197.Ba6 Bc1
198.Bc4 Bb2
199.Ba2 Ba1
200.Kf5 Kb7
201.Bb1 Ka8
202.Bd3 Bb2
203.Bf1 Ba1
204.Be2 Bb2
205.Kg6 Ba1
206.Bd3 Bb2
207.Kf5 Ba1
208.Bb1
½ - ½ (207)

ELO_1500 (2668)-mayhem23111 (2919) Blitz 2023) 32.Rd4 ½-½ (32) ELO_1500 (2707)-MayhemPl_cluster (2914) Blitz 2023; **C5b224211271211332)** 24...Bc5 25.Rc1 Rc7 26.Bb5 Ke7 27.Ke2 Bd6 28.Rxc7+ Bxc7 29.f4 Nd5 30.g3 f5 31.e4 fxe4 32.Nxe4 e5 33.f5 Nf6 34.Kf3 Nxe4 35.Kxe4 Kd6 36.Bc4 Bb6 37.Bd5 Bg1 38.Bxb7 Bxh2 39.g4 Bg1 40.Bd5 Bd4 41.b3 Bb2 42.Bc4 Bd4 43.Bg8 Ke7 44.Bc4 Bc3 45.Be6 Kf6 46.Kd3 Be1 47.Ke4 Bc3 48.Bd5 Kg5 49.Be6 Ba1 50.Kf3 Bc3 51.Ke4 Bb2 52.Bc8 Bd4 53.Bd7 Ba1 54.Be6 Bd4 55.Bd7 Kf6 56.Be6 Ba1 57.Bc8 Bc3 58.Bd7 Bd2 59.Be6 Be1 60.Bc4 Kg5 61.Be6 Kf6 62.Bd5 Bc3 63.Bc4 Bd4 64.Be6 Ba1 65.Bc8 Bb2 66.Bd7 Kg5 67.Be6 Bc3 68.Bc8 Kh4 69.Be6 Kg3 70.Bc8 Kh4 71.Be6 Bd4 72.Bd7 Ba1 73.Be6 Kg3 74.Bd7 Kf2 75.Be6 Bd4 76.Bc4 Kg2 77.Bd5 Kg3 78.Be6 Kf2 79.Bd5 Bb2 80.Bc4 Kg3 81.Be6 Kf2 82.Bc4 Kg3 83.Be2 Bc3 84.Kd3 Kf2 85.Bd1 Bb2 86.Ke4 Kg3 87.Bf3 Kh4 88.Be2 Kg5 89.Bd1 Kf6 90.Be2 g6 91.fxg6 Kxg6 92.Bd1 Kg5 93.b4 axb4 94.a5 Bc3 95.a6 Bd4 96.Kf3 Kf6 97.Ke4 Kg5 98.Kf3 Kh4 99.Ke4 Kg3 100.Kf5 Kf2 101.Ba4 Ke3 102.Bc2 Kd2 103.Be4 b3 104.g5 hxg5 105.Kxg5 b2 106.Kf5 b1Q 107.Bxb1 e4 108.a7 Bxa7 109.Bxe4 Bg1 110.Kg6 Bf2 111.Bb1 Be1 112.Kh5 Bf2 113.Bg6 Be1 114.Be8 Bf2 115.Ba4 Be1 116.Bc6 Bf2 117.Be8 Be1

118.Bb5 Bf2 119.Kg4 Be1 120.Kf3 Bf2 121.Kxf2

½ - ½ (121) ELO_1500 (2707)-MayhemPI_cluster (2925) Rapid 2023;

C5b224211271211333)

24...Ke7 25.Nc4 Bd8 26.Nd6 Rb8 27.Bf3 Bc7 28.Nxb7 Ng4 29.Bxg4 Rxb7 30.Rb1 Be5 31.b3 Rc7 32.h4 Bd6 33.h5 Rc3 34.Be2 Bb4 35.Bc4 Rc2 36.g4 Kf6 37.Rd1 Bd2 38.Ke2 Bb4+ 39.Kf3 Rb2 40.Rc1 Bd2 41.Rd1 Bb4 42.Bb5 Bc3 43.Be8 Ke7 44.Bb5 Kf6 45.Be8 Ke7 46.Bc6 Kf6 47.Bb5 Bd2 48.Be8 Ke7 49.Bb5 Kf6 50.Bc6 Bc3 51.Be4 Bb4 52.Rb1 Rxb1 53.Bxb1 g6 54.hxg6 fxg6 55.Bd3 h5 56.gxh5 gxh5 57.Ke4 e5 58.Be2 h4 59.Bf1 Be1 60.f4 Bc3 61.Bh3 exf4 62.exf4 Bb4 63.Kf3 Bf8 64.Kg4 Bd6 65.Kxh4 Bxf4 66.Kg4 Bc1 67.Bf1 Bb2 68.Bc4 Ba1 69.Kh3 Bb2 70.Kg4 Ba1 71.Bg8 Bb2 72.Kh5 Ba1 73.Kg4 Bb2 74.Kf3 Ba1 75.Ke4 Bb2 76.Kf3 Ba1 77.Bc4 Bb2 78.Kg2 Ba1 79.Bd3 Bb2 80.Bc4 Ba1 81.Kh3 Bb2 82.Be2 Ba1 83.Kg3 Bb2 84.Kf4 Ba1 85.Bc4 Bb2 86.Ke4 Ba1 87.Kd5 Bb2 88.Be2 Ba1 89.Bc4 Bb2 90.Bf1 Ba1 91.b4 axb4 92.Bd3 b3 93.a5 Be5 94.Kc4 b2 95.a6 b1Q 96.Bxb1 Bb8 97.Kd5 Ba7 98.Bd3 Bg1 99.Kc6 Bf2 100.Kd5 Bg1 101.Bf1 Bf2 102.Kd6 Bg1 103.Bh3 Bf2 104.Kd5 Bg1 105.Bd7 Bf2 106.Bh3 Bg1 107.Be6 Bf2 108.Kd6 Bg1 109.Bh3 Bf2 110.Bf1 Bg1 111.Kd5 Bf2 112.Bb5 Bg1 113.Bd7 Bf2 114.Be6 Bg1

115.Kd6 Bf2 116.Bd7 Bg1 117.Be6 Bf2 118.Bc8 Bg1 119.Kc6 Bf2 120.Kd5 Bg1 121.Bh3 Bf2 122.Ke4 Bg1 123.Bf5 Bf2 124.Kd5 Kxf5 125.Kc6 Bg1 126.Kd7 Bf2 127.Kd8 Bg1 128.Kc7 Bf2 129.Kb8 Bg1 130.Kb7 Bf2 131.a7 Bxa7 ½-½ (131) caissa-x (3002)-YoBot_v2 (3002) Blitz 2024;

C5b224211271212)

22.Bxd1

C5b2242112712121)

22...Rb8

C5b22421127121211)

23.g3 Bd8 24.Bf3 Kf8 25.Kg2 Nd7 26.Be2 Ke7 27.h4 g6 28.Kf1 Nf6 29.Bd3 Ne8 30.e4 Bb6 31.e5 Nc7 32.Nxa5 Bxa5 33.b4 Bxb4 34.Rxc7+ Kf8 35.Be2 Ba5 36.Rd7 h5 37.f4 Rc8 38.Rxb7 Rc3 39.Rb5 Bc7 40.Rb7 Ba5 41.Rb8+ Kg7 42.Rb5 Bd8 43.Rb8 Ba5 44.Rb5 Bd8 45.Kg2 Rc2 46.Kf3 Rc3+ 47.Kf2 Rc2 48.Ke3 Rc3+ 49.Kf2 Rc2 50.Kf3 Rc3+ 51.Kg2 Rc2 52.Kf2 Ra2 53.Rb4 Ba5 54.Rc4 Bb6+ 55.Kf3 Ra3+ 56.Kg2 Ra2 57.Kf3 Ra3+ 58.Kg2 Ra2 59.Kf3 ½-½ (59) YoBot_v2 (2916)-NoraOrange (2739) Classical 2024;

C5b22421127121212)

23.Kf1 g5 24.Rc2 Kg7 25.Bf3 Kf8 26.h3

C5b224211271212121)

26...Ne8 27.Ke2 Nd6

C5b2242112712121211)

28.Nc5 Bxc5 29.Rxc5 b6 30.Rc6 Ke7 31.b3 Kd7 32.Rc3 Rc8 33.Rxc8 Kxc8 34.Kd3 e5 35.b4 Kc7 36.Kc3 f6 37.g4 Kd7 38.Bd5 Kd8 39.f3 Kc7 40.Bg8 Kc6 41.Bh7 Kb7 42.Bg6 Kb8 43.Bc2 Kb7 44.Bg6 Kc8 45.Bd3 Kc7 46.Bh7 Kc6 47.Bc2 Kc7 48.Bh7 Kc6 49.Kb3 Kb7

50.Bb1 Kc7 51.Bh7 Kb7 52.Bd3 Kc6 53.Kc3 Kd5 54.Bc4+ Kc6 55.Bg8 Kd7 56.Bb3 Kc7 57.Bc2 Kc6 58.Bd1 Kc7 59.Be2 Kc6 60.Bd3 Kd5 61.Bc4+ Nxc4 62.e4+ Kd6 63.Kxc4 Kc6 64.Kb3 Kb7 65.bxa5 bxa5 66.Kc4 Kc6 67.Kd3 Kb6 68.Kd2 Kb7 69.Kc3 Kb6 70.Kd3 Kc7 71.Kd2 Kb6 72.Kd3 Kc7 73.Kd2 Kc6 74.Kd3 Kc7 ½ - ½ (74)

chesshyperbot (2721)-Flamerare (2789) Rapid 2022;

C5b22421127121212)

28.g3 Bd8 29.Nc5 Ke7 30.Nd3 f6 31.g4 b5 32.axb5 Rxb5 33.Bg2 Rb8 34.Rc6 Rb6 35.Rc1 Rb8 36.Rc6 Rb6 37.Rc1 *(37.Rc5 Rb8 38.Rc1 Rc8 39.Ra1 Rc4 40.b3 Rc3 41.b4 Nc4 42.Bf3 axb4 43.Nxb4 Bb6 44.Ra8 Ne5 45.Ra6 Bc7 46.Ra2 Rc4 47.Nd3 Nxd3 48.Kxd3 Rb4 49.Ra7 Kd6 50.Ra6+ Rb6 51.Rxb6+ Bxb6 52.Ke4 Ba5 53.Bd1 Be1 54.f3 Bd2 55.f4 gxf4 56.exf4 Be1 57.Bc2 Bd2 58.Bb1 e5 59.fxe5+ fxe5 60.Kf3 e4+ 61.Ke2 e3 62.h4 Ke5 63.g5 hxg5 64.hxg5 Kf4 65.g6 Bc3 66.Bd3 Bg7 67.Kf1 Kf3 68.Be2+ Ke4 69.Bb5 Kf4 70.Bd3 Kf3 71.Be2+ Kg3 72.Bc4 Kf3 73.Bd5+ Kf4 74.Ba2 Kf3 75.Bc4 Bf6 76.g7 Bxg7 77.Be2+ Kg3 78.Bc4 Kh4 79.Ke2 Kg3 80.Kxe3 Bf8 81.Ke4 Bg7 82.Ke3 Bf8 83.Bd5 Be7 84.Ba2 Bd6 85.Bb1 Bf4+ 86.Ke4 Bg5 87.Ba2 Bf4 88.Kf5 Kf3 89.Bb1 Ke3 90.Ba2 Bg5 91.Kxg5* ½ - ½ (93)

ResoluteBot (2757)-Flamerare (2777) Rapid 2022)

37...Rb5 38.Kd2 Rb6 39.Rc3 Rb8 40.Kc2 Bb6 41.Rc6 Nf7 42.Kd2 Nd8 43.Rc2 Nf7 44.Bf3 Kd7 45.Ke2 Bd8 46.Bc6+ Ke7 47.Ba4 Nd6 48.Rc6 Rb6 49.Rc1 Rb8 50.Rc6 Rb6 51.Rc1 Rb8 52.Kf3 Rc8 53.Rb1 Rb8 54.Rd1 Rc8 55.Ra1 Rb8 56.b3 Nf7 57.Ke2 Nd6 58.Kf3 Nf7 59.Ke2 Nd6 60.Ra2 Ra8 61.Kf3 Rc8 62.b4 Rc3 63.Ke2 axb4 64.Nxb4 Bb6 65.Nc6+ Kd7 66.Kf3 Nc4 67.Ne5+ Ke7 68.Nxc4 Rxc4 69.Bb5 Rc5 70.Be2 Ra5 71.Rc2 Rc5 72.Ra2 Ra5 73.Rb2 Bc7 74.Rc2 Kd7 75.Bc4 Bb8 76.Re2 Ke7 77.Rb2 Bc7 78.Rb7 Rc5 79.Bd3 Kd7 80.Bg6 Ra5 81.Bf7 Kc6 82.Rb2 Kd6 83.Rb1 Ke7 84.Bg8 Rc5 85.Ra1 Ra5 86.Rb1 Rc5 87.Rb7 Kd6 88.Bh7 f5 89.gxf5 exf5 90.Ra7 Ra5 91.Rxa5 Bxa5 92.Bxf5 h5 93.e4 Ke5 94.h4 gxh4 95.Kg2 Kf4 96.Bd7 h3+ 97.Bxh3 Kxe4 98.f3+ Kf4 99.Bd7 h4 100.Bh3 Bb6 101.Bd7 Bc7 102.Bg4 Bb6 103.Kh3 Bd8 104.Be6 Kxf3 105.Bd5+ Kf4 106.Be6 Kg5 107.Bd7 Kg6 108.Be8+ Kg5 109.Kg2 Bc7 110.Ba4 h3+ 111.Kf1 h2 112.Kg2 h1R 113.Kxh1 Be5 114.Bd1 Kg6 115.Bc2+ Kf7 116.Kg2 Ke7 117.Kf3 Kd8 118.Ke4 Bd6 119.Bb3 Kc8 120.Bd1 Bf4 121.Kxf4 ½ - ½ (121)

ResoluteBot (2767)-Flamerare (2784) Rapid 2022; **C5b2242112712121213)**

28.Kd1 Bd8 29.Nc5 Ke7 30.Nd3 f6 31.g4

b5 32.axb5 Rxb5
33.Bg2 Rb3
34.Kd2 Rb6
35.Rc5 Rb8
36.Rc6 Bb6
37.Kd1 Nf7 38.b3
Kd7 39.Ke2 Ke7
40.Kd1 Kd7
41.Ke2 Ke7
42.Ke1 Nd8
43.Rc1 Nf7
44.Rc6 Nd8
45.Rc1 Nf7 46.Bf3
Bd8 47.Bd1 Nd6
48.Kf1 Rb5
49.Rc6 Rb6
50.Rc1 Rb5
51.Kg2 Rb7
52.Ra1 Rb8
53.Bc2 Rb7
54.Bd1 Rb8
55.Rc1 Rc8
56.Rb1 Rc3
57.Nc1 Rc8
58.Ne2 Ne4 59.b4
Nd2 60.Rb2 Nc4
61.Rb3 Nd6
62.Nd4 axb4
63.Rxb4 Ba5
64.Rb3 Bc3
65.Ne2 Ba5
66.Rb1 Rc7
67.Ra1 Bb6
68.Ra6 Bc5
69.Ng3 Rb7
70.Rc6 Bb6
71.Rc2 Rc7
72.Rb2 Bc5 73.Bf3
Nf7 74.Rb8 Ra7
75.Ne2 Bd6
76.Rb6 Be5
77.Nc1 Bc7
78.Rb5 Nd8
79.Nb3 Ra4
80.Nd4 Ra5
81.Rb3 Be5
82.Ne2 Ra7
83.Rb6 Nf7
84.Nc1 Bc7
85.Rb1 Ne5
86.Be4 Nd7
87.Nb3 Bb6
88.Nc1 Nc5
89.Bh7 Bc7
90.Ne2 Be5
91.Rc1 Ra2
92.Rxc5 Rxe2
93.Be4 Rd2
94.Kf3 Bh2 95.Kg2
Be5 96.Ra5 Rd1
97.Ra7+ Rd7
98.Ra8 Rd8
99.Ra7+ Rd7
100.Ra2 Rd1
101.Bg6 Ra1
102.Rc2 Ra8
103.Be4 Ra4
104.Bd3 Ra8
105.Rc5 Kd7
106.Rb5 Ra7
107.Rc5 Ke7
108.Rc8 Rd7
109.Bg6 Rd8
110.Rc4 Ra8
111.Rc2 Kd8
112.Be4 Ra7
113.Rd2+ Ke7
114.Rc2 Ra4
115.Bh7 Kd7
116.Rd2+ Ke7
117.Rc2 Kd7
118.Rd2+ Ke7
119.Rd1 Ra1
120.Rd3 Ra7
121.Be4 Ra4
122.Bg6 Ra7

123.Rb3 Bd6
124.Rb2 Be5
125.Rc2 Ra8
126.Bd3 Bd6
127.Rc6 Kd7
128.Rc1 Ra5
129.Rb1 Bc7
130.Bb5+ Ke7
131.Be2 Ra2
132.Bd3 Ra5
133.Rb7 Kd6
134.Rb1 Ke7
135.Rh1 Be5
136.h4 Ra1
137.hxg5 Rxh1
138.gxf6+ Kxf6
139.Kxh1 Bc3
140.f4 e5
141.fxe5+ Bxe5
142.g5+ hxg5
143.Be2 Kf5
144.Bd3+ Kg4
145.Kg2 Bc7
146.Be2+ Kh4
147.Kf2 Bd6
148.Bc4 g4
149.Bb5 Bc5
150.Ke2 g3
151.Bd7 g2
152.Kf2 g1Q+
153.Kxg1 Kg5
154.Bc6 Kh6
155.Kf1 Ba3
156.Ke2 Kg7
157.Kf3 Kf7
158.e4 Ke7
159.e5 Ke6
160.Ke4 Be7
161.Bd5+ Kd7
162.e6+ Kd6
163.Ba2 Kc5
164.Bb1 Kb4
165.Ba2 Kc3
166.Kf5 Kd2
167.Bb1 Kc3
168.Ke5 Kb4
169.Kf5 Kb3
170.Ke4 Ka3
171.Bd3 Ka4
172.Bc2+ Kb4
173.Bb1 Kc3
174.Ke3 Kb2
175.Bf5 Ka3
176.Kf3 Kb3
177.Ke4 Kc4
178.Ke5 Kb5
179.Bd3+ Kb4
180.Kf5 Kc5
181.Be2 Kb4
182.Bf3 Kc5
183.Be2 Kd4
184.Bh5 Kd5
185.Bf3+ Kd6
186.Bh5 Kc6
187.Bf3+ Kd6
188.Bh5 Bh4
189.e7 Bxe7
190.Bd1 Bg5
191.Kxg5
½ - ½ (191)
ResoluteBot (2775)-
Flamerare (2766)
Rapid 2022;
C5b2242112712121214)
28.Nc1 Bd8
29.Nd3 Ke7
30.Rc3 f6 31.Kd1
b5 32.axb5 Nxb5
33.Rc4 Nd6
34.Ra4 Rc8 35.g4
Bb6 36.Ra1 Rc4
37.Kd2 Rc7
38.Kd1 *(38.b3*
Nb5 39.Be2 Nc3
40.Bf3 Nb5
41.Bd1 Rd7

42.Be2 Rc7
43.Bd1 Rd7
44.Be2 Rc7
45.Bd1 ½-½ (90)
ResoluteBot (2791)-Flamerare (2807) Rapid 2022)
38...Nc4 39.b3
Nd6 40.b4 Rc3
41.bxa5 Rxd3+
42.Ke2 Rb3
43.axb6 Rxb6
44.Ra7+ Kf8
45.Ra8+ Ke7
46.Ra7+ Kf8
47.Kf1 Rb1+
48.Kg2 Rb2
49.Ra8+ Ke7
50.Ra7+ Kf8
51.Ra6 Ke7
52.Kg1 f5 53.gxf5
exf5 54.Ra7+ Kf6
55.Ra6 Ke7
56.Ra7+ Kf6
57.Rh7 Ke5
58.Rxh6 Ne4
59.h4 Nxf2
60.hxg5 Ne4
61.g6 Rb1+
62.Kg2 Kf6 63.g7+
Kxg7 64.Bxe4
Rb2+ 65.Kg3 Kxh6
66.Bxf5 Kg5
67.Bh3 Rb3
68.Kf3 Kg6 69.Be6
Ra3 70.Ke2 Kf6
71.Bc8 Ke5
72.Bh3 Rxe3+
73.Kxe3
½ - ½ (73)
ResoluteBot (2778)-Flamerare (2778) Rapid 2022;

C5b224211271212122)
26...Nd7 27.Ke2
Bd8 28.Kf1
(28.Kd1 b6
29.Bc6 Nf6 30.Nc1
Bc7 31.Nd3 Ke7
32.Bb5 Bd6 33.b3
h5 34.g3 g4 35.h4
Ne4 36.Rc6 Nc5
37.Nxc5 Bxc5
38.Rc7+ Kf8
39.Rd7 Rc8
40.Ke2 Bb4
41.Bc4 Bc5
42.Bb5 Bb4
43.Bc4 Re8 44.Kf1
Rc8 45.Kg2 Be1
46.Rb7 Rc6
47.Kf1 Bb4
48.Rd7 Kg7
49.Kg2 Kf8
50.Rd8+ Kg7
51.Rd7 Rd6
52.Rxd6 Bxd6
53.e4 Kf6 54.Bb5
Bc5 55.Kf1 Bb4
56.Kg2 Bc5 57.f3
Ke5 58.Be8 Kf6
59.e5+ Kg6 60.f4
Kg7 61.Bb5 Be3
62.Bc4 Kf8 63.Ba6
Bd4 64.Bb7 Bc3
65.Kf1 Bd2 66.Kf2
Bb4 67.Kf1 Bc3
68.Bc8 Bb2
69.Ba6 Bc3
70.Bb7 Bb2
71.Ba6 Bd4
72.Ke2 Kg7
73.Bb7 Kf8 74.Kf1
Kg7 75.Be4 Bc5
76.Bb7 Be3
77.Bc6 Bc1

78.Be8 Be3 79.Kg2 Bd2 80.Bc6 Be1 81.Kh2 Bd2 82.Be4 Be1 83.Kg2 Bd2 84.Kf1 Kg8 85.Ke2 Bc3 86.Bg2 Kf8 87.Bc6 f6 88.exf6 e5 89.Kd3 Bb2 90.Ke4 exf4 91.Kxf4 Bxf6 92.Kf5 Bc3 93.Kg5 Be1 94.Kxh5 Bxg3 95.Kxg4 Be1 96.h5 Kg7 97.Kf5 Bd2 98.h6+ Kh8 99.Ke6 Be1 100.h7 Bf2 101.Kd7 Be1 102.Ke8 Kxh7 103.Be4+ Kh8 104.Bb7 Bc3 105.Ba8 Kg7 106.Bf3 Bb4 107.Bg4 Bd6 108.Be2 Bf4 109.Bc4 b5 110.axb5 Be3 111.Ke7 Kg6 112.Bd3+ Kg5 113.Ke6 Bf2 114.Kd5 Kf6 115.Kc6 Ke7 116.Kc7 Bg3+ 117.Kc6 Ke8 118.b6 Kd8 119.Bf5 Bf2 120.Be6 Be3 121.b7 Bf4 122.Bd5 Bg3 123.Bf7 Bf4 124.Bg6 Bg3 125.Bh5 Be5 126.Be2 Bg3 127.Kb6 Bf2+ 128.Kxa5 Kc7 129.Bf3 Be3 130.b4 Bd2 131.Ka6 Kb8 132.b5 Be3 133.Bg4 Bc5 134.Be2 Bd4 135.Bc4 Bb6 136.Kxb6

½ - ½ (136) ResoluteBot (2787)-Flamerare (2785) Rapid 2022)

28...b5 29.axb5 Rxb5 30.Nd4 Rc5 31.Rxc5 Nxc5 32.Nc6 Bf6 33.Nxa5 Bxb2 34.Nc4 Bc3 35.Bd1 Nd7 36.Ke2 Ke7 37.Bc2 Nf6 38.f4 Nd7 39.Be4 f5 40.Bc2 Kf6 41.Kf3 Nf8 42.Bb3 Ng6 43.g3 Bb4 44.Nb6 Bd6 45.Bc2 Bc7 46.Nd7+ Kf7 47.Nc5 gxf4 48.exf4 Bd6 49.Nb3 Kf6 50.Nd4 Bb8 51.Nc6 Bd6 52.Nd4 Bb8 53.Bb1 Ne7 54.Ba2 e5 55.fxe5+ Bxe5 56.Nb3 Nc6 57.Bb1 Bb8 58.Kg2 Ba7

59.Nd2 Be3 60.Nc4 Bc5 61.Nd2 Be3 62.Nf3 Bb6 63.Ne1 Ne5 64.Nd3 Nxd3 65.Bxd3 Bc7 66.Kf3 Bd6 67.h4 Bc7 68.Be2 Ke5 69.Bd3 Kf6 70.Bb5 Bd8 71.Bd3 Ke5 72.Bc4 Bc7 73.Bd3 Kf6 ½-½ (73) YoBot_v2 (2984)-Lili-ai (2926) Blitz 2024;

C5b22421127121213)

23.h4 Ne8 24.Bf3 Nd6 25.Rc2 Bd8 26.Rd2 Nc4 27.Rc2 Nd6 28.Rd2 Nc4 29.Rc2 Nd6 ½-½ (29) Flaxen_UCI (2948)-YoBot_v2 (2985) Rapid 2024;

C5b22421127121214)

23.Bf3

C5b224211271212141)

23...Ne8 24.Kf1 g6 25.g3 Nf6 26.Ke2 (*26.Bg2 Kf8 27.Ke2 h5 28.Rc3 Bd8 29.Rc5 b6 30.Rc2 b5 31.axb5 Rxb5 32.Nd4 Rb8 33.Nc6 Rc8 34.Kd1 Bb6 35.Rc3 Nd7 36.Rb3 Bd8 37.Rb7 Ke8 38.Nxd8 Kxd8 39.Ra7 Rb8 40.Kc2 Rc8+ 41.Kd1 Rb8 42.Kc1 Rc8+ 43.Kd2 Rb8 44.Kc2 Rc8+ 45.Kd2 Rb8 46.Kc1 Rc8+ 47.Kd1* ½-½ (47) YoBot_v2 (2934)-abcbot (2799) Blitz 2024) 26...Kg7 27.Kd3 Nd7 28.Kc4 Bd8 29.Kb5 Ne5 30.Bg2 Nc6 31.Rd1 Na7+ 32.Kc4 Rc8+ 33.Kd3 b6 34.Rc1 Rxc1 35.Nxc1 Bf6 36.b4 axb4 37.Bb7 Kf8 38.Kc4 Bd8 39.Kxb4 Ke8 40.e4 h5 41.Nb3 g5 42.Nd4 Kd7 43.e5 Bc7 44.f4 f6 45.exf6 gxf4 46.Ne2 fxg3 47.hxg3 Ke8 48.Bf3 Kf7 49.Bxh5+ Kxf6 50.Bg4 Bd8 51.Kc4 Be7 52.Bf3 Bf8 53.Nc3 Kg6 54.g4 Kf6 55.Nb5 Nc8 56.Bb7 Nd6+ 57.Nxd6 Bxd6 58.Kb5 Kg5 59.Bf3 Bc7 60.Kc6 Bd8 61.Kd6 Bf6 62.Kxe6 Bd8 63.a5 bxa5 64.Bd1 Be7 65.Kxe7 a4

66.Bxa4 Kxg4

½-½ (66) yobot_v2 (2948)-abcbot (2834) Blitz 2024;

C5b224211271212142)

23...Kf8 24.Kf1

(24.g3 Ne8 25.Kf1 g6 26.Nc5 Bxc5 27.Rxc5 b6 28.Rc6 Nf6 29.Be2 Nd7 30.Bb5 g5 31.f4 Nc5 32.Ke2 Ke7 33.Rc7+ Kf6 34.Kf3 Rg8 35.e4 Rd8 36.Ke3 gxf4+ 37.gxf4 Rd1 38.Be8 Rd3+ 39.Ke2 Rd8 40.e5+ Kg6 41.Re7 Kh5 42.Bb5 Rd4 43.Kf3 Rb4 44.Rxf7 Rb3+ 45.Kf2 Rxb2+ 46.Be2+ Kg6 47.Rf6+ Kh7 48.Kf3 Rb4 49.Bb5 h5 50.h4 Kg7 51.Bc6 Nb3 52.Kg2 Nc5 53.Be8 Nxa4 54.Bxa4 Rxa4 55.Kf3 Rb4 56.Rxe6 a4 57.f5 a3 58.Re7+ Kg8 59.Ra7 Rb5 60.Rxa3 Rxe5 61.Kf4 Re8 62.Ra7 Re1 63.Kg5 Rh1 64.Kxh5 Rg1 65.f6 Rh1 66.f7+ Kf8 67.Ra2 Kxf7 68.Rb2 Rh3 69.Rxb6 Rg3 70.Rb1 Kf8 71.Ra1 Kg7 72.Rb1 Kf8 73.Ra1 Kg7 74.Rb1 Kf8

½-½ (74) yobot_v2 (2945)-abcbot (2799) Blitz 2024 *)*

C5b2242112712121421)

24...Nd7

C5b22421127121214211)

25.g3 Bd8 26.Be2 Nb6 27.Bb5

(27.Nxa5 Nxa4 28.Nc4 Bf6 29.Nd6 Nxb2 30.Rc7 Be7 31.Nxb7 g6 32.h4 h5 33.Na5 Bd8 34.Ra7 Bf6 35.Nc4 Nxc4 36.Bxc4 Bc3 37.Bd3 Kg8 38.Be4 Be5 39.Ra5 Bc3 40.Ra2 Be5 41.Ke2 Bc3 42.Bg2 Be5 43.Rc2 Rb3 44.Bh3 Kg7 45.Kf3 Rb8 46.Ke2 Rb6 47.Kf3 Bd6 48.Bg2 Rb8 49.Rc6 Bb4 50.Bh3 e5 51.Rc7 Kf8 52.Bf1 Re8 53.Rb7 Bc3 54.Kg2 Re7 55.Rb5 Rc7 56.Rb8+ Kg7 57.Kg1 Kh6

58.Rb1 Ba5 59.Bh3 Kg7 60.Rd1 Bb4 61.Rb1 Bd2 62.Rd1 Ba5 63.Kf1 Bb4 64.Bg2 Kf8 65.Rb1 Bd6 66.Bh3 Be7 67.Kg2 Kg7 68.Kg1 Kf6 69.Bg2 Rc5 70.Kh2 Rc2 71.Rb6+ Kg7 72.Rb7 Bd8 73.Kg1 Rc5 74.Rd7 Rc1+ 75.Kh2 Bb6 76.Be4 Rc7 77.Rxc7 Bxc7 78.Bd5 e4 79.Bxe4 f6 80.Kg2 g5 81.hxg5 fxg5 82.Bc6 Bb6 83.Kf1 Bc7 84.Bf3 g4 85.Ke2 gxf3+ 86.Kxf3 Kh6 87.e4 Kg5 88.e5 h4 89.gxh4+ Kxh4 90.e6 Bd8 91.e7 Bxe7 92.Ke2 Kg4 93.f3+ Kg5 94.f4+ Kh4 95.f5 Bd8 96.f6 Ba5 97.f7 Bb4 98.f8B ½-½ (98) YoBot_v2 (2902)-lord-bot (2927) Blitz 2023) 27...Ke7 28.Nxa5 Nxa4 29.b4 Nb6 30.Bc6 Nd5 31.Bxd5 exd5 32.Rd1 Ke6 33.Nb3 Bb6 34.Nc5+ Bxc5 35.bxc5 Kd7 36.Rxd5+ Kc6 37.e4 Re8 38.f3 f6 39.Ke2 Re5 40.Rd6+ Kc7 41.Rd5 Kc6 42.Rd6+ Kc7 43.Rd5 Kc6 ½-½ (43) YoBot_v2 (3026)-caissa-x (3022) Blitz 2024;

C5b22421127121214212)

25.Be2

C5b224211271212142121

25...g5 26.g3 Bd8 27.Rc2 Nf6 28.Nc5 Ke7 29.Nb3 Kf8 30.Kg2 Ke7 31.Kg1 Kf8 32.Bf3 Nd7 (*32...b6 33.h3 Nd7 34.Be2 Nc5 35.Nxc5 bxc5 36.Rxc5 Rxb2 37.Rc8 Ke7 38.Bb5 Rb1+ 39.Kg2 Ra1 40.g4 Ra2 41.Ra8 Rc2 42.Ra7+ Kf8 43.Ra8 Rd2 44.Kg3 Ke7 45.Ra7+ Kf8 46.Ra8 Ke7 47.Ra7+ Kf8 48.Ra6 Ke7 49.Kf3 Rc2 50.Ra7+ Kf8 51.Ra8 Ke7 52.Ra7+ Kf8 53.Ra8 Ke7 54.Ra6 Kf8 55.Bc6 Ke7 56.Ra7+ Kf8 57.Ra8 Ke7*

58.Ra7+ Kf8
59.Ra8 Ke7
60.Bb5 Rd2
61.Ra7+ Kf8
62.Ra8 Ke7
63.Bc4 Rc2
64.Rc8 Rd2
65.Ra8 Rc2
66.Rc8 Rd2
67.Rb8 Rc2
68.Bb5 Ra2
69.Rb7+ Kf8
70.Rb8 Rd2
71.Rc8 Kg7
72.Ra8 Kf8
73.Kg2 Kg7
74.Ra6 Kf8
75.Ra8 Ke7
76.Ra7+ Kf8
77.Ra6 Rd1
78.Ra8 Rd2
79.Kf1 Ke7
80.Ra7+ Kf8
81.Ra8 Ke7
82.Ra7+ Kf8
83.Ke1 Rc2
84.Ra8 Ke7
85.Ra7+ Kf8
86.Ra6 Be7
87.Kf1 Bb4
88.Ra8+ Kg7
89.Rd8 Rc1+
90.Ke2 ½-½ (85)

ResoluteBot (2785)-Flamerare (2788) Rapid 2022)

33.Be2 Nf6 34.Kf1
Nd5 35.h3 Bb6
36.Rc1 Nb4
37.Nd2 Ke7
38.Nc4 Bc7 39.Bf3
Na6 40.Be2 Nb4
41.Rc3 Nd5
42.Rb3 Nb4
43.Rc3 Nd5
44.Rc2 Nb4
45.Rc1 Nd5
46.Nd2 Bd6
47.Nb3 Bb4
48.Nd4 Bd6
49.Nb3 Bb4
50.Nd4 Bd6
51.Nb3

Normal ½-½ (51)
YoBot_v2 (2926)-FireFishBOT_v2 (2919) Blitz 2024;

C5b224211271212142122

25...Ke7 26.Rc2

(26.h3 Bd8 27.g3
Nf6 28.Bf3 Nd7
29.Be2 Bb6 30.h4
Kd8 31.Rd1 Ke7
32.Rc1 Kd8
33.Bb5 Nf6
34.Nd2 Rc8
35.Rxc8+ Kxc8
36.Ke2 Kd8 37.f4
Bc5 38.Nc4 b6
39.Kf3 Ke7 40.g4
h5 41.gxh5 Nxh5
42.Ne5 Bd6
43.Be2 g6 44.Bb5
Ng7 45.Nd7 Nf5
46.Nxb6 Bc7
47.Nc4 Nxh4+
48.Kg4 Nf5 49.e4
Nd6 50.Nxd6 Bxd6
51.e5 Bc5 52.Bc4
f5+ 53.Kh3 Bb6
54.b4 axb4 55.Kh4
Bd8 56.Kg5 Kf7+
57.Kh6 Bb6
58.Kg5 Kg7
59.Kh4 Bd8+
60.Kh3 Kf7 61.Kg3

Ba5 62.Bb3 Bc7 63.Kf3 Bb6 64.Ke2 Ke7 65.Kf3 Kf7 66.Kg2 Ke7 67.Kf3 Bd8 68.Ke2 Bc7 69.Kd3 Kd7 70.Bc4 Bb6 71.Kd2 Bd8 72.Ke2 Ba5 73.Ba2 Bd8 74.Bb3 Bb6 75.Kd3 Ke7 76.Kd2 Ba5 77.Ke3 Kf7 78.Kd3 Bd8 79.Kc4 Bb6 80.Kd3 Ke7 81.Bc4 Kf7 82.Bb3 Ke7 ½-½ (82) YoBot_v2 (2705)-Nikitosik-ai (2668) Classical 2024*)*

26...Ne5 27.Nd2 g5 28.h3 Rd8 29.Bf3 Rb8 30.Ke2 Bd8 31.Rc5 f6 32.Rb5 b6 33.Be4 Rc8 34.b4 axb4 35.g4 Rc3 36.Rxb4 Bc7 37.Rb1 Ra3 38.Bc2 Rc3 39.Be4 Ra3 40.Bc2 Rc3 41.Bd1 f5 42.gxf5 exf5 43.Nb3 Nc6 44.Kd2 Rc4 45.Rc1 Rxc1 46.Nxc1 Bd6 47.Kc3 Bb4+ 48.Kc4 Kd6 49.Bc2 Be1 50.f4 Ne7 51.fxg5 hxg5 52.e4 g4 53.e5+ Ke6 54.Bxf5+ Kxf5 55.hxg4+ Ke4 56.e6 Bh4 57.Nb3 Ke5 58.a5 Nc8 59.axb6 Nxb6+ 60.Kc3 Ke4 61.g5 Nc8 62.g6 Kd5 63.e7 Nxe7 64.g7 Bf6+ 65.Kc2 Ng8 66.Nc1 Bg5 67.Na2 Kc4 68.Nc1 Kd4 69.Na2 Bh6 70.Nc1 Nf6 71.g8Q Nxg8 72.Na2 Kd5 73.Nc1 Kc4 74.Na2 Bg7 75.Nc1 Ne7 76.Na2 Bf6 77.Nc1 Nf5 78.Na2 Bh4 79.Nc1 Nd4+ 80.Kb1 Kc5 81.Na2 Kd6 82.Nc1 Kd5 83.Na2 Nc2 84.Kxc2 Be7 85.Nc1 Bg5 86.Na2 Ke6 87.Nc1 Bxc1 ½-½ (87) YoBot_v2 (2896)-lord-bot (2919) Blitz 2023;

C5b224211271212142123

25...Bd8 26.Bb5 Nf6 (*26...Ke7 27.Rc2 Nb6 28.Nxa5 Nxa4 29.Nc6+ bxc6 30.Bxa4 c5 31.b3 Bb6 32.Ke2 g6 33.h3 Ra8 34.Rc1*

Ra5 35.g3 Bc7
36.h4 Bd6 37.Rc2
Ra8 38.Kf1 Rb8
39.Rc3 Rb7
40.Bc6 Rb8
41.Be4 Rb4
42.Bc2 Rb5
43.Rc4 h5 44.Ke2
Rb4 45.Rxb4 cxb4
46.Kf3 Be5 47.Kg2
Bf6 48.Bd1 Kf8
49.Kf3 Bg7 50.Kg2
Bc3 51.Bf3 Be1
52.Bc6 Bd2
53.Kg1 Kg8
54.Bb5 Kh7
55.Be2 Be1
56.Bb5 Bc3 57.f3
Be1 58.Kh2 Kg7
59.e4 Kf8 60.Kh3
Bd2 61.Bd3 Bc1
62.Be2 Ke7
63.Kh2 Kf6 64.Bf1
Ke7 65.f4 Bd2
66.Bc4 Be1
67.Kh3 Kf6 68.Kh2
e5 69.fxe5+ Ke7
70.Be2 Bc3
71.Bc4 Bb2 72.e6
fxe6 73.Kh3 Ba1
74.g4 hxg4+
75.Kxg4 Kf6
76.Bb5 Bd4
77.Ba4 Bf2 78.Be8
Bd4 79.Kf3 Bb2
80.Ke3 Bc1+
81.Ke2 g5
82.hxg5+ Bxg5
83.e5+ Kxe5
84.Kd3 Bc1
85.Ba4 Bb2
86.Bb5 Ba1
87.Ba6 Bb2
88.Bc4 Ba1
89.Bb5 Bb2
90.Ke3 Ba1
91.Kd3 Bb2
92.Be8 Ba1
93.Kc4 Bb2
94.Kxb4 Ba1
95.Kc5 Bb2 96.b4
Ba1 97.Kc6 Bb2
98.Bg6 Ba1 99.b5
Bb2 100.b6 Ba3
101.Bf7 Bb4
102.Bg6 Ba3
103.b7 Bd6
104.b8Q Bxb8
105.Kc5 Ba7+
106.Kc4 Bb8
107.Bb1 Bc7
108.Ba2 Bd8
109.Kd3 Be7
110.Bc4 Bf8
111.Bb5 Bg7
112.Ba4 Bh8
113.Kc4 Bg7
114.Be8 Bh8
115.Bh5 Bg7
116.Bf3 Bh8
117.Bg2 Bg7
118.Bh3 Bh8
119.Kc5 Bg7
120.Bf1 Bf8+
121.Kc4 Bg7
122.Be2 Bh8
123.Bd1 Bg7
124.Bb3 Bh8
125.Ba2 Bg7
126.Kd3 Bh8
127.Kc3 Kd6+
128.Kd3 Bg7
129.Ke3 Bh6+
130.Ke4 Bf8
131.Bc4 Bg7
132.Bf1 Bh8

133.Bg2 Bg7 134.Bf1 Bh8 135.Ba6 Bg7 136.Be2 Bh8 137.Ke3 Bd4+ 138.Kxd4 e5+ 139.Ke4 Ke7 140.Kxe5

½ - ½ (140) Botyuliirma (2881)-Nikitosikbot (2904) Blitz 2023*)* 27.Nd2 Bb6 28.g3 g5 29.h3 Nd5 30.Bd3 Bd8 31.Bb5 Ke7 32.Ke2 Nf6 33.Bd3 Nd7 34.Nb3 Nf6 35.Rc5 Nd7 36.Rc2 Nf6 37.Rc5 Nd7 38.Rb5 b6 39.Nd4 Rc8 40.b4 axb4 41.Rxb4 Rc1 42.Nb3 Rc7 43.Kd2 Nc5 44.Bb5 Nxb3+ 45.Rxb3 Kf6 46.Rd3 Be7 47.Rd4 Bc5 48.Rd8 Ba3 49.Rb8 Bb4+ 50.Kd1 Ba5 51.Bd3 Rc3 52.Bb5 Rc7 53.Ra8 Kg7 54.Be8 Kf6 55.Bb5 Kg7 56.Rd8 Kf6 57.Rh8 Kg7 58.Rd8 Kf6 59.Rb8 Kg7 60.Be8 Kf8 61.Bb5+ Kg7 62.Be8 Kf6 63.Ke2 Rc2+ 64.Kf1 Rc1+ 65.Kg2 Rc7 66.f4 Ke7 67.Bb5 Rc2+ 68.Kf3 Rc3 69.fxg5 hxg5 70.h4 gxh4 71.gxh4 Kf6 72.Rb7 Rc8 73.e4 Rf8 74.Kf4 Bd2+ 75.Kf3 Ba5 76.Kf4 Bd2+ 77.Kf3 Ba5

½-½ (77) yobot_v2 (2954)-torombot (2952) Rapid 2024;

C5b22421127121214213)

25.Rc2 Bd8 26.Be2 Nf6 27.Bf3 Nd7 28.Be2 Nb6 29.Nxa5 Nxa4 30.b3 Bxa5 31.bxa4 g6 32.Bb5 Rd8 33.Ke2 Bb4 34.Rb2 Bc5 35.Rc2 Bb4 36.h3 Ba5 37.Bd3 Ra8 38.Rc4 Bd8 39.Rf4 Bg5 40.Rc4 Bd8 41.Be4 Ra7 42.Rc8 Ke7 43.Rc4 Kf8 44.Kd3 Ba5 45.f4 Bd8 46.Ke2 b6 47.g3 Rc7 48.Kd3 Rd7+ 49.Ke2 Rc7 50.Kd3 Rd7+ 51.Ke2 Rc7

½-½ (51) YoBot_v2 (3007)-XShashX (3000) Blitz 2024;

C5b2242112712121422)

24...g5 25.h3 Nd7 **C5b22421127121214221)** 26.g3 Bd8 27.Rc3 Ke7 *(27...Nb6 28.Nc5 Be7 29.b3 Rc8 30.Nd7+ Ke8 31.Rxc8+ Nxc8 32.Ne5 Nd6 33.Ke2 Bf6 34.Ng4 Bg7 35.Kd3 Kd7 36.e4 b6 37.e5 Ne8 38.Ke4 f5+ 39.exf6 Nxf6+ 40.Nxf6+ Bxf6 41.Be2 Bc3 42.f4 gxf4 43.gxf4 Ke7 44.Bg4 Bb4 45.Ke5 Bc3+ 46.Ke4 Kf6 47.Bf3 Bb4 48.Bd1 Bd2 49.Bg4 Be1 50.Bd1 Bb4 51.Be2 Be1 52.Bg4 Bb4 53.Be2 Bc5 54.Bg4 Bf8 55.f5 exf5+ 56.Bxf5 Kg5 57.Be6 Bb4 58.Kd3 Kf4 59.Bd7 Kg5 60.Kc4 h5 61.Kd5 h4 62.Bg4 Be1 63.Bd1 Bg3 64.Kc4 Kh6 65.Be2 Be1 66.Kb5 Bf2 67.Kc4 Kg5 68.Kc3 Kf4 69.Bb5 Kg3 70.Bd7 Be1+ 71.Kb2 Bd2 72.Bc8 Kf4 73.Kc2 Be1 74.Kd1 Bb4 75.Ba6 Bc5 76.Bb5 Bg1 77.Kc1 Be3+ 78.Kd1 Bd4 79.Bd3 Bh8 80.Bc4 Bc3 81.Bb5 Kg3 82.Bd7 Bb4 83.Kc1 Ba3+ 84.Kd1 Kf2 85.Kd2 Kg1 86.Kd3 Bc5 87.Kc4 Kg2 88.Bg4 Kg3 89.Kc3 Kf4 90.Kc4 Ke5 91.Kb5 Kd4 92.Kc6 Kc3 93.Be6 Kd4 94.Bc4 Ke5 95.Bd5 Kf4 96.Bc4 Kg3 97.Be6 Bg1 98.Kb5 Kf4 99.Kc6 Ke5 100.Bg8 Bf2 101.Bf7 Kf6 102.Bg8 Ke5 103.Bc4 Bc5 104.Bf7 Kf4 105.Be6 Ke5 106.Bg4 Kf4 107.Kd7 Ke3 108.Ke6 Kd2 109.Kf7 Kc2 110.Be6 Bd4 111.Bc4 Kc3 ½ - ½ (111) yobot_v2 (2662)-caissa-x (2681) Classical 2024)* 28.Bg2 Kf8 29.Bf3 Bb6 30.Bg2 Ke7 31.Ke2 Kd6 32.Nd2 Bd8 33.Nb3 h5 34.f4 g4 35.h4 b5 36.Rd3+ Kc7

37.Rc3+ Kd6
38.Rd3+ Kc7
39.axb5 Rxb5
40.Rc3+ Kd6
41.Rd3+ Kc7
42.Rc3+ Kd6
43.Rd3+ Kc7
½-½ (43) yobot_v2 (3023)-Mithril-SF (3044) Blitz 2024;
C5b22421127121214222)
26.Rc2 Bd8
27.Ke2 b5 28.axb5
Rxb5 29.Nd4 Rc5
30.Rxc5 Nxc5
31.Nc6 Bf6
32.Nxa5 Bxb2
33.Bc6 Ke7
34.Nc4 Bf6 35.g3
Bh8 36.e4 Bd4
37.e5 Nb3 38.f4
gxf4 39.gxf4 Bg1
40.Ba4 Nd4+
41.Kd3 Nf5
42.Ke4 Ng3+
43.Kf3 Nf5 44.Kg2
Ne3+ 45.Nxe3
Bxe3 46.Kf3 Bd2
47.Ke4 Ba5 48.f5
Bb6 49.Kf4 exf5
50.Kxf5 Bg1
51.Bb3 Bh2
52.Bc4 Bg3
53.Bb3 Bh2
54.Bc4 Bg1
55.Be2 Kf8 56.Bf3
Ke7 57.Bd1 Bd4
58.Bc2 Bg1
59.Ba4 Ba7
60.Bd1 Bg1
61.Bh5 Bb6
62.Be2 Bg1
63.Bd1 h5 64.Bf3
h4 65.Be2 Bh2
66.Bc4 Bxe5
67.Kxe5 f6+
68.Kf5 Ke8
69.Kxf6 Kd7
70.Bb3 Kd8
71.Bc4 Kd7
72.Bb5+ Kc7
73.Ke7 Kc8
74.Bc6 Kb8
75.Kd8 Ka7
76.Kc7 Ka6
77.Bd7 Ka7
78.Bc8 Ka8
79.Ba6 Ka7 80.Bf1
Ka8 81.Ba6 Ka7
82.Be2 Ka8
83.Bf3+ Ka7
84.Be4 Ka6
85.Bd3+ Ka7
86.Be4 Ka6
87.Bd3+ Ka7
88.Bf1 Ka8
89.Bg2+ Ka7
90.Kd7 Kb8
91.Be4 Ka7
92.Ke6 Kb8 93.Kf6
Kc7 94.Kg5 Kd8
95.Kxh4 Ke7
96.Kg5 Kf7 97.Kh6
Kg8 98.Kg6 Kh8
99.Bg2 Kg8
100.Kh6 Kh8
101.Bh1 Kg8
102.Bb7 Kh8
103.Be4 Kg8
104.Bb1 Kh8
105.Bd3 Kg8
106.Bb5 Kh8
107.Bc6 Kg8
108.Ba4 Kh8
109.Bc6 Kg8
110.Bh1 Kh8

111.Bf3 Kg8
112.Bg2 Kh8
113.Bf1 Kg8
114.Bb5 Kh8
115.Be2 Kg8
116.Bf3 Kh8
117.Bg4 Kg8
118.Be6+ Kh8
119.Bf5 Kg8
120.Be4 Kh8
121.Kg6 Kg8
122.Bd5+ Kh8
123.Bf3 Kg8
124.Bd5+ Kh8
125.Bh1 Kg8
126.Bc6 Kh8
½ - ½ (126) YoBot_v2 (3013)-SolistaBot (3046) Blitz 2024;

C5b2242112712122)

22...Nd7 23.Kf1 g6 24.Bf3 Rb8 25.Ke2 Bd8 26.Rc2 Kf8 27.Kd1 b5 28.axb5 Rxb5 29.Nd4 Rb6 30.Rc8 Rb8 31.Rxb8 Nxb8 32.Kc2 Ke7 33.Kd3 Bc7 34.g3 Nd7 35.Be2 Nf6 36.Nb5 Bd8 37.Nd4 Bc7 38.Nb5 Bd8 39.Nd4 Bc7 ½-½ (39) yobot_v2 (2922)-abcbot (2828) Blitz 2024;

C5b2242112712123)

22...g5 23.Bf3 Rb8 24.h3 Kh8 25.Kf1 Kg7 26.g3 Nd7 27.Rc2 Ne5 28.Bg2 Kh8 29.Ke2 Nd7 30.Rc3 Kg8 31.Kd3 Bd8 32.Nd4 Kf8 33.f4 gxf4 34.gxf4 Ke8 35.Ke2 Kf8 36.Bh1 Nb6 37.b3 Nd7 38.Rc4 Bb6 39.b4 axb4 40.Nb3 Ra8 41.Rxb4 Ra7 42.Be4 Kg8 43.f5 Kf8 44.fxe6 fxe6 45.Bf3 Ke7 46.Be4 Kf8 47.Bf3 Ke7 48.Kf2 Kf8 49.Nc1 Ke7 50.Nd3 Nc5 51.Nxc5 Bxc5 52.Rxb7+ Rxb7 53.Bxb7 Kf8 54.a5 e5 55.Bd5 Ke8 56.Kf3 Kd8 57.e4 Kd7 58.a6 Kc8 59.Bb7+ Kd7 60.h4 Bb6 61.Bd5 Kc7 62.h5 Bc5 63.Kg4 Bd4 64.Kf5 Kb6 65.Kg6 Be3 66.Kf5 Kxa6 67.Ba2 Bd4 68.Bb1 Ba7 69.Bc2 Bg1 70.Kg6 Be3 71.Kg7 Ka7 72.Kg6 Kb7 73.Kg7 Ka6 74.Kf6 Kb5 75.Ke6 Bb6 76.Bd1 Ka5 77.Kxe5 Bg1 78.Bc2 Bb6 79.Bb1 Ba7 80.Ba2 Bb6

81.Bb1 Ba7
82.Ba2 Bb6
83.Bb1 ½-½ (83)
YoBot_v2 (2916)-abcbot (2826) Blitz 2024;
C5b2242112712124)
22...Ne8 23.Bf3
Nd6 24.Kf1 Rb8
25.Ke2 Bd8
26.Nc5 Rc8
27.Kd2 b6 28.Nb3
Rxc1 29.Kxc1 Nc4
30.Kc2 Kf8 31.Be2
Nd6 32.g3 Ke8
33.Bf3 Kd7 34.Nc1
f5 35.b4 axb4
36.Nd3 b5
37.axb5 Nxb5
38.Nxb4 Kd6
39.Be2 Ba5
40.Bxb5 Bxb4
41.Kd1 e5 42.Ke2
g5 43.g4 fxg4
44.Be8 Ke6
45.Bh5 Kf5 46.Kf1
e4 47.Be8 Kf6
48.Bd7 h5 49.Be8
Bd6 50.Bxh5 Bxh2
51.Bxg4 Bc7
52.Kg2 Kg6
53.Kh1 Bd8
54.Kg1 Ba5
55.Kg2 Kf6 56.Bd7
Bb4 57.Bh3 g4
58.Bxg4 Be1 59.f3
exf3+ 60.Kxf3 Ba5
61.e4 Ke5 62.Bh3
Bc7 63.Bf1 Kd6
64.e5+ Kd7
65.e6+ Kd8
66.e7+ Ke8
67.Be2 Be5
68.Bd1 Bc3
69.Bc2 Be5
70.Bb1 Bd4
71.Ba2 Kxe7
72.Bb1 Bb6
73.Ba2 Bg1
74.Bb1 Bd4
75.Ba2 Bf6 76.Bb1
Kf7 77.Ba2+ Ke8
78.Bb1 Ba1
79.Ba2 Bb2
80.Bb1 Bg7
81.Ba2 Kd8
82.Bb1 Kc7
83.Ba2 Kb6
84.Bb1 Bb2
85.Ba2 Ba3
86.Bb1 Ka7
87.Ba2 Bd6
88.Bb1 Bc7
89.Ba2 Ba5
90.Bb1 Bd2
91.Ba2 Kb8
92.Bb1 Bc1
93.Ba2 Kc8
94.Bb1 Bg5
95.Ba2 Bf6 96.Bb1
Bd4 97.Ba2 Kd7
98.Bb1 Bc5
99.Ba2 Kd6
100.Bb1 Ba3
101.Ba2 Ke7
102.Bb1 Bb2
103.Ba2 Kd8
104.Bb1 Bg7
105.Ba2 Ba1
106.Bb1 Bd4
107.Ba2 Bb6
108.Bb1 Bd4
109.Ba2 Bb2
110.Bb1 Bc1
111.Ba2 Ke7
112.Bb1 Kd6

113.Ba2 Bd2 114.Bb1 Kd7 115.Ba2 Kd6 116.Bb1 Bb4 117.Ba2 Kc6 118.Bb1 Kd6 119.Ba2 Kc5 120.Bb1 Kb5 121.Ba2 Ka5 ½ - ½ (121)

yobot_v2 (2952)- torombot (2980) Rapid 2024;

C5b2242112712125)

22...g6 23.Kf1 Rb8 24.Bf3 Kg7 25.g3 h5 26.Rc2 Nd7 27.Be2 Rg8 28.Nd2 Rb8 29.Bb5 Nf6 30.h3 Rh8 31.Ke2 Rb8 32.Rc1 Ra8 33.Rc2 Rb8 34.Rc3 Rd8 35.Bd3 Rd7 36.Rb3 Bd8 37.f4 Nd5 38.Bb5 Rc7 39.e4 Nb6 40.Rc3 Rxc3 41.bxc3 Nc8 42.Kd3 g5 43.e5 gxf4 44.gxf4 Ne7 45.Ke4 Nd5 46.c4 Nc3+ 47.Kd4 Nxb5+ 48.cxb5 b6 49.Ke4 Kg6 50.Nc4 f6 51.Nd6 f5+ 52.Kf3 Be7 53.Ke3 Kg7 54.Nc4 Kf7 55.Kf3 Bd8 56.Ke2 Kg7 57.Kf1 Kf8 58.Ke2 Kf7 59.Kd2 Bc7 60.Kd1 Kg8 61.Kd2 Kf7 62.Ke3 Bd8 63.Nd6+ Kg7 64.Nb7 Bh4 65.Nd6 Bd8 66.Kf3 Kh7 67.Nb7 Bh4 68.Ke2 Kg8 69.Nd6 Be7 70.Nc4 Bd8 71.Kd3 Kf8 72.Kd2 Kf7 73.Ke2 Bc7 74.Nb2 Kg8 75.Nc4 Kf7 76.Nd2 Ke8 77.Nb3 Kf8 78.Nd4 Kf7 79.Nc6 Kg8 80.Kf3 Kf8 81.Nd4 Kf7 82.Nc6 Kf8 83.h4 Kg8 84.Kg2 Kf8 85.Kf3 Kg8 86.Kg3 Kf8 87.Nd4 Ke7 88.Nf3 Kf8 89.Kh3 Ke8 90.Ng5 Ke7 91.Nh7 Kf7 92.Ng5+ Ke7 93.Nf3 Ke8 94.Kg3 Kf8 95.Ng5 Ke7 96.Nh7 Kf7 97.Kh3 Bd8 98.Ng5+ Bxg5 99.hxg5 Kg7 100.Kg3 Kh7 101.Kh4 Kg6 102.Kg3 Kh7 103.Kh2 Kh8 104.Kh3 Kg7 105.Kg2 Kh8 106.Kh2 Kg8 107.Kg2 Kh8 108.Kf2 Kg8 109.Kf3 Kh8

110.Kf2 Kg8
111.Kf3 Kh8
112.Kg2 Kg8
113.Kf2 Kf8
114.Kg2 Kg8
115.Kh2 Kh8
116.Kh1 Kh7
117.Kg1 Kg8
118.Kf1 Kh8
119.Ke2 Kh7
120.Ke1 h4
121.Kf2 Kh8
122.Kg2 Kg7
123.Kh3 Kf7
124.Kxh4 Kg6
125.Kg3 Kh7
126.Kh4 Kg6
127.Kg3 Kh7
128.Kg2 Kh8
129.Kf3 Kg8
130.Kg2 Kh8
131.g6 Kg8
132.Kg3 Kg7
133.Kf2 Kxg6
134.Kg2 Kh7
135.Kg3 Kg7
136.Kf2 Kh7
137.Kg1 Kg6
138.Kg2 Kh7
139.Kg1 Kg6
140.Kh2 Kh7
141.Kg2 Kg6
142.Kg3 Kh7
143.Kh3 Kg6
144.Kh2 Kh7
145.Kh3 Kg6
146.Kg2

½ - ½ (146) yobot_v2 (2946)-abcbot (2799) Blitz 2024;

C5b2242112712126)

22...Ne4 23.Kf1 Nd6 24.Ke1 Rb8 25.Rc2 Kf8 26.Bf3 Bd8 27.Nc5 Rc8 *(27...Ke7 28.Nd3 g5 29.g4 f6 30.h3 b5 31.axb5 Rxb5 32.Bg2 Rb8 33.Rc1 Rc8 34.Ra1 Rc4 35.Bf1 Bb6 36.Bg2 Nf7 37.Bf3 Nd6 38.Bd1 Nb7 39.Ke2 Nc5 40.b3 Rc3 41.Nb2 Bc7 42.Nc4 a4 43.b4 Rxc4 44.bxc5 Rxc5 45.Rxa4 Ra5 46.Re4 Re5 47.Ra4 Ra5 48.Rxa5 Bxa5 49.f3 Kd6 50.f4 gxf4 51.exf4 e5 52.Bc2 exf4 53.h4 Kc5 54.h5 Kd4 55.Bf5 Kc3 56.Kf3 Bc7 57.Ke2 Kd4 58.Be6 Bd6 59.Bd7 Ba3 60.Bc6 Bc1 61.Bg2 Be3 62.Bf3 Bg1 63.Bg2 Bh2 64.Bf3 Ke5 65.Kd3 Bg1 66.Ke2 Ba7 67.Kd3 Be3 68.Ke2 f5 69.gxf5 Kxf5 70.Bh1 Kg4 71.Bf3+ Kg3 72.Bh1 Bf2 73.Bd5 Kh4 74.Kd1 Kxh5 75.Ke2 Kg4 76.Kxf2 f3 77.Bxf3+ Kf5 78.Ke3 Ke5*

79.Bg4 Kd5 80.Bf3+ Kc4 81.Be2+ Kd5 82.Bh5 Ke5 83.Kf3 Kd4 84.Kg2 Ke4 85.Bg6+ Ke5 86.Kg3 Kd4 87.Bf7 Ke4 88.Kg4 Ke5 89.Kh3 Kd4 90.Bh5 Kd5 91.Kg4 Kd6 92.Kg3 Ke7 93.Bg6 Kd6 94.Kh4 Ke5 95.Kh5 Kd4 96.Be8 Kd3 97.Kxh6

½ - ½ (97)

ResoluteBot (2784)-Flamerare (2806) Rapid 2022)

28.Kd1 b6 29.Nd3 Rc4 30.Rxc4 Nxc4 31.b3 Nd6 32.Bc6 Bf6 33.Kc2 Ke7 34.b4 Nc4 35.bxa5 bxa5 36.Bb5 Nd6 37.Nc5 Kd8 38.Be2 Kc7 39.Nb3 Kb6 40.Bf3 Nc4 41.Be2 Nd6 42.Bf3 Nc4 43.Bh5 g6 44.Be2 Nd6 45.Bf3 Nc4 46.Be2 Nd6 47.Bf3 Nc4 48.Be2

½ - ½ (48)

EtaBetaITA (2886)-YoBot_v2 (2921) Blitz 2023;

C5b2242112712127)

22...Kf8

C5b22421127121271)

23.Bf3 Ne8

(23...g6 24.Bxb7 Rb8 25.Rc8+ Rxc8 26.Bxc8 Ne4 27.Bb7 Nc5 28.Nxc5 Bxc5 29.Kf1 Kg8 30.Ke2 Be7 31.Bc8 Bb4 32.Kd3 Bf8 33.f4 Kh7 34.e4 Bc5 35.e5 Bf8 36.g4 Be7 37.Kd4 Bf8 38.Bb7 Be7 39.Ke4 Kh8 40.Bc8 Bf8 41.Bd7 Bc5 42.f5 gxf5+ 43.gxf5 exf5+ 44.Bxf5 Kg8 45.Bg4 Kh8 46.Be2 Be7 47.Bb5 Bc5 48.Kf4 Kg8 49.Bc4 Be7 50.Kg4 Kf8 51.Bd5 Bb4 52.Bc4 Be7 53.Kf5 Kg7 54.Ba2 Kf8 55.Bd5 Bc5 56.Bc6 Kg7 57.Bd5 Bb4 58.Ke4 Be7 59.Bc4 Bc5 60.Bd3 Be7 61.Be2 Kh8 62.Bc4 Kg8 63.Kd5 Kh8 64.Ke4 Kg8 65.Kf5 Kf8 66.Kf4 Kg8 67.Bd5 Kf8 68.Bf3 Kg8 69.Bh5 Kf8 70.Kf5 Kg7 71.Bg4 Bc5 72.Ke4 Kh8 73.Kd5 Be7 74.Kc6 Bf8 75.Kd5 Be7 76.Kd4 Kh7

77.Ke4 Bc5
78.Bf5+ Kg8
79.Bd7 Kh8
80.Bb5 Be7
81.Be8 Kg7
82.Bb5 Bf8 83.Kd4
Bb4 84.Bc4 Be7
85.Bd3 Kh8
86.Be2 Kg8
87.Bg4 Kh8
88.Ke3 Bg5+
89.Ke4 Be7 90.Kf5
Bf8 91.Kf6 Kg8
92.Bf3 Bg7+
93.Kf5 Bf8 94.h3
Bb4 95.Kf4 Bf8
96.Be2 Bc5 97.Kf5
Be7 98.Bd1 Kh8
99.Bb3 Kg8
100.Ke4 Kg7
101.Bc4 Kg8
102.Bd3 Bc5
103.Bc4 Be7
104.Kf4 Bc5
105.Ba2 Be7
106.Kf3 Kf8
107.Bc4 Bc5
108.Kg4 Kg8
109.Kf5 Bf8
110.Kf6 Bg7+
111.Kf5 Bf8
112.Be2 Be7
113.Kg4 Bb4
114.Kf4 Bc5
115.Ke4 Bf2
116.Bh5 Bc5
117.Kd5 Bf8
118.Bf3 Kh7
119.Be4+ Kh8
120.Bf3 Kg8
121.Be2 Bb4
122.Kd4 Be7
123.Bg4 Bf8
124.Bd7 Be7
125.Bc6 Kh8
126.Bb5 Bb4
127.h4 Be7
128.h5 Kg8
129.Be2 Kh8
130.Ke4 Kg8
131.Kf4 Kh8
132.Bb5 Kg8
133.Kf5 Kh8
134.b4 Bxb4
135.Kf6 Kg8
136.Bc4 Kf8
137.Bxf7 Be7+
138.Kg6 Bd8
139.Be6 Ke8
140.Kxh6 Bc7
141.Kh7 Bxe5
142.h6 Kf8
143.Ba2 Bb8
144.Bb1 Kf7
145.Ba2+ Kf8
146.Bb1 Kf7
147.Ba2+ Kf8
½ - ½ (147)
yobot_v2 (2932)-
abcbot (2790) Blitz
2024 *)*

C5b224211271212711)

24.Nc5 Bxc5
25.Rxc5 b6
26.Rc6 Rb8
27.Be2 Ke7 28.e4
(28.g4 Nd6
29.Bb5 Nxb5
30.axb5 a4 31.h4
Rd8 32.Rxb6 Rd2
33.Rb7+ Kf6
34.Ra7 Rxb2
35.Rxa4 Rxb5
36.Rc4 g5
37.hxg5+ Rxg5
38.Rf4+ Kg6

39.Kf1 h5
40.gxh5+ Rxh5
41.Rg4+ Rg5
42.Rg2 Kh6 43.f3
Rf5 44.Ke2 Rb5
45.Kd3 Rg5
46.Ra2 Kg7
47.Ke4 Kg6 48.Kf4
Rf5+ 49.Ke4 Rg5
50.Rb2 Rg3
51.Kf4 Rg1
52.Ra2 Rg5
53.Ra1 Rf5+
54.Kg3 Rg5+
55.Kf2 Rh5 56.f4
Kg7 57.Ra6 Rh2+
58.Kg3 Rb2
59.Ra7 Rb5
60.Kg4 Kg6 61.Kf3
Kf6 62.Ra3 Rh5
63.Kf2 Kg7
64.Ra1 Rh2+
65.Kg3 Rb2 66.e4
Rb3+ 67.Kf2 Rb2+
68.Kg3 Rb3+
69.Kf2 Kf6 70.Ra2
Rb5 71.Kf3 Rb3+
72.Ke2 Rb6
73.Kf2 Kg6
74.Ra1 Rb2+
75.Kf3 Kf6 76.Rh1
Ke7 77.e5 Kf8
78.Rf1 Rb3+
79.Kg4 Rb2
80.Rg1 Rb3
81.Rf1 Rb2
82.Rg1 Rh2
83.Rf1 Rg2+
84.Kf3 Rb2
85.Ra1 Rb3+
86.Kg4 Kg7
87.Rg1 Kh6
88.Rh1+ Kg6
89.Rg1 Rb2
90.f5+ exf5+
91.Kf3+ Kh5
92.Ra1 f4 93.Kxf4
f6 94.exf6 Rb4+
95.Ke3 Rb3+
96.Kd2 Rb2+
97.Kc1 Rb8 98.f7
Rc8+ 99.Kb1
Rb8+ 100.Kc1
Rc8+ 101.Kb1
Rb8+ 102.Kc1
½ - ½ (102)
yobot_v2 (2958)-
Nikitosik-ai (2957)
Blitz 2024)
28...Nd6 29.f3
C5b2242112712127111)
29...Kd7 30.Bb5
Nxb5 31.axb5 e5
32.h4 Rc8
33.Rxb6 Rc5
34.Rb7+ Rc7
35.Rb6 Rc5
36.Ra6 Rxb5
37.Ra7+ Kc6
38.Rxf7 Rxb2
39.Rxg7 Kb6
40.Rg6+ Kb7
41.Rg7+ Ka6
42.Rg8 Kb7
43.Rg7+ Ka6
44.Rg8 Kb7
45.Rd8 a4 46.Rd1
a3 47.Ra1 a2
48.Kh2 Kc6
49.Kh3 Kc5 50.g3
Rf2
C5b22421127121271111)
51.Kg4 Kd4
52.Kh5 Ke3
53.Kxh6 Kxf3
54.h5 Kxg3

55.Kg5 Rh2 56.h6 Kf3 57.Kg6 Kxe4 58.h7 Rxh7 59.Kxh7 Kd3 60.Rxa2 e4 61.Ra1 e3 62.Rb1 e2 63.Ra1 Kc2 *(63...Ke3 64.Kh6 Kf3 65.Rb1 Kf2 66.Ra1 e1Q 67.Rxe1 Kxe1* ½ - ½ (66) ElexusChess (2761)-Flamerare (2809) Rapid 2022 *)* 64.Re1 Kd2 65.Rxe2+ Kxe2

½-½ (65) YoBot_v2 (2945)-Nikitosik-ai (2919) Blitz 2024;

C5b22421127121271112)

51.f4 Kd4 52.fxe5 Kxe5 53.Kg4 Kxe4 54.Kh5 Kf3 55.g4 Rb2 56.g5 hxg5 57.hxg5 Rc2 58.g6 Rb2 59.Rxa2 Rxa2 60.g7 Rh2+ 61.Kg5 Rb2 62.Kf5 Rb5+ 63.Ke6 Rg5 64.Kf6 Kg4 65.Kf7 Kf5 66.g8Q Rxg8 67.Kxg8

½-½ (67) yobot_v2 (2937)-Nikitosik-ai (2916) Blitz 2024;

C5b2242112712127112)

29...e5 30.Kf1 Kd7 31.Bb5 Nxb5 32.axb5 Rc8 33.Rxb6 Rc5 34.Rb7+ Rc7 35.Rb8 Rc5 36.Rf8 Ke7 37.Rb8 Kd7 38.Ke2 Kc7 39.Rf8 Rxb5 40.Rxf7+ Kb6 41.Rxg7 Rxb2+ 42.Kd3 a4 43.Rg6+ Ka7 44.Rg7+ Kb6 45.Rg8 Kb7 46.Rg7+ Kb6

½-½ (46) yobot_v2 (2977)-Nikitosik-ai (2973) Rapid 2024;

C5b224211271212712)

24.Rc3 Nd6 *(24...Rb8 25.Kf1 Ke7 26.Ke2 Kd7 27.Nc1 Bc7 28.Rc5 b6 29.Bc6+ Ke7 30.Rc4 Nd6 31.Rc3 Rc8 32.Nb3 Bb8 33.Nd4 Nf5 34.Nxf5+ exf5 35.g3 Be5 36.Rc4 Bxb2 37.Bb5 Rxc4 38.Bxc4 Kf6 39.f4 Ba3 40.Bb5 Bc5 41.h3 Bb4 42.Kf3 Be1 43.g4 fxg4+ 44.Kxg4 h5+ 45.Kf3 Ke7 46.e4 f6 47.f5 Kd6 48.Be8 Bh4 49.Kg2 Ke5 50.Kf3 Kd6 51.Kf4 Bg5+ 52.Kg3 Ke5 53.Bc6 Kd6 54.Bb5 Ke7 55.Ba6 Kd6 56.Kf3*

Ke7 57.Kg3 Kd6 58.Kf3 Ke5 59.Bb5 h4 60.Bf1 Bc1 61.Be2 Bf4 62.Bc4 Bc1 63.Bf1 Bh6 64.Be2 Bf4 65.Ba6 Bd2 66.Bf1 Kd4 67.Be2 Bc1 68.Kg4 Kxe4 69.Bf3+ Ke3 70.Bc6 Kd3 71.Kxh4 Kd4 72.Bb5 Ke4 73.Kg4 Ke5 74.h4 Bh6 75.Bd3 Bd2 76.Bf1 Be3 77.Kf3 Bg1 78.Bd3 Bd4 79.Kg4 Kd6 80.Kh5 Ke7 81.Bb5 Ba1 82.Kg6 Kf8 83.Kh5 Ke7 84.Bf1 Bd4 85.Be2 Be3 86.Kg6 Bh6 87.Kh5 Bf4 88.Bb5 Bd2 89.Kg4 Kf8 90.Kh3 Be1 91.Kh2 Bxh4 92.Ba6 Ke7 93.Kg2 Bg5 94.Kf3 Kd6 95.Ke4 Bc1 96.Kd4 Bb2+ 97.Ke4 Be5 98.Bb5 Bc3 99.Bf1 Kc6 100.Bc4 Bb4 101.Bd3 Kc5 102.Ba6 Kd6 103.Bf1 Bd2 104.Be2 Ke7 105.Ba6 Bh6 106.Kf3 g6 107.fxg6 f5 108.g7 Bxg7 109.Bf1 Bd4 110.Be2 Kf6 111.Bd3 Kg5 112.Ba6 Be5 113.Bb5 Bd6 114.Bf1 Kf6 115.Kg2 Be7 116.Bb5 Ke5 117.Kf3 Ke6 118.Kg2 Bd6 119.Bf1 Ba3 120.Be2 Ke5 121.Kf3 Bc5 122.Ba6 Kf6 123.Bf1 Ke5 124.Be2 Bd6 125.Bb5 f4 126.Bf1 b5 127.Bxb5 Ba3 128.Bf1 Bc1 129.Be2 Bb2 130.Bd1 Ba1 131.Bc2 Bb2 132.Bb1 Ba1 133.Ba2 Bb2 134.Bb1 Ba1 135.Ba2 Bb2 136.Bf1

½-½ (136) M-Z_Bot (2943)-ReinforcementTrial (2903) Rapid 2023*)* 25.g3 Rb8 26.Kf1 Bd8 27.Nc5 Ke7 28.Nd3 f6 29.h3 g5 30.Bd1 Rc8 31.Rxc8 Nxc8 32.Ke2 f5 33.Kd2 Kd6 34.Kc3 e5 35.b4 e4 36.Nc5 Kc6 37.Ne6 Bf6+ 38.Nd4+ Kd5 39.Bb3+ Kd6 40.bxa5 Kc5

41.Bc4 Nd6 42.Be2 f4 43.g4 Nf7 44.a6 bxa6 45.Bxa6 Nd8 46.Bc8 Nc6 47.Bb7 fxe3 48.fxe3 Nxd4 49.exd4+ Bxd4+ 50.Kd2 Kb4 51.a5 e3+ 52.Ke1 Kxa5 53.Bh1 Kb5 54.Kd1 Bc5 55.Bf3 Kb4 56.Ke2 Kc4 57.Kd1 Kd3 58.Be2+ Ke4 59.Ke1 Kf4 60.Ba6 Kg3 61.Ke2 Bb6 62.Bc8 Ba7 63.Be6 Bc5 64.Bd7 Kg2 65.Bc6+ Kxh3 66.Kf3 e2 67.Kxe2 Kxg4 68.Bd7+ Kg3 69.Be6 g4 70.Kf1 h5 71.Bf7 h4 72.Be6 h3 73.Bc8 h2 74.Bb7 h1Q+ 75.Bxh1 Bf8 76.Ba8 Bg7 77.Bb7 Bh8 78.Bc8 Bg7 79.Bxg4 Kxg4 ½-½ (79) M-Z_Bot (2936) - ReinforcementTrial (2911) Blitz 2023;

C5b224211271212713)

24.g3 Nd6 25.Rc2 Rb8 26.Bg2 Bd8 27.Nc5 Rc8 28.Nd7+ Ke7 29.Rxc8 Nxc8 30.Ne5 Nd6 31.Kf1 f6 32.Ng6+ Kf7 33.Nh8+ Ke8 34.Ng6 Nc4 35.Bxb7 Kf7 36.Nf4 Nxb2 37.Bc6 e5 38.Ne2 Ke6 39.Nc3 Kd6 40.Be8 f5 41.Ke2 Kc5 42.Kd2 e4 43.Bg6 Bf6 44.Nb1 Kd5 45.Bf7+ Kd6 46.Be8 Nc4+ 47.Kc2 Ne5 48.Nd2 Bd8 49.Bh5 Kd5 50.Nb3 g6 51.Be2 h5 52.Kb2 h4 53.Kc2 h3 54.Kc3 Bb6 55.Kb2 g5 56.Kc2 g4 57.Nd2 Bc5 58.Nb3 Bb4 59.Nd4 Be1 60.Nxf5 Nf3 61.Kd1 Bxf2 62.Ba6 Ke5 63.Ke2 Kxf5 64.Bc8+ Ke5 65.Kxf2 Nxh2 66.Kg1 Nf3+ 67.Kh1 Kd5 68.Bxg4 Kc4 69.Bxh3 Kd3 70.Bf1+ Kxe3 71.Kg2 Ne1+ 72.Kh3 Kf2 73.Kg4 e3 74.Bc4 e2 75.Bxe2 Kxe2 76.Kf4 Kd3 77.g4 Ng2+ 78.Kg3 Ne3 79.Kf4 Kd4 80.g5 Nd5+ 81.Kf5 Kc5 82.Ke5 Ne7

83.Kf6 Kd6 84.Kf7 Nf5 85.g6 Kd5 86.Kf6 Ng3 87.Kg5 Ke6 88.Kf4 Ne2+ 89.Kg5 Nd4 90.Kf4 Kd5 91.Kg5 Ke6 92.Kf4 Ne2+ 93.Kg5 Nc3 94.Kh6 Nd5 95.g7 Ne7 96.Kg5 Kf7 97.Kf4 Nd5+ 98.Ke4 Nc3+ 99.Kd3 Nxa4 100.g8Q+ Kxg8 101.Kc2 Kg7 102.Kd2 Nb6 103.Kc1 a4 104.Kb2 Nc4+ 105.Kc3 a3 106.Kb3 Kf6 107.Ka2 Ke5 108.Kb1 Kd4 109.Ka1 Ne3 110.Kb1 Kc3 111.Ka2 Nc2 112.Kb1 Kb3 113.Kc1 a2 114.Kd2 a1Q 115.Ke2 Qf6 116.Kd3 Qf3+ 117.Kd2 Qe3+ 118.Kd1 Qe1# 0-1 (118) weiawaga (2776)-ArasanX (3006) Rapid 2024;

C5b22421127121272)

23.Be2

C5b224211271212721)

23...Rd8 24.Kf1 Rb8 25.h3 *(25.Ke1 Bd8 26.Kd1 Ke7 27.Bf3 Nd7 28.h3 g5 29.Be2 Nb6 30.Nc5 Nd7 31.Nxd7 Kxd7 32.Bb5+ Ke7 33.Rc5 Kf6 34.Bd3 b6 35.Rc6 Be7 36.Rc7 Rh8 37.Rb7 Bc5 38.b3 h5 39.g3 g4 40.h4 Rd8 41.Kd2 Rh8 42.Rc7 Bd6 43.Rc6 Bb4+ 44.Ke2 Bc5 45.Rc7 Rb8 46.Ba6 Rd8 47.Rb7 Kg7 48.Bb5 Kg6 49.Bd3+ Kg7 50.Bc4 Kg6 51.Bb5 Kg7 52.Rc7 Bb4 53.Rb7 Rd2+ 54.Kf1 Kf8 55.Rxb6 Rb2 56.Rb8+ Kg7 57.Be8 Rb1+ 58.Kg2 Kf8 59.Bb5+ Kg7 60.Be8 Kf8 61.Bb5+ Kg7 62.Rb7 Kf8 63.Rb8+ ½ - ½ (64)* EtaBetaITA (2895)-YoBot_v2 (2913) Blitz 2023) 25...Bd8 26.Bd3 Nd5 27.Bb5 Ke7 28.Ke2 Bb6 29.Bc4 Nf6 30.Bd3 Ne8 31.Be4 Nd6 32.Bf3 Bd8 33.Rc2

g5 34.Bh5 Kf6
35.Nd4 Bb6
36.Nb3 Bd8
37.Bf3 b5 38.axb5
Nxb5 39.Nc5 Ke7
40.Nd3 Nd6
41.Ne5 Rb5
42.Nd3 f6 43.Kd2
Rb8 44.Bd1 Rb7
45.Rc6 Rb6
46.Rc1 Rb7
47.Rc6 Rb6
48.Rc1 Rb7
49.Ke2 Nf7 50.Kf1
Rd7 51.Ke2 Rb7
52.Kf1 Rd7
53.Be2 Rc7
54.Ra1 Rb7
55.Bd1 Nd6
56.Ra4 Bb6 57.g4
Rc7 58.Kg2 Nb7
59.Ra3 Nd6
60.Ra1 Rc4
61.Ra3 Rc7
62.Ra1 Rc4
63.Bb3 Rc8 64.h4
Ne4 65.hxg5 hxg5
66.Rh1 Rb8
67.Bd1 Nc5
68.Nxc5 Bxc5
69.Rh7+ Kd8
70.Rh8+ Kc7
71.Rh7+ Kc8
72.Kf3 Rxb2
73.Rf7 Rb1
74.Bc2 Rb4
75.Rxf6 Kd7
76.Rg6 Be7
77.Rg8 Bd8
78.Rg7+ Be7
79.Rg8 Bd8
80.Bg6 a4
81.Be8+ Ke7
82.Bxa4 Rxa4
83.Rxg5 Ra5
84.Rxa5 Bxa5
85.Ke4 e5
86.Kxe5 Be1 87.f3
Bd2 88.e4 Bc1
89.f4 Bb2+ 90.Kd5
Ba1 91.e5 Bb2
92.g5 Bc1 93.Ke4
Kf7 94.Kf3 Bb2
95.Kg3 Ba1
96.Kh4 Bb2
97.Kh5 Kg7 98.g6
Ba1 99.Kg5 Bb2
100.Kf5 Ba1
101.Kg5 Bb2
102.Kh5 Ba1
103.e6 Bf6 104.f5
Be7 105.Kg4 Ba3
106.Kg3 Bb4
107.Kf2 Ba3
108.Ke3 Bb4
109.Ke4 Kf6
110.Kd5 Bf8
111.Kc6 Ke7
112.Kb5 Bh6
113.Kc5 Be3+
114.Kc4 Bh6
115.Kd3 Bg7
116.Ke3 Ba1
117.Kd2 Bb2
118.Kc2 Ba1
119.Kd3 Bb2
120.Ke4 Ba1
121.Kf3 Bb2
122.Kg4 Ba1
123.Kh5 Bg7
124.Kg5 Bf8
125.Kf4 Bh6+
126.Kf3 Bg7
127.Ke4 Ba1
128.Kd5 Bb2
129.Kc4 Ba1

130.Kd3 Bb2
131.Ke3 Ba1
132.Ke4 Bb2
133.Kd5 Ba1
134.Ke4 Bb2
135.Kd3 Ba1
136.Ke3 Bb2
137.Kd2 Ba1
138.Ke2 Bb2
139.Kd2 Ba1
140.Ke2 Bb2
141.Kd3 Ba1
142.Kd2 Bb2
143.Kc2 Ba1
144.Kb3 Bd4
145.Kb4 Ba1
146.Ka4 Bb2
147.Kb5 Ba1
148.Ka5 Bb2
149.Ka4 Ba1
150.Kb5 Bb2
151.f6+ Kxe6
152.f7 Ke7
153.f8Q+ Kxf8
154.Kb4 Bc3+
155.Kc5 Bd4+
156.Kd6 Be5+
157.Kd5 Kg8
158.Kc4 Kh8
159.g7+ Kxg7
½ - ½ (159)

YoBot_v2 (2899)-ReinforcementTrial (2909) Blitz 2023;

C5b224211271212722)

23...Ne8 24.Nd2 Nd6 25.Kf1 Ke7 26.Bf3 Kd8 27.b3 Rc8 28.Nc4 Bc7 29.Nxd6 Bxd6 30.Rxc8+ Kxc8 31.Ke2 b6 32.g3 Kd8 33.Bb7 f5 34.Ba6 Bb4 35.h4 Ke7 36.h5 Kf6 37.Bc4 Bd6 38.f4 Ba3 39.Kf3 e5 40.Bb5 Bc1 41.Be2 exf4 42.exf4 Ba3 43.Bf1 Bd6 44.Bb5 g6 45.hxg6 Kxg6 46.Be8+ Kh7 47.Kg2 Bb4 48.Bd7 Kg6 49.Be8+ Kh7 50.Bc6 Bd6 51.Kh3 Bc5 52.Bd5 Ba3 53.Bf3 Bf8 54.Kh4 Bb4 55.Kh5 Be1 56.Kh4 Bf2 57.Bh5 Kg7 58.Bd1 Kh7 59.Bf3 Bc5 60.Bh5 Bb4 61.Kh3 Ba3 62.Be2 Bf8 63.Bd3 Kg6 64.g4 Kf6 65.Bxf5 Bd6 66.Kg3 h5 67.Bc2 hxg4 68.Kxg4 Bf8 69.Bf5 Be7 70.Bd7 Bf8 71.Bc6 Ba3 72.Kf3 Bb4 73.Bb5 Be7 74.Ke4 Bf8 75.Bd3 Bd6 76.Bb1 Kf7 77.Kf5 Ke7 78.Kg5 Ba3 79.Bc2 Bc1 80.Bg6 Bb2 81.Bb1 Bf6+ 82.Kg6 Bc3 83.Bd3 Bb2 84.Be4 Ba3 85.f5 Bb2 86.Bf3 Be5 87.Bc6 Bb2 88.Bd5 Bc3 89.Bf3

Bf6 90.Bh5 Bc3
91.Kg5 Bb2 92.Kf4
Kd6 93.Bg4 Bc1+
94.Kg3 Bd2 95.f6
Bc3 96.f7 Be5+
97.Kh4 Ke7
98.Bh5 Bc3
99.Kg5 Bd2+
100.Kg6 Bc3
101.Kf5 Bb2
102.Kg4 Bf6
103.Bg6 Bg7
104.Kf5 Bc3
105.Kg5 Bd2+
106.Kg4 Be3
107.Kf5 Bd4
108.Bh5 Bb2
109.Kg6 Be5
110.Kh6 Kf8
111.Kg6 Bd4
112.Kf5 Bc5
113.Ke6 Ba3
114.Bg4 Bb4
115.Be2 Bc5
116.Kf6 Be7+
117.Kg6 Bb4
118.Bg4 Bc3
119.Bc8 Bb2
120.b4 Ba3
121.b5 Bc5
122.Bb7 Be7
123.Bd5 Bb4
124.Kh5 Kg7
125.Kg4 Kf6
126.Kf4 Bd6+
127.Kg4 Be7
128.Kh5 Kg7
129.Bc4 Bb4
130.Bb3 Kf8
131.Kg5 Ke7
132.Ba2 Bd2+
133.Kf5 Be3
134.Kg6 Kf8
135.Kh5 Ke7
136.Bb3 Kf8
137.Bc4 Ke7
138.Kg6 Kf8
139.Kf6 Bc5
140.Be2 Ba3
141.Bc4 Bd6
142.Bd5 Bb4
143.Be6 Bc3+
144.Kg5 Ke7
145.Kg6 Kf8
146.Kh5 Bd4
147.Kg5 Bc3
148.Ba2 Ke7
149.Bd5 Bd4
150.Kf4 Bf2
151.Ke5 Bc5
152.Ke4 Kf6
153.Ba2 Bb4
154.Kd5 Bc5
155.Kc6 Ke7
156.Bc4 Bg1
157.Be6 Bf2
158.Kd5 Bc5
159.Ke5 Bg1
160.f8Q+ Kxf8
161.Bg4 Ke7
162.Kd5 Kf6
163.Be6 Bf2
164.Bc8 Be3
165.Bh3 Bc5
166.Bc8 Bg1
167.Ke4 Bc5
168.Bh3 Bg1
169.Bf5 Bc5
170.Bh3 Bg1
171.Bf5 Bf2
172.Bh3 Be1
173.Bg4 Bd2
174.Bf5 Be1
175.Bh3 Bg3
176.Bg4 Be1
177.Kf4 Ke7

178.Ke5 Bg3+
179.Kd5 Bh2
180.Bf5 Kf6
181.Ke4 Bg3
182.Bh3 Bf2
183.Kf4 Be1
184.Bc8 Bh4
185.Bh3 Be1
186.Ke4 Kg5
187.Bf5 Bf2
188.Be6 Bg3
189.Bd7 Kf6
190.Bg4 Bf2
191.Bh3 Kg5
192.Bc8 Be1
193.Bd7 Bd2
194.Be6 Bb4
195.Ke5 Be1
196.Ke4 Bb4
197.Bc8 Bc5
198.Bd7 Bd6
199.Kf3 Bc5
200.Ke4 Bd6
201.Bc8 Bh2
202.Bd7 Bf4
203.Kd5 Bh2
204.Bc8 Kf4
205.Ba6 Bg1
206.Bc8 Be3
207.Kc6 Bf2
208.Be6 Kf3
209.Ba2 Kf4
210.Bb1 Be1
½-½ (210) YoBot_v2 (2909)-Nikitosikbot (2911) Rapid 2023;

C5b22421127121273)

23.Kf1 Ne4 24.Bf3 Nd6

C5b224211271212731)

25.h4

C5b2242112712127311)

25...Ke7 26.h5

C5b22421127121273111)

26...Rd8 27.Ke2 Rd7 28.Rc3 Rc7 *(28...e5 29.Bd5 Ne8 30.Bf3 Nd6 31.Bd5 Ne8 32.Be4 Nd6 33.Bd5* ½-½ (33) Mate-AI (2854)-ReinforcementTrial (2885) Blitz 2023) 29.Kd3 Rxc3+ 30.bxc3 Bc7 31.c4 b6 32.g4 e5 33.Bd5 g6 34.hxg6 fxg6 35.c5 bxc5 ½-½ (35) Mate-AI (2871)-ReinforcementTrial (2889) Blitz 2023;

C5b22421127121273112)

26...Kd7 27.Ke2 Rc8 28.Rxc8 Kxc8 29.Kd3 Bd8 *(29...Kd7 30.Nd2 Bd8 31.Nb3 b5 32.axb5 Nxb5 33.Bd1 Nd6 34.Nd4 Bf6 35.Ba4+ Kc7 36.f4 e5 37.fxe5* ½-½ (37) Mate-AI (2850)-ReinforcementTrial (2878) Blitz 2023) 30.Bd1 Bf6 31.Nxa5 Bxb2 32.Be2 Ba3 33.f4 b5 34.axb5 Nxb5 35.Nc4 Bc5 36.Ne5 Nd6 37.g4 Kd8 38.Bd1 Ke7

39.Nc6+ Kf8 40.Ne5 Ba3 41.Ke2 Ke7 42.Nc6+ Kf8 43.Ne5 Ke7 44.Nc6+ Kd7 45.Ba4 Ke8 46.Kf3 Kf8 47.e4 Nb7 48.e5 Bc1 49.Bc2 Nc5 50.Nd4 Kg8 51.Nc6 Bb2 52.Na5 Bc1 53.Nc4 Kf8 54.Nd6 Nd7 55.Ne4 Ba3 56.g5 hxg5 57.Nxg5 Bb2 58.Ne4 Nb6 59.Bb3 Nc8 60.Nc5 Ba3 61.Bxe6 fxe6 62.Nxe6+ Kg8 63.f5 Kf7 64.Ng5+ Kg8 65.Ke4 Bc1 66.Nf3 Bb2 67.f6 gxf6 68.exf6 Bxf6 69.Kd5 Kf7 70.Ne5+ Kg7 71.Ng4 Ne7+ 72.Ke6 Ng8 73.Kd6 Be7+ 74.Kd7 Bh4 75.Ne3 Kf6 76.Kc6 Ke5 77.Nd5 ½ - ½ (77)

Botyuliirma (2885)-EmanBot (2897) Blitz 2023;

C5b2242112712127312)

25...g5 26.hxg5 hxg5 27.Rc3 Rb8 28.Ke2 Bd8 29.Rd3 Ke7 30.Rc3 Ke8 31.Nc5 b6 32.Bc6+ Ke7 33.Nd7 Rc8 34.Ne5 f6 35.Nf3 Nf5 36.Nd2 Nd6 37.Nf3 Bc7 38.Nd4 Bb8 39.Kd3 f5 40.Ba8 Rxc3+ 41.Kxc3 Bc7 42.b4 Kf6 43.Bf3 Bd8 44.Kb3 Bc7 45.Kc3 g4 46.Bc6 e5 47.Ne2 Bd8 48.Kb3 Ke6 49.Nc3 f4 50.Bd5+ Kf5 51.Bc6 fxe3 52.fxe3 axb4 53.Kxb4 Bh4 54.Bd7+ Kg5 55.Nd5 Be1+ 56.Kb3 Ba5 57.Kc2 Ne4 58.Kd1 Kh4 59.Ke2 Kg3 60.Kf1 Bd2 61.Bc6 Nc3 62.Nxc3 Bxc3 63.Bd7 Bb4 64.Ke2 Be7 65.Be6 Bf6 66.Bd7 Bh4 67.Bf5 Be7 68.Be6 Bc5 69.Kd3 Ba3 70.Ke2 Bc5 71.Bf5 Ba3 72.Be4 Bb4 73.Bf5 Bc5 74.Bc8 Bf8 75.Kd3 Bc5 76.Ke4 Kxg2 77.Bxg4 Kf2 78.Bh5 Bxe3 79.Kxe5 b5 80.axb5 Kf1 81.b6 Bc5 82.b7 Bg1 83.b8Q Bh2+

84.Kd4 Bxb8 85.Bd1 Ba7+ 86.Kc3 Kg1 87.Bc2 Bf2 88.Bb1 Kg2 89.Ba2 Bd4+ 90.Kxd4 ½-½ (90) yobot_v2 (3005)-Boller1910 (3008) Blitz 2024;

C5b224211271212732)

25.Rc2 Ke7

C5b2242112712127321)

26.Ke2 Kd7 27.Kd3

C5b22421127121273211)

27...Rc8 28.Rc3 Rxc3+ 29.bxc3 Bd8 30.c4 b6 31.g3 f5

C5b224211271212732111)

32.Bg2 g5 33.Kd4 Bf6+ 34.Kd3 Nf7 35.f4 Bd8 36.h3 *(36.Bh1 Ke7 37.Kd4 Kd6 38.Kc3 Bc7 39.Bf3 e5 40.Bd5 Ke7 41.Bxf7 Kxf7 42.fxg5 hxg5 43.e4 g4 44.exf5 Kf6 45.c5 bxc5 46.Kc4 Kxf5 47.Nd2 e4 48.Nf1 Bd8 49.Ne3+ Ke6 50.Nxg4 Bg5 51.h4 Bc1 52.Nh2 Kf5 53.g4+ Kf4 54.g5 Kf5 55.Nf1 Bf4 56.Kb5 e3 57.Nxe3+ Bxe3 58.Kxa5 c4 59.g6 Kxg6 60.h5+ Kxh5 61.Kb4 Bc5+ 62.Kxc4 Bf8 63.a5 Bh6 64.a6 Be3 65.a7 Bxa7* ½-½ (64) YoBot_v2 (2911) - ReinforcementTrial (2903) Rapid 2023 *)* 36...Ke7 37.Bf3 gxf4 38.exf4 e5 39.Bd5 exf4 40.Bxf7 Kxf7 41.gxf4 Bc7 42.Ke3 Bd6 43.Kf3 Kf6 44.Kg3 Kf7 45.Kf3 Kf6 46.Kg3 Kg6 47.Nc1 Ba3 48.Nd3 Kf7 49.Kh4 Be7+ 50.Kh5 Kg7 51.Ne5 Bd6 52.Nd3 Bc5 53.Nxc5 bxc5 54.Kh4 Kf6 55.Kh5 Kg7 56.Kh4 Kg6 57.Kg3 h5 58.Kf3 Kg7 59.h4 Kh8 60.Ke2 Kh7 61.Ke3 Kg7 62.Kd2 Kf8 63.Kc2 Ke7 64.Kc3 Ke6 65.Kb2 Ke7 66.Kc1 Kf7 67.Kb1 Kf8 68.Ka1 Ke8 69.Kb2 Kd7 70.Ka1 Ke8 71.Kb1 Kd7 72.Kb2 Ke6 73.Kc2 Kf6 74.Kb2 Kf7 75.Kb3 Ke6 76.Ka2 Kd7 77.Ka3 Ke7 78.Kb2 Ke6 79.Kc2 Kd7

80.Kc1 Kc7
81.Kd1 Kb6
82.Kc2 Ka7
83.Kd3 Ka6
84.Kc2 Kb7
85.Kc1 Kc7
86.Kd2 Kb6
87.Kc2 Ka6
88.Kb2 Kb6
89.Kc3 Kb7
90.Kc2 Kb6
91.Kb3 Kb7
92.Kc2 Ka6
93.Kb2 Kb6
94.Kb3 Kb7
95.Kc3 Kb6
96.Kd3 Kb7
97.Kc3 Ka6
98.Kd3 Kb7
99.Ke3 Ka6
100.Kd2 Kb7
101.Kd1 Kc7
102.Kc1 Kb7
103.Kd2 Kc7
104.Ke2 Kb6
105.Kf3 Kc6
106.Kf2 Kb6
107.Kg2 Kc7
108.Kg1 Kb6
109.Kf1

½ - ½ (110) YoBot_v2 (2902)-VariantsTop (2922) Rapid 2023;

C5b224211271212732112)

32.Bh1 g5 33.Bg2 g4 34.c5 bxc5 35.Nxc5+ Ke7 36.Nb7 Nxb7 37.Bxb7 Kf6 38.Bc8 e5 39.Ke2 Kg5 40.Kf1 f4 41.exf4+ exf4 42.gxf4+ Kxf4 43.Ba6 Bb6 44.Kg2 h5 45.Bc8 Bd4 46.Bd7 Bb6 47.Kg1 Bc7 48.Kf1 Bb6 49.Bc8 Bc5 50.h3 gxh3 51.Bxh3 Bb6 52.Kg2 h4 53.Bd7 Ba7 54.Kg1 Bd4 55.Bc8 Bb6 56.Kg2 Ba7 57.f3 Bb6 58.Bh3 Bd4 59.Bd7 Bb6 60.Bh3 Bd8 61.Kh2 Kxf3 62.Bf1 h3 63.Bxh3 Bh4 64.Bf1 Be1 65.Bg2+ Ke2 66.Bh1 Bd2 67.Bg2 Bc1 68.Bh1 Bb2 69.Bg2 Ba1 70.Bh1 Bb2 71.Bg2 Ba1 72.Bh1 Bb2

½-½ (72) YoBot_v2 (2898)-Intron014 (2912) Blitz 2023;

C5b22421127121273212)

27...Rd8 28.Nd2 Ke7 29.g3 Rd7 30.h3 f5 31.Ke2 Rc7 32.Rxc7+ Bxc7 33.Kd3 Kf6 34.Nc4 Nxc4 35.Kxc4 b6 36.Kb5 Be5 37.Kxb6 Bxb2 38.Kxa5 Bc3+ 39.Kb5 Be1 40.g4 Ke5 41.gxf5 exf5 42.Kc4 Bxf2

43.Kd3 Be1 44.Ke2 Ba5 45.Bc6 Bb6 46.Bf3 Kf6 47.Bc6 g5 48.Bf3 Ba5 49.Bh5 Bb6 50.Kf3 f4 51.exf4 gxf4 52.Kxf4 Bg1 53.h4 Bf2 54.a5 Be1 55.a6 Bf2 56.a7 Bxa7 57.Bd1 h5 58.Bxh5 Bg1 59.Bd1 Bf2 60.h5 Be1 61.h6 Bd2+ 62.Kf3 Bxh6 63.Bc2 Bc1 64.Bb1 Bb2 65.Ba2 Ba1 66.Bb1 Bb2 67.Ba2 Ba1 68.Bb1 Bb2 ½-½ (68) YoBot_v2 (2913) - mayhem23111 (2921) Blitz 2023;

C5b2242112712127322)

26.Rc3 f5 27.Ke2 e5 28.Bd5 Rd8 29.Nd2 Rd7 30.f3 f4 31.e4 Rc7 32.Nb3 h5 33.Kd3 Kd7 34.Kc2 Kd8 35.Kb1 Kd7 36.Kc2 Kd8 37.Kd3 Kd7 38.Ke2 Kd8 39.Ke1 Ke7 40.Kd1 Kd7 41.Ke2 Kd8 42.Kd1 Kd7 43.h3 Kd8 44.Kc2 Kd7 45.Kd1 Ne8 46.Ke2 Nd6 47.Kd3 Kd8 48.Be6 Ke7 49.Bg8 Kd7 50.Bd5 Kd8 51.Ke2 Ne8 52.Kd1 Nd6 53.Kc2 Rd7 54.Kb1 Rc7 55.Ka2 Nc8 56.Nc1 Be3 57.Nd3 Bd4 58.Rxc7 Kxc7 59.b4 b6 60.Bf7 h4 61.Kb3 Nd6 62.Be6 Kd8 63.Bg4 Ke7 64.Bf5 Kf6 65.Bg4 Ke7 66.Bf5 Kf6 67.Bd7 Ke7 68.Bc6 Kd8 69.Bd5 Ke7 70.Bg8 Kd7 71.Bd5 Ke7 72.Bg8 Kd7 73.Bc4 Kc7 74.Bb5 Kd8 75.Bc4 Kd7 76.Bb5+ Ke7 77.bxa5 bxa5 78.Nc1 Bb6 79.Nd3 Bd4 80.Nc1 Bb6 81.Ne2 Be3 82.Nc3 Kd8 83.Nd5 Bd4 84.Ka2 Nb7 85.Ba6 Nd6 86.Bf1 Nc8 87.Kb3 Kd7 88.Ba6 Nd6 89.Bb5+ Kd8 90.Kc2 Bg1 91.Kd3 Bf2 92.Kc3 Bc5 93.Ba6 Kd7 94.Kb3 Kd8

95.Ka2 Bd4 96.Bd3 Bf2 97.Be2 Bd4 98.Ba6 Kd7 99.Bb5+ Kd8 100.Ba6 Bf2 101.Kb3 Bd4 102.Bc4 Kd7 103.Bd3 Bf2 104.Bb5+ Kd8 105.Be2 Bd4 106.Bb5 Bf2 107.Ba6 Kd7 108.Bf1 Bd4 109.Bc4 Bf2 110.Ba6 Bd4 111.Bb5+ Kd8 ½-½ (111)

YoBot_v2 (2957)-Nikitosik-ai (2933) Blitz 2024;

C5b224211271212733)

25.Ke2

C5b2242112712127331)

25...Rb8

C5b22421127121273311)

26.Rc2

C5b224211271212733111)

26...Ke7 27.Nc1 Rd8 28.Rc3 Rd7 29.Nb3 Rc7 30.Kd3 Rd7 31.Ke2 Rc7 32.Rxc7+ Bxc7 33.Nd2 f5 34.Kd3 Kf6 35.h3 e5 36.Kc3 *(36.Be2 Bb6 37.Nc4 e4+ 38.Kc3 Bc7 39.Kd4 Ke6 40.h4 Nxc4 41.Bxc4+ Kf6 42.Kc5 Bh2 43.Kb6 Bg1 44.f3 exf3 45.gxf3 Bxe3+ 46.Kxa5 Kg6 47.Be6 Kh5 48.Bxf5 b6+ 49.Kb5 Kxh4 50.Bg6 h5 51.Bf7 Kg5 52.f4+ Kg4 53.f5 h4 54.Be6 Kg3 55.b4 h3 56.Bd5 Kf4 57.Bb7 Bd2 58.Kxb6 Bxb4 59.Kb5 Be1 60.Kc4 h2 61.Kd3 Kxf5 62.a5* Normal ½-½ (58) ELO_1500 (2734)-Hoon_Bot (2820) Rapid 2024) 36...e4 37.Be2 Ke6 38.Nc4 b6 39.Nxd6 Bxd6 40.Kd2 Be5 41.b3 f4 42.Bb5 Bd6 43.exf4 Bxf4+ 44.Ke2 Ke5 45.g3 Bg5 46.Bd7 Kd4 47.Be8 Bf6 48.f3 exf3+ 49.Kf2 Kc3 50.Bf7 Kd4 51.Kxf3 Be5 52.Kf2 Bc7 53.h4 Ke5 54.Kf3 Bd8 55.Bg6 Bf6 56.g4 Bxh4 57.Bd3 Kd4 58.Bf5 Kc3 59.Be6 Kd4 60.Bf7 Bg5 61.Be6 Be7 62.Bd7 Kd3 63.Kg3 Ke4 64.Bf5+ Ke5 65.Bd7 Bd8 66.Bc6 Bf6 67.Bd7 Ke4 68.Bc6+ Kd4 69.Bd7 Kc3

70.Be6 Kc2
71.Kh3 Kd3
72.Bf5+ Kd4
73.Bd7 Bg5
74.Kg3 Bc1 75.Bf5
Bg5 76.Kg2 Ke5
77.Bd7 Kd4
78.Kg3 Kc3
79.Be6 Bd8
80.Bc4 Bc7+
81.Kh3 Bd8
82.Bg8 b5 83.Bf7
b4 84.Kg2 Kd4
85.Be6 Ke5
86.Bg8 Kf4 87.Be6
Bf6 88.Bd7 Bg5
89.Kh3 Bd8
90.Kg2 Bf6 91.Kh3
Be7 92.Kg2 Bg5
93.Kh3 Bf6 94.Bc6
Bd8 95.Bd7 Bg5
96.Be8 Ke5
97.Kg3 Ke4
98.Bc6+ Kd3
99.Bb5+ Kc2
100.Bc4 Kc3
101.Kg2 Kd4
102.Bf7 Ke5
103.Bc4 Bh4
104.Kh3 Be7
105.Bf7 Bd8
106.Bc4 Kd4
107.Kg2 Be7
108.Kg3 Kc3
109.Kf2 Bh4+
110.Kg2 Bg5
111.Kg3 Bf6
112.Kh3 Kb2
113.Kg3 Kc3
114.Be6 Kd3
115.Bg8 Ke4
116.Bc4 Ke3
117.Bb5 Be7
118.Be8 Bf6
119.Bf7 Bd8
120.Be6 Kd3
121.Bc4+ Kc3
122.Be6 g6
123.Bc4 Bf6
124.Bg8 Be5+
125.Kf3 Bd4
126.Kg3 Bb6
127.Bd5 Bc7+
128.Kf3 Bd6
129.Bc4 Bh2
130.Kg2 Be5
131.Kf3 Kc2
132.Kg2 Kc3
133.Be6 Bf6
134.Kh3 Kd3
135.Kg3 Kc3
136.Kh3 Be7
137.Bg8 Bc5
138.Kg2 Kc2
139.Kh3 Bf8
140.Kg2 Kc3
141.Be6 Kc2
142.Kg1 Bd6
143.Bf7 Bc7
144.Bc4 Bb6+
145.Kh1 Kc3
146.Kh2 Bc7+
147.Kh3 Bb6
148.Bg8 Bd4
149.Be6 Kc2
150.Bf7

1-0 (150) YoBot_v2 (2921)-Starfaith (2867) Blitz 2023;

C5b224211271212733112

26...Bd8 27.Nc5
Rc8 28.Kd3 b6
29.Nd7+ Ke7
30.Rxc8 Nxc8
31.Ne5 Bc7
32.Nc6+ Kd7

33.Nd4 Be5 34.Ba8 (*34.Bc6+ Kc7 35.Ba8 g5 36.h3 Kd7 37.b3 Nd6 38.Nc6 Bg7 39.b4 axb4 40.Nxb4 h5 41.g3 f5 42.Bg2 Kc7 43.Na6+ Kc8 44.Nb4 Kc7 45.Kc2 Be5 46.Nd3 Bf6 47.Kb3 Kd8 48.Nc1 Kd7 49.Nd3 Ke7 50.Bc6 Kd8 51.Nc1 Nf7 52.Ne2 Nd6 53.Bh1 Kd7 54.Bg2 Kc7 55.Nc1 Be7 56.Ne2 Bf6 57.Kb4 Kd7 58.Nc1 Kd8 59.Kb3 Kd7 60.Kc2 Nc4 61.Nb3 Kd6 62.Bf1 Kd5 63.Bg2+ Kd6 64.Bf1 Kd5 65.Be2 g4 66.hxg4 hxg4 67.Bf1 Nd6 68.Bg2+ Kc4 69.Bc6 Kb4 70.Nc1 Kc5 71.Bg2 Kc4 72.Bc6 Kc5 73.Bd7 Ne4 74.Bxe6 Nxf2 75.Bxf5 Be5 76.Nd3+ Nxd3 77.Kxd3 Bxg3 78.Bxg4 b5 79.axb5 Kxb5 80.Bc8 Bd6 81.Kd4 Bf8 82.Bd7+ Kb4 83.e4 Ka3 84.Bc8 Kb3 85.e5 Kc2 86.Be6 Kd2 87.Ke4 Kc3 88.Ba2 Kd2 89.Bf7 Ke2 90.Be6 Be7 91.Bc4+ Kf2 92.Bd5 Kg2 93.Kf4+ Kf2 94.Bc4 Bf8 95.e6 Be7 96.Kf5 Kf3 97.Bd5+ Kg3 98.Bc6 Kh3 99.Ke4 Kh4 100.Bb5 Kh5 101.Be2+ Kh4 102.Bb5 Kg4 103.Bf1 Kg5 104.Bb5 Bc5 105.Ke5 Ba3 106.Bd3 Be7 107.Bb1 Kg4 108.Bf5+ Kf3 109.Bd3 Kf2 110.Be4 Kg3 111.Bf5 Kh4 112.Kd5 Kg5 113.Bh3 Kh5 114.Bf1 Ba3 115.Kc6 Kh6 116.Be2 Kg6 117.Kd7 Kf6 118.e7 Bxe7 119.Ke8 Kg6 120.Bd1 Kh7 121.Bc2+ Kh6 122.Kxe7*

½ - ½ (122)

ResoluteBot (2763)-

Flamerare (2778) Rapid 2022) 34...g5 35.Bc6+ Kc7 36.Bf3 Nd6 37.h3 Bg7 38.b3 Kd8 39.Nc6+ Kc7 40.Nd4 Kd7 41.g3 Kc7 42.Ba8 Kd7 43.Bc6+ Kd8 44.Bg2 Kd7 45.Bc6+ Kd8 46.Ba8 Bxd4 47.Kxd4 Nf5+ 48.Kc4 Nd6+ 49.Kd4 Nf5+ 50.Ke5 Ke7 51.Bf3 f6+ 52.Ke4 Nd6+ 53.Kd4 Nf5+ 54.Kc3 Nd6 55.Kd4 Nf5+ 56.Kc4 Nd6+ 57.Kd4 ½-½ (57)

TutorialBotelmejor (2892) - MayhemPl_cluster (2873) Blitz 2023; **C5b22421127121273312)**

26.Rc3 Bd8 27.Nc5 *(27.Kd3 Bf6 28.Rc7 b6 29.Rd7 Rd8 30.Rxd8+ Bxd8 31.Nd4 Bf6 32.b3 Ke8 33.Bg4 e5 34.Nf5 Nxf5 35.Bxf5 g6 36.Bh3 Ke7 37.e4 Kf8 38.Bc8 Kg7 39.g3 Be7 40.Bd7 Kf6 41.f3 Bb4 42.Bc8 Bd6 43.Ba6 Kg7 44.Kc4 Bb4 45.Kd5 Kf6 46.Bc4 Bc5 47.Kc6 Ke7 48.h3 Be3 49.Kd5 Bf2 50.g4 Bg3 51.Kc6 Bf2 52.Ba6 Kf6 53.Bc4 Ke7 54.Kc7 Bg1 55.Bd3 Kf6 56.Bc4 Bd4 57.Kd8 Kg5 58.Bxf7 Kh4 59.Bxg6 Kxh3 60.g5 hxg5 61.Bf5+ Kg3 62.Bg4 Kf4 63.Ke7 Ba1 64.Kf6 Bd4 65.Ke6 Bc3 66.Kf6 Ba1 67.Ke7 Ke3 68.Ke6 Bc3 69.Kf5 Kd4 70.Kxg5 Kc5 71.Kf5 b5 72.axb5 Kxb5 73.f4 exf4 74.Kxf4 Ba1 75.b4 axb4 76.e5 Bxe5+ 77.Kxe5 Kc6 78.Bd1 Kd7 79.Bc2 Ke8 80.Bb1 Kf8 81.Ba2 Ke8 82.Bb1 Kf8 83.Ba2 Ke8 84.Bb1* ½-½ (84)

YoBot_v2 (2905)-ReinforcementTrial (2911) Blitz 2023) 27...Ke7 28.Kd1 *(28.Kd2 Ke8 29.Ke1 Bf6 30.Rb3 Rc8 31.Nxb7 Nxb7 32.Rxb7 Rc2 33.Be2 Kf8 34.Rb8+ Ke7 35.Rb7+ Kf8 36.Rb8+ Ke7 37.Rb7+ Kf8*

½-½ (37) YoBot_v2 (2914) - ReinforcementTrial (2915) Blitz 2023; *28.Nd3 b5 29.axb5 Nxb5 30.Rc6 Na7 31.Ra6 Nc8 32.Kd2 Bc7 33.Kc3 Nb6 34.Ra7 Kd6 35.b3 Nd7 36.Nb2 Ne5 37.Nc4+ Nxc4 38.bxc4 Rb1 39.c5+ Kd7 40.Ra6 Be5+ 41.Kd2 Rb2+ 42.Ke1 Kd8 43.h4 Bc7 44.Bc6 Rc2 45.Ra8+ Ke7 46.Ra7 Kd8 47.Ra8+ Ke7 48.Ra7 Rxc5 49.Rxc7+ Kf6 50.Kd2 a4 51.Ra7 Rxc6 52.Rxa4 Rb6 53.Ke2 Rb5 54.g3 Rb2+ 55.Kf1 Rb5 56.Kg2 Rc5 57.Ra8 g6 58.Rg8 Ra5 59.g4 Ra1 60.Kh2 Ra4 61.Kh3 Ra2 62.Kg3 Ra5 63.Kf3 Rc5 64.Kg3 Ra5 65.Kg2 Ra1 66.Rf8 g5 67.hxg5+ Kg7 68.Rb8 hxg5 69.Rb4 Kh6 70.Rb7 Kg7 71.Kg3 Ra5 72.Rb2 Ra1 73.Kh3 Ra3 74.Rb5 Kh6 75.Rb2 Ra5 76.Rb7 Kg6 77.Rb1 Kg7 78.Rb8 Ra2 79.Kg2 Ra3 80.Rb6 Ra2 81.Rb7 Ra3 82.Rb5 Kh6 83.f4 Rxe3 84.Rxg5 Rb3 85.Rh5+ Kg7 86.Ra5 Rb4 87.Rg5+ Kf6 88.Kf3 Rb3+ 89.Ke4 Ra3 90.Re5 Ra7 91.Rb5 Ra4+ 92.Ke3 Ra3+ 93.Kf2 Ra2+ 94.Kg3 Ra3+ 95.Kf2 Ra2+ 96.Ke3 Ra6 97.Rg5 Ra3+ 98.Kf2 Ra8 99.Rh5 Ra1 100.Ke3 Ra4 101.Re5 Kg7 102.Rg5+ Kf6 103.Rb5 Ra1 104.Kf3 Rf1+ 105.Ke3 Rd1 106.Ra5 Re1+ 107.Kf3 Rg1 108.Ra8 Rf1+ 109.Ke4 Re1+ 110.Kf3 Rc1 111.g5+ Kg7 112.Ra7 Rc3+ 113.Kg4 Rc4 114.Ra8 e5 115.Kf5 Rxf4+ 116.Kxe5 Rf1*

117.g6 fxg6 118.Ra2 Rf5+ 119.Kd4 Rf4+ 120.Kc3 Rf3+ 121.Kd4 Rf4+ 122.Kc3 Rf3+ 123.Kd4 Rf4+ ½ - ½ (123) YoBot_v2 (2897)-ReinforcementTrial (2895) Rapid 2023 *)*

C5b224211271212733121)

28...g5 29.Nd3 *(29.h3 b5 30.axb5 Rxb5 31.Nd3 f6 32.Be2 Rb8 33.Kc2 Kd7 34.Nc5+ Ke7 35.Nd3 Kd7 36.Nc5+ Ke7 37.Bf3 Rc8 38.Kb3 Rb8+ 39.Ka2 Rc8 40.Kb3 Rb8+ 41.Kc2 f5 42.Nd3 Kf6 43.Nc5 Ke7 44.Nd3 Kf6 45.g4 Bb6 46.Kd1 Rc8 47.Rb3 Bc7 48.gxf5 exf5 49.Ke1 Bd8 50.Bd1 Ke6 51.Kf1 Kf6 52.Ke1 Ke7 53.Kf1 Kf6 54.Bf3 Rc2 55.Be2 Bc7 56.Ke1 Rc4 57.Bf3 Ke6 58.Be2 Rc6 59.Kf1 Rc4 60.Ra3 Ke7 61.Rb3 Rc2 62.Bd1 Rc4 63.Be2 Rc2 64.Bh5 Kf6 65.Bd1 Rc6 66.Kg1 Ke7 67.Kf1 Rc4 68.Kg2 Kf6 69.Ra3 Ne4 70.Rb3 Nc5 71.Nxc5 Rxc5 72.Rb7 f4 73.exf4 Bxf4 74.b4 axb4 75.Rb6+ Kg7 76.Rxb4 Rd5 77.Rb7+ Kh8 78.Bc2 Rd4 79.Rh7+ Kg8 80.Rxh6 Rc4 81.Bb3 Kg7 82.Bxc4 Kxh6 83.f3 g4 84.hxg4 Bc1 85.f4 Bxf4 86.g5+ Kxg5 87.Bf1 Kh6 88.Be2 Kh7 89.Bd1 Kh8 90.Bc2 Kg8 91.Bb1 Kh8 92.Ba2 Kh7 93.Bb1+ Kh8 94.Ba2 Kh7 95.Bb1+ Kh8* ½-½ (95) YoBot_v2 (2905) - ReinforcementTrial (2907) Blitz 2023*)*

29...b6 30.Kc2 Rc8 31.Rxc8 Nxc8 32.h3 f6

C5b224211271212733121

33.Bc6 Nd6 34.Kc3 Bc7 35.g3 Nf7 36.f4 Nd6 37.e4 *(37.g4 Kd8 38.Nc1 Nf7 39.Nd3 Nd6 40.Nc1 Nf7 41.Ne2 Ke7 42.Bg2 Bd6*

43.Kd3 f5 44.gxf5 exf5 45.Bf3 Bc5 46.Nc3 Kd6 47.Nb5+ Ke6 48.Nc7+ Kf6 49.Bh5 Nd6 50.Bf3 Nf7 51.Bh5 Ke7 52.Nd5+ Ke6 53.Nc7+ Ke7 54.Nd5+ Ke6 55.Nc7+ Kf6 56.Kc4 Nd6+ 57.Kd5 Ke7 58.Kc6 Nc4 59.Nd5+ Ke6 60.Nc7+ Ke7 61.Nd5+ Ke6 62.Nc7+ Ke7 ½-½ (62) YoBot_v2 (2909)-VariantsTop (2900) Blitz 2023) 37...Nf7 38.Kd2 Nh8 39.Bb5 gxf4 40.gxf4 Ng6 41.Ke3 e5 42.f5 Nf4 43.h4 Bd6 44.Bc4 Bc5+ 45.Nxc5 bxc5 46.Kd2 Kd6 47.Ke1 Ng2+ 48.Ke2 Nf4+ 49.Kf3 Kd7 50.Ke3 Ng2+ 51.Ke2 Nf4+ 52.Ke3 Kc7 53.Kd2 Kd6 54.b3 Ke7 55.Bd3 Kd7 56.Bb5+ Kd6 57.Bc4 Kd7 58.Ke3 Kc6 59.Kd2 Kb6 60.Kc3 Ng2 61.h5 Ne3 62.Kd3 Nd1 63.Ke2 Nb2 64.Kf3 Nd1 65.Ke2 Nb2 66.Kd2 Nxc4+ 67.bxc4 Kc7 68.Ke2 Kc6 69.Kd1 Kd7 70.Ke2 Kc7 71.Kd2 Kd7 72.Ke3 Kc7 73.Ke2 Kd6 74.Kd3 Kc6 75.Ke2 Kc7 76.Ke3 Kd7 77.Kf2 Kc6 78.Kf3 Kd7 79.Ke3 Kc6 80.Kd2 Kb7 81.Ke3 Kc6 82.Kf3 Kd6 83.Kf2 Ke7 84.Ke3 Kd7 85.Kf3 Kc6 86.Kf2 Kb7 87.Ke1 Kc7 88.Kd2 Kb6 89.Kd3 Kc7 90.Kc3 Kd7 91.Kb3 Kc6 92.Kc2 Kd7 93.Kb2 Kc6 94.Kc1 Kc7 95.Kb1 Kd7 96.Kc2 Kc7 97.Kd1 Kd7 98.Ke1 Kc7 99.Kf1 Kb6 100.Kf2 Kb7 101.Kf3 Kb6 102.Kg2 Kc6 103.Kf1 Kb6 104.Kg2 Kc7 105.Kf3 Kc6 106.Kg2 Kb6 107.Kf1 Kc6 108.Kg2 Kc7 109.Kg3 Kd7 110.Kh3 Kc7

111.Kg2 Kb6
112.Kh2 Ka7
113.Kh1 Kb7
114.Kh2 Kc8
115.Kg3 Kb7
116.Kg4 Ka6
117.Kf3
½ - ½ (117) YoBot_v2 (2703)-TheFreshman1902 (2696) Classical 2024;
C5b22421127121273 31212)
33.Kd2 Nd6
34.Kc3 Bc7
35.Bh5 Ne4+
36.Kd4 Nd6
37.Kc3 Ne4+
38.Kd4 Nd6
39.Be2 Nf5+
40.Kc3 Nd6
41.Kd4 Nf5+
42.Kc4 Nd6+
43.Kc3 Kd7
44.Kd4 Nf7 45.Kc4 Bh2 46.g3 Bg1
47.e4 Ne5+
48.Nxe5+ fxe5
49.b3 Kc6 50.Bg4 Bxf2 51.Bxe6 Bxg3 52.Bd5+ Kd6
53.Bf7 g4 54.hxg4 Ke7 55.Bg6 Kf6
56.Bf5 Be1 57.Kd5 Bd2 58.Be6 Bc3
59.Bd7 Kg5
60.Kc4 Bd4 61.Bf5 Bc5 62.Kd5 Bd4
63.Kc6 Be3
64.Kd5 Bd4
65.Ke6 Kf4 66.Kd6 Ke3 67.Ke6 Ke2
68.Bg6 Kd3 69.Kf5 Bb2 70.Be8 Bc3
71.Bb5+ Kd4
72.Bc4 Bd2 73.Bf7 Bg5 74.Bd5 Bc1
75.Bc4 Bf4 76.Be6 Bh2 77.Kg6 Bf4
78.Kf5 Kd3
79.Bc4+ Kc3
80.Bd5 Kb4
81.Bc4 Kc3 82.Bf7 Kb4 83.Bc4 Kc3
½-½ (83) YoBot_v2 (2905)-Intron014 (2901) Blitz 2023;
C5b2242112712127331 22
28...b6 29.Nd3 Rc8 30.Rxc8 Nxc8
31.Kd2 Kd6 32.g3 Bf6 33.Kc2 Kc7
34.b4 Nd6 35.Kb3 Ba1 36.h4 axb4
37.Nxb4 g5 38.h5 Bg7 39.g4 Bf8
40.Kc3 Bg7+
41.Kd3 Bf8
42.Na6+ Kd8
43.Nb4 Kc7
44.Kc3 Bg7+
45.Kb3 Bf8
46.Na6+ Kc8
47.Bc6 f5 48.gxf5 exf5 49.Kc3 Nf7
50.Kc4 Ne5+
51.Kb5 g4
52.Kxb6 Be7
53.Bd5 Bh4
54.Be6+ Kd8
55.Bxf5 Bxf2
56.Nb4 Nc4+
57.Kc6 Nxe3
58.Nd3 Nxf5
59.Nxf2 g3 60.Nh3 g2 61.Kd5 Ng3

62.Ng1 Kc7 63.Ke5 Kb6 64.Kf4 Nxh5+ 65.Ke3 Ng3 66.Kf3 h5 67.a5+ Kxa5 68.Kxg2 Kb6 69.Ne2 Nxe2 70.Kh3 Nf4+ 71.Kh4 Ng6+ 72.Kxh5 ½ - ½ (72) EtaBetaITA (2895)-Nikitosikbot (2911) Blitz 2023;

C5b224211271212733123) 28...b5 29.axb5 Rxb5 30.Nd3 f6 31.Be2 Rb8 32.Rc6 Rb6 33.Rc5 Rb8 34.Rc6 Rb6 35.Rc5 Rb8 36.Rc6 ½-½ (36) YoBot_v2 (2913)-mayhem23111 (2914) Blitz 2023;

C5b22421127121273332) 25...Ke7

C5b224211271212733321) 26.g3 g5 *(26...Kd7 27.Rc3 Rc8 28.Kd3 Rc7 29.Bg2 Kd8 30.Bh1 Rd7 31.Ke2 Rc7 32.Kd3 Rd7 33.Ke2 Rc7 34.Rxc7 Kxc7 35.Nc1 Ba7 36.Kd3 b5 37.axb5 Kb6 38.Bf3 Bb8 39.Kc2 Kxb5 40.Kb3 Bc7 41.Nd3 Bd8 42.Ne5 a4+ 43.Ka2 Bf6 44.Nd7 Kb4 45.Bh5 Bg5 46.f4 Bf6 47.h3 Be7 48.Ne5 Bf6 49.Nd7 Bd8 50.Ne5 g6 51.Bxg6 fxg6 52.Nc6+ Kc5 53.Nxd8 Kd5 54.Ka3 Nc4+ 55.Kxa4 Nxb2+ 56.Kb3 Nd1 57.Kc2 Nxe3+ 58.Kd3 Nf5 59.g4 Nh4 60.Ke3 e5 61.fxe5 Kxe5 62.Nf7+ Kf6 63.Nxh6 g5 64.Ke4 Kg6 65.Nf5 Nxf5 66.gxf5+ Kf6 67.Kf3 Kxf5 68.h4 gxh4 69.Ke2 Kg6 70.Kf2 Kh7 71.Kf3 Kh8 72.Kg4 Kg8 73.Kxh4* ½-½ (73) YoBot_v2 (2905)-Nikitosikbot (2908) Rapid 2023; *26...Kd8 27.Kd3 Rc8 28.Rc3 g5 29.Nc1 Rxc3+ 30.Kxc3 Bc5 31.Nd3 b6 32.b3 Kc8 33.b4 Bxb4+ 34.Nxb4 axb4+ 35.Kxb4 f6 36.Kc3 Kd8 37.Kd4 Nf5+ 38.Kc3 Nd6*

39.Kd4 Nf5+ 40.Ke4 Nd6+ 41.Kd3 Kd7 42.Kd4 Nf5+ 43.Kc3 Nd6 44.h3 Kd8 45.Kd4 Nf5+ 46.Kc3 Nd6 0-1 (46) Mate-AI (2826)-YoBot_v2 (2900) Rapid 2023) 27.Rc3 Rb8 28.Bg2 Kd7 29.Bf3 f5 30.h3 Rc8 31.Kd3 Rc7 32.Bg2 Rc8 33.g4 fxg4 34.hxg4 Nf7 35.Ke4 Nd6+ 36.Kd3 Rc7 37.Rxc7+ Kxc7 38.Be4 Kd7 39.Nd4 Bc5 40.b3 Bxd4 41.Kxd4 b6 42.f3 Ke7 43.f4 Ne8 44.Ke5 Nf6 45.Bf3 Nd7+ 46.Kd4 Kd6 47.Be2 Nc5 48.Bd1 Kd7 49.Kc4 Ne4 50.Kd4 Nf6 51.Be2 Ke7 52.Ke5 Nd7+ 53.Kd4 Kd6 54.Bf3 Kc7 55.Bg2 Nf6 56.Bf3 Nd7 57.Bd1 *(57.Kc4 Kd6 58.b4 axb4 59.Kxb4 gxf4 60.exf4 e5 61.g5 hxg5 62.fxg5 Nc5 63.Kb5 Ke6 64.Bg4+ Kf7 65.Bh5+ Kg7 66.a5 bxa5 67.Bd1 a4 68.Kb4 a3 69.Kc3 a2 70.Kb2 a1Q+ 71.Kxa1 e4 72.Bc2 e3 73.Bd1 e2 74.Bxe2 Nb3+ 75.Kb1 Nd2+ 76.Ka1 Nb3+ 77.Kb1 Nd2+ 78.Ka1 Nb3+ ½-½ (67) Mate-AI (2848)-VariantsTop (2905) Blitz 2023)* 57...Kd6 58.Kc4 Nc5 59.Kb5 Nd7 60.Be2 Kc7 61.b4 axb4 62.Kxb4 Kd6 63.Kb5 gxf4 64.exf4 e5 65.fxe5+ Kxe5 66.Kc6 Nc5 67.a5 bxa5 68.Kxc5 a4 69.g5 hxg5 70.Bc4 Kf6 71.Bf1 Kg7 72.Be2 Kh8 73.Bd1 Kg8 74.Bxa4 Kh8 75.Bd1 Kg8 76.Bc2 Kh8 77.Bb1 Kg8 78.Ba2+ Kh8 79.Bb1 Kg8 80.Ba2+ Kh8 81.Bb1 ½-½ (81) YoBot_v2 (2912)-Nikitosik-ai (2849) Blitz 2023; **C5b2242112712127332 2)**

26.Nd2 Bd8 27.Kd3 Rb8 28.Rc2 f5 29.h3 e5 30.Bd1 b5 31.b3 bxa4

32.bxa4 Rb4 33.Rc3 h5 34.Ke2 Bb6 35.g3 g5 36.Bc2 g4 37.hxg4 hxg4 38.Bb3 f4 39.Bc2 fxe3 40.fxe3 e4 41.Rb3 Ke6 42.Rxb4 axb4 43.Bxe4 Nxe4 44.Nxe4 Kd5 45.Kd3 b3 46.Nf6+ Ke6 47.Nxg4 b2 48.Kc2 Bc7 49.e4 b1Q+ 50.Kxb1 Bxg3 51.a5 Bc7 52.e5 Bxa5 53.Nf2 Kd7 54.e6+ Kxe6 55.Nd1 Kf5 56.Nb2 Kg6 57.Nd1 Kf7 58.Nb2 Ke7 59.Nd1 Be1 60.Nb2 Kf7 61.Nd1 Bf2 62.Nxf2 ½-½ (62) yobot_v2 (2961)-torombot (2987) Rapid 2024;

C5b224211271212734) 25.Rc3

C5b2242112712127341) 25...Rb8 26.Nc1

C5b22421127121273411) 26...Bd8 27.Nd3

C5b224211271212734111) 27...b6 28.Rc6 Ke7 29.g3 *(29.b3 b5 30.Ra6 bxa4 31.Ra7+ Kf6 32.bxa4 Bb6 33.Rd7 Rd8 34.Rxd8 Bxd8 35.Bc6 Ke7 36.Ne5 Bc7 37.Ke2 f5 38.f4 Nf7 39.Nxf7 Kxf7 40.g3 Kf6 41.e4 e5 42.Kf3 h5 43.fxe5+ Kxe5 44.h4 fxe4+ 45.Bxe4 Kf6 46.g4 g6 47.gxh5 gxh5 48.Bd3 Bh2 49.Bb5 Bd6 50.Be8 Kf5 51.Bxh5 Bh2 52.Bg4+ Ke5 53.h5 Bg1 54.h6 Bd4 55.h7 Kd5 56.h8Q Bxh8 57.Bh3 Ba1 58.Bf1 Bb2 59.Be2 Ba1 60.Bd1 Bb2 61.Bc2 Ba1 62.Bb1 Bb2 63.Ba2+ Kd4 64.Bb1 Ba1 65.Ba2 Bb2 66.Bb1 Ba1 67.Ba2 Bb2* ½-½ (67) YoBot_v2 (2911) - ReinforcementTrial (2903) Rapid 2023 *)* 29...b5 30.Bd1 bxa4 31.Bxa4 Rb6 32.Rc3 Rb7 33.Rc6 Rb6 34.Rc3 Rb7 35.Rc6 Rb6 ½-½ (35) YoBot_v2 (2908) - ReinforcementTrial (2919) Blitz 2023;

C5b2242112712127341112

27...Bf6 28.Rc7 Ke8 29.Rc5 Ra8 30.Ke2 Kd8 31.Kd1 g6 32.Ke1 Ra7 33.Kd1 Bg7 34.b3 Nc8 35.Kc2 Nd6 36.Kd1 Nc8 37.Rc2 b6 38.Kd2 Rc7 39.b4 Nd6 40.Bc6 Rc8 41.g3 Nf5 42.Bg2 Nd6 43.Rxc8+ Kxc8 44.bxa5 Nc4+ 45.Kc2 bxa5 46.Nc1 Kc7 47.Nb3 Kb6 48.Bf1 Nd6 49.f4 Ne4 50.Bb5 g5 51.Kd3 Nd6 52.Bc4 gxf4 53.gxf4 h5 54.h3 h4 55.e4 Bh6 56.f5 exf5 57.exf5 Bf4 58.Kd4 Nxf5+ 59.Ke4 Nd6+ 60.Kxf4 Nxc4 61.Kg5 Nb2 62.Kxh4 Nxa4 63.Nxa5 Kxa5 64.Kg4 f5+ 65.Kxf5 Kb6 66.h4 Nc5 67.h5 Nd7 68.h6 Nf8 69.h7 Nxh7 ½-½ (69)

YoBot_v2 (2902)-Nikitosikbot (2916) Rapid 2023;

C5b22421127121273412)

26...Ke7 27.Nd3 Bd8 28.Ke1 b5 29.axb5 Rb6 30.Kd1 Rxb5 31.Kc2 f5 32.g4 Kf6 33.gxf5 exf5 34.Kd1 Rb8 35.Rc6 Rb6 36.Rc5 Rb8 37.Rd5 Bc7 38.Rc5 Bd8 39.Rc6 Rb6 40.Rc1 Rb5 41.Ke2 Rb8 42.Rc6 Rb6 43.Rc1 Nf7 44.Rc5 Be7 45.Rxa5 Bd6 46.h3 Ne5 47.Ra2 g5 48.Nxe5 Bxe5 49.b3 Rxb3 50.Ra6+ Kg7 51.Bh5 Rb2+ 52.Kf1 f4 53.Rg6+ Kh7 54.Re6 Bc3 55.Re7+ Kg8 56.exf4 gxf4 57.Kg2 Bd4 58.Be2 Bc5 59.Re6 Kf7 60.Rc6 Rxe2 61.Rxc5 Kg6 62.Kf3 Rb2 63.h4 h5 64.Rc6+ Kf5 65.Rc5+ Kg6 66.Rg5+ Kh6 67.Kg2 Rb4 68.Rf5 Kg6 69.Rf8 Kh6 70.Rh8+ Kg6 71.Rg8+ Kh7 72.Rc8 f3+ 73.Kh3 Rg4 74.Rf8 Kg7 75.Rxf3 Ra4 76.Rb3 Ra1 77.f3 Rc1 78.f4 Ra1 79.f5 Rc1 80.f6+ Kxf6 81.Rb2 Ra1 82.Rc2 Rb1

83.Ra2 Rc1 84.Rb2 Ra1 85.Rc2 Rb1 86.Ra2 Rc1 87.Rb2 ½-½ (87) YoBot_v2 (2945)-Nikitosik-ai (2923) Rapid 2024;

C5b2242112712127342)

25...Ke7 26.Ke2 *(26.Nc1 Rd8 27.Nd3 Rd7 28.Rb3 Ba7 29.Rc3 Bb6 30.Rb3 Ba7 31.Rc3 Bb6* ½-½ (31) yobot_v2 (2981)-FelineBot (3005) Blitz 2024*)*

26...Kd7 *(26...Rb8 27.Nc1 g5 28.Nd3 Bd8 29.g3 Bb6 30.Ne5 Bd8 31.Rb3 Bc7 32.Nd3 Bd8 33.h3 Ke8 34.Rc3 Kd7 35.Rc5 Ke7 36.Rc3 Kd7 37.Rb3 Ke8 38.Bc6+ Ke7 39.Bg2 Ke8 40.Ne5 Bc7 41.Rc3 Bd8 42.Kd3 Bb6 43.Rb3 Bc7 44.Kc2 Ke7 45.Nd3 Bd8 46.Kb1 f6 47.g4 b6 48.Rc3 Rc8 49.Kc2 Rxc3+ 50.Kxc3 Bc7 51.Bc6 Nf7 52.f4 Nd6 53.b3 Kd8 54.Nb2 Nc8 55.Nd3 Nd6 56.Kd4 Bb8 57.b4 Kc7 58.b5 Kd8 59.Be4 Ke7 60.Bc6 f5 61.Bf3 Kf6 62.Ne5 Bc7 63.Nd7+ Kf7 64.Bd1 fxg4 65.Ne5+ Ke7 66.hxg4 Kf6 67.Nd7+ Ke7 68.Ne5 Kf6 69.Nd7+ Ke7 70.Ne5* ½-½ (70) yobot_v2 (3001)-RaspFish (2958) Blitz 2024 *)* 27.Kd3

C5b22421127121273421)

27...Rc8

C5b224211271212734211

28.Bd1 Rc7 29.Bf3 Kd8 30.g3 g5 31.Bg2 f5 32.Kc2 Kd7 33.Rxc7+ Kxc7 34.Kc3 Kd7 35.Nc1 *(35.h3 h5 36.Nc1 Bd8 37.Nd3 Bf6+ 38.Kc2 b6 39.b4 Nc4 40.bxa5 bxa5 41.Nc5+ Kd6 42.Nb7+ Kc7 43.Nc5 Kd6 44.Nb7+ Kc7 45.Nc5 Kd6* ½-½ (45) YoBot_v2 (2900)-Intron014 (2907) Blitz 2023*)*

35...e5 36.Bd5 e4 37.b4 axb4+ 38.Kxb4 f4 39.exf4 gxf4 40.gxf4 Bxf2

41.Ne2 Ke7 42.Kc3 Be3 43.a5 Kf6 44.Ng3 Bxf4 45.Kc2 Be3 46.Nxe4+ Nxe4 47.Bxe4 Ke5 48.Bxb7 Bf2 49.h3 Ba7 50.h4 Bg1 51.h5 Kd6 52.a6 Bd4 53.a7 Bxa7 54.Bh1 Kc7 55.Bg2 Be3 56.Bf1 Ba7 57.Be2 Kd7 58.Bd1 Bg1 59.Be2 Kc7 60.Bd1 Bf2 61.Be2 Ba7 62.Bd1 Kc6 63.Be2 Kb7 64.Bd1 Bg1 65.Be2 Bb6 66.Bd1 Bg1 67.Be2 Bf2 68.Bd1 Be1 69.Be2 Kc8 70.Bd1 Kb8 71.Be2 Ba5 72.Bd1 Be1 73.Be2 Bf2 74.Bd1 Bg1 75.Be2 Bc5 76.Bd1 Bf2 77.Be2 Be1 78.Bd1 Kb7 79.Be2 Kb8 80.Bd1 Ba5 81.Be2 Be1 ½-½ (81) YoBot_v2 (2917)-Starfaith (2879) Blitz 2023; **C5b224211271212734212)**

28.Bh5 Rxc3+ 29.bxc3 Bc7 30.f4 b6 31.Bf3 g5 32.g3 f6 33.Nd4 f5 34.fxg5 hxg5 35.h3 Ke7 36.g4 Kf6 37.gxf5 exf5 38.e4 fxe4+ 39.Bxe4 Ke5 40.Bf3 Ne8 41.Kc4 Nd6+ 42.Kd3 Ne8 43.Bc6 Nd6 44.Bf3 ½-½ (45) YoBot_v2 (2915)-Intron014 (2903) Blitz 2023; **C5b224211271212734213**

28.Rxc8 Kxc8 29.g3 Kc7 *(29...Kd7 30.Nd2 Bc5 31.Bg2 f5 32.f4 g5 33.Nf3 Nf7 34.Nd2 Nd6 35.h3 Ke7 36.fxg5 hxg5 37.g4* ½-½ (38) Mate-AI (2847)-ReinforcementTrial (2873) Blitz 2023) 30.Bg2 Kd7 31.Nd2 *(31.Kc3 f5 32.Nc1 Bd8 33.Nd3 Bf6+ 34.Kc2 b6 35.b4 Nc4 36.bxa5 bxa5 37.Kb3 Nd2+ 38.Kc2 Nc4 39.Nc5+ Kd6 40.Nb7+ Kc7 41.Nc5 Kd6 42.Nb7+ Kc7 43.Nc5 Kd6* ½-½ (42) yobot_v2 (2935)-Nikitosik-ai (2908) Blitz 2024) 31...Bc5 32.f4 b6 33.Nb3 f6 34.Bh3 f5 35.Bg2 Ke7 36.Nxc5 bxc5 37.e4 fxe4+

38.Bxe4 Kf6 39.Bf3 e5 40.fxe5+ Kxe5 41.b3 Kf5 42.Kc3 Nf7 43.Bd5 Ne5 44.Kd2 g5 45.Bb7 Ke6 46.Kc3 Kf5 47.Kd2 Ke6 48.Kc3 Kf5 49.Kd2 ½-½ (49) YoBot_v2 (2980)-motorrijder (2981) Rapid 2024;

C5b22421127121273422)

27...Rd8 28.Nc5+ Bxc5 29.Rxc5 b6 30.Rc6 Rb8 31.Rc3 f5 32.h3 Nf7 33.Bc6+ Ke7 34.Bb5 g5 35.Rc7+ Kf6 36.Kc3 g4 37.Be2 h5 38.f3 gxh3 39.gxh3 h4 40.f4 Nd6 41.Rc6 Ke7 42.Rc7+ Kf6 43.Rc6 Ke7 44.b4 Kd7 45.Bf3 Rc8 46.Rxc8 axb4+ 47.Kb3 Kxc8 48.Bg2 Ne8 49.Kxb4 Kc7 50.Kc4 Kd6 51.Kb5 Kc7 52.Kb4 Nd6 53.Kc3 b5 54.axb5 Nxb5+ 55.Kc4 Nd6+ 56.Kd3 Kd7 57.Kd4 Ke7 58.Kc5 Nf7 59.Bf3 Kf6 60.Kd4 Nd6 61.Be2 Ne4 62.Bb5 Ng3 63.Bd3 Nh1 64.Bf1 Ng3 65.Bg2 Ne2+ 66.Kd3 Nxf4+ 67.exf4 e5 68.Ke3 exf4+ 69.Kxf4 Ke6 70.Bf1 Kd5 71.Kxf5 Kd6 72.Be2 Kc5 73.Bd1 Kd5 74.Bc2 Kd6 75.Bb1 Kd7 76.Ba2 Kd8 77.Bb1 Kc8 78.Ba2 Kd8 79.Bb1 Ke7 80.Ba2 Kd7 81.Bb1 Kc6 82.Ba2 Kd7 83.Bb1 Ke7 84.Ba2 Kf8 85.Bb1 Kf7 86.Ba2+ Kf8 87.Bb1 Ke7 ½-½ (87) YoBot_v2 (3021)-Nikitosik-ai (3029) Blitz 2024;

C5b22421127122)

21...Kf8 22.Rxd7 Nxd7

C5b22421127 1221)

23.Kf1 Ke7 24.h4 *(24.Bb5 Ne5 25.h3 f5 26.Nd2 g5 27.b3 h5 28.g3 Rh8 29.Rd1 Rd8 30.Ke2 g4 31.hxg4 hxg4 32.Rc1 Nf7 33.Nc4 Bc7 34.e4 Kf6 35.exf5 exf5 36.Ne3 Bb6 37.Nc4 Bc7 38.Ne3 Bb6 39.Nc4 Bc7*

½ - ½ (39) ELO_1500 (2731)-YoBot_v2 (2899) Rapid 2023) 24...g5 25.Nd2 gxh4 26.Nf3 Bd8 27.Nxh4 Nb6 28.b3 Rc8 29.Rxc8 Nxc8 30.Nf3 Kd6 31.Ke1 Kd5 32.Bc4+ Kd6 33.Kd2 Kc5 34.Ne5 Nd6 35.Nd3+ Kc6 36.Ne5+ Kc5 37.Nd3+ Kc6 38.f3 Bf6 39.e4 Bd4 40.e5 Nf5 41.Bb5+ Kd5 42.g4 Ne3 43.Be8 Ng2 44.Bxf7 b6 45.Ke2 Bxe5 46.Kf2 Nf4 47.Ke3 Nh3 48.Nxe5 Kxe5 49.Bg6 Nf4 50.Be4 h5 51.gxh5 Nxh5 52.Ba8 Nf6 53.Kd3 Ne8 54.Bb7 Nd6 55.Bc6 Nf7 56.Ba8 Kf4 57.Kc4 Nd6+ 58.Kc3 e5 59.b4 Ke3 60.Bc6 axb4+ 61.Kxb4 Kd3 62.Bd5 Kc2 63.Bc6 Kd3 64.Ba8 Kd2 65.Bd5 Kc2 66.Ba8 Kd2 67.Be4 Nxe4 68.fxe4 Ke3 69.Kc4 Kxe4 70.Kb5 Kf4 71.Kxb6 e4 72.a5 e3 73.a6 e2 74.a7 e1Q 75.a8Q Qb4+ 76.Ka6 Qa4+ 77.Kb7 Qxa8+ 78.Kxa8

½-½ (78) YoBot_v2 (2912) - ta_alexopoulakia (2877) Blitz 2023; **C5b224211271222)** 23.Bb5 Ne5 24.Rc3 Ke7 25.h3 f5 26.Kf1 Rd8 27.Ke2 Nf7 28.Nd2 Nd6 29.Nc4 Nxc4 30.Rxc4 h5 31.h4 Kf6 32.Rc3 Ke7 33.Rc4 Kf6 34.Rc3 Ke7 35.Rc2 Kf6 36.g3 g6 37.Rc4 Ke7 38.b4 Kf6 39.bxa5 Bxa5 40.Rc2 Rd5 41.Rb2 Rc5 42.Bd3 Rc7 43.Kf3 Kg7 44.Kg2 Kf6 45.Be2 b6 46.Bb5 Rc1 47.Re2 Kg7 48.Kf3 Kf6 49.Rb2 Bc3 50.Re2 Ba5 51.Rb2 Kg7 52.Be8 Kf6 53.Kg2 Rc8 54.Bb5 Rc1 55.Bd3 Ra1 56.Bc2 Kg7 57.Bb3 Kf6 58.Rc2 Ra3 59.Rb2 Ra1 60.Ba2 Be1 61.Rc2 Bb4 62.Bb3 Ra3

63.Rc6 Rxb3 64.Rxb6 g5 65.hxg5+ Kxg5 66.Rxe6 Rb2 67.Rb6 Ba3 68.Rxb2 Bxb2 69.a5 Ba3 70.f3 Bc5 71.e4 h4 72.f4+ Kg4 73.exf5 hxg3 74.a6 Kxf5 75.Kxg3 Bb6 76.a7 Bxa7 77.Kg2 Bb8 78.Kf1 Ke4 79.f5 Ke3 80.f6 Ke4 81.f7 Bd6 82.f8B ½-½ (82) YoBot_v2 (2901)-TorombBot (2930) Rapid 2023;

C5b22421127123)

21...Rad8 22.Rxd7

C5b224211271231)

22...Rxd7

C5b2242112712311)

23.Rc8+ Rd8 24.Rxd8+ Bxd8 25.Bb5 Kf8 26.Nc5 b6 27.Nd3 Bc7 *(27...Ke7 28.f3 Nd7 29.b4 axb4 30.Nxb4 Kd6 31.g3 Nc5 32.Kf1 f5 33.Ke2 g5 34.Nd3 Nxd3 35.Kxd3 Bf6* ½-½ (35) Mate-AI (2852) - ReinforcementTrial (2883) Blitz 2023*)* 28.f3 Ke7 29.e4 Nd7 30.Bxd7 *(30.b3 Ne5 31.Nxe5 Bxe5 32.g3 Bd4+ 33.Kg2 f5 34.exf5 exf5 35.f4 Kf7* ½-½ (35) Mate-AI (2853) - ReinforcementTrial (2872) Blitz 2023*)* 30...Kxd7 31.g4 *(31.b3 Kc6 32.g3 b5 33.Kf2 Bb6+ 34.Ke2 Bd4 35.Kd1 g6 36.h3 Kb6 37.g4 Bg7 38.Kc2 g5 39.Kb1 Kc6 40.Kc2 Bh8 41.Kb1 Kb6 42.Kc1 Kc6 43.Kb1 Kb7 44.Kc2 Kb6 45.Kb1 Bd4 46.Kc1 Kc6 47.Kb1 Bc3 48.axb5+ Kxb5 49.Kc1 Bd4 50.Kb1 a4 51.bxa4+ Kxa4 52.Kc2 Kb5 53.Kd1 Kc4 54.Kd2 Bc3+ 55.Ke3 Bd4+ 56.Kd2 Bc3+ 57.Ke3 Bg7 58.Ke2 Kc3 59.Ne1 Be5 60.Nd3 Kd4 61.Nc1 Bf4 62.Nd3 Bc7 63.Nb4 Kc4 64.Nd3 Bg3 65.Ke3 Bh2 66.Nb2+ Kc3*

67.Nd3 Kc4
68.Nb2+ Kc3
69.Nd3 Bg1+
70.Ke2 Bd4
71.Ne1 Bc5
72.Nd3 Kd4
73.Nc1 Kc4
74.Nd3 Kd4
75.Nc1 Bb4
76.Nd3 Be7
77.Nc1 Bb4
78.Nd3 Bf8
79.Ne1 Bd6
80.Nd3 Be7
81.Ne1 Bf8
82.Nd3 Bd6
83.Ne1 Bh2
84.Nd3 Bc7
85.Nb4 Kc4
86.Nd3 Bf4
87.Ne1 Kd4
88.Nd3 Be5
89.Nb4 Bc7
90.Nd3 Bd6
91.Ne1 Be5
92.Nc2+ Kc3
93.Ne1 Bd4
94.Nd3 e5 95.Ne1 Bc5 96.Nd3 Bd4 97.Nc1 f6 98.Nd3 Bg1 99.Ne1 Bd4
100.Nd3 Bg1
101.Ne1 Bc5
102.Ng2 Bd4
103.Ne1 Bc5
104.Nd3 Ba7
105.Ne1 Bb6
106.Nd3 Ba7
107.Nc1 Bb6
108.Nd3 Kb3
109.Kd2 Kc4
110.Nb2+ Kd4
111.Na4 Ba5+
112.Ke2 Bd8
113.Nb2 Bb6
114.Kd2 Ba5+
115.Ke2 Bb6
116.Na4 Bc5
117.Kd2 Bb4+
118.Ke2 Ba5
119.Nb2 Bb6
½-½ (119) Mate-AI (2846)-VariantsTop (2903) Blitz 2023*)*

31...Bd8 32.Ne5+ Ke8 33.Nd3 Bf6 34.Kf1 Kd7 35.h3 Kd6 ½-½ (35) Mate-AI (2862)-ReinforcementTrial (2873) Blitz 2023;

C5b2242112712312)

23.Bf3 Kf8 24.Kf1 Ke7 25.Ke2 Ne8 26.Rc3 f5 27.Nc5 Bxc5 28.Rxc5 b6
29.Rc6 Rd6
30.Rc1 Nf6
31.Rc7+ Rd7
32.Rc6 Rd6
33.Rc7+ Rd7
34.Rc6 e5 35.Ke1 Rd6 36.Rc7+ Rd7
37.Rc6 Rd6
38.Rc7+ Rd7
39.Rc6 ½-½ (39) yobot_v2 (2943)-torombot (2981) Rapid 2024;

C5b22421127123 2)

22...Nxd7 23.h4 *(23.Kf1 Kf8 24.h3 Rb8 25.Bb5 Nf6 26.Nd2 Ke7 27.Ke2 g5 28.Bd3 Nd7 29.Rc3 Nc5*

30.Rc4 Rd8 31.Be4 Rb8 32.Nf3 Ke8 33.Bd3 Rd8 34.Bc2 Rc8 35.Bb1 Rc7 36.Bc2 Nd7 37.Rxc7 Bxc7 38.b3 b6 39.Nd4 Bd6 40.Nc6 Kf8 41.Kd3 Ne5+ 42.Nxe5 Bxe5 43.f3 Bg3 44.Kc4 Bf2 45.Kd4 Ke7 46.g4 Bg1 47.Kd3 f5 48.Ke2 Kf6 49.f4 gxf4 50.exf4 fxg4 51.hxg4 e5 52.g5+ hxg5 53.fxg5+ Kxg5 54.Kf3 Bd4 55.Bd3 Kh4 56.Bc4 Bc3 57.Ba6 Bd2 58.Be2 Bf4 59.Bb5 Bg5 60.Bc6 Bf6 61.Bb5 Bh8 62.Be2 Bg7 63.Bb5 Kg5 64.Ke4 Kf6 65.Be8 Ke6 66.Bc6 Bh6 67.Bd5+ Kd6 68.Bf7 Bg7 69.Be8 Bf6 70.Bb5 Bh4 71.Ba6 Ke6 72.Bc8+ Kd6 73.Ba6 Bg5 74.Kd3 Kc5 75.Ke4 Bf4 76.Bb5 Kb4 77.Bc4 Bg3 78.Kf3 Be1 79.Ke3 Kc5 80.Ke4 Bc3 81.Kd3 Bd4 82.Bb5 Kb4 83.Bc4 b5 84.Bxb5 Kxb3 85.Bc6 Ba1 86.Be8 e4+ 87.Ke3 Bb2 88.Bf7+ Kxa4 89.Be8+ Ka3 90.Kxe4 a4 91.Kd3 Ba1 92.Kc4 Bb2 93.Bxa4 Kxa4

½ - ½ (93 Mr_Chess_Berserk (2927)-yobot_v2 (2933) Blitz 2024)

23...g5 24.hxg5 hxg5 25.Nd2 Kg7 26.Nc4 Bc7 27.g4 Nf6 28.Bf3 Rb8 29.b3 Kf8 30.Kg2 Kg7 31.Nd2 Bd6 32.Nc4 Bb4 33.Ne5 Bd6 34.Nc4 Bb4 35.Ne5 Bd6 36.Nc4 ½-½ (36) ElNanonoeshumano33 (2967)-YoBot_v2 (3053) Blitz 2024;

C5b224211272)

20...Rb8

C5b2242112721)

21.Rc2

C5b22421127211)

21...Rc7 22.Rfc1 Rxc2 23.Rxc2

C5b224211272111)

23...Ne4 24.Bf3 Nd6 25.Nc1 Kf8 26.Nd3 Ke7 27.Kf1 Rd8 28.Ke2 Rd7 29.g3

(29.h3 Rc7 30.Kd2 f5 31.b4 a5 32.Rxc7+ Bxc7 33.bxa5 Bxa5+ 34.Kc2 Bc7 35.Ne5 Kf6 36.Nd7+ Ke7 37.Ne5 Kf6 38.Nd7+ Kf7 39.Ne5+ Kf6 ½-½ (39) YoBot_v2 (2689)-ProteusSF-Godot (2723) Classical 2024*)* 29...Rc7 30.Kd2 f5 31.b3 Rd7 32.Ke2 Rc7 33.Kd2 Rd7 34.Ke2 Rc7 35.Rxc7+ Bxc7 36.Ne5 Kf6 37.Nd7+ Kf7 38.Kd3 b5 39.h3 bxa4 40.bxa4 Ke7 41.Ne5 Ne4 42.Bxe4 Bxe5 43.Bh1 Bd6 44.Bb7 Bc7 45.Ba6 h5 46.Bc8 Kf6 47.Ke2 Bb6 48.f4 e5 49.fxe5+ Kxe5 50.Kf3 g5 51.Ke2 Ke4 52.Bb7+ Ke5 53.Bc6 g4 54.h4 Ba5 55.Kf2 Bb6 56.Ke2 Bc7 57.Kf2 Bd8 58.Kf1 Ba5 59.Ke2 Bc7 60.Kf2 Bd8 61.Kf1 Ba5 62.Bb5 Ke4 63.Ke2 Bb4 64.Bc6+ Ke5 65.Bb5 Bc5 66.Bd7 Bd6 67.Be8 Bc7 68.Bxh5 Ke4 69.Kf2 Bb6 70.Ke2 Bxe3 71.Bf7 f4 72.Bg6+ Ke5 73.Kf1 Kf6 74.Bh5 Kf5 75.Be8 fxg3 76.Kg2 Bf4 77.Bd7+ Ke4 78.Bxg4 Be5 79.Bf3+ Kf4 80.Bd1 Bc7 81.Be2 Be5 82.Kf1 Ke3 83.Bb5 Kf3 84.Bc6+ Kg4 85.Bd7+ Kf3 86.Bc6+ Kg4 87.Bd7+ Kxh4 88.Bc6 g2+ 89.Bxg2 a6 90.Kf2 a5 91.Ke2 Ba1 92.Kd1 Bb2 93.Kc2 Ba1 94.Bc6 Bd4 95.Bb7 Ba1 96.Bc8 Bd4 97.Kd1 Ba1 98.Bb7 Bb2 99.Bc8 Ba1 100.Kc2 Bd4 101.Kd3 Ba1 102.Bb7 Bb2 103.Bc8 Ba1 104.Bb7 Bb2 105.Kc4 Ba1 106.Kb3 Bd4 107.Bh1 Ba1 108.Bc6 Bd4 109.Bh1 Ba1 110.Be4 Bd4 111.Bd5 Ba1 112.Ba8 Bd4

113.Bh1
½ - ½ (113) EtaBetaITA (2887)-YoBot_v2 (2921) Blitz 2023;

C5b224211272112)

23...Nd5 24.Bf3 Nb4 25.Rc3 a5 26.Be2 Nd5 27.Rd3 Kf8 28.Kf1 Ke7 29.Bf3 Nb4 30.Rc3 Bd8 31.Be2 b6 32.Rc1 Kf8 33.Nd2 Bf6 34.b3 Rd8 35.Nf3 g5 36.h3 Ke7 37.g3 Nd5 38.Rc6 Rd6 39.Rc8 Rd8 40.Rc6 Rd6 41.Rc4 Rd7 42.Rc8 Rd8 43.Rc4 Rd7 44.Rc2 Ba1 45.Rc1 Bg7 46.Rc8 Rc7 47.Rb8 Rc1+ 48.Kg2 Rc2 49.Kf1 Rc1+ 50.Kg2 Rc2 51.Kf1 Rc1+
½-½ (51) YoBot_v2 (2902)-ToromBot (2907) Rapid 2023;

C5b224211272113)

23...g5 24.Kf1 Bd8 25.h3 a5 26.g3 Kf8

C5b2242112721131)

27.Nd2 Ne8

C5b22421127211311)

28.b3 Nd6 29.Bd3 *(29.Bf3 Ke7 30.Ne4 Nxe4 31.Bxe4 b5 32.Bd3 bxa4 33.bxa4 Rb4 34.Bb5 h5 35.Kg2 Kf6 36.Kf3 h4 37.g4 Rb3 38.Rd2 Bb6 39.Rd6 Bc7 40.Rc6 Bh2 41.Ra6 Bc7 42.Ra7 Rc3 43.Ke2 Rc2+ 44.Kd1 Rc5 45.Be8 Ke7 46.Bb5 Kf8 47.Ra8+ Kg7 48.Ra7 Rc3 49.Kd2 Rc5 50.Kd3 Bd8 51.Ra8 Bc7 52.Ra6 Rd5+ 53.Ke2 Rc5 54.Ra7 Kf8 55.Ra8+ Kg7 56.Kf3 Rc2 57.Be8 Bb6 58.Ra6 Bc7 59.Ra7 Kf8 60.Bb5 Bb6 61.Ra6 Bc7 62.Ra7 Kg7 63.Ra6 Bd8 64.Be2 Rc1 65.Bb5 Rc2 66.Ra7 Bc7 67.Be8 Rc5 68.Kg2 Kf8 69.Bb5 Rc1 70.Ra8+ Kg7 71.Ra7 Bb6 72.Ra6 Bc7 73.Ra7 Bb6 74.Ra6 Bc7 75.Bd3 Rc3 76.Bf1 Rc1 77.Ra7 Rc5 78.Be2 Bb6*

79.Rb7 Bc7 80.Kf3 Rc3 81.Ra7 Bb6 82.Ra6 Bd8 83.Ra8 Bc7 84.Bb5 Kf6 85.Be8 Ke7 86.Bb5 Rc2 87.Re8+

½ - ½ (89)

ResoluteBot (2770)- Flamerare (2784) Rapid 2022*)*

29...Rc8 30.Rxc8 Nxc8 31.Ke2 Ke7 32.Be4 Nd6 33.Kd3 Kd7 34.Nc4 b6 35.Ne5+ Kc7 36.Bh7 f5 37.g4 Bf6 38.Nc4 Nxc4 39.Kxc4 fxg4 40.hxg4 Be7 41.Bg8 Kd7 42.Kb5 Bc5 43.Bf7 Ke7 44.Bh5 Kd6 45.Bg6 Kd5 46.Bd3 e5 47.Bf5 Kd6 48.Bb1 Kd5 49.Bc2 e4 50.Ka6 Ke5 51.Bd1 Bb4 52.Kxb6 Bd2 53.f3 Be1 54.Kb5 Bb4 55.Kb6 Bd2 56.Be2 exf3 57.Bxf3 Bb4 58.Bh1 Be1 59.Kb5 Bb4 60.Bf3 Bd2 61.Kb6 Bb4 62.Bh1 Be1 63.Bg2 Bb4 64.Bf3 Be1 65.Kb5 Bc3 66.Kc6 Bb4 67.Kb6 Be1 68.Kc5 Bb4+ 69.Kc6 Ba3 70.Kd7 Bc5 71.Bd1 Ke4 72.Ke6 Bxe3 73.Kf6 Kd3 74.Bf3 Kc3 75.Bd5 Kd4 76.Bc4 Ke4 77.Kg6 Ke5 78.Kxh6 Bf4 79.Kh5 Ke4 80.Bf1 Ke5 81.Bc4 Bc1 82.Be2 Be3 83.Bc4 Kf4 84.Ba6 Kf3 85.Bc8 Kf4 86.Ba6 Ke5 87.Kg6 Bf4 88.Kf7 Bc1 89.Bc8 Bd2 90.Ba6 Bc1 91.Bd3 Kf4 92.Be2 Ke3 93.Bd1 Kd2 94.Bf3 Ke3 95.Bd1 Bb2 96.Ke6 Kd2 97.Bf3 Ke3 98.Bb7 Kf4 99.Kd5 Kxg4 100.Ke4 Ba3 101.Bc8+ Kg3 102.Kf5 Bb4 103.Kxg5 Be1 104.Kf5 Bb4 105.Bb7 Bc3 106.Ba6 Kh4 107.Ke4 Kg5 108.Kd3 Bb4 109.Bb7 Kf6 110.Bd5 Ke5 111.Bg2 Kf6 112.Ke2 Kg7 113.Bb7 Bd6 114.Kd3 Kf6 115.b4 Bxb4 116.Kc4 Kf5 117.Kb3 Ke6 118.Bc8+ Ke7

119.Kc4 Be1
120.Ba6 Ke6
121.Bc8+ Ke5
122.Bb7 Kd6
123.Bg2 Bf2
124.Bf1 Ke6
125.Bh3+ Ke5
126.Bg2 Be1
127.Kd3 Bb4
128.Kc4 Be1
129.Bc6 Kd6
130.Bf3 Ke6
131.Bc6 Kd6
132.Bf3 Ke6
133.Kd3 Bf2
134.Ke2 Bg1
135.Kf1 Bc5
136.Bg4+ Kd6
137.Ke2 Ke5
138.Bf3 Bb4
139.Bg4 Bc5
140.Kf1 Kf4
141.Be2 Ke5
142.Bh5 Kf4
143.Kg2 Bb4
144.Bf7 Bd6
145.Bc4 Bb4
146.Bb5 Bc5
147.Ba6 Ke5
148.Kh2 Kf4
149.Kg2 Bb4
150.Bf1 Bd6
151.Bb5 Ke3
152.Bd7 Kd4
153.Bc6 Bb4
154.Bb5 Ke4
155.Bf1 Ke5
156.Ba6 Kf4
157.Bb5 Bd6
158.Bf1 Be7
159.Bb5 Ke3
160.Bf1 Kd4
161.Bb5 Bb4
162.Kh1 Be7
163.Kg2 Bd6
164.Bc6 Ba3
165.Kf3 Bc1
½ - ½ (167)

ResoluteBot (2768)-Flamerare (2778)
Rapid 2022;
C5b22421127211312)

28.Nc4 Rc8
29.Rd2 Nf6
30.Rd1 Bc7 31.Bf3
Rb8 32.Rc1 Nd7
33.b3 Ke8 34.Be2
Ke7 35.Rc2 Nf6
36.Bf3 Nd7
37.Be2 Nf6
38.Kg2 Nd7
39.Kf3 Nf6 40.Kg2
Nd7 41.Rc1 Nf6
42.Bf3 Nd7
43.Be2 Nf6 44.Bf3
Nd7 45.Bh5 Bd8
46.Rd1 Nf6
47.Be2 Bc7
48.Rc1 Nd7
49.Rc2 Nf6 50.Bf3
Nd7 51.Be2 Nf6
52.Kf1 Nd7
53.Rc1 Nf6 54.Bf3
Nd7 55.Be2 Nf6
56.Kg2 Nd7
57.Bf3 Bd8
58.Rd1 Bc7
59.Rc1 Kd8
60.Rd1 Ke7
61.Kf1 Bd8 62.Be2
Bc7 63.Bf3 Nc5
64.Rc1 Nxb3
65.Rc3 Nc5
66.Nxa5 Kd6
67.Nc4+ Ke7
68.Bd1 Ra8

69.Rc1 b6 70.Na3
f5 71.Nb5 Be5
72.Rc4 h5 73.Bc2
g4 74.Kg2 Kf6
75.Nd4 Ke7
76.Nb5 Rc8
77.Nd4 Ra8
78.Ne2 Ra5
79.Rb4 Nd7
80.Rc4 Nc5 81.h4
Bd6 82.Nd4 Ra8
83.Rb4 Ra6
84.Nc6+ Kd7
85.Nd4 Ke7
86.Nb5 Be5
87.Kf1 Ra5
88.Nd4 Ra6
89.Nc6+ Kd6
90.Nxe5 Kxe5
91.Rb5 Kd5
92.Rb4 Ke5
93.Ke1 Kd5 94.f3
gxf3 95.Kf2 Kd6
96.Kxf3 Ke5
97.Rb5 Kf6
98.Rb4 Ke5
99.Rb5 Kd6
100.Rb1 Ke5
101.Rb4 Kf6
102.Bd1 Kg6
103.Rb5 Kf6
104.Rb4 Kg6
105.Kg2 Kf6
106.Bxh5 Rxa4
107.Rxa4 Nxa4
108.e4 fxe4
109.g4 Nc3
110.g5+ Kf5
111.Kg3 e5
112.Bg4+ Kg6
113.Kf2 Nd5
114.Be6 Nf4
115.Bd7 e3+
116.Kxe3 Ng2+
117.Ke4 Nxh4
118.Be8+ Kxg5
119.Kxe5 Nf5
120.Ba4 Ne7
121.Kd6 Kf4
122.Kxe7 Ke3
123.Kd7 Kd2
124.Kc7 Ke1
125.Kd6 Ke2
126.Kc6 Kd2
127.Kxb6
½ - ½ (129)
ResoluteBot (2788)-
Flamerare (2795)
Rapid 2022;
C5b2242112721132)
27.Rc5 Ne4
28.Rc2 Nd6
29.Kg2 Rc8
30.Rxc8 Nxc8
31.e4 Bc7 32.f4
gxf4 33.gxf4 Bxf4
34.Nxa5 Nd6
35.Kf3 Be5 36.b3
Bd4 37.Nc4 Ke7
38.Nxd6 Kxd6
39.Bb5 Kc5
40.Be8 Kb4
41.Bxf7 Kxb3
42.Bxe6+ Kxa4
43.Bd7+ Kb4
44.Kg4 Kc5
45.Bc8 b5 46.Bd7
b4 47.Be6 Be5
48.h4 Kd4 49.Kf5
Bc7 50.h5 b3
51.Bxb3 Bb8
52.e5 Bxe5
53.Bd1 Bg3
54.Bb3 Bb8
55.Kg6 Bf4 56.Kf6
Be5+ 57.Kf7 Bg3

58.Kg7 Bf4 59.Kf6 Be5+ 60.Kg6 Bf4 61.Kf6 ½-½ (63) ResoluteBot (2777)-Flamerare (2800) Rapid 2022; **C5b2242112721133)**

27.Bf3 Nd7 28.Nc5 *(28.Kg2 Ke7 29.Rc3 Bb6 30.Kf1 Kd6 31.Be2 Nc5 32.Bb5 Nxb3 33.Rxb3 Ke7 34.Rc3 Kf6 35.Ke1 Rd8 36.Bd3 Rd7 37.Ke2 Bc7 38.Rc5 Bb6 39.Rb5 Bd8 40.b4 axb4 41.Be4 b6 42.Rxb4 Rc7 43.Bd3 Ra7 44.Bc2 Rc7 45.Kd3 Rc5 46.Rc4 Rf5 47.Ke2 Ra5 48.Rb4 Kg7 49.Bd3 Be7 50.Rd4 Bf6 51.Re4 Ra7 52.Rc4 Be7 53.Be4 Bc5 54.Bc2 Ra5 55.Bd3 Bf8 56.Rd4 Bc5 57.Re4 Be7 58.Bb5 Ra7 59.Rc4 Bc5 60.Kf3 Rc7 61.Ke2 Ra7 62.Bc6 Bd6 63.Be4 Be7 64.Bd3 Bc5 65.Bc2 Rc7 66.Bb3 Kf6 67.Bd1 Kg7 68.h4 Kg6 69.Kd3 Kf6 70.hxg5+ hxg5 71.Ke2 Rd7 72.Bc2 Kg7 73.Bd1 Kf6 74.Bb3 Ke5 75.Bc2 Rc7 76.Bd1 Rd7 77.Bc2 Kf6 78.Bb1 Kg7 79.Rc1 Ra7 80.Rc4 Rc7 81.Bc2 Rd7 82.Be4 Kf6 83.Bd3 Rc7 84.Rc1 Ra7 85.Bb5 Rc7 86.Bd3 Ra7 87.Bb5 Rc7 88.Rc3 Kg6 89.Bd3+ Kf6 90.Bb5 Ke5 91.Rc4 f5 92.g4 Kf6 93.Rc1 Bd6 94.Rxc7 Bxc7 95.Kf1 fxg4 96.Kg2 Ke5 97.Be2 Kf5 98.Bd3+ Kf6 99.Be2 Kf5 100.Bd3+ Kf6 101.Bc2 g3 102.fxg3 g4 103.Bd1 Kf5 104.Bc2+ Kf6 105.e4 Kg5 106.Bb3 Kf6 107.Bd1 Kg5 108.Bb3 Kf6 109.Bd1 Kg5 110.Bb3* ½-½ (112) EtaBetaITA (2895)-YoBot_v2 (2914) Blitz 2023*)*

28...Nxc5 29.Rxc5 b6 30.Rc1 Be7 31.Rc6 b5 32.b3 bxa4 33.bxa4 Rb4 34.Rc8+ Kg7 35.Re8 Bc5 36.Bc6 Rb1+ 37.Kg2 Rb2 38.Kf1 Rb1+ 39.Ke2 Rb2+ 40.Kf1 Rb1+ ½-½ (40) yobot_v2 (2795) - Correspondence-ai (2743) Classical 2024;

C5b22421127212)

21...Kf8 22.Rfc1 Ke7 (*22...Nd5 23.a5 Bd8 24.Bf3 b6 25.Rc8 Rxc8 26.Rxc8 bxa5 27.Nxa5 Nb4 28.Nc4 Ke7 29.Ne5 Rc7 30.Rxc7+ Bxc7 31.Nc6+ Nxc6 32.Bxc6 Be5 33.b3 f5 34.Bb5 f4 35.exf4 Bxf4 36.g3 Bc7 37.f3 Kf6 38.Bc4 Bb6+ 39.Kf1 e5 40.Ke2 Bg1 41.Kf1 Bd4 42.Bd5 Bb6 43.Ke2 Ba5 44.Bc4 Ke7 45.Kf1 Kd6 46.Ke2 Bb6 47.Bg8 Bg1 48.Kf1 Be3 49.Ke2 Bd4 50.h4 Ke7 51.h5 Kf6 52.Bh7 Bc5 53.Kd3 Bb6 54.Ke4 Kg5 55.g4 Kf6 56.Bf5 Ba5 57.Bh7 Bd2 58.Kd5 Be3 59.Bd3 Bd2 60.Kc6 Bf4 61.Kb7 a5 62.Bf5 Bd2 63.Ka6 Be1 64.Kb5 Bb4 65.Kc4 Be1 66.Kb5 Ke7 67.Kc4 Bb4 68.Bc2 Ke6 69.Bd3 Be1 70.Bb1 Kf6 71.Bf5 Ke7 72.Kd5 Bg3 73.Bg6 Kf6 74.Bh7 Ke7 75.Kc5 Bf2+ 76.Kb5 Be1 77.Bg6 Bd2 78.Bf5 Kf6 79.Kc4 Bb4 80.Kb5 Bc3 81.Kc6 Bd2 82.Kc5 Bb4+ 83.Kc4 Bd2 84.Bb1 Be1 85.Kd5 Bf2 86.Bf5 Be1 87.Bh7 Bg3 88.Bg6 Bf4 89.Bc2 Bg3 90.Bd3 Bf2 91.Bf5 Be1 92.Be4 Bc3 93.Bb1 Bd2 94.Bc2 Bg5 95.Kc4 Bd2 96.Bg6 Ke6 97.Bf5+ Kf6 98.Kc5 Kf7 99.Kc6 Ke7 100.Kd5 Bc3 101.Bd3 Kf6 102.Kc4 Bd2 103.Kd5 Be1 104.Be4 Bc3 105.Bf5 Ke7*

106.Kc4 Be1 107.Kd5 Bg3 108.Bg6 Bf4 109.Bh7 Kf6 110.Bg6 Kg5 111.Kc4 Kf6
½ - ½ (113) YoBot_v2 (2888)-Nikitosikbot (2885) Blitz 2023*)* 23.Bf3 Rd3 24.Na1 Rd6 25.Kf1 Nd7 26.b4 Ne5 27.Be2 Rc6 28.Rxc6 Nxc6 29.Rc4 Ne5 30.Rc1 Nc6 31.Rc4 Ne5 32.Rc3 Kd8 33.f4 Nd7 34.Bh5 a5 35.bxa5 Bxa5 36.Rd3 Ke7 37.Nb3 Ra8 38.Bf3 Bb6 39.Bxb7 Rxa4 40.Bc6 Nc5 41.Nxc5 Ra1+ 42.Ke2 Bxc5 43.Rd7+ Kf6 44.Rc7 Bd6 45.Rd7 Bc5 46.Rc7 Ra2+ 47.Kf3 Ra3 48.Be8 Rxe3+ 49.Kf2 Rc3+ 50.Ke2 g5 51.Rxf7+ Kg6 52.g4 Rc4 53.h3 Re4+ 54.Kd3 Rd4+ 55.Ke2 Rd8 56.Re7+ Kf6 57.Rf7+ Kg6 58.f5+ exf5 59.gxf5+ Kh5 60.Bd7 Bd4 61.Rh7 g4 62.hxg4+ Kg5 63.Be6 Bf6 64.Ke3 Kxg4 65.Rg7+ Bxg7 66.f6+ Kg3 67.fxg7 h5 68.g8Q+ Rxg8 69.Bxg8 h4 70.Kd2 h3 71.Kc3 h2 72.Bd5 h1B
½ - ½ (72) Lenya228_BOT (3062)-PetersBot (2978) Rapid 2024; **C5b2242112722)**
21.g3 Kf8 22.Rfd1 *(22.h4 Ke7 23.a5 Bd8 24.Bf3 Rc7 25.Rxc7+ Bxc7 26.Rc1 Ne8 27.Ra1 Bd6 28.h5 Nf6 29.Rc1 a6 30.Kf1 Nd7 31.Be4 Be5 32.Rc2 Nf6 33.Bg2 Bd6 34.Bf3 Nd7 35.Be4 Nf6 36.Bf3 Nd7 37.Be4 Nf6 38.Bf3*
½-½ (38) YoBot_v2 (2928)-CruelKen (2919) Blitz 2024*;*
22.h3 g6 23.Rfd1 Rxd1+ 24.Bxd1 Ne4 25.Bf3 Nd6 26.Kf1 Ke8 27.Ke2 Kd7 28.Nc5+ Bxc5 29.Rxc5 b6 30.Rc6 Rc8 31.Rxc8 Kxc8 32.Kd3 e5 33.Bd5

Kc7 34.Kc2 f6 35.Kd3 Kd7 36.Kc3 Kc7 37.g4 Kd7 38.Kb4 a5+ 39.Kc3 Ke8 40.Bc6+ Ke7 41.Kd3 Ke6 42.Be4 f5 43.gxf5+ Nxf5 44.f4 Kf6 45.fxe5+ Kxe5 46.Bh1 Nd6 47.Bf3 h5 48.Bh1 b5 49.b3 g5 50.Bf3 bxa4 51.bxa4 g4 52.hxg4 hxg4 53.Bxg4 Ne4 54.Kc4 Nd6+ 55.Kc5 Ne4+ 56.Kc4 Nd6+ 57.Kc5 Ne4+ 58.Kb5 Nc3+ 59.Kc6 Nxa4 60.Kb5 Ke4 61.Kxa5 Kxe3 62.Bd1 Nc5 63.Bc2 Kd4 64.Bb1 Ke5 65.Ba2 Nb3+ 66.Bxb3

½ - ½ (66) ResoluteBot (2786)-Flamerare (2787) Rapid 2022; *22.a5 Bd8 23.Bf3 Ke8 24.Nc5 Rc7 25.Rfd1 Nd7 26.Nxd7 Rxd7 27.Rxd7 Kxd7 28.b4 g6 29.Rd1+ Ke8 30.Kf1 Bf6 31.Rc1 Be7 32.b5 Bd8 33.Ra1 Kd7 34.h3 Kd6 35.Kg2 Ke7 36.Kg1 Bc7 37.Ra4 Kf8 38.Kf1 Bd8 39.Ke2 Ke7 40.Ra2 Kf8 41.g4 g5 42.Kf1 Ke7 43.Ra3 Bc7 44.Ra1 Bd8 45.Be4 Bc7 46.Ke2 Bd8 47.Kf3 Kd6 48.Rd1+ Ke7 49.Ra1 Kd6 50.a6 bxa6 51.bxa6 Rb6 52.Bd3 Rb2 53.Rd1 Ke7 54.Rc1 Rd2 55.Be2 Bb6 56.Rc8 Rd8 57.Rc4 Rd2 58.Rc8 Rd8 59.Rc2 Rd7 60.Rc8 Rd8*

½ - ½ (60) VariantsStockfish (2739)-Flamerare (2811) Rapid 2022; *22.Rc2 Rc7 23.Rxc7 Bxc7 24.Rc1 Be5 25.Rc2 Nd5 26.Nc5 Ke7 27.Nd3 Bd6 28.e4 Nb4 29.Nxb4 Bxb4 30.Rc7+ Ke8 31.f4 Ba5 32.Rc2 Rd8 33.Kg2 g6 34.b3 Ke7 35.e5 Kf8 36.Kf3 Kg7 37.h3 h5 38.Ke4 Bb6 39.Kf3 Rd4 40.Rc8 Rd2 41.Rb8 Rc2 42.Rxb7 Rc3+*

43.Kg2 Kf8 44.Rb8+ Kg7 45.Rb7 Kf8 46.b4 Rc2 47.Kf3 Rc3+ 48.Kg2 Rc2 49.Kf3 Rb2 50.a5 Bxa5 51.Rxa7 Bxb4 52.Rb7 Rb3+ 53.Ke4 Rb1 54.Bc4 Re1+ 55.Kf3 Bd2 56.Rb2 Re3+ 57.Kf2 Rc3 58.Rxd2 Rxc4 59.h4 Rc3 60.Rd8+ Ke7 61.Rd2 Ra3 62.Kg2 f6 63.exf6+ Kxf6 64.Kh3 Re3 65.Kh2 Rc3 66.Ra2 Kf5 67.Ra5+ Kg4 68.Rg5+ Kf3 69.Kh3 Rc1 70.Kh2 Rc2+ 71.Kh3 Rc1 72.Kh2 Rc4 73.Rb5 Re4 74.Kh3 Re1 75.Rb3+ Kf2 76.Rb2+ Re2 77.Rb3 Re3 78.Rb2+ Re2 79.Rb3 Re3 80.Rb2+ Re2 ½-½ (80) VariantsStockfish (2725)-Flamerare (2788) Rapid 2022)

C5b22421127221)

22...Ke7 23.Rxd7+ Nxd7 24.Rc3 (*24.Kf1 Bd8 25.Nd4 Bb6 26.Nb3 Bd8 27.Nd4 Bb6 28.Nb3* ½-½ (28) ResoluteBot (2788)-Flamerare (2800) Rapid 2022) 24...Bd8 25.Bf3 Ke8 26.Rc2 Ne5 27.Be2 Nd7 28.Bf3 Ne5 29.Bh5 Nc6 30.Bf3 Ne5 ½-½ (30) magnusglad_bot (2694) - the_magnificent_bob (2912) Blitz 2024;

C5b22421127222)

22...Rxd1+

23.Bxd1 Ne4 24.Bf3 Nd6 25.Kg2 Ke7 26.Kf1 Kd7 27.Ke2 Rc8 28.Rxc8 Kxc8 29.Kd3

C5b224211272221)

29...Kd7

C5b2242112722211)

30.Bg2 f5 (*30...g5 31.h3 Bd8 32.Nd4 a5 33.Bh1 Bf6 34.b3 Bh8 35.Bf3 Kc7 36.Bh5 Kb6 37.Nb5 Nxb5 38.axb5 f5 39.Kc4 Kc7 40.Bf7 Kd6 41.b6 Be5 42.Be8 f4 43.gxf4 gxf4 44.exf4 Bxf4 45.Kb5 Bd2*

46.Bg6 Kd7 47.Bh7 Bb4 48.f3 Kc8 49.Bg6 Kd7 50.Be4 Kc8 51.Kc4 Be1 52.Kb5 Bb4 53.Kc4 Be1 54.Bg6 Bd2 55.Kc5 Bb4+ 56.Kc4 Bd2 57.h4 Be3 58.Kb5 Bd2 59.h5 Kd7 60.Bd3 Bb4 61.Be4 Kc8 62.Bg6 Kd7 63.Be4 Kc8 64.Kc4 Be1 65.Bg6 Bd2 66.Kb5 Kd7 67.Bd3 Be1 68.Bb1 Bb4 69.Bh7 Be1 70.Be4 Kc8 71.Bh7 Kd8 72.Be4 Kc8 73.Bh7 Kd7 74.Bc2 Bd2 75.Be4 Kc8 76.Bd3 Kd7 77.Be4 Kc8 78.Bc2 Bb4 79.Kc4 Bd2 80.Bd3 Kd7 81.Be4 Kc8 82.Bh7 Kd7 83.Be4 Kc8 84.Bb1 Kd7 85.Kb5 Kc8 86.Ka4 Kd8 87.Kb5 Kd7 88.Bc2 Kc8 89.Bb1 Kd7 90.Bc2 Kc8 91.Bd3 Kd7 92.Bb1 Kc8 93.Ka4 Kd8 94.Bg6 Kd7 95.Be4 Kc8 96.Bh7 Kd7 97.Be4 Kc8 98.Bd3 Kd7 99.Kb5 ½-½ (99) ResoluteBot (2798)-Flamerare (2805) Rapid 2022) 31.f4 g5 32.Nd2 a5 33.Nf3 g4 34.Ne5+ Ke7 35.b3 Bc5 36.Ng6+ Ke8 37.Ne5 h5 38.Ke2 Ke7 39.Nd3 Bb6 40.b4 axb4 41.Nxb4 Ne4 42.Kd3 ½-½ (42) Mate-AI (2853)-ReinforcementTrial (2865) Blitz 2023; **C5b2242112722212)** 30.Kc3 Bd8 31.Nc5+ Kc7 32.Nd3 Bf6+ 33.Kb3 Nc8 34.Nc5 Nd6 35.Nd3 b5 36.axb5 Nxb5 37.Kc4 Kb6 38.e4 Nd6+ 39.Kb3 Bd4 40.e5 Nb5 41.Bg4 f6 42.exf6 Bxf6 43.Kb4 a5+ 44.Kb3 g5 45.h3 Bh8 46.h4 gxh4 47.gxh4 Nd4+ 48.Kc4 Kc6 49.h5 Kd6 50.Bh3 Nc6 51.Kb5 Bd4 52.f4

Be3 53.Bg2 Nd4+ 54.Kxa5 Bd2+ 55.Ka6 Nb3 56.Kb5 Nd4+ 57.Ka6 Ne2 58.Bf3 Nxf4 59.Nxf4 Bxf4 60.b4 Ke5 61.Kb7 Kd4 62.Kc6 e5 63.Bg4 e4 64.b5 Bd2 65.Bh3 e3 66.Bf1 e2 67.Bxe2 Bc1 68.b6 Bd2 69.b7 Bf4 70.b8Q Bxb8 71.Bd1 Bc7 72.Kxc7 Ke5 73.Bc2 Kf6 74.Bb1 Kg7 75.Ba2 Kh8 76.Bb1 Kg8 77.Ba2+ Kh8 78.Bb1 Kg8 79.Ba2+ Kh8 ½-½ (79) YoBot_v2 (2910)-M-Z_Bot (2918) Blitz 2023;

C5b224211272222)

29...Bd8 30.Nd4 Kc7 31.b4 Be7 32.Bh1 a6 33.f4 b5 34.Bc6 bxa4 35.Bxa4 Nb7 36.Be8 Nd6 37.Ba4 Nb7 38.Be8 Nd6 39.Bc6 Nf5 40.Nxf5 exf5 41.Be8 Bxb4 42.Bxf7 Kd7 43.e4 fxe4+ 44.Kxe4 Kd6 45.Kf5 a5 46.Bb3 Kc5 47.g4 Bd2 48.Bd1 Kc4 49.Ba4 Bc3 50.Bd1 Kb4 51.g5 hxg5 52.fxg5 a4 53.Bxa4 Kc5 54.Bb3 Kd6 55.h4 Be1 56.h5 Bd2 57.g6 Bc1 58.h6 Bxh6 59.Ke4 Kc5 60.Kf5 Kd4 61.Ba4 Kd5 62.Bb3+ Kd4 63.Bd1 Bc1 64.Ke6 Ke4 65.Kf7 Bb2 66.Bc2+ Kf3 67.Bd1+ Ke4 68.Bc2+ Kf4 69.Kf8 Kg5 70.Ke7 Bf6+ 71.Kd6 Bc3 72.Ke6 Bf6 73.Bb1 Bc3 74.Kf7 Kf4 75.Ke6 Kg5 76.Bd3 Ba1 77.Be4 Bb2 78.Bc2 Bd4 79.Kd7 Kf6 80.Kc6 Ke6 81.Bb1 Ke7 82.Bd3 Kf6 83.Bc2 Bb2 84.Bd3 Bc3 85.Kb5 Ba1 86.Kb6 Bb2 87.Kc7 Ke6 88.Kb8 Bc3 89.Bc4+ Ke7 90.Kb7 Bd4 91.Bd3 Ke6 92.Be2 Kf6 93.Ba6 Kxg6 94.Bd3+ Kg5 95.Kc7 Kf4 96.Be2 g5 97.Kd7 Ba7 98.Bb5 g4 99.Bc6 Bb8 100.Ke7 Ke3 101.Bh1 Kf4 102.Kd7 Ke5 103.Kc8 Bc7 104.Kxc7 Kf4

105.Kb6 Ke3 106.Kb7 Ke2 107.Ka7 Kf2 108.Kb6 g3 109.Kb7 Ke3 110.Kb6 Kd2 111.Bg2 Ke2 112.Kc5 Kf2 113.Bc6 Ke3 114.Bh1 Kd3 115.Kb5 Kc3 116.Kb6 Kd4 117.Bc6 Kd3 118.Bh1 Ke3 119.Bc6 Kf4 120.Bh1 Kf5 121.Kc5 Kf4 122.Kd4 Kf5 123.Ke3 Ke5 124.Kd3 Kd6 125.Ke3 Kc5 126.Bg2 Kc4 127.Bf1+ Kd5 128.Bg2+ Kc4 129.Kf4 Kd3 130.Kxg3 ½-½ (130) ResoluteBot (2790)-Flamerare (2796) Rapid 2022;

C5b224211272223)

29...a5 30.Kc3 Kc7 31.Bg2 Kd7 32.Nc1 Bc5 33.Nd3 b6 34.Bf3 Kc7 35.Kb3 Kd7 36.Kc3 f6 37.b3 Kc7 38.b4 Bxb4+ 39.Nxb4 axb4+ 40.Kxb4 e5 41.Bg2 Kd8 42.Bf3 Kd7 43.Bd5 Kc7 44.Bf3 Kd7 45.Kc3 Kc7 46.Bd5 Kd7 47.Bf3 Kd8 48.Kd3 Kc7 *(48...g5 49.Kc3 Kc7 50.Bg2 Kd8 51.Kb4 Ke7 52.Kc3 Kd8 53.Kb4 Kc7 54.Bd5 Kd8 55.Kc3 Ke8 56.Kb3 Kd7 57.Kb4 Kd8 58.Kb3 Kd7 59.Bg2 Ke6 60.Kc3 h5 61.h4 g4 62.Kb4 f5 63.f4 gxf3 64.Bxf3 f4 65.exf4 exf4 66.gxf4 Kf5 67.Bxh5 Kxf4 68.a5 bxa5+ 69.Kxa5 Nb5 70.Kxb5 Kg3 71.Bd1 Kxh4* ½-½ (82) yobot_v2 (2937) - thefreshman1902 (2946) Blitz 2024 *)*

C5b2242112722231)

49.Kc3 Kc8 50.Bd5 Kd8 51.Kb3 Kc8 52.h4 Kc7 53.Bf3 Kd7 54.Kb4 Kc7 55.h5 Kd7 56.Bd5 Kc7 57.Bf3 Kd7 58.Bd5 Kc7 59.g4 Kd8 60.f4 Kc7 61.Bh1 Kd7 62.Bg2 Ke7 63.Bc6 Kf7 64.Bd5+ Ke7 65.Bh1 Kf7 66.Bd5+ Ke7

C5b22421127222311)

67.Kc3 Kd8

(67...Kd7 68.Bf3
Ke6 69.Bh1 Ne8
70.Be4 Nc7
71.Kc4 Kd6
72.Bh1 Ke7
73.Be4 Kd6
74.Bh1 exf4
75.exf4 Ne6
76.Kb5 Kc7 77.f5
Ng5 78.Kc4 Kd6
79.Bd5 Nh7
80.Bg8 Ng5
81.Kb5 Kc7
82.Bd5 Nh3
83.Ba8 Ng5
84.Bd5 Nh3
85.Kc4 Kd6
86.Bb7 Nf2 87.Bf3
Kc7 88.Kd5 Nh3
89.Be4 Kd7 90.Bf3
Kc7 91.Bd1 Nf4+
92.Kc4 Kd7 93.Bf3
Kd6 94.Kb5 Kc7
95.Kc4 Kd6
0-1 (84) Mate-AI
(2847)-YoBot_v2
(2880) Blitz 2023*)*

68.Bg2 Kd7
69.Kb3 Ke6 70.f5+
Kd7 71.Bd5 Ne8
72.Ba8 Nc7
73.Bg2 Ke7
74.Kb4 Kd6
75.Kc4 Ne8
76.Kb5 Kc7
77.Bd5 Nd6+
78.Kb4 Nc8
79.Be4 Kd7
80.Bc2 Nd6
81.Bb3 Ke8
82.Bd1 Ke7
83.Be2 Ne4
84.Bf3 Nd6 85.Bc6
Kf8 86.Bf3 Ke8
87.Bc6+ Ke7
88.Bb5 Kf7 89.Be2
Ke7 90.Bd3 Kd7
91.Bb1 Kd8
92.Bc2 Kc7
93.Bb3 Ne4
94.Bd5 Nd2
95.Bg2 e4 96.Kc3
Nf3 97.Kc4 Kc6
98.Kb4 Ne5
99.Bxe4+ Kd6
100.Kb5 Kc7
101.Bg2 Nxg4
102.e4 Ne3
103.Bh1 Nd1
104.Bg2 Nb2
105.Bf1 Nd1
106.Bg2 Ne3
107.Bh1 Nd1
108.Bf3 Nf2
109.Kc4 Kd6
110.Kb5 Kc7
111.Kc4 Kd6
112.Kd4 Nh3
113.Bd1 Ng5
114.Be2 Nf7
115.Bf3 Ne5
116.Bh1 Kc6
117.Bg2 Kd6
118.Bh1 Nc6+
119.Kc4 Ne5+
120.Kb5 Kc7
121.Bg2 Ng4
122.Kb4 Ne5
123.Bf1 Ng4
124.Bg2 Kd6
125.Bf3 Ne5
126.Be2 Kc6
127.Bb5+ Kc7
128.Bf1 Ng4

129.Kc3 Kd6
130.Be2 Ne5
131.Kb4 Nc6+
132.Kc4 Ne5+
133.Kb5 Kc7
134.Kb4 Nc6+
135.Kc4 Kd6
136.Bf1 Ne5+
137.Kb4 Ng4
138.Kb5 Kc7
139.Bd3 Ne5
140.Bc2 Nf7
141.Bd3 Nd6+
142.Kb4 Kc6
143.Be2 Kc7
144.Bf3 Nf7
145.Bg2 *(145.Kb5 Ne5 146.Be2 Kb7 147.Bf1 Nf3 148.Bd3 Ne5 149.Bc4 Ng4 150.Be2 Ne5 151.Bf3* ½-½ (110) YoBot_v2 (2655)-Nikitosik-ai (2652) Classical 2024*)*
145...Ne5 146.Kb5 Ng4 147.Bh1 Ne5
148.Ka6 Kc6
149.Bg2 Kc5
150.Bf1 Kc6
151.Bb5+ Kc5
152.Bc6
½-½ (139) M-Z_Bot (2940)-Nikitosikbot (2915) Blitz 2023;
C5b22421127222312)
67.f5 Kd7 68.Bh1 Kc7 69.Kb3 e4
70.Kc3 Nf7
71.Bxe4 Kd6
72.Kc4 Ne5+
73.Kd4 Nxg4
74.Bg2 Ne5
75.Bh1 Nd7
76.Be4 Ne5
77.Bc2 Nc6+
78.Kc4 Ne5+
79.Kb5 Kc7
80.Bd1 Nf7
81.Kb4 Nd6
82.Bg4 Kb8
83.Bh3 Kc7
84.Bg4 Kb8
85.Bh3 Ka7 86.e4 Nxe4 87.Kc4 Nc5
88.Kb5 Nd3
89.Bg2 Nb2
90.Bf3 Nd3
91.Bg2 Nb2
92.Bf3 Nd3
93.Bg2 ½-½ (91)
YoBot_v2 (2919)-Nikitosikbot (2923) Blitz 2023;
C5b2242112722232)
49.Bg2 Kd7
50.Kc3 Kd8
51.Kb4 Kd7 52.h3 Kc7 53.Bd5 Kd7 54.Bf3 Kc7 55.Bg2 g5
C5b22421127222321)
56.Kb3 Kb8 57.g4 Ka7 58.Bd5 Kb8 59.Bg2 Ka7 60.Bf3 Kb8 61.Bd5 Kc7 62.Bf3 Kc8 63.Bd5 Kb8 64.Kc3 Kc7 65.Ba8 Kb8 66.Bf3 Ka7 *(66...Kc7 67.Bh1 Kd7 68.Bf3 Ke6 69.Bh1 f5 70.Bg2 Kf6 71.Bc6*

Kg6 72.Bf3 Kf6 73.Kb3 f4 74.Bd5 fxe3 75.fxe3 Ke7 76.Bg2 Kf7 77.Kc3 Ke7 78.Bd5 Ne8 79.Ba8 Nd6 80.Bc6 Ke6 81.Kb3 Kf6 82.Kb4 Kg6 83.Bf3 Kg7 84.Bc6 Kf6 85.Kc3 Ke7 86.Bg2 Kf6 87.Bf3 Kg6 88.Kb3 Kf7 89.Kc3 Kg6 90.Kb4 Kf6 91.Kb3 Ke7 92.Bg2 Ke6 93.Bf3 Kd7 94.Bd5 Kd8 95.Kb4 Kd7 96.Kb3 Kc8 97.Bf3 Kd8 98.Bh1 Ke8 99.Bc6+ Kf7 100.Kb4 Kg6 101.Bd7 h5 102.Be8+ Nxe8 103.Kb5 hxg4 104.hxg4 Nd6+ 105.Kxb6 Kf6 106.a5 Ke6 107.a6 Kd5 108.e4+ Kc4 109.Kc7 Nb5+ 110.Kd7 Kd4 111.Kc6 Kc4 112.Kd7 Kc5 113.Ke6 Nc7+ 114.Kxe5 Nxa6 115.Kf5 Nb4 116.Kxg5 Kd6 117.e5+ Kxe5 118.Kh4 Kf6 119.g5+ Kg7 120.g6 Kxg6

½ - ½ (103) YoBot_v2 (2906)-ReinforcementTrial (2897) Rapid 2023 *)* 67.Bd5 Kb8 68.Bg2 Kc7 69.Bf3 Kc8 70.Bd5 Kc7 71.Bg2 Kc8 72.Bh1 Kc7 73.Kb3 Kc8 74.Kc3 Kb8 75.Bf3 Kc8 76.Kb3 Kc7 77.Bg2 Kb8 78.Kb4 Kc8 79.Kb3 Kc7 80.Kb4 Kc8 81.Bd5 Kc7 82.Bh1 Kb8 83.Kc3 Kc8 84.Kd3 Kd8

C5b224211272223211)

85.Be4 Kc7 86.Ba8 Kd8 87.Bg2 Kc7 88.Bf3 Kd8 89.Bg2

(89.Bd5 Ke7 90.f4 Kd8 91.fxe5 fxe5 92.Bg2 Kc7 93.Kc3 Kd7 94.Bd5 Nc8 95.Kd2 Ne7 96.Bb3 Nc8 97.Bd5 Nd6 98.Kc3 Nc8 99.Bb7 Nd6 100.Bd5

½-½ (65) YoBot_v2 (2868) - ReinforcementTrial (2877) Blitz 2023)

89...Ke8 90.Be4 Kf7 91.Bh1 Kg6 92.Bf3 Kg7 93.Bd5 Kg6 94.Bf3 Kg7 95.Kc3 Kf7 96.Kb3

Ke7 97.Bc6 Ke6 98.Bg2 f5 99.Kb4 Kf6 100.Kc3 fxg4 101.hxg4 h5 102.gxh5 g4 103.f3 g3 104.f4 exf4 105.exf4 Nf5 106.Bh1 Nh4 107.Kb4 g2 108.Bxg2 Nxg2 109.a5 bxa5+ 110.Kxa5 Nxf4 111.h6 Kf7 112.h7 Kg7 113.h8Q+ Kxh8 ½-½ (99) YoBot_v2 (2910)-ReinforcementTrial (2910) Blitz 2023; **C5b224211272223212)** 85.Bc6 Kc8 86.Bd5 Kc7 87.Kc3 Kd8 88.Kb3 Kc7 89.Kc3 f5 90.Kb4 fxg4 91.hxg4 Ne8 92.Kb5 Nf6 93.Bf3 Nh7 94.Be2 Nf6 95.Bf3 Nh7 96.Be4 Nf6 97.Bf3 ½-½ (114) YoBot_v2 (2928)-ReinforcementTrial (2911) Blitz 2023; **C5b22421127222322)** 56.Bf3 f5 57.Kb3 Kd8 *(57...Ne8 58.Kc4 Nf6 59.Kb4 Kd6 60.Bg2 e4 61.Kb5 Nd5 62.g4 Ke5 63.gxf5 Kxf5 64.Bf1 h5 65.Kc6 Nc3 66.Bb5 h4 67.Kxb6 Nxb5 68.axb5 g4 69.hxg4+ Kxg4 70.Kc5 h3 71.b6 h2 72.b7 h1Q 73.b8Q Qc1+ 74.Kd4 Qa1+ 75.Kxe4 Qh1+ 76.f3+ Qxf3+ 77.Kd3 Qd1+ 78.Kc3 Qa1+ 79.Kc2 Qe1 80.e4 Qxe4+ 81.Kc1 Qe1+ 82.Kb2 Qd1 83.Qh2 Qe1 84.Qc2 Qf1 85.Qb1 Qxb1+ 86.Kxb1* ½-½ (69) YoBot_v2 (2912)-mayhem23111 (2913) Blitz 2023) 58.Kb4 Kd7 59.Kc3 Ke7 60.Bd5 g4 61.h4 Kf6 62.Kd3 h5 63.Bc6 f4 64.e4 Ke7 65.Kc3 Kf6 66.Bd5 Ke7 67.Bc6 Kd8 68.Bd5 Kc7 69.Kd3 Kd7 70.Kc3 Kc7 71.Kd3 Kd7 72.gxf4 exf4 73.e5 Nf5 74.Ke4 Nxh4 75.Kxf4 Ng6+ 76.Kg5 Nxe5 77.Be4 Kd6 78.Kxh5 Kc5 79.Bc2 b5 80.axb5 g3 81.fxg3 Kxb5 82.g4 Nxg4 83.Kxg4

½-½ (83) yobot_v2 (2920)-CruelKen (2928) Blitz 2024;

C5b2242112723)

21.Rfd1

C5b22421127231)

21...Rxd1+

C5b224211272311)

22.Bxd1 Nd7

C5b2242112723111)

23.g3 Ne5 24.Rc3 Kf8

C5b22421127231111)

25.Kf1 Bd8 26.f4 Nd7 27.Bf3 a5

C5b224211272311111)

28.Ke2 g6 29.h3 Ke7 30.Nd4 Nb6 31.b3 Nd7 32.Rc4 Kf8 33.Kd3 e5 34.Nb5 Bb6 35.Ke2 f5

C5b2242112723111111)

36.e4 exf4 37.gxf4 fxe4 38.Rxe4 *(38.Bxe4 g5 39.b4 axb4 40.fxg5 hxg5 41.Rxb4 Bc5 42.Rc4 b6 43.Bf5 Nf6 44.Nc7 Ke7 45.Nb5 Rd8 46.a5 Ra8 47.axb6 Bxb6 48.Rc6 Nd5 49.Re6+ Kf8 50.Kf3 Ra5 51.Bd3 Nf4 52.Rxb6 Nxd3 53.Rb8+ Ke7 54.Rb7+ Kf6 55.Rb6+ Ke5 56.Nd6 Kd4 57.Rb5 g4+ 58.hxg4 Rxb5 59.Nxb5+ Ke5 60.Ke3 Kf6 61.Kxd3 Kg5 62.Ke4 Kxg4* ½-½ (62) ResoluteBot (2759)-Flamerare (2750) Rapid 2022) 38...Nc5 39.Re5 Nxb3 40.Be4 Re8 41.Rxe8+ Kxe8 42.Bxg6+ Ke7 43.Nc3 Bd4 44.Kd3 Kf6 45.Be4 Bxc3 46.Kxc3 Nc5 47.Bc2 Ne6 48.Kc4 Nxf4 49.Kb5 Nxh3 50.Kxa5 Nf2 51.Kb6 h5 52.a5 h4 53.Kxb7 h3 54.Ba4 Ne4 55.Bc6 Ke5 56.Bxe4 Kxe4 57.a6 h2 58.a7 h1Q 59.a8Q Kf5+ 60.Kb8 Qh8+ 61.Kb7 Qb2+ 62.Kc7 Kg4 63.Qa4+ Kf5 64.Qa5+ Qe5+ 65.Qxe5+ Kxe5 ½-½ (65) ResoluteBot (2767)-Flamerare (2761) Rapid 2022;

C5b22421127231111112)

36.Bg2 e4 37.g4 Ke7 38.h4 Nf6 39.gxf5 gxf5 40.Bh3 Rg8 41.Bxf5 Rg2+

42.Kd1 Rg1+
43.Kc2 Rg2+
44.Kb1 Rg1+
45.Kb2 Bxe3
46.Bxe4 b6
47.Bb7 Rf1 48.b4
Rxf4 49.Rxf4 Bxf4
50.bxa5 bxa5
51.Kc2 Nd7
52.Nd4 Nc5
53.Bc6 Kd6 54.Bf3
Nxa4 55.Nb3 Nc5
56.Nxa5 Bg3
57.Nc4+ Ke6
58.Ne3 Bf2
59.Bg4+ Ke7
60.Nf5+ Kf6
61.Nxh6 Bxh4
62.Ng8+ Kg5
63.Nf6 Kf4 64.Bh5
Bxf6 65.Bg6 Ne4
66.Kb3 Nd6
67.Bh7 Kg5
68.Kc2 Kh6
69.Bg8 Nc4
70.Be6 Bd4
71.Kb1 Bb2 72.Bf5
Kg5 73.Bh3 Nd2+
74.Kc2 Kf6 75.Kd3
Kg7 76.Bd7 Bd4
77.Kc2 Kf6 78.Bh3
Ke5 79.Bg2 Bb2
80.Kd1 Kf6 81.Bh1
Nf3 82.Ke2 Bd4
83.Bg2 Kf7 84.Kd1
Ba1 85.Bf1 Bd4
86.Kc2 Bc3
87.Bc4+ Kg7
88.Kc1 Nd4 89.Bf1
Kh8 90.Bh3 Bb4
91.Kb2 Kg8
92.Bg4 Kh7
93.Bc8 Kg8
94.Ba6 Kg7
95.Bc8 Ne6
96.Kc2 Kf8 97.Bb7
Nd4+ 98.Kd3 Bd2
99.Kxd2 Kg8
100.Bh1 Nf3+
101.Bxf3
½ - ½ (101)

ResoluteBot (2775)-
Flamerare (2774)
Rapid 2022;
C5b224211272311112)
28.Kf2 g5 29.h3
Nb6 30.Nc5 Be7
31.b3 Rc8
32.Nd7+ Ke8
33.Rxc8+ Nxc8
34.Ne5 Nd6
35.Ke2 f6 36.Nd3
b6 37.e4 Kf7
38.Kd2 Nb7
39.Bh5+ Kg7
40.Kc3 Nc5
41.Nxc5 Bxc5
42.f5 exf5 43.exf5
Kf8 44.Kc4 Bf2
45.g4 Ke7 46.Kd5
Be1 47.Kc6 Bf2
48.Bg6 Bd4
49.Bh7 Bc3
50.Kxb6 Kd6
51.Bg6 Bb4
52.Kb7 Bc3
53.Kc8 Ke5
54.Be8 Kf4 55.Bh5
Ke5 56.Be8 Kf4
57.Bh5 Kg3
58.Kd8 Kxh3
59.Kd7 Kg3
60.Kd6 Kf4 61.Kd5
Ke3 62.Kc4 Bb4
63.Kb5 Kd3
64.Bg6 Bc3

65.Bh5 Kc2
66.Kc4 Bb4
67.Bg6 Kd2
68.Bh5 Bc3
69.Kb5 Bb4
70.Kb6 Ke3
71.Bg6 Bc3
72.Bh5 Ke4
73.Kb7 Ba1
74.Kc6 Ke5
75.Kb7 Kd6
76.Ka7 Kc6
77.Kb8 Kb6
78.Kc8 Bc3
79.Be8 Bd4
80.Kd7 Kc5
81.Bh5 Kb4 82.Bf7
Kc5 83.Ke6 Be5
84.Kd7 Bc3
85.Ke6 Kb4
86.Kd7 Kc5
87.Ke6 Kb4
88.Ke7 Kc5
89.Bg8 Kc6
90.Be6 Ba1 91.Bf7
Bc3 92.Kf8 Kd6
93.Bh5 Ke5
94.Kg8 Kd6
95.Kh7 Ba1
96.Kxh6 Bb2
97.Kh7 Kd5
98.Bf7+ Ke4
99.Bh5 Kd3
100.Kg8 Ke4
101.Kf8 Ke3
102.Be8 Ba1
103.Ke7 Kf4
104.Bh5 Ke5
105.Bf7 Kf4
106.Bh5 Bc3
107.Kd6 Ke4
108.Ke6 Ke3
109.Kd5 Kf2
110.Kc4 Bb4
111.Bg6 Kf3
112.Bh5 Ke4
113.Bg6 Ke5
114.Kb5 Be1
115.Bh5 Bd2
116.Bf7 Bb4
117.Bh5 Kd5
118.Bg6 Bc3
119.Bf7+ Kd4
120.Kb6 Ke4
121.Ka7 Ke5
122.Bh5 Kd4
123.Kb6 Ke5
124.Bg6 Kd6
125.Bh5 Ke5
126.Kb5 Kd5
127.Bf7+ Kd4
128.Bh5 Ke3
129.Kc4 Bb4
130.Kd5 Kf3
131.Ke6 Bc3
132.Kd5 Ke2
133.Kc4 Bb4
134.Kd5 Bc3
135.Ke6 Ke3
136.Kd6 Kd3
137.Kc5 Ke4
138.Kd6 Kf4
139.Kd5 Kf3
140.Kd6 Ke4
141.Ke7 Kd3
142.Kf8 Kc2
143.Bf7 Kd3
144.Ke8 Ke4
145.Kd7 Kf4
146.Kc6
½ - ½ (146)
ResoluteBot (2776)-Flamerare (2769)
Rapid 2022;
C5b22421127231112)
25.f4 Nd7 26.Bf3

Ke7 27.h3 a5 28.Kf1 g5 29.Ke1 Kd6 30.Ke2 f5 31.Rd3+ Ke7 32.Rc3 Kd6 33.Nd2 Bc5 34.Nc4+ Ke7 35.Rd3 Bb4 36.Rd4 Bc5 37.Rd1 Bb4 38.Rd4 Bc5 39.Rd1 Bb4 40.g4 fxg4 41.hxg4 Rc8 42.b3 Nc5 43.Ne5 Kf6 44.Rh1 Kg7 45.Rd1 Kf6 46.Rh1 Kg7 47.Rc1 Rd8 48.Rd1 Rxd1 49.Kxd1 gxf4 50.exf4 Nxb3 51.Bxb7 Bd6 52.Nd3 Nc5 53.Nxc5 Bxc5 54.Bc8 Bd6 55.Bxe6 Bxf4 56.Bd7 Bd6 57.Bb5 Kf6 58.Bd7 Kg7 59.Be6 h5 60.gxh5 Kf6 61.Bd7 Bf4 62.Bc8 Kg5 63.Ba6 Kxh5 64.Ke2 Kg4 65.Bb7 Kg3 66.Bf3 Bc1 67.Bh5 Bf4 68.Kd1 Kf2 69.Kc2 Bg5 70.Bf7 Bh6 71.Bh5 Bg5 72.Bd1 Ke3 73.Kb2 Kd2 74.Bh5 Kd3 75.Bg6+ Kd4 76.Be8 Bf4 77.Kb3 Bb8 78.Bd7 Bf4 79.Bf5 Bc1 80.Be6 Bd2 81.Bg4 Bf4 82.Bd7 Bc1 83.Bf5 Bd2 84.Kc2 Be3 85.Bd3 Bh6 86.Ba6 Bg5 87.Bb5 Be3 88.Bf1 Bf4 89.Be2 Bg5 90.Ba6 Be3 91.Kb2 Bf4 92.Kb3 Be3 93.Be2 Bf4 94.Bh5 Bd2 95.Bg4 Bg5 96.Kb2 Bh6 97.Bh3 Be3 98.Kb3 Bh6 99.Bf1 Be3 100.Kc2 Bg5 101.Be2 Ke3 102.Kd1 Bf6 103.Bb5 Be7 104.Bf1 Kd4 105.Ba6 Ke3 106.Bb5 Bg5 107.Bd7 Bf4 108.Kc2 Bh6 109.Bb5 Kf2 110.Kd3 Bg5 111.Ke4 Kg3 112.Kf5 Bc1 113.Bf1 Bd2

½ - ½ (113) ResoluteBot (2776)- Flamerare (2803) Rapid 2022;

C5b2242112723112)

23.Kf1 Ne5 24.h3 *(24.Rc3 g5 25.g3 g4 26.a5 Bd8 27.Rc5 Bf6 28.Nd4 Kf8 29.Be2 Nd7 30.Rc7 Ne5*

31.Rc5 Nd7 32.Rc7 Ne5 33.Rc5 ½-½ (33) ResoluteBot (2769)-Flamerare (2792) Rapid 2022) 24...Kf8 25.Rc2 Ke8 26.Rc3 Bd8 27.f4 Nc6 28.Bf3 Bf6 29.Rc2 Nb4 30.Rc7 Bd8 31.Rc4 a5 32.Ke2 b5 33.axb5 Rxb5 34.Nd4 Rb8 35.b3 Bb6 36.f5 Kd7 37.fxe6+ fxe6 38.Nc6 Nxc6 39.Bxc6+ Kd6 40.Ba4 Bc5 41.h4 Rb7 42.Rg4 Ke5 43.Rg6 Ba3 44.h5 Kd6 45.Rg4 Bb4 46.Rd4+ Ke7 47.Rc4 Kf6 48.Kf3 Re7 49.Re4 Kg5 50.Re5+ Kf6 51.Re4 Rc7 52.Bb5 Bd6 53.Bc4 Be5 54.Rg4 Ke7 55.Re4 Kd6 56.Ke2 Rb7 57.Kd3 Rc7 58.Rg4 Bf6 59.Re4 Be5 60.Ke2 Rc6 61.Kd3 Rb6 62.Rg4 Rb8 63.Rg6 Re8 64.Ke2 Re7 65.Kf2 Rf7+ 66.Ke2 Bf6 67.Rg4 Rb7 68.Re4 Be5 69.Kd3 Rb8 70.Rg4 Rf8 71.Rg6 Bf6 72.Rg4 Be5 73.Rg6 Re8 74.Ke2 Bf6 75.Rg4 Rc8 76.Re4 Be5 77.Bd3 Rb8 78.Bc4 Rb6 79.Kd2 Rb8 80.Kd3 Rb7 81.Rg4 Rf7 82.Rg6 Bf6 83.Rg4 Rc7 84.Re4 Be5 ½-½ (84) chesshyperbot (2733)-Flamerare (2781) Rapid 2022;

C5b224211272312)

22.Rxd1 Kf8 23.Bf3 g5 24.Rc1 h5 25.a5 Bd8 26.g3 g4 27.Be2 a6 28.Rc2 Ke7 29.h3 gxh3 30.Bf1 Kd7 31.Bxh3 Be7 32.Rd2+ Kc7 33.Rc2+ Kd7 34.Rd2+ Kc7 35.Rc2+ Kd8 36.Rd2+ Kc7 ½-½ (36) yobot_v2 (2952)-torombot (2981) Rapid 2024;

C5b22421127232)

21...Kf8

C5b224211272321)

22.Kf1 Rxd1+

23.Bxd1 Ne4 *(23...Ne8 24.Bf3 Nd6 25.Ke2 Ke8 26.Kd3 Bd8 27.Rc2 Bf6 28.Ke2 b6 29.Kd3 Rd8 30.g3 Ke7 31.Rc7+ Rd7 32.Rxd7+ Kxd7 33.Nd4 Kc7 34.Nc6 a5 35.b3 Ba1 36.Nd4 Bb2 37.Bg2 Bxd4 38.exd4 Kd8 39.Bc6* ½-½ (39) Mate-AI (2850)-ReinforcementTrial (2872) Blitz 2023*)* 24.Rc2 Nd6 25.Bf3 Ke8 26.Ke2 Bd8 **C5b2242112723211)** 27.Nc5 Rc8 *(27...b5 28.axb5 Nxb5 29.Nd3 Nd6 30.b4 Bb6 31.Ne5 Rc8 32.Rd2 Nc4 33.Rc2 Nd6 34.Nc6 Nf5 35.Ra2 Rc7 36.Rd2 Rd7 37.Rc2 Kf8 38.g3 Ne7 39.Ne5 Rc7 40.Kd3 Rxc2 41.Kxc2 Nc8 42.Nc4* ½-½ (42) Mate-AI (2887)-UltimateL (2882) Rapid 2023*)* 28.Kd3 b6 29.Na6 Rxc2 30.Kxc2 Bf6 31.Nb8 a5 32.b3 Kd8 33.Na6 Kc8 34.Kd3 Be7 35.b4 axb4 36.Nxb4 Ne4 37.Kxe4 Bxb4 38.Bh5 g6 39.Be2 Bd6 40.Ba6+ Kd8 41.Kf3 Ke7 42.g3 h5 43.Ke4 Bb4 44.Kd3 Kf8 45.Kc4 Be1 46.f3 Bd2 47.Kd3 Be1 48.Bc4 Bb4 49.Bb5 Bc5 50.h3 Kg7 51.Be8 Bd6 52.g4 hxg4 53.fxg4 Kf8 54.Bb5 g5 55.e4 Ke7 56.Kc4 Kf6 57.Bc6 Bg3 58.Bb5 Be1 59.Be8 Bf2 60.e5+ Ke7 61.Bb5 Bg3 62.Kd3 Bxe5 63.Ke3 Kd6 64.Kf3 Kd5 65.Be8 f6 66.Bb5 Bb2 67.Be8 Ke5 68.Bf7 Bc1 69.Bg6 Kd4 70.Be4 Bd2 71.Bc6 Bc3 72.Bb5 Be1 73.Be8 Bh4 74.Bd7 Kd5 75.Ke3 Bg3 76.Bb5 Bc7 77.Ba6 Bf4+ 78.Kf3 Bd2 79.Bb7+ Ke5 80.Ba6 Kd5 81.Bb7+ Kd4 82.Bc8 Ke5 83.Kf2 Bb4 84.Kg3 Kd6 85.Ba6 Kd5 86.Bc8 Be7

87.Bb7+ Ke5 88.Kf3 Kd6 89.Ba6 Kd5 90.Bb5 Bf8 91.Bd7 Bd6 92.Bc8 Be5 93.Ba6 Bh2 94.Bb7+ Ke5 95.Ba6 Kd6 96.Ke2 Kc5 97.Ke3 Bb8 98.Bc8 Kd6 99.Kd4 Bc7 100.Kc4 Ke5 101.Bd7 Bd6 102.Bc8 Bc7 103.Kb5 Kd5 104.Bb7+ Kd6 105.Bg2 f5 106.gxf5 exf5 107.Bf3 Ke5 108.Kc6 Kf4 109.Kxc7 Kxf3 110.Kxb6 f4 111.Kc7 g4 112.hxg4 Kxg4 113.Kc8 f3 114.a5 f2 115.a6 f1Q 116.a7 Qa1 117.Kb8 Qxa7+ 118.Kxa7 ½-½ (118) M-Z_Bot (2917)-YoBot_v2 (2905) Rapid 2023;

C5b2242112723212)

27.Nd2 b5 28.Bc6+ Ke7 29.axb5 Nxb5 30.Nc4 Nd6 31.Ne5 f6 32.Ng6+ Kf7 33.Nh8+ Ke7 34.Ng6+ Kf7 35.Nh8+ Kg8 36.Ng6 Kf7 ½-½ (36) YoBot_v2 (2904)-TorBot_v2 (2889) Blitz 2023;

C5b224211272322)

22.Rxd7 Nxd7

C5b2242112723221)

23.g3 Bd8 Time forfeit 0-1 (23) yobot_v2 (2932)-FireFishBOT_v2 (2912) Blitz 2024 24.Nc5 Nxc5 25.Rxc5 g6 *(25...a6 26.h4 g6 27.h5 Be7 28.Rc7 g5 29.b3 Bd6 30.Rd7 Be7 31.Kg2 Ke8 32.Rc7 Bd6 33.Rc2 Kd7 34.g4 Rc8 35.Rxc8 Kxc8* ½-½ (35) Mate-AI (2854)-ReinforcementTrial (2881) Blitz 2023) 26.b3 Ke8 27.Rc4 Be7 28.h4 h5 29.Rc7 Kd8 30.Rc2 Bd6 31.Rd2 Ke7 32.Rc2 Rd8 33.Bb5 a6 34.Be2 a5 35.Bb5 Kf8 36.Kf1 Ke7 37.Rc1 Rg8 38.Ke2 Rd8 39.Rc2 Kf6 40.Rc1 Kg7 41.Rc4 Kf8 42.Rc1 Ke7 43.Rc2 Kf8 44.Bd3 Ke8 45.Bb5+ Ke7

46.Rc1 Kf8 47.Bd3 Ke8 48.Rc2 Ke7 49.Bb5 ½-½ (51) Mate-AI (2863)-ReinforcementTrial (2875) Blitz 2023; **C5b2242112723222)** 23.h4 Bd8 24.h5 Ke7 25.Nd4 Nb6 26.b3 Nc8 27.Bf3 Bb6 28.Nb5 a6 29.Na3 Nd6 30.Nc4 Nxc4 31.Rxc4 Ba5 32.Rc5 Bd8 33.Kf1 Kd7 34.b4 Bc7 35.Rc1 Kd8 36.Rd1+ Ke7 37.Rc1 Bd6 38.g3 b5 39.axb5 Rxb5 40.Rc6 Rxb4 41.Rxa6 Rb1+ 42.Kg2 Rb2 43.Be4 Bc5 44.Kf3 Rb5 45.Bh7 Kf6 46.Ra8 Bb4 47.Ra4 Rb8 48.Ke2 Bc5 49.Rc4 Bd6 50.f4 g5 51.hxg6 fxg6 52.Rc6 Rd8 53.e4 Kg7 54.e5 Bxe5 55.fxe5 Kxh7 56.Rxe6 Kg7 57.Ke3 h5 58.Ke4 Ra8 59.Re7+ Kf8 60.Rd7 Ra4+ 61.Kf3 h4 62.gxh4 Rxh4 63.e6 g5 64.e7+ Kf7 65.e8Q+ Kxe8 66.Rd1 Ke7 67.Ra1 Kf7 68.Rb1 Rh3+ 69.Ke2 Ra3 70.Rc1 Ra5 71.Rb1 Rf5 72.Ra1 Rf4 73.Rb1 Rf6 74.Ra1 g4 75.Rb1 g3 76.Ra1 Rf5 77.Rb1 Rf4 78.Ra1 Rd4 79.Rb1 g2 80.Ra1 Kf8 81.Rb1 Rd5 82.Ra1 Rc5 83.Rb1 Ke8 84.Ra1 g1Q 85.Rxg1 Kd8 86.Ra1 Rc6 87.Rb1 Ra6 88.Rc1 Ke7 89.Rb1 Rc6 90.Ra1 Kd8 91.Rb1 Rc7 92.Ra1 Rd7 93.Rb1 Rf7 94.Ra1 Rg7 95.Rb1 Rf7 96.Ra1 Rf8 97.Rb1 Ke7 98.Ra1 Ke8 99.Rb1 Ke7 100.Ra1 Kd8 101.Rb1 Rf6 102.Ra1 Kc8 103.Rb1 Rf4 104.Ra1 Kb7 105.Rb1+ Kc6 106.Ra1 Kc7 107.Rb1 Kd6 108.Ra1 Re4+ 109.Kd1 Ke6 110.Rb1 Ra4 111.Rc1 Kd6 112.Rb1 Ra8

113.Rc1 Re8
114.Ra1 Kd7
115.Rb1 Re3
116.Ra1 Re5
117.Rb1 Rd5+
118.Kc1 Ke8
119.Ra1 Kd8
120.Rb1 Ra5
121.Rb2 Ra6
122.Rb1 Ra4
123.Rb2 Rh4
124.Rb1 Rd4
125.Ra1 Rh4
126.Rb1 Ke7
127.Ra1 Rg4
128.Rb1 Rg6
129.Ra1 Rf6
130.Rb1 Ra6
131.Rb2 Ra8
132.Rb1 Kd8
133.Rb2 Ra5
134.Rb1 Ra3
135.Rb2

½ - ½ (135)

YoBot_v2 (2919)-ZugzwangBot (2951) Blitz 2023;

C5b2242112723223)

23.Kf1

C5b22421127232231)

23...Ke7 24.Bf3

C5b224211272322311)

24...Nf6 25.g3 Ne8 26.Ke2 Nd6 27.Bg2 g5 28.Rc2 a5 29.Nd2 Bd8 30.Nf3 Kf6 31.Nd4 Bb6 32.Nb3 Ke7 33.h3 Kd7

(33...Bd8 34.Rc1 Ke8 35.Kd1 b6 36.Rc2 b5 37.axb5 Nxb5 38.Nc5 Ke7 39.Nd3 Nd6 40.Rc6 Bb6 41.g4 f6 42.Ke2 Kd7 43.b4 axb4 44.Nxb4 Bd8 45.Nd3 Rb5 46.Bf3 Ke7 47.Kf1 e5 48.Nc5 Rb6 49.Kg2 Rxc6 50.Bxc6 e4 51.Kf1 Bb6 52.Nb3 Ke6 53.Nd2 f5 54.gxf5+ Kxf5 55.Bd7+ Ke5 56.Kg2 Ba5 57.Nf1 Nc4 58.Ng3 Bc3 59.Kf1 Nd6 60.Ne2 Bd2 61.Ng3 Bc3 62.Bg4 Bb2 63.Kg1 Nc4 64.Kf1 Nd6 65.Kg2 Nc4 66.Bd7 Bc3 67.Bg4 Nd2 68.Ne2 Bb2 69.Ng3 Bc3 70.Bh5 Kf6 71.Ne2 Be5 72.Kg1 Nf3+ 73.Kf1 Nd2+ 74.Kg2 Bb2 75.Ng3 Be5 76.Ne2 Bb2 77.Kg1 Be5 78.Kh1 Bb2 79.Ng3 Be5 80.Ne2 Bb2 81.Kh2 Nb3 82.Kg1 Nd2 83.Kh1 Be5 84.Bg4 Kg6 85.Kg2 h5 86.Bd7 h4 87.Be8+ Kf6

88.Ng1 Ke6
89.Bh5 Kd6 90.Bf7
Kc5 91.Ne2 Kb4
92.Be6 Bf6 93.Bf7
Be5 94.Bd5 Kc5
95.Be6 Bf6
96.Ng1 Kb4
97.Bf5 Bc3 98.Bg6
Kc4 99.Bf7+ Kd3
100.Bh5 Bf6
101.Bg4 Kc2
102.Bf5 Kd1
103.Bg4+ Ke1
104.Be6 Nb1
105.f3 Kd2
106.Kf2 Nc3
107.fxe4 Nxe4+
108.Kf3 Nc3
109.Bf5 Nd1
110.e4 Bd4
111.Ne2 Bf6
112.Ng1 Bd4
113.Ne2 Bg7
114.Kg4 Kxe2
115.Kxg5 Bf6+
116.Kxf6 Ke3
117.e5 Kf4 118.e6
Ne3 119.Bg6
Nd5+ 120.Kg7
Ke5 121.Kf7 Kd6
122.Be4 Ne7
123.Bb1 Nc8
124.Bc2 Ne7
125.Be4 Nc8
126.Bf5 Ke5
127.Bg4 Kd6
128.Bd1 Ne7
129.Bc2 Nc6
130.Kf6 Ne7
131.Kf7 Nc8
132.Bf5 Ne7
133.Be4 Nc8
134.Kf6 Ne7
135.Bh7 Nd5+
136.Kf7 Ne7
137.Kf6 Nd5+
138.Kf7 Ne7
139.Bb1 Nc8
140.Bc2 Ne7
141.Bd3 Nc6
142.Kf6 Ne7
143.Bc4 Nc6
144.Ba6 Ne7
145.Bc4 Nc6
146.Be2 Ne7
147.Kf7 Nc8
148.Bc4 Ne7
149.Bb5 Nf5
150.Bc4 Nh6+
151.Kg7 Nf5+
152.Kf7 Ne7
153.Bb5 Nf5
154.Kf6 Ne7
155.Bc4

½ - ½ (153)
ResoluteBot (2763)-
Flamerare (2775)
Rapid 2022)
34.Rc3 Rc8
35.Kd3 Rc7
36.Rxc7+ Kxc7
37.Nc1 Bc5
38.Kc3 Kc8 39.b3
b6 40.Nd3 Kd7
41.Ne5+ Kd8
42.Nc6+ Kd7
43.Ne5+ Kd8
44.Nc6+ Kd7
45.Bf3 f6 46.Nb8+
Kc8 47.Nc6 Kd7
48.Nb8+ Ke8
49.Na6 Kd7 50.b4
Bxb4+ 51.Nxb4
axb4+ 52.Kxb4
½-½ (52) Mate-AI
(2850) -

ReinforcementTrial (2866) Blitz 2023;

C5b22421127232312)

24...Bd8 25.Nd4 Bb6 26.Nb3 Bd8 *(26...g6 27.h3 Ne5 28.Ke2 Bd8 29.g4 b5 30.a5 Nc4 31.a6 Rb6 32.Bb7 Kd6 33.Nd2 Kd7 34.Nb3 Kd6 35.Nd2 Kd7 36.Nb3 Kd6* ½ - ½ (36) chesshyperbot (2745)-Flamerare (2832) Rapid 2022 *)* 27.Rc2 Ne5 28.Be2 Nd7 29.Bf3 Ne5 30.Be2 Nd7 31.Bd1 Nb6 32.Nc5 Nd7 33.Nb3 *(33.Nxd7 Kxd7 34.b3 b5 35.Be2 bxa4 36.Rd2+ Ke7* 0-1 (36) Mate-AI (2813) - ShashChess_MsP (2895) Rapid 2023 *)* 33...Nb6 34.Nc5 Nd7 35.Nb3 ½-½ (35) Mate-AI (2852)-ReinforcementTrial (2873) Blitz 2023;

C5b22421127232232)

23...Bd8 24.Bf3

C5b224211272322321)

24...g6

C5b2242112723223211)

25.g3 b5 *(25...h5 26.h3 h4 27.g4 g5 28.Rc2 b6 29.Ke2 Nc5 30.Nd4 Bf6 31.Nc6 Rb7 32.a5 Rc7 33.b4 Nd7 34.a6 Nb8 35.b5 Nxc6 36.Bxc6 Be5 37.f3 f6 38.Rc1 Ke7 39.Rd1 Bg3 40.Rc1 Bd6 41.Ra1 Bc5 42.Rf1 Bb4 43.f4 Bd6 44.f5 e5 45.e4 Bc5 46.Bd5 Bd4 47.Bc6 Kd6 48.Rc1 Rc8 49.Rc2 Ba1 50.Kd1 Rc7 51.Kd2 Rc8 52.Ke2 Bd4 53.Rc1 Rc7 54.Rd1 Kc5 55.Rc1+ Kd6 56.Rc2 Rc8 57.Kd1 Ke7 58.Rc1 Kd6 59.Rb1 Kc5 60.Bd7 Rc7 61.Rc1+ Kd6 62.Bc6 Rc8 63.Rc2 Ke7 64.Rd2 Kd6 65.Kc2 Rc7 66.Kb3 Ke7 67.Kc4 Kd6 68.Rd1 Rc8 69.Kb3 Ke7 70.Kc4 Kd6 71.Re1 Rc7 72.Rb1 Rc8 73.Rd1 Rd8 74.Bd5 Kc7*

75.Rc1 Be3
76.Rc2 Bc5
77.Kd3 Kd6
78.Ba2 Kc7+
79.Bd5 Kd6
80.Kc3 Bd4+
81.Kb3 Bc5
82.Bc4 Kc7
83.Bd5 Kd6
84.Rc1 Rc8
85.Bb7 Rc7
86.Rd1+ Bd4
87.Bc6 Rc8
88.Kc4 Rd8
89.Kb3 Kc7
90.Bb7 Bc5
91.Rxd8 Kxd8
92.Kc4 Ke7
93.Kd5 Bb4
94.Bc8 Bd6
95.Kc6 Bb4
96.Be6 Kd8
97.Ba2 Bc5
98.Bd5 Bb4
99.Ba2 Ba3
100.Bb1 Bc5
101.Ba2 Ba3
102.Bb1 Bb4
103.Bd3 Bc5
104.Bf1 Bb4
105.Be2 Kc8
106.Bc4 Kd8
107.Bf1 Ba3
108.Be2 Bb4
109.Bd1 Ke7
110.Kb7 Kd7
111.Bb3 Kd6
112.Kxa7 Kc7
113.Bd5 Bc5
114.Be6 Bf2
115.Ka8 Bg3
116.a7 Bf2
117.Ba2 Be1
118.Bb1 Bd2
119.Ba2 Bc1
120.Bg8 Be3
121.Be6 Bc1
122.Bg8 Be3
123.Bc4 Bd4
124.Be6 Ba1
125.Ba2 Bc3
126.Bf7 Bd4
127.Ba2 Be3
128.Bg8 Bc1
129.Ba2 Bf4
130.Bd5 Be3
131.Be6 Bc5
132.Bd5 Bg1
133.Ba2 Bf2
134.Bd5 Be1
135.Bf7 Bd2
136.Bc4 Bc1
137.Bb3 Be3
138.Bf7 Bc1
139.Ba2 Be3
140.Bd5 Bc1
141.Bc4 Be3
142.Bb3 Bc1
143.Bc4 Be3
144.Bf7 Bc1
145.Bb3 Be3
146.Bf7

½ - ½ (146) ResoluteBot (2806)-Flamerare (2776) Rapid 2022*)* 26.a5 Ne5 27.Ke2 Ke7 28.Rc2 Nc4 *(28...Kd6 29.Be4 Nc4 30.a6 Rb6 31.Nd4 Bf6 32.b3 Bxd4 33.bxc4 Bc5 34.cxb5 Rxb5 35.Bd3 Ra5 36.Kf3 Kd7 37.Be2 Bb6 38.h4 Rc5*

*39.Rxc5 Bxc5
40.Bb5+ Ke7
41.Kf4 f5 42.Bd3
Kf6 43.Kf3 e5
44.e4 Ke6
45.Bc4+ Kf6
46.exf5 gxf5
47.Kg2 e4 48.f4
Bb4 49.h5 Be1
50.Bg8 Ke7
51.Bh7 Kf6 52.Bg8
Ke7 53.Bb3 Kd6
54.Bc4 Kd7
55.Bb5+ Kd6
56.Ba4 Ba5 57.Kf1
Bd8 58.Bb5 Bc7
59.Be8 Bb6 60.Bf7
Bc7 61.Ke2 Bb6
62.Bg8 Ke7
63.Bh7 Kf6 64.Bg8
Ke7 65.Bc4 Kd6
66.Bf7 Bc5 67.Kf1
Bb6 68.Kg2 Ke7
69.Bg8 Be3 70.Kf1
Kd6 71.Bf7 Kd7
72.Ke2 Bc5
73.Bc4 Bb6
74.Bb5+ Kd6
75.Ba4 Ke7
76.Bc6 Bc5
77.Bb5 Kd6
78.Be8 Ke7
79.Bc6 Bb6
80.Ba4 Kd6
81.Bd1 Kd7
82.Ba4+ Kd6
83.Be8 Ke7
84.Bb5 Bg1 85.Kf1
Bb6 86.Be2 Be3
87.Bd1 Ke6
88.Bb3+ Ke7
89.Ke2 Bc5
90.Bc4 Bd4 91.Kf1
Bc5 92.Bd5 Kd7
93.Ba8 Ke6
94.Bb7 Bb6
95.Bc8+ Kf6
96.Ke2 Bg1 97.g4
fxg4 98.Bxg4 Bc5
99.Bd7 e3
100.Bh3 Bd4
101.Bg4 Bb6
102.Kf3 e2
103.Kxe2 Bg1
104.Kd2 Bf2
105.Bh3 Bb6
106.Bd7 Bg1
107.Kd3 Bf2
108.Ke4 Bc5
109.Bc6 Bg1
110.Kf3 Bb6
111.Ke4 Bg1
112.Ba8 Bf2
113.Bd5 Bb6
114.Kf3 Bg1
115.Ke4 Bf2
116.Kf3 Be1
117.Ke3 Bc3
118.Be4 Bb4
119.Bh7 Be1
120.Bb1 Ba5
121.Ke4 Be1
122.Kf3 Bd2
123.Ke4 Bb4
124.f5 Kg5 125.f6
Kxf6 126.Kd5 Bd2
127.Ba2 Bg5
128.Ke4 Bd2
129.Bb3 Be1
130.Ba4 Bf2
131.Bb3 Kg5
132.Ke5 Be1
133.Bc4 Kxh5
134.Kf5 Bd2
135.Bf7+ Kh4
136.Be8 Kg3*

137.Kg6 Kg4
138.Bd7+ Kh4
139.Be6 h5
140.Bc4 Kg3
141.Kxh5 Kf4
142.Kh4 Bc3
143.Kh5 Be1
144.Bd5 Bd2
145.Kg6 Ba5
146.Ba2 Ke5
147.Bb1 Kf4
148.Ba2 Bd2
149.Bc4 Ke5
150.Bd3 Kd6
151.Bf5 Kc5
152.Bd3 Kb6
153.Bc2 Be1
154.Bb1 Bd2
155.Kf5 Bc3
156.Be4 Ba5
157.Bb1 Bd2
158.Bd3 Bc3
159.Be2 Bd2
160.Ke6 Kc5
161.Bf3 Bb4
162.Be2 Be1
163.Bf1 Bd2
164.Kf7 Kd6
165.Bg2 Be1
166.Bf1 Bb4
167.Be2 Bc3
168.Bf1 Be1
169.Bd3 Bc3
170.Bb1 Bb4
171.Bd3 Kc7
172.Kg6 Be1
173.Kf6 Bb4
174.Kf7 Ba5
175.Kg6 Be1
176.Bf1 Bb4
177.Be2 Kd6
178.Bf1 Be1
179.Be2 Ke5
180.Bf1 Kd5
181.Bg2+ Ke5
182.Kg7 Ba5
183.Kf7 Kd6
184.Bf1 Be1
185.Kg6 Bb4
186.Kf5 Bd2
187.Ke4 Bb4
188.Kd3 Ba5
189.Bh3 Kc7
190.Kc4 Kb6
191.Bc8

½ - ½ (195)

ResoluteBot (2790)-Flamerare (2801) Rapid 2022) 29.a6 Bb6 30.Bc6 *(30.Nd2 Nxd2 31.Kxd2 Rd8+ 32.Ke2 Ba5 33.b3 Bb4 34.Rc7+ Rd7 35.Rc8 Rd2+ 36.Kf1 Rd8 37.Rc7+ Rd7 38.Rc8 Rd8 39.Rxd8 Kxd8 40.Be2 Ba5 41.Bxb5 Ke7 42.Ke2 Bb4 43.e4 f5 44.e5 g5 45.f3 Bc5 46.h3 Bg1 47.f4 Bd4 48.Kf3 gxf4 49.gxf4 Bc3 50.h4 Bb4 51.h5 Be1 52.Ke2 Bc3 53.Bd3 Bb4 54.Bb5 Kf8 55.Bc6 Be7 56.Ke3 Ba3 57.Kf3 Kf7 58.Kg2 Bc5 59.Kf3 Be7 60.Ke2 Ba3 61.Kf3 Be7 62.Kg3 Bc5 63.Bg2 Kf8 64.Bf1*

Ke8 65.Bb5+ Ke7 66.Bc4 Kf7 67.Bf1 Ke8 68.Bb5+ Kd8 69.Bc4 Ke7 70.Bb5 Bb4 71.Kf3 Kd8 72.Ke3 Bc5+ 73.Ke2 Ba3 74.Kf3 Bb4 75.Ke3 Kc7 76.Ke2 Ba5 77.Kf2 Kd8 78.Bc4 Kd7 79.Bb5+ Kd8 80.Ke3 Ke7 81.Ke2 Bb4 82.Bc4 Bc3 83.Kf3 Be1 84.Ke2 Bb4 85.Bb5 Kf7 86.Ke3 Ba3 87.Bc4 Bc5+ 88.Kf3 Bb4 89.Ke2 Ke7 90.Bd3 Ba3 91.Bb5 Bc5 92.Kf3 Bb4 93.Ke3 Ba3 94.Kf3 Bb4 95.Bc4 Bc5 96.Be2 Bb4 97.Bf1 Bd2 98.Bd3 Ba5 99.Ke2 Bb4 100.Bc4 Ba3 101.b4 Bxb4 102.Bb3 Ba5 103.Ba4 Bb4 104.Bb3 Bc3 105.Ba2 Ba5 106.Bb1 Kd7 107.Bd3 Ke7 108.Bb1 Kd7 109.Ba2 Bb4 110.Kf3 Ba5 111.Bb3 Bb4 112.Ba2 Ba5 113.Ke2 Bd8 114.Bc4 Ke7 115.Bb3 Ba5 116.Bc2 Bc7 117.Kf3 Kf8 118.Kf2 Bd8 119.Bb1 Ba5 120.Kf3 Bb6 121.Ba2 Kf7 122.Bb1 Bc5 123.Ba2 Bg1 124.Bb3 Bc5 125.Ke2 Bg1 126.Bd1 Bc5 127.Bb3 Bg1 128.Bd1 Bd4 129.Bc2 Bb6 130.Kf3 Bg1 131.Bb1 Bb6 132.Bc2 Bg1 133.Bb3 Bh2 134.Bc4 Ke7 135.Bf1 Kf7 136.Bb5 Bg1 137.Kg3 Bc5 138.Bc4 Bg1 139.Bd3 Bc5 140.Bc2 Ba3 141.Kf3 Bb4 142.Bb1 Be1 143.Bd3 Bb4 144.Bb5 Ba3 145.Bc4 Bb2 146.Bf1 Ke7 147.Bb5 Bc3 148.Bf1 Ba5 149.Bb5 Kf7 150.Bd3 Bd8 151.Bc4 Bh4

½ - ½ (151) YoBot_v2 (2912)-FireFishBOT_v2 (2910) Blitz 2023)

30...Nd6 31.h3 Rc8 32.Nd2 f6 33.g4 Nf7 34.Kd1 Nd6 35.Nf3 g5 36.Ne1 Ba5

37.Nd3 Bd8 38.b4 Bb6 39.Ke2 Ne8 40.Kd1 Nd6 41.Bb7 Rxc2 42.Kxc2 Ne8 43.Nc1 Kd7 44.Ne2 f5 45.Kc3 Nf6 46.Bf3 f4 47.Kd3 fxe3 48.fxe3 Ne8 49.Bg2 Nc7 50.Bb7 Ne8 51.Bg2 Nc7 52.Bb7 Ne8 53.Nc3 Nc7 54.Ne4 Ne8 55.Nc3 Nc7 56.Kd2 Kd6 57.Ke2 Ke7 58.Ne4 Kd7 59.Nc3 Kd8 60.Kd2 Ke7 61.Ne4 Ne8 62.Kd3 Kd7 63.Nc3 ½-½ (63)

YoBot_v2 (2914)-FireFishBOT_v2 (2908) Blitz 2023;

C5b224211272322312)

25.h3 a5 26.Rd1 Ke7 27.Rc1 Kf8 28.Be2 Nb6 29.Bb5 Ke7 30.Rc5 Rc8 31.e4 g5 32.Ke2 Ra8 33.Rc2 *(33.Nd2 Rc8 34.Rxc8 Nxc8 35.Kf3 f5 36.exf5 exf5 37.g4 fxg4+ 38.Kxg4 Nd6 39.Bd3 Bb6 40.Ne4 Nxe4 41.Bxe4 Bxf2 42.Bxb7 Kd6 43.b3 Be3 44.Kh5 g4 45.Kxg4 Bd2 46.Kh5 Kc7 47.Bd5 Bf4 48.Kg4 Bd2 49.Ba8 Kc8 50.Bh1 Bg5 51.b4 axb4 52.Be4 Kb8 53.h4 Bd2 54.Bc2 b3 55.Bxb3 Kc7 56.Kh5 Kb6 57.a5+ Kxa5 58.Kg6 Kb4 59.Bc2 Be3 60.Bb1 Ka5 61.Kh5 Bd2 62.Ba2 Kb5 63.Bb1 Kb4 64.Be4 Kc5 65.Ba8 Kd4 66.Bh1 Bg5 67.hxg5 hxg5 68.Kxg5* ½ - ½ (69)

ResoluteBot (2788)-Flamerare (2793) Rapid 2022)

33...Nc8 34.Nc5 Nd6 35.e5 Nxb5 36.axb5 Rc8 37.Rc3 b6 38.Na4 Rc7 39.Rxc7+ Bxc7 40.b3 f6 41.Kd3 fxe5 42.Nc3 Bd6 43.Na4 Bc7 44.Nc3 Bd6 45.Ne4 Bb4 46.g3 Kd7 47.Ke2 Kd8 48.Kf3 Ke7 49.Ke2 Kf7 50.Kf3 Kg7 51.g4 Kf7 52.Ke3 Ke7 53.Kd3 Kd7

54.f3 Ke7 55.Ke3 Kd7 56.Kd3 Kd8 57.Ke3 Kd7 58.Kf2 Bc5+ 59.Kg3 Ke7 60.Kg2 Bd4 61.Kf1 Kd7 62.Ke1 Ke7 63.Kd2 Kd7 64.Ke2 Kc7 65.Kd2 Bc5 66.Kd3 Bb4 67.Kc2 Be7 68.Kc3 Bb4+ 69.Kd3 Be7 70.Ke3 Bf8 71.Kd2 Bb4+ 72.Kc1 Kd8 73.Kd1 Ke8 74.Ke2 Ke7 75.Kd1 Kd7 76.Kc2 Bf8 77.Kc3 Kc7 78.Kc2 Bb4 79.Kd3 Kd7 80.Kc2 Kd8 81.Kd1 Ke8 82.Kc2 Kd8 83.Kb1 Kc7 84.Kc1 Kd8 85.Kc2 Be7 86.Nd2 Bc5 87.Kd3 Ke7 88.Nc4 Bd4 89.Kc2 Kf6 90.Kd3 Bc5 91.Nd2 Bd4 92.Nc4 Bc5 93.Nd2 Bb4 94.Ne4+ Ke7 95.Ke2 Kd8 96.Kf2 Bc5+ 97.Kf1 Bd4 98.Ke1 Kd7 99.Ke2 Ke7 100.Kd1 Kd8 101.Kc2 Bc5 102.Nd2 Ke7 103.Kd3 Kf6 104.Ne4+

½ - ½ (104)

YoBot_v2 (2922)- FireFishBOT_v2 (2918) Rapid 2023;

C5b22421127 23223213)

25.Rc3 a5 26.Be2 Nf6 27.Rc1 Ne4 28.Ke1 Nd6 29.Bf3 b6 30.Rc6 Ke7 31.Kd2 Kd7 32.Rc2 Rc8 33.Rxc8 Kxc8 34.Nd4 Nc4+ 35.Kc3 Ne5 36.Be2 Bf6 37.Bb5 g5 38.b4 Kc7 39.bxa5 bxa5 40.h3 Kd6 41.Nb3 Bd8 42.Be2 f5 43.g4 Kd5 44.Nd4 fxg4 45.hxg4 Be7 46.Kc2 Bc5 47.Nb3 Bb4 48.f3 Nd7 49.Ba6 Kd6 50.Bb5 Nf6 51.Kd3 e5 52.e4 h5 53.gxh5 Nxh5 54.Kc4 Nf4 55.Nc1 Ba3 56.Nb3 Bb4 57.Nc1 Ba3 58.Nd3 Nxd3 59.Kxd3 Kc5 60.Be8 Kb4 61.Bd7 Kb3 62.Bc6 Bc1 63.Bd7 Bf4 64.Ke2 Kc3 65.Bc8 Kb3 66.Bd7 Kc4 67.Bb5+ Kc3 68.Be8 Kb2 69.Bb5 Kc3 70.Kf1

Kb3 71.Kf2 Ka3 72.Bd7 Bc1 73.Kg3 Bf4+ 74.Kf2 Bd2 75.Kg3 Bc1 76.Kg4 Bf4 77.Bb5 Kb3 78.Bc6 Kc3 79.Bd5 Kd2 80.Kh3 Kd3 81.Kg2 Be3 82.Bb7 Bf4 83.Bd5 Kc2 84.Bc6 Kd2 85.Bd7 Kd3 86.Bh3 Kc2 87.Kh1 Kd2 88.Bd7 Ke2 89.Kg2 Kd3 90.Bg4 Kc4 91.Bh3 Kc5 92.Bd7 Kd6 93.Be8 Ke7 94.Bh5 Kd6 95.Kh3 Bc1 96.Be8 Ke7 97.Bb5 Kd6 98.Be8 Be3 99.Kg3 Bf4+ 100.Kg4 Ke7 101.Bh5 Kd6 102.Kh3 Ke7 103.Bg6 Kd7 104.Bh5 Kc6 105.Be8+ Kd6 106.Bb5 Bc1 107.Kg2 Be3 108.Be8 Kc7 109.Kh3 ½ - ½ (109) yobot_v2 (2918)-FireFishBOT_v2 (2924) Rapid 2023; **C5b224211272322322)**

24...Ke8 25.Ke2 Kf8 26.Rd1 Ke8 27.Rc1 a5 28.Kf1 Ke7 29.g3 g6 30.Rc2 f5 31.Be2 Nf6 32.Nd2 Nd7 33.Nb3 Kf7 34.h4 Ke7 35.h5 g5 36.g4 fxg4 37.Bxg4 Nf6 38.Be2 Bb6 39.Nd2 Rd8 40.Nc4 Bc7 41.Nd2 Bb6 42.Nc4 Bc7 43.Na3 Bb6 44.Bf3 Rd7 45.Rc4 Rc7 46.b4 Nd5 47.bxa5 Bxa5 48.Bxd5 exd5 49.Rxc7+ Bxc7 50.f3 Ke6 51.Nb5 Bb6 52.Kf2 Bc5 53.Ke2 Ke5 54.Kd3 Bb6 55.Ke2 Ke6 56.Kf2 Bc5 57.Ke2 Ke5 58.Kd3 Kf5 59.Nd4+ Kf6 60.Ne2 g4 61.fxg4 Kg5 62.Nf4 Kxg4 63.Ke2 Bd6 64.Nxd5 Kxh5 65.Nf6+ Kg6 66.Ne4 Be7 67.Kf3 h5 68.Nd2 Bb4 69.Nc4 Kg5 70.e4 h4 71.Ne5 h3 72.Nf7+ Kf6 73.Nd8 h2 74.Kg2 h1Q+ 75.Kxh1 Ke7 76.Nxb7 Kd7 77.a5 Kc7 78.e5

Kxb7 79.a6+ Kb8 80.e6 Bc5 81.a7+ Kxa7 82.e7 Bxe7 ½-½ (82) YoBot_v2 (3006)-XShashX (3041) Blitz 2024;

C5b224211273) 20...Rad8

C5b2242112731) 21.Rfd1 Rxd1+ 22.Bxd1 Ne8

C5b22421127311) 23.g3 Kf8 24.a5 Bc7 25.Nc5 Rd2 26.Ba4 Rxb2 27.Bxe8 Kxe8 28.Nd3 Rb3 29.Rxc7 Rxd3 30.Rxb7 Rd7 31.Rb8+ *(31.a6 Kd8 32.Rb1 Kc8 33.h4 Rd6 34.Rb7 Rd7 35.Rb4 Rd6 36.Rb7 Rd7 37.Rb2 Rd6 38.Rb7* ½-½ (38) M-Z_Bot (2925)-ReinforcementTrial (2911) Blitz 2023*)* 31...Rd8 32.Rb7 Rd7 33.Rb8+ Rd8 34.Rb1 *(34.Rb3 Rd6 35.Kg2 Ra6 36.Rb5 Kd7 37.Rb7+ Ke8 38.Rb5 Kd7 39.h4 Kc6 40.Re5 Kd6 41.Rb5 Kc6 42.Re5 Kd6 43.Rb5 Kc6* ½-½ (43) M-Z_Bot (2956)-YoBot_v2 (2930) Blitz 2023*)* 34...Rd6 35.g4 Ra6 36.Rb5 Kd7 37.Rb7+ Ke8 38.Rb5 Kd7 39.Rb7+ Ke8 40.Rb5 ½-½ (40) M-Z_Bot (2907)-ReinforcementTrial (2906) Rapid 2023;

C5b22421127312) 23.Kf1 Kf8 24.a5 Bc7 25.Bf3 b6 26.a6 Be5 27.Rc2 Nc7 28.Bb7 Rd1+ 29.Ke2 Rb1 30.Nd4 Bxd4 31.Rxc7 Rxb2+ 32.Ke1 Be5 33.Rc8+ Ke7 34.g3 b5 35.Ra8 Rb1+ 36.Kd2 Rb2+ 37.Ke1 Rb1+ 38.Ke2 Rb2+ 39.Kf1 Rb1+ 40.Ke2 *(40.Kg2 b4 41.Rxa7 Ra1 42.Be4+ Kd6 43.Bd3 Ra3 44.Bf1 f5 45.Rb7 b3 46.Rb6+ Kc7 47.Rxe6 b2 48.Re7+ Kc6 49.Rb7 g5 50.Kf3 g4+ 51.Kg2 Kc5 52.Rb5+ Kc6 53.Rb7 Kc5 54.Rb5+ Kc6 55.Rb4 Kc5 56.Rb7 h5 57.Rb5+ Kc6 58.Rb7 Kd6 59.Rb6+ Kc5*

60.Rb5+ Kc6 61.Rb7 Kd6 62.Be2 Ke6 63.Rb6+ Kd5 64.Rb5+ Kc6 65.Rb4 Kc5 66.Rb7 Kc6 67.Bb5+ Kd6 68.Bf1 Kc5 69.h3 Kd6 70.Rb6+ Kc5 71.Rb5+ Kc6 72.Rb7 Kd6 73.h4 Kc5 74.Rb5+ Kc6 75.Rb7 Kc5 76.Kh2 Kd6 77.Rb6+ Kc5 78.Rb5+ Kd6 79.Rb6+ Kc5 80.Rb5+ Kc6 81.Rb7 Kc5 82.Kg2 Kc6 83.Kh2 Kc5 84.Kg2 Kd6 85.Bc4 Kc5 86.Be2 Kd6 87.Kh2 Bh8 88.Rb6+ Kc5 89.Rb5+ Kc6 90.Rb7 Kc5 91.Rb5+ Kc6 92.Kg2 Be5 93.Rb7 Kd6 94.Kh2 Kc5 95.Bf1 Bh8 96.Rb5+ Kc6 97.Rb7 Be5 98.Be2 Bh8 99.Rb5 Be5 100.Rb7 Kd6 101.Rb6+ Kc5 102.Rb7 Kd6 103.Rb6+ Kc5 104.Rb5+ Kc6 105.Rb7

½-½ (109) M-Z_Bot (2935)-ReinforcementTrial (2909) Blitz 2023)

40...Rb2+ 41.Kf1 Kd6 42.Rxa7 b4 43.f4 Bf6 44.Be4 Ra2 45.Bd3 Ra3 46.Ke2 Ra2+ 47.Kf3 Ra3 48.Ke2 Ra2+ 49.Kf3 Ra3 50.Ke4 Be7 51.Kd4 Bf6+ 52.Ke4 Be7 53.g4 f5+ 54.gxf5 exf5+ 55.Kd4 Bf6+ 56.Kc4 Rc3+ 57.Kxb4 Rxd3 58.Rxg7 Rd1 59.Rg6 Rb1+ 60.Kc4 Rc1+ 61.Kb5 Rb1+ 62.Ka4 Ra1+ 63.Kb5 Rb1+ 64.Kc4 Rc1+ 65.Kd3 Ke7 66.Rxh6 Ra1 67.Rh7+ Ke6 68.Rb7 Ra3+ 69.Kd2 Bd8 70.a7 Bf6 71.Ke2 Be7 72.Rb5 Rxa7 73.e4 Ra2+ 74.Kd3 Ra3+ 75.Kd2 fxe4 76.Re5+ Kf7 77.Rxe4 Bb4+ 78.Rxb4 Ra1 79.h3 Rf1 80.h4 Ra1 81.f5 Rf1 82.h5 Rxf5 83.h6 Rd5+ 84.Kc1

Rc5+ 85.Kb1 Kg8 86.h7+ Kxh7 87.Rb2 Kh8 88.Ra2 Rb5+ 89.Ka1 Kg8 90.Rb2 Rxb2 91.Kxb2 ½-½ (91) YoBot_v2 (2901)-Nikitosik-ai (2849) Rapid 2023;

C5b2242112732)

21.a5 Bc7 22.Bf3 *(22.g3 g5 23.h3 Be5 24.Nc5 Rd2 25.Nxb7 R8d7 26.Nc5 Rd8 27.Nb7 R8d7 28.Nc5 Rd8 29.Nb7* ½-½ (29) YoBot_v2 (2883)-DomRaehky (2882) Blitz 2023*)* 22...b6 23.Nd4 bxa5 24.Bc6 Re7 25.Bb5 Ra8 26.Nc6 Rd7 27.Nd4 Re7 28.Nc6 Rd7 29.Nd4 Re7 ½-½ (29) yobot_v2 (2713)-Mr-Chess-Berserk (2728) Classical 2024;

C5b224211274)

20...Kf8

C5b2242112741)

21.Rc2

C5b22421127411)

21...Nd5 22.Rd1 *(22.Rfc1 Nb4 23.Rc4 a5 24.Kf1 Ke7 25.h3 g5 26.Na1 Nd5 27.Nc2 Bc7 28.b3 Be5 29.Ne1 Bd6 30.g3 Nb6 31.R4c2 Rdd8 32.Nd3 Nd7 33.Bf3 Rab8 34.Kg2 Rg8 35.Rc4 Nb6 36.R4c3 Nd7 37.Rc4 Rgd8 38.R4c3 Kf6 39.Rd1 Ke7 40.Rdc1 Kf6 41.Bh5 Ba3 42.R1c2 Bd6 43.Rc1 Ba3 44.R1c2 Bd6 45.Rc1* ½-½ (45) yobot_v2 (2934)-FireFishBOT_v2 (2942) Rapid 2023 *)* 22...Rc7 23.Rxc7 Bxc7 24.Bf3 Rd8 25.Bxd5 Rxd5 26.Rxd5 exd5 27.Nc5 Ke7 28.Nxb7 Be5 29.b3 Bd6 30.Na5 Kd7 31.b4 Bxb4 32.Nb3 Bc3 33.Kf1 Kc6 34.Ke2 Bf6 35.f3 Kd7 36.h3 Kc6 37.Kd3 g6 38.f4 h5 39.g3 Kd6 40.g4 hxg4 41.hxg4 Kc6 42.e4 dxe4+ 43.Kxe4 Bc3 44.Nd4+ Kc5 45.Nb5 f5+ 46.gxf5 gxf5+ 47.Kxf5 Bd2

48.Nxa7 Kb4 49.a5 Kxa5 50.Nb5 Bxf4 51.Kxf4 ½-½ (51) yobot_v2 (2987)-RipTorn (2995) Rapid 2024;

C5b22421127412)

21...Rc7 22.Rxc7 Bxc7 23.Bf3 Rb8 24.Nc5 Be5 25.Nxb7 Bxb2 26.Rb1 Bc3 27.Kf1 Ke7 28.Rc1 Rc8 29.Ke2 Nd7 30.Na5 Kf8 31.Nc6 Bf6 32.Rb1 Ne5 33.Nxa7 Rc2+ 34.Kf1 Nxf3 35.Rb8+ Ke7 36.Rb7+ Ke8 37.Rb8+ Ke7 38.Rb7+ Ke8 39.Rb8+ Ke7 ½-½ (39) yobot_v2 (2784)-Mr-Chess-Berserk (2759) Classical 2024;

C5b2242112742)

21.h4 Rb8 22.h5 Ne4 23.Rfd1 Rxd1+ 24.Bxd1 Bd8 *(24...Nd6 25.Bf3 Ke7 26.Kf1 Kd7 27.Ke2 Rc8 28.Rxc8 Kxc8 29.Kd3 Bd8 30.Nd4 Kc7 31.b4 Be7 32.g3 e5 33.Nc2 b5 34.axb5 Kb6 35.Bd5 Kxb5 36.Kc3 g6 37.hxg6 fxg6 38.Na3+ Kb6 39.Nc4+ Nxc4 40.Kxc4 Kc7 41.Kb5 g5 42.g4 Kd6 43.Bf7 Kd7 44.Bg6 Bd8 45.Bf5+ Kc7 46.Bg6 Kd7 47.Be4 Be7 48.Bf3 Kd6 49.Be4 Ke6 50.Kc4 Bf8 51.Bd5+ Kd6 52.Bf3 Kc7 53.Kb5 Be7 54.Bd5 Kd7 55.Bb7 Bd8 56.Bc6+ Kd6 57.Be4 Be7 58.Bh1 Ke6 59.Be4 Kd6 60.Bb7 Bf8 61.Ka5 Kd7 62.Be4 Kc7 63.Kb5 Kd6 64.Bc6 Be7 65.Bb7 Kd7 66.Bd5 Bd6 67.Bc6+ Ke7 68.Ka5 Kf6 69.Kb5 h5 70.gxh5 g4 71.Bd7 Kg5 72.h6 Kxh6 73.Bxg4 Be7 74.Kc4 Bh4 75.f3 Kg5 76.Kd3 Kf6 77.Ke2 Ke7 78.Bh3 Kd6 79.Bc8 Kc6 80.Ba6 Kd5 81.Kd3 Be1 82.Bb7+ Ke6 83.b5 Ba5 84.Ke4 Bb6 85.Bc8+ Ke7 86.Bh3 Kf6 87.Bg4 Kf7 88.Kxe5 Bxe3 89.f4 Bc1 90.f5*

Bb2+ 91.Ke4 Ba1 92.b6 axb6 93.f6 Bxf6 94.Bd1 Kg8 95.Bc2 Kh8 96.Bb1 Kg8 97.Ba2+ Kh8 98.Bb1 Kg8 99.Ba2+ Kh8 100.Bb1

½ - ½ (100) YoBot_v2 (2889)-Nikitosikbot (2889) Blitz 2023*)* 25.Bf3 Ng5 26.Be2 Ne4 27.Bf3 Ng5 28.Be2 Ne4 29.Nc5 Nxc5 30.Rxc5 Ke8 31.Bb5+ Ke7 32.Kf1 Bb6 33.Rc2 a6 34.Bd3 Kd8 35.Rc4 Bc7 36.b3 Bd6 37.Rg4 Be5 38.Rb4 Bc3 39.Rf4 Bf6 40.Ke2 Rc8 41.Rb4 Rc7 42.Rc4 Rxc4 43.Bxc4 Be7 44.Bd3 Bc5 45.Be4 Kc8 46.f3 a5 47.g4 b6 48.Bd3 Bb4 49.Bb5 Kd8 50.Bc4 Ke7 51.Bb5 Kf6 52.f4 Bc5 53.Bc4 Ke7 54.Bb5 Bb4 55.Kf3 Bd6 56.Ke4 Bc5 57.Kf3 Bb4 58.Bc4 Bc5 59.Bb5 Bb4 60.Bd3 Bc3 61.Bc4 Bb4 62.Bd3 Bc3 63.Ke4 Bb2 64.Bb5 Kd6 65.Kf3 Bf6 66.Ke4 Ke7 67.Be2 Kd6 68.Bb5 Ke7 69.Ba6 Bb2 70.Bc4 Kf6 71.Kf3 g5 72.hxg6 fxg6 73.Ke4 Ba3 74.Kf3 Bb4 75.Ke4 Ba3 76.Kf3 Bb4 77.Ke2 Bd6 78.Kd3 Bb4 79.Kd4 Bc5+ 80.Kd3 Bb4 81.Kd4 Bc5+ 82.Kd3 Bb4

½-½ (82) YoBot_v2 (2914) - ZugzwangBot (2927) Blitz 2023;

C5b2242112743)

21.a5 Bd8 22.Bf3

C5b22421127431)

22...Rb8 23.Nc5 Rd2 24.b4 Be7 25.Rb1 b6 26.Nb3 Ra2 27.Nd4 bxa5 28.bxa5 Rxb1 29.Rxb1 g6

(29...Bd6 30.Nc6 Nd7 31.Nxa7 Rxa5 32.Nc6 Ra3 33.g3 Ne5 34.Nxe5 Bxe5 35.Rb7 g6 36.Kg2 Bd6 37.Be4 Bc5 38.Bb1 Ra5 39.Rc7 Kg7 40.Rd7 Ba3 41.Ba2 Re5 42.Rc7 h5 43.Bb1 h4 44.Bd3 hxg3 45.hxg3 Bd6

46.Rd7 Ba3 47.Bc4 Kf8 48.Ra7 Bb4 49.Ra8+ Kg7 50.Rb8 Ba3 51.Rb5 Rxb5 52.Bxb5 e5 53.f4 e4 54.g4 g5 55.fxg5 f6 56.Be8 Bd6 57.g6 Kh6 58.Bc6 Ba3 59.Bxe4 Bb4 60.Bb1 Bf8 61.Be4 Bb4 62.Bf5 Bc3 63.Kf3 Bb2 64.Kf4 Kg7 65.Ke4 Bc3 66.Kd5 Bd2 67.e4 Bb4 68.Kc6 Bf8 69.Kc7 Ba3 70.Kc6 Bb4 71.Kd7 Ba3 72.Ke6 Bb2 73.Ke7 Ba3+ 74.Ke6 Bb2 75.Kd5 Ba1 76.g5 Bb2 77.gxf6+ Bxf6 78.e5 Bd8 79.e6 Be7 80.Bb1 Kg8 81.g7 Kxg7 82.Ba2 Kh8 83.Bb1 Kg8 84.Ba2 Kh8 85.Bb1 Kg8 86.Ba2 Kh8

½-½ (86) YoBot_v2 (2869)-UltimateL (2897) Rapid 2023 *)* 30.g3 Rxa5 31.Rb8+ Kg7 32.Rb7 Ra1+ 33.Kg2 Ng8 34.Nc6 Bf8 35.Rxa7 Rxa7 36.Nxa7 Bc5 37.Nc6 Bd6 38.Bd1 Nf6 39.f4 g5 40.h3 Nd5 41.Kf3 Ne7 42.Nd4 Bc5 43.Nb3 Bb6 44.e4 Ng6 45.Bc2 Bc7 46.e5 gxf4 47.gxf4 f6 48.Nc5 Nf8 49.Ke4 Bb6 50.Nd3 fxe5 51.fxe5 Nh7 52.Kf4 Bc7 53.Bb3 Nf8 54.Ke4 Ng6 55.Bd1 Nf8 56.Bb3 Kf7 57.Nf4 Ke7 58.Ba2 Bb6 59.Bxe6 Nxe6 60.Nd5+ Kf8 61.Nxb6 Ng5+ 62.Kd3 h5 63.h4 Nf3 64.e6 Nxh4 65.e7+ Kxe7 66.Na4 Kf6 67.Nb2 Ng2 68.Nd1 Kf5 69.Nb2 Kg4 70.Nc4 h4 71.Ke2 h3 72.Kf1 Kg3 73.Nd2 Nh4 74.Ne4+ Kf4 75.Kg1 Kxe4 76.Kh2 Kf3 77.Kxh3

½-½ (77) yobot_v2 (3021)-caissa-x (3031) Blitz 2024;

C5b22421127432)

22...Be7

C5b224211274321)

23.g3 Rad8 24.Rc4 Nd5 25.Rfc1 *(25.h4 g6*

26.Nd4 h5 27.Rfc1 a6 28.R4c2 Ke8 29.Kf1 Nb4 30.Rc7 Rb8 31.Rc8+ Rd8 32.R8c7 Nd5 33.R7c2 Nb4 34.Rc7 Nd5 35.R7c2 Bf6 36.Rc4 Be5 37.Kg2 Bf6 38.Kf1 Be5 39.b3 Ne7 40.Nc2 b6 41.Nb4 bxa5 42.Nc6 Nxc6 43.Bxc6+ Ke7 44.Ba4 Kf8 45.Rc6 Bb2 46.R1c5 Rb7 47.Rxa5 Kg7 48.Rc2 Ba3 49.Rxa6 Be7 50.Rac6 Bb4 51.R6c4 Rdb8 52.Ke2 Kf8 53.Bc6 Rb6 54.Kf3 Be7 55.Ba4 R6b7 56.Kg2 Bb4 57.Bc6 Rb6 58.Kh2 Bd6 59.Ba4 R6b7 60.Rc8+ Kg7 61.R8c4 Kg8 62.Rc8+ Bf8 63.Kg1 Kg7 64.R8c4 Ra7 65.Kg2 Bb4 66.Kf3 Rab7 67.Rc7 Rxc7 68.Rxc7 Kg8 69.Ra7 Kf8 70.Rc7 Kg8 71.Ke2 Kg7 72.Rc4 Kf8 73.Rd4 Ba3 74.Rc4 Bb4 75.Rc7 Kg8 76.Rc1 Kg7 77.Bc6 Rc8 78.Rc4 Be7 79.Kd3 Rb8 80.Kc3 Bf6+ 81.Kc2 Be7 82.Be4 Bd6 83.Bd3 Bb4 84.Kd1 Bf8 85.Bc2 Bb4 86.Ke2 Be7 87.Rc6 Bf6 88.Rc7 Kf8 89.Bd1 Bb2 90.Ra7 Kg8 91.Bc2 Bc3 92.Rd7 Bb4 93.Rc7 Kg7 94.Bd3 Ra8 95.Rc4 Rb8 96.Rc1 Ra8 97.Rc4 Rb8 98.Rc6 Ra8 99.Ba6 Ba5 100.f4 Ra7 101.e4 Rc7 102.Rc4 Rxc4 103.bxc4 Bb6 104.Bc8 Bc5 105.Kf3 Kh6 106.Bd7 Bb4 107.Be8 Kg7 108.Bd7 Kh6 109.g4 hxg4+ 110.Kxg4 Bc5 111.Bc8 Bd6 112.Bd7 f5+ 113.exf5 gxf5+ 114.Kh3 Bxf4 115.c5 Bc7 116.Bxe6 f4 117.h5 Kxh5 118.c6 f3 119.Ba2 f2 120.Bc4 f1Q+ 121.Bxf1 Bf4

122.c7 Bxc7
123.Be2+ Kg5
124.Bd1 Bh2
125.Kxh2
½-½ (125)
yobot_v2 (2926)-FireFishBOT_v2 (2937) Rapid 2023; 25.Rd1 g6
26.Rcc1 Ke8
27.Kg2 h5 28.h4 a6 29.Kf1 Rb8
30.Bxd5 Rxd5
31.Rxd5 exd5
32.Nc5 Rc8 33.b4 Rc6 34.Ke2 b6
35.axb6 Rxb6
36.Ra1 Rxb4
37.Nxa6 Rb2+
38.Kf1 Kd7 39.Rc1 Rb5 40.Rc7+ Kd6
41.Rc1 Bd8
42.Kg2 Bb6
43.Rc2 Bd8 44.Kf1 Be7 45.Rc1 Bf6
46.Nc7 Rb8
47.Na6 Rb6
48.Nc5 Rc6
49.Nb7+ Kc7
50.Rb1 Ra6
51.Nc5 Ra1
52.Rxa1 Bxa1
53.Nd3 Kd6
54.Nf4 Bf6 55.Kg2 Ke5 56.Kf3 Bd8
57.Nd3+ Ke6
58.Nc1 Kf5
59.Ne2 Bc7
60.Nd4+ Kf6
61.Ne2 Bd8
62.Nf4 Ke5
63.Nd3+ Kd6
64.Ne1 Ke6
65.Nc2 Ke5
66.Nd4 Bb6
67.Nc6+ Ke6
68.Nb4 Bc5
69.Nd3 Be7
70.Nf4+ Kd6
71.Ne2 Bd8
72.Nd4 Bf6
73.Nb3 Be7
74.Ke2 Bf6 75.Nc1 Ke6 76.Nd3 Bd8
77.Nf4+ Ke5
78.Kf3 Bf6
79.Nd3+ Kd6
80.e4 dxe4+
81.Kxe4 Bh8 82.f3 Bc3 83.g4 Bf6
84.gxh5 gxh5
85.Nf4 Bxh4
86.Nxh5 f6
87.Nxf6 Bxf6 88.f4 Bh8 89.f5 Bg7
90.f6 Bxf6
½-½ (90) YoBot_v2 (2895)-EmanPureNN (2916) Rapid 2023; 25.Kg2 Nb4
26.Nd4 Nd3
27.Be2 Ne5
28.Rcc1 g5 29.h3 a6 30.Rc2 Rd5
31.b4 Bxb4
32.Rb1 Bxa5
33.Rxb7 Ra8
34.Ra2 Bd8
35.Rxa6 Rxa6
36.Bxa6 Bf6
37.Rc7 Rd8
38.Be2 Be7
39.Nf3 Bd6
40.Ra7 Rd7
41.Ra8+ Kg7

42.Nxe5 Bxe5 43.Bh5 Bd6 44.Ra6 Be7 45.Rc6 Kf8 46.Rc8+ Kg7 47.Rc4 Ra7 48.Kf3 Bd8 49.Ke2 Rc7 50.Rd4 Be7 51.Ra4 Bc5 52.Ra5 Bb4 53.Ra2 Bc5 54.Ra5 Be7 55.Kf3 Bf8 56.Ra4 Bc5 57.Ra5 Bf8 58.Rb5 Be7 59.Kg2 Ra7 60.Rb8 Bf8 61.Kf3 Bd6 62.Rb2 Be5 63.Rc2 Rc7 64.Rd2 Ra7 65.Rc2 Bc7 66.Rd2 Ba5 67.Rc2 Rc7 68.Rxc7 Bxc7 69.Kg2 f5 70.f4 Kf6 71.fxg5+ Kxg5 72.Be2 e5 73.e4 fxe4 74.h4+ Kg6 75.g4 Bb6 76.Kf1 Bd8 77.g5 Ba5 78.gxh6 Kxh6 79.Bg4 Bd2 80.Ke2 Bg5 81.Bf5 e3 82.Bd3 Bf4 83.h5 Kxh5 84.Bb5 Kg4 85.Bd3 Bg5 86.Bb5 Kf4 87.Bc6 Kf5 88.Bd7+ Ke4 89.Bh3 Kf4 90.Bg2 e4 91.Bh3 Ke5 92.Bg2 Kd4 93.Bf1 Kd5 94.Bh3 Ke5 95.Bf1 Bf4 96.Bh3 Bh6 97.Ke1 Kd5 98.Bc8 Bf4 99.Ke2 Ke5 100.Bh3 Kd4 101.Bf1 Bg5 102.Kd1 Kc5 103.Be2 Kd6 104.Bh5 Ke5 105.Be2 Kf4 106.Bb5 Kf3 107.Ke1 Bh4+ 108.Kf1 Bg3 109.Be2+ Kf4 110.Bc4 e2+ 111.Bxe2 Ke3 112.Bb5 Kd2 113.Be2 Be1 114.Bh5 Bf2 115.Kxf2 Kd3 116.Bd1 Kd4 117.Be2 e3+ 118.Kf3 Kd5 119.Kxe3

½ - ½ (119) ResoluteBot (2802)-Flamerare (2833) Rapid 2022 *)*

C5b2242112743211)

25...g6

C5b22421127432111)

26.Nd4 Nb4 27.Be4 Kg7 28.Kg2 *(28.Kf1 h5 29.Rc7 b6 30.axb6 axb6 31.Ke2 Bc5 32.Rxd7 Rxd7 33.Nb3 Be7 34.Rc8 f5 35.Bb1 Bf6 36.Rc4 Nd5 37.Nd4 e5 38.e4 exd4 39.exd5 Rxd5 40.Rc7+ Kh6 41.Bd3 Rd6*

42.Kf3 Bd8 43.Rc8 Kg7 44.h4 Be7 45.Rc7 Kf6 46.b3 Bd8 47.Rc8 Be7 48.Rc7 Bd8 49.Rc8 Ke6 50.Rc4 Kd7 51.Rc2 Bf6 52.Bb5+ Ke7 53.Rc7+ Kd8 54.Rc2 Ke7 55.Rc7+ Kd8 56.Rc2 Be7 57.Ra2 Rd5 58.Bc4 Rc5 59.Rd2 Ke8 60.Rxd4 Rc7 61.Rd2 Kf8 62.Kg2 Bc5 63.f4 Kg7 64.Bb5 Kh6 65.Rd7 Rxd7 66.Bxd7 Ba3 67.Kh3 Bc5 68.Be8 Bb4 69.Bc6 Bc3 70.Ba4 Bd4 71.Bb5 Bf2 72.Bd7 Be3 73.Kg2 Kg7 74.Kf3 Bd2 75.Ke2 Bc1 76.Be6 Kh6 77.Kf3 Bb2 78.Kg2 Kg7 79.Bd5 Bc3 80.Bc4 Kh6 81.Kf3 Bb2 82.Be2 Bc3 83.Bb5 Bd2 84.Be8 Bb4 85.Bd7 Be1 86.Be8 Kg7 87.Ba4 Bb4 88.Bb5 Bc3 89.Bc4 Bd4 90.Bb5 Kh6 91.Bc4 Kg7 92.Bd3 Kh6 93.Kg2 Bc3 94.Ba6 Bd4 95.Bf1 Ba1 96.Kf2 Bd4+ 97.Kg2 Bg7 98.Ba6 Bc3 99.Bb5 Ba5 100.Kh3 Bb4 101.Bd7 Bc3 102.Be6 Ba5 103.Bd7 Bc3 104.Bc6 Bb4 105.Kg2 Bd2 106.Kh3 Bc3 107.Kg2 Bh8 108.Bf3 Bc3 109.Bc6 Bg7 110.Kh2 Bf6 111.Bd5 Bc3 112.Kh3 Bg7 113.Kg2 Bd4 114.Be6 Bc3 115.Kf3 Bb4 116.Kf2

½-½ (116) YoBot_v2 (2907)-TorBot_v2 (2893) Blitz 2023*)* 28...h5 29.h3 Na6 30.g4 hxg4 31.hxg4 Bb4 32.Nb3 Be7 33.Nd4 Bb4 34.Ra1 Be7 35.Rg1 Nc5 36.Bc2 Na6 37.Be4 Nc5 38.Bc2 Na6 39.Be4 ½-½ (39) YoBot_v2 (2903)-TorBot (2923) Blitz 2023; **C5b22421127432112)** 26.Kf1 Nb4

27.Rc7 *(27.Nd4 Nd3 28.R1c2 Ne5 29.Rc7 Nxf3 30.Nxf3 Ke8 31.Rxd7 Rxd7 32.Rc8+ Rd8 33.Rc7 Rd7 34.Rc8+ Rd8 35.Rc7 Rd7 36.Rc8+ ½ - ½ (36)* ResoluteBot (2803)-Flamerare (2810) Rapid 2022*)* 27...b6 28.Be2 bxa5 29.Nxa5 Nd5 *(29...h5 30.R1c4 Nd5 31.Rxd7 Rxd7 32.Bf3 Nb4 33.Rc8+ Kg7 34.Nc4 Kf6 35.Bc6 Rd1+ 36.Ke2 Rc1 37.Be4 e5 38.Kd2 Rf1 39.Ke2 Rc1 40.b3 Ke6 41.Rg8 Rg1 42.Kf3 Rc1 43.Ke2 Rg1 44.Kf3 Ra1 45.h3 Rd1 46.Bb7 Rd8 47.Rxd8 Bxd8 48.Bc8+ Kd5 49.Bb7+ Ke6 50.Ke2 Bc7 51.Kd2 f5 52.e4 Kf6 53.Kc3 a5 54.Kd2 Kg5 55.exf5 gxf5 56.h4+ Kg6 57.Bc8 f4 58.Bb7 Kf5 59.Ke2 e4 60.Bc8+ Kg6 61.Bb7 Kf5 62.Bc8+ Kf6 63.gxf4 Nd5 64.Bd7 Nb6 65.Nxb6 Bxb6 66.Be8 Kf5 67.Bxh5 Kxf4 68.Bg6 Bd4 69.h5 Bg7 70.Be8 Bf8 71.Bb5 Bh6 72.Kd2 Kf3+ 73.Kc3 Kxf2 74.Kd4 Kf3 75.Bc6 Kg4 76.Bxe4 Kxh5 77.b4 axb4 78.Bb1 b3 79.Bd3 b2 80.Bb1 Bc1 81.Ba2 b1Q 82.Bxb1 Bb2+ 83.Kd3 Ba1 84.Ba2 Bb2 85.Bb1 Ba1 86.Ba2 Bb2 87.Bb1 ½-½ (87)* YoBot_v2 (2923)-FireFishBOT_v2 (2919) Rapid 2023 *)* 30.Rxd7 Rxd7 31.Bf3 Nb4 32.Rc8+ Kg7 33.Nc4 Kf6 34.Bc6 Nxc6 35.Rxc6 Bb4 36.Rc8 g5 37.Rb8 a5 38.Kg2 Rd1 39.Rb5 Rd5 40.Rb7 Rd1 41.b3 Rc1 42.h4 Rc2 43.Kf1 g4 44.h5 Rc1+ 45.Kg2 Rc2 46.Kf1 Rc1+ 47.Kg2 Rc3 48.Kf1 Kg5 49.Ne5 Kxh5 50.Nxf7 Kg6 51.Kg2 Rxb3 52.Ne5+ Kf5

53.Rb5 Rc3
54.Nd3+ Kg6
55.Ne5+ Kf5
56.Nd3+ Kg6
57.Nxb4 Rb3
58.Rxa5 Rxb4
59.Re5 Rb6
60.Re4 Kg5
61.Re5+ Kg6
62.Ra5 h5 63.Kf1
Rb1+ 64.Ke2
Rb2+ 65.Ke1
Rb1+ 66.Ke2
Rb2+ 67.Kf1 Rb1+
68.Kg2 Rb4
69.Ra6 Kf6
70.Ra5 Kg6
71.Re5 Rb6
72.Rc5 Kh6
73.Rc1 Kg6
74.Ra1 Kg5
75.Kf1 Rb5
76.Kg2 Kf6
77.Rd1 Kg5
78.Ra1 Kf6
79.Rd1 Kg5
80.Kf1 Rb6
81.Ke2 Rb2+
82.Kf1 Kf6 83.Rc1
Rb4 84.Rc5 Rb1+
85.Ke2 Rb2+
86.Kf1 Rb1+
87.Kg2 e5
88.Rc6+ Kg5
89.Re6 Rb5
90.Re7 Kh6
91.Re6+ Kg5
92.Re7 Kh6
93.Re8 Kg5
94.Rh8 Rb4
95.Rg8+ Kh6
96.Rh8+ Kg5
97.Rc8 Rb5
98.Rg8+ Kh6
99.Rh8+ Kg5
100.Rg8+ Kh6
101.Kf1 Rb1+
102.Ke2 Rb2+
103.Kf1 Rb1+
104.Ke2 Rb2+
105.Ke1 Rb1+
106.Kd2 Rb2+
107.Ke1 Rb1+
108.Kd2 Rb2+
109.Ke1
½ - ½ (109)
yobot_v2 (2921)-FireFishBOT_v2 (2914) Blitz 2023;

C5b2242112743212)

25...Nb4 26.Be2
a6 27.Kf1 Nd3
28.R1c2 Nb4
29.R2c3 Na2
30.Rc2 Nb4
31.R2c3 Na2
32.Rc2 Nb4
Normal ½-½ (32)
yobot_v2 (2946)-FireFishBOT_v2 (2924) Rapid 2024;

C5b224211274322)

23.Rc2 Rad8
24.Rfc1 Nd5
25.Kf1 Nb4
26.Rc7 b6
27.Rxd7 Rxd7
28.Rc8+ Rd8
29.Rc7 Bf6 30.g3
bxa5 31.Nxa5
Bxb2 32.Rxa7 Rc8
33.Be4 Bc3 34.h4
g6 35.Nb3 Rc4
36.Bb1 Nd5
37.Bd3 Rc8

38.Ba6 Rc7 39.Rxc7 Nxc7 40.Bb7 Ke7 41.Nc5 Nd5 42.Nd3 Kd6 43.Ba8 Nf6 44.Bf3 Ke7 45.Kg1 Nd7 46.Nc1 Nc5 47.Ne2 Bb2 48.Nf4 Bf6 49.Be2 Bc3 50.g4 Ne4 51.Nh3 Bf6 52.g5 hxg5 53.hxg5 Nxg5 54.Nxg5 Bxg5 55.e4 Kd6 56.Bb5 Bd2 57.Be8 Ke7 58.Bc6 g5 59.f3 Be3+ 60.Kf1 g4 61.fxg4 Kf6 62.g5+ Kg7 63.Kg2 Kg6 64.Kf3 Bxg5 65.e5 f6 66.exf6 Bxf6 67.Ba4 e5 68.Bd1 e4+ 69.Kxe4 Ba1 70.Bc2 Bb2 71.Bb1 Ba1 72.Ba2 Bb2 73.Bb1 Ba1 74.Ba2 Bb2 75.Bb1 ½-½ (75)

yobot_v2 (2920)-torbot (2917) Blitz 2023;

C5b224211274323) 23.Rc4

C5b2242112743231) 23...Rad8 24.Rfc1 g6 25.Kf1 Nd5 26.Ke2 *(26.Rc8 Rxc8 27.Rxc8+ Rd8 28.Rc2 Ke8 29.Ke2 Bf6 30.Nc1 Be7 31.g3 Bb4 32.Nb3 Be7 33.Nd4 Rd7 34.Rc8+ Rd8 35.Rc2 Rd6 36.Rc1 Rd7 37.Nb5 a6 38.Rc8+ Rd8 39.Nc7+ Nxc7 40.Rxc7 Bb4 41.Rxb7 Rd2+ 42.Kf1 Bxa5 43.Be2 Rd6 44.Ra7 Bd2 45.Rxa6 Rxa6 46.Bxa6 Bc1 47.b4 Ba3 48.b5 Bc5 49.Bb7 f5 50.Ke2 Kd7 51.Bc6+ Ke7 52.Kf3 Bb6 53.Bb7 Bc5 54.Bc6 Bb6 55.Bb7 Bc5 56.Ke2 Bb6 57.Bc6 Bc7 58.Bg2 Bb6 59.Kf3 Kf6 60.Ke2 Ke7 61.Kd3 Kd6 62.Bc6 Ke7 63.Ke2 Ba5 64.Kd3 Bc7 65.Ke2 Bb6 66.Kf3 Ba5 67.Ke2 Bd8 68.Bb7 Bb6 69.Kd3 Kd7 70.Kd2 Ke7 71.Ke2 Kf6 72.Kd3 Ke7 73.Ke2 Kf6 74.Kd3 Kf7 75.h3 Kf6 76.Bc8 Kf7 77.Kc4 Kf6 78.Bb7 Ke7 79.Bc8 Kf6*

80.Bd7 Ke7
81.Bc6 Ba5 82.g4
Bb6 83.gxf5 gxf5
84.Bf3 Kd6 85.Kc3
Bc7 86.Bc6 Ke7
87.Kc4 Bb6 88.Bf3
Kd6 89.Bh1 Kd7
90.Kd3 Ke7
91.Bc6 Ba5
92.Bb7 Kf6 93.Kd4
Bc7 94.Kc5 Bh2
95.Kd4 Bc7 96.f3
Bb6+ 97.Kd3 Ke7
98.Ba6 Kf6 99.Bc8
Bc7 100.Ba6 Ba5
101.Bc8 Bc7
102.Ke2 Bd8
103.Bb7 Ba5
104.Bc8 Bd8
105.Bd7 Ba5
106.Kd3 Bd8
107.Kd2 Ba5+
108.Ke2 Bc7
109.f4 e5 110.Kf3
e4+ 111.Ke2 Bb6
112.Bc6 Ke7
113.Ba8 Kf6
114.Bd5 Bc7
115.Bb7 Ba5
116.Bc8 Bb6
117.Bb7 Ke7
118.Bc8 Kf6
119.Kf2 Ba5
120.Kg2 Bb6
121.Kf2 Ba5
122.Bd7 Bb6
123.Be8 Bc7
124.Ke2 Ba5
125.Bh5 Bb6
126.Kd2 Ba5+
127.Kd1 Bb6
128.Ke2 Bd8
129.Kf2 Ba5

130.Bd1 Bd8
131.Bb3 Bb6
132.Bd5 Bd8
133.Bg8 Bc7
134.Ke2 Bb6
135.Kd2 Ba5+
136.Ke2 Bd8
137.Bb3 Bc7
138.Bd5 Bd8
139.h4 Ba5
140.Kf2 Bd8
141.Bb3 Ba5
142.Bg8 Bc7
143.Bb3 Bb6
144.h5 Ba5
145.Bd5 Bb6
146.Ba2 Ba5
147.Bg8 Bb6
148.Bh7 Ke6
149.Bg6 Ba5
150.Ke2 Kf6
151.Bh7 Bd8
152.Kf2 Bb6
153.Bg6 Ke6
154.Be8 Ke7
155.Bc6 Kd6
156.Ke2 Ke7
157.Bb7 Ke6
158.Bc8+ Kf6
159.Bb7 Ke6
160.Kd2 Kf6
161.Bc6 Ke6
162.Ke2 Bd8
163.Ba8 Bc7
164.Kf2 Bb6
165.Ke2 Bd8
166.Kd2 Kd7
167.Ke2 Kd6
168.Bb7 Ke6
169.Bc8+ Kf6
170.Kd2 Bb6
171.Ke2 Bc5
172.Ba6 Ke6

173.Kd2 Kd7 174.Bb7 Kd8 175.Ba8 Ke7 176.Bd5 Kd6 177.Ba8 Ke6 178.Bb7 Kf6 179.Ke2 Ke6 180.Kd2 Bb6 181.Bc8+ Kf6 182.Bd7 Bc7 183.Ke2 Bd8 184.Be8 Ba5 185.Bg6 Bc7 186.Be8 Ba5 187.Bg6 Bd8 188.Kf2 Bc7 189.Bh7 Bb6 190.Ke2 Ke6 191.Bg8+ Kd7 192.Bh7 Ke6 193.Bg8+ Kd7 194.Ba2

½-½ (196) YoBot_v2 (2914)-FireFishBOT_v2 (2904) Blitz 2023*)*

26...Nb4 27.Rc7 b6 28.Rxd7 Rxd7 29.axb6 axb6 30.Rc8+ Kg7 31.Nd4 *(31.Rb8 Nd3 32.Bc6 Rd6 33.Bb5 Nxb2 34.Nd2 Bd8 35.Ne4 Rd5 36.Bc6 Rd3 37.Rb7 Kf8 38.Rb8 Kg7 39.Rb7 Kf8 40.Bb5 Rd5 41.Bc6 Rd1 42.Rb8 Ke7 43.Rb7+ Kf8 44.Rb8 Ke7 45.Rb7+ Kf8*

½-½ (45) yobot_v2 (3017)-Mithril-SF (3014) Blitz 2024)

31...Bc5 32.Nb3 Be7 33.Nd4 Bc5 34.Nb3 Be7

½-½ (34) YoBot_v2 (3025)-ArasanX (2970) Blitz 2024;

C5b2242112743232)

23...Rb8 24.Rfc1 Rdd8 25.Nd4 g6 26.g3 a6 27.Kf1 Nd5 28.Ke2 Nb4 29.Rc7 Nd5 30.R7c4 Bf6 31.Bxd5 Rxd5 32.b4 Ke8 33.Nb3 Rb5 34.Nc5 Be7 35.Nd3 b6 36.axb6 R5xb6 37.Rc8+ Rxc8 38.Rxc8+ Kd7 39.Ra8 Kc6 40.Ra7 Bxb4 41.Rxa6 Bd6 42.Ra8 Kd7 43.f4 Ke7 44.Ra7+ Kf8 45.Ra8+ Kg7 46.h4 Bb8 47.g4 Rb5 48.Nf2 g5 49.fxg5 hxg5 50.h5 Rb2+ 51.Kf3 Rb3 52.Ke2 Rb2+ 53.Kf3 Rb3 54.Ra5 Kh6 55.Nd1 Rb4 56.Ra6 Rb3 57.Rc6 Be5 58.Rc5 Bg7 59.Ke2 f5 60.gxf5 exf5 61.Nf2 Kxh5 62.Rxf5 Rb4 63.Kf3 Kh4 64.Rf7 g4+ 65.Nxg4 Rxg4 66.e4 Rg1 67.Rf4+ Kg5 68.Rf5+ Kg6 69.Rf4 Rf1+ 70.Kg4 Re1 71.e5 Bxe5 72.Rf2 Re3 73.Rf1 Rg3+ 74.Kh4 Rd3 75.Rg1+ Kf5 76.Rg5+ Kf6 77.Rg1 Rd8 78.Rf1+ Kg6 79.Rg1+ Kf5 80.Rg5+ Kf4 81.Rg4+ Kf3 82.Ra4 Bf4 83.Ra3+ Be3 84.Ra5 Rh8+ 85.Rh5 Rg8 *(85...Bf2+ 86.Kg5 Rg8+ 87.Kf5 Rf8+ ½ - ½ (115) YoBot_v2 (2919)-Starfaith (2869) Blitz 2023)* 86.Ra5 Bf4 87.Ra3+ Ke4 88.Rb3 Kf5 89.Kh3 Rh8+ 90.Kg2 Rh2+ 91.Kf1 Ke4 92.Ra3 Be3 93.Ke1 Kf3 94.Kd1 Rd2+ 95.Ke1 Re2+ 96.Kd1 Rd2+ 97.Ke1 Rd6 98.Rb3 Rg6 99.Kd1 Rc6 100.Rb1 Rc8 101.Ra1 Rc4 102.Rb1 Rc3 *(102...Rc6 103.Ra1 Kf2 104.Rb1 Rc8 105.Ra1 Kf1 106.Rb1 Rc5 107.Ra1 Rc1+ ½ - ½ (132) PetersBot (2988)-Kwinibot (2852) Blitz 2024)* 103.Ra1 Rc6 104.Rb1 Rc5 105.Ra1 Rc3 106.Rb1 Rc7 107.Ra1 Rc5 108.Rb1 Rc3 109.Ra1 Rc5 110.Rb1 Rc4 111.Ra1 Rc3 112.Rb1 Bf4 113.Ra1 Bh6 114.Rb1 Bf4 115.Ra1 Bg5 116.Rb1 Rc4 117.Ra1 Be3 118.Rb1 Rc5 119.Ra1 Rc7 120.Rb1 Rh7 121.Rb2 Bc1 ½ - ½ (121) YoBot_v2 (3052)-YuliGPrO5 (3053) Blitz 2024; **C5b224212)** 19.h4 Ba4 *(19...Be8 20.Bf3 Rab8 21.Nc5 Nd5 22.Rfd1 Bc7 23.Ned3 Kf8 24.Nb3 Rbc8 25.Rd2 Bb6 26.Rxc8 Rxc8*

27.Bxd5 exd5 28.Nb4 Ba4 29.Nd4 Rc1+ 30.Kh2 Bc7+ 31.g3 Ba5 32.Kg2 a6 33.Re2 Bxb4 34.axb4 Ke7 35.f3 Kf6 36.Rd2 Ke5 37.b3 Bd7 38.g4 Re1 39.Nc2 Rb1 40.Nd4 Re1 41.Nc2 Rb1 42.Nd4 Re1 ½-½ (42 Nikitosikbot_v2 (2974)-Nikitosik-ai (2944) Blitz 2024*)* 20.Nc5 Bxc5 21.Rxc5 Rd2 22.Bf3 Rxb2 23.Rfc1 Rd8 24.Rc7 Rb5 25.Rc8 Re8 26.Nd7 Ra5 27.Nxf6+ gxf6 28.R8c7 Bc6 29.Bxc6 bxc6 30.Rc4 Rxa3 31.Rg4+ Kf8 32.Rb4 Kg7 33.Rg4+ Kf8 34.Rb4 Kg8 35.Rg4+ Kf8 ½-½ (35 Nikitosikbot_v2 (2990)-YoBot_v2 (2995) Rapid 2024;

C5b224213)

19.Nc5

C5b2242131)

19...Bxc5 20.Rxc5 Rac8 21.Rfc1 Rxc5 22.Rxc5 Be8 23.Kf1 Nd5 *(23...Ne4 24.Rc7 Nd6 25.e4 Kf8 26.f3 Rc8 27.Rxc8 Nxc8 28.Nc4 Ke7 29.e5 f6 30.Kf2 b5 31.exf6+ Kxf6 32.Nd2 Nd6 33.Ke3 e5 34.Kd3 Ke6 35.Kc3 Kd5 36.Bd3 Kc5 37.b4+ Kb6 38.Nb3 g5 39.Nc5 a5 40.Nb3 a4 41.Nd2* ½-½ (41 Martirosyan,H (2685)-Robson,R (2689) Prague CZE 2023 *)* 24.Ke1 Kf8 25.Bf3 b6 26.Rc2 Ke7 27.e4 Nf4 28.g3 Nd3+ 29.Nxd3 Rxd3 30.Be2 Rd4 31.Rc7+ Rd7 32.Rc8 e5 33.Rb8 Rd8 34.Rb7+ Rd7 35.Rb8 Rd8 36.Rb7+ Rd7 37.Rb8 ½-½ (37) Nikitosik-ai (3001)-PetersBot (2926) Blitz 2024;

C5b2242132)

19...Be8

C5b22421321)

20.Bf3 Bxc5 21.Rxc5

C5b224213211)

21...Rac8 22.Ra5 b5 23.Rxa7 Rc5 24.Ng4 Nxg4

25.Bxg4 Rc2
26.b3 Rb2
C5b2242132111)
27.h3 Rxb3
28.Rc1 Kf8
29.Rcc7 Rb2 30.f4
Rdd2 31.Bf3 Rbc2
32.Rxc2 Rxc2
33.h4 Ra2 34.Ra8
Ke7 35.Ra7+ Kf8
36.Ra8 Ke7 37.h5
Ra1+ 38.Kf2 Ra2+
39.Ke1 g6
40.Ra7+ Kf6
41.Ra8 Ke7
42.Ra7+ Kf6
43.hxg6 fxg6
44.Ra8 Bf7 45.Bc6
g5 46.g4 Bg6
47.Bxb5 Be4
48.Ra7 gxf4
49.exf4 Bf3
50.g5+ hxg5
51.fxg5+ Kxg5
52.Bc4 Rh2
53.Bxe6 Kf4 54.a4
Re2+ 55.Kd1
Rxe6+ 56.Kd2 Ke5
57.Ke1 Be4
58.Rg7 Kf4 59.Kf2
Rh6 60.Rf7+ Bf5
61.Ke2 Rb6
62.Kf1 Rb1+
63.Kf2 Rb2+
64.Kg1 Rb1+
65.Kh2 Ra1 66.a5
Rxa5 67.Rf6 Kf3
68.Rf8 Ra2+
69.Kg1 Ra5
70.Kh2 Ra2+
71.Kg1 Rg2+
72.Kh1 Rg5
73.Rb8 Rh5+
74.Kg1 Rg5+
75.Kh1 Kf2
76.Rb2+ Ke3
77.Kh2 Be4
78.Rb8 Kf2
79.Rb3 Rh5+
80.Rh3 Rd5
81.Ra3 Rd1
82.Kh3 Bf3
83.Ra2+ Be2
84.Kh2 Rd8
85.Ra3 Bd3
86.Ra2+ Kf3
87.Ra3 Kf2
88.Ra2+ Kf3
89.Ra1 Rh8+
90.Kg1 Rg8+
91.Kh2 Rg2+
92.Kh3 Rg8
93.Kh2 Rh8+
94.Kg1 Rd8
95.Kh2 Rg8
96.Ra3 Rh8+
97.Kg1 Rg8+
98.Kh2 Rg2+
99.Kh1 Rd2
100.Ra7 *(100.Ra8*
Kg3 101.Rg8+ Kf4
102.Rc8 Be2
103.Kg1 Kg3
104.Rg8+ Bg4
105.Rf8 Rb2
106.Rf7 Rb1+
107.Rf1 Rb2
108.Rf8 Ra2
109.Rf7 Be6
110.Rf6 Ra1+
111.Rf1 Ra2
112.Rf6 Bb3
113.Rg6+ Kf4
114.Rf6+ Ke3
115.Rd6 Bc4
116.Rd8 Kf3

117.Rd6 Rg2+
118.Kh1 Rg4
119.Rf6+ Kg3
120.Rh6 Bd3
121.Rh2 Be4+
122.Kg1 Bf3
123.Rg2+ Kf4
124.Rxg4+ Bxg4
½ - ½ (144) Nikitosikbot (2894)-Santana64 (2921) Blitz 2023)
100...Rd1+
101.Kh2 Rd2+
102.Kh1 Be4
103.Ra3+ Kf2+
104.Kh2 Bf3
105.Ra1 Rd4
106.Ra2+ Be2
107.Ra3 Rh4+
108.Rh3 Rg4
109.Ra3 Rg2+
110.Kh1 Rg3
111.Rxg3 Kxg3
½-½ (111) M-Z_Bot (3082)-Mr-Chess-Berserk (3052) Rapid 2024;

C5b2242132112)

27.a4 b4 28.Bf3
Rxb3 29.h3 Rc8
30.a5 Bb5 31.Rd1
Ra3 32.Rd4 b3
33.Kh2 Bc4
34.Rdd7 e5
35.Rd6 h5 36.a6
g6 37.Be4 h4
38.Rb7 Rxa6
39.Rxa6 Bxa6
40.Rxb3 Kg7
41.Rb6 Bf1 42.g3
Rc4 43.Bb7 hxg3+
44.Kxg3 Rc5
45.Bf3 Bc4 46.Rc6
Rxc6 47.Bxc6 Kh6
48.h4 g5 49.Ba4
gxh4+ 50.Kxh4
Kg7 51.Kg4 Be6+
52.Kh4 f6 53.Bc2
Ba2 54.Be4 Bf7
55.Bf3 Bb3 56.Be2
Bc2 57.Kh5 Be4
58.Bc4 Bf3+
59.Kh4 Be4
60.Bb3 f5 61.Kg5
Bb1 62.Bd5 Bc2
63.Be6 f4 64.exf4
exf4 65.Kxf4 Kg6
66.f3 Kh6 67.Ba2
Bd1 68.Bb1 Be2
69.Ba2 Kg6
70.Bb1+ Kf6
71.Ba2 Bb5
72.Bb1 Ke6
73.Ba2+ Kd7
74.Bb1 Kc6
75.Ba2 Kd6
76.Bb1 Bd7
77.Ba2 Bc6
78.Bb1 Kd7
79.Ba2 Kc8
80.Bb1 Kb8
81.Ba2 Bb7
82.Bb1 Bxf3
½-½ (82) yobot_v2 (3018)-FelineBot (3018) Blitz 2024;

C5b2242132113)

27.Bd1 Rb1
28.Bc2 Rb2
29.Bd1 Bc6 30.b4
Bd5 31.Bf3 Bc4
32.Rc1 Rdd2
33.Ra8+ Kh7
34.Ra7 Kg8

35.Ra8+ Kh7 36.Ra7 Kg6 37.h4 Rxf2 38.a4 f5 39.e4 fxe4 40.Bxe4+ Kf6 41.axb5 Bxb5 42.h5 Rf4 43.Bg6 Rg4 44.Rf7+ Ke5 45.Rc5+ Kd4 46.Rxb5 Rgxg2+ 47.Kh1 Rh2+ 48.Kg1 Rbg2+ 49.Kf1 Ra2 50.Kg1 Rag2+ 51.Kf1 Rb2 52.Kg1 Rbg2+ ½-½ (52) yobot_v2 (2992)-Boller1910 (3022) Blitz 2024;

C5b2242132114)

27.h4 Rxb3 28.Rc1

C5b22421321141)

28...g6 29.Rcc7 h5 30.Bf3 (*30.Bxe6 fxe6 31.Rg7+ Kf8 32.Rh7 Rb1+ 33.Kh2 Kg8 34.Rag7+ Kf8 35.Ra7 Kg8 36.Rag7+ Kf8 37.Rc7 Kg8 38.Rhg7+ Kh8 39.Rh7+ Kg8 40.Rcg7+* ½-½ (40) YoBot_v2 (3018)-FelineBot (3016) Blitz 2024) 30...Kg7 31.Kh2 Rbd3 32.Ra5 Rb3 33.Raa7 Rbd3 34.Be2 Rd2 35.Bxb5 Rxf2 36.Kg3 Rf5 37.Be2 Re5 38.Kf4 Rf5+ 39.Kg3 Re5 40.Kf4 Kf6 41.a4 g5+ 42.hxg5+ Rxg5 43.Re7 e5+ 44.Kf3 Bc6+ 45.e4 Rd4 46.Rxf7+ Ke6 47.Rae7+ Kd6 48.Ra7 Rf5+ 49.Rxf5 Bxe4+ 50.Kf2 Bxf5 51.Ra6+ Ke7 52.Bxh5 Rd2+ 53.Kg3 Bd3 54.Ra7+ Kd6 55.Be8 Kc5 56.Rd7 e4 57.Rd8 Kc4 58.Bg6 Kc3 59.Bxe4 Bxe4 60.Rxd2 Kxd2 61.a5 Bb7 62.a6 Be4 63.a7 Ba8 64.Kf2 Kd3 65.g3 Bd5 66.a8Q Bxa8 67.g4 Bc6 68.g5 Kd2 69.g6 Bh1 70.g7 Bd5 71.g8B ½-½ (71) YoBot_v2 (3021)-Nikitosik-ai (3019) Blitz 2024;

C5b22421321142)

28...Rb2 29.f4 Rdd2 30.Bf3 Rbc2 31.Rxc2 Rxc2 32.Ra8 Kf8 33.g4 Ke7 34.h5 Ra2 35.Kf1 Rb2 36.Ra7+ Kf8 37.Ke1 b4 38.axb4 Rxb4 39.Ra8 Ke7 40.Kf2 Rc4

41.Ra7+ Kf8 42.Ra5 Ra4 43.Rc5 Ke7 44.Rc7+ Kd8 45.Rc3 Ra5 46.Kg3 Bd7 47.e4 f6 48.Rb3 Ke7 49.Rb7 Kd6 50.Kh4 Rc5 51.Rb6+ Kc7 52.Ra6 Rc4 53.Ra8 f5 54.exf5 exf5 55.Rg8 fxg4 56.Bxg4 Rxf4 57.Rxg7 Rxg4+ 58.Rxg4 Bxg4 59.Kxg4 Kd8 60.Kf3 Ke8 61.Ke2 Kf8 62.Kd1 Kg8 63.Kc1 Kh8 64.Kb1 Kg8 65.Ka1 Kh8 66.Kb1 Kg8 67.Ka1 Kh8 68.Kb1 ½-½ (68) yobot_v2 (2690)-Nikitosik-ai (2650) Classical 2024;

C5b22421321143)

28...Kf8 29.Rcc7 *(29.Bf3 b4 30.axb4 Rxb4 31.g4 Rbb8 32.Rac7 Rd7 33.R7c2 g6 34.Kh2 Ra7 35.Kg3 Kg7 36.Bg2 Rb4 37.Rc8 Bd7 38.R8c7 Rba4 39.R1c5 Ra1 40.Bb7 Be8 41.g5 hxg5 42.hxg5 Rg1+ 43.Bg2 Rxc7 44.Rxc7 Bb5 45.Kh2 Ra1 46.Rc8 Be2 47.Ra8 Rxa8 48.Bxa8 f6 49.f4 Bd3 50.Kg3 fxg5 51.fxg5 e5 52.Kf3 Kf7 53.Bd5+ Ke7 54.Bb3 Bf5 55.e4 Be6 56.Ba4 Bd7 57.Bc2 Kd6 58.Bb3 Be6 59.Ba4 Bf7 60.Ke2 Kc5 61.Kd3 Bc4+ 62.Kc3 Bb5 63.Bd1 Bc6 64.Bf3 Bb7 65.Kd3 Ba6+ 66.Kc3 Bb7 67.Kd3 Ba6+ 68.Ke3 Bf1 69.Bg4 Kd6 70.Kd2 Kc5 71.Ke3 Kd6 72.Bd1 Kc5 73.Bb3 Bc4 74.Bd1 Bf1 75.Bb3 Bc4 76.Ba4 Bb5 77.Bc2 Bc4 78.Bd1 Bf1* ½-½ (78) PetersBot (2956)-zlatana75 (2989) Blitz 2024*)* 29...Rb1+ 30.Kh2 Rb2 31.Kg3 Rbd2 32.Rc5 Ra2 33.Bf3 g6 34.Rcc7 Rad2 35.Ba8 Kg7 36.Be4 R8d7 37.Rxd7 Bxd7 38.f4 Kf6 39.Kf3 h5 40.Rb7 Be8 41.Rc7 Bd7

42.Ra7 Rd6 43.Bb7 Bc6+ 44.Bxc6 Rxc6 45.Rb7 Rc3 46.Rxb5 Rxa3 47.Rb8 Kg7 48.g3 Ra4 49.Rb7 Ra8 50.Rb2 Kf6 51.e4 Ra7 52.Kg2 Ra4 53.Kf3 Ra3+ 54.Kf2 Ra5 55.Rb7 e5 56.Rb6+ Kg7 57.Rb7 exf4 58.gxf4 Ra2+ 59.Kf3 Ra3+ 60.Kg2 Ra2+ 61.Kg3 Ra3+ 62.Kg2 Re3 63.Rb4 Re2+ 64.Kh3 Re3+ 65.Kg2 Re2+ 66.Kf3 Rh2 67.Kg3 Rh1 68.Rb7 Rg1+ 69.Kf3 Rf1+ 70.Kg3 Rg1+ 71.Kf3 Rf1+ 72.Kg3 Re1 73.Kf3 Kf8 74.e5 Rf1+ 75.Ke4 Rh1 76.Rb8+ Ke7 77.Rb7+ Kf8 78.Rb8+ Kg7 79.Rb7 Re1+ 80.Kf3 Rf1+ 81.Kg3 Rg1+ 82.Kf3 Rf1+ 83.Ke4 Rh1 84.Kf3 Rh3+ 85.Ke4 Kf8 86.Rb8+ Ke7 87.Rb7+ Kf8 88.Rb8+ Kg7 89.Rb7 Rh1 90.Kf3 Kf8 91.Rb8+ Ke7 92.Rb7+ Ke8 93.Rb8+ Kd7 94.Rb7+ Ke6 95.Rb6+ Kd7 96.Rb7+ Ke6 97.Rb6+ Ke7 98.Rb7+ Ke6 ½-½ (98) YoBot_v2 (3046) - Matrioshka_brain (3051) Blitz 2024;

C5b224213212)

21...b6

C5b2242132121)

22.Rc7 Nd5 23.Rcc1 (*23.Bxd5 Rxd5 24.f4 Rd2 25.Rf2 Rd1+ 26.Rf1 Rd2 27.Rf2 Rd1+ 28.Rf1 Rd2* ½-½ (28) YoBot_v2 (3013)-Boller1910 (3035) Blitz 2024; *23.Rc2 Rab8 24.h3 Kf8 25.Bxd5 Rxd5 26.f4 b5 27.Rfc1 b4 28.axb4 Rxb4 29.Rc8 f6 30.Nf3 Ke7 31.Ra8 Rd7 32.Nd4 Rxb2 33.Nc6+ Kf7 34.Nd8+ Ke7 35.Nc6+ Kf7 36.Nd8+ Kg6 37.Nxe6 Rdd2 38.f5+ Kxf5 39.Nf4 Bd7 40.Rxa7 g5 41.Ra5+ Bb5*

42.Rc5+ Ke4 43.Raxb5 gxf4 44.Rxb2 Rxb2 45.exf4 ½-½ (45) HansNiemannBot (2818)-Intron014 (2724) Blitz 2022 *)*

C5b22421321211)

23...Rab8 24.Nc6 *(24.g3 Kf8 25.Nc6 Bxc6 26.Rxc6 Rbc8 27.Rfc1 Rxc6 28.Rxc6 Nf6 29.Kf1 Ke7 30.Ke2 Ne8 31.Bg2 Nd6 32.f4 Kd7 33.Bf3 f6 34.Kd3 g5 35.Rc2 f5 36.a4 g4 37.Bg2 a5 38.e4 fxe4+ 39.Bxe4 Ke7 40.Rc7+ Kf6 41.Bc6 Nf7+ 42.Rd7 Rc8 43.Bb5 Rc1 44.Rb7 Rd1+ 45.Kc3 Rc1+ 46.Kd4 Rb1 47.Kc3 Rc1+ 48.Kd4 Rb1 49.Kc3 Rc1+* ½-½ (49) yobot_v2 (3010)-xshashx (2994) Blitz 2024) 24...Bxc6 25.Rxc6 Rbc8 26.Rfc1 Rxc6 27.Rxc6 Ne7 28.Rc7 Rc8 29.Rxc8+ Nxc8 30.Kf1 Nd6 31.Bd1 Kf8 32.Ke2 e5 33.Bb3 g5 34.Bd5 Ke7 35.Kd3 Kf6 36.Bb3 h5 37.e4 Ke7 38.Bd1 h4 39.Ba4 Nb7 40.b4 Nd6 41.Bc6 Kf6 42.a4 Ke7 43.Ke2 Kf6 44.Kf3 Nc4 45.Ke2 Nd6 46.Bd5 Kg6 47.Ke3 Kg7 48.g3 hxg3 49.fxg3 Ne8 50.Bb3 Nd6 51.Bd1 Nc4+ 52.Ke2 Nd6 53.Bc2 Kf6 54.Kd2 Kg7 55.Bd3 Ne8 56.Ke3 Nd6 57.h3 Kg6 58.Kf3 Kh7 59.Kg4 Kg6 60.Kf3 Kh6 61.Kg4 Kg6 62.h4 gxh4 63.gxh4 a5 64.b5 f6 65.Bb1 Kh6 66.h5 Kg7 67.Bd3 Kh6 68.Bb1 Kg7 69.Kg3 Nc4 70.Bd3 Nb2 71.Bc2 Nc4 72.Bd3 Nb2 73.Bc2 Nc4 74.Kh3 Kh6 75.Kh4 Kg7 76.Bd3 Nb2 77.Bc2 Nc4 78.Bb1 Nb2 79.Kg4 Nxa4 80.Kf5 Nc3 81.Bc2 a4 82.h6+ Kxh6 83.Kxf6 Nxe4+ 84.Kxe5 a3 85.Bb3 Nc3 86.Kd6 Ne4+ 87.Kd5 Nc3+ 88.Kc6 Na4

89.Ba2 Kg5 90.Bb3 Kf4 91.Kd5 Nc3+ 92.Kc6 Na4 93.Kd5 Ke3 94.Kc4 Nc5 95.Ba2 Nd3 96.Kb3 Nc1+ 97.Kxa3 Nxa2 98.Kxa2 Kd4 99.Kb3 Kd5 100.Kc2 Kc4 101.Kb2 Kxb5 102.Kb3 Ka5 103.Ka3

C5b224213212111)

103...Ka6 104.Kb3 Kb7 105.Ka3 Kc6 106.Ka4 Kc5 107.Ka3 Kc4 108.Kb2 Kb4 109.Kc2 Ka3 110.Kc3 b5 111.Kc2 Ka2 112.Kc1 Ka3 113.Kc2 b4 114.Kc1 Ka2 115.Kc2 b3+ 116.Kd3 *(116.Kc3 b2* 0-1 (65) ChainsOfFantasia (2633)-DmDonCh (2862) Blitz 2022*)* 116...b2 117.Kc4 b1Q 118.Kc5 Qc1+ 119.Kb5 Kb3 120.Kb6 Qc4 0-1 (94) Lucky1357924680 (2697)-Strongmama1 (2634) Blitz 2024;

C5b224213212112)

103...b5 104.Kb3 b4 105.Kb2 Kb5 106.Ka1 Kc4 107.Kb2 b3 108.Kb1 Kc3 109.Ka1 Kb4 *(109...b2+ 110.Kb1 Kd4 111.Kxb2* ½-½ (141) PetersBot (2990)-BerserkEngine (2951) Blitz 2024*; 109...Kd4 110.Kb1 Kd3 111.Kb2 Ke4 112.Kxb3* ½-½ (107) YoBot_v2 (2894)-Brabemachess-BOT (2847) Blitz 2023 *)* 110.Kb2 Kc4 111.Kb1

C5b2242132121121)

111...Kb5 112.Ka1 *(112.Kc1 Kc5 113.Kb1 b2 114.Kxb2* ½-½ (83) VariantsStockfish (2740)-Flamerare (2785) Rapid 2022 *)* 112...Ka5 113.Kb2 Ka6 114.Kxb3 ½-½ (78) VariantsStockfish (2729)-Flamerare (2816) Rapid 2022;

C5b2242132121122)

111...Kc3 112.Kc1 Kb4 113.Kb1 Ka4 114.Kb2 Kb4 115.Kb1 Ka5

(115...Kc4 116.Kb2 Kd3 117.Kxb3 ½-½ (80) Gen_1 (2672)-MathematicsLover5 (2635) Rapid 2024 *)* 116.Kc1 Kb5 117.Kb1 Kb4 118.Kb2 Ka4 119.Kb1 Ka3 120.Ka1 b2+ 121.Kb1 Kb4 122.Kc2 Ka3 123.Kb1 Kb3 ½-½ (123) M-Z_Bot (3102)-Mr-Chess-Berserk (3087) Rapid 2024;

C5b22421321212)

23...Rd6 24.Nc4 *(24.Rfd1 Rad8 25.Kf1 Kf8 26.Ke1 Ne7 27.Rxd6 Rxd6 28.Bb7 f6 29.Nf3 Nc6 30.Rc3 b5 31.g4 a5 32.Rc5 a4 33.Ba6 Na7 34.Bb7 Nc6 35.Rxb5 Ne5 36.Ra5 Nd3+ 37.Ke2 Nc1+ 38.Ke1 Nd3+ 39.Ke2 Nc1+ 40.Ke1 Nd3+* ½-½ (40) M-Z_Bot (3056)-ArasanX (2966) Blitz 2024*)* 24...Rdd8 25.Ne5 Rd6 26.Nc4 Rdd8 27.Ne5 ½-½ (27) ElNanonoeshumano33 (2965)-Moment-That-Inspires (3042) Blitz 2024;

C5b2242132122)

22.Rc2 Rac8 23.Rfc1 Rxc2 24.Rxc2 Bb5 *(24...Kf8 25.Kf1 Ke7 26.Ke1 Kd6 27.Nc4+ Ke7 28.Ne5 Kd6 29.Rd2+ Ke7 30.Rxd8 Kxd8 31.Kd2 Kc7 32.Kc3 Nd7 33.Bc6 Nxe5 34.Bxe8 Ng4 35.Bxf7 Kd6 36.Bh5 Nxf2 37.Bf3 g5 38.h3 a5 39.b4 axb4+ 40.Kxb4 Nh1 41.Kb5 Kc7 42.Kc4 Kd6 43.Kb5 Kc7 44.Kc4 Kd6 45.g4 Nf2 46.Kc3 Ke5 47.Kb4 Kd6 48.Kc3 Ke5 49.Kb4 Kd6 50.Kb5 Kc7 51.Kc4 Kd6 52.Bg2 e5 53.Bf3 Nxh3 54.Kd3 b5 55.Ke4 Nf2+ 56.Kf5 e4 57.Bxe4 Nd1 58.Kg6 Nxe3 59.Kxh6 Nxg4+ 60.Kxg5 b4 61.axb4 Nf2 62.Bc2 Kd5*

63.Bb3+ Kd4 64.b5 Nd3 65.Bc2 Nb4 66.b6 Na6 67.b7 Nb8 68.Kf4 Na6 69.Be4 Nb8 70.Bb1 Na6 71.Be4 Nb8 72.Bb1 Na6 73.Bf5 Nb8 74.Be4 Na6 75.Kf5 Nb8 76.Bb1 Na6 77.Be4 Nb8 78.Bf3 Na6 79.Be2 Nb8 80.Ke6 Kc5 81.Ke7 Kb6 82.Kd8 Kxb7 83.Ke7 Na6 84.Bd1 Nb4 85.Bf3+ Ka6 86.Be4 Na2 87.Bb1 Nc1 88.Kf6 Na2 89.Bxa2

½-½ (89) caissa-x (2952)-YoBot_v2 (2934) Blitz 2024)

25.b3 Nd7 26.Nxd7 Rxd7

C5b22421321221)

27.Rc8+ Kh7 28.h4 *(28.a4 Ba6 29.Rc1 g5 30.b4 Bb7 31.Bxb7 Rxb7 32.Kf1 Kg6 33.h3 h5 34.g4 Rd7 35.Ke2 h4 36.Rc6 Kf6 37.Rc8 Kg7 38.Rc6 Kf6 39.b5 Kg6 40.Kf3 Kf6 41.Rc4 Kg7 42.Rc6 Kg6 43.Rc2 Kf6 44.Rc4 Kg7 45.Rc6 Kg6 46.Kg2 Kf6 47.Rc8 Ke5 48.Kf3 Kf6 49.Rc1 Kg7 50.Rc4 Kf6 51.Rc8 Kg7 52.Ke2 Kg6 53.Kf3 Kg7 54.Rc4 Kf6 55.Rc3 Ke5 56.Ke2 Kf6 57.Rc4 Kg7 58.Ke1 Kf6 59.Rc8 Kg6 60.Rc1 Kf6 61.Ke2 Kg6 62.Rc6 Kf6 63.Rc8 Ke5 64.Rc6 Kf6 65.Rc8 Ke5 66.Rc4 Kf6 67.Rc6 Ke5 68.Rc4 Kf6 69.f4 gxf4 70.Rxf4+ Kg5 71.Rc4 f5 72.Rc8 Rg7 73.gxf5 exf5 74.Kf3 Kf6 75.Kf4 Rg3 76.Rc6+ Ke7 77.Rc7+ Kd6 78.Rxa7 Rxh3 79.Rh7 Rh1 80.Kxf5 h3 81.Rh6+ Kc5 82.Rh4 h2 83.Ke6 Re1 84.Rxh2 Rxe3+ 85.Kd7 Kb4 86.Kc6 Ka5 87.Rh1 Re4 88.Ra1 Rc4+ 89.Kb7 Rh4 90.Ra3 Rh7+ 91.Kc8 Rf7 92.Ra1 Rh7 93.Ra2 Rg7 94.Ra1 Rg8+ 95.Kb7 Rg7+ 96.Kb8 Re7 97.Ka8 Rc7*

98.Ra3 Rh7
99.Ra1 Rf7
100.Ra3 Rd7
101.Ra1 Rf7
102.Kb8 Rh7
103.Kc8 Rg7
104.Ra3 Rh7
105.Ra1 Rg7
106.Kb8 Rf7
107.Ka8 Rh7
108.Ra3 Rg7
109.Ra2 Re7
110.Ra3 Rf7
111.Ra2 Rg7
112.Ra3 Re7
113.Ra2 Rg7
114.Ra3 Rh7
115.Kb8 Rh8+
116.Ka7 Rh1
117.Re3 Rh7+
118.Ka8 Kxa4
119.Re5 Ka5
120.Kb8 Rh4
121.Kb7 Rh1
122.Rd5 Rb1
123.Kc6 Rc1+
124.Kb7 Rb1
125.Kc6 Rh1
126.Kc7 Rc1+
127.Kb8 Re1
128.Kc7 Rc1+
129.Kb8 Re1
130.Ka7 Re7+
131.Ka8 Re8+
132.Ka7 Re7+
133.Ka8 Kb4
134.Rh5 Ka4
135.Kb8 Ka5
136.Ka8 Re4
137.Kb7 Rb4
138.Kc6 Rc4+
139.Kb7 Rb4
140.Rh1 Kxb5
141.Ra1 Kc5
142.Rc1+ Kd4
143.Rd1+ Ke3
144.Rd5 Ke4
145.Rd1 Ke5
146.Kc6 Kf4
147.Rh1 Kg4
148.Rh8 Rb2
149.Rb8 b5
150.Rxb5 Rxb5
151.Kxb5

½ - ½ (151) VariantsStockfish (2735)-Flamerare (2810) Rapid 2022 *)* 28...Ba6 29.Rc1 Kg6 30.a4 Kf6 31.b4 Ke7 32.b5 Bb7 33.Bxb7 Rxb7 34.Kf1 Kd8 35.e4 e5 36.Ke2 Rc7 37.Rxc7 Kxc7 38.Kd3 Kd6 39.Kc4 h5 40.Kb4 Ke6 41.Kc4 Kd6 42.f3 Ke6 43.Kd3 f6 44.g3 g5 45.Kc4 Kd6 46.Kb3 Ke6 47.Kc2 Ke7 48.Kd3 Kd7 49.Kc4 Ke6 50.Kb3 Kd7 51.Kc4 Kd6 52.Kb3 gxh4 53.gxh4 Kc5 54.Kc3 Kd6 55.Kb4 Kc7 56.Kc4 Kd6 57.Kb4 Ke7 *(57...Kd7 58.a5 Ke6 59.axb6 axb6*

60.Kc3 Kd7
61.Kd3 Kd6
62.Kc4 Ke7
63.Kd3 Kd7
64.Kc3 Ke7
65.Kc4 Ke6
66.Kc3 Ke7
67.Kc4 Kd6
68.Kb4 Kd7
69.Kb3 Kc7
70.Kc4 Kd6
71.Kb4 Kd7
72.Kb3 Kd8
73.Kc4 Kc8
74.Kc3 Kc7
75.Kb3 Kd7
76.Kb4 Kd6
77.Kc4 Ke7
78.Kb3 Kf7 79.Kb4 Kf8 80.Kb3 Kf7 81.Kb2 Kf8 82.Kc2 Ke7 83.Kc3 Kd8
84.Kc2 Kc7
85.Kc3 Kd8
86.Kb2 Ke7
87.Kb3 Kf8 88.Kb2 Kf7 89.Kb3 Kf8 90.Kb4 Kf7 91.Ka4 Ke6 92.Ka3 Kf7
93.Ka4 Ke8
94.Ka3 Kd8
95.Kb2 Kc8
96.Kc2 Kb7
97.Kc3 Kc7
98.Kb3 Kd7
99.Ka4 Kd8
100.Ka3 Ke8
101.Ka4 Kf7
102.Kb4 Ke8
103.Ka4 Kd8
104.Ka3 Kc8
105.Kb2 Kb8
106.Ka3 Kc8
107.Kb2 Kb7
108.Kc2 Ka8
109.Kd3 Kb8

½-½ (101) VariantsStockfish (2759)-Flamerare (2772) Rapid 2022*)* 58.Kb3 Kd6
59.Kc4 Ke6
60.Kb3 Kd7
61.Ka3 Kc7
62.Kb3 Kd7
63.Kc4 Kd6
64.Kd3 Kc7
65.Kc3 Kd7
66.Kb2 Kc7
67.Ka3 Kd8
68.Kb2 Kc7
69.Kc2 Kd6
70.Kd3 Kc5
71.Kc3 Kd6
72.Kc4 Ke7
73.Kd3 Ke6
74.Ke3 Kd6
75.Kd2 Kd7
76.Kd3 Kd6
77.Kc2 Kc7
78.Kb1 Kd6
79.Kc2 Kc7
80.Kd1 Kd8
81.Kd2 Ke7
82.Kd3 Kd7
83.Ke3 Kc7
84.Kd2 Kc8
85.Kc3 Kb7
86.Kc4 Kc8
87.Kd3 Kc7
88.Ke2 Kb7 89.f4 a6 90.fxe5 fxe5
91.Kd2 axb5

½-½ (91) caissa-x (2987) - The_Magnificent

_Bob (2948) Rapid 2024; **C5b22421321222)** 27.a4 Ba6 28.b4 Kf8 29.h4 (*29.g4 Ke7 30.b5 Bb7 31.Bxb7 Rxb7 32.Kg2 Kd8 33.Kf3 Rc7 34.Rxc7 Kxc7 35.Ke4 Kd6 36.f4 f6 37.Kd4 g5 38.h3 Ke7 39.Ke4 Kd6 40.Kd4 Ke7 41.Kc4 Kd7 42.Kd3 Ke7 43.Ke4 Ke8 44.Kf3 Kd7 45.fxg5 hxg5 46.Kg3 Kd6 47.h4 gxh4+ 48.Kxh4 Kd5 49.Kh5 Ke4 50.Kg6 f5 51.g5 Kxe3 52.Kh5 f4 53.g6 f3 54.g7 f2 55.g8Q f1Q 56.Qxe6+ Kd2 57.Qd7+ Kc3 58.Qxa7 Qb1 59.Qxb6 Qd1+ 60.Kh4 Qxa4+ 61.Kg3 Kc4 62.Qg1 Qxb5 63.Qa1 Qb3+ 64.Kf2 Qb6+ 65.Kf1 Qh6 66.Qd1 Qh1+ 67.Ke2 Qh2+ 68.Ke1 Qh8 69.Qc1+ Qc3+ 70.Qxc3+ Kxc3* ½-½ (70) YoBot_v2 (3000) - Nikitosikbot_v2 (3023) Blitz 2024) 29...Ke7 (*29...Bd3 30.Rc8+ Ke7 31.Kh2 Rd8 32.Rc6 Rd6 33.Rc8 Rd8 34.Rc6 Rd6 35.Rc7+ Rd7 36.Rc8 Rd8* ½ - ½ (36) ElexusChess (2750)-Flamerare (2789) Rapid 2022) 30.b5 Bb7 31.Bxb7 Rxb7 32.Kf1 Kd8 33.Ke2 Rc7 34.Rxc7 Kxc7 35.Kd3 Kd6 36.Kd4 e5+ 37.Ke4 g6 38.g4 Ke6 39.g5 hxg5 40.hxg5 Kd6 41.Kd3 Kc5 42.Ke4 Kd6 43.f3 Ke6 44.f4 exf4 45.exf4 f5+ 46.Kd4 Kd6 47.Kc4 Kc7 48.Kd5 Kd7 49.Ke5 Ke7 50.Kd5 Kd7 51.Ke5 Ke7 52.Kd5 Kd7 ½ - ½ (52) magnusglad_bot (2808) - Stockfish161Pro (3025) Blitz 2025;

C5b22421322)

20.Nxb7 Rd2 21.Bf3 Rxb2

C5b224213221)

22.Nd6 Rd8 23.Nec4 (*23.Nxe8*

Nxe8 24.Ra1 Rc2 25.Rfc1 Rdc8 26.Nc6 Rxc1+ 27.Rxc1 Kf8 28.a4 Nd6 29.g3 Nb7 30.Rc4 Rc7 31.Rb4 Na5 32.Nxa5 Bxa5 33.Rb8+ Ke7 34.Rb7 Rxb7 35.Bxb7 g6 36.Ba6 Kf6 37.h3 Bd2 38.Bb5 e5 39.Kg2 Kg5 40.Kf1 h5 41.Ke2 Ba5 42.f4+ Kf6 43.g4 hxg4 44.hxg4 exf4 45.exf4 Kg7 46.f5 gxf5 47.gxf5 Kf6 48.Bd7 Ke7 49.Bc8 f6 50.Ke3 Bb6+ 51.Kd3 Bc7 52.Ke3 Bb6+ 53.Kd2 Bd4 54.Kd3 Bg1 55.Kc4 Bf2 56.Kd5 Kd8 57.Be6 Ke7 58.Kc6 Kd8 59.Kd6 a6 60.Kc6 Be3 61.a5 Bc1 62.Bd5 Bf4 63.Kb6 Be3+ 64.Kxa6 Kc8 65.Bh1 Kb8 66.Bg2 Bc1 67.Bf1 Kc7 68.Be2 Bb2 69.Bd1 Bc1 70.Bc2 Be3 71.Bb1 Bf2 72.Ba2 Bg1 73.Bb1 Bf2 74.Ba2 Be1 75.Bb1 Bf2

½-½ (75) YoBot_v2 (2923)-UltimateL (2921) Rapid 2023) 23...Rb3 **C5b2242132211)** 24.Bd1 Rd3 25.Nxe8 Rxe8 26.Be2 Rb3 27.a4 Rc8 28.a5 Bd8 29.Rfd1 Nd5 30.Bf1 Nc3 31.Rd7 Bxa5 32.Rxa7 Bd8 33.g3 Bf6 34.Rc2 Rb1 35.Nd2 Rbb8 36.Kg2 g6 37.Bd3 Kf8 38.Ba6 Ra8 39.Rxa8 Rxa8 40.Bb7 Ra7 41.Be4 Rc7 42.Nb1 Ke7 43.Nxc3 Rxc3 44.Rxc3 Bxc3 45.f3 g5 46.Bd3 Kd6 47.f4 gxf4 48.exf4 f5 49.h3 Bd2 50.Kf3 e5 51.Bxf5 exf4 52.gxf4 Ke7 53.Ke4 Kf6 54.Bg4 Ba5 55.Bh5 Bb6 56.Kf3 Bc7 57.Kg4 Bd8 58.f5 Bb6 59.h4 Ba5 60.Bg6 Bd2 61.h5 Ke5 62.Kf3 Bg5 63.f6 Bxf6 64.Kg4 Bd8 65.Bb1 Bg5 66.Kf3 Kd4 67.Kg4 Ke5 68.Bh7 Bd2 69.Bg6 Bg5 70.Be8 Kd6 71.Kf5 Kc7 72.Ke6 Bd2 73.Bb5 Bc1 74.Bf1 Kb6 75.Bd3 Kb7

76.Ke5 Bb2+
77.Ke6 Kb6
78.Bc2 Bc1
79.Bb1 Bb2
80.Kd6 Kb7
81.Kd7 Kb6
82.Kc8 Bc1
83.Bg6 Bg5
84.Kb8 Bc1
85.Bb1 Be3
86.Bg6 Bf4+
87.Kc8 Be3
88.Kd7 Kb7
89.Be4+ Kb8
90.Bb1 Bc1
91.Bg6 Be3
92.Bd3 Bf4 93.Bb1 Bd2 94.Bg6 Be3
95.Bb1 Bd2
96.Ba2 Kb7
97.Ke6 Bf4
98.Bd5+ Kc7
99.Bb3 Bg5
100.Ba2 Kb7
101.Bb1 Kc7
102.Ba2 Be3
103.Bb1 Bc1
104.Ba2 Kb8
105.Bb3 Kc7
106.Bd1 Kb8
107.Bc2 Kc7
108.Bb1 Be3
109.Ba2 Bc1
110.Bb1 Kb8
111.Ba2 Bf4
112.Bb1 Bg5
113.Ba2 Bc1

½ - ½ (113) VariantsStockfish (2715)-Flamerare (2790) Rapid 2022; **C5b2242132212)**

24.h4 g5 25.Nxe8 Nxe8 26.Bd1 Rbd3 27.Be2 Rb3 28.Bd1 *(28.Rb1 Rxb1 29.Rxb1 gxh4 30.Nxb6 Rb8 31.Bd3 Rxb6 32.Rxb6 axb6 33.Kh2 f5 34.Kh3 Nf6 35.Kxh4 Kf7 36.Kg3 Ke7 37.Kf4 Kd6 38.e4 fxe4 39.Bxe4 Kc5 40.Ke5 Ng4+ 41.Kxe6 Nxf2 42.Bf3 Kc4 43.Bc6 Kc5 44.Bd7 Nd1 45.g3 Ne3 46.a4 Nf1 47.g4 Ne3 48.Ke5 Kb4 49.Kf4 Nd5+ 50.Kf5 b5 51.axb5 Kc5 52.Kg6 Ne3 53.Kh5 Kb6 54.Kh4 Nd1 55.Kg3 Nc3 56.Bc6 Ne2+ 57.Kh4 Nf4 58.Kg3 Ng6 59.Kh3 Ne5 60.Kh4 Ng6+ 61.Kh3 Ne5 62.Kh4 Kc5 63.Be8 Kb6 64.Kg3 Nd3 65.Bc6 Ne5 66.Kf4 Nd3+ 67.Ke4 Nf2+ 68.Kf5 Kc5 69.Kf4 Nd3+ 70.Kf5 Nf2 71.Bd7 Nd3 72.Be8 Nf2 73.Bc6 Kb6 74.Kf4 Nd3+ 75.Kg3 Ne5*

76.Be8 Nd3 77.g5 hxg5 78.Kg4 Nf2+ 79.Kf3 Nd3 80.Kg4 Ne5+ 81.Kf5 g4 82.Kxe5 g3 83.Bc6 g2 84.Bxg2 Kxb5

½ - ½ (84) VariantsStockfish (2720)-Flamerare (2800) Rapid 2022) 28...Rbd3 29.Be2 Rb3 30.hxg5 hxg5 31.Rb1 Rxb1 32.Rxb1 Nd6 33.Nxb6 Rb8 34.Bd3 Rxb6 35.Rxb6 axb6 36.Kf1 Kg7 37.Ke2 f5 38.Kd2 Kf6 39.Kc3 Ke5 40.Bc2 Ne4+ 41.Bxe4 Kxe4 42.Kc4 g4 43.Kb5 g3 44.fxg3 Kxe3 45.a4 Kf2 46.Kxb6 e5 47.a5 e4 48.a6 e3 49.a7 e2 50.a8Q e1Q 51.Qf3+ Kg1 52.Qxf5 Qxg3 53.Qc5+ Kh2 54.Qh5+ Kxg2 55.Qd5+ Kf2 56.Qd2+ Kg1 57.Qc1+ Kf2 58.Qb2+ Kg1 59.Qa1+ Kg2 60.Qa2+ Qf2+ 61.Qxf2+ Kxf2

½ - ½ (61) VariantsStockfish (2754)-Flamerare (2782) Rapid 2022; **C5b2242132213)**

24.Nxe8 Nxe8 25.a4 Bc7 26.Rc2 Rb4 27.Bc6 g5 28.g3 Nf6 29.h3 Nd5 30.Rfc1 Kg7 31.Bb5 Bb6 32.Kg2 Bc7 33.Nb2 Bb6 34.Nc4 Rb3 35.Nd2 Rc3 36.Rxc3 Nxc3 37.Rxc3 Rxd2 38.Kf1 Ra2 39.Rc6 Ra1+ 40.Kg2 Ba5 41.Rc2 Rb1 42.Be8 Bb6 43.g4 Kf8 44.Bb5 Kg7 45.Kf3 Ra1 46.Kg2 Kf6 47.Rc8 Kg6 48.Ra8 Kf6 49.Be8 Ra2 50.Kf1 Ke7 51.Bb5 Ra1+ 52.Kg2 Kf6 53.Rb8 Ra2 54.Kf1 Rc2 55.Rb7 Rc7 56.Rxc7 Bxc7 57.Be2 Ke7 58.Kg1 Bd8 59.Kg2 Kf6 60.Kf3 Ke5 61.Bf1 f6 62.Kg2 Ke4 63.Bc4 Ke5 64.Kf3 Bc7 65.Bd3 Bb6 66.Kg3 Bd8 67.Be2 Kd5 68.Ba6 Bc7+ 69.Kg2 Kc5

70.Bc8 Kd5
71.Bb7+ Kc5
72.Bc8 Kd6
73.Ba6 Ba5 74.Kf3
Ke5 75.Bc8 Bd8
76.Ba6 Kd5
77.Bc8 Ba5
78.Kg3 Kd6
79.Bb7 Bb4
80.Kh2 Ba5
81.Bc8 Ke7
82.Kg2 Bc7
83.Bb7 Bb6
84.Ba6 Kd6 85.Kf3
Ke5 86.Bc8 Bd8
87.Kg2 Kd5
88.Bb7+ Ke5
89.Ba6 Kd6
90.Bc8 Kd5
91.Kh1 Bc7
92.Ba6 Bb6
93.Bb7+ Kc5
94.Kh2 Kb4
95.Bc6 Kc5
96.Bd7 Bc7+
97.Kg2 Kd5 98.Kf1
Kd6 99.Bb5 Kd5
100.Be8 Bb6
101.Kg2 Kd6
102.Bb5 Kd5
103.Kf3 Bd8
104.Kg2 Kc5
105.Bd7 Kd6
106.Be8 Ke5
107.Kf3 Ba5
108.Kg2 Kd6
109.Bh5 Ke7
110.Kf1 Bd8
111.f3 Ba5
112.Bg6 Bb6
113.Kf2 Ba5
114.Bh5 Bb6
115.Ke2 Ba5
116.Kd3 Bb6
117.Bg6 Bc7
118.Ke4 Bb6
119.Kd3 Bd8
120.Bh5 Kd6
121.Bg6 Ke7
122.Bh5 Bc7
123.Ke2 Kd6
124.Kd3 Ke7
125.Ke2 Kd6
126.Be8 Bb6
127.Kf2 Ke5
128.Ke2 Kd6
129.Kd3 Ba5
130.Bb5 Ke5
131.Kc4 Bd8
132.Be8 Bb6
133.Kd3 Ba5
134.Ke2 Bd8
135.Bd7 Kd6
136.Bb5 Ke5
137.Kd3 Ba5
138.Ba6 Bb4
139.Bc4 Be1
140.Ke2 Bc3
141.Bb5 Kd5
142.Be8 Ba5
143.Bd7 Kd6
144.Bc8 Kd5
145.Bb7+ Kc4
146.f4 Kb4
147.Bc6 Kc5
148.Bd7 Kd5
149.Kf3 Kd6
150.Bc8 Bc7
151.f5 e5 152.Bb7
Ba5 153.Ba6 Be1
154.Ke2 Bb4
155.Kd3 Kc5
156.Bb7 Be1
157.Ke4 Bd2
158.Ba6 Ba5
159.Bb5 Bc3

160.Ba6 Bd2
161.Kd3 Bb4
162.Bb5 Be1
163.Be8 Bh4
164.Bf7 Kb4
165.Ke4 Bf2
166.Be8 Kc4
167.Bb5+ Kc5
168.Bd7 Kc4
169.Bb5+ Kc5
170.Kd3 Be1
171.Be8 Kb4
172.Bc6 a5
173.Bb5 Bg3
174.Be8 Bf2
175.Bb5 Be1
176.Bc6 Bg3
177.Ke4 Kc5
178.Bb5 Bh4
179.Kd3 Be1
180.Ba6 Kb4
181.Bb5 Bf2
182.Bc6 Kc5
183.Ba8 Bg3
184.Kc3 Bh2
185.Kd3 Kb4
186.Bc6 Kc5
187.Bb5 e4+
188.Kxe4 Bg3
189.Kd3 Be5
190.Be8 Kb4
191.Bb5 Ba1
192.Kc2 Be5
193.Kb1 Kc3
194.Kc1 Kb4
195.Kd2 Bh2
196.Ke2 Bg3
197.Kd2 Be5
198.Kc1 Bc3
199.Kc2 Be5
200.Kd3 Ba1
201.Ke2 Kc5
202.Bd7 Kd6
203.Bb5 Kc5
204.Kd2 Kd6
205.Kc2 Kd5
206.Kd3 Ke5
207.Ba6 Bb2
208.Bb7 Ba3
209.Kc4 Bb4
210.Bf3 Be1
211.Bg2 Kd6
212.Ba8 Bd2
213.Kb5 Bc3
214.Bb7 Bd2
215.Bf3 Be1
216.Kc4 Ke5
217.Kc5 Bd2
218.Kb6 Bb4
219.Ka6 Kd6
220.Kb6 Be1
221.Ba8 Bd2
222.Bb7 Bc3
223.Kb5 Bd2
224.Bf3 Be1
225.Ba8 Bb4
226.Kb6 Be1
227.Kb5 Ke5
228.Kb6 Bb4
229.Kb5 Be1
230.Kc5 Bd2
231.Kb6 Bb4
232.Ka6 Bd2
233.Bb7 Bb4
234.Bc6 Be1
235.Kb7 Kd6
236.Bb5 Kc5
237.Bd7 Bc3
238.Kc7

½ - ½ (238) VariantsStockfish (2725)-Flamerare (2782) Rapid 2022;

C5b2242132214)

24.g3 Kf8 *(24...g6*

25.Kg2 Kg7
26.Rfe1 Rd3
27.Nxe8+ Nxe8
28.a4 Bc7 29.h4
Rb8 30.Re2 Rdd8
31.Na3 Bb6
32.Nc4 Bc7
33.Na3 Rb4
34.Ra2 a6 35.Nc4
Rdb8 36.Rcc2 a5
37.Bc6 Nf6 38.Bb5
Nd5 39.Ra1 Rd8
40.Rd1 Rb3
41.Rdc1 Rb4
42.Nd2 Bb6
43.Nc4 Bc7 44.Kf3
Ne7 45.Nd2 Be5
46.Ne4 Bb2
47.Rg1 Rc8
48.Nc5 Ba3
49.Bd7 Rd8
50.Rc3 Bb2
51.Rc2 Ba3
52.Bb5 Rc8
53.Ra1 Rxb5
54.axb5 Rxc5
55.Rxc5 Bxc5
56.Rxa5 Nd5
57.g4 Bb6 58.Ra8
Bc7 59.Rc8 Ba5
60.Kg2 Kf6 61.e4
Nb6 62.Rc7 g5
63.h5 Kg7 64.Kf1
Kf8 65.Ke2 Bb4
66.Rc6 Ba5
67.Rc7 Kg7
68.Kd3 Nd5
69.Rb7 Nb6 70.f3
Kf8 71.Rb8+ Kg7
72.Rb7 Kf6
73.Rc7 Kg7
74.Kd4 Kf8
75.Ra7 Bb4
76.Rb7 Be1
77.Ke3 Nc4+
78.Kd4 Nb6
79.Ke3 Bb4
80.Rc7 Ba5
81.Ke2 Bb4
82.Rc6 Ba5
83.Rc7 Bb4
84.Rc6 Ba5 85.f4
gxf4 86.Kf3 Nd7
87.Kxf4 Bd2+
88.Kg3 Be3 89.Kf3
Bd4 90.Rd6 Ne5+
91.Ke2 Bc5
92.Ra6 Nxg4
93.b6 Bd6 94.b7
Be5 95.Ra8+ Kg7
96.Kf3 Nf6 97.b8Q
Bxb8 98.Rxb8
Nxh5 99.e5 Kg6
100.Rb1 Kf5
101.Ra1 Kg6
102.Rb1 Ng7
103.Ra1 Nf5
104.Rb1 Kg7
105.Ra1 Nh4+
106.Ke4 Ng6
107.Rb1 h5
108.Ra1 Kh6
109.Rb1 h4
110.Ra1 Kg5
111.Rg1+ Kh5
112.Ra1 h3
113.Kf3 Nxe5+
114.Kg3 h2
115.Kxh2 f6
116.Ra3 f5
117.Ra6 Nd3
118.Rb6 f4
119.Rxe6 f3
120.Re7 f2
121.Kg2 f1Q+
122.Kxf1 Nb4

123.Kg2 Nd3 124.Re4 Kg5 125.Kh2 Nc1 126.Kg1 Nb3 127.Rh4 Kxh4 ½-½ (127) M-Z_Bot (3066)-YoBot_v2 (3030) Blitz 2024; *24...Bb5 25.Nxb5 Rxb5 26.a4 Rf5 27.Nxb6 axb6 28.Bc6 Rd2 29.Rb1 Rc5 30.Rxb6 g6 31.Bb5 Ne4 32.Bc6 Nf6 33.Bb5 Ne4 34.Be8 Rcc2 35.Rb4 Nd6 36.Bb5 Kg7 37.g4 Nxb5 38.axb5 Rb2 39.Rb1 Rd1+ 40.Rxd1 Rxb4 41.Rd4 Rxb5 42.h4 Ra5 43.Kh2 Ra2 44.Kg2 Ra7 45.Kg3 h5 46.Rc4 hxg4 47.Rxg4 Ra5 48.Rf4 Kf8 49.Rd4 Ra8 50.Kh3 Ke7 51.Rg4 Ra3 52.Rf4 Ra2 53.Kg3 Ra8 54.Rc4 Ra3 55.Rc5 Kf6 56.Rc4 Ra2 57.Kf3 Ra3 58.Rg4 Ra5 59.Rf4+ Kg7 60.Rc4 e5 61.Rg4 f5 62.Rb4 Ra3 63.Kg3 f4+ 64.Kf3 Kf6 65.Rb7 Kf5 66.Rf7+ Ke6 67.Rc7 Kf6 68.Rc6+ Kf5 69.Rc4 fxe3 70.fxe3 Kf6 71.Rc6+ Kf7 72.Rc7+ Ke6 73.Rc6+ Kf7 74.Rc5 Kf6 75.Rb5 Ra4 76.e4 Ra3+ 77.Kg4 Ra1 78.Rb6+ Kg7 79.Rb7+ Kh6 80.Re7 Rg1+ 81.Kf3 Rf1+ 82.Kg3 g5 83.Re6+ Kh5 84.Rxe5 Rg1+ 85.Kf2 Ra1 86.hxg5 Rb1 87.g6+ Kxg6 88.Ra5 Rb2+ 89.Ke1 Rb1+ 90.Kd2 Rb2+ 91.Kc1 Rb8 92.e5 Rc8+ 93.Kb1 Rb8+ 94.Ka1 Rh8 95.e6 Rh1+ 96.Ka2 Rh2+ 97.Ka1 Rh1+ 98.Ka2 Rh2+ 99.Ka1 Rh1+* ½-½ (99) YoBot_v2 (2902)-Intron014 (2917) Blitz 2023 *)*

C5b22421322141)

25.h3 g6

(25...Nd5 26.Nxe8 Kxe8 27.h4 Kf8 28.a4 Rb4 29.a5 Bc7 30.a6 Ke7 31.Rc2 Rdb8 32.Rcc1 Rd8 33.Rc2 Rdb8 34.Bg2 Rb1

35.Na3 Rxf1+ 36.Bxf1 Kd7 37.Rd2 Ba5 38.Rd1 Ke7 39.Rc1 Bb6 40.Nc4 Bc7 41.Na3 Bb6 42.Kg2 g5 43.hxg5 hxg5 44.Be2 Rd8 45.Nc4 Bc7 46.Nd2 Bb6 47.Nc4 Bc7 48.Nd2 Bb6 49.Nc4

Normal ½-½ (49) que-encrypt (2929)-FireFishBOT_v2 (2940) Rapid 2024*; 25...Bb5 26.Nxb5 Rxb5 27.a4 Rf5 28.Kg2 Bc7 29.Nb2 Bb6 30.Rc3 Ra5 31.Rfc1 Nd5 32.Rd3 Rd7 33.Rb3 Ke7 34.Rc4 g6 35.h4 h5 36.Rc6 Rb7 37.e4 Nf6 38.Rb4 Nd7 39.Nc4 Rc5 40.Rxc5 Nxc5 41.Nxb6 axb6 42.Be2 Rd7 43.Kf3 Rd2 44.Rxb6 Nxa4 45.Rb7+ Kf8 46.Ke3 Rd8 47.f4 Rc8 48.f5 Nc5 49.Rb5 e5 50.fxg6 fxg6 51.Bc4 Kg7 52.Bd5 Rc7 53.Ra5 Nd7 54.Be6 Nc5 55.Bd5 Nd7 56.Be6 Nf8 57.Bh3 Re7 58.Bf1 Nh7 59.Bh3 Nf6 60.Rb5 Kh6 61.Rb6 Kg7 62.Rb5 Ne8 63.Rb6 Kf7 64.Rb5 Nd6 65.Rd5 Nc4+ 66.Kd3 Rc7 67.Rd7+ Rxd7+ 68.Bxd7 Nd6 69.Bc6 Kg7 70.Kc3 Kf6 71.Kb4 g5 72.hxg5+ Kxg5 73.Kc5 Nxe4+ 74.Kd5 Nxg3 75.Kxe5 h4 76.Bd7 h3 77.Bxh3 Nf1 78.Bxf1*

½-½ (78) ProteusSF (2851)-Nikitosikbot (2866) Blitz 2023 *)* 26.Kg2 **C5b224213221411)** 26...h5 27.Rfe1 *(27.Rg1 Nd5 28.Nxe8 Kxe8 29.Rb1 Rc3 30.Rgc1 Rxc1 31.Rxc1 Bc7 32.a4 Ke7 33.Kf1 Nf6 34.Be2 Rb8 35.Nd2 Bd6 36.Rc6 Rb4 37.Bb5 Ne4 38.Nxe4 Rxe4 39.Bc4 Kd7 40.Bb5 Ke7 41.Rc4 Rxc4 42.Bxc4 Bc7*

43.Bb5 Bb6 44.Kg2 Bd8 45.Bf1 Kf6 46.Kh1 e5 47.Kg2 e4 48.Bc4 Ke7 49.Bd5 f5 50.Bb7 Kf6 51.Bc6 Bb6 52.Bb5 Kg7 53.h4 Kh6 54.Bd7 Bc7 55.Kh2 Bd8 56.Kh1 Ba5 57.Be8 Kg7 58.Kg2 Kf6 59.Bb5 Bd8 60.Be8 Ba5 61.Bb5 Bc7 62.Bd7 Bd8 63.Kh2 Kf7 64.Kg2 Kg7 65.Be8 Kh6 66.Bb5 Ba5 67.Bd7 Bb6 68.Be6 Bd8 69.Bc8 Ba5 70.Bd7 Bd8 71.Kh1 Bb6 72.Kg1 Kg7 73.Be8 Bd8 74.Kh2 Bc7 75.Kg2 Bb6 76.Bd7 Ba5 77.Bc8 Bb6 78.Bb7 Kf6 79.Bc6 Kg7 80.Be8 Kh6 81.Bd7 Ba5 82.Kf1 Bd8 83.Be8 Kg7 84.Kg2 Ba5 85.Bd7 Kf7 86.Kf1 Kf8 87.Kg1 Ke7 88.Bc6 Kf7 89.Kh2 Bd8 90.Kg2 Ba5 91.Bb5 Kf8 92.Kg1 Be1 93.Bd7 Kg7 94.Be8 Kf6 95.Kf1 Bd2 96.Kg1 Ke7 97.Bxg6 Kf6 98.Bxh5 Ke5 99.Be8 Be1 100.Kg2 a5 101.Bd7 Bd2 102.g4 fxg4 103.Bxg4 Kf6 104.Bd7 Bc1 105.Kg3 Bd2 106.Be8 Bb4 107.Kg2 Bc3 108.h5 Ba1 109.Bg6 Ke5 110.Kg3 Kd6 111.Bxe4 Ke7 112.Bg6 Bb2 113.f4 Bc3 114.e4 Bg7 115.Kg4 Ke6 116.Bf5+ Kd6 117.e5+ Ke7 118.Kg5 Ke8 119.Bd3 Kd7 120.Kg6 Bf8 121.Kf7 Kc7 122.Kxf8 Kc6 123.e6 Kc5 124.e7 Kb4 125.e8Q Kc3 126.Qe4 Kb2 127.Qc4 Ka3 128.Qb5 Ka2 129.Bc2 Ka1 130.Qb1#

1-0 (130) VariantsStockfish (2719)-Flamerare (2791) Rapid 2022 *)* 27...Bb5 28.Nxb5 Rxb5 29.a4 Rf5 30.Rb1 *(30.Nxb6 axb6 31.Rc2 Rd6 32.Ree2 Kg7 33.Bc6 Ra5 34.Bb5 Ra7*

35.Rc4 Rd3 36.Rb2 Nd5 37.Rbc2 Ra3 38.Kf3 g5 39.h4 g4+ 40.Ke2 Nf6 41.Rd2 Nd5 42.Rdc2 Nf6 43.e4 Nd7 44.R2c3 Ra2+ 45.Rc2 Ra3 46.R2c3 Ra2+ 47.Rc2 Ra3 ½ - ½ (47) VariantsStockfish (2748)-Flamerare (2774) Rapid 2022 *)* 30...Ba5 31.Re2 Bc7

C5b2242132214111)

32.Rc2 Rc5 33.Rbb2 Rc8 34.Nd2 Bb6 35.Rxc5 Rxc5 36.Nb3 Rc3 37.a5 Bc7 38.Nd4 Bxa5 39.Nb5 Rc1 40.Nxa7 Nd7 41.Be4 Ne5 42.Nb5 Ra1 43.Nd4 Bc3 44.Rb8+ Kg7 45.Ne2 Bd2 46.Rb2 Ba5 47.Rb7 Ra2 48.Nc1 Ra4 49.Bd3 Bd2 50.Bc2 Rc4 51.Nd3 Nxd3 52.Bxd3 Rc8 53.Kf3 Bc3 54.g4 h4 55.Ke2 Bf6 56.f4 Kf8 57.f5 gxf5 58.gxf5 exf5 59.Rb5 Ra8 60.Rxf5 Ra2+ 61.Kf3 Kg7 62.Be4 Ra1 63.Kf2 Rc1 64.Bd5 Rc5 65.Kf3 Rc3 66.Ke2 Rc1 67.Kf2 Rc2+ 68.Kf3 Rc3 69.Kf4 Ra3 70.e4 Rxh3 71.e5 Bxe5+ 72.Kxe5 Re3+ 73.Kf4 Re1 74.Rxf7+ Kg6 75.Rf8 Rf1+ 76.Bf3 h3 77.Rh8 Kf6 78.Rxh3 Rg1 79.Be2 Ke6 80.Rd3 Ra1 81.Bg4+ Kf6 82.Rd6+ Ke7 83.Rd7+ Kf6 84.Rd6+ Ke7 85.Re6+ Kd8 86.Bf3 Ra7 87.Rd6+ Rd7 88.Rf6 Re7 89.Be4 Kc7 90.Ke3 Rd7 91.Rc6+ Kb8 92.Rh6 Kc7 93.Rc6+ Kb8 94.Bf3 Ka7 95.Ke4 Kb7 96.Ke5 Rc7 97.Rf6+ Ka7 98.Kd4 Rc1 99.Bd5 Kb8 100.Ke5 Kc7 101.Rf7+ Kb6 102.Rb7+ Ka5

C5b22421322141111)

103.Kd6 Rc3

(103...Ka4 104.Rb3 Rc2 105.Rf3 Ka5

106.Rf7 Kb4
107.Bh1 Kc3
108.Rc7+ Kb3
109.Bd5+ Kb2
110.Ra7 Kc3
111.Bh1 Kd2
112.Bg2
½ - ½ (106) VariantsStockfish (2739)-Flamerare (2799) Rapid 2022 *)* 104.Rb8
Rc1 105.Rb3 Ka4
106.Rb7 Rc3
107.Rb8 Ka3
108.Ke5 Rd3
109.Ke4 Rd1
(109...Rd2
110.Bc4 Rb2
111.Rxb2 Kxb2
½ - ½ (128) LeelaStrength (2685)-Flamerare (2784) Rapid 2022 *)* 110.Rb6
Rd2 111.Bc4 Rb2
112.Ra6+ Kb4
113.Kd4 Rd2+
114.Bd3 Rb2
115.Bc4 Rd2+
116.Bd3 Rb2
117.Ra1 Rb3
118.Ra7 Rb2
119.Ra6 Rb3
120.Rb6+ Ka3
121.Rxb3+ Kxb3
½ - ½ (93) BlazikenBot2000 (2748)-Flamerare (2800) Rapid 2022;
C5b22421322141112)
103.Kd4 Rc8
104.Rb3 Rc7
105.Ra3+ Kb6
106.Rb3+ Ka6
107.Bc4+ Ka7
108.Be2 Rb7
109.Bb5 Kb6
110.Bd7+ Kc7
111.Rxb7+ Kxb7
½ - ½ (111) VariantsStockfish (2722)-Flamerare (2810) Rapid 2022;
C5b2242132214112)
32.Ra2 Rc5
33.Nd2 Ne8
34.Rbb2 Rc3
35.Ne4 Rc4 36.a5
Rb8 37.Rxb8 Bxb8
38.Rb2 Bc7
39.Rb7 Bxa5
40.Rxa7 Bd8
41.Ra8 Ke7 42.h4
Bc7 43.Ra7 Rc1
44.Be2 Nd6
45.Ng5 Rc2
46.Bd1 Rc1
47.Be2 Rc2
48.Bd3 Rc3
49.Be4 Nc8
50.Rb7 Rc5
51.Bd3 Nd6
52.Ra7 Nc8
53.Ra8 Nd6
54.Ra7 Nc8
55.Rb7 Nd6
56.Ra7 ½-½ (56) VariantsStockfish (2730)-Flamerare (2823) Rapid 2022;
C5b22421322141412)
26...Rb8 27.Rfd1

Rd8 28.e4 Nd7 29.Nxe8 Kxe8 30.Nd6+ Ke7 31.Nc8+ Ke8 32.Nd6+ Ke7 33.Nc8+ Kf8 34.a4 Ke8 35.Nd6+ Ke7 36.Nc8+ Ke8 37.Nd6+ Ke7 38.Nc8+ Ke8 ½ - ½ (38) magnusglad_bot (2849)-yobot_v2 (3041) Rapid 2024;

C5b22421322142)

25.Nxe8 Nxe8 26.a4 Rb4 27.a5 Bc7

C5b224213221421)

28.a6 Ra4 29.Bb7 Ra2 30.Ra1 Rxa1 31.Rxa1 Nd6 32.Nxd6 Rxd6 33.Bf3 *(33.Ra2 Rd1+ 34.Kg2 Rc1 35.Bf3 Bb6 36.Rd2 Rc5 37.Rd7 Ra5 38.Be2 Ra2 39.Kf1 Ra1+ 40.Kg2 Ra2 41.Kf3 g5 42.h3 h5 43.g4 h4 44.Rb7 Ra5 45.Bc4 Ra4 46.Bb5 Ra3 47.Rb8+ Kg7 48.Rb7 Rc3 49.Ke2 Rc5 50.Bd3 Ra5 51.Bc4 Kf6 52.Kd2 Kg6 53.Kc3 Re5 54.Kb3 f5 55.Kb4 Bc5+ 56.Kc3 Kf6 57.gxf5 exf5 58.Rh7 g4 59.Rxh4 g3 60.fxg3 Rxe3+ 61.Bd3 Rxg3 62.Rf4 Rg5 63.h4 Rh5 64.Be2 Be3 65.Bxh5 Bxf4 66.Bf3 Ke5 67.Kc4 Bh6 68.Kd3 Kf4 69.Be2 Kg3 70.h5 Kg2 71.Kd4 Kf2 72.Bb5 f4 73.Kc5 Kg3 74.Kc6 Kg4 75.Kb7 Kxh5 76.Be2+ f3 77.Bxf3+ Kg6 78.Bd1 Kf6 79.Kxa7 Be3+ 80.Kb8 Ke6 81.Kc7 Kf6 82.Bc2 Kg7 83.Bb1 Bf2 84.Kb7 Bc5 85.Kc6 Ba7 86.Ba2 Bf2 87.Bc4 Ba7 88.Bf1 Kh7 89.Kb7 Bd4 90.Kb8 Kg7 91.Bd3 Kg8 92.Kc7 Kf8 93.Bb5 Kg7 94.Bd7 Kh6 95.Kb8 Kg7 96.Ka8 Kh6 97.Bh3 Kg7 98.Kb7 Kg8 99.Bc8 Kf7 100.Bg4 Bc5 101.Kc6 Bd4 102.Kb7 Bf2 103.Bd7 Ke7 104.Ba4 Bg1*

105.Bd1 Kd7 106.Bg4+ Ke7 107.Kc7 Kf7 108.Kd8 Bd4 109.Bc8 Bb6+ 110.Kd7 Ba7 111.Bb7 Kf6 112.Bg2 Kf7 113.Be4 Kf6 114.Bb1 Bg1 115.Kc7 Ke7 116.a7 Bxa7 117.Kc6 Ke6 118.Bh7 Bc5 119.Bd3 Bd6 120.Be2 Ke7 121.Kd5 Ke8 122.Kxd6 ½ - ½ (122) VariantsStockfish (2739)-Flamerare (2776) Rapid 2022 *)* 33...Rd2 34.Rc1 Bb6 35.Rc8+ Ke7 36.Kf1 Ra2 37.Be2 Ra1+ 38.Kg2 Ra2 39.Kf1 Ra1+ 40.Kg2 Ra2 41.Kf1 ½-½ (41) VariantsStockfish (2715)-Flamerare (2802) Rapid 2022;

C5b224213221422)

28.Rc2 a6

C5b2242132214221)

29.Kg2 Rb5 30.Be2 Rc5 31.Rb1 Nd6 32.Rbb2 Nxc4 33.Bxc4 Bxa5 34.Bxa6 Bc3 35.Rb3 Bb4 36.Rc4 Rxc4 37.Bxc4 Be7 38.Rb1 Bf6 39.Bf1 h5 40.Rc1 g6 41.Rc2 Ra8 42.Rc4 Ra2 43.Rc8+ Kg7 44.Rc7 Bg5 45.Kg1 Bd8 46.Rc1 h4 47.Rd1 Bf6 48.Re1 Rc2 49.Bh3 Be7 50.Bf1 Rd2 51.Kg2 e5 52.Bc4 f5 53.Re2 Rxe2 54.Bxe2 hxg3 55.hxg3 e4 56.Bd1 g5 57.g4 f4 58.f3 fxe3 59.fxe4 e2 60.Bxe2 Kf6 61.e5+ Kxe5 62.Kf1 Kf4 63.Bd1 Bb4 64.Kf2 Bd6 65.Ke2 Kxg4 66.Ke1+ Kg3 67.Kf1 Bf4 68.Ke2 Kg2 69.Bb3 g4 70.Bd5+ Kg1 71.Bf3 g3 72.Bc6 Bd2 73.Kxd2 Kh2 74.Ke3 Kh3 75.Bh1 Kg4 76.Bg2 Kf5 77.Kd3 Ke5 78.Kc2 Kf6 79.Kd1 Kf5 80.Kd2 Kf4 81.Ke2 Kg5

C5b22421322142211)

82.Kf3 Kf5 83.Bh1 *(83.Bh3+ Ke5 84.Kg2 Kf4 85.Bc8 Ke3 86.Kxg3*

½ - ½ (52) ElexusChess (2730)-Flamerare (2767) Rapid 2022) 83...Ke6 84.Kxg3

½ - ½ (49) ElexusChess (2732)-Flamerare (2788) Rapid 2022; **C5b22421322142212)** 82.Bf1 Kf6 83.Bg2 Ke7 84.Kf3 Kd6 85.Kxg3

½ - ½ (85) ResoluteBot (2790)-Flamerare (2788) Rapid 2022; **C5b2242132214222)** 29.Bc6 Nf6 30.Bg2 Rb5 31.Ra1 Rc5 32.Bf1 Rc8 33.Ra4 Rb8 34.Rb2 Rxb2 35.Nxb2 Rxa5 36.Rxa5 Bxa5 37.Bxa6 Bc3 38.Na4 Ba1 39.Nc5 Ke7 40.Nd3 Nd5 41.Kg2 Nb6 42.f4 f5 43.Kf3 Nd7 44.e4 fxe4+ 45.Kxe4 Kd6 46.Kf3 e5 47.Bb5 Nf6 48.fxe5+ Bxe5 49.Bc4 g5 50.Ne1 Kc5 51.Ba2 Kd6 52.Nc2 h5 53.Ne3 g4+ 54.Kg2 Bd4 55.Nf5+ Ke5 56.Ng7 Ba1 57.Bf7 Bb2 58.Nxh5 Nxh5 59.Bxh5 Kf6 60.Bxg4 Ba3 61.Bd7 Bd6 62.Kf3 Kg5 63.Bb5 Ba3 64.Bd3 Bb4 65.Bc2 Be7 66.Kg2 Bb4 67.Kf3 Be7 68.Bb1 Ba3 69.h3 Bb4 70.h4+ Kh6 71.Kg4 Bd6 72.Bc2 Bb4 73.Kf5 Be1 74.Kf4 Bd2+ 75.Kf5 Be1 76.Kg4 Bb4 77.Bf5 Be7 78.Be6 Bd6 79.Bc4 Be7 80.Bd3 Bd6 81.Be2 Bb4 82.Bb5 Be7 83.Bd3 Bd6 84.Kf3 Ba3 85.Bf5 Bd6 86.g4 Be7 87.h5 Kg5 88.Ke4 Bb4 89.Ke5 Bc3+ 90.Ke6 Be1 91.Bd3 Kxg4 92.h6 Bc3 93.Bc2 Kh5 94.h7 Kh6 95.Kf7 Bd4 96.Bf5 Kh5 97.Kf8 Ba1 98.Bc8 Kh6 99.Kg8 Kg6 100.Bd7 Bf6 101.Bb5 Ba1 102.Be8+ Kg5 103.Bd7 Kf4 104.Kf7 Kg5 105.Bc6 Kh6 106.Kg8 Kg6 107.Be4+ Kg5 108.Kf7 Kh6

109.Kg8 Kg5
110.Bh1 Kf4
111.Bd5 Bb2
112.Bc4 Be5
113.Bb5 Kg5
114.Bc6 Kg6
115.Bd7 Kg5
116.Kf7 Ba1
117.Bb5 Kh6
118.Kg8 Bd4
119.Bc4 Ba1
120.Bb3 Bc3
121.Bd1 Kg5
122.Kf8 Kf5
123.Bc2+ Kg5
124.Kf7 Be5
125.Ke6 Ba1
126.Kf7 Be5
127.Kg8 Bc3
128.Kf8 Kf4
129.Kg8 Kg5
130.Bb1 Kf4
131.Bg6 Bd4
132.Kf7 Kg4
133.Kg8 Kg5
134.Bd3 Kh5
135.Bb5 Kg4
136.Ba4 Kh5
137.h8Q+ Bxh8
138.Kxh8
½ - ½ (138)
VariantsStockfish (2715)-Flamerare (2787) Rapid 2022;
C5b2242132214223)
29.Ra1 Rdb8
30.Kg2
C5b22421322142231)
30...R4b5 31.Raa2
Rc5 32.Be2 g6
33.Nd2 Rxc2
34.Rxc2 Bxa5
35.Nf3 Ra8
36.Ra2 Bd8
37.Rxa6 Rxa6
38.Bxa6 Nf6
C5b224213221422311)
39.h3 Ke7 40.Bb5
(40.Bf1 Nd5
41.Bb5 Nc7
42.Ba4 Kd6
43.Nd4 Kc5
44.Bb3 Bf6 45.Nf3
Kb4 46.Bd1 Na6
47.Nd2 Nc5
48.Bf3 Bc3 49.Nf1
Kb5 50.Nh2 Bg7
51.Be2+ Kb4
52.Bf3 Na6
53.Ng4 Kc5
54.Nh2 Nc7
55.Bd1 Kd6 56.Kf1
f5 57.Nf3 Bh8
58.Bc2 Nd5
59.Kg2 Bf6
60.Ng1 Bg7
61.Ne2 g5 62.Kf3
Nb4 63.Bb1 Nc6
64.g4 Ne5+
65.Kg3 fxg4 66.h4
Bf6 67.hxg5 Bxg5
68.Nf4 Bxf4+
69.exf4 Nd7
70.Kxg4 e5 71.Kf5
exf4 72.Kxf4 Nc5
73.Kf5 Ne6 74.Kf6
Nf4 75.Be4 Nh3
76.f3 Ng5 77.Bb7
Nxf3 78.Bxf3 Kc5
79.Kg6 Kb4
80.Kxh6
½ - ½ (80)
VariantsStockfish (2735)-Flamerare (2782) Rapid

2022) 40...Ba5
41.Be2 Bc3
42.Bd1 Ne4
43.Ng1 Nc5 44.g4
Bg7 45.Ne2 Bf6
46.Bc2 Bg7
47.Bd1 Kd6
48.Ng1 Kc6
49.Bf3+ Kb5
50.Ne2 Be5
51.Ng1 Na4
52.Be2+ Kc6
53.Bd1 Nc5
54.Nf3 Bc3 55.Be2
Ne4 56.Ng1 Nd6
57.Bd3 Bf6 58.Bc2
Nc8 59.Nf3 Bc3
60.g5 hxg5
61.Nxg5 Nd6
62.Ne4 Nxe4
63.Bxe4+ Kb5
64.Bd3+ Kc5
65.h4 Bh8 66.h5
gxh5 67.Be2 h4
68.Kh3 f5 69.Kxh4
Bf6+ 70.Kg3 Bd8
71.Bd3 f4+
72.Kxf4 Kd6
73.Ke4 e5 74.Ba6
Ba5 75.Bc8 Bc3
76.Kd3 Be1 77.f3
Bh4 78.Ke2 Bf6
79.Kd3 Bh4
80.Ke4 Bf2 81.Bg4
Be1 82.Bf5 Bf2
83.Bc8 Be1 84.f4
exf4 85.exf4 Ke7
86.Kd3 Bb4
87.Ke2 Kf6 88.f5
Bd6 89.Kd3 Bg3
90.Bd7 Bb8
91.Be6 Bc7
92.Kd4 Ba5
93.Bc8 Bd8
94.Kd5 Bc7
95.Kd4 Be5+
96.Ke4 Bb2
97.Ba6 Kf7 98.Bc8
Bf6 99.Be6+ Ke8
100.Bc8 Bg7
101.Kf4 Kf8
102.Ba6 Bf6
103.Bc4 Ke8
104.Bb5+ Ke7
105.Bc4 Kd7
106.Ba6 Kc6
107.Kg3 Kd7
108.Bf1 Ke7
109.Bd3 Kd7
110.Bb1 Ke7
(*110...Ke8*
111.Kh3 Kd7
112.Kg4 Kc6
113.Kf4 Kc5
114.Ke4 Kc4
115.Kf4 Kc5
116.Ba2 Kb5
117.Ke3 Kb6
118.Bb1 Kc6
119.Ba2 Kc7
120.Be6 Kb8
121.Ke4 Kc7
122.Bg8 Kc6
123.Ba2 Kd7
124.Be6+ Kd8
125.Kd5 Ke7
126.Kc4 Ke8
127.Kd3 Kf8
128.Ba2 Kg7
129.Ke4 Kf8
130.Kd3 Kg7
131.Ke4 Kh6
132.Kd5 Ba1
133.Bb3 Kg5
134.f6 Kxf6
135.Bd1 Ke7

136.Kc4 Bc3
137.Ba4 Be5
138.Bd1 Kd7
139.Kc5 Bd4+
140.Kxd4
½ - ½ (255) VariantsStockfish (2733)-Flamerare (2775) Rapid 2022 *)* 111.Kf4 Kf7
112.Ba2+ Kg7
113.Bc4 Kf8
114.Bf1 Kg7
115.Be2 Kh8
116.Ke4 Kg7
117.Bf1 Bd8
118.Ke5 Ba5
119.f6+ Kf8
120.Bd3 Kf7
121.Bc4+ Kf8
122.Bd3 Be1
123.Bc4 Bg3+
124.Kd4 Bf2+
125.Ke4 Bg3
126.Be6 Be1
127.f7 Bg3
128.Ba2 Be1
129.Be6 Bg3
130.Ba2 Bc7
131.Bd5 Bd8
132.Kd3 Bc7
133.Ke4 Bh2
134.Ba2 Bb8
135.Bb3 Bh2
136.Ba2 Bd6
137.Bb3 Kg7
138.Kd4 Bf8
139.Ke5 Ba3
140.Ke6 Kg6
141.Kd7 Kg7
142.Ke8 Bb4
143.Bd5 Kh6
144.Ba2 Kg5
145.Be6 Kh4
146.Bc8 Kh5
147.Be6 Bc5
148.Bc4 Kh4
149.Kd7 Bf8
150.Bf1 Bg7
151.Ke8 Kg4
152.Ke7 Kh5
153.Ba6 Kh6
154.Ke8 Kg5
155.Bd3 Kg4
156.Be4 Kh5
157.Ke7 Kg5
158.Bc2 Kh6
159.Bd3 Kg5
160.Bb1 Kh6
161.Ke8 Kg5
162.Be4 Kf6
163.Bf3 Ke6
164.Ba8 Kf5
165.Ke7 Kg5
166.Ke6 Kg4
167.Bb7 Kf4
168.Kd5 Kf3
169.Bc8 Bf8
170.Bh3 Ke2
171.Ke4 Kd1
172.Kd3 Kc1
173.Bf1 Kb2
174.Be2 Kb3
175.Bd1+ Kb4
176.Bc2 Kb5
177.Bb1
½ - ½ (177) VariantsStockfish (2744)-Flamerare (2777) Rapid 2022;
C5b224213221422312)
39.Bb7 Nd7 40.h3
Nc5 41.Bc6 Ba5
42.Ba8 Bc3
43.Ng1 Ke7

44.Bc6 Bd2 45.Nf3 Bc3 46.Bb5 Bh8 47.Nh2 Bg7 48.Bc6 Bf6 49.Nf3 Kd6 50.Bb5 Ne4 51.Bd3 Kd5 52.Nh2 Bg7 53.Nf3 Nd6 54.Bb1 Kc4 55.Nd2+ Kc5 56.Nf1 Kb4 57.Kf3 Ka3 58.Ke2 Kb2 59.Nd2 f5 60.Bd3 Kc3 61.f4 g5 62.Nf3 Bf6 63.g4 fxg4 64.hxg4 gxf4 65.exf4 Nc4 66.g5 hxg5 67.fxg5 Bxg5 68.Nxg5 Ne5 69.Bb1 Kd4 70.Nxe6+ Kc4 71.Ke3 Kd5 72.Nf4+ Kc6 73.Ke4 Nd7 74.Ba2 Kb7 75.Kd5 Kb6 76.Ng6 Kb5 77.Ne7 Nb6+ 78.Kd4 Ka4 79.Bf7 Ka5 80.Kc5 Na4+ 81.Kd4 Nb6 82.Nc6+ Ka6 83.Kc5 Na4+ 84.Kd4 Kb6 85.Nb4 Nb2 86.Nd5+ Ka5 87.Nc3 Na4 88.Nd5 Nb6 89.Nc3 Na4 90.Na2 Kb6 91.Be8 Ka5 92.Nc1 Nb6 93.Nd3 Na4 94.Bh5 Ka6 95.Nb4+ Ka5 96.Nc2 Kb6 97.Be8 Ka5 98.Ne3 Nb6 99.Kc5 Na4+ 100.Kc4 Nb6+ 101.Kb3 Nc8 102.Bd7 Ne7 103.Kc4 Kb6 104.Be8 Kc7 105.Kc5 Kb7 106.Kd6 Nc8+ 107.Kc5 Kc7 108.Ba4 Nb6 109.Nd5+ Nxd5 110.Kxd5 ½ - ½ (110) VariantsStockfish (2732)-Flamerare (2786) Rapid 2022; **C5b22421322142232)**

30...R8b5 31.Be2 Rc5 32.Raa2 Rbb5 33.Bd3 g6 34.Ra3 Kg7 35.Rca2 Nf6 36.Bf1 g5 37.h3 Bd8 38.Nd2 Rxa5 39.Rxa5 Rxa5 40.Rxa5 Bxa5 41.Nb3 Bb4 42.Bxa6 Nd7 43.Be2 Ne5 44.Kf1 Bc3 45.f4 Nd7 46.Bh5 Nf6 47.Bf3 Nh7 48.Bc6 Bb4 49.Kf2 Bf8 50.Nd2 Bb4 51.Nc4 Bc3 52.e4 Nf8 53.Kf3 gxf4 54.gxf4 Ng6

55.Bd7 Kf8 56.f5 Ne5+ 57.Nxe5 Bxe5 58.Kg4 Ke7 59.Bc8 Kd6 60.Ba6 Bc3 61.Bb7 Bd2 62.fxe6 Kxe6 63.Bd5+ Kf6 64.e5+ Kxe5 65.Bxf7 Ke4 66.h4 h5+ 67.Kxh5 Be1 68.Ba2 Kf4 69.Bb1 Bg3 70.Ba2 Bh2 71.Bb1 Ke3 72.Ba2 Ke4 73.Bb1+ Kd4 74.Ba2 Bg3 75.Bb1 Bxh4 76.Kxh4

½-½ (76) YoBot_v2 (2923)-Starfaith (2863) Blitz 2023;

C5b22421322143)

25.h4 g5 26.hxg5 hxg5 27.Nxe8 Nxe8 28.a4 Bc7 29.Kg2 *(29.Rc2 Rdb8 30.Kg2 Rb1 31.Rxb1 Rxb1 32.Bc6 Rb4 33.Bb5 Nf6 34.Nb2 Bb6 35.Nd3 Rb3 36.Ne5 Nd5 37.Rc6 Rb2 38.Kf3 Ne7 39.Rc4 Kg7 40.g4 Ng6 41.Nxg6 Kxg6 42.Rc8 Ba5 43.Be2 Be1 44.Bd3+ Kf6 45.Rc2 Rb3 46.Bb5 Ba5 47.Rc5 Rb2 48.Bd3 Bb6 49.Rc2 Rxc2 50.Bxc2 Ke5 51.Bb3 f5 52.Bc4 Bc7 53.Ba6 Kd5 54.Bb7+ Kd6 55.gxf5 exf5 56.Bc8 Ke5 57.Bd7 Bb8 58.Ke2 f4 59.exf4+ Kxf4 60.Kf1 g4 61.Kg2 Bc7 62.Be6 Bd6 63.Bc8 Be5 64.Bd7 Bc7 65.Bc8 Ba5 66.Kf1 Bc3 67.Be6 Bb4 68.Kg2 g3 69.fxg3+ Kg5 70.Bc4 Ba5 71.Bf1 Be1 72.Kf3 Ba5 73.Be2 Bd2 74.Kg2 Ba5 75.Bd1 Bd2 76.Kf3 Be1 77.Be2 Ba5 78.Bf1 Bc3 79.Bh3 Ba5 80.Kg2 Kf6 81.Bc8 Kg5 82.Kf3 Bb4 83.Kg2 Ba5 84.Kf3 Be1 85.Be6 Kf6 86.Bg4 Ba5 87.Bh3 Kg5 88.Bf1 Be1 89.Be2 Ba5 90.Bd3 Bb4 91.Bc2 Bd2 92.Bb3 Ba5 93.Be6 Bb4 94.Ba2 Ba3 95.g4 Bb4 96.Be6 Kf6 97.Bd7 Kg5 98.Ke4 Kf6 99.Kf4 Bd2+ 100.Kg3*

Be1+ 101.Kf4
Bd2+ 102.Ke4
Bb4 103.Bc8 Ba5
104.Kf4 Bc7+
105.Ke3 Ba5
106.Bf5 Kg5
107.Kd3 Kf4
108.Kc4 Bc7
109.Kc5 Bb6+
110.Kb5 Kg5
111.a5 Bg1
112.Kc6 Bf2
113.a6 Bb6
114.Kd5 Kf4
115.Kc6 Ke5
116.Bg6 Bg1
117.Kc7 Kf4
118.Bf5 Bb6+
119.Kc8 Bg1
120.Bd7 Ke5
121.Kc7 Kf6
122.Kd6 Kg5
123.Kd5 Bf2
124.Kc6 Bg3
125.Bf5 Bh4
126.Kb7 Bf2
127.Be6 Kf4
128.Kc7 Be1
129.Kb8 Bf2
130.Kc7 Kg5
131.Bc8 Bb6+
132.Kd6 Bg1
133.Bf5 Bf2
134.Kd7 Be1
135.Kd6 Kf4
136.Kc7 Kg5
137.Kd6 Bb4+
138.Ke5 Ba5
139.Kd4 Bb4
140.Kd5 Kf4
141.Ke6 Bc3
142.g5 Kxg5
143.Bb1 Ba5
144.Ba2 Kf4
145.Bd5 Be1
146.Bg2 Bf2
147.Kd6 Be1
148.Kc6 Ke5
149.Bd5 Kf6
150.Kd7 Ba5
151.Kc6 Be1
152.Kd7 Ke5
153.Bh1 Ba5
154.Bg2 Bb6
155.Bf1 Bd4
156.Be2 Be3
157.Bd1 Kd5
158.Bf3+ Kc5
159.Bd1 Bd2
160.Bc2 Be1
161.Bb1 Bb4
162.Kc7 Ba5+
163.Kb7 Bb6
164.Be4 Kd6
165.Kb8 Bg1
166.Bf3 Be3
167.Be4 Bd4
168.Bb1 Be3
169.Bd3 Bb6
170.Bc2 Be3
171.Bb1 Bb6
172.Ba2 Bf2
173.Bb1 Bd4
174.Kc8 Be3
175.Ba2 Bb6
176.Bb1 Bg1
177.Ba2 Bf2
178.Bb1 Bd4
179.Ba2 Bg1
180.Bb1 Bd4
181.Ba2 Bc5
182.Kd8 Be3
183.Bc4 Bb6+
184.Ke8 Bf2
185.Bf1 Bc5
186.Kf7 Be3

187.Bc4 Bd4 188.Bf1 Bf2 189.Be2 Bg1 190.Bd1 Bd4 191.Bc2 Be3 192.Bb1 Bc1 ½ - ½ (192) VariantsStockfish (2720)-Flamerare (2790) Rapid 2022 *)* 29...Rb4 30.a5 Rdb8 31.Rh1 a6 32.Be2 *(32.Rh5 R4b5 33.Nd2 Bxa5 34.Ne4 Ke7 35.Rc6 R5b6 36.Rc5 Rb5 37.Rc6 R5b6 38.Rc5 Rb5 39.Rc6* ½-½ (39) VariantsStockfish (2721)-Flamerare (2827) Rapid 2022 *)* 32...Kg7 33.Rc2 R4b5 34.Rhc1 Bd8 35.Rd1 Rc5 36.Rd7 Nf6 37.Ra7 Bxa5 38.Rxa6 Bd8 39.Ra7 Bb6 40.Raa2 Bd8 41.Ra7 Bb6 42.Raa2 Bd8 43.Ra7 ½-½ (43) VariantsStockfish (2747)-Flamerare (2807) Rapid 2022; **C5b22421322144)** 25.Kg2 g6 26.h4 h5 27.Nxe8 Nxe8 28.Bd1 Rb5 29.Ba4 Rbd5 30.Bc6 Rd3 31.a4 Bc7 32.Rc2 Rb3 33.Bb5 Rb4 34.Rfc1 Nf6 35.Na3 Bb6 36.Nc4 Rb3 37.Ne5 Ng4 38.Nxg4 hxg4 39.Ra2 Rb4 40.Be2 Rd5 41.Rc4 Rxc4 42.Bxc4 Rc5 43.Be2 f5 44.Rd2 Ke7 45.Ra2 Bd8 46.Rb2 Kf6 47.Bd3 Rc3 48.Bb5 Ba5 49.Be2 Bb6 50.Ra2 Rc8 51.a5 Bd8 52.a6 Bb6 53.Bb5 Rc7 54.Rb2 Rc8 55.Ba4 Rc5 56.Be8 Rc8 57.Bb5 Rc5 58.Bd7 Bd8 59.Ba4 Bb6 60.Bb5 Rc8 61.Rb1 Rc2 62.Kf1 Rc8 63.Ba4 Rc5 64.Kg2 Ra5 65.Bb5 Ra3 66.Rb2 Rc3 67.Be2 Rc1 68.Bf1 Rc8 69.Bb5 Rc1 70.Rd2 Rc8 71.Rd1 Rc2 72.Kf1 Rc5 73.Rb1 Rc7 74.Ba4 Ke5 75.Be8 Kf6 76.Ba4

Rc4 77.Bd1 Rc5
78.Kg2 Ra5
79.Be2 Ra2
80.Kf1 Rc2 81.Bd1
Ra2 82.Be2 Rc2
83.Bd3 Rc3
84.Rd1 Rc5
85.Rb1 Rc6
86.Kg2 Rc8
87.Be2 Rc2 88.Kf1
Rc8 89.Bd1 Rc4
90.Ra1 Rc8
91.Ba4 Rc4
92.Bb5 Rc2
93.Rd1 Rc5
94.Rb1 Rc3
95.Kg2 Ke5
96.Rb2 Kf6
97.Bd7 Ra3
98.Rc2 Rxa6
99.Rc6 Ra2
100.Bxe6 Rb2
101.Kf1 Rb1+
102.Kg2 Rb2
103.Bb3+ Ke7
104.Bc2 Ra2
105.h5 gxh5
106.Bxf5 Kf8
107.Kf1 Ra1+
108.Ke2 Ra2+
109.Kf1 Ra1+
110.Ke2 Ra2+
111.Bc2 Kg7
112.Kf1 Ra1+
113.Ke2 Ra2
114.Kf1 Ra1+
115.Kg2 Ra2
116.Kg1 Ra1+
117.Kg2 Ra5
118.Rg6+ Kf8
119.Rf6+ Kg7
120.Rg6+ Kf8
121.Re6 Rc5
122.Bd3 Rd5
123.Be4 Rc5
124.Bd3 Kg7
125.Rg6+ Kf7
126.Rh6 Kg7
127.Rg6+ Kf8
128.Rh6 Kg7
129.Rh7+ Kf6
130.Kf1 Rc1+
131.Ke2 Rc5
132.Rh6+ Kf7
133.Kf1 Ra5
134.Rh7+ Kf6
135.Rh6+ Kf7
136.Rh7+ Kf6
137.Rh8 Kg7
138.Re8 Ra1+
139.Ke2 Ra2+
140.Kf1 Ra1+
141.Kg2 Ra5
142.Bc4 Rc5
143.Bb3 Rb5
144.Ba4 Rb2
145.Re6 Rd2
146.Be8 Rd5
147.Bg6 Ra5
148.Bd3 Ra2
149.Bb5 Ra5
150.Bd3 Rd5
151.Rg6+ Kf8
152.Bc4 Rc5
153.Rg8+ Ke7
154.Bb3 Kf6
155.Ba4 Ra5
156.Rh8
½-½ (156) M-Z_Bot (3054)-Moment-That-Inspires (3038) Blitz 2024;
C5b224213222)
22.Nc4 Ra2
23.Bd1 Rb8

24.Bb3 Re2 25.Bd1 Ra2 26.Bb3 Re2 27.Bd1 Ra2 ½-½ (27) Nikitosik-ai (3061)-AnIndianAnand (2882) Blitz 2025;

C5b22422)

18...Rd5 19.Nc4 Bc7 20.Bf3 Rd8

C5b224221)

21.Ncd2 Ne8 22.Rc2 Rb8 23.Rfc1 Be5 24.Na5 Bc7 25.Ndb3 Bb6 26.Nc4 Bc7 27.Ncd2 Be5 28.Nc4 Bc7 29.Nca5 Bb6 30.g4 Kf8 31.Nc4 Bc7 32.Ncd2 Be5 33.Na5 Bc7 34.Nab3 Bd6 35.Na5 Bc7 36.Ndb3 Bb6 37.Nc4 Bc7 38.h3 Bd7 39.Nc5 Bc8 40.Nb3 Bd7 41.Nc5 Bc8 42.Nb3 ½-½ (42) SOLIDOR59 (2838)-YoBot_v2 (3036) Blitz 2024;

C5b224222)

21.Nd4 a6 22.Nb3 Rb8 23.Nca5 Bb6 24.Nc4 Bc7 25.Nca5 Bb6 26.h3 *(26.Rc4 Nd5 27.Rfc1 Kf8 28.h4 g5 29.R1c2 Ba7 30.hxg5 hxg5 31.Kf1 Bd7 32.Bxd5 exd5 33.Rb4 b5 34.Nc5 Bf5 35.Rc3 Bxc5 36.Rxc5 Rbc8 37.Rxc8 Rxc8 38.Rd4 Rc1+ 39.Ke2 Rg1 40.Nb3 Rxg2 41.Nc5 Bg4+ 42.Kf1 Bf3 43.Nd7+ Ke7 44.Ne5 g4 45.Rf4 f6 46.Nxf3 gxf3 47.Rxf3 Rh2 48.Rf4 Rh1+ 49.Ke2 Rb1 50.Rb4 Kd6 51.Rb3 Kc5 52.Rc3+ Kd6 53.Rc2 a5 54.Kd3 Re1 55.Rd2 Rc1 56.f3 Ke5 57.Rc2 Rd1+ 58.Ke2 Rb1 59.f4+ Kf5 60.Rd2 Ke6 61.Kd3 a4 62.Rc2 Kf5 63.Rd2 Rc1 64.Ke2 Ke6 65.Kd3 Kd6 66.Rh2 Ke6 67.Rh8 Rd1+ 68.Kc3 Kf5 69.Rb8 Ke4 70.Re8+ Kf5 71.Rb8 Ke4 72.Re8+ Kf5 73.Rb8* ½-½ (75) CVA728_BOT_1 (2918)-YoBot_v2 (3023) Blitz 2024*)* 26...e5 27.Nc4 Bc7 28.Ncd2 Bb6

29.Nc4 Bc7 30.Be2 b6 31.Ncd2 Ne8 32.Bg4 a5 33.Bxc8 Rbxc8 34.Nb1 Bd6 35.N3d2 b5 36.Nb3 a4 37.Na5 Rxc1 38.Rxc1 Kf8 39.Kf1 Ra8 40.Nb7 Rb8 41.Na5 f6 42.Ke2 Kf7 43.Nc3 Rc8 44.Kd1 Bf8 45.Rc2 Rd8+ 46.Kc1 Rd6 47.e4 Ra6 48.Nb7 Be7 49.Nd5 Ra7 50.Nc5 Nd6 51.Nc3 Rc7 52.Nd3 g6 53.f3 Rc8 54.Nd5 Nc4 55.Nc3 Ne3 56.Re2 Nc4 57.Rc2 Ne3 58.Re2 Nc4 59.Rc2 ½-½ (61) Nikitosik-ai (2977)-YoBot_v2 (3010) Blitz 2024;

C5b224223)

21.Nca5 Bb6 22.Rfd1 Rxd1+ 23.Rxd1 e5 24.Bxb7 Rb8 25.Bxc8 Rxc8 26.Nb7 Rb8 27.N3a5 Bxa5 28.Nxa5 Rxb2 29.Nc6 Ng4 30.Rf1 Ra2 31.h3 Nf6 32.Nxe5 Ne4 33.Rc1 f6 34.Nc6 Nxf2 35.Ne7+ Kf7 36.Rc7 h5 37.Nd5+ Kg6 38.Ne7+ Kh6 39.Ng8+ Kg6 40.Ne7+ Kh6 41.Nf5+ Kg6 42.Nxg7 Nd1 43.e4 Ne3 44.Nf5 Nxf5 45.exf5+ Kxf5 46.Rxa7 ½-½ (46) colinbot (3066)-Mr-Chess-Berserk (3065) Blitz 2025;

C5b22423)

18...Rb8 19.Rc2 Nd7 (*19...Bd7 20.Nxd7 Rxd7 21.Rfc1 Kf8 22.Kf1 Ke7 23.Bf3 Ne8 24.a4 a5 25.Nd2 Bd8 26.Nb3 Bb6 27.Nd2 Bd8 28.Nb3 Bb6* ½-½ (28) yobot_v2 (2793)-Puztel-bot (2805) Classical 2024 *)* 20.Nc4 Bc7 21.Rd1 Nb6 22.Ncd2 Be5 23.f4 Bf6 24.Ne4 Rxd1+ 25.Bxd1 Be7 26.Bf3 Bd7 27.Nec5 Rc8 28.Bxb7 Rc7 29.Rc3 Be8 30.Bf3 g5 31.g3 g4 32.Be4 a5 33.Kf2 Rc8 34.Bb7 Rc7 35.Bh1 Rc8 36.Bb7 Rc7 37.Bg2 Rc8 38.a4 Rd8 39.Nb7 Rd1

40.Rc1 Rd3 41.Rc3 Rd1 42.Rc1 Rd3 43.N7xa5 Bxa4 44.Rc3 Rd1 45.Rc1 Rd3 46.Rc3 Rd1 47.Bc6 Bf6 48.Rc2 Bxc6 49.Rxc6 Na4 50.Nc4 Nxb2 51.Ncd2 Kg7 52.Ke2 h5 53.e4 Rg1 54.Kf2 Rd1 55.Ke2 Rg1 56.Kf2 Rd1 57.Rc2 Na4 58.Rc4 Nb2 59.Rc2 Na4 60.e5 Bd8 61.Rc1 Bb6+ 62.Kg2 Rxc1 63.Nxc1 f5 64.exf6+ Kxf6 65.Ne4+ Kg6 66.h3 Nb2 67.Nb3 Nc4 68.Kh2 Be3 69.hxg4 hxg4 70.Kg2 Kf5 71.Nf2 Bb6 72.Nd3 Ne3+ 73.Kf2 Nd5+ 74.Kg2 Ne3+ 75.Kf2 Nd5+ 76.Ke2 Nf6 77.Nd2 Nh5 78.Nf1 Bd4 79.Nf2 Ba7 80.Nd3 Bd4 81.Nb4 Ba7 82.Nc6 Bc5 83.Ne5 Bd4 84.Nc6 Ke4 85.Nd8 Nxg3+ 86.Nxg3+ Kxf4 87.Nxe6+ Kxg3 88.Nxd4 Kg2 89.Ke3 g3 90.Ne2 Kf1 91.Nxg3+

½-½ (91) caissa-x (3027)-YoBot_v2 (3030) Blitz 2024;

C5b22424)

18...Kf8

C5b224241)

19.Rc2 Bd7

(19...Rd5 20.Nc4 Bd7 21.Bf3 Rc8 22.Rfc1 Rd3 23.Nxb6 Rxc2 24.Rxc2 Rxb3 25.Nc4 b6 26.Rd2 Rb5 27.b4 Ke7 28.h3 a5 29.Nd6 Rg5 30.e4 axb4 31.axb4 h5 32.h4 Re5 33.Rd4 Bc6 34.Nc8+ Kf8 35.Rd8+ Ne8 36.Na7 Ba4 37.Rb8 Bd7 38.Rb7 Nf6 39.Kh2 g5 40.hxg5 Rxg5 41.Rxb6 Ke7 42.b5 Ng4+ 43.Bxg4 hxg4 44.Kg3 Re5 45.Kf4 Rc5 46.Kxg4 Kd8 47.Rb7 e5+ 48.Kg3 Rc3+ 49.f3 Rb3 50.Kh4 Rb2 51.Nc6+ Kc8 52.Rb6 Kc7 53.Nxe5 Kxb6 54.Nc4+ Kc5 55.Nxb2 Bxb5 56.Kg5 Kd4 57.Kf4 Be2 58.g4 Kc5 59.g5 Kd6 60.Ke3

Bf1 61.f4 1-0 (61) YoBot_v2 (2934)-abcbot (2825) Blitz 2024; *19...Rb8 20.Rfc1 Nd5 21.Nc5 Bc7 22.Ncd3 Bxe5 23.Nxe5 Bd7 24.e4 Ne7 25.f4 Bc6 26.Nxc6 Nxc6 27.Kf2 Rd6 28.g3 g5 29.Rc3 Rbd8 30.Ke3 a6 31.h3 Ke7 32.Rb3 R6d7 33.Rb6 Nd4 34.Bg4 gxf4+ 35.gxf4 h5 36.Bd1 Nf5+ 37.exf5 Rxd1 38.Rxd1 Rxd1 39.Rxb7+ Kf6 40.fxe6 fxe6 41.Rh7 Rb1 42.Rh6+ Kg7 43.Rxh5 Rxb2 44.a4 Rb3+ 45.Kf2 Kf7 46.Kg2 Rb4 47.Ra5 Rxf4 48.Rxa6 Kg8 49.Rxe6 Rxa4 50.h4 Rxh4 51.Re1 Ra4 52.Rb1 Ra2+ 53.Kf1 Kf8 54.Rc1 Ke7 55.Rb1 Kd8 56.Rc1 Ke7 57.Rb1 Kd8 58.Rc1 Ke7* ½-½ (58) yobot_v2 (2949)-abcbot (2790) Blitz 2024) 20.Nxd7+ Rxd7 21.Rfc1 **C5b2242411)**

21...Nd5 22.Kf1 Ke7 23.Ke1 f5 24.Bf3 e5 25.Nc5 Bxc5 26.Rxc5 e4 27.Be2 Rad8 28.h4 g6 29.h5 gxh5 30.Bxh5 Kf6 31.Be2 Kg6 32.Rc8 Rxc8 33.Rxc8 Nf6 34.a4 h5 35.a5 h4 36.Ra8 a6 37.Rc8 Rd6 38.Bc4 Kg5 39.b4 Ng4 40.Rg8+ Kf6 41.Rf8+ Ke5 42.Rb8 Rc6 43.Be2 Rc1+ 44.Kd2 Rb1 45.Kc3 Nxf2 46.Rxb7 Ng4 47.b5 axb5 48.Rxb5+ Rxb5 49.Bxb5 Nxe3 50.a6 Nd5+ 51.Kd2 Nc7 52.a7 Kd6 53.Ke3 Nd5+ 54.Kd4 Nb6 55.Bc4 Na8 56.Bd5 Nc7 57.a8Q Nxa8 58.Bxa8 e3 59.Kxe3 Ke5 60.g3 hxg3 61.Bh1 g2 62.Bxg2 f4+ 63.Kd2 Ke6 64.Bf1 f3 65.Be2 fxe2 66.Kxe2 ½-½ (66) YoBot_v2 (3037)-CruelKen (3027) Blitz 2024; **C5b2242412)**

21...Ne4 22.Bf3

Rad8 23.Kf1 Ng5 24.Be2 Ne4 25.Bf3 Ng5 26.Be2 Ne4 27.h4 *(27.Ke1 Rd5 28.Kf1 R8d7 29.Rc8+ Ke7 30.R1c2 Nd2+ 31.Nxd2 Rxd2 32.Bf3 Bd8 33.Rxd2 Rxd2 34.b4 Ra2 35.Rb8 Rxa3 36.Rxb7+ Kf6 37.b5 Ra1+ 38.Ke2 Ra2+ 39.Ke1 Ra1+ 40.Ke2 Ra2+ 41.Kf1 Bb6 42.Bc6 Rc2 43.g3 Rc1+ 44.Kg2 Rc3 45.h4 g6 46.Be8 Rc7 47.Rb8 Rc3 48.Rb7 Rc7 49.Rb8 Ke7 50.Bc6 h5 51.Rb7 Rxb7 52.Bxb7 Kd6 53.Bf3 Kc5 54.Be2 Bd8 55.Kg1 Kb6 56.Kh2 Bc7 57.Kg1 Ka5 58.Bf1 Kb4 59.Kh1 Bb6 60.Be2 Ba5 61.Kg1 Ka4 62.Kh2 Be1 63.Kg2 Ba5 64.Bf1 Bd8 65.Be2 Kb4 66.Bf1 Kc5 67.Be2 Kd5 68.Bd3 e5 69.Be2 Ba5 70.Bf3+ Kc5 71.Bc6 Kd6 72.Bf3 Be1 73.Be4 f5 74.Bf3 e4 75.Be2 Bc3 76.Bc4 Ke7 77.Bd5 Ba5 78.Bb7 Bd8 79.Kh1 Kf6 80.Kg1 g5 81.hxg5+ Kxg5 82.Bc6 h4 83.gxh4+ Kxh4 84.f3 Kg3 85.fxe4 f4 86.e5 fxe3 87.Kf1 Bb6 88.e6 Bc5 89.Ke2 Kf4 90.Kd3 e2 91.Kxe2 Ba3 92.b6 axb6 93.e7 Bxe7 94.Bh1 Bd6 95.Bg2 Bc5 96.Bf1 Bg1 97.Bg2 Kg4 98.Bf1 Kf5 99.Bg2 Bd4 100.Bf1 Be5 101.Bg2 Bc3 102.Bf1 Ke5 103.Bg2 Kf4 104.Bf1 Ke5 105.Bg2 Bb4 106.Bf1 Bd6 107.Bg2 b5 108.Bf1 Bc5 109.Bg2 Bg1 110.Bf1 Kf5 111.Bg2 Kf6 112.Bf1 Ba7 113.Bg2 Ke7 114.Bf1 b4 115.Bg2 b3 116.Bh1 Be3 117.Kxe3 Kf7 118.Bg2 Kf8 119.Bf1 Kf7 120.Be2 b2 121.Bd3 Kg7 122.Bb1 Kh8 123.Ba2 b1N 124.Bxb1*

½ - ½ (120) YoBot_v2 (2932)-BOT-Feline (2941) Blitz 2023) 27...g5 28.hxg5 hxg5 29.a4 a5 30.g4 Ke7 31.Ke1 Rd5 32.Bc4 R5d7 33.Bb5 Rd5 34.Bc4 R5d7 35.Bb5 Rd6 36.Be2 R6d7 37.Bb5 ½-½ (37) YoBot_v2 (2914)-Mr-Rusty (2755) Classical 2024;

C5b2242413)

21...Ke7 22.g3 Rad8 23.Kf1 Nd5 24.Ke1 f5 25.Bf3 g5 26.Bg2 h5 27.Ke2 g4 28.Rc8 Rd6 29.Rxd8 Rxd8 30.a4 Rd6 31.a5 Bd8 32.Rd1 Kf6 33.f4 Be7 34.Rc1 Rd8 35.Nd4 Rd7 36.Rc8 h4 37.a6 bxa6 38.Rc6 Rd6 39.Bxd5 exd5 40.gxh4 Kg6 41.Rxd6+ Bxd6 42.h5+ Kxh5 43.Nxf5 Bc5 44.Kd3 a5 45.b3 Kg6 46.Ng3 a6 47.e4 dxe4+ 48.Kxe4 Kf6 49.Nf1 Ba7 50.f5 Bb8 51.Ne3 Kg5 52.Kd5 Ba7 53.f6 Kxf6 54.Nxg4+ Kf5 55.h3 Kg6 56.Kc6 Bd4 57.Nh2 Kh6 58.Nf3 Bc3 59.Kb6 Kg6 60.Kxa6 Kh5 61.h4 Kg6 62.h5+ Kxh5 63.Ng1 Kg5 64.Ne2 Bd2 65.b4 Bxb4 66.Nc1 a4 67.Na2 Kh6 68.Nxb4 a3 69.Na2 Kh7 70.Nc1 Kg7 71.Na2 Kh7 72.Nc1 Kh8 73.Na2 Kg7 74.Nc1 Kg6 75.Na2 Kh5 76.Nc1 Kh6 77.Na2 Kg6 78.Nc1 Kg5 79.Na2 Kh5 80.Nc1 Kh4 81.Na2 Kg3 82.Nc1 Kf4 83.Na2 Ke4 84.Nc1 Kd4 85.Na2 Ke5 86.Nc1 Kf6 87.Na2 Ke7 88.Nc1 Kf7 89.Na2 Kg7 90.Nc1 Kf8 91.Na2 Kg7 ½-½ (91) YoBot_v2 (2963)-abcbot (2786) Blitz 2024;

C5b2242414)

21...Rad8 22.Kf1 Ke7 23.Ke1 Nd5 24.Bf3 f5 25.h3 e5 26.Nc5 Bxc5 27.Rxc5 Kf6 28.Be2 g6 29.Ra5 a6 30.b4 Nb6

31.g4 Rd2 32.Rac5 Ra2 33.gxf5 Rdd2 34.Bd1 gxf5 35.Rc7 Rd6 36.Rxb7 Rxa3 37.h4 Nd7 38.Be2 e4 39.Rd1 Rxd1+ 40.Kxd1 Ra1+ 41.Kd2 Ra2+ 42.Kd1 Ra1+ 43.Kd2 Ra2+ 44.Ke1 Ne5 45.Rb6+ Kg7 46.Bxa6 h5 47.Rb7+ Kg6 48.Rb6+ Kg7 49.Rd6 Rb2 50.Be2 Rxb4 51.Bxh5 Nd3+ 52.Kd2 Rb2+ 53.Kc3 Rxf2 54.Bg6 Ne1 55.h5 Rc2+ 56.Kb3 Rc5 57.Re6 Nc2 58.Bxf5 Nxe3 59.Rg6+ Kf8 60.Bxe4 Rxh5 61.Kc3 Nd1+ 62.Kd4 Nb2 63.Ra6 Nd1 64.Ra1 Nb2 65.Kc3 Nd1+ 66.Rxd1 Rh2 67.Rd7 Ra2 68.Rb7 Ra1 69.Kd4 Rc1 70.Bd5 Ra1 71.Kc5 Rc1+ 72.Kd6 Rf1 73.Be6 Ra1 74.Bd5 *(74.Rf7+ Ke8 75.Rf2 Ra6+ 76.Ke5 Ke7 77.Ba2 Kd8 78.Bb1 Ra5+ 79.Kd4 Kd7 80.Ba2 Rg5 81.Rd2 Kd6 82.Bc4 Rh5 83.Rd1 Rg5 84.Ba2 Rc5 85.Bb1 Rc8 86.Ba2* ½-½ (107) VariantsStockfish (2749)-Flamerare (2773) Rapid 2022 *)* 74...Rf1 75.Bb3 *(75.Rd7 Rf2 76.Ke5 Rf1 77.Bc4 Rb1 78.Kf6 Rb6+ 79.Ke5 Rb1 80.Bd3 Rc1 81.Be4 Ra1 82.Bd3 Rc1 83.Kd4 Ra1 84.Bb1* ½-½ (99) CPU2006 (2749)-YoBot_v2 (2930) Rapid 2023) 75...Ra1 76.Be6 Rd1+ 77.Ke5 Rf1 **C5b22424141)**

78.Rb4 Rh1 79.Ra4 Rd1 80.Kf6 Ke8 81.Ra5 Kd8 82.Ra7 Rd6 83.Ke5 Rb6 84.Kd5 Ke8 85.Ke5 Kd8 *(85...Rb2 86.Kf6 Rf2+ 87.Ke5 Rb2 88.Rg7 Kd8 89.Bd5 Ke8 90.Rc7 Kf8 91.Kf6*

Rf2+ 92.Ke5 Rf1
93.Rd7 Rb1
94.Rf7+ Ke8
95.Rb7 Rxb7
96.Bxb7
½ - ½ (150) ElexusChess (2719)-Flamerare (2793) Rapid 2022 *)* 86.Kd5 Ke8
87.Rh7 Kd8
88.Bh3 Rb2
89.Bf5 Rb5+
90.Kd6 Rb6+
91.Kc5 Ra6
92.Rd7+ Ke8
93.Rb7 Kd8
94.Be4 Re6
95.Kd5 Re7
96.Rxe7 Kxe7
½ - ½ (88) ElexusChess (2738)-Flamerare (2791) Rapid 2022;
C5b22424142)
78.Bf5 Ke8
C5b224241421)
79.Rh7 Ra1
80.Rh8+ Ke7
81.Rh7+ Kd8
82.Rd7+ Ke8
83.Kf6 Ra6+
84.Be6 Rb6
85.Rc7 Rd6
86.Rc2 *(86.Rc4*
Rd1 87.Rg4 Kd8
88.Rg7 Rd6
89.Rg8+ Kc7
90.Ke5 Rd2
91.Bd5 Re2+
92.Kd4 Kd6
93.Rg6+ Kd7
94.Kc5 Rc2+
95.Bc4 Ke7
96.Rb6 Rh2
97.Bd5 Rh3
98.Be4 Rg3
99.Bd5 Rg4
100.Rb7+ Kf6
101.Rf7+ Kg6
102.Bh1
½ - ½ (108) ElexusChess (2723)-Flamerare (2772) Rapid 2022 *)* 86...Rd3
87.Ke5 Ke7
88.Rc7+ Ke8
89.Bd5 Rh3
90.Be6 Rd3
91.Ra7 Rd1
92.Bf7+ Kf8
93.Be6 Ke8
94.Rh7 Rd2
95.Rb7 Rd1
96.Rb8+ Ke7
97.Rb7+ Ke8
98.Ba2 Rd7
99.Rb8+ Ke7
100.Rh8 Rd2
101.Bb1 Kd7
102.Be4 Kc7
103.Bb1 *(103.Bd5*
Re2+ 104.Be4
Re1 105.Ra8 Kb6
106.Rb8+ Kc5
107.Rh8 Kb5
108.Ra8 Rd1
109.Rb8+ Kc4
110.Rb7 Kc5
111.Bb1
½ - ½ (131) BlazikenBot2000 (2723)-Flamerare (2773) Rapid

2022 *)* 103...Kb6 104.Rh7 Kc5 *(104...Rd8 105.Ba2 Rd3 106.Bb1* ½ - ½ (104) VariantsStockfish (2728)-Flamerare (2778) Rapid 2022 *)* 105.Kf6 Re2 106.Rb7 Rf2+ 107.Bf5 Rf4 108.Rd7 Kc6 109.Rd8 Rf1 110.Rc8+ Kb6 111.Rb8+ Ka7 112.Rh8 Rf2 113.Kg7 ½ - ½ (110) VariantsStockfish (2730)-Flamerare (2790) Rapid 2022;

C5b224241422)

79.Be6 Ra1 *(79...Rf2 80.Rb8+ Ke7 81.Rb7+ Ke8 82.Bc4 Kf8 83.Kd6 Rf4 84.Rb8+ Kg7 85.Rg8+ Kf6 86.Be6 Rd4+ 87.Bd5 Rd1 88.Rf8+ Kg5 89.Rf7 Kg6 90.Rf8 Ra1 91.Be4+ Kg7 92.Rf2 Ra3 93.Bb1* ½-½ (118) VariantsStockfish (2727)-Flamerare (2812) Rapid 2022 *)* 80.Bc4 Rc1 81.Ke6 Kd8 82.Bd5 Rc7 83.Rb8+ Rc8 84.Rxc8+ Kxc8 ½ - ½ (84) ElPeonElectrico (2940)-Nikitosik-ai (3074) Blitz 2025;

C5b224242)

19.Bf3 Rb8

C5b2242421)

20.Nc5 Bxc5 21.Rxc5 Nd7 22.Nxd7+ Bxd7 23.Rb1

C5b22424211)

23...Be8 24.Rc7 Rd7 25.Rbc1 Rd2 26.R1c2 Rxc2 27.Rxc2 b5 28.b4 Rd8 *(28...Rb6 29.Rc3 Ra6 30.Kf1 Ke7 31.g3 f6 32.Be2 Kd6 33.Rd3+ Kc7 34.Rc3+ Rc6 35.Rxc6+ Kxc6 36.Ke1 Bg6 37.Bf1 e5 38.Bg2+ Kd6 39.h4 e4 40.Bf1 Be8 41.Kd2 Ke5 42.Bh3 f5 43.Bf1 Bc6 44.Kc3 Be8 45.Kb2 Bc6 46.Kc3 g6 47.Kd2 Be8 48.Be2 Bd7 49.Bd1 Be6 50.Be2 Bd7 51.Kc3 Be8 52.Bd1 Bc6 53.Kb2 Bd5 54.a4 a6 55.axb5 axb5 56.Be2 Bc6 57.Kb3 Be8 58.Bf1 Bd7 59.Kb2 Be8*

60.Kc3 Kd5 61.Be2 Ke5 62.Bf1 Bd7 ½-½ (60)

caissa-x (2978)-HackerChessBot (2541) Rapid 2024 *)* 29.Rc3 Rd6 30.Kf1 Ke7 31.Ke2 Bd7 32.Rc7 Ra6 33.Rc3 Rd6 34.g3 Ke8 35.Bh5 Ke7 36.Rc7 Ra6 37.Rc3 f6 38.Ke1 Bc6 39.Kd2 Be8 40.Bf3 Bd7 41.Kc2 Kd8 42.Kb2 Ke7 43.Rc5 Rd6 44.Kc3 e5 45.Rc7 Ra6 46.Kb3 Kd8 47.Rc5 Rd6 48.Be2 a6 49.Kc3 e4 50.f3 Bc6 51.f4 Be8 52.g4 g5 53.f5 Bf7 54.Kc2 Kd7 55.h3 Kd8 56.Kc3 Kd7 57.Kb2 Kd8 58.Rc2 Kd7 59.Rc5 Kd8 60.Rc2 Kd7 61.Kc3 Bg8 62.Rd2 Rxd2 63.Kxd2 Kd6 64.Kc3 Ke5 65.Kb2 Bf7 66.a4 Be8 67.Ka3 Bd7 68.Bf1 Kd6 69.axb5 axb5 70.Kb2 Ke5 71.Kc3 Be8 72.Kc2 Kd5 73.Kb3 Kd6 74.Kb2 Bc6 75.Be2 Ke5 76.Kc3 Bd7 77.Bd1 Kd5 78.Bb3+ Ke5 79.Kd2 Be8 80.Bd1 Bf7 81.Be2 Be8 82.Kc3 Bc6 83.Kb3 Kd6 84.Ka3 Be8 85.Bf1 Ke5 86.Be2 Kd6 87.Bf1 Ke5 88.Kb3 Kd6 89.Be2 Bc6 90.Kc2 Ke5 91.Kb1 Bd7 92.Kb2 Be8 93.Bf1 Bd7 94.Kc3 Be8 95.Kc2 Kd5 96.Kb1 Kc6 97.Kb2 Bd7 98.Kc3 Kd5 99.Be2 Ke5 100.Kb3 Kd5 101.Bf1 Kc6 102.Ka3 Kd5 103.Ka2 Kc6 104.Be2 Kd6 105.Kb2 Kd5 106.Kc2 Ke5 107.Kc3 Bc6 108.Kd2 Kd5 109.Ke1 Ke5 110.Kf2 Be8 111.h4 gxh4 112.Kg2 Bd7 113.Kh3 Be8 114.Kxh4 Kd6 115.Kg3 Kd5 116.Kf4 Bc6 117.Bf1 Be8 118.Be2 Bc6 119.Bf1 Be8 120.Kg3 Kc6 121.Be2 Kd5

122.Kh4 Kd6
123.Bd1 Bf7
124.Kg3 Ke5
125.Kh3 Bc4
126.Kh4 Bf7
127.Bc2 Bc4
128.Kh5 Be2
129.Bb3 Kd6
130.Bf7 Bc4
131.Be8 Be2
132.Kg6 Ke5
133.Kh5 Kd5
134.Bf7+ Ke5
135.Bg6 Kd6
136.Be8 Kd5
137.Kxh6 Bxg4
138.Bxb5 Bxf5
139.Kg7 Ke6
140.Ba6 Kd5
141.Kxf6 Bd7
142.b5 Bg4
143.b6 Kc6 144.b7 Kc7 145.b8Q+ Kxb8 146.Bf1 Kb7
147.Bg2 Bf3
148.Bf1 Bg4
149.Bg2 Bf3
150.Bf1 Bg4
½ - ½ (149)

yobot_v2 (2918)-abcbot (2829) Blitz 2024;

C5b22424212)

23...Rdc8
24.Rxc8+ Bxc8
25.Rc1 Bd7
26.Rc7 Bc6
27.Bxc6 bxc6
28.Rxc6 Rxb2
29.g4 Ke8 30.Rc7 h5 31.gxh5 a6
32.Rc5 Kf8 33.Rc6 Rb5 34.Rxa6 Rg5+ 35.Kh1 Rxh5 36.Ra4 Rc5
37.Kg2 Rg5+
38.Kf3 Rh5 39.h4 Rc5 40.Ke4 Rf5
41.f3 Ke7 42.Rd4 Rb5 43.Rb4 Rd5
44.Rd4 Rc5
45.Kd3 Rc1 46.a4 f5 47.Rb4 Ra1
48.Kd4 Ra3 49.f4 Kf7 50.e4 fxe4
51.Kxe4 Kf6
52.Kd4 Kf5 53.Kc5 g6 54.Kd6 Rd3+
55.Ke7 Re3
56.Kf7 Ra3
57.Ke7 Re3
58.Kf7 Ra3
59.Rc4 Ra2
60.Ke7 Ra1
61.Kd7 Kf6
62.Rb4 Ra3
63.Kc7 Kf5 64.Rc4 Ra1 65.Kd7 Ra3
66.Kd6 Rd3+
67.Kc7 Rh3 68.a5 Rxh4 69.Rc5+ Kg4
70.Rc4 Kf5
71.Rc5+ Kg4
72.Kb6 Rh8
73.Rc4 Kf5 74.a6 Rg8 75.Kb7 Rf8
76.Rc8 Rf7+
77.Rc7 Rf8 78.a7 Kxf4 79.a8Q Rxa8
80.Kxa8 Kf5
81.Rc1 Ke5
82.Ra1 Kf5
83.Rb1 Ke5
84.Ra1 Kf5
85.Rb1 Ke5
86.Ra1 ½-½ (85)

Nikitosik-ai (2889)-abcbot (2769) Blitz 2024;

C5b22424213)

23...b6 24.Rc7 a5 25.Kf1

C5b224242131)

25...Ke8 26.Rbc1 *(26.Rd1 Bb5+ 27.Ke1 Rdc8 28.Rxc8+ Rxc8 29.Rd6 Rb8 30.Bc6+ Bxc6 31.Rxc6 Kd7 32.Rc3 f5 33.Kd2 g5 34.Rc4 h5 35.b4 axb4 36.Rxb4 Kc6* Normal ½-½ (35) caissa-x (2952)-torombot (2962) Blitz 2024; *26.Bh5 Rbc8 27.Rbc1 Ke7 28.Ke1 g6 29.Be2 Kd6 30.Rxc8 Rxc8 31.Rxc8 Bxc8 32.g3 Kc5 33.Kd2 b5 34.Kc3 b4+ 35.Kb3 Bd7 36.axb4+ axb4 37.f4 Bc6 38.Bd3 Bd5+ 39.Ka4 Ba8 40.Bb5 f6 41.Bd7 Bd5 42.Be8 g5 43.fxg5 fxg5 44.Bb5 Be4 45.Be2 Bc2+ 46.Ka5 e5 47.Ba6 Be4 48.Ka4 Bc2+ 49.Ka5 Be4 50.Ka4 Bf3 51.Ka5 Bc6 52.h4 Bd5 53.Bd3 Bc4 54.Bf5 Be2 55.hxg5 hxg5 56.b3 Bf3 57.Bd3 Bd5 58.Ka4 Bc6+ 59.Ka5 Bd5 60.Ka4 Bc6+ 61.Ka5 Bf3 62.Ka4 Bd5 63.Be2 Bc6+ 64.Ka5 Bd5 65.Ka4 Bc6+ 66.Ka5 Be4 67.Ka4 Bg2 68.Bd3 Ba8 69.Be2 Be4 70.Ka5 Bc2 71.Ka4 Be4 72.Ka5 Bc2 73.Ka4 Bf5 74.Ka5 Be6 75.Ka4 Bd7+ 76.Ka5 Bh3 77.Ka4 Bd7+ 78.Ka5 Bf5 79.Ka4 Be6 80.Bd1 Bd7+ 81.Ka5 Bf5 82.Be2 Be6 83.Ka4 g4 84.Bd3 Bd7+ 85.Ka5 Be6 86.Ka4 Bd7+ 87.Ka5 Bc8 88.Bc4 Bb7 89.Bd3 Bd5 90.Ka4 Bc6+ 91.Ka5 Bf3 92.Ba6 Bd5 93.Ka4 Bc6+ 94.Ka5 Bd5 95.Ka4 Bc6+ 96.Ka5 Bd5* ½-½ (95) CVA728_BOT_1 (2850)-mayhem23111 (2914) Blitz 2023*)* 26...Rdc8 27.Ke1 Kd8 28.Rxc8+

Rxc8 29.Rxc8+ Kxc8 30.Bh5 *(30.Kd2 Kc7 31.Kd3 Bb5+ 32.Kc3 Bc6 33.Bxc6 Kxc6 34.Kd4 f6 35.b3 e5+ 36.Ke4 g6 37.f4 exf4 38.exf4 Kc5 39.h4 b5 40.g4 a4 41.bxa4 bxa4 42.h5 gxh5 43.gxh5 Kc4 44.Kf5 Kb3 45.Kxf6 Kxa3 46.f5 Ka2 47.Ke5 a3 48.f6 Kb1 49.f7 a2 50.f8Q a1Q+ 51.Ke4 Qb2 52.Qxh6 Qc2+ 53.Kf3 Qd1+ 54.Kf2 Qc2+ 55.Ke1 Qb3 56.Qd2 Qa3 57.h6 Qg3+ 58.Kd1 Qg1+ 59.Ke2 Qg2+ 60.Kd1 Qf1+ 61.Qe1 Qd3+ 62.Qd2 Qf1+ 63.Qe1 Qd3+ 64.Qd2 Qf1+* ½-½ (63) YoBot_v2 (2935) - The_Magnificent_Bob (2890) Blitz 2024 *)* 30...f6 31.Kd2 Kc7 32.Kc3 Bc6 33.g3 Kd6 34.Kc4 Ke5 35.Bg4 Ke4 36.Bxe6 h5 37.b4 axb4 38.axb4 Kf3 39.Bd5+ Bxd5+ 40.Kxd5 Kxf2 41.b5 Kxe3 42.Kc6 g5 43.Kxb6 f5 44.Kc5 f4 45.gxf4 gxf4 46.h3 f3 47.b6 f2 48.b7 f1Q 49.b8Q h4 50.Qb2 Qd1 51.Qa2 Qc1+ 52.Kb4 Qd1 53.Qg2 Qa1 54.Qc2 Qe1+ 55.Ka3 Qa1+ 56.Kb3 Qe1 57.Qa2 Qc1 58.Qc2 Qxc2+ 59.Kxc2 Ke2 60.Kc1 Ke1 61.Kc2 Kf1 62.Kd1 Kg1 63.Ke1 Kh1 64.Kd1 Kg1 65.Ke1 Kh1 66.Kd1 Kg1 ½-½ (65) yobot_v2 (2935) - the_magnificent_bob (2892) Blitz 2024;

C5b224242132) 25...Rbc8 26.Rbc1 Ke8 27.Ke1 Rxc7 28.Rxc7 Rc8 29.Rxc8+ Bxc8 30.Kd2 Ba6 31.Kc3 Kd7 32.b4 f6 33.Kb3 axb4 34.Kxb4 Kc7 35.g3 Bf1 36.Be4 Kd6 37.Bc2 Bg2 38.Bb3 e5 39.Bc4 Bc6 40.Bf1 Be4 41.Be2 Kc6 42.Bb5+ Kc7

43.Be2 Kc6
44.Bb5+ Kc7
45.Bf1 Kb7 46.Bh3
Bf3 47.Bf1 Kc6
48.Bb5+ Kc7
49.Ba4 Bd5
50.Bc2 Kb7
51.Kb5 Bf3 52.Kb4
Bd5 53.Bf5 Bh1
54.Bd3 Bf3 55.Bf1
g5 56.Bd3 Kc7
57.Kb5 Bd5
58.Bc2 Be6
59.Kb4 Bd7
60.Bd3 Be8
61.Kc4 Bh5
62.Kb4 Bf7 63.Kb5
Bh5 64.Kc4 Bf7+
65.Kb4 Be8 66.Bf1
Kd8 67.h4 Bd7
68.Kc4 Bc6
69.Bh3 gxh4
70.gxh4 Kc7
71.Kb4 Kd6 72.Bf5
Be8 73.Be4 Kc7
74.Bf5 Kd6 75.Bd3
Bd7 76.Bc2 Kc7
77.Bb3 Kd6
78.Bd1 Be8 79.Bf3
Kd7 80.Bg2 Kd6
81.Bf1 Kc7 82.Bb5
Bh5 83.Bf1 Be8
84.Bh3 Bh5 85.Bf5
Bf3 86.Bc2 Kb7
87.Ba4 Kc7
88.Kc3 Kb7
89.Kc4 Ka6
90.Kb4 Kb7
91.Bd7 Bh5
92.Kc4 Bf3 93.Be8
Kc7 94.Kb4 Kd6
95.Ba4 Bd5
96.Bb5 Bf7 97.Be2
Be8 98.Bb5 Bf7
99.Bd3 Be8
100.Bc2 Bd7
101.Bd3 Be8
102.Bc4 Bh5
103.Bb3 Bf3
104.Kb5 Kc7
105.Kb4 Kd6
106.Ba2 Kc7
107.Bc4 Bc6
108.Be2 Be8
109.Bg4 Kc6
110.Bf3+ Kc7
111.Bg4 Kc6
112.Bd1 Kd6
113.Bc2 Bd7
114.Kc4 Be8
115.Bd1 f5 116.f4
Bd7 117.Bc2 Ke6
118.Kc3 Bc6
119.Kb4 Be8
120.Bb3+ Kd6
121.Bc2 Bd7
122.Bb3 Be8
123.Bc2 Bd7
124.Kc4 Ke6
125.Bd1 Kd6
126.Bf3 Be8
127.Kb4 exf4
128.exf4 Bc6
129.Bd1 Kd5
130.Bf3+ Kd6
131.Bxc6 Kxc6
132.Kc4 h5
133.Kd4 Kd6
134.Kc4 Kc6
135.Kd4 Kd6
136.a4 Ke6
137.Kc4 Kd6
138.Kb5 Kc7
139.Kc4 Kd6
140.Kd4 Ke6
141.Kd3 Kd5

142.Kc3 Ke4
143.Kc4 Kxf4
144.Kb5 Kg4
145.Kxb6 f4
146.a5 f3 147.a6
f2 148.a7 f1Q
149.a8Q Qf2+
150.Kb5 Qf5+
151.Kb6 Kxh4
152.Qg2 Qg4
153.Qd5 Qg6+
154.Ka7 Kg4
155.Qg2+ Kf5
156.Qc2+ Kf6
157.Qc3+ Kf7
158.Qc7+ Kg8
159.Qc8+ Kg7
160.Qc7+ Qf7
161.Ka8 h4
162.Qe5+ Qf6
163.Qc7+ Kg6
164.Qb6 Kg5
165.Qg1+ Kh6
166.Qe3+ Kh7
167.Qe4+ Kg7
168.Qb7+ Kh6
169.Qb6 Kg6
170.Qg1+ Qg5
171.Qb1+ Kh6
172.Qb6+ Kh5
173.Qd4 Qg3
174.Ka7 h3
175.Qh8+ Kg4
176.Qg8+ Kf3
177.Qd5+ Kf2
178.Qa2+ Kg1
179.Qb1+ Kh2
180.Qc2+ Kh1
181.Qe4+ Qg2
182.Qf4 Qa2+
183.Kb6 Qe6+
184.Ka7 Qa2+
185.Kb7 Qb1+
186.Ka7 Qa1+
187.Kb6 Qb2+
188.Ka7 Qa3+
189.Kb6 Qb3+
190.Ka7 Qa3+
191.Kb6 Qb3+
192.Ka7 Kg2
193.Qg4+ Kf2
194.Qf5+ Kg3
195.Qe5+ Kg2
196.Qe4+ Kf2
197.Qf5+ Qf3
198.Qc2+ Kg1
199.Qc1+ Kf2
200.Qb2+ Qe2
201.Qf6+ Kg3
202.Qg5+ Qg4
203.Qe3+ Kg2
204.Qd2+ Kh1
205.Qd5+ Qg2
206.Qe6 h2
207.Qf6 Qa2+
208.Kb8 Qb3+
209.Kc8 Qc2+
210.Kb8 Qb3+
211.Kc8 Qg8+
212.Kc7 Qg3+
213.Kc8 Qg4+
214.Kb8 Qg3+
215.Kb7 Qg2+
216.Kb8 Qg3+
217.Kb7 Kg2
218.Qb2+ Qf2
219.Qg7+ Qg3
220.Qb2+ Qf2
221.Qg7+ Kf1
222.Qa1+ Qe1
223.Qa6+ Qe2
224.Qf6+ Kg1
225.Qa1+ Kf2
226.Qd4+ Qe3
227.Qb2+ Kg3
228.Qg7+ Kf3

229.Qf6+ Qf4
230.Qc3+ Qe3
231.Qf6+ Qf4
(231...Ke2
232.Qb2+ Qd2
233.Qb5+ Kf3
234.Qf5+ Qf4
235.Qd3+ Kg4
236.Qg6+ Kf3
237.Qd3+ Kf2
238.Qc2+ Kg3
239.Qg6+ Qg4
240.Qd6+ Qf4
241.Qg6+ Kf2
242.Qc2+ Ke1
243.Qb1+ Kd2
244.Qa2+ Kc3
245.Qa1+ Kd3
246.Qd1+ Qd2
247.Qb3+ Ke4
248.Qe6+ Kd4
249.Qd6+ Kc3
250.Qa3+ Kc4
251.Qa6+ Kb3
252.Qe6+ Kb4
253.Qb6+ Ka3
254.Qa6+ Kb4
255.Qb6+ Ka3
256.Qa6+ Kb3
257.Qe6+ Kb2
258.Qf6+ Qc3
259.Qf2+ Qc2
260.Qf6+ Qc3
261.Qf2+ Qc2
262.Qf6+ Kc1
263.Qf1+ Kd2
264.Qf2+ Kc3
265.Qe3+ Kb2
266.Qe5+ Ka2
267.Qa5+ Kb1
268.Qe1+ Ka2
269.Qa5+ Kb2
270.Qe5+ Ka3
271.Qd6+ Ka2
272.Qa6+ Kb1
273.Qf1+ Kb2
½-½ (153) Valkyrie-Engine (2745)-Flamerare (2784) Rapid 2022)
232.Qc3+ Kf2
233.Qb2+ Kg3
234.Qg7+ Qg4
235.Qe5+ Kg2
236.Qb2+ Kg3
237.Qe5+ Qf4
238.Qg7+ Kf2
239.Qb2+ Kg1
240.Qg7+ Kf1
241.Qa1+ Ke2
242.Qb2+ Kd3
243.Qb3+ Ke4
244.Qc4+ Kf5
245.Qf7+ Ke4
246.Qc4+ Kf5
247.Qf7+ Ke4
248.Qc4+
½-½ (247) caissa-x (2977)-yobot_v2 (2951) Rapid 2024;

C5b224242133)

25...e5

C5b2242421331)

26.Rbc1 Rbc8
(26...Be6 27.Ke1
Rbc8 28.Be2 Rxc7
29.Rxc7 Rd6
30.b4 axb4
31.axb4 Rd7
32.Rc6 Ra7
33.Rxb6 Ra1+
34.Kd2 Ra2+
35.Ke1 Ra1+
36.Kd2 Ra2+
37.Kd1 Ra1+

38.Kd2 ½-½ (37) YoBot_v2 (2894)-Nikitosikbot (2914) Rapid 2023*)* 27.Be4 Rxc7 28.Rxc7 Bb5+ 29.Ke1 Rd6 30.Rb7 *(30.b4 axb4 31.axb4 g5 32.g4 Bd7 33.f3 Bb5 34.h3 Ke8 35.Rc8+ Ke7 36.Rc7+ Ke8 37.Rc8+ Ke7 38.Rb8 Bc4 39.Rh8 b5 40.Ra8 Kf6 41.Ra1 Kg7 42.Ra5 Kf6 43.Bc2 Ke6 44.Bf5+ Ke7 45.Ra7+ Kf6 46.Bc2 Kg7 47.Be4 Bd3 48.Rb7 Bc4 49.Ra7 Bd3 50.Ra5 Bxe4 51.fxe4 Rb6 52.Ra8 h5 53.Re8 f6 54.gxh5 Rc6 55.Rb8 Rc4 56.Rxb5 Rxe4 57.Kd2 f5 58.Rb6 f4 59.Rg6+ Kh7 60.Rxg5 Kh6 61.exf4 Rxb4 62.Rxe5 Rxf4 63.h4 Rxh4 64.Re1 Kxh5 65.Ra1 Rd4+ 66.Kc1 Rc4+ 67.Kb1 Rb4+ 68.Kc1 Rc4+ 69.Kb1 Rb4+ 70.Kc1 Rc4+* ½-½ (69) YoBot_v2 (2931)-Nikitosikbot (2908) Blitz 2023*)* 30...Bc4 31.g4 Be6 32.h3 h5 33.Bf5 Bd5 34.Rb8+ Ke7 35.e4 Bb3 36.gxh5 Kf6 37.Bg4 Kg5 38.Re8 Kf4 39.Rg8 Kxe4 40.Rxg7 f5 41.Be2 Rc6 42.Ba6 Kf4 43.Bd3 Rh6 44.Be2 Rc6 45.Bd3 Rd6 46.Ba6 Rd1+ 47.Ke2 Rd6 48.Ke1 Rd1+ 49.Ke2 Rd6 50.Ke1 ½-½ (49) yobot_v2 (2949)-Nikitosik-ai (2948) Blitz 2024;

C5b2242421332)

26.Rd1 Be6 27.Ke1 Rxd1+ 28.Bxd1

C5b22424213321)

28...Rc8 29.Rb7 Rc6 30.Kd2 *(30.Rb8+ Ke7 31.f3 g5 32.Ba4 Rd6 33.Rh8 Bc4 34.Bd1 f5 35.Rh7+ Kf8 36.Rc7 Bd5 37.Bc2 f4 38.Ke2 Rc6 39.Rxc6 Bxc6 40.exf4 exf4 41.Kd3 Ke7 42.Kd4 Kd6 43.Bb3 Bb5 44.Bc4 Bxc4*

45.Kxc4 a4 46.Kb5 Kd5 47.Kxb6 Kd4 48.Ka5 Ke3 49.Kxa4 Kf2 50.b4 Kxg2 51.b5 g4 52.fxg4 f3 53.b6 f2 54.b7 f1Q 55.b8Q Qd1+ 56.Ka5 Qxg4 57.h3 Qxh3 58.a4 h5 59.Qb1 h4 60.Qa1 Qh1 61.Qa2+ Kf1 62.Qa1+ Kg2 63.Qa2+ Kf1 64.Qa1+ Kg2 ½-½ (63) YoBot_v2 (2912) - ReinforcementTrial (2914) Blitz 2023) 30...g5 31.g3 Rd6+ 32.Ke1 Bd5 33.Rb8+ Ke7 34.Rh8 Rf6 35.Rc8 Rd6 36.Ba4 Ke6 37.Bd1 Ke7 38.Ba4 Kf6 39.Rh8 Ke7 40.Re8+ Kf6 41.Bd1 Bc4 42.Rb8 Kg7 43.Rb7 Bd5 44.Rb8 Bc4 45.Re8 Be6 46.Bc2 Rc6 47.Kd2 Rd6+ 48.Ke1 Rc6 49.Kd2 Rd6+ 50.Ke1 ½-½ (49) YoBot_v2 (2912)-ReinforcementTrial (2915) Blitz 2023; **C5b22424213322)** 28...g5 29.g3 Rc8 30.Rxc8+ Bxc8 31.Kd2 Be6 32.f4 f6 33.fxe5 fxe5 34.Kc3 Ke7 35.b4 Bd5 36.Bc2 Kd6 37.Bg6 Bf3 38.h4 axb4+ 39.Kxb4 Be2 40.Bf7 gxh4 41.gxh4 Ba6 42.Bb3 Bb7 43.Kb5 Kc7 44.Bd1 Bg2 45.Be2 Bc6+ 46.Kb4 Be4 47.Bd1 Bb1 *(47...Kc6 48.Be2 Kb7 49.Bb5 Bf3 50.Kc3 Be4 51.Bd7 Bd5 52.Bb5 Bh1 53.Ba6+* ½-½ (125) YoBot_v2 (2928)-Starfaith (2903) Blitz 2023) 48.Kc4 Ba2+ 49.Kb5 Bd5 50.Bh5 Bc6+ 51.Kc4 Kd6 52.Bf7 Bf3 53.Kb5 Kc7 54.Kc4 Kd6 55.Kb4 Kc6 56.Bc4 Bg2 57.Bb5+ Kc7 58.Bd3 Kc6 59.Bb5+ Kc7 60.Be2 Ba8 61.Kb5 Bc6+ 62.Kc4 Kd6 63.Bd3 Kd7 64.Bf5+ Kc7

65.Bd3 Bg2 66.Kb4 Bb7 67.Bc2 Ba6 68.Ba4 Bd3 69.Kc3 Ba6 70.Kb4 Be2 71.Bb3 Bd3 72.Kc3 Bf1 73.Kb4 Bd3 74.Bc4 Be4 75.Bf7 Kc6 76.Kc4 Bg2 77.Be8+ Kc7 78.Bg6 Kd6 79.Kb5 Kc7 80.Kb4 Kc6 81.Bd3 Bd5 82.Bf5 Bf7 83.Bg4 Bg6 84.Bf3+ Kc7 85.Kc4 Bf7+ 86.Kb4 Bg6 87.Be2 Kc6 88.Bc4 Kc7 89.Bd5 Kd6 90.Bb7 Kc7 91.Ka4 ½-½ (91) M-Z_Bot (2892)-Moment-That-Inspires (2837) Classical 2024;

C5b2242422)

20.g3 Bd7 (*20...Ne8 21.Nc5 Bc7 22.Ncd3 Ke7 23.Rfd1 Kf6 24.Ng4+ Ke7 25.Nge5 Kf6 26.Ng4+ Ke7 27.Nge5* ½-½ (27) ResoluteBot (2840)-HansNiemannBot (2868) Rapid 2023) 21.Nc5 Bxc5 22.Rxc5 Rdc8 23.Rfc1 Ke7 24.Kg2 Rxc5 25.Rxc5 b6 26.Rc1 Be8 27.Kf1 Rd8 28.Ke1 g5 29.h3 Bb5 30.Be2 Be8 31.Rc4 Kd6 32.f4 Nd5 33.Kf2 gxf4 34.gxf4 Ke7 35.Rc1 Kf8 36.Rc2 a5 37.Bf3 Ne7 38.Be2 Nd5 39.Rd2 Rc8 40.Bf3 Nf6 41.Ng4 Nxg4+ 42.hxg4 Ke7 43.Kg3 Rd8 44.Rxd8 Kxd8 45.e4 Ke7 46.e5 f6 47.Be2 fxe5 48.fxe5 Bf7 49.Bb5 Bg8 50.Bd3 Bf7 51.g5 hxg5 52.Kg4 Be8 53.Kxg5 Bd7 54.Kg6 Be8+ 55.Kh6 Bd7 56.Bg6 Kf8 57.Bb1 Bc6 58.Bd3 Ba4 59.Kh5 Ke8 60.b4 axb4 61.axb4 Kf8 62.Be2 Ke8 63.Bg4 Kd8 64.Bxe6 Bc6 65.b5 Bxb5 66.Ba2 Ke8 67.e6 Kf8 68.e7+ Kxe7 69.Bb1 Kf6 70.Bc2 Bc6 71.Bd3 Ke5 72.Bf1 Bd5 73.Bb5 Kd6 74.Be2 Kc5 75.Kg5 1-0 (75) YoBot_v2 (2945)-abcbot (2809) Blitz

2024;

C5b2242423)

20.h3 Nd7 21.Nd3 Nf6 22.Ne5 Bd7 23.Nc5 Bxc5 24.Rxc5 Be8 25.Rfc1 Nd7 26.Nxd7+ Rxd7 27.Kf1 Ke7 28.Ke1 b6 29.R5c2 Rbd8 30.Be2 Kf6 31.h4 a5 32.f3 Rd6 33.g4 Ba4 34.Rc3 Rd2 35.b3 Be8 36.Rc8 Ke7 37.R8c7+ Kf6 38.Rc8 Ke7 39.R1c7+ R2d7 40.e4 Rxc7 41.Rxc7+ Rd7 42.Rc8 Rd8 43.Rxd8 Kxd8 44.e5 Kc7 45.b4 f6 46.bxa5 bxa5 47.exf6 gxf6 48.f4 Kd6 49.Bd3 e5 50.g5 fxg5 51.fxg5 hxg5 52.hxg5 Kd5 53.g6 e4 54.g7 Bf7 55.Bb5 Ke5 56.Ke2 Kf6 57.Ke3 Kxg7 58.Kxe4 a4 59.Bxa4 Ba2 60.Ke5 Bb1 61.Ke6 Ba2+ 62.Kd6 Bb1 63.Ke6 Ba2+ 64.Ke7 Bb1 65.Bb3 Bd3 66.a4 Bf1 67.Bc2 Be2 68.a5 Bf1 69.Ba4 Be2 70.Bc6 Bf1 71.Ba4 Be2 72.Bc6 Bf1 73.Bf3 Bd3 74.Bb7 Bf1 75.Bc6 Be2 76.Be4 Bf1 77.Bc6 Be2 78.Bb7 Bf1 79.Kd6 Kf6 80.Bc6 Be2 81.Kc5 Ke6 82.Bb5 Bxb5 83.Kxb5 Kd7 84.Kb6 Kc8 85.a6 Kb8 86.Ka5 Ka7 87.Kb5 Ka8 88.Kb6 Kb8

C5b22424231)

89.a7+ Ka8 90.Kc7 (*90.Kc6 Kxa7* ½-½ (97) YoBot_v2 (2986)-Hoon_Bot (2897) Blitz 2024; *90.Ka5 Kxa7* ½-½ (75) Shineshou90_BOT (2794)-EmptikBot (2898) Blitz 2023) 90...Kxa7 ½ - ½ (73) PetersBot (2982)-Nikitosikbot_v2 (2994) Rapid 2024;

C5b22424232)

89.Kb5 Ka7 (*89...Kc7 90.a7 Kb7 91.a8R Kxa8* ½ - ½ (88) ResoluteBot (2760)-Flamerare (2795) Rapid 2022) 90.Ka5 (*90.Ka4 Kxa6* ½-½ (68) EmanBot (2917)-yobot_v2 (2943) Blitz 2024)

90...Ka8 91.Ka4 Ka7 92.Kb5

C5b224242321)

92...Kb8 93.a7+ *(93.Kc5 Kc8 94.a7 Kb7 95.a8Q+ Kxa8* ½-½ (73) KQRBNPkqrbnp (2903)-Nikitosikbot (2890) Blitz 2023; *93.Ka4 Kc7 94.Ka5 Kc6 95.a7 Kb7 96.a8Q+ Kxa8* ½-½ (74) BlazikenBot2000 (2734)-Flamerare (2784) Rapid 2022 *)* 93...Ka8 94.Ka6 ½-½ (73) oyoy23 (2701)-ertras (2646) Blitz 2025;

C5b224242322)

92...Ka8 93.Kb4 *(93.a7 Kxa7* ½-½ (76) BitByByte (2719)-Flamerare (2795) Rapid 2022 *)* 93...Ka7 94.Ka5

C5b2242423221)

94...Kb8

C5b22424232211)

95.a7+ Ka8 96.Kb4 Kb7 97.Kc4 *(97.a8B+)* 97...Kxa7 ½-½ (91) Mr-Chess-Berserk (2985)-Nikitosik-ai (3019) Blitz 2024;

C5b22424232212)

95.Kb6 Ka8 96.Kc6 *(96.a7)* 96...Ka7 97.Kc5 *(97.Kc7 Kxa6* ½-½ (73) chesshyperbot (2693)-Flamerare (2798) Rapid 2022 *)* 97...Kxa6 ½-½ (105) Mr-Chess-Berserk (3108)-tomlesspit (3167) Rapid 2025;

C5b2242423222)

94...Ka8 95.Ka4 Ka7 *(95...Kb8 96.a7+ Kxa7* ½-½ (81) EtaBetaITA (2870)-caissa-x (2870) Blitz 2023 *)* 96.Kb5 ½-½ (96) ElPeonElectrico (2899)-Nikitosik-ai (3050) Blitz 2025]

[12.Qxd4 Rd8 *(12...Nc6 13.Qd3 Qc7 14.a3 Be7 15.Qe2 Bd7 16.b4 Rfc8 17.Rfd1 Be8 18.Qb2 Rd8 19.Bd3 Qb6 20.Qb1 Rac8 21.Ned2 a6 22.h3 Qa7 23.Nb3 Qb8 24.Bh7+ Kf8 25.Rxd8 Nxd8 26.Be4 Rc7 27.Qa1 Qc8 28.Rxc7 Qxc7 29.Nfd2 f5 30.Bd3 Bf6 31.Qd1 Qc3 32.Nb1 Qb2 33.Nc5 Bc6 34.Bc2 Ke7 35.Nd3 Qa1 36.Bb3 b6 37.Bc4 Ba4 38.Bb3 Bc6 39.Bc4 b5 40.Bb3 Be4 41.Bc2 Nb7 42.Nf4 g5 43.Bxe4 fxe4 44.Ne2 Nd6 45.Ng3 Qb2 46.Nd2 Qxa3 47.Ndxe4 Nxe4 48.Nxe4 Qxb4 49.Nxf6 Kxf6 50.Qa1+ Ke7 51.Qxa6 Qb1+ 52.Kh2 Qd3 53.Qa7+ Qd7 54.Qa1 Qd6+*

55.g3 Kf7 56.Qb1 b4 57.Qh7+ Ke8 58.Qxh6 Qe5 59.Qg6+ Kd8 60.Qc2 Qc3 61.Qg6 b3 62.Qxg5+ Kc8 63.Qg8+ Kc7 64.Qf7+ Kd6 65.Qf8+ Kd5 66.Qa8+ Kc5 67.Qa7+ Kb4 68.Qb7+ Ka3 69.Qa6+ Kb2 70.Kg2 Kc1 71.Kf3 b2 72.Qf1+ Kc2 73.Qe2+ Kb3 74.Qb5+ Ka2 75.Qa6+ Qa3 76.Qxe6+ Qb3 77.Qa6+ Kb1 78.Kf4 Kc1 79.Qf1+ Kd2 80.Qb1 Qc2 81.Qxc2+ Kxc2 82.h4 b1Q 83.h5 Kd3 84.g4 Qg1 85.Kf3 Qh2 86.e4 Qe5 87.g5 Qxg5 88.h6 Qf6+ 89.Kg3 Kxe4 90.Kh3 Kf3 91.Kh2 Qg5 92.h7 Qg2# 0-1 (92) Weiawaga (2698)-Puztel-bot (3002) Blitz 2024*)* 13.Qe5 Nd7 14.Qf4 Nf8

A) 15.Ne5 Bd7 16.a3 *(16.Nxd7 Rxd7 17.Be2 Rad8 18.a3 Ba5 19.Qf3 Rc7 20.Rfd1 Rxd1+ 21.Rxd1 Rc2 22.b4 Bc7 23.g3 Ra2 24.Nc3 Rxa3 25.Nb5 Ra4 26.Qxb7 Bd8 27.Nd6 Qxb7 28.Nxb7 Bb6 29.Rb1 Ra2 30.Bc4 Rd2 31.Kf1 Nd7 32.Ke1 Rc2 33.Bb3 Rc7 34.Nd6 Ne5 35.Ke2 Kf8 36.Nb5 Rc8 37.Bd1 g5 38.h3 Rb8 39.Nc3 Rc8 40.Nb5 Rb8 41.Nc3 h5 42.Ne4 g4 43.hxg4 hxg4 44.Nd2 Rd8 45.Bb3 Rc8 46.Ne4 Ke7 47.Nd2 Rc7 48.Ba4 Rc3 49.Nb3 Rc2+ 50.Nd2 Rc3 51.Nb3 Rc8 52.Nd2 Rb8 53.Bb3 Rc8 54.Ba4 Rb8 55.Bb3 Bc7 56.Ra1 Rb7 57.Ra4 Nc6 58.b5 Ne5 59.Nc4 Nd7 60.Bc2 Nf6 61.Bd3 Nd7 62.Ra1 Nc5 63.Bc2 Kf6 64.Kd2 Bb6 65.Kc3 Rc7 66.Kb4 Kg5 67.Rh1 Nd7 68.Rh8 Bc5+ 69.Kc3 f5 70.Re8 Kf6 71.Bd3 Kf7 72.Rh8 Kg7 73.Ra8 Nf6 74.Kb3 Rd7 75.Nb2 Kf7 76.Kc2 Nd5 77.Rc8 Rc7 78.Rxc7+ Nxc7 79.Bf1 Bb6 80.Nc4 Kf6 81.Kb3 e5 82.Be2 Bc5 83.Nb2 Bb6 84.Nc4 e4 85.Nxb6 axb6 86.Bc4 Ke5 87.Kc3 Ne8 88.Bg8 Nf6 89.Bf7 Nd7 90.Bg8 Nf6 91.Bf7 Nd7 92.Bg8 Nc5 93.Bc4 Nb7 94.Bf7 Nd6 95.Bc4 Nb7 96.Bf7 Nc5 97.Bc4 Kd6 98.Kd2 Nd7 99.Bg8 Ke7 100.Kd1 Nc5 101.Kd2 Nd3 102.Ke2 Kd6 103.Bc4 Ne5 104.Bg8 Ng6 105.Kd1 Kc5 106.Be6 Ne7 107.Bd7 Kd5 108.Ke2 Kd6 109.Be8 Ke6 110.Ke1 Nc8 111.Bc6 Nd6 112.Ke2 Ke5 113.Kd2 Nc4+ 114.Kc3 Nd6 115.Kd2 Nf7 116.Ke1 Nd8 117.Be8 Nb7 118.Ke2 Nd6 119.Bd7 Nb7 120.Be8 Nc5 121.Kf1 Ke6 122.Bc6 Nd3 123.Bb7 Kf6 124.Ke2 Nc1+ 125.Kd1 Nd3 126.Ke2 Ne5 127.Bd5 Nf3 128.Bb7 Ng1+ 129.Kd1 Nh3 130.Ke2 Ng1+ 131.Kd1 Nf3 132.Ke2 Ng5 133.Bc8 Nf7 134.Bb7 Nd6 135.Bc6 Ke5* ½-½ (135) weiawaga (2656)-the_magnificent_bob (2927) Rapid 2024 *)* 16...Ba5 17.Nxd7 Rxd7

A1) 18.Qf3 Bc7 *(18...Rc8 19.Be2 Rdc7 20.Rxc7 Bxc7 21.Rd1 Be5 22.b4 Rc2 23.Nd2 Qc7 24.h4 Bb2 25.Bd3 Rc1 26.Rxc1 Qxc1+ 27.Nf1 Qc3 28.Be2 b6 29.Qb7 Bxa3 30.Qxa7 Qxb4 31.g3 Qb2 32.Bh5 g6 33.Bf3 Nh7 34.h5 Ng5 35.Qa8+ Bf8 36.hxg6 Nh3+ 37.Kh2 Qxf2+ 38.Kxh3 Qxf1+ 39.Kh2 Qf2+ 40.Bg2 fxg6 41.Qe8 Qf6 42.Bh3 e5*

43.Qd7 h5 44.Be6+ Kh8 45.Qf7 Qxf7 46.Bxf7 Kg7 47.Be8 Bc5 48.e4 Kh6 49.Kh3 g5 50.Kh2 g4 51.Kg2 Kg5 52.Kf1 h4 53.gxh4+ Kxh4 54.Kg2 Bb4 55.Bc6 Kg5 56.Ba4 Kf4 57.Bd7 Bc5 58.Bb5 g3 59.Be2 Bf2 60.Bd3 Ke3 61.Bc2 b5 62.Bb1 b4 63.Bc2 Kd4 64.Bb3 Kxe4 65.Bc2+ Ke3 66.Ba4 e4 67.Bc2 Kd4 68.Bb1 e3 69.Kf3 Kc3 70.Ba2 Kd3 71.Kg2 e2 72.Bb1+ Ke3 73.Kh3 Kf4 74.Kh4 e1Q 75.Kh5 Qxb1 76.Kh6 Bd4 77.Kh5 Qh7# 0-1 (77) Weiawaga (2666)-SOLIDOR59 (2889) Blitz 2024) 19.g3 Be5 20.Bb5 *(20.Qe2 Rc7 21.Bd3 Rac8 22.Rxc7 Qxc7 23.b4 Qc6 24.h3 g6 25.Nd2 Rc7 26.Rd1 Bg7 27.Qf1 Qc3 28.Nc4 Rd7 29.Be2 Rxd1 30.Qxd1 b5 31.Nd6 a6 32.Qd3 Qxd3 33.Bxd3 Bb2 34.Bxb5 axb5 35.Nxb5 Nd7 36.Kf1 Kf8 37.Ke2 Ke7 38.Kd2 Bg7 39.Kc2 Ne5 40.a4 Kd8 41.Na3 Bf8 42.Kc3 Nf3 43.Nc4 Ng5 44.h4 Ne4+ 45.Kb3 Nxf2 46.Ne5 Bd6 47.Nxf7+ Kc7 48.Nxd6 Kxd6 49.a5 g5 50.hxg5 hxg5 51.Kc4 Ne4 52.g4 Nf6 53.Kd4 Nxg4 54.Ke4 Kc6 55.a6 Nf6+ 56.Kf3 Kb6 57.b5 Nd5 58.Kg4 Nxe3+ 59.Kxg5 Nd5 60.Kg6 Kc5 61.a7 Nb6 62.Kg5 e5 63.Kf5 Kd5 64.Kg4 Ke4 65.Kg3 Kd3 66.Kf2 e4 67.Ke1 Na8 68.b6 Nxb6 69.Kf2 e3+ 70.Kg2 e2 71.a8Q Nxa8 72.Kg1 Ke3 73.Kg2 e1Q 74.Kh3 Kf3 75.Kh2 Qf2+ 76.Kh1 Qg2# 0-1 (76)* Weiawaga (2702)-caissa-x (3001) Rapid 2024) 20...Rd5 21.Qe2 Rad8 22.Bc4 R5d7 23.Rc2 Rc7 24.Rfc1 g6 25.b4 Nh7 26.Kg2 Rdc8 27.h4 Nf6 28.Nxf6+ Qxf6 29.Bd3 Rxc2 30.Rxc2 Rxc2 31.Bxc2 Bb2 32.h5 gxh5 33.a4 h4 34.g4 Bc3 35.b5 b6 36.Bd1 Qg6 37.Qc2 Qxc2 38.Bxc2 Kf8 39.Bd1 Be1 40.Kf1 Bd2 41.Bf3 Ke7 42.Bc6 Kd6 43.Kg2 a5 44.Be8 Kc5 45.Bxf7 Kb4 46.Bxe6 Bc3 47.Kh3 Bf6 48.f4 Kxa4 49.Bd7 Kb4 50.e4 a4 51.e5 Bd8 52.f5 a3 53.Be6 Bg5 54.f6 Kxb5 55.Ba2 Kc5 56.f7 Be7 57.f8Q Bxf8 58.Kxh4 Be7+ 59.Kh5 Bg5 60.e6 Kb4 61.e7 Bxe7 62.Kxh6 b5 63.Kg6 Kc3 64.Kf7 Bd8 65.Bb1 b4 66.g5 Bxg5 67.Kg6 Bd8 68.Kf7 b3 69.Ke8 a2 70.Bxa2 bxa2 71.Kxd8 a1Q 72.Ke7 Qa6 73.Kd7 Kd4 74.Kc7 Qe6 75.Kb7 Qd7+ 76.Kb8 Kc5 77.Ka8 Kb6 78.Kb8 Qd8# 0-1 (78) weiawaga (2701)-Mr-Chess-Berserk (2991) Blitz 2024;

A2) 18.Bb3 Bc7 19.Qf3 Be5 20.Rb1 Rc8 21.Qh5 Ng6 22.g3 Rd3 23.Ba4 Qc7 24.Qe2 Qc4 25.Rfc1 Qxc1+ 26.Rxc1 Rxc1+ 27.Kg2 Rd8 28.Bb3 Rc6 29.Ba2 Bf6 30.Qb5 Rd7 31.b4 a6 32.Qe2 Be7 33.Bb3 Nf8 34.g4 Rdc7 35.f4 Nh7 36.f5 exf5 37.gxf5 Nf6 38.Qd3 Nxe4 39.Qxe4 Rd6 40.a4 Rdd7 41.a5 Bf6 42.Bd5 Re7 43.Qf4 Bg5 44.Qd6 Rc2+ 45.Kf1 Kh7

46.b5 axb5 47.h3 Rc1+ 48.Kg2 Rc2+ 49.Kf1 Bh4 50.Qb4 Rd7 51.Qe4 Rb2 52.f6+ g6 53.Qd4 Rf2+ 54.Kg1 Bxf6 55.Qb6 Rd2 56.Qxf6 R2xd5 57.Qb6 Re5 58.Kf1 Rde7 59.Kg2 Rxe3 60.Qxb5 Re2+ 61.Kf1 R2e5 62.Qb4 h5 63.Kg2 Rg5+ 64.Kf3 Rf5+ 65.Kg3 Ree5 66.Qxb7 Rxa5 67.Kh2 Ra4 68.Qe7 h4 69.Kg1 Raf4 70.Qe2 Rf1+ 71.Kg2 R5f2+ 72.Qxf2 Rxf2+ 73.Kxf2 g5 74.Kf3 f5 75.Ke3 g4 76.hxg4 fxg4 77.Kf2 Kg6 78.Kf1 Kg5 79.Kg2 Kf4 80.Kh2 h3 81.Kg1 g3 82.Kf1 g2+ 83.Ke2 h2 84.Kf2 g1Q+ 85.Ke2 h1Q 86.Kd3 Qc1 87.Ke2 Qc2# 0-1 (87) weiawaga (2730)-Mr-Chess-Berserk (3021) Rapid 2024;

B) 15.a3 Ba5 16.Ne5 Bc7 17.Be2 Bb8 18.Qg3 Bd7 19.Rfd1 f6 20.Ng6 Nxg6 21.Qxg6 Be5 22.Nc3 f5 23.Bc4 Kh8 24.e4 Bxc3 25.bxc3 Rac8 26.Bb3 Qxa3 27.Rb1 fxe4 28.Qxe4 Bc6 29.Qxe6 Qc5 30.Rxd8+ Rxd8 31.Qg6 Rf8 32.Rf1 Qf5 33.Qxf5 Rxf5 34.Rd1 g5 35.Rd8+ Kg7 36.f3 a5 37.Ra8 Rb5 38.Ba2 Kf6 39.c4 Re5 40.Kf2 Ke7 41.Rh8 Re6 42.Ra8 a4 43.h3 Bd7 44.Bb1 Rb6 45.Be4 Ra6 46.Rxa6 bxa6 47.Ke3 a3 48.Bb1 Kd6 49.Kd4 h5 50.Ba2 h4 51.Bb3 Be6 52.Ba2 a5 53.Bb1 Bf7 54.Ba2 Bg6 55.c5+ Ke7 56.c6 Kd6 57.Kc3 Kxc6 58.Bc4 Kc5 59.Ba6 a2 60.Kb2 Kd4 61.Kxa2 Bd3 62.Bc8 Bf1 63.Kb2 Bxg2 64.Bg4 Ke3 65.Kc3 Bxf3 66.Bc8 Kf4 67.Kb3 Kg3 68.Bf5 Bg2 69.Kc3 Bxh3 70.Be4 Bg2 71.Bf5 h3 72.Bxh3 Bxh3 73.Kb2 g4 74.Kb3 Kf3 75.Ka4 g3 76.Kxa5 g2 77.Kb6 g1Q+ 78.Kb7 Qc5 79.Ka8 Bc8 80.Kb8 Qc6 81.Ka7 Qb7# 0-1 (81) Weiawaga (2616)-Hoon_Bot (2856) Blitz 2024;

C) 15.Bb3 Bd7 16.Rc7 Rab8 17.Ne5 Ba5 18.Rc2 (*18.Rc5 Bb6 19.Nxd7 Nxd7 20.Rc2 Rbc8 21.Rxc8 Rxc8 22.Qd6 Kf8 23.Qd2 Ne5 24.Rd1 Qc7 25.h3 a6 26.Qb4+ Kg8 27.Kf1 Qc6 28.Nc3 Bd8 29.Ne4 a5 30.Qd4 Bc7 31.Nd6 Qa6+ 32.Kg1 Bxd6 33.Qxd6 Qxd6 34.Rxd6 Rc1+ 35.Kh2 b5 36.f4 Nc4 37.Rc6 a4 38.Bxc4 bxc4 39.b4 axb3 40.axb3 Re1 41.Rxc4 Rxe3 42.Rb4 Kh7 43.h4 Kg6 44.Rb5 h5 45.b4 f6 46.Kg1 Re4 47.g3 e5 48.fxe5 fxe5 49.Kf2 Rg4 50.Rb7 Kf5 51.b5 g6 52.Rf7+ Ke6 53.Rg7 Kf6 54.Rb7 Rb4 55.Ke3 Kf5 56.Kd3 Kg4 57.Kc3 Rb1 58.Kc2 Rb4 59.Kc3 Rd4 60.Re7 Kxg3 61.Rxe5 Rd8 62.Re4 g5 63.hxg5 h4 64.Kc4 h3 65.g6 h2 66.Re3+ Kh4 67.Re7 Rc8+ 68.Kd4 Kg3 69.Rh7 Re8 70.b6 Kg2 71.g7 h1Q 72.Rxh1 Kxh1 73.b7 Kh2 74.Kc5 Rg8 75.Kb6 Kh3 76.Kb5 Kg3 77.Kc4 Kf4 78.Kb5 Kf5 79.Ka6 Ke6 80.Ka7 Rxg7 81.Ka8 Rg8+ 82.b8Q Rxb8+ 83.Kxb8* ½-½ (83) Weiawaga (2722)-caissa-x (3065) Rapid 2024*)* 18...Be8 19.Rfc1

C1) 19...Bb6 20.h4 (*20.Rc3 Ba5 21.Rc4 Nd7 22.Nf3 Nb6 23.R4c2 Rbc8 24.Rxc8 Nxc8 25.Ng3 Nd6 26.Qe5 Bb6 27.Nh5 Qf8 28.h3 Nf5 29.Nf4*

Ne7 30.Bxe6 Nc6 31.Qf5 fxe6 32.Qxf8+ Kxf8 33.Nxe6+ Ke7 34.Nxd8 Bxd8 35.b4 b5 36.a3 Kd7 37.Nd2 Be7 38.Nb3 Bf7 39.Rb1 Kc7 40.f4 Kb6 41.Kf2 a5 42.bxa5+ Ka6 43.Rc1 Bxb3 44.Rxc6+ Kxa5 45.Rc7 Bf8 46.f5 Bc4 47.Rb7 Ka6 48.Rb8 Bc5 49.Rh8 Kb7 50.Rh7 Kc6 51.Rxg7 Bxa3 52.f6 Bd6 53.Rg4 Kc5 54.Rh4 b4 55.Rh5+ Kc6 56.Rh4 Bf7 57.Ke2 b3 58.Kd3 b2 59.Kc2 Be5 60.Rd4 Bxf6 61.Kxb2 Bxd4+ 62.exd4 Bd5 63.g3 h5 64.Kc3 Bg2 65.Kd3 Bxh3 66.Ke4 Bg4 67.Ke5 Kb5 68.Kf4 Kb4 69.Ke3 Kc3 70.Ke4 Kd2 71.d5 Kc3 72.Ke3 Kb4 73.Kd4 Bd1 74.d6 Bg4 75.Kd5 Kb5 76.d7 Bxd7 77.Kd6 Bc6 78.Ke5 Kc4 79.Kf4 Bd7 80.Ke3 Kc3 81.Kf2 Kd2 82.Kg2 Ke2 83.g4 hxg4 84.Kg3 Ke3 85.Kh4 Kf4 86.Kh5 g3 87.Kh6 g2 88.Kg7 g1Q+ 89.Kf6 Qg5+ 90.Kf7 Ke5 91.Kf8 Qg6 92.Ke7 Qe8# 0-1 (92) weiawaga (2737)-Nikitosik-ai (3024) Rapid 2024; *20.h3 Ba5 21.Qg3 Bb6 22.a3 a6 23.Ba2 Ra8 24.h4 a5 25.Rc3 a4 26.Rc4 Nd7 27.Nf3 Ba7 28.Qc7 b5 29.Rb4 Bb6 30.Qc2 Nf8 31.Ne5 Qb7 32.Qe2 Rac8 33.Rxc8 Qxc8 34.Nd3 Ng6 35.Ng3 Qc7 36.Nf1 Ne5 37.Nxe5 Qxe5 38.Bb1 Qd5 39.Be4 Qd1 40.Bf3 Qxe2 41.Bxe2 Ba5 42.Re4 Rc8 43.Bd3 Kf8 44.Re5 Bc7 45.Re4 Bd6 46.Rd4 Bc5 47.Re4 Be7 48.h5 Rc1 49.Re5 Bc5 50.Re4 Bc6 51.Rf4 Ra1 52.g3 Ra2 53.Bc4 Rxb2 54.Bxe6 Be8 55.Bd5 Bxa3 56.Rd4 Be7 57.Rd1 a3 58.Rc1 Bd7 59.Nh2 a2 60.Bxa2 Rxa2 61.Nf3 Ke8 62.Nd4 Bf6 63.f3 Bxd4 64.exd4 Ke7 65.Rc7 Kd6 66.Rb7 Kc6 67.Rb8 Kc7 68.Rf8 b4 69.Rxf7 b3 70.Re7 Ra1+ 71.Kf2 b2 72.Re1 Rxe1 73.Kxe1 b1Q+ 74.Kd2 Qb2+ 75.Kd3 Kd6 76.f4 Bb5+ 77.Ke4 Qe2+ 78.Kf5 Bd3#* 0-1 (78) weiawaga (2592)-Nikitosik-ai (2926) Blitz 2024) 20...Nd7 21.Nd3 a5 22.a3 Ra8 23.Ba2 Ba7 24.Qf3 Bb8 25.g3 Nf8 26.Qe2 Bc6 27.Nd2 Nd7 28.Nf3 e5 29.e4 Nf6 30.Rc4 Bd6 31.Kg2 g6 32.Kg1 Kg7 33.Bb3 a4 34.Ba2 Rac8 35.Kg2 Rc7 36.Nfe1 Rcd7 37.R1c2 Bb8 38.Rxc6 bxc6 39.Nb4 Qe8 40.Nf3 Rd6 41.Rc5 Ng4 42.Ra5 Qd7 43.Bc4 Ba7 44.Nd3 Bb6 45.Ra6 Qc7 46.h5 Rf6 47.Rxa4 Rxd3 48.Bxd3 Qd7 49.Rb4 Bc5 50.Rc4 Bxf2 51.hxg6 fxg6 52.Ra4 Bb6 53.Ra6 Bd4 54.Nxd4 Rf2+ 55.Qxf2 Nxf2 56.Ne6+ Qxe6 57.Kxf2 Qd7 58.Ke2 Qg4+ 59.Kf2 Qd1 60.Bf1 Qd4+ 61.Kg2 Qxe4+ 62.Kh2 Qc2+ 63.Bg2 e4 64.Ra7+ Kf6 65.b4 e3 66.Rc7 e2 67.Rxc6+ Qxc6 68.Bxc6 e1Q 69.b5 Qf2+ 70.Kh3 h5 71.Bg2 Kg5 72.Kh2 h4 73.gxh4+ Kxh4 74.a4 Qf4+ 75.Kh1 Kg3 76.Kg1 Qf2+ 77.Kh1 Qxg2# 0-1 (77) weiawaga (2672)-Puztel-bot (3023) Blitz 2024;

C2) 19...Nh7 20.a3 Ra8 21.g3 Kh8 22.Rc7 Bxc7 23.Rxc7 Qxc7 24.Ng6+ fxg6 25.Qxc7 Rdc8 26.Qe5 Rc1+ 27.Kg2 Bc6 28.f3 Bxe4 29.Qxe4 Rd8 30.Qb4 Nf6 31.e4 Rd3 32.Kf2 Nd7 33.Bxe6 Nc5 34.Bc4 Rc2+ 35.Ke1 Rd4 36.Qxc5 Rdxc4 37.Qb5 Rc5 38.Qb4 Rc6 39.h4 Rh2 40.Kd1 Rb6 41.Qf8+ Kh7 42.h5 Rxh5 43.Kc2 Rf6 44.Qb4 Rxf3 45.Qd2 Rxg3 46.Kb1 Rb3 47.Kc1 Rc5+ 48.Kb1 Rcb5 49.Qd7 Rxb2+ 50.Kc1 Rb6 51.e5 Rh2 52.Qd4 Rbb2 53.Qxb2 Rxb2 54.Kxb2 h5 55.e6 Kg8 56.a4 Kf8 57.Kc3 h4 58.Kd4 h3 59.Ke5 Ke7 60.Kf4 h2 61.Kg5 h1Q 62.Kxg6 Kxe6 63.Kg5 a6 64.Kf4 a5 65.Ke3 b6 66.Kd2 b5 67.axb5 a4 68.Kc3 a3 69.Kd2 a2 70.Ke2 a1Q 71.Kf2 Qae1# 0-1 (71) Weiawaga (2771)-YoBot_v2 (3028) Rapid 2024]

[12.exd4 Nc6 13.a3 Ba5 14.Rc2 *(14.Ba2 Rd8 15.b4 Bb6 16.Nc5 e5 17.d5 Bg4 18.Qb3 Bxf3 19.Qxf3 Nd4 20.Qe4 Rac8 21.Nd3 Qg5 22.Rxc8 Rxc8 23.d6 Rc2 24.Bxf7+ Kxf7 25.Nxe5+ Kg8 26.d7 Re2 27.Qd5+ Kh7 28.Rd1 Rxe5 29.Qd6 Rd5 30.h4* 0-1 (30) Peacefulwarrior1996 (2751)-yepun (2580) Blitz 2024*)* 14...Rd8 15.b4 *(15.Re2 Bb6 16.Rd2 Bd7 17.Re1 Ba5 18.b4 Nxb4 19.axb4 Bxb4 20.Qe2 Bc6 21.Red1 Bxd2 22.Rxd2 Qb4 23.Rb2 Qc3 24.Rc2 Qa1+* 0-1 (24) sapphire_phoenix (2735)-enkom_aper (2649) Blitz 2023*)* 15...Bb6 16.Rd2 Qf8 *(16...Bd7 17.Re1 Rac8 18.d5 Nxb4 19.dxe6 Rxc4 20.exf7+ Qxf7 21.Nd6 Qf4 22.Nxc4 Qxc4 23.Rxd7 Nc6 24.Rxd8+ Bxd8 25.Qd7 Bf6 26.Qxb7 Kh7 27.h3 a5 28.Qd7 Qc5 29.Qd3+ Kg8 30.Re8+ Kf7 31.Qd7+ Ne7 32.Rd8 Qxa3 33.Qe8+ Ke6 34.Ra8 Qc1+ 35.Kh2 Qf4+ 36.Kh1 Be5 37.Ra6+ Bd6 38.Qb5 Qc1+ 39.Ng1 Qf4 40.Qb3+ Kf6 41.Qf3 Qxf3 42.Nxf3 Nf5 43.g4 Ne7 44.Rxd6+ Kf7 45.Ra6 Nd5 46.Rxa5 Nf4 47.Kh2 g5 48.Nxg5+ hxg5 49.Rxg5 Nd3 50.Rf5+ Kg6 51.Kg3 Nc1 52.Kf3 Nb3 53.Ke2 Nd4+ 54.Ke3 Nc2+ 55.Kf4 Nb4 56.f3 Nd3+ 57.Kg3 Nc1 58.h4 Ne2+ 59.Kf2 Nc1 60.h5+ Kh6 61.Rd5 Nb3 62.Rd6+ Kg7 63.g5 Na5 64.Rd7+ Kf8 65.h6 Nc6 66.g6 Ne5 67.Rd8+ Ke7 68.g7 Kf6 69.g8Q Nf7 70.Qxf7+ Kxf7 71.h7 Ke7 72.h8Q Ke6 73.Qe5+ Kxe5 74.Rg8 Kf6 75.Rg4 Kf7 76.Re4 Kf8 77.Ke3* 1-0 (77) karterlake (2723)-Bryce_Loski (2788) Blitz 2023*)* 17.Re1 a5 18.b5 Ne7 19.Ne5 Nd5 20.a4 Bd7 21.Qg4 f5 22.Qg6 Nf4 23.Nxd7 Nxg6 24.Nxf8 Nxf8 25.Ng3 Rxd4 26.Rxd4 Bxd4 27.Nxf5 Rd8 28.g3 Kf7 29.Kg2 Kf6 30.Nh4 Bc5 31.Nf3 b6 32.Re2 g5 33.h4 g4 34.Ne5 h5 35.Nc6 Rd1 36.Rc2 Nd7 37.Bb3 Rb1 38.Ba2 Ra1 39.Re2 e5 40.Rd2 Bd4 41.Nxd4 exd4 42.Rxd4 Ne5 43.Rd6+ Kg7 44.Bd5 Rd1 45.f4 gxf3+ 46.Kf2 Rd2+ 47.Ke1 Re2+ 48.Kf1 Ng4 49.Bxf3 Rf2+ 50.Ke1 Rxf3 51.Rxb6 Re3+ 52.Kd2 Rxg3 53.Ra6 Ra3 54.b6 Kf6 55.Ra7 Rb3 56.b7 Ke5 57.Ra6 Rb2+ 0-1 (57) BessmertniLev (2657)-Messi2023 (2639) Blitz 2024]

12...Bd7 13.Be2

[13.Qh5 Nc6 14.Nb3

A) 14...Rfd8 15.a3 Bd6 16.Nxd6 Qxd6 17.Rfd1 *(17.Be2 Rab8 18.Rfd1 Qe7 19.Qc5 Qf6 20.Qc3 Qxc3 21.Rxc3 Kf8 22.f3 Ne7 23.e4 Be8 24.Rdc1 b6 25.Rc7 Rbc8 26.Kf2 Ba4 27.Rxc8 Rxc8 28.Rxc8+ Nxc8 29.Nd4 e5 30.Bb5 Bxb5 31.Nxb5 Ke8 32.Ke2 Kd8 33.Kd3 Kd7 34.Nc3 f6 35.h4 Nd6 36.h5 Kc6 37.Nd5 Kc5 38.Nc7 Kc6 39.Ne6 Ne8 40.Kc4 a6 41.a4 Kd6 42.Nf8 Nc7 43.a5 b5+ 44.Kb4 Kc6 45.Ng6 Ne6 46.Ne7+ Kd7 47.Nf5 Kc6 48.g3 Kd7 49.Kc3 Kd8 50.Ne3 Ke7 51.Nc2 Kd6 52.b4 Ke7 53.Ne1 Nd4 54.Kd2 Ke6 55.Ke3 Ke7 56.Nd3 Nc6 57.Kd2 Nd4 58.f4 Nc6 59.Kc3 Kd6 60.f5 Nb8 61.Nc5 Ke7 62.Ne6 Nd7 63.Kb2 Nb8 64.Ka2 Nd7 65.Ka3 Kf7 66.Kb3 Kg8 67.Kc2 Kf7 68.Nc7 Nb8 69.Ne6 Nd7 70.g4 Kg8 71.Nc7 Nb8 72.Kb2 Kf8 73.Ka2 Kf7 74.Kb2 Kg8 75.Kc2 Kf8 76.Kb3 Kf7 77.Ka2 Kf8 78.Kb2 Kg8 79.Kc2 Kf8 80.Kd2 Kf7 81.Kc3 Kf8 82.Ne6+ Kg8 83.Kc2 Nd7 84.Kb3 Kf7 85.Kb2 Kg8 86.Kc3 Kf7 87.Kd2 Kg8 88.Kc3 Kf7 89.Kd2 Kg8 90.Kc2 Kf7 91.Kd3 Kg8 92.Nd8 Kh7 93.Kd2 Kh8 94.Kc1 Kg8 95.Ne6 Kf7 96.Kd1 Nb8 97.Kd2 Nd7 98.Ke2 Nb8 99.Nc5 Kf8 100.Kd3 Kf7 101.Kc2 Ke7 102.Kc3 Nd7 103.Nxa6 Kd6 104.Kb3 Kc6 105.Ka2 Kd6 106.Kb1 Kc6 107.Ka2 Kd6 108.Ka1 Kc6 109.Kb1 Kd6 110.Kc2 Kc6 111.Kb2 Kd6 112.Kc2 Kc6 113.Kb1 Kd6 114.Kc1 Kc6 115.Kc2 Kd6 116.Kc3 Kc6 117.Kd3 Kd6 118.Kc3 Kc6 119.Kd2 Kd6 120.Kd1 Kc6 121.Kd2 Kd6 122.Ke1 Kc6 123.Kf2 Kd6 124.Kg3 Kc6 125.Kf3 Kd6 126.Ke2 Kc6 127.Ke1 Kd6 128.Kf1 Kc6 129.Ke2 Kd6 130.Kd1 Kc6 131.Ke1 Kd6 132.Kd2 Kc6 133.Kc3 Kd6 134.Kd2 Kc6 135.Ke2 Kd6 136.Ke1 Kc6 137.Kf2 Kd6 138.Kg2 Kc6 139.Kf1 Kd6 140.Ke2 Kc6 141.Kf3 Kd6 142.Kf2 Kc6 143.Ke3 Kd6 144.Kf2 Kc6 145.Ke3 Kd6 146.Kf3 Kc6 147.Kf2* Normal ½-½ (147) ArasanX (2828)-abcbot (2759) Blitz 2024*)* 17...Qe5 18.Qxe5 Nxe5 19.Bf1 Bc6 20.Rxd8+ Rxd8 21.Nd4 Kf8 22.b4 g5 23.Be2 Ke7 24.Rc5 Bd5 25.Rc7+ Rd7 26.Rxd7+ Kxd7 27.f4 Ng6 28.fxg5 hxg5 29.Kf2 f5 30.Bf3 Bxf3 31.Nxf3 g4 32.Nd4 Ne5 33.Kg3 Kd6 34.Nb5+ Kd5 35.Nc7+ Ke4 36.Nxe6 Nc4 37.h4 gxh3 38.gxh3 Ke5 39.Nc5 Nxa3 40.Nxb7 Nc2 41.Kf3 Nxb4 42.Na5 Kf6 43.e4 fxe4+ 44.Kxe4 a6 45.Kd4 Na2 46.Kc4 Nc1 47.Kb4 Na2+ 48.Kc5 Nc1 49.h4 Na2 50.h5 Nc1 51.h6 Na2 52.h7 Kg7 53.h8Q+ Kxh8 54.Nb3 a5 55.Nxa5 Nc1 56.Nb3 Nxb3+ ½-½ (56) FantacticEman (2878)-YoBot_v2 (2900) Blitz 2023;

B) 14...Be8 15.a3 f5 16.Qe2 Bxa3 17.bxa3 fxe4 18.Qg4 Kh8 19.Qxe4 Rf6 20.Nd4 Qxa3 21.Nxe6 a5 22.Nc7 Bg6 23.Qh4 Raf8 24.Ne6 Rc8 25.Nf4 Bh7 26.Qh5 Qb2 27.Nd3 Qb6 28.Nf4 Qb2 29.Nd3 Qa3 30.Nf4 Ra8

31.h3 a4 32.Qb5 Qb4 33.Nd5 Qxb5 34.Bxb5 Rf5 35.e4 Rg5 36.Nb6 Bxe4 37.Bxc6 bxc6 38.Nxa8 Rxg2+ 39.Kh1 Rxf2+ 40.Kg1 Rg2+ 41.Kh1 Ra2+ 42.Kg1 Rg2+ 43.Kh1 Rb2+ 44.Kg1 Rg2+ ½-½ (44) ArasanX (3037)-Mr-Chess-Berserk (3049) Blitz 2025]

[13.a3 Ba5

A) 14.Be2 Bb6 15.b4 Rd8 16.Nc5 Be8 17.Bf3 e5 18.Bxb7 exd4 19.Bxa8 Nd7 20.Qf3 dxe3 21.fxe3 Nxc5 22.bxc5 Bxc5 23.Kh1 Bxa3 24.Rcd1 Rxd1 25.Rxd1 Bc5 26.Bd5 a5 27.e4 g6 28.Rc1 Bd6 29.g3 Kg7 30.Rb1 Qc7 31.Rb7 Qc1+ 32.Kg2 Bc7 33.Qf2 Qc3 34.Qa7 Qc2+ 35.Qf2 Qc3 36.Qe2 a4 37.Qa2 a3 38.Rb3 Qe5 39.Rxa3 h5 40.Ra7 h4 41.Qf2 hxg3 42.hxg3 Bd6 43.Rb7 Be7 44.Rb3 Bf6 45.Rf3 Bd7 46.Qe3 Qh5 47.Rf2 Qh3+ 48.Kg1 Qg4 49.Qf4 Bd4 50.Qxf7+ Kh6 51.Qf4+ Qxf4 52.gxf4 g5 53.f5 g4 54.Kg2 Bxf2 55.Kxf2 Kg5 56.Kg3 Bxf5 57.exf5 Kxf5 58.Bc4 Kg5 59.Be2 Kf5 60.Bxg4+ ½-½ (60) Deac,B (2696)-Bluebaum, M (2643) chess.com INT 2025;

B) 14.Bb5 Bb6 15.Bxd7 Nxd7 16.Nf3 Nf6 17.Qd6 Rfe8 18.Qxe7 Rxe7 19.Nxf6+ gxf6 20.g4 Rd8 21.Rfd1 Red7 22.Rxd7 Rxd7 23.Kf1 Kg7 24.Ke2 Rd5 25.Rc8 Rb5 26.b4 a5 27.Rc4 axb4 28.Rxb4 Rxb4 29.axb4 Kg6 30.h3 Bc7 31.Nd4 h5 32.b5 hxg4 33.hxg4 Bb6 34.Nf3 Bc7 35.e4 f5 36.gxf5+ exf5 37.Nh4+ Kg5 38.Nxf5 Kf4 39.f3 Ke5 40.Kd3 Kf4 41.Ke2 Ke5 42.Ke3 Bb6+ 43.Kd3 Kf4 44.Nd6 Kxf3 45.Nxf7 Bc5 46.Ng5+ Kg4 47.Ne6 Be7 48.Kd4 Kh5 49.Kd5 Kg6 50.Nc5 b6 51.Nd7 Bd8 52.e5 Kg5 1-0 (52) nihalsarin2004 (2886)-msb2 (2748) Blitz 2024;

C) 14.Qh5 Bb6 15.Rfd1 Rd8 *(15...Nc6 16.Nb3 Rfd8 17.Nd6 Rab8 18.Rd2 Nd4 19.Nxd4 Qxd6 20.Nb3 Qe7 21.Bb5 Be8 22.Qe2 Rxd2 23.Nxd2 Bxb5 24.Qxb5 Rd8 25.Nf3 Rd5 26.Qa4 Qd7 27.Qxd7 Rxd7 28.Kf1 Kf8 29.g4 f6 30.h4 Ke7 31.Ke2 Rc7 32.Rxc7+ Bxc7 33.Kd3 f5 34.gxf5 exf5 35.h5 Kf6 36.Kd4 g6 37.hxg6 Kxg6 38.Kd5 Kf6 39.b4 Bb8 40.Nd4 Bc7 41.a4 h5 42.Nf3 Bd8 43.Nh4 Kg5 44.Nf3+ Kf6 45.Nh4 Kg5 46.Nf3+ Kg4 47.Ne5+ Kh3 48.Ke6 Kg2 49.f4 Kf2 50.Kxf5 Kxe3 51.Nf7 Bc7 52.Ne5 h4 53.Kg4 Kd4 54.Ng6 Kc4 55.f5 Bd8 0-1* (55) Toodfish (2593)-abcbot (2838) Blitz 2024 *)* 16.Nd6 Be8 17.Nxe8 Rxe8 18.Bb5 Rd8 19.Qf3 Bxd4 20.Rxd4 Na6 21.Rcd1 Rxd4 22.Rxd4 Rc8 23.g3 Nb8 24.h4 a6 25.Bf1 Nc6 ½-½ Mamedyarov,S (2747)-Wojtaszek,R (2727) China Elite Mind Basque Huaian rapid 2016 (3.5);

D) 14.Qb3 Nc6 15.Nf3 Bb6 16.Bb5 Rfd8 17.Rfd1 Be8 18.h3 Rac8 19.Be2 Na5 20.Qb4 Qxb4 21.axb4 Nc6 22.b5 Nb4 23.Ne5 Rxc1 24.Rxc1 f6 25.Nf3 e5 26.g4 Bg6 27.Ng3 Nd3 28.Bxd3 Bxd3 29.Nf5 Bxb5 30.N3h4 Kf7 31.Ng3 Bd3 32.Nhf5 Bb5 33.h4 Bc6 34.h5 Bf3 35.Nh4 Bxg4 36.Ne4 Bxh5 37.Kg2 Bg4 38.Kg3 Bd7 39.f3 f5 40.Nc3 Bxe3 41.Rd1

Bb6 42.Nd5 Be6 43.Nxb6 Rxd1 44.Nc8 Rg1+ 45.Kf2 Rc1 46.Nd6+ Kf6 47.Ne4+ fxe4 48.fxe4 g5 49.Nf3 Rc2+ 50.Ke3 Rxb2 51.Nxe5 Rb3+ 52.Kd4 Rb4+ 0-1 (52) Enialios (2719)-Jiraffe_Deportie (2773) Blitz 2024;

E) 14.Nf3 Bc7 15.Be2 Rc8 16.Qb3 Bc6 17.Nc3 Nd7 18.Nd4 Nc5 19.Qc2 Be8 20.Bb5 Nd7 21.Rfd1 a6 22.Bxd7 Bxd7 23.Qe4 Qd6 24.g3 Qb6 25.Qc2 Bd8 26.Qb3 Be8 27.Qxb6 Bxb6 28.f4 Rc7 29.Kf2 Rac8 30.Rd2 Rc4 31.Rd3 Bc5 32.Ra1 Kf8 33.Nce2 Ba7 34.Rad1 Ke7 35.h3 g5 36.R1d2 R4c7 37.Nc3 Rd7 38.Rd1 f6 39.Nce2 Rcd8 40.g4 Bg6 41.f5 exf5 42.gxf5 Bf7 43.Rc1 h5 44.h4 Bd5 45.Nf3 Bxf3 46.Rxd7+ Rxd7 47.Kxf3 Rd3 48.Rc3 g4+ 49.Ke4 Rxc3 50.Nxc3 Bb8 51.b3 Be5 52.Ne2 Kd6 53.Nc1 a5 54.a4 Bh2 55.Ne2 Kc5 56.Nd4 Kb4 57.Ne6 Kxb3 58.Ng7 b5 59.Nxh5 bxa4 60.Nxf6 g3 61.Kf3 a3 62.Ne4 a2 0-1 (62) Toodfish (2576)-ArasanX (2896) Blitz 2024;

F) 14.Nb3 Bc7 15.Bd3 Bb6 16.Nd6 Bc6 17.Nc4 Bc7 18.Qc2 Nd7 19.g3 Ba4 20.Ncd2 Be5 21.Qc4 b5 22.Qc2 Rab8 23.f4 Bf6 24.Ra1 Nb6 25.Rae1 Nc4 26.Bxc4 bxc4 27.Qxc4 Bb5 28.Qc2 Rfc8 29.Qb1 Bxf1 30.Rxf1 Qd7 31.Rf2 a5 32.Nd4 Bxd4 33.exd4 Qxd4 34.Nf3 Qe3 35.Nd2 Qc5 36.Kg2 Qd5+ 37.Kg1 a4 38.Nf1 Rb3 39.f5 exf5 40.Qxf5 Qxf5 41.Rxf5 Rxb2 42.Rf4 Ra8 43.Ne3 Ra2 44.Nc4 Rb8 45.Rf2 Rxf2 46.Kxf2 Rb3 47.Ke2 Rc3 48.Ne5 Rxa3 49.Kd1 Rb3 50.Kc2 Rb5 51.Nc4 Rc5 52.Kd3 Rxc4 53.Kxc4 f5 54.h4 g5 55.hxg5 hxg5 56.Kd4 a3 57.Kc3 f4 58.gxf4 gxf4 59.Kb3 f3 60.Kxa3 f2 61.Kb2 Kf7 62.Kc3 f1Q 63.Kc2 Ke6 64.Kd2 Qf3 65.Kc2 Kd5 66.Kd2 Kc4 67.Ke1 Qg2 68.Kd1 Kd3 69.Kc1 Qc2# 0-1 (69) Toodfish (2534)-caissa-x (2952) Blitz 2024;

G) 14.Nb5 Rd8 15.Qh5 Bb6 16.Rfd1 Bc6 17.Nbd6 Nd7 18.h4 Nf6 19.Nxf6+ Qxf6 20.Qg4 Qe5 21.Qf4 Qxf4 22.exf4 Rd7 23.f5 Rad8 0-1 (23) junior155 (2713)-Nesterovsky,A (2839) Blitz 2023;

H) 14.b4 Bb6

H1) 15.Qb3 Rd8 16.Rfd1 Nc6 17.Nf3 Be8 18.Bd3 a5 *(18...a6 19.Qb1 Na7 20.Nc5 Rac8 21.Bh7+ Kh8 22.Rxd8 Bxd8 23.Bd3 a5 24.Be2 Nb5 25.Bxb5 Bxb5 26.h3 Be8 27.Rd1 Qc7 28.Rc1 axb4 29.axb4 Bf6 30.Nd2 Be7 31.Rc3 Qb8 32.Rb3 Kg8 33.Nce4 Rd8 34.Nf3 Ba4 35.Rd3 Rxd3 36.Qxd3 Bxb4 37.Qd4 Qf8 38.Ne5 Be8 39.Nd7 Bxd7 40.Qxd7 Qa8 41.Ng3 Bf8 42.Kh2 Qa6 43.Qc8 Qb5 44.Qc2 Qe5 45.Kg1 Qa1+ 46.Kh2 b5 47.Ne4 Qf1 48.Ng3 Qe1 49.Ne4 b4 50.g4 Qf1 51.g5 hxg5 52.Qb2 Qc4 53.Nd2 Qe2 54.Kg2 b3 55.Qc3 g4 56.h4 Be7 57.Nxb3 Bxh4 58.Qd2 Qf3+ 59.Kg1 g3 60.fxg3 Qxg3+ 61.Kf1 Qf3+ 62.Kg1 Qg3+ 63.Kf1 Qf3+ 64.Kg1 Bg5 65.Kh2 Bxe3 66.Qd8+ Kh7*

67.Qh4+ Kg6 68.Qg3+ Qxg3+ 69.Kxg3 f5 70.Kf3 Bb6 71.Nd2 Kf6 72.Nc4 Bc5 73.Na5 e5 74.Nb3 e4+ 75.Ke2 Bb6 76.Nd2 g5 77.Kf1 g4 78.Nc4 Bc5 79.Na5 f4 80.Nb3 Bb4 81.Nd4 f3 82.Nb3 g3 83.Kg1 Kg5 84.Kf1 Kg4 85.Nd4 e3 86.Kg1 e2 87.Nxe2 fxe2 88.Kg2 e1N+ 89.Kg1 g2 90.Kf2 g1Q+ 91.Kxg1 Kg3 92.Kh1 Bd6 93.Kg1 Nd3 94.Kh1 Nf2+ 95.Kg1 Kf3 96.Kf1 Bh2 0-1 (96) Weiawaga (2513)-ProteusSF-Turbo (2961) Rapid 2023 *)* 19.b5 a4 20.Qc2 Na7 21.Qb2 f5 22.Ng3 Bc5 23.Ra1 Nc8 24.Bc4 Rxd1+ 25.Rxd1 Nd6 26.Ba2 Kh8 27.Qe5 Nxb5 28.Bxe6 Bxa3 29.Nxf5 Qf6 30.Qxf6 gxf6 31.N3d4 Nc3 32.Rd2 b5 33.Nxh6 Bc5 34.Ne2 Nxe2+ 35.Rxe2 Ra6 36.Bd5 Rd6 37.e4 b4 38.Nf5 Rd7 39.g4 b3 40.Kg2 Bf7 41.Bxf7 Rxf7 42.e5 fxe5 43.Rb2 Rb7 44.g5 a3 45.Rd2 Kh7 46.g6+ Kxg6 47.Nd6 Bxd6 48.Rxd6+ Kf5 49.Ra6 a2 50.Ra8 b2 51.Rf8+ Ke4 52.f3+ Ke3 53.Rc8 Rg7+ 54.Kh3 b1Q 55.Rc3+ Kd4 56.Rd3+ Qxd3 57.Kh4 Qh7# 0-1 (57) InanisBot (2608)-Nikitosik-ai (3016) Rapid 2024;

H2) 15.Nf3 Bc6 *(15...Rd8 16.Qd6 Nc6 17.Rfd1 Kf8 18.Qd2 Be8 19.Bd3 f5 20.Ng3 Rac8 21.b5 Na5 22.Rxc8 Rxc8 23.Qb2 Rd8 24.a4 Bc7 25.Qc3 Bb6 26.Ne2 Qf6 27.Qb4+ Kg8 28.Ng3 Bf7 29.h4 Rd7 30.Qb1 g5 31.hxg5 hxg5 32.Qb4 g4 33.Nd4 f4 34.Ne4 Qd8 35.Nc5 Qe7 36.Ne2 Bxc5 37.Qxf4 Kf8 38.Nc3 Bd6 39.Qxg4 Bc7 40.Ne4 Rd5 41.Qh3 Rh5 42.Qg4 Bh2+ 43.Kf1 Bc7 44.Kg1 Qh4 45.Qxh4 Rxh4 46.g3 Rh8 47.Rc1 Bb6 48.Nd6 Bh5 49.Kg2 Kg7 50.Be4 Nb3 51.Rc3 Nc5 52.Bxb7 Nxa4 53.Rc6 Nc5 54.Ba6 Nd3 55.Rc8 Rxc8 56.Nxc8 Be2 57.Nxb6 axb6 58.f4 Nc5 59.Kf2 Bg4 60.Kg2 Kf6 61.e4 Nxe4 62.Bb7 Nd6 63.Bc6 Nf5 64.Bb7 Ke7 65.Kf2 Kd6 66.Ba8 Kc5 67.Bf3 Bxf3* 0-1 (67) weiawaga (2729)-Nikitosik-ai (3026) Blitz 2024 *)* 16.Qd6 Qd8 17.Qd3 Qxd3 18.Bxd3 Rd8 19.Rfd1 *(19.Ne5 Bd5 20.Nc4 Nc6 21.g3 Rac8 22.Rc3 Bc7 23.Rfc1 Ne7 24.Nc5 b6 25.Nb3 Bb8 26.Bf1 Bc6 27.Nd4 Be8 28.Bg2 e5 29.Ne2 Rc7 30.Nb2 Rcd7 31.R3c2 f5 32.Nc3 e4 33.Bf1 Bf7 34.Nc4 g5 35.Ne2 Rd1 36.Nd4 Rxc1 37.Rxc1 Rc8 38.a4 Kg7 39.a5 bxa5 40.bxa5 Be5 41.Nb3 Bb8 42.Nd4 Be5 43.Nb3 Kf6 44.Nxe5 Kxe5 45.Rxc8 Nxc8 46.Nd4 Nd6 47.Nc6+ Kd5 48.Nxa7 Be8 49.Be2 g4 50.Kf1 Kc5 51.Ke1 Kb4 52.Kd2 Bd7 53.a6 Kc5 54.Kc3 Kb6 55.Kd4 Kxa7 56.Ke5 Nf7+ 57.Kf6 Ng5 58.Kg7 Nh3 59.Kxh6 Bc8 60.Bc4 Kb6 61.Kh5 Bxa6 62.Be6 Nxf2 63.Kg6 Kc5 64.Kf6 Be2 65.Kxf5 Kb4 66.Ke5 Kc3 67.h4 gxh3 68.Bxh3 Nxh3 69.Kxe4 Bg4 70.Kd5 Kd3 71.e4 Ng5 72.Ke5*

Nxe4 73.Kf4 Nf2 74.Ke5 Ke3 75.Kd5 Nd3 76.Kc4 Ke4 77.Kc3 Nf2 78.Kb3 Kd4 79.Ka2 Kc3 80.Ka3 Bd1 81.Ka2 Bc2 82.g4 Nd3 83.g5 Nc1+ 84.Ka3 Bb3 85.g6 Na2 86.g7 Nb4 87.g8Q Nc2# 0-1 (87) weiawaga (2676)-caissa-x (3032) Blitz 2024 *)* 19...Nd7 20.Nc3 Nf6 21.a4 Be8 22.a5 Bc7 23.Ne4 Nd5 24.Be2 b6 25.a6 Rdc8 26.b5 f5 27.Ned2 Bd8 28.Nd4 Bf6 29.Re1 Bxd4 30.exd4 Rc7 31.Rxc7 Nxc7 32.Rb1 Rd8 33.Nf3 Kf8 34.g3 Ke7 35.h3 Nd5 36.Bc4 Nc3 37.Re1 Rd6 38.Re5 Kf6 39.Kg2 Bd7 40.g4 g6 41.Bf1 fxg4 42.hxg4 Rd5 43.Re1 Nxb5 44.Rc1 Nxd4 45.Nxd4 Rxd4 46.Rc7 Ba4 47.Rxa7 Rxg4+ 48.Kh2 Bc6 49.Rb7 Rb4 50.Rb8 Bd5 51.Bg2 Bxg2 52.Kxg2 Ra4 53.Rxb6 h5 54.f3 g5 55.Kg3 h4+ 56.Kh3 Kf5 57.Rb5+ e5 58.Rb8 Rxa6 59.Rg8 Rf6 60.Re8 Kf4 61.Kg2 Ra6 62.Rf8+ Ke3 63.Rg8 e4 64.fxe4 Kf4 65.e5 Ra2+ 66.Kh3 Ra3+ 67.Kg2 Re3 68.Kf2 Rxe5 69.Rb8 h3 70.Ra8 Re4 71.Rf8+ Kg4 72.Rg8 Rf4+ 73.Kg1 Kh4 74.Kh2 Rf2+ 75.Kg1 Rg2+ 76.Kh1 Ra2 77.Rc8 g4 78.Rc4 Kg5 79.Rc5+ Kf4 80.Rc4+ Kg3 81.Rc3+ Kh4 82.Rc4 Re2 83.Kg1 Kg5 84.Kf1 Rd2 85.Kg1 g3 86.Rc5+ Kf4 87.Rc4+ Ke3 88.Rc1 Rd3 89.Rf1 Rd4 90.Rb1 Kf3 91.Kf1 g2+ 92.Kg1 h2+ 93.Kxh2 Rh4+ 94.Kg1 Rh1# 0-1 (94) Lynx_BOT (2678)-SwiggityBOTv1 (2886) Rapid 2024]

[13.Bd3 Nc6 14.Nb3 Na5 *(14...Rfd8 15.a3 Ba5 16.Nd6 Be8 17.Nxe8 Qxe8 18.Nxa5 Nxa5 19.Qe2 Rac8 20.b4 Nc6 21.Be4 Rd6 22.g3 Rcd8 23.Qb5 Qd7 24.Kg2 g6 25.Bf3 h5 26.Rfd1 Rxd1 27.Rxd1 Qc7 28.Rxd8+ Nxd8 29.Qe8+ Kg7 30.b5 b6 31.h4 Qd6 32.a4 e5 33.Be4 Ne6 34.Qa8 Nc5 35.Bd5 Qe7 36.a5 bxa5 37.Qc6 a4 38.Ba2 a3 39.Qd5 Qc7 40.Qc6 Qxc6+ 41.bxc6 Na6 42.Kf3 Kf6 43.Ke4 Ke7 44.Kxe5 Nb4 45.c7 Kd7 46.Bxf7 Kxc7 47.Kf6 Kd6 48.Kxg6 Nd5 49.e4 a2 50.Bxd5 a1Q 51.f4 Qg1 52.Kf5 Qxg3 53.Bf7 Qg4+ 54.Kf6 Qxf4+ 55.Kg6 Qg4+ 56.Kf6 Qxh4+ 57.Kf5 Qh3+ 58.Kg6 Ke5 59.Bd5 Qg4+ 60.Kh6 h4 61.Be6 Qg3 62.Bg4 h3 63.Bxh3 Qxh3+ 64.Kg5 Qf3 65.Kg6 Kxe4 66.Kg7 a5 67.Kg8 a4 68.Kg7 a3 69.Kg8 a2 70.Kg7 a1Q+ 71.Kh7 Qg1 72.Kh8 Qfh1#* 0-1 (72) Arseniii_Nesterov (2909)-sapphire_phoenix (2797) Blitz 2023*)* 15.Rc7 Rfd8

A) 16.Nxa5 Bxa5 17.Rxb7 Qf8 *(17...Bb6 18.Qh5 Qb4 19.b3 Be8 20.Bb1 Qb5 21.Nf6+ gxf6 22.Bh7+ Kh8 23.Qxh6 Qg5 24.Qh3 Kg7 25.Be4 f5 26.Bf3 Rab8 27.Rxb8 Rxb8 28.g4 fxg4 29.Qg3 Rd8 30.h4 Qg6 31.Bxg4 Bc7 32.Qxc7 Qxg4+ 33.Kh2 Qxh4+ 34.Kg2 Rd5 35.f4 Rd2+* Normal 0-1 (35) Arseniii_Nesterov (2841)-Jiraffe_Deportie (2826) Blitz 2024 *)*

A1) 18.Qh5 Bb6 19.Ng5 Qe7 *(19...Rac8 20.Bh7+ Kh8*

21.Bb1 Kg8 22.Bh7+ Kh8 23.Be4 Kg8 24.Bh7+ ½-½ (24) Starfaith (2888)-Nikitosikbot (2893) Blitz 2023; *19...f5 20.Bc4 hxg5 21.Rxd7 Rxd7 22.Bxe6+ Rf7 23.Qxg5 Re8 24.Qxf5 Qe7 25.Bc4 Kf8 26.Qh5 Qf6 27.Bxf7 Qxf7 28.Qh8+ Qg8 29.Qxg8+ Kxg8 30.b4 Rc8 31.a4 Rc2 32.a5 Bc7 33.Rb1 Ra2 34.g3 Kf7 35.Kf1 Ra4 36.Rc1 Bb8 37.Rc4 Ke6 38.Rg4 Kf7 39.Rd4 Ke6 40.Rg4 Kf7 41.Rc4 Ke6 42.Rc6+ Ke7 43.Rg6 Kf7 44.Ra6 Rxb4 45.h3 Ke7 46.f4 Rb7 47.h4 Bd6 48.e4 Bc5 49.e5 Rb2 50.Rg6 Kf7 51.Rc6 Be3 52.h5 Rh2 53.Rc3 Bf2 54.Rb3 Ke6 55.Ke2 Bxg3+ 56.Kf3 Bxf4 57.Kxf4 Rxh5 58.Rb7 Rxe5 59.Rxa7 g6 60.a6 g5+ 61.Kf3 g4+ 62.Kxg4 Re4+ 63.Kf3 Rh4 64.Rb7 Rh3+ 65.Ke2 Rh2+ 66.Kd1 Rh1+ 67.Kc2 Rh2+ 68.Kb1 Rh1+ 69.Ka2 Rh2+ 70.Ka1 Rh1+ 71.Ka2 Rh2+ 72.Ka1 Rh1+ 73.Ka2* ½-½ (73) YoBot_v2 (2900)-Intron014 (2886) Rapid 2023 *)*

A1a) 20.Bb5 hxg5 21.Rd1 Qf6 22.Rdxd7 Rxd7 23.Rxd7 Rc8 24.Qe2 Rc1+ 25.Rd1 Rxd1+ 26.Qxd1 Qxb2 27.Bc4 g6 28.g3 Kg7 29.Qe1 Kg8 30.Kg2 Qc2 31.Bb3 Qb2 32.Kf1 Kh7 33.h3 Kg7 34.Kg1 Kg8 35.Qd1 Kg7 36.Bc4 Kg8 37.Kf1 Kg7 38.Bb3 Kf8 39.Bc4 Kg7 40.a4 Kg8 41.Be2 Kg7 42.Bb5 Ba5 43.Kg2 Qd2 44.Qxd2 Bxd2 45.Be2 Kf6 46.Kf1 Ke5 47.Bf3 Ba5 48.g4 Kd6 49.Bd1 Ke5 50.Be2 Bc3 51.Bd3 Kf6 52.Ke2 Ke7 53.Ba6 Be5 54.Kd3 Bc7 55.Ke2 Bb6 56.Bb5 Bc7 57.Bc6 Ba5 58.Bg2 Kf8 59.Bf1 Kg7 60.Kd1 Bb4 61.Bb5 Ba3 62.Ba6 Bc5 63.Ke1 Bb4+ 64.Kf1 Kf8 65.Bc4 Bd6 66.Ba6 Ke7 67.Ke2 Bc7 68.Kf1 Bd8 69.Bb5 Ba5 70.Kg2 Kf8 71.Bc4 Bc7 72.Bb5 Bd8 73.Bc6 Ke7 74.Bf3 Bc7 75.Bb7 Ba5 76.Kf1 Bc3 77.Kg2 Bd2 78.Ba6 Bb4 79.Kh1 Kf8 80.Bb7 Bc5 81.Be4 Bb6 82.Bc6 Ke7 83.Kg2 Bc7 84.Kf1 Bd8 85.Kg2 Bb6 86.Kf1 Bc7 87.f3 Bb6 88.Kf2 Kf6 89.Bb5 Ba5 90.Ke2 Bd8 91.Kf1 Ke7 92.Ke2 Kf6 93.Be8 Ke7 94.Bc6 Bb6 95.Bb7 Bc7 96.Ba6 Kf6 97.Bb7 Ba5 98.Ba6 Kg7 99.Bb5 Kf6 100.Bd3 Bb6 101.Ba6 Ke5 102.Bb5 Bc7 103.Kf1 Bd8 104.Be8 Kf6 105.Ke2 Bb6 106.Kd3 Ke7 107.Bc6 Bc5 108.Ke2 f5 109.Bb5 Bd6 110.gxf5 gxf5 111.Ba6 Kf6 112.Kd3 Bc7 113.e4 Ke5 114.exf5 exf5 115.Bb7 Kf4 116.Ke2 Ke5 117.Ke3 Bb6+ 118.Kd2 Ba5+ 119.Ke3 Bb6+ 120.Kd2 Ba5+ 121.Kd3 Kf4 122.Ke2 Ke5 123.Kf1 Kf4 124.Kg2 Ke5 125.Kf2 Bb6+ 126.Ke1 Ba5+ 127.Kf1 Kf4 128.Ke2 Bc7 129.Bc8 Bb6 130.Bb7 Bg1

131.Kf1 Bc5 132.Ke2 Bb6 133.Bc8 Bg1 134.Kd3 Kxf3 135.Bxf5 Kf4 136.Bg4 Bb6 137.Kc4 Ke4 138.Kb5 Kd5 139.Bf3+ Kd4 140.a5 g4 141.hxg4 Bd8 142.Bb7 Ke5 143.a6 Kd6 144.Ba8 Bg5 145.Be4 Ke5 146.Bb1 Kd5 147.Ba2+ Kd4 148.Kc6 Ke5 149.Kd7 Bh6 150.Ke7 Bd2 151.Be6 Bg5+ 152.Kd7 Bh4 153.Bc4 Bg5 154.Be2 Bc1 155.Bd1 Kf4 156.Ke7 Be3 157.Kf6 Bd4+ 158.Kg6 Bb6 159.Kh6 Bd8 160.Be2 Bg5+ 161.Kh7 Be7 162.Kg6 Bg5 163.Kf7 Bd8 164.Ke6 Bc7 165.Kd7 Bb6 166.g5 Kxg5 167.Bd1 Kf5 168.Bc2+ Ke5 169.Bb3 Ba5 170.Bg8 Kf5 171.Kd6 Bd8 172.Bb3 Bb6 173.Bd1 Kf4 174.Bc2 Ke3 175.Bf5 Ba5 176.Kd5 Bb6 177.Bb1 Ba5 178.Ba2 Bc7 179.Bb1 Kf3 180.Bg6 Ke3 181.Bb1 Bd8 182.Be4 Kf4 183.Bb1 Bb6 184.Bd3 Bd8 185.Bb1 Ba5 186.Bc2 Bb6 187.Bb1 Ke3 188.Ba2 Kf4 189.Bb1 Bd8 190.Be4 Ke3 191.Bb1 Bb6 192.Ba2 Bd8 193.Bb3 Bc7 194.Kc6 Ba5 195.Bg8 Bb6 196.Bc4 Ke4 197.Bf1 Kd4 198.Bh3 Ke5 199.Bf1 Kd4 200.Be2 Ke5 201.Bd1 *(201.Kb7 Kf4 202.Bc4 Bf2 203.Bb5 Ke5 204.Be2 Bb6 205.Kc6 Bf2 206.Bg4 Be3 207.Be2 Bf2 208.Bh5 Bg1 209.Bg4 Bf2 210.Bh5 Bg1 211.Bg4 Kd4 212.Be6 Bf2 213.Kb5 Ke5 214.Ba2 Bg1 215.Kc4 Bb6 216.Kb4 Bg1 217.Bc4 Bf2 218.Be2 Kd5 219.Kc3 Bg1 220.Kc2 Kd4 221.Bf1 Bf2 222.Be2 Be3 223.Kb2 Bg1 224.Bh5 Kc5 225.Kb3 Bf2 226.Bd1 Bg1 227.Be2 Kd4 228.Kc2 Be3 229.Bf1 Bh6 230.Bd3 Bc1 231.Bf1 Be3 232.Kb2 Bg1 233.Kb1 Kc3 234.Be2 Be3 235.Bd1* ½-½ (128) ElexusChess (2730)-Flamerare (2788) Rapid 2022*)* 201...Ba5 202.Bc2 Bb6 203.Bb1 Ba5 204.Ba2 Bb6 205.Bb1 Kd4 206.Ba2 Ke4 207.Bb1+ Kd4 208.Ba2 Ke4 209.Kd7 Ke5 210.Bb1 Ba5 211.Ke7 Bb6 212.Ba2 Ke4 213.Bb1+ Ke3 214.Ba2 Ke4 215.Bb1+ Kf3 216.Kd6 Bc5+ ½-½ (216) VariantsStockfish (2722)-Flamerare (2817) Rapid 2022;

A1b) 20.Bh7+ Kf8 21.Nf3 Qf6 22.Be4 Rac8 23.g4 Rc5 24.g5 Qxb2 25.Qh4 *(25.h3 Kg8 26.Kg2 Be8 27.Qh4 Qc3 28.Rg1 Rc4 29.Re7 Qb4 30.gxh6 Rxe4 31.Qg5 Qc3 32.hxg7 Bxe3 33.fxe3 Qxe3 34.Qh5 Kxg7 35.Kh1+ Kf8 36.Rc7 Bd7 37.Nd2 Rf4 38.Rg8+ Kxg8 39.Qg5+ Kh7 40.Qh5+ Kg8 41.Qg5+ Kh7 42.Qh5+ Kg7 43.Qg5+ Kf8 44.Qxd8+ Kg7 45.Qg5+ Kh8 46.Qh5+ Kg7 47.Qg5+ Kh8 48.Rc8+ Bxc8 49.Qh5+ Kg7 50.Qg5+ Kh8 51.Qh6+ Kg8 52.Qg5+ Kf8 53.Qd8+ Kg7 54.Qg5+ Kh7 55.Qh5+ Kg8 56.Qg5+ Kh7 57.Qh5+ Kg8 58.Qg5+* ½-½ (58)

VariantsStockfish (2727)-Flamerare (2778) Rapid 2022*)* 25...Bc8 26.gxh6 g5 27.Nxg5 Bxb7 28.Bxb7 Qe5 29.f4 Qxe3+ 30.Kh1 Qe2 31.Nh7+ Ke8 32.Nf6+ Kf8 33.Nh7+ Ke8 34.Nf6+ Kf8 35.Re1 Rd1 36.Nh7+ Ke8 37.Nf6+ Kf8 38.Nh7+ Ke8 39.Nf6+ Kf8 ½-½ (39) YoBot_v2 (2944)-Nikitosik-ai (2931) Rapid 2024;

A2) 18.Nc3

A2a) 18...Bc8 19.Rb3 Ba6 20.Nb5 Rd5 21.Qb1

A2a1) 21...Rb8 22.a4 Qe7

A2a11) 23.g3 Qf6 24.Rd1 Rbd8 25.Bh7+ Kh8 26.Rxd5 Rxd5 27.Bd3 Bxb5 28.Rxb5 Rxb5 29.Bxb5 Bb4 30.Qe4 *(30.Qd1 a5 31.Qd4 Qxd4 32.exd4 Kg8 33.Be2 Kf8 34.Kg2 Ke7 35.Kf3 f5 36.Ke3 Kd6 37.f4 Ke7 38.Bf3 Kf6 39.g4 g6 40.Bd1 Bd6 41.Be2 Bb4 42.Kd3 Bd6 43.Ke3 Ke7 44.h3 Bb4 45.Bc4 Kf6 46.g5+ hxg5 47.fxg5+ Kxg5 48.Bxe6 Kh4 49.Bf7 g5 50.Be6 g4 51.hxg4 fxg4 52.Kd3 g3 53.Ke3 g2 54.Kf2 g1Q+ 55.Kxg1 Kg3 56.Bd5 Be1 57.Kf1 Bf2 58.b4 axb4 59.Ke2 Bxd4 60.Kd3 Bb6 61.Kc4 Kf4 62.Kxb4 Bf2 63.Bg2 Kg5 64.Kb5 Kg6 65.Kc6 Kh7 66.Bf1 Be1 67.Be2 Ba5 68.Bf3 Kg7 69.Kb7 Kf6 70.Bg4 Kf7 71.Kc6 Ke7 72.Kb5 Bc3 73.Bh3 Be1 74.Kc4 Kf6 75.Bf1 Kg5 76.Bd3 Ba5 77.Kd4 Kh6 78.Bf1 Be1 79.Kc4 Kg5 80.Bd3 Kh5 81.Kd4 Ba5 82.Bb1 Kh6 83.Ba2 Bc7 84.Bd5 Bb6+ 85.Kc4 Kg7 86.Kb5 Be3 87.a5 Bf2 88.Kc6 Kf6 89.Kd6 Bg3+ 90.Kd7 Be1 91.a6 Bf2 92.Ba2 Bg1 93.Bc4 Bf2 94.Kc7 Ke5 95.Ba2 Bd4 96.Kc6 Kf6 97.Kb5 Ba7 98.Bb1 Bg1 99.Bc2 Kg7 100.Kc6 Be3 101.Kb7 Kf6 102.Be4 Ke6 103.Bg2 Kd6 104.Kb8 Bc5 105.Kc8 Be3 106.Kb8 Kd7 107.a7 Bxa7+ 108.Kxa7 ½-½ (108)* VariantsStockfish (2740)-Flamerare (2780) Rapid 2022*)* 30...Be1 31.Qc2 a5 32.h4 *(32.Kg2 g6 33.Qe2 Bb4 34.Qf3 Qe7 35.Qe4 Kg7 36.Qd4+ Kh7 37.Bd3 h5 38.h4 Kg8 39.Qc4 Qd7 40.Qc2 Qd5+ 41.Be4 Qe5 42.Bd3 Qf6 43.Bb5 Kg7 44.Be8 Qd8 45.Bb5 Qf6 46.Kf1 Kg8 47.Ke2 Kg7 48.Bd3 Kh7 49.Be4 Qd8 50.Kf1 Kg7 51.Bf3 Qf6 52.Kg2 Kf8 53.Be4 Kg8 54.Bf3 Kg7 55.Bc6 Be1 56.Be4 Kg8 57.Bd3 Kg7 58.Kf1 Bb4 59.Ke2 Qd8 60.Kf1 Qf6 61.Bb5 Qd8 62.Bc6 Qf6 63.Ke2 Qd8 64.Bb5 Qe7*

65.Bc6 Qf6 66.Kf1 Qd8 67.Bf3 Qf6 68.Kg2 Qe7 69.Be2 Kg8 70.Qd1 Qf6 71.b3 Qe5 72.Qb1 Qf6 73.Qd1 Kg7 74.Bc4 Kf8 75.Ba6 Kg7 76.Qb1 Qd8 77.Bd3 Kh7 78.Kg1 Qf6 79.Kf1 Kg7 80.Be4 Kg8 81.Bc6 Kg7 82.Bb5 Kh7 83.Qc1 Bc3 84.Kg1 Kg7 85.Qc2 Bb4 86.Qd1 Kg8 87.Kf1 Kg7 88.Qb1 Kg8 89.Qc1 Kg7 90.Qd1 Kg8 91.Qb1 Qd8 92.Bd3 Kg7 93.Bc4 Bc3 94.Qe4 Qd1+ 95.Kg2 Qd8 96.Qb7 Qf6 97.Qf3 Qxf3+ 98.Kxf3 Bb4 99.Ke2 Kg8 100.Ba6 Kg7 101.e4 Bc3 102.Bd3 Kh7 103.f4 Bb4 104.Bb5 Kg7 105.Bc4 Bc3 106.Bb5 Bb4 107.Bd3 Kf8 108.Kd1 Ba3 109.Ke2 Kg7 110.Kd1 Bb4 111.Be2 Kf6 112.Bc4 e5 113.Ke2 exf4 114.gxf4 Kg7 115.e5 Bc3 116.Bd5 Kf8 117.Bf3 Ke7 118.Kd3 Be1 119.Ke2 Bc3 120.Bd5 Bb4 121.Ke3 Be1 122.Ke2 Bc3 123.Be4 Kf8 124.Kd3 Bb4 125.Kc4 Ke7 126.f5 gxf5 127.Bxf5 Be1 128.Kb5 Bb4 129.Be4 Ke6 130.Bf3 Kxe5 131.Bxh5 Be1 132.Bxf7 Bxh4 133.Kxa5 Kd6 134.Kb5 Kc7 135.Ka6 Be1 136.Kb5 Bg3 137.Ka6 Be1 138.Kb5 Bc3 139.Bg6 Bd2 140.Be4 Be1 141.Ka6 Bc3 142.a5 Be1 143.Kb5 Bd2 144.Ka6 Be1 145.Kb5 Bd2 146.Bb1 Bc3 147.b4 Be1 148.Be4 Bd2 149.Ka4 Kd6 150.Kb5 Kc7 151.Bf5 Be1 152.Bc2 Bd2 153.Bb3 Be1 154.Bc4 Bc3 155.Kc5 Be1 156.Kb5 Bc3 157.Ka4 Kd6 158.Bb5 Bd2 159.Ba6 Be3 160.Be2 Kc7 161.b5 Bc5 162.Kb3 Kd6 163.Bf3 Bf2 164.Kb4 Be1+ 165.Ka4 Kc5 166.b6 Bg3 167.Be2 Bb8 168.Bb5 Bg3 169.b7 Be5 170.Bd3 Bb8 171.Kb3 Kc6 172.a6 Kb6 173.Kb2 Bc7 174.Bc4 Bg3 175.Kc2 Bb8 176.Kd2 Bg3 177.Kd3 Ka7 178.Kd4 Bb8 179.Kc5 Bc7 180.Be2 Be5 181.Bd3 Bb8 182.Kb5 Bh2 183.Kc6 Bf4 184.Kb5 Bb8 185.Kc5 Bg3 186.Kd4 Bh2 187.Ke4 Kb8 188.Ke3 Bg1+ 189.Kf3 Bh2 190.Ke3 Bg1+ 191.Kd2 Bb6 192.Kc2 Ba7 193.Bf1 Bg1 194.Kc3 Bf2 195.Kd3 Bg1 196.Ke2 Ba7 197.Bg2 Kc7 198.Bf1 Kb8 199.Kf3 Bg1

200.Bb5 Bh2 201.Be2 Be5 202.Ke4 Bc7 203.Bc4 Bg3 204.Bb5 Bh2 205.Ke3 Bc7 206.Bc4 Bb6+ 207.Kf4 Bg1 208.Kf5 Bh2 209.Ke4 Bg1 210.Kd3 Ba7 211.Bd5 Bg1 212.a7+ Bxa7 213.Bh1 Bf2 214.Bg2 Bh4 215.Ke2 Be7 216.Bd5 Bd8 217.Bh1 Bc7 218.Bg2 Bf4 219.Bc6 Bc1 220.Bh1 Bh6 221.Kd1 Bf8 222.Bc6 Bd6 223.Bh1 Bg3 224.Ke2 Ka7 225.Ke3 Kb8 226.Bg2 Be5 227.Kd3 Bf6 228.Kc2 Bd8 229.Kb1 Bh4 230.Bc6 Bd8 231.Bd5 Bh4 232.Kc1 Bd8 233.Kb1 Bg5 234.Bh1 Bh4 235.Bg2 Be1 236.Kb2 Bh4 237.Kc2 Be1 238.Kd1 Bb4 239.Kc2 Be1 240.Be4 Ba5 241.Kb2 Bc7 242.Kc2 Ka7 243.Kd3 Bh2 244.Bc6 Kb8 245.Bh1 Bg1 246.Bg2 Bf2 247.Bd5 Bg3 248.Bh1 Ka7 249.Ke3 Bc7 250.Kf2 Bh2 251.Bc6 Kb8 252.Bh1 Ka7 253.Bg2 Bb8 254.Kf3 Bh2 255.Kg4 Kb6 256.Be4 Bb8 257.Kh4 Bh2 258.Bg2 Ka7 259.Bh1 Kb8 260.Bg2 Ka7 261.Kh3 Bg1 262.Bf3 Bf2

½ - ½ (255)

VariantsStockfish (2727)- Flamerare (2794) Rapid 2022) 32...g6 33.h5 g5 34.Kf1 Bb4 35.Bc6 Kg7 36.g4 Kg8 37.Ke2 Qe5 38.Qb1 Kf8 39.Kf1 Kg7 40.Be4 Qc7 41.Ke2 Qe5 42.Qc2 Qf6 43.Qc1 Qe5 44.Qc2 Kg8 45.Qb1 Kf8 46.Kf1 Qf6 47.Bc6 Kg7 48.Ke2 Kf8 49.Qc2 Kg7 50.Kf1 Qe5 51.Be4 Kf8 52.Kg2 Kg8 53.Bf3 Kf8 54.Qh7 Qf6 55.Qc2 Kg7 56.Bb7 Be1 57.Kf1 Bb4 58.Ke2 Qe5 59.Bf3 Qf6 60.Be4 Kf8 61.Bd3 Qe5 62.Kf1 Kg7 63.Bb5 Qd5 64.Bc6 Qe5 65.Ke2 Qf6 66.Be4 Qe5 67.Qb1 Kf8 68.Qc2 Kg7 69.Kf1 Qf6 70.Kg2 Kf8 71.Qc1 Kg8 72.Qc2 Qe5 73.Kf1 Kf8 74.Bd3 Qf6 75.Kg2 Kg8 76.Qb1 Qe5 77.Bc4 Bd6 78.Kf1 Qf6 79.Ke2 Kf8 80.b3 Bb4 81.Qd3 Qb2+ 82.Kf3 Ke7 83.Bb5 Qf6+ 84.Kg2 Kf8 85.Qe4 Be1 86.Qc2 Qe5 87.Qd1 Qe4+ 88.Kf1 Bc3 89.Kg1 Ke7 90.Be2 Qe5 91.Bf3 Bb4 92.Qb1 Qc3 93.Qh7 Qc1+ 94.Kg2 Bd2 95.Be2 Qb2 96.Qd3 Bb4 97.Bd1 Qf6 98.Qc2 Qe5 99.Qh7 Qa1 100.Bc2 Qb2 101.Qd3 Qe5 102.Qc4 Bd6 103.Be4 Bb4 104.Qc2 Kf6 105.Bb7 Ke7 106.Qh7 Qf6

107.Bf3 Kf8 108.Qc2 Qe5 109.Bc6 Qd6 110.Bb7 Qe5 111.Qh7 Qf6 112.Bc6 Be1 113.Qc2 Bb4 114.Be4 Qe5 115.Bb7 Ke7 116.Bf3 Be1 117.Be2 Bc3 118.Bf3 Bb4 119.Qc1 Bc3 120.Bc6 Kf8 121.Qc2 Bb4 122.Qh7 Qf6 123.Kf1 Qa1+ 124.Kg2 Qf6 125.Bb7 Be1 126.Qc2 Kg7 127.Bf3 Bb4 128.Qb1 Bc3 129.Be4 Bb4 130.Qd3 ½-½ (130) VariantsStockfish (2729)-Flamerare (2806) Rapid 2022;

A2a12) 23.Be4 Rd7 24.Rc1 Bxb5 25.Rxb5 Rxb5 26.axb5 Rd2 27.Qa1 Qb4 28.Rc8+ Bd8 29.Bf3 Kh7 30.Qc1 Ba5 31.Rc2 Rxc2 32.Qxc2+ g6 33.Be2 h5 34.Bf1 Bb6 35.g3 h4 36.Qc3 Qe7 37.b3 Kg8 38.Qc4 hxg3 39.hxg3 Qf6 40.Qe4 Kf8 41.Bc4 Kg7 42.Qa8 Qe7 43.Kh2 Ba5 44.Kg2 Bb6 45.Qe4 Kg8 46.Bf1 Kg7 47.Qb1 Qb7+ 48.Kg1 Qd5 49.Qa1+ Kg8 50.Bc4 Qf5 51.Kg2 Qe4+ 52.Kg1 Qf5 53.Bf1 Kh7 54.Qb2 Qg5 55.Qa1 Kg8 56.Be2 Qf5 57.Qc3 Qb1+ 58.Kg2 Qe4+ 59.Bf3 Qf5 60.Be2 Qe4+ 61.Bf3 Qf5 62.Qc4 Qg5 63.Kg1 Qf6 64.Be2 Qa1+ 65.Bf1 Qb2 66.Qc8+ Kg7 67.Bc4 Qb1+ 68.Kg2 Qc2 69.Kf3 Qd1+ 70.Kg2 Qc2 71.Qb8 Qe4+ 72.Kh2 Qf5 73.Kg1 Qb1+ 74.Bf1 Qa1 75.Qb7 Qb1 76.Qb8 Qf5 77.Qd6 Qd5 78.Qf4 Qxb3 79.Qe5+ Kh7 80.Qf4 Kg7 81.Qe5+ Kh7 82.Qf4 Kg7 ½-½ (82) VariantsStockfish (2695)-Flamerare (2783) Rapid 2022;

A2a13) 23.Bh7+ Kh8 24.Be4 Rd7 25.Rc1 Bxb5

A2a131) 26.axb5 Qg5 27.Rd1 *(27.g3 Rbd8 28.Bd3 Bd2 29.Rd1 Ba5 30.Qc2 g6 31.Ra1 Rc7 32.Qd1 Bb6 33.Rc1 Rcd7 34.Qe2 h5 35.h4 Qe5 36.Rcc3 Kg7 37.Ra3 Bc5 38.Rab3 Bb6 39.Kh2 Rd5 40.Ra3 g5 41.Rc4 Qd6 42.Rc6 Qe5 43.Rc4 Qd6 44.Rc6 Qd7 45.Qxh5 Rxd3 46.Qxg5+ Kh7 47.Qh5+ Kg7 48.Qg5+ Kf8 49.Qh6+ Ke8 50.Ra4 Qe7 51.Qh8+ Qf8 52.Qf6 Qe7 53.Qh8+ Qf8 54.Qf6 Qe7 55.Qh8+* ½-½ (55) VariantsStockfish (2689)-Flamerare

(2798) Rapid 2022) 27...Rbd8 28.Rxd7 Rxd7 29.Qa1 Rd2 30.Rd3 Rxd3 31.Bxd3 Bb6 32.Qa3 Kg8 33.g3 g6 34.h4 Qd5 35.Qc3 Qf3 36.Qc8+ Kg7 37.Qc4 Qd5 38.Qc3+ Kg8 39.Qc8+ Kg7 40.Be2 Qc5 41.Qc6 Qd5 42.Bf3 Qf5 43.Qc3+ Kh7 44.Be2 Kg8 45.Bc4 Qb1+ 46.Bf1 Qe4 47.Qc8+ Kh7 48.Qc6 Qb1 49.Qc3 h5 50.Qf6 Qf5 51.Qe7 Kg8 52.Qe8+ Kg7 53.Qc6 Qc5 54.Be2 Kh7 55.Kf1 Kg8 56.Bd3 Kh7 57.Kg1 Qe5 58.Qc2 Qd6 59.b3 Qe5 60.Qc1 Bc5 61.Be2 Bb6 62.Qb1 Kh8 63.Bc4 Ba5 64.Qd1 Kg7 65.Qd7 Bb6 66.Qd2 Qf6 67.Qc1 Kg8 68.Bf1 Qd8 69.Qc3 Ba5 70.Qe5 Bb6 71.Qc3 *(71.Qb2 g5 72.hxg5 Qxg5 73.Qe2 h4 74.g4 Qe5 75.Qf3 Kg7 76.Bc4 Bc7 77.Qh3 Bd8 78.Qf3 Bc7 79.Qh1 Qa1+ 80.Bf1 Bd8 81.Qb7 Qd1 82.Qxa7 Qxg4+ 83.Kh2 Qf3 84.Kg1 Qg4+ 85.Kh2 Qf3 86.Qd4+ Bf6 87.Qf4 Qxf4+ 88.exf4 Bd8 89.f5 Kf6 90.fxe6 fxe6 91.f4 Kf5 92.b6 Bxb6 93.Bh3+ Kxf4 94.Bxe6 Bc7 95.Kh3 Kg5 96.Bf7 Bb6 97.Be8 Bd4 98.Kg2 Bb6 99.Kf3 h3 100.Kg3 h2 101.Kxh2 Bd4 102.Kg3 Bg7 103.Kf3 Kh6 104.b4 Kh7 105.Ke4 Bf8 106.b5 Bd6 107.b6 Bb8 108.Kf5 Kg7 109.Bh5 Bg3 110.Ke6 Bb8 111.b7 Bf4 112.Kf5 Bc7 113.Ke6 Bh2 114.Kf5 Bd6 115.Be8 Bb8 116.Bh5 Bd6 117.Ke6 Bh2 118.Be8 Bf4 119.Ba4 Bg3 120.Ke7 Bh2 121.Bc2 Bg3 122.Bd3 Be5 123.Ke6 Bc7 124.Kf5 Kf7 125.Kg5 Bb8 126.Kh5 Kf6 127.Be2 Ke7 128.Bf3 Kf7 129.Bd1 Ke8 130.Kg5 Ke7 131.Bc2 Kd8 132.Be4 Kc7 133.Bh1 Ba7 134.Kf4 Bb8 135.Be4 Kd6 136.Kg3 Kd7+ 137.Kf2 Kd6 138.Ke3 Ke7 139.Bf3 Ke6 140.Bd1 Kf5 141.Kf2 Kf6 142.Bf3 Ba7+ 143.Ke1 Bb8 144.Bd1 Kg6 145.Ke2 Kh5 146.Ke3+ Kg5 147.Bc2 Kf6 148.Bb1 Kf7 149.Ba2+ Kf6 150.Kd3 Kf5 151.Bb1 Kg6 152.Ba2 Kg5 153.Bb1 Ba7 154.b8Q Bxb8 155.Kc3 Bg3*

156.Kc4 Kf6 157.Kb3 Bd6 158.Kc4 Ke5 159.Kb3 Bb4 160.Kc4 Bd6 161.Kd3 Bc5 162.Kc3 Bb4+ 163.Kxb4 ½-½ (163) VariantsStockfish (2731)-Flamerare (2781) Rapid 2022) 71...Qd5 72.Bd3 Kh7 73.Kf1 Qf3 74.Kg1 Kg8 75.Qc8+ Kg7 76.Bf1 Qf6 77.Qc1 Kg8 78.Bd3 Qd8 79.Be2 Kh7 80.Qa1 Kg8 81.Qc3 Kh7 82.Bf1 *(82.Bf3 Ba5 83.Qb2 Kg8 84.Bc6 Bb6 85.Qc1 Qf6 86.Qd1 Qb2 87.Be8 Qc3 88.Qf3 Qg7 89.Kh2 Kf8 90.Bc6 Qb2 91.Qf4 Kg7 92.Be8 Qf6 93.Qxf6+ Kxf6 94.Kg2 Kg7 95.Bd7 Kf8 96.Bc6 f5 97.Bb7 Kf7 98.e4 Bc7 99.Kf3 Ba5 100.Ke2 Bd8 101.e5 Bc7 102.f4 Ba5 103.Bf3 Kf8 104.Kf2 Bb6+ 105.Kg2 Be3 106.b6 Bxb6 107.Bb7 Kf7 108.Kh2 Bc7 109.b4 Bb6 110.Bc8 Be3 111.b5 Bd4 112.Ba6 Bc3 113.Kg2 Ke7 114.Bb7 Be1 115.Kh2 Kf7 116.Bc6 Ke7 117.Bb7 Kf7 118.Kg2 Ke7 119.Kh2* ½ - ½ (123) VariantsStockfish (2745)-Flamerare (2790) Rapid 2022) 82...Kg8 83.Bd3 Kh7 84.Qc2 Qf6 85.Qc1 Kg8 86.Qc8+ Kg7 87.Qc1 Kg8 88.Bf1 Kh8 89.Qc8+ Kg7 90.Be2 Qa1+ 91.Kg2 Qb2 92.Qc4 Kh7 93.Qf4 Kg8 94.Bc4 Kg7 95.Qe4 Kf8 96.Qa8+ Ke7 97.Qf3 Qe5 98.Qe2 Qe4+ 99.Kg1 Qb1+ 100.Kg2 Kf6 101.Qd2 Qe4+ 102.Kg1 Qb1+ 103.Kh2 Qa1 104.Qd7 Qb2 105.Kg1 Qb1+ 106.Kg2 Qf5 107.Qb7 Kg7 108.Be2 *(108.Qc8 Qe4+ 109.Kf1 Qb1+ 110.Kg2 Qe4+ 111.Kh2 Qf3 112.Kg1 g5 113.hxg5 h4 114.gxh4 Qg4+ 115.Kf1 Qd1+ 116.Kg2 Qg4+ 117.Kf1 Qd1+ 118.Kg2 Qg4+ 119.Kf1* ½-½ (123) VariantsStockfish (2725)-Flamerare (2791) Rapid 2022) 108...Qf6 109.Qe4 ½ - ½ (109) VariantsStockfish (2729)-Flamerare (2808) Rapid 2022;

A2a132) 26.Rxb5 Rxb5 27.axb5 Rd2 28.Rc8+ *(28.Bf3 Qf6 29.Rc8+ Rd8 30.Qc1*

Rxc8 31.Qxc8+ Kh7 32.Qd7 Bb6 33.h4 g6 34.h5 g5 35.Qd3+ Kg8 36.Qc2 Ba5 37.Be2 Kg7 38.g3 Qf5 39.Qd1 Qf6 40.Qa1 Bb6 41.Qa3 Kg8 42.Kg2 Qf5 43.Qc3 Qd5+ 44.Kg1 Qc5 45.Qd2 Qe5 46.Qc2 Qd5 47.Bc4 Qe5 48.b3 Qa1+ 49.Bf1 Qe5 50.Be2 Kg7 51.Qd1 Qb2 52.Bc4 Kg8 53.Qd3 Qe5 54.Qc2 Qa1+ 55.Bf1 Kg7 56.Kg2 Qe5 57.Be2 Ba5 58.Bc4 Bb6 59.Be2 Qd5+ 60.Kg1 Qe5 61.Qd3 Qb2 62.Bd1 Qa1 63.Kg2 Qf6 64.Bc2 Ba5 65.Bb1 Bb6 66.Bc2 Ba5 67.Bb1 Bb6 68.Qe4 Ba5 69.Kg1 Bb6 70.Bd3 Ba5 71.Qh7+ Kf8 72.Bc4 Bb6 73.g4 Bc7 74.Kg2 Ba5 75.Be2 Bb4 76.Qc2 Kg7 77.Bf3 Ba5 78.Bc6 Kg8 79.Qc5 Bb6 80.Qc1 Kg7 81.Be8 Qe5 82.Bc6 Qf6 83.Qb1 Qc3 84.Kf1 Qb4 85.Qa1+ Kg8 86.Qa4 Qd2 87.Qc4 Qd1+ 88.Kg2 Qd2 89.Qe4 Kf8 90.Qe5 Kg8 91.Qb8+ Kg7 92.Qe5+ Kg8 93.Bf3 Qd3 94.Qb8+ Kg7 95.Bc6 Qxb3 96.Qe5+ Kg8 97.Qb8+ Kg7 98.Qe5+ Kg8 99.Qb8+ Kg7

½ - ½ (99)

VariantsStockfish (2732)-Flamerare (2786) Rapid 2022)

28...Rd8 29.Rc6 Rd2 30.Bf3 Qb4 31.b3 Qxb5 32.h4 Bb6 33.h5 Kg8 34.Rc8+ Rd8 35.Rc2 *(35.Rc4 Rd2 36.Rc3 Rd7 37.Qc1 Qa5 38.Rc8+ Rd8 39.Rc3 Rd7 40.Rc8+ Rd8 41.Rc4 Kf8 42.b4 Qa2 43.Rc2 Qb3 44.Rc4 Qa2 45.Rc2 Qb3 46.Rc4 Qa2*

½ - ½ (48)

VariantsStockfish (2691)-Flamerare (2807) Rapid 2022)

35...Qe5 36.b4 Kf8 37.b5 Kg8 38.Rc6 Kf8 39.Rc4 Kg8 40.Rc1 Ba5 41.Rc2 Bb6 42.Be2 Bc7 43.g3 Bb6 44.Kg2 Rd5 45.Rc6 Rd2 46.Rc8+ Rd8 47.Rc2 Rd5 48.Rc6 Rd2 49.Kg1 Qf5 50.Rc8+ Rd8 51.Rc2 Rd5 52.Rc8+ Rd8 53.Qc1 Qd5 54.Rc2 Qe5 55.Kh2 Qf6 56.Kg2 Qe5 57.Qb1

½ - ½ (57)

VariantsStockfish (2725)-Flamerare

(2822) Rapid 2022;

A2a2) 21...Rad8 22.Rd1 g6 23.Nd4 Qd6 24.Be4 Rh5 25.h4 Rxh4 26.g3 Rg4 27.Bf3 Rxg3+ 28.fxg3 Qxg3+ 29.Bg2 Bc4 30.Ra3 Bb4 31.Nf3 Rxd1+ 32.Qxd1 Bxa3 33.bxa3 Bd5 34.e4 Bxe4 35.Qd8+ Kh7 36.Qf6 Kg8 37.Qd8+ Kh7 38.Qf6 Kg8 39.Qd8+ ½-½ (39) qzrfi (2847)-ShashChess_MsP (2865) Blitz 2023;

A2b) 18...Bc6 19.Rb3 Bc7 20.g3 a5 21.a3 Qd6 22.Bb5 Qc5 23.Bd3 Be5 24.Qc2 f5 25.Rd1 Kh7 26.Qb1 Bf6 27.Bf1 Bf3 28.Rd3 Rxd3 29.Bxd3 Rd8 30.e4 g6 31.Bf1 Rd2 32.Qe1 Rxf2 33.Rb7+ Kh8 34.Rb8+ Kg7 35.Rb7+ Kg8 36.Rb8+ Kg7 37.Rb7+ Kh8 38.Rb8+ Kh7 39.Rb7+ Kg8 40.Rb8+ Kf7 41.Rb7+ Kf8 42.Rb8+ Kf7 43.Rb7+ Kf8 44.Rb8+ Ke7 45.Rb7+ Kd8 46.Rb8+ Ke7 47.Rb7+ Kd8 48.Rb8+ Kd7 49.Rb7+ Ke8 50.Rb8+ Kd7 51.Rb7+ Ke8 52.Rb8+ Ke7 ½-½ (52) abcbot (2836)-yobot_v2 (2935) Blitz 2024;

A3) 18.Qf3 Bc6 19.Rb3 Bd5 20.Rb5 Bc7 21.Qe2 a6 22.Rxd5 exd5 23.Nd2 Be5 24.Nf3 Bf6 25.g3 g6 26.h4 h5 27.Rc1 a5 28.Rc6 Rd6 29.Rc7 Rc8 30.Ra7 Rc5 31.Bb5 Qb8 32.Rxa5 d4 33.b4 Rc3 34.exd4 Re6 35.Ne5 Qd6 36.Qd2 Bxe5 37.Qxc3 Bxd4 38.Qd3 Re1+ 39.Kh2 Qf6 40.Qd2 Bxf2 41.Bc4 Rh1+ 42.Kg2 Rg1+ 43.Kh2 Rxg3 44.Rg5 Qf3 45.Bxf7+ Kg7 46.Qb2+ Kxf7 47.Qb3+ Qxb3 48.axb3 Rxb3 49.Ra5 Bxh4 50.Ra7+ Ke6 51.Ra5 Bg3+ 52.Kh1 h4 53.Ra8 Rb1+ 54.Kg2 Kf5 55.Kf3 Rb3+ 56.Kg2 h3+ 57.Kxh3 Be1+ 58.Kg2 Bxb4 59.Rd8 Ke6 60.Rb8 Ke5 61.Rg8 Kf5 62.Rd8 g5 63.Rd5+ 0-1 (63) Weiawaga (2690)-ArasanX (3022) Rapid 2024;

B) 16.Nbc5 f5 17.Rxd7 *(17.a3 fxe4 18.axb4 exd3 19.Qxd3 Bb5 20.Rxe7 Bxd3 21.bxa5 Bxf1 22.Kxf1 Rac8 23.Nxe6 Rc1+ 24.Ke2 Rc2+ 25.Kf3 Rdd2 26.Rxg7+ Kh8 27.Rxb7 Rxf2+ 28.Ke4 Rxb2 29.a6 Rxg2 30.Rxa7 Rxh2 31.Nc7 Rb4+ 32.Ke5 Rh5+ 33.Kf6 Rb6+ 34.Ne6 Ra5 35.Ra8+ Kh7 36.Ra7+ Kg8 37.Ra8+ Kh7 38.Ra7+ Kh8 39.Ra8+ Kh7* ½-½ (39) Toodfish (2579)-caissa-x *(2970) Rapid 2024)* 17...Rxd7 18.Nxd7 fxe4 19.Bb5 a6 20.Nb6 Rd8 21.Bd7 Nc6 22.Qg4 Rxd7 23.Nxd7 Qxd7 24.Rd1 Qc8 25.Qxe4 Be7 26.Qc4 Kf7 27.h3 Qb8 28.a3 Ne5 29.Qc3 Kf8 30.Rc1 Nf7 31.b4 Qd6 32.Qc2 Ke8 33.g3 Bd8 34.Qe4 Qd7 35.h4 Ke7 36.Qc2 Qb5 37.Qc3 Ne5 38.f4 Nf7 39.Qxg7 Qe2 40.Qd4 h5 41.a4 Qf3 42.Kh2 Nh6 43.Qg7+ Nf7 44.Qd4 Qe2+ 45.Kh3 Nd6 46.Rd1 Qg4+ 47.Kg2 Qe2+ 48.Kg1 Bc7 49.Rc1 Bb8 50.Rd1 Bc7 51.Rc1 Bd8 52.Rd1 Bc7 ½-½ (52) botyiucantell (2809)-yobot_v2 (3005) Blitz 2024]

[13.Qb3 Nc6 14.a3 Bd6 15.Nxc6 Bxc6 16.Nxd6 Qxd6 17.Rfd1 Qe7 18.Bb5 Bxb5 19.Qxb5 Rfd8 20.g3 b6 21.Qc6 Rxd1+ 22.Rxd1 Rd8 23.Rxd8+ Qxd8 24.Kg2 g5 25.b4 Kg7 26.a4 Qd3 27.Qb7 Qb3 28.Qxa7 Qxb4 29.Qa8 g4 30.h3 h5 31.Qc6 Kf6 32.Qa8 Kg7 33.Qc6 Kf6 34.Qc2 Qa5 35.Qb2+ Kg6 36.Qb1+ Kg7 37.hxg4 hxg4 38.Qb2+ Kg6 39.Qc2+ Kg7 40.Kg1 Qe5 41.Qd1 Qe4 42.Qb3 Qc6 43.Qb4 f5 44.Qb3 Kf7 45.Qb4 Ke8 46.a5 bxa5 47.Qxa5 Qd7 ½-½ (47) Wollongong2021 (3066)-Herushkanamura (2933) Blitz 2022]

13...Nc6

[13...Ba5 14.Nc5 Bb6 15.Bf3 Bc6 16.Bxc6 Nxc6 17.Nxc6 bxc6 18.Na4 Rfd8 19.Qf3 c5 20.g3 Rac8 21.Qe2 Rd5 22.Nc3 Rd7 23.Rfd1 Rxd1+ 24.Nxd1 Qd7 25.b3 c4 26.bxc4 Qa4 27.Rc2 Qa6 28.Qg4 g6 29.Qe4 h5 30.h3 Rc5 31.h4 Rc8 32.Kh2 Kf8 33.Kg1 Kg8 34.Kh2 Kf8 35.Kg2 Kg8 36.Kg1 Kh7 37.Kh2 Kg8 38.Kg2 Kf8 39.Qd3 Rd8 40.Qf1 Qb7+ 41.Kg1 Qf3 42.Nb2 Bxe3 43.fxe3 Qxg3+ 44.Rg2 Qxe3+ 45.Qf2 Qe4 46.Qf6 Qe1+ 47.Kh2 Rd2 48.Qf4 Rxg2+ 49.Kxg2 Qe2+ 50.Qf2 Qe4+ 51.Kg1 Qb1+ 52.Kh2 Qe4 53.a3 e5 54.a4 a5 55.Kg1 Kg8 56.Kf1 Kg7 57.Kg1 Kg8 58.Kf1 Kg7 59.Kg1 Kg8 ½-½ (59) Nikitosikbot (2858)-ArasanX (2824) Blitz 2023]

[13...Rd8 14.a3 Ba5 15.Nc5 Be8 16.Bf3 e5 17.Nxb7 Bb6 18.Nf5 1-0 (18) aaryan_varshney (2684)-Chalawan (2712) Blitz 2023]

14.a3

[14.Nb3 Rfd8 15.a3 Be8 *(15...Ba5 16.Nxa5 Nxa5 17.Qd6 Qxd6 18.Nxd6 Ba4 19.Ne4 Bc6 20.Nc3 Nb3 21.Rcd1 a5 22.f3 Nc5 23.Kf2 Na4 24.Nxa4 Bxa4 25.Rd4 Rxd4 26.exd4 Rc8 27.Bd3 Rd8 28.Ke3 e5 29.Rc1 exd4+ 30.Kd2 Bc6 31.Rc5 a4 32.Bc2 Rd6 33.Rc4 g6 34.Rb4 b5 35.Bd3 Rd5 36.Be4 Rc5 37.Bxc6 Rxc6 38.Rxb5 Kg7 39.Rb4 Ra6 40.Rxd4 Kf6 41.Rb4 Ke5 42.h4 g5 43.Ke3 f5 44.Rb5+ Kf6 45.hxg5+ hxg5 46.g4 f4+ 47.Ke2 Re6+ 48.Kf2 Re3 49.Rb4 Rd3 50.Ke2 Re3+ 51.Kf2 Rd3 52.Rxa4 Rd2+ 53.Kf1 Rxb2 54.Ra5 Rb3 55.Kf2 Rb2+ 56.Kf1 Rb3 57.Kf2 Rb2+ 58.Kf1* ½-½ (58) Deac,B (2680)-Bluebaum,M (2640) chess.com INT 2024*)* 16.Qc2 Bd6 17.Nxd6

A) 17...Rxd6

A1) 18.h3

A1a) 18...Rc8 19.Qe4 Rcd8 20.Rc3 Qg5 21.Rfc1 f5 22.Qc2 Bh5 23.f4 *(23.Nc5 Bxe2 24.Qxe2 Qe7 25.b4 Kh7 26.Nb3 a6 27.Nc5 Ne5 28.Nb3 Nd3 29.Rf1 Qf6 30.Qc2 Qg6 31.Nd4 Nf4 32.exf4 Rxd4 33.Rc7 b5 34.Rc6 Rxf4 35.Re1 Re4 36.Rxe4 fxe4 37.Rxa6 Qf5 38.Qe2 Qe5 39.a4 bxa4 40.Rxa4 Rd4 41.g3 Qd5 42.Ra5 Qd6 43.Kg2 Qxb4 44.Rb5 Qe7 45.Qe3 Qd6 46.Ra5 Rc4 47.Rb5 Qd3 48.Re5 Qd6 49.Rb5 Rd4 50.Ra5 Kg6 51.Qe2 Qc7 52.Ra6 Qe5 53.Qg4+ Kf6 54.Ra7 Qg5 55.Qxg5+ hxg5 56.Kf1 Rd1+ 57.Ke2 Rb1 58.Ra4 Kf5 59.Ra5+ Kf6 60.Ra7 Rh1 61.Ra5 Rb1 62.Ra4 Kf5 63.Ra7 Rh1*

64.Rf7+ Kg6 65.Rf8 Ra1 66.Rg8 Kf6 67.Rb8 Kf5 68.Rb5+ Kf6 69.Ke3 Re1+ 70.Kd2 Ra1 71.Rb7 Rh1 72.Ke2 Rxh3 73.Ke3 Kf5 74.Rf7+ Kg4 75.Rxg7 Rh1 76.Kxe4 Re1+ 77.Kd3 Kf3 78.Rf7+ Kg2 79.g4 Rd1+ 80.Ke4 Re1+ 81.Kd3 Kh3 82.f4 gxf4 83.Rxf4 Kg3 84.Ra4 Kf3 85.g5 e5 86.g6 e4+ 87.Kc2 Rg1 88.Ra3+ e3 89.Ra6 e2 90.Rf6+ Ke3 91.Re6+ Kf2 92.Rf6+ Ke1 93.Ra6 Rg2 94.Rb6 Kf1 95.Rf6+ Ke1 96.Ra6 Kf1 97.Rf6+ Ke1 98.Ra6 Rg3 99.Rb6 Rg5 100.Ra6 Rg2 101.Rb6 Rg5 102.Ra6 Rg4 103.Rb6 Kf2 104.Rf6+ Ke3 105.Re6+ Kf2 106.Rf6+ Ke1 107.Ra6 Kf1 108.Rf6+ Ke1 109.Ra6 Rg5 110.Rb6 Rc5+ 111.Kb2 Kf2 112.g7 Rg5 113.Rf6+ Kg3 114.Re6 Kf3 115.Rf6+ Ke3 116.Re6+ Kd2 117.Rd6+ Ke3 118.Re6+ Kf2 119.Rf6+ Ke1 120.Rf7 Kd2 121.Rd7+ Ke3 122.Re7+ Kf3 123.Rf7+ Kg3 124.Re7 Kf3 125.Rf7+ Kg2 126.Re7 Kf1 127.Rf7+ Kg2 128.Re7 Kf1 129.Rf7+ Kg1 130.Re7 Kf2 131.Rf7+ Kg3 132.Re7 Kf2 133.Rf7+ Kg1 134.Re7 Kf1

½-½ (134) YoBot_v2 (2923)-Starfaith (2898) Blitz 2023)

23...Qh4 24.Bf1 Kh7 25.Qf2 Qe7 26.Kh2 Bg6 27.Qg3 Be8 28.Nc5 e5 29.Bd3 e4 30.Bb5 a6 31.Bc4 Na5 32.Ba2 Nc6 33.b4 Nb8 34.Bc4 Bb5 35.a4 Bxc4 36.Rxc4 Nc6 37.Qe1 b5 38.R4c2 bxa4 39.Nxa4 Qb7 40.Rb2 Qb5 41.Nc3 Qb7 42.Na4 Qb5 43.Nc3 Qb7 44.Rcb1 Rg6 45.b5 axb5 46.Rxb5 Qa7 47.Ra1 Qf7 48.Ne2 Qc4 49.Rb2 Rd3 50.Ng3 Qc5 51.Nf1 Rc3 52.Ra8 Rc1 53.Qe2 Nb4 54.Ng3 Rf6 55.Rd8 Nd5 56.Nh5 Rf7 57.Rb3 Kg6 58.Qd2 Rc2 59.Qd1 Qc4 60.Rd6+ Nf6 61.Nxf6 gxf6 62.Rb8 Qe2 63.Rg8+ Kh7 64.Qxe2 Rxe2 65.Rg3 h5 66.h4 Re1 67.Rd5 Rg7 68.Rxg7+ Kxg7 69.Rxf5 Kg6 70.Ra5 Rxe3 71.f5+ Kg7 72.Ra7+ Kf8 73.Ra8+ Ke7 74.Ra6 Kf7 75.Ra7+ Kf8 76.Ra8+ Ke7 77.Ra6 Kf7 78.Re6 Re1 79.Kg3 Re2 80.Kh2 Ra2 81.Rxe4 Rf2 82.Kh3 Rxf5 83.g3 Rf3 84.Rb4 Kg6 85.Rb5 Rf2 86.Rb8 Ra2 87.Rb6 Ra4 88.Rb3 Rg4 89.Rb2 Ra4 90.Rb3 Rg4 91.Rb1 Ra4 92.Rb5 Ra1 93.Kh2 Kh6 94.Rb3 Ra8 95.Rf3 Ra2+ 96.Kh3 Kg6 97.g4 hxg4+ 98.Kxg4 f5+ 99.Kh3 Ra7 100.Rg3+ Kh6 101.Rf3 Ra5 102.Rg3 f4 103.Rf3 Kh5 104.Rxf4 Ra3+ 105.Kg2 Ra2+ 106.Kh3 Ra3+ 107.Kg2 Ra2+ 108.Kf3 Ra3+ 109.Ke2 Rg3 110.Kf2 Rg4 111.Rf5+ Kxh4 112.Rf8 Rc4 113.Rh8+ Kg4 114.Rg8+ Kf4 115.Rf8+ Ke4 116.Re8+ Kd3 117.Kf3 Ra4 118.Rd8+ Kc2 119.Ke2 Ra3 120.Rg8 Kc3 121.Rg3+

Kb4 122.Rg4+ Kc3 123.Rg3+ Kb4 124.Rg8 Kc5 125.Rg5+ Kd4 126.Rg4+ Kd5 127.Kd2 Kc6 128.Rg5 Kc7 129.Rd5 Rf3 130.Ra5 Kb8 131.Ra6 Rg3 132.Rh6 Kc7 133.Ke2 Ra3 134.Rh7+ Kd6 135.Rh6+ Kc5 136.Rh1 Kc6 137.Rh6+ Kc5 138.Rh5+ Kd4 139.Rh4+ Kd5 140.Kd2 Kd6 141.Rh5 Kc6 142.Ke2 Kd6 143.Rh7 Kc6 144.Rh1 Kd5 145.Rh5+ Ke4 146.Kd2 Ra2+ 147.Kc3 *(147.Kd1 Kd4 148.Rh6 Ra1+ 149.Kd2 Rb1 150.Rh7 Rb2+ 151.Kd1 Rb1+ 152.Ke2 Ra1 153.Rc7 Ra3 154.Rb7 Kd5 155.Rb4 Ra1 156.Rb8 Ra2+ 157.Ke1 Ke4 158.Rg8 Ke3 159.Re8+ Kf4 160.Rd8 Kg5 161.Rf8 Kg6 162.Rh8 Kg7 163.Rh4 Kf7 164.Rg4 Ra1+ 165.Ke2 Ra2+ 166.Kd3 Ra3+* ½-½ (106) Nikitosikbot (2846)-EmptikVariantsBot (2854) Blitz 2023*)* 147...Ra8 148.Rg5 *(148.Rh4+ Kf3 149.Rh3+ Kg4 150.Rh7 Ra5 151.Rg7+ Kf3 152.Rf7+ Ke2 153.Re7+ Kf2 154.Rf7+ Ke2 155.Re7+ Kf2 156.Rf7+ Ke1 157.Re7+ Kf1 158.Rf7+ Ke1 159.Re7+ Kf1 160.Rf7+ Ke2* ½-½ (165) M-Z_Bot (2906)-Berserk-Test (2762) Rapid 2023 *)* 148...Rc8+ 149.Kb3 Kf4 150.Rg1 Ke5 151.Ra1 Kf4 152.Ra5 Rh8 153.Kc4 Rc8+ 154.Kd5 Rh8 155.Kd4 Rh3 156.Ra7 1-0 (156) YoBot_v2 (2922)-Starfaith (2879) Blitz 2023;

A1b) 18...Rad8

A1b1) 19.Qc3 Rc8 *(19...b6 20.Qc2 Kf8 21.Rcd1 Rxd1 22.Bxd1 Qd6 23.Qb1 Qd5 24.Bc2 Qb5 25.Re1 Rc8 26.Rf1 Rd8 27.Qc1 Rc8 28.Rd1 a5 29.Qb1 Ke7 30.Rc1 Bd7 31.Bd1 Na7 32.Nd4 Rxc1 33.Qxc1 Qc5 34.Qxc5+ bxc5 35.Nf3 Nc8 36.Nd2 Nd6 37.Kf1 Bc6 38.g3 Bd5 39.Ke2 c4 40.h4 Be4 41.f4 Kd7 42.Nxe4 Nxe4 43.Kf3 Nd2+ 44.Ke2 Ne4 45.Kf3 Nd2+ 46.Ke2 Ne4* ½-½ (46) Butzke_BOT (2980)-yobot_v2 (3000) Blitz 2024*)* 20.Qe1 Rcd8 21.Qc3 Rc8 22.Rc2 Qd8 23.Qe1 Qb6 24.Nd2 Rdd8 25.Qb1 Ne7 26.Rfc1 Rxc2 27.Qxc2 Rc8 28.Qb1 Bb5 *(28...Rxc1+ 29.Qxc1 Qc6 30.Qd1 Qc7 31.Bf1 Bd7 32.Ne4 Nd5 33.Be2 Be8 34.Qd4 Qc1+ 35.Kh2 Qc7+ 36.Ng3 b6 37.Bf1 Nf6 38.Kg1 Bc6 39.Ne2 Ne4 40.Nc3 Qd6 41.Qc4 Nxc3 42.Qxc3 Bb7 43.Qc2 Qc6 44.Qd2 Qc7 45.h4 Bd5 46.h5 f5 47.b4 Qc6 48.Qb2 Qd6 49.Qc3 Qc6 50.Qb2 Qc7 51.Qd2 Qf7 52.Qd1 Qe8 53.Be2 Qc6 54.Bf1 Kh8 55.Be2 Kg8 56.Bf1 Kh8 57.Qd2 Kh7 58.Qd1 Qc3 59.Qa4 Qe1 60.Qe8 Qd1 61.Qg6+ Kh8 62.Qe8+ Kh7 63.f3 Qd2 64.Qg6+ Kh8 65.Qf7*

Qxe3+ 66.Kh2 Qg5 67.Kh3 a5 68.Bb5 Qd8 69.Bd7 axb4 70.axb4 Qa8 71.Kh2 Qb8+ 72.Kh3 Qa8 73.Qe7 e5 74.Kh2 e4 75.f4 e3 76.Qxe3 Bxg2 77.Bxf5 Bd5 78.Kg3 Qa2 79.Qe8+ Bg8 80.Bg6 Qb3+ 81.Kg4 Qd1+ 82.Kg3 Qb3+ 83.Kg4 Qa2 84.Kh4 Qh2+ 85.Kg4 Qg2+ 86.Kh4 Qh2+ 87.Kg4 Qg2+ 88.Kh4 Qf2+ 89.Kg4 Qg1+ 90.Kf3 Qh1+ 91.Kf2 Qh4+ 92.Kf3 Qh3+ 93.Kf2 Qh2+ 94.Kf3 Qh3+ 95.Kf2 Qh2+ 96.Kf3 Qh1+ 97.Kf2 Qc1 98.Kf3 Qf1+ 99.Kg4 Qc4 100.Qb8 Qe2+ 101.Kg3 Qe1+ 102.Kg4 Qe2+ 103.Kg3 Qe1+ 104.Kg2 Qd2+ 105.Kg3 Qe3+ 106.Kg2 Qd2+ 107.Kf3 Qd1+ 108.Kf2 Qd4+ 109.Kf3 Qd1+ 110.Kf2 Qd4+ 111.Kf1 Qd5 112.Ke1 Qe6+ 113.Kf2 Qa2+ 114.Kf1 Qc4+ 115.Kg2 Qd5+ 116.Kg3 b5 117.Qf8 Qd1 118.f5 Qe1+ 119.Kf3 Qf1+ 120.Kg4 Qc4+ 121.Kg3 Qd3+ 122.Kf2 Qd2+ 123.Kf3 Qd3+ 124.Kf2 Qd2+ 125.Kf3 Qd5+ 126.Ke3 Qe5+ 127.Kf3 Qc3+ 128.Kf2 Qd2+ ½-½ (125) YoBot_v2 (2885)-EmanPureNN (2917) Rapid 2023*)* 29.Bf3 Bc6 30.Rc2 Bxf3 31.Nxf3 Rxc2 32.Qxc2 Qc6 33.Qxc6 Nxc6 34.Kf1 Kf8 35.Ke2 Ke7 36.Kd3 b5 37.h4 Kd6 38.Kc3 Kc5 39.Nd2 h5 40.Ne4+ Kd5 41.Ng3 g6 42.f3 f5 43.Ne2 e5 44.Kd3 a5 45.e4+ fxe4+ 46.fxe4+ Kd6 47.Nc3 Nd4 48.Ne2 Ne6 49.b4 a4 50.Ke3 Ke7 51.Nc1 g5 52.g3 g4 53.Na2 Kd6 54.Kf2 Nc7 55.Kg1 Ne8 56.Kg2 Kc6 57.Kg1 Nd6 58.Nc3 Nc4 59.Nb1 Kd7 60.Kf1 Kd6 61.Kg2 Kc7 62.Kf2 Kb7 63.Kg2 Kb8 64.Kg1 Kc8 65.Kg2 Kb7 66.Kf1 Kc8 67.Kg2 Kb7 68.Kf1 Nd6 69.Nc3 Kb6 70.Kf2 Nc4 71.Nb1 Kc7 72.Kg1 Kd6 73.Kg2 Ke7 74.Kg1 Nd6 75.Nd2 Kd7 76.Kf1 Kc7 77.Kg1 Kb6 78.Kf2 Kc6 79.Kg1 Kb7 80.Kf1 Ka7 81.Kg2 Ne8 82.Kf2 Nd6 83.Kg2 Kb6 84.Kf2 Ne8 85.Kg2 Kb7 86.Kf2 Nd6 87.Kf1 Kc7 88.Kg1 Kc6 89.Kg2 Kd7 90.Kf1 Kc7 ½-½ (90) abcbot (2915)-ArasanX (2961) Blitz 2024;

A1b2) 19.Rfe1 b6 20.Red1 Rxd1+ 21.Bxd1 Rc8 22.Bf3 *(22.Qe4 Qd8 23.Be2 Ne7 24.Rxc8 Qxc8 25.Qe5 Nd5 26.Nd4 Bd7 27.Bf1 Qc7 28.Qe4 Be8 29.a4 Qc1 30.b3 Bd7 31.Qe5 Qc7 32.Qe4 Qb8 33.Qc2 Qc7 34.Qe4 Qb8 35.Bb5 Bxb5 36.axb5 Qd6 37.g3 Qb4 38.Qe5 Qc3 39.Qb8+ Kh7 40.Qb7 Kg6 41.Kg2 Qb2 42.Kg1 Qb1+ 43.Kg2 Qe4+ 44.Kg1*

Qb1+ 45.Kg2 Qe4+ 46.Kg1 Qb1+ ½-½ (46) YoBot_v2 (2930)-BOT-Feline (2937) Blitz 2023; *22.Qb1 Qb7 23.Qe4 Qb8 24.Rc4 Ne7 25.Rxc8 Qxc8 26.Bc2 Nf5 27.Bd3 Qc7 28.Nd4 Nxd4 29.Qxd4 Bc6 30.Qc3 Qd6 31.h4 Bb7 32.f3 e5 33.Be2 g6 34.Kf2 Kf8 35.Qc2 Bc6 36.g3 Kg8 37.Qc3 Bd7 38.Ke1 Be6 39.Kf2 Qd5 40.Bd3 Qd6 41.Be2 h5 42.Bd3 Bh3 43.Qc2 Qd7 44.Qc3 Qd6 45.Bc2 Bd7 46.Qd3 Qc6 47.Qc3 Qe6 48.Bb3 Qd6 49.Qb4 Qd3 50.Qc3 Qxc3 51.bxc3 Kf8 52.f4 f6 53.Ke2 Ke7 54.Kd3 Bf5+ 55.Kd2 Kd6 56.Bf7 Kc5 57.fxe5 fxe5 58.c4 Be4 59.Kc3 a6 60.Bg8 a5 61.Bf7 Kd6 62.Be8 Ke7 63.Ba4 Kd6 64.Be8 Kc5 65.Bd7 Bc6 66.Be6 Be4 67.Bf7 Kc6 68.Be8+ Kd6 69.Kd2 Kc5 70.Kc3 Kd6 71.Kb3 Ke7 72.Bb5 Kd6 73.Be8 Ke7 74.Bb5 Ke6 75.Be8 Bd3 76.Kc3 Bb1 77.Kd2 Be4 78.Kc3 Bb1 79.Kb2 Bf5 80.Kb3 Bd3 81.Kc3 Be4 82.Bb5 Bb7 83.Kd2 Bc8 84.e4 Bb7 85.Ke3 Ke7 86.Kd3 Bc8 87.Bc6 g5 88.Bd5 gxh4 89.gxh4 Bh3 90.Kc3 Bd7 91.c5 b5 92.Kd3 Be8 93.Bb7 Kd7 94.Bd5 Kc7 95.Kc3 Bg6 96.Kb2 Be8 97.Kc3 Kd7 98.Kd3 Ke7 99.Kc3 Kd8 100.Kc2 Ke7 101.Kc3 Bd7 102.Kb2 Ke8 103.Bb7 Kd8 104.Bd5 Ke7 105.Bb7 Kd8 106.Bd5 Kc7 107.Kc3 Bg4 108.Kb2 Kd7 109.Kc3 Be6 110.Ba8 Kc7 111.Kb2 Bg4 112.Bd5 Kd7 113.Ba8 Be6 114.Bb7 Kc7 115.Ba8 Bc4 116.Kc2 Be2 117.Bd5 Bf3 118.Kc3 Bd1 119.Kd2 Bg4 120.Kc3 Kd7 121.Kc2 Be6 122.Ba8 Bf7 123.Kb2 Kc7 124.Kc3 Bg8 125.Kd3 Bc4+ 126.Kc2 Kd7 127.Kc3 Bf7 128.Kc2 Kc7 129.Kc3 Kd7 130.Bb7 Be6 131.Ba8 Bh3 132.Kb2 Bg4 133.Bd5 Be6 134.Ba8 Kc7 135.Kc3 Bf7 136.Kd3 Be6 137.Kc3 Bf7 138.Kd3 Kd7 139.Kc3 Be6 140.Kc2 Bh3 141.Bd5 Bg4* ½-½ (141) Azur_PR (2811)-mayhem23111 (2909) Blitz 2023 *)* 22...Qd7 *(22...Qd8 23.Qb1 Ne5 24.Be2 Rxc1+ 25.Qxc1 Qb8 26.Nd4 Ng6 27.Qc2 Ne7 28.Qe4 Nd5 29.Qc2 Ne7 30.Bb5 Bxb5 31.Nxb5 Nf5 32.a4 Qb7 33.Qd1 Qe7 34.Qd3 a6 35.Nc3 a5 36.Nb5 Qb4 37.Qd1 Nh4 38.Qd8+ Kh7 39.Qd3+ Kg8 40.Qd8+ Kh7 41.Qd3+ f5 42.b3 Qe1+ 43.Qf1 Qd2 44.Qc4 Qe1+ 45.Qf1 Qd2 46.Qc4 Qe1+ 47.Qf1* ½-½ (47) EtaBetaITA (2901)-Nikitosikbot (2854) Blitz 2023 *)* 23.Qb1 Ne5 24.Be2 Rxc1+ 25.Qxc1 Kf8 26.Nd4 Nc6 27.Nb5 Qd8 28.Qc2 a5 29.Bf1 Ne7

30.Nd4 Qc8 31.Qe4 Nd5 32.Nb3 Qc7 33.Qd4 Kg8 34.Bd3 Nf6 35.Nd2 Qc1+ 36.Nf1 Qc7 37.Nd2 Qc1+ 38.Kh2 Qc7+ 39.Kg1 ½-½ (39) compchess60 (3005)-YoBot_v2 (3018) Blitz 2024;

A1b3) 19.Qe4 a5 20.Rfd1 Rxd1+ 21.Rxd1 Rxd1+ 22.Bxd1 b6 *(22...Qd8 23.Qc2 b6 24.Be2 Ne7 25.Nd4 Kf8 26.Qc3 Qc8 27.Qd2 Qc7 28.Bf1 Qc8 29.b4 axb4 30.Qxb4 Qc7 31.Nf3 Kg8 32.Nd2 Nd5 33.Qc4 Kf8 34.e4 b5 35.Qxc7 Nxc7 36.f4 Ke7 37.Kf2 f6 38.e5 Nd5 39.g3 b4 40.axb4 Nxb4 41.Ke3 Nc2+ 42.Kd3 Bg6+ 43.Ke2 Be8 44.Kd3 Bg6+ 45.Ke2 fxe5 46.fxe5 Be8 47.Kf3 Bc6+ 48.Kf4 g5+ 49.Kg4 Kf8 50.h4 gxh4 51.gxh4 Bd5 52.Kf4 Nb4 53.Be2 Ba2 54.Ne4 Nd5+ 55.Kg4 Ne3+ 56.Kh3 Nd5 57.Kg4 Ne3+ 58.Kf3 Nf5 59.h5 Bd5 60.Kf4 Bxe4 61.Kxe4 Ke8 62.Bd1 Ne7 63.Bg4 Kf7 64.Bd1 Nc6 65.Bb3 Nd8 66.Bd1 Ke7 67.Ke3 Nf7 68.Kf4 Ng5 69.Bb3 Kd7 70.Bd1 Kc6 71.Ba4+ Kd5 72.Bb3+ Kd4 73.Ba2 Kc5 74.Bb3 Nh3+ 75.Ke3 Ng5 76.Kf4 Kc6 77.Bd1 Kb5 78.Bg4 Kc4 79.Bf5 Kd5 80.Bc2 Nh3+ 81.Kg3 Ng5 82.Kf4 Kc4 83.Bd1 Kc3 84.Bg4 Kc4 85.Bf5 exf5 86.Kxf5 Nf3 87.Kg6 Nxe5+ 88.Kxh6 Nd3 89.Kg7 Nf4 90.h6 Ne6+ 91.Kf6 Nf8 92.Kf7 Nh7 93.Ke6 Ng5+ 94.Kf5 Nf7 95.h7 Nh8 96.Ke5 Kc5 97.Ke4 Ng6 98.Kd3 Nf4+ 99.Ke3 Ng6 100.Ke4 Nh8 101.Ke5 Kc4 102.Ke4 Ng6 103.Kf5 Nh8 104.Ke4 Ng6 105.Ke3 Nh8 106.Kd2 Ng6 107.h8Q Nxh8* ½-½ (107) EtaBetaITA (2883)-Nikitosikbot (2868) Blitz 2023 *)* 23.Nd2 Qd8 *(23...Qd7 24.Qc2 Kf8 25.Qc3 Ne7 26.Be2 Qc6 27.Nc4 Qc7 28.Bf1 f6 29.Qd2 Bb5 30.Qc3 Bd7 31.Qd3 Nc8 32.Qh7 Ne7 33.Qd3 Nc8 34.b3 Bc6 35.Qd4 Bd5* ½-½ (35) QalatTOP (2882)-BabyUltimate (2888) Blitz 2023 *)* 24.Qc2 Ne7 25.Be2 Kf8 26.Bf1 Qc8 27.Qd3 Qc7 28.Qd4 f6 29.Nc4 Nc8 30.b4 axb4 31.axb4 Qc6 *(31...Kf7 32.Nd2 Qc1 33.Qd3 Qb2 34.Qd8 Qxb4 35.Qxc8 Qxd2* ½-½ (35) QalatTOP (2882)-BabyUltimate (2889) Blitz 2023 *)* 32.Qf4 Ke7 33.Qg4 Kf8 34.Qd4 Qd5 35.Qf4 Qc6 ½-½ (35) QalatTOP (2882)-BabyUltimate (2890) Blitz 2023;

A1b4) 19.Rfd1

A1b41) 19...b6 20.Rxd6 Qxd6 21.Qe4 a5 *(21...Qd5 22.Qxd5 Rxd5 23.Kf1 Kf8 24.Ke1 Ke7 25.Nd2 Ne5 26.Rc7+*

Rd7 27.Rc3 Rd6 28.Rc7+ Rd7 29.Rc3 Kd8 30.f4 Ng6 31.Bh5 Ne7 32.e4 f6 33.Bxe8 Kxe8 34.g3 g5 35.fxg5 hxg5 36.Nf3 Ng6 37.Kf2 Kf7 38.Ke3 Ke8 39.Rc8+ Kf7 40.Rc2 Ke8 41.Rc8+ Kf7 42.Rc3 Ke8 43.Rc6 Kf7 44.Rc8 Ne7 45.Rc1 Ng6 46.Rc2 Ke8 47.Rc6 Ne7 48.Rc1 Ng6 49.Kf2 Kf7 50.Ke3 Ke8 51.Kf2 Ke7 52.Ke2 Kf7 53.Rc2 Ne5 54.Nxe5+ fxe5 55.Rc8 Kf6 56.Rf8+ Kg7 57.Re8 Kf6 58.Rf8+ Kg7 59.Ra8 Kf6 60.Rh8 Kg7 61.Ra8 Kf6 62.Rh8 Kg7 63.Rc8 Kf6 64.Kf3 Rd2 65.Rf8+ Kg6 66.Rg8+ Kf6 67.Rf8+ Kg6 68.Re8 Kf7 69.Ra8 Rxb2 70.Rxa7+ Kf6 71.Ra8 Ra2 72.Kg4 Re2 73.Kf3 Ra2 74.Kg4 Re2 75.Rf8+ Kg7 76.Rb8 Kf6 77.Rf8+ Kg7 78.Rb8 Kf6 79.Kf3 Ra2 80.Rxb6 Rxa3+ 81.Kg4 Re3 82.Rb4 Kg6 83.Ra4 Kf6 84.Rb4 Kg6 85.Ra4 Kf6 86.Rc4 Kg6 87.Rb4 Kf6 88.Rc4 Kg6 89.Rb4 Kf6 90.Rb1 Rxe4+ 91.Kh5 Re3 92.Rf1+ Kg7 93.Rg1 Kf6 94.Rf1+ Kg7 95.Rg1 Kf6 96.Rf1+ ½-½ (96) zlatana75 (3035)-PetersBot (2990) Blitz 2024*)* 22.Bb5 Ne7 23.Bxe8 Rxe8 24.Qd4 Qxd4 25.Nxd4 Rc8 26.Rxc8+ Nxc8 27.f4 Nd6 28.b3 Kf8 29.Kf2 Ke7 30.Kf3 Nb7 31.e4 Kd6 32.b4 axb4 33.axb4 Nd8 34.Nb5+ Ke7 35.Nd4 Kd6 36.Nb5+ Ke7 37.Nc3 b5 38.Nxb5 Nc6 39.g3 e5 40.fxe5 Nxe5+ 41.Ke3 Nc6 42.e5 Nxb4 43.Nd4 g6 44.Ke4 f6 45.h4 fxe5 46.Kxe5 Nd3+ 47.Ke4 Nc5+ 48.Ke5 Nd7+ 49.Kf4 Nf6 50.g4 g5+ 51.hxg5 hxg5+ 52.Kg3 Nxg4 53.Nb3 Nf2 54.Nd2 g4 55.Kh4 g3 56.Kxg3 Nd1 57.Nf3 Nb2 58.Kf4 Nd1 59.Kg4 Nb2 60.Ne5 Nd1 61.Nf3 Nb2 62.Ne1 Nd1 63.Kg5 Nb2 64.Ng2 Nd1 65.Kf4 Nb2 66.Kf5 Nd1 67.Ne3 Nxe3+ ½-½ (67) Buletten-Karl (3035)-PetersBot (3023) Blitz 2024;

A1b42) 19...Rxd1+ 20.Bxd1

A1b421) 20...Rc8

A1b4211) 21.Bf3

A1b42111) 21...Qd6

A1b421111) 22.Qb1 b6 *(22...Qd8 23.Rc2 b6 24.Rd2 Qc7 25.Rd1 Qb8 26.Be2 Ne7 27.Nd4 Nd5 28.Bf3 Nf6 29.Ne2 Ba4 30.Rd2 Bb3 31.Nd4 Ba4 32.Ne2 Bb3*

33.Nd4 Ba4 34.Bd1 Bc6 35.Be2 Ba4 36.Bd1 Bd7 37.Bc2 Kf8 38.Bd3 Rc5 39.Rd1 Ba4 40.b3 Bd7 41.Qb2 Kg8 42.Bf1 Rc7 43.Nf3 Rc5 44.Nd4 Qc7 45.Bc4 Qd6 46.Qa1 Qc7 47.Ba6 Qb8 48.Bc4 Qc8 49.Bf1 Ne4 50.Qb2 Rc7 51.Re1 Bc6 52.Rc1 Bd7 53.Ra1 Bc6 54.Rd1 Bd5 55.Bd3 Bb7 56.f3 Nf6 57.Kf2 a5 58.Rd2 Ba6 59.Bxa6 Qxa6 60.a4 Qc8 61.Nb5 Rc5 62.Qd4 Rd5 63.Qb2 Rc5 64.Qd4 Rd5 65.Qb2 Rc5 ½-½ (67) YoBot_v2 (2919)-Santana64 (2916) Blitz 2023*)*

23.Nd4 Bd7 24.Nb5 Qb8 25.Bh5 Rd8 26.Qe4 Ne7 27.Nd4 Rc8 28.Rxc8+ Nxc8 29.Qf3 Nd6 30.Qf4 Kf8 31.e4 Qc7 32.e5 Nf5 33.Nxf5 exf5 34.Bxf7 g5 35.Qc4 Qxe5 36.Bh5 Qe1+ 37.Kh2 Qe5+ 38.g3 Ke7 39.Qb4+ Qc5 40.Qe1+ Kd6 41.Bf3 Qd4 42.b3 a5 43.Qe2 Kc7 44.Qc2+ Kd8 45.Ba8 Qd6 46.Qb2 f4 47.g4 a4 48.bxa4 f3+ 49.Kg1 Qd1+ 50.Kh2 Qd6+ 51.Kg1 Qd1+ 52.Kh2 Qd6+ Normal ½-½ (53) FireFishBOT_v2 (2937)-YoBot_v2 (2932) Blitz 2024;

A1b421112)

22.Nd4 Ne7 23.Qd1 *(23.Qd2 Bc6 24.Bxc6 Rxc6 25.Rd1 Rc8 26.Rc1 Qd8 27.Nf3 Rxc1+ 28.Qxc1 a6 29.Qc2 Nc6 30.b4 Ne7 31.g3 Nc6 32.Kg2 Qd5 33.Qd2 Qe4 34.Qd6 f5 35.Qc7 b5 36.Qb7 g5 37.Qc8+ Kf7 38.Qc7+ Kg6 39.Qc8 Kf7 40.Qc7+ Ne7 41.Qe5 Qa8 42.Qd4 Qd5 43.Qe5 Qd8 44.Nd4 Qd5+ 45.Nf3 Qa8 46.Qd4 Ng6 47.e4 Qxe4 48.Qxe4* *fxe4 49.Nd2 e3 50.fxe3 Ne5 51.Kf2 g4 52.h4 Ke7 53.Ke2 Kd6 54.e4 Nd7 55.Ke3 Ke5 56.Nb3 Nb6 57.Nc5 Nc4+ 58.Kd3 Nb2+ 59.Kc2 Nc4 60.Kd3 Nb2+ 61.Kc3 Nd1+ 62.Kd2 Nb2 63.Nd3+ Nxd3 64.Kxd3 Kd6 65.Kc3 Ke5 66.Kd3 Kd6 67.Kd4 e5+ 68.Kd3 Kc6 69.Kc3 Kb6 70.Kb3 a5 71.bxa5+ Kxa5 72.h5 Ka6 73.Kc3 Ka5 74.Kb3 Ka6 75.Ka2 Ka7 76.Kb3 Kb7 77.Kb2 Ka7 78.Kb3 Kb7 79.Kb2 Ka6 80.Kc3 Kb6 81.Kc2 Kc6 82.Kb2 Kc5 83.Kc3 Kc6 84.Kb4 Kb6 85.Kc3 Kc5 86.Kd3 Kb6 87.Kc2 Kc6 88.Kd2 Kd6 89.Kd3 Kd7 90.Kc2 Kd6 91.Kb2 Kc5 92.Kc3 Kc6 93.Kb4 Kb6 94.Kc3 Kc5 95.Kd3 Kc6 96.Kd2 Kd6 97.Kd3 Kc7 98.Kc2 Kd7 99.Kb2 Kd8 100.Kc3 Kc7 101.Kb2 Kd6 102.Kb3 Kd7 103.Kb2 Kc7 104.Kb1 Kd6 105.Kc2 Kc6* ½ - ½ (105) VariantsStockfish (2721)-Flamerare (2814) Rapid 2022) 23...Rxc1 24.Qxc1 b6 25.g3 Qb8 26.Be2 Bd7 27.h4 Kf8 28.Bb5 Bc8 29.Qc2 Bb7 30.Bf1 Qd8 31.Bg2 Bxg2 32.Kxg2 Qd5+ 33.Kg1 g6 34.a4 a6 35.Qc7 e5 36.Nf3 Qxf3 37.Qd8+ Kg7 38.Qxe7 Qf6 39.Qd7 Qf5 40.Qb7 Qb1+ 41.Kg2 a5 42.Qxb6 Qe4+ 43.Kf1 ½-½ (43) que-encrypt (2920)-compchess60 (2939) Blitz 2024; **A1b42112)**

21...Qd8 22.Qb1 *(22.Rd1 Qc7 23.Rd3 b6 24.Bxc6 Bxc6 25.Rc3 Qd7 26.Nd4 Bb7*

27.Rxc8+ Bxc8 28.f3 Bb7 29.Kf2 Bd5 30.Qd3 Bc6 31.Qc2 Bd5 32.e4 Bb7 33.Qc3 Ba6 34.e5 Bb5 35.h4 Ba6 36.Kg3 Bf1 37.Nc2 Bb5 38.Nd4 Bf1 39.Kf2 Bb5 40.Nc2 Qd8 41.Kg3 Qd7 42.Qb4 Ba6 43.Qd4 Qc7 44.Qc3 Qd7 45.Nb4 Bb5 46.Kh3 Qd8 47.Nc2 Kh7 48.Qd4 Qc7 49.Ne3 Kg8 50.Ng4 Qc2 51.Kg3 Bd3 52.Nf2 Bf5 53.Qd8+ Kh7 54.Qd4 Qe2 55.Nh1 h5 56.Kh2 Qc2 57.Nf2 Qe2 58.Nh1 Qc2 59.Nf2 Qe2 60.Kg3 Qe1 61.Qc3 Qe2 62.Qd4 Qe1 63.Qc3 Qe2 64.Qd4 ½-½ (64) EtaBetaITA (2892)-Nikitosikbot (2868) Blitz 2023 *)*

A1b421121)

22...b6

A1b4211211)

23.Be2 Ne7 24.Rd1 Bd7 25.Bf3 *(25.Nd4 Nd5 26.Bf3 Nf6 27.Be2 Nd5 28.Bf3 Nf6 29.Rc1 Rc7 30.Rd1 Qc8 31.Ne2 g6 32.Nc3 Kg7 33.Ne4 Qd8 34.Nxf6 Qxf6 35.Rc1 Rxc1+ 36.Qxc1 Be8 37.Be2 Ba4 38.Bf1 Bb3 39.Qc7 Qxb2 40.Qxa7 Ba2 41.Qc7 Bd5 42.Qd6 Qb1 43.h4 Kh7 44.Qc7 e5 45.Qc3 Ba2 46.f3 h5 47.Qb4 Qc1 48.Kf2 Qc2+ 49.Kg1 Be6 50.Qxb6 Qc1 51.Kf2 Qxa3 52.Qb1 Qa4 53.g3 Qa3 54.Bd3 Kg7 55.Qc2 Qa1 56.Bf1 Kg8 57.Bg2 Qa5 58.Qb2 Bc4 59.Qb8+ Kg7 60.Qb2 Kh7 61.Qc1 Qa2+ 62.Kg1 Be6 63.Qc3 e4 64.f4 Bf5 65.Qb4 Qc2 66.Kh2 Qa2 67.Qb7 Kg7 68.Qb4 Kh7 69.Qd4 Qe2 70.Qd5 Kg8 71.Qd8+ Kg7 72.Qd4+ Kg8 73.Qd8+ Kg7 74.Qd4+ Kg8 75.Qd8+* ½-½ (75) bot-chan (2646) -

linklake1532 (2848) Blitz 2023) 25...Rc7 26.Nd4 Qc8 27.Be4 Kf8 28.Bf3 Ng8 29.Ne2 Nf6 30.Nc3 Be8 31.Qc2 Rd7 32.Re1 Rc7 33.Rd1 Rd7 34.Rc1 Rc7 35.Rd1 ½-½ (35)

EtaBetaITA (2893)-Nikitosikbot (2867) Blitz 2023; **A1b4211212)**

23.Rd1 Qf6 24.Be2 Qg5 25.Nd2 Rd8 26.Nf3 Rxd1+ 27.Qxd1 Qd8 28.Qa4 Kf8 29.Bb5 Qd5 30.Bxc6 Qxc6 31.Qxa7 Qc1+ 32.Kh2 Qxb2 33.Qb8 Qxa3 34.Qxb6 Qd3 35.Qb4+ Kg8 36.Nd4 Qe4 37.Qb8 Kf8 38.Qd6+ Kg8 39.Qb8 Kf8 40.Qd6+ Kg8 41.Qd8 Kf8 42.Qc7 Qd5 43.Qc2 Qd6+ 44.Kg1 Kg8 45.Qc1 Qd5 46.Qc7 Qd7 47.Qb8 Kf8 48.Qb2 Qe7 49.Ne2 Kg8 50.Ng3 Qd7 51.Qc3 Qd1+ 52.Kh2 Qd6 53.Qa5 Qb8 54.Qd2 Qb5 55.Kg1 f6 56.Kh2 Qb7 57.Ne2 Qb8+ 58.Ng3 Qb7 59.f3 Qc7 60.h4 Qd7 61.Qc1 Qd8 62.e4 Qd6 63.Kh3 Kf7 64.Qc8 Ke7 65.Qc3 Kf7 66.Nf1 Kg8 67.Ng3 Kf8 68.Ne2 Ke7 69.g4 Kf7 70.Qb2 Bd7 71.Kg2 e5 72.Ng3 Be6 73.Qc1 Qd3 74.Qc7+ Kf8 75.Qb6 Qd2+ 76.Kh3 Kf7 77.Qc7+ Kg8 78.Qc5 Kh7 79.h5 Kh8 80.Qf8+ Kh7 81.Qc5 Bg8 82.Nf5 Be6 83.Nh4 Qe1 84.Ng2 Qf1 85.Kg3 Bc4 86.Qc8 Be2 87.Qf5+ Kh8 88.Qc8+ Kh7 89.Qc3 Qh1 90.Qe3 Qf1 91.Qb3 Qh1 92.Qc3 Bf1 93.Qb2 Bc4 94.Qf2 Qf1 95.Qxf1 Bxf1 96.f4 exf4+ 97.Kf3 Bxg2+ 98.Kxg2 g5 99.hxg6+ Kxg6 100.Kf2 f3

101.Kxf3 h5 102.gxh5+ Kxh5 103.Kf4 Kg6 104.e5 fxe5+ 105.Kxe5 ½ - ½ (105) EtaBetaITA (2881)-Nikitosikbot (2871) Blitz 2023;

A1b421122) 22...Rc7 23.Nc5 b6 24.Rd1 Qc8 *(24...Qe7 25.Nd3 Na5 26.b4 Nc4 27.Qb3 Qd7 28.Be2 Nd6 29.Ne5 Qe7 30.Qd3 Nb5 31.Nc4 Rd7 32.Qc2 Rc7 33.Qb3 Qf6 34.Bf1 Qc3 35.Qa2 Qf6 36.Rc1 Nc3 37.Qc2 Nd5 38.Qd2 Ba4 39.g3 Bb5 40.h4 Bxc4 41.Bxc4 Qe5 42.Rc2 Qa1+ 43.Kg2 Qxa3 44.Bxd5 Rxc2 45.Qxc2 exd5 46.Qc8+ Kh7 47.Qf5+ Kg8 48.Qc8+ Kh7 49.Qc2+ Kh8 50.Qc8+ Kh7* ½-½ (50) UltimateL (2880) - bananaaaaaaaaa_test (2868) Rapid 2023 *)* 25.Ne4 Ne5 26.Bh5 Qb8 27.Rd4 Nc6 28.Rd2 Ne7 29.Qd1 Nd5 30.Be2 Rc6 31.Bb5 Rc7 32.Bf1 Rc6 33.Bb5 Rc7 34.Be2 Rc6 35.Bb5 ½-½ (35) yobot_v2 (2948)-torombot (2974) Rapid 2024;

A1b4212) 21.Qb1 b6 22.Be2 Qb7

A1b42121) 23.Rd1 Ne7 24.Nd4 Qb8 *(24...Ba4 25.b3 Be8 26.Bg4 Bd7 27.Qd3 Qc7 28.Bf3 Be8 29.Qa6 Rd8 30.Qf1 Rc8 31.Qa6 Rd8 32.Qf1 Rc8 33.Qa6* Normal ½-½ (33) YoBot_v2 (2656)-ReinforcementTrial (2659) Classical 2024 *)* 25.Ba6 Rc5 26.Be2 Qc8 27.Bf3 Ba4 28.b3 Bc6 29.Nxc6 Nxc6 30.b4 Rc3 31.Be4 Ne5 32.Qb2 Kf8 33.f4 Ng6 34.f5 exf5 35.Bxf5 Qc7 36.Bxg6 fxg6 37.Rd8+ Ke7 38.Rd1 Kf8 39.Qa2 Rc1 40.Rf1+ Rxf1+ 41.Kxf1 Qc6 42.Qb3 b5 43.Qd3 Kg8 44.e4 Qf6+

45.Kg1 Qa1+ 46.Kf2 Qb2+ 47.Kf3 Kh7 48.Qxb5 Qxa3+ 49.Kf2 Qb2+ 50.Kg3 Qa3+ 51.Kh2 h5 52.Qc5 h4 53.Kh1 a6 54.Qd4 g5 55.Qc5 Qd3 56.Qxg5 Qb1+ 57.Kh2 Qxe4 58.Qh5+ Kg8 59.Qc5 Kf7 60.Qa7+ Kf8 61.Qf2+ Ke8 62.Qc5 Qf4+ 63.Kg1 Qf6 64.b5 axb5 65.Qxb5+ Ke7 66.Qe2+ Kf7 67.Qc4+ Kf8 68.Qc5+ Kf7 69.Qh5+ g6 70.Qg4 g5 71.Qc4+ Qe6 72.Qd3 Qb6+ 73.Kh2 Kf6 74.Qf1+ Ke6 75.Qe1+ Kd5 76.g3 hxg3+ 77.Kxg3 g4 78.hxg4 Qb8+ 79.Kf2 Qf8+ 80.Kg1 Qc5+ 81.Kf1 Qf8+ 82.Kg1 Qc5+ 83.Kf1 Qf8+ 84.Kg1 ½-½ (84) YoBot_v2 (2923)-Nikitosikbot (2939) Rapid 2023;

A1b42122) 23.Bb5 Ne7 24.Bxe8 Rxe8 25.Nd4 Rc8 26.Rc2 Nf5 27.Nxf5 exf5 28.g3 Rxc2 29.Qxc2 Qd7 30.b4 b5 31.h4 g6 32.Kf1 a6 33.Ke2 Qe6 34.a4 f4 35.gxf4 Qg4+ 36.Kf1 Qh3+ 37.Kg1 Qxh4 38.Qc8+ Kg7 39.axb5 axb5 40.Qd7 Qh5 41.Qd4+ Kh7 42.Qd7 Kg7 43.Kf1 Qh1+ 44.Ke2 Qh5+ 45.Ke1 Qh1+ 46.Ke2 Qh5+ 47.Kd2 Qf5 48.Qxf5 gxf5 49.Ke2 Kg6 50.f3 Kf6 51.Kf2 Ke6 52.e4 fxe4 53.fxe4 Kf6 54.Kg3 h5 55.Kh4 Kg6 56.Kg3 Kg7 57.Kg2 Kh6 58.Kf3 Kh7 59.Kg3 Kg7 60.Kg2 Kg6 61.Kh3 Kh7 62.Kg2 Kh6 63.Kh2 Kg6 64.Kg3 Kg7 Normal ½-½ (64) yobot_v2 (2935)-PowerBeast (2947) Blitz 2024;

A1b4213) 21.Qe4 Qd8 22.Bf3 b6 *(22...Qd7 23.Nc5 Qd6 24.Qb1 b6 25.Ne4 Qb8 26.b4 Ne7 27.Rxc8 Qxc8*

28.b5 Nd5 29.Nd6 Qd7 30.Nxe8 Qxe8 31.Bxd5 exd5 32.a4 Qe4 33.Qd1 Kh7 34.Qa1 Qd3 35.h4 Qc2 36.h5 Qf5 37.Qd1 Qe4 38.g3 Kg8 39.Qd4 Qxd4 40.exd4 f5 41.f3 g6 42.hxg6 Kg7 43.Kg2 Kxg6 44.Kh2 Kg5 45.Kh3 Kh5 46.f4 Kg6 47.Kh4 Kf6 48.Kh3 Kf7 49.Kh2 Kg6 50.Kg2 Kf7 51.Kh3 Kg7 52.Kg2 Kg6 53.Kh2 Kh5 54.Kh3 Kg6 55.Kh2 Kf6 56.Kg2 Kg7 57.Kh2 Kg6 58.Kg2 Kh7 59.Kg1 h5 60.Kf2 Kg8 61.Kg2 Kg7 62.Kg1 Kf7 63.Kh2 Kg6 64.Kg2 Kf7 65.Kh3 Kg7 66.Kh4 Kh6 67.Kh3 Kg6 68.Kh2 Kf7 69.Kg1 Kf6 70.Kh2 Kf7 71.Kh3 Kg6 72.Kg2 Kf6 73.Kg1 Kg7 74.Kg2 Kg6 75.Kh3 Kh7 76.Kh2 Kh6 77.Kg2 Kh7 78.Kg1 Kh6 79.Kh2 Kg7 80.Kg2 Kh7 81.Kh2 Kg8 82.Kh1 Kf8 83.Kg2 Kg7 84.Kg1 Kh8 85.Kh2 Kg8 86.Kg1 Kf7 87.Kf2 Ke6 88.Kg2 Ke7 89.Kf3 Kf8 90.Kf2 Kf7 91.Kg1 Kg8 92.Kf2 Kh7 93.Kg1 Kg8 94.Kf2 Kf8 95.Kf3 Kf7 96.Ke3 Kg6 97.Kf2 Kf6 98.Kf1 Ke6 99.Kg2 Ke7 100.Kf3 Kd7 101.Kf2 Kd8 102.Kg1 Kd7 103.Kh2 Ke8 104.Kh1 Kf8 105.Kh2 Ke7 106.Kg2 Ke6 107.Kf1 Ke7 108.Kg2 Kf6 109.Kf1 Kg6 ½ - ½ (109) VariantsStockfish (2735)-Flamerare (2831) Rapid 2022*)* 23.Qf4 *(23.Rd1 Qf6 24.Qb1 Ne5 25.Be4 Ba4 26.Rc1 Rxc1+ 27.Qxc1 Qe7 28.Qc8+ Qe8 29.Qc3 Bxb3 30.Qxe5 Qd8 31.Kh2 g6 32.Kg3 Bd1 33.h4 Be2 34.Kh3 Bf1 35.Kg3 Be2 36.Kh3 Ba6 37.Bf3 Bf1 38.Be4 Ba6 39.Bf3 Bd3 40.Bc6 Be2 41.Bb7 Bd3 42.Bc6 Bf1 43.Bf3 Bd3 44.g4 Bc2 45.Bg2 Bd1 46.Kg3 g5 47.hxg5 Qxg5 48.Qf4 Qxf4+ 49.exf4 f6 50.Kh4 Bb3 51.Bc6 Kg7 52.Bd7 Bd5 53.Bb5 Bb3 54.Kh5 Bd1 55.Kh4 Bb3 56.Ba6*

Kg6 57.Bd3+ Kf7 58.g5 hxg5+ 59.fxg5 e5 60.Kg4 Be6+ 61.Bf5 fxg5 62.Bxe6+ Kxe6 63.Kxg5 b5 64.b3 Kd5 65.b4 Ke6 66.Kg6 e4 67.Kg5 Ke5 68.Kg6 e3 69.fxe3 Ke4 70.Kf6 Kxe3 71.Ke5 Kd3 72.Kd5 Kc2 73.Kc5 Kb3 74.Kxb5 Kxa3 75.Kc4 Kb2 76.b5 Kc1 77.b6 axb6 78.Kb3 b5 79.Ka3 b4+ 80.Kxb4 ½-½ (81) YoBot_v2 (2895) - TutorialBotelmejor (2889) Blitz 2023) 23...Qd7 (23...Nb8 24.Rd1 Nd7 25.Qb4 Qc7 26.Be2 Qe5 27.Rd4 Nf6 28.Qd2 Ne4 29.Qd1 Nf6 30.Bf1 Rc7 31.Qe1 Rc2 32.Qb1 Rc7 33.Qe1 Rc2 34.Qb1 Rc8 35.Qd1 Kf8 36.Qd2 a5 37.f4 Qb8 38.Ba6 Rc6 39.Bb5 Rc8 40.Ba6 Rc6 41.Bb5 Rc8 42.Ba6 ½-½ (42) YoBot_v2 (2911)-FantacticEman (2917) Blitz 2023)

A1b42131) 24.Qg3 Qd8 (24...Kf8 25.Bxc6 Rxc6 26.Rxc6 Qxc6 27.Nd4 Qc5 28.b4 Qc1+ 29.Kh2 Qd1 30.Qd6+ Kg8 31.Qe7 Qa4 32.f4 Qd7 33.Qxd7 Bxd7 34.e4 f6 35.e5 a6 36.g4 Kf7 37.Kg3 Bb5 38.h4 Bc4 39.Kf2 Bd5 40.Kg3 fxe5 41.fxe5 g5 42.hxg5 hxg5 43.Kf2 Kg7 44.Ke1 Kf8 45.Kf2 Ke8 46.Ne2 Kf7 47.Nc3 Bc6 48.Kg3 Kg6 49.Nd1 Ba4 50.Nb2 Bb3 51.Nd3 Bd5 52.Nb2 Bb3 53.Kf3 Kf7 54.Nd3 Bd5+ 55.Kg3 Ke8 56.Nf2 Kf7 57.Nh3 Kg6 58.Nf2 Kf7 59.Nh3 Kg6 60.Kf2 Bc6 61.Ng1 Ba4 62.Nf3 Bd1 63.Nh2 Bb3 64.Nf3 Bd1 65.Nh2 Ba4 66.Nf1 Bb3 67.Nd2 Bd5 68.Nb1 Kf7 69.Ke3 Bc6 70.Nc3 Ke7 71.Ne2 Bd5 72.Nc3 Bc6 73.Ne2 Kf7 74.Nd4 Bd5 75.Ne2 Bc6 76.Nd4 Bd5 77.b5 a5 78.Nf3 Bxf3 79.Kxf3 Kf8 80.a4

Kg7 81.Ke2 Kg8 82.Kd1 Kf8 83.Kc2 Ke8 84.Kb1 Ke7 85.Kc2 Ke8 86.Kd3 Kf7 87.Kd2 Kg7 88.Kd1 Kf8 89.Ke1 Kg7 90.Kf1 Kg8 91.Kg1 Kh7 92.Kf1 Kg6 93.Ke1 Kh7 94.Kd2 Kg7 95.Kc2 Kf7 96.Kd3 Kg8 97.Kc2 Kg7 98.Kc3 Kg8 99.Kb2 Kh8 100.Kb3 Kg8 101.Ka2 Kg7 102.Kb1 Kh8 103.Ka2 Kg7 104.Kb2 Kh8 105.Kb3 Kg7 106.Ka2 Kf7 107.Kb3 Kg8 108.Ka3 Kf8 109.Ka2 Kg7

½ - ½ (109) EtaBetaITA (2904)- Nikitosikbot (2851) Blitz 2023 *)*

A1b421311)

25.Rc3 Qd7 26.Bxc6 Rxc6 27.Rxc6 Qxc6 28.Qb8 Kf8

A1b4213111)

29.Nd4 Qc5 30.b4 *(30.Qxa7 Qc1+ 31.Kh2 Qxb2 32.Kg3 Qc1 33.Qxb6 Qxa3 34.Nf3 Qa1 35.Qd6+ Kg8 36.Ne5 Kh7 37.Ng4 Qa4 38.Qd3+ Kg8 39.Kh2 f6 40.f3 Qa7 41.Qd6 h5 42.Qxe6+ Bf7 43.Qc8+ Kh7 44.Qf5+ Bg6 45.Nxf6+ gxf6 46.Qxf6 Qxe3 47.Kg3 Qe2 48.Qg5 Qe1+ 49.Kh2 h4 50.Qc5 Qg3+ 51.Kh1 Qf4 52.Qe7+ Kh6 53.Qc5 Bf5 54.Qf8+ Kg6 55.Qg8+ Kf6 56.Qh8+ Kf7 57.Qc3 Be6 58.Qc5 Bxh3 59.gxh3 Qxf3+ 60.Kg1 Qxh3 61.Qh5+ Ke6 62.Qe8+ Kd5 63.Qa8+ Kc4 64.Qa4+ Kc5 65.Qa5+ Kc4 66.Qa6+ Kb3 67.Qb5+ Ka2 68.Qd5+ Ka1 69.Qa5+ Kb1 70.Qb6+ Ka1 71.Qf6+ Kb1 72.Qg6+ Ka1 73.Qc2 Qa3 74.Qd1+ Ka2 75.Qe2+ Ka1 76.Qf1+ Ka2 77.Qc4+ Ka1 78.Qf1+ Ka2 79.Qf2+ Ka1 80.Qf1+*

½ - ½ (80) EtaBetaITA (2878)-

Nikitosikbot (2877) Blitz 2023) 30...Qc1+ 31.Kh2 Qxa3 32.Qd6+ Kg8 33.Qb8 Qa4 34.b5 Kf8 35.Qd6+ *(35.Kg1 Qa3 36.Nc6 f6 37.Nd4 Qe7 38.Kh1 Qd7 39.Kh2 Qe7 40.h4 Qd7 41.Nc6 Qd5 42.Nxa7 Qc5 43.Nc8 Bxb5 44.Nd6+ Ke7 45.Nxb5 Qxb5 46.Qg8 Qf5 47.Qxg7+ Ke8 48.Qxh6 Qxf2 49.Qh5+ Ke7 50.Qh7+ Kf8 51.Qh8+ Kf7 52.Qh7+ Kf8 53.Qh8+ Kf7 54.Qh7+ Kf8* ½-½ (56) EtaBetaITA (2883)-Nikitosikbot (2868) Blitz 2023) 35...Kg8 36.Qd8 Kf8 37.Qd6+ Kg8 38.Qd8 Kf8 39.Nc6 Qa3 40.h4 *(40.Qb8 Qc5 41.Nxa7 f6 42.Nc8 Bxb5 43.Nxb6+ Ke7 44.Kh1 Kf7 45.Qb7+ Kg8 46.Nd7 Bxd7 47.Qxd7 Qf5 48.Qd8+ Kf7 49.Qd7+ Kg8 50.Qd8+ Kh7 51.Qd2 Qb1+ 52.Kh2 Qb8+ 53.g3 Qc7 54.Qa2 Qc6 55.Qb1+ Kg8 56.Qf1 Qd5 57.Qb1 Kf7 58.h4 Qf3 59.Kg1 Qd5 60.Qa1 Kg6 61.Qb1+ Kh5 62.Kh2 Qf3 63.Qc2 e5 64.Qa2 f5 65.Qd2 e4 66.Qb2 g6 67.Qc2 Kg4 68.Qd2 g5 69.hxg5 hxg5 70.Qc2 Kh5 71.Qb2 Kg4 72.Qc2 Kh5 73.Qb2 Kg4 74.Qd2 Kh5 75.Qc2 Kg4 76.Qd2 Kh5 77.Qc2 Kg4 78.Qd2* ½-½ (76) EtaBetaITA (2891)-Nikitosikbot (2864) Blitz 2023) 40...f6 41.f3 Kf7 42.Qc7+ Kf8 43.Qd8 Kf7 44.Qc7+ Kg8 45.Qb8 Kf8 46.Qd8 ½-½ (46) EtaBetaITA (2884)-Nikitosikbot (2867) Blitz 2023;

A1b4213112)

29.Qxa7 Qb5 30.Nd4 Qxb2 31.Qc7

A1b42131121)

31...Qa1+ 32.Kh2 Qxa3 33.Qxb6 Qe7 34.Ne2 Kg8

35.Ng3 f6 36.f3 Bg6 37.Qb8+ Kh7 38.e4 Qc5 39.h4 e5 *(39...Qe7 40.Kh3 e5 41.Qb2 Bf7 42.Kh2 Be6 43.Nf1 Bd7 44.Qf2 Be6 45.Ne3 Qd7 46.h5 Qa7 47.Qe1 Qa2 48.Qg3 Kg8 49.Qg6 Bf7 50.Qg4 Qd2 51.Qc8+ Kh7 52.Qf5+ Kh8 53.Qc8+ Kh7 54.Nf5 Qg5 55.g4 Qd2+ 56.Kh3 Qf2 57.Qc3 Qf1+ 58.Kg3 Qg1+ 59.Kh3 Qh1+ 60.Kg3 Qg1+ 61.Kh3 Be6 62.Ng3 Qf2 63.Qd3 Ba2 64.Nf5 Bf7 65.Nh4 Be6 66.Qa6 Bf7 67.Qd3 Be6 68.Ng2 Ba2 69.Qc3 Bg8 70.Qe3 Qxe3 71.Nxe3 Be6 72.Nf5 Kg8 73.Ne7+ Kf7 74.Ng6 Bd7 75.Kg3 Be6 76.f4 exf4+ 77.Kxf4 Bc8 78.Kf3 Bd7 79.Kf4 Bb5 80.Nh4 Ba4 81.Nf3 Bc2 82.Nh4 Bb3 83.Nf3 Ba4 84.e5 Bd1 85.exf6 Kxf6 86.g5+ hxg5+ 87.Nxg5 Bxh5 88.Ne4+ Ke6 89.Ng3 g6 90.Kg5 Bd1 91.Nh1 Bc2 92.Nf2 Bb1 93.Nd1 Ba2 94.Nc3 Bb1 95.Ne2 Ba2 96.Nd4+ Kd5 97.Kxg6 Kxd4* ½ - ½ (1 1 1) EtaBetaITA (2895)- Nikitosikbot (2860) Blitz 2023*)* 40.Kh3 h5 41.Qd8 Qc1 42.Qd7 Qf4 43.Qe6 Qe3 44.Qd7 Qf4 45.Qe6 Qd2 46.Qe7 Qf4 47.Qd7 Kh6 48.Qd8 Kh7 49.Qd7 Qc1 50.Qd8 Qf4 51.Qd3 Qc1 52.Qd6 Qc8+ 53.Kh2 Qc2 54.Qd5 Qc1 55.Kh3 Qf4 56.Qd3 Bf7 57.Qd6 Bg6 58.Qf8 Qe3 59.Qd6 Qc3 60.Qd8 Qc1 61.Qe7 Qc8+ 62.Kh2 Qc1 63.Kh3 Qe3 64.Qe6 Qf4 65.Ne2 Qd2 66.Ng3 Qf4 67.Qc8 Qd2 68.Qc6 Qf4 69.Qc8 Qd2

70.Qc7 Qf4 71.Qd7 ½-½ (71) EtaBetaITA (2880)-Nikitosikbot (2873) Blitz 2023;

A1b42131122)

31...Qxa3 32.Qxb6 Qa1+ 33.Kh2 Qc3 34.h4 Ke7 35.e4 Qa3 (*35...Kf8 36.f3 Qe1 37.Qd6+ Kg8 38.Qd8 Kf8 39.Qd6+ Kg8 40.Qd8 Kf8 41.Nc2 Qc3 42.Qd6+ Kg8 43.Qd8 Kf8 44.Qd6+ Kg8 45.Qb8 Kf8 46.Qb4+ Qxb4 47.Nxb4 f6 48.Nc2 Ke7 49.Kg3 Kd6 50.Kf2 Bb5 51.g3 Kc5 52.Ke3 Kd6 53.Nd4 Bf1 54.Kd2 Bc4 55.Nc2 Ke5 56.Ke3 Bf1 57.f4+ Kd6 58.Nd4 Bh3 59.Nb5+ Kc6 60.Nc3 e5 61.fxe5 fxe5 62.Nd1 Kd6 63.Nf2 Bf1 64.Ng4 Bb5 65.Nf2 Be8 66.g4 Bc6 67.g5 hxg5 68.hxg5 Bb5 69.Nd1 Be8 70.Nf2 Ke6 71.Nd3 Kd6 72.Ne1 Bb5 73.Nf3 Ke6 74.Nd2 Kd6 75.Nb1 Ke6 76.Kf3 Kf7 77.Nd2 Kg6 78.Kg4 Bd7+ 79.Kh4 Kf7 80.Nf3 Ke6 81.Nd2 Be8 82.Kg4 Bb5 83.Kh5 Kf7 84.Nb1 Be2+ 85.Kh4 Kg6 86.Nd2 Kf7 87.Kg3 Kg6 88.Kf2 Bd1 89.Nc4 Kxg5 90.Nxe5 g6 91.Nxg6 Kxg6 92.Ke3 Bc2 93.Kd4 Bxe4* ½ - ½ (95) EtaBetaITA (2883)-Nikitosikbot (2870) Blitz 2023) 36.Qc7+ Kf8 37.f3 Qb4 38.Qd8 Qc5 39.Kh3 Qc1 40.Qd6+ Kg8 41.Qb8 Qh1+ 42.Kg3 Kf8 43.Qd6+ Kg8 44.Qb8 Kf8 45.Qd6+ Kg8 46.Qd8 Kf8 47.Nc2 Qc1 48.Qd6+ Kg8 49.Qd8 Kf8 50.Nd4 Qh1 51.Qa5 Qd1 52.Qc3 Kg8 53.Qc8 Qe1+ 54.Kg4 f5+ 55.Kh3 Qh1+ 56.Kg3 Qe1+ 57.Kf4 Qxh4+ 58.Ke3 Qg5+ 59.f4 Qg6 60.exf5 exf5

61.Kf2 Kh7 62.Qxf5 Qxf5 63.Nxf5 Kg6 64.Nh4+ Kf6 65.g4 Bd7 66.g5+ hxg5 67.fxg5+ Kxg5 68.Nf3+ Kf4 69.Nd4 g6 70.Ne2+ Ke4 71.Kg3 g5 72.Nc3+ Kd3 73.Nb5 Bxb5 74.Kg4 Ba4 75.Kxg5

½ - ½ (75) ProteusSF (2848)-Nikitosikbot (2869) Blitz 2023;

A1b421312)

25.Kh1 Qd7 26.Rc2 a5 27.Rxc6 Rxc6 28.Bxc6 Qxc6 29.Nd4 Qc5 30.Qb8 Kf8 31.Qd8 Qc1+ 32.Kh2 Qxb2 33.Qd6+ Kg8 34.Qb8 Kf8 35.Qd6+ Kg8 36.Qd8 Kf8 37.Qd6+

½-½ (37) YoBot_v2 (2906) - TheFreshman1902 (2926) Blitz 2023;

A1b42132)

24.Bxc6 Rxc6 25.Rxc6

A1b421321)

25...Qxc6 26.Nd4 Qc8 27.Qe5 Qc1+ 28.Kh2 Qxb2 29.Qb8 Kf8 30.Qd6+ Kg8 31.Qe7

A1b4213211)

31...Bb5 32.Qxa7 Bd3 33.Kg3 Bg6 34.Qb8+ Kh7 35.Qd6 Be4 *(35...Qc1 36.Ne2 Qe1 37.Nf4 Qc3 38.a4 Qc4 39.Qxb6 Qxa4 40.f3 Qa1 41.Qb4 Qe5 42.Kf2 Qc7 43.Kf1 Qc2 44.Qd4 Qc1+ 45.Kf2 Qc2+ 46.Kf1 Qc1+ 47.Kf2 Qc7 48.Qb4 Qc2+ 49.Kg3 Qc7 50.h4 f6 51.Kf2 Qc2+ 52.Kg3 Qc7 53.Qd2 e5 54.Nd5 Qd6 55.e4 f5 56.Qb4 Qxb4 57.Nxb4 fxe4 58.Nc6 exf3 59.Kxf3 Bh5+ 60.g4 e4+ 61.Kf4 g5+ 62.hxg5 e3 63.g6+ Kg7 64.Nd4 Bxg4 65.Kxe3 Kxg6 66.Kf4 h5 67.Nc2 h4 68.Ne1 h3 69.Kg3 h2 70.Kxh2 Bd1 71.Kg2 Bc2 72.Kf3 Bb1 73.Ke3 Ba2 74.Ke4 Bb1+ 75.Kd4 Ba2 76.Kc5 Bb1*

77.Kb6 Ba2 78.Kb5 Bb1 79.Nc2 Bxc2

½ - ½ (80)

EtaBetaITA (2897)-Nikitosikbot (2858) Blitz 2023) 36.Qe7 Bg6 37.Qb4 Qc1 38.Qd6 Be4 39.Qxb6 Qxa3 40.Qc7 Bg6 41.Ne2 Qb2 42.Nf4 Qf6 43.Kh2 e5 44.Nxg6 Kxg6 45.Qc2+ Qf5 46.Qc6+ Kh7 47.f3 Qd3 48.Qc5 f6 49.Qc1 e4 50.f4 Qe2 51.Qc3 h5 52.Qd4 Qd3 53.Qc5 Kg6 54.Kg3 Qd2 55.Kh4 Qe1+ 56.g3 Qd1 57.Qf8 Qf3 58.Qc5 Qe2 59.Qa5 Kh6 60.Qb6 Qd2 61.Qb5 Qd1 62.Qa5 Qf3 63.Qc5 Kg6 64.Qd5 Kh6 65.Qg8 Kg6 66.Qd5 Kh6 67.Qg8 Kg6 68.Qe8+ Kh6 69.Qh8+ Kg6 70.Qe8+ Kh6 71.Qh8+ Kg6 72.Qg8 Kh6 73.Qf8 Kh7 74.Qc5 Kg6 75.Qb5 Kh6 76.Qa5 Qe2 77.Qb6 Qd1 78.Qb5 Qe2 79.Qc5 Kg6 80.Qd5 Qf3 81.Qa5 Qe2 82.Qd5 Qf3 83.Qg8 Kh6 84.Qf8 Kh7 85.Qc8 Qxe3 86.Qf5+ g6 87.Qxf6 Qa7 88.Qe5 Qd7 89.g4 Qd8+ 90.Qg5 Qxg5+ 91.fxg5 e3 92.Kg3 hxg4 93.hxg4 e2 94.Kf2 e1Q+ 95.Kxe1 Kg7 96.Ke2 Kf7 97.Kf3 Ke6 98.Kf2 Kd5 99.Kf3 Kd4 100.Kf4 Kd5 101.Kf3 Kd4 102.Kf4 Kd5 103.Kf3

½ - ½ (104)

EtaBetaITA (2900)-Nikitosikbot (2854) Blitz 2023;

A1b4213212)

31...Ba4 32.Qxa7 Qxa3 33.Qxb6

A1b42132121)

33...Be8 34.Qb8 Qa4

A1b421321211)

35.Qb2 Qa8 36.Ne2 Qc6 37.f3 Qc5 38.Qd2 Qe5+ 39.Ng3 f6 40.Qd8 Kf7 41.Qd3 Ke7 42.Qa3+ Kf7 43.h4 Qc7 44.Qa6 Qc6 45.Qa5 Qb5

46.Qd2 Qd7
47.Qe1 Kg8
48.Nh1 Qc7+
49.Ng3 Qc5
50.Qd2 Qc7 51.e4
Kh7 52.Kh3 Qd7
53.Qa2 Qc7
54.Qf2 Kg8
55.Qd2 Bf7 56.Nf1
Kh7 57.Ng3 Be8
58.Nf1 Bf7 59.Ng3
Bg6 60.Qd3 Kg8
61.Qe3 Kh7
62.Nf1 Bf7 63.Qd2
Be8 64.Ng3 Bf7
65.Nh1 Be8
66.Nf2 Bg6
67.Nh1 Bf7
68.Qb4 Bg6
69.Ng3 Be8
70.Nh1 Bf7
71.Ng3 Be8
72.Qe1 Qf4
73.Ne2 Qc7
74.Qd1 Bf7
75.Ng3 Kh8
76.Qd2 Kg8
77.Nh1 Kh7
78.Nf2 Be8
79.Ng4 Bg6
80.Ne3 Be8
81.Ng4 Bg6
82.Nf2 Be8
83.Qe3 Bg6
84.Nh1 Be8
85.Ng3 Bf7
86.Nh1 Bg6
87.Ng3 Bf7
88.Nh1 Bg6
89.Qf2 Be8
90.Ng3 Bf7
91.Ne2 Be8
92.Qe3 Bb5
93.Ng3 Be8
94.Qa3 Bf7
95.Qe3 Be8
96.Qd3 Kg8
97.Qd1 Kh7
98.Qd3 Kg8
(98...Qc1 99.Nf5
½ - ½ (96)
EtaBetaITA (2891)-
Nikitosikbot (2864)
Blitz 2023*)* 99.Ne2
Bf7 100.Qd2 Be8
101.g4 Kh7
102.Ng3 Qc5
103.Qa2 Qe5
104.Qc4 Bb5
105.Qb3 Bc6
106.Qb4 Bd7
107.Kg2 Qc7
108.Qb3 Kg8
109.Nh1 Kh7
110.Qd3 e5
111.Qd2 Be6
112.Ng3 Qc5
113.Nf1 Qc7
114.h5 Kg8
115.Ne3 Kf7
116.Kg3 Qc5
117.Kg2 Qc8
118.Qe1 Qc5
119.Kg3 Qc7
120.Kf2 Qc6
121.Qd2 Qc5
122.Kg3 Qc8
123.Qe1 Qc5
124.Kg2 Qc6
125.Kg3 Qc8
126.Ng2 Qc2
127.Nh4 Kg8
128.Ng6 Qc5
129.Kg2 Bf7
130.Nh4 Kh7
131.Kg3 Bb3

132.Kh2 Be6
133.Kh3 Kg8
134.Kh2 Kf7
135.Qd2 Qa7
136.Kg2 Qc5
137.Ng6 Qb5
138.Qc1 Qe2+
139.Kg3 Bd7
140.Qb1 Qd2
141.Qb3+ Be6
142.Qb7+ Bd7
143.Qb3+ Be6
144.Qb7+ Bd7
145.Qa6 Qe1+
146.Kg2 Qd2+
147.Kg3 Qe1+
148.Kg2 Qd2+
149.Kh3 Qd1
150.Kh2 Qd2+
151.Kh3 Qd1
152.Qa2+ Be6
153.Qa7+ Bd7
154.Qf2 Be6
155.Kg3 Kg8
156.Ne7+ Kh7
157.Ng6 Bd7
158.Kh2 Qa4
159.Qd2 Bc6
160.Qd8 Be8
161.Nf8+ Kg8
162.Ng6 Kh7
163.Nf8+ Kg8
164.Qd5+
½ - ½ (171)

EtaBetaITA (2880)-Nikitosikbot (2872) Blitz 2023;

A1b421321212)

35.f3 Qd7 36.Qe5
(36.Kg1 Kh7
37.Qb1+ Kg8
38.Qb2 Qc8
39.Ne2 Qc7
40.Kf2 Qd8
41.Ng3 Qa5
42.Ne4 Bc6
43.Ng3 Be8
44.Qc1 Qa2+
45.Kg1 Qd5
46.Kf2 Qa2+
47.Kg1 Qd5
48.Ne4 Bc6
49.Qc2 Qd7
50.Ng3 Qd6
51.Kh2 Be8
52.Qb2 f6 53.Qb7
Qc5 54.Qb8 Qb5
55.Qc7 Kh7
56.Qc2+ Bg6
57.Qc7 Be8 58.e4
Qd7 59.Qb8 Qb5
60.Qd6 Qc4
61.Qe7 Bg6 62.h4
Qc8 63.Kh3 Kg8
64.Qd6 e5+
65.Kh2 Be8
66.Qd5+ Bf7
67.Qd2 Be6
68.Nh1 Bf7 69.g4
Be6 70.Ng3 Qd7
71.Qxd7 Bxd7
72.Nf1 Kf7 73.Ne3
Kg6 74.h5+ Kf7
75.Kg2 Ke7 76.Kf2
Kd6 77.Ke1 Ke7
78.Kd2 Kf8 79.Nf5
Kg8 80.Ke2 Ba4
81.Ne7+ Kf8
82.Ng6+ Kg8 83.f4
exf4 84.Kf3 Bc2
85.Nxf4 Bd1+
86.Kg3 Bc2 87.Kf3
Bd1+ 88.Kg3 Kf7
89.Nd3 Bc2
90.Nc5 Kf8 91.Kf4
Ke7 92.Nb7 Bb3

93.Nc5 Bc4 94.Kf5 Kf7 95.e5 fxe5 96.Kxe5 Be2 97.Kf4 Bxg4 98.Kxg4 g6 99.Kh4 gxh5 100.Ne4 Ke6 101.Nd2 Kd5 102.Nb3 Kc4 103.Nc5 Kxc5 104.Kxh5 Kb4 105.Kg4 Kb3 106.Kh5 Ka2 107.Kxh6

½ - ½ (109) EtaBetaITA (2892)- Nikitosikbot (2858) Blitz 2023)

36...Kh7 37.Qe4+ Kg8 38.Qc2 Qe7 39.Ne2 Qa7 40.Qc1 Qb7 41.Qe1 Qb8+ 42.Ng3 Qc7 43.Qb1 f6 44.Qe1 Bb5 45.Kh1 Bc6 46.Ne2 Be8 47.Kg1 Bg6 48.h4 Kh7 49.Ng3 Qc4 50.Nh1 Qc7 51.Ng3 Qc4 52.e4 Qc7 53.Ne2 Qc5+ 54.Qf2 Qe5 55.Qb6 Bf7 56.Qd4 Qh5 57.Qf2 Qa5 58.Ng3 Qc7 59.Nf1 Be8 60.Qe1 Bb5 61.Ne3 Qf4 62.Kh1 Qd6 63.Ng4 Qc5 64.Kh2 Qc7+ 65.Kg1 Qc5+ 66.Kh1 Qc7 67.Ne3 Qc5 68.Ng4 Qc7 69.Ne3 Qe5 70.Nc2 Qb2 71.Ne3 Qe5 72.Kg1 Qc5 73.Qd2 Qe5 74.Ng4 Qg3 75.Qf2 Qc7 76.Qe1 Qb6+ 77.Qe3 Qxe3+ 78.Nxe3 Kg6 79.Kf2 Kh5 80.g3 Kg6 81.Nd1 Bd7 82.Ne3 e5 83.Ng2 f5 84.Ne3 fxe4 85.fxe4 Bc6 86.Kf3 Bd7 87.Kf2 Bc6 88.Kf3 Ba4 89.Kg2 Kh5 90.Nc4 Bc6 91.Kf3 Be8 92.Nxe5 g5 93.Ng4 Ba4 94.Nf6+ Kg6 95.hxg5 Kxg5 96.e5 Bc6+ 97.Ke2 h5 98.Nxh5 Kxh5 99.g4+ Kxg4 100.e6 Bb5+ 101.Kd1 Ba4+ 102.Kc1 Kh5 103.e7 Kh6 104.e8B

½ - ½ (108) YoBot_v2 (2870)- UltimateL (2895) Rapid 2023; **A1b42132122)**

33...Kh7 34.Qa5 Qd6+ 35.Kg1 Be8

36.f3 Kg8 37.Qe1 Ba4 38.Ne2 Be8 39.Ng3 f6 40.Ne2 Qd8 41.Qc1 Qd7 42.Nf4 Bf7 43.Ne2 Be8 44.Ng3 Kf7 45.Kh2 Qe7 46.h4 Qd6 47.Kh3 Qc6 48.Qb1 Qb5 49.Qe1 Qb6 50.Nf1 Ke7 51.Qd2 Kf7 52.g4 Qb5 53.Ng3 Qb1 54.e4 Qb3 55.Kg2 Ba4 56.Nh5 Qc2 57.Qxc2 Bxc2 58.Kf2 Bd1 59.Kg3 Bb3 60.Kf4 Bd1 61.Kg3 e5 62.Kf2 Kf8 63.Kg2 Ba4 64.Ng3 Bb5 65.Nf5 Bd7 66.Ne3 Kf7 67.Nd5 Kg6 68.Ne7+ Kf7 69.Nd5 Be6 70.Nc3 Kg6 71.Nd5 h5 72.gxh5+ Kxh5 73.Kg3 f5 74.f4 fxe4 75.Ne3 exf4+ 76.Kxf4 Kxh4 77.Kxe4 g6 78.Kf3 g5 79.Ng2+ Kh3 80.Nf4+ gxf4 81.Kxf4 ½-½ (81) EtaBetaITA (2902)-Nikitosikbot (2857) Blitz 2023;

A1b42132123)

33...Qc1 34.Qa7 Qc4 35.f3 Qb4 36.Qa8+ Kh7 37.Qe4+ Kg8 38.Qa8+ Kh7 39.Qe4+ Kg8 40.Qf4 Qb6 41.Ne2 Be8 42.Ng3 f6 43.Qe4 Bf7 44.Kg1 Kf8 45.Qa8+ Be8 46.Qa3+ Kg8 47.Qc1 Qd6 48.Kf2 Bf7 49.Qc2 Be8 50.Qc8 Kf8 51.Ne4 Qb6 52.Qc1 Bg6 53.Ng3 Be8 54.Ne2 Kf7 55.Nd4 Ke7 56.Qc2 Bf7 57.Qc3 Be8 58.Qa3+ Qd6 59.Qa2 Qb6 60.Qa3+ Qd6 61.Qa7+ Qd7 62.Qa6 Qd6 63.Qb7+ Qd7 64.Qb3 Qd6 65.Qb7+ Qd7 66.Qe4 Kf7 67.h4 Qd6 68.Ne2 Kg8 69.Ng3 Qd2+ 70.Kg1 Qd1+ 71.Kh2 Qd7 72.Nf1 Qd6+ 73.Kh3 Bf7 74.Qa8+ Kh7 75.Qa5 Qd3 76.Qe1 Bg6 77.Ng3 Kg8 78.e4 Qd6 79.Qc3 Kh7 80.Qc8 Bf7 81.Qc3 Qf4 82.Ne2 Qd6 83.Ng3 e5 84.Kh2

Qd7 85.Nf1 Be6 86.Ne3 Bf7 87.Qe1 Be6 88.Qf2 Qd8 89.Nf1 Qd7 90.Ng3 Bf7 91.Nf1 Be6 92.Ne3 Qd4 93.Qe1 Bf7 94.Nf5 Qd7 95.Ne3 Qd4 96.Nf1 Qd7 97.Kh1 Be6 98.Ne3 Kg6 99.Kg1 Qa7 100.Kh2 Qd4 101.Qc1 Qd7 102.Qb1 Qd2 103.Qb6 Bd7 104.Qa7 Be6 105.Qb6 Bd7 106.Qa7 Be6 107.Qe7 Qxe3 108.Qxe6 h5 109.Qe8+ Kh6 110.Qh8+ Kg6 111.Qe8+ Kh6 112.Qh8+ Kg6 113.Qe8+ ½ - ½ (112) EtaBetaITA (2899)-Nikitosikbot (2861) Blitz 2023;

A1b42132124)

33...Qe7 34.Ne2 Bc2 35.f3 Bg6 36.e4 Qg5 37.Qb8+ Kh7 38.Qg3 Qxg3+ 39.Nxg3 f6 40.h4 e5 41.Nh1 Be8 42.Kg3 Bc6 43.Kf2 Kg6 44.Ng3 Bd7 45.Ke3 Ba4 46.Kd3 Bb5+ 47.Ke3 h5 48.Kf2 Bd7 49.Ke2 Kh6 50.Nf5+ Bxf5 51.exf5 g6 52.fxg6 Kxg6 53.Kd3 Kf5 54.Ke3 Ke6 55.g4 hxg4 56.fxg4 Kf7 57.g5 fxg5 58.hxg5 Kg8 59.g6 Kh8 60.g7+ Kxg7 61.Kd2 Kh8 62.Kc1 Kg8 63.Kb1 Kh8 64.Kc1 Kg8 65.Kb1 Kh8 66.Kc1 ½-½ (70) YoBot_v2 (2889)-ToromBot (2884) Rapid 2023;

A1b421322)

25...Qd1+ 26.Kh2 Bxc6 27.Qb8+ Kh7 28.Nd4 Bd5 29.Qxa7 Qf1 *(29...e5 30.Qd7 exd4 31.Qxd5 d3 32.Qe4+ g6 33.Qc4 Kg7 34.Qd4+ Kg8 35.Qxb6 Qc2 36.Qd8+ Kh7 37.Qd5 Kg8 38.Qd8+ Kh7 39.Qd5 Kg8 40.Qd8+* ½ - ½ (40) EtaBetaITA (2883)-Nikitosikbot (2869) Blitz 2023*)* 30.f3 Qf2 31.Qxb6 e5 32.Qc5 exd4 33.Qxd5 Qxe3 34.Kg3 Qe1+

35.Kg4 Qf1 36.g3 Qc1 37.a4 Kg8 38.Qa8+ Kh7 39.Qd5 h5+ 40.Kh4 Qe3 41.Qxf7 d3 42.Qf5+ Kg8 43.Qd5+ Kf8 44.a5 g6 45.a6 Kg7 46.g4 Qe7+ 47.Kg3 Qe1+ 48.Kf4 Qd2+ 49.Ke4 Qe2+ 50.Kf4 Qd2+ 51.Ke4 Qe2+ 52.Kf4 Qd2+ ½ - ½ (52) Lenya228_BOT (3053)-ArasanX (3046) Rapid 2024;

A1b422) 20...Qf6 21.Bf3 Rc8 22.Qd2 Qe7 23.Na5 Rd8 24.Qc3 Nxa5 25.Qxa5 b6 26.Qe5 Qd6 27.Qe4 Qb8 28.Qc4 g6 29.b4 Bd7 30.Qc7 Be8 31.Qxb8 Rxb8 32.Rc7 a5 33.Bc6 Bxc6 34.Rxc6 Kg7 35.h4 axb4 36.axb4 Kf6 37.Kh2 g5 38.Kh3 Kg6 39.b5 h5 40.hxg5 Kxg5 41.g3 Rb7 42.Rd6 Kf6 43.Kg2 Ke7 44.Rc6 f5 45.Kh3 Kf6 46.Kh4 Rb8 47.Rd6 Rc8 48.Kh3 Rb8 49.Rd7 Ke5 50.f4+ Kf6 51.Kg2 Rg8 52.Kf3 Rb8 53.Kf2 Kg6 54.Kf3 Kf6 55.Rh7 Rd8 56.Rxh5 Rd3 57.Rh6+ Ke7 58.Rh3 Rd5 59.Rh7+ Kf6 60.g4 fxg4+ 61.Kxg4 Rxb5 62.e4 Rc5 63.e5+ Kg6 64.Rb7 Rc8 65.Rxb6 Kf7 66.Rb7+ Kg6 67.Re7 Rc6 68.Rd7 Rc5 69.Rd6 Kf7 70.Rd7+ Kg6 71.Rd6 Kf7 72.Kg5 Rc7 73.Ra6 Re7 74.Ra8 Kg7 75.Ra3 Rf7 76.Ra6 Re7 77.Rb6 Kf7 78.Rb5 Kg7 79.Rb4 Rd7 80.Rb8 Rf7 81.Re8 Rf5+ 82.Kg4 Kf7 83.Ra8 Kg7 84.Ra7+ Kf8 85.Ra1 Kg8 86.Kf3 Kf8 87.Rb1 Kg8 88.Rb8+ Kf7 89.Rb1 Kg8 90.Ra1 Kf8 91.Ra6 Ke7 92.Ra7+ Kf8 93.Kg4 Ke8 94.Ra1 Kf8 95.Rb1 Kg8 96.Kf3 Kg7 97.Rb7+ Kf8 98.Rb8+ Kf7 99.Rb7+ Kf8 100.Kg4 Ke8 101.Rb1 Kf8 102.Ra1 Kg8 103.Ra7 Kf8 104.Ra8+ Kg7 105.Kg3 Kf7 106.Ra7+ Ke8 107.Ra6 Kf7 108.Ra1 Rh5 109.Kg4 Rf5 110.Ra6 Ke7 111.Ra8 Kf7 112.Rb8 Kg7 113.Rb6 Kf7 114.Rc6 Ke7 115.Kf3 ½ - ½ (115)

ProteusSFX-AI (3180)-abcbot (2816) Blitz 2024;

A1b423) 20...Qc7 21.Bf3 Rc8

A1b4231) 22.Qd2 b6 23.Be2 Qb8 24.Ba6 *(24.Bb5 Na5 25.Rxc8 Qxc8 26.Nd4 Nb3 27.Qd1 Nxd4 28.Bxe8 Nf5 29.Bb5 Qc7 30.Bd3 Nd6 31.g3 g6 32.b4 Kf8 33.Qa1 Ke7 34.e4 Qc6 35.Qd4 Qc1+ 36.Kg2 Qxa3 37.e5 Nf5 38.Bxf5 gxf5 39.Qd6+ Ke8 40.g4 Qa4 41.gxf5 exf5 42.Qb8+ Ke7 43.Qd6+ Ke8 44.f3 f4 45.Qb8+ Ke7 46.Qd6+ Ke8 47.Qb8+ Kd7 48.Qd6+ Ke8* ½-½ (48) VariantsStockfish (2724)-Flamerare (2783) Rapid 2022) 24...Rd8

A1b42311) 25.Qc2 b5 26.Qe2 Ne7 27.Nd4 b4 28.axb4 Qxb4 29.Qc2 *(29.Rc7 Qd6 30.Qc4 Rb8 31.Rxa7 Rxb2 32.Qc1 Rb8 33.Bf1 Rc8 34.Qb2 Nc6 35.Ra6 Qc5 36.Ne2 Ne7 37.Ra1 Qb5 38.Qd2 Qd5 39.Qe1 Qe5 40.Rb1 Bc6 41.Ng3 Nd5 42.Qa5 Qc7 43.Qc5 Bd7 44.Qd4 Nf6 45.Qb2 Qc2 46.Qa1 Qc3 47.Qxc3 Rxc3 48.Ne2 Rc5 49.Ra1 Kf8 50.Ra8+ Rc8 51.Ra1 g6 52.Nf4 Ne4 53.g4 Nd6 54.Nd3 Be8 55.Ne5 Rc7 56.Bd3 g5 57.Nf3 Rc3 58.Bf1 Rc7 59.Nd4 Bd7 60.Bg2 Ke7 61.Ra5 Nc8 62.Ra8 Rc1+ 63.Kh2 Rc7 64.Kg3 Nd6 65.Ra5 Rc4 66.Ra7 Nc8 67.Ra8 Nd6 68.Ra7 Nc8 69.Ra8 Nd6 70.Ra7* ½-½ (70) VariantsStockfish (2689)-Flamerare (2803) Rapid 2022) 29...Qb6 30.Be2 a6 31.Bf3 a5 32.b3 Qb4 33.Qe4 Bd7 34.Rc7 Qe1+ 35.Kh2 Qxf2 36.Qb7 Bc8 37.Qa7 Qxe3

38.Rxe7 Qe5+ 39.Kh1 Qe1+ 40.Kh2 Qe5+ 41.Kh1 Qe1+ 42.Kh2 Qe5+ Normal ½-½ (42) YoBot_v2 (2927)-FireFishBOT_v2 (2926) Blitz 2024;

A1b42312) 25.Qe1 Qe5 26.Rc3 Ne7 27.Qc1 Qd6 28.Rd3 Qb8 29.Nd4 b5 30.Qd2 Rd5 31.e4 Rd6 32.Bxb5 Bxb5 33.Nxb5 Rxd3 34.Qxd3 a6 35.Nd6 Qxb2 36.Qxa6 Qc1+ 37.Kh2 Qf4+ 38.Kg1 Qc1+ 39.Kh2 Qf4+ 40.Kg1 Qc1+ ½-½ (40) YoBot_v2 (2894)-M-Z_Bot (2921) Blitz 2023;

A1b42313) 25.Qc3 b5 26.Nc5 Qb6 27.b4 Rd5 28.a4 bxa4 29.b5 Ne7 30.Nxa4 Qd6 31.Qb3 Ng6 32.Qb1 Nh4 33.Qe4 Rd1+ 34.Rxd1 Qxd1+ 35.Kh2 Qd8 36.Qc4 Nf5 37.Nc3 Nd6 38.Qb4 Qc7 39.Kg1 f5 40.Qd4 Kf7 41.f4 Bd7 42.Kf2 h5 43.h4 Ne8 44.Ke2 Nf6 45.Kd3 Be8 46.e4 Qxf4 47.Qxa7+ Kg6 48.exf5+ exf5 49.Qe3 Qf1+ 50.Qe2 Qf4 51.Bc8 Bf7 52.Kc2 Ng4 53.Qd2 Ne3+ 54.Kc1 Qf1+ 55.Nd1 Qc4+ 56.Qc3 Nxd1 57.Qxc4 Bxc4 58.b6 Bd5 59.Kxd1 Bxg2 60.Ke2 Kf6 61.Kf2 Bd5 62.b7 Bxb7 63.Bxb7 g6 64.Kf3 g5 65.hxg5+ Kxg5 66.Bc8 Kf6 67.Kf4 Ke7 68.Bxf5 Kd6 69.Bh3 Kc5 70.Ke3 Kc4 71.Bf1+ Kc3 72.Ke4 Kd2 73.Bg2 h4 74.Bh3 Ke2 75.Be6 Kd2 76.Kd4 h3 77.Bxh3 ½-½ (77) VariantsStockfish (2736)-Flamerare (2791) Rapid 2022;

A1b42314) 25.Qe2

A1b423141) 25...Qe5 26.Bc4 Ne7 27.Nd4 Nf5 28.Nf3 Qc7 29.Rc3 Bc6 30.Qc2 Qb8 31.Be2 Bb7 32.Qa4 Bxf3 33.Bxf3 Rd2

34.Rc2 Rxc2
35.Qxc2 Nd6
36.g3 Qc8 37.Qd3
Qc5 38.b4 Qc7
39.a4 a5 40.Qd2
Ne8 41.Qd4 Nf6
42.bxa5 bxa5
43.h4 Kf8 44.Qb2
Nd7 45.h5 Qc4
46.Qa1 Qc5
47.Be2 Qb4
48.Qd1 Ke7
49.Qa1 Qd2
50.Qa3+ Qb4
51.Qa1 Nf6
52.Qc1 Nd5
53.Qc6 Qb6
54.Qc1 Qc7
55.Qa3+ Nb4
56.e4 Qc5 57.Bb5
Qc7 58.Qa1 e5
59.Qa3 Kf8
60.Qb3 Qc2
61.Qe3 Qc7
62.Qb3 Qc1+
63.Kh2 Ke7
64.Qf3 Qc7
65.Qg4 Kf8
66.Qd1 Ke7
67.Kg2 Nc2
68.Qd5 Kf6
69.Qa8 Nd4
70.Qa6+ Kg5
71.Be2 Nxe2
72.Qxe2 Kf6
73.Qa6+ Kg5
74.Qd3 Kf6
75.Qa6+ Kg5
76.Qd3 Kf6
77.Qf3+ Ke7
78.Qa3+ Ke8
79.Qb3 Kf8
80.Qb5 Kg8
81.Qd5 Kh8
82.Kg1 f6
83.Qa8+ Kh7
84.Kg2 Qb6
85.Qc8 Qd6
86.Qf5+ Kh8
87.Qc8+ Kh7
88.Qf5+ Kg8 89.f4
Qc5 90.fxe5 Qc2+
91.Kf3 Qd1+
92.Kg2 Qc2+
93.Kf3 Qd1+
94.Ke3 Qxa4
95.Qc8+ Kf7
96.Qb7+ Kf8
97.Qc8+ Kf7
98.exf6 Qa3+
99.Kf4 Qd6+
100.e5 Qd4+
101.Kf5 Qd3+
102.Kf4 Qd2+
103.Kf5 Qf2+
104.Ke4 Qg2+
105.Kd4 Qd2+
106.Ke4 Qg2+
107.Kf4 Qf2+
108.Kg4 Qd4+
109.Kf5 Qd3+
110.Kf4 Qd2+
111.Kf5 Qf2+
112.Ke4 Qe2+
113.Kd4 Qd1+
114.Ke4 Qh1+
115.Kf4 Qf1+
116.Ke3 Qg1+
117.Ke4 Qh1+
118.Kf4 Qf1+
119.Ke3 Qe1+
120.Kf4 Qd2+
Normal ½-½ (122)

Nikitosik-ai (2940)-FireFishBOT_v2 (2944) Rapid

2024;

A1b423142)

25...Kf8 26.Qf1 Qd6 27.Be2 Qe5 28.Rc2 Qb8 *(28...Qd5 29.Rc3 Qe5 30.Qc1 Ne7 31.Rc7 Qd5 32.Rc4 Qb7 33.Nd4 Rc8 34.f4 Rxc4 35.Qxc4 Bc6 36.Bf1 Be4 37.Nb5 Bc6 38.Nd4 Bd5 39.Qb4 Kg8 40.Qd6 Nf5 41.Nxf5 exf5 42.Ba6 Qa8 43.Bf1 Qb7 44.Ba6 Qa8 45.Bf1 Qb7* ½ - ½ (50) Nikitosikbot (2839)-ProteusSF-Turbo (2789) Blitz 2023) 29.Qe1 Ne7 30.Nd4 Rc8 31.Rd2 Nd5 32.Bf3 Ne7 33.Qd1 Qe5 34.Be2 Nd5 35.Nf3 Qb8 36.Nd4 Qe5 37.Bf3 Ne7 38.Ne2 Nf5 39.Nc3 Ke7 40.Rc2 Nd6 41.Be2 g5 42.Ba6 Rc6 43.Bf1 Rc8 44.Qc1 Bd7 45.Ba6 Rc5 46.Bf1 Rc8 47.Be2 Rc5 48.Qd2 Bc6 49.Bd3 Bb7 50.Rc1 Kf8 51.Rd1 Bd5 52.Rc1 Bb7 53.Qc2 Rc7 54.Qa4 Bc6 55.Qb3 Kg7 56.Rd1 Qc5 57.Bb1 Bb7 58.Qa4 a5 59.Bd3 Bc6 60.Qc2 b5 61.Rc1 Bb7 62.Qd1 b4 63.axb4 axb4 64.Na2 Qd5 65.f3 Rxc1 66.Nxc1 Nc4 67.Qe2 Ne5 68.Be4 Qd7 69.Bxb7 Qxb7 70.Kf2 Qd5 71.b3 Kf8 72.Ke1 Ke7 73.Qd2 Qc5 74.Ne2 Nc6 75.Nc1 h5 76.Nd3 Qd5 77.Qc2 Kd6 78.Ke2 Qb5 79.Kf2 Ne5 80.Nxe5 Qxe5 81.Qd2+ Kc5 82.Qa2 Qc3 83.Qa7+ Kc6 84.Qxf7 Qb2+ 85.Ke1 Qb1+ 86.Kf2 Qxb3 87.Qe8+ Kc7 88.Qe7+ Kc8 89.Qe8+ Kc7 90.Qe7+ Kc6 91.Qe8+ Kc7 ½-½ (91) YoBot_v2 (2903)-Nikitosikbot (2910) Blitz 2023;

A1b423143)

25...Ne7 26.Nd4 Nf5 27.Nxf5 exf5 28.Qc2 g6 29.Be2 Qe5 30.g3 Qf6 31.Rd1 Rxd1+ 32.Bxd1 Bc6 33.Be2 Qe6 34.Bc4 Bd5 35.Bxd5 Qxd5 36.Qc8+ Kg7 37.Qc2 Kg8 38.b4 Kg7 39.Qc3+ Kg8 40.Qc8+ Kg7 41.Qc3+ Kh7 42.Qc7 Kg7 43.Qc2 g5 44.Qc3+ Kg6 45.Qc8 Qd1+ 46.Kh2 Qd2 47.Kg2 Qd5+ 48.Kh2 Qd2 49.Qc6+ Kg7 50.Kg2 Qb2 51.Qa4 Qa2 52.b5 Qd5+ 53.Kg1 Qe4 54.Qd4+ Kg6 55.Qd6+ Kg7 56.Qd4+ Kg6 57.Qd7 Qb1+ 58.Kg2 Qe4+ 59.Kh2 Kg7 60.Qd1 Kh7 61.Qb3 Kg7 62.Qb2+ Kg6 63.Qb3 h5 64.Qc3 h4 65.Qc6+ Kg7 66.Qc3+ f6 67.Qc7+ Kg6 68.Qc6 Qe5 69.Kg2 Qe4+ 70.Qxe4 fxe4 71.f3 Kf5 72.Kf2 Ke5 73.gxh4 gxh4 74.fxe4 Kxe4 75.Ke2 Kd5 76.Kf3 Kc5 77.Kg4 Kxb5 78.Kxh4 Ka4 79.Kg3 b5 80.h4 Kxa3 81.h5 b4 82.h6 b3 83.h7 b2 84.h8Q b1Q 85.Qxf6 a5 86.Qc3+ Ka4 87.Qd4+ Ka3 88.e4 a4 89.e5 Qc1 90.Qe4 Qa1 91.e6 Qg1+ 92.Kf4 Qf1+ 93.Ke5 Qb5+ 94.Kd4 Qb2+ 95.Ke3 Qc1+ 96.Ke2 Qb2+ 97.Kf3 Qf6+ 98.Ke3 Qg5+ 99.Kd4 Qa5 100.Qd5 Qe1 101.Qc5+ Kb3 102.Qd5+ Kb2 103.Qb5+ Ka3 104.Qc5+ Kb3 105.e7 Qd1+ 106.Ke5 Qe2+ 107.Kd4 Qd1+ 108.Ke5 Qe2+ 109.Kd5 a3 110.Qb6+ Ka2 111.Kd6 Qd1+ 112.Kc5 Qc1+ 113.Kd6 Qd1+ 114.Kc7 Qc1+ 115.Kb7 Qe1 116.Qc5 Qb1+ 117.Kc6 Qe1 118.Kb5 Qb1+ 119.Qb4 Qf5+ 120.Qc5 Qb1+

121.Qb4 Qf5+
122.Ka6 Qf1+
123.Kb6 Qe2
124.Ka5 Qe6
125.Qd2+ Kb1
126.Qd3+ Ka2
127.Qd2+ Kb1
128.Qd1+ Ka2
129.Qc2+ Ka1
130.Qc1+ Ka2
131.Qc2+ Ka1
132.Qc1+ Ka2
133.Qc5 Qe1+
134.Qb4 Qe2
135.Qh4 Qd2+
136.Qb4 Qe2
137.Kb6 Qf2+
138.Ka6 Qf1+
139.Kb6 Qe2
140.Ka5 Qe6
141.Qc5 Qe1+
142.Ka6 Qf1+
143.Kb7 Qb1+
144.Kc6 Qe1
145.Qc2+ Ka1
146.Kd7 a2
147.e8Q Qxe8+
148.Kxe8
½ - ½ (148) EtaBetaITA (2899)-Nikitosikbot (2856) Blitz 2023;

A1b423144)

25...Qd6

A1b4231441)

26.Qc2 Kf8
(26...Qb8 27.Bc4
Ne7 28.Nd4 Rc8
29.Qb1 Kf8 30.b3
Qe5 31.Rd1 Nf5
32.Nf3 Qb8
33.Ba6 Rd8
34.Bd3 Ne7
35.Nd4 Nd5
36.Re1 Kg8
37.Rc1 Rc8
38.Rc2 a5 39.Bc4
Nf6 40.Bb5 Rxc2
41.Qxc2 Bxb5
42.Nxb5 Qe5
43.Qc8+ Kh7
44.Qc2+ Kg8
45.Nd4 g5 46.g4
Qd6 47.Qc1 Kg7
48.Nf3 Qd5
49.Nd4 Qd6
50.Nf3 Qd5
51.Nd4 Qd6
½-½ (51) YoBot_v2 (2914)-LBOT007 (2831) Rapid 2023*)* 27.Qb1 Qd5
28.Bc4 Qh5
29.Ba6 *(29.Bd3*
Qe5 30.Qc2 Ne7
31.Nd4 Rc8
32.Qd2 Rc5
33.Rd1 Qb8 34.b4
Rd5 35.Bc4 Rd7
36.Qe1 Qc8
37.Bb3 Rc7
38.Qd2 a6 39.Qb2
Ng8 40.Ne2 Nf6
41.Qe5 Qb8
42.Qd6+ Kg8
43.f3 a5 44.Kf2
Qb7 45.Qe5 axb4
46.axb4 Rd7
47.Rd4 Rxd4
48.Qxd4 Qc7
49.Qc3 Qb8
50.Bc4 Qd6 51.e4
e5 52.Ng3 Bd7
53.h4 b5 54.Bb3
Ne8 55.Ke2 Nc7
56.Qd3 Qxd3+

57.Kxd3 Kf8 58.Nf1 Be6 59.Bxe6 Nxe6 60.Ne3 Ke7 61.g3 Nd4 62.f4 Nc6 63.Kc3 exf4 64.gxf4 Ke6 65.Nd5 Kd6 66.h5 g6 67.hxg6 fxg6 68.Kd2 g5 69.Ke3 gxf4+ 70.Kxf4 h5 71.Nc3 Ke6 72.Nxb5 Nxb4 73.Kg5 h4 74.Kxh4 Ke5 75.Nc3 Nd3 76.Kg5 Nc5 77.Kg4 Nxe4 78.Kh5 Nf6+ 79.Kg6 Ne4 80.Nd5 Nc3 81.Kg7 Kf5 82.Kf7 Nb5 83.Ne3+ Ke4 84.Ke7 Nd6 85.Ke6 Kd3 86.Kf6 Kc3 87.Ke6 Kb4 88.Kd5 Ne4 89.Nc4 Kb3 90.Ke5 Kb4 91.Kxe4 ½ - ½ (91) VariantsStockfish (2751)-Flamerare (2799) Rapid 2022 *)* 29...Qd5 30.Bc4 Qh5 31.Qc2 Qe5 32.Nd2 Ne7 33.Nf3 Qc7 34.Qb1 Rc8 35.Rc3 Qd6 36.Nd4 Nd5 37.Rc2 Nf6 38.Be2 Qb8 39.Bf3 Ba4 40.b3 Bd7 41.Qb2 Rxc2 42.Qxc2 e5 43.Nc6 Qc7 44.Qc4 e4 45.Qb4+ Kg8 46.Ne7+ Kh8 47.Nd5 Qc8 48.Nxf6 exf3 49.Nxd7 Qc1+ 50.Kh2 fxg2 51.Kxg2 Qc6+ 52.Kg3 Qxd7 53.Qd4 Qf5 54.b4 Kh7 55.a4 Qg6+ 56.Kf3 Qf5+ 57.Kg2 h5 58.b5 f6 59.Qc4 Qg5+ 60.Kf3 Qf5+ 61.Kg3 Qe5+ 62.Qf4 Qd5 63.e4 Qd4 64.Qf5+ Kh6 65.Qf4+ Kh7 66.Qf5+ Kh6 67.Qf4+ Kh7 ½-½ (67) YoBot_v2 (2914)-TorBot (2916) Blitz 2023; **A1b4231442)**

26.Qe1 Qd5 27.Qc3 Kf8 28.Be2 (*28.Rc2 Qd1+ 29.Kh2 Qd6+ 30.Kg1 Qd1+ 31.Bf1 Ne7 32.Rc1 Qd7 33.Qe1 Qa4 34.Nd2 Rc8 35.Nc4 Rd8 36.Nd2 Rc8 37.Nc4 Rd8 38.Nd2* ½-½ (38) yobot_v2 (2641)-FireFishBOT_v2 (2644) Classical 2023) 28...Rc8 *(28...Ne7 29.Qb4 Qd6 30.Qe1 Nf5 31.Bg4 Ne7 32.Nd4 e5 33.Nb3 f6 34.Kh2 Ba4 35.Rd1 Qb8 36.Qb4 Be8 37.Nc1 Rxd1 38.Bxd1 Qc8 39.Qd2 Qd7 40.Qe1 a5 41.Bb3 Qb5 42.Qd2 Qc6 43.Kg1 Qb5 44.Kh2 Qc6 45.Kg1 Qb5 46.Qc2 a4 47.Ba2 Qc6 48.Qd2 Qd7 49.Qc3 Qc8 50.Qd2 Qd7 51.Qe2 Qc8 52.Qd2 Qd7* ½-½ (52) YoBot_v2 (2922)-EmanPureNN (2948) Blitz 2023) 29.Bc4 Qe5 30.Ba6 Qxc3 31.Rxc3 Rd8 32.Kf1 Rd1+ 33.Ke2 Rb1 34.Rc2 g5 35.Nd2 Ra1 36.Nb3 Rb1 37.f4 Ne7 38.Nd2 Ra1 39.fxg5 hxg5 40.Bd3 Ba4 41.Rc7 Bc6 42.e4 Ra2 43.Kd1 Ra1+ 44.Ke2 Ra2 45.Kd1 Ra1+ 46.Ke2 ½-½ (46) YoBot_v2 (2915)-TorBot (2922) Blitz 2023; **A1b4231443)** 26.Qf1 Ne7 27.Nd4 Nf5 28.Nxf5 exf5 29.Rc3 *(29.Rc4 g6 30.Rd4 Qf6 31.Rxd8 Qxd8 32.Qc1 Bd7 33.Qd2 Qc7 34.Be2 Be6 35.h4 Kh7 36.Bf3 Qc4 37.g3 g5 38.Qd4 Qc1+ 39.Kg2 Qc7 40.Ba8 Qc8 41.Bf3 Qc7 42.hxg5 hxg5 43.Bd5 Kg6 44.Bxe6 fxe6 45.Qa4 g4 46.Qe8+ Kf6 47.Qf8+ Kg6 48.Qg8+ Kf6 49.Qf8+ Ke5 50.Qh8+ Kd6 51.e4 Qc6 52.Qb8+ Qc7 53.Qh8 Qd7 54.b4 Qc6 55.Qb8+ Qc7 56.Qf8+ Ke5 57.exf5 exf5 58.Qe8+ Kd5 59.Qb5+ Ke6 60.Qe8+ Kd5 61.Qb5+ Ke6 62.Kh2 Qc2 63.Kg1 Qd1+ 64.Kh2 Qf3 65.Kg1 Qd1+ 66.Kh2 Qc2*

67.Kg1 Kd6 68.Qa6 Qd1+ 69.Kg2 Qf3+ 70.Kg1 Qd1+ 71.Kg2 Qf3+ 72.Kf1 Qh1+ 73.Ke2 Qf3+ 74.Ke1 Qa8 75.Ke2 Qe4+ 76.Kf1 Qh1+ 77.Ke2 Qf3+ 78.Ke1 f4 79.Qxa7 Qh1+ 80.Ke2 Qe4+ 81.Kf1 Qh1+ 82.Ke2 Qe4+ 83.Kf1 Qc4+ 84.Kg1 Qc1+ 85.Kg2 Qc6+ 86.Kg1 Qc1+ 87.Kg2 f3+ 88.Kh2 Qh6+ 89.Kg1 Qc1+ 90.Kh2 Qh6+ 91.Kg1 Qc1+ 92.Kh2 ½ - ½ (92) VariantsStockfish (2742)-Flamerare (2780) Rapid 2022*)* 29...Qd2 30.Qc1 Kf8 31.b4 Qd1+ 32.Qxd1 Rxd1+ 33.Kh2 Ke7 34.Rc7+ Rd7 35.Rc2 Rd6 36.Rc7+ Rd7 37.Rc2 Rd6 38.h4 Bc6 39.Rc3 g5 40.Kg3 Ke6 41.Bc4+ Ke7 42.Ba6 Ke6 43.f3 Ke7 44.Rc1 Kf6 45.Rc2 Re6 46.Rc3 Bd5 47.Rd3 Ba2 48.Rd2 Bb3 49.Rd3 Rxe3 50.hxg5+ hxg5 51.Rxe3 f4+ 52.Kf2 fxe3+ 53.Kxe3 Ke5 54.g3 Kd5 55.Kd3 Ke5 56.Bc4 Bxc4+ 57.Kxc4 f6 58.a4 f5 59.a5 bxa5 60.bxa5 g4 61.fxg4 fxg4 62.Kd3 Kd5 63.Ke3 Kc5 64.Kf4 Kb5 65.Kxg4 Kxa5 66.Kf3 Kb6 67.g4 Kc7 68.g5 Kd6 69.g6 Ke6 70.g7 Kf7 71.g8Q+ Kxg8 72.Ke3 Kg7 73.Ke4 Kf6 74.Kd3 Ke5 75.Kc3 Ke4 76.Kc4 Kf3 77.Kc5 a6 78.Kb4 Kf4 79.Ka5 Kf5 80.Kb6 Kg5 81.Kc6 a5 82.Kb5 Kf6 83.Ka4 Kg5 84.Kb5 *(84.Kb3 Kg4 85.Ka2 Kf3 86.Kb3 Kg2 87.Ka2 Kh2 88.Ka1 a4 89.Kb1 Kg1 90.Kc2 Kf1 91.Kd3 a3 92.Kc2 a2 93.Kb2 a1R 94.Kxa1* ½ - ½ (65) VariantsStockfish (2695)-Flamerare (2789) Rapid 2022*)* 84...a4 85.Kc4 a3 86.Kb3 a2 87.Kxa2 ½ - ½ (87) VariantsStockfish (2755)-Flamerare (2781) Rapid 2022;

A1b4231444) 26.Qf3 Kf8 27.Qe2 Ne7 28.Nd4 Nf5 29.Nxf5 exf5 30.Qc4 Qe5 31.Qb4+ Qd6 32.Qc4 Qe5 33.Qb4+ Qd6 34.Qc4 ½-½ (34) Nikitosik-ai (2986)-yobot_v2 (3022) Blitz 2024;

A1b4232) 22.Qb1 Qb8 23.Nc5 b6

A1b42321) 24.Ne4 Ne5 25.Bh5 *(25.Be2 Rxc1+ 26.Qxc1 Nc6 27.Qd1 Qd8 28.Qa4 Na5 29.Qc2 Nc6 30.Qa4 Na5 31.Qc2 Nc6 32.Qa4* ½-½ (33) FireFishBOT_v2 (2679)-YoBot_v2 (2670) Classical 2023 *)* 25...Rxc1+ 26.Qxc1 Bc6 27.Nd2 Bb7 28.Be2 Ng6 29.Qc3 Nh4 30.Qd4 Nf5 31.Qa4 Qd6 32.Qe8+ Kh7 33.Nf1 Qc6 34.Qxc6 Bxc6 35.Bd3 Kg8 36.Bxf5 exf5 37.f4 Kf8 38.Ng3 Bd7 39.Ne2 Ke7 40.Nc3 Kd6 41.b4 Be6 42.h4 Kc6 43.g3 Bc4 44.Kf2 Bd3 45.Ke1 g6 46.Kf2 Bc4 47.Kf3 Bd3 48.Kf2 Bc4 49.Kf3 Bd5+ 50.Ke2 Bc4+ 51.Kf3 Normal ½-½ (52) FireFishBOT_v2 (2940)-yobot_v2 (2936) Rapid 2024;

A1b42322) 24.Na6 Qd6

A1b423221) 25.Nb4

A1b4232211) 25...a5 26.Na2 Ne7 27.Nc3 Qb8 28.Be2 *(28.Qd3 Ba4 29.Qd2 Rd8 30.Qe1 Be8 31.Qe2 b5 32.Na2 Qd6 33.Nc3 Qb6 34.b4 axb4 35.axb4 Bc6 36.Bxc6 Qxc6 37.Qxb5 Qxb5 38.Nxb5 Rb8 39.Nd6 Rxb4 40.Rc7 Rb1+ 41.Kh2 Rd1 42.Ne4 Nd5 43.Ra7 Nf6 44.Nxf6+ gxf6 45.Ra3 Rd2 46.Kg3 f5 47.Kf3*

Rd5 48.g3 Rc5 49.g4 Rb5 50.Kf4 Kg7 51.Ra4 Kg6 52.gxf5+ Rxf5+ 53.Kg3 Rc5 54.Rf4 Ra5 55.Rg4+ Kf6 56.Rf4+ Kg7 57.Kh4 Ra2 58.Rg4+ Kh7 59.Rf4 Kg6 60.Rg4+ Kh7 61.Kg3 Ra5 62.Rf4 Kg7 63.Rg4+ Kh7 64.Rh4 Rg5+ 65.Kf3 Ra5 66.Rf4 Kg6 67.Rg4+ Rg5 68.Kg3 Rxg4+ 69.Kxg4 e5 70.f3 f5+ 71.Kh4 h5 72.Kg3 Kg5 73.f4+ exf4+ 74.exf4+ Kf6 75.Kf3 Ke6 76.Kg3 Kf6 77.Kg2 Ke6 78.Kg3 Kd5 79.Kh4 Ke4 80.Kxh5 Kxf4 81.h4 Ke4 82.Kg6 f4 83.h5 f3 84.h6 f2 85.h7 f1Q 86.h8Q Qf5+ 87.Kh6 Kd5 88.Qa8+ Kd6 89.Qa3+ Kd7 90.Qa4+ Kc7 91.Qa7+ Kc6 92.Qa6+ Kc7 93.Qc4+ Kd7 94.Qd4+ Kc6 95.Qc4+ Qc5 96.Qa4+ Kc7 97.Qb3 Qb6+ 98.Qxb6+ Kxb6 ½ - ½ (98) VariantsStockfish (2736)-Flamerare (2779) Rapid 2022 *)* 28...Bc6 29.Bf1 Bb7 30.Na4 *(30.Nb5 Rxc1 31.Qxc1 Nf5 32.Qc4 Ba6 33.Qc6 Bxb5 34.Bxb5 Kf8 35.g3 Qd8 36.Ba4 Ne7 37.Qc4 Ng8 38.b4 axb4 39.Qxb4+ Ne7 40.Bc6 Kg8 41.Be4 Nc8 42.h4 Nd6 43.Bf3 Ne8 44.Kg2 Qd6 45.Qc3 Nf6 46.a4 Qd7 47.Qc4 g6 48.Qf4 Kg7 49.g4 Qd8 50.Qe5 Kg8 51.Qf4 Kg7 52.Qe5 Kg8 53.Kg3 Ne8 54.Be2 Nf6 55.Qd4 Qc7+ 56.Qf4 Ne4+ 57.Kf3 Nd2+ 58.Kg2 Qxf4 59.exf4 Kf8 60.Bd3 Ke7 61.Kg3 Kd6 62.f5 exf5 63.gxf5 g5 64.hxg5 hxg5 65.f4 gxf4+ 66.Kxf4 Kd5 67.f6 Nb3 68.Bb1 Nc5 69.Ba2+ Kd6 70.Bxf7 Nxa4 71.Ba2 Nc5 72.f7 Ke7 73.Bd5 Nb7*

74.f8Q+ Kxf8 75.Bxb7 Kf7 76.Bd5+ Ke7 77.Bb3 Kd6 78.Bf7 Kc5 79.Ke4 Kb4 80.Kd4 Ka5 81.Ke5 Kb5 82.Kd4 Kc6 83.Ba2 Kb5 84.Bb3 Kc6 85.Be6 Kb5 86.Bc4+ Kb4 87.Bf7 Ka3 88.Kc3 Ka4 89.Kd4 Kb5 90.Kd5 Ka4 91.Kd4 b5 92.Be6 Ka3 93.Bd7 b4 94.Be6 Kb2 95.Bd5 Kc2 96.Bf7 Kd2 97.Bd5 Ke2 98.Kc5 b3 99.Bc4+ Ke1 100.Bxb3

½ - ½ (100) VariantsStockfish (2744)-Flamerare (2777) Rapid 2022 *)* 30...Bc6 31.Nc3 Nd5 32.Ne4 Bb7 33.Nd2 Rc7 34.Rc2 Nf6 35.Rxc7 Qxc7 36.Qd3 Kf8 37.b4 axb4 38.axb4 Ke7 39.Qd4 Bd5 40.Qb2 g5 41.Qd4 Qd6 42.Qc3 Qc6 43.Qd4 Qd6 44.b5 Nd7 45.Qh8 e5 46.Be2 Bb7 47.Nf1 Qf6 48.Qh7 Qg6 49.Qh8 Qf6 50.Qg8 Qg6 51.Qh8 Qf6

½ - ½ (51) VariantsStockfish (2746)-Flamerare (2792) Rapid 2022;

A1b4232212)

25...Ne7 26.Rxc8 Nxc8 27.Qe4 Qc7 28.Qa8 Kh7 29.Bc6 Bd7 30.Bxd7 Qxd7 31.Qe4+ Kg8 32.Qa8 Kh7 33.Qe4+ Kg8 34.Nc6 Qd1+ 35.Kh2 Qc1 36.Qa4 Qxb2 37.Qd1 Qxf2 38.Qd7 Kh7 39.Qxc8 Qxe3 40.Qc7 Qc5 41.Qd7 Qxa3 42.Nxa7 Qc5 43.Qxf7 b5 44.h4 Qd6+ 45.Kh1 b4 46.Qe8 Qd1+ 47.Kh2 Qd6+ 48.Kh1 Qd1+ 49.Kh2 Qg4 50.Nc6 Qxh4+ 51.Kg1 Qe1+ 52.Kh2 Qh4+ 53.Kg1 Qe1+ 54.Kh2 Qe4 55.Kh3 Qe3+ 56.Kh2 Qf4+ 57.Kh3 Qe3+ 58.Kh2 Qf4+ 59.Kg1 Qc1+ 60.Kf2 Qf4+ 61.Ke2 Qc4+

62.Ke1 e5
63.Nxe5 Qe4+
64.Kf2 b3 65.Qb5
Qc2+ 66.Kf3 b2
67.Nd3 Qd1+
68.Ke3 Qg1+
69.Ke2 Qxg2+
70.Nf2 b1Q
71.Qxb1+ Qg6
72.Qb2 Qe6+
73.Kf1 Qa6+
74.Kg2 Qg6+
75.Kh2 Qd6+
76.Kh3 h5 77.Qe2
Qc5 78.Qe4+ Kh6
79.Nd3 Qc8+
80.Kh2 Qg4
81.Qe3+ Kh7
82.Ne5 Qf5
83.Kg1 Qb1+
84.Kg2 Qc2+
85.Kg3 h4+
86.Kxh4 Qf5
87.Kg3 Kg8
88.Qb3+ Kh7
89.Qe3 Kh8
90.Qd4 Kg8
91.Kh4 g6
92.Qd8+ Kg7
93.Qe7+ Kg8
94.Qd8+ Kg7
95.Qc7+ Kg8
96.Qc4+ Kh8
97.Qd4 Kh7
98.Qa7+ Kg8
99.Qe3 Kf8
100.Qc5+ Kg8
101.Qd5+ Kg7
102.Qd4 Qh5+
103.Kg3 Qg5+
104.Kf2 Qf5+
105.Kg2 Qe6
106.Kg3 g5
107.Qe4 Kf6
108.Ng4+ Kf7
109.Qh7+ Ke8
110.Qh5+ Kd7
111.Qxg5 Qe1+
112.Kf3 Qc3+
113.Ne3 Kc6
114.Qd5+ Kc7
115.Qe6 Kb7
116.Ke2 Qb2+
117.Kd3 Qb5+
118.Nc4 Kc7
119.Qd6+ Kb7
120.Qe6 Qb3+
121.Ke2 Qb5
122.Kd2 Qb4+
123.Kd3 Qb5
124.Kd4 Qb4
125.Qg6 Kb8
126.Qg8+ Ka7
127.Qe8 Qb7
128.Qe6 Kb8
129.Qe5+ Qc7
130.Qe8+ Qc8
131.Qe5+ Qc7
132.Nd6 Qc6
133.Ne4+ Qc7
134.Nd6 Qc6
135.Nb5+ Ka8
136.Qg5 Kb7
137.Qe7+ Ka6
138.Nc7+ Ka7
139.Nb5+ Ka6
140.Nc7+ Kb7
141.Ne8+ Kb6
142.Nf6 Qa4+
143.Ke3 Qa7
144.Qd8+ Ka6+
145.Kf3 Qf7
146.Kf4 Kb7
147.Kf5 Qb3
148.Qe7+ Kb8
149.Qe4 Qb7

150.Qe5+ Ka7 151.Nd5 Qc8+ 152.Ke4 Qc4+ 153.Ke3 Ka6 154.Qe6+ Ka5 155.Kf3 Qc5 156.Qf7 Ka4 157.Qd7+ Ka3 158.Kf4 Qf2+ 159.Kg5 Qg3+ 160.Kf6 Qf3+ 161.Nf4 ½-½ (161) VariantsStockfish (2716)-Flamerare (2783) Rapid 2022;

A1b4232213) 25...Bd7 26.Rd1 Qe7 27.Nd3 Na5 28.Ne5 Ba4 29.Rc1 Qd8 30.Be2 Rc7 31.f4 Nb7 *(31...Rxc1+ 32.Qxc1 Nb7 33.Qc3 Nc5 34.Bf3 Bb5 35.Qc2 a5 36.b4 axb4 37.axb4 Nd7 38.Qe4 Nxe5 39.Qxe5 Bd3 40.Qc3 Kf8 41.Qd2 Ke7 42.Qb2 Kf8 43.Qd2 Ke7 44.Qc3 Kf8 45.Qd2* ½-½ (45) YoBot_v2 (2914)-ReinforcementTrial (2914) Blitz 2023*)* 32.Rxc7 Qxc7 33.Qe4 Be8 34.Qc4 Qxc4 35.Nxc4 Bc6 36.Kf2 f6 37.Bf3 Bxf3 38.Kxf3 b5 39.Nd2 Nd6 40.b3 Kf7 Normal ½-½ (40) caissa-x (2947) - ReinforcementTrial (2940) Rapid 2024;

A1b423222) 25.b4 Ne7 26.Rxc8 Nxc8 27.Qe4 Bb5 28.Qb7 Bxa6 29.Qxa6 Qc7 30.g3 Nd6 31.h4 Nc4 32.Bb7 Nd6 33.Bf3 Kf8 34.h5 Ke7 35.a4 Qc1+ 36.Kg2 Qc7 37.Ba8 Nc4 38.Bb7 Nd6 39.Bf3 Nc4 40.Bb7 Kf6 41.Kg1 Nxe3 42.fxe3 Qxg3+ 43.Kf1 Qxe3 44.Qxa7 Qc1+ 45.Kg2 Qd2+ 46.Kg3 Qe1+ 47.Kg2 Qe2+ 48.Kg3 Qe5+ 49.Kg2 Qe2+ 50.Kg3 Qe1+ 51.Kh3 Qe3+ 52.Kh2 Qf4+ 53.Kg2 Qd2+ 54.Kg1 Qd4+ 55.Kh2 Qe5+ 56.Kg1 Qe3+ 57.Kf1 Qf4+ 58.Ke2 Qc4+ 59.Kf2 Qd4+ 60.Kf1 Qc4+

61.Kf2 Qd4+ 62.Ke2 Qb2+ 63.Kd3 Qb3+ 64.Ke2 Qc2+ 65.Kf3 Qc3+ 66.Ke2 Qc2+ 67.Ke1 Qc1+ 68.Kf2 Qd2+ 69.Kf1 Qd1+ 70.Kf2 Qd2+ 71.Kf1 Qd3+ 72.Kg1 Qd4+ 73.Kf1 Qd1+ 74.Kf2 Qd4+ ½ - ½ (74) VariantsStockfish (2726)-Flamerare (2805) Rapid 2022;

A1b423223) 25.Rc3 Qd2 26.Be4 Kf8 27.Bf3 Ne7 28.Nc7 Ba4 29.Rc4 Qd7 30.Qc1 Bb3 31.Rc3 Ba4 32.Rc4 Bb3 33.Rc3 Ba4 34.g3 Qd6 35.Kh2 Qd7 36.Bb7 Rb8 37.Bf3 Rc8 38.Bb7 Rb8 39.Bh1 Rc8 40.Rc4 Bb3 41.Rc3 Ba4 42.Bb7 Normal ½-½ (42) yobot_v2 (2928)-FireFishBOT_v2 (2922) Blitz 2024;

A1b4233) 22.Qd1 Qb6 23.Rc5 Ne7 24.Rxc8 Nxc8 25.Qc2 Nd6 26.Nd4 Qa5 27.g3 Ba4 28.Qc1 Qd8 29.Qc3 *(29.h4 b6 30.b3 Be8 31.Qc2 Nb5 32.Nxb5 Bxb5 33.a4 Ba6 34.Bg2 Qd7 35.Kh2 Bb7 36.Bxb7 Qxb7 37.Qd3 Qd5 38.Qxd5 exd5 39.Kh3 f5 40.b4 Kf7 41.Kg2 Ke6 42.Kf3 Ke5 43.h5 d4 44.exd4+ Kxd4 45.Kf4 Kc3 46.Kxf5 Kxb4 47.Kg6 b5 48.axb5 Kxb5 49.Kxg7 a5 50.Kxh6 a4 51.g4 a3 52.g5 a2 53.g6 a1Q 54.Kh7 Qb1 55.h6 Qa1 56.g7 Qb1+ 57.Kh8 Qa1 58.f3 Qc1 59.g8Q Qxh6+ 60.Qh7 Qf6+ 61.Qg7 Qxf3 62.Qe5+ Ka4 63.Qa1+ Kb3 64.Qb1+ Ka3 65.Qa1+ Kb3 66.Qb1+ Ka3 67.Qc1+ Ka2 68.Qc2+ Ka1 69.Qc1+ Ka2 70.Qc4+ Ka1 71.Qa6+ Kb1 72.Qb6+ Kc2 73.Qc7+ Kb1 74.Qb8+ Ka1 75.Qe5+ Kb1 76.Qe1+ Kb2 77.Qe5+ Kb1 78.Qb5+ Ka1*

79.Qa4+ Kb1 80.Qb4+ Ka1 81.Qd4+ Kb1 82.Qg1+ Ka2 83.Qa7+ Kb1 84.Qg1+ Ka2 85.Qa7+ Kb1 86.Qb6+ Ka1 87.Qd4+ Kb1 88.Qb4+ Ka2 89.Qa5+ Kb1 90.Qb4+ ½-½ (90) EtaBetaITA (2884)-Nikitosikbot (2866) Blitz 2023*)* 29...Bd7 30.Qc5 Qb6 31.Qc3 Qd8 32.Qc5 Qb6 33.b4 Kf8 34.g4 Ke7 35.Qh5 Qd8 36.Qe5 f6 37.Qc5 b6 38.Nc6+ Bxc6 39.Qxc6 Qc8 40.Qa4 a6 41.Qb3 Nf7 42.Qd3 Ne5 43.Qe4 Nxf3+ 44.Qxf3 a5 45.bxa5 bxa5 46.Kg2 Qa6 47.Qe4 Qb5 48.Qh7 Kf7 49.Qe4 f5 50.Qf4 Qd5+ 51.Kg3 Kf6 52.h4 g5 53.hxg5+ hxg5 54.Qa4 Qe5+ 55.Kf3 Qd5+ 56.Kg3 fxg4 57.Qd4+ Qxd4 58.exd4 Kf5 59.a4 Ke4 60.Kxg4 Kxd4 61.Kxg5 e5 62.f3 e4 63.fxe4 Kxe4 64.Kg4 Kd3 65.Kf3 Kc2 66.Ke2 Kb2 67.Kd1 Ka1 68.Kc1 Ka2 69.Kd1 Ka1 70.Kc1 Ka2 71.Kd1 Ka1 ½-½ (71) YoBot_v2 (2927)-mayhem23111 (2924) Blitz 2023;

A1b4234) 22.Nc5 b6 23.Ne4 Qb8 24.Nc3 Ne7 25.Qd2 Rd8 26.Qe1 Kf8 27.Be2 Qd6 28.Rc2 Bc6 29.Ba6 Kg8 30.Bf1 Rd7 31.Qb1 Rc7 32.Nb5 Bxb5 33.Bxb5 Nd5 34.Qd1 Rxc2 35.Qxc2 Qc7 36.Qd2 Kf8 37.g3 Qc5 38.Be2 Ke7 39.Bf3 Nf6 40.b4 Qe5 41.Qc1 Nd7 42.Qc8 Qb8 43.Qc3 Qe5 44.Qc8 Qb8 45.Qc1 a5 46.bxa5 bxa5 47.Kg2 Qe5 48.Qc8 Qb8 49.Qc3 Qe5 50.Qc8 Qb8 51.Qc6 Qb6 52.Qc3 g6 53.Qc8 Qc5 54.Qb7 Kd6 55.Qa6+ Ke7 56.Qb7 Kd6 57.Qa6+ Kc7 58.Qb7+ Kd6 ½-½ (58) YoBot_v2 (2908)-M-Z_Bot (2888) Rapid 2023;

A1b4235) 22.Nd4 Qb8 (*22...Qd8 23.b4 Bd7 24.Nxc6 Bxc6 25.Qc3 Bd7 26.Qd2 Rxc1+ 27.Qxc1 b6 28.Qc3* *g6 29.Qe5 Ba4 30.Kh2 Bc2 31.Bb7 g5 32.Bf3 Bg6 33.Bb7 Kh7 34.Be4 Bxe4 35.Qxe4+ Kg7 36.Qc4 Qf6 37.Qc2 Qe5+ 38.g3 Qf5 39.Qe2 b5 40.Kg2 Qe4+ 41.Kh2 Qf5 42.Qf1 a6 43.Qe2 Qe5 44.Qd3 Qf5 45.Qd4+ Qf6 46.Qd2 Qf5 47.Qd4+ Qf6 48.Qd2 Qa1 49.Qd3 Qb2 50.Kg2 Qa1 51.Kh2 Qb2 52.Kg2 Qe5 53.Qc2 Qd5+ 54.Kg1 Qf3 55.Qd3 Qf5 56.Qd4+ Qf6 57.Qxf6+ Kxf6 58.Kf1 Ke5 59.Ke2 Ke4 60.f3+ Kd5 61.Kd3 e5 62.e4+ Ke6 63.Ke3 f6 64.Kf2 Kf7 65.Ke3 Ke6 66.Kf2 Kd6 67.g4 Kc6 68.Ke1 Kb6 69.Kf1 a5 70.Ke2 a4 71.Kf1 Kc6 72.Ke1 Kc7 73.Kf2 Kd7 74.Ke3 Ke6 75.Ke2 Kf7 76.Kf2 Kg6 77.Ke3 Kf7 78.Ke2 Ke6 79.Kd3 Ke7 80.Kc3 Kd7 81.Kd3 Ke6 82.Ke3 Ke7 83.Kf2 Kd7 84.Kg1 Ke6 85.Kg2 Ke7 86.Kg1 Ke6 87.Kh2 Kf7 88.h4 Ke6 89.Kg2 Ke7 90.hxg5 fxg5 91.Kf2 Kf8 92.Ke3 Kf7 93.Kd2 Kf8 94.Ke3 Kg7 95.Ke2 Kg6 96.Kf2 Kg7 97.Ke3 Kg6 98.Kd3 h5 99.Ke2 h4 100.Kf1 Kf6 101.Kg1 Ke6 102.Kh2 Kd7 103.Kg1 Kd8 104.Kf2 Ke7 105.Kg1 Kf6 106.Kf1 Ke7 107.Kg2 Kd6 108.Kf2 Ke6 109.Ke1 Kd7 110.Kf2 Ke6 111.Kf1 Kf6 112.Ke1 Ke6 113.Kf2 Ke7 114.Kf1 Kd6 115.Kf2 Kc6 116.Ke2 Kc7 117.Kf1 Kd7 118.Ke2 Ke7 119.Kf1 Ke6 120.Kg1 Kf6 121.Kh1 Ke6 122.Kg1 Kd7 123.Kg2 Kc6 124.Kf1 Kd7 125.Kf2 Kc7 126.Kg1 Kd8 127.Kh2 Ke7 128.Kg1 Kf7 129.Kf1 Kg6 130.Kg2 Kh7 131.Kf2 Kg8 132.Kg1 Kg7 133.Kf2 Kf6 134.Kg2 Kf7*

135.Kh1 Kg6
136.Kg1 Kg7
137.Kh1 Kf6
138.Kh2 Kf7
139.Kg2 Kg6
140.Kg1 Kf7
141.Kg2 Ke8
142.Kf1 Kf8
143.Kg2 Kf7
144.Kf2 Kf8
145.Ke1 Ke8
146.Kf1 Kf8
147.Kf2 Kg7
148.Kf1 Kh7
149.Kg1 Kg7
½-½ (149) yobot_v2 (3030) - Nikitosikbot_v2 (3043) Rapid 2024 *)*

A1b42351)

23.Nxc6 Bxc6

A1b423511) 24.b4 Bd7 *(24...Qa8 25.h4 Bd7 26.Qb2 Rxc1+ 27.Qxc1 Qc8 28.Qd1 Be8 29.Qd3 Qc1+ 30.Kh2 Qc7+ 31.g3 b6 32.h5 Ba4 33.Kg2 Bc6 34.g4 Kf8 35.Bxc6 Qxc6+ 36.Kg3 Ke7 37.Qa6 Qc7+ 38.Kg2 Kf6 39.Qa4 Qc4 40.Kg3 Qc7+ 41.Kh3 Qb7 42.Kg3 Qc7+ 43.Kh3 Qb7 44.Kg3 Qc7+* ½-½ (44) YoBot_v2 (2918)-Nikitosikbot (2916) Blitz 2023*)*

25.Qd1 *(25.Qd2 Rc7 26.Be2 Rxc1+ 27.Qxc1 Qc8 28.Qxc8+ Bxc8 29.f4 f6 30.Bg4 f5 31.Bf3 Kf7 32.g3 b6 33.h4 Ke7 34.Bd1 e5 35.Kf2 Kd6 36.Ba4 Ke6 37.Bb3+ Kd6 38.Ke2 Be6 39.Ba4 Bc4+ 40.Ke1 Be6 41.Kd2 Bc8 42.Bc2 Kd5 43.Kd3 Ba6+ 44.Kc3 Bc8 45.Bb1 Kd6 46.Bc2 Kd5 47.Bb1 Bd7 48.Bd3 Bc8 49.Bc2 Kd6 50.Bb3 Bb7 51.Bd1 Bc8 52.Bb3 Be6 53.Bc2 Bc8 54.Ba4 Kd5 55.Kd3 Ba6+ 56.Kd2 Bc8 57.Bb5 Kd6 58.Be2 Bb7 59.Kc3 Ke6 60.Bc4+ Kd6 61.Bb5 Bc8 62.Bd3 Ke6 63.Be2 Kd6 64.Bh5 Kd5 65.Bf3+ Kd6 66.Kc4 Ba6+ 67.Kb3 Bc8 68.Kc3 Ba6 69.Kd2 Bc8 70.Kc3 Be6*

71.Be2 Bc8 72.Kd2 Kd5 73.Bf3+ Kd6 74.Bd1 Bd7 75.Kd3 Bc8 76.Ba4 Bb7 77.Kc3 Be4 78.Bb5 Bb7 79.Ba4 Bd5 80.Bc2 Ke6 81.Bd3 Bb7 82.Bc2 Bd5 83.Bb1 Kf6 84.Kd2 Bb3 ½-½ (85) VariantsTop (2900)-TutorialBotelmejor (2848) Blitz 2023) 25...Rxc1 26.Qxc1 Qc8 *(26...b6 27.Qc3 Qc8 28.Qd3 Qc1+ 29.Kh2 Qc7+ 30.g3 Ba4 31.Kg2 Bc6 32.h4 Kf8 33.Bxc6 Qxc6+ 34.e4 g6 35.Qd8+ Kg7 36.Qd4+ Kg8 37.Qd3 h5 38.Kh2 Qc7 39.Kg1 Kf8 40.Kg2 Qe5 41.Kf3 Kg8 42.Qa6 Qc7 43.Qd3 Qe5 44.Qd8+ Kg7 45.Qd2 Qf6+ 46.Kg2 Qe5 47.Kf3 Qa1 48.Kg2 Qxa3 49.Qd4+ Kg8 50.Qd8+ Kg7 51.Qd4+ Kg8 52.Qd8+ Kg7 53.Qd4+ ½-½ (53) YoBot_v2 (2897)-Nikitosikbot (2910) Rapid 2023)* 27.Qa1 Ba4 28.Qe5 b6 29.Qd6 g6 30.Kh2 Kg7 31.Qd4+ Kg8 32.Qf4 Qd8 33.Qxh6 Qd3 34.Qf4 Qxa3 35.Qb8+ Kg7 36.Qe5+ Kg8 37.Qb8+ Kg7 38.Qe5+ Kg8 39.Qb8+ ½-½ (39) YoBot_v2 (2919)-Nikitosikbot (2909) Blitz 2023; **A1b423512)** 24.h4 Bd7 25.Qd2 Rxc1+ 26.Qxc1 b6 27.Qc3 a5 28.b4 Qc8 29.Qd3 Qc1+ 30.Kh2 Qc7+ 31.g3 Be8 32.h5 Kf8 33.Kg2 axb4 34.axb4 Ke7 35.Qd4 Kf8 36.g4 Bb5 37.Kh3 Bf1+ 38.Bg2 Bb5 39.Bf3 Bf1+ 40.Bg2 Be2 41.Qa1 Bb5 42.Qa8+ Ke7 43.Qa1 Kf8 44.Qd4 f6 45.Qe4 Qd6 46.Qa8+ Kf7 47.Qb7+ Kf8 48.Qa8+ Kf7 49.Qb7+ Qe7 50.Qxb6 Qxb4 51.Qb7+ Kg8 52.Qc8+ Kf7 53.Qb7+ Kg8

54.Qc8+ Kf7 55.Qc7+ Qe7 56.Qb8 Qc5 57.Qb7+ Kf8 58.Qb8+ Be8 59.Bf3 f5 60.Qf4 Bd7 61.gxf5 exf5 62.Qb8+ Kf7 63.Kg3 Be6 64.Qf4 Qe7 65.Bd5 Qg5+ 66.Qxg5 hxg5 67.Bxe6+ Kxe6 68.f4 g4 69.e4 fxe4 70.Kxg4 e3 71.Kf3 e2 72.Kxe2 Kd5 73.Ke3 Kd6 74.Kf3 Kd5 75.Kg4 Kd6 76.Kg5 Ke7 77.f5 Kf7 78.Kh4 Kf6 79.Kg4 Ke7 80.Kg5 Kf7 81.Kf4 Kf6 82.Kg4 Ke7 83.Kg3 Kf6 84.Kf4 Ke7 85.Ke4 Kf6 86.Kf4 Ke7 87.Kg3 Kf6 88.h6 gxh6 89.Kg4 h5+ 90.Kh4 Kxf5 91.Kxh5

½-½ (95) caissa-x (2964)-YoBot_v2 (2965) Rapid 2024;

A1b42352)

23.Bxc6 Bxc6 24.Qd2 Be8 25.Rxc8 Qxc8 26.Qa5 Qc1+ 27.Kh2 Qxb2 28.Qxa7 Qxf2 29.Qb8 Kf8 30.Qd6+ Kg8 31.Qd8 Kf8 32.Qd6+ Kg8 33.Qb8 Kf8 34.Qd6+

½-½ (34) caissa-x (2652)-yobot_v2 (2668) Classical 2024;

A1b42353) 23.h4 Ne7 24.Qd2 Rxc1+ 25.Qxc1 b6 26.g3 Qc8 27.Qd2 Qc7 28.b4 Kf8 29.Qd3 Ng6 30.Bg2 Ne7 31.Kh2 Qd6 32.Qc4 a5 33.Kg1 axb4 34.axb4 e5 35.Nb5 Qd1+ 36.Kh2 Qd2 37.Kg1 Qd1+ 38.Bf1 Qd5 39.Nc3 Qxc4 40.Bxc4 f6 41.Kg2 Nf5 42.Bb5 Bg6 43.Kf3 Nd6 44.Bc6 Bf7 45.Na4 Nc8 46.Bb7 Nd6 47.Bc6 Nc8 48.Bd7 Bd5+ 49.Kg4 Bb3 50.Bxc8 Bxa4 51.Kf5 Kf7 52.Be6+ Ke7 53.Bg8 Be8 54.Ke4 Ba4 55.Kf5 Be8 56.Ke4 Kd6 57.Kf5 Ke7

½ - ½ (57) VariantsStockfish (2723)-Flamerare (2775) Rapid 2022;

A1b42354) 23.b4 Bd7 24.Nxc6 Bxc6

A1b423541) 25.g3 Bd7 26.Qd1 Rxc1 27.Qxc1 b6 28.h4 Qc8 29.Qd1 Be8 30.h5 Qc7 31.Kg2 Kf8 32.Kh2 Ke7 33.Qd4 Kf8 34.Qe4 Bb5 35.Qa8+ Ke7 36.Kg2 Bd7 37.Qe4 Bb5 38.g4 Kf8 39.Qd4 Ba4 40.Qd3 Ke7 41.b5 Qc2 42.Qd4 Bxb5 43.Qxg7 Qc1 44.Qxh6 Qf1+ 45.Kg3 Qg1+ 46.Bg2 Bf1 47.Qg5+ Kd7 48.Qf4 Qxg2+ 49.Kh4 Ke8 50.f3 Qd2 51.h6 Bd3 52.Qb8+ Kd7 53.Qb7+ Kd6 54.Qb8+ Kd7 55.Qxa7+ Kc8 56.Qa8+ Kc7 57.Qa7+ Kc8 58.Qxf7 Qh2+ 59.Kg5 Qe5+ 60.Kh4 Qh2+ 61.Kg5 Qe5+ 62.Kh4 Qh2+ ½-½ (62) caissa-x (2972)-VariantsTop (2987) Rapid 2024;

A1b423542) 25.Bxc6 Rxc6 26.Qd1 Rxc1 27.Qxc1 Qd8 28.Qc2 (*28.a4 b6 29.Qc6 g6 30.Qc1 h5 31.b5 h4 32.Qc4 Kg7 33.Qe4 Qd1+ 34.Kh2 Qd6+ 35.f4 Qc5 36.Kg1 Qc1+ 37.Kf2 Qd2+ 38.Kf1 Qd1+ 39.Kf2 Qd2+ 40.Kf1 Kf6 41.Qe5+ Ke7 42.Qc7+ Kf6 43.Qe5+ Ke7 44.Qc7+ Qd7 45.Qc1 e5 46.Qc4 exf4 47.Qxf4 Qd3+ 48.Kf2 Qd2+ 49.Kf1 Qd3+ 50.Kf2 Qd2+ 51.Kg1 Qd1+ 52.Kf2 Qc2+ 53.Kf1 Qd1+ 54.Kf2 Qc2+ 55.Kg1 Qd1+ 56.Kf2* ½-½ (56) VariantsStockfish (2738)-Flamerare (2792) Rapid 2022; *28.Kh2 Qd6+ 29.g3 Qd5 30.Qc8+ Kh7 31.Qc7 Qf3 32.Kg1 Qd1+ 33.Kh2 Qf3 34.Kg1 Qd1+ 35.Kg2 Qd5+ 36.Kf1 Qd3+ 37.Kg2 Qd5+ 38.Kf1 Qd1+ 39.Kg2 Qd5+* ½-½ (39) VariantsStockfish

(2740)-Flamerare (2775) Rapid 2022) 28...b6 29.a4 g5 30.b5 Kg7 31.Qe4 Qd1+ 32.Kh2 Qd5 33.Qd4+ Qxd4 34.exd4 h5 35.h4 ½ - ½ (35) RatingIsNOToverrated (2847)-BRAINLEARN11_NNUE (2874) Blitz 2023;

A1b423543)

25.Qc3 Bd7 26.Qa1 Rc7 27.Rxc7 Qxc7 28.a4 b6 29.b5 Bc8 30.Qd1 e5 31.Bg4 Bb7 32.h4 g6 33.h5 g5 34.Bf3 Bc8 35.Bd5 Kg7 36.Qf3 a6 37.Qe4 axb5 38.axb5 Qc1+ 39.Kh2 Qc7 40.Ba2 Qd6 41.Bc4 Qf6 42.Kg1 Bf5 43.Qb7 e4 44.Qa7 Bg4 45.Bd5 Bxh5 46.Bxe4 Qc3 47.g4 Bxg4 48.Qxb6 Be2 49.Kg2 Qb4 50.Bc6 Qg4+ 51.Kh2 Qh4+ 52.Kg2 Qg4+ 53.Kh2 Qh4+ 54.Kg1 Qg4+ 55.Kh2 ½-½ (55) EtaBetaITA (2897)-Nikitosikbot (2859) Blitz 2023;

A1b423544) 25.h4

A1b4235441)

25...g6 26.h5 *(26.Qc3 Bd7 27.Qb2 Rxc1+ 28.Qxc1 b6 29.Qa1 Qd8 30.Qd4 Qc7 31.Qf6 Be8 32.h5 gxh5 33.Qxh6 Qc1+ 34.Kh2 Qxa3 35.Be4 Qb2 36.Bh7+ Kh8 37.Be4+ Kg8 38.Bh7+ Kh8 39.Bg6+ Kg8 40.Bh7+* ½-½ (40) YoBot_v2 (2934)-FireFishBOT_v2 (2936) Rapid 2023) 26...g5 27.Qd3 Bxf3 28.Rxc8+ Qxc8 29.gxf3 a6 30.Kg2 b5 31.Qd4 Qc7 32.Qf6 Kh7 33.Qd4 Kg8 34.Qa1 Qd8 35.Qb2 a5 36.Qe5 axb4 37.axb4 Qd5 38.Qf6 g4 39.Kg3 Qd1 40.fxg4 Qg1+ 41.Kf3 Qd1+ 42.Kg3 Qg1+ 43.Kf3 Qd1+ 44.Kf4 Qd6+ 45.Kf3 Qd1+ Normal ½-½ (45) yobot_v2 (2927)-FireFishBOT_v2

(2933) Blitz 2024;

A1b4235442) 25...Bd7 26.Qd1 Rxc1 27.Qxc1 b6 28.Qc4 *(28.Qc3 Qd6 29.g3 Kf8 30.h5 Kg8 31.Kh2 Kf8 32.Kg1 Kg8 33.Qc4 Kf8 34.Kh2 Ke7 35.Qh4+ Ke8 36.Qc4 a5 37.Qc3 axb4 38.axb4 f6 39.Qc4 Kf8 40.Kg2 Be8 41.Kh1 b5 42.Qc8 Qxb4 43.Bc6 Qe7 44.Bxb5 Kf7 45.Bxe8+ Qxe8 46.Qc7+ Kf8 47.Qc5+ Kg8 48.Kg1 f5 49.Qc4 Qxh5 50.Qxe6+ Qf7 51.Qc6 g6 52.Kg2 Kg7 53.Qc3+ Kh7 54.Qe5 Qb7+ 55.f3 Qf7 56.e4 fxe4 57.Qxe4 Qa2+ 58.Kg1 Qa1+ 59.Kg2 Qa2+ 60.Kg1 Qa7+ 61.Kh2 h5 62.Kg2 Qa2+ 63.Kg1 Qa1+ 64.Kg2 Qb2+ 65.Kh3 Qc3 66.g4 hxg4+ 67.Kxg4 Qa1 68.f4 Qc1 69.f5 gxf5+ 70.Kxf5 Qa1 71.Qc2 Qf1+ 72.Ke4 Qa1 73.Qd2 Qb1+ 74.Ke3 Qa1 75.Qc2+ Kh6 76.Qd2 Qb1 77.Qe2 Qa1 78.Qc2 Qe1+ 79.Kd3 Qa1 80.Qd2+ Kh5 81.Qc2 Qe1 82.Qa2 Qc1 83.Qc2 Qxc2+ 84.Kxc2* ½-½ (84) YoBot_v2 (2900)-TorBot (2922) Rapid 2023 *)* 28...Qc8 29.Qd3 Bc6 30.Bxc6 Qxc6 31.Qd8+ Kh7 32.Qd3+ Kg8 33.Qd8+ Kh7 34.Qd3+ Kg8 ½-½ (34) SF-Bot (3071) - Matrioshka_brain (3059) Blitz 2024;

A2) 18.Nd2 Rad8 19.Nf3 Qf6 20.Rfd1 Rxd1+ 21.Bxd1 Rc8 22.Qd2 Qd8 23.Kf1 Kf8 24.Qxd8 Rxd8 25.Be2 Rc8 26.Ke1 Ne7 27.Rxc8 Nxc8 28.Ne5 Ke7 29.Kd2 f6 30.Nc4 Nd6 31.Nxd6 Kxd6 32.Kc3 Kc5 33.Bf3 b6 34.Be2 e5 35.b4+ Kc6 36.Bf1 Bd7 37.Be2 Bf5 38.f3 Bd7 39.Bc4 Bc8 40.Be2 Bb7 41.Bf1 Bc8 42.g3 Kc7 43.Be2 Kc6 44.f4 Bd7 45.Bf3+ Kb5 46.Be2+ Kc6 47.Bc4 Bh3 48.Bf7 Kd6 49.Kd3 Kc6 50.Ke4 Kd6 51.Ba2 Bg4 52.Bb3 Bd7 53.Bc4 g6 54.Kd3 Bf5+ 55.Kc3 g5 56.Bf7 Bg4 57.Bg8 Bf5

58.Bb3 Be4 59.Bg8 Bf5 60.Bb3 Bd7 61.Kd3 Bc6 62.Bg8 Bb7 63.Ba2 Bc6 64.Bb3 Bf3 65.Bf7 Bg2 66.Bb3 Bf3 67.Bg8 Bg2 68.Bb3 Bf3 ½-½ (68) Nikitosik-ai (2830)-YoBot_v2 (2901) Classical 2024;

A3) 18.Qe4 Rad8 19.Qc2 Qf8 20.Rfd1 Rxd1+ 21.Rxd1 Rxd1+ 22.Qxd1 b6 23.Nd2 Ne7 24.Nf3 Nd5 25.e4 Ne7 26.Qd8 Nc6 27.Qc8 Qe7 28.Bb5 Qd7 29.Qxd7 Bxd7 30.Nd2 e5 31.f3 Kf8 32.Bxc6 Bxc6 33.Nc4 f6 34.Ne3 h5 35.Kf2 Bd7 36.g3 Ke7 37.Ke2 Bb5+ 38.Kf2 Bd7 39.h4 Kd6 40.Ke2 Kc5 41.Kd3 Bb5+ 42.Kd2 Bd7 43.Kc3 Kd6 44.Kc4 Ke6 45.Kd3 Bb5+ 46.Kd2 Bd7 47.Ke1 Bc6 48.Kf2 Ke7 49.Nf5+ Kf7 50.g4 hxg4 51.fxg4 g6 52.Ng3 Bd7 53.Kf3 Bc6 54.Ke3 Bd7 55.Kf3 Bc6 56.Ke3 Bd7 57.Kf3 Normal ½-½ (57) yobot_v2 (2940)-FireFishBOT_v2 (2939) Rapid 2024;

A4) 18.Rfe1 Qc7 19.Qb1 *(19.h3 Rc8 20.Qb1 Rdd8 21.Nc5 b6 22.Ne4 Qe5 23.Ba6 Rb8 24.Red1 Ne7 25.Bd3 Rbc8 26.Rxc8 Nxc8 27.Nc3 Kf8 28.Qc2 Ne7 29.Qc1 Rd7 30.Qb1 Nd5 31.Nb5 Nf6 32.Nd4 Rc7 33.Bf1 Bd7 34.Be2 Qc5 35.Qa1 Ba4 36.b3 Bd7 37.a4 a5 38.Nf3 Qc3 39.Qa3+ Qc5 40.Qa1 Be8 41.Bc4 Rc8 42.Ba6 Rc7 43.Bc4 Ne4 44.Qb2 Rc8 45.Ba6 Rc7 46.Bc4 Rc8 47.Ba6 Rc7 48.Bc4 Normal ½-½ (48) YoBot_v2 (2660)-Nikitosik-ai (2654) Classical 2024)* 19...Rdd8 20.Nc5 b6 21.Ne4 a5 22.Qc2 Qe5 23.f4 Qb8 24.Red1 Rxd1+ 25.Qxd1 Qa7 26.Rc3 Ne7 27.Qd4 Nc6 28.Qd2 Ne7 29.Qd4 Nc6 30.Qd2 Ne7 31.Qc1 Nd5 32.Rc8 Qb7 33.Rxa8 Qxa8 34.Bf3 Qd8 35.h3 Bb5 36.Nc3 Bc6 37.Qd2 Qc7 38.Qd4 Bb7 39.Nxd5 Bxd5 40.Bxd5 exd5 41.Kf2 Qc6 42.Ke2 h5 43.Kd2 h4 44.f5 Qb5 45.b4 f6 46.e4 Qf1 47.Qxd5+ Kh7 48.e5 Qf2+ 49.Kd3 axb4 50.exf6 Qf1+ 51.Kd2 Qf2+ 52.Kd3 bxa3 53.f7 Qf1+ 54.Kd2 Qf2+ 55.Kd3 Qf1+ 56.Kd2 Qf2+ 57.Kd3 Normal ½-½ (57) yobot_v2 (2940)-FireFishBOT_v2 (2941) Rapid 2024;

A5) 18.Nc5 Rc8 19.Ne4 Rdd8 20.Qb1 Ne5 21.Rxc8 Rxc8 22.h3 Qc7 23.Nc3 Nc4 24.Rc1 Nd6 25.Rd1 Qb6 26.Rd4 Nf5 27.Rb4 Qc7 28.Bd3 Nd6 29.Rd4 Kf8 30.Bf1 Nf5 31.Rd2 Qe5 32.Qd1 Ke7 33.Qg4 Bc6 34.Qb4+ Nd6 35.Rd4 a5 36.Qb6 g5 37.Be2 Bd7 38.Qb3 Bc6 39.Qb6 Bd7 40.Qb3 Bc6 41.Qd1 Nf5 42.Rd3 Nd6 43.Rd2 b6 44.Bf1 Qc5 45.Rd4 Nf5 46.Rd2 Nd6 47.Qe1 Ne4 48.Rd4 Nxc3 49.b4 Qf5 50.Qxc3 Bd7 51.Rc4 Rxc4 52.Qxc4 Qe5 53.b5 Qd6 54.a4 e5 55.Qc2 Be6 56.g3 Qc5 57.Qh7 Qb4 58.Qc2 Qc5 59.Qh7 Qb4 60.Qc2 Qc5 ½-½ (60) YoBot_v2 (2927)-Nikitosikbot (2907) Blitz 2023;

A6) 18.Rfd1

A6a) 18...Rc8 19.Rxd6 *(19.h3 Nd4 20.Qxc8 Nxe2+ 21.Kh2 Nxc1 22.Rxc1 Rb6 23.Rc7 Qd6+ 24.f4 Kh7 25.Na5 Bc6 26.Nxc6 Rxc6 27.Rxc6 bxc6 28.Qa6 Qc7 29.Qd3+ Kg8 30.b4 e5 31.Qe4 exf4 32.exf4 Qd7 33.a4 h5 34.a5 h4 35.a6 g6 36.Qe3 Qd6 37.Kh1 Qd1+ 38.Kh2 Qd6 39.Kg1 Qd1+ 40.Kf2 Qd6 41.f5 Qxb4 42.fxg6 Qb2+ 43.Kf3 Qf6+ 44.Ke2 c5 45.Qe8+ Kg7 46.Qxf7+ Qxf7 47.gxf7 Kxf7 48.Kf2 Ke6 49.g4 hxg3+ 50.Kxg3 Kd5 51.Kf2 Kc4 52.h4 Kb3 53.h5 c4 54.h6 c3 55.h7 c2 56.h8Q c1Q 57.Qb8+ Ka3 58.Qxa7 Qf4+ 59.Ke2 Qc4+ 60.Ke3 Qe6+ 61.Kf2 Qf5+ 62.Kg3 Qg5+ 63.Kf2 Qd2+ 64.Kf3 Qd1+ 65.Kf2 Qc2+ 66.Kg3 Qg6+ 67.Kf2 Qc2+ 68.Kf3 Qd1+ 69.Kf4 Qf1+ 70.Kg5 Qc1+ 71.Kf5 Qc2+ 72.Kf6 Qb2+ 73.Kg6 Qc2+ 74.Kf6 Qc3+ 75.Kf7 Qb3+ 76.Kg7 Qc3+ 77.Kg8 Qc8+ 78.Kf7 Qf5+ 79.Kg7 Qg4+ 80.Kf6 Qh4+ 81.Kf5 Qh3+ 82.Ke5 Qg3+ 83.Kf5 Qh3+ 84.Kf6 Qh6+ 85.Ke5 Qg5+ 86.Ke4 Qg4+ 87.Ke5 Qg5+ 88.Ke4 Qg4+ 89.Kd5 Qg8+ 90.Ke5 Qg5+* ½-½ (90) bananaaaaaaaaa_test (2869)-UltimateL (2879) Rapid 2023*)* 19...Qxd6

A6a1) 20.Qd2 Qb8 21.h3 Ne7 *(21...Rd8 22.Qc2 Rc8 23.Bf3 b6 24.Bh5 Ne7 25.Qd2 Rd8 26.Qc3 Nd5 27.Qc2 Ba4 28.Bf3 a5 29.Bd1 b5 30.Qb1 Bxb3 31.Bxb3 Nf6 32.Rc5 Nd7 33.Rc3 Ne5 34.Qc2 a4 35.Ba2 Qd6 36.f4 Qd1+ 37.Kh2 Nf3+ 38.Kg3 Ne1 39.Qxd1 Rxd1 40.Rc8+ Kh7 41.f5 Rd2 42.fxe6 fxe6 43.Bb1+ g6 44.Rc7+ Kg8 45.Kf4 Rxb2 46.Bxg6 Nxg2+ 47.Ke5 Nxe3 48.Kxe6 b4 49.Bh7+ Kh8 50.axb4 Rxb4 51.Bd3 Kg8 52.Bh7+ Kf8 53.Rc8+ Kg7 54.Rc7+ Kf8 55.Rc8+ Kg7 56.Rc7+ Kf8* ½-½ (56) Nikitosik-ai (2948)-SOLIDOR59 (2630) Blitz 2024 *)* 22.Rd1

A6a11) 22...Nd5 23.Nd4 Rc7 24.Bf3 Nf6 25.Qb4 Qc8 26.Ne2 b6 27.Nc3 Rd7 28.Rxd7 Qxd7 29.Ne4 Nd5 30.Qd4 Qc8 31.Ng3 Nf6 32.Ne4 Qc1+ 33.Kh2 Qc7+ 34.Kh1 Qc1+ 35.Kh2 Qc7+ 36.Kg1 Qc1+ 37.Kh2 Normal ½-½ (43) Nikitosik-ai (2881)-EmanBot (2896) Blitz 2024;

A6a12) 22...Nf5 23.Bf1 Bc6 24.Rc1 b6 25.Bd3 Bd5 26.Bxf5 Bxb3 27.Be4 Rxc1+ 28.Qxc1 Qd8 29.Qc3 *(29.Qc6 g6 30.Qc3 Qd1+ 31.Kh2 Bd5 32.Bxd5 Qxd5 33.Qc7 Kg7 34.b4 Qf5 35.Qxa7 Qe5+ 36.Kh1 Qa1+ 37.Kh2 Qe5+*

38.g3 Qf5 39.Kg2 Qe4+ 40.Kg1 Qb1+ 41.Kg2 Qe4+ 42.Kf1 Qc4+ 43.Kg1 Qc1+ 44.Kg2 Qc6+ 45.Kg1 Qc1+ 46.Kg2 Qc6+ 47.Kg1 Qc1+ ½-½ (50) Opulent_Ophelia (2740)-Flamerare (2778) Rapid 2022 *)* 29...Qd1+ 30.Kh2 g6 31.Qc8+ Kg7 32.Qc3+ Kg8 33.Qe5 Qd2 34.Kg3 *(34.Qb8+ Kg7 35.Qe5+ Kf8 36.Qf6 Kg8 37.Bxg6 fxg6 38.Qxg6+ Kf8 39.Qxh6+ Kf7 40.Qh7+ Kf6 41.Qg8 Qd6+ 42.Qg3 Qd2 43.Qb8 Kg6 44.Qg8+ Kh6 45.Qf8+ Kg6 46.Qg8+ Kh6 47.Qf7 Qxb2 48.g4 Qc2 49.Qf6+ Kh7 50.Qe7+ Kg6 51.Qe8+ Kg7 52.Qe7+ Kg8 53.Qe8+ Kg7 54.Qe7+ Kg6 55.Qe8+ Kg7* ½-½ (60) Opulent_Ophelia (2741)-Flamerare (2768) Rapid 2022 *)* 34...Qd8 35.h4 Bd1 36.Bc6 *(36.b4 Be2 37.Bc6 Bf1 38.Bf3 Bd3 39.Be4 Bxe4 40.Qxe4 Qc7+ 41.Kf3 Qc3 42.Qa8+ Kg7 43.Qxa7 Qf6+ 44.Ke2 Qb2+ 45.Kf3 Qf6+ 46.Ke2 Qb2+ 47.Kd3 Qb1+ 48.Kc4 Qf1+ 49.Kd4 Qd1+ 50.Kc3 Qc1+ 51.Kb3 Qd1+ 52.Kb2 Qd2+ 53.Kb3 Qd3+ 54.Kb2 Qd2+ 55.Kb3 Qd3+ 56.Kb2 Qe2+ 57.Kc3 Qe1+ 58.Kb3 Qd1+ 59.Kc4 Qf1+ 60.Kb3 Qd3+* ½-½ (61) Opulent_Ophelia (2741)-Flamerare (2762) Rapid 2022 *)* 36...Bc2 37.Kh3 Bf5+ 38.g4 Bd3 39.Bg2 Be2 40.Kg3 h5 41.g5 Bc4 42.Kh2 Bb3 43.Bf3 Bc4 44.Kg2 Bd5 45.Bxd5 exd5 46.Qf4 Qc8 47.Qa4 a6 48.Qd4 a5 49.Qxb6 Qg4+ 50.Kf1 Qd1+ 51.Kg2 Qg4+ 52.Kf1 Qc4+ 53.Kg1 Qg4+ 54.Kf1 ½-½ (57) Opulent_Ophelia (2741)-Flamerare (2778) Rapid 2022;

A6a13) 22...Nc6 23.Rc1 Ne7 24.Nd4 Rxc1+ 25.Qxc1 Kf8 *(25...Qc8 26.Qxc8 Nxc8 27.f4 Nd6 28.Kf2 Bd7 29.Bd3 f5 30.Nf3 Bc6 31.Nd4 Bd7 32.Nf3 Bc6 33.Ne5 Bd5 34.g4 g5 35.Kg3 Kg7 36.h4 Kf6 37.Nd7+ Kg6 38.hxg5 hxg5 39.Ne5+ Kf6 40.Nd7+ Kg6 41.Ne5+ Kf6 42.Nd7+ Ke7 43.Ne5 Kf6* Normal ½-½ (45) Nikitosik-ai (2904)-FireFishBOT_v2 (2926) Blitz 2024; *25...Qd6 26.b4 b6 27.Qf1 Nc6 28.Nf3 Ne7 29.Bb5 Bxb5 30.Qxb5 Qd1+ 31.Qf1 Qd7 32.Nd4 Kf8*

33.Qa6 Nf5 34.Nxf5 exf5 35.Qc4 b5 36.Qc2 Kg8 37.e4 fxe4 38.Qxe4 Qc8 39.Qe3 a6 40.g4 Qc6 41.Kh2 Qd6+ 42.Kg2 Kh7 43.Qe4+ g6 44.Qf3 Kg7 45.Qc3+ Qf6 46.Qc5 Kg8 47.Qc8+ Kh7 48.Qa8 Qb6 49.Qf3 Kg7 50.Qg3 Qd4 51.Qf3 Qd6 52.Qe4 Kg8 53.Qe8+ Kg7 54.Qe4 g5 55.Qa8 Qf6 56.Qc8 Qb6 57.Qa8 Qe6 58.Qf3 Qf6 59.Qe3 Qc6+ 60.Kg1 Qe6 61.Qd4+ Kg6 62.Qd3+ f5 63.Kf1 h5 64.gxf5+ Qxf5 65.Qd6+ Kg7 66.Qc7+ Qf7 67.Qc6 Qg6 68.Qc5 Qb1+ 69.Kg2 Qe4+ 70.Kg1 Qe1+ 71.Kh2 Kg6 72.Qc2+ Kf6 73.Kg2 Qe6 74.Qc3+ Kg6 75.Qc2+ Kg7 76.Qc3+ Kh7 77.Qf3 Kh6 78.Kg1 Qe1+ 79.Kh2 Qe5+ 80.Kg1 Qe1+ 81.Kh2 Qe5+ 82.Kh1 Kg6 83.Kg2 Qe6 84.Qd3+ Kg7 85.Qf3 Kh6 86.Qd1 Qe4+ 87.Kg1 h4 88.Qd6+ Qg6 89.Qf8+ Qg7 90.Qd6+ Qg6 91.Qf8+ Qg7 92.Qf5 Qg6 93.Qd5 Qb1+ 94.Kg2 Qg6 95.Qe5 Qc6+ 96.Kh2 Kg6 97.Kg1 Qc1+ 98.Kg2 Qc6+ 99.Kh2 Qd7 100.Qe4+ Kf6 101.Kg2 Qe6 102.Qd4+ Kg6 103.Qd1 Qe4+ 104.Kg1 Qf5 105.Qb3 Kf6 106.Qc3+ Kg6 107.Qc6+ Qf6 108.Qd5 Qe7 109.Kg2 Qf6 110.Qe4+ Kg7 111.Qb7+ Kh6 112.Qd5 Kg6 113.Qe4+ Kh6 114.Qe8 Kg7 115.Qd7+ Kh6 116.Qd3 Qc6+ 117.Kh2 Qf6 118.Kg1 Qg6 119.Qd2 Qe6 120.Kg2 Qe4+ 121.Kg1 Qb1+ 122.Kh2 Qf5 123.Qe3 Kg6 124.Qe8+ Kf6 125.Qf8+ Kg6 126.Qg8+ Kf6 127.Qf8+ Kg6 128.Qg8+ Kh6 129.Qh8+ Qh7 130.Qc8 Qg6 131.Qh8+ Qh7 132.Qf6+ Qg6 133.Qh8+ Qh7 ½-½ (131) Nikitosik-ai (2633)-YoBot_v2 (2669) Classical 2024) 26.Bf3 *(26.Qd2 Qc7 27.Nb5 Bxb5 28.Bxb5 b6 29.g3 Nf5 30.Bf1 Nd6 31.Qd4 Nf5 32.Qd2 Nd6 33.Qd4 Nf5 34.Qd2* ½-½ (38) TheMatrix2025 (2906)-ProteusSF-Godot (2905) Blitz 2023) 26...b6 27.g4 Qc8 28.Qd1 Qc7 *(28...Qc5 29.Ne2 Qc7 30.Qd4 Kg8 31.Qd2 Bd7 32.Qb4 Nc8 33.Nc3 a5 34.Qd4 Nd6 35.Be2 f6 36.f4 Kf8 37.Kf2 Ke7 38.h4 Qc5 39.Qd3 Bc6 40.Qh7 Ne8 41.Qd3 Nd6 42.Qh7 Ne8 43.Qd3 Bb7 44.Qd4 Qxd4 45.exd4 Nd6*

46.Bd3 Nc8 47.g5 Nd6 48.Na4 Nc8 49.Nc3 Nd6 50.Na4 b5 51.Nc5 Bc6 52.Ke3 Bd5 53.Kd2 Kf7 54.Ke3 Ke8 55.Kf2 Kf7 56.Ke3 Ke8 57.Kf2 Ke7 58.Ke3 Kf7 59.Kd2 Ke7 60.gxh6 gxh6 61.Kc3 Kf7 62.Kd2 Ke7 63.Kc3 Kf7 64.Kd2 Ke8 65.Ke3 Ke7 66.Kd2 Kd8 67.Kc3 Kc7 68.Bc2 f5 69.Bd3 Kc6 70.Be2 Ne8 71.Nd3 Nc7 72.Ne5+ Kd6 73.Nf7+ Ke7 74.Ne5 Bb7 75.Kd2 Ba8 76.Ng6+ Kd7 77.Ne5+ Ke7 78.Ng6+ Kf7 79.Ne5+ Kf6 80.Nd7+ Ke7 81.Ne5 Bh1 82.Ke1 Ba8 83.Kf2 Be4 84.Ng6+ Kd6 85.Ne5 Ke7 86.Ng6+ Kd6 87.Ne5 Bd5 88.Nf7+ Ke7 89.Ne5 Bb7 90.Bd3 Bd5 91.Bf1 Ba8 92.Be2 Bd5 93.Bd1 Be4 94.Be2 Bh1 95.Bd1 Bd5 96.a4 bxa4 97.Bxa4 Kf6 98.Nd7+ Ke7 99.Ne5 Na8 100.Ke3 Kd6 101.Kd2 Ke7 102.Bd1 Nc7 103.Kc3 Be4 104.Bb3 Bd5 105.Bc4 Kd6 106.Nf7+ Ke7 107.Ne5 Kd6 108.Nf7+ Kd7 109.Ne5+ Ke7 110.Kb3 Kd6 111.Nf7+ Ke7 112.Ne5 Bxc4+ 113.Kxc4 Nd5 114.Ng6+ Kf6 115.h5 a4 116.Kc5 Nc3 117.Kb4 Ne2 118.Kxa4 Ng3 119.Ne5 Nxh5 120.Nd3 Ke7 121.b4 Nf6 122.Ne5 Kd6 123.Ka5 h5 124.b5 h4 125.Nf3 h3 126.Ka6 Nd5 127.b6 Nxb6 128.Kxb6 Kd5 129.Kc7 Ke4 130.Ng5+ Kxf4 131.Nxh3+ Ke3 132.d5 exd5 133.Kd6 d4 134.Ke5 d3 135.Nf4 Kd2 136.Kxf5 Kd1 137.Nxd3 ½-½ (135) NikitosikVariantsbot (2842)-lord-bot (2924) Blitz 2023 *)* 29.Bg2

A6a131) 29...Kg8

30.Bf1 *(30.Ne2 Nc8 31.Nc3 Bd7 32.h4 Nd6 33.g5 Bc6 34.gxh6 Bxg2 35.Kxg2 gxh6 36.Qg4+ Kh7 37.Qf4 Qc5 38.Kh2 Kg7 39.Qg3+ Kh7 40.Qf4 Kg7 41.Qg4+ Kh8 42.Qf4 Kh7 43.Ne4 Nxe4 44.Qxe4+ Kg7 45.Qg4+ Kh7 46.Qe4+ Kg7 47.Kg3 Qh5 48.a4 Kf6 49.Qf4+ Kg7 50.Qg4+ Qxg4+ 51.Kxg4 f5+ 52.Kf4 Kf6 53.e4 a6 54.e5+ Kg6 55.b4 Kh5 56.Kg3 a5 57.b5 Kg6 58.Kf3 Kh5 59.Kg3 Kg6 60.Kh3 Kh5 61.f4 Kg6 62.Kg2 Kf7 63.h5 Ke8 64.Kg3 Kd7 65.Kg2 Ke7 66.Kf3 Kf8 67.Kf2 Ke7 68.Kg1 Kd8 69.Kf2*

Ke8 70.Kg3 Kd7 71.Kf2 Kd8 72.Kf3 Kc7 73.Kg2 Kd8 74.Kf2 Kc8 75.Kg1 Kb7 76.Kf2 Kc8 77.Ke1 Kd7 78.Ke2 Ke8 79.Kd2 Kd7 80.Ke3 Ke7 81.Kd2 Kf7 82.Ke3 Ke7 83.Kd2 Kf8 84.Ke1 Ke7 85.Kf2 Kf8 86.Ke2 Kf7 87.Kd2 Ke8 88.Kd3 Kd7 89.Kc2 Ke8 90.Kd1 Kd7 91.Kc2 Ke8 92.Kb2 Kd7 93.Kc3 Ke8 94.Kd2 Kd7 95.Ke2 Ke8 96.Kf2 Kf7 97.Kf3 Kg8 98.Ke2 Kf7 99.Kd3 Ke7 100.Ke3 Kd8 101.Kd3 Kd7 102.Kd2 Ke8 103.Kc1 Ke7 104.Kb2 Kf8 105.Ka3 Kg7 106.Ka2 Kf7 107.Kb1 Ke7 108.Kc1 Kd8 109.Kd1 Kc8 110.Ke2 Kb8 111.Kf3 Kc7 112.Ke3 Kb8 113.Kd2 ½-½ (111)

Nikitosikbot (2877)-YoBot_v2 (2896) Blitz 2023 *)* 30...a5 31.Qd3 Nc8 32.b4 Nd6 33.Qa6 e5 34.Ne2 Bd7 35.Qd3 Be6 36.Ng3 g6 37.Qd2 Kg7 38.Qb2 Ne8 39.bxa5 bxa5 40.Ne4 Nf6 41.Nd2 Nd7 42.Ne4 Bd5 43.Nd2 Qc5 44.Bb5 Nf6 45.Be2 Be6 46.Bd1 Qc7 47.Bf3 Qc5 48.Bd1 Qc7 49.Bf3 Kf8 50.Bd1 Kg8 51.Be2 Nd7 52.Ne4 Qc6 53.Nd2 Kf8 54.Bf1 Qc5 55.Bg2 Kg7 56.Bf1 Qc7 57.Bg2 Qc5 58.Bf1 Kf8 59.Ne4 Qc6 60.Nd2 Ke7 61.Bg2 Qc5 62.Bf3 Qc7 63.Be2 Bd5 64.Bf3 Be6 65.Be2 Kf8 66.Bf1 Qc6 67.Be2 Qc5 68.Bd3 Qc7 69.Bf1 Qb6 70.Qc2 Qc5 71.Qb2 Ke7 72.Bg2 Qb6 73.Qc3 Qc5 74.Qb2 Qc7 75.Ne4 Bd5 76.Nc3 Bxg2 77.Kxg2 Qc4 78.e4 Kf8 79.Qd2 Kg7 80.Qxd7 Qxc3 81.Qd6 Qd4 82.Qxd4 exd4 83.e5 f6 84.f4 fxe5 85.fxe5 Kf7 86.Kf3 d3 87.Ke3 Ke6 88.Kxd3 Kxe5 89.Kc4 Kf4 90.Kb5 Kg3 91.Kxa5 Kxh3 92.a4 Kh2 93.g5 h5 94.Kb4 h4 95.a5 Kg1 96.a6 h3 97.a7 h2 98.a8Q h1Q 99.Qxh1+ Kxh1 100.Kc3 Kh2 101.Kd4 Kh3 102.Ke3 Kg4 103.Kf2 Kf5 104.Kf3 Ke5 105.Ke2 Ke4 106.Kf1 Kf5 107.Kf2 Ke6 108.Kf1 Ke5 109.Kg1 Ke6 110.Kg2 Kd7 111.Kh3 Ke8

112.Kg4 Kd8 113.Kf3 Ke7 114.Kg4 Kd7 115.Kh3 Kd8 116.Kg3 Ke8 117.Kh2 Kd7 118.Kh1 Ke7 119.Kg1 Kf7 120.Kh2 Ke7 121.Kh3 Kd6 122.Kg4 Kc7 123.Kf3 Kd7 124.Kg2 Kd6 125.Kf2 Ke5 126.Ke1 Kd5 127.Kf1 Kd6 128.Kf2 Kc6 129.Kf1 Kc5 130.Ke1 Kd5 131.Kd1 Ke4 132.Ke1 Kd5 ½-½ (134) Nikitosik-ai (2915)-CruelKen (2942) Rapid 2024;

A6a132) 29...Ng8

30.Qa1 Nf6 31.b4 Ba4 32.Qf1 e5 *(32...g6 33.Qa6 Bd7 34.b5 Qc1+ 35.Kh2 Qc7+ 36.Kg1 Qc5 37.Nc6 Qc1+ 38.Kh2 Qb2 39.Kg1 Kg7 40.a4 Qb1+ 41.Kh2 Qe1 42.Qxa7 Qxf2 43.Qxb6 Nd5 44.Qd4+ Kh7 45.Qd1 Nxe3 46.Qf3 Nf1+ 47.Kh1 Ng3+ 48.Kh2 Nf1+ 49.Kh1 Ng3+ 50.Kh2 Nf1+* ½-½ (48) Nikitosik-ai (2849)-YoBot_v2 (2916) Blitz 2023 *)* 33.Nb5 Qd7 34.Nc3 Bb3 35.Qb5 Qc7 36.Qd3 Bc4 37.Qc2 Be6 38.Qd3 Bc4 39.Qc2 Be6 40.Qd3 Ne8 41.Qc2 Nd6 42.Qd3 Ne8 43.Bf1 Nd6 44.Bg2 Qd7 45.Kh2 Ne8 46.Qe4 Qd2 47.Qxe5 Qxf2 48.Nb5 Bc8 49.Qb8 Qxe3 50.Nxa7 Bd7 51.Nc6 Bxc6 52.Bxc6 Qd2+ 53.Bg2 Qd4 54.Bf1 Qf2+ 55.Bg2 Qd4 56.Bc6 Qb2+ 57.Bg2 Qd4 ½-½ (57) Nikitosik-ai (2942)-Mithril-SF (2843) Blitz 2024;

A6a2) 20.Qe4

A6a21) 20...Qb8

A6a211) 21.g3 Ne7 22.Bd3 *(22.Rc4 Nf5 23.Nd2 Nd6 24.Rxc8 Qxc8 25.Qd4 Qc7 26.Nc4 Nxc4 27.Qxc4 Qxc4 28.Bxc4 Kf8 29.Kf1 Ke7 30.Ke1 Kd6 31.Be2 e5 32.Bh5 Kd5 33.Be2 Ke4 34.Kd2 f6 35.f3+ Kd5 36.Kc3 Bh5 37.Bc4+ Kd6 38.f4 Bf3 39.Bf7 Bg2 40.Bc4 Bd5 41.Bf1 Bh1 42.Bc4 Bd5 43.Bf1 Bh1 44.Bc4 Bg2 45.Kb4 Bd5 46.Be2 Bh1 47.Bc4 Bg2 48.Kc3 Bc6 49.b4 Be4 50.Be2 Kc6 51.Kb3 Kd5 52.Bc4+ Kd6 53.Kc3 Bd5 54.Bf1 b6 55.Bd3 Kc6 56.fxe5 fxe5 57.Bf1 Be6 58.Bd3 Bd5 59.Bf1 Be4 60.Kc4 Kd6 61.Kb5 Kc7 62.Ka6 Kb8 63.Be2 Bg2*

64.a4 Bb7+ 65.Kb5 Bg2 66.Ka6 Bb7+ 67.Kb5 Bd5 68.Ka6 Be6 69.a5 Bc8+ 70.Kb5 Bd7+ 71.Kc4 Bc6 72.Bd3 Kc7 73.Bg6 Kb7 74.axb6 Kxb6 75.Bf7 Bg2 76.Be8 Bf3 77.Kc3 Bd5 78.Ba4 Be6 79.Bc2 Bd5 80.Bb3 Bf3 81.Be6 Bg2 82.Kc4 Kc6 83.Kc3 Kb6 84.Bg8 Kc6 85.Bf7 Bf1 86.Be6 Be2 87.Kb3 Bd1+ 88.Kc4 Be2+ 89.Kb3 Kb6 90.Bf5 Ba6 91.Kc3 Be2 92.Kb3 Bf1 93.Kc3 Bb5 94.Be6 Bf1 95.Bf7 Kb5 96.Be8+ Ka6 97.Bg6 Kb6 98.Be4 a5 99.bxa5+ Kxa5 100.Bg6 Kb6 101.Be4 Kc7 102.Bd3 Bh3 103.Be2 Bg2 104.Bh5 Kc6 105.Bf7 Kc5 106.Kd3 Bc6 107.Bg8 Kd6 108.Bh7 Ke7 109.Kc4 Kd6 110.Kb4 Kd5 111.Bg6 Kd6 112.Bh7 Kd5 113.Bd3 Be8 114.Kc3 Ke6 115.Bf1 Kf5 116.Bg2 Ke6 117.Bh3+ Ke7 118.Bg2 Kd6 119.Kd2 Bf7 120.Kd3 Bg6+ 121.Kc3 Kc5 122.Bf1 Be4 123.Kd2 Bc6 124.Bh3 Bb5 125.Kc3 Bc6 126.Bf5 Kd5 127.Kb4 Bb7 128.Bh3 Ke4 129.Bg2+ Kxe3 130.Bxb7 e4 131.Kc5 Kf2 132.Bxe4 Kg1 133.h3 Kh2 134.g4 Kxh3 135.g5 hxg5 136.Bf5+ g4 137.Bc8 g6 138.Bd7 g5 139.Bc8 Kg2 140.Bxg4 Kf1 141.Bh3+ Ke1 142.Kd6 g4 143.Bxg4

½-½ (143) Nikitosik-ai (2942)-yobot_v2 (2950) Blitz 2024)

22...Rxc1+ 23.Nxc1 Qc7 24.Nb3 Nf5 25.Kf1 Qb6 26.Nd4 Nxd4 27.Qxd4 Qxd4 28.exd4 Kf8 29.Ke2 Bc6 30.Bc4 Ke7 31.Ke3 Kd6 32.Kd2 Bg2 33.Be2 Bd5 34.Bd3 Bc6 35.Be2 Kd7 36.Ke3 Ke7 37.Bd3 Bd5 38.Be2 Bc6 39.Bc4 Kd7 40.Kf4 Kd6 41.Ke3 f6 42.Kf4 Bd5 43.Be2 Bc6 44.Ke3 Kd5 45.Bf1 Bd7 46.Be2 b6 47.Bd3 Bc6 48.Be4+ Kd6 49.Bd3 Kd5 50.f4 Be8 51.Bb1 Kd6 52.Bc2 Bb5 53.Bb3 Ke7 54.Ke4 Kd6 55.Ke3 Bc6 56.Bc4 Bd7 57.Kd2 Ke7 58.Ba2 Ba4 59.Ke3 Bd7 60.Bb1 Ba4 61.Bd3 Bd7 62.Be2 Ba4 63.Bf3 Kd6 64.Be4 Ke7 65.Bd3 Bd7

66.Bg6 Bc8 67.Bd3 Kd6 68.Bf1 Kd5 69.Bb5 Kd6 70.Ba4 Ba6 71.Bb3 Bc8 72.Ba2 Ke7 73.Kd2 Bb7 74.Kc3 Kd6 75.Bc4 Bd5 76.Bd3 Bf3 77.Kd2 Kd5 78.Ke3 Bh5 79.Bb1 Kd6 80.Be4 Bg4 81.Bd3 g5 82.Bg6 Bh3 83.Bd3 Kd5 84.Bb1 Bg2 85.fxg5 fxg5 86.Ba2+ Kd6 87.Bc4 Bc6 88.Be2 Ba4 89.Bc4 Be8 90.h4 gxh4 91.gxh4 Bh5 92.Ke4 Be8 93.Ke3 e5 94.Ke4 Bc6+ 95.Ke3 Be8 96.Ba2 Bg6 97.Bb3 Bf5 98.Ba2 Bd7 99.Ke4 Bc6+ 100.Ke3 Bd7 101.Bb1 Ba4 102.Bd3 Kd5 103.Be4+ Ke6 104.Bg6 Kf6 105.Bb1 Bc6 106.Bc2 Be8 107.Be4 Ba4 108.Bh7 Ke6 109.Bb1 Kf6 110.Be4 Ke6 111.Bd3 Kd5 112.Be4+ Kd6 113.Bh7 Be8 114.Bb1 Ke6 115.Bc2 Bc6 116.Bh7 Kf6 117.Bb1 Ke6 118.Bh7 Kf6 119.Bb1 Bb7 120.Bd3 Ke6 121.Be4 Bxe4 122.Kxe4 exd4 123.a4 d3 124.Kxd3 Kf5 125.Kc4 Kg4 126.Kb5 h5 127.b4 Kxh4 128.a5 bxa5 129.bxa5 Kg3 130.Ka6 h4 131.Kxa7 h3 132.Kb8 h2 133.a6 h1Q 134.a7 Qa1 *(134...Qh8+ 135.Kb7 Qb2+ 136.Kc8 Qc1+ 137.Kb7 Qb2+ 138.Kc8 Qh8+ 139.Kb7 Qh7+ 140.Ka8 Qg8+ 141.Kb7 Qh7+ 142.Ka8 Kf2 143.Kb8 Qh2+ 144.Kb7 Qg2+ 145.Kb8 Qg8+ 146.Kb7 Qg6 147.a8Q Qg7+ 148.Kb6 Qd4+ 149.Kb5 Ke3 150.Qa3+ Qd3+ 151.Qxd3+ Kxd3 ½ - ½ (116) ResoluteBot (2808)-Flamerare (2830) Rapid 2022)* 135.Ka8 Qb1 ½-½ (135) Nikitosik-ai (2952)-YoBot_v2 (2945) Blitz 2024;

A6a212) 21.Qa4 Qe5 22.Rc2 Qb8 23.Rc1 *(23.Rc3 Rd8 24.Qh4 a5 25.Qe4 a4 26.Nc5 Rd2 27.Rc2 Qd6 28.Rxd2 Qxd2 29.Bf1 Qxb2 30.Qxa4 Kf8 31.Ne4 b5 32.Qxb5 Qxa3 33.Ng3 Qa5 34.Qd3 Qb4 35.Nh5 Qa5 36.Qd6+ Kg8 37.Ng3 Qe5 38.Qa3 Qa5 39.Qb2 Qe5 40.Qa3 Qa5 41.Qb2 Qe5 42.Qb7 Qb8 43.Qb5 Qxb5 44.Bxb5* *f5 45.f4 Kf7 46.e4 Ne7 47.Bxe8+ Kxe8 48.Kf2 g5 49.Ne2 gxf4 50.Nxf4 fxe4 51.Nxe6 Kf7 52.Nc5 Kg6 53.Nxe4 Nf5 54.Kf3 Nh4+ 55.Kg3 Nf5+ 56.Kf4 Nh4 57.Kg3 Nf5+ 58.Kg4 Ne3+ 59.Kf3 Nc2 60.Kg4 Ne1 61.Kg3 Kf5 62.Nd2 Nd3 63.Nf3 Nf4 64.h3 h5 65.Nd2 Ne2+ 66.Kh4 Nf4 67.Kg3 Ne6 68.Kf3 Nd4+ 69.Kg3 Ne6 70.Nc4 Nf4 71.Kf3 Ne6 72.Nd6+ Ke5 73.Nf7+ Kf6 74.Nd6 Ke5 75.Nc4+ Kf5 76.Nd2 Nd4+ 77.Ke3 Nc2+ 78.Kf2 Nd4 79.Nf3 Ne6 80.Ke3 Nf4 81.Nh4+ Kg5 82.Nf3+ Kf5 83.Ne1 Kg5 84.Kf3 Ne6 85.Ke3 Kh4 86.Kf2 Kg5 87.Nd3 Kh4 88.Ne1 Kg5 89.Nd3 Kh4 90.Ne5 Kg5 91.Nf3+ Kf4 92.g3+ Ke4 93.Nd2+ Kf5 94.Nf3 Nc5 95.Ke3 Ne4 96.Nh4+ Ke5 97.Ng6+ Kf5 98.Ne7+ Ke5 99.Ng6+ Kf5 100.Ne7+ Ke5 101.g4 hxg4 102.hxg4 Ng5 103.Ng6+ Kf6 104.Kf4 Ne4 105.Nf8 Kf7 106.Ke5 Kg8 107.Ne6 Ng3 108.Kf6 Nf1 109.g5 Ng3 110.g6 Nh5+ 111.Kg5 Ng7 112.Nc7 Kh8 113.Kg4 Kg8 114.Kf4 Nh5+ 115.Kg5 Ng7 116.Nd5 Ne6+ 117.Kf6 Ng7 118.Ne7+ Kf8 119.Kg5 Ne6+ 120.Kh6 Kxe7 121.g7 Nxg7* ½-½ (124)

Opulent_Ophelia (2727)-Flamerare (2770) Rapid 2022)

23...Rd8 24.Qh4 b6 25.h3 Rc8 26.Ba6 Rd8 27.Bf1 Rc8 28.Ba6 Rd8 29.Bf1 Rc8 30.Bb5 Ne5 31.Rxc8 Qxc8 32.Bxe8 Qxe8 33.Qe4 Nc6 34.Kf1 Qc8 35.Nd2 Qc7 36.Ke2 Ne5 37.Qd4 Kf8 38.Qe4 Kg8 39.Qd4 Kf8 40.Qb4+ Kg8 41.Qe4 Kf8 42.Qd4 Nd7 43.Qh4 Ne5 44.Qb4+ Kg8 45.Qe4 Kf8 46.Qd4 Kg8 47.b3 Nd7 48.Qc4 Qb7 49.Qe4 Qa6+ 50.Qd3 Qb7 51.g3 Nc5 52.Qc4 Nd7 53.Qe4 Qa6+ 54.Qd3 Qc8 55.Qb5 Qc7 56.Qc4 Qb7 57.h4 Kf8 58.Qb4+ Kg8 59.Qc4 Ne5 60.Qb5 Qc7 61.Qe8+ Kh7 62.Qb5 Kg8 63.Qe8+ Kh7 64.Qa4 f5 65.Qe8 Qd6 66.Qb5 Kg6 67.b4 Kh7

68.Nf3 Nxf3 69.Kxf3 Qd1+ 70.Kg2 Qb3 71.a4 Kg6 72.a5 bxa5 73.Qxa5 Qd5+ 74.Qxd5 exd5 75.Kf3 Kf7 76.h5 Kf6 77.Kf4 a6 78.f3 Ke6 79.g4 fxg4 80.fxg4 Kf6 81.e4 dxe4 82.Kxe4 Kg5 83.Kf3 g6 84.hxg6 Kxg6 85.Ke2 Kg5 86.Kf3 Kh4 87.Kf4 Kh3 88.g5 hxg5+ 89.Kxg5 Kg2 90.Kh6 Kf1 91.Kg6 Ke1 92.Kg5 Kd1 93.Kf5 Kc1 94.Ke6 Kb1 95.Ke7 Ka1 96.Kd8 Kb1 97.Kc8 Ka2 98.Kb8 Kb2 99.Kc8 Ka2 100.Kb8 Kb2 101.Kc8 Ka2 ½-½ (101) Nikitosik-ai (2621)-yobot_v2 (2692) Classical 2024;

A6a213) 21.Bd3 Kf8 *(21...Rd8 22.Qh7+ Kf8 23.f4 f5 24.Bc4 Qd6 25.h3 b6 26.Bb5 Ne7 27.Bxe8 Rxe8 28.Nd4 Kf7 29.g4 Rd8 30.g5 hxg5 31.Qh5+ Kg8 32.Nf3 gxf4 33.Ng5 fxe3 34.Qf7+ Kh8 35.Qh5+ Kg8 36.Qf7+ Kh8 37.Qh5+ Kg8* ½-½ (37) zlatana75 (3010)-YoBot_v2 (2977) Blitz 2024) 22.g3 *(22.Bf1 Ne7 23.Rxc8 Nxc8 24.Nd4 Bd7 25.Nb5 Bxb5 26.Bxb5 Nd6 27.Qb4 Qc7 28.Bf1 b6 29.g3 g5 30.Qa4 Ke7 31.b4 Ne4 32.h3 Kf6 33.Qd1 Ke7 34.Bg2 Nf6 35.Qd2 h5 36.Qb2 g4 37.hxg4 hxg4 38.b5 Nd7 39.Qb4+ Qc5 40.Qa4 Kf6 41.Qf4+ Ke7 42.Qa4 Kf6 43.Qxg4 Qxb5 44.Qh4+ Kg7 45.Qg4+ Kf6 46.Qh4+ Kg7 47.Qg4+ Kf8 48.Qh4 Qb1+ 49.Bf1 Ke8 50.Qa4 a5 51.Qc6 Ke7 52.Kg2 Qd1 53.Bb5 Qd5+ 54.Qxd5 exd5 55.a4 Kd6 56.g4 Ne5 57.Kg3 Nc4 58.Kf4 Kc5 59.g5 Nd6 60.Be2 b5 61.Bd1 bxa4 62.Bxa4 Ne4 63.f3 Nc3 64.Be8 Kd6 65.Bxf7 Ke7 66.g6 Kf6 67.e4 dxe4 68.fxe4 a4 69.e5+ Kg7 70.e6 Nd5+ 71.Ke5 Ne7 72.Kd4 Nxg6 73.Bxg6 Kxg6 74.Ke5 Kg7 75.Kd6 a3 76.Kd7 Kh7 77.Kd8 Kg7 78.Kc8 Kf8 79.Kd8 Kg7 80.Kc8 Kf8 81.Kd8 Kg7* ½-½ (81) VariantsTop (2896)-BRAINLEARN11_NNUE (2885) Blitz 2023) 22...Ne7 23.Rxc8

A6a2131) 23...Nxc8

24.Kf1 *(24.Qb4+ Qd6 25.Qc3 Qc6 26.Qxc6 Bxc6 27.Na5 Ke7 28.Kf1 Kd6 29.Ke2 b6 30.Nc4+ Kc5 31.Kd2 f6 32.b4+ Kd5 33.Kc3 Nd6 34.Nxd6 Kxd6 35.Bf1 Bd5 36.Bc4 Ke5 37.Bd3 Kd6 38.Bf1 Ke5 39.Bd3 Bb7 40.Kc4 Ba6+ 41.Kc3 Bb7 42.Kc4 Ba6+ 43.Kc3 Bxd3 44.Kxd3 b5 45.f4+ Kd5 46.e4+ Kd6 47.g4 g5 48.Ke3 e5 49.f5 a6 50.Ke2 Kc7 51.Ke3 Kc6 52.Ke2 Kb6 53.Kd2 Kc6 54.Ke2 Kb6 55.Kd2 Ka7 56.Kc1 Kb7 57.Kb2 Kc6 58.h3 Kb6 59.Ka2 Kb7 60.Kb3 Ka7 61.a4 Kb7 62.axb5 axb5 63.Kc3 Kb8 64.Kd2 Ka8 65.Ke3 Kb8 66.Kf2 Kc8 67.Kg3 Kd7 68.h4 Kd6 69.hxg5 hxg5 70.Kf2 Ke7 71.Kg2 Kd6 72.Kh1 Kc7 73.Kh2 Kb7 74.Kg3 Kc7 75.Kf3 Kd8 76.Ke3 Kc7 77.Kd3 Kc8 78.Ke3 Kb7 79.Kd3 Kc8 80.Ke3 Kc7 81.Kd3 Kd7 82.Ke3 Ke7 83.Kd3 Kd7 84.Ke3 Kc7* Normal ½-½ (84) RagoZin2 (2879)-yobot_v2 (2929) Blitz 2024*)* 24...Qc7 25.Qd4 b6 26.Nd2 Nd6 27.e4 a5 28.Nf3 Bb5 29.Ke2 Ke7 30.Bxb5 Nxb5 31.Qxg7 Qc4+ 32.Ke3 Qc5+ 33.Ke2 Qc4+ 34.Ke3 Qc5+ 35.Ke2 Qc4+ ½-½ (35) Nikitosik-ai (2933)-YoBot_v2 (2957) Blitz 2024;

A6a2132) 23...Qxc8 24.Qb4 b6 25.Nd4 Qc7 26.Ne2 a5 27.Qd4 Nc6 28.Qc3 Qe5 29.Kf1 Qd5 30.e4 Qh5 31.h4 Ne5 32.Ba6 Nd7 33.b4 Nb8 34.Bc4 Nc6 35.f4 g5 36.Bb5 gxh4 37.f5 e5 38.Bxc6 h3 39.Kf2 Bxc6 40.Qxc6 h2 41.f6 Kg8 42.Qc8+ Kh7 43.Qf8 Qg6 44.Kg2 Qxe4+ 45.Kf2 Qg6 46.Kg2 Qe4+ 47.Kf2 Qg6 48.Kg2 Qe4+ ½-½ (48) Nikitosik-ai (2830)-ArasanX (2832) Classical 2024;

A6a22) 20...Qd7 21.Bb5 Qd8 22.h3 Kf8 23.Ba4 Ne7 24.Rxc8 Qxc8 25.Bxe8 Kxe8 26.Qe5 f6 27.Qb5+ Kf7 28.Qh5+ Ng6 29.Qb5 Ne7

30.Nd4 Qc1+ 31.Kh2 Qc7+ 32.g3 Qc8 33.Qh5+ Kf8 34.Qe2 Qd7 35.h4 a6 36.Qc4 Kf7 37.Qc2 Qc8 38.Qb3 Qd7 39.Qc2 Qc8 40.Qb3 Qd7 41.Kg1 f5 42.h5 Nd5 43.Nf3 Qc7 44.Nd4 Qd7 45.Qc2 Qc7 46.Qd1 Qd7 47.Nf3 Qc7 48.Nd4 Qd6 49.Qf3 Ke8 50.a4 Kd7 51.e4 Ne7 52.Ne2 fxe4 53.Qxe4 Qd5 54.Qg4 Nf5 55.Nf4 Qe4 56.Qg6 Qe1+ 57.Kg2 Qe4+ 58.Kh2 Ke7 59.b3 Qe1 60.Kg2 Qe4+ 61.Kh2 a5 62.Qg4 Ke8 63.Qg6+ Ke7 64.Qg4 Kf6 65.Qg6+ Ke7 ½-½ (65) Lenya228_BOT (2981)-yobot_v2 (3015) Blitz 2024;

A6a23) 20...Qd8

A6a231) 21.Qd3 Qb6 22.Qb5 Qd8 23.Qd3 Qb6 24.Qb5 Qd8 25.Qd3 ½-½ (25) Nikitosik-ai (3025)-YoBot_v2 (3012) Blitz 2024;

A6a232) 21.Bf1 Qb6 22.Rc3 Ne7 23.Qc2 Rxc3 24.Qxc3 Nd5 25.Qc2 Nxe3 26.fxe3 Qxe3+ 27.Kh1 Bb5 28.Qc8+ *(28.Nd2 Qe1 29.Kg1 Qe3+ 30.Kh1 Qe1 31.Kg1 Qe3+ 32.Kh1* Normal ½-½ (32) FireFishBOT_v2 (2926)-que-encrypt (2917) Blitz 2024) 28...Kh7 29.Qc2+ Kh8 30.Qc8+ Kh7 31.Qc2+ f5 32.Nd2 Qe1 33.Kg1 Qe3+ 34.Kh1 Qe1 35.Kg1 Qe3+ 36.Kh1 Normal ½-½ (36) FireFishBOT_v2 (2930)-yobot_v2 (2930) Blitz 2024;

A6a233) 21.Bf3 b6 22.h3 Ne7 23.Rd1 Qc7 24.Nd4 Nd5 25.Qd3 Nf6 26.Qa6 Qb8 27.Ne2 Rc2 28.Rb1 Nd7 29.Nd4 Rc7 30.Qf1 Nf6 31.Rc1 Bd7 32.Qd1 Ne8 33.Ne2 Rxc1 34.Qxc1 Qc7 35.Nc3 Nd6 36.Qb1 Nb5 37.Nxb5 Bxb5 38.Qd1 Qc4 39.Qd8+ Kh7 40.Qd2 g6 41.Kh2 Qc5 42.Bd1 Kg7 43.Kg3 Qc7+ 44.f4 e5 45.h4 f6 46.Bf3 exf4+ 47.exf4 g5 48.Be4 Ba4 49.Kg4 Bd7+ 50.Kg3 Ba4 51.Kg4 Bd7+ 52.Kg3 Be8 53.hxg5 hxg5 54.Kf3 Qc4 55.fxg5 Bh5+ 56.Ke3 Qc5+ 57.Kd3 Qb5+ 58.Kc3 Qe5+ 59.Qd4 Qxg5 60.Bf3 Bxf3 61.gxf3 Qf5 62.Qe3 Qd7 63.b4 Kg6 64.Qg1+ Kh6 65.Qh2+ Kg6 66.Qg3+ Kh7 67.Qh4+ Kg7

68.Qg3+ Kh7 69.Kc4 Kh6 70.Qf4+ Kg6 71.Qe4+ f5 72.Qd5 Qxd5+ 73.Kxd5 Kg5 74.b5 Kf4 75.Ke6 Kxf3 76.Kxf5 Ke3 77.Ke5 Kd3 78.Kd5 Kc3 79.Kc6 Kc4 80.Kb7 Kxb5 81.Kxa7 Ka4 *(81...Kc6 82.Kb8 Kd7 83.Ka8 Ke8 84.Kb8 Kd8 85.Ka8 Ke8 86.Kb8 Kd8 87.Ka8 Ke8* ½-½ (62) Nikitosikbot (2890)-UltimateL (2914) Blitz 2023*)* 82.Kxb6 Kxa3 Normal ½-½ (83) yobot_v2 (2954)-FireFishBOT_v2 (2944) Rapid 2024;

A6a234) 21.h3

A6a2341) 21...Ne7 22.Rxc8 Qxc8 23.Bd3 Kf8 24.Qf4 Nd5 25.Qd6+

A6a23411) 25...Kg8 26.Nd4 Nf6

A6a234111) 27.Bf1 b6 28.Qe5 Qc1 29.Ne2 Qd2 30.Qb8 Qxb2 *(30...Kf8 31.Qe5 Nd7 32.Qc7 Nf6 33.Qxa7 Qxb2 34.Qa8 Nd5 35.Nd4 Qc1 36.Qb8 Qc7 37.Qa8 Qc1 38.Qb8 Qc7 39.Qa8 Qc1* ½ - ½ (39) FireFishBOT_v2 (2937) - ReinforcementTrial (2931) Rapid 2023*)* 31.Qxa7 Kh7 32.Qb8 Qxa3 33.Qxb6 Kg8 34.Nd4 Qa8 35.Bb5 Qc8 36.Bxe8 Qc1+ 37.Kh2 Nxe8 38.Nf3 Qa3 39.Qb1 Nf6 40.Qb8+ Qf8 41.Qc7 Nd5 42.Qa7 Qd6+ 43.Kg1 Qf8 44.Ne5 Qe8 45.g3 f6 46.Nf3 Qd8 47.Nd4 Qd6 48.Qa4 Kf7 49.Ne2 Qc7 50.Qa2 Nc3 51.Nxc3 Qxc3 52.Qa7+ Kg6 53.Qb7 Qc1+ 54.Kg2 Qc4 55.Qb1+ f5 56.Kg1 Qd5 57.Qf1 Qc6 58.Qd1 Qc8 59.h4 Kf7 60.Qf1 Qc6 61.Qd1 Qc7 62.Qa1 Qd7 63.Qe1 Qa4 64.Qc1 Qd7 65.Qa1 Qe7 66.h5 Qe8 67.Qa7+ Kg8 68.Qa6 Kh7 69.Qe2 Kh8 70.e4 fxe4 71.Qxe4 Qxh5 72.Qxe6

Kh7 73.Qe4+ Qg6 74.Qe1 h5 75.Qb4 Qe6 76.Qb1+ g6 77.Qd3 Qf7 78.Qe4 Qg7 79.f3 Qf6 80.Kg2 Kh6 81.Qe3+ g5 82.Qe2 Qd6 83.Kh3 Qf6 84.Kg2 Qd6 85.Kh3 Qd7+ 86.g4 Qf7 87.gxh5 Qxh5+ 88.Kg2 g4 89.fxg4 Qh4 90.g5+ Kxg5 91.Qd1 Qb4 92.Qa1 Qd2+ 93.Kf1 Qc2 94.Qe1 Qa2 95.Qc1+ Kg4 96.Qd1+ Kg3 97.Qe1+ Kf3 98.Qd1+ Ke3 99.Qc1+ Kd3 100.Qd1+ Kc3 101.Qc1+ Kb3 102.Qd1+ Kb2 103.Qe1

(103.Qd2+)

103...Qa1 104.Qxa1+ Kxa1

Normal ½-½ (104) FireFishBOT_v2 (2912)-yobot_v2 (2932) Blitz 2024;

A6a234112)

27.Ne2 Qd7 28.Qd4 b6 29.f4 Qc7 30.e4 Bc6 31.g3 Nd7 32.e5 Nc5 33.Bb1 g6 34.Kf2 Qb7 35.b4 Bg2 36.Qd8+ Kh7 37.Qf8 Ne4+ 38.Ke3 a5 39.h4 axb4 40.axb4 b5 41.h5 Qa7+ 42.Nd4 Qa3+ 43.Nb3 Qa7+ 44.Nd4 Qa3+ 45.Ke2 Qb2+ 46.Bc2 Qxd4 47.Qxf7+ Kh8 48.Qf8+ Kh7 49.Qe7+ Kh8 50.Qf8+ Kh7 51.Qf7+ Kh8 52.Qe8+ Kg7 53.Qe7+ Kh8 54.Qe8+ Kg7 55.Qxg6+ Kf8 56.Qxh6+ Ke7 57.Qg7+ Kd8 58.Qf8+ Kc7 59.Qe7+ Kb8 60.Qf8+ Kb7 61.Qf7+ Kb8 62.Qf8+ Kc7 63.Qe7+ Kb6 64.Qxe6+ Kb7 65.Qe7+ Ka6 66.Qe6+ Kb7 67.Qf7+ Ka6 68.Qg6+ Kb7 69.Qg7+ Kc8 70.Qg8+ Kc7 71.Qf7+ Kb8 72.Qf8+ Ka7 73.Qg7+ Kb8 74.Qh8+ Ka7 75.Qg7+ Kb6 76.Qg6+ Kb7 77.Qg7+ Ka6 78.Qh6+ Ka7 79.Qh7+ Kb6 80.Qh6+ Kc7

81.Qh7+ Kb6 82.Qh6+ Kc7 83.Qg7+ Kc6 84.Qg6+ Kb7 ½-½ (85) Mate-AI (2849)-Nikitosikbot (2837) Rapid 2023;

A6a234113) 27.b3 Bd7 28.Bc4 Ne8 29.Qe7 Nf6 30.f4 Qf8 31.Qxf8+ Kxf8 32.Bd3 Nd5 33.Be4 Nxe3 34.Bxb7 Nd1 35.Kf1 Nc3 36.Bc6 Ke7 37.Bxd7 Kxd7 38.Kf2 Kd6 39.Ke3 Nd5+ 40.Ke4 f5+ 41.Kf3 Nc3 42.Ke3 Nd5+ 43.Kf3 Nc3 44.Ke3 Nd5+ 45.Kf3 Normal ½-½ (47) FireFishBOT_v2 (2922)-YoBot_v2 (2930) Blitz 2024;

A6a23412) 25...Ne7 26.Bf1 Qd7

A6a234121) 27.Qf4 Qd5 28.Qb4 b6 29.Nd4 Qe5 30.Qc4 Qb8 31.Qb3 Qc8 32.Bb5

A6a2341211) 32...Bxb5 33.Qxb5 Qc7 34.Qa4 a5 35.g3 Qc1+ 36.Kg2 e5 37.Nb5 Qc6+ 38.Kg1 Qc1+ *(38...Nf5 39.Qb3 Qc1+ 40.Kg2 Qc6+ 41.Kg1 g6 42.Qd3 Qc1+ 43.Kg2 Qxb2 44.a4 Qb4 45.Qd8+ Kg7 46.Nc7 Qe7 47.Qb8 Qc5 48.Ne8+ Kg8 49.Nf6+ Kg7 50.Ne8+ Kf8 51.Nc7+ Kg7 52.Ne8+* ½-½ (54) EmptikBot (2937)-YoBot_v2 (2904) Blitz 2023*)* 39.Kg2 Qc6+ 40.Kh2 g6 41.b4 Nf5 42.bxa5 Qf3 43.Qc2 bxa5 44.Qc5+ Kg8 45.Kg1 Nxg3 46.fxg3 Qxg3+ 47.Kf1 Qxh3+ 48.Kf2 Qh2+ 49.Kf1 Qh1+ 50.Kf2 Qh2+ 51.Kf1 Qh1+ 52.Kf2 Qh4+ 53.Kg2 Qg4+ 54.Kf2 Qh4+ 55.Kg2 Qg4+ 56.Kh2 Qe2+ 57.Kg1 Qe1+ 58.Kg2 Qe2+ 59.Kg1 Qd1+ 60.Kh2 Qh5+ 61.Kg1 Qg4+ 62.Kf2 Qh4+ ½-½ (59) Nikitosik-ai (2925)-Hoon_Bot (2853) Rapid 2024;

A6a2341212)

32...Qc1+ 33.Kh2 Bxb5 34.Qxb5 Qc7+ 35.g3 Ng6 36.Nc6 Ne7 37.Nd4 a5 *(37...Nc8 38.Qb3 Kg8 39.Qd3 Nd6 40.Nb5 Nxb5 41.Qxb5 Qc2 42.Kg2 Qe4+ 43.Kg1 Qb1+ 44.Kg2 Qe4+ 45.Kg1 Qb1+ 46.Kg2 Qe4+* ½ - ½ (42) Flamerare (2735)-CruelKen (2727) Blitz 2022 *)*

A6a23412121)

38.Kg1 Nc8 39.b4 Nd6 40.Qe5 axb4 41.axb4 Kg8 42.h4 *(42.Kh2 Qd7 43.h4 Nc4 44.Qb8+ Kh7 45.Qf4 Kg8 46.Qb8+ Kh7 47.Qf4 Kg8 48.Qf3 Qa4 49.b5 Qa1 50.h5 Qf1 51.Nc6 Nd6 52.Ne7+ Kh7 53.e4 Qxb5 54.e5 Nf5 55.Nxf5 exf5 56.Qxf5+ Kh8 57.Qc8+ Kh7 58.Qf5+ Kh8 59.Qc8+ Kh7 60.Qc2+ Kh8 61.Qc8+* ½ - ½ (55) Flamerare (2772)-Opulent_Ophelia (2725) Rapid 2022 *)* 42...Kf8 43.Kh2 Ne8 44.Qb5 g6 45.Kg2 h5 46.Nc6 Qb7 47.Qa4 Nf6 48.b5 Qd7 49.Qb4+ Kg8 50.Qc4 Ng4 51.Qd4 Qxd4 52.Nxd4 Ne5 53.e4 Nc4 54.f4 e5 55.fxe5 Nxe5 56.Nc6 f6 57.Ne7+ Kf7 58.Nd5 Nc4 59.Kf3 g5 60.g4 hxg4+ 61.Kxg4 gxh4 62.Kxh4 Ke6 63.Kg3 Ke5 64.Kf2 Kxe4 65.Nxf6+ Kd3 66.Ng4 Nb2 67.Nh2 Nd1+ 68.Ke1 Nb2 69.Nf1 Nd1 70.Kxd1 Kc3 71.Nd2 Kb2 72.Nb1 Kxb1 73.Ke1 Ka1 74.Kd1 Kb1 75.Ke1 Ka1 76.Kd1 Kb1 ½ - ½ (80) FireFishBOT_v2 (2919)-YoBot_v2 (2923) Rapid 2023;

A6a23412122)

38.Qa4 g6 0-1 (40) Nikitosik-ai (2945)-yobot_v2 (2947) Rapid 2024;

A6a234122)

27.Qe5 Qd5

28.Qc3 Qc6 29.Qb4 b6 30.Nd2 Qa4 31.Qd6 Qd7 32.Qb4 Qa4 33.Qc3 Qc6 34.Qe5 Qd5 35.Qc3 Qc6 36.Qe5 Qd5 37.Qc3 Qc6 ½-½ (37) TorBot (2930)-YoBot_v2 (2903) Blitz 2023;

A6a234123)

27.Qb8 Nc6 28.Qa8 b6 29.Bb5 Qd8 30.Bxc6 Qd1+ 31.Kh2 Qd6+ 32.f4 Qxc6 33.Qb8 a5 34.Nd4 Qc5 35.Nf3 Qxe3 36.Qd6+ Kg8 37.Qb8 Kf8 38.Qd6+ Kg8 39.Qb8 Kf8 ½-½ (39) Nikitosik-ai (3098)-ArasanX (3077) Rapid 2024;

A6a2342) 21...Qb6 22.Rc3 *(22.Bd1 Ne7 23.Rxc8 Nxc8 24.Bc2 Kf8 25.Qh7 Qc7 26.Nd4 Qe5 27.Qd3 Ne7 28.Qc4 Qb8 29.Be4 b6 30.Ne2 Qd6 31.Qc2 Qe5 32.Nc3 Ng8 33.Bf3 Nf6 34.Ne4 Nd5 35.Ng3 Nf6 36.Ne4 Nxe4 37.Bxe4 Ke7 38.Bd3 Bb5 39.Bxb5 Qxb5 40.Qc7+ Qd7 41.Qc3 Qd1+ 42.Kh2 Qd6+ 43.Kg1 Qd1+ 44.Kh2 Qd6+ 45.g3 Qc5 46.Qxg7 Qc2 47.Kg1 Qb1+ 48.Kg2 Qe4+ 49.Kh2 Qf5 50.Kg2 Qe4+ 51.Kf1 Qd3+ 52.Ke1 Qb1+ 53.Ke2 Qc2+ 54.Kf1 Qd3+ 55.Ke1 Qb1+ 56.Ke2 Qc2+ 57.Kf3 Qf5+ 58.Ke2 Qc2+* ½-½ (59) YoBot_v2 (2911)-ToromBot (2920) Rapid 2023) 22...Ne7 23.Qc2 Rxc3 24.Qxc3

A6a23421)

24...Nd5 25.Qc2

A6a234211)

25...Qc6 26.Qxc6 Bxc6 27.Na5 Kf8 28.Kf1 Ke7 29.Ke1 Kd6 30.Kd2 Nb6 31.Nxc6 bxc6 32.b4 c5 33.Kc3 Nd5+ 34.Kc4 cxb4 35.axb4 f5 36.Bd1 Nb6+ 37.Kb5 Nd5 38.Kc4 g5 39.Bf3 Nb6+ 40.Kb5 Nd5 41.Bxd5 Kxd5 42.Ka6 Kc4 43.Kxa7 Kxb4 44.Kb6 Kc4 45.Kc6 Kd3 46.Kd6 Ke2 47.Kxe6 f4 48.exf4 gxf4 49.f3 Kf1 50.Ke5 Kxg2 51.Kxf4 Kxh3 52.Ke3 h5 53.f4 Kg4 54.f5 Kxf5 *(54...Kg5 55.f6 Kg6 56.f7 Kg7 57.f8Q+ Kxf8 58.Kd2 Ke7 59.Kd1 Kd8 60.Ke1 Kc8 61.Kd1 Kc7 62.Ke1 Kd6 63.Kd1 Ke5 64.Ke1 Ke6 65.Kd1 Kd7 66.Ke1 h4 67.Kf1 Ke6 68.Ke1 Kd7 69.Kf1 Kc8 70.Ke1 Kd8 71.Kf1 Kc8 72.Ke1 Kb7 73.Kf1 Ka8 74.Ke1 Kb8 75.Kf1 Ka8 76.Ke1 Kb7 77.Kf1 h3 78.Kg1 Ka7 79.Kf1 Kb6 80.Kg1 Kc6 81.Kf1 Kb7 82.Kg1 Kc8 83.Kf1 Kb8 84.Kg1 h2+ 85.Kxh2* ½-½ (113) YoBot_v2 (2918)-ZugzwangBot (2953) Blitz 2023 *)*

A6a2342111) 55.Kf2

A6a23421111) 55...Ke4 56.Kg3 Ke3 *(56...Kd5 57.Kh4 Kc4 58.Kg3 h4+ 59.Kg4 h3 60.Kxh3* ½-½ (119) DOCTAL (2737)-Flamerare (2776) Rapid 2022*)* 57.Kh4 Ke2 58.Kg3 h4+ 59.Kxh4 ½-½ (80) VariantsStockfish (2732)-Flamerare (2800) Rapid 2022;

A6a23421112) 55...Kf4 56.Ke1 Kf3 57.Kf1 Kg3 58.Kg1 Kf4 ½-½ (64) KQRBNPkqrbnp (2883)-Starfaith (2865) Blitz 2023;

A6a2342112) 55.Kd2 h4 56.Ke1

A6a23421121) 56...Ke6 57.Kf1 Kd6 *(57...h3 58.Kg1 Kd5 59.Kf1 h2 60.Kg2 h1Q+ 61.Kxh1* ½-½ (67) DOCTAL (2759)-Flamerare (2783) Rapid 2022 *)* 58.Ke1 Ke6 ½-½ (110) YoBot_v2 (2910)-ZugzwangBot (2926) Blitz 2023;

A6a23421122) 56...h3 57.Kf1 h2 58.Kg2 h1B+ ½-½ (58) Nikitosikai (2818)-YoBot_v2 (2904) Classical 2024 *(58...Ke4*

59.Kxh2 ½-½ (74) Intron014 (2943)-yobot_v2 (2932) Blitz 2024 *);*

A6a234212)

25...Qc7

A6a2342121)

26.Qxc7 Nxc7 27.f4 f6

A6a23421211)

28.Na5 b6 *(28...b5 29.Bf3 Kf8 30.Kf1 Ke7 31.Ke2 e5 32.h4 Ke6 33.Nb7 Na6 34.Kd3 Bg6+ 35.Kc3 Kd7 36.Na5 Kd6 37.b4 Nc7 38.Kd2 Ne8 39.Be2 Nc7 40.Bf3 Ne8 41.Be2 Nc7 42.Nb7+ Kd5 43.g3 Bf5 44.Nc5 Kd6 45.Bf3 Ne8 46.Bh5 Nc7 47.Nb7+ Ke7 48.Bf3 Ne8 49.Bc6 Bd7 50.Bf3 Bc8 51.Na5 Bd7 52.Nb7 Bc8 53.Na5 Bd7 54.Nb7* Normal ½-½ (54) FireFishBOT_v2 (2931)-YoBot_v2 (2941) Rapid 2024 *)* 29.Nc4

A6a234212111)

29...b5 30.Nd6 Bd7 31.b4 Kf8 32.Ne4

A6a2342121111)

32...Bc6 33.Nc3 Ke7 34.Kf2 Kd7 *(34...Bd7 35.h4 Kd6 36.Bd3 Ke7 37.Kg3 Bc6 38.Kf2 Bd7 39.Kg3 Bc6 40.Kf2 Bd7* ½-½ (40) Nikitosik-ai (2849)-YoBot_v2 (2912) Blitz 2023) 35.Bd3 *(35.g4 a6 36.Kg3 Ne8 37.g5 hxg5 38.fxg5 Ke7 39.gxf6+ Kxf6 40.Bf3 Bxf3 41.Kxf3 Kg5 42.Ne4+ Kh4 43.Nc5* Normal ½-½ (43) FireFishBOT_v2 (2678)-ReinforcementTrial (2671) Classical 2024 *)* 35...e5 *(35...Ke7 36.Kg3 Kd6 37.Kg4 Nd5 38.Nxd5 Kxd5 39.Kh5 Be8+ 40.Bg6 Bd7 41.Bd3 Be8+ 42.Bg6 Bd7 43.Bb1 Be8+ 44.Bg6* Normal ½-½ (44) FireFishBOT_v2 (2934)-YoBot_v2 (2929) Blitz 2024) 36.g4 a6 37.fxe5 fxe5 38.Bf5+ Kd6 39.h4 Na8 40.Bc8 Nc7 41.Bf5 Na8 42.Ne4+ Bxe4 43.Bxe4 Nb6 44.Bb7

Normal ½-½ (44) FireFishBOT_v2 (2948) - ReinforcementTrial (2938) Rapid 2024;

A6a2342121112)

32...Ke7 33.Nc3 Kd6 34.Kf2 e5 35.Bd3 exf4 36.exf4 Nd5 37.Nxb5+ Bxb5 38.Bxb5 Nxf4 39.Kf3 Ke5 40.Be8 Nd5 41.b5 f5 42.a4 Kd6 43.Bf7 g5 44.a5 ½-½ (44) torbot (2918)-Pure-Eman (2912) Blitz 2023;

A6a2342121113)

32...e5 33.Kf2 Bc6 34.Nc3 Ke7 35.h4 Kd6 36.g3 Ke7 37.Bf3 Bd7 38.Be2 Kd6 39.Ne4+ Ke7 40.Nc3 Bc6 41.Bf1 Ke6 42.Bd3 Kd6

A6a23421211131)

43.Ke2 Nd5 44.Kd2 Nc7 45.Ne4+ Ke6 46.Nc3 Kd6 47.Ke1 Nd5 48.fxe5+ fxe5 49.Nxd5 Kxd5 50.Kd2 Ke6 51.Kc3 Kf6 52.Kd2 Be8 53.Bf1 Bc6 54.Ke1 Kf5 55.Bh3+ Kf6 56.Kd2 Ke7 57.Bf5 Kf6 58.Bg4 Ke7 59.Bh3 Be8 60.Bg4 Kd6 61.Bf5 Bd7 62.Be4 Be8 63.Kd1 Bc6 64.Bf5 Bd7 65.Bd3 Be8 66.Kd2 Bc6 67.Be2 Bd7 68.Kd1 Bc6 69.Bh5 Ke6 70.Bg4+ Kd5 71.Bf3+ Kd6 72.Bg4 Bd7 73.Bf3 Bc6 74.Bh5 Kd5 75.Bg6 Kc4 76.Kc2 Kd5 77.Kd2 Ke6 78.Kc1 Kf6 79.Bd3 Kf7 80.Bc2 Ke7 81.Kd1 Ke6 82.Bd3 Kd6 83.Be2 Bd7 84.Kd2 Be8 85.Bg4 Bd7 86.Bh5 Ke6 87.Bg4+ Kd6 88.Bh5 Ke7 89.Bg6 Bc6 90.Bf5 Kf6 91.Bg4 Kf7 92.Bh3 Kg6 93.Bg4 Kf6 94.Bc8 Kg6 (*94...Ke7 95.Kd3 Bd5 96.Kd2 Be6 97.Bb7 Bd7 98.Be4 Kf6 99.Bg2 Be8 100.Bh3 Bc6 101.Kd3 Ke7 102.Kc3 Kf6 103.Kd3 Ke7 104.Bf5 Kf6 105.Bg4 Be8 106.Ke4 Bc6+ 107.Kd3 Kf7*

108.Bh5+ Kf6 109.Kd2 Ba8 110.Ke2 ½ - ½ (95) FireFishBOT_v2 (2925)-YoBot_v2 (2927) Rapid 2023) 95.Bh3 Kf7 96.Bg4 Kf8 97.Be6 Ke8 98.Kd3 Ke7 99.Bh3 Kf7 ½ - ½ (94) FireFishBOT_v2 (2914)-YoBot_v2 (2921) Blitz 2023;

A6a2342121113 2)

43.Bf1 Kd7 44.Bd3 Ke7 45.Be2 Kd6 46.Bf3 exf4 *(46...Bd7 47.Ne4+ Ke7 48.Nc5 Ne8 49.Nb7 Bc8 50.Na5 Kd6 51.Bh5 Nc7 52.Bg6 Nd5 53.Kf3 Nc3 54.Bd3 Bd7 55.Bc2 Nd5 56.Nb7+ Ke7 57.Na5 Nb6 58.Ke4 Be8 59.Kf5 Nd5 60.Ke4 Nb6 61.Kf5 Bd7+ 62.Ke4 Be8* ½ - ½ (53) FireFishBOT_v2 (2657)-YoBot_v2 (2645) Classical 2023) 47.gxf4 Bxf3 48.Kxf3 Ke6 *(48...g6 49.e4 f5 50.e5+ Kc6 51.Kf2 Ne6 52.Ke3 Nc7 53.Kd3 Ne6 54.Ne2 Kd5 55.Nc3+ Kc6 56.Ne2 Kd5 57.Nc3+ Kc6* Normal ½-½ (51) FireFishBOT_v2 (2939)-yobot_v2 (2942) Rapid 2024) 49.e4 f5 50.h5 fxe4+ 51.Kxe4 Kf6 52.Ne2 Normal ½-½ (52) torbot (2925)-Pure-Eman (2924) Blitz 2024;

A6a234212112)

29...Kf8 30.Kf2 *(30.e4 Bb5 31.e5 fxe5 32.fxe5 Nd5 33.g3 Bxc4 34.Bxc4 Kf7 35.Kf2 Ne7 36.Ke3 Nf5+ 37.Kf3 Nd4+ 38.Ke3 Nf5+ 39.Kf3 Nd4+ 40.Kf4 g5+ 41.Ke3 Nf5+ 42.Kf3 Nd4+ 43.Ke3 Nf5+ 44.Kf3 Nd4+ 45.Ke3* ½-½ (45) EtaBetaITA (2891)-YoBot_v2 (2873) Blitz 2023) 30...Ke7 *(30...b5 31.Nd6 Bd7 32.Bf3 Ke7 33.Nb7 Ne8 34.b3 e5 35.Ke2 Bc8 36.Nc5 Kd6 37.b4 Ke7 38.Bd5 Nd6 39.Kf3 Bd7*

40.Nxd7 Kxd7 41.Kf2 Ke8 42.h4 g6 43.Kf3 Kd7 44.Kf2 Ke8 45.Kf3 Ke7 46.Kf2 Kd7 47.g3 Ke8 48.Ke2 Ke7 49.Kf3 Ke8 50.Ke2 Ke7 51.Kf3 Kd7 52.Ba2 e4+ 53.Ke2 g5 54.Bd5 g4 55.Ke1 Ke7 56.Kd2 Kd7 57.Ke2 Nf5 58.Kf2 Nd6 59.Ke1 Ke7 60.Kd2 Kd7 61.Ke1 ½-½ (61) FireFishBOT_v2 (2909)-YoBot_v2 (2927) Blitz 2023) 31.e4 b5 32.Ne3 Kd6 33.b4 Na8 34.Bf3 Nb6 35.Ke2 Bd7 *(35...Nc8 36.g3 Ne7 37.Kd3 e5 38.Nf5+ Nxf5 39.exf5 Bf7 40.Ke3 Bd5 41.Be4 exf4+ 42.Kxf4 Bc4 43.Bg2 Bd5 44.Bf1 a6 45.Bd3 Bg2 46.Kg4 Bd5 ½-½ (46) FireFishBOT_v2 (2919)-FantacticEman (2921) Blitz 2023)* 36.Bg4 Nc8 37.g3 Bc6 38.Kd3 Ne7 39.h4 Bd7 40.Bh5 e5 41.Bf7 Nc6 42.Bb3 Nd4 43.Bf7 Nc6 44.Bh5 Nd4 45.Bg6 Be6 46.Be8 Ke7 47.Bh5 Kd7 48.Kc3 Ke7 49.Kd3 Kd7 50.Kd2 Kd6 51.Nc2 Nxc2 52.Kxc2 Ke7 53.Kd2 Kd8 54.Be2 Bd7 55.Kd3 Be8 56.Kd2 Ke7 57.Ke3 Kd6 58.Kd3 Bd7 59.Bd1 Ke7 60.Bf3 Kf7 61.Ke2 Ke7 62.Kd3 Be8 63.fxe5 fxe5 64.Be2 Kd8 65.Bg4 Ke7 66.Kd2 Kd6 67.Bf3 Bd7 68.Bd1 Kc6 69.Ke3 Kc7 70.Be2 Kc6 71.Bh5 Bc8 72.Kd3 Kb6 73.Be8 Ka6 74.Ke2 Bg4+ 75.Kd3 Be6 76.Kd2 Bc4 77.Kc3 Be2 78.Kc2 Bf3 79.Kd3 Bg4 80.Bg6 Bd7 81.Ke3 Be6 82.Be8 Bc8 83.Kd3 Kb6 84.Kd2 Be6 85.Bg6 Bd7 86.Kd3 Kc7 87.Kd2 Kc6 88.Ke3 Kb6 89.Kf3 Kc7 90.Ke3 Kc6

91.Kf3 Kd6 92.Bh5 Bc6 93.Ke3 Bd7 94.Kf3 Ke7 95.Ke3 Kf6 96.Kf3 g6 97.Bg4 Be8 98.Kg2 Bc6 99.Kf3 Kf7 100.Bc8 Ke7 101.Bh3 Kf7 102.Ke3 Kf6 103.Bg4 Kg7 104.Kd3 Kf8 105.Be6 Ke7 106.Bg4 Kf8 107.Ke3 Be8 108.Kf3 Kg7 109.Bc8 Bc6 110.Bg4 Kg8 111.Be6+ Kh8 112.Bc8 Kg8 113.Bg4 Kh7 114.Bh3 Kh8 115.Ke3 Kg7 116.Kd3 g5 117.hxg5 hxg5 118.Bc8 Kg6 119.Bf5+ Kg7 120.Ke2 Kf6 121.Kd3 Ke7 122.Ke2 Kf6 123.Ke3 Be8 124.Bg4 Ke7 125.Bf5 Kd8 126.Bg4 Ke7 127.Bf5 Bh5 128.Kf2 Kd6 129.Bc8 Kc6 130.Bh3 Kc7 131.Bf1 Kb6 132.Bd3 Bg4 133.Ke3 Bd1 134.Bf1 Bh5 135.Bd3 Be8 136.Be2 Kc6 137.Kd2 Bd7 138.Bd1 Be8 139.Kc3 Bd7 140.Kd2 Kd6 141.Kd3 Ke7 142.Bc2 Kf8 143.Kd2 Ke7 144.Bd3 Kf6 145.Bb1 Kg7 146.Bd3 Kg8 147.Kc2 Kf7 148.Kd2 Kg7 149.Be2 Kf6 150.Bd1 Kg6 151.Be2 Bc6 152.Ke3 Be8 153.Bg4 Kf6 154.Kd2 Ke7 155.Be2 Bc6 156.Bd3 Be8 157.Kc3 Kf7 158.Kd2 Kg7 159.Kc3 Kf6 160.Be2 Kg7 161.Kd2 Bc6 162.Ke3 Kf7 163.Kd3 Kf6 164.Kd2 Bd7 165.Bd1 Kg6 166.Bc2 Kg7 167.Bd1 Kg8 ½-½ (167) Nikitosik-ai (2937)-YoBot_v2 (2953) Rapid 2024;

A6a23421212)

28.Kf2

A6a234212121)

28...Kf7 29.Bh5+ g6 30.Be2 Ke7 *(30...e5 31.h4 Ke7 32.Na5 b6 33.Nc4 Ke6*

34.Nd2 Bb5 35.Bd1 Bd3 36.g3 g5 37.Bb3+ Ke7 38.hxg5 hxg5 39.Nf3 ½-½ (40) Mate-AI (2893)-UltimateL (2871) Blitz 2023) 31.Nd2 e5 32.h4 Ne6 *(32...Bb5 33.Bf3 b6 34.Be4 g5 35.fxg5 fxg5 36.hxg5 hxg5 37.Bf3 Kf6 38.Ne4+ Kg6 39.Nd6 Bd7 40.Kg3 Nb5 41.Be4+ Kf6 42.Nxb5 Bxb5 43.Kg4 Be8 44.b4 Bf7 45.g3 Be8 46.Bd3 Bd7+ 47.Kh5 Bc6 48.Kh6 Bb7 49.Kh7 Bd5 50.e4 Be6 51.Kh6 Ba2 52.Bc2 a5 53.Ba4 Bc4 54.Kh7 Bd3 55.Bc6 Bc4 56.Kh6 Bf7 57.Bb5 Be6 58.Kh7 Bb3 59.Kh6 Bc2 60.Bc6 Bb3 61.bxa5 bxa5 62.Bb5 Bc2 63.Bc6 Bd3 64.Kh5 Be2+ 65.g4 Bd3 66.Bb7 Bb5 67.Kh6 Bd7 68.Kh5 Be8+ 69.Kh6 Bf7 70.Ba6 Bb3 71.Kh5 Ba4 72.Bb7 Be8+ 73.Kh6 Bf7 74.Bc6 Ba2 75.Kh5 Bf7+ 76.Kh6 Bb3 77.Kh5 Bc2 78.Kh6 Bd1 79.Kh5 Bc2 80.Bd5 Ba4 81.Bb7 Bd1 82.Bc6 Bf3 83.Bd5 Be2 84.Bc6 Bd1 85.Bb7 Bb3 86.Kh6 Ba2 87.Kh5 Bf7+ 88.Kh6 Bg8 89.Bc6 Be6 90.Kh5 Bc8 91.Bb5 Bb7 92.Bd3 Ba8 93.Bc2 Bb7 94.Bd3 Bc6 95.Bc2 Bd7 96.Bd1 Bb5 97.Bc2 Bc4 98.Kh6 Bb5 99.Kh5 Be2 100.Ba4 Bc4 101.Bd1 Bf1 102.Bc2 Bb5 103.Bd1 Be8+ 104.Kh6 Bb5 105.Bf3 Be8 106.Kh7 Bd7 107.Kh6 Ba4 108.Kh7 Bb3 109.Kh8 Be6 110.Kh7 Bb3 111.Kh6 Bc2 112.Kh7 a4 113.Kh6 Bd3 114.Bh1 Be2 115.Kh5 Bd1 116.Bg2 Bb3 117.Bf1 Bf7+*

118.Kh6 Be6
119.Be2 Bb3
120.Bf3 Bf7
121.Bd1 Bg6
122.Bc2 Be8
123.Bb1 Bd7
124.Kh5 Be8+
125.Kh6 Bb5
126.Ba2 Be2
127.Kh5 Bf3
128.Bb1 Bd1
129.Ba2 Bb3
130.Bb1 Bf7+
131.Kh6 Be6
132.Kh5 Bd7
133.Ba2 Be8+
134.Kh6 Bc6
135.Bb1 Bd7
136.Kh5 Be6
137.Bd3 Bf7+
138.Kh6 Ba2
139.Bc2 Be6
140.Bd1 Bc8
141.Kh5 Bd7
142.Bc2 Be8+
143.Kh6 Bb5
144.Kh5 Be8+
145.Kh6 Bb5
146.Bb1 Bc6
147.Bd3 Bd7
148.Kh5 Be6
149.Bb1 Bf7+
150.Kh6 Bg8
151.Bd3 Bb3
152.Bb1 Bc4
153.Kh5 Bb3
154.Bd3 Bd1
155.Bb1 Bb3
156.Bd3 Bd1
157.Bb1 Be2
158.Ba2 Bb5
159.Bb1 Bc6
160.Bd3 Be8+
161.Kh6 Bc6
162.Bb1 Ke6

½-½ (163) Mate-AI (2852)-Nikitosikbot (2859) Rapid 2023 *)* 33.fxe5 fxe5 34.Bd3 Nc5 ½-½ (35) QalatTOP (2877)-BabyUltimate (2883) Blitz 2023; **A6a234212122)** 28...Kf8 29.e4 e5 30.fxe5 fxe5 31.Nc5 Bc6 32.Nd3 Bxe4 33.Nxe5 Ke7 34.Bf3 Bd5 35.Bxd5 Nxd5 36.Kf3 Ke6 37.Ke4 g5 38.g4 Nf4 39.h4 Nh3 40.h5 Nf2+ 41.Kd4 b5 42.b3 a5 43.a4 bxa4 44.bxa4 Ke7 45.Nc6+ Kd6 46.Nxa5 Nxg4 47.Nc4+ Kc6 48.a5 Nf6 49.a6 Nxh5 50.a7 Kb7 51.a8R Kxa8 52.Ke5 Nf6 53.Kxf6 g4 54.Ne3 h5 55.Kg5 g3 56.Ng2 h4 57.Kxh4 Ka7 58.Kxg3 ½-½ (58) LeelaMultiPoss (3154)-Leela420 (2939) Blitz 2024; **A6a2342122)** 26.Qd2

A6a23421221)

26...Bd7 27.Qd4 b6 28.Bd3 Nf6 29.Nd2 Ne8 30.Nf3 Nf6 31.Ne5 Be8 32.f4 Nd7 33.Nxd7 Bxd7 34.Kf2 Kf8 35.Be2 Bc6 36.Bf3 Bxf3 37.Kxf3 Kg8 38.Kf2 b5 39.Qe4 Qc8 40.Kf3 a6 41.Qe5 Qc1 42.Qd4 Qf1+ 43.Kg3 Qe1+ 44.Kh2 Qb1 45.Qc3 Kh7 46.Qe5 Qd3 47.Kg3 Qc2 48.Kf3 Qd1+ 49.Kg3 Qd3 50.Kf2 Qd2+ 51.Kf3 Qd1+ 52.Kg3 Qe1+ 53.Kf3 Qf1+ 54.Kg3 Qe1+ 55.Kf3 Qf1+ 56.Kg3 Qc1 57.Qe4+ Kg8 58.Qa8+ Kh7 59.Qe4+ g6 60.Qe5 Qc6 61.Qd4 Qc7 62.Kf3 Qc6+ 63.Kg3 Qc7 64.Kf3 h5 65.Kg3 Kg8 66.Kh4 Qe7+ 67.Kg3 Qc7 68.Kh4 Qe7+ 69.Kg3 Qe8 70.Kh4 Qe7+ ½-½ (70) Nikitosik-ai (2908)-YoBot_v2 (2935) Blitz 2024;

A6a23421222)

26...b6 27.Nd4 Kf8

A6a234212221)

28.Bf3 Nf6 29.Be2 Qc5 30.Nb3 Qc7 31.Nd4 Qc5 32.Nb3 Qc8 33.Bf1 Kg8 34.Nd4 Qc5 35.Nb3 ½-½ (35) ttBOT (2958)-ToromBot (2975) Rapid 2024 *(35.Ne2 Bb5 36.Nc3 Bxf1 37.Kxf1 Qc4+ 38.Kg1 Kh7 39.Qd1 g5 40.Qd4 Qxd4 41.exd4 Kg6 42.Kf1 Nd5 43.Nxd5 exd5 44.g4 f5 45.f3 Kf6 46.Kf2 f4 47.Ke2 Ke6 48.Kd3 a5 49.Kc2 Kd6 50.Kb3 b5 51.a4 Kc6 52.Ka3 b4+ 53.Ka2 Kd7 54.Kb1 Kd6 55.Kc2 Ke7 56.Kd2 Ke6 57.Kc1 Kf7 58.b3 Kf6 59.Kd1 Kg6 60.Kc1 h5 61.Kc2 h4 62.Kb1 Kh7 63.Ka1 Kg6 64.Kb1 Kh7 65.Ka1 Kh8 66.Ka2 Kg8 67.Ka1 Kf7 68.Kb2 Kg7 69.Kc1 Kf6 70.Kc2 Kf7 71.Kb1*

Ke8 72.Kc2 Kd7 73.Kb1 Ke8 74.Kb2 Kf7 75.Kc2 Kf8 76.Kd1 Kg7 77.Kc1 Kf6 78.Kb1 Ke7 79.Ka1 Ke6 80.Kb2 Kf6 81.Kc1 Kg7 82.Kd2 Kf6 83.Kd3 Ke7 84.Kd2 Kd6 85.Kd1 Kc7 86.Ke2 Kb6 87.Kd3 Kb7 88.Kd2 Ka6 89.Ke1 Kb7 90.Ke2 Ka6 91.Kf1 Kb7 92.Ke1 Ka8 93.Ke2 Kb7 94.Kd1 Ka6 95.Kd2 Kb7 96.Kc1 Kb8 97.Kc2 Ka7 98.Kd1 Ka6 99.Kd2 Kb6 100.Ke2 Kc7 101.Kd1 Kd6 102.Ke2 Ke7 103.Kd1 Kf7 104.Kc1 Kg7 105.Kd2 Kf8 106.Kc2 Ke7 107.Kb2 Kf8 108.Ka2 Kf7 109.Kb2 Ke8 110.Kc2 Kd7 111.Kc1 Kc6 ½ - ½ (106) EtaBetaITA (2896)-Nikitosikbot (2901) Blitz 2023 *)*;

A6a234212222)

28.Bd3 Bd7 29.Bb5 Bxb5 30.Nxb5 Qd7 31.Qd3 Qc6 32.g3 a6 33.Nc3 Nxc3 34.bxc3 g6 35.Qxa6 Qxc3 36.Qxb6 Qxa3 37.Qb8+ Kg7 38.Qe5+ Kh7 39.h4 Qb4 40.Qf6 Qf8 41.Qf3 Kg8 42.Qd1 g5 43.hxg5 hxg5 44.Qd4 Kh7 45.Qd3+ Kh6 46.Qe4 Qe7 47.Qd4 f6 48.Qd3 Qf7 49.Qd8 Kg7 50.Qd6 Qe8 51.g4 Kg6 52.Qd3+ Kg7 53.Kh2 Qh8+ 54.Kg1 Qe8 55.Kg2 Qa8+ 56.Kg3 Qb8+ 57.Kf3 Qc8 58.Qe4 Qe8 59.Qb7+ Kh8 60.Qc7 Qa8+ 61.e4 Qf8 62.e5 fxe5+ 63.Ke2 Qf6 64.f3 Kg8 65.Qd7 e4 66.Qc8+ Kg7 67.Qb7+ Kf8 68.Qc8+ Ke7 69.Qb7+ Kf8 70.Qxe4 Qb2+ 71.Ke3 Qb6+ 72.Qd4 Qxd4+ 73.Kxd4 Kg7 74.Kc3 Kh8 75.Kb2 Kh7 76.Ka1 Kg7 77.Kb1 Kh7 78.Ka1 Kg8

79.Kb1 e5 80.Ka1 Kf8 81.Kb1 Ke8 82.Ka1 Kd7 83.Kb1 Ke8 84.Ka1 Ke7 85.Kb1 Kf8 86.Ka1 Ke7 87.Kb1 Ke8 ½-½ (87) Nikitosik-ai (2939)-TorombBot (2991) Rapid 2024;

A6a23421223)

26...Ne7 27.Nc1 Nf5 28.Na2 Bc6 29.Qc2 Qd7 30.Bf1 Bb5 31.Bxb5 Qxb5 32.Qc8+ Kh7 33.Qc2 Kg8 34.Qc8+ Kh7 35.Qc2 Kg8 Normal ½-½ (36) caissa-ai (2897)-EdoBot (2950) Blitz 2024;

A6a23421224)

26...Nf6 27.Bd3

A6a234212241)

27...Ba4 28.Nc1

A6a2342122411)

28...Qc5 29.Ne2

A6a23421224111)

29...Kf8 30.Nc3 Bc6 31.Ne4 *(31.Bf1 Ke7 32.Qd3 a5 33.Qd1 g5 34.Qe1 Qe5 35.Be2 Qd6 36.Bb5 Bd7 37.Bxd7 Qxd7 38.Qe2 Qc6 39.Qd3 Qc5 40.Kf1 Qd6 41.Ke2 Qb6 42.Qb5 Qc7 43.Qa4 Qb6 44.Qb5 Qc7 45.Qa4 Nd7 46.Qe4 Nc5 47.Qc4 Qb6 48.Kd1 Qd6+ 49.Ke2 Qb6 50.Kd1 Qd6+ 51.Kc2 Nd7 52.Qb5 b6 53.g3 Ne5 54.f4 gxf4 55.gxf4 Nd7 56.b4 axb4 57.axb4 f5 58.Kb3 Nf6 59.Qa6 Qc6 60.Qd3 Qd6 61.Qa6 Qc6 62.Qd3 Nd5 63.Nxd5+ Qxd5+ 64.Kc3 Qxd3+ 65.Kxd3 e5 66.fxe5 Ke6 67.Kd4 b5 68.Kc5 Kxe5 69.Kxb5 Ke4 70.h4 Kxe3 71.Kc5 f4 72.b5 f3 73.b6 f2 74.b7 f1Q 75.b8Q Qf5+ 76.Kc4 Qe4+ 77.Kc3 Qxh4 78.Qe8+ Qe4 79.Qg8 Qd3+ 80.Kb4 Qd4+ 81.Kb5 Qe5+ 82.Kc6 h5 83.Qb3+ Kf4 84.Qf7+ Qf5 85.Qc7+ Qe5 86.Qf7+ Qf5 87.Qc7+ Ke3 88.Qa7+ Kf3*

89.Qa3+ Kg4
90.Qb4+ Qf4
91.Qe7 Qf3+
92.Kc7 Qd5
93.Qg7+ Kf4
94.Qf8+ Qf5
95.Qh6+ Qg5
96.Qf8+ Ke4
97.Qa8+ Qd5
98.Qa4+ Kf5
99.Qc2+ Qe4
100.Qb3 Kf6
101.Qb6+ Kg7
102.Qb2+ Kg6
103.Qb6+ Kf5
104.Kd8 h4
105.Qc5+ Qe5
106.Qc8+ Kg6
107.Qc2+ Qf5
108.Qa4 Kg5
109.Qc4 Qf8+
110.Kd7 h3
111.Qc3 Kg4
112.Qd4+ Qf4
113.Qg7+ Kf3
114.Qc3+ Qe3
115.Qf6+ Ke2
116.Qh8 Kd2
117.Qb2+ Kd1
118.Qa1+ Ke2
119.Qh8 Kd3
120.Qh5 Kc2
121.Kc8 Qb3
122.Qh7+ Qd3
123.Qh6 Qf5+
124.Kb7 Qf3+
125.Kb8 Qg3+
126.Ka7 Qf2+
127.Kb8 Qg3+
128.Ka7 Qa3+
129.Kb8 Qb2+
130.Kc8 Qc3+
131.Kb7 Qf3+
132.Kb8 Qb3+
133.Ka8 Qd5+
134.Ka7 Qd7+
135.Kb8 Qd8+
136.Kb7 Qd3
137.Qc6+ Qc3
138.Qg6+ Kb2
139.Qb6+ Ka2
140.Qa6+ Qa3
141.Qc6 h2
142.Qh1 Qg3
143.Ka8 Qa3+
144.Kb8 Qg3+
145.Ka8 Qg8+
146.Kb7 Qh7+
147.Ka8 Qg8+
148.Kb7 Qf7+
149.Kb8 Qe8+
150.Kb7 Qe2
151.Ka8 Qe8+
152.Kb7 Qf7+
153.Kb8 Qf2
154.Qa8+ Kb3
155.Qb7+ Ka2
156.Qa8+ Kb3
157.Qb7+ Kc3
158.Qc7+ Kb2
159.Qb7+ Ka1
160.Qh1+ Qg1
161.Qa8+ Kb1
162.Qb7+ Kc1
163.Qc8+ Kd2
164.Qd8+ Ke2
165.Qe8+ Kf3
166.Qf8+ Ke2
167.Qe8+ Kf2
168.Qf8+ Kg2
169.Qg8+ Kf1
170.Qf7+ Qf2
171.Qc4+ Qe2
172.Qf4+ Kg2
173.Qg5+ Kf1
174.Qf6+ Qf2

175.Qa6+ Qe2 176.Qf6+ Qf2 177.Qa6+ Kg2 178.Qb7+ Qf3 179.Qb2+ Kg1 180.Qg7+ Kf1 181.Qa1+ Kg2 182.Qb2+ Kh3 183.Qh8+ Kg3 184.Qg7+ Qg4 185.Qc3+ Kh4 186.Qh8+ Kg3 187.Qc3+ Kg2 188.Qc6+ Kh3 189.Qh6+ Qh4 190.Qe6+ Qg4 191.Qh6+ Qh4

½-½ (191) Nikitosik-ai (2967)-Grzechu86 (2930) Blitz 2024)

31...Bxe4 32.Bxe4 b6 33.Qd8+ Ne8 34.Qa8 Qc1+ 35.Kh2 Qc7+ 36.g3 Ke7 37.b3 Nd6 38.Bf3 a5 39.h4 g6 40.Kg2 Qc5 41.a4 Qc7 42.Qh8 h5 43.Qa8 Kd7 44.Qf8 Qc5 45.Qa8 Qc7 46.Qh8 Ke7 47.Qa8 Kd7

½-½ (47) Nikitosik-ai (3002)-XShashX (2998) Blitz 2024; **A6a23421224112)**

29...Bc6 30.Nc3 g6 31.Be2 Qg5 32.Bf1 Qe5 33.f4 Qc5 34.b4 Qb6 35.Kf2 Bd5 36.Qd4 Qxd4 37.exd4 Kf8 38.g4 g5 39.Kg3 Ne4+ 40.Nxe4 Bxe4 41.fxg5 hxg5 42.h4 gxh4+ 43.Kxh4 f6 44.g5 Ke7 45.Bc4 fxg5+ 46.Kxg5 Kd6 47.Kf4 Bh1 48.Ke3 Bd5 49.Be2 e5 50.Kd3 exd4 51.Kxd4 Bh1 52.Bc4 Bg2 53.Bd3 Bc6 54.b5 Bf3 55.a4 Bd1 56.a5 Bf3 57.b6 axb6 58.axb6 Bd1 59.Bb1 Bc2 60.Bxc2 Kc6 61.Bd1 Kxb6 62.Bc2 Ka5 63.Ke4 b6 64.Ke5 b5 65.Kd5 b4 66.Bd1 b3 67.Kc4 b2 68.Bc2 b1B

½-½ (68) Nikitosik-ai (3043)-YoBot_v2 (3028) Blitz 2024; **A6a2342122412)**

28...Qd7 29.Qa5 b6 30.Qc3 Nd5 31.Qd2 Nf6 32.Qc3 Qd5 33.Ne2 Qd6 34.Qc8+ Ne8 35.Qc3 Kf8 36.f4 f6 37.Nd4 Bd7 38.Bb5 Bxb5 39.Nxb5 Qd7 40.Qb4+ Kf7 41.Kf2 g5 42.fxg5 hxg5 43.a4 f5

44.Nd4 Qc8 45.Qb5 Nf6 46.Qc6 Qxc6 47.Nxc6 Ne4+ 48.Ke2 a6 49.Ne5+ Ke7 50.Nc4 b5 51.axb5 axb5 52.Na3 Nd6 53.Kd3 e5 54.Nb1 Ke6 55.Nc3 f4 56.b3 Kf5 57.exf4 gxf4 58.b4 Kg6 59.Ne4 Nf5 60.Nc3 Nd6 61.Ne4 Nf5 62.Nc3 Nd6 ½-½ (62) Nikitosik-ai (2842)-YoBot_v2 (2903) Classical 2024;

A6a234212242)

27...Bd7 28.Qb4 b6 29.Nd2 Nd5 30.Qd4 Qc1+ 31.Kh2 Qc7+ 32.Kg1 Qc1+ 33.Kh2 Qc7+ 34.Kg1 Normal ½-½ (35) caissa-ai (2898)-EdoBot (2948) Blitz 2024;

A6a234212243)

27...b6 28.Nd4 Bd7 29.Ne2 *(29.Qe1 Qc5 30.Nb3 Qd5 31.Qc3 Qc6 32.Qxc6 Bxc6 33.Nd4 Bb7 34.Kf1 Ne8 35.Nb5 Ba6 36.Ke2 Bxb5 37.Bxb5 Nd6 38.Bc6 Kf8 39.Kd3 e5 40.Bd5 Ke8 41.Ke2 Kd7 42.f4 f6 43.Kf3 Ke7 44.g3 g6 45.Bb3 g5 46.Kg4 Kf8 47.Be6 Ke7 48.Bd5 Kf8 49.Be6 Kg7 50.h4 gxh4 51.gxh4 Kh7 52.Bf5+ Kg7 53.fxe5 fxe5 54.b3 Kf6 55.Bc2 Kf7 56.Bd3 Kf6 57.Bc2 Kf7 58.Bh7 Kg7 59.Bb1 Kf7 60.Kh5 Kg7 61.Kg4 b5 62.Kh5 Ne8 63.Kg4 Kf6 64.Kh5 Kg7 65.Kg4 Nd6 66.Bd3 Kf6 67.Bc2 a5 68.Kh5 Kg7 69.Kg4 Kh8 70.Bb1 b4 71.axb4 axb4 72.Bf5 Kg8 73.Bc2 Kf7 74.Kh5 Kg7 75.Kg4 Kg8 76.Kh5 Kg7 77.Kg4 Kg8 78.Kh5 Kg7* ½-½ (78) Nikitosik-ai (2944)-yobot_v2 (2943) Rapid 2024 *)*

A6a2342122431)

29...Qc5 30.Nc3 Qe5 31.Bf1 Kf8 32.Qd3 Ke7 33.Qa6 Qc7 34.Qd3 a5 ½-½ (35) caissa-x (2982)-motorrijder

(2965) Rapid 2024;

A6a2342122432)

29...Kf8 30.Nc3 Bc6 31.Bf1 Ne8 32.Bb5 Nf6 33.Bf1 Qd7 34.Qc2 Qd6 35.Bd3 Qc5 36.Qd2 Qd6 37.Qc2

A6a23421224321)

37...Ke7 38.Bf1 a5 39.Qe2 Bd7 40.Qc2 Qc5 41.Qd3 Qd6 42.Qc4 Qc6 43.Qf4

A6a234212243211)

43...Qc5 44.Qg3 Kf8 45.Qb8+ Ne8 46.Qd8 Qc7 47.Qh4 Nf6 48.Qd4 Ke7 49.Qh4 Ke8 50.Qd4 Ke7 51.Qd3 Qc5 52.Qa6 Ne8 53.Qd3 Bc6 54.Qa6 Nf6 55.Qa7+ Nd7 56.Qa6 *(56.Qc7 Bd5 57.Qg3 g5 58.Qg4 Nf6 59.Qe2 Bc6 60.Qa6 Kd8 61.Be2 Nd5 62.Nxd5 Bxd5 63.Qd3 Ke8 64.Qd2 Bc4 65.Bh5 Bb3 66.Be2 Ke7 67.Bh5 Qc4 68.Bf3 Qc5 69.Bh5 Qc4 70.Bf3 f6 71.Bh5 Qe4 72.Bf3 Qc4 73.g3 e5 74.Be2 Qc2 75.Qxc2 Bxc2 76.Kf1 Kd6 77.Ke1 Kc5 78.Kd2 Bf5 79.h4 b5 80.Kc3 b4+ 81.Kb3 gxh4 82.gxh4 Bd7 83.Bf1 bxa3 84.Kxa3 Bc6 85.Be2 Kb6 86.Bd1 Bd5 87.Bg4 Bf7 88.Bf3 Be8 89.b4 Bg6 90.Kb3 Bd3 91.Kc3 Bf1 92.Bd5 Bb5 93.bxa5+ Kxa5 94.f4 Be2 95.Kd2 Bb5 96.Kc3 Kb6 97.Kb4 Be2 98.Ba8 Bg4 99.fxe5 fxe5 100.Kc4 Be6+ 101.Kd3 Kc5 102.Ke4 Kd6 103.Bb7 Bd7 104.Ba6 Ke6 105.Bc4+ Kf6 106.Kd5 Be6+ 107.Kc5 Bg4 108.Kd6 Bf3 109.Bd5 Be2 110.Be4 Bh5 111.Bc2 Bf3 112.Bd3 e4 113.Bb5 Bh1 114.Kd5 Kg6 115.Be8+ Kf6 116.Kd4 Bg2 117.Bc6 Kf5*

118.Bd7+ Kf6 119.Bc6 Kf5 120.Bb7 Kg4 121.Bxe4 Bf1 122.h5 Kxh5 123.Bb1 Kg5 124.e4 h5 125.e5 h4 126.e6 h3 127.e7 Bb5 128.Ba2 h2 129.Bd5 h1Q 130.Bxh1 Kf6 131.e8B

½ - ½ (158)

YoBot_v2 (2915)-mayhem23111 (2935) Rapid 2023) 56...Nf6 57.Qc8 Ne8 58.Be2 Qd6 59.Qa6 Bd7 60.Qb7 Qc7 61.Qe4 Qc5 62.Bf1 Kf6

½ - ½ (120)

YoBot_v2 (2764)-Mr-Chess-Berserk (2728) Classical 2024;

A6a234212243212) 43...Qd6 44.Qc4 **A6a2342122432121)** 44...Qe5 45.Be2 Ne8 46.Qh4+ Kf8 **A6a23421224321211)** 47.Qd8 Qc7 48.Qh4 Nf6 49.Qd4 Ke7 50.Bf3 Qd6 51.Qc4 Qe5 52.Qa6 Qc7 53.Qd3 Qc5 *(53...Ne8 54.b4 Nf6 55.bxa5 bxa5 56.Qd2 g5 57.Qc1 Kf8 58.Qb2 Qe5 59.Qd2 Ke7 60.Qb2 Kf8 61.Qd2 Qc5 62.Qb2 Qe5*

½ - ½ (70)

Flamerare (2778)-DOCTAL (2754) Rapid 2022) 54.Qa6 Ne8 55.Be2 Nd6 56.Qa7 Nc8 57.Qa6 Nd6 58.Qa7 Qc6 59.Qb8 Ne8 60.Qa7 Qc7 61.Qa6 Nd6 62.Qd3 Ne8 63.Qd4 Qd6 64.Qh4+ Nf6 65.Qc4 Qe5 66.Qa6 Qc7 67.Qd3 Bc8 68.Qd4 Qd6 69.Qh4 Bb7 70.Bf1 Bd5 71.Qa4 Bc6 72.Qc4 Ne8 73.Qa6 Bd7 74.Bb5 Nc7 75.Qa7 Nxb5 76.Nxb5 Qd1+ 77.Kh2 Qd5 78.Nc3 Qb3 79.f4 f6 80.Qc7 h5 81.h4 Qxb2 82.Na4 Qf2 83.Nxb6 Qxh4+ 84.Kg1 Qe1+ 85.Kh2 Qh4+ 86.Kg1 Qe1+

87.Kh2 Qh4+ ½ - ½ (74) Flamerare (2802)-DOCTAL (2766) Rapid 2022; **A6a23421224321212)** 47.Qc4 Qc7 48.Qd3 Qd6 49.Qc4 Qd2 50.Qb3 Qd6 51.Qc4 Qd2 52.Qb3 Qd6 53.Qc4 ½-½ (63) FireFishBOT_v2 (2912) - Mr_Chess_Berserk (2856) Blitz 2023; **A6a2342122432122)** 44...Qc6 45.Qa6 Ne8 46.Qa7 Qc7 47.Qa6 Nd6 48.Qe2 Ne8 49.e4 Nf6 50.Qe3 e5 51.Qg3 Kf8 52.Nd5 Nxd5 53.exd5 a4 54.b4 axb3 55.Qxb3 Qc5 56.Qd3 g6 57.Qe2 Qxd5 58.Qe3 Qc5 59.Qxh6+ Kg8 60.Qe3 Qxe3 61.fxe3 Kg7 62.g3 Kf6 63.Kh2 g5 64.g4 Kg7 65.Bd3 Kf6 66.Kg3 Bc6 67.Bc4 Be4 68.Bf1 Kg6 69.h4 gxh4+ 70.Kxh4 f6 71.Be2 Bb1 72.Bf1 Kh6 73.Bb5 Ba2 74.Bd3 Bb3 75.Be4 Ba4 76.Bd5 Bc2 77.Bb7 Bd3 78.Bf3 Bb5 79.Bb7 Bd7 80.Bf3 Be6 81.Be2 Bd7 82.Bd3 Be8 83.Bf5 Ba4 84.Be4 Bb3 85.Bf3 Bc2 86.Bc6 Bg6 87.Bd7 Bc2 88.Bc6 Bb1 89.Bg2 Bg6 90.Bf1 Be4 91.Bb5 Bg6 92.Bf1 Bb1 93.Be2 Bc2 94.Bf3 Kg6 95.Bb7 Bd3 96.Bc8 Kh6 97.Bf5 Be2 98.Be4 Bb5 99.Bf3 Bd7 100.Be2 Be6 101.Bd1 Bc4 102.Bf3 Bf1 103.Be4 Bb5 104.Bf3 Bd7 105.Bd5 Be8 106.Bc4 Ba4 107.Bd5 Bd7 108.Bc4 Bc6 109.Be6 Bg2 110.Bb3 Bb7 111.Bc4 Bc6 112.Bf1 Ba4 113.Be2 Be8 114.Ba6 Ba4 115.Bb7 Bb3 116.Bc6 Be6 117.Bb5 Bf7 118.Be2 Bg8 119.Bf1 Bh7 120.Bc4 Bg6 ½-½ (121) Nikitosik-ai (2949) - Mr_Chess_Berserk (2908) Blitz 2024; **A6a23421224322)**

37...Qc5 38.Qd2 Ke7 39.Bf1 g5 40.Qe2 Bb7 41.Qd3 Qe5 42.Qd1 Qc5 43.Qd3 Qe5 44.Qc2 Qc5 45.Qd1 h5 46.h4 gxh4 47.Qa4 Ng4 48.Be2 Qc6 49.Qb4+ Qc5 50.Qf4 Qe5 51.Qb4+ Qc5 52.Qf4 Qe5 53.Qb4+ Qc5 ½-½ (55) ttbot (2953)-yobot_v2 (2949) Blitz 2024;

A6a2342122433)

29...Ne8 30.Nc3 Qd6 31.Ne4 Qd5 32.Nc3 Qd6 33.Ne4 Qd5 34.Nc3 Qd6 ½-½ (34) Nikitosik-ai (3000)-Zoe_ChessBot (2851) Rapid 2024;

A6a23422)

24...Nc6 25.Bf3 Qd8 26.Nd2 Qb8 27.Be4 Kf8 28.f4 Kg8 29.Kf2 Qd8 30.Nf3 Kf8 31.b4 Qd6 32.b5 Ne7 33.a4 b6 34.Ne5 Bd7 35.Nc6 Nxc6 36.bxc6 Bc8 37.a5 b5 38.Bd3 b4 39.Qc4 f6 40.Be2 b3 41.Qxb3 Qxc6 42.Qb4+ Kg8 43.Qd4 Qc7 44.a6 Kf7 45.Qd3 Kg8 46.Qd4 Kf7 47.g4 Kg8 48.Kg3 Kf8 49.Qb4+ Kf7 50.Qd4 Kf8 51.Qb4+ Kg8 52.h4 Qc6 53.Qb8 Qc5 54.Kf2 Kf8 55.h5 Ke8 56.Qb1 Bd7 57.Qg6+ Kf8 58.Qe4 Kf7 59.Qb7 Ke7 60.Bd3 Qd6 61.Ke2 Qc5 62.Kf2 Kd8 63.Be4 Qc4 64.Qb8+ Ke7 65.Qb7 Qc5 66.f5 Qd6 67.Qxa7 Qd2+ 68.Kg3 Qe1+ 69.Kh3 exf5 ½-½ (70) caissa-ai (2933)-abcbot (2823) Blitz 2024;

A6a23423)

24...Qc6 25.Qa5 *(25.Qd4 b6 26.Qe5 Nd5 27.Bd3 Qc7 28.Qxc7 Nxc7 29.f4 f6 30.Nd4 Kf7 31.Kf2 Ke7 32.Ke2 Kd6 33.g3 Bd7 34.h4 a5 35.Nf3 e5 36.Nd2 Bg4+ 37.Kf2 Kc5 38.Ne4+ Kc6 39.Nc3 Kc5 40.Na4+ Kc6 41.Nc3 Be6 42.b4 Kd6 43.e4 Bb3 44.Ke3 Ne6 45.Nb5+ Kd7 46.f5*

Nd8 47.Kd2 Nb7 48.Bc2 Bc4 49.Bd3 Bf7 50.Kc3 axb4+ 51.axb4 Nd6 52.Nxd6 Kxd6 53.Bb5 Ke7 54.Bc4 Be8 55.Bd5 Bh5 56.Kd3 Be8 57.Kc4 Kd8 58.Kd3 Bb5+ 59.Kc3 Kc7 60.Bc4 Be8 61.Bd5 g6 62.fxg6 Bxg6 63.Kd2 Bh5 64.Kd3 Kd6 65.Kd2 Ke7 66.Ke3 Bd1 67.Kd2 Ba4 68.Ke2 Bd7 69.Kf3 Ke8 70.g4 Ba4 71.Be6 Bd1+ 72.Kf2 Ke7 73.Bf5 Kd6 74.Ke3 Bb3 75.Kd2 Ke7 76.Kc3 Bd1 77.Kc4 Kd6 78.Kb5 Kc7 79.Kc4 Kc6 80.Kc3 Kc7 81.Kd2 Bb3 82.h5 Bc4 83.Kc3 b5 84.Kd2 Bf1 85.Kc3 Be2 86.Kd2 Bc4 87.Ke3 Kc6 88.Kf3 Bd3 89.Ke3 Bc4 90.Kf3 Kd6 91.Ke3 Bg8 92.Kf3 Ba2 93.Ke3 Bc4 94.Kf3 Bg8 95.Ke3 Bb3 96.Kd3 Ke7 97.Ke3 Kd8 98.Kf2 Bd1 99.Ke3 Ke7 100.Kd2 Bb3 101.Ke2 Ba2 102.Kd3 Bc4+ 103.Ke3 Ke8 104.Kf3 Bb3 105.Ke3 Bd1 106.Kd3 Kf8 107.Kd2 Ba4 108.Kc3 Ke7 109.Bg6 Bd1 110.Bf5 Kd6 111.Kd2 Ba4 112.Ke3 Bb3 113.Kd3 Bc4+ 114.Ke3 Ke7 115.Kf3 Bf1 116.Kf2 Bc4 117.Ke3 Kd8 118.Kf3 Bb3 119.Ke3 Bd1 120.Kd3 Ba4 121.Ke3 Kc7 122.Kf2 Bd1 123.Kg3 Kd8 124.Kf2 Ke8 125.Ke3 Kd8 126.Kd2 Ba4 127.Ke2 Bb3 128.Kf3 Bf7 129.Kg3 Ke8 130.Kf2 Ke7 131.Ke3 Be8 132.Kd3 Bc6 133.Ke3 Kf8

½-½ (133) TorBot (2919)-YoBot_v2 (2918) Blitz 2023)

25...Qc2 26.Nd4 Qxb2 27.Qxa7 Qc1+ 28.Bf1 Kf8

(28...Qc7 29.Qa8 Nc8 30.a4 Kf8 31.Bb5 Qc1+

32.Kh2 Qc7+ 33.Kg1 Qc1+ 34.Bf1 Qc7 35.Bb5 ½-½ (37) TorBot (2921)-YoBot_v2 (2909) Blitz 2023*)* 29.Qb8 Qxa3 30.Nb5 Qa4 31.Qd8 Nc6 32.Qd6+ Ne7 33.Qd8 Ng8 34.Qd6+ Ne7 35.Qd8 Normal ½-½ (36) caissa-ai (2905)-EdoBot (2952) Blitz 2024;

A6a23424)

24...Bd7 25.Na5 Nc6 26.Nc4 Qc7 27.f4 Ne7 28.Qe5 Qc8 29.Kf2 b6 30.Qd6 Nf5 31.Qd3 Bb5 32.g4 Bxc4 33.Qxc4 Qxc4 34.Bxc4 Nd6 35.Ba2 Kf8 36.Ke2 Ke7 37.Kd3 g5 38.a4 Nb7 39.b4 Nd6 40.Kd4 Ne8 41.Bb1 Nf6 42.Be4 Nxe4 43.Kxe4 Kd6 44.f5 a6 45.fxe6 fxe6 46.Kd4 e5+ 47.Kc4 Kc6 48.e4 b5+ 49.axb5+ axb5+ 50.Kc3 Kd7 51.Kc2 Kd6 52.Kd1 Kd7 53.Ke1 Ke6 54.Kd2 Kd7 55.Ke3 Ke7 56.Kd2 Kd6 57.Ke3 Kd7 58.Kf2 Kc7 59.h4 Kb7 60.Kg1 Kc7 61.h5 Kb7 62.Kf2 Ka6 63.Ke1 Kb6 64.Kd1 Kc7 65.Kc1 Kc8 66.Kb1 Kd7 67.Ka1 Kc8 68.Kb1 Kd7 69.Kc1 Kd6 70.Kd2 Ke7 71.Kc1 Kd7 72.Kb1 Kd6 73.Kc2 Kd7 74.Kb1 Kd8 75.Kc2 Ke8 76.Kc3 Kd7 77.Kd2 Kc7 78.Kc1 Kd7 79.Kd2 Kc7 80.Ke2 Kb6 81.Kd1 Ka6 82.Kc2 Kb6 83.Kb1 Kc7 84.Ka1 Kd6 85.Kb2 Kd7 86.Kc2 Ke7 87.Kd2 Kd7 88.Kc1 Kc7 89.Kb2 Kd7 90.Kb1 ½-½ (91) Mate-AI (2842)-Nikitosikbot (2865) Rapid 2023;

A6a23425)

24...Qd8 25.Nd4 *(25.Bd3 Nd5 26.Qc1 Qc7 27.Qd2 b6 28.Nd4 Kf8 29.Be2 Nf6 30.Qd1 a5 31.Bd3*

Bd7 32.Nf3 Qc5 33.Bf1 Ke7 34.Nd4 Ne4 35.Qd3 f5 36.Qd1 e5 37.Nf3 g5 38.Qe2 Nd6 39.Qd2 Ne4 40.Qe2 Nd6 41.Qd2 a4 42.Ne1 Bb5 43.Bxb5 Qxb5 44.Nd3 Nc4 45.Qc2 Qb3 46.Qe2 e4 47.Nc1 Qb5 48.Qc2 Ne5 49.b3 Qc6 50.Qb2 Qf6 51.Qc2 Qc6 52.Qxc6 Nxc6 53.bxa4 Kd6 54.Kf1 Kd5 55.Ke2 Kc4 56.Kd2 h5 57.Ne2 h4 58.g3 Ne5 59.gxh4 Nf3+ 60.Kd1 Nxh4 61.Kc2 Nf3 62.Ng3 Ng1 63.Kd2 Nxh3 64.Ke2 Ng1+ 65.Kf1 Nf3 66.Nxf5 Kb3 67.Nd6 Kxa4 68.Nxe4 Kxa3 69.Kg2 Ne5 70.Nxg5 b5 71.f3 b4 72.Ne4 b3 73.Nd2 b2 74.f4 Nd7 75.e4 Kb4 76.e5 Kc3 77.e6 Nf6 78.Nb1+ Kc2 79.Na3+ Kb3 80.Nb1 Kc2 81.Na3+ Kb3 82.Nb1 Ka2 83.Nd2 b1Q 84.Nxb1 Kxb1 85.Kh3 Kc2 86.Kh4 Kd3 87.Kg5 Ne4+ 88.Kh6 Nd6 89.Kh7 Ke4 90.Kh8 Kxf4 91.Kg8 Nf5 92.Kh8 Ne7 93.Kh7 Ke5 94.Kh8 Kxe6

½-½ (98) Nikitosik-ai (2918) - Grzechu86 (2916) Blitz 2024 *)*

A6a234251)

25...b6

A6a2342511)

26.Qc2 Kf8 27.Ba6 Qb8 28.b4 Qd8 29.Bf1 Qd6 30.Qe4 Qd5 31.Qc2 Qd6 32.Qb3 Bd7 33.a4 Nd5 34.b5 Nf6 35.Qc3 Ne4 36.Qc2 f5 37.Bd3 Nc5 38.Bf1 Ne4 39.Be2 Qc5 40.Qd1 e5 41.Nc6 Bxc6 42.bxc6 Qxc6 43.Qd8+ Kf7 44.Qb8 Qc1+ 45.Kh2 Nxf2 46.Bh5+ Ke6 47.Qg8+ Kd6 48.Qd8+ Ke6 49.Qg8+ Kd6 50.Qd8+ Ke6 51.Qe8+ Kd6 52.Qf8+ Kd5 53.Bf3+ Ke6 54.Qg8+ Kf6

55.Qf8+ Ke6 56.Qxg7 Qxe3 57.Qg8+ Ke7 58.Qg7+ Ke6 59.Qg6+ Ke7 60.Bd5 Ne4 61.Qe6+ Kd8 62.Qg8+ Kd7 63.Qe6+ Kd8 64.Qg8+ Ke7 65.Qf7+ Kd6 66.Qe6+ Kc5 67.Qc6+ Kb4 68.Qc4+ Ka3 69.Qa2+ Kb4 70.Qc4+ Ka3 71.Qa2+ Kb4 72.Qc4+ ½-½ (73) caissa-x (2987)-Mr-Chess-Berserk (2977) Rapid 2024;

A6a2342512)

26.g3 Kf8 27.Qc4 Qc8 28.Qb4 Qc7 *(28...Qc1+ 29.Kg2 Qc7 30.Bf3 a5 31.Qd2 Qc4 32.Ne2 Qc5 33.Qd8 Nc6 34.Qa8 Ke7 35.Qb7+ Kf8 36.Qa8 Qd6 37.Nd4 Nxd4 38.exd4 Ke7 39.Qe4 Bb5 40.Qh4+ Ke8 41.Qg4 g6 42.Qe4 Kd7 43.Qh4 Bc6 44.Qxh6 Bxf3+ 45.Kxf3 Qd5+ 46.Ke2 Qb5+ 47.Kf3 Qd5+ 48.Ke2 Qb5+ 49.Kf3 Qxb2 50.Qf8 Qc3+ 51.Kg2 Qc6+ 52.Kg1 Qf3 53.a4 Qf5 54.Kg2 b5 55.axb5 Qxb5 56.Qxf7+ Kd6 57.Qf8+ Kd5 58.h4 a4 59.g4 Kc4 60.Qa3 Qb3 61.Qc1+ Kxd4 62.h5 gxh5 63.gxh5 Qd5+ 64.f3 Qxh5 65.Qf4+ Kd3* ½ - ½ (67) chessfyBOT (2797)-ClingyFat (2859) Rapid 2023) 29.Ba6 Qc1+ 30.Bf1 Qc7 31.Ba6 Bd7 32.h4 Qc1+ 33.Kg2 Bc6+ 34.Nxc6 Qxc6+ 35.Kf1 Qc1+ 36.Kg2 Qc6+ 37.Kh2 Qc7 38.Kg2 Qc6+ Normal ½-½ (38) FireFishBOT_v2 (2928)-YoBot_v2 (2929) Blitz 2024 39.Kg1

A6a23425121)

39...Qc1+ 40.Bf1 Qc7 41.h5 a5

A6a234251211)

42.Qd4 Nf5 43.Qd2 *(43.Qd3 Nd6 44.b4 Ke7 45.bxa5 bxa5 46.Be2 Ne8*

47.Bf3 Nf6 48.a4 Qc5 49.Qb3 Nd7 50.Kg2 Ne5 51.Qb7+ Kd8 52.Qb8+ Ke7 53.Qb7+ Kd8 54.Qb8+ Ke7 55.Ba8 Nd7 56.Qb3 Kf8 57.Bf3 Ne5 58.Be4 Ke7 59.Qb2 Kd6 60.Qb8+ Ke7 61.Qb2 Kd6 62.Qb8+ Ke7 63.Qb7+ Kd6 64.Qa6+ Ke7 65.Qb7+ Kd6 66.Qa6+ Ke7 67.Qb7+ ½ - ½ (64) TorBot_v2 (2889)-YoBot_v2 (2904) Blitz 2023*)*

43...Nd6 44.Be2 Ne8 45.Bf3 Qd6 46.Qe2 Qc7 47.Qb5 Nf6 48.b4 Nd7 49.bxa5 bxa5 50.Qb2 Ne5 51.Be2 Nd7 52.a4 Kg8 53.Qb5 Nf6 54.Kf1 Qc1+ 55.Kg2 Qc7 56.Bf3 Kh7 57.Qd3+ Kg8 58.Qb5 Kh7 59.Qd3+ Kg8 60.Kg1 Nd7 61.Qa6 Ne5 62.Qa8+ Kh7 63.Kg2 Qc5 64.Qe4+ f5 65.Qd4 Qxd4 66.exd4 Nd3 67.Kf1 g5 68.Ke2 Nb4 69.g4 Kg7 70.Kd2 Kf6 71.Kc3 e5 72.dxe5+ Kxe5 73.gxf5 Kxf5 74.Kc4 g4 75.Be2 Kg5 76.Kc5 Na2 77.Kd4 Nc1 78.Bc4 Kf4 79.Bd5 Ne2+ 80.Kc4 Ke5 81.Bb7 Kf6 82.Bc6 Ke6 83.Bd5+ Ke7 84.Be4 Kf6 85.Bc6 Ke6 86.Bb7 Kf5 87.Bc6 Ke6 ½ - ½ (82) FireFishBOT_v2 (2909)-YoBot_v2 (2912) Blitz 2023; **A6a234251212)**

42.Qb5 Nd5 43.b4 axb4 44.e4 Ne7 45.Qxb4 Kg8 46.Kg2 g5 47.hxg6 Nxg6 48.Qc4 Qd8 49.Qd3 Qc7 50.Qc4 Qa7 51.Qc8+ Kg7 52.Qc3+ Kg8 53.Be2 Qa4 54.Bf3 Kh7 55.Qf6 Kg8 56.Qc3 Kh7 57.Kh2 Kg8 58.Qe3 Qb5 59.Qxh6 Qc5 60.Kg2 Qxa3 61.Bh5 Qf8 62.Qg5 Qe7 63.Qb5 Qd6 64.Bxg6 fxg6 65.Qe8+ Kg7 66.g4 g5 67.f3

Qd2+ 68.Kf1 Qd1+ 69.Kf2 Qd2+ 70.Kf1 Qd1+ 71.Kf2 Qd4+ 72.Ke2 Qb2+ 73.Kd3 Qb3+ 74.Kd4 Qxf3 75.Qe7+ Qf7 76.Qxg5+ Kh7 77.Qh4+ Kg8 78.Qg5+ Kh7 79.Qh4+ Kg8 80.Qd8+ Kg7 81.Ke3 Kg6 82.Qxb6 Qf6 83.e5 Qxe5+ 84.Kd2 Qa1 85.Qxe6+ Kg5 86.Qe1 Qxe1+ 87.Kxe1 Kxg4 ½-½ (82) TorBot (2916)-YoBot_v2 (2926) Blitz 2023;

A6a23425122)

39...g6 40.Qf4 Ng8 41.Qe5 Qc1+ 42.Bf1 Qc8 43.g4 Qd8 44.g5 hxg5 45.hxg5 Ne7 46.Qh8+ Ng8 47.Qe5 Ne7 48.Qh8+ Ng8 49.Qe5 ½-½ (42) FireFishBOT_v2 (2943)-yobot_v2 (2933) Rapid 2023;

A6a2342513)

26.Qc4 Bd7 *(26...Qd7 27.f4 Qd8 28.Kf2 Nf5 29.Nf3 Nd6 30.Qc2 Qb8 31.Bd3 Qb7 32.e4 Bb5 33.Bxb5 Nxb5 34.Ne5 Nd6 35.Qc6 Qxc6 36.Nxc6 a5 37.Ke3 Nc4+ 38.Kd4 Nxb2 39.Kc3 Nd1+ 40.Kd2 Nb2 41.Kc3 Nd1+ 42.Kc4 Ne3+ 43.Kb5 Nxg2 44.a4 f5 45.exf5 exf5 46.Kxb6 Nxf4 47.Kxa5 Nd5 48.Ka6 g5 49.Kb7 g4 50.hxg4 fxg4 51.a5 Nb4 52.Nxb4 g3 53.a6 g2 54.a7 g1Q 55.a8Q+ Kh7 56.Na2 Qh1+ 57.Ka7 Qxa8+ 58.Kxa8 h5 59.Nb4 h4 60.Ka7 Kg6 61.Nd3 Kf5 62.Nf2 Kf4 63.Kb6 Kg3 64.Ne4+ Kf4 65.Nf2 Kg3 66.Ne4+ Kf3 67.Ng5+ Kg4 68.Ne4 Kf3 69.Ng5+ Kf4 70.Nh3+ Kg3 71.Ng5 Kg4 72.Ne4 Kf3* ½-½ (74) Nikitosik-ai (2992)-ArasanX (2955) Blitz 2024) 27.Nb5 Qb8 28.Qd4 Nd5 29.Bf1 Nf6 30.Bd3 Bxb5 31.Bxb5 Qc7

32.g3 a5 33.Kg2 Kf8 34.Kf3 Ke7 35.e4 e5 36.Qc4 Qxc4 37.Bxc4 Ne8 38.Kg4 g6 39.f4 Nd6 40.Bd5 f6 41.h4 Kf8 42.a4 Ke7 43.Kf3 b5 44.b4 bxa4 45.bxa5 Kd7 46.a6 Nb5 47.fxe5 fxe5 48.Kg4 Kc7 49.h5 gxh5+ 50.Kxh5 Kb6 51.Kxh6 Nc3 52.Kg5 Nxd5 53.exd5 a3 54.a7 Kxa7 55.d6 a2 56.d7 a1Q 57.d8Q Qc3 58.g4 Qe3+ 59.Kh4 Qh6+ 60.Kg3 Qf4+ 61.Kg2 Qxg4+ 62.Kh2 Qe2+ 63.Kg1 Kb7 64.Qg5 Kc6 65.Qd8 Qe3+ 66.Kh2 Qd4 67.Qc8+ Kd5 68.Qf5 Qh4+ 69.Kg1 Qe1+ 70.Kh2 Qh4+ 71.Kg1 Qe1+ 72.Kh2 Qe4 73.Qd7+ Kc4 74.Qd8 Qf4+ 75.Kg2 Qe4+ 76.Kh2 Kc3 77.Qb6 Kd2 78.Qe6 Ke2 79.Kg3 Qf3+ 80.Kh4 Qe3 81.Qg4+ Kf2 82.Qg6 e4 83.Qf6+ Kg1 84.Qg6+ Kh2 85.Qd6+ Kg2 86.Qg6+ Kh2 87.Qd6+ Kg2 88.Qg6+ Kf1 89.Qg7 Ke1 90.Qe5 Ke2 91.Qc7 Qh6+ 92.Kg4 Qg6+ 93.Kf4 e3 94.Qe5 Qh6+ 95.Kg4 Qg6+ 96.Kf4 Qf7+ 97.Kg3 Qf2+ 98.Kh3 Qf3+ 99.Kh2 Qf2+ 100.Kh1 Qh4+ 101.Kg1 Kf3 102.Qd5+ Qe4 103.Qf7+ Kg3 104.Qc7+ Qf4 105.Qc2 Qg4 106.Kh1 Kf3 107.Qd1+ Kf4 108.Qa4+ Kg3 109.Qc2 e2 110.Qc7+ Qf4 111.Qg7+ Qg4 112.Qe5+ Qf4 113.Qg7+ Qg4 114.Qc7+ Kf3 115.Qc3+ Kf2 116.Qc5+ Kf1 117.Qf8+ Ke1 118.Qb8 Qf3+ 119.Kg1 Qf2+ 120.Kh1 Qf3+ 121.Kg1 Qf1+ 122.Kh2 Qf2+ 123.Kh1 Qd4 124.Qg8 Kd1 125.Qb3+ Kd2 126.Qa2+ Ke3

127.Qb3+ Ke4
128.Qe6+ Qe5
129.Qg4+ Kd5
130.Qg8+ Kd4
131.Qg1+ Kd3
132.Qg3+ Qe3
133.Qd6+ Qd4
134.Qa6+ Qc4
135.Qd6+ Kc2
136.Qg6+ Qd3
137.Qc6+ Kd2
138.Qh6+ Kd1
139.Qh5 Qb1
140.Kg2 Qb7+
141.Kg3 Qc6
142.Qg4 Qd6+
143.Kf2 Qh2+
144.Ke3 Qe5+
145.Kf2 Qh2+
146.Ke3 Qe5+
147.Kf2 Qf6+
148.Kg3 Kd2
149.Qd7+ Kc3
150.Qe8 Kd2
151.Qd7+ Ke1
152.Kh2 Qf2+
153.Kh1 Qf3+
154.Kg1 Qe3+
155.Kg2 Qf2+
156.Kh1 Qf1+
157.Kh2 Qf4+
158.Kg2 Qe3
159.Qg4 Qf2+

½-½ (159) Nikitosik-ai (3105)-Mr-Chess-Berserk (3076) Rapid 2024;

A6a234252)

25...Kf8 26.f4 Qd6 27.Bf3 b6 28.Ne2 Bb5 *(28...f6 29.Kf2 e5 30.Qc4 g6 31.Qe4 Bc6 32.Qc4 Be8 33.g4 Kg7 34.h4 Bd7 35.Qc3 Kf8 36.Qc4 Kg7 37.Qc3 Kf7 38.Qc4+ Kg7* ½-½ (38) Nikitosik-ai (2915)-yobot_v2 (2932) Blitz 2024)

29.Kf2 Bxe2
30.Kxe2 Qd7
31.Be4 Qb5+
32.Ke1 f6 33.h4 Qd7 34.h5 Nc8 35.Bg6 Ke7 36.e4 Kd8 37.e5 f5
38.Qf3 Ne7
39.Qa8+ Nc8
40.Qf3 Ne7
41.Qa8+ Nc8
42.Qf3 ½-½ (42) Lenya228_BOT (3055)-yobot_v2 (3015) Blitz 2024;

A6a234253)

25...Nc6

A6a2342531)

26.Nb5 a6 27.Nd4 Nxd4 28.exd4 a5 29.Bf3 b6 30.b4 axb4 31.Qxb4 Qc7
32.g3 Qc1+
33.Kg2 Bc6

½-½ (35) caissa-x (2956)-CruelKen (2950) Rapid 2024;

A6a2342532)

26.Nf3 Ne7
27.Qe5 b6 *(27...Nf5 28.Qc3 Nd6 29.Nd2 Qc8 30.Qd4 Qc7*

31.Qe5 Qc1+ 32.Nf1 Qc7 33.Nd2 Qc1+ 34.Nf1 Qc7 35.Nd2 ½-½ (35) FireFishBOT_v2 (2938)-TorombBot (2935) Rapid 2023)

A6a23425321)

28.g4 Bc6

(28...Ng6 29.Qc3 Ne7 30.Nd4 Kf8 31.Bf1 Qc8 32.Qd3 Qc1 33.b4 a5 34.Ne2 Qc7 35.Nf4 Ng8 36.Nh5 axb4 37.axb4 g6 38.Nf4 ½ - ½ (38) FireFishBOT_v2 (2908) - compchess60 (2918) Blitz 2023)

29.Nd4 Bd5 30.Nb5 Qc8 31.Nc3 Bb7 32.Bf1 f6 33.Qd6 Qc6 34.Qxc6 Bxc6 35.Bb5 Kf7 36.f4 Bb7 37.Bc4 Nc6 38.Kf2 Ke7 39.Nb5 a6 40.Nc3 Na7 41.Be2 Nc8 42.Bf3 Bxf3 43.Kxf3 Nd6 44.b3 Nb7 45.Ne4 Nd6 46.Nxd6 Kxd6 47.Ke4 g6 48.Kd4 e5+ 49.fxe5+ fxe5+ 50.Kc4 Kc6 51.b4 b5+ 52.Kd3 Kd6 53.e4 Kc6 54.Kd2 Kc7 55.Ke3 a5 56.h4 axb4 57.axb4 Kd7 58.g5 h5 59.Ke2 Ke7 60.Kd1 Kd6 61.Ke2 Ke7 62.Kd1 Ke8 63.Kc1 Kd7 64.Kc2 Kc6 65.Kb1 Kd7 66.Kb2 Ke8 67.Kc2 Kd8 68.Kb1 Kc8 69.Ka2 Kd7 70.Ka1 Ke7 71.Kb1 Kd7 72.Ka1 Kd8 73.Kb2 Kc7 74.Kc3 Kb6 75.Kb2 Kb7 76.Kc2 Kc6 77.Kb1 Kc7 78.Ka1 Kb8 79.Kb1 Kc7 80.Ka1 Kd7 81.Kb1 Kd6 82.Ka1 Ke6 83.Kb2 Kf7 84.Kc3 Ke8 85.Kc2 Kf7 86.Kb2 Ke6 87.Ka1 Ke7 88.Kb1 Kd6 89.Kb2 Ke6 90.Kc2 Kd7 91.Kd3 Kc8 92.Ke3 Kb8 93.Ke2 Kc7 94.Kd1 Kb6 95.Ke2 Kc7 96.Kd1 Kb6 97.Kc1 Kb7 98.Kb2 Kc8 99.Ka2 Kb8

100.Kb2 Kb7
101.Ka2 Kc8
102.Ka1 Kd7
103.Kb1 Ke7
104.Kc2 Ke6
105.Kd1 Kd7
106.Kc1 Kc8
107.Kc2 Kb8
108.Kc1 Ka7
Normal ½-½ (108) FireFishBOT_v2 (2941)-YoBot_v2 (2940) Rapid 2024;

A6a23425322) 28.Bc4 Nc6 29.Qc3 Ne7 30.Qe5 Ng6 31.Qg3 Ne7 32.Qe5 Normal ½-½ (32) FireFishBOT_v2 (2933)-yobot_v2 (2928) Blitz 2024;

A6a2342533) 26.Bf3 Nxd4 27.exd4 b6 28.b4 Bb5 29.g3 Qd7 *(29...g5 30.Qe3 Qf6 31.Kg2 Bc4 32.Qc3 b5 33.Be4 a6 34.Kg1 Bd5 35.Bxd5 exd5 36.Qe3* ½-½ (39) Mate-AI (2844)-CruelKen (2849) Rapid 2023*)* 30.h4 Ba6 31.Bg2 Bb7 32.Bxb7 Qxb7 33.b5 Qe4 34.Qc6 ½ - ½ (38) FireFishBOT_v2 (2913)-BOT-Feline (2934) Blitz 2023;

A6a2342534) 26.Nb3 b6 27.Bd3 Kf8 28.Nd2 Qd7 *(28...Ne7 29.f4 Bc6 30.Kf2 Kg8 31.Bc2 Kf8 32.Bd3 Qd7 33.Be2 Kg8 34.e4 Ng6 35.g3 e5 36.f5 Ne7 37.h4 f6 38.Bc4+ Kf8 39.g4 Qd8 40.Ke1 Qd6 41.Be6 Be8 42.g5 hxg5 43.hxg5 fxg5 44.Qh3 Bf7 45.Bxf7 Kxf7 46.Nf3 Qc5 47.Kd1 Kf8 48.Qh5 g4 49.Ng5 Qd4+ 50.Kc1 Qe3+ 51.Kb1 Qd3+ 52.Kc1 Qf1+ 53.Kd2 Qf2+ 54.Kd1 Qd4+ 55.Kc2 Qc4+ 56.Kd2 Qd4+ 57.Kc1 Qc4+ 58.Kd2 Qd4+ 59.Kc2 Qc4+ 60.Kd2* ½-½ (60) Nikitosik-ai (3019)-YoBot_v2 (3021) Blitz 2024*)* 29.Be2 Ne7 30.f4 Nd5 31.Qd4 Ne7 32.Qc3 Nd5 33.Qd4 Ne7 34.Qc3 ½-½ (34) Nikitosik-ai (3130)-YoBot_v2 (3089) Rapid 2024;

A6b) 18...Rad8 19.Rxd6

Qxd6 20.Rd1 *(20.Qe4 Ne7 21.Nd4 Qb8 22.Bd3 Kf8 23.h3 Bd7 24.Qh7 f5 25.Bc4 Rc8 26.a4 a6 27.a5 Qe5 28.b3 Kf7 29.Rd1 Rc7 30.h4 Qxa5 31.Nf3 Ng6 32.Rxd7+ Rxd7 33.Bxe6+ Kxe6 34.Qxg6+ Ke7 35.Qxg7+ Kd8 36.Qxh6 Rd1+ 37.Kh2 Qc7+ 38.g3 Qc1 39.Qf6+ Kc7 40.Qe5+ Kb6 41.Kg2 Qb1 42.Nd4 Rg1+ 43.Kf3 Qd1+ 44.Ne2 Re1 45.Qd4+ Kc6 46.Qxd1 Rxd1 47.Nd4+ Kd7 48.Kf4 Ke8 49.Kxf5 Kf7 50.g4 a5 51.Ke4 Rb1 52.Kd3 b5 53.Kc2 Rf1 54.f4 Re1 55.Nf5 Re2+ 56.Kd3 Rg2 57.Nd6+ Kf8 58.Nxb5 Rxg4 59.h5 Rh4 60.Nd4 Rxh5 61.e4 Kg8 62.e5 Kf7 63.Nc6 Rh3+ 64.Ke4 Rxb3 65.Nxa5 Rb8 66.f5 Rc8 67.e6+ Kg7 68.f6+ Kxf6 69.e7 Ke6 70.e8Q+ Rxe8 71.Nb3 Kd6+ 72.Kd3 Ra8 73.Nc1 Ra5 74.Ne2 Kc5 75.Nc1 Kd6 76.Ne2 Ra2 77.Nc1 Ra5* ½-½ (78) Nikitosik-ai (2918)-abcbot (2749) Blitz 2024*)* 20...Qb8 21.Rxd8 Qxd8 22.g3 *(22.Qc3 Ne7 23.Nd4 Nc6 24.Nf3 Ne7 25.e4 Nc6 26.g3 Qd6 27.Qd2 Qc7 28.Qc3 Qd6 29.Qd3 Qxd3 30.Bxd3 e5 31.Bb5 Kf8 32.Kf1 f6 33.Ke2 Ke7 34.Bxc6 Bxc6 35.Ke3 Bd7 36.Nd2 Ke6 37.f3 b6 38.Nb1 Kd6 39.b4 f5 40.Nd2 Ke7 41.exf5 Bxf5 42.Ne4 Bd7 43.Nc3 Be8 44.Nd5+ Kd6 45.Nc3 Bd7 46.h4 Bc6 47.h5 Bd7 48.Ke2 Be8 49.g4 Bc6 50.Ke3 Ke6 51.Ne4 Bd7 52.Nc3 Bc6 53.Ne4 Bd7 54.Nc3 Be8 55.Ne4 Ba4 56.Nc3 Bd7 57.Ne4 Ba4 58.Nc3 Bd7 59.Ne4* ½-½ (59) EtaBetaITA (2891)-Mate-AI (2865) Blitz 2023 *)* 22...b6

A6b1) 23.f3 Ne7 24.Qc3 *(24.Nd4 Nc8 25.f4 Nd6 26.Bd3 Kf8 27.Kf2 Qd7 28.Qb3 Ke7 29.Qb4 Qc7 30.e4 a5 31.Qb3 Qc5 32.Qc3 Qxc3 33.bxc3 f6 34.Nf3 Nf7 35.e5 Bc6 36.h4 Bxf3 37.exf6+ Kxf6 38.Kxf3 h5 39.Be2 Nd6 40.a4 e5 41.fxe5+ Kxe5 42.Bd3 b5 43.axb5 a4 44.b6 Kd5 45.Bc2 a3 46.Bb3+ Kc6 47.g4 hxg4+ 48.Kxg4 Kxb6 49.Kg5 Ne4+ 50.Kg6 Ng3 51.Kf7 Kc6 52.Kxg7 a2 53.Bxa2 Nf5+ 54.Kh8 Nxh4 55.Bd5+ Kxd5 56.c4+ Kxc4* ½-½ (56) EmptikBot (2910)-ReinforcementTrial (2908) Blitz 2023*)* 24...Qc8 25.Qxc8 Nxc8 26.Kf2 Nd6 27.Nd2 f6 28.Nc4 Nxc4 29.Bxc4 Kf7 30.Ke2 Ke7 31.Kd2 Bc6 32.f4 Kd6 33.b4 e5 34.Be2 Ke6 35.Bf1 Ba4 36.Bg2 Bb5 37.Bh3+ Ke7 38.Kc3 Kd6 39.Bg2 Be2 40.Bh3 Kd5 41.Bg2+ Ke6 42.Kd2 Ba6 43.Bh3+ Kd5 44.Bg2+ Ke6 45.Bh3+ Kd6 46.Kc3 Be2 47.Kd2 Bf3 48.Kc3 Kd5 49.Bc8 Be2 50.Bb7+ Ke6

51.Bc8+ Kd5 52.Bb7+ Ke6 53.Bc8+ Kd6 54.Bh3 Kd5 55.Bg2+ Ke6 56.Bh3+ Kd6 57.Bg2 Bb5 58.Bf3 Ke6 59.Bg4+ Ke7 60.Bh5 Kd8 61.Bf7 Ke7 62.Bb3 Kd6 63.Bc4 Ba4 64.Ba6 Bd7 65.Be2 Bc8 66.Bf1 Bb7 67.Bc4 Bc6 68.Be2 Bd5 69.Kd3 Ke7 70.Bg4 Bg2 71.Kc4 Bc6 72.Bh5 Kd6 73.Bg6 Ke7 74.Bd3 Ke6 75.Kc3 Kd5 76.Bf1 Bd7 77.Bg2+ Kd6 78.Kc4 Bg4 79.Bf1 Bd7 80.Bg2 Bg4 81.fxe5+ fxe5 82.Bf1 Bf3 83.Kb5 Kc7 84.Kc4 Kd6 85.Kb5 Kc7 86.Kc4 Bc6 87.Kc3 Kd6 88.Kc4 Kc7 89.Be2 Kd6 90.Kc3 Bd5 91.Kb2 Ke6 92.Bg4+ Kf7 93.Bc8 Kf6 94.Kc3 Be4 95.Kc4 Ke7 96.Kb5 Kd8 97.Bh3 Kc7 98.Ka6 Kb8 99.Bf1 Bd5 100.Bd3 Bb7+ 101.Kb5 Kc7 102.Kc4 Ba6+ 103.Kc3 Bc8 104.Kc4 Ba6+ 105.Kc3 Bc8 106.Kc4 Bb7 107.Bf5 Bc6 108.Bd3 Kb8 109.Bf5 Kc7 110.Bd3 Kd6 111.Bf1 Bd5+ 112.Kc3 Be6 113.Bd3 Ke7 114.Be4 Ba2 115.Bf5 Bd5 116.Bh3 Bf3 117.Kc4 Kd6 118.Bc8 Be2+ 119.Kb3 Bd1+ 120.Kc3 Bf3 121.Kc4 Bd5+ 122.Kc3 Ke7 123.Bf5 Kf6 124.Bh3 Kg5 125.Bc8 Kf6 126.Bh3 Ke7 127.Bf1 Be6 128.Bg2 Kd6 129.Bf1 Bd5 130.Kd3 Ke7 131.Bh3 Be4+ ½-½ (131) Nikitosikbot (2941)-lord-bot (2912) Rapid 2023;

A6b2) 23.Nd2 Ne7 24.f4 Bc6 25.Kf2 Bb7 26.Ke1 Qd7 27.Qd3 Qc7 28.Qc4 Qb8 29.Qd3 Qc7 30.Qc4 Qb8 31.Qd3 Qc7 ½-½ (30) yobot_v2 (2645)-FireFishBOT_v2 (2657) Classical 2023;

A6b3) 23.Qc3 f6 24.Bf3 Qd6 25.Nd4 Nxd4 26.exd4 Bd7 27.Qc4 Kf8 28.b4 Ke7 29.h3 a5 30.Kg2 axb4 31.axb4 f5 32.Kg1 Kd8 33.b5 Qa3 34.Bg2 Qb2 35.Bf1 Ke7 36.d5 exd5 37.Qxd5 Qc3 38.Qb7 Qc5 39.Qa7 Qd4 40.Qa3+ Qc5 41.Qa7 Qd6 42.Qa1 Qf6 43.Qa3+ Qd6 44.Qe3+ Kf7 45.Be2 Kf8 46.Qc3 Qf6 47.Qb4+ Ke8 48.Bh5+ Kd8 49.Bf3 Qe5 50.Qf8+ Kc7 51.Qf7 Kd6 52.Qf8+ Ke6 53.Qd8 Bxb5 54.Qxb6+ Kd7 55.Bg2 Ke7 56.h4 Be8 57.Qb7+ Bd7 58.Bf3 Qd6 59.Qa7 Qe5 60.Kg2 g5 61.h5 Qd6 62.Kg1 Kf6 63.Qa8 Kg7 64.Qb7 Kg8 65.Qa8+ Kg7 66.Qa1+ Qf6 67.Qa7 Qd6 68.Qa1+ Kg8 69.Qa2+ Be6 70.Qa8+ Kg7 71.Qa1+ Kf7 72.Qa7+ Kg8 73.Qb7 Qd8 74.Qa7 Bf7 75.Qa6 Kg7 76.Qa1+ Kg8 77.Qe5 Qd7 78.Qb8+ Qe8 79.Qb6 Qe1+ 80.Kg2 Qe6 81.Qb8+ Kg7 82.Qc7 Kg8 83.Qd8+ Kg7 84.Qc7 Kg8 85.Qc5 Kh7 86.Kh2 Kg8

87.Bd1 Kg7 88.Qd4+ Kh7 89.Qa7 Kg8 90.Qb8+ Kg7 91.Qa7 Kg8 92.Qc7 Qf6 93.Qc8+ Kg7 94.Qd7 Kh8 95.Qc8+ Kg7 96.Qd7 Kf8 97.Kg1 Qe5 98.Kh2 Kg8 99.Bf3 Qc5 100.Kg1 Qe5 101.Kg2 g4 102.Bb7 Bxh5 103.Bd5+ Kf8 104.Qc8+ Be8 105.Bc6 h5 106.Bxe8 Qe4+ 107.Kf1 Qxe8 108.Qxf5+ Kg8 109.Qg5+ Kh8 110.Qh6+ Kg8 111.Qg5+ Kh7 112.Qf5+ Kg7 113.Qg5+ Kh7 114.Qf5+ Kh6 115.Qf6+ Qg6 116.Qxg6+ Kxg6 117.f3 gxf3 118.Kf2 h4 119.g4 h3 120.Kg3 f2 121.Kxf2 h2 122.Kg2 h1Q+ 123.Kxh1 Kg5 124.Kh2 Kxg4 Normal ½-½ (124) Nikitosik-ai (2929)-yobot_v2 (2941) Rapid 2024;

A6c) 18...Rxd1+

A6c1) 19.Bxd1 Rc8 20.Bf3 Qd6 21.Nd4 Bd7

A6c11) 22.Qa4 Ne7 23.Rxc8+ Nxc8 24.Qc2 b6 25.Bc6 Kf8 26.Bxd7 Qxd7 27.b4 a6 28.h3 Ne7 29.Kf1 Nf5 30.Nf3 Ke7 31.Ke2 Nd6 32.a4 Qb7 33.Nd2 Qd7 34.Nf3 f6 35.Nd4 e5 36.Nf3 Qc8 37.Qxc8 Nxc8 38.Kd3 Kd7 39.Nd2 Kc6 40.Ne4 Nd6 41.Nxd6 Kxd6 42.Kc4 h5 43.e4 Ke6 44.Kd3 Kd6 45.g3 Kd7 46.Kc3 Kc6 47.Kc2 Kd6 48.Kd2 g5 49.g4 hxg4 50.hxg4 b5 51.axb5 axb5 52.f3 Kd7 53.Kc3 Ke8 54.Kb3 Kf7 55.Kc2 Kg8 56.Kb1 Kh8 57.Ka1 Kg8 58.Kb1 Kh8 59.Kb2 Kg7 60.Kb3 Kf7 61.Kc3 Kg8 62.Kd2 Kh7 63.Ke2 Kg7 64.Kf2 Kf8 65.Ke3 Kg7 66.Kd3 Kh7 67.Kd2 Kg6 68.Ke3 Kg7 69.Kd2 Kg8 70.Ke1 Kf7 71.Kf2 Ke6 72.Ke2 Kf7 73.Kf2 Kf8 74.Kg1 Kg7 75.Kh2 Kh7 76.Kg2 Kg6 77.Kh1 Kh7 78.Kg1 Kh8 79.Kg2 Kg7 80.Kf1 Kf8 81.Kg2 Ke8 82.Kf1 Kd7 83.Ke2 Kc8 84.Kd1 Kb8 85.Ke1 Kc8 86.Ke2 Kc7 87.Ke1 Kc8 88.Kd1 Kd8 89.Ke2 Kc7 90.Kd3 Kb7 91.Kd2 Ka8 92.Ke3 Kb8 93.Kd2 Kb7 94.Kc1 Kb8 95.Kc2 Kb7 96.Kb1 Kc7 97.Ka2 Kc6 98.Kb3 Kb7 99.Kc2 Kc6 100.Kd3 *(100.Kb1 Kb7 101.Ka2 Kb6 102.Kb2 Kc6* ½-½ (102) Mate-AI (2845)-Nikitosikbot (2852) Rapid 2023*)* 100...Kb7 101.Kc2 Ka8 102.Kc1 ½-½ (102) YoBot_v2 (2903)-Intron014 (2906) Blitz 2023;

A6c12) 22.Nxc6 Bxc6 23.h4 Bd7 24.Qb1 Rxc1+ 25.Qxc1 b6 26.g3 a5 27.Kg2 Kf8 28.Qc3 Bb5 29.Qc8+ Ke7 30.Qb7+ Bd7 31.Qa8 Qc5 32.Qe4 g6

33.Qb7 g5 34.b4 axb4 35.axb4 Qxb4 36.Bc6 Qd6 37.Bxd7 Qxd7 38.Qxb6 Qd5+ 39.Kg1 Qd1+ 40.Kg2 Qd5+ 41.Kg1 Qd1+ 42.Kh2 Kf6 43.hxg5+ hxg5 44.Qb2+ Kg6 45.Qb8 g4 46.Qg8+ Kf6 47.Qh8+ Ke7 48.Qg7 Qf3 49.Kg1 Qe4 50.Kh2 Qf5 51.Kg2 Kd6 52.Qf8+ Kd7 53.Qa8 Qd5+ 54.Qxd5+ exd5 55.f3 f5 56.Kf2 Kd6 57.Kf1 Kc5 58.fxg4 fxg4 59.Ke1 d4 60.exd4+ Kxd4 61.Kd2 Ke4 62.Ke2 Kd4 63.Kd2 Ke4 64.Ke2 Kd4 65.Kd2 ½-½ (65) yobot_v2 (2934)-torbot (2921) Rapid 2023;

A6c2) 19.Rxd1

A6c21) 19...Rd8

A6c211) 20.g3 Rxd1+ 21.Qxd1 b6 22.Qc2 Kf8 23.f3 Kg8 24.Kf2 Qd7 25.Nd2 Kf8 26.f4 e5 27.Nf3 exf4 28.gxf4 Ne7 29.Qc3 Qd6 30.Bd3 Qd7 31.Be2 Qe6 32.Qe5 Qd7 33.Qe4 Qd6 34.Bd3 Qd7 35.Be2 Qc7 36.Qe5 Qd7 37.Qd4 Qe6 38.Bd3 Qb3 39.Bc4 Qc2+ 40.Be2 Nf5 41.Qb4+ Ne7 42.Ne5 Qc7 43.Qc4 Qd6 44.Qd3 Qc7 45.Qc4 Qd6 46.Nf3 Bc6 47.Qd3 Qc7 48.Ne5 Be8 49.b4 Kg8 50.Qd4 Kf8 51.Qd3 Kg8 52.Qe4 Qd8 53.b5 Ng6 54.Nf3 Bd7 55.Qb7 Be6 56.Qxa7 Nh4 57.Nd4 Nf5 58.Nxf5 Bxf5 59.Ke1 Qh4+ 60.Kd1 Qd8+ 61.Ke1 h5 62.Qb7 Qh4+ 63.Kd2 Qd8+ 64.Ke1 Qh4+ 65.Kd1 Qd8+ 66.Ke1 ½-½ (66) YoBot_v2 (2932) - FireFishBOT_v2 (2940) Rapid 2023;

A6c212) 20.Rd2

A6c2121) 20...b6 21.g3 Rxd2 22.Nxd2 Qd7 23.f4 e5 24.Kf2 exf4 25.gxf4 Ne7 26.Qd3 Qc8 *(26...Qc7 27.Qc4 Qd6 28.Qd3 Qe6 29.Qe4 Qd7 30.Nf3 Kf8 31.Bd3 Qc8 32.Qb4 Qc7 33.Qc4 Qd7 34.Qd4 Qe6 35.Qc4 Qd7 36.Qc3 Qd6 37.Qd4 Qc7 38.Qb4 Qc8 39.Qb3 Qd8 40.Qc3 Qd6 41.Qd4 Qc7 42.Qe5 Qd7 43.Bf1 Ng8 44.Qd4 Qc7 45.Qb4+ Ne7 46.Bd3 Qc6 47.e4 Qc7 48.Kg3 f6 49.Nd4 Bd7 50.Nf3 Qc6 51.e5 fxe5 52.Nxe5 Qe6*

53.Nxd7+ Qxd7 54.Qc4 h5 55.h3 Nf5+ 56.Bxf5 Qxf5 57.Qc7 Kg8 58.Qb8+ Kh7 59.Qe5 Qxe5 60.fxe5 g5 61.Kf3 Kg6 62.Ke4 b5 63.e6 Kf6 64.e7 Kxe7 65.Kf5 g4 66.hxg4 hxg4 67.Kxg4 b4 68.axb4 a6 69.Kf4 Kd6 70.Ke4 Kc6 71.Kd4 Kb5 72.Kc3 Kb6 73.Kb3 Kb5 74.Ka3 a5 75.bxa5 Kxa5 76.b4+ Kb5 77.Kb3 Ka6 78.Kc2 Kb5 79.Kb3 Ka6 80.Ka3 Kb5 81.Ka2 Kxb4
½ - ½ (81) EtaBetaITA (2893)-YoBot_v2 (2872) Blitz 2023) 27.Qc4 Qd8 28.Nf3 Bc6 29.Qd4 Qc7 30.Ne5 Be8 31.Qc4 Qd6 32.Qd3 Qc7 33.Qc4 Qd6 34.Qa6 Qc7 35.Qd3 Nc8 36.Qd5 Kf8 37.Bd3 Nd6 38.b4 Ke7 39.Nf3 Bc6 40.Qe5+ Kf8 41.Nd4 Bb7 42.Nf5 Ne4+ 43.Ke2 Qxe5 44.fxe5 Nc3+ 45.Kd2 Ne4+ 46.Ke2 Nc3+ 47.Ke1 Be4 48.Kd2 Bxf5 49.Bxf5 Nb5 50.Bd3 Nxa3 51.Kc3 b5 52.Kb3 Nc4 53.Bxc4 bxc4+ 54.Kxc4 h5 55.Kb5 g5 56.Ka6 g4 57.Kxa7 h4 58.b5 g3 59.hxg3 hxg3 60.b6 g2 61.b7 g1Q 62.b8Q+ Ke7 63.Qd6+ Ke8 64.Qc6+ Ke7 65.Qd6+ Ke8 66.Kb8 Qxe3 67.Kb7 f6 68.Qe6+ Kd8 69.Qxf6+ Kd7 70.Qf7+ Kd8 71.Qf6+ Kd7 72.Qf7+ Kd8 73.Qg8+ Kd7 74.Qc8+ Ke7 75.Qc7+ Ke6 76.Qd6+ Kf7 77.Qd7+ Kg6 78.Qe7 Qc1 79.Qf6+ Kh7 80.Qf7+ Kh6 81.Qf8+ Kg6 82.Qf6+ Kh7 83.e6 Qb1+ 84.Kc6 Qc1+ 85.Kd7 Qb1 86.Qh4+ Kg6 87.Qg4+ Kf6 88.Qf4+ Kg6 89.Qf7+ Kh6 90.Qf6+ Kh7 91.Qh4+ Kg6 92.Qg4+ Kf6 93.Qf4+ Kg6 94.Qf7+ Kh6 95.Qf8+ Kg6 96.Qg8+ Kh5 97.Qg2 Qd1+ 98.Kc7 Qa1 99.Qe4 Qa5+ 100.Kc8 Qc5+ 101.Kb7

Qb5+ 102.Kc7
Qa5+ 103.Kc8
Qc5+ 104.Kd7
Qb5+ 105.Qc6
Qd3+ 106.Kc7 Qe2
107.Kd6 Qh2+
108.Kd7 Qh3
109.Ke8 Kg6
110.e7+ Kg7
111.Kd8 Qh4
112.Qc3+ Kg6
113.Qc5 Kg7
114.Qe5+ Kh7
115.Qf5+ Kg7
116.Qe5+ Kh7
117.Qf5+ Kg7
118.Qd5 Kh8
119.Qc5 Kg7
120.Qb5 Qd4+
121.Kc8 Qc3+
122.Kd8 Qd2+
123.Kc8 Qc3+
124.Kb7 Qf3+
125.Qc6 Qb3+
126.Kc7 Qg3+
127.Kc8 Qh3+
128.Qd7 Qc3+
129.Qc7 Qh3+
130.Qd7 Qc3+
131.Qc7 Qh3+
132.Kd8 Qh4
133.Qc3+ Kg6
134.Qd3+ Kf7
135.Qb3+ Kg7
136.Qb2+ Kg6
137.Qg2+ Kh6
138.Qg8 Qd4+
139.Ke8 Qe5
140.Qf8+ Kg6
141.Qf7+ Kh6
142.Qf8+ Kg6
143.Qg8+ Kh6
144.Qc4 Kg7
145.Qg4+ Kf6
146.Qf3+ Kg6
147.Qf7+ Kh6
148.Qc4 Kg7
149.Qg4+ Kf6
150.Qf3+ Kg6
151.Qd3+ Kf6
152.Qf1+ Kg6
153.Qb1+ Kf6
154.Qb6+ Kg7
155.Kd7 Qd5+
156.Qd6 Qb5+
157.Qc6 Qd3+
158.Kc8 Qh3+
159.Kb8 Qb3+
160.Ka7 ½-½ (160)

EtaBetaITA (2897)-
YoBot_v2 (2873)
Blitz 2023;

A6c2122) 20...Ne5
21.Qc3 Rxd2
22.Nxd2 Qd8
23.Kf1 Bc6 24.Ke1
Nd7 25.g3 Nb6
26.b3 Nd5 27.Qe5
Nf6 28.f3 Qb6
29.Qb8+ Ne8
30.Kf2 Kf8 31.Nc4
Qxb3 32.Qxa7 Qc2
33.Qa5 Kg8 34.Ne5
f6 35.Nd3 Qb1
36.Qc5 Qh1
37.Qh5 Qa1 38.Nf4
Qa2 39.Qc5 Kf7
40.Qh5+ Kg8
41.Qc5 Kf7 42.Nd3
Qa1 43.Qh5+ Ke7
44.Qc5+ Nd6
45.Qb6 Ne8
46.Qc5+ Kf7
47.Qh5+ Ke7
48.Qc5+ ½-½ (48)

EtaBetaITA (2890)-

Nikitosikbot (2873) Blitz 2023;

A6c2123) 20...Rxd2 21.Nxd2 Qd8 22.b4 (*22.Qc3 Ne7 23.g3 b6 24.Kf1 Nf5 25.Ke1 Nd6 26.Nc4 Nxc4 27.Qxc4 Kf8 28.Qb4+ Kg8 29.Qf4 Bc6 30.Qe5 Bb7 31.Bb5 Bf3 32.Be2 Bxe2 33.Kxe2 Qc8 34.h4 g6 35.Qe4 Qc1 36.Qd4 Qc2+ 37.Qd2 Qc4+ 38.Qd3 Qc1 39.Qd8+ Kh7 40.Qd4 Qc2+ 41.Qd2 Qb3 42.Qd4 Kg8 43.Qd8+ Kh7 44.Qd4* ½-½ (44) ProteusSF (2841)-Mate-AI (2861) Blitz 2023) 22...Ne7 23.g3 b6 24.Bf1 Nf5 25.a4 Nd6 26.b5 f6 27.Bh3 Bf7 28.Bg2 Qc8 29.Bc6 Qc7 30.Nc4 Nc8 31.Qd3 Ne7 32.Bf3 e5 33.Nd6 Be6 34.Be4 Qd7 35.Qa3 Bh3 36.Bg2 Be6 37.Be4 Bh3 38.Bg2 Be6 39.Be4 ½-½ (39) EmptikBot (2921)-YoBot_v2 (2899) Blitz 2023;

A6c213) 20.Nd2 Qc7 21.b4 Rc8 22.Rc1 Qe5 23.Nc4 Qc7 24.Na5 Qb8 25.Nb3 Ne7 26.Qb1 Rxc1+ 27.Qxc1 Qc8 28.Qc5 Qxc5 29.Nxc5 b6 30.Ne4 Kf8 31.f3 Nf5 32.Kf2 Ke7 33.Nc3 e5 34.Bd3 Nd6 35.Nd5+ Kd8 36.e4 f6 37.h4 Nc8 38.Bc4 Bd7 39.Nc3 Nd6 40.Bb3 Nb5 41.Nxb5 Bxb5 42.a4 Ba6 43.g3 Kd7 44.Ke1 Bb7 45.Kd2 a5 46.b5 Kd6 47.g4 h5 48.gxh5 Bc8 49.Bc4 Bd7 50.Bf7 Ke7 51.Bg6 Bh3 52.Bf5 Bf1 53.Bg4 Kd6 54.Kc2 Kc5 55.Kc3 Bc4 56.h6 gxh6 57.Bh5 Be2 58.Kd2 Bc4 59.Kc3 Be2 60.Kd2 Bf1 61.Kc3 Bc4 62.Bg4 Be2 63.Kd2 Bf1 64.Kc3 Kd6 65.Kd2 f5 66.exf5 Ke7 67.Ke3 Bc4 68.Ke4 Kd6 69.f4 Bd5+ 70.Ke3 Bb3 71.Be2 Bxa4 72.Bc4 Bc2 73.f6 e4 74.Kd2 Bd3 75.f7 Ke7 76.Bd5 a4 77.f5 a3 78.f6+ Kf8 79.Kc3 Bxb5 80.Bxe4 Kxf7 81.Kb3 a2 82.Kxa2 Kxf6 83.Kb3 Be8 84.Kc4 Ke5 85.Bd3 Kf4 86.Kd5 Kg4 87.Kd6 Kxh4 88.Be2 b5 89.Kd5 h5 90.Kd4 Kg3 91.Bxh5 Bxh5

92.Kc3 Kf4 93.Kb4 Be2 94.Kb3 Bd1+ 95.Kb4 Ba4 96.Ka5 Ke4 97.Kb4 Kd4 98.Ka5 Kc5 99.Ka6 b4 100.Ka7 b3 101.Kb8 b2 102.Kc8 b1Q 103.Kd8 Kd6 104.Kc8 Bd7+ 105.Kd8 Qb8# 0-1 (105) Toodfish (2500)-caissa-x (2950) Blitz 2024;

A6c214) 20.Rc1

A6c2141) 20...Qd7

A6c21411) 21.g3

Rc8 22.Qd2 Ne7 23.Qxd7 Rxc1+ 24.Nxc1 Bxd7 25.f4 f6 26.Kf2 Nc6 *(26...Kf7 27.Nd3 Bc6 28.Bh5+ g6 29.Bf3 Bb5 30.Be2 Bc6 31.Bf3 Bxf3 32.Kxf3 Nc6 33.Ke2 b5 34.Nc5 Ke7 35.Kd3 e5 36.b4 exf4 37.gxf4 a5 38.bxa5 Nxa5 39.Kd4 Nc6+ 40.Kd5 Na5 41.Kd4 Nc6+ 42.Kd5 Na5 43.a4 bxa4 44.Nxa4 Nb7 45.e4 Nd6 46.Nc3 Nf7 47.e5 fxe5 48.fxe5 Ng5 49.Ne4 Nf3 50.Nf6 Nxh2 51.Ne4 g5 52.e6 h5 53.Nxg5 h4 54.Nh3 Nf1 55.Ng1 h3 56.Nxh3 Nd2 57.Nf2 Nb1 58.Nh3 Nd2 59.Ng1 Nb1 60.Ne2 Nd2 61.Kc5 Kxe6 62.Kb4 Nb1 63.Ka5 Nd2 64.Ka4 Nb1 65.Nf4+ Ke5 66.Nd5 Kxd5* ½-½ (66) Nikitosik-ai (3014)-PetersBot (2979) Blitz 2024) 27.Nb3 b6 28.Bc4 Kf8 29.Ke2 Nd8 30.Nd4 Ke7 31.Bb5 Bc8 32.Bd3 Bd7 33.Bb5 Bc8 34.Bd3 Bd7 35.Bb5 ½-½ (35) Nikitosik-ai (3024)-PetersBot (2992) Blitz 2024;

A6c21412) 21.Kf1

Rc8 22.Qd3 Ne7 23.Qxd7 Bxd7 24.f4 Rxc1+ 25.Nxc1 f6 26.Nd3 b6 27.e4 Bb5 28.Nf2 Bd7 29.Nd3 Bb5 30.Nf2 Bd7 31.Nd3 Normal ½-½ (31) FireFishBOT_v2 (2919)-caissa-x (2955) Blitz 2024;

A6c21413) 21.Qb1

Qc7 *(21...Ne7 22.Nd4 Rc8 23.Rd1 Qc7*

24.Bf3 b6 25.h3 Qb8 26.Ne2 Nf5 27.Be4 Nd6 28.Bd3 Ba4 29.Rd2 Bb3 30.Ba6 Rc5 31.Nc3 Rc6 32.Be2 a5 33.Rd4 Nf5 34.Rd2 Nd6 35.Rd4 Nf5 36.Rd2 Nd6 ½-½ (36) Opulent_Ophelia (2725)-Flamerare (2772) Rapid 2022*)* 22.h4 Rc8 23.Rc4 Qd8 24.Qe4 Qd7 25.Nc5 Qe7 26.b4 b6 27.Bd3 g6 28.Na6 Rd8 29.b5 Na5 30.Rc3 h5 31.Qf4 e5 32.Qb4 Qf6 33.Nc7 e4 34.Nxe8 Qe5 35.Bc2 Rxe8 36.g3 Kg7 37.a4 Kg8 38.Kf1 Kh7 39.Qd4 Qe7 40.Qd5 f5 41.Bb3 Rd8 42.Qf7+ Qxf7 43.Bxf7 Rd7 44.Be6 Re7 45.Bd5 Kg7 46.Rc8 Kf6 47.Rf8+ Kg7 48.Rd8 Kf6 49.f3 exf3 50.Kf2 Ke5 51.Kxf3 Rc7 52.Bg8 Nb7 53.Re8+ Kf6 54.Re6+ Kg7 55.Rc6 Re7 56.Ba2 Kh6 57.Bb1 Nd8 58.Rc3 Nb7 59.Rc6 Nd8 60.Rc4 Nf7 61.Rd4 Ne5+ 62.Ke2 Rf7 63.Rd6 Kg7 64.Re6 Nd7 65.Rc6 Nf6 66.Kf3 Re7 67.Kf4 Re8 68.Rd6 Rc8 69.Rc6 Re8 70.Rd6 Rc8 71.Bd3 Rf8 72.a5 bxa5 73.Ra6 Re8 74.Rxa7+ Kh6 75.Kf3 Nd5 76.Bc4 Rxe3+ 77.Kf2 Re5 78.Rxa5 Nf6 79.Ra3 Ng4+ 80.Kf3 Re4 81.Bg8 Nf6 82.Ba2 Nd7 83.Re3 Rd4 84.Re7 Rd3+ 85.Re3 Rd2 86.Re2 Rd3+ 87.Re3 Rd2 88.Bc4 Rb2 89.Re6 Nc5 90.Rc6 Nd7 91.Ke3 Ne5 92.Kd4 Nxc6+ 93.bxc6 Rb8 94.Be6 Rf8 95.Ke5 g5 96.Bxf5 gxh4 97.gxh4 Re8+ 98.Kd4 Rh8 99.c7 Rg8 100.c8Q Rxc8 101.Bxc8 Kh7 102.Bh3 Kh8

103.Bf5 Kg8 104.Bc2
1-0 (104) Nikitosik-ai (2929)-abcbot (2799) Blitz 2024;

A6c21414) 21.Nc5 Qc8 *(21...Qe7 22.Ne4 b6 23.f4 Qb7 24.Kf2 Kf8 25.Rd1 Rxd1 26.Qxd1 Ne7 27.Nd6 Qc7 28.Nxe8 Kxe8 29.Bb5+ Kf8 30.Qd7 Qb8 31.Ba6 Nd5 32.Kf3 g5 33.Qc8+ Qxc8 34.Bxc8 Ne7 35.Ba6 f6 36.Bc4 Kf7 37.g4 f5 38.gxf5 Nxf5 39.e4 Nd4+ 40.Ke3 Nc2+ 41.Kd2 Nd4 42.Ke3 Nc2+ 43.Kd3 Ne1+ 44.Ke2 Nc2 45.fxg5 hxg5 46.e5 Nd4+ 47.Ke3 Nf5+ 48.Kf3 Ke7 49.Bd3 Nh6 50.Bf1 Kd7 51.Bc4 Ke7 52.Be2 Kd7 53.Bb5+ Ke7 54.Bf1 Kd7 55.Bd3 Ke8 56.Bc4 Ke7 57.Be2 Ke8 58.Ke3 Ke7 59.Ke4 Ke8 60.Bh5+ Kd8 61.Be2 Kd7 62.Bf3 Ke7 63.Be2 Kd7 64.Bd1 Ke7 65.Bh5 Kd7 66.Be2 Kd8 67.Bf3 Kd7 68.Bh5 Ke7 69.Bd1 Kd7 70.Bh5 Ke7 71.Kd4 Nf5+ 72.Kd3 Kd8 73.Bg4 Kd7 74.Bd1 Ke7 75.Be2 Nh6 76.Bd1 Nf7 77.Kd4 Nh6 78.Ke4 Nf7 79.Be2 Nh6 80.Bf3 Kd7 81.Be2 Ke7 82.Bh5 Kd8 83.Bd1 Ke7 84.Kd4 Nf5+ 85.Kd3 Nh6 86.Kd4 Nf5+ 87.Kd3 Nh6 88.Kc4 Kd7 89.Kd4 Ke7 90.h3 Kd8 91.Ke4 Ke7 92.Be2 Nf7 93.Bd3 Kd7 94.Bf1 Kd8 95.Be2 Ke7 96.Bd1 Kd7 97.Ba4+ Ke7 98.Bb5 Nh6 99.Kf3 Kf7 100.Bd7 Ke7 101.Bb5 Kd8 102.Ba4 Ke7 103.Bd1 Nf7 104.Ke4 Kd7 105.Ba4+ Ke7 106.Bc2 Ke8 107.Bd3 Kd7 108.Bf1 Nh6 109.Kf3 Ke7 110.Ba6 Kd8 111.Bc4 Kd7*

112.Bb5+ Ke7 113.Be2 Ke8 114.Bb5+ Ke7 115.Bf1 Nf5 116.Bd3 Nh6 117.Bf1 Kd7 118.Ba6 Ke8 119.Bd3 Ke7 120.Ba6 Kf7 121.Bc4 Ke7 122.Be2 Kf7 123.Bc4 Ke7 124.Be2

½-½ (124) Nikitosik-ai (3005)-PetersBot (2986) Blitz 2024;

21...Qc7 22.b4 Ne7 23.Qb2 Qb8 24.Ne4 b6 25.h3 Rc8 26.Rxc8 Nxc8 27.Ng3 Qc7 28.Nh5 f6 29.Nf4 Bf7 30.Bf3 Nd6 31.Qd2 Kf8 32.Bh5 g5 33.Bxf7 Kxf7 34.Ne2 Nf5 35.Qd1 h5 36.g3 Qc6 37.Nd4 Nxd4 38.Qxd4 Qc1+ 39.Kh2 Qc2 40.e4 Kg6 41.Qe3 g4 42.hxg4 hxg4 43.Qf4 Kf7 44.Kg2 f5 45.exf5 exf5 46.Qb8 Qe4+ 47.Kh2 Qd4 48.Qxa7+ Kf6 49.Kg2 Qe4+ 50.Kg1 Qe1+ 51.Kg2 Qe4+ 52.Kh2 Qd4 53.Kg2 Qe4+

½-½ (53)

Opulent_Ophelia (2718)-Flamerare (2784) Rapid 2022)

A6c214141)

22.Qe4 Ne7

A6c2141411)

23.Bf1 Qc6

24.Qb4 *(24.Qf4 b6 25.Nd3 Qa8 26.Qe5 Nd5 27.Nf4 Nxf4 28.Qxf4 Rc8 29.Rxc8 Qxc8 30.h4 Bc6 31.Kh2 Qd8 32.b4 Qd1 33.Ba6 Qd5 34.Qb8+ Kh7 35.f3 Qd2 36.e4 Qd7 37.b5 Bxb5 38.Bxb5 Qxb5 39.Qxa7 Qh5 40.Kh3 g5 41.g4 Qxh4+ 42.Kg2 Kg6 43.Qxb6 Qe1 44.Qd4 Qe2+ 45.Kg3 Qe1+ 46.Kg2 Qe2+ 47.Qf2 Qd1 48.Qb2 Qa4 49.Kg3 Qd7 50.Qa1 Qd6+ 51.e5 Qc7 52.a4 Qa5 53.Kh2 h5 54.gxh5+ Kxh5 55.Kh3 Qd2 56.a5 Qd3 57.Kg2 g4 58.Qf1 Qd2+ 59.Kg3 f5 60.fxg4+ Kg5 61.gxf5 exf5 62.a6 f4+ 63.Kh3 Qc3+ 64.Kg2 Qc6+*

65.Kh2 Qh6+ 66.Kg1 Qb6+ 67.Kg2 Qc6+ 68.Kg1 Qb6+ 69.Kg2 Qc6+ ½ - ½ (69) Opulent_Ophelia (2730)-Flamerare (2763) Rapid 2022) 24...b6 25.Nb3 Qd6 26.Qxd6 Rxd6 27.Rc7 Rd7 28.Rc1 Kf8 29.f4 g5 30.g3 Rd6 31.Kf2 f6 32.Rc7 e5 33.Rxa7 Bf7 34.Ra8+ Kg7 35.Ra7 Kf8 36.Ra8+ Kg7 37.Ra7 Kf8 ½ - ½ (37) Opulent_Ophelia (2721)-Flamerare (2788) Rapid 2022; **A6c2141412)** 23.Qxb7 Qxb7 24.Nxb7 Rd2 25.Bf1 Rxb2 26.Rc7 Nd5 27.Rc8 Rxb7 28.Rxe8+ Kh7 29.a4 Rb1 30.Ra8 Nb6 31.Rxa7 Nc4 32.Rd7 Ra1 **A6c21414121)** 33.g3 Ne5 34.Ra7 *(34.Rc7 Rxa4 35.Be2 Ra1+ 36.Kg2 Ra2 37.Kf1 Ra1+ 38.Kg2 Ra2 39.Kf1 Ra1+ 40.Kg2* ½-½ (40) Opulent_Ophelia (2736)-Flamerare (2786) Rapid 2022) 34...g5 35.Kg2 *(35.h3 Kg6 36.g4 Nf3+ 37.Kg2 Nh4+ 38.Kg1 Nf3+ 39.Kg2 Nh4+ 40.Kg1 Nf3+* ½ - ½ (40) Opulent_Ophelia (2736)-Flamerare (2777) Rapid 2022) 35...g4 36.a5 Kg6 37.a6 *(37.Be2 Ra2 38.Bb5 Nf3 39.h3 h5 40.Ra8 Ra1 41.hxg4 hxg4 42.Bf1 Ne1+ 43.Kh1 Nf3 44.Kg2 Ne1+ 45.Kg1 e5 46.a6 Nf3+ 47.Kg2 Ne1+ 48.Kh2 Nf3+ 49.Kg2 Ne1+ 50.Kh1 Nf3 51.Kg2* ½-½ (51) Opulent_Ophelia (2723)-Flamerare (2779) Rapid 2022) 37...Nf3 38.h3 gxh3+ 39.Kxh3 Rxf1 40.Kg2 Nd2 41.Rd7 Ra1 42.Rxd2 Rxa6 43.Rd4 Ra7 44.Rg4+ Kh7 45.Rf4 Kg6

46.Rh4 Kg5 47.Rf4 e5 48.Rc4 h5 49.Rc8 f6 50.Rg8+ Kf5 51.Rb8 Ra1 52.Rh8 Kg6 53.Rg8+ Kf5 54.Rh8 Kg5 55.Kf3 Kg6 56.Rg8+ Kh7 57.Rb8 Kg7 58.Rb7+ Kg6 59.Kg2 Ra4 60.Rc7 Ra2 61.Rc6 Ra5 62.Rc4 Kg5 63.Kf3 Ra6 64.Rc8 Ra4 65.Rb8 Kg6 66.Rc8 Ra5 67.Rc4 Ra8 68.Rb4 Kg5 69.Kg2 f5 70.Kh3 Ra2 71.f4+ exf4 72.exf4+ Kf6 73.Rb1 h4 74.Rb6+ Ke7 75.gxh4 Ra3+ 76.Kg2 Ra2+ 77.Kh3 Ra3+ 78.Kg2 Ra2+ 79.Kg3 Ra3+ 80.Kf2 Ra2+ 81.Ke3 Ra3+ 82.Kd4 Ra4+ 83.Ke3 Ra3+ 84.Kf2 Ra2+ 85.Kg3 Ra3+ 86.Kf2 ½-½ (86)

Opulent_Ophelia (2742)-Flamerare (2783) Rapid 2022; **A6c21414122)**

33.h3 Kg6 34.Rd4 Nb2 35.a5 Rxa5 36.Rd2 Na4 37.Ra2 Ra8 38.Bd3+ Kf6 39.Be4 Ra6 40.Bb7 Rb6 41.Rxa4 Rxb7 42.h4 Kg6 43.Kh2 Rb2 44.Kg3 h5 45.Kf3 Rb5 46.Ra7 Re5 47.Kf4 Rb5 48.Kf3 Rf5+ 49.Ke2 Kf6 50.Ra6 Ke7 51.Ra1 Rc5 52.Kf3 Kf6 53.g3 Rf5+ 54.Ke2 Rd5 55.Ra7 Rb5 56.Ra4 Kg6 57.Kf3 Rd5 58.e4 Rd2 59.Ke3 Rc2 60.Ra6 Rc5 61.Ra3 Rc2 62.Ra6 Rc3+ 63.Ke2 Rc1 64.Ra5 Rc3 65.Ra8 Rc2+ 66.Ke3 Rc3+ 67.Kf4 f6 68.e5 Rc2 69.Ke3 fxe5 70.Rh8 Rc3+ 71.Ke4 Rc5 72.Rf8 Ra5 73.Rg8 Kf7 74.Rh8 Kg6 75.Rf8 Rd5 76.Ke3 Rd4 77.Re8 Kf7 78.Rh8 g6 79.Ra8 Rb4 80.Rc8 Ra4 81.Kf3 Rb4 82.Ke3 Kf6

83.Rf8+ Kg7 84.Re8 Rb3+ 85.Ke4 Kf7 86.Rc8 Rb2 87.Kf3 Rb3+ 88.Ke4 Rb2 89.Kf3 Kf6 90.Rf8+ Ke7 91.Rg8 Kf6 92.Rf8+ Kg7 93.Rc8 Rb1 94.Rc7+ Kf6 95.Rc8 Ke7 96.Ke3 Re1+ 97.Kd2 Rb1 98.Ke2 Kf7 99.Ke3 Re1+ 100.Kd3 Rf1 101.Ke3 Rb1 102.Ra8 Rf1 103.Ra5 Kf6 104.Ra4 Re1+ 105.Kd2 Rb1 106.Ke3 Re1+ 107.Kd2 Rb1 108.Ke3 Rb3+ 109.Ke2 Rb2+ 110.Ke3 Rb8 111.Ke4 Rc8 112.Ra3 Rc4+ 113.Kd3 Rb4 114.Ke3 e4 115.Ra5 e5 116.Ra7 g5 117.hxg5+ Kxg5 118.Ra8 Rb3+ 119.Kxe4 Rb4+ 120.Kxe5 Kg4 121.Rg8+ Kf3 122.Rf8+ Kg2 123.f4 Kxg3 124.Rg8+ Kf3 125.f5 Rb5+ 126.Kf6 Kf4 127.Kg6 Rxf5 128.Rb8 Ra5 129.Rb4+ Ke3 130.Rh4 Kf3 131.Rxh5 Rxh5 132.Kxh5 ½ - ½ (132) Opulent_Ophelia (2736)-Flamerare (2773) Rapid 2022;

A6c21414123) 33.a5 Ne5 34.Ra7 Nc4 35.Rd7 Ne5 36.Ra7 Nc4 37.Rd7 Normal ½-½ (37) FireFishBOT_v2 (2926)-caissa-x (2962) Blitz 2024;

A6c214142) 22.h3 Ne7 23.Qe4 Bc6 24.Qb4 Nd5 25.Qe1 Qb8

A6c2141421) 26.Nb3 Rc8 27.Nd4 Bd7 28.Bf3 Nf6 29.Rc3 Ne8 30.Nb3 Nf6 31.Nd4 *(31.Qc1 Rxc3 32.Qxc3 b6 33.Nd4 Qd6 34.Bb7 Qb8 35.Bf3 Qd6 36.Bb7 Qb8 37.Bf3* ½-½ (37) Opulent_Ophelia (2740)-Flamerare (2772) Rapid 2022 *)* 31...Ne8 32.Qc1 Nd6 33.Rc5 Rxc5 34.Qxc5 b6 35.Qc2 Qc8

36.Bc6 Bxc6 37.Nxc6 Kf8 38.b4 a6 39.a4 Qc7 40.h4 Ke8 41.h5 Qc8 42.g3 f6 43.Qg6+ Kf8 44.Qc2 Ke8 45.Qg6+ Kf8 46.Qc2 Ke8

½ - ½ (46)

VariantsStockfish (2749)-Flamerare (2792) Rapid 2022;

A6c2141422)

26.b4 Nf6 27.b5 *(27.a4 Bd5 28.Nd3 Rc8 29.b5 Bc4 30.Qc3 Nd5 31.Qe5 Bxd3 32.Qxb8 Rxb8 33.Bxd3 Kf8 34.Be4 Nf6 35.f3 Nxe4 36.fxe4 Rd8 37.Rc7 Rd1+ 38.Kf2 Ra1 39.Rxb7 Rxa4 40.Rb8+ Ke7 41.e5 g6 42.Ra8 Ra5 43.Rb8 a6 44.bxa6 Rxa6 45.Kf3 Ra5 46.Kf4 h5 47.Rh8 Ra4+ 48.Kf3 Ra5 49.Kf4 Ra4+ 50.Kf3 Ra3 51.Kf4 Ra1 52.Kf3 Ra4 53.g4 hxg4+ 54.hxg4 g5 55.Rg8 Ra5 56.Rxg5 Kf8 57.Rh5 Kg7 58.Rh1 Kg6 59.Ke4 Ra2 60.Rd1 Ra4+ 61.Kf3 Ra5 62.Kf4 Ra8 63.Kg3 Ra5 64.Kf4 Ra4+ 65.Kf3 Ra2 66.Rg1 Ra5 67.Kf4 Ra4+ 68.e4 Rd4 69.Rc1 Ra4 70.Rh1 Ra2 71.Rg1 Rf2+ 72.Kg3 Rb2 73.Kf3 Rd2 74.Kf4 Rf2+ 75.Ke3 Rh2 76.Ra1 Rb2 77.Kf4 Rb4 78.Rh1 Rb2 79.Rf1 Rg2 80.Rd1 Rf2+ 81.Kg3 Ra2 82.Rg1 Ra5 83.Kf4 f6 84.exf6 Kxf6 85.Rb1 e5+ 86.Kg3 Ra4 87.Kh4 Rxe4 88.Rb6+ Ke7 89.Kh5 Re1 90.g5 e4 91.Rb4 e3 92.Rb7+ Kd6 93.Kg4 Rf1 94.Rb2 Kd5 95.Rb5+ Ke4 96.Rb4+ Kd3 97.Rb2 Kc3 98.Rb8 e2 99.Re8 e1Q 100.Rxe1 Rxe1 101.g6 Kd4 102.Kf5 Rg1 103.Kf6 Kc5 104.g7 Kd5 105.Kf7 Kc4 106.g8Q Rxg8 107.Kxg8*

½ - ½ (107)

Opulent_Ophelia (2734)-Flamerare (2764) Rapid 2022) 27...Bd5 28.f3 b6 29.Nd3 Bb7 30.Kf2 Rc8 31.e4 a6 32.a4 a5 33.Rxc8+ Qxc8 34.Qa1 Nd7 35.Qa3 Qf8 36.Qxf8+ Kxf8 37.Ke3 Ke7 38.Kd4 f6 39.f4 g5 40.g3 gxf4 41.gxf4 Kd6 42.e5+ Ke7 43.h4 Bd5 44.Bd1 f5 45.h5 Ke8 46.Nb2 Nc5 47.Nc4 Bxc4 48.Kxc4 Ke7 49.Kd4 Kf7 50.Bc2 Ke7 51.Bd1 Kf7 52.Bc2 Ke8 53.Kc3 Ke7 54.Bb3 Kd7 55.Bc2 Kc8 56.Kc4 Kd8 57.Kc3 Ke8 58.Bd1 Kf7 59.Kd4 Ke8 60.Kc4 Kd7 61.Kd4 Kc7 62.Bc2 Kd8 63.Ke3 Ke8 64.Kd4 Kf8 65.Kc4 Kg7 66.Bd1 Kg8 67.Bc2 Kf8 68.Kc3 Nb7 69.Kd4 Kf7 70.Bb1 Kf8 71.Ke3 Nc5 72.Bc2 Ke8 73.Bd1 Ne4 74.Kd4 Kf8 75.Bc2 Nc5 76.Kc4 Nd7 77.Kd3 Ke8 78.Kd4 Nc5 79.Ke3 Kd7 80.Bd1 Nb7 81.Bc2 Nc5 82.Bd1 Ne4 83.Bb3 Nc5 84.Bd1 ½-½ (84) VariantsStockfish (2755)-Flamerare (2788) Rapid 2022;

A6c214143)

22.Ne4 Ne7 23.Qb1 (*23.Nc3 Qc5 24.h3 Qf5 25.Qb3 Bc6 26.Rd1 Qa5 27.Rxd8+ Qxd8 28.Qc2 Nf5 29.Bf1 Nd6 30.Ne2 Bb5 31.Ng3 Bxf1 32.Nxf1 Qd7 33.Nd2 Qb5 34.Qc7 Qd5 35.Qc3 Qh5 36.Nf3 Qd5 37.Nd2 Qh5 38.Nf3 Qd5 39.Qc7 a6 40.Qd8+ Kh7 41.Qd7 Kg6 42.Nh4+ Kh7 43.Nf3 Kg6 44.Qc7 Kf6 45.Qd8+ Kg6 46.Nh4+ Kh7 47.Qc7 g6 48.Nf3 Kg8 49.b3 Nb5 50.Qc8+ Kg7 51.Qc2 e5 52.a4 Nd6 53.Qc7 Kf6 54.Qd7 Qc6 55.Qd8+ Ke6*

56.Qh8 Qd5 57.Qxh6 Qxb3 58.Qh4 Qd1+ 59.Kh2 Qd5 60.Qd8 Ne4 61.Qe8+ Kf6 62.Qh8+ Ke6 63.Qe8+ Kf6 64.Qh8+ Ke6 65.Kg1 Qd1+ 66.Kh2 Qd5 ½ - ½ (66) Opulent_Ophelia (2740)-Flamerare (2778) Rapid 2022) 23...Qb8 24.h3 Bc6 25.Bd3 Qe5 26.Ng3 Nf5 27.Rd1 g6 28.Bxf5 Rxd1+ 29.Qxd1 exf5 30.Qc1 Qd5 31.f3 Qd3 32.Nh1 Qd6 33.Kf2 *(33.Nf2 Qg3 34.Qd1 Qg5 35.Qe2 Qd8 36.Nd1 Kg7 37.Qc2 g5 38.Nc3 Qb6 39.Nd1 Qd8 40.Nc3 Qb6 41.Nd1 Qd8* ½ - ½ (41) Opulent_Ophelia (2742)-Flamerare (2789) Rapid 2022) 33...Qd3 34.Kg1 h5 35.Nf2 Qd8 36.Nd1 h4 37.Nc3 Qd3 38.Kf2 g5 39.Qd1 Qxd1 40.Nxd1 f6 41.Nc3 Kf7 42.g3 Ke6 43.gxh4 gxh4 44.f4 Ke7 45.b4 Ke6 46.Kf1 Be4 47.Kf2 Bd3 48.Kg1 Be4 49.Kf2 b6 50.Nb5 a5 51.Nc3 axb4 52.axb4 Kd7 53.Nb5 Kc6 54.Nc3 Kc7 55.Ke1 Bg2 56.Nb5+ Kd7 57.Ke2 Ke7 58.Ke1 Kd7 59.Ke2 Ke7 60.Kf2 Be4 61.Nc3 Kd6 62.Ke1 Kc6 63.Kf1 Bd3+ 64.Kg2 b5 65.Kh2 Kc7 66.Kg1 Kd6 67.Kg2 Kd7 68.Kh1 Ke6 69.Kg1 Ke7 70.Kf2 Kd7 71.Kf3 Ke6 72.Kf2 Kd6 73.Kf3 Bf1 74.Kf2 Bxh3 75.Kg1 Kc6 76.Kh2 Bg4 77.Kg1 h3 78.Kh2 Kd6 79.Kg3 Kc6 80.Kh2 Kd6 81.Nxb5+ Kd5 82.Nc7+ Kc4 83.b5 Kc5 84.Ne8 Kxb5 85.Nxf6 Bf3 86.Kxh3 Kc4 87.Kg3 Bc6 88.Kf2 Kd3 89.Nh5 Bb5 90.Kf3 Bc6+ 91.Kf2 Be8 92.Ng3 Bd7 93.Ne2 Bc6 94.Ng3 Bd7 95.Ne2 Bc6 96.Nd4 Be4

97.Nf3 Bd5
98.Nd4 Be4
99.Nf3 Bd5
100.Ne5+ Kd2
101.Nd7 Bb7
102.Nf6 Bc8
103.e4 fxe4
104.Nxe4+ Kd3
105.Nc5+ Kd4
106.Kg3 Bf5
107.Kh4 Ke3
108.Kg5 Bh3
109.Nd3 Bc8
110.Kf6 Kd4
111.Nc5 Bg4
112.Ke7 Kd5
113.Ke8 Bf5
114.Kf8 Bh7
115.Ke7 Kd4
116.Kf6 Bc2
117.Ke6 Ke3
118.Ke5 Bg6
119.Ne6 Bb1
120.Nc5 Bg6
121.Nd3 Be4
122.Ke6 Kd4
123.Kd6 Bf5
124.Nc5 Bg6
125.Ne6+ Kc4
126.Ke5 Kc3
127.Nf8 Bc2
128.Ne6 Kd2
129.Kd4 Ke2
130.Kc5 Ke3
131.Kd5 Bf5
132.Kc5 Kf3
133.Kd6 Ke4
134.Kc6 Bg6
135.Kb6 Kf5
136.Kc5 Be8
137.Kd5 Bd7
138.Kd6 Be8
139.Ke7 Ba4
140.Kd6 Bc2
141.Kc5 Bb1
142.Kd6 Ba2
143.Kc7 Kf6
144.Nd4 Bf7
145.Kc6 Ba2
146.Kb6 Bb1
147.Ka5 Bf5
148.Kb4 Kg6
149.Kc3 Kh5
150.Ne2 Kg6
151.Kd4 Kf6
152.Kc5 Bd3
153.Nc1 Be4
154.Kb6

½-½ (154) Opulent_Ophelia (2742)-Flamerare (2791) Rapid 2022;

A6c214144) 22.Bf3 b6 23.Ne4 Ne7 24.Nc3 Qc5 25.h3 Kf8 26.Be4 Qe5 27.Qe2 Qc7 28.Rc2 Qd7 29.Qc4 Nc6 30.Nb5 Ne7 31.Nc3 Nc6 32.Nb5 Ne7 33.Nc3 ½-½ (33) Opulent_Ophelia (2741)-Flamerare (2777) Rapid 2022;

A6c214145) 22.b4

A6c2141451) 22...Ne7 23.Qb1 Qb8 24.b5 Rc8 25.a4 b6 26.Ne4 Rxc1+ 27.Qxc1 Nd5 28.Bf1 Qc7 29.Qd1 Bd7 30.g4

Bc8 31.h3 Bb7 32.Qd4 Ba8 *(32...e5 33.Qd3 Nf6 34.Qd6 Ne8 35.Qxc7 Nxc7 36.Nd6 Bd5 37.Nc8 Bb3 38.Nxa7 Bxa4 39.Bc4 Kf8 40.Kg2 Ke7 41.Nc8+ Kf6 42.Nd6 Ke7 43.Nc8+ Kf6 44.Nd6 Ke7 45.Nc8+* ½-½ (45) Nikitosik-ai (3019)-PetersBot (2978) Blitz 2024*)* 33.g5 hxg5 34.Nxg5 Nf6 35.Bg2 Bxg2 36.Kxg2 Qb7+ 37.Kg1 Nd7 38.Qd6 Nf8 39.Qc6 Qxc6 *(39...Qd7 40.Kg2 Qd3 41.Nf3 f6 42.Qa8 Qg6+ 43.Kf1 Qd3+ 44.Kg2 Qg6+ 45.Kf1 Qh5 46.Kg2 Qg6+* ½-½ (46) Nikitosik-ai (3044)-PetersBot (2978) Blitz 2024*)* 40.bxc6 Ng6 41.Kf1 Ne7 42.c7 Nc8 43.h4 Kf8 44.h5 Ke7 45.f4 Nd6 46.Ne4 Nc8 47.Ng5 Kd7 48.Nxf7 Kxc7 49.e4 Nd6 50.Nxd6 Kxd6 51.Kf2 Ke7 52.Ke3 Kf7 53.Kd3 a6 54.Kd4 Kf6 55.Kc4 Ke7 56.Kd4 Kf6 57.Kc4 Kf7 58.Kc3 Kg8 59.e5 Kf7 60.Kd3 Ke8 61.Ke4 Kf7 62.f5 b5 63.a5 exf5+ 64.Kxf5 b4 65.Ke4 Ke6 66.Kd4 Kf5 67.Kd3 Kxe5 68.Kc4 b3 69.Kxb3 Kd4 70.Kb2 Kd3 71.Kb3 Kd4 72.Kb2 Kd3 73.Kb3 Kd4 ½-½ (73) Nikitosik-ai (3035)-PetersBot (2984) Blitz 2024;

A6c2141452) 22...b6 23.Na6 Ne7 24.Qb1 Qd7 25.Nc7 Qd6 26.Nxe8 Rxe8 27.g3 Qb8 28.Ba6 Rd8 29.Qc2 Qd6 30.Qc7 Qd2 31.Rf1 Qd7 32.Rc1 Qd2 33.Rf1 Qd7 34.Rc1 Qd2 ½-½ (34) Nikitosik-ai (3039)-PetersBot (2981) Blitz 2024;

A6c2142) 20...Rc8

A6c21421) 21.Qd3 Rd8 *(21...Qc7 22.Rc3 Qb8 23.g3 b6 24.Qd2 Ne7 25.Nd4 Rxc3 26.Qxc3 Qd6*

27.h4 Qb8 28.Qc2 Qd6 29.Qe4 Nd5 30.Bf3 Qc7 31.Kg2 Bd7 32.Bd1 Qb8 33.Bf3 Qc7 34.Bd1 Qb8 35.Bf3 Qc7 ½ - ½ (35) Botyuliirma (2929)-YoBot_v2 (2936) Blitz 2024) 22.Qe4 *(22.Qb1 Ra8 23.Rc3 Rd8 24.Qc1 a5 25.h3 Rd6 26.Kh1 Rd8 27.Bb5 Rd5 28.Bd3 Qd8 29.Qc2 a4 30.Nc1 Ne7 31.Ne2 b5 32.Nd4 Qd6 33.b4 e5 34.Nf3 e4 35.Bxe4 Rd1+ 36.Ng1 Rd2 37.Rd3 Rxc2 38.Rxd6 Rxf2 39.Rd8 Kf8 40.Nf3 Ng8 41.Bc6 Nf6 42.Nd4 Ke7 43.Ra8 Bxc6 44.Nxc6+ Kd7 45.Nd4 Nd5 46.Ra7+ Kd8 47.Nxb5 Nxe3 48.Nd4 Rxg2 49.b5 Rg6 50.Nc6+ Kc8 51.Rxa4 Rg3 52.h4 Kc7 53.Ne7 Kb8 54.Rd4 Rf3 55.Rd8+ Kc7 56.Rd3 Kb7 57.a4 f5 58.a5 Rf1+ 59.Kh2 f4 60.Rd7+ Ka8 61.Rd8+ Kb7 62.Rd7+ Ka8 63.Rd8+ Kb7 64.a6+ Kc7 65.Rd2 g5 66.Nd5+ Nxd5 67.Rxd5 Ra1 68.Rf5 Ra3 69.Rf6 Kb8 70.Kg2 Ka8 71.Rxh6 gxh4 72.Rxh4 Kb8 73.Rxf4 Ra5 74.b6 Rxa6 75.Rf8+ Kb7 76.Rf7+ Kxb6 77.Rf6+ Ka5 78.Rxa6+ Kxa6* ½ - ½ (77) Nikitosikbot_v2 (2796)-abcbot (2803) Blitz 2023) 22...Kf8 23.g3 Qc7 24.Rc2 Qd6 25.Kf1 b6 26.Ke1 Ne7 27.Rd2 Qc6 28.Qxc6 Nxc6 29.Rc2 Rd5 30.Nd2 Ne7 31.f4 Rd8 32.Kf2 Bc6 33.h4 f5 34.Ke1 Be8 35.Nf3 Rc8 36.Bd3 Rxc2 37.Bxc2 Bc6 38.Ne5 Be8 39.Kd2 Nc8 40.Bd1 Ke7 41.Bf3 Nd6 42.Kd3 Ba4 43.Kd4 Kf6 44.Bc6 Bb3 45.Kc3 Bd1 46.Bg2 Nb5+ 47.Kd2 Bh5 48.Kd3 Nd6 49.Nc6 Nc8

50.Ne5 Bd1 51.Kd4 Ba4 52.Bc6 Bd1 53.Bb5 Nd6 54.Bc6 Bb3 55.Bf3 Ba4 56.Kc3 Bb5 57.Bg2 Nf7 58.Nxf7 Kxf7 59.Kd4 Kf6 60.Bf3 Be8 61.Be2 Bf7 62.Bc4 Be8 63.Be2 Bg6 64.Kc4 Be8 65.Kb4 g5 66.hxg5+ hxg5 67.Bb5 Bf7 68.Kc3 gxf4 69.exf4 Bg8 70.Kd4 Bf7 71.b3 Bg8 72.b4 Bf7 73.a4 Bg6 74.Bc6 Bf7 75.a5 Bh5 76.axb6 axb6 77.Ba4 ½-½ (77) Botyuliirma (2947)-abcbot (2818) Blitz 2024;

A6c21422) 21.Bf1 Qc7 22.Qd3 Rd8 23.Qb1 Qb8 24.Qe4 Ne7 25.Qb4 Nc6 26.Qe4 Ne7 27.Nd4 Bd7 28.h3 Rc8 29.Rxc8+ Qxc8 30.Qe5 Nd5 31.Nf5 exf5 32.Qxd5 Be6 33.Qd2 b6 34.Be2 Qc5 35.Qd8+ Kh7 36.Qd1 g6 37.Qd2 Qc6 38.Kh2 Bd5 39.f3 Qd6+ 40.Kg1 Qc5 41.Kh2 Qc7+ 42.Kg1 Qc5 43.b4 Qc6 44.a4 Be6 45.a5 bxa5 46.bxa5 Qc5 47.f4 Bd5 48.Kf2 h5 49.h4 Kg8 50.Bf3 Bxf3 51.Kxf3 Qc6+ 52.Kf2 a6 53.Qd8+ Kg7 54.Qd4+ Kh7 55.Qd2 Qc4 56.Qd7 Qb3 57.Qc7 Qa2+ 58.Kg3 Qe6 59.Qe5 Qc8 60.Qf6 Kg8 61.Kh2 Qa8 62.Qd6 Qc8 63.Qd2 Qc6 64.Qd8+ Kh7 65.Qd3 Kg7 66.Kg3 Qc1 67.Kf2 Qc6 68.Qd4+ Kh7 69.Qa7 Kg8 70.Qb8+ Kh7 71.Qb2 Kg8 72.Qb8+ Kh7 73.Qa7 Qc4 74.Kg1 Kg8 75.Qb8+ Kg7 76.Qb2+ Kg8 77.Qb8+ Kg7 78.Qe5+ Kf8 79.Qd6+ Ke8 80.Qb8+ Ke7 81.Qb7+ Ke8 82.Qb8+ Ke7 83.Qe5+ Qe6 84.Qc7+ Kf8 85.Qc3 Kg8 86.g3 Qe8 87.Kf2 Qd7

88.Ke1 Qb5 89.Qc7 Qd3 90.Qc8+ Kh7 91.Qc5 Kg8 92.Qe5 Kh7 93.Qc5 Kg8 94.Qb6 Qc3+ 95.Kd1 Qd3+ 96.Ke1 Qc3+ 97.Kd1 Qd3+ 98.Ke1

Normal ½-½ (98) FireFishBOT_v2 (2942)-que-encrypt (2925) Rapid 2024;

A6c21423) 21.Qd1 Qc7 22.Rc3 Qb8 23.Qc2 Ne7 24.Nd4 Rxc3 25.Qxc3 Nc6 26.Nb3 *(26.Bf3 Nxd4 27.exd4 b6 28.h4 Bd7 29.d5 e5 30.Qb4 Qc7 31.Qe7 Qc1+ 32.Kh2 Qf4+ 33.Kg1 Qc1+ 34.Kh2 Qf4+ 35.Kg1 Qc1+* Normal ½-½ (35) FireFishBOT_v2 (2925)-YoBot_v2 (2941) Blitz 2024) 26...Ne7 27.Nd4 b6 28.Bd3 Qd6 29.h3 Bd7 30.Qc2 Nc6 31.Nb3 Kf8 32.Bf1 Be8 33.Bb5 Qd5 34.Be2 Ne7 35.Nd4 Qb7 36.b4 Qc8 37.Qd1 a5 38.Qe1 Qc7 39.Bf3 axb4 40.axb4 Qc4 41.Qd2 e5 42.Nc2 f6 43.e4 h5 44.g3 Bg6 45.Qd8+ Kf7 46.Ne3 Qxb4 47.Nd5 Nxd5 48.Qxd5+ Kf8 49.Qd8+ Kf7 50.Qd5+ Ke7 51.Qb7+ Kf8 52.Qa8+ Ke7 53.Qb7+ Kf8 54.Qa8+ Ke7 55.Qb7+

Normal ½-½ (55) FireFishBOT_v2 (2929)-YoBot_v2 (2936) Blitz 2024;

A6c21424) 21.Qd2

A6c214241) 21...Qf6

A6c2142411) 22.h3 Rd8 23.Qc2 Rc8 *(23...Qe5 24.Bf3 Rc8 25.Qd2 b6 26.Nd4 Ne7 27.Rxc8 Nxc8 28.b4 Kf8 29.Bc6 Bxc6 30.Nxc6 Qc7 31.b5 Ne7 32.Nb4 Kg8 33.Qd1 Nc8 34.Na6 Qe7 35.Qc1 Nd6 36.a4 Qd8 37.Qd2 Qe7 38.Qc3 Ne4 39.Qd4 f5 40.f3 Nf6 41.Nb4 Kh8 42.Nc6 Qa3 43.Nd8 Qe7 44.Nc6 Qa3 45.Kh2 Kh7 46.Nd8 Qe7*

47.Nc6 Qa3 48.Nd8 Qe7 49.e4 fxe4 50.fxe4 Qc7+ 51.e5 Nd7 52.Nxe6 Qxe5+ 53.Qxe5 Nxe5 54.Nd4 Kg8 55.Nc6 Nd3 56.a5 bxa5 57.Nxa5 Nc5 58.h4 Kf8 59.g4 g5 60.h5 Ke8 61.Nc6 Nd3 62.Nxa7 Kd7 63.Nc6 Kd6 64.Nd4 Kc5 65.Nf5 Kxb5 66.Nxh6 Ne5 67.Nf5 Nxg4+ 68.Kg1 Kc6 69.h6 Nxh6 70.Ng7 Ng8 71.Nf5 Nh6 72.Nd4+ Kd7 73.Nb5 Ke8 74.Kg2 Kf8 75.Kh2 Kg8 76.Kg1 Kh8 77.Kg2 Kg8 78.Kg1 Kh8 79.Nc3 Kg8 80.Na4 Kh8 81.Nc3 Kg8 82.Nd1 Kh8 83.Kh1 Kg8 84.Kh2 Kh8 85.Nf2 Kg8 86.Nd3 Kh8 87.Nf4 gxf4 88.Kg2 ½-½ (88) Nikitosik-ai (2914)-abcbot (2813) Blitz 2024) 24.Qd2 Rd8 25.Qc2 b6 26.Bf1 Qe5 27.Nd2 Qd5 28.Nf3 a5 29.Be2 Ne7 30.Nd4 Qd6 31.Bf1 Nd5 32.Qb3 Ne7 33.Bb5 Bxb5 34.Qxb5 Qb8 35.g3 Rd5 36.Qa6 Rd7 37.Qb5 Rd5 38.Qa4 Nf5 39.Nxf5 exf5 40.b4 axb4 41.axb4 Kh7 42.h4 Qb7 43.Rd1 Rxd1+ 44.Qxd1 Qc8 45.b5 g6 46.Qd4 Qe6 47.Kf1 Kg8 48.Qd8+ Kh7 49.Qd4 Kg8 50.Qd8+ Kh7 51.Qc7 Kh8 52.Qc3+ Kh7 53.Qc6 Kg8 54.Ke2 Kf8 55.Qxe6 fxe6 56.e4 Ke8 57.Ke3 Ke7 58.Kf4 Kf6 59.e5+ Kg7 60.g4 fxg4 61.Kxg4 Kh8 62.Kh3 Kg8 63.Kg3 Kh8 64.Kh3 Kg8 65.Kh2 Kh8 66.Kg3 Kg8 67.Kf3 Kh7 68.Ke2 Kh8 69.f3 Kg8 70.Kf1 Kh8 71.Kg1 h5 72.Kf2 Kg7 73.f4 Kg8 74.Ke2 Kh7 75.Kf3 Kg8 76.Kg3 Kg7 77.Kg2 Kf7 78.Kf2 Kg8 79.Kg2 Kf7 80.Kf3 Kg8 81.Ke3 Kf7 82.Kd4 Kg8 83.Ke4 Kh8

84.Kd3 Kg7 85.Kc2 Kh8 86.Kc1 Kg8 87.Kc2 Kh8 88.Kd2 Kh7 89.Kd3 Kg7 90.Kc4 Kh8 91.Kd4 Kg8 92.Ke4 Kh8 93.Ke3 Kg8 94.Kf2 Kh7 95.Ke1 Kg8 96.Kd1 Kg7 97.Kd2 Kh8 98.Ke2 Kh7 99.Ke3 Kh8 100.Kd2 Kh7 101.Kc3 Kh8 102.Kc4 Kg8 103.Kb4 Kh8 104.Ka3 Kg8 105.Kb2 Kh8 106.Kc2 Kh7 107.Kb3 Kh8 108.Kc4 Kg8 109.Kc3 Kh8 110.Kb3 Kg8 111.Kb2 Kh8 112.Kc2 Kh7 113.Kb3 Kh8 114.Ka3 Kg8 115.Ka2 Kh8 116.Kb2 Kg8 117.Kc1 Kh7 118.Kd2 Kh8 119.Kc1 Kg8 120.Kb1 Kg7 121.Ka1 Kg8 122.Kb1 Kg7 123.Ka2

½-½ (123) Nikitosik-ai (2914)-abcbot (2818) Blitz 2024;

A6c2142412)

22.g3

A6c21424121)

22...Qd8 23.Qxd8 Rxd8 24.f4 b6 *(24...Kf8 25.Kf2 e5 26.Rc2 exf4 27.exf4 b6 28.Rc3 Rd6 29.Rd3 Rxd3 30.Bxd3 Ke7 31.Ke3 f6 32.Nd2 Kd7 33.Ne4 Bf7 34.g4 Be6 35.Be2 Ke7 36.Nc3 Kd7 37.Ne4 Ke7 38.g5 hxg5 39.fxg5 fxg5 40.Nxg5 Kd7 41.Ne4 Bf5 42.Bb5 Kc7 43.Kf4 Bg6 44.Be2 Bxe4 45.Kxe4 Kd6 46.Kf4 Ne7 47.h3 Nc6 48.Ke4 Ke6 49.Bc4+ Kd6 50.Kf5 Ne7+ 51.Ke4 Nc6 52.Kf5 Ne7+ 53.Kf4 Kd7 54.Ke4 Kd6 55.Bf1 Nc6 56.Bg2 Ke6 57.Bf1 Kd6 58.Bc4 Ne7 59.Ba2 Nc8 60.Bf7 Ne7 61.Kf4 a5 62.Ke4 Nc6 63.Kf5 Ne7+ 64.Ke4 Nc6 65.Ba2 Ne7 66.Bb1 Ng8 67.Bd3 Ne7 68.Be2 Nc6 69.Bc4 Kc5 70.Bb3 Kd6 71.Bc2 Ke6 72.Ba4 Ne7 73.Bb3+ Kd7*

74.Ke5 Ng6+ 75.Kd4 Ke7 76.Kd5 Kd7 77.Ba4+ Kc7 78.Ke4 Kd6 79.Kf5 Ne7+ 80.Ke4 Ke6 81.Bb3+ Kd7 82.Bf7 Nc6 83.Ba2 Kd6 84.Bc4 Kc5 85.Bb3 Kd6 86.a4 Kd7 87.Kd5 Ne7+ 88.Ke4 Nc6 89.Kd5 Ne7+ 90.Kd4 Ng6 91.Ke4 Kd6 92.Ba2 Ne7 93.Bc4 Nc6 94.Ba6 Ke6 95.Be2 Kd6 96.Ba6 Ke6 97.Bc4+ Kd6 98.Kf5 Ne7+ 99.Kg5 Ke5 100.Bf7 Kd6 101.Be8 Nd5 102.Bb5 Kc7 103.Bc4 Ne7 104.h4 Nc6 105.Bd3 Kd6 106.Bg6 Kd7 107.Bf7 Kd6 108.Bh5 Kc7 109.Kf4 Kd7 110.Kg5 Kc7 111.Bf3 Ne7 112.Bg4 Nc6 113.Bh5 Kd8 114.Be2 Ne7 115.Bc4 Kc8 116.Kf4 Kd8 117.Ke5 Ng6+ 118.Kd6 Nxh4 119.Kc6 Ng2 120.Kxb6 Ne3 121.Bd3 Kc8 122.Kxa5 g5 123.b3 Kb8 124.b4 Ka8 125.b5 g4 126.b6 g3 127.b7+ Kxb7 128.Be2 Kc8 129.Bf3

1-0 (129) Nikitosikai (2923)-abcbot (2824) Blitz 2024)

25.Kf2 Kf8 26.Rc2 f6 27.Bf3 Rd6 28.Be4 Ke7 29.Ke1 Kf8 30.Nd2 Ne7 31.Nf3 Bc6 32.Bxc6 Rxc6 33.Kd2 a6 34.Rc3 Ke8 35.e4 Rd6+ 36.Rd3 Rxd3+ 37.Kxd3 Kd8 38.e5 f5 39.Kc3 Kd7 40.a4 Nc6 41.h4 g6 42.Nd2 Kc7 43.Nc4 Nd8 44.b4 Nc6 45.Nd6 Ne7 46.Kc4 Kd7 47.a5 bxa5 48.bxa5 Nc6 49.Nb7 Kc7 50.Nc5 Nxa5+ 51.Kc3 Kb6 52.Nxe6 Nc6 53.Nd4 Ne7 54.Kc4 a5 55.Ne6 Nc6 56.Ng7 Ne7 57.Ne6 Nc6 58.Kc3 Kb7 59.Kb3 Kc8 60.Kc3 Kd7 61.Nd4 Ne7

62.Kb3 Kc7 63.Ne6+ Kb6 64.Ka4 Nc6 65.Nf8 Kc7 66.Kb5 g5 67.fxg5 hxg5 68.hxg5 Nxe5 69.Ne6+ Kc8 70.Kxa5 Kd7 71.g4 Kxe6 72.gxf5+ Kxf5 73.Kb6 Kf4 74.g6 Nd7+ 75.Kc7 Ke4 76.Kxd7 1-0 (76) Nikitosik-ai (2923)-abcbot (2824) Blitz 2024;

A6c21424122)

22...b6 23.Rc3 Qe5 24.Qc2 Qd5 25.Qd3 Qe5 26.Qc2 Qd6 27.h4 Rd8 28.Qe4 Ne7 29.Nd4 Kf8 30.Rc2 a5 31.Qh7 Ng8 32.Bf3 e5 33.Nf5 Qf6 34.h5 g6 35.Nh4 Qg7 36.Qxg7+ Kxg7 37.hxg6 fxg6 38.Rc7+ Rd7 39.Rc8 Nf6 40.Bc6 Rd1+ 41.Kg2 Bxc6+ 42.Rxc6 e4 43.Rxb6 h5 44.a4 Rd2 45.Kf1 Rd1+ 46.Kg2 Rd2 47.Kf1 Rd1+ 48.Ke2 Ra1 49.b3 Ra2+ 50.Ke1 Ra1+ 51.Ke2 Ra2+ 52.Kf1 Ng4 53.Rxg6+ Kf7 54.Ke1 Nxf2 55.Rg5 Nd3+ 56.Kd1 Nf2+ 57.Kc1 Nd3+ 58.Kd1 Nf2+ 59.Kc1 Nd3+ 60.Kb1 Rh2 61.Rf5+ Ke6 62.Rxa5 Rb2+ 63.Ka1 Rxb3 64.Nf5 Kf6 65.Nd4 Ra3+ 66.Kb1 Nb4 67.Rxh5 Rxa4 68.Kb2 Kg6 69.g4 Nd3+ 70.Kb3 Ra8 71.Ne2 Ra6 72.Nf4+ Kg7 73.Rg5+ Kh6 74.Rd5 Kh7 75.Kc4 Ra4+ 76.Kb3 Ra6 77.Rh5+ Kg7 78.Rg5+ Kh7 79.Nxd3 exd3 80.e4 Kh8 81.e5 Kh7 82.e6 Rxe6 83.Ra5 Kh8 84.g5 Kh7 85.g6+ Kxg6 86.Kc4 Kh7 87.Kb4 Kh8 88.Ka3 Kg8 89.Rd5 Kh8 90.Kb2 Kg8 91.Rd4 Kh8 92.Ka2 Kg8 93.Rxd3 Rb6 94.Rd8+ Kf7 95.Rd3 Rb4 96.Rh3 1-0 (96) Nikitosik-ai (2914)-abcbot (2836) Blitz 2024;

A6c21424123)

22...Qe7 23.h4

(23.Qd3 Rd8 24.Qe4 Qd6 25.h4 Ne7 26.Nd4 Nc6 27.Nf3 Qd5 28.Qxd5 Rxd5 29.Kf1 Kf8 30.Ke1 Rd8 31.Nd2 Ne7 32.Bf3 Nc6 33.Nb3 Ne5 34.Be2 Ng6 35.f4 Ne7 36.Nd4 Nc6 37.Nf3 f6 38.Rc3 Rc8 39.e4 Rd8 40.Kf2 Ke7 41.Rc5 Bd7 42.b4 Rb8 43.e5 Rc8 44.Ke3 fxe5 45.fxe5 b6 46.Rc4 Nd8 47.Rxc8 Bxc8 48.Nd4 Bd7 49.b5 Nf7 50.Kf4 Be8 51.Nc6+ Kd7 52.Bc4 a5 53.Nd4 g5+ 54.Ke4 Nd8 55.Nb3 Bg6+ 56.Kd4 gxh4 57.gxh4 Nf7 58.Be2 Bf5 59.Nd2 Nh8 60.Nc4 Kc7 61.Nd6 Ng6 62.h5 Ne7 63.Ne8+ Kd7 64.Nf6+ Kc8 65.Bc4 Kc7 66.Ke3 Kd8 67.Kf4 Kc7 68.a4 Kd8 69.Bb3 Kc7 70.Kg3 Kd8 71.Kh4 Kc8 72.Ne8 Kd7 73.Ng7 Be4 74.Nxe6 Nd5 75.Ng7 Nc3 76.Kg3 Bd5 77.Bxd5 Nxd5 78.Kg4 Nc3 79.Kf5 Ke7 80.Kg6 Nxa4 81.Nf5+ Ke6 82.Nxh6 Nc5 83.Ng4 a4 84.h6 a3 85.h7 a2 86.h8Q a1Q 87.Qg8+

1-0 (87) Nikitosik-ai (2925)-abcbot (2805) Blitz 2024;

23.Rc3 Qc7 24.Qc2 Rb8 25.Bf3 Qb6 26.h4 Ne7 27.Nd4 Qd6 28.b4 Kf8 29.Qh7 Ng8 30.Qc2 Ne7 31.Qh7 Ng8 32.Qb1 Nf6 33.Qc2 Bd7 34.Kg2 Kg8 35.Nb3 Ba4 36.Qb2 b6 37.Nd4 Re8 38.Qc1 Bd7 39.b5 g5 40.hxg5 hxg5 41.Qc2 e5 42.Nf5 Qe6 43.e4 g4 44.Bxg4 Nxg4 45.Qd2 Bxb5 46.f3 Bc6 47.Qg5+ Qg6 48.Qh4 b5 49.Rd3 f6 50.Rd6 Bb7 51.Kh3 Nf2+ 52.Kh2 Bxe4 53.Nh6+ Kg7 54.Rd7+ Kf8 55.Nf5 Ng4+ 56.fxg4 Kg8 57.Nh6+ Kf8 58.Nf5 Kg8 59.Rg7+ Qxg7

60.Nxg7 Kxg7 61.g5 Bg6 62.gxf6+ Kf7 63.g4 Ke6 64.g5 e4 65.Qh3+ Ke5 66.Qd7 Rh8+ 67.Kg3 Rh5 68.Qxb5+ Kd4 69.Qd7+ Ke3 70.Qxa7+ Kd3 71.Qd7+ Ke3 72.Qg4 Rh7 73.Qc8 Rh5 74.Qc1+ Kd4 75.Qf4 Kc3 76.f7 1-0 (76) Nikitosik-ai (2926)-abcbot (2806) Blitz 2024) 23...Qf6 24.Kg2 b6 25.Rc3 Qe5 26.Qc1 Qd5+ 27.Kg1 Kf8 28.e4 Qe5 29.Qc2 Qd6 30.Bb5 Kg8 31.e5 Qd5 32.Qd3 Qxe5 33.Nd4 Rd8 34.Nxc6 Rxd3 35.Nxe5 Rxc3 36.Bxe8 Rc7 37.h5 Kf8 38.Ba4 Rc8 39.Kf1 Rc1+ 40.Kg2 Ra1 41.Bb5 Rb1 42.Nd3 Ke7 43.f4 Ra1 44.Ne5 Ra2 45.Nd3 Ra1 46.Bc4 f6 47.Bb5 Rb1 48.a4 Rd1 49.Bc4 Rd2+ 50.Kf3 Rh2 51.g4 Rh3+ 52.Kg2 Re3 53.b3 Kd6 54.Kf2 Rh3 55.Kg2 Re3 56.Nc1 e5 57.Ne2 exf4 58.Nxf4 Ke5 59.Nd5 Re4 60.Kg3 f5 61.gxf5 Rd4 62.f6 gxf6 63.Ne7 Rd7 64.Ng8 Rh7 65.Kf2 Rh8 66.Ne7 Rh7 67.Nf5 Rh8 68.Ne7 Rh7 69.Nf5 Rh8 70.Ne7 ½-½ (70) Nikitosik-ai (2922)-abcbot (2814) Blitz 2024;

A6c214242)

21...Qc7 22.Rc3 Qb8

A6c2142421)

23.g3 Ne7 24.Nd4 b6 25.Rc2 Kf8 26.Rxc8 Qxc8 27.Qb4 Qc7 28.Ba6 Qc1+ *(28...Bd7 29.Bb5 Bc8 30.Bf1 Bd7 31.Bb5 Bc8 32.Bf1 Bd7 33.Bb5 ½-½ (36) TheMatrix2025 (2914)-ProteusSF-Godot (2898) Blitz 2023)* 29.Kg2 *(29.Bf1 Qc7 ½-½ (32) Flamerare (2738)-CruelKen (2728) Blitz 2022)* 29...Bc6+ 30.Kh3 Be8 31.Kg2 Bc6+ 32.Kh3 *(32.Nxc6 Qxc6+ 33.Kg1*

Qc1+ 34.Kg2 Qc6+ 35.Kg1 Qc1+ 36.Kg2 Qc6+ ½-½ (39) TheMatrix2025 (2911)-ProteusSF-Godot (2900) Blitz 2023 *)* 32...Be8 33.Kg2 ½-½ (33) ttBOT (2894)-YoBot_v2 (2923) Blitz 2023; **A6c2142422)** 23.Qc1 Kf8 24.g3 Ne7 25.Nd4 e5 26.Nb3 Rxc3 27.Qxc3 f6 28.Na5 b6 29.Nc4 Qc8 30.Qd3 Bf7 31.Nd6 Qd7 32.Nxf7 Qxd3 33.Bxd3 Kxf7 34.Bc4+ Ke8 35.Kg2 Nf5 36.Kf3 Nd6 37.Ba2 Ke7 38.Ke2 Kd7 39.Bd5 Ke7 40.Kd3 Kd8 41.Kc2 Kc7 42.Bg2 Kd7 43.Bd5 a5 44.Bg2 b5 45.Kc3 Kc7 46.b4 Kb6 47.Bd5 a4 48.Kd3 Kc7 49.Kd2 Kd8 50.Kc3 Kd7 51.Kd2 Nc8 52.Kc3 Nd6 53.Kc2 Nc8 54.Kd3 Nd6 55.Kc2 Kc7 56.Kd2 Kd7 57.Kd3 g5 58.h3 Kd8 59.e4 Ke8 60.Bc6+ Ke7 61.Bd5 h5 62.Ke2 Ne8 63.h4 gxh4 64.gxh4 Nc7 65.Ba2 Ne6 66.Bxe6 Kxe6 67.Kf3 Kd6 68.Ke3 Kc6 69.f3 Kd6 70.f4 Ke7 71.fxe5 fxe5 72.Kd2 Kd6 73.Kc1 Ke7 74.Kb2 Kf6 75.Kc3 Kg7 76.Kd3 Kf6 77.Kc2 Kg7 78.Kc3 Kf7 79.Kd2 Ke7 80.Kc1 Ke6 81.Kd2 Kd7 82.Ke1 Ke6 83.Kd1 Kd6 *(83...Kf7 84.Kc1 Kf6 85.Kb1 Ke6 86.Ka1 Kf7 87.Kb1 Kg8 88.Kb2 Kf8 89.Ka1 Kf7 90.Kb2 Ke7 91.Ka1 Kf7* ½-½ (146) ShashChess_MsP (2891)-Hufflewitzw (2826) Blitz 2023*)* 84.Kc1 Kc7 85.Kb1 Kd7 86.Kc1 Kc6 87.Kd1 Kb7 88.Kc1 Kb8 89.Kd2 Kc7 90.Kd3 Kd7 91.Ke2 Ke7 92.Kf3 Kf6 93.Ke2 Kg7 94.Kd1 Kh7 95.Ke2 Kh6 96.Ke3 Kh7 97.Kd2 Kh6

98.Kc1 Kh7 99.Kd2 Kg6 100.Kd3 Kh6 101.Kc2 Kg6 102.Kd3 Kf7 103.Kc3 Ke6 104.Kd3 Ke7 105.Ke2 Ke8 106.Kd1 Ke7 107.Kd2 Ke6 108.Kc1 Kd7 109.Kd2 Kc6 110.Ke2 Kc7 111.Ke1 Kd8 112.Kd1 Kc7 113.Ke1 Kc6 114.Kd1 Kd7 115.Ke1 Ke8 116.Ke2 Kf7 117.Ke3 Kf6 118.Kd2 Kg7 119.Ke2 Kg8 120.Kd2 Kg7 121.Kd1 Kf6 Normal ½-½ (121) FireFishBOT_v2 (2921)-yobot_v2 (2935) Blitz 2024;

A6c214243)

21...Kf8 22.Rc3 b6 23.h3 Qb7 24.Bb5 Ne7 25.Bxe8 Kxe8 26.Nd4 Rxc3 27.Qxc3 Qc8 28.Qb4 Qc1+ 29.Kh2 Qc7+ 30.g3 Kf8 31.h4 a5 32.Qa4 Qb7 33.Kg1 Qc7 34.Kh2 Qb7 35.Kg1 Qc7 36.Qd1 Nd5 37.e4 Nf6 38.Nb5 Qc6 39.Qd8+ Ne8 40.a4 Qc1+ 41.Kg2 Qc6 42.Kg1 Qc1+ 43.Kg2 Qc6 44.Kh2 Qc5 45.Kg1 g6 46.Qb8 Qc1+ 47.Kg2 Qc6 48.Kf3 Ke7 49.Na7 Qxa4 50.Qxb6 Kf8 51.b3 Qa1 52.Qc5+ Kg8 53.Qc8 Kf8 54.Qc5+ Kg7 55.Kg2 Qb1 56.Qc4 Nf6 57.Nc6 Qb2 58.Nxa5 Ng4 59.Qc5 h5 60.Nc4 Qxb3 61.Qd4+ Kg8 62.Qd8+ Kg7 63.Qd4+ Kg8 64.Qd8+ Kh7 65.Qe7 Qxc4 66.Qxf7+ Kh6 67.Qf8+ Kh7 68.Qf7+ Kh6 69.Qf8+ Kh7 70.Qf7+ ½-½ (70) Nikitosik-ai (2664)-yobot_v2 (2679) Classical 2024;

A6c214244)

21...Rd8

A6c2142441)

22.Qc3

A6c21424411)

22...Qd6 23.h4 Rc8 24.Qd3 Qb8 25.Qd1 Ne7 26.Nd4 Rc7 27.g3 Qc8 28.Rxc7 Qxc7

29.Qd2 Nd5 30.Bf3 Nf6 31.Ne2 b6 32.Nc3 Bd7 33.Qd4 Ne8 34.Qd3 Nd6 35.Ne4 Normal ½-½ (35) FireFishBOT_v2 (2944)-torbot_v2 (2956) Rapid 2024;

A6c21424412)

22...Rc8 23.h3 Qd8 24.Rd1 Qc7 25.Qe1 *(25.h4 Ne7 26.Qb4 Nc6 27.Qc3 Ne7 28.Qb4 Nc6 29.Qc3* ½-½ (30) Nikitosik-ai (2876)-ReinforcementTrial (2906) Rapid 2023 *)* 25...Qb8 26.Rd3 b6 27.Rd1 Rc7 28.Rd2 Ne7 29.Qd1 Nd5 30.Rd4 Kf8 31.a4 a5 32.Ba6 Ke7 33.Qg4 Kf8 34.Qd1 Ke7 35.Qg4 Kf8 36.Qd1 Normal ½-½ (36) FireFishBOT_v2 (2922)-YoBot_v2 (2934) Blitz 2024;

A6c21424413)

22...b6 23.h3 Qd7 24.Bb5 Qd5 25.Be2 Qd7 26.Bb5 Qd5 27.a4 Rd6 28.Kh2 *(28.Rc2 Qf5 29.Rd2 Rxd2 30.Nxd2 Qd5 31.Kf1 Kf8 32.Ke2 f6 33.Nf3 Bd7 34.b3 Ke7 35.Qc2 Kf8 36.Qc1 Ke7 37.Qc2 Kf8 38.Kf1 Qd6 39.Kg1 Kf7 40.Qb1 Qc5 41.Qd1 Qd5 42.Qc2 Qf5 43.Qd1 Qd5* ½-½ (41) caissa-ai (2995)-FelineBot (3021) Blitz 2024*)* 28...Bd7 29.Rc2 Qf5 30.f4 e5 31.Rd2 Qe6 32.f5 Qe7 33.e4 Rxd2 34.Qxd2 Nb8 35.f6 Qxf6 36.Bxd7 Nxd7 37.Qxd7 Qf4+ 38.Kh1 Qf1+ 39.Kh2 Qf4+ 40.Kh1 Qf1+ 41.Kh2 Qf4+ ½-½ (41) Nikitosik-ai (3025)-Lenya228_BOT (3024) Blitz 2024;

A6c2142442)

22.Qe1

A6c21424421)

22...Qd6

A6c214244211)

23.Nc5 Qe5 24.b4 b6 25.Nd3 Qd5 26.Qc3 Ne7 27.Qb2 Kf8 28.h3 Ng6 29.Rc7 Bb5 30.Ne1 Bxe2 31.Qxe2 Qd1 32.Kf1 Qa1

33.Qa6 Kg8 34.Rc8 Rxc8 35.Qxc8+ Kh7 36.Qa6 Qc1 37.Qxa7 Qc4+ 38.Kg1 Qc1 39.Kf1 Qc4+ 40.Kg1 Qc1 41.Kf1 ½-½ (41) Nikitosik-ai (3020)-YoBot_v2 (3012) Blitz 2024;

A6c214244212)

23.Rc3 Ne7 24.Nd4

A6c2142442121)

24...Nc6 25.Rd3 *(25.Nf3 Qb8 26.Qc1 Ne7 27.Nd4 e5 28.Nf3 Nd5 29.Rc2 Ba4 30.Rd2 Rc8 31.Qa1 Nf6 32.Bd1 Bxd1 33.Qxd1 Qc7 34.h3 g6 35.b4 Kf8 36.Ne1 Qc1 37.Rd8+ Kg7 38.Nf3 e4 39.Ne5 Qxd1+ 40.Rxd1 Rc7 41.Kh2 Rc2 42.Kg1 Rc7 43.Kh2 Rc2 44.Kg1 Rc7* ½-½ (44) FireFishBOT_v2 (2920)-YoBot_v2 (2923) Blitz 2023) 25...Qb8 26.Nb3 Rxd3 27.Bxd3 Kf8 28.Bf1 b6 29.Qc3 Ne7 30.Nd2 Nd5 31.Qd4 Qc7 32.g3 *(32.Nc4 Nf6 33.f3 Bb5 34.Qd6+ Qe7 35.Qxe7+ Kxe7 36.Nd2 Ba4 37.e4 Nd7 38.Kf2 f6 39.g3 Nc5 40.f4 e5 41.Ke3 Bc6 42.Be2 Ne6 43.Nf3 exf4+ 44.gxf4 g5 45.fxg5 fxg5 46.Nd4 Nxd4 47.Kxd4 Kd6 48.e5+ Ke7 49.b4 Ke6 50.Bg4+ Kf7 51.Be2 Ke7 52.Bg4 Kf7 53.Bh5+ Ke7 54.Bg4 Bg2 55.a4 Bf1 56.Kd5 Bg2+ 57.Kc4 Bc6 58.a5 bxa5 59.bxa5 Be4 60.Kb5 Bb7 61.Kc5 Bg2 62.Kc4 Bf1+ 63.Kc3 Ba6 64.Bh5 Bc8 65.Kc4 Bd7 66.Kc5 Bf5 67.Kc6 Be4+ 68.Kc7 Ke6 69.Kb8 Kxe5 70.Kxa7 Bd3 71.Kb6 Kd6 72.Bg4 Bc4 73.Kb7 Kc5 74.Kc7 Kb5 75.Kd6 Kxa5 76.h3 Kb4 77.h4 h5 78.Bxh5 gxh4 79.Bd1 h3 80.Bf3 Kc3 81.Ke5 Kd2 82.Kf4 Be6 83.Bh1 Ke2 84.Kg3 h2 85.Kxh2*

½-½ (83) YoBot_v2 (2893)-ResoluteBot (2895) Blitz 2023) 32...Bd7 33.f3 Nf6 34.e4 e5 35.Qb4+ Normal ½-½ (35) FireFishBOT_v2 (2922)-Fruity23 (2935) Blitz 2024;

A6c2142442122)

24...Qb8 25.Bf3 Rc8 26.b4 Bd7 27.h3 Rxc3 28.Qxc3 Nc8 29.Qc5 b6 30.Qc2 Nd6 31.a4 Qc8 32.Bc6 a6 33.Kf1 Nf5 34.Nxf5 exf5 35.b5 Qc7 36.Kg1 axb5 37.axb5 Kf8 38.e4 fxe4 39.Qxe4 Qd6 40.Qa4 Ke7 41.h4 Qc5 42.Bxd7 Qc1+ 43.Kh2 Qc7+ 44.g3 Qxd7 45.Qe4+ Qe6 46.Qb7+ Kf6 47.Qb8 g5 48.h5 Kf5 49.Qd8 Ke5 50.Qd3 Qd6 51.Qh7 f5 52.Qh8+ Qf6 53.Qa8 Qe6 54.Qd8 f4 55.f3 Qa2+ 56.Kh3 Qe6+ 57.Kg2 Qa2+ 58.Kh3 Qe6+ 59.Kh2 Qd6 60.Qe8+ Qe6 61.Qa8 fxg3+ 62.Kxg3 Qd6 63.Qc8 Kd5+ 64.Kg2 Qe6 65.Qc2 Qf6 66.Kg3 Qf4+ 67.Kg2 Qf6 68.Kg3 Qd6+ 69.Kg2 Qf6 Normal ½-½ (69) FireFishBOT_v2 (2929)-Nikitosik-ai (2923) Rapid 2024;

A6c214244213)

23.h3

A6c2142442131)

23...Rc8 24.Rc3 Ne7 25.Nd4 Rxc3 26.Qxc3 b6

A6c21424421311)

27.g3

A6c214244213111)

27...Kf8 28.Nb5

A6c2142442131111)

28...Bxb5 29.Bxb5 Qb8 *(29...Qd8 30.Be2 Nd5 31.Qc4 Nf6 32.b4 Ne8 33.Qc6 Ke7 34.Qa4 Qc7 35.b5 Nf6 36.Bf3 Nd7 37.Qb4+ Nc5 38.Qd4 Kf8 39.h4 Nd7 40.Qb4+ Nc5 41.Qd4 Nd7 42.a4 Nf6 43.h5 Nd7 44.Qb4+ Nc5 45.Qc3 f6 46.Kg2 Qe5 47.Qc2 Qd6 48.Qh7 Kf7 49.Qg6+ Kf8 50.Qh7 Kf7 51.Qg6+ Kf8 52.Qh7* ½-½ (52) Mate-AI (2853)-

Nikitosikbot (2865) Rapid 2023) 30.Be2 Nd5 31.Qd4 Qc7 32.Kg2 a5 33.h4 Nf6 34.b4 h5 35.bxa5 bxa5 36.Qb2 Ke7 ½-½ (35) ttBOT (2855)-UltimateL (2895) Rapid 2023;

A6c2142442131112)

28...Qb8 29.Nc7 Bc6 30.Nb5 Bd7 31.Qd4 Bxb5 32.Bxb5 Qc7 33.Kg2 Ng6 34.Qb4+ Kg8 35.Qe4 Ne7 36.Qa8+ Kh7 37.Qe8 Nf5 38.Qd7 Qxd7 39.Bxd7 Nd6 40.Kf3 Kg6 41.Ke2 h5 42.Kd3 h4 43.g4 e5 44.f4 f6 45.Bc6 Kh6 46.g5+ Kg6 47.Be4+ Kf7 48.Bd5+ Kg6 49.Be4+ Kf7 50.Bd5+ Kg6 51.Be4+ ½-½ (50) Nikitosik-ai (3036)-YoBot_v2 (3031) Blitz 2024;

A6c214244213112)

27...Bd7 28.Nb5 Qb8 29.Qd3 Nd5 30.Bf1 Nf6 31.Qd4 Bxb5 32.Bxb5

A6c2142442131121)

32...Qc8 33.Bd3 *(33.Qe5 Qd8 34.Bc6 Kf8 35.b4 Ke7 36.a4 Qd6 37.Qc3 Qc7 38.b5 Kf8 39.Qb4+ Kg8 40.Qd4 e5 41.Qd3 g6 42.h4 Nh7 43.Qc3 Nf6 44.Qc4 Kg7 45.Qc3 Nh7 46.Qc4 Nf6 47.Kg2 Ng8 48.Kg1 Kf8 49.Qe4 Kg7 50.Qc4 Ne7 51.Qe4 h5 52.Qd3 a5 53.Bf3 Ng8 54.Qd5 Nf6 55.Qc6 Qd8 56.Kg2 Qd3 57.Qxb6 e4 58.Bxh5 gxh5 59.Qxa5 Ng4 60.b6 Nxe3+ 61.fxe3 Qe2+ 62.Kg1 Qd1+ 63.Kf2 Qc2+ 64.Kf1 Qd3+ 65.Ke1 Qb1+ 66.Ke2 Qd3+ 67.Ke1 Qb1+ 68.Ke2 Qd3+ 69.Kf2 Qc2+ 70.Kf1 Qd3+ 71.Ke1* Normal ½-½ (70) FireFishBOT_v2 (2675)-yobot_v2 (2658) Classical 2024*)* 33...Qc7 34.Kf1 Ne8 35.Ke2 Kf8 36.Qf4

Qd8 37.Qe4 Qb8 38.Qc6 Nf6 39.Qc3 Nd7 40.Bb5 Nf6 41.Qb4+ Kg8 42.Qf4 Qc8 43.Bd3 Qd8 44.Qa4 Qc7 45.Qf4 Qd8 46.Qa4 Qc7 47.Qf4 Qc8 48.Qd4 Qb8 49.Qf4 Qa8 50.Qc7 g6 51.Ba6 Qe4 52.Bd3 Qa8 53.Ba6 Qe4 54.Bd3 Qa8 ½-½ (53) Nikitosikai (3038) - wExoqticBOT (2938) Blitz 2024; **A6c2142442131122)** 32...Kf8 33.Qb4+ Kg8 34.Qc4 Qd8 *(34...Nh7 35.Qc3 Qb7 36.Bf1 g6 37.b4 Qd7 38.Be2 Qd8 39.Kg2 Ng5 40.Qc6 Qb8 41.h4 Nh7 42.Qc3 Qd8 43.Bf3 Nf6 44.Qe5 Ne8 45.Qe4 Kg7 46.Qc6 Nf6 47.Qc3 Kg8 48.a4 Nd5 49.Qd4 Qf6 50.Qc4 Qe7 51.Bxd5 exd5 52.Qc8+ Kg7 53.Qc3+ Qf6 54.Qd2 Qe5 55.Kh2 Qe4 56.Qc3+ Kh7 57.b5 Qf3 58.Qb2 Qf5 59.Qa2 Kg7 60.Kg1 Qe5 61.Qc2 Qa1+ 62.Kh2 Qf6 63.Kg1 h5 64.Qa2 d4 65.exd4 Qxd4 66.Kg2 Kf6 67.Kh2 Ke7 68.Qc2 Kf6 69.Kg1 Qe5 70.Qc6+ Kg7 71.Qc2 Kf8 72.Qc4 Qa1+ 73.Kh2 Kg7 74.Qb3 Kg8 75.Qc2 Qf1 76.Qc8+ Kg7 77.Qc3+ Kg8 78.Qd4 Kh7 79.Qf4 Kg8 80.Qd4 Kh7 81.Qd2 Kg8 82.Qf4 Qe2 83.Kg2 Qe7 84.Kf3 Qa3+ 85.Kg2 Qe7 86.Kg1 Qe1+ 87.Kh2 Kg7 88.Qd4+ Kg8 89.Qd8+ Kg7 90.Qd4+ Kf8 91.Kg2 Kg8 92.Qd5 Kg7 93.Qb7 Qa5 94.Qe4 Qc3 95.Qe7 Qd4 96.Qxa7 Qe4+ 97.Kh2 Qd4 98.Kg2 Qe4+ 99.Kh2 Qd4 100.Qa8 Qxf2+ 101.Qg2 Qe1 102.Qa2 Kg8 103.Kg2 Qe4+*

104.Kf2 Qd4+ 105.Kg2 Kf8 106.Qf2 Qe4+ 107.Kg1 Qe6 108.Kg2 Ke7 109.Kh2 Qe4 110.Qxb6 Qc2+ 111.Kh3 Qf5+ 112.Kh2 Qc2+ 113.Kh1 Qe4+ 114.Kg1 Qb1+ 115.Kg2 Qe4+ 116.Kf1 Qb1+ 117.Kg2 Qe4+ 118.Kf2 Qc2+ 119.Ke1 Qc1+ 120.Ke2 Qc4+ 121.Kd1 Qd3+ 122.Kc1 Qc3+ 123.Kb1 Qb4+ 124.Kc1 Qc4+ 125.Kd2 Qd5+ 126.Ke3 Qb3+ 127.Kd2 Qb4+ 128.Ke2 Qc4+ 129.Kd2 Qd5+ 130.Ke3 Qb3+ 131.Kd4 Qd1+ 132.Kc3 Qc1+ 133.Kb3 Qd1+ 134.Kc3 Qc1+ 135.Kd3 Qd1+ 136.Ke4 Qh1+ 137.Kf4 Qf1+ 138.Ke4 Qf5+ 139.Ke3 Qe5+ 140.Kf2 Qf5+ 141.Ke3 Qe5+ 142.Kd3 Qf5+ 143.Ke2 Qc2+ 144.Kf1 Qd3+ 145.Ke1 Qe4+ 146.Kf2 Qf5+ 147.Ke1 Qe4+ 148.Kf1 Qd3+ 149.Kg1 Qb1+ 150.Kg2 Normal ½-½ (148) FireFishBOT_v2 (2943)-YoBot_v2 (2943) Rapid 2024 *)* 35.Kg2 Kf8 36.Qb4+ Qe7 37.Qd4 Qb7+ 38.Kf1 Qc7 39.Qb4+ Kg8 40.Qd4 Normal Kf8 41.Qb4+ Kg8 42.Qc4 Qxc4+ 43.Bxc4 Kf8 44.Ke2 Ne4 45.Bd3 Nd6 46.e4 f6 47.f4 g5 48.Kf3 e5 49.h4 Kg7 50.Be2 Kg6 51.hxg5 hxg5 52.b3 Nb7 53.Bc4 Nd6 54.Be2 Kh5 55.Kf2+ Kg6 56.Kf3 ½-½ (55) Nikitosik-ai (3004)-Zoe_ChessBot (2824) Rapid 2024;

A6c21424421312)

27.b4 Bc6 28.Bf1 *(28.Bd3 Qd7 29.Nxc6 Nxc6 30.h4 Ne7 31.Be4 Nc8 32.g3 Nd6 33.Bf3 Ne8 34.Qe5 g6 35.Qf4 Kg7 36.Qe5+ Kg8 37.Kg2 Qc7 38.Qd4 e5 39.Qd5 Nf6 40.Qd2 Kg7*

41.Qb2 Kh8 42.a4 Kg7 43.Kg1 h5 44.Qd2 Qc4 45.a5 Ne4 46.Bxe4 Qxe4 47.axb6 axb6 48.Qd6 Qb1+ 49.Kg2 Qe4+ 50.Kf1 Qb1+ 51.Ke2 Qc2+ 52.Kf1 Qb1+ 53.Kg2 Qe4+ 54.Kg1 Qb1+ 55.Kg2 ½-½ (54) Mate-AI (2856)-linklake1532 (2849) Blitz 2023*)*

28...Bb7 29.Nb5 Qb8 30.Qd2 Bc6 31.Nd4 Qd6 32.Qc3 Qd7 33.Qc2 Bb7 34.Nb5 Bc6 35.Nd4 Bb7 36.Be2 Kf8 37.Nb5 Ba6 38.Nd4 Bxe2 39.Nxe2 Qc6 40.Qc3 Qxc3 41.Nxc3 Ke8 42.Kf1 Kd7 43.Ke2 Kc6 44.Kd3 Nd5 45.Ne2 e5 46.g4 a6 47.f4 Kd6 48.f5 Kc6 49.Ke4 Kd6 50.Kd3 Nf6 51.Nc3 Kc6 52.Kc4 b5+ 53.Kd3 Kd6 54.Ne4+ Nxe4 55.Kxe4 g5 56.fxg6 fxg6 57.h4 Ke6 ½-½ (57) Mate-AI (2859)-linklake1532 (2857) Blitz 2023;

A6c21424421313) 27.Qc4

A6c214244213131) 27...Qb8

A6c2142442131311) 28.Qc3 Kf8

A6c21424421313111) 29.Bg4 Qc8 30.Qd2 Qd7 31.Qc1 Qc8 32.Qd1 Qd7 33.Qc1 Qc8 34.Qd2 Kg8 35.Bf3 Kf8 36.b4 *(36.Ne2 Qc7 37.Ng3 Nc8 38.Qb4+ Kg8 39.Qd2 Nd6 40.Ne4 Nc8 41.Qd4 Qc1+ 42.Bd1 Qc7 43.Bf3 Bd7 44.Qd3 Ba4 45.Qd4 Be8 46.Be2 Bc6 47.Qc3 Nd6 48.Nf6+ gxf6 49.Bf3 a6 50.Bxc6 b5 51.b4 f5 52.g3 Nb7 53.Qc2 a5 54.Be4 Qxc2 55.Bxc2 axb4 56.axb4 Nd8 57.e4 Nc6 58.exf5 Nxb4 59.fxe6 fxe6 60.Be4 Na2 61.Bd3 Nc3 62.Kf1 Kf7 63.Ke1 b4 64.Kd2 Na4 65.Bc2 Nc5 66.h4 e5 67.g4 Kf6*

68.f3 Ne6 69.Kd3 Nd4 70.Bd1 b3 71.Kc3 Kg7 72.Kb2 Kg6 73.Kc3 h5 74.g5 Nf5 75.Bxb3 Nxh4 76.f4 exf4 77.Kd3 Kxg5 78.Ke4 f3 79.Be6 f2 80.Bh3 f1Q 81.Bxf1 Ng2 82.Bxg2 h4 83.Bh3 Kh5 84.Bf5 h3 85.Bxh3 ½-½ (77) caissa-x (2924)-FireFishBOT_v2 (2917) Blitz 2023*)* 36...Ba4 37.Qb2 Qc7 Normal ½-½ (38) FireFishBOT_v2 (2926)-TorBot_v2 (2943) Blitz 2024; **A6c21424421313112)**

29.g3 a5 30.Qc4 Qc8 *(30...Bd7 31.b4 axb4 32.Qxb4 Qc7 33.h4 Be8 34.e4 Kg8 35.Kg2 Bc6 36.Bd3 Nc8 37.Nxc6 Qxc6 38.Kg1 Qd7 39.Ba6 Qd8 40.Qc3 Ne7 41.Bb5 Qd6 42.a4 Ng6 43.Kg2 Ne5 44.h5 g5 45.hxg6 Nxg6 46.Qf6 Qc5 47.Be8 Qf8 48.Bb5 Qc5 49.Be8 Qf8 50.Bxf7+ Qxf7 51.Qd8+ Nf8 52.Qxb6 Qh7 53.a5 Qxe4+ 54.Kh2 Kf7 55.a6 Nd7 56.Qb2 Qa4 57.Qb7 Qd4 58.f4 Qd2+ 59.Kh3 Qd5 60.Qxd5 exd5 61.a7 Nb6 62.g4 Kf6 63.Kg2 Kf7 64.Kf3 Na8 65.Ke3 Nc7 66.Kd3 Kf6 67.Ke3 Kf7 68.f5 Ke7 69.Kd3 Kd6 70.Kd2 Ke5 71.Kd3 Na8 72.Ke2 Kf6 73.Kd2 Ke7 74.Ke3 Nc7 75.Ke2 Kd6 76.Kf3 Ke5 77.Ke3 Kf6 78.Kd3 Kg5 79.Ke3 d4+ 80.Ke2 Na8 81.Kd3 h5 82.f6 Kxf6 83.gxh5 Nc7 84.Kxd4 Nb5+ 85.Ke3 Nxa7 86.Kf4 Nc6 87.Ke4 Kg5 88.Kd5 Na7 89.Kd6 Nc6 90.Kc7 Kh6 91.Kb7 Kxh5* ½-½ (90) Flamerare (2775)-Opulent_Ophelia (2727) Rapid 2022 *)* 31.f4 Qxc4 32.Bxc4 Nc6 33.Nb5 Ke7 34.Kf2 f6 35.Nc7 Bf7 36.Nb5 Nd8 37.e4 Be8 38.Nc3

Kd6 39.b4 Bd7 40.Bb5 Bxb5 41.Nxb5+ Kd7 42.Nc3 Nf7 43.Ke3 Kc6 44.Kd3 e5 45.h4 exf4 46.gxf4 g5 47.hxg5 fxg5 48.Ke3 h5 49.bxa5 bxa5 50.fxg5 Nxg5 51.Kf4 Ne6+ 52.Kf5 Nc7 53.Kg5 Kd6 54.Kxh5 Ke5 55.a4 Ne6 56.Kg4 Nc7 57.Nb5 Nxb5 58.axb5 Kd6 59.Kf5 a4 60.e5+ Kc7 61.e6 a3 62.e7 Kd7 63.b6 a2 64.b7 a1Q 65.b8Q Qf1+ 66.Kg6 Qd3+ 67.Kg5 Qd5+ 68.Kf4 Qf7+ 69.Kg4 Qg6+ 70.Kf4 Qf6+ 71.Kg4 Qd4+ 72.Qf4 Qg1+ 73.Kf5 Kxe7 74.Qc7+ Kf8 75.Qd8+ Kg7 76.Qg5+ Qxg5+ 77.Kxg5 ½-½ (76) Flamerare (2774)-Opulent_Ophelia (2729) Rapid 2022;

A6c21424421313113)

29.Bc4 Qc7 30.Qd3 a5 *(30...Bd7 31.Bb5 Bxb5 32.Qxb5 a5 33.Kf1 Nc8 34.Ke2 Nd6 35.Qe5 Qc4+ 36.Kf3 Qc7 37.Ke2 Qc4+ 38.Kf3 Qc7 39.Ke2 ½-½ (41) FelineBot (3016)-YoBot_v2 (3018) Blitz 2024)* 31.b3 Ng8 32.Bb5 Nf6 33.Bxe8 Nxe8 34.b4 Qc1+ 35.Kh2 Qc7+ 36.g3 axb4 37.axb4 Nf6 38.Qa3 g6 39.b5+ Kg7 40.Nc6 Qd7 41.Qb2 Qd1 42.Ne5 Qd5 43.Ng4 Qf3 44.Ne5 Qd5 45.Ng4 Qf3 46.Ne5 Qd5 ½-½ (45) Nikitosik-ai (3021)-wExoqticBOT (2911) Blitz 2024;

A6c2142442131312)

28.Bd3 Kf8 29.Nb5 Bxb5 30.Qxb5 Qd6 31.Qc4 a5 32.Kf1 Nd5 33.Qd4 Qc7 34.Ke2 Nf6 35.Qc4 Qe5 36.Qb5 Qd6 37.Qa6 Qc7 38.Qc4 Qe5 39.Qd4 Qc7 40.Qc4 ½-½ (39) Nikitosik-ai (2990)-YoBot_v2 (3009) Blitz 2024;

A6c2142442131313)

28.Nb5 Qe5 29.Nc3 Bc6 30.Bd3 Qd6 31.Kf1 Qd7 32.g3 Nc8 33.Ke2 Nd6 34.Qd4 f6 35.h4 Qc7 36.Qb4 Be8 37.Qb3 Bh5+ 38.Kd2 Qd7 39.Ke1 Bg4 40.Be2 Bxe2 41.Kxe2 Kf7 42.a4 f5 43.Qb4 Qc6 44.Qd4 Kg6 45.b4 Ne4 46.Nxe4 Qxe4 47.Qd7 Qc4+ 48.Kf3 Qe4+ 49.Ke2 Qc4+ 50.Kf3 Kh7 51.Qb5 Qxb5 52.axb5 Kg6 53.e4 Kf6 54.Ke3 Ke5 55.exf5 Kxf5 56.f3 h5 57.Kd4 g6 58.Ke3 Ke5 59.Kd3 Kd5 60.Kc3 e5 61.Kd3 Kd6 62.g4 Kd5 63.g5 Kd6 64.Ke4 Ke6 65.Kd3 Kd5 66.Ke3 Ke6 67.Kd2 Kf5 68.Ke3 Ke6 69.Ke4 Kd6 70.Kd3 Kd7 71.Kc4 Kd6 72.Kd3 Kd7 73.Ke3 Ke7 74.f4 Ke6 75.fxe5 Kxe5 76.Kd3 Kd5 77.Kc3 Ke5 78.Kd3 Kd5 79.Kc3 Ke5 80.Kd3 ½-½ (79) Nikitosik-ai (3015)-NoraOrange (3014) Blitz 2024;

A6c2142442131314)

28.Qb3 Qc7 29.Bb5 Qc1+ 30.Kh2 Qc7+ 31.g3 Bd7 32.Qa4 Bc8 33.Be2 Bd7 34.Bb5 Bc8 35.Bf1 Qd7 36.Bb5 Qb7 37.Ba6 Qd7 38.Bb5 Qc7 ½-½ (37) Nikitosik-ai (2871)-YoBot_v2 (2912) Classical 2024;

A6c214244213132)

27...Bd7 28.Qc2 Nf5 29.Nb5 Qb8 30.Qc3 Nd6 31.Nxd6 Qxd6 32.Bf3 g6 33.h4 e5 34.g3 Kg7 35.Be4 Kf8 36.Bc2 Bh3 37.Be4 Bd7 38.Qd3 Ke7 39.Kf1 Bc6 40.Qxd6+ Kxd6 41.Bd3 Kc5 42.b4+ Kd5 43.Ke1 Ba4 44.Kd2 Bd7 45.Kc3 Bg4 46.Ba6 Kc6 47.Bc4 f6 48.f4 g5 49.fxg5 fxg5 50.hxg5 hxg5 51.Kd3 Bf5+ 52.Kd2 Be4 53.Ba6 Kd7 54.Bd3 Bxd3

55.Kxd3 b5 56.e4 Kc6 57.Kc2 Kb6 58.Kb3 a5 59.g4 a4+ 60.Kc2 Kc7 61.Kd2 Kb6 62.Kc1 Kc7 63.Kb1 Kd7 64.Ka1 Ke6 65.Kb1 Kd7 66.Kc2 Kc6 67.Kb1 Kc7 68.Kc2 Kb6 69.Kd3 Kc7 70.Kd2 Kd6 71.Kc1 Kd7 72.Kd1 Ke7 73.Kc1 Kd7 74.Kb1 Ke6 75.Kc1 Kf7 76.Kb1 Ke6 77.Kc1 Kf7 78.Kb1 Kf8 79.Kc2 Ke7 80.Kb1 Kd6 81.Ka1 Kd7 82.Kb2 Kc7 83.Ka1 Kc8 84.Kb1 Kb7 85.Kc2 Ka6 86.Kb1 Kb7 87.Ka1 Kb8 88.Kb2 Ka7 89.Kc1 Kb6 90.Kd1 Kc6 91.Kd2 Kd7 92.Kc1 Kc6 93.Kd2 Kd7 94.Kc1 Kd8 95.Kc2 Kc8 96.Kd1 Kd8 97.Kc2 Ke8 98.Kc3 Kd7 99.Kd2 Kc7 100.Kc3 Kd6 101.Kb2 Ke7 102.Kc2 Kd8 103.Kd1 Ke8 104.Kc2 Kd8 105.Kd1 Ke7 106.Ke2 Ke8 107.Ke1 Kd7 *(107...Kf7 108.Kd1 Kf6 109.Ke2 Ke7* ½ - ½ (98) TorBot_v2 (2900)-YoBot_v2 (2907) Blitz 2023*)* 108.Kf2 Kc6 109.Kg2 Kb7 ½-½ (108) Nikitosik-ai (3028)-YoBot_v2 (3024) Blitz 2024;

A6c214244213133)

27...Kf8 28.Qc2 Qe5 29.b4 Bd7 30.Qc1 *(30.Qd3 Qc7 31.Bf3 Qc1+ 32.Kh2 Be8 33.Be4 Qc7+ 34.g3 Qd7 35.Qc2 Qc8 36.Qd3 Qd7 37.Qc2 Qc8 38.Qd3 Qd7* ½ - ½ (47) TorBot_v2 (2900)-YoBot_v2 (2914) Blitz 2023 *)*

A6c2142442131331)

30...Qb8 31.b5 Qc8 32.Qd1 Ke8 33.a4 e5 34.Nf3 Qc5 35.Nd2 Be6 36.Bf3 Qc3 37.Ne4 Qc7 38.Ng3 *(38.Qa1 f5 39.Nd2 Kf7 40.Qb2 Nd5 41.Bxd5 Bxd5 42.Kh2 Kf6 43.e4*

Bxe4 44.Nxe4+ fxe4 45.Qb4 e3 46.Qh4+ Ke6 47.Qg4+ Kf6 48.Qh4+ Ke6 49.Qg4+ Kd5 50.Qd1+ Ke4 51.Qf3+ Kd3 52.Qd1+ Ke4 53.Qf3+ Kd3 54.Qd1+ Ke4 ½ - ½ (49) VariantsStockfish (2751)-Flamerare (2784) Rapid 2022 *)* 38...g6 39.Qa1 Kf8 40.Bg4 f5 41.Be2 Kf7 42.h4 h5 43.Qb2 Kf6 44.Bf1 Qc5 45.Ne2 Bc4 46.Qd2 Qa3 47.e4 f4 48.Nxf4 Bxf1 49.Nd5+ Nxd5 50.Qxd5 Bd3 51.Qd8+ Ke6 52.Qe8+ Qe7 53.Qxg6+ Qf6 54.Qe8+ Qe7 55.Qc6+ Qd6 56.Qe8+ Kf6 57.Qh8+ Kf7 58.Qxh5+ Kg7 59.Qg5+ Kf7 60.Qf5+ Kg7 61.Qg5+ Kf7 62.Qf5+ Kg7 63.Qg4+ Kh7 64.Qh5+ Kg7 65.Qg4+ Kh7 66.Qh5+ Kg8 67.Qg4+ Kh7 Normal ½-½ (65)

yobot_v2 (2921)-FireFishBOT_v2 (2924) Blitz 2024; **A6c2142442131332)**

30...Qd6 31.Qc2 Nf5 (*31...Bc6 32.Bc4 Qd7 33.Ba6 Qd5 34.Bf1 Qd7 35.Ba6 Qd5 36.Bf1 Qd7 37.Ba6* ½-½ (43) ProteusSF-lite (2845) -Iwantedtoplaychess (2837) Blitz 2023 *)* 32.Nxf5 exf5 33.Qd3 Qc7 34.Qc4 Qe5 35.Qa6 Qc7 36.Qc4 Qe5 37.Qc1 g6 38.Bf3 Be6 39.g3 Qb5 40.Qc3 Kg8 41.h4 h5 42.Kg2 Kh7 43.e4 fxe4 44.Bxe4 Qd7 45.Qd3 Qc7 46.Bf3 Qe5 47.Ba8 Kg7 48.Qa6 Bd5+ 49.Bxd5 Qxd5+ 50.Kg1 Qd1+ 51.Kg2 Qd5+ 52.Kg1 Qd1+ 53.Kg2 Qd5+ ½-½ (53) Nikitosik-ai (3127)-Moment-That-Inspires (3105) Rapid 2024; **A6c2142442132)**

23...Ne7 24.Nd4

Nc6 25.Nxc6 Bxc6 26.Rd1 Qc7 27.Rxd8+ Qxd8 28.Qc3 Qd6 **A6c21424421321)** 29.f3 b6 30.h4 g6 31.Kf2 e5 32.b4 Bd7 33.Ba6 Be6 34.Bc8 Bd5 35.Ba6 Be6 36.Bc8 Bd5 37.Ba6 Qf6 38.Kg3 Bc6 39.Be2 Qd6 40.Kf2 Bd7 41.Bc4 Kf8 42.Be2 Be6 43.Ba6 Ke7 44.Kg3 Bd7 45.Kf2 Be6 46.Kg3 Bd7 47.Kf2 Kf8 48.Kg3 Ba4 49.Bf1 Bd7 50.Be2 Be6 51.Kf2 Kg8 52.Bd3 *(52.a4 Qd8 53.Kg3 Qd6 54.Kf2 Qd8 55.Kg3 h5 56.a5 Qd6 57.Kf2 Qd8 58.g3 Qd6 59.e4 Kh7 60.Ke3 Qe7 61.Kf2 Qd6 62.Ke3 Qe7 63.Kf2 Kg8 64.Bf1 Qd8 65.Be2 Qb8 66.Ke3 bxa5 67.bxa5 Qb1 68.Kd2 Qg1 69.Qxe5 Kh7 70.Qd6 Kg7 71.Qd3 Qxg3 72.Qd4+ Kh7 73.Qxa7 Qxh4 74.Qc7 Qg5+ 75.f4 Qg2 76.f5 gxf5 77.exf5 Qg5+ 78.Kc2 Bxf5+ 79.Bd3 Bxd3+ 80.Kxd3 Qf5+ 81.Kc3 h4 82.a6 Qf6+ 83.Kb3 Qxa6 84.Qxf7+ Kh6 85.Qf4+ Kg7 86.Qxh4 Qb5+ 87.Qb4 Qxb4+ 88.Kxb4* ½ - ½ (79) Flamerare (2738)-CruelKen (2736) Blitz 2022) 52...Qe7 53.Kg3 Qd6 54.Be2 Kh7 55.Kf2 h5 56.Bd3 Qd8 57.Kg3 Kg8 58.Bc2 Qd5 59.e4 Qd6 60.Ba4 a6 61.Bb3 Bxb3 62.Qxb3 Qd2 63.Qb1 Qc3 64.Qd1 Kg7 65.Qd8 Qxa3 66.Qxb6 Qc1 67.Qxa6 Qe1+ 68.Kh3 Qxb4 69.Qa1 Qd6 70.Qc1 Qe6+ 71.Kh2 Qf6 72.Kg3 Qd6 73.Qg5 Kg8 74.Qc1 Kh7 75.Qg5 Kg7 76.Qe3 Qf6 77.Qd2 Kg8 78.Qb4 Qf4+ 79.Kh3 Qf6 80.Qc5 Qe6+ 81.Kh2 Kg7

82.Kg3 Kg8 83.Qc3 Qf6 84.Kh3 Qe7 85.Qc1 Kg7 86.Qe1 Qe6+ 87.Kh2 Qe7 88.Qf2 Qc7 89.Kg3 Qc3 90.Qf1 Kf8 91.Kh3 Qc8+ 92.Kh2 Ke7 93.Qf2 Kf8 94.Qd2 Qe6 95.Qb4+ Qe7 96.Qb8+ Kg7 97.Kh3 Qf6 98.Qb4 Qe6+ 99.Kh2 Qe8 100.Qd6 Kh7 101.Qf6 Kg8 102.Kg3 Qb8 103.Qe7 Kg7 104.Kh3 Qc8+ 105.Kh2 Qc3 106.Qd8 Qc5 107.Qd7 Qf8 108.Kh3 Qb4 109.Qc7 Kf6 110.Kh2 Ke6 111.Qd8 Qd4 112.Qe8+ Kf6 113.Qf8 Ke6 114.Qe8+ Kf6 115.Qh8+ Ke7 116.Qh6 Qf2 117.Kh3 Qe1 118.Qg5+ Kd6 ½ - ½ (118) TheMatrix2025 (2911)-VariantsTop (2899) Blitz 2023;

A6c21424421322)

29.b4

A6c214244213221)

29...b6 30.Bf3 Bxf3 31.gxf3 Qd8 32.Qc6 g6 33.Qb7 a5 34.bxa5 bxa5 35.Qc6 Qg5+ 36.Kf1 Qf5 *(36...Qd5 37.Qxd5 exd5 38.Ke2 Kf8 39.Kd3 Ke7 40.Kd4 Kd6 41.f4 f6 42.f3 g5 43.fxg5 fxg5 44.a4 Kc6 45.f4 Kd6 46.fxg5 hxg5 47.e4 dxe4 48.Kxe4 Ke6 49.Kd4 Kf5 50.Kd5 g4 51.hxg4+ Kxg4 52.Ke6 Kh5 53.Kf7 Kh6 54.Kg8 Kg6 55.Kh8 Kf7 56.Kh7 Kf8 57.Kh8 Ke8 58.Kg8 Kd8 59.Kh8 Ke8 60.Kg8 Kd8 61.Kh8 Ke8* ½ - ½ (61) EmptikBot (2931)-Nikitosikbot (2905) Blitz 2023) 37.Qc8+ Kh7 38.Kg2 Qg5+ 39.Kf1 Qf6 40.Kg2 Qg5+ 41.Kf1 Qh4 42.Kg2 Qe7 43.a4 Qg5+ 44.Kh2 Qf5 45.Kg3 Qg5+ 46.Kh2 Qe5+ 47.f4 Qb2 48.Kg3 Kg7 49.Qc5 Qd2 50.Qe5+ Kh7 51.Qc7 Kg8 52.Qb8+ Kg7 53.Qe5+ Kg8

54.Qb8+ Kg7 55.Qc7 Qb4 56.Qe5+ Kg8 57.Qb5 Kg7 58.Qe5+ Kg8 59.Qb5 Kf8 60.Qd7 Kg7 61.Qe8 Qb7 62.Qd8 Qb4 63.Qd1 Qe7 64.Qd4+ Kh7 65.Qb6 Qb4 66.Qc7 Kg8 67.Qd8+ Kg7 68.Qd7 Qc5 69.Qb5 Qxb5 70.axb5 a4 71.b6 a3 72.b7 a2 73.b8Q a1Q 74.Qe5+ Qxe5 75.fxe5 g5 76.h4 Kg6 77.hxg5 hxg5 78.Kg4 f5+ 79.exf6 Kxf6 80.Kh5 Kf5 81.e4+ Kxe4 82.Kxg5 Ke5 83.f4+ Kd6 84.Kh6 Ke7 85.Kh7 Kf8 86.Kh8 Ke8 87.Kg8 Kd8 88.Kh8 Ke8 89.Kg8 Kd8 90.Kh8 Ke8 ½ - ½ (90)

EmptikBot (2939)-Nikitosikbot (2900) Blitz 2023; **A6c214244213222)**

29...Qd7 30.Bf3 *(30.Bh5 a6 31.Qe5 g6 32.Qb8+ Kg7 33.Qe5+ Kh7 34.Be2 Qe7 35.Kh2 Qd8 36.Kg3 Kg8 37.h4 h5 38.Qf4 b5 39.Qe5 Bd5 40.Bd3 Qc8 41.Kh2 Qc6 42.Qb8+ Kg7 43.Qe5+ Kg8 44.Qf6 Qc7+ 45.Kh3 Qc1 46.Kh2 Qxa3 47.Bxg6 fxg6 48.Qd8+ Kf7 49.Qd7+ Kf6 50.Qd6 Kf7 51.Qd7+ Kf6 52.Qd6 Bxg2 53.Kxg2 Qa2 54.Kg3 Qc2 55.Qf8+ Ke5 56.f3 Kd5 57.e4+ Kd4 58.Qg7+ Ke3 59.Qh6+ Kd4 60.Qxg6 Qc7+ 61.Kh3 Qc4 62.Qxh5 Qf1+ 63.Kg3 Qg1+ 64.Kf4 Qe3+ 65.Kg3 Qg1+ 66.Kf4 Qe3+ 67.Kg4 Qg1+ 68.Kf4* ½-½ (68)

Nikitosik-ai (2920)-FireFishBOT_v2 (2943) Rapid 2023 *)* 30...Bxf3 31.gxf3 Qd5 32.Kg2 Qg5+ 33.Kh2 b6 34.Qc7 Qf6 *(34...Qd5 35.Kg2 Qg5+ 36.Kf1 Qb5+*

37.Kg2 Qg5+ 38.Kf1 Qb5+ 39.Kg2 a5 40.Qd6 Kh7 41.h4 axb4 42.axb4 h5 43.Qe7 Kg8 44.Qd6 Kh7 45.e4 e5 46.Kh2 f6 47.Kg2 Kh6 48.Qb8 Qc6 49.Qg8 Kg6 50.Qb3 Qb5 51.Kg3 Qf1 52.Qg8 Qg1+ 53.Kh3 Qh1+ 54.Kg3 Qg1+ 55.Kh3 Qf1+ 56.Kg3 Qg1+ Normal ½-½ (56) Nikitosik-ai (2902)-FireFishBOT_v2 (2938) Rapid 2024 *)* 35.Kg3 Qg5+ 36.Kh2 Qf6 37.Qxa7 Qxf3 38.Qb8+ Kh7 39.Kg1 Qd1+ 40.Kh2 Qf3 41.Kg1 Qxh3 42.Qxb6 Qg4+ 43.Kf1 Qd1+ 44.Kg2 Qg4+ 45.Kf1 Qd1+ 46.Kg2 Qg4+ 47.Kf1 Normal ½-½ (47) Nikitosik-ai (2924)-FireFishBOT_v2 (2929) Rapid 2024;

A6c2142442133)

23...Qb8 24.Bf3 *(24.Nc5 Rc8 25.Rd1 Ne7 26.Nb3 Qe5 27.Nd4 Nc6 28.b4 Nxd4 29.Rxd4 g6 30.Qd2 Kg7 31.f4 Qf5 32.Rd8 Rc2 33.Qd6 Rxe2 34.Rxe8 Qb1+ 35.Kh2 Qe4 36.Qf8+ Kf6 37.Qe7+ Kg7 38.Qf8+ Kf6 39.Qe7+ Kg7 40.Qf8+* ½-½ (40) Nikitosik-ai (2923)-CruelKen (2948) Rapid 2024 *)* 24...Ne5 *(24...Rc8 25.Na5 Nd8 26.Nb3 Nc6 27.Na5 Nd8 28.Nb3 Nc6* ½-½ (30) Nikitosik-ai (2758)-Puztel-bot (2623) Classical 2024*)* 25.Be2 Rc8 26.Nd4 *(26.Rc3 b6 27.Nd4 Ng6 28.Ba6 Rxc3 29.Qxc3 Ne7 30.b4 Qd6 31.Bb7 Qd7 32.Be4 Qc8 33.Qxc8 Nxc8 34.f4 Nd6 35.Bd3 Bd7 36.e4 f6 37.Kf2 g5 38.g3 Kg7 39.Nf3 Nf7 40.e5 gxf4 41.gxf4 fxe5 42.Nxe5 Be8 43.Ke3 h5 44.Nxf7 Bxf7 45.h4 Kf6 46.Be4 Be8 47.Bf3*

Bf7 48.Bd1 Kf5 49.Kf3 Be8 50.Bc2+ Kf6 51.Ke3 Bc6 52.Bd1 Be8 53.Bc2 Bf7 54.Bd1 Be8 55.Be2 Kf5 56.Kf3 Kf6 57.Ke4 Bg6+ 58.Ke3 Be8 59.Kf3 Bg6 60.Bd1 Be8 61.Ke3 Kf5 62.Bf3 Bf7 63.Bd1 Kf6 64.Bc2 Be8 65.Bd3 Bc6 66.Be2 Be8 67.Kf3 Bf7 68.Kg3 Be8 69.Bd3 Bg6 70.Be2 Kf5 71.Bd3+ Kf6 72.Be2 Be8 73.Bd1 Bf7 74.Kf3 Kf5 75.Bc2+ Kf6 76.Bd1 Bg6 77.Be2 e5 78.Bc4 Be8 79.Ke4 Bc6+ 80.Ke3 Be8 81.Be2 Kf5 82.Bd3+ Kf6 83.Bf1 Bc6 84.Bd3 Be8 85.Bc2 Bd7 86.Bd1 Be8 87.Bc2 Bf7 88.Be4 Be8 89.Bf3 Kf5 90.Be4+ Kf6 91.Bd3 Ke6 92.Bc2 Kf6 93.Bd1 Kf5 94.Bc2+ Kf6 95.Bd3 Ke6 96.Bb1 Kf6 97.Be4 Ke6 98.Bg2 Kf5 99.Bh3+ Kf6 100.Bf1 Kf5 101.Bh3+ Kf6 102.Bc8 Bc6 103.Ba6 Be8 104.Bb7 Kf5 105.Bc8+ Kf6 106.Bb7 Kf5 107.Bc8+ Kf6 108.Bh3 Bb5 109.Bg2 Be8 110.Be4 Ke6 111.Bg2 Kf6 112.fxe5+ Kxe5 113.Be4 a5 114.bxa5 bxa5 115.Bd3 Bf7 116.Be4 Be8 117.Bd3 Ba4 118.Be2 Be8 119.Bd3

½ - ½ (119) Nikitosikbot_v2 (3018)-YoBot_v2 (3019) Blitz 2024)

26...Nc6 27.Nb5 a6 28.Nc3 Ne7 29.Ne4 Rxc1 30.Qxc1 Nf5 31.Nd2 Bc6 32.Bf3 Bxf3 33.Nxf3 Qd8 34.Ne1 Qa5 35.Nd3 Qd5 36.Qc8+ Kh7 37.Qc2 Qe4 *(37...Kg8 38.Qc3 Nd6 39.Ne5 f6 40.Nf3 Qc4 41.Qd2 Qc7 42.Nd4 Kf7 43.Qd1 Qc4 44.Qh5+ Kf8 45.Qg4 Kf7 46.Qh5+ Kf8 47.Qg4 Kf7 48.Qh5+*

½ - ½ (53) EmptikBot (2932)-YoBot_v2 (2903) Blitz 2023) 38.Kf1 Nd6 39.b3 h5 40.a4 b6 41.Qd1 Qd5 42.Qc2 Qe4 ½ - ½ (42) TheMatrix2025 (3084) - CHARRUPYPI (2863) Blitz 2025;

A6c21424422)

22...b6 23.Qc3 Qb7 24.f4 Rc8 25.Qd3 Ne7 26.Rxc8 Qxc8 27.Qc4 Qb7 28.Nd4 Nf5 29.Nxf5 exf5 30.Bf3 Qe7 31.Qc3 Bd7 32.g3 Be6 33.h4 g6 34.h5 g5 35.Kf2 Qd8 36.Qd4 Qe7 37.Qc3 Kh7 38.Be2 gxf4 39.exf4 Qd6 40.Ke3 Qd5 41.Bf3 Qd7 42.Kf2 Qd6 43.Ke3 Qe7 44.Kf2 Qd6 45.Ke3 Kg8 46.Kf2 Qd7 47.Be2 Qd5 48.Ke3 Qh1 49.Kd2 Qd5+ 50.Qd3 Qc6 51.Bf3 Qc5 52.Be2 Kh7 53.Qe3 Qd5+ 54.Qd3 Qh1 55.Qc3 Qg1 56.Qe3 Qg2 57.Qf3 Qh2 58.Qc3 a6 59.Qd4 b5 60.Qd3 Qg1 61.Qe3 Qg2 62.Qf3 Qg1 63.Qe3 Qh2 64.Qd3 Qg2 65.Qf3 Qh3 66.Kc3 Qh2 67.Kb4 Qg1 68.Ka5 Qc5 69.Kxa6 b4 70.Bb5 Qd4 71.Ka5 Qa7+ 72.Kxb4 Qd4+ 73.Ka5 Qa7+ 74.Kb4 Qd4+ 75.Ka5 Qa7+ 76.Kb4 ½-½ (76) Nikitosik-ai (3020)-Brainy60 (3046) Blitz 2024;

A6c21424423)

22...Rc8

A6c214244231)

23.Rc3 Qd8 24.Qd2 Qxd2 25.Nxd2 Ne7 *(25...Rd8 26.Rc2 Kf8 27.Kf1 Ne7 28.f4 Ba4 29.b3 Bc6 30.Kf2 g5 31.Nf3 Bxf3 32.Kxf3 Rd7 33.g3 Nf5 34.Kf2 Kg7 35.b4 Kg6 36.e4 Nd4 37.Rc8 Nxe2 38.Kxe2 Rd6 39.Rg8+ Kh5 40.Rf8 Kg6 41.Rg8+ Kh5 42.Rf8 Kg6 43.Rg8+*

½ - ½ (43) ProteusSF-lite (2881) - Iwantedtoplaychess (2845) Blitz 2023) 26.Rxc8 Nxc8 27.f4 f6 28.e4 Bc6 29.Kf2 Kf7 30.e5 fxe5 31.fxe5 Bd5 32.Nf3 Nb6 33.Ke3 Nd7 34.b4 b6 35.Kd4 Nb8 36.b5 Bxf3 37.gxf3 g5 38.f4 Nd7 39.fxg5 hxg5 40.Bh5+ Kg8 41.Ke4 Nc5+ 42.Ke3 Kh7 43.Bg4 Kh6 44.Kd4 Kg6 45.Ke3 Kh7 46.Kd4 Kg7 47.h3 Kg6 48.Kc3 Kf7 49.Bh5+ Kg8 50.Bg4 Kf7 51.Bh5+ Kg8 52.Bg4 Kf8 53.Kd4 Kg7 54.Bh5 Nd7 55.Bg4 Nc5 56.Kc3 Kg6 57.Kd4 Kf7 58.Bh5+ Kg8 59.Bg4 Kf7 60.Bh5+ Kg8 61.Bg4 Kf8 62.Ke3 Kf7 63.Bh5+ Kg7 64.Bg4 Kf7 65.Kd4 Kg6 66.Ke3 Kg7 67.Kd4 Kh7 68.Kc3 Kg6 69.Kd4 Nb3+ 70.Kc4 Na5+ 71.Kc3 Kf7 72.Bh5+ Ke7 73.Bf3 Kd7 74.Be2 Nb7 75.Kd4 Nc5 76.Bg4 Kd8 77.Bh5 Ke7 78.Be2 Nb3+ 79.Kc4 Nc5 80.Kd4 Nd7 81.Bg4 Nc5 82.Bf3 Kf7 83.Bh5+ ½-½ (83) TorBot (2922)-YoBot_v2 (2915) Blitz 2023;

A6c214244232)

23.Bf3 Qd8 24.h3 Rc7 25.Qc3 Rc8 26.Qe1 Rc7 27.Qc3 Rc8 28.Qe1 ½-½ (28) FireFishBOT_v2 (2915)-YoBot_v2 (2926) Blitz 2023;

A6c21424424)

22...Qc7

A6c214244241)

23.Nc5 Rc8 24.Nd3 Qb8 25.Nf4 Ne7 26.b4 Rxc1 27.Qxc1 Qe5 28.Nd3 Qd6 29.Nf4 Qe5 30.h3 Kf8 31.Bf3 b6 32.Be2 Ng8 33.Nh5 Ne7 34.Nf4 Bd7 35.Bg4 Ng8 36.Nh5 g6 37.Nf4 Nf6 38.Ne2 h5 39.Bf3 Ne8 40.Nd4 Qc7 41.Qb2 Nd6 42.b5 Qc4 43.Nc6 Bxc6

44.bxc6 Ke7 45.g3 Qc5 46.Qh8 Ne8 47.Qb2 b5 48.Kg2 Nd6 49.Qh8 Ne8 50.Qb2 Nd6 51.Qh8 Ne8 52.Qb2 ½-½ (52) Nikitosik-ai (3028)-Lenya228_BOT (3023) Blitz 2024;

A6c214244242)

23.Rc5 Qb8

A6c2142442421)

24.Qc1 Ne7 25.Nd4 Kf8 26.Rc3 Rc8 27.Bd3 b6 28.g3 Rxc3 29.Qxc3 Qc8 *(29...Qd6 30.Be2 Bd7 31.Qc2 Kg8 32.Bd3 Kf8 33.Be2 Kg8 34.Kf1 e5 35.Nb5 Qd5 36.e4 Qa8 37.Kg1 Bxb5 38.Bxb5 Qc8 39.Qd2 Qc7 40.h4 Kh7 41.Kg2 Ng8 42.Qd7 Qxd7 43.Bxd7 Kg6 44.f4 Kf6 45.Kf3 Ne7 46.h5 g5 47.b4 Ng8 48.Bh3 gxf4 49.gxf4 Ne7 50.Bd7 Ng8 51.Bh3 Ne7 52.Bd7 Ng8 53.Bf5 Ne7 54.Bd7* Normal ½-½ (51) FireFishBOT_v2 (2683)-YoBot_v2 (2657) Classical 2024 *)* 30.Qxc8 Nxc8 31.f4 Ke7 32.Kf2 Kd6 33.e4 Ne7 34.Nf3 f6 35.e5+ fxe5 36.Nxe5 Kc5 37.Ke3 Nd5+ 38.Kd2 a5 39.Bf1 Nc7 40.Nf3 Nd5 41.Ne5 Nc7 42.Bd3 Nd5 43.Be2 Kd4 44.Bg4 Nc7 45.Nf3+ Ke4 46.Ne1 Kd4 47.Bh3 Bg6 48.Nf3+ Kc5 49.Ne5 Be4 50.Nd7+ Kc6 51.Ne5+ Kc5 52.Bg4 Bf5 53.Nd7+ Kc6 54.Ne5+ Kc5 55.Bd1 Nd5 56.Be2 Kd4 57.Nf3+ Kc5 58.Ne5 Kd4 59.Nc6+ Kc5 60.Ne5 ½-½ (60) Nikitosikbot (2900)-Starfaith (2883) Blitz 2023;

A6c2142442422)

24.g3 Ne5 25.Nd4 Nc6 26.Nf3 Ne7 27.Nd4 Nc6 28.Nf3 Ne7 29.Nd4 Nc6 Normal ½-½ (29) FireFishBOT_v2 (2939)-YoBot_v2 (2944) Rapid 2024;

A6c214244243)

23.Rc3 Qb8 24.h3 *(24.Qc1 Ne7 25.Bf3 Rc8 26.Rxc8 Nxc8 27.g3 Nd6 28.Kg2 Qd8 29.Nd4 b6 30.Qc2 Nb5 31.Nxb5 Bxb5 32.Be4 a5 33.h4 Kf8 34.Bf3 Qd3 35.Qc8+ Ke7 36.Qb7+ Kf6 37.Qxb6 Qf1+ 38.Kh2 Qxf2+ 39.Bg2 Bf1 40.Qd4+ Ke7 41.Qc5+ Kf6 42.Qd4+ Ke7 43.Qa7+ Kf6 44.Qd4+* ½-½ (44) Nikitosikai (2927)-YoBot_v2 (2945) Rapid 2024*; 24.Bf3 Ne5 25.Be2 Ba4 26.Nd4 Be8 27.b4 Nc6 28.Nxc6 Bxc6 29.Qc1 Qe5 30.b5 Bd5 31.f3 Rd7 32.Rc8+ Kh7 33.Qc3 Qxc3 34.Rxc3 e5 35.Bd3+ g6 36.Kf2 Be6 37.Ke2 Kg7 38.a4 Rd8 39.Rc7 Rd7 40.Rc5 Rd5 41.Rc7 Rd7 42.Rc3 Kf6 43.h4 b6 44.Rc1 Ke7 45.g3 g5 46.a5 Rd8 47.Rc7+ Rd7 48.Rc3 gxh4 49.gxh4 Rd8 50.Rc6 Rd6 51.axb6 axb6 52.Rc1 Rd7 53.e4 Ra7 54.Rc6 Ra2+ 55.Ke3 Ra3 56.Ke2 Ra2+ 57.Kd1 Ra1+ 58.Kd2 Ra2+ 59.Kc1 Ra1+ 60.Kc2 Ra2+ 61.Kc3 Ra3+ 62.Kd2 Ra2+ 63.Kc1 Ra1+ 64.Bb1 Ra3 65.Rxb6 Rxf3 66.Kd2 Rh3 67.Rc6 Rh2+ 68.Kc3 Rh3+ 69.Kd2 Rxh4 70.b6 Rg4 71.b7 Rg8 72.Bd3 Rb8 73.Ba6 f5 74.exf5 Bxf5 75.Rxh6 Be4 76.Ke3 Bd5 77.Kd2 Be4 78.Ke3 Bd5 79.Kd3 Kd7 80.Kc3 Bxb7 81.Bxb7 Rxb7 82.Rh7+ Kc6 83.Rxb7 Kxb7 84.Kc4 e4 85.Kd4 e3 86.Kxe3* ½ - ½ (86) Nikitosikbot (2903)-TorBot_v2 (2904) Rapid 2023 *)*

A6c2142442431)

24...Rc8

A6c21424424311)

25.Qc1 Ne7 26.Nd4 Rxc3 27.Qxc3

A6c214244243111) 27...Nc8 28.b4 Nd6 29.Bd3 Bd7 30.f4 Ne8 31.Nf3 Nf6 32.Ne5 Be8 33.Qd4 b6 34.b5 Qc7 35.Kf2 Qc1 36.a4 Qd2+ 37.Kf1 Qd1+ 38.Kf2 Qd2+ 39.Kf3 Qd1+ 40.Kf2 Qd2+ ½-½ (40) Nikitosik-ai (2821)-PetersBot (2808) Classical 2024;

A6c214244243112) 27...Kf8

A6c2142442431121) 28.Bf3 b6 29.b4 Qc8 30.Qb2 Qc7 *(30...Qc4 31.Ne2 Nd5 32.Qa1 Nf6 33.Nc3 Kg8 34.Qb2 Bd7 35.Qd2 Qc7 36.Be2 Qe5 37.Bf3 Qc7 38.Be2 Bc6 39.Qd4 Ne8 40.Qc4 Bd7 41.Qb3 Nf6 42.Qb2 Bc6 43.Qd2 Kf8 44.Bf1 Ke7 45.Qc2 Bd7 46.Be2 Kf8 47.Qb2 Bc6 48.Qc1 Ba8 49.Qb2 Qe5 50.Qc1 Qc7 51.Qb2 Bc6 52.Qc1 Ba8* Normal ½-½ (50) FireFishBOT_v2 (2943)-YoBot_v2 (2944) Rapid 2024 *)* 31.Qd2 Qd7 32.Qb2 Qc7 33.Ne2 Ng8 34.b5 Qc4 35.Nc3 Nf6 36.a4 Kg8 37.Be2 Qc5 38.Bf3 Qc4 39.Qa3 a5 40.bxa6 Qxa6 41.Qb4 Qd3 42.a5 bxa5 43.Qxa5 Qc4 44.Qa3 Bd7 45.Qb2 Qd3 46.Qb8+ Ne8 47.Qb2 Nf6 48.Ne2 Qd6 49.Qb3 Qc7 50.Qb2 Nh7 51.Nd4 Be8 52.Qb1 Nf6 53.Bd1 Bd7 54.Be2 Nh7 55.Qa1 Nf6 56.Qb2 Be8 57.Bd1 Qd8 58.Bf3 Bd7 59.Qb7 Qc8 60.Qb2 Be8 61.Be2 Nd7 62.Bb5 Qb7 63.Qc1 Nf6 64.Bxe8 Nxe8 65.Qa1 *(65.Nf3 Nf6 66.Kh2 Qb8+ 67.Kh1 Qb7 68.Qc2 Qb8 69.Nd4 Nd7 70.Qc1 Nf6 71.Qc2 Nd7 72.Qc1 Qd6 73.Qc8+ Kh7*

74.Qd8 g6 75.Kg1 Kg7 76.Qa5 Qe5 77.Qa1 Kg8 78.Qa8+ Qb8 79.Qc6 Qb1+ 80.Kh2 Qb8+ 81.f4 Qd8 82.Qd6 Qe8 83.Nf3 Qc8 84.Qa3 Qf8 85.Qxf8+ Kxf8 86.e4 e5 87.Nxe5 Nxe5 88.fxe5 Ke7 89.Kg3 Ke6 90.Kf4 g5+ 91.Kg4 Kxe5 92.Kh5 Kxe4 93.Kxh6 Kf4 94.g3+ Kf3 95.Kxg5 f5 96.Kxf5 Kxg3 97.h4 Kxh4 ½-½ (80) YoBot_v2 (2899)-ToromBot (2928) Rapid 2023 *)* 65...Nf6 66.Nf3 Nd5 67.Kh1 Nf6 68.Kg1 Nd5 69.Ne5 Qb8 70.Nd7 Qb7 71.Ne5 Nf6 72.Nf3 ½-½ (77) Boller1910 (3023)-Mr-Chess-Berserk (2988) Blitz 2024 *(72.Qa4 Qb1+ 73.Kh2 Qb8 74.Qf4 Qc8 75.Ng4 Nd5 76.Qg3 Kh7 77.Qd6 Qc2 78.Qd7 Qf5 79.Qa7 h5 80.e4 Qf4+ 81.g3 Qxe4 82.Qxf7 Qf5 83.Qxf5+ exf5 84.Ne5 g5 85.Kg2 Kg7 86.h4 gxh4 87.gxh4 Kf6 88.Nc6 Nf4+ 89.Kg3 Ng6 90.f4 Ke6 91.Nd4+ Kf6 92.Nb3 Kg7 93.Nd2 Kf6 94.Nb3 Kf7 95.Nd4 Ne7 96.Kf3 Kg7 97.Kf2 Kf6 98.Ne2 Ng6 99.Kg3 Kf7 100.Nd4 Ne7 101.Kf3 Kg7 102.Ne2 Ng6 103.Kg3 Kf6 104.Nc3 Ke6 105.Nb5 Kf6 106.Nd4 Ne7 107.Ne2 Kf7 108.Kf2 Ng6 109.Ng3 Nxf4 110.Nxf5 Nd3+ 111.Kf1 Nc1 112.Ne3 Na2 113.Nd1 Nc1 114.Nb2 Na2 115.Nd1 Nc1 116.Nb2 Na2 117.Nd1* ½-½ (88) FireFishBOT_v2 (2910)-YoBot_v2 (2913) Blitz 2023 *)*;

A6c2142442431122)

28.Bd3 Qd6 29.Qc4 b6 30.Qc2 Qd7 31.b4 Qa4 32.Qc3 Nd5 33.Qc1 a5 34.e4

Ne7 35.Qc3 axb4 36.axb4 Qd1+ 37.Kh2 Qa4 ½-½ (35) caissa-x (2969)-torombot (2952) Rapid 2024;

A6c2142442431123)

28.g3 b6 29.h4

A6c21424424311231)

29...Qc8

A6c214244243112311)

30.Qb4

A6c2142442431123111)

30...Qc7 31.Ba6 Bd7 32.Ne2 Ke8 33.Nc3 Bc6 *(33...Nc6 34.Qc4 Qd6 35.Bb5 a5 36.Bxc6 Bxc6 37.Kf1 Bf3 38.Qd4 Qxd4 39.exd4 Kd7 40.Ke1 f6 41.Kd2* ½ - ½ (39) FireFishBOT_v2 (2677)-ReinforcementTrial (2648) Classical 2023 *)* 34.Nb5 Bxb5 35.Qxb5+ Kf8 36.Qb4 Kg8 37.Qe4 g6 38.Kg2 Nf5 39.Be2 Qc5 40.b4 Qc7 41.h5 g5 42.Bd3 Kf8 43.Qa8+ Kg7 44.Qe4 Kf8 45.Qa8+ Kg7 46.Bxf5 exf5 47.Qd5 Kf6 48.b5 Qe5 49.Qd8+ Kg7 50.Qd4 Kf6 51.Qd8+ Kg7 52.Qd4 Kf6 53.Qd8+ ½-½ (51) TorBot (2917)-YoBot_v2 (2914) Blitz 2023;

A6c2142442431123112)

30...Qc1+ 31.Kg2 Qc7 32.Ba6 *(32.Bf3 a5 33.Qb3 Bd7 34.Qd3 Ng8 35.Nb5 Bxb5 36.Qxb5 g6 37.Qc6 Qxc6 38.Bxc6 Ne7 39.Ba4 Nf5 40.Kf3 Nd6 41.Ke2 e5 42.Bb3 g5 43.hxg5 hxg5 44.Bd5 Kg7 45.Kd3 Kg6 46.Bc6 Kf5 47.Bd7+ Kf6 48.f4 Ke7 49.fxe5 Kxd7 50.exd6 Kxd6 51.Kc4 a4 52.Kb5 Kd5 53.Kxb6 f5 54.Ka5 Ke4 55.Kxa4 Kxe3 56.b4 f4 57.gxf4 gxf4 58.b5 f3 59.b6 f2 60.b7 f1Q 61.b8Q Qa1 62.Qh2 Qb1 63.Qg2 Qa1 64.Qc2 Qe1 65.Qa2 Qc1 66.Qg2 Qa1 67.Qc2 Qe1 68.Qa2 Qc1 69.Qg2 Qa1* ½ - ½ (67) TorBot_v2 (2893)-YoBot_v2 (2907)

Blitz 2023*)* 32...Kg8 33.Bb5 Qb7+ 34.Kg1 Nc6 35.Nxc6 Bxc6 36.Bxc6 Qxc6 37.Qe7 Qc1+ 38.Kg2 Qc6+ 39.Kg1 ½-½ (37) FireFishBOT_v2 (2914)-Pure-Eman (2916) Blitz 2023;

A6c214244243112312)

30.Qd2 Kg8 *(30...Qc5 31.b4 Qd5 32.Qc2 Nc6 33.Nb3 Ne7 34.Nd4 Nc6 35.Nf3 Ne7 36.Nd4* Normal ½-½ (34) FireFishBOT_v2 (2937)-Pure-Eman (2928) Blitz 2024*)* 31.h5 Qc7 32.Bb5 Bd7 33.Bxd7 Qxd7 34.Qc3 a5 35.e4 Kh7 36.Kf1 Ng8 37.Ke2 Nf6 38.e5 Nxh5 39.Qd3+ Kg8 40.Nb5 Qc6 41.Qd8+ Kh7 42.Qd3+ Kg8 43.Qd8+ Kh7 44.Qd3+ Kg8 ½-½ (42) Nikitosik-ai (2924)-yobot_v2 (2962) Rapid 2024;

A6c21424424311232)

29...a5 30.Nb3 Qc8 31.Qd3 Qc7 32.Bf1 Nf5 33.Nd2 *(33.Nd4 Nxd4 34.Qxd4 Bd7 35.Bg2 e5 36.Qd2 Bf5 37.b4 Be6 38.Bf3 g6 39.Kh2 Ke7 40.Qb2 Kf6 41.Bg2* ½-½ (39) torbot (2644)-ReinforcementTrial (2646) Classical 2023 *)* 33...Nd6 34.Qd4

A6c214244243112321)

34...f6 35.Nc4 Nxc4 36.Bxc4 Kf7 37.Kh2 *(37.Bd3 Qd7 38.Bc4 Qxd4 39.exd4 g5 40.f4 gxf4 41.gxf4* ½-½ (39) FireFishBOT_v2 (2648)-ReinforcementTrial (2648) Classical 2023 *)* 37...Bc6 38.Bd3 Ke7 39.Be4 Qd7 40.Bxc6 Qxc6 41.b4 ½-½ (39) FireFishBOT_v2 (2664)-reinforcementtrial (2656) Classical 2023;

A6c214244243112322)

34...Bd7 35.e4 Nb5 36.Qa4 Nd6 37.Qd4 Nb5 38.Qa4 Nd6 39.Qd4 ½-½ (37) FireFishBOT_v2 (2925)-ReinforcementTrial (2938) Rapid

2023;

A6c21424424311233)

29...Qd6

A6c214244243112331)

30.Nb5 Bxb5 31.Bxb5 Qc5 *(31...Qd1+ 32.Bf1 Qd7 33.Qe5 g6 34.Be2 Ng8 35.Bf3 Qd8 36.b4 Nf6 37.Kg2 Ke7 38.g4 Qd6 39.Qc3 g5 40.hxg5 hxg5 41.Qc8* Normal ½-½ (39) FireFishBOT_v2 (2943)-ReinforcementTrial (2938) Rapid 2024 *)* 32.Qxc5 bxc5 33.e4 g5 34.hxg5 *(34.Kg2 gxh4 35.gxh4 f5 36.exf5 Nxf5 37.Bd3 Nd6 38.Kf3 Kg7 39.Kg4 Nf7 40.Kf4 Kf6 41.Ke4 Nd6+ 42.Kf4 Nf7 43.Be2 Nd6 44.Kg4 Ne4 45.Kf4 Nd6 46.Kf3 Nf5 47.Kg4 Ng7 48.Kf4 Nf5 49.Kg4 Ng7 50.Kf4 Nf5 51.Kg4* ½-½ (49) FireFishBOT_v2 (2952)-YoBot_v2 (2945) Rapid 2023 *)* 34...hxg5 35.Kf1 Ng6 36.Ke2 f6 37.Ke3 Ne5 38.f4 Nf7 39.Bc4 e5 40.Bxf7

Normal ½-½ (38) FireFishBOT_v2 (2923)-ReinforcementTrial (2948) Rapid 2024

exf4+ 41.gxf4 Kxf7 42.Kf3 Ke6 43.b3 gxf4 44.Kxf4 a6 45.a4 a5 46.Kf3 Kd6 47.Kf4 Ke6 48.Kf3 Kd6 49.Ke2 Ke5 50.Ke3 Kd6 51.Kd3 Ke5 52.Ke3 Kd6 53.Kd3 Ke5 54.Kc4 Kxe4 55.Kxc5 f5 56.b4 axb4 57.Kxb4 f4 58.a5 f3 59.a6 f2 60.a7 f1Q 61.a8Q+ Ke3 62.Qa2 Qc1 63.Qg2 Qa1 64.Qc2 Qe1+ 65.Ka3 Qa1+ 66.Kb3 Qe1 67.Qa2 Qc1 68.Qb2 Qxb2+ 69.Kxb2 ½-½ (67) FireFishBOT_v2 (2935)-yobot_v2 (2931) Rapid 2023;

A6c214244243112332)

30.Qc2 Bd7 31.Qe4 Nc6 32.Nf3 a5 33.Kg2 Bc8 34.Qh7 Ne7 35.Qc2 Bb7 36.Kf1 Bxf3 37.Bxf3 Ng6 38.Be2 Ne5

39.Ke1 Ke7 40.Bb5 g6 41.Ke2 Kf8 42.a4 Qd8 43.Qc3 Qd5 44.Qc8+ Kg7 45.Qc3 Kg8 46.Qd4 Qf3+ 47.Ke1 Qh1+ 48.Ke2 Qf3+ 49.Kf1 Qh1+ 50.Ke2 Qf3+ ½ - ½ (53) Nikitosikbot_v2 (3023)-YoBot_v2 (3015) Blitz 2024;

A6c214244243113) 27...b6

A6c2142442431131) 28.b4 Qd6 29.Bf3 Kf8 30.Qc1 Bd7

A6c21424424311311) 31.Qc4 a5 (*31...g6 32.Be2 e5 33.Nb5 Bxb5 34.Qxb5 Qc7 35.Bf1 Ng8 36.a4 Nf6 37.a5 Kg7 38.a6 Qc3 39.g3 h5 40.Kg2 Qc7 41.Qd3 Qd7 42.Qc2 Qd6 43.b5 Qd5+ 44.Kg1 Qd7 45.Kg2 Qd5+ 46.Kg1 Qd7 47.Qb1 Qd2 48.Bg2 Qc3 49.Bc6 Qc4 50.Qb2 Qe6 51.Kg2 Qf5 52.Qb3 e4 53.Qd1 Qe5 54.Qc2 Qf5 55.Qd1 Qe5 56.Qb1 Qe6 57.Qc1 Qf5 58.Qd1* ½-½ (55) TheMatrix2025 (2873)-M-Z_Bot (2901) Blitz 2023) 32.bxa5 bxa5 33.Qc1 (*33.Qc3 a4 34.Nc2 Nd5 35.Qd4 Qb6 36.Bxd5 Qb1+ 37.Kh2 Qxc2 38.Bf3 Ke7 39.Qxg7 Qc1 40.Qxh6 Qxa3 41.Qh4+ Ke8 42.Qd4 Ke7 43.Qh4+ f6 44.Qh7+ Kd6 45.h4 Qb2 46.Qd3+ Ke7 47.h5 f5 48.Qc4 a3 49.Qc5+ Ke8 50.h6 a2 51.Bh5+ Kd8 52.Qa5+ Ke7 53.Qc5+ Kd8 54.Qa5+ Kc8 55.Qc5+ Kb7 56.Bf3+ Kb8 57.Qd6+ Kc8 58.Qf8+ Kc7 59.Qc5+ Kb8 60.Qf8+ Kc7 61.Qc5+ Kd8 62.Qf8+ Kc7* ½ - ½ (58) VariantsStockfish (2714)-Flamerare (2827) Rapid 2022 *)* 33...Qb6 34.Qc3 Qb1+ 35.Kh2 Qb6 36.g3 a4 37.Kg2 Be8 38.Nc2 Qb3

39.Qc5 e5 40.e4 Qb5 41.Qd6 Qc6 42.Qd1 Nc8 43.Nb4 Qc3 44.Qd5 Qxa3 45.Qc5+ Ne7 46.Qd6 Qb2 47.Nd5 Qb7 48.Bg4 Qa7 49.Bd1 Qd7 50.Qb4 Qd8 51.Bxa4 Bxa4 52.Nxe7 Qxe7 53.Qxa4 Qc5 54.Qa8+ Ke7 55.Qb7+ Kf6 56.Qa6+ Ke7 57.Qb7+ Kf6 58.Qa6+ Ke7 59.Qa8 Qd4 60.Qb7+ Qd7 61.Qb6 Qe6 62.Qc5+ Kf6 63.Qe3 Kg6 64.Qc3 Kf6 65.Qe3 Qc6 66.Qf3+ Ke7 67.h4 g6 68.h5 g5 69.g4 Qd7 70.Qa3+ Kf6 71.f3 Qd2+ 72.Kh3 Kg7 73.Qc5 Qd4 74.Qa5 Qb2 75.Kg3 Qd4 76.Kg2 Kf6 77.Qa6+ Ke7 78.Qb7+ Kf8 79.Qb5 Qc3 80.Qe2 Ke7 81.Qf2 Kf6 82.Qb6+ Kg7 83.Qb1 Kf6 84.Qd1 Qb2+ 85.Kf1 Kg7 86.Qe2 Qb1+ 87.Kg2 Qb3 88.Kh2 Qc3 89.Kg2 Qc1 90.Qa2 Qc3 91.Qf2 Kf8 92.Qe2 Ke7 93.Qf2 Qd4 94.Qa2 Qd6 95.Qa7+ Kf6 96.Qf2 Qd1 97.Qb6+ Kg7 98.Qb2 Qd6 99.Qa2 Qc7 100.Qb1 Qc3 101.Kf2 Qc4 102.Qd1 Qd4+ 103.Ke2 Qxd1+ 104.Kxd1 Kf6 105.Kc2 Ke6 106.Kc3 Kd7 107.Kb3 Kc7 108.Kc4 Kc6 109.Kb4 Kb6 110.Kc4 Kc6 111.Kb4 Kb6 112.Kc4 Kc6 ½ - ½ (115)

YoBot_v2 (2917)-Starfaith (2882) Blitz 2023;

A6c21424424311312)

31.Be4 Qb8 32.Qa1 Qe5 33.Bd3 Nc6 34.Qc3 a5 35.bxa5 Nxd4 36.Qb4+ Ke8 37.exd4 Qxa5 38.Qd6 Qd2 39.Bf1 Qb2 40.h4 g6 41.g3 Qb1 42.a4 h5 43.d5 exd5 44.Qb8+ Ke7 45.a5 Bh3 46.Qe5+ Kf8 47.Qh8+ Ke7 48.Qe5+ Kd7 49.Qxd5+ Ke7 50.Qe5+ Kf8 51.Qh8+ Ke7 52.Qe5+ Kf8 53.Qh8+ Ke7 54.Qe5+ Normal ½-½ (52) Nikitosik-ai (2893)-yobot_v2 (2944) Rapid 2024;

A6c2142442431132)

28.Nb5

A6c21424424311321)

28...Kf8 29.Qb4 Bxb5 30.Bxb5 Qc7 31.g3 a5 32.Qd2 Nd5 33.Qd4 Nf6 34.b4 Ke7 *(34...Kg8 35.Kg2 Qb7+ 36.Kf1 Qc7 37.h4 axb4 38.Qxb4 Nd5 39.Qc4 Kf8 40.Ke1 Qe5 41.Qc8+ Ke7 42.Qd7+ Kf6 43.Bc6 Qc3+ 44.Ke2 Qc1 45.Qd8+ Kg6 46.h5+ Kf5 47.e4+ Kxe4 48.Bxd5+ exd5 49.f3+ Ke5 50.Qb8+ Kf5 51.g4+ Kg5 52.Qe5+ Kh4 53.Qh2+ Kg5 54.Qe5+ Kh4 55.Qh2+ Kg5 56.Qe5+* ½-½ (54) Nikitosik-ai (2845)-YoBot_v2 (2897) Rapid 2023 *)* 35.bxa5 bxa5 36.Bf1 g6 37.Kg2 Qb7+ 38.Kg1 Qc7 39.Kg2 Qb7+ 40.Kg1 Qc7 ½-½ (38) TorBot_v2 (2904)-YoBot_v2 (2910) Blitz 2023;

A6c21424424311322)

28...Bxb5 29.Bxb5

A6c214244243113221)

29...Qc8

A6c2142442431132211)

30.Qe5 Ng6 31.Qd4 Qc7 32.g3 Ne5 33.Be2 g6 *(33...a5 34.Kg2 Qc6+ 35.Kg1 Qc1+ 36.Kg2 Qc6+ 37.Kg1 Qc1+ 38.Kg2 Qc7 39.Kg1 Kf8 40.Kg2 Qc6+ 41.Kg1 Qc1+ 42.Kg2 Qc6+ 43.Kg1 Qc7 44.b4 Nc6 45.Qc3 axb4 46.axb4 Qd6 47.h4 Nxb4 48.Qc8+ Ke7 49.Qb7+ Kf6 50.Qf3+ Ke7 51.Qb7+ Qd7 52.Qxb6 Nd5 53.Qc5+ Qd6 54.Qa7+ Nc7 55.h5 Qc6 56.Qa3+ Qd6*

57.Qa7 Qc6 58.Qa3+ Qd6 59.Qa7 ½-½ (57) FireFishBOT_v2 (2908)-yobot_v2 (2918) Blitz 2023) 34.Qa4 a5 35.Qd4 h5 36.Kg2 Qc6+ 37.Kg1 Qc7 38.Kg2 Qc6+ 39.Kg1 ½-½ (37) FireFishBOT_v2 (2931) - ReinforcementTrial (2941) Rapid 2023; **A6c2142442431132212)**

30.Qd4 Nf5 31.Qe5 Qd8 32.Bf1 Ne7 *(32...Nd6 33.g3 Ne8 34.Kg2 Qa8+ 35.Kg1 Qd8 36.Bb5 Nd6 37.Be2 Qc7 38.Qd4 Nf5 39.Qe4 ½-½ (37) FireFishBOT_v2 (2680) - ReinforcementTrial (2651) Classical 2023)* 33.g3 Nd5 34.Kg2 Qa8 35.Kh2 Qd8 36.Kg2 Nf6 37.Bb5 Kf8 38.Kg1 Qd1+ 39.Bf1 Qd8 40.Bb5 a5 41.Qc3 g6 42.Qc6 Qd1+ 43.Bf1 Qd8 44.Bb5 Kg7 45.Bf1 Nh7 46.Qc3+ Qf6 47.Qb3 Qd8 48.Qd3 Qc7 49.Qd4+ Nf6 50.Be2 Qc6 51.h4 Qc1+ 52.Kg2 Qc6+ 53.Bf3 Qc7 54.Be2 Qc6+ 55.Bf3 Qc7 56.Ba8 Qb8 57.Bc6 Qc7 58.Bf3 e5 59.Qd3 Qc1 60.Qb5 Qc7 61.b4 axb4 62.Qxb4 Qd8 63.Qc4 Qe7 64.a4 Qd7 65.Bc6 Qf5 66.Bf3 Qd7 67.Bc6 Qc7 68.Qb5 Kg8 69.Kf1 Kg7 70.Kg2 Kg8 71.Kf1 Kf8 72.Kg1 Kg7 73.Kf1 Kf8 74.Kg1 Kg7 75.Kh2 Kf8 76.Qc4 Kg8 77.Kg1 Kf8 78.Qb4+ Kg8 79.Qc4 Kf8 80.Kf1 Kg7 81.Kg2 Nd7 82.Qb5 Nf6 83.Kg1 Kf8 84.Kh2 Ng4+ 85.Kg1 Nf6 86.Qc4 Qd6 87.Bf3 Qd2 88.Kg2 Kg7 89.Bc6 Kf8 90.Ba8 Qd7 91.Qb4+ Kg7 92.Bf3 Qc7 93.Qb2 Qc5 94.Qb3 Kg8 95.Qb2 Kg7 96.Qb3 Kf8 97.Kh2 Kg7 98.Kg1 Qa5 99.Qc4 Nd7

100.Kg2 Nc5
101.Bc6 Qd2
102.Be8 Ne6
103.Qb5 Qd6
104.Qc4 Qc5
105.Qd3 Nc7
106.Qd7 Qf8
107.Qxc7 Qxe8
108.Qc4 Qd7
109.Qe4 Qd6
110.Kg1 Qc5
111.Kg2 Kg8
112.Kh2 Qd6
113.Qc4 Qd7
114.Kh1 Qd2
115.Kg2 Kg7
116.Qb5 Qa5
117.Qc4 Qd2
118.Qe4 Qd6
119.Kg1 Kg8
120.Qa8+ Kg7
121.Qe4

Normal ½-½ (119) TorBot (2917)-YoBot_v2 (2930) Blitz 2024;

A6c214244243113222)

29...Nd5 30.Qd4 Nf6 31.Kf1 Qc7
32.Kg1 Kf8
33.Qb4+ Kg8
34.Qd4 Qe7
35.Kf1 Qc7
36.Kg1

Normal ½-½ (34) FireFishBOT_v2 (2946)-yobot_v2 (2949) Rapid 2024;

A6c214244243113 3)

28.Bd3 Kf8

(28...Qe5 29.Qc4 Qb8 30.g3 Kf8 31.h4 Bd7 32.Qb4 a5 33.Qd2 Qd6 34.Qc2 Nd5 35.Nf3 Bc6 36.e4 Ne7 37.Bf1 Bb7 38.Qd3 Qxd3 39.Bxd3 f6 40.Nd4 Bc8 41.Kf1 e5 42.Nc2 Be6 43.Ne3 Nc6 44.Bc4 Bxc4+ 45.Nxc4 b5 46.Ne3 h5 47.Ke2 Nd4+ 48.Kd3 g5 49.Nd5 Kf7 50.Ke3 Ke6 51.b4 gxh4 52.gxh4 axb4 53.Nxb4 f5 54.f4 fxe4 55.Kxe4 Nf5 56.fxe5 Nxh4 57.Nd5 Ng6 58.Nc7+ Kd7 59.Nxb5 h4 60.Nd4 Nxe5 61.Kxe5 h3 62.Nf3 Kc6 63.Kd4 Kb5 64.Kc3 Ka5 65.Kb3 Kb5 66.a4+ Ka6 67.Kb4 Kb6 68.Ka3 Ka5 69.Nh2 Kb6 70.Kb4 Ka6 71.a5 Kb7 72.Kb5 Ka7 73.Kb4 Kb8 74.Kb5 Ka7 75.Nf1 Kb7 76.Kb4 Ka6 77.Nh2 Kb7 78.Nf3 Ka6 79.Ka4 Ka7 80.Kb5 Kb7 81.a6+ Kb8

82.Kb6 Ka8 83.Kc6 Ka7 84.Kb5 Kb8 85.Ka5 Ka7 86.Nh2 Ka8 87.Kb6 Kb8 88.Nf3 Ka8 89.Nh2 Kb8 90.Ng4 Ka8 91.Kc6 Ka7 92.Kb5 Kb8 93.Ka5 Ka7 94.Nh2 Ka8 95.Kb5 Ka7 96.Nf1 Kb8 97.Kb6 Ka8 98.Kc5 Ka7 99.Kb5 Kb8 100.Ka5 Ka7 101.Nh2

½ - ½ (104) Flamerare (2765)-Opulent_Ophelia (2734) Rapid 2022 *)* 29.Qc4 Nd5 30.Kf1 Qc7 31.Ke2 Ke7 32.Nf5+ Kf8 33.Nd4 Qh2 34.Be4 Ne7 35.Nb5 Bxb5 36.Qxb5 Qc7 37.Qb4 a5 38.Qb3 Nc8 39.Qc2 Qxc2+ 40.Bxc2 Nd6 41.Kd3 e5 42.Bb3 Ke7 43.Bd5 f6 44.Kc3 Nb5+ 45.Kb3 Kd6 46.Kc4 Nc7 47.Bf7 b5+ 48.Kc3 Nd5+ 49.Kd3 f5 50.h4 g5 51.hxg5 hxg5 52.g4 fxg4 53.Ke4 Nb6 54.b4 axb4 55.axb4 Na4 56.Kf5 Nb2 57.Kxg4 Nd3 58.Kxg5 Nxf2 59.Be8 Nd3 60.Bxb5 Nxb4 61.e4 Na2 62.Bf1 Nc1 63.Bg2 Na2 64.Bf1 Nc1 65.Bg2 Na2 66.Bf1

½ - ½ (69) Nikitosikbot (2934)-YoBot_v2 (2924) Rapid 2023; **A6c2142442431134)** 28.g3 Nd5 29.Qc1 Kf8 30.Qc4 Qd6 31.Kg2 Bd7 32.Bf3 Nf6 33.Nb5 Bxb5 34.Qxb5 Nd7 35.Qa6 Qc7 36.Qa4 Ke7 37.Qg4 Qe5 38.Qh4+ Nf6 39.Qb4+ Qd6 40.Qa4 Qc7 41.b4 Kf8 42.Bc6 Ke7 43.b5 Kf8 44.Qb4+ Kg8 45.Qd4 e5 46.Qa4 g6 47.Qc4 Nh7 48.Qc2 Nf6 49.Qc3 Nd7 50.Kg1 Nc5 51.Bd5 Kg7 52.Kg2 Ne6 53.Qb3 Ng5 54.h4 Nh7 55.Qd3 Nf6 56.Qb3 Qd7 57.Bc6 Qc7 58.Qc4 Qd6

59.Qc3 Qc7 60.Qc2 Qd6 61.Qc3 Qc7 62.a4 h5 63.Kg1 Ng4 64.Qc4 Kh7 65.Qc2 Kg7 66.Qc4 Nf6 67.Qc3 Kg8 68.Kg2 Kg7 69.Qc4 Kg8 70.Qc2 Kg7 71.Qc4 Qd6 72.Qc2 Qe7 73.Kf1 Qd6 74.Kg2 Ng4 75.Kg1 Qe7 76.Bf3 Nf6 77.Qc3 Ne8 78.Qc6 Nf6 79.Qc4 Qd6 80.Qc3 Qe7 81.Qc4 Qd6 82.Qc2 Qb4 83.Kg2 Qd6 84.Qc3 Kf8 85.a5 bxa5 86.Qxa5 Qc5 87.Bc6 Ng4 88.Qa4 Kg7 89.Qa2 Nf6 90.Qa1 Ng4 91.Qa2 Qe7 92.Bf3 Nf6 93.Qc4 Qd6 94.Bc6 Ng4 95.Bd5 Qe7 96.Bf3 Nf6 97.Qa2 Qc5 98.Bc6 Kf8 99.Qa6 Kg7 100.Qa1 Ng4 101.Qa4 Nf6 102.Qa6 Ng4 103.Bf3 Nf6 104.Bc6 Ng4 105.Qa4 Kf8 106.Bf3 Nf6 107.Qa6 Kg7 108.Qa4 Ng8 109.Bb7 Nf6 110.Bf3 Nd5 111.Bxd5 Qxd5+ 112.Kf1 Qh1+ 113.Ke2 Qd5 114.Qb4 Kf6 115.Kf1 Qd1+ 116.Kg2 Qd5+ 117.Kg1 Qd1+ 118.Kh2 Qf1 119.Qd6+ Kf5 120.e4+ Kxe4 121.Qc6+ Kf5 122.Qc8+ Kf6 123.Qh8+ Kf5 124.Qc8+ Kf6 125.Qh8+ Kf5 126.Qc8+ ½-½ (129) ttBOT (2882) - European_Chess_Bot (2898) Blitz 2023;

A6c2142442431135)

28.Qc2 Kf8 29.Ba6 Normal Qe5 30.Qc1 Qd6

A6c21424424311351)

31.Bf1 Qd8 32.b4 Qc8 33.Qd1 Bd7 34.a4 Qc7 35.b5 Nf5 36.Qa1 Nxd4 37.Qxd4 Bc8 38.Bd3 Qc1+ 39.Kh2 Qc7+ 40.Kg1 e5 41.Qb4+ Kg8 42.Bc4 Bf5 43.Bd5 g6 44.Qa3 Kg7 45.e4 Bc8 46.Kh2 Bb7 47.Bc6 Bc8

48.Bd5 Bb7 49.Qd3 Bc8 50.Qf3 Bb7 51.Bc6 Bc8 52.Bd5 Bb7 53.Bxb7 Qxb7 54.Qd3 Qe7 55.Qd5 Qf6 56.Kg1 Qf4 57.g3 Qc1+ 58.Kg2 Qc7 59.h4 h5 60.Kf3 Qc3+ 61.Kg2 Qc7 62.Kf3 Qc3+ 63.Ke2 Qc2+ 64.Ke3 Qc3+ 65.Qd3 Qc1+ 66.Ke2 Qa1 67.Qc2 Qh1 *(67...Qd4 68.Kf1 Qa1+ 69.Kg2 Qd4 70.Kh2 Qa1 71.Qc4 Qe1 72.Kg2 Qb1 73.Qd5 Qa1 74.Kh2 Qb2 75.Kg2 Qa1 76.Qc4 Qb1 77.Qd5 Qa1* ½-½ (67) YoBot_v2 (2908)-mayhem23111 (2888) Rapid 2023 *)* 68.Ke3 Qe1+ 69.Kd3 Kf6 70.Kc4 Ke6 71.Kd3 Kf6 72.Qd2 Qb1+ 73.Ke3 Qb3+ 74.Qd3 Qxd3+ 75.Kxd3 g5 76.hxg5+ Kxg5 77.Kc4 Kg4 78.Kd5 Kf3 79.Kc6 Kxf2 80.Kb7 Kxg3 81.Kxa7 h4 ½-½ (82) Fruity23 (3007)-Mr-Chess-Berserk (3005) Blitz 2024;

A6c21424424311352)

31.Qc2 Nc6 *(31...Nd5 32.Bc4 Nf6 33.Ba6 Nd5 34.Bc4 Nf6 35.Bf1 a5 36.Qc8 Ke7 37.Qb7+ Kf8 38.Qc8 Ke7 39.Qb7+ Kf8 40.Qa8 Ke7 41.Qb7+* ½-½ (42) Nikitosikbot (2913)-mayhem23111 (2891) Rapid 2023 *)* 32.Nb5 Qd8 33.Nc3 Ne5 34.Bb5 Kg8 35.Qe4 Bxb5 36.Nxb5 Qd1+ 37.Kh2 Nd3 38.Qa8+ Kh7 39.Qe4+ Kg8 40.Qa8+ Kh7 41.Qe4+ Kg8 ½-½ (41) Nikitosik-ai (2830)-PetersBot (2807) Classical 2024;

A6c21424424312)

25.Bb5 Ne7 26.Bxe8 Rxe8 27.Qc1 a6 *(27...Rc8 28.Rxc8+ Nxc8 29.Qc5 b6 30.Qc3 Nd6 31.Nd4 Kf8*

32.b3 Qb7 33.Qc2 Ke7 34.Nc6+ Ke8 35.Nd4 Ke7 36.Nc6+ Ke8 37.Nd4 Ke7 ½-½ (39) Fruity23 (3005)-YoBot_v2 (2996) Blitz 2024*)* 28.Nd2 Rd8 29.Qc2 Nd5 30.Rc5 Nf6 31.Nf3 Ne4 32.Rc4 Nd6 33.Rc5 Ne4 34.Rc4 Nd6 35.Rc7 b5 36.Rc3 Nc4 37.Kh1 Qd6 38.a4 Qd1+ 39.Kh2 Qd6+ 40.Kg1 Qd1+ 41.Kh2 Qd6+ 42.Kg1 Qd1+ 43.Kh2 ½-½ (43) Nikitosik-ai (3033)-PetersBot (2987) Blitz 2024;

A6c2142442432) 24...Ne7 25.Nd4

A6c21424424321) 25...Rc8 26.Rxc8 Nxc8 27.Qc3

A6c214244243211) 27...Ne7 28.b4 b6 29.Qc2 Qd6 30.Bf3 Kf8

A6c2142442432111) 31.Qc3 Bd7 32.Be2 Kg8 33.Qc2 Kf8 34.Bf3 a5 35.bxa5 bxa5 36.Qb2 Be8 37.Qc3 a4 38.Nc2 Nd5 39.Qd4 Qc7 40.Bxd5 Qxc2 41.Qb4+ Kg8

A6c21424424321111) 42.Qb8 exd5 43.Qxe8+ Kh7 44.Qf8 Qc1+ 45.Kh2 Qc7+ 46.Kg1 h5 47.g3 Kg6 48.Qb4 Qc4 49.Qxc4 dxc4 50.Kf1 h4 51.g4 Kf6 52.f3 g5 53.Ke1 Ke5 54.Kd1 Kd5 55.Kc2 Kc6 56.Kc3 Kc5 57.Kb2 Kd5 58.Kc2 Kc6 59.Kc3 Kc5 60.f4 Kd5 61.fxg5 Ke4 62.Kxc4 Kxe3 63.Kc5 Kf2 64.Kd6 Kg2 65.Ke7 Kxh3 66.Kxf7 Kg3 67.g6 h3 68.g7 h2 69.g8Q h1Q 70.Qb8+ Kxg4 71.Qb4+ Kg3 72.Qd6+ Kg4 73.Qb4+ Kg3 74.Qxa4 Qf3+ 75.Ke6 Qd3 76.Qb4 Kh3 77.a4 Qg6+ 78.Kd5 Qf5+ 79.Kd4 Qf6+ 80.Kd3 Kh2 81.Kc2 Qg6+ 82.Kb2 Qg2+ 83.Kb1 Qf1+ 84.Kb2 Qg2+ 85.Kb3 Qd5+ 86.Qc4 Qa8 87.Kb2 Kh1 88.Kc1 Kg1

89.Qd4+ Kh2
90.Qe5+ Kg2
91.a5 Kh1
92.Qh5+ Kg2
93.Qf5 Kh1
94.Kd2 Qg2+
95.Kd3 Qg3+
96.Kc4 Qc7+
97.Qc5 Qf4+
98.Kb5 Kh2
99.Qh5+ Kg3
100.Qg6+ Kh2
101.Qh5+ Kg3
102.Qg6+ Kh2
103.Qc2+ Kh3
104.Qd3+ Kg2
105.Kc6 Qc1+
106.Kd7 Qg5
107.Qe4+ Kg3
108.a6 Kh2
109.Qc2+ Kg1
110.Qb1+ Kg2
111.Qb2+ Kf1
112.Qb1+ Kg2
113.Kc8 Qf6
114.Qc2+ Kh3
115.Qh7+ Kg2
116.Qc2+ Kh3
117.Qh7+ Kg4
118.Qd3 Qf8+
119.Kc7 Qc5+
120.Kd7 Qa7+
121.Ke8 Qb8+
122.Qd8 Qe5+
123.Kf7 Kg3
124.Qd3+ Kf2
125.Qc2+ Ke1
126.Qc6 Qh5+
127.Qg6 Qc5
128.Qf6 Kd1
129.Ke6 Qa7
A6c214244243211111)
130.Qf1+ Kd2
131.Qc4 Ke1
132.Qc6 Qh7
133.Qc1+ Kf2
134.Qc5+ Kg2
135.a7 Qg6+
136.Ke7 Qg7+
137.Kd6 Qf6+
138.Kd5 Qf5+
139.Kc4 Qc2+
140.Kb5 Qb2+
141.Kc6 Qf6+
142.Qd6 Qc3+
143.Kb5 Qb3+
144.Kc6 Qc3+
145.Qc5 Qf6+
146.Kb5 *(146.Kb7*
Qg7+ 147.Kb8
Qb2+ 148.Kc7
Qg7+ 149.Kb6
Qb2+ 150.Kc7
Qg7+ 151.Kc8
Qg8+ 152.Kb7
Qg7+ 153.Kc8
Qg8+ 154.Kd7
Qg7+ 155.Qe7
Qg4+ 156.Kd6
Qb4+ 157.Kd7
Qb7+ 158.Ke8
Qc8+ 159.Qd8
Qe6+ 160.Qe7
Qc8+ 161.Kf7
Qc4+ 162.Qe6
Qc7+ 163.Qe7
Qc4+ 164.Kg6
Qd3+ 165.Kg5
Qg3+ 166.Kh6
Qh3+ 167.Kg7
Qc3+ 168.Qf6
Qc7+ 169.Qf7
Qc3+ 170.Qf6
Qc7+ 171.Qf7
Qc3+ 172.Kg8
Qc8+ 173.Kh7

Qh3+ 174.Kg8
Qc8+ 175.Kh7
Qh3+ 176.Qh5

½ - ½ (181) BlazikenBot2000 (2725)-Flamerare (2796) Rapid 2022) 146...Qb2+

147.Qb4 Qe5+
148.Kc6 Qf6+
149.Kb5 Qe5+
150.Ka6 Qf6+
151.Kb7 Qf7+
152.Ka8 Kh3
153.Qc3+ Kh2
154.Kb8 Qg8+
155.Kb7 Qd5+
156.Kc7 Qf7+
157.Kb6 Qe6+
158.Qc6 Qb3+
159.Qb5 Qe6+
160.Qc6 Qb3+
161.Qb5 Qe6+
162.Kb7 Qe7+
163.Ka6 Qe6+
164.Qb6 Qa2+
165.Qa5 Qc4+
166.Qb5 Qc8+
167.Qb7 Qc4+
168.Qb5 Qc8+
169.Qb7 Qc4+
170.Qb5

½ - ½ (175) VariantsStockfish (2730)-Flamerare (2781) Rapid 2022; **A6c214244243211112)**

130.Kd5 Ke2
131.Qb2+ Kf1
132.Qb5+ Kg2
133.Qb7 Qf2
134.Kc6 Kf1
135.Qb1+ Kg2
136.Qb7 Kh2
137.Qc7+ Kg1
138.Qb6 Kh1
139.a7 Qc2+
140.Kb7 Qh7+
141.Qc7 Qb1+
142.Qb6 Qh7+
143.Qc7 Qb1+
144.Kc8 Qf5+
145.Qd7 Qf8+
146.Kb7 Qb4+
147.Kc8 Qf8+
148.Kb7 Qb4+
149.Ka6 Qa3+
150.Kb6 Qe3+
151.Kb7 Qb3+
152.Kc7 Qg3+
153.Qd6 Qg7+
154.Kb6 Qb2+
155.Kc6 Qc2+
156.Kd7 Qh7+
157.Qe7 Qd3+
158.Kc8 Qc4+
159.Kd8 Qg8+
160.Kc7 Qc4+
161.Kb6 Qb3+
162.Kc6 Qf3+
163.Kc7 Qc3+
164.Kb8 Qh8+
165.Kb7 Qb2+
166.Ka6 Qa1+
167.Kb7 Qb2+
168.Kc8 Qh8+
169.Qd8 Qh3+
170.Qd7 Qh8+
171.Qd8 Qh3+
172.Qd7 Qh8+
173.Qd8

½ - ½ (164) VariantsStockfish (2708)-Flamerare (2803) Rapid

2022;

A6c21424424321112)

42.Be4 Qc1+ 43.Kh2 Qc7+ 44.g3 h5 45.h4 g6 46.Bg2 Kg7 47.Kg1 Qc1+ 48.Bf1 Qc6 49.Bg2 Qc7 50.Be4 Kg8 51.Kh2 Kg7 52.Kg2 Kh7 53.Bd3 Bc6+ 54.Kh2 Qd8 55.Qc4 Be8 56.Bc2 Qd2 57.Kg2 Qa5 58.Be4 Bb5 59.Qc2 Qb6 60.Kh2 Qd6 61.Qc3 Kg8 62.Bf3 Kf8 63.Qh8+ Ke7 64.Qc3 Kf8 65.Qa5 Be8 66.Qc3 e5 67.Be4 Bd7 68.Qd3 Ke7 69.Qc3 Be6 70.Bc2 Bd7 71.Be4 Bb5 72.f4 exf4 73.exf4 Bd7 74.Kg2 Kf8 75.Qh8+ Ke7 76.Qc3 Qb6 77.Qe5+ Kf8 78.Qh8+ Ke7 79.Qe5+ Kd8 80.Qh8+ Ke7 81.Qe5+ ½ - ½ (79) FireFishBOT_v2 (2918)-yobot_v2 (2912) Blitz 2023;

A6c2142442432112)

31.Qc4 Bd7 *(31...a5 32.Nb5 Bxb5 33.Qxb5 axb4 34.axb4 Nd5 35.Bxd5 exd5 36.Qa4 g6 37.g3 h5 38.Qa8+ Ke7 39.Qa1 Qxb4 40.Qe5+ Kf8 41.Qh8+ Ke7 42.Qe5+ Kd7 43.Qxd5+ Ke7 44.Qe5+ Kd7 45.Qd5+ Ke7 46.Qe5+ Kf8 47.Qh8+ Ke7 48.Qe5+* ½ - ½ (43) VariantsStockfish (2725)-Flamerare (2816) Rapid 2022*)* 32.a4 Nf5 33.Nxf5 exf5 34.a5 Be6 35.Qc3 Kg8 36.h4 bxa5 37.bxa5 ½ - ½ (41) ReinforcementTrial (2874)-UltimateL (2876) Blitz 2023;

A6c2142442432113)

31.Be2 Kg8 32.Bb5 Bxb5 33.Nxb5 Qe5 34.Qd3 Qa1+ 35.Kh2 a6 36.Qd8+ Kh7 37.Qd3+ Kg8 38.Qd8+ Kh7 39.Qxe7 Qe5+ 40.Kh1 Qa1+ 41.Kh2 Qe5+

42.g3 Qf5 43.Kg1 Qb1+ 44.Kh2 Qf5 45.Kg1 Qb1+ 46.Kg2 Qe4+ 47.Kf1 Qd3+ 48.Ke1 Qb1+ 49.Kd2 Qa2+ 50.Ke1 Qb1+ 51.Ke2 Qa2+ 52.Kf1 Qb1+ 53.Kg2 Qe4+ 54.Kg1 Qb1+ ½ - ½ (54)

Boller1910 (3011)-yobot_v2 (3003) Blitz 2024;

A6c214244243212) 27...Nd6 **A6c2142442432121)** 28.b4 Bd7 **A6c21424424321211)** 29.Bd3 Kf8 30.Nf3 b6 31.e4 Qc8 (*31...Nb5 32.Bxb5 Bxb5 33.e5 Qd8 34.Nd4 a6 35.Nxb5 axb5 36.Qc6 Qd1+ 37.Kh2 Qd4 38.Qa8+ Ke7 39.Qb7+ Ke8 40.Qb8+ Kd7 41.Qa7+ Kc6 42.Qa8+ Kd7 43.Qb7+ Ke8 44.Qb8+ Ke7 45.Qc7+ Ke8 46.Qc8+ Ke7 47.Qc7+ Ke8 48.Qc6+ Ke7 49.Qc7+* ½ - ½ (49) VariantsTop (2891)-ProteusSF-Godot (2879) Blitz 2023) 32.Qxc8+ Nxc8 33.Ne5 Ke7 34.f4 f6 35.Nf3 Kd6 36.e5+ Kd5 37.Kf2 a5 38.Ke3 axb4 39.axb4 Ne7 40.exf6 gxf6 41.g4 Kd6 42.Be4 f5 43.Ba8 fxg4 44.hxg4 Bc6 45.Bxc6 Nxc6 46.b5 Na7 47.Nd4 e5 48.fxe5+ Kxe5 49.Nf3+ Ke6 50.g5 h5 51.Nd4+ Kf7 52.Kf3 Nc8 53.Nf5 Na7 54.Nd6+ Ke6 55.g6 Kf6 56.Kg3 Kxg6 57.Nc4 Nc8 58.Nb2 Nd6 59.Nd3 Kg5 60.Nb2 Nf5+ 61.Kf2 h4 62.Nd1 h3 63.Nb2 Kh4 64.Nd1 Ng3 65.Kg1 Ne2+ 66.Kf1 Nd4 67.Nc3 Nf3 68.Ne2 Kg5 69.Nc1 Nd4 70.Kg1 Kg4 71.Kh2 Nf3+ 72.Kh1 Nd4 73.Kh2 Kh4 74.Nd3 Nf3+ 75.Kh1 Ng5 76.Nc1 Ne6 77.Na2 Nf4 78.Nc1 Ng2 79.Na2 Kg5 80.Nc1 Ne3

81.Na2 Ng4 82.Nc1 Nh6 83.Na2 Kf4 84.Nc1 Ng4 85.Ne2+ Ke3 86.Nc3 Kf3 87.Kg1 Nf2 88.Kh2 Kf4 89.Nb1 Ne4 90.Na3 Kg4 91.Nc2 Nf2 92.Ne1 Kf4 93.Nc2 Kf3 94.Na1 Kg4 95.Nc2 Nd1 96.Na1 Ne3 97.Nb3 Nd1 98.Na1 Nb2 99.Nc2 Nc4 100.Nb4 Ne5 101.Na2 Kh4 102.Nc1 Nf3+ 103.Kh1 Nd4 104.Kh2 Nc2 105.Na2 Ne1 106.Nc1 Nf3+ 107.Kh1 Nd4 108.Kh2 Nf5 109.Na2 Ne3 110.Nc1 Nf1+ 111.Kg1 Ng3 112.Na2 Kg5

½ - ½ (112) VariantsTop (2892)-ProteusSF-Godot (2877) Blitz 2023;

A6c21424424321212)

29.Qc5 b6 30.Qc3 Qc8 31.Qxc8+ Nxc8 32.Bb5 Bxb5 33.Nxb5 Kf8 34.Kf1 Ke7 35.Ke2 Kd7 36.Kd3 a6 37.Nc3 Kc6 38.a4 Nd6 39.Ne4 Nxe4 40.Kxe4 f6 41.f4 b5 42.a5 Kd6 43.g4 g5 44.f5 e5 45.Kd3

Normal ½-½ (45) TorBot (2937)-ReinforcementTrial (2934) Rapid 2024;

A6c2142442432122)

28.Bd3 b6 29.f4 Qb7 30.Qc2 Qd5 31.Qc7 Qc5 32.Qb8 Qc1+ 33.Kf2 Qd2+ 34.Be2 Ne4+ 35.Kf3 Nf6 36.Bb5 Nd5 37.Nf5 Kh7 38.Bxe8 exf5 39.Qe5 Qd1+ 40.Kf2 Qd2+ 41.Kf3 Qd1+ 42.Kf2 Kg8 43.Bd7 Qd2+ 44.Kf3 Nxe3 45.Bxf5 Nxf5 46.Qxf5 g6 47.Qc8+ Kh7 48.Qc7 Qd5+ 49.Kg3 Qb3+ 50.Qc3 Qxc3+ 51.bxc3 Kg7 52.Kf3 Kf6 53.Ke4 Ke6 54.c4 f5+ 55.Kd4 h5 56.Kc3 a6 57.h4 Kd7 58.Kc2 Kc6 59.Kd2 Kb7 60.Kc2 Kc6 61.Kc3 Kc5 62.a4 a5 63.g3 Kc6 64.Kb3 Kb7 65.Kc2 Kc6

66.Kd2 Kd6
67.Kc2 Kc6
68.Kd3 Kc5
69.Kc3 Kd6
70.Kd3 Kc7
71.Kc3 Kd7
72.Kd3 Kc6
73.Kc2 Kd6
74.Kd3 Kc7
75.Kc2 Kd7
76.Kb3 Kd6
77.Kb2 Kc6
78.Kc2 Kc7
79.Kd3 Kd6
80.Kd2 Ke7
81.Kc3 Kd7
82.Kd4 Kc6
83.Kd3 Kd6
84.Kd4 Kc6
85.Kd3 ½-½ (85) Nikitosik-ai (2822)-PetersBot (2809) Classical 2024;

A6c21424424322)

25...Nc6 26.Nf3

A6c214244243221)

26...Rc8 27.Bb5

(27.Qf1 Ne7 28.Rxc8 Qxc8 29.Nd4 Qc5 30.Qa1 Qc7 31.Bd1 Nc8 32.Qb1 Nd6 33.Bf3 Qc5 34.Qd1 b6 35.Ne2 a5 36.Nc3 Kf8 37.Qd2 Ke7 38.Be2 Kf8 39.Bf3 Ke7 40.Be2 Bc6 41.b4 axb4 42.axb4 Qe5 43.f4 Qf6 44.Qc1 Kd7 45.Qd2 Ke7 46.Qc1 Qh4 47.e4 g5 48.fxg5 hxg5 49.Bf1 g4 50.hxg4 Qxg4 51.Qe3 Nxe4 52.b5 Ba8 53.Qxb6 Ng3 54.Qc5+ Kf6 55.Qf2+ Kg6 56.Bd3+ f5 57.Qe3 Kf7 58.Qa7+ Kf6 59.Qf2 Bb7 60.Qe3 Bxg2 61.Kxg2 Ne2+ 62.Kh1 Qh5+ 63.Kg2 Qg4+ 64.Kh2 Qh4+ 65.Kg2 Nxc3 66.Bxf5 Qc4 67.Bd3 Qd5+ 68.Qf3+ Qxf3+ 69.Kxf3 Nxb5 70.Bxb5 Ke5 71.Be8 Kd4 72.Bf7 e5 73.Bg8 Kd3 74.Bh7+ Kd2 75.Bg8 Ke1 76.Bh7 e4+ 77.Kxe4

½-½ (77) Nikitosik-ai (2967)-thegamesknow (2930) Blitz 2024;

27.Rd3 Ne5 28.Rc3 Nxf3+ 29.Bxf3 b6 30.Qc1 Rxc3 31.Qxc3 a5 32.b4 axb4 33.Qxb4 Qc7 34.h4 g6 35.Kh1 h5 36.Kg1 Qc1+ 37.Kh2 Bc6 38.Qxb6 Bxf3

39.Qd8+ Kh7 40.Qd7 Kg7 41.Qd4+ Kg8 42.Qd8+ Kh7 43.Qd7 Kg7 44.Qd4+ Kg8 45.Qd8+ ½ - ½ (45 FireFishBOT_v2 (2922)-YoBot_v2 (2918) Rapid 2023) 27...Ne5 28.Bxe8 *(28.Rxc8 Nxf3+ 29.gxf3 Qxc8 30.Bxe8 Qxe8 31.b4 Qc6 32.Qd1 Qd5 33.Qa4 Qxf3 34.Qxa7 Qd1+ 35.Kh2 Qd6+ 36.Kg1 b5 37.Qa8+ Kh7 38.Qe4+ Kg8 39.Qa8+ Kh7 40.Qe4+ f5 41.Qc2 Qd7 42.e4 g5 43.Kh2 Kg7 44.exf5 exf5 45.Qb2+ Kg6 46.Qe2 Kf6 47.Qb2+ Kg6 48.Qe2 Qc7+ 49.Kg1 Qc1+ 50.Kh2 Qc7+ 51.Kg1 Qc1+ 52.Kh2 Qc6 53.Qd3 Qc7+ 54.Kg2 Qc6+ 55.Kg1 Qe8 56.Qd5 Qe1+ 57.Kg2 Qe4+ 58.Qxe4 fxe4 59.a4 bxa4 60.b5 a3 61.b6 a2 62.b7 a1Q 63.b8Q Qf6 64.Qg8+ Kf5 65.Qd5+ Kf4 66.Qd2+ Kf5 67.Qd5+ Kf4 68.Qd2+ Ke5 69.Qa5+ Ke6 70.Qa2+ Ke7 71.Qa7+ Ke6 72.Qa2+ Ke5 73.Qa5+ Kd6 74.Qa6+ Ke7 75.Qb7+ Kf8 76.Qxe4 Qd6 77.Qf3+ Kg7 78.Qb7+ Kg6 79.Qb1+ Kh5 80.Qe4 Qd7 81.Kh2 Qd6+ 82.Kg1 Qd1+ 83.Kg2 Qd7 84.Qe2+ Kg6 85.f3 Qd6 86.h4 gxh4 87.f4 Qxf4 88.Qd1 h3+ 89.Kxh3 h5 90.Qa1 h4 91.Qb1+ Kg5 92.Qe1 Qf3+ 93.Kh2 h3 94.Qc1+ Kg4 95.Qd1 Qxd1 ½ - ½ (97 FireFishBOT_v2 (2935)-YoBot_v2 (2930) Rapid 2023)* 28...Nxf3+ 29.gxf3 Rxe8 30.Qc1 Rd8 31.Kg2 *(31.b4 b6 32.a4 Qe5 33.Rc8 Qf6 34.Rxd8+*

Qxd8 35.b5 Qf6
36.Kg2 Qg6+
37.Kh1 Qh5
38.Qc8+ Kh7
39.Kg2 Qg5+
40.Kf1 Qd5
41.Kg2 Qg5+
42.Kf1 Qf5 43.Kg2
Qg6+ 44.Kf1 Qf5
45.Qb7 Qb1+
46.Kg2 Qg6+
47.Kf1 Qb1+
48.Kg2 Qg6+
49.Kf1 Qd3+
50.Kg2 Qg6+
Normal ½-½ (50)
FireFishBOT_v2
(2950)-YoBot_v2
(2944) Rapid
2024) 31...Qe5
32.Rc8 Qg5+
33.Kh2 Qe5+
34.Kh1 Qd5
35.Kg2 Qg5+
(35...Kh7 36.Qc2+
Kg8 37.Rc5 Qd2
38.h4 a6 39.Rc8
Qxc2 40.Rxc2 g6
41.Rc7 b5 42.Ra7
Rd3 43.Rxa6 Rb3
44.a4 bxa4
45.Ra8+ Kh7
46.Rxa4 Rxb2
47.Ra1 Rb8 48.f4
Kg7 49.Kf3 Kf6
50.Kg3 Kg7
51.Ra2 Rd8
52.Kg4 Rd1
53.Kg3 Rc1
54.Kg2 Rc5
55.Kh3 Rc1
56.Kg2 Kh7
57.Ra7 Kg7
58.Ra8 Rb1
59.Ra2 Kf6
60.Kg3 Kg7
61.Kh3 Rc1
62.Kg3 Rg1+
63.Kh2 Rd1
64.Ra8 Rd2
65.Kg3 Rd1
66.Ra2 Rd7
67.Kh2 Rd5
68.Ra3 Rh5
69.Kg3 Rd5
70.Kg4 Rf5
71.Ra4 Kg8
72.Ra8+ Kg7
73.Ra3 Rh5
74.Ra2 Rd5
75.Kg3 Kg8
76.Kh2 Rh5
77.Kg3 Kh7
78.Kg4 Rb5
79.Kg3 Rh5
80.Kg4 Rb5
81.Kh3 Rc5
82.Ra3 Rb5
83.Kg4 Kg7
84.Kg3 Rb2
85.Kf3 Rb1
86.Kg4 h5+
87.Kg3 f5 88.Ra7+
Kf6 89.Ra3 Rb7
90.Ra2 Rb1 91.f3
Rb7 92.Kg2 Rb8
93.Kg3 Rb3
94.Kh2 Rxe3
95.Kg3 Rb3
96.Ra1 Rb4
97.Ra8 Kf7
98.Ra7+ Kg8
99.Ra1 Rb7
100.Ra8+ Kg7
101.Ra3 Rb4
102.Ra7+ Kf6

103.Rc7 Rb6
104.Rc1 Rb8
105.Ra1 Kg7
106.Re1 Re8
107.Rb1 Kf8
108.Ra1 Rb8
109.Rh1 Ke8
110.Rc1 Rb7
111.Re1 Kf7
112.Rf1 Rb8
113.Ra1 Kg8
114.Rg1 Rb3
115.Rg2 Rb6
116.Rg1 Kf8
117.Rg2 Rb4
118.Rf2 Ra4
119.Rf1 Ra7
120.Rb1 Ra8
121.Rb7 Ra6
122.Rb1 Ra7
123.Rb8+ Kg7
124.Rb1 Re7
125.Rb8 Ra7
126.Rb1 Rc7
127.Rb2 Re7
128.Kf2 Kf6
129.Kg2 Rd7
130.Rb1 Ke7
131.Rb3 Ra7
132.Rb1 Kf7
133.Rc1 Rb7
134.Ra1 Kf6
135.Rc1 Rb8
136.Kg3 Rb2
137.Ra1 Rb7
138.Kh3 Kf7
139.Ra2 Ke7
140.Ra8 Kd6
141.Rh8 Rb3
142.Kg3 e5
143.fxe5+ Kxe5
144.Re8+ Kf6
145.Rd8 Ke5
146.Rf8 Rb4
147.Re8+ Kf6
148.Rf8+ Kg7
149.Ra8 Kh7
150.Ra2 f4+
151.Kf2 Rb6
152.Kg1 Kh6
153.Ra1 g5
154.hxg5+ Kxg5
155.Rc1 h4
156.Ra1 h3
157.Ra4 h2+
158.Kxh2 Rb1
159.Ra2 Rc1
160.Rb2 Ra1
161.Rc2 Rb1
162.Ra2 Rc1
163.Rb2 Ra1
164.Rc2 Rb1
165.Ra2

Normal ½-½ (168) FireFishBOT_v2 (2924)-YoBot_v2 (2947) Rapid 2024 *)* 36.Kh2 Qe5+ 37.Kg2 Qg5+ ½-½ (37) Nikitosik-ai (2839)-PetersBot (2807) Classical 2024;

A6c214244243222)

26...Ne7 27.Rc1

A6c2142442432221)

27...b6 28.Nd4 *(28.Bf1 Rc8 29.Nd4 Kf8 30.Nf3 Rxc1 31.Qxc1 Nd5 32.Nd4 Qc7 33.Qd2 Nf6 34.Qb4+ Kg8 35.Qd2 Ne4 36.Qd1 Nd6 37.Qf3 e5 38.Nf5*

Nxf5 39.Qxf5 Bd7 40.Qd3 g6 41.Qd2 Bf5 42.b4 Qd7 43.Qc1 Normal ½-½ (43) FireFishBOT_v2 (2917)-Pure-Eman (2920) Blitz 2024) 28...Rc8 29.Rd1

A6c21424424322211)

29...Nd5 30.Bf3 Ne7 (*30...Nf6 31.Rc1 Rc7 32.Qd2 Qc8 33.Rxc7 Qxc7 34.Bc6 a5 35.Bxe8 Nxe8 36.Nb5 Qc5 37.Qd7 Kf8 38.g3 Qc1+ 39.Kg2 Qxb2 40.Qc6 Qe5 41.Qxb6 Qe4+ 42.Kh2 Qc2 43.Kg2 a4 44.Nd4 Qc3 45.Nc6 Qc4 46.Nb4 Qe4+ 47.Kh2 Qf5 48.Kg2 Qe4+ 49.Kh2 Qc4 50.Qa7 Qf1 51.e4 Kg8 52.e5 Nc7 53.h4 Qe2 54.Qb8+ Kh7 55.Qxc7 Qxf2+ 56.Kh3 Qf1+ 57.Kh2 Qf2+ 58.Kh3 Qf1+ 59.Kh2 Qe2+ 60.Kh3 Qf1+* ½ - ½ (60) VariantsTop (2891)-ShashChess_MsP (2887) Blitz 2023) 31.Rd2 Qc7 32.Rd1 Qb8 33.Qd2 Ba4 34.Rc1 Rxc1+ 35.Qxc1 Kf8 36.h4 Qc8 37.Qd2 Qc7 38.Be2 Be8 39.Bb5 Nd5 40.Bxe8 Kxe8 41.Nb5 Qd7 42.Nd4 Qc7 43.Nb5 Qd7 44.Nd4 Qc7 ½-½ (42) Nikitosik-ai (2852)-ta_alexopoulakia (2885) Blitz 2023;

A6c21424424322212)

29...Ba4 30.Rb1 Rc5 31.Bf3 Qc7 32.b3 Be8 33.Be4 Qe5 34.b4 Rc7 35.Bf3 Nd5 36.Rc1 Rxc1 37.Qxc1 Qc7 38.Qb1 Qc4 39.Bxd5 Qxd5 40.Qc2 e5 41.Nf5 Qd7 42.f3 f6 43.e4 Kh7 44.Ne3 Qd4 45.Qc1 Bd7 46.Kh2 h5 47.Nd5 Be6 48.Qc2 h4 49.b5 f5 50.Qc6 Bxd5 51.exd5 Qf4+ 52.Kh1 Qd2 53.Qd6 Qc1+ 54.Kh2 Qf4+ 55.Kh1 Qc1+ 56.Kh2 Qf4+ 57.Kg1 Qe3+ 58.Kh2 Qf4+ Normal ½-½ (58)

FireFishBOT_v2 (2929)-YoBot_v2 (2947) Rapid 2024;

A6c2142442432222)

27...Rc8 28.Rxc8

A6c21424424322221)

28...Qxc8 29.Qa5 *(29.Qd2 Qc7 30.Nh4 b6 31.Nf3 Nc8 32.Bf1 Nd6 33.Nd4 Kf8 34.b3 Bd7 35.Qb2 Ne4 36.Bb5 Bxb5 37.Nxb5 Qd7 38.Qe5 Qd1+ 39.Kh2 Nxf2 40.Qb8+ Ke7 41.Qf4 Qd7 42.Qb4+ Kf6 43.Qf4+ Ke7 44.Qb4+ Kf6 45.Qh4+ Kg6 46.Nd4 e5 47.Nf3 Nd3 48.Qe4+ Kf6 49.Qh4+ Kg6 50.Qe4+ Kf6 51.Qh4+ Kg6* ½-½ (51) Nikitosik-ai (2965)-YoBot_v2 (2950) Blitz 2024 *)*

A6c214244243222211)

29...Qc1+ 30.Bf1 Qxb2 31.Qxa7 Qc1 *(31...Nd5 32.Qb8 Nf6 33.Ne5 Qxa3 34.Ng4 Qa4 35.Nxf6+ gxf6 36.Qxb7 Qa1 37.Qb8 Kf8 38.Qb4+ Kg7 39.Qg4+ Kf8 40.Qf4 Kg8 41.Qg3+ Kf8 42.f3 Qc1 43.Qd6+ Kg7 44.Qd3 Ba4 45.Kf2 Qb2+ 46.Be2 Qc1 47.Qe4 Bc2 48.Qd4 Qb1 49.Qg4+ Kf8 50.Qg3 Bg6 51.Qd6+ Kg7 52.Qd7 Kg8 53.Qd2 Qb8 54.f4 Kg7 55.Bf3 Qb1 56.Kg3 Kg8 57.Qd1 Qb2 58.Qe1 Kh7 59.e4 Qd4 60.Qe2 Kg8 61.h4 Kg7 62.h5 Bh7 63.Qf2 Qd3 64.Qe1 Qd4 65.Qf2 Qd3 66.Qe1 Qd4 67.Qe2 Kg8 68.Qc2 f5 69.e5 Kf8 70.Qc8+ Kg7 71.Qa6 Qe3 72.Qe2 Qxe2 73.Bxe2 f6 74.Kf3 Kf7 75.Ke3 fxe5 76.fxe5 Bg8 77.Kd4 Ke8 78.Kc5 Ke7 79.g3 Bf7 80.Bf3 Be8 81.Bd1 Bf7 82.Kb6 Be8 83.Kc5 Bd7 84.Bb3 Be8 85.Bd1* ½-½ (85) FireFishBOT_v2 (2919)-YoBot_v2 (2921) Blitz 2023*)* 32.Qxb7 Qxa3 33.Qb8 Kf8

34.Ne5 Qa4
35.Qd6 Qa8
36.Be2 Qd5
37.Qc7 Qd2
38.Bc4 Qb4
39.Qd8 Qb1+
40.Bf1 Qb7
41.Qd6 Qd5
42.Qb8 Nc6
43.Nxc6 Qxc6
44.Be2 Ke7
45.Qb4+ Qd6
46.Qb7+ Qd7
47.Qb2 Kf8
48.Qb8 Kg8
49.Kh2 g6 50.Bf3
Qa4 51.g3 Qb5
52.Qc8 Kg7
53.Qc3+ Kg8
54.Kg2 Qb8 55.h4
e5 56.Qc5 Bd7
57.Qe7 Qe8
58.Qxe8+ Bxe8
59.Bd5 Kf8 60.f4
f6 61.Be4 g5
62.hxg5 hxg5
63.Kf1 Ke7 64.Ke2
Ke6 65.Bh7 Kd5
66.Bf5 Bf7 67.Kd3
Kc5 68.Ke4 Bd5+
69.Kd3 Ba2
70.Kc3 Bd5
71.fxg5 fxg5
72.Kd2 Bf3 73.Kd3
Kd5 74.Bg6 Ke6
75.Bh7 Kd5
76.Bg8+ Kc5
77.Bh7 Kd5
78.Bg6 Bg2
79.Bf7+ Kd6
80.Bg6 Ke6
81.Kc3 Kd5
82.Kd3 Bf3
83.Bf7+ Kc5
84.Bb3 Kd6
85.Kd2 Kc5
86.Kc3 Bh5
87.Be6 Kd6 88.Bf5
Kd5 89.Kd3 Be8
90.Ke2 Kd6 91.Kf3
Bh5+ 92.Ke4 Bd1
93.Bc8 Bc2+
94.Kf3 Bd1+
95.Kf2 Bh5 96.Bb7
Be8 97.Bg2 Bc6
98.Bh3 Kc5
99.Ke1 Bd5
100.Bg4 Be4
101.Be2 Bg2
102.Ba6 Bf3
103.Kd2 Ba8
104.Be2 Be4
105.Bd3 Bf3
106.Bg6 Bd5
107.Kd3 Bg2
108.Bh5 Bd5
109.Bg4 Bg2
110.Bf5 Kd5
111.Bc8 Kc6
112.Kd2 Kd6
113.Ke2 Kc5
114.Kd2 Bf3
115.Ba6 Bh5
116.Bb7 Kd6
117.Kd3 Bf7
118.Ba6 Bg6+
119.Kc4 Bf7+
120.Kd3 Bh5
121.Bb7 Ke6
½-½ (121) Nikitosik-ai (2915)-YoBot_v2 (2951) Rapid 2024;

A6c21424424322212)

29...Nd5 30.Qxa7
Qc1+ 31.Kh2

Qxb2 32.Qb8 Nf6 33.Nd4 Qxa3 34.Qxb7

A6c2142442432222121)

34...Bd7

A6c21424424322221211)

35.h4 Qc1 36.Qb6 Qc8 37.Kg1 Qc1+ 38.Bf1 Kh7 39.Nf3 Ne4 40.Qb7 Nc5 41.Qb8 Ne4 42.Qb7 Nc5 43.Qc7 Bb5 44.Nh2 f5 45.h5 Normal ½-½ (45) FireFishBOT_v2 (2923)-Blauer-Rausch (2926) Blitz 2024;

A6c21424424322221212)

35.Bf1 Qc5 36.Ba6

A6c214244243222212121)

36...Qe7 37.Bb5 Qb4 38.Qb8+ Ne8 39.Kg3 Bxb5 40.Qxb5 Qd6+ (*40...Qf8 41.Qb8 Nd6 42.Qxf8+ Kxf8 43.Kf3 e5 44.Nc6 f6 45.Nb4 Ke7 46.e4 Ke6 47.Ke3* Normal ½-½ (45) FireFishBOT_v2 (2677) - ReinforcementTrial (2653) Classical 2024) 41.Kf3 Nf6 42.Qb7 e5 43.Qc6 e4+ 44.Ke2 Qxc6 45.Nxc6 g6 46.Kd2 Nd5 47.f3 exf3 48.gxf3 Kg7 49.Kd3 Kf6 50.f4 Ne7 51.Nd4 Nf5 52.Ne2 g5 53.Ke4 Nd6+ 54.Kd5 Nf5 55.Ke4 Nd6+ 56.Kd5 gxf4 57.exf4 Nf5 58.Ke4 Nd6+ 59.Kf3 h5 60.Nd4 Nf5 61.Ne2 Nd6 62.Ng3 Kg6 63.Nf1 Nf5 64.Ke4 Kf6 65.Kf3 Nh4+ 66.Ke4 Nf5 67.Kf3 Ke6 68.Ke2 f6 69.Kd2 Ne7 70.Ke3 Nf5+ 71.Ke4 Nd6+ 72.Kf3 Nf5 73.Ke4 Nd6+ 74.Kf3 Kd5 75.Ke3 Nc4+ 76.Kd3 Nb2+ 77.Ke3 Nc4+ 78.Kf3 h4 79.Nh2 f5 80.Ke2 Ke4 81.Nf3 Nb2 82.Nxh4 Kxf4 83.Nxf5 Kxf5 84.h4 Nd1 85.Kxd1 Ke4 86.h5 Ke5 87.h6 Kf6 88.h7 Kg7 89.h8B+ ½ - ½ (91) FireFishBOT_v2 (2909)-yobot_v2 (2928) Blitz 2023;

A6c214244243222212122

36...Qd6+ 37.Kg1 Ne8 38.Bb5 Bxb5 39.Qxb5 Nf6 40.Qb7 Qd8

41.Kh1 Nd5 42.Kg1 Ne7 43.Kh2 *(43.Nf3 Qd1+ 44.Kh2 Qd8 45.Ne5 Qd6 46.Qa8+ Kh7 47.f4 f6 48.Qh8+ Kxh8 49.Nf7+ Kg8 50.Nxd6 Kf8 51.Kg3 Nf5+ 52.Nxf5 exf5 53.h4 h5 54.Kf2 Ke7 55.Ke2 g5 56.fxg5 fxg5 57.hxg5 Kf7 58.g3 Ke6 59.e4 fxe4 60.g6 e3 61.Kxe3 Kf6 62.g4 hxg4 63.g7 Kxg7 64.Kd2 g3 65.Ke1 g2 66.Kf2 g1B+* ½ - ½ (66) FireFishBOT_v2 (2945)-yobot_v2 (2948) Rapid 2023 *)* 43...Qd6+ 44.g3 Ng6 45.Nf3 Normal ½-½ (45) FireFishBOT_v2 (2921)-Blauer-Rausch (2928) Blitz 2024;

A6c214244243222221213)

35.Qc7 Qa8 36.f3 *(36.Bf3 Qc8 37.Qxc8+ Bxc8 38.Bc6 Bd7 39.Kg3 e5 40.Bxd7 exd4 41.Bc6 dxe3 42.fxe3 Kf8 43.e4 Ke7 44.e5 Nh5+ 45.Kf3 g5 46.Ke4 Nf4 47.Kf5 Ne6 48.Ke4 Nc5+ 49.Kd4 Ne6+ 50.Ke3 Nf4 51.Bf3 f5 52.exf6+ Kxf6 53.g3 Nxh3 54.g4 h5 55.gxh5 g4 56.Bxg4 Ng1 57.h6 Ne2 58.Bxe2 Kg6 59.h7 Kxh7* ½ - ½ (59) TorBot_v2 (2911)-YoBot_v2 (2907) Blitz 2023) 36...Qa3 37.Qb8+ Kh7 38.Qb3 Qc1 39.Bc4 Be8 40.f4 Qe1 41.Bd3+ Kh8 42.Bc2 Kg8 43.Nf3 Qa1 44.Qb8 Qa3 45.Ne5 Kf8 46.Bb3 Ke7 47.Qb7+ Nd7 48.Kg3 Qc1 49.Kf2 Qd2+ 50.Kf3 Kf8 51.Nxd7+ Bxd7 52.Qb8+ Ke7 53.Qa7 Qb4 54.Bc2 Kd6 55.Be4 Qc5 56.Qb8+ Ke7 57.Kf2 Qd6 58.Qa7 e5 59.f5 Kf6 60.Qb7 h5 61.Kg3 Kg5 62.h4+ Kf6 63.Kh2 Ke7 64.Bd5 Kf8 65.e4 Be8 66.Qb3 Kg8 67.Qc3 Qe7 68.Kh3 Kh7 69.Qe3 f6 70.Kh2 Qb4 71.Qc1 Qe7

72.Qc4 g6 73.Be6 gxf5 74.Bxf5+ Kg7 75.Qd3 Qa7 76.Qg3+ Kh8 77.Qc3 Kg7 78.Qe1 Qa3 79.Be6 Bg6 80.Bd5 Qe7 81.Qe3 Kh7 82.Kg3 Bf7 83.Qf3 Kg6 84.Bxf7+ Qxf7 85.Qf5+ Kg7 86.Qf3 Qe8 87.Qf5 Qg6+ 88.Kf3 Qf7 89.Kg3 Qg6+ 90.Kf2 Qe8 91.g4 hxg4 92.Kg3 Qf7 93.Kxg4 Qg8 94.Kf3 Qb3+ 95.Kg4 Qd1+ 96.Qf3 Qd7+ 97.Kg3 Qf7 98.h5 Kh6 99.Kh4 Qg7 100.Qe3+ Kh7 101.Qg3 Qf7 102.Qf3 Kh8 103.Qg4 Qa2 104.Qc8+ Kg7 105.Qg4+ Kh8 106.Qc8+ Kg7 107.Qc7+ Kh6 108.Qc1+ Kg7 109.Qc7+ Kh6 110.Qc1+ Kh7 111.Qg1 Kh8 112.Qe3 Qh2+ 113.Kg4 Qg2+ 114.Kf5 Qg7 115.Qd2 Kh7 116.Qe3 Kh8 117.Qf3 Qg5+ 118.Ke6 Qg8+ 119.Ke7 Qg7+ 120.Ke6 Qg8+ 121.Ke7 Qg7+ 122.Ke8 Kh7 123.Qb3 Kh6 124.Qe6 Qh8+ 125.Ke7 Qh7+ 126.Kxf6 Qxe4 127.Qxe5 Qxe5+ 128.Kxe5 Kxh5

½ - ½ (128)

FireFishBOT_v2 (2915)-YoBot_v2 (2928) Blitz 2023;

A6c2142442432222121 4)

35.Qb1 Qd6+ 36.Kg1 Qc7 37.Bf3 Ne8 38.Ne2 Qc5 39.Ng3 Qc8 40.Nh5 Qa6 41.Qb2 Qb5 42.Qa1 Qc5 43.Nf4 Bb5 44.Qb1

Normal ½-½ (44)

FireFishBOT_v2 (2931)-caissa-x (2956) Blitz 2024;

A6c2142442432222122)

34...Qc5 35.Qb8 Qf8 36.Bb5 Bxb5 37.Qxb5 Qa8 38.Qb1 Nd5 39.Nf3 Nc3 40.Qc2 Nd5 41.Nd4 Qb8+ 42.g3 Qa8 43.Qc6 Qxc6 44.Nxc6 Nc3 45.Kg2 Kf8 46.Kf3 f6 47.e4 e5 48.Na5 Kf7 49.Nc4 h5 50.Ke3 Nd1+ 51.Ke2

Nc3+ 52.Kf3 Nb5 53.Ke3 g5 54.f3 Nd4 55.Nb2 Kg6 56.Nc4 Ne6 57.Kf2 h4 58.Ne3 Nd4 59.Nd5 f5 60.Ne7+ Kf6 61.Nxf5 Nxf5 62.exf5 hxg3+ 63.Kxg3 Kxf5 64.Kf2 e4 65.fxe4+ Kxe4 66.h4 gxh4 67.Ke1 h3 68.Kf1 h2 *(68...Kd4 69.Kg1 h2+ 70.Kxh2* ½-½ (77) DOCTAL (2735)-Flamerare (2762) Rapid 2022 *)* 69.Kg2 h1B+ ½-½ (69) FireFishBOT_v2 (2900)-YoBot_v2 (2919) Blitz 2023;

A6c2142442432222123)

34...Qd6+ 35.Kg1

A6c21424424322221231)

35...Bd7 36.Qa8+ Qf8 37.Qa7 *(37.Qa5 Qb8 38.Bd3 Qc8 39.Bb5 Bxb5 40.Qxb5 Qc1+ 41.Kh2 Qc7+ 42.g3 Qc8 43.Kg2 Ne4 44.Qc6 Qxc6 45.Nxc6 f5 46.Nd8 Nc5 47.g4 Kf8 48.Nc6 Kf7 49.f4 Ne4 50.Kf3 Kf6 51.h4 Kf7 52.gxf5 exf5 53.Nd4 Kf6 54.h5 Nd2+ 55.Kf2 Nc4 56.Ke2 Nd6 57.Kf3 Nc8 58.Kf2 Nd6 59.Kf3 Nc8 60.Ke2 Nb6 61.Nb5 Na4 62.Kf3 Nb6 63.Na3 Nc8 64.Kf2 Nd6 65.Nc2 Ne4+ 66.Kg2 Nd6 67.Nd4 Nc4 68.Kf3 Nd2+ 69.Kf2 Nc4 70.Nc2 Nd6 71.Ke2 Nb5 72.Kd3 Nd6 73.Ke2 Ne4 74.Kf3 Ke7 75.Nd4 Kf6 76.Nc2 Nd2+ 77.Kg2 Nc4 78.Kf3 Nd2+ 79.Ke2 Nb3 80.Na3 Nc5 81.Nb5 Ne4 82.Kf3 Nd2+ 83.Ke2 Nb3 84.Kf3 Na5 85.Ke2 Ke6 86.Kd3 Kf6 87.Ke2 Nc4 88.Kf2 g6 89.hxg6 Kxg6 90.Kf3 Kh5 91.Nd4 Kg6 92.Ke2 Nd6 93.Kf3 Kf6 94.Kg2 Kg7 95.Nc2 Kf6 96.Kf3 Nc4 97.Kg2 Kg6 98.Kf3 Kf6 99.Nd4 h5 100.Kf2 Kg6 101.Ke2 h4 102.Kf3 Nd2+ 103.Kg2 Nc4 104.Kh3 Nxe3 105.Kxh4 Nd1*

106.Nxf5 Kxf5 107.Kg3 Nb2 108.Kf2 Kxf4 ½ - ½ (110) FireFishBOT_v2 (2918)-YoBot_v2 (2924) Rapid 2023 *)*

A6c214244243222212311)

37...Qc8 38.Bf3

A6c2142442432222123111)

38...Ne8 39.Be2 *(39.Ne2 Qc7 40.Qa8 Qc5 41.Qa1 Qf8 42.Ng3 Bb5 43.Qa8 Nf6 44.Qb7 Qe8 45.Ne4 Nxe4 46.Bxe4 Bd7 47.Qb6 Bb5 48.h4 Ba4 49.Qb4 Bd7 50.Qb1 Qd8 51.g3 Qe8 52.Qb6 Qe7 53.Bg2 Qf8 54.Be4 Qe8 55.Kh2 Qc8 56.g4 Be8 57.Kg3 Qd7 58.Qb8 Qb5 59.Qa8 Qd7 60.Kh3 Kf8 61.Qb8 Qb5 62.Qd6+ Kg8 63.Kg3 Qd7 64.Qb6 Qc8 65.g5 hxg5 66.hxg5 Qd7 67.Qb8 Kf8 68.Kf4 Qd2 69.Kf3 Qd7 70.Kf4 Qd2 71.Kg3 Ke7 72.Qc7+ Qd7 73.Qxd7+ Kxd7 74.Bf3 Kd6 75.Kf4 e5+ 76.Kg3 Bd7 77.Bh5 Ke7 78.Bd1 Bc6 79.Kg4 Bd7+ 80.Kg3 f6 81.gxf6+ gxf6 82.Bc2 Ke6 83.Bg6 Ba4 84.f3 Ke7 85.Kg4 Kf8 86.f4 exf4 87.exf4 f5+ 88.Kxf5 Bd1 89.Bh5 Bxh5 90.Ke4 Bd1 91.f5 Bc2+ 92.Ke3 Bxf5* ½ - ½ (92) FireFishBOT_v2 (2644)-YoBot_v2 (2641) Classical 2023 *)* 39...Qc1+ 40.Bf1 Qc7 41.Qxc7 Nxc7 42.f4 f6 43.Bc4 Kf8 44.e4 g5 45.g3 e5 46.fxe5 fxe5 47.Nf3 Bxh3 48.Nxe5 Be6 49.Kf2 Bxc4 50.Nxc4 h5 51.Nd2 Kf7 52.g4 hxg4 53.e5 g3+ 54.Kxg3 g4 55.Kxg4 Nb5 56.e6+ Kxe6 57.Nb1 Na3 58.Nxa3 ½ - ½ (62) FireFishBOT_v2 (2933)-yobot_v2 (2914) Rapid 2023;

A6c214244243222212311

38...Be8 39.Be2 *(39.Kh2 Qd8*

40.Qb7 Qd6+ 41.Kg1 Bd7 42.Qa8+ Qf8 43.Qb7 Qd6 44.Qa8+ Qf8 45.Qa1 Qb4 46.Ba8 Qc5 47.Bb7 Qc4 48.Qa8+ Kh7 49.Qa1 Qc7 50.Ba8 Kg8 51.Bf3 Qb8 52.Bc6 Bxc6 53.Nxc6 Qc7 54.Nd4 Qc8 55.Qb2 Qc7 56.Qb1 Nd5 57.Nf3 Ne7 58.Nd4 Nd5 59.Qb5 Qc1+ 60.Kh2 Qc8 61.Nc6 Qc7+ 62.Kg1 Nf6 63.Qb8+ Qxb8 64.Nxb8 Kf8 65.Nc6 Nd7 66.Kf1 f6 67.Ke2 Kf7 68.e4 e5 69.Na5 g6 70.Ke3 Ke6 71.f3 h5 72.g3 Nc5 73.Nc6 Nd7 74.Na5 Nc5 75.Nc6 f5 76.exf5+ gxf5 77.f4 e4 78.Nd4+ Kf6 79.Ne2 Ke6 80.Nd4+ Kf6 81.Ne2 Nd3 82.Nc3 Ke6 83.Na2 Ne1 84.Nc3 Nc2+ 85.Kf2 Nd4 86.Ke1 Nc2+ 87.Kf2 Nb4 88.g4 hxg4 89.hxg4 fxg4 90.Nxe4 Nd3+ 91.Kf1 Kf5 92.Nd2 Kxf4 93.Nb1 g3 94.Nd2 Ne1 95.Kxe1 g2 96.Kf2 g1Q+ 97.Kxg1 ½ - ½ (101) FireFishBOT_v2 (2893)-YoBot_v2 (2910) Blitz 2023)

39...Bc6 40.Nxc6 Qxc6 41.Qb8+ Qe8 42.Qb7 Qf8 43.h4 g6 44.g3 Nd5 45.Bf3 Nf6 46.Be2 Nd5 47.Bf3 Ne7 48.Qb2 ½-½ (48) FireFishBOT_v2 (2914)-Pure-Eman (2952) Blitz 2023;

A6c214244243222212311

38...Qc1+ 39.Kh2 Qc8 40.Qb6 Be8 41.Qd6 Bd7 42.Bc6 Be8 43.Bxe8 Nxe8 44.Qc6 Qb8+ 45.g3 Nf6 46.Kg2 Qb1 47.Qc8+ Kh7 48.Qc2+ Qxc2 49.Nxc2 Kg6 50.Nd4 e5 51.Nc6 Nd7 52.e4 Kf6 53.Kf3 Nf8 54.Na5 Ne6 55.Ke3 Nc5 56.f3 Ne6 57.Nc4 Nc5 58.Na5 Ne6 59.Nc4 g6 60.Nb6 Nc5 61.Nd5+ Ke6 62.Nb6 f5 63.exf5+ gxf5

64.g4 Nb3 65.Nc4 Nd4 66.h4 Kd5 67.Nd2 Nc2+ 68.Ke2 Nd4+ 69.Ke3 Ke6 70.Nc4 Kf6 71.Nd6 Kg6 72.Nc4 Kf6 73.Kf2 e4 74.fxe4 fxe4 75.Kg3 Ne2+ 76.Kg2 Nf4+ 77.Kg3 Ng6 78.Ne3 Ke5 79.Nf5 h5 80.gxh5 Kxf5 81.hxg6 Kxg6 82.h5+ Kxh5 83.Kf2 e3+ 84.Kxe3 ½-½ (84) FireFishBOT_v2 (2939)-yobot_v2 (2935) Rapid 2023;

A6c214244243222212312)

37...Qd8 38.Nf3 Qc8 39.Qa1 Bc6 40.Ne1 Bd7 41.Qb2 Qc7 42.Bf3 Ba4 43.Qb1 Qc8 44.Qa1 Bb5 45.g3 Qc4 46.Bg2 Qc8 ½-½ (46) FireFishBOT_v2 (2912)-Blauer-Rausch (2877) Blitz 2023;

A6c214244243222212313)

37...Qb4 38.Ba6 Qa3 39.Qb7 Qc1+ 40.Bf1 Qc8 41.Qf3 Qb8 42.Qd1 Bc8 43.Be2 Bb7 44.Bf3 Bxf3 45.Nxf3 Qc7 46.Nh2 Ne4 47.Nf3 Nf6 48.Qf1 Qc2 49.Nd4 Qb2 50.Qe2 Qxe2 51.Nxe2 Normal ½-½ (51) FireFishBOT_v2 (2922)-FelineBot (2916) Blitz 2024;

A6c2142442432222221232)

35...Qd8 36.Nf3 Bd7 37.Nh2 Qc8 38.Qb1 Qc7 39.Nf3 Bc8 40.Ne1 Bb7 41.Qd1 Be4 42.Bf3 Bf5 43.Be2 Be4 44.Bf3 Bg6 45.Ba8 Qb6 46.Bf3 Qb2 47.Qd8+ Kh7 48.Qd1 Qb1 49.Qd2 Bf5 50.Kf1 Qa1 51.Qd1 Qxd1 52.Bxd1 Kg8 53.Bc2 Bxc2 54.Nxc2 Kf8 55.Na3 e5 56.Ke2 e4 57.Nb5 Ke7 58.f3 exf3+ 59.Kxf3 Ke6 60.Nd4+ Ke5 61.Nc6+ Ke6 62.e4 Nd7 63.Nd4+ Kf6 64.Nf5 h5 65.Kf4 Ne5 66.Nd6 g5+ 67.Ke3 Ng6 68.g3 h4 69.Kf3 hxg3 70.Kxg3 Ke6 71.Nf5 f6 72.Nd4+ Kd6 73.Kg4 Nh4

74.Nf5+ Ke5 75.Ng3 Ng6 76.Nh5 Nf4 77.Nxf6 Kxf6 78.h4 gxh4 79.Kxf4 h3 80.e5+ Ke6 81.Kf3 Kxe5 82.Kf2 (*82.Kg3 h2 83.Kxh2* ½ - ½ (128) VariantsStockfish (2736)-Flamerare (2787) Rapid 2022) 82...h2 83.Kg2 h1B+ ½ - ½ (83) FireFishBOT_v2 (2934)-YoBot_v2 (2938) Rapid 2023;

A6c21424424322221233)

35...Qc5 36.Qb8 (*36.g4 Bd7 37.Bf3 Qd6 38.Kg2 Nh7 39.Bc6 Bxc6+ 40.Qxc6 Qb8 41.Qb5 Qa8+ 42.Nc6 Nf6 43.Qb8+ Qxb8 44.Nxb8 Ne4 45.Nc6 Nd2 46.f4 Kf8 47.Kf2 g5 48.Ke2 Ne4 49.Kf3 Nd2+ 50.Ke2 Ne4 51.Kf3 Nc5 52.Kg2 Nd7 53.Nd4 Ke7 54.Nf3 Kf6 55.h4 gxf4 56.exf4 h5* ½ - ½ (56) FireFishBOT_v2 (2906) - why_this_bot_exists (2920) Blitz 2023; *36.Qa8 Qf8 37.Qa5 Bd7 38.Bb5 Bxb5 39.Qxb5 Qc8 40.Qc6 Qb8 41.g3 Nh7 42.Kg2 Nf8 43.Qb5 Qa8+ 44.Qc6 Qd8 45.Qb7 g6 46.Qe4 Qd6 47.Qc6 Qd8 48.Nb5 Qd7 49.Qxd7 Nxd7 50.e4 Kf8 51.f3 Ke7 52.Kf2 e5 53.Na3 f6 54.Nc4 Kf7 55.Na5 Nb6 56.Nb7 Kf8 57.Ke2 Kf7 58.Kf1 h5 59.Kf2 Nc4 60.Ke2 Ke7 61.Kf2 Kd7 62.Nc5+ Kc6 63.Nd3 Kd6 64.h4 f5 65.exf5 gxf5 66.g4 hxg4 67.fxg4 e4 68.Nf4 fxg4 69.h5 Ke5 70.h6 Kf6 71.h7 Kg7 72.h8Q+ Kxh8 73.Ne2 Kg7 74.Nc3 e3+ 75.Ke1 g3 76.Ne2 g2 77.Ng1 Kf6 78.Ke2 Ke5 79.Kd3 Kd5 80.Ne2 Kc5 81.Ng1 Kb4 82.Ne2 Kc5 83.Ng1 Kb4 84.Ne2 Kb3 85.Nc1+ Ka3 86.Ne2 Kb3 87.Nc1+ Ka3*

88.Ne2 Kb4 89.Ng1 Kb3 90.Ne2 Kb2 91.Ng1 Kb3 92.Ne2 Kb2 93.Ng1 Kc1 94.Ke2 Kc2 95.Nf3 Kc3 96.Ng1 Kd4 97.Kf3 Kd3 98.Kxg2 Kc2 99.Ne2 Kd2 100.Ng1 Kd3 101.Nf3 Na5 102.Ne1+ Kc3 103.Nf3 Nc6 104.Ng1 Nd4 105.Kf1 Kd2 106.Kg2 Kd3 107.Nh3 Kd2 108.Ng1 Kd3 109.Nh3 Ke4 110.Ng1 Kf4 111.Nh3+ Kf5 112.Ng1 Kg4 113.Kf1 Ne6 114.Ne2 Kf3 115.Nc1 Nd4 116.Ke1 e2 117.Nxe2 Nxe2

½ - ½ (117) FireFishBOT_v2 (2933) - MastacticaTeoriabot (2917) Rapid 2023 *)* 36...Qf8 37.Qb7 Bd7 38.Qb2 Qa8 39.Bf3 Qc8 40.Qb6 Qc1+ 41.Kh2 Qc8 42.Ne2 Ba4 43.Kg1 Bd1 44.Qb1 Bxe2 45.Bxe2

Normal ½-½ (45) TorBot (2938)-FireFishBOT_v2 (2945) Rapid 2024; **A6c21424424322213)** 29...Qb8 30.Nd4 *(30.Bb5 Bxb5 31.Qxb5 Qc8 32.Kf1 Nf5 33.Nd2 Nd6 34.Qb4 Qc6 35.Ke2 b6 36.Qd4 Ne8 37.g3 Qb5+ 38.Ke1 Nf6 39.Qd8+ Kh7 40.Qd4 Kg8 41.a4 Qf5 42.h4 Qc2 43.Ke2 Qc1 44.Nc4 Nd5 45.Nd2 Qa1 46.Nb3 Qa2 47.Nd2 Qa1 48.e4 Nf6 49.Qd8+ Kh7 50.Qd3 Kg8 51.Qb5 Kf8 52.Qb4+ Kg8 53.Qb5 Kf8 54.Qb4+ Kg8 55.Qd4 Qc1 56.b4 Qc7 57.Nc4 Ng4 58.b5 h5 59.f3 Nf6 60.Ne5 Qc2+ 61.Ke3 Nh7 62.Nc6 Qc1+ 63.Ke2 Nf8 64.Nxa7 Qc2+ 65.Ke1 Qc1+ 66.Ke2 Qc2+ 67.Ke3 Qb3+ 68.Kf2 Qa2+ 69.Ke1 Qg2 70.Qxb6 Qxf3*

71.Nc6 Qc3+ 72.Kd1 Qb3+ 73.Ke2 Qa2+ 74.Ke3 Qb3+ 75.Kd2 Qb2+ 76.Kd1 Qb1+ 77.Kd2 Qb2+ 78.Kd3 Qb3+ 79.Kd2 Qb2+ ½-½ (79) Fruity23 (3003)-Mr-Chess-Berserk (3001) Blitz 2024)

A6c214244243222131)

30...Nc6 31.Qc5 Nxd4 32.Qxd4 Bc6 33.Bf3 (*33.Bc4 a6 34.f3 g6 35.Kf2 h5 36.h4 Qc7 37.Bb3 Qe7 38.Kg3 Qc7+ 39.Kf2 Qe7 40.Kg3 Qc7+ 41.Kf2* Normal ½-½ (41) Nikitosik-ai (2901)-YoBot_v2 (2943) Rapid 2024) 33...Bxf3 34.gxf3 Qc7 35.Qxa7 Qc1+ 36.Kg2 Qxb2 37.Qb8+ Kh7 38.a4 Qb4 39.Qe8 Kg6 40.Qd7 h5 41.Qd3+ Kf6 42.Qd8+ Qe7 43.Qd3 Qc5 44.Qd8+ Kg6 45.h4 b6 46.Qd3+ Kh6 47.Qd7 Qf8 48.Kf1 g6 49.f4 Kh7 50.e4 Kg8 51.f5 exf5 52.exf5 Qb4 53.fxg6 Qc4+ 54.Ke1 fxg6 55.Qd8+ Kf7 56.Qxb6 Qxa4 57.Qc7+ Ke6 58.Qc8+ Qd7 59.Qxd7+ Kxd7 60.f3 Kc6 61.Kd1 Kb5 62.f4 Ka4 63.f5 gxf5 64.Kd2 f4 65.Kd1 f3 66.Ke1 f2+ 67.Kxf2 Ka3 68.Ke1 Ka2 69.Kd1 Ka1 70.Kc1 Ka2 71.Kd1 Ka1 72.Kc1 Ka2 73.Kd1 ½-½ (73) Nikitosik-ai (2834)-PetersBot (2807) Classical 2024 (*73.Kd2 Kb1 74.Ke1 Ka1 75.Kf2 Kb1 76.Kf3 Kc2 77.Kf2 Kb1 78.Ke1 Ka1 79.Kd1 Kb1 80.Kd2 Kb2 81.Ke3 Kc2 82.Kf4 Kd3 83.Kg3 Kc2 84.Kh2 Kb1 85.Kg3 Kc2 86.Kh2 Kb1 87.Kg2 Kc1 88.Kg3 Kc2* ½-½ (105) XShashX (2924)-YoBot_v2 (2926) Blitz 2023);

A6c214244243222132)

30...Kf8 31.Bb5 Bxb5 32.Nxb5 Nc6 33.Qc3 Qe5

34.Nd4 Nxd4 35.Qc8+ Ke7 36.Qxb7+ Kf6 37.exd4 Qe1+ 38.Kh2 Qxf2 39.Qxa7 Qf4+ 40.Kh1 Qf1+ 41.Kh2 Qf4+ 42.Kg1 Qe3+ 43.Kf1 Qc1+ 44.Kf2 Qd2+ 45.Kg1 Qxb2 46.Kh2 g5 47.a4 e5 48.a5 exd4 49.Qb6+ Qxb6 50.axb6 d3 ½-½ (50) ttBOT (2961)-Botyuliirma (2939) Rapid 2024;

A6c2142442432222133)

30...b6 31.Qa6 Qc7 32.Nb5 (*32.Bb5 Bxb5 33.Qxb5 g6 34.g3 Kg7 35.b4 Qc1+ 36.Kg2 Qxa3 37.Qe5+ Kg8 38.Qb8+ Kg7 39.Qe5+ Kg8 40.Qb8+ Kg7 41.Qe5+* ½-½ (41) Nikitosik-ai (2877)-YoBot_v2 (2903) Rapid 2023 *)* 32...Bxb5 33.Qxb5 Kf8 34.Qc4 Qxc4 35.Bxc4 Nf5 36.Kf1 Ke7 37.Ke2 Kd6 38.b4 a5 39.e4 Ne7 40.Kd3 axb4 41.axb4 Nc6 42.Kc3 Na7 43.Bd3 f6 44.g3 e5 45.Bf1 Kc6 46.Be2 b5 47.Bh5 Kd6 48.h4 Kd7 49.Bg4+ Kc7 50.Bd1 Nc6 51.Bc2 Nd4 52.Bd1 Kd8 53.Bg4 Nc6 54.Be2 Nd4 55.Bd1 Kc7 56.Kd3 Nc6 57.Kc3 Kd6 58.Be2 Nd4 59.Bg4 Ke7 60.Bd1 Ke8 61.Bh5+ Kd7 62.Bg6 Kd6 63.Be8 g5 64.f4 Ke7 65.Bh5 gxh4 66.gxh4 Kd6 67.Be8 Nf3 68.fxe5+ Kxe5 69.Bxb5 Nxh4 70.Be8 Kxe4 71.b5 Kd5 72.b6 Kd6 73.b7 Kc7 74.b8Q+ Kxb8 75.Ba4 f5 76.Bd1 f4 77.Bc2 f3 78.Bb1 f2 79.Bd3 f1Q 80.Bxf1 h5 81.Kb3 Ng2 82.Ba6 h4 83.Kb4 h3 84.Bf1 h2 85.Bxg2 h1B ½-½ (85) Nikitosik-ai (3012)-PetersBot (2977) Blitz 2024;

A6c21424424322222)

28...Nxc8 29.Qc3

A6c214244243222221)

29...b6 30.Nd2 Ne7 31.Ne4 Nd5 32.Qd4 Qc7 33.Bc4 Bc6 34.Bf1 Qd7 35.Qc4 Nc7 36.Qc2 Ne8 37.Nc3 Qc7 38.Qb3 Nd6 39.Qb4 Ne8 40.Be2 Bd7 41.Bf1 Bc6

A6c2142442432222211)

42.Qc4 Nd6 43.Qd3 Qd7 44.Be2 Qe7 45.Qc2 Qd7 46.Qd3 Qc7 47.Qd4 Kf8 48.Qd3 Bd7 49.Qa6 Bc6 50.Qd3 Qd7 51.Qa6 Ke7 52.Qd3 Kf8 53.Qd4 Ne8 54.Qb4+ Qd6 55.Qc4 Qc7 56.Bf1 Qd7 57.Be2 (*57.Qb4+ Kg8 58.Bb5 Nd6 59.Be2 Ne8 60.Bb5 Nd6 61.Bf1 Qc7 62.Qd4 Bd7 63.Bd3 Ne8 64.Bf1 Qd6 65.Qc4 Kf8* ½-½ (50) FireFishBOT_v2 (2918) - TutorialBotelmejor (2915) Blitz 2023*)* 57...Qd6 58.Bf1 Qc7 59.Qa6 Nd6 60.Qd3 Ne8 61.Qd4 Qd6 62.Qc4 Ke7 63.Qa6 Qb8 64.Na2 Nd6 65.Nc3 Kf8 66.Qd3 Ne8 67.Qc4 Qd6 68.Qa6 Qc7 69.Qd3 Qb7 70.Qd4 Qc7 71.Qb4+ Nd6 72.Qd4 Qd7 73.Qb4 Qc7 74.Bd3 Kg8 75.Qd4 Ne8 76.Be2 Qd6 77.Qc4 Bd7 78.Ne4 Qc7 79.Qd3 Qh2+ ½-½ (79) Nikitosik-ai (3015) - RemstalBot (3033) Blitz 2024;

A6c2142442432222212)

42.Be2 Bd7 43.Qe7 Qd6 44.Qd8 Bc6 45.Qc8 Qc7 46.Qa6 Bd7 47.Qd3 Nf6 48.Bf3 Kf8 49.Be2 Bc6 50.Qd4 Qd7 51.Qf4 Ke7 52.Qb4+ Qd6 53.Qc4 Kf8 54.Bd3 Ne8 55.Qa6 Qd7 56.Bf1 Nf6 57.Qc4 Qd6 58.Bd3 Qd7 59.Be2 Kg8 60.Bf1 Qd6 61.Qa6 Qd7 62.Qc4 Qd6

63.Bd3 Be8 64.Bf1 Qd2 65.Qc8 Kh7 66.Qa8 Qc1 67.Qd8 Bc6 68.Qd3+ Kg8 69.Qc4 Be8 70.Qc8 Kh7 71.Qa8 Qa1 72.a4 a5 73.Qd8 Qxb2 74.Bd3+ Kg8 75.Ne4 Qa1+ 76.Kh2 Qxa4 77.Nd6 Qh4 78.Kg1 Qa4 79.Qb8 Qd1+ 80.Bf1 Kf8 81.e4 Qe1 82.g3 a4 83.Kg2 a3 84.Bb5 Kg8 85.Bd3 Kf8 86.Bb5 Ke7 87.Nc8+ Kf8 88.Nd6 ½-½ (88) Nikitosik-ai (3012)-RemstalBot (3054) Blitz 2024;

A6c214244243222222)

29...Ne7 30.Qc5 Kf8 *(30...Nf5 31.Bf1 b6 32.Qc4 Nd6 33.Qf4 Qd8 34.Bd3 Qc7 35.e4 Bd7 36.h4 f6 37.e5 Nf7 38.Qb4 fxe5 39.Qe7 Qc1+ 40.Kh2 Qf4+ 41.Kg1 Qc1+ 42.Kh2 Qf4+ 43.Kh1 Qc1+ 44.Kh2* ½-½ (44) FireFishBOT_v2 (2918) - tutorialbotelmejor (2919) Blitz 2023*)* 31.Nd2 b6 32.Qb4

A6c2142442432222221)

32...Bc6

A6c21424424322222211)

33.f3 Qg3 34.Nf1 Qe5 35.Kf2 Ke8 36.f4 Qd5 37.Bf3 Qb5 38.Bxc6+ Qxc6 39.Nd2 Qc1 40.Qb5+ Kf8 41.Qd7 f6 42.Ne4 Nf5 43.Qd2 Qc6 44.Qd3 Ke7 45.b4 a5 46.bxa5 bxa5 47.g4 Nd6 48.Nxd6 Qxd6 49.Qc3 Qd5 50.h4 h5 51.gxh5 Kf7 52.Qc7+ Kg8 53.Qb8+ Kf7 54.Qc7+ Kg8 55.Qb8+ Kh7 56.Qb1+ Kh8 57.h6 gxh6 58.Qb2 Kg7 59.Qd4 Kg6 60.Qxd5 exd5 61.Kg3 Kh5 62.f5 a4 63.Kh3 d4 64.exd4 ½-½ (64) FireFishBOT_v2 (2934) - MastacticaTeoriabot (2914) Rapid 2023;

A6c21424424322222212)

33.Nc4 Qd8 34.Bf1 *(34.f3 Bd5 35.Ne5 Qc7 36.Qf4 Qc1+ 37.Kh2 f6 38.Nd7+ Kg8 39.Qd6 Kf7*

40.Qb8 Qc8 41.Qxa7 Bb7 42.Bb5 Qc7+ 43.Kg1 Qc1+ 44.Kh2 Qc7+ 45.Kh1 Qc1+ 46.Kh2 Qc7+ ½ - ½ (48) FireFishBOT_v2 (2915)-YoBot_v2 (2922) Rapid 2023 *)* 34...Qc7 35.f4 f6 36.Kf2 Bd5 37.Be2 Qc6 38.Qd6 Bxc4 39.Qxc6 Nxc6 40.Bxc4 Ke7 41.Kf3 Na5 42.Ba6 Nb3 43.Bd3 Nc5 44.Bc2 a5 45.Kg4 f5+ 46.Kf3 Kf6 47.e4 fxe4+ 48.Bxe4 e5 49.Bc2 Ne6 50.fxe5+ Kxe5 51.Ke3 Nf4 52.Be4 Nd5+ 53.Kd3 Nf4+ 54.Ke3 Nd5+ 55.Kd3 b5 56.Bf3 Nf4+ 57.Kc3 Nd5+ 58.Kd3 Nf4+ 59.Kc3 Nd5+ 60.Kd3 ½-½ (60) FireFishBOT_v2 (2918) - MastacticaTeoriabot (2912) Blitz 2023; **A6c2142442432222213)** 33.Qc4 Qd8 34.Qb4 Kg8 35.Nb1 Qd5 36.Bf1 Qe4 37.Qxe4 Bxe4 38.Nc3 Bc6 39.f4 g5 40.Bb5 Bb7 41.Be2 Nd5 42.Nxd5 Bxd5 43.fxg5 hxg5 44.Kf2 Bc6 45.Bf3 Bd7 46.Ke2 Bb5+ 47.Kd2 e5 48.e4 Bc6 49.Ke3 Ba4 50.g3 f6 51.Bg4 Kg7 52.Kd3 Be8 53.Kc4 Bc6 54.Bf5 Kg8 55.Be6+ Kg7 56.Kd3 Bb5+ 57.Kc3 Bf1 58.Bf5 Kf8 59.Kd2 Bb5 60.Kc3 Bf1 61.Kd2 Kf7 62.Ke1 Bd3 63.Kd1 Bc4 64.Bg4 Bb5 65.Kd2 Kg8 66.Ke3 Kh8 67.Kd2 Be8 68.Kd3 Bc6 69.Ke3 Be8 70.Kd3 Bc6 71.Bc8 Bb5+ 72.Kd2 Kg7 73.Be6 Bc6 74.Bf5 Ba4 75.Kc3 Bb5 76.Bg4 Kh8 77.Be6 Ba6 78.Bf5 Bb5 79.Kb4 Bf1 80.Ka4 Bd3 81.Kb4 Kg8 82.Kc3 Bb5 83.Be6+ Kh8 84.Kb3 Ba6 85.Bf5 Bf1 86.Kc3 Ba6 87.Kb4 Bd3

88.Kc3 Ba6
89.Kb4 Bf1 90.Kc3
Kg7 91.Kd2 Bb5
92.Kc3 Kg8 93.h4
gxh4 94.gxh4 Kg7
95.Be6 Bc6
96.Kd3 Bb5+
97.Kc3 Kh6
98.Bg4 Bc6
99.Kd3 Bb5+
100.Kd2 Bc6
101.Kd3 Bb5+
102.Ke3 Kg6
103.Kd2 Kh6
104.Ke3 Be8
105.Kf3 a5
106.Bf5 Kh5
107.Kg3 Bc6
108.Bg4+ Kh6
109.Bf5 Kh5
110.Bg4+ Kh6
111.Bf5 Be8
112.Kh2 Kh5
113.Kh3 Bc6
114.Bg4+ Kh6
115.Bf5 Ba4
116.Be6 Bc6
117.Bf5 Be8
118.Kh2 Kh5
119.Kh3 Bb5
120.Bg4+ Kg6
121.Bf5+ Kh6
122.Kg4 Be2+
123.Kh3 Bf1+
124.Kg3 Bb5
125.Kg2 Kh5
126.Kh3 Bd3
127.Bg4+ Kg6
128.Bf5+ Kh6
129.Kh2 Kh5
130.Kg3 Bc2
131.Kh3 Bd3
132.Bg4+ Kh6
133.Bf5 Be2
134.Bd7 Bd3
135.Bf5 Bf1+
136.Kg3 Bb5
137.Kh3 Bd3
138.Kh2 Bb5
139.Kh3 Ba4
140.Kg4 Bd1+
141.Kg3 Kh5
142.Bd7 Kh6
143.Kg2 Bh5
144.Bf5 Be2
145.Kh3 Bh5
146.Kh2 Be8
147.Kh3 Bh5
148.Kg3 Kg7
149.Kh2 Be8
150.Kg3 Bh5
151.Kh2 Kh6
152.Kh3 Bd1
153.Kh2 Bf3
154.Kg3 Bh5
155.Kh2 Kg7
Normal ½-½ (155)
FireFishBOT_v2
(2912)-que-encrypt
(2909) Blitz 2024;

A6c2142442432222222)

32...Qd8 33.Ne4
(33.Bf1 Kg8
34.Ne4 Qc7
35.Nd6 Bc6
36.Qf4 Ng6
37.Qb4 Ne7
38.Qf4 Ng6
39.Qd4 Kf8
40.Be2 Ke7
41.Ne4 Bxe4
42.Qxe4 a5 43.b4
Qc1+ 44.Bf1 Qxa3
45.Qb7+ Kf6
46.Qf3+ Ke7
47.Qb7+ Kf6

48.Qf3+ Ke7 49.Qb7+ ½-½ (49) FireFishBOT_v2 (2913) - tutorialbotelmejor (2919) Blitz 2023*)* 33...Kg8 34.Qc3 Kf8 35.Qb4 Bc6 36.Ng3 Be8 37.Ne4 ½-½ (37) FireFishBOT_v2 (2926)-YoBot_v2 (2932) Rapid 2023 Qc7 38.Nc3 a5 39.Qg4 Nc8 40.Bd3 Nd6 41.Qd4 Qc5 42.Qh4 Qc7 43.Qd4 Qc5 44.Qh4 Qc7 45.Qf4 Bd7 46.Qd4 Qc5 47.Qxc5 bxc5 48.Kf1 g5 49.f3 h5 50.f4 f6 51.Nb1 h4 52.Nd2 e5 53.fxe5 fxe5 54.Kf2 Ke7 55.e4 Be6 56.Bf1 c4 57.Be2 Kd8 58.Ke3 Ke7 59.Kf2 Kf6 60.Bf1 Bf7 61.Be2 Ke7 62.Ke3 Be6 63.Kf2 ½-½ (60) QalatBotEngine (2871)-OBEBOT (2866) Blitz 2023;

A6c21424424322222223)

32...Qc7

A6c214244243222222231)

33.Bf1 Kg8 34.Ne4 Nf5 *(34...Nd5 35.Qd4 Qc1 36.Nd6 Bd7 37.Qe5 Nf6 38.Qd4 Nd5 39.Qe5 Nf6 40.Qd4 Nd5* ½-½ (40) FireFishBOT_v2 (2920)-yobot_v2 (2917) Rapid 2023*)* 35.Bd3 Qc1+ 36.Bf1 Qc7 37.Nc3 Bc6 38.Be2 Ne7 39.Qd4 Qd7 40.Qe5 Qd8 41.Nb5 Bxb5 42.Qxb5 Kf8 43.g3 Qd6 44.Qc4 Qe5 45.Qd3 Qc7 46.Kg2 Nf5 47.h4 g6 48.Qe4 Ke7 49.h5 g5 50.g4 Nh4+ 51.Kh3 a5 52.Bb5 Qd8 53.Qc6 Kf8 54.Qc2 Nf3 55.Kg3 Ne1 56.Qc3 Qd5 57.Bc6 Qd6+ 58.f4 gxf4+ 59.exf4 Nd3 60.Qf6 Qxc6 61.Qd8+ Qe8 62.Qxd3 Kg8 63.Qd4 Qb5 64.b4 axb4 65.axb4 Qe2 66.Qd8+ Kh7 67.Qxb6 Qd3+ 68.Kf2 Qd2+ 69.Kf3 Qc3+ 70.Qe3 Qxb4 71.Qd3+ Kg7

72.g5 Qc5 73.Qd8 Qc3+ 74.Kg4 Qb2 75.gxh6+ Kxh6 76.Qf8+ Qg7+ 77.Qxg7+ Kxg7 78.f5 exf5+ 79.Kxf5 f6 80.h6+ Kxh6 81.Kxf6 Normal ½-½ (81) FireFishBOT_v2 (2909)-yobot_v2 (2924) Blitz 2024;

A6c2142442432222232)

33.Nc4 Bc6 34.f4 f6 35.Kf2 Qd7 36.Qd6 Ke8 37.Qb8+ Nc8 38.Nd6+ Qxd6 39.Qxc8+ Kf7 40.Bh5+ Ke7 41.Be2 Kf7 42.b4 Qd5 43.Bh5+ Ke7 44.Qc7+ Qd7 45.Qb8 Qd2+ 46.Be2 Bb5 47.Qxa7+ Kf8 48.Qa8+ Kf7 49.Qb7+ Kg8 50.Qf3 f5 51.g4 Bc4 52.g5 Kf7 53.h4 hxg5 54.fxg5 b5 55.h5 Kg8 56.Qa8+ Kh7 57.Qf3 Bxe2 58.Qxe2 Qd5 59.Qf3 Qd6 60.Ke1 Qd3 61.Qf4 Qc3+ 62.Kd1 Qd3+ 63.Ke1 Qc3+ 64.Kf1 Qd3+ 65.Ke1 ½-½ (65) Nikitosik-ai (2913)-yobot_v2 (2962) Rapid 2024;

A6c214244243222223)

29...Nd6 30.Nd4 Kf8 (*30...Qd8 31.b4 Kf8 32.Bf3 b6 33.Qd3 Kg8 34.Bc6 Qc8 35.Bxe8 Nxe8 36.Nb5 Qc1+ 37.Kh2 Qc8 38.g3 a5 39.Nd4 Nd6 40.Nb5 Ne8 41.Nd4 Nd6 42.Nb5 Ne8* ½ - ½ (42) VariantsTop (2912)-BRAINLEARN11_NNUE (2868) Blitz 2023) 31.f4

A6c2142442432222231)

31...Bd7 32.Nf3 (*32.Bd3 f6 33.Nf3 Bc6 34.Kf2 Ke7 35.Qd4 Bxf3 36.Kxf3 g5 37.Qc5 b6 38.Qc6 Qb7 39.Qxb7+ Nxb7 40.Ke4 Nc5+ 41.Kd4 Kd6 42.Bc2* Normal ½-½ (42) FireFishBOT_v2 (2944) - ReinforcementTrial (2943) Rapid 2024) 32...Qc8 33.Qb4 Qc7 34.Ne5 Kg8 35.Qd4 b6 36.Bd3 Be8 37.Kf2 f6 38.Nf3 Bb5 39.Bxb5 Nxb5

40.Qa4 Nd6 41.Nd4 Kf7 42.Kf3 a5 43.Qb3 Qb7+ 44.Kg3 Ne4+ 45.Kh2 Nc5 46.Qc4 a4 47.f5 Qe4 48.fxe6+ Kf8 49.Qc3 Kg8 50.Kh1 Qb1+ 51.Kh2 Qe4 52.Kh1 h5 53.Qc4 Kf8 54.Qc3 Qb1+ 55.Kh2 Qe4 56.Qe1 g6 57.Qg3 Qe5 58.Ne2 Qxg3+ 59.Kxg3 Ke7 60.Nf4 g5 61.Nd5+ Kxe6 62.Nxb6 Ke5 63.Kf3 f5 64.Nc4+ Kd5 65.Nb6+ Ke6 66.h4 gxh4 67.Kf4 Kf6 68.Nd5+ Ke6 69.Nb6 Kf6 70.Nd5+ Ke6 71.Nb6 Normal ½-½ (71) FireFishBOT_v2 (2932)-YoBot_v2 (2938) Blitz 2024;

A6c214244243222232)

31...Qd8 32.Kh2 b6 (*32...Bd7 33.Bd3 Qb6 34.b4 Ba4 35.e4 Bc6 36.e5 Ne4 37.Bxe4 Bxe4 38.Qc8+ Ke7 39.Nb3 Bc6 40.Nc5 a5 41.Qb8 axb4 42.f5 exf5 43.Qd6+ Ke8 44.e6 fxe6 45.Qxe6+ Kd8 46.Qd6+ Kc8 47.Qe6+ Kc7 48.Qe5+ Kc8 49.Qe6+ Kc7 50.Qe5+ Kc8 51.Qe6+* ½ - ½ (51) FireFishBOT_v2 (2919)-YoBot_v2 (2918) Rapid 2023; *32...Qb6 33.Bd3 Bc6 34.b4 Be4 35.Bxe4 Nxe4 36.Qc8+ Ke7 37.a4 Nd6 38.Qc3 Ne8 39.b5 Qc7 40.Qa3+ Qd6 41.Qc3 Qc7 42.Qb4+ Nd6 43.a5 Qc4 44.Qa3 Kd7 45.a6 b6 46.Qa1 Ke8 47.Qb2 h5 48.Qb1 g6 49.Qb2 Kd7 50.Kh1 Kc7 51.Kg1 Qc5 52.Kh2 e5 53.fxe5 Qxe5+ 54.Kh1 Qxe3 55.Qc2+ Kd8 56.Nc6+ Kd7 57.Nxa7 Qe1+ 58.Kh2 Qe5+ 59.Kg1 Qe1+ 60.Kh2 Qe5+ 61.Kg1 Qe1+ 62.Kh2* ½-½ (62) FireFishBOT_v2 (2913)-YoBot_v2 (2926) Rapid 2023 *)* 33.Nf3 Qd7 34.Bd3 Qc6 35.Qd4 Qc5 36.e4

Bc6 37.Qxc5 bxc5 38.Nd2 f6 39.Kg1 c4 40.Bc2 e5 41.fxe5 fxe5 42.Kf2 Ke7 43.Ke3 Kf6 44.Bd1 Bd7 45.Be2 Be6 46.Bf1 Bf7 47.Kf3 Bg8 48.Ke3 Be6 49.g3 Bf7 50.h4 Ke7 51.Be2 Be6 52.Nf3 Kf6 53.Nd2 Bf7 54.Nb1 Ke6 55.Nd2 Kf6 56.Nb1 Ke7 57.Nd2 Be6 58.Nf3 Kf6 59.Nh2 Nb7 60.Nf3 a5 61.Nd2 Nd6 62.Bf1 Bf7 63.Be2 Be6 64.Bf1 Bf7 65.Be2 Bg8 66.Nb1 Be6 67.Nd2 Bf7 68.Nb1 Be6 69.Nd2 Bf7 70.Nb1 Nc8 71.Kd2 Be6 72.Kc3 Nd6 73.Nd2 Nb5+ 74.Kc2 Nd6 75.Kc3 g5 76.hxg5+ Kxg5 77.a4 Bd7 78.Bf3 Be6 79.Be2 Bf7 80.Nf3+ Kf6 81.Nd2 h5 82.Bd1 Kg7 83.Bc2 Kg6 84.Bd1 Kg5 85.Nf3+ Kf6 86.Nd2 Kg6 87.Be2 Kg5 88.Bd1 Kg6 89.Be2 Bg8 90.Bf3 Be6 91.Bd1 Kh6 92.Be2 Kg6 93.Bf3 Kg5 94.Be2 Bf7 95.Bd1 Be8 96.Bf3 Bxa4 97.Nxc4 Nxc4 98.Kxc4 h4 99.gxh4+ Kxh4 100.Kd5 Kg3 101.Kxe5 Kxf3 102.b3 Bxb3 103.Kd4 a4 104.e5 a3 105.Kc3 a2 106.Kb2 a1Q+ 107.Kxa1 Bd1 108.e6 Bc2 109.e7 Ba4 110.e8B ½ - ½ (110) FireFishBOT_v2 (2913)-YoBot_v2 (2918) Blitz 2023;

A6c2142442432222233)

31...b6 32.Bd3 Qb7 33.Kf2

A6c21424424322222331)

33...Qe7 34.Qb4 Bd7 35.e4 e5 36.fxe5 Qxe5 37.Nf3 Qe7 38.e5 Ne8 39.Qxe7+ Kxe7 40.Ke3 f6 41.Ke4 *(41.h4 Nc7 42.Bc4 g6 43.Bd3 g5 44.hxg5 hxg5 45.Be4 Ne6 46.exf6+* ½-½ (53) torbot (2643) - FireFishBOT_v2 (2684) Classical 2023 *)* 41...Bc6+ 42.Kf5 fxe5 43.Kxe5 Nd6

44.Bf1 Nf7+ 45.Kf5 Bd7+ 46.Kg6 Kf8 47.Bd3 Bc8 48.b3 Bb7 49.Kf5 Ke7 ½-½ (53) torbot (2938) - FireFishBOT_v2 (2932) Rapid 2023;

A6c214244243222222332) 33...Kg8

A6c2142442432222223321) 34.Qc1

A6c21424424322222233211) 34...g5

A6c214244243222222332111) 35.Nf3 Bc6 36.fxg5 Bxf3 37.gxf3

A6c2142442432222223321111) 37...hxg5 38.e4 f6 *(38...Qe7 39.e5 Ne8 40.Ke2 Qd8 41.h4 Qd4 42.Qxg5+ Kf8 43.b4 Qb2+ 44.Ke1 Qxa3 45.Qh6+ Ng7 46.Qh8+ Ke7 47.Qxg7 Qxd3 48.Qf6+ Ke8 49.b5 Qxb5 50.h5 Qb4+ 51.Kf1 Qc4+ 52.Kg2 Qe2+ 53.Kh3 b5 54.Qh8+ Kd7 55.Qf6 Qf1+ 56.Kh2 Ke8 57.h6 Qf2+ 58.Kh3 Qf1+ 59.Kh4 Qe1+ 60.Kg4 Qg1+ 61.Kf4 Qc1+ 62.Kg4 Qg1+ 63.Kf4 Qc1+ 64.Ke4 b4 65.Qh8+ Kd7 66.h7 Qe1+ 67.Kd3 Qd1+ 68.Kc4 Qd5+ 69.Kxb4 Qd4+ 70.Kb5 Qd3+ 71.Kb4 Qd4+ 72.Kb3 Qd3+ 73.Kb2 Qe2+ 74.Kb1 Qd3+ 75.Kb2 Qd2+ 76.Kb3 Qd1+ 77.Kc4 Qd5+ 78.Kc3 Qxf3+ 79.Kb2 Qf2+ 80.Kb1 Qf1+ 81.Kc2 Qf2+ 82.Kb1 Qg1+ 83.Kc2 Qh2+ 84.Kb1 Qh1+ 85.Kc2 Qg2+ 86.Kd3 Qh3+ 87.Kc2 Qg2+ 88.Kc3 Qf3+ 89.Kd2 Qf4+ 90.Kd3 Qf3+ 91.Kd4 Qf4+ 92.Kd3 Qf1+ 93.Ke3 Qe1+ 94.Kf4 Qf2+ 95.Ke4 Qg2+ 96.Ke3 Qg3+ 97.Ke2 Qg2+ 98.Ke3 Qg1+ 99.Kf4 Qf2+ 100.Ke4 Qe2+ 101.Kd4 Qd2+ 102.Ke4 Qe2+ 103.Kf4 Qc4+ 104.Kg3 Qc3+*

105.Kf2 Qd2+ 106.Kf3 Qd1+ 107.Kf4 Qc1+ 108.Kf3 Qd1+ 109.Kf2 Qd4+ 110.Ke2 Qe4+ 111.Kf1 Qc4+ 112.Kf2 Qf4+ 113.Ke1 Qe3+ 114.Kd1 Qd3+ 115.Ke1 Qe3+ 116.Kd1 Qf3+ 117.Ke1 Qh1+ 118.Kf2 Qh2+ 119.Ke1 Qh4+ 120.Ke2 Qh2+ 121.Kf3 Qh3+ 122.Ke2 Qh2+ 123.Kd1 Qh1+ 124.Kd2 Qh2+ 125.Kd3 Qg3+ 126.Ke2 Qg4+ 127.Ke3 Qh3+ 128.Kd2 Qh2+ ½ - ½ (128) ReinforcementTrial (2881)-ProteusSF-Godot (2869) Blitz 2023 *)* 39.e5 Qd5 40.exd6 Qxd3 41.Qc8+ Kg7 42.Qxe6 *(42.Qc7+ Kg6 43.b4 Qd2+ 44.Kf1 Qd1+ 45.Kf2 Qd2+ 46.Kf1 Qd3+ 47.Kf2 Qd2+* ½ - ½ (47) ReinforcementTrial (2877)-ProteusSF-Aureo (2908) Blitz 2023; *42.Qd7+ Kh6 43.Qxe6 Qd2+ 44.Kf1 Qd1+ 45.Kg2 Qd2+ 46.Kh1 Qd1+ 47.Kh2 Qxf3 48.h4 Qf2+ 49.Kh3 Qf3+ 50.Kh2 Qf2+ 51.Kh1 Qf1+ 52.Kh2 Qf2+* ½ - ½ (52) ReinforcementTrial (2887)-ProteusSF-Godot (2873) Blitz 2023 *)* 42...Qd2+ 43.Kg3 Qf4+ 44.Kf2 Qd2+ 45.Kg1 Qd1+ 46.Kh2 Qxf3 47.Kg1 Qd1+ 48.Kg2 Qc2+ 49.Kg3 Qd3+ 50.Kf2 Qd2+ 51.Kf3 Qd3+ 52.Kg2 Qc2+ 53.Kf3 Qd3+ 54.Kf2 Qd2+ ½-½ (54) TorBot (2920)-Intron014 (2915) Blitz 2023;

A6c214244243222223321

37...Qd5 38.Qc3 Qxg5 39.Qd4 Nf5 40.Bxf5 exf5 41.b4 Qe7 42.Kg3 Kh7 43.a4 Kg6 44.Qf4 Qg5+ 45.Qxg5+ Kxg5 46.f4+ Kh5 47.Kg2 a6 48.Kg3 Kg6 49.Kf3 Kh5 50.Kg3 *(50.a5 bxa5 51.bxa5 Kh4 52.Kg2 Kh5 53.Kg3 Kg6 54.Kf3 Kf6 55.e4 Ke6*

56.Ke3 h5 57.Kf3 fxe4+ 58.Kxe4 ½ - ½ (60) FireFishBOT_v2 (2682)-torbot (2645) Classical 2023) 50...Kg6 *(50...a5 51.bxa5 bxa5 52.Kf3 Kh4 53.Kg2 Kh5 54.Kf3 Kh4 55.Kg2 h5 56.Kh2 f6 57.Kg2* ½ - ½ (59) FireFishBOT_v2 (2910)-torbot (2917) Blitz 2023*)* 51.Kf3 Kf6 52.e4 Ke6 53.exf5+ Kxf5 54.Ke3 Ke6 55.Kd4 a5 56.bxa5 bxa5 57.Kc4 Kf5 58.Kb5 ½-½ (60) FireFishBOT_v2 (2932)-TorBot (2938) Rapid 2023; **A6c21424424322222332112)**

35.fxg5 hxg5 36.e4 f6 37.Nxe6 Nxe4+ 38.Ke3 Nc5 39.Nxc5 bxc5 40.Qxc5 Qxg2 41.Bc4+ Bf7 42.Bxf7+ Kxf7 43.Qxa7+ Kg6 44.Qd7 Qxb2 45.Qe8+ Kg7 46.Qe7+ Kg8 47.Qe6+ Kf8 48.Qd6+ Kg7 49.Qe7+ Kh6 50.Qf8+ Kg6 51.Qe8+ Kh7 52.Qf7+ Kh6 53.Qf8+ Kh7 54.Qf7+ Kh6 55.Qf8+ ½ - ½ (59) EtaBetaITA (2898)-Nikitosikbot (2902) Blitz 2023; **A6c214244243222223321**

35.Qc2 Qd5 36.Nf3 gxf4 37.exf4 Bb5 38.Bxb5 Qxb5 39.Ne5 Qd5 40.Qd3 Qc5+ 41.Kf3 a5 42.g4 b5 43.Ke2 Kg7 44.Nd7 Qc6 45.Qd4+ Kh7 46.Qd3+ *(46.Nf6+ Kg6 47.Nh5 Qg2+ 48.Kd1 Qf3+ 49.Kc1 Qf1+ 50.Kc2 Qg2+ 51.Kd1 Qf3+ 52.Kc1 Qh1+ 53.Kd2 Ne4+ 54.Kc2 Qg2+ 55.Kb1 Qf1+ 56.Ka2 Qc4+ 57.Qxc4 bxc4 58.b3 cxb3+ 59.Kxb3 Nf2 60.Ka4 Nxh3 61.Kxa5 f5 62.gxf5+ exf5 63.Ng3 Nxf4 64.a4 h5 65.Nf1 h4 66.Kb4 h3 67.a5 h2 68.Nxh2 Nd5+ 69.Ka3 f4 70.a6 Nc7 71.a7 Nb5+ 72.Ka2 Nxa7*

73.Ka3 f3 74.Kb3 f2 75.Kc2 f1Q 76.Nxf1 Nb5 77.Kd1 Na3 78.Nd2 Nb1 79.Kc2 Nxd2

Normal ½-½ (79)

Nikitosik-ai (2924)-TorBot_v2 (2957) Rapid 2024)

46...Kg8 47.Nf6+ Kg7 48.Qxd6 Qg2+ 49.Kd1 Kxf6 50.Qe5+ Ke7 51.Qc5+ Kf6 52.Qc3+ Ke7 53.Qc5+ Kf6 54.Qc3+ Ke7 55.Qc5+

Normal ½-½ (55)

Nikitosik-ai (2936)-torbot_v2 (2959) Rapid 2024;

A6c21424424322222233212)

34...Qe7 35.Nf3 Qb7 36.Nd4 Qe7

A6c21424424322222332121)

37.Qc2 e5 38.Nf5 *(38.Ne2 Qe6 39.Qc3 exf4 40.exf4 Bb5 41.Nd4 Bxd3 42.Nxe6 Ne4+ 43.Ke3 Nxc3 44.Kxd3 Nd5 45.Nd4 Nxf4+ 46.Kc4 Nxg2 47.Kb5 Ne3 48.a4 g5 49.Ka6 Kg7 50.Kxa7 Nd5 51.b4 h5 52.a5 bxa5 53.bxa5 g4*

Normal ½-½ (53)

FireFishBOT_v2 (2940)-MayhemPI_cluster (2948) Rapid 2024)

38...Nxf5 39.Bxf5 exf4 40.exf4 Qd6 41.Kf3 g5 42.fxg5 hxg5 43.g3 Bc6+ 44.Kg4 Bb5 45.Qc3 f6 46.Qc8+ Kg7 47.Qb7+ Kf8 48.Kh5 Qxg3 49.Kg6 Be8+ 50.Kxf6 Qd6+ 51.Kxg5 Qg3+ 52.Kf6 Qd6+ 53.Kg5 Qd8+ 54.Kf4 Qd2+ 55.Kg4 Qd1+ 56.Kg3 Qe1+ 57.Kg4 Qe2+ 58.Kf4 Qd2+ 59.Kg3 Qe1+ 60.Kg4 Qg1+ 61.Kf4 Qh2+ 62.Kg4 Qe2+ 63.Kf4 Qh2+ 64.Kg4 Qg1+ 65.Kf4 Qc1+ 66.Kg4 Qxb2 67.Qf3 Qg7+

Normal ½-½ (67)

FireFishBOT_v2 (2943)-MayhemPI_cluster (2947) Rapid 2024;

A6c21424424322222233321

37.Qc3 e5 38.Nc6 Bxc6 39.Qxc6 g5 40.fxg5 hxg5

41.Bc2 e4 42.Qd5 Qf6+ 43.Ke1 Qxb2 44.Qxg5+ Kf8 45.Qd8+ Ne8 46.Bxe4 Qxa3 47.Qd4 Qa5+ 48.Ke2 Qa2+ 49.Ke1 Qa5+ 50.Kd1 Qg5 51.Ke2 Qb5+ 52.Bd3 Qh5+ 53.Ke1 Qg5 54.Kf2 Qh6 55.h4 a5 56.Ke2 Qd6 57.Qxd6+ Nxd6 58.e4 ½-½ (58) FireFishBOT_v2 (2939)-MayhemPI_cluster (2946) Rapid 2023; **A6c21424424322222332123)**

37.Nf3 Qb7 38.Nd4 ½-½ (38) Nikitosik-ai (2940)-the_magnificent_bob (2931) Rapid 2024 Normal Kf8 39.Kg3 *(39.Qe1 Bc6 40.Qb4 Ke7 41.Nxc6+ Qxc6 42.e4 a5 43.Qd4 g5 44.fxg5 hxg5 45.Qe3 f6 46.e5 Nf5 47.exf6+ Kxf6* ½-½ (45) FireFishBOT_v2 (2936)-torbot (2938) Rapid 2023; *39.h4 Qe7 40.Nf3 Qb7 41.Nd4 Bd7 42.Qc2 f6 43.Be2 Qc8 44.Qxc8+ Bxc8 45.Bd3 Kf7 46.e4 e5 47.fxe5 fxe5* ½-½ (45) torbot (2917)-FireFishBOT_v2 (2918) Blitz 2023 *)* **A6c214244243222223321**

39...Qe7 40.Kf3 Qb7+ 41.Kf2 Qd5 42.Qc7 g5 43.g3 Bb5 44.Bxb5 Nxb5 45.Qc6 Nxd4 46.Qxd5 exd5 47.exd4 Kg7 48.Kf3 *(48.fxg5 hxg5 49.a4 Kg6 50.Ke2 f5 51.Kf3 Kh6 52.Ke2 Kh5 53.Kf3 Kh6 54.Ke3 Kg6 55.Kd2 Kg7 56.Ke1 Kf7 57.Kf2 a6 58.Ke2 Kg6 59.Kf3 Kh6 60.Ke2 Kg6 61.Kf2 Kh6 62.Ke3 Kh5 63.Kf3 Kh6 64.Kf2 Kg6 65.Ke3 Kh5 66.b4 b5 67.axb5 axb5 68.Kf3 Kh6 69.Kf2 Kg6 70.Ke3 Kf6 71.Kf2 Kg6 72.Ke2 Kf6 73.Ke3 Kg6 74.Ke2 Kf6 75.Kd2 Kf7 76.Ke3 Kf6 77.g4 Kg6 78.Kf3 fxg4+ 79.hxg4 Kh7 80.Ke2 Kg7 81.Kd2 Kg8 82.Kc3 Kh7 83.Kd2 Kg6 84.Ke3 Kh7 85.Kd2 Kh8*

86.Kc3 Kg8 87.Kd3 Kg7 88.Kc2 Kg6 89.Kd2 Kf7 90.Ke2 Ke6 91.Ke3 Kd6 92.Kd2 Ke7 93.Kc1 Ke8 94.Kb2 Kd8 95.Kc2 Ke7 96.Kd2 Kf8 97.Ke2 Ke7 98.Ke3 Kd6 99.Kd2 Kd7 100.Kc3 Ke7 101.Kd2 Kf7 102.Kc2 Ke6 103.Kc3 Ke7 104.Kb2 Kf6 105.Kc2 Kg7 106.Kd3 Kg8 107.Ke2 Kf7 108.Kf2 Ke6 109.Kg1 Kf7 110.Kh2 Ke6 111.Kg1 Kf7 112.Kh2 Ke6 113.Kg3 Kf7 114.Kf2 Ke8 115.Ke1 Kf7 116.Kd2 Kf6 117.Ke1 Ke6 118.Kd1 Kf6 119.Ke2 Ke7 120.Ke1 Ke8 121.Kd1 Kf7 122.Kd2 Kf8 123.Kc1 Ke7 124.Kc2 Kd6 125.Kc1 Ke7 126.Kc2 Ke6 127.Kb2 Kf7 128.Kb3 Ke6 129.Ka2
½ - ½ (121)

FireFishBOT_v2 (2908)-YoBot_v2 (2927) Rapid 2023 *)* 48...Kg6 *(48...b5 49.Kg4 Kg6 50.f5+ Kf6 51.h4 h5+ 52.Kxh5 gxh4 53.gxh4* ½ - ½ (49) FireFishBOT_v2 (2914)-TorBot (2917) Blitz 2023*)* 49.Kg4 f5+ 50.Kf3 b5 51.b3 Kh5 Normal ½-½ (49) FireFishBOT_v2 (2912)-TorBot (2917) Blitz 2024;

A6c214244243222223321

39...Qd5 40.Qc7 g5 41.fxg5 Qe5+ 42.Kf3 Qd5+ 43.Kg3 Qe5+ 44.Kf3 Qc5 45.Qxc5 bxc5 46.gxh6 cxd4 47.exd4 Bc6+ 48.Kf2 f6 49.g4 Nf7 50.h7 Kg7 51.h4 Nd6 52.Kg3 Bb5 53.Bc2 Nc4 54.g5 fxg5 55.hxg5 Nxb2 56.Kf4 Nc4 Normal ½-½ (54) FireFishBOT_v2 (2941)-TorBot (2938) Rapid 2024;

A6c214244243222223322

34.Qb4

A6c214244243222223322

34...Ne4+ 35.Bxe4 Qxe4 36.Qd6 Qb1 37.Qb8 Kf8 38.Qd6+ *(38.b4 Qa2+ 39.Kf3 Qxa3 40.Qd6+ Kg8 41.Qd8 Qa4 42.b5 Kf8 43.Qd6+ Kg8 44.Qb8 Kf8 45.Qd6+ Kg8 46.Qd8 Kf8 47.Qd6+* ½-½ (49) caissa-x (3061)-ArasanX (3055) Rapid 2024 *)* 38...Kg8 39.Qd8 Qxb2+ 40.Kg3 *(40.Kf3 Kf8 41.Qd6+ Kg8 42.Qd8 Kf8 43.Qd6+ Kg8 44.Qd8* ½-½ (42) Nikitosik-ai (3010)-mayhem23111 (3016) Blitz 2024*)* 40...Kf8 41.Qd6+ Kg8 42.Qb8 Kf8 43.Qd6+ Kg8 44.Qb8 Kf8 45.Qd6+ ½ - ½ (45) TheMatrix2025 (3073)-Nikitosik-ai (3074) Blitz 2025;

A6c21424442432222233222)

34...Qd5 35.Be2 e5 36.Bf3 Qc5 37.Qxc5 bxc5 38.Nb3 Nc4 39.Nxc5 Nxb2 40.Be2 f6 41.fxe5 fxe5 42.Ke1 Kf7 43.Kd2 Na4 44.Nxa4 Bxa4 45.Kc3 Bc6 46.Bf1 Ke6 47.Kb4 Kd6 48.g3 Be4 49.Kb5 Bf5 50.Bg2 Bd3+ 51.Kb4 g5 52.h4 Bb1 53.a4 Bd3 54.a5 Be2 55.Bb7 Bf1 56.Bf3 Bd3 57.hxg5 hxg5 58.Ba8 Ba6 59.Bg2 Be2 60.Be4 Bf1 61.Bb7 Be2 62.Be4 Ba6 63.Bg2 Be2 64.Bb7 Bd3 65.Ba8 Be2 66.Bb7 Bd3 67.Ba8 ½-½ (67) EtaBetaITA (2889)-YoBot_v2 (2907) Blitz 2023;

A6c214244243222223322

34...Qc7 35.e4 *(35.Qc3 Qxc3 36.bxc3 Bd7 37.e4 f6* ½-½ (39) caissa-x (3065)-RipTorn (3065) Rapid 2024 *)* 35...Nb7 36.e5 a5 37.Qd2 Nc5 38.Bc2 a4 *(38...g6 39.b4 axb4 40.axb4 Na6 41.Bd3 b5 42.Kg3 Qe7 43.Nc2 Qb7 44.Nd4 Bc6 45.Kh2 Nc7 46.Qc2 Bd5 47.Bxg6 Qa7 48.Ne2* ½-½ (48) TheMatrix2025 (2966)-RipSockeye

(3092) Rapid 2025) 39.h4 Qd8 *(39...Qe7 40.g3 h5 41.f5 exf5 42.Nxf5 Qxe5 43.Qe3 Qe6 44.Qxe6 Nxe6 45.Ne7+ Kf8 46.Nd5 b5 47.Ke3 Bc6 48.Nb4 Be8 49.Nd5* ½-½ (49) TheMatrix2029 (3080)-RipTorn (3061) Blitz 2025) 40.Kg3 Bc6 41.Nb3 Nd7 42.Nd4 Nc5

A6c21424424322222332231) 43.Qd1 Bb7 44.Nf3 Qa8 45.Qd6 Ne4+ 46.Bxe4 Bxe4 47.Qxb6 Bxf3 48.gxf3 Qd5 49.Qb8+ Kh7 50.Qd6 Qb3 51.Qd4 g6 52.h5 gxh5 53.Qd7 Kg7 54.Qe7 Qd1 55.Qf6+ Kg8 56.Qxh6 Qh1 57.Qf6 Qg1+ 58.Kh4 Qh1+ 59.Kg5 Qg2+ 60.Kxh5 Qxf3+ 61.Kh4 Qf2+ 62.Kh3 Qf1+ 63.Kh4 Qe1+ 64.Kg5 Qg3+ 65.Kh5 Qf3+

A6c214244243222223322311) 66.Kh6 Qh1+ 67.Kg5 Qg2+ 68.Kh4 *(68.Kh5)* 68...Qh2+ 69.Kg4 Qxb2 70.Qg5+ Kf8 71.Qd8+ Kg7 72.Qg5+ Kh8 73.Qh4+ Kg7 74.Qf6+ ½-½ (78) torbot (2938) -FireFishBOT_v2 (2936) Rapid 2023;

A6c2142442432222233322 66.Kh4 Qh1+ 67.Kg3 Qg1+ 68.Kf3 Qd1+ 69.Kf2 Qd2+ 70.Kg3 Qe3+ 71.Kg2 Qe2+ 72.Kh3 Qf1+ 73.Kh4 Qh1+ 74.Kg3 Normal Qe1+ 75.Kg4 Qe2+ 76.Kg3 Qe1+ 77.Kg4 Qe2+ Normal ½-½ (81) FireFishBOT_v2 (2933)-torbot (2925) Blitz 2024;

A6c2142442432222233322 43.Qb4 Bd5 44.h5 Bb3 45.Nc6 Qc7 46.Bxb3 axb3 47.Nd4 Ne4+ 48.Kh2 ½-½ (48) TheMatrix2029 (3067)-RipSockeye (3074) Blitz 2025;

A6c22) 19...Qc7 20.Nd4 Rd8 21.Bf3 Qa5 22.h3 Rd6 23.Kh2 Nxd4 24.Rxd4 Rxd4 25.exd4

Qd8 26.Qc5 b6 27.Qe5 Ba4 28.d5 exd5 29.Bxd5 Kf8 30.g3 Be8 31.Kg2 a5 32.h4 Qd7 33.Ba8 Qd8 34.Bf3 Ba4 35.Be4 Be8 36.Bd5 Ba4 37.Kf3 Bb5 38.Kg2 Be8 39.Bf3 Ba4 40.Be4 Be8 41.b4 axb4 42.axb4 Qe7 43.Qd4 Qe6 44.Ba8 Bc6+ 45.Bxc6 Qxc6+ 46.Kg1 Kg8 47.Qd8+ Kh7 48.Qd3+ g6 49.h5 b5 50.hxg6+ fxg6 51.g4 Qe6 52.Qxb5 Qxg4+ 53.Kf1 Qd1+ 54.Kg2 Qg4+ 55.Kh2 Qf4+ 56.Kg2 Qg4+ 57.Kh1 Qf3+ 58.Kg1 Qg4+ 59.Kf1 Qd1+ 60.Kg2 Qg4+ ½-½ (60) ProteusSF (2848)-Nikitosikbot (2857) Blitz 2023;

A6c23) 19...Rc8 20.Rd3 *(20.Nd4 Qd7 21.Qb1 Nxd4 22.Rxd4 Qe7 23.Bf1 g6 24.Qd1 Qc7 25.Rc4 Qd8 26.Qa1 Rxc4 27.Bxc4 Qd2 28.b4 a6 29.Bf1 Ba4 30.g3 Bb3 31.Bg2 b6 32.Be4 a5 33.bxa5 bxa5 34.h4 h5 35.Kg2 Qd6 36.Qc1 a4 37.Kg1 Kh7 38.Bg2 Kg7 39.Be4 Kh7 40.Bg2 e5 41.Bb7 Qd3 42.Kh2 Bc4 43.Kh1 Qb3 44.Bg2 Bd3 45.Bc6 Kg7 46.Kg1 Kh7 47.Bf3 Bc2 48.Kg2 Bd3 49.Ba8 Bc4 50.Bf3 Kg7 51.Kh2 Qb5 52.Kg1 Be6 53.Kg2 Qd3 54.Bc6 Bd5+ 55.Bxd5 Qxd5+ 56.Kh2 Kh7 57.Qc7 Qa2 58.Kg2 Qd5+ 59.Kg1 Qb3 60.Kh2 Qa2 61.Kg2 Qd5+ 62.Kg1 Qb3 63.Qd7 Kg7 64.Qd6 Kh7 65.Qc5 Qd1+ 66.Kg2 Qd3 67.Qc1 Qd5+ 68.Kg1 Qa2 69.Kg2 Qb3 70.Kg1 Qd3 71.Kg2 Qe4+ 72.Kg1 Kg7 73.Qc3 Qb1+ 74.Kh2 Qb5 75.Kg2 Qb7+ 76.Kh2 Kf6 77.Qc5 Qb2 78.Kg2 Qb7+ 79.Kh2 Qb2 80.Qd6+ Kg7 81.Kg1 Qb1+ 82.Kg2 Qb7+ 83.Kh2 Qb2 84.Kg2 Qb5 85.Qc7 Qd5+ 86.Kg1 Qb5 87.Kg2 Qd5+ 88.Kg1 Qd1+ 89.Kg2 Qd5+* ½-½ (89) Modding-sources (2673)-ArasanX (2676) Classical 2024 *)*

A6c231) 20...b6 21.Rc3

A6c2311) 21...Qb7 22.g3 Ne7 23.Nd4 Rxc3 24.Qxc3 Kf8 25.Qc4 Qc8 26.f4 Qxc4 27.Bxc4 Nc6 28.Nf3 Ke7 29.Kf2 f6 30.Bb5 Kd6 31.Nd2 a5 32.Ne4+ Kd5 33.Nc3+ Kc5 34.Ba4 Bd7 35.Ke2 Kc4 36.Kd2 Nb8 37.b3+ Kc5 38.Ne4+ Kd5 39.Nc3+ Kc5

40.Ne4+ Kd5 41.Bxd7 Nxd7 42.Kd3 Nc5+ 43.Nxc5 Kxc5 44.g4 f5 45.gxf5 exf5 46.e4 fxe4+ 47.Kxe4 b5 48.h3 *(48.h4 h5 49.Ke5 a4 50.bxa4 bxa4 51.Kf5 Kd4 52.Kg6 Ke4 53.Kg5 g6 54.Kxg6 Kxf4 55.Kxh5 Kf5 56.Kh6 Kf6 57.Kh7 Kf7 58.Kh8 Kf8 59.Kh7 Kf7 60.Kh8 Kf8 61.Kh7 Kf7* ½-½ (52) Nikitosikbot (2910)-M-Z_Bot (2914) Blitz 2023 *)* 48...a4 49.bxa4 bxa4 50.h4 Kc4 51.Kf5 Kb3 52.Kg6 Kxa3 53.f5 Ka2 54.h5 Kb1 55.Kxg7 a3 56.Kg8 a2 57.f6 a1Q 58.f7 Qe5 59.f8Q Qxh5 60.Kh7 Qg5 61.Qxh6 Qc5 62.Qf4 Qc8 63.Qf1+ Qc1 64.Qb5+ Qb2 65.Qf1+ Qc1 66.Qb5+ Qb2 67.Qxb2+ Kxb2 ½-½ (67) caissa-x (3050)-ArasanX (3043) Rapid 2024; **A6c2312)** 21...Qd7 22.Bb5 Qd6 23.Ba6 Rd8 24.Be2 Ne7 25.Nd4 Qb8 26.h4 Rc8 *(26...a5 27.Bd3 Kf8 28.Ba6 Ng6 29.g3 Ne7 30.Rc7 Rd5 31.Bf1 e5 32.Nf3 f6 33.Rc3 Bg6 34.e4 Rd6 35.Bb5 Qa8 36.Nd2 Qd8 37.Nf3 Rd1+ 38.Kh2 Rd6 39.g4 Qa8 40.Rc4 h5 41.g5 Kg8 42.Qe2 Qb8 43.Rc2 Qd8 44.Rc3 Kh7 45.Qc2 Kg8 46.Rd3 Rxd3 47.Qxd3 Qxd3 48.Bxd3 Kf8 49.Ne1 Kf7 50.Ng2 Ke6 51.Ne3 Kd6 52.gxf6 gxf6 53.Be2 Kc5 54.Nf1 Kd4 55.Ng3 Bxe4 56.Nxh5 Ng8 57.Kh3 Bd3 58.Bd1 Bg6 59.Be2 Bd3 60.Bd1 Bc4 61.Ng3 Nh6 62.Bg4 Bd3 63.h5 Kd5 64.Bd1 e4 65.Ne2 Bxe2 66.Bxe2 Ke5 67.Kg3 Nf5+ 68.Kg4 Nh6+ 69.Kg3 Nf5+ 70.Kg4 Nh6+ 71.Kg3* ½-½ (71) Lenya228_BOT (3030)-YoBot_v2 (3012) Blitz 2024*)* 27.Rxc8 Nxc8 28.g3 Ne7 29.Qb3 Qd6 30.Qc2 Bd7 31.Kf1 Qd5 32.Bf3 Qd6 33.Qc4 Ng6 34.Qc2 Ne7 35.Ke1 e5 36.Nb3 Bf5 37.Qc3 Qd3 38.Qxd3 Bxd3 39.Nd2 f6 40.Be2 Bf5 41.Nc4 Bd7 42.Nd6 Nc8 43.Nxc8 Bxc8 44.Kd2 Kf8 45.Kc3 Ke7 46.Kb4 Kd6 47.Kb5 Kc7 48.Kb4 Kb8 49.Bc4 Kb7 50.Bd5+ Kc7 51.Kb5 Bd7+ 52.Ka6 Kb8 53.Be4 Bc8+ 54.Kb5 Kc7 55.Bf3 Bd7+ 56.Ka6 Kb8 57.Be4 Bc8+ 58.Kb5 Kc7 59.Kb4 a6 60.Bf3 Be6 61.Be2 Kb7 62.Bf3+ Kc7 63.Be2 Kb7 64.Bf3+ Kb8 65.Bg2 Bg4 66.Kc3 Be6 67.Bf1 Bc8 68.Bc4 Bb7 69.b4 Bc8 70.Bf1 Kb7 71.Kb3 Be6+ 72.Bc4 Bc8 73.Bd3 Be6+ 74.Bc4 Bg4 75.Bf1 Bd1+ 76.Kc3 Bf3 77.Bd3 Bd5 78.Bf1 Bf7 79.Be2 a5 80.Bc4 Bh5 81.Bd5+ Kc7 82.Kc4 Be2+ 83.Kc3 Bh5 84.Kc4 Be2+ 85.Kb3 Bd1+ 86.Kb2 Kd6 87.Be4 Bg4 88.Kc3 Be6 89.Bg6 Kc6 90.Bd3 Bd5 91.Bf1 Bg8 92.Bd3 Bf7 93.Bf1 Bg8 94.Bd3 Bf7 95.Ba6 Bh5 96.Bc4 Kd6 97.Bf1 Kc6 98.Ba6 Bd1 99.Bd3 Bh5 100.Bc4 Bf3 101.Bf1 Bg4 102.Ba6 Kd6 103.Bb7 Be2 104.Be4 Bh5 105.Kc4 Be2+ 106.Kc3 Bg4 107.Bg2 Be6 108.Bf1 Kc6 109.Be2 Bf7 110.Bg4 Kd6 111.Bf3 Kc7 112.Bd1 Kc6 113.Ba4+ Kb7 114.Bd7 Kc7 115.Bb5 Kd6 116.Bc4 Bd5 117.Bb5 Bf3 118.Be8 Bd5 119.Bh5 Kc6 120.Be8+ Kd6 121.Kd3 axb4 122.axb4 Bf3 123.Kc3 Be2 124.e4 Ke6 125.Kd2 Bg4 126.Kc3 Ke7 127.Bg6 Be2 128.Kd2 Bc4 129.Bh5 Bb5 130.Kc3 Bc6 131.Kc4 Kd7 132.Bg6 Ba4 133.Kd3 Bd1 134.Kc4 Ba4 135.Bh5 Kc7 136.Bg6 Kd6 137.Kc3 Bb5 138.Bh5 Kd7

139.Bg6 Ke7
140.Bh5 Kd7
141.Bg6 Kd8
142.Bh5 Kc7
143.Bg6 Bd7
144.Kd3 Bb5+
145.Kc3 Kd7
146.Bf7 Bc6
147.Bg6 Bb5
148.Bf5+ Ke7
149.Bg6 Bd7
150.Kb3 Bc6
151.Kc4 Kd6
152.Kd3 Ke6
153.Kc3 Kd7
154.Kb3 Kd6
155.Kc4 Kc7
156.Kb3 Bd7
157.Bf7 Kd6
158.Kc2 Bc6
159.Bg6 Kd7
160.Kc3 Bb5
½-½ (160) Nikitosik-ai (3123)-Mr-Chess-Berserk (3087) Rapid 2024;

A6c232) 20...Qc7 21.Rc3

A6c2321) 21...Qb8

A6c23211) 22.f4 Ne7 23.Rxc8 Nxc8 24.Nd4 Bd7 25.Bf3 Nd6 26.Kf2 Be8 (*26...a5 27.h3 b6 28.b4 axb4 29.axb4 Qd8 30.e4 Nb5 31.Qc4 Nxd4 32.Qxd4 Qc7 33.Kg3 Bc6 34.h4 Kf8 35.Bg4 Kg8 36.Bf3 Kf8 37.Bg4 Bb5 38.h5 Bc6 39.Be2 Kg8 40.b5 Bb7 41.Bc4 Kf8 42.Be2 f6 43.e5 f5 44.Bc4 Bc8 45.Be2 Bb7 46.Bd3 Bc8 47.Be2 Bb7* ½-½ (47) Nikitosik-ai (2616)-YoBot_v2 (2696) Classical 2024 *)* 27.g3 Qd8 28.b4 Qe7 29.a4 e5 30.fxe5 Qxe5 31.Qc5 Ne4+ 32.Bxe4 Qxe4 33.Qxa7 Bc6 34.Nxc6 Qc2+ 35.Kf1 Qd1+ 36.Kf2 Qc2+ 37.Kf1 Qd1+ 38.Kf2 Qc2+ ½-½ (38) Fireball-64 (3010)-YoBot_v2 (3028) Blitz 2024;

A6c23212) 22.Bf3 Ne7 23.Rxc8 Nxc8 24.Nd4 Nd6

A6c232121) 25.b4 Bd7

A6c2321211) 26.Qc5 b6 27.Nc6 Bxc6 28.Qxc6 Kf8 29.g3 Ke7 30.Qc3 Ne8 31.Bc6 Qc7 32.b5 Kf8 33.Qb4+ Nd6 34.Qa4 Nf5 (*34...g6 35.Qf4 h5 36.a4 Kg8 37.h3 Kh7 38.Qf6 Nc4 39.Qd4 Na5 40.Qf6 Nb3 41.Qc3 Nc5 42.a5*

Qe7 43.h4 bxa5 44.Qxa5 Nd3 45.Qc3 Qd6 46.Qd4 Qxd4 47.exd4 Nb4 48.Kf1 Kg7 49.Ke2 a6 50.Be8 axb5 51.Bxb5 Kf6 52.Ke3 Nd5+ 53.Kf3 g5 54.hxg5+ Kxg5 55.Ba4 Ne7 56.Ke3 Nf5+ 57.Ke4 h4 58.gxh4+ Nxh4 59.Ke5 Ng6+ 60.Kd6 Nf4 61.Bb5 Kf6 62.f3 Ng6 63.Bc4 Ne7 64.Kc5 Kf5 65.Bb5 Kf4 66.Be8 f6 67.Bf7 Kxf3 68.Bxe6 f5 69.Bxf5 Nxf5 70.d5 Ng3 71.d6 Ne4+ 72.Kb4 Nxd6 ½-½ (72) **TorBot (2919)-YoBot_v2 (2893) Blitz 2023)** 35.Bf3 Kg8 36.Kg2 g6 37.h3 Kg7 38.Qb4 Kh7 39.Be4 Ne7 40.Qd4 Ng8 41.Bf3 Qe7 42.a4 Nf6 43.Qc3 Kg7 44.Qc4 Qa3 45.Qd4 Qa2 46.Qb4 Qc2 47.Bc6 Qa2 48.Bb7 Qa1 49.Bf3 Ng8 50.Qf4 Qa3 51.Qg4 Qb3 52.Qd4+ Nf6 53.Bc6 Qa3 54.Bf3 Qe7 55.Qc3 Qd6 56.Kg1 Qd8 57.Kg2 Kh7 58.Qc6 Ne8 59.Qb7 Qc7 60.Qa8 Nd6 61.Qf8 Nf5 62.Be4 Qe7 63.Qa8 Nd6 64.Bf3 Ne8 65.Qc6 Nd6 66.Qc3 Kg8 67.Qe5 Qc7 68.Bc6 Ne8 69.Qb2 Ng7 70.Bf3 Ne8 71.Qd4 Qd6 72.Qe4 Kg7 73.Qa8 Qe7 74.Qc8 Nd6 75.Qc3+ Kh7 76.Kg1 Qd8 77.Qd4 Qc7 78.Kg2 Nf5 79.Qf6 Kg8 80.Bc6 Qe7 81.Qb2 Qc5 82.Be4 Nd6 83.Ba8 Qc7 84.Qd4 h5 85.Qf4 Qd8 86.Bf3 Nf5 87.Be4 Nd6 88.Bf3 Qe7 89.Bc6 Nf5 90.Be4 Nd6 91.Bf3 Qd8 92.Qd4 Qc7 93.Qe5 Qd8 94.Qd4 *(94.Qc3 Kh7 95.Bc6 Qc7 96.Qe5 Kg8 97.Qf4 Qe7 98.Qe5 Nc4*

99.Qc3 Na5
100.Bf3 Qd7
101.Be4 Qd1
102.Qf6 Qxa4
103.Bxg6 fxg6
104.Qxg6+ Kf8
105.Qf6+ Kg8
106.Qxe6+ Kg7
107.Qe7+ Kg6
108.Qe6+ Kg7
109.Qe5+ Kg6
110.h4 Qg4
111.e4 Nc4
112.Qe8+ Kg7
113.Qe7+ Kg6
114.f3 Ne3+
115.Kf2 Nd1+
116.Ke1 Qxg3+
117.Kxd1 Qxf3+
118.Kd2 Qf2+
119.Kc3 Qe3+
120.Kc4 Qe2+
121.Kd5 Qxb5+
122.Kd6 Qb4+
123.Kd7 Qxe7+
124.Kxe7 b5
125.e5 b4 126.e6
b3 127.Kd6 b2
128.e7 b1Q
129.e8Q+ Kf5
130.Qxh5+ Kf4
131.Qe2 a6
132.h5 a5 133.h6
a4 134.h7 Qxh7
135.Qe5+ Kf3
136.Qf6+ Ke2
137.Qe6+ Kd1
138.Qd5+ Kc1
139.Qc6+ Kb1
140.Qxa4 Qh1
141.Qb5+ Ka1
142.Qa6+ Kb1
143.Qb6+ Ka1
144.Qa7+ Kb1
145.Qb8+ Ka1
146.Qa7+ Kb1
147.Qb8+ Ka1
148.Qa7+
½ - ½ (97)

Nikitosikbot (2931)-YoBot_v2 (2914) Blitz 2023)

94...Qe7 95.Qf4
Kh7 96.Bc6 Nf5
97.Be4 Nd6
98.Bc6 Nf5 99.Be4
Nd6 100.Bf3 Nf5
101.Qe5 Qd6
102.Qc3 Ne7
103.Be4 Ng8
104.Bf3 Ne7
105.Be4 Kg8
106.Bb7 Kf8
107.Qh8+ Ng8
108.Qc3 Ne7
109.Bf3 Kg8
110.Bc6 Qc7
111.Qf6 a5
112.Qd4 Nf5
113.Qc3 Kh7
114.Qd2 Qe7
115.Be4 Qd6
116.Qc3 Ne7
117.Bf3 Ng8
118.Kf1 Ne7
119.Ke2 Kg8
120.Be4 Kf8
121.Bb7 Qb8
122.Be4 Qd6
123.Bf3 Qb8
124.Qh8+ Ng8
125.Qc3 Ke7
126.Bc6 Kf8
127.Bf3 Ke7
128.Bc6 Qc7
129.Qa3+ Qd6

130.Qc3 Kf8
131.f4 Ne7
132.Qh8+ Ng8
133.Qc3 Qd8
134.g4 hxg4
135.hxg4 Nf6
136.Qe5 Kg8
137.Bf3 Ne8
138.Qb2 Nf6
139.Qe5 Ne8
140.Bg2 Kh7
141.Bc6 Nf6
142.Bf3 Kg8
143.Qd4 Qxd4
144.exd4 Kf8
145.g5 Nd7
146.Bc6 Nb8
147.Be4 Nd7
148.Bc6 Nb8
149.Ba8 Ke7
150.Ke3 Nd7
151.Bc6 Nb8
152.Be4 Kd6
153.Bb7 Nd7
154.Kf3 Nf8
155.Be4 Kd7
156.Bc6+ Ke7
157.Ba8 Nh7
158.Be4 Nf8
159.Ba8 Nd7
160.Kg4 f5+
161.gxf6+ Nxf6+
162.Kg5 Kf7
163.Bg2 Nh7+
164.Kh6 Nf6
165.Bf3 Ne8
166.Kg5 Nf6
167.Bc6 Nh7+
168.Kh6 Nf6
169.Kg5 Nh7+
170.Kh4 Kg7
171.Be4 Nf6
172.Bd3 Nh7
173.Bb1 Nf6
174.Bd3 Nh7
175.Bb1 Nf6
176.Kg5 Nh7+
177.Kg4 Kf6
178.Bc2 Kg7
179.Kh4 Kf7
180.Kg4 Kg7
181.Bb3 Nf6+
182.Kh4 Kf7
183.Bc2 Kg7
184.Bb1 Nh7
185.Kg4 Nf6+
186.Kh4 Nd7
187.Kg5 Nf8
188.Bc2 Nh7+
189.Kh4 Nf6
190.Kg5 Nh7+
191.Kg4 Nf6+
192.Kf3 Kf7
193.Be4 Nd5
194.Bxd5 exd5
195.Ke2 Ke8
196.Kf2 Kd7
197.Kg2 Ke6
198.Kf2 Kf6
199.Kg3 Ke6
200.Kg4 Kf6
201.Kg3 Kf5
202.Kf3 g5
203.fxg5 Kxg5
204.Kg3 Kf5
205.Kf3 Kg5
206.Kg3 Kf5
207.Kf3 Kg5
½-½ (207) torbot (2917)-yobot_v2 (2913) Blitz 2023;

A6c2321212)

26.Qe2 Qc7
27.Qb2 b6 28.h3 Kf8 29.Ne2 Ne8
30.Qd4 Qd6

31.Qc3 Qd1+ 32.Kh2 Qd6+ 33.Kg1 Qc7 34.Qd4 Bb5 35.Nc3 Bc6 36.Bxc6 Qxc6 37.Qd3 Nd6 38.b5 Qc5 39.Ne4 Qc1+ 40.Kh2 Ne8 41.a4 Qc7+ 42.g3 Ke7 43.Qa3+ Kd8 44.Qb4 f6 45.Kg1 Qd7 46.g4 Qd3 47.Ng3 Kd7 48.Nh5 Qd1+ 49.Kg2 Qd5+ 50.Kg1 Qd1+ 51.Kg2 Qd5+ 52.Kg1 Qd1+ ½ - ½ (52) FireFishBOT_v2 (2939) - tutorialbotelmejor (2900) Rapid 2023;

A6c232122) 25.h3 Qd8 26.b4 a5 27.Bh5 *(27.g3 axb4 28.axb4 b6 29.Bc6 Qc7 30.Bxe8 Nxe8 31.Kf1 Qd8 32.Ke2 Nf6 33.Nc6 Qa8 34.Ne7+ Kf8 35.Qc8+ Qxc8 36.Nxc8 Nd5 37.b5 Nc3+ 38.Kd3 Nxb5 39.Nxb6 Ke7 40.Nc4 Nd6 41.e4* ½ - ½ (41) FireFishBOT_v2 (2914)-starfaith (2881) Blitz 2023*)* 27...axb4 28.axb4 b6 29.Bg4 Nb5 30.Nxb5 Bxb5 31.Bf3 g6 32.Be4 Be8 33.Bf3 Qd6 34.Qc4 Kf8 35.Kh1 Bd7 36.b5 g5 37.Qa4 Ke7 38.Qa7 Kf6 39.Be2 Be8 40.Qa8 Ke7 41.Qb7+ Kf8 42.Qc8 Qd2 43.Bf3 Qd7 44.Qc6 g4 45.hxg4 Qd2 46.Qxb6 Qxf2 47.Qd6+ Kg8 48.Qd3 Qe1+ 49.Kh2 Qh4+ 50.Kg1 Qe1+ 51.Kh2 Qh4+ 52.Kg1 Qe1+ 53.Kh2 Normal ½-½ (53) Nikitosik-ai (2923)-YoBot_v2 (2933) Blitz 2024;

A6c23213) 22.Bb5 Rd8 23.Bxc6 Bxc6 24.Nd4

A6c232131) 24...Bd7 25.h3

A6c2321311) 25...a6 26.b4

A6c23213111) 26...Qd6 27.Ne2 *(27.Qe4 Rc8 28.Rxc8+ Bxc8 29.Qc2 Bd7 30.f3 Qe5 31.Kf2 Qd5*

32.Qb3 Qg5 33.Qc3 Qh4+ 34.Kg1 Qg3 35.Ne2 Qh4 36.Kh2 Qg5 37.Nd4 Qe5+ 38.Kg1 Qg3 39.Ne2 Qh4 40.Nc1 Ba4 41.Nd3 Qd8 42.Nc5 Bc6 43.Nb3 Qd1+ 44.Kf2 Bb5 45.Nc5 h5 46.Qd4 Qc2+ 47.Kg1 Qc1+ 48.Kh2 Bc6 49.a4 Qe1 50.Qd8+ Kh7 51.Qd3+ Kg8 52.Qd8+ Kh7 53.Qd3+ Kg8 54.Qd8+ ½-½ (56) Nikitosikbot (2886)-YoBot_v2 (2883) Blitz 2023) 27...Qe7 28.Rc7 Qd6 29.Rc3 Qe7 30.Rc7 Qd6 31.Rc3 ½-½ (31) Nikitosik-ai (2831)-YoBot_v2 (2901) Classical 2024;

A6c23213112)

26...Rc8 27.Rxc8+ Bxc8 28.f4 Bd7 29.Qc5 Ba4 30.Qa5 Bd7 31.Qc5 Ba4 32.Qa5 Be8 33.Kf2 Qc8 34.Qc5 Qd8 35.Qe5 Bd7 36.Qd6 Qc8 37.Qc5 Qd8 38.Qd6 Qc8 39.Qc5 Qd8 40.Qe5 Qh4+ 41.Kf1 Qd8 42.Kf2 Qc8 43.Qc5 ½-½ (43) Nikitosik-ai (3001)-Zoe_ChessBot (2833) Rapid 2024;

A6c2321312)

25...Qe5 26.f4 Qb8 27.Nf3 Be8 28.Rc5 Qd6 29.Nd4 Bd7 30.b4 Re8 31.Nf3 Rd8 32.Nd4 Re8 33.Qc4 a6 34.Kh2 Rd8 35.Qc3 Re8 36.Nf3 Rd8 37.Nd4 Re8 38.Nf3 Rd8 39.Qd4 Qb8 40.Qc4 Qd6 41.Qd4 Qb8 42.Qc4 Qd6 43.Qd4 ½-½ (43) EtaBetaITA (2878)-Nikitosikbot (2874) Blitz 2023;

A6c2321313)

25...Qd6 26.b4 e5 27.Nf5 Qf6 28.Ng3 Bc6 29.Kh2 a6 30.f3 Qg5 31.a4 g6 32.Qb2 h5 33.b5 h4 34.Ne2 axb5 35.axb5 Bd5 36.Qc1 Be6 37.Rc5 b6 38.Rc6 Rd3 39.Rxb6 Qxe3 40.Qxe3

Rxe3 41.Nc1 Bc4 42.Rb8+ Kg7 43.b6 Ba6 44.Ra8 Bb7 45.Rb8 Rc3 46.Na2 Rc2 47.Nb4 Rb2 48.Nd3 Rxb6 49.Nxe5 Rb2 50.Kg1 ½-½ (50) TheMatrix2029 (3032)-Khanh_Bot (2992) Blitz 2025;

A6c232132)

24...Bd5 25.h3

A6c2321321)

25...Qd6 26.Rc8 Rxc8 27.Qxc8+ Kh7 28.Qc2+ *(28.Qc3 Kg8 29.Qc2 Qe5 30.Qc8+ Kh7 31.Qc2+ g6 32.Qd2 Qg5 33.f3 e5 34.Nb5 Bxf3 35.Nxa7 Kg7 36.Kh2 Be4 37.Nb5 Bc6 38.Na7 Bxg2 39.Qxg2 Qxe3 40.Nb5 Qf4+ 41.Qg3 Qd2+ 42.Qg2 Qf4+ 43.Qg3 Qd2+ 44.Qg2 Qf4+* ½ - ½ (46) EtaBetaITA (2883)-Nikitosikbot (2854) Blitz 2023*)* 28...f5 29.f3 Qe5 30.Qd2 Qf6 31.a4 h5 32.a5 h4 33.Ne2 Bc4 34.Nd4 Bd5 35.Qc3 ½-½ (35)

TheMatrix2025 (3117)-CruelKen (3120) Rapid 2025;

A6c2321322)

25...Qe5 26.f3

A6c23213221)

26...Qg5 27.Rd3

A6c232132211)

27...e5 28.Nb5 Be6 29.Rxd8+ Qxd8 30.Nc7 *(30.Qc3 e4 31.f4 Bxh3 32.gxh3 Qd1+ 33.Kf2 Qf3+ 34.Ke1 Qh1+ 35.Kd2 Qg2+ 36.Ke1 Qg3+ 37.Kd1 Qf3+ 38.Ke1 Qh1+ 39.Kd2 Qg2+ 40.Ke1 Qh1+* ½ - ½ (40) Nikitosikbot_v2 (3032)-Boller1910 (3039) Blitz 2024*)* 30...Bd7 31.Qc5 Bc6 32.Qxe5 f6 33.Qf4 Qd1+ 34.Kh2 Qb3 35.Qd4 Bxf3 36.gxf3 Qc2+ 37.Kg3 Qxc7+ 38.f4 a6 39.Qd5+ Kh8 40.h4 Qc1 41.Qd8+ Kh7 42.Qd3+ Kg8 43.Qd5+ Kh8 44.Qd8+ Kh7 45.Qd3+ Kg8 46.Qd5+ Kh8 ½ - ½ (46) Lenya228_BOT

(2936)-YoBot_v2 (3024) Blitz 2024;

A6c232132212) 27...Qg6 28.Kf2 Qf6 29.Kg1 a6 30.Qc3 Qe7 31.Kf2 Kh7 32.Qc2 Kg8 33.Kg1 g6 34.Ne2 Re8 35.e4 Bc6 36.Nd4 Bd7 37.Qc7 Rc8 38.Qxb7 Rc1+ 39.Kf2 Qh4+ 40.g3 Qxh3 41.Qxd7 Qf1+ 42.Ke3 Re1+ 43.Kf4 Qxd3 44.Qe8+ Kg7 45.Nxe6+ fxe6 46.Qe7+ Kg8 47.Qe8+ Kg7 48.Qe7+ Kg8 49.Qe8+ Kg7 ½-½ (49) Nikitosik-ai (3023)-Fruity23 (3028) Blitz 2024;

A6c23213222) 26...a6 27.Kf2 h5 28.Rc8 Rxc8 29.Qxc8+ Kh7 30.Qc2+ g6 31.Qc5 Qf6 32.Kf1 Kg8 33.b4 Qd8 34.e4 Ba2 35.Kf2 Qh4+ 36.Kf1 Qd8 37.Kf2 ½-½ (37) TheMatrix2025 (3069)-CruelKen (3061) Blitz 2025;

A6c2322) 21...Qd8 22.Qd3 Qb6 23.Qb5 Qc7 24.h3 Qb8 25.Qa4 Rd8 26.Qh4 Kf8 27.Qe4 Ne7 28.Nd4 *(28.Rc1 Rc8 29.Rxc8 Qxc8 30.Qe5 Nd5 31.Bf3 Nf6 32.Nd4 Qc1+ 33.Kh2 b6 34.Be2 Nd5 35.Qd6+ Kg8 36.b4 Qxa3 37.Qb8 Nf6 38.Bb5 Kf8 39.Qd6+ Kg8 40.Qb8 Kf8 41.Qd6+ Kg8 42.Qb8* ½-½ (42) FelineBot (3009)-YoBot_v2 (3019) Blitz 2024*)* 28...Nd5 29.Rc4 Rc8 30.Qh7 Ne7 31.Rxc8 Qxc8 32.Qh8+ Ng8 33.Bd3 f5 34.g4 Qc1+ 35.Kg2 Bf7 36.gxf5 exf5 37.Bxf5 ½-½ (37) TheMatrix2029 (3070)-RipTorn (3088) Blitz 2025;

B) 17...Qxd6

B1) 18.Nc5 Qe7 19.b4

B1a) 19...Rac8 20.Qb2 Nb8 21.Rc3 b6 22.Nb3 Rxc3 23.Qxc3 Qd7 24.h3 Nc6 25.b5 Ne7 26.Qb2 Rc8 27.Rd1 Qc7 28.Rc1 Qd7 29.Nd4 Rxc1+ 30.Qxc1 Qc8 31.Qd1

B1a1) 31...Qd7 32.Qb1 e5 33.Nf3 f6 34.Qb2 Nc8 35.Nd2 Nd6 36.a4 Bf7 37.Qb4 Qc7 38.Ne4 Nb7 39.g4 Be6 40.Qb1 Kf8 41.Bf3 Qd7 42.Qc2 Bg8

(42...Bd5 43.Qd2 Be6 44.Qb4+ Kf7 45.Qb1 Bd5 46.Qc2 Kf8 47.Qb1 Kf7 48.Kh2 Be6 49.Ng3 Nc5 50.Qh7 Qd8 51.Nf5 Bxf5 52.gxf5 Qf8 53.Bh5+ Ke7 54.Qg6 Nxa4 55.Qg2 Nc5 56.Qd5 Qc8 57.Bg6 Qc7 58.Qg8 Kd6 59.Bf7 Ne4 60.Bb3 Nc3 61.e4 Qd7 62.Bc4 Na4 63.Be6 Qc7 64.Bb3 Nc3 65.Qf8+ Qe7 66.Qb8+ Qc7 67.Qg8 Qd7 68.Bc4 Na4 69.Be6 Qc7 70.Qf8+ Qe7 71.Qa8 Kc5 72.Qd5+ Kb4 73.Qd2+ Kc5 74.Qd3 Kb4 75.Qd2+ Kc5 76.Qd1 Kb4 77.Qd2+ Normal ½-½ (100) FireFishBOT_v2 (2938)-Nikitosik-ai (2931) Rapid 2024 *)* 43.Bg2 Bd5 44.Qb1 Qd8 45.Kh2 Qe7 46.Qh1 Bf7 47.Qb1 Bd5 48.Qc2 Be6 49.Qc6 Qd7 50.Qc3 Bd5 51.Qd3 Be6 52.Qa3+ Qe7 53.Qc1 Qd7 54.Qa3+ Qe7 55.Qc3 Qd7 56.Qb4+ Qe7 57.Qe1 Qc7 58.Qd1 Qe7 59.Qc2 Qd7 60.Qc1 Qd8 61.Nd2 Qc8 62.Qb1 Kf7 63.Ne4 Qd7 64.Qh1 Na5 65.Qb1 Nb7 66.Qc2 Kf8 67.Kg1 Qc8 68.Qd3 Qd8 69.Qa3+ Qe7 70.Qd3 Qd8 71.Qc2 Qc8 72.Qb1 Qc7 73.Ng3 Nc5 74.Qh7 Bg8 75.Qh8 Qf7 76.Ne4 Nxa4 77.Nd6 Qg6 78.Be4 f5 79.Bd5 Qh7 80.Qxg8+ Qxg8 81.Bxg8 Kxg8 82.gxf5 Nc3 83.e4 Kf8 84.f3 g6 85.f6 Na4 86.Kf2 Nc5 87.Ke3 Nd7 88.Nc8 Kf7 89.Nxa7 Nc5 90.Nc8 Na4 91.Ne7 Nc3 92.Nd5 Nxb5 93.h4 Na7 94.Nxb6 Kxf6 95.Nd5+ Ke6 96.Nb4 Kd6 97.Kf2 Nc6 98.Nc2 Ke7 99.Kg3 h5 100.f4 exf4+ 101.Kxf4 Kf6 102.Ne3 Nd4 103.Nd5+ Ke6 104.Nc7+ Kf7 105.Ke3 Nc2+ 106.Kf3 Ne1+ 107.Kf2 Nd3+ 108.Ke3 Ne1 109.Kf2 Nd3+ 110.Ke3 Nb4 111.Kf4 Nc6 112.Ke3 Nb4 113.Kf4 Nc6 114.Ke3 Nb4 Normal ½-½ (114) FireFishBOT_v2 (2943)-Nikitosik-ai (2918) Blitz 2024;

B1a2) 31...Nf5 32.a4 Qd8 33.Qd3 Nxd4 34.exd4 f6 35.Bd1 Bf7 36.Bb3 h5 37.Qe4 Qd7 38.h4 g6 39.Bc4 Kg7 40.g3 Qd6 41.Kg2 Qd7 42.Ba2 Kf8 43.Kg1 Kg7 44.Bc4 Qd6 45.Kg2 Qd7 46.Ba2 Kf8 47.Bb3 Kg7 48.Kg1 Qe7 49.Kg2 Qd7 50.Bc4 Qe7 51.Qc6 Qb4 52.Bxe6 Bxe6 53.Qxe6 Qxd4 54.Qe7+ Kh6 55.Qf8+ Kh7 56.Qe7+ Kh6 57.Qf8+ Kh7 58.Qf7+ Kh6 59.Qxa7 Qe4+ 60.Kg1 Qe1+ 61.Kg2 Qe4+ 62.Kh2 Qd4 63.Kg1 Qd1+ 64.Kg2 Qd5+ 65.Kg1 Qd1+ 66.Kh2 Qd4 67.Qa8 Qxf2+ 68.Qg2 Qc5 69.Qd2+ Kg7 70.Kg2 Qc4 71.Qd7+ Kh6 72.Qe8 Qc2+ 73.Kf3 Qd1+ 74.Kf2

Qc2+ 75.Qe2 Qxa4 76.Qe3+ g5 77.Qxb6 Kg6 78.hxg5 Qc2+ 79.Ke3 Qc3+ 80.Ke2 Qc2+ 81.Ke3 Qc3+ 82.Ke2 Qc2+ 83.Ke3 ½-½ (83) TheMatrix2025 (3070)-Stockfish161Pro (3048) Blitz 2025;

B1b) 19...a5 20.b5 *(20.Qb2 axb4 21.axb4 b6 22.Na6 Rac8 23.b5 Na7 24.h3 Rxc1 25.Rxc1 Rc8 26.Rxc8 Nxc8 27.Qc2 Nd6 28.Qa4 Kf8 29.Bf1 Qb7 30.Qd4 Ke7 31.Qh4+ f6 32.Qa4 Qc8 33.Nb4 Qc5 34.Nc6+ Bxc6 35.bxc6 Qa5 36.Qb3 Qc5 37.Qa4 Qa5 38.Qd1 Qc3 39.Qa4 Qa5* ½-½ (39) YoBot_v2 (2916)-Starfaith (2896) Blitz 2023*)* 20...Na7 21.Qb2 Rd5 22.Na4 Rad8 23.Nc3 Rd2 24.Qa1 Nc8 25.a4 *(25.Rfe1 f5 26.Nb1 R2d5 27.h3 Nb6 28.Qc3 Bxb5 29.Bf3 Rc8 30.Qxa5 Nc4 31.Qb4 Rdc5 32.Be2 Qc7 33.Rc3 b6 34.a4 Ba6 35.Rec1 Kh8 36.Bf1 Qc6 37.Rd1 Qc7 38.Rdc1 Qc6 39.Rd1 Qc7 40.Rd4 Kh7 41.Bd3 Kh8 42.Bf1 Kh7 43.e4 Qe5 44.Rd7 fxe4 45.Rg3 Rg8 46.Ra7 e3 47.Qe1 Bc8 48.Nc3 Kh8 49.Nb5 Qb2 50.Bxc4 Rxc4 51.Qxe3 Rc1+ 52.Kh2 Qb1 53.Rg4 Rh1+ 54.Kg3 e5 55.Rgxg7 Rxg7+ 56.Rxg7 Kxg7 57.Qxe5+ Kf8 58.Qf6+ Ke8 59.Qe5+ Kf8 60.Qf6+ Ke8 61.Qe5+ Kf8* ½-½ (61) Nikitosik-ai (3026)-RemstalBot (3054) Blitz 2024*)* 25...f5 *(25...Nd6 26.Bf3 b6 27.Ne2 Nb7 28.Bxb7 Qxb7 29.Nd4 Rd3 30.Qb2 Rd5 31.Rc4 Qe7 32.Qc2 Ra3 33.h3 Bd7 34.e4 Rd6 35.e5 Rd5 36.Re1 Qg5 37.Nf3 Qf5 38.Rce4 Rc5 39.Qd2 Rd5 40.Qc1 Rad3 41.Qc4 Rxf3 42.gxf3 Qxh3 43.Qc3 f5 44.Rd4 Rc5 45.Qxc5 bxc5 46.Rxd7 Kh7 47.b6 Qxf3 48.Re3 Qc6 49.b7 Qxd7 50.b8Q Qxa4 51.Qb3 Qc6 52.Qc4 Qb6 53.Rb3 Qc6 54.Rc3 Qd7 55.Qxc5 Qd1+ 56.Kh2 a4 57.Qc4 Qe1 58.Qd4 Qe2 59.Ra3 Qh5+ 60.Kg1 Qg5+ 61.Rg3 Qc1+ 62.Kh2 Qe1 63.Ra3 Qe2 64.Rxa4 Qh5+ 65.Qh4 Qe2 66.Qg3 Qh5+ 67.Kg2 Qf7 68.Ra3 Kg8 69.Rc3 Qb7+ 70.Qf3 Qf7 71.Qc6 Qg6+ 72.Rg3 Qf7 73.Rc3 Qg6+ 74.Rg3 Qf7 75.Qc8+ Kh7 76.Rd3 f4 77.Qc2 Qf5 78.Rc3 Kg6 79.Qxf5+ Kxf5 80.Rc7 Kxe5 81.Rxg7 Kf6 82.Rg8 Kf5 83.Kf3 h5 84.Rh8 Kg5 85.Ke4 f3 86.Ke5 Kg6 87.Kxe6 Kg5 88.Rf8 h4 89.Rh8 h3 90.Rxh3 Kf4 91.Rh1 Kg5 92.Rg1+ Kh5 93.Kf6 Kh4 94.Rh1+ Kg4 95.Rh6 Kf4 96.Rh4#* 1-0 (96) TheMatrix2025 (3102)-YukariBot (2799) Rapid 2025*; 25...Nb6 26.Bf3 Qb4 27.Rb1 Qe7 28.h3 Nc4 29.Ne4 R2d3 30.Qa2 Ne5 31.Be2 R3d5 32.Rbc1 b6 33.Ng3*

Nd3 34.Bxd3 Rxd3 35.Rc4 Qa3 36.Qc2 Qb3 37.Qxb3 Rxb3 38.Ne2 Rb2 39.Nd4 Ra2 40.f4 Ra3 41.Rf3 Ra1+ 42.Rf1 Ra3 43.Kf2 g5 44.Kf3 Rd5 45.Rfc1 gxf4 46.Kxf4 Kg7 47.g4 Ra2 48.h4 Bd7 49.h5 Kf6 50.Kf3 Ra3 51.R1c3 Ra1 52.Rc1 Ra2 53.R1c2 Ra1 54.Ne2 Rd3 55.Rc1 Rxc1 56.Rxc1 Ke7 57.Nd4 e5 58.Nf5+ Kf6 59.Nxh6 Ra3 60.g5+ Kxg5 61.Nxf7+ Kf6 62.Nd6 Rxa4 63.Rh1 Rg4 64.h6 Rg8 65.Ke4 a4 66.Kd5 Be6+ 67.Kc6 Ke7 68.h7 Rh8 69.Ne4 a3 70.Ra1 Rxh7 71.Rxa3 Rh6 72.Nc3 Bc4+ 73.Kc7 ½-½ (73) TheMatrix2025 (3076)-YukariBot (2736) Blitz 2025*)* 26.Bf3 Bf7

B1b1) 27.h3 Nb6 28.Rfd1 Rxd1+ 29.Rxd1 Rc8 30.Ne2 e5 31.e4 fxe4 32.Bxe4 Rc4 33.Ng3 Qc7 34.Qa3 Nxa4 35.b6 Nxb6 36.Qxa5 g6 37.Qb5 *(37.Qa3 Kg7 38.Rb1 Rc3 39.Qb2 Rb3 40.Rc1 Qe7 41.Qc2 Rb4 42.Qc7 Qxc7 43.Rxc7 h5 44.h4 Nc4 45.Rd7 Kf8 46.Rxb7 Rxb7 47.Bxb7 Nd6 48.Ba8 Ke7 49.Ne4 Nxe4 50.Bxe4 Kf6 51.g3 g5 52.Kg2 Bg6 53.Bc6 e4 54.f4 exf3+ 55.Kxf3 Bf5 56.Kf2 Ke5 57.hxg5 h4 58.gxh4 Kf4 59.h5 Kxg5 60.h6 Kxh6* ½-½ (60) YoBot_v2 (2912)-Nikitosikbot (2910) Rapid 2023*)* 37...Rc5 38.Qb2 Nd5 39.Bxd5 Bxd5 40.h4 Rc2 41.Qb5 Bf7 42.Rd7 Rc1+ 43.Kh2 Qc4 44.Qxc4 Rxc4 45.Rxb7 Rxh4+ 46.Kg1 Rd4 47.Re7 Rd1+ 48.Kh2 Rd5 49.Ne4 Kf8 50.Ra7 Be6 51.Nf6 Rd4 52.f3 Bf5 53.g4 Be6 54.Kg3 Rf4 55.Nd7+ Bxd7 56.Rxd7 h5 57.Rd5 hxg4 58.fxg4 g5 59.Rxe5 Rf1 60.Rxg5 Rg1+ 61.Kf2 Rh1 62.Ra5 Rh2+ 63.Ke1 Rh1+ 64.Kd2 Rh2+ 65.Kc1 Rh1+ 66.Kb2 Rh2+ 67.Ka1 Rh1+ 68.Ka2 Rh2+ 69.Ka1 Rh1+ 70.Ka2 Rh2+ 71.Ka1 ½-½ (71) YoBot_v2 (2901)-Nikitosikbot (2887) Blitz 2023;

B1b2) 27.Ne2 e5 28.Ng3 g6 29.Rfd1 Nb6 30.Rxd2 Rxd2 31.Qc3 Nc4 32.h4 h5 33.Be2 Qa3 34.Qxa3 Nxa3 35.Rc8+ Kg7 36.Rc7 Kf8 37.Rxb7 f4 38.Ne4 Rxe2 39.Rb8+ Kg7 40.Rb7 Re1+ *(40...fxe3 41.fxe3 Kf8 42.Rb8+ Ke7 43.Rb7+ Kf8 44.Rb8+ Ke7 45.Rb7+ Kf8* ½-½ (49) Nikitosik-ai (3029)-Mithril-SF (3003) Blitz 2024*; 40...Kg8 41.Nf6+ Kf8 42.Nd7+ Kg8 43.Nf6+ Kf8 44.Nh7+ Ke8 45.Rb8+ Kd7 46.Rb7+ Ke8 47.Nf6+ Kf8* ½-½ (49) Fruity23 (3007)-YoBot_v2 (3006) Blitz 2024*)* 41.Kh2 fxe3 42.fxe3 Kf8 43.Rb8+ Kg7 44.Rb7 Kf8 45.Rb8+ Kg7 46.Rb7 ½-½ (46)

TheMatrix2029 (3071)-OlympusDragonCz (3093) Rapid 2025;

B2) 18.Rfd1

B2a) 18...Qe5 19.Rxd8

(19.Nc5 b6 20.Na4 Rac8 21.Nc3 Ne7 22.Ba6 Rb8 23.Bf1 Rbc8 24.Rxd8 Rxd8 25.h3 Kf8 26.Qe2 Nd5 27.Nb5 Qb8 28.g3 Bxb5 29.Qxb5 Rc8 30.Rc6 Qb7 31.Rxc8+ Qxc8 32.e4 Ne7 33.Qe5 Qd8 34.Bb5 Ng8 35.Qc3 g6 36.Kg2 Nf6 37.Be2 Kg7 38.h4 Kf8 39.Bf3 Kg7 40.b4 Qd7 41.e5 Nd5 42.Qd2 Qc6 43.Be4 Qd7 44.Qd3 Qc6 45.Qf3 Qc4 46.Qd3 Qc6 47.Qd4 h5 48.Qd2 Qc7 49.Bxd5 Qd7 50.Qd4 Kf8 51.b5 exd5 52.a4 Ke7 53.Qf4 Qf5 54.Qb4+ Ke8 55.Qd4 Qe4+ 56.Qxe4 dxe4 57.g4 e3 58.fxe3 hxg4 59.Kg3 Ke7 60.Kxg4 Ke6 61.Kf4 Kd5 62.e6 Kxe6 63.Kg5 Ke5 64.Kh6 Kf6 65.e4 Ke6 66.Kg7 f5 67.exf5+ gxf5 68.h5 f4 69.h6 f3 70.h7 f2 71.h8Q f1Q 72.Qe8+ Kd5 73.Qd7+ Kc4 74.Qc7+ Kb4 75.Qxa7 Qf2 76.a5 Qd4+ 77.Kg6 Qd3+ 78.Kg5 Qxb5+ 79.Kf4 Qxa5 80.Qe7+ Kb3 81.Qf7+ Ka3 82.Qg8 Qb4+ 83.Kg5 Qc5+ 84.Kf6 Qc3+ 85.Ke7 Qc7+ 86.Kf6 Qc3+ 87.Ke7 Qc7+ 88.Kf6 Qd6+ 89.Kf5 Qc5+ 90.Kf6 Qd6+ 91.Kf5 b5 92.Qa8+ Kb2 93.Qh8+ Kc2 94.Qc8+ Kb1 95.Qg8 b4 96.Qb3+ Kc1 97.Qe3+ Kb2 98.Qf2+ Kc3 99.Qe1+ Kc4 100.Qe4+ Kb5 101.Qb7+ Ka4 102.Qa8+ Kb5 103.Qb7+ Qb6 104.Qd7+ Kc4 105.Qf7+ Kc3 106.Qg7+ Qd4 107.Qc7+ Kb2 108.Qb8 b3 109.Kg6 Qe4+ 110.Kg7 Qd4+ 111.Kg8 Qc4+ 112.Kh8 Kb1 113.Kh7 Kc1 114.Qb7 Qh4+ 115.Kg8 Qg5+ 116.Kh7 Qh5+ 117.Kg8 Qg6+ 118.Kh8 Qe8+ 119.Kh7 Qh5+ 120.Kg8 Qg6+ 121.Kh8 Qh6+ 122.Kg8 Qe6+ 123.Kh7 Qh3+ 124.Kg7 Qg3+ 125.Kh7 Qh3+ 126.Kg7 Kd1 127.Qd5+ Ke2 128.Qe5+ Qe3 129.Qh5+ Qf3 130.Qe8+ Kf2 131.Qd8 Kf1 132.Qb8 Qg4+ 133.Kh8 Qd4+ 134.Kh7 Qe4+ 135.Kh8 Qd4+ 136.Kh7 Qd3+ 137.Kh8 Qc3+ 138.Kh7 Qh3+ 139.Kg8 Qg2+ 140.Kh8 Qh3+ 141.Kg8 Qf3 142.Qb5+ Kg2 143.Qb4 Qd5+ 144.Kh7 Kf3 145.Qf8+ Ke4 146.Qe8+ Kd3 147.Qg6+ Qe4 148.Kh8 b2 149.Qa6+ Qc4 150.Qg6+ Kc3 151.Qg3+ Qd3 152.Qc7+ Kd2 153.Qf4+ Qe3 154.Qd6+ Kc2 155.Qg6+ Kb3 156.Qf7+ Ka3 157.Qf8+ Kb3 158.Qb8+ Kc2 159.Qh2+ Kb3 160.Qb8+ Kc2 161.Qh2+ Kc3 162.Qc7+ Kd3 163.Qh7+ Qe4 164.Qh3+ Qe3 165.Qh7+ Qe4 166.Qh3+ Kc4 167.Qc8+ Kd4 168.Qd8+

Qd5 169.Qb6+ Kc3 170.Qc7+ Qc4 171.Qg3+ 1-0 (171) Nikitosikbot (2895)-Starfaith (2889) Blitz 2023*)* 19...Rxd8 20.h3 b6 21.Bf3 Ne7 22.Nd4 Qb8 23.Qe4 a5 24.b4 Qd6 25.Qb1 axb4 26.axb4 e5 27.Ne2 Bc6 28.Bxc6 Nxc6 29.b5 Ne7 30.Ng3 Qd5 31.Ne4 Rd7 32.g4 Qe6 33.Kh2 f5 34.gxf5 Qxf5 35.Qa2+ Kh7 36.Ng3 Qf3 37.Qc2+ g6 38.Ne4 Kh8 39.Qc4 Kg7 40.Ra1 h5 41.Qc2 Qf5 42.Rg1 Qe6 43.Qc3 Nf5 44.Qc8 Qd5 45.Ng5 Qd6 46.Qc6 Ne7 47.Qa8 Nf5 48.Ra1 e4+ 49.Kg1 Nh4 50.Qxe4 Qf6 51.Ne6+ Kh7 52.Rc1 Rf7 53.Nf4 Qg5+ 54.Kh2 Qxb5 55.Qe6 Kg7 56.Rd1 Qg5 *(56...Qf5 57.Qxf5 Nxf5 58.Rb1 Rb7 59.Rb5 Kh6 60.Nd5 g5 61.Rxb6+ Rxb6 62.Nxb6 g4 63.Nd5 Kg5 64.Nf4 Nd6 65.Nxh5 Ne4 66.Nf6 Kxf6 67.hxg4* ½-½ (67) FireFishBOT_v2 (2915)-Starfaith (2881) Blitz 2023 *)* 57.Qe8 Nf3+ 58.Kh1 Qf6 59.Rd8 Kh6 60.Qh8+ Qxh8 61.Rxh8+ Kg5 62.Rd8 *(62.Kg2 Nh4+ 63.Kg3 Nf5+ 64.Kh2 Rb7 65.Rg8 Ng7 66.h4+ Kf5 67.Rf8+ Ke4 68.Kg2 b5 69.Rc8 Kf5 70.Rc6 b4 71.Kf3 b3 72.e4+ Ke5 73.Nd3+ Kd4 74.Rd6+ Kc4 75.Ke3 b2 76.Nxb2+ Rxb2 77.Rc6+ Kb5 78.Rxg6 Ne8 79.Rg8 Nd6 80.Rb8+ Kc5 81.Rxb2* ½-½ (81) TorBot (2922)-Starfaith (2850) Blitz 2023 *)* 62...Rf6 63.Kg2 Ne1+ 64.Kh2 Kh4 65.Rg8 Kg5 66.Rc8 b5 67.Rc1 Nf3+ 68.Kg3 Nd2 69.Rc5+ Kh6 70.Rxb5 Ne4+ 71.Kg2 Nxf2 72.Kxf2 g5 73.Kg3 ½-½ (73) torbot (2917)-starfaith (2881) Blitz 2023;

B2b) 18...Qc7

B2b1) 19.h3 Rac8 20.Rxd8 Qxd8 21.Qd3 Qxd3 22.Bxd3 Kf8 23.f4 Ke7 24.Rc2 Bd7 25.Nc5 Nd8 *(25...Rc7 26.Nxd7 Kxd7 27.Kf2 Na5 28.Rxc7+ Kxc7 29.Ke2 Kd6 30.Kd2 Nb3+ 31.Kc2 Nc5 32.Be2 e5 33.Bf3 exf4 34.exf4 Ne6 35.Bxb7 Nxf4 36.Kc3 g5 37.b4 f5 38.Kd4 h5 39.Bc8 Nxg2 40.Bxf5 Nf4 41.a4 Ne2+ 42.Kc4 Ng3 43.Bc8 Kc7 44.Be6 Ne4 45.Kd4 Nf2 46.Ke3 Kd6 47.Kxf2 Kxe6 48.b5 Kd5* ½-½ (48) FireFishBOT_v2 (2922)-ResoluteBot (2910) Rapid 2023 *)* 26.Nxd7 Rxc2 27.Bxc2 Kxd7 28.Kf1 Kd6 29.Ke2 Kc5 30.Kd3 a5 31.Bd1 b5 32.Bh5 g6 33.Bf3 Normal f6 34.Bd1 Nb7 35.Bg4 f5 36.Bf3 Nd6 37.b3 b4 38.a4 e5 39.fxe5 Nf7 40.e6 Ne5+ 41.Kd2 Nxf3+ 42.gxf3 Kd6 43.f4 Kxe6 44.h4 Kd6 45.Ke2 Kc5 46.Kf2 Kd5 47.Kf3 Kd6 48.Ke2 Kc6 49.Kd2 Kc5 50.Ke2 Kd5 51.Kd3 h5 52.Kd2 Kc6 53.Kc2

Kd5 54.Kd2 Kc6 55.Kd3 Kd5 56.e4+ fxe4+ 57.Ke3 Kd6 58.Kxe4 Ke6 59.Ke3 Kf6 60.Ke4 Ke6 61.Ke3 Kf5 62.Kf3 Kf6 63.Kf2 Ke7 64.Kf3 Ke6 65.Ke2 Kf5 66.Kf3 Kf6 67.Kg3 Ke6 68.Kf2 Kf5 69.Kf3 Normal ½-½ (69) FireFishBOT_v2 (2940)-YoBot_v2 (2942) Rapid 2024;

B2b2) 19.Rxd8 Rxd8

B2b21) 20.g3 Rc8 *(20...Qb6 21.Kf1 Rc8 22.Nd4 Qd8 23.Rd1 Qb6 24.Rc1 Qd8 25.Rd1 Qb6 26.Rc1* ½-½ (28) Botyuliirma (2947)-Fruity23 (2952) Blitz 2024*)* 21.Qd2 Rd8 *(21...Qb8 22.Kg2 Rd8 23.Qc2 Rc8 24.Qd2 Rd8 25.Qc2 Rc8 26.Qd1 Rd8 27.Qe1 Ne7 28.Bf3 Bc6 29.Nd4 Bxf3+ 30.Nxf3 Rc8 31.h3 Nd5 32.Qd1 Nf6 33.Rc2 a6 34.Kf1 Rxc2 35.Qxc2 Qd8 36.Ke2 Qd5 37.Qd3 Qh5 38.Qc4 b5 39.Qc8+ Kh7 40.Qxa6 Qc5 41.Nd2 Qh5+ 42.Kd3 Qd5+ 43.Ke2 Qh5+ 44.Ke1 Qe5 45.Qa7 Qxb2 46.Qxf7 Nd5 47.Qd7 Nc3 48.Kf1 Qxa3 49.Qd3+ Kh8 50.Nf3 b4 51.Qd8+ Kh7 52.Qd3+ Kh8 53.Qc4 Nd5 54.Qc8+ Kh7 55.Qc2+ Kg8 56.Qc8+ Kh7 57.Qc2+ Kg8 58.Qc8+ Kh7* ½-½ (61) Nikitosik-ai (2933)-YoBot_v2 (2933) Blitz 2024*)* 22.Qb4 Qe5 23.Qc3 Qb8 24.Kf1 Rc8 25.Ke1 b6 26.Ba6 Rd8 27.Bb5 Rc8 28.Ba6 Rd8 29.Be2 Rc8 30.Ba6 ½-½ (33) caissa-ai (2998)-FelineBot (3017) Blitz 2024;

B2b22) 20.Bf3 Rc8 21.Nd4 Qb8 22.Nxc6 Bxc6 23.g3 Bd7 24.Qd2 Rxc1+ 25.Qxc1 b6 26.h4 Qc8 27.Qd1 Qc7 28.Qd4 Be8 29.Be4 Bb5 30.Kh2 Be2 31.Qd2 Bb5 32.Bg2 Qd7 33.Qc3 Bd3 34.Bf3 Ba6 35.b4 Bb7 36.Bxb7 Qxb7 37.a4 Qf3 38.Qd2 a5 39.bxa5 bxa5 40.Kg1 Qf5 41.Qd4 Kh7 42.Kg2 Qc2 43.Kf3 g6 44.g4 Qb1 45.Qd7 Kg7 46.Qd4+ Kh7 47.Ke2 Qa2+ 48.Kf1 Qb3 49.Ke1 Qc2 50.Kf1 g5 51.h5 Qc1+ 52.Ke2 Qc2+ 53.Kf1 Kg8 54.Qd8+ Kg7 55.Qd4+ Kh7 56.Ke1 Qc6 57.Qd3+ Kg7 58.Qd4+ Kh7 59.Kd2 Qf3 60.Qd3+ Kg8 61.Qd8+ Kh7 62.Qd3+ Kg8 63.Qd8+ Kh7 64.Qd3+ Normal ½-½ (65) tasmanrevenge (2861)-yobot_v2 (2934) Blitz 2024;

B2b23) 20.h3

B2b231) 20...Qb8

21.Qe4 Ne7 22.Nd4 Rc8 23.Rxc8 (*23.Rd1 Nd5 24.Bf3 Ba4 25.Ra1 Bd7 26.Rd1 Ba4 27.Rf1 Bd7 28.Re1 Rc5 29.Qd3 Qc7 30.Qb1 Nf6 31.Nb3 Rb5 32.Nd4 Rc5 33.Nb3 Rb5 34.Nd2 Rc5 35.Nb3* ½-½ (36) FireFishBOT_v2 (2909)-yobot_v2 (2928) Blitz 2023) 23...Qxc8 24.Bd3 Qc1+ 25.Kh2 Qc7+ 26.g3

B2b2311) 26...Ng6

27.b4 Bd7 28.b5 e5 (*28...f5 29.Qh1 h5 30.Nf3 Qd6 31.Bc4 h4 32.Qa1 hxg3+ 33.fxg3 Kf8 34.a4 e5 35.Qc3 e4 36.Nd4 Ne5 37.Be2 Kg8 38.Kg2 Kh7 39.h4 a6 40.bxa6 bxa6 41.a5 Ng4 42.Bxg4 fxg4 43.Ne2 Qd1 44.Nf4 Qf3+ 45.Kh2 Qf2+ 46.Ng2 Bb5 47.Qc5 Bf1 48.Qh5+ Kg8 49.Qe8+ Kh7 50.Qh5+ Kg8 51.Qe8+ Kh7 52.Qxe4+ Kg8 53.Qe8+ Kh7 54.Qh5+ Kg8 55.Qd5+ Kh8 56.Qh5+ Kg8 57.Qd5+ Kh8 58.Qa8+ Kh7 59.Qe4+ g6 60.Qe7+ Kh6 61.Qg5+ Kh7 62.Qe7+ Kh6 63.Qg5+ Kh7 64.Qd5 Bxg2 65.Qxg2 Qe1 66.Qb7+ Kh6 67.Qb2 Kh7 68.Qb7+ Kh6 69.Qb2 Kh7 70.Qf6 Qd2+ 71.Kh1 Qxa5 72.Qf7+ Kh6 73.Qf8+ Kh7 74.Qf7+ Kh6 75.Qf8+ Kh7 76.Qf7+* ½-½ (78) TheMatrix2025 (3062) - Stockfish161Pro (3015) Blitz 2025) 29.Nf3 Be6 30.Be2 Qd7 31.Qa4 a6 32.h4 axb5 33.Bxb5 Qd5 34.e4 Qc5 35.Kg2 Qc3 36.Bd7 Bc4 37.Bb5 Be6 38.Bd7 Bc4 39.Bf5 Nf8 40.Qb4 Qd3 41.Qc5 Ne6 42.Qc8+ Nf8 43.Qc5 Ne6 44.Qc8+ Nf8 45.Qc5 ½-½ (45) TheMatrix2025 (3103)-StockfishPro-2025 (3037) Rapid 2025;

B2b2312) 26...g6

27.Be2 h5 28.h4 Nd5 29.Bf3 b6 30.Ne2 Kg7

31.Qd4+ Nf6 32.Qc3 Qxc3 33.Nxc3 e5 34.Bd1 Bc6 35.f4 e4 36.Kg2 Ne8 37.Ne2 ½ - ½ (37) TheMatrix2025 (3108)-YukariBot (2771) Rapid 2025;

B2b232) 20...Rc8

B2b2321) 21.Qd2

B2b23211) 21...Qb6

B2b232111) 22.Nc5 Qd8 23.Qe1 Qc7 24.b4 *(24.Rc3 Qb8 25.Ne4 Rd8 26.Ng3 Ne7 27.Qc1 Nd5 28.Rc4 Bc6 29.Rc5 Nf6 30.Rc2 Kf8 31.Bf1 Ba4 32.Rc4 Bb5 33.Rc3 Bxf1 34.Nxf1 Ne8 35.Qc2 Qd6 36.Qa4 a6 37.Qb3 Rd7 38.Rc2 Rc7 39.Nd2 Rxc2 40.Qxc2 Ke7 41.Kf1 Qd5 42.Qc3 Nf6 43.Qb4+ Ke8 44.Qc3 Kd7 45.Ke2 Qxg2 46.Nf3 Nd5 47.Qd4 Ke8 48.Qa7 Qxh3 49.Qa8+ Ke7 50.Qxb7+ Kf6 51.Qxa6 Qg4 52.Qc8 Qa4 53.Nd4 h5 54.Qc6 Qxc6 55.Nxc6 e5 56.Kf3 Ke6 57.Nd8+ Ke7 58.Nb7 f5 59.e4 fxe4+ 60.Kxe4 Nf6+ 61.Kf3 h4 62.Kg2 g5 63.a4 g4 64.a5 Kd7 65.a6 Kc6 66.Na5+ Kb6 67.Nc4+ Kxa6 68.Nxe5 h3+ 69.Kg1 h2+ 70.Kxh2 Kb5 71.Kg3 Ne4+ 72.Kg2 Kb4 73.Nxg4 Kb3 74.f3 Nc5 75.f4 Kxb2 76.f5 Ne4 77.Nf2 Nf6 78.Kf3 Kc3 79.Kf4 Kd4 80.Kg5 Nd5 81.Ng4 Kd3 82.Ne3 Nc3 83.Kg6 Ne4 84.Nd5 Kc2 85.Nf4 Kc3 86.Ne6 Kc4 87.Ng5 Nd6 88.f6 Kd5 89.Nf3 Ke6 90.Nd4+ Kd7 91.Nf5 Nc4 92.Kg7 Ne5 93.Ne3 Nc6 94.Ng4 Kc7 95.Nf2 Nd8 96.Kg6 Kd7 97.Kg7 Kd6 98.Nh3 Ne6+ 99.Kh7 Nd8 100.Kg6 Nc6 101.Kg7 Nd8 102.Ng5 Kd7*

103.Ne4 Ke6 104.Kf8 Nc6 105.Kg7 Nd8 106.Kg6 Kd7 107.Nc5+ Ke8 108.Kg7 Nf7 109.Nb7 Ne5 110.Na5 Nf7 111.Nc4 Nd8 112.Ne5 Ne6+ 113.Kg8 Ng5 114.Ng6 Nf7 115.Ne7 Nd8 116.Nd5 Kd7 117.Nf4 Ke8 118.Ng6 Nf7 119.Ne7 Nd8 120.Nd5 Kd7 121.Nb4 Ke6 122.Kg7 Kf5 123.Nd5 Ke5 124.Nc7 Kf5 125.Nd5 Ke5 126.Kg6 Ke6 127.Kg5 Kf7 128.Kg4 Kg6 129.Kf4 Nf7 130.Ke3 Ne5 131.f7 Kxf7 132.Nf6 Nf3 133.Ke2 Ne1 134.Ke3 Nf3 135.Kd3 Nd4 136.Ke4 Ne2 137.Ke5 Kg7 138.Nh7 Nf4 139.Nf6 Nd5 140.Nh7 Nf4 141.Nf6 Nd5 142.Kxd5

½ - ½ (143) VariantsStockfish (2720)-Flamerare (2807) Rapid 2022*)* 24...Ne7 25.Bc4 Qc6 26.Qd2 a5 27.Nb3 axb4 28.Bf1 Qb6 29.Rxc8 Nxc8 30.axb4 Nd6 31.Nd4 Qc7 32.Qa2 b6 33.Qa1 Kf8 34.Bd3 Bd7 35.Qa8+ Qc8 36.Qa3 Qc7 37.Qa1 Be8 38.e4 Qb7 39.f3 Qc7 40.Kf2 Nc8 41.g3 Ne7 42.h4 e5 43.Nc2 Nc6 44.Qc3 Qd6 45.Bb5 Nxb4 46.Qxb4 Qxb4 47.Nxb4 Bxb5 48.Nd5 Bc4 49.Nxb6 Be6 50.Na4 Ke7 51.Ke3 Kd6 52.g4 f6 53.Nc3 g6 54.Nd1 f5 55.gxf5 gxf5 56.exf5 Bxf5 57.Nc3 Ke7 58.Kd2 Kd6 59.Ne2 Ke7 60.Ng3 Kf6 61.Ke3 Ke6 62.Kf2 Bg6 63.Ke3 Be8 64.Ne4 Bf7 65.Nf2 Kd5 66.Ng4 Bg6 67.Nxh6 Ke6 68.Ng4 Be8 69.Kf2 Kf5 70.Kg3 Bh5 71.Nf2 Ke6 72.Ng4 Kf5 73.Ne3+ Ke6 74.Kh3 Bxf3

75.Kg3 Bh5 76.Kg2 e4 77.Kg3 Ke5 78.Nc4+ Kf5 79.Ne3+ Ke5 80.Ng2 Be2 81.Ne3 Bh5 ½-½ (82) kinzal (2714)-Flamerare (2739) Blitz 2022;

B2b232112)

22.Rc3 Ne7 23.Bf3 Rxc3 24.Qxc3 Bc6 25.Nd4 Bxf3 26.Nxf3 Nc6 27.Kf1 Qb5+ 28.Ke1 a6 29.b3 Qd5 30.Ke2 Na5 31.Nd2 Nc6 32.Nf3 Na5 33.Qc8+ Kh7 34.Qc2+ ½-½ (35) TheMatrix2025 (3120)-CruelKen (3120) Rapid 2025;

B2b23212)

21...Qd7 22.Qxd7 Bxd7 23.f4 f6 24.Rc3 Nd8 25.Rxc8 Bxc8 26.Nd4 Bd7 27.Bb5 Bc8 28.e4 Nf7 29.Bc4 Nd6 30.Ba2 Nxe4 31.Nxe6 Nd6 32.Kf2 Kf7 33.Nd4+ Ke7 34.h4 Bd7 35.Kf3 g5 36.g3 b6 37.Bd5 Nf5 38.Nxf5+ Bxf5 39.Ke3 Kd6 40.Kd4 Bd7 41.fxg5 fxg5 42.Ba2 gxh4 43.gxh4 Bc6 44.b4 Bb7 45.Bc4 Ba8 46.Be2 Bd5 47.Bd3 Bc6 48.Be2 a5 49.Bc4 axb4 50.axb4 Bg2 51.Bd3 Ba8 52.Bf5 Bg2 53.Bg6 Bh1 54.Be8 Bg2 55.Bg6 Ba8 56.Bd3 Bg2 57.Be2 Ba8 58.Bf1 Bd5 59.Be2 Bg2 60.Bb5 Bb7 61.Be8 Bg2 62.Bh5 Bb7 63.Bd1 Ba8 64.Be2 Bg2 65.Bh5 Bb7 66.Bg4 Bh1 67.Bh3 Bc6 68.Bf5 Bg2 69.Bd3 Bd5 70.Bg6 Bb7 71.Bb1 Bg2 72.Bh7 Bc6 73.Bg8 Bf3 74.Bc4 Bg2 75.Be2 Bb7 76.Bg4 Bc6 77.Bd1 Bg2 78.Bc2 Ke6 79.Be4 Bh3 80.Bf3 Kd6 81.Ke4 Bd7 82.Kf4 Be6 83.Bd1 Bd7 84.Bf3 Bc8 85.Bg4 Ba6 86.Ke4 Bb5 87.Bc8 Be8 88.Bg4 Bb5 89.Kf5 Bd7+ 90.Kf4 Bc6

91.Bd1 Bd7 92.Ke4 Be6 93.Kd4 Bd7 94.Ke4 Bc8 95.Bh5 Bd7 96.Bg6 Bh3 97.Bf5 Bf1 98.Bc8 Bb5 99.Kf4 Be8 100.Ba6 Normal ½-½ (101) FireFishBOT_v2 (2933)-YoBot_v2 (2933) Blitz 2024;

B2b23213)

21...Rd8 22.Qb4 Rc8 23.Qa4 Qb6 24.Rc5 Rd8 25.Qc4 Ne7 26.Bf3 Bc6 27.Bxc6 Rd1+ 28.Kh2 Nxc6 29.Qc2 Qd8 30.Nd4 Rd2 31.Qxd2 Qd6+ 32.Kg1 Qxc5 33.Nxc6 Qxc6 34.b4 b5 35.Qd8+ Kh7 36.Qd3+ f5 37.Qd1 Kg6 38.Qa1 Kf7 39.Qb2 a6 40.g3 Kg6 41.Qd2 Kf6 42.Qd4+ Kg6 43.Qb2 Qc4 44.Kh2 Qf1 45.Qc2 Kf7 46.Qc7+ Kg6 47.Qc2 Kf7 48.Qd2 Ke7 49.Qb2 Ke8 50.Qa2 Kf7 51.Qb2 Kg6 52.Qd2 Kf6 53.Qc3+ Kg6 54.Qc2 Normal ½-½ (55) FireFishBOT_v2 (2941) - Mr_Chess_Berserk (2892) Rapid 2024;

B2b23214)

21...Qb8

B2b232141)

22.Bb5 Normal Rd8 23.Qc3 *(23.Qc2 Qe5 24.Bd3 Rc8 25.Re1 Qb8 26.Rc1 Ne7 27.Qd1 Ba4 28.Bc2 Kf8 29.Nc5 Rxc5 30.Bxa4 Rxc1 31.Qxc1 b6 32.Qc4 Qc8 33.Qf4 Nf5 34.Qb4+ Kg8 35.Bb5 Qc7 36.Bf1 a5 37.Qd2 Nd6 38.Qd4 Nf5 39.Qd2 Nd6 40.Qd4 Kf8 41.Qd2 Ne8 42.g3 Nf6 43.b4 Nd5 44.bxa5 bxa5 45.Qb2 h5 46.Bg2 Nc3 47.h4 g6 48.Bf3 Qc5 49.Qb8+ Ke7 50.Qb7+ Kf8 51.Qb8+ Kg7 52.Qb2 Kg8 53.Qb3 Kg7 54.Qb2 Kf6 55.Kf1 Ke7 56.Qb7+ Kf8 57.Qb8+ Kg7*

58.Qb2 Kg8 59.Qb8+ Kg7 60.Qb2 Kg8 61.Qb8+ Kh7 62.Qb2 Nb5 63.Qf6 Nd6 64.Qb2 Nb5 65.Qf6 Nd6 66.Qb2 Nb5 Normal ½-½ (67) Nikitosik-ai (2920)-yobot_v2 (2926) Blitz 2024*)* 23...Rc8 24.Qe1

B2b2321411)

24...Ne7

B2b23214111)

25.Rxc8 Qxc8 26.Bxe8 Qxe8 27.Qa5 Qd7 28.Nd4 a6 29.Qc5 Qd8 30.Qc2 Nd5 31.Nf3 Nb6 32.b3 Nd7 33.Qc4 Nb6 34.Qc2 Nd7 35.Nd4 Nf6 36.b4 a5 *(36...Ne8 37.Qc4 Nd6 38.Qc2 Kf8 39.Nb3 Ke7 40.Qc5 Qc8 41.Qb6 Nc4 42.Qd4 Nxa3 43.Qxg7 Qc2 44.Nd4 Qb1+ 45.Kh2 Qxb4 46.Qxh6 Nc4 47.Qg5+ Kf8 48.Qd8+ Kg7 49.Qg5+ Kf8 50.Qd8+ Kg7 51.Qg5+ Kf8* ½-½ (54) Flamerare (2733)-CruelKen (2726) Blitz 2022*)* 37.bxa5 Qxa5 38.Qc8+ Kh7 39.Qxb7 Qe1+ 40.Kh2 Qxf2 41.Nf3 Qxe3 42.Qxf7 e5 43.Qc7 e4 44.Qe5 Qxa3 45.Qf5+ Kg8 46.Qe6+ Kh7 47.Qf5+ Kg8 48.Qe6+ Kh8 49.Qc8+ Ng8 50.Ne5 Qd6 51.Qf5 Nf6 52.Qc8+ Kh7 53.Qf5+ Kh8 54.Qc8+ Kh7 55.Qf5+ Kg8 56.Qc8+ Kh7 ½-½ (59) Nikitosik-ai (2650)-yobot_v2 (2690) Classical 2024;

B2b23214112)

25.Bxe8 Rxe8 26.Rc5 Rc8 27.Qb4 Rxc5 28.Qxc5 Nc6 29.Na5 Nxa5 30.Qxa5 b6 31.Qc3 a5 32.b4 a4 33.Qc6 b5 34.f4 Qd8 35.Qxb5 Qd1+ 36.Kh2 Qb3 37.Qe8+ Kh7 38.Qxf7 Qxa3 39.Qxe6 Qxb4 40.Qf5+ Kg8 41.Qc8+ Kf7 42.Qd7+ Kg8

43.Qc8+ Kf7 44.Qc7+ Kg8 45.Qc8+ Normal ½-½ (46) Nikitosik-ai (2874)-yobot_v2 (2927) Blitz 2024;

B2b2321412)

24...Ne5 25.Bxe8 Rxe8 26.Rc3 Rc8 27.Na5 b6 28.Nb3 Qb7 29.Nd4 Rc5 30.b4 Rc4 31.Rxc4 Nxc4 32.b5 a6 33.Qb4 axb5 34.Nxb5 Qd5 35.Nd4 g6 36.a4 e5 37.Nf3 Qd1+ 38.Kh2 e4 39.Qxc4 exf3 40.g4 Qe2 41.Qc8+ Kg7 42.Qc3+ Kg8 43.Qc8+ Kg7 44.Qc3+ Kg8 45.Qc8+ ½-½ (46) Nikitosik-ai (2913)-yobot_v2 (2964) Rapid 2024;

B2b232142)

22.Bf3 b6 23.Be2 Ne7 24.Nd4 Rxc1+ 25.Qxc1 Kf8 26.b4 (*26.Bf3 Qc8 27.Qd2 Qd7 28.Qc2 Qc8 29.Qd2 Qd7 30.Qc1 Qc8 31.Qd2* Normal ½-½ (39) YoBot_v2 (2929)-FireFishBOT_v2 (2934) Blitz 2024) 26...Nd5 27.Bf3 Qc7 28.Qb1 Qc4 29.Qh7 Nf6 30.Qh8+ Ng8 31.Be4 f5 32.Bc2 Bf7 33.Qh7 Nf6 34.Qh8+ Ng8 35.Qh7 a5 36.bxa5 bxa5 37.a4 Nf6 38.Qh8+ Ng8 39.Qh7 Qb4 40.Bb3 Qe7 41.Ba2 Nf6 42.Qh8+ Ng8 43.Qh7 Qd7 44.g3 Nf6 45.Qh8+ Ng8 46.Qh7 Ne7 47.Qh8+ Ng8 48.Qh7 Normal ½-½ (51) FireFishBOT_v2 (2939)-YoBot_v2 (2940) Rapid 2024;

B2b232143)

22.Rc3 Ne7 23.Rxc8 (*23.Nd4 b6 24.Bd3 Kf8 25.Bc4 a5 26.Nf3 Rc7 27.Qd6 Rb7 28.Qd2 Rc7 29.Bf1 Qc8 30.Ba6 Qb8 31.Bf1 Qc8 32.Ba6 Qb8 33.Be2 Nd5 34.Rxc7 Qxc7 35.Bf1 Ne7 36.Qd4 Nc8 37.Nd2 Qd7 38.Qc3 Qc6*

39.Nc4 Nd6 40.Nxd6 Qxd6 41.Qc8 Ke7 42.Qb7+ Bd7 43.Qa7 Kf6 44.Qb7 g6 45.Qe4 Bc6 46.Qc4 e5 47.Qa6 Qc7 48.Qc4 Qd6 49.Qh4+ Kg7 50.Qc4 Kf6 ½-½ (51) que-encrypt (2916)-CruelKen (2917) Blitz 2024*)* 23...Qxc8 24.Nd4

B2b2321431)

24...Nf5 25.Nxf5 exf5 26.Bd3 g6 27.Qc2 Qd8 28.Bc4 Bc6 29.Bb3 Qf6 30.g3 g5 31.Qc4 h5 32.Qd4 Qxd4 33.exd4 h4 34.gxh4 gxh4 35.d5 Bd7 36.Kg2 f4 37.Bd1 Kg7 38.Kf3 Bxh3 39.Kxf4 Kf6 40.Bg4 Bxg4 41.Kxg4 Ke5 42.Kxh4 Kxd5 43.Kg5 Ke4 44.Kf6 Kf3 45.Kxf7 Kxf2 46.a4 a6 47.a5 Ke3 48.Ke6 Kd4 49.Kf5 Kd3 50.Ke5 Kc4 51.Kd6 Kb4 52.Kd5 Kxa5 53.Kc5 b6+ 54.Kc6 b5 55.Kc5 b4 56.b3 ½-½ (57) Nikitosik-ai (2839)-PetersBot (2807) Classical 2024;

B2b2321432)

24...Qc7 25.Bb5 Bxb5 *(25...Bd7 26.Bxd7 Qxd7 27.Qc2 Nf5 28.Nxf5 exf5 29.Qc4 g6 30.Qd4 Qc6 31.Qxa7 Qc1+ 32.Kh2 Qxb2 33.a4 Qxf2 34.Qb8+ Kg7 35.Qe5+ Kg8 36.Qe8+ Kg7 37.Qe5+ Kg8 38.Qb8+ Kg7 39.Qe5+* Normal ½-½ (42) Nikitosik-ai (2913)-yobot_v2 (2945) Rapid 2024*)* 26.Nxb5 Qc5 27.Qd8+ Kh7 28.Nc3 Nf5 29.Qd3 Kg8 30.Qd8+ Kh7 31.Qd3 Kg8 32.Qd8+ Kh7 ½-½ (35) Nikitosik-ai (2831)-PetersBot (2806) Classical 2024;

B2b2321433)

24...Qc5

B2b23214331)

25.Bf3 Qc7 *(25...b6 26.g3 a5 27.Bg2 Qc7 28.b4 axb4 29.Qxb4 Nc8 30.a4 Nd6 31.Nb5*

Bxb5 32.axb5 Qc1+ 33.Kh2 Qd1 34.Bc6 Qd3 35.Qf4 Qd2 36.Kg2 Nxb5 37.Qb8+ Kh7 38.Qxb6 Nd6 39.Bf3 Qd3 40.Qd8 g6 41.Qf6 Qc4 42.h4 Qc7 43.Qe5 Qe7 44.Kf1 Nc4 45.Qc3 Nd6 46.Qe5 Kg8 47.Kg2 Ne8 48.Bc6 Nf6 49.Kf1 Nh7 50.Kg2 Nf8 51.Qf4 Kh7 52.Qe5 Kg8 53.Qf4 Kg7 54.Qe5+ Kh7 55.Qf4 Kg7 56.Qe5+ Kh7 57.Qf4 h5 58.Be4 Kg7 59.Qe5+ Kg8 60.Ba8 Qd8 61.Bf3 Nh7 62.Kf1 Nf6 63.Ke2 Ne8 64.Qg5 Qxg5 65.hxg5 f6 66.gxf6 Nxf6 67.Bh1 Kf7 68.Bc6 e5 69.f4 exf4 70.gxf4 Nh7 71.Be4 Kf6 72.Bb1 Nf8 73.e4 g5 74.e5+ Ke6 75.Kf3 gxf4 76.Kxf4 h4 77.Ba2+ Kd7 78.e6+ Nxe6+ 79.Bxe6+ Kxe6 80.Kg4 h3 81.Kxh3

½ - ½ (82)

NikitosikVariantsbot (2826)-YoBot_v2 (2889) Blitz 2023) 26.Be2 Nc8 27.Nb5 Bxb5 28.Bxb5 Nd6 29.Bd3 b6 30.Qe1 Ne8 31.g3 Kf8 32.Qb4+ Qc5 33.Qxc5+ bxc5 34.Kf1 Ke7 35.Ke2 Nd6 36.Kd2 *(36.e4 c4 37.Bc2 e5 38.Kd2 Kd7 39.Kc3 Kc6 40.Kb4 Kb6 41.g4 a5+ 42.Kc3 Kc5 43.a4 Ne8 44.Bd1 Nd6 45.Bc2 f6 46.h4 Ne8 47.Bd1 Nd6 48.Bc2 Nc8 49.Bd1 Nb6 50.Bc2 Nc8 51.Bd1 Nb6 52.Bc2 Nd7 53.Bd1 g5 54.h5 Nb6 55.Bc2 Nc8 56.Bd1 Nb6 57.Bc2 Kd6 58.Bd1 Kc6 59.Bc2 Kc5 60.f3 Kc6 61.Bd1 Kd6 62.Kd2 Kd7 63.Kc3 Kc6 64.Bc2 Kc5 65.Bd1 Nd7 66.Be2 Nb6 67.Bd1 Kc6 68.Bc2 Kd6 69.Bd1 Kc5 70.Bc2 Kc6 71.Bd1 Kd6 72.Bc2 Kc7*

73.Bd1 Kb8 74.Kd2 Ka7 75.Kc3 Ka8 76.Bc2 Kb7 77.Kd2 Kc7 78.Kc3 Kd6 79.Kd2 Kd7 80.Kc3 Ke6 81.Bd1 Kd7 82.Bc2 Kc8 83.Bd1 Kb7 84.Kd2 Nd7 85.Kc3 Nb6 86.Bc2 Kc7 87.Bd1 Kb8 88.Bc2 Kb7 89.Bd1 Kc7 90.Bc2 Kd7 91.Bd1 Ke6 92.Bc2 Kf7 93.Bd1 Ke6 94.Bc2 Kf7 95.Bd1 Ke8 96.Kd2 Ke7 97.Kc3 Kd8 98.Be2 Ke7 99.Bd1 Kd8 100.Bc2 Kc8 101.Bd1 Kb8 ½-½ (105) Opulent_Ophelia (2729)-Flamerare (2772) Rapid 2022 *)* 36...Kd7 37.Kc3 Kc7 38.f3 g5 39.Bc2 Kb6 40.Bd3 Kc7 41.Bc2 Kc6 42.Ba4+ Kb6 43.Bc2 Kb5 44.Bd3+ Kc6 45.Bc2 Kb6 46.Bd3 Kc7 Normal ½-½ (47)

Nikitosik-ai (2922)-YoBot_v2 (2932) Blitz 2024; **B2b23214332)**

25.b4 Qc7 *(25...Qc8 26.f4 Qc7 27.Qd3 a5 28.bxa5 Qxa5 29.Kf2 Qc7 30.Bf3 b6 31.Qa6 Kf8 32.Qb7 Qd8 33.Qe4 Qb8 34.h4 Qd6 35.Qa8 Ng8 36.Bc6 Nf6 37.a4 Qa3 38.Qd8 Ng4+ 39.Kg3 Qxe3+ 40.Nf3 Nf6 41.Qd6+ Kg8 42.Qb8 Kf8 43.Qd6+ Kg8 44.Qb8 Kf8 45.Qd6+* ½-½ (46) Nikitosik-ai (2923)-yobot_v2 (2950) Rapid 2024 *)* 26.Bb5 Bd7 27.Bxd7 Qxd7 28.Qc3 *(28.Qc2 Nd5 29.Qc5 a6 30.Qc2 Nb6 31.Qc5 Nd5 32.Qc4 Nb6 33.Qc5 Nd5* Normal ½-½ (32) Nikitosik-ai (2928)-que-encrypt (2931) Rapid 2024 *34.Qc1 Kf8 35.Kf1 g6 36.e4 Nf4 37.Qxf4 Qxd4 38.Qxh6+ Kg8 39.Qc1 Qxe4 40.Kg1 b5 41.Qc8+ Kg7*

42.Qc3+ Kh7 43.g3 e5 44.Kh2 Qe2 45.Kg2 Qe4+ 46.Kh2 Qe2 47.Kg2 Qe4+ 48.Kg1 Qe2 49.h4 Qd1+ 50.Kh2 Qe2 51.Kg2 Qe4+ 52.Kh2 Qd5 53.Qe3 e4 54.g4 Kg7 55.Qc5 Qd3 56.Qe5+ Kg8 57.Qb8+ Kh7 58.Qg3 Qd2 59.Qe3 Qxe3 60.fxe3 g5 61.Kg3 Kg6 62.h5+ Kh7 63.Kh2 Kh6 64.Kg3 Kg7 65.Kh2 Kh6 66.Kg3 Kg7 67.Kf2 Kh6 68.Kg2 f6 69.Kf2 Kh7 70.Kg3 Kg8 71.Kh3 Kg7 72.Kg3 Kh6 73.Kf2 Kg7 74.Kf1 Kh6 75.Kg2 Kg7 76.Kg3 Kh6 77.Kh2 Kh7 78.Kg1 Kg7 79.Kg2 Kg8 80.Kg3 Kh7 81.Kh2 Kg8 82.Kg1 Kg7 83.Kf2 Kh6 84.Kg3 Kh7 85.Kh3 Kh6 86.Kg2 Kh7 87.Kh3 Kh6 88.Kh2 Kh7 89.Kg2 Kh6 90.Kf1 Kh7 91.Ke1 Kh6 92.Kf1 f5 93.gxf5 Kxh5 94.Kg2 Kh6 95.Kg3 Kg7 96.Kh3 Kf7 97.Kg3 Kg7 98.Kh3 Kf7 99.Kg3 Kg7 ½ - ½ (99) Flamerare (2802)-chesshyperbot (2761) Rapid 2022 *)* 28...a6 29.Qc1 Nd5 30.Qc5 Qd8 31.Qc2 Qd7 32.Kf1 Nf6 33.Kg1 Kf8 34.Qc5+ Kg8 35.a4 Qxa4 36.Qc8+ Kh7 37.Qxb7 e5 38.Nc6 e4 39.Qc8 Qa1+ 40.Kh2 Qb2 41.Kg1 Qb1+ 42.Kh2 Qb2 43.Qxa6 Qxf2 44.Qb5 Qxe3 45.Qf5+ Kg8 46.Qc8+ Kh7 47.Qf5+ Kg8 48.Qc8+ Kh7 49.Qf5+ ½-½ (52) FelineBot (2992)-YoBot_v2 (2991) Blitz 2024; **B2b2321434)** 24...b6 25.Nb5 *(25.Bb5 Bxb5 26.Nxb5 a6 27.Nc3 Qc7 28.Qd3 b5 29.Qe4 Nc6 30.Ne2 Qd6 31.Qc2 a5 32.Nf4 Kf8 33.Nh5 Kg8 34.Nf4 Ne5 35.Qc8+ Kh7 36.Qc2+ Kg8*

37.Qc8+ Kh7 38.Qc2+ g6 39.Ne2 Qd3 40.Qxd3 Nxd3 41.Nd4 Nxb2 42.Nxb5 Kg7 43.Kf1 Kf6 44.Nd6 e5 45.Ke2 Ke6 46.Nb7 a4 47.e4 f5 48.f3 fxe4 49.fxe4 Nc4 50.Kd3 Nxa3 51.Nc5+ Kd6 52.Nxa4 Kc6 53.Nb2 Kc5 54.Na4+ Kd6 55.Nb6 Nb5 56.Nc4+ Ke6 57.Ne3 Nd4 58.Nc4 Kf6 59.Ke3 h5 60.Kf2 Ne6 61.h4 g5 62.hxg5+ Nxg5 63.Kg3 h4+ 64.Kxh4 Nxe4 65.Nxe5 Kf5 66.Nf7 Nf2 67.Ne5 Kxe5 68.Kh5 Kf5 69.g3 Nd3 70.Kh6 Kf6 71.g4 Ne5 72.Kh5 Ng6 73.Kh6 Nf4 74.Kh7 Ne6 75.Kg8 Kg6 76.g5 Nf4 77.Kh8 Kxg5 ½-½ (78) Nikitosik-ai (2932)-RipTorn (2968) Rapid 2024; 25.Qd1 Nd5 26.Bf3 Nf6 27.Ne2 Qc7 28.Qd2 Bb5 29.Nc3 Bd7 30.Qd4 Ne8 31.Qe4 Kf8 32.Qb4+ Qd6 33.Qb3 Qc5 34.Qc2 Qd6 35.Qe4 a5 36.Qb7 Qc7 37.Qa8 Qc5 38.Qd8 Qc7 39.Qh4 Qe5 40.Qc4 Ke7 41.Qh4+ Nf6 42.Qc4 Qb8 43.Kf1 Ne8 44.Qh4+ Nf6 45.Qc4 Qd6 46.Ke2 Ne8 47.h4 Nf6 48.Be4 b5 49.Nxb5 Bxb5 50.Qxb5 Nxe4 51.Qb7+ Qd7 52.Qxe4 Qb5+ 53.Kf3 Qxb2 54.a4 Qf6+ 55.Kg3 Qb2 56.h5 Qb8+ 57.f4 Qb3 58.Qd4 Qb4 59.Kf3 Qxd4 60.exd4 g6 61.hxg6 fxg6 62.Ke3 Kf6 63.Ke4 h5 64.g3 Kf7 65.Ke3 Kg7 66.Kd3 Kf6 67.Ke4 Kf7 68.Ke3 Kg7 69.Kd3 Kh6 70.Ke4 g5 71.fxg5+ Kxg5 72.Ke5 Kg4 73.Kxe6 Kxg3 74.d5 h4 75.d6 h3 76.d7 h2 77.d8Q h1Q 78.Qd6+ Kf2 79.Qd2+ Kg3 80.Qd6+ Kg4 81.Qd4+ Kg3 82.Qg7+ Kf2

83.Qb2+ Ke3 84.Qc3+ Ke2 85.Qc2+ Ke3 86.Qc5+ Kd3 87.Qxa5 Qc6+ 88.Kf7 Qd7+ 89.Kg8 Qc8+ 90.Kh7 Qb7+ 91.Kh8 Qh1+ 92.Kg8 Qg2+ 93.Kh8 Qh2+ 94.Kg8 Qg3+ 95.Kh8 Qh2+ 96.Kg8 Qg2+ 97.Kh8 Qh3+ 98.Kg8 Qg3+ 99.Kh8 Qb8+ 100.Kh7 Qb7+ 101.Kh8 Qc8+ 102.Kh7 Qd7+ 103.Kh8 Qh3+ 104.Kg8 Qe6+ 105.Kh8 Qh6+ 106.Kg8 Qe6+ 107.Kh8 Qh6+ 108.Kg8 Qe6+ ½-½ (109) EmptikVariantsBot (2885)-UltimateL (2866) Rapid 2023 *)* 25...Bxb5 26.Bxb5

B2b23214341)

26...Nd5 27.g3 Qc7 28.Qd4 Nf6 29.Kg2

B2b232143411)

29...Qb7+ 30.Kg1 *(30.Kf1 Qf3 31.Qd8+ Kh7 32.Bd3+ g6 33.Qf8 Nd7 34.Qd6 Nf6 35.Qf8 Nd7 36.Qd6 Nf6 37.Qf8* ½-½ (38) TheMatrix2025 (2911)-ProteusSF-Godot (2901) Blitz 2023 *)* 30...Qf3 31.Bd3 g6 32.Bc2 Kg7 33.Bd3 Qd1+ 34.Kg2 Qd2 35.Bb1 Qxd4 36.exd4 Ne8 37.Bc2 Nd6 38.Bd3 f5 39.Kf3 Kf6 40.Ke3 Ke7 41.Kf4 g5+ 42.Ke3 Kf6 43.Be2 Ke7 44.Bd3 Kd7 45.Be2 Ne4 46.Bf3 Nf6 47.Bg2 Ne8 48.f4 g4 49.d5 exd5 50.hxg4 fxg4 51.Bxd5 Ke7 52.Be4 Kf6 53.Bb1 Nd6 54.Bc2 h5 55.b3 Nf5+ 56.Bxf5 Kxf5 57.a4 a5 58.Kf2 Ke4 59.Ke2 h4 60.gxh4 Kxf4 61.Kf2 g3+ 62.Kg2 Kg4 63.h5 Kxh5 64.Kxg3 Kg5 65.Kf2 Kf4 66.Ke2 b5 67.axb5 Ke5 68.Kd1 Kd5 69.b6 Kc6 70.Kc1 Kxb6 71.b4 axb4 72.Kd1 b3 73.Kc1 b2+ 74.Kxb2 ½-½ (77) Nikitosik-ai (3029)-YoBot_v2 (3029) Blitz 2024;

B2b232143412)

29...Kf8 30.Qb4+ Kg8 31.Qf4 Qb7+ 32.Kg1 Ne4 33.Be2 Ng5 34.Bg4 Qe4 35.Qb8+ Kh7 36.h4 Qb1+ 37.Kg2 Qe4+ 38.Kg1 Qxg4 39.hxg5 Qd1+ 40.Kg2 Qd5+ 41.Kg1 Qd1+ 42.Kg2 Qd5+ 43.Kg1 Qd7 44.gxh6 Kxh6 45.Qf4+ Kh7 46.Qe4+ g6 47.b4 Kg8 48.Kg2 Kf8 49.Qc4 Qd6 50.Qc8+ Ke7 51.Qa8 Qd7 52.Kh3 Qa4 53.Qb7+ Kf6 54.Qb8 Qc6 55.Qd8+ Kg7 56.Qd4+ Kf8 57.Qd8+ Kg7 58.Qd4+ Kg8 59.Qd8+ Kg7 ½ - ½ (60) FireFishBOT_v2 (2937)-YoBot_v2 (2915) Rapid 2023;

B2b232143413)

29...a5 30.Kf3 *(30.Be2 Kf8 31.b4 Ke7 32.Bf3 Qd6 33.bxa5 Qxd4 34.exd4 bxa5 35.Kf1 Kd6 36.Ke2 Nd5 37.Kd3 Nb6 38.Bg2 g6 39.Kc3 g5 40.Kd3 f5 41.Bf3 e5 42.dxe5+ Kxe5 43.h4 g4 44.Bg2 Nc8 45.Bb7 Nd6 46.Bc6 Ne4 47.Ke3 Nc3 48.Kd3 Ne4 49.Ke3 Nd6 50.Kd3 Ne4* ½ - ½ (51) FireFishBOT_v2 (2920)-YoBot_v2 (2920) Blitz 2023*)* 30...Kf8 31.Qf4 Qc5 32.Qb8+ Ke7 33.Qb7+ Kd6 34.Qb8+ Ke7 35.Qa7+ Kf8 36.Qa8+ Ke7 37.Qa7+ Kd6 38.Qb8+ Ke7 ½ - ½ (38) TheMatrix2029 (3073) - StockfishPro-2025 (2950) Rapid 2025;

B2b23214342)

26...Qc7 27.g3 Nf5 *(27...Ng6 28.Be2 Ne5 29.Kg2 Qc6+ 30.Kh2 Qc5 31.h4 g6 32.Kg2 Kf8 33.Qd8+ Kg7 34.Qd2 Kg8 35.Kg1 a5 36.b4 axb4 37.axb4 Qc7 38.h5 g5 39.Qd4 Nd7 40.Bb5 Ne5 41.Be2 Qb8 42.Qd2 Qf8 43.b5*

Qe7 44.Qc3 Qd6 45.Qc8+ Kh7 46.Qc3 Kg8 47.Qc8+ Kh7 48.Qc3 Kg8 ½-½ (49) Nikitosik-ai (2840)-PetersBot (2807) Classical 2024 *)* 28.Kg2

B2b232143421)

28...Kf8 29.Be2 Nd6 *(29...Ke7 30.b4 Nd6 31.Bf3 Qc4 32.Qb2 Ne4 33.Qxg7 Qc2 34.Bxe4 Qxe4+ 35.Kf1 Qd3+ 36.Kg2 Qxa3 37.b5 Qd3 38.Qxh6 Qxb5 39.Qh4+ Ke8 40.Qh8+ Ke7 41.Qh4+ Ke8 42.Qh8+ Kd7 43.h4 Qd5+ 44.Kg1 Qd1+ 45.Kh2 Qc2 46.Qd4+ Ke7 47.Kg2 Qc5 48.Qxc5+ bxc5 49.Kf1 a5 50.Ke2 a4 51.Kd3 a3 52.Kc2 c4 53.g4 f6 54.Kc3 Kf7 55.f4 Kg6 56.Kc2 Kg7 57.e4 Kh6 58.Kc3 Kg6 59.e5 fxe5 60.fxe5 Kh7 61.h5 Kh6 62.Kc2 Kg5 63.Kc3 Kh6 64.Kc2 Kg5 65.Kc3 Kh6* Normal ½-½ (64) Nikitosik-ai (2905)-compchess60 (2935) Blitz 2024) 30.Bf3 Ke7 31.Qd4 Nf5 32.Qe4 Nd6 33.Qh4+ Kf8 34.Qd4 Nf5 35.Qe4 Nd6 36.Qa8+ Ke7 37.b3 a5 38.h4 g6 39.b4 Ne8 40.Kh1 Qc1+ 41.Kg2 Qxa3 42.Qb7+ Kf8 43.bxa5 bxa5 44.Qa8 Ke7 45.Qa7+ Kf6 46.Qd4+ e5 47.Qd8+ Qe7 48.Qxa5 Kg7 49.Qa2 Nf6 50.Qa8 Qc7 51.Qa4 Nh7 52.Qa3 Qb8 53.Qe7 Nf6 54.Qc5 Ne8 55.Qc6 Qd8 56.Qa4 Nf6 57.Qa3 Qb6 58.Qe7 Qa5 59.Qd6 Qc3 60.Qe7 Qa5 61.Qd6 Qc3 62.Bb7 Qb2 63.Bf3 Qb5 64.Qa3 Qb6 65.Qa8 Qc7 66.Qa1 Ng8 67.Be2 Nf6 68.Bf3 Qe7 69.Qc3 Qd6 70.Qc2 Kh8 71.Qc8+ Ng8 72.Qb7 Kg7

73.Bd5 Qe7 74.g4 Qxb7 75.Bxb7 g5 76.hxg5 hxg5 77.f4 gxf4 78.exf4 exf4 79.g5 f3+ 80.Kxf3 f6 81.gxf6+ Kh7 82.Ke2 Kh6 83.Bg2 Kh7 84.Kd2 Kh6 85.Bf1 Nxf6 86.Ba6 Ne8 87.Ke3 Kh5 88.Bc8 Kh4 89.Ba6 Nc7 90.Bb7 Ne8 91.Bg2 Kg5 92.Bh1 Nf6 93.Kf3 Ne8 94.Ke3 Kg6 95.Kd3 Kh5 96.Bb7 Nd6 97.Kd2 Kh6 98.Ke3 Kh7 99.Ba8 Nc8 100.Kf4 Nb6 101.Bh1 Kg6 102.Kg4 Nc4 103.Bc6 Nb6 104.Ba4 Na8 105.Bb5 Kg7 106.Kf3 Kg6 107.Ke4 Kf7 108.Ba6 Kg7 109.Kd4 Kf8 110.Ke4 Kg8 111.Bc8 Nb6 112.Bb7 Kf8 113.Kf3 Ke8 114.Kf4 Na4 115.Ba8 Nc3 116.Be4 Nb5 117.Bb1 Na3 118.Ke4 Nc2 119.Ke5 Kf7 120.Kf5 Kg7 121.Kg5 Nb4 122.Kf4 Kh8 123.Kf5 Nc2 124.Kf4 Na3 125.Kf5 Nb5 126.Bc2 Na3 127.Ke4 Kh7 128.Kd5+ Kg8 129.Kd4 Kg7 130.Bd3 Kf6 131.Bb1 Nxb1 ½-½ (130) Nikitosikai (2910) - Booktester (2953) Blitz 2024;

B2b232143422)

28...Qd6 29.Bd3 Qc6+ 30.Kg1 Nd6 31.Bf1 (*31.Be2 g6 32.Bf3 Qc7 33.Qd1 Qc5 34.b4 Qc7 35.a4 a5 36.Qd4 Nf5 37.Qe4 Qc3 38.bxa5 bxa5 39.Kg2 Kg7 40.Qf4 Ne7 41.Qd6 Nc8 42.Qb8 Qc5 43.Qb2+ Kg8 44.Qb8 Kg7 45.Qb2+ Kg8 46.Qb8 Kh7 47.Qb7 Nd6 48.Qb2 Kg8 49.Qb8+ Kg7 50.Qb2+ Kh7 51.Qb8 Nc4 52.Be2 Nb6 53.Bb5 Kg7 54.Kg1 Nc8 55.h4 Qc1+ 56.Kh2 Qc3*

57.Be8 Qc5 58.Bb5 Qc3 59.Bd7 Ne7 60.Qa7 Qc2 61.Kg1 Qc1+ 62.Kg2 Qc3 63.Qb7 Qe5 64.Bc6 Kf8 65.Qa8+ Kg7 66.Bf3 Ng8 67.Qb7 Nf6 68.Qc6 Qa1 69.Qc4 Ng8 70.Qc6 Nf6 71.Qc4 Ng8 72.Qb5 Qc3 73.Qb8 Nf6 74.Qb5 Kg8 75.Qb8+ Kg7 76.Qb5 Kg8 77.Qb8+ Kg7 ½-½ (78) Nikitosik-ai (2644)-yobot_v2 (2661) Classical 2024 *)*

B2b2321434221)

31...Kf8 32.Qd4 Qc5 33.Qa4 a5 34.b4 Qc7 35.bxa5 bxa5 36.Qd4 Ne8 37.a4 Nf6 38.Be2 *(38.Bb5 Nd5 39.Bc4 Nf6 40.Bb5 Nd5 41.Bc4 Ne7 42.Bd3 Kg8 43.Be4 Nc8 44.h4 h5 45.Qd1 Nd6 46.Bd3 Qc5 47.Qa1 g6 48.Qd4 Qc1+ 49.Kg2 Qc7 50.Kf1 Kf8 51.Ke2 Ke7 52.Qa1 Ke8 53.Qe5 Ke7 54.Qg5+ Kd7 55.Qe5 Ke7 56.Qg7 Nf5 57.Qb2 Nd6 58.Qc2 Kd7 59.Qxc7+ Kxc7 60.Kd2 Kb6 61.Kc3 Kc5 62.e4 e5 63.Bb1 Kc6 64.Kd3 Kc5 65.Kc3 f6 66.Bd3 Nb7 67.Bb5 Nd6 68.Bd3 Nb7 69.Bc2 Nd6 70.Bb1 Nc4 71.Bd3 Nd6 72.Bc2 Nf7 73.Bd3 Nd6 74.Bc2 g5 75.Kd3 gxh4 76.gxh4 f5 77.exf5 Nxf5 78.Ke4 Nxh4 79.Kxe5 Nf3+ 80.Kf4 Nd4 81.Bd1 Kb4 82.Ke5 Nc6+ 83.Kd6 Nd4 84.Ke5 Nc6+ 85.Kd6 Nd4 86.Ke5* ½-½ (93) Nikitosik-ai (2661)-YoBot_v2 (2675) Classical 2024*)*

38...Nd5 39.Bf3 Qc3 40.Bxd5 Qxd4 41.exd4 exd5 42.Kg2 Ke7 *(42...g5 43.h4 Kg7 44.hxg5 hxg5 45.Kf3 Kh6 46.Kg4 Kg6 47.f3 f5+ 48.Kh3 Kh5 49.g4+ fxg4+*

50.fxg4+ Kh6 51.Kg2 Kh7 52.Kg1 Kg6 53.Kf1 Kf6 54.Ke1 Kf7 55.Kf2 Ke6 56.Ke2 Kf7 57.Kd1 Ke6 58.Kc2 Kf7 59.Kd1 Ke6 60.Kd2 Kd6 61.Ke2 Ke7 62.Kd3 Kd7 63.Kd2 Kd8 64.Kd3 Kc7 65.Kd2 Kb6 66.Kc2 Kc7 67.Kd2 Kb6 68.Ke2 Ka6 69.Ke3 Ka7 70.Ke2 Kb6 71.Kd1 Kc6 72.Ke2 Kb7 73.Kf3 Kc7 74.Ke3 Kd7 75.Ke2 Kc6 76.Kd3 Kd7 77.Kd2 Kc7 78.Kc1 Kb8 79.Kc2 Kc7 80.Kc1 Kd7 81.Kb1 Kc6 82.Kb2 Kd7 83.Kc1 Kc7 84.Kd1 Kc8 85.Ke1 Kd7 86.Kf2 Kc6 87.Ke3 Kd7 88.Kf2 Kc6 89.Kg1 Kd7 90.Kg2 Kc6 91.Kf2 Kd7 92.Kf1 Kd6 93.Ke1 Kd7 94.Ke2 Kc6 95.Kd1 Kd7 96.Kc1 Kd6 97.Kb1 Kc6 98.Kc1 Kb7 99.Kb2 Ka6 100.Ka1

½ - ½ (101)

Nikitosikbot (2919)-YoBot_v2 (2915) Blitz 2023*)* 43.Kf3 g6 44.Ke3 Kf6 45.Kf4 g5+ 46.Kg4 Kg6 47.f4 f5+ 48.Kf3 Kf7 49.fxg5 hxg5 50.Kf2 Kf6 51.Kf1 Kf7 52.Kg1 Kg7 53.Kf2 Kh7 54.Ke2 Kh6 55.Ke3 Kg6 56.Kd3 Kf6 57.Ke2 Kg6 58.Ke3 Kh6 59.Kf3 Kg6 60.Ke2 Kg7 61.Kf2 Kf6 62.Ke2 Kg6 63.Kf3 Kf7 64.Kg2 Kg6 65.g4 f4 66.Kh1 Kf7 67.Kg1 Kg6 68.Kf2 Kf7 69.Kg2 Kg8 70.Kf2 Kf8 71.Ke2 Ke7 72.Kf2 Kf8 73.Kf1 Kg8 74.Kf2 Kf7 75.Kf3 Kf6 76.Kg2 Kg6 77.Kg1 Kf6 78.Kf1 Ke7 79.Ke2 Ke8 80.Kd3 Kd7 81.Kc2 Ke6 82.Kc3 Kf6 83.Kd3 Ke6 84.Ke2 Kf6 85.Kd1 Kf7 86.Kd2 Kf6 87.Kd1 Ke7 88.Ke1 Ke6 89.Ke2 Ke7 90.Kf3 Kf6 91.Kf2 Ke7 92.Kg1 Kd8 93.Kf2 Ke7 94.Ke1 Kf7 95.Kf2 Kf6 96.Kg2 Kg7 97.Kf1 Kg6

98.Ke1 Kf7 99.Kf2 Kg6 100.Kf1 Kh7 101.Kg2 Kh6 102.Kh1 Kg6 103.Kh2 Kf7 104.Kg1 Kg6 105.Kg2 Kf6 106.Kf1 Kg6 107.Ke2 Kg7 108.Kf2 Kg8 109.Kf3 Kg7 110.Ke2 Kh6 111.Kf2 Kg6 112.Ke2 Kg7 113.Kf3 Kh7 114.Kg2 Kh6 115.Kf2 Kh7

½ - ½ (114) Nikitosikbot (2915)-TorombBot (2928) Rapid 2023;

B2b2321434222)

31...Qc7 32.Qd4 (*32.Bg2 Kf8 33.Qd4 Qc1+ 34.Kh2 Ne8 35.Bf3 Qc7 36.Kg2 Nf6 37.Qb4+ Kg8 38.h4 a5 39.Qd4 Nd7 40.b4 g6 41.bxa5 bxa5 42.Qf4 Qc5 43.Qxh6 Qxa3 44.h5 Nf8 45.hxg6 fxg6 46.Qf4 Qb4 47.Bc6 Qxf4 48.gxf4 Kf7 49.Kf3 Ke7 50.Ke4 Nd7 51.Kd4 Nf6 52.Bf3 a4 53.Kc3 Nd7 54.Kb4 Nc5 55.Bc6 Nd3+ 56.Kxa4 Nxf2 57.Bf3 Nd3 58.Kb3 Kf6 59.Kc4 Nxf4 60.exf4 e5 61.Kd3 exf4 62.Ke4 g5 63.Bg4 f3 64.Bxf3 g4 65.Bxg4*

½ - ½ (68) EtaBetaITA (2898)-YoBot_v2 (2918) Blitz 2023)

32...Qc5 33.Qh4 Qc7 34.Be2 a5 35.Kg2 g6 36.Qxh6 Qc2 37.Qf4 Qxe2 38.Qxd6 Qxb2 39.a4 Qb4 40.Qd8+ Kg7 41.Qd4+ Kg8 42.Qd8+ Kh7 43.Qd4 b5 44.Qd7 bxa4 45.Qxf7+ Kh6 46.Qf6 Kh7 47.Qf7+ Kh6 48.Qf6 Kh7 49.Qf7+

½ - ½ (50) FireFishBOT_v2 (2922)-yobot_v2 (2917) Rapid 2023;

B2b232143423)

28...Nd6 29.Be2 a5 30.b4 (*30.Bf1 Ne4 31.Qd3 Nf6 32.Qd4 Kf8 33.b4 Qb7+ 34.Kg1 Qc7 35.Ba6 axb4 36.Qxb4+ Kg8 37.Bf1 Nd5 38.Qb5 Nf6*

39.Qa4 g6 40.Qd4 Nd5 41.Bg2 Ne7 42.Qb4 Nf5 43.a4 Nd6 44.Bf3 Qc1+
45.Kg2 Qc7
46.Kg1 Qc1+
47.Kh2 Qc7
48.Kg2 Ne8
49.Qd4 Nd6
50.Qf4 Kh7
51.Qe5 Qd7
52.Qd4 Qc7
53.Kf1 Kg8
54.Qb4 Kf8
55.Ke2 Qc2+
56.Kf1 Qc4+
57.Qxc4 Nxc4
58.Ke2 Ke7
59.Bc6 Kd6
60.Be8 Ke7
61.Bb5 Nd6
62.Bc6 Nc4 63.f4 Na3 64.Bb7 Nc4
65.Ba6 Nd6
66.Kf3 f6 67.Bd3 Kf7 68.Bc2 e5
69.Bb3+ Kf8
70.Bc2 g5 71.Bg6 Ke7 72.Bb1 Kf7
73.Ba2+ Kg7
74.Bd5 Kg6
75.Bc6 Kf7
76.fxe5 fxe5
77.Ke2 Ke6
78.Kd3 h5 79.Bf3 h4 80.g4 Kd7
81.Bg2 Kc8
82.Bd5 Kd8
83.Bc6 Kc7 84.Bf3 Kd8 85.Bd5 Kd7
86.Bg2 Kc7
87.Bh1 Kc8
88.Bd5 Kd8
89.Bh1 Kc8
90.Kc3 Kc7
91.Bg2 Ne8
92.Bh1 Nf6
93.Kb3 Kd6
94.Kc4 Kc7
95.Bg2 Kd6
96.Bh1 Ne8
97.Ba8 Nf6
98.Bg2 Kc7 99.Bf3 Kd6 100.Ba8 Ne8
101.Kb4 Kc7
102.Kc4 Nf6
103.Bg2 Kd7
104.Kb5 Kc7
105.Bh1 Ne8
106.Kb4 Kd6
107.Kb5 Kc7
108.Kc4 Kd6
109.Bg2 Nf6
110.Kb5 Kc7
111.Kb4 Kd6
112.Kc3 Kc5
113.Kd3 Kb4
114.Bc6 Kc5
115.Bg2 Kb4
116.Bc6 Kc5
117.Bf3 Kb4
118.Bd1 Ka5
119.Bc2 b5
120.axb5 Kxb5
121.Bd1 Kc6
122.Bf3+ Kd7
123.Kc4 Kd6
124.Bg2 Ne8
125.Bh1 Nf6
126.Kd3 Nd7
127.Ba8 Nc5+
128.Kc4 Ne6
129.Kd3 Nc5+
130.Kc4 Nd7
131.Bg2 Nb6+
132.Kc3 Na4+

133.Kd3 Nc5+
134.Kc3 Na4+
135.Kd3 Nb2+
136.Kd2 Na4
137.Bh1 Nc5
138.Kc3 Na6
139.Kd3 Nc5+
140.Kc4 Nd7
141.Kc3 Nc5
142.Bf3 e4
143.Be2 Ke5
144.Bb5 Kd5
145.Bc4+ Ke5
146.Bb5 Kd5
147.Kb4 Kd6
148.Ka3 Ne6
149.Kb4 Nf8
150.Kc4 Ne6
151.Ba4 Ke5
152.Bb3 Nc7
153.Kb4 Ne8
154.Kc5 Nf6
155.Bc4 Nd7+
156.Kc6 Nf6
157.Kc5 Nd7+
158.Kc6 Nf6
159.Kc5

Normal ½-½ (160) Nikitosik-ai (2901)-yobot_v2 (2926) Blitz 2024) 30...g6
31.Qd4 Nf5
32.Qb2 Nd6
33.Qe5 axb4
34.axb4 Qc6+
35.Bf3 Qc7 36.Qf4 Kg7 37.Qe5+ Kh7 38.h4 Ne8 39.Qa1 Qd6 40.Qc3 Qd8 41.Bc6 Nf6 42.Bf3 Kg8 43.Qe5 h5 44.b5 Kh7 45.Qf4 Kg7 46.Qe5 Qd3
47.Bc6 Qd8
48.Bb7 Kh7
49.Be4 Kg8
50.Qg5 Kg7
51.Qe5 Kh7
52.Qg5 Kg7
53.Qe5 Kh6
54.Bf3 Kh7
55.Qg5 Qe7
56.Qe5 Ng8
57.Be4 Nh6
58.Bc2 Qb7+
59.Be4 Qe7
60.Bc2 Qb7+
61.Be4 Qe7

½-½ (62) Nikitosik-ai (3010)-lenschess-com (3016) Blitz 2024; **B2b23214343)**

26...Nf5 27.Kf1 Nd6 28.Bd3 Kf8
29.Ke2 Ke7
30.Qc2 Qxc2+
31.Bxc2 Kd7
32.Kd3 e5 33.b4 Kc7 34.Bb3 a5 35.Ba4 g5 36.g4 Kb7 37.Bb3 Kc7
38.Bc2 axb4
39.axb4 Kd7
40.Ba4+ Ke6
41.Bb3+ Kf6
42.Bc2 Ke7
43.Ba4 Kf6 44.Bd1 Kg6 45.Bc2 Kf6
46.Bd1 Kg6
47.Bb3 h5 48.Bd1 hxg4 49.hxg4 f5
50.gxf5+ Kxf5
51.Be2 Ke6
52.Bd1 Kf5 53.Be2 Ke6 54.Bf3 Kf6

55.Bg4 Kf7 56.Bh3 Kg6 57.Bg4 Kg7 58.f4 gxf4 59.exf4 exf4 60.b5 Nxb5 61.Bd1 f3 62.Bxf3 Na3 63.Bd1 b5 64.Bc2 Nxc2 65.Kxc2 b4 66.Kb1 b3 67.Ka1 b2+ 68.Kxb2 ½ - ½ (68) TheMatrix2029 (3059) - Stockfish161Pro (2985) Blitz 2025;

B2b2322) 21.Bf3 Qb8 22.Nc5

B2b23221) 22...b6 23.Na6 Qd6 24.Rd1 Ne5 25.Qxc8 Nxf3+ 26.gxf3 Qxd1+ 27.Kg2 Qd7 28.Qb8 Kh7 29.Nc7 Qd6 30.Qxe8 Qxc7 31.b4 (*31.h4 Kg6 32.b4 Qe5 33.Qd7 a5 34.b5 Qf6 35.Qc6 e5 36.Kg3 Kh5 37.Qxf6 gxf6 38.e4 f5 39.f4 exf4+ 40.Kxf4 fxe4 41.Kxe4 Kxh4 42.Kd5 h5 43.Kc6 Kg5 44.Kxb6 h4 45.Kxa5 h3 46.b6 h2 47.b7 h1Q 48.b8Q Qe1+ 49.Ka6 Qxf2 50.Qb5+ f5 51.a4 Kh4 52.a5 f4 53.Qf5 f3 54.Qh7+ Kg3 55.Qg7+ Kh3 56.Qh6+ Qh4 57.Qxh4+ Kxh4 58.Kb7 f2 59.a6 f1Q 60.a7 Qf7+ 61.Kb8 Qg8+ 62.Kb7 Qd5+ 63.Kb8 Qd8+ 64.Kb7 Qd7+ 65.Kb8 Qb5+ 66.Kc8 Qd5 67.Kb8 Qd6+ 68.Kb7 Qd7+ 69.Kb8 Qe8+ 70.Kb7 Qe4+ 71.Kb8 Qb1+ 72.Kc7 Qh7+ 73.Kb8 Qb1+ 74.Kc7 Qe4 75.Kb8 Kg4 76.a8Q Qxa8+ 77.Kxa8* ½-½ (78) kinzal (2715)-Flamerare (2739) Blitz 2022) 31...h5 (*31...Qb7 32.h4 Kg6 33.a4 Qc7 34.Qb5 Kf6 35.Qd3 g6 36.Qd4+ e5 37.Qe4 h5 38.b5 Qe7 39.Qd5 Qb4 40.Kg3 Qxa4 41.Qd6+ Kg7 42.Qxe5+ Kg8 43.Qe8+ Kg7 44.Qe5+ Kg8 45.e4 Qd1 46.Qe8+ Kg7 47.Kg2 Qd6 48.e5 Qc7 49.e6 fxe6 50.Qxe6 Qc5 51.Qd7+ Kf6*

52.Qd8+ Kf7 53.Qd7+ Kf6 54.Qd8+ Kg7 55.Qe8 Qd6 56.Qc6 Qe5 57.Qd7+ Kf8 58.Qd8+ Kf7 59.Qd7+ Qe7 60.Qd5+ Kg7 61.Qd4+ Kf7 62.Qf4+ Kg7 63.Qd4+ Kf7 64.Qf4+ Kg7 65.Qe4 Qc5 66.Qb7+ Kf6 67.Qd7 Qc4 68.Kg3 a6 69.bxa6 Qxa6 70.Qd8+ Kf7 71.Qc7+ Kg8 72.Qd8+ Kf7 73.Qc7+ Kg8 74.Qb8+ Kh7 75.Qc7+ Kg8 Normal ½-½ (76) FireFishBOT_v2 (2917)-YoBot_v2 (2926) Blitz 2024; *31...Kg6 32.Qa8 Kf6 33.h4 Qd7 34.Qh8 a5 35.e4 Qd4 36.Qb8 axb4 37.axb4 Qxb4 38.Qf4+ Ke7 39.Qc7+ Kf6 40.e5+ Kg6 41.h5+ Kh7 42.Qxf7 Qc4 43.Qg6+ Kh8 44.Qe8+ Kh7 45.Qg6+ Kg8 46.Qe8+ Kh7 47.Qg6+* ½-½ (48) FireFishBOT_v2 (2921)-YoBot_v2 (2917) Rapid 2023; *31...g6 32.Qf8 b5 33.Qc5 Qd7 34.Qc3 Kg8 35.Qc5 Kh7 36.Qf8 Qc7 37.Qc5 Qd7* ½-½ (38) TorBot (2918)-YoBot_v2 (2930) Rapid 2023 *)*

B2b232211) 32.a4 Kg6 *(32...a6 33.b5 axb5 34.axb5 Kg6 35.Qc6 Qd8 36.Qe4+ Kh6 37.Qc6 Kg5 38.Qc4 Kh6 39.Qc6 Kh7 40.Qe4+ Kh6 41.Qc4 Qg5+ 42.Kh2 Qe5+ 43.f4 Qd6 44.Qc6 Qd2 45.Kg2 Qd8 46.Kf3 Qd1+ 47.Kg2 Qd8 48.Kf3 Qd1+ 49.Kg2 Qd8* Normal ½-½ (50) torbot (2938)-que-encrypt (2930) Rapid 2024*)* 33.Qa8 Qc4 34.a5 bxa5 35.bxa5 Qc5 36.a6 Qg5+ 37.Kh2 Qh4 38.Kg1 Qg5+ 39.Kh1 Qb5 40.Qe4+ Kh6 41.Qf4+

Normal ½-½ (42) FireFishBOT_v2 (2923)-Fruity23 (2938) Blitz 2024;

B2b232212) 32.h4 Kg6 33.Qa8

B2b2322121)

33...Qe7 Normal 34.Qe4+ Kh6 35.Qf4+ g5 36.Qe5 Kg6 37.Qe4+ (*37.f4 gxf4 38.Qe4+ Kg7 39.Qxf4 Qf6 40.Qg3+ Kh7 41.e4 b5 42.Qc7 Kg7 43.Qg3+ Kh7 44.Qc7 Kg7 45.Qg3+ Kh7* ½ - ½ (48) FireFishBOT_v2 (2911)-Lili-ai (2799) Blitz 2023) 37...Kh6 38.hxg5+ Qxg5+ 39.Kh2 Kg7 40.a4 Kf6 (*40...Qd5 41.Qxd5* Normal ½-½ (43) FireFishBOT_v2 (2920)-Fruity23 (2930) Blitz 2024) 41.Qa8 Qf5 42.Qh8+ Ke7 43.Qa8 Kf6 44.b5 Kg7 45.Qc6 Kh6 46.Qa8 Kg7 47.f4 Qc2 48.Qg2+ Kh7 49.Qf3 Kg7 50.Kg3 Kh6 51.Qa8 h4+ 52.Kh3 Qxf2 53.Qf8+ Kg6 54.Qg8+ Kh6 55.Qf8+ Kg6 56.Qg8+ Kh6 57.Qh8+ Kg6 58.Qg8+ Normal ½-½ (59) FireFishBOT_v2 (2922)-yobot_v2 (2928) Blitz 2024;

B2b2322122)

33...e5 34.b5 Qe7 35.a4 Kh6 36.Qc6+ f6 37.Qa8 Qd7 38.e4 Kg6 39.Qg8 Qd1 40.Qe8+ Kh6 41.Qh8+ Kg6 42.Qe8+ Kh6 43.Qh8+ Kg6 44.Qa8 Qxa4 45.Qe8+ Kh6 46.Qh8+ Kg6 47.Qe8+ Kh6 48.Qh8+ Kg6 49.Qe8+ ½ - ½ (50) FireFishBOT_v2 (2909)-YoBot_v2 (2913) Blitz 2023;

B2b2322123)

33...b5 34.Qe4+ Kh6 35.Qa8 Qe7 36.Kg3 Qc7+ 37.Kg2 Qe7 38.Kg3 Qd6+ 39.Kg2 a6 40.Qb7 Kg6 41.Qe4+ Kh6 42.Qb7 Kg6 43.Qe4+ Kf6 44.Qh7 g6 45.Qh8+ Ke7 46.Qc8 Kf6 47.Qh8+ Ke7 48.Qc8 Qb6

49.Qc3 Kf8 50.Qh8+ Ke7 51.Qc3 Qd6 52.Qc8 Normal ½-½ (53) FireFishBOT_v2 (2931)-yobot_v2 (2927) Blitz 2024;

B2b23222)

22...Na5 23.Qd1 b6 24.Ne4 Nc4 (*24...Rxc1 25.Qxc1 Nc6 26.Ng3 Kf8 27.b4 Qd6 28.Ne4 Qd3 29.Nc3 Ne5 30.Be2 Qd8 31.Ne4 Qd5 32.Nc3 Qd8 33.Ne4 Qd5 34.Nd2 Ng6 35.Nf3 Bc6 36.Bf1 Ne7 37.Nd4 Qd7 38.Qc2 Kg8 39.Qc3 Bb7 40.Qc2 Bc6 41.Qc3 Bb7 42.Be2 Bc6 43.Qc2 Qb7 44.g3 Bd5 45.Bf1 Qd7 46.Qd3 Nc6 47.Nf3 Ne7 48.Nd4 Nc6 49.Nf3 Ne7 50.Nd4* ½-½ (51) TorBot (2917)-YoBot_v2 (2895) Rapid 2023*)* 25.Qc2

B2b232221)

25...a5 26.Qc3 (*26.Qb3 b5 27.Qc3 Bc6 28.Nd2 Ba8 29.Bxa8 Qxa8 30.Nf3 a4 31.Qb4 Qd5 32.b3 axb3 33.Qxb3 Ra8 34.Nd4 Nxa3 35.Qxd5 exd5 36.Ra1 b4 37.Nc2 Ra4 38.Nxb4 Rxb4 39.Rxa3 d4 40.exd4 Rxd4 41.Rb3 h5 42.Rb8+ Kh7 43.g3 h4 44.Rb3 hxg3 45.fxg3 f6 46.Rb1 Kg6 47.Rb3 Kh6 48.Kg2 Rd2+ 49.Kf3 f5 50.Rb5 Rd3+ 51.Kg2 Rd2+ 52.Kf3 Rd3+ 53.Kg2 Kg6 54.Rb6+ Kg5 55.h4+ Kh5 56.Kh3 f4 57.Rb5+ Kh6 58.Kg4 Rxg3+ 59.Kxf4 Rg1 60.h5 g6 61.hxg6 Rxg6 62.Rb1 Rg2 63.Ra1 Rb2 64.Rc1 Ra2 65.Rb1 Rc2 66.Ra1 Rb2 67.Rc1 Ra2 68.Rb1 Rc2 69.Ra1 Rb2* ½ - ½ (70) FireFishBOT_v2 (2685)-YoBot_v2 (2669) Classical 2023 *)* 26...Nd6 27.Qd2 Rxc1+

28.Qxc1 Qc8 29.Qd2 Nxe4 30.Bxe4 Bc6 31.Bxc6 Qxc6 32.g3 g6 33.Qd8+ Kg7 34.Qd4+ Kf8 35.Qd8+ Kg7 36.Qd4+ Kh7 37.Qf4 Kg8 38.Qb8+ Kg7 39.b4 Qc1+ 40.Kg2 Qc6+ 41.Kg1 Qc1+ 42.Kg2 Qxa3 43.Qe5+ Kg8 44.Qb8+ Kg7 45.Qe5+ Kg8 46.Qb8+ Kg7 ½ - ½ (47) FireFishBOT_v2 (2912)-resolutebot (2896) Blitz 2023;

B2b232222)

25...Nd6 26.Nc3

B2b2322221)

26...a5 27.Be2

B2b23222211)

27...Bb5 28.Qd1 Bxe2 29.Nxe2 Rxc1 *(29...Rd8 30.Rc6 Nc4 31.Nd4 Nxe3 32.fxe3 e5 33.Qg4 exd4 34.exd4 b5 35.Qf5 Qa7 36.Rc5 a4 37.Rd5 Rxd5 38.Qxd5 Qe7 39.Kf2 g5 40.Qc6 Kg7 41.g4 Qf6+ 42.Qxf6+ Kxf6 43.Ke3 Ke7 44.d5 Kd7 45.Kd3 Kd6 46.Ke4 Kd7 47.Kd4 Kd6 48.Ke4 Kd7 49.Ke5 Kc7 50.Kf5 Kd6 51.Ke4* ½ - ½ (52) FireFishBOT_v2 (2908)-YoBot_v2 (2914) Blitz 2023*)* 30.Qxc1 Nf5 31.Nf4 Qb7 32.Qc3 Nd6 33.Nh5 Ne8 34.Nf4 Nd6 35.b3 Ne4 36.Qc4 b5 37.Qd4 Qc6 38.Qd8+ Kh7 39.Qd3 ½-½ (40) FireFishBOT_v2 (2937)-ToromBot (2932) Rapid 2023;

B2b23222212)

27...b5 28.b4 Nc4 29.bxa5

B2b232222121)

29...Qa7 30.a4 *(30.Bxc4 Rxc4 31.Qb2 Bc6 32.Ne2 Qxa5 33.Rd1 Qc7 34.Nd4 Qb7 35.Nxc6 Qxc6 36.Rd8+ Kh7 37.Qe5 Rc5 38.Qd6 Rc1+ 39.Kh2* ½-½ (40) FireFishBOT_v2 (2646)-ReinforcementTrial (2652) Classical 2023 *)* 30...bxa4 31.a6 Qxa6 32.Qa2 a3 33.Bd3

Rc7 34.Ne2 Bb5 35.Nd4 Qa8 36.Bf1 Ba6 37.Ra1 Qd8 38.Bxc4 Rxc4 39.Qb3 ½-½ (40) FireFishBOT_v2 (2666) - ReinforcementTrial (2649) Classical 2023;

B2b232222122)

29...Qa8 30.Qb3 Qxa5 31.Na2 Qd2 *(31...Rd8 32.Bxc4 bxc4 33.Qb4 Qxb4 34.axb4 Rd2 35.Nc3 Rb2 36.Ne4 Rxb4 37.Nd6 Bb5 38.Nxb5 Rxb5 39.Rxc4 Rb1+ 40.Kh2 g6 41.Rc8+* ½ - ½ (42) FireFishBOT_v2 (2909)-Boller1910 (2921) Blitz 2023*)* 32.Bxc4 bxc4 33.Rxc4 Qe1+ 34.Kh2 Rxc4 35.Qxc4 Qxf2 36.Qc8 Normal Kf8 37.Qc5+ Kg8 38.Nc3 Qh4 39.Qc8 Kf8 40.Nb5 Qh5 Normal ½-½ (41) FireFishBOT_v2 (2933)-caissa-x (2956) Blitz 2024;

B2b2322222)

26...Bc6 27.Be2 Bb5 28.Bg4 Be8 *(28...Bc6 29.Qb3 Bd5 30.Qd1 Bb7 31.Rc2 Ne4 32.Nxe4 Bxe4 33.Rxc8+ Qxc8 34.Bf3 Bxf3 35.Qxf3 Qc1+ 36.Kh2* ½-½ (39) FireFishBOT_v2 (2908)-Pure-Eman (2913) Blitz 2023*)* 29.Be2 Bb5 30.Bxb5 Nxb5 31.Qd2 Rd8 32.Qc2 Nd6 33.Qb3 Rc8 34.Rd1 a5 35.Nb5 Ne4 36.Nd4 Nf6 37.Qd3 Qd6 38.Qe2 Qe5 39.Qa6 Qb8 40.Qe2 Rc5 41.Nb3 Rc8 42.Nd4 Rc5 43.Nb3 Rc7 44.Rd4 Kf8 45.Qb5 Rc2 46.Rd2 Rc7 47.Rd1 Rc8 48.Rd4 Rc2 49.Rd2 Rc8 50.Rd4 Qc7 51.Rd1 Qb8 52.Rd4 Normal ½-½ (53) FireFishBOT_v2 (2924)-yobot_v2 (2921) Blitz 2024;

B2b2322223)

26...Nb5 27.Qd2

B2b23222231)

27...Qd6 28.Qe1

B2b232222311)

28...Rc5 29.Be2 Nxc3 30.Rxc3 Bc6 31.b4 Rxc3 32.Qxc3 g6

(32...Qd7 33.Bf3 Bxf3 34.gxf3 Qe7 35.Qc6 Kh7 36.f4 Qd8 37.Qe4+ Kg8 38.Qc6 Kh7 39.Qe4+ Kg8 40.Qc6 g5 41.Qg2 Kg7 42.fxg5 hxg5 43.h4 Kh6 44.Qf3 Qe7 45.Kg2 gxh4 46.Kh3 Kg6 47.Qe4+ f5 48.Qe5 Qd7 49.Kxh4 Qd8+ 50.Kg3 Qg5+ 51.Kh3 Qg4+ 52.Kh2 Qh4+ 53.Kg1 Qg4+ 54.Kh2 Qc4 55.Qg3+ Kf6 56.Kg2 Qe4+ 57.Kg1 Qb1+ 58.Kh2 Qa2 59.Qh4+ Kf7 60.e4 fxe4 61.Qf4+ Ke7 62.Qc7+ Kf6 63.Qf4+ Ke7 64.Qc7+ Kf6 65.Qf4+ Kg7 66.Qe5+ Kf7 67.Qf4+ Kg7 68.Qg3+ Kh7 69.Qh4+ Kg6 70.Qxe4+ Kf7 71.Qf3+ Ke7 72.Kg3 a5 73.Qe3 a4 74.f3 Qa1 75.Qg5+ Ke8 76.Qb5+ Kf7 77.Qxa4 Qg1+ 78.Kf4 Qd4+ 79.Kg3 Qg1+ 80.Kh3 Qf1+ 81.Kh4 Qxf3 82.Qa7+ Ke8 83.Qxb6 Qxa3 84.Qxe6+ Kd8 85.b5 Qa1 86.b6 Qc1 87.b7 Qh1+ 88.Kg3 Qxb7 89.Qe1 Qb2 90.Qd1+ Kc7 91.Qe1 Qa2 92.Qc1+ Kb6 93.Qd1 Qb2 94.Qe1 Qa2 95.Qc1 Qe2 96.Qa1 Qc2 97.Qe1 Qa2 98.Qc1 Qe2 99.Qa1 Qc2 100.Qe1 Qa2

½ - ½ (101) FireFishBOT_v2 (2913)-YoBot_v2 (2919) Blitz 2023)

33.Qc1 Bb7 34.Bf3 Bxf3 35.gxf3 a5 36.bxa5 bxa5 37.a4 Kh7 38.Qc2 Qe5 39.Kg2 Qg5+ 40.Kf1 Qe5 41.Kg2 Kg7 42.f4 Qa1 43.Qb3 Kf6 44.Qc4 Qb2 45.Kf3 Qb7+ 46.Ke2 Qb6 47.Qc3+ Ke7 48.Kf3 Qb7+

49.e4 Qb6 50.Ke2 Qb7 51.Kf3 Qb6 52.Ke2 Kd6 53.Qc8 Qb4 54.Qf8+ Kc6 55.Qc8+ Kb6 56.Qb8+ Kc5 57.Qf8+ Kd4 58.Qg7+ Kc5 59.Qf8+ Kc4 60.Qxf7 Qd6 61.Qxg6 Qd3+ 62.Ke1 Qb1+ 63.Ke2 Qd3+ 64.Ke1 Qb1+ 65.Ke2 Qd3+ ½ - ½ (66) FireFishBOT_v2 (2928)-YoBot_v2 (2930) Rapid 2023; **B2b232222312)** 28...Nxc3 29.Rxc3 Rxc3 30.Qxc3 a5 31.Qc8 (*31.b4 axb4 32.axb4 Bb5 33.Qc8+ Qf8 34.Qc3 Qd6 35.Qc8+ Qf8 36.Qc3 Qd6* ½ - ½ (37) FireFishBOT_v2 (2939)-yobot_v2 (2937) Rapid 2023; *31.Qc4 Kf8 32.Bg4 Bc6 33.Qc3 Bb7 34.h4 Qc6 35.Qxc6 Bxc6 36.Kf1 Ke7 37.g3 Bb5+ 38.Ke1 Kd6 39.Kd2 f6 40.Kc3 g5 41.hxg5 fxg5 42.f4 e5 43.fxg5 hxg5 44.Bf3 Ke6 45.Bg4+ Kd5 46.Bf3+ Ke6 47.Bg4+ Kd5 48.Bf3+ Ke6* ½ - ½ (49) FireFishBOT_v2 (2939)-YoBot_v2 (2944) Rapid 2023) 31...Kf8 32.g3 Ke7 33.Qb7+ Kf8 34.Qc8 Ke7 (*34...Qd2 35.Kg2 Qd6 36.h4 Ke7 37.Qc3 Bb5 38.h5 Kf8 39.Qc8+ Ke7 40.Qc3 Qc5 41.Qxg7 Qc1 42.Kh3 Qf1+ 43.Kg4 Qxf2 44.Qxh6 Be2 45.Qg5+ Ke8 46.Bxe2 Qxe2+ 47.Kh4 Qh2+ 48.Kg4 Qe2+ 49.Kh4 Qh2+ 50.Kg4 Qe2+* ½ - ½ (49) FireFishBOT_v2 (2919)-yobot_v2 (2920) Blitz 2023) 35.Qb7+ (*35.Qc3 g6 36.Kh2 Bb5 37.Bg2 Qc5 38.Qh8 Qc2 39.Qe5 Bd7 40.Qd4 Qxf2 41.Qxb6 a4 42.Qb4+ Ke8 43.Qb8+ Ke7 44.Qb4+ Ke8 45.Qb8+ Ke7*

46.Qb4+ ½ - ½ (45) FireFishBOT_v2 (2922)-YoBot_v2 (2918) Rapid 2023 *)* 35...Kf8 36.Qa8 Ke7 37.Qc8 Bb5 38.Qb7+ Kf6 39.Bg2 Bd7 40.Kh2 Ke7 41.Bf3 Qd2 42.Kg2 Qxb2 43.Bc6 Qd2 44.e4 g5 45.Bxd7 Qxd7 46.Qxb6 Qa4 47.Qc5+ Kf6 48.Qf8 Qxe4+ 49.Kh2 Qf5 50.Kg1 Qxh3 51.Qd8+ Kg6 52.Qg8+ Kf6 53.Qd8+ Kg6 54.Qxa5 Qg4 55.a4 h5 56.Qb5 h4 57.Qd3+ f5 58.Qd7 f4 59.a5 f3 60.Qe8+ Kg7 61.Qe7+ Kg6 62.Qe8+ Kf5 63.Qf8+ Ke5 64.Qc5+ Kf6 65.Qf8+ Ke5 66.Qb8+ Kf6 67.Qd8+ Kf7 68.Qd7+ Kf6 69.Qd8+ Kg6 70.Qe8+ Normal ½-½ (71) FireFishBOT_v2 (2939)-YoBot_v2 (2942) Rapid 2024; **B2b23222232)**

27...Rc7 28.Nxb5 Bxb5 **B2b232222321)**

29.Rxc7 Qxc7 30.Be4 Be8 *(30...Ba4 31.g3 g6 32.Qb4 Qc1+ 33.Kh2 Bc6 34.Bxc6 Qxc6 35.Qd4 Qc2 36.Kg2 Qc6+ 37.Kg1 Qc1+ 38.Kh2 Qc7 39.h4 Qc2 40.Kg1 Qc8 41.Kg2 Qb7+ 42.Kg1 Qc7 43.Kh2 Qc1 44.Qd8+ Kg7 45.Qd4+ Kg8 46.Kg2 Qc6+ 47.Kf1 Qc2 48.Qd8+ Kg7 49.Qd4+ Kg8* ½ - ½ (50) FireFishBOT_v2 (2911) - TutorialBotelmejor (2919) Blitz 2023*)* 31.Qd4 Bb5 32.g3 g6 33.Kh2 Qc1 34.Qd8+ Kg7 35.Qd4+ Kg8 36.Qf6 Qd2 37.Bxg6 fxg6 38.Qxg6+ Kf8 39.Qxh6+ Kf7 40.Qh7+ Kf6 41.Qh8+ Kf7 42.Qh7+ Kf6 43.Qh4+ Kg6 44.Qe4+ Kf7 45.Qf4+ Kg6 46.Qe4+ Kf7

47.Qf4+ Kg6 48.b4 Bc6 49.Qg4+ Kf6 50.Qf4+ Kg6 51.Qg4+ Kf6 52.Qh4+ Kg6 53.Qg4+ Normal ½-½ (54) TorBot (2920)-YoBot_v2 (2925) Blitz 2024;

B2b232222322) 29.g3 Qc8 30.Rxc7 Qxc7 31.Bg2 Qc4 32.Qd1 Qe2 33.Qc1 Bd3 34.Bf1 Qc2 35.Qxc2 Bxc2 36.Bg2 ½-½ (37) FireFishBOT_v2 (2935)-ToromBot (2935) Rapid 2023;

B2b232222323) 29.Be4 Rxc1+ 30.Qxc1 Bd7 31.Qc3 Qd6 32.b4 Qd1+ 33.Kh2 Qd6+ 34.Kg1 Qd1+ 35.Kh2 Qd6+ 36.g3 e5 37.a4 Kf8 38.a5 Be6 39.h4 g6 40.Bg2 Ke7 41.Bb7 Kf8 42.Kg1 Qd1+ 43.Kg2 Qd6 44.Bf3 Kg8 45.Be4 Kg7 46.Kg1 Qd1+ 47.Kg2 Qd6 48.Kh2 Kh8 49.Bg2 Kg8 50.Bf3 Kg7 51.Bb7 Kf8 52.Kg1 g5 53.hxg5 hxg5 54.Kg2 Kg7 55.a6 Bf5 56.e4 Be6 57.Bc8 Bxc8 58.Qxc8 Qxb4 59.Qb7 Qa4 60.Qxa7 Qxe4+ 61.Kh2 Qh7+ 62.Kg1 Qb1+ 63.Kh2 Qh7+ 64.Kg1 Qb1+ 65.Kg2 Qe4+ 66.Kh2 Qh7+ Normal ½-½ (67) FireFishBOT_v2 (2933)-yobot_v2 (2925) Blitz 2024;

B2b2323) 21.Qb1 Qb8 22.Rd1

B2b23231) 22...Ne7 23.Nd4 Nd5 24.Bf3 Nf6 25.Rc1 Bd7 26.Ne2 b6 27.Nc3 Qe5 28.Qd3 g6 29.Qd1 Kg7 30.Qd2 Rc7 31.Ne2 Rxc1+ 32.Nxc1 Qc7 33.Ne2 Kf8 34.Qb4+ Kg7 35.Qd2 Qc5 36.b4 Qc7 37.Qb2 e5 38.Nc3 Bc6 39.Be2 Qb7 40.Bf1 Qc7 41.Nb1 Bb7 42.Nc3 Qd7 43.Be2 Qc6 44.Bf3 Qc8 45.Be2 Qc6 46.Bf1 Qd7 47.Be2 Qc6

½ - ½ (50) TheMatrix2029 (3065)-tomlesspit (3070) Blitz 2025;

B2b23232)

22...Kf8 23.Rd2

B2b232321)

23...Qc7 24.Rc2 Qb8 25.Bb5 Qd6 *(25...Ne7 26.Bxe8 Kxe8 27.Nd4 a6 28.b3 Rxc2 29.Qxc2 Qc8 30.Qxc8+ Nxc8 31.f4 Kd7 32.Kf2 Nd6 33.Ke2 f6 34.Kd3 e5 35.fxe5 fxe5 36.Nc2 b5 37.e4 Nb7 38.b4 Nd6 39.Ne3 h5 40.h4 Ke6 41.Nd5 Kd7 42.Ke3 Nc4+ 43.Kd3 Nxa3 44.Ne3 Nc4 45.Nxc4 bxc4+ 46.Kxc4 Kd6 47.Kb3 Kc6 48.Kc4 Kd6 49.Kc3 Kc6 50.Kb2 Kb5 51.Kc3 Kb6 52.Kb2 Kc6 53.Ka2 Kb6 54.Ka3 Kc6 55.Ka4 Kb6 56.g3 g6 57.Ka3 Kb7 58.Ka4 Kb6 59.Ka3 Kb7 60.Ka2 Kc6 61.Kb2 Kb6 62.Kb3 Kb5 63.Kc3 Kb6 64.Kc4 Kc6 65.Kb3 Kc7 66.Ka2 Kd7 67.Kb3 Kc7 68.Kc4 Kc6 69.Kc3 Kb6 70.Kb2 Kc6 71.Kc2 Kb7 72.Kd2 Kb6 73.Kc3 Kb7 74.Kc2 Kb6 75.Kc3 Kc6 76.Kc4 Kd6 77.Kc3 Kc6 78.Kc2 Kb6 79.Kb2 Kc6 80.Kc2* ½-½ (81) Nikitosik-ai (2992)-PetersBot (2965) Blitz 2024*)* 26.Na5 Qd5 27.Nxb7 Ne7 28.Rxc8 Nxc8 29.Ba6 Bc6 30.e4 Qd4 31.Qc2 Bxb7 32.Bxb7 Nd6 33.Qc7 g5 34.e5 Qxe5 35.Bf3 Qd4 36.Bh5 e5 37.b4 Kg7 38.a4 Kf6 39.Qd8+ Kg7 40.Qd7 Qa1+ 41.Kh2 Qd4 42.Kg1 Kf6 43.Qd8+ Kg7 44.Qe7 Qa1+ 45.Kh2 Qd4 46.Qc7 Kf6 47.b5 Ke6 48.a5 Qxf2 49.b6 axb6 50.axb6 Qf4+ 51.Kg1 Qd4+ 52.Kh1 Qb4 53.Bxf7+ Nxf7 54.b7 g4 55.hxg4

Qe1+ 56.Kh2 Qh4+ 57.Kg1 Qe1+ 58.Kh2 Qh4+ 59.Kg1 Qe1+ 60.Kh2 ½-½ (61) Nikitosik-ai (3023)-YoBot_v2 (3015) Blitz 2024;

B2b232322)

23...Qe5 24.Qd1 Ne7 25.Nd4 Qc7 26.Rc2 Qb8 27.Rd2 Qc7 28.Rc2 Qb8 29.Bc4 Nc6 30.Nb3 Rd8 31.Qc1 Ne7 32.Nd4 Nc6 33.Nb3 Ne7 34.Nd4 ½-½ (35) Fruity23 (2996)-NimsiluBot (2967) Blitz 2024;

B2b232323)

23...Ne7 24.Nd4 Qc7

B2b2323231)

25.Rd1 Ng8 26.Bg4 Qb8 27.Qh7 Qe5 28.Bf3 *(28.Qd3 Nf6 29.f4 Qb8 30.Bf3 b6 31.Ne2 Bc6 32.Bxc6 Rxc6 33.Qd8+ Qxd8 34.Rxd8+ Ke7 35.Ra8 Rc7 36.Nc3 Nd5 37.Nxd5+ exd5 38.b4 Ke6 39.Kf2 Rc2+ 40.Kf3 d4 41.Rxa7 Rc3 42.f5+ Kxf5 43.Rxf7+ Ke6 44.Rxg7 Rxe3+ 45.Kf2 Kd5 46.Rd7+ Kc4 47.Rd6 Re8 48.Rxb6 d3 49.Rxh6 d2 50.Rd6 Kc3 51.Rc6+ Kb3 52.Rd6 Kc2 53.Kf3 Re1 54.h4 d1Q+ 55.Rxd1 Rxd1 56.g3 Kd3 57.h5 Kd4 58.Kf4 Kd5 59.Kf5 Rf1+ 60.Kg6 Ke6 61.g4 Rf8 62.g5 Rg8+ 63.Kh6 Rh8+ 64.Kg6 Rg8+ 65.Kh6 Rh8+ 66.Kg6 Rb8 67.a4 Rg8+ 68.Kh6 Rh8+ 69.Kg6 Rg8+ 70.Kh6 Rh8+ 71.Kg6 Rg8+* ½-½ (71) Nikitosik-ai (3028)-Mithril-SF (3014) Blitz 2024*)* 28...b6 29.Bb7 Rc7 30.Ba6 g6 31.Bb5 Bxb5 32.Nxb5 Qxb5 33.Rd8+ Ke7 34.Qxg8 Rc1+ 35.Kh2 Qe5+ 36.g3 Rc2 37.Qe8+ Kf6 38.Kg1 Rc1+ 39.Kh2 Rc2 40.Kg1 Rc1+ 41.Kh2 Rc2 ½-½ (41) Nikitosik-ai (3028)-Mithril-SF

(3026) Blitz 2024; **B2b2323232)**

25.Rc2 Qb8 26.Rd2 Qc7 27.Rc2 Qd8 28.Bf3 b6 29.Rd2 Qc7 30.Rd1 Qe5 31.Qd3 *(31.Be2 Ng8 32.b4 Nf6 33.Qb3 Kg8 34.Qb2 Nd5 35.Bf3 Ba4 36.Rc1 Rxc1+ 37.Qxc1 Qc7 38.Qxc7 Nxc7 39.Bc6 Bxc6 40.Nxc6 a6 41.a4 Kf8 42.e4 Ke8 43.f4 f5 44.Kf2 fxe4 45.Ke3 Kd7 46.Ne5+ Kd6 47.Nc4+ Kc6 48.Kxe4 h5 49.Ne5+ Kd6 50.Nc4+ Kc6 51.g4 hxg4 52.Ne5+ Kd6 53.Nc4+ Kc6 54.Ne5+ Kd6 55.hxg4 Nd5 56.Nc4+ Kc6 57.Ne5+ Kc7 58.Nd3 Kd6 59.a5 bxa5 60.bxa5 Nf6+ 61.Kf3 Kc6 62.g5 Nd5 63.Ke4 Kd6 64.Kf3 Ne7 65.Nb4 e5 66.Nxa6 Nc6 67.f5 Nxa5 68.g6 Nc6 69.Ke4 Ke7 70.Nc7 Kf6 71.Ne8+ Kg5 72.Nxg7 Ne7 73.Kxe5 Nxg6+ 74.fxg6 Kxg6* ½-½ (73) Nikitosikai (3018)-Mithril-SF (3038) Blitz 2024) 31...Kg8 32.Bb7 Rd8 33.Qf1 Rd7 34.Bf3 Rc7 35.b4 Rc3 36.Qa6 Rc7 37.Qf1 Rc3 38.Qa6 Qc7 39.Ne2 Rc4 40.Bb7 Kh7 41.Rd4 Rxd4 42.Nxd4 Qc1+ 43.Kh2 Qc7+ 44.Kg1 g6 45.Bf3 Qc1+ 46.Kh2 Qc7+ 47.Kg1 e5 48.Ne2 Ng8 49.Qd3 Kg7 50.Ng3 Nf6 51.Ne4 Nxe4 52.Bxe4 Ba4 53.h4 Kf6 54.Qd2 Bb3 55.Bd3 Ke7 56.Qb2 Bd5 57.Qd2 Be6 58.Qb2 Bd5 59.Qc2 Qxc2 60.Bxc2 Bc4 61.f4 Kd6 62.Kf2 Kd5 63.Kf3 a5 64.bxa5 bxa5 65.g4 exf4 66.Kxf4 Ba2 67.Bd3 Bb3 68.Bf1 f6 69.Bd3 g5+ 70.hxg5 fxg5+ 71.Kf5 Bd1 72.Kg6 Bxg4 73.Kxh6 Bf3 74.Kxg5 Ke5 75.a4 Bd1 76.e4 Bxa4 77.Be2 Kxe4

78.Bg4 Ke3
79.Be6 Kd2 80.Kf4
Kc3 81.Bg4 Bc6
82.Bd1 Kd2
83.Bb3 Bb5 84.Kf3
Kc3 85.Bd1 Kd2
(85...Be8 86.Kg2
Kd3 87.Kg3 Kd2
88.Bb3 Kc3
89.Bd1 Kd2
90.Bb3 Kc3
91.Bd1 Kd3
92.Kg4 Kd2
93.Bb3 Kd3
94.Kg5 Kc3
95.Bd1 Bc6 96.Kf5
Bd5 97.Ba4 Kb4
98.Bd7 Bb3 99.Kf4
Ba4 100.Bf5 Bb5
101.Bc2 Ba4
102.Be4 Kc3
103.Bf3 Kd2
104.Bd5 Kc3
105.Bf3 Kc2
106.Be4+ Kb2
107.Bf3 Kc2
108.Be4+ Kb2
109.Bf3 Kc1
110.Bd5 Bc2
111.Bc6 Kd2
112.Be8 Kd3
½-½ (133) Nikitosik-ai (2991)-YoBot_v2 (3010) Blitz 2024*)*
86.Bb3 Bc6+
87.Kf2 Kc3 88.Bd1
Kd2 89.Bb3 Bd7
90.Kf1 Kc3 91.Bd1
Kd2 92.Bb3 Bb5+
93.Kf2 Kc3 94.Bd1
Kd2 95.Bb3 Bc6
96.Kf1 Kc3 97.Bd1
Kd2 98.Bb3 Bd7
99.Kg1 Kc3
100.Bd1 Kd2
101.Bb3 Ke2
102.Bc2 Bc6
103.Bb3 Bb5
104.Kg2 Ke3
105.Kg1 Kf3
106.Bd1+ Ke3
107.Bb3 Bc6
108.Bd1 Kd2
109.Bb3 Kc3
110.Bd1 Kd2
111.Bb3 Kc3
112.Bd1 Bd5
113.Ba4 Kb4
114.Bd7 Bc4
115.Kf2 Bb5
116.Bxb5 Kxb5
117.Ke1 a4
118.Kd1 a3
119.Kc1 Kc4
120.Kb1 Kb3
121.Ka1 Kc4
122.Kb1 Kb3
123.Ka1 Kc3
(123...a2) 124.Kb1
Kc4 *(124...Kd2*
125.Ka1 Kc1
126.Ka2 Kd1
127.Kxa3
½-½ (69) yobot_v2 (2764)-ArasanX (2712) Classical 2024 *)*
B2b23232321)
125.Ka2 Kd5
126.Kb1 Ke5
127.Kc1 Kf4
128.Kc2 a2
129.Kb2 a1Q+
(129...a1B+
Normal *)* 130.Kxa1
½-½ (73) Nikitosik-

ai (2974)-Mr-Chess-Berserk (2980) Blitz 2024;

B2b23232322)

125.Ka1 Kb3 126.Kb1 Kc3 127.Ka1 Kb3 128.Kb1

B2b232323221)

128...a2+ 129.Ka1 Ka3 ½-½ (94) FireFishBOT_v2 (2923)-yobot_v2 (2918) Rapid 2023 *(129...Kc2 130.Kxa2* ½ - ½ (75) VariantsStockfish (2731)-Flamerare (2795) Rapid 2022 *)*;

B2b232323222)

128...Kc3 129.Ka1 Kb4 130.Kb1 *(130.Ka2 Ka4* ½-½ (94) M-Z_Bot (3063)-Mr-Chess-Berserk (3056) Blitz 2024*)* 130...Ka4 131.Ka1 Ka5 132.Kb1 Ka4 133.Ka1 Kb5 134.Kb1 Kc4 135.Ka1 Kc5 136.Kb1 *(136.Ka2 Kb4* ½-½ (85) chesshyperbot (2754)-Flamerare (2795) Rapid 2022 *)* 136...Kb5 *(136...a2+ 137.Kxa2* ½-½ (90) yobot_v2 (3024)-Mr-Chess-Berserk (2988) Rapid 2024*)* 137.Ka1 Ka4 138.Kb1 Ka5 139.Ka1 Ka4 140.Kb1 Ka5 141.Ka1 Kb5 142.Kb1 Kc5 *(142...a2+ 143.Kxa2* Normal ½-½ (100) yobot_v2 (2926)-FireFishBOT_v2 (2933) Blitz 2024*; 142...Kb4)* 143.Ka1 Kb5 ½-½ (146) TheMatrix2029 (3095)-tomlesspit (3162) Rapid 2025;

B2b23233)

22...Rd8 23.Rc1 Ne7 24.Qe4 Nf5 25.Qb4 b6 26.Qc3 *(26.Rc2 a5 27.Qe4 Nd6 28.Qd4 Bb5 29.Qf4 Bxe2 30.Rxe2 Rc8 31.Rd2 Nc4 32.Qxb8 Rxb8 33.Rc2 b5 34.Nd4 a4 35.e4 Ne5 36.Kf1 b4 37.Ke2 bxa3 38.bxa3 g5 39.Rc5 Rb2+ 40.Ke3 f6 41.Rc8+ Kf7 42.Rc7+ Kg8 43.Ra7 Nc4+ 44.Kf3 Ne5+ 45.Ke3 Nc4+ 46.Kf3 Ne5+*

47.Kg3 h5 48.h4
gxh4+ 49.Kxh4
Rxf2 50.Kg3 Nd3
51.Nxe6 h4+
52.Kxh4 Rxg2
53.Rxa4 Kf7
54.Kh3 Re2
55.Nc7 Nc5
56.Ra7 Kg6
57.Nd5 Rxe4
58.Ra5 Nd3
59.Nxf6 Kxf6
60.Kg3 Ne5
61.Ra8 Kf5
62.Rf8+ Kg5 63.a4
Rxa4 64.Kf2 Re4
65.Rc8 Ng4+
66.Kg2 Kf4
67.Rf8+ Kg5
68.Kf3 Re3+
69.Kg2 Ra3
70.Re8 Kf6 71.Kf1
Ra2 72.Re2 Ra1+
73.Kg2 Ne3+
74.Kf3 Ke7 75.Kf4
Ra3 76.Ke4 Kf6
77.Rf2+ Ke6
78.Kd4 Ra8
79.Re2 Rc8
80.Ra2 Rc4+
81.Kd3 Rb4
82.Ra8 Ke5
83.Re8+ Kd5
84.Kc3 Rb7
85.Rd8+ Ke5
86.Rc8 Ke4
87.Re8+ Kd5
88.Rd8+ Ke4
89.Rf8 Nd1+
90.Kc4 Ne3+
91.Kc5 Nc4
92.Re8+ Ne5
93.Rh8 Rb1
94.Rh4+ Kf5
95.Ra4 Nc6
96.Kc4 Rb8
97.Ra1 Ke4
98.Re1+ Kf3
99.Ra1 Ke4
100.Re1+ Kf3
101.Kc5 Nd4
102.Kd6 Ne6
103.Rf1+ Ke3
104.Ra1 Kd3
105.Kd5 Rb6
106.Ra3+ Ke2
107.Kc4 Rc6+
108.Kd5 Rc1
109.Kxe6 Kd2
110.Ra2+ Kc3
111.Kf7 Kd4
112.Ra8 Kd5
113.Kg7 Rb1
114.Rc8 Kd6
115.Kf7 Ra1
116.Rc2 Ke5
117.Ke7 Kd5
118.Kf7 Rf1+
119.Ke7 Ke5
120.Rc4 Re1
121.Kd8 Ke6
122.Kc7 Kd5
123.Rc2 Ke4
124.Kc8 Kd3
125.Rc7 Ra1
126.Rb7 Kc2
127.Rg7 Kc3
128.Rg2 Rb1
129.Rg5 Kd3
130.Rc5 Kd4
131.Rg5 Ke3
132.Rg2 Ke4
133.Rg5 Rc1+
134.Kb7 Kd3
135.Rf5 Rb1+
136.Ka8 Rb2

137.Rd5+ Ke3
138.Rh5 Kf3
139.Rh1 Kg2
140.Rc1 Kf2
141.Rh1 Kg2
142.Rc1 Kf2
143.Rc5 Kg1
144.Rh5 Kg2
145.Ka7 Rb4
146.Rf5 Rb1
147.Re5 Kf2
148.Rf5+ Kg2
149.Rg5+ Kf2
150.Ra5 Kg3
151.Rg5+ Kf3
152.Re5 Ra1+
153.Kb8 Rg1
154.Rb5 Rg7
155.Rb2 Rg8+
156.Kb7 Rf8
157.Kc7 Rf5
158.Rb3+ Kg4
159.Rb1
½ - ½ (159) Opulent_Ophelia (2737)-Flamerare (2781) Rapid 2022) 26...Kf8
27.Bd3 Ne7
28.Nd4 Rc8
29.Qd2 Rxc1+
30.Qxc1 Qc8
31.Qxc8 Nxc8
32.f4 Ke7 33.e4
Kd6 34.Kf2 Ne7
35.e5+ *(35.b4 f6*
36.Bb5 Nc6
37.Nf3 e5
38.fxe5+ fxe5
39.Ke3 Bd7
40.Nh4 Ke6
41.Nf5 Kf6 42.Nd6
Ke6 43.Nc4 Kf6
44.Nd6 Ke7
45.Nf5+ Kf6
46.Nh4 Ke6
47.Ba4 Kd6
48.Bxc6 Kxc6
49.Nf3 Kd6 50.h4
Ba4 51.Nh2 Bb5
52.Ng4 Ba4
53.Nf2 Ke6 54.g3
Bb5 55.Kd2 Bc6
56.Ke3 Ba4
57.Nd3 Bd1
58.Kd2 Ba4
59.Nb2 Bd7
60.Ke3 Kd6
61.Nc4+ Ke6
62.Nd2 Bc6
63.Nb1 Be8
64.Nc3 Bc6
65.Nb1 Bd7
66.Nc3 Bc6
67.Nb1 ½-½ (66) caissa-ai (2931)-YoBot_v2 (3000) Blitz 2024*)* 35...Kc5
36.Ke3 Nd5+
37.Ke4 f5+
38.exf6 Nxf6+
39.Ke3 Nd5+
40.Ke4 Nf6+
41.Ke3 Nd5+
42.Ke4 Nf6+
½-½ (42) Nikitosik-ai (3028)-Mithril-SF (3014) Blitz 2024; **B2b23234)**
22...Qc7 23.Rc1
Qb8 *(23...Qe5*
24.Bf1 Ne7
25.Rxc8 Nxc8
26.Qc1 Bd7
27.Nd4 Ne7 28.b4
Nd5 29.Qc5 b6

30.Nc6 Bxc6 31.Qxc6 Kh7 32.Qa8 Qc7 33.g3 Nf6 34.Bd3+ g6 35.Qf8 h5 36.Be2 ½ - ½ (35) TheMatrix2029 (3070)-CruelKen (3126) Rapid 2025*; 23...Qd8 24.Nc5 b6 25.Ne4 Ne7 26.Rd1 Qc7 27.Nd6 Rd8 28.Nxe8 Rxe8 29.Qd3 Rc8 30.Qd2 Nd5 31.Ba6 Rf8 32.Qc1 Qb8 33.Qd2 Re8 34.g3 Nf6 35.Qd4 Kf8 36.h4 Kg8 37.g4 e5 38.Qd6 Qxd6 39.Rxd6 Kf8 40.g5 hxg5 41.hxg5 Ne4 42.Rd7 Re7 43.Rd8+ Re8 44.Rd7 Re7 45.Rd8+ Re8 46.Rd7* ½-½ (45) Nikitosik-ai (2822)-YoBot_v2 (2901) Classical 2024 *)*

B2b232341)

24.Qe4 Ne7 25.Rxc8 Nxc8 26.Bd3 Kf8 27.Nd4 *(27.Qb4+ Qd6 28.Qc4 Qc6 29.Qb4+ Qd6 30.Qc4 Qc6 31.Qxc6 Bxc6 32.Na5 Nd6 33.Nxc6 bxc6 34.Kf1 c5 35.Ke2 Ke7 36.Kd2 Kd7 37.b3 Kc6 38.e4 e5 39.Ke2 Kb6 40.Kd2 Kc6 41.Ke2 Kb6 42.h4 g6 43.Ke3 f6 44.g3 Kc6 45.Kd2 Kb6 46.Ke2 Ka5 47.Kd2 Nb7 48.Ke3 Kb6 49.Bc4 Nd6 50.Kd3 g5 51.h5 Kc6 52.Bd5+ Kb5 53.g4 Kb6 54.Bc4 Ka5 55.f3 Kb6 56.Kd2 Nxc4+ 57.bxc4 Kc6 58.Kd3 a5 59.a4 Kd6 60.Kd2 Kd7 61.Kc2 Kc7 62.Kc1 Kd8 63.Kb2 Kd7 64.Kc2 Kc6 65.Kd2 Kc7 66.Ke3 Kb6 67.Ke2 Kc7 68.Kf1 Kd8 69.Ke2 Ke7 70.Kf2 Kd6 71.Kg2 Ke6 72.Kg3 Ke7 73.Kf2 Kf7 74.Kf1 Kg8 75.Ke1 Kf7 76.Ke2 Kf8 77.Kd3 Kg8 78.Ke3 Kf8 79.Ke2 Ke8 80.Ke3 Kd8 81.Ke2 Kc7 82.Kd3 Kd8 83.Ke3 Ke7 84.Kd2 Ke6 85.Ke2 Kd7 86.Kd3 Kc7 87.Ke2 Kd8 88.Kf1*

Ke7 89.Kg2 Kd6 90.Kg3 Kc7 91.Kf2 Kc6 92.Ke1 Kd6 93.Kf2 Kc6 94.Ke3 Kb6 95.Kd2 Kb7 96.Kd1 Ka8 97.Kc2 Kb7 98.Kb2 Kc7 99.Kb3 Kd8 100.Kb2 Kd7 101.Kc3 Kc7 102.Kd2 Kc6 103.Kd3 Kb7 104.Kc2 Kc8 105.Kb1 Kb7 106.Kc2 Kc7 107.Kd2 Kd7 108.Ke3 Ke6 109.Kf2

½-½ (106) EmptikBot (2910)-YoBot_v2 (2907) Blitz 2023*)*

27...Qc7 28.Bc2

(28.Qh7 Qc1+ 29.Kh2 Qxb2 30.Qh8+ Ke7 31.Qxg7 Qxa3 32.Bb1 Qd6+ 33.f4 Qa3 34.Qxh6 Qxe3 35.Qg5+ Kd6 36.Nf3 Ne7 37.h4 f5 38.h5 Bxh5 39.Qxh5 Qxf4+ 40.Kh3 a6 41.Ba2 Qa4 42.Qh8 Qxa2 43.Qd8+ Kc6 44.Qe8+ Kd6 45.Qd8+ Kc6 46.Qxe7 Qd5 47.Qe8+ Kb6 48.Ng5 Qd3+ 49.Kh4 Qd4+ 50.Kh5 Qg4+ 51.Kh6 Qxg2 52.Qd8+ Kb5 53.Qd3+ Kb4 54.Nxe6 Qh1+ 55.Kg6 Qe4 56.Qd6+ Kc4 57.Kf6 f4 58.Qc5+ Kd3 59.Qd6+ Kc2 60.Nxf4 Qc6 61.Qxc6+ bxc6 62.Ke5 a5 63.Kd4 a4 64.Nd3 a3 65.Nb4+ Kb3 66.Kc5 a2 67.Nxa2 Kb2 68.Kxc6

½-½ (65) Nikitosik-ai (2945)-Botyuliirma (2946) Rapid 2024*)*

28...Ke7 29.Nf5+ Kf8 30.Nd4 Ke7

B2b2323411)

31.Qh7 Qe5 32.Qd3 Qc7

(32...Qa5 33.b4 Qc7 34.Qh7 Qe5 35.Bd1 Nd6 36.Qc2 Nb5 37.Nxb5 Bxb5 38.a4 Bc6 39.b5 Be4 40.Qc4 b6 41.Be2 Bd5 42.Qb4+ Ke8 43.Bf1 Qc7 44.Qa3 Bb7 45.Be2 Bd5 46.Qa1 Qc2 47.Bf3 Bxf3 48.gxf3 Qg6+ 49.Kh2 Qf6

50.Qxf6 gxf6 51.Kg3 Kf8 52.Kg4 f5+ 53.Kh5 Kg7 54.e4 f6 55.exf5 exf5 56.f4 Kh7 57.h4 Kg7 58.f3 Kh7 59.a5 bxa5 60.b6 axb6 ½ - ½ (60) Opulent_Ophelia (2740)-Flamerare (2775) Rapid 2022 *)* 33.Qh7 Qe5 34.Qd3 Qc7 35.Qh7 ½-½ (32) FireFishBOT_v2 (2915)-YoBot_v2 (2917) Rapid 2023;

B2b2323412)

31.Qh4+ Kf8

B2b23234121)

32.Bd3 Qc1+ 33.Kh2 Qc7+ 34.Kg1 Qc1+ 35.Kh2 Qxb2 *(35...Qc5 36.g3 Qe7 37.Qh5 e5 38.Nf5 Qf6 39.Kg1 Bd7 40.Bc2 Kg8 41.Qg4 Nb6 42.Qf3 Nc4 43.Qd5 Bxf5 44.Qxc4 Qe6 45.Qa4 Qd7 46.Qxd7 Bxd7 47.h4 Kf8 48.Be4 b6 49.Kf1 Bb5+ 50.Ke1 Ke7 51.Kd2 Ke6 52.Bg2 f6 53.Bh3+ Kd5 54.Bg2+ Kd6 55.Bh3 Kd5 56.Bg2+ Kd6 57.Bh3 g5 58.Kc3 Kd5 59.Bg2+ Kc5 60.Be4 Be2 61.Kd2 Bh5 62.Kd3 Bg4 63.Bg6 Bf3 64.Be4 Bh5 65.Bg2 Kd6 66.Bh3 Bf3 67.Bf5 Kd5 68.Bc8 Kc6 69.Bh3 Kd5 70.Bf5 Bh5 71.Be4+ Kc5 72.Bf5 Kd5 73.Bh7 Bf3 74.Bg8+ Kc5 75.Be6 Kc6 76.Bc4 Kc5 77.Be6 Kd6 78.Bf5 Kd5 79.Bh3 Be4+ 80.Kc3 Bf3 81.Bf1 Bh5 82.Bg2+ Kc5 83.b4+ Kb5 84.hxg5 hxg5 85.Bf1+ Ka4 86.Kb2 a5 87.bxa5 Kxa5 88.Bd3 Bd1 89.Bf5 Kb5 90.Bd3+ Ka4 91.Bg6 Kb5 92.Kc3 Bf3 93.Be8+ Kc5 94.Bf7 Bd1 95.Be8 Bf3 96.Bg6 Bd5 97.Bd3 Bf3 98.Bg6 Bc6 99.Bd3 Bd7 100.Be2 Bf5 101.Kb2 Be4 102.Kc3 Bd5 103.Bd1 Bc6 104.Bg4 Be4 105.Bd7 Bg2 106.Bf5 Bf1 107.Bc2 Kb5 108.Bb3 Be2*

109.Bc2 Bf3 110.Bf5 Bc6 111.Bd3+ Ka4 112.Kb2 Bf3 113.Bf5 Bc6 114.Bg6 Kb5 115.Bd3+ Ka4 116.Bg6 Ka5 117.Kc1 Kb5 118.Kc2 Kc5 119.Bh5 Kb5 120.Kb2 Kc5 121.Bd1 Bd7 122.Be2 Be6 123.Bd1 Bc4 124.Bg4 Kb5 125.Bd7+ Kc5 126.Bg4 Kb5 127.Bd7+ Ka5 128.Bg4 Bb5 129.Bd1 Ba4 130.Bxa4 Kxa4 131.g4 e4 132.Ka2 b5 133.Kb2 b4 134.axb4 Kxb4 135.Kc2 Kc4 136.Kd2 Kb3 137.Kd1 Kb2 138.Kd2 Kb3 139.Kd1 Kb2 140.Kd2 Kb3 ½ - ½ (133) FireFishBOT_v2 (2948)-YoBot_v2 (2942) Rapid 2023) 36.Qd8 Qxa3 37.Qxc8 Qxd3 38.Qc5+ Kg8 39.Qc8 Kf8 40.Qc5+ Kg8 41.Qc8 Kf8

Normal ½-½ (36)

FireFishBOT_v2 (2924) - ReinforcementTrial (2957) Rapid 2024; **B2b23234122)**

32.Qg4 Bd7 33.Qd1 Ke7 34.Qd2 Nd6 35.Bd3 Qc5 36.b4 Qd5 37.Be2 f6 38.Bf1 Bb5 39.Bxb5 Nxb5 40.Qc2 Nxd4 41.exd4 Qc6 42.Qg6 Kf8 43.Qg3 Kf7 44.Qb8 Kg6 45.Qg3+ Kf7 46.Qb8 Kg6 47.Qg3+ Kh7 48.Qe3 b6 49.b5 Qd5 50.Qd3+ Kg8 51.Qe3 Kf8 52.a4 Qc4 53.Qg3 Kf7 54.Qb8 Qxa4 55.Qb7+ Kf8 56.Qa8+ Ke7 57.Qb7+ Kf8 58.Qb8+ Kf7 59.Qb7+ Kf8

Normal ½-½ (54)

FireFishBOT_v2 (2919)-YoBot_v2 (2916) Blitz 2024; **B2b23234123)**

32.Qe4 ½-½ (32) TheMatrix2029 (3062) - Stockfish161Pro (2981) Blitz 2025 32...Bd7 33.Qh7 Qe5 34.Ba4 Nb6

35.Bc2 Nc8 36.Ba4 Nb6

B2b232341231)

37.Bxd7 Nxd7 38.b4 Ke7 39.Qc2 Qd5 40.Qc7 a6 41.Qc8 g6 42.Qc2 a5 43.bxa5 Qxa5 44.Qb1 Qb6 45.Qe4 Ke8 46.Nf3 ½-½ (37) FireFishBOT_v2 (2923) - ReinforcementTrial (2933) Rapid 2023;

B2b232341232)

37.Bd1 Nd5 38.Qc2 *(38.Kf1 Qc7 39.Qh8+ Ke7 40.Qxg7 Nf6 41.Qxh6 Qc1 42.Ke1 Qxb2 43.Qg5 Qxa3 44.h4 Qc3+ 45.Ke2 Qc4+ 46.Kd2 Qb4+ 47.Ke2 Qc4+ 48.Kd2 Qb4+ 49.Kd3 Qe1 50.Qc5+ Kd8 51.Bf3 Qf1+ 52.Kc3 Qe1+ 53.Kb3 Qb1+ 54.Kc3 Qe1+ 55.Kb3 Qb1+ 56.Kc3 Qe1+* ½-½ (47) Nikitosik-ai (2620)-yobot_v2 (2695) Classical 2024*; 38.Kh1 Nf6 39.Qc2 Qb8 40.Qc5+ Kg8 41.Bf3 b6 42.Qc2 a5 43.Kg1 Qd6 44.Qc3* ½-½ (37) FireFishBOT_v2 (2655) - ReinforcementTrial (2656) Classical 2023 *)* 38...Qc7 39.Bf3 Qxc2 40.Nxc2 Bc6 41.Nd4 Ke7 42.Kf1 Kd6 43.Nxc6 Kxc6 44.Ke2 Kc5 45.Kd3 a5 46.b3 b6 47.Bxd5 Kxd5 48.e4+ Kc5 49.h4 e5 50.g4 Kb5 51.Kc3 Kc5 52.b4+ axb4+ 53.axb4+ Kd6 54.Kc4 Kc6 55.Kc3 b5 56.Kd3 Kc7 57.f3 g5 58.Ke3 gxh4 59.Kf2 Kd7 60.Kg2 Ke7 61.Kh3 Kf6 62.Kxh4 Kg6 63.Kh3 Kh7 64.Kg3 Kg6 65.Kh4 f6 66.Kg3 Kf7 67.f4 Ke6 68.Kf3 Kf7 69.fxe5 fxe5 70.Kg3 Kf6 71.Kg2 Kg5 72.Kg3 Kf6 73.Kh4 Kg6 74.Kh3 Kh7 75.Kg2 Kg8 76.Kg3 Kg7 77.Kh2 Kg6 78.Kg2 Kg7 79.Kg3 Kf7 80.Kf3 Kg6 81.Kg2 Kg5

82.Kg3 h5 83.gxh5 Kxh5 84.Kh3 Kg5 85.Kg3 Kh5 86.Kh3 Kg5 87.Kg3 Kh5 ½-½ (84) EmptikBot (2939)-YoBot_v2 (2908) Blitz 2023;

B2b232341233) 37.Bc2 Nc8 Normal ½-½ (32) FireFishBOT_v2 (2940)-YoBot_v2 (2942) Rapid 2024;

B2b232342) 24.Bb5 Na5 (*24...Ne5 25.Bxe8 Rxe8 26.Na5 Rc8 27.Rc2 Ng6 28.Nb3 Rxc2 29.Qxc2 Qd8 30.Nd4 Ne7 31.Kf1 a6 32.g3 Qd5 33.Qb3 Qe4 34.Ke2 Nf5 35.Nf3 Qc6 36.Qc3 Qxc3 37.bxc3 f6 38.Kd3 Kf7 39.e4 Ne7 40.e5 f5 41.Nd2 Nc6 42.f4 Na5 43.Nc4 Nxc4 44.Kxc4 b6 45.a4 Ke8 46.a5 bxa5 47.Kb3 Kd7 48.Ka4 Kc6 49.Kxa5 Kb7 50.h4 h5 51.c4 Ka7 52.c5 Kb7 53.Ka4 Kc6 54.Ka5 Kxc5 55.Kxa6 Kc6 56.Ka5 Kc5 57.Ka6 Kc6 58.Ka5 Kc5 59.Ka6* ½-½ (59) TheMatrix2029 (3070)-Stockfish161Pro (3049) Blitz 2025) 25.Bxe8 Nxb3 26.Rxc8 Qxc8 27.Bb5 Nd2 28.Qd1 Ne4 29.Bd3 Nf6 30.Kf1 b6 31.Ke2 g6 32.Qc2 Qb7 33.Qc3 Kg7 34.Kf1 Qd7 35.g3 Qd5 36.Kg1 Qf3 37.Bc2 Qh5 38.Kg2 Qd5+ 39.Kg1 Qh5 40.Kg2 Qd5+ 41.Kg1 Qh5 ½-½ (41) TheMatrix2025 (3096)-Stockfish161Pro (3027) Rapid 2025]

14...Nxd4

[14...Ba5 15.Nb3 Bb6 16.Nbc5 Bc8 17.Qd6 Rd8 18.Qxe7 Nxe7 19.Na4 Bd7 20.Nxb6 axb6 21.Rfd1 Bc6 22.Nc3 Nd5 23.Nxd5 Bxd5 24.Rc7 Bc6 25.Rxd8+ Rxd8 26.Bf3 Rd2 27.h3 Rxb2 28.Bxc6 bxc6 29.Rxc6 b5 30.Rb6 Ra2 31.Rxb5 Rxa3 ½-½ (31) aaryan_varshney (2689)-Jarakkk (2685) Blitz 2023]

15.Qxd4 Ba5 16.Qc5

[16.b4 Bb6 17.Qd6

A) 17...Rfe8 18.Qxe7 (*18.b5 e5 19.a4 Rad8 20.Ra1 Bf5 21.Qxe7*

Rxe7 22.Bf3 Be6 23.Rfc1 f5 24.Nc5 Bxc5 25.Rxc5 e4 26.Be2 Kf8 27.h3 Rd2 28.Bh5 g5 29.a5 Kg7 30.Rb1 Kf6 31.b6 a6 32.Rbc1 f4 33.Rd1 Red7 34.Rxd2 Rxd2 35.Kf1 Rb2 36.exf4 gxf4 37.Bg4 Bxg4 38.hxg4 Rb1+ 39.Ke2 Rb2+ 40.Kf1 Rb1+ 41.Ke2 Rb2+ 42.Ke1 Rb1+ 43.Ke2 Normal ½-½ (43) yobot_v2 (2954)-Nikitosik-ai (2937) Rapid 2024) 18...Rxe7 19.Nd6 (*19.b5 e5 20.Rfd1 Rd8 21.Bc4 Bg4 22.Rxd8+ Bxd8 23.h3 Bh5 24.Ng3 Bg6 25.Bd5 Rc7 26.Rxc7 Bxc7 27.Bxb7 Bd3 28.Bc6 Bd8 29.Kh2 Kf8 30.Kg1 f5 31.e4 f4 32.Nf5 Bb6 33.Nh4 Kf7 34.Nf5 Kf6 35.Nd6 Bc2 36.Kf1 Ke6 37.Nf5 Kf6 38.Nd6 Bc5 39.Ne8+ Kf7 40.Ke2 Bxa3 41.Kd2 Bb3 42.Kd3 f3 43.gxf3 Bc5 44.Nc7 Kf6 45.Nd5+ Kg5 46.f4+ exf4 47.f3 Bd6 48.Kd4 Ba3 49.Kd3 Bd1 50.Nc7 Kh4 51.e5 Kxh3 52.Kd2 Bb3 53.Kc3 Ba2 54.e6 h5 55.Bd5 Bb1 56.Kb3 Bf8 57.Kb2 Bf5 58.Bc6 Kg3 59.b6 axb6 60.Nb5 h4 61.Nd4 g6 62.Ne2+ Kf2 63.Nxf4 g5 64.Nh5 h3 65.Kc1 h2 66.f4 g4 67.Ba8 g3 68.Nxg3 Kxg3 69.Kb2 Kxf4 70.Bb7 Be4 71.Bxe4 Kxe4 72.Kb3 h1Q 73.Ka4 Qf1 74.Kb3 Qc1 75.e7 Bxe7 76.Ka2 Qc2+ 77.Ka1 Bf6#* 0-1 (77) Weiawaga (2705)-MayhemPl_cluster (3079) Blitz 2025) 19...Bc6 20.Bf3

A1) 20...Bxf3 21.gxf3 Rd7 (*21...Kf8 22.Nc8 Rd7 23.Nxb6 axb6 24.Rc3 Ke7 25.Kg2 Rd2 26.Rfc1 Rad8 27.f4 R8d7 28.Kf3 Ra2 29.R1c2 Rxc2 30.Rxc2 Kd8 31.Rc3 Rd5 32.e4 Rd2 33.f5 exf5 34.exf5 g5 35.fxg6 fxg6 36.Re3 Kd7 37.Kg2 Rd6 38.Rh3 g5 39.Re3 Rd2 40.Rf3 Rd6 41.Rf7+ Kc6 42.Rf5 Kd7 43.Rf8 b5 44.Rf5 Rd3 45.Rxb5 Rxa3 46.Rxb7+ Ke8 47.Rb6 Ra4 48.Kf3 Kf7 49.Kg4 Ra2 50.Rxh6 Rb2 51.Kxg5 Rxb4 52.f3 Kg7 53.f4 Rxf4 54.Kxf4 Kxh6 55.h3 Kg6 56.h4 Kh6 57.h5 Kxh5* ½-½ (57) YoBot_v2 (2937)-abcbot (2816) Blitz 2024) 22.Rc8+ Rxc8 23.Nxc8 Kf8 24.Nxb6 (*24.Rc1 Ke8 25.Kg2 Kd8 26.Rc4 Rc7 27.Nxb6 axb6 28.Rg4 g6 29.Rh4 h5 30.Rd4+ Rd7 31.Rc4 Rc7 32.Rd4+ Rd7 33.Rc4 Rc7 34.Re4 Rc3 35.a4 Ke7 36.f4 Ra3 37.b5 Rc3 38.Kg3 Rc5 39.Rd4 f6 40.h3 Rc3 41.Re4 Kd6 42.Kh4 Rc2 43.Rd4+ Ke7 44.Kg3 Rc3 45.Kf3 Rc5 46.Re4 Rc8 47.h4 f5 48.Rb4 Rc5 49.Rb1 Rc4 50.Rg1 Kf6 51.Rd1 Ke7 52.Rd4 Rc2 53.Rd1 Rc4 54.Rd4 Rc3 55.Rd2 Rc4 56.Ra2 Rc1 57.Kg3 Kd6 58.Rd2+ Ke7 59.Rd4 Rc2 60.Rb4 Kd6 61.Rd4+ Ke7 62.Kf3 Rc1 63.Rd2 Rc4 64.Ra2 e5 65.fxe5 Ke6 66.Rd2 Kxe5 67.Rd7 Rxh4 68.Rxb7 Rxa4 69.Rxb6 g5 70.Rb8 Rb4 71.b6 Kf6 72.Kg3 Kg7 73.f4 h4+ 74.Kh3 gxf4 75.exf4 Rxf4 76.b7 Rf3+ 77.Kxh4 Rb3 78.Ra8 Rxb7 79.Ra1 f4 80.Rc1 f3 81.Ra1 f2 82.Rc1 f1Q 83.Rxf1 Rb2 84.Ra1 Rc2 85.Rb1 Ra2 86.Rc1 Rb2*

87.Ra1 Rc2 88.Rb1 Ra2 89.Rc1 Rb2 90.Ra1 Normal ½-½ (90) yobot_v2 (2929)-FireFishBOT_v2 (2933) Blitz 2024 *)* 24...axb6 25.Rc1

A1a) 25...Ke7 26.f4 Kd8 27.Rc3 Rc7 28.Rd3+ Ke7 29.e4 g6 *(29...b5 30.Kg2 Rc4 31.Re3 Kf6 32.h4 h5 33.Kf3 Rc1 34.Kg2 Rc4 35.Kf3 Rc1* ½-½ (39) EmanBot (2943)-torbot_v2 (2939) Rapid 2023*)* 30.Re3 b5 31.Kg2 Rc4 32.f3 g5 33.Kg3 Rc1 34.Rd3 Rg1+ 35.Kf2 Rh1 36.Kg2 Ra1 37.fxg5 hxg5 38.Rc3 f5 39.Rc7+ Kf6 40.exf5 exf5 41.Rxb7 Rxa3 42.Rxb5 Rb3 43.Kf2 g4 44.fxg4 fxg4 45.h3 gxh3 46.Ra5 h2 47.Ra1 Kf5 48.b5 Ke5 49.b6 Rd3 50.b7 Rb3 51.b8Q+ Rxb8 52.Rc1 Ra8 53.Rb1 Kd5 54.Rc1 h1Q 55.Rxh1 Re8 56.Ra1 Rc8 57.Rb1 Ke6 58.Ra1 Ke7 59.Rb1 Kf7 60.Ra1 Ke8 61.Rb1 Rd8 62.Ra1 Rd3 63.Rb1 Rd5 64.Ra1 Re5 65.Rb1 Rf5+ 66.Ke1 Rg5 67.Rc1 Kf8 68.Rd1 Rg2 69.Rc1 Rg5 70.Rd1 Kf7 71.Rc1 Rd5 72.Ra1 Kg7 73.Rb1 Rd3 74.Ra1 Rf3 75.Rb1 Rc3 76.Ra1 Kh8 77.Rb1 Kh7 78.Ra1 Rc4 79.Rb1 Kg6 80.Ra1 Kg5 81.Rb1 Kf6 82.Ra1 Ke7 83.Rb1 Rc2 84.Ra1 Rc4 85.Rb1 Rc8 86.Ra1 Rc4 Normal ½-½ (86) yobot_v2 (2948)-torombot (2951) Rapid 2024;

A1b) 25...Ke8 26.Rc8+ Rd8 27.Rc4 Rd1+ 28.Kg2 Kd7 29.Rg4 g6 30.Rc4 Rd6 31.a4 Rd5 32.Rf4 Rf5 33.Rd4+ Rd5 34.Rf4 Rf5 35.Rd4+ Rd5 36.Rf4 ½-½ (36) yobot_v2 (2925)-RaspFish (2929) Blitz 2024;

A2) 20...Rd8 21.Bxc6 Rxd6 22.Bf3 g6 23.Rcd1 Rxd1 24.Rxd1 a5 25.Kf1 Rc7 26.Ke2 axb4 27.axb4 Rc4 28.Rb1 Rc2+ 29.Ke1 Rc7 30.g3 h5 31.Rb2 Kf8 32.Kd1 Ke7 33.h4 Kd7 34.Ra2 Rc4 35.Rb2 Kc7 36.Rb3 Kc8 37.Be2 Rc6 38.Ra3 Kd8 39.Ra8+ Rc8 40.Ra2 Bc7 41.Rd2+ Ke7 42.Rb2 Rd8+ 43.Kc2 Rd7 44.Rb1 Bd6 45.Bb5 Rc7+ 46.Kb3 Be5 47.Bc4 Rd7 48.Kc2 Rc7 49.Kd3 b6 50.b5 Ra7 51.Rc1 Bd6 52.Ke2 Ra4 53.Kf1 f5 54.Be2 Bc5 55.Rc2 Kf6 56.Kg2 Rb4 57.Kh3 e5 58.Rd2 Kg7 59.Kg2 Kf6 60.Kh3 f4 61.exf4 exf4 62.Kg2 Ke6 63.Rc2 fxg3 64.fxg3 Kf6 65.Bd3 Ra4 66.Rd2 Rd4 67.Rd1 Rb4 68.Bf1 Kg7 69.Rd2 Rb3 70.Kh3 Kh6 71.Rd5 Rb2 72.Re5 Bg1 73.Be2 Kg7 74.Re6 Kf7 75.Re4 Kf6 76.g4 hxg4+ 77.Kxg4 Bc5 78.Bc4 Rg2+ 79.Kf3 Rf2+ 80.Kg4 Rg2+ 81.Kf3 Rf2+ 82.Kg3 Rd2 83.Rg4 Kf5 84.Rg5+ Kf6 85.Kf3 Rf2+ 86.Kg3 Rb2 87.Rg4 Rd2 88.Kf3 Rf2+ 89.Ke4 Rb2 90.Kd5 g5 91.hxg5+ Kf5 92.Rg3 Kf4 93.g6 Rd2+ 94.Kc6 Kxg3 95.g7 Rd6+

96.Kc7 Rg6 97.g8Q Rxg8 98.Bxg8 Bg1 99.Ba2 Bf2 100.Bb1 Be1 101.Kxb6 Kf4 102.Ba2 Kg5 103.Bb1 Kh4 104.Ba2 Kh5 105.Bb1 Bh4 106.Ba2 Bg5 107.Bb1 Bd2 108.Ba2 Be1 109.Bb1 Bf2+ 110.Ka5 Bc5 111.b6 Bf8 112.b7 Bd6 113.b8Q Bxb8 114.Ba2 Kg5 115.Bb1 Bh2 116.Ba2 Bd6 117.Bb1 Bf8 118.Ba2 Bh6 119.Bb1 Bg7 120.Ba2 Bd4 121.Bb1 Bb2 122.Ba2 Kf6 123.Bb1 Ke5 124.Ba2 Bd4 125.Bb1 Kd5 126.Ba2+ Ke5 127.Bb1 Kf6 128.Ba2 Bb6+ 129.Kxb6 ½-½ (129) YoBot_v2 (3013)-Nikitosik-ai (3005) Blitz 2024;

B) 17...Qxd6 18.Nxd6 Bc6 19.Bf3 Bxf3 20.gxf3 Rab8 21.Nc4 *(21.f4 Rfd8 22.Ne4 Kf8 23.a4 Rd5 24.Rc4 Bd8 25.Rfc1 Be7 26.b5 Ke8 27.Kf1 a6 28.b6 Bd8 29.Rb1 f5 30.Nc3 Rd2 31.Ne2 Kf7 32.h3 Bf6 33.Ke1 Rbd8 34.Rc7+ R2d7 35.e4 Bh4 36.exf5 exf5 37.Nd4 Re7+ 38.Rxe7+ Bxe7 39.Nxf5 Bc5 40.Ke2 Kf6 41.Ne3 Rd4 42.a5 Ra4 43.Rd1 Ke6 44.f5+ Ke7 45.Nd5+ Kf8 46.Ne3 Ke8 47.Rg1 Kf8 48.Rd1 Ke8 49.Rg1 Kf7 50.Rd1 Ke8* ½-½ (50) yobot_v2 (2991)-Mr-Chess-Berserk (2940) Blitz 2024; *21.Rc2 Rfd8 22.Nc4 Rd3 23.Nxb6 axb6 24.Ra1 Rbd8 25.Rc7 R8d7 26.Rxd7 Rxd7 27.Rc1 Kf8 28.Rc8+ Ke7 29.Rb8 Kd6 30.Kg2 Rc7 31.Rg8 g6 32.Rd8+ Kc6 33.Kg3 Rd7 34.b5+ Kd6 35.Rc8 Rc7 36.Ra8 Kc5 37.a4 Kc4 38.Kf4 Rc5 39.Rb8 e5+ 40.Kg3 Rc7 41.h4 Kb4 42.Ra8 h5 43.f4 e4 44.f5 gxf5 45.Ra7 Rd7 46.Kf4 Rd2 47.Kxf5 Rxf2+ 48.Kxe4 Kc5 49.Rxb7 Rh2 50.Rc7+ Kb4 51.Rxf7 Kxa4 52.Rf4 Kxb5 53.Kd5 Ka5 54.e4 Rd2+ 55.Kc6 Rc2+ 56.Kd7 Rc4 57.Rf5+ b5 58.e5 Rxh4 59.e6 Re4 60.Rxh5 Kb4 61.Rxb5+ Kxb5 62.e7 Rxe7+ 63.Kxe7* ½-½ (63) yobot_v2 (2916)-abcbot (2822) Blitz 2024*)* 21...Bc7 22.Rc2

B1) 22...Rfd8

B1a) 23.Rfc1 Rd5 *(23...Rd7 24.Nd2 Bd8 25.Nb3 b6 26.Nd4 Bf6 27.Nc6 Ra8 28.a4 a6 29.h3 Rd3 30.a5 b5 31.Kf1 g5 32.Ke2 Rd5 33.e4 Rd7 34.Ke3 Kh7 35.Rc5 Bg7 36.f4 Bf8 37.R5c2 Bd6 38.e5 Bf8 39.Ke4 gxf4 40.Re1 h5 41.Kxf4 Rd3 42.Re3 Rd1 43.Rf3 Rc8 44.Rfc3 Rh1 45.Kg5 Re1 46.Kxh5 Re4 47.h4 Rf4 48.Rc1 Bg7 49.R1c2 Rh8 50.Kg5 Bh6+ 51.Kh5 Rg8 52.Ne7 Rd8 53.Rc8 Rdd4 54.Rh8+ Kxh8 55.Ng6+ Kg7 56.Nxf4 Bxf4 57.Kg4 Bxe5+ 58.Kf3 Rxb4 59.Rc5 Bf6 60.Rc6 Ra4 61.Rxa6 Bc3 62.Rb6 Rxa5 63.Rb7 b4 64.Ke2 Ra3 65.Kd3 Bf6+ 66.Kc4 b3 67.Rxb3 Rxb3 68.Kxb3 Bxh4 69.f3 Kg6 70.Kc4 Kf5 71.Kc5 Kf4 72.Kd6 Kxf3 73.Ke5 Ke3 74.Kd6 f5 75.Kxe6 f4 76.Kf7 f3 77.Kf8 f2 78.Kg7 f1Q 79.Kh8 Qf8+ 80.Kh7 Qf7+ 81.Kh6 Qg8 82.Kh5 Qg5#* 0-1 (82) Weiawaga (2766)-

caissa-x (3050) Rapid 2024) 24.Nd2 (*24.Kf1 a5 25.bxa5 Bxa5 26.a4 Bd8 27.Nd2 Ra8 28.Ne4 Kf8 29.Rc8 Rxc8 30.Rxc8 Ke7 31.Rb8 b6 32.Nc3 Rc5 33.Nb5 Rc1+ 34.Kg2 e5 35.Ra8 h5 36.Nd6 Kxd6 37.Rxd8+ Ke7 38.Rd5 f6 39.a5 bxa5 40.Rxa5 Kf7 41.Ra7+ Kg6 42.Ra6 Rc4 43.Ra5 Kh6 44.Ra1 Rb4 45.h3 h4 46.Ra6 e4 47.fxe4 Rxe4 48.Kf3 Rc4 49.Ra5 Kg6 50.Ra1 f5 51.Ra6+ Kg5 52.Ra7 Kf6 53.Ra6+ Kg5 54.Ra5 Kf6 55.Kg2 g5 56.Ra3 Kg6 57.Ra6+ Kh5 58.Ra5 f4 59.exf4 Rxf4 60.Ra7 g4 61.Ra5+ Kg6 62.hxg4 Rxg4+ 63.Kf1 Kh7 64.f3 Rg8 65.f4 Rh8 66.f5 Rg8 67.f6 Rf8 68.f7 Rxf7+ 69.Ke1 Re7+ 70.Kd1 Rd7+ 71.Ke1 Re7+ 72.Kd1 Rd7+ 73.Ke1 Re7+* ½-½ (73) YoBot_v2 (2869)-EmptikBot (2898) Blitz 2023) 24...Bd8

B1a1) 25.Nb3 Kf8 (*25...Bf6 26.Nc5 Be7 27.f4 b6 28.Ne4 a5 29.Rc7 Bf8 30.Rb1 axb4 31.axb4 Rb5 32.Rc4 g5 33.fxg5 hxg5 34.Nc3 Rf5 35.Kg2 Be7 36.Rc7 Kf8 37.Ne2 Rd5 38.h3 Ke8 39.Nd4 Rd7 40.Rc4 b5 41.Rc2 Bf6 42.Nb3 Rd5 43.Rc7 Bd8 44.Rc2 Ra8 45.Nd4 Bf6 46.Nc6 Be7 47.Nd4 Bf6 48.Nf3 Rd7 49.Rbc1 Ra4 50.Rb1 Ra8 51.Rc5 Rb7 52.Ne5 Be7 53.Rc6 Rbb8 54.Kf3 Rb7 55.Nd3 Kd7 56.Ne5+ Ke8 57.Nd3 Kd7 58.Rc2 Ke8 59.Rbc1 Rd8 60.Ke2 Ra7 61.Rc8 Ra2+ 62.R1c2 Rxc2+ 63.Rxc2 f6 64.Rc6 Rd6 65.Rc8+ Rd8 66.Rc6 Rd6 67.Rc8+ Rd8 68.Rc7 Rd7 69.Rc3 e5 70.Rc6 Rd6 71.Rc7 Rd7 72.Rc6 Rd6 73.Rc7 Rd7 74.Rc8+ Rd8 75.Rc3 Ra8 76.Kf3 Ra4 77.Rc6 Kd7 78.Rb6 Bxb4 79.Rxb5 Bd6 80.e4 Rc4 81.Nb2 Rd4 82.Ke3 Kc6 83.Rb3 Bc5 84.Nd3 Ba7 85.Kf3 Kd6 86.Ra3 Bb6 87.Rb3 Ba7 88.Ra3 Bb6 89.Rb3 Ba7* ½-½ (89) YoBot_v2 (2922)-Nikitosik-ai (2832) Blitz 2023) 26.Rc8 Rxc8 27.Rxc8 Ke7 28.Rb8 Rb5 29.Kg2 Kd7 30.f4 Kc7 31.Ra8 a6 32.Kf3 g5 33.fxg5 Rf5+ 34.Ke2 hxg5 35.h3 Rd5 36.Nd2 Rd7 37.Ne4 Rd5 38.Nc3 Rd6 39.Ne4 Rc6 40.Kf3 f5 41.Nc5 Be7 42.Rg8 Bxc5 43.bxc5 Rxc5 44.Rxg5 Ra5 45.h4 Rxa3 46.h5 Ra1 47.Kg2 Rd1 48.Rg8 Kc6 49.Rc8+ Kb6 50.h6 Rd7 51.Re8 Ka5 52.Rxe6 b5 53.Rf6 b4 54.Rxf5+ Ka4 55.Rf6 a5 56.e4 Rb7 57.f4 b3 58.h7 Rxh7 59.Rb6 Ka3 60.f5 a4 61.f6 Kb2 62.e5 a3 63.e6 a2 64.Ra6 a1Q 65.Rxa1 Kxa1 66.e7 b2 67.e8Q b1Q 68.Qa4+ Qa2+ 69.Qxa2+

Kxa2 70.Kf3 Rf7 71.Ke4 Rxf6 72.Kd5 Ra6 73.Ke5 Kb3 74.Kf5 Ra5+ 75.Ke6 Kc4 76.Kf6 Kc3 77.Kf7 Ra6 78.Kg7 Kd4 79.Kf7 Ke5 80.Kg7 Kf5 81.Kf7 Re6 82.Kg7 Re7+ 83.Kf8 Kf6 84.Kg8 Rb7 *(84...Rc7 85.Kh8 Kg6 86.Kg8 Rc8#* 0-1 (106) ResoluteBot (2766)-Flamerare (2792) Rapid 2022*)* 85.Kh8 Kg6 86.Kg8 Rb8# 0-1 (86) Weiawaga (2640)-Mr-Chess-Berserk (2998) Blitz 2024;

B1a2) 25.Ne4 g5 26.Kf1 b6 27.Rc8 Rxc8 28.Rxc8 Kg7 29.Ke2 Rd7 30.Ra8 Be7 31.Nc3 Bd8 32.h3 a5 33.bxa5 bxa5 34.Nb5 Bb6 35.Ra6 Bd8 36.a4 Rd5 37.Ra8 Bb6 38.Ra6 Bd8 39.Rc6 Be7 40.Nd4 Bb4 41.Rc2 Kg6 42.Rc8 Rd7 43.Rc6 Kh5 44.Kf1 Rd5 45.Rc7 Kg6 46.Ke2 Kf6 47.Rc6 Kg6 48.Rc7 Rd6 49.Rc1 Kh5 50.Rc7 Kg6 51.Kf1 Rd5 52.Ke2 ½-½ (52) YoBot_v2 (2943)-Nikitosik-ai (2915) Blitz 2024;

B1a3) 25.Kf1 a5 *(25...Kf8 26.Nb3 Ke8 27.f4 g6 28.Nc5 a5 29.bxa5 Bxa5 30.Ne4 Bd8 31.a4 Ra8 32.Rc4 b6 33.Nc3 Rda5 34.Rc2 Be7 35.Nb5 Bd8 36.Rd2 Rxa4 37.Rxa4 Rxa4 38.Nd6+ Kf8 39.Nxf7 Kxf7 40.Rxd8 g5 41.fxg5 hxg5 42.Rb8 Rb4 43.Kg2 b5 44.f3 Kf6 45.Kg3 Rb1 46.Kh3 b4 47.Kg4 b3 48.f4 gxf4 49.exf4 b2 50.Kh3 e5 51.fxe5+ Kxe5 52.Rb4 Kd6 53.Kg2 Kc5 54.Rb8 Kd4 55.h3 Kc3 56.Rc8+ Kb4 57.Rb8+ Kc5 58.h4 Kd6 59.h5 Ke7 60.h6 Rd1 61.Rxb2 Kf7 62.Rb7+ Kg8 63.Rb8+ Kh7 64.Rb7+ Kxh6 65.Rb6+ Kh7 66.Rb7+ Kh8 67.Rb8+ Kh7 68.Rb7+ Kh8 69.Rb8+ Kh7 70.Rb7+* ½-½ (70) VariantsTop (2887)-EmptikBot (2897) Blitz 2023*)* 26.Ne4 axb4 27.axb4 f5 28.Nc3 Rd6 29.Nb5 Rb6 30.Na7 Bf6 31.b5 Rd8 32.Rc8 Kh7 33.Ke2 Rbd6 34.R1c2 f4 35.h3 Rd5 36.e4 Rg5 37.R8c7 Rg1 38.Rc1 Rxc1 39.Rxc1 Ra8 40.b6 Bd4 41.Rb1 Kg6 42.Kf1 Kf6 43.Kg2 g5 44.Rb3 Rd8 45.Kf1 Be5 46.Ke2 Rd4 47.Nb5 Ra4 48.Kf1 Ke7 49.Kg2 Rc4 50.Rb1 Rc6 51.Na7 Rc2 52.Nb5 Rb2 53.Rxb2 Bxb2 54.Kf1 Bf6 55.Ke2 Kd7 56.Kd3 Bd8 57.e5 Bxb6 58.Nd6 Bc7 59.Nf7 Ke7 60.Nxh6 Bxe5 61.Ng4 Bc7 62.Ke4 Kf7 63.Kd4 Kg6 64.Ke4 Bd6 65.Kd4 b5 66.Kd3 Kh5 67.Nf6+ Kh4 68.Ke2 Be7 69.Ne4 Kxh3 70.Kf1 g4 71.fxg4 Kxg4 72.Ke2 f3+ 73.Kf1 Kf4 74.Nd2 e5 75.Nb3 Bb4 76.Na1 Ke4 77.Nb3 Kd3 78.Kg1 Kc3 79.Nc1 Kc2 80.Na2 Kb3

81.Nc1+ Kc2 82.Na2 Bd6 83.Kh1 e4 84.Kg1 Kb3 85.Nc1+ Kb2 86.Ne2 fxe2 87.Kg2 e1Q 88.Kh3 Qh1+ 89.Kg4 Qf3+ 90.Kg5 Be7+ 91.Kh6 Qf6+ 92.Kh7 Bf8 93.f3 Qg7# 0-1 (93) Weiawaga (2647)-ArasanX (2970) Blitz 2024;

B1b) 23.Nd2 Rbc8 (*23...Bd6 24.Ne4 Be7 25.Rfc1 Rd7 26.Kg2 g5 27.Rc8+ Rxc8 28.Rxc8+ Kg7 29.Nc5 Bxc5 30.bxc5 Rd3 31.a4 Rc3 32.Rc7 a5 33.Rxb7 Rxc5 34.Ra7 Kf6 35.h3 Kg6 36.h4 gxh4 37.f4 Rd5 38.Kh3 Rd2 39.Rxa5 Rxf2 40.Kxh4 Ra2 41.Kg3 Ra3 42.Kf3 Kg7 43.Kf2 Ra2+ 44.Kf3 Ra3 45.Kf2 Ra2+ 46.Kg3 h5 47.Rxh5 Rxa4 48.Rg5+ Kf6 49.Kg4 Ke7 50.Rh5 f5+ 51.Kf3 Ra3 52.Rh7+ Kf8 53.Rb7 Ra6 54.Kg2 Ra3 55.Kg3 Rxe3+ 56.Kf2 Ra3 57.Rb1 e5 58.fxe5 Rh3 59.e6 Ke7 60.Ra1 Kd6 61.e7 Rh8 62.e8Q Rxe8 63.Rb1 Kd7 64.Ra1 Kd6 65.Rb1 Re7 66.Ra1 f4 67.Rb1 Kc7 68.Ra1 Kd7 69.Rb1 Kc8 70.Ra1 Kb7 71.Rb1+ Kc8 72.Ra1 Re6 73.Rb1 Rd6 74.Ra1 Rc6 75.Rb1 Kd8 76.Ra1 Rg6 77.Rb1 Rc6 78.Ra1 Rc8 79.Rb1 Ke8 80.Ra1 Ke7 81.Rb1 Kf8 82.Ra1 Rc2+ 83.Ke1 Rb2 84.Rc1 Rb8 85.Ra1 Re8+ 86.Kd1 Re3 87.Rb1 Ke7 88.Ra1 Kd6 89.Ra5 Rg3 90.Ra4 Rb3 91.Rxf4 Ke7 92.Rf1 Ke6 93.Re1+ Kf6 94.Rf1+ Kg6 95.Re1 Ra3 96.Rf1 Kg5 97.Re1 Rd3+ 98.Kc1 Kg6 99.Rd1 Re3 100.Rf1 Kg7 101.Rd1 Kh6 102.Rf1 Re6 103.Rd1 Re8 104.Rf1 Rc8+ 105.Kb1 Kh5 106.Rc1 Rxc1+ 107.Kxc1* ½-½ (107) YoBot_v2 (2915)-ToromBot (2920) Rapid 2023 *)* 24.Rfc1 Rxd2 25.Rxd2 Bxh2+ 26.Kxh2 Rxc1 27.Rd8+ Kh7 28.Rd7 Kg6 29.Rxb7 a5 30.Rb5 axb4 31.axb4 Kf6 32.f4 Rb1 33.Rb8 Rb3 34.Rb7 Rb1 35.Rb8 Rb3 36.Rb7 g5 37.Kg3 Kg6 38.Rb8 Kf6 39.fxg5+ hxg5 40.Rb5 Kg6 41.Rb6 Kf6 42.Kg4 Kg6 43.Kf3 Rb2 44.Kg3 Re2 45.Kf3 Rd2 46.Kg3 Re2 47.Kf3 Rb2 48.Kg3 Rb1 49.Kf3 Kf5 50.Rb7 Kg6 51.Rb6 Rg1 52.Ke4 Kf6 53.Rb5 Rf1 54.Kf3 Kg6 55.Rb6 Rb1 56.Kg3 Rg1+ 57.Kh2 Rb1 58.Kg3 Rg1+ 59.Kh2 Re1 60.Rb8 Rf1 61.Kg3 Rg1+ 62.Kh2 Re1 63.b5 Rb1 64.b6 Kf5 65.Kg3 Rg1+ 66.Kh2 Rb1 67.Kg3 f6 68.f3 Ke5 69.Kg4 Rb4+ 70.e4 Rb2 71.b7 Rb5 72.Kh5 Kf4 73.Kg6 Kxf3 74.e5 fxe5 75.Rf8+ Kg3 76.b8Q Rxb8 77.Rxb8 e4 78.Kxg5 e3 79.Rb1 e2 80.Kf6 e5 81.Kxe5 Kf2 82.Ra1 e1Q+ 83.Rxe1 Kxe1 ½-½ (83) magnusglad_bot (2785)-Nikitosik-ai (2989) Rapid 2024;

B1c) 23.f4 Rd5 24.Rfc1 Bd8 *(24...Rbd8 25.Nb2 Bd6 26.Nc4 Bc7 27.Nb2 Bd6 28.Nc4 Bc7* ½-½ (28) YoBot_v2 (2962)-motorrijder (2945) Blitz 2024*)* 25.Nd2 Kf8 *(25...a5 26.bxa5 Rxa5 27.Rc8 Raa8 28.Rxb8 Rxb8 29.Rb1 b6 30.Rb4 Ra8 31.Nc4 Kf8 32.Kf1 Bc7 33.h3 Ke8 34.Ke2 g6 35.Kf3 Ke7 36.a4 Kd7 37.Ke4 f5+ 38.Kd4 g5 39.fxg5 hxg5 40.Nxb6+ Bxb6+ 41.Rxb6 Rxa4+ 42.Ke5 Re4+ 43.Kf6 f4 44.Rb7+ Kc6 45.Rb3 fxe3 46.Rxe3 Rf4+ 47.Kxg5 Rxf2 48.Rxe6+ Kd7 49.Re1 Rg2+ 50.Kf4 Rf2+ 51.Ke3 Rf8 52.h4 Re8+ 53.Kd2 Rxe1 54.Kxe1 Ke8 55.h5 Kf8 56.h6 Kg8 57.h7+ Kxh7* ½-½ (57) YoBot_v2 (2907)-UltimateL (2900) Rapid 2023*)* 26.Nb3 Ke8 27.Kg2 Rd3 28.Rb1 Bf6 29.Kf3 b6 30.a4 Rbd8 31.Ke2 Rc3 32.Rxc3 Bxc3 33.b5 Rc8 34.Rc1 Kd8 35.Kd3 Bf6 36.Rxc8+ Kxc8 37.Nd4 Kc7 38.f5 Bxd4 39.Kxd4 Kd6 40.fxe6 Kxe6 41.e4 g5 42.e5 g4 43.Ke4 h5 44.Kf4 f6 45.exf6 Kxf6 46.Ke4 Kg5 47.Kd5 Kf4 48.Kc6 Kf3 49.Kb7 Kxf2 50.Kxa7 h4 51.a5 bxa5 52.b6 g3 53.hxg3 hxg3 54.Ka8 g2 55.b7 g1Q 56.b8Q a4 57.Qb5 a3 58.Qc5+ Kf1 59.Qb4 a2 60.Qb5+ Ke1 61.Qe5+ Kd1 62.Qd5+ Kc1 63.Qxa2 Qd1 64.Qa1+ Kc2 65.Qa6 Qb1 66.Qc8+ Kd1 67.Qc4 Qa1+ 68.Kb7 Qb1+ 69.Ka8 Qa1+ 70.Kb8 Qb1+ 71.Ka7 Qa1+ 72.Kb6 Qb1+ 73.Kc7 Qc1 74.Qc6 Qxc6+ 75.Kxc6 ½-½ (75) Nikitosik-ai (2969)-YoBot_v2 (3011) Blitz 2024;

B2) 22...Rbd8 23.Nd2 Rd7 24.Rfc1 Bd6 25.Kg2 Rfd8 26.Ne4 Be7 27.f4 b6 28.h3 Bh4 29.a4 Be7 30.Rc4 f5 31.Ng3 Rd2 32.Rc7 R8d7 33.Nf1 R2d5 34.b5 Bc5 35.Rc8+ Rd8 36.Rc6 Kf7 37.h4 R5d6 38.Rxd6 Rxd6 39.h5 Kf6 40.Nh2 e5 41.fxe5+ Kxe5 42.Nf3+ Kf6 43.Rc4 Rd1 44.Ng1 Rd2 45.Kf3 Rd3 46.Ne2 Ra3 47.Nf4 Ra2 48.Nd3 Bd6 49.Nf4 Bc5 50.Nd3 Bd6 51.Kg2 Kf7 52.Nc1 Ra3 53.Ne2 Bc5 54.Kg3 Kf6 55.Nf4 Ke7 56.Ne2 Kf6 57.Kf3 Ke6 58.Rf4 Ra2 59.Rc4 Ke5 60.Nc1 Ra3 61.Ke2 Bd6 62.Nd3+ Kf6 63.Kd2 Ra2+ 64.Kc3 Ra3+ 65.Kd2 Ra2+ 66.Ke1 Kf7 67.Nc1 Ra3 68.Kd2 Kf6 69.Ke2 Kf7 70.Nd3 Kf6 71.Rh4 Kf7 72.Rd4 Ke7 73.Kf3 Ra2 74.Kg2 Ra3 75.Kf3 Ra2 76.Nc1 Ra3 77.Nd3 ½-½ (77) YoBot_v2 (2969)-abcbot (2788) Blitz 2024;

B3) 22...b5 23.Nd2 Bb6 24.Rfc1 Rfd8 25.Kf1 *(25.f4 Rd3 26.Ra1 Kf8 27.Kf1 Rd5 28.h4 g6 29.Ne4 Kg7 30.Rc6 Bd8 31.Rac1 h5 32.Ra6 Bb6 33.Ke2 Rbd8 34.Rc2 R8d7 35.Nc3 Rf5 36.Ne4 Rfd5 37.Nc5 Rd8 38.Nb7 R8d7 39.Nc5 Rd8 40.a4 bxa4*

41.Nxa4 Rb8 42.Nxb6 Rxb6 43.Rxa7 Rxb4 44.Rc6 Kg8 45.Ra8+ Kh7 46.Rc7 Kg7 47.Re8 Rb6 48.Kf3 Rdb5 49.Ree7 Rf5 50.Kg3 Kf8 51.Red7 Ke8 52.e4 Rb3+ 53.f3 Rf6 54.Ra7 Rb8 55.Re7+ Kf8 56.Rab7 Rxb7 57.Rxb7 Ke8 58.Ra7 Kf8 59.Ra8+ Ke7 60.Ra7+ Kf8 61.Rc7 Kg8 62.Rc8+ Kh7 63.Rb8 Kg7 64.Rb7 Kg8 65.Rb8+ Kh7 66.Re8 Kh6 67.Rh8+ Kg7 68.Ra8 Kh6 69.Rh8+ Kg7 70.Re8 Kh7 71.Ra8 Kg7 72.Rd8 Kh7 73.Rf8 Kg7 74.Ra8 Kh6 75.Ra6 Kg7 76.Ra5 Kg8 77.Ra8+ Kg7 78.Rc8 Kh7 79.Rc5 Kh8 80.Ra5 Kg8 81.Ra4 Kg7 82.Rc4 Kh8 83.Rb4 Kg8 84.Rb8+ Kh7 85.Rc8 Kh6 86.Rc1 Kh7 87.Rc8 Kh6 88.Rc7 Kg7 89.Rb7 Kg8 90.Rb1 Kh8 91.Ra1 Kg8 92.Rb1 Kh8 93.Rb4 Kg8 94.Rc4 Kh8 95.Rc7 Kg8 96.Rc5 Kf8 97.Rc8+ Ke7 98.Rc7+ Kf8 99.Rc1 Ke8 100.Rc4 Kf8 101.Rc8+ Ke7 102.Rc7+ Kf8 103.Rc5 Ke7 104.Rb5 Kf8 105.Rb8+ Kg7 106.Rd8 Kh7 107.Rh8+ ½-½ (107) yobot_v2 (2929)-abcbot (2800) Blitz 2024*)* 25...Rd3 26.Ra2 Rd5 27.Rac2 Rd3 28.Ra2 Rd5 29.Ne4 Kf8 30.Rac2 Ke7 31.Rc6 Kd7 32.R6c2 Ke7 33.Rc6 Rbd8 34.Nc3 Rg5 35.Ke2 g6 36.f4 Rf5 37.h4 e5 38.fxe5 Rxe5 39.Kf3 Rf5+ 40.Ke2 Re5 41.Kf3 Rd2 42.Ne4 Rd3 43.R1c3 Rxc3 44.Rxc3 Rf5+ 45.Kg3 Re5 46.Kf3 Rh5 47.Kg3 Rd5 48.Rc6 Kd7 49.Rf6 Ke7 50.Rc6 Re5 51.Nc3 Kd7 52.Rf6 Ke7 53.Rc6 Kd7 54.Rf6 Ke8 55.Kg2 Ke7 56.Rc6 Kd7 57.Rf6 Ke7 58.Rc6 Kd7 59.Rf6 Ke8 60.Rd6 Rh5 61.Nd5 Rxh4 62.Nxb6 axb6 63.Rxb6 Rh5 64.Rb8+ Ke7 65.Rb7+ Kf6 66.f4 Rd5 67.e4 Rd2+ 68.Kg1 Ra2 69.e5+ Ke6 70.Rxb5 Rxa3 71.Rb6+ Kf5 72.Rf6+ Kg4 73.Rxf7 Rb3 74.Kf2 Rxb4 75.Ke3 Rb1 76.e6 Re1+ 77.Kf2 Rxe6 78.f5 gxf5 79.Rg7+ Kf4 80.Kg2 Re2+ 81.Kh3 Kf3 82.Rg3+ Kf2 83.Rg2+ Kf3 84.Rg3+ Kf2 85.Rg2+ Kf1 86.Rg3 h5 87.Rf3+ Rf2 88.Ra3 f4 89.Ra1+ Ke2 90.Ra2+ Kf3 91.Ra3+ Ke4 92.Ra4+ Kf3 93.Ra3+ Ke4 94.Ra4+ Kd3 95.Ra3+ Kd4 96.Ra4+ Ke3 97.Ra3+ Kd4 98.Ra4+ Ke3 99.Ra3+ Kd2 100.Ra2+ Ke1 101.Ra1+ Ke2 102.Ra2+ Ke1 103.Ra1+ Kd2 104.Ra2+ Ke1 ½-½ (104) ArasanX (3083)-tomlesspit (3137) Rapid 2025]

[16.Qd6 Qxd6 17.Nxd6 Bc6 18.Bf3 Bxf3 19.gxf3 Rab8 20.Rfd1 Rfd8 21.b4 Bb6 22.f4 *(22.a4 Rd7 23.Nc4 Rxd1+ 24.Rxd1 Rd8 25.Rd6 Bc7 26.Rxd8+ Bxd8 27.f4 Be7 28.b5 Bb4 29.Kg2 f6 30.Kf3 Kf7 31.Nb2 Ke7 32.Ke4 Bc3 33.Nc4 g6 34.Kd3 Be1 35.Ke2 Bb4 36.e4 a6 37.bxa6 bxa6 38.e5 f5 39.Nb2 Bc5 40.Nd3 Bb6 41.h4 a5 42.Ne1 Kd7 43.Nc2 Kc6 44.Kd3 Bxf2 45.Nd4+ Bxd4 46.Kxd4 Kd7 47.Ke3 Ke8*

48.Kf3 g5 49.hxg5 hxg5 50.fxg5 Kf7 51.Kg3 Kg6 52.Kh4 f4 53.Kg4 f3 54.Kxf3 Kxg5 55.Ke4 Kg4 56.Kd3 Kf4 57.Kd4 Kf5 58.Kd3 Kxe5 59.Ke2 Kf4 60.Kd3 e5 61.Kc4 e4 62.Kd4 e3 63.Kd3 Kf3 64.Kc3 e2 65.Kd4 e1Q 66.Kc5 Ke4 67.Kd6 Qc3 68.Ke7 Qe5+ 69.Kd8 Kd5 70.Kd7 Qg7+ 71.Kc8 Kc6 72.Kd8 Qd7# 0-1 (72) Toodfish (2596)-caissa-x (2989) Rapid 2024) 22...Rd7 23.Nc4 Rxd1+ 24.Rxd1 Bc7 25.Rd7 Rc8 26.Nd6 Bxd6 27.Rxd6 Rc1+ 28.Kg2 g6 29.Rd7 Ra1 30.Rxb7 Rxa3 31.Kf3 Ra4 32.h3 a5 33.b5 Rb4 34.b6 a4 35.h4 a3 36.Rb8+ Kh7 37.Ra8 Rxb6 38.Rxa3 h5 39.Ra8 Kg7 40.Kg2 Rb1 41.Kg3 Rb5 42.Kf3 Kf6 43.Kg2 Ke7 44.Ra7+ Kf6 45.Ra3 Rc5 46.Ra1 Rf5 47.Kg3 Rc5 48.Kg2 Rd5 49.Ra7 Rd1 50.Ra3 Rb1 51.Ra8 Rb5 52.Ra6 Rf5 53.Ra2 Kg7 54.Kg3 Rb5 55.Ra3 Kf8 56.Kg2 e5 57.fxe5 Rxe5 58.Ra8+ Kg7 59.Kh2 Re6 60.Kg3 Rd6 61.Kh3 Rf6 62.Ra2 Kg8 63.Ra8+ Kg7 64.Ra2 Kh7 65.Kg3 Rb6 66.Ra7 Kg7 67.f3 Kg8 68.e4 Rb5 69.Ra2 Rb8 70.Kg2 Rb1 71.Kf2 Rh1 72.Kg3 Rg1+ 73.Kh3 Rh1+ 74.Kg3 Rg1+ 0-1 (74) Starfaith (2876)-YoBot_v2 (2919) Blitz 2023]

16...Bd8

[16...Qxc5 17.Nxc5 Bc6

A) 18.b4 Bb6 19.Bf3 Bxc5 20.Rxc5 Bxf3 21.gxf3 Rac8 22.Rfc1 Rxc5 23.Rxc5 Rd8 24.Kg2 g6 *(24...Kf8 25.a4 Rd6 26.f4 Ke8 27.Rc8+ Ke7 28.Rc7+ Rd7 29.Rc8 Rd8 30.Rc7+ Rd7 31.Rc8 Rd8 32.Rc7+ Rd7* ½-½ (32) Nikitosik-ai (3056)-PetersBot (2981) Rapid 2024) 25.Rc7 Rd3 26.a4 Rb3 27.Rxb7 a5 28.Rb8+ Kg7 29.b5 Ra3 30.f4 Rxa4 31.Ra8 Ra1 32.h4 a4 33.b6 Rb1 34.Rxa4 Rxb6 35.Ra5 Kf6 36.Kg3 Rb1 37.Kg2 Rd1 38.e4 Rd4 39.f3 Rb4 40.Kg3 h5 41.Ra7 Rb1 42.Ra6 Rg1+ 43.Kh3 Rh1+ 44.Kg3 Rg1+ 45.Kh3 Rh1+ 46.Kg3 Rg1+ ½-½ (46) IntegralBot (2997)-YoBot_v2 (3028) Blitz 2024;

B) 18.Bf3 Bxf3 19.gxf3

B1) 19...b5 20.b4 Bb6 *(20...Bd8 21.Nd7 Re8 22.Rc6 a5 23.Rc5 Ra7 24.Ne5 axb4 25.axb4 Bf6 26.Rxb5 Bxe5 27.Rxe5 Ra2 28.Rb1 Rd8 29.f4 Rdd2 30.Ra5 Rac2 31.Rc5 Ra2 32.Ra5 Rac2 33.Rc5 Ra2 34.Ra5* ½-½ (34) Nikitosik-ai (3015)-ArasanX (2956) Blitz 2024) 21.Nd7 Rfc8 22.Rxc8+ Rxc8 23.Nxb6 axb6 24.Rd1 Ra8 25.Rd6 Ra6 26.Kg2 Kf8 27.Rc6 Ke8 28.Rc3 Ra8 29.e4 g6 30.Rc6 Ra6 31.Rc3 Kd7 32.Rd3+ Ke7 33.Rc3 Ra8 34.f4 Rd8 35.e5 Ra8 36.Kg3 Kf8 37.Kg4 Kg7 38.f3 Ra7 39.h4 h5+ 40.Kg3 Ra4 41.Rc6 Ra6 42.Kg2 Kh7 43.Kg3 Kg7 44.Rd6 Kh7 45.Rd7 Kg7 46.Rb7 Kg8 47.Rb8+ Kh7 48.Kg2 Kh6 49.Kg3 Kg7 50.Kg2 Rxa3 51.Rxb6 Ra2+ 52.Kg3 Rb2 53.Rxb5 Rc2 54.Rb7 Rb2 55.Rb6 Rb3 56.b5 Rb2 57.Rb8 Kh7 58.b6 Kg7 59.Rb7 Rb4 60.Rb8 Rb2 61.b7 Rb4 62.Kf2 Rb2+ 63.Ke3 Rb3+ 64.Kd2 Rb2+ 65.Kc1 Rb3 66.Kc2 Rb4 67.Kc3 Rb1 68.Kc2 Rb4 69.f5 gxf5 70.Kc3

Rb1 71.f4 Rb5 72.Kc4 Rb1 73.Kc5 Rb2 74.Kc6 Rc2+ 75.Kd7 Rb2 76.Kd8 Rb1 77.Kc8 Rc1+ 78.Kd8 Rb1 79.Ke7 Rb4 80.Kd6 Rb2 81.Kc7 Rc2+ 82.Kb6 Rb2+ 83.Kc6 Rc2+ 84.Kb5 Rb2+ 85.Ka6 Ra2+ 86.Kb6 Rb2+ 87.Ka5 Rb1 88.Ka6 Ra1+ 89.Kb6 Rb1+ 90.Ka5 Rb2 91.Ka6 Ra2+ 92.Kb5 Rb2+ 93.Ka5 Ra2+ 94.Kb4 Rb2+ 95.Kc5 Rc2+ 96.Kb4 Rb2+ 97.Kc5 Rc2+ 98.Kd6 Rd2+ 99.Ke7 Rb2 100.Kd7 Rb1 101.Kd6 Rb2 102.Kc7 Rc2+ 103.Kd7 Rd2+ 104.Kc8 Rc2+ 105.Kd8 Rb2 106.Kd7 Rb1 107.Kc6 Rc1+ 108.Kb5 Rb1+ 109.Ka6 Ra1+ 110.Kb5 Rb1+ 111.Kc6 Rc1+ 112.Kb6 Rb1+ 113.Kc5 Rb2 114.Kd6 Rd2+ 115.Ke7 Rb2 116.Ke8 Rb3 117.Rc8 Rxb7 118.Rc1 Rb8+ 119.Ke7 Rb7+ 120.Ke8 Rb8+ 121.Ke7 Rb7+ 122.Ke8 ½-½ (122) ElNanonoeshumano33 (2885)-SolistaBot (3057) Blitz 2024;

B2) 19...Rfb8 20.Rfd1 (*20.b4 Bd8 21.f4 Be7 22.Rfd1 b6 23.Nd7 Rb7 24.Ne5 a5 25.Rd7 Rxd7 26.Nxd7 b5 27.Rc7 axb4 28.axb4 Bxb4 29.Rb7 Bd6 30.Rxb5 Ra7 31.Ne5 Bxe5 32.Rxe5 g6 33.h4 Rd7 34.h5 g5 35.fxg5 hxg5 36.Rxg5+ Kh7 37.f3 Kh6 38.Ra5 Rd1+ 39.Kh2 Rd5 40.Ra7 Rxh5+ 41.Kg3 Kg7 42.e4 e5 43.Kg4 Rh1 44.Kg5 Rf1 45.Kf5 Rxf3+ 46.Kxe5 Rd3 47.Ra1 Kg8 48.Rb1 Re3 49.Ra1 Kg7 50.Rb1 Rf3 51.Ra1 Kh7 52.Rb1 Kg7 53.Ra1 Kf8 54.Rb1 Kg8 55.Ra1 Rf2 56.Rb1 Re2 57.Ra1 Kh8 58.Rb1 f5 59.Kxf5 Kg8 60.e5 Rd2 61.e6 Rf2+ 62.Ke4 Kg7 63.e7 Re2+ 64.Kd3 Rxe7 65.Ra1 Rb7 66.Rc1 Rb8 67.Ra1 Rb2 68.Rc1 Rb3+ 69.Kc2 Rf3 70.Ra1 Rf8 71.Rb1 Rg8 72.Ra1 Kf7 73.Rb1 Kf8 74.Ra1 Kg7 75.Rb1 Kh7 76.Ra1 Rf8 77.Rb1 Rf6 78.Ra1 Rf2+ 79.Kb1 Re2 80.Ra2 Rxa2 81.Kxa2* ½-½ (81) YoBot_v2 (2912)-TheFreshman1902 (2916) Blitz 2023*)* 20...b5 (*20...Bb6 21.Na4 Bd8 22.Rd7 Bf6 23.Rc2 b5 24.Nc5 b4 25.Ne4 Be5 26.f4 bxa3 27.bxa3 Bb2 28.a4 a5 29.Nd6 Rd8 30.Rxd8+ Rxd8 31.Nxf7 Rd1+ 32.Kg2 Kxf7 33.Rxb2 Ra1 34.Rb7+ Kf6 35.Kg3 Rxa4 36.Ra7 Ra1 37.Kf3 a4 38.Ke4 a3 39.Ra6 a2 40.f3 g6 41.h4 h5 42.Ra7 Rh1 43.Rxa2 Rxh4 44.Ra8 g5 45.Rf8+ Kg7 46.Re8 Kf7 47.Ra8 gxf4 48.exf4 Rh1 49.Ke3 h4 50.Kf2 h3 51.Kg3 Kf6 52.Rf8+ Ke7 53.Rh8 Rg1+ 54.Kh2 Rf1 55.Rxh3 Kf6 56.Kg2 Ra1 57.Rh5 Rb1 58.Ra5 Rb4 59.Rc5 Rb1 60.f5 exf5 61.Kg3 Kg5 62.f4+ Kf6 63.Rc6+ Kf7 64.Ra6 Rg1+ 65.Kf3 Rg4 66.Ra5 Kf6 67.Rb5 Kg6 68.Rb6+ Kf7 69.Rb8 Kf6 70.Rf8+ Ke6 71.Rh8 Kf6 72.Rh5* 1-0 (72) aaryan_varshney (2696)-Chalawan (2700) Blitz 2023 *)*

B2a) 21.f4 Bd8

B2a1) 22.Kg2 a5

(*22...Rc8 23.Ne4 Rxc1 24.Rxc1 a5 25.Rc5 Rb8 26.Nc3 b4 27.axb4 axb4 28.Ne4 b3 29.Kf3 f5 30.Nd2 Bf6 31.Nc4 g5 32.Ne5 Bxe5 33.Rxe5 Kf7 34.Rc5 g4+ 35.Kg3 Rd8 36.Rc3 Rd2 37.Rxb3 h5 38.Rb7+ Kf6 39.b4 h4+ 40.Kg2 h3+ 41.Kg3 Rd1 42.b5 Rg1+ 43.Kh4 Rg2 44.b6 Rxf2 45.Rb8 Rb2 46.e4 Rb1 47.exf5 exf5 48.b7 Kg7 49.Rc8 Rxb7 50.Kg5 g3 51.hxg3 h2 52.Rc1 Rb3 53.Kxf5 h1Q 54.Rxh1 Rxg3 55.Ke4 Kg6 56.Rh2 Rg4 57.Ra2 Kg7 58.Ra3 Kh6 59.Re3 Rg1 60.Kd3 Rf1 61.Kc2 Kh5 62.Rh3+ Kg4 63.Rb3 Rg1 64.Rb1 Rg2+ 65.Kc1 Rh2 66.Rb6 Rh1+ 67.Kb2 Kxf4 68.Ra6 Rh3 69.Ka2 Ke4 70.Rc6 Ke5 71.Rg6 Rf3 72.Rg4 Rf4 73.Rg7 Kf6 74.Rg3 Ke6 75.Ka1 Kf5 76.Ka2 Rd4 77.Rg2 Ke4 78.Kb2 Rc4 79.Ka2 Rc3 80.Rb2 Rc4 81.Kb1 Kd4 82.Ka1 Rc8 83.Rb5 Ra8+ 84.Kb1 Rd8 85.Rb4+ Kc3 86.Rh4 Rd7 87.Rh5 Rc7 88.Ra5 Rd7 89.Kc1 Rf7 90.Rd5 Rf1+ 91.Rd1 Rf4 92.Re1 Kb3 93.Kd1 Kb4 94.Rg1 Ka4 95.Rg8 Rf3 96.Ke1 Rh3 97.Rf8 Rh7 98.Ke2 Kb5 99.Rf5+ Ka4 100.Kd1 Rg7 101.Rf1 Kb3 102.Ke2 Rg4 103.Kd2 Rg5 104.Rh1 Rg2+ 105.Kd3 Rg7 106.Rh4 Rg5 107.Ke4 Rb5 108.Rh3+ Kb2 109.Rf3 Kc1 110.Rf6 Ra5 111.Kd3 Re5 112.Kc4 Re4+ 113.Kd3 Re7 114.Kc3 Rc7+ 115.Kd3 Rh7 116.Kc4 Kd2 117.Rf2+ Ke1* ½-½ (117) Nikitosik-ai (3012)-SolistaBot (3015) Blitz 2024 *)* 23.b3 Be7 24.Rd7 Kf8 25.Rc7 Ke8 26.Rc2 (*26.Kf3 g5 27.h3 gxf4 28.exf4 Bd8 29.Rc6 Rb6 30.Nd3 Rxc6 31.Rxc6 Be7 32.Rb6 Rd8 33.Ke4 Rd5 34.b4 axb4 35.axb4 Bd6 36.f5 Kd7 37.Rb7+ Kc6 38.Rxf7 Rxf5 39.Rxf5 exf5+ 40.Kxf5 Kd5 41.h4 h5 42.Nf4+ Kc4 43.Nxh5 Bxb4 44.Ng3 Be1 45.h5 Bxf2 46.h6 b4 47.h7 Bd4 48.Nf1 b3 49.h8Q Bxh8 50.Nd2+ Kd5 51.Nxb3 Bg7 52.Na1 Bxa1* ½-½ (52) YoBot_v2 (2922)-Nikitosikbot (2937) Rapid 2023 *)* 26...g5 27.fxg5 hxg5 28.Ne4 (*28.b4 axb4 29.axb4 Kd8 30.Rd7+ Ke8 31.Rc7 Kd8 32.Rc6 Rc8 33.Nd3 Rxc6 34.Rxc6 Ra3 35.Ne5 f6 36.Rxe6 fxe5 37.Rxe5 Kd7 38.Rxb5 Rb3 39.Rb6 Rxb4 40.Rxb4 Bxb4 41.f3 Be1 42.h3 Kd8 43.f4 gxf4 44.exf4 Ke8 45.h4 Bxh4 46.f5 Kf8 47.f6 Bxf6* ½-½ (47) YoBot_v2 (2920)-ProteusSF-Aureo (2918) Blitz 2023*)* 28...Kf8 29.Rxe7 Kxe7

30.Rc7+ Kf8 31.Nxg5 Kg8 *(31...Kg7 32.Rxf7+ Kg6 33.h4 Rf8 34.Rc7 Rfc8 35.Rd7 Rd8 36.Rc7 Rdc8 37.Re7 Re8 38.Rd7 Red8 39.Re7 Re8 40.Rb7 Reb8 41.Rf7 Rf8 42.Rb7 Rfb8 43.Rxb8 Rxb8 44.Nxe6 Rc8 45.Nf4+ Kh6 46.b4 Rc3 47.bxa5 Rxa3 48.Kf3 b4 49.Ke4 Rxa5 50.Kd4 Rb5 51.Nd3 Rb8 52.Kc4 b3 53.Kc3 Kh5 54.f3 Kxh4 55.e4 b2 56.Nxb2 Rb5 57.f4 Ra5 58.e5 Ra1 59.f5 Rb1 60.e6 Rc1+ 61.Kd2 Rc8 62.f6 Kg5 63.e7 Kxf6 64.e8N+ Rxe8 65.Kc1 Re1+ 66.Nd1 Rxd1+ 67.Kxd1* ½-½ (67) Nikitosikbot_v2 (3037)-PetersBot (2978) Blitz 2024 *)* 32.Rxf7 b4 33.a4 e5 34.Rf5 Rd8 35.h4 Rd5 36.Rf6 Rd3 37.h5 Rf8 38.Rg6+ Kh8 39.Rh6+ Kg8 40.Rg6+ Kh8 41.Rh6+ Kg8 42.Rg6+ ½-½ (42) Nikitosik-ai (3030)-PetersBot (2982) Blitz 2024;

B2a2) 22.b3

B2a21) 22...Be7 23.Rd7 Kf8 24.Rc7 Ke8 25.Nd7 Rd8 26.Nc5 Bd6 27.Rc6 Be7 28.Rc7 Rd6 29.Nb7 Rd2 30.Nc5 Rd6 31.Nb7 Rd2 32.b4 Bh4 33.Rf1 Rd3 34.Kg2 Be7 35.Ra1 a5 36.Nxa5 Bd8 37.Rb7 Bxa5 38.bxa5 Rxa5 39.Rc1 Rd7 40.Rb8+ Rd8 41.Rb7 Rd7 42.Rb8+ Ke7 43.h4 h5 44.Rc5 g6 45.Rbxb5 Rxa3 46.Ra5 Rxa5 47.Rxa5 Rb7 48.Rc5 Kf6 49.Rc1 Rb5 50.Kg3 Rb2 51.f3 Rb7 52.e4 Kg7 53.Kh3 Rb2 54.Kg3 Rb3 55.Rh1 Rd3 56.Rb1 Rd8 57.Rb2 Rd3 58.Rc2 Rb3 59.Ra2 Kf6 60.Ra1 Kg7 61.Rh1 Rb4 62.e5 Rd4 63.Re1 Kf8 64.Rf1 Kg7 65.Rg1 Rd2 66.Rb1 Rd8 67.Rg1 Rd4 68.Rc1 Ra4 69.Rd1 Ra2 70.Rh1 Kf8 71.Rg1 Kg7 72.Rc1 Ra8 73.Rf1 Re8 74.Rc1 Ra8 75.Rh1 Kh7 76.Kh2 Ra2+ 77.Kg3 Kg7 78.Rd1 Ra5 79.Rc1 Rd5 80.Ra1 Rb5 81.Kg2 Rb2+ 82.Kg3 Rd2 83.Rh1 Rd5 84.Rg1 Kh7 85.Rh1 Kg7 86.Rg1 Rd4 87.Rc1 Rd8 88.Rb1 Rh8 89.Rd1 Rc8 90.Rg1 Rd8 91.Ra1 Rh8 92.Rh1 Kf8 93.Kg2 Kg7 94.Kg3 Ra8 95.Rd1 Ra2 96.Rf1 Rb2 97.Rc1 Rb5 98.Ra1 Rc5 99.Rb1 Ra5 100.Rb7 Rc5 101.Rb6 Rc7 102.Rb1 Rc4 103.Rd1 Rc7 104.Rb1 Re7 105.Ra1 f6 106.Ra6 Kf7 107.Ra1 Rd7 108.Rb1 Ra7 109.Rb8 Rd7 110.Rb1 Ra7 111.Rb5 Kf8 112.Rb8+ Ke7 113.Rb5 Kf8 114.Rb6 Ke7 115.Rb4 Kf7 116.Rb8 Ke7 117.Rb6 Rd7 118.Rb1 Kf7

119.Rb5 Ke7 120.Rc5 Kf7 121.Rc6 Rd5 122.Rc7+ Kf8 123.f5 exf5 124.exf6 f4+ 125.Kxf4 Rf5+ 126.Ke4 Rxf6 127.Rh7 Re6+ 128.Kf4 Rf6+ 129.Kg5 Rd6 130.f4 Re6 131.f5 gxf5 132.Kxf5 Ra6 133.Rc7 Kg8 134.Rb7 Ra4 135.Kg6 Ra6+ 136.Kf5 Ra5+ 137.Kg6 Ra6+ 138.Kxh5 Ra1 139.Rc7 Ra5+ 140.Kh6 Ra6+ 141.Kh5 Ra5+ 142.Kh6 Ra6+ 143.Kg5 Ra5+ 144.Kg6 Ra6+ 145.Kg5 Ra5+ 146.Kg6 Ra6+ 147.Kf5 Ra5+ 148.Kg6 ½-½ (148) Nikitosik-ai (3032)-Puztel-bot (3017) Rapid 2024;

B2a22) 22...Rc8 23.Ne4 Kf8 24.Nd6 Rxc1 25.Rxc1 a6 26.Rc6 Ke7 27.Nb7 Kd7 *(27...Ra7 28.Nc5 a5 29.b4 axb4 30.axb4 Bc7 31.Kf1 Bd6 32.Nd3 Ra1+ 33.Ke2 Ra2+ 34.Kd1 Kd7 35.Rb6 Kc7 36.Rxb5 Kc6 37.Rh5 f5 38.Ke1 Kd5 39.Kf1 Rc2 40.Kg2 Rc3 41.Nc5 Bxc5 42.bxc5 Rxc5 43.Rh3 e5 44.Rg3 exf4 45.exf4 Ke4 46.Rxg7 Kxf4 47.h4 Rc2 48.Rg8 h5 49.Rg3 Ke4 50.Ra3 f4 51.Ra5 Rc1 52.Ra4+ Kf5 53.f3 Rc2+ 54.Kf1 Rc1+ 55.Ke2 Rc2+ 56.Kf1 Rb2 57.Ra5+ Kf6 58.Rxh5 Rh2 59.Ra5 Rh1+ 60.Ke2 Rxh4 61.Ra1 Rh2+ 62.Kd3 Rh3 63.Rb1 Rxf3+ 64.Kc2 Rf2+ 65.Kd3 Rf3+ 66.Kc2 Rf2+ 67.Kd3 Rf3+* ½-½ (67) YoBot_v2 (2691)-ProteusSF-Godot (2720) Classical 2024*)* 28.Nxd8 Kxd8 29.a4 *(29.Kf1 Kd7 30.Rc5 Kd6 31.b4 Ra7 32.Ke2 Rc7 33.Rxc7 Kxc7 34.Kf3 Kd6 35.Ke4 g6 36.Kd4 f6 37.e4 e5+ 38.Ke3 Ke6 39.h3 exf4+ 40.Kxf4 Kd6 41.Ke3 Ke6 42.f4 f5 43.e5 g5 44.Kf3 Ke7 45.h4 g4+ 46.Ke2 h5 47.Kf1 Ke6 48.Ke1 Kd7 49.Ke2 Ke7 50.Kd1 Kf7 51.Ke1 Ke8 52.Ke2 Kf7 53.Kf1 Ke7 54.Kg1 Kd8 55.Kf2 Ke8 56.Kg1 Kd7 57.Kh1 Ke8 58.Kg2 Ke7 59.Kg1 Ke8 60.Kf1 Kd7 61.Ke1 Ke8 62.Ke2 Kd7 63.Kf2 Ke6 64.Ke1 Kd7 65.Kf2 Kc7 66.Ke1 Kc8 67.Kf1 Kc7 68.Kg1 Kb7 69.Kg2 Kc6 70.Kf1 Kc7 71.Ke2 Kd8 72.Kf1 Kc8 73.Kg2 Kd8 74.Kf1 Kc8 75.Ke1 Kc7 76.Ke2 Kc6 77.Kd3 Kd7 78.Kd2 Ke7 79.Ke2 Ke8 80.Kf1 Kf8 81.Ke1 Kg8 82.Ke2 Kf7 83.Ke3 Ke6 84.Ke2 Kd5 85.Kf2 Kc6 86.Ke3 Kb7 87.Kd2 Kb8 88.Ke3 Kc8 89.Ke2 Kc7 90.Kf1 Kc6 91.Kg1 Kc7 92.Kh1 Kd7*

93.Kg1 Ke6 94.Kh1 Kd7 95.Kg2 Kc6 96.Kg1 Kb7 ½-½ (96) Nikitosik-ai (2756)-YoBot_v2 (2783) Classical 2024*)* 29...bxa4 30.bxa4 Kd7 31.Rb6 Kc7 32.a5 Rb8 33.Rxa6 Rb1+ 34.Kg2 Kb7 35.Rd6 Kc7 36.Rd4 Ra1 37.Rc4+ Kd6 38.Rb4 Rxa5 39.Rb7 Rf5 40.Kf3 *(40.h4 e5 41.fxe5+ Kxe5 42.Rb5+ Kf6 43.Rxf5+ Kxf5 44.f3 Ke5 45.Kg3 h5 46.Kg2 Kd5 47.Kg3 Kc4 48.Kf4 Kd3 49.e4 Ke2 50.e5 Kf2 51.Kg5 Kxf3 52.Kxh5 Ke2 53.Kg4 Kf1 54.Kf3 Kg1 55.Kg4 Kf1 56.e6 fxe6 57.h5 e5 58.Kf5 e4 59.h6 gxh6 60.Kxe4 h5 61.Kf5 h4 62.Kg4 h3 63.Kg3 h2 64.Kxh2* ½-½ (66) Fruity23 (3003)-yobot_v2 (3006) Blitz 2024 *)* 40...Rf6 41.Kg4 Rg6+ 42.Kf3 Rf6 43.Kg3 e5 44.Rb6+ Ke7 45.Rxf6 Kxf6 46.e4 g6 47.Kf3 exf4 48.Kxf4 Ke6 49.Ke3 g5 50.f4 f5 51.fxg5 fxe4 52.gxh6 Kf6 53.Kxe4 Kg6 54.h3 Kxh6 55.h4 Kh5 56.Kd3 *(56.Kd5 Kxh4* ½-½ (58) Intron014 (2916)-EmanBot (2887) Blitz 2023*)* 56...Kxh4 ½-½ (56) Nikitosik-ai (3032)-yobot_v2 (3033) Rapid 2024;

B2a23) 22...a5 23.Nd7 Rb7 24.Rc6 Be7 25.Nc5 Rba7 26.Kg2 Rb8 27.h3 g6 28.Kf3 Kg7 29.Ke4 Kg8 30.Kf3 Kg7 31.Rd4 Rba8 32.Rd2 Rb8 33.Rc2 Rd8 34.b4 Rd6 35.Rc8 Rd8 36.Rc6 Rd6 37.Rc8 Rd8 38.Rxd8 Bxd8 39.bxa5 Rxa5 40.Nb7 Ra8 41.Nd6 Rxa3 42.Nxb5 Ra5 43.Nd6 Be7 44.Ne4 e5 45.fxe5 Rxe5 46.Nd2 Bb4 47.Ne4 Bf8 48.Ng3 h5 49.Ne2 Be7 50.Nd4 Rc5 51.Ra2 Bf6 52.Ne2 Rd5 53.Rc2 Rb5 54.Kg2 Rb2 55.Rxb2 Bxb2 56.Ng3 Ba3 57.f4 Kf6 58.Kf2 Be7 59.Kf3 Bd8 60.Ke4 Ba5 61.Kf3 Be1 62.Ne2 Ke6 63.e4 Kd6 64.Nc1 Ke7 65.Nb3 Bc3 66.Ke3 Bb2 67.Nd4 Kf6 68.e5+ Ke7 69.Nf3 Bc1+ 70.Ke4 f6 71.f5 gxf5+ 72.Kxf5 fxe5 73.Nxe5 Kf8 74.h4 Ke7 75.Nd3 Ba3 76.Nc1 Bxc1 77.Ke4 Ke6 78.Kd3 Kf5 79.Ke2 Bf4 80.Ke1 Bb8 81.Kf1 Be5 82.Ke1 Kg4 83.Kf1 Kf3 84.Kg1 Ke3 85.Kf1 Bc7 86.Kg1 Ke2 87.Kh1 Bd6 88.Kg1 Bf4 89.Kh1 Ke1 90.Kg1 Ke2 91.Kh1 Kf3 92.Kg1 Kg3 93.Kh1 Bc7 94.Kg1 Bd6 95.Kh1 Bb8 96.Kg1 Bc7 97.Kh1 Bd8 98.Kg1 Bb6+ 99.Kh1 Kf2 100.Kh2 Ke3 101.Kg1 Bd4 102.Kh1

Kf2 103.Kh2 Bf6 104.Kh1 Kf1 105.Kh2 Bg7 106.Kh1 Bd4 107.Kh2 Bc3 108.Kh1 Be1 109.Kh2 Bd2 110.Kh1 Bh6 111.Kh2 Be3 112.Kh1 Bc1 113.Kh2 Kf2 114.Kh1 Bd2 115.Kh2 Bc1 116.Kh1 Kf1 117.Kh2 Bh6 118.Kh1 Kf2 119.Kh2 Bf8 120.Kh1 Kg3 121.Kg1 Bd6 122.Kh1 Kf3 123.Kg1 Bg3 124.Kh1 Bb8 125.Kg1 Bf4 126.Kh1 Bb8 ½-½ (126) Lenya228_BOT (3047)-ArasanX (2985) Blitz 2024;

B2a3) 22.Kf1 a5 23.Rd7 Rc8 24.Rb7 Rab8 25.Rxb8 Rxb8 26.Nd3 a4 27.h3 g6 28.Rc6 Kg7 29.Ra6 g5 30.Ra7 Bb6 31.Ra6 Bd8 32.fxg5 hxg5 33.Ra7 Bf6 34.Ke2 Kg6 35.Rd7 Rc8 36.Ke1 Rb8 37.Rc7 Bg7 38.Kd2 Rb6 39.Ke2 Bf6 40.Kf3 Rd6 41.Ke2 Rb6 42.Ra7 Bg7 43.Rc7 f5 44.Ra7 Bf6 45.Rc7 Bh8 46.Rc5 Bg7 47.Rc8 Bf6 48.Rc7 Bh8 49.Rc5 Bg7 50.Rc7 Bf6 51.Rd7 Rc6 52.Rb7 Bxb2 53.Rxb5 Bf6 54.Nc5 Be7 55.Nxa4 Bxa3 56.Kf3 Rc2 57.Rb3 Be7 58.Rb5 Kf6 59.Nb6 Bd6 60.Nd7+ Kf7 61.Rb7 Ke7 62.Ne5+ Rc7 63.Rxc7+ Bxc7 64.Nc4 Kf7 65.e4 Kg6 66.exf5+ exf5 67.Nd2 Bb6 68.Kg2 Kh5 69.f3 Be3 70.Nc4 Bc5 71.f4 g4 72.Kg3 gxh3 73.Kxh3 Bg1 74.Ne5 Bf2 75.Kg2 Be1 76.Kh3 Bd2 77.Kg3 Bxf4+ 78.Kxf4 Kh4 79.Nc4 Kh3 80.Kf3 f4 81.Ne5 Kh2 82.Nd3 Kg1 83.Nxf4 ½-½ (83) magnusglad_bot (2943)-YoBot_v2 (3095) Rapid 2024;

B2b) 21.Ne4 Kf8 *(21...b4 22.a4 Rd8 23.Nd6 Rd7 24.Nc4 Rxd1+ 25.Rxd1 Rd8 26.Rc1 Rd5 27.Kf1 Bc7 28.Ke2 Rc5 29.Kd3 Kf8 30.f4 Ke7 31.Rc2 b3 32.Rc3 Rd5+ 33.Ke2 Rc5 34.Kd2 Rd5+ 35.Ke2 Rc5 36.Kd2 Rd5+ 37.Ke1 Rc5 38.Kd2* ½-½ (38) yobot_v2 (2974)-thefreshman1902 (2978) Rapid 2024*)* 22.Rc6 Bb6 23.Rdc1 Bd8 24.f4 a5 25.Kg2 a4 26.Nc5 Ke8 27.Na6 Rb7 28.Kf3 Raa7 29.Nc5 Rc7 30.Nd3 Rab7 31.R6c5 g6 32.h3 Ke7 33.Ne5 Rxc5 34.Rxc5 Bc7 35.Nc6+ Kd7 36.Nd4 b4 37.Ke2 Bd6 38.Ra5 bxa3 39.bxa3 Bxa3 40.Rxa4 Bc5 41.Nf3 Ra7 42.Ne5+ Ke8 43.Rc4 Rc7 44.Nf3 Kf8 45.Nd2 Kg7 46.Ne4 Bb6 47.Rb4 Rc6 48.Ra4 Rc2+ 49.Kd3 Rc7 50.Ra6 Bc5 51.Ra5 Be7 52.Ra2 Rc1 53.Ra7 Kf8 54.Ra8+ Kg7 55.Ra7 Kf8 56.Ra8+ Kg7 57.Ra7 ½-½ (57) magnusglad_bot (2896)-LaQuaisha (2984) Rapid

2024;

B2c) 21.Kg2 Bd8 22.b4 Rc8 23.f4 Kf8 24.Ne4 Ke7 25.Kf3 Rxc1 26.Rxc1 g6 27.Rc6 Kd7 28.Rc1 Ke7 29.Rc6 Kd7 30.Rc2 Ke7 31.Ke2 Rb8 32.Nd2 Bb6 33.Nf3 Kf6 34.h4 Rd8 35.Ne5 Kg7 36.Rc6 Rd5 37.Rc8 Rd8 38.Rc3 h5 39.Rc2 Kf8 40.Rc3 Ke8 41.Kf3 Ra8 42.Rc1 Rd8 43.Rc6 Ra8 44.Rc1 Rd8 45.Rc6 Rd2 46.Rc8+ Rd8 47.Rc1 Rd2 48.Rc8+ Rd8 49.Rc1 Rd2 50.Rc6 Rd1 51.Rc3 Rd8 52.Ke2 Kf8 53.Rc2 Ke8 54.Rc1 Kf8 55.Rc3 *(55.Nf3 Rd7 56.Rc8+ Rd8 57.Rc6 Rd7 58.Rc8+ Rd8 59.Rc6 Rd7 60.Rc8+* ½-½ (64) FelineBot (3020)-YoBot_v2 (3017) Blitz 2024*)* 55...Ke8 56.Rc6 Ra8 *(56...Kf8 57.Kf3 Kg7 58.Ke2* 1-0 (35) YoBot_v2 (2808)-Correspondence-ai (2644) Classical 2024*)* 57.Rc2 Rd8 58.Kf3 Ra8 59.Rc3 Rd8 60.Ke2 Ra8 61.Rc6 Ke7 62.Rc2 Ke8 63.Kf3 Rd8 64.Ke2 Ra8 65.Kf3 Rd8 66.Rc3 Ra8 67.Rc6 Rd8 68.Ke2 Ra8 69.Kf1 Rd8 70.Rc3 Ra8 71.Kg2 Rd8 72.Rc6 Ra8 73.Kf3 Rd8 74.Kg2 Rd2 75.Rc8+ Rd8 76.Rc3 Rd1 77.Rc6 Rd8 78.Rc3 Rb8 79.Rc2 Rb7 80.Rc8+ Ke7 81.Kf3 Kf6 82.Rg8 Re7 83.Kg3 Kf5 84.Kf3 Kf6 85.Ke2 *(85.Rh8 Kg7 86.Rc8 Rb7 87.Re8 Kh7 88.Ke4 Rc7 89.Ra8 Kg7 90.Rb8 Kf6 91.Kd3 Ke7 92.Kd2 Kf6 93.Rd8 Rc2+* ½-½ (90) FelineBot (2991)-yobot_v2 (2988) Blitz 2024*)* 85...Rb7 86.Kd2 Re7 87.Kd3 Kf5 88.Rb8 Re8 ½-½ (88) Nikitosikbot_v2 (3062)-YoBot_v2 (3051) Rapid 2024;

B2d) 21.b3 Bd8 22.Kg2 Rc8 23.Ne4 Rxc1 24.Rxc1 Be7 25.a4 bxa4 26.bxa4 Bb4 27.Rc7 a5 28.h4 Rd8 29.f4 Rd3 30.Rc8+ Kh7 31.Rc7 Kg8 32.Rc8+ Kh7 33.Rc7 Kg8 ½-½ (33) YoBot_v2 (2693)-ProteusSF-Godot (2719) Classical 2024;

B2e) 21.b4 Bd8

B2e1) 22.f4

B2e11) 22...a5 23.Kg2

B2e111) 23...axb4 24.axb4

B2e1111) 24...Bh4 25.Rd7 Rd8 26.Rb7 Ra2 27.Ne4 f5 28.Rcc7 fxe4 29.Rxg7+ Kh8 30.Rh7+ Kg8 31.Kh3 Bxf2 32.Rhg7+ Kh8 33.Rh7+ Kg8 34.f5 exf5 35.Rbg7+ Kf8 36.Rb7 Kg8

B2e11111) 37.Rhc7 Bxe3 38.Rg7+ Kh8 39.Rh7+ Kg8 40.Rhg7+ Kh8 41.Rh7+ Kg8 42.Rbg7+ Kf8 43.Rf7+ Kg8 44.Rfg7+ Kf8

45.Rf7+ Kg8 *(45...Ke8 46.Re7+ Kf8 47.Rhf7+ Kg8 48.Rg7+ Kf8 49.Rgf7+ Kg8 50.Rg7+ Kf8 51.Rgf7+* ½-½ (51) Nikitosik-ai (3005)-PetersBot (2936) Blitz 2024) 46.Rfg7+ ½-½ (46) Nikitosik-ai (3017)-PetersBot (2966) Blitz 2024;

B2e11112)

37.Rhg7+ Kh8 38.Rgc7 Kg8 39.Rg7+ Kh8 40.Rgc7 Ra6 41.Rh7+ Kg8 42.Rhg7+ Kh8 43.Rh7+ Kg8 44.Rbg7+ Kf8 45.Rf7+ Kg8 46.Rfg7+ Kf8 47.Rf7+ Kg8 48.Rfg7+ ½-½ (52) Nikitosik-ai (3056)-PetersBot (2983) Rapid 2024;

B2e11113)

37.Rbg7+ Kf8 38.Rc7 Kg8 39.Rhg7+ Kh8 40.Rh7+ Kg8 41.Rhe7 Ra6 *(41...Ra1 42.Rg7+ Kf8 43.Rcf7+ Ke8 44.Re7+ Kf8 45.Rgf7+ Kg8 46.Rg7+ Kf8 47.Ref7+ Ke8 48.Rb7 Kf8 49.Rgf7+ Kg8 50.Rg7+ Kf8 51.Rbf7+* ½-½ (59) Nikitosik-ai (3013)-PetersBot (2971) Blitz 2024) 42.Rg7+ Kf8 43.Rgf7+ Kg8 44.Rg7+ Kf8 45.Rcf7+ Ke8 46.Re7+ Kf8 47.Ref7+ Ke8 48.Re7+ Kf8 49.Ref7+ ½-½ (49) Nikitosik-ai (3005)-PetersBot (2973) Blitz 2024;

B2e1112) 24...Be7

25.Rd7 Kf8 26.Rc7 *(26.Kf3 Ke8 27.Rc7 g6 28.Nd7 Rd8 29.Nc5 Rdb8 30.Nd7 Rd8 31.Ne5 Bd6 32.Rb7 Rab8 33.Rxb8 Rxb8 34.Nd3 g5 35.Rc6 Kd7 36.Ra6 Rc8 37.fxg5 hxg5 38.Ra7+ Rc7 39.Rxc7+ Bxc7 40.Kg4 f6 41.h3 Bd6 42.Kh5 e5 43.e4 Ke6 44.f3 Be7 45.Kg6 Bf8 46.Kh5 Be7 47.h4 gxh4 48.Kxh4 f5+ 49.Kg3 Bd6 50.Kh3 Kf6 51.Kg2 Kg5 52.Kf1 Bxb4 53.Nxb4 fxe4 54.fxe4 Kf4 55.Na2 Kxe4 56.Ke1 b4*

57.Kf1 b3 58.Nc3+ Kd3 59.Na4 b2 60.Nxb2+ Kc2 61.Nc4 e4 62.Ne5 e3 63.Kg1 e2 64.Nf3 e1Q+ 65.Nxe1+

½-½ (65) Nikitosik-ai (3011)-PetersBot (2926) Blitz 2024*)*

26...Ke8 27.h3 g6 28.Nd7 Rd8 29.Nc5 Rdb8 30.Nd3 Ra3 31.R1c3 Rxc3 32.Rxc3 Kd7 33.Ne5+ Ke8 34.Nd3 Kd7 35.Kf3 Bd6 36.Nc5+ Ke8 37.Nd3 Kd7 38.Ra3 Kc7 39.Ra7+ Rb7 40.Ra8 Rb8 41.Ra7+ Rb7 42.Ra6 Rb6 43.Ra1 Rb7 44.Ra6 Rb6 45.Ra1 Rb7 46.Ra8 Rb8 47.Ra7+

½-½ (47) Nikitosik-ai (3039)-PetersBot (2990) Blitz 2024;

B2e112) 23...Bh4 24.Rc2 axb4 25.axb4 Rd8 26.Rd3 Be7 27.Rxd8+ Rxd8 28.Na6 g6 29.Kf3 Rd6 30.Rc8+ Kg7 31.Nc5 Rd5 32.Ke2 Rh5 33.Nd3 Rxh2 34.Rb8 Bf6 35.Rxb5 h5 36.Rb7 Rh1 37.Nc5 h4 38.Nxe6+ Kg8 39.Rb8+ Kh7 40.Rb7 Kg8 41.Rb8+ Kh7 42.Rb7 Kg8

½-½ (42) Nikitosik-ai (3021)-YoBot_v2 (3026) Blitz 2024;

B2e113) 23...Rc8 24.Rd7 Bf6

B2e1131) 25.Rcd1 Bc3 26.Rb1 axb4 27.axb4 Bxb4 28.Nd3 Bc3 29.Rxb5 Rd8

B2e11311) 30.Rxd8+ Rxd8 31.Nc5 Bf6 32.Ne4 Be7 33.Rb7 Kf8 34.Rb2 Ra8 35.Rc2 g6 36.Nd2 Kg7 37.Rc7 Ra2 38.Nf3 Bf6 39.h3 Rb2 40.Ra7 Bc3 41.Ra8 Rb3 42.Kg3 Bf6 43.Nd2 Rb2 44.Nf3 Rb3 45.Ra2 Rb2 46.Ra7 Rb4 47.Ra2 Rb8 48.Ra5 Rb2 49.Ra7 Rb4 50.Rc7 Ra4 51.Rb7 Ra2 52.Rd7 Rb2 53.Ng1 e5 54.fxe5 Bxe5+ 55.Kg2 Bc3 56.Nf3 Ra2 57.Rc7 Bf6 58.Rc8 Ra5 59.Rc7 Ra2 60.Rc8 (*60.Rb7 Ra3 61.Rc7 Bd8 62.Rd7 Bf6 63.Rc7* ½-½ (98) ProteusSF (2850)-Nikitosikbot (2867)

Blitz 2023) 60...Ra5 61.Rc6 Be7 62.Rc2 Bf6 63.Rc4 Ra2 64.Ng1 Be7 65.Re4 Bf6 66.Rg4 Bc3 67.Nf3 Bf6 68.Rc4 Ba1 69.Rc6 Bf6 70.Kg3 Rb2 71.Ra6 Bc3 72.Rc6 Bf6 73.Rc7 Re2 74.Rd7 Bc3 75.Rd1 Ra2 76.Rc1 Bb2 77.Rc4 Ba1 78.Kg2 Bf6 79.Rc7 Ba1 80.Rc5 Bf6 81.Rc6 Ba1 82.Kf1 Bf6 83.Rc5 Ra1+ 84.Kg2 Ra2 85.Rc4 Ba1 86.Ng1 Be5 87.Re4 Bc3 88.Nf3 Ba1 89.Rf4 Bf6 90.Kg3 Bc3 91.Rc4 Bf6 92.h4 h5 93.Rc7 Re2 94.Rc8 Rb2 95.Ra8 Rb4 96.Ra7 Rg4+ 97.Kh3 Re4 98.Ra5 Rg4 99.Ra6 Rc4 100.Ra7 Rb4 101.Ra6 Rg4 102.Ra7 Rb4 103.Ra8 Rc4 104.Ra6 Rb4 105.Ra7 Rg4 106.Ra2 Re4 107.Ra6 Rb4 108.Ra7 Rb2 109.Kg3 Rb4 110.Ra8 Rg4+ 111.Kh3 Rc4 112.Re8 Rg4 113.Rb8 Ra4 114.Rc8 Rg4 115.Rc2 Be7 116.Rc8 Bf6 117.Rc2 Bd8 118.Rc1 Bf6 119.Rc8 Ra4 120.Rc7 Rg4 121.Rc8 Rb4 122.Rc7 Rg4 123.Rc1 Be7 124.Rc6 Bd8 125.Ra6 Rc4 126.Ra2 Rg4 127.Ra8 Be7 128.Ra7 Re4 129.Ra8 Rg4 130.Ra7 Bf6 131.Ra2 Rc4 132.Ra8 Rc7 133.Ra4 Rb7 134.Kg2 Be7 135.Ra2 Rb4 136.Ra7 Re4 137.Kh3 Bf6 138.Rd7 Re7 139.Rd3 Rb7 140.Nd2 Rb4 141.Nf3 Ra4 142.Rd5 Ra3 ½ - ½ (142) ProteusSF (2863)-Nikitosikbot (2854) Blitz 2023;

B2e11312) 30.Nc5 Rxd7 31.Nxd7 g6 32.Rb7 Rc8 33.Kf3 Kh8 34.Kg3 Kg7 35.Kf3 Bf6

36.Ke4 Bd8 37.Ne5 Rc7 38.Rxc7 Bxc7 39.h3 Kf6 40.Nd7+ Ke7 0-1 (40) magnusglad_bot (2739) - TheFreshman1902 (2992) Blitz 2024;

B2e1132) 25.Rb1 axb4 26.axb4 Rd8 27.Rb7 Rdb8 28.Rc7 Rc8 29.Rb7 Rcb8 30.Rxb8+ Rxb8 31.Nd7 Rc8 32.Nxf6+ gxf6 33.Rd1 f5 34.Rd6 Rc4 35.Rd4 Rxd4 36.exd4 Kg7 37.Kh3 f6 38.Kh4 Kg8 39.Kh5 Kg7 40.Kh4 Kg8 41.Kg3 Kf7 42.Kh3 Kf8 43.Kg3 Kf7 44.Kf3 Ke7 45.Kg3 Kf7 ½-½ (45) caissa-x (3062)-ArasanX (3086) Rapid 2024;

B2e12) 22...Rc8 23.Ne4 *(23.Kf1 Kf8 24.Rd7 Bb6 25.Rb7 Ke8 26.Ke2 Rcb8 27.Rxb8+ Rxb8 28.Nd3 Rd8 29.Rc6 Rd7 30.Rc8+ Rd8 31.Rc6 Rd7 32.Rc8+ Rd8 33.Rc6* ½-½ (33) YoBot_v2 (2930)-TheFreshman1902 (2952) Blitz 2024*)* 23...Rxc1 *(23...Bh4 24.Rxc8+ Rxc8 25.Rd7 Rc4 26.Nd2 Rc2 27.Ne4 Rc4 28.Nd2 Rc2 29.Ne4 Rc4* ½-½ (29) Nikitosik-ai (3029)-YoBot_v2 (3021) Blitz 2024 *)* 24.Rxc1 a5

B2e121) 25.Rc5 axb4 26.axb4 Rb8 27.Rc6 g5 28.fxg5 hxg5 29.Nc5 Kg7

B2e1211) 30.Kg2 Be7 31.Rc7 Bd6 32.Rc6 Be7 33.h3 Kg6 34.Na6 Ra8 35.Nc7 Rb8 36.Na6 Ra8 37.Rb6 Bd8 38.Rd6 Be7 39.Rb6 Bd8 40.Rd6 Be7 41.Rc6 Rd8 42.Rc7 Bf8 43.Rb7 Rd5 44.Kf3 Bd6 45.Ke2 f5 46.Nc7 Bxc7 47.Rxc7 Kf6 48.Rb7 e5 49.Kf3 *(49.f3 e4 50.fxe4 fxe4 51.Rb8 Ke7 52.Rh8 Kf7 53.Rh7+ Kg6 54.Re7 Kf5 55.Rf7+ Ke6 56.Rb7 Rf5 57.Rb6+ Kf7 58.Rb7+ Ke6 59.Kd2 Rd5+ 60.Ke1 Kf5 61.Kf2 Rd2+ 62.Kf1 Rh2 63.Rxb5+ Kf6 64.Rb6+ Kf7 65.Rh6 Rb2 66.Rb6 Rh2 67.Rh6 Rb2 68.h4 gxh4 69.b5 Rb1+ 70.Kg2 Rxb5 71.Rxh4 Rb1 72.Rxe4 Rb2+ 73.Kf1 Rb1+ 74.Ke2 Rb2+ 75.Kd1 Rb1+*

76.Kc2 Rb8 77.Ra4 Rc8+ 78.Kb1 Rb8+ 79.Ka1 Rh8 80.e4 Rh1+ 81.Ka2 Rh2+ 82.Ka1 Rh1+ 83.Ka2 Rh2+ 84.Ka1 Rh1+ ½-½ (76) YoBot_v2 (2917) - EmanPureNN (2912) Blitz 2023*)* 49...e4+ 50.Kg3 Rd3 51.Rxb5 f4+ 52.Kg4 fxe3 53.fxe3 Rxe3 54.Rxg5 Re1 55.h4 Rb1 56.b5 e3 57.Rf5+ Ke6 58.Rf3 Rxb5 59.Rxe3+ Kf7 60.h5 Rb4+ 61.Kf3 Kg8 62.h6 Kh8 63.h7 Kxh7 64.Re1 Rb3+ 65.Ke2 Rb2+ 66.Kd1 Rb1+ 67.Kd2 Rxe1 68.Kxe1 ½-½ (68) YoBot_v2 (2913)-EmanPureNN (2921) Blitz 2023;

B2e1212) 30.Nd7 Rb7 31.Nc5 Rb6 32.Rc8 Be7 33.h3 Bd6 34.Kg2 Kg6 35.Rg8+ Kh6 36.Rc8 Kg6 37.Kf3 f5 38.e4 Kf7 39.e5 Bxc5 40.Rxc5 Kg6 41.Kg3 Ra6 42.Rxb5 Ra3+ ½-½ (42) caissa-x (2979) - thefreshman1902 (2972) Rapid 2024;

B2e122) 25.bxa5 Bxa5 26.Rb1 Bd8 27.Rxb5 Be7 28.Rb7 Kf8 29.a4 f5 30.Nd2 Rxa4 31.Nf3 Bf6 32.h4 g5 33.hxg5 hxg5 34.fxg5 Bxg5 35.Nxg5 Rg4+ 36.Kf1 Rxg5 37.Ke2 Rg4 38.Kf3 Ra4 39.Kg3 ½ - ½ (39) TheMatrix2025 (3068)-RipTorn (3065) Blitz 2025;

B2e2) 22.Kf1

B2e21) 22...a5 23.Rd7 axb4 24.axb4 Ra2 *(24...Kf8 25.Nb7 Ke8 26.Rxd8+ Rxd8 27.Nxd8 Rxd8 28.Rc5 Rd5 29.Rxd5 exd5 30.f4 Kf8 31.Ke2 Ke7 32.Kd2 Kd7 33.f3 Ke7 34.Kc3 g6 35.Kd4 Kd6 36.e4 dxe4 37.fxe4 f6 38.e5+ fxe5+ 39.fxe5+ Ke7 40.Kc5 h5 41.Kxb5 g5 42.e6 Kxe6 43.Kc4 Kf7 44.h3 Kf8 45.b5 Ke7 46.b6 Kd7 47.b7 Kc7 48.b8Q+ Kxb8 49.Kd3 Kb7 50.Kd2 Kb8 51.Kd1 h4 52.Ke1 Kc8 53.Kd1 Kd8 54.Ke1 Kc8 55.Kd1 Kd8 56.Ke1 Kc8* ½-½ (56) YoBot_v2 (2930)-abcbot (2830) Blitz 2024*)* 25.Nd3 Rba8 *(25...Kf8 26.Ne5 Ke8 27.f4 f6 28.Nc6 Kxd7 29.Nxb8+ Kd6 30.Rc6+ Kd5 31.Rc8 Be7 32.Nc6 Bd6 33.Nd4 e5 34.fxe5 Bxe5*

35.Nxb5 Rb2 36.Nd4 Bxh2 37.Kg2 Be5 38.Nf5 Rxb4 39.Kf3 Rb7 40.e4+ Ke6 41.Rg8 h5 42.Rxg7 Rxg7 43.Nxg7+ Kf7 44.Nxh5 f5 45.exf5 Bc7 46.f6 Bb6 47.Ng3 Kxf6 48.Nh1 Kf5 49.Ke2 Kf4 50.Ng3 Kg4 51.Kd2 Bxf2 52.Kc1 Bxg3 ½-½ (52) Nikitosikbot_v2 (3052)-Puztel-bot (3065) Rapid 2024 *)*

B2e211) 26.Kg2 Rd2 27.f4 Bh4 28.Rcc7 Ra3 29.Rxf7 Raxd3 30.Rxg7+ Kf8 31.Kf3 Bxf2

B2e2111) 32.Rcf7+ Ke8 33.Rb7 Rxe3+ 34.Kg4 Kf8 35.Rh7 Kg8 36.Rbg7+ Kf8 37.Rf7+ Kg8 38.Rfg7+ Kf8 39.Rb7 Kg8 40.Rhg7+ Kf8 41.Rbf7+ *(41.Rgf7+ Kg8 42.Rfe7 Kf8 43.Rf7+* ½-½ (49) yobot_v2 (2703)-ProteusSF-Godot (2697) Classical 2024 *)* 41...Ke8 42.Rc7 Kd8 43.Rcf7 Kc8 44.Rc7+ Kd8 45.Rcf7 Kc8 46.Ra7 h5+ 47.Kg5 Re5+ 48.fxe5 Bxa7 49.Rxa7 Rxh2 50.Kf6 Rb2 51.Kxe6 Rxb4 52.Ra1 Kc7 53.Rc1+ Rc4 54.Rxc4+ bxc4 55.Kf6 h4 56.e6 h3 57.e7 h2 58.e8Q h1Q 59.Qe5+ Kd8 60.Qd4+ Ke8 61.Qxc4 Qh8+ 62.Kf5 Qf8+ 63.Ke4 Qe7+ 64.Kd3 Qd8+ 65.Kc2 Kf8 66.Qf1+ Kg8 67.Qa1 Qc8+ 68.Kb1 Qb8+ 69.Kc1 Qc8+ 70.Kb1 Qb8+ 71.Kc1 Qc8+ 72.Kb1 ½-½ (72) YoBot_v2 (2692)-ProteusSF-Godot (2719) Classical 2024;

B2e2112) 32.Rh7 Kg8 33.Rcg7+ Kf8 34.Rc7 Kg8 35.Rcg7+ Kf8 36.Rb7 Kg8 37.Rhg7+ Kh8 38.Rge7 Rxe3+ 39.Kg4 Rd8 40.Rh7+ Kg8 41.Rhg7+ Kh8 42.Rh7+ Kg8 43.Rhg7+ Kh8 44.Rh7+ ½-½ (44) YuliGPrO5 (2998)-ArasanX (3036) Rapid 2024;

B2e212) 26.Rc5 Bh4 27.Kg2 Rd2 28.Rcc7 Rd8 29.Rxf7 R8xd3 30.Rxg7+ Kf8 *(30...Kh8 31.Kh3 Bxf2 32.Rge7 Rd8 33.Rh7+ Kg8*

34.Rcg7+ Kf8 35.Rc7 Kg8 36.Rcg7+ Kf8 37.Rb7 Kg8 38.Rhg7+ Kh8 39.Rh7+ Kg8 40.Rhe7 Bxe3 41.Rg7+ Kh8 42.Rh7+ Kg8 43.Rhg7+ Kh8 44.Rh7+ Kg8 45.Rhg7+ ½-½ (49) caissa-x (2984)-yobot_v2 (2941) Rapid 2024 *)* 31.Rh7 Kg8 32.Rcg7+ Kf8 33.Rb7 Kg8 34.Rbg7+ Kf8 35.Rb7 Kg8 36.Rhg7+ Kf8 37.Kh3 Bxf2 38.Rh7 Kg8 39.Rhg7+ Kf8 40.Rh7 Kg8 41.Rbg7+ Kf8 42.Ra7 Kg8 43.Rag7+ Kf8 44.Ra7 Kg8 45.Rhe7 Kf8 46.Rh7 ½-½ (46) caissa-x (3036)-PetersBot (2986) Blitz 2024;

B2e22) 22...Rc8 23.Ne4 Rxc1 24.Rxc1 a5 *(24...Kf8 25.f4 Ke7 26.h4 Bb6 27.h5 Rd8 28.Ke2 Kf8 29.Rc2 Rd5 30.Ng3 Ke7 31.Rc1 Rd7 32.Rg1 Rc7 33.f5 Rc2+ 34.Kf3 exf5 35.Nxf5+ Ke6 36.Nxg7+ Kf6 37.Ne8+ Ke7 38.Ng7 Kf6 39.Rg3 Rc8 40.Ke2 a5 41.f4 Rc2+ 42.Kd3 Ra2 43.Ke4 Rxa3 44.Nf5 axb4 45.Nxh6 b3 46.Rg5 Ra4+ 47.Kd3 Rb4 48.Rg1 Rxf4 49.exf4 Bxg1 50.Kc3 Kg7 51.Nf5+ Kf6 52.Nh6 b2 53.Kxb2 Kg7 54.Nf5+ Kf6 55.Nd6 Bh2 56.Kb3 Bxf4 57.Nxb5* 1-0 (59) YoBot_v2 (2977)-CreativeRedmiEngine (2849) Blitz 2024*)* 25.Rc6 *(25.Rc5 axb4 26.axb4 Rb8 27.Rc6 g5 28.Nc5 Kg7 29.Nd3 Be7 30.Ra6 Rb7 31.h3 Kf6 32.Ra5 Kg7 33.Ra8 Bf8 34.Ke1 Bd6 35.Kd2 Bf8 36.Ke1 Bd6 37.Ra6 Be7 38.Ke2 Kf6 39.Ra5 Kg7 40.Ra3 Kg6 41.Ra8 Kg7 42.Ra6 Bf8 43.Ra5 Bd6 44.Ra3 Be7 45.Ra8 Bf8 46.Ra3 Rc7 47.Ra5 Rb7 48.Ra6 Be7 49.Ra1 Bf8 50.Kf1 Rd7 51.Ke2 Rb7 52.Ra8 Be7 53.Kf1 Rd7 54.Ra3 Bf8 55.Ke2 Be7 56.Ra6 Rb7 57.Ra8 Kf6 58.Ra5 Kg6 59.Ke1 Kh5 60.Kf1 Kg6 61.Ne5+ Kg7 62.Nd3 Kf6 63.Ra8 Kg6 64.Ra2 Kg7 65.Ra5 Kf6 66.Ra8 Kg7 67.Ra3 Rd7 68.Ke1 Kg6 69.Ke2 Kg7 70.Ra5 Rb7 71.Kd1 Rd7 72.Kc2 Rc7+ 73.Kb3 Rd7 74.Kc3 Rc7+ 75.Kb3 Rd7 76.Kc3 Rc7+ 77.Kd2 Rb7 78.Ra8 Rd7 79.Rb8 Bxb4+ 80.Ke2 Bd6 81.Rxb5 Rc7 82.Rb6 Rc2+ 83.Ke1 Bc7 84.Rb1 Kf6 85.Ra1 Rc3 86.Ke2 Rc2+ 87.Ke1 Bd6 88.Rd1 Ke7 89.Kf1 f5 90.h4 e5 91.hxg5 hxg5 92.Rc1 Rxc1+*

93.Nxc1 Ke6 94.e4 Kf6 95.Na2 g4 96.fxg4 fxg4 97.Kg2 Kg5 98.Kg3 Bc5 99.f3 Be3 100.Nb4 Bd2 101.Nd3 Bf4+ 102.Kg2 Be3 103.Nxe5 gxf3+ 104.Kxf3 Bc5 105.Nc6 Bf8 106.Ke3 Bh6 107.Nd8 Kh5+ 108.Kf3 Kh4 109.e5 Bf8 110.Kf4 Be7 111.Nf7 Kh5 112.Kf5 Ba3 113.Nd6 Bb4 114.Nc4 Bc3 115.e6 Bb4 116.Nd2 Bd6 117.Nc4 Bc5 118.Ne5 Kh4 119.Ng6+ Kh5 120.Nf4+ Kh4 121.Nd5 Bd6 122.Ne3 Kh5 123.Nc4 Bc5 124.Nb6 Ba3 125.Nd7 Bb4 126.Ne5 Be7 127.Ng6 Bc5 128.Nf4+ Kh6 129.Kf6 Bd6 130.Kf5 Kg7 131.Nh5+ Kh8 132.Kg6 Bf8 133.Kf7 Bc5 134.Ng7 Bb4 135.Ne8 Bc5 136.Nf6 Bb4 137.Nd5 Bd6 138.e7 Bxe7 139.Nxe7 ½-½ (139) yobot_v2 (3002)-RemstalBot (3022) Blitz 2024 *)* 25...axb4 26.axb4 g5 27.Rc5 Rb8 28.Rc6 Ra8 29.Nc5 Ra1+ 30.Kg2 Kg7 31.Rc8 Be7 32.Rc7 Bd6 33.Rb7 Bxc5 34.bxc5 Rb1 35.c6 Rc1 36.c7 Kg6 37.h4 Rc4 38.Kg3 b4 39.hxg5 hxg5 40.Rxb4 Rxc7 41.f4 gxf4+ 42.Kxf4 f6 43.e4 Rc1 44.f3 Rg1 45.e5 Re1 46.exf6 Kxf6 47.Rb2 e5+ 48.Kg3 e4 49.fxe4 Rxe4 50.Rb5 Re1 51.Kg2 Ra1 52.Kg3 Rc1 53.Kf2 Ra1 54.Ke2 Rc1 55.Kf3 Ra1 56.Kg2 Rc1 57.Rb3 Ra1 58.Kh3 Rc1 59.Rb6+ Ke5 60.Rb8 Ra1 61.Rb3 Rc1 62.Rb6 Ra1 63.Rb8 Rc1 64.Rg8 Ra1 65.Rg3 Rb1 66.Rg4 Ra1 67.Kg3 Rb1 68.Kf3 Ra1

B2e221) 69.Kg2 Rb1 70.Rg5+ Kd4 71.Rg7 Ra1 72.Rh7 Rb1 73.Re7 Ra1 74.Re8 Rb1 75.Kh2 *(75.Rd8+ Kc3 76.Rc8+ Kb2 77.Rb8+ Ka1 78.Rxb1+ Kxb1* ½-½ (55) TheFreshman1902 (2921)-YoBot_v2 (2908) Blitz 2023) 75...Ra1 76.Rd8+ Kc3 77.Rd7 Rb1 78.Rd6 Ra1 79.Rc6+ Kb2 80.Rc7 Rb1 81.Ra7 Ra1 82.Rc7 Rb1 83.Rf7 Ra1 84.Kg3 Rb1 85.Rh7 Ra1 86.Kf3 Rb1 87.Ke4 Ra1 88.Kd4 Rb1 89.Kc4 Ra1 90.Kd4 Rb1 91.Rf7 Ra1 92.Rh7 ½-½ (98) XShashX (2901)-YoBot_v2 (2918) Blitz 2023;

B2e222) 69.Re4+ Kd5 70.Re2 Rb1 71.Rf2 *(71.Rd2+ Kc4 72.Rd6*

Ra1 73.Rd7 Rb1 74.Kg2 ½-½ (121) Nikitosikbot (2848)-FireFishBOT (2870) Rapid 2023) 71...Ra1 72.Rh2 Rb1 73.Rh6 Ra1 74.Kf4 Rb1 75.Rh5+ Kc4 76.Rg5 Ra1 77.Rg4 Rb1 78.Rg2 Ra1 79.Kf5 Rb1 80.Rg5 Ra1 81.Rg6 Rb1 82.Rg5 Ra1 83.Rh5 Rb1 84.Rh3 Ra1 85.Ke4 Rb1 86.Rh8 Ra1 87.Rh7 Rb1 88.Kf3 Ra1 89.Rc7+ Kb3 90.Kf2 Rb1 91.Ke3 Ra1 92.Kf4 *(92.Ke2 Rb1 93.Rc5 Ra1 94.Rg5 Rb1 95.Rh5 Ra1 96.Rh7 Rb1 97.Rg7 Ra1 98.Rg3+ Ka2 99.Rg5 Rb1 100.Rg3 Ra1 101.Rg6 Rb1 102.Rg3 Ra1 ½-½ (117) TheFreshman1902 (3022)-YoBot_v2 (3020) Blitz 2024)* 92...Rb1 93.Kf3 Ra1 94.Re7 Rb1 95.Kg4 Ra1 96.Rc7 Rb1 97.Kf4 Ra1 98.Rc8 Rb1 99.Ra8 Rc1 ½-½ (99) Nikitosik-ai (3059)-YoBot_v2 (3049) Blitz 2024;

B2e3) 22.Rd7 Kf8 23.Nb7 Ke8 24.Rxd8+ Rxd8 25.Nxd8 Kxd8 26.Rc5 a6 27.Kf1 Rc8 28.Rxc8+ Kxc8 29.f4 Kd7 30.Ke2 Kd6 31.Kd3 g6 32.Ke4 f6 33.Kd4 e5+ 34.fxe5+ fxe5+ 35.Ke4 Ke6 36.f4 exf4 37.Kxf4 Kf6 38.Ke4 Ke6 39.Kf4 Kd5 40.Kf3 Ke5 41.e4 Kd6 42.Kg4 Ke5 43.Kf3 Kd6 44.Kg4 Ke7 45.Kf3 Kd6 ½-½ (45) YoBot_v2 (2905)-TheFreshman1902 (2921) Blitz 2023;

B2e4) 22.Na6 Rb6 23.Nc5 Rc6 24.Nb7 Rxc1 25.Rxc1 a5 26.bxa5 Bxa5 27.Rb1 *(27.Rc5 Bd2 28.Rc2 Ba5 29.Rc5 Bd2 30.Rc2 Ba5 31.Rc5 ½-½ (31) YoBot_v2 (2792)-Correspondence-ai (2751) Classical 2024)* 27...Bd2 28.Nc5 Rxa3 29.Ne4 Ra2 30.Rxb5 g5 31.Rb7 Be1 32.Kf1 Ra1 33.Kg2 Ra2 34.Kf1 Ra1 35.Kg2 Rd1 36.Kg3 Ba5 37.h4 ½-½ (37) TheMatrix2025 (3068)-RipTorn (3059) Blitz 2025]

17.Qxe7

[17.Bf3 Bc6

A) 18.Rc2 f5 *(18...Qxc5 19.Nxc5 Bxf3 20.gxf3 Rc8 21.Rfc1 Rc7 22.Ne4 Rd7 23.Nc5 Rc7 24.Ne4 Rd7 25.Nc5 Rc7 ½-½ (25) yobot_v2 (2941)-CruelKen (2927) Blitz 2024; 18...Bxe4 19.Qxe7 Bxe7 20.Bxe4 Rab8 21.Rb1 f5 22.Bf3 Rfc8 23.Rbc1 Rxc2 24.Rxc2 Bd6 25.h4 Kf8 26.h5 Ke7 27.g3 Kd7 28.Kf1 a5 29.a4 Rc8 30.Rxc8 Kxc8 31.g4 b6 32.gxf5 exf5 33.Bg2 Kd8 34.Bh3 f4 35.Bf5 Ke7 36.Ke2 Kf6 37.Bg6 Kg5 38.b3 Kg4 39.f3+ Kg5 40.e4*

Kh4 41.Be8 Be5 42.Bg6 Bb2 43.Kf2 Bd4+ 44.Kg2 Bc5 45.Bf7 Bd6 46.Kf2 Be5 47.Kg2 Kg5 48.Kf2 Bd4+ 49.Kg2 Be5 50.Be8 Bf6 51.Bf7 Be5 ½-½ (51) yobot_v2 (2967)-caissa-x (2956) Rapid 2024 *)* 19.Qxe7 Bxe7

A1) 20.Nd2 Bxf3 21.Nxf3 Bf6 22.Rfc1 Rad8 23.h4 *(23.g3 Rd7 24.h4 Kf7 25.Kg2 Rfd8 26.h5 Ke7 27.b4 Rd1 28.a4 Rxc1 29.Rxc1 Rd6 30.Rc7+ Rd7 31.Rc8 Rd8 32.Rc5 Rd1 33.Rc7+ Rd7 34.Rc8 Rd8 35.Rc5 Rd3 36.Rc7+ Rd7* ½-½ (36) Vanilla_v2 (2858)-YoBot_v2 (2919) Blitz 2023*)* 23...Rd3 24.h5 Rfd8 25.g3 Rb3 26.Rb1 g6 27.hxg6 Kg7 28.Nd2 Rbd3 29.Nf3 Kxg6 30.Kg2 Rb3 31.Nd2 Rbd3 32.Nf3 Rb3 33.Nd2 Rbd3 34.Nf3 ½-½ (34) YoBot_v2 (2921)-The_Magnificent_Bob (2911) Blitz 2024;

A2) 20.Nc5 Bxf3 21.gxf3 Bxc5 22.Rxc5 Rad8 23.Rc7 Rf7 24.Rfc1 Rdd7 25.Rc8+ Kh7 26.Re8 Rfe7 27.Rxe7 Rxe7 28.Rc8 Rd7 *(28...g5 29.b4 Kg6 30.Kg2* 1-0 (30) yobot_v2 (2939)-Nikitosik-ai (2929) Rapid 2024 *)* 29.Ra8 Rd3 30.Rxa7 Rb3 31.a4 Kg6 32.f4 Kf6 33.h4 Rxb2 34.h5 Rb1+ 35.Kg2 b5 36.Rb7 b4 37.Rb6 Ke7 38.f3 Rb2+ 39.Kg3 Re2 40.Rxb4 Rxe3 41.a5 Ra3 42.Rb7+ Kf6 43.Ra7 Ra1 44.Kf2 Ra2+ 45.Ke3 Ra4 46.a6 Ra3+ 47.Kf2 e5 48.fxe5+ Kxe5 49.Kg3 ½-½ (49) IntegralBot (2973)-Mr-Chess-Berserk (3040) Blitz 2024;

B) 18.Qe5 Bb6 19.Nd2 *(19.Qd6 Rfe8 20.Qxe7 Rxe7 21.Rc2 Rd8 22.Rfc1 e5 23.g4 g6 24.Nf6+ Kg7 25.Bxc6 Kxf6 26.Bb5 Kg5 27.Be2 f5 28.gxf5 gxf5 29.Rc8 Rd2 30.R8c2 Red7 31.a4 Rxc2 32.Rxc2 f4 33.exf4+ Kxf4 34.Rc4+ Bd4 35.b3 Rd6 36.Rc8 Rf6 37.Bd3 Kf3 38.Rc2 a5 39.Be2+ Kf4 40.Bb5 e4 41.Kg2 Ke5 42.Kg1 Bb6 43.Bc4 Rf5 44.h3 Ba7 45.Re2 h5 46.Rc2 Rg5+ 47.Kf1 Rf5 48.Re2 Bd4 49.Bd3 Rf4 50.Bc4 Bc3 51.Bg8 h4 52.Bh7 Kd5 53.Kg2 Bd4 54.Bg6 Ba7 55.Bh7 Ke5 56.Bg8 Kd4 57.Bh7 Bc5 58.Kg1 b6 59.Kg2 Kc3 60.Rxe4 Rxf2+ 61.Kh1 Kxb3 62.Rxh4 Be7 63.Rg4 Bb4 64.Rg6 Bc5 65.Rg4 Rf1+ 66.Kh2 Bd6+ 67.Kg2 Rf4 68.Rxf4 Bxf4 69.Be4 Kxa4 70.Kf3 Bg5 71.Ke2 b5 72.Bc6 Kb4 73.Kd1 a4 74.Kc2 a3 75.Be8 Kc5 76.Bf7 b4 77.Bg8 Be7 78.Kb3 Bg5 79.Kc2 Kd4* ½-½ (78) abcbot (2785)-Mr_Chess_Berserk (2858) Blitz 2023*)* 19...Bxf3 *(19...Rad8 20.Bxc6 Rxd2 21.Be4 Rfd8 22.g3 g6 23.Rc4 Qf8 24.Bxb7 Qg7 25.Qxg7+ Kxg7 26.Rb4 Rc2 27.Be4 Rc5 28.Rb1 Rd2 29.Rb3 f5 30.Bf3 e5 31.Rd1 Rcc2 32.Rxd2 Rxd2 33.Kf1 e4 34.Be2 Rc2 35.Bd1 Rd2 36.Be2 Rc2 37.Ba6 g5 38.Rb4 f4 39.gxf4 gxf4 40.h4 fxe3 41.fxe3 Bxe3 42.Rxe4 Bb6 43.b3 Rf2+ 44.Ke1 Rf3 45.a4 Rxb3 46.Ke2 Kf6 47.Bd3 Rb2+ 48.Kf3 h5 49.Rf4+ Kg7 50.Rc4 Rh2 51.Bb1 Rh3+ 52.Kg2 Ra3 53.Bc2 Kf6 54.Bd1*

Kg6 55.Bf3 Kh6 56.Bc6 Rd3 57.Be8 Rd5 58.Bb5 Bd8 59.Kg3 Rd3+ 60.Kg2 Rd5 61.Re4 Rd2+ 62.Kg3 Rd6 63.Rc4 Rd3+ 64.Kf4 Rd6 65.Ke5 Rd2 66.Rc6+ Kg7 67.Ra6 Bxh4 68.Rxa7+ Kh6 69.Kf4 Rf2+ 70.Ke3 Rf8 71.Rd7 Bd8 72.Rd6+ Kg7 73.Rd5 h4 74.Bd7 Rf6 75.Kd3 Rf4 76.Be8 Bc7 77.Rd7+ Kf8 78.Rxc7 Kxe8 79.a5 h3 80.a6 h2 81.Rc1 Rf2 82.a7 Ra2 83.a8Q+ Rxa8 84.Rb1 Rd8+ 85.Kc2 Rc8+ 86.Kd2 Rd8+ 87.Kc2 Rc8+ 88.Kd2 Rd8+ 89.Kc2 ½-½ (88) YoBot_v2 (2904)-ReinforcementTrial (2909) Blitz 2023 *)* 20.Nxf3 Rfc8 21.g3 Qe8 22.Qe4 Rxc1 23.Rxc1 Rc8 24.Rxc8 Qxc8 25.a4 Bd8 26.b3 Bf6 27.Kf1 Qc1+ 28.Kg2 Qc8 29.Kf1 Qc1+ 30.Kg2 Qc8 31.b4 a6 32.Qd3 g6 33.b5 axb5 34.Qxb5 Qc2 35.Qxb7 Qxa4 36.h3 Qa5 37.g4 Kg7 38.Nh2 Bg5 39.Kg1 Qd8 40.Nf3 Bf6 41.Kg2 Be7 42.Qe4 Bf6 43.Kg1 Qd1+ 44.Kg2 Qd6 45.Qa8 Kh7 46.Qe4 Kg7 47.Qa8 Qb4 48.Kg1 Be7 49.Qa1+ Kh7 50.Qa8 Qb1+ 51.Kg2 Kg7 52.Qa7 Bf6 53.Qc7 Qe4 54.Kg3 Qd5 55.Qf4 Qd8 56.Kg2 Qa8 57.Qg3 Qd5 58.Kg1 Bb2 59.Qg2 Qd1+ 60.Kh2 Qd6+ 61.Qg3 Qd5 62.Kg2 Bf6 63.Qf4 Qb7 64.Qd6 Qe4 65.Kg3 Qb7 66.Kg2 Ba1 67.Qd3 Qc6 68.Qd1 Bf6 69.Qe2 Kh7 70.Kh2 Kg8 71.Kg3 Qc7+ 72.Kg2 Qb7 73.Kg1 Qd5 74.Kg2 Be5 75.Qa6 Bd6 76.Qc8+ Bf8 77.Qc7 h5 78.Qc8 Kg7 79.Qc3+ Kg8 80.Qc8 Kg7 81.Qc3+ Kg8 82.gxh5 Qxh5 83.Qc6 Qc5 84.Qa8 Kg7 85.Qa1+ Kg8 86.Qa8 Kg7 87.Qa1+ Kh7 88.Qf6 Kg8 89.Qh4 Be7 90.Qf4 Qc6 91.Qe5 Bd6 92.Qa1 Qc8 93.Qf6 Qe8 94.Kg1 Qd7 95.Kg2 Be7 96.Qa1 Qd5 97.Qc3 Qe4 98.Qc8+ Kg7 99.Qc7 Bf6 100.Qd7 Be5 101.Qb5 Bd6 102.Qb2+ Kg8 103.Qb6 Be7 104.Qb8+ Kg7 105.Qe5+ Qxe5 106.Nxe5 Bc5 107.Nc4 Be7 108.f4 Bc5 109.Kg3 Kh6 110.Kg4 f5+ 111.Kg3 g5 112.Kf3 gxf4 113.Kxf4 Kh5 114.e4 fxe4 115.Kxe4 e5 116.Nxe5 Kh6 117.h4 Kh7 118.h5 Kh8 119.h6 Kg8 120.h7+ Kxh7 121.Nd3 Kh8 122.Nxc5 ½-½ (122) YoBot_v2 (2897)-EmanPureNN (2913) Rapid 2023;

C) 18.Rfd1

C1) 18...Re8 19.Nd2 *(19.Rc3 Qxc5 20.Nxc5 Bxf3 21.gxf3 Bf6 22.Rc2 Rac8 23.Rdc1 Red8 24.b4 Bh4 25.Rc4 g5 26.Kg2 Rd2 27.Ne4 Rxc4 28.Rxc4 Ra2 29.Rc7 Rxa3 30.Rxb7 Ra2 31.Rd7 h5 32.b5 Kg7 33.Rd2 Rxd2 34.Nxd2 g4 35.fxg4 hxg4 36.f3 gxf3+ 37.Nxf3 Bd8 38.Ne5 f5 39.Nc6 Bb6 40.Kf3 Kf6 41.e4 Kg5 42.Nb4 fxe4+ 43.Kxe4 Kg4 44.Ke5 Bc7+ 45.Kxe6 Bxh2 46.b6 a5 47.Na2 Kf4 48.b7 Ke4 49.Nc1 Kf3 50.b8Q Bxb8 51.Nb3 Kg3 52.Nxa5 Bd6 53.Kxd6* ½-½ (53) YoBot_v2 (2916)-ToromBot (2927) Rapid 2023 *)*

C1a) 19...Qxc5 20.Rxc5 Bxf3 21.Nxf3 Bf6 22.Rc2 a5 *(22...Rec8 23.Rdc1 Rxc2 24.Rxc2 Rd8 25.g3 Rd3 26.Nd2 Kf8 27.Kf1 Ke8*

28.Ke2 Rd7 29.Rc8+ Rd8 30.Rc7 Rd7 31.Rc8+ Rd8 32.Rc2 Rd5 33.f4 Kd8 34.Nc4 Rd7 35.a4 Rc7 36.e4 a6 37.Kf3 Bd4 38.b3 Ke7 39.e5 f6 40.exf6+ Bxf6 41.Ke4 Rc5 42.Rd2 b5 43.axb5 axb5 44.Ne5 Bxe5 45.fxe5 Rc3 46.Rd3 Rc2 47.h3 Rc1 48.Kf4 Rf1+ 49.Rf3 Rd1 50.Ke4 g5 51.Rc3 Re1+ 52.Kd4 Rd1+ 53.Ke4 Re1+ 54.Re3 Rc1 55.g4 Rd1 56.Rf3 Re1+ 57.Kd4 Rd1+ 58.Kc5 Rd5+ 59.Kc6 Rxe5 60.b4 Rd5 61.Rc3 Kf6 62.Rc5 Rxc5+ 63.Kxc5 Ke5 64.Kxb5 Kd5 65.Ka6 e5 66.b5 e4 67.b6 e3 68.b7 e2 69.b8Q e1Q 70.Qd8+ Kc4 71.Qc7+ Kd3 72.Qh7+ Ke2 73.Qxh6 Qa1+ 74.Kb5 Qb1+ 75.Kc5 Qa1 76.Qe6+ Kd1 77.Qe4 Qc1+ 78.Kd5 Qa3 79.Qh1+ Kc2 80.Qg2+ Kb1 81.Qg1+ Ka2 82.Qf2+ Ka1 83.Qe1+ Ka2 84.Qf2+ Ka1 85.Qf1+ Ka2 86.Qc4+ Ka1 87.Kd4 Qd6+ 88.Qd5 Qb4+ 89.Qc4 Qd2+ 90.Qd3 Qf2+ 91.Qe3 Qf8 92.Qe5 Ka2 93.Qd5+ Ka1 94.Kc4 Qf1+ 95.Qd3 Qc1+ 96.Kd5 Qe1 97.Qa6+ Kb1 98.Qg6+ Ka1 99.Qf6+ Kb1 100.Qf5+ Ka2 101.Qe6 Qd1+ 102.Ke5+ Ka1 103.Qa6+ Kb1 104.Qb5+ Ka1 105.Qa5+ Kb1 106.Kf6 Qb3 107.Qe1+ Ka2 108.Qe6 Ka1 109.Qe5+ Kb1 110.Qe4+ Ka1 111.Qe5+ Kb1 112.Qf5+ Ka2 113.Qf2+ Ka3 114.Qf1 Qe3 115.Qa6+ Kb2 116.Qb5+ Ka2 117.Qd5+ Ka3 118.Qd6+ Ka4 119.Qa6+ Kb4 120.Qb7+ Kc3 121.Qe7 Qd2 122.Qe5+ Kc2 123.Qf5+

½-½ (123) ProteusSF (2852)-Nikitosikbot (2862) Blitz 2023)

23.Nd2 g5 24.Ne4 Bg7 25.Kf1 b5 26.Nc5 Red8 27.Rdc1 a4 28.Ke2 Rd5 29.h3 Rad8 30.Nb7 R8d7 31.Nc5 R7d6 32.Nb7 Rd7 33.Nc5 Rd8 34.Ne4 Be5 35.Rb1 f5 36.Nd2 Kg7 37.b3 b4 38.Nc4 bxa3 39.bxa4 Bb2 40.Nxb2 Rb8 41.g4 Rb3 42.Kf3 f4 43.Ra1 axb2 44.Rb1 fxe3 45.Rcxb2 Rbd3 46.fxe3 Re5 47.Re1 Ra3 48.Rb4 Kg6 49.Re4 Rxe4 50.Kxe4 Rxa4+ 51.Ke5 Kf7 52.Rf1+ Ke7 53.Rb1 Ra5+ 54.Ke4 Ra4+ 55.Ke5 Ra5+ 56.Ke4 Kf6 57.Rb4 Kg6 58.Kf3 Ra3 59.Rd4 Kf7 60.Re4 Kf6 61.Rd4 Kg6 62.Kf2 Ra2+ 63.Kg3 Ra1 64.Kf2 Ra2+ 65.Kg3 Ra3 66.Re4 Kf6 67.h4 gxh4+ 68.Kxh4 e5 69.Rb4 Rxe3 70.g5+ hxg5+ 71.Kg4 e4 72.Rb1 Re2 73.Rb6+ Ke5 74.Rb5+ Kd4 75.Kxg5 Re3 76.Rb1 Rc3 77.Re1 Rc6 78.Kf4 Re6 79.Ra1 Rg6 80.Rb1 Rg7 81.Ra1 Kd3 82.Rb1 Kd4 83.Ra1 e3 84.Rd1+ Kc4 85.Kxe3 Rg3+ 86.Kd2 Rh3 87.Ra1 Rc3 88.Rb1 Rd3+ 89.Kc1 Rd4 90.Ra1 Kd3 91.Rb1 Rd7 92.Ra1 Kc3 93.Ra2 Kb3 94.Ra1 Rc7+ 95.Kd1 Rf7

96.Rb1+ Kc3 97.Rc1+ Kb3 98.Rb1+ Ka3 99.Ra1+ Kb3 100.Rb1+ ½-½ (100) YoBot_v2 (2928)-BOT-Feline (2934) Blitz 2023;

C1b) 19...Bxf3 20.Qxe7 Bxe7 21.Nxf3 Rec8 22.Kf1 Kf8 23.Rxc8+ Rxc8 24.Rd7 Rb8 25.Rc7 Bd6 26.Rc2 Ke7 27.Ke2 Rd8 28.a4 f5 29.h3 Rd7 30.Rc8 h5 31.Nd2 Rc7 32.Rxc7+ Bxc7 33.Kd3 Kd6 34.Kc4 Bd8 35.b4 a6 36.Nf3 g5 37.Ne1 Kc6 38.f3 b5+ 39.axb5+ axb5+ 40.Kd3 Bf6 41.e4 Kd6 42.g4 hxg4 43.hxg4 Ke5 44.Ke3 Bd8 45.Nd3+ Kd6 46.exf5 exf5 47.gxf5 Kd5 48.f4 gxf4+ 49.Kf3 Kd4 50.Nxf4 Bh4 51.f6 Bxf6 52.Ne2+ Kd3 53.Nc1+ Kc3 54.Ne2+ Kc4 55.Nc1 Bh4 56.Na2 Bf6 57.Nc1 Bh4 58.Na2 Bg3 59.Kxg3 Kb3 60.Nc1+ Kc4 61.Na2 Kb3 62.Nc1+ Kxb4 63.Na2+ Ka5 64.Nc1 Kb6 65.Na2 Ka7 66.Nc1 Kb7 67.Na2 Kb8 68.Nc1 Ka8 69.Na2 b4 70.Nxb4 ½-½ (70) yobot_v2 (2943)-torombot (2970) Rapid 2024;

C2) 18...Qxc5 19.Nxc5 Bxf3 20.gxf3 b6 21.Ne4 f5 22.Nd6 Bf6 23.b4 Rad8 24.Kf1 Be5 25.Nb5 a6 26.Nd4 Bxd4 27.Rxd4 Rxd4 28.exd4 Rd8 29.Rc6 Rxd4 30.Rxb6 a5 31.bxa5 Ra4 32.Rxe6 Rxa5 33.Re3 Ra4 34.Kg2 Kf7 35.Rb3 Kf6 36.Kg3 g5 37.f4 gxf4+ 38.Kf3 Kg5 39.h3 Kf6 40.Rc3 Kg5 41.Rb3 Ra8 42.Ke2 Kh4 43.Kf1 Kg5 44.Kg2 Ra4 45.Kh1 Rd4 46.Kg2 Kg6 47.Kf3 Ra4 48.Kg2 Rd4 49.Kf1 Rd1+ 50.Ke2 Rh1 51.Rf3 h5 52.Rd3 Kf7 53.Rd1 f3+ 54.Kd2 Rxh3 55.a4 Rh2 56.Ke3 f4+ 57.Kxf3 Rh3+ 58.Kg2 Ra3 59.Rd4 Kf6 60.Rxf4+ Kg5 61.Rf3 Rxa4 62.Rb3 Kf4 63.f3 Ra2+ 64.Kf1 Ra1+ 65.Ke2 h4 66.Rb4+ Kg5 67.f4+ Kf5 68.Rb3 h3 69.Rxh3 Rb1 70.Ra3 Kg4 71.f5 Rb2+ 72.Kd1 Kg5 73.f6 Rb8 74.f7 Rd8+ 75.Kc1 Rf8 76.Ra1 Kf5 77.Rb1 Ke6 78.Ra1 Kd6 79.Rb1 Kc5 80.Ra1 Kb6 81.Rb1+ Kc6 82.Ra1 Kb7 83.Rb1+ Kc7 84.Ra1 Rc8 85.f8Q Rxf8 86.Rb1 Rf1+ 87.Kb2 Rxb1+ 88.Kxb1 ½-½ (88) YoBot_v2 (2677)-Mr_Chess_Berserk (2610) Classical 2024;

C3) 18...a5

C3a) 19.Rd2 Ra6

C3a1) 20.Rc4 Bd5

(20...Rb6 21.Ng3 Bb5 22.Qxe7 Bxe7 23.Rc7 Re8 24.h3 Bf6 25.Nh5 Be7 26.Ng3 Bf6 27.Nh5 Be7 28.Nf4 a4 29.Rdc2 Bf6 30.Rxb7 Rxb7 31.Bxb7 Rb8 32.Bf3 Rb6 33.Rc8+ Kh7 34.Be4+ g6 35.Rc7 Kg8 36.Rc2 Be5 37.Nd3 Bxd3 38.Bxd3 Bxb2 39.Rc4 Rb3 40.Bc2 Rxa3 41.Rxa4 Rc3 42.Be4 h5 43.Kf1 Rc1+ 44.Ke2 h4 45.Ra8+ Kg7 46.Ra7 Be5 47.Bd3 Bh2 48.Ra4 g5 49.Ra6 Kf6 50.Kf3 Rc3 51.Be4 Rb3 52.Ra2 Bd6

53.Bc2 Rb7 54.Bd3 Be5 55.Ke2 Bb8 56.Kf3 Rb3 57.Bc4 Rc3 58.Be2 Be5 59.Ba6 Kg6 60.Bb5 Rb3 61.Bc4 Rb4 62.Ra5 Bh2 63.Bd3+ Kf6 64.Ra6 Rb2 65.Be2 Be5 66.Ra4 Rb3 67.Ra5 Rc3 68.Ra7 Kg6 69.Rb7 Rc8 70.Rb1 Kg7 71.Bd3 Rc3 72.Ba6 Rc6 73.Bd3 f5 74.Bb5 Rc7 75.Be8 Rc4 76.Rb7+ Bc7 77.Bb5 Rc5 78.Ra7 Kf6 79.Bd3 Bd6 80.Ke2 Be5 81.Ra4 Rc7 82.Bc4 Bh2 83.Kd3 Bd6 84.Ra6 Rd7 85.Ke2 Ke7 86.g3 hxg3 87.fxg3 Rc7 88.Kd3 Rd7 89.Ke2 Rc7 90.Kd3 g4 91.hxg4 fxg4 92.Ra4 Bxg3 93.Bxe6 Kxe6 94.Rxg4 Be1 95.e4 Bd2 96.Kxd2 Rd7+ 97.Kc1 Kf6 98.e5+ Ke7 99.e6 Rd5 100.Rg1 Ke8 101.e7 Rb5 102.Rd1 Rc5+ 103.Kb1 Rc7 104.Rc1 Rb7+ 105.Ka1 Kf7 106.e8Q+ Kxe8 107.Rb1 Rxb1+ 108.Kxb1 ½-½ (108) YoBot_v2 (2637)-ReinforcementTrial (2656) Classical 2023*)* 21.Qxe7 Bxe7 22.Rc7 Rc6 23.Rxe7 Rc1+ 24.Bd1 Bxe4 25.f3 Bd5 26.Kf2 f5 27.Bc2 *(27.Kg3 Rf7 28.Re8+ Rf8 29.Re7 Rf7 30.Re8+ Rf8 31.Re7* ½-½ (33) YoBot_v2 (2925)-Starfaith (2902) Blitz 2023 *)* 27...Rc8 28.Ba4 Kf8 29.Rd7 Rh1 30.Kg3 Re1 31.Kf2 Rh1 32.Kg3 Re1 33.Rd3 g5 34.Kf2 Rcc1 35.Rd2 Rh1 36.Kg3 Rce1 37.Rh7 Kg8 38.Re7 Kf8 39.Rh7 Kg8 40.Re7 Kf8 41.Rd7 h5 42.Bb5 h4+ 43.Kh3 Reg1 44.Rc2 Rc1 45.Rf2 Kg8 46.Rd2 Rc5 47.Be2 Rhc1 48.Rd4 Re1 49.Bd3 Bc6 50.Rc7 Rd5 51.Rxd5 Bxd5 52.e4 fxe4 53.Bxe4 Bxe4 54.fxe4 Rxe4 55.Rxb7 e5 56.g3 Kf8 57.Rh7 Re2 58.gxh4 gxh4 59.Rxh4 Rxb2 60.Ra4 Kf7 61.Rxa5 Ke6 62.a4 e4 63.Rb5 Ra2 64.a5 e3 65.a6 e2 66.Rb1 Ke5 67.Kg3 Ra3+ 68.Kf2 Rxa6 69.Kxe2 Ra2+ 70.Kd1 Kd4 71.h3 Kd3 72.h4 Kc4 73.h5 Rh2 74.h6 Rh1+ 75.Kc2 Rh2+ 76.Kd1 Rh1+ 77.Kc2 Rxh6 78.Ra1 Rh2+ 79.Kc1 Rh1+ 80.Kb2 Rxa1 81.Kxa1 ½-½ (81) YoBot_v2 (2916)-Starfaith (2878) Blitz 2023;

C3a2) 20.Qe5 Bd5 21.Qd4 Bb6 22.Qa4 Bc6 23.Qc2 Rd8 24.g3 Raa8 25.Rxd8+ Rxd8 26.Bg2 Be8 27.Qb3 Ba7 28.Nc3 Rd2 29.Ne4 Rd8 30.Nc3 Rd2 31.Bf3 b5 32.Nd5 Rxd5 33.Bxd5 exd5 34.Qxd5 Kf8 35.Rc8 Qe6 36.Qa8 Bb6 37.b3 Qd7 38.h4 b4 39.a4 Bc7 40.Qb7 Qd1+ 41.Kh2 Bd8 42.Qb8 Qf3 43.Rxd8 Qxf2+ 44.Kh3 Qf1+ 45.Kh2 Qf2+ 46.Kh3 Qf1+ 47.Kh2 Qf2+ ½-½ (47) YoBot_v2 (2927)-ZugzwangBot (2926) Blitz

2023;

C3a3) 20.h3 Rb6 21.Rc4 Rb3 22.Bd1 Qxc5 23.Rxc5 Rb6 24.Bf3 Rb3 25.Bd1 Rb6 26.Bf3 Rb3 27.Bd1 ½-½ (27) YoBot_v2 (2906)-VariantsTop (2895) Blitz 2023;

C3a4) 20.Rdc2 Rb6 21.Qc3 Ba4 22.Rd2 Bc6 23.Rdc2 Ba4 24.Rd2 Bc6 25.Rdc2 ½-½ (25) YoBot_v2 (2945)-FireFishBOT_v2 (2945) Rapid 2023;

C3b) 19.Qd4 Rc8 20.Ng3 Bxf3 21.gxf3 Rxc1 22.Rxc1 Qf6 23.Qxf6 Bxf6 24.Rc5 Bxb2 25.Rxa5 Bf6 26.Kg2 Rb8 27.Rb5 Bd8 28.a4 b6 29.f4 Ra8 30.Rb4 g6 31.Kf3 Ra5 32.Ne4 Kf8 33.Nd2 Ra6 34.Nc4 Be7 35.Rxb6 Rxa4 36.Ne5 Rb4 37.Rc6 Bf6 38.Nd7+ Kg7 39.Nc5 Rb2 40.Rc7 Kg8 41.Kg4 Bg7 42.Rc8+ Kh7 43.Rc7 Kg8 44.Kf3 Bf6 45.Rc8+ Kh7 46.Kg2 Ra2 47.Rc7 Kg8 48.Rc8+ Kh7 49.Nd3 Rd2 50.Ne1 Bh4 51.Rc2 Rxc2 52.Nxc2 Kg8 53.Nd4 Bf6 54.Nc6 Kg7 55.h3 Bc3 56.Kf3 f5 57.Ke2 Bf6 58.Kd3 Bh4 59.Nd4 Bxf2 60.Nxe6+ Kf6 61.Nc5 Kf7 62.Nd7 g5 63.Ke2 Bg3 64.fxg5 hxg5 65.Kf3 Bd6 66.e4 g4+ 67.hxg4 fxe4+ 68.Kxe4 Bh2 69.g5 Bg1 70.g6+ Kxg6 71.Nc5 Bxc5 ½-½ (71) YoBot_v2 (2895)-mayhem23111 (2935) Blitz 2023;

C3c) 19.Qe5 Ra6 20.h3 Rb6 21.Nd2 Ba4 22.Re1 Bb5 23.Qc3 a4 24.Red1 Qf6 25.Qc5 Bd3 26.Rc3 Rb5 27.Ne4 Qg6 28.Qc8 Bh4 29.Qxf8+ Kxf8 30.Rc8+ Ke7 31.Rxd3 Rd5 32.Rc7+ Ke8 33.Rdc3 Rd7 34.R7c4 Bf6 35.Rc2 Be5 36.Rxa4 f5 37.Nd2 Ke7 38.Rac4 Qe8 39.g3 Qd8 40.Rc8 Qa5 41.R8c5 Qa4 42.Kg2 Bd6 43.R5c3 Qa6 44.Nc4 Bc7 45.Be2 Qc6+ 46.Bf3 Qa6 47.Be2 Qc6+ 48.Kg1 Qd5 49.Nd2 Be5 50.Rc5 Qd6 51.Kg2 Bxb2 52.a4 Bf6 53.Nf3 Kf7 54.a5 Kg8 55.a6 bxa6 56.Rc6 Qe7 57.Bxa6 Kh7 58.Be2 Rd8 59.R6c4 Rd6 60.e4 Qb7 61.exf5 exf5 62.Rc5 Qe4 63.Bc4 Qxc2 64.Bg8+ Kxg8 65.Rxc2 h5 66.Rc4 Rb6 67.Rc8+ Kf7 68.Rc7+ Kg6 69.Rc4 Re6 70.Ra4 ½-½ (70) Findel64 (2904)-ZugzwangBot (2954) Blitz 2023;

C3d) 19.Qxe7 Bxe7 20.Nd6 Bxf3 21.gxf3 Bf6 22.Rb1 Rfd8 23.Kg2 Rab8 24.a4 g5 25.Ne4 Be7 26.Rxd8+ Rxd8 27.Rc1 b6 28.Rc6 f5 29.Ng3 Rd6 30.Rc7 Bd8 31.Rb7 Kf8 32.Nh5 Ke8 33.Rh7 Rd2 34.b3 Rd3 35.Rxh6 Kf7 36.h4 Rd2 37.Rh7+ Kg6 38.Rh8 Be7 39.hxg5 Bxg5 40.Kg3 e5 41.e4 Bh6 42.Kh4 Bg5+ 43.Kg3 f4+ 44.Kg4 Rd8 45.Rxd8 Bxd8 46.Nxf4+ exf4 47.Kxf4 Kf6 48.Ke3 Be7

49.f4 Bc5+ 50.Kf3 Ke6 51.Ke2 Kd6 52.Kf3 Ke7 53.e5 Bd4 54.Ke4 Bxf2 55.f5 Be1 56.Kd5 Kd7 57.Kd4 Kc6 58.Kc4 Bb4 59.Kd4 Ba3 60.Ke4 Bb2 61.f6 Kd7 62.Kf5 Bc3 63.e6+ Kd6 64.e7 Kd7 65.Kg6 Ke8 66.Kg7 Bb2 67.Kg6 Ba3 68.f7+ Kxe7 69.Kg7 Ke6 70.Kg8 Kd5 71.Kg7 Kd4 72.b4 Bxb4 0-1 (72) Toodfish (2602)-caissa-x (2980) Rapid 2024;

C3e) 19.Qc2 Rc8 20.Rd4 Bb6 21.Rc4 Rc7 22.Nd2 Rfc8 23.Bxc6 Rxc6 24.Qb3 Qd6 25.Rxc6 Rxc6 26.Rxc6 Qxc6 27.a4 Qd6 28.Qc3 Bd8 29.Qd4 Qc7 30.b3 Bf6 31.Qc4 Qd7 32.Qc2 b5 33.axb5 Qxb5 34.Qc8+ Kh7 35.Qc4 Qd5 36.Qc2+ Kg8 37.h3 g6 38.Qc8+ Kh7 39.Qc2 Kg8 40.Nc4 Be7 41.Kf1 Bb4 42.Nb2 Ba3 43.Nd3 Kf8 44.Qc8+ Kg7 45.Qc2 Kf8 46.Qc8+ Kg7 47.Qc3+ Kg8 48.Nf4 Qb5+ 49.Nd3 Bf8 50.Qc2 Bg7 51.Ke2 Qd5 52.Ne1 Bf6 53.Qd3 Qc6 54.Qc2 Qb5+ 55.Nd3 Qh5+ 56.Kf1 Qd5 57.Qc8+ Kh7 58.Qc2 Kg8 59.Kg1 Kf8 60.Qc8+ Kg7 61.Qc2 Kf8 62.g3 Qb5 63.Kf1 Be5 64.Ke2 Bd6 65.Qc3 Ke7 66.g4 h5 67.f3 Kf8 68.Qh8+ Ke7 69.Qc3 Kf8 70.Kd2 Ke7 71.Ke2 ½-½ (71) yobot_v2 (2684)-Nikitosik-ai (2654) Classical 2024;

C3f) 19.h3

C3f1) 19...Bxe4 20.Bxe4 Qxc5 21.Rxc5 b6 22.Rb5 *(22.Rc6 Rb8 23.b4 axb4 24.axb4 b5 25.Rd7 Bf6 26.Kf1 Rfd8 27.Ra7 Be5 28.Ke2 Bd6 29.f4 Rbc8 30.Rxc8 Rxc8 31.Rb7 Bxb4 32.f5 exf5 33.Bxf5 Re8 34.Rxb5 Bd6 35.Bd7* ½-½ (35) UltimateL (2874)-Mate-AI (2865) Blitz 2023*)* 22...Rc8 23.g4 Rc4 24.Bd3 Rc6 25.Be4 Rc4 26.Bd3 Rc8 27.Kf1 Bf6 28.Ke2 Rc6 29.Be4 Rc4 30.Bd3 Rc6 31.Be4 Rc4 32.Bd3 Rc6 ½-½ (32) yobot_v2 (3005)-caissa-x (3028) Blitz 2024;

C3f2) 19...Rc8 20.Qxe7 Bxe7 21.Nd6 Bxd6 22.Rxd6 Bxf3 23.Rxc8 Rxc8 24.gxf3 b5 25.Rb6 Rc5

C3f21) 26.f4 a4 *(26...g5 27.fxg5 Rxg5+ 28.Kf1 a4 29.Ke2 Rf5 30.Kf1 Rg5 31.Ke2 Rf5 32.Kf1 Rg5* ½-½ (32) NikitosikVariantsbot (2750)-Nikitosikbot (2875) Blitz 2023 *)* 27.h4

C3f211) 27...g5 28.hxg5 hxg5 29.fxg5 Kg7 30.Kf1 Kg6 31.Kg2 Kxg5 32.Kf3 Kf6 33.e4 Ke7 34.Ke3 f5 35.f3 fxe4 36.fxe4 e5 37.Kd2 Kd7 38.Kd3 Kc7 39.Re6 Kd7 40.Rb6 Kc7 41.Re6 Kb7

42.Kd2 Ka7 43.Re7+ Kb6 44.Re8 Kc6 45.Kd3 Kb6 46.Re6+ Ka5 47.Re7 Ka6 48.Re6+ Ka5 49.Re8 Ka6 50.Rh8 Kb6 51.Rh5 Ka5 52.Rh7 Kb6 53.Re7 Rc6 54.Rxe5 Rh6 55.Rd5 Rh3+ 56.Kd2 Rh2+ 57.Kc3 Re2 58.Rd6+ Kc5 59.Rd5+ Kc6 60.Rd4 Re3+ 61.Kd2 Rb3 62.Kc2 Re3 63.Kd2 Rf3 64.Ke2 Rh3 65.Rd2 Kb6 66.Rd3 Rh2+ 67.Kf3 Rxb2 68.e5 Rb3 69.Ke2 b4 70.e6 Rxd3 71.Kxd3 Kc6 72.axb4 Kd6 73.b5 Kxe6 74.b6 Kd6 75.b7 Kc7 76.b8Q+ Kxb8 77.Kc2 Ka8 78.Kb1 a3 79.Ka1 a2 80.Kxa2 Normal ½-½ (80) yobot_v2 (2942)-torombot (2948) Rapid 2024;

C3f212) 27...g6 28.Kg2

C3f2121) 28...Rd5 29.Kg3 *(29.Kf3 Kg7 30.Kg3 Kg8 31.Rb8+ Kg7 32.Rb6 Kg8 33.Kf3 Kh7 34.Rb7 Kg7 35.Rb8 Rc5 36.e4 Kh7 37.Rb6 Kg8 38.Rb8+ Kg7 39.Rb7 Kg8 40.Rb6 Kg7 41.Rb7 Kf8 42.e5 Rd5 43.Ke3 Kg8 44.f3 Kg7 45.Rb6 Rc5 46.Ke4 Rc4+ 47.Ke3 Rc5 48.Kd4 Rd5+ 49.Ke4 Rc5 50.Ke3 Rd5 51.Rd6 Rc5 52.Rb6 h5 53.Kd2 Rc4 54.Rxb5 Rxf4 55.Rb4 Rxf3 56.Rxa4 g5 57.hxg5 Kg6 58.Ra8 h4 59.Rh8 Kxg5 60.a4 Kg4 61.b4 Ra3 62.a5 h3 63.Kc2 h2 64.Rxh2 Ra2+ 65.Kb3 Rxh2 66.b5 Rh1 67.b6 Rb1+ 68.Kc4 Kf5 69.Kc5 Kxe5 70.Kc6 Rc1+ 71.Kb7 Kd6 72.a6 Ra1 73.Ka7 Rb1 74.b7 Kc7 75.b8Q+ Rxb8* ½-½ (75) VariantsStockfish (2737)-Flamerare (2799) Rapid 2022) 29...Rc5 30.e4 Kg7 31.Rb8 Rc4 32.f3 Rc5 33.Rb7 h5 34.Rb8 Kh7 35.Kh3 Kg7 36.Kg3 f6 37.Rb6 Kf7 38.Rb7+ Ke8 39.Kh3 Kf8 40.Rb8+ Kf7 41.Kg3 Ke7 42.Rb7+ Kf8 43.Rb8+ Kf7 44.Kh3 f5 45.Rb7+ Kf8 46.Kg3 Ke8 47.Rg7 Rc1 48.Rb7 Rc5 49.Rb8+ Kf7

50.Rb7+ Ke8 ½-½ (50) ElexusChess (2731)-Flamerare (2794) Rapid 2022;

C3f2122) 28...e5

29.fxe5 Rxe5 30.Rb8+ Kg7 *(30...Kh7 31.Kf3 Rf5+ 32.Kg3 Rd5 33.Rb6 Kg7* ½-½ (35) pangubot (2897)-UltimateL (2893) Rapid 2023*)* 31.Kg3 Kf6 32.Rb6+ Kg7 33.f3 *(33.Ra6 Rd5 34.Rb6 h5 35.Kf3 Rf5+ 36.Kg2 Rc5 37.Kf3 Rf5+ 38.Kg3 Re5 39.Rb7 Kf6 40.Rb6+ Ke7 41.Rb7+ Kf6 42.Rb6+ Kf5 43.Rd6 f6 44.Rd4 Re4 45.Rd5+ Re5 46.Rd4 Re4 47.Rd5+ Re5 48.Rd4* ½-½ (48) YoBot_v2 (2913)-FireFishBOT_v2 (2918) Blitz 2023*)* 33...Rxe3 34.Rxb5 h5 35.Rb8 Kf6 36.Kf4 Re2 37.Rb6+ Kg7 38.Rb4 Kf6 39.Rxa4 Rxb2 40.Kg3 Kg7 41.Ra5 Ra2 42.a4 Rc2 43.Ra7 Rc5 44.Ra8 Rc3 45.Ra7 Rc4 46.a5 Ra4 47.Ra6 Ra3 48.Kf4 Ra4+ 49.Kg3 Ra1 50.Ra7 Kf6 51.a6 Ra3 52.Kf4 Ra4+ 53.Kg3 Ke6 54.Kh3 Kf6 55.Kg3 Ra5 56.Kf4 Rf5+ 57.Ke4 Ra5 58.Kd4 g5 59.hxg5+ Kxg5 60.Rxf7 Rxa6 61.f4+ Kg4 62.f5 h4 63.f6 h3 64.Rg7+ Kf3 65.f7 Ra4+ 66.Kc3 Rf4 67.Rg1 Rxf7 68.Rf1+ Kg2 69.Rxf7 h2 70.Rg7+ Kf1 71.Ra7 h1Q 72.Ra1+ Kg2 73.Rxh1 Kxh1 Normal ½-½ (73) YoBot_v2 (2942)-FireFishBOT_v2 (2939) Rapid 2024;

C3f213) 27...Kf8

28.Rb8+ Ke7 29.Kg2 Kd6 30.e4 g6 31.Kf3 Kc7 32.Rf8 f5 33.Rf6 fxe4+ 34.Kxe4 Rc2 35.Rxe6 Rxf2 36.Rxg6 Rxb2 37.Rg3 Kd6 38.h5 b4 39.Rg6+ Ke7 40.Ra6 bxa3 41.Rxa4 Rb5 42.Rxa3 Rxh5 43.f5 Kf7 44.f6 Kxf6 45.Ra1 Rh4+ 46.Kd3 Rb4 47.Rc1 Kg5 48.Ra1 h5 49.Rc1 Rb3+ 50.Kc2 Rg3 51.Ra1 h4 52.Kd2 Rg2+ 53.Ke3 Kg4 54.Rb1 h3 55.Rb4+ Kg3 56.Rb7 h2 57.Rg7+ Kh3 58.Rh7+ Kg4 59.Rg7+ Kh5 60.Rh7+ Kg4 61.Rg7+ Kf5 62.Rh7 h1Q 63.Rxh1 Rg3+ 64.Kd2 Rg2+ 65.Kc1 Kg4 66.Rd1 Ra2 67.Re1 Ra1+ 68.Kd2 Ra2+ 69.Kc1 Ra1+ 70.Kd2 Rxe1 71.Kxe1 ½-½ (71) YoBot_v2 (2975)-caissa-x (3012) Rapid 2024 Normal;

C3f22) 26.h4 a4 27.Rb8+ Kh7 28.f4 g5 29.fxg5 hxg5 30.hxg5 Rxg5+ 31.Kf1 Rc5 32.Ke1 Kg6 33.Kd2 f5 *(33...Kg5 34.f3 f5 35.Rb6 e5 36.Re6 Kh5 37.Rb6 Kg5 38.Re6 Kh4 39.Rg6 b4 40.axb4 Rc4 41.Rb6 Kg3 42.Rb5 Kxf3 43.Rxe5 Rxb4 44.Rxf5+ Kg4 45.Ra5 Rxb2+ 46.Kd3 Ra2 47.Ra7 Kf3 48.Rf7+ Kg4 49.Kc3 Ra3+ 50.Kd4 Ra1 51.Kc3 a3 52.Kb3 a2 53.Rf8 Re1 54.Kxa2 Kg5 55.e4 Rxe4 56.Rf2 Rf4 57.Rxf4 Kxf4* ½-½ (57) VariantsStockfish (2729)-Flamerare (2792) Rapid 2022 *)* 34.Rb6 Kf7 35.Rb7+ Kg6 36.Rb6 Kf7 37.Rb7+ Kf6 38.f4 e5 39.Rb6+ Ke7 40.fxe5 Rxe5 41.Kd3 Rd5+ 42.Kc3 Kd7 43.Kb4 Rd2 44.Rxb5 Rxb2+ 45.Kxa4 Re2 46.Rxf5 Rxe3 47.Rf1 Re4+ 48.Kb3 Re3+ 49.Ka2 Re2+ 50.Ka1 Ke8 51.a4 Kd8 52.a5 Ke8 53.a6 Re7 54.a7 Rxa7+ 55.Kb1 Rb7+ 56.Ka1 Ra7+ 57.Kb1 Rb7+ 58.Ka1 Ra7+ ½-½ (58) YoBot_v2 (2931) - ReinforcementTrial (2926) Blitz 2023;

C3f23) 26.Rb8+ Kh7

C3f231) 27.f4 g5 28.fxg5 hxg5 29.b4 *(29.b3 Kg6 30.Kg2 f5 31.b4 axb4 32.axb4 Rd5 33.Rb6 Kf7 34.Kg3 Kf6 35.Kf3 Ke7 36.Rb7+ Kd6 37.Rb6+ Kd7 38.Ke2 Re5 39.f3 Rd5 40.e4 fxe4 41.fxe4 Rd4 42.Rxb5 Rxe4+ 43.Kf3 Rf4+ 44.Kg3 Rd4 45.Rxg5 Rxb4 46.h4 Ke7 47.h5 Kf6 48.Rg6+ Kf5 49.Rg7 Rb3+ 50.Kh4 Rb4+ 51.Kg3 Rb1 52.h6 Rh1 53.h7 e5 54.Re7 e4 55.Kg2 Rh5 56.Kf2 Rh3 57.Rb7 e3+ 58.Ke2 Ke4 59.Re7+ Kd5 60.Rf7 Ke6 61.Rb7 Kf5 62.Rb5+ Ke4 63.Rb4+ Kf5 64.Rb5+ Ke4 65.Rb7 Kd5 66.Kd3 Kc5 67.Re7 Kc6 68.Rf7 Kd6 69.Ke2 Kd5 70.Kd3 Kd6 71.Rb7 Kc6 72.Re7 Kd6 73.Ra7 Kd5*

74.Ra5+ Kd6 75.Ra7 Kc5 76.Rg7 Kb5 77.Rf7 Kb6 78.Ke2 Kc6 79.Re7 Kc5 80.Kf1 Kd6 81.Ra7 Kd5 82.Kg2 e2 83.Kf2 Rh2+ 84.Ke1 Ke4 85.Ra4+ Kf3 86.Ra3+ Ke4 87.Ra4+ Kd3 88.Ra3+ Kc4 89.Ra4+ Kd5 90.Ra7 Kd4 91.Rb7 Ke5 92.Kd2 Ke6 93.Rb6+ Kd5 94.Rb7 Ke6 95.Ke1 Kd6 96.Ra7 Ke5 97.Rf7 Ke6 98.Rg7 Rh1+ 99.Kxe2 Kf6 100.Rb7 Rh3 101.Rb6+ Kg7 102.h8Q+ Rxh8 103.Rb1 Ra8 104.Rf1 Ra3 105.Rf4 Rb3 106.Rf1 Kg6 107.Rf2 Ra3 108.Rf1 Kg5 109.Kd2 Kg4 110.Kc2 Rf3 111.Rxf3 Kxf3 ½-½ (111) VariantsStockfish (2727)-Flamerare (2786) Rapid 2022*)* 29...axb4 30.axb4 Rd5 31.Kf1 Kg6 32.Kg2 Rf5 33.Rb6 Kh5 34.Rb7 Kh6 35.f3 Re5 36.Kf2 f5 37.Rb8 Kh7 38.Rb7+ Kh6 39.Rb8 Kh7 40.Rb7+ Kh6 ½-½ (40) Findel64 (2849)-Starfaith (2892) Blitz 2023;

C3f232) 27.Rb7 Kg6 *(27...f6 28.Kg2 a4 29.f4 e5 30.fxe5 Rxe5 31.h4 h5 32.Kf3 Rd5 33.Ke2 Rc5 34.Kd3 Kg8 35.e4 g5 36.Kd4 Rc4+ 37.Ke3 Rc5 38.Kd4 Rc4+ 39.Kd3 Rc5 40.hxg5 Rxg5 41.f4 Rg3+ 42.Kd4 Rb3 43.e5 fxe5+ 44.fxe5 Rxb2 45.e6 Kf8 46.Rf7+ Ke8 47.Rh7 Rd2+ 48.Kc5 Rd3 49.Kxb5 Rxa3 50.Rxh5 Ra1 51.e7 Kxe7 52.Rh2 Kf6 53.Rb2 Kg7 54.Rc2 Kh7 55.Rb2 Kg8 56.Rc2 Kh7 57.Rb2 Kg6 58.Rc2 Kf6 59.Rb2 Kf7 60.Rc2 a3 61.Rd2 Re1 62.Ra2 Kf6 63.Rxa3 Rg1 64.Ra2 Rg4 65.Ra1 Kg7 66.Rb1 Rg3 67.Ra1 Rg2 68.Rb1 Kg8 69.Ra1 Kh8 70.Rb1 Rd2 71.Ra1 Kg8 72.Rb1 Kf7 73.Ra1 Rh2 74.Rb1 Kf8 75.Ra1 Kg8 76.Rb1 Rh6 77.Ra1 Kg7 78.Rb1 Rg6 79.Ra1 Kf6 80.Rb1 Rg7 81.Ra1 Rg4 82.Rb1 Rf4 83.Ra1 Kg5 84.Rb1 Kh4 85.Ra1 Rf5+ 86.Ka4 Rf7 87.Rb1 Kh3 88.Rc1 Rf5 89.Ra1 Rc5 90.Rb1 Kg4 91.Ra1 Rg5 92.Rb1 Kh4 93.Ra1 Rf5 94.Rb1 Re5 95.Ra1 Rg5*

96.Rb1 Rh5 97.Ra1 Kh3 98.Rb1 Rd5 99.Ra1 Rd2 100.Rb1 Kg4 101.Ra1 Rd8 102.Rb1 Kf4 103.Rc1 Rd4+ 104.Ka3 Kg4 105.Ra1 Rf4 106.Rb1 Kf5 107.Ra1 Rh4 108.Rb1 Rc4 109.Ra1 Rc5 110.Rb1 Rc8 111.Ra1 Ra8+ 112.Kb2 Rg8 113.Rb1 Normal ½-½ (115) YoBot_v2 (2943)-Nikitosik-ai (2905) Rapid 2024)

C3f2321) 28.Kg2 Rg5+

C3f23211) 29.Kf1 a4 30.f4 Rf5 31.Kg2 Rc5

C3f232111) 32.h4 e5 33.fxe5 Rxe5 34.Kf3 Rf5+ 35.Kg3 Re5 36.Kg4 h5+ 37.Kf3 Rf5+ 38.Ke2 Rc5 39.Kf3 Rf5+ 40.Ke2 Rc5 41.Kd2 Rd5+ 42.Kc3 f6 43.f4 Kh6 44.Rb8 Rd1 45.Rxb5 Rh1 46.b3 axb3 47.Rxb3 Rxh4 48.Rb1 g5 49.a4 gxf4 50.exf4 Rxf4 51.Ra1 Re4 52.a5 Re8 53.a6 Kg5 54.Kd3 Kf4 55.a7 Ra8 56.Ke2 Ke4 57.Ra5 h4 58.Ra4+ Kd5 59.Kf3 f5 60.Ra1 Kc4 61.Kg2 f4 62.Kf3 h3 63.Kxf4 h2 64.Rh1 Kd3 65.Rxh2 Rxa7 66.Rh3+ Kc4 67.Rh1 Kc3 68.Ke5 Kb2 69.Rf1 Kc2 70.Ke4 Rb7 71.Rf2+ Kd1 72.Ra2 Rf7 73.Ra1+ Ke2 74.Kd5 Kd2 75.Kd6 (*75.Ke6 Rb7 76.Ra2+ Ke3 77.Ra1 Kf2 78.Ra3 Rg7 79.Ra2+ Kf3 80.Ra1 Ke2 81.Ra5 Rg6+ 82.Kf7 Rg3 83.Ra1 Rb3 84.Ra2+ Kd1 85.Ra7 Ke1 86.Ra6 Rb7+ 87.Ke6 Ke2 88.Ra1 Kf2 89.Ra2+ Kf1* ½-½ (104) VariantsStockfish (2738)-Flamerare (2794) Rapid 2022) 75...Ke2 76.Kc6 Kf2 77.Kc5 Rf6 78.Kd4 Rg6 79.Ra2+ Kg1 80.Ke3 Rg8 81.Ra1+ Kh2 82.Ra2+ Kh1 83.Kf4 Rf8+ 84.Ke3 Kg1 85.Ra1+ Kg2 86.Kd4 Rf4+

87.Kc3 Kf2 88.Kd3 Kg3 89.Ra6 Kh4 90.Ke2 Rf8 91.Ra2 Rc8 92.Ra4+ Kg5 93.Kf2 Rc1 94.Ra5+ Kf4 95.Ra4+ Kg5 96.Kf3 Rf1+ 97.Ke3 Rf8 98.Ra5+ Kg4 99.Ra1 Rb8 100.Rg1+ Kh3 101.Ra1 Rb5 102.Ra2 Kg4 103.Ra1 Rb7 104.Rg1+ Kh3 105.Rf1 Ra7 106.Kd3 Kg2 107.Rf6 Re7 108.Rg6+ Kf2 109.Rh6 Rc7 110.Rb6 Kg2 111.Rf6 Rc1 112.Kd4 Kg3 113.Rg6+ Kf4 114.Ra6 Rd1+ 115.Kc3 Ra1

½ - ½ (115)

VariantsStockfish (2751)-Flamerare (2812) Rapid 2022;

C3f232112)

32.Kg3 e5 33.fxe5 Rxe5 34.h4 f6 35.Kg4 h5+ 36.Kf3 Rf5+ 37.Kg3 Rd5 38.Kg2 Kh6 39.Rb6 Kg6 40.Kf3 Kf7 41.Rb7+ Kg6 42.Ke2 Rc5 43.Kf3 Rf5+ 44.Kg3 Rd5 45.Kg2 (*45.f4 Rd3 46.Rxb5 Rxe3+ 47.Kf2 Rh3 48.f5+ Kf7 49.Rb4 Rh2+ 50.Kf3 Kf8 51.Kg3 Rd2 52.Kf4 Rh2 53.Kg3 Rc2 54.Kf3 Kf7 55.Rb7+ Kf8 56.Rb5 Rh2 57.Kg3 Rd2 58.Kf3 Rd3+ 59.Kf2 Rd2+ 60.Kf3 Rd3+ 61.Kf2 Rh3 62.Rb4 Kf7 63.Kg2 Rd3 64.Rb7+ Kf8 65.Rb5 Rd7 66.Kf2 Ke7 67.Ke3 Kd6 68.Rb4 Ra7 69.Kf4 Kc6 70.Rc4+ Kd5 71.Rb4 Kd6 72.Ke3 Ra5 73.Kf4 Ra7 74.Ke4 Kc5 75.Kd3 Kd5 76.Ke3 Re7+ 77.Kd3 Ra7 78.Ke3 Re7+ 79.Kf3 Re5 80.Rxa4 Rxf5+ 81.Rf4 Rxf4+ 82.Kxf4 g6 83.b3 Ke6 84.a4 Kd5 85.b4 Kd6 86.a5 Kc6 87.a6 Kb6 88.b5 Ka7 89.Kg3 g5 90.Kh3 g4+ 91.Kg2 Kb6 92.Kg3 f5 93.Kf4 Ka7 94.Kg3 Kb6*

95.Kf4 Ka7 96.Kg3
f4+ 97.Kxf4 Kb6
98.Ke3 Ka7 99.Kf2
Kb6 100.Kg1 Ka7
101.Kf1 Kb6
102.Kg2 Ka7
103.Kg1 Kb6
104.Kf2 Ka7
105.Kg1 Kb6
106.Kf1 Kc7
107.Kg2 Kb6
108.Kg1 Ka7
109.Kg2 Kb6
110.Kh1 Ka7
111.Kh2 Kb6
112.Kg3 Ka7
113.Kh2 Kb6
114.Kg2 Ka7
115.Kf2 Kb6
116.Kf1 Kc7
117.a7 Kb7
118.b6 Ka8
119.Kg2 Kb7
120.Kf1 Ka8
121.Kg2 Kb7
122.Kh2 Ka8
123.Kg1 Kb7
124.Kh1 Ka8
125.Kg1 Kb7
126.Kh1 Ka8
127.Kh2 Kb7
128.Kg1 Ka8
129.Kh1 Kb7
130.Kg2 Ka8
131.Kf1 Kb7
132.Ke1 Ka8
133.Kf1 Kb7
134.Kf2 Ka8
135.Ke1 Kb7
136.Kd2 Ka8
137.Kd1 Kb7
138.Ke1 Ka8
139.Kf2 Kb7
140.Ke3 Ka8
141.Ke2 Kb7
142.Kd1 Ka8
143.Ke1 Kb7
144.Ke2 Ka8
145.Kd2 Kb7
146.Ke2 Ka8
147.Ke3 Kb7
148.Kf2 Ka8
149.Ke2 Kb7
150.Kd3 Ka8
151.Kd2 Kb7
152.Kd3 Ka8
153.Ke3 Kb7
154.Kf4 Ka8
155.Kg3 Kb7
156.Kg2 Ka8
157.Kh1 Kb7
158.Kg1 Ka8
159.Kh2 Kb7
160.Kg3 Ka8
161.Kf2 Kb7
162.Kg3 Ka8
163.Kf4 Kb7
164.Ke3 Ka8
165.Kd3 Kb7
166.Kd2 Ka8
167.Ke1
½ - ½ (159)
VariantsStockfish
(2740)-Flamerare
(2801) Rapid
2022*)* 45...Re5
46.Kh3 Rc5
47.Kg2 Re5
48.Kh3 Rc5
49.Kg3 Rd5
½ - ½ (49)
VariantsStockfish
(2749)-Flamerare
(2785) Rapid
2022;
C3f23212) 29.Kh2

a4 30.f4 Rd5 31.Kg2 Kf6 32.h4 Kg6 33.Rb8 Kf6 34.Rb7 Kg6 35.Kg3 Kf6 36.Rb6 Kg6 37.Rb7 Rh5 38.e4 Rc5 39.Rb6 Kh7 40.Kf3 g6 41.Rb7 Kg7 42.Kg3 h5 43.Rb8 Kf6 44.Rb7 Kg7 45.Rb8 Kf6 46.Rb6 Kg7 47.Rb7 Kf8 48.Kf3 Kg7 49.Rb6 Kf6 50.Rb7 Kg7 51.Rb8 Kf6 52.Rb6 Ke7 53.Rb7+ Kf8 54.Ke3 Kg8 55.f3 Kg7 56.Kd2 Kf6 57.Rb8 Kg7 58.Rb6 e5 59.Ke3 exf4+ 60.Kxf4 f6 61.Rb7+ Kh6 62.Rb6 Kg7 63.Rb7+ Kh6 64.Kg3 g5 65.Rb8 Kg6 66.Rb7 Kh6 67.Kh3 Kg6 68.Kg3 Kh6 ½-½ (68) YoBot_v2 (2912) - FireFishBOT_v2 (2909) Blitz 2023;

C3f2322) 28.f4 a4 29.Kg2 Kf6 30.h4 Rd5 31.Rb6 g6 32.Kf3 Rh5 33.Rb7 Rxh4 34.Rxb5 Rh1 35.Kg2 Rd1 36.Rb4 Rd2 37.Kg3 Kg7 38.Kg2 Kf6 39.Kf3 Kg7 40.Kg3 Kf6 41.Kf3 Kg7 42.Kg2 h5 43.Kg3 Rc2 44.Kf3 Kf6 45.Rxa4 Rxb2 46.Ra5 Ra2 47.Kg3 Rd2 48.a4 Rd1 49.Kh3 Kg7 50.Kg3 Rd2 51.Kg2 Kf6 52.Kf3 Ra2 53.Kg2 Rd2 54.Kf3 Ra2 55.Ra7 Kg7 56.Kg3 Kf6 57.Kf3 Kg7 58.Kg2 Ra3 59.Kg3 Ra1 60.a5 Ra3 61.Kh3 Kf6 62.Kg3 Kg7 63.a6 Ra1 64.Kh3 Kf6 65.Ra8 Ra2 66.Kg2 Kg7 67.Kg3 Ra5 68.Ra7 Ra2 69.Ra8 Kf6 70.Ra7 Ra3 71.Kh3 Ra2 72.Kg2 Ra5 73.Kg3 Kg7 74.Ra8 Ra1 75.a7 Kf6 76.f3 Ra4 77.e4 Ra3 78.Kg2 Ra4 79.Kg3 Kg7 80.Kh4 Ra6 81.Kh3 Ra2 82.Kg3 Ra3 83.Kh4 Ra4 84.Kg3 Ra1 85.Kg2 Ra2+ 86.Kg3 Ra5 87.Kh3 Kf6 88.Kg2 Ra2+ 89.Kg3 Ra5 90.Kh3 Ra3 91.Kg2 Ra2+ 92.Kh3 Ra6 93.Kg2 Ra1 94.Kh2 Ra6 95.Kg3 Kg7 96.Kg2 Ra3 97.Kh2 Ra4 98.Kg2 Ra3 99.Kh2 Ra1 100.Kg2 Ra5 101.Kh3 Ra4

102.Kg3 Ra2
103.Kh4 Rh2+
104.Kg3 Ra2
105.Kh3 Kf6
106.Kg3 Ra5
107.Kh3 Kg7
108.Kg2 Ra6
109.Kg3 Kh7
110.Kh4 Kg7
111.Kg3 Kh7
112.Kh3 Ra1
113.Kg2 Ra4
114.Kg3 Kg7
115.Kg2 Kh7
116.Kh3 Ra2
117.Kg3 Ra3
118.Kg2 Ra2+
119.Kh3 Ra1
120.Kg2 Ra4
½ - ½ (120) magnusglad_bot (2786)-DarkOnBot (2762) Classical 2025]

17...Bxe7 18.Rc7 Rfd8 19.Rxb7

[19.Bf3

A) 19...a5 20.Rxb7 *(20.g3 Rab8 21.Rfc1 Rbc8 22.R1c3 Rxc7 23.Rxc7 b6 24.Rb7 b5 25.Ra7 a4 26.Rb7 Kf8 27.Kf1 Be8 28.Nc3 Rd2 29.Rb8 Rd8 30.Rb7 Rd2 31.Rb8 Rd8 32.Rb7* Normal ½-½ (32) YoBot_v2 (2926)-FireFishBOT_v2 (2937) Blitz 2024; *20.h3 Kf8 21.Rxb7 Rab8 22.Rxb8 Rxb8 23.Rd1 Bc6 24.Rc1 Bxe4 25.Bxe4 f5 26.Bc6 Rxb2 27.a4 Bb4 28.Bb5 Ke7 29.g3 Kd6 30.Kf1 g5 31.Rc6+ Kd5 32.Rb6 f4 33.gxf4 gxf4 34.exf4 Rxf2+ 35.Kxf2 Bc5+ 36.Kf3 Bxb6 37.h4 e5 38.fxe5 Kxe5 39.Be8 Kd5 40.Kg3 Bc7+ 41.Kg4 Be5 42.Bf7+ Kd6 43.Bc4 Bb2 44.Bf1 Bc1 45.Kf5 Be3 46.Kg6 Kc5 47.Bb5 Kb4 48.Bc6 Bf4 49.Kf5 Bc7 50.Kg4 Kc4 51.Kh5 Kc5 52.Be8 Bf4 53.Kg4 Bc1 54.Bh5 Ba3 55.Kf5 Bc1 56.Be8 Be3 57.Kg4 Bd2 58.Kf5 Be1 59.Kg6 Bxh4 60.Kxh6 Be1 61.Bb5 Bd2+ 62.Kh5 Bc1 63.Bf1 Bb2 64.Be2 Ba1 65.Bd1 Bb2 66.Bc2 Ba1 67.Bb1 Bb2 68.Ba2 Ba1 69.Bb1 Bb2 70.Ba2 Ba1 71.Bb1* ½-½ (71) YoBot_v2 (2935)-FireFishBOT_v2 (2939) Rapid 2023; *20.Nc3 Kf8 21.Rxb7 Rab8 22.Rb1 Be8 23.g4 Bf6 24.Rxb8 Rxb8 25.Be4 g5 26.Kf1 Be5 27.Bd3 Ke7 28.h3 Bxc3 29.bxc3 Rxb1+ 30.Bxb1 Bb5+ 31.Ke1 Kd6 32.Kd2 Kc5 33.Bd3 Bc6 34.Be2 f6 35.Bd3 e5 36.Kd1 Bf3+ 37.Kd2 Bc6 38.Kd1 Ba4+ 39.Kd2 Bd7 40.Ke1 Ba4 41.f3 Bb3 42.Be2 Be6 43.Bd3 Ba2 44.Ke2 Bd5 45.Ba6 Ba2 46.Bd3 Bc4 47.Bxc4 Kxc4 48.Kd2 Kb3 49.c4 Kxc4 50.Kc2 e4 51.f4 gxf4 52.exf4 Kd4 53.h4 Ke3 54.g5 hxg5 55.hxg5 f5 56.g6 Kf2 57.g7 e3 58.g8Q e2 59.Qe6 e1Q 60.Qxf5 Qe3 61.Qxa5 Qxf4 62.a4 Qe4+ 63.Kc1 Qc6+ 64.Kb1 Qb7+ 65.Ka1 Qg7+ 66.Kb1 Qh7+ 67.Ka1 Qh8+ 68.Kb1 Qb8+ 69.Ka1 Qh8+ 70.Kb1 Qb8+ 71.Ka1 Qh8+* ½-½ (71) YoBot_v2 (2869)-UltimateL (2871) Blitz 2023*)*

20...Rab8 21.Ra7 *(21.Rxb8 Rxb8 22.Rd1 Bc6 23.Rd2 Bxa3 24.bxa3 Rb1+ 25.Rd1 Rxd1+ 26.Bxd1 Bxe4 27.Kf1 Kf8 28.g3 Ke7 29.Ke2 Kd6 30.Kd2 e5 31.Bh5 f6 32.Be2 Kc5 33.Ba6*

Bd5 34.Be2 Bc4 35.Bh5 Bg8 36.Bg6 Kc4 37.Kc2 Bd5 38.Bd3+ Kc5 39.Kc3 Kb6 40.Be2 Bf7 41.Bg4 Bg8 42.Be2 Be6 43.Bc4 Bh3 44.Bf7 Bf1 45.Bd5 Be2 46.Bc4 Bh5 47.Bb3 Kc5 48.Bc2 Be2 49.Kb3 Bh5 50.Ka4 Kb6 51.Kb3 Bg4 52.Kc3 Bd7 53.Bb1 Be8 54.Be4 Kc5 55.Bg2 Bb5 56.Bh3 Be8 57.Kb3 Bf7+ 58.Kc3 Bd5 59.Kb2 Kc4 60.Bf1+ Kc5 61.Bh3 Be4 62.Kc3 Bg6 63.Bf1 Bf5 64.Bg2 Bd7 65.Bf1 Kb6 66.Bd3 Be6 67.Bc4 Bd7 68.Bd3 Bc6 69.Kb2 Kc5 70.Bf1 Bf3 71.Kc3 Kb6 72.Kc4 Kc6 73.Bd3 Bd5+ 74.Kc3 Kb6 75.Bc4 Bf3 76.Bd3 Kc5 77.Bf5 Be2 78.Bh3 Kd5 79.Bd7 Ke4 80.Bc6+ Kf5 81.Bb7 Kg4 ½-½ (81) YoBot_v2 (2920)-CruelKen (2933) Blitz 2024)

21...Rxb2 22.Rxa5 Ra2 23.Ra7 Rxa3 24.Rc7 Kf8 25.Rfc1 Be8 26.g3 g5 27.h3 Ra4 28.Kg2 Ra3 29.Rb1 Rda8 30.Rbb7 Bd8 31.Rc2 Be7 32.Rbc7 Rd8 33.Rb2 Rad3 34.g4 R8d7 35.Rc8 Rd8 36.Rcc2 R3d5 37.Ra2 Kg8 38.Rc7 Kf8 39.Rcc2 R8d7 40.Ng3 Rd3 41.Bc6 Rc7 42.Bxe8 Rxc2 43.Rxc2 Kxe8 44.Rc8+ Rd8 45.Rxd8+ Bxd8 46.Kf3 Kd7 47.Ke4 Kc6 48.Ke5 Kd7 49.Ke4 Bc7 50.Ne2 Bd6 51.Ng1 Ba3 52.Nf3 Bd6 53.h4 gxh4 54.Nxh4 Be7 55.Ng2 Bc5 56.Nf4 Bb6 57.Nh5 Ke7 58.Kf3 Ba5 59.Kg3 Be1 60.Nf4 Ke8 61.Nd3 Ba5 62.Kh4 Kf8 63.f4 Kg7 64.f5 Bd2 65.e4 exf5 66.gxf5 Kf6 67.Kg4 Bc3 68.Kh4 Ba5 69.Kh5 Bd2 70.Kg4 Bc3 71.Kh5 Bd2 72.Nb2 Ke5 73.Nc4+ Kxe4 74.Nxd2+ Kxf5 75.Kxh6 Ke5 76.Nb1 Kd6 77.Nd2 f5 78.Nb1 Kc7 79.Nd2 Kd6 80.Nb1 Ke5 81.Nd2 Ke6 82.Nb1 Kd5 83.Nd2 f4 84.Nb1 Ke6 85.Nd2 Kf7 86.Nb1 Ke6 87.Nd2 f3 88.Nxf3 ½-½ (88) yobot_v2 (2966)-abcbot (2796) Blitz 2024;

B) 19...Kf8 20.Rxb7 a5 21.g3 Rab8 22.Rxb8 Rxb8 23.Rd1 Bc6 24.Rc1 Bxe4 25.Bxe4 Bf6 26.Rc5 Bd8 27.a4 Rxb2 28.Rc8 Ke7 29.Bd3 Ra2 30.Bb5 Ra1+ 31.Kg2 g6 32.Ra8 Rc1 33.Ra7+ Kf8 34.Ra8 Ke7 35.Ra7+ Kf8 36.h3 Rc8 37.Kf3 Rb8 38.g4 Bb6 39.Ra6 Ke7 40.h4 Kd6 41.Kf4 Ke7 42.Kf3 Kf8 43.Kf4 Kg7 44.Kf3 Bd8 45.h5 gxh5 46.gxh5 Rc8 47.Bc6 Be7 48.Ke4 Bb4 49.f4 Bd2 50.Rb6 Bc1 51.Kf3 Rd8 52.Rb1 Bd2 53.Rb7 Rc8 54.Rb6 Rd8 55.Rb7 Kf8 56.Bd7 Ke7 57.Bc6+ Kf8 58.Bd7 Ke7 59.Bb5+ Kf8 60.f5 exf5 61.Bc4 Rc8 62.Rxf7+ Ke8 63.Bd5 Rc3 64.Ke2 Bxe3 65.Rxf5 Kd8 66.Bf3 Rc5 67.Rf7 Rc3 68.Bg4 Bc5 69.Rd7+ Ke8 70.Rc7 Bd4 71.Rh7 Rg3 72.Bd7+ Kd8 73.Bf5 Re3+ 74.Kd1 Re5 75.Bg6 Be3 76.Ke2 Bg5+ 77.Kd3 Rd5+ 78.Ke4 Rd7 79.Rxd7+ Kxd7 80.Kd4 Kc6 81.Be4+ Kb6 82.Kc4 Be3 83.Kd5 Ka7 84.Bd3 Bd2 85.Bb1 Bf4 86.Ke4 Bd2 87.Kd3 Bg5 88.Kd4 Kb6 89.Kd5 Be3 90.Be4 Bc1 91.Kc4 Kc7 92.Kd5 Bg5 93.Bg2 Kb7 94.Bf1 Bf4 95.Kd4 Bd2 96.Be2 Kb6 97.Bf3 Be1 98.Bg2 Bb4 99.Kc4 Be1 100.Bf1 Ka7 101.Kb3 Bd2 102.Bd3 Bf4 103.Bf1 Bc1 104.Bd3 Bd2

105.Bb1 Be1 106.Be4 Bb4 107.Bb1 Bf8 108.Be4 Bg7 109.Bf3 Be5 110.Bd1 Bf4 111.Be2 Bg5 112.Bd1 Be7 113.Bc2 Bc5 114.Bb1 Bd4 115.Bg6 Bc5 116.Bd3 Be7 117.Bb5 Bg5 118.Kc4 Bh4 119.Kd3 Be7 120.Bc4 Bd6 121.Be6 Kb6 122.Kc3 Be5+ 123.Kb3 Bf4 124.Bh3 Bg3 125.Bf1 Ka7 126.Bd3 Bc7 127.Bb1 Bb8 128.Kc2 Bd6 129.Ba2 Bh2 ½-½ (129) Nikitosikbot (2856)-ReinforcementTrial (2885) Blitz 2023;

C) 19...Rab8

C1) 20.Rfc1

C1a) 20...Kf8 21.Nc5 Bc8 22.Bxb7 *(22.Nxb7 Bxb7 23.Rxb7 Rxb7 24.Bxb7 Bf6* 0-1 (24) magnusglad_bot (2737)-abcbot (2829) Blitz 2024 *)* 22...Bxc5 23.Bxc8 Bd6 24.R7c2 Be5 25.b4 a5 26.f4 axb4 27.fxe5 b3

C1a1) 28.Rc7 b2 29.Rb1 Rbxc8 30.Rxc8 Rxc8 31.Rxb2 Rc1+ 32.Kf2 Rc5

C1a11) 33.Ra2 Rxe5 34.a4 Ra5 35.e4 Ke7 36.Ke3 Kd6 37.Kd4 Kc6 38.g3 f6 39.Kc4 *(39.Rc2+ Kb6 40.Rc4 Rh5 41.h4 Ra5 42.Rb4+ Kc7 43.Rc4+ Kb6 44.Rb4+ Kc6 45.Rc4+ Kb6* ½-½ (45) VariantsStockfish (2716)-Flamerare (2767) Rapid 2022 *)* 39...h5 40.Kb4 Re5 41.Rc2+ Kb7 42.Re2 h4 43.gxh4 Kb6 44.Kc3 Rh5 45.Kb4 Rxh4 46.a5+ Ka6 47.Kc5 e5 48.Rg2 Rxe4 49.Rxg7 Re1 50.Rf7 Rc1+ 51.Kd5 Rd1+ 52.Ke6 e4 53.Rxf6 Kxa5 54.Rf2 e3 55.Re2 Rd2 56.Rxe3 Rxh2 57.Re5+ Ka4 58.Kf7 Ka3 59.Ra5+ Kb3 60.Ra6 Rg2 61.Rf6 Kc4 62.Rf4+ Kc3 63.Ra4 Kb3 64.Ra7 Kb4 65.Ra6 Kb5 66.Ra3 Rg1 67.Ra7 Kb4 68.Rc7 Kb5 69.Rc2 Rg3 70.Rb2+ Ka4 71.Ke6 Ka3 72.Rb7 Rg2 73.Ra7+ Kb3 74.Rb7+ Kc2 75.Kf6 Rg3 76.Rc7+ Kb3 77.Ke6 Ka2 78.Rb7 Rg6+ 79.Kf5 Rg2 80.Ke4 Rb2 81.Rxb2+ Kxb2 ½-½ (81) VariantsStockfish (2716)-Flamerare (2814) Rapid 2022;

C1a12) 33.a4 Rxe5 34.Ke2 *(34.g3 Rh5 35.Kf3 Ra5 36.Ra2 Ke7 37.Ke4 h5 38.Kd3 Kd7 39.Ra1 Kd6 40.Kc4 Kc7 41.h4 g5 42.e4 gxh4 43.gxh4 f5 44.Kb4 Re5 45.exf5 exf5 46.Rc1+ Kd6 47.a5 Re4+ 48.Rc4 Kd5 49.Rxe4 fxe4 50.Kb5 e3 51.a6 e2 52.a7 Kd4 53.a8Q e1Q 54.Qd8+ Ke3 55.Qe7+ Kf2 56.Qc5+ Kg2 57.Qxh5 Kh3 58.Qh6 Qb1+ 59.Ka4 Qa2+*

60.Kb5 Qb2+ 61.Ka4 Qa1+ 62.Kb5 Qb1+ 63.Kc5 Qc2+ 64.Kd6 Qf2 65.Qe6+ Kxh4 66.Qe7+ Kg4 67.Qe6+ Kh5 68.Kd5 Qa2+ 69.Kd6 Qa3+ 70.Kd7 Qb2 71.Qf5+ Kh4 72.Qe4+ Kg5 73.Qe7+ Kg4 74.Qe6+ Kf4 75.Qh6+ Kf3 76.Qh3+ Ke4 77.Qg4+ Kd5 78.Qe6+ Kc5 79.Qf5+ Kb6 80.Qe6+ Ka5 81.Qe1+ Ka6 82.Kd6 Qd4+ 83.Ke6 Kb5 84.Kf5 Kb6 85.Qe5 Qd2 86.Kf6 Kb7 87.Qb5+ Kc8 88.Qc4+ Kb7 89.Qb5+ Kc7 90.Qc4+ Kb6 91.Qe6+ Kb7 92.Qe7+ Ka6 93.Kf7 Qf4+ 94.Qf6+ Qxf6+ 95.Kxf6 ½-½ (95) VariantsStockfish (2724)-Flamerare (2776) Rapid 2022) 34...Ra5 35.Ra2 Ke7 36.Kd3 Kd6

C1a121) 37.g3 Kd5 38.Kc3 Kc5 39.Kd3 h5 40.Rc2+ Kd6 41.Ra2 Kc5 42.Rc2+ Kd6 43.Rc4 e5 44.Rb4 Kc5 45.Kc3 f5 46.h4 Kd5 47.Kb3 Ra6 48.Rc4 Rg6 49.a5 Ra6 50.Ra4 g6 51.Kb4 Ra8 52.Kc3 Kc5 53.a6 Kb5 54.Rb4+ Kc5 55.Ra4 Kb5 56.Rb4+ Kc6 57.Rc4+ Kb6 58.Rb4+ Ka5 59.Rb7 Kxa6 60.Re7 Rc8+ 61.Kb4 f4 62.gxf4 exf4 63.exf4 Rc1 64.Re6+ Kb7 65.Rxg6 Kc7 66.Rg5 Kd7 67.Rxh5 Rf1 68.Rh6 Ke7 69.h5 Rxf4+ 70.Ka3 Rf3+ 71.Ka2 Rf2+ 72.Kb1 *(72.Ka1 Rf6 73.Rxf6 Kxf6 74.h6 Kg6 75.h7 Kxh7* ½-½ (51) DOCTAL (2728)-Flamerare (2791) Rapid 2022) 72...Rf1+ 73.Kc2 Rf6 74.Rh7+ Rf7 75.Rxf7+ Kxf7 76.h6 Kg6 77.Kb2 Kxh6 ½ - ½ (77) VariantsStockfish (2750)-Flamerare (2786) Rapid 2022;

C1a122) 37.Kc4 Kc7 38.g3 h5 39.e4 Kb6 40.h4 Rc5+ 41.Kd3 Ra5 42.Kd4 Kc6 43.e5 f6 44.exf6 gxf6 45.Ra1 Kd6 46.Kc4 Kc6 47.Kd4 f5 48.Ke3 e5 49.Rf1 f4+ 50.gxf4 exf4+ 51.Rxf4 Ra8 52.Re4 Kd5 53.Kd3 Rf8 54.Rb4 Rf3+ 55.Ke2 Ra3 56.Rb5+ Kc6 57.Ra5 Kd7 58.Kd2 Kc7 59.Kc2 Kb6 60.Rxh5 Rxa4 61.Rh8 Ra3 62.Kd2 Rh3 63.h5 Ka7 64.Ke2 Rb3 65.Kf2 Rb2+ 66.Kf3 Rb3+ 67.Kg4 Rb4+ 68.Kf5 Rb5+ 69.Kg4 Rb4+

70.Kg5 Rb5+ 71.Kf4 Rb4+ 72.Ke3 Rb5 73.Rh6 Kb7 74.Kf4 Rb4+ 75.Ke3 Rb3+ 76.Kd4 Rb5 77.Rh7+ Ka6 78.Rh8 Ka7 79.Rh7+ Ka6 80.Rh6+ Kb7 81.Rh8 Ka7 82.Ke3 Re5+ 83.Kf4 Rb5 84.Rh7+ Ka6 85.Rh8 Ka7 86.Rh7+ Ka6 87.Rh6+ Kb7 88.Kg4 Rb4+ 89.Kf3 Rb3+ 90.Ke4 Rb5 91.Rh8 Ka7 92.Kf4 Rb4+ 93.Ke3 Rb5 94.Rh6 Rb3+ 95.Ke4 Rb5 96.Rh8 Rb4+ 97.Kd5 Rb5+ 98.Kc6 Rg5 99.Kd6 Rb5 100.Rh7+ Ka6 101.h6 Rb6+ 102.Kd5 Rg6 103.Ke5 Rc6 104.Rh8 Ka7 105.Rh7+ Ka6 106.Rh8 Ka7 107.Kf4 Rg6 108.Rh7+ Ka6 109.Rh8 Ka7 110.Rh7+ Ka6 111.Kf5 Rb6 112.Rh8 Ka7 113.Rh7+ Ka6 114.Kg5 Rb5+ 115.Kf4 Rb4+ 116.Ke3 Rb3+ 117.Kd2 Rb2+ 118.Kc1 Rb6 119.Rh8 Ka7 120.Kd2 Re6 121.Rh7+ Ka6 122.Rh8 Kb7 123.Rh7+ Ka8 124.Kc3 Rd6 125.Rh8+ Ka7 126.Kb4 Rb6+ 127.Kc5 Rf6 128.Rh7+ Ka6 129.Kd4 Rd6+ 130.Kc3 Kb6 131.Rh8 Ka7 132.h7 Rh6 133.Kd4 Rh4+ 134.Ke3 Kb7 135.Ke2 Rh2+ 136.Kd3 Rh3+ 137.Ke4 Ka7 138.Kf4 Kb7 139.Kf5 Rh6 140.Kg5 Rh2 141.Kg6 Rg2+ 142.Kh6 Rh2+ 143.Kg7 Rg2+ 144.Kh6 Rh2+ 145.Kg5 Rg2+ 146.Kf4 Rh2 147.Kg3 Rh6 148.Kg4 Rh1 149.Kg5 Rg1+ 150.Kh6 Rh1+ 151.Kg5 Rh2 152.Kf6 Ka7 153.Ke5 Rh6 154.Kf5 Kb7 155.Ke5 Ka7 156.Rg8 Rxh7 157.Rg1 Rf7 158.Kd6 Rf6+ 159.Ke5 Rb6 160.Ra1+ Kb7

C1a1221) 161.Rg1 Ka6 162.Rc1 Kb7 163.Rg1 *(163.Kd5 Kb8 164.Ra1 Rb7 165.Rf1 Rb6 166.Ke4 Kb7 167.Ra1 Rb5 168.Kd3 Rf5 169.Rb1+ Kc6 170.Kc4 Kc7 171.Ra1 Kb6 172.Rb1+ Kc6 173.Ra1 Rf7 174.Rb1 Rf5 175.Ra1 Rf7 176.Kd4 Rf1* ½ - ½ (142) VariantsStockfish

(2714)-Flamerare (2796) Rapid 2022) 163...Kc7 164.Rh1 Kb7 165.Kf5 Kc7 166.Rh7+ Kc6 167.Rh6+ Kb7 168.Rxb6+ Kxb6 ½-½ (160) VariantsStockfish (2724)-Flamerare (2779) Rapid 2022;

C1a1222) 161.Kd5 Rh6 162.Rc1 Rb6 163.Ra1 Rb5+ 164.Ke6 Rb4 *(164...Kc6 165.Rc1+ Rc5 166.Rxc5+ Kxc5* ½-½ (142) VariantsStockfish (2708)-Flamerare (2787) Rapid 2022*)* 165.Kd6 Kb6 166.Rc1 Rb5 167.Ke7 Kb7 168.Ra1 Kc6 169.Rh1 Kc5 170.Rh5+ Kb4 171.Rxb5+ Kxb5 ½-½ (171) VariantsStockfish (2728)-Flamerare (2813) Rapid 2022;

C1a2) 28.Rb2 Rdxc8 29.Rxc8+ Rxc8 30.Rxb3 Rc5 31.Rb8+ Ke7 32.Rb7+ Ke8 33.Rb8+ Kd7 34.Rb7+ Ke8 35.Rb8+ Kd7 36.Rb7+ Ke8 Normal ½-½ (36) yobot_v2 (2932)-RaspFish (2912) Blitz 2024;

C1b) 20...a5 21.Nc5 Bxc5 22.R1xc5 b6 23.Rc3 Bb5 24.h4 g5 25.hxg5 hxg5 26.Bh5 Rd7 27.Rxd7 Bxd7 28.Rc7 Be8 29.Kf1 Kg7 30.g3 a4 31.Ke1 b5 32.Bd1 b4 33.Bc2 Kf6 34.Kd2 Rd8+ 35.Ke1 b3 36.Bd1 Bd7 37.Ra7 Ke7 38.Be2 Kd6 39.e4 Kc5 40.Kd2 Kd4 41.Bd3 Bc6 42.Rc7 Rd6 43.Rc8 g4 44.Rb8 e5 45.Ke2 Rh6 46.Rd8+ Kc5 47.Ke3 Rh1 48.Be2 Rb1 49.Rd2 Bb7 50.Bxg4 Re1+ 51.Re2 Rg1 52.Rd2 Re1+ 53.Be2 Ba6 54.f3 Bxe2 55.Kf2 Rh1 56.Kxe2 Kc4 57.Ke3 Re1+ 58.Kf2 Rh1 59.Ke3 Re1+ 60.Kf2 Rh1 61.Ke3 ½-½ (61) magnusglad_bot (2788)-YukariBot (2712) Blitz 2025;

C2) 20.Rb1 a5 21.Nc5 Bxc5 22.Rxc5 b6 23.Rc7 Ba4 *(23...Bb5 24.b4 Rbc8 25.Rb7 axb4 26.axb4 Rb8 27.Rc7 Rbc8 28.Rb7 Rb8 29.Rc7 Rbc8 30.Rb7* ½-½ (30) caissa-x (2952)-RaspFish (2918) Blitz 2024 *)* 24.b3 Be8 25.h4 Kf8 26.Kh2 Rd7 27.Rc2 Rdd8 28.Rbc1 Rd3 29.Rb2 Rbd8 *(29...a4 30.Rcb1 Rxb3 31.Rxb3 axb3 32.Rxb3 Ke7 33.Rb4 Kd6 34.Rd4+ Kc5 35.h5 f6 36.Rd1 Ba4 37.Rc1+ Kd6 38.Rc4 Bd7 39.Rg4* ½-½ (39) caissa-x (2952)-thefreshman1902 (2947) Blitz 2024 *)* 30.Kg3 Ke7 31.Rc7+ R3d7 32.Rc6 Rd6 33.Rc7+ R8d7 34.Rc8 Rd8 35.Rc7+ R8d7 36.Rcc2 Rd8 37.a4 Kd7 38.b4 Rc8 39.Rxc8 Kxc8

40.bxa5 bxa5 41.Kf4 Bxa4 42.Ra2 Be8 43.Rxa5 Rd2 44.Ra8+ Kd7 45.Ra7+ Kd8 46.Kg3 Rd3 47.Bh5 Rd7 48.Ra2 Rd5 49.Be2 Bb5 50.e4 Rc5 51.Bd1 Rc1 52.Bf3 g6 53.Ra5 Bf1 54.Bg4 Ke7 55.Ra7+ Kf8 56.Bh3 Rc6 57.f3 Kg7 58.Bg4 Bb5 59.Kf2 Bd3 60.Ke3 Bb5 61.Kf2 Bc4 62.Ke3 Bf1 63.Kf2 Bd3 64.Ke3 Bf1 65.Bh3 g5 66.hxg5 hxg5 67.Ra5 Kf6 68.Kf2 Ba6 69.Ra2 Kg6 70.Rd2 f5 71.exf5+ exf5 72.g3 Rb6 ½-½ (72) caissa-x (2952)-Mr_Chess_Berserk (2909) Blitz 2024;

C3) 20.Rd1 Ba4 21.Rdc1 Kf8 22.Nc5 Bxc5

C3a) 23.R1xc5 Rd2

C3a1) 24.g4 b6 25.Rc4 Bb5 26.Rc2 Rxc2 27.Rxc2 Rd8 28.Kg2 Ke7 29.h4 Ba6 30.Be4 Rc8 31.Rxc8 Bxc8 32.Bd3 f6 33.h5 Kd6 34.Kg3 Kc5 35.b4+ Kd5 36.Kf4 e5+ 37.Kf3 Bd7 38.Be2 f5 39.gxf5 Bxf5 40.Ba6 Bc2 41.Be2 Ba4 42.Kg4 Bd7+ 43.Kf3 Be8 44.Kg3 Ke4 45.Kg4 Bd7+ 46.Kg3 Ba4 47.Kg4 Bd7+ 48.Kg3 Be6 49.Bf1 Bb3 50.Be2 Be6 51.Bf1 Bb3 52.Be2 Kf5 53.Bg4+ Kg5 54.f4+ Kf6 55.Bf3 Bc4 56.Bg4 Bb5 57.e4 Bd3 58.Kf3 Bc2 59.Ke3 Ba4 60.Be2 Be8 61.Bg4 Bf7 62.Be2 Be8 63.Bg4 Bf7 64.Be2 g6 65.hxg6 Bxg6 66.Bc4 Bh5 67.Bb3 Be8 68.Kf3 h5 69.f5 Kg5 70.a4 a5 71.b5 h4 72.Kg2 Bh5 73.Bc2 Bf7 74.Kh3 Bc4 75.Kg2 Kg4 76.Kh2 Ba2 77.Kg2 h3+ 78.Kh2 Kh4 79.Bd1 Bb1 80.Bb3 Kg5 81.Kxh3 Bxe4 82.f6 Kxf6 83.Kg3 Ke7 84.Kf2 Kd6 85.Ke3 Bd5 86.Bd1 Kc5 87.Kf2 e4 88.Ke3 Kb4 89.Bg4 Bb3 90.Kxe4 Bxa4 91.Kd4 Bxb5 92.Ke3 Ka3 93.Be6 Kb2 94.Kd4 Ka1 95.Bf5 Ka2 96.Kc3 Ka1 97.Kd4 a4 98.Kc3 Ka2 99.Kb4 Bc6 100.Kc3 Ka3 101.Bg6 Bb5 102.Kc2 Ka2 103.Bf7+ Ka3 104.Bg6 Kb4 105.Kd2 a3 106.Kc2 Ka4 107.Bf7 Kb4 108.Bg6 Ba4+ 109.Kc1 b5 110.Kb1 Kc3 111.Bf7 b4 112.Kc1 Bb3 113.Bxb3 Kxb3 114.Kb1 Kc4 115.Kc2 b3+ 116.Kc1 b2+ 0-1 (116) Toodfish (2585)-ArasanX (2866) Blitz 2024;

C3a2) 24.b3 Bxb3 25.h4 b5 26.Rxa7 Rc2 27.Rxc2 Bxc2 28.Bb7 Bd3

C3a21) 29.f4 Rd8 30.Bf3 *(30.Kf2 Bc4 31.Bf3 Rd2+ 32.Kg3 Rd3 33.Kf2 Rd2+ 34.Kg3 Rd3 35.Kf2 Rd2+* ½-½ (35) VariantsStockfish (2723)-Flamerare (2781) Rapid 2022 *)* 30...Rc8 31.a4 Rc1+ 32.Kf2 b4 33.Rb7 Rf1+ 34.Kg3 Rb1 35.a5 b3 36.Rb6 Bc2 37.a6 Ra1 38.Be2 g6 39.Rb7 Kg7 40.Bc4 Kf6 41.Rb4 h5 42.Kf2 Ra3 43.Ke2 Kf5 44.Kf3 Be4+ 45.Kg3 Bc2 46.Kf3 Kf6 47.Ke2 Kf5 48.Kf3 ½-½ (48) VariantsStockfish (2714)-Flamerare (2783) Rapid 2022;

C3a22) 29.Kh2 Bc4 30.h5 Be2 31.f3 Rd8 32.Be4 Rd2 33.Kg3 Bc4 34.Bc6 Ra2 35.e4 Bf1 36.Kf4 Rxg2 37.Ke5 Rg5+ 38.Kd6 g6 39.f4 Rg3 40.f5 gxf5 41.exf5 exf5 42.Bd5 Bc4 43.Rxf7+ Kg8 44.Rxf5+ Bxd5 45.Rxd5 Rxa3 46.Rxb5 Kf7 47.Ke5 Re3+ 48.Kf4 Rh3 49.Rb7+ Kf6 50.Rb6+ Kf7 51.Rxh6 Kg7 52.Ra6 Rb3 53.h6+ Kh7 54.Ra1 Rb4+ 55.Ke3 Rb7 56.Ra6 Rc7 57.Ra1 Kxh6 58.Kf4 Kg7 59.Ra5 Rc8 60.Ra1 Kf6 61.Ra6+ Kf7 62.Ra1 Ke7 63.Rb1 Kd7 64.Ra1 Rc2 65.Ra7+ Ke6 66.Kg4 Kd6 67.Kg5 Rg2+ 68.Kf4 Rg1 69.Ra6+ Kc5 70.Rf6 Rf1+ 71.Kg5 Rxf6 72.Kxf6 ½-½ (72) VariantsStockfish (2734)-Flamerare (2806) Rapid 2022;

C3a3) 24.Ra5

C3a31) 24...Rxb2

C3a311) 25.h3 Be8 *(25...Rc2 26.Rxb7 Rxb7 27.Bxb7 Be8 28.Ba8 Rc1+ 29.Kh2 Rc7 30.g4 f6 31.Bg2 Bg6 32.Ra6 Ke7 33.Bf1 h5 34.Kg3 hxg4 35.hxg4 Be4 36.Bb5 g5 37.f3 Bd5 38.f4 Rb7 39.Be2 Rb3 40.Rxa7+ Kd6 41.Ra6+ Kc5 42.Ra5+ Kb6 43.Ra6+ Kc5 44.Kf2 Rb2 45.Ra4 Ra2 46.fxg5 fxg5 47.Ke1 Kd6 48.Ra5 Ke7 49.Ra7+ Kf6 50.Ra5 Be4 51.Ra6 Bd5 52.Ra5 Be4 53.Bd1 Bb7 54.Bb3 Rb2 55.Bd1 Bd5 56.a4 Ra2 57.Rb5 Ke5 58.Rb4 Kd6 59.Rb6+ Ke5 60.Rb4 Kd6 61.Rb5 Ra1 62.Kd2 Ra2+ 63.Kc1 Ra3 64.Kd2 Ra2+ 65.Kc3 Ra3+ 66.Kd2 Ra2+* ½-½ (66) YoBot_v2 (2942)-RaspFish (2918) Blitz 2024 *)* 26.Rxa7 b5 27.Bh5 g6 28.Bxg6 fxg6

C3a3111) 29.g4 Rb1+ 30.Kh2 Rd8 *(30...b4 31.Rh7 Kg8 32.axb4 R1xb4 33.Rag7+ Kf8 34.Rc7 Kg8 35.Rcg7+ Kf8 36.Rc7 Kg8 37.Rhg7+ Kf8 38.Kg3 Rc4 39.Ra7 Rc6 40.Rh7 Kg8 41.Rhg7+ Kh8 42.Rge7 e5 43.g5*

hxg5 44.Rh7+ Kg8 45.Rag7+ Kf8 46.Ra7 Kg8 47.Rag7+ Kf8 48.Ra7 Kg8
½ - ½ (48) Nikitosikbot (2858)-ReinforcementTrial (2883) Blitz 2023)
31.Rh7 Kg8
32.Rhg7+ Kh8
33.Rh7+ Kg8
34.Rag7+ Kf8
35.Rc7 Kg8
36.Rhg7+ Kh8
37.Rh7+ Kg8
38.Rcg7+ Kf8
39.Rb7 Kg8
40.Rhg7+ Kh8
41.Rh7+ Kg8
42.Rbg7+
½ - ½ (42) Nikitosikbot (2888)-ttBOT (2876) Rapid 2023;

C3a3112) 29.Rh7 Kg8 30.Rag7+ Kf8 31.Rc7 Kg8

C3a31121)

32.Rhg7+ Kf8
33.f3 (*33.Ra7 Rc2 34.f3 Rd2 35.Rh7 Kg8 36.Rhg7+ Kf8 37.Rh7 Kg8 38.Rag7+ Kf8 39.Rc7 Kg8 40.Rhg7+ Kf8 41.Rh7 Kg8 42.Rhg7+ Kf8 43.Rh7*
Normal ½-½ (47) YoBot_v2 (2940)-FireFishBOT_v2 (2938) Rapid 2024) 33...b4
34.Rh7 Kg8
35.axb4 R2xb4
36.Rcg7+ Kf8
37.Ra7 Kg8
38.Rag7+ Kf8
39.Ra7 Kg8
40.Kh2 Rc8
41.Rhg7+ Kf8
42.Rh7 Kg8
43.Rag7+ Kf8
44.Re7 Rcb8
45.Kg3 R4b5
46.Rc7 Rg5+
47.Kh2 Kg8
48.Rhg7+ Kf8
49.Rh7 Kg8
50.Rcg7+ Kf8
51.Ra7 Kg8
52.Rag7+ Kf8
53.Ra7 Kg8
54.Rag7+
Normal ½-½ (58) YoBot_v2 (2930)-FireFishBOT_v2 (2922) Blitz 2024;

C3a31122)

32.Rcg7+ Kf8
33.Ra7 Kg8
34.Rhg7+ Kf8
(*34...Kh8 35.a4 bxa4 36.Rh7+ Kg8 37.Rag7+ Kf8 38.Ra7 Kg8 39.Rag7+ Kf8 40.Rc7 Kg8 41.Rcg7+*
½-½ (41) YoBot_v2 (2913)-UltimateL (2899) Rapid 2023) 35.Rgc7 Rd8 36.Rh7 Rd1+

37.Kh2 Rd7 38.Raxd7 Bxd7 39.Rxd7 Rxf2 40.Kg3 Ra2 41.Rd3 Rb2 42.Rd7 Ra2 43.Rb7 Rxa3 44.Kf4 g5+ 45.Ke5 Rxe3+ 46.Kf6 Ke8 47.Rxb5 Kd7 48.Kg6 Rg3 49.Kxh6 Rxg2 50.Rxg5 Rxg5 51.Kxg5 e5 52.h4 e4 53.h5 e3 54.h6 e2 55.h7 e1Q 56.h8Q Qb1 57.Qh2 Qa1 58.Qc2 Qe1 59.Qa2 Qc1+ 60.Kg4 Qd1+ 61.Kg3 Qc1 62.Qe2 Qa1 63.Qc2 Qe1+ 64.Kg2 Qa1 65.Qd2+ Kc6 66.Qc2+ Kb5 67.Qd2 Qb1 68.Qe2+ Ka4 69.Qf1 Qxf1+ 70.Kxf1 ½-½ (70) yobot_v2 (2957)-the_magnificent_bob (2947) Rapid 2024;

C3a312) 25.g4 Bb5 26.Rxa7 Ba6 27.h3 *(27.Kg2 g5 28.Kg3 Kg7 29.h3 Kf6 30.a4 Rb1 31.Bg2 Rb2 32.Bf3 Ra2 33.a5 Kg7 34.Bg2 Kg6 35.Bf3 Ra4 36.Kh2 Ra2 37.Kg3 Kg7 38.Be4 Rb2 39.Rc5 Ra2 40.Bf3 Kf6 41.Be4 Ra1 42.Rc7 Rg1+ 43.Kh2 Ra1 44.Kg3 Rg1+ 45.Kh2 Ra1 46.Kg3* ½-½ (46) VariantsStockfish (2723)-Flamerare (2801) Rapid 2022) 27...g5 28.a4 Ra2 29.a5 Kg7 30.Bg2 Kf6 31.Bf3 Kg6 32.Be4+ Kf6 33.Bf3 Kg6 34.Rd7 Kg7 35.Rc7 Kf6 36.Be4 Ra1+ 37.Kh2 Rd8 38.Kg3 Rg1+ 39.Kh2 Ra1 40.Kg3 Rg1+ 41.Kh2 Ra1 ½-½ (41) VariantsStockfish (2741)-Flamerare (2781) Rapid 2022;

C3a313) 25.h4

C3a3131) 25...Rc2 26.Rxb7

C3a31311) 26...Rxb7 27.Bxb7 Be8 28.Ba6 Ke7 *(28...f5 29.f3 g5 30.hxg5 hxg5 31.Bf1 g4 32.fxg4 fxg4 33.Kh2 Rf2 34.Bb5 Bxb5 35.Rxb5 Re2 36.Re5 Ke7 37.Kg3 a5 38.Rxa5 Rxe3+ 39.Kxg4 Kf6 40.a4 Re2 41.Kf3 Ra2 42.Ra7 Ra3+*

43.Kf4 Ra2 44.Kf3 e5 45.Ra8 Ra3+ 46.Kg4 Ra2 47.g3 Ra3 48.Kh4 e4 49.g4 e3 50.Kg3 e2+ 51.Kf2 Ra2 52.a5 Kg5 53.a6 Kg6 54.g5 Kh7 55.g6+ Kxg6 56.Rg8+ Kf5 57.Ra8 Kf6 58.Ke1 Kg6 59.Rg8+ Kh6 60.Ra8 Kg6 61.Kf2 Kh6 62.Rh8+ Kg7 63.Ra8 Kg6 64.Ke1 Kg7 65.Kf2 Kg6 ½-½ (65) VariantsStockfish (2739)-Flamerare (2790) Rapid 2022 *)* 29.Bd3 Rc1+ 30.Kh2 Rc7 31.g4 Bd7 32.Kg3 f6 33.Be2 Rc2 34.Bd3 Rc7 35.Be2 *(35.Kf3 Kd6 36.Ke2 e5 37.Bf5 Be8 38.g5 hxg5 39.hxg5 Bc6 40.e4 Rb7 41.Kf3 Kc7 42.Ra6 Kd6 43.gxf6 gxf6 44.Kg3 Kc5 45.a4 Rg7+ 46.Kh4 Rc7 47.Kh5 Kd4 48.Kg6 Bxe4 49.Rd6+ Kc5 50.Rd2 Bxf5+ 51.Kxf5 Kb4 52.Kxf6 Kxa4 53.Kxe5 a5 54.f4 Kb3 55.f5 a4 56.Rd3+ Kb2 57.f6 a3 58.Rd2+ Kb3 59.Rf2 a2 60.Rf1 Kb2 61.Ke6 Rc1 62.Rf2+ Rc2 63.Rxc2+ Kxc2 64.f7 a1Q 65.f8Q Qa6+ 66.Qd6 Qa8 67.Qc5+ Kb1 68.Qb5+ Ka1 69.Qe5+ Ka2 70.Qe2+ Kb3 71.Qd1+ Kb2 72.Qd2+ Kb3 73.Qd1+ Kc4 74.Qc2+ Kb4 75.Qb1+ Kc5 76.Qc1+ Kb4 77.Qb2+ Kc4 78.Qe2+ Kd4 79.Qd1+ Kc3 80.Qc1+ Kd3 81.Qd1+ Kc3 82.Qc1+ Kd3 83.Qb1+ Ke2 84.Qc2+ Kf1 85.Qb1+ Kf2 86.Qb2+ Kf3 87.Qc3+ Ke2 88.Qc4+ Kf2 89.Qd4+ Kg3 90.Qc3+ Kh4 91.Qd4+ Kh5 92.Qd5+ Qxd5+ 93.Kxd5* ½-½ (95) VariantsStockfish (2740)-Flamerare (2795) Rapid 2022 *)* 35...Rc2 36.Bd1 Rc7 37.f4 Bc8 38.Be2 a6

39.g5 hxg5
40.fxg5 Rc3
41.Bxa6 fxg5
42.hxg5 Bxa6
43.Rxa6 Rxe3+
44.Kf4 Re1
45.Ra7+ Kd6
46.Rxg7 e5+
47.Kf5 e4 48.Rh7
e3 49.Ke4 e2
50.Rh2 Rg1
51.Rxe2 Rxg5
52.Kd4 Kc7
53.Kc3 Rf5
54.Rb2 Rh5
55.Rb4 Rh3+
56.Kb2 Rh5
57.Kb3 Kd6
58.Rc4 Rh3+
59.Kb4 Rh8
60.Kb3 Rh3+
61.Ka4 Rh8
62.Rc1 Rb8
63.Rc3 Ke6
64.Rd3 Ke7
65.Rd1 Rd8
66.Ra1 Kd6
67.Rc1 Rb8
68.Rc3 Rb7
69.Rc8 Ra7+
70.Kb3 Rb7+
71.Ka2 Ra7
72.Rc4 Rc7
73.Rh4 Kc5 74.a4
Rc6 75.a5 Rg6
76.Rh5+ Kc6
77.a6 Rg8 78.a7
Ra8 79.Kb3 Rxa7
80.Rh6+ Kc5
81.Rh5+ Kc6
82.Rh6+ Kc5
83.Kb2 Rb7+
84.Kc3 Rf7
85.Rh5+ Kb6
86.Kd3 Kb7
87.Rg5 Kc6
88.Kc4 Kb7
89.Kd4 Ka7
90.Kc4 Rf6 91.Kb4
Rf4+ 92.Ka5 Rf7
93.Kb5 Rb7+
94.Kc4 Rb1
95.Rg3 Rf1
96.Rg7+ Kb6
97.Kd5 Rd1+
98.Kc4 Rb1
99.Kc3 Rf1
100.Rg6+ Kc5
101.Kd3 Kd5
102.Rg3 Ke6
103.Kd4 Kf5
104.Rh3 Rb1
105.Rc3 Rb8
106.Re3 Kg4
107.Rc3 Kf5
108.Re3 Kg4
109.Kc4 Rd8
110.Kb5 Rb8+
111.Kc4 Rb2
112.Kd3 Kf4
113.Re1 Kg5
114.Rc1 Kf4
115.Kc4 Kf3
116.Rc3+ Kg2
117.Rc1 Rb8
118.Rc3 Kf1
119.Rc1+ Kf2
120.Rc3 Ra8
121.Kd4 Ke2
122.Rc5 Rd8+
123.Rd5 Rc8
124.Rh5 Kd2
125.Rh2+ Kc1
126.Rh1+ Kb2
127.Rh3 Rc7
128.Rh1 Rd7+

129.Ke5 Rd5+
½ - ½ (129) VariantsStockfish (2745)-Flamerare (2803) Rapid 2022;

C3a31312)

26...Rc1+ 27.Kh2 Rxb7 28.Bxb7 Rc4

C3a313121) 29.h5 Be8 30.Rxa7 Rc7 31.a4 Bxa4 32.Rxa4 Rxb7

C3a3131211)

33.e4 Rb5 34.g4 f5 35.exf5 exf5 36.Kg3 fxg4 37.Kxg4 Rg5+ 38.Kh4 Rg1 39.Ra7 g5+ 40.hxg6 Rxg6 41.f3 Rg5 42.f4 Rg1 43.Kh5 Rf1 44.f5 Rxf5+ 45.Kg6 Rc5 46.Kxh6 Rc1 47.Ra8+ Kf7 48.Ra7+ Kf6 49.Ra6+ Ke5 50.Ra5+ Ke4 51.Ra4+ Kf5 52.Ra5+ Kf6 53.Ra6+ Ke5 54.Rg6 Kf5 55.Rg5+ Kf6 56.Rg6+ Kf5 57.Rg5+ Ke6 58.Rh5 Kf6 59.Rh4 Rc8 60.Kh7 Rc7+ 61.Kh8 Rd7 62.Rh6+ Kg5 63.Rh1 Kg6 64.Rg1+ Kf6 65.Ra1 Kg5 66.Rg1+ Kf4 67.Ra1 Kf3 68.Rf1+ Ke2 69.Rf6 Ke3 70.Rf1 Kd2 71.Rh1 Kc3 72.Re1 Kc2 73.Rg1 Kb2 74.Rg6 Kc3 75.Rg1 Kc2 76.Rg2+ Kc1 77.Rg1+ Kc2 78.Rg6 Kd3 79.Rf6 Ke3 80.Kg8 Rd8+ 81.Kf7 Ra8 82.Kg6 Ra7 83.Kh6 Ke4 84.Rf1 Ke3 85.Rf6 Ke2 86.Kg6 Kd2 87.Kh6 Ke3 88.Kg6 Ke2 *(88...Kd4 89.Rf1 Ra1 ½-½ (157) VariantsStockfish (2727)-Flamerare (2792) Rapid 2022)* 89.Re6+ Kf2 90.Rf6+ Kg2 91.Kh6 Rc7 92.Rg6+ Kf2 93.Rg7 Rxg7 94.Kxg7
½ - ½ (94) VariantsStockfish (2727)-Flamerare (2803) Rapid 2022;

C3a3131212)

33.g4 Ke7 34.Kg3 Kf6 35.f4 Rb1 36.Ra7 Rg1+

37.Kf3 g6 38.hxg6 Kxg6 39.Ra5 Rf1+ 40.Ke2 Rg1 41.Kf3 Rf1+ 42.Ke2 Rb1 43.Rh5 f5 44.Rh4 Rb2+ 45.Kf3 fxg4+ 46.Rxg4+ Kf6 47.Rg1 Rb3 48.Ra1 h5 49.Ra5 Rb1 50.Rxh5 Rf1+ 51.Kg3 Rg1+ 52.Kf2 Ra1 53.e4 Ra3 54.Rg5 Ra1 55.Rg3 Ra2+ 56.Kf3 Ra1 57.Rh3 Kg7 58.Kg4 Re1 59.e5 Rg1+ 60.Kf3 Re1 61.Rg3+ Kf7 62.Kg4 Rb1 63.Rg2 Ra1 64.Kf3 Rh1 65.Rb2 Rf1+ 66.Rf2 Rg1 67.Rh2 Rf1+ 68.Rf2 Re1 69.Rg2 Rf1+ 70.Kg4 Kg6 71.Rh2 Rg1+ 72.Kf3 Rf1+ 73.Ke3 Re1+ 74.Re2 Rg1 75.Rh2 Re1+ 76.Re2 Rg1 77.Ke4 Rh1 78.Rg2+ Kf7 79.Ra2 Re1+ 80.Kf3 Rf1+ 81.Ke4 Re1+ 82.Kd4 Rd1+ 83.Ke3 Re1+ 84.Kd4 Rf1 85.Ke3 Re1+ 86.Kf2 Rd1 87.Ra8 Rc1 88.Kg2 Re1 89.Kf2 Rd1 90.Ke2 Rb1 91.Rc8 Rb3 92.Kf2 Rb1 93.Kg3 Rf1 94.Rb8 Rg1+ 95.Kf2 Rh1 96.Rb7+ Kg6 97.Ke3 Re1+ 98.Kd2 Re4 99.Re7 Rxf4 100.Rxe6+ Kf5 101.Re7 Rd4+ 102.Kc3 Re4 103.Kd3 Rxe5 104.Rxe5+ Kxe5 ½ - ½ (104) VariantsStockfish (2719)-Flamerare (2831) Rapid 2022;

C3a313122)

29.Kg3 Be8 30.Rxa7 *(30.e4 f6 31.f4 Ra4 32.Rxa4 Bxa4 33.e5 Ke7 34.Ba6 Kd7 35.exf6 gxf6 36.Kf2 Kd6 37.g4 Bd1 38.Be2 Bb3 39.Bd3 e5 40.g5 hxg5 41.fxg5 fxg5 42.hxg5 Ke6 43.Bg6 e4 44.Bxe4 Ke5 45.Ke3 Bd1 46.Bb1 Bg4 47.Bd3 a5 48.Kd2 Be6 49.g6 Kf6*

50.Kc3 Bd7 51.Kd4 Ba4 52.Kc3 Bd1 53.Kb2 a4 54.Kc3 Kg7 55.Bb1 Bb3 56.Bf5 Kf8 57.Kd4 Kg7 58.Bb1 Bd1 59.Kc5 Kg8 60.Be4 Kg7 61.Bb1 Bb3 62.Bd3 Bd1 63.Be4 Bb3 64.Bb1 Bd1 65.Kb6 Kf8 66.Bd3 Kg8 67.Ka7 Bb3 68.Ka6 Bd1 69.Kb5 Kg7 70.Bb1 Bb3 71.Be4 Kf8 72.Kb4 Bd1 73.Bf5 Kg7 74.Bb1 Kf8 75.Kc5 Kg7 76.Kb5 Kg8 77.Kb6 Kf8 78.Be4 Kg7 79.Kb5 Bb3 80.Kb4 Bd1 81.Bb1 Kg8 82.Bd3 Kg7 83.Kc5 Kf6 84.Kb5 Kg7 85.Be4 Bb3 86.Bb1 Bd1 87.Bd3 Kf6 88.Ka5 Kg7 89.Kb4 Kf6 90.Be4 Kg7 91.Bc6 Kxg6 92.Bxa4 Be2 93.Bc2+ Kf6 94.a4 Ke6 95.Kc5 Kd7 96.Kb6 Kd6 97.Be4 Bd1 98.a5 Be2 99.Bb1 Bc4 100.Bc2 Bf1 101.Be4 Be2 102.Bb1 Bc4 103.Bc2 Bf1 104.Bb3 Bd3 105.Bg8 Bf1 106.Bb3 Be2 107.Ba4 Bf1 108.Bc2 Be2 109.Ba4 Bc4 110.Bd1 Bf1 111.Bf3 Bd3 112.Bc6 Be2 113.Be4 Bc4 114.Bf5 Be2 115.Be4 Bc4 116.a6 Bxa6 ½ - ½ (116) VariantsStockfish (2728)-Flamerare (2819) Rapid 2022 *)* 30...Rc7 31.a4 Bxa4 32.Rxa4 Rxb7

C3a3131221)

33.Ra5 Rb4 34.Kh3 *(34.f4 f5 35.h5 Rb1 36.Kh2 Re1 37.Ra3 Kf7 38.g3 Kf6 39.Kg2 Rc1 40.Kh2 Re1 41.Kg2 Rb1 42.Ra5 Ke7 43.Ra7+ Kf6 44.Ra5 Rc1 45.Ra3 Re1 46.Kf3 Rh1 47.Kf2 Rxh5 48.Kg2 Kf7 49.Ra5 g6 50.Ra7+ Kf6 51.Ra5 g5 52.Re5 g4 53.e4 Rh3 54.exf5 exf5 55.Ra5 h5 56.Ra6+ Kg7 57.Ra7+ Kf6*

58.Ra6+ Kg7
59.Ra7+ Kg6
60.Ra6+ Kf7
61.Ra7+ Ke6
62.Ra6+ Kd5
63.Rf6 Ke4
64.Re6+ Kd3
65.Re5 h4
66.gxh4 Rxh4
67.Rxf5 Ke4
68.Rf8 Rh3 69.f5
Ra3 70.f6 Kf5
71.f7 Kg6 72.Rc8
Kxf7 73.Rh8 Rd3
74.Rc8 Kf6
75.Ra8 Kg5
76.Rg8+ Kh5
77.Ra8 Rd2+
78.Kg3 Rd3+
79.Kf2 Kh4
80.Rh8+ Kg5
81.Rg8+ Kf4
82.Rf8+ Ke4
83.Kg2 Kd4
84.Rg8 Ke5
85.Rxg4 Kd5
86.Rg5+ Ke6
87.Kh2 Kd7
88.Kg1 Kc6 89.Kf2
Rh3 90.Kg2 Rd3
91.Rf5 Kb6
92.Rf6+ Ka5
93.Rf1 Kb4 94.Rf8
Rb3 95.Rb8+ Kc4
96.Rg8 Kd5
97.Re8 Kc4
98.Rg8 Kc3
99.Rg4 Kb2
100.Ra4 Ra3
101.Rg4 Rb3
102.Ra4 Rc3
103.Re4 Rc6
104.Kf3 Kb1
105.Re1+ Kb2
106.Re4 Rg6
107.Ra4 Rf6+
108.Rf4 Rg6
109.Ra4 Kc2
110.Ra8 Rb6
111.Kg3 Rb3+
112.Kg2 Kd3
113.Rf8 Kc4
114.Rg8
½ - ½ (114)
VariantsStockfish
(2731)-Flamerare
(2814) Rapid
2022) 34...Rb1
35.g4 Rh1+
36.Kg3 Rg1+
37.Kf4 g6 38.g5
Kg7 39.f3 Re1
40.Ra3 Rh1
41.Kg3 hxg5
42.hxg5 Rg1+
43.Kh4 e5 44.Ra6
Rh1+ 45.Kg3
Rg1+ 46.Kh4 e4
47.fxe4 Kf8 48.e5
Ke7 49.Rf6 Re1
50.e6 fxe6
51.Rxg6 Rxe3
52.Rg7+ Kf8
53.Ra7 Re1
54.Kh5 e5 55.g6
e4 56.Ra8+ Kg7
57.Ra7+ Kf6
58.Rf7+ Ke5 59.g7
Rg1 60.Kh6 e3
61.Rf8 e2 62.g8Q
Rh1+ 63.Kg5
Rg1+ 64.Kh6
Rh1+ 65.Kg6
Rg1+ 66.Kh7
Rh1+ 67.Kg6
Rg1+ 68.Kh7

Rxg8 69.Kxg8 Kd4 70.Re8 Kd3 71.Kf7 Kd2 72.Rxe2+ Kxe2 ½ - ½ (72)

VariantsStockfish (2732)-Flamerare (2811) Rapid 2022;

C3a3131222)

33.Ra8+ Ke7 34.Kf3 h5 35.Ra5 f5 36.g3 Rb4 37.Kg2 Rc4 38.Ra8 Kf6 39.Ra3 Kg6 40.Kf3 Re4 41.Kg2 Kf6 42.Kf3 Rb4 43.Ke2 g6 44.f3 Rb2+ 45.Kf1 Rc2 46.f4 Rb2 47.Ra7 Rc2 48.Ra3 Ke7 49.Ra7+ Kd6 50.Ra4 Kc6 51.Kg1 Re2 52.Ra6+ Kd5 53.Kf1 Rc2 54.Ra4 e5 55.fxe5 Kxe5 56.Kg1 Kf6 57.Ra6+ Kf7 58.Ra7+ Kf6 59.Ra6+ Kf7 60.Kf1 Kg7 61.Ra3 Kf6 62.Ra6+ Ke5 63.Rxg6 Ke4 64.Rg5 Kxe3 65.Rxf5 Rc6 66.Kg2 Rh6 67.Rf4 Rc6 68.Rf5 Rh6 69.Rf8 Ke4 70.Kh3 Rd6 71.Re8+ Kf5 72.Rg8 Rd5 73.Rg5+ Ke4 74.Rg6 Kf5 75.Rg5+ Ke4 76.Rg6 Kf5 77.Ra6 Ke5 78.Kg2 Ke4 79.Re6+ Re5 80.Rh6 Rc5 81.Kh3 Rd5 82.Re6+ Kf5 83.Rh6 Ke4 84.Rh7 Ra5 85.Rh8 Rb5 86.Kg2 Rd5 87.Rb8 Kf5 88.Rb2 Ra5 89.Kf3 Ra3+ 90.Kg2 Ra5 91.Rb6 Ke4 92.Kg1 Ra2 93.Rb5 Kf3 94.Rxh5 Kxg3 95.Kf1 Ra8 96.Ke1 Rd8 97.Kf1 Ra8 98.Rh7 Kf4 99.h5 Rb8 100.h6 Kg5 101.Kg2 Rb2+ 102.Kf1 Rb6 103.Kg1 Rxh6 104.Rxh6 Kxh6 ½ - ½ (104)

VariantsStockfish (2722)-Flamerare (2812) Rapid 2022;

C3a3131223)

33.h5 Rb5 34.Kh4 Rb2 35.Kg3 Rb5 36.Ra8+ Ke7 37.Kh4 Rb2

38.Kg3 (*38.Ra7+ Kf6 39.Kg3 Rb5 40.Kh4 Rb2 41.Kg3 Rb5 42.Kh4 Rb2* ½ - ½ (40) VariantsStockfish (2703)-Flamerare (2799) Rapid 2022) 38...f5 39.f3 (*39.Kf3 Rb1 40.g4 fxg4+ 41.Kxg4 Rg1+ 42.Kh4 Rh1+ 43.Kg4 Rg1+ 44.Kh4 Rh1+ 45.Kg4 Rg1+* ½-½ (45) VariantsStockfish (2734)-Flamerare (2800) Rapid 2022) 39...Kf6 40.Rf8+ Ke7 41.Ra8 Re2 42.Kf4 Rxg2 43.Ke5 Kf7 44.Ra7+ Kg8 45.Kxe6 Rg3 46.e4 fxe4 47.Ra8+ Kh7 48.fxe4 Rg5 49.e5 Rxh5 50.Kd6 Rh3 51.e6 Rd3+ 52.Kc7 Re3 53.Kd6 Rd3+ 54.Kc5 Re3 55.Kd5 h5 56.Kd6 h4 57.e7 Kg6 58.e8Q+ Rxe8 59.Rxe8 Kg5 60.Re1 h3 61.Ra1 Kf4 62.Rb1 g5 63.Rb4+ Kf5 64.Rb5+ Kf6 65.Rb1 Kf5 66.Rb5+ Kf4 67.Rb4+ Kg3 68.Ke5 h2 69.Rb3+ Kg4 70.Rb1 Kg3 71.Rb3+ Kg4 72.Rb1 Kh3 73.Ra1 g4 74.Kf4 Kg2 75.Kxg4 h1Q 76.Rxh1 Kxh1 ½ - ½ (76) VariantsStockfish (2740)-Flamerare (2819) Rapid 2022;

C3a3132) 25...Be8 26.Rxa7 b5 (*26...Rb1+ 27.Kh2 b5 28.Bh5 g6 29.Bxg6 fxg6 30.Rh7 Kg8 31.Rag7+ Kf8 32.Ra7 Kg8 33.Rag7+ Kf8 34.Rc7 Kg8 35.f4 Rd8 36.Rcg7+ Kf8 37.Rc7 Rd7 38.Rhxd7 Bxd7 39.Rxd7 Rb3 40.Rd6 Rxe3 41.Rb6 h5 42.Rxb5 Rxa3 43.Rb7 Kg8 44.g3 Ra2+ 45.Kh3 Ra3 46.Kh2 Ra2+ 47.Kh3 Ra1 48.Rb8+ Kg7 49.Rb7+ Kf8 50.Rb8+ Ke7 51.Rb7+ Kf8 52.Rb8+ Ke7 53.Rb7+ Kf8* Normal ½-½ (53) yobot_v2 (2935)-Nikitosik-ai (2928) Blitz 2024; *26...b6 27.Bh5 g6 28.Bxg6 fxg6 29.Rh7 Rb1+ 30.Kh2 Kg8 31.Rag7+ Kf8 32.Ra7 Kg8 33.Rag7+ Kf8 34.f3 Rd1 35.Rc7 Kg8 36.Rhg7+ Kh8 37.Rh7+ Kg8 38.Rcg7+ Kf8 39.Ra7 Kg8 40.Rhg7+ Kf8 41.Rh7 Kg8 42.Rag7+ Kf8* ½-½ (42) YoBot_v2 (2868)-ReinforcementTrial (2883) Rapid 2023*)* 27.Bh5 g6 28.Bxg6 fxg6 29.Rh7 Kg8 30.Rag7+ Kf8 31.Ra7 Kg8 32.Rag7+ Kf8 33.Rc7 Kg8 34.Rhg7+ *(34.e4 e5 35.Rcg7+ Kf8 36.Rc7 Kg8 37.Rcg7+ Kf8 38.Ra7 Kg8 39.Rhg7+ Kf8 40.Rh7 Kg8 41.Rae7 Ra2 42.Reg7+ Kf8 43.Ra7 Kg8 44.Rag7+ Kf8 45.Ra7 Kg8 46.Rhg7+ Kf8 47.Rgc7 Rd2 48.Rh7 Kg8 49.Rag7+ Kf8 50.Ra7 Kg8 51.Rag7+ Kf8 52.Rc7 Rd1+ 53.Kh2 Kg8 54.Rcg7+ Kf8 55.Rc7 Kg8 56.Rcg7+ Kf8 57.Ra7 Kg8 58.Rhg7+ Kf8 59.Rh7 Kg8 60.Rhg7+ Kh8 61.Rh7+ Kg8* ½-½ (61) YoBot_v2 (2892)-ReinforcementTrial (2878) Rapid 2023*)* 34...Kf8 35.Rh7 Kg8 36.Rhg7+ *(36.f3 Rd8 37.Rcg7+ Kf8 38.Rb7 Kg8 39.Rbg7+ Kf8 40.Ra7 Kg8 41.Rag7+* Normal ½-½ (41) YoBot_v2 (2928)-TheFreshman1902 (2927) Blitz 2024; *36.g4 Rd8 37.Rcg7+ Kf8 38.Ra7 Kg8 39.Rag7+ Kf8 40.Rc7 Kg8 41.Rcg7+* ½-½ (41) YoBot_v2 (2882)-TheMatrix2025 (2874) Blitz 2023*)* 36...Kf8 37.Ra7 Rb1+ 38.Kh2 Rd1 39.Rh7 Kg8 40.Rag7+ Kf8 41.Ra7 Kg8

42.Rag7+ Kf8 43.Rc7 Kg8 44.Rhg7+ Kf8 45.Rh7 Kg8 46.Rcg7+ ½-½ (46) yobot_v2 (2958) - the_magnificent_bob (2946) Rapid 2024;

C3a32) 24...Bc6 25.b4 a6 26.h4 Rd7 27.Rxd7 Bxd7 28.Rc5 Ke8 29.Rc7 Rc8 30.Rxc8+ Bxc8 31.Kf1 b6 32.Ke2 a5 33.Kd3 axb4 34.axb4 Ke7 35.g3 Ba6+ 36.Kd4 Kd6 37.Bd1 f6 38.f4 Bb7 39.Kc4 Ba6+ 40.Kd4 Bb7 41.Kc4 Bc6 42.Be2 e5 43.Bh5 Kc7 44.Bf7 Kd6 45.Bg6 Kc7 46.fxe5 fxe5 47.Bh5 Bb7 48.Bg4 Be4 49.Be6 Bg2 50.Bf7 Bb7 51.Kb5 Bc6+ 52.Ka6 Bg2 53.Bc4 Bb7+ 54.Ka7 Be4 55.Ka6 Bb7+ 56.Ka7 Bf3 57.Bf1 Bg4 58.Ba6 Bf5 59.Bc4 Bg4 60.Ba6 (*60.Ka6 Bc8+ 61.Ka7 Bh3 62.Ka6 Bd7 63.Bd5 Bc8+ 64.Ka7 Bg4 65.Be4 Be2 66.Bb7 Bd3 67.Ba6 Be4 68.Be2 Bb1 69.Bh5 Bd3 70.Bf7 Bb1 71.Ka6 Be4 72.Be8 Bd3+ 73.Bb5 Bg6 74.Be2 Bf5 75.b5 Bc8+ 76.Ka7 Bh3 77.Bd3 g5 78.hxg5 hxg5 79.Bc4 Bg2 80.Be2 Bh1 81.Bc4 Be4 82.Be2 Bf5 83.Bc4 Bg4 84.Ka6 Bc8+ 85.Ka7 Bg4 86.Bf7 Be2 87.Be8 Bd3 88.Bc6 Bc2 89.Ka6 Bg6 90.Ka7 Bd3 91.Ka6 Bc2 92.Ka7 Bd1 93.Be8 Bc2 94.Bh5 Bd3 95.Be8 Be2 96.Bc6 Bd1 97.Ka6 Bb3 98.Be8 Bd1 99.Bc6 Bc2 100.Be8 Be4 101.Bh5 Bf5 102.Ka7 Bd3 103.Be8 Bf1 104.Bc6 Be2 105.Ka6 Bd1 106.Be8 Be2 107.Ka7 Bg4 108.Bg6 Bf3 109.Ka6 Be2 110.Be8 Bg4 111.Bg6 Be6 112.Ka7 Bc4 113.Ka6 Be2 114.Be8 Bg4 115.Ka7 Bf5 116.Bf7 Be4 117.Be8 Bf5 118.Bf7 Bc2 119.Bc4 Bd1 120.Bf7 Bf3 121.Be8 Bd5 122.Ka6 Be6 123.Bc6 Bc8+ 124.Ka7 Bf5 125.Be8 Be6 126.Bh5 Bd7 127.Be2 Be6 128.Bh5 Bd7* ½-½ (167) VariantsStockfish (2739)-Flamerare (2786) Rapid 2022) 60...Bd7 61.Bf1 Bc6 62.Bc4 Bf3 63.Bd3 Kc6 64.Bc4 Bd1 65.Bd3 Bg4 66.Bc4 Bf5 67.Bf1 Kc7 68.Ka6 Be6 69.Kb5 Bg4 70.Ka6 Bc8+ 71.Kb5 Bb7 72.Be2 Bg2 73.Ka6 Bb7+ 74.Kb5 Bc6+ 75.Kc4 Kd6 76.Bd3 Bd5+ 77.Kb5 Kc7 78.Be2 Be4 79.Bf1 Bf5 80.Kc4 Be4 81.Bd3

Bc6 82.Be2 Kd6 83.Bg4 Bd5+ 84.Kb5 Kc7 85.Be2 Bb7 86.Bd3 Bc6+ 87.Ka6 Bb7+ 88.Kb5 Bf3 89.Ka6 Bc6 90.Be2 g5 91.hxg5 hxg5 92.Bc4 Bd7 93.Be2 Bc8+ 94.Ka7 Bd7 95.Ka6 Bf5 96.Bf1 Kc6 97.Be2 Bc8+ 98.Ka7 Bf5 99.Bc4 Bc2 100.Ka6 Kc7 101.Be2 Be4 102.Bc4 Bb7+ 103.Ka7 Bc8 104.Bd5 Bg4 105.Ka6 Be2+ 106.Ka7 Bf1 107.Bb7 Bh3 108.Bf3 Bd7 109.Bb7 Bh3 110.Bd5 Bf5 111.Ka6 Bg6 112.Bc4 Bc2 113.Ka7 Kc6 114.Ka6 Be4 115.Be2 Kc7 116.Bc4 Bb7+ 117.Ka7 Bf3 118.Ka6 Bg4 119.Kb5 Bd7+ 120.Ka6 Bc6 121.Be2 Bb7+ 122.Ka7 Bc8 123.Bf3 Bf5 124.Be2 Kc6 125.Bf1 Bg4 *(125...Be4 126.Bc4 Kc7 127.Bf1 Bf5 128.Ka8 Bg6 129.Ka7 Kc6 130.Bg2+ Kb5 131.Bf1+ Kxb4 132.Kxb6 Kc3 133.Kc5 Kd2 134.Kd5 Kxe3 135.Kxe5 g4 136.Bg2 Bb1 137.Bf1 Ba2 138.Bg2 Bb1 139.Bf1 Ba2 140.Bg2 Bb1 ½-½ (149)* Nikitosik-ai (2957)-YoBot_v2 (2958) Blitz 2024 *)* 126.Bd3 Bf3 127.Ka6 Kc7 128.Bf1 Bc6 129.Be2 Bg2 130.Ka7 Be4 131.Ka6 Bb7+ 132.Ka7 Bc8 133.Bd3 Bd7 134.Ka6 Bg4 135.Ka7 Bh5 136.Be4 Be2 137.Bd5 Bf1 138.Bb7 Bd3 139.Bd5 Bg6 140.Bc4 Bc2 141.Bd5 Kd6 ½-½ (141) magnusglad_bot (2777)-StockfishPro-2025 (2893) Classical 2025;

C3b) 23.R7xc5 b6 24.Rc7 a5 25.Kf1 Rd2 26.Rb1

C3b1) 26...Rd7 27.Rc3 Rdd8 28.Ke1 Rbc8 29.Rbc1 Rxc3 30.Rxc3 Ke7 31.Rc7+ Rd7 32.Rc3 *(32.Rc8 Rd6 33.Rb8 Bb3 34.h4 Kf6 35.g4 g5 36.h5 Kg7 37.Rb7 Kf6 38.Rb8 Kg7 39.Re8 Bc2 40.Rc8 Bb3 41.Rb8 Kf6 42.Rh8 Kg7 43.Rc8 e5 44.Rb8 Be6 45.Bd1 e4 46.Rb7 Kf6 47.Rb8 Rc6 48.b4 axb4 49.axb4 Ke5 50.Rh8 Kf6 51.Rb8 Ke5 52.Be2 Bb3 53.Re8+ Be6 54.Rb8 Bb3 55.Re8+ Be6 56.Rb8* ½-½ (56) VariantsStockfish (2731)-Flamerare (2796) Rapid 2022*)* 32...Rd6 33.Rc7+ Kf6 34.Bh5 g6 35.Bf3 e5 36.Be2 Bb3 37.e4 g5 38.g3 Be6 39.f3 Bb3 40.Rc8 Kg7 41.Rc7 Kf6 42.Rc1 Be6 43.Rc3 Ke7 44.Rc7+ Rd7 45.Rc6 Rd6 46.Rc7+ Rd7 47.Rc6 Rd6 48.Rc7+ ½-½ (48) VariantsStockfish (2746)-

Flamerare (2800) Rapid 2022;

C3b2) 26...Rbd8 27.Ke1 Bb3 28.Rb7 R2d6 29.Rc1 g5 *(29...e5 30.g3 g5 31.Rbc7 Rd2 32.Rc8 Ke7 33.Rxd8 Rxd8 34.Rc7+ Rd7 35.Rxd7+ Kxd7 36.Kd2 Kd6 37.Kc3 Be6 38.b4 g4 39.Be4 a4 40.Bc2 Bd7 41.Bd1 f5 42.f3 Kd5 43.e4+ fxe4 44.fxg4 Bb5 45.Kd2 Kd4 46.h4 e3+ 47.Ke1 e4 48.h5 Ke5 49.g5 hxg5 50.Bc2 Be8 51.h6 Kf6 52.Ke2 Kg6 53.Kxe3 Kxh6 54.Bxe4 Bd7 55.Bc2 Kg7 56.Kd4 Kf6 57.Kd5 Ke7 58.Bd1 Bb5 59.Ke5 Bd7 60.Be2 Be6 61.Bb5 Bb3 62.Kf5 Kd6 63.Kxg5 Ke6 64.g4 Bd1 65.Kf4 Bb3 66.Bd3 Ba2 67.Bf5+ Kf6 68.g5+ Kg7 69.Ke5 Bc4 70.Kd6 Kf7 71.Kc6 b5 72.Kc5 Ke7 73.g6 Be2 74.Be4 Kf6 75.Bc6 Bc4 76.Bxb5 Ba2 77.Bc6 Bb1 78.b5 Bd3 79.b6 Ba6 80.Bxa4 Bc8 81.Bc6 Kxg6 82.a4 Kg5 83.a5 Kf6 84.a6 Bxa6 85.Bb5 Bb7 86.Kd6 Bh1 87.Bc6 Bxc6 88.Kxc6 Ke5 89.b7 Kf4 90.b8Q+ Ke3 91.Kd5 Kf3 92.Qe5 Kf2 93.Qf4+ Ke1 94.Qh2 Kd1 95.Kd4 Kc1 96.Kc3 Kb1 97.Qb2#* 1-0 (97) yobot_v2 (2956)-Nikitosik-ai (2940) Rapid 2024 Normal; *29...g6 30.Rbc7 Kg7 31.R7c6 Rd2 32.Rc8 R8d7 33.R8c7 Rd8 34.Rc8 R8d6 35.R8c6 Rd7 36.Rxb6 Rxb2 37.a4 Rc2 38.Rxc2 Bxc2 39.Rb5 Bxa4 40.Rxa5 Bc2 41.h4 Kf6 42.Rc5 Bb3 43.Rc3 Ba4 44.Ra3 Bc2 45.Ra1 Rd8 46.Ra2 Rc8 47.Kd2 Bb3 48.Rb2 Rd8+ 49.Ke1 Ba4 50.Kf1 Rc8 51.g4 Rc1+ 52.Kg2 Rc2 53.Rb1 g5 54.h5 Ra2 55.Bd1 Bc6+ 56.Bf3 Ba4 57.Bd1 Bc6+ 58.Bf3 Ba4* ½-½ (58) yobot_v2 (2679)-caissa-x (2673) Classical 2024 *)* 30.Rcc7 e5 31.Rc6 Rxc6 32.Bxc6 Rd1+ 33.Ke2 Rb1 34.Rxb6 Rxb2+ 35.Ke1 Ke7 36.Bd5 a4 37.Rb7+ Kd6 38.Bxf7 Rb1+ 39.Kd2 Rb2+ 40.Ke1 Rb1+ 41.Kd2 Rb2+ 42.Ke1 ½-½ (42) Nikitosik-ai (3055)-mayhem23111 (3105) Blitz 2025]

19...Rab8 20.Rxa7

[20.Rxb8 Rxb8 21.b4 Rc8

A) 22.g3 Rc2 *(22...f5 23.Nd6 Bxd6 24.Rd1 Rc6 25.b5 Rb6 26.a4 Bxb5 27.axb5 Kf7 28.Ra1 Bb8 29.Ra4 Ke7 30.g4 Rb7 31.Kg2 Bc7 32.gxf5 exf5 33.h4 Bb6 34.h5 Kf6 35.Ra1 f4 36.exf4 Rc7 37.Rd1 Rc3 38.Rd7 Rc7 39.Rd6+ Ke7 40.Rg6 Rc2 41.Kf3 Kf7 42.Rd6 Ke7 43.Rg6 Bd4 44.f5 Rc3+ 45.Kg2 Bf6 46.Rg4 Ra3 47.Re4+ Kd6 48.Re6+ Kd5 49.f4 Kd4 50.Bf3 Kc5 51.Be2 Ra2 52.Re3 Ra1 53.Kf3 Ra2 54.Re6 Ra3+ 55.Ke4 Ra4+ 56.Ke3 Ra3+ 57.Ke4 Ra4+*

58.Kf3 Ra3+ 59.Kg4 Kd4 60.Rd6+ Ke3 61.Bf3 Kf2 62.Rd2+ Ke3 63.Re2+ Kd4 64.Bc6 Ra1 65.Re6 Rg1+ 66.Kf3 Rb1 67.Kg3 Rb4 68.Re2 Rb3+ 69.Kg4 Ra3 70.Re4+ Kc5 71.Re6 Ra1 72.Be8 Rg1+ 73.Kf3 Rf1+ 74.Ke4 Re1+ 75.Kd3 Rd1+ 76.Ke3 Re1+ 77.Kd3 Rd1+ 78.Ke2 Ra1 79.Ke3 Ra3+ 80.Ke4 Ra4+ 81.Kf3 Ra1 82.Bd7 Rf1+ 83.Ke4 Re1+ 84.Kf3 Rf1+ 85.Kg3 Rg1+ 86.Kf2 Ra1 87.Kg2 Kd4 88.Be8 Ra3 89.Bc6 Kc5 90.Bd7 Ra2+ 91.Kg3 Ra3+ 92.Kg2 Ra1 93.Rc6+ Kb4 94.Re6 Rd1 95.Be8 Ra1 96.Kf3 Kc4 97.Kg3 Ra3+ 98.Kg4 Kd3 99.Re3+ ½-½ (99) Nikitosikbot (2860)-ReinforcementTrial (2876) Blitz 2023 *)* 23.Rd1

A1) 23...Ba4 24.Rd2 Rc1+ 25.Kg2

A1a) 25...Ra1 26.b5 Rxa3 27.Rd7 Kf8 28.Nd2 g6 29.Rxa7 Bxb5 30.Rxa3 Bc6+ 31.Bf3 Bxf3+ 32.Nxf3 Bxa3 33.h3 Ke7 34.e4 *(34.Ne1 Kd6 35.Nd3 Kd5 36.f4 Ke4 37.Nf2+ Kxe3 38.Ng4+ Ke2 39.Nxh6 f6 40.Nf7 e5 41.fxe5 fxe5 42.Nxe5 g5 43.Nf3 Bc1 44.Nd4+ Ke3 45.Nf3 Ke4 46.Nh2 Bb2 47.Nf3 Bf6 48.Kf2 Be7 49.Ke2 Bd8 50.Nd2+ Kf5 51.Nc4 Bc7 52.Kf3 g4+ 53.hxg4+ Kf6 54.Nd2 Kg5 55.Nf1 Bd8 56.Nd2 Kg6 57.Nc4 Kg5 58.Nb2 Be7 59.Nd1 Bd8 60.Nb2 Ba5 61.Nd3 Bd8 62.Nc1 Ba5 63.Nd3 Bd8 64.Nf4 Ba5 65.Nd5 Bd2 66.Nf4 Ba5 67.Ne2 Kg6 68.Kf4 Bd2+ 69.Ke4 Bb4 70.Kf4 Bd6+ 71.Kf3 Bb4 72.Kf4 Bd6+ 73.Ke3 Bc5+ 74.Kf3 Be7 75.Kg2 Kg5 76.Kh3 Bb4 77.Nc1 Kh6 78.Kg2 Kg5 79.Nd3 Bd6 80.Kf3 Be7 81.Nf2 Kg6 82.Nh3 Ba3 83.Nf4+ Kg5 84.Nh3+ Kf6 85.Nf2 Kg6 86.Ne4 Bc1 87.Nc5 Ba3 88.Ne6 Be7 89.Kg2 Kh6 90.Kh2 Bf6 91.Nc5 Kg6 92.Kh3 Bd8 93.Ne6 Bg5 94.Nf4+ Kh6 95.Ne2 Kg6 96.Kg2 Kg7 97.Nf4 Kf6 98.Kf2 Bh6 99.g5+ Kxg5 100.Kf3 Kf5 101.g4+ Kg5 102.Kg3 Kf6 103.Ne2 Bd2 104.Kh4 Kg6 105.Nd4 Kg7 106.Kh5 Kf7 107.Nc2 Bf4 108.Nd4 Kf6 109.Nf3 Kg7 110.Nd4 Kf7 111.Nc2 Kf6 112.Nd4 Bd2 113.Nb5 Kf7 114.Nd6+ Kg7 115.g5 Bxg5 116.Kxg5* ½-½ (116) VariantsStockfish (2717)-Flamerare (2786) Rapid 2022*)* 34...Kd6 35.Kf1 g5 36.Ke2 Bc5 37.Nh2 Ke5 38.Kd3 f5 39.f4+ gxf4 40.Nf3+ Kf6 41.gxf4 fxe4+ 42.Kxe4 Bd6

A1a1) 43.Nh2 Kg6 44.Ng4 Kh5 45.f5 exf5+ 46.Kxf5 Kh4 47.Nxh6 Kxh3 48.Ng8 Kh4 49.Nf6 Be5 50.Ne4 Kh3 51.Ng5+ Kg3 52.Nh7 Kf3 53.Ng5+ Ke3 54.Ke6 Kf4 55.Nh7 Bf6 56.Kd6 Be7+ 57.Ke6 Bd6 58.Kd5 Kf5 59.Kc6 Bc7 60.Kd5 Bd8 61.Kd4 Bf6+ 62.Kc4 Ke6 63.Nxf6 ½-½ (63)

VariantsStockfish (2714)-Flamerare (2810) Rapid 2022;

A1a2) 43.Nh4 Bc7 44.Nf3 e5 45.fxe5+ Ke7 46.Nd4 Kd7 47.Nf5 Ke6 48.Ng7+ Kf7 49.Nf5 Ke6 50.Nd4+ Kd7 51.Kf5 Bb6 52.Ne6 Ke7 53.Nf4 Bd4 54.Ke4 Bb2 55.Kd5 Bc3 56.Ng6+ Kd7 57.Nh4 Be1 58.Nf5 h5 59.Ke4 h4 60.Ng7 Ke7 61.Nf5+ Kd7 62.Nd4 Bf2 63.Nf3 Bg3 64.Kf5 Ke7 65.Nd4 Kf7 66.Ke4 Ke7 67.Nf5+ Ke6 68.Ng7+ Ke7 69.Kd5 Be1 70.Nf5+ Kd7 71.e6+ Ke8 72.Ke5 Bc3+ 73.Kf4 Bf6 74.Ke4 Bg5 75.Kd5 Be7 76.Ne3 Bg5 77.Nf5 Kd8 78.Kd6 Bf4+ 79.Kc6 Bg3 80.Kd5 Ke8 81.Kc6 Be1 82.Kd5 Bg3 83.Ke4 Kd8 84.Ne3 Ke7 85.Kf5 Bf2 86.Nd5+ Kf8 87.Nf4 Ke8 88.Nd5 Bc5 89.Nf6+ Ke7 90.Ne4 Bd4 91.Nd2 Bf2 92.Ne4 Bd4 93.Ng5 Bf2 94.Nf3 Ke8 95.Kf4 Bg3+ 96.Kg4 Bf2 97.Ne5 Ke7 98.Kf5 Ke8 99.Ng4 Be1 100.Nf6+ Kf8 101.Nd5 Bf2 102.Kf6 Bd4+ 103.Kg6 Bc5 104.Nf4 Ke7 105.Kf5 Bf2 106.Ng6+ Ke8 107.Kf6 Bc5 108.Ne5 Bd4 109.Kf5 Bf2 110.Ng6 Be1 111.Kf6 Bf2 112.Nf4 Bd4+ 113.Kg5 Bf2 114.Ng6 Kd8 115.e7+ Ke8 116.Kf6 Bc5 117.Ke6 Bb4 118.Nxh4 Bxe7 119.Ng2 Bc5 120.Kf6 Kf8 121.Ne1 Bf2 122.Nf3 Bb6 123.Kg6 Bf2 124.Kf6 Kg8 125.Kg6 Kf8 126.Ne5 Kg8 127.Ng4 Bg3 128.Nf6+ Kh8 129.Kg5 Be1 130.Nd5 Kg7 131.Kg4 Bd2 132.Nc7 Kg6 133.Nd5 Ba5 134.Ne7+ Kh6 135.h4 Be1 136.h5 Kh7 137.Nf5 Bc3 138.Ne3 Kg7 139.Nc4 Bb4 140.Kg5 Be7+ 141.Kf4 Kh6 142.Kg4 Kg7 143.Kf5 Kh6 144.Kg4 Bb4 145.Nb2 Kg7 146.Kg5 Bd2+ 147.Kf5 Kh6 148.Kg4 Be3 149.Nc4 Bc1 150.Nd6 Kg7 151.Kf5 Bd2 152.Ne4 Bc1 153.Nf6 Kh6 154.Kg4 Kg7 155.Nd5 Bd2 156.Kf3 Kh6 157.Kg4 Kg7 158.Ne7 Bc1 159.Nc8 Ba3 160.Nb6 Bc1 161.Nc4 Kh7 162.Nd6 Kg7 163.Ne4 Bb2 164.Kg5 Bc1+ 165.Kf5 Kh7 166.Kg4 Kh6 167.Nf6 Ba3 168.Ne4 Kg7 169.Kf5 *(169.Ng3 Kf6 170.Ne2 Kg7 171.Kf5 Kh6 172.Kg4 Kg7 173.Kg5 Be7+ 174.Kf4 Kf6 175.Kg4 Kg7 176.Nf4 Bb4 177.Ng2 Kh7 178.Nh4 Bd2 179.Nf5 Kg8 180.Nd6 Kg7 181.Kf5 Bc3 182.Nc4 Kh6 183.Kg4 Kg7 184.Kf5 Kh6 185.Kg4 Kg7 186.Kf5* ½-½ (179) VariantsStockfish (2727)-Flamerare (2800) Rapid 2022 *)* 169...Bc1 170.Kg4 Kh7 171.Nf6+ Kg7 172.Ne4 ½-½ (172)

VariantsStockfish (2739)-Flamerare (2773) Rapid 2022;

A1a3) 43.Ne1 Kg6 44.Ng2 Bc7 45.Nh4+ Kh5 46.Nf3 Bd6 47.f5 exf5+ 48.Kxf5 Bc7 49.Ke6 Kg6 50.Nd4 Kg5 51.Nf5 h5 52.h4+ Kg4 53.Ng7 Kxh4 54.Kf5 Kg3 55.Nxh5+ Kf3 56.Kg6 Bd8 57.Kf7 Bf6 58.Kg6 Kg4 59.Kxf6 ½-½ (59) VariantsStockfish (2733)-Flamerare (2788) Rapid 2022;

A1b) 25...g6 26.h4 Ra1 27.b5 Kf8 28.Nd6 Bb3 29.h5 g5 30.Nc4 Bxc4 31.Bxc4 Rxa3 32.g4 Bc5 33.Be2 Ke7 34.Rc2 Bb6 35.Kf3 Kf6 36.Bf1 Kg7 37.Bc4 Ra4 38.Bd3 Rb4 39.Ra2 Kf6 40.Rd2 Ke5 41.Rc2 Kf6 42.Be2 Kg7 43.Bf1 Bd8 44.Rc8 Bb6 45.Rc6 Rb1 46.Bd3 Rb3 47.Be2 Kf6 48.Rc8 Kg7 49.Rb8 Rc3 50.Ra8 f5 51.Re8 Kf7 52.Rh8 Kg7 53.Re8 Kf7 54.Rh8 Kg7 55.Re8 ½-½ (55) Toodfish (2564)-caissa-x (2976) Rapid 2024;

A2) 23...Bc6 24.Bd3 Ra2 25.Rc1 Bxe4 *(25...Rxa3 26.Rxc6 Rxd3 27.b5 Kf8 28.Kf1 Ke8 29.Ke2 Rd7 30.b6 axb6 31.Rxb6 g6 32.Rb2 Kf8 33.Ra2 Rb7 34.Rc2 Ba3 35.Rc3 Rb2+ 36.Kf1 Be7 37.Rc8+ Kg7 38.Rc1 Kf8 39.Nc3 Bd6 40.Rd1 Be5 41.Ne2 Ra2 42.Rd8+ Ke7 43.Rc8 Rb2 44.Ng1 Bb8 45.Rh8 Be5 46.Rc8 Bb8 47.Rh8 Be5 48.Ra8 Bb8 49.Ra4 Kf8 50.Ra1 Rb7 51.Nf3 Bd6 52.Nd2 Rb5 53.Rc1 Rb7 54.Kg2 Be7 55.Nf3 Kg7 56.h3 Bf6 57.Nh2 Bg5 58.Rc5 Rb2 59.Rc3 Rb7 60.Nf3 Be7 61.Ng1 Bf6 62.Ra3 Bb2 63.Rd3 Be5 64.Ra3 Bd6 65.Ra1 Rb2 66.Nf3 Bc5 67.Kf1 Rb7 68.Ne1 Be7 69.Kg2 Bc5 70.Ra2 Bd6 71.Ra6 Be7 72.Ra2 Bd6 73.Nf3 Bf8 74.Rd2 Be7 75.Nh2 Rb8 76.Rd7 Bd8 77.Nf3 Bf6 78.Kg1 Kf8 79.Rc7 Bg7 80.Ra7 Bf6 81.Kg2 Ke8 82.Nd2 Be7 83.Nc4 Kf8 84.Ne5 Rb5 85.Nc4 Rb8 86.g4 Rb5 87.Ra2 Rb7 88.Ra8+ Kg7 89.Ra2 Rb4 90.Nd2 Rb7 91.Kg3 Bd6+ 92.Kf3 Bb4 93.Rb2 Rd7 94.Ne4 Be7 95.Kg3 Bd6+ 96.Kg2 Be7 97.Nd2 Ra7 98.Nf3 Bf8 99.Rd2 Bc5 100.Rd8 Ra2 101.Kg3 Ra7 102.Ng1 Ba3 103.Rd3 Be7 104.Rb3 Bd6+ 105.Kg2 Be7 106.Nf3 Ba3 107.Rc3 Bd6 108.Rc6 Be7 109.Rc2 Rb7 110.h4 Bd6 111.Rd2 Ba3 112.Ne5 Be7 113.Nf3 Bf6 114.Kg3 Be7 115.Kg2 Kf8 116.Kh2 Kg7 117.Rd1 Kf8 118.Kg2 Kg7 119.Rd3 Kf8 120.Kh3 Rb2 121.Kg2 Rb7 122.Kh3 Bf6 123.Rd1 Kg7 124.Kg2 Be7 125.Kg3 Bf6 126.Rh1 Rb5 127.Rd1 Be7 128.Rc1 Kf8 129.Kg2 Rb7 130.Rc8+ Kg7 131.Rc6 Bf6 132.Ra6 Be7 133.Kh3 Rb2 134.Kg3 Rb4 135.Rc6 Rb2 136.Ra6 Rb4 137.Ra2 Bd6+ 138.Kh3 Rb7 139.g5 hxg5 140.hxg5 Rb5 141.Rc2 Be7 142.Kg4 Rb4+ 143.Kh3 Rb5*

144.Kh4 Rb4+ 145.Kg3 Rb5 146.Kg4 Rb4+ 147.Kg3 Rb5 148.Kf4 Rb4+ 149.Nd4 Bd8 150.Rc5 Rb2 151.Kg3 Bb6 152.Rc4 Bxd4 153.Rxd4 Rb7 154.f4 Rb1 155.Kf3 Rf1+ 156.Ke4 Rb1 157.Ra4 Rb7 158.Ra8 Rb4+ 159.Kd3 Rb6 160.Ra7 Rb4 161.Ra5 Rb3+ 162.Ke4 Rb4+ 163.Kd3 Rb3+ 164.Ke4 Rb2 165.Ra8 Rb4+ 166.Kd3 Rb3+ 167.Kd4 Rb1 168.Ke5 Rb5+ 169.Kd4 Rb1 170.Ra4 Rb5 171.Ke4 Rb7 172.Ke5 Rb5+ 173.Kd4 Rb6 174.Ra7 Rb4+ 175.Ke5 Rb5+ 176.Ke4 Rb4+ 177.Kd3 Rb3+ 178.Ke4 Rb4+ 179.Kd3 Rb3+ 180.Kd4 Rb1 181.Ra8 Rd1+ 182.Ke4 Rb1 183.Ra5 Rb7 184.Ke5 Rb4 185.Rc5 Rb3 186.Ke4 Rb4+ 187.Ke5 Rb3 188.Ke4 Rb2 189.Kd4 Rb7 190.Kd3 Rb2 191.Ke4 Rb8 192.Kf3 Rb4 193.Kf2 Rb2+ 194.Kf3 Rb3 195.Kf2 Rb4 196.Re5 Kh7 197.Kg3 Rb3 198.Kf3 Rb8 199.Ra5 Rb4 200.Ke2 Rb3 201.Kd2 Rb2+ 202.Kc1 Rh2 203.Re5 Rh1+ 204.Kc2 ½-½ (204) YoBot_v2 (2896)-ReinforcementTrial (2894) Rapid 2023) 26.Bxe4 Rxa3 27.Rc8+ Bf8 28.Bc6 g6 29.Rc7 Bd6 30.Rd7 Ra1+ 31.Kg2 Bxb4 32.Rb7 Be1 33.Be8 Kf8 34.Bxf7 Ra2 35.Bxg6 Rxf2+ 36.Kh3 Rf6 37.Bh5 Rf5 38.Bg4 Re5 39.Rxa7 Rxe3 40.Kg2 Re5 41.Kf3 h5 42.Kf4 Bc3 43.Bxe6 Rxe6 44.Rh7 Re5 45.g4 hxg4 46.Kxg4 Re4+ 47.Kf3 Ra4 48.h3 Bg7 49.h4 Ra5 50.Kg4 Ra4+ 51.Kf3 Ra3+ 52.Kf4 Kf7 53.Rh5 Ke6 54.Rb5 Ra4+ 55.Ke3 Rxh4 56.Rb1 Bd4+ 57.Kd2 Rh2+ 58.Kc1 Be3+ 59.Kd1 Kd5 60.Rb3 Kd4 61.Rb1 Kc3 62.Rb5 Bd4 63.Rf5 Kd3 64.Rf3+ Be3 65.Ke1 Ke4 66.Rf6 Bf4 67.Ra6 Bd2+ 68.Kd1 Bc3 69.Rg6 Rd2+ 70.Kc1 Rf2 71.Rg1 Bb2+ 72.Kb1 Kd3 73.Rh1 Bc3 74.Rd1+ Kc4 75.Rd7 Rh2 76.Ra7 Kd3 77.Rf7 Rb2+ 78.Kc1 Rc2+ 79.Kb1 Rb2+ 80.Kc1 Rc2+ 81.Kb1 Rg2 82.Rf1 Kd2 83.Rc1 Rg7 84.Rf1 Bd4 85.Rh1 Rb7+ 86.Ka2 Kc2 87.Rh3 Rb2+ 88.Ka3 Rb1 89.Rg3 Bc3 90.Rg2+ Bd2 91.Ka2 Rb2+ 92.Ka3 Rb3+ 93.Ka2 Rb2+ 94.Ka3 Rb3+ 95.Ka2 Rb4 96.Rg3 Bc1 97.Rg2+ Bd2 98.Rg3 Ra4+ 99.Ra3 Rxa3+ 100.Kxa3 ½-½ (100) YoBot_v2 (2899)-ResoluteBot (2897) Blitz 2023;

B) 22.g4 Rc2 23.Rd1 Ba4 24.Rd2 Rc1+ 25.Kg2 Bc6 26.Bf3 g6 27.Rd3 Bb5 28.Rd1 Rc2 29.h3 a6 30.Rd2 Rxd2 31.Nxd2 Bf6 32.Nb3 Bb2 33.Nd4 Bxa3 34.Nxb5 axb5 35.Be2 Bxb4 36.Bxb5 g5 37.Bd3 Bd2 38.Bb1 Kg7 39.Kh2 Kf6 40.Kg2 Ke5 41.Bd3 Ba5 42.Ba6 Ke4 43.Kg3 Bc7+ 44.Kg2 f5 45.gxf5 exf5 46.Bc8 f4 47.Bb7+ Ke5 48.exf4+ Kd4 49.fxg5 hxg5 50.Kf3 Ke5 51.Bc6 Kf5 52.Bb5 Ba5 53.Bd7+ Kf6 54.Bc8 Bb4 55.Kg2 Be1 56.Kg3 Ba5 57.Kg4 Be1 58.Kf3 Bb4 59.Kg3 Bd6+ 60.Kg2 Kg6 61.Bd7 Kh5 62.Bg4+ Kh4 63.f3

Bc7 64.Be6 Ba5 65.Bg4 Bb6 66.Bf5 Bc7 67.Bg4 Bb6 68.Be6 Bc7 69.Kf2 Ba5 70.Bg4 Bb6+ 71.Ke1 Kg3 72.Ke2 Bd8 73.Ke3 Bb6+ 74.Ke4 Ba5 75.Bd7 Bb4 76.Bc8 Be1 77.Bd7 Bb4 78.Bg4 Bd2 79.Kf5 Kh4 80.Kf6 Bc3+ 81.Kf5 Ba5 82.Kf6 Bd8+ 83.Kg7 Kg3 84.Kh6 Kf4 85.Kh7 Ba5 86.Kg6 Bc3 87.Bc8 Kxf3 88.Kxg5 Be1 89.Kh5 Kg3 90.Kg6 Kf3 91.Ba6 Bf2 92.h4 Bxh4 93.Kf7 Bd8 94.Kf8 Kf4 95.Bb5 Ke3 96.Kf7 Kf3 97.Bc6+ Kf4 98.Ke8 Ke5 99.Kf7 Kf5 100.Kg7 Bb6 101.Bd7+ Ke4 102.Kf6 Kf4 103.Ke6 Ke3 104.Kd5 Kf4 105.Ba4 Kf3 106.Bd1+ Kf2 107.Bc2 Ke3 108.Be4 Bc7 109.Bg2 Kf4 110.Bf1 Kf3 111.Ke6 Ke4 112.Bb5 Kf3 113.Kf5 Bb8 114.Bc6+ Kf2 115.Ke4 Kg1 116.Kf3 Bc7 117.Ke3 Kf1 118.Ke4 Kf2 119.Kf5 Bd6 120.Be4 Ke2 121.Ke6 Kf2 122.Kxd6 ½-½ (122) VariantsStockfish (2727)-Flamerare (2804) Rapid 2022;

C) 22.Rd1 Ba4

C1) 23.Ra1 Rc7 *(23...Kf8 24.Bd1 Bd7 25.Rb1 Rc7 26.Nd2 Bb5 27.Nb3 Ke8 28.Rc1 Rxc1 29.Nxc1 Bf6 30.Ne2 Bxe2 31.Bxe2 Kd8 32.f4 Bc3 33.Kf2 Bb2 34.a4 Bc3 35.b5 Bd2 36.Kf3 Kc8 37.Bd1 Kd7 38.e4 Bc3 39.Ke2 Kd6 40.Kd3 Bb4 41.Bg4 Ke7 42.Kd4 Bd6 43.e5 Bc7 44.f5 Bb6+ 45.Kd3 Ba5 46.Ke4 Bd8 47.Be2 Bc7 48.Bd3 Ke8 49.Kf4 Ba5 50.Ke4 Kf8 51.Kd4 Ke7 52.Kc5 Kd7 53.Kd4 Ke7 54.Ke4 Bb4 55.Bc4 Bc3 56.Bb3 Ba5 57.Bc2 Ke8 58.Kf4 Kf8 59.Bd3 Bb6 60.Bc4 Ke7 61.Ke4 Kd7 62.Bf1 Bc7 63.Bc4 Bd8 64.Be2 Ke7 65.Bf1 Ba5 66.Bd3 Bd8 67.h3 Bb6 68.Kf4 Kf8 69.Be4 Ke7 70.Bb7 Kd8 71.Be4 Ke7 72.Bf3 Ba5 73.Ke4 Bd8 74.h4 exf5+ 75.Kxf5 g6+ 76.Ke4 Ke6 77.Bg4+ f5+ 78.exf6+ Kxf6 79.h5 gxh5 80.Bh3 Bc7 81.Bf5 Bd8 82.Bc8 Bc7 83.Kd5 Bd8 84.Bh3 Bc7 85.Kc6 Bb6 86.Kb7 Ke7 87.Ka6 Ke8 88.a5 Bc5 89.Kb7 Kd8 90.Bf5 Ke7 91.b6 axb6 92.axb6 Kd8 93.Be6 Ke7 94.Bf5 Kd8 95.Bg6 Kd7 96.Bxh5 Kd8 97.g3 Ke7 98.g4 Kd8 99.g5 Bxb6 100.Kxb6 hxg5 101.Bd1 Kd7 102.Bc2 Ke8 103.Bb1 Kf7 104.Ba2+ Ke7 105.Bb1 g4 106.Ba2 Kd6 107.Bb1 g3 108.Be4 Ke5 109.Bh1* 1-0 (109) YoBot_v2 (2932)-abcbot (2827) Blitz 2024*)* 24.g4

C1a) 24...Kf8

C1a1) 25.Kg2 g6 26.Bd1 Bb5 27.h3 *(27.Bf3 Rc2 28.Bd1 Rc8 29.Bf3 Rc2* ½-½ (31) ReinforcementTrial (2814)-TutorialBotelmejor (2850) Blitz 2023*)* 27...Bd3 28.Ng3 Bf6 29.Ra2 Ke7 30.Rd2 Rc3 31.a4 Bb1 32.a5 Ra3 33.Bf3 Bc3 34.Rd1 Ba2 35.Bc6 Bxb4 36.Rd7+ Kf8 37.Rb7 Bxa5 38.Rxa7 Bb4 39.Rb7 Be7 40.Rb8+ Kg7 41.Ne4 Ra7 42.Rb2 Bc4 43.Nc3 Ra3 44.Ne2 Ra1

45.Ng3 Bh4 46.Rb4 Rc1 47.Be4 Bf6 48.Bf3 Be7 49.Rb2 Bf6 50.Rb4 Bg5 51.Rb2 Bh4 52.Bb7 Be7 53.Bf3 Ra1 54.Rc2 Bb5 55.Rc7 Bh4 56.Rc5 Rb1 57.Rc7 Be8 58.Rc8 Bd7 59.Rc7 Be8 60.Rc8 Bb5 61.Rc7 Rb2 62.Rb7 Kf8 63.Rb8+ Ke7 64.Rb7+ Kf8 65.Be4 Kg8 66.Rb8+ Kg7 67.Rb7 Kg8 68.Rb8+ Kg7 69.Rb7 Kf8 70.Rb8+ Ke7 71.Rb7+ Kf6 72.Bf3 Rb1 73.Ne4+ Kg7 74.Kh2 Bd3 75.Rxb1 Bxb1 76.Kg2 Bd3 77.Nd2 Ba6 78.Ba8 Kf8 79.f4 Ke7 80.Nf3 g5 81.Be4 Kd6 82.Ne5 f6 83.Nf3 Be2 84.f5 e5 85.Bc2 Ke7 86.Nd2 Be1 87.Ne4 h5 88.gxh5 Bxh5 89.Kf1 Ba5 90.Kf2 Be8 91.Bd3 Bc6 92.Ke2 Bd8 93.Kf3 Bd7 94.Ng3 Kd6 95.Ne4+ Ke7 96.Ng3 Bc6+ 97.Ne4 Ba4 98.Kg4 Be8 99.Bb1 Bb6 100.Kf3 Bh5+ 101.Kf2 Bd8 102.Bc2 Be8 103.Kf3 Bb6 104.Bd3 Bd7 105.Nc3 Bd8 106.Kg4 Bc6 107.Be4 Be8 108.h4 gxh4 109.Kxh4 Kd6 110.Bb1 Ba5 111.Ne4+ Ke7 112.Kg4 Bc6 113.Kf3 Bd7 114.Nc5 Bc6+ 115.Ne4 Be8 116.Ke2 Ba4 117.Nc5 Be8 118.Ne4 Bb5+ 119.Kf2 Bb4 120.Kf3 Be1 121.Bc2 Bb4 122.Bb1 Be1 123.Bc2 Bc6 124.Kg4 Be8 125.Bb1 Bf7 126.Bd3 Ba5 127.Bc2 Bb4 128.Kf3 Be1 129.Kg4 Ba5 130.Kf3 Bh5+ 131.Kf2 Be8 132.Kg3 Be1+ 133.Kg4 Ba5 134.Kg3 Bb6 135.Kf3 Bd7 136.Nc3 Ba5 137.Nd5+ Kf7 138.Kg4 Be8 139.Be4 Ba4 140.Kf3 Bd1+ 141.Kf2 Kg7 142.Kg2 Be1 143.Kh3 Bh5 144.Kg2 Bd1 145.Bb1 Bh4 146.Kh3 Bf3 147.Nc3 Bf2 148.Be4 Bh5 149.Nd5 Be1 150.Kh2 Bg4 151.Kh1 Bd2 152.Kh2 Be1 153.Kg1 Ba5 154.Kf2 Kh6 155.Nxf6 Bxf5 156.Bxf5 Kg5 157.e4 Kxf6 158.Bh3 Bd2 159.Bf1 Bc1 160.Be2 Bb2 161.Bd1 Ba1 162.Bc2 Bb2 163.Bb1 Ba1 164.Ba2 Bb2 165.Bb1 Ba1 166.Ba2 Bb2 167.Bb1 ½-½ (167) YoBot_v2 (2902)-ReinforcementTrial (2924) Rapid 2023;

C1a2) 25.Rb1 g6 *(25...Bd7 26.Bd3 Be8 27.Kf1 f5 28.gxf5 exf5 29.Ng3 f4 30.Ne4 fxe3 31.fxe3 Bg6 32.Ke2 Bxe4 33.Bxe4 Bd6 34.h3 Rc3 35.Rd1 Ke7 36.Rd3 Rc4 37.Rd4 Rxd4 38.exd4 Kd7 39.Bf3 Ke7 40.Bg4 Bb8 41.Kf3 Bh2 42.Ke4 Kd6 43.Kd3 Ke7 44.Bc8 Kd6 45.Ke4 Kc7 46.Be6 Kd6 47.Bf7 Ke7 48.Bb3 Kd6 49.Kd3 Kc6 50.Bf7 Kd7 51.Ke3 Bg3 52.Bg6 Kc6 53.Be8+ Kc7 54.Kf3 Bh4 55.Ke2 Bg3 56.Ba4 Bh4 57.Bb5 Kd8 58.Bc4 Ke8 59.Bd5 Kd7 60.Bf7 Be7*

61.Bg6 Bh4 62.Be4 Be7 63.Ba8 Bd6 64.Bd5 Ke8 65.Kd3 Bh2 66.Kc4 Kd7 67.Kc5 Bd6+ 68.Kb5 Bc7 69.Bc6+ Ke6 70.Kc4 Bf4 71.b5 Bc7 72.Be4 h5 73.Bf3 h4 74.Bg4+ Kd6 75.Kd3 Bd8 76.Bf5 Bb6 77.Kc4 Bd8 78.a4 Bc7 79.Bg6 Bd8 80.Kd3 Ba5 81.Ke4 Ke7 82.Ke5 Bc3 83.Kd5 Kd8 84.Kc4 Ba5 85.Kc5 Kc7 86.Kd5 Bc3 87.Ke5 Kd8 88.Be4 Ke7 89.Kd5 Kd7 90.Kc5 Bd2 91.b6 axb6+ 92.Kxb6 Kd6 93.a5 Be3 94.Kb7 Bxd4 95.Bf3 Ke7 96.Bg4 g6 97.a6 Kf8 98.a7 Bxa7 99.Kxa7 Kg8 100.Bd1 Kh8 101.Bc2 Kg8 102.Bxg6 Kh8 103.Bb1 Kg8 104.Ba2+ Kh8 105.Bb1 Kg8 106.Ba2+ Kh8 107.Bb1 ½-½ (107) yobot_v2 (2947)-abcbot (2820) Blitz 2024; *25...Be8 26.Kg2 g6 27.Rb3 f5 28.Rc3 Rxc3 29.Nxc3 Bd6 30.gxf5 gxf5 31.Bb5 Be5 32.Bxe8 Bxc3 33.Bd7 Ke7 34.Bc6 e5 35.f3 Kd6 36.b5 Ba5 37.e4 fxe4 38.Bxe4 Ke7 39.h3 Ke8 40.Kg3 Ke7 41.Kg4 Be1 42.Kf5 Bc3 43.Kg6 Bd2 44.a4 Kd8 45.Kf5 Bc3 46.Kg6 Bd2 47.Kf6 Bf4 48.Bb1 Ke8 49.Kg7 Ke7 50.a5 Kd8 51.Be4 Kc7 52.Kf6 Kc8 53.Ke6 Kb8 54.Kd6 Bh2 55.Kc5 Bf4 56.Kc6 Bh2 57.Bh7 h5 58.Bg6 h4 59.Be4 Bf4 60.Kd7 Bh2 61.Bd3 Bf4 62.Kc6 Bh2 63.Bf5 Bf4 64.Be4 Bh2 65.Bb1 Bf4 66.Be4 Bh2 67.Kd7 Bf4 68.Bd3 Bg3 69.Be4 Bf4 70.Kd6 Kc8 71.Ke6 Kc7 72.Kf5 Kc8 73.Kg4 Bg3 74.Bf5+ Kd8 75.Be4 Kc8 76.Kf5 Bf4 77.Ke6 Kc7 78.Bd5 Kc8 79.Kf6 Kc7 80.Kf5 Kb8 81.Ke4 Kc8 82.Bc6 Bh2 83.Kf5 Bg3 84.Ke6 Bf4 85.Bd5 Kc7 86.Kf5 Kb8 87.Ke4 Kc8 88.Be6+ Kb8 89.Bc4 Kc7 90.Kf5 a6 91.b6+ Kb7 92.Bd3 Bg3 93.Be4+ Kc8 94.Ke6 Kb8 95.Bd3 Kb7 96.Bc4 Bf4 97.Bd5+ Kc8 98.Ba8 Kb8 99.Bd5 Kc8 100.Ke7 Kb8 101.Kf6 Kc8 102.Kf5 Kb8 103.Kg4 Bg3 104.Bc4 Kb7 105.Bd5+ Kb8 106.Kf5 Bf4 107.Bc4 Kb7 108.Ke6 Bh2 109.Bd5+ Kc8 110.Ke7 Bg3 111.Bc4 Kb7 112.Ke6 Bf4 113.Ba2 Kb8 114.Kd7 Kb7 115.Bd5+ Kb8 116.b7 Bh6 117.Kd6 Bd2 118.Kxe5 Bxa5 119.Kf5 Ka7 120.f4 Kb8 121.Kf6 Bd8+ 122.Kg7 a5 123.f5 a4 124.f6 a3 125.f7 Be7 126.f8Q+ Bxf8+ 127.Kxf8 a2 128.Bxa2 Kxb7 129.Bb1 Kc8 130.Ba2 Kb7 131.Bb1 Kc8 132.Ba2 Kb7* ½-½ (132) yobot_v2 (2930)-abcbot (2832) Blitz 2024) 26.Kf1 Be8

C1a21) 27.h3 Rc2

(27...f5 28.Nd2 Rc3 29.Nb3 e5 30.Bd1 f4 31.Rc1 Rd3 32.Bc2 Rc3 33.Bd1 Rd3 34.Bc2 Rc3 35.Bd1 ½-½ (37) yobot_v2 (2675)-Nikitosik-ai (2667) Classical 2024*)* 28.Bd1 Ra2 29.a4 Bxa4 30.Bxa4 Rxa4 31.Nc5 Ra2 32.Nd3 Bd6 33.b5 Bc7 34.Nb4 Ra3 35.Nc6 Bb6 36.Kg2 Ra2 37.Kf3 g5 38.Rd1 Rb2 39.Rd7 Rxb5 40.Nxa7 Rc5 41.Rb7 Bxa7 42.Rxa7 Kg7 43.Ra1 Kg6 44.Rh1 Ra5 45.Rb1 h5 46.gxh5+ Kxh5 47.Rb7 Kg6 48.Rb4 Kf6 49.Ke2 Kf5 50.Kf3 Kg6 51.Kg3 f5 52.h4 gxh4+ 53.Rxh4 Ra8 54.Kf3 Kg7 55.Kg2 Rc8 56.Rb4 Ra8 57.Rh4 Kf6 58.Kh1 Ra1+ 59.Kh2 Ra2 60.Rh6+ Kg5 61.Rxe6 Rxf2+ 62.Kg1 Rf3 63.e4 Re3 64.exf5 Rg3+ 65.Kf1 Kf4 66.f6 Kg5 67.f7 Rf3+ 68.Ke1 Kh4 69.f8Q Rxf8 70.Re2 Rf5 71.Ra2 Rd5 72.Ra1 Re5+ 73.Kd1 Re8 74.Rb1 Rf8 75.Rc1 Rd8+ 76.Ke1 Rd6 77.Ra1 Kh5 78.Rb1 Rh6 79.Ra1 Re6+ 80.Kd1 Rg6 81.Rb1 Rg1+ 82.Kc2 Rg4 83.Ra1 Rg6 84.Rb1 Rd6 85.Ra1 Rb6 86.Rb1 Rf6 87.Ra1 Rc6+ 88.Kb1 Kh4 89.Ra2 Kg4 90.Ra1 Kg3 91.Ra2 Rb6+ 92.Ka1 Rf6 93.Rb2 Rf8 94.Rb1 Rf5 95.Rc1 Kf4 96.Rb1 Rg5 97.Rc1 Rg4 98.Rb1 Rg8 99.Rc1 Rg2 100.Rb1 Rg6 101.Rc1 Rg5 102.Rb1 Rh5 103.Rc1 Rf5 104.Rb1 Ra5+ 105.Kb2 Rd5 106.Ra1 Rh5 107.Rb1 Ke3 108.Ra1 Rh2+ 109.Kb1 Rh6 110.Ra2 Rh7 111.Ra1 Rb7+ 112.Kc1 Rb6 113.Rb1 Rc6+ 114.Kd1 Kf3 115.Ra1 Rc3 116.Rb1 Rc7 117.Ra1 Kg4 118.Rb1 Rg7 119.Ra1 Rg5 ½-½ (119) YoBot_v2 (2946)-TоromBot (2968) Rapid 2024;

C1a22) 27.h4 Bxh4 28.b5 Bd8 29.a4 Ke7 30.a5 Rc8 31.Ra1 Bd7 32.f4 Rb8 33.Nc3 Rc8 34.Ne4 Rb8 35.Nc3 Rc8 36.Ne4 ½-½ (36) ReinforcementTrial (2869)-UltimateL (2881) Blitz 2023;

C1a23) 27.Bd1 Bb5+ *(27...f5 28.gxf5 exf5 29.Ng3 Bb5+ 30.Ne2 Rc3 31.a4 Bd3 32.b5 Ra3 33.Rb3 Bxe2+ 34.Kxe2 Rxa4 35.b6 axb6 36.Rxb6 Ra2+ 37.Kf3 Bh4 38.Be2 Kg7 39.h3 g5 40.Rb7+ Kg6 41.Rb6+ Kg7 42.Rb7+ Kf6 43.Rb6+ Kg7* ½-½ (43) yobot_v2 (2948)-Nikitosik-ai (2938)

Rapid 2024) 28.Be2 Be8 29.Bd1 Bb5+ 30.Be2 Be8 ½-½ (30) XShashX (2998)-NimsiluBot (2964) Blitz 2024;

C1b) 24...g6

C1b1) 25.Bd1

C1b11) 25...Bd7 26.Ng3 (*26.h3 Kf8 27.Kf1 Bc6 28.Nd2 Bb5+ 29.Kg2 Rc3 30.Ne4 Bc6 31.Bf3 Rc2 32.Ng3 Bf6 33.Rd1 Bb5 34.Ne4 Bh4 35.a4 Bxa4 36.Ra1 Bb5 37.Rxa7 Rb2 38.Rb7 Bd3 39.Ng3 Bg5 40.Rb8+ Kg7 41.Kg1 Bh4 42.Bc6 Bxg3 43.fxg3* ½-½ (43) Starfaith (2881)-FireFishBOT_v2 (2914) Blitz 2023) 26...Rc3 27.Ne4 Rc4 28.Nd2 Rc3 29.Ne4 Rc4 30.Ng3 Bc6 31.Be2 Rc2 32.Bd3 Rd2 33.Be4 Ba4 34.Rc1 Rd1+ 35.Rxd1 Bxd1 36.h3 Bf6 37.Kf1 Bb2 38.Ke1 Bb3 39.Kd2 Bxa3 40.Kc3 Bd1 41.Bd3 Bf3 42.Bc4 Bc1 43.Ne2 Bxe2 44.Bxe2 Ba3 45.h4 Kg7 46.Kb3 Bc1 47.Kc2 Ba3 48.Kb3 Bc1 49.Kc2 Ba3 50.Kc3 Bc1 51.g5 h5 52.Bc4 Kg8 53.Bb5 Ba3 54.Kb3 Bc1 55.Kc3 Ba3 56.Kb3 Bc1 57.Kc2 Ba3 58.Kc3 Bc1 59.Bc4 Ba3 60.Kb3 Bc1 61.Kc2 Ba3 62.Kb3 Bc1 63.Kc3 Ba3 64.Bf1 Bc1 65.Kc2 Ba3 66.Kc3 Bc1 67.Kc2 Ba3 68.Kb3 Bc1 69.Kc3 Ba3 70.Bg2 Bc1 71.Bh3 Ba3 72.Bg2 Kf8 73.Bf1 Kg8 74.Bc4 Bc1 75.Be2 Ba3 76.Bd1 Bc1 77.Ba4 Ba3 78.Bd1 Bc1 79.Ba4 Ba3 80.Be8 Kf8 81.Bd7 Bc1 82.Ba4 Kg8 83.Bc6 Ba3 84.Bb5 Bc1 85.Bc6 Ba3 86.Bd7 Kf8 87.Bc8 Bc1 88.Bd7 Kg8 89.Be8 Ba3 90.Bd7 Bc1 91.Bc8 Kf8 92.Ba6 Ba3 93.Bd3 Ke7 94.Bb5 Kf8 95.Bd3 Kg8 96.Kb3 Bc1 97.Kc2 Ba3 98.Kb3 Bc1 99.Bxg6 fxg6 100.Kc2 Ba3 101.Kb3 Bc1 102.Kc2 Ba3 103.Kb3 Bc1 ½-½ (103) YoBot_v2 (2927)-FireFishBOT_v2 (2906) Blitz 2023;

C1b12) 25...Bb5 26.Bf3 Ba4 (*26...Rc4 27.Be2 Rxe4 28.Bxb5 Rxg4+ 29.Kf1 Rg5 30.Be2 Kg7 31.Rc1 Kf6 32.h3 Bd6 33.Rc6 Bh2 34.Ke1 Rd5 35.Ra6 Bb8 36.Bf3 Rd3 37.Be4 Rd6 38.Ra5 Rb6 39.Ke2 Ke7 40.Bd3 Kf6 41.Rc5 h5 42.Rc8 Bd6 43.Rd8 Ke7 44.Ra8 Rb7 45.Be4 Rc7 46.b5 Kf6 47.a4 Bb4 48.Bc6 Kf5 49.Kf3 Ba5 50.Rb8 Bb6 51.Kg2 Kg5 52.Ra8 Kh4 53.Re8 Kg5 54.Rb8 Ba5 55.Re8 Bb6 56.Rb8 Ba5 57.Ra8 Kh4 58.Rf8 Be1 59.Rg8 Ba5 60.Rd8 Kg5 61.Ra8 Re7 62.Kf3 Bb6*

63.Rh8 Bc7 64.Kg2 Bb6 65.Rg8 Ba5 66.Ra8 e5 67.Rh8 f5 68.Rg8 e4 69.h4+ Kh6 70.Rh8+ Kg7 71.Ra8 Bb6 72.Rb8 Ba5 73.Kf1 Kf7 74.Kg2 Bb6 75.Rh8 Bc7 76.Rh7+ Kf6 77.Rh8 Kg7 78.Ra8 Bb6 79.Kf1 Ba5 80.Rb8 Bb6 81.Ra8 Rf7 82.Re8 Rf8 83.Re6 Bd8 84.Kg2 Rf6 85.Re8 Rf8 86.Re6 Rf6 87.Re8 Bb6 88.Ra8 Rf7 89.Kf1 Re7 90.Ke2 Rc7 91.Kf1 Re7 92.Ke2 Rc7 93.Re8 Kf6 94.Rf8+ Kg7 95.Re8 Kf7 96.Rb8 Re7 97.Ke1 Ba5+ 98.Ke2 Bb6 99.Kf1 Kg7 100.Kg2 Ba5 101.Rc8 Bc7 102.Kf1 Ba5 103.Kg1 Bb6 104.Kg2 Ba5 105.Kf1 Bb6 106.Ke2 Re5 107.Ra8 Re7 108.Kf1 ½-½ (108)

YoBot_v2 (2641)-ReinforcementTrial (2657) Classical 2023*)*

27.Kg2 Kf8 28.Rh1 *(28.h3 f5 29.gxf5 gxf5 30.Nc5 Bxc5 31.bxc5 Rxc5 32.Rb1 Bb5 33.a4 Ba6 34.Rd1 Ke7 35.Rd4 Rc4 36.Kg3 Rxd4 37.exd4 Bf1 38.a5 Kd6 39.Kh4 e5 40.dxe5+ Kxe5 41.Kh5 Bxh3 42.Kxh6 Kf6 43.Be2 f4 44.Kh5 Bd7 45.Kh4 Be6 46.Ba6 Bf5 47.Kh5 Ke5 48.Kg5 Bd7 49.Bc4 Be8 50.Ba6 Bf7 51.Bb5 Bd5 52.Kg4 Be6+ 53.Kg5 Bd5 54.Be2 Be4 55.Kh5 Ba8 56.Kh4 Bc6 57.Kg4 Bb7 58.Kh4 Be4 59.Kg4 Bc6 60.Kg5 Bd5 61.Bh5 Bc6 62.Bd1 Bg2 63.Bh5 Bd5 64.Bg4 Bc6 65.Be2 Bb7 66.Bg4 Be4 67.Kh4 Bb7 68.Be2 Bd5 69.Bg4 Bc4 70.Kg5 Bd5 71.Bd7 Bc4 72.Bh3 Be2 73.Bg4 Bd3 74.Bf3 Bc4 75.Bg4 Ba6 76.Bd7 Be2 77.Kh4 Kd6 78.Bg4 Bc4 79.Kh5 Ba6 80.Kg5 Ke5 81.Kg6 Bd3+ 82.Kf7 Kd5 83.Kf6 Kd4 84.Ke6 Kc5 85.Ke5 Kb5 86.Kxf4 Kxa5 87.f3 a6 88.Bh3 Bb1 89.Bf1 Ba2 90.Bxa6 Kxa6 91.Ke3 Bb1 92.f4 Ba2 93.f5 Bb1 94.f6 Ba2 95.f7 Bxf7 ½-½ (97)*

YoBot_v2 (2914)-MayhemPl_cluster (2882) Blitz 2023*)* 28...f5

29.gxf5 gxf5 30.Nc5 Bxc5 31.bxc5 Rxc5 32.Rb1 Ra5 33.Rb7 Be8 34.Rh7 Bf7 35.Rxh6 Ra4 36.Rh8+ Bg8 37.Bc6 Rxa3 38.Rh4 Rc3 39.Bb5 Bf7 40.Rd4 a5 41.Rd7 e5 42.Ra7 Bd5+ 43.Kg3 f4+ 44.Kg4 fxe3 45.fxe3 Rxe3 46.h4 Rb3 47.Rxa5 Ke7 48.Kf5 Kd6 49.h5 Rh3 50.h6 Rxh6 51.Bf1 Rh5+ 52.Kg4 Rh7 53.Be2 Be4 54.Bd1 Rg7+ 55.Kh3 Bc6 56.Bc2 Bd7+

57.Kh2 Bc6 58.Bb1 Rb7 59.Ba2 Rb2+ 60.Kg1 e4 61.Bc4 e3 62.Bd3 Rd2 63.Bc4 Rc2 64.Bd3 Rc1+ 65.Kh2 Be4 66.Ba6 Bd5 67.Bd3 Ke5 68.Kg3 Rg1+ 69.Kh3 Rh1+ 70.Kg3 Rg1+ 71.Kh3 Rg5 72.Ra1 Kf4 73.Ra4+ Kf3 74.Kh4 Rg1 75.Rb4 Ba8 76.Ra4 Bd5 77.Rb4 Ba8 78.Ra4 Bb7 79.Rb4 Bd5 80.Rd4 Bb3 81.Be4+ Kf2 82.Bd3 Bd1 83.Rb4 Rh1+ 84.Kg5 Rh5+ 85.Kf6 Rd5 86.Bc4 Rc5 87.Bd3 Ke1 88.Bb5 Be2 89.Bd7 Kf2 90.Rf4+ Kg3 91.Re4 Kf3 92.Rd4 Rc4 93.Ke5 Rc5+ 94.Kd6 Rc4 95.Ke5 Kg3 96.Bf5 Rc5+ 97.Ke4 Rc3 98.Ke5 Ra3 99.Rd6 Ra6 100.Rd4 Bf3 101.Bd3 Ra5+ 102.Kf6 Bb7 103.Rd7 Bc6 104.Rg7+ Kf2 105.Rg5 Ra3 106.Rf5+ Ke1 107.Bf1 Be4 108.Rf4 Bd3 109.Bh3 Ra6+ 110.Ke5 Rh6 111.Bg2 Rh5+ ½-½ (111) YoBot_v2 (2937)-CruelKen (2923) Blitz 2024;

C1b2) 25.Rb1

C1b21) 25...Rc6 26.Bf3 Rc4

C1b211) 27.Kg2 Kf8 *(27...Kg7 28.Ra1 Kf8 29.Rh1 Bc6 30.Ng3 Bb5 31.Ra1 Ba4 32.Ra2 Bf6 33.Ne4 Be7 34.Ng3 Bc2 35.Be2 Rc3 36.Bf3 Rc4 37.h3 Bf6 38.Ne2 Ke7 39.Kg3 Be5+ 40.Kg2 Bf6 41.Kg1 Rc8 42.Bb7 Rc7 43.Ba8 h5 44.f4 Ba4 45.gxh5 gxh5 46.Rd2 h4 47.Kf2 Ba1 48.f5 Rd7 49.Nd4 e5 50.Bc6 exd4 51.Bxa4 dxe3+ 52.Kxe3 Rxd2 53.Kxd2 Bb2 54.b5 Bxa3 55.Ke3 f6 56.Ke4 Kd6 57.Kf3 Bb4 58.Kg4 Be1 59.Bc2 Kc5 60.Bd3 Kd4 61.Be2 Ke5 62.Bc4 Bf2 63.Bf1 Bg3 64.Be2 Kd6 65.Bc4 Kc5 66.Be2 Kd6 67.Bc4 Be1 68.Bf1 Kd5 69.Be2 Ke5 70.Bd3 Kd6 71.Bf1 Ke5 72.Bd3 Bf2 73.Bf1 Bg3 74.Bc4 Kd4 75.Be2 Be1 76.Bf1 Kd5 77.Bd3 Kd4 78.Bf1 Bf2 79.Kf3 Bg3 80.Kg4 Be1 81.Kf3 Bg3 82.Kg4 Ke5* ½-½ (81) YoBot_v2 (2944)-ToromBot (2968) Rapid 2024) 28.Kg3 Kg7 29.Kg2 Bb5 30.Kg3 a6 31.Rd1 Rc2 32.Rd2 Rc1 33.Rd1 Rc2 34.Rd2 Rc1 35.Rd1 Rc2 ½-½ (34) yobot_v2 (2945)-

torombot (2964) Rapid 2024;

C1b212) 27.h3 Bc6 28.Nd2 Rc2 29.Nb3 Ba4 30.Bd1 Ra2 31.Nc1 Rxa3 32.Bxa4 Rxa4 33.Nd3 Ra3 34.Ne5 Ra2 35.Kg2 Rc2 36.Ra1 Bf6 37.Ra5 Bxe5 38.Rxe5 Rb2 39.Ra5 Rxb4 40.Rxa7 Rb3 41.Ra1 Rb8 42.Rh1 Kg7 43.Ra1 Rb2 44.Kg1 Rb3 45.Kg2 Rb5 46.Kg3 Kf8 47.Ra4 Kg8 48.Ra1 Kg7 49.Kf3 Rb8 50.Rh1 Rb4 51.Re1 h5 52.gxh5 g5 53.Rg1 Kh6 54.Rg4 Rb5 55.h4 Kxh5 56.Kg3 gxh4+ 57.Rxh4+ Kg6 58.Rg4+ Kf6 59.Rf4+ Kg7 60.Kf3 Rb1 61.Rg4+ Kf6 62.Rf4+ Kg7 63.Rh4 f5 64.Rf4 Kf6 65.Rh4 Rb2 66.Rh6+ Ke5 67.Kg3 f4+ 68.exf4+ Kd5 69.f3 Rb1 70.f5 exf5 71.f4 Ra1 72.Rh2 Rb1 73.Ra2 Rc1 74.Rb2 Ra1 75.Rc2 Rb1 76.Ra2 Rc1 77.Rb2 Ra1 78.Rc2 Rb1 79.Ra2 ½-½ (79) YoBot_v2 (2938)-Nikitosik-ai (2916) Blitz 2024;

C1b22) 25...Kg7 26.Kf1 f5 27.gxf5 gxf5 28.Nc5 Bxc5 29.bxc5 Rxc5 30.Rb7+ Kf6 31.Rxa7 Bc6 32.Bd1 Rc1 33.Ke2 Ra1 34.a4 (*34.Rh7 Ra2+ 35.Kf1 Kg6 36.Rc7 Be4 37.Bb3 Ra1+ 38.Ke2 Kf6 39.Ra7 Rb1 40.Bc4 Rb2+ 41.Ke1 Rb1+ 42.Ke2 Rb2+ 43.Ke1 Rb1+ 44.Kd2 Rb2+ 45.Ke1* Normal ½-½ (45) YoBot_v2 (2656)-Nikitosik-ai (2626) Classical 2024) 34...Ra2+ 35.Ke1 Ra1 36.Ke2 Ra2+ 37.Ke1 Ra1 38.Ke2 ½-½ (38) Nikitosik-ai (3062)-mayhem23111 (3085) Blitz 2024;

C2) 23.Rf1 Rc6 24.g4 g6 25.Bf3 Rc4 26.Kg2 f5 27.gxf5 gxf5 28.Ng3 Rc3 29.Ne2 Rxa3 30.Rc1 Bxb4 31.Rc8+ Kf7 32.Rc7+ Kf6 33.Rxa7 Be8 34.Rb7 Bc5 35.Rb8 Ke7 36.Rc8 Bd6 37.Bc6 Bh5 38.Bf3 Be8 39.Bc6 Bh5 40.Nd4 Be5 41.Bf3 Be8 42.Nc6+ Bxc6 43.Rxc6 Ra2 44.Rc4 Rb2 45.Rh4 Bg7 46.Bd1 Bf8 47.Rc4 Kf6 48.Rc6 Be7 49.h4 Ke5 50.Kg3 Kf6 51.Bc2 Bb4 52.h5 Ke7 53.f4 Bd6 54.Kf3 Ra2 55.Rc8 Kd7 56.Rc3 Ke7 57.Rc8 Kd7 58.Rc3 Ra1 59.Rb3 Bc5 60.e4 fxe4+ 61.Bxe4 Ra3 62.Rxa3 Bxa3 63.Bg6 Ke7 64.Ke4 Bd6 65.Bh7 Kf6 66.Kf3 Bc5 67.Kg4 Be3 68.Bd3 Bb6 69.Bb1 Be3 70.Kf3 Bb6 71.Kg3 e5 72.Kf3 exf4 73.Kxf4 Bc7+ 74.Ke3

Bb6+ 75.Kd2 Ke5 76.Ba2 Kf5 77.Bb1+ Ke6 78.Ba2+ Kf6 79.Bb1 Ba5+ 80.Kc1 Be1 81.Ba2 Kg5 82.Bb1 Bd2+ 83.Kxd2 Kxh5 84.Ba2 Kg5 85.Bb1 h5 86.Ba2 Kf4 87.Bb1 h4 88.Ba2 Ke5 89.Bb1 Kf6 90.Ba2 h3 91.Bb1 Kg5 92.Ba2 Kf5 93.Bb3 Ke5 94.Bd1 Kf4 95.Bb3 Kf5 96.Bd1 Kg6 97.Bc2+ Kh5 98.Bb1 h2 99.Be4 h1Q 100.Bxh1 ½-½ (100) yobot_v2 (2917)-MysteriousGold (2833) Blitz 2024;

C3) 23.Rb1

C3a) 23...Kf8 24.g4 Bd7 25.Rd1 Rc7 26.Kf1 Be8 27.Rd4 Rc1+ 28.Rd1 Rc7 29.Ra1 f5 30.gxf5 exf5 31.Ng3 Bd7 32.Bd3 Bf6 33.Ra2 Be6 34.Rd2 f4 35.exf4 Rc3 36.Ne4 Rxa3 37.Nxf6 gxf6 38.Be2 Kf7 39.Rd4 Ke7 40.Re4 Kd6 41.f3 Bf5 42.Re8 Be6 43.Rd8+ Ke7 44.Rh8 Ra4 45.Rh7+ Kd6 46.Rxh6 Rxb4 47.Rxf6 Ke7 48.Rh6 Rxf4 49.Rh7+ Kf6 50.Rxa7 Bc4 51.Bxc4 Rxc4 52.h3 Kg6 53.f4 Rxf4+ 54.Ke1 Kh5 55.h4 Rxh4 56.Ra3 Rb4 57.Ra1 Rb2 58.Rc1 Ra2 59.Rb1 Kg4 60.Rc1 Kg3 61.Rb1 Kh3 62.Rc1 Kg3 63.Rb1 Kh3 *(63...Rc2 64.Ra1 Rb2 65.Rc1 Rb7 66.Ra1 Re7+ 67.Kd1 Rb7 68.Rc1 Kg4 69.Ra1 Kg5 70.Rc1 Rb2 71.Ra1 Rf2 72.Rb1 Rf1+ 73.Kc2 Rxb1 74.Kxb1* ½-½ (64) Nikitosikbot (2827)-ProteusSF-Turbo (2801) Blitz 2023*)* 64.Rc1 Kg3 ½-½ (64) YoBot_v2 (2932)-abcbot (2833) Blitz 2024 65.Rc4 Ra1+ 66.Ke2 Ra2+ 67.Kd3 Ra1 68.Kc2 Kf3 69.Rb4 Rh1 70.Ra4 Ke3 71.Ra6 Rh2+ 72.Kc3 Rh1 73.Rb6 Rc1+ 74.Kb2 Rf1 75.Rh6 Kd4 76.Re6 Kc5 77.Re5+ Kc4 78.Ra5 Rf2+ 79.Kb1 Kb3 80.Rb5+ Kc3 81.Rc5+ Kd3 82.Rc1 Rh2 83.Rd1+ Kc4 84.Rd7 Kc3 85.Ka1 Rh1+ 86.Ka2 Rh2+ 87.Ka3 Rh6 88.Ra7 Rc6 89.Ka2 Kc2 90.Re7 Ra6# 0-1 (159) weiawaga (2658)-MaggiChess16 (2904) Rapid 2024;

C3b) 23...Rc6 24.Bf3

C3b1) 24...Rc4

C3b11) 25.g3

C3b111) 25...f5 26.Nc5 Bxc5 27.bxc5 Rxc5 28.Rb8+ Kh7 29.h4

C3b1111) 29...Rb5 30.Rc8 Bb3 31.Kh2 Ra5 32.Rc3 Ba2 33.Bh5 g5 34.g4 fxg4 35.Rc7+ Kg8 36.Bxg4 Rxa3 37.h5 Ra4 38.Rc8+ Kf7 39.Rc7+ Kg8 40.Rc8+ ½-½ (40) TheMatrix2029 (3084)-YukariBot (2697) Blitz 2025;

C3b1112) 29...Bc2 30.Re8 Bb3 31.h5 *(31.Rb8 Bc4 32.h5 Ra5 33.Rc8 Ba2*

34.Rc3 Kg8 35.Bd1 Bd5 36.Kf1 Ra6 37.Be2 Ra5 38.Bd1 Ra6 39.Be2 Rb6 40.Ke1 Rb7 41.Rc5 Kf7 42.Kd2 Rb2+ 43.Rc2 Rb7 44.Rc5 Rb2+ 45.Rc2 Rb7 46.Rc5 ½-½ (46) zlatana75 (3000)-Hoon_Bot (2895) Blitz 2024*)* 31...Ra5 32.g4 g5 33.Re7+ Kg8 34.Rd7 Rxa3 35.Rd3 fxg4 36.Bxg4 Kf8 37.Rd8+ Kg7 38.Rd7+ Kg8 39.Re7 Ra6 40.Kg2 ½-½ (40) TheMatrix2029 (3061)-YukariBot (2709) Blitz 2025;

C3b1113) 29...Ra5 30.h5 Bc2 31.Rc8 Bb3 32.g4 Rxa3 33.Kg2

C3b11131) 33...Ra4 34.gxf5 exf5

C3b111311) 35.Kg3 g5 36.Rc5 f4+ 37.exf4 Rxf4 38.Bd5 Bxd5 39.Rxd5 Rh4 40.Rd7+ Kg8 41.Rxa7 Rxh5 42.Ra8+ Kf7 43.Ra4 g4 44.Rxg4 Rh1 45.Kf3 h5 46.Kg2 hxg4 47.Kxh1 g3 48.Kg1 gxf2+ 49.Kf1 Ke6 50.Kxf2 ½-½ (50) FelineBot (3020)-YoBot_v2 (3015) Blitz 2024 *(50.Ke2 f1B+ ½-½ (57)* Boller1910 (2967)-YoBot_v2 (3010) Blitz 2024 *)*;

C3b111312) 35.Rc5 f4 36.Rb5 Bc2 37.Rc5 Bb3 38.Rb5 Bc2 39.Rc5 Bb1 40.Rc1 Bd3 41.Rc3 Bb1 42.Rc1 Ba2 43.Rc7 Kg8 44.Rc8+ Kf7 45.Rc7+ Kf6 46.Rc6+ Ke7 47.Rc7+ Kf6 48.Rc6+ Ke7 49.Rc7+ Kf8 50.Rc8+ Kf7 51.Rc7+ Kf6 ½-½ (51) Nikitosik-ai (3041)-CruelKen (3034) Rapid 2024;

C3b11132) 33...g5 34.Rc7+ Kg8 35.Rc8+ Kf7 36.Rc7+ Kg8 37.Rc8+ Kf7 38.Rc7+ Kg8 ½-½ (38) Lenya228_BOT (3045)-YoBot_v2 (3014) Blitz 2024;

C3b1114) 29...Kg6 30.Rf8 h5 31.Kh2 Rc2 *(31...Bb3*

32.Rh8 Bd5 33.Bxh5+ Kf6 34.g4 Rc1 35.g5+ Ke5 36.g6 Rh1+ 37.Kg3 Rg1+ 38.Kh3 Rh1+ 39.Kg3 Rg1+ 40.Kh3 Re1 41.Kh2 Rf1 42.Kg3 Rg1+ ½-½ (42) YoBot_v2 (2945)-CruelKen (2945) Blitz 2024) 32.Bd1 Rc4 33.Bf3 Rc2 34.Kg2 Bc6 35.Rd8 Bxf3+ 36.Kxf3 Rc3 37.Rd6 Rxa3 38.Rxe6+ Kf7 39.Rc6 Ra2 40.Rc7+ Kf6 41.Rc6+ Kf7 42.e4 fxe4+ 43.Ke3 Ra4 44.Rc7+ Kg6 45.Rc5 Kh6 46.Rc3 a5 47.Rc6+ g6 48.Rc7 Rb4 49.Rd7 a4 50.Rc7 Rb5 51.Ra7 Rb4 52.Rd7 Rb5 53.Ra7 Rb4 54.Ke2 Rb2+ 55.Ke3 Rb4 ½-½ (55) TheMatrix2029 (3057)-Stockfish161Pro (2987) Blitz 2025;

C3b112) 25...Kf8 26.Kg2 Rc6 27.h4 Rc4 28.Rb2 Rc1 29.Rd2 Bb5 30.Be2 Bc6 31.Bf3 Bb5 32.h5 f5 33.Nd6 Bf1+ 34.Kh2 Ra1 35.Bg2 Bxd6 36.Bxf1 Ke7 37.Kg2 Rxa3 38.Rb2 e5 39.b5 f4 40.gxf4 exf4 41.exf4 Bxf4 42.b6 axb6 43.Rxb6 Ra5 44.Bb5 Bc7 45.Rb7 Kd8 46.Be2 Rg5+ 47.Kf1 Re5 48.Bf3 Ra5 49.Bg4 Rg5 50.f3 Be5 51.Rf7 Ke8 52.Ra7 Bb8 53.Rb7 Bd6 54.Ke2 Kf8 55.Rd7 Re5+ 56.Kd3 Bc5 57.Rb7 Ba3 58.f4 Re8 59.Bf5 Re7 60.Rb8+ Kf7 61.Rb6 Ra7 62.Be6+ Ke7 63.Bb3 Kd7 64.Rg6 Bb2 65.Ke4 Ba1 66.Rg3 Ra5 67.Bf7 Ke7 68.Bg6 Bb2 69.Rb3 Ra4+ 70.Kf3 Bc1 71.Rb7+ Ke6 72.f5+ Kf6 73.Rf7+ Kg5 74.Rxg7 Bb2 75.Rg8 Rf4+ 76.Ke2 Bf6 77.Re8 Rg4 78.Ke3 Ba1 79.Rg8 Kh4 80.Kf3 Rb4 81.Be8 Be5 82.Rg6 Rf4+ 83.Ke3 Rxf5 84.Ke4 Rxh5 85.Rxh6 Rxh6 86.Kxe5 Re6+ 87.Kxe6 ½-½ (87) YoBot_v2 (2923)-Nikitosikbot (2937) Rapid 2023;

C3b113) 25...g6 26.h3

C3b1131) 26...Kf8 27.Kg2

C3b11311) 27...Rc6 28.h4 Rc4 29.Rb2 Bc2

30.Nd2 Rc3 31.h5 g5 32.Ne4 Bxe4 33.Bxe4 Rxa3 34.b5 Ra4 35.Bf3 Rb4 36.Ra2 Bc5 37.Be2 g4 38.Rc2 Bb6 39.Rc8+ Kg7 40.Kg1 Rb1+ 41.Bf1 Rb2 42.Rc4 Rxb5 43.Rxg4+ Rg5 44.Rh4 Ra5 45.Bd3 Ra1+ 46.Kg2 Ra2 47.Kg1 a5 48.Bb5 Rb2 49.Rg4+ Kf6 50.Ba4 Rb4 51.Rxb4 axb4 52.Kg2 Ke5 53.Bc2 Kd5 54.Bb3+ Ke4 55.Bc2+ Kd5 56.Bb3+ Ke5 57.Bd1 Kf5 58.Bc2+ Kg4 59.Bd1+ Kf5 60.g4+ Ke5 61.Kf3 f5 62.Bc2 fxg4+ 63.Kxg4 Kf6 64.Bb3 Bc7 65.f4 Bb6 66.Kf3 e5 67.Ke4 exf4 68.exf4 Bc7 69.Kf3 Bxf4 70.Kxf4 Kg7 71.Bd1 Kf6 72.Bc2 Kf7 73.Bb1 b3 74.Bd3 Ke6 75.Bb1 Ke7 76.Bd3 Kf7 77.Bb1 Kg8 78.Bd3 Kh8 79.Bb1 Kg7 80.Bd3 Kh8 81.Bb1 b2 82.Ba2 Kg7 83.Bb1 Kf8 84.Ba2 Kg7 85.Bb1 Kg8 86.Ba2+ Kh7 87.Bb1+ Kg8 88.Ba2+ Kf8 89.Bb1 Kg8 ½-½ (89) Nikitosik-ai (3020)-Brainy60 (3045) Blitz 2024;

C3b11312) 27...f5 28.Nc5 Bxc5 29.bxc5 Rxc5 30.Rb8+ Be8 31.g4 fxg4 32.hxg4 (*32.Bxg4 Ke7 33.Kg3 Bd7 34.Rg8 Kf6 35.Rf8+ Ke7 36.Rg8 Kf6 37.Rf8+ Ke7 38.Rg8* ½-½ (40) YoBot_v2 (2914)-ReinforcementTrial (2917) Blitz 2023) 32...a5 33.Kg3 Kf7 34.Be4 Ke7 35.Rb7+ Kf6 36.Rb8 Ke7 37.Rb7+ (*37.Ra8 h5 38.gxh5 gxh5 39.Ra7+ Kd6 40.Ra6+ Ke7 41.Ra7+ Kf6 42.Bf3 Rg5+ 43.Kh4 Rf5 44.Kg3 Rg5+ 45.Kh2 Rf5 46.Kg2 Rg5+ 47.Kh3 Rf5 48.Kg2 Rc5 49.Ra8 Ke7*

50.Ra7+ Kf6 51.Ra8 Ke7 52.Ra6 a4 53.Bd1 Rc4 54.Kg3 h4+ 55.Kh3 Bd7 56.Bg4 Rc2 57.f3 Rc3 58.e4 Rxa3 59.Kxh4 Re3 60.Kg5 a3 61.Kf4 Rb3 62.Ke5 Rb5+ 63.Kf4 Rb3 64.Ke5 Rb5+ 65.Kd4 Rb4+ 66.Kc3 Ra4 67.Rxa4 Bxa4 68.f4 a2 69.Kb2 e5 70.fxe5 a1Q+ 71.Kxa1 Bc2 72.e6 Bxe4 73.Bf3 Bxf3 74.Ka2 Kxe6 ½ - ½ (74) Nikitosikbot_v2 (3052)-CruelKen (3043) Rapid 2024 *)* 37...Kf6 38.Rb8 Ba4 39.f3 Bc2 40.Bxc2 Rxc2 41.Rf8+ Kg7 42.Re8 Kf7 43.Ra8 Rc3 44.Kf4 Rxa3 45.g5 hxg5+ 46.Kxg5 e5 47.e4 a4 48.Ra7+ Ke6 49.Kxg6 Rxf3 50.Rxa4 Kd6 51.Ra1 Rf4 52.Rb1 Rxe4 53.Rb2 Rg4+ 54.Kf5 Rf4+ 55.Kg5 Ra4 56.Rf2 Ra8 57.Re2 Ke6 58.Kg4 Ra4+ 59.Kg5 Ra8 60.Kg4 Rg8+ 61.Kf3 Kf5 62.Kf2 Ra8 63.Kf1 e4 64.Kg2 Ke5 65.Kf2 Kf4 66.Kf1 Kf3 67.Rf2+ Ke3 68.Re2+ Kf4 69.Kg1 Kf3 70.Rf2+ Kg3 71.Rg2+ Kf3 72.Rf2+ Ke3 73.Kg2 Kd3 74.Rb2 e3 75.Rb3+ Ke2 76.Rb2+ Kd1 77.Rb1+ Ke2 78.Rb2+ Kd1 79.Rb1+ Kc2 80.Rb6 Kd2 81.Rb2+ Kc3 82.Rb7 Kd2 83.Rb2+ Kc3 84.Rb5 Rf8 85.Ra5 e2 86.Ra3+ Kd4 87.Ra4+ Kc3 88.Ra3+ Kd4 89.Ra4+ Ke3 90.Ra3+ Kd2 91.Ra2+ Kd1 92.Ra1+ Kd2 93.Ra2+ Kd3 94.Ra3+ Ke4 95.Ra4+ Kd3 96.Ra3+ Ke4 97.Ra1 Ke3 *(97...Rf4 98.Ra4+ Ke3 99.Ra3+ Kd2 100.Ra2+ Kd3 101.Ra3+ Kd2 102.Ra2+ Kd3 103.Ra3+ Ke4*

104.Ra1 Kd4 105.Ra4+ Kc5 106.Ra1 Kc4 107.Ra4+ Kb3 108.Ra1 Kc3 109.Ra3+ Kd4 110.Ra1 Kc4 111.Ra4+ Kb3 112.Ra1 Kc3 113.Ra3+ Kd4 114.Ra1 Rf6 115.Ra4+ Kd3 116.Ra3+ Kd2 117.Ra2+ Kd1 118.Ra1+ Kd2 119.Ra2+ Ke3 ½-½ (176) SicilianViper (2867)-good_bot223344 (3007) Rapid 2024 *)* 98.Ra3+ Kd4 ½-½ (98) Nikitosik-ai (3017)-AVeryBigMistake (2945) Blitz 2024;

C3b11313) 27...Kg8 28.h4 Kg7 29.Kh2 *(29.Kh3 Kg8 30.g4 Kf8 31.Kg3 f5 32.Nc5 Bd6+ 33.Kg2 Bxc5 34.bxc5 fxg4 35.Be2 Rxc5 36.Bxg4 Bc6+ 37.Bf3 Bb5 38.a4 Bxa4 39.Rb8+ Be8 40.Be4 Ke7 41.Rb7+ Kf6 42.Rxa7 Rc4 43.f3 Ra4 44.Rxa4 Bxa4 45.f4 Bd7 46.Bb7 Be8 47.Bf3 Bd7 48.Bg4 Ba4 49.Kg3 Bc6 50.Kf2 Bb5 51.Kg1 Bc6 52.Kf2 g5 53.fxg5+ hxg5 54.hxg5+ Kxg5 55.Bxe6 Be8 56.e4 Bg6 57.e5 Be8 58.Ba2 Bd7 59.e6 Bxe6* ½-½ (59) YoBot_v2 (2899)-Nikitosikbot (2916) Rapid 2023 *)* 29...a6 30.Rb2 Rc1 31.Rd2 Bb5 32.Nd6 Bxd6 33.Rxd6 Ra1 34.Bc6 Bxc6 35.Rxc6 Rxa3 36.g4 a5 37.bxa5 Rxa5 38.Rc4 Kg8 39.Kg3 Rb5 40.Ra4 Kh7 41.Ra7 Kg8 42.Ra4 g5 43.hxg5 hxg5 44.Ra7 Kg7 ½-½ (44) FelineBot (3006)-Mr-Chess-Berserk (2987) Blitz 2024;

C3b11314) 27...a6 28.Kh2 Kg7 29.h4 f5 30.Nc5 Bxc5 31.bxc5 Bb5

C3b113141) 32.c6 Rc2 *(32...Bxc6 33.Bxc6 Rxc6 34.Rb7+ Kf6 35.Ra7 e5 36.a4 Ke6 37.a5 h5*

38.Kg1 f4 39.exf4 exf4 40.Kg2 fxg3 41.f3 Kf5 42.Kxg3 g5 43.hxg5 Kxg5 44.f4+ Kf5 45.Rf7+ Kg6 46.Ra7 Kf5 47.Rf7+ Kg6 48.Re7 Rc3+ 49.Kh4 Rc5 50.Re6+ Kf5 51.Rxa6 Kxf4 52.Rb6 Rd5 53.a6 Ke5 54.Kxh5 Ra5 55.a7 Rxa7 56.Rb1 Re7 57.Ra1 Rc7 58.Rb1 Ke4 59.Ra1 Rc2 60.Rb1 Rh2+ 61.Kg4 Ke5 62.Ra1 Rg2+ 63.Kf3 Rb2 64.Rc1 Kd6 65.Ra1 Rc2 66.Rb1 Ke7 67.Ra1 Rc7 68.Rb1 Ke8 69.Ra1 Rc3+ 70.Ke2 Rb3 71.Rc1 Rb7 72.Ra1 Kd8 73.Rc1 Rd7 74.Ra1 Ke7 75.Rb1 Kf8 76.Ra1 Ke8 77.Rb1 Kf7 78.Ra1 Rc7 79.Rb1 Rc5 80.Ra1 Rg5 81.Rb1 Kg6 82.Ra1 Kf7 83.Rb1 Ke6 84.Ra1 Rg8 85.Rb1 Ke7 86.Ra1 Ke6 87.Rb1 Ke7 88.Ra1 Rg2+ 89.Kf1 Rg7 90.Rb1 Rg6 91.Ra1 Re6 92.Rb1 Kf6 93.Ra1 Re4 94.Rb1 Kf7 95.Ra1 Kg8 96.Rb1 Re5 97.Ra1 Kh8 98.Rb1 Re3 99.Ra1 Kh7 100.Rb1 Kh8 101.Ra1 Rg3 102.Rb1 Rd3 103.Ra1 Rd5 104.Rb1 Rd3 105.Ra1 Rd8

½ - ½ (105)

YoBot_v2 (2905)-ToromBot (2927) Rapid 2023) 33.a4 Bxc6 34.Bxc6 Rxc6 35.Rb7+ Kf6 36.Ra7 e5 37.Kg2 e4 38.Rb7 Ke5 39.a5 h5 40.Rg7 Kd5 41.Rb7 Rc5 42.Rg7 Rc6 43.Rd7+ Rd6 44.Rb7 Kc6 *(44...Ke6 45.Rb8 Ke5 46.Rb3 Kd5 47.Rb1 Kc5 48.Rb3 Kd5 49.Rb1 Kc5 50.Rb7 Rf6 51.Rb2 Re6 52.Rb8 Rd6 53.Rb2 Rd5*

54.Rb8 Rd6 55.Rb2 Rf6 56.Rb3 Kd5 57.Rb7 Re6 58.f3 Rf6 59.Rb8 Rc6 60.fxe4+ fxe4 61.g4 hxg4 62.Kg3 Kc4 63.Rd8 Kb4 64.Rd5 Rc3 65.Kf4 Ra3 66.Re5 Rxa5 67.Rxe4+ Kb3 68.Re6 Ra1 69.e4 a5 70.Rb6+ Kc4 71.Rxg6 a4 72.e5 a3 73.Rxg4 a2 74.Kg5+ Kb3 75.Rg2 Rb1 76.Rxa2 Kxa2 77.h5 Rg1+ 78.Kf4 Rf1+ 79.Ke3 Re1+ 80.Kf3 Rxe5 81.Kg4 Rxh5 82.Kxh5 ½-½ (92) YoBot_v2 (2902)-ReinforcementTrial (2901) Rapid 2023*)* 45.Rb8 Kc7 46.Ra8 Kb7 47.Rg8 Kc6 48.Rb8 Kc7 49.Rb1 Rd8 50.Rc1+ Kd6 51.Rd1+ Kc7 52.Rc1+ Kd6 53.Rb1 Kc7 54.Rc1+ ½-½ (58) YoBot_v2 (2910)-TorBot_v2 (2904) Blitz 2023;

C3b113142) 32.a4 Rxa4 33.c6 Rc4 34.Be2 Rxc6 35.Bxb5 axb5 36.Rxb5 Rc2 37.Kg2 g5 38.hxg5 hxg5 39.g4 Kf6 40.gxf5 exf5 41.Rb6+ Ke5 42.Rb1 f4 43.Kf3 g4+ 44.Kxg4 Rxf2 45.exf4+ Rxf4+ 46.Kg3 Ra4 47.Rc1 Ra3+ 48.Kf2 Ra2+ 49.Ke1 Ra3 50.Rb1 Kf4 51.Rc1 Ra4 52.Rb1 Ra5 53.Rc1 Ke3 54.Rb1 Ra3 55.Rc1 Ra2 56.Rb1 Ra3 57.Rc1 Ra2 58.Rb1

C3b1131421) 58...Rh2 59.Rb3+ Kf4 60.Ra3 Kg4 61.Rb3 Kf4 *(61...Rh1+ 62.Ke2 Rh2+ 63.Kf1 Ra2 64.Ke1 Kf4 65.Rh3 Ra1+ 66.Kf2 Ra2+ 67.Kf1 Ra1+ 68.Ke2 Ra2+ 69.Kf1 Ra1+ 70.Kf2 Ra2+ 71.Ke1 Ra1+ 72.Kf2* ½-½ (76) Flamerare (2801)-chesshyperbot (2720) Rapid 2022*)* 62.Ra3 Ke4 63.Rb3 Kf4

½-½ (65) DOCTAL (2756)-Flamerare (2800) Rapid 2022;

C3b1131422) 58...Ra3

½-½ (58) YoBot_v2 (2912)-KQRBNPkqrbnp (2911) Blitz 2023;

C3b11315) 27...Kg7 28.Kg1 Kg8 29.Kh2 Kf8 30.h4 a6 31.Kh3 Bb5 32.Rb3 Rc1 33.Rc3 Ra1 34.Kg2 h5 35.Rc8+ Kg7 36.Rc3 Kf8 37.Rc8+ Kg7 38.Rc7 Kf8 39.Rc8+

½-½ (39) YoBot_v2 (2917)-UltimateL (2913) Blitz 2023;

C3b11316) 27...Rc7 28.Kf1 Bc2 29.Rb2 Ba4 30.Rb1 Bc2 31.Rb2 Ba4 32.Kg2 Rc1 33.b5 f5 34.Nd2 Rc2 35.Rxc2 Bxc2 36.Nc4 Kg7 37.Be2 Kf6 38.f4 Bb3 39.Na5 Bd5+ 40.Bf3 Bxa3 41.Bxd5 exd5 42.Kf2 Bc5 43.Ke2 Ke7 44.Kd3 Bb6 45.Nc6+ Ke6 46.Ke2 h5 47.Kd3 Bc5 48.Ke2 Bb6 49.Kd3 Kf6 50.Nd4 Ke7 51.Nc6+ Ke6 52.Kd2 Kf6 53.Ne5 d4 54.exd4 Bxd4 55.Nc6 Bf2 56.Ke2 Bc5 57.Kf3 Ke6 58.g4 hxg4+ 59.hxg4 Kd5 60.Ne5 Bd6 61.Nxg6 fxg4+ 62.Kxg4 Bxf4 63.Nxf4+ Kc4 64.b6 axb6 65.Ne2 b5 66.Nc1 b4 67.Kf3 b3 68.Nxb3

½-½ (68) TheMatrix2025 (3108)-StockfishPro-2025 (2920) Rapid 2025;

C3b1132) 26...Kg7 27.Kh2 Kg8 28.h4 Kg7 29.Kg2 a6 30.Rb2 Rc1 31.Rd2 Bb5 *(31...Ra1 32.Rd3 a5 33.bxa5 Bb5 34.Rb3 Bf1+ 35.Kh2 Rxa3 36.Nd2 Ba6 37.Rxa3 Bxa3 38.Nb3 Bb4 39.Bd1 h5 40.f4 Bc4 41.e4 Kf8 42.Nd4 Bxa5 43.e5 Bd5 44.Ba4 f6 45.exf6 Bb6 46.Nc6 Bxc6 47.Bxc6 Kf7 48.Be4 Kxf6 49.Bc2 Ba5 50.Kg2 e5 51.fxe5+*

Kf7 52.Bb3+ Kf8 53.Kf3 Bc3 54.e6 Bb4 55.Bc2 Ke7 56.Bxg6 Kxe6 57.Bxh5 Be1 58.g4 Bxh4 59.g5 Be1 60.Kf4 Bc3 61.Bf3 Kf7 62.g6+ Kxg6 63.Bg4 Bd2+ 64.Ke4 Kf7 65.Kd3 Bb4 66.Ke3 Bd6 67.Kf2 Kg7 68.Ke1 Bb8 69.Bf3 Kh6 70.Bh1 Kh7 71.Kd1 Kh8 72.Ke2 Kh7 73.Bg2 Bd6 74.Ke3 Kh8 75.Ke2 Be7 76.Bh1 Bh4 77.Kd1 Kg7 78.Kc1 Bg5+ 79.Kd1 Kh7 80.Ke1 Kh8 81.Ba8 Bf6 82.Be4 Bc3+ 83.Kd1 Bb2 84.Bb1 Kg7 85.Ba2 Bd4 86.Kd2 Kf8 87.Ke1 Bc3+ 88.Ke2 Be5 89.Bc4 Bd4 90.Bf7 Bb6 91.Bc4 Bd8 92.Bb5 Ba5 93.Kf1 Kg8 94.Bd7 Kf8 95.Kg2 Bc7 96.Be8 Bf4 97.Bd7 Bg5 98.Ba4 Bd2 99.Kh2 Ba5 100.Bb5 Ke7 101.Bf1 Bb6 102.Kg2 Be3 103.Kf3 Kf7 104.Bd3 Bf4 105.Bf5 Bd2 106.Bg6+ Kf6 107.Kf2 Bh6 108.Kg2 Ke7 109.Kf1 Kf8 110.Bd3 Bg7 111.Bg6 Ke7 112.Kg1 Kd6

½ - ½ (113) Nikitosikbot_v2 (3019)-RemstalBot (3047) Blitz 2024)

32.Rd1 Rc2 33.Nd6 Bxd6 34.Rxd6 Ra2 35.Bc6 Bxc6+ 36.Rxc6 Rxa3 37.Rb6

C3b11321)

37...Kf6 38.g4 a5 39.bxa5 Rxa5 40.Rb4 Kg7 41.Rb7 Kf6 42.Kh3 g5 43.hxg5+ hxg5 44.Kg3 Ra3 45.Rb5 Kg6 46.Kf3 Ra1 47.Ke4 Kf6 48.f4 gxf4 49.g5+ Kg7 50.exf4 Ra4+ 51.Ke3 Ra3+ 52.Kf2 Kg6 53.Kg2 Kh5 54.f5 exf5 55.Rxf5 Kg4 56.Rxf7 Kxg5 57.Rf3 Ra1 58.Kh3 Rh1+ 59.Kg3 Ra1 60.Rf7 Ra3+ 61.Kg2 Kg6 62.Rf4 Ra1 63.Rf3 Ra2+ 64.Kh1 Kg5 65.Rf1 Kg4 66.Rf7 Ra1+ 67.Kh2 Ra2+ 68.Kh1 Ra1+ 69.Kh2 Kg5 70.Rc7 Ra2+ 71.Kh3 Kf4 72.Rc6

Ke5 73.Rc7 Kf4 74.Rc1 Ke3 75.Rc8 Kf2 76.Kh2 Ra7 77.Rf8+ Ke2 78.Kh3 Rh7+ 79.Kg4 Ra7 80.Kg5 Ra5+ 81.Kg4 Ra4+ 82.Kh5 Ra1 83.Kh4 Rh1+ 84.Kg4 Rg1+ 85.Kh5 Ke3 86.Rd8 Rg7 87.Rd1 Rg8 88.Rd5 Ra8 89.Kg4 Ra4+ 90.Kh5 Kf4 91.Rb5 Ra8 92.Rb1 Ra5+ 93.Kh6 Kf5 94.Rb4 *(94.Rc1 Kg4 95.Rb1 Ra6+ 96.Kg7 Kf4 97.Rc1 Ke4 98.Rb1 Kd3 99.Rc1 Ke3 100.Rb1 Kd4 101.Rc1 Kd3 102.Rb1 Kd4 103.Rc1 Ke5 104.Rb1 Kd4* ½-½ (82) YoBot_v2 (2915)-LordNTR (2867) Blitz 2023*)* 94...Ke6 95.Rb8 Ke7 96.Rc8 Ra4 97.Rc6 Ra8 98.Rg6 Kd7 99.Rg4 Ke6 100.Kg7 Kf5 101.Rg3 Ra7+ 102.Kf8 Ke4 103.Rg6 Kd4 *(103...Ra1 104.Kg8 Ke5 105.Kf7 Kf5 106.Rh6 Rb1* ½ - ½ (110) VariantsStockfish (2715)-Flamerare (2798) Rapid 2022*)* 104.Kg8 Ra8+ 105.Kf7 Ra7+ 106.Kg8 Ra1 ½-½ (107) Nikitosik-ai (3017)-Mr-Chess-Berserk (2987) Blitz 2024;

C3b11322) 37...h5 38.Rb7 Rb3 39.Ra7 Rxb4 40.Rxa6 Kf6 41.Ra5 Rb6 42.Ra7 Rb2 43.Kf3 Kg7 44.Kg2 Kf6 45.Ra6 Kg7 46.Kf3 Rb5 47.Ra8 Rf5+ 48.Ke2 Rb5 49.Ra4 Rb7 50.Kf3 Rb6 51.Ra1 Kf6 52.g4 hxg4+ 53.Kxg4 Rb3 54.Kg3 Rb5 55.Kg4 Kg7 56.f3 Kh6 57.e4 f5+ 58.exf5 gxf5+ 59.Kg3 Kg6 60.Ra8 Rb1 61.Rg8+ Kf6 62.Rf8+ Ke5 63.Rh8 Rg1+ 64.Kf2 Rg7 65.Rh6 Rg8 66.h5 Rg5 67.f4+ Kxf4 68.Rxe6 Rxh5 69.Rc6 Rh2+

70.Ke1 Kg4 71.Ra6 f4 72.Ra3 Rh1+ 73.Kf2 Rh2+ 74.Kg1 Rh5 75.Kf2 Rb5 76.Kg1 Rd5 77.Kg2 Rd2+ 78.Kg1 Rd1+ 79.Kg2 Rd2+ 80.Kf1 Rd1+ 81.Kf2 Rd2+ 82.Ke1 Rb2 83.Rc3 Rb1+ 84.Kf2 ½-½ (83) Boller1910 (3010)-karpen-b (2991) Blitz 2024;

C3b11323) 37...g5 38.hxg5 hxg5 39.g4 Kf6 (*39...a5 40.Rb5 axb4 41.Rxg5+ Kf6 42.Rb5 Rb3 43.Kf3 Rb2 44.Kg2 b3 45.Kf3 Kg6 46.Kg3 Rb1 47.Kf4* ½-½ (46) Fruity23 (3003)-NimsiluBot (2943) Blitz 2024*)* 40.Rb7 Rb3 41.Rb6 Ke5 42.Rxa6 Rxb4 43.Kg3 Rb1 44.Ra4 Kf6 45.Ra6 Rb7 46.Kf3 Rb5 47.Ra8 Rb1 48.Ra4 Rb5 49.Ra8 Rb6 50.Ra5 Rb8 51.Ra4 Rh8 (*51...Rc8 52.Ra5 Rc1 53.e4 Rc3+ 54.Kg2 Rb3 55.f3 Kg6 56.Kg3 Rb8 57.Kg2 Rh8 58.Ra4 Rf8 59.Kg3 Kh6 60.Kf2 Re8 61.Ra2 Kg7 62.Ra7 Rb8 63.Kg3 Kg6 64.Ra6 Rb3 65.Ra5 Re3 66.Kf2 Rd3 67.Kg3 Rd7 68.Kf2 Rd2+ 69.Ke3 Rc2 70.Ra7 Rc3+ 71.Kf2 Rc8 72.Ke2 Rc1 73.Ra3 Rc7 74.Kf2 Kf6 75.Ke3 Rb7 76.Ra5 Rb3+ 77.Ke2 Rb8 78.Ke3 Rb3+ 79.Ke2 Rb2+ 80.Ke3 Rb8 81.Ra3 Ke5 82.Ra5+ Kf6 83.Ra7 Rb3+ 84.Ke2 Rb2+ 85.Ke3 Rb3+ 86.Kf2 Rb8 87.Ra5 Rf8 88.Ke3 Rc8 89.Ra3 Rc2 90.Rb3 Ra2 91.Rb7 Kg6 92.Rb3 Kf6 93.Rb7 Ra8 94.Rb3 Ra2* ½-½ (94) TheMatrix2025 (3115)-StockfishPro-2025 (2825) Rapid 2025 *)* 52.Ra7 Rf8

53.Rb7 Rd8 54.Ra7 Rh8 55.Rb7 Rh3+ 56.Kg2 Rh8 57.Ra7 Re8 58.Rb7 Rh8 59.Ra7 Rb8 60.Kg3 Rb6 61.Kf3 Rb4 62.Ra3 Rb2 63.Ra8 Rb4 64.Ra5 *(64.Ra6 Kg7 65.Kg3 Re4 66.Ra5 Kh6 67.Kf3 Rb4 68.Kg3 Kg6 69.Kh3 f5 70.gxf5+ exf5 71.Ra6+ Kh5 72.Ra5 f4 73.exf4 Rxf4 74.f3 Rxf3+ 75.Kh2 Kh4 76.Ra4+ g4 77.Ra8 Rf2+ 78.Kh1 Kh3 79.Ra3+ Rf3 80.Ra1 Kg3 81.Rg1+ Kh3 82.Re1 Ra3 83.Kg1 Ra2 84.Re3+ g3 85.Re1 Rg2+ 86.Kh1 Rf2 87.Kg1 Rb2 88.Kh1 Rh2+ 89.Kg1 Rc2 90.Kh1 Rh2+ 91.Kg1 Rg2+ 92.Kh1 Rh2+* ½ - ½ (74) Nikitosikbot (2895)-Starfaith (2888) Blitz 2023*)* 64...Kg6 65.Ra6 Rb1 66.Ra7 Kf6 67.Ra5 Kg6 68.Ra4 Rg1 69.Ra7 Kf6 70.Rb7 Kg7 71.Rb4 Kg6 72.Rb8 Kh7 73.Rb5 Kh6 74.Rb3 Rh1 75.Rb5 Ra1 76.Rb4 Ra8 77.Rb7 Kg6 78.Rb4 Kg7 79.Rb1 Ra7 80.Rb5 Kg6 81.Rb1 Ra8 82.Rb3 Ra5 83.Rb6 Kf6 84.Rb8 Kg6 85.Rb7 Kf6 86.Rb1 Ra3 87.Rb8 Ra1 88.Rd8 Rh1 89.Rc8 Kg7 90.Kg2 Rh4 91.f3 Rh7 92.Ra8 Rh4 93.Rb8 Rh6 94.Ra8 Rh4 95.e4 Kf6 96.Rf8 Rh7 97.Rg8 e5 98.Rb8 Ke7 99.Rb7+ Kf6 100.Rb6+ Kg7 101.Rb5 Kf6 102.Rb6+ Kg7 103.Rb5 Kf6 104.Rb6+ ½ - ½ (104) TheMatrix2029 (3073) - StockfishPro-2025 (3007) Rapid 2025;

C3b12) 25.h3 g6 *(25...Kf8 26.Ng3 Rc3 27.Ra1 Rc7 28.Bd1 Bb5 29.Ne2 Bf6 30.Rb1 Rd7 31.Ng3 Rc7 32.Ne2 Ke7 33.a4 Bd3 34.Rc1 Rxc1 35.Nxc1 Bb1 36.Kf1 Kd6 37.Ne2 Bb2 38.f3 Ba2 39.Ke1 Kd5 40.Kd2 Kc4 41.b5 Kb4 42.Nd4 Bc3+ 43.Ke2 Bd5 44.Nc6+ Bxc6 45.bxc6 Be5 46.f4 Bc7 47.Kd3 Kc5 48.Bf3 g6 49.g3 Ba5 50.Kc2 Bb6 51.Kd3 Bc7 52.Be4 Bd8 53.Bf3 Bc7 54.Be4 Bb6 55.g4 Bc7 56.h4 Bb6 57.g5 h5 58.Bf3 Ba5 59.Bg2 Bc7 60.Ke2 Bb6 61.Bf3 Kd6 62.Be4 Ba5 63.Bf3 Bc7 64.Bg2 Bb6 65.Bf3 Ba5 66.Kf2 Bb6 67.Ke2 Ba5 68.Be4 Kc5 69.Bh1 Kd6 70.Bg2 Bb6 71.Be4 Bd8 72.Bh1 Bb6 73.Kd3 Bc7 74.Be4 Ba5 75.Ke2 Kc5 76.Bg2 Bc7 77.Kd3 Kd6 78.Bf3 Bd8 79.Bh1 Bb6 80.Bf3 Kc5 81.Be4 Bc7 82.Kc2 Ba5 83.Kd1 Kd6 84.Bg2 Bb6 85.Ke2 Bd8 86.Be4 Bc7 87.Kf2 Bb6 88.Bf3 Bc7 89.Bh1 Bb6 90.Be4 Ba5 91.Bf3 Bc7 92.Kf1 Bb6 93.Kf2 Bc7* ½-½ (93) chesshyperbot (2715)-Flamerare (2802) Rapid 2022 *)* 26.Ng3 Rc3 27.Ra1 Kf8 28.Ne2 Rd3 29.Nf4 Rc3 30.Ne2 Rd3 31.Nf4 Rc3 32.Ne2 ½-½ (32) eman_no_book (2949) - Mr_Chess_Berserk (2939) Blitz 2024;

C3b13) 25.g4 Bc6 26.Nd2 Rc2 27.Bxc6 Rxd2 28.Rb3 Bh4 29.f4 g5 30.Kh1 Rf2 31.fxg5 hxg5 32.Kg1 Kg7 33.Rc3 Rb2 34.Kf1 Kf6 35.Be8 Ke7 36.Bc6 Kd6 37.h3 Rf2+ 38.Kg1 Rd2 39.Kf1 Rf2+ 40.Kg1 Rd2 41.Kf1 Ke5 42.Be8 Ke4 43.Bc6+ Ke5 44.Rc5+ Kf6 45.Rc3 Rf2+ 46.Kg1 Ra2 47.Kf1 Rf2+ 48.Kg1 Ra2 49.Kf1 Ke5 50.Be8 Bg3 51.a4 Kf6 52.a5 Rf2+ 53.Kg1 Ra2 54.Kf1 Bd6 55.Rb3 Bf8 56.Rb1 Bd6 57.Rb3 Bf8 58.Rb1 Be7 59.Rb3 Bd6 60.Bc6 Ke5 61.Be8 Kf6 62.Bc6 Ke5 63.Be8 f5 64.Bd7 Bf8 65.Bc6 Bd6 66.Bd7 Kf6 67.Bc6 Bf8 68.Be8 Ke5 69.Bd7 Bd6 70.gxf5 exf5 71.b5 Rxa5 72.b6 axb6 73.Rxb6 Bc5 74.Re6+ Kd5 75.Rf6 Ra1+ 76.Ke2 Bxe3 77.Rxf5+ Ke4 78.Rf7 Ra2+ 79.Kf1 Ra1+ 80.Kg2 Ra2+ 81.Kg3 Bf4+ 82.Kg4 Kd4 83.Rf5 Rg2+ 84.Kh5 Rd2 85.Kg4 Rg2+ 86.Kh5 Rh2 87.Ra5 Rd2 88.Ra4+ Ke5 89.Bg4 Kf6 90.Kh6 Rd6 91.Ra5 Be5 92.Ra2 Bd4 93.Kh7 Rc6 94.Ra3 Rc7+

95.Kh6 Rc6 96.Kh7 Ke5 97.Ra5+ Ke4 98.Rf5 Rc7+ 99.Kg6 Rg7+ 100.Kh5 Ra7 101.Kxg5 Rg7+ 102.Kh4 Rg6 103.Bd1 Kxf5 104.Bc2+ Kf4 105.Bxg6 Ba1 106.Be8 Bf6+ 107.Kh5 Ba1 108.Bf7 Ke5 109.Bg8 Bb2 110.Bh7 Ba1 111.Bg8 Bb2 112.Bh7 Bc3 113.Bg8 Bb2 ½-½ (113) Nikitosikbot (2923)-Starfaith (2888) Blitz 2023;

C3b14) 25.Ng3

C3b141) 25...Bf6

26.Bd1 Bxd1 27.Rxd1 Rc3 28.a4 Ra3 29.a5 g6 *(29...Be7 30.Rd4 Ra4 31.Rc4 h5 32.Nf1 h4 33.h3 Ra1 34.Rc8+ Bf8 35.f4 g6 36.Kf2 Kg7 37.Rc4 a6 38.Nh2 Ra2+ 39.Kf3 f5 40.Rc7+ Kg8 41.Rb7 Bg7 42.Rb8+ Kf7 43.Rc8 Bf8 44.Rc7+ Kg8 45.Rc8 Kf7 46.Rc7+ Kg8* ½-½ (48) ProteusSF (2835)-pangubot (2875) Blitz 2023 *)* 30.Rd7 a6 31.Kf1 *(31.Rd6 Bc3 32.Rxa6 Bxb4 33.Rb6 Bxa5 34.Rb8+ Kg7 35.Nf1 h5 36.g3 e5 37.Ra8 Bb4 38.Rxa3 Bxa3 39.f3 Kf6 40.Nd2 Ke6 41.e4 Bc5+ 42.Kf1 f5 43.Nb3 Ba3 44.Na5 Kf6 45.Nc4 Bc5 46.Kg2 Bd4 47.Nd6 Ke6 48.Nc4 g5 49.Nd2 g4 50.h3 Be3 51.Nc4 Bc5 52.exf5+ Kxf5 53.fxg4+ hxg4 54.hxg4+ Kxg4 55.Nxe5+ Kh5 56.g4+ Kh6 57.g5+ Kxg5 58.Nd3 Kh6 59.Nxc5* ½-½ (59) YoBot_v2 (2893) - NikitosikVariantsbot (2854) Blitz 2023*)* 31...Bc3 32.Rb7 Ra4 33.b5 axb5 34.Rxb5 Bxa5 35.Rb8+ *(35.Rb1 Bc7 36.Ne2 Be5 37.g3 Ra1 38.Rxa1 Bxa1 39.Kg2 Kg7 40.f4 f5 41.e4 e5 42.exf5 gxf5 43.fxe5 Bxe5 44.Ng1 Kg6 45.Nf3 Bh8 46.Nh4+ Kf6 47.Kf3 Kg5 48.Ng2 Be5 49.Ne3 Kf6 50.Nf1 Bd4 51.Nd2 Kg5 52.Kg2 Be5 53.Nf3+ Kf6 54.Kf2 Bb8 55.Kg2 Bd6 56.Kf2 Bc5+ 57.Ke2 Ba7 58.h3 Ke6 59.Nh4 Kf6 60.Kf3 Bb8 61.Ng2 Bd6 62.Kf2 Bc5+ 63.Ke2 Bd4 64.Kf3 Be5 65.Ne3 Bd4 66.Nd5+ Ke5 67.Nf4 Kf6 68.g4 Ba7 69.gxf5 Kxf5 70.h4 h5 71.Nxh5 Kg6 72.Ng3 Kh7 73.h5 Bb8 74.h6*

Ba7 75.Nf1 Be3 76.Nxe3 Kxh6 ½-½ (76) YoBot_v2 (2676)-Nikitosik-ai (2661) Classical 2024*)* 35...Kg7 36.Rb1 h5 37.Ne2 h4 38.g3 g5 39.gxh4 Rxh4 40.Rb5 Bd8 41.Kg2 Rg4+ 42.Ng3 Be7 43.Ra5 Rc4 44.Ra6 Rc2 45.h3 Kg6 46.Nf1 Rc7 47.Nd2 Rc2 48.Nf3 Rc5 49.Nd4 Bf6 50.Nxe6 fxe6 51.Rxe6 Rc4 52.Ra6 Rh4 53.Kg3 Rh7 54.Ra5 Bc3 55.Ra8 Rh4 56.Rg8+ Kf5 57.Rc8 Be5+ 58.Kg2 Rh6 59.Rf8+ Ke4 60.Ra8 Rf6 61.Ra4+ Kd3 62.Ra3+ Ke4 63.Ra4+ Kd3 64.Ra3+ Ke4 65.Ra4+ ½-½ (65) YoBot_v2 (2955)-Nikitosik-ai (2919) Rapid 2024;

C3b142) 25...Rc3

26.Ra1 Rd3 *(26...Rc8 27.Bd1 Bb5 28.Be2 Ba4 29.Bd1 Bb5 30.Be2 Ba4 31.Bd1* ½-½ (31) Boller1910 (3016)-Mr-Chess-Berserk (3003) Blitz 2024 *)* 27.Ne2 Bf6 28.Nd4

C3b1421) 28...Kf8

29.Kf1 Ke7 30.Ke2 Bxd4 31.exd4 Rxd4 32.Rc1 Bb5+ 33.Ke1 a6 *(33...Kd6 34.Rc8 a6 35.Rb8 f5 36.Rb6+ Kd7 37.Rb7+ Kd6 38.Rb6+ Kd7 39.Rb7+ Kd6 40.Rb6+* ½-½ (40) yobot_v2 (2936)-CruelKen (2917) Blitz 2024*)* 34.Rc7+ Kf6 35.Ra7 g6 36.g3 h5 37.Bd1 Re4+ 38.Kd2 Rd4+ 39.Ke1 h4 40.Rc7 Re4+ 41.Kd2 Rd4+ 42.Kc1 h3 43.f4 Re4 44.Kd2 Rd4+ 45.Kc1 Rd3 46.a4 Be8 47.Rc4 Ra3 48.Kb2 Re3 49.Rc7 Re1 50.Bb3 Rh1 51.Rc2 Ke7 52.Ka3 Ra1+ 53.Ra2 Rf1 54.Rc2 Ra1+ 55.Ra2 Rf1 56.Rc2 Ra1+ ½-½ (56) Nikitosik-ai (2916)-CruelKen (2952) Blitz 2024;

C3b1422) 28...Bxd4

29.exd4 Kf8

C3b14221) 30.Kf1

Ke7 31.Be2 Rc3 32.Ke1 Kd6 *(32...g5 33.Ra2 Rc1+ 34.Kd2 Rb1 35.Bd3 Rd1+ 36.Ke3 Re1+ 37.Kd2 Rd1+ 38.Ke3 Re1+ 39.Kd2 Rg1 40.g3 Kd6 41.b5 Kc7 42.Kc3 Kb6*

43.Rb2 Ka5 44.Be2 Rc1+ 45.Kd2 Rh1 46.Ke3 Rxh2 47.Rb1 Rh3 48.Bg4 Rh2 49.Be2 Rh3 50.Rc1 Bxb5 51.Rc7 f5 52.Rxa7+ Kb6 53.Re7 f4+ 54.Kd2 Bxe2 55.Kxe2 fxg3 56.Rxe6+ Kc7 57.fxg3 Rxg3 58.Rxh6 Rxa3 59.d5 g4 60.Rh7+ Kb6 61.Rh6+ Ka5 62.d6 Ra2+ 63.Ke3 Ra1 64.d7 Rd1 65.d8Q+ Rxd8 66.Rh5+ Kb6 67.Rh6+ Kc7 68.Rh7+ Kc8 69.Rg7 Re8+ 70.Kf4 Rf8+ 71.Kxg4 Rh8 72.Rf7 Rg8+ 73.Kh5 Rh8+ 74.Kg6 Rg8+ 75.Kh7 Re8 76.Kg7 Rd8 77.Kh7 Re8 78.Kg7 Rd8 79.Kh7 Re8 ½-½ (79) TheMatrix2025 (2910)-VariantsTop (2902) Blitz 2023*)* 33.Kd2 Rc2+ 34.Ke3 Rc3+ 35.Kd2 Rc2+ 36.Ke3 Rc3+ *(36...Rb2 37.g3 Rb3+ 38.Kd2 Rb2+ 39.Ke3 Rb3+ 40.Kd2 Rb2+ 41.Ke3* ½-½ (41) YoBot_v2 (2916)-ReinforcementTrial (2926) Blitz 2023*)* 37.Kd2 ½-½ (37) Boller1910 (3010)-Nikitosikbot_v2 (3010) Blitz 2024;

C3b14222) 30.h4 g6 *(30...g5 31.Rc1 Rxa3 32.d5 exd5 33.Bxd5 Bb3 34.Bxb3 Rxb3 35.hxg5 hxg5 36.Ra1 Rxb4 37.Rxa7 Kg7 38.f3* ½-½ (38) zlatana75 (2978)-lenschess-com (2975) Blitz 2024 *)* 31.Rc1 Rxa3 32.Rc7 Be8 33.Rb7 Ra1+ 34.Kh2 Kg7 35.d5 exd5 36.Bxd5 Rd1 37.Bf3 Rd4 38.Kg3 a6 39.Be2 Bc6 40.Rb6 Bb5 41.Bxb5 Rxb4 42.Rxa6 Rxb5 43.f3 h5 44.Kh3 Rf5 45.Kg3 Rb5 46.Ra7 Re5 47.Rb7 Ra5 48.Kh3 Ra4 49.Rb6 f6 50.Rb7+ Kh6 51.Kg3 g5 52.hxg5+ fxg5

53.Kh3 g4+
54.fxg4 hxg4+
55.Kh2 g3+
56.Kxg3 Ra1
57.Rb2 Rc1
58.Ra2 Rb1
59.Rc2 Ra1
60.Rb2 Rc1
61.Ra2 Rb1
62.Rc2 Ra1
63.Rb2 ½-½ (63) TheMatrix2025 (3113) - Stockfish161Pro (2981) Rapid 2025;

C3b2) 24...Rc7 25.g4

C3b21) 25...g6 26.h3 *(26.Bd1 Bb5 27.Ng3 Rc3 28.Ra1 Bc6 29.Ne2 Rd3 30.Nd4 Bf6 31.Be2 Bxd4 32.exd4 Rb3 33.Bd1 Rh3 34.Be2 Rb3 35.Bd1 Rh3 36.Be2 Rb3* Normal ½-½ (36) yobot_v2 (2929)-torbot (2911) Blitz 2024 *)*

C3b211) 26...Kf8 27.Kg2 Kg7 28.Rf1 *(28.Bd1 Bb5 29.Ng3 Rc3 30.a4 Bc6+ 31.Bf3 Bxa4 32.Ra1 Be8 33.Rxa7 Bxb4 34.Ne4 Rc8 35.h4 Bc6 36.Ng3 Bc5 37.Ra5 Be8 38.Ne4 Bb4 39.Ra7 Bc6 40.Ng3 Bc5 41.Ra5 Bd7 42.Ne4 Bb6 43.Ra6 Bd8 44.Ra7 Rc7 45.Rxc7 Bxc7 46.g5 Be8 47.Kg1 Bc6 48.Kg2 Bd8 49.Kh3 Ba4 50.Kg3 Bb5 51.Bg2 Ba5 52.Kh3 Bb4 53.Kg3 Bd3 54.Nf6 Be7 55.Ne8+ Kf8 56.Nf6 Bb5 57.f4 h5 58.Kf2 Bd8 59.Ne4 Ke7 60.Nf6 Ba4 61.Bf3 Ba5 62.Ng8+ Kd8 63.Nf6 Bd2 64.Ne4 Bb4 65.Nf6 Bc5 66.Be4 Ke7 67.Ng8+ Kd8 68.Nf6 Bb5 69.Bb1 Bd6 70.Bc2 Bb4 71.Be4 Bc3 72.Bb1 Ke7 73.Ne4 Bh8 74.Bc2 Bg7 75.Nd2 Bc3 76.Ne4 Bb4 77.Nf6 Bc6 78.Be4 Ba4 79.Bd3 Bc6 80.Be4 Bb5 81.Bc2 Bc3 82.Ne4 Bg7 83.Nc5 Kd6 84.Ne4+ Kd7 85.Nc5+ Ke7 86.Bd3 Bxd3 87.Nxd3 Kd6 88.e4 Bd4+ 89.Kf3 Bc3 90.Ke2 Kc6 91.Ne5+ Bxe5 92.fxe5 Kc5 93.Kd3 Kb5 94.Kc3 Kc5 95.Kd3 Kb5 96.Kc3 Ka6 97.Kb4 Kb6 98.Kc4 Kc6 99.Kb4 Kb6 100.Kc4 Kc6 101.Kd4 Kb5 102.Kd3 Kc5 103.Kc3 Kb5 104.Kb3 Kc5 105.Kc3 Kb5 106.Kd3 Kb6 107.Kc4* ½-½ (111) YoBot_v2 (2901)-ToromBot (2924) Rapid 2023*)* 28...Bb5 29.Rd1 Kf8

30.Kg3 a6 31.h4 Rc2 32.Nd6 Bxd6+ 33.Rxd6 Ke7 34.Rb6 Ra2 35.Rb7+ Kf8 36.Rb8+ Kg7 37.Rb6 Kf6 38.Bb7 Rxa3 39.Bc6 Bxc6 40.Rxc6 Ra4 41.Rb6 a5 42.bxa5 Rxa5 43.Rb4 Ra3 44.Rf4+ Ke7 45.Rb4 Kf6 46.Rf4+ Kg7 47.Kg2 Ra5 48.Rc4 g5 49.h5 Ra7 50.Kg3 Ra1 51.Rc7 Rg1+ 52.Kh3 Rh1+ 53.Kg2 Rb1 54.Rc4 Kf6 55.Kh3 Rb7 56.Kh2 Rb3 57.Kg3 Rb7 58.Rc1 Rb2 59.Rc5 Ra2 60.Kg2 Ra4 61.f3 Ra2+ 62.Kg3 Ra3 63.e4 Rb3 64.Rc7 Kg7 65.Rc4 Rb1 66.Rc2 Rb5 67.Kh3 Rb1 68.Kg3 Ra1 69.Rc7 Rg1+ 70.Kh2 Rb1 71.Rc3 Rb2+ 72.Kh3 Rb8 73.Kg3 Rb4 74.Kh3 Rb5 75.Kg2 Rb2+ 76.Kh3 Kf6 77.Rc1 Rb3 78.Kg3 Rb8 79.Rc7 Rb1 80.Rc8 Rg1+ 81.Kh2 Rf1 82.Kg2 Rd1 83.Rg8 Rc1 84.Kf2 Rc2+ 85.Kg3 Rc3 86.Ra8 Rc1 87.Rg8 Rc2 88.Ra8 Kg7 89.Ra3 Kf6 90.Rd3 Ra2 91.Rd7 Kg7 92.Rb7 Kg8 93.Rb8+ Kg7 94.Rb3 Kf6 95.Rb7 Re2 96.Rb5 Re1 97.Kf2 Rc1 98.Rb7 Rc2+ 99.Ke3 Kg7 100.Rb3 Ra2 101.Rb6 Ra8 102.Kf2 Rf8 103.Kg3 Rc8 104.Rb7 Kf6 105.Rb1 Rd8 106.Rb3 Rc8 107.Kf2 Ra8 108.Rb7 Ra2+ 109.Kg3 Ra3 110.Rb4 Ra8 111.Rb5 Kg7 112.Rb3 Kf6 113.Rb8 ½-½ (113) yobot_v2 (2945)-FireFishBOT_v2 (2952) Rapid 2023;

C3b212) 26...Rc4 27.Kg2 Bh4 28.Ra1 Be7 29.Ng3 Bf6 30.Rf1 Be5 31.Rg1 Kg7 32.h4 a6 33.Ne4 Bc6 34.Ng3 Ba4 35.Ne4 Bc6 36.Ng3 Ba4 ½-½ (36) Nikitosik-ai (2659)-YoBot_v2 (2671) Classical 2024;

C3b213) 26...Bb5

C3b2131) 27.Kg2 Rc2 28.Rb3 Rc1 29.Rc3 Ra1 30.Ng3 Bf6 31.Rc7 *(31.Rc8+ Kg7 32.Be2 Bxe2 33.Nxe2 Rxa3 34.Rc7 Bd8 35.Rb7 Bb6 36.Ng3 Rc3 37.Ne4 Rc7 38.Rb8 Rc6 39.Rb7 Rc7 40.Rb8 Rc6 41.Kf3 f5 42.Nc5 Bxc5 43.bxc5 Kf6 44.Rb7 a6 45.gxf5 gxf5 46.Rb6 Rxc5*

47.Rxa6 Rc4 48.Ra8 Rb4 49.Kg2 f4 50.Rf8+ Kg5 51.exf4+ Kg6 52.Kg3 Rb3+ 53.f3 Rb5 54.h4 Ra5 55.Rh8 Kg7 56.Re8 Kf6 57.Rb8 e5 58.Kg4 exf4 59.Kxf4 h5 60.Rb1 Ra2 61.Rc1 Rb2 62.Ra1 Rc2 63.Rb1 Ra2 64.Rc1 Rb2 65.Ra1 Rc2 66.Rb1 Ra2 ½-½ (66) YoBot_v2 (2930)-FireFishBOT_v2 (2935) Rapid 2023) 31...Rxa3 32.Be2 Bxe2 33.Nxe2 Kf8 34.Rb7 Bh4 35.Rb8+ Kg7 36.b5 e5 37.Ng3 Ra4 38.Ra8 Bxg3 39.b6 Bxf2 40.Kxf2 Rb4 41.bxa7 Ra4 42.e4 Kf6 43.h4 g5 44.hxg5+ hxg5 45.Ke3 Ra1 46.Kd2 Ra3 47.Kc2 Ra1 48.Kc3 Ra3+ 49.Kd2 Ra2+ 50.Ke3 Kg7 51.Kd3 Ra3+ 52.Kc4 Ra4+ 53.Kc3 Kf6 54.Kb3 Ra1 55.Kc4 Ra4+ 56.Kd5 Ra6 57.Kc4 Ra1 58.Kd5 Ra2 59.Kd6 Ra1 60.Kc5 Kg7 61.Kd5 Kf6 62.Kd6 Ra2 63.Kc7 Ra1 64.Kb6 Rb1+ 65.Ka5 Ra1+ 66.Kb6 Rb1+ 67.Ka5 Ra1+ 68.Kb5 Rb1+ 69.Kc6 Ra1 70.Kc5 Kg7 71.Kd5 Kf6 72.Kc6 Ra2 73.Kb6 Rb2+ 74.Ka5 Ra2+ 75.Kb6 Rb2+ 76.Ka5 Ra2+ 77.Kb4 Ra1 78.Kb5 Rb1+ 79.Kc4 Rc1+ 80.Kb3 Ra1 81.Kb4 Ra2 82.Kb5 Ra1 83.Kb4 Ra2 84.Kb5 Ra1 85.Kc6 Rc1+ 86.Kd7 Ra1 87.Kc7 Ra2 88.Kc8 Ra3 89.Kb7 Rb3+ 90.Kc7 Rc3+ 91.Kb6 Rb3+ 92.Ka6 Ra3+ 93.Kb6 Rb3+ 94.Ka6 Kg7 ½-½ (94) yobot_v2 (2930)-FireFishBOT_v2 (2930) Rapid 2023; **C3b2132)** 27.Ra1 Ba4 28.Bd1 Bb5 29.Bf3 Kf8 30.a4 *(30.Rb1 Rc2 31.Bd1 Rc7 32.Ng3 Rc3 33.Ra1 Bc6 34.Ne2 Rd3 35.Kf1 Bf3 36.Nc3 Bxg4 37.hxg4 Rxc3 38.Ke2 f5 39.Kd2 Bf6 40.Ra2 Ke7 41.Be2 fxg4 42.Bxg4 h5 43.Bd1 Rc6 44.Rc2 Ra6 45.Rc7+ Kd8 46.Rf7 Be7 47.Rg7*

Rxa3 48.Rxg6 Bxb4+ 49.Ke2 e5 50.Rh6 Kc7 51.Kf3 Bd6 52.Rxh5 Kb6 53.Ke4 a5 54.f4 Bc5 55.Rxe5 Rxe3+ 56.Kf5 Rd3 57.Ba4 Bd6 58.Re4 Rf3 59.Bd1 Rf1 60.Ba4 Kc5 61.Bb3 Rb1 62.Bf7 Rb4 63.Rxb4 axb4 64.Ba2 Kd4 65.Bb1 Ke3 66.Ba2 Bxf4 67.Bg8 Bb8 68.Bd5 Bh2 69.Kg6 Kd4 70.Be6 Bc7 71.Kg7 Bd8 72.Kh6 Ke5 73.Bc8 Bg5+ 74.Kxg5 b3 75.Bd7 Ke4 76.Kg6 Kf3 77.Kh7 Ke2 78.Kg8 b2 79.Bg4+ Kd2 80.Bf5 Kc1 81.Bd3 Kd2 82.Bb1 Kd1 83.Kg7 Kc1 84.Be4 b1Q 85.Bxb1 ½-½ (83) Nikitosik-ai (3122)-Moment-That-Inspires (3100) Rapid 2024*)* 30...Bd3 31.b5 Rc4 32.Nd2 Rc2 33.Ne4 Rc4 34.Nd2 Rc2 35.Nf1 Bf6 36.Rd1 Bxf1 37.Rxf1 Ra2 38.Bc6 Kg7 39.Kg2 Bh4 40.Bd7 Kf8 41.Kf3 Ke7 42.Bc6 Kf8 43.Bd7 Kg8 44.Rc1 Rxf2+ 45.Ke4 ½-½ (45) TheMatrix2025 (3068)-CruelKen (3063) Blitz 2025;

C3b22) 25...Rc4

C3b221) 26.Ng3 Rc3 27.Ra1 g6 28.Kg2 *(28.Kf1 Kg7 29.Ne2 Bb5 30.Kg2 Bxe2 31.Bxe2 Rc2 32.Bd3 Rd2 33.Bc4 Rc2 34.Bb3 Rb2 35.Bc4 Rc2 36.Bb3 Rb2 37.Bc4 Rc2* ½-½ (37) TheMatrix2025 (3113)-tomlesspit (3164) Rapid 2025*)* 28...Rc4 29.Bd1 Bf6 30.Rb1 Bc6+ 31.Bf3 Ba4 32.Bd1 Bc6+ 33.Bf3 Ba4 34.Bd1 ½-½ (34) TheMatrix2029 (3059)-tomlesspit (3082) Blitz 2025;

C3b222) 26.Kg2 g6 27.Kg3 Kf8 28.h3 Kg7

C3b2221) 29.Kh2 Kf8 *(29...Bc6 30.Nd2 Rc2 31.Bxc6 Rxd2 32.Kg3 Bd6+ 33.Kg2 Be7 34.Kg3 Bd6+ 35.Kg2 Be7 36.Kg3* ½-½ (37) Nikitosik-ai (3035)-YoBot_v2 (3028) Blitz 2024*)* 30.Kg2 Kg8 31.Re1 *(31.Ng3 Rc2 32.b5 Rc5 33.Be2 Bc2 34.Rh1 Rc3 35.Bd1 Bxa3 36.Bxc2 Rxc2*

37.Ne4 Bc5 38.Nxc5 Rxc5 39.Ra1 Rxb5 40.Rxa7 Rb4 41.Ra8+ Kh7 42.Ra5 Kg7 43.Kg3 Rb1 44.Kg2 Rb4 45.Ra6 Rb5 46.Ra7 h5 47.gxh5 Rxh5 48.Ra2 g5 49.Kg3 Rh4 50.Ra7 Kf6 51.Ra2 Rh6 52.f3 Rh4 53.e4 Kg7 54.Ra7 Rh8 55.Ra5 Kf6 56.Ra1 Kg6 57.Ra3 f5 58.exf5+ exf5 59.f4 gxf4+ 60.Kxf4 Rh4+ 61.Kg3 Rb4 62.h4 f4+ 63.Kf2 f3 64.Rxf3 Rxh4 65.Rg3+ Kf5 66.Rf3+ Ke4 67.Re3+ Kd4 68.Re8 Rh1 69.Rd8+ Kc3 70.Rc8+ Kb2 71.Rb8+ Ka1 72.Ra8+ Kb1 73.Rb8+ Ka1 74.Ra8+ Kb1 75.Rb8+ Ka1 ½-½ (79) Nikitosik-ai (2847)-YoBot_v2 (2914) Blitz 2023*)* 31...Bc6 32.Ng3 Ba4 33.Ne4 Kg7 34.Ra1

C3b22211)

34...Rc7

C3b222111)

35.Rh1 Bb5 36.Ra1 Rc2 37.Bd1 Rc7 38.Kh2 Bd3 *(38...f5 39.Ng3 Bd6 40.Ra2 Rc3 41.gxf5 gxf5 42.Kg2 Rd3 43.Be2 Bc6+ 44.Bf3 Ba4 45.Be2 Bc6+ 46.Bf3 Ba4 47.Nh5+ Kf7 48.Nf4 Rb3 49.Bd1 Bc6+ 50.Bf3 Ba4 51.Bd1 Bc6+ 52.Kg3 Rb1 53.Rc2 Bd7 54.Bh5+ Ke7 55.Rc3 Bb5 56.Kg2 Bf1+ 57.Kg3 Bb5 58.Bf3 Kf6 59.Bb7 Rg1+ 60.Kh2 Ra1 61.Kg2 Be5 62.Rc5 Bf1+ 63.Kf3 Bxf4 64.Kxf4 Rxa3 65.Kg3 Rb3 66.Ra5 Rxb4 67.Rxa7 h5 68.f4 Rb3 69.h4 Be2 70.Kf2 Bg4 71.Bc6 Rb2+ 72.Kg3 Rc2 73.Be8 e5 74.fxe5+ Kxe5 75.Re7+ Kf6 76.Rf7+ Ke5 77.Re7+ Kf6 78.Rf7+ Ke5 79.Re7+* ½-½ (72) ElexusChess (2743)-Flamerare (2820) Rapid 2022 *)* 39.Ng3 Bd6

40.Kg2 Be5 41.Ra2 Rc1 42.Bf3 Bc4 43.Ne2 Bxa2 44.Nxc1 Bb1 45.Ne2 Bb2 46.a4 e5 47.Bc6 Bc2 48.f4 exf4 49.exf4 Ba3 50.Nd4 Bd1 51.Nb5 Bxa4 52.Nxa7 Bb3 53.b5 Bc5 54.Nc8 Be6 55.b6 Bxc8 56.b7 Bxb7 57.Bxb7 f5 58.gxf5 g5 59.Kf3 gxf4 60.Kxf4 h5 61.h4 Bg1 62.f6+ Kxf6 63.Bh1 Bf2 64.Bg2 Bxh4 65.Bf1 Bg5+ 66.Kf3 Kg7 67.Be2 Kh8 68.Bd1 Kg8 69.Bc2 Kh8 70.Bb1 Kg8 71.Ba2+ Kh8 72.Bb1 Kg8 73.Ba2+ Kh8 74.Bb1 ½-½ (76) YoBot_v2 (2916)-Nikitosikbot (2904) Blitz 2023;

C3b222112)

35.Rb1 Kf8 36.Rg1 Bb5 37.Rb1 Rc2 38.Rb3 Bh4 39.Rc3 Ra2 40.Ng3 Kg7 41.Bc6 Bxc6+ 42.Rxc6 Bxg3 43.Kxg3 Rxa3 44.h4 Ra4 45.Rc7 Rxb4 46.Rxa7 Rb1 47.Kg2 Rb4 48.Kg3 Rb1 49.Ra4 Rh1 50.Rb4 f5 51.gxf5 gxf5 52.Rb7+ Kf6 53.Rh7 Kg6 54.Ra7 Rg1+ 55.Kh3 Rh1+ 56.Kg3 Rg1+ 57.Kh3 Rg4 58.f3 Rg1 59.h5+ Kxh5 60.Re7 f4 61.exf4 Kg6 62.Rxe6+ Kf5 63.Re2 Kxf4 64.Ra2 Kxf3 65.Rb2 h5 66.Ra2 h4 67.Kxh4 Rb1 68.Rc2 Ra1 69.Rb2 Rc1 70.Ra2 Rb1 71.Rc2 Ra1 72.Rb2 Rc1 73.Ra2 Rb1 ½-½ (70) YoBot_v2 (2916) - FireFishBOT_v2 (2915) Rapid 2023;

C3b22212)

34...Rc6 35.h4 Rc4 36.h5 gxh5 37.gxh5 Kf8 38.Rb1 Bd8 39.Nc5 Be8 40.Ne4 Ke7 41.Rb2 Bc7 42.Ra2 Ba4 43.Nc5 Be8 44.Ne4 f5 45.Ng3 Be5 46.Be2 Bc6+ 47.Bf3 Ba4 48.Ne2 Be8 49.Ng3 Ba4 50.Ne2 Be8

51.Kf1 Bd7 52.Bg2 Bb5 53.Kg1 Be8 54.Bf3 Bd7 55.Bg2 Ba4 56.f4 Bf6 57.Rd2 Be8 58.Bf3 Bd7 59.Kf2 Bh4+ 60.Kf1 Bf6 61.Kg2 Be8 62.Kg1 Bb5 63.Nd4 Bxd4 64.exd4 Rc3 65.Kf2 Rxa3 66.d5 Rb3 67.Rc2 Kd6 68.dxe6 Rxb4 69.e7 Rxf4 70.Kg3 Ra4 71.Re2 Be8 72.Rd2+ Kxe7 73.Re2+ Kf8 74.Rxe8+ Kxe8 75.Bc6+ Kf8 76.Bxa4 f4+ 77.Kxf4 a6 78.Bd1 Kg7 79.Bc2 Kf6 80.Bb1 a5 81.Ba2 a4 82.Bb1 Ke6 83.Ba2+ Kf6 84.Bb1 Ke6 85.Ba2+ Kf6 ½ - ½ (91) TheMatrix2029 (3092)-tomlesspit (3162) Rapid 2025;

C3b2222) 29.Kg2 Kf8

C3b22221) 30.Rb2 Rc1 31.Rd2 Bb5 32.Rd1 *(32.Be2 Ba4 33.Nd6 Rc3 34.b5 g5 35.Rd4 Rxa3 36.Nc8 Bc5 37.Rd8+ Kg7 38.Rd7 Rb3 39.Rc7 Bxb5 40.Bxb5 Rxb5 41.Nxa7 Bxa7 42.Rxa7 Kf6 43.Kg3 Kg6 44.Rc7 Rb1 45.Kf3 Rb2 46.Kg3 Rb5 47.Kf3 Rb2 48.Kg2 Rb8 49.Kg3 Rb5 50.h4 gxh4+ 51.Kxh4 h5 52.gxh5+ Rxh5+ 53.Kg3 Rg5+ 54.Kf3 Rf5+ 55.Ke2 e5 56.Rb7 Rh5 57.Kf3 f5 58.Kg3 Rh8 59.f3 Kg5 60.f4+ exf4+ 61.exf4+ Kh5 62.Rb1 Rh6 63.Ra1 Ra6 64.Rxa6* ½-½ (75) yobot_v2 (2918) - FireFishBOT_v2 (2923) Rapid 2023 *)* 32...Rc2 33.Kg3 a6 34.Nd6 *(34.Rd2 Rxd2 35.Nxd2 Bd6+ 36.Kg2 Be5 37.Nb3 Bb2 38.Nd4 Bc4 39.a4 Bc3 40.Be2 Bxe2 41.Nxe2 Bxb4 42.Nc1 Ke7 43.Nd3 Bd6 44.f4 Kd7 45.Kf3 Kc6 46.Ke4 f5+ 47.gxf5 gxf5+ 48.Kd4 Kb6 49.Kc4 Ka5*

50.Kb3 Kb6 51.Kc4 Ka5 52.Kb3 Kb6 53.Kc4 ½-½ (62) YoBot_v2 (2894)-Brabemachess-BOT (2840) Blitz 2023) 34...Ba4 35.Rd3 Rc1 36.Ne4 Rg1+ 37.Kh2 Ra1 38.Rc3 Bb5 39.Rc8+ Kg7 40.Rc7 Bd8 41.Rc3 Bh4 42.Kg2 Bf1+ 43.Kh2 Bb5 44.Kg2 Bf1+ 45.Kh2 Bb5 ½-½ (47) YoBot_v2 (2943)-CruelKen (2943) Blitz 2024;

C3b22222) 30.Rh1 Bc6 31.Ng3 Ba4 32.h4 f5 33.gxf5 gxf5 34.Ne2 Bf6 35.Nf4 Ke7 36.Be2 Rc3 37.Rb1 Rxa3 38.b5 Bb3 39.Rc1 Ra5 40.Rb1 Ra3 41.Rc1 Ra5 42.Rc7+ Kd6 43.Rc6+ Kd7 44.Bf3 Bxh4 45.Rc3 Ba2 46.Bc6+ Kd6 47.Rd3+ Kc5 48.Rd4 Bc4 49.Nxe6+ Bxe6 50.Rxh4 Bc4 51.Bd7 Rxb5 52.Bxb5 Kxb5 53.Rxh6 a5 54.f3 a4 55.Rh1 a3 56.Kg3 a2 57.Kf4 Bd3 58.Ra1 Bb1 59.Rxa2 Bxa2 60.e4 Kc4 61.exf5 Kd4 62.f6 Be6 63.f7 Bxf7 64.Kg5 Bd5 65.f4 Ke4 66.f5 Ke5 67.f6 Bf7 68.Kh6 Kxf6 ½-½ (66) EmptikVariantsBot (2856)-UltimateL (2863) Blitz 2023;

C3b22223) 30.Ra1

C3b222231)

30...Rc7

C3b2222311)

31.Rh1

C3b22223111)

31...Kg7 32.Ra1 *(32.h4 Rc4 33.h5 f5 34.gxf5 gxf5 35.Nc5 Bxc5 36.bxc5 Rxc5 37.Rb1 Bb5 38.a4 Bxa4 39.Rb7+ Kf6 40.Rxa7 Bc6 41.Bxc6 Rxc6 42.f4 ½-½ (41) Karpov_bot (2752)-MayhemPl_cluster (2957) Rapid 2023)* 32...f5 33.gxf5 gxf5 34.Ng3 Bd6 35.Rb1 Rc3 36.Ne2 Rxa3 37.b5 Kf6 38.b6 axb6 39.Rxb6 Bc5 40.Rb8 Bd7 41.Rd8 Rd3

42.Rh8 Rd2 43.Rxh6+ Kg7 44.Rh4 Rc2 45.Kg1 e5 46.Ng3 f4 47.Nh5+ Kf7 48.Nxf4 exf4 49.Rxf4+ Kg7 50.Bd5 Bxh3 51.Rc4 Rxc4 52.Bxc4 Bxe3 53.fxe3 Bg4 54.e4 Bd1 55.e5 Bc2 56.e6 Bb1 57.e7 Bg6 58.e8B Normal ½-½ (56) yobot_v2 (2942)-FireFishBOT_v2 (2944) Rapid 2024;

C3b22223112)

31...f5 32.Ng3 Rc3 33.h4 *(33.Ne2 Rxa3 34.Rc1 Bxb4 35.Rc8+ Kg7 36.gxf5 gxf5 37.Rc7+ Kf6 38.Rxa7 Be8 39.Rh7 Bf8 40.Rb7 Bc5 41.Rb8 Bf7 42.Rc8 Bd6 43.Bc6 Ra2 44.Nc3 Rc2 45.Ba4 Rd2 46.Rd8 Bg6 47.Be8 Bxe8 48.Rxe8 Be5 49.Rc8 Kf7 50.Nb5 f4 51.exf4 Bxf4 52.Kf3 Be5 53.Rc4 Rd5 54.Rb4 Bf6 55.Kg2 Rg5+ 56.Kf1 Be7 57.Rb3 Rh5 58.Nd4 Bc5 59.Rb5 Rd5 60.Rb7+ Kf6 61.Nb3 Rf5 62.Nxc5 Rxc5 63.Rh7 Rc1+ 64.Kg2 Kg6 65.Rb7 e5 66.Rb6+ Kg5 67.Re6 Kf5 68.Rxh6 e4 69.f3 e3 70.Rh5+ Kf6 71.Rh6+ Kf5 72.Rh5+ Kf6 73.Rh6+ Ke7 74.Rh4 e2 75.Re4+ Kf8 76.Rxe2 Kg7 77.f4 Kh8 78.h4 Kg8 79.f5 Kh8 80.h5 Kg8 81.f6 Kf8 82.h6 Kf7 83.h7 Rc8 84.h8Q Rxh8 85.Re1 Rg8+ 86.Kf1 Kxf6 87.Ra1 Rh8 88.Rd1 Rh1+ 89.Ke2 Rh2+ 90.Ke1 Rh1+ 91.Kd2 Rh2+ 92.Kc1 Kg7 93.Re1 Kh8 94.Rd1 Kg8 95.Re1 Kh8 96.Rd1 Kg8 97.Re1 Kh8 ½ - ½ (100) YoBot_v2 (2923)-LabyrinthLearner (2898) Blitz 2023)* 33...fxg4 34.Bxg4

Rxa3 35.Bxe6 Bxb4 36.h5 g5 37.Bg4 Bc6+ 38.Bf3 Bd7 39.Rd1 Ke7 40.Rd4 a5 41.Bg4 Bc6+ 42.Bf3 Bd7 43.Bg4 Bxg4 44.Rxg4 Ke6 45.Re4+ Kd5 46.Rd4+ Ke5 47.Rd8 Rc3 48.Re8+ Kd5 49.Rd8+ Ke5 50.f4+ gxf4 51.exf4+ Kxf4 52.Ne2+ Kg5 53.Nxc3 Bxc3 54.Rd3 Ba1 55.Kf3 Kxh5 56.Rd1 Bf6 57.Rb1 Bd8 58.Ra1 Be7 59.Rxa5+ Kh4 60.Ra1 Bf8 61.Rb1 Ba3 62.Ra1 Bd6 63.Rb1 Be7 64.Ra1 h5 65.Rb1 Kg5 66.Ra1 Kh4 67.Rb1 Bd8 68.Ra1 Bb6 69.Rb1 Ba7 70.Ra1 Bb6 71.Rb1 Bc5 72.Ra1 Bb6 ½-½ (75) yobot_v2 (2949)-torombot (2981) Rapid 2024;

C3b2222312)

31.Bd1 Bb5 32.Bf3 Rc2 33.Bd1 Rc7 34.Ra2 Rc1 35.Be2 Ba4 36.Bf3 Kg7 37.Ng3 Bf6 38.Ne4 Be7 *(38...Be5 39.Nc5 Bb5 40.Be2 Bc6+ 41.Bf3 Bb5 42.Be2 Bc6+ 43.Bf3 Bb5* ½-½ (40) FelineBot (3001) - Nikitosikbot_v2 (3010) Blitz 2024) 39.Be2 Kf8 40.Bf3 Kg7 ½-½ (44) Nikitosik-ai (3020)-Fruity23 (3020) Blitz 2024;

C3b222232)

30...Kg7

C3b2222321)

31.Rg1 Bc6 32.Ng3 Ba4 33.Bd1 Bc6+ 34.Bf3 Ba4 *(34...Bb5 35.Ra1 Rc2 36.Be4 Rd2 37.Rc1 Ra2 38.Rc3 Bf6 39.Rc5 a6 40.Bc6 Be7 41.Rc3 Bf6 42.Rc5 Be7 43.Rc3 Bf6 44.Rc1 Ra1 45.Rc5 Be7 46.Rc3 Bf6 47.Rc5 Be7 48.Rc3 Bf6 49.Rc5* ½-½ (45) YoBot_v2 (2899)-LabyrinthLearner (2910) Blitz 2023) 35.Rb1 Rc3 36.Ra1 Rc2 37.Bd1 Bc6+ 38.Kf1 Bb5+

39.Be2 Ba4 40.Bd1 Bb5+ 41.Kg2 Rb2 42.Rc1 Ra2 43.Rc7 Bd8 44.Rc3 Bf6 45.Rc5 Bd3 46.a4 a6 47.Kf3 Rb2 48.Be2 Bxe2+ 49.Nxe2 Rxb4 50.Ra5 Rb6 51.Rc5 Rb4 52.Ra5 Rb6 53.Rc5 Rb4 ½-½ (51) YoBot_v2 (2928)-ToromBot (2943) Rapid 2023;

C3b2222322) 31.Rh1 Bc6 32.Ng3 Ba4 33.Ne4 Bc6 34.Ng3 Ba4 35.Ne4 ½-½ (35) TheMatrix2029 (3063)-tomlesspit (3084) Blitz 2025 f5 36.Ng3 Bd6 37.Bd1 Bc6+ 38.Bf3 Ba4 39.gxf5 gxf5 40.Rb1 Kf6 41.Bd1 Bc6+ 42.Bf3 Ba4 43.Bd1 Bc6+ 44.Bf3 Ba4 ½-½ (41) YoBot_v2 (2919)-Hoon_Bot (2824) Blitz 2024]

20...Rxb2 21.Bf3

[21.Ng3

A) 21...Kf8

A1) 22.a4

A1a) 22...Bd6

A1a1) 23.Rd1 Bxg3

A1a11) 24.hxg3 Rxe2

A1a111) 25.Rdxd7 Re1+ 26.Kh2 Rxd7 27.Rxd7 Re2

A1a1111) 28.a5 Ra2 29.g4 Rxa5 30.Kg3 Ra8 31.Rb7 g5 *(31...Ra2 32.Kf3 g6 33.Rb8+ Kg7 34.Rd8 Ra5 35.Rd4 Ra2 36.Kg3 Ra8 37.Kf3 g5 38.Rb4 Rh8 39.Kg3 Kf6 40.Rb1 Kg6 41.Rb4 Kf6 42.Kh3 Rf8 43.Rb2 Ra8 44.Rb4 Ra2 45.Kg3 Ra8 46.Rd4 Kg7 47.Rb4 Ra6 48.Rd4 Kg6 49.Kf3 Kf6 50.g3 Ra5 51.Rb4 Ra2 52.Rc4 Ra3 53.Rd4 Kg6 54.Rd2 Ra6 55.Rd4 Ra1 56.Rd2 Kg7 57.Rd4 Ra8 58.Rd2 Rh8 59.Rd7 Ra8 60.Ke2 Rh8 61.Rd1 Kg6 62.Rh1 Kg7 63.Rd1 Ra8 64.Rd2 Kg6 65.Rc2 Ra6 66.Rd2 Ra8 67.Rd4 Ra2+ 68.Kf3 Ra6 69.Rd1 Ra2 70.Rd4 Ra6 71.Rd1 Ra4 72.Re1 Kg7 73.Re2 f5 74.gxf5 g4+ 75.Kg2 exf5 76.Rb2 h5 77.Rc2 Kf6 78.Rc6+ Kg7 79.Rc1 Kg6 80.Rb1 Ra6 81.Rb8 Ra2*

82.Rg8+ Kf6 83.Rf8+ Kg5 84.Rg8+ Kf6 85.Rh8 Kg6 86.Rc8 Ra5 87.Rg8+ Kh7 88.Rf8 Kg6 89.Rg8+ Kf6 90.Rf8+ Kg7 91.Rc8 Ra6 92.Rc7+ Kf6 93.Rc5 Kg6 94.Rc4 Kh6 95.Rc1 Kg6 96.Rh1 Kg5 97.Rc1 Kg6 98.Re1 Kg5 99.Rd1 Kf6 100.Rd8 Kg5 101.Rh8 Rf6 102.Rg8+ Rg6 103.Rc8 Ra6 104.Rg8+ Rg6 105.Rc8 Re6 106.f4+ Kf6 107.Rh8 Kg6 108.Rg8+ Kh7 109.Rg5 Rxe3 110.Rxf5 Kg6 111.Ra5 Re2+ 112.Kf1 Rb2 113.Kg1 Rb1+ 114.Kh2 Rb2+ 115.Kg1 Kh6 116.Ra1 Kg7 117.Ra5 Kh6 118.Ra6+ Kg7 119.Ra7+ Kf6 120.Ra6+ Kf5 121.Ra5+ Ke4 122.Ra4+ Kf3 123.Ra3+ Ke4 124.Ra4+ Kf3 125.Ra3+ Ke2 126.Kg2 Ke1+ 127.Kg1 Ke2 128.Kg2 Ke1+ 129.Kg1 Ke2

½ - ½ (132)

YoBot_v2 (2910)-FireFishBOT_v2 (2893) Blitz 2023)

32.Rb6 Kg8 33.Rb4 Ra6 34.Rb1 Kg7 35.Rc1 Kg6 36.Rc4 Kh7 37.Rb4 Kg6 38.Rc4 Kh7 39.Rc1 Ra7 40.Kf3 Kg7 41.Rc6 Ra1 42.Rd6 Kh7 43.Rd4 Kg7 44.Rd6 Kg6 45.Rd2 Kf6 46.Rd4 e5 47.Rd6+ Kg7 48.Rd5 f6 49.Rc5 Ra7 50.Rc1 Kh7 51.Kg3 Kg6 52.Kf3 Ra2 53.Rh1 Ra8 54.Rf1 Ra6 55.Rb1 Ra8 56.Kg3 Kf7 57.Rb7+ Kg6 58.Rb4 Kf7 59.e4 Ra7 60.Rb6 Ke7 61.f3 Ra8 62.Rb7+ Kf8 63.Rh7 Kg8 64.Rxh6 Kg7 65.Rh1 Kg6 66.Rb1 Ra2 67.Rb8 Kg7 68.Rb6 Kf7 69.Rb5 Ra6 70.Rb1 Ke6 71.Rb7 Ra8 72.Rg7 Ra6 73.Rc7 Ra8 74.Kf2 Ra2+ 75.Kg3 Ra6 76.Kh2 Ra8 77.Rb7 Ra6 78.Rb1 Kf7 79.Kg3 Ra7 80.Kf2 Ra2+ 81.Kg1 Ra7 82.Kf2 Ra2+ 83.Kf1 Ra8 84.Rb7+ Ke6

85.Kf2 Ra2+
86.Kg1 Ra1+
87.Kf2 Ra2+
88.Kg3 Ra6 89.Rb8
Ke7 90.Rc8 Ra2
91.Rc7+ Ke8
92.Kh3 Ra8 93.Kh2
Ra2 94.Rg7 Kf8
95.Rd7 Ra1 96.Kh3
Ke8 97.Rg7 Rh1+
98.Kg3 Kf8 99.Ra7
Rb1 100.Ra2 Rb8
101.Kf2 Rb6
102.Rd2 Kf7
103.Ke2 Rc6
104.Rb2 Rc8
105.Rb7+ Ke6
106.Rb6+ Ke7
107.Rb2 Rd8
108.Kf2 Ke6
109.Rb1 Kf7
110.Kg1 Rd2
111.Rc1 Ra2
112.g3 Ra8
113.Rc7+ Ke8
114.Rc2 Ra1+
115.Kf2 Kf7
116.Rc7+ Ke6
117.Rc2 Ke7
118.Rd2 Kf7
119.Rb2 Ra4
120.Kg1 Ra7
121.Kh2 Ra3
122.Kg2 Ra4
123.Kf1 Ra7
124.Ke2 Kg6
125.Rc2 Ra3
126.Rd2 Kf7
127.Rc2 Kg6
128.Kf2 Ra4
129.Kg1 Kf7
130.Kg2 Ke7
131.Kf2 Kf7
132.Ke2 Kg6
133.Rd2 Kg7
134.Kf1 Kh6
135.Kf2 Kg7
136.Ke2 Kg8
137.Ke1 Ra3
138.Ke2 Ra4
139.Rd7 Ra2+
140.Ke3 Ra1
141.Ke2 Ra4
142.Re7 Kf8
143.Rd7 Ke8
144.Rb7 Ra2+
145.Kf1 Kf8
146.Rd7 Ke8
147.Rc7 Rd2
148.Ra7 Rb2
149.Ke1 Rc2
150.Kf1 Rb2
151.Kg1 Rc2
152.Ra6 Rc1+
153.Kg2 Rc2+
154.Kf1 Kf7
155.Ra3 Kg6
156.Rb3 Ra2
157.Re3 Ra1+
158.Ke2 Ra6
159.Rd3 Ra1
160.Rb3 Ra2+
161.Ke3 Ra1
162.Kf2 ½-½ (162)
YoBot_v2 (2919)-FireFishBOT_v2 (2913) Blitz 2023;

A1a1112) 28.f3
Rxe3 29.g4 Ra3
*(29...g6 30.Ra7
Kg7 31.Ra5 Kf6
32.Kg3 Rc3 33.Ra6
Kg5 34.Ra5+ Kf6
35.Ra6 Ra3 36.Kf4
Rd3 37.Ra5 Rd4+
38.Ke3 Rb4 39.Kf2*

Rb2+ 40.Kg3 Ra2 41.Ra7 Ra3 42.Kh3 Rd3 43.Kg3 Ra3 44.Kh4 Rc3 45.Kh3 Rc4 46.Kh2 Rc3 47.Kg3 Rd3 48.Kh4 Re3 49.Kg3 Re2 50.Rd7 Ra2 51.Ra7 Ra3 ½-½ (51) YoBot_v2 (2904)-Nikitosikbot (2915) Rapid 2023*)* 30.Ra7 Kg8 31.Kg3 f6 32.Kf4 Ra2 33.Kg3 e5 34.Kh2 Ra3 35.Kg3 Ra2 36.Kh2 Ra3 37.Kg1 Kh7 38.Kf1 Ra2 39.Kg1 Ra1+ 40.Kh2 Kg6 41.Kg3 Rh1 42.a5 Ra1 43.a6 Ra2 44.Kh2 Ra3 45.Kg3 Ra4 46.Kf2 Ra2+ 47.Kg3 Ra3 48.Kh2 Ra5 49.Kh3 Ra4 50.Kg3 Ra2 51.Kh3 Ra3 52.Kh2 Ra1 53.g3 Ra2+ 54.Kg1 Ra1+ 55.Kf2 Ra3 56.Ke2 Ra2+ 57.Kd3 Ra4 58.Ke3 Ra3+ 59.Ke4 Kh7 60.Ra8 Kg6 61.a7 Ra1 62.Kd5 Kg5 63.Kc6 e4 64.fxe4 Kxg4 65.Kb6 Kxg3 66.Rb8 Rxa7 67.Kxa7 Kf4 68.e5 fxe5 69.Rb1 e4 70.Ra1 e3 71.Rf1+ Kg3 72.Rg1+ Kf2 73.Rxg7 e2 74.Rf7+ Ke1 75.Rf5 h5 76.Rxh5 Kd1 77.Rh1+ e1Q 78.Rxe1+ Kxe1 ½-½ (78) YoBot_v2 (2938) - FireFishBOT_v2 (2934) Rapid 2023;

A1a112) 25.Raxd7 Rxd7 26.Rxd7 Ke8 27.Rd1 Ra2 28.Rd4 Ke7 29.g4 Ra3 30.Rb4 Kf6 31.Rf4+ Kg6 32.Kf1 Ra2 33.f3 f5 34.Kg1 fxg4 35.Rxg4+ Kf6 36.Rf4+ Ke7 37.Rh4 Kf7 38.Kh2 g5 39.Rxh6 Rxa4 40.Kg3 Ra2 41.Rh7+ Kf6 42.Rh6+ Kf7 43.Rh7+ Kg6 44.Re7 Kf6 45.Rc7 Kg6 46.Rc8 Re2 47.Rc3 Kh6 48.f4 gxf4+ 49.exf4 Kh7 50.f5 exf5 51.Rc1 Kh6 52.Ra1 Re7 53.Rb1 Re4 54.Ra1 Re7 55.Rb1 Re4 56.Ra1 Re7 ½-½ (56) YoBot_v2 (2934)-abcbot (2825) Blitz 2024;

A1a12) 24.Kf1 Bxh2 25.Raxd7 Rxd7 26.Rxd7

A1a121) 26...Ke8 27.Rd1 Bc7 28.g4 *(28.Bb5+ Kf8 29.Rc1 Bd8 30.g3 Bb6 31.Rc8+ Ke7 32.Rb8 Bd8 33.e4 Bc7 34.Rc8 Bd8 35.e5 Rb1+ 36.Kg2 f6 37.exf6+ gxf6 38.Ra8*

Bc7 39.Re8+ Kf7 40.Rh8 Kg7 41.Ra8 Bb6 42.Ra6 Bd4 43.Rxe6 Rb2 44.Re2 Rxe2 45.Bxe2 Kf8 46.a5 Ke8 47.g4 Kf8 48.f3 Ke8 49.Kg3 Be3 50.a6 Ke7 51.Kh4 Kd7 52.Kh5 Kc8 53.Bb5 Kb8 54.Kg6 Bg5 55.Kf5 Kc7 56.Bc4 Kb8 57.Bd3 Ka8 58.Ke4 Kb8 59.Bb5 Kc7 60.Bc4 Kc8 61.f4 Bh4 62.Kf3 Be1 63.Ke3 Bg3 64.Kf3 Be1 65.Ke4 Bh4 66.Kd4 Kd8 67.Kc5 Kc8 68.f5 Kb8 69.Kb6 Bf2+ 70.Kc6 Bg3 71.Bd3 Ka8 72.Kb6 Bf2+ 73.Kc7 Bh4 74.Kd6 Bf2 75.Be4+ Kb8 76.Bc6 Ka7 77.Ke6 Bh4 78.Bb7 Kb8 79.Kd5 Bf2 80.Ke4 Kc7 81.Kd5 Kb8 82.Ke6 Bd4 83.Bf3 Kc8 84.a7 Bxa7 85.Kxf6 Kd8 86.g5 Bd4+ 87.Ke6 hxg5 88.f6 Ke8 89.f7+ Kf8 90.Bd1 Kg7 91.f8Q+ Kxf8 92.Bc2 Kg8 93.Bb1 Kh8 94.Ba2 Kg8 95.Bb1 Kh8 96.Ba2 Kg8 97.Bb1 Normal ½-½ (97) yobot_v2 (2922)-abcbot (2764) Blitz 2024*)* 28...Kf8 29.Rc1 Bb6 30.Rc8+ Ke7 31.Rb8 Rb4 32.Bd3 Kf6 33.Ke2 Ke7 34.Rb7+ Kf8 35.Rb8+ Ke7 36.Kf3 Kf6 37.Rb7 Bc5 38.Bb5 Be7 39.Ra7 Bc5 40.Ra8 Bd6 41.Be2 Rb8 42.Ra6 Bc5 43.a5 Rc8 44.Kf4 Bb4 45.Ra7 Rc7 46.Rxc7 Bd6+ 47.Ke4 Bxc7 48.a6 Bb8 49.f4 Ba7 50.Kf3 Kg6 51.e4 Kf6 52.e5+ Ke7 53.Bd3 Kf8 54.Bc4 Ke8 55.f5 Ke7 56.Ke4 Bf2 57.Kf3 Ba7 58.Ke4 Bf2 59.Kf4 Bc5 60.Bb3 Ba7 61.Ke4 Bb6 62.fxe6 fxe6 63.Kd3 Bf2 64.Ba4 g5 65.Bc2 Bc5 66.Kc4 Bf2 67.Kb5 Kd7 68.Bb3 Ba7 69.Kc4 Ke7 70.Kd3 Bc5 71.Bc2 Bg1 72.Ke4 Bb6 73.Ba4 Ba7 74.Bd1 Bb6 75.Kd3 Bf2 76.Bc2 Bc5 77.Bb1 Ba7 78.Ba2 Bc5 79.Bc4 Bf2 80.Bb5 Kd8 81.Ba4 Bb6 82.Bb3 Ke7 83.Ke2 Ba7 84.Bc4 Bb6 85.Kf3 Ba7 86.Bb5 Bb6 87.Ba4 Bd4 88.Bb5 Ba7 89.Bf1 Kd7 90.Be2 Bg1 91.Bc4 Bb6 92.Bb5+ Ke7 93.Bc4 Ba7 94.Bb3 Bb6 95.Ke4 Bf2 96.Kd3 Bc5

97.Kc4 Ba7 98.Ba4 Kd8 99.Kb5 Kd7 100.Bc2 Bf2 101.Ba4 Kc7 102.Bb3 Bd4 103.Bxe6 Bxe5 104.Kb4 Kb8 105.Bf5 Ka8 106.Bd3 Kb8 107.Kc5 Kc8 108.Kd5 Bh8 109.Ke6 Bg7 110.Be4 Kb8 111.Kf7 Bh8 112.Bd3 Be5 113.Kg6 Kc8 114.Kh5 Kb8 115.Kxh6 Bf6 116.a7+ Kxa7 117.Bb1 Kb8 118.Ba2 Kc8 119.Bb1 Kb8 120.Ba2 Kc8 121.Bb1 Kb8 ½-½ (121) yobot_v2 (2949)-abcbot (2834) Blitz 2024;

A1a122) 26...Rb1+ 27.Rd1 Rxd1+ 28.Bxd1 Bc7

A1a1221) 29.Ke2 f5 *(29...Ke7 30.Kf3 Kd7 31.Kg4 Ke7 32.e4 Ba5 33.Kh5 Be1 34.f4 Ba5 35.Bc2 Bd2 36.Kg4 g6 37.Kg3 h5 38.Kf3 Kd7 39.Kg3 Kd6 40.Kf3 Ke7 41.Kg3 Kd7 42.Bd1 Kd6 43.Kf3 Ke7 44.Bc2 Kd7 45.Bd3 Kd6 46.Bc4 Ke7 47.Bf1 Kd7 48.Bd3 Kd6 49.Bc4 Ke7 50.g4 hxg4+ 51.Kxg4 f5+ 52.Kf3 fxe4+ 53.Kxe4 Ba5 54.Bb5 Be1 55.Be2 Kf7 56.Bd3 Kf6 57.Bc4 Ba5 58.Be2 Bd8 59.Bb5 Bb6 60.Bf1 Ba5 61.Kf3 Bd8 62.Ke4 Bb6 63.Ba6 Ke7 64.Kf3 Kf6 65.Bd3 Kf7 66.Kg4 Kf6 67.Bb1 Bc7 68.Bd3 Bd8 69.Be4 Kf7 70.Bd3 Kf6 71.Kh3 Kf7 72.Ba6 Kf6 73.Be2 Kf7 74.Kg4 Ba5 75.Bc4 Kf6 76.Bf1 Bc7 77.Kf3 Bd8 78.Ba6 Kg7 79.Ke3 Kf6 80.Bb5 Kf7 81.Ke4 Bc7 82.Bc4 Bd8 83.Ke5 Bc7+ 84.Kd4 Kf6 85.Bf1 Kf5 86.Bd3+ Kf6 87.Ke4 Ba5 88.Bc2 Kf7 89.Bb1 Bd8 90.Bd3 Kf6 91.Be2 Kf7 92.Bd3 Kf6 93.Be2 Ba5 94.Bf1 Bd8 95.Bh3 Bb6 96.Bg4 Bc7 97.Be2 Ba5 98.Ba6 g5 99.fxg5+ Kxg5 100.Bf1 Kh4 101.Be2 Kg3 102.Bd1 Bc7 103.a5 Bxa5 104.Bc2 Bc7 105.Bb1 Kh4 106.Ba2 e5 107.Bb1 Kh3 108.Ba2 Kg3 109.Bb1 Kh3 110.Ba2 Kg3 111.Bb1 Kf2 112.Ba2 Kg3*

½-½ (112) YoBot_v2 (2908)-Menganti (2822) Blitz 2023) 30.Kd3 *(30.g3 Kf7 31.e4 Kf6 32.exf5 exf5 33.Kf3 Ba5 34.Be2 Kg5 35.Kg2 Bb4 36.f4+ Kg6 37.g4 Kf6 38.gxf5 Be1 39.Bd3 Ba5 40.Kg3 Bc3 41.Kh3 Be1 42.Kg2 Ba5 43.Kf3 Kf7 44.f6 Kxf6 45.f5 h5 46.Bb1 Be1 47.Bd3 h4 48.Kg4 Ke5 49.Bb5 h3 50.Kxh3 Kxf5 51.a5 Bxa5 52.Bf1 Kg6 53.Be2 Kh7 54.Bd1 Kh8 55.Bc2 Kg8 56.Bb1 Kh8 57.Ba2 Kh7 58.Bb1+ Kh8 59.Ba2 Kh7 60.Bb1+ Kh8* ½-½ (60) YoBot_v2 (2921)-Nikitosikbot (2911) Blitz 2023) 30...Ke7 31.Kc4 Ba5 32.Be2 Kd6 33.Kd3 e5 34.e4 f4 35.g3 fxg3 36.fxg3 Ke7 37.Kc4 Be1 38.g4 Kf6 39.Kd5 Bc3 40.Bb5 Kg6 41.Bc6 Kg5 42.Bd7 h5 43.gxh5 Kxh5 44.a5 Bxa5 45.Kxe5 g6 46.Bh3 g5 47.Bf1 g4 48.Be2 Be1 49.Bxg4+ Kxg4 50.Kd4 Bd2 51.e5 Bc1 52.e6 Bb2+ 53.Kd3 Ba3 54.e7 Bxe7 ½-½ (54) YoBot_v2 (2920)-FireFishBOT_v2 (2920) Blitz 2023;

A1a1222) 29.a5 Bxa5 30.e4 Ke7 31.Ke2 Kf6 32.f4 e5 33.fxe5+ Kxe5 34.Kf3 h5 35.Bb3 f5 36.exf5 Kxf5 37.g3 h4 38.gxh4 g6 39.h5 gxh5 40.Bd1 Kg6 41.Bc2+ Kg7 42.Bb1 Kh8 43.Ba2 Kh7 44.Bb1+ Kh8 45.Ba2 Kh7 46.Bb1+ Kh8 ½-½ (46) YoBot_v2 (2903)-Intron014 (2904) Blitz 2023;

A1a1223) 29.f4 Ke7 30.Kf2 f5 31.g4 Bb6 32.gxf5 exf5 33.Bc2 g6 34.Kf3 Kf6 35.e4 fxe4+ 36.Bxe4 h5 37.Bd3 Bd8 38.Bf1 Bb6 39.Kg3 g5 40.fxg5+ Kxg5 41.a5 Bxa5 42.Be2 Bc7+ 43.Kf2 Bb6+ 44.Ke1 Ba5+ 45.Kd1 Kh6 46.Bxh5 Kxh5 ½-½ (46) YoBot_v2 (2894)-ReinforcementTrial (2891) Rapid 2023;

A1a1224) 29.g3

Ke7 30.Ke2 *(30.Kg2 f5 31.f4 e5 32.fxe5 Ke6 33.Kf3 Kxe5 34.g4 fxg4+ 35.Kxg4 Ke4 36.Bc2+ Ke5 37.Kh5 Kf6 38.Bb1 Ke5 39.Bd3 g5 40.Bg6 Bb6 41.e4 Kf4 42.Be8 g4 43.Bd7 g3 44.Bh3 Kxe4 45.Kxh6 g2 46.Bxg2+ Kf5 47.a5 Bxa5 48.Bf1 Bd2+ 49.Kh5 Kf6 50.Be2 Kg7 51.Bd1 Kh8 52.Bc2 Kg8 53.Bb1 Kh8 54.Ba2 Kh7 55.Bb1+ Kh8 56.Ba2 Kh7 57.Bb1+ Kh8* ½-½ (57) YoBot_v2 (2921)-VariantsTop (2913) Blitz 2023*)* 30...f5 *(30...g6 31.f4 h5 32.Kf3 Kf6 33.Kf2 Bb6 34.Be2 Bc7 35.Bf1 Bb6 36.Be2 Bc7 37.Kf3 g5 38.fxg5+ Kxg5 39.e4 h4 40.gxh4+ Kxh4 41.Ke3 Bb6+ 42.Kd3 Kg5 43.Kc4 f5 44.Kb5 Be3 45.exf5 exf5 46.a5 f4 47.a6 f3 48.Bxf3 Kh6 49.a7 Bxa7 50.Bd1 Bb8 51.Bc2 Bc7 52.Bb1 Bd8 53.Ba2 Be7 54.Bb1 Bf8 55.Ba2 Bg7 56.Bb1 Bh8 57.Ba2 Bg7 58.Bb1 Bh8 59.Ba2 Bg7* ½-½ (59) YoBot_v2 (2918)-ReinforcementTrial (2925) Blitz 2023*)* 31.Kf3 Kf6 32.e4 Ba5 33.Bc2 Bb6 34.exf5 exf5 35.Kg2 g5 36.f3 Ke5 37.Kh3 h5 38.f4+ gxf4 39.gxf4+ Kxf4 40.Bxf5 Kxf5 41.a5 Bxa5 42.Kg2 Kg6 43.Kf1 Kh7 44.Kg1 Bb6+ 45.Kf1 Kh8 46.Ke1 Ba5+ 47.Kd1 Kg8 48.Ke2 Kh8 49.Kd1 Kg8 50.Ke2 Kh8 51.Kd1 ½-½ (51) YoBot_v2 (2950)-Nikitosik-ai (2942) Blitz 2024;

A1a2) 23.Bf3 Bb8 *(23...Ra2 24.a5 Bc5 25.Rc7 Bd6 26.Ra7 Be8 27.Rd1 Ba4 28.Rc1 Ba3 29.Rcc7 Be8 30.h4 Bb4 31.a6 Ra1+ 32.Kh2 Bd6 33.Rc2 g5 34.hxg5 hxg5 35.Be2 f5 36.Rh7 Be5 37.Rc5 Bd6 38.Rc2 Be5 39.Rc5 Bb8 40.f3 Bd6 41.Rc3 Ra4 42.e4 fxe4 43.Kh3 exf3 44.gxf3 Ra1 45.Kg2 Ra2 46.Kh3 Bf4 47.Rb3 Bc6 48.Rc3 Bd5 49.Bc4 Bxc4 50.Rxc4 Rxa6 51.Rb4 Be5 52.Rb5 Kg8 53.Rhb7 Bf4 54.Nh5 Rd1 55.Nf6+ Kf8 56.Kg4 Rh1 57.Nh7+ Ke8 58.Nxg5 Bxg5 59.Kxg5 Ra3 60.Rb8+ Ke7 61.R5b7+*

Kd6 62.Rb6+ Kd5 63.Rb5+ Kc4 64.f4 Rg3+ 65.Kf6 Rh6+ 66.Ke7 Rg7+ 67.Kd6 Ra7 68.Re5 Ra6+ 69.Ke7 Ra7+ 70.Kd6 Ra6+ 71.Ke7 Ra1 72.Rb6 Ra7+ 73.Kd6 Rhh7 74.Rxe6 Ra5 75.f5 Rxf5 76.Rb1 Kd4 77.Ra1 Rg7 78.Rb1 Rg2 79.Ra1 Rg7 80.Rb1 Rf8 81.Ra1 Kd3 82.Rb1 Rg4 83.Ra1 Rf7 84.Rb1 Kc3 85.Ra1 Kb4 86.Rb1+ Ka3 87.Ra1+ Kb4 88.Rb1+ Ka4 89.Ra1+ Kb3 90.Rb1+ Kc4 91.Ra1 Rff4 92.Rb1 Rg2 93.Ra1 Kb4 94.Rb1+ Ka5 95.Ra1+ Kb5 96.Rb1+ Ka5 97.Ra1+ Kb5 98.Rb1+ Ka5 ½-½ (98) YoBot_v2 (2922)-ToromBot (2930) Rapid 2023 *)* 24.Ra8 Ke7 25.Ne2 Rxe2 26.Rxb8 Rxb8 27.Bxe2 Bxa4 28.Bf3 Kf6 29.Ra1 Bc2 30.g3 Rb1+ 31.Rxb1 Bxb1 32.Kf1 Bg6 33.Ke2 Ke5 34.Bc6 Bh5+ 35.Kd2 f6 36.Bg2 Kd6 37.Kd3 Kc5 38.Bh3 Kd5 39.Bg2+ Kc5 40.Bh3 Bg6+ 41.Kc3 e5 42.Bc8 Kd5 43.Bb7+ Kc5 44.Bc8 Kd5 45.Bb7+ Kd6 46.Kc4 Bh5 47.Kb4 Bf7 48.Bf3 Bd5 49.Bg4 Bg2 50.Bc8 Bf3 51.Ba6 Bh5 52.Bc8 Bf7 53.Bh3 Bg6 54.Bg4 Kc6 55.Bf3+ Kd6 56.Kb5 Bd3+ 57.Kb4 Bg6 58.Kc4 Bf7+ 59.Kb5 Bg6 60.Kb6 Bd3 61.Kb7 Bf5 62.Be2 Bh3 63.Kb6 f5 64.Bd3 g5 65.Bc4 f4 66.Kb5 fxg3 67.fxg3 Bg2 68.Kb4 Kc6 69.Ba6 Be4 70.Kc4 Bd5+ 71.Kb4 Bg2 72.Bc8 Kd6 73.Kc3 Be4 74.Ba6 Kc5 75.h4 gxh4 76.gxh4 Bg6 77.Bd3 Bf7 78.Bh7 Bc4 79.Bb1 Be6 80.Bc2 Bf7 81.Be4 Bd5 82.Bxd5 Kxd5 83.h5 Ke4 84.Kd2 Kf5 85.Kd3 Kg4 86.Ke4 Kxh5 87.Kxe5 Kg4 88.e4 h5 89.Kd4 h4 90.e5 h3 91.e6 h2 92.e7 h1Q 93.e8Q Qa1+ 94.Kd3 Qd1+ 95.Kc3 Qc1+ 96.Kb3 Qa1 97.Qe2+ Kg3 98.Qa2 Qxa2+ 99.Kxa2 ½-½ (99) yobot_v2 (2830)-Mr-Chess-Berserk (2768) Classical 2024;

A1b) 22...Ra2 23.a5 Bd6 *(23...Be8 24.a6 Bd6 25.Rd1 Ba4 26.Re1 Bc6 27.Rd1 Ba4 28.Re1 Bc6 29.Rd1 Ba4* ½-½ (29) YoBot_v2 (2940)-Grzechu86 (2917) Blitz 2024; *23...Bc5 24.Rb7 Rxa5 25.Rd1 Ra7 26.Rxa7 Bxa7 27.Bb5 Ke7 28.Bxd7 Rxd7 29.Rc1 Bb8 30.Nf1 f5 31.h3 Be5 32.Rc5 Kf6 33.Rc4 g5 34.g4 h5 35.gxh5 Rh7 36.Kg2 Rxh5 37.Nd2 Rh8 38.Nf3 Rg8 39.Nd2 Rh8 40.Nf3 Bd6 41.Rc6 Be5 42.Ra6 Rg8 43.Ra5 Bb2 44.Kf1 Rh8 45.Kg2 Bc3 46.Rc5 Ba1 47.Ra5 Bb2 48.Kg3 Rg8 49.e4 Bc3 50.e5+ Kg6 51.Ra3 Bb2 52.Rb3 Ba1 53.Ra3 Bb2 54.Ra2 Rb8 55.Ra6 Re8 56.Ra4 Kh5 57.Kg2 Rg8*

58.Rb4 Ba1 59.Ra4 Bb2 60.Ra2 Bc3 61.Rc2 Ba1 62.Rc1 Bb2 63.Rc2 Ba1 64.Ra2 Bc3 65.Ra3 Bb2 66.Rb3 Ba1 67.Ra3 Bb2 68.Ra2 Bc3 ½-½ (68) YoBot_v2 (2918)-Starfaith (2881) Blitz 2023*)* 24.Bc4 Rc2 25.Bd3 Ra2 26.Bc4 Rc2 27.Bd3 Rd2 28.Bc4 Rc2 ½-½ (28) yobot_v2 (3019)-compchess60 (3002) Blitz 2024;

A2) 22.Rd1 Be8 23.Rxd8 Bxd8 24.h3 *(24.a4 Ra2 25.Ra8 Ke7 26.Ra7+ Kf8 27.Ra8 Ke7 28.Ra7+ Kf8* ½-½ (28) yobot_v2 (2949)-Mr_Chess_Berserk (2908) Blitz 2024*)* 24...Rb1+ 25.Kh2 Rb2 26.Kg1 Rb1+ 27.Kh2 g6 28.a4 h5 29.Ra8 Ke7 30.Ra7+ Kf8 31.Bb5 Bxb5 32.axb5 Rxb5 33.Ra8 Ke7 34.Ra7+ Kf8 35.Ne4 f5 36.Ra8 Ke7 37.Ra7+ Kf8 38.Nc3 Rb2 39.Ra2 Rxa2 40.Nxa2 Ke7 41.Kg3 e5 42.e4 Ke6 43.Kf3 Bb6 44.Nc3 Bd4 45.exf5+ gxf5 46.Nb5 h4 47.Nxd4+ exd4 48.g3 d3 49.Ke3 hxg3 50.fxg3 f4+ 51.Kxd3 fxg3 52.Ke2 g2 53.Kf2 Kf7 54.Kxg2 Ke6 55.h4 Kf5 56.h5 Kg5 57.h6 Kxh6 ½-½ (57) YoBot_v2 (3039)-CruelKen (3033) Blitz 2024;

B) 21...Ra2 22.Rd1 Bc6 23.Rc7 Rxd1+ 24.Bxd1 Ra1 25.Rxc6 Rxd1+ 26.Nf1 Bxa3 27.Ra6 Bc5 28.Ra8+ Bf8 29.Ra7 g6 30.g3 Bd6 31.h3 Rc1 32.Kg2 Rc7 33.Ra1 Kg7 34.Nd2 Be5 35.Rf1 Bf6 36.Kf3 Ra7 37.Rb1 Be5 38.Ne4 Bc7 39.Kg2 Bd8 40.Kg1 Be7 41.Nd2 h5 42.Rb6 Bd8 43.Rb8 Bg5 44.Kg2 Ra2 45.Nc4 Rc2 46.Rb4 Be7 47.Ra4 Bg5 48.Kf3 Bf6 49.Kg2 Kf8 50.Nd6 Be7 51.Rc4 Rxc4 52.Nxc4 Kg7 53.f4 g5 54.e4 Kf6 55.Kf3 Bc5 56.e5+ Kg6 57.Nd6 Bb4 58.fxg5 Bc3 59.g4 Bxe5 60.gxh5+ Kxh5 61.Nxf7 Bc7 62.h4 Bb8 63.g6 Kxg6 64.Ng5 Kh5 65.Nxe6 Kxh4 66.Nd4 Kg5 67.Nc2 Kf5 68.Na1 Bf4 69.Nc2 Ke5 70.Na1 Bg5 71.Nc2 Bd8 72.Na1 Kd5 73.Nc2 Bh4 74.Na1 Bd8 75.Nc2 Bf6 76.Na1 Ke5 77.Nc2 Kd6 78.Na1 Bd8 79.Nc2 Kd5 80.Na1 Bb6 81.Nc2 Ke5 82.Na1 Bc7 83.Nc2 Bb6 84.Na1 Kd4 85.Nc2+ Kc3 86.Na1 Bd8 87.Nc2 Bh4 88.Na1 Bf6 89.Nc2 Kxc2 ½-½ (89) YoBot_v2 (2943)-CruelKen (2951) Blitz 2024;

C) 21...Bc5 22.Ra6 Rdb8 23.a4 Ra2 24.Rc1 Bf8 25.Bb5 Bxb5 26.axb5 Rb2 27.Kf1 R2xb5 28.Ra2 Rb2 29.Rca1 Rxa2 30.Rxa2 Rb4 31.Ke2 Bd6 32.Nf1 g5 33.h3 h5 34.Rc2 h4 35.Nd2 Be7 36.Nf3 Ra4 37.Ne5 Kg7 38.Nf3 Ra7 39.Nd2 Kg6 40.Kf3 Ra4 41.g3 hxg3 42.Kxg3 Kg7 43.Kf3 Kg6 44.Ne4 Ra7 45.Ng3 Bf6 46.Ne4 Be7 47.Ng3 Ra4 48.Rc8 Ra2 49.Rg8+ Kh7 50.Re8 Ra7 51.Rc8 Kg6 52.Rg8+ Kh6 53.Rh8+ Kg6 54.Rg8+ Kh7 55.Rc8 Bf6 56.Rc4 Kg6 57.Ne2 Ra1 58.Rg4 Be7 59.Rc4 Ra2 60.Ng1 f5 61.Rc6 Bb4 62.Rxe6+ Kf7 63.Re5 Kf6 64.Rd5 Be1 65.Ne2 g4+ 66.hxg4 fxg4+ 67.Kxg4 Rxe2 68.f4 Rg2+ 69.Kf3 Rf2+ 70.Ke4 Ra2 71.Rf5+ Kg6

72.Rc5 Kh6 73.Kf5 Ra5 74.Rxa5 Bxa5 75.Ke5 Kg7 76.f5 Be1 77.Ke6 Kg8 78.Ke7 Bc3 79.f6 Be1 80.f7+ Kh7 81.e4 Bb4+ 82.Ke8 Kg6 83.e5 Kf5 84.e6 Kf6 85.f8Q+ Bxf8 86.Kxf8 Kxe6 ½-½ (86) Vaxim2000 (2878)-QalatBotEngine (2874) Blitz 2023;

D) 21...Bd6

D1) 22.Bf3 Bc5

D1a) 23.Ra5 Bb5

D1a1) 24.Ra1 Bb6 25.Ra8 Rxa8 26.Bxa8 f5 27.a4 Ba6 28.Bf3 Kf7 29.h3 g6 *(29...g5 30.a5 Bc7 31.Ne2 Bxe2 32.Bxe2 Rxe2 33.a6 Bb6 34.a7 Bxa7 35.Rxa7+ Kf6 36.g4 Rb2 37.Ra4 h5 38.gxf5 exf5 39.Ra6+ Kf7 40.h4 f4 41.exf4 gxh4 42.Kg2 h3+ 43.Kxh3 Rxf2 44.f5 Kg7 45.f6+ Kf7 46.Ra1 h4 47.Kxh4 Rf5 48.Rb1 Kg8 49.f7+ Kf8 50.Ra1 Rf4+ 51.Kg3 Re4 52.Rb1 Rc4 53.Ra1 Rd4 54.Rb1 Rd5 55.Ra1 Rb5 56.Rc1 Rb7 57.Ra1 Kxf7 58.Rc1 Rb5 59.Ra1 Rb8 60.Rc1 Kg6 61.Ra1 Kg5 62.Rc1 Ra8 63.Rb1 Rh8 64.Ra1 Rb8 65.Rc1 Rd8 66.Ra1 Re8 67.Rb1 Rh8 68.Ra1 Rh5 69.Rb1 Rh8* Normal ½-½ (69) YoBot_v2 (2928)-EdoBot (2953) Blitz 2024 *)* 30.Nf1 Kf6 31.g3 Ba5 32.g4 Bd3 33.Ng3 Bb1 34.h4 Rb6 35.Ne2 e5 36.gxf5 gxf5 37.Bd5 Rb4 38.Kg2 Rb2 39.Ng3 Be1 40.Kf1 Bxf2 41.Rxb1 Rxb1+ 42.Kxf2 Rb4 43.e4 f4 44.Nf1 Rxa4 45.Nh2 h5 46.Nf3 Rb4 47.Ng5 Rb2+ 48.Kg1 Rb1+ 49.Kh2 Rc1 50.Bb3 Ra1 51.Bd5 Rb1 52.Bc4 Rc1 53.Bb5 Rb1 54.Bc4 Rb2+ 55.Kg1 Rc2 56.Bb3 Rc3 57.Ba4 Ra3 58.Bb5 Ra1+ 59.Kf2 Rc1 60.Be8 Rc2+ 61.Kg1 Rc1+ 62.Kf2 Rc2+ 63.Kf1 Rc1+ 64.Kg2 Rc2+ 65.Kg1 Rc1+ 66.Kg2 Rc2+ 67.Kf1 Rc1+ 68.Ke2 Rc2+ 69.Ke1 Rc1+ 70.Ke2 Rc2+ 71.Ke1 Rc8 72.Bd7 Rc1+ 73.Kf2 Rc2+ 74.Kg1 Rc1+ 75.Kg2 Rc2+ 76.Kg1 Rc7 77.Bh3 Rc3 78.Kf2 Rc2+ 79.Ke1 Ra2 80.Bf1 Ra1+ 81.Kf2 Ra2+ 82.Be2 Ra8 83.Nf3 Ra1 84.Ng5 Ra2 85.Nf3 Ra3 86.Ne1 Ra2 87.Nf3 Ra1 88.Kg2 Ra8 89.Ne1 Rg8+ 90.Kf2 Rb8 91.Bf3 Rb4 92.Ke2 Ra4 93.Nd3 Ra2+ 94.Kf1 Ra1+ 95.Kg2 Ke7 Normal ½-½ (95) YoBot_v2 (2934)-FireFishBOT_v2 (2925) Blitz 2024;

D1a2) 24.Rc1 Bb6 25.Ra8 Rxa8 26.Bxa8 f5 27.Bc6 Bd3 28.h3 f4 29.Nf1 g5 30.a4 Kg7 31.Rd1 Bg6 32.g3 Kf6 33.Ra1 Ba7 34.a5 Bd3 35.Ra3 Ba6 36.Be4 Ke5 37.Bg6 Kf6 38.Be4 Ke5 39.Bh7 Kf6 40.Be4 ½-½ (40) yobot_v2 (2950)-torombot (2975) Rapid 2024;

D1b) 23.Rc7 Bd6 24.Ra7 Bc5 25.Rc7 Bd6 26.Ra7 ½-½ (26) Nikitosik-ai (3034)-

Lenya228_BOT (3018) Blitz 2024;

D2) 22.Rd1 Bxg3 23.hxg3 Rxe2 24.Raxd7 Rxd7 25.Rxd7 Re1+ 26.Kh2 Re2 27.Kg1 Re1+ 28.Kh2

D2a) 28...h5 29.Rd8+ Kh7

D2a1) 30.Rf8 Kg6 31.a4 Re2 32.Kg1 Re1+ 33.Kh2 Re2 34.Kg1 Ra2 35.Ra8 Ra1+ 36.Kh2 Kf6 37.f3 g6 38.a5 g5 39.e4 g4 40.Rg8 gxf3 41.gxf3 Rxa5 42.f4 Ra2+ 43.Kh3 e5 44.Rg5 exf4 45.gxf4 Ra4 46.Rxh5 Rxe4 47.f5 Rf4 48.Rh6+ Kxf5 49.Rh5+ Kg6 50.Ra5 Rf5 51.Ra1 Kg5 52.Rb1 Rf3+ 53.Kg2 Rf5 54.Ra1 f6 55.Rb1 Rc5 56.Ra1 f5 57.Rb1 Kg4 58.Ra1 Rc2+ 59.Kf1 Kg3 60.Ra3+ Kf4 61.Ra1 Rb2 62.Rc1 Ra2 63.Rb1 Kg4 64.Rc1 f4 65.Rc3 Ra1+ 66.Kf2 Ra2+ 67.Ke1 Ra1+ 68.Kf2 Ra2+ 69.Ke1 Rb2 70.Ra3 f3 71.Ra5 Kg3 72.Rg5+ Kh4 73.Ra5 Kg3 74.Rg5+ Kh4 75.Ra5 Re2+ 76.Kf1 Kg3 77.Rb5 Rf2+ 78.Ke1 Ra2 79.Rg5+ Kf4 80.Rb5 Ra1+ 81.Kf2 Ra2+ 82.Ke1 Kg3 *(82...Kg4 83.Rc5 Ra1+ 84.Kf2 Ra2+ 85.Ke1 Ra1+ 86.Kf2 Ra2+ 87.Ke1* ½-½ (77) DOCTAL (2738)-Flamerare (2791) Rapid 2022 *)* 83.Rg5+ Kh4 84.Rb5 Re2+ 85.Kf1 Kg3 86.Ra5 Rf2+ 87.Ke1 Rc2 88.Rg5+ Kh3 89.Ra5 Re2+ 90.Kf1 Kg3 91.Rb5 Rf2+ 92.Ke1 Rg2 93.Rg5+ Kh3 94.Ra5 Kh2 95.Rf5 Kg3 96.Rg5+ Kh3 97.Ra5 Rb2 98.Rc5 Re2+ 99.Kf1 Kg4 100.Rc1 Rb2 101.Rc5 Rb1+ 102.Kf2 Rb2+ 103.Ke1 Re2+ 104.Kf1 Ra2 105.Rb5 Ra1+ 106.Kf2 Ra2+ 107.Ke1 Re2+ 108.Kf1 Kg3 109.Ra5 Rf2+ 110.Ke1 Rh2 111.Rg5+ Kh4 112.Ra5 Re2+ 113.Kf1 Rd2 114.Rb5 Kg3 115.Rg5+ Kf4 116.Ra5 Rd1+ 117.Kf2 Rd2+ 118.Ke1 Re2+ 119.Kf1 Kg4 120.Ra1 Re1+ ½-½ (122) yobot_v2 (2939)-CruelKen (2934) Blitz 2024;

D2a2) 30.Rd4 Re2 31.Kg1 Re1+ 32.Kh2 Re2 33.Kg1 Re1+ 34.Kh2 ½-½ (34) YoBot_v2 (2941)-TorombBot (2968) Rapid 2024;

D2b) 28...Re2 29.Kg1 ½-½ (29) Nikitosik-ai (3052)-mayhem23111 (3087) Blitz 2025 Normal]

21...f5

[21...Kf8

A) 22.Rc1

A1) 22...Ra2 23.g3 Rxa3 24.Rb7 Bc8 25.Rbc7 Ba6 26.h4 Rb8 *(26...Bd3 27.Nc5 Bxc5 28.R7xc5 g6 29.g4 Rb8 30.Kg2 Ra2 31.Rd1 Be2 32.Bxe2 Rxe2 33.Kf3 Rbb2 34.Rf1 Kg7 35.h5 Rec2 36.Re5 Kf6 37.Ra5 Ra2 38.Rb5 Rab2 39.Ra5 Ra2 40.Rb5 Rab2 41.Rxb2 Rxb2 42.hxg6 Kxg6 43.Kg3 Kg7 44.Rg1 Rb5*

45.Kf4 Rb4+ 46.Kg3 Rb5 47.Kh3 Rb2 48.Kg2 Rb5 49.Kf3 Kg6 50.Rh1 Kg7 51.Kg3 Rb3 52.Rh5 Rb1 53.f3 Rf1 54.Kg2 Rc1 55.f4 Rc2+ 56.Kf3 Rc4 57.Kg2 Rc2+ 58.Kg3 Rc1 59.Kf3 Rf1+ 60.Ke2 Rc1 61.Kf3 Rf1+ 62.Ke2 Rb1 63.f5 Rg1 64.fxe6 fxe6 65.Kf3 Kg6 66.e4 Rc1 67.Kf4 Rf1+ 68.Ke3 Re1+ 69.Kf4 Rc1 70.Re5 Kf6 71.Rh5 e5+ 72.Kg3 Rc4 73.Rxh6+ Kg5 74.Rh1 Rxe4 75.Ra1 Rxg4+ 76.Kf2 e4 77.Rb1 e3+ 78.Kxe3 Rg2 79.Ra1 Rb2 80.Rc1 Ra2 81.Rb1 Rc2 82.Ra1 Rb2 83.Rc1 Ra2 84.Rb1 Rc2 85.Ra1 Rb2 ½-½ (85) YoBot_v2 (2918)-FireFishBOT_v2 (2920) Rapid 2023*)* 27.h5 Ra2 28.Nc3 Ra3 29.Ne4 Bd8 30.Rd7 Bb5 31.Rd2 Be8 32.Nd6 Bf6 33.Nxe8 Kxe8 34.Rc7 Be5 35.Rc5 Bf6 36.Kg2 Ra7 37.Be2 Bd8 38.e4 Rab7 39.f4 Rb2 40.Rcc2 Rxc2 ½-½ (40) caissa-x (3038)-BulettenKarl1 (3023) Blitz 2024;

A2) 22...Be8 23.g3 Rdb8 24.Rc3 Ra2 25.h4 f5 26.Nc5 Rb1+ 27.Kg2 Bxc5 28.Rxc5 Rbb2 29.g4 fxg4 30.Be4 Rxf2+ 31.Kg3 Rae2 32.Rc3 h5 33.Rc8 Rf6 34.Bg2 Rxe3+ 35.Kh2 Rf2 36.Raa8 Kf7 37.Rxe8 Kg6 38.Rf8 Ref3 39.Rg8 1-0 (39) caissa-x (3033)-LaQuaisha (2853) Rapid 2024;

B) 22.h3

B1) 22...f5 23.Nc3 Rb3 24.Ne2 *(24.Rd1 Rxc3 25.Rdxd7 Rxd7 26.Rxd7 Rxa3 27.Bh5 g5 28.Kf1 Ra1+ 29.Ke2 Ra2+ 30.Kf1 Ra1+ 31.Ke2 Ra2+ 32.Ke1 Bb4+ 33.Kf1 Ra1+ 34.Bd1 Ke8 35.Rd3 Ke7 36.g3 Bd6 37.Kg2 Ra2 38.Rc3 Bb4 39.Rc8 Kd7 40.Rc4 Bd6 41.Bb3 Rb2 42.Ba4+ Ke7 43.Bd1 Ra2 44.Bc2 Ra3 45.e4 f4 46.gxf4 gxf4 47.Bd1 Ra2 48.Bg4 Be5 49.Rc6 Bd4 50.Rxe6+ Kf7 51.Rxh6 Rxf2+ 52.Kh1 f3 53.Bxf3 Rxf3 54.h4 Ba1 55.e5 Bxe5 56.h5 Ba1 57.Ra6 Bb2 58.h6 Ba1 59.Rxa1 Rh3+ 60.Kg1 Rxh6 61.Rb1 Rg6+ 62.Kf1 Rf6+ 63.Ke1 Re6+ 64.Kd1 Rd6+ 65.Kc1 Rc6+ 66.Kd1 Rd6+ 67.Kc1 Rc6+ 68.Kd1 Rd6+* ½-½ (68) YoBot_v2 (2923)-ReinforcementTrial (2925) Blitz 2023 *)* 24...Rxa3 25.Rb7 *(25.Rxa3 Bxa3 26.g4 Ke7 27.gxf5 exf5 28.Ra1 Bd6 29.Kg2 Rc8 30.Ra7 Rc7 31.Ra6 Rc5 32.Nd4 Be5 33.Nc6+ Bxc6 34.Rxc6 Rxc6 35.Bxc6 Bd6 36.f4 h5 37.Bd5 Bc5 38.Kf3 Kf6 39.e4 fxe4+ 40.Bxe4 Ba3 41.h4 g6 42.Bc6 Bb4 43.f5 gxf5 44.Bd7 f4 45.Ba4 Be1 46.Bd1 Bxh4 47.Kxf4 Bg5+ 48.Ke4 Kg7 49.Bf3 Kh8 50.Bxh5 Kg8 51.Bf3 Kh8 52.Kd3 Kg8 53.Be4 Kh8 54.Ke2 Kg8 55.Bf5 Kh8 56.Kf3 Kg8 57.Bh7+ Kxh7* ½-½ (57) EtaBetaITA (2890)-Nikitosikbot (2915) Blitz 2023*)* 25...e5 26.Rc1 Be6 27.Bh5 Rad3 28.Ng3 f4 29.Nf1 R3d7 30.Rbb1 Rd3 31.Rc6 R3d6 32.Rcc1 Rd3 33.Bf3 Bf7 34.Rb5 Ba3 35.Ra1 Bd6

36.Rb7 Rb8 37.Rxb8+ Bxb8 38.g3 Rb3 39.Kg2 g5 40.gxf4 exf4 41.exf4 Bxf4 42.Ra8+ Rb8 43.Ra5 Kg7 44.Ra7 Kf6 45.Ng3 Bxg3 46.fxg3 Rd8 47.Ra6+ Kg7 48.g4 Rd2+ 49.Kg3 Ra2 50.Rb6 Ra3 51.Kf2 Ra2+ 52.Kg3 Ra3 53.Kf2 Bg6 54.Rb5 Ra2+ 55.Kg3 Ra3 56.Rb7+ Bf7 57.Kg2 Ra2+ 58.Kg1 Rd2 59.Rb6 Ra2 60.Rd6 Be8 61.Rb6 Ra1+ 62.Kf2 Ra2+ 63.Kg3 Ra3 64.Kg2 Ra2+ 65.Kg3 Ra3 66.Kg2 Ra4 67.Kg3 Bf7 68.Rd6 Ra3 69.Kg2 Ra2+ 70.Kg3 Ra3 71.Kg2 Ra2+ 72.Kg3 Ra3 ½-½ (72) YoBot_v2 (2926)-FireFishBOT_v2 (2912) Rapid 2023;

B2) 22...Be8

B2a) 23.Rc1 Ra2 24.Rc3 *(24.g3 Rxa3 25.Rxa3 Bxa3 26.Ra1 Be7 27.Rc1 Rb8 28.Kh2 g6 29.Kg2 Bd7 30.Ra1 f5 31.Nd2 Bb5 32.g4 Bd3 33.Ra2 Rc8 34.gxf5 gxf5 35.Bb7 Rd8 36.Nf1 h5 37.Bf3 h4 38.Be2 Be4+ 39.Bf3 Bd3 40.Ra8 Kf7 41.Rxd8 Bxd8 42.Bb7 e5 43.Nd2 e4 44.f3 Ba5 45.Nb3 exf3+ 46.Kxf3 Bb6 47.Nd2 Kf6 48.e4 fxe4+ 49.Bxe4 Bb5 50.Kg4 Bd7+ 51.Kh5 Bf2 52.Bc2 Ke5 53.Nf3+ Kf4 54.Nxh4 Bxh4 55.Kxh4 Bxh3* ½-½ (55) YoBot_v2 (2981)-motorrijder (2965) Rapid 2024; *24.Nc5 g6 25.a4 Bxc5 26.Rxc5 Rxa4 27.Rxa4 Bxa4 28.Kh2 Rd2 29.Kg3 Ke7 30.h4 Kf6 31.Ra5 Be8 32.Be4 Rd1 33.Ra8 Bb5 34.Rb8 Bc4 35.Rb1 Rd2 36.Rb7 Be2 37.Bc6 Rd8 38.Be4 Rc8 39.Rb2 Bd1 40.Rb1 Be2 41.Rb3 Rc4 42.Bd3 Bxd3 43.Rxd3 Re4 44.Ra3 h5 45.f3 Re5 46.Kh3 Kg7 47.e4 Kf6 48.Ra6 Rc5 49.Ra3 Kg7 50.g4 hxg4+ 51.Kxg4 e5 52.Ra7 Rc1 53.Kh3 Rh1+ 54.Kg3 Rg1+ 55.Kh2 Rb1 56.Kg3 Rh1 57.Ra5 f6 58.Ra7+ Kf8 59.Ra8+ Ke7 60.Ra5 Rg1+ 61.Kh2 Rf1 62.Kg2 Rb1 63.Ra6 Rb2+ 64.Kh3 Kf7 65.Kg4 Rg2+ 66.Kh3 Rf2 67.Kg3 Rf1 68.Kg2 Rc1 69.Kh2 Rc2+ 70.Kg3 Kg7 71.Ra5 Rc1 72.Kh3 Rh1+ 73.Kg3 Rg1+ 74.Kh2 Rf1 75.Ra7+ Kh6 76.Kg2 Rc1 77.Ra6 Rc2+ 78.Kg3 Kg7 79.Ra7+ Kf8 80.Ra8+ Kg7 81.Kg4 Rg2+ 82.Kh3 Rf2 83.Kg3 Rf1 84.Ra7+ Kf8 85.Ra8+ Ke7 86.Ra7+ Kf8 87.Ra6 Kg7 88.Ra7+ Kf8* ½-½ (88) YoBot_v2 (2889)-ShashChess_MsP (2893) Rapid 2023 *)*

B2a1) 24...Rb8 25.g3 f5 *(25...g6 26.h4 h5 27.Rc1 Rxa3 28.Rxa3 Bxa3 29.Rc2 Be7 30.Nd2 Rd8 31.Kg2 Ba4 32.Rb2 Bf6 33.Ra2 Bb5 34.Kh2 Rd7 35.Ne4 Be7 36.Rb2 Bd3 37.Nd2 Bf6 38.Ra2 Bb5 39.Ne4 Be7 40.Rb2 Bd3 41.Kg2 Bxe4 42.Bxe4 Kg7 43.Bf3 Kg8 44.Rb7 Rxb7*

45.Bxb7 f6 46.e4 Kf8 47.Ba6 e5 48.Bb5 Kg7 49.Be8 Kh7 50.Kh3 Bf8 51.g4 Kh6 52.gxh5 Kxh5 53.Bd7 Bc5 54.Bg4+ Kh6 55.Kg2 Bd6 56.Bd7 Bf8 57.Kh3 Kh5 58.Bg4+ Kh6 59.Be6 Bd6 60.Kg4 Be7 61.f3 f5+ 62.exf5 gxf5+ 63.Bxf5 Kg7 64.f4 exf4 65.Kxf4 Ba3 66.h5 Bc1+ 67.Kf3 Bb2 68.h6+ Kxh6 69.Bb1 Ba1 70.Ba2 Bb2 71.Bb1 Ba1 72.Ba2 Kg7 73.Bb1 Bb2 74.Ba2 Kf8 75.Bb1 Ba1 76.Ba2 Bg7 77.Bb1 Ba1 78.Ba2 Bb2 79.Bb1 Ba1 ½-½ (79) Nikitosik-ai (2744)-Mr-Chess-Berserk (2759) Classical 2024*)* 26.Nc5 Bxc5 27.Rxc5 Rb1+ 28.Kg2 Rbb2 29.g4 Rxf2+ 30.Kg3 g5 *(30...Rfc2 31.Rxc2 Rxc2 32.a4 Ra2 33.a5 g5 34.Ra6 Ke7 35.gxf5 exf5 36.h4 gxh4+ 37.Kxh4 Ra3 38.Rxh6 Rxa5 39.Kg3 Ra3 40.Kf4 Bd7 41.Bd5 Kd8 42.Be6 Bxe6 43.Rxe6 Ra4+ 44.Kxf5 Ra5+ 45.Ke4 Ra4+ 46.Kd3 Ra3+ 47.Kc2 Ra2+ 48.Kb1 Kd7 49.Kxa2 Kxe6 50.e4 Kf7 51.e5 Kg8 52.e6 Kf8 53.e7+ Kxe7* ½-½ (53) YoBot_v2 (2907)-ToromBot (2906) Rapid 2023 *)* 31.gxf5 Rf1

B2a11) 32.Bg4 h5 33.Bxh5 exf5 34.Rc8 *(34.Bxe8 Rg1+ 35.Kf3 Rf1+ 36.Kg3 Rg1+ 37.Kf3 Rf1+ 38.Kg3* ½-½ (38) YoBot_v2 (2670)-FireFishBOT_v2 (2679) Classical 2023*)* 34...Rg1+ 35.Kf3 Rf1+ 36.Kg3 Rg1+ 37.Kf3 Rf1+ 38.Kg3 ½-½ (39) AI-Electro (2887)-YoBot_v2 (2909) Blitz 2023;

B2a12) 32.Bc6 Rg1+ 33.Kf3 Rf1+ 34.Kg3 Rg1+ 35.Kf3 Rf1+ 36.Kg3 ½-½ (36) FelineBot (3010)-yobot_v2 (3005) Blitz 2024;

B2a2) 24...Ra1+ 25.Kh2 Rb8 *(25...f5 26.Nc5 Bd6+ 27.g3 Bxc5 28.Rxc5 Rd2 29.g4 Rxf2+ 30.Kg3 Rfa2 31.gxf5 Rxa3 32.Rxa3 Rxa3 33.Re5 exf5 34.Rxf5+ Bf7* ½-½ (34) Fruity23 (3006)-Mr-Chess-Berserk (2983) Blitz 2024*)* 26.Bh5 g6 27.Be2 Bb4 28.Rxf7+ Bxf7 29.axb4 Rxb4 30.Rc8+ Kg7 31.Bf3 Raa4 32.Nc5 Ra7 33.Rc6 Re7 34.g4 e5 35.Kg3 g5 36.Bg2 e4 37.Rc8 Kh7 38.Rd8 Kg7 39.Rc8 Bd5 40.Rd8 Bg8 41.Rd2 Bf7 42.h4 Re5 43.Nxe4 Rbxe4 44.Bxe4 Rxe4 45.hxg5 hxg5 46.Rd3 Rb4 47.Ra3 Be6 48.f4 gxf4+ 49.exf4 Bxg4 50.Kxg4 Rb6 51.Rd3 Kh6 52.Kf5 Rb8 53.Rd6+ Kg7 54.Rd7+ Kf8 55.Ke5 Ra8 56.Kf6 Ra6+ 57.Kg5 Kg8 58.Rd1 Kf8 59.Rb1

Re6 60.Rb4 Ke7 61.Rb5 Re4 62.Rb6 Rd4 63.Rc6 Ke8 64.Kg4 Rd8 65.Rc4 Ke7 66.Kf3 Ke6 67.Rc5 Ke7 68.Kf2 Rd7 69.f5 Rd1 70.Kf3 Rg1 71.Ke2 Kd7 72.Rc4 Kd8 73.Kf2 Rb1 74.Rc5 Ke8 75.Rc8+ Kd7 76.Rg8 Ke7 77.Rg6 Ra1 78.f6+ Ke8 79.Rh6 Kf8 80.Rg6 Ra8 81.Rg4 Ra5 82.Ke2 Ra1 83.Ke3 Ra6 84.Kf4 Rb6 85.Ke4 Re6+ 86.Kd3 Rxf6 87.Rd4 Re6 88.Rd5 Kg7 89.Kd4 Kh7 90.Kd3 Rc6 91.Rf5 Kg6 92.Ke4 Rc4+ 93.Kd3 Rc3+ 94.Kd4 Rc7 95.Rd5 Rf7 96.Ke3 Rh7 97.Ke2 Kf7 98.Kd2 Rh6 99.Ke2 Rh1 100.Kf3 Ke7 101.Rd4 Ra1 102.Rd2 Ke6 103.Kg2 Ra7 104.Re2+ Kf6 105.Kh3 Kg7 106.Kg2 Kg6 107.Rb2 Ra8 108.Rb1 Kh6 109.Re1 Rh8 110.Kf2 Kg7 111.Ke2 Kg6 112.Kd1 Rh6 113.Re7 Rh2 114.Re3 Rb2 115.Re7 Ra2 116.Re8 Rh2 117.Re4 Kh5 118.Re7 Kg5 119.Rc7 Rh8 120.Rc1 Kh6 121.Kd2 Kg7 122.Kc3 Rd8 123.Rg1+ Kh7 124.Re1 Rh8 125.Re7+ Kh6 126.Kb4 Ra8 127.Re5 Rc8 128.Re3 Kg5 129.Re7 Rb8+ 130.Kc4 Rh8 131.Re1 Rh5 132.Kb4 Kg6 133.Kc3 Ra5 134.Rd1 Ra7 135.Rd4 Rh7 136.Kd3 Rh6 ½-½ (136) Nikitosik-ai (3021)-Nikitosikbot_v2 (3033) Blitz 2024;

B2b) 23.a4 Ra2 24.a5 Rd7 *(24...Rd3 25.Rc1 Rda3 26.Rcc7 Ra1+ 27.Kh2 Rxa5 28.Rab7 Bd8 29.Rc8 Ra8 30.Rxa8 Rxa8 31.Nd6 Ra2 32.Nxe8 Kxe8 33.Kg3 Kf8 34.Be4 h5 35.Kf3 h4 36.Bb1 Rd2 37.Rb4 g6 38.Ra4 Rb2 39.Ba2 Kg7 40.Ra7 Bb6 41.Rb7 Rxa2 42.Rxb6 Ra4 43.g3 hxg3 44.Kxg3 g5 45.Rb5 Kg6 46.Rb6 Rh4 47.f4 Rh5 48.Kg2 gxf4 49.exf4 Rd5 50.Rb3 Kf5 51.Kg3 Ra5 52.Kf3 f6 53.h4 Ra4 54.Rb5+ Kg6 55.h5+ Kh6 56.Rb6 Kxh5 57.Rxe6 f5 58.Re1 Ra2 59.Rb1 Rc2 60.Ra1 Rb2 61.Rc1 Ra2 62.Rb1 Rc2 63.Ra1 Rb2 64.Rc1 Ra2 65.Rb1* ½-½ (65) Nikitosik-ai (2807)-YoBot_v2 (2904) Classical 2024*)* 25.Ra8 Rd8 26.Ra7 Rd7 27.Ra8 Rd8 28.Rxd8 Bxd8 29.Nd6 Bxa5 30.Nxe8 Kxe8 31.Rb1 Bc7 32.Be4 Ra7 33.Rb7 Rxb7 34.Bxb7 f5 35.g3 Ke7 36.Bc6 Bd6 37.Kg2 g6 38.Ba4 e5 39.Bd1 Kf7 40.e4 Bc7 41.Ba4 Kf6 42.Bd1 Kg5 43.Bc2 Kf6 44.h4 f4 45.Kf3 Bb8 46.Ba4 Ba7 47.gxf4 exf4 48.Kxf4 Bxf2 49.Bc2 Bxh4 50.e5+ Ke6 51.Bxg6 h5 52.Bxh5 Be1 53.Ke3 Kxe5 54.Ke2 Bd2 55.Bg4 Bc1 56.Bd7 Bb2 57.Kf2 Ba1 58.Ke3 Bb2 59.Be6 Kxe6 ½-½ (59) Nikitosik-ai (3022)-YoBot_v2 (3021) Blitz 2024;

C) 22.Ra1 f5 23.Ng3 Bc5 24.Rc7

Bd6 25.Rcc1

C1) 25...Be5 26.Ne2 *(26.Rc5 Rb5 27.Rxb5 Bxb5 28.Rb1 Be8 29.Bh5 g6 30.Bd1 Ra8 31.a4 Bxg3 32.hxg3 Bxa4 33.Bf3 Ra6 34.g4 Be8 35.gxf5 exf5 36.Bd5 Rd6 37.e4 Kg7 38.Rb7+ Kf6 39.Rb8 fxe4 40.Bxe4 Bf7 41.f3 h5 42.Rb5 Be6 43.Rb8 h4 44.Rh8 g5 45.Rh5 Rd2 46.f4 gxf4 47.Rxh4 Rd1+ 48.Kh2 Ke5 49.Bf3 Rb1 50.Rh8 Rb2 51.Rh5+ Kf6 52.Rh6+ Ke5 53.Rh8 Rb4 54.Ra8 Kf5 55.Ra6 Ke5 56.Ra5+ Kf6 57.Ra3 Rd4 58.Kg1 Bd7 59.Ra6+ Ke5 60.Ra5+ Kf6 61.g3 Ra4 62.Rc5 fxg3 63.Bd1 g2 64.Bxa4 Bxa4 65.Kxg2 Bd1 66.Rc1 Be2 67.Ra1 Bd3 68.Rb1 Bxb1* Normal ½-½ (70) YoBot_v2 (2926)-FireFishBOT_v2 (2920) Blitz 2024*; 26.h3 Be8 27.Nf1 Rd3 28.Bd1 Rb8 29.Ra2 Rb2 30.Raa1 Rb8 31.Ra2 Rb2 32.Raa1* ½-½ (32) YoBot_v2 (2918)-EmanPureNN (2914) Blitz 2023*; 26.Rab1 Be8 27.Rxb2 Bxb2 28.Rb1 Bxa3 29.Ne2 Ke7 30.g4 g6 31.gxf5 gxf5 32.Rb7+ Rd7 33.Rb8 Ra7 34.Nd4 Bc5 35.Nc6+ Bxc6 36.Bxc6 Kd6 37.Rc8 Rc7 38.Rxc7 Kxc7 39.Ba4 Kd6 40.Bc2 Ke7 41.Kf1 f4 42.exf4 Bd6 43.Kg2 Bxf4 44.h3 Bc7 45.Kf3 Bb6 46.Kg3 Kf6 47.f4 e5 48.fxe5+ Kxe5 49.Kh4 Be3 50.Kh5 Kd4 51.Bd1 Bc1 52.Kg6 Ke5 53.Bh5 Bg5 54.Bf3 Kf4 55.Bc6 Ke3 56.Kf5 Ke2 57.Bb5+ Kf3 58.Bd7 Ke2 59.Bb5+ Kf3 60.Kg6 Kf2 61.Ba4 Be3 62.Kh5 Bd2 63.Kg4 Ke3 64.Kh5 Kd4 65.Kg4 Ke3 66.Be8 Kd3 67.Bb5+ Kd4 68.Bd7 Bc1 69.Bc8 Bg5 70.Bd7 Bc1 71.Bc6 Ke5 72.Ba4 Kd6 73.Bb5 h5+ 74.Kxh5 Kc7 75.Kg6 Kb6 76.Be2 Ka5 77.Kf5 Bd2 78.Bg4 Be3 79.h4 Kb4 80.Bf3 Bf2 81.h5 Be3 82.Ke4 Bd2 83.Be2 Bc1 84.Bg4 Kc3 85.Kf5 Bd2 86.Bd1 Kb4 87.Ba4 Bc1 88.Bc2 Ka5 89.Bd1 Kb4 90.Bc2 Ka5 91.Bd1 Kb4 92.h6 Bxh6 93.Bc2 Bg5 94.Kxg5* ½-½ (94) bananaaaaaaaaa_test (2853)-trollge123 (2858) Blitz 2023 *)* 26...Be8 27.Rab1 Rdd2 28.Rxb2 Bxb2 29.Rb1 Ke7 30.g4 fxg4 31.Bxg4 h5 32.Bf3 h4 33.Kg2 Kf6 34.Ng1 Bxa3 35.h3 Bc5 36.Re1 Bg6 37.Bg4 Be4+ 38.Nf3 Ra2 39.Kg1 g5 40.Rc1 Ba3 41.Rc4 Ra1+ 42.Kg2 Bd5 43.Ra4 Bb2 44.Rxa1 Bxa1 45.Kh1 Be4 46.Kh2 Be5+ 47.Kg1 Bc3 48.Nh2 Bc2 49.Be2 Kf7 50.Nf3 Kg6 51.Nh2 e5 52.Bg4 e4 53.Bd7 Bb4 54.Bc6 Bd3 55.Be8+ Kg7 56.Bc6 Bd6 57.Ng4 Bc7 58.Be8 Be2 59.Bc6 Bf3 60.Ba8 Kf7 61.Bd5+ Kg6 62.Bb7 Bd6 63.Ba6 Kg7 64.Bc8 Kf7 65.Nh6+ Kg6 66.Ng4 Bc7 67.Bd7 Kg7 68.Bf5 Kf7 69.Bc8 Bd6 70.Kf1 Kg6 71.Ba6 Bb8 72.Be2 Kf5 73.Bb5 Bd6 74.Bd7+ Kg6 75.Bc6 Bc7 76.Kg1 Kf7 77.Ba8 Bb8 78.Bb7 Bd6 79.Bd5+ Kg6 80.Bc4 Kg7 81.Bd5 Kg6 82.Ba8 Bc7

83.Bc6 Kg7 84.Kf1 Kf7 85.Bd5+ Ke7 86.Kg1 Bb8 87.Bc4 Bxg4 88.hxg4 Kf6 89.Bb5 Bc7 90.Kg2 Ba5 91.Be2 Be1 92.Bf1 Bd2 93.Kh1 Ba5 94.Kg1 Ke6 95.Bg2 Ke5 96.Bh3 Bd2 97.Bf1 Kf6 98.Bh3 Bc1 99.Kf1 Ke5 100.Kg2 Bb2 101.Kh2 Ba1 102.Kg2 Bb2 103.Kf1 Bc3 104.Bg2 Bd2 105.Kg1 Be1 106.Bf1 Bd2 107.Ba6 Be1 108.Bb7 h3 109.f3 exf3 110.Kh2 f2 111.Ba6 Ke4 112.Kxh3 Kxe3 113.Bf1 Kf3 114.Bd3 Bb4 115.Bf1 Be1 116.Bd3 Bb4 117.Bf1 Bc5 118.Bd3 Ke3 119.Bf1 Ba3 120.Bc4 Bc5 121.Bf1 Kd2 122.Bc4 Kc3 123.Bf1 Ba7 124.Be2 Kc2 125.Bf1 Bd4 126.Be2 Kb3 127.Bd1+ Kb4 128.Be2 Bc5 129.Bf1 Be3 130.Be2 Kb3 131.Bd1+ Ka3 132.Be2 Kb4 133.Bf1 Kc3 134.Be2 Kd2 135.Bf1 Kc2 136.Be2 Kd2 137.Bf1 Bd4 138.Bc4 Kc3 139.Bf1 Kc2 140.Be2 Kd2 141.Bf1 Ke1 142.Kg2 Bc5 143.Bd3 Kd1 144.Bf1 Ba7 145.Bd3 Kd2 146.Bf1 Kd1 147.Bd3 Ke1 148.Bf1 Be3 149.Bd3 Kd2 150.Bf1 Bb6 151.Bc4 Kc1 152.Bf1 Bd4 153.Be2 Ba7 154.Bf1 Bd4 155.Be2 Bc5 156.Bf1 Kd2 157.Bc4 Bd4 158.Bf1 Kc3 159.Be2 Ba7 160.Bd1 Bd4 161.Be2 Kb4 162.Bd1 Kc3 Normal ½-½ (162) YoBot_v2 (2927)-EmanBot (2918) Blitz 2024;

C2) 25...Rc8 26.Rxc8+ Bxc8 27.Nf1 g5 28.Rc1 Bd7 29.Bc6 Bc8 30.Bf3 Bd7 31.Bc6 Bxc6 32.Rxc6 Ke7 33.a4 h5 34.h4 g4 35.g3 Kd7 36.Rc1 Ra2 37.e4 fxe4 38.Rc4 Bc7 39.Rd4+ Ke7 40.Ne3 Bb6 41.Rb4 Bxe3 42.fxe3 e5 43.Rxe4 Kd6 44.Rb4 Kc5 45.Rb5+ Kd6 46.Rb6+ Kd5 47.Rb4 Kc5 48.Rb5+ Kd6 49.a5 Ra4 50.Kf2 Ke6 51.Ke2 Kf5 52.Kd3 Ra3+ 53.Kc2 Ke4 54.Kb2 Ra4 55.Kb3 Ra1 56.Kb2 Ra4 57.Kb3 Ra1 58.Kb2 Ra4 ½-½ (58) YoBot_v2 (3013)-SolistaBot (3040) Blitz 2024;

D) 22.a4 Ra2

D1) 23.a5 Be8 24.Nc3 (*24.a6 Rc8 25.h4 Bb5 26.Rb1 Bxa6 27.Rb6 Bc4 28.Rd7 Ra1+ 29.Kh2 Bd5 30.Nc3 Bxf3 31.gxf3 Raa8 32.Rbb7 Rab8 33.Ra7 Ra8 34.Rab7 Rab8 35.Ra7 Ra8 36.Rab7* ½-½ (36) Nikitosik-ai (3020)-Mr-Chess-Berserk (2975) Blitz 2024; *24.Rb1 Rb8 25.Rf1 f5 26.Ng3 Bc5 27.Rc7 Rxa5 28.Rd1 Ba4 29.Ra1 Bd6 30.Rcc1 Be5 31.Ra2 Rb2 32.Rxb2 Bxb2 33.Rb1 Be5 34.Ne2 Be8 35.Nf4 Ke7 36.Rb7+ Kd6 37.g3 Rb5 38.Rxb5 Bxb5 39.h3 g5 40.Ng2 Bf6 41.Bh5 e5 42.Bg6 Bd7 43.f4 Bd8 44.Kf2 Bb6 45.fxg5 hxg5 46.h4 gxh4 47.Nxh4 f4 48.gxf4 exf4 49.Ng2 Bxe3+ 50.Nxe3 fxe3+ 51.Kxe3* ½-½ (51) yobot_v2 (3018)-compchess60 (3005) Blitz 2024) 24...Ra3 25.Nb1 (*25.Ne4 f5*

26.Ng3 Rd7 27.Ra6 Rd6 28.Ra8 Rd8 29.Ra7 Rd7 30.Ra6 Rd6 31.Ra8 Rd8 32.Ra7 ½-½ (32) YoBot_v2 (2914)-ReinforcementTrial (2913) Blitz 2023) 25...Ra2 26.Nc3 Ra3 27.Nb1 Ra1 28.Nd2 Ra2 29.Nb3 Rb8 30.Rb7 Rxb7 31.Bxb7 Ba4 32.Nd4 Bf6 33.h3 Bxd4 34.exd4 Bb5 35.Rc1 Rxa5 36.Rc5 Ra1+ 37.Kh2 Be8 38.d5 Ra7 39.Bc8 exd5 40.Rxd5 Rc7 41.Bf5 g6 42.Be4 Rc4 43.Bf3 h5 44.Rd3 Ba4 45.Bd5 Rf4 46.Bf3 Bc2 47.Rd8+ Kg7 48.Kg3 Rc4 49.h4 Rc3 50.Rd4 Bf5 51.Kf4 Rc2 52.Ke3 Rc3+ 53.Kf4 Rc2 54.Ke3 Rc3+ 55.Kd2 Rc2+ 56.Ke1 Rc1+ 57.Kd2 Rc2+ 58.Ke1 Rb2 59.g3 Be6 60.Rf4 Rb1+ 61.Kd2 Rb2+ 62.Ke3 Rb3+ 63.Ke2 Ra3 64.Bc6 Ra2+ 65.Kf3 Bg4+ 66.Kg2 Be6 67.Bf3 Rb2 68.Be4 Ra2 69.Kf1 Ra1+ 70.Kg2 Ra3 71.Bf3 Kf8 72.Bc6 Rb3 73.Ba4 Rb2 74.Kf3 Bg4+ 75.Kg2 Kg7 76.Rd4 Be2 77.Rd6 Rb4 78.Bc2 Bg4 79.Bd3 Bc8 80.Be2 Bg4 81.f3 Be6 82.Kf2 Kf6 83.Bd1 Ke5 84.Rd2 Rb1 85.Re2+ Kf6 86.Rd2 Rb4 87.Rd3 Rb2+ 88.Ke3 Ke5 89.Ra3 Rg2 90.Ra5+ Kf6 91.Kf4 Rd2 92.Ba4 Ra2 93.Ra6 Rb2 94.Bc6 Rb4+ 95.Be4 Kg7 96.Ke5 Rb5+ 97.Kf4 Rb4 98.Ke5 Rb5+ 99.Kd4 Rb2 100.Ke3 Rb3+ 101.Kf2 Rb2+ 102.Kg1 Bh3 103.Kh1 Bg2+ 104.Kg1 Bh3 105.Kh1 Bg2+ 106.Kg1 Bh3 ½-½ (106) yobot_v2 (3019)-solistabot (3040) Blitz 2024;

D2) 23.Nc3 Ra3 24.Rc1 Bb4 25.Rc7 Bxc3 26.R1xc3 Rxc3 27.Rxc3 Bxa4 28.g3 Ke7 29.Ra3 Bd1 30.Bxd1 Rxd1+ 31.Kg2 Rd2 32.h4 Kf6 33.h5 g6 34.hxg6 Kxg6 35.g4 Kf6 36.Ra1 Rc2 37.Ra5 Kg7 38.Ra7 Rb2 39.Ra4 Rc2 40.Ra7 Rb2 41.Ra8 Rb4 42.Kh3 Rb1 43.Kg2 Kh7 44.Ra5 Rb4 45.Kg3 Rb3 46.Rh5 Rb1 47.Ra5 Rb4 48.f4 Rb3 49.Kf3 Rb4 50.f5 Kg7 51.e4 Kf6 52.Kf4 Rc4 53.fxe6 fxe6 54.Rh5 Kg6 55.Ke5 Rc1 56.Kxe6 Rg1 57.e5 Rxg4 58.Rh1 Kh7 59.Ra1 Rg5 60.Rb1 Rg2 61.Ra1 Rg3 62.Rb1 Rg4 63.Ra1 Rc4 64.Rb1 Kg8 65.Ra1 Kf8 66.Rb1 h5 67.Ra1 Rc2 68.Rb1 Rc6+ 69.Kd5 Rc2 70.e6 Rg2 71.e7+ Ke8 72.Ra1 Rg5+ 73.Kc4 Kf7 74.e8Q+ Kxe8 75.Kb3 h4 76.Kc4 Rh5 77.Re1+ Kd7 78.Rh1 Kc6 79.Ra1 Rf5 80.Kd3 Re5 81.Kd2 Rh5 82.Ra8 Kc7 83.Ra4 Kb7 84.Ra3 Kc6 85.Rf3 Rh8 86.Kc1 Kb7 87.Kc2 Rh7 88.Rf6 Kc8 89.Re6 Rb7 90.Ra6 h3 91.Rh6 Kd8 92.Kc3 Rb8 93.Rd6+ Kc7 94.Re6 Rf8 95.Rh6 Rf4 96.Ra6 Rf8 97.Kc4 Kb7 98.Ra3 Rb8 99.Kb4 Kc6+ 100.Kc3 Re8 101.Ra5 Rc8 102.Kd2 Kb7 103.Ra1 Rc4 104.Ra2 Rc7 105.Ra5 Rc8 106.Re5 Ka6 107.Re6+ Kb5 108.Re1 Rf8 109.Kd3 Kc5 110.Re3 Rf2 111.Re4 Rh2

112.Ke3 Rg2 113.Kf4 Rg7 114.Re1 Kb5 115.Rc1 Ra7 116.Kg5 Ka5 117.Rd1 Re7 118.Rd5+ Ka4 119.Rd3 h2 120.Rd4+ Ka3 121.Rh4 Rg7+ 122.Kf5 Rc7 123.Ke5 Rf7 124.Ke4 Kb2 125.Kd3 Rc7 126.Rb4+ Ka3 127.Rh4 Rb7 128.Rh8 Rb4 129.Rh6 h1R 130.Rxh1 Kb3 131.Rh2 Rb7 132.Rh5 Kb2 133.Rg5 Ra7 134.Rg4 Kb1 135.Rb4+ Ka2 136.Re4 Kb2 137.Rh4 Rg7 138.Kd4 Ka3 139.Rh3+ Ka2 140.Kc5 Rg4 141.Rh2+ Ka1 142.Kd5 Ra4 143.Rh8 Ra3 144.Re8 Rh3 145.Re7 Kb1 146.Re4 Rh8 147.Re3 Rh5+ 148.Ke4 Rh7 149.Kf3 Rh8 150.Re4 Kb2 151.Kf4 Rh2 152.Kg4 Rh7 153.Re3 Kb1 154.Re6 Rf7 155.Kh3 Rf5 156.Kg4 Rd5 157.Re7 Rd6 158.Kf4 Rf6+ 159.Kg4 Rf8 160.Re4 Ra8 161.Re3 Ka2 162.Rd3 Kb1 163.Kh3 Rg8 164.Rd4 Rg7 165.Ra4 Kc2 166.Rg4 Rf7 167.Rc4+ Kd3 168.Rc5 Re7 169.Kh4 Rf7 170.Kg3 Rg7+ 171.Kf3 Rb7 172.Re5 Kc2 173.Re6 Kb3 174.Ke4 Rd7 175.Rc6 Ka4 176.Rg6 Kb4 177.Rc6 Rh7 178.Kf5 Rh4 179.Rc1 Rd4 180.Kf6 ½-½ (180) Nikitosikbot_v2 (3043)-bird_xx (3055) Blitz 2024;

E) 22.g3

E1) 22...Bb5 23.Rc1 f5 24.Nc3 Rc8 25.Ra8 Rxa8 26.Bxa8 Bxa3 27.Nxb5 Rxb5 28.Ra1 *(28.Rc8+ Ke7 29.Bf3 Bd6 30.Kg2 Kf6 31.Rc2 Rb1 32.Be2 Rb7 33.Rc8 Rb2 34.Bc4 g6 35.Rh8 Bc5 36.Re8 Be7 37.Rc8 Bd6 38.Bd3 Rb4 39.Rd8 Rb6 40.Rh8 h5 41.Ra8 Rb3 42.Bc2 Rb2 43.Rc8 g5 44.Rc4 Rb4 45.Rxb4 Bxb4 46.h4 gxh4 47.gxh4 e5 48.Ba4 e4 49.Be8 f4 50.exf4 Bd2 51.Bxh5 Bxf4 52.f3 exf3+ 53.Kxf3 Kg7 54.Kxf4 Kh8 55.Bd1 Kg8 56.h5 Kh8 57.h6 Kg8 58.h7+ Kxh7 ½-½ (58)* YoBot_v2 (2687)-Nikitosik-ai (2637) Classical 2024*)* 28...Ra5 29.Bf3 Ke7 30.Kg2 Bb4 31.Rb1 Bd6 32.Rb7+ Kf6 33.h4 Ra2 34.h5 Be5 35.Rb6 Rb2 36.Ra6 Ke7 37.Ra7+ Kf6 38.Ra3 Bd6 39.Ra1 Bc5 40.Kf1 Bb6 41.Rc1 Ke7 42.Bc6 e5 43.Rc4 Rb1+ 44.Kg2 Rb2 45.Kf1 Rb1+ 46.Ke2 e4 47.Rc2 Ba5 48.f3 Bb6 49.fxe4 Rb3 50.Kf3 Rxe3+ 51.Kf4 Ra3 52.g4 fxg4 53.Kxg4 Bc7 54.Rg2 Ra1 55.Kf5 Rf1+ 56.Kg6 Rf6+ 57.Kh7 Rxc6 58.Rxg7+ Kf8 59.Rg6 Rc5 60.Rg8+ Ke7 61.Rg7+ Ke8 62.Kxh6 Bh2 63.e5 Bxe5 64.Rg2 Ba1 65.Rg1 Rxh5+ 66.Kxh5 Bf6 67.Ra1 Bxa1 ½-½ (67) YoBot_v2 (2906)-ReinforcementTrial (2918) Blitz 2023;

E2) 22...f5 23.Nc3 Rb3 24.Ne2 *(24.Rd1 Be8 25.Rxd8 Bxd8 26.Ra8 Ke7 27.Ra7+ Kf8 28.Ra8 Ke7 29.Na2 Rb1+ 30.Kg2 Bb5 31.h4 Bf1+ 32.Kh2 Rb2 33.Kg1 Rb1 34.Kh2 Rb2 35.Kg1 Rb1 36.Nb4 Bc7 37.Kh2 Rb2 38.Kg1 Rb1 39.Rg8 Kf7 40.Rh8 Bd6*

41.Rd8 Bb5+ 42.Kh2 Ke7 43.Ra8 Rb2 44.Kg1 Rb1+ 45.Kh2 Rb2 46.Ra7+ Kf8 47.Kg2 g5 48.hxg5 hxg5 49.Rb7 Bc4 50.Rd7 Bxb4 51.axb4 g4 52.Bc6 Rxb4 53.Rb7 Rxb7 54.Bxb7 Ke7 55.f4 gxf3+ 56.Kxf3 Kf6 57.e4 fxe4+ 58.Kxe4 e5 59.g4 Bf1 60.g5+ Kxg5 61.Kxe5 ½-½ (61) YoBot_v2 (2912)-XShashX (2921) Blitz 2023) 24...Rxa3 25.Rxa3 Bxa3

E2a) 26.Ra1

E2a1) 26...Bb2 27.Ra7 *(27.Ra6 e5 28.Rd6 Ke7 29.Rb6 Ba3 30.Nc3 Be6 31.Rb5 Rc8 32.Nd5+ Kd6 33.Rb6+ Rc6 34.Rxc6+ Kxc6 35.Nf4+ Kd6 36.Nxe6 Kxe6 37.Bd1 e4 38.Bb3+ Kf6 39.Kg2 Ke5 40.Kg1 Bc5 41.h4 g5 42.hxg5 hxg5 43.Kf1 Kf6 44.Ke2 Ke5 45.Kf1 Bb4 46.Ba4 Bd6 47.Be8 Kd5 48.Bb5 f4 49.g4 fxe3 50.fxe3 Bc5 51.Kf2 Kd6 52.Be8 Bb4 53.Ba4 Bc5 54.Bd1 Bb4 55.Kg2 Bc5 56.Bc2 Bxe3 57.Bxe4 Bc1 58.Bb1 Kd5 59.Ba2+ Ke4 60.Bb1+ Ke3 61.Ba2 Bb2 62.Bb1 Bf6 63.Ba2 Ba1 64.Bb1 Bf6 65.Ba2 Ba1 66.Bb1 Bc3 67.Ba2 Bh8 68.Bb1 Be5 69.Ba2 Bd6 70.Bb1 Kd4 71.Ba2 Kc5 72.Bb1 Kd4 73.Ba2 Be5 74.Bb1 Bd6 ½-½ (74) YoBot_v2 (2910)-AI-Electro (2897) Blitz 2023)* 27...e5 28.Rb7 Ba3 29.Nc3 Be8 30.g4 f4 31.Ne4 fxe3 32.fxe3 Rc8 33.h4 Bc6 34.Rb3 Bc1 35.Nd6 Ba4 36.Rb4 Bxe3+ 37.Kf1 Rc1+ 38.Ke2 Bc5 39.Rxa4 Bxd6 40.Ra8+ Ke7 41.Ra7+ Bc7 42.Be4 Rc4 43.Bd3 Rc3 44.Kd2 Rc5 45.Ke3 Rc3 46.Ke4 Ke6 47.g5 Rc1 48.Be2 hxg5 49.hxg5 Kd7 50.Ra2 g6 51.Ra6 Re1 52.Kf3 e4+ 53.Kf2 Rb1 54.Bg4+ Kd8 55.Rxg6 Bb6+ 56.Ke2 Rb2+ 57.Kd1 Rb1+ 58.Kc2 Rg1 59.Bh3 Kc7 60.Bf5 e3 61.Bd3 Rg2+ 62.Kb3 Ba5 63.Rg8 e2 64.Bxe2 Rxe2 65.g6 Re3+ 66.Ka2 Re2+ 67.Ka1 Bc3+ 68.Kb1 Rb2+ 69.Kc1 Kd7 70.g7 Kc7 71.Ra8 Bxg7 72.Ra1 Bh6+ 73.Kxb2 Bg7+ 74.Kb1 Bxa1 ½-½ (74) YoBot_v2 (2919)-UltimateL (2909) Blitz 2023;

E2a2) 26...Bd6 27.Ra6 Be5 28.Bc6 Bc8 29.Ra8 Ke7 30.h3 g6 31.Ra7+ Kd6 32.Bb7 Bd7 33.Ra6+ Ke7 34.Bc6 Bc8 35.Ra8 Bd6 36.Ra7+ Kf6 37.Ra8 Ke7 38.Ra7+ Kf6 39.h4 Bc5 40.Ra8 Ke7 41.Nc3 Bd7 42.Ra6 Bc8 43.Ra8 Bd7 44.Ra6 Bc8 45.Ra8 ½-½ (45) YoBot_v2 (2922)-TоromBot (2935) Rapid 2023;

E2b) 26.g4 fxg4 *(26...Ke7 27.gxf5 exf5 28.Ra1 Bd6 29.Kg2 Be5 30.Ra5 Kf6 31.Rd5 g5 32.Kg1 Bc7*

33.Nd4 f4 34.exf4 Bh3 35.Rxd8 Bxd8 36.Bg2 Bc8 37.fxg5+ Kxg5 38.Nf3+ Kf4 39.Nd2 h5 40.Ne4 h4 41.Nc3 Ke5 42.Ba8 h3 43.Nd5 Kd4 44.Nf4 Bb6 45.Kf1 Ke5 46.Nxh3 Bxh3+ 47.Ke1 Bc7 48.f3 Kd4 49.f4 Ke3 50.f5 Bg4 51.Kf1 Bxf5 52.h3 Bxh3+ 53.Ke1 Be5 54.Bh1 Bg4 55.Kf1 Be2+ 56.Kg1 Bf3 57.Bxf3 Kxf3 ½-½ (57) YoBot_v2 (2923)-Starfaith (2891) Blitz 2023*)* 27.Bxg4 Bd6 28.Ra1 Ke7 *(28...Be5 29.Ra6 Ke7 30.Bf3 Rf8 31.Bg2 h5 32.h4 Rb8 33.Bf3 Rb4 34.Bxh5 Rxh4 35.Bf3 Ra4 36.Rb6 g5* ½-½ (36) RaspFish (2827)-YuliGPrO5 (2877) Blitz 2023*)* 29.Ra7 Rc8 30.Bf3 Rc4 31.Nd4 Rc1+ 32.Kg2 Rc7 33.Ra2 Rc5 34.Ne2 Rc7 35.Ng3 Rc1 36.h3 Be5 37.Ra7 Rc2 38.Ne4 Bb8 39.Ra8 Be5 40.Ra7 Bb8 41.Ra1 Be5 42.Ra8 Bc7 43.Ra6 Bb8 44.Ra8 Rc8 45.h4 Bc7 46.Ra6 Bb8 47.Ra8 Bc7 48.Ra7 Bb8 49.Rb7 Be5 50.Ra7 Rc4 51.h5 Bb8 52.Rb7 Be5 53.Ra7 Bb8 54.Ra8 Bc7 55.Ra2 Ba4 56.Nd2 Rb4 57.Ne4 Bb6 58.Ng3 Bc7 59.Ne4 Bb6 60.Nc3 Bd7 61.Ra6 Bc7 62.Ne2 Ra4 63.Rxa4 Bxa4 64.Nc3 Bc2 65.Be4 Bb3 66.Bc6 Bc2 67.Be4 Bb3 68.Bc6 Kf6 69.Ba4 Bxa4 70.Nxa4 Kf5 71.Nc5 Bd6 72.e4+ Ke5 73.Nb7 Bc7 74.Nc5 Bd6 75.Nb7 Bb8 76.Kf3 Ba7 77.Nd8 Bb6 78.Nc6+ Kf6 79.Nb4 Kg5 80.Nd3 Bc7 81.Nc5 Kxh5 82.Nxe6 Be5 83.Ke3 g5 84.f4 gxf4+ 85.Nxf4+ Bxf4+ 86.Kxf4 Kg6 87.e5 h5 88.e6 h4 89.e7 Kf7 90.e8Q+ Kxe8 91.Ke3 h3 92.Kf2 h2 93.Kg2 h1B+ ½-½ (93) yobot_v2 (2914)-torbot (2917) Blitz 2023 *(93...h1Q+ 94.Kxh1* ½-½ (151) YoBot_v2 (2914)-LBOT007 (2852) Rapid 2023 *)*;

F) 22.Rc7 Be8 23.Ra1 Ra8 24.g4 Rxa3 25.Rxa3 Bxa3 26.Rc8 Ke7 27.Rc7+ Bd7 28.Ra7 Bb4 29.Rb7 Ba3 30.Ra7 Bb4 31.Rb7 Ba3 32.Ra7 ½-½ (32) YoBot_v2 (2902)-ReinforcementTrial (2899) Rapid 2023;

G) 22.Rd1 Bc6

G1) 23.Rc1 Ra2 24.g3 Bxe4 25.Bxe4 Rxa3

G1a) 26.Rxa3 Bxa3 27.Ra1 *(27.Rc2 g6 28.h3 Kg7 29.Bc6 Be7 30.Bb7 Rd1+ 31.Kg2 Ra1 32.Rc8 Ra7 33.Bc6 Ra1 34.Be8 Ra3 35.Rc7 Kf8 36.Rc8 Bd6 37.Bc6+ Ke7 38.Ra8 Rxa8 39.Bxa8 e5 40.f4 Ke6 41.Kf3 exf4 42.gxf4 f5 43.Bc6 Bf8 44.Kg3 Kf6 45.Ba4 Ke7 46.Kf3 h5 47.e4 fxe4+ 48.Kxe4 Ke6 49.h4 Kf6 50.Bc6 Kf7 51.Bb7 Ke6 52.Bc8+ Kf6 53.f5 gxf5+ 54.Bxf5 Ba3 55.Bh3 Bc1 56.Bf1 Bb2 57.Be2 Ba1 58.Bxh5 Kg7 59.Be8 Kh8 60.Ke3 Bd4+ 61.Ke2 Kg8*

62.Bb5 Kh8 63.Bd3 Kg8 64.Bc4+ Kh8 65.Kd1 Kh7 66.Bb5 Kh8 67.h5 Kg8 68.Ba6 Kh8 69.Ke2 Kg8 70.Kd2 Be3+ 71.Kc3 Bd4+ 72.Kd3 Kh8 73.Kxd4 Kg8 74.Kd3 Kh8 75.Kd2 Kg8 76.Kc1 Kh8 77.Kc2 Kg8 78.Bc4+ Kh8 79.Bd3 Kg8 80.Be4 Kh8 81.Bh1 Kg8 82.Bg2 Kh8 83.Bc6 Kg8 84.Bh1 Kh8 85.Kd2 Kg8 86.Kc3 Kh8 87.Bf3 Kg8 88.Bh1 Kh8 89.Kd3 Kg8 90.Kc2 Kh8 91.Ba8 Kg8 92.Kd3 Kh8 93.Bh1 Kg8 94.Kc2 ½-½ (94) Nikitosikbot (2862)-EmptikBot (2881) Blitz 2023 *)* 27...Be7 28.Ra8 Rxa8 29.Bxa8 Bd8 30.Kf1 *(30.Be4 Ke7 31.Kg2 Kd6 32.Bb7 Kc5 33.Ba6 g6 34.e4 Bf6 35.f4 h5 36.Bb7 e5 37.Bd5 h4 38.gxh4 exf4 39.Bxf7 Bxh4 40.Bxg6 Kd4 41.Kf3 Ke5 42.Bf5 Be7 43.Bh3 Kf6 44.Bg2 Kg5 45.h4+ Kxh4 46.Kxf4 Bf6 47.Bf3 Bg7 48.Be2 Bd4 49.Kf5 Bg7 50.Bb5 Bd4 51.Ba4 Kg3 52.Be8 Kf3 53.Bb5 Bc3 54.e5 Bxe5 55.Bc6+ Kg3 56.Kxe5* ½-½ (56) VariantsStockfish (2703)-Flamerare (2792) Rapid 2022*)* 30...f5 31.Ke2 Ke7 32.Kd3 e5 33.e4 g6 34.Ke2 f4 35.Bc6 Bc7 36.Bb5 h5 37.h4 Kf6 38.Kf3 Kg7 39.g4 Bd8 40.Be8 Kh6 41.g5+ Kg7 42.Bb5 Kf8 43.Bf1 Ke7 44.Bd3 Ba5 45.Ba6 Be1 46.Kg2 Bd2 47.Bc4 Ba5 48.Bd3 Be1 49.Bf1 Bd2 50.Be2 Be1 51.Ba6 Ba5 52.Bd3 Bb6 53.f3 Bd8 54.Bb5 Ba5 55.Kf2 Bc7 56.Ba4 Bd8 57.Kg2 Bb6 58.Kf1 Ba5 59.Kf2 Bb6+ 60.Kg2 Bd8 61.Bb3 Bb6 62.Ba2 Ba5 63.Kf2 Bd8 64.Kg2 Ba5 65.Kf1 Bd2 66.Bb1 Bc1 67.Kg2 Bb2 68.Ba2 Bc3 69.Kf1 Ba1 70.Kf2 Ke8 71.Kg2 Ke7 72.Kf2 Bd4+ 73.Kg2 Bb6 74.Bc4 Be3 75.Bb5 Bc1 76.Bd3 Be3 77.Bb1 Bb6 78.Bd3 Ba5 79.Kf2 Bd8 80.Bc4 Ba5 81.Bb5 Bb6+ 82.Kf1 Be3 83.Kg2 Bd2 84.Kf2 Ba5 85.Ba6 Bb6+ 86.Kf1 Ba5 87.Bb5 Bb6 88.Ke1 Bg1 89.Kf1 Bb6 90.Ba6 Ke8 91.Kg2 Ba5 92.Kf2 Bb4 93.Bb5+ Kf7 94.Ba6 Bc5+ 95.Kf1 Be3 96.Be2 Bd2 97.Bc4+ Ke7 98.Kg2 Be1 99.Kh3 Bd2 100.Ba2 Bc1 101.Bb1 Bd2 102.Bc2 Be3 103.Kg2 ½-½ (103) YoBot_v2 (2867)-ttBOT (2860) Blitz 2023;

G1b) 26.Rb7 Bd6 27.h4 h5 28.Rc2 g6 29.Kg2 Raa8 30.Bf3 Rac8 31.Ra2 Rb8 32.Rba7 Be5 33.Ra8 Rxa8 34.Rxa8 Rxa8 35.Bxa8 Ke7 36.Kf3 Kf6 37.Ke2 Bd6 38.f4 e5 39.Bd5 exf4 40.exf4 Be7 41.Be4 Ke6 42.Bd3 Kf6 43.Kf3 Bb4 44.g4 Kg7 45.gxh5 gxh5 46.Ke4 f5+ 47.Kd5 Kg6 48.Ke6 Be1 49.Bf1 Bxh4 50.Be2 Be1 51.Bxh5+ Kxh5 52.Kxf5 Kh6

53.Ke4 Kh7 54.f5 Kh8 55.f6 Kg8 56.f7+ Kxf7 ½-½ (56) YoBot_v2 (2870)-ReinforcementTrial (2878) Blitz 2023;

G2) 23.Rxd8+ Bxd8

G2a) 24.h3

G2a1) 24...Rb1+ 25.Kh2 Rc1 26.g3 Rc2 27.Kg1 Be7 28.Ra6 *(28.Nd2 Be8 29.Nb3 Rc3 30.Ra8 Bd6 31.Bd1 Rd3 32.Bc2 Rc3 33.Bd1 Rd3 34.Bc2 Rc3 35.Bd1* ½-½ (35) yobot_v2 (3016)-Boller1910 (3044) Blitz 2024*)* 28...g6 29.Kg2 Bb7 30.Rb6 Bxe4 31.Bxe4 Rc4 32.Bf3 Ra4 33.h4 Rxa3 34.h5 g5 35.Rb8+ Kg7 36.Rb2 Bf6 37.Rc2 Rb3 38.Bd1 Be5 39.Be2 Rb2 40.Rxb2 Bxb2 41.f4 Bc1 42.Kf3 f5 43.fxg5 hxg5 44.g4 fxg4+ 45.Kxg4 Bxe3 46.h6+ Kxh6 47.Bd1 Kg7 48.Bc2 Kf6 49.Bb1 Ke5 50.Ba2 Bc1 51.Bb1 Bb2 52.Kxg5 Kd5 53.Ba2+ Kd4 54.Bxe6 Kc5 55.Ba2 Kd6 56.Bb1 Bc3 57.Ba2 Be5 58.Bb1 Bd4 59.Ba2 Be5 60.Bb1 Bh8 61.Ba2 Kd7 62.Bb1 Bf6+ 63.Kxf6 ½-½ (63) Nikitosik-ai (3025)-Boller1910 (3039) Blitz 2024;

G2a2) 24...Bb6 25.Ra6 Rb1+ 26.Kh2 Rb2 27.Kg1 Rb1+ 28.Kh2 Rb2 29.Kg1 ½-½ (29) YoBot_v2 (3077)-ArasanX (3037) Rapid 2024;

G2b) 24.h4 Bxh4 *(24...Rb1+ 25.Kh2 Rb2 26.Nd6 Bxf3 27.gxf3 Bxh4 28.Rxf7+ Kg8 29.Kh3 Bxf2 30.Rb7 Rxb7 31.Nxb7 Bxe3 32.Nd8 g6 33.a4 Kf8 34.Nxe6+ Ke7 35.Nc7 Kd6 36.Nb5+ Kd5 37.Nc3+ Kc4 38.Nb5 Kd5 39.Nc3+ Kc4 40.Ne4 Bf4 41.Nf6 Bc7 42.Ng8 h5 43.Nh6 Bd8 44.Nf7 Bf6 45.Nd6+ Kb4 46.Ne4 Be7 47.Ng3 Bd8 48.f4 Bf6 49.f5 gxf5 50.Nxf5 Kxa4 51.Ne3 h4 52.Nd1 Ba1 53.Kxh4 Bb2 54.Nxb2+* ½-½ (54) YoBot_v2 (2986)-motorrijder (2962) Blitz 2024*)* 25.g3 Bf6 26.Ng5 *(26.Kg2 Be7 27.Nc3 Bc5 28.Ra5 Bb6 29.Ra6 Bd7 30.Kg1 g6 31.a4 Ke7 32.a5 Bc7 33.Ra7 Bb8 34.Rb7 Rxb7 35.Bxb7 Bd6 36.a6 Bc5 37.Kg2 f5 38.e4 g5 39.Nb1 Bb5 40.Nd2 Kd7 41.Nf3 Kd6 42.exf5 exf5 43.Bc8 Bc6 44.Bb7 Bxb7 45.axb7 Kc7 46.Ne5 Kxb7 47.Nf7 Bf8 48.Nd8+ Kc7 49.Ne6+ Kd6 50.Nxf8 Ke7 51.Ng6+ Kf6 52.Nf8 Ke7 53.Ng6+ Kf6 54.Nf4 gxf4 55.gxf4 Ke6 56.Kf1 Kd5 57.Kg2 Kd4 58.Kg3 Kd3 59.Kh4 Ke4 60.Kg3 h5 61.Kh4 Kxf4 62.Kxh5 Kf3 63.Kh4 f4 64.Kg5 Kxf2 65.Kxf4* ½-½ (65) yobot_v2 (3043)-lenschess-com (2976) Rapid 2024*)* 26...Bxf3 27.Nxf3 g5 28.Kf1 Rc2 29.a4 Rc1+ 30.Kg2 g4 31.Ng1 Rc2 32.Kf1 Rc1+ 33.Kg2 Rc2 34.Kf1 Ra2 35.Ne2 Ra1+

36.Kg2 Bg5 37.Nc3 Ra3 38.Ne4 Ra2 39.Nd6 Bxe3 40.Rxf7+ Kg8 41.Rf6 e5 42.Rg6+ Kh7 43.Rxg4 Rxf2+ 44.Kh3 Bd4 45.Rh4 Rf1 46.Kg4 Kg6 47.Nf5 Rxf5 48.Rxh6+ Kg7 49.Kxf5 Kxh6 50.g4 Bc3 51.a5 Bxa5 52.Kxe5 Kg5 53.Kd6 Kxg4 ½-½ (53) Nikitosik-ai (3136)-tomlesspit (3146) Rapid 2025]

[21...Ra2 22.Rd1 Bc6 23.Rxd8+ Bxd8 24.h3 Kf8 25.Nd6 Bxf3 26.gxf3 Bh4 27.Ra8+ Ke7 28.Ne4 f5 29.Ra7+ Kf8 30.Ng3 Be7 *(30...Bxg3 31.fxg3 Re2 32.a4 Kg8 33.h4 e5 34.h5 Kh7 35.Rf7 Kg8 36.Rxf5 Rxe3 37.a5 Rd3 38.Rxe5 Rxf3 39.Kg2 Ra3 40.Rc5 Kf7 41.Rc7+ Kf6 42.Rc5 Kf7 43.g4 g6 44.Rc7+ Kg8 45.Ra7 gxh5 46.gxh5 Kf8 47.a6 Ra4 48.Rb7 Rxa6 49.Rb1 Kg8 50.Rc1 Ra5 51.Rb1 Ra6 52.Rc1 Ra5 53.Rb1 Ra6* ½-½ (53) YoBot_v2 (2915)-abcbot (2735) Blitz 2023 *)* 31.a4 g5 32.Ra6 Kf7 33.Ra7 Kf8 34.Kf1 Ra1+ 35.Ke2 Ra2+ 36.Kf1 Ra1+ 37.Kg2 Ra2 38.Rb7 Rxa4 39.Ne2 Ra6 40.f4 Ra2 41.fxg5 hxg5 42.Nd4 Ra6 43.Kg3 Ke8 44.Rb8+ Kf7 45.Kg2 Bf6 46.Rb7+ Kg6 47.Nf3 e5 48.e4 fxe4 49.Nh2 e3 50.fxe3 Ra2+ 51.Kg3 e4 52.Ng4 Bd8 53.Rd7 Ba5 54.Rd6+ Kg7 55.Rd7+ Kg6 56.Rd6+ Kf7 57.Nh6+ Ke7 58.Rd4 Kf6 59.Rxe4 Be1+ 60.Kf3 Rf2+ 61.Kg4 Rg2+ 62.Kh5 Rg3 63.Ng4+ Kg7 64.Re7+ Kf8 65.Ra7 Rxh3+ 66.Kg6 Bc3 67.Rc7 Bb2 68.Rc2 Rg3 69.Kxg5 Ba3 70.e4 Ke7 71.e5 Bd6 72.exd6+ Kxd6 73.Rc1 Rh3 74.Nf2 Ra3 75.Nd1 Ke5 76.Nb2 Ke4 77.Nd1 Ke5 78.Nb2 Rg3+ 79.Kh4 Rg8 80.Nd1 Rg1 81.Nb2 Rxc1 82.Nd3+ Ke4 83.Nxc1 ½-½ (83) YoBot_v2 (2966)-abcbot (2798) Blitz 2024]

22.Nc3 Bc5

[22...Rb3 23.Nd5 *(23.Rd1 Rxc3 24.Raxd7 Rxd7 25.Rxd7 Rxa3 26.g3 Kf7 27.Rb7 g6 28.Rb2 h5 29.Rb7 Ra4 30.h4 Kf6 31.Rb6 Rb4 32.Rc6 Bd8 33.Rc8 Ba5 34.Rf8+ Ke7 35.Ra8 Rb1+ 36.Kg2 Be1 37.Ra2 Bc3 38.Ra7+ Kf6 39.Rc7 Ba5 40.Ra7 Bc3 41.Ra6 Rb2 42.Kf1 Rb1+ 43.Kg2 Rb2 44.Kf1 Rb1+ 45.Kg2* ½-½ (45) YoBot_v2 (3032)-Nikitosikbot_v2 (3060) Blitz 2024 *)* 23...Bc5 24.Ra5

A) 24...Bxa3 25.Rd1 Bd6 26.Nf6+ gxf6 27.Rxd6 Rb1+ 28.Bd1 Kf7 29.Ra3 Ke7 30.Rad3 Rb7 *(30...Rbb8 31.Bf3 Rb1+ 32.Rd1 Rxd1+ 33.Rxd1 Rc8 34.Ra1 Rc4 35.g3 Rc7 36.Kg2 Be8 37.Ra8 h5 38.Ra6* ½-½ (38) caissa-x (3076)-YukariBot (2726) Blitz 2025 *)* 31.f4 Rc8 32.Bf3 Rc1+ 33.Kf2 Rb2+ 34.Kg3 ½-½ (34) caissa-x (3074)-YukariBot (2738) Blitz 2025;

B) 24...Rb5 25.Rxb5 Bxb5 26.Rb1

B1) 26...Bc4 27.Nb4 Rb8 28.h4 *(28.g4 g6 29.gxf5 gxf5 30.Rd1 Bxb4 31.axb4 Rxb4 32.Rd7 f4 33.Kg2 fxe3 34.fxe3 Ba2 35.Kg3 Bb1 36.Bg4 Re4 37.Kf3 Re5 38.Kf4 Re4+ 39.Kf3 Re5 40.Kf4 Re4+ 41.Kf3* ½-½ (41) TheMatrix2029 (3075)-Khanh_Bot (3008) Blitz 2025 *)*

B1a) 28...Kf8 29.h5 Kf7 30.g4 fxg4 31.Bxg4 Bd5

32.Rb2 Bd6 33.f3 Bc6 34.Rd2 Bxb4 35.axb4 Rxb4 36.Rd6 Bd5 37.Kh2 Ke7 38.Ra6 Bc4 39.Ra5 Kf6 40.Rc5 Bd5 41.e4 Rc4 42.Ra5 Bxe4 43.fxe4 Rxe4 44.Bf3 Re3 45.Kg3 g6 46.hxg6 Kxg6 47.Kf4 Re1 48.Kg3 e5 49.Kf2 Rc1 50.Rxe5 h5 51.Ke3 h4 52.Kf4 h3 53.Rg5+ Kf6 54.Rh5 h2 55.Rxh2 Ra1 56.Rh6+ Ke7 57.Ke5 Rb1 58.Rh7+ Kd8 59.Kd6 Ke8 60.Rc7 *(60.Rb7 Rxb7 61.Bxb7* ½-½ (84) BitByByte (2854)-MayhemPI_cluster (3060) Blitz 2025 *)*

B1a1) 60...Rf1 61.Bd5 Kf8 62.Rh7 Rf4 63.Ke5 Rf1 64.Bc4 Rf2 65.Be6 Ke8 66.Rh8+ Ke7 67.Rh7+ Ke8 68.Kd6 Kf8 69.Rb7 Rd2+ 70.Bd5 Rf2 71.Rh7 *(71.Rd7 Rf6+ 72.Be6 Rf2 73.Ke5 Ke8 74.Rd1 Rh2 75.Rg1 Rb2 76.Kf6 Kd8 77.Rc1 Rb8 78.Rc2 Ke8 79.Ba2 Kd7 80.Be6+ Kd6 81.Ba2 Rb5 82.Be6 Rc5 83.Rd2+ Kc7 84.Ba2 Kb6 85.Bb1 Ka5 86.Ba2 Rc6+ 87.Be6 Ra6 88.Rc2 Ka4 89.Rb2 Rd6 90.Kg7* ½-½ (97) VariantsStockfish (2728)-Flamerare (2802) Rapid 2022*)* 71...Rf6+ 72.Be6 Rf2 *(72...Rf1 73.Ba2 Rf2 74.Rh8+ Kg7 75.Ra8 Rf8 76.Ra7+ Kg6 77.Bb1+ Kg5 78.Ba2 Kf4 79.Ke7 Rh8 80.Bb1 Rh6 81.Ba2 Rh8 82.Bb1 Kg3 83.Bf5 Rh1 84.Bb1* ½-½ (113) VariantsStockfish (2719)-Flamerare (2781) Rapid 2022 *)* 73.Rb7 Rf1 74.Bd5 Rf6+ 75.Be6 *(75.Ke5 Rf2 76.Bc4 Rd2 77.Rh7 Ke8 78.Ke6 Kf8 79.Rf7+ Kg8 80.Rb7 Kf8 81.Bf1 Rc2 82.Bd3 Rc6+ 83.Kd5 Rf6 84.Ke5 Rf7 85.Rb1 Kg7 86.Bf1 Re7+ 87.Kd4 Re8 88.Bc4 Kf6 89.Bf1 Rd8+ 90.Kc3 Rc8+ 91.Bc4 Kg5 92.Kd4 Kh4 93.Bf1* ½-½ (107) VariantsStockfish (2709)-Flamerare (2781) Rapid 2022 *)* 75...Rf2

B1a11) 76.Rc7 Rf1 77.Ke5 Ke8 78.Rc8+ Ke7 79.Rc7+ Ke8 80.Bf5 Rd1 81.Kf6 Rd6+ 82.Be6 Rd1 83.Rc8+ Rd8 84.Ke5 *(84.Rc1 Rd3 85.Rg1 Kd8 86.Bf5 Rd6+ 87.Ke5 Rc6 88.Ra1 Kc7 89.Be6 Rc2 90.Kd5 Rc3 91.Bf7 Rc6 92.Ra7+ Kb6 93.Ra1 Kc7 94.Ke5 Rc2 95.Bd5 Re2+ 96.Be4 Rh2 97.Ra7+ Kb6 98.Rg7 Kb5 99.Kd4 Rd2+ 100.Ke5 Rf2 101.Rb7+ Kc4 102.Rc7+ Kb5 103.Bd3+ Kb4 104.Rc4+ Kb3 105.Kd5 Rh2 106.Bb1* ½-½ (114) ElexusChess (2716)-Flamerare (2779) Rapid 2022 *)* 84...Rxc8 85.Bxc8 ½-½ (162)

VariantsStockfish (2727)-Flamerare (2811) Rapid 2022;

B1a12) 76.Kd5 Re2 77.Rf7+ Ke8 78.Rb7 Rf2 79.Ke5 Rd2 80.Bd5 Rf2 81.Kd6 Kf8 82.Ra7

B1a121) 82...Rf6+ 83.Be6 Rf1 84.Ke5 Ke8 85.Ra6 Re1+ 86.Kf6 Rd1 87.Ra8+ Rd8 88.Ra2 Rd1 89.Ra8+ Rd8 90.Ra6 *(90.Bf7+ Kd7 91.Ra1 Kd6 92.Rh1 Ra8 93.Rd1+ Kc7 94.Ke5 Kb6 95.Be6 Ra5+ 96.Kd6 Rg5 97.Bc4 Rg6+ 98.Be6 Kb5 99.Rb1+ Ka4 100.Rb7 Rh6 101.Rb2 Rg6 102.Rb1 Ka3 103.Rb3+ Ka4 104.Ke5 Rxe6+ 105.Kxe6 Kxb3* ½ - ½ (115) ElexusChess (2743)-Flamerare (2800) Rapid 2022*)* 90...Rd2 91.Bg4 Rf2+ 92.Bf5 Rd2 93.Ra8+ Rd8 94.Ra6 Rd2 95.Ra8+ Rd8 96.Ra1 Rd6+ 97.Be6 Rd2 98.Rg1 Kd8 99.Rg8+ Kc7 100.Rh8 Rd1 101.Rc8+ Kb7 102.Bf5 Rd3 103.Ke5 Rd2 104.Kf6 Rd1 105.Ke7 Rf1 106.Kf6 Rxf5+ 107.Kxf5 Kxc8 ½ - ½ (114) VariantsStockfish (2730)-Flamerare (2801) Rapid 2022;

B1a122) 82...Rf5 83.Be6 Rb5 84.Rc7 Rb2 85.Bd5 Rb6+ 86.Bc6 Rb1 87.Bd5 Rb6+ 88.Bc6 Rb1 89.Ke6 Re1+ 90.Kf6 Rf1+ 91.Kg6 Rg1+ 92.Kh7 Rg7+ 93.Rxg7 ½ - ½ (110) VariantsStockfish (2733)-Flamerare (2807) Rapid 2022;

B1a2) 60...Ra1 61.Bd5 Ra6+ 62.Bc6+ Kf8 63.Ke6 Ra1 64.Rf7+ Kg8 65.Rc7 Rb1 66.Bd5 Rf1 67.Bc4 Rf2 68.Ra7 Rc2 69.Rc7 Rf2 70.Ra7 Rc2 71.Bd5 Rf2 72.Ke5+ Kf8 73.Ke6 Rf1 74.Rh7 Ra1 75.Rf7+ Kg8 76.Bc4 Rc1 77.Rf4 Rc2 78.Ke5+ Kg7 79.Rg4+ Kh6 80.Be6 Rc1 81.Kf6 Rf1+ 82.Bf5 Kh5 83.Rc4 Rf2 84.Rc7 Kh4 85.Rc3 Rh2 86.Kg6 Rh1 87.Kh6 Rh2 88.Ra3 Rh1 89.Bd7 Rh2 90.Be6 Rh1 91.Bf5 Rh2 92.Bd7 Rh1 93.Rc3 Rh2 94.Be6 Rh1 95.Rd3 Rh2 96.Bf5 Rh1 97.Be6 Rh2 98.Bf5 Rh1 99.Re3 Rh2 100.Be6 Rh1 101.Bf5 Rh2 102.Bc8 Rh1 103.Be6 Rh2 104.Rf3 Rh1 105.Ba2 ½-½ (105) caissa-x (3045)-StockfishPro-2025 (2932) Blitz 2025;

B1b) 28...Kf7 29.h5 Rb6 30.g3 Kf6 31.Kg2 Rb5 32.Rc1 Bxb4 33.Rxc4 Bxa3

34.Rc6 Ke7 35.Rc7+ Kf6 36.Rc6 Ke7 37.Be2 Rb2 38.Bc4 Bd6 39.Ra6 Rc2 40.Bd3 Rd2 41.Bf1 Rb2 42.Bc4 Rb7 43.Bf1 Rb2 44.Bd3 Rb3 45.Bc4 Rb4 46.Ba2 Rb2 47.Ra7+ Kf6 48.Ra6 Ke7 49.Kf3 Rc2 50.Bb3 Rb2 51.Bc4 Rb4 52.Bf1 Rb2 53.Ra7+ Kf6 54.Ra6 Ke7 55.Bc4 Rb7 56.Ra2 Kf6 57.Ra6 Ke7 58.Be2 Rb3 59.Ra7+ Kf6 60.Ra6 Ke7 61.Ra7+ Kf6 62.Ra5 Rb6 63.Ra8 Bb8 64.Ra5 Bd6 65.Ra8 Bb8 66.Ra2 Bd6 67.Ra5 Rb4 68.Ra6 Ke7 69.Bd3 Rb3 70.Ra7+ Kf6 71.Be2 Rb6 72.Ra2 Kg5 73.Ra7 Kf6 74.Ra2 Rb3 75.Bc4 Rb6 76.Ra8 Rb4 77.Bd3 Rb3 78.Be2 Rc3 79.Ra6 Ke7 80.Ra7+ Kf6 81.Ra6 Bb8 82.Bb5 Rc5 83.Bd3 Ke7 ½-½ (83) caissa-x (3046)-Stockfish161Pro (2984) Blitz 2025;

B2) 26...Bd7 27.Nb4 *(27.Nf4 Bxa3 28.g4 Bd6 29.Ne2 fxg4 30.Bxg4 Kf7 31.Rb7 Ke7 32.Nd4 Kf6 33.Bf3 Bc8 34.Rb5 Bd7 35.Rb7 Bc8 36.Rb5 Bd7 37.Ra5 Rc8 38.Ra6 Rc1+ 39.Kg2 Ke7 40.Nc6+ Kf6 41.Na7 Rc7 42.Rxd6 Rxa7 43.h4 Be8 44.Bg4 Bf7 45.Rc6 Ke7 46.Kg3 e5 47.Be2 Ra1 48.Rc7+ Kf6 49.Rc6+ Ke7 50.Rc7+ Kf6 51.Rc5 Rg1+ 52.Kh2 Ra1 53.Rc6+ Ke7 54.Rc7+ Kf6 55.Rc6+ Ke7 56.Bf3 Be6 57.Kg2 Ra4 58.Kg3 Ra1 59.Rb6 Kf7 60.Bh5+ Ke7 61.Rb7+ Kf6 62.Bf3 Rg1+ 63.Kh2 Ra1 64.Rb6 Ke7 65.Rb7+ Kf6 66.Rb6 Kf7 67.Rb4 Kf6 68.Rb7 Ra6 69.Bh5 Ra4 70.Kg3 Ra1 71.Rb6 Ke7 72.Bf3 Kf7 73.Rb2 Ke7 74.Bg2 Kf7 75.Kh2 Ra4 76.Rb7+ Kf6 77.e4 Ra2 78.Kg3 g5 79.h5 g4 80.Rb6 Ra3+ 81.Kh4 Ra2 82.Kg3 Kf7 83.Rb7+ Kf6 84.f3 Ra3 85.Rb6 Ke7 86.Rb7+ Kf6 87.Rb6 Kf7 88.Kf2 gxf3 89.Bxf3 Ra2+ 90.Kg3 Ra3 91.Rb7+ Kf6 92.Rb6 Kf7 93.Rb7+ Kf6 94.Rh7 Bf5 95.exf5 e4 96.Kg4 exf3 97.Rxh6+ Kg7 98.Rb6 f2 99.f6+ Kf7 100.Rb1 Kxf6 101.h6 Ra4+ 102.Kf3 Rb4 103.h7 f1Q+ 104.Rxf1 Rb3+ 105.Ke2+ Kg7 106.h8Q+ Kxh8 107.Ra1 Kh7 108.Rc1 Kg7 109.Ra1 Kf8 110.Rc1 Rh3 111.Ra1 Kf7 112.Rb1 Kf8 113.Ra1 Kf7 114.Rb1 Kg6 115.Ra1 Rh6 116.Rb1 Kf5 117.Ra1 Kg4 118.Rb1 Kf5 119.Ra1 Rf6 120.Rb1 Rf7 121.Ra1 Kf6 122.Rb1 Ra7 123.Rc1 Kg7 124.Rb1 Kg8 125.Rc1 Ra6 126.Rb1 Rh6 127.Ra1 Rh8 128.Rb1 Kf7 129.Ra1 Kg8 130.Rb1 Rh5 131.Ra1 Kf7 132.Rb1 Rh2+ 133.Kd1 Kg8 134.Rc1 Rh5 135.Rb1 Rg5 136.Rc1 Rg1+ 137.Kc2 Rg7 138.Ra1 Kh8 139.Rb1 Rg5 140.Ra1 Rg2+ 141.Kb1 Rg3 142.Ra2 Rg4 143.Ra1 Re4 144.Ra2 Re1+ 145.Kb2 Re5 146.Ra1 Rh5 147.Rb1 Kg7 148.Ra1 Rd5*

149.Rb1 Kf6 150.Ra1 Re5 151.Rb1 Ke6 152.Ra1 Rb5+ 153.Kc1 Kf7 154.Rb1 Rh5 155.Ra1 Rd5 156.Rb1 Rg5 ½-½ (156) yobot_v2 (2971)-RaspFish (2966) Blitz 2024 *)*

B2a) 27...Rb8 28.g4 g6 29.h3 *(29.Ra1 Bxb4 30.axb4 Rxb4 31.Ra8+ Kf7 32.Ra7 Ke8 33.h3 fxg4 34.Bxg4 h5 35.Be2 Ke7 36.Kg2 Kd6 37.Ra6+ Ke7 38.Ra7 Kd6 39.Ra6+ Ke7 40.Ra7* ½-½ (40) compchess60 (3001)-YoBot_v2 (3019) Blitz 2024 *)* 29...Be8 30.Rc1 Bxb4 31.axb4 Rxb4 32.Rc8 Kf7 33.Kg2 f4 34.exf4 Rxf4 35.Ba8 g5 ½-½ (35) caissa-x (3061)-TorombBot (3069) Blitz 2024;

B2b) 27...Kf7 28.g4 *(28.Rc1 Bd6 29.g4 fxg4 30.Bxg4 Rb8 31.Bf3 Rb6 32.Rc4 Bb5 33.Rc1 Be8 34.Rc4 Ke7 35.Kg2 Bd7 36.h4 Rb8 37.Kg1 Bb5 38.Rc3 Kf6 39.Kg2 Be5 40.Rc5 Bd6 41.Rc3 Be5 42.Rc1 Bd6 43.Kg1 Ke7 44.Kg2 Kf6 45.Na6 Bxa6 46.Rc6 Bb7 47.Rxd6 Bxf3+ 48.Kxf3 Ra8 49.Rd3 Kg6 50.Kf4 Kh5 51.Kg3 Ra4 52.Rd7 Kg6 53.Rd6 Kf6 54.Rd3 Kf7 55.Rb3 Kg6 56.f3 Ra5 57.Kh2 Kh5 58.Kg3 Kg6 59.Kg2 Ra7 60.Rc3 Kf6 61.Rb3 Ra4 62.e4 g5 63.h5 g4 64.fxg4 Kg5 65.Kh3 Rxe4 66.Rc3 Re1 67.a4 e5 68.Ra3 Rh1+ 69.Kg2 Rd1 70.Kh3 Rh1+ 71.Kg2 Rc1 72.Kg3 Rg1+ 73.Kf3 Rxg4 74.a5 Rf4+ 75.Ke3 Kxh5 76.a6 Rf8 77.a7 Ra8 78.Ra1 e4 79.Kxe4 Re8+ 80.Kd3 Ra8 81.Rb1 Rxa7 82.Rc1 Rh7 83.Ra1 Kg4 84.Rb1 Kh3 85.Ra1 h5 86.Rb1 Kg4 87.Ra1 Rf7 88.Rb1 Ra7 89.Rc1 Kf3 90.Rf1+ Kg2 91.Rf4 Ra8 92.Rb4 Kf2 93.Rb3 Kg2 94.Rb4 Ra6 95.Rc4 Kg3 96.Rc3 Ra2 97.Rb3 Kh3 98.Rb1 Kg3 99.Rg1+ Rg2 100.Ra1 Kg4 101.Rb1 Rg3+ 102.Kd2 Kg5 103.Ra1 Kh4 104.Rb1 Kg5 105.Ra1 Kg6 106.Rb1 Kh6 107.Ra1 Rg7 108.Rb1 Rf7 109.Ra1 Re7 110.Rb1 Kg6 111.Ra1 Rc7 112.Rb1 Rg7 113.Ra1 Rh7 114.Rb1 Rf7 115.Ra1 Rg7 116.Rb1 Kh7 117.Ra1 Kh6 118.Rb1 Kh7 119.Ra1 Kh8 120.Rb1 Kg8 121.Ra1 Kf7 122.Rb1 Rg2+ 123.Kc3 Kf8 124.Ra1 Rf2 125.Rb1 Ke7 126.Ra1 Rf7 127.Rb1 Ke6 128.Ra1 Re7 129.Rb1 h4 130.Re1+ Kd7 131.Ra1 Re5 132.Rb1 Re8 133.Ra1 Ke6 134.Re1+ Kd7 135.Ra1 Rb8 136.Rd1+ Ke6 137.Ra1 Kf5 138.Kd2 Ke6 139.Rc1 Rb5 140.Ra1 Rb2+ 141.Kc1 Kf5 142.Kxb2 Kg4 143.Rb1 Kg3 144.Ra1 Kf4 145.Rb1 Kg3 146.Ra1 Kf2 147.Rb1 Kg2 148.Ra1 Kh3 149.Rb1 Kh2 150.Ra1 h3 151.Rb1 Kg3 152.Ra1 Kf4 153.Rb1 Kg3 154.Ra1 Kf3 155.Rb1 Kg3* ½-½ (155) Lenya228_BOT (3005)-

Nikitosik-ai (3021) Blitz 2024) 28...fxg4 29.Bxg4

B2b1) 29...Rb8 30.Rd1 Rb7 31.Nd3 *(31.h3 Ra7 32.Kg2 Kf6 33.Rd3 Bb5 34.Rb3 Ba4 35.Rc3 Bd6 36.Rd3 Ke7 37.Bf3 Be8 38.Nc6+ Bxc6 39.Bxc6 Rxa3 40.Rd1 Ra5 41.Bf3 Rg5+ 42.Kf1 Re5 43.Rd4 Ra5 44.Rc4 h5 45.Rc6 Rf5 46.Kg2 Rg5+ 47.Kf1 Rf5 48.Be4 Rc5 49.Ra6 Bc7 50.Bg6 Kf6 51.Bd3 Bd8 52.Ra4 Bc7 53.Ke2 Bd6 54.Ra6 Bc7 55.Bb1 Rb5 56.Bd3 Rc5 57.Be4 Bd8 58.Ra4 Ra5 59.Rd4 Be7 60.Bd3 Kf7 61.Rf4+ Bf6 62.Rb4 Be7 63.Rb7 Kf6 64.Kf3 Bd6 65.Rb6 Bc5 66.Rc6 Ke7 67.Bc4 Bd6 68.Bd3 Rd5 69.Be4 Rc5 70.Ra6 Bc7 71.Bg6 Kf6 72.Bb1 Ke7 73.Ra7 Kf6 74.Rb7 Bd6 75.Bd3 Rc3 76.Be2 Rc2 77.Bd1 Rc1 78.Be2 Rh1 79.Kg2 Rh2+ 80.Kg1 Bg3 81.Bxh5 Rxf2 82.Rf7+ Kg5 83.Rxg7+ Kxh5 84.Rxg3 Re2 85.Kf1 Kh4 86.Rg4+ Kxh3 87.Re4 Rb2 88.Rxe6 Kg4 89.Rf6 Kg5 90.Rf4 Rc2 91.Rf2 Rxf2+ 92.Kxf2 Kg4 93.Ke2 Kf5 94.Kd3 Ke5 95.Kc4 Ke4 96.Kc5 Kxe3* ½-½ (96) VariantsStockfish (2722)-Flamerare (2779) Rapid 2022) 31...Bxa3 *(31...Bd6 32.Nf4 Bxf4 33.exf4 Rc7 34.Bf3 Ba4 35.Ra1 g5 36.fxg5 hxg5 37.Be4* ½-½ (37) caissa-x (3063)-YukariBot (2763) Blitz 2025) 32.Ne5+ Ke7 33.Bf3 Ra7 34.Nxd7 Rxd7 35.Ra1 Rd3 *(35...Bb2 36.Ra4 g6 37.Rg4 Kf7 38.Be4 g5 39.Bf3 Bf6 40.Re4 Bc3 41.h3 Bf6 42.Bh5+ Ke7 43.Kg2 Rd2 44.Kg3 Rd6 45.Kg2 Rd2 46.Kg3 Rd6 47.Ra4 Bc3 48.Ra7+ Rd7 49.Ra2 Be1 50.Rc2 Rd2 51.Rc7+ Rd7 52.Rc1 Bb4 53.Kg2 Bd6 54.Ra1 Be5 55.Ra2 Bf6 56.Be2 Bc3 57.Bf3 Be1 58.Be2 Bc3 59.Bh5 Bf6 60.Ra4 Rd2 61.Ra6 Rd6 62.Ra5 Rd5 63.Ra7+ Rd7 64.Ra2 Bg7 65.Bf3 Bf6 66.Bc6 Rc7 67.Ra6 Be5 68.Bf3 Rd7 69.Bc6 Rc7 70.Bb5 Bc3 71.Be2 Rd7 72.Bg4 Rd6 73.Ra4 Bf6 74.Ra2 Rd7 75.Ra6 Rd6 76.Ra4 Rd2 77.Rc4 Bg7 78.Ra4 Bb2 79.Ra2 Bc3 80.Ra7+ Rd7 81.Ra4 Bf6 82.h4 gxh4 83.Ra6 Rd6 84.Ra2 Bg5 85.Kf3 Bf6 86.Ra7+ Rd7 87.Ra8 Rd6 88.Ra4 Bg5 89.Ke4 Bf6 90.Ra7+ Rd7 91.Ra2 Rd6 92.Ra7+ Rd7 93.Ra2 Rd6 94.Kf3 Rd7 95.Ra5 Rd6 96.Ra7+ Rd7 97.Ra8 Rd2 98.Ra4 Rd7 99.Kg2 Rd2 100.Bh3 Rd7 101.Kf3 Rd6 102.Ra7+ Rd7 103.Ra5 Bg5 104.Ke4 Bf6 105.Kf3 Rd8 106.Rc5 Rd6 107.Rc7+ Rd7 108.Rc4 Bg5 109.Rb4 Rd2*

110.Bg4 Rd6 111.Rb7+ Rd7 112.Rb2 Rd6 113.Ra2 Rd7 114.Ke4 Rd6 115.Ra7+ Rd7 116.Rxd7+ Kxd7 117.Ke5 Ke7 118.Bxe6 Bf6+ 119.Kd5 h3 120.Bxh3 Bc3 121.e4 Kf7 122.e5 Bd2 123.Ke4 Kg6 124.f4 h5 125.Kf3 Kh6 126.Bg2 Kg7 127.Bf1 Kh6 128.Ke4 Kg6 129.Bh3 h4 130.Kf3 Kh5 131.Ke4 Kg6 132.Bg4 Bc1 133.Bf5+ Kh6 134.Kf3 Kh5 135.Ke4 Kh6 136.Kf3 Kh5 137.Bd7 Bd2 138.Bh3 Bc1 139.f5 Kh6 140.Ke4 Kg5 141.f6 Bb2 142.Bf5 Bc1 143.Bh3 Bb2 144.f7 Ba3 145.Be6 Kg6 146.Kf4 Kg7 147.Bc4 Kf8 148.Kg4 Be7 149.e6 Kg7 150.Kf4 Bd6+ 151.Ke3 h3 152.Kf3 Kf6 153.f8Q+ Bxf8 154.Kg3 Bd6+ 155.Kxh3 Ke7 156.Ba2 Kf6 157.Bd5 Ke7 158.Kg4 Kf6 159.Bc4 Be7 160.Kf3 Kg5 161.Ke2 Kf6 162.Bb3 Ke5 163.Kf3 Kd4 164.Kf4 Kc5 165.Ke5 Kb6 166.Bd1 Kc7 167.Bc2 Kd8 168.Ba4 Bh4 169.Kf5 Ke7 170.Bd1 Kf8 171.Ke4 Be7 172.Kd3 Ke8 173.Ba4+ Kd8 174.Bb3 Ke8 175.Bd1 Bh4 176.Ke4 Be7 177.Ke5 Bb4 178.Ba4+ Ke7 179.Kf5 Bd6 180.Bb5 Bc7 181.Bd7 Bd6 182.Bb5 Ba3 183.Be2 Bc1 184.Ke4 Bb2 185.Kd5 Ba3 186.Kd4 Kxe6 187.Ke4 Bb2 188.Bb5 Kf6 189.Ba4 Ba1 190.Kd3 Bd4 191.Bc6 Kf5 192.Bb7 Bc3 193.Kc4 Bd4 194.Kxd4 ½-½ (194) VariantsStockfish (2740)-Flamerare (2786) Rapid 2022 *)* 36.h4 Bb4 37.Ra4 Rb3 38.h5 Rb1+ 39.Kg2 Rb2 40.Kf1 Rb1+ 41.Kg2 Rb2 42.Ra7+ Kf6 43.Ra1 Bc3 44.Rd1 Ke7 45.Be4 Ra2 46.Rb1 Rb2 47.Rh1 Bf6 48.Kg3 Be5+ 49.Kg2 Bf6 50.Bg6 Ra2 51.Rc1 Bh4 52.Rc7+ Kd6 53.Rf7 e5 54.Bh7 Rd2 55.Bg8 Rb2 56.Bh7 Rd2 57.Rf3 Rb2 58.Bg6 Re2 59.Bh7 Rb2 60.Bg6 Ra2 61.Rf8 Rd2 62.Rf5 Ra2 63.Rf8 Rd2 64.Rf5 Ke6 65.Kf1 Kd6 66.Rf7 Ke6 67.Rf3 Ke7 68.Rf7+ Ke6 69.Rf3 Ke7 70.Rf5 Ke6 71.Kg2 Ra2 72.Rf3 Rb2 73.Kf1 Rd2 74.Ke1 Rb2 75.Kf1 Rd2 76.Be4 Kd6 77.Bf5 Rd1+ 78.Kg2 Rd2 79.Kf1 Ke7 80.Bh7 Ke6 81.Bg6 ½-½ (81) caissa-x (2928)-StockfishPro-2025 (2898) Classical 2025;

B2b2) 29...Ra8 30.Bh5+ *(30.Nc2 Bc6 31.Rc1 Ra5 32.Nb4 Ba8 33.h3* ½-½ (33) caissa-x (3058)-YukariBot (2729) Blitz 2025 *)* 30...Ke7 31.Rc1 Bd6 32.Bf3 Ra4 *(32...Rxa3 33.Nc6+ Kf6 34.Rd1 Bxc6 35.Bxc6 Bc5 36.Re1 Rb3 37.h3 Kf7 38.Be4 Be7 39.Re2 Bg5 40.Bc2 Rb4 41.Bd1 Bf6*

42.Re1 Rb2 43.Kg2 Bh4 44.Be2 g6 45.Kf1 Rb4 46.Kg2 Rb2 47.Kf1 Rb4 48.Rd1 Rb2 49.Rc1 g5 50.Rc7+ Kf6 51.Rc1 Kf7 52.Rd1 Kg7 53.Ra1 h5 54.Rc1 Kf6 55.Rd1 Ra2 56.Rb1 Kg6 57.Rd1 Kf6 58.Rc1 Rb2 59.Ra1 Kg6 60.Bd3+ Kf6 61.Be2 Kg6 62.Rd1 Kg7 63.Rd4 Kf6 64.Rd8 Rb1+ 65.Rd1 Rxd1+ 66.Bxd1 Kg6 67.Bc2+ Kf6 68.Bd1 Kg6 69.Be2 Kh6 70.Kg1 g4 71.hxg4 hxg4 72.Bxg4 e5 73.f3 e4 74.fxe4 Be1 75.e5 Bd2 76.e4 Bc1 77.e6 Ba3 78.e5 Bb4 79.e7 Bxe7 80.e6 Ba3 81.e7 Bxe7 82.Bd1 Ba3 83.Bc2 Bc1 84.Bb1 Bb2 85.Ba2 Ba1 86.Bb1 Bb2 87.Ba2 Ba1 88.Bb1 Bb2 ½-½ (88) yobot_v2 (2982)-Nikitosik-ai (2945) Rapid 2024 *)* 33.Nc6+ Kf6 34.Rd1 Bxc6 35.Bxc6 Rg4+ 36.Bg2 Bxa3 37.Ra1 Bd6 38.h3 ½-½ (38) caissa-x (3028)-YukariBot (2766) Blitz 2025]

[22...Bf6

A) 23.Rd1 Bxc3 24.Raxd7 Rxd7 25.Rxd7 Be1 26.Kf1 Bxf2 27.Re7 Bxe3 28.Rxe6 Bf4 *(28...Ba7 29.a4 Bc5 30.a5 Kf7 31.Rc6 Rb1+ 32.Ke2 Bg1 33.a6 Ra1 34.h3 Ra3 35.Bd5+ Kf8 36.Re6 Ra4 37.Bb7 Kf7 38.Rc6 Ra2+ 39.Kd3 Ra3+ 40.Kc4 h5 41.Rd6 Ra5 42.Kb4 Re5 43.Rd7+ Re7 44.Rd1 Ba7 45.Rd6 g6 46.Bd5+ Kg7 47.Rc6 Kh7 48.Be6 Kg7 49.Kc4 Kf8 50.Kd5 Kg7 51.Bc8 Bb8 52.Be6 Ba7 53.Kd6 Kf6 54.Bd5 Bb8+ 55.Kc5+ Kg7 56.Rc8 Bg3 57.Rd8 Kf6 58.Rf8+ Kg7 59.Rg8+ Kf6 60.Rd8 Bh2 61.Bc4 Be5 62.Rf8+ Kg5 63.Bd5 Rd7 64.Re8 Bg3 65.Bb7 Rd1 66.Re2 Bb8 67.Kb6 Kh4 68.Re8 Bg3 69.Rg8 Kg5 70.Kc6 Bf2 71.Rf8 Ba7 72.Re8 Kf6 73.Kc7 Rd2 74.Bf3 Bf2 75.Rf8+ Kg7 76.Re8* 1-0 (78) yobot_v2 (2916)-abcbot (2826) Blitz 2024*)* 29.g3 Rb1+ 30.Kg2 Rb2+ 31.Kg1 *(31.Re2 Rxe2+ 32.Bxe2 Bc7 33.Bd3 Bd6 34.a4 f4 35.Bc4+ Kf8 36.a5 fxg3 37.hxg3 Bb8 38.a6 g6 39.Bd3 Kf7 40.Bc4+ Kf6 41.Bb5 h5 42.Be2 Kg7 43.Bxh5 gxh5 44.Kh3* ½-½ (44) zlatana75 (3003)-RaspFish (2962) Blitz 2024*)* 31...Bb8 32.a4 Kf7 33.Bd5 Kf8 34.a5 Rb5 35.Re8+ Kxe8 36.Bc6+ Ke7 37.Bxb5 Kd6 38.a6 Kc5 39.Bd3 Kb6 40.Kg2 g5 41.Kf3 h5 42.Be2 Bc7 43.Kg2 g4 44.Bf1 f4 45.gxf4 Bxf4 46.h3 Bd6 47.Be2 Ka7 48.Bxg4 hxg4 49.hxg4 Kxa6 50.g5 Ba3 51.g6 Bb2 52.g7 Bxg7 ½-½ (52) TheMatrix2029 (3073)-Stockfish161Pro (3009) Rapid 2025;

B) 23.Na4 Rc2 24.Bd1 Rc6 25.g3 Be8 26.Bf3 Rc2 27.Nb6 Rb2 28.Nc4 Rc2 29.Nb6 Rb2 30.Nc4 Rc2 31.Na5 Kh7 32.Rb7 e5 33.Rbb1 Rd3 34.a4 Bxa4 35.Bd1 Ra2 36.Nb3 Rd6 37.Nc1 Ra3 38.Bxa4 Rxa4 39.Kg2 h5 40.Nb3 h4 41.Rfd1 Rxd1 42.Rxd1 Ra2 43.e4 Kg6 44.Nd2 Be7

45.Nc4 fxe4 46.Nxe5+ Kf5 47.Nc4 Ke6 48.Re1 Bc5 49.Rxe4+ Kd5 50.Rxh4 Bxf2 51.Kf3 Bd4 52.Ne3+ Bxe3 53.Kxe3 g5 54.Rb4 Rxh2 55.Kf3 g4+ 56.Rxg4 Rh1 57.Rg5+ Kd6 58.Rg6+ Ke5 59.Rg5+ Kd6 60.Rg6+ Ke5 61.Rg5+ Kd6 ½-½ (61) ttBOT (2881)-YoBot_v2 (2875) Blitz 2023;

C) 23.Rc7 Be8 24.a4 *(24.h3 Be5 25.Rc5 Bf6 26.Rc7 Be5 27.Rc5 Bf6 28.Rc1 Be7 29.Rc4 Bxa3 30.Ne2 Kf7 31.Nd4 Rb6 32.R1c2 Rb1+ 33.Kh2 Kf6 34.g4 Bd6+ 35.Kg2 g6 36.Ra2 Rdb8 37.gxf5 gxf5 38.Ra6 R1b6 39.Rxb6 Rxb6 40.Ne2 Bd7 41.Ng3 Be5 42.Nh5+ Kf7 43.Rc5 Rb5 44.Rc4 Rb8 45.Rc5 Rb5 46.Rc2 Rb2 47.Rc4 Rb6 48.Nf4 Bd6 49.Ne2 Kf6 50.Rd4 Bb5 51.Rd2 Bd7 52.Ng3 Ke7 53.Rc2 Be5 54.Rc5 Rb5 55.Rc4 Rb8 56.Rc5 Bd6 57.Rc2 Rc8 58.Ra2 Rc4 59.Nf1 Ba4 60.Ng3 Be5 61.Ne2 Bb8 62.Rb2 Bd6 63.Nd4 Bd7 64.Ne2 Be5 65.Rd2 Rb4 66.Rc2 Rb2 67.Rc5 Kd6 68.Rc1 Rd2 69.Rb1 Bb2 70.Ng3 Bf6 71.Rb6+ Ke7 72.Kg1 Rb2 73.Ra6 Be5 74.Ra7 f4 75.Nf1 Bb8 76.Ra6 Rb1 77.Bc6 fxe3 78.fxe3 Bc8 79.Ra2 Rc1 80.Bf3 Bd7 81.Kf2 Rc3 82.Nd2 Be8 83.Rb2 Bc7 84.Ne4 Rc4 85.Ng3 Bd6 86.Rb7+ Rc7 87.Rxc7+ Bxc7 88.Bg4 Bg6 89.Ne2 e5 90.Nc3 Bd8 91.e4 Kd6 92.Kf3 Kc5 93.Ne2 h5 94.Bf5 Be8 95.Ng3 Kd4 96.Bh7 Kd3 97.Nf5 Ba4 98.Bg6 Bd1+ 99.Kg3 Ba5 100.h4 Be1+ 101.Kh3 Bg4+ 102.Kg2 Kxe4 103.Ng3+ Ke3 104.Bxh5 Bxh5 105.Nxh5 Bxh4 106.Kh3 Be7 107.Kg4 e4 108.Ng3 Kd3 109.Nxe4 Kxe4* ½-½ (109) caissa-x (2822)-Zoe_ChessBot (2798) Classical 2024*)* 24...Be5 25.Rc5 Bxc3 26.Rxc3 Bxa4

C1) 27.h3 Kf7 28.Ra1 *(28.Rc7+ Rd7 29.Rc8 Bc2 30.Ra1 Rb1+ 31.Rxb1 Bxb1 32.g4 Ba2 33.Kg2 Bd5 34.Bxd5 Rxd5 35.Rc4 Re5 36.h4 Re4 37.Rxe4 fxe4 38.f4 g6 39.h5 gxh5 40.gxh5 Kf6 41.Kg3 Kf5 42.Kh4 Kf6 43.Kg4 Kf7 44.Kh4 Kf6 45.Kh3 Kf5 46.Kg3 Kf6 47.Kh4 Kf7 48.Kg3 Ke7 49.Kg2 Ke8 50.Kf2 Kd7 51.Kg2 Kd6 52.Kg3 Ke7 53.Kh3 Kf6 54.Kh4 Kg7 55.Kh3 Kf8 56.Kh4 Kg7 57.Kh3 Kf8 58.Kh2 Kf7 59.Kg1 Kf6 60.Kh2 Kf7 61.Kg3 Ke8 62.Kg2 Ke7 63.Kg3 Kf6 64.Kg2 Ke7 65.Kg3 Kf6* ½-½ (64) YoBot_v2 (2916)-LordNTR (2883) Blitz 2023*)* 28...Rc2 29.Rxc2 Bxc2 30.g4 Rb8 31.gxf5 exf5 32.Ra6 Ke7 33.Rg6 Kf8 34.Rc6 Ba4 35.Rc5 Bd7 36.h4 Rb4 37.h5 f4 38.Kg2 fxe3 39.fxe3 Rb5 40.Rxb5 Bxb5 41.Kg3 Kf7 42.Kf4 Kf6 43.Bg4 Be8 44.e4 g5+ 45.hxg6 Bxg6 46.e5+ Ke7 47.Bf3 h5 48.Bd1 h4 49.Bg4 h3 50.Bxh3 Bb1 51.Bg4 Ba2 52.Bc8 Bb1 53.Kg5 Ba2 54.Bg4 Bb1 55.Bf3 Ba2 56.Bg4 Bb1 57.Bf3 Ba2 58.Kf5 Bb1+ 59.Kf4 Ba2 60.Bg4 Bb1 61.Ke3 Ba2 62.Bf5 Bb3 63.Kd4 Bd1 64.Be4 Be2 65.Bc2 Bf1 66.Bb3 Be2 67.Bd5 Bd1 68.Ke3 Bc2

69.Kd4 Bb1 70.Ke3 Bc2 71.Kf4 Bb1 72.Be4 Bxe4 73.Kxe4 Ke6 74.Kd4 Kd7 75.Kd5 *(75.Kc5 Ke6 76.Kc6 Kxe5* ½-½ (61) VariantsStockfish (2715)-Flamerare (2798) Rapid 2022*)* 75...Ke7 76.Ke4 Ke6 77.Kf4 Kd7 78.Kf5 Ke7 79.e6 Ke8

C1a) 80.Kf4 Ke7 *(80...Kf8 81.e7+ Kxe7* ½-½ (94) AaravBot12345 (2791)-ReinforcementTrial (2832) Rapid 2023*)* 81.Ke5 ½-½ (169) PetersBot (3063)-Nikitosik-ai (3102) Rapid 2024 *(81.Kg5 Kxe6* Normal ½-½ (86) ResoluteBot (2923)-EdoBot (2959) Blitz 2024*)* 81...Ke8

C1a1) 82.e7 Kxe7 ½-½ (90) VariantsStockfish (2726)-Flamerare (2813) Rapid 2022;

C1a2) 82.Kd5 Ke7 83.Kc5 Kxe6 ½-½ (140) Hidroklorik_asit (2736)-linklake1532 (2719) Blitz 2022 *(83...Ke8 84.e7 Kxe7* ½-½ (149) VariantsStockfish (2732)-Flamerare (2768) Rapid 2022 *)*;

C1a3) 82.Kd6 Kd8 83.e7+ *(83.Kc6 Ke7 84.Kb5 Kxe6* ½-½ (90) Mate-AI (2848)-Nikitosikbot (2841) Rapid 2023 *)* 83...Ke8 84.Ke6 ½-½ (98) Predke,A (2671)-Navara,D (2681) chess.com INT 2024;

C1b) 80.Ke5 Ke7 81.Kd5 Ke8 82.Ke5 ½-½ (69) PetersBot (2929)-motorrijder (2951) Blitz 2024 *(82.e7 Kxe7* ½-½ (67) VariantsStockfish (2717)-Flamerare (2783) Rapid 2022 *)*;

C1c) 80.Kf6 Kf8 81.Kg5 *(81.e7+ Ke8 82.Kg7 Kxe7* ½-½ (67) FioraTop (2694)-Project300 (2705) Blitz 2025*)* 81...Ke7 82.Kg4 Kxe6 ½-½ (82) ElPeonElectrico (2887)-Nikitosik-ai (3032) Blitz 2025;

C2) 27.Ra1

C2a) 27...Rdb8 28.h3 Rb1+ 29.Rc1 Rxc1+ 30.Rxc1 Kf7 31.g3 Kf6 32.Kg2 Be8 33.g4 g5 34.Rc4 Rb6 35.h4 Bb5 36.Rd4 Ra6 37.Rb4 Bd7 38.Kg3 Bc6 39.Bxc6 gxh4+ 40.Kxh4 Rxc6 41.gxf5 exf5 42.Rd4 Rc1 43.Rd6+ Kf7 44.Kg3 Rc2 45.Rxh6 f4+ 46.Kxf4 Rxf2+ 47.Kg3 Ra2 48.e4 Ra1 49.e5 Ke7 50.e6 Ra4 51.Rh1 Ra3+ 52.Kf2 Kxe6 53.Rb1 Ra2+ 54.Ke1 Kf6 55.Rc1 Ke5 *(55...Kg6 56.Rb1 Ra6 57.Rc1 Rd6 58.Ra1 Kf6 59.Rb1 Kf7 60.Ra1 Kf6 61.Rb1 Ke6 62.Ra1 Kf6* ½-½ (65) DOCTAL (2749)-Flamerare (2802) Rapid 2022*)* 56.Rb1 Kd5 57.Rc1 Kd4 58.Rb1 Kc5 59.Rc1+ Kd5 60.Rb1 Ra6 61.Rc1 Kd4 62.Rb1 Ra2 63.Rc1 Kd5 64.Rb1 Kc5 65.Rc1+ Kd5 ½-½ (64) yobot_v2 (2996)-caissa-x (3004) Blitz 2024;

C2b) 27...Rc2 28.Rxc2 Bxc2 29.g4 fxg4 30.Bxg4 Bf5 31.Bxf5 exf5 32.Ra5 Rf8

33.h4 f4 34.e4 f3 35.Kh2 Rf4 36.Kg3 Rxe4 37.h5 Kf7 ½-½ (37) caissa-x (3105)-OlympusDragonCz (3054) Rapid 2025]

23.Rc7

[23.Na4 Bxa4 24.Rxa4 Rdd2 25.Ra5 Bb6 26.Re5 Kf7 27.a4 g5 28.Rb5 Rxb5 29.axb5 g4 30.Bc6 h5 31.Rb1 f4 32.Kf1 fxe3 33.fxe3 Rd3 34.Rb2 Rxe3 35.Re2 Rxe2 36.Kxe2 Kf6 37.Bd7 Bg1 38.h3 gxh3 39.gxh3 Bb6 40.Kf3 Bd4 41.Kg3 Bg1 42.h4 e5 43.Be8 e4 44.Bxh5 Bd4 45.b6 Bxb6 46.Bd1 Kf5 47.h5 Kg5 48.h6 Kxh6 49.Bc2 e3 50.Bd1 Kg5 51.Be2 Bd4 52.Bd1 Bb6 53.Be2 Bd4 54.Bd1 Ba7 55.Be2 Bb6 56.Bd1 Ba7 57.Be2 Bb6 58.Bd1 Kf5 59.Bc2+ Ke5 60.Bd1 Ke4 61.Bc2+ Kd4 62.Bd1 Kc3 63.Be2 Kd2 64.Bf1 e2 65.Bxe2 Kxe2 ½-½ (65) YoBot_v2 (3070)-CruelKen (3049) Rapid 2024]

[23.Ra5 Bb6 24.Na4 Bxa4 25.Rxa4 Rdd2 26.Rb4 Rxb4 27.axb4 Rb2 28.Rd1 Rxb4 29.g3 g5 30.Bh5 *(30.Rd2 Kf7 31.Kg2 Ke7 32.Rc2 e5 33.Bd5 f4 34.gxf4 exf4 35.exf4 Rxf4 36.f3 Bd4 37.Re2+ Kd6 38.Be4 Be5 39.Ra2 Rf6 40.h4 gxh4 41.Kh3 Bd4 42.Kxh4 h5 43.Ra5 Bf2+ 44.Kg5 Re6 45.Rd5+ Ke7 46.Kxh5 Be1 47.f4 Rxe4 48.f5 Bd2 49.Rxd2 Re1 50.f6+ Kxf6 51.Ra2 Rb1 52.Rc2 Ra1 53.Rb2 Rc1 54.Ra2 Rb1 55.Rc2 Ra1 56.Rb2 Rc1 57.Ra2 Rb1* ½-½ (58) YoBot_v2 (2887)-mayhem23111 (2914) Blitz 2023*)* 30...f4 31.exf4 gxf4 32.Rd2 Kg7 33.Kg2 Kf6 34.Rc2 Kf5 35.h4 fxg3 36.fxg3 Bd4 37.Rc1 Rb2+ 38.Kh3 Rb3 39.Rf1+ Ke5 40.Rf4 Rc3 41.Bg4 Bc5 42.Be2 Be3 43.Rf7 Bd4 44.Kg4 Rb3 45.Bf3 Bf2 46.Rh7 Be3 47.Kh3 Rc3 48.Bh5 Bf2 49.Rg7 Be1 50.Rg6 Re3 51.Kg2 Kf5 52.g4+ Kf4 53.Rf6+ Ke5 54.Rxh6 Bxh4 55.Bf7 Bg5 56.Rxe6+ Kd4 57.Rb6 Bf4 58.Kf2 Bg3+ 59.Kf1 Be1 60.g5 Bd2 61.Rd6+ Kc3 62.Kf2 Bc1 63.g6 Re7 64.Rc6+ Kb2 65.Be6 Bd2 66.Ke2 Bc1 67.Kd3 Bf4 68.Ra6 Bg3 69.Bf7 Be5 70.Ra2+ Kb1 71.Re2 Rd7+ 72.Ke4 Bb2 73.Rxb2+ Kxb2 74.g7 Re7+ 75.Kd5 Rd7+ 76.Kc5 Rc7+ 77.Kd6 Rc8 78.Be6 Ra8 79.Ke5 Rb8 80.Kd4 Rb4+ 81.Kd3 Rb8 82.Ke4 Rb4+ 83.Kf5 Rb5+ 84.Kg6 Rb8 85.Kh6 Ra8 86.Kg5 Ra5+ 87.Kf6 Ra8 88.Kf7 Ra7+ 89.Kg6 Rxg7+ 90.Kxg7 ½-½ (90) Weiawaga (2625)-Lenya228_BOT (3016) Blitz 2024]

23...Bd6 24.Rc4

[24.Ra7 Bb8 25.Rb7 Rxb7 26.Bxb7 Kf8 27.a4 Be5 28.Nb5 Rb8 29.Bf3 Bxb5 30.axb5 Rxb5 31.g3 Ke7 32.Rc1 Rb2 33.h3 g5 34.Rc4 Rb1+ 35.Kg2 Bd6 36.Rc2 Be5 37.Ra2 Rb2 38.Ra7+ Kd6 39.Kf1 Rb1+ 40.Kg2 Rb2 41.Bh5 Bc3 42.Kf1 Rb1+ 43.Kg2 Rb2 44.Kf1 Rb1+ 45.Ke2 Rb2+ 46.Kf1 ½-½ (46) CVA728_BOT_1 (2821)-MayhemPl_cluster (2929) Rapid 2023]

24...Bxa3

[24...Kf7 25.Rd1 Ke7 26.g4 g6 27.a4 Rb3 28.h3 Be5 29.Ne2 Ra3 30.Nf4 Bxf4 31.Rxf4 Bxa4 32.Rxd8 Kxd8 33.gxf5 exf5 34.Rh4 ½-½ (35) TheMatrix2025 (3100)-OlympusDragonCz (3093) Rapid 2025]

[24...Kf8 25.g4 Bxa3 26.Rd1 g6

27.Rc7 (*27.h4 Ke7 28.h5 fxg4 29.Rxg4 g5 30.Rc4 Bd6 31.Kg2 Rb4 32.Re4 Rb2 33.Nd5+ Kf7 34.Nc3 Ke7 35.Ne2 Rc8 36.Red4 Rb6 37.Re4 Rc5 38.Rd2 Be5 39.Ra2 Bb8 40.Nd4 Kf6 41.Ne2 Rb1 42.Rd2 Ke7 43.Nd4 Kf6 44.Ne2 Ke7 45.Ra2 Bc6 46.Rd4 Bd7 47.Be4 Rb6 48.Bf3 Rb1 49.Re4 Bc6 50.Rd4 Bd7* ½-½ (50) YoBot_v2 (2991)-Brainy60 (2988) Blitz 2024 *)* 27...Rc2 28.h4 Be7 29.Rdxd7 Rxd7 30.Rxd7 Rxc3 31.h5 gxh5 32.gxf5 exf5 33.Bxh5 f4 34.exf4 Rc4 35.f5 Rf4 36.Bg6 Bh4 37.f3 Rxf3 38.Rf7+ Kg8 39.Kg2 Re3 40.Rh7 Bg5 41.Kf2 Re4 42.Rf7 Be7 43.f6 Rf4+ 44.Kg3 Bd6 45.Rg7+ Kh8 46.Rh7+ Kg8 47.Rg7+ Kf8 48.Kh3 Rxf6 49.Rf7+ Rxf7 50.Bxf7 Kxf7 51.Kg4 Kg6 52.Kh3 Kf5 53.Kg2 Kg4 54.Kf1 Kg3 55.Kg1 Be5 56.Kh1 Kh3 57.Kg1 Bf4 58.Kh1 Bg5 59.Kg1 Bf6 60.Kh1 Kg3 61.Kg1 Be5 62.Kh1 Bc3 63.Kg1 Kh3 64.Kh1 Ba5 65.Kg1 Be1 66.Kh1 Bc3 67.Kg1 Ba1 68.Kh1 Be5 69.Kg1 Bb2 70.Kh1 Bc3 71.Kg1 Bf6 72.Kh1 Bg7 73.Kg1 Bf8 74.Kh1 Be7 75.Kg1 Bc5+ 76.Kh1 Bb4 77.Kg1 Bd6 78.Kh1 Be7 79.Kg1 Bd6 80.Kh1 Bc7 81.Kg1 Bd8 82.Kh1 Bf6 83.Kg1 Bb2 84.Kh1 Ba3 85.Kg1 Bf8 86.Kh1 h5 87.Kg1 Bd6 88.Kh1 Bb8 89.Kg1 Be5 90.Kh1 Bc3 91.Kg1 Kg3 92.Kh1 Ba5 93.Kg1 Bc7 94.Kh1 Bd8 95.Kg1 Bf6 96.Kh1 Bg5 97.Kg1 Bf6 98.Kh1 Ba1 99.Kg1 Bg7 100.Kh1 Ba1 101.Kg1 Bc3 102.Kh1 Bh8 103.Kg1 Bb2 104.Kh1 Bc3 105.Kg1 Bd4+ 106.Kh1 Be5 107.Kg1 Bg7 108.Kh1 Bf6 109.Kg1 Bb2 110.Kh1 Bc3 111.Kg1 Be5 112.Kh1 Kh3 113.Kg1 Bf4 114.Kh1 Be5 115.Kg1 Bd4+ (*115...Bh2+ 116.Kh1 Bf4 117.Kg1 Bb8 118.Kh1 Bd6 119.Kg1 Ba3 120.Kh1 Bc1 121.Kg1 Ba3 122.Kh1 Kg3 123.Kg1* ½-½ (143) Torch3 (2759)-Moment-That-Inspires (2873) Classical 2025*)* 116.Kh1 Bc3 117.Kg1 Bg7 118.Kh1 h4 119.Kg1 Ba1 120.Kh1 Bb2 121.Kg1 Bd4+ 122.Kh1 Ba1 123.Kg1 Bf6 124.Kh1 Bg5 125.Kg1 Bd2 126.Kh1 Bc1 127.Kg1 Bh6 128.Kh1 Kg3 129.Kg1 Bf8 130.Kh1 Be7 131.Kg1 Bd8 132.Kh1 Kh3 133.Kg1 Ba5 134.Kh1 Bc3 135.Kg1 Kg3 136.Kh1 ½-½ (136) Nikitosik-ai (3136)-YuliGPrO5 (3080) Rapid 2025 Bg7 137.Kg1 Bh6 138.Kh1 Bf4 139.Kg1 Bh6 140.Kh1 h3 141.Kg1 Be3+ 142.Kh1 Bf4 143.Kg1

A) 143...Kh4 144.Kh1 Be5 145.Kg1 Kh5 146.Kh1 Kh6 147.Kg1 Bd6 148.Kh1 Kh5 149.Kg1 Kh6 150.Kh1 Bg3 151.Kg1 Be5 152.Kh1 Bd6 153.Kg1 Bb8 154.Kh1 Kh5 155.Kg1 Kh4 156.Kh1 Kg5 157.Kg1 Bd6 158.Kh1 Bb8 159.Kg1 h2+ 160.Kg2 Kg4 161.Kh1 Be5 162.Kg2 Kg5 163.Kh1 Bf4 164.Kg2 Be5 165.Kh1 Bf4 166.Kg2 Kf5 167.Kh1 Bb8 168.Kg2 Kg4 169.Kh1 Kh5 170.Kg2 Kg5 171.Kh1 Kf6 172.Kg2 Kf7 173.Kh1 Ke7 174.Kg2 Bd6 175.Kh1 Be5 176.Kg2 Kf8 177.Kh1 Kg7 178.Kg2 Bb8 179.Kh1 Kf7 180.Kg2 Bc7 181.Kh1 Ke6 182.Kg2 Kd5 183.Kh1 Bb8 184.Kg2 Bc7 185.Kh1 Ke6 186.Kg2 Bg3 187.Kh1 Be5 188.Kg2 Bg3

189.Kh1 Be5 190.Kg2 Bb8 191.Kh1 Kd7 192.Kg2 Bg3 193.Kh1 Be5 194.Kg2 Bf4 195.Kh1 Kd8 196.Kg2 Ke8 197.Kh1 Bc7 198.Kg2 Ke7 199.Kh1 Ke8 200.Kg2 Ke7 201.Kh1 Kd7 *(201...Kf8 202.Kg2 Bb8 203.Kh1 Ke8* ½-½ (124) DOCTAL (2728)-Flamerare (2798) Rapid 2022*)* 202.Kg2 Ke6 203.Kh1 Bd6 204.Kg2 Kf6 205.Kh1 Kg5 206.Kg2 Bf4 207.Kh1 Kg4 208.Kg2 h1Q+ 209.Kxh1 ½-½ (255) Nikitosikbot (2915)-EmanBot (2917) Rapid 2023;

B) 143...Bd2 144.Kh1 Ba5 145.Kg1 Bb4 146.Kh1 Be7 147.Kg1 Bg5 148.Kh1 Kg4 149.Kg1 Kg3 150.Kh1 Bd8 151.Kg1 Bb6+ 152.Kh1 Bc7 153.Kg1 Bf4 154.Kh1 Bd6 155.Kg1 Kg4 156.Kh1 Bc7 157.Kg1 Kf3 158.Kh1 Bf4 159.Kg1 Kg4 160.Kh1 Bg3 161.Kg1 Kf4 162.Kh1 Kf3 163.Kg1 Ke3 164.Kh1 Be5 165.Kg1 Kf3 166.Kh1 Bg3 167.Kg1 Kg4 168.Kh1 Bd6 169.Kg1 Bc5+ 170.Kh1 Ba7 171.Kh2 Bf2 172.Kh1 Bc5 173.Kh2 Bd4 174.Kh1 Be5 175.Kg1 Bc7 176.Kh1 Kf3 177.Kg1 Ke2 178.Kh1 Kf3 179.Kg1

B1) 179...h2+ 180.Kh1 Kg4 181.Kg2 Kh5 *(181...Kf5 182.Kh1 Bg3 183.Kg2 Ke4 184.Kh1 Kf5 185.Kg2 Bb8 186.Kh1 Ke6 187.Kg2 Kd5 188.Kh1 Kc5 189.Kg2 Kb6 190.Kh1 Ka7 191.Kg2 Kb7 192.Kh1 Bg3 193.Kg2 Bd6 194.Kh1 Ka6 195.Kg2 Kb7 196.Kh1 Bg3 197.Kg2 Kc7 198.Kh1 Bf4 199.Kg2 Kb8 200.Kh1 Bd6 201.Kg2 Bc7 202.Kh1 Bf4 203.Kg2 Bd6 204.Kh1 Bg3 205.Kg2 Bd6 206.Kh1 Ka8 207.Kg2 Ka7 208.Kh1 Kb6 209.Kg2 Bc7 210.Kh1 Bf4 211.Kg2 Bg3 212.Kh1 Bf4 213.Kg2 Bg3 214.Kh1 Be5 215.Kg2 Bf4 216.Kh1 Bc7 217.Kg2 Kb7 218.Kh1 Be5 219.Kg2 Kc8 220.Kh1 Bg3 221.Kg2 Bf4 222.Kh1 Bc1* ½-½ (157) ResoluteBot (2771)-Flamerare (2780) Rapid 2022*)* 182.Kh1 Bd6 183.Kg2 Kg4 184.Kh1 Bg3 185.Kg2 Kf4 186.Kh1 Kg4 187.Kg2 Kf5 188.Kh1 Ke4 189.Kg2 Kd3 190.Kh1 Kc3 191.Kg2 Bf4 192.Kh1 Kb2 193.Kg2 Be5 194.Kh1 Kc1 195.Kg2 Bf4 196.Kh1 Kd1 197.Kg2 Kc1 198.Kh1 Be5 199.Kg2 Kd1 200.Kh1 Kd2 201.Kg2 Bf4 202.Kh1 Bc7 203.Kg2 Bg3 204.Kh1 Bf2 205.Kxh2 ½-½ (141) M-Z_Bot (2908)-AI-Electro (2890) Blitz 2023;

B2) 179...Bd6 180.Kh1 Bb8 181.Kg1 Ke4 182.Kh1 h2 183.Kg2 Bd6 184.Kh1 Bc7 185.Kg2 Ke3 186.Kh1 Kd3 187.Kg2 Ke4 188.Kh1 Bf4 189.Kg2 Kd3 190.Kh1 Bg3 191.Kg2 Ke2 192.Kh1 Bd6 193.Kg2 Kd2 194.Kh1 Bg3 195.Kg2 Kc2 196.Kh1 Bf4 197.Kg2 Bd6 198.Kh1 Bg3 199.Kg2 Kd1 200.Kh1 Bd6 201.Kg2 Bb8 202.Kh1 Bg3

203.Kg2 Bd6 204.Kh1 Bg3 205.Kg2 Kc1 206.Kh1 Bd6 207.Kg2 Kd2 208.Kh1 Kc3 209.Kg2 Kd4 210.Kh1 Kc5 211.Kg2 Bg3 212.Kh1 Kb4 213.Kg2 Ka3 *(213...Ka4 214.Kh1 Ka3 215.Kg2 Ka4 216.Kh1 Be5 217.Kg2 Bb8 218.Kh1 Bc7 219.Kg2 Kb5 220.Kh1 Bg3* ½-½ (149) DOCTAL (2734)-Flamerare (2796) Rapid 2022*)* 214.Kh1 Ka2 *(214...Be5 215.Kg2 Ka2 216.Kh1 Bd6* ½-½ (132) YoBot_v2 (2948)-abcbot (2815) Blitz 2024*)* 215.Kg2 Kb1 216.Kh1 Bb8 217.Kg2 Kc2 218.Kh1 Kd3 219.Kg2 Kd4 220.Kh1 Kc3 221.Kg2 Bg3 222.Kh1 Kb2 223.Kg2 Ka3 224.Kh1 Ka2 225.Kg2 Kb1 226.Kh1 Bb8 227.Kg2 Kc2 228.Kh1 Kd3 229.Kg2 Bf4 230.Kh1 Bc7 231.Kg2 Ke3 232.Kh1 Bg3 ½-½ (255) YoBot_v2 (2962)-Opulent_Ophelia (2924) Blitz 2024]

25.Rd1 Be7

[25...Rbb8

A) 26.Rcd4 Bb2 27.R4d3 *(27.Rxd7 Rxd7 28.Rxd7 Bxc3 29.h4 Rb1+ 30.Rd1 Rxd1+ 31.Bxd1 g6 32.h5 g5 33.g4 Kf7 34.Kf1 fxg4 35.Bxg4 Bb4 36.f3 Bd6 37.e4 Bf4 38.Ke2 Bb8 39.Kd3 Bd6 40.Kc4 Kf6 41.Kb5 Bg3 42.Kc5 Ke7 43.Kc6 Bb8 44.Bh3 g4 45.Bxg4 Bg3 46.Kc5 Be5 47.Kc6 Bg3 48.Kb5 Bf4 49.Kb6 Bd6 50.Bh3 Bf4 51.Bg4 Bg3 52.Bh3 Bh2 53.Bg4 Bg3 54.Bh3 Bh2 55.Ka7 Bf4 56.Ka6 Kf6 57.Kb6 Be3+ 58.Kc7 Ke7 59.Bg4 Bd4 60.Kb8 Kf6 61.Kb7 e5 62.Kc6 Be3 63.Kb7 Bf4 64.Kc8 Bg3 65.Kd7 Be1 66.Bf5 Bb4 67.Kd8 Kg5 68.Bg4 Bc5 69.Ke8 Kf6 70.Kd8 Bg1 71.Kd7 Bf2 72.Bf5 Be1 73.Kd8 Bd2 74.Kd7 Bc1 75.Kd8 Ba3 76.Bc8 Kg5 77.Bg4 Kf6 78.Ke8 Bb2 79.Kd8 Ba1 80.Kd7 Bb2 81.Kc6 Ba1 82.Kd7 Bb2 83.Kd6 Bc3 84.Bf5 Ba1 85.Bg4 Bb2 86.Kd5 Ba1 87.Bh3 Kg5 88.Bg4 Kh4 89.Ke6 Kg5 90.Ke7 Bb2 91.Ke6 Ba1 92.Bh3 Kxh5 93.Kf6 Kh4 94.Bc8 h5 95.Kg6 Bb2 96.Bb7 Bc1 97.Ba8 Kg3 98.Kxh5 Kxf3 99.Bc6 Bb2 100.Kg5 Ba1 101.Bb7 Bb2 102.Bd5 Ba1 103.Bb7 Bb2 104.Bc6 Ba1 105.Bb7* ½-½ (105) YoBot_v2 (3021)-Nikitosik-ai (3028) Blitz 2024 *)* 27...Bxc3 28.Rxc3 Be8 29.Rxd8 Rxd8 30.g4 fxg4 31.Bxg4 Bd7 32.Kg2 Kf7 33.Rc7 Kf6 34.h4 Be8 35.f3 Rd6 36.Kg3 Rc6 37.Ra7 Rc3 38.e4 h5 39.Bh3 Bc6 40.Ra6 g5 41.hxg5+ Kxg5 42.Ra5+ Kf6 43.Ra6 Kg5 44.Ra5+ Kf6 45.Kf4 e5+ 46.Rxe5 Rxf3+ 47.Kxf3 Kxe5 48.Bf1 Bxe4+ 49.Kg3 h4+ 50.Kg4 h3 51.Bxh3 ½-½ (51) Nikitosik-ai (3135)-mayhem23111 (3119) Rapid 2024;

B) 26.g4 Be8

B1) 27.Rxd8 Rxd8 28.h4 *(28.Ne2 Be7 29.Nd4 Bd7 30.Rc7 Bd6 31.Rb7 Be5 32.Nc6 Bxc6 33.Bxc6 g6 34.Bd7 Kf7 35.gxf5 gxf5 36.Ba4+ Kg6 37.Re7 Kf6 38.Rh7 Kg6 39.Re7 Rg8*

40.Kf1 Kf6 41.Rh7 Kg6 42.Re7 Bxh2 43.Rxe6+ Kg5 44.Rc6 f4 45.Rc5+ Kh4 46.Rc4 Kg5 47.Rc5+ Kh4 48.Rc4 Kg5 49.Rc5+ ½-½ (49) YoBot_v2 (3047)-MayhemPl_cluster (2944) Blitz 2024*)* 28...h5 29.gxh5 *(29.g5 g6 30.Ne2 Rb8 31.Kg2 Bd6 32.Nf4 Bb5 33.Rd4 Be5 34.Rd2 Bxf4 35.exf4 Kf8 36.Rc2 Ke7 37.Kg3 Ba4 38.Rc7+ Kd6 39.Ra7 Bb5 40.Bg2 Rc8 41.Rb7 Rc3+ 42.Kh2 Bd7 43.Rb6+ Ke7 44.Rb4 Rc2 45.Kg3 Rc3+ 46.Kh2 Rc2 47.Kg3 Rc3+ 48.Kh2* ½-½ (48) YoBot_v2 (3045)-mayhem23111 (3080) Blitz 2024*)* 29...Be7 30.e4 Bf6 31.exf5 Rd3 32.Ne4 Rxf3 33.Rc8 exf5 34.Rxe8+ Kh7 35.Nxf6+ gxf6 36.Kg2 Rf4 37.Kg3 Rg4+ 38.Kh3 Rf4 39.Kg3 Rg4+ 40.Kh3 Rf4 41.Re7+ Kh6 42.f3 Rxf3+ 43.Kg2 Rf4 44.Re6 Kxh5 45.Rxf6 Rxh4 46.Kf2 f4 47.Rf7 f3 48.Rf5+ Kg4 49.Ra5 Rh1 50.Ra6 Rb1 51.Ra7 Rc1 52.Rg7+ Kh3 53.Rg5 Ra1 54.Rc5 Rb1 55.Rc4 Ra1 56.Re4 Rb1 57.Rf4 Ra1 58.Re4 Rb1 59.Rc4 Ra1 60.Kxf3 Rb1 61.Ra4 Rc1 62.Rf4 Ra1 63.Rf5 Rf1+ 64.Ke4 Rxf5 65.Kxf5 ½-½ (65) Nikitosik-ai (3132)-mayhem23111 (3156) Rapid 2025;

B2) 27.Ra1 Rb4 28.Rxb4 Bxb4 29.Ne2 Kf7 30.h4 Bd6 31.gxf5 exf5

B2a) 32.Kg2 Be5 33.Ra5 Kf6 34.h5 Bf7 35.Ng3 Be6 36.Ra4 Bxg3 37.Kxg3 Rd6 38.Ra5 Rb6 39.Ra4 Bd7 40.Ra5 Be6 41.Ra7 Bf7 42.Bd1 Rc6 43.Ra5 Be6 44.Ba4 Rd6 45.Be8 Rd5 46.Ra6 Ke7 47.Bg6 Re5 48.Ra4 Kf6 49.Kf4 Rc5 50.f3 Ke7 51.Ra7+ Kf6 52.Ra4 Rc6 53.Rb4 Bc8 54.Rd4 Be6 55.Rb4 Bc8 56.Ra4 Rc7 57.e4 fxe4 58.fxe4 Ke7 59.Ra1 Be6 60.Ra6 Bf7 61.Bxf7 Kxf7 62.Kf5 Rc5+ 63.e5 Rc7 64.Ra5 Ke7 65.Ra8 Kf7 66.e6+ Ke7 67.Ra5 Kf8 68.Kg6 Ke7 69.Kxg7 Kxe6+ 70.Kxh6 Kf7 71.Ra1 Rc6+ 72.Kg5 Re6 73.h6 Re5+ 74.Kf4 Rd5 75.h7 Rh5 76.h8Q Rxh8 77.Rb1 Ke6 78.Ra1 Rb8 79.Rc1 Ra8 80.Rb1 Kd5 81.Rc1 Rf8+ 82.Ke3 Re8+ 83.Kd2 Ra8 84.Rb1 Kd4 85.Rc1 Ra2+ 86.Kd1 Kd3 87.Rb1

B2a1) 87...Rg2 88.Rb3+ Kc4 89.Rb1 Rg1+ *(89...Rh2 90.Rb6 Rh1+ 91.Kc2 Rh2+ 92.Kb1 Kc3 93.Rb5 Rh7 94.Rb2 Rd7 95.Rc2+ Kd3 96.Rc1 Rb7+ 97.Ka1 Kd2 98.Rb1 Ra7+ 99.Kb2 Ke2 100.Ra1 Rb7+ 101.Kc1 Rb6 102.Rb1 Rc6+ 103.Kb2 Rb6+ 104.Ka1 Rxb1+ 105.Kxb1* ½-½ (79) DOCTAL (2754)-Flamerare (2770) Rapid 2022 *)* 90.Kc2 Rxb1 91.Kxb1 ½-½ (64) DOCTAL (2749)-Flamerare (2808)

Rapid 2022;

B2a2) 87...Ra3 88.Rc1 Ra8 89.Rb1 Ke3 90.Rc1 Kf2 91.Rb1 Rd8+ 92.Kc1 Rc8+ 93.Kd1 Rd8+ 94.Kc1 Ke2 95.Ra1 Rc8+ 96.Kb1 Kd1 97.Ra2 (*97.Ra6 Rb8+ 98.Ka1 Rb3* ½-½ (140) VariantsStockfish (2721)-Flamerare (2774) Rapid 2022) 97...Rc1+ 98.Kb2 Kd2 99.Ra1 Rc2+ 100.Kb1 Rc1+ 101.Ka2 Rc2+ 102.Kb1 Rc1+ 103.Ka2 Rc8 104.Rb1 Ra8+ 105.Kb2 Rb8+ 106.Ka1 Ra8+ 107.Kb2 Rb8+ 108.Ka1 Rh8 (*108...Rxb1+ 109.Kxb1* Normal ½-½ (122) FireFishBOT_v2 (2679)-LBOT007 (2618) Classical 2024) 109.Rf1 Rc8 110.Rb1 Rh8 111.Rf1 Ke3 112.Rb1 Kf4 113.Rc1 Rh2 114.Rb1 Kf5 115.Rc1 Kf6 116.Rb1 Rh5 117.Rc1 Ke7 118.Rb1 Ra5+ 119.Kb2 Rb5+ 120.Ka1 Ra5+ 121.Kb2 Rb5+ 122.Ka1 Rh5 123.Rc1 Ra5+ 124.Kb1 Rb5+ 125.Ka1 Ra5+ 126.Kb1 Ra1+ ½-½ (126) TheMatrix2029 (3090)-tomlesspit (3155) Rapid 2025;

B2b) 32.Ra6 f4 33.Nxf4 Bxf4 34.exf4 Rd4 35.Kg2 Rxf4 36.Bh5+ Kf8 37.Kg3 Ra4 38.Rxa4 Bxa4 39.Kf4 g5+ 40.hxg5 hxg5+ 41.Kxg5 Ke7 42.f3 Bd1 43.f4 Bxh5 44.Kxh5 Kf6 45.f5 Kxf5 ½-½ (45) TheMatrix2029 (3078)-tomlesspit (3099) Blitz 2025]

26.Rc7

[26.g3 Bf6 27.Rc7 (*27.Na4 Bxa4 28.Rxd8+ Bxd8 29.Rxa4 g6 30.Ra8 Rd2 31.h4 h5 32.e4 Kf7 33.Ra7+ Kf6 34.Rb7 Rc2 35.exf5 exf5 36.Bd5 Rc7 37.Rxc7 Bxc7 38.Bf3 Bb6 39.Kf1 Ke5 40.Kg2 Kf6 41.Be2 Kg7 42.Bf3 Bc5 43.Bb7 Bb4 44.f3 Kh6 45.f4 Ba5 46.Bc6 Kh7 47.Be8 Bd8 48.Kh3 Kh6 49.Kg2 Bf6 50.Kh3 g5 51.hxg5+ Bxg5 52.Ba4 Be7 53.Bc2 Kg6 54.Ba4 Kf7 55.Bb3+ Kg6 56.Bc2 Bf6 57.Bd1 Bg5 58.Ba4 Bd8 59.Be8+ Kh6 60.Bd7 Kg6 61.Be8+ Kh6 62.Bd7 h4 63.gxh4 Ba5 64.Bxf5 Be1 65.h5 Kxh5 66.Bb1 Bd2 67.f5 Bc1 68.f6 Bb2 69.f7 Ba3 70.f8Q Bxf8 71.Ba2 Ba3 72.Bb1 Bc1 73.Ba2 Bb2 74.Bb1 Ba1 75.Ba2 Bb2 76.Bb1 Ba1 77.Ba2 Bb2* ½-½ (77) YoBot_v2 (2894)-MayhemPl_cluster (2881) Blitz 2023) 27...g6 28.Rdxd7 Rxd7 29.Rxd7 Bxc3 30.Rb7 Rxb7 31.Bxb7 g5 32.h3 Kf7 33.Kg2 h5 34.Kf1 g4 35.h4 Bd2 36.Ba6 e5 37.Bc4+ Kg7 38.Bb5 Kf7 39.Ba4 f4 40.Ke2 Bb4 41.Bd7 Kf8 42.Kf1 Ke7 43.Bc6 Bd2 44.Ke2 Bb4 45.Bd5 Kf8 46.Be6 Ke7 47.Bb3 Kf6 48.Ba4 Kg7 49.Bb5 fxe3 50.fxe3 Bc5 51.e4 Kf7 52.Kf1 Kf8 53.Kg2 Bb6 54.Kf1 Bc5 55.Ba4 Ba7 56.Ke2 Bd4 57.Bb5 Ba7 58.Ba4 Bb6 59.Bd1 Bd8 60.Ba4 Ba5 61.Bb5 Bc7 62.Ba4 Bb6 63.Kf1 Bc7 64.Kf2 Bb6+ 65.Ke2 Kg7 66.Be8 Kh6 67.Ba4 Bc5 68.Be8 Bd4 69.Ba4 Bb2 70.Kf1 Bc1 71.Be8 Bd2 72.Kg1 Bc1 73.Kf1 Be3 74.Ke2

Bb6 75.Ba4 Bc5 76.Kf1 Ba7 77.Bb5 Be3 78.Kg2 Bb6 79.Be8 Bc7 80.Bd7 Ba5 81.Ba4 Be1 82.Bc6 Bc3 83.Ba4 Ba5 84.Be8 Bd2 85.Ba4 Ba5 86.Kh1 Bb4 87.Kh2 Ba5 88.Be8 Bc3 89.Kg2 Be1 90.Bb5 Bd2 91.Kf1 Be3 92.Ba4 Bc5 93.Bd7 Bb6 94.Kg2 Be3 95.Ba4 Bc5 96.Bb5 Be3 97.Kf1 Ba7 98.Bd7 Bb6 99.Ke1 Kh7 100.Ke2 Kg6 101.Bf5+ ½-½ (101) YoBot_v2 (3048)-Matrioshka_brain (3051) Blitz 2024]

26...Bf6 27.g4 Rc2

[27...Be5 28.Rdxd7 Rxd7 29.Rxd7 Bxc3 30.gxf5 exf5 31.h4 *(31.Bh5 Kh7 32.Rd6 Bf6 33.Kg2 Rb8 34.Re6 Rb4 35.h3 Rc4 36.Bf7 Rc7 37.Bh5 Rc5 38.f4 Rc2+ 39.Kf3 Rh2 40.Kg3 Rc2 41.e4 Rc3+ 42.Kg2 fxe4 43.f5 g6 44.Bxg6+ Kg7 45.Rxe4 Rc2+ 46.Kf3 Rc3+ 47.Kg2 Rc2+ 48.Kf3 Rh2 49.Kg3 Rd2 50.Bh5 Rd3+ 51.Kg2 Rd2+ 52.Kg3 Rd3+ 53.Bf3 Rd4 54.Re2 Bg5 55.Re6 Bf6 56.Bg4 Rd5 57.Rb6 h5 58.Kf3 hxg4+ 59.hxg4 Ba1 60.g5 Rxf5+ 61.Ke2 Rxg5 62.Rb1 Bb2 63.Rd1 Ba1 64.Rxa1 Rg2+ 65.Kf1 Rb2 66.Rc1 Ra2 67.Rb1 Rc2 68.Ra1 Rb2 69.Rc1 Ra2 70.Rb1 Rc2 71.Ra1 Rb2* ½-½ (73) YoBot_v2 (2902)-mayhem23111 (2936) Blitz 2023 *)* 31...h5 32.Bxh5 Be1 33.Bg6 Bxf2+ 34.Kg2 Bxh4+ 35.Kh3 Bg5 36.Rd6 Rb3 37.Re6 Rxe3+ 38.Rxe3 Bxe3 39.Bxf5 g6 40.Bd7 g5 41.Ba4 g4+ 42.Kg3 Bc1 43.Kh4 g3 44.Kh3 g2 45.Kh2 g1Q+ 46.Kxg1 Bb2 47.Kf2 Ba1 48.Kg2 Bb2 49.Bb3+ Kg7 50.Kf1 Ba1 51.Bd1 Bb2 52.Bh5 Ba1 53.Bg4 Bb2 54.Bd7 Ba1 55.Kf2 Bb2 56.Bc6 Ba1 57.Bh1 Bb2 58.Kf3 Ba1 59.Kg2 Bb2 60.Kf1 Ba1 61.Ba8 Bb2 62.Bh1 Ba1 63.Kg2 Bb2 64.Kh3 Ba1 65.Kh4 Bb2 66.Kh5 Ba1 67.Kg4 Bb2 68.Kf3 Ba1 69.Kf4 Bb2 70.Bf3 Ba1 71.Bd1 Bb2 72.Ke4 Ba1 73.Bh5 Bb2 74.Kd5 Ba1 75.Kc6 Bb2 76.Kb6 Ba1 77.Ka7 Bb2 78.Ka8 Ba1 79.Bg4 Bb2 80.Be2 Ba1 81.Ka7 Bb2 82.Bb5 Ba1 83.Bc4 Bb2 84.Be2 Ba1 85.Kb8 Bb2 86.Kb7 Ba1 87.Kc8 Bb2 88.Ba6 Ba1 89.Kb8 Bb2 90.Be2 Ba1 91.Kb7 Bb2 92.Bb5 Ba1 93.Bc4 Bb2 94.Bd5 Ba1 95.Ka6 Bb2 96.Ka5 ½-½ (96) Nikitosik-ai (3055)-MayhemPl_cluster (3065) Blitz 2025]

28.gxf5

[28.Rdxd7 Rxd7 29.Rxd7 Rxc3 30.Kg2 Bh4 31.gxf5 exf5 32.Bd5+ Kh7 33.Be6 Rc5 34.Rd5 *(34.f4 h5 35.Rd5 Rxd5 36.Bxd5 g6 37.Kf3 g5 38.fxg5 Kg6 39.e4 fxe4+ 40.Bxe4+ Kxg5 41.h3 Be1 42.h4+ Bxh4 43.Ba8 Be1 44.Ke3 h4 45.Ke4 h3 46.Ke5 Bg3+ 47.Ke4 h2 48.Ke3 Bf4+ 49.Kd4 Kf6 50.Kc4 Ke6 51.Bc6 Bd6 52.Bg2 Bb8 53.Bb7 Bc7 54.Bc6 Bb6 55.Bh1 Bc7 56.Kc5 Bd6+ 57.Kc6 Be5 58.Kc5 Kf5 59.Bb7 Bc7 60.Kd4 Bb6+ 61.Kc4 Bc7 62.Kc3 Be5+ 63.Kc2 Ke6 64.Kd3 Bc7 65.Kd4 Bb6+ 66.Kc3 Ke5 67.Kc4 Kf4 68.Kb3 Ke3 69.Ka4 Kf2 70.Kb3 Kg1 71.Ka2 h1Q 72.Bxh1 Kxh1* ½-½ (72) Nikitosik-ai (3135)-tomlesspit (3169) Rapid 2025*)* 34...Rxd5 35.Bxd5 g5 ½-½ (35) caissa-x (3126)-CruelKen (3114) Rapid 2025]

28...exf5 29.Rdxd7 Rxd7 30.Rxd7 Rxc3 31.Bh5 Kh7 32.Kg2 Rc8

[32...Rc4 33.f4 Re4 34.Kf2 Bh4+ 35.Ke2 Be7 36.Bf3 Re6 37.Bd5

Rd6 38.Rxd6 Bxd6 39.e4 Kg6 40.e5 Ba3 ½-½ (40) caissa-x (3067)-CruelKen (3078) Blitz 2025]

[32...Rc6 33.Bf7 Bh4 34.f4 Rb6 35.Bd5 Kg6 36.Kf3 Be1 37.e4 fxe4+ 38.Bxe4+ Kf6 39.Bd5 Bc3 40.Kg4 h5+ 41.Kf3 g5 42.Rh7 g4+ 43.Ke3 Rb4 44.Rh6+ Ke7 45.Rxh5 Bb2 46.Rg5 Bc1+ 47.Kf2 Rxf4+ 48.Kg3 Rd4 49.Rf5 Bb2 50.Kg2 Ba3 51.Rf7+ Kd6 52.h3 gxh3+ 53.Kxh3 Kxd5 54.Rf5+ Ke4 55.Kg4 Bd6 56.Rf1 Rd3 57.Kg5 Be5 58.Re1+ Kd5 59.Rf1 Ke6 60.Rg1 Rd7 61.Rf1 Rg7+ 62.Kh6 Rg3 63.Kh5 Rg8 64.Kh4 Bg3+ 65.Kh5 Ke5 66.Rf7 Bf4 67.Ra7 Ke6 68.Rb7 Kf5 69.Rf7+ Ke4 70.Rf6 Rg2 71.Rg6 Rh2+ 72.Kg4 Rg2+ 73.Kh5 Rh2+ 74.Kg4 Rf2 75.Rf6 Rg2+ 76.Kh5 Rg5+ 77.Kh6 Rg3+ 78.Kh7 Be5 79.Rf2 Bf4 80.Re2+ Kf5 81.Ra2 Rg1 82.Rb2 Be3 83.Rb3 Rh1+ 84.Kg8 Bd4 85.Rd3 Rh8+ 86.Kf7 Rh7+ 87.Kg8 Rg7+ 88.Kf8 Rd7 89.Kg8 Ke4 90.Rd2 Kf5 91.Ra2 Bf6 92.Re2 Be5 93.Rc2 Kg6 94.Rf2 Bf6 95.Rg2+ Bg5 96.Rf2 Bc1 97.Rf1 Rd8+ 98.Rf8 Rxf8+ 99.Kxf8 ½-½ (99) caissa-x (2895)-Kizbuurb (2963) Classical 2025]

33.Rd6 Rf8 34.Rd7 Rd8 35.Rxd8 Bxd8 ½-½ (35) caissa-x (3106)-CruelKen (3122) Rapid 2025

11.exd4 Bxc3

[11...Rd8

A) 12.Qd3

A1) 12...Bd7 13.d5 *(13.Rfd1 Bxc3 14.bxc3 Bc6 15.Ne5 Nd7 16.Nxc6 bxc6 17.Bb3 Rac8 18.c4 Nb6 19.Qe4 g6 20.g3 h5 21.h4 Qf5 22.Qxf5 gxf5 23.Kf1 Rc7 24.Ke2 Rcd7 25.Ke3 a5 26.Rd2 e5 27.Rcd1 a4 28.c5 exd4+ 29.Kd3 axb3 30.cxb6 Rb8 31.axb3 c5 32.Kc4 Rxb6 33.Kxc5 Rxb3 34.Rxd4 Rc3+ 35.Kb4 Rdc7 36.Rf4 Rc2 37.Rd8+ Kg7 38.Rxf5 Rb7+ 39.Ka3 Rc3+ 40.Ka2 f6 41.Rd2 Kg6 42.Ra5 Rcb3 43.Ra3 R3b6 44.f3 Rb5 45.Rg2 f5 46.f4 R7b6 47.Rc2 Kf7 48.Ra8 Rb7 49.Ra6 Rb4 50.Ra5 Kg7 51.Ra3 R4b5 52.Re2 R5b6 53.Ra5 Kf6 54.Rc2 Kg7 55.Rd2 Kg6 56.Ra3 Kg7 57.Re2 Kf7 58.Rc2 Kf6 59.Re2 Kg7 60.Ra5 Kf6 61.Rd2 Rb8 62.Ra3 R6b7 63.Rc2 Kg7 64.Re2 Kf7 65.Rc2 Rb5 66.Rg2 R8b7 67.Rd2 Kg6 68.Ra6+ Kh7 69.Rc2 Rb4 70.Re2 Kg7 71.Rg2 Re7 72.Rb2 Rxb2+ 73.Kxb2 Re2+ 74.Kc3 Rg2 75.Kd4 Rxg3 76.Ke5 Re3+ 77.Kxf5 Rg3 78.Rb6 Rg4 79.Rb3 Rxh4 80.Rg3+ Kf7 81.Ra3 Kg7 82.Ra7+ Kh6 83.Ra3 Rg4 84.Ra6+ Kh7 85.Ra7+ Kg8 86.Ke4 h4 87.Ra5 Kh7 88.Rh5+ Kg6 89.Rh8 Kg7 90.Kf5 Rxf4+ 91.Kxf4 Kxh8 92.Kf3 Kg7 93.Kg4 Kf6 94.Kxh4* ½-½ (94) ElexusChess (2723)-Flamerare (2780) Rapid 2022 *)* 13...Bxc3 14.Qxc3 Qxc3 15.Rxc3 exd5 16.Bxd5 Nc6 17.a3 Be8 18.Be4 Rd6 19.Re1 Kf8 20.h4 Bd7 21.Bxc6 Bxc6 22.Ne5 Be8 23.h5 Rad8 24.Rc7 Rd1 25.Rf1 Rxf1+ 26.Kxf1 Rd5 27.f4 Rb5 28.b4 a5 29.bxa5 Rxa5 30.Rxb7

Rxa3 31.Kf2 f5 32.Nd7+ Kg8 33.Rb8 Kf7 34.Ne5+ Ke7 35.Rb7+ Kf8 36.Rb8 Ke7 37.Rb7+ Kf8 ½-½ (37) ElexusChess (2743)-Flamerare (2800) Rapid 2022;

A2) 12...Nc6 13.Ne4 Qe7 14.Rfd1 Ba5 15.Nc3 Bxc3 16.Rxc3 Bd7 17.a3 Qf6 18.Qe4 Be8

A2a) 19.Bb3 Rac8 20.d5 exd5 21.Bxd5 *(21.Rxd5 g6 22.h4 Rxd5 23.Bxd5 Bd7 24.Qe3 Kg7 25.Qc1 b6 26.b4 Ne7 27.Rxc8 Bxc8 28.Ba8 Be6 29.Qc7 g5 30.hxg5 hxg5 31.Qxa7 g4 32.Nd4 g3 33.Nxe6+ Qxe6 34.fxg3 Qe3+ 35.Kh2 Qh6+ 36.Kg1 Qc1+ 37.Kf2 Qc2+ 38.Kg1 Qc1+ 39.Kh2 Qh6+ 40.Kg1 Nf5 41.Qc7 Qe3+ 42.Kh2 Qh6+ 43.Kg1 Qe3+ 44.Kh2 Qh6+ 45.Kg1* ½-½ (45) Nikitosikbot (2852)-chessbot2880 (2838) Blitz 2023 *)* 21...g6 22.h3 Kg7 23.Qe1 b6 24.Bb3 Rxd1 25.Bxd1 Rd8 26.Bc2 Bd7 27.Bb3 Rc8 28.Ba4 Re8 29.Qd2 Rd8 30.Rd3 Bf5 31.Rxd8 Nxd8 32.Nd4 Be4 33.Bb3 Bc6 34.Qc3 Be4 35.Qd2 Bb7 36.Bc4 Bc6 37.Bb5 Be4 38.Bc4 Bc6 39.Bb5 Bxb5 40.Nxb5 Nc6 41.Qd7 Ne5 42.Qd1 Nc6 43.Qd7 Ne5 44.Qd1 Nc6 45.Qd5 Ne7 46.Qd2 Nc6 47.Qd7 ½-½ (47) Nikitosik-ai (2964)-yobot_v2 (2962) Blitz 2024;

A2b) 19.Rd2 Rd7 20.d5 exd5 21.Rxd5 g6 22.h3 Rad8 23.Rxd7 Bxd7 24.Qe3 Kg7 25.Bd5 Be8 26.Bb3 Na5 27.Bc2 Nc6 28.Bb3 a6 29.Qc1 Na5 30.Ba2 Nc6 31.Bb3 a5 32.Re3 Bd7 33.Rc3 h5 34.Bd5 Be8 35.Be4 Rd6 36.Qe3 Re6 37.Rb3 Re7 38.Rb6 Qd6 39.Nd2 h4 40.Nf3 f6 41.Nxh4 Bf7 42.f3 f5 43.Qc3+ Kh7 44.Nxf5 gxf5 45.Bxf5+ Bg6 46.Bxg6+ Qxg6 47.Qc5 Rg7 48.g4 Rd7 49.Kg2 Qd3 50.Rb5 Rf7 51.Qh5+ Kg8 52.Qg5+ Kh7 53.Qh5+ Kg8 54.Qg5+ Kf8 55.Qh6+ Ke8 56.Qh8+ Rf8 57.Qh5+ Rf7 58.Qh8+ Rf8 59.Qh5+ Rf7 60.Qh8+ ½-½ (60) PurpleHunter (2744)-YoBot_v2 (3044) Blitz 2024;

B) 12.Qb3 Bxc3 13.bxc3

B1) 13...Nd7 14.Bb5

B1a) 14...Rb8 15.Qa3 *(15.Rfe1 a6 16.Bxd7 Bxd7 17.Ne5 Be8 18.Qb4 Rd5 19.Re3 Qd8 20.Rce1 f6 21.Nf3 Rb5 22.Qa3 Bf7 23.c4 Ra5 24.Qb2 Ra4 25.c5 Qd5 26.a3 Rd8 27.Qb1 Rd7 28.h3 Rc4 29.Kh2 g5 30.Rxe6 Bxe6 31.Qg6+ Rg7 32.Qe8+ Kh7 33.Rxe6 Qd7 34.Qxd7 Rxd7 35.Rxf6 Rc2 36.Kg3 Rb2 37.c6 bxc6 38.Rxc6 a5 39.Rc5 Rb3 40.Rxa5 Rxd4 41.Ra7+ Kg6 42.Kh2 Rf4 43.Ne5+ Kf5 44.Nf3 Kg6 45.Kg3 Rf7 46.Ra6+ Kg7 47.a4 Rc3 48.Kh2 Ra3 49.Ra8 Rb7 50.h4 g4*

51.Ne5 Rb4 52.a5 Kf6 53.Re8 Rd4 54.Nc6 Rd6 55.Ne5 Ra4 56.Kg3 h5 57.f3 Rd5 58.Nc6 Rc5 59.Nd8 Rc3 60.Re6+ Kf5 61.Rb6 gxf3 62.gxf3 Rg4+ 63.Kf2 Rc2+ 0-1 (63) toodfish (2574)-Hoon_Bot (2809) Blitz 2024*)* 15...a6 16.Bd3 b5 17.Be4 Qf4 18.Qe7 Rf8 19.Bc6 Qc7 20.d5 exd5 21.Bxd5 Qc5 22.Qxc5 Nxc5 23.Ne5 Bb7 24.c4 b4 25.Rb1 a5 26.Rfe1 Rbe8 27.f4 Ba8 28.h4 Na4 29.Bc6 Rxe5 30.Bxa4 Rc5 31.Rbc1 Rfc8 32.Re8+ Rxe8 33.Bxe8 Kf8 34.Bb5 Bc6 35.Bxc6 Rxc6 36.Kf2 Ke7 37.Kf3 Kd6 38.Rd1+ Kc5 39.Rd5+ Kb6 40.Rd4 a4 41.Ke3 Kc5 42.Kd3 Rd6 43.Rxd6 Kxd6 44.Kd4 Kc6 45.c5 b3 46.axb3 axb3 47.Kc3 Kxc5 48.f5 Kd5 49.Kxb3 Ke5 50.f6 Kxf6 51.Kc4 h5 52.Kd5 Kf5 53.Kd6 f6 54.Ke7 g5 55.hxg5 fxg5 56.Kd6 h4 57.Kd7 g4 58.Kd6 h3 59.gxh3 gxh3 60.Kd7 h2 61.Kd8 Ke5 62.Kc7 h1Q 63.Kb6 Kd6 64.Kb5 Qe4 65.Kb6 Qb1+ 66.Ka5 Kc5 67.Ka6 Qb6# 0-1 (67) Pseudo-0 (2488)-good_bot223344 (2975) Rapid 2024;

B1b) 14...b6 15.Qa4 Nf8 16.Ne5 Bb7 17.f4 Ng6 18.Ba6 Bxa6 19.Qxa6 Rdc8 20.Qb7 Re8 21.a4 Qe7 22.Qa6 Nh4 23.a5 bxa5 24.Qxa5 Qb7 25.Rf2 Nf5 26.Nd3 Reb8 27.Nc5 Qd5 28.Re2 Qd6 29.Rf1 Qd5 30.Rfe1 Qc4 31.Ne4 Rb1 32.Kf2 Rxe1 33.Kxe1 Qd3 34.Nf2 Qb1+ 35.Nd1 Qb7 36.Kf2 Nd6 37.Kg1 Nc4 38.Qa4 Qc7 39.g3 a5 40.Ra2 Rc8 41.Qb5 Rb8 42.Qa6 Kh7 43.Ra1 Rb6 44.Qa8 Rb7 45.Qa6 Rb8 46.Rc1 Rb6 47.Qa8 Rb7 48.Qe8 Nb2 49.Qa8 Nxd1 50.Rxd1 Rb2 51.Qa6 Qxc3 52.Qd3+ Qxd3 53.Rxd3 a4 54.Ra3 Rb4 55.f5 Rxd4 56.fxe6 fxe6 57.Re3 Rd6 58.Ra3 Ra6 59.Kf1 Kg6 60.Ke2 Kf5 61.Kd3 Kg4 62.Kc4 Kh3 63.Kb5 Ra8 64.Kc5 Kxh2 65.Kd6 Ra6+ 66.Ke5 Kh3 67.Kd4 Ra5 68.Kc3 g5 69.Kd2 g4 70.Kc2 Rf5 71.Kd2 h5 72.Ke2 Kg2 73.Rc3 Rf3 74.Rc4 a3 75.Rc5 e5 0-1 (75) toodfish (2601)-Nikitosik-ai (2964) Blitz 2024;

B2) 13...Nc6 14.Qb5 Ne7 *(14...Rb8 15.Bd3 Bd7 16.Qh5 Rbc8 17.Rfe1 Be8 18.Qg4 Ne7 19.h3 b5 20.Qe4 Nd5 21.c4 bxc4 22.Qh7+ Kf8 23.Rxc4 Nf4 24.Rxc8 Rxc8 25.Be4 g5 26.Kh2 Qg7 27.Qxg7+ Kxg7 28.g3 Ng6 29.d5 Nf8 30.g4 Rc3 31.Nd4 Kf6 32.Bb1 Bd7 33.Ne2 Rf3 34.Kg2 Ra3 35.Ng3 Ng6 36.d6 Nf4+ 37.Kh2 Kg7 38.Rd1 Kf8 39.Rd2 Ke8 40.Rc2 Rd3 41.Rc7 Rxd6 42.Rxa7 Rd4 43.Rc7 Nd5 44.Rc5 Ke7 45.Be4 Rd2 46.Rc2 Rd4 47.Rc5 Nf4*

48.Rc2 Ra4 49.Rb2 Ra3 50.Rd2 Bb5 51.Rc2 Kd6 52.Rd2+ Ke5 53.Bb1 Bc4 54.Rb2 Kf6 55.Ne4+ Kg7 56.Ng3 Bd5 57.Rd2 Bg2 58.Nh5+ Nxh5 59.Kxg2 Nf4+ 60.Kg1 Nxh3+ 61.Kh2 Nf4 62.Rb2 h5 63.gxh5 Kh6 64.Rb3 Ra4 65.a3 Kxh5 66.Kg3 f5 67.Bd3 Nxd3 68.Rxd3 f4+ 69.Kg2 Kg4 70.Rc3 e5 71.Kg1 e4 72.Kg2 Rd4 73.Kf1 Rd3 74.Rc1 Rxa3 75.Rb1 Kf3 76.Ke1 e3 77.Kd1 exf2 78.Kd2 Kg2 79.Rc1 f1Q 80.Rxf1 Kxf1 81.Kc2 Re3 82.Kd2 g4 83.Kc2 g3 84.Kb2 g2 85.Ka2 g1Q 86.Ka1 Qf2 87.Kb1 Re1# 0-1 (87) Pseudo-0 (2468)-caissa-x (2984) Rapid 2024 *)* 15.Ne5 b6 16.Rce1 Nf5 17.Qc6 Rb8 18.Nxf7 Qxf7 19.Rxe6 Bd7 20.Rf6 gxf6 21.Bxf7+ Kxf7 22.Qc7 Rbc8 23.Qxa7 b5 24.Qb6 Re8 25.Qb7 Re7 26.Qf3 Rg8 27.Qd5+ Kf8 28.Rc1 Rg5 29.g3 Kg7 30.Qa8 h5 31.Rd1 h4 32.d5 hxg3 33.hxg3 Kg6 34.d6 Rf7 35.Qe4 Kg7 36.Rd2 Rf8 37.Qf3 Rf7 38.Rd3 Rf8 39.Qb7 Rf7 40.Qe4 Nh6 41.Rd5 Rxd5 42.Qxd5 Rf8 43.Qb7 Rd8 44.a4 bxa4 45.c4 Nf7 46.c5 Ne5 47.f4 Nc6 48.Qa6 Re8 49.Qxa4 Re3 50.Qb5 Rxg3+ 51.Kf2 Rf3+ 52.Kg2 Ra3 53.Qb7 Ra7 54.Qb2 Ra8 55.Qc3 Ra7 56.Qg3+ Kf8 57.Qg6 f5 58.Kg3 Bc8 59.Kf2 Bd7 60.Qh7 Be6 61.Qh8+ Kf7 62.Qh5+ Kg7 63.Kg3 Bc8 64.Qg5+ Kh8 65.Kf2 Kh7 66.Qf6 Kg8 67.Kg3 Kh7 68.Qf8 Be6 69.Kf2 Rg7 70.Kf1 Rg8 71.Qf6 Rg6 72.Qb2 Rg7 73.Ke1 Kh8 74.Qf2 Kg8 75.Kd2 Kh8 76.Kc3 Kg8 77.Qh2 Kf8 78.Qh1 Rg3+ 79.Kb2 Bd7 80.Qh2 Rg8 81.Qh7 Rg7 82.Qh3 Kg8 83.Kc2 Kf8 84.Kd2 Kg8 85.Qh2 Kf8 86.Kd3 Kg8 87.Ke3 Kf8 88.Kd2 Kf7 89.Ke1 Rg8 90.Qa2+ Kf8 91.Qb2 Rg7 92.Qf6+ Kg8 93.Kf2 Bc8 94.Qb2 Rh7 95.Qb6 Bd7 96.Qb7 Kh8 97.Ke2 Kg8 98.Ke3 Kh8 99.Kd2 Kg8 100.Ke1 Kh8 101.Qb3 Kg7 102.Qg3+ Kh8 103.Qg2 Rg7 104.Qh3+ Kg8 105.Qh2 Kf8 106.Qh5 Kg8 107.Qh4 Kf8 ½-½ (107) Toodfish (2588)-abcbot (2819) Blitz 2024;

B3) 13...b6 14.Ne5 Nd7 15.f4 Nxe5 16.fxe5 Qg5 17.Qc2 Bb7 18.Bd3 Rd7 19.Qf2 Rf8 20.Rc2 Bd5 21.Qe1 Rc7 22.Rff2 Rfc8 23.Ba6 Bb7 24.Bxb7 Rxb7 25.Rf3 b5 26.Rg3 Qd8 27.Qf2 Rc4 28.Qf6 Qxf6 29.exf6 g6 30.h4 a6 31.h5 g5 32.Rd3 Rb6 33.Kf2 Kf8 34.Rb2 Ra4 35.Rdd2 Rc6 36.Rb4 Rxb4 37.cxb4 Rc4 38.Ke3 Ke8 39.Rb2 Rc3+ 40.Ke4 Kd7 41.Rb1 Rg3 42.Rb2 Kd6 43.Rc2 Rg4+ 44.Ke3 Kd7 45.Rd2 Kc6 46.Rc2+ Kd7 47.Rd2 Rg3+ 48.Ke4 Kd6 49.Rc2 Rg4+ 50.Ke3 e5 51.dxe5+ Kxe5 52.Rc7 Kxf6 53.Rc6+ Kg7 54.Rxa6 Rxb4 55.Rb6 Rg4 56.Kf3 Rf4+ 57.Ke3 Rh4 58.Rxb5 Rxh5

59.g3 Rh1 60.a3 Kg6 61.Rb6+ f6 62.Kf2 Rh2+ 63.Kg1 Ra2 64.Ra6 Kf5 65.Ra4 h5 66.Kf1 Rb2 67.Kg1 Re2 68.Rc4 Re3 69.Kg2 Rxa3 70.Kf2 Ra2+ 71.Kf1 Ra8 72.Rb4 Re8 73.Rb6 Re6 74.Rb3 Kg4 75.Kf2 Re4 76.Rb2 Ra4 77.Kg2 f5 78.Rd2 h4 79.gxh4 Kxh4 80.Kf2 f4 81.Rd1 g4 82.Ke2 Ra3 83.Rh1+ Kg3 84.Kd2 f3 85.Rg1+ Kh3 86.Rc1 f2 87.Rb1 Kg2 88.Ke2 g3 0-1 (88) botyiucantell (2770)-yobot_v2 (3017) Blitz 2024;

C) 12.Qe2 Nc6

C1) 13.d5 Bxc3 14.dxc6 Ba5 15.b4 Bc7 16.Bxe6 Re8 *(16...Bf4 17.Bxc8 Raxc8 18.Rc4 Rxc6 19.g3 Bc7 20.Rfc1 Re6 21.Re4 Rde8 22.Rxe6 Rxe6 23.Qd3 Rc6 24.Rxc6 Qxc6 25.a3 g6 26.h4 Qd6 27.Qc4 Bb6 28.Kg2 Qf6 29.Qc1 h5 30.a4 Qe6 31.Qd2 Qc6 32.b5 Qc5 33.Ng5 Qf5 34.a5 Bc7 35.a6 bxa6 36.bxa6 Bb6 37.Qa2 Kg7 38.Qb2+ Qf6 39.Qc2 Qe5 40.Qc4 Qf5 41.Qa2 Kg8 42.Qd2 Kg7 43.Qb2+ Kg8 44.Qe2 Qd5+ 45.Nf3 Qc6 46.Qe5 Kf8 47.Qh8+ Ke7 48.Qb2 Qd5 49.Qb4+ Kd7 50.Qa4+ Kc7 51.Qc2+ Kd6 52.Qe2 f5 53.Qc2 Qc6 54.Qd2+ Kc5 55.Qb2 Qe4 56.Qb3 Qd5 57.Qb1 Bc7 58.Qb2 Bb6 59.Qf6 Qd6 60.Qb2 Qd5 61.Qe2 Kb4 62.Kh2 Bc7 63.Qe3 Qc5 64.Qd2+ Kc4 65.Qb2 f4 66.gxf4 Bxf4+ 67.Kg1 Qf5 68.Qa3 Qg4+ 69.Kf1 Qh3+ 70.Ke1 Qe6+ 71.Kf1 Qh3+ 72.Ke1 Qe6+ 73.Kf1 Qh3+* ½-½ (73) ElexusChess (2698)-Flamerare (2807) Rapid 2022*)* 17.cxb7 Bxb7 18.Rxc7 Rxe6 19.Qd3 Rd8 20.Qc3 Bxf3 21.Qxf3 Qxf3 22.gxf3 Rg6+ 23.Kh1 Ra6 24.Rfc1 Rdd6 25.R1c2 Ra4 26.Rb2 g6 27.Kg2 Kg7 28.b5 Rd5 29.Rc3 Rg5+ 30.Kf1 Rh5 31.Kg1 Rg5+ 32.Kf1 Rd5 33.Kg2 Ra5 34.Rc7 Rf5 35.h3 Rg5+ 36.Kf1 Ra3 37.Rd7 Rf5 38.Kg2 Rf4 39.Re7 Rfa4 40.Rc2 Rxa2 41.Rcc7 Rf4 42.Rxa7 Rb2 43.Kg3 Rf5 44.Re4 g5 45.f4 Rb3+ 46.f3 Rd5 47.fxg5 hxg5 48.Kg4 Kg6 49.Ra6+ Kg7 50.Rc4 Rbxb5 51.h4 gxh4 52.Kxh4 Rh5+ 53.Kg3 Rbg5+ 54.Rg4 Rxg4+ 55.fxg4 Rg5 56.Kh4 Rg6 57.Ra5 Rh6+ 58.Kg3 Rb6 59.Rg5+ Kh6 60.Rf5 f6 61.Kf4 Ra6 62.Kg3 Ra3+ 63.Kf4 Kg6 64.Rb5 Ra4+ 65.Kf3 Ra8 66.Kg3 Ra3+ 67.Kf2 Ra2+ 68.Kf3 Ra3+ 69.Kf4 Ra4+ *(69...Ra1 70.Kg3 Ra4 71.Kh4 Ra8 72.Rb1 Rh8+ 73.Kg3 Ra8 74.Rb3 Ra5 75.Kh4 Ra8 76.Kh3 Rc8 77.Rb5 Rh8+ 78.Kg3 Ra8 79.Rb3 Rc8 80.Rb5 Ra8 81.Rb3* ½-½ (91) LeelaStrength (2696)-Flamerare (2795) Rapid 2022*)* 70.Kf3 Ra6 71.Kf4 Ra3 72.Rb4 Ra1 73.Rb7 Ra4+ 74.Kf3 f5 75.gxf5+ Kg5 76.Ke3 Ra3+ 77.Kd2 Kf6 78.Rb8 Ra7 79.Rf8+ Kg5 80.f6 Kg6 81.Rg8+ Kxf6 82.Kc2 Ra1

83.Rf8+ Ke7 84.Rf5 Ra3 85.Rf1 Kd7 86.Re1 Rf3 87.Ra1 Ke7 88.Ra6 Rg3 89.Kd2 Kf7 90.Ke2 Rg6 91.Ra7+ Kf6 92.Ra6+ Kg7 93.Ra7+ Kh6 94.Kd3 Rg4 95.Ra8 Rg1 96.Kc4 Rf1 97.Ra6+ Kh5 98.Ra5+ Kg6 99.Ra8 Kh5 100.Rh8+ Kg4 101.Kc3 Kg3 102.Rg8+ Kh4 103.Kd3 Rf3+ 104.Ke4 Rg3 105.Rh8+ Kg4 106.Rg8+ Kh3 107.Ra8 Rb3 108.Kd5 Rd3+ 109.Kc4 Rf3 110.Rh8+ Kg3 111.Rg8+ Kh2 112.Ra8 Kg3 113.Kc5 Rf1 114.Rg8+ Kf2 115.Kc4 Ke2 116.Kb4 Kd3 117.Kb5 Ra1 118.Kb4 Rf1 119.Rh8 Rf6 120.Rd8+ Ke4 121.Re8+ Kd5 122.Rd8+ Ke6 123.Re8+ Kd6 124.Rh8 Kd5 125.Kb5 Rf5 126.Rh6 Rf3 127.Rh5+ Kd4 128.Rh1 Ke3 129.Ra1 Rf4 130.Rb1 Rf6 131.Rg1 Rf1 ½-½ (131) ElexusChess (2733)-Flamerare (2798) Rapid 2022;

C2) 13.Ne4 Qe7

C2a) 14.Rfd1

C2a1) 14...Bd7 15.a3 *(15.h4 Be8 16.Ng3 Rac8 17.Qe4 Bd6 18.Nf1 Nb4 19.a3 Bc6 20.Qe2 Nd5 21.Bxd5 Bxd5 22.Ne3 Bxf3 23.Qxf3 Rxc1 24.Rxc1 Qxh4 25.g3 Qe7 26.d5 b6 27.dxe6 Qxe6 28.Rd1 Re8 29.Nf5 Bf8 30.Kg2 g6 31.Ne3 Bg7 32.Rd2 h5 33.a4 Qb3 34.Rd7 a5 35.Rb7 Bxb2 36.Qc6 Re6 37.Rb8+ Kh7 38.Qd7 Re4 39.Nd5 Bg7 40.Qxf7 Kh6 41.Rxb6* 1-0 (41) SolitaryLife (2902)-dont_blunder (2801) Blitz 2023 *)* 15...Ba5 16.Nc5 Be8 17.b4 Bb6 18.Qe4 a5 19.Bd3 g6 20.Rb1 *(20.h4 axb4 21.h5 Nxd4 22.Nxd4 Bxc5 23.Nf3 bxa3 24.hxg6 fxg6 25.Bc4 Bf7 26.Ne5 Rxd1+ 27.Rxd1 a2 28.Bxa2 Rxa2 29.Rd7 Rxf2 30.Kh2 Qg5 31.Nxf7 Rxf7 32.Qxe6 Qh4+ 33.Qh3 Qxh3+ 34.Kxh3 Rxd7* 0-1 (34) MothAndTheFlame (2913)-dont_blunder (2800) Blitz 2023 *)* 20...axb4 21.axb4 Ra3 22.Bb5 h5 23.d5 Nxb4 24.Nxb7 Rxd5 25.Bxe8 Rxd1+ 26.Rxd1 Nd5 27.Bxf7+ Qxf7 28.Re1 Qxb7 29.Qxg6+ Kf8 30.Qxe6 Bxf2+ 31.Kxf2 Qa7+ 32.Kg3 Qg7+ 33.Kf2 Qa7+ 34.Kf1 Qa6+ 35.Qxa6 Rxa6 36.Re5 Nf6 37.h3 Kg8 38.Re7 Nd5 39.Re5 Nf6 40.Kg1 Ra4 41.Re7 Ra8 42.Rb7 Ra5 43.Nd4 Rd5 44.Nc6 Kf8 45.Kh2 Ne4 46.Rb4 Nc5 47.Rf4+ Ke8 48.Nb4 Rg5 49.Rf3 Kd7 50.Nc2 Ne6 51.Ne3 Ke7 52.Nf5+ Kf6 53.Nd4+ Ke7 54.Re3 Rg6 55.Nf3 Kf6 56.Ra3 Nf4 57.Ra4 Ne6 58.Ra5 Rg8 59.Nd2 Rh8 60.Nf3 Rg8 61.h4 Rg4 62.g3 Ng7 63.Ra6+ Kf5 64.Ra5+ Kf6 65.Ra6+ Ke7 66.Ne5 Re4 67.Ra7+ Kf6 68.Nd7+ Kf7 69.Ne5+ Kf6 70.Rf7+ Kxe5

71.Rxg7 Kf6 72.Rg5 Re5 73.Rg8 Re7 ½-½ (73) ResoluteBot (2931)-abcbot (2833) Blitz 2024;

C2a2) 14...Ba5

C2a21) 15.Nc3 Bd7 16.a3 (*16.Qc2 Qf6 17.Ne4 Qf4 18.Nc5 Rab8 19.a3 Be8 20.d5 exd5 21.Bxd5 Ne5 22.Nxe5 Qxe5 23.Bxb7 Rxd1+ 24.Rxd1 Bb6 25.Nd3 Qa5 26.Bc6 Rc8 27.Nb4 Qh5 28.Re1 Bd7 29.Qc3 Qg6 30.Be4 Rxc3 31.Bxg6 Rb3 32.Bc2 Rxb2 33.Rb1 Rxb1+ 34.Bxb1 Bc5 35.Bd3 a5 36.Nc2 g5 37.g3 Kg7 38.Kg2 Kf6 39.Kf3 h5 40.h4 Bg4+ 41.Kg2 gxh4 42.Ne3 Bxe3 43.fxe3 hxg3 44.Kxg3 Kg5 45.Kg2 f5 46.Bf1 h4 47.Kf2 f4 48.exf4+ Kxf4 49.Bg2 Bd7 50.Bf1 Ke4 51.Bg2+ Kd4 52.Ke2 h3 53.Bf1 Bb5+ 54.Kd1 Bxf1 55.Kc1 h2 56.Kc2 h1Q 57.Kb2 Bd3 58.a4 Qb1+ 59.Ka3 Qc1+ 60.Ka2 Bc4#* 0-1 (60) PurpleHunter (2589)-MaggiChess16 (2874) Blitz 2024) 16...Be8

C2a211) 17.h3

C2a2111) 17...Rac8 18.Ba2 Rc7 19.Rc2 Bxc3 20.Rxc3 Rd6 21.d5 exd5 22.Re3 Re6 23.Rdd3 Kf8 24.Bxd5 Rxe3 25.Rxe3 Qd8 26.Bc4 Ne7 27.Re4 Rd7 28.g3 Nc8 29.Ne5 Re7 30.Re3 Qd6 31.Bb5 Bxb5 32.Qxb5 Kg8 33.Nc4 Qd8 34.Rxe7 Qxe7 35.Qd5 Qc7 36.b3 Kf8 37.h4 a6 38.Kf1 Ke7 39.Ke2 Kf8 40.b4 Ke7 41.Ne3 Kf8 42.Nf5 g6 43.Nxh6 Nb6 44.Qc5+ Qxc5 45.bxc5 Nd7 46.c6 bxc6 47.Ng4 Ke7 48.Ne3 Ke6 49.Kd3 f5 50.Ng2 Ne5+ 51.Kd4 Kd6 52.Nf4 c5+ 53.Kc3 Kc6 54.a4 Kd6 55.Nd3 Nf3 56.Kb3 Nd2+ 57.Kc2 Nf3 58.Nf4 Ne5 59.Kc3 Kc6 60.Nd3 Nf3 61.Kb3 Kd6 62.Kc3 Kc6 63.Kc2 Kd6 64.Nf4 Ne5 65.Kc3 Kc6 66.Ne6 Kd6 67.Nf8 Ke7 68.f4 Kxf8 69.fxe5 Kf7 70.Kc4 Ke6 71.Kxc5 Kxe5 72.a5 ½-½ (72) ResoluteBot (2939)-abcbot (2819) Blitz 2024;

C2a2112) 17...Rd7 18.Rd3 (*18.Na4 Qf6 19.Qe4 Rad8 20.Nc5 Rxd4 21.Nxd4 Nxd4 22.Qe3 Bb6 23.b4*

Bc6 24.Bd3 Bc7 25.g3 Nf3+ 26.Kf1 Nh2+ 27.Kg1 Nf3+ 28.Kf1 Nh2+ 29.Ke1 Nf3+ 30.Kf1 ½ - ½ (30) ResoluteBot (2884)-ToromBot (2904) Rapid 2023*)* 18...Bxc3 19.Rcxc3 Rad8

C2a21121) 20.d5 exd5 21.Qxe7 Rxe7 22.Rxd5 Kf8 23.Kf1 Rxd5 24.Bxd5 g6 (*24...Nd8 25.g3 Bb5+ 26.Bc4 Bd7 27.Kg2 Bc6 28.Kf1 Bd7 29.Kg2 Bc6 30.Rd3 Re4 31.Bd5 Bxd5 32.Rxd5 Nc6 33.b4 Ke7 34.h4 Rc4 35.Rd3 g6 36.Re3+ Kf8 37.Rd3 Ke7 38.Re3+ Kf6 39.Nd2 Rd4 40.Nb3 Rd5 41.Rf3+ Ke7 42.Re3+ Kf6 43.Rf3+ Ke7 44.Rc3 Rd1 45.Re3+ Kf6 46.Rf3+ Kg7 47.Rc3 g5 48.hxg5 hxg5 49.Kf3 Kg6 50.Nc5 Nd4+ 51.Ke3 Nb5 52.Rd3 Rxd3+ 53.Kxd3 b6 54.a4 bxc5 55.axb5 cxb4 56.Kc4 Kf5 57.Kxb4 Ke4 58.Ka5 Kd5 59.Ka6 Kc4 60.g4 Kc5 61.Kxa7 Kxb5 62.Kb7 Kc4 63.Kc7 Kd5 64.Kd7 Ke4 65.Ke7 f5 66.gxf5 Kxf5 67.f3 g4 68.fxg4+ Kf4 69.g5 Kxg5 ½ - ½ (69)* ResoluteBot (2866)-UltimateL (2860) Blitz 2023*)* 25.g3 Bd7 26.h4 Bh3+ 27.Kg1 Nd8 28.Bc4 Ne6 29.Bf1 Bf5 30.Bd3 Bxd3 31.Rxd3 Nc5 32.Rd5 Ne4 33.Nd2 Nxd2 34.Rd8+ Kg7 35.Rxd2 Kf6 36.Kg2 Rc7 37.g4 Ke7 38.Re2+ Kd6 39.Re3 Rc2 40.b4 Rc4 41.f3 h5 42.gxh5 gxh5 43.Rd3+ Ke6 44.Re3+ Kd6 45.Kg3 f5 46.Rd3+ Ke6 47.Re3+ Kd6 48.Rd3+ Ke6 49.Rd8 f4+ 50.Kf2 Rc2+ 51.Kg1 Ra2 52.Re8+ Kd5 53.Rh8 Kd4 54.Rxh5 Rxa3 55.Ra5 Rxa5 56.bxa5 b6 57.a6 b5 58.Kf2 Ke5

59.Ke2 Kf5 60.Kd3 Kg6 61.Kd4 b4 62.Kc4 Kh5 63.Kxb4 Kxh4 64.Kc5 Kg3 65.Kc6 Kxf3 66.Kb7 Kg3 67.Kxa7 f3 68.Kb6 f2 69.a7 f1Q 70.a8Q Qb1+ 71.Kc7 Qc1+ 72.Kd7 Qg5 73.Qb8+ ½-½ (73) ResoluteBot (2917)-KQRBNPkqrbnp (2929) Rapid 2023;

C2a21122) 20.Qd2 Kf8 21.d5 exd5 22.Bxd5 Rd6 23.b4 b6 24.Bxc6 Bxc6 25.Rxd6 Rxd6 26.Qf4 g5 27.Qg3 Be8 28.Ne5 h5 29.Re3 h4 30.Qf3 Qf6 31.Qxf6 Rxf6 32.Nf3 Rf5 33.g3 Bc6 34.Nd4 Rf6 35.Nxc6 Rxc6 36.Kg2 hxg3 37.fxg3 f6 38.h4 gxh4 39.gxh4 a5 40.bxa5 bxa5 41.Kg3 Normal ½-½ (41) ResoluteBot (2930)-compchess60 (2935) Blitz 2024;

C2a2113) 17...Bb6 18.Qe4 Rd7 19.Rc2 Rad8 20.Rcd2 Rd6 21.Nb5 R6d7 22.Nc3 a6 23.d5 exd5 24.Qxe7 Nxe7 25.Ne5 Rc7 26.Bxd5 Rdc8 27.Bb3 Kf8 28.Nd7+ *(28.Rd3 Ba7 29.Nd7+ Kg8 30.Ne5 Kf8 31.Rf3 Nc6 32.Ng6+ Kg8 33.Nd5 Rd7 34.Re1 Rcd8 35.Rd3 Bd4 36.Rd2 Rd6 37.Nge7+ Nxe7 38.Rxe7 Bc5 39.Rxb7 Kf8 40.Rc7 Bb6 41.Rc1 Ba5 42.Rdd1 Rb8 43.Ne3 Rxd1+ 44.Bxd1 Rxb2 45.Nc4 Rb5 46.Ba4 Rd5 47.Ne3 Rd8 48.Bxe8 Rxe8 49.Kf1 Bd2 50.Rc6 Bxe3 51.fxe3 Rxe3 52.Rxa6 Rb3 53.Ra8+ Ke7 54.Kf2 Kf6 55.h4 Kg6 56.Ra5 f5 57.g3 Kh5 58.Rxf5+ g5 59.hxg5 Rxa3* ½-½ (57) ResoluteBot (2633)-ReinforcementTrial (2651) Classical 2023*)* 28...Bxd7 29.Rxd7 Rxd7 30.Rxd7 Bc7 31.Ne4 Be5 32.g3 b5 33.Ra7 Rc7 34.Rxa6 Nc8 35.Kg2 Bxb2 36.h4 Ke7 37.a4 bxa4

38.Rxa4 Nd6 39.Nxd6 Kxd6 40.f3 Ke7 41.f4 g6 42.Re4+ Kf8 43.Re2 Bc3 44.Rc2 Kg7 45.Bd5 h5 46.Bf3 Ba5 47.Rxc7 Bxc7 48.g4 Bd8 49.Kh3 Kf8 50.f5 Bc7 51.g5 Be5 52.fxg6 fxg6 53.Bxh5 ½-½ (53) ResoluteBot (2898)-Intron014 (2896) Rapid 2023;

C2a2114) 17...Bxc3 18.Rxc3 Rd6 19.d5 exd5 20.Re3 Qd8 21.Bxd5 Rxd5 22.Rxd5 Qxd5 23.Rxe8+ Rxe8 24.Qxe8+ Kh7 25.b4

C2a21141) 25...a6 26.Qe3 Qd1+ 27.Kh2 Qd6+ 28.Kg1 Qd1+ 29.Kh2 (*29.Ne1 Kg6 30.Kh2 Qd6+ 31.Kg1 Qd1 32.Kh2 Qd6+ 33.g3 Qd5 34.Nd3 Kh7 35.Nf4 Qd4 36.Qd3+ Qxd3 37.Nxd3 a5 38.bxa5 Nxa5 39.g4 Nc4 40.a4 Kg6 41.Kg3 f5 42.Kf4 fxg4 43.Kxg4 b6 44.Nf4+ Kf6 45.Nd5+ Ke5 46.Nc3 Nb2 47.Kh5 Kf5 48.h4 Nd3 49.Nd5 Nxf2 50.Ne3+ Ke4 51.Nc4 Kf5 52.Ne3+ Kf4 53.Nd5+ Kg3 54.Nxb6 Nd3 55.Nd5* ½-½ (55) ResoluteBot (2927)-TorombBot (2936) Rapid 2023) 29...Qd6+ 30.Kh1 g6 31.Qb6 Qd1+ 32.Kh2 Qd6+ 33.Kh1 Qd1+ 34.Ng1 Qd7 35.b5 axb5 36.Qxb5 Kg8 37.Nf3 Qd1+ 38.Ng1 Nd8 39.Qe8+ Kg7 40.Qe5+ Kg8 41.Qe8+ Kg7 42.Qe5+ Kg8 43.Kh2 Nc6 44.Qc7 Qb3 45.Qc8+ Kh7 46.Qd7 Ne5 47.Qc7 Qd5 48.Ne2 Kg8 49.Qc8+ Kg7 50.Qc3 Kg8 51.Qc8+ Kg7 52.Qc3 Kg8 53.Qc7 h5 54.f3 Nc4 55.Nc3 Qe6 56.Ne4 Nxa3 57.Qxb7 Qe5+ 58.g3 Nb5 59.Kg2 Qb2+ 60.Nf2 Kg7 61.g4 Qe5 62.f4 Qc5 63.Qe4 hxg4 64.hxg4 Qc3 65.Nd3 Qd2+

66.Nf2 Nd4 67.f5 gxf5 68.gxf5 Qg5+ ½ - ½ (68) resolutebot (2935)-torombot (2956) Rapid 2024;

C2a21142) 25...g6 26.b5 Nd8 27.Qe3 Qxb5 28.Qxa7 Qb1+ 29.Kh2 Nc6 30.Qe3 Qa2 31.Qc5 Qb2 32.Qe3 Qa2 33.Qc5 Qb2 34.g3 Qb3 35.Kg2 Kg8 36.Qd6 Qc4 37.Qd7 Qb3 38.Nd2 Qxa3 39.Qxb7 Qc5 40.Qd7 Nd4 41.Ne4 Qe5 42.Qd8+ Kg7 43.Nd2 Ne6 44.Qd3 Qg5 45.Qc3+ Kh7 46.h4 Qd5+ 47.Nf3 Qf5 48.Ne5 Qe4+ 49.Nf3 g5 50.Qe3 Qxe3 51.fxe3 Kg6 52.hxg5 Nxg5 53.Nxg5 ½ - ½ (53) ResoluteBot (2933)-Fruity23 (2956) Blitz 2024;

C2a212) 17.d5 exd5 18.Nxd5 Qxe2 19.Bxe2 Rd7 20.b4 Rad8 21.Bc4 Bc7 22.Bb3 Bb8 23.b5 Na5 24.Ba2 Kf8 25.h3 f6 26.Rd2 Bf7 27.Rcd1 Bf4 28.Rd3 Bd6 29.a4 Bc5 30.R3d2 b6 31.g4 Nb7 32.Kg2 Rd6 33.Nc3 Bxa2 34.Nxa2 Kf7 35.Rxd6 Rxd6 36.Rd2 Rxd2 37.Nxd2 Ke6 38.Kf3 Ke5 39.Ke2 Nd6 40.f3 Nf7 41.Nc1 Kd4 42.Nd3 Ba3 43.Nb1 Be7 44.Nd2 Ng5 45.h4 Ne6 46.h5 Bd6 47.Ne4 Ba3 48.Nd2 Nc7 49.Ne4 Kc4 50.Nd2+ Kc3 51.Ke3 Nd5+ 52.Ke2 Be7 53.f4 f5 54.gxf5 Bf6 55.Ne4+ Kb3 56.Kf3 Kxa4 57.Nd6 Nc7 58.Ke4 Nxb5 59.Nc8 Nc3+ 60.Ke3 Nd5+ 61.Ke4 Ne7 62.Nxa7 b5 63.Nc5+ Ka5 64.Nxb5 Kxb5 65.Ne6 Kb6 66.Nf8 Kc6 67.Ne6 Nc8 68.Ke3 Nd6 69.Kf3 Nxf5 70.Ke4 Nd6+ 71.Kf3 Bb2 72.Kg4 Kd5 73.f5 Be5 74.Kf3 Nxf5 75.Nf8 Nd4+ 76.Ke3 g5 77.hxg6 Nf5+ 78.Kf3 Ne7 79.Kg4 Bg7 80.Nd7 Nxg6 81.Kh5 Ne7 82.Kg4 Ng8 83.Nb6+ Ke4 84.Nc4 Kd5 85.Nb6+ Ke6 86.Nc4 Nf6+ 87.Kf3 h5 88.Kg3 Kf5 89.Nd6+ Kg6 90.Kh4 Nd7 91.Nc4 Bf8 92.Kh3

Nf6 93.Ne5+ Kf5 94.Nf3 Bg7 95.Kh4 Ke4 96.Ng5+ Kd5 97.Kh3 Nd7 98.Kh4 Nf6 99.Kh3 Bh6 100.Nf7 Bf4 101.Kg2 Ne4 102.Kf3 Bg5 103.Nh8 h4 104.Kg2 Ke6 105.Ng6 Kf5 106.Nxh4+ Bxh4 107.Kf3 Nc5 108.Ke2 Kf4 109.Kd2 Bf6 110.Kc1 Ke3 111.Kb1 Kd2 112.Ka2 Kc2 113.Ka3 Bc3 114.Ka2 Bb4 115.Ka1 Nb3+ 116.Ka2 Nc1+ 117.Ka1 Bc3# 0-1 (117) toodfish (2688)-ArasanX (3049) Rapid 2024;

C2a22) 15.Ng3 Bb6 16.Qe4 Bd7 17.h4 Rac8 *(17...Be8 18.h5 Nb4 19.d5 Qd6 20.Qg4 Nxd5 21.Bxd5 exd5 22.Nf5 Qf6 23.N3h4 Kh7 24.Rc3 Bd7 25.Rxd5 Be6 26.Rxd8 Rxd8 27.Rg3 Bc7 28.Qxg7+ Qxg7 29.Rxg7+ Kh8 30.Ng6+ fxg6 31.Rxc7 gxf5* 0-1 (31) DorukSarp17 (2659)-NowIAmSerious (2786) Blitz 2023*)* 18.h5 Kh8 19.a3 f5 20.Qe2 Qf6 21.d5 exd5 22.Bxd5 Nd4 23.Nxd4 Rxc1 24.Rxc1 Bxd4 25.Rc7 Qd6 26.Rxd7 Qxd7 27.Be6 Bxf2+ 28.Kxf2 Qd4+ 29.Kf1 Qf4+ 30.Qf3 Rd1+ 31.Kf2 Qd2+ 32.Ne2 Qe1+ 33.Ke3 Qd2+ 34.Kf2 Qe1+ 35.Ke3 Qd2+ 36.Kf2 ½-½ (36) TimeTrave1 (2840)-MikeGScarn (2780) Blitz 2023;

C2a23) 15.Bb5 Bd7 16.Nc5 Be8 17.d5 Rxd5 18.Rxd5 exd5 19.Qxe7 Nxe7

C2a231) 20.Nxb7 Bb6 *(20...Rb8 21.Nxa5 Rxb5 22.Nb3 Nc6 23.Rc5 Rxc5 24.Nxc5 Kf8 25.Kf1 Ke7 26.Ke2 Kd6 27.Nb3 g6 28.Kd2 f6 29.Nbd4 Ne5 30.h3 h5 31.Kc3 a5 32.b3 a4 33.b4 Bd7 34.Nh4 Be8 35.Nhf3 Bd7 36.Nh4 Be8 37.f3 Nc4 38.f4 Ne3 39.Kd3 Nd1 40.Nhf3 Bd7 41.Kd2 Nf2 42.Kc2 Ne4 43.h4 Be8 44.Nd2 Nf2 45.a3 Ng4 46.Kd3 Nf2+ 47.Ke2 Ne4 48.Kd3 Nf2+ 49.Ke2 Ne4 50.Ke3 Nc3 51.Kd3 Nd1 52.Nc2 Ke6 53.Nb1 Nf2+ 54.Ke3 Ne4 55.Nd4+ Kd7 56.Kd3 Nf2+ 57.Kc2 Kd6 58.Nc3 Bd7 59.Kd2 Ne4+ 60.Kd3 Nf2+ 61.Ke3 Ng4+ 62.Ke2 Nh6 63.g3 Ng4 64.Nd1 Nh6 65.Kd3 Ng4 66.Kc3 Be8*

67.b5 Kc5 68.Ne6+ Kb6 69.Kd4 Bxb5 70.Kxd5 f5 71.Nd4 Nf6+ 72.Ke6 Ne4 73.Nxb5 Kxb5 74.Nb2 Nxg3 75.Kf6 Ne2 76.Kxg6 Nxf4+ 77.Kxf5 Ne2 78.Kg6 Ng3 79.Kg5 Ka5 80.Nd1 Kb5 81.Nc3+ Kc4 82.Nxa4 Kb3 83.Nb6 Kxa3 84.Nd5 Kb3 85.Nf4 Ne4+ 86.Kxh5 Kc4 87.Kg6 Ng3 88.Kf6 Kb3 89.Ne2 Nxe2 90.h5 Nd4 91.h6 Nf3 92.h7 Kc2 93.h8Q Kd3 94.Qh3 Ke4 95.Qg4+ Ke3 96.Ke6 Nd4+ 97.Kd5 Nc2 98.Qg3+ Ke2 99.Qc3 Ne1 100.Ke4 Ng2 101.Qf3+ Kd2 102.Kd4 Kc2 103.Qxg2+ Kb3 104.Qd2 Ka4 105.Qb2 Ka5 106.Kc5 Ka6 107.Qb6# 1-0 (107) Nikitosikbot (2868)-AKS-Mantissa (2578) Rapid 2023*)* 21.Nd6 Bxb5 22.Nxb5 Rb8 23.Nc3 f6 24.Na4 Kf7 25.b3 Ke6 26.Kf1 Kd6 27.Nxb6 Rxb6 28.Nd4 Ke5 29.Nf3+ Kd6 30.Nd4 Ke5 31.Nf3+ Kd6 ½-½ (31) Nikitosikbot (2872)-ToromBot (2876) Rapid 2023;

C2a232) 20.Bxe8 Rxe8 21.Nxb7 Bb6

C2a2321) 22.g3 Rb8 23.Nc5 Bxc5 24.Rxc5 Rxb2 25.Rc7 Nf5 *(25...Kf8 26.Rxa7 Nc6 27.Rc7 Ne7 28.Ra7 Nc6 29.Rc7 Rb6 30.Rd7 Rb5 31.Rc7 Rb6 32.Rd7 Rb5 33.Rc7 Rb6* ½-½ (33) ElexusChess (2719)-Flamerare (2803) Rapid 2022*)* 26.Rd7 g6 *(26...Rb1+ 27.Kg2 Rb2 28.Kf1 g6 29.Rxa7 h5 30.Ne5 Rb1+ 31.Ke2 Rb2+ 32.Kf1 Rb1+ 33.Ke2 Rb2+ 34.Ke1 Rb1+ 35.Kd2 Rb2+ 36.Ke1 Rb1+ 37.Ke2* ½-½ (37) Nikitosikbot (2856)-abcbot (2739) Rapid 2023*)* 27.a4 d4 28.g4 Ng7 29.Nxd4 a5 30.Nc6 Ra2 *(30...Ne6 31.Ne5 Nf4 32.h4 f6 33.Rd8+ Kh7 34.Rd7+ Kg8 35.Rd8+ Kh7 36.Rd7+ Kg8* ½-½ (36) Nikitosikbot (2868)-abcbot (2753) Rapid 2023*)* 31.Rd8+ Kh7 32.Rd7 Rxa4 33.h3 f5 34.gxf5 gxf5

35.Kg2 h5 36.Ra7 f4 37.Rf7 Kh6 38.Ne7 Ne8 39.Nd5 Kg6 40.Rf8 Ng7 41.Kf3 Kg5 42.Rg8 Kh6 43.Nxf4 h4 44.Rb8 Kg5 45.Rb5+ Kf6 46.Nd5+ Kf7 47.Rb7+ Kg6 48.Rb6+ Kg5 49.Kg2 Kf5 50.Rb5 Ke6 51.Nc3 Rc4 52.Nd1 Ra4 53.Nc3 Rc4 54.Nd5 Ra4 55.Kf3 Nh5 56.Nc3 Rf4+ 57.Ke3 Rf5 58.Rb8 Re5+ 59.Kf3 Nf6 60.Rb6+ Kf5 61.Ne2 Kg5 62.Nd4 Nh5 63.Rb8 Nf4 64.Nc6 Rf5 65.Ne7 Rf7 66.Rb5+ Nd5+ 67.Kg2 Rxe7 68.Rxd5+ Kg6 69.Rxa5 Rd7 70.f3 Rd3 71.f4 Kg7 72.f5 Kf7 73.f6 Kxf6 74.Ra1 Rd8 75.Rb1 Rd2+ 76.Kf1 Rd5 77.Ra1 Kg5 78.Rb1 Kf6 79.Ra1 Kg5 80.Rb1 Kf6 ½-½ (80) Nikitosikbot (2840)-abcbot (2746) Rapid 2023;

C2a2322) 22.b3

C2a23221) 22...Rb8 23.Nd6 Rd8 24.Nb5 d4 25.Kf1 d3 26.Na3 Nd5 27.Nc4 Nb4

C2a232211) 28.Nxb6 axb6 29.a4 Na2 30.Ra1 Rc8 31.Rd1 Nb4 32.Ke1 g5 33.Kd2 Rc2+ 34.Ke3 f5 35.Kd4 *(35.g3 Re2+ 36.Kd4 g4 37.Nd2 Rxf2 38.Kc4 Nc6 39.Kb5 Ne7 40.Nf1 d2 41.b4 Kf7 42.a5 bxa5 43.bxa5 Rf3 44.Nxd2 Rd3 45.a6 Rd5+ 46.Kb6 Rd6+ 47.Kb5 Nc8 48.Rc1 Na7+ 49.Ka5 Rxd2 50.Rc7+ Ke6 51.Rxa7 f4 52.gxf4 Rxh2 53.Rh7 Ra2+ 54.Kb6 Rb2+ 55.Kc7 Rc2+ 56.Kb8 Rb2+ 57.Rb7 Ra2 58.a7 Kf6 59.Rb5 g3 60.a8Q Rxa8+ 61.Kxa8 g2 62.Rb1 Kf5 63.Rg1 Kxf4 64.Rxg2 h5 65.Rg1 h4 66.Ra1 h3 67.Rb1 Kf3 68.Kb7 h2 69.Rc1 Kf2 70.Kc6 Kg2 71.Rc2+ Kh3 72.Rc1 Kg2 73.Rc2+ Kh3 74.Rc1 Kg3 75.Kc5 Kg2*

76.Rc2+ Kg1 77.Rc1+ Kg2 78.Rc2+ Kg1 79.Rc1+ Kf2 80.Ra1 Kg3 81.Ra3+ Kg2 82.Ra2+ Kh3 83.Ra1 Kg4 84.Rc1 Kf3 85.Ra1 Kg2 86.Ra2+ Kh3 87.Ra1 Kg3 88.Rb1 Kg2 89.Rb2+ Kg1 90.Rb1+ Kg2 91.Rb2+ Kg3 92.Rb1 Kf2 93.Ra1 Kf3 94.Rb1 Kg2 ½ - ½ (94) ElexusChess (2718)-Flamerare (2801) Rapid 2022 *95.Kd4 h1Q 96.Rxh1 Kxh1* ½ - ½ (61) VariantsStockfish (2729)-Flamerare (2775) Rapid 2022; *35.Nd2 Kf7 36.Nc4 f4+ 37.Kd4 Ke6 38.Re1+ Kf5 39.Rf1 h5 40.Nd6+ Kg6 41.Nc4 Kf5 42.Nd6+ Kg6 43.Nc4 Kf5* ½ - ½ (43) ElexusChess (2723)-Flamerare (2792) Rapid 2022 *)* 35...Kg7 36.Nd2 h5 37.Nc4 h4 38.Rf1 Kf6 39.Nxb6 f4 40.Nc4 g4 41.a5 Kf5 42.h3 f3 43.hxg4+ Kf4 44.gxf3 Kxf3 45.Kc5 Na6+ 46.Kb6 Nb4 47.g5 h3 48.a6 Nxa6 49.g6 Nb8 50.Kc7 Re2 51.Ne3 Na6+ 52.Kd6 Rxf2 53.g7 Kxe3 54.Rxf2 Kxf2 55.g8Q d2 56.Qg4 Ke1 57.Qe4+ Kd1 58.b4 Nxb4 59.Qxb4 Ke2 60.Qg4+ Ke1 61.Qg3+ Ke2 62.Qg4+ Ke1 63.Qg1+ Ke2 64.Qh2+ Ke1 65.Qg1+ Ke2 66.Qh2+ Ke1 67.Qe5+ Kf2 68.Qa1 Ke2 69.Qe5+ Kf2 70.Qa1 Ke2 71.Qa2 h2 72.Qc4+ Kf2 73.Qh4+ Kg1 74.Qg3+ Kf1 75.Qd3+ Kg2 76.Qxd2+ Kg1 77.Qc1+ Kg2 78.Qa1 h1Q 79.Qxh1+ Kxh1 ½ - ½ (79) ElexusChess (2733)-Flamerare (2782) Rapid 2022;

C2a232212) 28.a3 Na2 29.Ra1 Nc3

30.Nxb6 axb6 31.Nd2 Ne2 32.a4 Nd4 33.Rc1 h5 34.h4 f6 35.f3 Nc2 36.Nc4 Nd4 37.Nd2 Nc2 38.Nc4 Nd4 39.Nd2 ½-½ (39) ElexusChess (2737)-Flamerare (2795) Rapid 2022;

C2a23222) 22...f6 23.Ne1 (*23.Kf1 Rb8 24.Nd6 Rd8 25.Nb5 Kf7 26.b4 Rb8 27.a3 a6 28.Nbd4 a5 29.Rb1 Bc5 30.Nb3 Bb6 31.Nbd4 Bc5 32.Nb3 Bb6 33.Nbd4* ½ - ½ (33) Nikitosikbot (2855)-abcbot (2755) Blitz 2023 *)* 23...Nf5 24.Kf1 Nd4 25.b4 Kf8 26.Nd6 Re2 27.a4 Rb2 28.a5 Bd8 29.Rd1 Rxb4 30.Nd3 Rb8 31.Nc5 Nb3 32.Nd7+ Ke7 33.Nxb8 Kxd6 34.Na6 Bxa5 35.f4 h5 36.Ke2 Bb6 37.Kd3 Nd4 38.g3 Nf3 39.Ke2 Nd4+ 40.Kd3 Nf3 41.Ke2 Nd4+ 42.Kd3 ½-½ (42) Nikitosikbot (2860)-abcbot (2741) Rapid 2023;

C2a2323) 22.Nd6

C2a23231) 22...Rd8 23.Nb5 f6 24.Kf1 Rb8

C2a232311) 25.b3 g5 26.g3 h5 27.h4 g4 28.Ng1 Bxf2 29.Kxf2 Rxb5 30.Ne2 d4 31.Nxd4 Rd5 32.Ne2 Rd2 33.Rc7 Nf5 34.Rxa7 Nxg3 35.Kxg3 Rxe2 36.Ra5 Re3+ 37.Kg2 Kf7 38.Rxh5 Kg6 39.Rb5 f5 40.a4 Kh5 41.Rxf5+ Kxh4 42.Rf1 (*42.b4 Rg3+ 43.Kf1 Rb3 44.b5 g3 45.a5 Kh3 46.Rh5+ Kg4 47.a6 Rb1+ 48.Kg2 Rb2+ 49.Kg1 Rb1+ 50.Kg2 Rb2+ 51.Kh1 Rb1+ 52.Kg2* ½-½ (51) ElexusChess (2706)-Flamerare (2786) Rapid 2022 *)* 42...Rg3+ 43.Kf2 Rf3+ 44.Kg1 Rg3+ 45.Kf2 Rf3+ 46.Ke2 Rxb3 47.Rh1+ Kg3 48.Ra1 Kh2 49.a5 g3 50.a6 Rb8

51.Kd3 g2 52.Kc4 g1Q 53.Rxg1 Kxg1 54.Kc5 Rf8 55.a7 Kf1 56.Kb6 Ke2 57.Kb7 Rf7+ 58.Kb6 Rf6+ 59.Kb7 Rf7+ 60.Kb8 Rf8+ 61.Kc7 Rf7+ 62.Kb6 Rf8 63.Ka6 Ke3 64.Kb7 Kd2 65.a8Q Rxa8 66.Kxa8 ½-½ (65) ElexusChess (2738)-Flamerare (2801) Rapid 2022;

C2a232312) 25.a3 Bd8 26.Nfd4 a6 27.Nc7 Rxb2 28.Nde6 Bxc7 29.Rxc7 Rb1+ 30.Ke2 Rb2+ 31.Kf1 Kf7 32.Nd4 Ke8 33.Ra7 Rd2 34.Ne6 Kf7 35.Ke1 Ra2 36.Nf4 Ra1+ 37.Kd2 Ra2+ 38.Ke1 Ra1+ 39.Ke2 Ra2+ 40.Ke1 ½-½ (39) ElexusChess (2724)-Flamerare (2813) Rapid 2022;

C2a232313) 25.Nc3 Kf7 26.Na4 Ke6 27.Nxb6 Rxb6 28.b3 Nc6 29.Rxc6+ Rxc6 30.Nd4+ Kd7 31.Nxc6 Kxc6 32.Ke2 Kc5 33.Kd3 Kb4 34.Kd4 Ka3 35.Kxd5 Kxa2 36.Kc4 f5 37.b4 *(37.g3 Kb1 38.b4 Kb2 39.b5 h5 40.f3 Kc2 41.f4 Kb2 42.Kb4 Ka2 43.Kc3 Ka3 44.Kc4 Kb2 45.Kb4 Kc2 46.Kc4 g6 47.Kb4 Kd3 48.Ka5 Kc3 49.Ka6 Kb4 50.b6 axb6 51.Kxb6 Kc4 52.Kc6 Kd4 53.Kd6 h4 54.Ke7 Ke4 55.Kf7 h3 56.Kxg6 Kf3 57.Kxf5 Kg2 58.g4 Kxh2 59.g5 Kg3 60.g6 h2 61.g7 h1Q 62.g8Q+ Kf2 63.Qa2+ Kg3 64.Qa3+ Kh4 65.Qe7+ Kg3 66.Qg7+ Kf2 67.Kg6 Qg2+ 68.Kf6 Qc6+ 69.Kg5 Qg2+ 70.Kf6 Qc6+ 71.Kf5 Qd5+ 72.Qe5 Qg8 73.Kf6 Kf3 74.Qe6 Qxe6+ 75.Kxe6 Kxf4* ½-½ (74) ElexusChess (2754)-Flamerare (2763) Rapid

2022) 37...g5 38.f3 f4 39.g3 a6 40.gxf4 gxf4 41.Kc3 h5 42.h3 Kb1 43.Kb3 *(43.Kd4 Kc2 44.Ke4 Kc3 45.Kxf4 Kxb4 46.Kg5 Kc5 47.f4 Kd6 48.Kg6 Ke7 49.Kg7 Ke6 50.Kg6 Ke7 51.Kg7 Ke6 52.Kg6 Ke7* ½-½ (51) BitByByte (2708)-Flamerare (2776) Rapid 2022) 43...Ka1 44.Kc2 h4 45.Kc1 Ka2 46.Kc2 Ka3 47.Kc3 Ka2 48.Kc2 Ka3 49.Kc3 Ka4 50.Kc4 Ka3 51.Kc3 ½-½ (51) ElexusChess (2754)-Flamerare (2786) Rapid 2022;

C2a23232) 22...Rb8 23.Ne5 Rd8 24.Nb7 Rb8 25.Nd6 Rd8 26.Nb7 Rb8 27.Nd6 ½-½ (27) Alemor64 (2665)-YoBot_v2 (2648) Classical 2023;

C2a2324) 22.a3 Rb8 23.Nd6 Rd8 24.Nb7 Rb8 25.Nd6 Rd8 26.Nb7 Rb8 ½-½ (26) ElexusChess (2718)-Flamerare (2771) Rapid 2022;

C2a2325) 22.Re1 f6 23.a4 *(23.Nd6 Rd8 24.Rxe7 Rxd6 25.Ne1 Rc6 26.Kf1 Rc4 27.Rd7 Rd4 28.Ke2 Re4+ 29.Kf1 Rd4 30.Ke2 Re4+ 31.Kf1 Ra4 32.a3 Rd4 33.Ke2 Re4+ 34.Kf1 Rd4 35.Ke2 Re4+ 36.Kf1 Rd4* ½-½ (36) ElexusChess (2738)-Flamerare (2790) Rapid 2022*)* 23...Kf8 24.a5 Rb8 25.axb6 Rxb7 26.bxa7 Rxa7 27.Nd4 Rb7 28.b3 *(28.Re2 Kf7 29.Kf1 Ng6 30.g3 Ne5 31.b3 g5 32.Ra2 Nd3 33.Ra5 Nc1 34.Rxd5 Nxb3 35.Nf5 h5 36.h4 Rc7 37.Nh6+ Kg6 38.hxg5 fxg5 39.Rd6+ Kg7 40.Nf5+ Kf7 41.Rh6 Rc1+ 42.Kg2 g4 43.Nd6+ Ke7 44.Rxh5 Kxd6 45.Rf5 Rd1 46.Rf4 Rd4 47.f3 Rd2+ 48.Kf1 gxf3 49.Rxf3 Ra2 50.Rxb3 Ke7 51.g4 Kf7 52.g5 Rc2 53.g6+ Kxg6 54.Rb1 Kf5 55.Ra1 Rc6 56.Rb1 Kg4*

57.Ra1 Kf5 58.Rb1 Kg4 59.Ra1 Kf5 ½-½ (59) Nikitosikbot (2844)-abcbot (2735) Blitz 2023 *)* 28...Rb4 29.Ne6+ Kg8 30.Nxg7 Kf7 *(30...Rxb3 31.g3 Kxg7 32.Rxe7+ Kg6 33.Rd7 Rb5 34.Kg2 h5 35.Kf3 Rb3+ 36.Kg2 Rb5 37.Kf3 Kf5 38.Rh7 Rb3+ 39.Kg2 Kg6 40.Rh8 Ra3 41.Rg8+ Kf5 42.Rh8 Kg6 43.h3 Kg5 44.h4+ Kg6 45.Rd8 Ra5 46.Kf3 Ra3+ 47.Ke2 Ra2+ 48.Ke3 Ra3+ 49.Kf4 Ra2 50.Kf3 Ra3+ 51.Ke2 Ra2+ 52.Kf1 Ra1+ 53.Kg2 Ra5 54.Rh8 Ra2 55.Rg8+ Kf5 56.Rh8 Kg6 57.Re8 Kf5 58.Rd8 Ke4 59.Re8+ Kd3 60.Re6 d4 61.Rxf6 Ra5 62.Rd6 Kc3 63.f4 d3 64.Kf3 Ra1 65.g4 d2 66.gxh5 d1Q+ 67.Rxd1 Rxd1 68.h6 Rd6 69.Kg4 Rxh6 70.Kg5 Rh8 71.h5 Rg8+ 72.Kf6 Rf8+ 73.Kg5 Rg8+ 74.Kf6 Rf8+ 75.Kg5 Rg8+ ½-½ (75)* ElexusChess (2755)-Flamerare (2794) Rapid 2022*)* 31.Ne6 Nc6 32.f3 Rxb3 33.Nf4 d4 34.Rd1 Rb2 35.Rc1 Ne5 36.Rd1 Nc6 37.Rc1 Ne5 38.Rc7+ Ke8 39.Rc8+ Ke7 40.Rc7+ Kd6 41.Rc8 Ke7 42.Kf1 d3 43.Ke1 Ra2 44.Rc7+ Kd6 45.Rc3 Ke7 46.Nxd3 Nxd3+ 47.Rxd3 Rxg2 48.h3 ½-½ (48) ELO_1500 (2976)-caissa-x (3043) Rapid 2024;

C2b) 14.Rcd1 Ba5 15.Nc3 Bd7 16.Bd3 *(16.Rfe1 Be8 17.Bb3 Qf6 18.d5 Bxc3 19.bxc3 exd5 20.Qe3 Rd6 21.Bxd5 Rad8 22.c4 Nb4 23.Qb3 Nxd5 24.cxd5 Rb6 25.Qe3 Qf5 26.Ne5 Rbd6 27.Qb3 b5 28.h3 Qc8 29.Qf3 Qc5 30.Ng4 Bd7 31.Re7 Be6 32.Ne3 R6d7 33.Rxd7 Bxd7 34.Qf4 a5 35.Rd2 Qc1+ 36.Rd1 Qc5 37.Rd2 Qc1+ 38.Rd1 Qc5* ½-½ (38) ELO_1500 (2862)-motorrijder (2969) Rapid 2024 *)* 16...Rac8 17.Qe4 g6 18.h4 Qf6 19.h5 gxh5 20.d5 Ne7 21.dxe6 Bxe6 22.Bc2 Bxc3 23.Rxd8+ Rxd8 24.bxc3 Nc6 25.Rb1 Bd5 26.Qh7+ Kf8 27.Be4 Be6 28.g3 b6 29.Re1 Rc8 30.Re2 Qg7 31.Qxg7+ Kxg7 32.Bxc6 Rxc6 33.Nd4 Rxc3 34.Nxe6+ fxe6 35.Rxe6 Ra3 36.Re2 h4

37.gxh4 Kg6 38.Kg2 Kh5 39.Re4 Rxa2 40.Rb4 Ra5 41.Kg3 Rc5 42.Rb1 b5 43.Ra1 Rc7 44.Kf4 Rb7 45.Ra5 Kxh4 46.Ra1 Rf7+ 47.Ke3 b4 48.Rh1+ Kg5 49.Rg1+ Kf5 50.Rg8 Rb7 51.Rf8+ Kg6 52.Kd2 h5 53.Rd8 h4 54.Rd6+ Kg5 55.Rd5+ Kg4 56.Rd4+ Kh3 57.Kc2 b3+ 58.Kb2 Rh7 59.Ka3 Kg2 60.Rg4+ Kf3 61.Rg1 h3 62.Rf1 h2 63.Rd1 h1Q 64.Rd3+ Ke4 0-1 (64) ELO_1500 (2978)-YoBot_v2 (3038) Rapid 2024;

D) 12.Qa4 Bxc3 13.bxc3 Nc6 14.Rb1 Qf4 15.Bb5 Qc7 16.Bxc6 bxc6 17.Rfd1 c5 18.dxc5 Bd7 19.Qa3 Rdc8 20.Ne1 Be8 21.Nd3 Rd8 22.Qb4 Rd5 23.c4 Rd4 24.Ne1 Rxd1 25.Rxd1 Rc8 26.Nd3 Rd8 27.f3 f6 28.h3 Rc8 29.f4 Bh5 30.g4 Bg6 31.Qe1 Qc6 32.Qe3 Kh7 33.Nb2 Qa6 34.a4 Qa5 35.h4 Rb8 36.h5 Bc2 37.Rc1 Rb3 38.Qe2 Qxc5+ 39.Kh2 Bf5 40.Nd1 Qc7 41.Rc3 Qxf4+ 42.Kh3 Rxc3+ 43.Nxc3 Qc1 44.Qf3 Bc2 45.Ne4 Qa1 46.Ng3 Qxa4 47.Qc3 Qb3 48.Ne4 Qxc3+ 49.Nxc3 Kg8 50.Kg2 Kf7 51.Kg1 a5 0-1 (51) botyiucantell (2765)-Nikitosik-ai (3000) Blitz 2024;

E) 12.Bb5 a6 13.Qa4 Qe7 14.Rfe1 Qd6 15.Bd3 Nd7 16.a3 Bxc3 17.bxc3 b5 18.Qb4 Nb6 19.Ne5 Ra7 20.Qxd6 Rxd6 21.c4 bxc4 22.Nxc4 Nxc4 23.Rxc4 Bd7 24.Be4 g5 25.a4 f5 26.Bc2 Rb7 27.Re3 Kg7 28.h3 Kf6 29.g4 f4 30.Rec3 Rb2 31.Kg2 a5 32.Kf1 Be8 33.Rc8 Bd7 34.R8c4 Ra2 35.Kg2 Ra1 36.Rc5 Rxd4 37.Rxa5 Re1 38.Rac5 e5 39.R5c4 Rxc4 40.Rxc4 Be6 41.Rc5 Ke7 42.Rb5 Bc4 43.Rc5 Bf1+ 44.Kh2 Kd6 45.Rc8 Ba6 46.Rd8+ Kc5 47.Rd1 Rxd1 48.Bxd1 e4 49.a5 Kd4 50.Bb3 e3 51.fxe3+ fxe3 52.Bd1 Kc3 53.h4 Kd2 54.Bf3 Bb7 55.Bxb7 e2 0-1 (55) toodfish (2572)-caissa-x (2971) Rapid 2024;

F) 12.Ne4 Qe7 *(12...Qf4 13.Qe2 Bd7 14.g3 Qg4 15.Bd3 Nc6 16.a3 Bf8 17.b4 Ne7 18.b5 Nd5 19.h3 Qxh3 20.Nc5 Bd6 21.Ne5 Nf6 22.Rfe1 Bxe5 23.dxe5 Ng4 24.f3 Be8 25.fxg4 Qxg3+ 26.Qg2 Rxd3 27.Nxd3 Qxd3 28.Qxb7 Qd4+ 29.Kh1 Rd8 30.Red1 Qxg4 31.Rxd8 Qh4+ 32.Kg1 Qxd8 33.Rc8 Qd4+ 34.Kg2 Qd2+ 35.Kf3 Qd3+ 36.Kf2 Qd2+ 37.Kf3 Qd3+ 38.Kf2 Qd2+ 39.Kf3* ½-½ (39) Weiawaga (2611)-expositor (2683) Classical 2024 *)*

F1) 13.Qc2

F1a) 13...Ba5 14.Rfd1 Nc6 15.Nc3 Bxc3 16.bxc3 b6 17.Qe4 Bb7 18.Bd3 g6 19.Qe3 Kg7 20.Be4 Na5 21.Ne5 Bxe4 22.Qxe4 Rac8 23.c4 Qb7 *(23...Qd6 24.h4 h5 25.c5 Qd5 26.Qf4 f6 27.Nd3 Nc6 28.cxb6 Nxd4 29.Rxc8 Rxc8 30.Qe3 e5 31.bxa7 Ra8 32.Nf4 Qf7 33.Qe4 Rxa7 34.Rb1 Rd7 35.Rb4 exf4 36.Rxd4 Rxd4 37.Qxd4 Qxa2 38.Qxf4 Kf7 39.Qc7+ Ke6 40.Qc6+ Ke7 41.Qc5+ Kf7 42.Qc7+ Ke6 43.Qc6+ Kf7 44.Qc7+*

½-½ (44) chesshyperbot (2701)-Flamerare (2815) Rapid 2022*)* 24.Qe3 h5 25.Rd3 Qe7 26.Qe4 Qb7 27.Qe3 Qc7 28.h3 f6 29.Nxg6 Kxg6 30.Qe4+ Kh6 31.Qe3+ Kg6 32.Qe4+ Kh6 33.Qe3+ Kg6 ½-½ (33) Nikitosikbot (2860)-jest-bot (2859) Rapid 2023;

F1b) 13...Nc6 14.Rfd1 Bd6 15.Nxd6 *(15.Qe2 Bd7 16.d5 exd5 17.Nxd6 Qxd6 18.Bxd5 Qf6 19.h4 Rac8 20.Be4 Be6 21.Qb5 Rc7 22.a3 Bd7 23.Qc4 Rdc8 24.Rc3 g6 25.Qc5 Kg7 26.Rd6 Be6 27.Bxc6 Rxc6 28.Rxc6 Rxc6 29.Qxa7 Rxc3 30.bxc3 Qxc3 31.Qxb7 Qxa3 32.Qc7 Qa1+ 33.Kh2 Bd5 34.Qe5+ Qxe5+ 35.Nxe5 g5 36.hxg5 hxg5 37.f3 Kf6 38.Ng4+ Kf5 39.Ne3+ Ke6 40.Nxd5 Kxd5 41.Kg3 Ke5 42.Kg4 f6 43.g3 Ke6 44.f4 gxf4 45.Kxf4 f5 46.g4 fxg4 47.Kxg4* ½-½ (47) ProteusSF-Godot (2702)-caissa-x (2685) Classical 2024*)* 15...Rxd6 16.Qe4 Bd7 17.Bd3 g6 18.Qe3 Rd8 19.Qxh6 Qf6 20.Be2 Be8 21.h4 Nxd4 22.Nxd4 Rxd4 23.Rxd4 Qxd4 24.Rd1 Qb6 25.Rxd8 Qxd8 26.Qf4 Bc6 27.a3 Qa5 28.Kh2 a6 29.Qb8+ Kh7 30.Qf4 Kg8 31.h5 gxh5 32.b4 Qd5 33.Bf3 Qb5 34.a4 Qxa4 35.Qg5+ Kf8 36.Qd8+ Kg7 37.Qg5+ Kf8 38.Qd8+ Kg7 39.Qg5+ Kh7 40.Qxh5+ Kg8 41.Qg5+ Kf8 42.Qd8+ Kg7 43.Qd4+ Kf8 44.Qd8+ Kg7 45.Qd4+ Kf8 46.Qd6+ Ke8 47.Qb8+ Ke7 48.Qc7+ Ke8 49.Bh5 Qxb4 50.Bxf7+ Kf8 51.Bxe6 Qh4+ 52.Kg1 Qf6 53.Qd6+ Ke8 54.Bd7+ Kf7 55.Qc7 Bxd7 56.Qxd7+ Qe7 57.Qd5+ Kg7 58.Qd4+ Kg8 59.Kf1 Kh7 60.f3 Qc7 61.g4 a5 62.Kg2 Qc2+ 63.Kg3 a4 64.Qd7+ Kg6 65.Qe8+ Kg7 66.Qe5+ Kf7 67.Qh5+ Qg6 68.Qd5+ Qe6 69.Qxb7+ Qe7 70.Qb1 a3 71.f4 Qe3+ 72.Kg2 Qd2+ 73.Kg1 Qd4+ 74.Kh1 Qc3 75.g5 Qh3+ 76.Kg1 Qg3+ 77.Kh1 Qh3+ 78.Kg1 Qg3+ 79.Kh1 Qxf4 80.g6+ Kf6 81.Qa1+ Ke6 82.Qxa3 Qh6+ 83.Kg1 Qxg6+ 84.Kf2 Qf5+ 85.Ke1 Qe4+ 86.Kd1 Qb1+ 87.Kd2 Qe4 88.Qb2 Qg2+ 89.Kc1 Qf1+ 90.Kd2 Qf2+ 91.Kc3 Qe1+ 92.Kd3 Qd1+ 93.Qd2 Qxd2+ 94.Kxd2 ½-½ (94) ELO_1500 (2888)-Grzechu86 (2966) Blitz 2024;

F2) 13.Qe2

F2a) 13...Bd7 14.a3 Ba5 15.Nc5 Bc6 16.Ne5 Bd5 17.b4 Bb6 18.b5 Bxc5 19.dxc5 a6 20.a4 axb5 21.axb5 Nd7 22.Nxd7 Qxd7

F2a1) 23.Bxd5 exd5 24.Qd3 d4 25.Rc2 Rac8 26.Rfc1 Qd5 27.h4 Rc7 28.c6 bxc6 29.Rxc6 Rxc6 30.bxc6 Rc8 31.Rc4 *(31.h5 Rxc6 32.Rxc6 Qxc6 33.Qxd4 Qb5 34.Qg4 Qe5 35.Qf3 f5 36.Qb3+ Kh8 37.g3 Qe2*

38.Qf7 Qe1+ 39.Kg2 Qe4+ 40.Kh2 Qf3 41.Qe8+ Kh7 42.Kg1 Qd5 43.Qe2 Kg8 44.Qe8+ Kh7 45.Kf1 Qf3 46.Ke1 Qd3 47.Qg6+ Kh8 48.Qc6 Kg8 49.Qe6+ Kf8 50.Qc8+ Ke7 51.Qc7+ Qd7 52.Qxd7+ Kxd7 53.Ke2 Ke6 54.Kf3 g5 55.hxg6 Kf6 56.g4 Kxg6 57.Kf4 fxg4 58.Kxg4 h5+ 59.Kh3 Kf5 60.f4 Kxf4 61.Kh4 Ke4 62.Kxh5 ½-½ (62) BlazikenBot2000 (2720)-Flamerare (2782) Rapid 2022*)* 31...h5 32.Qxd4 *(32.c7 Qd6 33.Qxd4 Qxd4 34.Rxd4 Rxc7 35.f3 Ra7 36.Kh2 Kh7 37.g4 f6 38.Rd5 hxg4 39.fxg4 Ra3 40.Rd6 Ra2+ 41.Kg3 f5 42.gxf5 Ra4 43.Re6 Ra1 44.Rd6 Ra3+ 45.Kf4 Ra4+ 46.Kg5 Ra1 47.Rd5 Rg1+ 48.Kh5 Ra1 49.Rd7 Kg8 50.Rd5 Kf7 51.Rd6 Rf1 52.Rd7+ Kf6 53.Rd6+ Kf7 54.Kg4 Rg1+ 55.Kf4 Rf1+ 56.Kg4 Rg1+ 57.Kf4 Rf1+ 58.Kg5 Rg1+ 59.Kf4* ½-½ (59) ElexusChess (2747)-Flamerare (2791) Rapid 2022 *)* 32...Qxd4 33.Rxd4 Rxc6 34.Rd5 g6 35.Ra5 Rc1+ 36.Kh2 Kg7 37.Ra4 Rc3 38.g3 Kf6 39.Kg2 Kf5 40.Ra5+ Ke6 41.Ra6+ Kf5 42.Ra7 Kf6 43.Ra6+ Kf5 44.f3 Rc2+ 45.Kf1 Rc3 46.Ra5+ Kf6 47.Ra6+ Kg7 48.Kf2 Rc5 49.Ra8 g5 50.hxg5 Rxg5 51.Ra6 h4 52.gxh4 Rb5 53.Ra7 Rb1 54.Ra5 Rh1 55.Kg3 Rg1+ 56.Kf4 Rb1 57.Kg4 Rb4+ 58.Kg5 Rb3 59.Kg4 Rb4+ 60.Kg5 Rb3 61.Kf4 Rb4+ 62.Kg3 Rb1 63.Kf4 Rb4+ 64.Kg3 Rb1 65.Ra6 Rg1+ 66.Kf4 Rb1 67.Ra4 Kf6 68.Rd4 Kg6 69.Ra4 Rh1 70.Ke5 Re1+ 71.Kf4 Rb1 72.Ra6+ Kh5 73.Ra8 Kg6 74.Kg3 Rg1+ 75.Kh2 Rb1 76.Kg2 Kg7 77.Ra6 Rb2+ 78.Kh3 Rb4 79.h5 Rb1 80.h6+ Kh7 81.Kg4 Rg1+ 82.Kh5 Rh1+ 83.Kg5 Rg1+ 84.Kh5 Rh1+ 85.Kg5 Rg1+ 86.Kf5 Rh1 87.Rf6 Rh5+ 88.Kf4 Rb5 89.Kg4 Rb3 90.f4 Rb1 91.f5 Rg1+ 92.Kf3 Rf1+ 93.Kg4 Rg1+ 94.Kf3 Rf1+ 95.Kg3 Rg1+ 96.Kf2 Rb1 97.Ke3 Rf1 98.Ke4 Re1+ 99.Kd4 Rd1+ 100.Ke4 Re1+ 101.Kf4 Rf1+ 102.Ke5 Re1+ 103.Kf4 Rf1+ 104.Ke5 Re1+ 105.Kd6 Kg8 106.h7+ Kxh7 107.Rxf7+ Kh6 108.Re7 Ra1 109.Ke5 Kg5 110.Rg7+ Kh6 111.f6 *(111.Rg6+ Kh5 112.Re6 Kg5 113.Rg6+ Kh5 114.Kd5 Ra5+ 115.Ke4 Ra4+ 116.Kd5 Ra5+ 117.Ke4 Ra4+ 118.Ke3 Ra5 119.Kf4 Ra4+ 120.Ke3 Ra3+ 121.Kf4 Ra4+ 122.Ke5 Ra1* ½-½ (181) BlazikenBot2000 (2719)-Flamerare (2789) Rapid 2022*)* 111...Ra5+ 112.Ke6 Ra6+

F2a11) 113.Kf7 Ra7+ 114.Kf8 Ra6 115.Kf7 Ra7+ 116.Kf8 Ra8+ 117.Ke7 Ra7+ 118.Kf8 ½-½ (146) Strong_ehsan333 (2774)-Flamerare (2769) Rapid 2022 (*118.Ke8 Rxg7 119.f7 Rxf7 120.Kxf7* ½-½ (112) BitByByte (2722)-Flamerare (2784) Rapid 2022);

F2a12) 113.Kf5 Ra5+ 114.Ke4 Ra6 115.Ke5 Ra5+ 116.Kf4 Ra4+ 117.Ke5 Ra5+ ½-½ (117) BlazikenBot2000 (2750)-Flamerare (2785) Rapid 2022;

F2a2) 23.Rc3 Bxc4 24.Qxc4 Qd4

F2a21) 25.g3 Qxc4 26.Rxc4 Rac8 27.Rb1 Kf8 28.h4 (*28.Kg2 Rd5 29.c6 bxc6 30.bxc6 Rd6 31.Rb6 Rc7 32.Rb7 Rcxc6 33.Ra4 Ra6 34.Rb8+ Ke7 35.Rb7+ Kf8 36.Rb8+ Ke7 37.Rb7+ Kf8* ½-½ (37) BlazikenBot2000 (2732)-Flamerare (2810) Rapid 2022) 28...Ke7 29.Ra1 Ra8 30.Rb1 Rac8 31.Ra1 Ra8 32.Rca4 Rxa4 33.Rxa4 Rc8 34.Ra7 Rxc5 35.Rxb7+ Kf6 36.f3 (*36.b6 Rb5 37.f3 Rb2 38.h5 e5 39.Rb8 Kg5 40.Rb7 Kxh5 41.Rxf7 Rxb6 42.Rxg7 e4 43.Kh2 exf3 44.Kh3 Rg6 45.Rf7 Kg5 46.Rxf3 Ra6 47.Re3 h5 48.Re8 Ra1 49.Rg8+ Kf6 50.Kg2 Rb1 51.Rh8 Rb2+ 52.Kh3 Kg5 53.Re8 Rb1 54.Ra8 Rh1+ 55.Kg2 Rb1 56.Ra5+ Kg4 57.Ra4+ Kf5 58.Ra8 Kg6 59.Ra4 Rb2+ 60.Kh3 Rb1 61.Kg2 Rb2+ 62.Kh3 Rb1 63.Ra5 Rh1+ 64.Kg2 Rb1 65.Ra6+ Kg5 66.Kh3 Rh1+ 67.Kg2 Rd1 68.Kh3 Rh1+ 69.Kg2 Rb1 70.Ra7 Kg4 71.Rg7+ Kf5 72.Rg8 Rb2+ 73.Kh3 Rb1 74.Rf8+ Kg6 75.Rh8 Rh1+ 76.Kg2 Rb1 77.Rg8+ Kf5 78.Rh8 Kg4 79.Rc8 Rb2+ 80.Kg1 Rb1+ 81.Kf2 Rb2+ 82.Kg1 Kh3 83.Rc5 Rg2+ 84.Kf1 Ra2 85.Rxh5+ Kxg3 86.Rg5+ Kf3 87.Kg1 Rd2 88.Rf5+ Kg3 89.Rg5+ Kf3 90.Rf5+ Kg3 91.Rg5+ Kf3* ½-½ (89) BlazikenBot2000 (2735)-Flamerare (2801) Rapid 2022) 36...g5 37.hxg5+ hxg5 38.Kf2 Rc3 39.b6 Rb3 40.Ke2 g4 41.fxg4 Rxg3 42.Rc7 Rb3 43.b7 Kg5 44.Rxf7 Kxg4 45.Rc7 e5 46.Kd1 e4 47.Kc2 Rb6 48.Rg7+ Kf5 49.Re7 Kf6 50.Rxe4 Rxb7 51.Re2 Kf5 52.Rh2 Kg4 53.Rh8 Kf3

54.Kd2 Kg4 55.Rf8 Kg3 56.Kc3 Kg2 57.Kd3 Rb3+ 58.Ke4 Rb7 59.Ke3 Kg3 60.Rg8+ Kh4 61.Rf8 Kg3 62.Rg8+ Kh2 63.Ke4 Rb4+ 64.Kf3 Rb3+ 65.Kf4 Ra3 66.Rg7 Rh3 67.Rd7 Ra3 68.Rg7 Rc3 69.Rg6 Rc2 70.Ke4 Kh1 71.Rg8 Rc1 72.Ke3 Rc7 73.Rf8 Rb7 74.Kd2 Rc7 75.Rf1+ Kh2 76.Rf2+ Kg1 77.Rf8 Rc5 78.Rg8+ Kf2 79.Re8 Rc6 80.Rd8 Kg2 81.Rf8 Kg1 82.Rg8+ Kh1 83.Rd8 Rh6 84.Rb8 Kg2 85.Rf8 Ra6 86.Rg8+ Kf2 87.Re8 Ra3 88.Rc8 Rg3 89.Ra8 Rf3 90.Rc8 Rg3 91.Ra8 Rg6 92.Rh8 Rg7 93.Rf8+ Kg1 94.Ke1 Rg2 95.Rf1+ Kh2 96.Rf8 Rb2 97.Rg8 Ra2 98.Rh8+ Kg2 99.Re8 Kg3 100.Rg8+ Kh2 ½-½ (100) BlazikenBot2000 (2744)-Flamerare (2827) Rapid 2022;

F2a22) 25.h4 Qxc4 26.Rxc4 Ra2 27.c6 *(27.b6 Rdd2 28.Rcc1 Rab2 29.Rb1 Rbc2 30.Rbd1 Rd5 31.Rxd5 exd5 32.Ra1 Rxc5 33.Ra8+ Kh7 34.Rb8 Rc1+ 35.Kh2 d4 36.Rxb7 d3 37.Rd7 Rb1 38.Rxd3 Rxb6 39.Rd7 Kg6 40.g4 Ra6 41.f3 Kf6 42.Rd5 Ra2+ 43.Kg3 g6 44.h5 gxh5 45.Rxh5 Kg6 46.Rd5 Kg7 47.Rd6 h5 48.gxh5 Ra1 49.h6+ Kh7 50.Kg4 Rg1+ 51.Kf5 Rh1 52.Kg5 Rg1+ 53.Kf6 Rg6+ 54.Ke7 Rxd6 55.Kxd6 Kxh6 56.Ke7 Kg7 57.Ke8 Kf6 58.Kf8 Ke6 59.Kg7 Kf5 60.Kxf7 Kf4 61.Kg6 Kxf3* ½-½ (61) ElexusChess (2745)-Flamerare (2783) Rapid 2022*)* 27...bxc6 28.bxc6 Ra7 29.Rb1 Rc7

F2a221) 30.g3 Kf8 31.Rb7 Rdc8 32.Ra4 Ke7 33.Ra8 Rxa8 34.Rxc7+ Kf6 35.f3 Ra2 36.Rb7 Rc2 37.c7 e5 38.Kf1 Ke6 39.Ra7 g6 40.Ra6+ Kd5 41.h5 gxh5 42.Rxh6 Rxc7 43.Rxh5 Kd4 44.Rf5 e4 45.fxe4 Kxe4 46.g4 Rc2 47.Rxf7 Ke5 48.g5 Rc6 49.Ke2 Rg6 50.Ra7 Kf4 51.Kd3 Kxg5 52.Kd4 Kg4 53.Ra1 Kf3 54.Ra3+ Kf2 55.Kc4 Rb6 56.Ra2+ Kf1 57.Ra1+ Kf2 58.Ra3 Rb8 59.Kc3 Ke3 60.Kc4+ Kd2 61.Ra2+ Kd1 62.Kc5 Rf8 63.Rh2 Ke1 64.Kd6 Kd1 65.Rh1+ Kd2 66.Ra1 Kc3 67.Ke7 *(67.Rb1 Kc2*

68.Ke7 Rf5 69.Rb6 Kc1 70.Rf6 Rxf6 71.Kxf6 ½-½ (185) VariantsStockfish (2726)-Flamerare (2771) Rapid 2022*)* 67...Rf2 68.Rc1+ Kb3 69.Ke6 Kb2 70.Rc6 Re2+ 71.Kd7 Ka2 72.Rc1 Rh2 73.Rf1 Rh7+ 74.Ke8 Rc7 75.Rf2+ Ka3 76.Rf1 Ka2 77.Kd8 Ra7 78.Rf2+ Ka3 79.Kc8 Rg7 80.Rf6 Kb2 81.Rb6+ Kc3 82.Ra6 Rg8+ 83.Kd7 Kb3 84.Rb6+ Kc2 85.Rc6+ Kb3 86.Rf6 Kc2 87.Rf2+ Kd1 88.Kd6 Ra8 89.Kc5 Ke1 90.Rf6 Re8 91.Ra6 Ke2 92.Kd4 Kf2 93.Ra2+ Kf1 94.Ra1+ Ke2 95.Ra2+ Kf3 96.Ra1 Kf2 97.Rb1 Ke2 98.Rb2+ Kf1 99.Kd5 Rh8 100.Rb1+ Kf2 101.Ra1 Ra8 ½-½ (101) BlazikenBot2000 (2764)-Flamerare (2802) Rapid 2022;

F2a222) 30.Kh2 Rdc8 31.Rb6 Kf8 32.h5 Ke7 33.Rb7 Kd6 34.Rg4 Rg8

F2a2221) 35.Rb3 Rxc6 36.Rd4+ Ke5 37.Rd7 f5 38.Rf7 Rc4 39.f3 Rc6 40.Rb4 Rd6 41.g3 *(41.f4+ Kd5 42.Ra7 Kc5 43.Rba4 g5 44.R7a5+ Kc6 45.Ra6+ Kd7 46.Ra7+ Kc6 47.fxg5 Rxg5 48.R7a6+ Kd7 49.Ra7+ Kc6 50.R7a6+ Kc7 51.Rc4+ Kd7 52.Ra7+ Kd8 53.Rcc7 Rd2 54.Rf7 Ke8 55.Rh7 Rdxg2+ 56.Kh1 Rg1+ 57.Kh2 R1g2+ 58.Kh3 R2g3+ 59.Kh2 Rg2+* ½-½ (61) BlazikenBot2000 (2719)-Flamerare (2785) Rapid 2022*)* 41...Rd2+ 42.Kh3 g5 43.hxg6 Rxg6 44.f4+ Kd6 45.Rb3 Kc5 46.Ra3 Kb4 47.Re3 h5 48.Re7 h4 49.R7xe6 Rxe6 50.Rxe6 hxg3 51.Kxg3 Kc5 52.Kh4 Rg2 53.Kh3 Rg1 54.Re5+ Kd4 55.Rxf5 Ke4 56.Rf8 Kf3 57.Kh4 Rg4+ 58.Kh5 Rxf4 59.Rxf4+ Kxf4 ½-½ (59) BlazikenBot2000 (2717)-Flamerare (2793) Rapid 2022;

F2a2222) 35.Ra4 Rgc8 36.Rg4 Rxb7 37.cxb7 Rb8 38.Rxg7 Ke7

39.Rh7 Kf6 40.f4 Rxb7 41.g4 Rb5 42.Rxh6+ Kg7 43.g5 Rf5 44.Kg3 e5 45.Rc6 Rxf4 46.Rc3 Rf5 47.Kg4 Rf4+ 48.Kg3 Rf1 49.Rc4 Rg1+ 50.Kh4 e4 51.Rxe4 Rf1 52.Rb4 Kh7 53.Kg3 Rg1+ 54.Kh4 Rf1 55.Rb7 Rh1+ 56.Kg4 Rg1+ 57.Kf5 Rf1+ 58.Ke4 Kg8 59.h6 Re1+ 60.Kf5 Rf1+ 61.Ke4 Re1+ 62.Kf5 Rf1+ 63.Ke5 Re1+ 64.Kf4 Rf1+ 65.Kg4 Rg1+ 66.Kh4 Rh1+ 67.Kg4 Rg1+ 68.Kf4 Rf1+ 69.Ke5 Re1+ 70.Kf5 ½ - ½ (70) BlazikenBot2000 (2733)-Flamerare (2792) Rapid 2022;

F2a223) 30.h5 Rdc8 31.Rb6 Kf8 32.f3 *(32.g3 Ke7 33.Kg2 Rd8 34.Rb7 Rdd7 35.Rb8 Rd8 36.Rb7 Rdd7 37.Rb8 Rd8 38.Rb7 ½-½ (38) BlazikenBot2000 (2723)-Flamerare (2788) Rapid 2022)* 32...Ke7 33.Rb7 e5 34.f4 exf4 35.Rxf4 Rxb7 36.cxb7 Rb8 37.Rb4 Kd6 38.Kf2 Kc7 39.Rg4 Rxb7 40.Rxg7 Kd6 41.Rh7 Rb2+ 42.Kg3 Ke5 43.Rxf7 Ke6 44.Rg7 Kf5 45.Kh4 Rb1 46.Rf7+ Ke6 47.Rh7 Kf5 48.Rf7+ Ke6 49.Rh7 Kf5 50.Rxh6 Rb4+ 51.Kg3 Rb3+ 52.Kf2 Rb2+ 53.Kg1 Kg5 54.Rh8 Kh4 55.Ra8 Kxh5 56.Ra6 Rb1+ 57.Kh2 Rb3 58.Ra4 Kg5 59.Ra7 Rb4 60.Ra5+ Kh4 61.Rc5 Ra4 62.Rc8 Kg4 63.Rg8+ Kh5 64.Kh3 Ra3+ 65.Kh2 Rb3 66.Rf8 Kg4 67.Ra8 Kg5 68.Ra5+ Kg4 69.Ra6 Rb4 70.Ra3 Kg5 71.Kh3 Rh4+ 72.Kg3 Rg4+ 73.Kf2 Rb4 74.Rg3+ Kh5 75.Ra3 Kg5 76.Kg3 Rg4+ 77.Kh2 Rb4 78.Ra1 Kh4 79.Ra5 Kg4 80.Ra8 Kh4 81.Rg8 Rb1 82.g3+ Kh5 83.Rh8+ Kg4 84.Rh4+ Kg5 85.Rd4 Kf5 86.Rd6 Kg5 87.Kh3 Rh1+ 88.Kg2 Ra1 89.Rb6 Kg4 90.Rg6+ Kh5 91.Rf6 Kg4 92.Rf4+ Kg5 93.Rf2 Ra6 94.Re2 Kg4 95.Re4+ Kg5 96.Re5+ Kg4 97.Re2 Ra4 98.Rc2 Rb4 99.Ra2 Re4 100.Kh2 Rd4 101.Rg2 Re4 102.Rd2 Ra4 103.Rb2 Rc4 104.Kg2 Ra4 105.Rc2 Rb4

106.Kh2 Re4 107.Ra2 Rc4 108.Kg2 Rd4 109.Kh2 Rc4 110.Re2 Ra4 111.Kg2 Rd4 112.Ra2 Rc4 113.Kh2 Re4 114.Kg2 Rc4 115.Rb2 Rd4 116.Re2 Rb4 117.Rd2 Rc4 118.Ra2 Rd4 119.Rb2 Re4 120.Kh2 Ra4 121.Kg2 Rd4 122.Re2 Rc4 123.Kh2 Rb4 124.Rg2 Ra4 125.Rd2 Rc4 126.Ra2 Rb4 127.Rd2 Ra4 128.Rb2 Rc4 129.Re2 ½ - ½ (129) BlazikenBot2000 (2754)-Flamerare (2798) Rapid 2022;

F2a224) 30.f3 Kf8 31.Rb7 Rdc8 32.Ra4 Ke7 33.Ra8 Rxa8 34.Rxc7+ Kf6 35.Kf2 Ra2+ 36.Ke3 Rxg2 37.Kd3 Rg1 38.Kc4 Rc1+ 39.Kb5 Rf1 40.f4 g5 41.hxg5+ hxg5 42.fxg5+ Kxg5 43.Ra7 Kf6 44.c7 *(44.Rd7 Ke5 45.c7 Rc1 46.Rxf7 Kd6 47.Kb6 e5 48.Rf6+ Kd5 49.Rf8 e4 50.Rd8+ Ke5 51.c8Q Rxc8 52.Rxc8 Kd4 53.Rc1 e3 54.Ra1 e2 55.Rb1 Kc3 56.Ra1 Kd2 57.Rb1 Ke3 58.Kb7 Kf2 59.Ra1 Ke3 60.Rb1 Ke4 61.Ra1 Kd3 62.Ra3+ Ke4 63.Ra1 Kf3 64.Rb1 Ke3 65.Rh1 Kf4 66.Ra1 Kg3 67.Rb1 Kf4 68.Kc8 Kf3 69.Ra1 Kg2 70.Rb1 Kg3 71.Ra1 Kf3 72.Rb1 Kf4 73.Ra1 Ke3 74.Rb1 Kd2 75.Ra1 e1Q 76.Rxe1 Kxe1* ½ - ½ (76) BlazikenBot2000 (2721)-Flamerare (2795) Rapid 2022*)* 44...Rc1 45.Kb6 Ke5 46.Kb7 *(46.Ra1 Rc4 47.Re1+ Kd5 48.Rd1+ Ke5 49.Re1+ Kd5 50.Rd1+ Ke5 51.Re1+* ½ - ½ (51) BlazikenBot2000 (2720)-Flamerare (2796) Rapid 2022*)* 46...f5 47.c8Q Rxc8 48.Kxc8 f4 49.Ra1 f3 50.Kd7 Kf5 51.Kd6 Ke4 52.Rb1 e5 53.Rf1 Ke3 54.Kxe5 f2 55.Ra1 Kf3 56.Rb1 Kg2 57.Ra1 Kh2 58.Ke4 Kg2 59.Rb1 f1Q 60.Rxf1 Kxf1 ½ - ½ (60) BlazikenBot2000 (2741)-Flamerare (2802) Rapid 2022;

F2a225) 30.Rb6 Kf8 31.Rb7 Rdc8 32.Ra4 Ke7 33.Ra8 Rxa8 34.Rxc7+ Kf6 35.Kf1 Ra2 36.h5 Rd2 37.g3 Rc2 38.Ke1 Rc5 39.Kd2 Rxh5 40.Kc3 Rc5+ 41.Kb4 Rc2

42.Kb5 Rxf2 43.Rd7 Rb2+ 44.Kc5 Rc2+ 45.Kd6 Rd2+ 46.Kc7 Rc2 47.Kb7 Rb2+ 48.Ka6 Ra2+ 49.Kb7 Rb2+ 50.Ka6 Rc2 51.Kb7 Rb2+ ½ - ½ (51) BlazikenBot2000 (2764)-Flamerare (2822) Rapid 2022;

F2b) 13...Ba5 14.Rfd1 Bb6 15.Nc3 (*15.Rc2 Nc6 16.Rcd2 Bd7 17.Nc3 Be8 18.a3 Rd6 19.Qf1 Rad8 20.d5 Na5 21.Ba2 Qf6 22.Ne4 Qf5 23.Nxd6 Rxd6 24.dxe6 Rxd2 25.exf7+ Bxf7 26.Bxf7+ Kf8 27.Nxd2 Qxf2+ 28.Qxf2 Bxf2+ 29.Kxf2 Nc6 30.Bd5 Ne7 31.Bxb7 a5 32.Nc4 Kg8 33.Nxa5 g5 34.b4 Nc6 35.Bxc6 Kh8 36.Rd7 h5 37.b5 Kg8 38.b6 Kf8 39.b7 Ke8 40.b8Q#* 1-0 (40) TheUnrestrictedGod (3024)-DaBestFARMER (3016) Rapid 2023 *)* 15...Nc6

F2b1) 16.Qe4 Bd7 17.a3

F2b11) 17...Be8

F2b111) 18.Rc2 Rac8 19.Ba2

F2b1111) 19...Qf6 20.d5 exd5 21.Nxd5 Qe6 22.Qd3 *(22.Qf4 Ne7 23.Rxc8 Rxc8 24.Nxb6 Qxb6 25.Qd2 Ng6 26.Re1 Rd8 27.Qc2 Bd7 28.h4 Re8 29.Rxe8+ Bxe8 30.Bd5 Ne7 31.Be4 Bc6 32.g3 Bxe4 33.Qxe4 Qc6 34.Qe3 Qd5 35.Nd4 Ng6 36.Ne2 Qe5 37.Qd2 Qf5 38.Qb4 b6 39.Nc3 Ne5 40.Qa4 Nf3+ 41.Kf1 Qd3+ 42.Kg2 Ne1+ 43.Kg1 Nf3+ 44.Kg2 Ne1+ 45.Kg1 Nf3+ 46.Kg2* ½-½ (46) resolutebot (2896)-FireFishBOT_v2 (2908) Blitz 2023*)* 22...Ne5 23.Nxe5 Qxe5 24.Re2 Qg5 25.Qe4 Rc1 *(25...Kh8 26.h4 Qh5 27.Red2 Bc6 28.Bc4 Bc7 29.Be2 Qe5 30.Qxe5 Bxe5 31.Ne7 Rxd2 32.Rxd2 Rc7 33.Nxc6 Rxc6 34.g3 Rd6 35.Rxd6 Bxd6 36.Kg2 Kg8 37.f4 Kf8 38.a4 Ke7 39.b3 Bb4 40.Bd3 Ke6 41.Bc2 Kf6 42.Bd3 Be1 43.Kf3 g6 44.Kg4 b6 45.h5 Kg7 46.hxg6 fxg6 47.Bc4 h5+ 48.Kh3 Kf6 49.Ba6 g5 50.fxg5+ Kxg5 51.Bd3 Kf6 52.Bc4 h4 53.gxh4 a5 54.Be2 Bd2 55.Bd3 Be3 56.Kg2 Bh6 57.Ba6 Ke5 58.Bc8*

Bd2 59.Kh1 Kf6 60.Bd7 Ke7 61.Bb5 Bh6 62.Kh2 Bf4+ 63.Kh1 Bh6 64.Ba6 Kf6 65.Be2 Ke5 66.Bd1 Kd4 67.Be2 Kd5 68.Bd1 Ke4 69.Bc2+ Ke5 70.Bd1 Bf8 71.Bh5 Kd4 72.Bd1 Be7 73.h5 Ba3 74.h6 Bf8 75.h7 Bg7 76.Bh5 Bh8 77.Bf7 Kc5 78.Be8 Kd6 79.Kg1 Bd4+ 80.Kg2 Bh8 81.Kh3 Kc5 82.Kg2 Kd6 83.Bb5 Ke7 84.Bc6 Ke6 85.Kf1 Ke7 86.Kg2 Ke6 87.Kh3 Kf6 88.Be8 Kg5 89.Bd7 Kf6 90.Kh2 Ke7 91.Bb5 Kd6 92.Kh3 Be5 93.Bf1 Bh8 94.Be2 Ke7 95.Bb5 Kd6 96.Bd3 Kd7 97.Bf5+ Kc7 98.Kg2 Kc6 99.Bd3 Kd6 100.Kh3 Ke6 101.Bc4+ Kd7 102.Be2 Ke7 103.Kh2 Kf7 104.Bc4+ Kf8 105.Bb5 Be5+ 106.Kg1 Kg7 107.h8Q+ Kxh8 108.Kf2 Ba1 109.Kg1 Bd4+ 110.Kf1 Ba1 111.Bc6 Bf6 112.Be4 Bb2 113.Bb7 b5 114.axb5 Kg7 115.b4 axb4 116.Kg2 Kh8 117.Be4 Kg8 118.b6 Kh8 119.b7 Be5 120.Bd5 Kh7 121.Be4+ Kh8 122.Bc2 Kg8 123.Bb3+ Kh8 124.Kf3 Kh7 125.Ke4 Bb8 126.Bd1 Bc7 127.Kd5 Kh8 128.Kc4 Kg8 129.Kxb4 Bd6+ 130.Kb5 Kh8 131.Kc4 Kg8 132.Kd5 Bb8 133.Ke6 Kh8 134.Kf7 Kh7 135.Bc2+ Kh8 136.Bf5 Bc7 137.b8Q+ Bxb8 138.Bb1 Bc7 139.Bc2 Bd8 140.Be4 Be7 141.Kxe7 ½ - ½ (141) ResoluteBot (2896)-UltimateL (2902) Rapid 2023*)* 26.Rxc1 *(26.Ne7+ Kh8 27.Ng6+ fxg6 28.Qxe8+ Rxe8 29.Rxe8+ Kh7 30.Bg8+ Kh8 31.Ba2+ Kh7 32.Bg8+ Kh8 33.Be6+ Kh7 34.Bg8+* ½-½ (34) ResoluteBot (2911)-TorBot_v2 (2918) Blitz 2023*; 26.Rde1 Bc6 27.Ne7+ Kf8*

28.Nxc6 Rxe1+ 29.Rxe1 bxc6 30.g3 Qf6 31.Re2 g5 32.Kg2 h5 33.h3 h4 34.Qf3 Qxf3+ 35.Kxf3 hxg3 36.fxg3 Rd4 37.Kg2 a5 38.Rc2 Kg7 39.Bc4 a4 40.Be2 Bd8 41.g4 Rd6 42.Kf3 Bf6 43.Kg2 Bd4 44.Bc4 Rd7 45.b3 axb3 46.Bxb3 Rb7 47.Bc4 Ra7 48.Ra2 Kf6 49.a4 Ra5 50.Kf3 Ba7 51.Ke2 Bb6 52.Kd2 Ke7 53.Kc3 f5 54.Re2+ Kd8 55.gxf5 Rxf5 56.Be6 Rf3+ 57.Kc4 Rf4+ 58.Kb3 Bc5 59.Ra2 Kc7 60.a5 Re4 61.Bf5 Re8 62.Ra4 Re3+ 63.Kc2 Re2+ 64.Kd1 Re3 65.a6 Ba7 66.Kc2 Kb6 67.Ra1 Re2+ 68.Kd3 Re5 69.Bg4 Ra5 70.Rb1+ Rb5 71.Ra1 Ra5 72.Rb1+ Rb5 73.Rc1 Kxa6 74.Rxc6+ Kb7 75.Rg6 ½-½ (75) ResoluteBot (2928)-FantacticEman (2935) Rapid 2023*)*

26...Qxc1+ 27.Re1 Qxb2 28.Ne7+ Kh8 29.Ng6+ fxg6 30.Qxe8+ Rxe8 31.Rxe8+ Kh7 32.Bg8+ Kh8 33.Be6+ Kh7 34.Bg8+ Kh8 35.Be6+ Kh7 36.Bg8+ ½-½ (36) proteussf-aureo (2943)-torbot_v2 (2948) Rapid 2023;

F2b1112) 19...Ba5

F2b11121) 20.h4 Bxc3 (*20...Qf6 21.b4 Bc7 22.d5 Ne5 23.dxe6 fxe6 24.Nxe5 Bxe5 25.Bxe6+ Qxe6 26.Rxd8 Rxd8 27.Re2 Qb3 28.Qxe5 Bf7 29.Re4 Re8 30.Qd4 Rxe4 31.Nxe4 Qxa3 32.Kh2 Qc1 33.Qe5 Qc8 34.f3 Bg6 35.Nd6 Qc7 36.f4 a6 37.Kh3 Bf7 38.f5 b6 39.g4 Qd8 40.Nxf7 Kxf7 41.g5 hxg5 42.hxg5 Qxg5 43.Qe6+ Kf8 44.Qc8+ Ke7 45.Qe6+ Kf8 46.Qc8+ Ke7 47.Qe6+ Kd8 48.Qxb6+ Kd7 49.Qe6+ Kc7 50.Qe5+ Kd8 51.Qe4 Kc7 52.Qd5 Qh6+ 53.Kg4 Qe3 54.Qc4+ Kd6 55.Qxa6+ Ke7*

56.Qb7+ Kf6 57.Qc6+ Kf7 58.Qc4+ Kf6 59.Qc6+ Kf7 60.Qd7+ Kf6 61.Qd8+ Kf7 62.Qd7+ Kf6 63.Qd6+ Kf7 64.Qg6+ Kf8 65.Qd6+ Kf7 66.Qd5+ Kf6 67.b5 Ke7 68.Qf3 Qg1+ 69.Qg3 Qd1+ 70.Kg5 Qd2+ 71.Kh5 Kf8 72.Qa3+ Kg8 73.Qb3+ Kf8 74.b6 Qf4 75.Qb5 Qf3+ 76.Kh4 Qf4+ 77.Kh3 Qf3+ 78.Kh2 Qf2+ 79.Kh1 Qf3+ 80.Kg1 Qg3+ 81.Kf1 Qf3+ 82.Ke1 Qe4+ 83.Kd1 Qd4+ 84.Ke2 Qe4+ 85.Kd1 Qf3+ 86.Kd2 Qf4+ 87.Kc3 Qc1+ 88.Kb4 Qb2+ 89.Ka5 Qa2+ 90.Qa4 Qd5+ 91.Ka6 Qa8+ 92.Kb5 Qd5+ 93.Ka6 Qa8+ 94.Kb5 Qd5+ 95.Kb4 Qd4+ 96.Ka5 Qd5+ 97.Qb5 Qa2+ 98.Kb4 Qb2+ 99.Ka5 Qa2+

½ - ½ (99)

BlazikenBot2000 (2773)-Flamerare (2787) Rapid 2022 *)* 21.Rxc3 Qf6 22.d5 Rc7 23.Qc2 exd5 24.Rxd5 Rcd7 25.Rcd3 Kf8 26.Qc5+ Kg8 27.Qe3 Kf8 28.Rxd7 Rxd7 29.Rxd7 Bxd7 30.Qc5+ Kg8 31.Qb5 b6 32.Qd3 Bg4 33.Qe4 Bd7 34.Qd3 Be8 35.Qd2 Ne5 36.Nxe5 Qxe5 37.g3 g6 38.Bd5 Kg7 39.Bg2 Bb5 40.Bf3 Bc4 41.Ba8 Bb3 42.Kg2 Kh7 43.Kf1 Qh8 44.Bf3 Qf6 45.Ba8 Kg7 46.Kg2 Qe5 47.Kg1 Be6 48.Kg2 Bf5 49.Kh2 Qf6 50.Kg2 Be6 51.Be4 Qe5 52.Ba8 Ba2 53.Qc2 Bd5+ 54.Bxd5 Qxd5+ 55.Kg1 Qd4 56.Kg2 Qd5+ 57.Kh2 Qd4 58.b4 a5 59.bxa5 bxa5 60.a4 g5 61.hxg5 hxg5 62.Kg1 Qd5 63.Qc3+ f6 64.Qc7+ Kg6 65.Qc2+ Kf7 66.Qc7+ Kf8 67.Qc8+ Ke7 68.Qc7+ Ke6

69.Qc8+ Kd6 70.Qd8+ Ke5 71.Qe7+ Kf5 72.g4+ Kf4 73.Qxf6+ Kxg4 74.Kh2 ½-½ (74) ResoluteBot (2900)-ReinforcementTrial (2929) Rapid 2023;

F2b11122) 20.h3 a6 (*20...Bxc3 21.Rxc3 Rd6 22.Rcd3 Rcd8 23.b4 a6 24.R3d2 Kf8 25.Qf4 R8d7 26.Bb3 Qd8 27.Qe4 Qf6 28.Rd3 Rd8 29.d5 exd5 30.Bxd5 g6 31.Qe3 Kg7 32.R3d2 R6d7 33.Be4 Rc7 34.Bxg6 Rxd2 35.Rxd2 Re7 36.Be4 Qa1+ 37.Kh2 f5 38.Rd6 fxe4 39.Qxh6+ Kg8 40.Rf6 Rf7 41.Qg5+ Kf8 42.Qh6+ Kg8 43.Rg6+ Rg7 44.Rxg7+ Qxg7 45.Qe6+ Kf8 46.Qxe4 Qc7+ 47.Kg1 Qd6 48.Qf5+ Ke7 49.h4 Qd1+ 50.Kh2 Qd6+ 51.Kh1 Qd1+ 52.Kh2 Qd6+ 53.g3 Bd7 54.Qh7+ Ke8 55.Ng5 Ne5 56.Qh8+ Ke7 57.Qg7+ Ke8 58.Qh8+ Ke7 59.Qg7+ Ke8 60.Qh8+* ½-½ (60) ResoluteBot (2927)-EmanPureNN (2920) Blitz 2023*)* 21.h4 (*21.Rdd2 Kh8 22.Qe1 b5 23.b4 Bc7 24.Rd1 a5 25.Nxb5 Bb8 26.Rb2 axb4 27.axb4 Qb7 28.Na3 Qa7 29.Nc2 Ne7 30.Ne3 Bb5 31.Bb3 Qb7 32.Ng4 Nd5 33.Bxd5 Qxd5 34.Rbb1 Kh7 35.Ne3 Qe4 36.d5 exd5 37.Rd4 Qg6 38.Ra1 Re8 39.Qd2 Ba6 40.Rg4 Qf6 41.Rd4 Qg6 42.Rd1 Bb7 43.Rg4 Qf6 44.Qd3+ Kh8 45.Qf5 Qxf5 46.Nxf5 g6 47.Nxh6 Re7 48.b5 Rc2 49.Rh4 Kg7 50.Ng4 Bf4 51.g3 Bc7 52.Ng5 d4 53.Rh7+ Kf8 54.Rh8+ Kg7 55.Rh7+ Kf8 56.b6 Bxb6 57.Rh8+ Kg7 58.Rh7+ Kf8*

59.Rh8+ Kg7 60.Rh7+ Kg8 61.h4 Rec7 62.Re1 Kf8 63.Rh8+ Kg7 64.Rh7+ Kf8 65.Kh2 Bc6 66.Kh3 d3 67.Rh8+ Kg7 68.Rh7+ Kf8 69.Rh8+ Kg7 70.Rh7+ Kf8 ½ - ½ (70) BlazikenBot2000 (2770)-Flamerare (2807) Rapid 2022 *)* 21...Qf6 *(21...Bxc3 22.Rxc3 Qf6 23.Bb3 Na5 24.Bc2 g6 25.Qe1 Nc4 26.Bb3 Nd6 27.Rxc8 Rxc8 28.Qb4 Rd8 29.d5 exd5 30.Bxd5 Kg7 31.Re1 b5 32.h5 g5 33.Qa5 Rc8 34.Qxa6 g4 35.Ne5 g3 36.Ng4 gxf2+ 37.Nxf2 Qf4 38.Qb6 Rc1 39.Rxc1 Qxc1+ 40.Kh2 Qf4+ 41.Kg1 Qc1+ 42.Kh2 Qf4+ 43.Kh1 Qc1+ 44.Kh2* ½-½ (44) ResoluteBot (2899)-YoBot_v2 (2886) Blitz 2023*)* 22.d5 *(22.b4 Bc7 23.d5 exd5 24.Nxd5 Qe6 25.Qd3 Ne5 26.Nxe5 Bxe5 27.Rcd2 Bc6 28.Qb1 Re8 29.a4 b5 30.axb5 axb5 31.Ne3 Qe7 32.Qf5 Qf6 33.h5 Qxf5 34.Nxf5 Kf8 35.Bd5 Bd7 36.Ne3 Be6 37.Bxe6 fxe6 38.Rd7 Bc3 39.Rb7 Rb8 40.Rdd7 Rxb7 41.Rxb7 Bxb4 42.Rxb5 Bc3 43.g4 Ra8 44.Kg2 Ra4 45.Rb7 Bf6 46.Kf3 Be5 47.Ng2 Ke8 48.Ne3 Bf6 49.Nf1 Be5 50.Ne3 Kd8 51.Ng2 Bc7 52.Rb1 Be5 53.Re1 Ra3+ 54.Ne3 Ke7 55.Kg2 Ra4 56.Kf3 Ra2 57.Nc4 Bd4 58.Re2 Rxe2 59.Kxe2 Kf6 60.f4 Ba1 61.Nd6 g6 62.hxg6 Kxg6 63.f5+* ½-½ (63) ResoluteBot (2867)-ReinforcementTrial (2879) Blitz 2023*)* 22...Bxc3 23.Rxc3 exd5 24.Rxd5 Bd7 25.Qe3 Bg4 26.Qe4 Bd7 27.Rd2 Re8 28.Qc2 Bf5 29.Qa4 Red8

30.Rxd8+ Rxd8 31.Qf4 Rd1+ 32.Kh2 Qd6 33.Kg3 Qg6+ 34.Kh2 Qd6 35.Qxd6 Rxd6 36.Kg3 Kf8 37.h5 Be6 38.Bxe6 Rxe6 39.Rb3 b5 40.Rc3 g6 41.hxg6 fxg6 42.b4 Ke7 43.Kf4 Kf6 44.Rd3 g5+ 45.Kg4 Kg6 46.Rd5 Re4+ 47.Kh3 Re6 48.g3 Ne7 49.Rd8 Nf5 50.Rc8 Kg7 51.Kg4 Kg6 52.Kh3 Kf7 53.Ra8 Kf6 54.Rf8+ Kg6 55.Ra8 Rd6 56.Rf8 Re6 57.Ra8 Rd6 58.Ne5+ Kf6 59.Ng4+ Kf7 60.Ra7+ Ke6 61.Rh7 Rd3 62.Nxh6 Rxa3 63.Nf7 Kf6 64.Kg4 Ra4 65.Nxg5 Rxb4+ 66.f4 Nd6 67.Rh6+ Ke7 68.Rh7+ Kf6 69.Kh5 Rb1 70.Rd7 Rh1+ 71.Kg4 Rd1 72.Ra7 Ra1 73.Rd7 Rd1 74.Ra7 Ra1 75.Nf3 Ra3 76.Nd4 Ra4 77.Nc6 Ke6 78.Kh5 Kf5 79.Re7 Kf6 80.g4 Rc4 81.Rc7 Rxf4 82.g5+ Kf5 83.Ra7 Ra4 84.Ne7+ Ke4 85.Ra8 Ra1 86.g6 b4 87.g7 Rh1+ 88.Kg6 Rg1+ 89.Kh7 b3 90.g8Q Rxg8 91.Nxg8 b2 92.Rxa6 b1Q 93.Rxd6 Qa1 94.Kg6 Qb1 95.Rf6 Qa1 96.Kf7 Qxf6+ 97.Kxf6 ½ - ½ (97) ResoluteBot (2936)-YoBot_v2 (2958) Rapid 2024;

F2b112) 18.Rd2

F2b1121) 18...Ba5

19.h3 *(19.h4 Rac8 20.Ba2 Qf6 21.d5 Bxc3 22.Rxc3 exd5 23.Rxd5 Bd7 24.Qe1 Bg4 25.Qe4 Bd7 26.h5 Re8 27.Qd3 Be6 28.Rd6 Rcd8 29.Bxe6 Rxd6 30.Qxd6 Qxe6 31.Qxe6 Rxe6 32.Rb3 b6 33.g3 Kf8 34.Rc3 Rd6 35.Nh4 g6 36.hxg6 fxg6 37.f4 g5 38.fxg5 hxg5 39.Nf5 Re6 40.Kg2 Kf7 41.Ne3 Ne5 42.b4 Re7 43.Rc8 Rd7 44.Nc4 Nxc4 45.Rxc4 Ke6 46.a4 Rd2+ 47.Kf3 Ra2 48.Kg4 Kd5 49.Rc7*

Rxa4 50.Kxg5 Rxb4 51.Rxa7 Ke6 52.Ra2 Rb5+ 53.Kg6 Ke7 54.g4 Kf8 55.g5 Ke7 56.Rg2 Kf8 57.Rh2 Ke7 58.Kh6 Ke6 59.g6 Rb3 60.g7 Rg3 61.Rh1 Kf7 62.Rf1+ Ke6 63.Re1+ Kf7 64.Rf1+ Ke6 65.Rb1 Kf7 66.Rxb6 Rh3+ 67.Kg5 Kxg7 68.Rb7+ Kh8 69.Rb1 Rg3+ 70.Kf4 Rg8 71.Ra1 Rf8+ 72.Ke3 Re8+ 73.Kf2 Rf8+ 74.Ke1 Re8+ 75.Kd1 Rd8+ 76.Ke1 Re8+ 77.Kd1 Rd8+ 78.Ke2 Re8+ 79.Kd1 ½-½ (79) ResoluteBot (2910)-UltimateL (2905) Rapid 2023 *Kg7 80.Rb1 Rd8+ 81.Kc1 Rf8 82.Ra1 Rf1+ 83.Kb2 Rxa1 84.Kxa1 ½-½ (55)* DOCTAL (2757)-Flamerare (2788) Rapid 2022*)*

19...Rd7 20.Rcd1 Bxc3 21.bxc3 Qxa3 22.Bd3 g6 23.Qe3 Kg7 24.Bb5 Rdd8 25.Bxc6 Bxc6 26.Ne5 Qe7 27.c4 Be8 28.Nf3 Qf6 29.Ne5 Qe7 30.Nf3 Qf6 31.Ne5 Qe7 Normal ½-½ (31) ResoluteBot (2925)-FireFishBOT_v2 (2943) Blitz 2024;

F2b1122) 18...Rd7 19.Qg4 h5 20.Qxh5 Nxd4 21.Ng5 Qf6 22.Nce4 Qf5 23.g4 Nf3+ 24.Kg2 Qf4 25.Qh7+ Kf8 26.Nxf3 Qxg4+ 27.Ng3 Rxd2 28.Nxd2 Qf4 29.Qxg7+ Ke7 30.Nde4 Bc6 31.f3 Bxe4 32.fxe4 Qxc1 33.Nf5+ exf5 34.Qxf7+ Kd8 35.Qf8+ Kc7 36.Qe7+ Kc8 37.Qe6+ Kc7 38.Qe5+ Kd8 39.Qf6+ Kc7 40.Qf7+ Kc6 41.Qf6+ Kc7 42.Qe7+ Kc8 43.Qe8+ Kc7 44.Qe5+ Kd8 45.Qd6+ Ke8 46.Qe6+ Kd8 47.Qd6+ Ke8 48.Qe6+ Kd8 49.Qg8+ Kc7 50.Qh7+ Kd6 51.Qg6+ Kc7 52.Qf7+ Kc6 53.Qe6+ Kc7 54.Qe5+ ½-½ (54) ResoluteBot (2873)-VariantsTop (2908) Blitz 2023;

F2b1123) 18...Rac8

19.Ba2

F2b11231)

19...Ba5 20.h3 Qf6 *(20...Bxc3 21.Rxc3 Rd6 22.Bb1 f5 23.Qc2 Qf6 24.d5 Rxd5 25.Rxd5 exd5 26.Qxf5 Qxf5 27.Bxf5 Rd8 28.Rb3 g6 29.Bc2 Rd7 30.Re3 Kf8 31.b4 a6 32.Kf1 Bf7 33.Ne5 Nxe5 34.Rxe5 Kg7 35.Ke1 Rc7 36.Kd2 g5 37.Bd3 Kf6 38.Rf5+ Ke7 39.Re5+ Kd6 40.Rf5 Ke7 41.h4 Be6 42.Rf3 Rc8 43.g3 Rd8 44.Re3 Kd6 45.hxg5 hxg5 46.f4 gxf4 47.gxf4 Rf8 48.Rf3 d4 49.f5 Bd5 50.Rf2 Rf6 51.a4 Bc6 52.a5 Kd5 53.Re2 Bb5 54.Re7 Bxd3 55.Kxd3 Rxf5 56.Rd7+ Kc6 57.Rxd4 b6 58.axb6 Kxb6 59.Rd6+ Kb5 60.Kc2 Kxb4 61.Rxa6 Rc5+ 62.Kd2 Rd5+ 63.Ke3 Re5+ 64.Kd4 Re8 65.Rb6+ Ka5 66.Rb7 Rd8+ 67.Kc3 Rc8+ 68.Kb2 Rh8 69.Kc3 Rc8+ 70.Kd3 Rd8+ 71.Kc2 Rc8+ 72.Kd3 Rd8+ 73.Kc4 Rc8+ 74.Kd4 Rd8+ 75.Ke3 Re8+ 76.Kf3 Rf8+ 77.Ke4 Re8+ 78.Kd5 Rd8+ 79.Kc4 Rc8+ 80.Kd5 Rd8+ 81.Kc6 Rc8+ 82.Kd7 Rh8 83.Rb1 Rh7+ 84.Kd6 Rh6+ 85.Ke5 Rh5+ 86.Ke4 Rh4+ 87.Kf3 Rh3+ 88.Kg4 Rh8 89.Kf5 Rf8+ 90.Ke4 Re8+ 91.Kd3 Rd8+ 92.Ke4 Re8+ 93.Kd3 Rd8+ 94.Kc4 Rc8+ 95.Kd4 Rd8+ 96.Ke5 Re8+ 97.Kf5 Rf8+ 98.Ke6 Re8+ 99.Kd5 Rd8+ 100.Ke6 Re8+ 101.Kd5 Rd8+ 102.Ke5 Re8+ 103.Kd6 Rd8+ 104.Kc5 Rc8+ 105.Kd6 Rd8+ 106.Kc6 Rc8+ 107.Kd7 Rh8 108.Rg1 Rh7+ 109.Kc6 Rh6+ 110.Kd7 Rh7+ 111.Rg7*

½ - ½ (111) ResoluteBot (2914)-Nikitosikbot (2926) Rapid 2023*)* 21.d5 Bxc3 22.Rxc3 exd5 23.Rxd5 Rxd5 24.Bxd5 Rd8 25.g3 *(25.h4 Kf8 26.h5 Rd6 27.Re3 Bd7 28.Re1 b6 29.Bxc6 Bxc6 30.Qh7 Re6 31.Rxe6 Qxe6 32.Qh8+ Ke7 33.Qb8 Bxf3 34.gxf3 Kf6 35.Qxa7 Qb3 36.Qa8 Qxb2 37.Qd8+ Ke6 38.Qe8+ Kf6 39.Qd8+ Ke6 40.Qe8+ Kf6 41.Qe3 Qb1+ 42.Kg2 Qb5 43.Qf4+ Ke6 44.Qe3+ Kd7 45.Qd4+ Ke7 46.Qe4+ Kf8 47.a4 Qg5+ 48.Qg4 Qc5 49.Kg3 Qd6+ 50.Kg2 Qc5 51.Kg3 Qd6+ 52.Kh3 Qe6 53.Kg2 g6 54.hxg6 Qxg6 55.Kh2 Qd6+ 56.Kg2 Qe7 57.Qc8+ Qe8 58.Qb7 Qe6 59.Qc7 Qg6+ 60.Kh1 Qf6 61.Qc8+ Kg7 62.Qg4+ Kh7 63.Qe4+ Kg7 64.Qg4+ Kh8 65.Qc8+ Kh7 66.Qc2+ Qg6 67.Qe4 Qxe4 68.fxe4 f5 69.exf5 Kg7 70.Kg2 Kf6 71.Kg3 Kxf5 72.Kh4 Kf4 73.Kh5 Kf3 74.Kxh6 Kxf2 75.Kg5 Ke1 76.Kf6 Kd2* ½-½ (76) ResoluteBot (2918)-LordNTR (2872) Blitz 2023*; 25.g4 g5 26.Re3 Bd7 27.Qc4 Re8 28.Qc3 Kg7 29.Qxf6+ Kxf6 30.Rd3 Be6 31.Bxe6 Kxe6 32.Re3+ Kd7 33.Rd3+ Ke7 34.h4 f6 35.Nd4 Nxd4 36.Rxd4 Rc8 37.h5 b5 38.Kg2 Rc2 39.Rb4 a6 40.a4 bxa4 41.Rxa4 Rxb2 42.Rxa6 Rb3 43.f3 Rb2+ 44.Kf1 Kf7 45.Ra7+ Kg8 46.Ra8+ Kh7 47.Ra7+ Kg8 48.Ra8+ Kh7 49.Ra5 Kg7 50.Ra4 f5 51.gxf5 Rh2 52.Ra7+ Kf6 53.Ra6+ Kxf5 54.Rxh6* ½ - ½ (54) ResoluteBot (2864)-BRAINLEARN11_

NNUE (2886) Blitz 2023) 25...g6 26.Nh2 Kf8 27.Ng4 Qd4 28.Ne3 Qf6 29.Kf1 h5 30.Qf3 Qd6 31.Qe4 Qf6 32.Kg2 Kg7 33.Qf3 Qe5 34.Qe4 Qf6 35.h4 Ne5 36.Rc7 Bc6 37.Bxc6 bxc6 38.Nc4 Nd3 39.f3 Rd5 40.Rc8 Rd4 41.Qxc6 Qe7 42.Re8 Qc5 43.Qxc5 Nxc5 44.Ne5 Rd2+ 45.Kh3 Rxb2 46.Re7 Kf6 47.Rc7 Kxe5 48.Rxc5+ Kd4 49.Ra5 f5 50.g4 hxg4+ 51.fxg4 f4 52.h5 gxh5 53.gxh5 f3 54.Rxa7 f2 55.Kg2 Rb5 56.a4 Rxh5 57.Kxf2 Rf5+ 58.Ke2 Re5+ 59.Kf3 Rf5+ 60.Ke2 Re5+ 61.Kd1 Re8 62.Rc7 Rh8 63.Kc2 Rh2+ 64.Kb3 Rh3+ 65.Kb4 Ke5 66.Rd7 Rh4+ 67.Ka3 Rh3+ 68.Ka2 Rh2+ 69.Kb3 Rh3+ 70.Kc4 Rh4+ 71.Kb3 Rh3+ 72.Ka2 Rh2+ 73.Ka3 Rh3+ 74.Kb2 Rh2+ 75.Kc3 Rh3+ 76.Kb2 Rh2+ 77.Kc3 Rh3+ 78.Kc4 Rh4+ 79.Kb5 Ke6 80.Rd1 Rh5+ 81.Kc6 Ke7 82.a5 Rxa5 83.Rb1 Ra6+ 84.Kb5 Ra8 85.Re1+ Kf8 86.Kb6 Rb8+ 87.Kc5 Rc8+ 88.Kd6 Rd8+ 89.Kc5 Rc8+ 90.Kb4 Rb8+ 91.Kc4 Rc8+ 92.Kb5 Rb8+ 93.Kc6 Rc8+ 94.Kd6 Rd8+ 95.Kc7 Re8 96.Rf1+ Kg8 97.Kd6 Rd8+ 98.Kc5 Rc8+ 99.Kb4 Rb8+ 100.Ka3 Ra8+ 101.Kb4 Rb8+ 102.Kc5 Rc8+ 103.Kd6 *(103.Kd4 Rd8+ 104.Ke5 Re8+ 105.Kd4 Rd8+ 106.Ke4 Re8+ 107.Kd4 Rd8+* ½-½ (66) Nikitosikbot (2894)-ReinforcementTrial (2898) Blitz 2023) 103...Rd8+ 104.Ke7 Rc8 105.Rg1+ Kh8 106.Ra1 Rc7+

107.Kf6 Rc6+
108.Ke5 Rc5+
109.Ke6 Rc6+
110.Kd5 Rc8
111.Ra2 Rd8+
112.Kc6 Rc8+
113.Kd6 Rd8+
114.Ke7 Rg8
115.Kf7 Rg7+
116.Kf8 Rg8+
117.Kf7 Rg7+
118.Ke6 Rg6+
119.Kf5 Kh7
120.Ra7+ Kh6
121.Ra4 Rg5+
122.Kf4 Kg6
123.Ra6+ Kh5
124.Ra1 Rg4+
125.Kf5 Rg5+
126.Ke4 Rg4+
127.Kd3 Rg3+
128.Ke2 Rg2+
129.Kf3 Rg8
130.Rh1+ Kg6
131.Rg1+ Kh7
132.Rxg8 Kxg8
½-½ (132) ResoluteBot (2918)-Nikitosikbot (2965) Rapid 2023;

F2b11232) 19...Qf6 20.d5 Ne7 21.Rcd1 exd5 22.Bxd5 Nc6 23.h3 Ba5 24.b4 Bc7 25.Rd3 Bb6 26.Na4 Bc7 27.Nc3 Bb6 28.Na4 Bc7 29.Nc3 ½-½ (29) resolutebot (2926)-bird_xx (2970) Blitz 2024;

F2b12) 17...Rac8 18.Ba2 Qe8 19.Bb1 g6 20.Qf4 Qf8 21.d5 Ne7 22.Ba2 exd5 23.Bxd5 Bc6 24.Bxc6 Nxc6 25.g3 Qc5 26.Ne4 Qe7 27.Nf6+ Kg7 28.Nd5 Qe6 29.Nxb6 axb6 30.Re1 Qa2 31.b4 Qxa3 32.b5 Ne7 33.Qe5+ Kg8 34.Rxc8 Nxc8 35.Qf4 Kg7 36.Qe5+ Kg8 37.Qf4 Qf8 38.Ne5 Ne7 39.Ng4 Nf5 40.Nf6+ Kg7 41.Qe5 Qc5 42.Nd5+ Kh7 43.Rd1 Rd6 44.h4 Qc2 45.Ra1 Re6 46.Nf6+ Kg7 47.Nh5+ Kh7 48.Nf6+ Kg7 49.Nh5+ Kh7 50.Nf6+ ½-½ (50) ResoluteBot (2934)-bird_xx (2979) Blitz 2024;

F2b2) 16.d5 exd5 17.Nxd5 Qxe2 18.Bxe2 Nd4 19.Nxb6 Nxe2+ 20.Kf1 Bd7 21.Nxa8 Nxc1 22.Rxc1 Rxa8 23.Nd4 Rd8 24.Rc7 Ba4 25.Nf5

F2b21) 25...Bb5+ 26.Ke1 Re8+ 27.Ne3 Bc6 28.g3 Bf3 29.Rd7 g5 30.Kd2 Re6 31.a4 Bc6 32.Rd4 Bf3 33.a5 Kg7 34.b3 f6 35.Kc3 *(35.Rd3 Kg6 36.Kc3 Be4 37.Rd4 h5 38.h4 Bc6 39.Rd8 Re4 40.Rd4 Re6 41.b4 a6 42.Rc4 Re8 43.Rd4 Re6 44.Kd2 Bf3 45.Rc4 Rd6+ 46.Kc3 Be2 47.Rd4 Re6*

48.Rd8 gxh4 49.gxh4 Re4 50.Rd4 Re5 51.Nd5 Bf3 52.Ne3 Be2 53.Rf4 Bb5 54.Kd4 Bc6 55.Kd3 Bb5+ 56.Kd2 Bc6 57.Ke2 Bb5+ 58.Kf3 Bc6+ 59.Kg3 Kf7 60.Rd4 Ke6 61.Kf4 Rb5 62.f3 Re5 63.Rd8 Rb5 64.Rd4 Re5 65.Rc4 Ba4 66.Re4 Bb5 67.Rxe5+ fxe5+ 68.Kg5 Be2 69.Kxh5 e4 70.Kg5 exf3 71.Ng4 Kd5 72.h5 f2 73.Nxf2 Bxh5 74.Kxh5 Kc4 75.Kg5 Kxb4 76.Kf4 Kxa5 77.Ke3 Kb5 78.Kd4 a5 79.Kc3 Kc6 80.Nd3 Kd7 81.Nc1 a4 82.Kb4 b5 83.Kxb5 Ke6 84.Kxa4 ½-½ (84) chesshyperbot (2739)-Flamerare (2803) Rapid 2022 *)* 35...Kg6 36.Rd7 Rc6+ 37.Kb2 Re6 38.Rd4 a6 39.Kc3 Re5 40.b4 Re6 41.Rd8 Be4 42.Rg8+ Kf7 43.Rh8 Rd6 44.g4 Rd3+ 45.Kc4 Rd2 46.Nf5 Rxf2 47.Nd6+ Kg7 48.Nxe4 Rf4 49.Re8 Kf7 50.Rb8 Rxe4+ 51.Kc5 Re5+ 52.Kb6 Rb5+ 53.Ka7 f5 54.gxf5 Rxb4 55.Rxb7+ Rxb7+ 56.Kxb7 g4 57.Kxa6 h5 58.Kb5 h4 59.a6 g3 60.a7 g2 61.a8Q g1Q 62.Qd5+ Kg7 63.Qe5+ Kf7 64.Kc4 Qg4+ 65.Kb5 Qg2 66.Qe6+ Kf8 67.Qf6+ Kg8 68.Qd8+ Kf7 69.Qd7+ Kf8 70.Qd6+ Kf7 71.Qd7+ Kf8 72.Qd6+ Kf7 73.Qe6+ Kf8 74.h3 Qb2+ 75.Kc6 Qc3+ 76.Kb5 Qd3+ 77.Kb6 Qd4+ 78.Kc6 Qc3+ 79.Kb5 Qd3+ 80.Kb4 Qd2+ 81.Kc5 Qc3+ 82.Kb5 ½-½ (82) chesshyperbot (2749)-Flamerare (2810) Rapid 2022;

F2b22) 25...Bd7 26.Ne3 Bc6 27.Ke2 g6 *(27...h5 28.g3 Re8 29.Kd2 Rd8+ 30.Ke2 Re8 31.Kd2 Rd8+ 32.Ke2* ½-½ (34) BlazikenBot2000 (2760)-Flamerare (2817) Rapid 2022 *)* 28.f3 Kg7 29.b3 Re8 30.Kf2 Rd8 31.Ke2 Re8 32.Kf2 Rd8 33.Ke2 ½-½ (33) macroman952 (2891)-Nikitosik-ai (2967) Rapid 2024;

F3) 13.a3 Ba5 6

F3a) 14.Qc2 Nc6 15.Rfd1 Bb6 16.Qc3 a5 17.Ng3 a4 18.d5 exd5 19.Rxd5 Rxd5 20.Bxd5 Bd7 21.b4 Rc8 22.Qb2 Kf8 23.Qb1 Qd6 24.Rd1 Qf4 25.Nh5 Qg4 26.Ng3 Qf4 27.Nh5 Qg4 28.Ng3 Qf4 ½-½ (28) Weiawaga (2668)-tomlesspit (2957) Classical 2025;

F3b) 14.Ba2 2 Bd7 2:21 15.b4 *(15.Qc2* 4 *Bc6* 19 *16.b4* 2 *Bb6* 4 *17.Rfe1* 1 *Bxd4* 37 *18.Bb1* 4:33 *g6* 1:02 *19.Nxd4* 41 *Rxd4* 0 *20.Qc3* 3 *e5* 14 *21.Qe3* 19 *Nd7* 45

22.Qxh6 12 *Bxe4* 1 *23.Bxe4* 3 *Nf6* 1 *24.Bb1* 1:12 *Ng4* 9 *25.Qh3* 1 *Kg7* 7 *26.Qg3* 2 *Re8* 7 *27.h3* 5 *Nf6* 1 *28.Re2* 4 *Nh5* 7 *29.Qf3* 5 *Nf4* 8 *30.Re4* 9 *Rxe4* 53 *31.Bxe4* 5 *Rd8* 6 *32.Rd1* 10 *Rxd1+* 3 *33.Qxd1* 0 *f5* 3 *34.Bf3* 23 *e4* 1 *35.Be2* 16 *Qg5* 6 *36.Bf1* 5 *Nxh3+* 1 *37.Kh2* 0 *Nf4* 5 *38.Qd4+* 12 *Kf7* 6 *39.Bc4+* 26 *Kf8* 8 *40.Qh8+* 3 *Ke7* 1 *41.Qe5+* 0 *Kf8* 7 *42.Qb8+* 7 *Ke7* 5 *43.Qc7+* 2 *Ke8* 1 *44.Qe5+* 7 *Kf8* 2 *45.Qh8+* 1 *Ke7* 1 *46.Qe5+* 0 *Kf8* 4 ½-½ (46) Nesterov,A (2591)-Ding,L (2734) Chess.com 2025; *15.Nc3 Bxc3 16.Rxc3 Nc6 17.Qd3 Qf6 18.Qe4 Be8 19.Rd1 Rab8 20.h4 Rd6 21.d5 Ne7 22.Rdd3 Nxd5 23.Bxd5 exd5 24.Rxd5 Re6 25.Qd4 Bc6 26.Qxf6 Rxf6 27.Rd2 Bxf3 28.Rxf3 Rxf3 29.gxf3 b5 30.Kg2 a6 31.Rd6 a5 32.Rd4 Kf8 33.b4 Rc8 34.a4 Ra8 35.bxa5 Rxa5 36.axb5 Rxb5 37.Ra4 Kg8 38.f4 Kh7 39.Ra7 Kg6 40.Kg3 Rb3+ 41.Kg2 Rd3 42.h5+ Kf6 43.Ra6+ Ke7 44.Ra5 Ke6 45.Re5+ Kd7 46.Rf5 Ke6 47.Re5+ Kd7 48.Ra5 Rd1 49.Ra7+ Ke6 50.Kf3 Rf1 51.Ra6+ Ke7 52.Ra7+ Kf6 53.Ra6+ Kf5 54.Ra5+ Kf6 55.Ra7 Rh1 56.Ra6+ Ke7 57.Ra7+ Kf6 58.Ra6+ Ke7 59.Ra7+ Ke6 60.Ra6+ Kd7 61.Ra7+ Ke8 62.Ra8+ Kd7 63.Ra7+ Ke6 64.Ra6+ Ke7* ½-½ (64)

Nikitosik-ai (2796)-FireFishBOT (2877) Blitz 2023*)* 15...Bb6 16.Nc5 Bxc5 17.bxc5 Bc6 18.Re1 Nd7 19.Bb1 Kf8 20.a4 Rac8 21.a5 b6 22.cxb6 axb6 23.axb6 Bxf3 24.Qxf3 Rxc1 25.Rxc1 Nxb6 26.Rd1 Kg8 27.g3 Qb4 28.Qe4 Kf8 29.Qh7 Rxd4 30.Rf1 f5 31.Ba2 Qd6 32.Qg6 Re4 33.Bb3 Nc8 34.Qh7 Ne7 35.Bd1 Qe5 36.Bh5 Re1 37.Qh8+ Ng8 38.Bg6 Rxf1+ 39.Kxf1 Qa1+ 40.Kg2 Qa8+ 41.Kg1 Qa1+ 42.Kg2 Qa8+ 43.Kg1 Qc8 44.Qh7 Qd8 45.Bh5 Qd4 46.Kg2 Qe4+ 47.Kg1 Qe1+ 48.Kg2 Qe4+ 49.Kg1 Qb1+ 50.Kg2 Qb7+ 51.Kg1 Qb1+ 52.Kg2 Qb7+ 53.Kg1 Qb4 54.Bg6 Qb1+ 55.Kg2 Qe4+ 56.Kg1 Qb1+ 57.Kg2 Qe4+ 58.Kg1 Qd4 59.Bh5 Qa1+ 60.Kg2 Qa8+ 61.Kg1 Qa1+ 62.Kg2 Qf6 63.Bg6 Qg5 64.Kg1 Qg4 65.Kg2 f4 66.Bd3 fxg3 67.hxg3 Kf7 68.Bc2 Qg5 69.Kg1 Qc1+ 70.Kg2 Qg5 71.Kg1 Nf6 72.Qd3 Qc1+ 73.Kg2 Qg5 74.Qc3 Nd7 75.Kg1 Qc5 76.Qd2 Nf8 77.Qd1 Qc3 78.Ba4 g6 79.Kg2 Qc7 80.Qf3+ Kg7 81.Qe4 e5 82.Bc2 Qd6 83.Qb7+ Qd7 84.Qb4 Qc6+ 85.Be4 Qc7 86.Qb3 h5 87.Qd5 Qe7 88.Bc2 Nh7 89.Qe4 Qe8 90.Qc4 Ng5 91.Qa6 Qe6 92.Qxe6 Nxe6 93.Be4 Nc5 94.Bc6 e4 95.Kh2 g5 96.Kg1 Kf7

97.Bd5+ Kf6 98.Kg2 Ke5 99.Bg8 Nd7 100.Bf7 Nf6 101.Kh2 Kf5 102.Kg2 Ke5 103.Kh2 Ng4+ 104.Kg2 h4 105.Be8 h3+ 106.Kxh3 Nxf2+ 107.Kg2 Nd3 108.Kf1 Kd4 109.Ke2 Nc1+ 110.Kd2 Na2 111.Ke2 Nc3+ 112.Ke1 e3 113.Bg6 Ne4 114.g4 Nc3 115.Bf5 Ke5 116.Bc8 Kf4 117.Bf5 Kf3 118.Bd7 Ne4 119.Bc6 Kf4 120.Bd7 Nf6 121.Bc8 Nxg4 122.Be6 Nh2 123.Bc8 Nf3+ 124.Ke2 Ne5 125.Bb7 Ng6 126.Ba8 g4 127.Bb7 Ne7 128.Kf1 Nf5 129.Bc8 g3 130.Ba6 Nh4 131.Kg1 1-0 (131) PatriciaBot (2728)-Matrioshka_brain (3079) Blitz 2024;

F3c) 14.b4 Bb6 15.Nc3 *(15.Rc3 Bd7 16.Re1 Bc6 17.Ng3 Qd6 18.Nh5 Nd7 19.Rd3 Rac8 20.d5 Ba4 21.Qxa4 Rxc4 22.Qb3 Qc7 23.dxe6 fxe6 24.Red1 Rc1 25.Qxe6+ Kh8 26.Qg4 Rxd1+ 27.Rxd1 Nf8 28.Re1 Qf7 29.h4 Qg6 30.Ne5 Qxg4 31.Nxg4 Ng6 32.g3 Kg8 33.Kg2 Kf7 34.f4 Rd5 35.Ne5+ Nxe5 36.fxe5 g5 37.Nf6 Rd8 38.hxg5 hxg5 39.Kf3 Ke6 40.Kg4 Rd3 41.Ne4 Be3 42.a4 Ra3 43.Nc5+ Kxe5 ½-½* (43) Ma Qun (2651)-Bu Xiangzhi (2671) Shenzhen CHN 2024 *)*

F3c1) 15...Nc6 16.d5 Qf6 17.Re1 *(17.Qb3 Nd4 18.Nxd4 Bxd4 19.dxe6 Bxe6 20.Ne4 Qg6 21.Bxe6 Qxe6 22.Qxe6 fxe6 23.Nc5 Bb2 24.Nxb7 Rd4 25.Rcd1 e5 26.Na5 Rc8 27.b5 Rc2 28.Nc6 Rxd1 29.Rxd1 Bxa3 30.Nxe5 Bc5 31.Nd3 Bb6 32.g3 Kf7 33.Kg2 Kf6 34.h4 Kf5 35.Re1 Kf6 36.Kh3 Rd2 37.Ne5 Rd5 38.Ng4+ Kf7 39.Rb1 h5 40.Ne3 Rd2 41.Nc4 Rxf2 42.Ra1 Re2 43.Nxb6 axb6 44.Ra6 Re6 45.Ra7+ Kf6 46.Rb7 g6 47.g4 hxg4+ 48.Kxg4 Re5 49.Rxb6+ Kg7 50.Kf4 Rh5 51.Kg4 Kf7 52.Rb8 Kf6 53.b6 Rb5 54.b7 Kg7 55.Kf4 Rb4+ 56.Ke3 Rb3+ 57.Kd2 Rb2+ 58.Kc1 Rb5 59.Kc2 Rb6 60.Kc3 Rb1 61.Kd3 Rb3+ 62.Kc2 Rb5 63.Kc3 Rb1 64.Kd4 Rb4+ 65.Ke5 Rb5+ 66.Kd6 Rb3 67.Kc6 Rc3+ 68.Kd5 Rb3 69.Kc6 Rc3+ 70.Kd7 Rd3+ 71.Kc7 Rc3+ 72.Kd7 Rd3+ 73.Kc7 Rc3+ 74.Kd6 Rb3 75.Ke6 Rb1 76.Kd7 Rd1+ 77.Kc6 Rc1+ 78.Kd6 Rd1+ 79.Kc5 Rb1 80.Kd4 Rb4+ 81.Kd5 Rb3 82.Kc5 Rb1 83.Kc4 Rb6 84.Kd3 Rb3+ 85.Ke4 Rb4+ 86.Ke5 Rb5+ 87.Ke6 Rb1 88.Ke7 Re1+ 89.Kd7 Rd1+ 90.Kc7 Rc1+ 91.Kb6 Rb1+ 92.Kc6 Rc1+ 93.Kd5 Rd1+ 94.Kc4 Rb1 95.Kc5 Rc1+ 96.Kd4 Rb1 97.Kc5 Rc1+ 98.Kb6 Rb1+ 99.Kc7 Rc1+ 100.Kd6 Rd1+ 101.Ke5 Rb1 102.Ke6 Re1+ 103.Kd5 Rd1+ 104.Kc4 ½-½* (104) chesshyperbot (2747)-

Flamerare (2793) Rapid 2022; *17.Qc2 Nd4 18.Nxd4 Bxd4 19.dxe6 Bxe6 20.Bxe6 Qxe6 21.Nb5 Bb6 22.Nc7 Bxc7 23.Qxc7 Rd7 24.Qc4 Qxc4 25.Rxc4 Re8 26.g3 Re2 27.Rfc1 g6 28.Kg2 Ra2 29.R1c3 b6 30.h4 Kg7 31.Rf3 Rad2 32.Rfc3 Ra2 33.b5 Rdd2 34.Rf3 Rd7 35.a4 Ra1 36.Rfc3 Ra2 37.Rf3 Ra1 38.g4 Rb1 39.h5 g5 40.Kg3 Rg1+ 41.Kh3 Rh1+ 42.Kg2 Rdd1 43.Rf5 Rhg1+ 44.Kf3 Rd7 45.Rb4 Rd3+ 46.Ke2 Rdd1 47.Rc4 Rd7 48.Re5 Rdd1 49.Rf5 Rc1 50.Rd4 Rc2+ 51.Ke3 Rc7 52.Rfd5 Ra1 53.Rf5 Rg1 54.Kf3 Rc3+ 55.Ke2 Rc2+ 56.Ke3 Rc3+ 57.Kd2 Rc7 58.Ke3 Rc3+ 59.Kd2 Rcc1 60.Ke2 Rc2+* ½-½ (60) chesshyperbot (2728)-Flamerare (2788) Rapid 2022) 17...Nd4 18.dxe6 Bxe6 19.Bxe6 Nxf3+ 20.Qxf3 Qxf3 21.gxf3 fxe6 22.Na4 Bd4 23.Nc5 Bb2 24.Rb1 Rd2 25.Rxe6 Bxa3 26.Nxb7 Rb8 27.Ra6 Rxb7 28.Rxa3 Rd6 29.Rbb3 *(29.Ra5 a6 30.Kg2 Rg6+ 31.Kh3 Rd7 32.Rba1 Rf7 33.R1a3 Rb6 34.Rxa6 Rxb4 35.Kg2 Rbf4 36.R6a4 R4f5 37.Kg3 g5 38.Ra5 Kh7 39.Rxf5 Rxf5 40.h3 Rf4 41.Ra8 Rc4 42.Ra7+ Kg6 43.Kg2 Rf4 44.Ra6+ Kh5 45.Kg3 Rf5 46.Kg2 Rf4 47.Rb6 Ra4 48.Rb5 Kg6 49.f4 Rxf4 50.Rb6+ Kh5 51.Ra6 Rf5 52.Ra7 Rb5 53.Ra8 Kg6 54.f3 Kh5 55.Ra4 Rb2+ 56.Kf1 Rb1+ 57.Kf2 Rb2+ 58.Kf1 Rb1+ 59.Ke2 Rb6 60.h4 Rb2+ 61.Kf1 gxh4 62.Ra5+ Kg6 63.Kg1 h3 64.Ra6+ Kg5 65.f4+ Kh5 66.Kh1 Rf2 67.Rf6 Rf1+ 68.Kh2 Rf2+ 69.Kxh3 Rf3+ 70.Kh2 Ra3 71.Kh1 Ra1+ 72.Kh2 Ra2+ 73.Kh3 Ra3+ 74.Kg2 Rg3+ 75.Kxg3* ½-½ (75) chesshyperbot (2720)-Flamerare (2796) Rapid 2022 *)* 29...a6 30.Ra5 Rbb6 31.Kg2 Rg6+ 32.Kh3 Rgf6 33.Kg2 Rf7 34.h3 Rg6+ 35.Kh2 Kh7 36.Rba3 Rb6 37.Rxa6 Rxb4 38.Kg2 Rbf4 39.Kg3 g5 40.Kg2 R4f6 41.Rxf6 Rxf6 42.Ra5 Rf8 43.Ra6 Rf5 44.Ra7+ Kg6 45.Ra6+ Rf6 46.Rxf6+ Kxf6 47.Kg3 Kg6 48.f4 Kf5 49.f3 Kf6 50.h4 gxh4+ 51.Kxh4 h5 52.Kxh5 Kf5 53.Kh4 Kxf4 54.Kh3 Kxf3 ½-½ (54) ElexusChess (2753)-Flamerare (2790) Rapid 2022;

F3c2) 15...a5

F3c21) 16.b5 Nd7 17.a4 Nf6 18.Qd3 e5 *(18...Bd7 19.Ne4 Rac8 20.Nxf6+ Qxf6 21.Bb3 Rxc1 22.Rxc1 Be8 23.Qe4 Bxd4 24.Nxd4 Qxd4 25.Qxb7 Qb2 26.Qc7 Rd2 27.Bd1 Qd4 28.Bf3 e5 29.Qc4*

Qxf2+ 30.Kh1 Qe3 31.Rf1 Qb6 32.h3 Rd4 33.Qc8 Kf8 34.Qa6 Rd6 35.Qc8 Rd4 36.Qa6 Rd6 37.Qa8 Rd8 38.Qe4 Rd4 39.Qxe5 Rxa4 40.Re1 Bxb5 41.Bd5 Kg8 42.Rc1 Rd4 43.Qf5 Be8 44.Qc8 Qb5 45.Bc6 Rd1+ 46.Rxd1 Qxc6 47.Qd8 Kh7 48.Qxa5 Qg6 49.Qc7 Bc6 50.Rd2 Be4 51.Rf2 f5 52.Kh2 Qf6 53.Qg3 Qd4 54.Ra2 Qf6 55.Rd2 Qf8 56.Qe5 Qc8 57.Qg3 Qe8 58.Rd6 Bc6 59.Rd2 Be4 60.Rd6 Bc6 61.Rd3 Be4 62.Rd2 Qf8 63.Qe5 Qc8 64.Ra2 Qc6 65.Qf4 Qc3 66.Re2 Qc4 67.Rb2 Qc3 68.Re2 Qd3 69.Rb2 Qc3 70.Rd2 Qc1 71.Qd6 Qe1 72.Ra2 Qc1 73.Qg3 f4 74.Qf2 Qc7 75.Qe1 f3+ 76.g3 Qb7 77.Rd2 Qb4 78.Qe3 Qb1 79.Qf2 Qc1 80.Rd8 Qa1 81.Rd2 Qc1 82.Rd8 Qb1 83.Rd7 Bf5 84.Rd4 Bd3 85.Rf4 Be2 86.Rf8 Qc1 87.Rf7 Qc3 88.Rd7 Qc2 89.Ra7 Qc3 90.Rd7 Qc2 91.Ra7 Qc3 92.Ra8 Qb3 93.Rc8 Qb2 94.Rc5 Qd2 95.h4 Qb2 96.Rc7 Kg8 97.Rc5 Qd2 98.Rc8+ Kh7 99.Rc7 Qb2 100.Rf7 Qc3 101.Rf4 Qc1 102.Rf7 Qd1 103.Rf4 Qc1 104.Rf8 Qa3 105.Rd8 Qa5 106.Rf8 Qa3 107.Rf7 Qc3 108.Rd7 Qc2 109.Rd8 Qb2 110.Rd5 Qc1 111.Rf5 Qa1 112.Rd5 Qc1 113.Rc5 Qb2 114.Rf5 Qa1 115.g4 Qc1 116.h5 Qc7+ 117.Kh3 Qd6 118.Rf7 Qe5 119.Kh4 Qd6 120.Kh3 Qe5 121.Kh4 Qb8 122.Qg1 Qe5 123.Kh3 Qc3 124.Kh2 Qe5+ 125.Kh3 Qc3 126.Qb1+ Kg8 127.Rf4 f2+ 128.Kh4 Qd2 129.Qb3+ Kh7 130.Qf7 Qxf4 131.Qxf4 f1Q 132.Qe4+ Kg8 133.Qe8+ Qf8 134.Qxe2 Qf4 135.Qe6+ Kh7 136.Qg6+ Kh8 137.Kh3 Qe3+ 138.Kh2 Qe7 139.Qf5 Qe1 140.Qf8+ Kh7 141.Qf3 Qb1 142.Kg3 Qe1+ 143.Kf4 Qh4 144.Qe4+ Kh8 145.Kf3 Qh1+ 146.Kf4 Qh2+ 147.Kf5 Kg8 148.Qe8+ Kh7 149.Qe4 Qd6 150.Qe8 Qf6+ 151.Ke4 Qg5 152.Qd7 Qc1 153.Qf5+ Kh8 154.Kd4 Qc6 155.Ke3 Qa8 156.Qf4 Qc8 157.Qd6 Qxg4 158.Qh2 Qe6+ 159.Kf2 Qf5+ 160.Ke1 Qb1+ 161.Kf2 Qf5+ 162.Ke1 Qb1+ 163.Kf2 Qc2+ 164.Kg1 Qd1+ 165.Kf2 Qc2+ 166.Kg1 Qd1+ 167.Kf2 Qd2+ 168.Kg1 Qd4+

169.Kf1 ½-½ (169) ELO_1500 (2895)-expositor (2753) Blitz 2024) 19.Rfe1 Be6 20.Bxe6 Qxe6 *(20...Bxd4 21.Bxf7+ Qxf7 22.Nxd4 Rxd4 23.Qf5 Rf4 24.Qxe5 Rxf2 25.Qd4 Rf5 26.Ne4 Nxe4 27.Rxe4 Rf8 28.h3 Rg5 29.Rc2 Rd5 30.Qc4 Kh7 31.Rg4 Rd1+ 32.Kh2 Qxc4 33.Rcxc4 Rf6 34.Rgd4 Ra1 35.Rc7 Rg6 36.Rxb7 Ra2 37.Rg4 Rxg4 38.hxg4 Rxa4 39.g5 hxg5 40.Ra7 Ra3 41.Ra6 g6 42.Ra7+ Kh6 43.b6 Rb3 44.Rxa5 Rxb6 45.g3 Rb2+ 46.Kg1 Rd2 47.g4 Rd6 48.Ra1 Rd4 49.Rb1 Rf4 50.Ra1 Rb4 51.Rc1 Ra4 52.Rb1 Ra3 53.Rc1 Rb3 54.Ra1 Rb4 55.Rc1 Ra4 56.Rb1 Ra2 57.Rc1 Ra4 ½-½ (57) ELO_1500 (2986)-ArasanX (3006) Rapid 2024)* 21.Rxe5 Qb3 22.g3 Qa3 23.Qd2 Rac8 24.Kg2 Bxd4 25.Nxd4 Qb4 26.Re2 Qxd4 27.Ne4 Rxc1 28.Nxf6+ gxf6 29.Qxc1 Qxa4 30.Qxh6 Qd4 31.Re7 Qd5+ 32.f3 Qd6 33.Rxb7 Qd1 34.Qxf6 Rd2+ 35.Kh3 Qf1+ 36.Kg4 Qc4+ 37.Kh3 Qc8+ 38.g4 Qxb7 39.Qg5+ Kf8 40.Qxd2 Qxb5 41.Qd8+ Kg7 42.Qd4+ Kg8 43.Qd8+ Kg7 44.Qd4+ Kg8 45.Kg3 a4 46.Qd8+ Kg7 47.Qd4+ Kh7 48.Qd6 Qa5 49.Qe7 Kg8 50.Qa3 Qe1+ 51.Kh3 Qf1+ 52.Kh4 Qe1+ 53.Kh3 Qf1+ 54.Kg3 Qg1+ 55.Kh3 Qd4 56.Kg2 Qd2+ 57.Kg3 Qd1 58.Qc5 Qe1+ 59.Kh3 Qd2 60.Qa3 Qd1 61.Qe3 Qd5 62.Kg2 ½-½ (62) ELO_1500 (2974)-BitExtender128 (2895) Rapid 2024;

F3c22) 16.d5 axb4 17.axb4

F3c221) 17...Nc6 18.Qb3 *(18.b5 Nb4 19.Re1 Ra3 20.Qe2 Qf8 21.Red1 exd5 22.Nxd5 Re8 23.Qb2 Nxd5 24.Rxd5 Be6 25.Re5 Qd6 26.Bxe6 fxe6 27.Ree1 Qd3 28.h4 Rb3 29.Qa2 Qxb5 30.Re2 Ra3 31.Qb2 Rb3 32.Qa2 Qb4 33.Rce1 Rxf3 34.gxf3 Qxh4 35.Kg2 Qg5+ 36.Kf1 Qh5 37.Kg2 Qg5+ 38.Kf1 Qf5 39.Kg2 Qg6+ 40.Kf1 Qf5 41.Kg2 Qg6+ 42.Kf1 Qh5 43.Kg2 Qg5+ ½-½ (43) chesshyperbot (2713)-Flamerare (2797) Rapid 2022)* 18...Nd4 19.Nxd4 Bxd4 20.Nb5 exd5 *(20...Bb6 21.Rce1 Kh8 22.dxe6 fxe6 23.Nc3 Qf6 24.Ne4 Qe7 25.Nc3 Qf6 26.Kh1 Bd4 27.Nb5 Bd7 28.Nxd4 Ba4 29.Qg3 Rxd4 30.Rxe6 Qf4 31.Qxf4 Rxf4 32.Bd5 Rxb4 33.h3 Bc6 34.Bxc6 bxc6 35.Rxc6 Ra2 36.Rc5 Rf4 37.Kg1 Kh7 38.Rd5 Re4 39.g4 Rf4 40.Kg2 g5 41.Kg3 Ra3+ 42.f3 Rf6 43.Rf2 Kg6 44.Kg2 Kh7 45.h4 gxh4 46.Rh5 Rfa6 47.Rxh4 Ra2 48.Rxa2 Rxa2+ 49.Kg3 Ra1 50.Rh5 Kg6 51.Rc5 Ra4 52.Rc6+ Kg7 53.Re6 Ra5 54.Kh4 Ra3 55.Kg3 Ra1 56.Re5 Ra6 57.Rc5 Kf6 58.Rc1 Ra3 59.Kf4 Ra4+ 60.Kg3 Ra3 61.Rc8 Ra5 62.Kh4 Ra1 63.Rb8 Kg7 64.Rb7+ Kf6 65.Rh7 Kg6 66.Rd7 Kf6 67.Rd6+ Kg7 68.Rd7+ Kf6 69.Rd6+ Kg7 70.Kh3 Ra5 71.f4 Ra4 72.Rd7+ Kf6 73.Kg3 Ra3+ 74.Kf2 Ra2+ 75.Ke3 Ra6 76.Rd3 Ke6 77.Rb3 Kf6 78.Kf3 Ra2 79.Rb6+ Kg7 80.Rb7+ Kf6 81.Rb6+ Kg7 82.Rb7+ Kf6 83.Rd7 Ra3+ 84.Ke4 Ra6 85.Kf3 Ra3+ 86.Ke4 Ra4+ 87.Rd4 Ra6 88.Kf3 Ra3+ 89.Ke4 Ra6 90.Rd1 Ra4+ 91.Ke3 Ra6 92.Kf2 Ra3 93.Rd8 Ra4 94.Kg3 Ra3+ 95.Kf2 Ra2+ 96.Kg3 Ra3+ 97.Kh4 Rf3 98.f5 Rf1 99.Rf8+ Kg7 100.Rc8 Kf6 101.Rc6+ Kg7 102.Rd6 Rh1+ 103.Kg3 h5 104.Rg6+ Kf7 105.g5 Rf1 106.Rf6+ Kg7 107.Rg6+ Kf7 108.Rc6 Rg1+ 109.Kh4 Rh1+ 110.Kg3 Rg1+ 111.Kf4 Rg4+ 112.Ke5 Rxg5 113.Rc7+ Kg8 114.Ke6 Rg3 115.Rc8+ Kh7 116.f6 Re3+ 117.Kf5 Rf3+ 118.Ke6 Re3+ 119.Kd5 Kg6 120.Rg8+ Kxf6 121.Kd4 Re1 122.Rg3 Kf5 123.Re3 Ra1 124.Kd3 h4 125.Ke2 Ra2+ 126.Kf3 h3 127.Re8 Ra3+ 128.Kf2 h2 129.Kg2 h1Q+ 130.Kxh1 Ra2 131.Rf8+ Ke5 132.Rh8 Kf4 133.Kg1 Ra1+ 134.Kg2 Ke4 135.Kg3 Ra7 136.Re8+ Kd3 137.Kf4 Rf7+ 138.Ke5 Rb7 139.Rd8+ Kc4*

140.Rc8+ Kd3 141.Rd8+ Ke3 142.Rc8 Re7+ 143.Kf6 Ra7 144.Re8+ Kf3 145.Kg5 Ra5+ 146.Kh4 Ra1 147.Kg5 Rb1 148.Rf8+ Ke4 149.Re8+ Kd5 150.Kf6 Rf1+ 151.Kg7 Kc5 152.Rh8 Kd4 153.Kg6 Ke5 154.Re8+ Kd6 155.Rh8 Ke7 156.Kg7 Rg1+ 157.Kh6 Rh1+ 158.Kg7 Rg1+ 159.Kh6 Rh1+ 160.Kg7 Rg1+ ½ - ½ (160) chesshyperbot (2717)-Flamerare (2790) Rapid 2022*)* 21.Bxd5 Bb6 22.Rce1 Qf6 *(22...Qf8 23.Nc3 Bc7 24.h3 Bd6 25.b5 Ra3 26.Qc4 Bb4 27.Rd1 Bxc3 28.Bxf7+ Kh8 29.Rxd8 Qxd8 30.Rc1 Bd7 31.Rxc3 Rxc3 32.Qxc3 Bxb5 33.Bb3 Bc6 34.Qe5 Qe8 35.Qf4 Be4 36.Kh2 Bh7 37.Bd5 Qc8 38.Qb4 Qb8+ 39.g3 b6 40.Qb5 Bg8 41.Bxg8 Kxg8 42.Kh1 Qd6 43.Kg2 Kf8 44.Qf5+ Ke7 45.Qe4+ Qe6 46.Qb7+ Kf8 47.Qb8+ Kf7 48.Qb7+ Kg8 49.h4 1-0 (49)* ELO_1500 (2885)-magnusglad_bot (2790) Blitz 2024*)* 23.Nc3 Kf8 *(23...Kh8 24.Ne4 Qd4 25.Rd1 Qe5 26.Nc5 Bxc5 27.bxc5 Be6 28.Bxe6 fxe6 29.Qxb7 Qxc5 30.Rc1 Qa5 31.Rce1 Rdb8 32.Qe7 Re8 33.Qh4 Rf8 34.Rxe6 Qc3 35.Rfe1 Ra7 36.f3 Raf7 37.h3 Rf4 38.Qe7 R4f7 39.Qh4 Rf4 40.Qg3 R4f7 41.Kh1 Qb2 42.R6e5 Qb8 43.Qf2 Rb7 44.Qc5 Rc8 45.Qe3 Rf8 46.Re6 Qc7 47.Qd4 Qf4 48.Qa1 Rc7 49.R1e3 Rfc8 50.Re8+ Rxe8 51.Rxe8+ Kh7 52.Qb1+ g6 53.Re1 Qf6 54.Qe4 h5 55.Qb4 Rd7 56.Qe4 Qd8 57.Kh2 Qf6 58.Qe8 Qd8 59.Qe6 Kg7 60.Re4 Rf7 61.f4 Qf6 62.Qd5 Kh8 63.Kg3 Kh7 64.Qe5 Qd8 65.Rd4 Rd7 66.Ra4 Re7 67.Qc5 Rc7 68.Qe5 Re7 69.Qc5 Rc7 70.Qf2 Rf7 71.Qe3 Re7 72.Qa3 Rf7 73.Qe3 Re7 74.Qc3 Rf7 75.Kh2 Qe7 76.Qg3 Qd6 77.Qg5 Qe7 78.Qg3 Qf6 79.Re4 Re7 80.Ra4 Rf7 81.Re4 Qd6 82.Qe3 Kg7 83.Rc4 Re7 84.Qg3 Kh7 85.Qc3*

Rf7 86.Rd4 Qe7 87.Qc4 Kh6 88.Qd3 Qe6 89.Qd2 Kh7 90.Ra4 Rd7 91.Qf2 Qd6 92.Qg3 Re7 93.Qc3 Rc7 94.Qe3 Re7 95.Qf2 Qc6 96.Qd4 Qd7 97.Qc4 Qf5 98.Qb3 Qf6 99.Qa2 Kg7 100.Rc4 Kh7 101.Qb3 Qe6 102.Qb4 Rd7 103.Re4 Qd6 104.Qc4 Re7 105.Rd4 Rc7 106.Qa4 Qe6 107.Qa8 Rf7 108.Qf3 Kg7 109.Re4 Qd6 110.Qe3 Qf6 111.g4 hxg4 112.Kg3 gxh3 113.Re6 Qf5 114.Re7 Rxe7 115.Qxe7+ Kg8 116.Qe1 Qd3+ 117.Kf2 Kg7 118.Qa1+ Kf7 119.Qc1 Kf6 120.Qa1+ Ke6 121.Qe1+ Kf6 122.Qa1+ Ke6 123.Qe1+ Kf6 124.Qa1+ ½-½ (124) ELO_1500 (2897)-bot_adario (2645) Rapid 2024*)* 24.Ne4 Qf5 25.Rd1 Qe5 26.Nc5 Bg4 27.Bf3 Rxd1 28.Rxd1 Bxc5 29.Bxg4 Ra1 30.g3 Rxd1+ 31.Qxd1 Bd4 32.Kg2 g6 33.b5 b6 34.h4 Kg7 35.h5 Qe4+ 36.Bf3 Qe5 37.hxg6 fxg6 38.g4 Qd6 39.Be4 Qf6 40.f3 h5 41.Qd2 hxg4 42.fxg4 Be5 43.Qd7+ Kh6 44.Qd2+ Kg7 45.g5 Qf7 46.Qd3 Qa2+ 47.Kf1 Qe6 48.Qe3 Qc4+ 49.Bd3 Bf4 50.Qe7+ Qf7 51.Qxf7+ Kxf7 52.Kg2 Bc1 53.Kh3 Bxg5 54.Bb1 Kg7 55.Ba2 Bf6 ½-½ (55) ELO_1500 (2832)-caissa-x (2997) Blitz 2024;

F3c222) 17...Na6 18.Qb3 Nxb4 19.Rce1 Bc5 20.dxe6 Bxe6 21.Bxe6 fxe6 22.Rxe6 Ra3 23.Qc4 Rxc3 24.Qxc3 Qxe6 25.Qxc5 Nd3 26.Qb5 Qd5 27.Rb1 Qa2 28.Qxb7 Qxf2+ 29.Kh1 Qc5 30.h3 Nf2+ 31.Kh2 Qd6+ 32.g3 Re8 33.Rb2 Ne4 34.Qb3+ Kh7 35.Rg2 Rd8 36.Qc2 Qd3 37.Ne5 Qxc2 38.Rxc2 Ra8 39.Re2 Nc3 40.Rc2 Nd5 41.Nc4 Ra4 42.Ne5 Ne3 43.Rf2 Ra3 44.g4 Nd5 45.h4 Ra4 46.Kg3 Nf6 47.Rf3 h5 48.g5 Ne4+ 49.Kh3 Ra5 50.Rf5 Nd6 51.g6+ Kg8 52.Rxh5 Nc4 53.Nxc4 Rxh5 54.Nd6 Ra5 55.Ne4 Kf8 56.Kg4 Ra4 57.Kf5 Ke7 58.h5 Ra5+ 59.Kg4 Ra3

60.Ng5 Ra2 61.Kf4 Rb2 62.Ne4 Rb4 63.Kf5 Rb5+ 64.Kg4 Re5 65.Ng5 Rc5 66.Ne4 Re5 67.Ng5 Rc5 68.Ne4 Rc4 69.Kf5 Ra4 70.Ng5 Ra1 71.Ne4 Ra4 72.Ng5 Ra5+ 73.Kf4 Rb5 74.Kg4 Rb2 75.Kf4 Rb5 76.Kg4 Rb2 77.Kf4 Rh2 78.Kg4 Ra2 79.Kf4 Rh2 80.Kg4 Re2 81.Kf3 Rd2 82.Kf4 Rd5 83.Kg4 Rd4+ 84.Kf5 Rd1 85.Ne4 Ra1 86.Ng5 Rd1 87.Ne4 Rd4 88.Nf2 Rd2 89.Ne4 Rc2 90.Ng5 Rc5+ 91.Kf4 Rc4+ 92.Kf5 Rc6 93.Ne4 Rc1 94.Ng5 Rf1+ 95.Kg4 Rg1+ 96.Kf4 Rh1 97.Kg4 Ra1 98.Kf4 Rh1 99.Kg4 Rg1+ 100.Kf4 Rh1 ½-½ (100) ELO_1500 (2999)-ArasanX (3023) Rapid 2024;

F3d) 14.d5 exd5 15.Bxd5 Be6 16.Rc5 Nc6 17.Qb3 Bxd5 18.Rxd5 Qxe4 0-1 (18) Artem_chess01 (2668)-sapphire_phoenix (2802) Blitz 2024;

F3e) 14.Rc2

F3e1) 14...Bd7 15.Re2 Bc6 (*15...Qf8 16.Qc2 Bc6 17.Ba2 Nd7 18.Bb1 Bxe4 19.Qxe4 Nf6 20.Qxb7 Bb6 21.Rd1 Rac8 22.h3 Rc7 23.Qa6 Nd5 24.Qd3 g6 25.Qd2 Kg7 26.Ne5 Qe7 27.g3 h5 28.h4 Qf6 29.Qe1 Ne7 30.Re4 Nf5 31.Rf4 Rxd4 32.Rdxd4 Bxd4 33.Nd3* 0-1 (33) Urkis (2720)-TimeTrave1 (2829) Blitz 2023*)* 16.Qc2 Bd5 (*16...Rc8 17.Qd3 Bxe4 18.Rxe4 Nd7 19.Re2 Qd6 20.Rd1 Rc7 21.g3 Rac8 22.Ba2 Rc1 23.Rxc1 Rxc1+ 24.Kg2 Bb6 25.d5 Nf6 26.Qd2 Ra1 27.Bb3 Nxd5 28.Qc2 Qc6 29.Qxc6 bxc6 30.Ne5 c5 31.Rd2 Rc1 32.Bxd5 exd5 33.Rxd5 c4 34.Nd7 Rc2 35.Nxb6 axb6 36.Rb5 c3 37.bxc3 Rxc3 38.Rxb6 Rxa3* ½-½ (38) Martirosyan, H (2685)-Navara,D (2689) Prague CZE 2023; *16...Bb6 17.Rfe1 Kh8 18.Neg5 hxg5 19.Rxe6 fxe6 20.Rxe6 Qxe6 21.Bxe6 Bxf3 22.Qf5 Be4 23.Qxe4 Rxd4 24.Qf3 g4 25.Qf8+ Kh7 26.Bf5+ Kh6 27.Bc2* 1-0 (27) Giri,A (2764)-Gukesh,D (2725) Wijk aan Zee NED 2023*)* 17.Nc5 Nc6 18.Bxd5 Rxd5 19.Qc4 Rad8 20.Re4 Bb6 21.b4 Bxc5 22.dxc5 Rd3 23.Re3 Rxe3 24.fxe3 Qd7 25.Rc1 a6 26.h3 Qd3 27.Qc3 Qxc3 28.Rxc3 f6 29.Kf2 Kf7 30.Ke2 Ke7 31.Rd3 Rc8 32.Rd6 h5 33.Nd4 Nxd4+ 34.exd4 Rd8 35.Rxd8 Kxd8 36.Kd3 h4 37.d5 exd5 38.Kd4 Kd7

39.Kxd5 Ke7 40.a4 Kd7 41.b5 axb5 42.axb5 g5 43.c6+ bxc6+ 44.bxc6+ Ke7 45.c7 Kd7 46.c8Q+ Kxc8 47.Ke6 1-0 (47) Bakayoyo (2698)-Blitz_Monster_98 (2635) Blitz 2024;

F3e2) 14...Nd7 15.b4 *(15.Qc1 Nf6 16.Nc5 b6 17.Nd3 Bb7 18.Nde5 a6 19.b4 b5 20.bxa5 bxc4 21.Rxc4 Rac8 22.Nc6 Bxc6 23.Rxc6 Qb7 24.Rb6 Qa8 25.Qb2 Nd5 26.Rb7 Rb8 27.Rb1 Rxb7 28.Qxb7 Qxb7 29.Rxb7 Nc3 30.Rb4 Rd5 31.Rc4 Ne4 32.Ne5 Rxa5 33.Rc8+ Kh7 34.Nxf7 Rxa3 35.g3 Nd2 36.Kg2 Nf3 37.Rd8 Kg6 38.Rd7 Ne1+ 39.Kf1 Nf3 40.h4 Ra4 41.Ne5+ Nxe5 42.dxe5 a5 43.h5+ Kxh5 44.Rxg7 Re4 45.Kg2 Re1 46.f4 a4 47.Kf2 Ra1 48.g4+ Kh4 49.f5 Rb1 50.f6 Rb8 51.Kf3 Ra8 52.f7 Rf8 53.Kf4 a3 54.Rh7 Kh3 55.Kf3 Kh4 56.Kf4 Kh3 57.Kf3 Kh4 58.Kf4 ½-½ (58) Van Foreest,J (2699)-Volokitin,A (2659) Lublin POL 2023)* 15...Bb6 16.Re1 *(16.Rd2 Nf6 17.Nc5 Bc7 18.Re1 b6 19.Na6 Bf4 20.Rde2 Bb7 21.Ne5 Rac8 22.Bd3 Rxd4 23.Bh7+ Nxh7 24.Qxd4 Bxe5 25.Rxe5 Bxa6 26.h4 Nf6 27.f3 Bb7 28.a4 Qc7 29.a5 Bd5 30.axb6 Qxb6 31.Qxb6 axb6 32.Ra1 Rc4 33.b5 Rxh4 34.Ra6 Rb4 35.Rxb6 Nd7 36.Rxd5 Nxb6 0-1 (36) Chess-Network (2711)-Kivurawnuru (2788) Blitz 2023)* 16...Nf6 17.Rce2 a5 18.Nc5 axb4 19.axb4 Bxc5 20.bxc5 b6 21.Ne5 Qc7 22.Rd2 bxc5 23.dxc5 Rxd2 24.Qxd2 Qxc5 25.Qd8+ Qf8 26.Qc7 Ba6 27.Bb3 Nd5 28.Bxd5 exd5 29.h3 d4 30.Nc6 d3 31.Qd7 Kh8 32.Rd1 Bb5 33.Qd5 Bxc6 34.Qxc6 Rd8 35.Rd2 Qd6 36.Qxd6 Rxd6 37.f3 f5 38.Kf2 f4 39.g3 g5 40.gxf4 gxf4 41.Ke1 Kg7 42.Ra2 Kg6 43.Kd2 Kg5 44.Ra4 Re6 45.Ra5+ Kh4 46.Rf5 Kxh3 47.Rxf4 Rd6 48.Rf5 Kg3 49.Rf7 h5 50.Rh7 h4 51.f4 h3 52.f5 h2 53.f6 Rxf6 54.Kxd3 Rf4 55.Ke2 Rh4 56.Rg7+ Kh3 57.Kf2 h1Q 58.Rg3+ Kh2 0-1 (58) Stas-2444 (2638)-Train_account (2680) Blitz 2025;

F3f) 14.Qb3 Nd7 15.Rfd1 a6 16.Bd3 b5 17.Nc5 Ra7 18.a4 bxa4 19.Qxa4 Bb6 20.Bb1 a5 21.Qb3 Bc7 22.g3 Bd6 23.Be4 Rf8 24.Qb5 Nf6 25.Bc6 Bd7 26.Nxd7 Nxd7 27.d5 Rb8 28.Qe2 exd5 29.Qxe7 Bxe7 30.Bxd5 g6 31.b3 Rd8 32.Bc4 Rb8 33.h4 Bf6 34.h5 gxh5 35.Rd5 Rc8 36.Rcd1 Rcc7 37.Nd2 a4 38.bxa4 Nb6 39.Rf5 Nxc4 40.Nxc4 Rxc4 41.Rxf6 Kg7 42.Rf3

Rcxa4 43.Kh2 h4 44.Rd6 Rc7 45.Rb6 Rac4 46.gxh4 Rxh4+ 47.Rh3 Rxh3+ 48.Kxh3 Rc3+ 49.Kg4 Rc5 50.Kh3 Rh5+ 51.Kg3 Rf5 52.Rb8 Rg5+ 53.Kh4 Kg6 54.Rb6+ Kg7 55.Rb8 Ra5 56.Kh3 Ra3+ 57.Kh2 Rf3 58.Kg2 Rf5 59.Kg3 Rh5 60.Rb6 Rg5+ 61.Kh3 Rf5 62.Rb2 Rh5+ 63.Kg3 Rg5+ 64.Kh4 Rg6 65.Kh3 Rf6 66.Kg2 Rg6+ 67.Kh3 Re6 68.Rb3 Rf6 69.Kg2 Rf5 70.Rb6 Rg5+ 71.Kh3 Rg1 72.Kh2 Rg6 73.Rb3 Rg5 74.Rb6 Rc5 75.Kh3 Rc1 76.Ra6 Re1 77.Rb6 Rf1 78.Kg2 Ra1 79.Rb3 Ra6 80.Kg3 Rg6+ 81.Kh2 Kh7 82.Rf3 Kg8 83.Rb3 Kg7 84.Rb2 Rg5 85.Rb6 Rf5 86.Kg2 Ra5 87.Rb2 Rg5+ 88.Kh2 Ra5 89.Kg2 Rg5+ 90.Kh2 Rh5+ 91.Kg3 f6 92.Kf3 Kg6 93.Rb8 Rd5 94.Rg8+ Kf7 95.Ra8 Rf5+ 96.Kg2 Rg5+ 97.Kh3 Rh5+ 98.Kg3 Rg5+ 99.Kh3 Rh5+ 100.Kg3 Kg6 101.Kf3 Rf5+ 102.Kg2 Rg5+ 103.Kh3 Rf5 104.Kg2 Rg5+ 105.Kh3 Rh5+ 106.Kg3 Rb5 107.Rf8 h5 108.Kh3 Kf5 109.Kh2 Ra5 110.Kh3 Ra3+ 111.Kh4 Rc3 112.Rf7 Kg6 113.Ra7 Rc4+ 0-1 (113) Weiawaga (2800)-lenschess-com (3035) Rapid 2024]

[11...Nc6 12.Ne4 *(12.d5 Bxc3 13.Rxc3 Rd8 14.Rd3 exd5 15.Rxd5 Be6 16.Rxd8+ Rxd8 17.Qe2 Bxc4 18.Qxc4 Qxb2 19.h4 Nd4 20.Nxd4 Qxd4 21.Qxd4 Rxd4 22.Rc1 Rxh4 23.Rc8+ Kh7 24.Rc7 Rb4 25.Rxf7 a5 26.g3 Rb2 27.Kg2 b5 28.Rb7 b4 29.a3 bxa3 30.Ra7 Rb5 31.Rc7 a2* 0-1 (31) ChainsOfFantasia (2697)-SavvaVetokhin2009 (2676) Blitz 2024*)* 12...Qf4 13.Qe2 *(13.Bd3 Rd8 14.Rc4 Bf8 15.g3 Qc7 16.Qc1 Bd7 17.Nc5 Be8 18.Qe3 g6 19.h4 Bg7 20.h5 g5 21.Qe4 Qe7 22.Re1 Rac8 23.Qh7+ Kf8 24.Bf5 Nxd4 25.Nxd4 Rxc5 26.Rxe6 Qc7 27.Rg6 Qe5 28.Nf3 Bc6 29.Rxc6 Qxf5 30.Qxf5 Rxf5 31.Rc8 Re8 32.Kg2 Bxb2 33.Rxe8+ Kxe8 34.Rb4 Bf6 35.Rxb7 Ra5 36.Nh2 Rxa2 37.Ng4 Bd4 38.Nxh6 Rxf2+ 39.Kh3 f5 40.g4 Rf3+ 41.Kg2 Rf2+ 42.Kh3 ½-½* (42) Shevchenko,K (2680)-Esipenko,A (2677) Chartres FRA 2024 *)* 13...Rd8 14.g3 Qc7 15.Rfd1 Ba5 16.Nc3 *(16.Bb5 Bd7 17.Nc5 Be8 18.Qe4 Rac8 19.a3 Nxd4 20.Bxe8 Nxf3+ 21.Qxf3 Rxe8 22.Nb3 Qe5 23.Rxc8 Rxc8 24.Nxa5 Qxa5 25.Qxb7 Rc7 26.Qe4 Rc8 27.Qb7 Rc7 28.Qe4 Rc8 29.h4 Qb5 30.b4 a5 31.Rd6 axb4 32.axb4 g6 33.Rxe6 Rc1+ 34.Kh2 Qf1 35.Rf6 Qg1+ 36.Kh3 Qf1+ 37.Qg2 Qd1 38.Qb7 Qf1+ 39.Qg2 Qd1 40.b5 Kg7 41.Rf4 Rb1 42.b6 Rxb6 43.Qe4 Qa1 44.g4 Rf6 45.g5 Rxf4 46.Qxf4 hxg5 47.hxg5 Qh1+ 48.Kg3 Kg8 49.Qe5 Kh7 50.Qf4 Kg8 51.Qe5 Qc6 52.Qe7 Kg7 53.f4 Kg8 54.Qe5 Qc4 55.Qe8+ Kg7 56.Qe3 Kg8 57.Qd2 Qe4 58.Kh2 Kh7 59.Kg3 Qb7 60.Qd4 Qb3+ 61.Kh4 Qe6 62.Qc3 Qb6 63.Qd2 Qc7 64.Kg3 Kg8 65.Kh2 Qe7 66.Qb2 Qe1 67.Qd4 Kh7 68.Kg2 Qh4 69.Qe3 Kg7 70.Qd4+ Kh7 71.Qe3*

Qg4+ 72.Kf2 Qc8 73.Qd4 Qc7 74.Ke3 Qc1+ 75.Ke2 Qc7 76.Kd2 Qb7 77.Kd3 Kg8 78.Ke3 Kh7 79.Qc3 Qa7+ 80.Qd4 Qa3+ 81.Ke4 Qa6 82.Ke3 Qa3+ 83.Ke2 Kg8 84.Kf2 Qa8 85.Ke3 Qc6 86.Qd8+ Kg7 87.Kd4 Qa4+ 88.Ke5 Qb5+ 89.Kd4 Qa4+ 90.Ke3 Qc2 91.Qf6+ Kg8 92.Qd4 Qc7 93.Kd3 Qb8 94.Qe3 Qf8 95.Ke2 Qb4 96.Kf3 Qb7+ 97.Kg3 Qc6 98.Qe7 Qc3+ 99.Kg4 Qd4 100.Qe8+ Kg7 101.Qe7 Qd1+ 102.Kg3 Qg1+ 103.Kh4 ½-½ (103) ELO_1500 (2964)-ArasanX (3016) Rapid 2024*)* 16...Qe7 17.Qe4 Bd7 18.Bd3 g6 19.Qf4 Bb6 20.d5 g5 21.Qe4 f5 22.Qe2 exd5 23.Nxd5 Qxe2 24.Bxe2 Be6 25.Nxb6 axb6 26.a3 Kf7 27.Kf1 Kf6 28.Ke1 Rxd1+ 29.Rxd1 Ra4 30.Rc1 f4 31.Nd2 Rd4 32.Rc2 Rd8 33.gxf4 gxf4 34.Nf3 Re8 35.Bd1 Na5 36.Re2 Nc4 37.a4 Bd7 38.Rxe8 Bxe8 39.b3 Nd6 40.Ke2 b5 41.Kd3 bxa4 42.bxa4 b5 43.axb5 Bg6+ 44.Kd2 Nxb5 45.Be2 Nd6 46.Bd3 Be8 47.Nd4 Bf7 48.f3 Bd5 49.Ke2 Ke5 50.Nc2 Nb7 51.Nb4 Nc5 52.Nxd5 Kxd5 53.Bc2 Kc4 54.Be4 Ne6 55.Ke1 Ng5 56.Ke2 Kc3 57.Bc6 Ne6 58.Be4 Kc4 59.Kf2 Kd4 60.Bf5 Nc7 61.Ke2 Nd5 62.Be4 Nc3+ 63.Kf2 Nxe4+ 64.fxe4 Kxe4 65.Ke2 f3+ 66.Kf2 h5 67.Kf1 Ke3 68.Ke1 f2+ 69.Kf1 Kf3 70.h3 Kf4 71.Kxf2 h4 72.Ke2 *(72.Kg2 Ke3 73.Kg1 Kf3 74.Kh2 Kf2 75.Kh1 Kf1 76.Kh2 Kf2 77.Kh1 Kg3 78.Kg1 Kf3 79.Kf1 Kf4 80.Kf2 Ke4 81.Ke2 Kf4 82.Kf2 Ke4 83.Ke2 Kf4 84.Kf2* ½-½ (66) Flamerare (2793)-chesshyperbot (2721) Rapid 2022*)* 72...Ke4 73.Kd2 Kf4 74.Ke1 Kg3 75.Ke2 Kxh3 76.Kf3 Kh2 77.Kf2 Kh1 78.Kf1 Kh2 79.Kf2 Kh1 *(79...h3 80.Kf1 Kh1 81.Kf2 Kh2 82.Kf1 Kh1 83.Kf2 h2 84.Kf1* ½-½ (124) VariantsStockfish (2731)-Flamerare (2823) Rapid 2022*)* 80.Kf3 Kg1 81.Kg4 Kf1 82.Kh3 Ke1 83.Kh2 Kd1 84.Kg1 Kc1 85.Kh2 Kb1 86.Kh3 Ka1 87.Kh2 Kb1 88.Kg1 Ka1 89.Kh2 Kb1 ½-½ (89) ELO_1500 (2908)-ArasanX (2947) Blitz 2024]

12.Rxc3

[12.bxc3

A) 12...Nc6

A1) 13.Bd3 b6 14.Re1 Bb7 15.Qc2 Rac8 16.Qb1 Ne7 17.Ne5 Rfd8 18.f3 Rc7 19.Bh7+ Kh8 20.Be4 Nc6 21.Nc4 Kg8 22.Bh7+ Kh8 23.Be4 Ba6 24.Ne3 Ne7 25.Ng4 Qg5 26.Ne5 Nd5 27.g3 Bc4 28.Bxd5 Bxd5 29.c4 Ba8 30.Qd3 Kg8 31.Kg2 Qh5 32.g4 Qh4 33.h3 Rd6 34.Qe3 Qd8 35.Red1 Bb7 36.Rd3 Qg5 37.Qxg5 hxg5 38.Rcc3 f6 39.c5 Rd8 40.cxb6 Rxc3 41.Rxc3 fxe5 42.Rc7 Bd5 43.b7 Rf8 44.dxe5 Bxf3+ 45.Kg1 a5 46.Kh2 Bd5 47.Kg1 Bf3 48.Kh2 Be4 49.Kg1 Bd5 50.a3 Bf3 51.Kh2 Bd5 52.Kg1 Be4 53.a4 Bd5 54.h4 gxh4 55.g5 Bxb7 56.Rxb7 Kh7 57.Ra7 Kg6 58.Rxa5 Rf5 59.Kh2 Rxg5 60.Kh3 Kh5 61.Rc5 Rg4 62.Rc7 g6 63.Rh7+ Kg5 64.Re7 Rg3+ 65.Kh2 Kf5 66.Rf7+ Kxe5 67.Rf2 Ra3 68.Re2+ Kf5 69.Rf2+ Kg4 70.Rg2+ Kh5 71.Re2 Rxa4 72.Rxe6 g5 73.Re2 g4 74.Re5+ Kg6

75.Re2 h3 76.Kg3 Kf5 77.Rf2+ Kg5 78.Ra2 h2 79.Rxh2 Ra3+ 80.Kg2 Kf4 81.Rh7 *(81.Rh8 Ra2+ 82.Kg1 Kg3* 0-1 (68) JFDRR (2661)-GgangbuVip (2702) Blitz 2023*)* 81...Ra2+ 82.Kf1 Kg3 83.Rg7 Ra1+ 84.Ke2 Rg1 85.Rf7 Kg2 86.Rf2+ Kh3 87.Rf8 g3 88.Rh8+ Kg2 89.Rf8 Rb1 90.Rg8 Kh2 91.Rh8+ Kg1 92.Rh7 g2 93.Rh5 Rb4 94.Rh6 Re4+ 95.Kf3 Kf1 96.Kxe4 g1Q 97.Rf6+ Ke2 98.Ke5 Ke3 99.Ke6 Ke4 100.Ke7 Qg7+ 101.Rf7 Qe5+ 102.Kd7 Kd5 103.Rf3 Qe6+ 104.Kd8 Kc6 0-1 (104) toodfish (2567)-Nikitosik-ai (2957) Blitz 2024;

A2) 13.Bb5

A2a) 13...Bd7

A2a1) 14.Qe2 Rfd8 15.Bd3

A2a11) 15...b6 16.Qe4 g6 17.Qe3 Kg7 18.Rfe1 *(18.h4 Rac8 19.h5 gxh5 20.Nd2 e5 21.Ne4 Qf4 22.Nd6 Rc7 23.Nb5 Rcc8 24.Nd6 Rc7 25.Nb5 Rcc8 26.Nd6* ½-½ (26) Nikitosikbot (2826)-ProteusSF-Turbo (2804) Blitz 2023*)* 18...Ne7 19.c4 Rac8 20.h3 Be8 21.Rcd1 Ba4 22.Rd2 b5 23.cxb5 Nd5 24.Qe4 Nc3 25.Qb7 Bxb5 26.Bxb5 Rb8 27.Qxa7 Nxb5 28.Qc5 Rd5 29.Qc4 Nd6 30.Qc1 Nf5 31.Red1 Ra8 32.a3 h5 33.Qb2 Rc8 34.a4 g5 35.Rd3 g4 36.hxg4 hxg4 37.Ne5 Qh4 38.g3 Qh5 39.Qe2 Ra8 40.Qxg4+ Qxg4 41.Nxg4 Rxa4 42.Ne3 Rb5 43.R1d2 Ne7 44.Rc2 Nf5 45.Rcd2 Ne7 46.Kg2 Rba5 47.Rb3 Nf5 48.Nc2 Ra2 49.Rbd3 Ne7 50.Ne1 Rxd2 51.Rxd2 Ra4 52.Rd3 Nd5 53.Nf3 Nf6 54.Nd2 Nd5 55.Nb3 Rc4 56.Kf1 Kf8 57.Nd2 Rc1+ 58.Kg2 Rd1 59.Kf3 Nb4 60.Rb3 Rxd2 61.Rxb4 Kg7 62.Ke3 Rd1 63.Kf4 Rd2 64.Ke3 Rd1 65.g4 Kg6 66.Kf4 f6 67.f3 Rxd4+ 68.Rxd4 e5+ 69.Ke3 exd4+ 70.Kxd4 f5 71.gxf5+ Kxf5 72.f4 Kxf4 ½-½ (72) Nikitosikbot (2826)-ProteusSF-Turbo (2804) Blitz 2023;

A2a12) 15...Be8 16.Rfe1 Rac8 *(16...Ne7 17.Qe4 g6 18.Ne5 Bc6 19.Qe2 Rac8 20.Qb2 Qg5 21.g3 b6 22.a4 h5 23.a5 bxa5 24.Ra1 a4 25.Nxc6 Nxc6 26.Rxa4 h4 27.Re4 Rb8 28.Qe2 h3 29.Ra1 Kg7 30.Qe1 Rb2 31.Bf1 Rh8 32.Rf4 e5 33.dxe5 Qxe5 34.Rxa7 Qxe1 35.Raxf7+ Kg8 36.Rf8+ Kg7 37.R4f7+ Kh6 38.Rxh8+ Kg5 39.Rh4 Rxf2 40.Rxf2 Ne5 41.Rxh3 Ng4 42.Rf4 Qxc3 43.Kh1 Qc6+*

44.Bg2 Qc1+ 45.Bf1 Qc6+ 46.Bg2 Qc1+ 47.Rf1 Nf2+ 48.Kg1 Nxh3+ 49.Bxh3 Qe3+ 50.Rf2 Qc1+ 51.Bf1 Kg4 52.Rf4+ Qxf4 53.gxf4 Kxf4 54.h3 Kg3 55.h4 Kxh4 56.Be2 Kg3 57.Bd1 Kf4 58.Bc2 Ke5 59.Bxg6 ½-½ (59) Nikitosikbot (2824)-ProteusSF-Turbo (2806) Blitz 2023) 17.Qe4 g6 18.Qe3 Kg7 19.Qd2

A2a121) 19...Ne7 20.Re4 Nf5 21.Rf4 b5 22.h4 Qe7

A2a1211) 23.a4 a6 24.Bxf5 gxf5 25.g4 Qd6 26.axb5 axb5 27.Qe3 Kh7 28.gxf5 exf5 29.Qe5 Qxe5 30.Nxe5 b4 31.c4 b3 32.Nd3 Bc6 33.f3 Bd5 34.Nb2 Rc7 35.Kf2 Rdc8 36.Rxf5 Bxc4 37.Nxc4 Rxc4 38.Rxc4 Rxc4 39.Rxf7+ Kg6 40.Rb7 Rxd4 41.Kg3 Rd3 42.Rb6+ Kf7 *(42...Kf5 43.Rxh6 b2 44.Rh5+ Kg6 45.Rb5 Kf6 46.Rxb2 Rd1 47.f4 Kf5 48.h5 Rd3+ 49.Kf2 Kxf4 50.h6 Rh3 51.h7 Rh2+ 52.Ke1 Rxh7 53.Rc2 Rd7 54.Rc1 Re7+ 55.Kd1 Rd7+ 56.Ke1 Re7+ 57.Kd1 Rd7+ 58.Ke1 ½-½ (58) Nikitosikbot (2828)-ProteusSF-Turbo (2802) Blitz 2023)* 43.Rxh6 b2 44.Rb6 b1Q 45.Rxb1 Rd2 46.f4 Kg6 47.f5+ Kxf5 48.h5 Rd3+ 49.Kf2 Kg5 50.h6 Kxh6 51.Ra1 Kh5 52.Rb1 Kh4 53.Ra1 Kg4 54.Rb1 Ra3 55.Rc1 Ra8 56.Rb1 Kf4 57.Rc1 Ra2+ 58.Ke1 Kg5 59.Rb1 Ra8 60.Rc1 Rh8 61.Rd1 Kf5 62.Rc1 Rh1+ 63.Kd2 Rxc1 64.Kxc1 ½-½ (64) Nikitosikbot (2826)-ProteusSF-Turbo (2804) Blitz 2023;

A2a1212) 23.Bxf5 gxf5 24.Qe3 Qd6 25.g4 Kh7 26.gxf5 *(26.h5 fxg4 27.Rf6 Qf8 28.Ne5 Qg7 29.Qf4 Rxd4 30.cxd4 Rxc1+ 31.Kg2 Qg5 32.Rxf7+ Bxf7 33.Qxf7+ Qg7 34.Qxe6 Rc7 35.Qf5+ Kg8 36.Qe6+ Kh7 37.Qf5+ Kg8 38.d5 Re7 39.Qc8+ Qf8 40.Qxg4+ Rg7 41.Ng6 Qd6 42.Kf1 b4 43.Qc8+ Kf7 44.Qf5+ Ke8*

45.Qc8+ Kf7 46.a3 bxa3 47.Qf5+ Kg8 48.Qc8+ Kf7 49.Qf5+ Ke8 50.Qc8+ Qd8 51.Qe6+ Re7 52.Nxe7 Qxe7 53.Qxh6 Qe4 54.Qc6+ Kf7 55.Qc7+ Kf6 56.Qd6+ Kg5 57.Qxa3 Qxd5 58.Qxa7 Qd1+ 59.Kg2 Qg4+ 60.Kf1 Qd1+ 61.Kg2 Qg4+ 62.Kf1 Qd1+ ½-½ (62) Nikitosikbot (2827)-ProteusSF-Turbo (2802) Blitz 2023*)* 26...exf5 27.Qe5 Qxe5 28.Nxe5 f6 29.Nd3 Rc4 30.Nb2 Rc7 31.Kh2 Bf7 32.a3 *(32.Rxf5 b4 33.Rc5 Rcd7 34.cxb4 Rxd4 35.Rc7 Rxh4+ 36.Kg3 Rxb4 37.Rxf7+ Kg6 38.Rcc7 Rxb2 39.Rg7+ Kf5 40.Rc5+ Ke6 41.Rxa7 Rg8+ 42.Kf3 Rd8 43.Kg2 Rg8+ 44.Kf3 Rd8 45.Kg2 Rg8+ 46.Kf3* ½-½ (46) Nikitosikbot (2824)-ProteusSF-Turbo (2806) Blitz 2023*)* 32...a5 33.Rxf5 b4 34.axb4 axb4 35.Nd1 b3 36.Rb5 Rxd4 37.cxd4 Rxc1 38.Ne3 Rc3 39.Rb7 Kg7 40.d5 Kf8 41.Rb8+ Kg7 42.d6 Rd3 43.Rb7 Kf8 44.Rb8+ Kg7 45.Rb7 Kf8 46.Rb8+ Kg7 ½-½ (46) Nikitosikbot (2823)-ProteusSF-Turbo (2809) Blitz 2023;

A2a122) 19...b5 20.Re4 b4 21.cxb4 Nxd4 22.Rxd4 Rxc1+ 23.Qxc1 Rxd4 24.Nxd4 Qxd4 25.Bc4

A2a1221) 25...Bc6

A2a12211) 26.a3 e5 27.Bf1 Ba4 28.Qe1 Bd1 29.Bb5 g5 30.Qe3 Qxe3 31.fxe3 f5 32.a4 Kf6 33.a5 Ke6 34.Kf2 Kd6 35.g3 Kd5 36.Bd3 Ba4 37.Ke2 Bc6 38.Ba6 Bd7 39.Kd2 f4 40.exf4 gxf4 41.gxf4 exf4 42.Ke2 Bg4+ 43.Kf2 Kd4 44.Bf1 Bd7 45.Be2 Be8 46.b5 f3 47.b6 axb6 48.axb6 Bc6 49.Bxf3 Kc5 50.Bxc6 Kxb6 51.Kf3 Kxc6 52.Kg2 Kd7 53.Kf2 Ke6 54.Kf3 Kf6 55.Kg4 h5+

56.Kh4 Kf5 57.Kxh5 Kf6 58.h3 Kg7 59.Kh4 Kg6 60.Kg3 Kh6 61.Kg2 Kg5 62.Kf3 Kh4 63.Ke3 Kxh3 ½ - ½ (63) Nikitosikbot (2871)-UltimateL (2875) Rapid 2023 *(63...Kg5 64.h4+ Kxh4* ½-½ (48) DOCTAL (2765)-Flamerare (2815) Rapid 2022 *);*

A2a12212) 26.Bf1 Bd5 27.a3 Bb3 *(27...h5 28.h4 Qxh4 29.Qc5 Qf4 30.Qxa7 Bxg2 31.Bxg2 Qc1+ 32.Kh2 Qf4+ 33.Kh1 Qc1+ 34.Kh2 Qf4+ 35.Kg1 Qc1+ 36.Kh2* ½-½ (36) Nikitosikbot (2865)-UltimateL (2878) Rapid 2023*)* 28.Ba6 g5 29.Bb5 Bd5 30.Bf1 Bb3 31.h3 Ba4 32.b5 Bb3 33.Be2 e5 34.Bf1 e4 35.Be2 Kg6 36.Qb1 Be6 37.Bf1 Kf6 38.Qc1 Bb3 39.Qc8 Ke7 40.Qc1 Kf6 41.g3 Kg6 42.h4 Be6 43.hxg5 hxg5 44.Qc2 Kg7 45.a4 e3 46.fxe3 Qxe3+ 47.Kh2 f5 48.Qc7+ Kg6 49.Qe7 f4 50.Bd3+ Bf5 51.Qxe3 fxe3 52.Be2 Kf6 53.a5 Ke5 54.a6 Be4 55.Kh3 Kd4 56.Kg4 Bd3 57.Bxd3 Kxd3 58.b6 axb6 59.a7 e2 60.a8Q e1Q 61.Qa3+ Qc3 62.Qa7 Qb4+ 63.Kh3 g4+ 64.Kh4 b5 65.Qa1 Kd2 66.Qg1 Qe4 67.Qf2+ Qe2 68.Qc5 Qc4 69.Qf2+ Qe2 70.Qc5 Qc4 71.Qf2+ Kc3 72.Qe1+ Kb2 73.Qd2+ Kb3 74.Qd1+ Ka3 75.Qa1+ Kb3 76.Qb1+ Ka4 77.Qa1+ Kb3 78.Qb1+ Ka4 79.Qa1+ Kb4 80.Qb1+ Kc5 81.Qf5+ Kc6 82.Qf6+ Kd5 83.Qf5+ Kc6 84.Qf6+ Kd5 85.Qf5+ Kd6 86.Qf6+ Kc5 87.Qf2+ Kd6 88.Qb6+ Kd5 89.Qa5 Ke6 90.Qa6+ Ke7 91.Qa7+ Kd6 92.Qa6+ Kd7 93.Qa7+ Kd6 94.Qa6+ Kc7

95.Qa7+ Kd8 96.Qa5+ Kc8 97.Qa6+ Kd8 98.Qa5+ Kd7 99.Qa6 Ke7 100.Qa7+ Ke6 101.Qe3+ Kd6 102.Qb6+ Kd5 103.Qa5 Kd4 104.Qa1+ Ke3 105.Qe1+ Qe2 106.Qa1 Kd3 107.Qb1+ Kd2 108.Qa1 Kc2 109.Qa2+ Kd3 110.Qa1 Kc4 111.Qc1+ Kb4 112.Qa1 Kb3 113.Qb1+ Kc4 114.Qa1 Qh2+ ½-½ (114) Nikitosikbot (2832)-BabyUltimate (2889) Blitz 2023;

A2a1222) 25...Ba4

A2a12221) 26.b5 h5 27.Bf1 h4 28.Qc7 *(28.Qc6 e5 29.Qc7 e4 30.Qc1 Bd1 31.h3 Ba4 32.Qc7 e3 33.fxe3 Qxe3+ 34.Kh1 g5 35.Qc4 Bd1 36.Qb4 Qf4 37.Qc3+ Qf6 38.Qc4 Bc2 39.Be2 Qa1+ 40.Bf1 Qf6 41.Be2 Qa1+ 42.Bf1 Qf6 ½-½ (42) Nikitosikbot (2844)-ProteusSF-Turbo (2783) Blitz 2023)* 28...Kf6 29.Qc8 Kg7 30.Qc7 Kf6 31.h3 Kg7 32.Qc1 e5 33.Qc6 e4 34.Qc1 Bd1 35.Qc7 Ba4 36.Qc1 Bd1 37.Qc7 Ba4 38.Qc1 ½-½ (38) Nikitosikbot (2827)-ProteusSF-Turbo (2802) Blitz 2023;

A2a12222) 26.a3 h5 27.Bf1 h4 28.g3 Bb3 29.Qc5 Qa1 30.gxh4 Bd5 31.h5 Qxa3 32.Qd4+ Kf8 33.Qc5+ Kg7 34.Qd4+ Kf8 35.Qc5+ Kg8 36.Qc8+ Kg7 37.h6+ Kh7 38.Qf8 Qa1 39.Qxf7+ Kxh6 40.Qf4+ g5 41.Qf8+ Qg7 42.Qd8 Qa1 43.Qf8+ Qg7 44.Qd8 Kh5 45.Qe8+ Kh6 46.Qc8 Qf6 47.Bd3 Qa1+ 48.Bf1 Qe5 49.Qe8 Kg7 50.Qe7+ Kh6 51.b5 Qf5 52.Be2 Qb1+ 53.Bf1 Qf5 54.Bg2 Bxg2 55.Kxg2 Qg4+ 56.Kh1 Qe4+ 57.Kg1 Qg4+ 58.Kh1 Qe4+

59.Kg1 Qf5 60.Qb4 Kh5 61.Qb3 Qg4+ 62.Qg3 Qxg3+ 63.fxg3 g4 64.Kg2 Kg6 65.h3 gxh3+ 66.Kxh3 e5 67.Kg2 Kg5 68.Kf1 e4 69.b6 axb6 70.Ke2 b5 71.Ke3 b4 72.Kxe4 b3 73.Kd3 b2 74.Kc2 b1N 75.Kb2 Nc3 76.Ka1 Ne4 77.Kb2 Nxg3 ½ - ½ (77) ELO_1500 (2882)-Nikitosik-ai (2973) Blitz 2024;

A2a2) 14.Bd3

A2a21) 14...Rac8

15.Qe2 Rfd8 *(15...Rfe8 16.Qe4 Qf5 17.Qe3 Qf6 18.h3 Red8 19.Qe4 Qf5 20.Qxf5 exf5 21.d5 Na5 22.c4 b6 23.Rc3 Rc7 24.Nd4 f4 25.Rfc1 Nb7 26.Bf5 Be8 27.Bd3 Bd7 28.Bf5 Be8 29.Bd3 Bd7* ½-½ (29) Nikitosikbot (2851)-ToromBot (2867) Blitz 2023 *)* 16.Qe4 Qf5

A2a211) 17.Qxf5 exf5

18.d5 Na5 19.c4

A2a2111) 19...g6

20.h4 h5 21.Rfe1 *(21.Nd4 Ba4 22.Ne2 Rc5 23.Rc3 b5 24.cxb5 Rcxd5 25.Nf4 Rd4 26.g3 Rb4 27.Rc7 Bxb5 28.Bxb5 Rxb5 29.Re1 Nb7 30.Ree7 Nd6 31.Nh3 a5 32.Ng5 f4 33.Nxf7 Nxf7 34.Rxf7 fxg3 35.Rg7+ Kh8 36.Rh7+ Kg8 37.Rhg7+ Kh8 38.Rh7+ Kg8 39.Rcg7+ Kf8 40.Rf7+ Kg8 41.Rfg7+ Kf8 42.Ra7 gxf2+ 43.Kxf2 Rf5+ 44.Ke2 Re8+ 45.Kd3 Rd8+ 46.Ke2 Re8+ 47.Kd3 Rd8+ 48.Ke3 Re8+ 49.Kd4 Rf4+ 50.Kc3 Rf3+ 51.Kc2 Rf2+ 52.Kc3 Rf3+ 53.Kd2 Rf2+ 54.Kd1 Rf1+ 55.Kc2 Rf2+ 56.Kd1 Rf1+ 57.Kd2 Rf2+ 58.Kd3 Rf3+ 59.Kd2 Rf2+* ½ - ½ (59) Nikitosikbot (2828)-ProteusSF-Turbo (2802) Blitz 2023*)* 21...Kf8 22.Bf1 b6 23.Nd2 Nb7 24.Re3 b5 25.Rb1 Nd6 26.cxb5 Rc2 27.Nf3 Rxa2 28.Ne5 f4 29.Ree1 Bf5 30.Ra1 Rxa1 31.Rxa1 Nxb5 32.Bxb5 Rxd5 33.Nxf7 Rxb5

34.Rxa7 f3 35.Ng5 Rb1+ 36.Kh2 fxg2 37.Kxg2 Re1 38.Nh7+ Ke8 39.Ra3 Kf7 40.Ra7+ Ke8 41.f3 Re2+ 42.Kg3 Rd2 43.Nf6+ Kf8 44.Nh7+ Ke8 45.Ra8+ Ke7 46.Ng5 Rd1 47.Ra7+ Ke8 48.Kf4 Rh1 49.Kg3 Rb1 50.Ra8+ Ke7 51.Ra7+ Kd6 52.Ra6+ Ke7 53.Ra7+ Kd6 54.Ra6+ Ke7 55.Nh7 Rh1 56.Ra7+ Ke6 57.Ng5+ Kd6 58.Ra6+ Ke5 59.Nf7+ Kd5 60.Ra5+ Ke6 61.Ng5+ Kd6 62.Nf7+ Kc6 63.Ra4 Kb5 64.Rf4 Rh3+ 65.Kg2 Bg4 66.Ne5 Rxh4 67.Nxg4 hxg4 68.fxg4 Kc6 69.Rf1 g5 70.Ra1 Kc5 71.Rb1 Rxg4+ 72.Kf1 Rf4+ 73.Ke1 Kd5 74.Ra1 Ke5 75.Ra5+ Kf6 76.Ra1 g4 77.Ra5 g3 78.Ke2 Rf2+ 79.Ke1 Rf4 80.Ke2 Rf2+ 81.Ke1 Rf3 82.Ke2 g2 83.Ra1 Rf1 84.Rxf1+ gxf1Q+ 85.Kxf1

½ - ½ (85)
Nikitosikbot (2865)-UltimateL (2875)
Rapid 2023;

A2a2112) 19...b6

20.Rc3 Nb7 21.Rfc1 Rc7 22.g3 g6 23.Nd4 Kf8 24.Kf1 Re8 25.f3 Rec8 26.Ke2 Ke7 27.Kd2 Kd6 28.h4 Rc5 29.Nb3 R5c7 30.Nd4 h5 31.Bf1 Nc5 32.Ke3 Re8+ 33.Kf2 Nb7 34.Ra3 Na5 35.Rac3 Nb7 36.Rb1 Re5 37.Ra3 Na5 38.Rb4 Kc5 39.Nc2 Re8 40.Bd3 Bc8 41.Rb2 Kd6 42.Ne3 Bb7 43.Ra4 Bc8 44.Rc2 Bb7 45.Re2 Bc8 46.Ra3 Bd7 47.Ke1 Kc5 48.Kf2 Kb4 49.Nc2+ Kc5 50.Rd2 Bc8 51.Rd1 Kd6 52.Ne3 Rc5 53.Bf1 Ba6 54.Rb1 Re7 55.Ra4 Rec7 56.Rbb4 Bc8 57.Bd3 Bd7 58.Ra3 Bc8 59.Ke1 Ba6 60.Raa4 Ke5 61.Kf2 Kd6 62.f4 Bc8 63.Rb2 Re7 64.Rc2 Rec7 65.Ra3 Bb7 66.Ke2 Re7 67.Kd2 Ba6 68.Ra4 Bc8 69.Rb2 Bd7 70.Ra3 Bc8 71.Rb1 Ba6 72.Ra4 Bc8 73.Ra3 Ba6

74.Rb4 Bc8 75.Nc2
Rec7 76.Rc3 Nb7
77.Ra3 Na5 78.Ne3
Re7 79.Rb2 Bb7
80.Bf1 Ba6 81.Rc2
Re4 82.Bd3 Re7
83.Rcc3 Rec7
84.Ra4 Rc8 85.Rc2
Bb7 86.Rc1 R8c7
87.Be2 Re7 88.Bd3
Rec7 89.Bf1 Bc8
90.Rc2 Re7 91.Bd3
Ba6 92.Rc1 Bb5
93.Rb4 Ba6
94.Rcb1 Bc8
95.Ra4 Bd7 96.Ra3
Bc8 97.Re1 Bb7
98.Ra4 Rec7
99.Re2 Rc8
100.Re1 R8c7
101.Bf1 Re7
102.Rb1 Ba6
103.Bd3 Bb7
104.Nc2 Ba6
105.Kc3 Rec7
106.Ne3 Bc8
107.Kd4 Bd7
108.Rab4 Nb7
109.a4 Ra5
110.Bc2 Nc5
111.Ra1 Rc8
112.Nd1 Re8
113.Nc3 Re7
114.Rab1 Nb7
115.Bd3 Nc5
116.Bc2 Ra6
117.R4b2 Nb7
118.Rb3 Ra5
119.Rb4 Nc5
120.R4b2 Nb7
121.Rb4 Nc5
122.Rd1 Ra6
123.Ra1 Ra5

124.Rb2 Re8
125.Rab1 Re7
126.Rc1 Ra6
127.Ra2 Ra5
128.Rca1 Nb7
129.Bd3 Nc5
130.Bc2 Nb7
131.Rb1 Re8
132.Bd3 Nc5
133.Ra3 Re7
134.Bc2 Na6
135.Rab3 Nc5
136.R3b2 Ra6
137.Ra1 Ra5
138.Rc1 Ra6
139.Ra1 Ra5
140.Rd1 Re8
141.Rdb1 Re7
142.Ra1 Nb7
143.Rbb1 Re8
144.Ra3 Rc8
145.Raa1 Re8
146.Bd3 Rd8
147.Re1 Re8
148.Rxe8 Bxe8
149.Bc2 Bd7
150.Nd1 Rc5
151.Nb2 Rc8
152.Re1 f6
153.Re3 Re8
154.Rxe8 Bxe8
155.Nd3 a5
156.Kc3 Kd7
157.Bd1 Kd6
158.Kd4 Bd7
159.Bc2 Bc8
160.Bb3 Nc5
161.Nxc5 bxc5+
162.Kd3 Bb7
163.Bd1 Kd7
164.Kc2 Ke8
165.Kb3 Ke7
166.Ka2 Ba6

167.Be2 Bc8
168.Ka1 Bd7
169.Bd1 Be8
170.Kb2 Bd7
171.Bc2 Be8
172.Kb1 Bd7
173.Ka2 Bc8
174.Kb1 Kd7
175.Bd3 Ke7
176.Kc1 Bd7
177.Bb1 Be8
178.Kb2 Kf8
179.Ka1 Bd7
180.Kb2 Ke7
181.Ka1 Be8
182.Bc2 Bd7
183.Bd1 Be8
184.Bf3 Kd7
185.Kb1 Ke7
186.Be2 Kd6
187.Ka2 Ke7
188.Bf3 Bd7
189.Ka1 Kd6
190.Kb2 Bc8
191.Ka3 Ke7
192.Bd1 Kd7
193.Be2 Ke7
194.Kb3 Bd7
195.Bf3 Be8
196.Bh1 Kd8
197.Kb2 Ke7
198.Ka3 Kd7
199.Bg2 Bf7
200.Bf3 Kd8
201.Bd1 Ke7
202.Kb3 Be8
203.Bc2 Bd7
204.Ka2 Bc8
205.Bd3 Kd8
206.Be2 Bd7
207.Kb2 Be8
208.Bd1 Kd7
209.Bc2 Bf7
210.Bb1 Kc7
211.Bc2 Kd6

½ - ½ (211) BlazikenBot2000 (2768)-Flamerare (2829) Rapid 2022;

A2a2113) 19...Kf8 20.Nd4 b6 21.Rc3 Rc7 22.Rfc1 f4 23.Ne2 g5 24.c5 Rxc5 25.Rxc5 bxc5 26.Rxc5 Nb7 27.Rc7 Nd6 28.Nd4 Nc8 29.Be4 Nd6 30.Bd3 Nc8 31.h3 Be8 32.Be4 Nd6 33.Bf3 a6 34.Nc6 Nb5 35.Rxf7+ Kxf7 36.Nxd8+ Ke7 37.Nb7 Bd7 38.Kh2 Bc8 39.a4 Nd4 40.d6+ Kd7 41.Bg4+ Ne6 42.Nc5+ Kxd6 43.Bxe6 Bxe6 44.Nxa6 Bc4 45.Nb4 Kc5 46.Nc2 Bb3 47.Ne1 Bxa4 48.h4 Kd6 49.hxg5 hxg5 50.g3 fxg3+ 51.Kxg3 g4 52.Kxg4 Bd7+ 53.Kh4 Be8 54.Nd3 Bf7 55.Ne5 Kxe5 56.f4+ Kxf4

½ - ½ (56) Nikitosikbot (2848)-TorомBot (2863) Blitz 2023;

A2a212) 17.Qe3 Qf6 18.Qe4 Qf5 19.Qe3 Qf6 20.Rfe1 Ne7 21.c4 b6 22.h3 Kf8

23.Be4 Bc6 24.Ne5 Bxe4 25.Qxe4 Kg8 26.Rcd1 Ng6 27.Nxg6 Qxg6 28.Qxg6 fxg6 29.Rxe6 Rxc4 30.Re7 Rcxd4 31.Rxd4 Rxd4 32.Rxa7 Rd1+ 33.Kh2 g5 34.Ra8+ Kh7 35.a3 Rd2 36.f3 Ra2 37.Kg3 Kg6 38.Ra4 Kf5 39.Rb4 Rxa3 40.Rxb6 Ra4 41.Rb5+ Kg6 42.Rb6+ Kf5 43.Rb5+ Kg6 44.Rc5 Kf6 45.Rc6+ Kf5 46.Rc5+ Kg6 47.Rc6+ Kf5 48.Rc5+ Kg6 49.Rb5 h5 50.Rb6+ Kf5 51.Rb5+ Kg6 52.Rb6+ Kf5 53.Kh2 h4 54.Rb5+ Kg6 55.Rb6+ Kf5 56.Rb5+ Kg6 57.Rc5 Ra6 58.Rc8 Kh7 59.Rf8 Kg6 60.f4 Rf6 61.f5+ Rxf5 62.Rh8 Rf4 63.Rc8 g4 64.hxg4 Rxg4 65.Rc6+ Kf5 66.Rc5+ Ke4 67.Rb5 h3 68.g3 Rg6 69.g4 Rxg4 70.Kxh3 Rg6 71.Rb1 Rh6+ 72.Kg4 Rg6+ 73.Kh5 Rh6+ 74.Kg5 Rh8 75.Rb4+ Ke5 76.Rb5+ Ke6 77.Kg6 Rh6+ 78.Kxg7 Rh4 79.Rb6+ Ke7 80.Kg6 Rg4+ 81.Kf5 Rg8 82.Rb7+ Ke8 83.Rb8+ Kf7 84.Rb7+ Ke8 85.Ra7 Rg3 86.Kf6 Rf3+ 87.Ke5 Re3+ 88.Kd4 Re7 89.Ra2 Rd7+ 90.Ke3 Re7+ 91.Kf4 Rf7+ 92.Ke5 Re7+ 93.Kd4 Rd7+ 94.Kc5 Rc7+ 95.Kb5 Rb7+ 96.Kc5 Rc7+ 97.Kb5 Rb7+ 98.Kc6 Rb8 99.Re2+ Kf8 100.Rf2+ Kg8 101.Kd5 Rd8+ 102.Kc4 Rc8+ 103.Kb3 Rb8+ 104.Kc4 Rc8+ 105.Kb3 Rb8+ 106.Ka2 Ra8+ 107.Kb2 Rb8+ 108.Ka1 Ra8+ 109.Ra2 Rxa2+ 110.Kxa2 ½-½ (110) ResoluteBot (2913)-Nikitosikbot (2942) Rapid 2023;

A2a22) 14...Rfd8 15.Re1 Rac8 16.h4 Ne7 17.Ne5 Bc6 18.g3 b6 19.Re3 Nf5 20.Ng4 Qg6 21.Re1 Kf8 22.Ne5 Qf6 23.Ng4 Qg6 24.Ne5 Qf6 25.a3 *(25.a4 Rd6 26.Qb3 Kg8 27.Qb4 Qd8 28.Nxc6 Rcxc6 29.Be4 Rc7 30.a5 g6 31.Rc2 h5 32.Qa4 Qd7 33.Qxd7 Rdxd7 34.Bxf5 gxf5 35.axb6 axb6 36.Rd1 b5 37.Rd3 b4 38.c4 e5 39.d5 Rc5 40.Rb3 Rdxd5 41.Rxb4 Kg7 42.cxd5 Rxc2 43.f4 Rd2 44.fxe5 Rxd5 45.Rb8 Rxe5 46.Kg2 Re4 47.Kf3 Ra4 48.Rb5 Ra3+ 49.Kg2 Kg6 50.Rb6+ Kg7 51.Rb2*

Kf6 52.Rb6+ Kg7 53.Rb8 Ra2+ 54.Kf3 f6 55.Rb7+ Kh6 56.Rb3 Ra5 57.Kf2 Ra2+ 58.Kf3 Ra5 59.Rc3 Rb5 60.Rc4 Rb3+ 61.Kf2 Rb2+ 62.Kf3 Rb8 63.Rf4 Rb3+ 64.Kf2 Rb5 65.Rd4 Rb2+ 66.Kf3 Rb3+ 67.Kg2 Rb2+ 68.Kg1 Rb1+ 69.Kg2 Kg6 70.Ra4 Rb8 71.Rc4 Rb1 72.Rc3 Rb4 73.Rc5 Rb2+ 74.Kf3 Rb3+ 75.Kg2 Rb1 76.Rc4 Rb2+ 77.Kg1 Rd2 78.Kh1 Kh6 79.Kg1 Rd1+ 80.Kf2 Rd2+ 81.Kf3 Rd8 82.Rc6 Kg6 83.Rc3 Ra8 84.Rb3 Ra5 85.Rb2 Rd5 86.Kg2 Rd6 87.Rb8 f4 88.gxf4 Kf5 89.Kg3 ½-½ (89) ResoluteBot (2904)-EmanBot (2911) Rapid 2023) 25...Ne7 26.Re3 Nf5 27.Re1 Rc7 28.Ng4 Qg6 29.Ne5 Qf6 30.Ng4 Qg6 31.a4 Ba8 32.Ne5 Qf6 33.Ng4 Qg6 34.a5 b5 35.Ne3 a6 36.Qb3 Qh5 37.Be2 Qg6 38.Bd3 Qh5 39.Be2 Qg6 40.Bd3 ½-½ (40) ResoluteBot (2935)-TheFreshman1902 (2956) Rapid 2024;

A2a3) 14.Qe1 Rac8 15.Qe4 g6 16.Qe3 Kg7 17.Bd3 Ne7 18.c4 Rfd8 19.h3 Bc6 20.Ne5 Qg5 21.g4 f6 22.Nxc6 Qxe3 23.fxe3 bxc6 24.c5 f5 25.Bc4 Kf6 26.Kf2 Rb8 27.Rb1 e5 28.dxe5+ Kxe5 29.Rxb8 Rxb8 30.Rd1 fxg4 31.hxg4 Rb4 32.Bf7 Rxg4 33.Rd6 Re4 34.Bxg6 Nxg6 35.Rxg6 Kd5 36.Rxh6 Kxc5 37.Rh5+ Kc4 38.Rh7 a5 39.Kf3 Re5 40.e4 c5 41.Ke3 Kc3 42.Kf4 Re8 43.e5 Kb4 44.Rh3 c4 45.a3+ Kb5 46.Ke4 Rc8 47.Kd4 Rd8+ 48.Kc3 Re8 49.Re3 Kc5 50.e6 Kd5 51.e7 Kd6 52.a4 Rxe7 53.Rxe7 Kxe7 54.Kd4 Kd7 55.Ke3 Kc6 56.Kd4 c3 57.Kd3 Kd5 58.Kxc3 Kc5 59.Kd3 Kb4 60.Ke3 Kxa4 61.Kd2 Ka3 62.Kc1 Ka2 63.Kc2 Ka1 64.Kc1 Ka2 65.Kc2 Ka1 66.Kb3 Kb1 67.Ka3 Ka1 68.Ka4 Kb1 69.Kb3 Ka1 70.Kc3 Kb1 71.Kb3 Ka1 72.Ka3 Kb1 73.Kb3 ½-½ (73) ELO_1500 (2987)-ArasanX (3032) Rapid 2024;

A2b) 13...Rd8 14.Qe1 *(14.Bxc6 bxc6 15.Qa4 Qe7 16.Rb1 c5 17.Qc6 Bd7 18.Qxc5 Qxc5 19.dxc5 Be8 20.Rfe1 Rac8 21.Re5 Rd3 22.Rc1 Bc6 23.Nd4 Rd2 24.Ree1 Be8 25.Ra1 Rd3 26.Nb3 Rxc3 27.Rac1 Rxc1 28.Rxc1 Kf8 29.f3 Ke7 30.Kf2 Rc6 31.Nd4 Ra6 32.c6 Rxa2+ 33.Kg3 Kd8 34.Nb5 Ra6 35.Rd1+ Ke7 36.c7 Bd7 37.Rc1 Bc8 38.h4 Ra5 39.Nd4 Kd6 40.Nc6 Ra6 41.Nd8 f6 42.Kg4 Ra5 43.Nc6 h5+ 44.Kg3 Ra6*

45.Nd4 Rb6 46.Ne2 Rc6 47.Ra1 a6 48.Nf4 Rc5 49.Nd3 Rxc7 50.Nb4 Ra7 51.Ra5 e5 52.Rd5+ Kc7 53.Rc5+ Kb7 54.f4 a5 55.Nc2 exf4+ 56.Kxf4 Bg4 57.Na3 Kb6 58.Rb5+ Kc6 59.Ke3 a4 60.g3 Rb7 61.Rxb7 Kxb7 62.Nc2 Kb6 63.Kd4 Kb5 64.Kc3 Kc5 65.Nd4 Kd5 66.Kd3 Bd7 67.Nf3 a3 68.Kc3 Ke4 69.Ne1 Bg4 70.Kb3 Ke3 71.Nc2+ Kf3 72.Nxa3 Kxg3 73.Nc4 Kxh4 0-1 (73) toodfish (2627)-Nikitosik-ai (2925) Rapid 2024*)* 14...Bd7 15.Qe4 g6 *(15...Ne7 16.Bd3 g6 17.Ne5 Bc6 18.Qe3 Qg5 19.g3 Nd5 20.Qe1 Qf6 21.c4 Ne7 22.Qe3 Rd6 23.Rcd1 Rad8 24.Bc2 h5 25.Rd2 b6 26.Rfd1 Kg7 27.f3 Nf5 28.Bxf5 Qxf5 29.Re1 f6 30.Nxc6 Rxc6 31.Qa3 Rd7 32.d5 Rxc4 33.Rxe6 Rc5 34.Qe3 Kf7 35.Qh6 Rcxd5 36.Ree2 Rxd2 37.Qh7+ Kf8 38.Qh8+ Kf7 39.Qh7+ Kf8 40.Qh8+ Kf7 41.Qh7+* ½-½ (41) chesshyperbot (2740)-Flamerare (2815) Rapid 2022*)* 16.Rfd1 a6 17.Bf1 *(17.Be2 Kg7 18.h3 b5 19.c4 Ne7 20.Ne5 Rac8 21.Qb7 Bc6 22.Qxa6 bxc4 23.Qa3 Nf5 24.Rxc4 Nxd4 25.Ng4 Nxe2+ 26.Kh2 Qg5 27.Qb2+ e5 28.Rxd8 Rxd8 29.Rxc6 Qf4+ 30.g3 Nxg3 31.Qxe5+ Qxe5 32.Nxe5 Nf5 33.Rc7 Rd5 34.f4 Ra5 35.Rxf7+ Kg8 36.Rd7 Rxa2+ 37.Kg1 Nh4 38.Nf7 Ra1+ 39.Kf2 Ra2+ 40.Kg1 h5 41.Ng5 Kf8 42.Nh7+ Ke8 43.Nf6+ Kf8 44.Nh7+ Kg8 45.Nf6+ Kf8 46.Nh7+* ½-½ (46) faith_bot (2749)-HansNiemannBot (2822) Rapid 2022*)* 17...h5 18.Ne5 Rac8 19.Rb1 Rc7 20.c4 Be8 21.h3 Qf5 22.Qe3 Nxe5 23.dxe5 Rcd7 24.Rdc1 a5 25.a3 Kh7 26.Rb2 Rc7 27.Rb3 h4 28.Re1 Ba4 29.Bd3 Qh5 30.Rbb1 Bc6 31.Be4 Rcd7 32.Bxc6 bxc6 33.Qf4 Qf5 34.Qxh4+ Kg7 35.f3 g5 36.Qe4 Qxe4 37.Rxe4 Rd1+ 38.Rxd1 Rxd1+ 39.Kf2 Kg6 40.h4 gxh4 41.Rxh4 Rd3 42.Rh8 Rxa3 43.g4 Ra1 44.Rg8+ Kh6 45.Rc8 Kg5 46.Rxc6 Kf4 47.Rc7 Ra2+ 48.Ke1 Kxf3 49.Rxf7+ Kxg4 50.Kd1 Ra4 51.Rf6 Rxc4 52.Rxe6 ½-½ (52) ELO_1500 (2990)-Mr-Chess-Berserk (3032) Rapid 2024;

B) 12...Nd7

B1) 13.Bd3 b6 14.Qa4 Qf4 15.Bb5 Qc7 16.Bc6 Rb8 17.c4 Rd8 18.d5 Nc5

B1a) 19.Qc2 Bd7 20.Nd4 Qf4 21.Rfd1 *(21.Bxd7 Qxd4 22.Rcd1 Qf6 23.Bc6 Rbc8 24.a4 Na6 25.Bb7 Nb4 26.Qb3 Rc7 27.Qxb4 Rxb7 28.a5 exd5 29.Rxd5 Rbd7 30.Rxd7 Rxd7 31.axb6 axb6 32.c5 bxc5 33.Qxc5 Kh7 34.Re1 Rd6 35.h3 g6 36.g3 Kg7 37.Kg2 Rc6 38.Qe3 Re6 39.Qc1 Rxe1 40.Qxe1*

Qc6+ 41.Kh2 g5 42.Qe2 Qe6 43.Qc2 Qd6 44.Qe4 Qe6 45.Qd4+ Qf6 46.Qc5 Qf3 47.Qe5+ Kg6 48.Qc5 Qf6 49.Kg2 Qf5 50.Qc6+ Qe6 51.Qb7 f5 52.Kh2 h5 53.Qb1 Qe5 54.Qb6+ Kh7 55.Qb7+ Kh6 56.Qc6+ Kh7 57.Qb7+ Kh6 58.Kg2 Qe6 59.Qf3 Kg6 60.Qd1 h4 61.gxh4 gxh4 62.Qa4 Qd5+ 63.Kg1 Qe4 64.Qd1 Qe5 65.Qf3 Qe1+ 66.Kh2 Qe5+ 67.Kh1 Kf6 68.Qd1 Qe4+ 69.Kh2 Qf4+ 70.Kg1 Qe5 71.Qd8+ Kf7 72.Qxh4 Qd5 73.Qh7+ Kf6 74.Qh8+ Kg6 75.Qh4 Qe6 76.Kh2 Qb6 77.Kg3 Qd6+ 78.Kg2 Qe6 79.Kg1 Qe1+ 80.Kh2 Qe6 81.Qg3+ Kh5 82.Qf3+ Kg6 83.Qg3+ Kh5 84.Qc7 Kg6 85.Qf4 Qf6 86.Qg3+ Kh7 87.Qf4 Kg6 88.Qg3+ Kh5 89.Qc7 Kh6 90.Qg3 Kh5 91.Kg2 Kh6 92.Qc7 Qg5+ 93.Qg3 Qf6 94.Kg1 Kh5 95.Qf3+ Kh6 96.Kh2 Kg5 97.Kg3 Qe5+ 98.Kg2 Qf6 99.Qe3+ Kh5 100.Qf4 Qg7+ 101.Qg3 Qf6 102.Qf4 Qg6+ 103.Kh2 Qf6 104.Qc7 Kh6 105.Kg2 Qg6+ 106.Kh1 Qf6 107.Qf4+ Kh5 108.Qf3+ Kh6 109.Qg3 Kh5 110.Kg1 Qc6 111.Qe5 Qf3 112.Qg3 Qc6 113.Qe5 Qf3 114.Qe8+ Kh4 115.Qh8+ Kg5 116.h4+ Kg4 117.Qd4+ Kh3 118.Qe3 Qxe3 119.fxe3 Kxh4 120.Kf2 Kh5 121.e4 fxe4 122.Ke3 Kg4 123.Kxe4 ½-½ (123) BlazikenBot2000 (2730)-Flamerare (2802) Rapid 2022*)*

21...e5 22.Bxd7 exd4 23.Bf5 Re8 24.Bh7+ Kf8 25.g3 Qf3 26.Qf5 Qxf5 27.Bxf5 Re2 28.Rc2 Rbe8 29.Kf1 R2e5 30.Bd3 Na4 31.Be2 Nc3 32.Rxd4 Nxe2 33.Rdd2 Nxg3+ 34.hxg3 Rc8 35.Rc3 Rc5 36.Ra3 Re7 37.Rd4 Ke8 38.f4 g6 39.Kf2 f5 40.Ra6 Rb7 41.Ke2 Kd7 42.Kd3 Kd6 43.Kc3 Re7 44.a4 g5 45.Rd1 Rec7 46.Rd4 Re7 47.Rd1 Rec7 48.Rd4 gxf4 49.a5 Rxa5 50.Rxa5 bxa5 51.Rxf4 Kc5 52.Rxf5 Rg7 53.d6+ Kxd6 54.Rxa5 Rxg3+ 55.Kb4 Rg1 56.Ra6+ Kc7 57.Rxh6 Rb1+ 58.Kc5 a5 59.Ra6 Ra1 60.Rf6 Kb7 61.Kb5 Rb1+ 62.Kxa5 Rb2 63.Rg6 Kc7 64.Rg7+ Kc6 65.Ka4 Kc5 66.Rg1 Rb7 67.Rg2 Kxc4 68.Rg4+ Kd3 69.Rg1 Ke3 70.Ka5 Ke2 71.Rc1 Rg7 72.Rc2+ Kd3 73.Rc5 Ke2 74.Kb6 Kd1 75.Rc7 Rxc7 76.Kxc7 ½-½ (76) BlazikenBot2000 (2741)-Flamerare (2783) Rapid 2022;

B1b) 19.Qa3 Bd7 20.Nd4 Qf4 21.Bxd7 Rxd7 22.Nc6 Rc8 23.Rce1 *(23.Rcd1 exd5 24.cxd5 Re8 25.Qc3 Kh7 26.h3 Qf5 27.Qc4 Re4 28.Qc2 g6 29.f3 Rf4 30.Qxf5 Rxf5 31.d6 Rf6 32.Rf2 Rfxd6 33.Rxd6 Rxd6 34.Nxa7 Rd1+ 35.Kh2 Nd3 36.Rc2 Kg7 37.h4 Nf4 38.Nb5 f5 39.Nc3 Rd3 40.Ne2 Nd5 41.Rc6 Rd2 42.Rd6 Rxa2 43.Rxd5*

Rxe2 44.h5 Re6 45.g3 Kf6 46.hxg6 Kxg6 47.Rb5 Rc6 48.f4 Kh5 49.Kh3 Kg6 50.Kh2 h5 51.Kh3 Kf6 52.Kh4 Kg6 53.Rd5 Re6 54.Kh3 Rc6 55.Rb5 h4 56.Kxh4 Kf6 57.g4 fxg4 58.Kxg4 Kf7 59.Kf3 Kg7 60.Rd5 Kf7 61.Rh5 Rc3+ 62.Kg4 Rc6 63.Rh7+ Kg6 64.Rb7 Kf6 65.Rb8 Kg6 66.Rb7 Kf6 67.Rd7 Kg6 68.Rd8 Kf6 69.Rd7 Kg6 70.Re7 Kf6 71.Rb7 Kg6 72.Re7 Kf6 73.Rb7 Kg6 74.Rb8 Kf6 75.Rd8 Kg7 76.Kg3 Rc7 77.Rb8 Rc6 78.Kf2 Rc4 79.Kg3 Rb4 80.Kg4 Kf6 81.Rf8+ Ke7 82.Rb8 Kf6 83.Rf8+ Ke7 84.Rh8 Rb1 85.Kg5 b5 86.f5 Rg1+ 87.Kf4 b4 88.Rb8 Rf1+ 89.Ke4 Re1+ 90.Kf4 Rf1+ 91.Ke4 Re1+ 92.Kf4 Rf1+ ½-½ (92)

BlazikenBot2000 (2722)-Flamerare (2799) Rapid 2022)

23...Rdc7 *(23...Kh7 24.Ne5 Rdc7 25.Qb2 exd5 26.cxd5 Rd8 27.Rd1 Ne4 28.Nc6 Rdd7 29.Qc2 Qf5 30.f3 Nd6 31.Qxf5+ Nxf5 32.Rfe1 g5 33.a4 Kg7 34.g3 Rd6 35.Kf2 Kf8 36.Kg2 Ng7 37.a5 Ne8 38.axb6 axb6 39.Rb1 Nf6 40.Rxb6 Kg7 41.Rb2 Nxd5 42.Nd4 Kg6 43.Ree2 Rcd7 44.Rb3 h5 45.Kf2 Ne7 46.Rbe3 Nd5 47.Rb3 Ne7 48.Rb4 f6 49.Rc4 Kf7 50.Nb3 Rb6 51.Nc5 Rc7 52.Na4 Rxc4 53.Nxb6 Rc6 54.Rb2 h4 55.Kg2 Rc3 56.gxh4 gxh4 57.Rb4 Ng6 58.Nd5 Rd3 59.Nf4 Nxf4+ 60.Rxf4 Rd2+ 61.Kh3 f5 62.Rxh4 Rd1 63.Rh6 Rg1 64.Rd6 Kg7 65.Rb6 Kf7 66.Rb7+ Kf6 67.Rb6+ Ke5 68.Rb4 f4 69.Re4+ Kf5 70.Ra4 Rg8 71.Ra5+ Ke6 72.Ra1 Ke5 73.Ra4 Kf5 74.Ra5+ Kf6 75.Ra6+ Kf5 76.Rh6 Rg1 77.Rh5+ Kf6 78.Rh6+ Kg5 79.Rh7 Kf5 80.Rh5+ Kg6 81.Ra5 Kf6 82.Ra6+ Kf5 83.Ra5+ Kf6 84.Ra6+ Kf5 85.Ra8 Kf6 86.Rd8 Kf5 87.Rf8+ Ke5 88.Rc8 Kf6 89.Rf8+ Ke5 90.Ra8 Kf6 91.Kh4 Rg2 92.Kh5 Rg5+ 93.Kh4 Rg2 94.Kh5 Rg5+ 95.Kh6 Rg6+ 96.Kh7 Rg7+ 97.Kh8 Rb7 98.h4 Rb3 99.Rf8+ Ke5 100.h5 Rxf3 101.h6 Rg3 102.Re8+ Kd4 103.h7 f3 104.Rd8+ Ke3 105.Rf8 Kf2 106.Re8 Rh3 107.Kg7 Kg3 108.h8Q Rxh8 109.Kxh8 f2 110.Rf8 Kg2 111.Kh7 f1Q 112.Rxf1 Kxf1* ½-½ (112)

ElexusChess (2733)-Flamerare (2792) Rapid 2022)

24.Ne5 *(24.Qc3 Qd6 25.Nd4 Na4 26.Qf3 Rxc4 27.dxe6 fxe6 28.Nxe6 Nc5 29.Nxc5 Qxc5 30.h3 Rf8 31.Qb7 Qc7 32.Qd5+ Kh8 33.Re2 Rc2 34.Rxc2 Qxc2 35.a3 Qc7 36.a4 Re8 37.Qf5 Re5 38.Qf4 Qe7 39.Rc1 Re1+ 40.Rxe1 Qxe1+ 41.Kh2 Qe7 42.Qb8+ Kh7 43.Qf4 Qe6 44.Qd4 Qc6 45.h4 Qc7+ 46.g3 Qc2 47.Kg2 Qc6+*

48.Kg1 Kg8 49.Qd8+ Kf7 50.Qd1 a6 51.Qb3+ Ke7 52.Qa3+ Ke8 53.h5 Kf7 54.Qb3+ Kf8 55.Kh2 Qc5 56.Kg2 Qc6+ 57.f3 b5 58.a5 Qd6 59.Qc2 b4 60.Qf5+ Ke7 61.Qe4+ Kf8 62.g4 Kf7 63.Qc4+ Ke7 64.f4 b3 65.Qxb3 Qxf4 66.Qb7+ Kf8 67.Qxa6 Qxg4+ 68.Kf2 Qf4+ 69.Ke1 Qe3+ 70.Kd1 Qd4+ 71.Kc2 Qc5+ 72.Kb3 Qxh5 73.Qd6+ Kg8 74.Qd8+ Kh7 75.Qd3+ Kh8 76.a6 Qa5 77.Qc4 Qb6+ 78.Ka4 Kh7 79.Qe4+ Kh8 80.Qb7 Qd4+ 81.Ka5 Qa1+ 82.Kb6 Qd4+ 83.Kc6 Qc4+ 84.Kd6 Qf4+ 85.Ke7 Qf6+ 86.Kd7 Qf5+ 87.Kc7 Qf4+ 88.Kb6 Qe3+ 89.Kb5 Qb3+ 90.Kc6 Qf3+ 91.Kd7 Qf7+ 92.Kd8 Qf6+ 93.Kc8 Qf8+ 94.Kc7 Qf4+ 95.Kc6 Qf3+ 96.Kc5 Qc3+ 97.Kd6 Qf6+ 98.Kc5 Qc3+ 99.Kd6 Qf6+ 100.Kd5 Qf5+ 101.Kd4 Qf2+ 102.Kd3 Qf1+ 103.Kd2 Qf2+ 104.Kd3 Qf1+ 105.Kc2 Qc4+ 106.Kb2 Kh7 107.Qb6 Qe2+ 108.Ka3 Qe1 109.Qc6 h5 110.Qc4 h4 111.Qd3+ Kh6 112.Qd6+ Kh7 113.Qd3+ Kh6 114.Ka4 Qf2 115.Kb5 g6 116.Kc6 Qf6+ 117.Kb5 Qe5+ 118.Kc6 Qe8+ 119.Kb7 Qf7+ 120.Kb6 Qf6+ 121.Kb7 Qb2+ 122.Kc8 Qf2 123.Qa3 Qf5+ 124.Kc7 Qf4+ 125.Kd8 Qb8+ 126.Kd7 Qb5+ 127.Ke7 Qe5+ 128.Kd7 Qd5+ 129.Kc7 Qe5+ 130.Qd6 Qg7+ 131.Kb6 Qb2+ 132.Kc6 Qg2+ 133.Kd7 Qf2 134.Qa3 Qf7+ 135.Kc6 Qc4+ 136.Kd7 Qb5+ 137.Kc7 Qc4+ 138.Kd7 Qb5+ ½-½ (138) ElexusChess (2751)-Flamerare (2807) Rapid 2022*)* 24...Re8 25.d6 Rb7 26.g3 Qf5 27.Nc6 Qd3 28.Qxd3 Nxd3 29.Rd1 Nc5 30.g4 *(30.f4 f6 31.Rd4 Kf7 32.g4 Ra8 33.g5 Ke8 34.h4 Rf7 35.g6 Rb7 36.Rdd1 a6 37.Rd2 Rc8 38.Nd4 Rd8 39.Nc6 Rc8 40.Ne7 Rd8 41.Nc6 Rc8* ½-½ (41) chesshyperbot (2727)-Flamerare (2789) Rapid 2022*)* 30...f6 31.f4 Rd7 32.Rd4 Kh7 33.Rfd1 g5 34.h4 gxh4 35.Kg2 Rc8 36.Ne7 Rf8 37.Kh2 e5 38.Rd5 exf4 39.Rh5 Re8 40.Kg2 Rexe7 41.dxe7 Rxe7 42.Rf5 Kg6 43.Rxf4 Re3 44.Rdf1 h3+ 45.Kg1 Ne4 46.Kh2 a5 47.a4 Kg7 48.Rc1 Re2+ 49.Kxh3 Nf2+ 50.Rxf2 Rxf2 51.c5 bxc5 52.Rxc5 Ra2 53.Rxa5 Kg6 54.Ra7 h5 55.gxh5+ Kxh5 56.a5 ½-½ (56) ELO_1500 (2897)-Puztel-bot (2911) Blitz 2024;

B2) 13.Qe2 b6 14.Qe4 Rb8 15.Bd3 g6 16.Bb5 Qf5 17.Qxf5 gxf5 18.c4 Rd8 19.d5 Nc5 20.Nd4 Bd7 21.Bc6 *(21.Bxd7 Rxd7 22.Rfd1 Rbb7 23.Nc6 Rd6 24.f3 Kg7 25.Kf2 Rbd7 26.Rc2 a6 27.Ne5 Rd8 28.Nc6 R8d7 29.Ne5 Rc7 30.Nc6 exd5 31.cxd5 Na4 32.Rdd2 f4 33.g4 b5 34.h4 h5 35.Nb4 Rcd7 36.Rd4 Nb6 37.Rxf4 Nxd5 38.Nxd5 Rxd5 39.Kg3 hxg4*

40.Rc6 gxf3 41.Rxa6 f2 42.Rg4+ Kh7 43.Rf4 Rc5 44.Rxf2 f5 45.Rf6 Rg7+ 46.Kf4 Rg4+ 47.Ke3 b4 48.R6xf5 Rc3+ 49.Kd2 Rd4+ 50.Ke1 Rc1+ 51.Ke2 Rc2+ 52.Ke3 Rxf2 53.Rxf2 Rxh4 54.Kd3 Kg6 55.Kc2 Rh3 56.Kb2 Kg5 57.Rf1 Ra3 58.Rf2 Rd3 59.Kc2 Rh3 60.Rf7 Ra3 61.Kb2 Kg4 62.Rb7 Ra4 63.Rf7 Ra3 64.Rf1 Ra5 65.Kb3 Ra3+ 66.Kb2 Ra4 67.Rf2 Ra3 68.Rc2 Kf5 69.Rc4 Ra4 70.Kb3 Ra3+ 71.Kb2 Ra4 72.Rc2 Ra3 73.Re2 Rf3 74.Re1 Rh3 75.Rf1+ Ke5 76.Rd1 Ra3 77.Rd2 Re3 78.Rd1 Re2+ 79.Kb3 Rf2 80.Rh1 Kd6 81.Rh4 Kd5 82.Rxb4 Rf3+ 83.Ka4 Rf7 84.Rb5+ Kc4 85.Ra5 Rf2 86.a3 Rf7 87.Ra8 Kd5 88.Ra5+ Kc6 89.Rb5 Rh7 90.Ka5 Ra7+ 91.Kb4 Rf7 92.Ka4 Ra7+ 93.Kb4 Rh7 94.a4 Kc7 95.Ka5 Rh8 96.Kb4 Kc6 97.Ka5 Ra8+ 98.Kb4 Rg8 99.Rc5+ Kb6 100.a5+ Kb7 101.Rc4 Rh8 102.Rd4 Rh1 103.Kb5 Rf1 104.a6+ Ka7 105.Ra4 Rg1 106.Kb4 Rh1 107.Ka5 Rh5+ 108.Kb4 Kb8 109.Ra2 Rh6 110.Ra1 Rh4+ 111.Kc5 Ka7 112.Kd6 Rf4 113.Ra5 Rf6+ 114.Ke5 Rxa6 115.Rxa6+ Kxa6 ½-½ (115) ElexusChess (2734)-Flamerare (2777) Rapid 2022*)* 21...Kg7 22.f3 Kf6 23.Rfd1 Rbc8 24.Kf2 h5 25.h4 a6 26.Kg3 Bxc6 27.Nxc6 Rd6 28.Kf4 Rg8 29.Rc2 Nd7 30.Rdd2 Nf8 31.Ne5 b5 32.g4 fxg4 33.fxg4 bxc4 34.g5+ Kg7 35.Nxc4 Rxd5 36.Rxd5 exd5 37.Ne3 Ng6+ 38.Kg3 Rd8 39.Nf5+ Kh8 40.Rc7 d4 41.Nh6 Rd5 42.Rc8+ Kg7 43.Ng8 f5 44.Nf6 Ra5 45.Rc7+ Kf8 46.Rd7 Rxa2 47.Nh7+ Ke8 48.Nf6+ Kf8 49.Nh7+ Kg8 50.Nf6+ Kf8 ½-½ (50) ElexusChess (2755)-Flamerare (2774) Rapid 2022;

B3) 13.Re1

B3a) 13...Qf4

B3a1) 14.Qe2 Rb8

15.Rcd1 *(15.Qe3 Qxe3 16.fxe3 b5 17.Bd3 a6 18.c4 bxc4 19.Rxc4 Nf6 20.Ne5 Bb7 21.h3 Rfc8 22.Rb1 Be4 23.Bxe4 Nxe4 24.Rb6 h5 25.Rxc8+ Rxc8 26.Nc6 Rc7 27.Rxa6 g5 28.a3 Kg7 29.Kf1 Rb7 30.Ra7 Rb1+ 31.Ke2 Rb2+ 32.Kf3 Nd2+ 33.Ke2 Ne4+ 34.Kd3 Nf2+ 35.Kc4 Rc2+ 36.Kb5 Ne4 37.Nd8 Nd6+ 38.Ka4 Rxg2 39.Rd7 Kf8 40.Rxd6 Ke7 41.Nb7 Rb2 42.Na5 Kxd6 43.Nc4+ Kd5 44.Nxb2 g4 45.Nd3 f5 46.Nf4+ Ke4 47.hxg4 hxg4 48.Nxe6 g3 49.Ng5+ Kxe3 50.d5 Kf4 51.Nh3+ Kg4 52.Ng1 f4 53.d6 f3 54.Nxf3 Kxf3 55.d7 g2 56.d8Q g1Q 57.Qd5+ Kf4 58.Kb5 Qb1+ 59.Kc5 Qe1 60.Qd4+ Kg5 61.a4 Qa5+ 62.Kc6 Qa6+ 63.Kc7 Kh5 64.Qc5+ Kh4 65.Qb4+ Kh3 66.Qb3+ Kh4 67.Qb4+ Kh3 68.Qc3+ Kh2 69.Qc6 Qa7+ 70.Kc8 Kg1 71.Qc1+ Kg2 72.Qc2+*

Kf3 73.Qc3+ Kg2 74.Qb2+ Kf1 75.Qb1+ Kf2 76.Qb2+ Kf1 77.Qb5+ Kf2 78.a5 Qf7 79.Qc5+ Kg2 80.Kb8 Qb3+ 81.Ka7 Kh2 82.Qf5 Qe3+ 83.Ka6 Qb3 84.Qb5 Qa3 85.Qe5+ Kh3 86.Qd4 Qb3 87.Ka7 Kg3 88.Qd6+ Kh3 89.Qh6+ Kg3 90.Qd6+ Kh3 91.Qd7+ Kg3 92.Qc7+ Kh3 93.Qh7+ Kg3 94.Qg6+ Kh3 95.Qh7+ Kg4 96.Qe4+ Kh3 97.Qf4 Qb5 98.Qe3+ Kg2 99.Qb6 Qc4 100.a6 Kh3 101.Qh6+ Kg3 102.Kb6 Qb4+ 103.Kc6 Qc3+ 104.Kd7 Qa5 105.Qf6 Kh3 106.Qh6+ Kg3 107.Qc6 Qg5 108.Qd6+ Kg2 109.Kc6 Qe3 110.Kc7 Qa7+ 111.Kd8 Qg7 112.Qd5+ Kg3 113.Qd3+ Kh2 114.Qd6+ Kg2 115.Qc6+ Kg1 116.Qc5+ Kh1 117.Kc8 Qf7 118.Kb8 Qb3+ 119.Kc8 Qg8+ 120.Kb7 Qf7+ 121.Qc7 Qb3+ 122.Qb6 Qf7+ 123.Ka8 Qg8+ 124.Qb8 Qe6 125.a7 Qc4 126.Qb7+ Kh2 127.Qh7+ Kg1 128.Qb1+ Kg2 129.Qb7+ Kh2 130.Qh7+ Kg1 131.Kb8 Qb5+ 132.Kc7 Qc5+ 133.Kd8 Qd5+ 134.Kc7 Qc4+ 135.Kb6 Qb4+ 136.Kc7 Qc5+ 137.Kd8 Qd5+ 138.Qd7 Qg8+ 139.Kc7 Qc4+ 140.Kb6 Qb4+ 141.Qb5 Qd6+ 142.Ka5 Qa3+ 143.Qa4 Qc5+ 144.Ka6 Qc8+ 145.Kb6 Qd8+ 146.Ka6 Qd6+ 147.Ka5 Qc7+ 148.Kb4 Qf4+ 149.Ka3 Qe3+ 150.Ka2 Qf2+ 151.Ka1 Qe1+ 152.Ka2 Qf2+ 153.Ka1 Qf6+ 154.Kb1 Qb6+ 155.Ka1 Qf6+ 156.Kb1 Qf1+ 157.Kb2 Qf2+ 158.Kb3 Qe3+ 159.Kb4 Qd4+ 160.Kb5 Qd5+ 161.Kb6 Qd8+ 162.Kb5 Qd7+ 163.Kb4 Qd4+ 164.Ka5 Qxa7+ 165.Kb4 Qxa4+ 166.Kxa4 ½-½ (166) ElexusChess (2725)-Flamerare (2778) Rapid 2022*)* 15...a6 16.Bb3 b5 17.d5 exd5 18.Rxd5 Nf6 19.Rd4 Qc7 20.Qe5 Rb7 21.c4 Qxe5 22.Nxe5 Re8 23.Kf1 *(23.cxb5 axb5 24.Kf1 Rbe7 25.Bxf7+ Rxf7 26.Nxf7 Rxe1+ 27.Kxe1 Kxf7 28.a4 bxa4 29.Rxa4 Ng4 30.f3 Nxh2 31.Rh4 Nxf3+ 32.gxf3 Be6 33.Kf2 Kf6 34.Ke3 Bf5 35.Rh1 Kg5 36.Rg1+ Kf6 37.Rh1 Kg5 38.f4+ Kf6 39.Kf3 Be6 40.Rh5 Bf5 41.Rh1 Be6 42.Rh4 Bd5+ 43.Kf2 Be6 44.Rh5 Bf7 45.Rb5 Be6 46.Rb6 g6 47.Ke3 Kf5 48.Kf3 Bd5+ 49.Kg3 Be6 50.Ra6 Kf6 51.Ra7 Bc8 52.Rh7 h5 53.Ra7 Be6 54.Kh4 Bg4 55.Ra6+ Be6 56.Rb6 Kf5 57.Kg3 Kf6 58.Kh4 Kf5 59.Kg3 Kf6 60.Rc6 Kf5 61.Rc7 Kf6 62.Rc5 Bg4*

63.Rc6+ Be6 64.Kh4 Kf5 65.Rb6 Bd7 66.Rb7 Be6 67.Kg3 Kf6 68.Rb5 Bg4 69.Kh4 Be6 70.Kg3 Bd7 71.Rd5 Bf5 72.Rd6+ Be6 73.Kf3 Ke7 74.Rb6 Bf5 75.Rb7+ Kf6 76.Kg3 Be6 77.Rb6 Kf5 78.Kf3 Kf6 79.Ke4 h4 80.Ra6 h3 81.Kf3 Ke7 82.Ra5 Bf5 83.Kg3 Be6 84.Ra7+ Kf6 85.Ra6 Kf7 86.Rb6 Ke7 87.Rb7+ Kd6 88.Rg7 Bf5 89.Ra7 Kc5 90.Re7 Kd6 91.Re3 Bc8 92.Re5 Be6 93.Kf2 Bc8 94.Ra5 Ke7 95.Kg3 Kf6 96.Ra1 Ke7 97.Rb1 Bf5 98.Rb7+ Kf6 99.Rh7 Be6 100.Rc7 Bf5 101.Rc1 Ke7 102.Ra1 Ke6 103.Kh4 Kf6 104.Ra2 Be6 105.Rd2 Ke7 106.f5 Bxf5 107.Kg3 Be6 108.Re2 Kf6 109.Re1 Bf5 110.Rf1 Ke7 111.Ra1 Kf6 112.Rh1 Ke6 113.Rg1 Kf6 114.Rf1 Ke7 115.Ra1 Kf6 116.Rh1 Ke6 117.Rd1 Kf6 118.Rd6+ Be6 119.Rb6 Ke7 120.Rb7+ Kd6 121.Rb8 Ke7 122.Rb2 Kd6 123.Rf2 Ke7 124.Re2 Kf7 125.Rb2 Ke7 126.Rb1 Kf6 127.Rb6 Ke5 128.Rc6 Kf6 129.Rc2 Ke7 130.Rc1 Kf6 131.Rf1+ Kg7 132.Ra1 Kf6 133.Rb1 Bf5 134.Rb8 Ke6 135.Rd8 Kf6 136.Rd1 Kg5 137.Rd6 Bc8 138.Kh2 Bf5 139.Kg3 Bc8 140.Rb6 Bd7 141.Rd6 Bc8 ½-½ (141) BlazikenBot2000 (2721)-Flamerare (2786) Rapid 2022 *)* 23...Rbe7 24.Nd3 Rxe1+ 25.Nxe1 Be6 26.cxb5 axb5 27.Nc2 Rc8 28.Ne3 Kf8 29.Ke2 Ke7 30.Rb4 Bxb3 31.axb3 Rc5 32.Rd4 Ke6 33.Kd3 g6 34.Rd8 Nd7 35.Kd2 Ne5 36.Re8+ Kd6 37.Rh8 h5 38.b4 Nc4+ 39.Kd3 Ne5+ 40.Ke4 f5+ 41.Kf4 Nd3+ 42.Kg5 Nxb4 43.Kxg6 f4 44.Nf5+ Kd5 45.Rxh5 Nd3 46.Ne3+ Kd4 47.Rxc5 Kxc5 48.Nd1 f3 49.gxf3 Ne5+ 50.Kf5 Nxf3 51.Nc3 b4 52.Na2 Nxh2 53.Nxb4 Nf3 54.Nd3+ Kd6 55.Nc1 Ne5 56.f4 Nd7 57.Ne2 Ke7 58.Nd4 Nf6 59.Nc6+ Kf7 60.Ne5+ Kg7 61.Nd3 Nh5 62.Ke6 Nxf4+ 63.Nxf4 ½-½ (63) BlazikenBot2000 (2736)-Flamerare (2807) Rapid 2022;

B3a2) 14.Qd3 Rd8 15.Qe3 Qc7 16.Bb3 b6 17.h3 Bb7 18.c4 Rac8 19.Nh2 Qc6 20.d5 exd5 21.cxd5 Qd6 22.Rxc8 Bxc8 23.Ng4 Nc5 24.Qd4 Bxg4 25.hxg4 Kf8 26.Bc4 Nd7 27.Bb3 a6 28.g3 Nc5 29.Rd1 Qf6 30.Qxf6 gxf6 31.f4 Ke7 32.Bc2 Nb7 33.Bf5 Nd6 34.Bd3 b5 35.Kf2 Ne8 36.Re1+ Kf8 37.Be4 Nd6 38.Bd3 Ne8 39.Be4 Nd6 40.Bd3 Ne8 ½-½ (40) ElexusChess (2758)-Flamerare (2801) Rapid 2022;

B3b) 13...Rd8

B3b1) 14.Re3 b6 15.Qe2

Bb7 16.Bb3 *(16.Re1 Rac8 17.h3 Nf8 18.Ne5 Ng6 19.Nxg6 Qxg6 20.Rg3 Qf6 21.Bb3 Rc7 22.Qf1 Bd5 23.Qb5 Bc6 24.Qa6 Ba8 25.Qf1 Bd5 26.Qb5 Bc6 27.Qa6 Ba8 28.Qf1 Bd5* ½-½ (28) ResoluteBot (2887)-FireFishBOT_v2 (2908) Blitz 2023*)* 16...Rac8 17.Re1 Qf4 18.h3 a5 19.a4 *(19.Qb2 Qc7 20.a4 Bxf3 21.Rxf3 Nf6 22.Qd2 Qe7 23.c4 Qb4 24.Qxb4 axb4 25.d5 Re8 26.dxe6 Rxe6 27.Rxe6 fxe6 28.c5 Rxc5 29.Rf4 Kf7 30.Rxb4 Rc1+ 31.Kh2 Rc6 32.Kg3 Rc3+ 33.f3 Ne4+ 34.Rxe4 Rxb3 35.Rf4+ Kg6 36.h4 b5 37.axb5 Rxb5 38.Rg4+ Kf7 39.Re4 Rf5 40.Kh3 Kf6 41.Kg3 Kf7 42.Rf4 Rxf4 43.Kxf4 Kf6 44.Ke4 h5 45.g3 g6 46.f4 Kg7 47.Ke5 Kf7 48.Ke4 Kf6 49.Kf3 e5 50.fxe5+ Kxe5 51.g4 Kd4 52.gxh5 gxh5 53.Kf4 Kc5 54.Kg5 Kd6 55.Kxh5 Ke7 56.Kg4 Kd7 57.Kg3 Kd6 58.h5 Ke5 59.h6 Kf6 60.h7 Kg7 61.h8Q+ Kxh8* Normal ½-½ (61) ResoluteBot (2910)-EdoBot (2949) Blitz 2024*)* 19...Qd6 20.Nh2 Qf4 21.Nf3 Rc7 22.Qb2 Bxf3 23.Rxf3 Qd6 24.Rfe3 Kh7 25.Qd2 Kh8 26.Rf3 Qe7 27.Re2 Nf6 28.c4 Qf8 29.Re5 Kg8 30.Rg3 Kh8 31.Rd3 Qd6 32.g3 Kg8 33.Rb5 Rcc8 34.Kg2 Kf8 35.Qe3 Qc7 36.Rd1 Rd7 37.Qf3 Rd6 38.c5 bxc5 39.dxc5 Rc6 40.Qc3 Ne8 41.Rxa5 Rxc5 42.Rxc5 Qxc5 43.Qf3 Qc6 44.Qxc6 Rxc6 45.Ra1 Nd6 46.Kf1 g5 47.Bd1 Nc4 48.Ke2 Ke7 49.Ra2 Rb6 50.Kd3 Na5 51.Kc3 Kd8 52.Rd2+ Kc7 53.Rb2 Rc6+ 54.Kd3 Kd6 55.Rb5 Ra6 56.Kc3 Nc6 57.Kd2 Kc7 58.Ke3 Kd6 59.Rb7 Nd8 60.Rb8 Kc7 61.Rb3 Nc6 62.Rc3 Kd6 63.Be2 Ra7 64.Rd3+ Ke7 65.Ra3 Kd6 66.Bb5 Nb4 67.Kd2 Kc5 68.Rc3+ Kd6 69.Ra3 Ra5 70.Kc3 Kc5 71.Ra1 Ra8 72.Kb3 Nd5 73.Bf1 Ra5 74.Rc1+ Kd6 75.Rd1 Kc6 76.Bg2 Kd6 77.Bxd5 exd5 78.Ra1 Kc5 79.Kc3 f6 80.Kd3 Kd6 81.Kd4 Kc7 82.Kc3 Rc5+ 83.Kd2 Ra5 84.h4 gxh4 85.gxh4 Kd8 86.Kc3 Rc5+ 87.Kd2 Ra5 88.h5 Kc8 89.Kc3 Rc5+ 90.Kb4 Rc4+ 91.Kb5 Rf4 92.f3 Rxf3 93.a5 Kb8 94.Kc5 Kc8 95.Kxd5 Kb7 96.Ke6 ½-½ (96) ResoluteBot (2919)-abcbot (2837) Blitz 2024;

B3b2) 14.Bd3 b6 15.Be4 Rb8 16.Qa4 Bb7 17.Qxa7 Bxe4 18.Rxe4 Ra8

B3b21) 19.Qb7 Rxa2 20.h3 Raa8 21.c4 Rac8 22.Re3 Qf4 23.Qa6 *(23.Rec3 Qd6 24.Qe4 Rc6 25.Qd3 Rc7 26.Qe3 Rdc8 27.R1c2*

Nf6 28.Ne5 Qb4 29.Rb3 Qa4 30.Re2 b5 31.Ra3 Qb4 32.Rb3 Qa4 33.Ra3 Qb4 34.Rb3 Qa4 ½-½ (40) ElexusChess (2731)-Flamerare (2790) Rapid 2022 *)* 23...Rc6 24.Qb5 Rdc8 25.Rd1 Qc7 26.Rc3 Qd8 27.Rc2 Qc7 28.Rdc1 e5 29.Nxe5 Nxe5 30.Qxe5 Qxe5 31.dxe5 Rc5 32.f4 b5 33.Kf2 g5 34.fxg5 hxg5 35.Kf3 bxc4 36.Kg4 Rxe5 37.Rxc4 Rxc4+ 38.Rxc4 Kg7 39.Ra4 Kg6 40.Kg3 Kh5 41.Ra7 f6 42.Ra6 Kg6 43.h4 gxh4+ 44.Kxh4 Rh5+ 45.Kg3 Rg5+ 46.Kf2 Rc5 47.g3 Rc2+ 48.Kf3 Rc3+ 49.Kg4 Rc4+ 50.Kh3 Kg5 51.Ra3 f5 52.Ra2 Rc1 53.Ra8 Rc3 54.Rg8+ Kf6 55.Kg2 Rc2+ 56.Kf3 Rc3+ 57.Kf4 Rc4+ 58.Kf3 Ra4 59.Rh8 Ra3+ 60.Kf4 Ra4+ 61.Ke3 Ra3+ 62.Kf4 Ra4+ 63.Ke3 Ra3+ 64.Kf4 ½-½ (64) BlazikenBot2000 (2733)-Flamerare (2790) Rapid 2022;

B3b22) 19.Qc7 Rxa2 *(19...Qf5 20.Re2 Rac8 21.Qg3 Nf6 22.Rec2 Nd5 23.Ne5 Nf4 24.h3 h5 25.Kh2 f6 26.Nf3 g5 27.c4 Qe4 28.c5 Nd3 29.Rd1 Nxc5 30.Rcd2 Nd7 31.Qd6 Qd5 32.Qxd5 exd5 33.h4 g4 34.Ne1 Kf7 35.Rb1 Rc6 36.Nc2 Nf8 37.Ne3 Ne6 38.Nf5 Rd7 39.Rb5 Nc7 40.Rb4 Kg6 41.Ne3 f5 42.g3 Ne6 43.Rdb2 Rdd6 44.a4 f4 45.gxf4 Nxf4 46.Rb5 Nd3 47.Rd2 Nf4 48.Kg3 Rf6 49.Nxd5 Nxd5 50.Rxd5 Rf3+ 51.Kg2 Rf4 52.Rg5+ Kh6 53.Rd5 Rcf6 54.Rd7 Kg6 55.Rd5 R4f5 56.Rd8 Kf7 57.Rd7+ Ke6 58.Rc7 Kd6 59.Rc8 Kd7 60.Rh8 Rd6 61.Rh7+ Kd8 62.Kg1 Ra5 63.Rh8+ Ke7 64.Rh7+ Kf6 65.Rh6+ Ke7 66.Re2+ Kd7 67.Rh7+ Kd8 68.Ree7 Rxd4 69.Reg7 Kc8 70.Rc7+ Kd8 71.Rcf7 Kc8 72.Rc7+ Kd8 73.Rcf7 Kc8 74.Kg2 Rd6 75.Rc7+ Kd8 76.Rb7 Kc8 77.Rbe7 Kd8 78.Reg7 Re6 79.Kg3 Ree5 80.Rd7+ Kc8 81.Rc7+ Kb8 82.Rcf7 Re8 83.Rh6 Rd8 84.Rxb6+ Kc8 85.Rc6+ Kb8 86.Rh6 Kc8 87.Rhh7 Re8 88.Ra7 Rxa7 89.Rxa7 Re5 90.Rg7 Re6 91.Rg5 Rh6 92.Rf5 Kb7 93.Kf4 Kb6 94.Kg5 Rh7 95.a5+ Kb7 96.Kg6 Rh8 97.Rxh5 g3 98.fxg3 Rg8+ 99.Kf7 Rg4 100.a6+ Ka7 101.Ra5*

Ra4 102.Rxa4 Kb6 103.g4 Kb5 104.g5 Kc5 105.h5 Kb5 106.g6 Kc5 107.h6 Kb5 108.a7 Kc5 109.a8Q Kb5 110.g7 Kc5 111.g8Q Kb5 112.h7 Kc5 113.h8Q Kb5 114.Qc6+ Kxc6 115.Qe8+ Kb6 116.Qc6+ Kxc6 117.Qd8 Kc5 118.Qc7+ Kb5 119.Kg8 Kxa4 120.Qb6 Ka3 121.Qb1 Ka4 122.Kf8 Ka3 123.Ke7 Ka4 124.Kd6 Ka3 125.Kc5 Ka4 126.Qa2# 1-0 (126) ELO_1500 (2996)-RavenEngine (2522) Rapid 2024 *)*

B3b221) 20.h3 Raa8

B3b2211) 21.Rg4

B3b22111) 21...h5 22.Rg5 Qh6

B3b221111) 23.Rb1 Rac8 24.Qg3 Rxc3 25.Qh4 Nf6 26.Ne5 Rb8 27.f4 *(27.Rf1 Rd8 28.Ng4 Qxg5 29.Qxg5 hxg4 30.hxg4 Rxd4 31.Qe5 Rcd3 32.f3 Nd7 33.Qg5 Rd1 34.Qd8+ Kh7 35.Qh4+ Kg8 36.Qd8+ Kh7 37.Qe8 Rxf1+ 38.Kxf1 Ne5 39.Kf2 g6 40.Kg3 Kg7 41.Qb5 Nd7 42.Qb2 e5 43.Qb5 Rd6 44.Qb4 Nc5 45.Qc3 Rd4 46.Kh2 Kf6 47.Qb2 Nd7 48.Qb1 Ke7 49.g5 Kf8 50.Kg1 Kg7 51.Qb5 Rd1+ 52.Kh2 Rd6 53.Qc4 Nc5 54.Kg1 Kg8 55.Qe2 Nd7 56.Qb5 Kg7 57.Kf1 Kf8 58.Qb4 Nc5 59.Qa3 Ke7 60.Qa7+ Nd7 61.Qc7 Rd4 62.Qc6 Rb4 63.Qc8 Rf4 64.Kg1 b5 65.Qc6 b4 66.Kf1 Rd4 67.Qb5 Ke6 68.Qa4 Kd6 69.Qa2 Nb6 70.Qxf7 Nc4 71.Qxg6+ Kc5 72.Qe8 b3 73.g6 b2 74.Qc8+ Kb5 75.Qb8+ Ka6 76.Qa8+ Kb6 77.Kf2 Na5 78.Qb8+ Nb7 79.Qxe5* 1-0 (79) ELO_1500 (2721)-magnusglad_bot (2573) Classical 2024 *)* 27...b5 28.Ng4 Nxg4 29.Rxh5 Rbc8 30.Re1 Qxh5 31.Qxh5 Rc1 32.Rf1 Rxf1+ 33.Kxf1 Ne3+ 34.Kf2 Nd5 35.f5

Rc2+ 36.Ke1 Nf6
37.Qf3 exf5
38.Qxf5 Rxg2
39.Qxb5 Rg6
40.Qb8+ Kh7
41.Qb3 Rh6 42.d5
Nxd5 43.Qxd5
Kg8 44.Qa8+ Kh7
45.Qc8 Rd6
46.Qc5 Rf6
47.Ke2 Re6+
48.Kd3 Rf6
49.Qg5 Rd6+
50.Kc4 Rc6+
51.Kd5 Rh6
52.Kc5 f5
53.Qxf5+ Kh8
54.Kd5 Rf6
55.Qc8+ Kh7
56.Qc4 Rh6
57.Qd3+ Kg8
58.Ke4 Rf6
59.Qc4+ Kh7
60.Qc8 Rh6
61.Qf5+ Kh8
62.Ke3 Kg8
63.Qc8+ Kh7
64.Qc2+ Kh8
65.Kf2 Rf6+
66.Kg3 Rh6
67.Qe4 Kg8
68.Qa4 Rg6+
69.Kh2 Rf6
70.Qc4+ Kh7
71.Qc5 Kh8
72.Qh5+ Kg8
73.Kg3 Rh6
74.Qd5+ Kh8
75.Qd3 Rf6
76.Qd7 Rg6+
77.Kh2 Rh6
78.Qb7 Kh7
79.Qe4+ Kg8
80.h4 Kh8
81.Qe8+ Kh7
82.Qe4+ Kh8
83.Qg4 Kg8
84.Kg2 Rf6
85.Qc4+ Kh8
86.Kh3 Rh6
87.Kh2 Rf6
88.Qd5 Kh7
89.Qh5+ Rh6
90.Qf5+ Kh8
91.Kh3 Rf6
92.Qe4 Rh6
93.Qe8+ Kh7
94.Kg3 Rg6+
95.Kh3 Rf6
96.Qe4+ Kg8
97.Qa8+ Rf8
98.Qa2+ Kh7
99.Kg4 Rf6
100.Qc2+ Kh8
101.Qe4 Kg8
102.Qc4+ Kh7
103.Kg5 Kh8
104.Qd3 Rf2
105.Qd4 Rf6
106.Kg4 Kh7
107.Qe4+ Kh8
108.Qd5 Rg6+
109.Kf4 Rf6+
110.Kg3 Rf8
111.Qh5+ Kg8
112.Qd5+ Kh7
113.Qh5+ Kg8
114.Qd5+ Kh7
115.h5 Rf6
116.Kg4 Kh8
117.Qd8+ Kh7
118.Qd3+ Kh8
119.Kh3 Rh6
120.Qd8+ Kh7
121.Qe8 Rf6
122.Qe7 Rf3+

123.Kh4 Rf4+
124.Kg5 Rf6
125.Qe5 Kh8
126.Qe3 Kh7
127.Qe1 Kg8
128.Qd1 Kh8
129.Qd3 Kg8
130.Qd5+ Kh7
131.Qe4+ Kg8
132.Kg4 Kh8
133.Kg3 Kg8
134.Qc4+ Kh8
135.Qc2 Rh6
136.Qb1 Rxh5
137.Qb8+ Kh7
138.Kf3 Rh6
139.Qb1+ Kh8
140.Qe4 Rf6+
141.Kg4 Kg8
142.Qc4+ Kh7
143.Qc1 Rg6+
144.Kf4 Rh6
145.Qc2+ Kh8
146.Kg5 Kg8
147.Qf5 Kh8
148.Qe5 Kg8
149.Kg4 Rg6+
150.Kf5 Rf6+
151.Kg5 Rh6
152.Qe4 Kh8
153.Kf5 Rf6+
154.Kg5 Rh6
155.Qa8+ Kh7
156.Qe8 Rf6
157.Qd7 Rg6+
158.Kf4 Rf6+
159.Kg5 Rg6+
160.Kf4 Rh6
161.Qf5+ Kg8
162.Qd5+ Kh8
163.Qd3 Kg8
164.Qd7 Rf6+
165.Kg5 Kh8
166.Qd1 Rh6
167.Qa1 Kh7
168.Qb1+ Kh8
169.Qa1 Kg8
170.Qa5 Kh7
171.Qf5+ Kh8
172.Qb1 Rf6
173.Qh1+ Rh6
174.Qd5 Rg6+
175.Kh4 Rh6+
176.Kg4 Rg6+
177.Kh4 Rh6+
178.Kg5 Kh7
179.Qd1 Rg6+
180.Kf4 Rf6+
181.Ke3 Re6+
182.Kf4 Rf6+
183.Ke3 Kg8
184.Qb3+ Kf8
185.Ke4 Rg6
186.Qb4+ Rd6
½ - ½ (186)

BlazikenBot2000 (2750)-Flamerare (2793) Rapid 2022;

B3b221112)

23.Qc4 Rdc8
24.Qb3 Rc6
25.Rc2 Rc7
26.Kh2 Rca7
27.Qb5 Nf6
28.Re2 Rc7 29.c4 Rac8 30.Nd2 Rd7
31.Nf3 Rdc7
32.Nd2 Rd7
33.Qe5 Rxd4
34.Qxd4 Qxg5
35.Re5 Qg6
36.Rb5 Qh6
37.Rxb6 e5
38.Qb2 Qf4+
39.Kg1 Ne4

40.Nxe4 Qxe4 41.Rb8 Qxc4 42.Rxc8+ Qxc8 43.Qxe5 g6 44.h4 Qc1+ 45.Kh2 Qc6 46.Qd4 Qc7+ 47.g3 Kh7 48.Qe3 Qb7 49.Qe5 Qa8 50.Qd4 Qc6

B3b2211121)

51.Qe5 Qc4 52.Kg2 Qd3 53.Qe8 Qd5+ 54.Kh2 Qf3 55.Kg1 Qd1+ 56.Kh2 Qd5 57.Kg1 Qd1+ 58.Kg2 Qd5+ 59.Kf1 Qd1+ 60.Qe1 Qxe1+ 61.Kxe1 g5 62.hxg5 Kg6 63.f4 Kf5 64.Kd1 h4 65.gxh4 Kxf4 66.Kd2 Kg4 67.Ke3 Kxh4 68.Kf4 Kh5 69.Kf5 Kh4 70.Kf4 Kh3 71.Kf3 *(71.g6 fxg6 72.Kg5 Kh2 73.Kf4 g5+ 74.Kxg5* ½ - ½ (122) ResoluteBot (2789)-Flamerare (2806) Rapid 2022*)* 71...Kh2 72.Kf2 Kh3 73.Kf3 Kh2 74.Kf2 Kh1 75.Kf1 Kh2 76.Kf2 ½-½ (91) DOCTAL (2739)-Flamerare (2801) Rapid 2022;

B3b2211122)

51.Kg1 Qc1+ 52.Kh2 Qc2 53.Qf4 Qa2 54.Kg2 Qd5+ 55.Kh2 Kg7 56.g4 hxg4 57.Qxg4 f6 58.Qf4 Qe5 59.Qxe5 fxe5 60.f3 ½-½ (60) ELO_1500 (2743)-Lili-ai (2692) Classical 2024 *(60.Kg3 Kh6 61.Kg4 e4 62.Kf4 Kh5 63.Kxe4 Kxh4 64.Kf4 g5+ 65.Kf3 Kh3 66.Ke3 Kg2 67.f4 gxf4+ 68.Kxf4* ½-½ (77) ElexusChess (2759)-Flamerare (2807) Rapid 2022 *)*;

B3b22112)

21...Qe7 22.Rg3 Qf6 23.Rg4 Qe7 24.Rg3 Qf6 25.Rg4 ½-½ (25) ELO_1500 (2790)-Nikitosik-ai (2979) Blitz 2024;

B3b2212) 21.Qg3 Rdc8 22.Rg4 Ra4 23.d5 Rxg4 24.Qxg4 Nf8 25.dxe6 Nxe6 26.Qb4 Rc6 27.Re1 Qxc3 28.Qxc3 Rxc3 29.Rb1 Nf4 30.Rxb6 Nxh3+ 31.gxh3 Rxf3

32.Kg2 Rd3 33.Rb8+ Kh7 34.h4 Rd4 35.Kh3 Kg6 36.Rb6+ f6 37.Rb7 Rd3+ 38.Kg2 Rd4 39.Kg3 Rd3+ 40.f3 Rd5 41.Kf4 h5 42.Rb6 Rd4+ 43.Kg3 Kh6 44.Rc6 Kh7 45.Rc5 Kg6 46.Rc8 Kf7 47.Rc7+ Kg6 48.Rc6 Rd5 49.Kf4 Rb5 50.Ra6 Rb4+ 51.Kg3 Rc4 52.Rb6 Rd4 53.Rc6 Rd5 54.Rc8 Kf5 ½-½ (54) ELO_1500 (2894)-Puztel-bot (2966) Blitz 2024;

B3b222) 20.c4 Raa8 21.h3 Qf5 22.Ree1 Rac8 23.Qb7 Qf4 24.Qa6 Rc6 25.Qb5 Qd6 26.Ra1 Rdc8 27.Ra7 R6c7 28.Ra4 *(28.Rxc7 Rxc7 29.Ra1 Qf4 30.Ra8+ Kh7 31.Ra1 Qe4 32.Qb3 Qe2 33.Rc1 Kg8 34.Qe3 Qb2 35.Kh2 Ra7 36.Qe1 Ra8 37.Qe3 Ra7 38.Qe1 Ra8 39.Qe4 Ra2 40.Qe1 Ra6 41.Rd1 Qc2 42.d5 e5 43.Rc1 Qb2 44.Rb1 Qc2 45.Rc1 Qb2 46.Rb1 Qa2 47.Nd2 Ra4 48.Rc1 g6 49.Nf3 Rxc4 50.Ra1 Qc2 51.Ra7 Rc7 52.Ra8+ Rc8 53.Ra7 Rc7 54.Ra8+ Rc8 55.Ra7 Rd8 56.Qe3 Qf5 57.Qxh6 Nf6 58.Ng5 Qf4+ 59.Kg1 Qc1+ 60.Kh2 Qf4+ 61.Kg1 Qc1+ 62.Kh2 Qf4+* ½-½ (62) BlazikenBot2000 (2738)-Flamerare (2791) Rapid 2022*)* 28...Qc6 29.Qb3 Qd6 30.g3 Qc6 31.Rea1 Nf6 32.h4 Qe4 33.Re1 b5 34.Rxe4 bxa4 35.Qxa4 Rxc4 36.Qxc4 Rxc4 37.Re2 g6 38.Rb2 Rc7 39.Kg2 Kh7 40.Ne5 Kg7 41.Ra2 Ng8 42.Kf3 Ne7 43.Ra8 Nd5 44.Ra5 Rc3+ 45.Kg2 Rc7 46.Kf3 g5 47.hxg5 hxg5 48.Ra6 Kf6 49.Ke4 Rb7 50.Ra3 Rc7 51.Ra6 Nc3+ 52.Kd3 Nb5 53.Rb6 Rc3+ 54.Kd2 Rb3 55.Nd7+ Ke7 56.Nc5 Rb2+ 57.Kd3 Rb4 58.g4 Rxd4+ 59.Ke3 Rb4 60.Ne4 Rb3+ 61.Kd2 Nd4 62.Rxb3 Nxb3+ 63.Kc3 f5 64.Kxb3 fxe4 65.Kc4 Kd6 66.Kd4 Kd7 67.Kxe4 Ke8 68.f3 Kd7 69.Ke5 Ke7 70.Kd4 Kd6 71.Ke4 Kd7 72.Kd3 Kc7 73.Kc3 Kd7 74.Kd3 Kc7 75.Kc3 Kc6 76.Kc4 Kd7 77.Kc5 Kc7

78.Kc4 Kc6 79.Kd4 Kd6 80.Ke4 Kd7 ½-½ (80) BlazikenBot2000 (2744)-Flamerare (2798) Rapid 2022;

B3b223) 20.h4 Raa8 21.c4 Qf5 22.Ree1 Rac8 23.Qa7 Ra8 24.Qb7 Rac8 25.Re3 Rb8 26.Qa6 Ra8 27.Qb7 Rab8 28.Qa7 Ra8 29.Qb7 Rab8 ½-½ (29) chesshyperbot (2744)-Flamerare (2791) Rapid 2022;

B3b224) 20.Rg4 Raa8 21.Qg3 Ra5 22.Re1 h5 23.Rf4 Qe7 24.h3 Rc8 25.Re3 Rd5 26.Nd2 Rg5 27.Qh4 Nf8 28.Rg3 Ng6 29.Rxf7 Rxg3 30.Rxe7 Rxg2+ 31.Kxg2 Nxh4+ 32.Kf1 Rxc3 33.Rxe6 Nf5 34.Ne4 Nxd4 35.Rxb6 Ra3 36.Ng5 Kf8 37.Rb8+ Ke7 38.Rb7+ Kf6 39.Ne4+ Ke5 40.Re7+ Kf5 41.Ng3+ Kg6 42.Kg2 Nf3 43.Re4 Kg5 44.Rb4 Nh4+ 45.Kh2 Nf3+ 46.Kg2 g6 47.Ne4+ Kh6 48.Nc5 Kg5 49.Ne4+ Kf5 50.Ng3+ Ke5 51.h4 Ne1+ 52.Kf1 Nc2 53.Rb6 Ra1+ 54.Kg2 Ne1+ 55.Kh2 Ra4 56.Rxg6 Rxh4+ 57.Kg1 Rg4 58.Rxg4 hxg4 59.f3 Nxf3+ 60.Kf1 Nd2+ 61.Ke1 Kf4 62.Ne2+ Ke3 63.Ng3 Nf3+ 64.Kd1 ½-½ (64) PurpleHunter (2696)-karpen-b (2990) Blitz 2024]

12...Nc6 13.Qd3

[13.Bb5 Bd7 14.Ne5

A) 14...Rfd8

A1) 15.Re1 Be8 (*15...Rac8 16.Rf3 Qg5 17.Rg3 Qf4 18.Rf3 Qg5 19.Rg3 Qf4 20.Rf3 Qg5* ½-½ (20) Nikitosikbot (2858)-jest-bot (2866) Rapid 2023*)* 16.Bxc6 Bxc6 17.Nxc6 bxc6 18.Re4 Rab8 19.Qc2 e5 20.Rxc6 Rxb2 21.Qxb2 Qxc6 22.Rxe5 Rxd4 23.Re1 Qd7 24.g3 Rd2 25.Qe5 Qa4 26.Qe8+ Qxe8 27.Rxe8+ Kh7 28.Re7 Rxa2 29.Rxf7 Kg8 30.Rc7 a5 31.Rc8+ Kf7 32.Rc7+ Kf6 33.Rc6+ Kf7 34.h4 Re2 35.Rc5 a4 36.Ra5 Re4 37.Ra7+ Kf8 38.f3 Rc4 39.h5 Rc3 40.Rxa4 Rxf3 41.g4 Kf7 42.Ra7+ Kf6 43.Kg2 Rb3 44.Ra6+ Kg5 45.Rg6+ Kh4 46.Rxg7 Rg3+ 47.Kf1 Rg2 48.Kxg2 ½-½ (48) ELO_1500 (2878)-TheFreshmanLc0 (2911) Rapid 2024;

A2) 15.Rf3 Qh4 16.Bxc6 Bxc6 17.Rxf7 Rxd4 18.Qc1 Bxg2 19.Qc7 Rg4 20.Nxg4 Qxg4 21.Rxg7+ Qxg7 22.Qxg7+ Kxg7 23.Kxg2

A2a) 23...Rc8 24.Rd1 Rc7 25.Rd8 (*25.Rd3 Kf6 26.b3 b6 27.Rf3+ Kg6 28.Rg3+ Kf5 29.Rf3+ Kg5 30.Rg3+ Kf5 31.Rf3+ Kg5 32.Rg3+ Kf6 33.Rh3 Kg6 34.Rg3+ Kf6*

35.Rh3 Kg7 36.Rg3+ Kf6 ½-½ (36) Nikitosikbot (2824)-ProteusSF-Turbo (2806) Blitz 2023; *25.a3 h5 26.h4 Kf6 27.Rd8 Rc2 28.b4 Rc3 29.Rd7 Rxa3 30.Rxb7 e5 31.f3 Ra4 32.Rb8 a5 33.bxa5 Rxa5 34.Rf8+ Kg7 35.Rf5 Kg6 36.Rg5+ Kh6 37.Kg3 Ra7 38.Rxe5 Ra2 39.f4 Ra3+ 40.Kf2 Ra1 41.f5 Ra2+ 42.Ke1 Ra7 43.f6 Rf7 44.Re2 Rf8 45.f7 Rxf7 46.Ra2 Rf6 47.Ra1 Rf3 48.Rb1 Ra3 49.Rc1 Ra7 50.Rb1 Ra2 51.Rc1 Ra3 52.Rb1 Ra2 53.Rc1 Ra4 54.Rb1 Re4+ 55.Kd1 Rxh4 56.Rb3 Re4 57.Rb1 Kg5 58.Rb2 Kg4 59.Re2 Rd4+ 60.Ke1 Kg3 61.Ra2 Rb4 62.Ra1 Kg2 63.Ra2+ Kg3 64.Ra1 Kg2 65.Ra2+ Kg3* ½-½ (65) Nikitosikbot (2823)-ProteusSF-Turbo (2807) Blitz 2023; *25.Rd4 b6 26.a4 Kf6 27.b4 h5 28.h3 Kf5 29.Rh4 Kg6 30.Re4 Kf5 31.Rh4 Kg6 32.Rd4 b5 33.a5 Kf5 34.Rd6 Rc4 35.a6 Rxb4 36.Rd7 Ke4 37.Rxa7 Ra4 38.Rb7 b4 39.a7 Kf5 40.Kg3 e5 41.f3 Kg6 42.Rxb4 Rxa7 43.Rb6+ Kf5 44.Rb8 Rg7+ 45.Kf2 Rg6 46.h4 Ra6 47.Rf8+ Kg6 48.Rg8+ Kf6 49.Rf8+ Kg7 50.Rf5 Ra2+ 51.Kg3 Ra8 52.Rxe5 Ra6 53.Rxh5 Ra4 54.f4 Ra1 55.f5 Ra3+ 56.Kf2 Kf6 57.Rg5 Ra2+ 58.Ke1 Ke5 59.h5 Kf6 60.Rg1 Kxf5 61.h6 Rh2 62.h7 Rxh7 63.Rf1+ Ke6 64.Rg1 Rf7 65.Rf1 Rh7 66.Rg1 Rf7 67.Rf1 Rh7* ½-½ (68) Nikitosikbot (2828)-ProteusSF-Turbo (2802) Blitz 2023) 25...Kf6 *(25...Kg6 26.Rb8 b6 27.Ra8 Rc2 28.Rxa7 Rxb2 29.a3 b5 30.h4 Kf5 31.Ra8 e5 32.Rh8 e4 33.Kf1 Kg6 34.Re8 Kf5 35.Rh8 Kg6 36.Rb8 Rb1+ 37.Kg2 Kf5 38.Rb6 Rb2 39.Kf1 h5 40.a4 b4 41.a5 Rb1+ 42.Kg2 Kf4 43.Rb8 Ra1 44.Rxb4 Rxa5 45.Rb6 Kg4 46.Rb8 Ra4 47.Rb7 Kxh4 48.f3* ½-½ (49) ELO_1500 (2807)-Hoon_Bot (2918) Blitz 2024)

A2a1) 26.a3 b6 27.Rf8+ Ke5 28.Rh8 Rc2 29.Rxh6 Rxb2 30.Rh5+ Kf6 31.Rh6+ Kf5 32.Rh3 b5 33.Rg3 b4 34.axb4 Rxb4 35.Ra3 Rg4+ 36.Kf3 Rf4+ 37.Kg2 Rg4+ 38.Kf1 Rg7 39.Ke2 Rh7 40.Ra5+ e5 41.Kf3 Rxh2 ½-½ (42) ELO_1500 (2906)-Mr-Chess-Berserk (2962) Rapid 2024;

A2a2) 26.Rf8+ Kg5 27.Rg8+ Kf6 28.Rf8+ Kg5 29.Rg8+ Kf5 30.Rh8 Rc2 31.Rxh6 Rxb2 32.Rh5+ Kf4 33.Rh4+ Kf5 34.Rh5+ Kf4 35.Rh4+ Kg5 36.Ra4 a6 37.h4+ Kf5 38.Kf3 e5 39.h5 Rc2 40.Kg3 Kg5 41.Ra5 Kh6 42.f3 Kxh5 43.Rxe5+ Kg6 44.a4 Kf6 45.Rd5 b5 46.Rd6+ Ke5 47.Rxa6 bxa4 48.Rxa4 Rb2 49.f4+ Kf6 50.f5 Kg5 51.f6 Rb3+ 52.Kf2 Kxf6

53.Ra1 Ke5 54.Rc1 Kf5 55.Ra1 Ke5 56.Rc1 Kf5 57.Ra1 Kg5 58.Rc1 Rb2+ 59.Ke1 Rb7 60.Ra1 Rb2 61.Rc1 Rb7 62.Ra1 Rb6 63.Rc1 Rb7 ½-½ (64) Nikitosikbot (2823)-ProteusSF-Turbo (2809) Blitz 2023 (*63...Kf4 64.Ra1 Rb2 65.Rc1 Ke5 66.Ra1 Rh2 67.Rc1 Rh1+ 68.Kd2 Rxc1 69.Kxc1* ½-½ (59) DOCTAL (2760)-Flamerare (2786) Rapid 2022);

A2a3) 26.b3 Rc2 27.Rf8+ Kg6 28.Rb8 b6 29.a4 Rc3 30.Rb7 Rxb3 31.Rxa7 Rb4 32.a5 bxa5 33.Rxa5 Rg4+ 34.Kf3 Rg5 35.Rxg5+ hxg5 36.h3 Kh5 37.Ke2 Kh4 38.Ke3 Kxh3 39.Kf3 g4+ 40.Kf4 e5+ 41.Kxe5 g3 42.fxg3 Kxg3 ½-½ (42) Nikitosikbot (2825)-ProteusSF-Turbo (2804) Blitz 2023;

A2a4) 26.Ra8 a6 (*26...b6 27.Kg3 Ke5 28.Kf3 a5 29.Rb8 Rc6 30.a4 Kf6 31.Kg3 Rc4 32.Rxb6 Rxa4 33.Rb5 Ra2 34.Rh5 Kg6 35.Rb5 a4 36.h3 a3 37.bxa3 Rxa3+ 38.f3 h5 39.h4 Kf6 40.Rxh5 Rb3 41.Ra5 e5 42.h5 e4 43.h6 exf3 44.h7 Kg7* ½-½ (44) ELO_1500 (2985)-Puztelbot (2937) Rapid 2024) 27.Rb8 Kf5 28.Rf8+ Kg5 29.Rg8+ Kf6 30.Rb8 Kf5 31.a3 h5 32.b4 e5 33.Rf8+ Kg4 34.h3+ Kg5 35.Rg8+ Kf5 36.h4 Kf4 37.Rg5 Rh7 38.Rg6 Rd7 39.Rg5 Rh7 40.Kf1 Rh6 41.Ke2 b5 42.Kf1 a5 43.bxa5 Ra6 44.Rxh5 Rxa5 45.Rh8 Rxa3 46.h5 Ra1+ 47.Ke2 Ra2+ 48.Kd3 Ra3+ 49.Kc2 Kf5 50.Re8 Rh3 51.Rb8 Rxh5 52.Rxb5 ½-½ (53) ELO_1500 (2895)-Mr-Chess-Berserk (2971) Blitz 2024;

A2b) 23...Rd8 24.Rc1 Rd7 25.Rc8 (*25.b3 Kg6 26.Rc8 e5 27.Kf3 Rd2 28.Rc7 Rxa2 29.Rxb7 a5 30.Rb6+ Kf5 31.Rxh6 a4 32.Rh5+ Kg6 33.Rxe5 axb3 34.Rb5 Rb2 35.h3 Kh6 36.Kg4 Rxf2 37.Rxb3 Rf7 38.Rb8 Ra7 39.h4 Rc7 40.Kh3 Kg7 41.Kg3 Kf6 42.Kh3 Ke7 43.Rb6 Ra7 44.Kg4 Kf7 45.Kh5 Kg7 46.Rg6+ Kh7 47.Rh6+ Kg7 48.Rg6+ Kh7 49.Rh6+ Kg7 50.Rg6+* ½-½ (50) chesshyperbot (2718)-Flamerare (2793) Rapid 2022) 25...Kf6 26.b3 Rd2 27.Rf8+ Ke5 28.Rf7 Rxa2 29.Rxb7 Kf6 30.Rh7 Kg5 31.Rg7+ Kf6 32.Rh7 Kg5 33.Rg7+ Kh5 34.Rg3 Ra5 35.Rh3+ Kg6 36.Rg3+ Rg5 37.Kf3 Kf6 38.Rh3 h5 39.b4 Rf5+ 40.Kg2 Rg5+ 41.Kf3 Rf5+ 42.Kg2 e5 43.Ra3 Rf4 44.Rxa7 Rg4+ 45.Kf3 Rxb4 46.Ra6+ Kf5 47.h3 Rb3+ 48.Kg2 Kg5 49.Ra4 Rb2 50.h4+ Kg6 51.Ra6+ Kf5 52.Kg3 e4 53.Ra5+ Kf6 54.Rxh5 Rb3+ 55.f3 Rxf3+ 56.Kg2 Rb3

57.Ra5 Rb2+ 58.Kf1 e3 59.h5 Rf2+ 60.Ke1 Rf4 61.h6 Rh4 62.h7 Rh1+ 63.Ke2 Rh2+ 64.Kxe3 Rxh7 65.Kf3 Rh8 66.Ke2 Kg7 67.Ke1 Kg6 68.Ra3 Rg8 69.Ra4 Kf6 70.Kd1 Ke5 71.Rb4 Rg7 72.Rb3 Re7 73.Ra3 Ke4 74.Ra8 Ke5 75.Kc1 Rf7 76.Re8+ Kd4 77.Rh8 Rg7 78.Rh6 Ke5 79.Rh8 Rg4 80.Rh1 Kd4 81.Rh3 Rf4 82.Rh5 Rf7 83.Kc2 Rd7 84.Kb3 Rf7 85.Kb4 Rf8 86.Rc5 Ra8 87.Rc6 Rg8 88.Kb3 Rf8 89.Rc3 Rh8 90.Kc2 Kd5 91.Rg3 Re8 92.Rd3+ Ke6 93.Kd1 Rc8 94.Rf3 Rh8 95.Ke2 Rb8 96.Kd1 Rb5 97.Rd3 Rb6 98.Re3+ Kd6 99.Rc3 Kd5 100.Rf3 Rb5 101.Rf6 Rb4 102.Rf3 Kd4 103.Rf4+ Kc3 104.Rf2 Rb1+ 105.Ke2 Ra1 106.Rf6 Ra4 107.Rf1 Re4+ 108.Kf2 Rb4 109.Kf3 Rb6 110.Ke3 Kc2 111.Rg1 Rf6 112.Ra1 Kc3 *(112...Kb3 113.Rb1+ Kc2 114.Rg1 Rc6 115.Kf3 Kd3 116.Ra1 Rb6 117.Rd1+ Kc3 118.Kf4 Kc2 119.Rd7 Rg6 120.Ke4 Kc3 121.Kd5 Kd3 122.Ra7 Rf6 123.Ra1 Kc2 124.Ke5 Rg6 125.Kf4 Rg7 126.Ke4 Kb2 127.Ra5 Kc3 128.Ra1 Re7+ 129.Kf5 Kd3 130.Kg6 Rb7 131.Kf6 Kc2 132.Ra2+ Kb1 133.Ra6 Rc7 134.Ke5 Re7+ 135.Kd4 Kb2 136.Rb6+ Kc1 137.Rc6+ Kd2 138.Kc5 Rf7 139.Kb6 Rf1 140.Kb7 Ra1 141.Rb6 Kc1 142.Rc6+ Kb2 143.Rc7 Rf1 144.Rc6 Rf7+ 145.Rc7 Rxc7+ 146.Kxc7* ½-½ (117) VariantsStockfish (2750)-Flamerare (2778) Rapid 2022*)* 113.Ra5 Rh6 114.Ra2 Re6+ ½-½ (115) Nikitosikbot (2843)-EmanPureNN (2886) Blitz 2023;

A2c) 23...Kf6 24.Rc1 Rg8+ 25.Kf3 Rg5 26.Rc7 Rf5+ 27.Ke3 *(27.Kg2 Ra5 28.Rxb7 Rxa2 29.Rb5 e5 30.Rb7 Kf5* ½-½ (31) ELO_1500 (2906)-Mr-Chess-Berserk (2940) Rapid 2024*)* 27...Ra5 28.Rxb7 Rxa2 29.Kf3 e5 30.Kg3 h5 31.Rb8 Ra4 32.b4 Kf5 33.f3 h4+ 34.Kxh4 a5 35.Rf8+ Ke6 36.Kg5 axb4 37.h4 Ra1 38.Re8+ Kd5 39.h5 b3 40.Rb8 Ke6 41.Rb6+ Kf7 42.Rxb3 Rc1 43.f4 exf4 44.Kxf4 Re1 45.Rb2 Kg7 46.Rb6 Re8 47.Kg3 Re5 48.Kf2 Kh8 49.Rb2 Rg5 50.h6 Rg8 51.h7 Rd8 52.Ke1 Rd5 53.Rf2 Rd6 54.Rg2 Rd7 55.Rg1 Kxh7 56.Rh1+ Kg8 57.Rh5 Rd8 58.Rh6 Kg7 59.Ra6 Kg8 60.Rb6 Rd3 61.Kf2 Rd4 62.Rb8+ Kf7 63.Ke1 Re4+ 64.Kd2 Re7 65.Ra8 Kg6 66.Rc8 Re6 67.Rc3 Rb6 68.Kd1 Kh6 69.Ke1 Rb1+ 70.Ke2 Kg6 71.Rf3 Rb6 72.Kf1 Kg7 73.Ra3 Kf6 74.Rg3 Rb1+ 75.Ke2 Rb8 76.Ra3 Re8+ 77.Kf2 Re6 78.Re3 Kf7 79.Rh3 Re8 80.Rc3 Re7 81.Rc2 Re4

82.Rd2 Kg7 83.Rb2 Kh6 84.Kg2 Re5 85.Rb7 Ra5 86.Rb8 Ra7 87.Rh8+ Kg7 88.Rh3 Kg6 89.Rg3+ Kh6 90.Rb3 Ra2+ 91.Kf1 Kg6 92.Re3 Rd2 93.Ke1 Rh2 94.Rb3 Rh7 95.Re3 Rh1+ 96.Ke2 Rc1 97.Re8 Rb1 98.Re6+ Kf7 99.Rh6 Rg1 100.Kd3 Rg8 101.Rc6 Rg7 102.Rc1 Kg8 103.Rc6 Kf7 104.Rc2 Rg8 105.Kd4 Kg6 ½-½ (105) ELO_1500 (2969)-Nikitosikbot_v2 (3034) Rapid 2024;

B) 14...Rad8 15.Re1 Qe7 16.Bxc6 Bxc6 17.Nxc6 bxc6 18.a3 (*18.Qa4 Rd5 19.Rxc6 Rb8 20.Rc2 Rb4 21.Rc8+ Kh7 22.Qc2+ g6 23.Rc7 Qf6 24.Rd1 Rbxd4 25.Rxd4 Rxd4 26.h3 a5 27.Qe2 h5 28.b3 a4 29.bxa4 Qf4 30.Rb7 Kg7 31.g3 Qe4 32.Qxe4 Rxe4 33.a5 Ra4 34.Rb5 Kf6 35.Kg2 Rxa2 36.Rc5 Ra4 37.h4 Ra2 38.Rb5 e5 39.Rb6+ Kf5 40.a6 f6 41.Kf1 e4 42.Kg2 e3 43.Kf3 e2 44.Rb5+ Ke6 45.Rb1 Ra3+ 46.Kxe2 Rxa6 47.Kf3 Ra3+ 48.Kg2 Ra5 49.Rb7 Kf5 50.Rh7 Ra2 51.Rf7 Re2 52.Ra7 Re5 53.Ra8 g5 54.Ra4 gxh4 55.Rxh4 Kg6 56.Rb4 Ra5 57.Rb8 Ra4 58.Kf3 h4 59.gxh4 Rxh4 60.Rb1* ½-½ (60) ELO_1500 (2884)-Puztelbot (2967) Blitz 2024*)* 18...Rd6 19.h3 Rfd8 20.Re4 Qf6 21.Qc2 Rxd4 22.Rxd4 Rxd4 23.Rxc6 g6 24.Rc8+ Kg7 25.g3 Qf3 26.Qc3 Qxc3 27.Rxc3 a5 28.Kf1 Rd2 29.b3 Rb2 30.Rc5 Rxb3 31.Rxa5 Rb2 32.h4 h5 33.Kg2 Kf6 34.a4 Ra2 35.Kf1 e5 36.Ra7 Ke6 37.a5 Ra1+ 38.Ke2 Ra2+ 39.Kf1 Ra1+ 40.Ke2 Ra2+ 41.Kf3 f6 42.a6 Kf5 43.Ra8 Ra3+ 44.Kg2 e4 45.a7 Ra5 46.Kh3 Ra3 47.Kh2 Ra2 48.Kh3 Ra5 49.Kg2 Ra1 50.Kh2 Ra2 51.Kh1 Ra1+ 52.Kg2 Ra2 53.Kf1 Ra3 54.Kg2 Ra4 55.Kf1 Ra2 56.Kg1 Ra6 57.Kf1 Ra2 58.Ke1 Ra6 59.Kd2 Ra3 60.Ke2 Ra2+ 61.Ke3 Ra6 62.Kd4 Ra5 63.Ke3 Ra4 64.Kd2 Ra3 65.Ke2 Ra2+ 66.Kd1 Ra1+ 67.Kc2 Ra3 68.Kd1 Ra2 69.Kc1 Kg4 70.Rf8 Rxa7 71.Rxf6 Ra2 72.Kd1 Kh3 73.Rxg6 Kg2 74.Re6 Kxf2 75.Rxe4 Kxg3 76.Re1 Kxh4 77.Rh1+ Kg3 78.Rxh5 Ra1+ 79.Kd2 Rb1 80.Rc5 Ra1 81.Rh5 Rb1 82.Kc3 Ra1 83.Kc2 Re1 84.Rf5 Ra1 85.Rd5 Re1 86.Kc3 Ra1 87.Re5 Rb1 88.Re3+ Kf2 89.Kd2 Ra1 90.Rd3 Rb1 91.Re3 Ra1 92.Rc3 Rb1 93.Rc6 Ra1 94.Rc8 Rb1 95.Rc2 Ra1 96.Kd3+ Ke1 97.Rc6 (*97.Rb2 Rc1 98.Ra2 Rb1 99.Rh2 Rb3+ 100.Kc2 Ra3 101.Rh1+ Ke2 102.Rb1 Ra2+ 103.Kb3 Rd2 104.Ra1 Rd1 105.Rxd1 Kxd1* ½-½ (93) ResoluteBot (2899)-faith_bot (2839) Rapid 2023*)* 97...Rb1 98.Rc8 Ra1 99.Rc7 Rb1 100.Rc4 Ra1 101.Ke4 Rb1 102.Rc8 Ra1 103.Ke3 Rb1 104.Rc2 Ra1 105.Rh2 Ra3+ 106.Kf4 Rb3 107.Kf5 Ra3 108.Kg6 Rb3 109.Kh7 Ra3 110.Kg6 Rb3 111.Rh8 Rb2 112.Kg7 Rc2 113.Kg8 Rc1 114.Rh4 Rd1 115.Rb4 Ra1 116.Rb6 Rc1 117.Rb5 Ra1 118.Rb3 Rc1 119.Kh8 Ra1 120.Rb2 Rc1 121.Rb5 Ra1 122.Rh5 Rc1

123.Rh2 Rd1 124.Rh6 Rc1 125.Kh7 Rd1 126.Kh8 Rc1 127.Kg8 Rd1 128.Kf8 ½-½ (128) ELO_1500 (2895)-yobot_v2 (3003) Blitz 2024]

13...Rd8 14.Rd1 Bd7 15.Bb3 Nb4 16.Qd2 Nc6 17.Bc2 Nb4 18.Ne5 Nxc2 19.Rxc2 Be8 20.Rc7 Rab8 21.Qc2 Qf4 22.g3 Qf6 23.Qb3 a6 24.Rd3 Qf5 25.Qb4 Qe4 26.Qe7 Kh7 27.h4 Rxd4 28.Rxd4 Qxd4 29.Nd7 Ra8 30.b3 a5 31.Nf8+ Kg8 32.Nd7 b5 33.a4 bxa4 34.bxa4 Qb4 35.Qxb4 axb4 36.Nb6 Ra6 37.Rb7 Bc6 38.Rb8+ Kh7 39.Kf1 Bxa4 40.Nxa4 Rxa4 41.h5 g5 42.hxg6+ Kxg6 43.Rb5 Ra1+ 44.Kg2 Rb1 45.f4 h5 46.Rg5+ Kh6 47.Rb5 b3 48.Rb6 Kg6 49.Rb8 b2 50.Rb4 f6 51.Kh2 e5 52.fxe5 fxe5 53.Kg2 Kf5 54.Rb6 e4 55.Rb5+ Ke6 56.Rb3 Kd5 57.Rb8 e3 58.Kf3 Rf1+ 59.Kxe3 b1Q 60.Rxb1 Rxb1 61.Kf4 Rb3 62.Kg5 Rxg3+ 63.Kh6 Ke6 64.Kxh5 Kf5 65.Kh6 Rg1 66.Kh7 Kf6 67.Kh8 Kf7 68.Kh7 Rh1# 0-1 (68) Weiawaga (2717)-Nikitosik-ai (3069) Blitz 2025

11.Qxd4 Qxd4 12.Nxd4 Nd7

[12...Bd7

A) 13.Rfd1 Rc8 14.Ne4 Be7 15.Bb5 Nc6 16.Nxc6 Bxc6 17.Bxc6 bxc6 18.Rd7 Bf8 19.Rcd1 a5 20.Rb7 a4 21.Rdd7 f5 22.Nc3 a3 23.b3 Rd8 24.Ne2 e5 25.f4 exf4 26.exf4 Re8 27.Nc3 Re1+ 28.Kf2 Rae8 29.g3 Bc5+ 30.Kg2 Bf8 31.Rbc7 R8e6 32.Rd8 Re8 33.Rxe8 Rxe8 34.Rxc6 Re1 35.Rc8 Kf7 36.Rc7+ Ke6 37.Rc6+ Kd7 38.Rc4 Ke6 39.Kf2 Rh1 40.Kg2 Rc1 41.Nb5 Rd1 42.Nd4+ Kd5 43.Nxf5 Rd2+ 44.Kf3 Rxa2 45.Rc8 Bb4 46.Ne3+ Ke6 47.Rc4 Bf8 48.Ra4 Rxh2 49.b4 Rb2 50.Rxa3 Bxb4 51.Ra6+ Kf7 52.Nc4 Rb3+ 53.Kg4 Bc3 54.Rc6 Ba1 55.Nd6+ Kg8 56.Ra6 Bb2 57.Nf5 Kh7 58.Ra7 Kg6 59.Nd6 h5+ 60.Kh3 Bd4 61.Kg2 Bxa7 62.Nc4 Rc3 63.Ne5+ Kf5 64.Kh3 Bf2 65.Kh2 Rxg3 66.Kh1 Rg4 67.Nf7 Rxf4 68.Nd6+ Kg4 69.Nb5 Kg3 70.Nd4 Rh4# 0-1 (70) FlagFreak (2613)-Dom_Perignon_64 (2663) Blitz 2024;

B) 13.a3 Ba5 14.Ne4 Nc6 (*14...Bb6 15.Rfd1 Nc6 16.Nd6 Nxd4 17.exd4 Bc6 18.Bb5 Bxb5 19.Nxb5 Rad8 20.d5 exd5 21.Nc3 d4 22.Na4 Rd6 23.Kf1 Bd8 24.Rc4 b5* 0-1 (24) Andrey200294 (2619)-Kivurawnuru (2794) Blitz 2023) 15.Nb3 Bb6 16.Nbc5 Ne5 17.Nxd7 Nxd7 18.Rfd1 Rfd8 19.Nd6 Rab8 20.Kf1 Kf8 21.Be2 Ke7 22.Nc4 Rbc8 23.Bf3 Rc7 24.Nxb6 Rxc1 25.Rxc1 Nxb6 26.Rc7+ Rd7 27.Rxb7 Rxb7 28.Bxb7 Nc4 29.Ke2 Nxb2 30.Ba6 Na4 31.Kd2 Kd6 32.Bb5 Nc5 33.f3 f5 34.Kc3 g5 35.Kd4 e5+ 36.Kc4 f4 37.exf4 gxf4 38.Be8 a6 39.Bf7 Nd7 40.Kb4 Nc5 41.Kc4 Nd7 42.Kb4 Nc5 43.Ka5 Nd3 44.Bc4 Ne1 45.Bf1 Nc2 46.a4 Ne3 47.Bd3 Nxg2 48.Kxa6 Ne3 49.Kb5 Nd5 50.a5 e4 51.Bxe4 Nc3+ 52.Kc4 Nxe4 53.fxe4 Ke5 54.Kd3 1-0 (54) Carobee (2777)-dont_blunder (2764) Blitz 2022;

C) 13.Bb5 Bxb5 14.Ncxb5 (*14.Ndxb5 Nc6 15.Rfd1 Rfd8 16.a3 Be7 17.Ne4 f5 18.Ned6 a6 19.Nc7 Rab8 20.Nc4 Kf7 21.Nb6 Rxd1+ 22.Rxd1 Rd8 23.Rd7*

Rxd7 24.Nxd7 Bd8 25.Na8 Ke7 26.Nc5 Kd6 27.Nxb7+ Kd7 28.Nxd8 Nxd8 29.Nb6+ Kc6 30.Nc4 Kd5 31.Nd2 Nc6 32.Kf1 Ne5 33.Ke2 Nc4 34.Nxc4 Kxc4 35.Kd2 Kb3 36.Kc1 a5 37.h4 g5 38.hxg5 hxg5 39.f4 gxf4 40.exf4 a4 41.Kb1 Kc4 42.Kc2 Kd4 43.b4 axb3+ 44.Kxb3 Ke4 45.a4 Kxf4 46.a5 e5 47.a6 e4 48.a7 Kg3 49.a8Q Kxg2 50.Kc3 f4 51.Qxe4+ f3 52.Kd3 Kg3 53.Ke3 f2 54.Qf3+ 1-0 (54) Larsen,M (2552)-Poirot_Hercule (2738) Blitz 2024)

14...Na6 15.a3 Ba5 16.b4 Bb6 17.Nb3 Rac8 18.Nd6 Rxc1 19.Rxc1 Rd8 20.Nxb7 Rd3 21.Rb1 Rd7 22.N7c5 Bxc5 23.Nxc5 Nxc5 24.bxc5 Rd3 25.Rc1 1-0 (25) elkadi74 (2653)-sublimation1 (2624) Blitz 2024]

13.Rfd1 Nf6 14.Nf3 Bd7 15.Ne5 Rfd8 16.Be2 Be8 17.Nd3 Bd6 18.e4 Bf8 19.e5 Nd5 20.Nxd5 Rxd5 21.Bf3 Rd7 22.Ne1 Rxd1 23.Rxd1 g5 24.g3 Rc8 25.b3 b6 26.Be4 a5 27.Ng2 Rc5 28.Ne3 Bb5 29.f4 gxf4 30.gxf4 Rc3 31.Ng4 f5 32.exf6 Be2 33.Nxh6+ Bxh6 34.Rd7 Bf8 35.Bh7+ Kh8 36.Be4 Rh3 37.Rd2 Bg4 38.Kg2 Rh6 39.Kg3 Bf5 40.Bxf5 exf5 41.Rd7 Kg8 42.f7+ Kg7 43.h4 Rf6 44.Rb7 Bc5 45.f8Q+ Kxf8 46.Rh7 Rf7 47.Rh8+ Kg7 48.Rd8 Re7 49.Rd3 Re3+ 50.Rxe3 Bxe3 51.Kf3 Bd2 52.Ke2 Bxf4 53.Kf3 Bd6 54.Ke3 Kh6 55.a3 Kh5 56.Ke2 Kxh4 57.Kf3 Kg5 58.Kg2 Kg4 59.b4 axb4 60.axb4 Bxb4 61.Kf1 b5 62.Ke2 f4 63.Kd3 f3 64.Ke3 f2 65.Kxf2 Bc3 66.Ke2 b4 67.Kd3 Kf5 68.Kc2 Ke4 69.Kb3 Kd4 70.Kc2 Kc4 71.Kd1 b3 72.Ke2 b2 73.Kf3 b1Q 74.Kf4 Qd3 75.Kg4 Bf6 76.Kf4 Qh3 77.Ke4 Be5 78.Kxe5 Qh5+ 79.Kf6 Kd5 80.Ke7 Qf5 81.Kd8 Qf7 82.Kc8 Kc6 83.Kd8 Qd7#

0-1 (83) admete_bot (2474)-ProteusSFX-AI (3201) Rapid 2024 Normal

217 **11...Rd8** 12.Qb3

[12.Ne4 Qe5

A) 13.Qc2 Nc6 14.a3 Be7 15.Nxc6 bxc6 16.Be2 Rb8 17.b4 a5 18.Nc5 Bxc5 19.Qxc5 Qxc5 20.Rxc5 axb4 21.axb4 Rd2 22.Bf3 Rxb4 23.Bxc6 Ba6 24.Ra1 Bd3 25.Bf3 g5 26.Rcc1 Bg6 27.Rd1 Rxd1+ 28.Bxd1 h5 29.g3 g4 30.f3 Kg7 31.Ra2 Rb1 32.Rd2 e5 33.Kf2 Bf5 34.fxg4 hxg4 35.e4 Be6 36.Ke3 Kf6 37.Be2 Rh1 38.Bd3 Kg6 39.Rb2 Re1+ 40.Kf2 Rh1 41.Ke3 Kf6 42.Rc2 Re1+ 43.Kf2 Rb1 44.Ke3 Rb3 45.Kd2 Ke7 46.Rc7+ Kd6 47.Rc3 Rb8 48.Ke3 Ra8 49.Bb5 Rh8 50.Rc2 Rb8 51.Ba4 Ke7 52.Rc5 Ra8 53.Bd1 Kf6 54.Rc2 Ra1 55.Be2 Rh1 56.Bd3 Kg7 57.Rf2 Re1+ 58.Re2 Rg1 59.Kf2 Rd1 60.Ke3 Ra1 61.Rd2 Ra3 62.Kf2 Ra4 63.Ke3 Ra8 64.Be2 Rf8 65.Bd3 Kf6 66.Be2 Ra8 67.Bd3 Ra3 68.Rc2 Ke7 69.Kd2 f5 70.Rc5 Ra2+ 71.Ke3 Kd6 72.Rc3 fxe4 73.Bxe4 Bd7 74.Rc2 Ra3+ 75.Kf2 Rb3 76.Kg2 Rb4 77.Bg6 Rb3 78.Rd2+ Ke7 79.Be4 Rb4 80.Ba8 Ra4 81.Bb7 Rb4 82.Ba6 Rb3 83.Bc4 Bc6+ 84.Kf1 Rc3 85.Bd5 Bxd5 86.Rxd5 Kf6 87.Rd2 Kf5 88.Re2 Ra3 89.Kf2 Rd3 90.Rb2 Ke4 91.Rb4+ Rd4 92.Rb2 Rd5 93.Re2+ Kd3 94.Re3+ Kd4 95.Re2 Kd3 96.Re1 Rc5 97.Re3+ Kd4 98.Re2 Kd3 99.Re3+ Kd4

100.Re2 Rc3 101.Rd2+ Ke4 102.Re2+ Kd4 103.Rd2+ Ke4 104.Rb2 Rd3 105.Re2+ Kd4 106.Ra2 Rf3+ 107.Ke2 Re3+ 108.Kf2 Rf3+ 109.Ke2 Rc3 110.Ra4+ Rc4 111.Ra2 Ke4 112.Rb2 Ra4 113.Rc2 Ra1 114.Rc4+ Kf5 115.Rc2 Ke4 116.Rc4+ Kf5 117.Rc8 Ra2+ 118.Ke3 Ra3+ 119.Ke2 Ra7 120.Ke3 Ra3+ 121.Ke2 Rb3 122.Rc2 Ke4 123.Rc4+ Kf5 124.Rc2 Rf3 125.Rd2 Ke4 126.Rc2 Re3+ 127.Kf2 Rf3+ 128.Ke2 Re3+ 129.Kf1 Rf3+ 130.Ke2 ½-½ (130) ZeroesAndOnes (2875)-YoBot_v2 (3040) Rapid 2024;

B) 13.Qd3 Qa5 14.Qb3

B1) 14...Nc6 15.Nxc6 bxc6 16.Rfd1 Be7 17.Rxd8+ Qxd8 18.Bf1 *(18.Bd3 Bd7 19.Qc2 Be8 20.Nd2 g6 21.b3 Ba3 22.Rb1 Be7 23.g3 Qa5 24.Nc4 Qc7 25.Rc1 Rd8 26.Be4 c5 27.h4 h5 28.Kg2 Bb5 29.Qb2 Bf8 30.Rc2 a5 31.Qe5 Qa7 32.a4 Bxc4 33.Rxc4 Rb8 34.Bc2 Rb4 35.Rxb4 cxb4 36.Be4 Bg7 37.Qd6 Bc3 38.Kf1 Kg7 39.Ke2 Bf6 40.Kf3 Ba1 41.Ke2 Bf6 42.Kf3 Be7 43.Qd1 Qc7 44.Qd4+ Bf6 45.Qd3 Qe5 46.Ke2 Qa1 47.Qd1 Qe5 48.Qb1 Kg8 49.Qd3 Qb2+ 50.Qc2 Qe5 51.Qc8+ Kh7 52.Qc2 Kg8 53.Qc8+ Kh7 54.Qc4 Kg7 55.Qd3 Kh8 56.Qb1 Qc7 57.Bd3 Qe5 58.Bc4 Kg7 59.Qc2 Qa1 60.Bd3 Kf8 61.Qc5+ Kg7 62.Qc2 Kh8 63.Bc4 Qe5 64.Qd3 Qb2+ 65.Kf1 Qa1+ 66.Kg2 Qe5 67.Bb5 Kg8 68.Kh1 Qb2 69.Kg1 Kg7 70.Kg2 Qe5 71.Qd1 Qe4+ 72.Qf3 Qb1 73.Bc4 Qc2 74.Kf1 Qc1+ 75.Kg2 Qc2 76.Qb7 Qf5 77.Bf1 Qc2 78.Bc4 Qf5 79.Bf1 Bc3 80.Bb5 Bb2 81.Be8 Kf8 82.Bb5 Bf6 83.Qa8+ Kg7 84.Qxa5 Qd5+ 85.Kg1 Bc3 86.Qc7 Qxb3 87.a5 Qc2 88.Bc6 Be1 89.Qe5+ Kg8 90.Qb8+ Kg7 91.Qe5+ Kg8 92.Qb8+ Kh7 93.Qf4 f5 94.Qc7+ Kh6 95.Qf4+ Kh7 96.Qc7+ Kh6 97.Qf4+ Kh7* ½-½ (97) Nikitosikbot (2863)-TutorialBotelmejor (2850) Rapid 2023 *)* 18...Qb6 19.Rc3 Qxb3 20.Rxb3 Kf8 21.g3 e5 22.Nd2 f6 23.a3 Bd7 24.Bd3 Bd6 25.Nc4 Rb8 26.Rc3 Bc7 27.b4 Rd8 28.Nb2 a5 29.Be4 axb4 30.axb4 Bd6 31.Bxc6 Bxb4 32.Rd3 Ke7 33.Bxd7 Rxd7 34.Rxd7+ Kxd7 35.Nd3 Bd6 36.f3 f5 37.e4 fxe4 38.fxe4 Kc6 39.Kg2 Kb5 40.Kf3 Kc4 41.Nb2+ Kb3 42.Nd3 Kc3 43.Ne1 h5 44.Ng2 Kd3 45.Ne1+ Kd2 46.Ng2 g5 47.Ne3 Kd3 48.h3 Bc5 49.Nd5 g4+ 50.hxg4 hxg4+ 51.Kxg4 Kxe4 52.Nc3+ Kd3 53.Nd1 Bd4 54.Kf3 e4+ 55.Kf4 e3 56.Nxe3 Ke2 57.Nd1 Be5+ 58.Kxe5 Kf3 59.Kd6 Kxg3 ½-½ (59) Nikitosikbot (2866)-TutorialBotelmejor (2851) Rapid 2023;

B2) 14...Bf8 15.Rfd1 Nc6 16.Nxc6 bxc6 17.Rxd8 Qxd8 18.Bf1 Qb6 19.Rc3 Bb7 20.Qc2 Rd8 21.Nc5 Bxc5

22.Rxc5 Rd5 23.Rc3 c5 24.Rb3 Qc6 25.h4 Qc7 26.a3 Rh5 27.Rb4 Rd5 28.Rd4 Qa5 29.Rd3 Rxd3 30.Bxd3 Bd5 31.Kf1 Bc6 32.Qb3 Qb6 33.Qc2 Bb5 34.b3 Qa5 35.Bxb5 Qxb5+ 36.Kg1 Qc6 37.g3 Qd6 38.a4 Qd5 39.a5 Kf8 40.a6 Kg8 41.Kf1 Qd6 42.Qe2 Qd5 43.Qb5 Qd1+ 44.Kg2 Qd5+ 45.Kf1 Qd1+ 46.Kg2 Qd5+ 47.Kf1 ½-½ (47) Nikitosikbot (2870)-TutorialBotelmejor (2851) Rapid 2023;

C) 13.Bd3 Bd7 14.f4 Qa5 15.f5 exf5 16.Qh5 Nc6 17.Nxf5 *(17.Nf6+ gxf6 18.Rxc6 Bxc6 19.Bc4 Bd5 20.Rxf5 Bc5 21.Bxd5 Qe1+ 22.Rf1 Qxe3+ 23.Kh1 Rxd5 24.Nf5 Kh8 25.a3 Qg5 26.Qf3 Rxf5 27.Qxf5 Qxf5 28.Rxf5 Re8 29.h4 Re1+ 30.Kh2 Bd6+ 31.g3 Be5 32.Kh3 Re3 33.Kh2 Kg7 34.a4 Kg6 35.Rf4 Bxf4 36.gxf4* 0-1 (36) botyiucantell (2799)-yobot_v2 (3004) Blitz 2024*)* 17...Bxf5 18.Rxf5 Qb6 19.Qe2 Bd6 20.Bc4 Ne5 21.Bb3 Rac8 22.Rcf1 Bc7 23.Bxf7+ Nxf7 24.Rxf7 Re8 25.Qf3 Qe6 26.Nc3 Bb6 27.Kh1 Bxe3 28.Nd5 Rc1 29.Rf8+ Rxf8 30.Qxf8+ Kh7 31.Nxe3 Qxe3 32.Qf5+ Kg8 33.Qf8+ Kh7 34.Qf5+ Kh8 35.h3 Rxf1+ 36.Qxf1 Qe4 37.b3 Kh7 38.Qg1 b6 39.Qd1 g5 40.Qd7+ Kg6 41.Qxa7 Qe1+ 42.Kh2 Qe5+ 43.Kh1 Qe1+ 44.Kh2 Qe5+ 45.Kh1 Qa1+ 46.Kh2 Qe5+ ½-½ (46) Nikitosik-ai (3027)-Mr-Chess-Berserk (3007) Rapid 2024]

12...Bf8

[12...Ba5 13.Rfd1 Nd7 14.Ne4 Qe7 15.h3 Bb6 16.Qc2 Ne5 17.Bb5 Bd7 18.Bxd7 Rxd7 19.Nb3 Rad8 20.Rxd7 Qxd7 21.Nbc5 Qd5 22.b4 Bxc5 23.Nxc5 b6 24.Nb3 Ng6 25.Nd4 Qg5 26.Nf3 Qe7 27.a3 e5 28.Qe4 Qe6 29.Rc6 Qa2 30.Kh2 Qxf2 31.Nxe5 Re8 32.Nxg6 Rxe4 33.Rc8+ Kh7 34.Nf8+ Kg8 35.Ng6+ Kh7 36.Nf8+ Kg8 37.Ng6+ Normal ½-½ (37) aaryan_varshney (2644)-MetiForce (2712) Blitz 2024]

13.Rfd1 Nc6

[13...Nd7 14.Ne4

A) 14...Qe5 15.Bxe6 *(15.Bd3 Nb6 16.Nf3 Qa5 17.Qc3 Qxc3 18.Nxc3 Bd7 19.Be4 Rab8 20.Ne5 Be8 21.Rxd8 Rxd8 22.Bxb7 Rd2 23.Rb1 Bb4 24.Bc6 Bxc3 25.bxc3 Bxc6 26.Nxc6 Rxa2 27.g3 g5 28.Nxa7 Nd5 29.Nb5 Nf6 30.Rb4 h5 31.h4 Ng4 32.hxg5 Nxf2 33.Nd6 Nh3+ 34.Kf1 Nxg5 35.Rb5 f6 36.Rb8+ Kg7 37.Rb7+ Kg6 38.Rb8 Rd2 39.Rb6 Rc2 40.c4 Nf3 41.Rc6 Kg5 42.c5 Kg4 43.Ne4 f5 44.Rxe6 fxe4 45.Rg6+ Kf5 46.Rh6 Kg4 47.Rg6+ Ng5 48.Rf6 Rxc5 49.Rf4+ Kxg3 50.Rf5 Rxf5+* 0-1 (50) aaryan_varshney (2830)-Antroposen (2926) Blitz 2022*)* 15...Qxe4 16.Bxf7+ Kh8 17.Ne6 Nc5 18.Rxd8 Bxe6 19.Rxa8 Nxb3 20.Rxf8+ Kh7 21.Bxe6 Qxe6 22.axb3 Qxb3 23.h4 Qxb2 24.Rc7 Qa1+ 0-1 (24) MarginCall2020 (2699)-Think_Fast_Move_Fast (2748) Blitz 2023;

B) 14...Qg6 15.Bd3 Ne5 16.Bb1 Qh5 17.h3 Bd7 18.Qxb7 Rab8 19.Qc7 Rdc8 20.Qxa7 Rxb2 21.Ng3 Rxc1 22.Rxc1 Qh4

23.Qc7 Qf6 24.Ne4 1-0 (24) DiaryTraining (2770)-rumple_darkone (2594) Blitz 2024]

14.Nxc6 bxc6 15.Bd3 Bd7 16.Ne4 Qe5 17.Qc2 Rab8 18.b3 Ba3 19.Rb1 Bb4 20.Nd2 Qc3 21.Qxc3 Bxc3 22.Nc4 Bf6 23.Be4 c5 24.Nd6 Bc8 25.Nxc8 Rbxc8 26.Bd3 Bc3 27.Kf1 Bb4 28.Be2 g6 29.Ba6 Rb8 30.Ke2 Kg7 31.g4 Ba5 32.Rd3 Kf6 33.h4 Rxd3 34.Bxd3 Rb7 35.Rh1 Rd7 36.h5 g5 37.Rc1 Bb4 38.Rb1 Rd8 39.Rh1 Ke5 40.Ra1 Rd7 41.a3 c4 42.Bxc4 Rd2+ 43.Kf3 Bc3 44.Rb1 f5 45.Kg2 Kf6 46.Kf1 fxg4 47.Be2 Rb2 48.Rxb2 Bxb2 49.a4 Kf5 50.Bd3+ Kf6 51.Be2 Kf5 52.Bd3+ Kf6 53.Kg2 Be5 54.Be2 Kf5 55.b4 g3 56.fxg3 g4 57.Bc4 Bc3 58.b5 Ba5 59.Bd3+ Kg5 60.Bg6 Bb6 61.Bf7 Bxe3 62.a5 e5 63.Kf1 e4 64.Ke2 Bd4 65.Bg6 e3 66.Kd3 Bc5 67.Ke2 Bd6 68.b6 Bc5 69.bxa7 Bxa7 70.a6 Kf6 71.Kf1 Bd4 72.Be8 Kg5 73.Ke1 Bb6 74.Kf1 Bc5 75.Bg6 Bb6 76.Ke2 Bd4 77.Be8 Bb6 78.Ke1 Bc5 79.Bf7 Ba7 80.Ke2 Bb6 81.Bg6 Bc5 82.Kd3 Kf6 83.Ke2 Bd4 84.Kd1 Bb6 85.Be8 Kg5 86.Kc2 Ba7 87.Kd1 Kf6 88.Bd7 Kg5 89.Be8 Bb6 90.Ke2 Bd4 91.Bg6 Kf6 92.Be8 Ba7 93.Kd1 Bb6 94.Ke2 Bc5 95.Kd1 Ba7 96.Bd7 Kg5 97.Be8 ½-½ (97) ArasanX (3036)-Mr-Chess-Berserk (3009) Rapid 2024

11...Nc6 12.Nxc6 bxc6 13.Qc2 e5 14.Rfd1 Bf5 15.Bd3 Bxd3 16.Rxd3 Rfd8 17.Rcd1 Rxd3 18.Qxd3 Ba5 19.Ne2 Rd8 20.Qc2 Rd5 21.h3 Qd6 22.Rxd5 cxd5 23.Qc8+ Kh7 24.Qf5+ Kg8 25.Qd3 g6 26.b3 Qc5 27.Qd1 Bb6 28.Nc1 Qc3 29.Nd3 d4 30.e4 Bc7 31.g3 Kg7 32.Kg2 Qc6 33.Qe2 a5 34.f3 Bd6 35.Qd2 a4 36.bxa4 Qxa4 37.Qe2 Qc4 38.Qd2 h5 39.h4 Bc7 40.Qe2 Qc3 41.Kh3 Qc6 42.Kg2 Qa4 43.Qd2 Qc6 44.Qe2 f6 45.Kf2 Qe6 46.Kg2 Qc6 47.Qd2 f5 48.Qe2 fxe4 49.fxe4 Bd6 50.Kh3 Qd7+ 51.Kh2 Qb7 52.Kg2 Qd7 53.Qc2 Qb7 54.Qe2 Qd7 55.Kg1 Qb7 56.Kh1 Qd7 57.Kh2 Qb7 58.Nf2 Qb1 59.Kg2 Qb7 60.Qc4 Be7 61.a4 Qb2 62.Qc7 Kf7 63.Qxe5 Qb3 64.Qxd4 Qe6 65.Qd5 Qxd5 66.exd5 Kf6 67.Nd3 Bd8 68.Kf3 g5 69.hxg5+ Kxg5 70.Nb2 Kf5 71.Nc4 Bc7 72.a5 Bb8 73.a6 Ba7 74.Na5 1-0 (74) silence404 (2845)-vvchessli (2707) Blitz 2024

11...Bxc3 12.Rxc3 e5

[12...Bd7 13.Qb3 b6 14.Rfc1 Nc6 15.Nxc6 Bxc6 16.Bb5 Bd5 17.Bc4 Bb7 18.Bf1 Rac8 19.a3 Qe7 20.Qa4 Rxc3 21.Rxc3 Ba8 22.Qc2 Rd8 23.Rc7 Rd7 24.Rc8+ Rd8 25.Rc7 Rd7 26.Rc8+ Rd8 27.Rc7 ½-½ (27) sailor1951 (2702)-chessxiaoxiang (2866) Blitz 2023]

13.Nb5 Nc6 14.Qd6 Qxd6 15.Nxd6 Rb8 16.h3 Na5 17.Bd5 Bd7 18.Rc7 Rbd8 19.Nxf7 Rxf7 20.Rd1 Be6 21.Bxe6 Rxd1+ 22.Kh2 Rd2 23.Rxf7 Kh7 24.b4 Nc6 25.Bf5+ Kg8 26.Rxb7 Rxf2 27.Be4 Rf6 28.Bxc6 Rxc6 29.Rxa7 e4 30.b5 Rc3 31.b6 1-0 (31) varskelis (2759)-Arnold-2005 (2717) Blitz 2024

11...Ba5 12.Ne4 Qe7 13.Qh5 Bb6 14.g4 Nd7 15.g5 hxg5 16.Nxg5 Nf6 17.Qh3 Bd7 18.Ndf3 e5 19.Qg3 Rae8 20.Rfd1 Bc6 21.Bb3 Nh5 22.Qh3 Bxf3 23.Qf5 Nf6 24.Nxf3 e4 25.Ng5 a5 26.Kh1 Rd8 27.Rg1 Rd7 28.Rg2 Qd8 29.Nxe4 Ne8 30.Rcg1 Qh4 31.Rg4 Qh6 32.Qxd7 Qc6 33.Qf5 Bd8 34.Rg6 Qc7 35.Rh6 Qxh2+ 36.Kxh2 Bc7+ 37.Kh1 g6 38.Qxg6+ Ng7 39.Qxg7# 1-0 (39) Nikitosikbot (2893)-AKS-

Mantissa (2570) Blitz 2023

218 **12.Ne4** Qe5 13.Bd3

[13.Qd3 Nc6

A) 14.f4 Qa5 15.a3 Be7

A1) 16.Nb3 Qb6 17.Rf3 Rac8 18.Rg3 Kh8 19.Qc3 f6 20.Qd2 Rc7 21.Qd3 f5 22.Nc3 Nb8 23.a4 Qb4 24.Nb5 Bxb5 25.Bxb5 Rxc1+ 26.Nxc1 a6 27.Na2 Qxb2 28.Bc4 Rd8 29.Qb3 Qxb3 30.Bxb3 Nd7 31.Rf3 Nc5 32.Bc2 Ne4 33.Rf1 Bc5 34.Re1 Nf6 35.Kh1 Rd2 36.Bb3 Ng4 37.h3 Nxe3 38.Nc1 Rd6 39.Ne2 a5 40.Rc1 b6 41.Re1 g6 42.Ng1 Kg7 43.Nf3 Kf6 44.Rb1 g5 45.g3 Rd3 46.Ne5 Rd2 47.Bc4 gxf4 48.gxf4 Nxc4 49.Nxc4 Rd4 50.Rc1 Rxf4 51.Rc2 Rf2 52.Rxf2 Bxf2 53.Kg2 Bc5 54.Kg3 e5 55.Kf3 Ke6 56.Kg3 Kd5 57.Nd2 Bd6 58.Kf2 e4 59.Nf1 f4 60.Ke1 Kd4 61.Nd2 Bb4 62.Ke2 Bxd2 63.Kxd2 f3 64.Ke1 Ke3 65.h4 f2+ 66.Kf1 Kf3 67.h5 b5 68.axb5 e3 69.b6 e2# 0-1 (69) bot64jaques (2422)-Nikitosik-ai (3029) Blitz 2024;

A2) 16.b4 Qb6

A2a) 17.Nc5 Rad8 18.Ndb3 Nb8 19.Qe2 Bxc5 20.Nxc5 a5 21.Qb2 axb4 22.axb4 Nc6 23.Qa3 Qxb4 24.Qxb4 Nxb4 25.Nxb7 Rb8 26.Nd6 Rb6 27.Rb1 Rxd6 28.Rxb4 Rd8 *(28...Rc8 29.Rfb1 Rc5 30.Be2 g5 31.Bf3 Kg7 32.h3 Rd2 33.R4b2 Rxb2 34.Rxb2 Bc6 35.Bxc6 Rxc6 36.Rb5 Kf6 37.Kf2 Rc2+ 38.Kf3 Ra2 39.h4 gxf4 40.exf4 Ra3+ 41.Kg4 Kg6 42.h5+ Kh7 43.g3 Kg7 44.Kh4 Ra4 45.Kg4 Kf6 46.Kh4 Kg7 47.Kg4 Kf6 48.Kh4 Ra3 49.Rb6 Ra5 50.Kg4 Ra7 51.Rb5 Ra3 52.Rb7 Kg7 53.Rb6 Kf6 54.Rb5 Ra2 55.Rb7 Ra5 56.Kh4 Kg7 57.Rb4 Ra8 58.Kg4 Kf6 59.Rb7 Kg7 60.Rb1 Ra7 61.Rb6 Ra5 62.Kh4 Ra4 63.Rb8 Ra1 64.Rb5 Kf6 65.Rc5 Ra8 66.Kh3 Ra3 67.Kg4 Kg7 68.Kh3 Kf6 69.Kg2 Ra2+ 70.Kf3 Ra3+ 71.Kg4 Ra1 72.Re5 Ra4 73.Rb5 Ra1 74.Rb7 Kg7 75.Rc7 Ra4 76.Rd7 Ra8 77.Rd2 Kf6 78.Rd7 Ra2 79.Kh3 Ra3 80.Kh4 Kg7 81.Kg4 Ra8 82.Rb7 Ra5 83.Rb1 Kf6 84.Rb3 Rd5 85.Rb4 Ra5 86.Rb6 Kg7 87.Rb1 e5 88.Rb3 exf4 89.gxf4 Rc5 90.Rb7 Rd5 91.Rb4 Ra5 92.Rb7 Ra4 93.Rb6 f5+ 94.Kxf5 Ra5+ 95.Kg4 Ra1 96.Rb7+ Kf6 97.Rb6+ Kg7 98.Kf5 Ra5+ 99.Ke6 Rxh5 100.f5 Rh3 101.f6+ Kg6 102.Ke7 Rf3 103.Re6 h5 104.Re1 Ra3 105.Rg1+ Kh7 106.f7 Ra7+ 107.Ke8 Ra8+ 108.Kd7 Ra7+ 109.Ke6 Ra6+ 110.Ke5 Ra5+ 111.Kf4 Ra4+ 112.Kf5 Ra5+ 113.Ke4 Ra4+ 114.Kf5 Ra5+ 115.Kf6 Ra6+ 116.Ke5 Ra5+ 117.Ke4 Ra4+ 118.Kd5 Ra5+ 119.Ke6 Ra6+ 120.Kd7 Ra7+ 121.Ke8 Ra8+ 122.Ke7 Ra7+ 123.Ke8* ½-½ (123) BlazikenBot2000 (2744)-

Flamerare (2799) Rapid 2022) 29.Be2 Bc6 30.Rfb1 Rd2 31.R1b2 g5 32.fxg5 hxg5 33.Bf3 Rxb2 34.Rxb2 Bxf3 35.gxf3 Kg7 36.Rb4 Rh8 37.Kg2 f5 38.Kg3 Kf6 39.Ra4 Rh6 40.Rb4 Rh7 41.h4 gxh4+ 42.Rxh4 Rxh4 43.Kxh4 Kg6 44.f4 Kh6 45.Kh3 Kg6 46.Kh4 Kh6 47.Kh3 Kg6 48.Kh4 ½-½ (48) BlazikenBot2000 (2751)-Flamerare (2797) Rapid 2022;

A2b) 17.Nb3

A2b1) 17...Rad8 18.Nbc5 (*18.Qc3 a5 19.bxa5 Qa7 20.Rf3 Kh8 21.g4 f5 22.gxf5 Rxf5 23.Bd3 Bxa3 24.Rcf1 Bb4 25.Qc4 Be7 26.Rg3 Bh4 27.Rh3 Be7 28.Rg3 Bh4 29.Rh3 Be7 30.Rg3* ½-½ (30) BlazikenBot2000 (2716)-Flamerare (2780) Rapid 2022) 18...Kh8 19.Qc3 a5 20.Na4 axb4 21.Nxb6 bxc3 22.Rxc3 Be8 23.Be2 Nb8 (*23...g5 24.f5 exf5 25.Rxf5 f6 26.Rd5 Bf7 27.Rb5 Na7 28.Ra5 Nc6 29.Rb5 Rfe8 30.Ng3 Bf8 31.Nc4 Rd7 32.Nb6 Rd2 33.Nc4 Rd7 34.Nb6 Rd2 35.Nc4 Rd7* ½-½ (35) BlazikenBot2000 (2724)-Flamerare (2776) Rapid 2022) 24.Nc8 Nc6 25.Nxe7 Nxe7 26.Bf3 Bc6 27.Rf2 Kg8 28.Rb2 Ra8 29.Kf2 Rfd8 30.h4 Nd5 31.Rd3 (*31.Rcb3 Ra5 32.Rd2 Rda8 33.Rdd3 Bb5 34.Rd2 Bc6 35.Rdd3 Bb5 36.Rd2 Bc6* ½-½ (36) BlazikenBot2000 (2715)-Flamerare (2787) Rapid 2022) 31...Ra7 32.Rbb3 Ba4 33.Rb2 (*33.Rb4 Rda8 34.Rb2 Bc6 35.Rbb3 Ba4 36.Rb2 Bc6 37.Rbb3 Ba4 38.Rb2* ½-½ (38) BlazikenBot2000 (2730)-Flamerare (2795) Rapid 2022) 33...Bc6 34.Rbb3 Ba4 35.Rb2 Bc6 ½-½ (35) BlazikenBot2000 (2746)-Flamerare (2788) Rapid 2022 36.g4 Rda8 37.Rbb3 Ba4 38.Rb2 Bc6 39.Rbb3 Ba4 40.Rb2 Bc6 ½-½ (38) BlazikenBot2000 (2729)-Flamerare (2790) Rapid 2022;

A2b2) 17...Be8

A2b21) 18.Nbc5

A2b211) 18...a5 19.Na4 Qd8 20.b5 Qxd3 21.Bxd3 Na7 22.Rc7 Rd8 23.Be2 Rd7 24.Rxd7 Bxd7 25.Rb1 Bxa3 26.Nac5 Bc8 27.Ra1 Bxc5 28.Nxc5 b6 29.Na4 Bd7 30.Nxb6 Bxb5 31.Bxb5 Rb8 32.Rxa5 Rxb6 33.Ba4 Rb7 34.h4 g6 35.h5 gxh5 36.Rxh5 Rb4 37.Bd7 Rb7 38.Ba4 (*38.Be8 Nc8 39.Rxh6 Nd6 40.Bxf7+ Kxf7 41.Rh7+ Kf6 42.Rxb7 Nxb7 43.Kf2 Nc5 44.Kf3 Nb3 45.Ke4 Nd2+ 46.Kd3 Nf1*

47.e4 Nh2 48.Ke3 Nf1+ 49.Kf3 Nd2+ 50.Ke3 Nf1+ 51.Kd4 Nh2 52.g3 Ng4 53.Kd3 Nf2+ 54.Ke3 Ng4+ 55.Kf3 Nh2+ 56.Kg2 Ng4 57.Kf3 Nh2+ 58.Kg2 Ng4 59.Kf3 ½-½ (59)

BlazikenBot2000 (2745)-Flamerare (2795) Rapid 2022)

38...Rb4 (38...Rb1+ 39.Kf2 Rb4 40.Bd1 Rb2+ 41.Kf3 Nc8 42.Rxh6 Nd6 43.Be2 Kg7 44.Rh1 f5 45.Bd3 Rd2 46.Bb1 Ne4 47.Bxe4 fxe4+ 48.Kxe4 Rxg2 49.Ke5 Re2 50.e4 Re3 51.Rc1 Kf7 52.Rd1 Ke7 53.Ra1 Re2 54.Ra7+ Ke8 55.Ra4 Kf7 56.Ra8 Ke7 57.Ra7+ Ke8 58.Rg7 Re1 59.Rg6 Kd7 60.Rf6 Re3 61.Rf7+ Ke8 62.Rh7 Re1 63.Kd4 Re2 64.Rh1 Rd2+ 65.Ke3 Ra2 66.Kf3 Ra4 67.Rc1 Kf7 68.Rc7+ Ke8 69.Rh7 Ra2 70.Rh1 Kf7 71.Kg4 Rg2+ 72.Kf3 Ra2 73.Rc1 Ke7 74.Rb1 Kf7 75.Rb7+ Ke8 76.Rb8+ Kf7 77.Rb7+ Kf8 78.Ke3 Ra4 79.Rc7 Ke8 80.Rg7 Kf8 81.Rb7 Ke8 82.Rc7 Kd8 83.Rh7 Ke8 84.Rg7 Kf8 85.Rh7 Ke8 86.Rc7 Kd8 87.Rb7 Ke8 88.Rb1 Kf8 89.Kf3 Kf7 90.e5 Ra2 91.Kg4 Rg2+ 92.Kh3 Rg6 93.Rb7+ Ke8 94.Rb6 Kf7 95.Rb7+ Ke8 96.Kh4 Rg2 97.Rb8+ Kf7 98.Kh5 Rg1 99.Rc8 Rg2 100.Rc1 Ke8 101.Kh4 Kf7 102.Kh3 Rg6 103.Kh4 Rg2 104.Ra1 Ke7 105.Kh3 Rg6 106.Rh1 Kf8 107.Rh2 Ke8 108.Rg2 Rh6+ 109.Kg4 Rh1 110.Rb2 Rg1+ 111.Kf3 Rf1+ 112.Rf2 Rg1 113.Rg2 Ra1 114.Rb2 Rg1 115.Rc2 Rf1+ 116.Rf2 Rb1 117.Rd2 Rf1+ 118.Kg4 Rg1+ 119.Kh5 Rh1+ 120.Kg5 Ke7 121.Rd6 Rg1+ 122.Kh6 Rh1+ 123.Kg5 Rg1+ 124.Kh6 Rh1+ 125.Kg6 Rg1+ 126.Kh7 Rh1+ 127.Kg6 Rg1+ 128.Kh5 Rh1+ 129.Kg4 Rg1+ 130.Kf3 Rf1+ 131.Ke3 Re1+ 132.Kf2 Ra1 133.Rd3 Rb1 134.Ra3 Ke8 135.Ra7 Rb3 136.Kg2 Kf8 137.Rh7 Ra3 138.Rh8+ Ke7 139.Rh7+ Kf8 140.Re7 ½-½ (140)

BlazikenBot2000

(2746)-Flamerare (2798) Rapid 2022) 39.Ra5 Nc8 40.Ra8 Kg7 41.Rxc8 Rxa4 42.Kf2 Ra5 43.Kf3 Kh7 44.Rc7 Kg7 45.Rc3 Kf6 46.Rc8 Kg7 47.Rc6 Kf6 48.Rb6 Kg6 49.Rb1 h5 50.Rb6 Kg7 51.Rb4 e5 52.g3 exf4 53.gxf4 Kg6 54.Rb8 Kg7 55.Rb6 Ra2 56.Rb5 h4 57.Kg4 Rg2+ 58.Kxh4 Re2 59.Re5 f6 60.Re7+ Kf8 61.Re4 Kg7 62.Kg4 Kg6 63.Re6 Re1

A2b2111) 64.e4 Rg1+ 65.Kf3 Kf7 66.Rd6 Re1 67.Rb6 Kg7 68.Rb7+ Kf8 69.Rh7 Ke8 70.Ra7 Kf8 71.Ra8+ Ke7 72.Ra6 Kf7 73.Ra7+ *(73.f5 Rf1+ 74.Ke2 Rh1 75.Rc6 Rh2+ 76.Kf3 Rh3+ 77.Ke2 Rh1 78.Rc3 Ke7 79.Ke3 Re1+ 80.Kd4 Rd1+ 81.Ke3 Re1+ 82.Kf4 Rf1+ 83.Kg3 Ke8 84.Rc4 Kd7 85.Rc3 Ke7 86.Ra3 Kf7 87.Kg4 Kf8 88.Rb3 Rg1+ 89.Kf3 Rf1+ 90.Ke2 Rg1 91.Ra3 Ke8 92.Kf2 Rh1 93.Kg3 Rf1 94.Ra7 Kf8 95.Kg4 Kg8 96.Rb7 Kf8 97.Kh5 Rg1 98.Rc7 Rg5+ 99.Kh6 Rg1 100.Kh5 Rg3 101.Rc1 Ke7 102.Rc7+ Kf8 103.Ra7 Rg5+ 104.Kh4 Rg2 105.Ra1 Rg5 106.Kh3 Ke7 107.Rd1 Ke8 108.Kh4 Rg2 109.Rb1 Rg5 110.Rb8+ Ke7 111.Kh3 Rg1 112.Kh4 Kf7 113.Rb7+ Ke8 114.Kh5 Rg2 115.Ra7 Rg3 116.Ra8+ Ke7 117.Ra4 Rg5+ 118.Kh6 Rg1 119.Ra3 Rh1+ 120.Kg7 Rg1+ 121.Kh6 Rh1+ 122.Kg6 Rg1+ 123.Rg3 ½-½ (123)* VariantsStockfish (2743)-Flamerare (2801) Rapid 2022) 73...Kf8 74.Rh7 Ke8 75.Rb7 Kf8 76.Ra7 Ke8 77.Rh7 Kf8 78.Ra7 Ke8 79.Ra4 Kf7 80.Kg4 Kg6 81.Kf3 Rf1+ 82.Kg4 Rg1+ 83.Kf3 Rf1+ 84.Kg3 Rg1+ 85.Kf2 Rh1 86.Ra6 Kf7 87.Ra7+ Kf8 88.Kg3 Re1 89.Ra4

Kf7 90.Ra7+ Ke8 91.Ra4 Kf7 92.Kf3 Kg7 93.Kg4 Kg6 94.f5+ Kh6 95.Rd4 Rg1+ 96.Kf3 Rf1+ 97.Ke2 Ra1 98.Rd1 Ra4 99.Kf3 Kg7 100.Ke3 Kf7 101.Kf4 Ke8 102.Rc1 Ra7 103.Ke3 Kf7 104.Kd4 Rd7+ 105.Ke3 Rb7 106.Ra1 Re7 107.Rh1 Kf8 108.Rh8+ Kg7 109.Ra8 Kf7 110.Ra4 Rb7 111.Kf4 Rb1 112.Ra3 Rf1+ 113.Rf3 Ra1 114.Rd3 Ke7 115.Rd4 Rf1+ 116.Ke3 Re1+ 117.Kf2 Rh1 118.Ke3 Re1+ 119.Kf2 Rc1 120.Rb4 Rc3 121.Ke2 Kd6 122.Kd2 Rg3 123.Rb5 Ke7 124.Rb6 Rh3 125.Ra6 Rg3 126.Ke2 Rh3 127.Kf2 Rb3 128.Re6+ Kf7 129.Rd6 Ke7 130.Rd1 Ra3 131.Ke2 Rh3 132.Ra1 Kd6 133.Ra5 Rb3 134.Rd5+ Ke7 135.Rd3 Rb1 136.Rd4 Ra1 137.Rd1 Ra3 138.Rd5 Ra2+ 139.Rd2 Ra3 140.Rc2 Kd6 141.Rc4 Ke5 142.Rb4 Kf4 143.Rc4 Ra2+ 144.Rc2 ½-½ (163)

Variants Stockfish (2728)-Flamerare (2752) Rapid 2022;

A2b2112) 64.f5+ Kf7 65.Kf3 Rf1+ 66.Ke4 Ra1 67.Rb6 Rf1 68.Rc6 Kg7 69.Rd6 Kf7 70.Rd8 Kg7 71.Rd3 Kf7 72.Ra3 Kf8 73.Ra2 Kf7 74.Rc2 Kf8 75.Rg2 Ke7 76.Rg3 Rh1 77.Rg8 Kf7 78.Rb8 Rf1 79.Rb7+ Kg8 80.Rc7 Rf2 81.Rc1 Kf8 82.Ra1 Kg8 83.Rb1 Kf8 84.Rb6 Kf7 85.Rb7+ Kg8 86.Rb1 Kf8 87.Rh1 Kg7 88.Ra1 Kg8 89.Ra4 Rf1 90.Ra7 Rf2 91.Rd7 Rf1 92.Ra7 Rf2 93.Rd7 Rf1 94.Rd4 Kf7 95.Rd5 Ke7 96.Ra5 Rb1 97.Kd3 Rd1+ 98.Ke4 Rb1 99.Ra7+ Kf8 100.Kd5 Rb4 101.Ra8+ Ke7 102.Ra1 Ke8 103.e4 Kf7 104.Ra7+ Kf8

105.Ra3 Rb5+
106.Kc4 Rb1
107.Ra2 Rd1
108.Ra4 Rd7
109.Rb4 Ke8
110.Rb6 Ke7
111.Kc5 Rd1
112.Rb3 Kf8
113.Rb4 Kf7
114.Rb7+ Ke8
115.Kc4 Kf8
116.Rb3 Kf7
117.Rd3 Rg1
118.Kd4 Rb1
119.Ra3 Rd1+
120.Ke3 *(120.Rd3*
Re1 121.Kd5 Ra1
122.Rd4 Ra5+
123.Kc4 Ra4+
124.Kd5 Ra5+
125.Kc4 Ra4+
126.Kc3 Ra1
127.Rd7+ Kf8
128.Kd2 Rh1
129.Ra7 Rh3
130.Ra8+ Ke7
131.Rc8 Rh1
132.Ke3 Re1+
133.Kf4 Rf1+
134.Ke3 Re1+
135.Kf3 Rf1+
136.Ke2 Rh1
137.Rc7+ Kf8
138.Ra7 Rh3
139.Ra8+ Ke7
140.Kf1 Rh1+
141.Kg2 Re1
142.Kf2 ½-½ (106)
VariantsStockfish (2706)-Flamerare (2797) Rapid 2022*)*
120...Rf1 121.Ra4
Kf8 122.Rb4 Kf7

123.Rc4 Ke8
124.Kd4 Rd1+
125.Ke3 Rf1
126.Ra4 Kf7
127.Kd2 Rf3
128.Ra7+ Kf8
129.Ke2 Rf4
130.Ra8+ Kf7
131.Kd3 Rf1
132.Ra4 Kg8
133.Ke2 Rf4
134.Ke3 Rf1
135.Kd4 Rd1+
136.Kc3 Kf7
137.Ra8 *(137.Rd4*
Rc1+ 138.Kd3
Rd1+ 139.Kc4 Ra1
140.Rd7+ Ke8
141.Rd6 Rc1+
142.Kd4 Rd1+
143.Kc5 Rc1+
144.Kb4 Ke7
145.Rd4 Ke8
146.Rd5 Kf7
147.Kb5 Ke7
148.Rd3 Re1
149.Rd4 Rc1
150.Rd3 Ra1
151.Kc5 Ra4
152.Re3 Ra5+
153.Kb4 Ra1
154.Kc5 Ra4
155.Re1 Ke8
156.Kb5 Rd4
157.Kc5 Ra4
158.Kb5 Rd4
159.Kc6 Rc4+
160.Kb5 ½-½ (142)
VariantsStockfish (2700)-Flamerare (2789) Rapid 2022*)*
137...Kg7 138.Ra3
Kh6 139.Kc4 Kg5

140.Rd3 Ra1
141.Kd5 Ra5+
142.Kd4 Ra4+
143.Ke3 Ra1
144.Rd7 Re1+
145.Kf3 Rf1+
146.Ke2 Rh1
147.Ra7 Kf4
148.Ra4 Rh3
149.Kd2 Rf3
150.Rd4 Rf2+
151.Kd3 Rf3+
152.Kc4 Re3
153.Kd5 ½-½ (153) BlazikenBot2000 (2738)-Flamerare (2787) Rapid 2022;

A2b212) 18...Rd8

A2b2121) 19.Qe2

A2b21211) 19...a5

20.Na4 Qa7

(20...Qc7 21.b5 Bxa3 22.Ra1 Bb4 23.bxc6 Bxc6 24.Nac3 f5 25.Ng5 hxg5 26.Bxe6+ Rf7 27.Nb5 Qe7 28.Nd4 g4 29.Nxc6 bxc6 30.Bxf7+ Qxf7 31.Rfd1 Re8 32.Rd3 Qe6 33.Qa2 Qxa2 34.Rxa2 Kf7 35.Kf1 Ke6 36.h3 gxh3 37.gxh3 c5 38.Rg2 c4 39.Rd1 Kf6 40.Ke2 Bc5 41.Rg3 a4 42.Rd7 a3 43.Rdxg7 Rxe3+ 44.Rxe3 Bxe3 45.Rc7 a2 46.Rc6+ Kg7 47.Ra6 Bxf4 48.Rxa2 c3 49.Kd3 Bd2 50.Ra6 f4 51.h4 f3 52.Rc6 f2 53.Ke2 Be1 54.h5 Kh7 55.h6 c2 56.Rxc2 Kxh6 57.Rc8 Kg7 58.Rc6 Kf7 59.Kf1 Kg7 60.Ra6 Kf7 61.Ra1 Kf6 62.Ra6+ Kg5 63.Ra3 Kf4 64.Ke2 Kf5 65.Rf3+ Ke4 66.Rf8 Kd4 67.Rd8+ Ke4 68.Re8+ Kf4 69.Re7 Kf5 70.Rf7+ Ke4 71.Rg7 Ke5 72.Ra7 Kf6 73.Kf1 Ke6 74.Ra8 Kd5 75.Re8 Kc4 76.Rd8 Kc3 77.Rf8 Kd3 78.Rd8+ Ke3 79.Rh8 Ke4 80.Ke2 Kd5 81.Rh1 Bc3 82.Kxf2 Ke4 83.Rh4+ Kd3 84.Kf3 Bd4 85.Rh5 Bb6 86.Rd5+ Bd4 87.Rd6 Kc4 88.Ke4 Bg1 89.Rc6+ Bc5 90.Rc7 Kb5 91.Kd5 Bf2 92.Rf7 Bg1 93.Rb7+ Ka5 94.Rb2 Be3

95.Kc4 Ka6 96.Ra2+ Kb6 97.Kd5 Bf4 98.Re2 Bg5 99.Re5 Bh4 100.Re6+ Kc7 101.Re3 Kd7 102.Re6 Kc7 103.Rg6 Kb7 104.Rc6 Bf2 105.Rc2 Bg3 106.Rc6 Bf2 107.Kd6 Bg3+ 108.Kd7 Bf2 109.Rc2 Bd4 110.Ke6 Be3 111.Rb2+ Kc6 112.Rc2+ Kb6 113.Ke5 Kb5 114.Ke4 Bg1 115.Rg2 Ba7 116.Rb2+ Kc5 117.Ra2 Bb8 118.Rc2+ Kd6 119.Ra2 Bc7 120.Rd2+ Kc6 121.Kd3 Bb6 122.Rg2 Kb5 123.Rc2 Bg1 124.Ke4 Kb4 125.Rb2+ Kc4 126.Rg2 Bb6 127.Rc2+ Kb4 128.Kd5 Be3 129.Rc8 Bd2 130.Rc4+ Kb5 131.Re4 Kb6 132.Re1 ½ - ½ (132) BlazikenBot2000 (2741)-Flamerare (2798) Rapid 2022 *)* 21.b5 Nb8 22.f5 exf5 23.Ng3 g6 24.Nxf5 gxf5 25.Rxf5 b6 26.Nc3 Qc7 27.Rcf1 Kh8 28.Qh5 Rd6 29.Rf6 Bxf6 30.Qxh6+ Kg8 31.Rxf6 Qxc4 32.Qg5+ Kh7 33.Qh6+ Kg8 34.Qg5+ Kh7 35.Rf4 Qxf4 36.Qxf4 *(36.exf4 f6 37.Qf5+ Kg7 38.Qg4+ Kf7 39.Ne4 Rd4 40.Qe2 Nd7 41.Qe3 Rd1+ 42.Kf2 Kg7 43.Nd6 Bh5 44.Nf5+ Kg8 45.g4 Bf7 46.Nh6+ Kg7 47.Nf5+ Kg8 48.Qe2 Rc1 49.Qe7 Nc5 50.Nh6+ Kg7 51.Nf5+ Kg8 52.Nh6+ Kg7 53.Kg3 Ne4+ 54.Kh4 Rc4 55.Nf5+ Kg8 56.h3 Ra4 57.Nh6+ Kg7 58.Nf5+ Kg8 59.Qc7 Kh7 60.Qe7 Kg8* ½ - ½ (60) BlazikenBot2000 (2714)-Flamerare (2795) Rapid *2022)* 36...Rg6 37.Qxb8 Rxg2+ 38.Kxg2 Bc6+ 39.bxc6 Rxb8

40.Nb5 Rg8+ 41.Kf3 Rg5 42.c7 Rf5+ 43.Kg4 Rc5 44.a4 f6 45.h4 Kh6 46.e4 Kg6 47.Kf3 Kh6 48.Kg4 Kg6 49.Kf3 Kh5 50.Kg3 Rc1 51.Kf4 Rc5 52.Kg3 Rc1 53.Kf4 Rc5 54.Kg3 ½ - ½ (54) BlazikenBot2000 (2743)-Flamerare (2792) Rapid 2022;

A2b21212)

19...Nb8 20.f5 exf5 21.Rxf5 Nd7 22.Na4 Qg6 23.Rcf1 Kh8 24.Nac3 Nb6 25.Bb3 Qc6 26.Qf3 Nc4 27.b5 Qe6 28.Qf4 Bd7 29.Rxf7 Qxf7 30.Qxf7 Nxe3 31.Nd1 Rxf7 32.Rxf7 Nxd1 33.Rxe7 Bxb5 34.Rxb7 Bc6 35.Re7 Ne3 36.Nc5 Nxg2 37.Rc7 Rd6 38.Rc8+ Kh7 39.Bc2+ g6 40.Rc7+ Kh8 41.Rxa7 Nf4 42.Be4 Bxe4 43.Nxe4 Re6 44.Ng3 h5 45.h4 g5 46.hxg5 Re5 47.Rf7 Nh3+ 48.Kh2 Nxg5 49.Rf5 h4 50.Rxe5 Nf3+ 51.Kh3 Nxe5 52.Kxh4 Kg8 53.Kg5 Kf7 54.Kf5 Nd7 55.Ke4 Ke6 56.Nf5 Nc5+ 57.Kd4 Na6 58.Ng3 Kd7 59.Kd5 Kc7 60.Ne4 Kb8 61.Kc6 Nc7 62.Nc5 Ne8 63.a4 Ka7 64.a5 Ng7 65.Kd7 Nh5 66.Kc6 Nf4 67.Kd6 Ne2 68.Kd5 Nc3+ 69.Kc4 Nd1 70.Kd4 Ka8 71.Kc4 Ne3+ 72.Kd4 Nf1 73.Ne6 Nh2 74.Kc5 Ka7 75.Nd4 Ka6 76.Nb3 Ng4 77.Kb4 Ne5 78.Nc5+ Ka7 79.Kb5 Nf7 80.Kc6 Ne5+ 81.Kb5 Ka8 82.Na6 Ka7 83.Nb4 Ng4 84.Nc6+ Ka8 85.a6 Ne3 86.Ne7 Ng4 87.Kb6 Nf6 88.Kc6 Ng4 89.Kb5 Ne5 90.Kb6 Nc4+ 91.Kb5 Nd6+ 92.Kb6 Nc4+ 93.Kb5 Nd6+ 94.Kc6 Ka7 95.Kxd6 Kxa6 ½ - ½ (95) BlazikenBot2000

(2720)-Flamerare (2784) Rapid 2022;

A2b21213)

19...Bxc5 20.bxc5 Qc7 21.f5 exf5 22.Nd6 Ne5 23.Rxf5 Nxc4 24.Qxc4 b6 25.e4 a6

A2b212131)

26.Rd5 bxc5 27.Qxc5 Qxc5+ 28.Rcxc5 Rb8 29.h3 *(29.Rc7 Ba4 30.h3 Bb3 31.Rdc5 Rb6 32.Nc8 Re6 33.e5 Ree8 34.R7c6 Kh7 35.Nd6 Ra8 36.Ra5 Rfb8 37.a4 Be6 38.Rcxa6 Rxa6 39.Rxa6 Rb1+ 40.Kh2 Rb2 41.Ra5 Ra2 42.h4 Rd2 43.Kg3 Rd4 44.Ra7 Kg6 45.h5+ Kxh5 46.Nxf7 Rg4+ 47.Kf3 Bd5+ 48.Ke3 Kg6 49.Nd6 h5 50.Ne8 Kf5 51.Nxg7+ Kxe5 52.Nxh5 Rxg2 53.Re7+ Kd6 54.Ra7 Ke5 55.a5 Rg4 56.Re7+ Kd6 57.Rh7 Ra4 58.a6 Rxa6 59.Rh6+ Be6 60.Nf4 Ke5 61.Nd3+ Kf5 62.Nc5 Ra3+ 63.Kd4 Bd5 64.Rh5+ Kg6 65.Rxd5 Ra1 66.Ke5 Kg5 67.Rd4 Kg6 68.Rd2 Re1+ 69.Ne4 Ra1 70.Rg2+ Kf7 71.Nd6+ Kf8 72.Nc4 Ra6 73.Kf5 Ke7 74.Rg7+ Kf8 75.Rh7 Ra1 76.Ke6 Re1+ 77.Ne5 Kg8 78.Ra7 Kf8 79.Ra3 Rb1 80.Ra2 Kg7 81.Rg2+ Kh6 82.Rg3 Rb6+ 83.Kf5 Ra6 84.Nf7+ Kh7 85.Rc3 Kg7 86.Ne5 Kf8 87.Rc7 Ra1 88.Nd3 Ke8 89.Rb7 Rf1+ 90.Ke6 Kd8 91.Rd7+ Kc8 92.Ra7 Rg1 93.Ne5 Kb8 94.Rh7 Kc8 95.Nd3 Rg6+ 96.Kd5 Rg5+ 97.Ne5 Rf5 98.Ke6 Rf1 99.Nd3 Kd8 100.Kd6 Ke8 101.Ne5 Kf8 102.Rh8+ Kg7 103.Rb8 Rf6+ 104.Kc7 Ra6 105.Rb1 Kf6*

106.Nd7+ Kg6
107.Nc5 Ra2
108.Kc6 Kf5
109.Kd5 Rd2+
110.Kc4 Ke5
111.Kb5 Re2
112.Kb4 Kd6
113.Rd1+ Ke7
114.Nb3 Rb2
115.Kc5
½ - ½ (115)

BlazikenBot2000 (2722)-Flamerare (2779) Rapid 2022) 29...Bd7
30.Nf5 Be6
31.Rd6 Rb5
32.Rxb5 axb5
33.Rb6 Ra8
34.Nd4 Bc4
35.Nxb5 Bxb5
36.Rxb5 Rxa3
37.Rb8+ Kh7
38.Rb7 Kg6
39.Rb6+ Kg5
40.Rb5+ Kf6
41.Rb6+ Ke5
42.Rb5+ Kf6
43.Rb6+ Ke5
44.Rb5+ Kd6
45.Kf2 Ra6
46.Kg3 g6 47.Kf3
Ke7 48.h4 Ra3+
49.Kf4 Kf8
50.Rb8+ Kg7
51.Rb5 Ra1
52.Ke3 Rf1 53.g3
Ra1 54.Kf4 Rf1+
55.Ke3 Re1+
56.Kf3 Kf6 57.h5
g5 58.Rb6+ Kg7
59.Rb3 Rh1
60.Kg4 Re1
61.Kf5 Rf1+
62.Kg4 Re1
63.Kf5 Rf1+
64.Kg4 Rh1
65.Re3 Ra1 66.e5
Ra6 67.Kf5 Ra4
68.Rf3 Ra5
69.Re3 Ra1 70.e6
fxe6+ 71.Rxe6
Ra5+ 72.Kg4
Ra4+ 73.Kh3 g4+
74.Kh4 Ra2
75.Kxg4 Ra1
76.Kf4 Rf1+
77.Kg4 Ra1
78.Re7+ Kf6
79.Rb7 Ra4+
80.Kh3 Kg5
81.Rb5+ Kf6
82.Rb7 Kg5
83.Rb5+ Kf6
84.Rb3 Kg7
85.Rb7+ Kg8
86.g4 Ra1 87.Kg3
Ra3+ 88.Kf4 Ra4+
89.Kg3 Ra3+
90.Kh4 Ra4
91.Rb3 Ra6
92.Rb8+ Kh7
93.Rb7+ Kg8
94.Rb3 Ra7
95.Rb8+ Kg7
96.Kg3 Ra3+
97.Kh4 Ra7
98.Rb6 Kh7
99.Rb3 Kg7
100.Rb6 Kh7
101.Rg6 Ra3
102.Rf6 Ra1
103.Rf7+ Kg8
104.Rf3 Ra6
105.Re3 Ra7
106.Rd3 Ra6

107.Rd7 Ra4
108.Rd6 Kg7
109.Kh3 Ra7
110.Re6 Ra3+
111.Kh4 Kh7
112.Re7+ Kg8
113.Re6 Kg7
114.Rd6 Ra4
115.Kg3 Ra3+
116.Kf4 Ra4+
117.Kg3 Ra3+
118.Kf4 Ra4+
119.Kf5 Ra5+
120.Ke6 Ra3
121.Rd7+ Kh8
122.Kf6 Ra6+
123.Kf5 Ra5+
124.Kg6 Ra6+
125.Kf7 Ra5
126.Kg6 Ra6+
127.Kf7 Ra5
128.Re7 Ra4
129.g5 hxg5
130.Kg6 Ra6+
131.Kxg5 Rc6
132.Re8+ Kg7
133.Re7+ Kf8
134.Ra7 Kg8
135.Rb7 Rc5+
136.Kg6 Rc6+
137.Kf5 Kh8
138.Re7 Rb6
139.Rf7 Ra6
140.Rd7 Ra5+
141.Kg6 Ra6+
142.Kf5 Ra5+
143.Kg6 Ra6+
144.Kg5 Ra1
145.Kg6 Ra6+
½ - ½ (145) BlazikenBot2000 (2720)-Flamerare (2787) Rapid 2022;

A2b212132)

26.Rd1 bxc5
27.Qxc5 Qc6
28.Rd4 (*28.Rfd5 Rb8 29.Qd4 Qc2 30.h3 Bd7 31.Rd2 Qb1+ 32.Rd1 Qc2 33.Kh2 Rb3 34.Rd2 Qc7 35.Rc5 Qb6 36.a4 Be6 37.a5 Qb4 38.Qxb4 Rxb4 39.Rdc2 Rd4 40.Rc6 Ra8 41.Rb6 Ra7 42.Rc5 Ra4 43.Kg3 Ra3+ 44.Kf4 Ra2 45.Kg3 Ra3+ 46.Kf4 Ra2 47.Kg3 Ra3+* ½ - ½ (47) BlazikenBot2000 (2719)-Flamerare (2789) Rapid 2022) 28...f6 29.h4 Kh7 30.Kh2 (*30.Rfd5 Qxc5 31.Rxc5 Bg6 32.Rc6 a5 33.Ra6 Rd7 34.Rxa5 Bxe4 35.Rxe4 Rxd6 36.Rb4 Rc8 37.Kh2 Rd2 38.h5 Rf2 39.Rg4 Rc7 40.Kg3 Rcc2 41.Kh2 Rc7 42.Kg3 Ra2 43.Kh2 Re7 44.Rd4 Rc7 45.Rf4 Rd2 46.Rg4 Rcd7*

47.a4 Re7 48.Rb4 Ree2 49.Rg4 Rd7 50.Rc4 Re3 51.Rb4 Rd2 52.Rg4 Re7 53.Rb4 Ra2 54.Rf4 Ra1 55.Kg3 Ra3+ 56.Kh2 Ra2 57.Rb4 Ra1 58.Rd4 Rc7 59.Kg3 Rh1 60.Rg4 Rc3+ 61.Kf2 Rc2+ 62.Kg3 Rc3+ 63.Kf2 Rc7 64.Kg3 Rd7 65.Kf2 Ra1 66.Kg3 Ra3+ 67.Kh2 Ra1 68.Rf4 Rc7 69.Rd4 Ra2 70.Rf4 Rcc2 71.Rg4 Rc7 72.Rf4 Rd7 73.Rg4 Re7 74.Rd4 Ree2 75.Rg4 Re7 76.Rc4 Rd7 77.Rb4 Ra3 78.Rg4 Ra2 79.Rc4 Rdd2 80.Rg4 Rd7 81.Rb4 Re7 82.Rc4 Ra1 83.Rb4 Rd1 84.Rf4 Ree1 85.Rg4 Rh1+ 86.Kg3 Rd3+ 87.Kf2 Rd7 88.Kg3 Rd3+ 89.Kf2 Rd7 90.Kg3 Ra1 91.Rf4 Ra3+ 92.Kh2 f5 93.Raxf5 Ra7 94.Rc4 R3xa4 95.Rxa4 Rxa4 96.g3 Kg8 97.Kh3 Kh7 98.Rd5 Ra3 99.Kh4 Ra2 100.Rf5 Ra4+ 101.Rf4 Rxf4+ 102.gxf4 g6 103.hxg6+ Kxg6 104.Kg4 Kf6 105.Kh5 Kg7 106.Kh4 Kf6 107.Kg4 Kg6 108.f5+ Kf6 109.Kh5 Kxf5 110.Kxh6

½ - ½ (110) BlazikenBot2000 (2717)-Flamerare (2817) Rapid 2022 *)* 30...Rf7 31.Qb4 Re7 32.Rc5 Qa8 33.Rcd5 Qa7 34.Qc3 Re6 35.Qf3 Qe7 36.Qd3 Qc7 37.a4 Kg8 38.Qb3 Kh7 39.Qd3 Kg8 40.Qb3 Bxa4 41.Qb7 Qxb7 42.Nxb7 Rxd5 43.exd5 Rb6 44.Rxa4 Rxb7 45.Rxa6 h5 46.Kg3 Kf7 47.Ra4 Rb2 48.Ra7+ Kg6 49.d6 Rd2 50.d7 Kf5 51.d8Q Rxd8 52.Rxg7 Rd3+

53.Kh2 Rd2
54.Rg3 Rd4
55.Kh3 Rd2
56.Ra3 Rd5
57.Ra7 Rd3+
58.Kh2 Rd2
59.Ra3 Rd4
60.Kg3 Rd2
61.Rf3+ Kg6
62.Kh3 Kh7
63.Rxf6 Ra2
64.Rf1 Kg7
65.Kg3 Kh6
66.Rf4 Ra3+
67.Rf3 Ra5
68.Kh3 Ra2
69.Rf6+ Kh7
70.Rf3 Ra4 71.Rf5
Ra3+ 72.Kh2 Kg6
73.Rf3 Ra2
74.Kh3 Ra7
75.Rg3+ Kh7
76.Rd3 Ra6
77.Rg3 Ra4
78.Rg5 Kh6
79.Rf5 Ra3+
80.Rf3 Ra6
81.Re3 Kg6
82.Rg3+ Kh6
83.Rf3 Ra1
84.Rf6+ Kg7
85.Rf3 Kg6
86.Kh2 Kh7
87.Rf2 Ra4
88.Kh3 Kg6
89.Rf3 Ra6
90.Rg3+ Kh6
91.Rb3 Ra1
92.Rc3 Ra6
93.Kg3 Ra4
94.Rd3 Kh7
95.Rd6 Ra8
96.Rd7+ Kh6
97.Rd1 Ra6
98.Rd4 Rg6+
99.Kh2 Ra6
100.Rd2 Kg6
101.Rf2 Ra4
102.g3 Ra6
103.Rg2 Ra4
104.Rd2 Ra6
105.Kg1 Ra1+
106.Kg2 Ra6
107.Rd4 Ra2+
108.Kf3 Ra6
109.Kf4 Ra3
110.Rd6+ Kh7
111.Rd5 Kh6
112.Rd2 Ra4+
113.Kf3 Ra3+
114.Kg2 Kg6
115.Rc2 Kh6
116.Re2 Ra6
117.Kh2 Kg7
118.Re7+ Kf6
119.Re4 Ra2+
120.Kg1 Kf5
121.Rf4+ Kg6
122.Rc4 Ra1+
123.Kg2 Ra2+
124.Kf3 Ra3+
125.Kg2 Ra2+
126.Kf3 Ra3+
127.Kf4 Ra5
128.Rc6+ Kg7
129.Re6 Ra4+
130.Re4 Ra6
131.Kf5 Ra3
132.Re7+ Kh6
133.Re6+ Kh7
134.Kf4 Ra4+
135.Re4 Ra6
136.Re5 Kg6
137.Rg5+ Kh6
138.Kf3 Ra3+
139.Kf4 Ra4+

140.Ke3 Ra3+ 141.Ke4 Ra4+ 142.Kf3 Ra3+ 143.Kg2 Ra8 (*143...Ra2+ 144.Kf1 Ra1+ 145.Kg2 Ra2+ 146.Kf1* ½ - ½ (94) VariantsStockfish (2737)-Flamerare (2793) Rapid 2022) 144.Kh3 Ra4 145.Rg8 Ra5 146.Rd8 Kg7 147.Kg2 Ra2+ 148.Kf3 Ra3+ 149.Kf4 Ra4+ 150.Kf3 Ra1 151.Rd7+ Kg6 152.Ke4 ½ - ½ (152) BlazikenBot2000 (2746)-Flamerare (2789) Rapid 2022;

A2b2122) 19.Qc3 a5 20.Rb1 axb4 21.axb4 Rc8

A2b21221) 22.g4 Nxb4 23.Rxb4 Qc6 24.Bb5 Qd5

A2b212211) 25.Bxe8 Bxc5 26.Bxf7+ Rxf7 27.Nxc5 Rxc5 28.Qd4 Qxd4 29.Rxd4 e5 30.fxe5 Rxf1+ 31.Kxf1 Rxe5 32.Ke2 h5 33.h3 hxg4 34.hxg4 Kf7 35.Rd7+ Ke8 36.Rxb7 Kf8 37.Kf3 Re6 38.Ra7 (*38.Kf4 Rf6+ 39.Ke5 Rg6 40.Rb4 Kg8 41.Rf4 Kh7 42.e4 Ra6 43.Rf7 Kg6 44.Rd7 Ra1 45.Ke6 Rg1 46.g5 Ra1 47.e5 Ra5 48.Rd1 Kxg5 49.Kd6 Ra6+ 50.Kd5 Ra5+ 51.Ke6 Ra6+ 52.Kf7 Ra7+ 53.Ke6 Ra6+ 54.Kd5 Ra5+ 55.Ke6 Ra6+* ½ - ½ (57) BlazikenBot2000 (2734)-Flamerare (2793) Rapid 2022; *38.Rb5 Kf7 39.Kf4 Rf6+ 40.Kg5 Rg6+ 41.Kf5 Rf6+ 42.Kg5 Rg6+ 43.Kf4 Rf6+ 44.Rf5 Kg6 45.e4 Ra6 46.Rg5+ Kh6 47.Rd5 Rf6+ 48.Ke3 Rf1 49.e5 Kg5 50.Kd4 Re1 51.Kc5 Kxg4 52.Kd6 g5 53.e6 Kf4 54.e7 g4 55.Rd4+ Kf3 56.Kd7 g3 57.e8Q Rxe8 58.Kxe8 Kf2 59.Rd3 g2 60.Rd1 Ke2 61.Ra1 Kf2 62.Rb1 Kf3 63.Ra1 Kf2*

64.Rb1 g1Q 65.Rxg1 Kxg1 ½ - ½ (65) BlazikenBot2000 (2731)-Flamerare (2800) Rapid 2022) 38...Rf6+ 39.Ke4 Rg6 40.Kf3 Rf6+ 41.Kg3 Re6 42.Kf4 Rf6+ 43.Kg5 Kg8 44.Ra5 Kh7 45.e4 Rg6+ 46.Kf4 Rf6+ 47.Rf5 Kg6 48.Kf3 Rb6 49.Kf4 Rb1 50.Rg5+ Kh6 51.Ra5 Rf1+ 52.Ke5 Re1 53.Kf4 Rf1+ 54.Ke5 Re1 55.Ra7 g6 56.Kd5 Kg5 57.Ra6 Rd1+ 58.Ke5 Re1 59.Rd6 Ra1 60.Rb6 Ra5+ 61.Kd6 Kxg4 62.e5 Kf5 63.e6 Kf6 64.Rb2 Ra6+ 65.Kd7 Ra7+ 66.Kd6 Ra6+ 67.Kd7 Rxe6 68.Rf2+ Ke5 69.Re2+ Kf5 70.Rxe6 g5 71.Re1 g4 72.Rc1 g3 73.Rc2 Kf4 74.Ke6 Kf3 75.Kf5 g2 76.Rc1 Kg3 77.Ra1 Kh3 78.Kf4 Kh2 79.Rb1 g1Q 80.Rxg1 Kxg1 ½ - ½ (80) BlazikenBot2000 (2753)-Flamerare (2785) Rapid 2022;

A2b212212)

25.Bc4 Qc6 26.Bb5 Qd5 27.Rd4 Rxc5 28.Rxd5 Rxc3 29.Nxc3 exd5 30.Nxd5 *(30.Bxe8 Rxe8 31.Nxd5 b5 32.Rb1 b4 33.Kf2 Bd6 34.Ke2 Rb8 35.Rb3 Rb5 36.e4 Ra5 37.Kd3 f6 38.h3 Ra3 39.Kc4 Ra1 40.f5 Re1 41.Kd3 Rd1+ 42.Kc2 Rd4 43.Rd3 Rc4+ 44.Kb3 Rxe4 45.Nxf6+ gxf6 46.Rxd6 Kf7 47.Rb6 h5 48.Rxb4 Re5 49.Rb7+ Kf8 50.Kc4 hxg4 51.hxg4 Re4+ 52.Kd5 Re3 53.Rc7 Re1 54.Rc6 Kf7 55.Rc7+ Kf8 56.Kd4 Rg1 57.Rc4 Re1 58.Kd5 Kf7 59.Re4 Rd1+ 60.Rd4 Re1 61.Rc4 Re5+ 62.Kd4 Re1 63.Rc7+ Kf8 64.Ra7 Re8*

65.Ra6 Kf7
66.Ra7+ Kf8
67.Kd5 Re5+
68.Kc4 Re4+
69.Kd5 Re5+
70.Kd6 Re1
71.Rb7 Re4
72.Rb8+ Kg7
73.Rb7+ Kf8
74.Kd5 Re3
75.Rh7 Re1
76.Kd6 Re3
77.Ra7 Re1
78.Ra6 Kf7
79.Kd5 Re5+
80.Kd4 Re7
81.Ra8 Kg7
82.Kd5 Re5+
83.Kc4 Re4+
84.Kd5 Rxg4
85.Ra7+ Kh6
86.Ke6 Rb4
87.Kxf6 Rb6+
88.Ke5 Rb5+
89.Kd4 Kg5 90.f6 Kxf6 91.Ke4 Rc5
92.Ra6+ Kg7
93.Kf4 Rc8
94.Ra7+ Kg6
95.Ra6+ Kg7
96.Kf5 Rf8+
97.Ke5 Rd8
98.Ra1 Rb8
99.Kd6 Rb6+
100.Kc5 Re6
101.Kd5 Rb6
102.Rg1+ Kf7
103.Ra1 Rg6
104.Rf1+ Kg7
105.Ke5 Kg8
106.Kd5 Kh7
107.Rb1 Ra6
108.Rg1 Rg6
109.Rf1 Ra6
110.Rg1 Rg6
111.Rb1 Rg4
112.Ke5 Rc4
113.Kf6 Rf4+
114.Ke5 Rf2
115.Ke6 Kg6
116.Rg1+ Kh7
117.Rh1+ Kg6
118.Rg1+ Kh7
119.Ke5 Rf7
120.Ke4 Rf6
121.Ke5 Rf8
122.Rh1+ Kg6
123.Rg1+ Kh6
124.Rh1+ Kg5
125.Ke6 Rf6+
126.Ke7 Rc6
127.Rg1+ Kf5
128.Rf1+ Kg4
129.Ra1 Kg3
130.Ra3+ Kf2
131.Ra2+ Ke3
132.Rg2 Ra6
133.Rg3+ Kf4
134.Rb3 Ke4
135.Kd7 Ra7+
136.Kc8 Rf7
137.Rb1 Rg7
138.Rb6 Ra7
139.Rb4+ Ke3
140.Rb6 Ra1

½ - ½ (138) BlazikenBot2000 (2750)-Flamerare (2781) Rapid 2022) 30...Bxb5
31.Nxe7+ Kh7
32.Rb1 Bd7
33.Rxb7 Bxg4
34.Kg2 Rd8
35.Nc6 Rd2+
36.Kg3 Be6

37.Nd4 Rd3 38.Kf2 Rd2+ 39.Kg3 Rd3 40.Kf2 Rd2+ 41.Kg3 ½-½ (41) BlazikenBot2000 (2745)-Flamerare (2790) Rapid 2022;

A2b21222) 22.f5 exf5 23.Rxf5 Kh8 24.Nf6 Nxb4 25.Nxe8 Rfxe8 26.Rxb4 Qg6 27.Re5 Bxc5 28.Rxe8+ Rxe8 29.Bxf7 Qd6 30.Bxe8 Bxb4

A2b212221)

31.Qb3 Qd2 32.g3 Qe1+ 33.Kg2 Qe2+ 34.Kh3 Qf1+ 35.Kg4 Qe2+ 36.Kh3 Qf1+ 37.Kg4 h5+ 38.Bxh5 Qe2+ 39.Kg5 Be7+ 40.Kg6 Qa6+ 41.Kf7 Qf6+ 42.Ke8 Qf8+ 43.Kd7 Qd8+ 44.Ke6 Qd6+ 45.Kf7 Bg5 46.Qe6 Qxe6+ 47.Kxe6 Bxe3 48.Bg6 b5 49.Kf7 b4 50.g4 *(50.h3 Bd4 51.g4 Bg1 52.Bc2 b3 53.Bxb3 g5 54.h4 gxh4 55.g5 h3 56.Bd5 Bd4 57.g6 h2 58.Bh1 Ba1 59.Be4 Bg7 60.Bg2 Ba1 61.Be4 h1Q 62.Bxh1 Bb2 63.Be4 Bd4 64.Bb1 Ba1 65.Be4 Bd4 66.Bg2 Bb2 67.Bf3 Bc3 68.Bd1 Ba1 69.Bb3 Bc3 70.Ba2 Ba1 71.Bb1 Bc3 72.Ba2 Bg7 73.Bb1 Bd4 74.Bc2 Bc3 75.Bb1 Bd4 76.Be4 Bc3 77.Bd3 Bg7 78.Be2 Bd4 79.Bf3 Be5 80.Bd1 Ba1 81.Bc2 Bb2 82.Bd3 Bc3 83.Bb5 Ba1 84.Bd3 Bb2 85.Bc2 Ba1 86.Ba4 Be5 87.Bc2 Ba1 88.Bd1 Bg7 89.Bh5 Bb2 90.Bg4 Bd4 91.Bh5 Ba1 92.Bg4 Bd4 93.Be6 Bg7 94.Ba2 Ba1 95.Be6 Bd4 96.Bd5 Bb2 97.Bc6 Bg7 98.Bh1 Ba1 99.Bf3 Bb2 100.Bh5 Bg7 101.Bf3 Bb2 102.Bd5 Ba1 103.Bh1 Bc3 104.Bg2 Bg7*

105.Bd5 Bd4 106.Bc4 Bb2 107.g7+ Bxg7 108.Bd3 Be5 109.Bg6 Bc3 110.Bb1 Be1 111.Bd3 Bc3 112.Bb1 Bb2 113.Bc2 Ba1 114.Bg6 Be5 115.Bh5 Kh7 116.Ke6 Kg7 117.Kxe5

½ - ½ (121) BlazikenBot2000 (2729)-Flamerare (2775) Rapid 2022) 50...b3 51.h3 Ba7 52.h4 b2 53.Bf5 b1Q 54.Bxb1 Bf2 55.g5 Bxh4 56.g6 Bg5 57.Ke8 Bh6 58.Ba2 Bd2 59.Bf7 Be1 60.Kd7 Bb4 61.Kc7 Bd2 62.Kb8 Bb4 63.Kb7 Be7 64.Kc6 Bf6 65.Kd6 Bg5 66.Kc7 Bf4+ 67.Kc6 Bc1 68.Bc4 Bf4 69.Kd5 Bd2 70.Ke5 Bf4+ 71.Ke4 Bd2 72.Kd4 Bh6 73.Kd3 Bc1 74.Kc2 Bg5 75.Bf7 Be3 76.Ba2 Bf4 77.Bf7 Be3 78.Ba2 Bh6 79.Be6 Bf4 80.Kb3 Bd2 81.Bf7 Bc1 82.Kc3 Bd2+ 83.Kb3 Bf4 84.Ka2 Bd2 85.Kb1 Bh6 86.Ka2 Bc1 87.Be6 Bh6 88.Kb3 Bf4 89.Bf7 Bh6 90.Bc4 Bf4 91.Ka4 Bg5 92.Bd5 Bd2 93.Bf7 Be3 94.Kb3 Bd2 95.Ka2 Be3 96.Ka3 Bc1+ 97.Ka2 Be3 98.Ka3 Bc1+ 99.Kb3 Bd2 100.Bc4 Bc1 101.Ka4 Bg5 102.Ba2 Bh6 103.Bb3 Be3 104.Ba2 Bd4 105.Bb1 Be3 106.Ba2

½ - ½ (106) BlazikenBot2000 (2744)-Flamerare (2784) Rapid 2022;

A2b212222)

31.Qd4 Qxd4 32.exd4 Bc3

A2b2122221)

33.h4 Kg8 34.Kf2 Kf8 35.Bg6 Bxd4+

A2b21222211)

36.Kf3 h5 37.Bxh5 Bf6 38.Kg4 b5 39.Bg6 Ke7 40.Kh5 Be5 41.g4 b4 42.Bc2 b3 43.Bxb3 Bg3 44.Kg5 Be1 45.h5 Bd2+ 46.Kg6 Kf8 47.g5 Ke7 48.h6 *(48.Ba2 Ke8 49.Kxg7 Bxg5*

50.Kg6 Bf4 51.Bf7+ Kf8 52.Bb3 Bc1 53.Kh7 Bf4 54.h6 Be3 55.Kg6 Bxh6 56.Kxh6 ½ - ½ (56) BlazikenBot2000 (2742)-Flamerare (2804) Rapid 2022 *)* 48...gxh6 49.Kxh6 Bxg5+ 50.Kxg5 ½ - ½ (50) BlazikenBot2000 (2737)-Flamerare (2812) Rapid 2022;

A2b21222212)

36.Ke2 b5 37.h5 *(37.Kd3 Bf6 38.h5 Ke7 39.Bf5 b4 40.Kc2 Bc3 41.g3 Kf6 42.g4 Be5 43.Bg6 Bd6 44.Bf5 Bc5 45.Kb3 Bd6 46.Kc2 Be7 47.Kb1 Kf7 48.Kb2 Kf6 49.Kc2 Kg5 50.Bd7 g6 51.Be8 gxh5 52.gxh5 Kg4 53.Kb2 Bg5 54.Kb3 Bd2 55.Kc2 Bc3 56.Kb3 Bd2 57.Kc2 Be1 58.Bg6 Kf4 59.Kb3 Kg4 60.Kc4 Kg5 61.Kb3 Kg4 62.Bf7 Bd2 63.Kc2 Be1 64.Be8 Bc3 65.Kb3 Be1 66.Bg6 Bd2 67.Ka2 Bc3 68.Be8 Kg5 69.Kb3 Bd2 70.Bg6 Kg4 71.Kb2 Bc3+ 72.Kb3 Kg3 73.Ka2 Kh4 74.Kb3 Kg5 75.Ka4 Kg4 76.Bf7 Kh4 77.Kb3 Kg5 78.Ka4 Be1 79.Bg6 Kf6 80.Kb3 Ke6 81.Be8 Bd2 82.Bg6 Be1 83.Be8 Kf6 84.Ka4 Bd2 85.Kb3 Kg5 86.Bf7 Kf6 87.Bg6 Ke5 88.Ka2 Be1 89.Be8 Kf5 90.Bf7 Bd2 91.Bg6+ Ke6 92.Kb2 Bc3+ 93.Kc2 Be1 94.Kb3 Kf6 95.Bc2 Kg5 96.Bd1 Bd2 97.Be2 Be1 98.Bd1 Kf4 99.Be2 Kg5 100.Bf3 Bd2 101.Bd1 Bc3 102.Bc2* ½ - ½ (102) BlazikenBot2000 (2738)-Flamerare (2830) Rapid 2022 *)* 37...Ke7 38.Kd3 Be5 39.Kc2 b4 40.g4 Ke6 41.Kb3 *(41.Bf5+ Kd5 42.Bg6 Bc3 43.Kb3 Ke5 44.Bf7 Kf4 45.Be6 Ke5 46.Bd7 g6 47.hxg6 Kf6 48.Bf5 Kg5*

49.Kc4 h5 50.gxh5 Kxh5 51.Be4 Kg5 52.Kd5 Kf4 53.Bc2 Kg5 54.Ke6 b3 55.Bb1 Bg7 56.Be4 b2 57.Kf7 Bc3 58.Bc2 Kh5 59.Be4 Kh6 60.Bc2 b1Q 61.Bxb1 Ba1 62.Kf8 Bg7+ 63.Ke8 Bd4 64.Kf8 Be5 65.Bd3 Bg7+ 66.Ke7 Bc3 67.Kf7 Kh5 68.Ke6 Bh8 69.Bc2 Bg7 70.Kf7 Kh6 71.Bd1 Bh8 72.Bc2 Kg5 73.Kg8 Bd4 74.Kh7 Bb2 75.Bd3 Bd4 76.Kg8 Kf6 77.g7 Ke7 78.Kh7 Bxg7 79.Kxg7 ½ - ½ (79) BlazikenBot2000 (2750)-Flamerare (2782) Rapid 2022) 41...Bc3 42.Bd3 Kd5 43.Bf5 Bd2 44.Bc8 *(44.Bd7 Kd6 45.Bc8 Be1 46.Ka2 Ke7 47.Kb3 Kf6 48.Bf5 Ke5 49.Bg6 Kf4 50.Bf5 Bc3 51.Kc4 Ke5 52.Kb3 Kd4 ½ - ½ (71) BlazikenBot2000 (2754)-Flamerare (2792) Rapid 2022)* 44...Bc3 45.Bd7 Be1 *(45...Kd4 46.Be8 Ke4 47.Bf7 Ke5 48.Be8 Kd6 49.Kc4 Bd2 50.Bg6 Be1 51.Bf7 b3 52.Kxb3 Kc5 53.Bg8 Ba5 54.Kb2 Kd6 55.Bh7 Ke5 56.Bf5 Bb4 57.Kc2 Ba5 58.Kb3 g6 59.Bxg6 Kd6 60.Kc4 Ke7 61.Bc2 Kf7 62.Kc5 Be1 63.Kc4 Kg7 64.Kd5 Bc3 65.Ke6 Be1 66.Kf5 Bd2 67.Ke5 Bc3+ 68.Kf5 Bd2 69.Be4 Be1 70.Kf4 Bd2+ 71.Kg3 Kf6 72.Bc6 Bc3 73.Kh2 Be1 74.Bb5 Kg5 75.Kh3 Kf4 76.Bc4 Bd2 77.Bb3 Ke5 78.Kg3 Be1+ 79.Kf3 Kf6 80.Bc2 Bd2 81.Kg3 Be1+ 82.Kf3 Bb4 83.Bd1 Ba5 84.Ke4 Be1 85.g5+ hxg5 86.Kf3 Kg7 87.Kg2 Bd2 88.Kh3 Kh7 89.Be2 Kg7 90.Kg4 Kh7 91.Kg3 Be1+ 92.Kg2 Kg7 93.Bg4 Kh6 94.Kh2 Ba5 95.Be2 Be1 96.Bd1 Bb4 97.Kh3 Ba5*

98.Kg4 Be1
99.Bc2 Bc3
100.Bb3 Bg7
101.Bf7 Bd4
102.Bd5 Bc5
103.Kg3 Kxh5
104.Bf3+ Kg6
105.Bg4 Kf6
106.Bd1 Ke5
107.Bc2 Be7
108.Kf3 Kd5
109.Kg4 Kd4
110.Kf3 Kc4
111.Kg2 Kc3
112.Bd1 Bd6
113.Bf3 g4
114.Bxg4 Kd4
115.Kf3 Ke5
116.Bd7 Bb8
117.Bc6 Kf5
118.Ke3 Bh2
119.Bd7+ Kg5
120.Ba4 Kf5
121.Bd1 Kg5
122.Be2 Bc7
123.Kd4 Bb6+
124.Kc4 Kf5
125.Kd5 Bc7
126.Bf3 Bb8
127.Be4+ Kg4
128.Ke6 Bc7
129.Bc2 Kf3
130.Bd3 Bd8
131.Kf5 Kf2
132.Ke4 Bc7
133.Bb5 Kg1
134.Kf3 Be5
135.Bd3 Kh1
136.Be4 Bf4
137.Kxf4+

½-½ (169) BlazikenBot2000 (2738)-Flamerare (2783) Rapid 2022*)* 46.Bc8 Bd2 47.Kc2 Be1 48.Kb3 Ke4 49.Bb7+ Kf4 50.Bc8 Kg3 51.Bf5 Kf4 52.Bc8 Kg3 53.Bd7 Kf2 54.Bf5 Bc3 55.Bc8 Be1 56.Bb7 Bc3 57.Bc8 g6 58.hxg6 h5 59.gxh5 Bg7 60.Kxb4 Kg3 61.Ba6 Kh4 62.Be2 Kg5 63.Kc4 Kf6 64.Kd3 Ke5 65.Ke3 Bh6+ 66.Kf2 Kf4 67.Kg2 Bf8 68.Kh3 Bh6 69.g7 Bxg7 70.Bb5 Bh6 71.Be8 Kf5 72.Bb5 Be3 73.h6 Bxh6 74.Bd7+ Kg5 75.Bb5 Kh5 76.Kg3 Bf4+ 77.Kxf4 ½-½ (77) BlazikenBot2000 (2761)-Flamerare (2804) Rapid 2022;

A2b2122222)

33.d5 Be5 34.Kf2 Bd6 35.h4 Kg8 36.Kf3 Kf8 37.Bb5 h5 38.Ke4 g6 39.Kf3 Ke7 40.Bc4 Kf6 41.Bb5 g5 42.hxg5+ Kxg5 43.Bd7 h4 44.Ke3 b6 45.Kd3 Kf4 46.Kc4 b5+ 47.Kxb5 Ke5

48.Be6 Ba3 49.Kc6 Be7 50.Bd7 Bf8 51.Be6 Ba3 52.Kd7 Bb4 53.Bf7 Ba3 54.Kd8 Kf6 55.Bg8 Be7+ 56.Kd7 Bb4 57.Kc6 Ke5 58.Bh7 Kf4 59.d6 Bxd6 60.Kxd6 Kg3 61.Be4 h3 62.gxh3 Kxh3 ½-½ (62) BlazikenBot2000 (2736)-Flamerare (2798) Rapid 2022;

A2b2122223)

33.Kf1 Bxd4 34.h4 Kg8 35.h5 Kf8 36.Bg6 Ke7 37.Ke2 Ba1 38.Kd3 b5 39.Kc2 Bd4 40.Kb3 *(40.Bd3 Kf6 41.Bxb5 Kg5 42.Be2 g6 43.Kd3 Ba1 44.hxg6 Kxg6 45.Ke3 Kg5 46.g4 Bc3 47.Kf3 Bf6 48.Bd1 Bh8 49.Ke4 Bc3 50.Be2 Bf6 51.Bd1 Bb2 52.Kd5 Kf4 53.Ke6 Be5 54.Kf7 Kg5 55.Ke6 Bc3 56.Kf7 Bf6 57.Be2 Be5 58.Bd1 Ba1 59.Ke7 Bg7 60.Ke8 Ba1 61.Kf7 Bc3 62.Ke6 Bb2 63.Kd5 Kf4 64.Kd6 Be5+ 65.Ke7 Bb2 66.Kf8 Ba1 67.Kg8 Kg5 68.Bf3 Kg6 69.Be4+ Kg5 70.Bf3 Bb2 71.Kf7 Bc3 72.Be2 Bh8 73.Bf3 Bc3 74.Bd1 Bf6 75.Ke8 Bh8 76.Bf3 Bc3 77.Ke7 Bf6+ 78.Kd7 Kg6 79.Kc7 Ba1 80.Be2 Kg5 81.Kd6 Kf6 82.Bd1 Be5+ 83.Kd5 Bc3 84.Ke4 Bb2 85.Kd5 Ba1 86.Ke4 Kg5 87.Bf3 Bh8 88.Bd1 Bf6 89.Ke3 Be5 90.Kf3 h5 91.gxh5 Bc7 92.Kg2 Bf4 93.Kf3 Kxh5 94.Kxf4+ ½-½ (94) BlazikenBot2000 (2728)-Flamerare (2808) Rapid 2022)* 40...Bc5 41.Bf5 *(41.g3 Ke6 42.g4 Kf6 43.Kc3 Ke6 44.Bf5+ Kd5 45.Kc2 Kc4 46.Bc8 Be7 47.Bf5 Bd6 48.Bd7 Bc5 49.Bc8 b4 50.Be6+ Kd4 51.Bf5 b3+ 52.Kxb3 g6 53.hxg6 Bf8 54.Kc2 Ke5 55.Kd3 Kf4 56.Bc8 Kg5 57.g7 Bxg7 58.Ke4 h5 59.gxh5 Kxh5 60.Kf5 Kh4 61.Kg6 Kg3 62.Kxg7*

½ - ½ (62) BlazikenBot2000 (2742)-Flamerare (2819) Rapid 2022 *)* 41...Kf6 42.g4 b4 43.Kc4 Bf8 44.Kb3 Bc5 45.Bg6 Bd6 46.Bf5 Ke5 47.Bc8 *(47.Bd7 Kd4 48.Bf5 Be7 49.Bg6 Ke3 50.Kc2 b3+ 51.Kc3 b2 52.Kxb2 Kf3 53.Bf5 Bf6+ 54.Kb3 g6 55.hxg6 Kf4 56.Bd3 Kxg4 57.Kc4 Kg5 58.Kd5 h5 59.Ke4 h4 60.Kf3 Bg7 61.Kg2 Be5 62.Kh3 Bf6 63.Be4 Bb2 64.Bd5 Bd4 65.Bf3 Be5 66.g7 Bxg7 67.Kh2 Bf6 68.Bb7 Kg6 69.Be4+ Kh6 70.Bd3 Be5+ 71.Kh1 h3 72.Bc2 Bh2 73.Kxh2 Kg5 74.Bd3 Kf6 75.Be2 Kf5 76.Bf1 Ke4 77.Ba6 Kd5 78.Bb7+ Kc4 79.Bf3 Kd3 80.Bg4 Kc3 81.Bxh3* ½ - ½ (79) BlazikenBot2000 (2735)-Flamerare (2796) Rapid 2022 *)* 47...Kf6 48.Kc2 Ke5 49.Kb3 Kd5 50.Bd7 Ke5 51.Bc8 ½-½ (51) BlazikenBot2000 (2756)-Flamerare (2830) Rapid 2022 *(51.Kc4 Kf4 52.Kb3 Ke4 53.Bc8 Kd4 54.Bd7 Ke4 55.Bf5+ Kd5 56.Bc8 Ke4 57.Bd7 g6 58.hxg6 Be5 59.Kxb4 Kf4 60.Kc4 Kg5 61.Kd3 Kxg6 62.Ke4 Kf6 63.Ba4 Kg5 64.Kxe5 Kxg4 65.Bd1+ Kh3 66.Be2 Kh2 67.Kf4 Kg1 68.Bd1 Kf1 69.Bf3 h5 70.Bxh5* ½ - ½ (65) BlazikenBot2000 (2750)-Flamerare (2772) Rapid 2022 *);*

A2b22) 18.Nec5 Rd8

A2b221) 19.Qe2 Bxc5 20.Nxc5 Ne7 21.Bd3 Bc6 22.Rfd1 *(22.h3 Rc8 23.e4 Rfd8 24.f5 exf5 25.exf5 Nd5 26.f6 Nxf6 27.Rxf6 gxf6 28.Bf5 Qc7 29.Qg4+ Kh8 30.Qh4 Kg7 31.Qg4+ Kh8 32.Qh4 Kg7 33.Qg4+ Kh8* ½-½ (33) BlazikenBot2000 (2748)-Flamerare (2809) Rapid 2022*)* 22...Rd5 23.Qe1 Rfd8 24.a4 Rc8 25.h3 a5

26.e4 Rdd8 27.bxa5 Qa7 28.Kh2 Bxa4 29.Nxa4 Rxc1 30.Rxc1 Rxd3 31.Nc5 Rd8 32.Qb4 Rc8 33.Rc3 Rc6 34.Qb5 Kh7 35.e5 Nd5 36.Rc4 Qa8 37.Rd4 Qa7 38.Rc4 Ne7 39.Rc3 Kh8 40.Ne4 Rxc3 41.Nxc3 Qe3 42.Ne2 Nf5 43.Qxb7 Qxe2 44.a6 Qf2 45.a7 Qxf4+ 46.Kg1 Qe3+ 47.Kh2 Qxe5+ 48.Kg1 Qd4+ 49.Kh2 Qe5+ 50.Kg1 Qe3+ 51.Kh2 Qf4+ 52.Kg1 Qd4+ 53.Kh2 Qf4+ 54.Kg1 Qe3+ 55.Kh2 Kh7 56.Qb8 e5 57.a8Q Qf4+ 58.Kg1 Qe3+ 59.Kh2 Qf4+ 60.Kg1 Qd4+ 61.Kf1 Qd1+ 62.Kf2 Qc2+ 63.Kg1 Qc1+ 64.Kh2 Qf4+ ½-½ (64) BlazikenBot2000 (2769)-Flamerare (2841) Rapid 2022;

A2b222) 19.Qe4 a5 20.f5 axb4 21.axb4 exf5 22.Rxf5 Qxb4 23.Ne6 Bd7 24.Rb5 Qxb5 25.Bxb5 Bxe6 26.Bxc6 Bxb3 27.Bxb7 Bf6 28.Rb1 *(28.Qf3 Rb8 29.g3 Be6 30.Bd5 Bxd5 31.Qxd5 Rfd8 32.Qc6 Be5 33.Rc5 Rd6 34.Qe4 Bf6 35.Qc4 g6 36.Rc6 Rbd8 37.h4 Rd1+ 38.Kg2 Kg7 39.Kh3 R1d6 40.Rc7 R8d7 41.Rxd7 Rxd7 42.Kg2 Re7 43.Kf3 Re6 44.Kf2 Re8 45.Qd5 Rc8 46.Qb5 Rc2+ 47.Kf3 Rb2 48.Qd7 Rb6 49.Qd3 Rc6 50.Kf2 Rc5 51.Kg2 Rc3 52.Qd2 h5 53.e4 Rc5 54.Qd6 Re5 55.Qc6 Re6 56.Qd5 Re5 57.Qd4 Re7 58.Qb4 Re6 59.Kf3 Re5 60.Qc4 Re6 61.Ke3 Be5 62.Kf3 Rf6+ 63.Kg2 Re6 64.Kf3 Rd6 65.Qc5 Rf6+ 66.Kg2 Re6 67.Qd5 Bf6 68.Qa8 Rd6 69.Qa5 Re6 70.Qd5 Re5 71.Qc4 Re7 72.Qd5 Be5 73.Kh3 Bf6 74.Qd3 Ba1 75.Qc4 Re6 76.Qd5 Be5 77.Kg2 Bf6 78.Kh3 Re7 79.Qd3 Re6 80.Kg2 Re5 81.Qc4 g5 82.Kh3 gxh4 83.gxh4 Re6 84.Qd3 Kh8 85.Qd5 Kg7 86.Qc4 Kg8 87.Qe2 Kg7 88.Qg2+ Kf8 89.Qe2 Re5 90.Kg3 Rc5 91.Qe1 Re5 92.Kg2 Re6 93.Qe2 Kg7 94.Kh3 Re5 95.Qd3 Kg8 96.Qf3 Re6 97.e5 Bxh4 98.Kxh4 Kf8 99.Qa3+ Ke8 100.Qa8+ Ke7*

101.Qd5 Rg6
102.Qb7+ Ke8
103.Qc7 Rg4+
104.Kh3 Rg6
105.Qb8+ Ke7
106.Qb7+ Ke8
107.Qc8+ Ke7
108.Qb7+ Ke8
109.Qc8+ Ke7
110.Qc5+ Ke8
111.Kh4 Rg4+
112.Kh3 Rg6
113.Qb5+ Ke7
114.Qa4 h4 115.Qb4+
Ke8 116.Qb5+ Ke7
117.Qb4+ Ke8
118.Qb5+ Ke7
119.Qd5 Rg3+
120.Kh2 Rg6 121.Kh3
Rg3+ 122.Kh2 Rg6
123.Qc4 Rh6 124.Kh3
Rg6 125.Qf4 Kf8
126.Kh2 Ke7
127.Qb4+ Ke8
128.Qb5+ Ke7
129.Qa4 Rh6 130.Kh3
Rg6 131.Qb5 Kd8
132.Qb7 Ke8 133.Qa7
Rg3+ 134.Kh2 Rg6
135.Qa4+ Kd8
136.Qa7 Ke8
137.Qa4+ Ke7
138.Kh1 h3 139.Qa3+
Ke8 140.Kh2 Rg2+
141.Kh1 Rg6
142.Qa8+ Ke7
143.Qb7+ Ke8
144.Kh2 Rg2+
145.Kh1 Rg6
146.Qc8+ Ke7
147.Qc5+ Ke8
148.Kh2 Re6
149.Qc8+ Ke7
150.Qc1 Rg6
151.Qc5+ Ke8
152.Qb5+ Kd8
153.Qc5 Ke8 154.Qe3
Re6 155.Qa7 Rh6
156.Qa8+ Ke7
157.Qd5 Re6
158.Qc5+ Ke8
159.Qc8+ Ke7
160.Qb7+ Ke8
161.Qc7 Rh6
162.Qb8+ Ke7
163.Qa7+ Ke8
164.Qa3 Re6
165.Qa8+ Ke7
166.Qb7+ Ke8
167.Qa8+ Ke7
168.Qa3+ Ke8
169.Kg3 Rg6+
170.Kf2 Rh6 171.Qe3
Ra6 172.Kg1 Rg6+
173.Kh1 h2 174.Qc5
Rg1+ 175.Kxh2 Rg6
176.Qc4 Ke7 177.Qc2
Kd8 178.Kh3 Ke8
179.Kh4 Rh6+
180.Kg5 Rg6+
181.Kh5 Re6
182.Qc8+ Ke7
183.Kg4 Rg6+
184.Kf5 Rh6 185.Ke4
Re6 186.Qc1 Rg6
187.Qc7+ Ke8
188.Qb8+ Ke7
189.Qb7+ Ke8
190.Qc7 Rg4+
191.Kd3 Rg6
192.Qc8+ Ke7
193.Ke2 Rg2+
194.Kf1 Rg6 195.Ke2
Rh6 196.Qb7+ Ke8
197.Ke3 Rh3+
198.Kf2 Rh6 199.Kf3

Re6 200.Kg4 Rh6 201.Qa8+ Ke7 202.Qa3+ Ke8 203.Kf4 Re6 204.Qb2 Rh6 205.Qb3 Ke7 206.Qb5 Kd8 207.Kg5 Rg6+ 208.Kf4 Rh6 209.Ke4 Rh4+ 210.Kf5 Rh6 211.Qc5 Ke8 212.Qc7 Rg6 213.e6 Rxe6 214.Qb8+ Ke7 215.Kg4 Rh6 216.Qb4+ Ke8 217.Qb8+ Ke7 218.Kg3 Rf6 219.Qb4+ Ke8 220.Qb5+ Kf8 221.Qb8+ Ke7 222.Qe5+ Re6 223.Qc5+ Ke8 224.Qc8+ Ke7 225.Qc5+ Ke8 226.Qh5 Rg6+ 227.Kf4 Rf6+ 228.Ke4 Re6+ 229.Kd3 Rd6+ 230.Kc4 Rc6+ 231.Kd4 Kf8 232.Qh8+ Ke7 233.Qg8 Rd6+ 234.Kc4 Rg6 235.Qa8 Rh6 236.Qa3+ Ke8 237.Kd5 Re6 238.Qa1 Kf8 239.Qh8+ Ke7 240.Qa1 Rh6 241.Qa3+ Ke8 242.Qa8+ Ke7 243.Qa1 Kf8 244.Qe5 Kg8 245.Qg5+ Rg6 246.Qd8+ Kg7 247.Qh4 Kg8 248.Ke4 Ra6 249.Qd8+ Kg7 250.Kf5 Re6 251.Qd4+ Kg8 252.Qg4+ Kf8 253.Qc4 Rh6 254.Qg4 Re6 255.Qh4 Kg7 256.Qg3+ Kh7 257.Qg5 Rh6 258.Qc1 Kg7 259.Qb2+ Kg8 260.Qa1 Rg6 261.Qa8+ Kg7 262.Qe8 Rf6+ 263.Ke4 Kh7

½ - ½ (255) BlazikenBot2000 (2746)-Flamerare (2825) Rapid 2022)

28...Be6 29.h4 Rfe8 30.Qf4 Ba2 31.Rb6 Be5 32.Qf3 Bc4 33.Rb4 *(33.Be4 Rd2 34.Rb1 Red8 35.Bh7+ Kf8 36.Qh5 Bd6 37.Qa5 Be7 38.e4 Be6 39.h5 Ra2 40.Qc7 Rad2 41.Rf1 R2d4 42.Qe5 Bc4 43.Ra1 Bd6 44.Qa5 Bg3 45.Qa3+ Bd6 46.Qc3 Be6 47.Rf1 Rc4 48.Qf3 Be5 49.Qa3+ Bd6 50.Qa5 Rdc8 51.Bf5 R4c5 52.Qa6 R5c6 53.Qa4 Bxf5 54.Rxf5 f6 55.Rd5 Kg8 56.Kf2 Rc2+ 57.Kf1 Rc1+ 58.Rd1 R1c6 59.Qb3+ Kh7 60.Qe6 Be5 61.Qg4 Kh8 62.Rd2 Rc3 63.Kf2 Re8 64.Rd5 Rb8 65.Kf1 Ra3 66.Rd2 Rg3 67.Qe6 Re3 68.Rd1 Bg3 69.Rc1 Rg8*

70.Rd1 Rf8 71.Kg1 Rc3 72.Qd5 Re8 73.Qd4 Ra3 74.Qd7 Raa8 75.Qd3 Bb8 76.Kf2 Ra4 77.Rb1 Rc8 78.Qd7 Ra2+ 79.Kf1 Rac2 80.Rd1 Be5 81.Rd2 Rc1+ 82.Ke2 Bf4 83.Ra2 R1c3 84.Qg4 Be5 85.Rd2 Rc1 86.Rd3 R1c2+ 87.Kf3 Rc1 88.Qd7 Rf1+ 89.Ke3 Re1+ 90.Kf3 Rf1+ 91.Ke2 Rfc1 92.Qg4 Bb8 93.Qd7 R1c5 94.Qe7 Kh7 95.Qe6 Rg8 96.g4 Re5 97.Qc6 Ree8 98.Rd7 Be5 99.Qd5 Rc8 100.Qf7 Kh8 101.Qg6 Bf4 102.Kf3 Bg5 103.Kg2 Rc2+ 104.Kf1 Rc1+ 105.Ke2 Rc3 106.Kf2 Bh4+ 107.Kg2 Rc2+ 108.Kh3 Bg5 109.Kg3 Rc3+ 110.Kf2 Bh4+ 111.Kg2 Rcc8 112.Rf7 Bg5 113.Kf3 Rb8 114.Rc7 Rb3+ 115.Ke2 Rb2+ 116.Kf3 Rb3+ 117.Kg2 Rb2+ 118.Kf1 Rb1+ 119.Kg2 Rb2+ 120.Kf1 Rbb8 121.Qf7 Rbf8 122.Qd7 Re8 123.Qd5 Re5 124.Qd4 Bf4 125.Rb7 Bg5 126.Kf2 Ree8 127.Qc4 Bf4 128.Kg2 Bg5 129.Rd7 Rgf8 130.Qd5 Re5 131.Qb7 Rg8 132.Rc7 Ree8 133.Qd5 Ra8 134.Qf5 Ra2+ 135.Kf1 Bh4 136.Kg1 Raa8 137.Kg2 Rgb8 138.Rc2 Re8 139.Qg6 Bg5 140.Rc7 Ra2+ 141.Kg3 Ra3+ 142.Kf2 Rg8 143.Qf7 Rd3 144.Rd7 Rxd7 145.Qxd7 Ra8 146.Kf3 Ra3+ 147.Kg2 Ra8 148.Qd3 Rg8 149.Qb5 Rd8 150.Qf5 Rd2+ 151.Kh3 Rd8 152.Qb5 Bf4 153.Qf5 Be5 154.Kg2 Rd2+ 155.Kf3 Rd3+ 156.Kg2 Rc3 157.Kf1 Rc2 158.Qg6 Rc1+ 159.Ke2 Rc2+ 160.Kd1 Rc7 161.Qe8+ Kh7 162.Ke2 Rc2+ 163.Kd1 Rc7 164.Qg6+ Kh8 165.Qf5 Rc5 166.g5 hxg5 167.Qg6 Rc7 168.Qe8+ Kh7 169.Ke2 g4 170.Qg6+ Kh8 171.Qxg4 Rc2+ 172.Kd1 Rc3 173.h6 gxh6 174.Qg6 h5 175.Qxh5+ Kg7 176.Ke2 Rg3 177.Kf1 Re3 178.Qg4+ Kh6 179.Qf5 Rb3 180.Ke1 Rd3 181.Kf2 Bd4+ 182.Ke2 Rc3 183.Kf1 Be5 184.Kg2 Rd3 185.Kf1 Rd2 186.Ke1

Rh2 187.Kf1 Kg7 188.Qd7+ Kh6 189.Qg4 Rh5 190.Ke2 f5 191.exf5 Rg5 192.Qe4 Bf6 193.Kf3 Kg7 194.Ke3 Kf8 195.Qe6 Kg7 196.Qd5 Kf8 197.Qe6 Kg7 198.Qd7+ Kf8 199.Qd6+ Kf7 200.Qd7+ Kf8 201.Qc8+ Kf7 202.Qb7+ Kf8 203.Qc8+ Kf7 204.Qc7+ Kf8 205.Qc6 Kf7 206.Qc7+ Kf8 207.Qb8+ Kf7 208.Qb7+ Kf8 209.Qb8+ Kf7 210.Qc8 Rh5 211.Kf3 Rh3+ 212.Kg2 Rh5 213.Qb7+ Kg8 214.Qf3 Rh6 215.Qc6 Kg7 216.Kf3 Kf8 217.Kg4 Kg7 218.Qd7+ Kf8 219.Qe6 Kg7 220.Kf3 Rh8 221.Kg4 Rh4+ 222.Kg3 Rh8 223.Kf3 Rh4 224.Qe1 Kf7 225.Qe6+ Kg7 226.Qe8 Rh3+ 227.Ke4 Rh4+ 228.Kd5 Rh6 229.Ke6 Bg5+ 230.Kd7 Bf6 231.Qe3 Bh4 232.Qd2 Bf6 233.Qf4 Bh4 234.f6+ Bxf6 235.Qf5 Kf8 236.Ke6 Kg8 237.Qd5 Bh4+ 238.Ke5+ Kf8 239.Kd4 Be7 240.Qg2 Rd6+ 241.Ke4 Re6+ 242.Kd5 Rf6 243.Kc4 Rh6 244.Qa8+ Kf7 245.Qd5+ Kf8 246.Qg2 Rf6 247.Qb7 Kf7 248.Qh1 Ke8 249.Kb3 Kd7 250.Qd5+ Ke8 251.Qg8+ Kd7 252.Qg1 Rd6 253.Qg4+ Ke8 254.Qg8+ Kd7 255.Qg1 Ke8 256.Qg8+ Bf8 257.Kc2 Ke7 258.Qg4 Kf7 259.Kb3 Rb6+ 260.Kc3 Be7 261.Qf5+ Kg7 262.Qd7 Kf7 263.Qd5+ Kf8 264.Kc4 Ra6 265.Qf3+ Kg7 266.Qb7 Re6 267.Qa8 Bf6 268.Kd5 Re5+ 269.Kd6 Re7 270.Qc8 Re1 271.Qg4+ Kf7 272.Qc4+ Kg7 273.Qg4+ Kf7 274.Qc4+ Kg7 275.Qg4+ ½-½ (255)

BlazikenBot2000 (2744)-Flamerare (2800) Rapid 2022)

33...Be6 34.Bc6 Rf8 35.Be4 Rd2

A2b2221) 36.Rb1 Rfd8 37.h5 Bf6 38.Kh2 Ra2 39.Rb5 Be7 40.Bf5 Bc4 41.Bh7+ Kh8 42.Bb1 Bd6+ 43.Kh3 Ra4 44.Rb6

Ra5 45.Kh4 Be6 46.Qe4 Kg8 47.Qh7+ Kf8 48.Rb7 Rd7 49.Rxd7 Bxd7 50.g4 Ra4 51.Qh8+ Ke7 52.Qxg7 Rxg4+ 53.Qxg4 Bxg4 54.Kxg4 f5+ 55.Kxf5 Bb4

(55...Bc5 56.e4 Be3 57.e5 Bc1 58.e6 Bg5 59.Ba2 Bc1 60.Bb1 Bd2 61.Ba2 Bc1 62.Kg6 Bg5 63.Kg7 Bd2 64.Bb3 Be3 65.Bd5 Bc1 66.Kg6 Bd2 67.Kf5 Bc1 68.Be4 Bd2 69.Bc6 Be3 70.Be4 Bc1 71.Bf3 Bg5 72.Be2 Bc1 73.Bg4 Be3 74.Kg6 Bc1 75.Kg7 Bd2 76.Bh3 Bg5 77.Bg4 Bc1 78.Kg6 Bg5 79.Kf5 Bc1 80.Kg6 Bg5 81.Kg7 Be3 82.Bh3 Bg5 83.Kg8 Bc1 84.Kh7 Bg5 85.Kh8 Kf6 86.Kg8 Ke7 87.Kg7 Bc1 88.Kg6 Bf4 89.Bf5 Bg5 90.Kg7 Bc1 91.Kg6 Bg5 92.Bh3 Bd2 93.Kf5 Bc1 94.Ke5 Bb2+ 95.Kd5 Bc3 96.Bf1 Bf6 97.Bh3 Bg5 98.Kd4 Bf6+ 99.Ke4 Bg5 100.Bf1 Kxe6 101.Bb5 Ke7 102.Ba4 Ke6 103.Be8 Bc1 104.Kf3 Ke5 105.Kg4 Kf6 106.Kg3 Ke7 107.Ba4 Ke6 108.Bb5 Kf6 109.Kh4 Kf5 110.Be8 Kf4 111.Bg6 Ba3 112.Kh3 Bc1 113.Bc2 Bd2 114.Bb1 Bc1 115.Kh4 Bd2 116.Ba2 Be1+ 117.Kh3 Bd2 118.Bf7 Bb4 119.Be8 Bc3 120.Ba4 Bd2 121.Bc2 Bc3 122.Bg6 Bd2 123.Kg2 Bc1 124.Kf1 Ba3 125.Kf2 Bd6 126.Ke2 Kg4 127.Kd3 Bf4 128.Kd4 Bd2 129.Bf7 Kg5 130.Be8 Kf6 131.Kd3 Bc1 132.Bg6 Bg5 133.Be4 Bc1 134.Kc3 Kg5 135.Kc2 Kxh5 136.Kxc1 Kg5 137.Kd2 Kf4 138.Bb7 Ke5 139.Ke1 Kd4 140.Bc8 Kc3 141.Kf2 h5 142.Ba6 h4 143.Bc8 Kd4 144.Bh3 Ke4 145.Bg4 Kd3

146.Kg1 Ke3
147.Kh2 Kd2
148.Bc8 Kc3
149.Bd7 Kd3
150.Bh3 Ke3
151.Bd7 Kd4
152.Bh3 Kc5
153.Bc8 Kb6
154.Kh3 Ka5
155.Bg4 Ka4
156.Bd1+ Kb4
157.Bg4 Kc4
158.Be6+ Kd3
159.Kxh4
½ - ½ (164)

BlazikenBot2000 (2746)-Flamerare (2791) Rapid 2022)

56.Kg6 Bd2 57.e4
Ke6 58.Ba2+ Ke5
59.Bb1 Bc1 60.Bc2
Be3 61.Bb1 Bc1
62.Kg7 Ke6
63.Ba2+ Ke5
64.Bb1 Ke6 65.Kg8
Kf6 66.Ba2 Ba3
67.Bf7 Bd6 68.Bg6
Bf4 69.Kh7 Ke5
70.Bf5 Kf6 71.Bg6
Bc1 72.Kh8 Ba3
73.Kg8 Bc1 74.Bf5
Bd2 75.Bg6 Bc1
76.Bf5 Ba3 77.Kh8
Bc1 78.Kh7 Kf7
79.e5 Be3 80.Kh8
Bd2 81.e6+ Kf6
82.Kg8 Be3 83.Bg4
Bc5 84.Kh8 Bb4
85.Bh3 Bd6 86.Kh7
Bf4 87.Bg4 Be3
88.Kg8 Bc5 89.Kh7
Be3 90.Bh3 Bd2
91.Bf1 Kxe6 92.Kg7
Kd5 93.Kf8 Ke5
94.Ke8 Kd6 95.Bd3
Kd5 96.Ke7 Bg5+
97.Ke8 Kd6 98.Bb1
Ke6 99.Bd3 Bd2
100.Bc4+ Ke5
101.Bf1 Kd4
102.Kf7 Bg5
103.Bb5 Kc3
104.Ba4 Bf4
105.Be8 Kd4
106.Ba4 Ke5
107.Bc2 Bd2
108.Bg6 Bc1
109.Ke7 Bg5+
110.Kd7 Bf4
111.Ke7 Bd2
112.Bd3 Bg5+
113.Kd7 Be3
114.Bb1 Bg5
115.Ke8 Kf6
116.Bd3 Be3
117.Bg6 Ke5
118.Ke7 Bg5+
119.Kf7 Bd2
120.Ke8 Ke6
121.Bb1 Bg5
122.Ba2+ Kf6
123.Bf7 Be3
124.Bg6 Bc1
125.Kd7 Ke5
126.Kc6 Bd2
127.Kc5 Be3+
128.Kc4 Bf4
129.Kd3 Bc1
130.Be8 Ke6
131.Ba4 Bg5
132.Bb3+ Kd6
133.Kd4 Bc1
134.Bf7 Ke7
135.Ba2 Bg5
136.Bb1 Bc1
137.Kd3 Bg5

138.Ke2 Kd6 139.Kf1 Bf4 140.Ke1 Bg5 141.Ba2 Bc1 ½ - ½ (141)

BlazikenBot2000 (2741)-Flamerare (2807) Rapid 2022;

A2b2222) 36.Bh7+ Kh8 37.Bf5 Rfd8 38.Rb1 Bd5 39.Be4 Bxe4 40.Qxe4 Re8 41.Qf5 Kg8 42.Rb7 Bf6 43.Qf4 Rd1+ 44.Kf2 Rdd8 45.h5 Re5 46.Qc4 Re6 47.e4 Bd4+ 48.Kg3 Be5+ 49.Kh3 Rf8 50.Ra7 Bd6 51.Qd3 Bf4 52.Rd7 g6 53.g3 Be5 54.Qf1 gxh5 55.Qf5 Ree8 56.Rd5 Bg7 57.Qf3 Re7 58.Rxh5 Rd8 59.Rd5 Rxd5 60.exd5 Rd7 61.Kg2 Rd6 62.Qe4 Bf8 63.Kf3 Rf6+ 64.Ke3 Rg6 65.g4 Bd6 66.Ke2 Bf8 67.Qe8 Kg7 68.Qe5+ Kg8 69.Qe4 Bc5 70.Kd2 Kh7 71.Kd3 Kg8 72.Qe8+ Bf8 73.Qd7 Rg5 74.Kc2 Rg6 75.Qc8 Rd6 76.Qf5 Rg6 77.Kc3 Kg7 78.Qd3 Rxg4 79.d6 Bxd6 80.Qxd6 Rg6 81.Qe5+ Kh7 82.Kd2 Rg5 83.Qf6 Kg8 84.Qxh6 Rg6 85.Qh5 Re6 86.Qg5+ Rg6 87.Qe5 Re6 88.Qc7 Kf8 89.Kd3 Kg7 90.Qc3+ Kh7 91.Qb4 Kg7 92.Qf4 Rg6 93.Kc3 Kf8 94.Kc4 Kg7 95.Kb5 Re6 96.Qg4+ Kh7 97.Kc4 Rc6+ 98.Kd3 Rd6+ 99.Ke3 Rg6 100.Qh4+ Kg8 101.Ke2 Kg7 102.Qd4+ Kh7 103.Qa1 Re6+ 104.Kf2 Rd6 105.Kf3 Rg6 106.Qc3 Kg8 107.Qa1 Kh7 108.Qb2 Re6 109.Qb4 Kg7 110.Qb2+ Kh7 111.Qd4 Kg8 112.Qa1 Rd6 113.Qa8+ Kg7 114.Qa1+ Kg8 115.Qb1 Rf6+ 116.Ke4 Re6+ 117.Kd3 Rd6+ 118.Kc2 Rc6+ *(118...Rg6 119.Qa1 Rh6 120.Qa8+ Kg7 121.Qa1+ Kg8 122.Qb1 Kh8 123.Qb2+ Kh7 124.Qe5 Rc6+ 125.Kb3 Re6 126.Qf5+ Kg8 127.Qc5 Rg6 128.Qc8+ Kg7 129.Qc1* ½-½ (108)

BlazikenBot2000 (2728)-Flamerare (2763) Rapid 2022*)*

119.Kd3 Rd6+
120.Ke2 Rg6
121.Qa1 Re6+
122.Kd2 Rg6
123.Qe5 Kh7
124.Qa1 Rd6+
125.Kc3 Rc6+
126.Kd4 Rg6
127.Kc5 Kg8
128.Qb1 Rg5+
129.Kd6 Rg6+
130.Kd7 Kg7
131.Kc7 Kh8
(131...Re6
132.Qa1+ Kh7
133.Qb1+ Kg7
134.Qa1+ Kg8
135.Kd7 Rh6
136.Qb1 Re6
137.Qa1 Rb6
138.Qb1 ½-½ (219)

VariantsStockfish (2735)-Flamerare (2788) Rapid 2022*)*

132.Qb2+ Kg8
133.Qf2 Kg7
134.Qe1 ½-½ (134)

BlazikenBot2000 (2743)-Flamerare (2800) Rapid 2022;

A2b2223) 36.Rb5
Bb8 37.Rb1 Rfd8
38.h5 Be5

A2b22231) 39.Rc1
Bf6 40.Rb1 Rc8
41.Rd1 Ra2
42.Bd3 Ra4
43.Bf5 Bxf5
44.Qxf5 Re8
45.Rd7 Re6
46.Qd3 Rae4
47.Ra7 Rxe3
48.Qd7 Re1+
49.Kh2 Re8
50.Qxf7+ Kh8
51.g3 Rg8 52.Rb7
Ree8 53.Rb5 Rgf8
54.Qd7 Rd8
55.Qc7 Rde8
56.Qc6 Re5
57.Rxe5 Bxe5
58.Kh3 Rg8
59.Kg4 Rd8
60.Qe6 Bd6
61.Kf3 Ba3
62.Qe4 Bc1
63.Kg4 Bg5
64.Qg6 Rf8
65.Qb1 *(65.Qe6*
Bf6 66.Kf5 Bh4+
67.Kg4 Bxg3
68.Kxg3 Kh7
69.Qd6 Rf6
70.Qd3+ Kg8
71.Qd5+ Kh7
72.Kg4 Rf8
73.Qe6 Kh8
74.Qe1 Rf6
75.Qe8+ Kh7
76.Kg3 Rf1
77.Qc8 Rf6
78.Qd7 Kh8
79.Qd8+ Kh7
80.Qe8 Rf1
81.Qe4+ Kh8
82.Qb7 Rf6
83.Qb1 Rf8
84.Qe4 Rf6
85.Qa8+ Kh7
86.Qb7 Kh8
87.Qb1 Kg8
88.Qa1 Kh7
89.Qa8 Rf1

90.Qe4+ Kh8 91.Qd4 Rf6 92.Qa1 Rf8 93.Qb1 Kg8 94.Qa1 Kh8 95.Qb1 Kg8 96.Qb3+ Kh7 97.Kg4 Kh8 98.Qc4 Kh7 99.Qd3+ Kh8 100.Qb1 Kg8 101.Qa1 Kh7 102.Qb1+ Kg8 103.Qb3+ Kh8 104.Kh3 Kh7 105.Qb1+ Kh8 106.Qa1 Rf6 107.Qb1 Kg8 108.Qa2+ Kh8 109.Qa8+ Kh7 110.Qa1 Rf3+ 111.Kg4 Rf8 112.Qh1 Kh8 113.Kh3 Kg8 114.Qd1 Kh8 115.Kg4 Kh7 116.Qd3+ Kh8 117.Qd5 Rf6 118.Qd1

½ - ½ (146) BlazikenBot2000 (2747)-Flamerare (2788) Rapid 2022) 65...Rd8 66.Qe4 Bc1 67.Qa4 Bd2 68.Qe4 Bg5 69.Qb1 Rd4+ 70.Kh3 Kg8 71.Qf5 *(71.Qb6 Rd8 72.Qc6 Kh7 73.Qb7 Kg8 74.Qb4 Rc8 75.Kg4 Rc5*

½ - ½ (104) BlazikenBot2000 (2739)-Flamerare (2786) Rapid 2022) 71...Rd8 72.Kg4 Rd4+ 73.Kf3 Rd8 74.Qe6+ Kh8 75.Kg4 Bf6 76.Qf5 Rg8 77.Qd5 Bg5 78.Qd1 Rd8 79.Qf3 Rb8 80.Qd1 Rc8 81.Qd7 Rf8 82.Qd5 Rc8 83.Qd1 Rg8 84.Qf3 Rd8 85.Qe4 Bf6 86.Qb1 Re8 87.Kf5 Kh7 88.Qc2 Re5+ 89.Kf4+ Kg8 90.Qc6 Kf7 91.Qc4+ Kf8 92.g4 Ke8 93.Qg8+ Ke7 94.Kf3 Rg5 95.Qc8 Be5 96.Qb7+ Kd6 97.Qf7 Bf6 98.Qe8 Re5 99.Qg8 Ke7 100.Kg2 Rc5 101.Qh7 Kf7 102.Qg6+ Kf8 103.Qe4 Re5 104.Qf3 Ke7 105.Qb3 Kf8 106.Kf3 Rg5 107.Qc4 Re5 108.Kf4 Ke7 109.Qc8 Kf7 110.Qc4+ Kf8 111.Kf3 Bg5

112.Qb4+ Re7
113.Kg2 Kg8
114.Qb5 Kh8
115.Qc6 Re5
116.Qc8+ Kh7
117.Qc2+ Kh8
118.Qc6 Re2+
119.Kg3 Re3+
120.Kg2 Re2+
121.Kg3 Kh7
122.Qa6 Re3+
123.Kg2 Re5
124.Qc6 Bf6
125.Kf3 Kg8
126.Kf2 Kf7
127.Qc4+ Kf8
128.Qc8+ Kf7
129.Kg2 Ke7
130.Qc4 Rg5
131.Qc8 Re5
132.Kf3 Rg5
133.Qb7+ Ke6
134.Ke2 Be5
135.Qe4 Kf7
136.Kf3 Bf6
137.Qb7+ Kf8
138.Qb8+ Ke7
139.Qb4+ Kf7
140.Qb3+ Kf8
141.Qa4 Kf7
142.Qa1
½ - ½ (142) BlazikenBot2000 (2761)-Flamerare (2810) Rapid 2022;

A2b22232) 39.Kh1 Ba2 40.Rc1 Bd5 41.Kg1 Bxe4 42.Qxe4 Bb8 43.Rf1 Rf8 44.Rf5 Rdd8 45.Kf2 Rde8 46.Qb7 Bd6
47.Rd5 Re6
48.Qd7 Be7
49.Qb5 Bh4+
50.g3 Bf6 51.Qc4 Rfe8 52.Rd7 Be7 53.e4 Re5 54.Rd5 Bf8 55.Kf3 Rxe4 56.Qxe4 Rxe4 57.Kxe4 g6 58.g4 gxh5 59.gxh5 Be7 60.Re5 Bf6 61.Rf5 Bg7 62.Rf3 Kf8
63.Rb3 Ke7
64.Kf5 Kf8
65.Rb8+ Ke7
66.Rb1 Ke8
67.Re1+ Kf8
68.Re3 Bd4
69.Rb3 Ke7
70.Rb1 Bg7
71.Rb6 Ke8
72.Rb1 Bc3
73.Rb8+ Ke7
74.Rb6 Bg7
75.Rb1 Kf8
76.Rb8+ Ke7
77.Rb7+ Ke8
78.Rb1 Kd7
79.Rb7+ Ke8
80.Rb6 Ke7
81.Ra6 Ke8
82.Ke4 Ke7 83.Kf5 Kf8 84.Ke4 Ke7
85.Kd5 Bf8
86.Ra7+ Kf6
87.Rb7 Be7
88.Rb1 Ba3
89.Ra1 Bb2
90.Re1 Kg5
91.Rg1+ Kf6
92.Kd6 Bd4
93.Rd1 Be5+
94.Kd7 Kg5

95.Rd5 f6 96.Ke6 Kxh5 97.Kf5 Kh4 98.Rd1 Kh3 99.Rd3+ Bg3 100.Kxf6 Kg4 101.Rd5 Bf4 102.Kg6 Bg5 103.Rd1 Be3 104.Rh1 Kg3 105.Kh5 Kg2 106.Rh4 Kf2 107.Rh3 Ke2 108.Kg4 Kd3 109.Kf5 Kd4 110.Kg4 Ke4 111.Rh2 h5+ 112.Kxh5 Bb6 113.Kg4 Kd5 114.Rh1 Ke4 115.Rh6 Bc5 116.Re6+ Kd3 117.Rh6 Kc3 118.Kf4 Kd4 119.Re6 Kd5 120.Re1 Bd6+ 121.Kf5 Bc5 122.Rd1+ Bd4 123.Rh1 Bc3 124.Rf1 Bd4 125.Rd1 Kc5 126.Rxd4 Kxd4 ½ - ½ (126) BlazikenBot2000 (2769)-Flamerare (2800) Rapid 2022;

A3) 16.Nf3 Rfd8 17.b4 Qb6

A3a) 18.Qc3 Bf8 19.Rfd1 Ne7 20.Ne5 Be8 21.Nc5 Rxd1+ 22.Rxd1 Rc8 23.g4 Nd5 24.Bxd5 exd5 25.Rxd5 f6 26.Ned7 Qc6 27.Qd3 Be7 28.Kf2 (*28.Rd4 Qf3 29.f5 b6 30.Qe4 Qxe4 31.Nxe4 Kf7 32.Kf2 Rd8 33.Nxb6 Rxd4 34.exd4 axb6 35.Ke3 Bc6 36.h4 Ke8 37.Nc3 Bd6 38.h5 Kd7 39.Ne2 Bh2 40.Kf2 Kd6 41.Nc3 Bf4 42.b5 Bb7 43.Na4 Kc7 44.Nc3 Bd6 45.a4 Kd7 46.Ke3 Bh1 47.Nd1 Bd5 48.Nc3 Bb3 49.Ke4 Bb4 50.Nd5 Bxd5+ 51.Kxd5 Be1 52.Kc4 Kd6 53.Kd3 Kd5 54.Ke2 Bc3 55.Ke3 Bxd4+ 56.Kd3 Ke5 57.Ke2 Kf4 58.Kd3 Bg1 59.Ke2 Kxg4 60.Kf1 Bc5 61.Ke2 Kxh5 62.Kd3 Bg1 63.Kc3 Kg4 64.Kd3 h5 65.Ke2 Bc5 66.a5 bxa5 67.Kd3 Bg1 68.Kc4 h4 69.Kd3 h3 70.b6 Bxb6 71.Kc4 h2 72.Kb5 Be3 73.Kxa5 h1Q 74.Kb4 Qc1 75.Kb3 Bc5 76.Ka4 Qb1 77.Ka5 Qb4+ 78.Ka6 Qb6#* 0-1 (78) bot64jaques (2440)-Nikitosik-ai (3010) Blitz 2024) 28...Bf7 29.Rd4 Qh1 30.Kg3 b6 31.Ne4 Rc1 32.Kh3 Rg1 33.Ndxf6+ gxf6 34.Qe2 f5 35.Ng3 Rg2 36.Nxh1 Rxe2 37.Ng3 fxg4+ 38.Kxg4 Rxe3 39.a4 Kf8 40.b5 Rc3 41.Ne4 Rc4 42.Rxc4 Bxc4 43.Kf5 Kf7 44.Kg4 Bb3 45.Kh5 Bf8 46.Kg4 Bxa4 47.Nc3 Bb3 48.Kf3 Bb4 49.Ne2 Bd1 50.Ke3 Ba4 51.Kf3 Bxb5 52.Nd4 Bd7 53.Ke3 Bc5 54.Kd3 Bxd4 55.Kxd4 Kf6 56.Kd5 a5 57.Ke4 a4 58.Kd3 Be6 59.f5 Kxf5 60.Kc2 a3 61.Kc3 Kf4 62.h4 b5 63.Kc2 b4 64.h5 Ke3 65.Kb1 Kd2

66.Ka1 Bf7 67.Kb1 b3 68.Ka1 Kc3 69.Kb1 a2+ 70.Ka1 b2# 0-1 (70) bot64jaques (2435)-Nikitosik-ai (3025) Blitz 2024;

A3b) 18.g4

A3b1) 18...Be8 19.Qe2 Bd6 20.Nfd2 Rac8 21.Bd3 Bf8 22.g5 hxg5 23.Nxg5 g6 24.Nc4 Qc7 25.h4 Qe7 26.h5 Bh6 27.Nf3 b5 28.Ncd2 e5 29.hxg6 exf4 30.Qh2 Rxd3 31.gxf7+ Qxf7 32.Qxh6 Qg6+ 33.Qxg6+ Bxg6 34.exf4 Ne7 35.Rxc8+ Nxc8 36.Kf2 Bh5 37.Rg1+ Kf8 38.Rh1 Bxf3 39.Nxf3 Nd6 40.Ra1 Nc4 41.a4 bxa4 42.Rxa4 Ra3 43.Rxa3 Nxa3 44.Nd4 Kf7 45.Ke2 *(45.Kf3 Kf6 46.Ke4 Nc4 47.Nc6 a6 48.Nd4 Nb2 49.Ne2 Nd1 50.Kd4 Kf5 51.Nc3 Nf2 52.Nd5 Ne4 53.Nc3 Nd6 54.Kd5 Nc8 55.Kc6 Kxf4 56.Kb7 Ke5 57.Kxa6 Kd6 58.Kb7 Kd7 59.Kb8 Nd6 60.Ka7 Kc6 61.Ka6 Kd7 62.Kb6 Nc8+ 63.Ka5 Kc7 64.Kb5 Kb7 65.Ne4 Na7+ 66.Kc5 Kc7 67.Nd6 Nc6 68.Ne8+ Kb7 69.b5 Ne5 70.Nd6+ Kc7 71.b6+ Kb8 72.Kb5 Nd7 73.Kc6 Ne5+ 74.Kb5 Nd7 75.Kc6 Ne5+ 76.Kc5 Nd7+ 77.Kb5 Ne5 78.Ne8 Nd7 79.Nd6 Ne5 80.Ka6 Nd7 81.Nf7 Kc8 82.Nh6 Nxb6 83.Kxb6* ½-½ (83) BlazikenBot2000 (2717)-Flamerare (2777) Rapid 2022 *)* 45...Nc4 46.Kd3 Nd6 47.Nc6 a6 48.Nb8 Ke6 49.Nxa6 Kf5 50.Kd4 Kxf4 51.Nb8 Nb5+ 52.Kd5 Kf5 53.Nd7 Na3 54.Ne5 Nb1 55.Kd4 Na3 56.Kd5 Nb5 57.Nd3 Nc3+ 58.Kc4 Nb1 59.Kb3 Nd2+ 60.Kc3 Nb1+ 61.Kb2 Nd2 62.b5 Ne4 63.b6 Nd6 64.Kb3 Ke6 65.Kb4 Kd7 66.Kc5 Ne4+ 67.Kb5 Nd6+ 68.Kc5 Nb7+ 69.Kd5 Kc8 70.Nc1 Nd8 71.Nd3 Kb7 72.Kc5 Ne6+ 73.Kb5 Nd4+ 74.Kc5 Nb3+ 75.Kb5 Nd4+ 76.Kc4 Nb3 77.Nc5+ Kxb6 78.Nxb3 ½-½ (78) BlazikenBot2000 (2752)-Flamerare (2779) Rapid 2022;

A3b2) 18...Bf8 19.g5 Ne7 20.gxh6 Nf5 21.hxg7 Bc6 22.gxf8Q+ Kxf8 23.Qe2 Bxe4 24.Ng5 Qxe3+ 25.Qxe3 Nxe3 26.Nxe4 Rd4 27.Ng3 Nxf1 28.Bxf1 Rxf4 29.Rc7 b6 30.Bg2 *(30.Ba6 Rd4 31.Rb7 Rd1+ 32.Kf2 Ra1 33.Be2 Rxa3 34.Bh5 Ra2+ 35.Ne2 Rb2 36.Rxf7+ Kg8 37.Rb7 a5 38.bxa5 Rxa5 39.Bf7+ Kh8 40.Bxe6 Rxe2+ 41.Kxe2 Re5+ 42.Kf3 Rxe6 43.h4 Rf6+ 44.Kg4 Rc6 45.Kh5 Rc5+ 46.Kg6 Rc6+ 47.Kf5 Rc5+ 48.Kg6 Rc6+ 49.Kf5 Rc5+ 50.Kf6 Rc6+ 51.Kg5 Rc5+ 52.Kf6 Rc6+ 53.Kg5 Rc5+ 54.Kh6 Rc6+ 55.Kh5 Rc5+ 56.Kh6 Rc6+ 57.Kg5* ½-½ (57)

BlazikenBot2000 (2728)-Flamerare (2792) Rapid 2022) 30...Rd8 31.Rxa7 Rd1+ 32.Bf1 f5 33.Kg2 Ra1 34.Ra6 Ke7 35.Bb5 Rg4 36.Kf2 Rf4+ 37.Kg2 Rg4 38.Kf2 Rh4 39.Kg2 Ra2+ 40.Ne2 f4 41.Kf3 e5 42.Ke4 Rh3 43.Kf5 Raxa3 44.Rxa3 Rxa3 45.Kxe5 f3 46.Nd4 Kf8 47.Kf4 f2 48.Nf3 Rb3 49.Kg3 Rxb4 50.Be2 f1R 51.Bxf1 Rb3 52.Kf4 Ra3 53.Be2 Kg7 54.h3 Ra4+ 55.Kf5 Ra2 56.Nd4 b5 57.Bxb5 Rh2 58.Kg4 Rg2+ 59.Kf4 Rh2 60.Kg3 Rd2 61.Nf5+ Kg6 62.Ne3 Rb2 63.Ba4 Rb4 64.Bd1 Rb2 65.Ba4 Rb4 66.Bc2+ Kh5 67.Bd1+ Kg5 68.Ng4 Kg6 69.h4 Kh5 70.Kh3 Rf4 71.Ne3+ Kh6 72.Kg3 Rb4 73.Kh3 Rf4 74.Kg3 Rb4 75.Nf5+ Kg6 76.Bc2 Rb2 77.Ne3+ Kh6 78.Kg4 Rb4+ 79.Kh3 Kg7 80.Kg2 Rb2 81.Kf3 Kh6 82.Kg3 Rb4 83.Kh3 Kg7 84.Kg2 Rb2 85.Kg3 Kh6 86.Ng4+ Kh5 87.Ba4 Kg6 88.Be8+ Kf5 89.Ne3+ Kf6 90.Bc6 Kg6 91.Be4+ Kh5 92.Bd5 Kg6 93.Kg4 Kf6 94.Be4 Rb5 95.Nf1 Rb3 96.Ng3 Rb4 97.Kf4 Ra4 98.Nh5+ Ke6 99.Ng3 Kf6 100.h5 Ra2 101.Bf5 Rg2 102.Ne4+ Kg7 103.Bg4 Rg1 104.Ng3 Kf6 105.Ne4+ Kg7 106.Kg5 Rg2 107.Nd6 Rg1 108.Nf5+ Kf7 109.Ne3 Kg7 110.Kf4 Kh6 111.Nf5+ Kh7 112.Bf3 Ra1 113.Bd5 Rf1+ 114.Kg5 Rg1+ 115.Kf6 Ra1 116.Bf7 Rf1 117.Bg6+ Kh8 118.Kg5 Rd1 119.Nh4 Rd5+ 120.Bf5 Kg7 121.Nf3 Kf7 122.Nh4 Rd1 123.Bg6+ Kf8 124.Kh6 Rd6 125.Ng2 Kg8 126.Nf4 Kh8 127.Kg5 Rb6 128.Bd3 Rb2 129.Bc4 Rb4 130.Ng6+ Kh7 131.Bd3 Rb2 132.Nh4+ Kh8 133.Ng6+ Kg8 134.Nf4 Kg7 135.Ne6+ Kf7 136.Bc4 Rg2+ 137.Kf5 Rc2 138.Bd5 Rd2 139.Be4 Rf2+ 140.Nf4 Rf1 141.h6 Kg8 142.Kg5 Rg1+ 143.Bg2 Kf7 144.Kf5 Kg8 145.Kg6 Kh8 146.Kh5 Re1 147.Nh3 Re6 148.Ng5 Rb6 149.Be4 Rf6 150.Bd3 Rf8 151.Kg6 Rg8+ 152.Kf5 Rf8+ 153.Kg6 Rg8+ 154.Kh5 Rf8 155.Be4 Rf6 156.Bc2 Rf8 157.Bg6 Kg8 158.Bc2 Kh8 159.Bg6 Kg8 160.Ne6 Rf6 161.Bd3 Kh8 162.Bc4 Rf8 163.Ng5 Rf2 164.Nf7+ Kh7 165.Ng5+ Kh8 166.Nf7+ Kh7 167.Bd5 Rh2+ 168.Kg5 Re2 169.Bf3 Re7 170.Bh5 Kg8 171.Kf6 Rb7 172.Bg6 Rb6+ 173.Kg5 Rb8 174.Kh5 Rc8 175.Nd6 Rc5+ 176.Kh4 Rc6 177.h7+ Kg7 178.Nf7 Rc8 179.Kh5 Rf8 180.Ng5 Rf6 181.Bc2 Rf2 182.Bd3 Rd2 183.Bf5 Rh2+ 184.Kg4 Rh1 185.Ne6+ Kf6

186.Nf4 Kg7 187.Nh3 Rh2 188.Kg5 Rh1 189.Kg4 Rh2 190.Kg5 Rh1 191.Kh5 Rxh3+ 192.Bxh3 Kxh7 ½-½ (192) BlazikenBot2000 (2744)-Flamerare (2812) Rapid 2022;

A3c) 18.Qe2 Bf8 19.g4 Ne7 20.Ne5 Be8 21.g5 Nf5 22.gxh6 Nxh6 23.Kh1 Rac8 24.Ng5 Be7 25.e4 Bf6 26.Rg1 Qd6 27.Ngf3 Qb6 28.Ra1 Rc7 29.Rg3 Rdc8 30.Rd1 Bxe5 31.Nxe5 f6 32.Ng4 Kf8 33.Ne3 Ba4 34.Rd2 Bc6 35.Bd3 Rd7 36.Rc2 Nf5 37.Rh3 Nxe3 38.Rxe3 f5 39.Kg2 Rcd8 40.Rxc6 bxc6 41.exf5 exf5 42.Rh3 c5 43.Rh8+ Kf7 44.Bc4+ Kf6 45.Qh5 Ke7 46.Qe2+ Kd6 47.Rxd8 Rxd8 48.Qe5+ Kc6 49.b5+ Kd7 50.Qxg7+ Kc8 51.Kg3 Kb8 52.Qe5+ Qd6 53.Qxf5 Re8 54.Bf7 Re1 55.Bd5 Rd1 56.Bg2 Qd3+ 57.Kg4 Qe2+ 58.Kg3 Rd8 59.Qe5+ Qxe5 60.fxe5 c4 61.Be4 c3 62.h4 Rd5 63.e6 Re5 64.Bc2 Rxe6 65.b6 Re2 66.bxa7+ Kxa7 67.Bb3 c2 68.Bxc2 Rxc2 69.Kf4 Kb8 70.h5 Kc7 71.a4 Kd6 72.Kf5 Ke7 73.h6 Kf8 74.Ke5 Ra2 75.Kf5 Rxa4 76.Kg6 Kg8 77.h7+ Kh8 78.Kf5 Kxh7 79.Kg5 Re4 80.Kf6 Re3 81.Kf5 Kh6 82.Kf4 Re8 83.Kf5 Kh5 84.Kf4 Kg6 85.Kg4 Rf8 86.Kh3 Kf5 87.Kg3 Kg5 88.Kh2 Kf4 89.Kh3 Rg8 90.Kh2 Kf3 91.Kh1 Kf2 92.Kh2 Rh8# 0-1 (92) jomfish_bot (2819)-Fipsi_x (3084) Blitz 2024;

B) 14.a3 Be7 15.Nf3 Qc7 *(15...Qb8 16.Ba2 Rc8 17.Ng3 Be8 18.Qe4 Bf6 19.b4 Bb2 20.Rc2 Bxa3 21.Bb1 g6 22.h4 h5 23.Nxh5 gxh5 24.b5 Nd8 25.Rxc8 Qxc8 26.Qh7+ Kf8 27.Ne5 Qc5 28.Qxh5 Qxb5 29.Rd1 Bd6 30.Qh6+ Ke7 31.Qg5+ Kf8 32.Qh6+ Ke7 33.Qg5+ Kf8 34.Qh6+* ½-½ (34) Nikitosik-ai (3056)-PetersBot (2993) Rapid 2024 *)* 16.b4 Rfd8 17.Qb1 Qb8 18.Be2 Ne5 19.Nd4 a5 20.Nc5 axb4 21.Nxd7 Nxd7 22.axb4 Bf6 23.Rfd1 Nb6 24.Qe4 Ra4 25.Rb1 Nd5 26.Nb5 Qc8 27.g3 g6 28.h4 h5 29.g4 hxg4 30.Qxg4 Kg7 31.h5 Qb8 32.hxg6 Rh8 33.Qg2 Rh6 34.gxf7+ Rg6 35.Bg4 Ra2 36.Rd3 Qh8 37.Qf3 Qh4 38.Rd4 Rh6 39.Rxd5 exd5 40.Bf5 Rxf2 41.Qg4+ Kxf7 42.Qxh4 Bxh4 43.Nd4 Rh5 44.e4 Rg5+ 45.Kh1 Bg3 46.Kg1 Ra2 47.Nf3 Bh2+ 48.Kh1 Rh5 49.Bg4 Rh8 50.Ng5+ Kf6 51.Nh3 dxe4 52.Rf1+ Ke5 53.Rf7 b6 54.Rb7 Kd4 55.Rd7+ Kc3 56.Rf7 Be5 57.Rf5 Kd4 58.Kg1 Rh4 59.Rg5 e3 60.Kf1 Rh2 61.b5 R2xh3 62.Bxh3 Rxh3 63.Rg4+ Kd3 64.Rg6 e2+ 65.Kg2 Rh2+ 66.Kf3 e1Q 67.Rd6+ Bxd6 68.Kg4 Kc4 69.Kf5 Kxb5 70.Kf6 Kc6 71.Kg6 b5 72.Kf5 b4 73.Kg6 b3 74.Kf6 b2 75.Kg7 b1Q 76.Kf7 Qg6+ 77.Kxg6 Rg2+ 78.Kf6 Kd7 79.Kf7 Qe7# 0-1 (79) Weiawaga (2811)-StockfishPro-2025 (2993) Rapid 2025]

[13.Be2 Rd8 14.Qb3 a5 15.Nc3

(15.Qc2 Na6 16.Nf3 Qf5 17.Nd4 Qg6 18.h4 e5 19.h5 Qb6 20.Nf3 Bf5 21.Bd3 Bd2 22.Nfxd2 Nb4 23.Qc7 Qxc7 24.Rxc7 Nxd3 25.Rxb7 a4 26.Rb6 Bg4 27.Ng3 Rdc8 28.Nf3 Rab8 29.Rd6 Nxb2 30.Nxe5 Nc4 31.Nxc4 Rxc4 32.Ra6 Rb2 33.Ra8+ Kh7 34.a3 Be6 35.Ra5 Bg4 36.Ra1 Rcc2 37.Rxa4 Rxf2 38.Rxg4 Rxg2+ 39.Kf1 Rgf2+ 40.Kg1 Rg2+ 41.Kh1 Rh2+ 42.Kg1 Rhg2+ ½-½ (42) Weiawaga (2608)-Zoe_ChessBot (2819) Classical 2024 *)* 15...Nc6 16.Nf3 Qc7 17.Na4 *(17.a3 Bf8 18.Rfd1 Be8 19.Bb5 Rxd1+ 20.Rxd1 Rb8 21.g3 Be7 22.Kg2 Kf8 23.h4 Bf6 24.Rc1 Qb6 25.Nd2 Rd8 26.Na4 Qc7 27.Nf3 Rd5 28.Rc2 Qe7 29.Nc3 Rc5 30.Ba4 Qc7 31.Ne4 Rxc2 32.Qxc2 Bd8 33.Qc5+ Be7 34.Qb5 b6 35.Kf1 Bd7 36.Qc4 Qc8 37.Qb3 Qb7 38.Ned2 Nb8 39.Ne5 Bxa4 40.Qxa4 Bf6 41.Nd3 b5 42.Qf4 Nd7 43.Ne4 Kg8 44.b4 a4 45.Ndc5 Nxc5 46.Nxc5 Qh1+ 47.Ke2 Bc3 48.Qb8+ Kh7 49.Qe8 Qe1+ 50.Kf3 Qh1+ 51.Ke2 Qe1+ 52.Kf3 Qh1+ 53.Ke2* ½-½ (53) nukechess-bot (2696)-HansNiemannBot (2830) Rapid 2022 *)* 17...Be8 18.a3 Bf8 19.Nb6 *(19.h3 g6 20.Rc2 Qe7 21.Rfc1 Na7 22.Nb6 Rab8 23.e4 Bc6 24.Qe3 Nc8 25.Nc4 Nd6 26.Nce5 Bxe4 27.Rc7 Qf6 28.Nxf7 Bxf3 29.Nxh6+ Bxh6 30.Qxh6 Bxe2 31.Qh7+ Kf8 32.Qh6+ Kg8 33.Qh7+ Kf8 34.Qh6+ Ke8 35.Qh7 Kf8* ½-½ (35) EtaBetaITA (2863)-pangubot (2881) Rapid 2023*)* 19...Rab8 20.Rc3 Rd6 21.Rfc1 Qd8 22.Nc4 a4 23.Qc2 Rd5 24.Ncd2 g5 25.Bc4 Rd7 26.h3 Bg7 27.Rd3 b5 28.Rxd7 Qxd7 29.Bf1 b4 30.Nc4 b3 31.Qd3 Qxd3 32.Bxd3 Na7 33.Rd1 Kf8 34.Kf1 Ke7 35.Ke1 Rc8 36.Nd4 Rc5 37.Nd2 Nc6 38.N2f3 Ne5 39.Nxe5 Bxe5 40.Kd2 Bd7 41.Rc1 Kd6 42.Bc4 h5 43.Kc3 Bf6 44.Rd1 Kc7 45.Kb4 Be7 46.Kc3 e5 47.Nf3 Bb5 48.Nd2 Kb6 49.e4 f5 50.g4 Bxc4 51.Nxc4+ Kb5 52.Rd5 Rxd5 53.exd5 e4 54.Ne3 Bf6+ 55.Kd2 fxg4 56.hxg4 h4 57.d6 Kc6 58.f4 exf3 59.Kd3 Bxb2 60.d7 Kxd7 61.Kd2 h3 62.Nf1 Be5 63.Kd3 b2 64.Kc2 f2 65.Kb1 h2 66.Nxh2 Bxh2 67.Kxb2 f1Q 68.Kc2 Qe2+ 69.Kc3 Be5+ 70.Kb4 Kc6 71.Kxa4 Qb5# 0-1 (71) Weiawaga (2814)-TheMatrix2029 (3089) Rapid 2025]

[13.Qb3 Nc6 14.Bd3 Rfd8

A) 15.Rfd1 Qa5 16.Nf3 *(16.Be2 Rab8 17.Nb5 Ne5 18.a3 Be7 19.Qc3 Qxc3 20.Nexc3 a6 21.Nd4 Rbc8 22.f4 Nc4 23.Bxc4 Rxc4 24.Ne4 Rdc8 25.Rxc4 Rxc4 26.Kf2 Kf8 27.h3 a5 28.b3 Rc7 29.a4 b6 30.Nd2 Bf6 31.N2f3 g5 32.Rd3 Rc5 33.Nd2 gxf4 34.exf4 Be7 35.N4f3 Rc7 36.Ne4 Bc8 37.Ne5 Ba6 38.Nd7+ Ke8 39.Nef6+ Kd8 40.Rd4 Kc8 41.Nxb6+ Kb7 42.Nbd7 Rc2+ 43.Kg1 Kc7 44.Ne4 f5 45.Ne5 Bh4 46.Rd7+ Kb8 47.Nd6 Bg3 48.Rd8+ Ka7 49.Rd7+ Kb6 50.Ndc4+ Bxc4 51.Nxc4+ Kc5 52.Kf1 Rf2+ 53.Ke1 Rxg2+ 54.Kf1 Rf2+ 55.Kg1 Rxf4 56.Nxa5 Bf2+ 57.Kg2 Bd4 58.Nc4 h5 59.Rc7+ Kd5 60.Rd7+ Ke4 61.Nd6+ Ke3 62.Nc4+ Kd3 63.Rd6 Rf2+ 64.Kg1 Re2+ 65.Kf1 e5 66.a5 f4 67.a6 f3 68.a7 Ra2 69.Nxe5+ Ke4 70.Rxd4+ Kxd4*

71.Nxf3+ Ke4 72.Nd2+ Kf4 73.h4 Kg3 74.a8Q Rxa8 75.Ke2 Kxh4 76.Ne4 Kh3 77.Kf2 Rf8+ 78.Kg1 Rg8+ 79.Kf2 h4 80.b4 Rb8 81.Ng5+ Kg4 82.Ne4 h3 83.Nf6+ Kh4 84.Ne4 h2 85.Ng3 Rf8+ 86.Ke3 Kxg3 87.Kd4 h1Q 88.b5 Qd1+ 89.Kc5 Rc8+ 90.Kb4 Qa1 0-1 (90) toodfish (2567)-CruelKen (2940) Blitz 2024*)* 16...Ne5 17.Nxe5 Ba4 18.Qc4 Bxd1 19.Nxf7 Kxf7 20.Rxd1 b5 21.Qb3 Qa4 22.Qxa4 bxa4 23.g3 Rab8 24.Bc2 Rxd1+ 25.Bxd1 Ba3 26.Bxa4 Rb4 27.Bb3 Rxe4 28.bxa3 g5 29.Kg2 Kf6 30.Kf3 Re5 31.g4 Ra5 32.a4 Rc5 33.Kg3 Rc1 34.Kg2 a5 35.Kg3 Rg1+ 36.Kf3 Ke5 37.h3 Kf6 38.Bc4 Rb1 39.Bb3 Rb2 40.Bc4 Ke7 41.Bb3 e5 42.Kg2 e4 43.Kg3 Kd6 44.Kg2 Kc5 45.Kg3 Rd2 46.Bg8 Kb4 47.Bb3 Kc3 48.Kg2 Rb2 49.Bd5 Kd2 50.Bxe4 Ke1 51.Bd5 Rxf2+ 52.Kg3 Re2 53.e4 Re3+ 54.Kg2 Kd2 55.Ba8 Kc3 56.Bd5 Kd4 57.Kh2 Ke5 58.Kg2 Kf4 59.Kh2 Re2+ 60.Kg1 Rd2 61.Kf1 Rh2 62.e5 Rxh3 63.Ke2 Re3+ 64.Kd2 Rxe5 65.Bc6 Kxg4 66.Kd3 Kf4 67.a3 g4 68.Kd4 h5 69.Bb5 h4 70.Bd7 h3 71.Bxg4 Re4+ 72.Kd5 h2 73.Bd7 h1Q 74.Kd6 Rc4 75.Ke7 Rc7 76.Kd6 Qb7 0-1 (76) Toodfish (2581)-caissa-x (2950) Blitz 2024;

B) 15.Nf3 Qa5 16.a3 Bf8 *(16...Be7 17.Ned2 Be8 18.Rfd1 Rac8 19.h3 Qc7 20.Ne4 a6 21.Bb1 Rxd1+ 22.Qxd1 Qd8 23.Qe1 Na7 24.Rd1 Qc7 25.Qe2 Ba4 26.Rf1 Nb5 27.Re1 Rd8 28.Ba2 Qc6 29.Bb1 Qc7 30.Ba2 Nd6 31.Nc3 Be8 32.Bb1 Nb5 33.Ne4 Nd6 34.Nc3 g6 35.Nd4 Kg7 36.Rd1 Bf6 37.Qg4 Bd7 38.Ba2 Qb6 39.Rd2 Nb5 40.Ndxb5 Bxb5 41.Rxd8 Bxd8 42.Nxb5 Qxb5 43.Qd1 Qxb2 44.Bxe6 Be7 45.Bd5 Bxa3 46.Qf3 Qc1+ 47.Kh2 Qc7+ 48.g3 b5 49.e4 Bb2 50.Qd3 Qb6 51.Qf3 Qf6 52.Qe2 Bd4 53.f4 Qb6 54.Qa2 Qc5 55.h4 Qc1 56.e5 a5 57.e6 fxe6 58.Bg2 Qe1 59.Qc2 Qc3 60.Qe4 Bf2 61.Bf3 h5 62.Qb7+ Kh6 63.Qe7 Qc5 64.Qd8 Kg7 65.Qd7+ Kh6 66.Qd8 Bd4 67.Be4 Qc4 68.Qg5+ Kg7 69.Qe7+ Kh6 70.Qg5+ Kg7 71.Qe7+ Kh6 72.Qg5+* ½-½ (72) Weiawaga (2707)-pawnocchio_bot (2699) Blitz 2025*)* 17.h3 *(17.Rc3 Rab8 18.Rfc1 Be8 19.Qc2 Ne7 20.Qe2 Nd5 21.R3c2 b5 22.Ne5 b4 23.Nc4 Qa4 24.h4 Qd7 25.Ne5 Qe7 26.g3 bxa3 27.bxa3 Qxa3 28.Nc5 Rbc8 29.Nb7 Qxc1+ 30.Rxc1 Rxc1+ 31.Kh2 Rb8 32.Na5 Rc5 33.Nec4 Nb4 34.Nb3 Nxd3 35.Qxd3 Rd5 36.Qc3 Rf5 37.f4 Rc8 38.Qd4 Rd5 39.Qe4 Rb5 40.Qd3 Rd5 41.Qe4 Rb5 42.Qd3 a5 43.Ncxa5 Rd5 44.Qb1 Rc3 45.Qb2 Rdd3 46.Nd4 Rxe3 47.Ne2 Rc5 48.Nb3 Rc4 49.Nbd4 Rd3 50.Qb8 Rd2 51.Kh3 Bd7 52.Qe5 Rc5 53.Qe3 Ra2 54.g4 h5 55.Kg3 hxg4 56.Nc1 Ra4 57.Nce2 Rd5 58.Nc3 Rdxd4 59.Nxa4 Rxa4 60.Qb6 Ra3+ 61.Kf2 g3+ 62.Kg2 Rc3 63.Qd4 Bc6+ 64.Kh3 Rb3 65.Qg1 Be4 66.Qc1 g2+ 67.Kh2 Rb1 68.Qxb1 Bxb1 69.Kxg2 Kh7 70.Kf2 f5 71.Kg3 Kh6 72.h5*

Kxh5 73.Kh3 Bc5 74.Kg3 Be4 75.Kh2 Bf2 76.Kh3 e5 77.Kh2 Kh4 78.fxe5 f4 79.e6 g6 80.e7 Bg1+ 81.Kxg1 Bc6 82.Kf2 f3 83.e8Q Bxe8 84.Kxf3 g5 85.Kf2 g4 86.Ke3 g3 87.Kd4 g2 88.Ke5 g1Q 89.Ke6 Qd4 90.Kf5 Kh5 91.Ke6 Kg5 92.Ke7 Qd7+ 93.Kf8 Qf7# 0-1 (93) Weiawaga (2632)-Nikitosik-ai (3007) Blitz 2024*)*

17...Rac8 18.Rfd1 Be8 19.Bb1 Be7 20.Nc3 Rxd1+ 21.Rxd1 a6 22.Ne4 Kf8 23.Qc4 Na7 24.Qe2 Ba4 25.Rf1 Qd5 26.Bd3 Nb5 27.Ra1 g6 28.h4 Kg7 29.h5 g5 30.Ng3 Qc5 31.Ne4 Qd5 32.Ng3 Qb3 33.Kh2 Bf6 34.Rb1 Rd8 35.Bc4 Qc2 36.Qxc2 Bxc2 37.Rc1 Bh7 38.Bxb5 axb5 39.Rc7 b6 40.Rb7 Bxb2 41.Rxb6 Bd3 42.a4 g4 43.Ng1 Bc4 44.axb5 Rd2 45.f4 Bc1 46.f5 Rb2 47.fxe6 Bxe6 48.Rd6 Bxe3 49.N1e2 Kf6 50.Rd3 Bb6 51.Nf4 Bc7 52.Nxe6 Kxe6 53.b6 Rxb6 54.Re3+ Kf6 55.Rc3 Bb8 56.Kg1 Bxg3 57.Rxg3 Kg5 58.Re3 Kxh5 59.g3 Rb8 60.Rd3 f5 61.Kh2 Kg5 62.Rd7 Rh8 63.Rg7+ Kf6 64.Rd7 h5 65.Kg1 h4 66.gxh4 Rxh4 67.Rd4 Ke5 68.Rd7 g3 69.Rd1 f4 70.Rd3 Rh2 71.Rb3 Rd2 72.Rc3 g2 73.Rb3 Ke4 74.Rb4+ Rd4 75.Rb8 f3 76.Re8+ Kf4 77.Rf8+ Kg3 78.Rg8+ Kh4 79.Kf2 Rd1 80.Kxf3 g1Q 81.Rxg1 Rxg1 82.Ke4 Rd1 83.Kf5 Re1 84.Kf4 Re8 85.Kf5 Kg3 86.Kf6 Kf4 87.Kf7 Re1 88.Kg6 Re6+ 89.Kg7 Kg5 90.Kh7 *(90.Kf7 Re2 91.Kg7 Rf2 92.Kh7 Kf6 93.Kh8 Kf7 94.Kh7 Rh2#* 0-1 (92) AKS-Mantissa (2626)-M-Z_Bot (2742) Rapid 2023*)* 90...Rg6 91.Kh8 Kf6 92.Kh7 Kf7 93.Kh8 Rh6# 0-1 (93) Weiawaga (2717)-Khanh_Bot (3014) Blitz 2025]

[13.Qg4 f5 14.Qg6 fxe4 15.Nxe6 Bxe6 16.Bxe6+ Kh8 17.Rc8 Nc6 18.Rxa8 Rxa8 19.Bf5 Kg8 20.Be6+ Kh8 21.Bf5 Kg8 22.Be6+ Kh8 ½-½ (22) magnusglad_bot (2796)-LaQuaisha (2961) Blitz 2024]

[13.Qc2 Nc6 14.Nf3 *(14.a3 Be7 15.Nf3 Qb8 16.Bd3 Rc8 17.Nc3 a6 18.Rfd1 Be8 19.Bh7+ Kh8 20.Be4 Na5 21.Nd4 Rc7 22.Qe2 Qc8 23.Na2 Nc4 24.Nb4 Nd6 25.Bc2 b5 26.Nd3 Kg8 27.Bb3 Raa7 28.Bc2 a5 29.e4 Nc4 30.Bb1 a4 31.e5 Na5 32.h3 Rxc1 33.Rxc1 Rc7 34.Rd1 Rc4 35.Ne1 Rc1 36.Ndf3 Rxd1 37.Qxd1 Qc7 38.Bd3 Nc4 39.Qc2 Qc5 40.Qc3 Bd8 41.Bxc4 bxc4 42.Nc2 Ba5 43.Qd4 Qc6 44.Qa7 c3 45.bxc3 Bxc3 46.Qe7 Qd7 47.Qxd7 Bxd7 48.Nfd4 g5 49.f3 Bc8 50.g3 Kh7 51.Kf2 Ba6 52.f4 gxf4 53.gxf4 Kg6 54.Nc6 Bb2 55.N6b4 Bb5 56.Kf3 Kh5 57.Kg3 Be2 58.Kf2 Bc4 59.Kg3 Bb5 60.h4 f6 61.exf6 Bxf6 62.Na2 Bxh4+ 63.Kf3 Bf6 64.Nab4 Kh4 65.Ne3 Bb2 66.Nbc2 Bc6+ 67.Ke2 Be4 68.Kf2 Bxc2 69.Nxc2 Kg4 70.f5 exf5 71.Ne3+ Kg5 72.Nc4 Bxa3 73.Nxa3 Kg4 74.Nc4 h5 75.Ne3+ Kg5 76.Nc4 Kf4 77.Na3 h4 78.Nc2 h3 79.Na3 Kg4 80.Nc4 f4 81.Ne5+ Kf5 82.Nc4 Ke4 83.Na5 f3 84.Kg3 Ke3 85.Nc4+ Ke2* 0-1 (85) Toodfish (2543)-CruelKen (2933) Blitz 2024 *)*

A) 14...Qc7 15.a3 Be7 16.Bd3 Rfc8 17.b4 *(17.Rfd1 Qb8 18.Nc3 Be8 19.Bh7+ Kh8 20.Be4 a6 21.g3 Na5 22.Nd4 Ra7 23.a4*

Ra8 24.Qb1 Qa7 25.b4 Nc6 26.b5 axb5 27.Ndxb5 Qb8 28.Qb3 Na5 29.Qb2 Qe5 30.Bg2 Kg8 31.h4 Rc4 32.Bf1 Rb4 33.Qe2 Bf8 34.Na2 Rxa4 35.Nc7 Nb3 36.Rc2 Na1 37.f4 Qf6 38.Rb2 Ra3 39.Nxa8 Bc5 40.Kh2 Rxe3 41.Qd2 Qg6 42.Qxe3 Bxe3 43.Rd8 Kh7 44.Rxe8 Nb3 45.Re2 Bc5 46.Rg2 Nd4 47.Be2 Nxe2 48.Rxe2 Qh5 49.Rc2 Bg1+ 50.Kh1 Qd5+ 51.Rg2 Qd7 52.Nc7 Bb6 53.Rb8 e5 54.f5 Qxc7 55.Re8 Bd4 56.Kh2 Qd7 57.Ra8 Qxf5 58.Nc1 e4 59.Ne2 Be5 60.Kh1 Qh3+ 61.Kg1 Bc7 62.Kf1 Bb6 63.Ra1 Qf5+ 64.Ke1 Qf3 65.Rh2 Bg1 66.Nxg1 Qxg3+ 67.Kf1 Qxh2 68.Re1 Qf4+ 69.Kg2 b5 70.Rf1 Qg4+ 71.Kf2 Qxh4+ 72.Kg2 Qg4+ 73.Kf2 b4 74.Rb1 Qf4+ 75.Ke2 Qh2+ 76.Ke3 Qg3+ 77.Kd4 Qd3+ 78.Ke5 Qxb1 79.Ne2 b3 80.Nd4 b2 81.Nc6 Qd1 0-1 (81) toodfish (2569)-Hoon_Bot (2843) Rapid 2024*)*

17...a5 18.b5 Bxa3 19.Ra1 Nb4 20.Qxc7 Rxc7 21.Rxa3 Nxd3 22.b6 Rc1 23.Rxc1 Nxc1 24.Nc5 Ne2+ 25.Kf1 Bb5 26.Ke1 Rc8 27.Nxb7 Rc1+ 28.Kd2 Rc6 29.Nc5 Rxb6 30.Rxa5 Rd6+ 31.Kc2 Bc6 32.Ne1 Rd5 33.Ned3 Rg5 34.g3 Ng1 35.h4 Rh5 36.Kd2 Nf3+ 37.Kc3 g5 38.Na6 Bd5 39.e4 Bxe4 40.Nf4 gxf4 41.Rxh5 Bf5 42.Rxh6 Bg6 43.Rxg6+ fxg6 44.Nc5 fxg3 45.fxg3 g5 46.h5 Kg7 47.Kd3 Kh6 48.Ke4 Nd2+ 49.Ke3 Nf1+ 50.Kf2 Nh2 51.Nxe6 Kxh5 52.Nd4 Ng4+ 53.Kf3 Nh2+ 54.Ke3 Kg4 55.Kf2 ½-½ (55) TestRustEngine (2565)-YukariBot (2771) Rapid 2025;

B) 14...Qb8 15.Bd3 Rc8 *(15...Rd8 16.Nc5 Bxc5 17.Qxc5 Qc7 18.Rfd1 Be8 19.h3 Rac8 20.Qa3 Qb6 21.Be4 a5 22.Rxd8 Rxd8 23.Qc3 Nb4 24.a3 Nc6 25.g4 Rc8 26.Rd1 Ne7 27.Qd4 Qxd4 28.Rxd4 Rc1+ 29.Kg2 Nc6 30.Rd2 Kf8 31.Rc2 Rxc2 32.Bxc2 Ke7 33.Kg3 Nd8 34.Nd2 Nc6 35.f4 e5 36.Ba4 exf4+ 37.exf4 Bd7 38.Nc4 f6 39.Kf2 g5 40.fxg5 hxg5 41.Kg3 Be8 42.h4 gxh4+ 43.Kxh4 Bf7 44.Bxc6 Bxc4 45.Bxb7 Kd6 46.Kg3 Kc7 47.Be4 Kd6 48.Kf4 Bf7 49.b4 axb4 50.axb4 Be8 51.Bf3 Bg6 52.Ke3 Bc2 53.Kd4 Bb3 54.b5 Bf7 55.b6 Be6 56.Kd3 Bxg4 57.Bxg4 Kc6 58.Bf5 Kb7 59.Ke4 Kxb6 60.Kd5 Ka7 61.Kc6 Ka6 62.Kc5 Ka5 63.Kd4 Ka4 64.Kc4 Ka5 65.Kc5 Ka4 66.Kd5 Kb4 67.Ke4 Ka5 68.Kf4 Kb6 69.Kg4 Ka7 70.Kf3 Kb6 71.Kf4 Ka7 72.Be4 Kb8 73.Kf5 Ka7 74.Bc6 Kb6 75.Ba4 Ka7 76.Bb5* 1-0 (76) toodfish (2577)-abcbot (2841) Blitz 2024*)*

16.Nc5 Bxc5 17.Qxc5 a5 18.Bb1 *(18.Qb6 Nb4 19.Bb1 Nd5 20.Qb3 Nf6 21.Rfe1 Ra6 22.Qa3 Rxc1 23.Rxc1 Qd6 24.Qxd6 Rxd6 25.h3 Kf8 26.b3 a4 27.bxa4 Bxa4 28.Nd4 Bd7 29.Bc2 Ke7 30.Bb3 Ne8 31.Kh2 e5 32.Nf3 f6 33.Nh4 Rd2 34.Ng6+ Kd8 35.Rc2 Rxc2 36.Bxc2 Kc7 37.g4 Be6 38.a4 Kd6 39.Kg3 b6 40.f4 Nc7 41.fxe5+ fxe5 42.Nh4 Nd5 43.Kf3 Ne7 44.Kf2 e4 45.Bxe4 Bb3 46.Nf3 Bxa4 47.Nd4 Ke5 48.Bf3 Bd7 49.Ke2 Kf6 50.Be4 g5*

51.Kd3 Bc8 52.Bg2 Ba6+ 53.Kc3 Ng6 54.Nf5 Nh4 55.Nxh4 gxh4 56.Kd4 Be2 57.Kd5 b5 58.Kc5 Ke5 59.Kb4 Bd3 60.Kc3 Bc4 61.Kc2 Bd5 62.Bf1 b4 63.Kb2 b3 64.Kc3 Bf3 65.Kxb3 Ke4 66.Kc2 Kxe3 67.Kc3 Kf2 68.Bd3 Bg2 69.Kd4 Bxh3 70.Be4 Bg2 71.Bxg2 Kxg2 72.Ke5 Kg3 73.Kd4 h3 74.Ke3 h2 75.Kd4 h1Q 76.Kc5 Kxg4 77.Kd6 Kf4 78.Kc5 Ke5 0-1 (78) Toodfish (2577)-caissa-x (2982) Rapid 2024 *)* 18...Nb4 19.Qd4 Bb5 20.Rfe1 Rd8 21.Qc3 Nd3 22.Bxd3 Rxd3 23.Qc7 a4 24.h3 Bc6 25.Qxb8+ Rxb8 26.Ne5 Rd2 27.Nc4 Rd5 28.e4 Rb5 29.Red1 Rc5 30.f3 Bxe4 31.fxe4 Rbc8 32.b3 b5 33.Rd4 R5c7 34.Kf2 e5 35.Rd3 bxc4 36.Rdc3 Rb7 37.Ke3 axb3 38.axb3 Rb5 39.bxc4 Rbc5 40.h4 h5 41.Kf3 Kh7 42.g3 Kh6 43.R3c2 g5 44.Ke3 R8c6 45.Kd3 Rd6+ 46.Ke3 Rdc6 47.Kd3 g4 48.Ke2 f6 49.Rc3 Kg6 50.R1c2 Kf7 51.Kd2 Rd6+ 52.Rd3 Rdc6 53.Rdc3 Ke8 54.Rc1 Kd8 55.Kd3 Rd6+ 56.Ke3 Ra6 57.Rd1+ Ke7 58.Rd5 Rc7 59.Kd3 Ra4 60.c5 Rb7 61.c6 Rc7 62.Rb5 Ra6 63.Rbc5 Kd6 64.Rd5+ Ke6 65.Rdc5 Ke7 66.Ke3 Kd6 67.Rd5+ Ke6 68.Rdc5 Ra2 69.Kd3 Rg2 70.Kc4 Rb2 71.Kd3 Kd6 72.Rd5+ Ke7 73.Rdc5 Ke6 74.Kc4 Rb1 75.Kd3 Rd1+ 76.Ke2 Rd4 77.Ke3 Rb4 78.Kd3 Kd6 79.Rd5+ Ke7 80.Rdc5 Rb2 81.Kc4 Ke6 82.Kd3 Rb6 83.Ke2 Kd6 84.Rd5+ Ke7 85.Rdc5 Rb2+ 86.Kd3 Ke6 87.Kc4 Rb6 88.Kd3 Kd6 89.Rd5+ Ke6 90.Rdc5 Rb1 91.Ke2 Kd6 92.Rd5+ Ke7 93.Rd2 Rb6 94.Rdc2 Rb4 95.Kd3 Rb6 96.Ke3 Ra6 97.Kf2 Kd6 98.Rd3+ Ke7 99.Rdc3 Ra4 100.Ke3 Raa7 101.Rb3 Ra6 102.Rbc3 Ra1 103.Kf2 Ra6 104.Ke2 Kd6 105.Rd2+ Ke6 106.Rdc2 Kd6 107.Rd2+ Ke7 108.Rdc2 Kd6 ½-½ (108) Weiawaga (2635)-Nikitosik-ai (3040) Blitz 2024]

[13.Ng3 Nc6

A) 14.Nc2 Rfd8 15.Nxb4 Nxb4 16.Qb3 a5 17.a3 b5 18.Be2 *(18.axb4 a4 19.Qa3 bxc4 20.Rxc4 Rac8 21.f4 Qb5 22.Rc3 Be8 23.h3 Rxc3 24.Qxc3 Rd3 25.Qc5 Rb3 26.Rf2 Rxb4 27.Qxb5 Bxb5 28.Rd2 g5 29.f5 Kf8 30.fxe6 fxe6 31.Nh5 Ke7 32.Kf2 Bc6 33.Ng3 Bb7 34.Nh5 Be4 35.Kg1 Rb8 36.Ng3 Bc6 37.Kf2 Rf8+ 38.Kg1 Rb8 39.Kf2 Rb4 40.Nh5 Bb7 41.Kg1 Rh4 42.Ng3 Rb4 43.Nh5 Rc4 44.Rf2 Kd6 45.Re2 Kc5 46.h4 Rxh4 47.Ng7 Re4 48.Kf2 Kb4 49.Ne8 Kb3 50.Nc7 e5 51.Ne6 Rc4 52.g3 Rc2 53.Rxc2 Kxc2 54.Nc5 Bc6 55.Ke1 Kxb2 56.Kd2 e4 57.Na6 a3 58.Nb4 Bb5 59.Kd1 Bc4* 0-1 (59) Toodfish (2597)-Hoon_Bot (2839) Blitz 2024*)* 18...Nd5 19.Rfd1 a4 20.Qc2 b4 21.Qd2 bxa3 22.bxa3 Rdb8 23.f4 Qb2 24.e4 Nf6 25.Qxb2 Rxb2 26.Bf3 Rb3 27.e5 Nd5 28.f5 Ra5 29.Ne4 Rxa3 30.Nc5 Be8 31.fxe6 fxe6 32.Bxd5 exd5 33.Rxd5 Ra8 34.e6 Ra2 35.e7 Ra7 36.Re1 Rc2 37.Nd3 Rc8 38.Rd8 Raa8 39.Rd4 Ra7 40.Rd8 Raa8 41.Rd4 Rc7 42.Rd8 Rcc8 ½-½ (42)

Toodfish (2547)-bird_xx (2976) Blitz 2024;

B) 14.Nf3 Qb8 15.Qb3 (*15.a3 Be7 16.Qe2 Rd8 17.Ba2 Ne5 18.Nd4 Nc6 19.Nf3 Be8 20.Bb1 Ne5 21.Nd4 Nc6 22.Nf3 a5 23.Qc2 g6 24.h4 h5 25.Nxh5 Ne5 26.Qe4 Nxf3+ 27.gxf3 Kf8 28.Ng3 Bc6 29.Qg4 Qe5 30.Ne2 Bd6 31.f4 Qxb2 32.Nd4 Bxa3 33.Nxc6 bxc6 34.Rxc6 a4 35.Be4 Qh8 36.Rb6 f5 37.Qg2 fxe4 38.Rxe6 Ra5 39.Rxg6 Be7 40.f5 a3 41.Qxe4 Rad5 42.Ra6 Qh7 43.Ra7 Qg7+ 44.Qg2 Qf6 45.Qg4 Qxf5 46.Qxf5+ Rxf5 47.Rc1 Rf7 48.Rc2 Kg8 49.Kg2 Bf8 50.Ra6 Rdd7 51.Ra2 Ra7 52.Rc6 Rfb7 53.Rcc2 Bg7 54.Rc8+ Kh7 55.Rcc2 Rb2 56.Rcxb2 Bxb2 57.Kf3 Kg6 58.e4 Kh5 59.Kf4 Kxh4 60.Kf5 Rf7+ 61.Ke6 Rxf2 62.Kd5 Kg5 63.Kc4 Kf4 64.Kb3 Kxe4 65.Kb4 Kd4 66.Kb5 Rf6 67.Ka4 Kc4 68.Ra1 Ra6#* 0-1 (68) Weiawaga (2588)-mayhem23111 (2844) Classical 2024 *)* 15...Rd8 16.Rfd1 Be8 17.a3 Rxd1+ 18.Rxd1 Be7 19.Bd3 Qc7 20.Qc3 Rc8 21.Nh5 Bf8 22.Rc1 Qb6 23.Nf4 g6 24.b4 Ne7 25.Qd2 Rd8 26.Qc2 Bg7 27.h3 Qc6 28.Qb1 Qa4 29.Rc7 Kf8 30.Qc1 g5 31.Qc5 Rd7 32.Nh5 b6 33.Qc4 Rxc7 34.Qxc7 Bh8 35.Qc1 Qc6 36.Qd1 Qc3 37.Bf1 Qxa3 38.Qd6 Qa4 39.b5 Bxb5 40.Bxb5 Qxb5 41.Qb8+ Qe8 42.Qxa7 Qd8 43.g3 Nd5 44.e4 Ne7 45.Qa4 Ng6 46.Qb4+ Kg8 47.Qb5 Kh7 48.Kg2 Qb8 49.Qd7 Kg8 50.Qd2 b5 51.Qb4 Kh7 52.Ng1 Qb7 53.Nf3 Ne5 54.Nxe5 Bxe5 55.f4 gxf4 56.gxf4 Kg6 57.fxe5 Kxh5 58.Kh2 Kg6 59.Qf8 Kh7 60.Qb4 Qb8 61.Qd6 Qa7 62.Qd2 Qc5 63.Qf4 Qe7 64.h4 b4 65.Qf2 Qb7 66.Kg3 b3 67.Qb2 Qb5 68.Kf4 Qd3 69.Qf2 Qc2 70.Qa7 Qc1+ 71.Kg3 Qe1+ 72.Kh2 Qf1 73.Qb7 Qf2+ 74.Kh1 b2 75.h5 Qf1+ 76.Kh2 b1R 77.Qe7 Qf2+ 78.Kh3 Rb3+ 79.Kg4 Qg3# 0-1 (79) InanisBot (2498)-mayhem23111 (3084) Blitz 2025]

13...Nc6 14.f4 Qd5

[14...Qa5 15.Nf6+ gxf6 16.Qg4+ Kh8 17.Qh4 Kg7 18.Qg4+ Kh8 19.Qh4 Kg7 20.Qg3+ (*20.Rxc6 Bxc6 21.Qg3+ Kh8 22.Qh4 Kg7 23.Qg3+ Kh8 24.Nxc6 bxc6 25.Qh4 Kg7 26.Qg4+ Kh8 27.Qh4 Kg7 28.Qg3+ Kh8 29.Qh4* ½-½ (33) nukechess-bot (2715)-HansNiemannBot (2777) Blitz 2022*)* 20...Kh8 21.Qh3 Kg7 22.Qg3+ Kh8 23.Qh3 Kg7 24.Nb3 (*24.Nxc6 Bxc6 25.Qg4+ Kh8 26.Qh4 Kg7 27.Qg3+ Kh8 28.Qh4 Kg7 29.Qg3+ Kh8 30.Qh4* ½-½ (26) Nikitosik-ai (2842)-ReinforcementTrial (2924) Blitz 2023*)* 24...Qb6 25.Qg3+ Kh8 26.Qh3 Kg7 27.Qg4+ Kh8 28.Qh3 Kg7 ½-½ (28) ProteusSF-Godot (2734)-Mr-Chess-Berserk (2731) Classical 2024]

15.Nf6+

[15.a3 Be7

A) 16.Rc5 Bxc5 17.Nf6+ gxf6 18.Qg4+ Kh8 19.Qh4 Kg7 20.Qg4+ Kh8 21.Qh4 Kg7 (*21...f5 22.Qxh6+ Kg8 23.Qg5+ Kh7 24.Qh5+ Kg8 25.Qg5+ Kh7 26.Qh5+ Kg7 27.Qg5+ Kh7* ½-½ (27) Nikitosikbot (2890)-

YoBot_v2 (2869) Blitz 2023*)* 22.Qg4+ Kh8 ½-½ (22) Nikitosikbot (2900)-YoBot_v2 (2881) Blitz 2023; **B)** 16.Nf3 Rfd8 17.Qe2 Rac8 18.Kh1 Be8 19.Rcd1 Qb3 20.g4 Na5 21.Nd4 Qd5 22.Bc2 b5 23.h4 Nc4 24.Bb1 e5 25.Nf5 Qe6 26.Kh2 Bf8 27.g5 Kh8 28.Nfg3 exf4 29.exf4 a5 30.Rd3 Rxd3 31.Bxd3 a4 32.Rd1 Be7 33.f5 Qe5 34.Bxc4 Rxc4 35.Kh3 Bc6 36.Nd2 Qxe2 37.Nxe2 Rc5 38.Nd4 Bd7 39.Re1 Bd6 40.Ne4 Re5 41.Re2 Bc7 42.Nc3 hxg5 43.hxg5 Rxe2 44.Ncxe2 g6 45.Kg2 gxf5 46.Kf2 Kg7 47.Ke3 Kg6 48.Nf3 Bc6 49.Nfd4 Bb6 50.Kf4 Bc7+ 51.Ke3 Bb6 52.Kf4 Bd7 53.Nf3 f6 54.gxf6 Kxf6 55.Ned4 Bc5 56.Ne2 Ke6 57.Ng5+ Kd5 58.Nf3 Bb6 59.Nc3+ Kc5 60.Ne2 Bc7+ 61.Ke3 Be6 62.Nc3 Bd8 63.Nd2 Bf6 64.Nd1 Bd4+ 65.Kd3 Bg7 66.Kc2 f4 67.Nc3 Bf5+ 68.Kc1 Bxc3 69.bxc3 Bg4 70.Kc2 Be2 71.Ne4+ Kd5 72.Nf2 Kc4 73.Kb2 Bd3 74.Nd1 Be2 75.Nf2 Bd3 76.Nd1 Bf5 77.Nf2 f3 78.Nh1 Kd3 79.Nf2+ Ke3 80.Nh1 f2 81.Nxf2 Kxf2 82.c4 bxc4 83.Kc3 Bd3 84.Kd4 Kf3 85.Kc3 Ke3 86.Kb4 Kd4 87.Kb5 c3+ 88.Kc6 c2 89.Kd6 c1Q 90.Ke7 Ke5 91.Kd7 Bg6 92.Kd8 Qc6 93.Ke7 Qd6# 0-1 (93) Weiawaga (2677)-Moment-That-Inspires (3013) Blitz 2024]

15...gxf6 16.Qg4+ Kh8 17.Qh4 Kg7 18.Qg4+ Kh8 19.Qh4 Kg7 20.Qg3+ Kh8 21.Qh4 ½-½ (21) ArasanX (2862)-StockfishPro-2025 (2889) Classical 2025

12.a3 Bxc3 13.Rxc3 Nc6 14.Nf3 [14.Nb3

A) 14...Ne5 15.Be2 Bc6 *(15...Rfd8 16.Qb1 Bc6 17.Nd4 Bd5 18.Rd1 Qg5 19.Bf1 Nf3+ 20.Nxf3 Bxf3 21.Rxd8+ Rxd8 22.h4 Qg4 23.Rc4 Qxc4 24.Bxc4 Rd1+ 25.Qxd1 Bxd1 26.Kf1 Ba4 27.Ke2 Bc6 28.g3 Kf8 29.Kd3 Ke7 30.Kc3 Kd6 31.Kb4 f6 32.a4 e5 33.Bf1 Bd5 34.Bh3 Bf3 35.a5 Kd5 36.Bc8 Kd6 37.Bh3 g5 38.Bc8 Bg2 39.Bf5 Kd5 40.Bc8 Kd6 41.Bf5 Kc6 42.Bd3 Kd5 43.Bf5 gxh4 44.gxh4 Kd6 45.Bg6 Bd5 46.Bh5 Bg2 47.Kb5 Kd5 48.Bf7+ Ke4 49.Bh5 Bf3 50.Bg6+ Kd5 51.Bd3 Bg4 52.Bc4+ Kd6 53.Bf7 Be2+ 54.Kb4 Bg4 55.Bb3 Kc6 56.Bf7 Kd6 57.Bb3 Kc6 58.Bc4 Bf3 59.Bb5+ Kd6 60.Bd3 Kc6 61.Bc2 Kd6 62.Bd3 Kc6 63.Bb5+ Kd5 64.Bc4+ Kd6 65.Bf1 Kd5 66.Bc4+ Kd6 67.Bf1 Kd5 68.Kb5 Ke4 69.a6 bxa6+ 70.Kxa6 Bd1 71.Bg2+ Kd3 72.Kxa7 Ke2 73.b4 Kxf2 74.Bc6 Kxe3 75.b5 Ba4 76.Kb7 Bxb5 77.Bxb5 e4 78.Kc7 f5 79.Kd6 f4 80.Kd5 f3 81.h5 f2 82.Bf1 Kf3 83.Kc4 e3 84.Kd3 e2 85.Bxe2+ Kg3 86.Bf1 Kf3 87.Be2+ Kg3 88.Bf1 Kf3 89.Be2+ ½-½ (89) Nikitosikbot (2912)-YoBot_v2 (2894) Rapid 2023)* 16.Nd4 Be4 *(16...Bd5 17.Qc2 Nc6 18.Nb5 Qe5 19.f4 Qf6 20.Rf2 a6 21.Nc7 Rac8 22.Nxd5 exd5 23.Bg4 d4 24.Bxc8 dxc3 25.Bxb7 Rb8 26.Bxc6 cxb2 27.Bb7 Qe7 28.Qxb2 Rxb7 29.Qc2 Rc7 30.Qd3 Rd7 31.Qc3 Rc7 32.Qd3 Rd7 33.Qc2 Rc7 34.Qb2 Rc4 35.Qb8+ Kh7*

36.Qb1+ g6 37.Qd3 Qc5 38.f5 g5 39.f6+ Kg8 40.Qd8+ Qf8 41.Qe7 Rc1+ 42.Rf1 Qc8 43.Rxc1 Qxc1+ 44.Kf2 Qd2+ 45.Kf3 Qd5+ 46.Qe4 Qd1+ 47.Kg3 Qd6+ 48.Kg4 Qxf6 49.a4 Qd8 50.Kh5 Qd6 51.h3 Qf6 52.h4 gxh4 53.Qg4+ Kh7 54.Qf4 Qxf4 55.exf4 h3 56.gxh3 f5 57.a5 Kg7 58.h4 Kh7 ½-½ (58) Nikitosikbot (2925)-YoBot_v2 (2908) Rapid 2023) 17.Qa4 Rfd8 *(17...Rfb8 18.Nb5 Bc6 19.Qc2 Bxb5 20.Bxb5 Nf3+ 21.gxf3 Qg5+ 22.Kh1 Qxb5 23.Rc1 Qd5 24.Kg2 Qg5+ 25.Kh1 Qd5 26.Kg2 Qg5+ 27.Kh1 Qd5* ½-½ (27) Nikitosikbot (2903)-YoBot_v2 (2891) Blitz 2023) 18.Nxe6 Bxg2 19.Nxd8 Bxf1 20.Kxf1 Rxd8 21.Qe4 *(21.Qxa7 Qf5 22.Qxb7 Qb1+ 23.Kg2 Qg6+ 24.Kh3 Qe6+ 25.Kg2 Qg6+ 26.Kf1 Qb1+ 27.Kg2 Qg6+* ½-½ (27) Nikitosikbot (2911)-ReinforcementTrial (2916) Blitz 2023) 21...b6 22.Rc7 a5 23.f4 Ng6 24.Bc4

A1) 24...Qxb2 25.Bxf7+ Kh8 26.Bd5 *(26.Qc2 Qa1+ 27.Kf2 Nf8 28.Rc8 Rxc8 29.Qxc8 Qb2+ 30.Kf3 Qxa3 31.Qe8 Qd6 32.Bb3 Qf6 33.Bf7 Qd6 34.h4 g5 35.fxg5 hxg5 36.hxg5 Qd1+ 37.Ke4 Qg4+ 38.Kd3 Kg7 39.Bb3 Qd7+ 40.Qxd7+ Nxd7 41.Kc4 Nc5 42.Bc2 Ne6 43.e4 Nxg5 44.e5 a4 45.Bxa4 b5+ 46.Kxb5 Kh8 47.Kc6 Kg8 48.Bb3+ Kh8 49.Kd7 Kh7 50.Bg8+ Kxg8 51.Ke8 Kh8 52.Kf8 Nh7+ 53.Ke8 Kg8 54.Kd8 Kh8 55.Ke8 Kg8 56.Kd8 Kh8 57.Ke8* ½-½ (57) Nikitosikbot (2914)-ProteusSF-Godot (2906) Rapid 2023) 26...Nf8 *(26...Qa1+ 27.Kf2 Qf6 28.Qe6 Nxf4 29.Qxf6 gxf6 30.Be4 Rd2+ 31.Kg3 Nd5 32.Rh7+ Kg8 33.Rxh6 Nxe3 34.Rxf6 Rd4 35.Bb1 Nc4 36.h4 Rd6 37.Rxd6 Nxd6 38.Bd3 b5 39.Kf4 b4 40.a4 Nb7 41.Bc4+ Kg7 42.Bb3 Nc5 43.Bc2 b3 44.Bd1 b2 45.Bc2 b1Q 46.Bxb1 Nxa4 47.h5 Kh8 48.h6 Nb2 49.h7 Nd1 50.Ba2 Nc3 51.Bb3 a4 52.Bxa4 Nd5+ 53.Kg5 Kxh7 54.Bc2+ Kh8 55.Kh6 Kg8 56.Bh7+ Kh8 57.Bg8 Kxg8* ½-½ (59) Nikitosikbot (2917)-ProteusSF-Godot (2902) Rapid 2023) 27.Ke1 *(27.h4 a4 28.Ke1 b5 29.h5 b4 30.Qe7 Rxd5 31.Qxf8+ Kh7 32.Qxb4 Qxb4+ 33.axb4 Rxh5 34.Ra7 Rh2 35.Rxa4 Rb2 36.e4 h5 37.b5 h4 38.Kf1 Rxb5 39.Kg2 Kg6 40.Ra6+ Kh5 41.f5 Rb2+ 42.Kg1 h3 43.Kh1 g5 44.fxg6 Rb1+ 45.Kh2 Rb2+ 46.Kxh3 Rb3+ 47.Kg2 Kh6 48.e5 Rb2+ 49.Kf1 Rb1+ 50.Ke2 Rb2+ 51.Kd1 Rb1+ 52.Kc2 Rb5 53.e6 Kxg6 54.e7+ Kf7 55.Rf6+ Kxe7 56.Rh6 Rc5+ 57.Kd3 Rd5+ 58.Ke4 Rd8 59.Rh7+ Kf8 60.Rh8+ Ke7 61.Rxd8 Kxd8* ½-½ (61) Nikitosikbot (2897)-DomRaehky (2880) Blitz 2023; *27.h3 Qb5+ 28.Bc4 Qa4 29.Kf2 Rd2+ 30.Kg3 Qd1 31.Rc8 Qg1+ 32.Kh4 Qe1+ 33.Kg4 Qg1+ 34.Kh5 Qd1+ 35.Kh4 Qe1+ 36.Kh5 Qd1+ 37.Kh4 Qe1+*

½-½ (37) Nikitosikbot (2919)-ProteusSF-Godot (2900) Rapid 2023; *27.Kg1 Qe2 28.Qe5 Qg4+ 29.Kf2 Qh4+ 30.Kf1 Qg4 31.h3 Qxh3+ 32.Ke2 Qh2+ 33.Kf3 Qh3+ 34.Ke2 Qg4+ 35.Bf3 Qg1 36.Bd5 Qg6 37.a4 Qg4+ 38.Bf3 Qg1 39.Bd5 Qh2+ 40.Kf1 Qg3 41.Ke2 Qg4+ 42.Bf3 Qg1 43.Bd5 Qg4+* ½-½ (43) Nikitosikbot (2905)-YoBot_v2 (2892) Blitz 2023 *)* 27...Qxh2 28.Qf5 Qg3+ 29.Ke2 Qh2+ 30.Ke1 Qg3+ 31.Ke2 Qh2+ 32.Ke1 ½-½ (32) Nikitosikbot (2905)-LabyrinthLearner (2908) Blitz 2023;

A2) 24...Qd6 25.Bxf7+ Kf8 26.Bb3 Qxc7 27.Qf5+ Ke8 28.Qxg6+ Kf8 29.Qf5+ Ke8 30.Qg6+ Kf8 31.Qf5+ Ke8 32.Qg6+ ½-½ (32) Nikitosikbot (2901)-thegamesknow (2876) Blitz 2023;

B) 14...Rad8

B1) 15.Qc1 Ne5 16.Be2 Bc6 17.Nd4 Be4 18.Rd1 a6 19.Rc5 *(19.h3 Rd6 20.Rc8 Rxc8 21.Qxc8+ Kh7 22.f3 Bd5 23.Qc2+ Kg8 24.f4 Nc6 25.Nf3 Qd8 26.Rc1 Qa5 27.Qc3 Qd8 28.Qc2 Qb6 29.Kf2 Qd8 30.Kg1* ½-½ (30) Nikitosikbot (2907)-TorombBot (2887) Rapid 2023 *)* 19...Nd7 20.Rc3 Ne5 21.Rc5 Nd7 22.Rc7 Nb6 23.Rc5 Na4 24.Rc7 Nb6 25.Rc3 Na4 26.Rc7 Nb6 ½-½ (26) Nikitosikbot (2915)-ProteusSF-Godot (2905) Rapid 2023;

B2) 15.Be2 Ne5 16.Nd4 Nc6 17.Nb3 Ne5 18.Nd4 Nc6 19.Nb3 ½-½ (19) Nikitosikbot (2860)-TutorialBotelmejor (2847) Rapid 2023;

B3) 15.Qc2 Ne5 16.Be2 Ba4 *(16...Bc6 17.Nd4 Bd5 18.b4 Ng6 19.Rd1 Nh4 20.g3 Nf5 21.Nxf5 exf5 22.Rc5 Be4 23.Qc3 Qxc3 24.Rxc3 Rxd1+ 25.Bxd1 Rd8 26.Bb3 Bc6 27.Kf1 Rd2 28.Bc2 Bb5+ 29.Kg1 Bc6 30.Kf1 Bb5+ 31.Kg1 Bc6 32.b5 Bxb5 33.Rc8+ Kh7 34.Bxf5+ g6 35.Be4 Rd7 36.Kg2 Kg7 37.g4 b6 38.h4 Bd3 39.Bxd3 Rxd3 40.a4 Ra3 41.Rc4 g5 42.h5 a5 43.Kg3 Rb3 44.Rc6 Rb1 45.f4 gxf4+ 46.exf4 Rb3+ 47.Kh4 Rf3 48.Rc4 Rb3 49.Rc6 b5 50.axb5 Rxb5 51.Ra6 Rb4 52.f5 f6 53.Rxa5 Rb3 54.Ra7+ Kg8 55.Ra1 Kh7 56.Ra7+ Kg8 57.Ra8+ Kf7 58.Ra2 Rd3 59.Ra7+ Kg8 60.Ra4 Kg7 61.Ra1 Rb3 62.Rh1 Ra3 63.Re1 Rc3 64.Re7+ Kg8 65.Re2 Rd3 66.Rh2 Re3 67.Rg2 Kg7 68.Rd2 Rb3 69.Rd7+ Kg8 70.Rd2 Ra3 71.Rd8+ Kf7 72.Rb8 Kg7 73.Rb7+ Kg8 74.Rb8+ Kf7 75.Rb6 Kg7 76.Rb7+ Kg8 77.Rb8+ Kf7 78.Rd8 Kg7 79.Rd2 Re3 80.Rd7+ Kg8 81.Rd8+ Kg7 82.Rd4 Ra3 83.Re4 Kg8 84.Re6 Kg7 85.Re2 Kf7 86.Rc2 Kg7 87.Rg2 Rd3 88.Rb2 Rc3 89.Rb7+ Kg8 90.Rb8+ Kf7 91.Rb2 Kg7 92.Ra2 Rb3 93.Ra6 Rc3 94.Rd6 Re3 95.Rd7+ Kg8 96.Rd4 Ra3*

97.Rc4 Rd3 98.Rc8+ Kf7 99.Rc7+ Kg8 100.Rc8+ Kh7 101.Rc6 Kg7 102.Ra6 Rd2 103.Ra7+ ½-½ (103) Nikitosikbot (2909)-YoBot_v2 (2921) Blitz 2023 *)*

B3a) 17.Rd1 Ng6 18.Rxd8 Rxd8 19.Rc8 Bxb3 20.Rxd8+ Qxd8 21.Qxb3

B3a1) 21...Qd2 22.Bf1 b6

B3a11) 23.Qb5 Qd6 *(23...Kf8 24.h3 Ne7 25.Qc4 Qd7 26.g3 Nd5 27.Be2 Nf6 28.Bf3 Ne8 29.Kg2 Ke7 30.b4 Qc7 31.Qh4+ Nf6 32.Qd4 a5 33.Qb2 g6 34.bxa5 bxa5 35.Qd4 h5 36.Kh2 Ne8 37.Qh4+ Kf8 38.a4 Nd6 39.Qf6 Ke8 40.Qe5 Kd7 41.Qd4 Qc4 42.Qa7+ Qc7 43.Qd4 Ke7 44.Kg1 Nf5 45.Qb2 Nd6 46.Qd4 Nf5 47.Qb2 Qc5 48.Qb7+ Kf8 49.Be4 Nd6 50.Qb8+ Ke7 51.Bd3 Qc1+ 52.Bf1 Qc3 53.Qa7+ Kf6 54.Qb8 Ke7 55.Bb5 Qb4 56.Qc7+ Kf8 57.Kg2 Nxb5 58.Qb8+ Kg7 59.Qxb5 Qxb5 60.axb5 a4 61.b6 a3 62.b7 a2 63.b8Q a1Q 64.Qf4 Qa8+ 65.e4 Qa1 66.e5 Qa8+ 67.Kg1 Qa1+ 68.Kh2 Qa5 69.Qg5 Qa8 70.h4 Kg8 71.Qf6 Qd5 72.Qg5 Qd4 73.Qf6 Qd2 74.Kh3 Kf8 75.Qh8+ Ke7 76.Qf6+ Kf8 77.Qh8+ Ke7 78.Qb8 Qd5 79.Kh2 Qc5 80.Qb7+ Kf8 81.Qb2 Qd5 82.Qe2 Qd8 83.Kg1 Qa8 84.Qe3 Kg7 85.Qg5 Qf3 86.Qd8 Qc3 87.Qf6+ Kg8 88.Qd8+ Kg7 89.Qf6+ Kg8 90.Qg5 Qe1+ 91.Kg2 Qe4+ 92.Kh2 Kh7 93.Qf6 Qb7 94.Qf4 Kg7 95.Qg5 Qa8 96.Qf6+ Kg8 97.Qf4 Kg7 98.Qf6+ Kg8 99.Qf4 Qf8 100.Qd4 Kg7 101.Qe4 Qb8 102.Qe3 Qa8 103.Qf4 Kf8 104.g4 hxg4 105.Qxg4 Kg7 106.Qf4 Kg8 107.h5 Qf8 108.hxg6 fxg6 109.Kg3 Qd8 110.Kg4 Kg7 111.f3 Qe7 112.Qg5 Qb4+ 113.Kh3 Qf8 114.f4 Qf5+ 115.Qg4 Qe4 116.Qg5 Qf3+ 117.Kh4 Qf2+ 118.Qg3 g5+ 119.fxg5 Qf1 120.g6 Qa1 121.Qf2 Kxg6 122.Qc2+ Kg7 123.Qd2 Qxe5 124.Qd7+ Kh8 125.Qe8+ Kh7 126.Qf7+ Kh8 127.Qf8+ Kh7 128.Qf7+ Kh8 129.Qf8+ Kh7 130.Qf7+* ½-½ (130) Nikitosikbot (2906)-M-Z_Bot (2908) Blitz 2023) 24.Qc4 *(24.Qe8+ Nf8 25.Qa4 a5 26.Qd4 Qxd4 27.exd4 Ng6 28.Bd3 Nf4 29.Bc4 Kf8 30.g3 Nd5 31.Bxd5 exd5 32.a4 Ke7 33.Kg2 Ke6 34.Kf3 f5 35.Kf4*

Kf6 36.h3 g5+ 37.Ke3 Ke6 38.f3 Kf6 39.f4 g4 40.h4 Ke7 41.h5 b5 42.b3 Kd7 43.Kd2 b4 44.Kd1 Kc6 45.Kc1 Kd6 46.Kc2 Kc7 47.Kb1 Kd7 48.Ka1 Ke8 49.Kb1 Ke7 50.Kc1 Kd7 51.Kd1 Kc7 52.Kc1 Kb7 53.Kb2 Ka6 54.Ka1 Kb7 55.Kb1 Kc6 56.Kc1 Kc7 57.Kd2 Kd8 58.Ke2 Kc7 59.Kd2 Kd8 60.Kc1 Ke7 61.Kb1 Kf7 62.Kc1 Ke7 63.Kd1 Kf7 64.Ke2 Ke7 65.Kd1 Kd7 66.Kc2 Kd8 67.Kc1 Ke8 68.Kc2 Kf8 69.Kd3 Ke7 70.Kc2 Kf7 71.Kd3 Ke7 72.Kc2 Kd6 73.Kd1 Kd7 74.Kc1 Ke7 ½-½ (74) Nikitosikbot (2897)-ToromBot (2892) Rapid 2023) 24...a5 25.Qc3 Ne7 26.g3 Kf8 27.Bd3 Nd5 28.Qc8+ Ke7 29.e4 Nf6 30.Bb5 g6 31.Bc6 Ng4 32.Qe8+ Kf6 33.Qh8+ Ke7 34.Qe8+ Kf6 35.Qh8+ Ke7 36.Qe8+ ½-½ (36) Nikitosikbot (2931)-YoBot_v2 (2907) Rapid 2023;

B3a12) 23.Qa4

B3a121) 23...Qxb2

24.Qxa7 Nf8 25.a4 *(25.Qa8 g6 26.g3 Kg7 27.Qa4 Nh7 28.Qd4+ Qxd4 29.exd4 Nf6 30.Bd3 Kf8 31.Kf1 Ke7 32.Ke2 g5 33.Bc4 Kd6 34.a4 Nd5 35.Kd3 Nf6 36.h3 Ne8 37.Bb3 Nf6 38.Bd1 Ne8 39.Bh5 Ke7 40.Ke3 Nd6 41.Be2 Kd7 42.Bd3 Kc6 43.Bf1 Kd5 44.Kd3 Kc6 45.Bg2+ Kc7 46.Kc3 f6 47.Bf3 Kc8 48.Bh1 Ne8 49.Be4 Nd6 50.Bh1 Kd8 51.Bf3 Ne8 52.Kd3 Nd6 53.Be2 Kc8 54.Ke3 Nf5+ 55.Ke4 Nd6+ 56.Kd3 Kd7 57.Bd1 f5 58.Bb3 Ne4 59.Ke2 Nf6 60.Kd3 g4 61.hxg4 Nxg4 62.Ke2 Nf6 63.Ke3 Ng4+ 64.Kf3 Nf6 65.Bd1 Nd5 66.Bb3 Nf6 67.Kf4 Kd6 68.Ke3 Ng4+ 69.Ke2 Nf6 70.Kd3 Nd5 71.Kc4 Kc6 72.Kd3 Nc7 73.Kc4 Kd6 74.Bd1 Nd5 75.Bc2 h5 76.Bd1 Nf6 77.Kb5 Kc7 78.Bb3 Ne4 79.Bxe6 Nxf2 80.Bxf5 Nh1 81.g4 Ng3 82.Be6 hxg4 83.Bxg4 Nf1 84.a5 bxa5 85.Kxa5 Kd8 86.Kb6 Ke8 87.Bd7+ Kxd7 88.Kb7 Ke8 89.Kc8 Kf8 90.Kd8 Kg8 91.Ke8 Kh8 92.Kf8 Kh7 93.Ke8 Kh8 94.Kf8 Kh7 95.Ke8 Kh8* ½-½ (95) Nikitosikbot (2916)-M-Z_Bot (2924) Blitz

2023) 25...Qc2 26.g3 g5 27.h3 Kg7 28.Qxb6 Qxa4 29.Qb2+ Kg8 30.Qf6 Ng6 31.Be2 Qe4 32.Bh5 Qe5 33.Qxe5 Nxe5 34.f4 Nc4 35.Kf2 gxf4 36.exf4 Kg7 37.Be2 Nd6 38.Bd3 f5 39.Bb1 Ne8 40.Kg2 Kf7 41.Kf2 Ng7 42.Ke3 Nh5 43.g4 Nf6 44.Kf3 fxg4+ 45.hxg4 Nd5 46.g5 hxg5 47.fxg5 Kg8 48.g6 Kh8 49.g7+ Kxg7 50.Kg4 Nf6+ 51.Kg5 Nh7+ 52.Bxh7 Kxh7 53.Kf6 Kh8 54.Kxe6 ½-½ (54) Nikitosikbot (2929)-TorомBot (2903) Rapid 2023;

B3a122) 23...a5

24.Qb5 Qd6 25.Qd3 Qc7 26.Qc4 Qxc4 27.Bxc4 Ne5 28.Be2 Kf8 29.Kf1 Ke7 30.f4 Nd7 31.Ke1 Kd6 32.Kd2 Kc5 33.Kc3 Nf6 34.Bf3 a4 35.e4 g6 36.Kd3 Nd7 37.Bd1 b5 38.e5 Nb6 39.b4+ axb3 40.Bxb3 Nc8 41.g3 Nb6 42.Kc3 Na4+ 43.Bxa4 bxa4 44.h3 g5 45.fxg5 hxg5 46.h4 Kd5 47.Kb4 Kxe5 48.Kxa4 gxh4 49.gxh4 f5 50.Kb3 f4 51.Kc2 f3 52.Kd1 Kf4 53.Ke1 e5 54.h5 Kg3 55.h6 Kg2 56.h7 f2+ 57.Kd2 f1Q 58.h8Q Qf2+ 59.Kc1 Qe1+ 60.Kb2 Qd2+ 61.Kb1 e4 62.Qe5 e3 63.Qe4+ Kg1 64.a4 Qd1+ 65.Ka2 Qe2+ 66.Ka3 Qe1 67.Qd4 Qg3 68.a5 Kh2 69.Qh8+ Kg2 70.Qa8+ Kg1 71.Qa7 Qd6+ 72.Ka2 Qe6+ 73.Kb2 Qf6+ 74.Ka3 Qc3+ 75.Ka2 Kf1 76.Qf7+ Ke1 77.Qf5 e2 78.a6 Qc4+ 79.Kb2 Qc1+ 80.Kxc1 ½-½ (80) Nikitosikbot (2920)-ProteusSF-Godot (2899) Rapid 2023;

B3a2) 21...Qc7

B3a21) 22.Qc4 Qxc4 23.Bxc4 Kf8 24.f4 Ke7 25.Kf2 Kd6 26.Ke2

B3a211) 26...a5

27.Bb5 Nh4 28.g3 Nf5 29.Be8 Ke7 30.Ba4 f6 31.Bb3 Nd6 32.Kf3 e5 33.Ba2 b6 34.Bg8 g5 35.Bd5 Kf8 36.Be6 Ke7 37.Bd5 Kf8 38.Ba2 Kg7 39.Bb3 Kh7 40.Bd5 Kg7 41.Ba2 Kf8 42.Be6 Ke8 43.Bb3 Ke7 44.Ke2 Ne4 45.Bd5 Nc5 46.Kd2 b5 47.fxg5 fxg5 48.b4 Kd6 49.Bf3 axb4 50.axb4 Nd7 51.Be2 Kc6 52.h3 Nf6 53.Kd3 Nd5 54.Bf3

Kd6 55.Bxd5 Kxd5 56.e4+ Ke6 57.g4 Ke7 58.Kc2 Kf8 59.Kc3 Kg7 60.Kd3 Kg6 *(60...Kf7 61.Ke2 Kf6 62.Ke1 Ke7 63.Ke2 Kd8 64.Kd1 Kc7 65.Ke1 Kd7 66.Kd2 Ke8 67.Ke1 Ke7 68.Kf2 Kf6 69.Ke2 Kg6 70.Kf2 Kf6 71.Kg3 Kg7 72.Kf3 Kg6 73.Kg2 h5 74.gxh5+ Kxh5 75.Kg3 Kh6 76.Kf3 Kh5 77.Kg3 Kh6 78.Kg4 Kg6 79.Kf3 Kg7 80.Kg4 Kg6 81.h4 gxh4 82.Kxh4 Kh6 83.Kg4 Kg6 84.Kh4 Kh6 85.Kg4 Kg6 86.Kh4* ½-½ (102) ResoluteBot (2759)-Flamerare (2758) Rapid 2022*)* 61.Ke3 Kf6 62.Kd3 Kg6 63.Kc2 h5 64.Kb1 hxg4 65.hxg4 Kf6 66.Kc2 Ke6 67.Kd3 Kd6 68.Ke3 Ke7 69.Kd3 Kf7 70.Ke3 Ke6 71.Kd3 Kf7 72.Ke3 Ke7 73.Ke2 Kf6 74.Kd2 Kg7 75.Ke3 Kg8 76.Kf2 Kf7 77.Ke1 Ke7 78.Kd2 Ke8 79.Kc3 Kf8 80.Kc2 Ke7 81.Kb1 Kf7 82.Kc2 Ke6 83.Kd1 Ke7 84.Ke2 Kd7 85.Kd3 Kc7 86.Ke3 Kd7 87.Kd3 Kd8 88.Kc3 Ke7 89.Kd2 Ke6 90.Kc3 Ke7 91.Kb2 Kd6 92.Kb3 Ke7 93.Kc3 Kd6 94.Kd3 Ke6 95.Kc2 Ke7 96.Kc3 Kd6 97.Kd3 Ke6 98.Kd2 Kd6 99.Kd1 Ke6 100.Kd2 Kf6 101.Kd1 Ke6 102.Ke2 Kd6 103.Kd2 Ke6 104.Ke2 Kd6 105.Kf2 Ke6 106.Ke1 Kd6 107.Kf2 Ke6 108.Kf1 Kd6 109.Ke2 Ke6 110.Kd1 Ke7 111.Ke1 Kd6 112.Ke2 Kc7 113.Ke3 Kb6 114.Kf3 Kc6 115.Ke2 ½-½ (115) Nikitosikbot (2914)-YoBot_v2 (2908) Rapid 2023;

B3a212) 26...Kc5 27.Bd3 Ne7 28.b4+ Kd6 29.Bc4 Nc6 30.Kd3 Ne7 31.g3 f6 32.Kd4 Nc6+ 33.Ke4 Ne7 34.Kd4 Nc6+ 35.Ke4 Ne7 36.Kd3 Nf5 37.Bb3 Ne7 38.Kd4 b6 39.Bc4 Nc6+ 40.Kd3 Ne7 41.Ke4 Nd5 42.Kd4 Nc7 43.Be2 Ne8 44.Bf3 Nc7 45.Be2 Nd5 46.Bd3 Nc7 47.h4 g5 48.hxg5 hxg5 49.Bc4 gxf4 50.exf4 f5 51.Be2 a6 52.Bc4 Nb5+ 53.Kd3 e5 54.Bxb5 axb5 55.fxe5+ Kxe5 56.Ke3 Ke6 57.Ke2 Kf6

58.Kd3 Ke7 59.Kd2 Kf7 60.Kd3 Ke6 61.Ke2 Kf6 62.Ke3 Ke6 63.Kf2 Kf7 64.Kf3 Ke7 65.Kg2 Kd7 66.Kh3 Ke7 67.Kh4 Kf6 68.Kh5 f4 69.gxf4 Kf5 70.Kh6 Kxf4 71.Kg6 Ke3 72.Kf5 Kd2 73.Ke4 Kc1 74.Kd5 Kb2 75.Kc6 Kxa3 76.Kxb5 Kb3 77.Kxb6 Kxb4 ½-½ (77) Nikitosikbot (2931)-YoBot_v2 (2908) Rapid 2023;

B3a22) 22.Qb5 Ne5 *(22...Kf8 23.g3 Ne5 24.f4 Nd7 25.Qb4+ Qc5 26.Qxc5+ Nxc5 27.Kf1 b6 28.Ke1 Ne4 29.Bd1 f6 30.Bc2 Nd6 31.Kd2 e5 32.Bb3 g5 33.Bd5 Kg7 34.Kd3 Kg6 35.Be6 Kg7 36.Ke2 Kf8 37.Bb3 Ke7 38.Bd5 Kf8 39.Bb3 Kg7 40.Kf3 Kg6 41.Be6 Kg7 42.Bb3 Kg6 43.Be6 Kg7 44.Kf2 Kg6 45.Ke2 Ne4 46.Kf3 Nd6 47.Bb3 Kf5 48.Bc2+ Ke6 49.Bb3+ Kf5 50.Bc2+ Ke6 51.Bb3+ Kf5* ½-½ (51) Nikitosikbot (2915)-ProteusSF-Godot (2905) Rapid 2023*)* 23.Qe8+ *(23.f4 Ng6 24.Kf2 b6 25.Bd3 Nf8 26.Qc4 Qe7 27.Ke2 g6 28.Be4 e5 29.Bd5 exf4 30.Qxf4 g5 31.Qf5 h5 32.Qe4 Qf6 33.Qd4 Qe7 34.Qe4 Qd6 35.Qf5 Qe7 36.Qe4* ½-½ (36) Nikitosikbot (2905)-YoBot_v2 (2907) Blitz 2023*)* 23...Kh7 24.Qb5 Kg8 *(24...Qc1+ 25.Bf1 Qc7 26.Qa4 b6 27.Qe4+ Kg8 28.Qa8+ Kh7 29.h3 g5 30.Qe4+ Kg7 31.Qd4 Kf8 32.a4 Ke7 33.b4 Kf8 34.b5 Kg8 35.Qe4 Kg7 36.Qd4 Kf8 37.Qb4+ Kg8 38.Qe4 Kg7 39.Qd4 Kf8 40.Be2 Ke7 41.g3 Nd7 42.Qh8 Qc2 43.Kf1 Qb1+ 44.Kg2 Qc2 45.Bf3 Nc5 46.Qxh6 Ne4 47.Bxe4 Qxe4+ 48.Kh2 Qf5 49.Kg2 Qe4+ 50.Kg1 Qb1+ 51.Kh2 Qf5 52.Kg1 Qb1+ 53.Kh2 Qf5* ½-½ (53) Nikitosikbot (2914)-YoBot_v2 (2913) Blitz 2023*)* 25.h3 Nd7 26.Bf3 Qc1+ 27.Kh2 Qc7+ 28.g3 b6 29.Kg2 a5 30.b4 Ne5 31.bxa5 bxa5 32.Qe8+ Kh7 33.Qb5 g6 34.Be2 Kg8 35.Qb2 Qc6+ 36.Kg1 Qc7 37.Qd4 Qc1+ 38.Kg2 Qc6+ 39.Kg1 Qc1+ 40.Kg2 Qc6+ 41.Kg1 Qc1+ ½-½ (41) Nikitosikbot (2913)-ProteusSF-Godot (2906) Rapid 2023;

B3b) 17.h3

B3b1) 17...b6 18.Qc1 Bxb3 19.Rxb3 Rd5 20.Rd1 Rc5 21.Rc3 Rfc8 22.Rxc5 Rxc5 23.Qd2 Rd5 24.Qe1

Rd8 *(24...Rxd1 25.Qxd1 Ng6 26.Qc2 Nf8 27.g3 Qe5 28.Kg2 a5 29.Bf3 Nh7 30.Qc8+ Nf8 31.Qc1 Qb8 32.Qc6 Ng6 33.Qc3 Ne5 34.Be4 Nd7 35.Qc6 Nc5 36.b4 axb4 37.axb4 Nxe4 38.Qxe4 Qd8 39.Qe5 Kh7 40.Qe4+ Kg8 41.Qe5 Kh7 42.h4 g6 43.Qd4 Qxd4 44.exd4 Kg7 45.Kf3 f5 46.h5 g5 47.Ke3 Kf6 48.Kd3 b5 49.d5 exd5 50.Kd4 f4 51.Kxd5 Kf5 52.Kc6 fxg3 53.fxg3 Kg4 54.Kxb5 Kxg3 55.Ka4 Kh4 56.b5 g4 57.b6 g3 58.b7 g2 59.b8Q g1Q 60.Qe5 Qa7+ 61.Kb3 Qf7+ 62.Kb2 Qxh5 63.Qe7+ Kg4 64.Qg7+ Kf5 65.Qf8+ Kg6 66.Qg8+ Kf6 67.Qh8+ Kf7 68.Qh7+ Kf8 69.Qh8+ Kf7 70.Qh7+ Kf8 71.Qh8+ Kf7* ½-½ (71) Nikitosikbot (2906)-UltimateL (2898) Blitz 2023*)* 25.Rxd8+ Qxd8 26.Qc3 Nd7 27.g3 a5 28.Kg2 Qa8+ 29.Kg1 Qd8 30.Kf1 Kf8 31.b4 axb4 32.axb4 Kg8 33.Bf3 Qb8 34.Ke2 Kf8 35.Bg2 Qd6 36.Bc6 Ne5 37.Be4 Ke7 38.f4 Nd7 39.Bc6 g6 40.Bxd7 Qxd7 41.Qc4 Ke8 42.Qe4 Ke7 43.Qe5 Qc8 44.Qe4 Qa6+ 45.Kd2 Qa2+ 46.Kc3 Qa3+ 47.Kc2 Qa2+ 48.Kc3 Qa3+ 49.Kc4 Qa6+ 50.Kb3 b5 51.Qd4 Qc6 52.Qa7+ Ke8 53.Qb8+ Kd7 54.Qa7+ Kd6 55.Qd4+ Ke7 56.Kb2 Qc7 57.h4 h5 58.e4 Qc6 59.Kb3 f6 60.Qc3 Qd6 61.Kc2 e5 62.Qc5 Qxc5+ 63.bxc5 Kd8 64.Kb2 Kc8 65.Kc2 Kd8 66.Kb2 Kc8 67.Kc2 Kd8 ½-½ (67) Nikitosikbot (2919)-European_Chess_Bot (2915) Blitz 2023;

B3b2) 17...Ng6

B3b21) 18.Rc1 Nh4 19.Bd3 *(19.Rc4 Bc6 20.Rf4 Qg5 21.Rg4 Qf6 22.Rf4 Qe7 23.Qc5 Qxc5 24.Rxc5 g5 25.Rb4 Bd5 26.g3 Nf5 27.e4 Bxb3 28.exf5 Bd5 29.fxe6 fxe6 30.Kf1 Rf5 31.Ke1 Rdf8 32.Bc4 Re5+ 33.Be2 Ref5 34.Bc4 Re5+ 35.Be2 Ref5* ½-½ (35) Nikitosikbot (2918)-YoBot_v2 (2899) Blitz 2023 *)* 19...g6 20.Qe2 Bxb3 21.Rxb3 Rd7 22.Be4 Qe5 23.Bxb7 Rxb7 24.Rxb7 Qe4 25.Qg4 Qxb7 26.Qxh4 Qxb2 27.Rc6 Kg7 28.Rc7 a5 29.Qe7 Qa1+ 30.Kh2 Qe5+ 31.Kh1 Qa1+ 32.Kh2 Qe5+ 33.Kh1 Qa1+ 34.Kh2 ½-½ (34) Nikitosikbot (2904)-ttBOT (2882) Blitz 2023;

B3b22) 18.Rd1 Nh4 19.Rxd8 Rxd8 20.Bf1

B3b221) 20...Qg6 21.Qxg6 Nxg6

B3b2211) 22.Nd4 e5 23.Ne2 Bc6

24.Rc2 Nh4 *(24...Ne7 25.Nc3 f5 26.Bb5 Kf7 27.Bxc6 Nxc6 28.g4 g6 29.Kg2 Kf6 30.Ne2 Ne7 31.Ng3 Rc8 32.Rxc8 Nxc8 33.gxf5 gxf5 34.e4 f4 35.Nf5 h5 36.b3 a6 37.Kf1 b5 38.h4 Nb6 39.Nd6 Nd7 40.Nb7 Ke7 41.Ke2 Nb8 42.Nc5 Kd6 43.b4 Nc6 44.Nxa6 Nd4+ 45.Kd3 Nf3 46.Nc5 Nxh4 47.Ke2 Ng6 48.a4 bxa4 49.Nxa4 Kc6 50.Nc3 Nf8 51.Kf3 Nh7 52.Kg2 Ng5 53.f3 Kb6 54.Nd5+ Kb5 55.Nf6 Kxb4 56.Nxh5 Kc4 57.Nf6 Kd4 58.Ng4 Nf7 59.Kf1 Nd6 60.Ke2 Nb5 61.Kf2 Nd6 62.Ke2 Nf7 63.Kd2 Ng5 64.Ke2 Nxe4 65.fxe4 Kxe4 66.Nxe5 Kxe5 67.Kf3 Kd4 68.Kxf4* ½-½ (69) Nikitosikbot (2914)-YoBot_v2 (2894) Rapid 2023*)* 25.Nc3 Kf8 26.e4 Ng6 27.Bb5 Bxb5 28.Nxb5 a6 29.Nc3 Nf4 30.h4 Rd4 31.g3 Ne6 32.Nd5 Ke8 33.Nc7+ Kd7 34.Nxe6 Kxe6 35.Rc7 Rd7 36.Rc3 Rd2 37.b4 Kd7 38.Kg2 h5 39.Rf3 Ke6 40.Rc3 Kd7 41.Rf3 Ke6 42.Rc3 Re2 43.Rc7 Rxe4 44.Rxb7 a5 45.Rb6+ Kf5 46.Rb7 Ke6 47.Rb5 axb4 48.Rb6+ Kf5 49.Rb7 bxa3 50.Rxf7+ Kg6 51.Ra7 Kf5 52.Rxa3 g5 53.hxg5 Kxg5 54.f4+ exf4 55.gxf4+ Kxf4 56.Rf3+ Kg5 57.Rg3+ Kh6 58.Rg8 Rg4+ 59.Rxg4 hxg4 60.Kg3 Kh7 61.Kxg4 ½-½ (62) Nikitosikbot (2913)-EmanPureNN (2911) Rapid 2023;

B3b2212) 22.Be2 Kf8 23.Nd4 e5 24.Nf5 Bc6 25.Rd3 Rd7 26.Kf1 Ne7 27.Rxd7 Bxd7 28.Nd6 b6 29.Bg4 f5 30.Be2 Ng6 31.Bb5 Be6 32.Bd3 e4 33.Be2 Ke7 34.Nb5 a5 35.Ke1 Bd7 36.Kd2 Nh4 37.g3 Bxb5 38.Bxb5 Nf3+ 39.Kc3 Kd6 40.b4 axb4+ 41.Kxb4 g5 42.Bf1 Kc6 43.a4 Kd6 44.Kb5 Kc7 45.g4 f4 46.Kb4

Kd6 47.Bc4 Ne1 48.exf4 gxf4 49.Kb5 Kc7 50.h4 Nf3 51.Bd5 Nd2 52.g5 e3 53.fxe3 fxe3 54.g6 e2 55.g7 e1Q 56.g8Q Qe2+ 57.Kb4 Qe3 58.Qf7+ Kd6 59.Bc4 Nxc4 60.Qxc4 Qd2+ 61.Kb3 Qd1+ 62.Kc3 Qc1+ 63.Kd4 Qa1+ 64.Kd3 Qf1+ 65.Kc3 Qxc4+ 66.Kxc4 Kd7 67.h5 Kc8 68.a5 bxa5 69.Kc5 Kd8 70.Kb5 Ke8 71.Kxa5 Kf8 72.Kb6 Kg8 73.Kc7 Kh8 74.Kd8 Kg8 75.Ke8 *(75.Kd7 Kh8 76.Ke8 Kg8 77.Kd7* ½-½ (221) Nikitosikbot (2852)-ReinforcementTrial (2867) Blitz 2023*)* 75...Kh8 76.Kf8 Kh7 77.Ke8 Kh8 78.Kf8 Kh7 79.Ke8 Kh8 ½-½ (79) Nikitosikbot (2912)-UltimateL (2900) Rapid 2023;

B3b2213) 22.Nc5 Bc6 23.Nd3 Kf8 24.f3

B3b22131)

24...Rc8 25.Kf2 *(25.Nc5 Ne7 26.Kf2 Nd5 27.Rc2 Ke7 28.e4 Nb6 29.Nd3 f6 30.e5 Rd8 31.exf6+ Kxf6 32.Be2 Nd5 33.Nc5 Nf4 34.Bf1 g5 35.g3 Ng6 36.Bd3 Ne7 37.Re2 e5 38.Rc2 Nf5 39.Be4 Nd4 40.Rc4 b6 41.Bxc6 bxc5 42.Be4 Rb8 43.b4 cxb4 44.axb4 h5 45.f4 gxf4 46.gxf4 Rb6 47.Ke3 Nf5+ 48.Bxf5 Kxf5 49.Rc5 Rxb4 50.Rxe5+ Kg6 51.Rg5+ Kf6 52.Rxh5 Rb3+ 53.Kd2 Ra3 54.h4 Kg7 55.f5 Ra1 56.f6+ Kxf6 57.Rb5 Rf1 58.h5 Ke6 59.h6 Rh1 60.h7 a6 61.h8Q Rxh8 62.Rb6+ Kd5 63.Rxa6 Rc8 64.Ra5+ Rc5 65.Rxc5+ Kxc5* ½-½ (65) Nikitosikbot (2905)-lord-bot (2924) Blitz 2023*)* 25...f6 *(25...Ke7 26.Be2 f6 27.f4 Kd6 28.Bf3 b6 29.Bxc6 Rxc6 30.Rxc6+ Kxc6 31.e4 Kd6 32.Ke3 e5 33.fxe5+ fxe5 34.b4 Nh4 35.Ne1 b5 36.Kf2 Ng6*

37.Nd3 Nf8 38.Nc5 g6 39.Kf3 Nh7 40.Nd3 Ng5+ 41.Ke3 h5 42.Nf2 Ne6 43.Nd1 Nd4 44.Kd3 Ne6 45.Nc3 Nf4+ 46.Ke3 a6 47.Kf2 Nd3+ 48.Kg3 Nf4 49.Kf2 Ke6 50.Nd1 Kf6 51.h4 g5 52.g3 Ne6 53.Ne3 gxh4 54.gxh4 Kf7 55.Nd5 Nd4 56.Nc7 Ke7 57.Nd5+ Kf7 58.Nc7 Ke7 59.Ke3 Kd7 60.Nd5 Ke6 61.Nc7+ Kd6 62.Nd5 Nc2+ 63.Kd2 Nd4 64.Nf6 Nf3+ 65.Ke2 Nxh4 66.Nxh5 Ke6 67.Ng3 Kf6 68.Ke3 Ng2+ 69.Kd2 Kg5 70.Ne2 Kg4 71.Nc3 Kf3 72.a4 bxa4 73.Nxa4 Kxe4 74.b5 axb5 75.Nc3+ Kf3 76.Nxb5 e4 77.Nd4+ Kf2 78.Nf5 e3+ 79.Nxe3 Nxe3

½ - ½ (79)
Nikitosikbot (2916)-YoBot_v2 (2895) Rapid 2023)

26.Nc5 Ke7 27.f4 Nf8 28.Bd3 Nd7 29.Nb3 Nb6 30.Na5 Kd6 31.Rc2 Rc7 32.Rd2 Ke7 33.Rc2 Kd6 34.Rd2 Ke7 35.Rc2 Kd6

½ - ½ (35)
Nikitosikbot (2911)-lord-bot (2918) Blitz 2023;

B3b22132)

24...Ke7 25.f4 Kf8 26.Be2 Nh4 27.g3 Nf5 28.Kf2 Nd6 29.Bf3 Ne4+ 30.Bxe4 Bxe4 31.Ke2 Bc6 32.h4 f6 33.Nf2 Rd5 34.e4 Rb5 35.b4 a5 36.Rc4 e5 37.Ke3 Kf7 38.Nd1 Ke6 39.f5+ Kd6 40.Nc3 Rb6 41.g4 axb4 42.axb4 Bb5 43.Rc5 Bc6 44.Rc4 Bb5 45.Nxb5+ Rxb5 46.Kf3 Rb6 47.g5 hxg5 48.hxg5 Rc6 49.Rxc6+ bxc6 50.gxf6 gxf6 51.Kg4 c5 52.bxc5+ Kxc5 53.Kh4 Kc4 54.Kg4 Kd4 55.Kh5 Kxe4 56.Kg6 Kd5 57.Kxf6 e4 58.Kg7 e3 59.f6 e2 60.Kg8 e1Q 61.f7

Qg3+ 62.Kh8 Qb8+ 63.Kg7 Qe5+ 64.Kg8 Qb8+ 65.Kg7 Qe5+ 66.Kg8 Qb8+ 67.Kg7 ½ - ½ (67) Nikitosikbot (2930)-ProteusSF-Aureo (2920) Rapid 2023;

B3b222) 20...b6

21.Rc8 Bxb3 22.Rxd8+ Qxd8 23.Qxb3 Nf5 24.Bd3 *(24.Qa4 Qb8 25.Qd7 Kf8 26.Be2 Nd6 27.g3 Ne8 28.Kg2 Nd6 29.Kf1 Ne8 30.Bf3 Nf6 31.Qd4 Qc7 32.Qb4+ Kg8 33.Qf4 Qxf4 34.exf4 Kf8 35.Ke2 Ke7 36.Kd3 Kd6 37.Kc4 Ne8 38.Kb5 Nc7+ 39.Kc4 f6 40.h4 Kd7 41.a4 Ke7 42.Be4 Kd6 43.Bg6 Na6 44.Bc2 Nc7 45.Be4 Na6 46.Kb5 Nc7+ 47.Kc4 Na6 48.f5 e5 49.b4 Nc7 50.Bg2 Na6 51.Be4 Nc7 52.Bf3 Ne8 53.Bg2 Nc7 54.Bf3 Na6 55.g4 Nc7 56.Be4 Ke7 57.Bb7 Kd6 58.Bg2 Na6 59.Be4 Nc7 60.h5 Na6 61.Kb5 Nc7+ 62.Kc4 Ke7 63.Bc6 Na6 64.Kb5 Nc7+ 65.Kc4 Na6 66.Bh1 Nc7 67.Bf3 Kd6 68.Bh1 Kd7 69.Bf3 Ke7 70.Bh1 Kd7 71.Bg2 Kd6 72.Bb7 Ne8 73.Be4 Kd7 74.Bf3 Kd6 75.Ba8 Nc7 76.Bf3 Na6 77.Bb7 Nc7 78.Bf3 Ne8 79.Bg2 Nc7 80.Bb7 Ne8 81.Ba8 Nc7 82.Bg2 Na6 83.Bh1 Nc7 84.Bg2 Ke7 85.Be4 Kd6 86.Bd3 b5+ 87.axb5 Nd5 88.Be4 Nf4 89.Kb3 Nh3 90.f3 Kc7 91.Kc4 Kd6 92.Kb3 Kc7 93.Kc3 Kd6 94.Bc6 Kc7 95.Be4 Nf4 96.Kc4 Kd6 97.Kb3 Kc7 98.Kc4 Kd6 99.Kb3 Kc7 100.Kc3 Ne2+ 101.Kd3 Nf4+ 102.Kc3 Kd6 103.Bb7 Nh3 104.Kb3 Kc7 105.Ba8 Ng1 106.Kc3 Ne2+ 107.Kc4 Kd6 108.Kd3 Nd4 109.Kc3 Ne2+ 110.Kd3 Nd4 111.Be4 Nxb5 112.Kc4 Na3+ 113.Kb3 Nb5 114.Kc4 Na3+ 115.Kb3 Nb5 116.Ka4 Nc3+ 117.Ka5 Nd5 118.Kb5 Nc7+ 119.Ka4 Nd5 120.Kb5 Nc7+ 121.Ka4 Nd5 122.Ka5 Kc6 123.Ka6 Kd6 124.Ka5 Kc6 125.Bb1 Nc7 126.Be4+ Nd5* ½-½ (127) Nikitosikbot (2919)-YoBot_v2

(2905) Blitz 2023) 24...Nd6 25.Kf1 Qc7 26.Ke2 Qc6 27.g3 Kh8 28.Qc2 Qxc2+ 29.Bxc2 g5 30.Kd3 e5 31.Bd1 Kg7 32.Ba4 Kf6 33.Bc6 Kg7 34.Kc3 Kf8 35.a4 Ke7 36.Kb4 Ke6 37.Kc3 Ke7 38.Bd5 Kd8 39.Kb4 Kc7 40.a5 Kd7 41.axb6 axb6 42.Kc3 Ke7 43.Bg2 Kd7 44.Bd5 Kc7 45.Kd3 Kd7 46.Kc3 ½-½ (46) Nikitosikbot (2889)-YoBot_v2 (2902) Blitz 2023;

B3b223) 20...Nf5

B3b2231) 21.Bd3

B3b22311) 21...Qg5 22.Bxf5 exf5 23.Rc8 Bxb3 24.Rxd8+ Qxd8 25.Qxb3

B3b223111) 25...Qc8 26.Kf1 *(26.Qd1 b5 27.b3 a6 28.a4 Qc6 29.Kh2 bxa4 30.bxa4 Qc4 31.g3 g6 32.Kg1 Kh7 33.Kg2 Qe4+ 34.Kh2 Qc4 35.Kg2 Qe4+ 36.Kg1 Qc4 37.Qa1 h5 38.h4 Qb3 39.a5 Qb5 40.Qe1 Kg7 41.Qc3+ Kf8 42.Qc8+ Ke7 43.Qc7+ Ke6 44.Qd8 Qc4 45.Qe8+ Kd6 46.Qb8+ Kd7 47.Qb7+ Ke6 48.Qb6+ Kd7 49.Qb7+ Ke8 50.Qa8+ Ke7 51.Qa7+ Kd6 52.Kh2 Kc6 53.Qb8 Kd7 54.Qb7+ Ke8 55.Qa8+ Kd7 56.Qa7+ Ke8 57.Qb8+ Ke7 58.Qe5+ Kd7 59.Qf6 Qa2 60.Kg1 Qb1+ 61.Kh2 Qa2 62.Kg1 Qb1+ 63.Kg2 Qe4+ 64.Kh2 Qc4 65.Qb2 Qb5 66.Qc3 Kd8 67.Kg1 Kd7 68.Kh2 Qf1 69.Qd4+ Ke8 70.Qh8+ Kd7 71.Qd4+ Ke8 72.Qe5+ Kf8 73.Qc5+ Kg8 74.Qc2 Kh7 75.Qa2 Kg8 76.Qb2 Qe1 77.Qa2 Qf1 78.Qd2 Kg7 79.Qc2 Qe1 80.Qa2 Qf1 81.Qc2 Qe1 82.Qa2 Qf1 83.Qb2+ Kg8 84.Qb8+ Kh7 85.Qb2 Qe1 86.Qa2 Kg8*

87.Kg2 Kf8 88.Qd5 Kg7 89.Qd4+

½ - ½ (90)

Nikitosikbot (2899)-RaspFish (2898) Rapid 2023)

26...g6 27.Ke2 Qc6 28.Qd3 Qxg2 29.Qd8+ Kg7 30.Qd4+ Kg8 31.Qd8+ Kh7 32.Qd7 Kg7 33.Qd4+ Kh7 34.Qd7 Kg7 35.Qd4+

½ - ½ (36)

Nikitosikbot (2903)-YoBot_v2 (2908) Blitz 2023;

B3b223112)

25...Qc7 26.Kf1 Qc6 27.g3 g6 28.Ke2 a5 29.a4 Kf8 30.Qa3+ Kg8 31.Qb3 Kf8 32.Qa3+ Kg8 33.Qb3 ½-½ (34)

Nikitosikbot (2907)-YoBot_v2 (2914) Blitz 2023;

B3b22312)

21...Nd6 22.Qc1

(22.Qb1 Bxb3 23.Rxb3 Rc8 24.Rb4 Qd8 25.Qd1 Kf8 26.Bf1 Ke7 27.Rd4 Rc6 28.Qg4 g5 29.Rd1 Qh8 30.Qb4 Rb6 31.Qc5 Rc6 32.Qb4 b6 33.Qd2 Qc8 34.Qd4 Nf5 35.Qb4+ Nd6 36.Qd4 Nf5 37.Qb4+ Rd6 38.Qb3 Rxd1 39.Qxd1 Nd6 40.Qd3 a5 41.b4 Qc1 42.Qb3 Qd2 43.bxa5 bxa5 44.Bd3 a4 45.Qc2 Qxc2 46.Bxc2 Nc4 47.Bxa4 Nxa3 48.f4 e5 49.fxg5 hxg5 50.e4 Nc4 51.Kf2 Nd6 52.Bc2 Kf6 53.Ke3 Kg6 54.g3 Kh6 55.Bd3 Kh7 56.Be2 Kg7 57.Bd3 Ne8 58.Be2 Kg6 59.Bf3 Nf6 60.Be2 Kg7 61.Kd3 Kf8 62.Bf3 Ke7 63.Bd1 Kd7 64.Bb3 Ke8 65.Ba4+ Kf8 66.Bd1 Ke8 67.Bf3 Ke7 68.Bd1 Ne8 69.Be2 Ke6 70.Bg4+ Ke7 71.Be2 Nd6 72.Ke3 Ke8 73.Bg4 f6 74.h4 gxh4 75.gxh4 Kf7 76.Be2 Kg7 77.Bd3 Kh6 78.Kf2 Kh5 79.Kg3 Kg6 80.Kf2 Kh7 81.Bc2 Kg7 82.Kg3 Kh6 83.Kg4 Kg6 84.h5+ Kh7 85.Bb1 Kg7 86.Bd3 Kh8 87.Bb1 Kg8 88.Bc2 Kg7

89.Bd3 Kf8 90.Bc2 Kf7 91.Bb1 Kf8 92.Bd3 Kg7 93.Bc2 Kh8 94.Kg3 Nb5 95.Bd3 Nd4 96.Kg4 Kg8 97.Bc4+ Kg7 98.Bd5 Kh7 99.Ba2 Kh8 100.Kh4 Kg7 101.Bc4 Kh6 102.Kg4 Nc2 103.Kf5 Ne3+ 104.Kxf6 Nxc4 105.Ke6 Kxh5 106.Kd5 Nb2 107.Kxe5 Nd1 108.Kf6 Nb2 109.Kg7 Nd1 110.Kh8 Nb2 111.Kg8 Nd1 112.Kh8 Nb2 113.Kg8 Nd1 114.Kh8

½ - ½ (114)

Nikitosikbot (2914)-YoBot_v2 (2899) Rapid 2023)

22...Bxb3 23.Rxb3 Rc8 24.Qd2 g6 25.Rb4 Rc6 26.Rd4 Kg7 27.b4 b5 28.a4 bxa4 29.b5 Rb6 30.Qa5 Nxb5 31.Bxb5 Qe5 32.Qxa7 Rxb5 33.Rf4 Qa1+ 34.Kh2 Rf5 35.Rxa4 Qe5+ 36.Kg1 g5 37.Qd4 Qxd4 38.Rxd4 Rb5 39.Ra4 Rb1+ 40.Kh2 Rb2 41.Kg3 h5 42.h4 g4 43.Ra1 Rc2 44.Ra8 Rc6 45.Ra4 Rc5 46.Ra6 Kh6 47.Ra8 Kg6 48.Rg8+ Kh6 49.f3 gxf3 50.gxf3 Rf5 51.e4 Rb5 52.Kh3 Kh7 53.Rg2 Rb3 54.Kg3 f6 55.Kf4 Kh6 56.Rc2 Kg6 57.Kg3 e5 58.Rc6 Rb8 59.Rc7 Rb5 60.Rc8 Rb3 61.Rg8+ Kh7 62.Rf8 Kg7 63.Rc8 Kh7 64.Rc7+ Kh6 65.Rc6 Kg6 66.Rc7 Rb8 67.Rc5 Kh6 68.Rc2 Rg8+ 69.Kh2 Ra8 70.Kh3 Ra3 71.Rf2 Kg6 72.Kg3 f5 73.exf5+ Kxf5 74.Rc2 e4 75.Rc5+ Kg6 76.Kf4 exf3 77.Rc1 f2 78.Rb1 Rh3 79.Ra1 Rxh4+ 80.Ke3 Ra4 81.Rb1 Ra2 82.Rc1 Kf5 83.Rf1 Kg4 84.Rxf2 Ra3+ 85.Ke2 h4 86.Rg2+ Kf4 87.Rf2+ Kg3 88.Rf8 h3 89.Rg8+ Kh4

90.Rh8+ Kg3
91.Rg8+ Kh4
92.Rh8+ Kg4
93.Rg8+ Kf5
94.Rf8+ Ke4
95.Re8+ Kf5
96.Rf8+ Ke4
97.Re8+ Kf4
98.Rf8+ Kg5
99.Rg8+ Kf6
100.Rf8+ Kg7
101.Rf5 Kg6
102.Rf8 h2
103.Rf1 h1Q
104.Rxh1 Ra2+
105.Kf3 Rc2
106.Rg1+ Kf7
107.Kg4 Rc3
108.Rf1+ Ke6
109.Re1+ Kf6
110.Rf1+ Kg6
111.Kh4 Rc4+
112.Kh3 Rc3+
113.Kh4 Rc5
114.Rg1+ Kf7
115.Rf1+ Ke6
116.Re1+ Kd6
117.Rd1+ Kc7
118.Kg4 Rc3
119.Kh5 Rg3
120.Rc1+ Kd6
121.Rd1+ Ke6
122.Re1+ Kf7
123.Rf1+ Ke7
124.Re1+ Kd6
125.Rd1+ Ke6
126.Re1+ Kf5
127.Rf1+ Ke5
128.Re1+ Kf6
129.Rf1+ Ke5
130.Re1+ Kf4
131.Rf1+ Ke4
132.Re1+ Kf5
133.Rf1+ Ke4
134.Re1+ Kf4
135.Rf1+ Rf3
136.Rxf3+ Kxf3

½ - ½ (136) Nikitosikbot (2891)-thegamesknow (2886) Blitz 2023;

B3b2232) 21.Qb1 Qg5 22.Qc2 *(22.Na5 Ne7 23.Nc4 Bb5 24.Rd3 Nf5 25.Rxd8+ Qxd8 26.Qe1 Ba6 27.b3 Bxc4 28.Bxc4 b6 29.g3 Qc7 30.Bd3 Nd6 31.Qa1 Ne8 32.Be4 Nd6 33.Bd3 Ne8 34.Be4 Nf6 35.Bf3 Qc5 36.b4 Qc7 37.h4 Nd7 38.h5 Ne5 39.Be2 Kf8 40.b5 Qd6 41.Qc3 Nd7 42.Qc6 Ke7 43.Qb7 Qb8 44.Qe4 Qd6 45.Bf3 Ne5 46.Be2 Nd7 47.Qa4 Qd2 48.Bf3 Qc1+ 49.Kg2 Qc7 50.Qb4+ Nc5 51.a4 Kf8 52.Qd4 Kg8 53.Kg1 Qd7 54.Qf4 Qd8 55.Kg2 Nd3 56.Qe4 Nc5 57.Qc6 Nxa4 58.Qb7 Nc5 59.Qxa7 Kf8 60.Kg1 Kg8 61.Be2 Nd7 62.Bf3 Ne5 63.Be4 Qd1+ 64.Kg2 Qd8 65.Qa4 Nd7 66.Qd4 Qc7 67.Bf3 Nc5 68.Bc6 Qb8 69.Kg1 Qc7*

70.Qa1 Qd8 71.Qa2 Kf8 72.Qa7 Kg8 73.Qa2 Qd1+ 74.Kg2 Qd8 75.Qa7 Kf8 76.Kg1 Kg8 77.Kh2 Nd3 78.Qa2 Nc5 79.Qa1 Kf8 80.Bf3 Kg8 81.Kg2 Qe8 82.Qb1 f5 83.Qb4 Nd3 84.Qb1 Nc5 85.Qb2 Nd3 86.Qb1 Nc5 ½ - ½ (86) Nikitosikbot (2896)-YoBot_v2 (2899) Rapid 2023) 22...Nd6 23.Qb1 Nf5 24.Qc2 Bc6 25.Rc5 Nxe3 26.fxe3 Qxe3+ 27.Kh2 Qf4+ 28.Kg1 Qe3+ 29.Kh2 Qf4+ 30.Kg1 Qe3+ ½ - ½ (30) Nikitosikbot (2919)-ToromBot (2932) Rapid 2023;

B3b2233) 21.Rd3 b6 22.Qc4 Rxd3 23.Bxd3 Bxb3 24.Qxb3 g6 *(24...Nd6 25.Qa4 Kf8 26.Qxa7 Qxb2 27.Qb8+ Ne8 28.g3 Qc1+ 29.Bf1 Qc7 30.Qa8 Ke7 31.h4 g5 32.hxg5 hxg5 33.Bb5 Qc1+ 34.Kg2 Nd6 35.Qa7+ Kf6 36.Qxb6 Nxb5 37.Qxb5 Qxa3 38.Kf3 Kg6 39.g4 Qa8+ 40.Ke2 Qa2+ 41.Ke1 Qa1+ 42.Ke2 Qa2+ 43.Ke1 Qa1+ 44.Ke2 Qa2+* ½ - ½ (46) Nikitosikbot (2916)-YoBot_v2 (2884) Rapid 2023) 25.Qb5 Kg7 26.g3 Nd6 27.Qc6 Nf5 28.Qc1 Qe5 29.Kf1 Kh7 30.Qc2 Kg7 31.Qd2 Nd6 32.Qc1 Ne8 33.Qc2 Kf8 34.Be2 Qd5 35.Kg1 Qc5 36.Qxc5+ bxc5 37.Kg2 Nd6 38.f4 Kg7 39.Kf3 f6 40.Bf1 Kf7 41.Bd3 g5 42.b3 e5 43.e4 Kg6 44.Kg4 Nf7 45.Kf3 Nd6 46.Kf2 Kf7 47.Ke3 Ke7 48.Kf3 Nb7 49.Bc4 Nd6 50.Bd3 Kf7 51.Kg4 Kg6 52.h4 gxf4 53.gxf4 Kg7 54.Kf3 Kf8 55.Bc4 Kg7 56.Ke3 Kg6 57.Be2 Kg7 58.Bc4 Nxc4+ 59.bxc4 Kg6 60.fxe5 fxe5 61.Kf3 Kh5 62.Kg3 a6 63.a4 a5 64.Kh3 Kg6 65.Kh2 h5 66.Kg1 Kg7 67.Kf1 Kh8 68.Kg1 Kg8 69.Kf1 Kf7 70.Ke1 Kg8 71.Ke2 Kf7 72.Ke1 Kf8 73.Kd1 Ke7 74.Kc1 Kd7

75.Kb1 Ke6 76.Kc2 Kf7 77.Kd2 Ke8 78.Ke1 Kd8 79.Kd1 Kd7 80.Ke1 Kc8 81.Kf1 Kc7 82.Ke1 Kc8 83.Kf2 Kd7 84.Ke2 Kd8 85.Kd3 Kd7 86.Kc3 Kc8 87.Kb2 Kd7 88.Kb1 Ke7 89.Kc1 Kf8 90.Kb1 Kf7 91.Kc1 Kf8 92.Kb1 Kg8 93.Ka2 Kg7 94.Kb2 Kf6 95.Kb3 Kg7 96.Kc2 Kh7 97.Kd3 Kg6 98.Ke3 Kf7 99.Kd2 Ke6 100.Kc2 Kd6 101.Kb2 Kc7 102.Kc1 Kb6 103.Kc2 Ka7 104.Kd1 Kb8 105.Kd2 Kc8 106.Kc1 Kd8 107.Kb2 Kc7 108.Kc2 Kd8 109.Kd2 Kd7 110.Kd3 Ke8 111.Kc3 Kd7 112.Kc2 Kc7 113.Kd3 Kb7 114.Ke3 Ka8 115.Kd2 Kb8 ½ - ½ (115) Nikitosikbot (2895)-YoBot_v2 (2894) Blitz 2023]

14...Rfd8 15.Qe2

[15.Qc2 Ne5 (*15...Rac8 16.Rd1 Na5 17.h3 Nxc4 18.Rxc4 Rxc4 19.Qxc4 Rc8 20.Qd3 Be8 21.Qd4 Qxd4 22.Nxd4 Ba4 23.Rd2 a6 24.f3 Bd7 25.Ne2 Ba4 26.Kf2 Bc6 27.Rc2 Kf8 28.Nd4 Bd7 29.Rxc8+ Bxc8 30.e4 e5 31.Nf5 Bxf5 32.exf5 Ke7 33.Ke3 Kd7 34.Kd3 Ke7 35.a4 b5 36.axb5 axb5 37.Ke4 Kd6 38.h4 f6 39.Kd3 Kc7 40.Kc3 Kb6 41.Kb4 h5 42.b3 Kc6 43.Ka5 Kc5 44.Ka6 Kb4 45.Kb6 Kxb3 46.Kxb5 Kc3 47.Kc5 Kc2 48.Kd6 Kd3 49.Kd5 Ke3 50.Ke6 Kf2 51.Kf7 Kxg2 52.Kxg7 Kxf3 53.Kxf6 e4 54.Kg5 Kg3 55.f6 e3 56.f7 e2 57.f8Q e1Q 58.Qf4+ Kh3 59.Kxh5 Kg2 60.Kg5 Kh3 61.Qf3+ Kh2 62.h5 Qe8 63.Qf4+ Kh3 64.Qf5+ Kh2 65.Qc2+ Kg3 66.Qd3+ Kg2 67.Qd5+ Kh3 68.h6 Qe7+ 69.Kg6 Qe8+ 70.Qf7 Qc6+ 71.Qf6 Qe8+ 72.Kf5 Qh5+ 73.Kf4 Qg4+ 74.Ke3 Qc8 75.Qd6 Qc1+ 76.Ke2 Kg4 77.Qg6+ Kh4 78.Kf3 Qc8 79.Kf4 Qc1+ 80.Kf5 Qc8+ 81.Qe6 Qc5+ 82.Kg6 Qh5+ 83.Kg7 Qg5+ 84.Kf8 Qd8+ 85.Kf7 Qd3 86.Kg7 Qg3+ 87.Kf8 Qf4+ 88.Ke8 Kg5 89.h7 Qb8+ 90.Kf7 Qf4+ 91.Ke7 Qc7+ 92.Qd7 Qe5+ 93.Kf7 Qf4+ 94.Ke8 Kg6 95.h8N+ Kh6 96.Nf7+ Kh7 97.Nd6+ Kh8 98.Qh3+ Kg7 99.Qc3+ Kg8 100.Qb3+ Kh8 101.Nc8 Kh7 102.Qd5 Kh8 103.Nd6 Kh7 104.Nf5 Kg6 105.Ne7+ Kh6 106.Qh1+ Kg5 107.Qg2+ Kh5 108.Qg6+ Kh4 109.Nf5+ Kh3* 0-1 (109) Toodfish (2583)-abcbot (2846) Blitz 2024) 16.Be2 Rac8

A) 17.Nd4 Rxc3 18.Qxc3 Nc6 19.Rd1 Nxd4 (*19...Rc8 20.Qe1 Nxd4 21.Rxd4 Bc6 22.Qc3 g6 23.Qc1 Bd7 24.Qd2 Be8 25.h3 Kg7 26.Rc4 Rxc4 27.Bxc4 b6 28.Qc1 Bc6 29.b4 Qe5 30.Be2 Ba4 31.Bf1 Bb3 32.Bc4 Bxc4 33.Qxc4 Qa1+ 34.Kh2 Qf6 35.Qc2 Qf5 36.Qc3+ Qf6 37.Qc2*

Qe5+ 38.g3 a5 39.Qb3 axb4 40.Qxb4 b5 41.Kg1 Kg8 42.Kf1 Qd5 43.Ke1 Qe5 44.Qd4 Qxd4 45.exd4 Kf8 46.Kd2 Ke7 47.Kc3 Kd6 48.Kb4 Kc6 49.Ka5 g5 50.Ka6 f6 51.h4 f5 52.hxg5 hxg5 53.f4 gxf4 54.gxf4 Kd5 55.Kxb5 Kxd4 56.a4 e5 57.fxe5 Kxe5 58.Kb6 Ke6 59.Kc7 Kf7 60.Kd8 Kg8 61.Kc8 Kh8 62.Kd8 Kg8 63.Kc8 Kh8 64.Kd8 Kg8 ½-½ (64) Nikitosikbot (2898)-TorombBot (2898) Rapid 2023*)* 20.Rxd4 Bc6 21.Rxd8+ Qxd8 22.b4 Qd5 23.f3 b6 24.Kf2 Qd6 25.h4 Bd7 26.b5 Kf8 27.g3 e5 28.h5 Ke7 29.a4 f6 30.a5 Be8 31.g4 Bd7 32.Qc2 f5 33.axb6 axb6 34.gxf5 Qf6 35.e4 Qh4+ 36.Kg2 Qg5+ 37.Kf2 Qh4+ 38.Kg2 Qg5+ 39.Kf1 Qxh5 40.Qc3 Qh1+ 41.Kf2 Qh2+ 42.Kf1 Qh1+ 43.Kf2 Qh2+ 44.Kf1 Qh1+ ½-½ (44) Nikitosikbot (2894)-M-Z_Bot (2898) Blitz 2023;

B) 17.Rc1 Rxc3 *(17...Nxf3+ 18.Bxf3 Rxc3 19.bxc3 Rb8 20.Rd1 Be8 21.Qd3 Qe7 22.Qc4 a5 23.Qb3 b5 24.Rd3 Rc8 25.Qb2 Rc5 26.g3 Kf8 27.Be2 Qc7 28.Qd2 Ke7 29.e4 Rc4 30.Re3 Ra4 31.c4 b4 32.axb4 Rxb4 33.Qc3 Kf8 34.c5 Bc6 35.f3 Rb1+ 36.Kf2 a4 37.Rd3 Kg8 38.Qc2 Qb7 39.Rd6 Rb2 40.Qc3 Qb5 41.Rd3 Kh7 42.Ke3 Rb3 43.Qc2 Rxd3+ 44.Bxd3 Qa5 45.e5+ g6 46.Kd4 a3 47.Bc4 Kg7 48.f4 Bb5 49.Bb3 Qe1 50.Ba2 Qb4+ 51.Ke3 Qe1+ 52.Kd4 Qb4+ 53.Ke3 Bc6 54.Bc4 Qxc5+ 55.Kd3 Bf3 56.h3 Bd5 57.Bxd5 Qxd5+ 58.Kc3 Qf3+ 59.Kb4 Qxg3 60.Qd1 Qxh3 61.Qd8 Qf5 62.Kxa3 Qxf4 63.Qd1 g5 64.Kb3 g4 65.Kc2 g3 66.Qe2 Qg5 67.Qg2 h5 68.Qg1 g2 69.Kc3 h4 70.Kd3 h3 71.Ke2 Qg4+ 72.Kd2 Qg3 73.Qb6 g1Q 74.Qxg1 Qxg1 75.Kc2 h2 76.Kb2 h1Q 77.Ka2 f6 78.Kb2 fxe5 79.Ka2 e4 80.Kb2 e3 81.Ka2 e2 82.Kb2 e1Q 83.Ka2 e5 84.Kb2 e4 85.Ka2 e3 86.Kb2 e2 87.Ka2 Qa1+ 88.Kb3 e1Q 89.Kc4 Qd5+ 90.Kxd5 Qac1 91.Kd6 Qd4#* 0-1 (91) NikitosikVariantsbot (2720)-YoBot_v2 (2904) Rapid 2023*)* 18.Qxc3 Nxf3+ *(18...Rc8 19.Qd2 Rxc1+ 20.Qxc1 Bb5 21.Nxe5 Qxe5 22.Qc8+ Kh7 23.Qc2+ Kg8 24.Qc8+ Kh7 25.Qc2+ Kh8 26.Bxb5 Qxb5 27.b4 a5 28.bxa5 Qxa5 29.Qc8+ Kh7 30.g3 Qxa3 31.Qxb7 Qa1+ 32.Kg2 Qf6 33.Qe4+ g6 34.Qf4 Kg7 35.g4 Qh4 36.Qe5+ Qf6 37.Qf4 Qxf4 38.exf4 Kf6 39.Kf3 g5 40.Kg3 gxf4+ 41.Kxf4 e5+ 42.Ke4 Kg5 43.Kxe5 Kxg4 44.f4 h5 45.f5 h4 46.f6 h3 47.Kd4 Kf3 48.Kd3 Kf2 49.Kd2 Kf1 50.Kd1 Kg1 51.Ke1 Kxh2 52.Kf2 Kh1 53.Kg3 h2 54.Kf2* ½-½ (54) Nikitosikbot (2898)-YoBot_v2 (2887) Blitz 2023*)* 19.Bxf3 Qxc3 20.Rxc3 Bc6 21.h4 Bxf3 22.gxf3 b6 *(22...Rd2 23.Rc8+ Kh7 24.Rc7 Rxb2 25.Rxf7 Kg6 26.Rc7 a5 27.Kg2 a4 28.h5+ Kf6 29.f4 Rb3 30.Kf3 g6 31.hxg6 Kxg6 32.Ke4 Kf6 33.Rh7 Kg6 34.Rd7 Kf6 35.Rh7 Kg6 36.Re7 Kf6 37.Rh7* ½-½ (37) Nikitosikbot (2897)-YoBot_v2 (2885) Blitz 2023*)* 23.Rc7 Rd3 24.Rxa7 Rb3 25.Ra8+ Kh7

26.a4 Kg6 27.Rb8 Rxb2 28.a5 b5 29.a6 Ra2 30.Rxb5 Rxa6 31.h5+ Kf6 32.f4 Rd6 33.e4 Rd4 34.f3 Rd2 35.Rb7 g6 36.hxg6 Kxg6 37.Rb6 Kh5 38.Rb8 Kh4 39.Rg8 f6 40.Rg6 Kh3 41.Rxh6+ Kg3 42.Rg6+ Kxf3 43.e5 f5 44.Rxe6 Rd1+ 45.Kh2 Rd2+ 46.Kg1 Kxf4 47.Ra6 Rd1+ 48.Kf2 Rd2+ 49.Ke1 Rb2 50.e6 Rb7 51.e7 Rxe7+ 52.Kf1 Rh7 53.Ra2 Rg7 54.Ra1 Kg3 55.Rb1 f4 56.Rb2 Ra7 57.Rg2+ Kf3 58.Rf2+ Ke4 59.Rb2 Ra1+ 60.Ke2 f3+ 61.Kf2 Rd1 62.Ra2 Rd4 63.Ra1 Rd2+ 64.Ke1 Rb2 65.Rc1 f2+ 66.Kf1 Ra2 67.Rb1 Kd4 68.Rc1 Ke3 69.Rb1 Ra3 70.Kg2 Ke2 71.Rc1 f1Q+ 72.Rxf1 Ra5 73.Rf4 Rg5+ 74.Kh3 Rg7 75.Ra4 Kd2 76.Rh4 Kc3 77.Ra4 Kb2 78.Rb4+ Kc3 79.Rb1 Rh7+ 80.Kg2 Kc2 81.Ra1 Kd3 82.Kg3 Rg7+ 83.Kf3 Kc3 84.Rb1 Rf7+ 85.Ke2 Rf8 86.Rb5 Rh8 87.Rb1 Rg8 88.Ra1 Re8+ 89.Kd1 Kb2 90.Ra4 Kb3 91.Ra1 Kc3 92.Rb1 Re7 93.Ra1 Kd3 94.Rb1 Rh7 95.Rb3+ Kd4 96.Rb1 Rh1+ 97.Kc2 Rh2+ 98.Kd1 Ke3 99.Rb3+ Kf4 100.Rb1 Rh1+ 101.Kc2 Rxb1 102.Kxb1 ½-½ (102) Nikitosik-ai (2935)-Botyuliirma (2951) Rapid 2024]

15...Rac8 16.Bd3 Ne5 17.Nxe5 Qxe5 18.Rfc1 Rxc3 19.Rxc3 Bc6 ½-½ (19) maybenotit (2961)-Aquietplace22 (2821) Blitz 2025

12.Be2 Nc6 13.Ne4

[13.Nb3 Rfd8 14.Qc2 Rac8 15.Ne4 Qe7 16.Qb1 Be8 17.Rfd1 Rxd1+ 18.Rxd1 Rd8 19.Rc1 Bd6 20.Nxd6 Rxd6 21.h3 Qd8 22.Bf3 b6 23.Rd1 Ne5 24.Rxd6 Qxd6 25.Be2 Bc6 26.Nd4 Bb7 27.a3 Qd5 28.Bf1 Nc6 29.Nb5 Qd2 30.Nc3 Ne5 31.Ne4 Qd5 32.Nc3 Qd2 33.Ne4 Qd5 34.Nc3 Qd2 ½-½ (34) SoundOfSIlence (2782)-Yiyi1984 (2725) Blitz 2022]

13...Qg6 14.Nf3 Rfd8 15.Bd3 Qh5 16.Qb3 Rab8 17.Rfd1 Qa5 18.Bf1 Be8 19.Rxd8 Qxd8 20.a3 Bf8 21.h3 Qa5 22.Be2 Rc8 23.Rc3 Qd8 24.Rd3 Qc7 25.Rc3 Qb8 26.Bd3 Ne7 27.Rxc8 Nxc8 28.Bb5 Bxb5 29.Qxb5 Qc7 30.Kf1 Nb6 31.Ned2 a6 32.Qb3 g6 33.Ne1 Bg7 34.Ke2 Qc6 35.g3 Na4 36.Nd3 b5 37.h4 Bf6 38.f3 a5 39.Ne4 Bg7 40.g4 Nb6 41.g5 Nd5 42.Ndc5 a4 43.Qc2 Qc7 44.f4 Qc6 45.b4 axb3 46.Qxb3 Bf8 47.Qc2 h5 48.Kf3 Be7 49.Qc1 f5 50.gxf6 Nxf6 51.Qc3 Qd5 52.Qa1 Kf7 53.Qe5 Qxe5 54.fxe5 Nxe4 55.Nxe4 Bxa3 56.Ng5+ Ke7 57.Ke4 Bb2 58.Nf3 Kd7 59.Kd3 Kc6 60.e4 Kc5 61.Ng5 Bxe5 62.Nxe6+ Kd6 63.Ng5 Bf6 64.Nf3 Kc5 65.e5 Be7 66.Nd4 Kd5 67.Nxb5 Kxe5 68.Nd4 Kf4 69.Ne6+ Kf3 70.Nd4+ Kg3 71.Ne2+ Kxh4 72.Ke3 Ba3 73.Kf3 Bb2 74.Kg2 Ba1 75.Ng1 Bb2 76.Ne2 Kg4 77.Ng1 h4 78.Nh3 Bd4 79.Kh1 Be5 80.Kg2 Kf5 81.Ng1 Kg4 82.Nh3 Bg3 83.Ng1 Bf4 84.Ne2 h3+ 85.Kh1 Be5 86.Nc1 Kf3 87.Nd3 Bf6 88.Kh2 g5 89.Kxh3 g4+ 90.Kh2 Bc3 91.Nc1 Be5+ 92.Kg1 g3 93.Kf1 Bc3 94.Nd3 g2+ 95.Kg1 Bd4+ 96.Nf2 Bxf2+ 97.Kh2 g1Q+ 98.Kh3 Qg3# 0-1 (98) Weiawaga (2679)-ArasanX (2865) Classical 2025

12.Ndb5 a6 13.Nc7 Ra7 14.N7d5 exd5 15.Nxd5 Qxb2 16.Rb1 Qe5 17.Rxb4

[17.Nxb4 b5 18.Qd5 Qxd5 19.Bxd5 Rc8 20.Rfd1 a5 21.Nd3 Kf8 22.h3

Be8 23.Nf4 Na6 24.Be4 b4 25.Nd5 Rc5 26.Nb6 Nc7 27.Rd8 Nb5 28.Rb2 Nc3 29.Bf3 Rac7 30.Rbd2 Ke7 31.Ra8 f5 32.Bd5 Rb5 33.Rb8 Bf7 34.Bb3 Bxb3 35.axb3 Kf7 36.Rc8 Rxc8 37.Nxc8 Ke6 38.Rd6+ Ke5 39.f4+ Ke4 40.Kf2 Rd5 41.Rxd5 Kxd5 42.Nb6+ Kc6 43.Nc4 Ne4+ 44.Ke2 Kb5 45.Kd1 a4 46.Kc1 axb3 47.Ne5 Nf2 48.h4 h5 49.g3 Ka4 50.Nc4 Ne4 51.Kb2 Nxg3 52.Nd2 Ne4 53.Nc4 Kb5 54.Ne5 Nd2 55.Nd3 g6 56.Kc1 Nc4 57.Ne5 Nxe3 58.Nf3 Nc4 59.Nd4+ Ka4 60.Kb1 b2 61.Ka2 b3+ 62.Kb1 Kb4 63.Nxb3 Kc3 64.Ka2 b1Q+ 65.Kxb1 Kxb3 66.Kc1 Kc3 67.Kd1 Kd3 68.Ke1 Ne3 69.Kf2 Kd2 70.Kf3 Nd5 71.Kg2 Ke2 72.Kg3 Ke3 73.Kh2 Nxf4 74.Kg3 g5 75.Kh2 gxh4 76.Kg1 h3 0-1 (76) toodfish (2557)-Hoon_Bot (2839) Rapid 2024]

17...b5 18.Bb3 Nc6 19.Rf4 Be6 20.Qf3 Na5 21.Rd4 Qf5 22.Qxf5 Bxf5 23.h3 Nxb3 24.axb3 a5 25.e4 Be6 26.Ra1 f5 27.f3 fxe4 28.fxe4 Bf7 29.Kh2 Kh7 30.Kg3 Rc8 31.Kf3 Bg6 32.Nf4 Be8 33.Ke3 a4 34.Ra3 Rc3+ 35.Rd3 Rc1 36.bxa4 bxa4 37.Nd5 Rc2 38.Rd2 Rc4 39.Rd4 Rc2 40.Rd2 Rxd2 41.Kxd2 h5 42.h4 Kg6 43.Kc3 Rb7 44.Kd4 Bd7 45.Rc3 Ra7 46.Rg3+ Bg4 47.Ra3 Bd1 48.Nf4+ Kf7 49.Kc3 Kf6 50.Nd3 g6 51.Kd2 Bg4 52.Ke3 Bd7 53.Kd4 Bc6 54.Nb4 Rd7+ 55.Nd5+ Ke6 56.Re3 Rd8 57.Kc5 Rc8 58.Nf4+ Kf7 59.Kd6 Bb7 60.e5 Rc6+ 61.Kd7 Ra6 62.e6+ Kg7 63.Kc7 Bc6 64.Nd3 Be8 65.Nb4 Ra8 66.Kb6 Rb8+ 67.Kc5 Rb5+ 68.Kc4 Ra5 69.g3 Kf8 70.Re1 a3 71.Kb3 Ke7 72.Ka2 g5 73.hxg5 Rxg5 74.Re3 Ra5 75.Re1 Kd6 76.Nc2 Ke7 77.Nb4 Kf6 78.Nd3 Bb5 79.e7 Be8 80.Ka1 Kf7 81.Ne5+ Kg7 82.Re3 Ra6 83.Nd3 a2 84.Nf4 Ra5 85.Ne6+ Kg6 86.Nc7 Bf7 87.e8Q Bxe8 88.Nxe8 Kg5 89.Nd6 Kg4 90.Nc4 Ra6 91.Ne5+ Kf5 92.Nf3 Ra8 93.Nd2 Kg4 94.Ne4 Kh3 95.Nf6 Ra5 96.g4+ Kh4 97.gxh5 Kg5 98.Re6 Ra4 99.Ne4+ Kxh5 100.Nc3 Ra3 101.Nxa2 Rb3 102.Nc1 Rb5 103.Ka2 Kg4 104.Ne2 Rb8 105.Re5 Kf3 106.Ka3 Kf2 107.Nc3 Kf3 108.Rg5 Kf4 109.Rc5 Ke3 110.Nb5 Rb6 111.Kb3 Ra6 112.Nc3 Ra1 113.Kc4 Ra8 114.Re5+ Kf3 115.Kd4 Ra1 116.Re6 Kg4 117.Ne4 Ra4+ 118.Kd5 Ra5+ 119.Nc5 Kf3 120.Re8 Ra1 121.Nb3 Rd1+ 122.Nd4+ Kg3 123.Rg8+ Kf4 124.Rg7 Rh1 125.Rf7+ Ke3 126.Rf3+ Kd2 127.Ra3 Rh8 128.Nf5 Kc2 129.Nd6 Rd8 130.Rh3 Rd7 131.Ke5 Kd2 132.Ne4+ Ke2 133.Nc3+ Kd2 134.Ke4 Kc2 135.Rg3 Rb7 136.Nd5 Ra7 137.Rc3+ Kb2 138.Rc8 Rg7 139.Kd3 Rg3+ 140.Ne3 Rh3 141.Rb8+ Ka3 142.Kd4 Rh1 143.Nd5 Rh4+ 144.Ke5 Rh5+ 145.Ke4 Rh7 146.Kf3 Rh4 147.Nf4 Rh7 148.Ng6 Rh3+ 149.Ke4 Rh6 150.Kf5 Rh5+ 151.Kg4 ½-½ (151) toodfish (2604)-caissa-x (2984) Rapid 2024

12.Nce2 Nc6 13.Bb5 Nxd4 14.Bxd7 Nxe2+ 15.Qxe2 Rfd8 16.Rfd1 Rab8 17.Rd3 Qe7 18.Rcd1 Qf6 19.g3 Qe5 20.a3 Bf8 21.e4 Be7 22.f4 Qc7 23.Kg2 a5 24.h4 b5 25.Bxb5 Rxb5 26.Rxd8+ Bxd8 27.Rxd8+ Qxd8 28.Qxb5 Kh8 29.Qe2 Qb8 30.Qc2 Qb6 31.h5 a4 32.Qe2 Qd4 33.Kh1 Qd8 34.Kh2 Qd6 35.Qc2 Qb8 36.e5 Kg8 37.Kg2 Qb6 38.Qxa4 Qxb2+ 39.Kf3 Qb7+ 40.Kg4 Qc8 41.Qd1 Qb7 42.Qd8+ Kh7 43.Qd3+ g6 44.hxg6+ fxg6 45.Qd1 Qg2 46.Qd7+ Kh8

47.Qd3 Kg7 48.a4 Qb7 49.Qf1 Qa8 50.Qd1 Qg2 51.Qd7+ Kh8 52.Qxe6 Qe2+ 53.Kh3 Qh5+ 54.Kg2 Qe2+ 55.Kg1 Qe1+ 56.Kh2 Qe2+ 57.Kh3 Qh5+ 58.Kg2 Qe2+ 59.Kg1 Qe1+ 60.Kh2 Qe2+ 61.Kh3 ½-½ (61) Toodfish (2606)-abcbot (2826) Blitz 2024

12.Qh5 Nc6 13.Nf3 Rfd8 14.a3 Bf8 15.Bb5

[15.Rfd1 Be8 16.Nd2 g6 17.Qe2 a6 18.Nce4 Qxb2 19.Rb1 Qg7 20.Rxb7 Na5 21.Rbb1 Ba4 22.Re1 Bc2 23.Rbc1 Bxe4 24.Nxe4 Bxa3 25.Rb1 Nxc4 26.Qxc4 a5 27.Red1 Rxd1+ 28.Rxd1 Be7 29.Qc7 Qf8 30.h4 a4 31.h5 g5 32.Rc1 Qd8 33.Qc4 a3 34.g3 Qd5 35.Qxd5 exd5 36.Nc3 Rc8 37.Na2 Rxc1+ 38.Nxc1 g4 39.Kf1 Bf6 40.Ke2 Kg7 41.Kd3 Bb2 42.Kc2 Bxc1 43.Kxc1 Kf6 44.Kc2 Ke5 45.Kb3 Ke4 46.Kxa3 Kf3 47.Kb4 Kxf2 48.Kc5 Kxe3 49.Kxd5 Kf3 50.Ke5 Kxg3 51.Kf6 Kf4 52.Kg7 Kg5 53.Kxf7 g3 54.Ke6 Kxh5 55.Kd7 g2 56.Kc6 g1R 57.Kc5 Rg6 58.Kc4 Kg4 59.Kb4 Kf3 60.Kc3 Ke3 61.Kc4 Rg5 62.Kc3 Rg4 63.Kc2 Rc4+ 64.Kb2 Kd2 65.Kb3 Re4 66.Kb2 Re3 67.Kb1 Kc3 68.Ka2 Re1 69.Ka3 Ra1# 0-1 (69) admete_bot (2491)-SOLIDOR59 (2922) Blitz 2024]

15...Rac8 16.Rfd1 Be8 17.Nd2 Qe7 18.Qg4 g6 19.Nc4 a6 20.Bxc6 Rxc6 21.Ne5 Rcc8 22.Qh3 Qc7 23.Nd3 Qc4 24.e4 Qb3 25.Ra1 Rc4 26.Qe3 Bg7 27.e5 Rcd4 28.Rd2 Bxe5 29.Qxe5 Rxd3 30.Rxd3 Rxd3 31.Qe2 Bb5 32.Nxb5 Qxb5 33.Rc1 Qd5 34.h3 Qd4 35.Rc2 h5 36.Kh2 Qd6+ 37.g3 h4 38.Qe1 b5 39.Rc8+ Kg7 40.Rc2 Kh7 41.Qg1 Qe5 42.Qg2 Kg7 43.Qg1 a5 44.b4 a4 45.Ra2 Qd5 46.Re2 Rxa3 47.Qc1 Qf3 48.Qe1 Kh7 49.Rc2 Rb3 50.Qg1 a3 51.Rd2 Qc3 52.Rd7 hxg3+ 53.Qxg3 Qxg3+ 54.fxg3 Rb2+ 55.Kg1 Kg7 56.Ra7 a2 57.Kf1 Rb1+ 58.Ke2 a1Q 59.Rxa1 Rxa1 60.Kd3 Ra3+ 61.Kd4 Rxg3 62.Kc5 g5 63.Kxb5 Rxh3 64.Kc4 g4 65.Kd4 Ra3 66.b5 g3 67.Kc5 g2 68.Kb4 Ra1 69.Kc5 g1Q+ 70.Kc6 Rc1+ 71.Kb7 Qd4 72.Ka6 Rc7 73.Ka5 Ra7# Normal 0-1 (73) Phalanx-XXV (2461)-No-StockFish-Bots (3073) Blitz 2024

219 **12...Qe7** 13.a3

[13.Rfd1 Nc6 14.Nxc6 Bxc6 15.Bb5 Bxc3 16.Rxc3 Bd5 17.Bc4 Bc6 18.Bb5 Bd5 19.Bc4 Bc6 20.Bb5 Bd5 ½-½ (20) SoundOfSIlence (2776)-Bryce_Loski (2879) Blitz 2022]

13...Bxc3 14.Rxc3 Nc6 15.Nxc6 Bxc6 16.Bb5 Bd5 17.Bc4 Bc6 18.Bb5 Bd5 19.Bc4 Bc6 20.Bb5 ½-½ (20) DiaryTraining (2873)-Romanl88 (2778) Blitz 2024

13.Nxc6

[13.Nf3 Qe7 14.a3 Na5 15.Qxb4 Qxb4 16.axb4 Nxc4 17.b3 Nb6 18.Ne4 Bc6 19.Nc5 Rfd8 20.Nd4 Bd5 21.Rfd1 Nd7 22.e4 Nxc5 23.exd5 Na6 24.b5 Nb4 25.dxe6 fxe6 26.Nxe6 Rxd1+ 27.Rxd1 a6 28.g4 axb5 29.Rd7 Ra6 30.Rxg7+ 1-0 (30) nihalsarin2004 (2932)-msb2 (2761) Blitz 2024]

13...Bxc3 14.Rxc3

[14.Qxc3 Bxc6 15.Qxf6 gxf6

A) 16.f3

A1) 16...Rfd8 17.Rc2 f5 18.Kf2 a5 19.Rfc1

A1a) 19...Ba4 20.b3 Bc6 21.a3 Kg7 22.Be2 Bd5 *(22...Kf6 23.Rc5 Rd2*

24.R1c2 Rad8 25.Ke1 Rxc2 26.Rxc2 Bd5 27.Rc3 Rd6 28.Bd3 Rb6 29.Bc2 Ke5 30.Bd1 Rd6 31.Rc5 Ra6 32.g3 Kd6 33.Rc8 Rb6 34.Rc3 Ra6 35.Rc8 Rb6 36.Rc3 Ra6 37.Be2 Rb6 38.Bd1 ½-½ (39) EtaBetaITA (2867)-pangubot (2877) Rapid 2023 *)* 23.Rc3 Kf6 24.h3 Bc6 25.R1c2 Rd5 26.Rc5 Rad8 27.Ke1 Rxc5 28.Rxc5 Rd5 29.Rxd5 Bxd5 30.b4 axb4 31.axb4 e5 32.Kf2 f4 33.Bf1 Be6 34.g3 Kf5 35.h4 fxg3+ 36.Kxg3 Kf6 37.f4 Bb3 38.Bh3 b6 39.Bg4 Ba4 40.Be2 Bb3 41.e4 Bc2 42.Kf3 Bb3 43.Kg4 exf4 44.Kxf4 Be6 45.e5+ Kg7 46.Bg4 Kf8 47.Bxe6 fxe6 48.b5 Kf7 49.h5 Ke7 50.Ke3 Kd7 51.Ke4 Kc7 52.Kf4 Kd8 53.Ke3 Ke8 54.Ke2 Kd7 55.Kf2 Ke7 56.Kf3 Ke8 57.Ke3 Kf7 58.Kd3 Ke7 59.Ke4 *(59.Kd2 Kf8 60.Kc3 Kg8 61.Kc4 Kf7 62.Kc3 Ke7 63.Kb2 Kf8 64.Kb3 Kg7 65.Kc4 Kf8 66.Kd4 Kf7 67.Kc3 Kg8 68.Kc4 Kg7 69.Kd4 Kf7 70.Ke3 Ke7 71.Kf4 Kf8 72.Ke3 Ke7* ½-½ (135) Flamerare (2778)-ElexusChess (2736) Rapid 2022 *)* 59...Kf7 60.Kd3 Ke8 61.Kc2 Kd8 62.Kb3 Ke8 63.Kc4 Kd7 64.Kb4 Kd8 65.Kc3 Kc8 66.Kd3 Kc7 67.Ke3 Kb8 68.Kd3 Kc7 69.Ke4 Kd8 70.Ke3 Kc7 71.Kd3 Kd8 72.Kc2 Kc7 73.Kb3 Kb8 74.Kc2 Kc7 75.Kb3 Kb8 76.Kc4 Kc8 77.Kc3 Kd7 78.Kc4 Kd8 79.Kc3 Kc7 80.Kd4 Kd7 81.Kc3 Kc7 82.Kd4 Kd8 83.Ke4 Kd7 84.Ke3 Ke8 85.Kf3 Kd7 86.Kf4 Ke8 87.Ke3 Kd8 88.Kd2 Kc7 89.Kc1 Kd7 90.Kd2 Kc7 91.Kc1 Kd7 92.Kd1 Kc8 93.Ke1 Kd8 94.Ke2 Ke7 95.Kf3 Kf7 96.Ke2 Kf8 97.Kd3 Kf7 98.Kc4 Kg8 99.Kb3 ½-½ (99) Nikitosikbot (2863)-TutorialBotelmejor (2847) Rapid 2023;

A1b) 19...a4 20.Ke1 a3 21.b3 Kg7 22.Be2 Kf6 23.Rc3 Rd5 24.R1c2 Rdd8 25.Rc5 Rd6 26.Bb5 Bxb5 27.Rxb5 Rad8 28.Rxb7 Rd1+ 29.Ke2 Rg1 30.Kf2 Rb1 31.Ra7 Rb2 32.Re2 Rdd2 33.Rxd2 Rxd2+ 34.Kg3 Rxa2 35.b4 Ra1 36.Ra5 Ra2 37.Ra7 Ra1 38.Ra5 Rb1 39.Rxa3 Rxb4 40.Ra2 Kg7 41.Re2 Kg6 42.e4 Kf6 43.exf5 Kxf5 44.Rd2 Ra4 45.Rb2 h5 46.h4 Kg6 47.Kh3 f6 48.Rb8 e5 49.Rg8+ Kh7 50.Rb8 Ra1 51.g4 Kg6 52.Rb6 hxg4+ 53.fxg4 Rh1+ 54.Kg3 Rg1+ 55.Kf3 Rf1+ 56.Kg2 Rf4 57.Kg3 Ra4 58.g5 Ra3+ 59.Kf2 Kh5 60.Rxf6 Kxh4 61.g6 Ra7 62.g7 Rxg7 63.Re6 Rf7+ 64.Kg2 Rf5 65.Re8 Kg4 66.Rb8 Kf4 67.Rb4+ e4 68.Rb6 Ke5 69.Rh6 e3 70.Rh7 Ke4 71.Ra7 Rf2+ 72.Kg1 Ke5 73.Rb7 Kd4 74.Ra7 Kc3

75.Ra4 Kd3 76.Ra3+ Kd4 77.Ra7 Rf8 78.Ra2 Rf7 79.Ra4+ Kc3 80.Kg2 e2 81.Ra3+ Kd4 82.Ra4+ Kc3 83.Ra3+ Kd4 84.Ra4+ Kd5 85.Ra5+ Kc4 86.Ra4+ Kd3 87.Ra3+ Kd2 88.Ra2+ Kd3 89.Ra3+ Kc2 90.Ra2+ Kd1 91.Ra1+ Kd2 92.Ra2+ Ke3 93.Ra3+ Ke4 94.Ra4+ Kd5 95.Ra5+ Kc4 96.Ra4+ Kd5 ½-½ (96) Nikitosikbot (2864)-TutorialBotelmejor (2847) Rapid 2023;

A2) 16...f5 17.Rfd1

A2a) 17...Rfc8 18.Kf2

A2a1) 18...Kg7 19.Rd3

A2a11) 19...a6 20.Rdc3 Rd8 21.Be2 h5 22.h4 Bb5 23.Rd1 Rdc8 *(23...Rxd1 24.Bxd1 Rd8 25.Ke1 Rg8 26.Be2 Bxe2 27.Kxe2 Kf6 28.Kf2 Rd8 29.Ke1 Rd5 30.b3 Ke5 31.Rc7 Ra5 32.a4 b5 33.axb5 Rxb5 34.Rxf7 Rxb3 35.Kf2 Rb2+ 36.Kg3 a5 37.Ra7 Rb5 38.Ra8 Rc5 39.Ra6 Rb5 40.Ra7 Kd5 41.Kf4 Kc4 42.g4 fxg4 43.fxg4 hxg4 44.Kxg4 Re5 45.h5 Rxe3 46.Rxa5 Re1 47.h6 e5 48.Rxe5 Rxe5 49.Kh4 Re7 50.Kg4 Kd3 51.Kh4 Ke4 52.Kg4 Rc7 53.Kg5 Ke5 54.Kg6 Rc6+ 55.Kg7 Kf5 56.h7 Rc7+ 57.Kh6 Rc6+ 58.Kg7 Rc7+ 59.Kh6 Rc8 60.Kg7 Kg5 61.h8R Rc7+ 62.Kf8 Rc8+ 63.Kg7 Rc7+ 64.Kf8 Rc1 65.Ke7 Re1+ 66.Kf8 Rf1+ 67.Kg8 Re1 68.Rh7 Rd1 69.Kf7 Rd7+ 70.Kg8 Rd1 71.Rc7 Rd8+ 72.Kf7 Rd1 73.Re7 Kf5 74.Rb7 Rd8 75.Rb2 Rd7+ 76.Ke8 Rd6 77.Rb7 Kf6 78.Ra7 Re6+ 79.Kf8 Rd6 80.Rf7+ Ke5 81.Re7+ Kf6 82.Re1 Rd5 83.Re2 Ra5 84.Ke8 Ra8+ 85.Kd7 Ra7+ 86.Kd6 Ra6+ 87.Kc5 Ra5+ 88.Kb6 Ra1 89.Rg2 Rb1+ 90.Kc7 Rc1+ 91.Kd8 Rd1+ 92.Kc8 Ra1 93.Rb2 Ke5 94.Rb4 Rc1+ 95.Kb8 Kd5 96.Ra4 Kd6 97.Kb7 Rd1 98.Rh4 Rb1+ 99.Ka8 Rg1 100.Re4 Kc7 101.Re7+ Kb6 102.Re8 Ra1+ 103.Kb8 Rb1 104.Re3 Kc6+ 105.Ka8 Ra1+ 106.Kb8 Rb1+ 107.Ka8 Ra1+ 108.Kb8 Rb1+* ½-½ (108) NikitosikVariantsbot (2804)-UltimateL (2858) Rapid 2023*)* 24.Rxc8 Rxc8 25.Bxb5 axb5 26.Rd2 Kf6 27.Kg3 b6 *(27...Rc4 28.a3 b6 29.f4 Ke7 30.Kf3 f6 31.Rd4 Ra4 32.Rd3 b4 33.Rd4 e5 34.Rxb4 Rxb4 35.axb4 Ke6 36.fxe5 fxe5 37.b5 Kd5 38.e4+ Ke6 39.b3 Kf6 40.Ke3 Ke6 41.Kf3 fxe4+ 42.Kxe4 Kf6*

43.Ke3 Kg6 44.Ke4 Kf6 45.Ke3 Kf5 46.Kf3 e4+ 47.Ke3 Ke5 48.g3 Kf5 49.Kd4 Kg4 50.Kxe4 Kxg3 51.Kd5 Kxh4 52.Kc6 Kg4 53.Kxb6 h4 54.Ka6 h3 55.b6 h2 56.b7 h1Q 57.b8Q Qa1+ 58.Kb6 Qf6+ 59.Ka7 Qe7+ 60.Kb6 Qb4+ 61.Kc7 Qe7+ 62.Kc8 Qe6+ 63.Kd8 Qg8+ 64.Kc7 Qf7+ 65.Kd8 Qf8+ 66.Kc7 Qc5+ 67.Kd7 Qf5+ 68.Kc7 Qe5+ 69.Kb7 Qb5+ 70.Ka8 Qa5+ 71.Kb7 Qb5+ 72.Ka8 Qa5+ 73.Qa7 Qd8+ 74.Kb7 Qd5+ 75.Kb8 Qg8+ 76.Kb7 Qxb3+ 77.Kc8 Qg8+ 78.Kb7 Qb3+ 79.Kc7 Qc3+ 80.Kb7 Qg7+ 81.Ka6 Qa1+ 82.Kb6 Qd4+ 83.Kb7 Qd7+ 84.Kb6 Qd1 85.Qh7 Qa1 86.Qe7 Qb1+ 87.Ka7 Qa1+ 88.Kb6 Qb1+ 89.Ka7 Qa2+ 90.Kb8 Qb2+ 91.Kc8 Qa1 92.Qe3 Qa8+ 93.Kc7 Qa5+ 94.Kd6 Qb4+ 95.Qc5 Qxc5+ 96.Kxc5 ½ - ½ (96)

NikitosikVariantsbot (2823)-UltimateL (2871) Blitz 2023) 28.Rd3 Rc4 29.Rd2 Rc1 30.Rd4 Rc4 31.Rxc4 bxc4 32.a4 e5 33.Kf2 Ke6 34.Ke1 f4 35.exf4 exf4 36.Kd2 Kd6 37.Kc3 Kc5 38.b3 cxb3 39.Kxb3 f6 40.Kc3 f5 41.Kb3 Kd5 42.Kb4 Kc6 43.Kc4 Kd6 44.Kb4 Kc6 45.Kc4 Kd6 46.Kb5 Kc7 47.a5 bxa5 48.Kxa5 Kc6 49.Kb4 Kd5 50.Kb5 Kd4 51.Kc6 Ke3 52.Kd5 Kf2 53.Ke5 Kxg2 54.Kxf4 Kh3 55.Kxf5 Kxh4 56.Ke5 Kg3 57.f4 h4 58.f5 h3 59.Ke6 h2 60.f6 h1Q 61.f7 Qh6+ 62.Ke7 Qe3+ 63.Kf6 Qc3+ 64.Ke7 Qc5+ 65.Ke8 Qe5+ 66.Kf8 Qa1 67.Ke8 Qa8+ 68.Ke7 Qa7+ 69.Kf8 Qa1 70.Kg8 Qa2 71.Kf8 Qa8+ 72.Kg7 Qa1+ 73.Kf8 Kf4 74.Kg8 Qg1+ 75.Kh7 Qh2+ 76.Kg7 Qg1+ 77.Kh8 Qc5 78.Kg7 Qg5+ 79.Kh8 Qf6+ 80.Kg8 Qg5+ 81.Kh7 Qf6 82.Kg8 Qg6+ 83.Kh8 Qh6+ 84.Kg8 Qg6+ 85.Kh8 Qh6+ 86.Kg8 Qg5+ 87.Kh7 Qh5+ 88.Kg7 Qg4+ 89.Kh8 Qc8+ 90.Kg7 Qg4+ 91.Kh7 Qc8 92.Kg7 Qc3+ 93.Kh7 Qd3+ 94.Kg7 Qd4+ 95.Kg8 Qg1+ 96.Kh8 Qa1+ 97.Kg8 Qa2 98.Kh8 Qb2+ 99.Kh7 Qb4 100.Kg8 Qc4 101.Kh8 Qd4+ 102.Kh7 Qd7 103.Kh8 Qd8+ 104.Kg7 Qd4+ 105.Kh7 Qd3+ 106.Kh6 Qd6+ 107.Kg7 Qd7 108.Kh8 Qf5 109.Kg8

Qg4+ 110.Kh7 Qg5 111.Kh8 ½-½ (111) NikitosikVariantsbot (2824)-UltimateL (2871) Blitz 2023;

A2a12) 19...Kf6 20.Rdc3 Rd8 21.Be2

A2a121) 21...a5 22.Rc5 Bd5 23.a3 Rd6 24.R1c2 Rc6 25.Bb5 Rb6 26.Rd2 Ke7 27.Rc7+ Kf6 28.Rc5 Ke7 29.Rc7+ Kf6 30.Be2 Bc6 31.Bd1 Rg8 32.h4 Rf8 33.b3 Ra6 34.f4 Rb6 35.Rd3 Be4 36.Rd4 Bd5 37.Rd3 Be4 38.Rd4 Bd5 39.Rd3 Be4 ½-½ (39) Nikitosikbot (2870)-RapidBotAI (2867) Rapid 2023;

A2a122) 21...Rd2 22.R3c2 Rad8 23.Ke1 R2d5 *(23...R2d6 24.Rc5 Rd2 25.Rd1 Rxd1+ 26.Bxd1 Rd3 27.Ke2 Rd8 28.Rc3 h5 29.h4 a5 30.Rc5 Rg8 31.Kf1 Rd8 32.Ke1 Rg8 33.Kf1 Rd8 34.Ke2 Rg8 35.Kf2 Rd8 36.Ke1 Rg8 37.Kf1* ½-½ (37) NikitosikVariantsbot (2825)-UltimateL (2870) Blitz 2023*)* 24.Rc5 Rg8 25.Bf1 Rdd8 26.b3 a6 27.a4 Rb8 28.R1c2 Bd5 29.R5c3 a5 30.Kf2 Rgd8 31.Be2 Bc6 32.h3 Be8 33.f4 Bc6 34.Rb2 Rbc8 35.Rbc2 Rb8 36.Rb2 Rbc8 37.Rbc2 Rb8 ½-½ (37) Nikitosikbot (2864)-TutorialBotelmejor (2847) Rapid 2023;

A2a123) 21...a6 22.R1c2 h5 23.h4 Bb5 24.Bxb5 axb5 25.b3 Rd1 26.Kg3 Ra1 27.Rc5 R8xa2 28.Rxa2 Rxa2 29.Rxb5 Re2 30.f4 Rxe3+ 31.Kf2 Re4 32.g3 Kg6 33.Kf3 Rd4 34.Rxb7 Rd3+ 35.Kg2 Rd2+ 36.Kf3 Rd3+ 37.Kg2 f6 38.b4 e5 39.Rb8 Rd2+ 40.Kf3 e4+ 41.Ke3 Rg2 42.Kd4 Kf7 43.b5 Rxg3 44.Kc4 Rg2 45.Kc3 e3 46.Kd3 e2 47.Kd2 Ke6 48.b6 Kd5 49.b7 Kc6 50.Rf8 Kxb7 51.Rxf6 e1Q+ 52.Kxe1 Rg4 53.Kf2 Rxf4+ 54.Ke1 Re4+ 55.Kd1 Rd4+ 56.Kc1 Rxh4 57.Rxf5 Rh2 58.Rf6 h4 59.Re6 h3 60.Rh6 Rh1+ 61.Kb2 Kc7 62.Rg6 Kd7 63.Ka2 Re1 64.Rh6 Re2+ 65.Ka3 Rh2 66.Kb4 Rh1 67.Kb3 Ke7 68.Kb2 Rh2+ 69.Kc3 Rh1 70.Kb2 Kf7 71.Ra6 Rh2+

72.Kc3 Rh1 73.Kb2 h2 74.Rh6 Kg7 75.Rh3 Kg6 76.Rh8 Kg5 77.Ka2 Kf6 78.Rh7 Ke5 79.Rh5+ Ke4 80.Kb2 Kf3 81.Rh8 Kg2 82.Rg8+ Kf3 83.Rf8+ Kg2 84.Rg8+ Kf3 85.Rh8 Kg4 86.Rg8+ Kf4 87.Rh8 Ke3 88.Ka2 Kf4 89.Rh7 Ke5 90.Rh3 Ke4 91.Rh6 Kf5 92.Kb2 Kg4 93.Rh8 Kf4 94.Rf8+ Kg4 95.Rh8 Kf5 96.Rh3 Kf4 97.Rh6 Kg3 98.Rg6+ Kf3 99.Rh6 Ke4 100.Ka2 Kf3 101.Rf6+ Kg2 102.Rg6+ Kf1 103.Rh6 Kg2 104.Rg6+ Kh3 105.Rh6+ Kg3 106.Rg6+ Kf4 107.Rh6 Ke3 *(107...Ke4 108.Rh3 Kd4 109.Rh4+ Kc3 110.Rh3+ Kc2 111.Rh4 Kd1 112.Rh3 Kd2 113.Rh4 Kd1 114.Rh3 Kc2 115.Rh4 Ra1+* ½-½ (135) Nikitosikbot (2825)-ProteusSF-Turbo (2805) Blitz 2023*)* 108.Rh7 Kf2 109.Rf7+ Ke3 110.Re7+ Kf3 111.Rf7+ Kg4 112.Rg7+ Kf3 113.Rf7+ Kg4 114.Rh7 Kf4 115.Rh8 Kg3 116.Rg8+ Kh3 117.Rh8+ Kg3 118.Rg8+ Kh3 119.Rh8+ Kg2 120.Rg8+ Kf1 121.Rf8+ Kg2 122.Rg8+ Kf1 123.Rh8 Rg1 ½-½ (123) Nikitosikbot (2889)-UltimateL (2859) Rapid 2023;

A2a2) 18...a5 19.Rd2 Kg7 *(19...Ba4 20.b3 Bc6 21.Rc3 Kg7 22.Rdc2 Rd8 23.Be2 h5 24.a4 h4 25.Rc4 Rh8 26.Rc5 Rhd8 27.R5c4 Rh8 28.Rd4 Bd5 29.Rc3 Kf6 30.h3 b6 31.b4 Rac8 32.Rxc8 Rxc8 33.Rxh4 Rc2 34.Kf1 Rc1+ 35.Kf2 Rc2 36.Kf1 Rc1+ 37.Kf2 Rc2* ½-½ (37) Nikitosikbot (2834)-ProteusSF-Godot (2865) Blitz 2023*)* 20.Rdc2 Rd8 21.Be2 a4 22.a3 Bd5 23.Rc5 Kf6 24.Ke1 Rd6 25.Rb5 Rg8 26.g3 Rgd8 27.Rd1 b6 28.Rb4 Bb3 29.Rxd6 Rxd6 30.e4 fxe4 31.Rxe4 Rc6 32.Bd3 Rc1+ 33.Kd2 Rh1 34.Rf4+ Kg7 35.Rg4+ Kh8 36.Rh4 Kg7 37.Rg4+ Kf8 38.Rh4 Kg7 39.Rg4+ ½-½ (39) Nikitosikbot (2886)-UltimateL (2887) Rapid 2023;

A2b) 17...Kg7 18.Kf1 Kf6 19.Rc3 Rfc8 20.Rdc1 Rd8 *(20...a5 21.Be2 Rd8 22.Ke1 Bd5 23.a3 Rd6 24.R1c2 a4 25.Rd2 Rc6 26.Rxc6 bxc6 27.Bd1 c5 28.Rf2 Ke7 29.h3* *h5 30.h4 Kd6 31.f4 Bb3 32.Bf3 Rc8 33.Kd2 Bd5 34.Bxh5 Rb8 35.Ke1 Rh8 36.Bd1 Rxh4 37.Rd2 Rh1+ 38.Kf2 Rh8 39.Kf1 Rh1+ 40.Kf2 Rh8 41.Kf1 Rh1+ 42.Kf2* ½-½ (42) Nikitosikbot (2845)-Mr_Chess_Berserk (2844) Blitz 2023*)* 21.Be2 Rd2 22.R1c2

A2b1) 22...Rd6 23.Rd3 Bd5 24.Rd4 Rb6 25.Ra4 a5 26.Kf2 Ke7 *(26...Kg7 27.h3 Bc6 28.Rd4 a4 29.a3 h5 30.Rh4 Kg6 31.Rd4 Rb3 32.Bd1 Rb6 33.Re2 Bb5 34.Red2 Bc6 35.Kg3 Ra5 36.Re2 Rab5 37.Rdd2 Rc5 38.f4 Rc1 39.Kh4 Rxb2 40.Rxb2 Rxd1 41.Red2 Re1 42.Rd3 Rc1 43.Kg3 Be4 44.Rd4 Bc6 45.Rbd2 Kf6 46.Kh4 Ra1 47.R4d3 Rc1 48.Rd1 Rc2 49.R1d2 Rc1 50.Kxh5 Bb5 51.Rd8 Rc3 52.Kh6 Rxe3 53.Kh7 Rxa3 54.h4 Rg3 55.h5 a3 56.h6 Bc4 57.Rg8 Re3 58.Ra8 Rg3 59.Rg8 Re3 60.Ra8 Bd5 61.Kh8 a2 62.h7 Rg3 63.Rdxa2 Bxa2 64.Rxa2 b6 65.Ra8 Rxg2 66.Re8 Rg1 67.Rxe6+ Kxe6* ½-½ (67) Nikitosikbot (2853)-ReinforcementTrial (2884) Blitz 2023*)* 27.h3 Rc6 28.Rxc6 Bxc6 29.Rh4 Rd8 30.Ke1 Rd5 31.g3 Rc5 32.Kd2 Bb5 33.Bxb5 Rxb5 34.Kc3 Re5 35.Kd3 b5 36.Rxh6 Rd5+ 37.Kc2 Re5 38.Kd2 Rd5+ 39.Kc2 Rc5+ 40.Kd3 Rd5+ 41.Ke2 Rc5 42.Kd1 Rd5+ 43.Ke2 Rc5 44.Kd2 Rd5+ 45.Kc2 ½-½ (45) Nikitosikbot (2889)-ttBOT (2881) Blitz 2023;

A2b2) 22...Rad8 23.Ke1 R2d6 24.Rc5 a6 25.b3 Rg8 26.Kf1 Ra8 27.Kf2 Rad8 28.Ke1 Rg8 29.Kf1 Ra8 30.Kf2 Rad8 31.Ke1 ½-½ (31) Nikitosikbot (2883)-Ediz-Bot-AG (2678) Rapid 2023;

A2b3) 22...Rd5 23.Rc5 Rd6 24.Kf2

A2b31) 24...Rad8 25.b3 Rd2 26.Ke1 Rxc2 27.Rxc2 Rd5 28.Bc4 Rd8 29.Rc3 a5 30.a3 Rg8 31.Kf2 Ke7 32.Be2 Rd8 33.Rc2 Bd5 34.Rc7+ Kf6 35.Rc3 Bc6 36.Ke1 Rg8 37.Kf2 Rd8 38.Bd3 Ke7 39.Ke2 Kd6 40.Rc2 Rg8 41.Kf2 b5 42.Be2 Bd7 43.Rd2+ Ke7 44.Rc2 Kd6 45.h3 Rb8 46.g4 fxg4 47.hxg4 b4 48.axb4 Rxb4 49.Ra2 a4 50.bxa4 Bxa4 51.Rd2+ Ke7 52.Ra2 Kf6 53.Bd3 Bb5 54.Be4 Rb3 55.Ra1 Kg7 56.Rc1 Bd3 57.Bxd3 Rxd3 58.Rc5 Ra3 59.Rh5 Kg6 60.Rc5 Kg7 61.Rh5 Kg6 62.Re5 Rb3 63.Kg3 Rb2 64.Rh5 Rb3 65.Re5 Kf6 66.f4 Kg6 67.Kf3 Rc3 68.Ra5 Rc1 69.Ra6 Rf1+ 70.Ke2 Rc1 71.f5+ Kg5 72.fxe6 fxe6 73.Rxe6 Kxg4 74.Rxh6 Rc2+ 75.Kd1 Rc8 76.Rg6+ Kh5 77.Ra6 Rd8+ 78.Ke1 Rh8 79.Ra5+ Kh6 80.Kf2 Rf8+ 81.Kg2 Rg8+ 82.Kf3 Rf8+ 83.Kg4 Rg8+ 84.Kh3 Rh8 85.Ra3 Kg7+ 86.Kg4 Rg8 87.Kf5 Rf8+ 88.Kg5 Rg8 89.Ra4 Kh8+ 90.Kf6 Rg3 91.Rb4 Rxe3 92.Rb8+ Kh7 93.Kf7 Rf3+ 94.Ke6 Re3+ 95.Kf5 Rf3+ 96.Ke5 Re3+ 97.Kf4 Re7 98.Rb2 Rf7+ 99.Kg5 Rg7+ 100.Kh5 Kh8 101.Re2 Rh7+ 102.Kg5 Rg7+ 103.Kf4 Rf7+ 104.Ke3 Re7+ 105.Kd3 Rxe2 106.Kxe2 ½-½ (106) Nikitosikbot (2885) - ReinforcementTrial (2880) Blitz 2023;

A2b32) 24...Rb8 25.h3 Rbd8 26.Ke1 Rg8 27.Kf2 Rgd8 28.Ke1 Rg8 *(28...h5 29.h4 a6 30.g3 Rg8 31.Kf2 Rdd8 32.b3 Rg6 33.Rc1 Rdg8 34.Rg1 Rd8 35.Rgc1 Rdg8 36.Rg1 Rd8 37.Rd1 Rdg8 38.Rg1* ½-½ (38) Nikitosikbot (2896)-BabyUltimate (2868) Rapid 2023*)* 29.Kf1 Rgd8 30.g3 Rg8 31.Kf2 h5 32.h4 a6 33.b3 Rdd8 34.Rc1 Rg7 35.R5c3 Rdg8 36.Rg1 Rd8 37.Rc2 Bd5 38.Rc5 Bc6 39.Rd1 Rdg8 40.Rg1 Rd8 41.Rc2 Bd5 42.Rcc1 Bc6 43.Rcd1 Rc8 44.Rc1 Rd8 45.Rc2 ½-½ (45) Nikitosikbot (2862) - ReinforcementTrial (2885) Blitz 2023;

A2b33) 24...Rg8 25.b3 Rgd8 26.Ke1

A2b331) 26...a6 27.Kf2 Rd2 28.Ke1 R2d6 *(28...R2d7 29.h3 Rd6 30.g4 Rd5 31.a3 Rxc5 32.Rxc5 Rd5 33.Rxd5 Bxd5 34.b4 Kg5 35.Kf2 f4 36.h4+ Kxh4 37.exf4 Bc6 38.Bc4 Bd7 39.Bd3 Be8 40.Bc4 Ba4 41.Bd3 Bc6 42.Bc4 Be8 43.Bd3 Bd7 44.Be2 Be8 45.Bd3 Bd7 46.Be2 Ba4 47.Kg2 Bb3 48.Bf1 Bc2 49.Bc4 Ba4 50.Be2 Be8 51.Kf2 Bc6 52.Bc4* ½-½ (58) Nikitosikbot (2862) - TutorialBotelmejor (2847) Rapid 2023*)* 29.Kf2 Rd2 30.Kf1 Rxc2 31.Rxc2 a5 32.a3 Rd5 33.Ke1 h5 34.Rc4 Bb5 35.Rd4 Rxd4 36.exd4 Bxe2 37.Kxe2 e5 38.Kd3 Ke6 39.dxe5 Kxe5 40.g3 b5 41.h4 a4 42.b4 Kd5 43.Ke3 Ke5 44.Kf2 Kd4 45.Ke2 Kd5 46.Ke1

Kd4 47.Kd2 Kd5 48.Kc3 Ke5 49.Kd3 Kd5 50.Ke3 Ke5 51.Kf2 Kd5 52.Kg1 Kd4 53.Kg2 Kd5 54.Kf1 Kd4 55.Kg1 Kd5 56.Kf2 Ke6 57.Ke1 Ke5 58.Kf1 Kd4 59.Ke2 Kd5 60.Kf2 Ke6 61.Kg2 Kd6 62.Kg1 Ke6 63.Kf2 Ke5 64.Ke1 Ke6 65.Kd2 Kd6 66.Kd1 Ke7 67.Ke2 Kf6 68.Ke1 Ke5 69.Kd1 Ke6 70.Kc2 Ke5 71.Kd1 Ke6 72.Kc2 Ke5 73.Kd1 ½-½ (73) Nikitosikbot (2910) - TutorialBotelmejor (2853) Rapid 2023;

A2b332) 26...Rg8

27.Kf1 Rgd8 28.g3 Rd2 29.Ke1 R2d6 30.Rb2 R6d7 31.Rbc2 Rd6 32.Rb2 a6 33.Rbc2 R6d7 34.h3 h5 35.h4 Rd6 36.Kf2 Rd2 37.Ke1

A2b3321) 37...R2d7

38.Kf2 Rd6 39.R5c3 Kg6 *(39...a5 40.a3 a4 41.b4 Rd5 42.f4 R5d6 43.Bxh5 Rd2+ 44.Rxd2 Rxd2+ 45.Kf1 Rh2 46.Be2 Rh1+ 47.Kf2 Rh2+ 48.Ke1 Rg2 49.b5 Be4 50.Bd1 Rxg3 51.Bxa4 Rh3 52.Kd2 Rxh4 53.Bc2 Rh2+ 54.Kc1 e5 55.Bxe4 fxe4 56.fxe5+ Kxe5 57.Rc7 b6 58.Rxf7 Ra2 59.a4 Rxa4 60.Rb7 Ra3 61.Rxb6 Rxe3 62.Ra6 Rd3 63.b6 Rb3 64.b7 Rxb7 65.Ra5+ Kf4 66.Kd1 Ke3 67.Rc5 Rb1+ 68.Kc2 Ra1 69.Re5 Ra4 70.Kd1 Ra1+ 71.Kc2 Ra3 72.Rh5 Kf2 73.Rh4 e3 74.Rh2+ Ke1 75.Rh1+ Kf2 76.Rh2+ Ke1 77.Rh1+ Ke2 78.Rh2+ Kf1 79.Rh1+ Kg2 80.Rh4 Kf3* ½ - ½ (78) NikitosikVariantsbot (2801)-UltimateL (2861) Rapid 2023*)* 40.a4 Kf6 41.Rc5 Rd2 42.Ke1 R2d6 43.Kf2 Rd2 44.Ke1 R2d6 45.R5c3 Rg8 46.Kf2 Rgd8 47.Ra2 Rd2 48.Rcc2 Rxc2 49.Rxc2 a5 *(49...Bd5 50.Rc3 a5 51.f4 Kg6*

52.Ke1 Rb8 53.Kf2 b6 54.Ke1 Rf8 55.Bb5 Rd8 56.Be2 Rg8 57.Kf2 Rd8 58.Bb5 Be4 59.Ke1 Bd5 60.Be2 Rg8 61.Kf2 Be4 62.Rc7 Rd8 63.Ke1 Bd5 64.Rc3 ½-½ (57) NikitosikVariantsbot (2826)-UltimateL (2869) Blitz 2023*)* 50.Ke1 Rg8 51.Kf2 Rd8 52.Kf1 Rg8 53.Kg2 Rc8 54.Kg1 Rg8 55.Kg2 Rc8 56.Kg1 Rg8 57.Kg2 ½ - ½ (51) Nikitosikbot (2855)-ReinforcementTrial (2885) Blitz 2023 Bd5 58.Rc3 Ke5 59.Kf2 Kd6 60.f4 Rh8 61.Ke1 b6 62.Bd1 f6 63.Kf2 Kd7 64.Be2 Kd6 65.Bd1 Kd7 66.Be2 Kd6 67.Bd1 ½ - ½ (56) Nikitosikbot (2863)-Polochon-Bot (2733) Blitz 2023;

A2b3322) 37...R2d6 38.Kf2 Rd2 39.Kf1 R2d7 40.R5c3 Kg6 41.Rc5 Kf6 42.R5c3 Kg6 43.Ke1 Rd6 44.a4 Kf6 45.Rc5 R6d7 46.R5c3 Rg8 47.Kf2 Rgd8 48.Ra2 Rd6 49.Rac2 Kg6 50.Ke1 Kf6 51.Rc5 R6d7 52.Rb2 Rd5 53.Rc1 Rg8 54.Kf2 Rgd8 55.Ke1 Rg8 56.Kf2 Rgd8 57.Kf1 Rd2 58.Rcc2 R2d6 59.Rc5 Rd2 60.Rbc2 R2d6 61.Rb2 Rd2 62.Rbc2 R2d6 63.R5c3 Rd2 64.f4 Be4 65.Rxd2 Rxd2 66.Bxh5 Rb2 67.Rc7 Rb1+ 68.Ke2 Rb2+ 69.Ke1 Rb1+ 70.Kf2 Rb2+ 71.Ke1 Rb1+ 72.Kf2 Rb2+ 73.Kf1 Rb1+ 74.Ke2 Rb2+ 75.Kd1 Rb1+ 76.Kd2 Rb2+ 77.Kd1 Rb1+ 78.Kd2 Rb2+ 79.Kd1 ½-½ (79) Nikitosikbot (2899)-ReinforcementTrial (2891) Blitz 2023;

B) 16.Rfd1 Rfd8 17.Be2 *(17.Kf1 Kf8 18.f3 Ke7 19.Ke2 Rac8 20.Bd3 f5 21.a3 Ba4 22.Rxc8 Rxc8 23.Rg1 Bc2 24.g4 Bxd3+ 25.Kxd3 Rg8 26.h3 h5 27.g5 h4 28.f4 Rd8+ 29.Ke2 Rc8 30.Kd2 a5 31.b3 b5 32.Rc1 Rxc1 33.Kxc1 Kd6 34.Kd2 Kd5 35.Kd3 e5 36.b4 a4 37.fxe5 Kxe5 38.Ke2 Ke4 39.Kf2 f4 40.exf4 Kxf4 41.Ke2 Kxg5 42.Kf3 Kf5 43.Ke3 Ke5 44.Kf3 f5 45.Ke3 f4+ 46.Kf3 Kf5 47.Kf2 Ke4 48.Ke2 f3+ 49.Kf1 Ke5 50.Ke1 Kf5 51.Kf1 Ke4 52.Ke1 Ke3 53.Kf1 f2*

0-1 (53) Bamboccione (2857)-sapphire_phoenix (2809) Blitz 2024) 17...Rxd1+ *(17...f5 18.Kf1 Kf8 19.g3 Ke7 20.Ke1 Rxd1+ 21.Rxd1 Bd5 22.Rc1 Rd8 23.Rc7+ Rd7 24.Rxd7+ Kxd7 25.a3 a5 26.Kd2 Kd6 27.Kc3 Kc5 28.Bd1 b6 29.Be2 Bb7 30.Bd1 Be4 31.Be2 Bb7* ½-½ (31) Wang Yue (2627)-Bu Xiangzhi (2684) Shenzhen CHN 2025*)* 18.Rxd1 Rc8 19.Rc1 Rd8 20.Rd1 Rc8 21.Rc1 Rd8 22.Rd1 Rc8 23.Rc1 ½-½ (23) Ding Liren (2734)-Wang Hao (2701) Huairou District CHN 2025]

[14.Qxb7 Bxc6 15.Qxc6

A) 15...Rfc8

A1) 16.Qb7 Rcb8 17.Qa6 Bxb2 18.Rc2 Rb6 *(18...Qe7 19.g3 Rb6 20.Qa4 Qb4 21.Qxb4 Rxb4 22.Ba6 Bf6 23.Rd1 Bd8 24.Rd7 Kf8 25.Bb7 Rb8 26.Bf3 Bb6 27.Kg2 Rb5 28.h4 Rd8 29.Rxd8+ Bxd8 30.Bc6 Rb8 31.Ba4 Bb6 32.h5 Rd8 33.Kf3 Rd5 34.g4 Rc5 35.Rxc5 Bxc5 36.Bb3 Bb6 37.Ke4 Kg8 38.f4 Kf8 39.Kf3 Bd8 40.e4 Ke7 41.e5 Ba5 42.f5 Bb4 43.Ke4 Ba3 44.Bc2 Bc1 45.Bb3 Ba3 46.Bc4 Bc1 47.a4 Kd7 48.a5 Bb2 49.Bb5+ Ke7 50.a6 Bc3 51.Ba4 Ba1 52.Bb5 Bb2 53.Bf1 Bc1 54.Bd3 Bd2 55.Bf1 Bc1 56.Be2 Ba3 57.Bc4 Bc5 58.Kd3 Bf2 59.Ke4 Bc5 60.Bf1 Bb4 61.Kd4 Ba3 62.Bd3 Bb4 63.Ke4 Ba5 64.Bb5 Bb4 65.Kd4 Ba3 66.Ba4 Bb2+ 67.Ke4 Ba3 68.Bb5 Bb4 69.Be2 Kd7 70.Kd4 Ke7 71.Bb5 Ba3 72.Ba4 Bb2+ 73.Ke4 Bc3 74.Bd1 Be1 75.Ba4 Bb4 76.Bd1 Ba3 77.Ba4 Bc1 78.Bb3 Ba3 79.Ba4 Bc1 80.Bb3 Bd2 81.Kd4 Be1 82.Ba4 Bf2+ 83.Ke4 Bb6 84.Bc2 Bc7 85.Ba4 Kd8 86.Bb5 Ba5 87.Bc4 Ke7 88.Bd3 Bb6 89.Bf1 Ba5 90.Be2 Bc7 91.Bc4 Bb6 92.fxe6 fxe6 93.Bb3 Bg1 94.Bc4 Bc5 95.Be2 Kf7 96.Bd3 Ke7 97.Be2 Bb6 98.Bd3 Bd8 99.Be2 Bb6 100.Bf1 Kf7 101.Bc4 Ke7 102.Be2 Kd7 103.Bb5+ Ke7 104.Kf4 Ba5 105.Ke4 Bb6 106.Ba4 Kf7 107.Bd1 Ke7 108.Bc2 Bc7 109.Bb3 Bb6 110.Bd1 Bf2 111.Ba4 Bb6 112.Bd1 Bf2 113.Kf4 Bh4 114.Ke3 Bg3 115.Kd4 Bh4 116.Bf3 Bf2+ 117.Kd3 Bb6 118.Bd1 Ba5 119.Ba4 Bd8 120.Bc2 Ba5 121.Ba4 Bb6 122.Ke4 Bf2 123.Kd3 Bh4 124.Ke3 Be1 125.Bd1 Bg3 126.Kd4 Bf2+ 127.Ke4 Kf7 128.Kd3 Bg1 129.Bb3 Bb6 130.Ke4 Bf2 131.Kf4 Ke7 132.Bd1 Be1 133.Ke3 Bc3 134.Ke4 Ba5 135.Ba4 Bb4 136.Kd3 Bc5 137.Kc3 Bb6 138.Bb3 Bc7 139.Kd4 Bb6+ 140.Ke4 Kf7 141.Bd1 Ba5 142.Ba4 Ke7* ½-½ (142) xxSaturnxx (2732)-RaspFish (2973) Blitz 2024) 19.Qa4 a5 20.g3 g6 21.Rd1 Bc3

A1a) 22.Bb3

A1a1) 22...Rbb8 23.Rd3 Rc8 24.Rd1 *(24.Qe4 Rab8 25.Rd6 Kf8 26.h3 Rd8 27.Rc6 Rd2 28.Rxd2*

Bxd2 29.Rc4 Rd8 30.Kg2 Be1 31.Qf3 Qxf3+ 32.Kxf3 Bb4 33.Rc2 Rd2 34.Rxd2 Bxd2 35.Ke2 Bb4 36.Ba4 Bc5 37.f4 Ke7 38.Kf3 Kf6 39.Bb5 e5 40.g4 exf4 41.exf4 Bb4 42.Ba6 Be1 43.Ke2 Bc3 44.a4 Bb4 45.Bc4 Bd6 46.Ke3 Bb4 47.Kd4 Be1 48.Kd3 Bb4 49.Ke4 Bc5 50.Bb3 Bd6 51.Kf3 Ba3 52.Ke4 Bc1 53.Bc4 Bb2 54.Bb5 Ba3 55.Bc4 Bc5 56.Bb3 Be7 57.Kd5 Bb4 58.Ke4 Ba3 59.Kd4 Kg7 60.Bc4 Bb2+ 61.Kc5 f5 62.gxf5 gxf5 63.Bd3 Kg6 64.Kb6 Bc3 65.Bb5 Bd2 66.Be8+ Kg7 67.Bd7 Kf6 68.h4 Kg6 69.Be8+ Kf6 70.Bd7 Be1 71.Ka6 Kg6 72.Be8+ Kf6 73.Bd7 Bd2 74.Kb6 ½-½ (74) xxSaturnxx (2738)-YoBot_v2 (2985) Blitz 2024) 24...Rd8 25.Rxd8+ Rxd8 26.Qe4 h5 27.Qf4 Qxf4 28.gxf4 Bf6 29.Kf1 Ra8 30.Ba4 Be7 31.Rc7 Bd8 32.Rb7 Bh4 33.Ke2 Kf8 34.Bd7 Rd8 35.h3 Be7 36.a4 Bf6 37.Rc7 Rb8 38.Bb5 Bd8 39.Ra7 Bb6 40.Ra6 Ke7 41.Kf1 Kd6 42.Kg2 Kc7 43.Kf3 Kb7 44.h4 Rc8 45.Kg2 Rc3 46.Kg3 f6 47.Kg2 Rc5 48.Bd3 e5 49.fxe5 Rxe5 50.Kg3 g5 51.hxg5 fxg5 52.Bb5 Rc5 53.Kg2 h4 54.Kh3 Rc3 55.Bf1 Rc2 56.f4 Rf2 57.Bc4 Rf3+ 58.Kg2 g4 59.Bd5+ Kxa6 60.Bxf3 h3+ 61.Kg3 gxf3 62.Kxf3 Bxe3 63.Kg3 Bxf4+ 64.Kxh3 Bd6 0-1 (64) xxsaturnxx (2752)-Nikitosik-ai (2925) Blitz 2024;

A1a2) 22...Bb4 23.Rd4 Rd8 24.Rc7 g5 25.Rcd7 Rc8 26.Rd1 Rbb8 27.Ra7 h5 28.a3 Bc5 29.Rxa5 Qc3 30.Rb5 Bxe3 31.fxe3 Qxe3+ 32.Kh1 Qf3+ 33.Kg1 Qe3+ 34.Kh1 Qf3+ 35.Kg1 Qe3+ ½-½ (35) xxSaturnxx (2784)-YoBot_v2 (2975) Rapid 2024;

A1b) 22.Kg2 Rc8 23.Qd7 Rbb8 24.Bb3 h5 25.Rd6 Rd8 26.Qc6 Rxd6 27.Qxd6 Rc8 28.Qd3 Rc5 29.Qe4 Kg7 30.h4 Qe7 31.Qf3 Kg8 32.Qe4 Kg7 33.Qa8 Rc7 34.Qe4 Qf6 35.Qd3 Be1 36.Kg1 Rxc2 37.Qxc2 Qf3 38.a3 Qf6 39.Kf1 Bc3 40.Kg1 Qe5 41.Bc4 Qf6 42.Bd3 Be1 43.Kf1 Qa1 44.a4 Bb4+ 45.Kg2 Bc3 46.Bb5 Kf6 47.Qe4 Be1 48.Qf4+ Kg7 49.Be8 Qf6 50.Qxf6+ Kxf6 51.Bb5 Bb4 52.Kf1 Bd6 53.e4 Bb8 54.Ke1 Be5 55.Ke2 Bc7 56.Ke3 Bd6 57.Kd4 Bb8 58.Ke3 e5 59.Ke2 Ba7 60.Kf3 Bb8 61.Bc4 Ke7 62.Bd3 Ke6 63.Ke2 Kd7 64.Bb5+ Ke7 65.f3 Kf6 66.Bc4 Bd6 67.Kf1 g5 68.hxg5+ Kxg5 69.Bxf7 h4 70.gxh4+ Kxh4 71.Kf2 Kg5 72.Ke3 Bc5+ 73.Kd3 Be7

74.Be8 Ba3 75.Bd7 Kf4
76.Bg4 Bb4 77.Kc4 Be1
78.Kd3 Bg3 79.Kc4 Be1
80.Kd3 Bg3 81.Ke2 Kg5
82.Ke3 Kf6 83.Bf5 Bf4+
84.Kd3 Kg5 85.Bg4 Kf6
86.Kc4 Bd2 87.Bc8 Kg5
88.Kd5 Kf4 89.Bg4 Bc3
90.Kc5 Kg5 91.Kc4 Be1
92.Kc5 Kf4 93.Kb5 Bd2
94.Kc6 Bb4 95.Kd5 Be1
96.Kd6 Bb4+ 97.Kd7 Be1
98.Kc6 Bb4 99.Kd5 Be1
100.Kc4 Bb4 101.Bh5 Be1
102.Kc5 Bb4+ 103.Kd5 Bc3
104.Ke6 Be1 105.Kd6 Bd2
106.Bg4 Bc3 107.Kc7 Bb4
108.Kc6 Bc3 109.Kd7 Bb4
110.Kc8 Bc3 111.Kd7 Bb4
112.Kc6 Kg5 113.Kd5 Bc3
114.Kc4 Bd2 115.Kd5 Bf4
116.Kd6 Bg3 117.Kd5 Kf4
118.Bd7 Be1 119.Bg4 Bg3
120.Bd7 Kxf3 121.Bc6 Kg4
122.Bd7+ Kg5 123.Be6 Kf6
124.Bg4 Bh4 125.Bc8 Bg3
126.Ba6 Kg6 127.Bb5 Kg5
128.Bc6 Bh2 129.Bb5 Kf4
130.Be2 Bg3 131.Bb5 Be1
132.Be8 Bg3 133.Bc6 Bf2
134.Bb5 Bg1 135.Bc6 Bd4
136.Bb5 Kg5 137.Be2 Kh6
138.Ba6 Kg6 139.Bb7 Bb2
140.Kc4 Kf7 141.Bc8 Bd4
142.Ba6 Ba1 143.Kb5 Bc3
144.Kc4 Ba1 145.Bb5 Kg7
146.Bc6 Kf6 147.Kd5 Kg5
148.Bb5 Kf6 149.Bc6 Ke7
150.Bb7 Kd7 151.Ba6 Bb2
152.Kc5 Bd4+ 153.Kd5 Bc3
154.Be2 Ke7 155.Bd3 Kf7
156.Bb5 Ba1 157.Be2 Kf6
158.Bg4 Bc3 159.Bf3 Kg5
160.Bd1 Kf4 161.Be2 Bd4
162.Bb5 Bc3 163.Bd3 Ba1
164.Ba6 Ke3 165.Bf1 Bb2
166.Bc4 Bd4 167.Ba6 Kd2
168.Bb5 Kc1 169.Bd7 Ba1
170.Bb5 Bb2 ½-½ (170) xxSaturnxx (2735)-Nikitosik-ai (2982) Blitz 2024;

A1c) 22.Rd3 Bb4 23.Kg2 Qe5 24.Rd4 Rd6 25.Rxd6 Qxd6 26.Be2 Rb8 27.a3 Bxa3 28.Qxa5 Bb2 29.Bf3 Bf6 30.h4 Qb6 31.Qxb6 Rxb6 32.h5 g5 33.Rc1 Be5 34.g4 Rb8 35.Rc5 Bd6 36.Rc6 Rd8 37.Be2 Kg7 38.Ra6 Be5 39.Ra7 Kf6 40.Bc4 Rc8 41.Bb3 Bd6 42.Ra6 Bc5 43.Bd1 Rb8 44.Rc6 Bb4 45.Be2 Rf8 46.Bd3 Rd8 47.Bc4 Bd6 48.Kf3 Bh2 49.Ra6 Be5 50.Bb5 Rb8 51.Bd3 Bh2 52.Kg2 Be5 53.Be4 Rd8 54.Ra7 Rc8 55.Kf3

A1c1) 55...Rc4 56.Bd3 Rc8 57.Ra5 Rc3 58.Be4 Rb3 *(58...Rc7 59.Rb5 Rc8 60.Rb7 Rf8 61.Rd7 Bh2 62.Kg2 Bb8 63.Bb7 Re8 64.Kf3 Rf8 65.Kg2 Re8 66.Be4 Rg8 67.Bb1 Be5 68.Ra7 Rd8 69.Kf3 Rh8 70.Bc2 Rb8 71.Bh7 Bd6 72.Be4 Bb4 73.Rd7 Ba5 74.Ra7 Bb6 75.Ra6 Bc5 76.Rc6 Bb4* 0-1 (88) xxsaturnxx (2658)-Nikitosik-ai (2931) Blitz 2024*)* 59.Bc6 Rb8 60.Ra7 Rc8 61.Ba4 Rd8 62.Ra6 Rb8 63.Ra7 Bc3 64.Bc6 Kg7 65.Be4 Bb2 66.Bg6 Rf8 67.Rb7

Be5 68.Rd7 Kf6 69.Bc2 Rg8 70.Ra7 Rd8 71.Be4 Rb8 72.Rd7 Rg8 73.Ra7 Rb8 74.Bd3 Rd8 75.Ke2 Rb8 76.Kf3 Rd8 77.Bc4 Rc8 78.Ra4 Rb8 79.Be2 Rb1 80.Bd3 Rb8 81.Rc4 Rb3 82.Be4 Ra3 83.Rc5 Bd6 84.Rc2 Ke7 85.Rc8 Be5 86.Kg2 Kf6 87.Rc2 Rb3 88.Rc8 Kg7 89.Rc5 Bd6 90.Rc6 Bb8 91.Ra6 Rb4 92.Bf3 Kf6 93.Be2 Kg7 94.Kf3 Rb2 95.Bc4 Kf6 96.Ra8 Rb4 97.Be2 Bd6 98.Ra7 Rb8 ½-½ (157) xxSaturnxx (2734)-Lili-ai (2927) Blitz 2024;

A1c2) 55...Bb8 56.Ra8 Rg8 57.Bc2 Rd8 58.Kg2 Kg7 59.Be4 Kf6 60.Ra6 Rc8 61.Bd3 Be5 62.Be2 Rf8 63.Ra4 Rh8 64.Ra7 Rc8 65.Bd3 Rc3 66.Be4 Rc4 67.Bf3 Rb4 68.Ra6 Rc4 69.Ra5 Rb4 70.Ra7 Rc4 71.Ra5 Bc7 72.Ra7 Rc2 73.Be4 Rc4 74.Kf3 Rc1 75.Ke2 Be5 76.Bd3 Rc8 77.Ra6 Rd8 78.Bc2 Rc8 79.Ba4 Rb8 80.Bc6 Rb2+ 81.Kf1 Rb4 82.Bf3 Ke7 83.Kg2 Kd7 84.Be4 ½-½ (84) xxSaturnxx (2737)-zlatana75 (2993) Blitz 2024;

A2) 16.Qa6 Bxb2 17.Rc2 Rc7 18.Bb3 Bc3 19.Rfc1 Rac8 20.g3 g6 21.Bd5 h5 (*21...Kg7 22.Bb7 Rd8 23.Bg2 Qe5 24.Bb7 h5 25.Qxa7 h4 26.Qa6 Qf5 27.Qa3 Rxb7 28.Qxc3+ e5 29.Rd2 Rxd2 30.Qxd2 h3 31.Qe2 Ra7 32.Ra1 Ra3 33.Qb5 Rd3 34.Qb1 Qf3 35.Qf1 Rd2 36.a4 f5 37.Rc1 Ra2 38.a5 Kf6 39.Re1 Kg5 40.e4 f4 41.gxf4+ exf4 42.Rd1 Ra3 43.a6 Kh6 44.e5 Kg5 45.Rc1 Rxa6 46.Rd1 Ra3 47.e6 Kh4 48.Rb1 Ra5 49.Qxh3+ Kxh3 50.Kf1 Qd3+ 51.Ke1 Re5#* 0-1 (52) xxSaturnxx (2745)-zlatana75 (2980) Blitz 2024) 22.Bb7 Rb8 23.Be4 Qe5 24.Bd3 Rb2 25.h4 Rxc2 26.Rxc2 Kg7 27.Bf1 Be1 28.Rxc7 Qxc7 29.Qd3 Qe5 30.Qb1 Bd2 31.Qb7 Bxe3 32.fxe3 Qxg3+ 33.Qg2 Qxh4 34.Qb2+ Kh7 35.Qe5 Qg4+ 36.Bg2 Qd1+ 37.Kh2 Qd7 38.Qf4 Qe7 39.a4 Kg7 40.Qe5+ f6 41.Qd4 Kh6 42.a5 Qc7+ 43.Qf4+ Qxf4+ 44.exf4 g5 45.fxg5+ fxg5 46.Kg3 Kg6 47.Be4+ Kf6 48.a6 e5 49.Kh3 Ke6 50.Bg6 h4 51.Be4 Kd7 52.Kg4 Kc7 53.Bb7 Kb6 54.Kxg5 h3 55.Kf5 h2 56.Kxe5 h1Q 57.Bxh1 Kxa6 58.Kd4 Kb5 59.Kc3 Kc5 60.Kb3 a6 61.Bg2 Kd4 62.Kb2 Ke3 63.Bd5 Kf4 64.Ka3 Ke5 65.Bh1 a5 66.Bb7 Kd4 67.Kb2 Kc5 68.Kb3 Kb6 69.Be4 Kb5 70.Bd3+ Kc5 71.Ka4 Kd5 72.Ba6 Kc5 73.Kb3 Kb6 74.Bc8 Ka7 75.Ka4 Kb6 76.Bf5 Kc7 77.Bh3 Kb8 78.Be6 Ka7 79.Kb5 Kb7 80.Bd5+ Kc7 81.Ka4 Kb6 82.Bf3 Kc7 83.Be2 Kd6 84.Bg4 Ke5 85.Kb3 Kf4 86.Bc8 a4+ 87.Ka3 Ke3 88.Bf5 Ke2 89.Bg4+ Kd2 90.Bh5 Kc1

91.Bf7 Kc2 92.Bg8 Kd2 93.Bc4 Ke1 94.Bd3 Kd2 95.Be4 Ke1 96.Bb7 Kd2 97.Bf3 Kd3 98.Bd1 Ke3 99.Bc2 Kf4 100.Bd3 Ke5 101.Kb2 Kd4 102.Bg6 a3+ 103.Ka2 Kc3 104.Bf7 Kd4 105.Be6 Kc3 106.Bb3 Kd2 107.Bc4 Kc2 108.Bb5 Kc3 109.Be8 Kd2 110.Bf7 Ke2 111.Bd5 Kd2 112.Be6 Kc1 113.Bf5 Kd2 114.Be4 Ke1 115.Bd3 Kd2 116.Be4 Kc1 117.Bg6 Kd2 118.Bf5 Kc1 119.Bg4 Kd2 120.Bf5 Kd1 121.Be6 Kc1 122.Bc4 Kc2 123.Bf7 Kd2 124.Bh5 Kc2 125.Bg6+ Kd2 126.Bb1 Kc3 127.Bh7 Kd4 128.Bf5 Kc3 129.Bh7 Kc4 130.Bg8+ Kd4 131.Bb3 Kc3 132.Bg8 Kd2 133.Bc4 Kc2 ½-½ (133) xxSaturnxx (2741)-zlatana75 (2990) Blitz 2024;

B) 15...Rac8 16.Qe4 Bxb2 17.Rc2 g6 *(17...Qe5 18.Bd3 Qxe4 19.Bxe4 Rxc2 20.Bxc2 Rc8 21.Bb3 Rc1 22.Rxc1 Bxc1* ½-½ (22) DiaryTraining (2773)-Yojansuuh (2673) Blitz 2023*)* 18.Bb3 Bc3 19.g3 Kg7 20.Rfc1 Rc7 21.Ba4 Rfc8 22.Bb5 Rc5 23.Ba6 R8c6 24.Be2 Rc7 25.h4 h5 26.Ba6 Qe7 27.Bf1 a5 28.Qd3 Qf6 29.Bg2 Bb4 30.Rxc5 Rxc5 31.Rxc5 Bxc5 32.Bf1 Qa1 33.Kg2 Qf6 34.Qc2 Bb4 35.Bb5 Qc3 36.Qxc3+ Bxc3 37.Kf1 Be5 38.Bc6 Kf6 39.Be8 Kg7 40.Ke2 Bd6 41.Kf1 Bb4 42.Ba4 Be7 43.Kg1 Kf6 44.Kf1 Kg7 45.Kg2 Bd6 46.Kf1 Bb8 47.Bd1 Ba7 48.Ba4 Bb8 49.Bb5 Kg8 50.a4 Kg7 51.Ke2 Ba7 52.Kd1 f6 53.Be8 e5 54.Kc2 Bb8 55.Kd3 Bd6 56.e4 Kh6 57.Ke3 Bc5+ 58.Kf3 Bb4 *(58...Kg7 59.Bb5 Kh8 60.Ke2 Bb6 61.f4 exf4 62.gxf4 Kg7 63.Be8 Kh6 64.Bb5 Bc5 65.Bc4 Bd6 66.Ke3 Bb4 67.Ke2 Bd6 68.Kf3 Bb4 69.Ke2 Kh7 70.f5 gxf5 71.exf5 Kh6 72.Bb3 Bc5 73.Kf3 Bb4 74.Kf2 Bd6 75.Bc4 Bc7 76.Kf3 Bb6 77.Be6 Bc5 78.Bd7 Be7 79.Be8 Bd8 80.Ke4 Bb6 81.Kf3 Bd8 82.Kf2 Bc7 83.Kf3 Bb6 84.Bb5 Bd8 85.Be8 Bb6* 0-1 (80) xxSaturnxx (2630)-Nikitosik-ai (2920) Blitz 2024 *)* 59.Kg2 g5 60.Bc6 Be1 61.hxg5+ fxg5 62.Bd7 Bb4 63.Be8 Be1 64.Kf1 Bb4 65.Kg1 h4 66.Kg2 hxg3 67.Kxg3 Kg7 68.Kg4 Kf6 69.Bd7 Bd2 70.Bc6 Ke6 71.Bd5+ Kf6 72.Kh3 Bf4 73.Kg4 Bc1 74.Bb3 Bd2 75.Bc4 Be1 76.Kf3 Ke7 77.Bb5 Kd6 78.Be8 Kc5 79.Kg3 Kd4 80.Bc6 Kc3 81.Kf3 Kb2 82.Ke2 Bc3 83.Kd3 Kb3 84.Bd7 Bb2 85.f3 Bc1 86.Be8 Bf4 87.Bd7 Kb4 88.Bc6 Bc1 89.Bb5 Bf4 90.Be8 Kc5 91.Bb5 Bg3 92.Bd7 Bf4 93.Be8 Bg3 94.Bd7 Bf4 95.Bc8 Bh2 96.Be6 Bf4 97.Bc8 Kb4 98.Bd7 Kc5 ½-½ (98) xxsaturnxx (2734)-yobot_v2 (3000) Blitz 2024;

C) 15...Bxb2

C1) 16.Rcd1 Rac8 *(16...Ba3 17.Bb3 Rac8 18.Qe4 Bc5 19.g3 Bb6 20.Rd7 Rfd8 21.Rfd1 Rxd7 22.Rxd7 Rd8 23.Qd3 Rxd7 24.Qxd7 g6 25.Kg2 h5 26.h4 Qf5 27.Qb7 Kg7 28.Qc6 Qe5 29.Qf3 Qf6 30.Qe4 Qf5 31.Qb7 Qe5 32.Qd7 Qe4+ 33.Kg1 Qf3*

34.Bxe6 Bxe3 35.Qxf7+ Qxf7 36.Bxf7 Bxf2+ 37.Kxf2 Kxf7 38.Ke3 Kf6 39.Kf4 Ke6 40.Kg5 Kf7 41.Kh6 Kf6 42.Kh7 Kf7 43.Kh6 Kf6 44.Kh7 Kf7 45.Kh8 Kf8 46.a3 a6 47.Kh7 Kf7 48.Kh6 Kf6 49.a4 a5 50.Kh7 Kf7 51.Kh6 Kf6 52.Kh7 Kf7 53.Kh8 Kf8 54.Kh7 Kf7 ½-½ (54) nalkwsfa (2746)-Poirot_Hercule (2792) Blitz 2024 *)* 17.Qe4 Qe5 18.Qxe5 Bxe5 19.Bb3 Rfd8 20.g3 Bc7 21.Rxd8+ Rxd8 22.Rd1 Rxd1+ 23.Bxd1 Kf8 24.Kf1 Ke7 25.Ke2 Bb6 26.Kd3 Kd6 27.Ba4 g5 28.g4 Ba5 29.Be8 Ke7 30.Ba4 Kd6 31.Be8 Ke7 32.Ba4 Kd6 ½-½ (32) Bu Xiangzhi (2684)-Yu Yangyi (2724) Shaoxing CHN 2024;

C2) 16.Rc2

C2a) 16...Rfd8 17.Bb3 *(17.Qe4 Ba3 18.Bd3 g6 19.Rb1 Rac8 20.Rxc8 Rxc8 21.g3 Bf8 22.Kg2 Rd8 23.Rb7 Bc5 24.h4 h5 25.a4 Bb6 26.a5 Bxa5 27.Rxa7 Bb6 28.Ra8 Rxa8 29.Qxa8+ Kg7 30.Qf3 Qxf3+ 31.Kxf3 Kf6 32.Ke4* ½-½ (32) DiaryTraining (2809)-Poirot_Hercule (2803) Blitz 2024; *17.Be2 Ba3 18.Qa4 Qe7 19.g3 Rab8 20.h4 Rd5 21.Bf3 Rdd8 22.h5 Rb6 23.Kg2 Rbb8 24.Rh1 Bb4 25.Rhc1 a5 26.Rc7 Qf6 27.R1c2 Bd6 28.Ra7 Bb4 29.Qc6 Qa1 30.Qe4 Rb5 31.a4 Rbd5 32.Rcc7 Rf8 33.Bg4 Rd2 34.Qf3 f5 35.Rxg7+ Qxg7 36.Rxg7+ Kxg7 37.Bh3 Rc2 38.Qd1 Rd2 39.Qa1+ Rf6 40.Qc1 Kf8 41.Kg1 Ke7 42.Bf1 Rd5 43.Bb5 Rc5 44.Qd1 Rd5 45.Qa1 Kf7 46.Bc4 Rd6 47.Qe5 Kg7 48.Kg2 Rc6 49.Bb5 Rc8 50.Qd4 Rc7 51.Kh3 Kf7 52.Qd8 Re7 53.Qh8 Bd6 54.Bc6 Bc5 55.e4 Bd4 56.f4 fxe4 57.Bxe4 Ra7 58.Bg6+ Ke7 59.Qxh6 Rf8 60.Qg5+ Kd6 61.Qb5 Rd8 62.g4 Raa8 63.g5 Rdb8 64.Qe2 Ra7 65.h6 Rb3+ 66.Kg4 Rb4 67.Qe4 Bh8 68.Qd3+ Ke7 69.Qc2 Kd6 70.Qc8 Be5 71.Qf8+ Re7 72.h7 Rc4 73.h8Q Bxh8 74.Qxh8 Kc7 75.Qe5+ Kd8 76.Be4 Rc1 77.g6 Rd1 78.Kg5 Rc7 79.Qxe6 Rcd7 80.Qb6+ Kc8 81.Bf5 R1d5 82.Qc6+ Kd8 83.Qxd7+ Rxd7 84.Bxd7 Kxd7 85.g7 Kd6 86.g8R Kc5 87.f5 Kd5 88.f6 Ke6 89.Rd8 Kf7 90.Rd6 Kf8 91.Kg6 Ke8 92.Rd5 Kf8 93.Rd8#* 1-0 (93) Ishomea (2709)-CPU2006 (2633) Blitz 2023*)* 17...Ba3 18.g3 Qe7 19.Rc4 Qd7 20.Qxd7 Rxd7 21.Rd1 Rxd1+ 22.Bxd1 Rd8 23.Bb3 Rd7 24.Kf1 g6 25.Ke2 Kg7 26.Rd4 Rxd4 27.exd4 Kf6 28.Ke3 h5 29.h3 Bb4 30.f4 Be1 ½-½ (30) Deac,B (2674)-Bluebaum,M (2660) chess.com INT 2025;

C2b) 16...Rac8

C2b1) 17.Qa4

C2b11) 17...Be5

C2b111) 18.g3 Qe7

19.Rd1 Rfd8 20.Rdc1 g6 21.Be2 (*21.h4 h5 22.Bb5 Rxc2 23.Rxc2 Qd6 24.Qe4 Rb8 25.a4 Rd8 26.Kg2 Kg7 27.Be2 Qd5 28.Bf3 Qxe4 29.Bxe4 Kf6 30.Kf3 Rb8 31.Rc5 Rb2 32.Bd3 Rb3 33.Ke2 Rb7 34.Rc6 Rc7 35.Ra6 Bc3 36.a5 Ke5 37.Bb5 Kd5 38.Be8 Kc5 39.Ba4 Bf6 40.Kf3 Be7 41.Kf4 Kb4 42.Bc6 Bf6 43.Be8 Kc5 44.Ba4 Bg7 45.Be8 Bc3 46.Kf3 Kd5 47.Kg2 Ke5 48.Bc6 Kf6 49.Bf3 Rd7 50.Be2 Be1 51.Kf1 Bb4 52.Kg2 Kg7 53.Kf3 Rc7 54.Kg2 Be1 55.Kf1 Bb4 56.Bd3 Rc1+ 57.Kg2 Rc7 58.Kf3 Kf8 59.Kg2 Bc3 60.Bb1 Kg7 61.Bd3 Re7 62.Kf1 Rc7 63.Bc2 Rd7 64.Ba4 Re7 65.Ke2 Rc7 66.Be8 Kf6 67.Bc6 Ke7 68.Be4 Bb4 69.Bd3 Kd8 70.Be4 Kc8 71.Kf3 Kb8 72.Kg2 Rb7 73.Bc6 Re7 74.Bf3 Rc7 75.Be4 Rc8 76.Bf3 Rc2 77.Be4 Rc4 78.Bf3 Rc2 79.Be4 Rc7 80.Bf3 Rc2 ½-½ (80)* Weiawaga (2619)-Nikitosik-ai (3002) Blitz 2024) 21...Rxc2 22.Rxc2 Qb7 23.Qc4 Kg7 24.h4 Qd5 25.a4 Qxc4 26.Rxc4 Rb8 27.Rc5 Rb1+ 28.Kg2 Bb8 29.Ra5 Rb2 30.Bc4 Rb7 31.h5 Bc7 32.Ra6 gxh5 33.Be2 h4 34.gxh4 Bb6 35.Kf3 Rc7 36.a5 Bc5 37.h5 Kf6 38.Kg2 Ke7 39.Kg3 Kd8 40.Kg2 Kc8 41.Bf3 Kd7 42.Kg3 Rc8 43.Bb7 Rg8+ 44.Kh2 Rg5 45.Bf3 Rf5 46.Bc6+ Kd8 47.Kg3 Rxh5 48.Be4 Rg5+ 49.Kh4 Rg1 50.Rc6 Rc1 51.Kh3 Kd7 52.Ra6 Ra1 53.Bc6+ Ke7 54.Bb5 Ra2 55.Rc6 Bd6 56.Ra6 Bb8 57.Kg2 h5 58.Bf1 h4 59.Kf3 Kd7 60.Bb5+ Kd8 61.Kg2 Ke7 62.Bc6 f5 63.e4 Ra3 64.exf5 h3+ 65.Kf1 Ra1+ 66.Ke2 exf5 67.Bd5 h2 68.Re6+ Kd7 69.Rh6 Rxa5 70.Rh7+ Kd6 71.Bg2 Ra2+ 72.Kf1 Ke6 73.Rh6+ Ke7 74.Rh4 Ra1+ 75.Ke2 Rg1 76.Ba8 Rb1 77.Bg2 Rb2+ 78.Kf1 a5 79.Rh7+ Kf6 80.Rb7 Rxb7 81.Bxb7 a4 82.Kg2 a3 83.Bd5 Ke5 84.Bf7 Kd4 85.Kh1

Kc3 86.Bg8 Kb2 87.Be6 a2 88.Bxa2 Kxa2 89.Kg2 Kb3 90.f3 Kc3 91.Kh1 Kd3 92.Kg2 Be5 93.Kh1 Kd2 94.Kg2 Ke1 95.Kh1 Kf2 96.f4 Kg3 97.fxe5 f4 98.e6 f3 99.e7 f2 100.e8Q f1Q# 0-1 (100) Weiawaga (2605)-Nikitosik-ai (3025) Blitz 2024;

C2b112) 18.Qxa7 Bxh2+ 19.Kxh2 Qh4+ 20.Kg1 Rxc4 21.Rxc4 Qxc4 22.a4

C2b1121) 22...Qc6

C2b11211) 23.Qd4 Ra8 24.Ra1 Qc7 25.g3 (*25.Rb1 Qc2 26.Rb4 Kh7 27.Rc4 Qb1+ 28.Kh2 Qf5 29.Rc5 Qxf2 30.Qe4+ g6 31.Qxa8 Qh4+ 32.Kg1 Qe1+ 33.Kh2 Qh4+ 34.Kg1 Qe1+ 35.Kh2 Qh4+* ½-½ (35) CVA728_BOT_1 (2884)-YoBot_v2 (2904) Blitz 2023*)* 25...Ra5 26.Rb1 Rd5 27.Qe4 g6 28.Kg2 Qc3 29.Qb4 Qxb4 30.Rxb4 Rd2 31.Rb8+ Kg7 32.g4 Ra2 33.Ra8 f5 34.gxf5 exf5 35.Ra7+ Kf6 36.Kg3 h5 37.f4 Ra3 38.Kf3 h4 39.Ra6+ Kg7 40.a5 h3 41.Ra7+ Kh6 42.Rb7 Ra2 43.Rb1 Rxa5 44.Kg3 h2 45.Kxh2 Ra3 46.Re1 ½-½ (46) ResoluteBot (2898)-BOT-Feline (2925) Blitz 2023;

C2b11212) 23.Rb1 Qc2 24.Rf1 Rd8 25.a5 Qa4 26.a6 Rd2 27.Qe7 Rd7 28.Qe8+ Kh7 29.f3 Kg6 30.f4 Kh7 31.Kh2 Qxa6 32.Qxd7 Qxf1 33.Qxf7 Qc4 34.Qb7 Qd5 35.Qxd5 exd5 Normal ½-½ (35) ResoluteBot (2905)-Blauer-Rausch (2925) Blitz 2024;

C2b1122) 22...Rd8 23.Qe7 (*23.a5 Qa2 24.a6 Rd5 25.Qb8+ Kh7 26.Qb1+ Qxb1 27.Rxb1 Ra5 28.Rb7 Ra1+ 29.Kh2 Kg6 30.a7 f5 31.Kg3 Kf6 32.f4 Ra3 33.Kf2 h5 34.Ke2 g5 35.fxg5+ Kxg5 36.Rc7 e5 37.Kd2 h4 38.Rg7+ Kf6 39.Rc7 Kg5 40.Rg7+ Kf6 41.Rh7 f4 42.exf4* *exf4 43.Rh8 Rxa7 44.Ke2 f3+ 45.gxf3 h3 46.Rxh3 Ra1 47.Rh8 Rb1 48.Rh6+ Ke5 49.Rh5+ Kf4 50.Rh4+ Kg3 51.Rg4+ Kh2 52.Rg8 Ra1 53.f4 Kh3 54.Ke3 Rb1 55.f5 Kh4 56.Kf4 Rb4+ 57.Ke5 Rb5+ 58.Kf4 Rb4+ 59.Ke5 Rb5+ 60.Ke6 Rb6+ 61.Kf7 Kh5 62.f6 Kh6 63.Rg6+ Kh7 64.Rg4 Rb7+ 65.Ke8 Rb1 66.f7 Rb8+ 67.Ke7 Rb7+ 68.Kf8 Rb8+ 69.Ke7 Rb7+ 70.Kf6 Rb6+ 71.Ke5 Rb5+ 72.Ke6 Rb6+ 73.Ke5 Rb5+ 74.Kf6 Rb6+ 75.Kf5 Rb5+ 76.Ke4 Rb4+ 77.Kd5 Rb5+ 78.Ke6 Rb6+ 79.Kf5 Rb5+ 80.Ke4 Rb4+ 81.Kd5 Rb5+ 82.Kd6 Rb6+ 83.Ke5* ½-½ (83) TheFreshman1902 (2851)-YoBot_v2 (2876) Blitz 2023*)* 23...Rc8 24.Qb7 Rc5 25.Qb8+ Rc8 26.Qb7 Rc5 27.Qb8+ Rc8 28.Qb7 Normal ½-½

(28) ResoluteBot (2920)-Boller1910 (2925) Blitz 2024; **C2b1123)** 22...Qd5 23.Ra1 Ra8 24.Qc7 Ra5 25.Qc8+ Kh7 26.Qc2+ g6 27.Qc7 Kg8 *(27...Kg7 28.Qc3+ e5 29.Kh2 Qd8 30.Ra2 Qh4+ 31.Kg1 Qd8 32.Rd2 Qb6 33.Rd1 Rxa4 34.Qxe5+ Qf6 35.Qxf6+ Kxf6 36.Rd5 Ke6 37.Rb5 Ra6 38.g3 Ra1+ 39.Kg2 h5 40.Rb6+ Kf5 41.f3 Ra2+ 42.Kh3 Ra3 43.e4+ Ke5 44.Rb5+ Kd4 45.Kg2 Ke3 46.Rb7 Ra2+ 47.Kh3 Kxf3 48.e5 Ke4 49.Rxf7 Kxe5 50.g4* ½-½ (50) ResoluteBot (2907)-RaspFish (2843) Blitz 2023*)* 28.Qb8+ Kg7 29.Qb2+ Kg8 30.Qb8+ Kg7 31.Qb2+ Kh7 32.Qf6 Kg8 33.e4 Qd3 34.Rc1 Qd7 35.Rb1 Qd6 36.Rc1 Qd7 37.Rb1 Qd6 38.Qa1 h5 39.Rb5 Rxb5 40.axb5 Qb4 41.Qf1 e5 42.g4 Qxe4 43.gxh5 Qg4+ 44.Qg2 ½-½ (44) Mr-Chess-Berserk (2987)-FelineBot (3011)

Blitz 2024;

C2b113) 18.Rfc1 Qe7 19.Be2 Rxc2 20.Rxc2 Rb8 21.g3 g6

C2b1131) 22.Kg2 Qb4 23.Qxb4 Rxb4 24.Kf3 Kg7 25.Rc6 Kf6 26.Ra6 Rb7 27.h4 Ke7 28.Bd3 Bd6 29.Be4 Rc7 30.Ke2 Bc5 31.a4 Kf6 32.g4 Kg7 33.f4 Rc8 34.Bd3 Rb8 35.Bb5 h5 36.g5 Bb6 37.Bd3 Rb7 38.a5 Bc7 39.Be4 Rb2+ 40.Kf3 Rb5 41.Rxa7 Bxa5 42.Bd3 Rc5 43.Ke2 Bd8 44.Ra2 Rc1 45.Be4 Be7 46.Rb2 Ra1 47.Bb1 Ra4 48.Bd3 Bd6 49.Bc2 Ra7 50.Kf3 Ra1 51.Rb6 Bc7 52.Rb7 Ba5 53.Bd3 Rc1 54.Ra7 Bc7 55.Ra6 Rh1 56.Kg3 Bd8 57.Be4 Rc1 58.Kf3 Rc3 59.Ke2 Rb3 60.Ra2 Rb4 61.Kf3 Rb3 62.Bc2 Rc3 63.Ke2 Bc7 64.Rb2 Bd6 65.Ra2 Rc4 66.Bd3 Rb4 67.Rc2 Ra4 68.Rc6 Bb8 69.Rc8 Rb4 70.Kf3 Rb6 71.Rd8 Bc7 72.Rd7 Rc6 73.Ke2 Kf8 74.Be4 Rc5 75.Rd2 Rb5 76.Rc2 Bd6 77.Kf3 Rb3 78.Bc6 Bc7 79.Ba4 Ra3 80.Rxc7 Rxa4 81.Rc8+ Kg7 82.Rc5 Rb4 83.Ra5 Rb3 *(83...Rb1 84.Kg2 Rb2+ 85.Kg3 Re2 86.Ra3 Kf8 87.Ra8+ Kg7 88.Ra3 Re1 89.Kg2 Kf8 90.Ra8+ Kg7 91.Ra3 Kf8 92.Ra8+ Ke7 93.Ra7+ Ke8 94.Ra8+ Ke7 95.Ra7+ Ke8 96.Kf3 Kf8 97.Ra8+ Kg7 98.Kf2 Rh1 99.Kg3 Rg1+ 100.Kh2 Rg4 101.Kh3 Rg1 102.Kh2 Re1 103.Ra3 Rb1 104.Kg2 e5 105.fxe5 Rb4 106.Ra7 Re4 107.e6 Rxe6 108.Kf3 Re5 109.Ra8 Rf5+ 110.Kg3 Rd5 111.e4 Rd3+ 112.Kg2 Rd2+ 113.Kf3 Rd3+ 114.Kg2 Re3 115.Re8 Re2+ 116.Kf3 Rh2 117.Kg3 Re2 118.e5 Re3+ 119.Kg2 Re2+ 120.Kh3 Re3+ 121.Kg2 Re2+ 122.Kf3 Re1 123.Kg3 Re4 124.Kh3 Rg4*

125.e6 fxe6
126.Rxe6 Rg1
127.Ra6 Rh1+
128.Kg3 Rg1+
129.Kh3 Rg4
130.Ra7+ Kf8
131.Rb7 Ra4
132.Kg3 Ra3+
133.Kf4 Ra4+
134.Ke5 Rxh4
135.Kf6 Rf4+
136.Kxg6 h4
137.Rb8+ Ke7
138.Rb1 h3
139.Ra1 h2
140.Rh1 Rh4
141.Kg7 Ke6
142.g6 Rh5
143.Re1+ Kd7
144.Rd1+ Ke7
145.Re1+ Kd7
146.Rd1+ Ke7
147.Rh1 Ke6
148.Kf8 Rh8+
149.Kg7 Rh3
150.Re1+ Kf5
151.Rh1 Rg3
152.Rxh2 Rxg6+
153.Kf7 Rb6
154.Kg8 Kg6
155.Rg2+ Kf5
156.Rf2+ Kg6
157.Rg2+ Kf5
158.Rh2 Kf4
159.Rf2+ Ke3
160.Rf7 Rg6+
161.Kh7 Rg2
162.Rf6 Kd2
163.Rf1 Kc2
164.Rf6 Kb3
165.Rf5 Kc2
166.Rf1 Kd2
167.Kh6 Kc2
168.Kh7 Kd2
169.Rf6 Rg1
170.Kh6 Kc1
171.Rf7 Kd1
172.Kh7 Kc2
173.Rf6 Kb1
174.Rg6 Rxg6
175.Kxg6

½ - ½ (135) VariantsStockfish (2732)-Flamerare (2812) Rapid 2022*)*

84.Kf2 Rb2+ 85.Kg1 Re2 86.Ra3 Kf8 87.Ra8+ Kg7 88.Ra3 Rc2 89.Ra5 Rc3 90.Kf2 Rc2+ 91.Kg1 Rc4 92.Kf1 Rb4 93.Kf2 Rb2+ 94.Kg1 Rd2 95.Ra4 Kh7 96.Ra7 Kg7 97.Ra4 Kh7 98.e4 Re2 99.Ra7 Kg7
100.Ra4 Rb2
101.Rc4 Kf8
102.Rc8+ Ke7
103.Rc7+ Kf8
104.Rc8+ Kg7
105.Rc4 Rb3
106.Kg2 Rb6
107.Rc7 Rb4
108.Kf3 Rb3+
109.Kg2 Rb2+
110.Kg3 Rb3+
111.Kg2 Rb2+
112.Kg3 Rb5
113.Ra7 Rb3+
114.Kg2 Rb2+
115.Kg3 Rb3+
116.Kg2 Rb2+
117.Kg3 Rb1
118.Kg2 Rb4
119.Kf3 Rb1

120.Kg2 Rb4 121.Kf3 Rb6 122.Ra2 Rb3+ 123.Kg2 Rb4 124.Kf3 Rb3+ 125.Kg2 Rb4 126.Kf3 Rb1 127.Kg2 Re1 128.Ra4 Re3 129.Rb4 Ra3 130.Rb8 Ra4 131.Kf3 Ra3+ 132.Kg2 Ra4 133.Kf3 Ra1 134.Kg2 Ra2+ 135.Kg3 Re2 136.Rb4 Re3+ 137.Kg2 Re2+ 138.Kg3 Ra2 139.Rb3 Ra6 140.Rb7 Ra3+ 141.Kg2 Ra2+ 142.Kf3 Ra3+ 143.Kg2 Ra2+ 144.Kf3 Ra3+ 145.Kg2 ½-½ (145) Weiawaga (2617)-Nikitosik-ai (3026) Blitz 2024;

C2b1132) 22.Bf3 Qb4 23.Qxb4 Rxb4 24.Rc5 Rb1+ 25.Kg2 Bb8 26.h4 h5 27.Ra5 Kg7 28.Ra6 (*28.Bc6 Rb6 29.Bf3 Rb2 30.Be4 Kf6 31.Kf3 Rb4 32.a4 Rb6 33.Bd3 Rb7 34.Ba6 Rb6 35.Bd3 Rb7 36.Ba6 Rb6 37.Bb5 Ke7 38.Kg2 Kf6 39.Kf3 Kg7 40.Kg2 Rb7 41.Bc6 Re7 42.Bf3 Bd6 43.Kf1 Rd7 44.Be2 Rc7 45.Bd3 Bc5 46.Rb5 Bd6 47.Ke2 Bc5 48.a5 a6 49.Rb1 Ra7 50.f4 Bd6 51.Ra1 Bc7 52.e4 Bd8 53.e5 Rc7 54.Bxa6 Rc5 55.Ra3 Bxa5 56.Bd3 Bc7 57.Ra1 Bd8 58.Ra8 Be7 59.Ra7 Bd8 60.Rb7 Rc8 61.Ba6 Rc2+ 62.Kf1 Rc1+ 63.Ke2 Rc2+ 64.Kf1 Rc1+ 65.Kg2 Bc7 66.Bd3 Kf8 67.Rb5 Rc3 68.Be4 Bd8 69.Rb8 Ke7 70.Rb2 Rc7 71.Rb7 Rxb7 72.Bxb7 Ba5 73.Kh3 Kf8 74.Be4 Kg7 75.Bc2 Bd2 76.Kg2 Be1 77.Kf3 Kh6 78.Kg2 Bb4 79.Kh3 Ba5 80.Kh2 Bd8 81.Kg2 Kg7 82.Kh3 Ba5 83.Kg2 Be1 84.Kh3 Bb4 85.Kg2 Be1* ½-½ (86) xxSaturnxx (2759)-motorrijder (2946) Blitz 2024) 28...Rb4 29.a4 Rc4 30.Ra5 Rb4 31.Be2 Rb3 32.Rc5 Bd6 33.Rc6 Rb6 34.Rxb6 axb6 35.f3 Bc5 36.Kf2 e5 37.Bb5 f5

38.Ke2 Be7 39.f4 exf4 40.exf4 Bc5 41.Be8 Bd4 42.Ke1 Bg1 43.Bc6 Kf7 44.Kf1 Bc5 45.Ke2 Kg7 46.Bb7 Kf6 47.Bd5 Bd4 48.Bc6 Bg1 49.Kf1 Bc5 50.Be8 Bd4 51.Ke1 Kg7 52.Ke2 Kf6 53.Kf3 Kg7 54.Kg2 Kf6 55.Bb5 Kf7 56.Kf3 Bg1 57.Bc4+ Kf6 58.Be2 Bd4 59.Bb5 Bc5 60.Be8 Bd4 61.Kg2 Be3 62.Bd7 Bc5 63.Kf3 Bd4 64.Bc6 Kf7 65.Kg2 Kg7 66.Kf1 Be3 67.Be8 Bc5 68.Kg2 Bb4 69.Kh2 Bc5 70.Kg2 Bd4 71.Kh2 Be3 72.Kh3 Kf6 73.Bc6 Bf2 74.Be8 Kg7 75.Kh2 Be3 76.Kh3 Bd4 77.Kg2 Bc5 78.Kh2 Be3 ½-½ (78) Weiawaga (2594)-Nikitosik-ai (2842) Classical 2024;

C2b1133) 22.Qa5 Rb1+ 23.Kg2 Qb7+ 24.Bf3 Qb5 25.Qxb5 Rxb5 26.Be2 Ra5 27.Rc8+ Kg7 28.Bc4 Kf6 29.f4 Bd6 30.e4 Rc5 31.e5+ Kg7 32.Rxc5 Bxc5 33.Bb3 Kf8 34.Kf3 h5 35.Bc4 Bb6 36.Bf1 Bc7 37.a4 Bb6 38.Be2 Ba5 39.Ke3 Bb6+ 40.Kf3 Bg1 41.a5 Kg8 42.h3 Bd4 43.a6 Bc3 44.Bd3 Ba5 45.g4 hxg4+ 46.hxg4 Kf8 47.Ke3 Bc3 48.Ke4 Ke7 49.Bf1 Be1 50.Kf3 Bd2 51.Bc4 Be1 52.Ke3 Ke8 53.Bb5+ Kf8 54.Be2 Bc3 55.Ke4 Ke7 56.Bb5 Kf8 57.Ba4 Be1 58.Ke3 Ke7 59.Bc2 Kf8 60.Ba4 Ke7 61.Bd1 Bg3 62.Be2 g5 63.fxg5 Bxe5 64.Bd3 Bc7 65.g6 fxg6 66.Bxg6 Bb6+ 67.Kf4 Ba5 68.g5 e5+ 69.Kxe5 Be1 70.Bh5 Bd2 71.Kf5 Bxg5 72.Kxg5 Kd6 73.Kf6 Kc5 74.Be2 Kb6 75.Ke7 Kc7 76.Bc4 Kb8 77.Kd6 Ka8 78.Be6 Kb8 79.Bf5 Ka8 80.Bd7 Kb8 81.Kc6 Ka8 82.Kd6 Kb8 83.Kc6 Ka8 84.Be6 Kb8 85.Bf5 Ka8 86.Kc5 *(86.Kc7; 86.Bg6 Kb8 87.Kd7 Ka8 88.Kd8 Kb8 89.Bb1 Ka8 90.Ba2 Kb8 91.Bb1* ½-½ (142) BlazikenBot2000 (2720)-Flamerare

(2802) Rapid 2022*)* 86...Kb8 87.Kd6 Ka8 88.Be4+ Kb8 89.Kc6 Kc8 90.Bf3 Kb8 91.Kd6 Kc8 92.Bd5 Kb8 93.Be4 Kc8 94.Bd5 Kb8 95.Kc6 Kc8 96.Bf7 Kb8 97.Be6 Ka8 98.Bd7 Kb8 99.Be8 Ka8 100.Bd7 Kb8 101.Be6 Ka8 102.Kd6 Kb8 103.Bd7 Ka8 104.Bb5 Kb8 105.Kd7 Ka8 106.Kc6 Kb8 107.Kd7 Ka8 108.Kc6 Kb8 109.Bc4 Ka8 110.Bd3 Kb8 111.Be2 Ka8 112.Bc4 Kb8 113.Kc5 Kc7 114.Kd4 Kb6 115.Bd5 Kxa6 116.Kc5 Ka5 117.Bc6 a6 118.Kc4 Kb6 119.Bd5 *(119.Be8 a5 120.Ba4 Ka6 121.Kd4 Kb6 122.Kc4 Ka6 123.Kc5 Ka7 124.Kd4 Ka6 125.Kc5 Ka7 126.Kb5 Kb7 127.Kc4 Ka6* ½-½ (255) xxSaturnxx (2752)-Hoon_Bot (2888) Blitz 2024*)* 119...a5 120.Bg8 a4 121.Kb4 a3 122.Ba2 Ka6 123.Kc5 Ka5 124.Kc4 Ka4 125.Kc3 Ka5 126.Kc2 Ka4 127.Kd3 Kb4 128.Kc2 Ka4 129.Kc3 Ka5 130.Kc4 Ka4 131.Kc5 ½-½ (131) xxsaturnxx (2732)-motorrijder (2960) Blitz 2024;

C2b1134) 22.h4 h5 23.Kg2 Qb4 *(23...Rb2 24.Rc8+ Kg7 25.Bf3 Kf6 26.Be4 Kg7 27.Bf3 Kf6 28.Be4 Kg7 29.Bf3* ½-½ (29) xxsaturnxx (2749)-motorrijder (2967) Rapid 2024*)* 24.Qxb4 Rxb4 25.Kf3 Rb7 26.Rc6 Kg7 27.Ra6 Bc7 28.Bd3 Bb6 29.a4 Rd7 30.Bc4 Rc7 31.a5 Bc5 32.Be2 Ba3 33.Kg2 Kf6 34.Kf1 Ke7 35.Kg2 Bd6 36.Bf1 Bc5 37.Be2 Bd6 38.Kf3 Bb4 39.Kg2 Kd8 40.Kf3 Kc8 41.g4 hxg4+ 42.Kxg4 Kb7 43.Bb5 Be7 44.e4 Rc5 45.Bd3 Rh5 46.Kf3 Rxh4 47.Kg3 Rh1 48.Kg2 Rd1 49.Bb5 Rb1 50.Be2 Rb2 51.Bc4

Bc5 52.Kg3 Rb4 53.Be2 Rxe4 54.Bf3 Kxa6 55.Bxe4 Kxa5 56.Bc6 f6 57.Be8 g5 58.Kg4 Bxf2 59.Bd7 e5 60.Kf5 Be3 61.Bc6 Kb4 62.Ba8 a5 63.Bb7 a4 64.Kxf6 a3 65.Bd5 e4 66.Ke5 g4 67.Kxe4 Bc1 68.Kd3 g3 69.Ke2 Bf4 70.Bg8 Kc3 71.Kf3 Kb2 72.Kxf4 a2 73.Bxa2 g2 74.Bd5 g1Q 75.Bf3 Kc3 76.Bg4 Kd4 77.Kf5 Qh2 78.Bd1 Qf2+ 79.Kg4 Qg1+ 80.Kh3 Qxd1 81.Kg2 Ke3 82.Kg3 Qg1+ 83.Kh4 Kf4 84.Kh3 Qh1# 0-1 (84) Weiawaga (2623)-Nikitosik-ai (3020) Blitz 2024;

C2b12) 17...Rc7

C2b121) 18.Rd1 Rfc8 19.Rd7 Bc3 20.Rxc7 Rxc7 21.Qb3 Bb4 22.g3 Bf8 23.Bd3 Qe5 24.Rxc7 Qxc7 25.Qc4 Qxc4 26.Bxc4 Bd6 27.f4 g6 28.Kg2 e5 29.Kf3 Kg7 30.fxe5 Bxe5 31.e4 f6 32.Be6 h5 33.h3 Bc3 34.Bd7 Kh6 35.Be8 Ba5 36.Bd7 Bb4 37.Be8 h4 38.gxh4 Kh5 39.Bf7 Be1 40.Ke3 Bxh4 41.Kf3 Bg5 42.Kg3 Bd2 43.Kf3 Kg5 44.Be8 Be1 45.Bf7 f5 46.exf5 gxf5 47.Be8 Kf6 48.Bd7 Kg5 49.Ke3 Kf6 50.Ba4 Kg5 51.Ke2 Bb4 52.Kf3 Ba5 53.h4+ Kxh4 54.Kf4 Bc7+ 55.Kxf5 a5 56.Ke4 Kg3 57.Ke3 Kh2 58.Kf2 Be5 59.Bb3 Bh8 60.Kf3 Kg1 61.Ba4 Bf6 62.Ke3 Be5 63.Ke2 Bg7 64.Kd3 Ba1 65.Bb3 Kf2 66.a4 Bh8 67.Bc2 Bf6 68.Bb1 Be7 69.Kc4 Ba3 70.Ba2 Bb4 71.Bb1 Be7 72.Kb3 Bf6 73.Kc4 Ba1 74.Be4 Bb2 75.Bb1 Ba1 76.Bc2 Kg1 77.Bb1 Kf2 ½-½ (77) ResoluteBot (2934)-bird_xx (2951) Blitz 2024;

C2b122) 18.Be2 Rxc2 19.Qxc2 Bc3 20.h4 g6 21.h5 g5 22.Rc1 Ba5 *(22...Rc8 23.Qd3 Kg7 24.g3 Rc5 25.Rc2 Bb4 26.Rxc5 Bxc5 27.Qd2 Qe5 28.a4 Bb6 29.Qb4 Bxe3 30.fxe3 Qxg3+ 31.Kf1 Qxe3 32.Qg4 Kf6 33.Kg2 Ke5 34.a5 Qe4+ 35.Qf3 Qxf3+ 36.Kxf3 Kd4 37.Ba6 Kc5 38.Bc8 Kd6 39.Ke4 f5+ 40.Kf3 Ke5 41.Bb7*

Kf6 42.Kg3 e5 43.Bc8 e4 44.Bd7 e3 45.Kf3 f4 46.Bc8 Ke5 47.a6 Kd4 48.Ke2 Ke4 49.Bg4 Kd4 50.Kf3 Kd3 51.Bd7 Kd2 52.Bb5 Kd1 53.Bf1 Kc1 54.Be2 Kc2 55.Bc4 Kd2 56.Bb5 Kc3 57.Be2 Kd4 58.Bb5 Ke5 59.Bc4 Kd4 60.Bb5 Kc5 61.Bd3 Kb4 62.Bf1 Kc3 63.Be2 Kc2 64.Bf1 Kb2 65.Bb5 Kc1 66.Be2 Kb1 67.Bc4 Kc2 68.Be2 Kc3 69.Bf1 Kb3 70.Bb5 Kb4 71.Bf1 Kb3 72.Bd3 Kb2 73.Bf5 Kc3 74.Ke2 Kc4 75.Bg4 Kb5 76.Bc8 Kb6 77.Kf3 Kb5 78.Ke2 Kc4 79.Bg4 Kc3 80.Bc8 Kd4 81.Bf5 Kd5 82.Bd7 Kc5 83.Kf3 Kc4 84.Ke2 Kc3 85.Bg4 Kb4 86.Bc8 Kb5 87.Kf3 Kc4 88.Bg4 Kb3 89.Bh3 Kc4 90.Bf1+ Kb3 ½-½ (90) xxSaturnxx (2681)-SOLIDOR59 (2747) Blitz 2024*)* 23.Qe4 Rb8 24.Bd3 Bc3 25.Qh7+ Kf8 26.Bc2 Rb2 27.a4 Ba5 28.Rd1 Qg7 29.Qe4 Qc3 30.Bd3 Qf6 31.Bc2 Qc3 32.Bd3 Rb4 33.Qa8+ Kg7 34.Qxa7 Bc7 35.g3 Qc6 36.a5 Ra4 37.Qa6 Qxa6 38.Bxa6 Bxa5 39.Be2 Bc3 40.Rd7 Ra2 41.Bc4 Ra1+ 42.Kg2 Kf6 43.Rc7 Be5 44.Rd7 Rc1 45.Be2 Rc2 46.Bf3 Ra2 47.Kf1 Ra1+ 48.Kg2 Ra2 49.Kf1 Ra1+ 50.Kg2 Ra2 ½-½ (50) xxsaturnxx (2738)-RaspFish (2968) Blitz 2024;

C2b123) 18.Rb1 Be5 *(18...Rfc8 19.g3 Be5 20.Bd3 g6 21.Rxc7 Rxc7 22.Qe8+ Kg7 23.Kg2 Rc3 24.Qd7 Rc7 25.Qe8 Rc3 26.Qd7 h5 27.h4 Rc7 28.Qe8 Rc5 29.Rb7 Rd5 30.Be4 Rd2 31.Bf3 Rxa2 32.Rd7 Qf5 33.Qe7 Qf6 34.Qe8 Rb2 35.Rxa7 Bc3 36.Ra8 Kh6 37.Ra7 Kg7 38.Ra8 Kh6 39.Qf8+ Qg7 40.Qxg7+ Kxg7 41.Kf1 Rb1+ 42.Kg2 Rb2 43.Kf1 Rb1+ 44.Ke2 Rb2+ 45.Kf1* ½-½ (45) VariantsStockfish (2725)-Flamerare (2813) Rapid 2022*)* 19.Rbc1 *(19.Be2 Rxc2 20.Qxc2 Rd8 21.g3 g6 22.Rb3 Kg7 23.Kg2 Rb8 24.Rxb8 Bxb8 25.a4 Qe5 26.Ba6 Bd6 27.Qc6* *h5 28.Qb7 Qc5 29.Qb2+ Kg8 30.Qb7 Bc7 31.Bb5 Bb6 32.Qa8+ Kg7 33.Qe4 Kf8 34.h4 Kg8 35.Qf3 Qb4 36.Qb7 Qd6 37.Be8 Qf8 38.Qd7 Qg7 39.Qe7 Qf8 40.Qd7 Qg7 41.a5 Bxa5 42.Qxa7 Bd8 43.Kg1 Qf6 44.Bc6 Kg7 45.Be8 Qf3 46.Qc5 Qf6 47.Kg2 Be7 48.Qa7 Bd8 49.Qb7 Kf8 50.Bc6 Kg7 51.Bf3 Be7 52.Be2 Kh6 53.Bd1 Kg7 54.Bf3 Kg8 55.Qc7 Bf8 56.Qb8 Qe7 57.Bc6 Qf6 58.Qb7 Qg7 59.Be8 Bc5 60.Qc7 Ba3 61.Qa7 Bd6 62.Qd7 Bb4 63.Qb7 Bc5 64.Kf1 Qa1+ 65.Kg2 Qf6 66.Qb8 Qg7 67.Qd8 Qf8 68.Kg1 Bb4 69.Qd7 Be7 70.Qc8 Qg7 71.Qb8 Qf6 72.Qc7 Kg7 73.Qa7 Kh6 74.e4 e5 75.Kg2 Kg7 76.Bb5 Bd8 77.Bc4 Bb6 78.Qa2 Kf8 79.Bd5 Bd8 80.Qa8 Kg7 81.Qa7 Bb6 82.Qa2 Bc7 83.Qc2 Bb6 84.Qe2 Bd4 85.Qa2 Bb6 86.Qc2 Ba7 87.Qe2 Bd4 88.Qc2 Kh8 89.Qa2 Kg8 90.Qe2 Kf8 91.Qa2 Kg7 92.Qc2 Qb6 93.Qa2 Qc7 94.Qb3 Qe7 95.Qc2 Bb6 96.Qc8 Qf6 97.Qc2 Bd4 98.Qa2 Kg8 99.Qe2 Kf8 100.Qc2 Qe7 101.Qc8+ Kg7 102.Qa8 Bb6 103.Qa2 Kf8 104.Qa6 Qf6 105.Qa2 Bd8 106.Qa3+ Be7 107.Qa5 Kg8 108.Qc7 Kf8 109.f3 Bd6 110.Qb6 Qe7 111.Qc6 Kg7 112.Qc4 Qf6 113.Qc8 Qe7 114.Qb7 Qxb7 115.Bxb7 Kh6 116.Bd5 f6 117.Kf2 Bc5+ 118.Kg2 g5 119.Kh3 Bd4 120.Bf7 Bf2 121.Be8 Bd4 122.g4 hxg4+ 123.Kxg4 gxh4 124.Kxh4 Kg7 125.Kg4 Bb2 126.f4 Kg8 127.f5 Kf8 128.Bc6 Bc1 129.Kh5 Kf7 130.Bd5+ Ke7 131.Kg6 Bg5 132.Kg7 Kd6 133.Kf7 Kc5 134.Kg6 Kb5 135.Kh7 Ka5 136.Kh8 Kb6 137.Kg7 Kb5 138.Ba8 Kb4 139.Bd5 Ka5 140.Kg8 Kb5 141.Kh7 Bh4 142.Kg6 Ka4 143.Kh5 Bg5 144.Kg6 Bh4 145.Bb7 Ka5 146.Bc6 Kb4 147.Kf7 Ka5 148.Bd5 Ka4 149.Bc6+ Kb3 150.Kg7 Kb4 151.Bd5 Kb5 152.Ba2 Ka6*

153.Bc4+ Ka5 154.Bb3 Kb4 155.Bd5 Ka5 156.Kf7 Kb6 157.Kg7 Bg5 158.Bf7 Kc6 159.Bc4 Kb6 160.Bd5 Kc5 161.Kh7 Bh4 162.Kg6 Bg5 163.Kg7 Kb6 164.Bf7 Ka5 165.Bc4 Kb4 166.Bd5 Kb5 167.Ba8 Kb4 168.Kf8 Ka5 169.Bc6 Ka6 170.Bd7 Kb6 171.Kf7 Kc7 172.Be6 Kb6 173.Kg6 Ka5 174.Kh7 Kb5 175.Bg8 Bh4 176.Bd5 Kc5 177.Kg7

½-½ (177) xxsaturnxx (2662)-yobot_v2 (2953) Blitz 2024)

19...g6 20.Be2 Qe7 21.Rxc7 Bxc7 22.g3 Bb6 23.Rc6 Kg7 24.Qc2 Qf6 25.h4 h5 26.Kg2 Rb8 27.Qc1 Rd8 28.Bf3 Qe5 29.a4 Rd7 30.Rc4 Re7 31.Bc6 Rc7 32.Qd1 Qa5 33.Qa1+ Kh7 34.Qf6 Qf5 35.Qxf5 exf5 36.Kg1 Ba5 37.Kg2 Bb6 38.Kf3 Kg7 39.Bb5 Rxc4 40.Bxc4 Kf6 41.Ke2 g5 42.hxg5+ Kxg5 43.Bxf7 Ba5 44.Kf3 Bb6 45.Bb3 Kg6 46.Bc4 Ba5 47.Bb5 Be1 48.Kg2 Ba5 49.Kf3 Be1 50.Kg2 Ba5 51.Be8+ Kg5 52.Bd7 Be1 53.Be6 Ba5 54.Bd7 Kg6 55.Bb5 Kg5 56.Bd3 Kf6 57.Bc4 Kg6 58.Bb5 Kh6 59.Kf1 Kg5 60.Be2 Bb6 61.Bd3 Ba5 62.Bc2 Kg6 63.Bd3 Kg5 64.f4+ Kg6 65.Bb5 Bd2 66.Kf2 Ba5 67.Be8+ Kh6 68.Bc6 Kg6 69.Be8+ Kh6 70.Bc6 Kg6 71.Bd7 Bd2 72.Bb5 Ba5 73.Bd3 Bb6 74.Kf3 Ba5 75.Ke2 Bb6 76.Kf3 Ba5 77.Bc4 Be1 78.Be6 Ba5 79.Bc4 Be1 80.Bb5 Ba5 81.Kf2 Kh6 82.Bd7 Kg6 83.Bb5 Bb4 84.Bd3 Ba5 85.Bc4 Bb6 86.Be6 Kf6 87.Bd7 Kg6 88.Ke2 Ba5 89.Kf2 Bb6 90.Kf3 Ba5 91.Be8+ Kh6 92.Bd7 Kg6 93.Bb5 Bb6 94.Ke2 Bd8 95.Bd3 Ba5 96.Kf3 Bc3 97.Bc2 Be1 98.Bb1 Kf6 99.Bd3 Kg6 100.Bc4 Bc3 101.Kf2 Ba5 102.Bd3 Bb6 103.Ke2 Ba5 104.Kf3 Bb4 105.Kf2 Bd2 106.Bb1 Bb4 107.Kf3 Kf6 108.e4 fxe4+ 109.Bxe4 Ba5 110.Kg2 Kg7 111.Bc2 Bc7 112.Kf3 Ba5 113.Kg2 Be1 114.Bd1 Kh6 115.Be2 Bd2 116.Kh3 Bb4 117.Bd3 Bc3 118.Bc4 Be1

119.Kh4 Bb4 120.Bd5 Ba5 121.Kh3 Bd2 122.Bc4 Be1 123.Kh4 Bb4 124.Bb5 Be7+ 125.Kh3 Bb4 126.Be2 Ba5 127.Bd3 Kg7 128.Bf1 Kg6 129.Bd3+ Kg7 130.Kh4 Kh6 131.Be2 Bd8+ 132.Kh3 Ba5 133.Bb5 Bd8 134.Be2 Ba5 ½-½ (134) xxSaturnxx (2734)-YoBot_v2 (2983) Blitz 2024;

C2b124) 18.Bd3

C2b1241) 18...Qe5

C2b12411) 19.Rb1 Bc3 (*19...Rd8 20.Rd2 g6 21.Rdxb2 Rxd3 22.Rb8+ Kh7 23.Qe8 h5 24.Qg8+ Kh6 25.Qf8+ Qg7 26.Qe8 Ra3 27.Qd8 Rc2 28.R8b7 Raxa2 29.Rf1 Rc5 30.Rxf7 Qxf7 31.Qh8+ Kg5 32.Qd8+ Kh6 33.Qh8+ Qh7 34.Qf8+ Qg7 35.Qxc5 a5 36.f4 a4 37.h3 Ra1 38.Rxa1 Qxa1+ 39.Kh2 Qb2 40.Qf8+ Kh7 41.Qf7+ Qg7 42.Qxe6 a3 43.e4 Kh8 44.f5 gxf5 45.exf5 Qc7+ 46.g3 Qc2+ 47.Kg1 Qb1+ 48.Kf2 Qb2+ 49.Ke3 Qc1+ 50.Kd3 Qb1+ 51.Kd2 Qb2+ 52.Ke3 Qg7 53.Ke2 Qxg3 54.f6 Qg2+ 55.Ke3 Qg3+ 56.Ke2 Qg2+ 57.Ke3 Qg5+ 58.Kf2 a2 59.Qxa2 Qxf6+ 60.Kg1 h4 61.Qd5 Qa1+ 62.Kf2 Qb1 63.Qd8+ Kg7 64.Qg5+ Kf7 65.Qd5+ Kf6 66.Qd4+ Kf5 67.Qg4+ Ke5 68.Qxh4 Qc1 69.Qe7+ Kd4 70.Qd6+ Ke4 71.Qe6+ Kd4 72.Kf3 Qb1 73.h4 Qd1+ 74.Kf4 Qc1+ 75.Kf5 Qb1+ 76.Kf6 Qc1 77.Qe5+ Kd3 78.Qd5+ Ke2 79.Qe4+ Kf2 80.h5 Qh6+ 81.Qg6 Qf8+ 82.Qf7 Qd6+ 83.Qe6 Qd2 84.Kg6 Kg3 85.h6 Qc2+ 86.Kg7 Qc7+ 87.Kg6 Qc2+ 88.Kf6 Qf2+ 89.Qf5 Qb6+ 90.Qe6 Qf2+ 91.Kg7 Qd4+ 92.Kg8 Qd8+*

93.Kf7 Qc7+
94.Qe7 Qc4+
95.Qe6 Qc7+
96.Kg8 Qb8+
97.Kg7 Qc7+
98.Kf6 Qd8+
99.Kg6 Qd3+
100.Kg7 Qd4+
101.Kg6 Qd3+
102.Kf6 Qd8+
103.Kf5 Qd3+
104.Qe4 Qd7+
105.Kf6 Qd6+
106.Kg7 Qc7+
107.Kg8 Qb8+
108.Kg7 Qa7+
109.Kg8 Qb8+
110.Kf7 Qc7+
111.Qe7 Qc4+
112.Kg6 Qc2+
113.Kf6 Qf2+
114.Kg7 Qb2+
115.Kf7 Qb3+
116.Qe6 Qf3+
117.Ke7 Kh2
118.Qe5+ Kh1
119.Qe1+ Kg2
120.Qe5 Kh1
121.Qe1+ Kg2
122.Qd2+ Kh1
123.Qc1+ Kg2
124.Qc4 Qe3+
125.Qe6 Qg5+
126.Kf7 Qf4+
127.Kg7 Qg3+
128.Kf7 Qf2+
129.Ke8 Qh4
130.Qc6+ Kg1
131.Qg6+ Kh1
132.Qb1+ Kg2
133.Qc2+ Kg1
134.h7 Qh5+
135.Ke7 Qh4+
136.Ke6 Qh6+
137.Kf7 Qf4+
138.Kg6 Qg3+
139.Kf5 Qf3+
140.Ke6 Qe3+
141.Kf6 Qd4+
142.Kg5 Qe3+
143.Kf6 Qd4+
144.Kf5 Qd5+
145.Kg4 Qd4+
146.Kg5 Qe3+
147.Kf5 Qf3+
148.Ke6 Qe3+
149.Kd6 Qg3+
150.Kd5 Qg5+
151.Kd6 Qg3+
152.Ke7 Qe3+
153.Kd7 Qh3+
154.Kd8 Qh4+
155.Kc8 Qg4+
156.Kc7 Qg3+
157.Kc6 Qf3+
158.Kb6 Qf6+
159.Kb5 Qf1+
160.Kb4 Qe1+
161.Kc5 Qe3+
162.Kc6 Qf3+
163.Kc7 Qg3+
164.Kd7 Qh3+
165.Kd8 Qh4+
166.Kc8 Qg4+
167.Kb8 Qb4+
168.Ka7 Qa3+
169.Kb6 Qd6+
170.Ka7 Qa3+
171.Kb6 Qd6+
172.Kb7 Qd5+
173.Kc8 Qe6+
174.Kd8 Qd5+
175.Ke8 Qb5+
176.Kf8 Qb4+
177.Ke8 Qb5+
178.Kd8 Qd5+

179.Kc8 Qe6+
180.Kc7 Qe5+
181.Kd7 Qd4+
182.Kc6 Qf6+
183.Kb7 Qf3+
184.Ka7
½ - ½ (184)
ChessVBOT (2740)-Nikitosikbot (2875) Rapid 2023 *)* 20.g3 g6
21.Rbc1 Rfc8
22.Ba6 Rb8
23.Qf4 Qxf4
24.gxf4 Rb6
25.Bd3 Rbc6
26.h4 Rc5 27.a3 Kf8 28.Kf1 Ke7
29.Ke2 Kd6
30.Rd1 Ke7
31.Rdc1 Kf8 32.h5 gxh5 33.Be4 h4
34.Bd3 Ke7
35.Be4 Kd6
36.Rd1+ Ke7
37.Rdc1 f5 38.Bd3 Kd8 39.Rh1 Bf6
40.Rxc5 Rxc5
41.a4 Ke7 42.Rb1 Rc3 43.Rd1 Ra3
44.Bb5 Ra1
45.Rxa1 Bxa1
46.Kf3 Bc3 47.Kg2 Ba5 48.Be2 Bc3
49.Bb5 Bb4
50.Be2 Bd2
51.Bh5 Be1 52.Kf1 Bc3 53.Kg2 Kd6
54.Bd1 Be1 55.Kf1 Bd2 56.Kg2 Be1
57.Kf1 Ba5 58.Kg2 e5 59.fxe5+ Kxe5
60.Kh3 Bd8
61.Bh5 f4
62.exf4+ Kxf4
63.Kh2 Kg5
64.Be8 Kg4
65.Kg1 h3
66.Bd7+ Kh4
67.Kh1 Bc7
68.Kg1 Bb6
69.Be8 Bd8
70.Bd7 Bc7
71.Be6 h2+
72.Kh1 Kg5
73.Bd5 Kf6 74.Bc6 Ke7 75.Bd5 Kd7
76.Bb3 h5 77.Bf7 h4 78.Ba2 Be5
79.Bb1 Kc6
80.Be4+ Kd6
81.Bh7 Bf4 82.Be4 Kc5 83.Bf3 Bb8
84.Kg2 Kd4
85.Kh1 Kd3
86.Kg2 Kd2
87.Ba8 Bf4 88.Bc6 Ke1 89.Kh1 Be5
90.Be8 Ke2
91.Bb5+ Kf3
92.Ba6 Bb8
93.Bd3 Be5
94.Ba6 Kxf2
95.Bd3 Bc7
96.Bb5 Bf4 97.Bd3 Ke3 98.Bb5 Kd4
99.Ba6 Bb8
100.Bb5 Kc3
101.Be8 Kb3
102.Bb5 Kb4
103.Bc6 Kc3
104.Be8 Kb3
105.Bb5 Kb4
106.Bc6 Bd6
107.Be8 Kb3
0 - 1 (107)

Weiawaga (2626)-PetersBot (2984) Blitz 2024;

C2b12412) 19.Rd1 Bc3 20.Rdc1 *(20.g3 Qa5 21.Qxa5 Bxa5 22.Rxc7 Bxc7 23.Bf1 Bb6 24.Ba6 Re8 25.Rd7 g6 26.Kf1 h5 27.a4 Kg7 28.Kg2 Rb8 29.h3 Kf8 30.h4 Kg8 31.Kf1 Rd8 32.Rxd8+ Bxd8 33.e4 Ba5 34.Kg2 Bc3 35.f3 Kf8 36.Kh2 Bb2 37.Bb7 Kg8 38.Bc8 Kh7 39.f4 Kg7 40.e5 Kf8 41.Bd7 Ke7 42.Bc8 Bc3 43.Ba6 Bd2 44.Bd3 Bc1 45.Be2 f6 46.exf6+ Kxf6 47.Ba6 e5 48.fxe5+ Kxe5 49.Kh3 Kf6 50.Be2 Bd2 51.Kh2 g5 52.Bxh5 gxh4 53.gxh4 Ba5 54.Be8 Be1 55.Kh3 Kf5 56.Bd7+ Kf4 57.h5 Kg5 58.Be8 Bc3 59.Kg2 Bd2 60.Kf3 Bb4 61.Ke4 Ba5 62.Kd3 Be1 63.Bg6 Bf2 64.Kd2 Bg3 65.Ke2 Bc7 66.Kf3 Ba5 67.Be8 Bb6 68.Ke4 Kh6 69.Kf5 Ba5 70.Ke6 Be1 71.Ke7 Bg3 72.Ke6 Bf2 73.Bg6 Kg5 74.Kd7 Be1 75.Be8 Bf2 76.a5 Be1 77.a6 Bg3 78.Kc6 Bf2 79.Bg6 Kh6 80.Kd6 Bg3+ 81.Ke6 Bf2 82.Kf5 Kg7 83.Be8 Bd4 84.Bg6 Bb6 85.h6+ Kxh6 86.Be8 Bc5 87.Ba4 Bg1 88.Bb3 Kg7 89.Ke6 Bb6 90.Bc2 Bg1 91.Ke7 Kh6 92.Bb1 Bf2 93.Ba2 Bc5+ 94.Ke8 Kg6 95.Bb1+ Kf6 96.Ba2 Ke5 97.Bb1 Kd4 98.Ba2 Kc3 99.Kd7 Bb6 100.Kd6 Kb2 101.Bf7 Bg1 102.Be6 Ka3 103.Bh3 Bf2 104.Bf1 Bg1 105.Be2 Bb6 106.Bd1 Kb4 107.Bc2 Kc3 108.Ba4 Kd2 109.Be8 Kc3 110.Bf7 Be3 111.Kd5 Bg1 112.Kc6 Be3 113.Ba2 Kb4 114.Bb1 Bd4 115.Ba2 Bf2 116.Bb1 Ka5*

117.Bd3 Bb6
118.Be2 Kb4
119.Bd1 Ka5
120.Kb7 Bg1
121.Bc2 Kb4
122.Bb1 Kc4
123.Ba2+ Kc5
124.Kxa7 Kc6+
125.Kb8 Kb6
126.Bc4 Bh2+
127.Kc8 Ka7
128.Kd7 Kb8
129.Ke6 Ka7
130.Bd3 Bg3
131.Be2 Bf4
132.Kf5 Bc1
133.Ke4 Bb2
134.Bf1 Bc1
135.Bb5 Bd2
136.Kd3 Bb4
137.Kc4 Be7
138.Kb3 Bh4
139.Ka2 Bg5
140.Bf1 Bf4
141.Be2 Bg5
142.Bd1 Bd2
143.Bc2 Kxa6
144.Bd3+ Kb6
145.Kb2 Bc1+
146.Ka2 Kc6
147.Bc4 Bb2
148.Bd3 Kd5
149.Be2 Ke4
150.Bf1 Ke3
151.Kb1 Kd2
152.Kxb2
½ - ½ (152) VariantsStockfish (2710)-Flamerare (2788) Rapid 2022) 20...Ba5
21.g3 Rxc2
22.Rxc2 Bb6
23.Kg2 ½-½ (23) xxSaturnxx (2710)-caissa-x (2997) Rapid 2024;

C2b12413)

19.Rxc7 Qxc7
20.Bc4 (*20.h4 Rd8 21.Be2 Rd2*
22.Qe8+ Kh7
23.Bf3 g6 24.h5
g5 25.Rd1 Rxd1+
26.Bxd1 Kg7
27.Qa4 Qc1 28.g3
Bc3 29.Kg2 Qd2
30.Bb3 Qd3
31.Qxa7 Qe4+
32.Kg1 Qb1+
33.Kg2 Qe4+
34.Kf1 Qd3+
35.Kg1 Qb1+
36.Kh2 Qf1 37.e4
Kg8 38.Qc5 Be1
39.Bc4 Qxf2+
40.Qxf2 Bxf2
41.Kg2 Bd4 42.Kf3
Kg7 43.g4 Kf6
44.Bb5 Ke5
45.Bc6 f5 46.exf5
exf5 47.gxf5 Kxf5
48.Bd7+ Ke5
49.a4 g4+
50.Kxg4 Bb6
51.Bc8 Ke4
52.Bd7 Bc7
53.Bf5+ Ke5
54.Bc2 Bb6
55.Kg3 Ba5
56.Bb1 Be1+
57.Kg2 Kf4 58.Kf1
Ba5 59.Ke2 Bb6
60.Bg6 Bc7
61.Kd3 Ke5
62.Kc4 Bd8

63.Bd3 Kd6 64.Bg6 Ke5 65.Kc5 Ke6 66.Bd3 Ke7 67.Kc6 Ke6 68.Bg6 Ke7 69.Bf5 Kf6 70.Bd3 Ke7 71.Bf1 Kf6 72.Be2 Ke6 73.Bd3 Ke7 74.Bc4 Kf6 75.Kb5 Ke5 76.Kc6 Kf6 77.Bf1 Kg5 78.Be2 Kf6 79.Bg4 Ke5 80.Kd7 Ba5 81.Kc6 Bd8 82.Bf3 Ke6 83.Be2 Ke5 84.Bb5 Ke6 85.Bf1 Ke7 86.Be2 Ke6 87.Bd1 Ke5 88.Bf3 Ke6 89.Bg2 Ke5 90.Bf1 Ke6 91.Bh3+ Ke5 92.Bg4 Kf4 93.Bd7 Ke5 94.Bh3 Kf6 95.Bf1 Ke7 96.Kb5 Kd6 97.Kc4 Bg5 98.Kd4 Kc6 99.Kd3 Kb6 100.Kc2 ½ - ½ (100) Major_Max_Bot (2730)-Flamerare (2789) Rapid 2022 *)* 20...Be5 21.h4 Bh2+ 22.Kh1 Bd6 23.Rd1 Rb8 24.Bb3 g6 25.g3 h5 26.Kg2 Kg7 27.Rd2 Rb4 28.Qe8 Rb8 29.Qa4 Rd8 30.Qd4+ Kg8 31.Qe4 Kg7 32.Qd4+ Kg8 33.Qe4 Qe7 34.Rc2 Kg7 35.Qd4+ Kh7 ½ - ½ (35) SalfaChessOne (2875)-ToromBot (2926) Rapid 2023;

C2b12414) 19.h4 Bc3

C2b124141)

20.Rb1 Rd8 21.Be2 Qa5 *(21...g6 22.h5 g5 23.Rb5 Qf6 24.Rb1 Kg7 25.Rbc1 Qe5 26.g3 Rd5 27.Qb3 Rdc5 28.Bd3 Rc8 29.Kf1 Rb8 30.Rxc3 Rxb3 31.Rxc5 Qd6 32.axb3 Qxd3+ 33.Kg1 Qxb3 34.Rc7 Qa4 35.Re7 Qg4 36.Rxa7 Qxh5 37.Kg2 Qg6 38.Rcc7 Qf5 39.Rxf7+ Qxf7 40.Rxf7+ Kxf7 41.g4 Kg6 42.Kg3 h5 43.gxh5+ Kxh5 44.f3 Kh6 45.Kg4 Kg6 46.Kg3 Kf6 47.e4 Kf7 48.Kh3 Kg7 49.Kg3 Kh7 50.Kg4 Kh6 51.f4 gxf4 52.Kxf4 Kg6 53.Ke5 Kf7 54.Kd6 Kf6 55.Kd7 Ke5*

56.Ke7 Kxe4 57.Kxe6

½-½ (57) Major_Max_Bot (2748) - HansNiemannBot (2791) Rapid 2022) 22.Qxa5 Bxa5 23.Rxc7 Bxc7 24.Rb7 Bb6 25.h5 Kf8 26.Kf1 Rc8 27.Bb5 Rc1+ 28.Ke2 Rc2+ 29.Kf1 Rc1+ 30.Ke2 Rc2+ 31.Kf3 Rc7 32.Rb8+ Ke7 33.g4 Rc2 34.a4 Rc1 35.Bd3 Kf6 36.Ke2 Ra1 37.Bb5 Ra2+ 38.Kf3 Rc2 39.Ra8 Rc5 40.Bd3 Rd5 41.Be4 Ra5 42.Bc2 Re5 43.Rf8 Ke7 44.Rb8 Rc5 45.Bd3 Kf6 46.Ra8 Rd5 47.Be4 Ra5 48.Bc2 Re5 49.Bh7 Ra5 50.Bc2 ½-½ (50) VariantsStockfish (2734)-Flamerare (2794) Rapid 2022;

C2b124142) 20.g3 g6 21.Rfc1 h5 22.Qe4 Rfc8 23.Qxe5 Bxe5 24.Rxc7 Rxc7 25.Rxc7 Bxc7 26.f4 Kg7 27.Kf2 f6 28.Kf3 Kh6 29.Be4 e5 30.Bd3 exf4 31.exf4 g5 32.fxg5+ fxg5 33.g4 gxh4 34.gxh5 Kxh5 35.Bb5 h3 36.Kf2 h2 37.Be8+ Kg4 38.Bd7+ Kf4 39.Kg2 h1Q+ 40.Kxh1 a6 41.Bh3 a5 42.Kg2 a4 43.Kf1 a3 44.Bd7 Ba5 45.Ke2 Bc3 46.Kd3 Ba1 47.Kc4 Bb2 48.Ba4 Ba1 49.Be8 Bb2 50.Kd5 Ba1 51.Ba4 Bb2 52.Bd7 Ba1 53.Bh3 Bb2 54.Bg2 Ba1 55.Bf1 Bb2 56.Be2 Ba1 57.Kc4 Bb2 58.Bd1 Ba1 59.Bc2 Bb2 60.Bb1 Ba1 61.Bc2 Bb2 62.Bb1 Ba1 63.Bh7 Bb2 64.Kd5 Ba1 65.Bb1 Bb2 66.Kc4 ½-½ (66) CVA728_BOT_1 (2831)-PetersBot (2981) Rapid 2024;

C2b1242) 18...Rxc2 19.Bxc2 Rc8

(19...Qc3 20.g3 Rc8 21.Bb3 a5 22.Rd1 g6 23.Qb5 Qe5 24.Qa6 Rc7 25.Qa8+ Kg7 26.Qe8 Rc1 27.Qa4 Rc8 28.Kg2 Bc3 29.Rc1 Rc7 30.Qf4 Ra7 31.Qxe5+ Bxe5 32.Ba4 Kf6 33.Rc6 Bc7 34.h3 Bd8 35.Rc3 Kg7 36.Rd3 Ra8 37.Rb3 Be7 38.Rb7 Kf8 39.Bd7 a4 40.Rc7 Ra5 41.Rc4 a3 42.Ba4 Ra7 43.Bd1 Kg7 44.Rc8 Rb7 45.Bb3 Rd7 46.Rc4 Rb7 47.Kf1 Bb4 48.h4 Kg8 49.Ke2 Be7 50.Ke1 Bb4+ 51.Kf1 Bf8 52.Ra4 Kg7 53.Ke1 Be7 54.Ke2 Bb4 55.Kf1 Bf8 56.Ke1 Bd6 57.Kf1 Bf8 ½-½ (57) PurpleHunter (2746)-Mr-Rusty (2931) Blitz 2024*)* 20.g3 *(20.Be4 Qe7 21.Rb1 Qa3 22.Qd7 Rf8 23.Qb5 Bf6 24.Qc4 Bd8 25.Rb7 Bb6 26.g3 Qc5 27.Qxc5 Bxc5 28.a4 Bb6 29.a5 Bxa5 30.Rxa7 Bb6 31.Ra8 Rxa8 32.Bxa8 g5 33.Kg2 g4 34.Be4 Ba7 35.Bd3 Kg7 36.h4 gxh3+ 37.Kh1 Kf6 38.Kh2 Ke5 39.Kxh3 f5 40.f4+ Kf6 41.e4 fxe4 42.Bxe4 e5 43.fxe5+* ½-½ (43) ResoluteBot (2894)-UltimateL (2892) Blitz 2023*)* 20...g6 21.Rd1 Kg7 22.Rd7 Bc3 23.Bb3 a5 24.Qg4 Re8 25.Qc4 Be1 26.Qe2 Bb4 27.Qc2 Re7 28.Rd4 Ra7 29.h4 Qe5 30.Re4 Qc3 31.Qxc3+ Bxc3 32.Rc4 Bf6 33.Ba4 Be7 34.Rc3 Bd6 35.Rc6 Be7 36.Rb6 Ba3 37.Kg2 Be7 38.Rb5 Bd6 39.h5 g5 40.g4 Bb4 41.Rb8 Rc7 42.Kf3 Be1 43.Bb3 Rc1 44.Rb7 Rb1 45.Rc7 Kf6 46.Ba4 Rb2 47.Rc2 Rb1 48.Be8 Ke7 49.Bc6 Bb4 50.Be4 Ra1 51.Rc7+ Kf6 52.Rc2 Rg1 53.Rb2 Rc1 54.Rb1 Rc3 55.Rb2 Ke5 56.Bb1 f5 57.Rc2 Rxc2 58.Bxc2 Bd6 59.Kg2 Bb4 60.Bb1 fxg4 61.Bd3 Kd5 62.Be2 e5 63.Kg3 e4 64.Bxg4 Bd6+ 65.Kg2 Bc5 66.Bf5 Ke5 67.Bh3 Kf6 68.Bc8 Ba3 69.Bd7

Bc5 70.Kh3 Be7 71.Kg3 Bd6+ 72.Kg4 Bb4 73.Ba4 Bc5 74.Bc6 Ke5 75.Kh3 Bb4 76.Bd7 Bc5 77.Bc8 Bd6 78.Ba6 Kf5 79.Be2 Ke5 80.Kg4 Kf6 81.Bc4 Bb4 82.Bb3 Bd6 83.Kh3 Bb4 84.Kg3 Bc5 85.Ba4 Be7 86.Kh3 Bb4 87.Be8 Ba3 88.Kg4 Ke5 89.Kg3 Bc5 90.Bd7 Kf6 91.Kh2 Be7 92.Kg1 Ba3 93.Bg4 Ke5 94.Kg2 Bb4 95.Kg3 Kf6 96.Bc8 Bc5 97.Kh3 Bd6 98.Kg4 Ke5 99.Ba6 Bc5 100.Be2 Bb4 101.Bb5 Bd6 102.Bf1 Ba3 103.Bc4 Bb4 104.Bf7 Be1 105.Kg3 Bc3 106.Be8 Bb4 107.Bd7 Bd6 108.Kg2 Bb4 109.Kh1 Ba3 110.Kh2 Be7 111.Bg4 Bb4 112.Kh3 Bd2 113.Bc8 Bc3 114.Kh2 ½-½ (114) ElixirChessEngine (2911)-YoBot_v2 (3060) Rapid 2024;

C2b2) 17.Qa6 Rc7 18.Rb1 Be5 *(18...Bc3 19.Rbc1 Bb4 20.Bf1 Rxc2 21.Rxc2 Qe7 22.g3 g6 23.Be2 h5 24.Kg2 Rd8 25.Qb5 a5 26.a3 Bxa3 27.Qxa5 Bd6 28.Qc3 Qg5 29.h4 Qd5+ 30.Bf3 Qf5 31.Rd2 Bc7 32.Ra2 Be5 33.Qc5 Qf6 34.Qc6 Kg7 35.Qa4 Rf8 36.Qe4 Rb8 37.Rc2 Rb2 38.Rxb2 Bxb2 39.Qc2 Kh6 40.Qe4 Bc3 41.Kg1 Qe7 42.Kf1 f5 43.Qf4+ Kh7 44.Bc6 Bf6 45.Qb8 Bg7 46.Ba4 Qa3 47.Qb5 Qa1+ 48.Kg2 Qf6 49.Bc2 Qd8 50.Ba4 Qa8+ 51.Kg1 Qd8 52.Qb7 Qf8 53.Qf3 Qe7 54.Kg2 Bf8 55.Bb3 Bg7 56.Qc6 e5 57.Qd5 e4 58.Qc4 Kh6 59.Qa6 Kh7 60.Qc4 Kh6 61.Ba4 Qf8 62.Qc7 Bf6 63.Qb6 Be7 64.Qe6 Bf6 65.Qc6 Be5 66.Qc1 Bb8 67.Qb2 Qd8 68.Bb3 Qf8 69.Bd5 Bd6 70.Ba2 Be7 71.Qc3 Bf6 72.Qc6 Be7 73.Bb3 Kh7 74.Bc4 Qd8 75.Bf7 Bd6 76.Bb3 Qf6 77.Qa8 Qg7 78.Qd5 Be7 79.Qc4 Bf6 80.Ba2 Bd8 81.Qc5 Be7 82.Qd5 Bb4 83.Bc4 Be7 84.Qd7 Qf6 85.Qa7 Kh8 86.Kg1 Qf8 87.Bf1 Bc5 88.Qd7 Bd6 89.Bc4 Qf6 90.Bf1 Be7 91.Bc4 Kh7 92.Kg2 Kh6 93.Qd5 Kh7 94.Qg8+ Kh6 95.Qa8 Qg7 96.Qb8 Kh7 97.Qb7 Qf8 98.Qc7 Qg7 99.Qb7 Kh6 100.Qb6 Qe5 101.Be6 Kg7 102.Bd7 Bd6 103.Qb3 Bc5 104.Qb5 Qd6 105.Be6 Kf6 106.Bc4 Kg7 107.Ba2 Qd1* ½-½ (107) xxSaturnxx

(2749)-Nikitosik-ai (3016) Rapid 2024; *18...Rb8 19.g3 Qe5 20.Rd1 g6 21.Bb3 Bc3 22.Rd6 Qe4 23.Rc1 Rbb7 24.Qa4 Qxa4 25.Bxa4 h5 26.Kg2 Kg7 27.Rd3 Bb4 28.Rxc7 Rxc7 29.Rd7 Rxd7 30.Bxd7 Be7 31.a4 h4 32.g4 g5 33.f4 Bd8 34.Kf3 Kf6 35.Bb5 Kg6 36.Bc6 Kf6 37.Be4 Bc7 38.h3 Bd8 39.Bb7 Bb6 40.Bc6 Ba5 41.Be4 Bd8 42.Bb7 Ba5 43.Ke4 Kg7 44.f5 Kf6 45.fxe6 Kxe6 46.Bc8+ Kd6 47.Ba6 Bc3 48.Kf5 f6 49.Ke4 Be5 50.Be2 Kc5 51.Bb5 Kb4 52.Kf3 Bg3 53.Bd7 a6 54.Bc8 a5 55.Bd7 Kc3 56.Ke2 Kb2 57.Kd2 Ka3 58.Bb5 Kb2 59.Be8 Ka3 60.Kc2 Bd6 61.Kd3 Kb2 62.Bb5 Bc5 63.Ke2 Kc1 64.Bd7 Bb6 65.Ke1 Bxe3 66.Be6 Bd4 67.Bf5 Kb2 68.Ke2 Bc5 69.Bc8 Ba3 70.Bf5 Be7 71.Bd7 Kc3 72.Kf3 Kd2 73.Bb5 Bd6 74.Bd7 Kd1 75.Bb5 Kd2 76.Bf1 Be7 77.Be2 Bd8 78.Ba6 Bb6 79.Bf1 Ke1 80.Bc4 Kd2 81.Bf1 Ke1 82.Bc4 Bd8 83.Bb5 Be7 84.Bc4 Kd2 85.Bf1 Bf8 86.Ba6 Ke1 87.Kg2 Kd2 88.Kf3 Ke1 89.Kg2 Bc5 90.Bc4 Bd6 91.Kf3 Bb4 92.Kg2 Kd2 93.Kf3 Ke1 94.Bb5 Bf8 95.Ba6 Kd2 96.Kf2 Bc5+ 97.Kf3 Ke1 98.Kg2 Kd2 99.Kf3 Ba3 100.Bf1 Be7 101.Be2 Ba3 102.Bc4 Ke1 103.Kg2 Bb4 104.Bb5 Ba3 105.Ba6 Kd2 106.Kf2 Bd6 107.Kf3 Ke1 108.Kg2 Kd2 109.Kf3 Bc5 110.Bc8 Ke1 111.Kg2 Bb4 112.Bf5 Kd2 113.Bb1 Bd6 114.Ba2 Bc7 115.Bb1 Bd6* ½ - ½ (115) VariantsStockfish (2739)-Flamerare (2796) Rapid 2022 *)* 19.Rbc1 g6 *(19...Re7 20.g3 g6 21.Be2 Bb2 22.Rd1 Bc3 23.Rdc1 Bb2 24.Rd1 Bc3 25.h4 h5 26.Rdc1 Rc7 27.Bc4 Be5 28.Be2 Bc3 29.Bc4 Bb2 30.Be2 Bc3* ½-½ (30) Nikitosik-ai (2824)-KunkkaBot (2863) Blitz 2023 *)* 20.Bf1 Qe7

C2b21) 21.Rxc7 Bxc7 22.a4 Rb8 23.g3 Bd8 24.Qd3 Qf6 25.Rc2 Bb6 26.Qb5 Qd8 27.Qc6 h5 28.Kg2 Qe7 29.Qb5 Rd8 30.Be2 Qd7 31.Qb4 Qd5+ 32.Bf3 Qe5 33.Rc4 Kg7 34.h4 Rb8 35.Qa3 Kg8 *(35...Rd8 36.Qc1 Kg8 37.Rc2 Rd7 38.Rc8+ Kh7 39.Rc4 Kg7 40.Rc6 Bd8 41.Rc5 Rc7 42.Bc6 Qd6 43.Qc2 Bf6 44.a5 Be7 45.Rc4 Qa3 46.Ra4 Qd6 47.Rc4 Qa3 48.Ra4 Qd6 49.Rc4* ½-½ (67) xxsaturnxx (2638)-Nikitosik-ai (2972) Blitz 2024*)* 36.Qc1 Kg7 37.Re4 Qc7 38.Qb2+ Kg8 39.Rb4 Rc8 40.Rf4 Rb8 41.Qe2 Rc8

42.Qb5 Kg7 43.Qb2+ Kg8 44.Qb5 Kg7 45.Qb2+ Qc3 46.Qb5 Rc7 47.Be2 Qc6+ 48.Qxc6 Rxc6 49.Rc4 Rxc4 50.Bxc4 Kf8 51.Be2 e5 52.Bd3 f5 53.e4 fxe4 54.Bxe4 Kf7 55.Bd5+ Kg7 56.Bb7 Bc7 57.Bc6 Ba5 58.Ba8 Kf6 59.Bb7 Kf5 60.Bc8+ Kf6 61.Bd7 e4 62.Bc6 e3 63.fxe3 Ke7 64.Kf2 Bc7 65.Kf3 Ba5 66.Ke2 Kf6 67.Kf2 Bc7 68.Bb5 Ba5 69.Be2 Bc3 70.Bd1 Kg7 71.Be2 Be5 72.Bd3 Kf6 73.Be2 Bc7 74.Bb5 Ba5 75.Bc4 Bd2 76.Ke2 Ba5 77.Bd5 Bc7 78.Kf2 Bd8 79.Bf3 Ba5 80.Be2 Bc3 81.Bf3 Ke7 82.Bd1 Be5 83.Bf3 Kf8 84.Bc6 Kg7 85.Be8 Bc7 86.e4 Be5 87.Kf3 Kf6 88.Kg2 Kg7 89.Kf3 Kf6 90.Bc6 Bc3 91.Kf2 Ba5 92.Be8 Bc3 93.Kg2 Ba1 94.Bc6 Ke5 95.Kf3 Kf6 96.g4 hxg4+ 97.Kxg4 Ke7 98.Bd5 Kf6 99.Bc4 Kg7 100.Kf4 Bf6 101.e5 Bxh4 102.Ke4 Kf8 103.Kd5 Ke7 104.Be2 Be1 105.Bd3 g5 106.Be2 g4 107.Bxg4 Bd2 108.Be2 Be1 109.Ba6 Bg3 110.Kd4 Ke6 111.Bc8+ Ke7 112.Kd5 a5 113.Ba6 Be1 114.Bb5 Bb4 115.Bc4 Kd7 116.Bb5+ Ke7 117.Ba6 Bc3 118.Bc4 Bb4 119.Bd3 Be1 120.Bc4 Bb4 121.Kd4 Be1 122.Ke3 Kf8 123.Kd4 Bf2+ 124.Kd5 Ke7 125.Bb5 Bh4 126.Ke4 Bf2 127.Bf1 Be1 128.Kd4 Bf2+ 129.Kd3 Be1 130.Ke3 Kf8 131.Bh3 Ke7 132.Kd4 Bf2+ 133.Ke4 Bh4 134.Ke3 Be1 135.Kd4 Bf2+ 136.Ke4 Bh4 137.Kf4 Kd8 138.Bf1 Ke7 139.Ke4 Be1 140.Ba6 Bf2 141.Kf3 Ba7 142.Kf4 Bb6 143.Ke4 Bc5 144.Bd3 Ba3 145.Kd5 Bb4 146.Ba6 Bc3 147.Bc4 Bd2 148.Bd3 Kf8 149.Kd6 Bf4 150.Bb1 Bg3 151.Be4 Kg8 152.Bc2 Kf8 153.Be4 Ke8 154.Ke6 Bh4 155.Bc6+ Kd8 156.Be4 Bg5 157.Bf3 Kc7 158.Kf7 Kd7 159.Bg4+ Kc6 160.e6 Kd6 161.Bf5 Be7 162.Bh3 Bh4 163.Bg2 Bd8 164.Bf3 Bh4 165.Bb7 Bd8 166.Bf3 Bh4 167.Bb7 Be7 168.Bg2 Bg5 169.Bh3 Bd8 170.Bg4 Bh4 171.Bf3 Bd8 172.Bg4 Be7 173.Bd1 Bh4 174.Bf3 Bd8 175.Bg2 Bg5 176.Bb7 Bd8 177.Ba6 Bh4 178.Bb5 Be7 179.Bd7 Bh4 180.Ke8 Bg5 181.Kf7 Bd8 182.Kf8

Be7+ 183.Kf7 Bh4 184.Bb5 Bg5 185.Bd3 Bd8 186.Be2 Bg5 187.Bb5 Bh4 188.Bd3 Bg5 189.Bg6 Be7 190.Bf5 Bg5 191.Bb1 Be7 192.Be4 Bg5 193.Bd3 Bd8 194.Be2 Be7 *(194...Bh4 195.Bc4 Be7 196.Bb5 Bd8 197.Ke8 Bh4 198.Bc4 Be7 199.Bb3 Bh4 200.Kf8 Bg5 201.Kf7 Bh4 202.Ke8 Be7 203.Ba2 Bg5 204.Kf7 Be7 205.Bb3 Bh4 206.Ke8 Bg5 207.Bc4 Bh4 208.Kf8 Bg5 209.Ke8 Bh4 210.Ba2 Be7 211.Bb3 Bf6 212.Ba2 Bh4 213.Kf7 Bg5 214.Ke8 Bf6 215.Kf7 Bg5 216.e7 Bxe7 217.Bb1 Bh4 218.Bd3 Be7 219.Bb1 Bh4 220.Bd3 Kd5 221.Kf8 Bg3 222.Bb5 Kd6 223.Be8 Kc5 224.Bb5 Bh2 225.Kg8 Bg3 226.Kf7 Bd6 227.Ke6 Bh2 228.Bd7 Bc7 229.Be8 Bh2 230.Kf5 Kd5 231.Bd7 Bb8 232.Be6+ Kc5 233.Bc8 Kd4 234.Ke6 Kc5 235.Ba6 Bh2 236.Bb5 Bg3 237.Kf5 Be1 238.Bd7 Kc4 239.Ke6 Kd4 240.Bb5 Kc5 241.Ke7 Kd5 242.Bd7 Bh4+ 243.Kf8 Ke5 244.Bb5 Bg3 245.Kg7 Kd5 246.Kg6 Be1 247.Kf6 Bg3 248.Be8 Bf2 249.Bf7+ Kc5 250.Be8 Kb4 251.Kg6 Be1 252.Bd7 Bf2 253.Kf5 Bg1 254.Ke4 Kc4 255.Kf3 Kb3 256.Be8 Kc4 257.Kg2 Bb6 258.Kh3 Kb4 259.Kg4 Kc5 260.Kf3 Kd6 261.Ke2 Ke7 262.Bb5 Kd6 263.Bd3 Kc5 264.Bb1 Kb4 265.Bc2 Kc4 266.Bb1 Bg1* ½-½ (234) BitByByte (2710)-Flamerare (2789) Rapid 2022 *)* 195.Bd1 Bg5 196.Bc2 Bh4 197.Bf5 Be7 198.Bb1 Bh4 199.Bh7 Bd8 200.Bb1 Bh4 201.Bg6 Bg5 202.Bh5 Bh4 203.Bd1 Bg5 204.Bg4 Bd8 205.Bd1 Bg5 ½-½ (205) xxsaturnxx (2752)-Mr-Chess-Berserk (2977) Blitz 2024;

C2b22) 21.g3 Rxc2 22.Rxc2 Bd6 23.Be2 *(23.h4 h5 24.Kg2 Bc5 25.a4 Rb8 26.Be2 Bb6 27.Qb5 Qd8 28.Qc6 Qf6 29.Rc4 Kg7 30.Rf4 Qe5 31.Qf3 Qc7 32.Rc4 Qd6 33.Qe4 Rd8 34.Bf3 Qd5 35.Qc2 Qe5 36.Rb4 Qf6 37.Rb5 Rd7 38.a5 Bd8 39.a6 Rd6 40.Bc6 Qa1 41.Qc5 Rd2 42.Rb7 Qe1 43.Qe5+ Bf6 44.Qf4 Rd1 45.Kh3 Rd2 46.Kg2 Rd1 47.Kh3 Rd2 48.Kg2* ½-½ (48)

Weiawaga (2596)-PetersBot (2773) Classical 2024) 23...h5 24.Kg2 Bc5 25.a4 Rb8 26.h3 Bb6 27.a5 Bd8 28.h4 Qd7 29.Bf3 Kg7 30.Ra2 Rb1 31.Qc4 Qb5 32.Qd4+ Bf6 33.Qxa7 Be5 34.Re2 Qd3 35.Qc5 Qd1 36.Qxe5+ Kg8 37.Kh2 Qg1+ 38.Kh3 Qf1+ 39.Kh2 Qg1+ 40.Kh3 Qf1+ 41.Kh2 Qg1+ ½-½ (41) Weiawaga (2621)-Nikitosik-ai (3013) Blitz 2024;

C2b3) 17.Qd7 a5

C2b31) 18.g3 Rfd8 *(18...Rc5 19.Qa4 Rfc8 20.Rb1 Be5 21.Rb5 Rxb5 22.Qxb5 Qd8 23.Bb3 Rxc2 24.Bxc2 Bc3 25.Qd3 Qxd3 26.Bxd3 g6 27.Bc2 Bh8 28.Kf1 Bc3 29.Ba4 Bb2 30.Ke2 Bc3 31.f4 Kf8 32.Bb3 Bb2 33.Kd3 Kg7 34.Kd2 Ba3 35.Ke2 Kf6 36.Bc2 Bb2 37.Ba4 Bc1 38.h3 e5 39.Kd3 Ke7 40.fxe5 Bb2 41.Ke4 Bc1 42.g4 Bd2 43.Kd3 Bc1 44.Kd4 Ba3 45.Bb3 Bb2+ 46.Kd5 Bc1 47.Ke4 Bd2 48.Kd4 Bc1 49.Bc2 Bd2 50.Bd3 Bc1 51.Bc4 Ba3 52.e4 Bb2+ 53.Kd5 Bc3 54.Bb3 Bd2 55.Kc5 Be1 56.e6 fxe6 57.e5 Bb4+ 58.Kb5 Kf7 59.Bd1 Bc3 60.Bc2 h5 61.a4 h4 62.g5 Bd2 63.Bd1 Ke7 64.Be2 Kd7 65.Bd3 Bxg5 66.Bxg6 Bf4 67.Kxa5 Bxe5 68.Kb4 Bf4 69.Kc3 Bc7 70.Be4 Kd6 71.Kb4 Ke5 72.Bh1 Kd4 73.Kb3 e5 74.Ba8 Kd3 75.Kb4 e4 76.a5 Bxa5+ 77.Kxa5 e3 78.Bf3 e2 79.Bxe2+ Kxe2 80.Kb6 Kf2 81.Kc5 Kg3 82.Kd5 Kxh3 83.Ke4 Kg3 84.Kd4 h3 85.Kc4 h2 86.Kc5 Kf4* 0-1 (86) AKS-Mantissa (2554)-Starfaith (2875) Blitz 2023) 19.Qa4 Rc5 20.Rb1 Bc3 21.Qb3 Be5 22.Rbc1 Rb8 23.Qa4 g6 24.Bb3 Bc3 25.Qf4 Qxf4 26.gxf4 Rbc8 27.h3 Bb4 28.Rxc5 Rxc5 29.Rxc5 Bxc5 30.Ba4 Ba3 31.Bb5 Bc1 32.Kg2 Bd2 33.Ba4 Kh7 34.Kf3 Bb4 35.Bb5 Be1 36.Ke2 Bc3 37.Kf1 Kh8 38.Ba4 Ba1 39.Bc6 Kg8 40.Ba4 Bb2 41.Bd1 Kg7 42.Be2 Bc1 43.Bb5 Ba3 44.Ba6 Kf6 45.Be2 Bf8 46.Bb5 Bg7 47.Ba4 Bf8 48.Ke1 Bb4+ 49.Ke2 Bc5 50.Be8 Ba7 51.Kd1 Ke7 52.Ba4 Bb8 53.Ke1 Bc7 54.Bb3 Kf8 55.Ba4 Ke7 56.Bb5 Bb8 57.Kd2 Kf8 58.Kd3 Bc7 59.Ba4 Kg8 60.Bb3 Bd8 61.Ke2 Bb6 62.Ba4 Ba7 63.Bd1 Kg7 64.Bc2 Bc5 65.Bd1 Kh8 66.Bb3 Kg7 67.Bd1 Kh8 68.Kd3 Bd6 69.Kc4 Bb4

70.Kd3 Ba3 71.Ba4 Bc1 72.Bb5 Kg7 73.Ke4 Kg8 74.Kd3 Kg7 75.Kc2 Ba3 76.Bc6 Bb4 77.Kd1 Kf6 78.Ba4 Be7 79.f3 Bc5 80.Kd2 Ba3 81.Kd3 Bc1 82.Be8 Kg7 83.Bb5 Ba3 84.Ba4 Kg8 85.Ke2 Bc1 86.Bb5 Kf8 87.Ba4 Bb2 88.Kf1 Bc1 89.Ke2 Bb2 90.Kf1 Ke7 91.Bd1 Bf6 92.Ba4 Bh4 93.Ke2 Kf6 94.Bb3 Ke7 95.Ba4 f5 96.Bb3 Kf6 97.Ba4 Kf7 98.Bb3 Ke7 99.Kf1 Kf6 100.Ba4 Kf7 101.Bb3 Ke7 102.Ke2 Kf6 103.Kf1 Kf7 104.Ke2 Bf6 105.Kf1 Bb2 106.Ba4 Bc1 107.Ke2 Ba3 108.Kf1 Bc1 109.Ke2 Ba3 110.Kf1 Bc5 111.Ke2 h5 112.Bb3 Bb4 113.Ba4 Ba3 114.Kf1 Bc1 115.Ke2 Ba3 116.Kf2 Bc5 117.Ke2 Ke7 118.Bb5 Ba7 119.Ba4 Kf7 120.Bd1 Bb8 121.Kf1 Ba7 122.Kf2 Bb6 123.Ke2 Bc5 124.Bb3 Bd6 125.Kf1 Ba3 126.Ba4 Bc1 127.Kf2 h4 128.Ke2 Kf8 129.Kf2 Kf7 130.Bb3 Kf6 131.Ke2 Bb2 132.Kd3 Ke7 133.Ba4 Kf6 134.Bc2 Ba3 135.Ba4 Kf7 136.Kc3 Bc1 137.Kd3 Ke7 138.Ke2 Kf7 139.Bb3 Ke7 140.Kd3 Ba3 141.Kc3 Kf7 142.Ba4 Bc1 143.Kd4 Bb2+ 144.Kc5 Ke7 145.Kc4 Bc1 146.Kd3 Ba3 147.Bd1 Bc1 148.Bb3 Kf6 149.Ba4 Kf7 150.Bb5 Ba3 151.Ba4 Bc1 152.Bb3 Bb2 153.Kc4 Kf6 154.Ba4 Kf7 155.Bd1 Bc1 156.Kd3 Ba3 157.Bb3 Bc1 158.Kd4 Kf6 159.Bd1 Bb2+ 160.Kd3 Ke7 161.Bb3 Ba3 162.Ba4 Kd8 163.Ke2 Bc5 164.Bd1 Kd7 165.Kd3 Ke7 166.Ba4 Ba3 167.Kc3 Bc1 168.Kd4 Bb2+ 169.Kc5 Ba3+ 170.Kc4 Bc1 171.Kd3 Ba3 ½-½ (171) AKS-Mantissa (2631)-HansNiemannBot (2908) Rapid 2023;

C2b32) 18.Qb5 Bc3 19.Rfc1 Bb4 20.g3 Rfd8 21.Be2 Rxc2 22.Rxc2 Qa1+ 23.Kg2 Qf6 24.h4 g6 25.h5 g5 26.a3 Be1 27.Bf3 Kg7 28.Qe2 Qa1 29.Bg4 Rd6 30.Qb5 Rd5 31.Qa6 Qe5 32.Qe2 Bc3 33.Bf3 Rc5 34.Qd3 Rc7 35.Qd8 Qc5 36.Be2 Rc8 37.Qd7 Rc7 38.Qa4 Qd5+ 39.Bf3 Qc5 40.Rc1 Rc8 41.Rb1 Qc4 42.Qxc4 Rxc4 43.Bd1 Be5 44.Rb5 Bc7 45.a4 Bd8 46.Rb8 Be7 47.g4 Kf6 48.Kf3 Rc3 49.Kg2 Ra3 50.Rb5 Bb4 51.Rb7 Be1 52.Bb3 Ra1 53.Kf3

Ra3 54.Ke2 Bb4 55.Bc2 Ra2 56.Rc7 Bd6 57.Rc8 Ke7 58.Kd3 Bb4 59.Ke2 Kd6 60.Kd1 Ra1+ 61.Ke2 Ra2 62.Kd3 Ke5 63.Rb8 Ra3+ 64.Ke2 Ra2 65.Kd1 Ra1+ 66.Ke2 Ra2 67.Kd1 Ra1+ 68.Ke2 Ra2 ½-½ (68) Weiawaga (2777)-mayhem23111 (3075) Rapid 2024;

C2c) 16...a5

C2c1) 17.Ba6 Ba3 18.Be2 g6 19.g3 Bb4 (*19...h5 20.h4 Rfd8 21.Kg2 Bb4 22.Bf3 Rab8 23.Qc7 a4 24.a3 Bxa3 25.Qa5 Qf5 26.Qxf5 exf5 27.Ra1 Be7 28.Rxa4 Rbc8 29.Rxc8 Rxc8 30.Bd1 Rc7 31.Bb3 Bf8 32.Ra8 Rc3 33.Rb8 Rc7 34.Bd1 Rd7 35.Rb1 Kg7 36.Bf3 Ba3 37.Ra1 Be7 38.Be2 Rd2 39.Kf1 Rc2 40.Bf3 Rc7 41.Ra2 Bb4 42.Kg2 Bd6 43.Be2 Bc5 44.Rb2 Bd6 45.Rb5 Ba3 46.Bf3 Rc2 47.Rb7 Rb2 48.Kg1 Rxb7 49.Bxb7 Bd6 50.Bc6 Be5 51.Ba4 Kh6 52.f4 Bc7 53.Kf2 f6 54.Bc6 Ba5 55.Ba8 g5 56.Bc6 gxh4 57.gxh4 Kg6 58.Bd7 Bd2 59.Ke2 Bc1 60.Be8+ Kh6 61.Kf2 Bd2 62.Ba4 Bc1 63.Bc2 Bb2 64.Bb3 Bc3 65.Bc4 Ba1 66.Be2 Bc3 67.Bb5 Bb4 68.Bd3 Kg6 69.Bc4 Ba5 70.Be2 Kh6 71.Bd1 Kg6 72.Ke2 Bc7 73.Kf3 Bd6 74.Ba4 Kh6 75.Kf2 Bc5 76.Bd1 Bb6 77.Bb3 Bc5 78.Ke2 Bb4 79.Bc4 Ba5 80.Ba2 Bd8 81.Bb1 Ba5 82.Bc2 Bb6 83.Kf2 Kg6 84.Bb1 Bc5 85.Ba2 Bb6 86.Be6 Kg7 87.Ke2 Kg6 88.Bb3 Bd8 89.Ba4 Bb6 90.Be8+ Kh6 91.Bd7 Bd8 92.Bb5 Ba5 93.Ba4 Bb4 94.Kd1 Ba5 95.Be8 Bd8 96.Bf7 Bb6 97.Ke2 Ba5 98.Kf3 Be1 99.Bc4 Bxh4 100.Ke2 Kg7 101.Bd5 Kh7 102.Bc6 Kh6 103.Bg2 Bg3 104.Kd2 h4 105.Ke2 Kh5 106.Bh3 Kg6 107.Kf1 Kh7 108.Bg2 Kg7 109.Bf3 h3 110.Bc6 Kh7 111.Ba4 h2 112.Bc6 Kh6 113.Bf3 Kh7 114.Bh1 Kh6 115.Kg2 Be1 116.Kxh2 Bd2 117.Bc6 Bc1 118.Kg3 Bxe3 119.Kf3 Bxf4 120.Kxf4 Kh5 121.Bd5 Kh4 122.Bf7 Kh3 123.Ba2 Kg2 124.Kxf5 Kf1 125.Kg4 f5+ 126.Kg3 f4+ 127.Kxf4* ½-½ (127) AKS-Mantissa (2609)-MayhemPl_cluster (2967) Rapid 2023*)* 20.Rfc1 Rad8 21.Qa4 Qe5 22.Bf1 h5 23.h4 Bd2 24.Rd1 Bxe3 25.Rxd8 Rxd8 26.fxe3 Qxg3+ 27.Rg2 Qxe3+ 28.Rf2 Qg3+ 29.Bg2 Qc7 30.Bf1 Rd5 31.Qf4 Qd7 32.Qf6 a4 33.a3 Rd2 34.Rxd2 Qxd2 35.Qe5 Qd8 36.Qg3 Qd4+ 37.Kh2 e5 38.Kg2 e4 39.Be2 Kg7 40.Bxh5 Qd2+ 41.Kf1 Qc1+ 42.Kg2 Qd2+ 43.Kf1 Qc1+ 44.Kg2 Qc2+ 45.Kf1

Qc5 46.Be2 e3 47.h5 Qxa3 48.Qe5+ Kg8 49.hxg6 Qc1+ 50.Kg2 Qc6+ 51.Kh2 Qxg6 52.Qe8+ Kh7 53.Qxa4 Qd6+ 54.Kh3 Kh6 55.Qh4+ Kg7 56.Qg5+ Kf8 57.Bg4 Qd4 58.Qh6+ Ke8 59.Qh5 Ke7 60.Bf3 e2 61.Bxe2 Qe3+ 62.Kg2 f6 63.Qh7+ Kd6 64.Bf3 Qd2+ 65.Kf1 Qc1+ 66.Kg2 Qg5+ 67.Kh3 Qe3 68.Qf5 Qe6 69.Kg4 Qxf5+ 70.Kxf5 Kc5 71.Be2 Kd4 72.Bf3 Kd3 73.Bg4 Kc2 74.Be2 Kc1 75.Bh5 Kc2 76.Bf3 Kc1 77.Be4 Kb2 78.Bd3 Ka2 79.Bc4+ Ka1 80.Bd5 Kb1 81.Bg8 Ka1 82.Bc4 Kb1 83.Bg8 Ka1 84.Be6 Kb2 85.Bc4 Ka1 86.Bf7 Kb2 87.Bd5 Ka1 88.Bg8 Kb1 89.Kf4 Kc2 90.Kf5 Kb1 91.Bd5 Kc1 92.Be4 Kd1 93.Bf3+ Kc2 94.Bb7 Kb3 95.Bd5+ Kb4 96.Ba2 Kc3 97.Bf7 Kd2 98.Bd5 Ke2 99.Bb7 Kf2 100.Bc6 Ke2 101.Be4 Ke1 102.Bd5 Kf2 103.Bc4 Kg1 104.Bd3 Kh2 105.Kg4 Kg2 106.Bf5 Kf1 107.Kf3 Ke1 108.Ke3 Kd1 109.Kd3 Ke1 110.Ke4 Ke2 111.Bg4+ Kf2 112.Bh5 Kf1 113.Ke3 f5 114.Kf4 Ke1 115.Bf7 Kd1 116.Bb3+ Kd2 117.Bc4 Kc2 118.Ba6 Kb2 119.Be2 Kb3 120.Bb5 Ka2 121.Ba4 Ka3 122.Bc2 Ka2 123.Ba4 Ka3 124.Bb5 Kb2 125.Bc6 Kc3 126.Bb5 Kd2 127.Bc6 Kd1 128.Bb5 Kc2 129.Bc6 Kc3 130.Bf3 Kd3 131.Bd5 Kc3 132.Bb7 Kd2 133.Ba6 *(133.Bg2 Ke1 134.Kg5 f4 135.Kg4 f3 136.Kxf3 ½-½ (107)* chesshyperbot (2734)-Flamerare (2791) Rapid 2022 *)* 133...Kc1 134.Bf1 Kc2 135.Bb5 Kb1 136.Bc4 Kb2 137.Bd5 Kc2 138.Bg2 Kb3 139.Bd5+ Kb2 140.Bf3 Kc2 141.Bc6 Kd2 142.Bb5 Kd1 143.Bd3 Kd2 144.Ba6 Kc2 145.Bf1 Kb3 146.Bd3 Ka3 147.Be2 Kb2 148.Bb5 Ka1 149.Bf1 Kb2 150.Bg2 Ka2 151.Bb7 Kb1 152.Bg2 Kb2 153.Bb7 Ka2 0-1 (153) xxSaturnxx (2735)-Lili-ai (2927) Blitz 2024;

C2c2) 17.Bb5 Rfd8 *(17...g6 18.g3 Rfd8 19.h4 h5 20.Kg2 Ba3 21.Rd1 Bb4 22.Be2 Rab8 23.Qc7 Qe7 24.Qf4 Rbc8 25.Rdc1 Rxc2 26.Rxc2 Qd6 27.Qf6 Rb8 28.Qf3 Qe5 29.a4 Rd8 30.Bf1 Be1 31.Be2 Kg7 32.Bb5 Bb4 33.Kf1 Bc3 34.Kg1 Bb4 35.Kg2 Qb8 36.Kg1 Rd5 37.Kh2 Qd8 38.Kg2 Be1 39.Kf1 Bb4 40.Kg2 Kg8 41.Rc6 Be1 42.Ra6 Rd2 43.Be2 Qd5 44.Qxd5 Rxd5 45.Kf1 Bb4 46.Ra7 Rc5 47.Bd3 Rc1+ 48.Kg2 Rc8 49.Kf3 Rc3 50.Bb5 Rc8 51.Bd7 Rc5 52.Bb5 Rc8 53.Ke2 Kf8 54.Bd3 Rc1 55.Bb5 Rc2+ 56.Kf1 Rc1+ 57.Ke2 Rc2+ 58.Kf1 Rc1+ 59.Ke2* ½-½ (59) AKS-Mantissa

(2633)-MayhemPI_cluster (2861) Blitz 2023*)* 18.a4 g6 19.g3 Be5 20.Kg2 Bd6 21.Rc4 Bb4 22.Rfc1 Kg7 23.R1c2 Rab8 24.Rf4 Qe7 25.Qc7 Qxc7 26.Rxc7 Rf8 27.Rfc4 h5 28.h3 Bd6 29.R7c6 Rfd8 30.Rc2 Kf8 31.g4 hxg4 32.hxg4 Kg7 33.Kf3 Bb4 34.Rc7 Bd6 35.Ra7 Ra8 36.Rxa8 Rxa8 37.Rc6 Bb4 38.Rc7 Bd6 39.Rb7 Kf8 40.Rb6 Bb4 41.Rc6 Rb8 42.Ke4 Rd8 43.Rc4 Rd5 44.Rc8+ Kg7 45.Bc4 Rc5 46.Rxc5 Bxc5 47.Bd3 Bb4 48.Bb5 f5+ 49.Ke5 fxg4 50.Be2 g3 51.fxg3 Bd2 52.Ke4 Kf7 53.g4 Kf6 54.Kf4 Bb4 55.g5+ Kf7 56.Ke5 Bd2 57.Ke4 Bb4 58.Bd3 Be7 59.Kf4 Bd6+ 60.Kg4 Bc5 61.Kf3 Bb6 62.Bc4 Bd8 63.Kf4 Bb6 64.e4 Bd8 65.Ba6 Be7 66.Ke5 Bxg5 67.Bc4 Ke7 68.Bxe6 Bf4+ 69.Kd5 Kf6 70.Bd7 Be5 71.Be8 Ba1 72.e5+ Bxe5 73.Bxg6 Bc7 74.Be4 Kg5 75.Ke6 Kf4 76.Ba8 Ke3 77.Kd5 Kf4 78.Bc6 Kg3 79.Ke4 Kh4 80.Kf5 Bb8 81.Bf3 Ba7 82.Kf4 Bb8+ 83.Ke3 Kg3 84.Be2 Ba7+ 85.Kd3 Bc5 86.Kc4 Ba3 87.Kd4 Bb2+ 88.Kd5 Bc3 89.Kc4 Bb4 90.Bh5 Kh2 91.Bf3 Kg1 92.Kd3 Kf2 93.Bc6 Bd6 94.Bd7 Bc5 95.Bc6 Bb6 96.Kc4 Ke1 97.Kb5 Bd8 98.Bb7 Kd2 99.Bc8 Kc3 100.Bd7 Kb3 101.Bc6 Kc2 102.Kc4 Bc7 103.Be4+ Kc1 104.Kb5 Bd8 105.Bf5 Kd2 106.Kc4 Be7 *(106...Kc1 107.Bg6 Bh4 108.Be4 Kb2 109.Bg6 Be1 110.Bf7 Ka3 111.Kb5 Kb2 112.Be8 Kc3 113.Kxa5 Kb2+ 114.Ka6 Kb3 115.Kb5 Bc3 116.a5 Bxa5 117.Kxa5* ½-½ (156) ResoluteBot (2785)-Flamerare (2797) Rapid 2022 *)* 107.Be4 Bd6 108.Kb5 Bb4 109.Bc6 Kc1 110.Bd7 Kb2 111.Kc4 Ka1 112.Kb3 Bd6 113.Bf5 Be7 114.Bd7 Kb1 115.Bf5+ Ka1 116.Bd7 Kb1 117.Be8 Bd8 118.Kc4 Ka1 119.Kb5 Ka2 120.Ka6 Bc7 121.Kb5 Kb1 122.Ka6 Ka1 123.Bb5 ½-½ (123) xxSaturnxx (2731)-Nikitosik-ai (2951) Blitz 2024;

C2c3) 17.Bb3

C2c31) 17...Ba3 18.g3 Bb4 19.Rc4 g6 20.h4 h5 21.Rd1 Rad8 22.Rcd4 Rxd4 23.Rxd4 Rd8 24.Rf4 Qe7 25.Rc4 Rd7 26.Qa8+ Kg7 27.Rc8 Qf6 28.Rh8 Qf5 29.e4 Qc5 30.Qb8 Be1 31.Rg8+ Kh7 32.Rh8+ Kg7 33.Rg8+ Kh6 34.Rh8+ Kg7 ½-½ (34) botyiucantell (2913)-yobot_v2 (3046) Rapid 2024;

C2c32) 17...g6 18.g3 Ba3

C2c321) 19.Kg2

C2c3211) 19...Bb4

20.h4 h5 21.Rc4 Rad8 22.Rf4 Qe7 23.Rc1 Kg7 24.Rf3 Kh7 25.e4 Rd7 26.Ba4 Ra7 27.Bb5 Rb8 28.e5 Kg7 29.a4 Rbb7 30.Qe4 Rc7 31.Rxc7 Rxc7 32.Rd3 Qc5 33.Qf4 Qe7 34.Kh2 Bc3 35.Kg2 Kh7 36.Rd6 Bb2 37.Qe3 Bc3 38.Qf4 Bb2 39.Qe3 Qf8 40.Bd3 Qh8 41.Ra6 Rd7 42.Bb5 Rc7 43.Rxa5 Qxe5 44.Qxe5 Bxe5 45.Ra8 Bd4 46.Rd8 Bb6 47.Rd6 Ba5 48.Ra6 Be1 49.Rc6 Ra7 50.Kf1 Bb4 51.Rb6 Bc5 52.Rc6 Bb4 53.Rb6 Bc5 54.Ra6 Rb7 55.Rc6 Be7 56.Rc4 Kg7 57.Rc8 Kf6 58.Rc2 Rb8 59.Kg2 Bd8 60.Rd2 Rc8 61.Ba6 Ra8 62.Bb7 Rb8 63.Rb2 Ba5 64.Rb5 Bc7 65.Bc6 Rc8 66.Bb7 Rb8 67.f3 Rd8 68.a5 Rd2+ 69.Kh3 Ra2 70.a6 Be5 71.Rc5 Bd4 72.Rc1 Ra3 73.Rc2 Bg1 74.g4 Ba7 75.g5+ Kg7 76.Re2 Ra1 77.Rc2 Rh1+ 78.Rh2 Ra1 79.Rc2 Rh1+ 80.Kg3 Bb8+ 81.f4 Ra1 82.Rc4 Ba7 83.Kf3 Ra3+ 84.Ke2 Re3+ 85.Kd2 Rh3 86.Bc8 Ra3 87.Rc3 Ra2+ 88.Kd3 Kf8 89.Rc7 Bf2 90.Rc2 Ra3+ 91.Rc3 Ra4 92.Rc4 Ra3+ 93.Rc3 Ra5 94.Rc7 Ra1 95.Ke2 Bg1 96.Rc3 Ra2+ 97.Kf3 Ra4 98.Bb7 Kg7 99.Bc8 Kf8 100.Bb7 Kg7 101.Rb3 Bd4 102.Kg3 Bc5 103.Bc8 Bg1 104.Rc3 Bd4 105.Rd3 Ba7 106.Rd7 Be3 107.Rb7 Kf8 108.Kf3 Ra3 109.Ke2 Bg1 110.Rb8 Kg7 111.Rb4 Ra2+ 112.Kd3 Bf2 113.Kc3 Ra3+ 114.Kb2 Rh3 115.Rb7 Kf8 116.Rb4 Rxh4 117.Bb7 Rg4 118.Kc2 Bc5 119.Bc6 h4 120.Rb5 Bg1 121.Rb1 Ba7 122.Rb7 Rxf4 123.Bh1 Bg1 124.a7 Bxa7 125.Rxa7 Rg4 126.Ra5 Rg1 127.Be4 h3 128.Ra3 h2 129.Rh3 Rxg5 130.Rxh2 Kg7 131.Kd3 Rg3+

132.Ke2 Rb3
133.Rh1 f5 134.Bf3
g5 135.Bc6 g4
136.Bd7 Rb7
137.Rd1 Kf6
138.Bc8 Rb2+
139.Kf1 Rb6
140.Rd8 f4 141.Kg2
Rb2+ 142.Kg1
Rb1+ 143.Kg2
Rb2+ 144.Kg1 Rb8
145.Kf2 Ke5
146.Re8 Kd4
147.Rg8 e5
148.Rd8+ Kc3
149.Re8 Kb2
150.Ke2 Kc1
151.Bd7 Rxe8
152.Bxe8 f3+
153.Kf2 g3+
154.Kxg3 f2
155.Kxf2 e4
156.Ke3 Kb1
157.Ba4 Ka1
158.Bb3 Kb1
159.Bd5 Ka1
160.Be6 Kb1
161.Bb3 Ka1
162.Bc4 Kb1
163.Bd5 Ka1
164.Bf7 Kb1
165.Bc4 Ka1
166.Bf7 Kb1
167.Bc4 *(167.Bg6*
Kc1 168.Bh5 Kc2
169.Bf7 Kd1
170.Bh5+ Kc1
171.Ke2 e3
172.Bg6 Kb2
173.Be4 Ka3
174.Bc6 Ka2
175.Bd5+ Kb2
176.Be4 Ka1
177.Bc6 Ka2
178.Bd5+ Kb2
179.Bf3 Kc2
180.Be4+ Kb2
181.Bd5 Kc2
182.Be6 Kb1
183.Bf5+ Kb2
184.Bh3 Kc2
185.Bd7 Kb2
186.Bf5 Ka2
187.Bh7 Ka3
188.Bd3 Ka2
189.Bb5 Kb1
190.Bd3+ Ka2
191.Ba6 Kb1
192.Bc4 Kb2
193.Bd5 Kc1
194.Bf7 Kc2
195.Bc4 Kb1
196.Ba6 Kc2
197.Bb5 Kb1
198.Bc4 Kc1
199.Bd3 Kb2
200.Bc4 Kc3
201.Bg8 Kc2
202.Bh7+ Kb2
203.Bg8 Kc3
204.Be6 Kd4
205.Bd7 Kc3
206.Bb5 Kb4
207.Bc6 Ka3
208.Kd1 Kb3
209.Ke2 Ka2
½ - ½ (131)
xxSaturnxx (2741)-
caissa-x (3014)
Rapid 2024)
167...Ka1 168.Be6
Kb1 169.Bg4 Ka1
170.Bd7 Kb1
171.Bb5 Ka1
172.Bc4 Kb1
173.Bf7 Ka1

174.Bd5 Kb1 175.Be6 Ka1 176.Bc8 Kb1 177.Bb7 Ka1 178.Bc6 Kb1 179.Bb7 Ka1 180.Bd5 Kb1 181.Be6 Ka1 182.Bb3 Kb1 0-1 (182)

xxSaturnxx (2740)-YoBot_v2 (2972) Blitz 2024;

C2c3212) 19...Rad8 20.h4 h5 21.Qa4 Bb4 22.a3 Bc3 23.Bc4 Rb8 24.Rfc1 Bb2 25.Rb1 Rfd8 26.Be2 Kg7 27.Bf3 Qe5 28.Rd1 Rxd1 29.Bxd1 Kg8 30.Rc6 Kg7 31.Rc2 Rg8 32.Qb3 Rb8 33.Qd3 a4 34.Rd2 Rb5 35.Qc4 Bxa3 36.Qxa4 Rb2 37.Rxb2 Bxb2 38.Qc2 Bc3 39.Bf3 Qa5 40.Qb1 Kf8 41.Qb8+ Kg7 42.Qb1 Be5 43.Qd3 Qb4 44.Qc2 Bb2 45.Qb1 Kh6 46.Qc2 Kg7 47.Kf1 Qc3 48.Qxc3+ Bxc3 49.Bd1 Bf6 50.Ba4 Bd8 51.Kg2 Bb6 52.Bb5 Kg8 53.Ba4 Kg7 54.Kf3 Kg8 55.Ke2 Ba5 56.Bc6 Kg7 57.Kf1 Kg8 58.Ba4 Bd8 59.f4 Bb6 60.Ke2 Ba5 61.e4 Kg7 62.e5 Bd8 63.Kf3 Kg8 64.Kg2 Be7 65.Bb3 Bb4 66.Bc2 Bc5 67.Kf3 Kg7 68.Ba4 Ba3 69.Kg2 Be7 70.Bc2 Kh6 71.Kh3 Kh7 72.g4 Kh6 73.gxh5 gxh5 74.Ba4 Kg6 75.Bd1 Bb4 76.Bc2+ Kh6 77.Kg2 Bc5 78.Kf3 Be7 79.Kg3 Bd8 80.Kh3 Ba5 81.Ba4 Bd2 82.Kg3 Bc3 83.Bb3 Kg7 84.Bd1 Be1+ 85.Kh3 Bd2 86.Kg3 Be1+ 87.Kh3 Bd2 88.Kg3 Kh6 89.Bb3 Kg6 90.Bc2+ Kh6 91.Be4 Bc3 92.Kh3 Bd2 93.Kg3 Ba5 94.Bc6 Bc3 95.Bb5 Kg7 96.Be2 Be1+ 97.Kh3 Bd2 98.Kg3 Kg6 99.Bd3+ Kg7 100.Bb5 Be1+ 101.Kh3 Kg6 102.Bd3+ Kh6 103.Bc2 Bd2 104.Kg3 Be1+ 105.Kh3 Bd2 106.Kg3 Ba5 107.Ba4 Be1+ 108.Kh3 Bd2 109.Kg3 Be1+ 110.Kh3 Kg6 111.Bc2+ Kg7 112.Bd3 Bc3 113.Be2 Bd2 114.Kg3 Kh6

115.Bb5 Be1+ 116.Kh3 Bd2 117.Kg3 Be1+ 118.Kh3 Kg7 119.Bd3 Bc3 120.Be4 Kh6 121.Bc6 Bd2 122.Kg3 Be1+ 123.Kh3 Bc3
½ - ½ (123) xxsaturnxx (2748)-yobot_v2 (2972) Blitz 2024;

C2c322) 19.Rd1 Rad8 20.Rxd8 Rxd8 21.Kg2 Bb4 22.Rc4 Kg7 23.Rf4 Qe7 24.h4 h5 25.Rc4 Be1 26.Kf1 Bb4 27.Kg2 Rd2 28.Rf4 Rd7 29.Rc4 Rd2 30.Rf4 Rd7 31.Rc4 Rd2
½-½ (31) Nikitosik-ai (2822)-M-Z_Bot (2894) Blitz 2023;

C2c323) 19.h4 h5

C2c3231) 20.Kg2 Qe7 21.Rd1 Rad8 22.Rd4 Rd6 23.Qf3 Rfd8 24.Rdc4 Rd5 25.Rc7 R5d7 26.R7c6 Kg7 27.Ba4 Rb7 28.Ra6 Ra7 29.Rb6 Bd6 30.Kf1 Rc7 31.Rbc6 Rdc8 32.Kg2 Rxc6 33.Rxc6 Rxc6 34.Qxc6 Bb4 35.Kg1 Qf6 36.Qc2 Qf3 37.a3 Bd6 38.Bb5 Qf6 39.Qc1 g5 40.hxg5 Qxg5 41.a4 h4 42.Qc3+ Be5 43.Qxa5 hxg3 44.Qa8 gxf2+ 45.Kxf2 Qg3+ 46.Ke2 Bc3 47.Kd3 Be1 48.Qe4 Kf8 49.Kc4 Bd2 50.Kd3 Be1 51.Kc4 Bd2 52.Kd3 Qh2 53.Qd4 Be1 54.Qd8+ Kg7 55.Qg5+ Kh7 56.Qc5 Qd2+ 57.Ke4 Qg2+ 58.Kd3 Qd2+ 59.Ke4 Qg2+ 60.Kd3 Kg8 61.Bc6 Qd2+ 62.Kc4 Qe2+ 63.Kb3 Qd3+ 64.Kb2 Qd2+ 65.Kb3 Qd3+ 66.Kb2 Qd2+ 67.Kb3 Qd1+ 68.Kc4 Qe2+ 69.Kb3 Qd1+ 70.Kc4 Qc2+ 71.Kb5 Qd3+ 72.Kb6 Bf2 73.Qg5+ Kf8 74.Kb7 Bxe3 75.Qe5 Qd4 76.Qxd4 Bxd4 77.a5 Ke7 78.Bb5 Kd6 79.Bd3 e5 80.Be4 f6 81.a6 Bf2 82.Bh7 Kd5 83.Bg8+ Kd6 84.Bh7 Bc5 85.Bg6 Kd5 86.Bf7+ Kd6 87.Bg6 Kd5 88.Bf7+ Kd4 89.Kc6 f5 90.Bh5 e4 91.Bg6 e3 92.Bh5 e2 93.Bxe2

f4 94.Bf3 Ba7
95.Kb7 Bc5 96.Bg2
f3 97.Bxf3 Ke3
98.Kc6 Bd4 99.Kd5
Kd3 100.Bh5 Bf2
101.Bg6+ Kc3
102.Kc6 Kb2
103.Kb5 Ka2
104.Kb4 Ba7
105.Bf5 Be3
106.Bh7 Bd4
107.Bg8+ Kb2
108.Kc4 Bf2
109.Bh7 Kc1
110.Kc3 Bg1
111.Bc2 Bb6
(111...Bf2 112.Bb3
Ba7 113.Ba4 Bb6
114.Bb3 Bf2
115.Bg8 Ba7
116.Bd5 Bc5
117.Bb7 Bf2
118.Bd5 Kd1
119.Bf3+ Ke1
120.a7 Bxa7
121.Kd3 Bd4
122.Be4 Kf2
123.Kd2 Kg1
124.Bd5 Kf1
125.Bc4+ Kf2
126.Bf7 Kf1
127.Bg6 Kg1
128.Kc2 Kf1
129.Kd1 Kg2
130.Be8 Bc5
131.Kc2 Bd6
132.Bf7 Kg1
133.Kd3 Kf2
134.Bg8 Kg2
135.Bd5+ Kf2
136.Bb7 Bb4
137.Be4 Bd6
138.Bh7 Bc5
139.Bg8 Kg3
140.Kc4 Kf3
141.Kd5 Ke2
142.Ke4 Kd2
143.Be6 Be7
144.Bg8 Bc5
145.Bf7 Bd4
146.Be8 Be5
147.Bg6 Kc3
148.Be8 Kc4
149.Bf7+ Kc3
150.Bd5 Kd2
151.Bg8 Ke1
152.Ke3 Kd1
153.Bd5 Kc2
154.Be4+ Kc3
155.Bd3 Bd4+
156.Ke4 Bc5
157.Bb5 Bd6
158.Be2 Be5
159.Bb5 Bd6
160.Ba6 Kd2
161.Kf3 Ke1
162.Bd3 Be7
163.Bc4 Kd2
164.Kf2 Bd6
165.Kf1 Bf8
166.Kg2 Bc5
167.Bf7 Kc3
168.Bd5 Kd4
169.Bg8 Bd6
170.Kh3 Bh2
½ - ½ (204)
xxSaturnxx (2753)-
SOLIDOR59 (2797)
Blitz 2024*)* 112.Bf5
Bc5 113.Be4 Bb6
114.Bf3 Be3
115.Be2 Kb1
116.Bg4 Ka1
117.Kb3 Bg1
118.Bf5 Ba7
119.Bd3 Bg1

120.Kb4 Kb2
121.Bf5 Ka1
122.Kb3 Ba7
123.Bh7 Bf2
124.Bg6 Bg1
125.Bd3 Bd4
126.Bc2 Bc5
127.Bh7 Bf2
128.Be4 Bb6
129.Bh7 Bd4
130.Bd3 Bf2
131.Kb4 Bg1
132.Kb3 Bb6
133.Ka4 Kb2
134.Kb5 Bf2
135.Be2 Bd4
136.Bf3 Kc2
137.Kc4 Bg1
138.Bg4 Ba7
139.Bf5+ Kd1
140.Kd3 Bb6
141.Bg4+ Kc1
142.Kc3 Bc5
143.Bf5 Ba7
144.Bc2 Bc5
145.a7 Bxa7
146.Be4 Bf2
147.Bd5 Bh4
148.Ba8 Bf2
149.Be4 Bd4+
150.Kc4 Ba7
151.Kd5 Bc5
152.Bh7 Kd1
153.Ke5 Bf2
154.Kf4 Kc1
0-1 (154) xxsaturnxx (2761)-Nikitosik-ai (2986) Blitz 2024;

C2c3232) 20.Rc4 Rfd8 21.Kg2 Kg7 22.Rf4 Rdc8 23.Qa4 Qe7 24.Rd1 Ra7 25.Rfd4 Rcc7 26.Rd8 Bb2 27.Re8 Qc5 28.Rdd8 Kh7 29.Rb8 Bg7 30.Red8 Bf6 31.Rf8 Bg7 32.Rfd8 Qc3 33.Rd6 Be5 34.Rdd8 Bf6 35.Rf8 Bg7 36.Rfd8 Bf6 37.Rf8 Bg7 38.Rfd8 Bf6 ½-½ (38) xxSaturnxx (2782)-YoBot_v2 (2981) Rapid 2024;

C2c33) 17...Rfd8 18.g3 g6 *(18...Ba3 19.Rc4 g6 20.Kg2 h5 21.Rb1 Rab8 22.Rf4 Qe7 23.Rd1 Rxd1 24.Bxd1 Bb4 25.Bf3 Rd8 26.Rc4 Qf6 27.h4 Qb2 28.Rc2 Qe5 29.Qb6 Rb8 30.Qa7 Rd8 31.Rc4 Qb8 32.Qxb8 Rxb8 33.a4 Ba3 34.Rc3 Bd6 35.Rc6 Bb4 36.Be2 Rd8 37.Bb5 Rd2 38.Rc8+ Kg7 39.Rc7 Bd6 40.Rb7 Kf8 41.Ra7 Bc5 42.Ra8+ Ke7 43.Kf1 Bb4 44.Ra7+ Kf8 45.Ra8+ Kg7 46.Ra7 Rc2 47.Be8 Rc8 48.Bb5 Kf8 49.Rb7 Rc1+ 50.Kg2 Be1 51.Kf1 Bb4+ 52.Kg2 Be1 53.Kf1 Bd2+ 54.Kg2 Rc8 55.Ra7 Rc2 56.Kf1 Rc1+ 57.Ke2 Bb4 58.Ra8+ Kg7 59.Ra7 Rc2+ 60.Kf1 Kf8 61.Rb7 Rc8 62.Kg2 Rc2 63.Kf1 Rc8 64.Kg2 Rc1 65.Rb8+ Ke7 66.Rb7+*

Kf8 67.Rb8+ Ke7 68.Rb7+ Kf8 ½-½ (68) xxsaturnxx (2692)-Mr-Chess-Berserk (2955) Blitz 2024 *)*

C2c331) 19.Kg2 Ba3 20.Rd1 Bb4

(20...Rab8 21.Rxd8+ Rxd8 22.Qf3 Qxf3+ 23.Kxf3 h5 24.h3 Bd6 25.g4 hxg4+ 26.hxg4 Kf8 27.Rc6 Be7 28.Ke2 Bb4 29.f4 a4 30.Bc2 Rd2+ 31.Kf3 Rh2 32.Rc4 Be7 33.Ke4 Kg7 34.Kd3 a3 35.g5 Rh3 36.Bb3 Rh8 37.Rc7 Rd8+ 38.Ke4 Kf8 39.Rc2 Bb4 40.Kf3 Rd3 41.Rc4 Ba5 42.Rc8+ Kg7 43.Rb8 Rc3 44.Rb5 Bd8 45.Rb7 Rc7 46.Rb8 Be7 47.Ke2 Bd6 48.Rb6 Bf8 49.Rb8 Rc3 50.Kd2 Rc7 51.Kd3 Bc5 52.Ra8 Bb4 53.Ra4 Rd7+ 54.Ke2 Rb7 55.Kf2 Bc5 56.Ra8 Rc7 57.Ke2 Bb4 58.Ra4 Bc5 59.Ra6 Bf8 60.Kd3 Bc5 61.Ke2 Ra7 62.Rc6 Bb4 63.Rc4 Bd6 64.Kf3 Rc7 65.Rd4 Be7 66.Ke2 Bc5 67.Rc4 Bd6 68.Rd4 Bc5 69.Ra4 Be7 70.Kd3 Bd6 71.Ke2 Be7 72.Kd2 Rd7+ 73.Ke1 Rc7 74.Ke2 Bc5 75.Rc4 Kf8 76.Kd3 Kg7 77.Ra4 Kg8 78.Ke4 Bd6 79.Rc4 Rxc4+ 80.Bxc4 Bb4 81.Bb3 Kg7 82.Kd4 Ba5 83.Ke4 Bb6 84.Bd1 Bc5 85.Bb3 Bd6 86.Kd4 Bb4 87.Bc4 Bd6 88.Bb3 Kf8 89.Bd1 Ke7 90.Bb3 f6 91.gxf6+ Kxf6 92.Ke4 Bb8 93.Ba4 Bc7 94.Bb3 Bd6 95.Bc4 Bc7 96.Kf3 Ba5 97.Bd3 Bb6 98.e4 e5 99.f5 gxf5 100.exf5 Bc5 101.Bc2 Bb6 102.Ke4 Bg1 103.Bd3 Bc5 104.Bc2 Bg1 105.Bd3 Bb6 106.Bb5 Bc5 107.Bd3 Bd6 108.Bc4 Bc5 109.Bb3 Bf8 110.Bc2 Bg7 111.Ba4 Kg5 112.Bc2 Kg4 113.Ba4 Bh8 114.Bb3 Bf6 115.Bd5 Kg3 116.Be6 Bh8 117.Bc8 Kf2 118.Bb7 Ke2 119.Bd5 Kf2 120.Bc4 Bf6 121.Bb5 Bg7 122.Bd3 Bf6 123.Bc4 Bh8 124.Be6 Bf6 125.Bb3 Bh8 126.Bc4 Bg7 127.Bb3 Ke1 128.Ke3 Kf1 129.Bd5 Kg1 130.Kf3 Kf1 131.Be6 Bf6 132.Bg8 Ke1 133.Bd5 Kd2 134.Ke4 Kc2 135.Bb3+ Kc3 136.Bd5 Kc2 137.Be6 Kc3 138.Bb3 Kd2 139.Ba4 Bh8 140.Bb3

Kc3 141.Be6 Bf6 142.Bd5 Kc2 ½-½ (142) xxsaturnxx (2737)-yobot_v2 (2981) Blitz 2024) 21.Rd4 Qe7 22.Rdc4 Ra7 23.Qe4 Qf6 24.Ba4 Kh7 25.h4 h5 26.Bb5 Rb8 27.a4 Rd8 28.Rc8 Kg7 29.Kg1 Rd5 30.Be8 Qa1+ 31.Kg2 Be7 32.Qf4 Bd6 33.Qc4 Rd1 34.Qc3+ Qxc3 35.R2xc3 Rb1 36.Rd3 Rb8 37.Rxb8 Bxb8 38.Bb5 Be5 39.f4 Bf6 40.Rd6 Be7 41.Rc6 Bd8 42.Rc8 Be7 43.e4 Bb4 44.e5 Be7 45.Bc6 Bb4 46.Be8 Rb7 47.Bb5 Be1 48.Rc2 Rb8 49.Rc6 Kf8 50.Kf3 Bb4 51.Rc7 Rd8 52.Rc6 Rd2 53.Rc7 Be7 54.Rb7 Bc5 55.Rc7 Bg1 56.Ke4 Rg2 57.Kf3 Rf2+ 58.Ke4 Rg2 59.Kf3 Rf2+ 60.Ke4 Rb2 61.Kf3 Rf2+ ½-½ (61) AKS-Mantissa (2789)-caissa-x (3050) Rapid 2024;

C2c332) 19.Re1 Ba3 20.Ree2 h5 21.Rc4 Qe7 22.Rec2 Rd1+ 23.Kg2 Rdd8 24.Qb6 Rdb8 25.Qd4 Qb7+ 26.Rc6 Ra6 27.Qe4 Kh7 28.Kg1 Rxc6 29.Qxc6 Qxc6 30.Rxc6 Ra8 31.Rc7 Kg8 32.Rc4 Bd6 33.Kg2 Kf8 34.Ba4 Kg7 35.Kf3 Rb8 36.Bb3 Rb7 37.Rc3 Rc7 38.Rxc7 Bxc7 39.h3 Kf8 40.Ke2 Ke7 41.e4 Bd6 42.f4 e5 43.f5 Kf6 44.fxg6 fxg6 45.Ba4 Kg7 46.Kf1 Kh7 47.Bd7 Be7 48.Be8 Kh6 49.Kg2 Bg5 50.Kf1 Kh7 51.Kg2 Be7 52.Bc6 Kg8 53.Be8 Kg7 54.Kf2 Bc5+ 55.Kf3 Bb4 56.Kf2 Kh7 57.Kf1 Kh6 58.Ba4 g5 59.Kf2 Bc5+ 60.Kf3 Bb4 61.Bd7 Kh7 62.Be8 Kh6 63.Bf7 Bc3 64.g4 h4 65.Ke2 Bd4 66.Bb3 Kg7 67.Kd3 Kf6 68.Bd5 Ke7 69.Kc4 Kd6 70.Bg8 Bf2 71.Bh7 Bg3 72.Kb5 Bf4 73.Bg6 Bd2 74.Be8 Be3 75.Bc6 Bg1 76.Bb7 Bd4 77.Bc6 Bc3 78.Bb7 Be1 79.Kc4 Bb4 80.Kb5 Bd2 81.a4 Bc1 82.Bd5 Bb2 83.Ba8 Bd4 84.Bc6 Ba1 85.Bb7 Bc3 86.Bd5 Ba1 87.Kc4 Bb2 88.Ba8 Ba1 89.Kb5 Bb2 90.Bd5 Bc1 91.Ba8 Be3 92.Bc6 Bc1 93.Ba8 Bd2 94.Kc4 Bc1 95.Bd5 Bd2

96.Kb5 Bc3 97.Bg8 Bd4 98.Bd5 Bf2 99.Ba2 Be3 100.Bg8 Bd2 101.Kc4 Be1 102.Bd5 Bd2 103.Bf7 Be3 104.Bg8 Bc1 105.Kb5 Bb2 106.Bd5 Ba1 107.Bg8 Bc3 108.Bb3 Be1 109.Bc2 Bg3 110.Bb1 Be1 111.Bd3 Bb4 112.Bc4 Be1 113.Bd5 Bd2 114.Bc4 Bc3 115.Bf7 Bd4 116.Bc4 Ba1 117.Bf1 Bc3 118.Bc4 Ba1 119.Bd5 Bc3 120.Bf7 Ba1 121.Be8 Bd4 122.Bg6 Bg1 123.Kc4 Bf2 124.Kb5 Be3 125.Bh5 Bd2 126.Kc4 Bb4 127.Bg6 Be1 128.Bf7 Kd7 129.Bd5 Bg3 130.Kb5 Be1 131.Ba2 ½-½ (131) Lenya228_BOT (3056)-yobot_v2 (3051) Rapid 2024;

C2d) 16...Rfc8 17.Qb7

C2d1) 17...Be5 18.Rfc1 Rcb8 19.Qa6 Rc8 20.g3 Qe7 21.Be2 Rxc2 22.Rxc2 g6 23.Bf3 Rd8 24.Kg2 Rb8 25.Rc6 Kg7 26.Qa5 Kf6 27.Ra6 Bc7 28.Qa4 Qc5 29.Rxa7 Rb1 30.Rb7 Rxb7 31.Bxb7 Qb6 32.Bc6 Bd6 33.Qb5 Qxb5 34.Bxb5 Ke5 35.f4+ Kf6 36.a4 Bb4 37.Kf3 Kg7 38.Bc4 Bc3 39.e4 Ba5 40.e5 h5 41.Bb5 Bb6 42.Ke4 Bg1 43.Kf3 Bb6 44.Ke2 Kf8 45.Bd3 Kg7 46.Bb5 Ba5 47.Kd3 Kf8 48.Ke3 Bc3 49.Bf1 Ke8 50.Bb5+ Ke7 51.Kd3 Ba5 52.Kd4 Kd8 53.Kc5 Be1 54.Kb6 h4 55.gxh4 Bd2 56.f5 gxf5 57.a5 Ke7 58.a6 f6 59.a7 Be3+ 60.Ka6 Bxa7 61.exf6+ Kxf6 62.Kxa7 f4 63.Bd3 e5 64.Kb7 f3 65.Kc6 Kg7 66.Kd5 Kh6 67.Kxe5 Kh5 68.Kf4 Kxh4 69.Bf1 Kh5 70.Kxf3 Kg6 71.Kg4 Kg7 72.Bd3 Kh8 73.Be4 Kg8 74.h4 Kf8 75.Bc2 Ke8 76.Bg6+ Ke7 77.Kg5 Kf8 78.h5 Kg7 79.h6+ *(79.Bd3 Kf7 80.Bb1 Kg7 81.Bc2 Kf7 82.Be4 Kg7 83.Bh1 Kf7 84.Bf3 Kg7 85.Bd1 Kf7 86.h6 Kg8 87.Bc2 Kh8 88.Kg6 Kg8* ½-½ (204) SaxtonEngine (2574)-FireFishBOT (2882) Blitz 2023*)* 79...Kh8 80.Kf4 Kg8 81.Ke3 Kh8 82.Ke2 Kg8 83.Kd2 Kh8 84.Bf5 Kg8 85.Bg6 Kh8 86.Kc2 Kg8 87.Kb1 Kh8 88.Be4 Kg8 89.Kc2 Kf7 90.Bf5 Kf8 91.Be6 Ke7 92.h7 1-0 (92) xxsaturnxx (2707)-abcbot (2798) Blitz 2024;

C2d2) 17...Rcb8 18.Qe4

C2d21) 18...a5 19.Rd1 *(19.h4 h5 20.a4 Ba3 21.Rd1 Bb4 22.Bb5 g6 23.g3 Rd8 24.Rdc1 Ba3 25.Rb1 Rac8 26.Rxc8 Rxc8 27.Bd7 Rc7 28.Rb7 Rxb7 29.Qxb7 Kg7 30.Be8 Bb4 31.Kf1*

Qe7 32.Qb8 Bd6 33.Qb5 Bc7 34.Bc6 Kg8 35.Bf3 Kf8 36.Qb2 Kg8 37.Qb7 Kg7 38.Qc6 Kh7 39.Be2 Qd8 40.Bb5 Kg7 41.Kg1 Qe7 42.Qc3+ Kh7 43.Qc6 Bd8 44.Kf1 Kg7 45.Qc4 Qf6 46.Qc2 Qe7 47.Qc8 Qf6 48.Kg2 Bb6 49.Bf1 Qe7 50.Qc3+ Kg8 51.Kg1 Qc5 52.Qb3 Bd8 53.Qb8 Qd5 54.Bc4 Qd2 55.Kg2 Kg7 56.Qb7 Qd6 57.Bb5 Bb6 58.Be8 Bc7 59.Qf3 Qe7 60.Bb5 Qd8 61.Kf1 Bb6 62.Qc6 Bc7 63.Be2 Bb6 64.Kg1 Kh8 65.Bf3 Kh7 66.Qb5 Bc7 67.Qb7 Kg7 68.Be2 Be5 69.Qb5 Bc3 70.Qc4 Qf6 71.Kf1 Kh7 72.Qd3 Be5 73.Kg1 Kg7 74.Qc2 Kg8 75.Bf1 Bd6 76.Qc6 Qd8 77.Be2 Kh8 78.Bb5 Bb8 79.Qc3+ ½-½ (79)

xxSaturnxx (2752)-Nikitosik-ai (3011) Rapid 2024 *)* 19...Ra7 20.Bb3 h5 21.Rc4 g6 22.g3 Kg7 23.h4 Rd8 24.Rxd8 Qxd8 25.Qc6 Rd7 26.Bc2 Rd2 27.Qc7 Qd5 28.Be4 Rd1+ 29.Kh2 Qb5 30.a4 Qa6 31.Bb7 Qd6 32.Qxd6 Rxd6 33.Rc5 Rd2 34.Kg2 Rd7 35.Bf3 Ra7 36.Rb5 Bc3 37.Bb7 Be1 38.Kf1 Bb4 39.Ke2 Kf8 40.f3 Bd6 41.f4 Bb4 42.e4 Ke7 43.e5 Kf8 44.Kf3 Kg7 45.Kf2 Kf8 46.Kg2 Be1 47.Kh2 Kg7 48.Kh3 Bb4 49.Kg2 Kh7 50.Be4 Kg7 51.Bc6 Rc7 52.Rb6 Be1 53.Kf3 Rc8 54.Kg2 Kg8 55.Kf3 Rc7 56.Kg2 Rc8 57.Kf3 Kg7 58.Kg2 Kh6 59.Ra6 Rc7 60.Be8 Rc2+ 61.Kf3 Rc3+ 62.Ke4 Kg7 63.Ra7 Kf8 64.Bxf7 Bf2 65.Rd7 Re3+ 66.Kd4 Rxg3+ 67.Ke4 Re3+ 68.Kd4 Rg3+ 69.Ke4 Re3+ 70.Kd4 Re1+ 71.Kc4 Re4+ 72.Kb5 Rxf4 73.Bxg6 Bxh4 74.Rh7 Be1 75.Rxh5 Rd4 76.Bc2 Rd5+ 77.Kb6 Rd2 78.Bb3 Rb2 79.Rh3 Re2 80.Bxe6 Rxe5 81.Ba2 Bf2+ 82.Ka6 Be1 83.Bb1 Kf7 84.Kb6 Kf6 85.Rf3+ Kg5 86.Bh7 Kg4 87.Rf6 Re3 88.Rf1 Bb4 89.Bf5+ Kg3 90.Bd7 Re7 91.Bc6 Kg4 92.Rg1+ Kf4 93.Rh1 Re1 94.Rh8 Re5 95.Bd7 Ke3 96.Rh4 Kf2 97.Rh3 Ke2 98.Bb5+ Kd2 99.Bc6 Kc1 100.Rh7 Rg5 101.Be8 Re5 102.Bb5 Re6+ 103.Bc6 Re5 104.Rh2 Bd6 105.Rg2 Bb4 106.Kb7 Rh5 107.Re2 Rh6 108.Kb6 Bd2 109.Rg2 Bb4 110.Kb5 Rh5+ 111.Ka6 Bc3 112.Be8 Re5 113.Bg6 Bd2 114.Bh7 Re6+ 115.Kb5 Re3 116.Bg6 Rb3+

117.Ka6 Bb4 118.Rh2 Re3 119.Rc2+ Kd1 120.Rg2 Ke1 121.Bh5 Re6+ 122.Kb7 Re3 123.Bg4 Rd3 124.Ka6 Rd2 125.Rg1+ Kf2 126.Rb1 Rd6+ 127.Kb5 Rd5+ 128.Kc4 Rc5+ 129.Kb3 Rc3+ 130.Kb2 Ba3+ ½-½ (130) Weiawaga (2585)-Mr-Chess-Berserk (2807) Classical 2024;

C2d22) 18...Rd8 19.Be2 g6 20.Qa4 a5 21.g3 Kg7 22.Kg2 Qe5 23.Rd1 Rxd1 24.Bxd1 Rd8 25.Bf3 Bc3 26.Qc6 Bb4 27.Be2 Qd5+ 28.Qxd5 Rxd5 29.h3 a4 30.Rc4 Rb5 31.Rc7 Rb6 32.Bf3 a3 33.Rb7 Rxb7 34.Bxb7 Kf6 35.Kf1 Bd6 36.Be4 e5 37.Ke2 Kg7 38.Bc2 f5 39.e4 fxe4 40.Bxe4 h5 41.Bc2 Kh6 42.Kf3 Bc5 43.Be4 g5 44.Ke2 h4 45.g4 Kg7 46.Ke1 Kf7 47.Kf1 Ke6 48.f3 Bd4 49.Ke2 Bb2 50.Kd1 Kd6 51.Kd2 Kc5 52.Kd1 Kd4 53.Kd2 Kc4 54.Ke2 Kc3 55.Bg6 Kd4 56.Bh7 e4 57.fxe4 Ba1 58.e5 Kxe5 59.Ke3 Bb2 60.Kf3 Ba1 61.Ke3 Bd4+ 62.Kf3 Bc5 63.Bg8 Kd4 64.Bh7 Ba7 65.Ke2 Bc5 66.Bg6 Ke5 67.Kf3 Bg1 68.Bf7 Bd4 69.Bg8 Ba1 70.Ke3 Bd4+ 71.Kf3 Ba1 72.Bh7 Kd4 73.Bf5 Bb2 74.Bh7 Bc1 75.Ke2 Bf4 76.Kf3 Bc1 77.Ke2 Bb2 78.Kf3 Bc3 79.Bg6 Be1 80.Ke2 Bc3 81.Kf2 Ke5 82.Ke3 Bd4+ 83.Kf3 Bc3 84.Bb1 Kd4 85.Bc2 Ba5 86.Bg6 Bb4 87.Ke2 Ke5 88.Ke3 Bc5+ 89.Kf3 Bd4 90.Bf7 Bc3 91.Bg6 Ba1 92.Ke3 Bd4+ 93.Kf3 Bc3 94.Bf7 Bd2 95.Bh5 Bc3 96.Be8 Bb4 97.Ke2 Kf4 98.Kf2 Bc3 99.Kg2 Be5 100.Kf2 Bd4+ 101.Kg2 Ba1 102.Bb5 Bf6 103.Bc6 Bc3 104.Kf2 Bd4+ 105.Kg2 Ke3 106.Kf1 Kf4 107.Kg2 Bb2 108.Kf2 Ba1 ½-½ (108) Weiawaga (2584)-Moment-That-Inspires (2887) Classical 2024;

C2e) 16...g6 17.g3 *(17.Rb1 Be5 18.g3 h5 19.Be2 Rab8 20.Rbc1 Rfd8 21.Qc5 Rb7 22.h4 Bd6 23.Qa5 Bf8 24.a4 Bb4 25.Qa6 Rbd7 26.Rc4 Bd2 27.R1c2 Kg7 28.Qb5 Rd5 29.Qb2 Ba5 30.Qxf6+ Kxf6 31.Kg2 Rd2 32.Kf1 Ke7 33.Rxd2 Rxd2 34.Rc8 Bb6 35.Rb8 Rc2 36.Bd3 Rc5 37.Kg2 Rd5 38.Bb5 Rd2 39.Kf1 Rc2 40.Bd3 Rc1+ 41.Ke2 Rc3 42.Rb7+ Rc7 43.Rb8 Rc1 44.Rb7+ Rc7 45.Rb8 e5 46.Ra8 Rd7 47.Rh8 Kf6 48.Rh7 Rc7 49.Kf3 Ke6 50.Rg7 Kf6 51.Rh7 Rc1 52.Bb5 Ke6 53.Be8 Rc7 54.Bb5 Rc1*

55.Be8 Rc7 56.Bb5 Rc1 ½-½ (56) xxSaturnxx (2783)-YoBot_v2 (2980) Rapid 2024; 17.Qa6 Rfc8 18.g3 h5 19.h4 Be5 20.Rfc1 Qe7 21.Bb3 Rxc2 22.Rxc2 Rd8 23.Kg2 Kg7 24.Qa5 Bf6 25.Rc7 Rd7 26.Rc8 Qd6 27.Qb5 Bd8 28.a3 Bb6 29.a4 Rd8 30.Rc6 Qd7 31.Kg1 Qe7 32.a5 Bc7 33.Bc2 Rd5 34.Qb7 Rd7 35.Qb2+ Qf6 36.Qxf6+ Kxf6 37.Ra6 Bd8 38.Bb3 Rc7 39.Kg2 Kg7 40.Bd1 Kf8 41.Be2 Be7 42.Bd3 Bb4 43.Bf1 Bd2 44.Be2 e5 45.Bf3 Be1 46.Be4 Rd7 47.Kf1 Bd2 48.Ke2 Bc3 49.Kf1 Kg7 50.Bf3 Bd2 51.Ke2 Bc3 52.Be4 Bb4 53.Kf1 Kf8 54.Ke2 Kg7 55.Kf3 Kf8 56.Bc2 Rc7 57.Bb1 Kg7 58.Be4 Bc3 59.Ke2 Kf8 60.Kf1 Bb4 61.Kg2 Be1 62.Kf3 Re7 63.Ke2 Bb4 64.Kf1 Rc7 65.Bd5 Rc5 66.Bb3 Rc1+ 67.Kg2 Rc7 68.Ba2 Be1 69.Bd5 Rd7 70.Kf1 Bc3 71.Ba8 Rd1+ 72.Ke2 Rd7 73.Kf3 Be1 74.Ke2 Bc3 75.Be4 Bb4 76.Kf3 Be1 77.Ke2 Bc3 78.Rf6 Rd2+ 79.Kf1 Kg7 80.Ra6 Rd1+ 81.Ke2 Rd7 82.Bd3 Bb4 83.Bc4 Kf8 84.Bb3 Rc7 85.Ba4 Bc3 86.Kf1 Re7 87.Bd1 Rc7 88.Ba4 Re7 89.Kg2 Bb4 90.Kf1 Kg7 91.Bb3 Rc7 92.Ke2 Kf8 93.Ba4 Ke7 94.Bb3 Rc2+ ½-½ (94) xxSaturnxx (2695)-Hoon_Bot (2897) Blitz 2024) 17...Rac8 (17...a5 18.Ba6 h5 19.Rc5 Qd8 20.Rb1 Ba3 21.Rc2 Bb4 22.Kg2 Qf6 23.h4 Qf5 24.Rbb2 Rab8 25.Rc4 Rfd8 26.Rbc2 Rd2 27.Rxd2 Bxd2 28.Rc5 Qf6 29.Bb5 Be1 30.Rc2 Rd8 31.Qf3 Qe7 32.Rc1 Bb4 33.a4 Rd5 34.Rc6 Rf5 35.Rc8+ Kg7 36.Qd1 Qf6 37.Rc2 Rd5 38.Qf3 Qxf3+ 39.Kxf3 Rd1 40.Rc7 Rd5 41.e4 Rd8 42.e5 Kf8 43.Ke3 Be7 44.Ke2 Rd5 45.f4 Rc5 46.Rxc5 Bxc5 47.Ba6 f6 48.Kf3 Bb4 49.exf6 Kf7 50.g4 Kxf6 51.gxh5 gxh5 52.Ke4 Be1 53.Be2 Kg6 54.Ke5 Bxh4 55.Kxe6 Be1 56.Bd3+ Kh6 57.Bf1 Bb4 58.Bg2 Bc5 59.Bf1 Bb6 60.f5 h4 61.f6 Kg6 62.Bd3+ Kg5 63.f7 Bc5 64.Be4 h3 65.Kd7 h2 66.Ke8 Kf4 67.Bh1 Bb4 68.f8Q+ Bxf8 69.Kxf8 Ke3 70.Ke7 Kd3 71.Bc6 Kc2 72.Kd6 Kb3 73.Kc5 h1Q 74.Bxh1 Kxa4 75.Kc4 Ka3 76.Be4 Ka4 77.Kc3 Kb5 78.Kb3 a4+ 0-1 (78) xxsaturnxx (2659)-Nikitosik-ai (2938) Blitz 2024) 18.Qa4 (18.Qe4 Rc5 19.Rd1 Rfc8 20.Rd7 R8c7 21.Rxc7 Rxc7 22.Kg2 h5 23.Bb3 Rxc2 24.Bxc2 Qe7 25.h4 Kg7 26.Bd1 Bc3 27.Bf3 Qa3 28.Qc2 Qb2 29.Qxb2 Bxb2 30.Bc6 Ba3 31.Ba4 Be7 32.Kf1 Kg8 33.Bd1 Kh7 34.Bc2 Kg7 35.Ba4 Kg8 36.Bb3 Kh7 37.Ke2 Kg8

38.Ba4 Bd6 39.Be8 Bf8 40.Ba4 Bd6 41.Bd1 Be7 42.Ba4 Bf8 43.Ke1 Bb4+ 44.Kf1 Be7 Normal ½-½ (44) AKS-Mantissa (2632)-EdoBot (2932) Blitz 2024) 18...Rc7 19.Rb1 Rb8 *(19...Be5 20.Be2 Rxc2 21.Qxc2 Bc3 22.Rc1 Ba5 23.Qa4 Bb6 24.Rc2 Rd8 25.Kg2 Qf5 26.h4 Qa5 27.Qb3 Qd5+ 28.Kg1 Qxb3 29.axb3 Rd7 30.h5 g5 31.Rc8+ Rd8 32.Rc2 Ba5 33.Ra2 Bb6 34.g4 Rd5 35.b4 Rd7 36.Rc2 Kg7 37.Rc8 Rd2 38.Kf1 Rd8 39.Rc2 Rd7 40.Rc8 Rc7 41.Rb8 Rc1+ 42.Kg2 Rb1 43.b5 Rb2 44.Kf1 Rc2 45.Rb7 Rc1+ 46.Kg2 Rc3 47.Bf3 Rc7 48.Rb8 Rc2 49.Kf1 Rc1+ 50.Kg2 Rc2 51.Kf1 Rc1+ 52.Kg2 Rc4 53.Bd1 Rc7 54.Bf3 Rc4 55.Rb7 Rb4 56.Be2 Kf8 57.Rb8+ Kg7 58.Rb7 Rb2 59.Kf1 Kf8 60.Rb8+ Kg7 61.Rb7 Kg8 62.Bd3 Rb4 63.Be2 Rb2 64.Rb8+ Kg7 65.Rb7 ½-½ (65) xxsaturnxx (2770)-caissa-x (2979) Blitz 2024)* 20.Bd3 Qe5 21.h4 h5 22.Rxc7 Qxc7 23.Kg2 Bg7 24.Qc4 Qd8 25.Rxb8 Qxb8 26.Qa4 Qd8 27.Be4 Qe7 28.Kg1 Bf8 29.Qc2 Qf6 30.Qa4 Bc5 31.Qd1 Qe5 32.Bg2 Qb2 33.Qd8+ Kg7 34.Qa5 Bb6 35.Qa4 Qe5 36.Qb3 Qa1+ 37.Bf1 Bc5 38.Kg2 Qc1 39.Kg1 Qa1 40.Qb5 Qc3 41.Kg2 a5 42.Kg1 Bb4 43.Qa4 Qf6 44.Qc2 Qa1 45.Qb3 Qc1 46.Kg2 Qc6+ 47.Kh2 Qc5 48.Bd3 Qc1 49.Qc2 Qxc2 50.Bxc2 Bc3 51.Ba4 e5 52.Bb3 f5 53.Bc2 Bb4 54.Kh3 Kh6 55.Kg2 Kg7 56.Ba4 Be7 57.Bd1 Bb4 58.Kh3 Kf6 59.Ba4 Bc5 60.Kg2 Kg7 61.Bb5 Be7 62.Be2 Kh7 63.Kh3 Kg7 64.Kg2 Kh7 65.Kh3 Bc5 66.Kh2 Kg7 67.Bd1 f4 68.exf4 exf4 69.Kg2 Be7 70.Kh3 fxg3 71.fxg3 Bb4 72.g4 hxg4+ 73.Kxg4 Kf6 74.h5 ½-½ (74) ResoluteBot (2925)-BulettenKarl1 (2934) Blitz 2024;

C2f) 16...Ba3

C2f1) 17.Qa6 Qe7 18.Be2 g6 19.g3 Rab8 20.Rd1 Rfd8 *(20...h5 21.h4 Rfd8 22.Rxd8+ Rxd8 23.Kg2 Bb4 24.Bf3 Bc5 25.Be4 Bb6 26.Qb5 Rd7 27.Rc8+ Rd8 28.Rc2 Qf6 29.a3 Kg7 30.Bf3 Qf5 31.Qb2+ Qf6 32.Qb5 Qf5 33.Qb2+ Qf6 34.Qb5 ½-½ (34) Nikitosik-ai (2841)-TheMatrix2025 (2897) Blitz 2023)* 21.Rxd8+ Rxd8 22.h4 Bc5 23.h5 g5 24.a4 Bb4 25.Kg2 Qd7 26.Bf3 Rb8 27.Rc6 Bf8 28.Qc4 Rb2 29.Qc3 Qd2 30.Qxd2 Rxd2 31.Rc7 a5 32.Ra7 Bc5 33.Ra8+ Kg7 34.Kf1 Bb4 35.Ra7 Kf8 36.Be2 Rc2 37.Ra8+ Kg7 38.Ra7 Kf8 39.Ra8+ Ke7 40.Ra7+ Kf8 ½-½ (40) botyiucantell

(2785)-yobot_v2 (3007) Blitz 2024;

C2f2) 17.Bd3 Rad8 18.Qe4 g6 19.g3 Rc8 ½-½ (19) DiaryTraining (2780)-Poirot_Hercule (2675) Blitz 2023;

C2f3) 17.Be2 a5

C2f31) 18.Qa4 Bb4 19.a3 Bd6 20.g3 Rfd8 21.h4 Qe5 22.h5 Bf8 23.Rfc1 Rab8 24.Bf3 Rb2 25.Kg2 Be7 26.Rc8 Qxe3 27.Rxd8+ Bxd8 28.Qe8+ Kh7 29.Rf1 Bb6 30.Qxf7 Rxf2+ 31.Rxf2 Qxf2+ 32.Kh3 Qf1+ 33.Kg4 Qc4+ 34.Kh3 Qf1+ 35.Kg4 Qc4+ 36.Qf4 Qxf4+ 37.gxf4 Kg8 38.a4 Kf7 39.Be4 Bc5 40.Bg6+ Kf6 41.Bd3 Bb4 42.Bh7 g5 43.fxg5+ hxg5 44.Bd3 Bf8 45.Bg6 Bh6 46.Bd3 e5 47.Bh7 Ke6 48.Be4 Kf6 49.Kf3 Ke6 50.Kg3 Kf6 51.Kg4 Bg7 52.Bd5 Bf8 53.Be4 Bh6 54.Bg6 Ke6 55.Be4 Kf6 ½-½ (55) botyiucantell (2910)-YoBot_v2 (3047) Rapid 2024;

C2f32) 18.Bf3 Rab8

C2f321) 19.Qa4 Bb4

(19...Rb2 20.Rxb2 Qxb2 21.Qxa5 Qxa2 22.h4 Qb2 23.h5 Rc8 24.Bc6 Bf8 25.Qa6 Rd8 26.Be4 Rb8 27.Qd3 Rb5 28.Bf3 Ra5 29.g3 Ra1 30.Bd1 Qa3 31.Qe4 Qb4 32.Qf3 Bc5 33.Qe2 Qe4 34.Kh2 Qb7 35.Qc2 Bd6 36.Bf3 Qa6 37.Rxa1 Qxa1 38.Kh3 Qe5 39.Qc8+ Bf8 40.Qa6 Qc3 41.Qa8 Qa3 42.Qe8 Qa5 43.Qd7 Qa6 44.Qd1 Qa5 45.Qe2 Qc3 46.Be4 Bb4 47.Qf3 Qc4 48.Kg2 Bc5 49.Bc6 Ba3 50.Be8 Qc7 51.Ba4 Qb8 52.Qe4 Bc5 53.Bc2 Kf8 54.Qc6 Qd6 55.Qb7 Bb6 56.Kf1 Qc7 57.Qe4 Ke7 58.Qh4+ Kf8 59.Qb4+ Bc5 60.Qe4 Qb8 61.Kg1 Bd6 62.Qf3 Ke7 63.Qe4 Qb4 64.Qa8 Qb8 65.Qf3 Qb5 66.Qd1 Qc4 67.e4 Bc5 68.Kg2 Qd4 69.Qf3 Qd2 70.Ba4 Qb2 71.Bd1 Bd4 72.e5 Bxe5 73.Ba4 Bd4 74.Bd1 Qb6 75.Qa3+ Bc5 76.Qf3 Bd4 77.Bc2 Bc5 78.Bd3 Qb2 79.Be2 f5 80.Kh3 Qe5 81.Kg2 Kf6 82.g4 Bd6 83.gxf5 exf5 84.Bd3 Kg5 85.Bb1 Qh2+ 86.Kf1 Qe5 87.Kg2 Qh2+ 88.Kf1 Qf4 89.Qxf4+ Kxf4 90.Kg2 Kg4 91.Bc2 Kxh5 92.Bxf5 g6 93.Bxg6+ Kxg6 94.f4 Bxf4 95.Kh1 Kh7

96.Kg1 Be3+ 97.Kg2 Kh8 98.Kf3 Kg8 99.Kxe3 Kh8 100.Kf3 Kg8 101.Kg4 h5+ 102.Kxh5 ½-½ (102) ResoluteBot (2911)-Nikitosikbot (2889) Blitz 2023) 20.a3 Bc3 21.h4 *(21.g3 g6 22.Kg2 Rfd8 23.Qc4 Rdc8 24.Qa4 Rc5 25.h4 h5 26.Rfc1 Rbc8 27.Rd1 Qe7 28.Rd7 Qe8 29.Rc1 Rc4 30.Qd1 R4c7 31.Rxc7 Rxc7 32.Qb3 Be5 33.Rd1 Kg7 34.a4 Bc3 35.Qb6 Qe7 36.Qb8 Rc5 37.Qa8 Rc7 38.Rd8 Kh7 39.Qb8 Rc5 40.Qd6 Qxd6 41.Rxd6 Be1 42.Rc6 Rxc6 43.Bxc6 e5 44.Kf1 Bd2 45.Bd5 f5 46.Ke2 Bc1 47.Bc6 e4 48.Kf1 Kg7 49.Bb5 Kg8 50.Ke2 Ba3 51.Be8 Kh7 52.Kf1 Be7 53.Bd7 Bd6 54.Kg1 Be7 55.Kh1 Kg8 56.Kh2 Kg7 57.Be8 Kh7 58.Bb5 Ba3 59.Be8 Bc1 60.Kh1 Ba3 61.Kh2 Bc1 62.Bb5 Bd2 63.Kg1 Bc1 64.Bf1 g5 65.Bb5 gxh4 66.gxh4 f4 67.exf4 Bb2 68.Be8 Kg7 69.Bxh5 Bc1 70.f5 e3 71.fxe3 Bxe3+ 72.Kg2 Bc1 73.Be2 Bb2 74.Kf3 Ba1 75.Ke4 Bb2 76.Kd5 Kf7 77.Bd3 Kf6 78.h5 Kg5 79.Ke6 Kxh5 80.f6 Bc1 81.f7 Ba3 82.f8Q Bxf8 83.Bb1 Bg7 84.Ba2 Bh8 85.Bb1 Bg7 86.Ba2 Bh8 87.Bb1 Bg7 ½-½ (87) Nikitosik-ai (2831)-M-Z_Bot (2894) Blitz 2023)* 21...g6 22.h5 g5 23.Rfc1 Bb2 24.Rd1 Bc3 25.Rdc1 Bb2 26.Rd1 Qf5 27.Be4 Qe5 28.g3 Rfc8 29.Rxc8+ Rxc8 30.Rd7 Bxa3 31.Ra7 Bd6 32.Bd3 Rb8 33.Qxa5 Qxa5 34.Rxa5 Rb3 35.Ra8+ Bb8 36.Bf1 Rb2 37.Bc4 Rb1+ 38.Bf1 Kg7 39.Ra2 Be5 40.Ra5 Kf6 41.g4 Rb8 42.Rc5 Rb1 43.Rc2 Kg7 44.Rc5 Bh2+ 45.Kxh2 Rxf1 46.Rc2 Ra1 47.Kg2 Ra4 48.Kf3 Rb4 49.Rc8 Rb7 50.Rc6 Kg8 51.Rc8+ Kg7 52.Rc2 Rb8 53.Ra2 Kg8 54.Ra7 Kg7 55.Ra3 Kg8 56.e4 Rb1 57.Ra8+ Kg7 58.Ra3 Kg8 59.Ra8+ Kg7 60.Ra3 Rb8 61.Kg3 Rb4 62.f3 Rb8 63.Ra4 Kf6 64.Ra7 Rb2 65.e5+ Kg7 66.Ra4 Rb3

67.Ra7 Rb5 68.Ra4 Rxe5 69.Ra7 Kf6 70.Ra8 Kg7 71.Ra7 Kf6 72.Ra6 Rd5 73.Ra4 Rc5 74.Ra3 Rc2 75.Ra4 Rc7 76.Ra3 Ke7 77.Ra5 Rb7 78.Ra6 Kf6 79.Ra8 Ke7 80.Rh8 Kf6 81.Ra8 Kg7 82.Ra4 Re7 83.Ra6 Kf6 84.Ra3 Ke5 85.Ra5+ Kf6 86.Ra4 Rc7 87.Ra1 Ke7 88.Ra8 Rd7 89.Rb8 Rd2 90.Rb7+ Kf6 91.Ra7 Rd4 92.Ra8 Rf4 93.Rb8 Rc4 94.Rg8 Rf4 95.Rb8 Kg7 96.Ra8 Rd4 97.Ra5 Rd2 98.Ra7 Rd4 99.Ra6 Rd3 100.Ra7 Rc3 101.Rb7 Kf6 102.Ra7 Rc6 103.Ra8 Rc4 104.Rb8 Rc3 105.Ra8 Kg7 106.Ra4 Rb3 107.Ra8 Rb7 108.Ra6 Rc7 109.Ra4 Re7 110.Ra8 Kf6 111.Ra4 Rd7 112.Ra8 Rd1 113.Ra4 Rg1+ 114.Kh2 Rc1 115.Kg3 Rc2 116.Kh3 Rb2 117.Kg3 Re2 118.Ra3 Rg2+

Normal ½-½ (118) ResoluteBot (2939)-TheFreshman1902 (2950) Rapid 2024;

C2f322) 19.g3 Rfd8 20.Kg2 Bf8 21.h4 g6 22.Rd1 Rxd1 23.Bxd1 Rb2 24.Rxb2 Qxb2 25.Bb3 Bb4 26.Qf3 Bd2 27.Kg1 Kg7 28.Qd1 Qc1 29.Qxc1 Bxc1 30.Ba4 f5 31.Bd7 Kf6 32.Kg2 e5 33.g4 Ke7 34.Bc8 Kf6 35.h5 gxh5 36.gxf5 Bd2 37.Kf3 h4 38.Kg4 Be1 39.e4 Bxf2 40.Ba6 h3 41.Kxh3 Kg5 42.Bb5 Bh4 43.f6 Bf2 44.f7 Bc5 45.Kg3 h5 46.Bc6 Bf8 47.Bd7 Kf6 48.Be8 Kg6 49.Kh4 Be7+ 50.Kh3 Kg7 51.f8Q+ Kxf8 52.Bxh5 Bd8 53.Kg4 Ke7 54.Kf5 Kd6 55.Be8 Bc7 56.Kf6 Bb6 57.Ba4 Be3 58.Bb5 Bf4 59.Be8 Be3 60.Kf5 Bc1 61.Bf7 Be3 62.Bd5 Bf4 63.Bb3 Be3 64.Kg4 Kc5 65.Kf5 Kd6 66.Bf7 Bb6 67.Kg4 Be3 68.Bd5 Bd4 69.Bb3 Bc5 70.Kf3 Bb6 71.Bg8 Ba7 72.Bf7 Bd4 73.Bg8 Ke7 74.Kg3 Kd7 75.Kg4 Kd6 76.Kf3 Kc5 77.Kg4 Bc3 78.Kf5 Kd4 79.Bd5 Kc5 80.Ke6 Bd4 81.Kd7 Be3 82.Ke7 Bc1 83.Bf7 Bb2 84.Bg6 Bc3 85.Bf7 Bd4 86.Ke6 Bc3 87.Ke7 Bd4 88.Bg8 Be3 89.Kf6 Bd4 90.Bf7 Kd6

91.Kf5 Bc3 92.Bg8 Bb2 93.Bd5 Ba1 94.Kg4 Kc5 95.Bf7 Kd6 96.Bd5 Bc3 97.Kf3 Kc5 98.Bb3 Ba1 99.Bd5 Bd4 100.Bg8 Kb4 101.Bb3 Bc5 102.Kg3 ½ - ½ (102) botyiucantell (2749)-YoBot_v2 (3024) Blitz 2024;

C2f33) 18.g3 g6

C2f331) 19.Kg2

C2f3311) 19...Be7 20.Bf3 Rab8 21.Qc7 Bb4 22.Rfc1 Rbd8 23.Rb1 Rd3 24.Be4 Rc3 25.Rxc3 Qxc3 26.Qxc3 Bxc3 27.a3 Rc8 28.Rb5 Kg7 29.Kf3 Rc7 30.Bc2 Kf6 31.Ke2 Be5 32.Bd3 Ra7 33.a4 Bd6 34.Be4 Bc7 35.Bb7 Ke7 36.Kd3 Kd8 37.Rb2 Bd6 38.Bc6 Bb4 39.Kc4 Rc7 40.Kb5 Rc8 41.Kb6 Ke7 42.e4 g5 43.e5 g4 44.Re2 Rb8+ 45.Bb7 Rd8 46.Rc2 Rd3 47.Be4 Rb3 48.Bc6 Bc3+ 49.Bb5 h5 50.Ka6 Bxe5 51.Kxa5 Bd4 52.Ka6 f5 53.a5 e5 54.Bc4 Rb1 55.Bd3 e4 56.Bb5 Ra1 57.Bc4 Kd6 58.Kb5 Rb1+ 59.Ka4 Ra1+ 60.Kb5 Rb1+ 61.Ka4 Ke5 62.a6 Rb8 63.Bb5 Ba7 64.Ka5 Rd8 65.Rb2 h4 66.Bc4 Rd6 67.Rb5+ Kf6 68.Rb7 Bxf2 69.Rf7+ Ke5 0-1 (69) xxsaturnxx (2663)-Nikitosik-ai (2932) Blitz 2024;

C2f3312) 19...Bb4

C2f33121) 20.h4 h5 (*20...Rad8 21.Qa4 Qe5 22.h5 g5 23.Rfc1 Rd5 24.a3 Be7 25.Rb1 Rb8 26.Rxb8+ Qxb8 27.Qe4 Re5 28.Qa4 Rd5 29.Qe4 Re5 30.Qa4 Rd5* ½ - ½ (30) magnusglad_bot (2663)-Grzechu86 (2834) Blitz 2024) 21.Rc4 Qb2 22.Rc2 Qf6 23.Rc4 Qb2 24.Rc2 Qf6 ½-½ (24) Nikitosik-ai (2841)-ttBOT (2876) Blitz 2023;

C2f33122) 20.Rfc1 Ba3 21.Rd1 Rad8 22.h4 Bb4 23.Rb1 Rb8 24.h5 g5 25.Qe4 Rfc8 26.Rbc1 Rxc2 27.Rxc2 Kf8 28.Bd3 Bc3 29.Qc6 Bb4 30.Qe4 Rd8 31.a4

Be1 32.Kg1 Qa1 33.Kh2 Qd1 34.Be2 Qa1 35.Qf3 Rd5 36.e4 Rd7 37.Kg2 Qe5 38.Rc1 Bb4 39.Bb5 Rd8 40.Rc4 Bc5 41.Qc3 Bd4 42.Qf3 g4 43.Qxg4 Bxf2 44.Qf3 Bb6 45.Rc2 Bc7 46.Bc4 Ke7 47.Rf2 Qg7 48.Ba6 Bd6 49.Kh3 Be5 50.Qe3 Ra8 51.Bb5 Bd6 52.Rd2 Qa1 53.Rf2 Qh1+ 54.Rh2 Qd1 55.Re2 Rc8 56.Qa7+ Kf8 57.Qe3 Rc5 58.e5 Kg7 59.Kh2 Rd5 60.Bc4 Bc5 61.Qf4 Rd4 62.Qf6+ Kg8 63.Bb5 Rxa4 64.Kh3 Ra1 65.Be8 Qf1+ 66.Qxf1 Rxf1 67.Rc2 Bd4 68.Rc8 Rg1 69.Kh2 Re1 70.Ra8 Re2+ 71.Kh3 Re3 72.Rxa5 Bxe5 73.Kh2 Kf8 74.Bc6 Kg7 75.Bd7 Bd6 76.Ra6 Be5 77.Ra5 Bxg3+ 78.Kg2 Be5 79.Ra7 Bd4 80.Ra4 Bc5 81.Bc6 Re2+ 82.Kg3 Rc2 83.Be8 Bd6+ 84.Kf3 Kf8 85.Ra8 Rc5 86.Ba4+ Kg7 87.Ra6 Be7 88.Ra7 Rf5+ 89.Kg3 Rg5+ 90.Kf3 Bc5 91.Rb7 Rxh5 92.Kg3 Bd6+ 93.Kg2 Rg5+ 94.Kh1 Rc5 95.Be8 Rc7 96.Rb6 Bf4 97.Kg2 Kf6 98.Ba4 h5 99.Rb8 Rc4 0-1 (99) xxsaturnxx (2628)-Nikitosik-ai (2922) Blitz 2024;

C2f3313) 19...h5 20.Bf3 *(20.Qa4 Bb4 21.a3 Be7 22.Bf3 Ra7 23.h4 Rb8 24.Rfc1 Qe5 25.Rc3 Kg7 26.R1c2 Rd8 27.Rc4 Rad7 28.Re4 Qa1 29.Qxa5 Qxa3 30.Ra4 Qb3 31.Raa2 Bf6 32.Qc5 Be7 33.Qa5 Bf6 34.Qc5 Qb1 35.Qc4 Qb6 36.Ra3 Rd2 37.Rb3 Rxc2 38.Qxc2 Qd6 39.Rb7 Rb8 40.Rxb8 Qxb8 41.Be4 Be7 42.Qc6 Qb2 43.Qc7 Bf6 44.Bf3 Qb5 45.Be4 Be5 46.Bc6 Qc5*

47.Qb7 Qd6 48.Be8 Qf8 49.Qd7 Bc3 50.Kh2 Kg8 51.Kh3 Be5 52.Kh2 Bc3 53.Qc8 Bf6 54.Qb8 Be7 55.Kg2 Bc5 56.Qa8 Bd6 57.Kg1 Be5 58.Qd8 Kh7 59.Kg2 Kg8 60.Qa8 Bc3 61.Qc6 Bb4 0-1 (61) xxsaturnxx (2656)-Nikitosik-ai (2956) Blitz 2024*)*

20...Rab8 21.Rd1 Rfd8 22.Qc7 Rxd1 23.Qxb8+ Rd8 24.Qc7 Bb4 25.a3 Bxa3 26.Qxa5 Bd6 27.Rc4 Kg7 28.Ra4 Rb8 29.Rd4 Qe5 30.Qxe5+ Bxe5 31.Rd7 Rb4 32.h3 Bc3 33.Rc7 Be5 34.Rc2 h4 35.gxh4 Rxh4 36.Be2 Ra4 37.Bb5 Rb4 38.Be2 Bf6 39.Bf3 Bh4 40.Rd2 e5 41.Rc2 e4 42.Be2 f5 43.Ba6 Ra4 44.Bc8 Rb4 45.Be6 Kf6 46.Ba2 g5 47.f3 exf3+ 48.Kxf3 g4+ 49.Kg2 g3 50.Kf3 Kg5 51.Bd5 Rb5 52.Bc4 Rb4 53.Bd3 Rb3 54.Bf1 Rb1 55.Bg2 Rb5 56.Re2 Ra5 57.Rc2 Ra1 58.Ke2 Rb1 59.Ra2 Rg1 60.Kf3 Rc1 61.Ke2 Rg1 62.Kf3 Rc1 63.Ke2 Rg1 ½ - ½ (63) botyiucantell (2891)-yobot_v2 (3038) Rapid 2024;

C2f332) 19.h4

C2f3321) 19...Rab8

20.h5 g5 21.Qe4 Rfd8 *(21...Rfc8 22.Rxc8+ Rxc8 23.Bd3 Rd8 24.Rb1 Kf8 25.Rb7 Bb4 26.Rc7 Be1 27.Rc2 Qg7 28.Kf1 Bc3 29.a3 Qe5 30.Ke2 Rb8 31.Qxe5 Bxe5 32.Rc5 Bd6 33.Rxa5 Rb2+ 34.Kf3 Rb3 35.Ra8+ Kg7 36.Bc2 Rc3 37.Ra6 Bxa3 38.Bd1 Rc1 39.Rxa3 Rxd1 40.Ra4 Rd5* 0-1 (40) xxsaturnxx (2642)-Nikitosik-ai (2942) Blitz 2024*)* 22.Bd3 Bd6 23.Rd1 Be5 24.Kg2 Kf8 25.Qc6 Bd6 26.Rc4 Bb4 27.Qc7 Rb5 28.Rcc1 Rbd5 29.Be2 Kg7 30.Rxd5 Rxd5 31.Rc2 Be1 32.Bg4 Rb5 33.e4 Qe5 34.Be2 Qxc7 35.Rxc7 Rb2 36.Kf1 Bb4 37.a4 Ra2 38.Bc4 Rc2 39.Rc8 Rc3 40.e5 Rf3 41.Rc7 Kf8 42.Rc8+ Kg7 43.Rc7 Bc3 44.Kg2

Bxe5 45.Rd7 Rf6 46.f3 Bc3 47.Ra7 Bb4 48.Bd3 Bc3 49.Kh3 Rxf3 50.Be4 Rf2 51.Bc6 Kf8 52.Ra8+ Ke7 53.Ra7+ Kd6 54.Bg2 g4+ 55.Kh2 Be1 56.Rb7 Rf5 57.Rb6+ Ke7 58.Rb7+ Kf8 59.Rb5 Rxb5 60.axb5 Bf2 61.Be4 a4 62.Kg2 Bb6 63.Kf1 a3 64.Bb1 Bc7 65.Kg2 Ke7 66.Ba2 Kd6 67.Bb3 Kc5 68.Kf2 Kxb5 69.Ba2 Kb4 70.Ke1 Kc3 71.Ke2 Kb2 72.Bc4 a2 73.Bxa2 Kxa2 74.Kd3 f5 75.Ke3 Bxg3 76.Kd4 f4 77.Kc5 f3 78.Kc6 f2 79.Kd7 Kb3 80.Ke7 f1Q 81.Kd7 Qf7+ 82.Kc6 Qc7+ 83.Kb5 Bf2 84.Ka6 Qb6# 0-1 (84) Weiawaga (2619)-ToromBot (3009) Blitz 2024;

C2f3322) 19...h5

C2f33221) 20.Kg2 Kg7 (*20...Qe5 21.Bf3 Rab8 22.Rd1 Rfd8 23.Rc4 Rxd1 24.Bxd1 Kg7 25.Bb3 Rd8 26.Rf4 Bb4 27.Qb7 Rf8 28.Ba4 Qd6 29.Kg1 Qe7 30.Qb5 Rc8 31.Qe5+ Kg8 32.Qb5 Rc1+ 33.Kg2 Kg7 34.Rd4 Rc5 35.Qb8 Qf6 36.Rf4 Rf5 37.Rxf5 Qxf5 38.Qb7 Be7 39.Qb2+ Bf6 40.Qc2 Qd5+ 41.Kg1 Qd6 42.Bb3 Be5 43.Kg2 Qd8 44.Qc5 Bf6 45.Qc1 Qa8+ 46.Kh2 a4 47.Bd1 a3 48.Qc5 Kg8 49.Bb3 Bg7 50.Kg1 Bf8 51.Qc7 Qe4 52.Kh2 Qf3 53.Kg1 Qe4 54.Qc4 Qb7 55.Qd4 Be7 56.Qe5 Qc6 57.Qb8+ Bf8 58.Qd8 Qb5 59.Qd4 Qb7 60.Qd3 Qf3 61.Qc2 Qf6 62.Qc7 Qb2 63.Kg2 Qg7 64.Ba4 Qb2 65.Be8 Qf6 66.Qf4 Qe7 67.Qb8 Qf6 68.Qf4 Qg7 69.Qb8 Qb2 70.Qc7 Qg7 71.Qb8 Be7 72.Ba4+ Kh7 73.Qb7 Qf8*

74.Qc6 Bd6 75.Qe8 Qg7 76.Qc8 Be7 77.Qd7 Bb4 78.Qe8 Bf8 79.Qd7 Bb4 80.Qb7 Qf8 81.Kf1 Bd6 82.Qd7 Be5 83.Qe8 Qg7 84.Qd8 Bxg3 85.fxg3 Qa1+ 86.Bd1 Qxa2 87.Qf8 e5 88.Ke1 e4 89.Qe7 Kg7 90.Qe5+ Kh7 91.Qe7 Kg7 92.Qe5+ Kh7 93.g4 Qb2 94.Qxb2 axb2 95.Bc2 hxg4 96.Bxe4 f5 97.Bb1 Kh6 98.Kf2 Kh5 99.Kg3 Kh6 100.e4 fxe4 101.Bxe4 b1Q 102.Bxb1 g5 103.h5 Kxh5 104.Bf5 Kh6 105.Kxg4 Kg7 106.Kxg5 ½ - ½ (106) ResoluteBot (2912)-VariantsTop (2914) Blitz 2023*)* 21.Qa4 Bb4 22.a3 Bc3 23.Bf3 Rab8 24.Rd1 Rfc8 25.Rd7 Qe5 26.Bc6 Rb2 27.Rxb2 Bxb2 28.Ra7 Qc5 29.Ra6 Qxa3 30.Rxa5 Rxc6 31.Qxa3 Bxa3 32.Rxa3 Rc2 33.Ra7 Rb2 34.Rc7 Rb5 *(34...Kf8 35.Rc3 Rb5 36.Rc4 Rb2 37.e4 Rb7 38.Rc5 Kg7 39.Ra5 Rb4 40.Kf3 Rb3+ 41.Kg2 Rb4 42.Kf3 Rb3+ 43.Ke2 Rb2+ 44.Ke3 Rb3+ 45.Ke2 Rb2+ 46.Ke3 Rb7 47.Ra3 e5 48.Ke2 Rb2+ 49.Kf3 Rb4 50.Ra5 Rb3+ 51.Ke2 Rb2+ 52.Ke3 Rb3+ 53.Ke2 Rb2+ 54.Kf3 Kf6 55.Ra6+ Ke7 56.Ra7+ Kf6 57.Kg2 Rb6 58.f3 Rb2+ 59.Kf1 Rb1+ 60.Kf2 Rb2+ 61.Kf1 Rb1+ 62.Kg2 Rb6 63.Kg1 Rb1+ 64.Kh2 Rb2+ 65.Kg1 Rb4 66.Ra6+ Kg7 67.Ra3 Rb1+ 68.Kg2 Rb2+ 69.Kf1 Rb1+ 70.Kg2 Rb2+ 71.Kf1 Rb5 72.Ra6 Rb1+ 73.Kg2 Rb2+ 74.Kf1 Rb1+ 75.Kg2 Rb2+ 76.Kf1 Rb3*

77.Ke2 Rb8
78.Ra5 Rb2+
79.Kf1 Rb3
80.Kg2 Rb2+
81.Kg1 Rb3
82.Kf2 Rb2+
83.Kg1 Kf6
84.Ra6+ Ke7
85.Ra7+ Ke6
86.Ra6+ Kd7
87.Ra7+ Ke6
88.Ra6+ Ke7
89.Kf1 Rb1+
90.Kg2 Rb2+
91.Kf1 Rb3 92.Kf2
Rb4 93.Ra7+ Ke6
94.Ra6+ Ke7
95.Ra7+ Ke6
96.Ra5 Rb6
97.Ra2 f5
98.exf5+ gxf5
99.Ra5 Kf6
100.Ra7 Rb2+
101.Kf1 Rb1+
102.Ke2 Rb2+
103.Kf1 f4
104.gxf4 Rb4
105.fxe5+ Kxe5
106.Kg2 Rxh4
107.Kg3 Rh1
108.f4+ Kd4
109.Ra5 h4+
110.Kg2 Rb1
111.f5 Rc1 112.f6
h3+ 113.Kxh3 Rf1
114.Ra4+ Ke5
115.Ra5+ Kxf6
116.Kg4 Rg1+
117.Kf3 Rf1+
118.Ke2 Rf5
119.Rxf5+ Kxf5
½ - ½ (134)

YoBot_v2 (2917)-
ReinforcementTrial
(2919) Blitz 2023)
35.Kf1 Kf6 36.Kg2
Ra5 37.Kf3 Rf5+
38.Kg2 Rb5
39.Kf3 Rf5+
40.Ke2 Rb5
41.Kf3 Kg7 42.Ke2
e5 43.Kf1 Rb1+
44.Kg2 Rb8
45.Rc5 Re8
46.Kf3 f5 47.Rc6
Re7 48.Rb6 Kf7
49.e4 Kg7 50.Rb5
Kf6 51.Rb8 Rc7
52.exf5 Kxf5
53.Rg8 Rb7
54.Rf8+ Ke6
55.Re8+ Kf6
56.Rd8 Rb3+
57.Ke2 Ke7
58.Rc8 Rb6
59.Kf3 Kf6 60.Rc4
Kf5 61.Ra4 Rb3+
62.Kg2 Kf6
63.Ra6+ Kf5 64.f3
Rb2+ 65.Kf1 Rb1+
66.Kf2 Rb4
67.Ra8 Rb2+
68.Kg1 Rb4
69.Rf8+ Ke6
70.Rh8 Rb1+
71.Kf2 Rb2+
72.Kg1 Rb1+
73.Kf2 Rb2+
74.Kg1 Rb3
75.Kg2 Kf6
76.Rf8+ Ke7
77.Rh8 Kf6
78.Rf8+ Kg7
79.Rc8 Rb4
80.Rc6 Rb2+
81.Kf1 Rb1+

82.Kg2 Rb2+ 83.Kf1 Rb3 84.Kg2 Rb2+

½ - ½ (84)

xxSaturnxx (2647)-Nikitosik-ai (2950) Blitz 2024;

C2f33222) 20.Qa4 Bb4 21.Rfc1 Rab8 22.Kg2 Rfd8 23.a3 Bf8 24.Qxa5 Ra8 25.Qc7 Bxa3 26.Rb1 Bd6 27.Qc6 Rab8 28.Rxb8 Bxb8 29.Bf3 Be5 30.Qc5 Bd6 31.Qa7 Rb8 32.Qa4 Kg7 33.Rd2 Qe5 34.Qd1 Bc7 35.Rd7 Ba5 36.Ra7 Bb6 37.Ra4 Qb2 38.Rc4 Rd8 39.Rc2 Rxd1 40.Rxb2 Rd6 41.Be2 Bc7 42.Bf1 Rc6 43.Kg1 Be5 44.Rb1 Rc2 45.Rd1 Rb2 46.Bg2 Rb3 47.Rd7 Rb1+ 48.Bf1 Bc3 49.Kg2 Rb2 50.Rd1 Rb7 51.Bc4 Be5 52.Kg1 Rc7 53.Be2 Bf6 54.Bf3 Rc4 55.Kf1 Ra4 56.Rd7 Bc3 57.Bd1 Rb4 58.Ra7 Rb1 59.Ke2 Be5 60.Ra2 Bc3 61.Ba4 Rc1 62.Be8 Be5 63.Ra7 Bc7 64.Bd7 Kf8 65.Rb7 Rc2+ 66.Kf1 Be5 67.Ba4 Rc4 68.Bd1 Rc1 69.Rd7 Bf6 70.Rd2 g5 71.hxg5 Bxg5 72.Kg2 h4 73.gxh4 Bxh4 74.Ba4 Rc4 75.Ra2 Rg4+ 76.Kh3 Rc4 77.Bd1 Be7 78.Ra8+ Kg7 79.Ra2 Rc1 80.Ra7 Rxd1 81.Rxe7 Rd2 82.Kg3 Rb2 83.Re8 Rb3 84.Kf4 Rb2 85.Kf3 Kf6 86.Ra8 Ke5 87.Kg3 f5 88.Rh8 Kd5 89.Rh6 Ke5 90.f4+ Kd6 91.Rh7 e5 92.fxe5+ Kxe5 93.Ra7 Rb5 94.Kf3 Rb4 95.Kg3 Kf6 96.Kf3 Rb5 97.Ra6+ Kg5 98.Ra8 Kf6 99.Kf4 Rb4+ 100.Kf3 Ke6 101.Ra5 Kf6 102.Ra8

(102.Ra6+ Kg5 103.Ra5 Rb2 104.Kg3 Rb1 105.Ra3 Rb6 106.Ra8 Rb4 107.Rg8+ Kh6 108.e4 fxe4

109.Kf4 Rb1
110.Kxe4 Kh7
111.Rg2 Rd1
112.Ke5 Kh6
113.Rh2+ Kg6
114.Rg2+ Kf7
115.Ra2 Kg6
116.Rg2+ Kf7
117.Ra2 Ke7
118.Ra7+ Rd7
119.Ra1 Kf8
120.Ra8+ Ke7
121.Ra1 Kd8
122.Rb1 Kc7
123.Rc1+ Kb7
124.Rb1+ Kc8
125.Ke6 Rb7
126.Ra1 Rb6+
127.Kd5 Kc7
128.Ra7+ Kb8
129.Rh7 Rb7
130.Rh1 Rg7
131.Kc6 Re7
132.Ra1 Rf7
133.Rh1 Rg7
134.Rh8+ Ka7
135.Rh1 Rb7
136.Rf1 Rg7
137.Rb1 Rg5
138.Ra1+ Kb8
139.Rb1+ Ka8
140.Ra1+ Kb8
141.Rb1+ Ka8
142.Rc1 Rg6+
143.Kc7 Ra6
144.Rb1 Ra7+
145.Kc6 Ra6+
146.Kd7 Ka7
147.Kc7 Ra5
148.Rb7+ Ka8
149.Rb8+ Ka7
150.Rb1 Ra3
151.Rb7+ Ka6
152.Rb6+ Ka7
153.Rb1 Ka6
154.Kc6 Ra5
155.Rg1 Re5
156.Kd6 Ra5
157.Ke7 Kb6
158.Rg6+ Ka7
159.Rg8 Re5+
160.Kd6

½ - ½ (118) ResoluteBot (2775)-Flamerare (2775) Rapid 2022) 102...Rb2 103.Ra5 Rb3 104.Kf4 Rb4+ 105.Kf3 Kg5 106.Ra7 Rb1 107.Ra5 Rb8 108.e4 Rf8 109.Rxf5+ Rxf5+ 110.exf5 Kxf5 ½ - ½ (110) Weiawaga (2805)-CruelKen (3097) Rapid 2025]

14...Bxc6 15.Bb5 Bd5 6.Bxf6 with 7.e3 Variation 4 Short & Sweet: The Ragozin 16.Bc4 Bc6 17.Bb5 Bd5 18.Bc4 Bc6 ½-½ (18) Ding Liren (2734)-Wang Hao (2698) Shenzhen CHN 2025

[18...Bxc4 19.Rxc4 b6 20.Rd1 Rad8 21.Rcd4 Rxd4 22.Rxd4 Rc8 23.Qd1 Qf5 24.h3 Rc2 25.Rf4 Qc5 26.Qd8+ Qf8 27.Qd4 Rc1+ 28.Kh2 Qb8 29.Qd2 Rc4 30.g3 Rxf4 31.exf4 Qc7 32.b3 Qc5 33.h4 g6 34.Kg2 b5 35.Qa5 Qd5+ 36.Kg1 Qd1+ 37.Kh2 Qd7 38.a3 Kg7 39.a4 bxa4 40.bxa4 Qb7 41.Qe5+ Kg8 42.a5 a6 43.Qc5 Qb2 44.Qb6 Qe2 45.Kg2 Qe4+ 46.Kf1 Qd3+ 47.Ke1 Kg7 48.Qb2+ Kh7 49.Qb7 Kg7 50.Qc7

Qb1+ 51.Kd2 Qa2+ 52.Ke3 Qb3+ 53.Kd4 Qb4+ 54.Kd3 Qb3+ 55.Qc3+ Qxc3+ 56.Kxc3 Kf6 57.Kc4 Kf5 58.Kc5 Ke4 59.Kb6 Kf3 60.Kxa6 Kxf2 61.Kb7 Kxg3 62.a6 Kxf4 63.a7 Kg4 64.a8Q Kxh4 65.Qf8 Kg5 66.Qxf7 h5 67.Qxe6 Kh4 68.Qxg6 Kh3 69.Qxh5+ Kg3 70.Qf5 Kh4 71.Qg6 Kh3 72.Qg5 Kh2 73.Qg4 1-0 (73) Bamboccione (2894)-aspiringstar (3031) Blitz 2024]

220 **8.Ne5** Bd7

[8...0-0 9.Nxc6 Bxc3+ 10.bxc3 bxc6 *(10...Bd7 11.Qa5 Bxc6 12.Qxc7 dxc4 13.e3 Rac8 14.Qa5 a6 15.f3 Rfe8 16.e4 Qf4 17.Be2 Qe3 18.Qa3 f5 19.e5 f4 20.Qc1 Qxc1+ 21.Rxc1 Bd5 22.a4 g6 23.a5 Kg7 24.Rb1 g5 25.Rb6 h5 26.Kf2 Kg6 27.Rhb1 Rc7 28.Rd6 Ree7 29.Rbb6 Kf5 30.Bd1 g4 31.Bc2+ Kg5 32.Be4 gxf3 33.gxf3 Bxe4 34.fxe4 f3 35.Rxe6 Rxe6 36.Rxe6 Kf4 37.Rf6+ Kxe4 38.Rxf3 Rd7 39.Rh3 Rd5 40.e6 Rf5+ 41.Ke2 Kd5 42.e7* 1-0 (42) nickVet (2739)-Luka77goat (2776) Blitz 2025*)* 11.c5 *(11.Qxc6 Rb8 12.e3 Qg6 13.Qxc7 Ba6 14.Rc1 Rb1 15.Kd2 Rb2+ 16.Ke1 Rfb8 17.Qg3 Qe4 18.Be2 Rxe2+ 19.Kxe2 Bxc4+ 20.Ke1 Rb2 21.Qf3 Qd3 22.Qd1 Re2+ 23.Kf1 Rd2+ 24.Ke1 Rxd1+* 0-1 (24) dedyka (2548)-vistagusta (2763) Blitz 2024*)* 11...e5 12.e3 Rb8 13.Be2 Rb2 14.Qa3 Rc2 15.Rf1 exd4 16.cxd4 Re8 17.Bd3 Qxd4 18.Bxc2 Qxa1+ 19.Ke2 Qe5 20.h3 d4 21.Kd2 dxe3+ 22.fxe3 Rd8+ 23.Kc1 Be6 24.Rf4 Qa1+ 25.Bb1 Rb8 26.Qd3 Qb2+ 0-1 (26) Guary1 (2896)-vistagusta (2824) Blitz 2025]

[8...Bxc3+ 9.bxc3 Bd7 10.Nxd7 Kxd7 11.cxd5 exd5 12.Rb1 Rab8 13.g3 Ke7 14.Bg2 Rhd8 15.0-0 Kf8 16.Rb5 Qe6 17.e3 a6 18.Rb3 Ne7 19.Rfb1 b5 20.Qa5 Qb6 21.Qa3 Qd6 22.Qc1 c6 23.e4 dxe4 24.Bxe4 c5 25.dxc5 Qxc5 26.a4 Qe5 27.Bg2 bxa4 28.Rb7 Rxb7 29.Bxb7 Qd6 30.c4 Qc5 31.Bxa6 Ra8 32.Bb7 Rb8 33.Qf4 Rd8 34.Bf3 a3 35.Rb8 Rc8 36.Bb7 a2 37.Bxc8 a1Q+ 38.Kg2 Nxc8 39.Qe4 Qaa7 40.Rb7 Qxf2+ 41.Kh3 Qf1+ 42.Kh4 Qf6+ 43.Kh3 Qf1+ 44.Kg4 f5+ 0-1 (44) Guary1 (2854)-Strongmama1 (2687) Blitz 2025]

9.Nxd7 Qxd4

[9...Kxd7 10.e3 a6 11.cxd5 exd5 12.g3 Rad8 13.Bh3+ Ke7 14.0-0 Rhe8 15.Rac1 Kf8 16.Bg2 Bxc3 17.Rxc3 Qd6 18.Rfc1 Rd7 19.Rc5 Ne7 20.h3 c6 21.b4 Nf5 22.Qc2 Qf6 23.a4 Nxe3 24.fxe3 Rxe3 25.Qf2 Qxd4 26.b5 axb5 27.axb5 Rde7 28.bxc6 bxc6 29.Rxc6 g6 30.Kh2 Qd3 31.Qf6 Kg8 32.Rc8+ Re8 33.R1c7 Qf5 34.Qxf5 gxf5 35.Rxe8+ Rxe8 36.Bxd5 Re2+ 37.Kg1 Kg7 38.Rxf7+ Kg6 39.Rd7 Rb2 40.Bf3 f4 41.Rd6+ Kf5 42.Rd5+ Kf6 43.gxf4 Rb4 44.f5 Kg5 45.Kf2 h5 46.f6+ Kxf6 47.Rxh5 Rb8 48.Kg3 Kg7 49.Ra5 Rb6 50.Be4 Rf6 51.Kg4 Re6 52.Bf5 Re7 53.h4 Rc7 54.Kg5 Rc1 55.Ra7+ Kh8 56.h5 Rg1+ 57.Kf6 Rg7 58.Ra4 Rg8 59.Be6 Rf8+ 60.Bf7 Kh7 61.Rg4 Kh6 62.Rg6+ Kh7 63.Ke7 Ra8 64.Bd5 Ra7+ 65.Kf6 Ra6+ 66.Be6 Ra7 67.Rg5 Rc7 68.Rb5 Ra7 69.Rb8 Rc7 70.Bf5+ 1-0 (70) Guary1 (2791)-CarlsenNepo21 (2755) Blitz 2025]

10.Rc1 Qxc4 11.Qd1 Kxd7 12.a3 Bxc3+ 13.Rxc3 Qd4 14.Qc2

[14.Qc1 Rac8 15.e3 Qb6 16.b4 Ne5 17.f4 Ng4 18.Be2 Nf6 19.Bf3 c6 20.0-0 Ke7 21.Rc5 Rhd8 22.Qc3 Qc7 23.Qa1 b6 24.Rc2 c5 25.g4 d4 26.bxc5 bxc5 27.Rfc1 d3 28.Rxc5 Qxc5 29.Rxc5 Rxc5 30.Qb2 a5 31.Qb6 Rc1+ 32.Kg2 d2 33.Qxa5 d1Q 34.Bxd1 Rcxd1 35.Qb4+ Ke8 36.h3 R1d3 37.Qb5+ Kf8 38.Qc5+ Kg8 39.Qb6 Ra8 40.a4 Nd5 41.Qb5 Nxe3+ 42.Kf3 Ra3 43.g5 Nf5+ 44.Kf2 R3xa4 45.g6 fxg6 46.Kf3 Ra3+ 47.Kf2 Kh7 48.Qc4 Re3 49.h4 Rb8 50.Qc2 Rbb3 51.h5 gxh5 52.Qc8 h4 53.Kf1 h3 54.Qc6 h2 55.Kf2 Rf3+ 56.Kg2 Rfc3 57.Kxh2 Rxc6 58.Kg2 Rc2+ 0-1 (58) GolfeDuMorbihan (2679)-gmmitkov (2676) Blitz 2023]

14...Qe5 15.e3 d4 16.Rc5 Qd6 17.Bb5 a6 18.Bxc6+ bxc6 19.0-0 d3 20.Qc3 Rhd8 21.Rd1 Ke7 22.Rxc6 Qd5 23.Qb4+ Kf6 24.Rxc7 g5 25.Qe7+ Ke5 26.Rc5 1-0 (26) Guary1 (2787)-ChessElation94 (2783) Blitz 2025

8.a3 Bxc3+ 9.bxc3 0-0 10.e3 dxc4

[10...a6 11.Qc2 Na5 12.cxd5 exd5 13.Bd3 c5 14.dxc5 Be6 15.0-0 Rac8 16.Nd4 Rxc5 17.Qb2 b5 18.Qb4 Nb7 19.a4 Rfc8 20.axb5 axb5 21.Bxb5 Nd6 22.Ba6 R8c7 23.Bd3 g6 24.Ra6 Qe5 25.Qb8+ Kg7 26.Qd8 Rd7 27.Qb6 Rxc3 28.Bb5 Nxb5 29.Qxb5 Rd6 30.Qb8 1-0 (30) Pyama_Ninja (2785)-Sasha_Trusova (2660) Blitz 2024]

[10...Qg6 11.Qd1 *(11.h4 Bd7 12.h5 Qf6 13.Qc2 Qe7 14.Bd3 dxc4 15.Bxc4 Rac8 16.0-0 Be8 17.Rfe1 Nd8 18.e4 c5 19.d5 b5 20.Ba2 c4 21.e5 exd5 22.Rad1 Ne6 23.Bb1 g6 24.Qd2 Kg7 25.Nd4 Nxd4 26.Qxd4 Qc5 27.Qh4 Rc6 28.Qg3 f5 29.Qf3 Bf7 30.hxg6 Be6 31.Rd4 Qxa3 32.Rh4 Bc8 33.Rf4 Qe7 34.g3 Rxg6 35.Bxf5 Bxf5 36.Rxf5 Rxf5 37.Qxf5 Qe6 38.Qf4 a5 39.Rb1 Qc6 40.Kh2 a4 41.Kg1 a3 42.Ra1 Qc5 43.Qf3 Qa7 44.Kg2 d4 45.cxd4 b4 46.Re1 Qxd4 47.Qb7+ Kh8 48.e6 Rf6 49.Re2 Qd3 50.Re5 Qd4 51.Qa8+ Kg7 52.f4 Rf8 53.Qb7+ Kg8 54.e7 Re8 55.Qc6 Kf7 56.Qe6+ Kg7 57.Rf5 Qb2+ 58.Kh3 Kh7 59.Rf7+ Qg7 60.f5 Kg8 61.Rxg7+ Kxg7 62.Qg6+ Kh8 63.Qxe8+ Kg7 64.Qg6+ Kh8 65.e8Q#* 1-0 (65) ArasanX (2759)-MarvinXBot (2666) Blitz 2023) 11...dxc4 12.h4 b5 13.h5 Qf6 14.a4 Ba6 15.Nd2 Rfd8 16.Ne4 Qe7 17.Nc5 Nb8 18.Nxa6 Nxa6 19.axb5 Nc5 20.Bxc4 Ne4 21.Qc2 Nd6 22.Bd3 e5 23.0-0 Qg5 24.Be2 Nf5 25.Qe4 exd4 26.cxd4 Re8 27.Qg4 Qf6 28.Bf3 Rab8 29.Bc6 Re7 30.Rxa7 Nd6 31.Ra5 Nc4 32.Ra6 Nd6 33.Rc1 Kh7 34.Qf3 Qg5 35.Rc5 f5 36.g3 Rf8 37.Bd5 Nc8 38.Rac6 Na7 39.Rxc7 Rxc7 40.Rxc7 Nxb5 41.Rd7 Nc3 42.Bc6 Qf6 43.Kg2 Nb1 44.Bb7 Qb6 45.Qf4 Qb5 46.Qe5 Qxd7 47.Bf3 Nd2 48.Bd5 Re8 0-1 (48) Chess-Network (2677)-Kivurawnuru (2876) Blitz 2023]

[10...Bd7 11.Qb5 Nxd4 12.Qxd7 Nxf3+ 13.gxf3 Qxc3+ 0-1 (13) Vantablack_Chess (2628)-coluichenontiaspetti (2727) Blitz 2023]

11.Bxc4 e5

[11...Bd7 12.Qc2 Na5 *(12...e5*

13.0-0 Rae8 14.Nd2 Kh8 15.Rab1 b6 16.Bb5 Rd8 17.Nc4 exd4 18.cxd4 Bf5 19.Qa4 Bxb1 20.Rxb1 Qf5 21.Rc1 Ne7 22.Qxa7 Qxb5 23.Ne5 Ra8 24.Qb7 Qd5 25.Rxc7 Qxb7 26.Rxb7 f6 27.Nd7 Rfc8 28.g3 Nd5 29.e4 Rc7 30.Nxb6 Rxb7 31.Nxd5 Rxa3 32.Ne3 Rd3 33.d5 Rxe3 34.fxe3 Rb2 35.Kf1 Kg8 36.h4 h5 37.Ke1 Kf7 0-1 (37) RodTwinkz (2760)-Lav_eli_mi_kri1920 (2740) Blitz 2022*)* 13.Be2 c5 14.Ne5 Rfd8 15.Nxd7 Rxd7 16.0-0 Rc8 17.Qb2 b6 18.h3 g6 19.Rfd1 Kg7 20.a4 Rdc7 21.d5 exd5 22.Rxd5 c4 23.Qb4 Nb3 24.Rad1 a5 25.Qb5 Rc5 26.Rxc5 Rxc5 27.Qe8 Qc6 28.Rd7 Qf6 29.Rd8 1-0 (29) Chess-Network (2732)-BabaRamdev (2828) Blitz 2023]

12.0-0 Bg4 13.Bd5 exd4 14.cxd4 Rab8 15.Bxc6 bxc6 16.Ne5 Be6 17.Qxc6 Rfc8 18.Rab1 Rb6 19.Rxb6 cxb6 20.Qb7 Qd8 21.Qxa7 Ra8 22.Qb7 Rxa3 23.Nc6 Qd6 24.Qxb6 Rb3 25.Qa6 Kh7 26.Qa4 Bd5 27.Ne5 Rb2 28.Qd1 f6 29.Qd3+ Kg8 30.Nc4 Bxc4 31.Qxc4+ Kh7 32.h3 Rd2 33.Qc3 Ra2 34.Ra1 Rxa1+ 35.Qxa1 Qd5 36.Qb1+ f5 37.f3 Kh8 38.Kf2 Qe6 39.Qd3 Qa2+ 40.Qe2 Qe6 41.Qd2 Qd5 42.Kg3 Qd6+ 43.Kf2 Qd5 44.g4 Qd6 45.Kg2 Qd5 46.Qe2 g6 47.gxf5 gxf5 48.Qd2 Qg8+ 49.Kh2 Qb8+ 50.Kh1 Qg3 51.Qg2 Qe1+ 52.Kh2 Qxe3 53.Qg3 Qxd4 54.Qb8+ Kh7 55.Qc7+ Kg6 56.Qg3+ Kf6 57.Qc7 Qd2+ 58.Kg3 Qe1+ 59.Kg2 Qe2+ 60.Kg3 Qe5+ 61.Qxe5+ Kxe5 62.f4+ Ke4 63.h4 h5 64.Kh3 Kxf4 65.Kh2 Kg4 66.Kh1 Kxh4 67.Kg1 Kg4 0-1 (67) PreciousOcean14 (2673)-Tuzakli_Egitim (2830) Blitz 2024

221 **8...Bd7** 9.Qc2

[9.Qb3

A) 9...a5 10.a3 (*10.Be2 a4 11.Qc2 a3 12.b3 Qg6 13.Rc1 Qxg2 14.Rg1 Qh3 15.Rxg7 Ba5 16.Rg3 Qh5 17.Kd1 Nb4 18.Qd2 Qf5 19.cxd5 Nxd5 20.Bd3 Nxc3+ 21.Rxc3 Bxc3 22.Qxc3 Qa5 23.Qc2 0-0-0 24.Ne5 Be8 25.Nc4 Qb4 26.Qd2 Qxd2+ 27.Kxd2 Bb5 28.Ne5 Bxd3 29.Kxd3 Rh7 30.Rf3 Kb8 31.Rf6 Rg8 32.h4 Rg2 33.Nc4 Rg4 34.Nxa3 Rxh4 35.Nc4 Rg4 36.Ne5 Rgg7 37.Rf4 h5 38.Rh4 f6 39.Nf3 Rg4 40.Rh3 Kc8 41.a4 Kd7 42.b4 Kd6 43.a5 Rg8 44.b5 Rg2 45.Ke2 Rg8 46.Kd3 Ra8 47.Nd2 Ke7 48.Nc4 h4 49.Ke4 Rg8 50.Kf3 Rg1 51.a6 bxa6 52.bxa6 Ra1 53.Kg4 Rxa6 54.Nd2 Ra2 55.Nf3 Rxf2 56.Nxh4 f5+ 57.Kg5 Rg7+ 58.Kh6 Rg1 59.e4 Ra2 60.exf5 Ra8 61.Ng6+ Kf6 62.Kh7 exf5 63.Rh6* 1-0 (63) Niksss2023 (2741)-BxBomber (2630) Blitz 2023*)* 10...a4 11.Qc2 Bxc3+ 12.Qxc3 0-0 13.Rc1 Na5 14.Be2 Rfd8 15.0-0 Nb3 16.Rc2 c6 17.Ne5 Be8 18.c5 Qe7 19.Bd1 f6 20.Nd3 Bg6 21.h4 e5 22.h5 Bh7 23.dxe5 fxe5 24.Nxe5 Bxc2 25.Bxc2 Nxc5 26.f4 Ne6 27.Qd3 Nf8 28.g4 d4 29.e4 Ra5 30.Qc4+ Qe6 31.Qb4 Rb5 32.Qxa4 Rxb2 33.Bd1 c5 34.Qa5 b6 35.Qa7 Nd7 36.Qc7 Qe8 37.Nc6 Rc8 38.Qxc8 Qxc8 39.Ne7+ Kf7 40.Nxc8 Nf6 41.e5 Ne4 42.f5 c4 43.Bf3 Nd2 44.Bd5+ Ke8 45.f6 gxf6 46.Nd6+ Kd7 47.Rxf6 c3 48.Rf7+ Kd8

49.e6 Rb1+ 50.Kg2 Rg1+ 51.Kxg1 Nf3+ 52.Kh1 c2 53.Rd7# 1-0 (53) abdurakhmanov_02 (2768)-emiliooo (2610) Blitz 2024;

B) 9...dxc4 10.Bxc4 0-0 *(10...a6 11.0-0 b5 12.Bd3 0-0 13.Rac1 Qe7 14.Ne4 Na5 15.Qc2 Rfc8 16.Ne5 Bd6 17.Nxd7 Qxd7 18.Rfd1 Be7 19.g3 Rab8 20.a3 Qe8 21.b4 Nb7 22.Qc6 Qxc6 23.Rxc6 a5 24.Rb1 axb4 25.axb4 Nd6 26.Nc5 Rb6 27.Rxb6 cxb6 28.Nd7 Rc3 29.Bf1 Nc4 30.Ne5 f6 31.Nc6 Bd6 32.Na7 Nd2 33.Rb2 Nxf1 34.Kxf1 Rc4 35.Nxb5 Rxb4 36.Rxb4 Bxb4 37.Ke2 Kf7 38.Kd3 Ke7 39.f3 Kd7 40.Kc4 Be1 41.e4 g5 42.g4 Bf2 43.h3 Bg3 44.d5 exd5+ 45.Kxd5 Bf4 46.Nd4 Bd6 47.Nf5 Bf8 48.Nd4 Be7 49.Nc6 Bc5 50.e5* 1-0 (50) toomanymanoevres (2909)-LavaLava (2722) Blitz 2023 *)* 11.0-0 Bd6 12.Ne4 Qe7 13.Bd3 f5 14.Nxd6 cxd6 15.d5 Ne5 16.Nxe5 dxe5 17.Rfd1 exd5 18.Qxd5+ Kh8 19.Qxb7 Rfb8 20.Qc7 Rc8 21.Qa5 Rc5 22.Qa3 Bc6 23.Bf1 Rc8 24.Rd2 f4 25.Rad1 Qg5 26.Qxc5 Bb7 27.exf4 1-0 (27) DmDonCh (2794)-ie1 (2670) Blitz 2024]

[9.Rc1 Bxc3+ *(9...a5 10.Qc2 0-0 11.a3 Bxc3+ 12.Qxc3 Rfc8 13.Be2 dxc4 14.Bxc4 Ne7 15.0-0 c5 16.dxc5 Qxc3 17.Rxc3 Rxc5 18.Rfc1 Rac8 19.R3c2 Ba4 20.Rc3 Be8 21.Nd4 b6 22.f4 Nd5 23.Bxd5 Rxc3 24.Rxc3 Rxc3 25.bxc3 exd5 26.h4 Kf8 27.Kf2 Bd7 28.Ke2 Ke7 29.Kd3 Kd6 30.g3 f6 31.c4 f5 32.cxd5 Kxd5 33.Nf3 b5 34.Nd2 b4 35.axb4 axb4 36.Kc2 Ba4+ 37.Kb2 Bd1 38.Kc1 Ba4 39.Kb2 Bd1 40.Kc1 Ba4 41.Kb2* ½-½ (41) Think_Fast_Move_Fast (2739)-Donatella1954 (2784) Blitz 2023*)* 10.Rxc3 Nxd4 11.Qxd7+ Kxd7 12.exd4 c5 13.cxd5 cxd4 14.Bb5+ Kd6 15.Rb3 exd5 16.0-0 Rhc8 17.Rd1 Qf4 18.g3 Qf6 19.Nxd4 Rc7 20.Rf3 Qe5 21.Nf5+ Kc5 22.Ba4 b5 23.Bb3 Rd8 24.Ne3 Rcd7 25.Rf5 Qxb2 26.Nxd5 g6 27.Rf3 Rxd5 28.Bxd5 Rxd5 29.Re1 f5 30.Rb3 Qxa2 31.Rc3+ Kb4 32.Rc8 a5 33.Rcc1 Rd2 34.Rb1+ Rb2 35.Rbd1 Rxf2 36.Rd4+ Kc5 0-1 (36) CXCX83 (2681)-Bryce_Loski (2831) Blitz 2023]

[9.cxd5 Nxd4 10.Qd1 Nxf3+ 0-1 (10) habitualthinker (2586)-Mortoxmard3000 (2628) Blitz 2024]

[9.Qd1 0-0 10.cxd5 exd5 11.Be2 Ne7 12.0-0 c6 13.a3 Bd6 14.b4 Rfe8 15.Na4 Ng6 16.Nc5 Bc8 17.Rc1 a5 18.b5 b6 19.Na4 cxb5 20.Bxb5 Bg4 21.h3 Bxf3 22.Qxf3 Qxf3 23.gxf3 Re6 24.Nxb6 Rb8 25.Rc8+ Rxc8 26.Nxc8 Bxa3 27.Ra1 Bb4 28.Bd7 Rf6 29.f4 Nf8 30.Bg4 Rc6 31.Kg2 g6 32.Na7 Rb6 33.Bf3 Ra6 34.Nb5 Rb6 35.Nc7 Ne6 36.Nxd5 Rb8 37.Nf6+ Kg7 38.Nd7 Rd8 39.Ne5 Kf6 40.Nc6 Rc8 41.Nxa5 g5 42.fxg5+ hxg5 43.Nc6 Bd6 44.Ra6 Bc7 45.d5 Nc5 46.Ra7 Bd6 47.Nd4 Rd8 48.Nb5 Nd3 49.Nxd6 Rxd6 50.Be4 Nc5 51.Bf3 Nd3 52.Kf1 Ne5 53.Be4 Nd7 54.Rc7 Ke5 55.Bg2 f5 56.Rc6 Nf6 57.Rxd6 Kxd6 58.f4 g4 59.hxg4 fxg4 60.Ke2 Nh5 61.Kf2 Kc5 62.f5 Nf6 63.Kg3 Kd6 0-1 (63) Shiifty (2645)-vvchessli (2711) Blitz 2023]

9...0-0

[9...dxc4 10.Bxc4 e5 11.0-0 exd4

12.Nd5 Qd6 13.Qe4+ Kf8 14.Nxd4 Re8 15.Qh4 Nxd4 16.exd4 Be6 17.Ne3 Qe7 18.Qh5 Qg5 19.Qf3 Bxc4 20.Nxc4 c6 21.Ne5 Re7 22.h4 Qf6 23.Qxf6 gxf6 24.Nd3 Bd6 25.Rfe1 f5 26.Nc5 Bxc5 27.dxc5 Rg8 28.Rxe7 Kxe7 29.Re1+ Kf6 30.Rd1 Ke7 31.f3 Rg6 32.Kf2 Re6 33.b4 h5 34.a3 Re5 35.Rd3 b6 36.cxb6 axb6 37.Re3 f6 38.a4 Kd6 39.f4 Rxe3 40.Kxe3 c5 41.Kd3 Kd5 42.a5 c4+ 43.Kc3 b5 44.g3 Kc6 45.Kd4 Kd6 46.Ke3 Kc6 47.Kd4 Kd6 48.Kc3 Kc6 49.Kd4 ½-½ (49) SmurfMuster (2797)-GBHeraklinosK (2723) Blitz 2024]

[9...a6 10.a3 Bxc3+ 11.Qxc3 0-0 12.Rc1 Rfe8 13.cxd5 exd5 14.Be2 Rac8 *(14...Bg4 15.0-0 Re7 16.Rfe1 Nd8 17.Ne5 Bxe2 18.Rxe2 c6 19.b4 Ne6 20.a4 Rc7 21.Rec2 h5 22.Qd3 g6 23.h3 Rac8 24.Qb3 Kg7 25.Rc3 Qd8 26.R3c2 Ra8 27.Rc3 Qd6 28.R3c2 a5 29.b5 c5 30.Qb2 c4 31.e4 Nf4 32.Qc3 b6 33.Qe3 Ne6 34.exd5 Qxd5 35.Nxc4 Nxd4 36.Nxb6 Nxc2 37.Nxd5 Nxe3 38.Nxc7 Rc8 39.fxe3 Rxc7 40.Rxc7* 1-0 (40) firegus16 (2593)-REALCHESS_SCHOOL (2713) Blitz 2024 *)* 15.Qb3 Qd6 16.Qxb7 Rb8 17.Qxa6 Rb6 18.Qd3 Rxb2 19.0-0 Ra8 20.Rc3 Na5 21.Ne5 Bb5 22.Qxb5 Rxb5 23.Bxb5 f6 24.Nc6 Nc4 25.a4 Nb6 26.a5 Nc4 27.a6 Kf8 28.Ra1 Nb6 29.g3 Nc8 30.Rc5 Na7 31.Nxa7 Rxa7 32.Kg2 Qb6 33.Be2 c6 34.Rac1 Rc7 35.R1c2 Ke7 36.h4 Kd6 37.Bf3 f5 38.Bxd5 Qxa6 39.Rxc6+ Kxd5 40.Rxa6 Rxc2 41.Rg6 Rc7 42.h5 Re7 43.Kf3 Rf7 44.Kf4 Kc4 45.Ke5 Kd3 46.d5 Ke2 47.d6 Kxf2 48.Ke6 Rf8 49.d7 Kxe3 50.Ke7 Ra8 51.d8Q Rxd8 52.Kxd8 1-0 (52) Stas-2444 (2583)-GBHeraklinosK (2768) Blitz 2024]

10.a3 Bxc3+ 11.Qxc3 Rfe8

[11...Ne7 12.Ne5 Be8 13.cxd5 Nxd5 14.Qb3 c5 15.Bc4 cxd4 16.Bxd5 Qxe5 17.Bf3 dxe3 18.fxe3 Bc6 19.Bxc6 bxc6 20.Qc3 Qxc3+ 21.bxc3 Rab8 22.0-0-0 Rb3 23.Kc2 Rxa3 24.Ra1 Rxa1 25.Rxa1 Ra8 26.Ra6 c5 27.Ra5 c4 28.Ra4 a5 29.Rxc4 Kf8 30.Rc7 a4 31.Kb2 a3+ 32.Ka2 g5 33.h3 h5 34.c4 h4 35.c5 Ra4 36.c6 Ke8 37.e4 Rxe4 38.Kxa3 Re2 39.Kb3 Rxg2 40.Rb7 Kd8 41.Rxf7 Rg3+ 42.Kc4 Rxh3 43.Kc5 Rc3+ 44.Kb6 Rb3+ 45.Kc5 h3 46.Kd6 Rd3+ 47.Kxe6 h2 48.Rh7 Rd2 49.Kf5 Rg2 50.Ke5 g4 51.Kd6 Rd2+ 52.Kc5 g3 53.Rh8+ Ke7 54.Rh7+ Ke6 55.Rh6+ Kf5 56.c7 Rc2+ 57.Kb6 Rxc7 58.Kxc7 g2 0-1 (58) brmbolec (2595)-Tony23Man (2699) Blitz 2025]

12.Rc1

[12.Be2 dxc4 13.Qxc4 e5 14.dxe5 Nxe5 15.Nxe5 Qxe5 16.Qc3 Qxc3+ 17.bxc3 b6 18.0-0-0 Bc6 19.Rhg1 Rad8 20.Rd4 Bb7 21.Bb5 c6 22.Ba4 b5 23.Bc2 c5 24.Rxd8 Rxd8 25.g3 Bf3 26.g4 Rd6 27.Rg3 Rf6 28.Bf5 Bc6 29.f4 Rd6 30.Bc2 a5 31.e4 b4 32.axb4 cxb4 33.cxb4 axb4 34.e5 Rd4 35.f5 Bd5 36.h3 Kf8 37.h4 Ke7 38.g5 Rxh4 39.f6+ gxf6 40.exf6+ Kd6 41.g6 fxg6 42.Bxg6 Rf4 43.f7 Kc5 44.Rh3 Kd4 45.Rh4 Rxh4 46.f8Q Rh1+ 47.Kd2 Rh2+ 48.Ke1 Rh1+ 49.Kf2 Rh2+ 50.Kg3 Rg2+ 51.Kh4 Rxg6 52.Qxb4+ Bc4 53.Qd2+ Bd3 54.Qf4+ Be4 55.Qd2+ Ke5 56.Qc3+ Kf4 57.Qd2+ Kf3 58.Qd1+ Kf4

59.Qd2+ Kf3 60.Qd1+ Kf4 61.Qc1+ Kf3 62.Qf1+ Ke3 63.Qe1+ Kf4 64.Qf2+ Bf3 65.Qh2+ Kf5 66.Qc2+ Be4 67.Qc8+ Kf4 68.Qc7+ Kf3 69.Qc3+ Kf4 70.Qd2+ ½-½ (70) FioraTop (2655)-Sobino106 (2716) Blitz 2025]

12...e5

[12...Rac8 13.Be2 dxc4 14.Bxc4 Qg6 15.d5 exd5 16.Bxd5 Rcd8 17.Rd1 Bg4 18.h3 Bxf3 19.Bxf3 Ne5 20.Rxd8 Nxf3+ 21.gxf3 Rxd8 22.Ke2 Qa6+ 23.Ke1 Qa4 24.Kf1 Qa6+ 25.Kg2 Rd3 26.Qe5 Qg6+ 27.Qg3 Rd2 28.Qxg6 fxg6 29.Rc1 c6 30.b4 Rd3 31.Ra1 Rb3 32.f4 Kf7 33.Kf3 Ke6 34.Ke4 g5 35.fxg5 hxg5 36.Rg1 Kf6 37.Ra1 a6 38.Kd4 Rb2 39.f3 Rd2+ 40.Ke4 Rh2 41.Rd1 Rxh3 42.Rd7 Rh4+ 43.Kd3 Rh3 44.Rxb7 Rxf3 45.Rb6 g4 46.Rxc6+ Kg5 47.Ke4 Rf1 48.Rc7 g6 49.Rc5+ Kh4 50.Rc6 g3 51.Rxg6 Kh3 52.Kd3 Kg2 53.Ke2 Ra1 54.Kd3 Rxa3+ 55.Kc4 Ra4 56.e4 Ra5 57.bxa5 Kf3 58.Rxg3+ Kxe4 59.Rg6 Ke5 60.Rxa6 Kf5 61.Rb6 Ke5 62.Kb5 Ke4 63.a6 Kd4 64.a7 Kc3 65.a8Q Kb3 66.Qc8 Kb2 67.Kc6+ 1-0 (67) BlackHercules (2791)-Hovik7 (2738) Blitz 2023]

13.dxe5 Nxe5 14.Nxe5 Rxe5 15.cxd5 c6 16.Be2 Qg5 17.Bf3 Rae8 18.0-0 cxd5 19.Qd4 a6 20.Rfd1 Bc6 21.g3 Qe7 22.Bg2 h5 23.h4 g6 24.Rd2 a5 25.Qc5 a4 26.Qxe7 R8xe7 27.Rd4 Kf8 28.Rc5 Rd7 29.e4 Rd6 30.exd5 Bd7 31.Rb4 b5 32.Rd4 Re2 33.Rb4 Rd2 34.Kf1 Rf6 35.f4 Rd6 36.Bf3 Ke7 37.Ke1 Rh2 38.Re4+ Kd8 39.Re2 Rh3 40.Kf2 Rh1 41.Bxh1 1-0 (41) grind_neverstops (2773)-L04d1ng (2732) Blitz 2024

8...Kf8 9.Be2 dxc4 10.0-0 Bd7 11.Bxc4 Rd8 12.Qb3 a6 13.a3 Bd6 14.Qxb7 Rb8 15.Qxa6 Rb6 16.Qa4 Rxb2 17.Bb5 Rxb5 18.Nxb5 Ke7 19.e4 1-0 (19) Dondoooo1 (2654)-Anya6 (2768) Blitz 2023

222 **9.Qb3** Rd8

[9...a5 10.Qd1 dxc4 11.Bxc4 e5 12.0-0 Bg4 13.d5 Bxc3 14.bxc3 Ne7 15.Be2 Rfd8 16.c4 c6 17.h3 Bf5 18.Qb3 cxd5 19.cxd5 b6 20.Rfd1 Rac8 21.Rac1 Rxc1 22.Rxc1 Be4 23.Qb2 Bxd5 24.a4 Ng6 25.Nd2 Nf8 26.Bc4 Bc6 27.Bb5 Bd5 28.Bc4 Bxc4 29.Nxc4 Rc8 30.Nd2 Rxc1+ 31.Qxc1 Qd6 32.Ne4 Qd5 33.Qc2 Qd7 34.Qc4 Ne6 35.Kh2 Kf8 36.g4 Nc7 37.Nc3 g6 38.Kg2 Kg7 39.Kf1 Ne8 40.Qd5 Qd6 41.Ke2 Qc7 42.Ne4 Nf6 43.Nxf6 Kxf6 44.Kf3 Qe7 45.Qc6+ Qe6 46.Qb7 Kg7 47.Qe4 h5 48.Kg3 hxg4 49.hxg4 Qe8 50.Qc4 Kf6 51.Kh4 Qh8+ 52.Kg3 Qh1 53.f4 Qg1+ 54.Kf3 Qh1+ 55.Kg3 Qe1+ 56.Kf3 Qd1+ 57.Kg3 Qg1+ 58.Kf3 Qd1+ 59.Kg3 exf4+ 60.exf4 Qg1+ 61.Kf3 Qc5 62.g5+ Ke7 63.Qe4+ Kf8 64.Qa8+ Kg7 65.Qe8 Qd5+ 66.Ke3 Qb3+ 67.Ke2 Qc4+ 68.Kf3 Qd3+ 69.Kf2 Qf5 70.Ke3 Qd5 71.Kf2 Qe6 72.Qb5 Qe4 73.Qb2+ Kg8 74.Qc1 Qd4+ 75.Ke2 Qe4+ 76.Kf2 1-0 (76) duchessAI (2756)-SOLIDOR59 (2910) Blitz 2024]

10.a3 dxc4 11.Bxc4 Bd6 12.Qc2 e5 13.Nd5 Qf5 14.Qxf5 Bxf5 15.dxe5 Bxe5 16.Ne7+ Nxe7 17.Nxe5 Nd5 18.0-0-0 Be6 19.g3 Rd6 20.e4 Nf6 21.Bd3 Ng4 22.Nxg4 Bxg4 23.Rd2 Rad8 24.Kc2 c5 25.b3 b5 26.Kc3 Rd4 27.e5 Kf8 28.h3 Bf3 29.Re1 c4

30.bxc4 bxc4 31.Be4 Rxd2 0-1 (31) Le, Q (2729)-Harikrishna,P (2707) London ENG 2025

9.Rc1 Rd8

[9...Bd7

A) 10.Qb3 dxc4 (*10...Bxc3+ 11.Qxc3 a5 12.cxd5 exd5 13.Be2 Rfe8 14.0-0 Bg4 15.h3 Bh5 16.Qb3 Qd6 17.Qxb7 Nb4 18.a3 Na2 19.Qxc7 Qf6 20.Rc6 Qf5 21.g4 Bxg4 22.hxg4 Qxg4+ 23.Qg3 Qd7 24.Rd6 Qe7 25.Ra1 Rac8 26.Rxa2* 1-0 (26) Bakayoyo (2695)-Peacefulwarrior1996 (2747) Blitz 2025; *10...a5 11.a3 a4 12.Qd1 Bxc3+ 13.Rxc3 Na5 14.cxd5 exd5 15.Bd3 Rfc8 16.0-0 b6 17.Ne5 Be8 18.Bc2 c5 19.Bxa4 Bxa4 20.Qxa4 Nc4 21.Qc2 Nxe5 22.dxe5 Qxe5 23.Qb3 Rab8 24.Qb5 d4 25.exd4 Qxd4 26.Re1 Rd8 27.h3 Qf6 28.Rf3 Qd4 29.Ree3 Qd7 30.Rb3 Qxb5 31.Rxb5 c4 32.Rb4 b5 33.Rf5 c3 34.bxc3 Rbc8 35.Rb3 Rd3 36.Rfxb5 Rcxc3 37.Rxc3 Rxc3 38.Ra5 g6 39.h4 h5 40.g3 Kg7 41.Ra6 Rc2 42.Kg2 Ra2 43.Kf3 Ra1 44.Ke3 Ra2 45.f3 Ra1 46.Kf4 Ra2 47.a4 Ra3 48.Ra8 Ra1 49.g4 hxg4 50.fxg4 Ra3 51.a5 Ra4+ 52.Kf3 Ra3+ 53.Ke2 Ra4 54.g5 Rxh4 55.a6 Ra4 56.Kd3 Ra5 57.Kc3 Rxg5 58.Kb4 Rg4+ 59.Kb5 Rg1 60.Rd8 Rb1+ 61.Kc6 Ra1 62.Kb6 f5 63.Rd5 Kf6 64.Ra5 Rb1+ 65.Kc7 Rc1+ 66.Kd7* Time forfeit 1-0 (66) DmDonCh (2852)-gmmitkov (2600) Blitz 2024) 11.Bxc4

A1) 11...Bd6 12.Ne4 (*12.Be2 a6 13.0-0 Qe7 14.Ne4 Rab8 15.Nxd6 cxd6 16.d5 exd5 17.Qxd5 Be6 18.Qd3 Nb4 19.Qa3 d5 20.Nd4 Rfc8 21.Rc3 Rxc3 22.bxc3 Nc6 23.Qxe7 Nxe7 24.Rb1 b5 25.a4 Rc8 26.axb5 axb5 27.Rb3 Nf5 28.Nxe6 fxe6 29.Bxb5 Rb8 30.h3 Nd6 31.Ba4 Rxb3 32.Bxb3 Ne4 33.f3 Nxc3 34.e4 Kf7 35.exd5 exd5 36.Kf2 Ke6 37.Ke3 Ke5 38.f4+ Kd6 39.Kd3 Nb5 40.Ba4 Nc7 41.g4 Ne6 42.Ke3 d4+ 43.Kf3 g5 44.f5 Nc5 45.Bd1 Ke5 46.Be2 Ne4 47.Bd3 Nd2+ 48.Ke2 Nb3 49.Bc4 Nc5 50.Kf3 Nd7 51.Bb5 Nf6 52.Bd3 Nd5 53.Bc4 Nf4 54.Bf1 Kd5 55.h4 Ke5 56.hxg5 hxg5 57.Bc4 Nd5 58.Bxd5 Kxd5 59.Ke2 Kd6 60.Kd2 Kc6 61.Kc2 Kd6 62.Kb3 Kd5 63.Kb4 Ke5 64.Kc4 Ke4 65.f6 d3 66.f7 d2 67.f8Q d1Q 68.Qf5+* 1-0 (68) Think_Fast_Move_Fast (2722)-Polyclinical (2846) Blitz 2023) 12...Qe7 13.Nxd6 cxd6 14.Bd3 Rab8 15.0-0 e5 16.d5 Nd8 17.e4 Bg4 18.Nd2 Qg5 19.Nc4 Bh3 20.Ne3 b6 21.Qa3 Nb7 22.Qxa7 Nc5 23.Bb1 Ra8 24.Qxb6 Rac8 25.Qxd6 Bxg2 26.Nxg2 Nb7 27.f4 Qxg2+ 28.Kxg2 Nxd6 29.fxe5 Nb5 30.Rfd1 Rce8 31.Rc5 1-0 (31) AngelitoRT (2821)-OhanyanEminChess (2723) Blitz 2024;

A2) 11...Bxc3+ 12.Qxc3 Ne7 13.Ne5 Bc6 14.0-0 Rac8 15.Qa3 a6 16.Bd3 Rfd8 17.Rc5 Bd5 18.Rfc1 Nc6 19.e4 Nxd4 20.Ng4 Qf4 21.exd5 Qxg4 22.h3 Qf4 23.dxe6 Nxe6

24.R5c3 c5 25.Bc4 Nd4 26.Re3 b5 27.Bf1 Qd6 28.Qd3 c4 29.Qe4 Ne6 30.Rce1 Qd4 31.Qb7 Qxb2 32.Rf3 Rf8 33.Qxa6 c3 34.Qxb5 Qxb5 35.Bxb5 Nd4 36.Bd3 Nxf3+ 37.gxf3 Rfd8 38.Bc2 Rd2 39.Rc1 Kf8 40.Kf1 Ke7 41.Ke1 g5 42.Bb3 Rb2 43.Rd1 Rd8 44.Rc1 Rdd2 45.Rxc3 Re2+ 46.Kd1 Rxf2 47.Rc7+ Kd6 48.Rc2 Rfxc2 49.Bxc2 Rxa2 0-1 (49) splendidkid (2761)-CarlsenNepo21 (2664) Blitz 2023;

A3) 11...Qe7 12.Qc2 a6 13.0-0 Bd6 14.a3 Rac8 15.e4 e5 16.Nd5 Qd8 17.dxe5 Nxe5 18.Nxe5 Bxe5 19.f4 Bd4+ 20.Kh1 c6 21.Nb4 b5 22.Ba2 a5 23.Rcd1 Bg4 24.Rxd4 Qxd4 25.Nxc6 Qd6 26.Bd5 Bd7 27.e5 Qxd5 28.Ne7+ Kh8 29.Qxc8 Rxc8 30.Nxd5 Rc2 31.b4 Bc6 32.Ne3 Re2 33.bxa5 Rxe3 34.Rc1 Be4 35.Ra1 Re2 36.Kg1 Rxg2+ 37.Kf1 Rxh2 38.Re1 Rh1+ 39.Ke2 Rxe1+ 40.Kxe1 h5 41.Kf2 h4 42.Ke3 Ba8 43.Kd4 h3 44.e6 fxe6 45.Ke5 h2 46.Kxe6 h1Q 47.f5 Qd5+ 48.Ke7 Qxf5 49.Kd8 g5 50.Kc7 Qd5 51.Kb6 Qb7+ 52.Kc5 Qa6 53.Kb4 g4 54.a4 bxa4 55.Kxa4 g3 56.Kb4 g2 57.Kc5 g1Q+ 58.Kb4 Qd4+ 59.Ka3 Qxa5+ 60.Kb3 Qaa4# 0-1 (60) grind_neverstops (2846)-titanshahmat2003 (2755) Blitz 2025;

B) 10.Qc2

B1) 10...dxc4 11.Bxc4

B1a) 11...Rfd8 12.0-0

B1a1) 12...Bd6 13.a3 a6 14.Ne4 Qe7 15.b4 *(15.Rfd1 Rac8 16.h3 Be8 17.Ba2 e5 18.d5 Na7 19.Qb3 b6 20.Ned2 e4 21.Nd4 Qe5 22.Nf1 Bd7 23.Ne2 Re8 24.Qc3 Qg5 25.Kh1 Qh4 26.Kg1 Re5 27.Neg3 Rce8 28.Qe1 Qf6 29.Bb1 Qg6 30.Rc4 f5 31.Ne2 R5e7 32.Rcc1 Nc8 33.Nf4 Bxf4 34.exf4 Bb5 35.Ne3 Nd6 36.Qb4 a5 37.Qb3 Kh8 38.Qc3 Ba6 39.Qd4 Rf8 40.Ba2 Rf6 41.Rc2 Bd3 42.Rcd2 Qh5 43.Bb1 Ba6 44.Rc1 Rg6 45.Kh2 Be2 46.Rdc2 Bd3 47.Rxc7 Rxc7 48.Rxc7 Bxb1 49.Qxb6 Bd3 50.Qb8+ Kh7 51.Rd7 Nc4 52.Rd8 1-0 (53) Sagitario999 (2594)-DiabloDiabloDiablo (2621) Blitz 2025)* 15...e5 *(15...Be8 16.Nc5 Rab8 17.Qe4 a5 18.Bd3 g6 19.b5 Na7 20.a4 c6 21.Ne5 cxb5 22.axb5 Nxb5 23.Qf4 Kg7 24.Ne4 Nc7 25.Nxd6 Qxd6 26.Nxg6 Qxf4 27.Nxf4 Nd5 28.Nh5+ Kf8 29.Be4 b5 30.Bxd5 Rxd5 31.Nf4 Rd6 32.Ra1 a4 33.Nd3 b4 34.Rfb1 b3 35.Ra3 Rc6 36.Nc5 Rxc5 37.dxc5 Rc8 38.Rc1 Rxc5 39.Rb1 Bb5 40.f3 Bd3 41.Rd1 Bc2 42.Rd8+ Ke7 43.Rb8 Ra5 44.Kf2 Kf6 45.Ke1 Ke5 46.Kd2 f5 47.Kc3 Rc5+ 48.Kb2 Rd5 49.Rxa4 Rd2*

50.f4+ Kf6 51.Kc3 Rxg2 52.Rd4 Rxh2 53.Rf8+ Kg6 54.Rdd8 Kh5 55.Rg8 Be4 0-1 (55) Nadigraj (2784)-exhausted10 (2802) Blitz 2022 *)* 16.Nxd6 cxd6 17.dxe5 dxe5 18.Rfd1 Be6 19.Bd3 Rac8 20.Qb1 Bg4 21.Be4 g6 22.h3 Bxf3 23.Bxf3 Kg7 24.Rxd8 Qxd8 25.Bxc6 Rxc6 26.Rxc6 bxc6 27.Qc2 Qd5 28.e4 Qd4 29.g3 Qa1+ 30.Kg2 Qxa3 31.Qxc6 Qxb4 32.Qd5 Qc3 33.h4 h5 34.f4 exf4 35.gxf4 Qb2+ 36.Kg3 Qb6 37.Qe5+ Kg8 38.Qe8+ Kg7 39.Qe5+ Qf6 40.Qa5 Qd6 41.Qc3+ Kh7 42.Qc4 Qe6 43.Qa4 Qg4+ 44.Kf2 Qxf4+ 45.Ke2 Qd6 46.Qc4 Qe6 47.Qd4 a5 48.e5 Qg4+ 0-1 (48) supertactic91 (2767)-gmmitkov (2688) Blitz 2023;

B1a2) 12...Bxc3 13.Qxc3 Rac8 14.Be2 Ne7 15.Ne5 Be8 16.b4 Nc6 17.Nd3 b6 18.Bf3 Ne7 19.Rfd1 Ba4 20.Rd2 Ng6 21.Qa3 Bb5 22.Bb7 Rb8 23.Bc6 Bxd3 24.Rxd3 e5 25.d5 e4 26.Rd4 Ne5 27.h3 Qg6 28.Kf1 Rd6 29.Qxa7 Rf8 30.Qxc7 Nd3 31.Rc2 f5 32.Bd7 Kh8 33.Be6 Rdd8 34.g3 Qh5 35.Rxd3 exd3 36.Rd2 Qxh3+ 37.Kg1 h5 38.Qf4 Rc8 39.Bxc8 Rxc8 40.Rd1 d2 41.e4 fxe4 42.Qxd2 h4 43.Qf4 hxg3 44.Qxg3 Qxg3+ 45.fxg3 Kg8 46.d6 Kf7 47.d7 Rd8 48.Kf2 Ke6 49.Ke3 Rxd7 50.Rxd7 Kxd7 51.a4 Kc6 52.Kxe4 b5 53.a5 1-0 (53) toomanymanoevres (2922)-Hovik7 (2764) Blitz 2023;

B1b) 11...e5 12.0-0 Bd6 13.Ne4 Qe7 14.Rfd1 Bg4 15.Be2 Bf5 16.dxe5 Nxe5 17.Nd4 Bg6 18.f4 Ng4 19.Bxg4 Bxe4 20.Qc3 a6 21.Nf5 Bxf5 22.Bxf5 Rad8 23.g3 Rfe8 24.Kf2 c6 25.a3 Bb8 26.Rxd8 Rxd8 27.Re1 Ba7 28.Kf3 g6 29.Bc2 Qd7 30.Bb3 Qh3 31.Qc2 Qh5+ 32.Kg2 Kg7 33.e4 Qc5 34.Rd1 Rxd1 35.Qxd1 Qf2+ 36.Kh3 Qxb2 37.Qd3 Qf6 38.e5 Qe7 39.Qc4 Bc5 40.a4 b5 41.axb5 cxb5 42.Qe4 a5 43.Qd5 a4 44.Ba2 b4 45.Qc6 b3 46.Qxa4 bxa2 47.Qxa2 Qe6+ 48.Qxe6 fxe6 49.Kg4 h5+ 50.Kf3 Kh6 51.h3 g5 52.Ke4 gxf4 53.gxf4 Kg6 54.f5+ exf5+ 55.Kd5 Be7 56.e6 Kf6 57.h4 Bf8 58.e7 Kxe7 59.Kd4 Kf6 60.Ke3 Be7 61.Kf4 Ke6 62.Kf3 Bf6 63.Kf4 Be7 64.Kg3 Ke5 65.Kf3 Bf6 66.Kg3 f4+ 67.Kh3 Kf5 68.Kg2 Bxh4 69.Kf3 Bg5 70.Kg2 Kf6 71.Kh2 Kg6 72.Kh3 Kf5 0-1 (72) OCChess (2837)-JonaTechnique (2789) Blitz 2023;

B1c) 11...Bd6 12.0-0 Qe7 13.a3 e5 14.Rfe1 exd4 15.exd4 Qf6 16.Ne4 Qf4

17.Qc3 Bg4 18.Nxd6 Qxd6 19.Ne5 Nxe5 20.dxe5 Qe7 21.h3 Bd7 22.Ba2 Bc6 23.Rcd1 Rad8 24.e6 fxe6 25.Rxd8 Qxd8 26.Rxe6 Bd5 27.Rg6 Rf7 28.Qd4 c6 29.Bxd5 Qxd5 30.Qxd5 cxd5 31.Rd6 Rc7 32.Rxd5 Rc2 33.Rb5 b6 34.g4 Kf7 35.a4 g5 36.Kg2 Kf6 37.Kg3 Kg6 38.f3 Kf6 39.h4 Kg6 40.h5+ Kf6 41.b3 Rb2 42.f4 gxf4+ 43.Kxf4 Rf2+ 44.Kg3 Rb2 45.Rb4 Ke5 46.Kf3 Kf6 47.Kf4 Rf2+ 48.Ke3 Rb2 49.Kd4 Kg5 50.Kd5 Rd2+ 51.Kc6 Rg2 52.Kb7 Rxg4 53.Rxg4+ Kxg4 54.Kxa7 Kxh5 55.Kxb6 Kg4 56.a5 h5 57.a6 h4 58.a7 h3 59.a8Q 1-0 (59) toomanymanoevres (2923)-Hovik7 (2763) Blitz 2023;

B2) 10...e5 11.cxd5 Nxd4 12.Qd1 Bg4 13.exd4 e4 14.h3 exf3 15.hxg4 Rfe8+ 16.Kd2 fxg2 17.Bxg2 Qxf2+ 18.Kd3 Qxg2 19.Qf1 Qxb2 20.g5 Bxc3 21.Rxc3 Re3+ 22.Kxe3 Qxc3+ 0-1 (22) Barungz (2743)-Chalawan (2734) Blitz 2023;

B3) 10...Rfd8 11.a3 Bxc3+ 12.Qxc3 dxc4 13.Bxc4 a6 14.0-0 Rac8 15.Bd3 Be8 16.Be4 Qe7 17.b4 Bd7 18.Qc5 Qf6 19.Ne5 Be8 20.Nxc6 Bxc6 21.Bxc6 bxc6 22.Qxc6 Rd6 23.Qxd6 cxd6 24.Rxc8+ Kh7 25.Rc6 d5 26.Rxa6 Qf5 27.b5 Qd3 28.a4 Qc4 29.g3 h5 30.h4 Qe2 31.Ra7 g5 32.hxg5 h4 33.Rxf7+ Kg6 34.Rf4 hxg3 35.b6 gxf2+ 36.R1xf2 Qxe3 37.b7 Qb3 38.Rf7 Qb1+ 39.Kh2 Kxg5 40.a5 Kh4 41.a6 Qg6 42.R7f4+ Kh5 43.b8Q Qg5 44.Qh8+ Kg6 45.Rg2 e5 46.Rxg5+ Kxg5 47.Qxe5+ Kh6 48.Rf6+ Kg7 49.Qe7+ Kg8 50.Rf8# 1-0 (50) Nadigraj (2736)-youaremyenergy (2535) Blitz 2025;

B4) 10...Rfe8 11.Be2 (*11.a3 Bf8 12.cxd5 exd5 13.Nxd5 Qd6 14.Bc4 Be6 15.Qe4 Rad8* 0-1 (15) Stas-2444 (2570)-Mortoxmard3000 (2696) Blitz 2024) 11...dxc4 12.Bxc4 e5 13.d5 Na5 14.Be2 e4 15.Nd4 c5 16.dxc6 Nxc6 17.Nxc6 Bxc6 18.a3 Bd6 19.0-0 Rad8 20.Rfd1 h5 21.g3 h4 22.Nb5 hxg3 23.hxg3 Bxg3 24.fxg3 Qg5 25.Qc5 Qxg3+ 26.Kf1 Rxd1+ 27.Bxd1 Re5 0-1 (27) FioraTop (2685)-Zangyglobal (2819) Blitz 2025;

C) 10.Be2 dxc4 11.Bxc4 a6 12.Qc2 b5 (*12...e5 13.0-0 Bxc3 14.bxc3 Rad8 15.Bd3 Rfe8 16.Be4 exd4 17.cxd4 Qe7 18.Nd2 Rc8 19.Qb2 Nd8 20.Rc5 c6 21.a4 Ne6 22.Rcc1 b5 23.a5 c5 24.dxc5 Nxc5 25.Bb1 Be6 26.Nf3 Nb3 27.Rxc8 Rxc8 28.Nd4 Qf6 29.Rd1 Nxd4 30.Rxd4 Rc4 31.h3 Rxd4 32.exd4 Bd5 33.Qc2 g6 34.Qc5 Qg5 35.f3 Qe3+ 36.Kh2 Qf4+ 37.Kg1 Bc4 38.Be4 Qe3+ 39.Kh2 Qf4+ 40.Kg1 Kg7 41.d5 Qe5 42.Qc6 Qa1+ 43.Kh2 Qe5+ 44.Kg1 Qd4+ 45.Kh2 b4 46.d6 Be6 47.Qb6 Qe5+ 48.Kg1 b3 49.d7 Qa1+ 50.Kh2 Qe5+ 51.Kg1 Bxd7 52.Qxb3 Qxa5 53.Qd3 Qc5+ 54.Kh2 Be6 55.Kh1 Qc1+*

56.Kh2 Qf4+ 57.Kh1 Qc1+ 58.Kh2 Qf4+ 59.Kg1 Qc1+ 60.Kf2 Qb2+ 61.Kg3 Qe5+ 62.f4 Qc5 63.Qxa6 Qe3+ 64.Bf3 Qe1+ 65.Kh2 Qd2 66.Qa3 Kh7 67.Qb4 Qxb4 68.f5 Qd4 69.fxg6+ Kxg6 70.Bg4 Kg7 71.Bf3 Qe5+ 72.g3 Bd5 73.Kg2 Bxf3+ 74.Kxf3 Qf5+ 75.Kg2 Qe4+ 76.Kf2 Kf6 77.g4 Ke5 78.Kg3 Qe3+ 79.Kg2 1-0 (79) Think_Fast_Move_Fast (2713)-dudewithabigflute (2939) Blitz 2023*)* 13.Be2 e5 14.0-0 exd4 15.Nd5 Qd6 16.Nxb4 Qxb4 17.Rfd1 Rac8 18.Nxd4 Nxd4 19.Rxd4 Qe7 20.Rcd1 Be6 21.Qc6 Bxa2 22.Qxa6 Bb3 23.R1d2 Ra8 24.Qxb5 Rfb8 25.Qf5 Ra1+ 26.Bf1 Be6 27.Qf4 Qc5 28.h4 h5 29.Qe4 g6 30.Rd1 Rxd1 31.Rxd1 Rxb2 32.Qf4 Qe7 33.Ra1 Rb8 34.Qd4 c5 35.Qe5 Rc8 36.Bc4 Qd7 37.Bxe6 Qxe6 38.Qxe6 fxe6 39.Kf1 Kf7 40.Ke2 Kf6 41.Kd3 Rd8+ 42.Kc3 Rd5 43.Ra5 Rf5 44.f3 Rd5 45.e4 Rd1 46.Rxc5 Rg1 47.Rg5 e5 48.Kd3 Rd1+ 49.Ke3 Rg1 50.Kf2 Ra1 51.Kg3 Ra2 52.Kh2 Ra3 53.Kg3 Ra2 54.Kh3 Ra1 55.Kg3 Ra3 56.Kh3 Ra2 57.Kg3 Ra3 58.Kh3 Ra2 59.Kg3 Ra3 ½-½ (59) Bakayoyo (2708)-slamdunk_09 (2870) Blitz 2024;

D) 10.a3 Bxc3+ 11.Rxc3 Rad8 12.cxd5 exd5 13.Qc2 Rfe8 14.Bd3 Bg4 15.Bb5 Bxf3 16.Bxc6 Bxg2 17.Rg1 Be4 18.Qc1 bxc6 19.Rxc6 Qh4 20.Rxc7 Qxh2 21.Ke2 Bg6 22.Rg3 Bh5+ 23.Kf1 Qh1+ 24.Rg1 Qh3+ 25.Ke1 Qh2 26.Kf1 Rxe3 27.Qxe3 Qxc7 28.Kg2 Bg6 29.Rc1 Qd7 30.f3 Re8 31.Qf4 Re2+ 32.Kg3 Qe6 33.Rc7 Kh7 34.Rxa7 Rxb2 35.Qe5 Qxe5+ 36.dxe5 d4 37.Rd7 d3 38.Kf4 Ra2 39.Ke3 Rxa3 40.f4 Bf5 41.Rxf7 Kg6 42.Rf8 Ra6 43.Rd8 Re6 44.Kf3 Kh5 45.Kg3 g5 46.fxg5 Kxg5 47.Rg8+ Bg6 48.Rd8 Rxe5 49.Kf3 h5 50.Kf2 h4 51.Kf3 Rf5+ 52.Kg2 Re5 53.Kf3 Re2 54.Rd5+ Kf6 55.Rd6+ Re6 56.Rd4 Bf5 57.Rxh4 Ke5 58.Ke3 Kd5+ 59.Kd2 Re2+ 60.Kd1 Be4 61.Rh5+ Kd4 62.Rh4 Rg2 63.Ke1 Ke3 64.Kf1 d2 65.Rxe4+ Kxe4 66.Kxg2 d1Q 67.Kg3 Qd3+ 68.Kg4 Qe3 69.Kh5 Qf4 70.Kg6 Qf5+ 71.Kg7 Ke5 72.Kh6 Qf6+ 73.Kh5 Kf5 ½-½ (73) Training_Account123 (2771)-Hovik7 (2764) Blitz 2022;

E) 10.Qd1 Rad8 11.Be2 dxc4 12.Bxc4 e5 13.d5 e4 14.Nd4 Ne5 15.Be2 Qg6 16.g3 Bh3 17.Qb3 Bc5 18.Rd1 Nd3+ 19.Bxd3 exd3 20.Qc4 Bb6 21.Qxd3 Qxd3 22.Rxd3 Bg2 23.Rg1 Bxd5 24.Nxd5 Rxd5 25.Ke2 Bxd4 26.Rxd4 Rxd4 27.exd4 Rd8 28.Ke3 Kf8 29.Rc1 c6 30.b4 Ke7 31.a4 Kd6 32.b5 cxb5 33.axb5 Rd7 34.Kd3 Rc7 35.Ra1 b6 36.Re1 Re7 37.Rxe7 Kxe7 38.Ke4 Ke6 39.g4 g6 40.d5+ Kd6 41.f4 f6 42.h4 Ke7 43.h5 gxh5 44.gxh5 Kd6 45.Kf5 Kd7 46.Kxf6 Kd6 47.Kg7 a5 48.f5 a4 49.f6 a3 50.f7 a2 51.f8Q+ Kxd5 52.Qa3 Kc4 53.Qxa2+ Kxb5 54.Kxh6 Kc5 55.Kg5 b5 56.Qc2+ Kd4 57.h6 b4 58.h7 b3 59.Qxb3 Ke5 60.h8Q+ Ke4 61.Qe8+ Kd4 62.Qd7+ Kc5 63.Qc3+ Kb6

64.Qdc7+ Kb5 65.Q7c6# 1-0 (65) Al-Berserker (2573)-Niksss2023 (2745) Blitz 2024;

F) 10.cxd5 exd5

F1) 11.Be2 Rfd8 12.Qb3 a5 13.a3 Bxc3+ 14.Rxc3 a4 15.Qxd5 Bh3 16.Qh5 Bxg2 17.Rg1 Bxf3 18.Qxf3 Qe7 19.Kf1 Ra5 20.Rg3 Rg5 21.Bc4 Rxg3 22.hxg3 Rd6 23.Bb5 Rf6 24.Qd5 Nd8 25.Bxa4 c6 26.Qe5 Ne6 27.Bb3 g6 28.d5 cxd5 29.Bxd5 Rf5 30.Qb8+ Kg7 31.Qxb7 Qf6 32.Bxe6 Rxf2+ 33.Ke1 Rf1+ 34.Ke2 Rf2+ 35.Kd3 Qxe6 36.Qb4 h5 37.Qd4+ Kh7 38.b4 Rf1 39.Kd2 Qh3 40.Rc2 Qxg3 41.Kc3 Rf3 42.Kb2 Rxe3 43.Rc7 Re2+ 0-1 (43) SnoopyDoggy (2730)-IsolatedMushroom (2698) Blitz 2024;

F2) 11.a3 Bxc3+ 12.Rxc3 Rfc8 *(12...Qd6 13.Qc2 Rac8 14.Bd3 Ne7 15.0-0 c6 16.b4 a6 17.a4 Qf6 18.Rc1 Rce8 19.Ne5 Bc8 20.b5 axb5 21.axb5 cxb5 22.Bxb5 Rd8 23.Rc7 Qd6 24.Qc5 Nf5 25.Bd3 Qxc5 26.R1xc5 Nd6 27.Ra5 Be6 28.h3 Ra8 29.Rxa8 Rxa8 30.Rc3 g6 31.Rb3 Kg7 32.Rb6 Rd8 33.Kf1 Kf6 34.g4 Ke7 35.f3 Rc8 36.Ke2 Rc3 37.Kd2 Ra3 38.Rb2 Ra1 39.e4 Rh1 40.Ke3 Rxh3 41.Rc2 h5 42.gxh5 gxh5 43.exd5 Bxd5 44.Rc7+ Ke6 45.Bh7 Nf5+ 46.Bxf5+ Kxf5 47.Rd7 Ke6 48.Rxf7 b5 49.Rh7 b4 50.Rh6+ Kf5 51.Rb6 b3 52.Rb5 Ke6 53.Rb6+ Kf5 54.Rb8 h4 55.Rb6 Rh1 56.Ng4 Re1+ 57.Kf2 Rb1 58.Ne3+ Kg5 59.Nxd5 b2 60.Kg2 h3+ 61.Kh2 Kh4 62.Ne3 Re1 63.Nf5+ Kg5 64.Rxb2 Kxf5 65.Kxh3 Rd1 66.Kg2 Kf4 67.Rb4 Rd2+ 68.Kf1 Ke3 69.Ke1 Rd3 70.d5 Ra3 71.Re4+ Kxf3 72.Rc4 Ra1+ 73.Kd2 Ra2+ 74.Rc2 Ra3 75.Rc3+ Rxc3 76.Kxc3* 1-0 (76) Training_Account123 (2769)-dont_blunder (2785) Blitz 2022 *)* 13.Be2 Qd6 14.Qc2 Ne7 15.Bd3 a5 16.0-0 b6 17.Ne5 Be8 18.Rc1 c5 19.b3 a4 20.b4 c4 21.Be2 b5 22.h3 f6 23.Ng4 Bg6 24.Qd2 Qe6 25.Bf1 Re8 26.Re1 Nc8 27.f3 Nd6 28.Nf2 Re7 29.Be2 Rae8 30.Bd1 Qf7 31.Bc2 Bxc2 32.Qxc2 f5 33.Qd2 Qf6 34.Rcc1 Kf8 35.Re2 f4 36.Ng4 fxe3 37.Rxe3 Qf4 38.Ne5 Rxe5 39.dxe5 Rxe5 40.Re2 Qxd2 41.Rxd2 Nf5 42.Kf2 Kf7 43.g4 Ne7 44.Rcd1 Ke6 45.h4 g5 46.hxg5 hxg5 47.Rh1 Kd6 48.Rh6+ Re6 49.Rh5 Re5 50.Rh7 Re6 51.Rg7 Re5 52.Rh7 Re6 53.Rh5 Re5 54.Kg3 Nc6 55.Rh6+ Re6 56.Rh8 d4 57.Rc8 c3 58.Rxc6+ Kxc6 59.Rxd4 Kb6 60.Rd8 Rc6 61.Rd1 c2 62.Rc1 Rc3 63.Kf2 Kc6 64.Ke2 Kd5 65.f4 gxf4 66.Kd2 Rxa3 67.g5 1-0 (67) sapphire_phoenix (2756)-gmmitkov (2701) Blitz 2023;

F3) 11.Qc2 Be6 12.a3 Bd6 13.Nb5 Rac8 14.Nxd6 cxd6 15.Qd2 Bg4 16.Be2 Ne7 17.0-0 Ng6 18.h3 Bxf3 19.Bxf3 Nh4 20.Bxd5 Qg5 21.Bxb7 Rb8

22.f4 Qb5 23.Be4 Qxb2 24.Qxb2 Rxb2 25.Rc7 Re8 26.Bd5 Rxe3 27.Rxf7 Rxg2+ 28.Bxg2 Kxf7 29.Bd5+ Kf6 30.Rb1 Rxa3 31.Rb7 Rxh3 32.Rxa7 Rd3 33.Rd7 Nf5 34.Be4 Rxd4 35.Bxf5 Kxf5 36.Rxg7 Rxf4 37.Rh7 Rg4+ 38.Kf2 Rg6 39.Ke3 Kg4 40.Rb7 h5 41.Rb4+ Kh3 42.Kf2 h4 43.Rd4 Rf6+ 44.Kg1 Kg3 45.Rd3+ Kg4 46.Rd4+ Kg5 47.Kg2 Rh6 48.Kh3 Kf5 49.Rd1 Ke4 50.Re1+ Kd4 51.Rd1+ Kc5 52.Rc1+ Kd5 53.Rd1+ Kc6 54.Rc1+ Kd7 55.Rd1 Rh5 56.Kg4 Rh8 57.Kh3 Rh6 58.Rd2 Kc6 59.Rc2+ Kd5 60.Rd2+ Ke4 61.Re2+ Kd3 62.Re1 d5 63.Rd1+ Kc4 64.Rc1+ Kd4 65.Rd1+ Kc5 66.Rc1+ Kd6 67.Rd1 Rh5 68.Kg4 Rh8 69.Kh3 Rh6 70.Rd2 Ke5 71.Re2+ Kd4 72.Rd2+ Ke4 73.Rd1 d4 74.Re1+ Kd5 75.Rd1 Kc4 76.Rc1+ Kd3 77.Rd1+ Kc3 78.Re1 Kd2 79.Re8 d3 80.Rd8 Ke2 81.Re8+ Kd1 82.Rd8 d2 83.Re8 Rd6 84.Rc8 Rd3+ 85.Kxh4 Ke2 86.Kg4 Re3 87.Re8 d1Q 88.Rxe3+ Kxe3+ 89.Kf5 Qd2 90.Kg6 Qe2 91.Kf7 Time forfeit ½-½ (91) Zeveraar-Glen (2617)-Chalawan (2686) Blitz 2024;

F4) 11.Qb3

F4a) 11...Be6 12.a3 *(12.Bb5 a5 13.a3 Bxc3+ 14.Qxc3 Ne7 15.0-0 c6 16.Be2 Bg4 17.b4 axb4 18.axb4 b5 19.h3 Bxf3 20.Bxf3 Qd6 21.Bd1 f5 22.Bb3 Kh7 23.Rb1 Ra7 24.Rfc1 Rfa8 25.Qd3 g6 26.Bd1 Ra3 27.Rc3 Ra1 28.Rcb3 h5 29.g4 Rxb1 30.Rxb1 hxg4 31.hxg4 Kg7 32.Kg2 Rh8 33.f4 Ra8 34.Rb2 Ra1 35.Bf3 Qf6 36.g5 Qd6 37.Qe2 Ra4 38.Qe1 Ra3 39.Qc1 Qe6 40.Re2 Ra4 41.Qc5 Ra1 42.Qc3 Ra4 43.Kg3 Qd6 44.Rb2 Kf7 45.Qd2 Kg7 46.Qh2 Ng8 47.Qh4 Qe7 48.Rh2 Qxe3 49.Qh7+ Kf8 50.Qxg6 Qe1+ 51.Rf2 Qg1+ 52.Rg2 Qe1+ 53.Rf2 Qg1+ 54.Bg2 Ra3+ 55.Rf3 Qe1+ 56.Kh3 Rxf3+ 57.Bxf3 Qf1+ 58.Bg2 Qd3+ 59.Kh2 Qxd4 60.Qxf5+ Ke7 61.g6 Nf6 62.Qg5 Qe3 63.Qe5+* 1-0 (62) Arseniii_Nesterov (2887)-sapphire_phoenix (2812) Blitz 2023 *)* 12...Bd6 *(12...Bxc3+ 13.Qxc3 Rfc8 14.Bd3 Ne7 15.Qb4 b6 16.Ba6 c5 17.Qd2 Rc7 18.0-0 Nf5 19.Ne5 Rd8 20.Bd3 Nd6 21.Bb1 c4 22.f3 Qh4 23.Qe2 Bf5 24.Bxf5 Nxf5 25.g4 Nd6 26.Kh1 b5 27.Rg1 Re8 28.Rg3 Qe7 29.g5 hxg5 30.f4 f6 31.fxg5 fxe5 32.g6 Qh4 33.Rf1 exd4 34.Rgf3 Ne4 35.exd4 Ng3+ 36.Kg1 Nxe2+* 0-1 (35) SiroglanTalibov (2747)-gmmitkov (2605) Blitz 2023*)* 13.Qxb7 Ne7 14.Qa6 Rfb8 15.b4 Rb6 16.Qa4 a5 17.Be2 Rbb8 18.b5 Nc8 19.Qb3 c6 20.0-0 a4

21.Nxa4 cxb5 22.Nc5 Na7 23.Nxe6 Qxe6 24.Nd2 Nc8 25.Nb1 Nb6 26.Bxb5 Ra5 27.Qd3 Rba8 28.a4 Nxa4 29.Bxa4 Rxa4 30.Nc3 Ra3 31.Qe2 Bb4 32.Nb5 Qb6 33.Nxa3 Bxa3 34.Rb1 Qc6 35.Qb5 Qe6 36.Ra1 1-0 (36) Renier07 (2688)-HomelessCamel (2692) Blitz 2024;

F4b) 11...Rfe8 12.Qxd5 Rad8 13.a3 Bxc3+ 14.bxc3 Bg4 15.Qa2 Bxf3 16.gxf3 Qxf3 17.Rg1 Rxe3+ 18.Be2 Qf4 19.Qd2 Re4 20.Qxf4 Rxf4 21.f3 Ne7 22.Kf2 Nf5 23.Rg4 Rxg4 24.fxg4 Nd6 25.Bd3 b6 26.h4 Kf8 27.g5 hxg5 28.hxg5 g6 29.c4 c5 30.dxc5 bxc5 31.Rb1 Kg7 32.Kg3 Re8 33.Kf4 Rh8 34.Ke5 Rd8 35.Rb3 Kf8 36.Rc3 Ke7 37.Rb3 Rh8 38.Kd5 Rh5 39.Kxc5 Rxg5+ 40.Kc6 Re5 41.c5 Ne4 42.Rb7+ Kf6 43.Bxe4 Rxe4 44.Rxa7 g5 45.Ra8 Kg7 46.Kd5 Re1 47.c6 Rd1+ 48.Kc5 Rc1+ 49.Kb6 g4 50.c7 g3 51.c8Q Rxc8 52.Rxc8 f5 53.a4 f4 54.a5 g2 55.Rc1 f3 56.a6 f2 57.a7 g1Q 58.Rc7+ Kh6 59.Rc6+ Kh5 60.a8Q f1Q+ 61.Kc7 Qg7+ 62.Kb6 Qb1+ 63.Kc5 Qe5+ 64.Kc4 Qbb5# 0-1 (64) wateenellende (2734)-Herzog2012 (2583) Blitz 2024;

F4c) 11...Bxc3+ 12.Rxc3 Qd6 13.Be2 Rab8 14.0-0 Ne7 15.Rfc1 c6 16.Qa3 Qxa3 17.Rxa3 a6 18.Ne5 Rfd8 19.b4 Nc8 20.Nd3 Nd6 21.Nc5 Bf5 22.Rb3 Ra8 23.a4 b5 24.Ra1 Nc4 25.g3 Bc2 26.Rc3 Bxa4 27.Nxa4 bxa4 28.Bxc4 dxc4 29.Rxc4 a5 30.Rxa4 axb4 31.Rxa8 Rxa8 32.Rxc6 Rb8 33.Rc2 f5 34.Kf1 Kf7 35.Ke2 Ke6 36.Kd3 Kd5 37.Rc5+ Ke6 38.Kc2 b3+ 39.Kb2 g5 40.Rc6+ Kd5 41.Rxh6 Ke4 42.Re6+ Kf3 43.Re5 Kxf2 44.Rxf5+ Kxe3 45.Rxg5 Kxd4 46.h4 Ke4 47.h5 Rb6 48.g4 Kf4 49.Rg6 Rb8 50.h6 Ke5 51.g5 Kf5 52.Rg7 Rh8 53.Kxb3 Ke6 54.Kc4 Kf5 55.Kd4 Rd8+ 56.Ke3 Rh8 57.Kf3 Rd8 58.h7 Rh8 59.g6 1-0 (59) Konnov,O (2579)-Atakishiyev04 (2753) Blitz 2024;

F4d) 11...Qd6 12.a3 Bxc3+ 13.Rxc3 Rab8 (*13...a6 14.Be2 Na5 15.Qc2 Rac8 16.Ne5 Bb5 17.Bg4 Rb8 18.a4 Bc6 19.0-0 f6 20.Ng6 Rfe8 21.Rb1 Qb4 22.b3 Rbd8 23.Nf4 Rd6 24.Nd3 Qb6 25.Nc5 Qb4 26.h4 Ra8 27.Rc1 b6 28.Ne6 Ra7 29.Qg6 Rd7 30.Qe8+ Kh7 31.Bf5+* 1-0 (31) Konnov,O (2649)-FrankyRivers (2589) Blitz 2024) 14.Be2 Ne7 15.Qb4 Qxb4 16.axb4 c6 17.Ne5 Rfd8 18.b5 Be8 19.bxc6 bxc6 20.Nd3 Nf5 21.0-0 Nd6 22.Ra1 Rb7 23.Rca3 Nb5 24.Ra6 Re7 25.Kf1 Rb8 26.Nc5 Nd6 27.b3 Ra8 28.Bf3 Nb5

29.Nd3 Rc8 30.h4 g6 31.g3 Kg7 32.Nc5 g5 33.hxg5 hxg5 34.Be2 Nd6 35.Rxa7 Rxa7 36.Rxa7 Kf6 37.Ke1 Rd8 38.Kd2 Kg6 39.Bd3+ Kf6 40.g4 Nc8 41.Ra8 Ke7 42.Kc3 Nd6 43.Ra7+ Kf8 44.f3 Rb8 45.e4 dxe4 46.fxe4 Nc8 47.Rc7 Ne7 48.Bc4 Rd8 49.Ra7 Ng6 50.e5 Nf4 51.b4 Ng2 52.Ne4 Ne3 53.Nxg5 Nxc4 54.Kxc4 Bd7 55.Kc5 Bxg4 56.Rxf7+ Ke8 57.Rh7 Rd5+ 58.Kc4 Be2+ 59.Kc3 Bg4 60.Ne4 Bf5 61.Nf6+ Kf8 62.Nxd5 Bxh7 63.Nf6 Bf5 64.Kc4 Bh3 65.Kc5 Bg2 66.b5 cxb5 67.Kxb5 Ke7 68.Kc5 Ke6 69.Ng4 Bf3 70.Ne3 Be4 71.Nc4 Bf3 72.Nd2 Bd5 73.Kb4 Bh1 74.Kc4 Bg2 75.Kd3 Bh1 76.Ke3 Bd5 77.Ne4 Bb7 78.Ng5+ Kd5 79.Nh3 Bc6 80.Nf4+ Kc4 81.Nd3 Kd5 82.Nc5 Bb5 83.Kf4 Be8 84.Kf5 Kxd4 85.Ne4 Bg6+ 86.Kf4 Bxe4 87.e6 Bc6 88.Kg5 Kd5 89.Kf6 Kd6 90.e7 Be8 91.Kg7 Kxe7 ½-½ (91) Bakayoyo (2751)-FaustiOro (2951) Blitz 2025]

[9...Qg6

A) 10.a3 Bxc3+ 11.bxc3 *(11.Rxc3 Qb1+ 12.Qd1 Qxb2 13.Rb3 Qa2 14.c5 Na5 15.Rc3 Qb2 16.Rc2 Qxa3 17.Bd3 Qb4+ 18.Nd2 Nc6 19.0-0 e5 20.Rc1 exd4 21.exd4 Qxd4 22.Nb3 Qf6 23.Bb5 Be6 24.Bxc6 bxc6 25.Nd4 Bd7 26.Rb1 Rab8 27.Qd2 Rfe8 28.f3 Qe7 29.Kf2 Qxc5* 0-1 (29) Training_Account123 (2819)-msb2 (2883) Blitz 2022) 11...Rd8 12.Qc2 Qxc2 13.Rxc2 Na5 14.cxd5 *(14.Nd2 b6 15.cxd5 exd5 16.c4 Be6 17.c5 c6 18.Bd3 b5 19.Ke2 Nc4 20.a4 Nxd2 21.Kxd2 a6 22.Ra1 Kf8 23.Rca2 Rac8 24.axb5 axb5 25.Kc3 Ke7 26.Kb4 Rd7 27.Ra7 Rcc7 28.Rxc7 Rxc7 29.f4 f5 30.Ra6 g5 31.g3 g4 32.Ka5 Bc8 33.Ra8 Ke6 34.Kb6* 1-0 (34) RodTwinkz (2773)-Yiyi1984 (2730) Blitz 2022) 14...exd5 15.Bd3 Be6 16.0-0 c5 17.dxc5 Rac8 18.Nd4 Rxc5 19.f3 Bd7 20.Rfc1 Rdc8 21.Ne2 Bb5 22.Bxb5 Rxb5 23.Nd4 Rb6 24.Kf2 Nc4 25.a4 Ra6 26.Ra2 Nb6 27.Nf5 Kf8 28.Nd6 Rc7 29.a5 Rd7 30.Nf5 Nc4 31.Rca1 Rc7 32.Nd4 Rc5 33.Rb1 Raxa5 34.Re2 b6 35.Nb3 Rcb5 36.Nxa5 Rxb1 37.Nxc4 dxc4 38.Ra2 Rb3 39.Rxa7 Rxc3 40.Rb7 Rc2+ 41.Kg3 Rb2 42.Kf4 c3 43.Ke5 c2 44.Kd6 g5 45.Rc7 b5 46.Ke5 Kg7 47.Kd4 b4 48.Kd3 b3 49.e4 Rb1 0-1 (49) Chesstoday (2839)-Scaredbishop (2865) Blitz 2024;

B) 10.g3 a5 11.Be2 dxc4 12.Bxc4 e5 13.d5 Qe4 14.dxc6 Qxf3 15.Rg1 Qxc6 16.Qxc6 bxc6 17.a3 Bd6 18.Bd3 Rb8 19.Na4 Be6 20.Bc4 Bd7 21.Rd1 c5 22.Nxc5 Bxc5 23.Rxd7 Rxb2 24.Kf1 Bxa3 25.Rxc7 Bd6 26.Rd7 Rb4 27.Bd5 Rb6 28.Kg2 a4 29.Rd1 a3 30.Bc4 Bb4 31.Ra7 Rf6 32.Rd5 Rc8 33.Bd3 Bd6 34.f4 exf4 35.gxf4 g6 36.Kf3 Kg7 37.h4 h5 38.Ke2 Rc1 39.f5 gxf5 40.Bxf5 Rh1 41.Be4 Rxh4 42.Kd3 Rh2 43.Rg5+ Kh6 44.Rg8

1-0 (44) Barracuda21 (2664)-gmlectures (2647) Blitz 2025;

C) 10.Qc2 Qxc2 *(10...Bxc3+ 11.Qxc3 Rd8 12.g3 dxc4 13.Qxc4 e5 14.d5 e4 15.Nh4 Ne5 16.Nxg6 Nxc4 17.Bxc4 fxg6 18.d6+ Kf8 19.dxc7 Rd7 20.Bb3 b6 21.0-0 Ba6 22.Rfd1 Ke7 23.Bd5 Rc8 24.Bxe4 Rxd1+ 25.Rxd1 g5 26.Rc1 Kd6 27.Rc6+ Ke7 28.f3 Bb7 29.Rc4 Bxe4 30.Rxe4+ Kd6 31.Rd4+* 1-0 (31) FioraTop (2641)-jeromeovich (2585) Blitz 2025) 11.Rxc2 Rd8 *(11...Ne7 12.a3 Bxc3+ 13.Rxc3 c6 14.Rg1 b6 15.g4 Bb7 16.g5 hxg5 17.Nxg5 Rac8 18.Bh3 c5 19.Nxe6 fxe6 20.Bxe6+ Kh7 21.e4 Rf6 22.Rh3+ Rh6 23.Rxh6+ Kxh6 24.Bxc8 Bxc8 25.cxd5 cxd4 26.Kd2 Ng6 27.Rc1 Bg4 28.Kd3 Nf4+ 29.Kd2 Bf3 30.Re1 Kg6 31.d6 Bg4 32.Rg1 Kh5 33.h3 Nxh3 34.Rxg4 Kxg4 35.d7 Nxf2 36.d8Q Nxe4+ 37.Kd3 Nc5+ 38.Kc4 d3 39.b4 Na4 40.Kb3 b5 41.Qxd3 a6 42.Qd7+ Kf4 43.Qxg7 Ke3 44.Qf6 Kd2 45.Qxa6 Kc1 46.Qxb5 Nb2 47.Qg5+ Kb1 48.Qg1+ Nd1* Normal 1-0 (48) Bakayoyo (2707)-vahe_s (2705) Blitz 2024; *11...Bd6 12.a3 dxc4 13.Bxc4 e5 14.d5 Ne7 15.Nb5 Bf5 16.Rc1 Be4 17.Ke2 a6 18.Nc3 Bg6 19.h4 Bh5 20.Ne4 f5 21.Nxd6 cxd6 22.Kd2 Rac8 23.Bb3 Bf7 24.Rhd1 Rxc1 25.Rxc1 Rc8 26.Rxc8+ Nxc8 27.Kc3 Nb6 28.Kb4 Bxd5 29.Ka5 Bxb3 30.Kxb6 Bd5 31.Ne1 Kf7 32.g3 Be4 33.f3 Bc6 34.Kc7 Ke7 35.f4 Be4 36.a4 Ke6 37.a5 exf4 38.gxf4 g6 39.b3 Ke7 40.b4 Ke6 41.Kb6 Kd7 42.b5 axb5 43.Kxb5 Kc7 44.Kb4 Kc6 45.Kc4 Kd7 46.Kb5 Kc7 47.Kb4 Kb8 48.Kb5 Ka7 49.Kb4 Ka6 50.Ka4 b6 51.axb6 Kxb6 52.Kb4 Kc6 53.Kc4 Kd7 54.Kd4 Ke6 55.Kc4 d5+ 56.Kd4 Kd6 57.Kc3 Kc5 58.Nd3+ Bxd3 59.Kxd3 Kc6 60.Kc3 Kd6 61.Kd3 Ke6 62.Kc3 Kd6 63.Kd3 h5 64.Kd4 Kc6 65.Kd3 Kc5 66.Kc3 Kc6 67.Kd4 Kd6 68.Kd3 Kc5 69.Kc3 Kc6 70.Kd4 Kd6 71.Kd3 Ke6 72.Kc3 Kd6 73.Kd4 Kc6 74.Kd3 Kd6 75.Kc3 Ke6 76.Kd4 Kd6* ½-½ (76) chess_lover2020 (2847)-Herushkanamura (2899) Blitz 2022) 12.a3 Bf8 13.cxd5 exd5 14.Nb5 Rd7 15.Bd3 a6 16.Nc3 Rd8 17.Na4 Bg4 18.Nc5 Bxc5 19.Rxc5 Bxf3 20.gxf3 g6 21.Kd2 Rd7 22.Rhc1 Kf8 23.b4 Ke7 24.f4 Kd8 25.f5 g5 26.f6 Rd6 27.h4 gxh4 28.Rh1 Rxf6 29.Rxd5+ Ke7 30.Ke2 Rg8 31.Rxh4 Rg2 32.Bf5 Kf8 33.Re4 Rg5 34.Rf4 Kg7 35.Kf3 Ne7 36.Rd7 Nxf5 37.Rxc7 b5 38.Ke2 h5 39.Rc5 Kg6 40.Kd3 Rg4 41.Rxg4+ hxg4 42.Ke2 Nd6 43.Re5 Nc4 44.Re7 Nxa3 45.d5 Nc2 46.e4 Nxb4 47.e5 Rf4 48.d6 Rd4 49.Ke3 Nc2+ 50.Ke2 b4 51.Rb7 a5 0-1 (51) Bakayoyo (2719)-gmmitkov (2679) Blitz 2024;

D) 10.Qb3 dxc4 11.Qxc4 a6 12.h4 Rd8 13.h5 Qf6 14.a3 Bxc3+ 15.Qxc3 Re8 16.Ne5 Nxe5 17.dxe5 Qg5 18.Qxc7 a5 19.Rh3 a4 20.f4 Qe7 21.Bb5 Qxc7 22.Rxc7 Rd8 23.e4 Ra5 24.Be2 b6 25.Rd3 Rf8 26.Rd6 Ba6 27.Rxb6 Bxe2 28.Kxe2 Kh7

29.Rbb7 Kg8 30.Ke3 Ra6 31.g4 Ra5 32.g5 hxg5 33.fxg5 Rxe5 34.g6 Rxh5 35.gxf7+ Kh7 36.Re7 Rh3+ 37.Kd4 Rf3 38.Ke5 g5 39.Kxe6 g4 40.Re8 Kg7 41.Rxf8 Kxf8 42.Rb8+ Kg7 43.Rg8+ Kh7 44.f8Q 1-0 (44) grind_neverstops (2631)-gmmitkov (2609) Blitz 2024;

E) 10.h4 Bd7 (*10...a6 11.h5 Bxc3+ 12.bxc3 Qf6 13.cxd5 exd5 14.Rh4 Be6 15.Bd3 b5 16.Qd1 Na5 17.Bb1 Nc4 18.Qd3 Rfe8 19.Rf4 Qd8 20.Nh4 Kf8 21.Qh7 Ke7 22.Qxg7 Kd7 23.Bg6 Qg5 24.Nf3 Qxg2 25.Rxf7+ Bxf7 26.Bf5+* Normal 1-0 (26) DmDonCh (2848)-gmmitkov (2604) Blitz 2024; *10...Rd8 11.h5 Qf6 12.Be2 Bd7 13.Qc2 Ne7 14.0-0 c6 15.c5 Ba5 16.Ne5 Bc7 17.f4 Nf5 18.Rf3 b6 19.b4 a5 20.a3 axb4 21.axb4 bxc5 22.bxc5 Be8 23.g4 Nxe3 24.Rxe3 Qxf4 25.Qd2 Bxe5 26.dxe5 d4 27.Rd3 Qxd2 28.Rxd2 dxc3 29.Rxd8 Rxd8 30.Rxc3 Rd5 31.Kf2 Rxe5 32.Bf3 Kf8 33.Kg3 Ke7 34.Kf4 Kf6 35.Be4 g6 36.hxg6 fxg6 37.Bf3 h5 38.gxh5 gxh5 39.Be4 Rg5 40.Bf3 h4 41.Rc1 Rf5+ 42.Ke3 Ke5 43.Rg1 Kf6 44.Rh1 Rxc5 45.Rxh4 Rc3+ 46.Kf2 c5 47.Rh8 Bg6 48.Rc8 Bf5 49.Be2 Ke5 50.Ke1 Kd4 51.Kf2 Rc2 52.Rd8+ Kc3 53.Ke3 Rc1 54.Rc8 Kb4 55.Rb8+ Ka5 56.Rb5+ Ka4 57.Rb8 c4 58.Kd2 Rc2+ 59.Kd1 c3 60.Bc4 Rd2+ 61.Kc1 Rg2 62.Kd1 c2+ 63.Kc1 Rg1+ 64.Kd2 c1Q+* 0-1 (64) Think_Fast_Move_Fast (2778)-Ve_a_terapia_men (2783) Blitz 2023) 11.h5 Qf6 12.Qb3 a5 13.a3 (*13.cxd5 a4 14.Qc4 exd5 15.Qxd5 Be6 16.Qe4 Bf5 17.Qf4 a3 18.b3 Ne7 19.e4 Rfe8 20.Be2 Nd5 21.exd5 Rxe2+ 22.Kxe2 Bd3+ 23.Ke3 Qa6 24.Ne5 Bh7 25.Qxf7+ Kh8 26.Ng6+ Bxg6 27.hxg6* 1-0 (27) Satranc_Youtube (2757)-MrTactic2008 (2716) Blitz 2023) 13...a4 14.Qc2 Ba5 15.cxd5 exd5 16.Rh4 Rfe8 17.Bd3 Ne7 18.Rf4 Qd6 19.Kf1 Bxc3 20.Qxc3 c6 21.Ne5 Be6 22.Qc2 f6 23.Nf3 Bf7 24.g4 b5 25.Nh4 b4 26.Qc5 Qxc5 27.Rxc5 Reb8 28.Bc2 bxa3 29.bxa3 Rb2 30.Nf5 Nxf5 31.Rxf5 Be6 32.Rf4 Bd7 33.Kg2 Ra2 34.Rc3 Kf8 35.e4 dxe4 36.Bxe4 Rb8 37.Bxc6 Bxc6+ 38.Rxc6 Rxa3 39.d5 Rd8 40.d6 Rd3 41.Rxa4 R3xd6 42.Rxd6 Rxd6 43.Kg3 Rd1 44.f3 f5 45.Rf4 Rg1+ 46.Kf2 Ra1 47.Rxf5+ Kg8 48.Kg3 Ra3 49.Kf4 Ra1 50.Re5 Ra4+ 51.Re4 Ra1 52.Kf5 Kh7 53.f4 Ra5+ 54.Re5 Ra4 55.g5 (*55.Re8 Ra2 56.Re3 Ra5+ 57.Ke4 Ra1 58.Kf3 Rf1+ 59.Kg3 Rg1+ 60.Kh3 Kg8 61.Ra3 Rf1 62.Ra8+ Kh7 63.Ra4 Rf3+ 64.Kh4 Rb3 65.g5 hxg5+ 66.fxg5 Rb1 67.g6+ Kh6 68.Ra2 Rb4+ 69.Kg3 Rb3+ 70.Kf2 Kxh5 71.Ra1 Rb5 72.Rc1 Rf5+ 73.Ke1 Kxg6 74.Ke2 Kg5 75.Kd2 Re5 76.Kd3 g6 77.Kd2 Re6 78.Kd3 Kg4 79.Kd4 Kf3 80.Rf1+ Kg2 81.Rf8 Ra6 82.Ke5 Kg3 83.Rf1 g5 84.Rg1+ Kh4 85.Rh1+ Kg3 86.Rg1+ Kh4 87.Rh1+ Kg4 88.Rg1+ Kh5 89.Kf5 Ra5+ 90.Kf6 Ra6+ 91.Kf5 Ra5+ 92.Kf6 Kh4 93.Rh1+ Kg3 94.Rg1+ Kh4 95.Rh1+ Kg3 96.Rg1+ Kf4*

97.Rf1+ Kg4 98.Rg1+ Kf4 99.Rf1+ Kg4 100.Rg1+ Kf3 101.Rxg5 Rxg5 102.Kxg5 ½-½ (114) Nikitosik-ai (2979)-PetersBot (2940) Blitz 2024*)* 55...hxg5 56.fxg5 Ra1 57.Re4 Rf1+ 58.Rf4 Ra1 59.Kg4 Ra5 60.Rf5 Ra4+ 61.Rf4 Ra1 62.Kf5 Ra5+ 63.Kg4 Ra1 64.Rf5 Ra3 65.Rf4 Ra1 ½-½ (65) grind_neverstops (2778)-Tuzakli_Egitim (2887) Blitz 2025]

[9...Bxc3+ 10.bxc3 a6

A) 11.Qa3 Rd8 12.cxd5 exd5 13.c4 Be6 14.c5 Bh3 15.Nd2 Bf5 16.Be2 Qg5 17.Bf3 Rac8 18.Rc3 b5 19.cxb6 cxb6 20.h4 Qe7 21.0-0 b5 22.Qxe7 Nxe7 23.Rfc1 Rxc3 24.Rxc3 Rc8 25.Rxc8+ Bxc8 26.Nb3 Kf8 27.Nc5 Ke8 28.Kf1 Kd8 29.Ke1 Kc7 30.a4 bxa4 31.Nxa4 Kc6 32.Kd2 a5 33.g3 Ng8 34.Nc5 Nf6 35.Be2 Ne8 36.Bd1 Nd6 37.Kc3 f5 38.Ba4+ Kb6 39.Bb3 Kc6 40.Ba4+ Kb6 41.Kb3 Kc7 42.Kb2 Ne4 43.Nxe4 fxe4 44.Kb3 Ba6 45.Be8 g5 46.Ka3 Kb6 47.Bh5 gxh4 48.gxh4 Bb5 49.f4 exf3 50.Bxf3 Bc6 51.Kb2 Kc7 52.Kb3 Kd6 53.Bg4 Ke7 54.Ka3 Be8 55.Bf3 Bc6 56.Kb3 Kf6 57.Kc3 Ke6 58.Bg4+ Kf6 59.Kb2 Kg6 60.Bf3 Be8 61.Bxd5 Kh5 62.Be6 Kxh4 63.d5 Kg3 64.d6 Kf3 65.e4 Kxe4 66.d7 Bxd7 67.Bxd7 a4 68.Bc6+ Kd3 69.Ka3 h5 70.Bg2 h4 71.Kb4 a3 72.Kb3 a2 73.Bf1+ Kd2 74.Kb2 a1Q+ 75.Kxa1 h3 76.Bb5 h2 77.Bc6 h1B ½-½ (77) Nikitosik-ai (3017)-PetersBot (2937) Blitz 2024;

B) 11.Be2 Bd7 12.cxd5 exd5 13.Qa3 b5 14.Qc5 Qe6 *(14...Qd6 15.Qxd6 cxd6 16.Ng1 Bf5 17.Bd1 Be4 18.f3 Bd3 19.Ne2 Bc4 20.Ra1 Rab8 21.Kd2 b4 22.Ba4 bxc3+ 23.Nxc3 Rb2+ 24.Kc1 Rf2 25.Rb1 Ne7 26.Rb2 Rxb2 27.Kxb2 Nf5 28.Re1 Nh4 29.Rg1 Nf5 30.Re1 Nh4 31.Rg1 Nf5 32.Nd1 Rb8+ 33.Bb3 Be2 34.Nc3 Bc4 35.Re1 Nh4 36.Rg1 Nf5 37.Nd1 Be2 38.Nc3 Bc4* ½-½ (38) Nikitosik-ai (3019)-solistabot (3032) Blitz 2024*)* 15.Bd1 Rfd8 16.Ra1 Na5 17.Ne5 c6 18.Bg4 f5 19.Be2 Be8 20.0-0 Nb7 21.Qa3 a5 22.f4 Nd6 23.h3 Rdc8 24.Rab1 Ne4 25.Rfc1 Qd6 26.Qb2 Rab8 27.a3 c5 28.Bf3 Rc7 29.Nd3 cxd4 30.cxd4 Rxc1+ 31.Rxc1 b4 32.axb4 axb4 33.Rb1 b3 34.Kh2 Qa6 35.Ne5 Qb6 36.Bxe4 fxe4 37.Qa3 b2 38.f5 Qb4 39.Qa7 Kf8 40.Qc7 Qb6 41.Qc2 Qb4 42.Qc7 Qb6 43.Qc2 Kg8 44.Qc5 Qd8 45.Qc2 Qb6 46.Qc5 Qd8 47.Qa3 Qb6 48.Qe7 Qf6 49.Qa3 Qb6 50.Qe7 Qf6 51.Qa7 Qb6 52.Qa3 Qb4 53.Qa6 Qb6 54.Qa3 ½-½ (54) Nikitosik-ai (2981)-PetersBot (2948) Blitz 2024;

C) 11.Bd3 Bd7 12.cxd5 exd5 13.Qc2 b5 14.0-0 Qd6 *(14...Rfd8 15.a4 Na5 16.Ne5 Nc4 17.Nxd7 Rxd7 18.Ra1 Rdd8 19.Rfb1 c6 20.Bxc4 dxc4 21.Qe4 Rab8 22.axb5 cxb5 23.Ra2 Re8 24.Qg4 Rb6 25.Rba1 Qc6 26.h4 Qb7 27.Qf3 Re4 28.g3 Rf6 29.Qg2 Rb6 30.h5 Rf6 31.Qh1 Rb6 32.Qf3 Rf6 33.Qg2 Kh8 34.Kh2 Kg8 35.Rxa6 Rxa6 36.Rxa6 Rh4+ 37.gxh4 Qxa6*

38.Qe4 b4 39.Qe8+ Kh7 40.Qe4+ Kg8 41.cxb4 c3 42.Qe8+ Kh7 43.Qe4+ Kh8 44.Qe8+ Kh7 45.Qe4+ Kh8 46.d5 Qe2 47.Qe8+ Kh7 48.Qe4+ Kg8 49.Qe8+ Kh7 50.Qxf7 Qc4 51.Qf5+ Kh8 52.Qf8+ Kh7 53.Qf5+ Kh8 54.Qc2 Qxh4+ 55.Kg2 Qxb4 56.e4 Qb2 57.Qa4 c2 58.Qe8+ Kh7 59.Qg6+ Kh8 60.Qe8+ Kh7 61.Qg6+ Kh8 62.Qe8+ ½-½ (63) Flaxen_UCI (2998)-Mithril-SF (3065) Blitz 2024*)* 15.Rfe1 Rfe8 16.Nd2 Na5 17.e4 dxe4 18.Nxe4 Qd5 19.Nc5 Bc6 20.Be4 Qd6 21.Bh7+ Kh8 22.Bd3 Nb7 23.Ne4 Qd7 24.h3 Re6 25.Nd2 Rae8 26.Rxe6 Rxe6 27.Bf1 Kg8 28.Qd3 Rd6 29.Qe3 Re6 30.Qd3 Rd6 31.Qe3 Re6 32.Qd3 ½-½ (32) ArasanX (2941)-PetersBot (2988) Blitz 2024]

[9...a6

A) 10.cxd5 exd5 11.a3 Bxc3+ *(11...Bd6 12.Nxd5* 1-0 (12) Konnov,O (2611)-sublimation1 (2610) Blitz 2025 *)* 12.Rxc3

A1) 12...Bg4 13.Be2 Qd6 14.Qc2 Rac8 15.0-0 *(15.h3 Bxf3 16.Bxf3 Ne7 17.0-0 c6 18.b4 Rcd8 19.a4 b5 20.Rc5 Rb8 21.Ra1 Rfe8 22.Qc3 Rb6 23.e4 dxe4 24.Bxe4 Nd5 25.Bxd5 cxd5 26.axb5 Rxb5 27.Rxb5 axb5 28.Qc5 Qxc5 29.dxc5 Re4 30.Rc1 Kf8 31.c6 Re8 32.Rc5 Rc8 33.Rxb5 Rxc6 34.Rxd5 Rc1+ 35.Kh2 Ke7 36.g4 Rb1 37.Rb5 Rb3 38.Kg2 Kf6 39.h4 g6 40.f3 Ke6 41.Kg3 Kf6 42.Kf4 Ke6 43.Rb6+ Ke7 44.h5 gxh5 45.gxh5 Kd7 46.Kg4 Ke7 47.f4 Kd7 48.Kf5 Ke7 49.Ke5 Re3+ 50.Kf5 Rb3 51.Rb7+ Ke8 52.Kf6 Rf3 53.f5 Rf4 54.b5 Rb4 55.b6 Rb5 56.Re7+ Kd8 57.b7 Rb6+ 58.Kxf7 Rf6+ 59.Kg7 Kxe7 60.b8Q Rf7+ 61.Kg6 Rf6+ 62.Kh7 Rf7+ 63.Kxh6 Rxf5 64.Kg6 Ke6* 0-1 (64) Renier07 (2650)-Blitz_Monster_98 (2682) Blitz 2024*)* 15...Ne7 16.Rc1 c6 17.Ne5 Bxe2 18.Qxe2 Nf5 19.b4 Qd8 20.a4 Nd6 21.h3 Rc7 22.R3c2 Re8 23.Qd3 f6 24.Nf3 Qd7 25.Nd2 Qf7 26.Nb3 Rce7 27.Nc5 f5 28.g3 g5 29.Kh2 f4 30.exf4 gxf4 31.Rg1 Kh8 32.g4 f3 33.Rg3 Rf8 34.Rc3 Ne4 35.Rxf3 Qg7 36.Rxf8+ Qxf8 37.Nxe4 Rxe4 38.Qf3 Qxf3 39.Rxf3 Rxd4 40.b5 Rxa4 41.bxc6 bxc6 42.Rf6 Rc4 43.Rxh6+ Kg7 44.Rd6 a5 45.Kg3 a4 46.Rd7+ Kf6 47.f4 d4 48.g5+ Ke6 49.Ra7 Rc1 50.h4 d3 51.Rxa4 d2 52.Rd4 d1Q 53.Rxd1 Rxd1 54.Kg4 Rg1+ 55.Kh5 c5 56.Kg6 c4 57.h5 c3 58.f5+ Ke5 59.f6 c2 60.f7 Rf1 0-1 (60) Konnov,O (2613)-nonono10101 (2802) Blitz 2024;

A2) 12...Re8 13.Be2 Qg6 14.0-0 Bh3 15.Ne1 Rad8 16.Kh1 Bd7 17.Qb3 Nxd4 18.exd4 Rxe2 19.Rxc7 Bb5 20.Nf3 Bc6 21.Qb6 Rde8 22.Ne5 Rxf2 23.Rg1 Rxe5 24.dxe5 d4 25.Rxc6 Qxc6 26.Qxd4 Rc2 27.h3 g6 28.Kh2 b5 29.b4 h5 30.Qd6 Qxd6 31.exd6 Rd2 32.Rc1 Rxd6 33.Rc3 h4 34.Kg1 Kg7 35.Kf2 Rd2+ 36.Kf3 Ra2 37.Re3 g5 38.Rc3 f6 39.Kg4 Rxg2+

40.Kh5 Rg3 41.Rc7+ Kf8 42.Kg6 g4 43.hxg4 Rxg4+ 44.Kxf6 Ke8 45.Rh7 Rg3 46.Ke6 Re3+ 47.Kd6 Rxa3 48.Rxh4 Rc3 49.Rh8+ Kf7 50.Rh7+ Kf6 51.Ra7 Rc4 52.Rxa6 Kf5 53.Kd5 Rxb4 54.Kc5 Re4 55.Rb6 Re5+ 56.Kb4 Re6 57.Rxb5+ Re5 58.Rxe5+ Kxe5 ½-½ (58) Renier07 (2620)-Luka77goat (2694) Blitz 2024;

A3) 12...Bd7 13.Be2 Rad8 14.0-0 Rfe8 15.Qb3 b5 16.Qc2 Bf5 17.Bd3 Bxd3 18.Qxd3 Na5 19.Rxc7 Nc4 20.b3 Nxa3 21.Rfc1 Re6 22.Ne5 Rf8 23.Nd7 Qh4 24.Nxf8 Kxf8 25.Qf5 Qf6 26.Rc8+ Ke7 27.Qxd5 Qg5 28.Qd8# 1-0 (28) snoopydoggy (2765)-ie1 (2719) Blitz 2024;

B) 10.Qc2 Re8 (*10...Na5 11.cxd5 exd5 12.Bd3 c5 13.0-0 Bxc3 14.Qxc3 Bg4 15.Ne5 cxd4 16.exd4 Bh3 17.gxh3 Nc6 18.Nxc6 bxc6 19.Qd2 Rab8 20.Rce1 g6 21.Bb1 Rb4 22.Rd1 Rfb8 23.b3 Kg7 24.Rfe1 a5 25.Re3 a4 26.Bc2 axb3 27.axb3 Qg5+ 28.Rg3 Qf6 29.Qd3 Re8 30.Kg2 Re4 31.Qd2 Rbxd4 32.Qc1 Rf4 33.Rf1 h5 34.h4 Rxh4 35.Qe3 Rhf4 36.Kg1 h4 37.Rg2 c5 38.Bd1 c4 39.bxc4 dxc4 40.Bc2 Qd8 41.Qc3 Qf6 42.h3 Rf3 43.Qe1 Rxh3 44.Qe2 Rf3 45.Rh2 Rh3 46.Rxh3 Qg5+ 47.Kh1 Rd2 48.Qe4 c3 49.Rg1 Qf6 50.Rh2 Rxf2 51.Rxf2 Qxf2 52.Qg2 Qf6 53.Be4 Qe6 54.Bf3 c2 55.Qxc2 Qh3+ 56.Qh2 Qxf3+ 57.Qg2 Qf5 58.Rf1 Qf6 59.Rxf6 Kxf6 60.Qg4 Kg7 61.Qxh4 f6 62.Qf2 Kf7 63.Kg2 Ke7 64.Qd4 g5 65.Qc5+ Kf7 66.Qa7+ Kg6 67.Qa8 g4* 0-1 (67) Sagitario999 (2607)-Sasha_Trusova (2670) Blitz 2025; *10...dxc4 11.Bxc4 e5 12.0-0 Bxc3 13.bxc3 Bg4 14.Bd5 Rad8 15.Bxc6 Qxc6 16.Nxe5 Qe6 17.Nxg4 Qxg4 18.c4 Rd6 19.d5 Rg6 20.f3 Qg5 21.e4 Re8 22.Rfe1 Qf4 23.Qd3 Re5 24.Qe3 Qh4 25.Qf2 Qf4 26.g3 Qf6 27.f4 Re8 28.Rcd1 Qb6 29.Qxb6 Rxb6 30.e5 Rb4 31.c5 Kf8 32.d6 Rc4 33.Rc1 Rxc1 34.Rxc1 Rc8 35.Rd1 cxd6 36.cxd6 b5 37.f5 Rd8 38.e6 Ke8 39.Kf2 b4 40.Ke3 a5 41.Ke4 a4 42.Kd5 b3 43.axb3 axb3 44.Rb1 Rb8 45.Kc6 b2 46.Kc7 Ra8 47.Rxb2 fxe6 48.fxe6 Ra7+ 49.Rb7 Rxb7+ 50.Kxb7 g5 51.g4 h5 52.h3 hxg4 53.hxg4 Kf8 54.Kc7 Kg7 55.e7 Kf6 56.e8Q Kg7 57.Qe6 Kf8 58.d7 Kg7 59.d8Q Kh7 60.Qdd7+ Kh8 61.Qee8#* 1-0 (61) ArisBoch (2773)-PrimeSolver (2688) Blitz 2023) 11.a3 Bxc3+ 12.Qxc3 dxc4 13.Bxc4 e5 14.d5 Nb8 (*14...Nd4 15.Nd2 Qg6 16.Bf1 Bf5 17.f3 c5 18.Kf2 Rac8 19.g4 Bd7 20.Bd3 Qf6 21.exd4 exd4 22.Ne4 Qh4+* 0-1 (22) HeraKlin0S (2754)-dont_blunder (2805) Blitz 2022) 15.Ba2 Bg4 16.Nd2 Nd7 17.Qxc7 Rac8 18.Qxc8 Rxc8 19.Rxc8+ Nf8 20.Rc3 Qb6 21.Nc4 Qg6 22.Nxe5 Qe4 23.Nxg4 Qxg2 24.Rf1 Qxg4 25.Kd2 Nd7 26.Kc1 Qe2 27.Bc4 Qh5 28.Rd1 Qxh2 29.Rd2 h5 30.d6 h4 31.Bd5 Qe5 32.Bxb7 h3 33.f4 Qe6 34.Bc6 Nb8 35.Ba4 h2 36.Rxh2 g6

37.Rd2 Kg7 38.d7 Nxd7 39.Rxd7 Qh3 40.Bb3 Qf1+ 41.Kc2 Qe2+ 42.Kb1 Qg4 43.Rxf7+ Kh6 44.Rcc7 Qg1+ 45.Ka2 Kh5 46.Be6 Kh4 47.Rh7+ Kg3 48.Rh3+ Kg2 49.Rc2+ Kf1 50.Bc4+ Ke1 51.Rc1+ Kf2 52.Rxg1 Kxg1 53.Rg3+ Kf2 54.Rxg6 Kxe3 0-1 (54) Sagitario999 (2619)-UchihaLoser (2661) Blitz 2025;

C) 10.Be2 dxc4 11.Bxc4 Bd6 *(11...e5 12.0-0 exd4 13.Nd5 Qd6 14.Nxb4 Qxb4 15.Qxb4 Nxb4 16.Nxd4 c5 17.Ne2 Bf5 18.a3 Nd3 19.Bxd3 Bxd3 20.Rfe1 Bxe2 21.Rxe2 Rfd8 22.Kf1 b6 23.Ke1 Rd3 24.Rd2 Rad8 25.Rxd3 Rxd3 26.b4 Rxa3 27.bxc5 bxc5 28.Rxc5 Ra1+ 29.Ke2 Ra2+ 30.Kf3 g5 31.Rc6 Kg7 32.g4 a5 33.Ra6 a4 34.Kg3 a3 35.h4 gxh4+ 36.Kxh4 Rxf2 37.Rxa3 Rf3 38.Rb3 Kg6 39.Rb6+ Kg7 40.Rb3 Kg6 41.Rb6+ Kg7 42.Rb3* ½-½ (42) Think_Fast_Move_Fast (2733)-WHAFLC-Aca (2671) Blitz 2023 *)* 12.Qc2 e5 13.0-0 exd4 14.Ne4 Qg6 15.Nxd6 Qxd6 16.exd4 Nxd4 17.Nxd4 Qxd4 18.Rfd1 Qf6 19.Qb3 Rb8 20.Bd5 c6 21.Bxc6 Bg4 22.Bf3 Bxf3 23.gxf3 Rfd8 24.Kh1 Rd4 25.Rxd4 Qxd4 26.Rc7 Qf4 27.Qc3 Rd8 28.Rc8 Rxc8 29.Qxc8+ Kh7 30.Kg2 Qg5+ 31.Qg4 Qb5 32.b3 g6 33.h4 h5 34.Qe4 a5 35.Qe7 Kg7 36.Qc7 b6 37.Qc3+ Kh7 38.Qf6 Kg8 39.f4 Qd5+ 40.Kh2 b5 41.Qe5 Qd3 42.Qc7 a4 43.bxa4 bxa4 44.Qb8+ Kh7 45.Qb2 a3 46.Qf6 Kg8 47.Qe7 Qd5 48.Qe8+ Kh7 49.Qe2 Qd4 50.Qe3 Qb2 51.Qe7 Qxa2 52.f5 gxf5 53.Qg5 Qe6 54.Qxh5+ Kg7 55.Qg5+ Qg6 56.Qc1 Qd6+ 57.Kg2 Qd5+ 58.Kg1 a2 59.Qg5+ Kf8 60.Qh6+ Ke7 61.Qg5+ f6 62.Qe3+ Qe6 63.Qe1 Kf7 64.Qa1 Qb3 65.Qxa2 Qxa2 66.Kg2 Qd5+ 67.Kg3 Qe6 68.f3 Qe4 69.Kg2 Qe5 70.f4 1-0 (70) CarlsenNepo21 (2747)-ShadowStr1ke (2596) Blitz 2024;

D) 10.a3 Bxc3+ 11.Rxc3 dxc4 *(11...Ne7 12.Qc2 b6 13.Be2 dxc4 14.Rxc4 c6 15.0-0 Bb7 16.Qe4 Rfd8 17.Rfc1 Rac8 18.Qe5 Qxe5 19.Nxe5 f6 20.Nd3 Nf5 21.R4c3 Nd6 22.Bf3 c5 23.dxc5 Ne4 24.Bxe4 Bxe4 25.Nf4 Rxc5 26.Rxc5 bxc5 27.Nxe6 Rd2 28.Nxc5 Bd5 29.e4 Bf7 30.b4 Ra2 31.a4 Be8 32.f3 Bxa4 33.Nxa6 Bb5 34.Nc7 Bd3 35.Rc3 Be2 36.b5 Rb2 37.Rc5 Kf8 38.h4 Ke7 39.Nd5+ Kd6 40.Rc7 Ke5 41.Rxg7 Rxb5 42.Nc3 Rb2 43.Nxe2 Rxe2 44.Kh2 h5 45.Rh7 Kf4 46.Rxh5 Ke3 47.Rh6* 1-0 (47) SnoopyDoggy (2735)-quick_Mate (2678) Blitz 2024; *11...Bd7 12.Qc2 Ne7 13.Ne5 Be8 14.Qb3 b6 15.c5 b5 16.c6 Qg5 17.h4 Qf6 18.Bd3 Nf5 19.g3 Nd6 20.f4 Nc4 21.Ke2 Qe7 22.Qc2 Qd6 23.a4 f6 24.Ng6 Rf7 25.b3 Na5 26.axb5 axb5 27.Bxb5 Qb4 28.Ba4 Ra6 29.Rc1 Nc4 30.bxc4 Rxa4 31.cxd5 Qa5 32.Qe4 Qxd5 33.Qxd5 exd5 34.Rc5 Ra6 35.Rxd5 Ra7 36.Rd8 Ra8 37.Rxa8* 1-0 (37) CarlsenNepo21 (2707)-foo0k (2575) Blitz 2024*)* 12.Bxc4 *(12.Qxc4 Bd7 13.Be2 Rac8*

14.0-0 e5 15.d5 Ne7 16.Qe4 Bf5 17.Qc4 Bd7 18.Qe4 Rfd8 19.Rfc1 Bf5 20.Qxe5 Qxe5 21.Nxe5 Nxd5 22.Rc4 Be6 23.Bf3 c6 24.Rd4 Nf6 25.Rcd1 Rxd4 26.Rxd4 Kf8 27.g4 Ke7 28.h4 Rc7 29.g5 hxg5 30.hxg5 Nd7 31.Nxd7 Bxd7 32.Kg2 Be6 33.Kg3 c5 34.Rd1 b5 35.Kf4 c4 36.Be4 a5 37.Rd2 b4 38.axb4 axb4 39.Rd4 c3 40.bxc3 bxc3 41.Bc2 Rb7 42.Rd3 Rb4+ 43.e4 Rc4 44.Ke3 Bd7 45.f4 Bb5 46.Rd4 Rc7 47.Rb4 Ba6 48.Kd4 g6 49.Rb6 Bf1 50.Rb3 Rc4+ 51.Ke3 Rc7 52.Kd4 Rc4+ 53.Ke3 Rc7 54.Rb4 Bc4 55.Rb1 Ba6 56.Ra1 Bc4 57.Ra3 Bb5 58.Kd4 Rc4+ 59.Kd5 Rc7 60.Ra5 Bc4+ 61.Kd4 Bf1 62.f5 gxf5 63.exf5 Rc4+ 64.Ke3 Rg4 65.f6+ Kd7 66.Ra7+ Kd6 67.Rxf7 Rxg5 68.Ra7 Re5+ 69.Kd4 Bc4 70.f7 Bxf7 71.Ra6+ Kc7 72.Kxe5 Kb7 73.Rd6 Be8 74.Rd4 Bc6 75.Be4 Kb6 76.Bxc6 c2 77.Rc4 c1Q 78.Rxc1 Ka5 79.Rc2 Kb6 80.Kd6 Ka5 81.Rc5+ Kb4 82.Rd5 Kc3 83.Re5 Kb4 84.Re6 Ka3 85.Re7 Kb2 86.Re8 Ka3 87.Rf8 Kb2 88.Rf7 Kc3 89.Rf6 Kb4 90.Rf5 Ka3 91.Re5 Kb2 92.Kd7 Ka3 93.Kc7 Kb2 94.Bd5 Ka3 95.Re6 Kb2 96.Rc6 Ka3 97.Kb7 Kb2 98.Rb6+ Ka3 99.Kc7 1-0 (99) Niksss2023 (2825)-GgangbuVip (2669) Blitz 2024*)* 12...e5 13.d5 *(13.dxe5 Nxe5 14.Bd5 Rd8 15.Be4 Bf5 16.0-0 b5 17.Qc2 Nxf3+ 18.gxf3 Bh3 19.f4 Bxf1 20.Kxf1 Rab8 21.Rxc7 Qe6 22.Kg1 Qg4+ 0-1 (22)* Zeveraar-Glen (2618)-Jakebr8 (2799) Blitz 2024*)* 13...e4 14.dxc6 exf3 15.cxb7 Bxb7 16.g3 Qf5 17.Qc2 Qh3 18.Bf1 Qe6 19.Bc4 Qh3 20.Bf1 Qe6 21.Bc4 Qh3 ½-½ (21) Bakayoyo (2774)-Uvall (2711) Blitz 2025]

[9...Qd8 10.Be2 Re8 11.0-0 Bf8 12.Rfd1 Nb8 13.e4 dxe4 14.Nxe4 Nd7 15.Ne5 a6 16.Qc2 Nxe5 17.dxe5 Qe7 18.Qd2 b6 19.c5 bxc5 20.Nxc5 Qh4 21.g3 Qh3 22.Bf3 Rb8 23.b3 Qf5 24.Qe3 a5 25.Be4 Qh5 26.Bf3 Qf5 27.Be4 Qh5 28.Bc6 Bxc5 29.Qxc5 Rf8 30.Bg2 a4 31.bxa4 Ba6 32.Qxc7 Qe2 33.Qc2 Rb2 34.Qxe2 Bxe2 35.Rd4 Rxa2 36.Bc6 Rb8 37.Bb5 Bxb5 38.Rb1 Re2 39.f4 Rc8 40.axb5 Rcc2 41.b6 Rg2+ 42.Kf1 Rxh2 43.Kg1 Rcg2+ 44.Kf1 Ra2 45.Kg1 Rag2+ 46.Kf1 Rf2+ 47.Kg1 Rfg2+ ½-½ (47) smeets (2767)-Eyesless18 (2802) Blitz 2024]

[9...dxc4 10.Bxc4

A) 10...e5 11.0-0 exd4 *(11...Bxc3 12.Rxc3 exd4 13.exd4 Bg4 14.Bd5 Bd7 15.Qb3 Nxd4 16.Nxd4 Qxd4 17.Rxc7 Ba4 18.Bxf7+ Kh8 19.Qxb7 Rab8 20.Qxa7 Rxb2 21.Qxd4* 1-0 (21) JackHenry (2737)-GgangbuVip (2699) Blitz 2023*)* 12.Nd5 Qd6 13.Nxb4 Qxb4 14.Qxb4 Nxb4 15.Nxd4 c5 16.Nb5 Bd7 17.a3 *(17.Nd6 b6 18.Rfd1 Be6 19.Bxe6 fxe6 20.a3 Nc6 21.b4 Rfd8 22.bxc5 bxc5 23.Rxc5 Ne5 24.Rxe5 1-0 (24)* dr_x1qL0 (2839)-gmweg (2740) Blitz 2022*)* 17...Nc6 18.Rfd1 Rfd8 19.Nd6 Ne5 20.Nxb7 Nxc4 21.Nxd8 1-0 (21) CarlsenNepo21 (2715)-BITTER_FOX (2588) Blitz 2024;

B) 10...Bd6 11.0-0 a6 *(11...e5 12.Ne4 Qe7 13.Nxd6 cxd6 14.Bd5 Bd7 15.Qb3 Rab8 16.Rfd1 Bg4 17.h3 Bh5 18.Rd2 Rbc8 19.Rdc2 Bxf3 20.Bxf3 exd4 21.Bxc6 Rxc6 22.Rxc6 bxc6 23.Rxc6 dxe3 24.Qxe3 Qf6 25.Qd2 Rd8 26.Rc7 a6 27.Rc6 a5 28.Ra6 d5 29.Rxf6 gxf6 30.Qxa5* 1-0 (30) Bakayoyo (2723)-MilovanR (2618) Blitz 2024 *)* 12.Be2 e5 13.Ne4 Qe7 14.d5 Nb8 15.Qa5 b6 16.Qc3 Bg4 17.h3 Bxf3 18.Bxf3 Ra7 19.Ng3 g6 20.e4 Nd7 21.Qc2 Nf6 22.Rfd1 h5 23.Nf1 Nh7 24.g3 h4 25.Bg2 Kg7 26.g4 Ng5 27.a3 a5 28.Ne3 Bc5 29.Qc3 Qf6 30.Rc2 Bd4 31.Qd3 Rd8 32.Rdc1 Rd7 33.Rc6 Rd6 34.Rxc7 Rxc7 35.Rxc7 Qd8 36.Rc4 Bc5 37.b4 axb4 38.axb4 Bxe3 39.Qxe3 Rf6 40.Qxg5 Qe7 41.Qe3 b5 42.Rc5 Qa7 43.Rc1 Qa4 44.Qc3 Qa2 45.Qxe5 Qxf2+ 46.Kh1 Kh7 47.Rf1 Qxf1+ 48.Bxf1 Rxf1+ 49.Kg2 Rb1 50.Qd4 Rb2+ 51.Qxb2 1-0 (51) Think_Fast_Move_Fast (2712)-okriak (2805) Blitz 2023;

C) 10...Bd7 11.0-0 Bd6 *(11...Qe7 12.Qc2 a6 13.a3 Bd6 14.Ne4 e5 15.Nxd6 cxd6 16.dxe5 dxe5 17.Bd5 Rac8 18.Qc5 Qxc5 19.Rxc5 Rfe8 20.Bxc6 Bxc6 21.Nxe5 Be4 22.Rxc8 Rxc8 23.f3 Bd5 24.Rd1 Bb3 25.Rd2 f6 26.Nd7 Be6 27.Nb6 Rc6 28.Na4 b5 29.Nc3 Kf7 30.Kf2 f5 31.e4 g5 32.exf5 Bxf5 33.Nd5 Be6 34.Ne3 Kf6 35.Rd4 h5 36.h4 a5 37.hxg5+ Kxg5 38.Rd2 Kf6 39.Nd1 b4 40.axb4 axb4 41.Ne3 b3 42.Kg3 Kg5 43.f4+ Kf6 44.Kh4 Rc1 45.Rd6 Ke7 46.Rb6 Re1 47.f5 Bf7 48.f6+ Kd7 49.Nf5 Re5 50.Nh6 Be6 51.f7 Bxf7 52.Nxf7 Re4+ 53.Kxh5 Re2 54.Kg6 Rxg2+ 55.Kf6 Rxb2 56.Kg7 Kc7 57.Re6 Rf2 58.Re7+ Kc6 59.Re8 Kd5 60.Rb8 Rg2+ 61.Kf8 Rf2 62.Rd8+ Kc4 63.Kg8 Kb4 64.Kh8 Ka3 65.Kg8 Kb2 66.Re8 Rg2+ 67.Kf8 Rf2 68.Ke7 Rxf7+ 69.Kd8* 1-0 (69) Think_Fast_Move_Fast (2737)-dont_blunder (2752) Blitz 2022 *)* 12.Ne4 Qe7 13.Nxd6 Nxd4 14.Qd1 Nxf3+ 15.Qxf3 cxd6 16.Qxb7 Rfb8 17.Qf3 d5 18.Bb3 a5 19.Qe2 Bb5 20.Rc8+ Rxc8 21.Qxb5 Qb4 0-1 (21) papasi (2678)-aspiringstar (3003) Blitz 2024]

[9...e5 10.cxd5 exd4 11.dxc6 dxc3 12.Qxb4 cxb2 13.Rb1 Bf5 14.Rxb2 bxc6 15.Qd4 Qg6 16.Nh4 Qh5 17.Be2 1-0 (17) Think_Fast_Move_Fast (2704)-Denov_2791 (2676) Blitz 2023]

10.a3

[10.Be2

A) 10...a6 11.cxd5 *(11.a3 Bf8 12.0-0 Bd7 13.Qc2 Ne7 14.Rfd1 b6 15.Ne5 Be8 16.Bf3 g6 17.cxd5 exd5 18.Ne2 c6 19.Nf4 a5 20.Qb3 b5 21.Rc3 h5 22.Rdc1 Bh6 23.Nfd3 Qd6 24.Nc5 f6 25.Nb7 a4 26.Qa2 Qc7 27.Nxd8 fxe5 28.Nxc6 Bxc6 29.Rxc6 Nxc6 30.Rxc6 Qg7 31.Qxd5+ Kh7 32.Rxg6 Qxg6 33.Be4 Ra6* 1-0 (33) Niksss2023 (2702)-anonymousblitz (2781) Blitz 2024 *)* 11...exd5

A1) 12.0-0 Be6 13.Qd1 *(13.a3 Bd6 14.b4 Ne7 15.Qb3 c6*

16.a4 b5 17.Ne1 Nf5 18.g3 Qg5 19.Ng2 h5 20.Qc2 h4 21.Qd3 hxg3 22.fxg3 Nxg3 23.hxg3 Qxg3 24.Rf3 Qh2+ 25.Kf2 Bg4 26.Rg1 Re8 27.Kf1 Bxf3 28.Bxf3 Re6 29.Ne2 Rae8 30.axb5 axb5 31.Qc3 Rf6 32.Ngf4 Bxf4 33.Nxf4 Rxf4 34.exf4 Qxf4 35.Rg4 Qh2 36.Qxc6 Re3 37.Qc8+ Kh7 38.Qf5+ Kg8 39.Rxg7+ Kxg7 40.Qg5+ Kf8 41.Qxe3 Qd6 42.Qe5 Qxb4 43.Qxd5 Qb1+ 44.Kf2 Qb2+ 45.Kg3 b4 46.Kf4 Qd2+ 47.Ke4 Qc3 48.Qd6+ Kg7 49.Qe5+ Kf8 50.Qf4 Kg7 51.Kf5 Kf8 52.Qe5 Qc8+ 53.Kf6 Qe6+ 54.Qxe6 fxe6 55.Kxe6 b3 56.Bd1 b2 57.Bc2 Ke8 58.Bb1 Kd8 59.d5 Kc7 60.d6+ Kd8 61.Kd5 Kc8 62.Kc5 Kb8 63.Kc6 Ka7 64.d7 Ka6 65.d8Q 1-0 (65) pobimrbr (2685)-Arnold-2005 (2667) Blitz 2024; *13.Ne1 Bd6 14.Nd3 Ne7 15.b4 c6 16.Qd1 b5 17.a4 Nc8 18.a5 Ne7 19.Rc2 Bf5 20.Na2 Rac8 21.Rc3 Ng6 22.Bg4 Re8 23.Bxf5 Qxf5 24.Qc2 Nh4 25.Rxc6 Nxg2 26.Kxg2 Qg4+ 27.Kh1 Qf3+ 28.Kg1 Rxc6 29.Qxc6 Re6 30.Qc8+ Kh7 31.Rc1 Rg6+ 32.Kf1 Bxh2 33.Ke1 Bg1 34.Rc2 Rg2 35.Re2 h5 36.Qc2 Kh6 37.Ne5 Bxf2+ 38.Rxf2 Qxe3+ 39.Qe2 Qxe2+ 40.Kxe2 Rxf2+ 41.Kxf2 f6 42.Nc3 fxe5 43.dxe5 d4 44.Nxb5 axb5 45.a6 Kg5 46.a7 Kf5 47.a8Q Kxe5 48.Qf3 g5 49.Qxh5 Kd5 50.Qxg5+ Kc4 51.Qc5+ Kb3 52.Qxb5 d3 53.Qc5 d2 54.Ke3 d1Q 55.Qd4 Qc1+* 0-1 (55) Bakayoyo (2676)-PrimeSolver (2692) Blitz 2024; *13.Qb3 Rab8 14.Na4 Bg4 15.Nc5 Qd6 16.h3 Bh5 17.Nd3 Ba5 18.a3 Bb6 19.Rfd1 Na5 20.Qc3 Nc6 21.Nf4 Bxf3 22.Bxf3 Nxd4 23.Rxd4 Bxd4 24.Qxd4 c6 25.Nh5 Qg6 26.b4 Re8 27.Rd1 Qg5 28.h4 Qe5 29.Qg4 Kh7 30.Rd4 g6 31.Nf4 h5 32.Qh3 a5 33.Nd3 Qe7 34.g4 axb4 35.axb4 hxg4 36.Rxg4 Rh8 37.h5 Kg7 38.Qg3 Rxh5 39.Qxb8* 1-0 (39) AngelitoRT (2833)-rasulovvugar (2637) Blitz 2023; *13.Qc2 Bd6 14.a3 Ne7 15.e4 dxe4 16.Nxe4 Qf4 17.g3 Qf5 18.Nh4 Qa5 19.Nc5 Bd5 20.Rfe1 Qb6 21.b4 a5 22.b5 a4 23.Bd3 Bxc5 24.dxc5 Qf6 25.Bh7+ Kh8 26.Be4 Bb3 27.Qc3 Qxc3 28.Rxc3 Nd5 29.Rf3 Kg8 30.Nf5 Ra5 31.Bd3 c6 32.Nd4 Nf6 33.bxc6 Rxd4 34.cxb7 Rd8 35.c6 Nd5 36.Rf5 Rc5 37.Ree5 Rxc6 38.Rxd5 Bxd5 39.Rxd5 Rb8 40.Be4 Rc7 41.Rb5 g6 42.Rb4 f5 43.Bd5+ Kg7 44.Rxa4 Rcxb7 45.Bxb7 Rxb7 46.Rb4 Rc7 47.Rb3 Rc1+ 48.Kg2 Ra1 49.Rf3 Kf6 50.Rb3 g5 51.h4 Kg6 52.hxg5 hxg5 53.Rb6+ Kh5 54.Rb3 g4 55.Rc3 Kg5 56.Rb3 Rd1 57.Rc3 Rd6 58.Rb3 Rd5 59.Rc3 f4 60.gxf4+ Kxf4 61.Re3 Kg5 62.Rg3 Kf5 63.Re3 Rd4 64.Rg3 Rf4 65.Re3 Ra4 66.Rg3 Kf4 67.Re3 Ra5 68.Rg3 Ra8 69.Re3 Rh8 70.Rg3 Rh7 71.Re3 Rh2+* 0-1 (71) tesoro1017 (2650)-Sasha_Trusova (2665) Blitz 2024) 13...Bf8 *(13...Ne7 14.Na4 Bd6 15.Nc5 Bc8 16.b4 b6 17.Nd3 Ng6 18.a3 Bd7 19.Qb3 Bb5 20.Qc2 a5 21.Rb1 Re8 22.Rfc1 Nh4 23.Nxh4 Qxh4 24.g3 Qf6 25.Kg2 Qf5 26.Ne1 Qxc2 27.Rxc2 Bxe2 28.Rxe2 axb4 29.axb4 Ra3 30.b5 Rea8 31.Rc2 Kf8 32.Nf3 Ke8 33.Nh4 g6 34.g4 Kd7 35.h3 Ra2 36.Rxa2 Rxa2 37.Nf3 Ke6 38.h4 Kd7 39.h5 Ke6 40.hxg6 fxg6 41.Nh4 Kf6 42.Nf3 h5 43.gxh5 gxh5 44.Rh1 Kf5 45.Rxh5+ Ke4 46.Ng5+ Kd3 47.Nf7 Bb4 48.Rxd5 Be1 49.Rf5 Kc4 50.Ne5+ Kc3 51.Nc6 Kd3 52.d5 Ke4 53.Re5+ Kd3 54.Rf5 Ke4 55.Rf4+ Kxd5 56.Nb4+ Bxb4 57.Rxb4 Kc5 58.Rb1 Ra5 59.f4 Rxb5 60.Rd1 Ra5 61.f5 b5 62.e4 b4 63.f6 b3 64.f7 Ra8 65.e5 Kb4 66.e6 c5 67.e7 c4 68.e8Q Ra2+ 69.Kg3 c3 70.f8Q+ Kc4 71.Qe4+ Kb5 72.Qfb4+ Ka6 73.Rd6+ Ka7 74.Qeb7#* 1-0 (74) peahuelle (2597)-Papus1234 (2775) Blitz 2024) 14.Na4 Ne7 15.Nc5 Bc8 16.Ne5 Nf5 17.Ncd3 c6 18.b4 Nd6 19.a4 Bf5 20.Nc5 Qe7 21.Bd3 Bc8 22.Bb1 a5 23.b5 cxb5 24.axb5 g6 25.Qd3 Bg7 26.Nf3 b6 27.Na6 Nc4 28.Ba2 Bf5 29.Qe2 Be6 30.Nd2 Nxd2 31.Qxd2 Rdc8 32.Rxc8+ Rxc8 33.Rc1 Qa3 34.Rxc8+ Bxc8 35.h3 Be6 36.Nc7 Qd6 37.Nxe6 fxe6 38.Qc3 Bf8 39.g3 a4 40.Kg2 a3 41.Qc2 Kf7 42.Bb1 g5 43.Qh7+ Ke8 44.Bg6+ Kd8 45.Qb7 Qc7 46.Qa8+ Qc8 47.Qa7 Qc7 48.Qa4 Bd6 49.Bh5 Kc8 50.Bg4 Qd7 51.Qa8+ Bb8 52.Qxa3 h5 53.Bxh5 Bd6 54.Qa8+ Bb8 55.Bg4 Qd6 56.Qa1 Kc7 57.Qc1+ Kb7 58.Qb1 Bc7 59.Qg6 Bb8 60.Qxe6 1-0 (60) peahuelle (2597)-SexxOnTheBeach (2851) Blitz 2024;

A2) 12.a3 Bf8 13.Qb3 Na5 *(13...Rb8 14.0-0 Bf5 15.h3 Ne7 16.Na4 Ng6 17.Qd1 c6 18.b4 Bd6 19.Nc5 Nh4 20.Nxh4 Qxh4 21.Bg4 Bg6 22.a4 Qg5 23.Bf3 Bf5 24.Bg4 Bg6 25.Bf3 Bf5 26.Bg4 Bg6* ½-½ (26) BitByByte (2814)-YoBot_v2 (2997) Blitz 2024) 14.Qd1 Be6 15.Ne5 c5 16.0-0 Rac8 17.Qa4 cxd4 18.exd4 Nc4 19.Nxc4 dxc4 20.d5 Bf5 21.Bf3 b5 22.Qd1 Bd6 23.Re1 Re8 24.Qd2 Bd3 25.Rxe8+ Rxe8 26.Re1 Rxe1+ 27.Qxe1 g6 28.Qe3 Kg7 29.g3 Be5 30.Ne4 Bxe4 31.Bxe4 Bxb2 32.h4 Bd4 33.Qe2 Bc5 34.Qd2 Bxa3 35.h5 gxh5 36.Bb1 Bc5 37.Qc2 Kf8 38.Kg2 a5 39.f4 a4 40.Qe2 a3 41.Qxh5 Qb2+ 42.Kh3 Qxb1 43.Qxh6+ Ke7 44.Qc6 Bd6 45.Qb7+ Kf8 46.Qc8+ Kg7 47.Qg4+ Qg6 48.Qd7 a2 0-1 (48) CarlsenNepo21 (2709)-sapphire_phoenix (2745) Blitz 2024;

B) 10...Bd7 11.Qc2 *(11.0-0 Bxc3 12.bxc3 Nxd4 13.Qd1 Nxe2+ 14.Qxe2 dxc4 15.Qxc4 Bc6*

16.Nd4 Bd5 17.Qxc7 e5 18.Ne2 Rac8 19.Qa5 b6 20.Qxa7 Ra8 21.Qc7 Rxa2 22.Ng3 Rd2 23.c4 Bxg2 24.Kxg2 R2d7 0-1 (24) Think_Fast_Move_Fast (2767)-DmDonCh (2823) Blitz 2022*)* 11...dxc4 12.Bxc4

B1) 12...e5

B1a) 13.dxe5 Nxe5 14.Nxe5 Qxe5 15.Bxf7+ Kh8 *(15...Kxf7 16.Qb3+ Be6 17.Qxb4 a5 18.Qe4 Qxe4 19.Nxe4 c6 20.a3 Bd5 21.Nd2 Bxg2 22.Rg1 Bd5 23.e4 Be6 24.Ke2 a4 25.Nc4 Bxc4+ 26.Rxc4 Ra5 27.Rb4 Rd7 28.Rd1 Re7 29.Rd6 Rh5 30.Rxa4 Rxh2 31.Rb4 Rh4 32.f3 Rh2+ 33.Ke3 Rh1 34.a4 Ra1 35.Rbd4 h5 36.Rd8 Rb1 37.b4 Re6 38.R8d7+ Re7 39.Rd8 h4 40.Rh8 Rh1 41.Kf4 Re6 42.Rd7+ Kg6 43.e5 b5 44.a5 c5 45.bxc5 Rc1 46.Rd6 Kf7 47.Rxh4 Rc4+ 48.Kg3 Rxc5 49.a6 Rxd6 50.exd6 Rc6 51.Rd4 Ke8 52.Re4+ Kd8 53.a7 Ra6 54.Re7 b4 55.Rb7 b3 56.Rxg7 b2 57.Rb7 Rxa7 58.Rxb2 Kd7 59.Rd2 Ra4 60.f4 Ra6 61.Kg4 Ra5 62.f5 Ra1 63.Kg5 Rf1 64.Kg6 Rg1+ 65.Kf6 Rf1* 0-1 (65) Never_Give_Up_04 (2637)-aggre55ivemode (2714) Blitz 2023 *)* 16.0-0 Bf5 *(16...Bc6 17.Qg6 Bd6 18.Qh5 Qf6 19.Bb3 Rf8 20.Bc2 Rae8 21.Rcd1 Be5 22.Nd5 Bxd5 23.Rxd5 Bxb2 24.Rf5 Qe6 25.Rb5 Be5 26.Bb3 Qa6 27.Rxe5* 1-0 (27) Think_Fast_Move_Fast (2680)-shahinlorpari (2779) Blitz 2023 *)* 17.Qb3 a5 18.Rfd1 Bg4 19.Rd5 Qf6 20.Ne4 Qe7 21.Ng3 c6 22.Rxd8+ Rxd8 23.h3 Bc8 24.Bc4 Rd2 25.a3 Bd6 26.Qc3 Rxf2 27.Kxf2 Qf8+ 28.Kg1 Bxg3 29.Rf1 Qd6 30.Rf7 Bh2+ 31.Kh1 Be5 32.Qd3 Qxd3 33.Rf8+ 1-0 (33) Think_Fast_Move_Fast (2732)-dont_blunder (2794) Blitz 2023;

B1b) 13.0-0 Bxc3 *(13...exd4 14.Nd5 Qd6 15.exd4 Ba5 16.Rfd1 Bg4 17.Qe4 Bh5 18.Nf4 Bxf3 19.Qxf3 Nxd4 20.Qg4 Bb6 21.Nd5 c6 22.Ne3 Qf6 23.h3 Rd6 24.Qh5 Rf8 25.Ng4 Qg5 26.Qxg5 hxg5 27.Ne5 g6 28.Rd3 Ne2+* 0-1 (28) Think_Fast_Move_Fast (2733)-Jaguar_92 (2748) Blitz 2022*)* 14.bxc3 b6 15.Bd5 Bf5 16.e4 Rxd5 17.exf5 exd4 18.cxd4 Nxd4 19.Nxd4 Rxd4 20.Qxc7 Qxf5 21.Qb7 Qe4 22.Rc8+ Rxc8 23.Qxc8+ Kh7 24.Qc7 Ra4 25.Qxf7 Qc2 26.h4 Qxa2 27.Qf5+ Kh8 28.Rc1 Rc4 29.Rd1 Rd4 30.Qc8+ Kh7 31.Qf5+ g6 32.Qf3 Rxd1+ 33.Qxd1 Qf7 34.h5 gxh5 35.Qd3+ Kg7 36.Qd4+ Kg8 37.Qd8+ Kh7 38.Qd3+ Kg7 39.Qd4+ Kg6 40.Qe4+ Qf5 41.Qc6+ Qf6 42.Qb7 a5 43.Qe4+ Kf7 44.Qb7+ Kf8 45.Qb8+ Kg7 46.Qb7+ Kg6 47.Qe4+ Kg5

48.Qe3+ Kf5 49.Qd3+ Ke5 50.Qc3+ Ke6 51.Qc6+ Ke7 52.Qc7+ Ke8 53.Qc8+ Qd8 54.Qe6+ Kf8 55.Qxh6+ Ke7 56.Qg5+ Kd7 57.Qd5+ Kc7 58.Qxh5 Kb7 59.Qf7+ Ka6 60.Qc4+ Ka7 61.g4 Qd7 62.g5 a4 63.g6 a3 64.Qf7 Qxf7 65.gxf7 a2 66.f8Q a1Q+ 67.Kg2 Qd4 68.Qf7+ Ka6 69.Qa2+ Kb5 70.Qb3+ Kc5 71.Qc2+ Kd6 72.Qg6+ Kc5 73.Qc2+ Kd6 74.Qe2 Kc5 75.Qf3 Qd5 76.Kg3 Qxf3+ 77.Kxf3 b5 78.Ke4 1-0 (78) MrTactic2008 (2780)-vistagausta (2846) Blitz 2023;

B2) 12...Be8 13.0-0 Bxc3 14.Qxc3 Rac8 15.b4 a6 16.a4 Qe7 17.b5 axb5 18.axb5 Nb4 19.e4 c5 20.Rb1 b6 21.dxc5 bxc5 22.Ne1 Rb8 23.Nd3 Bxb5 24.Nxb4 Bxc4 25.Nc6 Qd6 26.Nxd8 Bxf1 27.Rxb8 Qxb8 28.Kxf1 Qxd8 29.Ke2 Qd6 30.g3 Qa6+ 31.Ke3 Qb5 32.Qd3 Qb4 33.Qd8+ Kh7 34.Qd3 c4 35.Qc2 e5 36.f4 Qc5+ 37.Kf3 f6 38.fxe5 fxe5 39.Ke2 Qd4 40.Qb1 c3 41.Qd3 Qb4 42.Qd7 Qxe4+ 43.Kf2 c2 44.Qc8 Qd4+ 45.Kg2 Qd3 46.Kh3 Qg6 47.g4 Qd3+ 48.Kg2 Qe4+ 49.Kh3 Qf3+ 50.Kh4 Qf2+ 51.Kh5 g6# 0-1 (51) Think_Fast_Move_Fast (2774)-TimeTrave1 (2877) Blitz 2023;

B3) 12...Na5 13.Bd3 c5 14.a3 Bxc3+ 15.Qxc3 b6 16.dxc5 Rac8 17.Qxf6 gxf6 18.b4 Nb3 19.Rc3 Ba4 20.Bc4 Nxc5 21.0-0 Ne4 22.Rcc1 Nd2 23.Nxd2 Rxd2 24.Rfe1 Kg7 25.g4 b5 26.Bf1 Rxc1 27.Rxc1 Ra2 28.Rc3 Bd1 29.h3 a6 30.Kg2 Bc2 31.Bd3 Bxd3 32.Rxd3 Kg6 33.Kg3 f5 34.f4 fxg4 35.hxg4 Kf6 36.e4 Ke7 37.e5 f6 38.Kf3 fxe5 39.fxe5 Ra1 40.Kf4 Rf1+ 41.Ke4 Rg1 42.Rd6 Rxg4+ 43.Kf3 Rg5 44.Kf4 Rf5+ 45.Ke4 Rh5 46.Rxa6 Rh4+ 47.Kf3 Rh3+ 48.Kg4 Rb3 49.Ra7+ Kf8 50.Ra5 Kf7 51.Kh5 Rg3 52.Ra7+ Kf8 53.Kxh6 Re3 54.Kg6 Rxe5 55.Kf6 Rf5+ 56.Kxe6 Rh5 57.Kd6 Ke8 58.Ra8+ Kf7 59.Kc6 Ke7 60.Ra5 Rh6+ 61.Kxb5 Kd7 62.Ka4 Rh3 63.Rg5 Kc7 64.b5 Kb6 65.Rg6+ Kc5 66.Rc6+ Kd5 67.Kb4 Rh1 68.a4 Rb1+ 69.Ka5 Ra1 70.Rc2 Kd6 71.b6 Rb1 72.Ka6 Kd7 73.b7 Kd6 74.Ka7 Rb2 1-0 (74) CarlsenNepo21 (2750)-spartan_mentality (2751) Blitz 2024;

C) 10...e5 11.dxe5 Bxc3+ 12.Rxc3 Nxe5 13.cxd5 Bg4 14.Qf4 Bxf3 15.Qxf6 gxf6 16.gxf3 Rxd5 17.f4 Nc6 18.Bf3 Rd6 19.Bxc6 bxc6 20.Ke2 Rad8 21.Rc2 Kf8 22.Rhc1 Rb8 23.b3 Rb6 24.Rc5 Ra6 25.R1c2 Kg8 26.Kf3 Kf8 27.Kg4 Kg7 28.R5c4 Re6 29.Rd4 Rd6 30.Re4 Re6 31.Rb4 Rb6 32.Ra4 a6 33.Ra5 Rd6 34.Kf3 Kf8 35.Ke2 Kg7 36.Rc4 Kf8 37.Rca4 c5 38.Rxc5 Rbc6 39.Rac4 Rxc5 40.Rxc5 1-0 (40) Sagitario999 (2549)-Zangyglobal (2745) Blitz 2024;

D) 10...Bxc3+ 11.Rxc3 e5

12.cxd5 exd4 13.Nxd4 Nxd4 14.Qxd4 Qxd4 15.exd4 Rxd5 16.Rxc7 Rxd4 17.0-0 Rd2 18.Bc4 Rd7 19.Rc5 b6 20.Re5 Bb7 21.Rfe1 Kf8 22.Bb5 Rdd8 23.h4 Bd5 24.a3 Be6 25.f4 g6 26.h5 gxh5 27.Rxh5 Kg7 28.Re3 Rd1+ 29.Kh2 Rad8 30.Rg3+ Kh7 31.f5 Bd5 32.f6 Rg8 33.Bd3+ Rxd3 34.Rxd3 Bxg2 35.Rg3 1-0 (35) Think_Fast_Move_Fast (2744)-themurdercastle (2675) Blitz 2023;

E) 10...dxc4

E1) 11.Bxc4

E1a) 11...e5

E1a1) 12.d5 Bxc3+ 13.Rxc3 e4 14.Nd2 Ne5 15.0-0 Qg6 16.Rfc1 Bh3 17.g3 c6 18.Be2 Rxd5 19.Nxe4 Bg4 20.Bf1 Nf3+ 21.Kh1 Qh5 22.h4 b5 23.Qc2 Nxh4 24.gxh4 Qxh4+ 25.Kg1 Bf3 26.Bg2 Qg4 27.Ng3 Rad8 28.e4 Rd2 29.Qb3 Bxg2 30.Kxg2 h5 31.Rf3 Qg6 32.Qe3 h4 33.Rh1 hxg3 34.Rxg3 Qf6 35.Rgh3 g6 36.Rh8+ Qxh8 37.Rxh8+ Kxh8 38.Qg5 Kg8 39.Qe5 R2d6 40.Kg3 Re6 41.Qf4 Rde8 0-1 (41) Sagitario999 (2593)-sapphire_phoenix (2811) Blitz 2025;

E1a2) 12.dxe5 Bxc3+ 13.Rxc3 Nxe5 14.Nxe5 *(14.Be2 c6 15.0-0 Nxf3+ 16.Bxf3 Rd2 17.Qb3 Qe7 18.Rd3 Be6 19.Qc3 Rxd3 20.Qxd3 Rd8 21.Qc3 Bxa2 22.Ra1 Bd5 23.Bxd5 Rxd5 24.h3 a6 25.Re1 Qc5 26.Qb3 Qb5 27.Qc2 Qd3 28.Qc1 Qd2 29.Qa1 Ra5 30.Qb1 Rb5 31.b3 Rxb3 32.Qa1 Rb2 33.Rf1 a5 34.Qa3 Qb4 35.Qd3 a4 36.Rd1 a3 37.Qf5 Qf8 38.Qe5 Rb5 39.Qc7 a2 40.Kh2 Rd5 41.Ra1 Rd2 42.f4 Qe8 43.Qxb7 Qxe3 44.Qb8+ Kh7 45.Qe5 Qxe5 46.fxe5 Kg6 47.Kg3 Kf5 48.Kf3 Kxe5 49.Ke3 Rxg2 50.Re1 Kd5 51.Kd3 Rg3+ 52.Kc2 Rxh3 53.Kb2 Rh2+ 54.Ka1 c5 55.Re4 Rh1+* 0-1 (55) RodTwinkz (2748)-fanfanfan (2745) Blitz 2022*)* 14...Qxe5 15.0-0 Bf5 *(15...c6 16.Qb3 Qe7 17.Rd3 Bf5 18.Rxd8+ Rxd8 19.Rd1 Rxd1+ 20.Qxd1 b5 21.Bb3 Qd7 22.Qxd7 Bxd7 23.e4 c5 24.Bd1 Be6 25.a3 Kf8 26.f4 f6 27.Kf2 Ke7 28.Ke3 Kd6 29.b4 c4 30.Kd4 a6 31.Bf3 Kc7 32.h4 g5 33.g3 gxf4 34.gxf4 Kd6 35.e5+ fxe5+ 36.fxe5+ Kc7 37.Be4 Kb6 38.Bc2 Kc6 39.a4 Kb6 40.a5+ Kc6 41.Be4+ Kc7 42.Kc5 Bg4 43.Kd5 Kd7 44.Kd4 Kc7 45.Bd5 Bd7 46.e6 Be8 47.Ke5 c3 48.Be4 Kd8 49.Kd6 Kc8 50.e7 Kb8 51.Bf5 Kb7 52.Be4+ Kb8 53.Bf5 Kb7 54.Bc2 Kb8 55.Ke6 Kc7 56.Be4 Kc8 57.Kd6 Kb8* ½-½ (57) BigOleDoinks (2654)-tumaridodiegoni (2604) Blitz 2024*)* 16.Qb3 Qf6 17.Qxb7 Rab8

18.Qxa7 Rxb2 19.Bb3 Qxc3 0-1 (19) Think_Fast_Move_Fast (2714)-affa19 (2801) Blitz 2023;

E1a3) 12.0-0 Bxc3 13.bxc3 Bg4 (*13...a6 14.Qa3 Bf5 15.Qc5 b6 16.Bxf7+ Kh8 17.Qc4 Na5 18.Qxc7 Rd7 19.Qxd7 Bxd7 20.Nxe5 Be6 21.Bxe6 Qxe6 22.c4 Rc8 23.Rc2 Nxc4 24.Rfc1 b5 25.a4 Kh7 26.axb5 axb5 27.h3 Qd5 28.Nd3 Ra8 29.Nf4 Qe4 30.Ne2 Ra3 31.Nc3 Qd3 32.Nxb5 Rb3 33.Nc3 Na3 34.Ra2 Rxc3 35.Rxc3 Qxc3 36.Re2 Qd3 37.Re1 Nc2 38.Rc1 Nxe3 39.Re1 Nf5 40.d5 Qxd5 41.g3 Nd4 42.Re3 Nf3+ 43.Kg2 Nh4+ 44.Kf1 Qh1+ 45.Ke2 Nf5 46.Re5 Qxh3 47.Re4 Nxg3+ 48.fxg3 Qxg3 49.Kd2 Qg2+ 50.Kd3 Qe2+ 51.Kxe2 Kg6 52.Kf3 Kf5 53.Rb4 g5 54.Rb5+ Kg6 55.Ke4 h5 56.Rb6+ Kf7 57.Kf5 g4 58.Rb7+ Ke8 59.Ke6 g3 60.Rb8#* 1-0 (60) Tintirito (2924)-Bryce_Loski (2908) Blitz 2022) 14.Nd2 (*14.Nxe5 Nxe5 15.dxe5 Qxe5 16.Bxf7+ Kxf7 17.Qxg4 Rd2 18.Qf3+ Kg8 19.Qxb7 Rf8 20.Qxa7 c5 21.Qa6 Qd5 22.a4 Rf6 23.Qc8+ Kh7 24.Qh3 Ra2 25.Qh4 Rg6 26.g3 Qb3 27.Ra1 Rxa1 28.Rxa1 Qxc3 29.Rd1 Qc2 30.Qd8 Qxa4 31.Rc1 Rc6 32.Qd3+ Kg8 33.Qd5+ Kh7 34.Rxc5 Rg6 35.Rc8 Qa1+ 36.Kg2 h5 37.Qxh5+ Rh6 38.Qf5+ Rg6 39.h4 Qa6 40.h5 Qc6+ 41.Rxc6* 1 - 0 (41) Think_Fast_Move_Fast (2757)-gmweg (2801) Blitz 2022) 14...Qg6 15.Kh1 a6 16.Qc2 Bf5 17.Qb2 b5 18.Be2 b4 19.e4 Bxe4 20.Nxe4 Qxe4 21.Bf3 Qg6 22.dxe5 Rab8 23.cxb4 Nxb4 24.Rxc7 Nd5 25.Rb7 Rbc8 26.Qb3 Rc3 27.Bxd5 Rxb3 28.Bxf7+ Kh8 29.Bxg6 Rxb7 30.e6 Kg8 31.f4 Kf8 32.h4 Ke7 33.Rf2 Kxe6 34.Re2+ Kf6 35.f5 Rb6 36.g4 Rd4 37.Bh5 Rdb4 38.Re8 Rb1+ 39.Kg2 R1b2+ 40.Kf3 Rxa2 41.Rf8+ Ke5 42.Re8+ Kd4 43.g5 Rb3+ 44.Kf4 Rf2+ 45.Kg4 hxg5 46.hxg5 Rg2+ 47.Kf4 Kd5 48.Rd8+ Kc5 49.f6 gxf6 50.gxf6 Rf2+ 51.Ke5 Re3# 0-1 (51) CarlsenNepo21 (2797)-hansi_flick (2713) Blitz 2025;

E1b) 11...Bxc3+ 12.bxc3 Bd7 13.Be2 (*13.Qd1 Ne7 14.Bd3 c5 15.Be4 Bc6 16.Bxc6 Nxc6 17.Qa4 Qe7 18.0-0 a6 19.Qc2 b5 20.Qb2 Rac8 21.a4 cxd4 22.cxd4 b4 23.Rc4 a5 24.Rc5 Qb7 25.Rfc1 Rd5 26.Rxd5 exd5 27.Rc5 Qa6 28.h3 Ne7 29.Rb5 Rc3 30.Ne5 Qa7 31.Qe2 Qc7 32.Qh5 Nc8*

33.Rxd5 Nd6 34.Rxd6 Qxd6 35.Qxf7+ Kh7 36.Qf5+ Kg8 37.Qf7+ Kh7 38.Qf5+ Kg8 39.Qf7+ ½-½ (39) duchessAI (2897)-YukariBot (2823) Rapid 2025) 13...Be8 14.Qc2 (*14.Qa3 Qe7 15.Qb2 Na5 16.Qb4 Nc6 17.Qb1 Na5 18.Qb4 Nc6 19.Qb2 Na5 20.Qb4* ½-½ (20) Nikitosikbot (2904)-YoBot_v2 (2913) Blitz 2023) 14...Ne7 15.0-0 c5 16.Qb2 b6 17.dxc5 bxc5 18.Qa3 Nd5 19.Rfd1 Qe7 20.h3 Rab8 21.Rc2 Nf6 22.Rcc1 Rxd1+ 23.Rxd1 Qc7 24.Nd2 Bb5 25.c4 Be8 26.Bd3 Rb4 27.Bc2 Bc6 28.Qc3 Rb8 29.Qa3 Ba8 30.Bd3 Rb4 31.Qc3 Kf8 32.Nb3 Rb8 33.Bf1 Be4 34.f3 Ba8 35.Qd3 Ke7 36.Qc3 Kf8 37.Qd2 Ke7 38.Qc3 Kf8 ½-½ (38) ArasanX (3103)-MayhemPI_cluster (3112) Rapid 2024;

E2) 11.0-0 Bd7 12.Qc2 Na5 13.Ne4 Qf5 14.Ne5 Bb5 15.Bg4 Qh7 16.Bh5 Be8 17.a3 Be7 18.Bf3 b5 19.a4 a6 20.Ra1 Nb3 21.Ra2 Rab8 22.axb5 axb5 23.Ra7 Bd6 24.Qc3 Bxe5 25.dxe5 Rd3 26.Qb4 Qf5 27.Nc5 Nxc5 28.Qxc5 Rdd8 29.Rxc7 Qc2 30.Qb4 Qd2 31.Qc3 Qxc3 32.bxc3 Rd3 33.Rc1 Kf8 34.Kf1 Rd2 35.Ke1 Rb2 36.Be4 Rd8 37.Bc2 Rd7 38.Rc8 Ra7 39.Be4 Ke7 40.Rc2 Ra1+ 41.Kd2 Rbb1 42.Ke2 Re1+ 43.Kf3 Red1 44.Rb8 Ra7 45.g4 g5 46.Kg3 Rc7 47.h4 Rg1+ 48.Kh3 Rd1 49.hxg5 hxg5 50.Kg3 Rd8 51.Rxd8 Kxd8 52.Ra2 Rc5 53.Ra8+ Ke7 54.Ra7+ Kf8 55.Rb7 Rxe5 56.Kf3 Rxe4 57.Rb8 Re5 58.Kg3 Rd5 59.f4 Rc5 60.fxg5 Rc6 61.Kf4 Rd6 62.e4 Rd3 63.Ke5 Ke7 64.Rb7+ Bd7 65.g6 Rxc3 66.gxf7 Kxf7 67.g5 Ke8 68.Rxd7 Rd3 69.Kf6 1-0 (69) may6enexttime (2917)-Joliebe (2863) Blitz 2022;

E3) 11.Qb5 Qe7 (*11...a6 12.Qxc4 Bd6 13.0-0 e5 14.Ne4 Qe7 15.d5 Na7 16.h3 Bd7 17.Rfd1 Bb5 18.Qc2 Bxe2 19.Qxe2 f5 20.Nxd6 cxd6 21.a4 Rac8 22.e4 f4 23.Nd2 Qd7 24.b3 Rxc1 25.Rxc1 Rc8 26.Rc4 b5 27.Rxc8+ Qxc8 28.Kh2 Qc2 29.Qe1 bxa4 30.bxa4 Qxa4 31.Qc1 Qd7* 0-1 (31) RenierChess (2746)-Garoy (2715) Blitz 2022) 12.a3 (*12.0-0 Na5 13.a3 Bxc3 14.Rxc3 Rd5 15.Qb4 c5 16.dxc5 Rxc5 17.Bxc4 Nxc4 18.Rxc4 b6 19.Rfc1 Rxc4 20.Qxc4 Bb7 21.Qf4 Rc8 22.Rxc8+ Bxc8 23.h3 Qd7 24.Qb8 f6 25.Nd4 Kh7 26.b4 e5 27.Nb5 Qxb5 28.Qxc8 Qd3 29.Qc1 h5 30.g3 Kh6 31.Kg2 Qe4+ 32.Kh2 Qf3 33.Qd2 h4 34.g4 b5 35.Qc2 Kg5 36.Qa2 a6 37.Qb2 g6 38.Qc2 Kh6 39.Qd2 Kh7 40.Qa2 Kh6 41.Qc2 Kh7 42.Qa2 Kh6 43.Qc2 Kg5 44.Qd2 Kh6 45.Qb2 Kg5 46.Qc2 Kh6 47.Qd2 Kg5 48.Qb2 Kh6*

49.Qa2 Kg7 50.Qd2 Kh6 51.Qa2 Kg7 52.Qb2 Kh6 53.Qd2 ½-½ (53) M2-MY (2659)-yobot_v2 (2927) Blitz 2024*)* 12...Bd6 13.Qxc4 e5 14.d5 Nb8 15.Nb5 Nd7 16.Nxd6 cxd6 17.Qc7 Kf8 18.Nd2 Nb6 19.e4 Qxc7 20.Rxc7 Rb8 21.Nb3 Bd7 22.Kd2 Rdc8 23.Rhc1 Rxc7 24.Rxc7 Bc8 25.Na5 Na8 26.Rc3 Bd7 27.h4 Ke7 28.h5 g6 29.hxg6 fxg6 30.g3 h5 31.Ke3 Kf6 32.Rc1 Rc8 33.Rd1 Ke7 34.f4 b6 35.Nc4 b5 36.Nd2 Nb6 37.Nf3 Kf6 38.Rf1 a6 39.fxe5+ dxe5 40.b3 Bh3 41.Rf2 Bd7 42.Kd2 Re8 43.Ne1+ Kg7 44.Nd3 Nxd5 45.exd5 ½-½ (45) Sindarov,J (2722)-Hakobyan,A (2625) Samarkand UZB 2025]

[10.Qb3 a5 11.a3 a4 12.Qc2 Ba5 13.cxd5 exd5

A) 14.Be2 Ne7 15.0-0 Bf5 16.Qd1 Bxc3 17.Rxc3 c6 18.Ne5 Nc8 19.Rc5 Re8 20.Qe1 Qd8 21.Qb4 Nd6 22.Re1 g6 23.Bd1 Ra6 24.Rc1 Rb6 25.Qd2 Ra6 26.Qb4 Rb6 27.Qd2 f6 28.Nd3 Bxd3 29.Qxd3 f5 30.Bxa4 Rxb2 31.Bc2 Qa5 32.Rb1 h5 33.Rec1 Rxb1 34.Rxb1 h4 35.a4 Kg7 36.Qd1 Kf7 37.g3 Rh8 38.Bd3 Ke8 39.g4 Kd7 40.h3 Kc7 41.Kg2 Rf8 42.Kh1 Kb8 43.Qc2 Qc7 44.Rg1 Qf7 45.Qc5 Rd8 46.Qa5 Re8 47.Qb4 Nc4 48.gxf5 gxf5 49.Rb1 Rd8 50.a5 f4 51.exf4 Nd6 52.Qb6 Rc8 53.Be2 Qxf4 54.Bg4 Qxf2 55.Bxc8 Qf3+ 56.Kh2 Qf4+ 57.Kg2 Kxc8 58.a6 Qg3+ 59.Kf1 Qxh3+ 60.Kg1 Qg3+ 61.Kh1 Qh3+ 62.Kg1 Qe3+ 63.Kg2 Qe2+ 64.Kg1 Qxa6 65.Qxa6 bxa6 66.Rb6 Kc7 67.Rxa6 Nf5 68.Ra7+ Kd6 69.Ra4 Kd7 70.Kg2 Kc7 71.Kh2 Kb6 72.Kh3 Kb5 73.Ra2 Nxd4 74.Kxh4 c5 75.Kg3 c4 76.Kf2 Nb3 77.Ra8 Kb4 78.Ke1 d4 79.Kd1 Kc3 80.Ra2 Kb4 81.Rh2 Kc3 82.Ke1 Nc5 83.Kd1 Ne4 84.Rh4 Nf2+ 85.Ke1 Nd3+ 86.Kd1 Nb2+ 87.Kc1 Nd3+ 88.Kd1 Nb2+ 89.Kc1 Na4 90.Rh5 Kb4 91.Rh3 Nc5 92.Kd1 d3 93.Rh4 Nb3 94.Ke1 Kb5 95.Rh5+ Nc5 96.Kd2 Kb4 97.Rh4 Nb3+ 98.Kd1 Kc3 99.Ke1 Nc5 100.Kd1 Kb3 101.Rh5 Ne4 102.Rb5+ Kc3 103.Rd5 Kb2 104.Rb5+ Kc3 105.Rd5 Kb4 106.Rf5 Nc5 107.Rf4 Nb3 108.Rf3 Kb5 109.Rh3 Nc5 110.Kd2 Kb4 111.Rh4 Kb3 112.Kc1 Kc3 113.Rf4 Na6 114.Kd1 Kb3 115.Rh4 c3 116.Rh5 Kc4 117.Rh4+ Kb3 118.Rh5 Kb4 119.Rh8 Nc5 120.Rb8+ Kc4 121.Rc8 Kd4 122.Rb8 c2+ 123.Kd2 Ne4+ 124.Kc1 Nc3 125.Kd2 Na2 126.Rd8+ Ke5 127.Rc8 c1Q+ 128.Rxc1 Nxc1 129.Kxc1 Kd4 130.Kd1 Kc3 131.Kc1 Kb3 132.Kd2 Kc4 133.Kd1 Kb4 134.Kd2 Kc4 135.Kd1 Kc3 136.Kc1 Kd4 137.Kd1 Ke3 138.Ke1 Kf4 139.Kd1 Ke3 140.Ke1 Kf4 141.Kd1 Kf5 142.Kd2 *(142.Kc1 Ke5* ½-½ (109) DOCTAL (2753)-Flamerare (2802) Rapid 2022*)* 142...Ke4 143.Kd1 Kf3 144.Kd2 Ke4 145.Kd1 Kf4 146.Kd2 Kg4 147.Kxd3 ½-½ (147) ArasanX (3063)-Mr-Chess-Berserk (2983)

Rapid 2024;

B) 14.Bd3 Bg4 15.Nd2 Ne7 16.0-0 c6 17.h3 Bf5 18.Rfd1 Bxd3 19.Qxd3 Qf5 20.Qe2 Bb6 21.Nf3 Re8 22.Rd3 Bc7 23.Rb1 Nc8 24.b3 axb3 25.Rxb3 b5 26.Qc2 Nd6 27.Ne5 Nc4 28.Nxc6 Rxa3 29.Nxb5 Nxe3 30.fxe3 Rxe3 31.Nxc7 Rxb3 32.Qxb3 Qxd3 33.Qxd3 Rxd3 34.Nxd5 Rd2 35.Ne3 g6 36.d5 Kf8 37.Ne5 Re2 38.N3c4 Rc2 39.d6 f6 40.Nxg6+ Kf7 41.d7 Rc1+ 42.Kh2 Rd1 43.Nh4 Rxd7 44.Ne3 h5 45.Kg3 Rd3 46.Kf3 Rd4 47.g3 Ra4 48.Nhg2 Rb4 49.Nf4 Rb5 50.Nfd5 Ra5 51.Nc3 Ra3 52.Ne4 Kg6 53.Nd6 Ra5 54.Ng2 Ra3+ 55.Kf4 Ra4+ 56.Ne4 Ra1 57.Nh4+ Kf7 58.Nf3 Ra4 59.Ne1 Ra1 60.Nd3 Rf1+ 61.Ke3 Rh1 62.Nf4 h4 63.Nd6+ Kg8 64.g4 Ra1 65.Nf5 Ra3+ 66.Nd3 Ra7 67.Nf2 Ra3+ 68.Kf4 Ra4+ 69.Ne4 Ra3 70.Nxf6+ Kh8 71.Ne3 Ra1 72.Kg5 Kg7 73.Nh5+ Kf7 74.Nf5 Ra3 75.Kxh4 Ke6 76.Kg5 Ra8 77.Kg6 Ra4 78.g5 Ke5 79.h4 Ra5 80.Nhg3 Kf4 81.Kh6 Ke5 82.g6 Ra6 83.Kh7 Ra7+ 84.g7 Kf6 85.Kh8 1-0 (85) Le,Q (2729)-Svane,F (2667) London ENG 2025]

10...Bxc3+

[10...Bf8 11.Qc2 *(11.Be2 Ne7 12.0-0 c6 13.Ne5 Nf5 14.Qc2 Bd6 15.g4 Bxe5 16.dxe5 Qg6 17.Kh1 Nh4 18.Qxg6 Nxg6 19.f4 d4 20.Rcd1 c5 21.exd4 cxd4 22.Nb5 Bd7 23.Nxd4 Ba4 24.b3 Bc6+ 25.Kg1 a5 26.Nxc6 bxc6 27.Rd6 Rxd6 28.exd6 c5 29.b4 axb4 30.axb4 Nf8 31.Bf3 Ra4 32.bxc5 Rxc4 33.c6* 1-0 (33) Seanser (2917)-bananarepublic21 (2789) Blitz 2023 *)*

A) 11...a6 12.Be2 Ne7 *(12...Na5 13.cxd5 exd5 14.0-0 Nc6 15.Na4 Bf5 16.Bd3 Bxd3 17.Qxd3 Rac8 18.h3 Bd6 19.Nc5 Bxc5 20.Rxc5 Ne7 21.b4 c6 22.a4 Nf5 23.b5 cxb5 24.axb5 a5 25.Rfc1 Ra8 26.Qb3 a4 27.Qa2 Nd6 28.Rxd5 Qe6 29.Ra1 a3 30.Ne5 f6 31.Nd3 Qf7 32.h4 Ra5 33.Qb3 Rda8 34.Ra2 Ne4 35.Nf4 g5 36.hxg5 hxg5 37.Ne2 Nd2 38.Rxd2 a2 39.Rxa2 Rxa2 40.Nc3 Ra1+ 41.Kh2 Kg7 42.Kg3 R1a3 43.Qc2 Rxc3 44.Qf5 Rc7 45.b6 Re7 46.Rd6 Rae8 47.Qc5 Re6 48.Rd5 Qg6 49.Rd7+ Qf7 50.Qc7 R8e7 51.Rxe7 Rxe7 52.Qc5 f5 53.d5 Qf6 54.Qd4 f4+ 55.Kg4 Qxd4 56.exd4 Rd7 57.d6 Rxd6 58.Kf5 Rxb6 59.Kxg5 Rd6* 0-1 (59) cutemouse83 (2896)-abrakadabra02 (2812) Blitz 2023*)* 13.0-0 Nf5 14.Rfd1 Nh4 15.Ne5 c6 16.Na4 Bd6 17.f4 Nf5 18.Qc3 Rb8 19.Bf3 dxc4 20.Nxc4 Bc7 21.Ne5 Bd7 22.Nc5 Be8 23.b4 Ne7 24.Ne4 Qf5 25.Qb3 Nd5 26.Ng3 Qf6 27.Ne4 Qe7 28.Nc5 f6 29.Nc4 Bf7 30.Qd3 e5 31.fxe5 fxe5 32.Qe4 Nf6 33.Qh4 exd4 34.exd4 b5 35.Re1 Qf8 36.Ne5 Be8 37.Bxc6 Bxe5 38.dxe5 Bxc6 39.exf6 Qxf6 40.Qxf6 gxf6 41.Rcd1 Kf7 42.Kf2 h5 43.g3 h4 44.gxh4 Rh8 45.Rd4 Rh5 46.Rg1 Rbh8 47.Rdg4 Rxh4 48.Rg7+ Ke8 49.Rg8+ Rxg8 50.Rxg8+ Kf7 51.Rc8 Rxh2+ 52.Kg3 Rg2+ 53.Kh3 Bd5 54.Rd8 Rd2 55.Rd6 Bg2+ 0-1 (55) Sagitario999 (2548)-BrittaBagels (2858) Blitz 2025;

B) 11...Ne7 12.Bd3 dxc4 13.Bxc4 Nd5 14.Ne4 Qe7 15.0-0 b6 16.Ng3 Nf6 17.Bb5 c5 18.dxc5 Qxc5 19.Qe2 Qe7 20.Bc6 Bb7 21.Ne5 Rac8 22.h3 g6 23.b4 Bg7 24.Bxb7 Qxb7 25.b5 Rxc1 26.Rxc1 Ne4 27.Nc6 Nxg3 28.fxg3 Rd6 29.Rd1 Qd7 30.Rxd6 Qxd6 31.Nxa7 Qxg3 32.Nc6 Bf8 33.a4 Bd6 34.Nd4 Qh2+ 35.Kf2 Bg3+ 36.Kf3 Bh4 37.Ke4 Qd6 38.Qc2 f5+ 39.Kd3 e5 40.Qc6 Qa3+ 41.Ke2 exd4 42.Qxg6+ Kf8 43.Qxh6+ Ke8 44.Qh8+ Kd7 45.Qxd4+ Ke6 46.Qxh4 Qb2+ 47.Kf3 Qa1 48.Qc4+ Kf6 49.Kg3 Qe5+ 50.Kf2 Qa1 51.Qd4+ 1-0 (51) Sagitario999 (2590)-Cruise97 (2709) Blitz 2024;

C) 11...g6 12.Be2 Bg7 13.0-0 a6 14.Rfd1 dxc4 15.Bxc4 b5 16.Bd3 Bb7 17.Ne4 Qe7 18.Nc5 Bc8 19.Be4 Rd6 20.Ne5 Nxe5 21.Bxa8 Nc4 22.Bf3 e5 23.dxe5 Qxe5 24.Rxd6 cxd6 25.Nd3 Qf6 26.a4 Bf5 27.axb5 axb5 28.e4 Be6 29.b3 Ne5 30.Nxe5 Qxe5 31.Rd1 b4 32.Rd3 Qc5 33.Qxc5 dxc5 34.Bd1 Bd4 35.Kf1 Kg7 36.Ke2 Bd7 37.Rxd4 cxd4 38.Kd3 Bb5+ 39.Kxd4 Bf1 40.g3 Kf6 41.f4 Ke6 42.Kc5 Bd3 43.Bf3 f5 44.e5 g5 45.Bd5+ Ke7 46.Kxb4 gxf4 1-0 (46) Sagitario999 (2594)-JonaTechnique (2810) Blitz 2024]

11.Rxc3 e5

[11...a6 12.Qc2 *(12.Be2 dxc4 13.Qxc4 Ne7 14.e4 c6 15.0-0 Ng6 16.g3 e5 17.Rd1 Bg4 18.dxe5 Nxe5 19.Nxe5 Bxe2 20.Qxe2 Qxe5 21.Rcd3 Rxd3 22.Rxd3 Re8 23.f3 f5 24.Re3 fxe4 25.Rxe4 Qc5+ 26.Kg2 Rxe4 27.Qxe4 Qd6 28.Qc2 Qd5 29.h4 c5 30.g4 c4 31.h5 Qe6 32.Qc3 b5 33.Kg3 Kf7 34.Qd4 Kg8 35.Kf4 Kf7 36.Qe5 Qf6+ 37.Qf5 a5 38.Ke4 Qxf5+ 39.Kxf5 b4 40.axb4 axb4 41.Ke4 Kf6 42.f4 g6 43.hxg6 Kxg6 44.Kd4 c3 45.bxc3 bxc3 46.Kxc3 h5 47.gxh5+ Kxh5 48.Kd4* 1-0 (48) Nadigraj (2766)-BlackBoarder (2741) Blitz 2023*)* 12...e5 13.cxd5 exd4 14.exd4 Rxd5 15.Bc4 Bf5 16.Qd2 Rd7 17.d5 Re8+ 18.Re3 Rxe3+ 19.fxe3 Ne5 20.Nxe5 Qxe5 21.0-0 Be4 22.Rd1 Rd6 23.Qd4 Qh5 24.Rd2 f5 25.h3 Kh7 26.Kh2 Qg5 27.b4 Rg6 28.Bf1 Qg3+ 29.Kh1 Qxh3+ 30.Kg1 Qg3 31.Qc5 Rg5 32.d6 cxd6 33.Qxd6 Qxe3+ 34.Rf2 f4 35.a4 f3 36.g3 Rd5 37.Qf4 Qxf4 38.gxf4 Kg6 39.Kh2 Kf5 40.Kg3 Rd6 41.Bh3+ Kf6 42.b5 g5 43.fxg5+ hxg5 44.bxa6 b6 45.Rb2 Rd1 46.Bg4 Rg1+ 47.Kh3 Rxg4 48.Kxg4 f2 49.Kg3 f1Q 50.Rf2+ Qxf2+ 51.Kxf2 Ba8 52.Ke3 Ke5 53.a5 bxa5 54.Kd3 Kd6 55.Kc3 Kc6 56.Kb3 Kb6 57.Ka4 Kxa6 58.Ka3 Bb7 59.Kb3 g4 60.Kc4 g3 61.Kd4 g2 62.Kc5 g1Q+ 63.Kd6 Qb1 64.Kc7 Qb2 65.Kb8 a4 66.Kc7 a3 67.Kb8 Bd5+ 68.Kc7 Qb7+ 69.Kd8 Be6 70.Ke8 Qf7+ 0-1 (70) JustSonder (2733)-sapphire_phoenix (2845) Blitz 2024]

[11...dxc4 12.Bxc4 e5 13.d5 *(13.dxe5 Nxe5 14.Nxe5 Qxe5 15.0-0 c6 16.Qb3 Qe7 17.Rd1 Bf5 18.h3 Rxd1+ 19.Qxd1 Rd8 20.Qf3 Bg6 21.Qe2 Qe5 22.Bb3 c5 23.Bc2 Bxc2 24.Qxc2 b6 25.b4 cxb4 26.axb4 g6 27.Rc8 Rxc8 28.Qxc8+ Kg7 29.Qa6 Qc3 30.Qxa7 Qxb4 31.Qa1+ Kg8 32.Qa8+ Kh7 33.Qe8 Qe1+ 34.Kh2 Qxf2 35.e4 h5 36.e5*

Qf5 37.Qb5 Qf4+ 38.Kh1 Qd4 39.Qe8 Kg7 40.Qe7 b5 41.Qf6+ Kg8 42.Qe7 Qd5 43.Qe8+ Kg7 44.Qe7 Qe6 45.Qc5 Qc4 46.Qe7 b4 47.e6 Qxe6 48.Qxb4 Qf6 49.Qd2 g5 50.Qd3 h4 51.Qe4 Qf4 52.Qxf4 gxf4 53.Kg1 Kf6 54.Kf2 Ke5 55.Kf3 f5 56.Kf2 Ke4 57.Ke2 Kd4 58.Kf3 Ke5 59.Kf2 Ke4 60.Ke2 Kd4 61.Kf3 Ke5 ½-½ (61) GGS2000 (2768)-dont_blunder (2840) Blitz 2023 *)* 13...e4 14.Nd2 Ne5 15.0-0 Qg6 16.Rd1 Bg4 17.Rdc1 c6 18.d6 b5 19.Bxb5 cxb5 20.Qxe4 Nf3+ 0-1 (20) xingqiubei (2773)-sapphire_phoenix (2778) Blitz 2023]

12.cxd5 exd4

[12...Rxd5 13.dxe5 Nxe5 14.Qe8+ *(14.Nxe5 Qxe5 15.Be2 c6 16.0-0 Rd2 17.Rc2 Rxc2 18.Qxc2 Bf5 19.Qd2 Be4 20.f3 Bd5 21.f4 Qe7 22.Rd1 Re8 23.Kf2 Qh4+ 24.Kg1 Qe7 25.Kf2 Qh4+ 26.Kg1 Re6 27.Bd3 Qg4 28.Re1 g5 29.h3 Qg3 30.f5 Bxg2 31.fxe6 Bf3+ 32.Kf1 Qxh3+ 33.Kg1 Qh1+* 0-1 (33) fireheart92 (2903)-DmDonCh (2788) Blitz 2022*)* 14...Kh7 15.Nxe5 Rxe5 16.Bd3+ g6 17.Qf8 Qe7 18.Qxe7 Rxe7 19.Ke2 c6 20.Rd1 Be6 21.Bc4 Bxc4+ 22.Rxc4 Kg7 23.e4 Rae8 24.f3 f5 25.Ke3 fxe4 26.Rxe4 Rxe4+ 27.fxe4 Re7 28.Rd6 Kf7 29.h4 Re6 30.Rd7+ Re7 31.Rd8 Re8 32.Rd7+ Re7 33.Rd1 h5 34.Kf4 Ke6 35.e5 Rf7+ 36.Ke4 Rf2 37.Rd6+ Kf7 38.Rd7+ Ke6 39.Rd6+ Kf7 40.g3 Rxb2 41.Rd7+ Ke6 42.Rd6+ Kf7 43.Rd7+ Ke6 44.Rd6+ Kf7 ½-½ (44) Renier07 (2690)-tumaridodiegoni (2661) Blitz 2024]

13.Rc5

[13.Nxd4 Nxd4 14.Qxd4 Qxd4 15.exd4 Rxd5 16.Rxc7 Rxd4 17.Bc4 Bd7 18.0-0 Rc8 19.Rxc8+ Bxc8 20.Rc1 Bd7 21.b4 g5 *(21...Bc6 22.f3 Kf8 23.Rc2 Rd1+ 24.Kf2 Ba4 25.Rc3 Rd2+ 26.Kg3 Ke7 27.h4 Bc6 28.Rd3 Rc2 29.Bb3 Rb2 30.Bc4 Rc2 31.Bb3 Rb2 32.Bc4 g6 33.Re3+ Kf6 34.Rc3 Rd2 35.b5 Bd7 36.a4 Bf5 37.Bb3 Rd3 38.Rxd3 Bxd3 39.Kf4 b6 40.g4 Ke7 41.Ke3 Bb1 42.Kd4 g5 43.hxg5 hxg5 44.Kd5 Kd7 45.Ke5 Ke7 46.Kd5 Kd7 47.Ke5 Ke7 48.Kd5* ½-½ (48) ArasanX (2943)-Grzechu86 (2956) Blitz 2024*)* 22.Be2 Kg7 23.Rc7 Rd2 24.h4 Be6 25.Bf3 Ra2 26.hxg5 hxg5 27.b5 Ra1+ 28.Kh2 Rxa3 29.Bxb7 Ra2 30.f3 Rd2 31.Bc6 Ra2 32.Kg3 Kg6 33.Bd7 Bxd7 34.Rxd7 Ra5 35.Kh2 f5 36.Kh3 Ra1 37.Kg3 Ra4 38.Kh2 Kf6 39.Rd5 Ra5 40.Rc5 Ra3 41.Kg3 Ra4 42.Rc6+ Kf7 43.Rc5 Ke6 44.Rc7 Kf6 45.Kf2 Ra2+ 46.Ke3 Rxg2 47.Rxa7 Rb2 48.Ra6+ Ke5 49.b6 Rb3+ 50.Kf2 Kf4 51.Ra4+ Ke5 52.f4+ gxf4 53.Ke2 Rb2+ 54.Kf1 f3 55.b7 Rxb7 56.Ra5+ Kf4 57.Ra8 Rb1+ 58.Kf2 Rb2+ 59.Kf1 Rb1+ 60.Kf2 Rb2+ 61.Kf1 Rb1+ ½-½ (61) ArasanX (3039)-Zoe_ChessBot (2932) Rapid 2024]

[13.exd4 Ne7 14.Rxc7 Nxd5 15.Rc2 Bf5 16.Rd2 Nf4 17.g3 Be4 18.Qb3 Bd5 19.Qe3 Re8 20.Ne5 Bxh1 21.gxf4 Bd5 22.Bd3 Qh4 0-1 (22) SmackBang2015 (2734)-AVS2000 (2943) Blitz 2023]

13...Qd6

[13...Ne7 14.e4 c6 15.e5 Qf4 16.d6 Nf5 17.Be2 b6 18.Rc2 c5 19.Qc6 Bd7 20.Qd5 Be6 21.Qb7 Nh4 22.Nxh4 Qxh4 23.g3 Qh3 24.Qe4

Bf5 25.Qf3 Bxc2 26.Bc4 Qf5 27.Qxf5 Bxf5 28.f4 Kf8 29.Kd2 f6 30.Re1 a6 31.Bd5 Ra7 0-1 (31) Gagarinec (2734)-Openingsonly (2622) Blitz 2024]

14.Qc2 Ne7 15.Nxd4 Nxd5 16.Be2 b6 17.Rc6 Qe7 18.Rc4 Qe8 19.Nf5 c5 20.0-0 Nf6 21.h3 Qe5 22.Rf4 Bb7 23.Bf3 Bxf3 24.Rxf3 h5 25.Rf4 Qe6 26.Qc3 Re8 27.g4 Qe5 28.Qxe5 Rxe5 29.Nh6+ Kf8 30.Rd1 hxg4 31.hxg4 Re4 32.Rf3 gxh6 33.Rxf6 Rxg4+ 34.Kf1 Kg7 35.Rf3 f6 36.Rd6 Rf8 37.Rh3 Rf7 38.f4 Rg6 39.Kf2 f5 40.Rd5 Re6 41.Ke2 Rg6 42.Rh2 a5 43.a4 Rff6 44.Kf3 Rf7 45.Rh5 Rgf6 46.b3 Kg6 47.Rh3 Re7 48.Kf2 Kh7 49.Ke2 Kg7 50.Rg3+ Kh8 51.Rd8+ Kh7 52.Rd5 Rb7 53.Kf3 Re7 54.Ke2 Rb7 55.Kf3 Rbf7 56.Rh3 Rc7 57.Ke2 Rb7 58.Rd8 Rc7 59.Re8 Rcc6 60.Re7+ Kg8 61.Rh1 Kf8 62.Rh7 Kg8 63.Rb7 Kf8 64.Rh7 Kg8 65.Rd7 Rce6 66.Rh5 Re4 67.Kd3 Rb4 68.Kc3 Re4 69.Kd3 Rfe6 70.Rh3 Kf8 71.Rd5 Rb4 72.Rxf5+ Ke7 73.Kc3 Rbe4 74.Kd3 Rb4 75.Kc3 Rbe4 76.Kd2 Rd6+ 77.Ke2 Rde6 78.Kd2 Rd6+ 79.Ke2 Rde6 80.Kd2 ½-½ (80) ArasanX (3029)-Stockfish161Pro (3043) Blitz 2025

9.Qc2 a6

[9...Rd8

A) 10.cxd5 exd5 11.Bd3 Bg4 12.Nd2 Bxc3 13.Qxc3 Re8 14.0-0 Rad8 15.Rac1 Rd6 16.Bb5 Bf5 17.Bxc6 Rxc6 18.Qb4 b6 19.Qb5 Bd7 20.Qxd5 Rd6 21.Qf3 Qxf3 22.Nxf3 Rc8 23.Rfd1 Bg4 24.b4 Bxf3 25.gxf3 f5 26.f4 Kf7 27.Kf1 g5 28.fxg5 hxg5 29.Ke2 Rh8 30.Rg1 g4 31.Rxc7+ Kf6 32.Rxa7 Rxh2 33.Rc7 b5 34.Rc2 Kg5 35.Kd3 Kh4 36.Ke2 Ra6 37.d5 Rd6 38.Rd2 Kg5 39.Kd1 Kf6 40.Kc1 Rh7 41.Kb2 Ke5 42.Rc1 Rh2 43.Rc5 g3 44.f4+ Ke4 45.Rxh2 gxh2 46.Rc1 Rxd5 47.Rh1 Rd2+ 48.Kb3 Kxe3 49.a4 bxa4+ 50.Kxa4 Kxf4 51.b5 Kg3 52.b6 Rb2 53.Ka5 Kg2 0-1 (53) MattLoncke (2655)-ie1 (2652) Blitz 2024;

B) 10.Rd1 b6 (*10...a6 11.a3 Bf8 12.Be2 Ne7 13.0-0 Nf5 14.e4 dxe4 15.Nxe4 Qe7 16.Rfe1 b6 17.d5 exd5 18.cxd5 Nd6 19.Bd3 Nxe4 20.Bxe4 Qd6 21.Nd4 Bd7 22.Rc1 Rac8 23.Red1 g6 24.Qb3 Bg7 25.Nc6 Re8 26.Bf3 a5 27.h3 Qf6 28.Rd2 Bxc6 29.Rxc6 Re1+* 0-1 (29) MahammadMuradli2003 (2855)-Azerichessss (2894) Blitz *2023; 10...e5 11.cxd5 Rxd5 12.Bc4 Rd8 13.dxe5 Rxd1+ 14.Qxd1 Nxe5 15.Nxe5 Qxe5 16.Qd8+ Bf8 17.0-0 b6 18.Rd1 Qe7 19.Nb5 Bg4 20.Qxa8 Bxd1 21.Qxa7 Qb4 22.Bf1 c6 23.Nc3 Bh5 24.Qd7 c5 25.Qd2 Be7 26.a3 Qb3 27.g3 Bf6 28.h4 Bf3 29.Bg2 Bxg2 30.Kxg2 b5 31.Kf1 b4 32.axb4 cxb4 33.Nd1 Qc4+ 34.Ke1 b3 35.Qe2 Qc2 36.Qd2 h5 37.Ke2 g6 38.f3 Be5 39.f4 Bf6 40.Nf2 Bxb2 41.Nd3 Bc3 42.Qxc2 bxc2 43.Nc1 f5 44.Na2 Kf7 45.Nc1 Ke6 46.Kd3 Be1 47.Ne2 Bxg3 48.Kxc2 Bxh4 49.Kd3 Bf6 50.Ng1 Kd5 51.Ke2 Ke4 52.Nh3 h4 53.Nf2+ Kd5 54.Kf3 Kc4 55.e4 Bd4 56.exf5 Bxf2 57.fxg6 Bd4 58.Kg4 Bf6 59.g7 Bxg7 60.Kxh4 Kd5 61.Kg4 Ke6 62.f5+ Kf7 63.Kf3 Bf8 64.Kg2 Be7 65.Kf1 Bf8 66.Kg2 Kf6 67.Kf1 Kxf5* ½-½ (67)

MahammadMuradli2003 (2848)-Kivurawnuru (2796) Blitz 2023) 11.a3 Bxc3+ 12.Qxc3 Ba6 13.cxd5 Bxf1 14.Kxf1 exd5 15.Ke2 Na5 16.Rc1 Rac8 17.Rhd1 Nc4 18.a4 Nd6 19.Qc6 Qf5 20.Ne5 f6 21.Qxd5+ Kh7 22.g4 Qg5 23.f4 Qh4 24.Nf3 Qxg4 25.Rg1 Qf5 26.Qxf5+ Nxf5 27.Kf2 Re8 28.Rge1 Nd6 29.Nd2 g5 30.fxg5 hxg5 31.Rc6 Re6 32.Rec1 Rce8 33.Rxc7+ Kg6 34.R1c3 Nf5 35.d5 Rxe3 36.Rxe3 Nxe3 37.d6 Ng4+ 38.Kg3 Re3+ 39.Kg2 Rd3 40.Nc4 a6 41.Nxb6 Rxd6 42.a5 Rd2+ 43.Kg3 Rxb2 44.Kxg4 1-0 (44) Gagarinec (2697)-Garoy (2686) Blitz 2023;

C) 10.0-0-0 dxc4 11.Bxc4 a6 12.Ne4 Qe7 13.Kb1 b5 14.Bd3 Bb7 15.Rc1 Rac8 16.Rhd1 Bd6 17.a3 b4 18.a4 b3 19.Qxb3 Na5 20.Qc2 Bd5 21.Nc5 Rb8 22.e4 Bb3 23.Nxb3 Nxb3 24.Ka2 Nxc1+ 25.Rxc1 Bf4 26.Rb1 c5 27.d5 exd5 28.exd5 Rxd5 29.Bc4 Rd4 30.b3 Rd6 31.Re1 Qd7 32.Re2 Bg5 33.Ne5 Qc7 34.Nxf7 Kf8 35.Nxd6 Qxd6 36.Qf5+ Bf6 37.Qe6 Qxe6 38.Rxe6 Rd8 39.Re2 Rd1 40.b4 cxb4 41.Bd3 a5 42.Kb3 Ra1 43.Kc4 Ra3 44.Kb5 Rc3 45.Bc4 Rxc4 46.Re6 b3 47.Kxc4 Be7 48.Rb6 Kf7 49.Rb8 Kf6 50.Rb7 Kg6 51.Rb6+ Kh7 52.Rb5 h5 53.Rb6 Bf6 54.Rb7 Kg6 0-1 (54) firegus16 (2633)-Hotchessgod (2633) Blitz 2024;

D) 10.a3 Bf8 11.Be2 *(11.Rd1 b6 12.cxd5 exd5 13.Be2 Bb7 14.0-0 Ne7 15.b4 Ng6 16.Rc1 a5 17.Qb3 axb4 18.axb4 Rac8 19.Ra1 Ra8 20.g3 Qe7 21.Rxa8 Rxa8 22.Nxd5 Qe6 23.e4 Qxe4 24.Ne3 Re8 25.Rc1 Bd6 26.d5 Ne7 27.Rc4 Bxd5 28.Nxd5 Qxd5 29.Qc2 Nf5 30.Kg2 b5 31.Rc3 Nd4 32.Qd3 Rxe2 33.Qxd4 Qxd4 34.Nxd4 Re5 35.Rd3 Rd5 36.Kf3 c5 37.bxc5 Bxc5 38.Ke4 Rxd4+ 39.Rxd4 Bxd4 40.Kxd4 f5 41.Kc5 Kf7 42.Kxb5 Ke6 43.Kc4 Ke5 44.f3 g5 45.Kd3 g4 46.fxg4 fxg4 47.Ke3 Kf5 48.Kd4 h5 49.Kd5 Kf6 50.Ke4 Ke6 51.Kf4 Kf6 52.Ke4 Ke6 53.Kf4 Kf6 54.Ke4* ½-½ (54) Gagarinec (2726)-Chalawan (2784) Blitz 2023) 11...dxc4 12.Bxc4 e5 13.Nd5 *(13.d5 Ne7 14.0-0 Ng6 15.Rac1 Bg4 16.Nd2 Rac8 17.Qb3 Qb6 18.Qxb6 cxb6 19.h3 Bd7 20.Kh2 a6 21.g3 b5 22.Ba2 Ne7 23.e4 Ng6 24.Rfe1 Bc5 25.Kg2 Bd4 26.Rc2 Kf8 27.Rec1 f6 28.Ne2 Bb6 29.Rxc8 Rxc8 30.Rxc8+ Bxc8 31.Nc1 Bd7 32.Nd3 Ke7 33.b4 Kd6 34.h4 f5 35.f3 Ne7 36.f4 Bd4 37.Nf3 fxe4 38.fxe5+ Kc7 39.Nxd4 exd3 40.d6+ Kd8 41.dxe7+ Kxe7 42.Kf3 Be6 43.Bxe6* 1-0 (43) RodTwinkz (2726)-Versenkung (2759) Blitz 2023) 13...Qd6 14.0-0-0 e4 15.Nd2 Na5 16.Ba2 Bf5 17.f3 c5 18.Nxe4 Bxe4 19.Qxe4 Rac8 20.Kb1 c4 21.Nc3 a6 22.Qe5 Qg6+ 23.e4 b5 24.Nd5 Nc6 25.Qg3 Qxg3 26.hxg3 Bd6 27.f4 Bb8 28.Ka1 Ba7 29.Rhe1 Kf8 30.Bb1 Nxd4 31.Nc3 Nb3+ 32.Ka2 Ke7 33.Bc2 Nc5 34.Nd5+ Ke8 35.e5 Ne6 36.Bf5 Rc5 37.Nb4 Nd4 38.Be4 a5 39.Nd5 Rcxd5 40.Bxd5 Rxd5 41.e6 b4 42.exf7+ Kxf7 43.Re5 b3+ 44.Kb1 Rxe5 45.fxe5 Ke6 46.Rf1 Nf5 47.g4 Ne7 48.Rf8 Bc5 49.Re8 Bd4 50.Rc8 Bxe5 51.Rc5 Nc6 52.Rxa5 Nxa5 53.Kc1 Kd5 54.Kd2 Kd4 55.Ke2 c3 56.Kf3 Kc4 57.bxc3 b2 58.Ke4 b1Q+ 59.Kxe5 Qd3 60.Ke6 Qxc3 0-1 (60) persianking2000 (2752)-vvchessli (2702) Blitz 2024]

[9...dxc4 10.Bxc4 e5 *(10...Bd6 11.0-0-0 Nb4 12.Qe2 b5 13.Bxb5 Rb8 14.a3 c6 15.Bc4 Nd5 16.Ne4 Qe7 17.Nxd6 Qxd6 18.Qc2 Bd7 19.Ba2 Rb5 20.Bb1 f5 21.e4 Rfb8 22.exd5 cxd5 23.Rd3 Qf4+ 24.Nd2 Rxb2 25.Qxb2 Rxb2 26.Kxb2 Bb5 27.Kc3 Bxd3 28.Bxd3 Qxf2 29.Rb1 Qxg2 30.Rb8+ Kf7 31.Rb7+ Kf6 32.Rxa7 Qxh2 33.Rb7 Qd6 34.Rb3 Qc7+ 35.Kb2 g5 36.a4 g4 37.Rb5 g3 38.Nf3 g2 39.a5 Qf4* 0-1 (39) firegus16 (2654)-DarkKnight97 (2649) Blitz 2024*)* 11.dxe5 *(11.a3 Bxc3+ 12.bxc3 Bf5 13.Qb2 Be4 14.Be2 a6 15.0-0 b5 16.a4 Rab8 17.axb5 axb5 18.Ra6 Qe7 19.Rd1 b4 20.d5 bxc3 21.Qxc3 Nb4 22.Ra5 Bxf3 23.Bxf3 e4 24.Be2 Rfd8 25.h3 Rb6 26.Rc5 Qd6 27.g3 Na2 28.Qd4 Rb4 29.Bc4 Nc3 30.Rc1 Ne2+ 31.Bxe2 Rxd4 32.exd4 e3 33.Bf3 exf2+ 34.Kxf2 Qf6 35.Rxc7 Qxd4+ 36.Kg2 Qd2+ 37.Kg1 h5 38.Rc8 Qe3+ 39.Kg2 Qd2+ 40.Kg1 Rxc8 41.Rxc8+ Kh7 42.h4 Qe1+ 43.Kg2 Qd2+ 44.Kg1 Qe3+ 45.Kg2 Qd2+ 46.Kg1* ½-½ (46) Gagarinec (2682)-Romasym (2601) Blitz 2024*; 11.d5 e4 12.Nd2 Ne5 13.Be2 Bf5 14.Qb3 c5 15.dxc6 Nxc6 16.0-0 Qg6 17.Kh1 Rad8 18.Rad1 Rfe8 19.Nc4 b6 20.Nd5 Bf8 21.Nf4 Qf6 22.Qc3 Qe7 23.Nxb6 Qb7 24.Nbd5 Nb4 25.Nxb4 Bxb4 26.Qb3 Qb6 27.Nd5 Rxd5 28.Qxd5 Bg6 29.Qb5 Qxb5 30.Bxb5 Rb8 31.a4 Ba5 32.b3 h5 33.Rd7 Bb6 34.Rfd1 Rc8 35.Bc4 h4 36.h3 Kf8 37.Rb7 f6 38.Rdd7* 1-0 (38) firegus16 (2575)-UchihaLoser (2664) Blitz 2025*; 11.0-0 exd4 12.Nd5 Qd6 13.exd4 Bg4 14.Nxb4 Nxb4 15.Qb3 Bxf3 16.Qxf3 Qxd4 17.b3 Nc6 18.Rad1 Qe5 19.Rfe1 Qg5 20.Bd5 Ne5 21.Qe4 Ng6 22.Bxb7 Rad8 23.g3 Rd2 24.Rxd2 Qxd2 25.Re2 Qc1+ 26.Kg2 Qg5 27.h4 Qh5 28.Rd2 Kh7 29.Rd7 c5 30.Bd5 f5 31.Qf3 Qxf3+ 32.Bxf3 Ne5 33.Rxa7 Nxf3 34.Kxf3 Rd8 35.Ke2 Re8+ 36.Kd2 Rd8+ 37.Kc3 Re8 38.Rd7 Re2 39.Rd2 Re1 40.Rc2 Kg6 41.Kc4 Re5 42.a4 Kf6 43.a5 g5 44.hxg5+ hxg5 45.a6 Re7 46.Kb5 f4 47.gxf4 gxf4 48.Kb6 Re6+ 49.Kb5 f3 50.a7 Re8 51.Kb6 Ke5 52.Rxc5+ Kd4 53.Rf5 Ke4 54.Rf7 Rg8 55.Kb7 Re8 56.a8Q Rxa8 57.Kxa8 Kd4 58.Rxf3 Ke4 59.Re3+ Kd4 60.Re1 Kc3 61.f4 Kxb3 62.f5 Kc4 63.f6 Kd3 64.f7 Kd2 65.Re7 Kd3 66.f8Q Kc2 67.Qf3 Kd2 68.Re2+* 1-0 (68) HeraKlin0S (2766)-vochmek_chimana (2741) Blitz 2022*)* 11...Nxe5 12.Nxe5 Qxe5 13.0-0 Bf5 14.Qb3 Bxc3 15.bxc3 Rab8 16.Rad1 c6 17.Rd4 b5 18.Be2 Be6 19.Qa3 c5 20.Rd2 b4 21.cxb4 cxb4 22.Qxa7 Ra8 23.Qb6 Rfb8 24.Qd4 Qxd4 25.exd4 Rxa2 26.Rfd1 b3 27.d5 Rxd2 28.Rxd2 b2 29.Bd3 b1Q+ Normal 0-1 (29) NE1N_SHaRK (2683)-Tuzakli_Egitim (2851) Blitz 2024]

[9...e5 10.cxd5 exd4 11.exd4 Nxd4 12.Nxd4 Qxd4 13.Rd1 Qg4 14.f3

Re8+ 15.Kf2 Bc5+ 0-1 (15) sqgwls (2731)-HKZ2020 (2822) Blitz 2023]

[9...Qd8 10.a3 Be7 11.Rd1 Nb8 12.e4 c6 13.e5 b6 14.cxd5 cxd5 15.h4 Ba6 16.h5 Bxf1 17.Kxf1 Nc6 18.g4 Rc8 19.Qd3 Na5 20.Ne2 Nc4 21.Rb1 Qd7 22.Rg1 Qb5 23.g5 hxg5 24.Nxg5 Bxg5 25.Rxg5 Kh8 26.Kg2 f6 27.Rxg7 Kxg7 28.Qg6+ Kh8 29.Qh6+ Kg8 30.Qg6+ Kh8 31.Qh6+ Kg8 32.Qg6+ Kh8 ½-½ (32) Valuable_Chess (2762)-evg85 (2899) Blitz 2022]

[9...Re8 10.0-0-0 Bxc3 11.Qxc3 Bd7 12.h4 b6 13.h5 Na5 14.Ne5 Red8 15.f4 dxc4 16.Bxc4 Nxc4 17.Qxc4 Be8 18.Kb1 Rdc8 19.g4 c5 20.d5 exd5 21.Rxd5 Bc6 22.Nxc6 Qxc6 23.Rhd1 b5 24.Qe4 Re8 25.Qf5 c4 26.e4 c3 27.Rc1 b4 28.g5 hxg5 29.fxg5 Qc4 30.Rc5 Qd3+ 31.Ka1 cxb2+ 32.Kxb2 Qa3+ 33.Kb1 b3 34.Qf2 Rab8 35.R5c3 bxa2+ 36.Ka1 Rb1+ 37.Rxb1 axb1Q+ 38.Kxb1 Qxc3 39.g6 Rb8+ 40.Ka2 Qc4+ 41.Ka3 Qa6# 0-1 (41) firegus16 (2605)-Vishu_4007 (2638) Blitz 2024]

10.Be2

[10.a3 Bxc3+ 11.Qxc3 Rd8 12.0-0-0 Ne7 13.c5 Bd7 14.Bd3 Bb5 15.Bc2 a5 16.Qd2 Nc6 17.Kb1 Rdb8 18.Ka1 b6 19.Qc3 Nb4 20.Bb1 Bc4 21.cxb6 Rxb6 22.Rd2 Nc6 23.Ba2 Bxa2 24.Kxa2 Qf5 25.Rc1 g5 26.h3 Kg7 27.Rdc2 Nb4+ 28.Kb1 Nxc2 29.Qxc2 Rc6 30.Qxf5 Rxc1+ 31.Kxc1 exf5 32.Kc2 f6 33.Ne1 Re8 34.Nd3 Kg6 35.Kd2 h5 36.Nc5 f4 37.b3 fxe3+ 38.fxe3 Kf5 39.Kd3 g4 40.hxg4+ Kxg4 41.Nd7 Re6 42.Nc5 Rb6 43.e4 dxe4+ 44.Kxe4 Kg3 45.Nd7 Rd6 46.Nf8 Kxg2 47.Ng6 Kg3 48.Nf4 h4 49.Nh5+ Kg4 50.Nf4 h3 51.Nd3 h2 52.b4 f5+ 53.Ke3 f4+ 54.Ke4 Re6+ 55.Kd5 Re2 56.bxa5 h1Q+ 57.Kc4 Rc2+ 58.Kb5 Qb1+ 59.Nb4 Rc3 60.a6 Rxa3 61.Kc5 Rxa6 62.Nxa6 Qb6+ 63.Kc4 Qxa6+ 64.Kd5 Qd6+ 65.Kc4 Kf5 66.d5 Ke4 67.Kb5 Qxd5+ 68.Ka6 Qb3 69.Ka7 c5 0-1 (69) firegus16 (2623)-CarlsenNepo21 (2681) Blitz 2024]

10...dxc4 11.Bxc4

[11.0-0 Bxc3 12.Qxc3 Re8 13.Qxc4 Bd7 14.Rac1 Rac8 15.Rfd1 e5 16.dxe5 Qe7 17.Qe4 Be6 18.a3 Red8 19.Rxd8+ Rxd8 20.Bxa6 Bd5 21.Qc2 bxa6 22.e4 Nxe5 23.Nxe5 Qxe5 24.exd5 Qxd5 25.g3 Rb8 26.b4 Rb7 27.Qc6 Qxc6 28.Rxc6 a5 29.bxa5 Ra7 30.a6 Kf8 31.f4 Ke7 32.Kf2 Kd7 33.Rc3 Rxa6 34.Ke3 Kd6 35.Rd3+ Kc6 36.Rc3+ Kd6 37.Rd3+ Ke6 38.Rc3 c6 39.Kd4 Kd6 40.Kc4 Ra4+ 41.Kb3 Re4 42.a4 c5 43.Rd3+ Kc6 44.Rd8 Re3+ 45.Kb2 Re2+ 46.Kb3 Rxh2 47.Rf8 Rh3 48.Rxf7 Rxg3+ 49.Kc4 g5 50.Rf6+ Kb7 51.fxg5 hxg5 52.Kxc5 Rg1 53.a5 g4 54.Kb5 Rb1+ 55.Kc5 g3 56.Rg6 Rg1 57.Kb5 g2 58.Rg7+ Kc8 59.Ka6 Kd8 60.Ka7 Kc8 61.a6 Kd8 62.Ka8 Kc8 63.a7 Kd8 64.Rg8+ Ke7 65.Rg7+ Kf6 66.Rxg2 Rxg2 67.Kb7 Rb2+ 68.Kc7 Rc2+ 69.Kb7 Rb2+ 70.Kc7 Ra2 71.Kb7 Ke6 72.a8Q Rxa8 73.Kxa8 ½-½ (73) Kerryxyn (2717)-shuriks91 (2848) Blitz 2023]

11...e5 12.a3

[12.0-0 exd4 13.Nd5 Qf5 14.Qxf5 Bxf5 15.Nxb4 Nxb4 16.Nxd4 Bd3 17.Bxd3 Nxd3 18.Rfd1 Ne5 19.f4 Ng4 20.Nf5 Rfd8 21.h3 Nf6 22.Kf2 h5 23.Kf3 g6 24.Ng3 Kf8 25.e4

Ke7 26.Rac1 Rxd1 27.Rxd1 c5 28.e5 Nd7 29.Ne4 Rc8 30.Nd6 Rc7 31.a4 Nb6 32.b3 c4 33.a5 Nd7 34.bxc4 Nc5 35.Rb1 h4 36.Ke3 Ke6 37.Rb6 Ke7 38.f5 Nd7 39.Rxb7 Rxb7 40.Nxb7 Nxe5 41.c5 gxf5 42.Kf4 Nd3+ 43.Kg5 Kd7 44.Kxh4 Kc6 45.Nd8+ Kxc5 46.Kg5 f4 47.h4 Ne1 48.h5 Nxg2 49.Kg4 f5+ 50.Kf3 Ne3 51.h6 Ng4 52.h7 Ne5+ 53.Kxf4 Ng6+ 54.Kxf5 1-0 (54) Renier07 (2737)-wallywally (2756) Blitz 2022]

12...exd4 13.axb4 dxc3 14.bxc3 Nxb4 15.Qb3 Nc6 16.0-0 Bg4 17.Bd5 Rab8 18.Qc4 Bxf3 19.gxf3 Ne5 20.Qxc7 Rfc8 21.Qa5 Nxf3+ 22.Kh1 b6 23.Qxa6 Rc5 24.Qd3 Rd8 25.c4 0-1 (25) musadlane (2661)-Project300 (2732) Blitz 2025

9.Rd1 Bd7

[9...Rd8 10.Be2 a6 11.Qc2 Bf8 12.0-0 Ne7 13.Rfe1 Nf5 14.Bd3 dxc4 15.Bxc4 b6 16.Bd3 Bb7 17.Be4 c6 18.Na4 b5 19.Nc5 Bxc5 20.Qxc5 Qe7 21.Rc1 Qxc5 22.Rxc5 Ne7 23.Ne5 Rac8 24.Rec1 Rd6 25.a4 f6 26.Nd3 Rcd8 27.f4 Nd5 28.Kf2 Kf7 29.a5 Ke7 30.R5c2 g5 31.g3 Rf8 32.b4 Rfd8 33.h4 Rf8 34.Bxd5 Rxd5 35.Rc5 Kd6 36.Rxd5+ exd5 37.hxg5 hxg5 38.Rh1 Bc8 39.Rh6 g4 40.Nc5 Ke7 41.e4 dxe4 42.Nxe4 Ke6 43.Ke3 Kd5 44.Rxf6 Re8 45.Rd6+ Kc4 46.Rxc6+ Kxb4 47.d5 Bf5 48.Rf6 Bxe4 49.Re6 Rxe6 50.dxe6 Bg6 51.Kd4 Ka3 52.Ke5 b4 53.Kf6 b3 54.Kxg6 b2 55.f5 b1Q 56.e7 Qe4 57.Kf7 Qxf5+ 58.Kg7 Qe5+ 59.Kf8 Qf6+ 60.Kg8 Qxe7 0-1 (60) MahammadMuradli2003 (2858)-Azerichessss (2892) Blitz 2023]

10.Qc2 Rad8 11.a3 Bxc3+ 12.Qxc3 Rfe8 13.cxd5 exd5 14.Be2 Bg4 15.0-0 Bxf3 16.Bxf3 Qd6 17.Rc1 g6 18.Qc5 Kg7 19.b4 Re7 20.Qxd6 Rxd6 21.Rc5 Red7 22.Rfc1 a6 23.Be2 Re7 24.Bxa6 Nxd4 25.exd4 Rxa6 26.Rxc7 Rxc7 27.Rxc7 Rxa3 28.g3 Rd3 29.Rxb7 Rxd4 30.b5 Rb4 31.Kf1 Rb2 32.h4 h5 33.Kg2 Rb3 34.Kf1 Rb2 35.Kg2 Rb3 36.b6 d4 37.Kf1 Rb2 38.Rb8 d3 39.Kg2 d2 40.Rd8 Rxb6 41.Rxd2 Rc6 42.f3 Rb6 43.g4 hxg4 44.fxg4 Rb3 45.Rf2 Rc3 46.Rf3 Rc4 47.Kg3 Rc1 48.Kf4 Rh1 49.Kg3 Rg1+ 50.Kh3 Rh1+ 51.Kg3 Rg1+ 52.Kf4 Rh1 53.Kg3 ½-½ (53) clinclincaja (2748)-jeromeovich (2627) Blitz 2025

9.c5 e5 10.a3 exd4 11.exd4 Re8+ 12.Be2 Bxc3+ 13.bxc3 Bh3 0-1 (13) elkadi74 (2624)-GgangbuVip (2713) Blitz 2025

9.h4 a6 10.Qc2 Re8 11.0-0-0 dxc4 12.Bxc4 Bxc3 13.Qxc3 b6 14.Bd3 Bb7 15.Kb1 Rec8 16.e4 Ne7 17.e5 Qf4 18.Rh3 c5 19.Rg3 Nd5 20.Qd2 c4 21.Bc2 b5 22.Qe2 Nb4 23.Ne1 Nxc2 24.Rg4 Qf5 25.Nxc2 c3 26.b3 a5 27.Kc1 b4 28.Ne3 Qh7 29.f4 a4 30.bxa4 Rxa4 31.f5 exf5 32.Rf4 Be4 33.d5 b3 34.e6 b2+ 0-1 (34) firegus16 (2577)-ALEKSANDROV73 (2735) Blitz 2024

223 **9...Bxc3+** 10.bxc3 Bd7 11.Qa3

[11.cxd5 exd5

A) 12.0-0

A1) 12...Qg6 13.Qb3 *(13.Kh1 Rae8 14.Qb3 Bf5 15.Qxb7 Rb8 16.Qxc7 Rb2 17.Nh4 Qf6 18.Nxf5 Qxf5 19.Bf3 Rc8 20.Qd6 Na5 21.Qxd5 Qxd5 22.Bxd5 Rxc3 23.Kg1 Rcc2 24.Rfc1 Kf8 25.Rxc2 Rxc2*

26.g4 Ke7 27.Rb1 Nc6 28.Rb7+ Kd6 29.Bxc6 Kxc6 30.Rxa7 Kd5 31.Rxf7 Ke4 32.Kg2 1-0 (32) pobimrbr (2681)-EmperatorTrajano (2700) Blitz 2024 *)* 13...Bh3 14.Ne1 Rfd8 15.Qxb7 Rab8 16.Qa6 Rb6 17.Qa3 Rdb8 18.Bd3 Qg5 19.f4 Qg4 20.Rf3 Bxg2 21.Rg3 Qe6 22.Nxg2 Rb2 23.Qc5 Rd2 24.Bb5 Ne7 25.a4 c6 26.Qxa7 Qd6 27.Bf1 Rbb2 28.Qa8+ Kh7 29.Qf8 Qf6 30.Qd8 Qe6 31.Qc7 Nf5 32.Qe5 Nxg3 33.Qxe6 fxe6 34.hxg3 Ra2 35.Rb1 Rxa4 36.Rb6 Ra1 37.Rxc6 Rdd1 38.g4 Rxf1+ 39.Kh2 Ra2 0-1 (39) DenQ (2725)-dfsocial (2688) Blitz 2024;

A2) 12...b6 13.Qd1 *(13.Qa3 Na5 14.Ne5 Bf5 15.c4 dxc4 16.Nxc4 Nxc4 17.Bxc4 Be4 18.Rfc1 Rfd8 19.Bf1 c6 20.Qb2 Qg6 21.a4 Bd5 22.a5 b5 23.a6 Rd6 24.Rc5 Re8 25.Kh1 Qe4 26.Re1 Rg6 27.f3 Qh4 28.Qd2 f5 29.Bxb5 Rxg2 30.Kxg2 Qg4+ 31.Kf1 Qxf3+ 32.Qf2 Qh3+ 33.Ke2 f4 34.Rxd5 Rxe3+ 35.Kd2 cxd5 36.Rxe3 fxe3+ 37.Qxe3 Qxh2+ 38.Be2 Qd6 39.Qe8+ Qf8 40.Qxf8+ Kxf8 41.Bf3* 1-0 (41) Violet_Pride (2765)-dont_blunder (2802) Blitz 2023; *13.Rac1 Qd6 14.Qc2 Na5 15.Ne5 Rac8 16.Ba6 Rcd8 17.c4 dxc4 18.Nxc4 Nxc4 19.Qxc4 c5 20.dxc5 bxc5 21.Bb7 Qb6 22.Rb1 Be6 23.Qa4 Qc7 24.Qxa7 Rd2 25.a4 Ra2 26.Rfc1 c4 27.h3 Rd8 28.Qb6 Qxb6 29.Rxb6 Rxa4 30.Be4 g5 31.g4 Rd2 32.Bf5 Bxf5 33.gxf5 Raa2 34.Rxc4 Rxf2 35.Rxh6 Kg7 36.Rh5 Kf6 37.Rc6+ Kxf5 38.Rc5+ Kf6 39.Rhxg5 Rfe2 40.Rcf5+ Ke6 41.Re5+ Kf6 42.Ref5+ Ke6 43.Re5+ Kf6 44.Ref5+* ½-½ (44) Le,Q (2728)-Caruana,F (2766) chess.com INT 2023 *)* 13...Rfd8 14.Rc1 Na5 15.Ne5 Bf5 16.Bh5 Rf8 17.Re1 Nc6 18.Nxc6 Qxc6 19.a4 Be4 20.Be2 Qg6 21.Bf3 Rad8 22.Bxe4 Qxe4 23.Qc2 Qe6 24.Qb3 Rfe8 25.a5 Rd6 26.c4 c5 27.dxc5 bxc5 28.g3 Rc8 29.h4 Qd7 30.cxd5 Rxd5 31.Rc4 Rd3 32.Qb2 Rd1 33.Rxd1 Qxd1+ 34.Kh2 Qd5 35.Qc3 Qf3 36.Rf4 Qd5 37.Rc4 h5 38.e4 Qc6 39.Qe5 g6 40.Kg2 Qb5 41.Qc3 Qc6 42.Qe5 Qb5 43.Qc3 a6 44.Kh2 Qc6 45.Qe5 Qb5 46.Qc3 Qc6 47.Qe5 Kh7 48.Qe7 Rc7 49.Qe5 Kg8 50.Kg1 Rc8 51.Kh2 ½-½ (51) Puztel-bot (3018)-yobot_v2 (3033) Rapid 2024;

B) 12.Qa3 a6 13.c4 dxc4 14.Bxc4 Ne7 *(14...Qg6 15.0-0 b5 16.Bd3 Qd6 17.Qc3 Nb4 18.Be4 Rac8 19.a3 Nd5 20.Bxd5 Qxd5 21.Rac1 Bf5 22.Ne5 c5 23.dxc5 Rfd8 24.h3 f6 25.Ng4 Qe6 26.Rfd1 Rxd1+ 27.Rxd1 Qc4 28.Nxh6+ gxh6 29.Qxf6 Qe6 30.Qd4 Kh7 31.f3 Qe7 32.e4 Be6 33.Qd6 Rc7 34.Qxa6 Qxc5+ 35.Kh1 Bb3 36.Rb1 Bc4 37.Qf6 Rf7 38.Qc3 Rd7 39.Rc1 Rd4 40.Re1 Rd3 41.Qf6 Qg5 42.Qb6 Rd2 43.Rg1 Rd7 44.Qc6 Qe7*

45.Qc8 Kg7 46.a4 Qd8 47.Qc5 Qc7 48.Qb4 Qd6 49.Rb1 Bd3 50.Qxd6 Rxd6 51.Rb4 bxa4 52.Rxa4 Bb5 53.Ra2 Ra6 54.Rd2 Bc4 55.Rc2 Bd3 56.Rd2 Bc4 57.Kh2 Ra2 58.Rxa2 Bxa2 59.Kg3 Kf6 60.Kf4 h5 61.g4 hxg4 62.hxg4 Bb3 63.Kg3 Ke5 64.g5 Bf7 65.Kg4 Bg6 66.f4+ Kxe4 67.f5 Bxf5+ 68.Kg3 Kd3 69.g6 Bxg6 ½-½ (69) Martirosyan,H (2682)-Caruana,F (2766) Almaty KAZ 2022 *)* 15.0-0 Ng6 16.Rac1 c6 17.Bd3 Qe7 18.Qb2 Rab8 19.Bxg6 fxg6 20.Ne5 Kh7 21.e4 Be6 22.a3 Qg5 23.f3 Rbd8 24.Rfe1 h5 25.Rcd1 Bc8 26.Qd2 Qe7 27.Nc4 Be6 28.Na5 Rd7 29.Qb4 Qf7 30.Rd3 Rc8 31.Qc5 Qe7 32.Qxe7 Rxe7 33.Rb1 Rcc7 34.Kf2 Bc8 35.Ke3 g5 36.Rc3 g6 37.Rc5 Kh6 38.Nc4 b5 39.Ne5 Bb7 40.Rbc1 Re6 41.g3 Rc8 42.f4 Rf8 43.d5 cxd5 44.exd5 gxf4+ 45.gxf4 Ref6 46.Nd7 Re8+ 47.Kf3 Rd6 48.Ne5 Re7 49.Rc7 Bxd5+ 50.Ke3 Rde6 51.Kd4 Bc4 52.Rxe7 Rxe7 53.Nxc4 bxc4 54.Rxc4 Re2 55.Rc6 Rxh2 56.f5 h4 57.Rxg6+ Kh5 58.Ke5 h3 59.Rg8 Rh1 60.f6 h2 61.Rh8+ Kg6 0-1 (61) Lorika_Hamata (2868)-MrFarmerMaggneto2005 (2709) Blitz 2023;

C) 12.Qb3 Qd6 13.0-0 *(13.Qxb7 Rfb8 14.Qa6 Rb2 15.0-0 Rab8 16.Qd3 Na5 17.a4 Nc4 18.Rfe1 c6 19.h3 Qf6 20.e4 Be6 21.exd5 cxd5 22.Nh2 Qg5 23.Bg4 Qf4 24.Re2 Rxe2 25.Qxe2 Rb2 26.Qe1 Qe4 27.Qxe4 dxe4 28.Bxe6 fxe6 29.Ng4 Rc2 30.Rb1 h5 31.Ne3 Nxe3 32.fxe3 Rxc3 33.Kf2 h4 34.Rb8+ Kf7 35.Rh8 g5 36.a5 Rc2+ 37.Kf1 Rc1+ 38.Ke2 Rc2+ 39.Kf1 Rc1+ 40.Ke2 Rc2+ 41.Kf1* ½-½ (41) KQRBNPkqrbnp (2925)-que-encrypt (2930) Rapid 2023*)* 13...Na5 *(13...Rab8 14.Rab1 a6 15.c4 Na5 16.c5 Qe6 17.Qc2 Nc6 18.Rb2 Na7 19.a4 Qe8 20.Ra1 Nc6 21.Rab1 Nd8 22.Bxa6 Bxa4 23.Qf5 Bc6 24.Ne5 Ra8 25.Nxc6 bxc6 26.Bd3 g6 27.Qf4 Ne6 28.Qxh6 Qe7 29.h4 Ng7 30.g3 Ra3 31.Rb3 Ra2 32.R1b2 Ra1+ 33.Kg2 Qf6 34.Rb7 Ne6 35.h5 Qg7 36.Qxg7+ Kxg7 37.hxg6 fxg6 38.Be2 Rf7 39.Bg4 Ng5 40.f3 Re1 41.Kf2 Rc1 42.Ke2 Re7 43.Kd3 Rg1 44.Ra7 Rd1+ 45.Ke2 Rxd4 46.Rbb7 Rc4 47.Rxc7 Rxc7 48.Rxc7+ Kh6 49.Rxc6 Nf7 50.f4 Rc2+ 51.Kd3 Rg2 52.Bf3 Rxg3 53.Bxd5 Nh8 54.Rd6 Rg1 55.c6 Rc1 56.Bc4 Rd1+ 57.Ke4 Rxd6 58.Bd5 Rd8 59.Be6 Rd6 60.c7 Rxe6+ 61.Kd5 Rxe3 62.c8Q Nf7 63.Qf8+ Kh5 64.Qxf7 Rd3+ 65.Ke4 Rg3 66.Qh7+ Kg4 67.Qxg6+ Kh4 68.Qh6+ Kg4 69.Qg5+ Kh3 70.Qxg3+ Kxg3 71.f5 Kg4 72.f6 Kg3 73.f7 Kg4 74.f8Q Kg3 75.Qf7 Kg2 76.Qe7 Kh1 77.Qe6 Kg1 78.Qe5 Kg2 79.Qf5 Kg1 80.Qf4 Kg2 81.Ke3 Kg1 82.Qe4 Kf1 83.Qd3+ Kg2 84.Kf4 Kf2 85.Qd2+ Kg1 86.Kg3 Kf1 87.Qf2#* 1-0 (87) pobimrbr (2626)-ilqar_7474 (2904) Blitz 2024 *)* 14.Qc2 *(14.Qb4 b6 15.Rfc1 Rac8 16.Ba6 c5 17.Qa3 Rc7 18.Ne5 Be6 19.Rab1 Rd8 20.Nd3 Nc4 21.Bxc4 dxc4 22.Nf4*

Bf5 23.Ra1 b5 24.Rd1 b4 25.Qa4 Qc6 26.Qxc6 Rxc6 27.dxc5 Rxd1+ 28.Rxd1 b3 29.axb3 cxb3 30.Nd3 Bxd3 31.Rxd3 b2 32.Rd8+ Kh7 33.Rb8 Rb6 0-1 (33) sapphire_phoenix (2798)-ProfesoreSergio (2919) Blitz 2023 *)* 14...b5 15.Ne5 Nc4 16.Nxd7 Qxd7 17.a4 a6 18.e4 dxe4 *(18...Rab8 19.Rfe1 Rfe8 20.e5 c5 21.axb5 axb5 22.Qd3 cxd4 23.cxd4 Ra8 24.Qb3 Qc6 25.Rab1 Reb8 26.Qb4 Qb6 27.Bh5 g6 28.Bf3 Ra4 29.Qe7 Ra7 30.Qb4 Ra4 31.Qe7 Ra7 32.Qb4 Ra4* ½-½ (32) Nikitosik-ai (3107)-LaQuaisha (2965) Rapid 2024 *)* 19.axb5 axb5 20.Bxc4 bxc4 21.Qxe4 c6 22.h3 Rxa1 23.Rxa1 Re8 24.Qf4 Qd5 25.Kh2 Re2 26.Ra8+ Kh7 27.Ra7 Kg8 28.Ra8+ Kh7 29.Ra7 Kg8 30.Ra1 Kh7 31.Ra6 Kg8 32.Qb8+ Kh7 33.Qf4 Rc2 34.Ra5 g5 *(34...Qxa5 35.Qe4+ Kg8 36.Qxc2 h5 37.h4 Kf8 38.Qb2 g6 39.Kg3 Qc7+ 40.Kh3 Qd7+ 41.Kh2 Qd8 42.g3 Qd6 43.Kg2 Qd5+ 44.f3 Qb5 45.Qxb5 cxb5 46.Kf2 f6 47.Ke3 g5 48.Kd2 f5 49.f4 gxh4 50.gxh4 Kf7 51.Kc1 Ke6 52.Kb2 Kd5 53.Ka3 Ke4 54.Kb4 Kxf4 55.Kxb5 Ke4 56.Kc6 f4 57.d5 f3 58.d6 f2 59.d7 f1Q 60.d8Q Qd3 61.Qe8+ Kf4 62.Qxh5 Qxc3 63.Qb5 Qd3 64.h5 Qe2 65.h6 Qe7 66.Qxc4+ Kg5 67.Qa2 Qe4+ 68.Kb5 Qf5+ 69.Ka4 Qf3 70.Qb1 Qa8+ 71.Kb3 Qa6 72.Qb2 Qb5+ 73.Ka2 Qa6+ 74.Kb1 Qc4 75.Qd2+ Kf5 76.Qg2 Qc7 77.Qg7 Qb8+ 78.Qb2 Qf4 79.h7 Qf1+ 80.Qc1 Qb5+ 81.Ka1 Qa5+ 82.Kb2 Qb6+ 83.Kc2 Qd4 84.Qb1 Kg6 85.Qh1 Qf2+ 86.Kb3 Qf5 87.Qg2+ Kxh7 88.Kc4 Qf7+ 89.Kb5 Qh5+ 90.Kc6 Qf5 91.Qg3 Kh8 92.Qd6 Kg8 93.Qd2 Qf1 94.Qd4 Qf8 95.Kd5 Qb8 96.Qe3 Qf8 97.Qe1 Qh6 98.Qe8+ Kg7 99.Qe7+ Kh8 100.Qe2 Kg7 101.Qb5 Kf6 102.Kc5 Qd2 103.Qb4 Qg5+ 104.Kd6 Qg3+ 105.Kd5 Qg6 106.Qb8 Qg2+ 107.Kc5 Qd2 108.Qh8+ Kg5 109.Qd4 Qa2 110.Qd8+ Kf5 111.Kd6 Qd2+ 112.Ke7 Qf4 113.Qa5+ Kg4 114.Kd7 Qb8 115.Qe1 Qf8 116.Qe6+ Kh5 117.Qd6 Qf1 118.Qc6 Kh4 119.Kc7 Qd1 120.Qe8 Kh3 121.Qf8 Qd2 122.Qc5 Kh4 123.Qb6 Kg5 124.Qb5+ Kg4 125.Qf1 Kg5 126.Qf3 Qa5+ 127.Kd6 Qa4 128.Qe2 Qb4+ 129.Kc6 Qf8 130.Qe3+ Qf4 131.Qg1+ Kh6 132.Kd5 Qf5+ 133.Kc4 Qg5 134.Qf1 Kg6 135.Qd1 Kh7 136.Qd5 Kh6 137.Qa8 Kg7* ½-½ (135) Nikitosik-ai (3106)-ToromBot (3100) Rapid 2024 *)* 35.Qe3 Qxa5 36.Qe4+ Kh8 37.Qxc2 h5 38.Qe2 Qxc3 39.Qxh5+ Kg8 40.Qxg5+ Kf8 41.Qd8+ Kg7 42.Qg5+ Kf8 43.Qe5 Qb4 44.Qf6 Qb8+ 45.g3 Qb2 46.Kg2 c3 47.d5 1-0 (47) Nikitosik-ai (3118)-LaQuaisha (2991) Rapid 2024]

[11.Rc1 Rfd8 12.cxd5 exd5 13.Qa3 b6 14.c4 dxc4 15.Bxc4 Na5 16.Ba6 c5 17.dxc5 Bc6 18.Qc3 Qg6 19.Ne5 Qxg2 20.Ke2 g6 21.Rhg1 Qxh2 22.Ng4 Qh5 23.Ke1 Qxc5 24.Nxh6+ Kf8 25.Qh8+ Ke7 26.Qb2 Qd5 27.Rxg6 fxg6 28.Qg7+ Ke8

29.Qxg6+ Kf8 30.Qf6+ Ke8 31.Qg6+ Kf8 32.Qf6+ Ke8 33.Qh8+ Ke7 34.Qg7+ Ke8 35.Qh8+ Ke7 36.Qg7+ Ke8 37.Qg6+ ½-½ (37) Grzechu86 (2928)-ArasanX (2866) Blitz 2024]

[11.0-0 Qe7 *(11...Nxd4 12.Qxd7 Nxe2+ 13.Kh1 Nxc3 14.Qxc7 Rac8 15.Qxb7 Rxc4 16.Qxa7 Ne4 17.a4 Nxf2+ 18.Kg1 Ng4 19.h3 Ne5 20.Nd2 Qg5 21.Nxc4 Nxc4 22.Rae1 Nd2 23.Rf4 e5 24.Rg4 Qf5 25.Qa5 h5 26.Rg3 Qc2 27.Qxd5 Ne4 28.Rf3 Qxa4 29.Qxe5 Qb4 30.Ra1 Qc3 31.Qxc3 Nxc3 32.Ra5 g6 33.Ra7 Ne4 34.Rf1 Kg7 35.Rc1 Ng5 36.Rcc7 Nh7 37.Kf2 Ng5 38.Kg3 Ne4+ 39.Kf3 Ng5+ 40.Ke2 Ne6 41.Rcb7 Ng5 42.h4 Nh7 43.e4 Nf6 44.Kf3 Ng4 45.Kf4 Kf6 46.g3 Ke6 47.Ra6#* 1-0 (47) Bryce_Loski (2900)-CaptainJackSparrow71 (2676) Blitz 2022*)* 12.cxd5 exd5 13.Qb3 Qd6 14.Qxb7 Rfb8 15.Qa6 Rb2 16.Bb5 Rxb5 17.Qxb5 Nxd4 18.Qd3 Nxf3+ 19.gxf3 Qf6 20.f4 Bf5 21.Qxd5 Qg6+ 22.Qg2 1-0 (22) petrik05 (2619)-gmmitkov (2619) Blitz 2024]

11...dxc4

[11...b6 12.cxd5 exd5 13.c4 dxc4 14.Bxc4 Na5 15.Be2 c5 16.Rd1 Rac8 17.dxc5 Qe7 18.0-0 Rxc5 19.Nd4 Rfc8 20.Qb2 Nc4 21.Qb3 b5 22.h3 a5 23.Bg4 Bxg4 24.hxg4 Qg5 25.Nf5 h5 26.Rd7 Re8 27.Rfd1 hxg4 28.Ng3 Qg6 29.Rd8 Rxd8 30.Rxd8+ Kh7 31.Qd1 Ne5 32.Rd5 Qc6 33.Qb1+ g6 34.Rxc5 Qxc5 35.Qe4 Kg7 36.Kh2 b4 37.Qf4 Qd5 38.Ne4 Qe6 39.Nc5 Qf6 40.Qd4 g5 41.Kg1 Kg6 42.Ne4 Qf5 43.Ng3 Qe6 44.Qd8 Qf6 45.Qxa5 Nc6 46.Qd5 Kh7 47.Ne4 Qg6 48.Nxg5+ Kg7 49.Ne4 Qe6 50.Qg5+ Qg6 51.Qf4 Nd8 52.Qe5+ Kf8 53.Qc5+ Kg7 54.Qxb4 Ne6 55.Qc3+ Kf8 56.Qe5 Ke7 57.a4 Qg8 58.Qd6+ 1-0 (58) Martirosyan,H (2682)-Caruana,F (2766) Almaty KAZ 2022]

12.Bxc4 b6 13.Be2 e5 14.0-0 Rfe8 15.Rad1 Rad8 16.Kh1 Bf5 17.Qa4 Bg4 18.h3 Bd7 19.Qc4 e4 20.Nd2 Qh4 21.Kh2 Ne7 22.Qb3 Be6 23.c4 h5 24.a4 Bg4 25.f3 Bxh3 26.g3 Bxf1+ 27.gxh4 Bxe2 28.fxe4 Bxd1 29.Qxd1 Ng6 30.Qxh5 c5 31.d5 Rd6 32.Kg1 Ne5 33.Qe2 Rh6 34.Qe1 Nd3 35.Qe2 Ne5 36.Qe1 Rg6+ 37.Kf1 Rg4 38.h5 Rd8 39.Qa1 Re8 40.Qe1 Rd8 41.Qa1 Rg5 42.Ke2 Rg2+ 43.Kf1 Rg5 44.Ke2 Rxh5 45.Nf3 Re8 46.d6 Nxf3 47.Kxf3 Rd8 48.e5 f6 49.exf6 Rf5+ 50.Ke2 Rxf6 51.a5 Rdxd6 52.Qh1 bxa5 53.Qa8+ Rf8 54.Qxa7 Rc8 55.Qxa5 Re6 56.Qb5 Re5 57.Kd2 Rd8+ 58.Kc2 Rde8 59.Qb7 Kh7 60.Qh1+ Kg6 61.Qg2+ Kh7 62.Qh1+ Kg8 63.Qc6 R8e6 64.Qc8+ Kh7 65.Kd2 Rd6+ 66.Kc2 Rde6 67.Kc1 Rh6 68.Qg4 Rhe6 69.Qh4+ Kg8 70.Qd8+ Kh7 71.Qc8 g5 72.Kd2 Kh6 73.e4 Re8 74.Qc7 Kg6 75.Kd3 g4 76.Ke2 Rxe4+ 77.Kf2 Re2+ 78.Kg3 R2e3+ 79.Kg2 R8e5 80.Qc8 Kg5 81.Qd8+ Kf5 82.Qd7+ Kf4 83.Qf7+ Rf5 84.Qc7+ Ree5 85.Qb8 g3 86.Qd6 Ke3 87.Qb8 Rg5 88.Qb1 Ref5 89.Qc1+ Kd3 90.Qa3+ Ke4 91.Qa8+ Kd4 92.Qa1+ Kxc4 93.Qa4+ Kd5 94.Qa8+ Kd4 95.Qa1+ Kd5 96.Qa8+ Ke5 97.Qb8+ Kd4 98.Qb2+ Kd5 99.Qb7+ Kd4 100.Qb2+ Ke4 101.Qb1+ Ke5 102.Qb8+ Ke4 103.Qb1+ Kd5 104.Qb7+ Kc4 105.Qe4+ Kb5 106.Qe8+ Kb4 107.Qe1+ Kb5

108.Qe8+ Kb4 109.Qe1+ Ka4 110.Qe8+ Kb3 111.Qe3+ Kc4 112.Qe4+ Kb3 113.Qb1+ Ka4 114.Qd1+ Ka5 115.Qd8+ Kb4 116.Qd2+ Kb5 117.Qd7+ Ka5 118.Qd2+ Kb5 119.Qd7+ Kb4 120.Qd2+ Kc4 121.Qa2+ Kb5 122.Qb3+ Ka5 123.Qa2+ Kb5 124.Qb3+ Kc6 125.Qe6+ Kc7 126.Qe7+ Kc6 127.Qe8+ Kd6 128.Qd8+ Ke6 129.Qc8+ Kf7 130.Qd7+ Kf6 131.Qd8+ Kf7 132.Qc7+ Ke6 133.Qc8+ Kd6 134.Qd8+ Kc6 135.Qa8+ Kb6 136.Qb8+ Ka5 137.Qc7+ Kb4 138.Qb6+ Kc4 139.Qb1 Rf2+ 140.Kg1 Rgf5 141.Qe4+ Kb3 142.Qb7+ Ka2 ½-½ (142) duchessAI (2876)-tomlesspit (3139) Rapid 2025

9...Rd8 10.0-0 a6

[10...Bd7 11.Qb3 *(11.cxd5 Bxc3 12.dxc6 Bxc6 13.Qa3 Bxf3 14.Bxf3 Bd2 15.Rad1* 1-0 (15) Bryce_Loski (2876)-fire_water82 (2687) Blitz 2022 *)* 11...Bxc3 12.Qxc3 Ne7 *(12...Be8 13.b4 dxc4 14.Bxc4 Ne7 15.Rfc1 Bc6 16.Ne5 Bd5 17.Bf1 Nc6 18.b5 Nxe5 19.dxe5 Qg5 20.Qxc7 Rac8 21.Qxc8 Rxc8 22.Rxc8+ Kh7 23.f4 Qf5 24.Rd1 g6 25.Rc7 Kg7 26.Bd3 Qg4 27.Rd2 Qh4 28.Rc1 Qd8 29.Bf1 Qa5 30.Rcc2 Qa3 31.Kf2 Qb4 32.Rd4 Qb1 33.Rcd2 Bxa2 34.e4 Bb3 35.Be2 Bc2 36.Bf3 a5 37.bxa6 bxa6 38.Rc4 Bd3 39.Rc7 Qf1+ 40.Kg3 Qe1+ 41.Rf2 Qd2 42.Rxd2 Bb5 43.Rd8* 1-0 (43) VKfan2022 (2800)-Secret_Spion (2747) Blitz 2023 *)* 13.Ne5 dxc4 14.Qxc4 Nc6 15.Nxd7 Rxd7 16.Bf3 Rd6 17.Rfc1 Qf5 18.Qc5 Qxc5 19.Rxc5 Kf8 20.Rac1 Rb8 21.a3 Ke7 22.b4 Rd7 23.Bxc6 bxc6 24.Ra5 Rb7 25.Rxc6 Rd5 26.Rca6 Rxa5 27.Rxa5 Kd6 28.Kf1 Kc6 29.Ke2 Kb6 30.Kd3 Rb8 31.Rc5 c6 32.Kc4 f5 33.f3 h5 34.Re5 Re8 35.e4 fxe4 36.fxe4 g6 37.Rg5 Rg8 38.a4 Rg7 39.h4 a6 40.g4 hxg4 41.h5 Rh7 42.hxg6 1-0 (42) sumsar42 (2846)-sonnythehedgehog (2753) Blitz 2023]

[10...Bf8 11.Rfd1 *(11.Rac1 a6 12.Rfd1 g5 13.Qc2 g4 14.Ne1 h5 15.cxd5 exd5 16.Nd3 Bh6 17.g3 Ne7 18.Bf1 h4 19.Ne2 c6 20.Nef4 Bf5 21.Qb3 Rab8 22.Ne5 Bg5 23.Be2 Bxf4 24.exf4 Qg7 25.gxh4 f6 26.Nd3 Ng6 27.h5 Nh4 28.Ne1 Nf3+ 29.Kh1 Be4 30.Nxf3 Qh6 31.Rg1 f5 32.Rg3 Qxf4 33.Kg1 Qxc1+ 34.Bd1 Kh7 35.Ne5 Rg8 36.Rc3 Qd2 37.Nd7 Qe1#* 0-1 (37) Violet_Pride (2748)-exhausted10 (2806) Blitz 2022*)* 11...a6 12.a3 dxc4 *(12...Bd7 13.cxd5 exd5 14.Nxd5 Qd6 15.Nc3 b5 16.Qc2 b4 17.Ne4 Qg6 18.d5 b3 19.Qc4 Na5 20.Qxc7 Qxe4 21.Qxa5 Bd6 22.Rd4 Qc2 23.Qd2 Qg6 24.Bd3 Qh5 25.Rh4 Qxh4 26.Nxh4 Rac8 27.Bf5 Be5 28.g3 Bxf5 29.Nxf5 Rc2 30.Qd3 Rxb2 31.d6 a5 32.Rc1 g6 33.Ne7+ Kg7 34.Nc6 Rxd6 35.Qe4 Bf6 36.Nxa5 Rdd2 37.Nc4 Rdc2 38.Rf1 Ra2 39.Qd3 Rc3 40.Qd5 b2 41.Nd6* 1-0 (41) MothToTheFlame (2631)-vvchessli (2720) Blitz 2023*)* 13.Bxc4 Bd7 14.Qc2 Rac8 15.Rac1 Be8 16.Ne4 Qe7 17.Nc5 Rb8 18.b4 a5 19.b5 Na7 20.a4 Nc8 21.Ne5 c6 22.bxc6 Bxc6 23.Nxf7 Kxf7 24.Bxe6+ Qxe6 25.Nxe6 Kxe6 26.d5+ Rxd5 27.Qg6+ Kd7 28.Qf7+ Kd6 29.Qxf8+ Ke6 30.Rxd5 Bxd5

31.Rxc8 1-0 (31) MothToTheFlame (2662)-K1ngV0n (2893) Blitz 2023]

[10...Qe7 11.Rac1 Bd7 12.Qc2 dxc4 13.Bxc4 Na5 (*13...Bd6 14.Ne4 Rac8 15.a3 Nb8 16.Be2 Bc6 17.Nc5 b6 18.Nd3 Bb7 19.b4 Nd7 20.Qa4 a5 21.Nfe5 axb4 22.axb4 Bxe5 23.dxe5 c5 24.bxc5 Nxc5 25.Qb4 Rxd3 26.Bxd3 Qg5 27.e4 Nxd3 28.Rxc8+ Bxc8 29.Qb5 Nf4 30.g3 Bb7 31.Qe8+ Kh7 32.Qxf7 Ne2+ 33.Kg2 Bxe4+ 34.f3 Bd5 35.Rf2 Nd4 36.Qc7 Nxf3 37.Qc2+ Qg6 38.Qb2 Nxe5+ 39.Kf1 Nd3* 0-1 (39) Think_Fast_Move_Fast (2817)-MikeGScarn (2789) Blitz 2023 *)* 14.Be2 c5 15.a3 Bxc3 16.Qxc3 b6 17.dxc5 Qxc5 18.Qxc5 bxc5 19.Rxc5 Nb3 20.Rc3 (*20.Rc7 Be8 21.Bc4 Rab8 22.Rxa7 Rdc8 23.Be2 Rc2 24.Re1 Rxb2 25.h3 Nc5 26.Nd4 Ne4 27.a4 Nc3 28.a5 e5 29.Bc4 exd4 30.exd4 R2b4 31.Rxe8+ Rxe8 32.Bxf7+ Kf8 33.Bxe8 Kxe8 34.Rxg7 Ne2+ 35.Kh2 Nxd4 36.a6 Ra4 37.a7 Ne6 38.Rb7 Nd8 39.Rh7 Kf8 40.Rxh6 Rxa7 41.f4 Nf7 42.Rc6 Ra3 43.h4 Kg7 44.g3 Nh6 45.Rc5 Kf6 46.Kh3 Nf5 47.Rc6+ Kf7 48.Kg4 Nxg3 49.f5 Ne4 50.Rc7+ Kf6 51.Rc6+ Ke5 52.Re6+ Kd5 53.Kf4 Nd6 54.Re8 Ra4+ 55.Kg5 Ne4+ 56.Kg6 Ra6+ 57.Kg7 Ng3 58.f6 Nf5+ 59.Kg6 Nxh4+ 60.Kg5 Nf3+ 61.Kf4 Nd4 62.Rd8+* 1-0 (62) Think_Fast_Move_Fast (2782)-SabinoBrunello (2711) Blitz 2023*)* 20...Rab8 21.Rd1 Ba4 22.Rxd8+ Rxd8 23.g4 g5 24.Kg2 a5 25.Kg3 Nd2 26.Nxd2 Rxd2 27.b3 Bxb3 28.Rxb3 Rxe2 29.Rb5 a4 30.Ra5 Ra2 31.Rxa4 Kg7 32.Kf3 Kg6 33.Ra6 h5 34.h3 h4 35.a4 Kf6 36.Ra8 Ke5 37.a5 f5 38.gxf5 exf5 39.a6 Kf6 40.a7 Kg7 41.Kg2 g4 42.hxg4 fxg4 43.Kg1 Ra1+ 44.Kg2 Ra2 45.e4 g3 46.Rb8 Rxa7 47.fxg3 hxg3 48.Kxg3 Kf6 49.Kf4 Ra4 50.Rb6+ Ke7 51.Kf5 Ra5+ 52.e5 Ra7 53.Rh6 Kf8

A) 54.Rh8+ Kg7 55.Rd8 Kf7 56.Rd2 (*56.Rd3 Rb7 57.Rd6 Ke8 58.Re6+ Kf8 59.Ra6 Ke7 60.Rh6 Kf8 61.Kf6 Rf7+ 62.Ke6 Re7+ 63.Kd5 Rd7+ 64.Ke4 Rd2 65.Kf5 Kg7 66.Rc6 Rd7 67.Rg6+ Kf8 68.Rf6+ Ke8 69.Ra6 Rb7 70.Re6+ Kf8 71.Ra6 Kf7 72.Rh6 Kg7 73.Rh1 Rb3 74.Ke6 Rb6+ 75.Ke7 Rb7+ 76.Ke6 Rb6+ 77.Kf5 Rb7 78.Rh3 Ra7 79.Ke6 Ra6+ 80.Kf5 Ra7 81.Rb3 Kf8 82.e6 Ke7 83.Rb6 Ra5+ 84.Ke4 Ra7 85.Ke3 Kf6 86.Rc6 Ra8 87.Rb6 Ra1 88.Kf3 Ra2 89.Ke4 Ra7 90.Rc6 Ke7 91.Ke5 Ra5+ 92.Kd4 Ra2 93.Rb6 Ra4+ 94.Ke3 Ra3+ 95.Kf4 Ra5 96.Rc6 Kf6 97.Rb6 Ra1 98.Ke3 Ra2 99.Kd3 Ra4 100.Kc2 Ra7 101.Kb3 Ra1 102.Rc6 Rb1+ 103.Kc2 Rb7 104.Ra6 Ke5 105.Rc6 Kf6 106.Kd2 Ra7 107.Ke2 Ra2+ 108.Ke3 Rb2 109.Kd3 Ra2 110.Rb6 Ra8 111.Kc2 Ke5 112.Kd3 Kd5 113.Ke2 Ke5 114.e7 Re8 115.Rb7 Ke6 116.Ra7 Rxe7 117.Rxe7+ Kxe7* ½-½ (148) VariantsStockfish (2729)-Flamerare (2771) Rapid 2022*)* 56...Ke7 57.Rc2 Kf7 58.Rc6 Kg7 59.Ke6 Kg6 60.Rd6 Ra8 61.Ke7+ Kf5 62.e6 Kg6 63.Rc6 Kg7 64.Kd7 Ra7+ 65.Ke8 Ra8+ 66.Kd7 Ra7+ 67.Rc7 Ra8 68.e7

Kf7 69.Rb7 Re8 70.Kc6 Rxe7 71.Rxe7+ Kxe7 ½-½ (125) VariantsStockfish (2718)-Flamerare (2778) Rapid 2022;

B) 54.Kf6 Ra1 55.Rh8# 1-0 (55) sapphire_phoenix (2837)-Jiraffe_Deportie (2852) Blitz 2023]

[10...dxc4 11.Bxc4 Bd7 *(11...Bxc3 12.bxc3 e5 13.Bb5 e4 14.Bxc6 bxc6 15.Nd2 Qg6 16.Kh1 c5 17.Qa5 cxd4 18.cxd4 Ba6 19.Rfc1 Bd3 20.Qxc7 Rd6 21.Qb7 Rad8 22.Qxa7 Rf6 23.Kg1 Rf5 24.Qe7 Rfd5 25.a4 Kh7 26.a5 Ra8 27.Rc5 Rxc5 28.Qxc5 Qg4 29.h3 Qe2 30.Nf1 Ra6 31.Ng3 Qb2 32.Qa3 Qb5 33.Qc5 Qb2 34.Qf5+ Rg6 35.Re1 Qa2 36.Qxf7 Qxf7 37.a6 h5 38.Nxh5 Rxg2+ 39.Kxg2 Qxh5 40.Kg3 Qf3+ 41.Kh2 Qxf2+ 42.Kh1 Qxe1+ 43.Kg2 Qe2+ 44.Kg3 Qf3+ 45.Kh4 Be2 46.Kg5 Qg3+ 47.Kf5 Qxe3 48.Ke6 Qxd4 49.a7 Qd3 50.a8Q Bd1 51.Qc6 Bb3+ 52.Ke7 Qd5 53.Qb6 Qe6+ 54.Qxe6 Bxe6 55.h4 e3 56.Kxe6 e2 57.Kf5 e1Q 58.Kg4 Qf1 59.h5 Qe1 60.Kh3 Qe2 61.h6 Qe4 62.hxg7 Qe5 63.g8Q+* 1-0 (63) MothToTheFlame (2740)-lotrisking (2556) Blitz 2024; *11...Bf8 12.Rfd1 Bd7 13.Qc2 Be8 14.Rac1 a6 15.Ne4 Qe7 16.Nc5 b5 17.Be2 e5 18.d5 e4 19.Qxe4 Qf6 20.dxc6* 1-0 (20) petrik05 (2648)-DoloresCrotal (2705) Blitz 2023*)* 12.Qc2 *(12.Qb3 Bxc3 13.bxc3 Na5 14.Qb4 Nxc4 15.Qxc4 Rac8 16.Rab1 Bc6 17.Ne5 Be4 18.Rb2 c5 19.Qa4 cxd4 20.cxd4 a6 21.f3 Bd5 22.e4 Bc6 23.Nxc6 Rxc6 24.Rxb7 Qxd4+ 25.Qxd4 Rxd4 26.Rb8+ Kh7 27.Rb2 a5 28.g3 a4 29.Kg2 a3 30.Re2 Rb4 31.Rff2 Rcb6 32.Re3 Ra6 33.Ree2 e5 34.f4 exf4 35.gxf4 Kg6 36.Kg3 Kf6 37.h4 h5 38.Kf3 g6 39.Rc2 Raa4 40.Rfe2 Kg7 41.Re3 Rb2 42.Ree2 Rab4 43.Rc3 Rxe2 44.Kxe2 Rb2+ 45.Kf3 Rxa2 46.Rc7 Ra1 47.Ra7 a2 48.Kg2 Kf6 49.Ra6+ Ke7 50.f5 Re1 51.Rxa2 Rxe4 52.fxg6 fxg6 53.Kh3 Re3+ 54.Kh2 Kf6 55.Ra5 Re4 56.Kh3 Re3+ 57.Kh2 Re5 58.Ra4 Kf5 59.Kg3 Re3+ 60.Kg2 Re4 61.Ra6 Rxh4 62.Kg3 Rg4+ 63.Kf3 Kg5 64.Ra5+ Kh6 65.Ra6 Rg5 66.Ra7 Rf5+ 67.Kg3 Rg5+ 68.Kh3 Rg4 69.Ra6 Re4 70.Kh2 Kg5 71.Kh3 Re3+ 72.Kg2 Kf5 73.Kf2 Rc3 74.Kg2 g5 75.Ra5+ Kf4 76.Ra4+ Ke3 77.Ra5 Rc2+ 78.Kg3 Rc1 79.Re5+ Kd4 80.Rxg5 Rg1+ 81.Kh4 Rh1+ 82.Kg3 h4+ 83.Kg4 h3 84.Rh5 h2 85.Kg3 Rg1+ 86.Kxh2 Re1 87.Rh3 Re2+* 0-1 (87) HerzliyaLostSon (2601)-EmperatorTrajano (2680) Blitz 2024*)* 12...Bd6 13.Ne4 Qg6 14.a3 e5 15.Bd3 exd4 16.exd4 Bg4 17.Neg5 Qh5 18.h3 hxg5 19.hxg4 Qxg4 20.Be4 Qf4 21.g3 Qf6 22.Rad1 g4 23.Bxc6 bxc6 24.Nh2 Qe6 25.Rfe1 Qd5 26.Nxg4 Re8 27.Qd3 Rab8 28.b4 a5 29.Rxe8+ Rxe8 30.bxa5 Qxa5 31.Kg2 Qd5+ 32.Qf3 Qxf3+ 33.Kxf3 Ra8 34.Ne3 Rxa3 35.Rc1 Ra4 36.Rxc6 Rxd4 37.Ke2 Ra4 38.Rc2 Kf8 39.Kf3 Ke8 40.g4 g6 41.Ke2 Kd7 42.Kf3 Be5 43.Rd2+ Ke6 44.Rc2 Rb4 45.Re2 Kd6 46.Rd2+ Rd4 47.Re2 c5 48.Kg2 Bf4 49.Nf1 c4 50.Ra2 c3 51.Ra8 Rc4 52.Rd8+ Ke7 53.Rd1 c2 54.Re1+ Kf6 55.Ne3 Bxe3 56.Rxe3 c1Q 57.Rf3+ Kg5 58.Rg3 Rxg4 59.Kh3 Rxg3+ 60.fxg3 Qe3 61.Kg2

Kg4 0-1 (61) sapphire_phoenix (2828)-S0L0LEVELING (2758) Blitz 2023]

11.Qc2

[11.Rac1 Rb8 12.Qc2 g6 13.Rfd1 Bf8 14.a3 Qe7 15.b4 dxc4 16.Bxc4 Bg7 17.Ne4 Na7 18.Ne5 Nb5 19.Bxb5 axb5 20.f4 c6 21.Qc5 Bf8 22.Rc3 Ra8 23.Qxe7 Bxe7 24.Rdc1 Kg7 25.Kf2 f6 26.Nd3 g5 27.g3 g4 28.Nec5 Kf7 29.Ra1 b6 30.Ne4 Bd7 31.Rac1 h5 32.Ke2 Be8 33.Nef2 Ra7 34.Rb3 Rda8 35.Rcc3 Bd7 36.e4 Rh8 37.e5 f5 38.h4 gxh3 39.Nxh3 Rg8 40.Ne1 Raa8 41.Nf3 Rg4 42.Nhg5+ Kg6 43.Kf2 Rh8 44.Rb2 Bxg5 45.fxg5 f4 46.gxf4 Rxf4 47.Ke3 Rhf8 48.Rf2 R8f7 49.Rcc2 h4 50.Rce2 h3 51.Ng1 Rxf2 52.Rxf2 Rxf2 53.Kxf2 h2 54.Kg2 hxg1Q+ 55.Kxg1 Kxg5 0-1 (55) Enialios (2595)-Silent_Striker (2766) Blitz 2025]

[11.Qb3 Bxc3 12.bxc3 Na5 13.Qb4 Nxc4 14.Bxc4 dxc4 15.Qxc4 Qe7 16.a4 b6 17.Ne5 Bb7 18.Qe2 Qd6 19.f4 Rac8 20.f5 f6 21.Ng6 exf5 22.Nh4 Be4 23.Nxf5 Bxf5 24.Rxf5 Re8 25.e4 Qc6 26.e5 fxe5 27.dxe5 Qxc3 28.Raf1 Re7 29.Qxa6 Rce8 30.h3 Rxe5 31.Rxe5 Qxe5 32.Qc4+ Kh8 33.Kh1 Kh7 34.Qc2+ Kh8 35.Qg6 Ra8 36.Rf7 Kg8 37.Rd7 Rf8 38.Rd1 Qf6 39.Qc2 Qf4 40.Rc1 Qe5 41.Qc4+ Kh8 42.Rd1 Kh7 43.Qc2+ Kh8 44.Qc4 c5 45.Rb1 Rf6 46.Qd3 Qc7 47.Re1 Rf8 48.Qc4 Qc6 49.Rb1 Rd8 50.Qb3 Ra8 51.Qxb6 Qxb6 52.Rxb6 Rxa4 53.Rc6 Rc4 54.Kh2 Kh7 55.Rc7 Kg6 56.Rc6+ Kf5 57.Rc7 g5 58.g4+ Kf4 59.Rc6 Rc2+ 60.Kg1 Kg3 61.Kf1 Kxh3 62.Rxc5 Rxc5 63.Kf2 Rc4 64.Ke3 Rxg4 65.Kf3 Rf4+ 66.Ke3 Kg3 67.Ke2 h5 68.Ke1 h4 69.Ke2 h3 0-1 (69) Bryce_Loski (2864)-PumASan (2770) Blitz 2022]

11...Qe7 12.Rac1 dxc4 13.Bxc4 Bd7 14.Rfd1 Be8 15.h3 Bd6 16.Ne4 e5 17.Re1 Bb4 18.Nc3 exd4 19.exd4 Qf6 20.a3 Bxc3 21.bxc3 Na5 22.Ba2 Bd7 23.Ne5 Be6 24.Bb1 g6 25.Re3 Nc4 26.Nxc4 Bxc4 27.Rce1 b5 28.Qc1 Bd5 29.Re5 Kg7 30.R1e3 c6 31.Qd2 Rd6 32.Rg3 Re6 33.f4 Rae8 34.Qe3 Kf8 35.Qf2 h5 36.Rge3 Qd8 37.f5 Rxe5 38.dxe5 Qg5 39.fxg6 Rxe5 40.Rxe5 Qxe5 41.gxf7 Bxf7 42.Bg6 Qd5 43.Bf5 Qe5 44.Qf3 c5 45.Be4 Kg7 46.Qe3 Bg6 47.Qd2 Qxe4 48.Qd7+ Kh6 49.Qd2+ Kg7 50.Qd7+ Kf6 51.Qd2 Qe5 52.Qf2+ Bf5 53.Qd2 Qe6 54.Qh6+ Ke5 55.Qe3+ Kd5 56.Qf3+ Kc4 57.Qf4+ Qe4 58.Qf2 Be6 59.Qd2 Bd5 60.Kh2 Qxg2+ 61.Qxg2 Bxg2 62.Kxg2 Kxc3 63.Kg3 b4 64.Kh4 bxa3 65.Kxh5 a2 66.h4 a1Q 67.Kg6 Qd1 68.h5 Qd3+ 69.Kg7 Qd8 70.h6 a5 71.h7 Qd7+ 72.Kg6 Qxh7+ 73.Kf6 a4 74.Ke5 a3 75.Kd6 a2 76.Kc6 a1Q 77.Kb5 Qa5+ 78.Kc6 Kb3 79.Kd5 c4+ 80.Kc6 Qa6+ 81.Kc5 Qhh6 82.Kd4 Qg5 83.Ke4 Qgg6+ 84.Kd4 Qf7 85.Kc5 Qe7+ 86.Kd4 Qad6#

0-1 (86) secretplayer001 (2751)-Kiskar (2659) Blitz 2024

9...a6 10.0-0

[10.Qb3 dxc4 11.Qxc4 Bd6 12.0-0 Bd7 13.Ne4 Qe7 14.Nc5 Bxc5 15.dxc5 e5 16.Nd2 Be6 17.Qc3 Rfd8 18.b4 Rd7 19.a4 Rad8 20.Rfd1 Qh4 21.b5 Qb4 22.Qxb4 Nxb4 23.Nf3 Rxd1+ 24.Rxd1 Rxd1+ 25.Bxd1 f6 26.Nd2 Nd3 27.c6 Bc8 28.Bb3+ Kf8 29.Be6 bxc6 30.Bxc8 cxb5 31.Bxa6 1-0 (31) Bryce_Loski

(2873)-MothAndTheFlame (2814) Blitz 2022]
10...Bd7 11.cxd5 Bxc3 12.dxc6 Bxc6 13.Qa3 1-0 (13) SaySomething12 (3004)-Hovik7 (2730) Blitz 2023

9...Qd8 10.0-0 a6 11.Rac1 Be7 12.cxd5 exd5 13.Qb3 Be6 14.Na4 Na5 15.Qc3 Nc4 16.b3 Nd6 17.Qxc7 Rc8 18.Qxd8 Rfxd8 19.Nc5 Ne4 20.b4 b6 21.Bxa6 1-0 (21) sillyMASTER (2898)-evg85 (2841) Blitz 2022

224 **10.Bxc4** Bd6

[10...e5 11.0-0 exd4 12.Nd5 Qd6

A) 13.Nxb4

A1) 13...Nxb4

A1a) 14.Nxd4 c5 15.Nb5 *(15.Nf3 Bd7 16.Qb3 b5 17.Be2 Be6 18.Qd1 Qb6 19.a3 Rfd8 20.Qb1 Nd5 21.Rd1 a5 22.Qe4 a4 23.Ne5 Qc7 24.Bxb5 Nf6 25.Qf4 Nh5 26.Qe4 Nf6 27.Qf4 Nh5 28.Qe4 f5 29.Qf3 Qxe5 30.Qxh5 Qxb2 31.Bxa4 Rxd1+ 32.Rxd1 c4 33.Qg6 Qf6 34.Qxf6 gxf6 35.Bc2 Rxa3 36.Kf1 Ra2 37.Rc1 Kf7 38.Bd1 Ke7 39.Be2 Ra4 40.Ke1 Kd6 41.Kd2 Kc5 42.Rc2 Ra3 43.g3 Kb4 44.Rb2+ Rb3 45.Rc2 c3+ 46.Kc1 Ra3 47.Kb1 Bb3 48.Rc1 Ba2+ 49.Kc2 Bb3+ 50.Kb1 Ra2 51.Bd3 Rb2+ 52.Ka1 Ra2+ 53.Kb1 Rb2+ 54.Ka1 Rxf2 55.Rb1 Ra2#* 0-1 (55) foreverlovechess (2828)-Jepetto (3127) Blitz 2022*)* 15...Qg6 16.Rfd1 Bg4 17.Rd6 Qg5 18.a3 Bf3 19.Bf1 Nc6 20.h4 Qg4 21.Qxg4 Bxg4 22.f3 Be6 23.Rad1 Bb3 24.R1d2 a6 25.Nc3 Rfd8 26.Ne4 c4 27.Nc5 Rxd6 28.Rxd6 Na5 29.Rd7 b6 30.Ne4 Bc2 31.Nd6 Bg6 32.Nxc4 Nxc4 33.Bxc4 b5 34.Bd5 Rc8 35.g4 Rc1+ 36.Kf2 h5 37.b3 Rc3 38.e4 Kh7 39.g5 a5 40.f4 Kg8 41.f5 1-0 (41) apollothedog (2705)-Hotchessgod (2637) Blitz 2024;

A1b) 14.Rfd1 Bd7 15.Bb5 Bxb5 16.Qxb5 Qb6 17.Qxb6 axb6 18.a3 Na6 19.Rxd4 Rfd8 20.Rad1 Rxd4 21.Rxd4 Nc5

A1b1) 22.Kf1 Kf8 23.Ke2 Ke7 24.Rb4 h5

A1b11) 25.g3 Rd8 *(25...Ra6 26.Ng5 g6 27.Ne4 Nxe4 28.Rxe4+ Kd6 29.Rd4+ Ke7 30.Re4+ Kd6 31.Rb4 c6 32.e4 b5 33.Ke3 Ra8 34.Rb3 Ke6 35.f3 f6 36.h4 Ra4 37.f4 Kd6 38.Rd3+ Ke6 39.Rb3 Ke7 40.Rc3 Kd7 41.Rb3 Ke7 42.Rb4 Ra8 43.Kd4 Kd7 44.Kc5 Kc7 45.Kd4 Kd6 46.Ke3 Ke7 47.Rd4 Ke6 48.Kf3 Ra4 49.Rb4 Ra8 50.Rd4 Ra4 51.Rb4 Ra8 52.Rd4* ½-½ (52) Nikitosikbot (2908)-YoBot_v2 (2916) Blitz 2023*)* 26.Rd4 Ra8 27.Rb4 Rd8 28.h3 Nd3 29.Re4+ Kf6 30.Rc4 c6 31.Rc2 Nc5 32.Nd2 Ke6 33.b3 f5 34.a4 g5

35.Rc4 Nd3 36.f4 gxf4 37.gxf4 Nc5 38.Rb4 Rg8 39.Rxb6 Rg2+ 40.Kd1 Kd6 41.a5 Rg1+ 42.Ke2 Rg2+ 43.Kd1 Rg1+ 44.Ke2 Rg2+ 45.Kd1 ½-½ (45) Nikitosikbot (2905)-YoBot_v2 (2901) Rapid 2023;

A1b12) 25.Nd2 Rd8 (*25...g6 26.g3 Ra5 27.Nc4 Ra8 28.Ne5 Ra5 29.f4 Ra8 30.e4 Rd8 31.a4 Ne6 32.Rc4 h4 33.Nf3 hxg3 34.hxg3 Rd7 35.b3 f6 36.b4 c6 37.b5 cxb5 38.axb5 Rc7 39.Kd3 Rd7+ 40.Ke3 Rc7 41.Kd3 Nc5+ 42.Ke3 Ne6 43.Rxc7+ Nxc7 44.Nd4 Kd6 45.g4 Kc5 46.Kd3 Nxb5 47.Nxb5 Kxb5 48.e5 f5 49.gxf5 gxf5 50.e6 Kc6 51.Kd4 Kd6 52.e7 Kxe7 53.Ke5 b5 54.Kxf5 b4 55.Ke4 b3 56.Kd3 b2 57.Kc2 b1Q+ 58.Kxb1 b6 59.Kc2 b5 60.Kd3 Kd6 61.Ke4 b4 62.Kd4 b3 63.Kd3 b2 64.Kc2 b1Q+ 65.Kxb1 Kc5 66.Kc2 Kd4 67.Kb3 Kd5 68.Kb4 Ke4 69.Kc5 Kxf4* ½-½ (69) Nikitosikbot (2904)-StockFish16_2023 (2774) Blitz 2023*)* 26.Nb3 Nd3 27.Re4+ Kf8 28.Rc4 c6 29.Rc2 Ne5 30.f4 Nd7 31.Nd2 b5 32.Nb3 Ra8 33.h3 Ke7 34.Kf3 Kd6 35.Rd2+ Ke7 36.Rc2 Kd6 37.g3 g6 38.Rd2+ Ke7 39.Rc2 Nf6 40.e4 Nd7 41.g4 hxg4+ 42.hxg4 Rh8 43.Kg3 f6 44.Na5 g5 45.Nxb7 gxf4+ 46.Kxf4 Ne5 47.g5 Rh4+ 48.Kf5 Rh5 49.Rg2 Nc4 50.b3 Nxa3 51.Na5 c5 52.Nc6+ Kf7 53.Nd8+ Ke7 54.Nc6+ Kf7 55.Nd8+ Ke7 56.Nc6+ ½-½ (56) Nikitosikbot (2904)-YoBot_v2 (2913) Blitz 2023;

A1b2) 22.g4 Kf8 23.Ne5 Ke8 24.Kf1 (*24.f4 Ra4 25.Kf2 Ne4+ 26.Kf3 Rxd4 27.exd4 Nd6 28.f5 b5 29.d5 Ke7 30.Kf4 Ne8 31.Ke4 Nd6+ 32.Ke3 h5 33.h3 hxg4 34.hxg4 Kf6 35.Kf4 Ke7 36.b3 Ne8 37.Ke3 Nf6 38.Kd4 Nh7 39.Nf3 Nf6 40.Ne5 Nh7 41.Nf3 Nf6 42.g5 Ne8 43.Ke4 Nd6+ 44.Kf4 b4 45.a4 b6 46.Ke5 f6+ 47.Kf4 Ne8 48.Ke4 Kd6 49.Kd4 Ke7 50.Ke3 Kd6 51.Kd4 Ke7 52.Ke4 Kd6 53.Kd4* ½-½ (53) Nikitosikbot (2912)-YoBot_v2 (2906) Blitz 2023 *)* 24...Ra4 25.Ke2 Ke7

A1b21) 26.h4 Rxd4 27.exd4 Ne4 28.f3 Nf6 29.Ke3 b5 30.f4 Nd5+ (*30...Ke6 31.f5+ Ke7 32.Kf3 Ne8 33.Kf4 Nf6 34.Nd3 Kd6 35.g5* *hxg5+ 36.hxg5 Ne8 37.Ke4 c6 38.b3 b6 39.Nf4 Ke7 40.Ne2 Kd6 41.Nc3 Nc7 42.Kf3 Nd5 43.Ne4+ Ke7 44.Ng3 Kd6 45.Ne4+ Kd7 46.Ng3 Kd6 47.Nh5 g6 48.Ng3 gxf5 49.Nxf5+ Ke6 50.Ng7+ Kd7 51.Ke4 f6 52.gxf6 Nxf6+ 53.Kd3 Kd6 54.Nf5+ Kd7 55.Nh4 Ke6 56.Ng6 Nd5 57.Ne5 Kd6 58.a4 Nb4+ 59.Ke4 Nd5 60.axb5 Nc3+ 61.Kd3 Nxb5 62.Nc4+ Kc7 63.Ne3 Nd6 64.Ng4 Ne8 65.Ne5 Nf6 66.Ke3 Nd5+ 67.Ke4 Kd6 68.Nc4+ Ke6 69.Kd3 b5 70.Ne5 Nb4+ 71.Ke4 Kd6 72.Nf7+ Kc7 73.Ne5 Na2 74.Nd3 Kd6 75.Ne5 Nc1 76.Nf7+ Kc7 77.d5 Nxb3 78.dxc6 Kxc6 79.Nd8+ Kc5 80.Nb7+ Kb4 81.Nd8 Na1 82.Nc6+ Ka3 83.Nd8 b4 84.Nf7 b3 85.Ne5 b2 86.Nc4+ Ka2 87.Nxb2 Kxb2* ½-½ (87) Nikitosikbot (2909)-YoBot_v2 (2906) Blitz 2023*)* 31.Ke4 Nf6+ 32.Kf3 Nd5 33.Nd3 Nb6 34.b3 Nd5 35.Nf2 g6 36.f5 gxf5 37.gxf5 Kf6 38.Ng4+ Kxf5 39.Nxh6+ Kg6 40.Ng4 Kh5 41.Ne5 f6 42.Nd3 Kxh4 43.Nf4 Nxf4 44.Kxf4 c6 45.a4 bxa4 46.bxa4 b6 47.Kf5 Kg3 48.Kxf6 Kf4 49.Ke6 b5 50.axb5 cxb5 51.Kd5 b4 52.Kc4 Ke4 53.Kxb4 Kxd4 ½-½ (53) Nikitosikbot (2910)-YoBot_v2 (2904) Rapid 2023;

A1b22) 26.f4 Rxd4 27.exd4 Na4 28.b3 Nc3+ 29.Kd3 Nd5 30.Ke4 Nf6+ 31.Kf3 b5 32.Nd3 Nd5 33.Nc5 b6 34.Ne4 g6 35.f5 g5 36.Ke2 c6 37.Kf2 Nf4 38.Ke3 Nd5+ 39.Kd2 Kd7 40.Nf2 Nf6 41.Ke3 Nd5+ 42.Kd2 Nf6 43.Ke3 Nd5+ 44.Kf3 Kd6 45.Ne4+ Ke7 46.Ke2 Nf4+ 47.Ke3 Nd5+ 48.Kd2 Kd7 49.Kd3 Nf4+ 50.Ke3 Ke7 51.Nc3 b4 52.axb4 Nd5+ 53.Nxd5+ cxd5 54.b5 Kf8 55.Kf3 f6 56.h3 Kg8 57.Kf2 Kh7 58.Kg1 h5 59.Kf2 h4 60.Ke2 Kh8 61.Kd2 Kg8 62.Kd1 Kf7 63.b4 Kg7 64.Kc1 Kh8 65.Kb1 Kg7 66.Ka1 Kh8 67.Kb2 Kg7 68.Kc2 Kh8 69.Kc3 Kg7 70.Kd3 Kf7 71.Kc2 Kg8 72.Kb2 Kf7 73.Kc2 Ke8 74.Kd1 Kd8 75.Kc1 Kc8 76.Kc2 Kb7 77.Kd2 Kc8 78.Kc1 Kb8 79.Kb1 Kb7 80.Kc2 Kc7 81.Kd1 Kd8 82.Ke2 Ke7 83.Kf2 Kd8 84.Ke3 Ke8 85.Ke2 Kd7 86.Ke3 Ke8 87.Kf2 Ke7 88.Ke2 Kd6 89.Ke3 Kd7 90.Kf2 Ke7 91.Ke2 Kd6 92.Ke3 Ke7 93.Kd2 Kd7

94.Kc1 Kd8 95.Kb1 Kd7 96.Ka2 Ke8 97.Kb3 Kd7 98.Kc3 Ke8 99.Kb2 Kd7 100.Ka1 Ke8 101.Kb1 Kd8 102.Kb2 Kc8 103.Kc1 Kd8 104.Kb1 Ke7 105.Ka2 Kd7 106.Kb2 Ke7 107.Ka3 Kd7 108.Kb3 Kd8 109.Kc2 Ke8 110.Kd2 Kd7 111.Kc3 Kc8 112.Kd3 Kb7 113.Kc2 ½-½ (113) Nikitosikbot (2914)-YoBot_v2 (2905) Rapid 2023;

A2) 13...Qxb4 14.Qxb4 Nxb4 15.Nxd4 *(15.exd4 Rd8 16.Rae1 Kf8 17.Ne5 Rxd4 18.Rd1 Rxd1 19.Rxd1 Be6 20.Bxe6 fxe6 21.Rd7 Nxa2 22.Rxc7 b5 23.Ng6+ Kg8 24.Nf4 b4 25.Nxe6 a5 26.Rxg7+ Kh8 27.Rb7 a4 28.g3 a3 29.bxa3 bxa3 30.Nc7 Ra5 31.Rb5 Ra4 32.Nd5 Nc1 33.Rb1 Ne2+ 34.Kf1 a2 35.Ra1* ½-½ (35) RaspFish (2864)-TheMatrix2029 (2870) Rapid 2023 *)* 15...c5 *(15...Bd7 16.a3 Nc6 17.Rfd1 Nxd4 18.Rxd4 Bc6 19.Rad1 a5 20.e4 Rfe8 21.f3 Kf8 22.Kf2 Ke7 23.Ke3 f6 24.h4 Red8 25.Rxd8 Rxd8 26.Rxd8 Kxd8 27.Kd4 g5 28.g3 Ke7 29.f4 b6 30.e5 Bd7 31.b4 axb4 32.axb4 c6 33.fxg5 fxg5 34.Bd3 Ke6 35.hxg5 hxg5 36.Ke4 Bc8 37.Bc4+ Ke7 38.Kd4 Be6 39.Bd3 Bd7 40.Bc4 Bf5 41.Bb3 Be6 42.Bc2 Bd7 43.Bb3 Be6 44.Bc2 Bd7 45.Bb3 Be6* ½-½ (45) Enialios (2617)-WHAFLC-Aca (2711) Blitz 2025 *)*

A2a) 16.Nb5 Rd8 *(16...Bd7 17.Nd6 Bc6 18.Rfd1 a5 19.Rac1 b6 20.a3 Na6 21.Nxf7 Rxf7 22.Rd6 Be8 23.Rxb6 Nc7 24.Rb7 Rc8 25.Bxf7+ Bxf7 26.Rxc5 Rd8 27.Rc1 Nd5 28.Rd1 Rc8 29.h3 a4 30.Rxf7 Nxe3 31.Rxg7+ Kxg7 32.fxe3 Rc2 33.Rd4 Rxb2 34.Rxa4 Kf6 35.Ra5 Ke6 36.Kh2 Re2 37.Rh5 Rxe3 38.Rxh6+ Kf7 39.a4 Ra3 40.Ra6 Kg7 41.h4 Kh7 42.g4 Kg7 43.h5 Kh7 44.g5 Kg7 45.Ra7+ Kg8 46.g6 Rb3 47.h6 Rb8 48.a5 Rc8 49.a6 Rb8 50.Rb7 Ra8 51.a7 Re8 52.Rb8 Kf8* Normal 1-0 (52) Kerryxyn (2664)-ex808bass (2646) Blitz 2024 *)* 17.a3 Nc6 18.Rfd1 a6 19.Nd6 Ne5 20.Ba2 Kf8 21.h3 Ke7 22.Ne4 b6 23.Rxd8 Kxd8 24.f4 Nc6 25.Bxf7 Kc7 26.Rd1 Bb7 27.Ng3 Ne7 28.Be6 Rd8 29.Rxd8 Kxd8 30.Kf2 Kc7 31.e4 b5 32.Ke3 Kd6 33.Bf7 c4 34.Ne2 Nc6 35.Nd4 1-0 (35) sapphire_phoenix (2788)-Kivurawnuru (2834) Blitz 2023;

A2b) 16.Nf3

A2b1) 16...Rd8 17.Rfc1 b6 *(17...Nd5 18.Rd1 Be6 19.Rd2 Nf6 20.Bxe6 fxe6 21.Rc2 Rd5 22.Rac1 Rad8 23.Kf1 Ne4 24.Rc4 Nd2+ 25.Nxd2 Rxd2 26.Rxc5 Rxb2 27.R1c2 Rd1+ 28.Ke2 Rxc2+ 29.Rxc2 Ra1 30.Kf3 Kf7 31.h4*

0-1 (31) tuanbn14 (2875)-Starfaith (2897) Blitz 2023*)* 18.Rd1 Be6 19.Bxe6 fxe6 20.Rxd8+ *(20.a3 Nd3 21.b3 Rd5 22.Kf1 Rad8 23.Rd2 g5 24.h3 Kg7 25.Rc2 h5 26.Ke2 g4 27.hxg4 hxg4 28.Nh2 Rg5 29.Rd1 Rgd5 30.Rb1 Rg5 31.Rd2 Rgd5 32.Rc2 Rg5 33.Rd1 Rgd5 34.Ra1 Rg5 35.Rd2 Rgd5 36.Rc2* ½-½ (36) Nikitosikbot (2908)-YoBot_v2 (2908) Rapid 2023*)* 20...Rxd8 21.Kf1 c4 22.Ke2 a6 23.Ne5 b5 24.g3 Rd5 25.f4 g5 26.a3 Nd3 27.e4 Rd8 28.Rd1 gxf4 29.Nxd3 cxd3+ 30.Rxd3 Rxd3 31.Kxd3 fxg3 32.hxg3 Kf7 33.Kd4 Kf6 34.g4 Kg5 35.Ke5 Kxg4 36.Kxe6 h5 37.e5 h4 38.Kd6 h3 39.e6 h2 40.e7 h1Q 41.e8Q Qd1+ 42.Kc5 Qc1+ 43.Kb6 Qxb2 44.Kxa6 Qxa3+ 45.Kxb5 Qd3+ *(45...Qb2+ 46.Kc6 Qf6+ 47.Kd7 Qd4+ 48.Kc8 Qc4+ 49.Kd8 Qd3+ 50.Qd7+ Qxd7+ 51.Kxd7* ½-½ (51) Nikitosikbot (2899)-ResoluteBot (2912) Rapid 2023*)* 46.Ka4 Qd4+ 47.Ka3 Kf3 48.Qe1 Qd3+ 49.Ka2 Kg2 50.Qa1 Qd5+ 51.Kb1 Qd1+ 52.Ka2 Qxa1+ 53.Kxa1 ½-½ (53) wandathewise (2909)-Grzechu86 (2903) Blitz 2024;

A2b2) 16...Be6 17.Bxe6 fxe6 18.Rfd1 *(18.b3 Nd3 19.Rfd1 Rad8 20.Kf1 e5 21.Ne1 Nxe1 22.Kxe1 Kf7 23.h4 Ke6 24.f3 Rxd1+ 25.Kxd1 Rc8 26.a4 b6 27.Kc2 e4 28.fxe4 Rf8 29.Kd3 Rf2 30.a5 Rb2 31.Kc4 Rc2+ 32.Kb5 Rc3 33.axb6 axb6 34.Kxb6 Ke5 35.Ra7 g5 36.hxg5 hxg5 37.Kc6 Rxb3 38.Re7+ Kf6 39.Re8 Rxe3 40.Kxc5 g4 41.g3 Rxg3 42.e5+ Kf5 43.e6 Rg1 44.e7 Rc1+ 45.Kb4 Rb1+ 46.Ka3 Re1 47.Rf8+ Kg5 48.e8Q Rxe8 49.Rxe8 g3 50.Rg8+ Kf4 51.Rxg3 Kxg3* ½-½ (51) Nikitosikbot (2912)-YoBot_v2 (2910) Blitz 2023 *)* 18...c4 19.a4 *(19.b3 Rfc8 20.bxc4 Rxc4 21.Rd7 Nxa2 22.Nd4 a5 23.Nxe6 b5 24.Rxg7+ Kh8 25.Rc7 Nb4 26.h3 a4 27.Rb7 a3 28.Nc7 Nc2 29.Rd1 Rc8 30.Nxb5 Nxe3 31.fxe3 Rc1 32.Rxc1 Rxc1+ 33.Kf2 a2 34.Rb8+ Kh7 35.Ra8 a1Q 36.Rxa1 Rxa1 37.g3 Kg6 38.Nd4 h5 39.h4 Kf6 40.Kf3 Ke5 41.Nc6+ Kf6 42.Nb4 Ra8 43.e4 Ra4 44.Nd3 Ra3 45.Ke2 Ra1 46.Ke3 Ra5 47.Kf4 Ra1 48.e5+ Kg6 49.e6 Kf6 50.e7 Ra8 51.Ke4 Kxe7 52.Nc1 Ra1 53.Ne2 Rb1 54.g4 hxg4 55.Ng3 Ra1 56.Kf4 Rb1 57.Kxg4 Rb4+ 58.Kh5 Rxh4+ 59.Kxh4* ½-½ (59) Nikitosikbot (2907)-RaspFish (2909) Rapid

2023; *19.Rd7 b5 20.a4 bxa4 21.Rxa4 a5 22.h4 Rfc8 23.Nd2 c3 24.bxc3 Rxc3 25.Rb7 Rc1+ 26.Kh2 Rc2 27.Nb3 Ra2 28.Rxa2 Nxa2 29.Nc5 a4 30.Nxe6 Nc1 31.Rxg7+ Kh8 32.Rc7 Nd3 33.Rc2 a3 34.Nd4 a2 35.Nb3 a1R 36.Nxa1 Rxa1 37.Kg3 Ra3 38.h5 Kg7 39.f3 Kf6 40.f4 Nb4 41.Re2 Nd5 42.Kf3 Ra1 43.Rc2 Kf7 44.Rc5 Nf6 45.g4 Rg1 46.Rc7+ Kf8 47.Rc8+ Kf7 48.Rc7+ Kg8 49.Rc8+ Kh7 50.Rc7+ Kg8 51.Rc8+ Kh7 52.g5 hxg5 53.fxg5 Rxg5 54.e4 Nxe4 55.Kxe4 Rxh5 56.Rc7+ Kg6 57.Rc6+ Kg5 58.Rc5+ Kg4 59.Rxh5 Kxh5* ½-½ (59) Nikitosikbot (2911)-YoBot_v2 (2916) Blitz 2023*)* 19...Rac8 20.Nd4 Nd3 21.Rd2 Nc5 22.Rc2 Nb3 23.Re1 Kf7 24.Nb5 Rfd8 25.Na3 c3 26.bxc3 a6 27.Kf1 Rd2 28.Re2 Rd1+ 29.Re1 Rd2 30.Re2 Rd3 31.Nb1 Rc4 32.Nd2 Rcxc3 33.Rxc3 Rxc3 34.Nxb3 Rxb3 35.Rc2 b6 36.Rc4 a5 37.h4 h5 38.Ke2 Rb2+ 39.Kf3 Kf6 40.Rf4+ Ke7 41.g3 g6 42.Rc4 Kd6 43.Rd4+ Kc5 44.Re4 Rb4 45.Rxe6 Rxa4 46.Rxg6 Rc4 47.e4 a4 48.Rg8 b5 49.Ra8 Kb4 50.e5 Ka3 51.e6 Rc7 52.Rb8 b4 53.Ke4 b3 54.f4 Kb2 55.f5 a3 56.f6 a2 57.e7 a1Q 58.e8Q Rc5 59.g4 Qh1+ 60.Ke3 Qg1+ 61.Kd3 Rd5+ 62.Ke4 Qd4+ 63.Kf3 Qxg4+ 64.Ke3 Qd4+ 65.Ke2 Qd2+ 66.Kf1 Rf5+ 67.Kg1 Qf2+ 68.Kh1 Qxh4+ 69.Kg1 Qg3+ 70.Kh1 Rf1# 0-1 (70) AKS-Mantissa (2744)-Nikitosik-ai (3010) Blitz 2024;

B) 13.a3 Bc5 14.b4 Bb6 15.Nxb6 cxb6 16.b5 Na5 17.Nxd4 Nxc4 18.Qxc4 Bd7 19.Qd3 a6 20.a4 Rfe8 21.Rfd1 axb5 22.axb5 Ra5 23.Rac1 Bxb5 24.Nxb5 Qxd3 25.Rxd3 Rxb5 26.Rd7 Rc5 27.Rxc5 bxc5 28.Rxb7 Re4 29.Rc7 Rc4 30.Kf1 g5 31.Ke2 Rc2+ 32.Kf3 Kg7 33.e4 h5 34.Ke3 Rc3+ 35.Kd2 ½-½ (35) ShashChess_MsP (2873)-BRAINLEARN11_NNUE (2878) Blitz 2023;

C) 13.Nxd4 Nxd4 14.Qxb4 Qxb4 15.Nxb4 Ne6 16.Rfd1 Re8 17.Rac1 c6 18.a3 Kf8 19.f3 Nc7 20.Kf2 Be6 21.Bxe6 Nxe6 22.Rd7 a5 23.Nd3 Rad8 24.Rxd8 Rxd8 25.Ke2 Rd5 26.e4 ½-½ (26) Svane,R (2626)-Sevian,S (2687) London ENG 2025]

[10...Bd7 11.Qc2 *(11.Qb3 Qe7 12.0-0 Na5 13.Bxe6 Nxb3 14.Bxb3 c6 15.Ne2 Bg4 16.Ng3 Bxf3 17.gxf3 g6 18.Kh1 Qf6 19.f4 Rfe8 20.a3 Bd6 21.Bc2 Bxf4 22.exf4 Qxf4 23.Rad1 Rad8* 0-1 (23) Mirakel05 (2824)-SuperHaribo (2707) Blitz 2023 *)*

A) 11...Qe7 12.0-0

A1) 12...Na5 13.Be2 Nc6 *(13...c5 14.a3 Bxc3 15.Qxc3 b6 16.dxc5 Qxc5 17.Qd3 Qe7*

18.b4 Nb7 19.Rac1 Rfc8 20.Ne5 Be8 21.Bf3 Rxc1 22.Rxc1 Rd8 23.Qc3 Nd6 24.h3 Rc8 25.Qb2 Rxc1+ 26.Qxc1 f6 27.Nd3 e5 28.Bd5+ Bf7 29.Bxf7+ Kxf7 30.Qc6 h5 31.g3 Qe6 32.Kg2 Nc4 33.Qb7+ Kg6 34.Qe4+ Kf7 35.a4 Nd6 36.Qa8 Qc4 37.Qxa7+ Kg6 38.Ne1 Qxb4 39.Nf3 Nf5 40.Qd7 Nh6 41.Qe8+ Kh7 42.Qxh5 Qxa4 43.Nh4 Qe4+ 44.Kh2 b5 45.Qe8 Qc2 46.Kg1 b4 47.g4 b3 48.g5 fxg5 49.Nf3 Qf5 50.Qh5 g6 51.Qxg5 Qxf3 52.Qxe5 Nf7 53.Qc3 Qd1+ 54.Kg2 Qc2 55.Qf6 Kg8 56.e4 Qxe4+ 57.Kg3 Qe5+ 0-1 (57) ANKARA_MESSI2022 (2523)-NaydorfPlayer (2787) Blitz 2025*)* 14.a3 Bd6 15.d5 exd5 16.Nxd5 Qe6 17.Rfd1 Rad8 18.Rac1 Rfe8 19.h3 Bc8 20.b4 a6 21.Bxa6 bxa6 22.Qxc6 Bd7 23.Qc2 Rc8 24.Qd3 Bb5 25.Qd2 Ba4 26.Re1 Rcd8 27.e4 c6 28.Nf4 Qf6 29.Nd3 Qe7 30.Qe3 Bb5 31.e5 Bxd3 32.Qxd3 Bxb4 33.Qxa6 Bxe1 34.Rxe1 c5 35.Qc4 Rc8 36.a4 Qe6 37.Nd2 Red8 38.Qxe6 fxe6 39.Nc4 Rd4 40.Rc1 Rb8 41.a5 Rb4 42.Nd6 c4 43.a6 Ra4 44.Nb5 Rd3 45.a7 Rb3 46.Nc7 Rxa7 47.Rxc4 Rb6 48.Ne8 Rb5 49.f4 Rb2 50.Rc3 Raa2 51.Rg3 Rf2 52.Nxg7 Kf7 53.Nh5 Rfb2 54.Kh2 Kf8 55.Rg6 Kf7 56.Rg7+ Kf8 57.Rg4 Ke7 58.h4 Rc2 59.Nf6 Kf7 60.h5 Rcb2 61.Kh3 Rf2 62.Ne4 Rfe2 63.Nd6+ Kf8 64.Rg6 Re3+ 65.g3 Ree2 66.Rxe6 Rh2+ 67.Kg4 Rhg2 68.Nf5 Ra3 69.Rxh6 Kf7 70.Rf6+ Ke8 71.h6 Rh2 72.Rg6 Kf7 73.Kg5 Rh3 74.g4 Ke8 75.e6 Kd8 76.Kf6 Kc7 77.Rg8 Kc6 78.Rg7 Kc5 79.h7 Ra8 80.Rg5 Rh8 81.Ng7+ Kc4 82.e7 R8xh7 83.e8Q R3h6+ 84.Rg6 Kc3 85.Rxh6 Kd2 86.Kg5 Rxh6 87.Qe5 Kc1 88.Qd4 Kb1 89.Qc4 1-0 (89) paper_link (2633)-VirtualSpace (2861) Blitz 2023;

A2) 12...Rac8 13.Rac1 a6 14.Bd3 Rfd8 15.Ne4 Be8 16.Nc5 Bxc5 17.Qxc5 Qxc5 18.Rxc5 Nb4 19.Bb1 b6 20.Rc3 c5 21.Rfc1 Nd5 22.R3c2 Nb4 23.Rc3 Nd5 24.R3c2 Nb4 25.Rc3 ½-½ (25) sapphire_phoenix (2739)-Kivurawnuru (2837) Blitz 2023;

A3) 12...Bxc3 13.Qxc3 Rac8 14.Rac1 Rfd8 15.a3 Be8 16.b4 a6 17.Rfd1 Na7 18.Qb2 Nb5 19.Bb3 Nd6 20.Qc2 c6 21.Qd3 Ra8 22.Rc5 b6 23.Re5 Bd7 24.Rc1 g6 25.h4 Kg7 26.h5 g5 27.e4 f6 28.d5 fxe5 29.dxc6 Be8 30.Nxe5 Nf7 31.Qg3 Qc7 32.f4 Nxe5 33.fxg5 Bxh5 34.gxh6+ Kh7 35.Qh4 Qf7 36.Rf1 Qg6 37.Rf6 Nf3+ 38.Rxf3 Bxf3 39.Qe7+ Kh8 0-1 (39) DmDonCh (2810)-SweetDream2900 (2827) Blitz 2023;

B) 11...Na5 12.Be2 c5 13.a3 Bxc3+ 14.Qxc3 b6 15.0-0 Rfc8 16.Rac1 cxd4 17.Qxd4 Qxd4

18.Nxd4 e5 19.Nb5 Bxb5 20.Bxb5 Nb3 21.Rcd1 a6 22.Ba4 Nc5 23.Bc2 Kf8 24.Rd2 Rd8 25.Rfd1 Rxd2 26.Rxd2 Ke7 27.Kf1 Rc8 28.Ke2 a5 29.Bf5 Rc7 30.Rc2 g6 31.Bd3 Rd7 32.Bb5 Rd6 33.b4 axb4 34.axb4 Ne4 35.f3 Ng5 36.Rc7+ Kf6 37.Bc4 Ne6 38.Rb7 Nd8 39.Rc7 Rc6 40.Rxc6+ Nxc6 41.b5 Ne7 42.Kd3 Kg7 43.Ke4 f6 44.Be6 Kf8 45.h4 h5 46.g4 hxg4 47.fxg4 Ke8 48.g5 fxg5 49.hxg5 Kf8 50.Kxe5 Kg7 51.Kd6 Kf8 52.Kd7 Nf5 53.Bxf5 gxf5 54.Ke6 f4 55.exf4 Kg7 56.Kd6 Kg6 57.Kc6 Kf5 58.Kxb6 Kxf4 59.g6 Kg5 60.g7 Kf6 61.g8Q Ke5 62.Qc4 Kd6 63.Ka5 Kd7 64.b6 Kd6 65.b7 Ke5 66.b8Q+ Kf5 67.Qbb5+ Kg6 68.Qcc6+ Kf7 69.Qbb7+ Kf8 70.Qcc8# 1-0 (70) Think_Fast_Move_Fast (2738)-Bryce_Loski (2869) Blitz 2023;

C) 11...Bd6 12.a3 e5 13.Ne4 Qg6 14.g4 exd4 15.0-0-0 Rae8 16.Bd3 dxe3 17.fxe3 Qe6 18.g5 h5 19.Rhg1 Ne5 20.Nxe5 Qxe5 21.Kb1 Bc6 22.Nf6+ gxf6 23.gxf6+ Kh8 24.Rg7 Be4 25.Rdg1 Bxd3 26.Qxd3 Qe4 27.Qxe4 Rxe4 28.Kc2 Be5 29.R7g5 Rh4 30.Rxe5 Rxh2+ 31.Kb3 Rd8 32.Re7 Rdd2 33.Rxc7 Rxb2+ 34.Ka4 Rb6 35.Rc8+ Kh7 36.Rg7+ Kh6 37.Rh8# 1-0 (37) woodtree (2703)-Pescaderocalvo (2595) Blitz 2024;

D) 11...e5 12.d5 Na5 13.Be2 e4 14.Nd2 Rfe8 15.0-0 Bf5 16.Rfc1 c6 17.dxc6 Nxc6 18.Nd5 Qd6 19.Nxb4 Nxb4 20.Qc3 Rac8 21.Nc4 Qf8 22.a3 Nd3 23.Bxd3 exd3 24.Qd2 b6 25.Rc3 Rc5 26.b4 Rc6 27.Rac1 Rec8 28.f3 Qd8 29.a4 Qd5 30.Nb2 Rxc3 31.Rxc3 Rxc3 32.Qxc3 d2 33.Nd1 Qa2 34.Kf2 Be6 35.e4 Bb3 36.Ke2 Qxa4 37.Kxd2 Qa2+ 38.Ke1 Bxd1 39.Kxd1 Qxg2 40.Qc8+ Kh7 0-1 (40) oyoy23 (2737)-ie1 (2735) Blitz 2024]

[10...a6 11.Be2 Bd6 12.0-0 e5 13.Ne4 Qe7 14.d5 Nd8 15.Rac1 f5 16.Nxd6 cxd6 17.Qa5 Rf7 18.Rc3 b5 19.Rfc1 Bb7 20.Rc7 Qe8 21.Qb6 Bxd5 22.Qxd6 Qe6 23.Qxe5 Bxa2 24.Qd4 Bd5 25.Ne5 Rxc7 26.Rxc7 Kh7 27.Nd3 Qg8 28.Nf4 Ne6 29.Qxd5 Nxc7 30.Qxf5+ g6 31.Qe5 Qg7 32.Qd6 Ne8 33.Qc6 Rd8 34.Bd3 Nf6 35.h4 h5 36.Bxg6+ 1-0 (36) DmDonCh (2815)-notkevich (2778) Blitz 2023]

[10...Bxc3+ 11.bxc3 Bd7 12.Qc2 e5 13.Bd5 exd4 14.cxd4 Nb4 15.Qb3 Nxd5 16.Qxd5 Bc6 17.Qe5 Qg6 18.Qg3 Qd3 19.Rd1 Qc3+ 20.Nd2 Bb5 21.e4 Qxd4 22.Qe3 Qxe3+ 23.fxe3 c5 24.Nb3 b6 25.Kf2 Rfd8 26.Kf3 Kf8 27.h4 Ke7 28.h5 Rxd1 29.Rxd1 Rd8 30.Rh1 Bc4 31.Rh4 Be6 32.e5 a5 33.Ke2 Rd5 34.Nd2 Rxe5 35.e4 Rg5 36.Kf3 Bxa2 37.g4 Be6 0-1 (37) Meysonn (2768)-gmmitkov (2675) Blitz 2023]

11.Qc2

[11.0-0 e5 12.d5 *(12.Bb5 exd4 13.Ne4 Qe7 14.Bxc6 bxc6 15.Nxd6 cxd6 16.Nxd4 c5 17.Ne2 Rb8 18.Qc2 Qe5 19.b3 Bf5 20.Qd2 d5 21.Rac1 c4 22.Nd4 cxb3 23.axb3 Bd7 24.Qa5 Rb7 25.Rc5 Be6 26.Rfc1 Re8 27.Qa4 Rd8 28.Nc6 Qd6 29.Nxd8 Qxd8 30.h3 h5 31.b4 Qh4 32.Qe8+ Kh7 33.Rb5 Bd7*

34.Qxf7 Rxb5 35.Qxd7 Rxb4 36.Qf5+ 1-0 (36) Bryce_Loski (2874)-whiplash12 (2797) Blitz 2022*)* 12...Ne7 13.Rac1 Qg6 14.Kh1 a6 15.Qc2 Bf5 16.e4 Bg4 17.Be2 Qf6 18.h3 Bd7 19.Nd2 Ng6 20.Nc4 Nf4 21.Ne3 g6 22.Bg4 Be8 23.g3 h5 24.gxf4 exf4 25.Bxh5 fxe3 26.fxe3 Qg5 27.Bg4 Qxe3 28.Rce1 Qg3 29.e5 Bxe5 30.Ne4 Qh4 31.Nc5 Bb5 32.Rg1 Bd4 33.Rg2 Qxe1+ 34.Kh2 Be5+ 0-1 (34) adask10 (2648)-Strongmama1 (2633) Blitz 2024]

11...e5 12.Nd5 Qd8 13.dxe5 Nxe5 14.Nxe5 Bxe5 15.0-0-0 c6 16.Nf4 Qf6 17.Ng6 Bxb2+ 18.Qxb2 Qxg6 19.f3 Be6 20.Bd3 Qg5 21.f4 Qc5+ 22.Kb1 Qxe3 23.f5 Bd5 24.f6 Rfd8 25.Rhe1 Qb6 26.fxg7 Qxb2+ 27.Kxb2 Re8 28.g3 Kxg7 29.a3 Re6 30.Kc3 Rae8 31.Rxe6 Rxe6 32.a4 Rf6 33.a5 Rf2 34.Rb1 b6 35.axb6 axb6 36.Rxb6 Rxh2 37.g4 Rg2 38.Bf5 Kf6 39.Bd7 Kg5 40.Kd3 Rg3+ 41.Ke2 Rc3 42.Rb8 f6 43.Kd2 Rc4 44.Ke3 h5 45.gxh5 Kxh5 46.Rh8+ Kg5 47.Kd3 Rf4 48.Rh2 c5 49.Kc3 Rf3+ 50.Kd2 Kf4 51.Rh4+ Ke5 52.Bc8 Be4 53.Rh8 f5 54.Re8+ Kf4 55.Rg8 c4 56.Rg1 c3+ 57.Kc1 Rf2 58.Be6 Rb2 59.Rf1+ Ke3 60.Re1+ Kd4 61.Rd1+ Kc5 62.Ba2 Rxa2 63.Rd5+ Kxd5 64.Kd1 Kc4 65.Ke1 Ra1+ 66.Kf2 c2 67.Ke3 c1Q+ 68.Kf2 Qc3 69.Ke2 Bd3+ 70.Ke3 Ra3 71.Kf4 Qd4+ 72.Kg5 Be4 73.Kf4 Qe5+ 74.Kxe5 Ra5+ 75.Kf4 Kd3 76.Kg5 Ke3 77.Kh4 f4 78.Kg4 f3 79.Kg3 f2 80.Kh4 Ke2 81.Kg3 f1Q 82.Kh2 Qf3 83.Kg1 Qg2# 0-1 (83) secretplayer001 (2771)-ex808bass (2729) Blitz 2024

10.Qb5 Rd8

[10...Bxc3+ 11.bxc3 a6 12.Qxc4 e5 13.0-0 exd4 14.cxd4 Bf5 15.d5 Ne5 16.Qxc7 Nd3 17.Qxb7 Rab8 18.Qc6 Qb2 19.Nd4 Bg6 20.Rfd1 Nb4 21.Qc1 Nxd5 22.Qxb2 Rxb2 23.Bxa6 Nc3 24.Rdc1 Nxa2 25.Rc7 Nb4 26.Bc4 Nc2 27.Nxc2 Rxc2 28.h4 Bd3 29.Bxf7+ Rxf7 30.Ra8+ Rf8 31.Rxc2 Bxc2 32.Ra7 Bf5 33.f3 Re8 34.e4 Bg6 35.Kf2 Rb8 36.g4 Bf7 37.Ke3 Rb3+ 38.Kf4 Bc4 39.Ra2 Kf7 40.Rc2 Rb4 41.Rd2 Kf6 42.Rd4 g5+ 43.hxg5+ hxg5+ 44.Kg3 Ra4 45.f4 Ra3+ 46.Kf2 gxf4 47.Rxc4 Kg5 48.e5 Kxg4 49.Re4 Ra7 50.e6 Re7 51.Re5 f3 52.Ke3 Kg3 53.Rg5+ Kh4 54.Re5 Kg4 55.Kf2 Kf4 56.Re1 Kf5 57.Re3 Rxe6 58.Rxf3+ Ke5 59.Ra3 Kd6 60.Ra6+ Ke7 61.Ra5 Rd6 62.Kf3 Rf6+ 63.Ke4 Re6+ 64.Kd5 Rh6 65.Kc5 Rh5+ 66.Kb4 Rxa5 67.Kxa5 ½-½ (67) chessmatenok10 (2651)-faintconsciousness (2615) Blitz 2024]

11.0-0 Bxc3 12.bxc3 Qe7 13.Qxc4 Bd7 14.Rab1 b6 15.Rfd1 Na5 16.Qb4 Kf8 17.Ne5 Be8 18.Ba6 f6 19.Nd3 Rab8 20.Nf4 Bf7 21.h3 g5 22.Nd3 Bg6 23.Rbc1 Be4 24.Qa4 Qd7 25.Qxd7 Rxd7 26.Nb4 Rbd8 27.f3 Ba8 28.Nd3 Ke7 29.Re1 c5 30.Nf2 Bb7 31.Bd3 Rc7 32.Ng4 h5 33.Nf2 h4 34.Rcd1 cxd4 35.cxd4 Rdc8 36.Rd2 Nc4 37.Rde2 Nd6 38.Kh2 Rc3 39.Rd2 Ra3 40.e4 Nc4 41.Rc2 Na5 42.Rec1 Rxc2 43.Rxc2 Kd7 44.g3 hxg3+ 45.Kxg3 Nc6 46.Bb5 a6 47.Bxc6+ Bxc6 48.Ng4 Ba4 49.Rb2 Ke7 50.Rxb6 Bd1 51.Rb7+ Kd6 52.Rb6+ Ke7 53.Nh2 Rxa2 54.d5 exd5 55.exd5 a5 56.Re6+ Kf7 57.Ra6 a4 58.Ra7+ Ke8 59.d6 a3 60.Ng4 Rd2 61.Nxf6+ Kf8 62.Ne4 Rd3 63.Nxg5 Rxd6 64.Rxa3 Rg6 65.h4 Bc2 66.Rc3

1-0 (66) ARM-777777 (2965)-dont_blunder (2807) Blitz 2023

10.a3 Bxc3+ 11.bxc3 Rd8

[11...Bd7 12.Qxc4 Rac8 13.Qd3 *(13.Qa2 Na5 14.Ne5 Ba4 15.Qb2 c5 16.0-0 Rc7 17.Bb5 Bb3 18.Bd3 Rfc8 19.Rac1 Qd8 20.Rfe1 b5 21.Be4 a6 22.Nd3 cxd4 23.exd4 Bd5 24.Bxd5 Qxd5 25.Nc5 Qc6 26.h3 Nb7 27.Nd3 Qc4 28.Ne5 Qd5 29.Nd3 Qc6 30.Nb4 Qb6 31.Nd3 Qa5 32.Nb4 Qb6 33.Nd3 Qa5 34.Nb4 Qa4 35.Nd3 Rd8 36.Qb4 Rdc8 37.Qb2 Qc4 38.Ne5 Qd5 39.Nd3 Qd8 40.Rc2 Qd7 41.Rcc1 Qd8 42.Rf1 Nd6 43.Rfe1 Rc4 44.Nc5 Rc6 45.Rcd1 Nf5 46.Nb7 Qc7 47.Nc5 Rd6 48.Rc1 Qc6 49.Nb3 Nh4 50.f4 Qc8 51.Rf1 Rd5 52.Kh2 Ng6 53.Rf2 Qc7 54.g3 h5 55.h4 Ne7 56.Nd2 Ra4 57.Rf3 Nf5 58.Ra1 Nh6 59.Qa2 Ng4+ 60.Kg1 b4 61.Qb2 bxa3 62.Rxa3 Rb5 63.Qa2 Rxa3 64.Qxa3 Qb6 65.Qc1 Rb2 66.Rd3 Ra2 67.Nf1 a5 68.Rd2 Rxd2 69.Nxd2 a4 70.Qb1 Qa7 71.Kf1 a3 72.Qa2 Qa8 73.d5 Qxd5 74.Qxd5 exd5 75.Nb3 Nf6 76.Ke2 Ne4 77.Kd3 Nxg3 78.c4 dxc4+ 79.Kxc4 Nf5 80.Kb4 a2 81.Ka3 Nxh4 82.Kxa2 Ng2 83.Nd2 Nxf4 84.Nf3 Ne6 85.Kb3 g5 86.Kc4 h4 87.Kd5 h3 88.Nh2 Kg7 89.Ke4 Kg6 90.Ke5 Ng7 91.Ke4 g4 92.Nf1 f5+ 93.Ke3 Ne6 94.Kf2 f4 95.Kg1 g3 96.Nd2 Nd4 97.Kf1 f3 98.Ke1 h2 99.Ne4 g2 100.Kd2 g1Q 101.Kc3 h1Q 102.Kb4 Qc1 103.Nc3 Qhe1 104.Ka5 Qcxc3+ 105.Kb6 Qb1+ 106.Ka7 Qca1#* 0-1 (106) NikitosikVariantsbot (2666)-ClingyFat (2861) Rapid 2023*)* 13...Rfd8 14.Qe4 Na5 15.Ne5 c5 16.h4 Bc6 17.Nxc6 Nxc6 18.0-0 Ne7 19.Qxb7 Nd5 20.Rac1 Rc7 21.Qa6 Qxh4 22.c4 Nf6 23.Qa5 Ne8 24.Rb1 Rdc8 25.Rfd1 Nd6 26.Rb8 Rxb8 27.Qxc7 Rb2 28.Qxd6 Rxe2 29.g3 Qf6 0-1 (29) Stockfish-4 (2859)-ReinforcementTrial (2820) Rapid 2023]

12.Qxc4 Bd7 13.0-0 Rac8 14.Qc5 Be8 15.a4 b6 16.Qh5 Ne7 17.Ba6 Rb8 18.Qg4 c5 19.h4 Bc6 20.Ne5 Be8 21.Qe4 Nd5 22.Rfc1 Qe7 23.g3 Nf6 24.Qh1 Nd5 25.Qf3 Nc7 26.Bb7 Nd5 27.Ba6 Nc7 28.Bd3 Nd5 29.Bb5 Rbc8 30.h5 cxd4 31.cxd4 Qb7 32.Rab1 Rxc1+ 33.Rxc1 a6 34.Bd3 Rc8 35.Rb1 Qa7 36.g4 Bxa4 37.Bxa6 Rc7 38.Bd3 Bc2 39.Bxc2 Rxc2 40.e4 Nf6 41.Qb3 Re2 42.Qxb6 Qxb6 43.Rxb6 Rxe4 44.Rb8+ Kh7 45.f3 Rxd4 46.Nxf7 g6 47.hxg6+ Kxg6 48.Ne5+ Kg5 49.Kf2 h5 50.gxh5 Rd5 51.Nf7+ Kxh5 52.Ke3 Kg6 53.Rb7 Ra5 54.Nd8 Kf5 55.Kf2 e5 56.Nc6 Ra2+ 57.Ke1 Nh5 58.Nxe5 Ra1+ 59.Kd2 ½-½ (59) ClingyFat (2710)-HansNiemannBot (2886) Rapid 2023

225 **10...a6** 11.Bxc4 Bd7 12.Qc2 [12.Qb3 Bd6 13.Ne4 Qe7 14.Nxd6 cxd6 15.Be2 d5 16.Qxb7 Rfb8 17.Qc7 Rxb2 18.Bd3 Rc8 19.Qg3 Nb4 20.Ne5 Be8 21.a3 Nc2 22.Bxc2 Rcxc2 23.h4 Bb5 24.Rfc1 Rxf2 25.a4 Rxg2+ 26.Qxg2 Rxg2+ 27.Kxg2 Be2 28.Rc8+ Kh7 29.Rac1 Bh5 30.Kg3 Qa3 31.Kf4 f6 32.R1c3 fxe5+ 33.Kxe5 Qe7 34.R3c7 Qf6+ 35.Kd6 e5+ 36.Kxd5 Bf3+ 37.Kc4 Qe6+ 38.Kc3 exd4+ 39.exd4 Qe3+ 40.Kc4 Be2+ 41.Kd5 Qf3+ 42.Kc5 Qc3+ 43.Kd5 Bf3+ 44.Ke5 Qe3+ 45.Kf5 Qxd4 46.Rc4 Bg4#

Normal 0-1 (46) eyekan (2639)-GgangbuVip (2764) Blitz 2024]

12...Rac8

[12...Bd6 13.a3 Rad8 14.Rad1 Qe7 15.e4 e5 16.Nd5 Qe8 17.dxe5 Nxe5 18.Nxe5 Qxe5 19.f4 Qh5 20.Kh1 Bg4 21.Rde1 c6 22.Ne3 Bb8 23.e5 Be6 24.f5 Bxe5 25.g4 Qh4 26.fxe6 fxe6 27.Bxe6+ Kh8 28.Nf5 Rxf5 29.Bxf5 Bb8 30.Qf2 Qh3 31.Re3 1-0 (31) sapphire_phoenix (2834)-Dondoooo1 (2747) Blitz 2023]

13.a3 Bxc3 14.Qxc3 Rfe8 15.Rfd1 Rcd8 16.Ba2 Bc8 17.Rd2 Rd6 18.Ne5 Red8 19.f4 Qe7 20.Nc4 Rd5 21.b4 Rh5 22.g3 b5 23.Ne5 Nxe5 24.dxe5 Bb7 25.Rad1 Rxd2 26.Qxd2 g5 27.Qd8+ Qxd8 28.Rxd8+ Kg7 29.Rd7 Be4 30.Rxc7 Bg6 31.Bb3 Kf8 32.Bd1

1-0 (32) Garoy (2750)-ChessElation94 (2766) Blitz 2025

10...Qe7 11.a3

[11.Bxc4 Na5

A) 12.Be2 c5 (*12...Bxc3 13.bxc3 b6 14.Qb4 Qd6 15.Rfd1 Bb7 16.Rac1 Rac8 17.Ne5 c5 18.Qb2 Rc7 19.Nd3 cxd4 20.cxd4 Rfc8 21.h3 Nc4 22.Qb4 Qd8 23.Qe1 Qg5 24.Nf4 b5 25.Kh2 a5 26.a3 e5 27.dxe5 Qxe5 28.Qc3 Qe7 29.a4 Nxe3 30.Qxe3 Qxe3 31.fxe3 Rxc1 32.Rxc1 Rxc1 33.Bxb5 Bc6 34.Bxc6 Rxc6 35.Nd5 Rc4* 0-1 (35) Vidit,S (2720)-Caruana,F (2796) Zagreb CRO 2024) 13.dxc5 Bxc3 14.bxc3 Qxc5 15.Qb4 Qc7 16.Rfd1 Nc6 17.Qd6 Qxd6 18.Rxd6 Rd8 19.Rad1 Rxd6 20.Rxd6 Kf8 21.Bb5 Ke7 22.Rd1 Bd7 23.Bxc6 Bxc6 24.Nd4 Bd7 25.f4 Rc8 26.Rc1 b6 27.Kf2 Rc5 28.Ke2 e5 29.Nb3 Rc4 30.fxe5 Re4 31.Nd4 Rxe5 32.Kd3 Ra5 33.Rc2 Ra3 34.Rf2 Be6 35.Nxe6 Kxe6 36.Kc4 Ra5 37.Kb4 Re5 38.Rf3 f5 39.Kc4 a6 40.Kd3 Ra5 41.Rf2 b5 42.Rb2 Ra4 43.Rf2 Ke5 44.g3 Ra3 45.Rb2 Ra4 46.Rf2 g5 47.Rb2 h5 48.Rf2 h4 49.gxh4 Rxh4 50.Rg2 g4 51.Rf2 Rh3 52.Ke2 a5 53.a3 a4 54.Kd3 Rh8 55.Ke2 Rc8 56.Kd3 Rd8+ 57.Ke2 Rd7 58.Rf1 Rh7 59.Rf2 Rh3 60.Kd3 Kf6 61.Kd4 Kg5 62.Re2 f4 63.exf4+ Kxf4 64.Rb2 Kf3 65.Kc5 Kf4 66.Kxb5 Rxc3 67.Kxa4 Kf3 68.Kb4 Re3 69.a4 Re2 70.Rxe2 Kxe2 71.a5 Kf2 72.a6 Kg2 73.a7 Kxh2 74.a8Q g3 75.Qb8 Kh3 76.Qxg3+ Kxg3 ½-½ (76) oyoy23 (2736)-Poirot_Hercule (2776) Blitz 2024;

B) 12.Bd3 Bxc3 13.bxc3 b6

B1) 14.Rae1 c5 15.dxc5 Qxc5 16.Qe4 f5 17.Qxa8 Bb7 18.Qxa7 Ra8 19.Qxa8+ Bxa8 20.Be2 Bd5 21.Nd4 Nc4 22.Ra1 g5 23.Rfd1 g4 24.a4 Kf7 25.Bf1 h5 26.Rab1 Nd6 27.c4 Be4 28.Rb3 Kf6 29.g3 Ba8 30.Rdb1 Be4 31.Rc1 Ba8 32.Bg2 Bxg2 33.Kxg2 Kf7 34.h4 e5 35.Nb5 Ne4 36.Rc2 Qc6 37.Kh2 Qd7 38.Rbb2 Qd3 39.Re2 Qxc4 40.Rec2 Qf1 41.Rc7+ Kf8 42.Rc8+ Kg7 43.Rc7+ Kf8 44.Rc8+ Ke7 45.Rc7+ Kd8 46.Rbc2 Nxf2 47.Rc8+ Ke7 48.R2c7+ Kf6 49.Rf8+ Kg6 50.Rg8+ Kf6 51.Rf8+ Kg6 52.Rg8+ Kh6 53.Rh8+ Kg6 54.Rg8+ ½-½ (54) BotAlexGrandMaster (2747)-YukariBot (2704) Blitz

2025;

B2) 14.Qb4 Qd6 15.Rfd1 *(15.Qb1 Bb7 16.Ne5 c5 17.Bh7+ Kh8 18.Be4 Rac8 19.Bxb7 Nxb7 20.h3 Kg8 21.a4 Rc7 22.Qe4 cxd4 23.cxd4 Rfc8 24.Rfd1 Na5 25.Qf3 Nc4 26.Nd3 Qd8 27.d5 Qxd5 28.Qxd5 exd5 29.Nb4 Kf8 30.Rxd5 Ke8 31.Rd4 Na5 32.Re4+ Kf8 33.Nd5 Rc1+ 34.Rxc1 Rxc1+ 35.Kh2 Rc4 36.Re7 Rc5 37.Rd7 Ke8 38.Re7+ Kd8 39.Rxf7 Rxd5 40.Rxg7 a6 41.Ra7 Kc8 42.Rh7 b5 43.e4 Rd6 44.e5 Rc6 45.axb5 axb5 46.f4 Nc4 47.Rh8+ Kc7 48.Rg8 Ne3 49.Rg7+ Kb6 50.Rg8 b4 51.Rb8+ Kc5 52.g4 Rb6 53.Rxb6 Kxb6 54.Kg3 b3 55.Kf3 Nc4 56.Ke4 b2 57.Kf5 b1Q+ 58.Kf6 Qe4 59.f5 Qxe5+ 60.Kg6 Qd6+ 61.Kf7 Ne5+ 62.Kg8 Qe7 63.Kh8 Nf7+ 64.Kh7 Ng5+ 65.Kg6 Qf7+ 66.Kxh6 Qf6+ 67.Kh5 Ne4 68.h4 Ng3#* 0-1 (68) InanisBot (2608)-YukariBot (2827) Rapid 2025 *)* 15...Bb7 16.Rac1 Rac8 17.Qxd6 cxd6 18.Nd2 Rc7 19.Rc2 Rfc8 20.Rdc1 Kf8 21.f3 Ke7 22.e4 g5 23.Kf2 e5 24.Nf1 exd4 25.cxd4 Rxc2+ 26.Rxc2 Rxc2+ 27.Bxc2 Bc8 28.Bd3 Nc6 29.Ke3 a6 30.Nd2 b5 31.Nb3 d5 32.Nc5 Kd6 33.Bc2 Ne5 34.Bb3 Nc4+ 35.Kd3 Nb6 36.Kc3 a5 37.a3 f6 38.Ba2 Kc6 39.g3 Bh3 40.Nb3 Na4+ 41.Kc2 Bg2 42.e5 fxe5 43.dxe5 b4 44.Nd4+ Kc5 45.e6 Kd6 46.axb4 axb4 47.Bxd5 Bf1 48.Bb3 Nc5 49.Nf5+ Ke5 50.e7 Bd3+ 51.Kd2 Bb5 52.Bc4 Ba4 53.Ng7 g4 54.f4+ Kd4 55.Bf7 Ne4+ 56.Ke1 Kc3 57.e8Q Bxe8 58.Nxe8 b3 59.Bxb3 Kxb3 60.Ke2 1-0 (60) Fedoseev,V (2717)-Caruana,F (2803) Wijk aan Zee NED 2025;

B3) 14.Bb1 Bb7 15.Qc2 g6 16.e4 c5 17.Qd2 Kg7 18.Bd3 Rfd8 19.Rfe1 Rac8 20.Rad1 Qf6 21.h4 cxd4 22.cxd4 Nc6 23.e5 Qe7 24.Be4 Rc7 25.h5 Nb4 26.Bxb7 Rxb7 27.Rc1 Nd5 28.g3 Rc7 29.Rxc7 Qxc7 30.Rc1 Qe7 31.hxg6 fxg6 32.Nh2 Qf7 33.Ng4 g5 34.Qe2 Rd7 35.Ne3 Nxe3 36.Qxe3 Rc7 37.Rd1 Rc6 38.Qe4 Rc4 39.Kg2 Qd7 40.f4 gxf4 41.gxf4 Qa4 42.Rg1 Kf8 43.Kh3 Qc2 44.Qxc2 Rxc2 45.Rg6 Kf7 46.Rf6+ Ke7 47.f5 exf5 48.d5 Re2 49.d6+ Kd7 50.Rf7+ Ke8 51.Rxf5 b5 52.Kg4 b4 53.Rh5 Kd7 54.Kf5 Rxa2 55.Rxh6 Rf2+ 56.Ke4 Re2+ 57.Kd5 Rd2+ 58.Kc5 Re2 59.Rh7+ Kc8 60.e6 b3 61.d7+ Kc7 62.Rh8 1-0 (62) Mamedyarov,S (2734)-Brkic,A (2622) Budva MNE 2023;

B4) 14.Rad1 Bb7 15.Bb1 Bxf3 16.gxf3 Qg5+ *(16...Qh4 17.Qc2 g6 18.Kh1 Qf6 19.f4 c5 20.Rg1 Rfd8 21.f5 Qxf5 22.Qxf5 exf5 23.Bxf5 Nc4 24.a4 Kf8 25.Bg4 h5 26.Be2 Nd6 27.Kg2 Rac8 28.Ba6 Rc7 29.Kf3 Re8 30.Bd3 cxd4 31.cxd4 Rc3 32.Ke2 Rec8 33.Ra1 Nb7 34.Ba6 R8c7*

35.Bxb7 Rxb7 36.Rgc1 Rbc7 37.Rxc3 Rxc3 38.Kd2 Rb3 39.Kc2 Rb4 40.Kc3 a5 41.h4 Ke7 42.f3 Ke6 43.e4 f6 44.d5+ Ke5 45.Rc1 Rxa4 46.f4+ Kd6 47.Kd3 Ra3+ 48.Kd4 Ra4+ 49.Ke3 Ra3+ 50.Kd4 Ra4+ 51.Kd3 Ra3+ 52.Ke2 Ra2+ 53.Ke3 Ra3+ 54.Kd4 ½-½ (54) Nikitosik-ai (3000)-ArasanX (2988) Blitz 2024*)* 17.Kh1 Qh5 18.Be4 Rac8 19.f4 *(19.Rg1 f5 20.Bc6 Nxc6 21.Qxc6 Kh8 22.Rde1 f4 23.Rg4 fxe3 24.Rxe3 Qd5 25.Qxd5 exd5 26.Re7 Rxf3 27.Rgxg7 Rxf2 28.Rh7+ Kg8 29.Rxh6 Rf7 30.Rh8+ Kxh8 31.Rxf7 a5 32.Kg2 c5 33.Kf3 cxd4 34.cxd4 Rc2 35.a3 Rxh2 36.Rd7 Rh3+* ½-½ (36) chessbot2880 (2865)-Dark_Angel_777 (2849) Rapid 2023 *)* 19...Rfd8 20.Rd2 f5 21.Bg2 Qe8 22.Qxe8+ Rxe8 23.Rg1 Re7 24.Rdd1 c6 25.Bf3 Nc4 26.Be2 Nd6 27.Bf3 Nc4 28.h4 b5 29.Be2 Nd6 30.Bf3 Nc4 31.Kg2 Kf7 32.Rb1 Nd2 33.Rbd1 Nc4 34.h5 a6 35.Be2 Nd6 36.Bf3 Nc4 37.Kh2 Nb6 38.Rg6 Kf8 39.Rc1 Rcc7 40.Kg3 Ke8 41.Re1 Nd5 42.Rc1 Nb6 43.Kh2 Kf8 44.Rb1 Re8 45.Kh3 Ree7 46.Kg2 Kf7 47.Rg1 Nd5 48.Kh3 Kf8 49.Rc1 Nb6 50.Rb1 Re8 51.Rc1 Ree7 52.Rb1 Rc8 53.Kg3 Rcc7 54.Rb3 Kf7 55.Kg2 Rc8 56.Kf1 Ra7 57.Ke2 Rac7 58.Ke1 Nd5 59.Rg1 Nb6 60.Rg6 Nd5 61.Rg1 Nb6 62.Rg6 ½-½ (62) Nikitosik-ai (3103)-PetersBot (3018) Rapid 2024]

11...Bxc3 12.bxc3 Qd6 13.Nd2 [13.Qxc4 b6 14.Qd3 Bb7 15.Rfe1 Ne7 16.a4 c5 17.a5 Qc7 *(17...Ng6 18.Red1 Rab8 19.axb6 axb6 20.Qb5 Rfc8 21.c4 cxd4 22.Nxd4 Qe7 23.Ra7 Qf6 24.c5 Bxg2 25.c6 Nh4 26.c7 Ra8 27.Rxa8 Bxa8 28.Rc1 e5 29.Qd7 Rxc7 30.Qxc7 Qg5+ 31.Kf1 Bg2+ 32.Ke1 exd4 33.f4 Qf6 34.Qe5 Qg6 35.Bh5 Nf3+ 36.Kf2 dxe3+ 37.Qxe3 Qxh5 38.Rc8+ Kh7 39.Qe4+ f5 40.Qa8 Qf7 41.Rh8+ Kg6 42.Kxg2 Nd4 43.Qe8 Qxe8 44.Rxe8 Kh5 45.h3 b5 46.Kf2 g5 47.fxg5 hxg5 48.Rh8+ Kg6 49.h4 gxh4 50.Rxh4 f4 51.Rxf4 Nb3 52.Ke3 Nc5 53.Rf1 Kg7 54.Rc1 Ne6 55.Ke4 b4 56.Ke5 Ng5 57.Rg1 Kh6 58.Rg3 Nh7 59.Kf5 Nf8 60.Rg8* ½-½ (60) KQRBNPkqrbnp (2930)-ReinforcementTrial (2925) Rapid 2023*)* 18.h3 Rab8 19.Ne5 Nc6 20.axb6 axb6 21.Ng4 Ne7 22.Reb1 Ng6 23.dxc5 bxc5 24.Ra7 Qc8 25.Bf1 Rd8 26.Qb5 Be4 27.Qxb8 Qxb8 28.Rxb8 Rxb8 29.f3 Bc2 30.Ra2 Bb1 31.Ra5 c4 32.Bxc4 Rc8 33.Ra4 Bc2 34.Rb4 h5 35.Nh2 Ne5 36.Bb5 Rxc3 37.f4 Ng6 38.Kf2 Ne7 39.Rc4 Nd5 40.Rxc3 Nxc3 41.Bc6 Kf8 42.Bf3 Ne4+ 43.Bxe4 Bxe4 44.Nf1 h4 45.g3 hxg3+ 46.Nxg3 Bd5 47.e4 Bc6 48.e5 f6 49.h4 fxe5 50.fxe5 Kf7 51.Ke3 Kg6 52.Kf4 Kh6 53.Kg4 Bd7 54.Ne4 Ba4 55.Ng5 Bd1+ 56.Kf4 Bb3 57.Kg4 Bd1+ 58.Kf4 Bb3 59.Kg3 Kh5 60.Nh3 Kg6 61.Kg4 Bd1+ 62.Kf4 Bc2 63.Ng5 Ba4 64.Nxe6 Kh5 65.Nd4 Kxh4 66.Ke3 Kg4 67.Ne6 g6 68.Nc5 Kf5

69.Kd4 Be8 70.e6 g5 71.e7 g4 72.Ke3 g3 73.Nb3 Kf6 74.Kf3 g2 75.Kxg2 Bc6+ 76.Kg3 Kxe7 77.Na1 Kf8 78.Kh4 Kg8 79.Kg4 Bd7+ 80.Kf4 Kh8 81.Ke5 Kg8 82.Nb3 Kh8 83.Kf6 Kg8 84.Kg6 Be8+ 85.Kf6 Kh8 86.Nc5 Kg8 87.Nd3 Kh8 88.Ke6 Bf7+ 89.Kxf7 ½-½ (89) KQRBNPkqrbnp (2934)-ProteusSF-Aureo (2923) Rapid 2023]

13...Bd7 14.Qxc4 b6 15.Nb3 Rfd8

[15...a5 16.Rfb1 a4 *(16...Ne7 17.Nd2 Bc6 18.Qb3 Qd5 19.Qxd5 Bxd5 20.c4 Bc6 21.h4 Rfd8 22.h5 a4 23.f4 Rab8 24.Kf2 Ba8 25.Ra2 Nf5 26.g4 Nd6 27.Rab2 Ne4+ 28.Nxe4 Bxe4 29.Rd1 Ra8 30.Bf3 Bxf3 31.Kxf3 Kf8 32.Rb5 Rd6 33.e4 Ra5 34.Ke3 Rxb5 35.cxb5 Rd7 36.Rc1 f6 37.Rc6 e5 38.fxe5 fxe5 39.dxe5 Rd1 40.e6 Ra1 41.Rxc7 Rxa3+ 42.Kd4 Rb3 43.Kd5 a3 44.Ra7 Ke8 45.Kc6 Rg3 46.Kxb6 Rxg4 47.Rxa3 Ke7 48.Ka7 Rh4 49.b6 Rxh5 50.b7 Rb5 51.b8Q Rxb8 52.Kxb8 Kxe6 53.Rg3 g5 54.Kc7 Ke7 55.Kc6 Ke6 56.Rg4 Ke5 57.Kc5 Ke6 58.Kd4 Kf6 59.Kd5 Ke7 60.e5 h5 61.Rxg5 h4 62.e6 Kf6 63.Rh5 h3 64.Rxh3 Kg5 65.e7 Kg4 66.Ra3 Kh5 67.e8Q+ Kg4 68.Qe4+ Kh5 69.Qg2 Kh6 70.Rh3#* 1-0 (70) KQRBNPkqrbnp (2926)-CPU2010 (2745) Rapid 2023*)* 17.Nd2 e5 18.Ne4 Qe7 19.Bf3 Qd8 *(19...Ra7 20.h3 Na5 21.Qb4 Qxb4 22.Rxb4 Rd8 23.Rd1 Nc6 24.Rb2 Kf8 25.c4 exd4 26.exd4 Na5 27.Be2 Nb3 28.Nc3 Re8 29.Bf1 Re7 30.Be2 Re8 31.d5 g6 32.Kh2 Re5 33.Bg4 Be8 34.d6 cxd6 35.Rxd6 Rc7 36.f4 Re1 37.Re2 Rxe2 38.Bxe2 Na5 39.Rxb6 Nxc4 40.Rb8 Nxa3 41.Nd5 Rc6 42.Ra8 Re6 43.Bd1 Re4 44.Nf6 Re6 45.Nd5 Re4 46.Nf6 Re6 47.Nd5* ½-½ (47) Nikitosik-ai (3098)-PetersBot (3006) Rapid 2024*)* 20.Re1 Na5 21.Qb4 Re8 22.Rad1 Rb8 23.h3 Nc6 24.Qb1 Qe7 25.Qb2 Na5 26.Qb4 Nc6 27.Qxe7 Rxe7 28.Rb1 Ree8 29.Red1 Kf8 30.h4 Red8 31.Be2 Na5 32.Rb4 Nb3 33.f3 Ke7 34.g4 c5 35.dxc5 Nxc5 36.Kf2 Bc6 37.Rxd8 Rxd8 38.Nxc5 bxc5 39.Rb6 Kd7 40.Ra6 Rb8 41.Ra7+ Kd6 42.Rxf7 Bd5 43.Rxg7 Rb2 44.Rg6+ Ke7 45.Ke1 Rb1+ 46.Kd2 Rb2+ 47.Ke1 Rb1+ 48.Kd2 Rb2+ 49.Kd1 Bb3+ 50.Ke1 Rb1+ 51.Kd2 Rb2+ 52.Ke1 Rb1+ 53.Kf2 Rb2 54.Rg7+ Kf6 55.Rb7 Ra2 56.Kf1 Ra1+ 57.Kg2 Ra2 58.Kf1 Ra1+ 59.Kf2 Ra2 60.Rb6+ Ke7 61.Kf1 Ra1+ 62.Kf2 Ra2 63.Rb7+ Kf6 ½-½ (63) Nikitosik-ai (3086)-PetersBot (3021) Rapid 2024]

[15...Rab8 16.a4 Na5 17.Nxa5 bxa5 18.h4 Rb2 19.Bf3 Rfb8 20.h5 R8b6 21.Rfe1 Bc6 22.e4 Bb7 23.Qc5 Kf8 24.e5 Qe7 25.Bxb7 Qxc5 26.dxc5 Rxb7 27.Rad1 Ke8 28.Rd4 Rb1 29.Kf1 Rxe1+ 30.Kxe1 Rb3 31.Kd2 Rb2+ 32.Ke3 Rc2 33.Rd3 Ra2 34.c6 Rxa4 35.Rd7 Rc4 36.Rxc7 Rxc3+ 37.Kd4 Rc1 38.Rxa7 Rxc6 39.Rxa5 Rc1 40.f3 Rd1+ 41.Ke3 Rh1 42.Ra8+ Ke7 43.Ra7+ Kf8 44.Ra8+ Ke7 45.Ra7+ Kf8 46.g4 Re1+ 47.Kf4 g5+ 48.hxg6 fxg6 49.g5 hxg5+ 50.Kxg5 Rxe5+ 51.Kxg6 Rf5 52.f4 Rxf4 53.Ra8+ Ke7 54.Ra7+ Ke8 55.Ra8+ Kd7 56.Ra7+ Kc6 57.Ra6+ Kd5 58.Ra5+ Ke4 59.Ra4+ Ke5 60.Ra5+ Ke4 61.Ra4+ Ke5 62.Ra5+ Kd6 63.Ra6+

Kd5 64.Ra5+ Kd6 65.Ra6+ Kc5 66.Ra5+ Kc6 67.Ra6+ Kd5 Normal ½-½ (67) ProteusSF-Godot (2958)-No-StockFish-Bots (3086) Blitz 2024]

16.Rfd1 Ne7 17.a4 e5 18.a5 Be6 19.Qa4 Rac8 20.h3 Bd7 21.Qc4 Be6 22.Qa4 Bd7 23.Bb5 Bxb5 24.Qxb5 exd4 25.Nxd4 c5 26.Ne2 Qc6 27.c4 Qxb5 28.cxb5 Nd5 29.axb6 axb6 30.Ra7 c4 31.Kh2 Nb4 32.Rxd8+ Rxd8 33.Nd4 Nd3 34.Ra2 Rd5 35.Ra8+ Kh7 36.Ra6 Rd6 37.Ra2 Rd5 38.Ra6 Rd6 39.Ra2 h5 40.f3 Rd5 41.Ra6 Rd6 42.Ra2 Rd5 43.Ra6 Rd6 44.Ra2 ½-½ (44) Nikitosik-ai (3106)-BerserkEngine (3071) Rapid 2024

10...Bxc3 11.bxc3 e5 12.Qxc4

[12.d5 Ne7 13.e4 c6 14.Rad1 cxd5 15.exd5 e4 16.Ne1 Rd8 17.Qxc4 Bf5 18.Qb3 Ng6 19.Nc2 Nf4 20.Rfe1 Bh3 21.Bf1 Bxg2 22.Bxg2 Nxg2 23.Kxg2 Qf3+ 24.Kf1 Qh3+ 25.Ke2 Qf3+ 26.Kd2 Rxd5+ 27.Qxd5 1-0 (27) musadlane (2643)-PHOSPHOR666 (2599) Blitz 2024]

12...Qe7 13.Rad1 Bf5 14.Qb5 Rab8 15.Nxe5 Nxe5 16.Qxe5 Qxe5 17.dxe5 b5 18.Rd5 a6 19.a4 bxa4 20.Ra5 Bd7 21.Rd1 Bb5 22.c4 Bc6 23.Rxa6 Rb6 24.Ra7 Rb2 25.Bf3 Bxf3 26.gxf3 Rb4 27.Rxc7 a3 28.Ra7 Rxc4 29.Rdd7 a2 30.Rxa2 g5 31.Ra6 Rc5 32.e6 fxe6 33.Rxe6 Rxf3 34.Rg6+ Kf8 35.Rxh6 Kg8 36.Rg6+ Kh8 37.Ra6 Rc8 38.Rh6+ Kg8 39.Rg6+ Kh8 40.Rxg5 Rcf8 41.Rh5+ Kg8 42.Rg5+ Kh8 43.Rgg7 R8f6 44.Rg2 Rc6 45.Rg3 Rff6 46.Rh3+ Kg8 47.Rg3+ Kh8 48.Rd2 Rc1+ 49.Kg2 Rc5 50.e4 Rh5 51.Re2 Rfh6 52.h3 Rh4 53.f3 Kh7 54.Rd2 Re6 55.Rg4 Rhh6 56.Rd5 Rhf6 57.Rh5+ Rh6 58.Rxh6+ Kxh6 59.Kg3 Ra6 60.h4 Ra1 61.Rg5 Rg1+ 62.Kf4 Rh1 63.Rg4 Kh5 64.Kf5 Rf1 65.f4 Ra1 66.e5 Ra5 67.Rg8 Kh6 68.Kf6 Kh7 69.Rg5 Ra6+ 70.e6 Rb6 71.f5 Rb7 72.e7 Rb8 73.Kf7 Rf8+ 74.Kxf8 Kh8 75.Rh5# 1-0 (75) Antroposen (2797)-Tuzakli_Egitim (2861) Blitz 2024

10...Bd6 11.Ne4

[11.Qxc4 Bd7 12.Ne4 Qe7 13.Rac1 Rac8 14.Nc5 Bxc5 15.Qxc5 Qxc5 16.Rxc5 Ne7 17.Ne5 Rfd8 18.Rfc1 c6 19.Ra5 a6 20.Ra3 Rc7 21.h4 g5 22.hxg5 hxg5 23.Bh5 f6 24.Bf7+ Kg7 25.Nxd7 Kxf7 26.Nc5 Nf5 27.Rb3 Nd6 28.a4 g4 29.e4 f5 30.f3 gxf3 31.gxf3 fxe4 32.fxe4 Rg8+ 33.Kf2 Ke8 34.e5 Rf7+ 35.Rf3 Rxf3+ 36.Kxf3 Nf5 37.Nxb7 Nxd4+ 38.Ke3 Rg4 39.Nd6+ Kd7 40.Ne4 Nf5+ 41.Kf3 Rh4 42.Nc5+ Ke7 43.a5 Nd4+ 44.Ke3 Nf5+ 45.Kd3 Rd4+ 46.Kc3 Rd5 47.b4 Nd4 48.Re1 Nb5+ 49.Kc4 Rd4+ 50.Kb3 Rh4 51.Nxa6 Rh3+ 52.Kb2 Rh2+ 53.Kc1 Rh4 54.Rg1 Kf7 55.Kd2 c5 56.Rf1+ Ke7 57.bxc5 Ra4 58.Nb8 Na7 59.a6 Rb4 60.Rh1 Rxb8 61.Rh7+ Kd8 62.Rxa7 Rb5 63.Rb7 1-0 (63) Sargsyan,S (2666)-Raja,R (2545) Sharjah UAE 2025]

11...Qe7 12.Qxc4 e5 13.d5 Nb8 14.Rac1 Bf5 15.Nxd6 cxd6 16.e4 Bg4 17.Qc7 Nd7 18.h3 Bxf3 19.Bxf3 Rab8 20.Bg4 Rfd8 21.Rc3 Kf8 22.Rfc1 Nc5 23.Rxc5 dxc5 24.Qxc5 Rd6 25.Qxa7 Rbd8 26.Qc5 g6 27.Be2 h5 28.a4 Kg7 29.a5 Qg5 30.b4 b6 31.Qe3 Qxe3 32.fxe3 bxa5 33.bxa5 Rb8 34.a6 Rb2 35.Ra1 Rxe2 36.a7 Rd8 37.a8Q Rxa8 38.Rxa8 Rxe3 39.Ra4 f5 40.Kf2 Rd3 41.Ra7+ Kf6 42.Ra6+ Kf7 43.Re6 fxe4 44.Rxe5 Kf6 45.Rxe4 Rxd5

46.Re2 Kf5 47.Re3 Rd4 48.Re2 Rd3 49.Re3 Rd2+ 50.Re2 Rd1 51.Re3 Kf4 52.Rf3+ Kg5 53.Re3 Kh6 54.Re2 Rd5 55.Re3 Rf5+ 56.Kg3 Ra5 57.Kh2 Ra4 58.Rf3 Ra2 59.Kg1 Re2 60.Rf1 Re3 61.Rf2 Re5 62.Rf1 Rg5 63.Rf2 Rd5 64.Rf1 Rd2 65.Rf2 Rd3 66.Rf1 Kg5 67.Rf2 Kh4 68.Rf1 Kg3 69.Re1 g5 70.Rc1 Rd2 71.Rc3+ Kf4 72.Rf3+ Ke4 73.Rf2 Rd1+ 74.Rf1 Rd3 75.Rf2 g4 76.Re2+ Kf4 77.hxg4 hxg4 78.Rf2+ Kg3 79.Rf1 Rd2 80.Ra1 Rxg2+ 81.Kh1 Rh2+ 82.Kg1 Rc2 83.Kh1 Rb2 84.Kg1 Kh3 85.Ra8 Rb1+ 86.Kf2 g3+ 87.Kf3 Rf1+ 88.Ke2 Rf4 89.Rh8+ Kg2 90.Rg8 Kh2 0-1 (90) MrTactic2008 (2770)-MCanonim (2765) Blitz 2023

226 **11.Qc2** Na5

[11...Bd6

A) 12.Bxc4 e5 13.Ne4 *(13.Nd5 Qd8 14.dxe5 Nxe5 15.Nxe5 Bxe5 16.Rad1 c6 17.Nf4 Bxf4 18.exf4 Qc7 19.f5 Kh8 20.f6 g6 21.Qd2 1-0 (21) NextLife1 (2834)-dont_blunder (2781) Blitz 2023)* 13...Qg6 14.a3 exd4 15.exd4 Rae8 16.Bd3 Bf5 17.Rfe1 Qh5 18.Nxd6 Bxd3 19.Qxd3 cxd6 20.Qb3 Na5 21.Qb4 Qd5 22.h3 b6 23.Rac1 g5 24.Qc3 Kg7 25.b4 Rxe1+ 26.Nxe1 Nb7 27.Nc2 Nd8 28.Ne3 Qe4 29.d5+ f6 30.Qc7+ Nf7 31.Qd7 Rd8 32.Qxa7 Re8 33.Rc7 Qg6 34.g4 h5 35.Nf5+ Kf8 36.Rxf7+ Qxf7 37.Qxf7+ Kxf7 38.Nxd6+ Ke7 39.Nxe8 Kxe8 40.gxh5 1-0 (40) Freecwfish (2745)-Hovik7 (2777) Blitz 2023;

B) 12.Ne4 Qg6 13.Nh4 Qh7 14.Bxc4 Nb4 15.Qb1 Bc6 16.Nc3 Nc2 17.b4 Nxa1 18.Bd3 f5 19.b5 Bd7 20.Nf3 a6 21.bxa6 bxa6 22.Qxa1 g5 23.a4 Qg7 24.Qa2 Kh7 25.Rc1 c5 26.dxc5 Bxc5 27.Ne4 Bb4 28.Rc7 Rac8 29.Rxc8 Rxc8 30.Ng3 Rc1+ 31.Nf1 Qc3 32.Bxa6 Bc5 33.Qe2 Bxa4 34.Qa2 Bb3 35.Qe2 Bc4 36.Bxc4 Qxc4 37.Qxc4 Rxc4 38.g3 Ra4 39.Kg2 Kg7 40.N1d2 Kf6 41.Nb3 Bb6 42.h4 g4 43.Nfd2 Ra2 44.Kf1 Rb2 45.Ke2 Bd8 46.Kd3 Be7 47.Nd4 Bb4 48.Nc2 Bxd2 49.Kxd2 Ke5 50.Kc3 Ra2 51.Nb4 Rxf2 52.Nd3+ Ke4 53.Nxf2+ Kxe3 54.Nd3 Kf3 55.Ne5+ Kxg3 56.h5 f4 57.Kd2 f3 58.Ke1 Kf4 59.Ng6+ Kg5 60.Ne5 Kxh5 61.Kf2 Kg5 62.Kg3 h5 63.Nf7+ Kf6 64.Nd6 e5 65.Ne4+ Kf5 66.Nf2 Kg6 67.Ne4 Kf5 68.Nf2 Kg5 69.Ne4+ Kf5 ½-½ (69) Freecwfish (2758)-Hovik7 (2765) Blitz 2023]

12.Ne4

[12.Ne5 Qe7 13.Rfd1

A) 13...a6 14.Ne4 Rfd8 15.Nxc4 Nxc4 16.Bxc4 Bc6 *(16...Rac8 17.h3 Bc6 18.Rac1 Qh4 19.Bd3 Bd5 20.Nc3 Bxc3 21.Qxc3 Qg5 22.Bf1 Rd7 23.Kh2 Rcd8 24.a3 Qh4 25.f3 Bc6 26.Qa5 Qf2 27.Qd2 Qxd2 28.Rxd2 e5 29.Bxa6 exd4 30.e4 Bxe4 31.Bb5 c6 32.fxe4 cxb5 33.Kg3 Re7 34.Kf3 Rd6 35.Rc5 Rf6+ 36.Rf5 Rxf5+ 37.exf5 Re3+ 38.Kf4 Rb3 39.Ke4 d3 40.g4 Kf8 41.Rxd3 Rxb2 42.Rd8+ Ke7 43.Rb8 Kf6 44.Rxb7 g5 45.fxg6 Kxg6 46.Kf4 Rb3 47.h4 Rxa3 48.Rb6+ Kg7 49.Rxb5 Ra4+ 50.Kg3 Ra3+ 51.Kf4 h5 52.Rg5+ Kh6 53.Rxh5+ Kg7 54.Rg5+ Kh6 55.Rh5+ Kg6*

56.Rf5 Ra4+ 57.Kg3 Ra3+ 58.Kf4 Ra1 59.Rg5+ Kh6 60.Rf5 Rh1 61.Kg3 Rg1+ 62.Kf4 Rh1 63.Rg5 Rxh4 64.Kf5 Rh3 65.Kf6 Rh1 66.Rf5 Rh4 67.g5+ Kh7 68.Kxf7 Rc4 69.g6+ Kh6 70.g7 Rc7+ 71.Ke6 Rxg7 72.Rf6+ Kh5 73.Rf1 Rg2 74.Kf7 Rd2 75.Kg7 Kg5 76.Rg1+ Kf5 77.Ra1 Rd7+ 78.Kh8 Rd8+ 79.Kh7 Rd7+ 80.Kg8 Rc7 81.Rf1+ Kg4 82.Rg1+ Kh4 83.Rg6 Rb7 84.Rg1 Kh3 85.Rf1 Rb8+ 86.Kh7 Kg2 87.Rf6 Rb3 88.Rg6+ Kf3 89.Rg1 Rd3 90.Rg7 Rd2 91.Rf7+ Kg3 92.Rf6 Rf2 93.Rg6+ Kf3 94.Kg7 Rg2 95.Rxg2 Kxg2 ½-½ (95) VariantsStockfish (2733)-Flamerare (2813) Rapid 2022*)* 17.Rac1 Bxe4 18.Qxe4 c6 19.h4 h5 20.a3 Bd6 21.g3 g6 22.Rd2 Rd7 23.Qc2 Rad8 24.Rcd1 Kg7 25.Qc3 Qf6 26.b4 Bb8 27.Qc2 Bc7 28.Kg2 Qe7 29.Qc1 Kg8 30.Qb2 Kg7 31.Qc3 Qf6 32.Qc2 Qe7 33.Qb2 Qf6 34.Qb1 Qe7 35.Qc1 Kg8 36.Qb1 Kg7 37.Rd3 Qf6 38.f4 Bd6 39.Rb3 Ra8 40.Qb2 Bf8 41.Be2 a5 42.Rc1 Kg8 43.Rc2 Qd8 44.Qb1 axb4 45.axb4 Rd5 46.Ra2 Qe8 47.Rxa8 Qxa8 48.Bd3 Kh7 49.Qb2 Be7 50.Ra3 Qb8 51.Rb3 Qa7 52.Ra3 Qb6 53.Rb3 Qa7 54.Ra3 Qb6 55.Rb3 Qa7 ½-½ (55) Nikitosikbot (2836)-ProteusSF-Turbo (2792) Blitz 2023;

B) 13...Rad8 14.Ne4 Bb5 15.Nxc4 Bxc4 16.Bxc4 f5 17.a3 Nxc4 18.Qxc4 Bxa3 19.Rxa3 fxe4 20.Rxa7 c5 21.Qe2 cxd4 22.exd4 Qf7 23.h3 e5 24.d5 Rxd5 25.Rxd5 Qxd5 26.Kh2 Qd3 27.Qg4 Qd5 28.Qe2 Qd3 29.Qg4 Qd5 30.Qe2 ½-½ (30) PetersBot (2954)-zlatana75 (2991) Blitz 2024]

12...Qe7 13.Ne5 Rfd8

[13...Bb5 14.Nxc4 Nxc4 15.Bxc4 Bc6 16.Rfd1 Bxe4 17.Qxe4 c6 18.h4 h5 19.g3 Bd6 20.Rab1 a6 21.a3 g6 22.Be2 Rfd8 23.Bf3 Kg7 24.b4 Rac8 25.Kg2 e5 26.dxe5 Bxe5 27.a4 Rxd1 28.Rxd1 Rc7 29.Rc1 Bf6 30.Qxe7 Rxe7 31.b5 cxb5 32.axb5 Rd7 33.bxa6 bxa6 34.Rc8 Ra7 35.Bd1 a5 36.Ba4 Be7 37.Rc6 Bf6 38.Rc4 Be7 39.Rc6 Bf8 40.Kf1 Be7 41.Rb6 Kh7 42.e4 Kg7 43.e5 Bc5 44.Rb8 Re7 45.f4 Rc7 46.Ra8 Bb6 47.Ra6 Rc1+ 48.Ke2 Rb1 49.Bc6 Rb2+ 50.Kd1 Rb1+ 51.Ke2 Rb2+ 52.Kf3 Rf2+ 53.Ke4 Re2+ 54.Kd3 Rb2 55.Bd5 Rb5 56.Bc4 Rb4 57.Ra8 Bf2 58.Rxa5 Rb7 59.f5 gxf5 60.e6 fxe6 61.Bxe6 Bxg3 62.Rxf5 Bxh4 63.Rxh5 Bg5 64.Ke4 Kg6 65.Bf7+ Rxf7 66.Rh3 Re7+ 67.Kd5 Kf5 68.Rf3+ Bf4 69.Kc5 Ke5 70.Rd3 Rc7+ 71.Kb6 Ke6 72.Kb5 Bd6 73.Rd1 Kd7 74.Rd2 Rc1 75.Rd3 Ke6 76.Rd2 Bc5 77.Rh2 Bd4 78.Kb4 Kd5 79.Rh5+ Be5 80.Kb3 Rc3+ 81.Ka2 Rf3 82.Kb1 Rf2 83.Kc1 Ke4 84.Kd1 Bd4 85.Kc1 Re2 86.Kb1 Kd3 87.Rh3+ Kd2 88.Ka2 Kc2 89.Ka3 Bc3 90.Rh6 Re1 91.Ka4 Re5 92.Ra6 Kd3 93.Ka3 Bd4 94.Rc6 Bc5+ 95.Kb3 Bd4 96.Kb4 Re2 97.Kb5 Rb2+ 98.Ka6 Ke4 99.Rd6 Rb1 100.Ka5 Kd3 101.Ka6 Kc4 102.Rh6 Ra1+ 103.Kb7 Ra7+ 104.Kc8 Kd5 105.Kb8 Re7 106.Kc8 Bc5 107.Rg6 Bd6 108.Kd8 Kc6 109.Rf6 Re1 110.Rg6 Re4 111.Rh6 Rf4 112.Re6 Rf8+ 113.Re8 Rxe8+

114.Kxe8 ½-½ (114) Flamerare (2760)-DOCTAL (2745) Rapid 2022]

14.Rfd1 Rac8 15.a3 Bd6 16.Nxd7 Qxd7 17.Bxc4 Nxc4 18.Qxc4 Be7

[18...Bf8 19.g3 c6 20.Qa4 Qc7 21.Rac1 Qb8 22.Rd2 e5 23.Rcd1 b5 24.Qa6 exd4 25.Rxd4 Rxd4 26.Rxd4 Qc7 27.Rd3 Re8 28.Nc3 g5 29.a4 b4 30.Ne2 c5 31.Qc4 Qc6 32.b3 Re4 33.Qc2 Re8 34.Qc4 Qe4 35.Qxe4 Rxe4 36.Rd8 c4 0-1 (36) magnusglad_bot (2755)-ToromBot (2975) Rapid 2024]

19.h3 c6 20.Qa4 Qc7 21.Rac1 Qb8 22.Nc3 a6 23.b4 b5 24.Qb3 a5 25.g3 axb4 26.axb4 Qd6 27.Rb1 Bf8 28.Ne4 Qd5 29.Qxd5 exd5 30.Nc5 Bxc5 31.bxc5 Ra8 32.Ra1 Re8 33.Kg2 g5 34.Kf3 Kg7 35.h4 Kg6 36.hxg5 Kxg5 37.Rdb1 f5 38.Rh1 h5 39.Rxa8 Rxa8 40.Rb1 Ra7 41.Rc1 b4 42.Kg2 b3 43.Rb1 Rb7 44.f4+ Kg6 45.Rb2 Kh6 46.Kf2 h4 47.gxh4 Kh5 48.Kf3 Rb8 49.Kg3 Kh6 50.Kf2 Kh5 51.Kf3 Rb4 52.Ke2 Kxh4 53.Kf3 Kh5 54.Rh2+ Kg6 55.Rb2 Rb5 56.Ke2 Kh5 57.Kf3 Kg6 58.Ke2 Kh6 59.Kf2 Kh5 60.Kf3 Rb7 61.Rh2+ Kg6 62.Rb2 Rb4 63.Ke2 Rb7 64.Kf2 Rb4 65.Ke2 Rb5 66.Kf2 Rb8 67.Kf3 Kh6 68.Ke2 Kh5 69.Kf3 Rb4 70.Rh2+ Kg6 71.Rb2 Kh6 72.Rh2+ Kg7 73.Rb2 Rb8 74.Ke2 Kh6 75.Kf3 Rb4 76.Ke2 Kh5 77.Kf3 Rb5 78.Rh2+ Kg6 79.Rb2 Kf7 80.Ke2 Kg6 81.Kf3 Rb8 82.Ke2 Kh5 83.Kf3 Kg6 84.Ke2 Rb7 85.Kf3 Kg7 86.Ke2 Kh6 87.Kf3 Rb8 88.Kf2 Rb7 89.Kf3 Kg6 90.Ke2 Rb8 91.Kf2 Kh7 92.Ke2 Kh6 93.Kf3 Kg7 94.Ke2 Kg6 95.Kf2 Kh7 96.Ke2 Kh6 ½-½ (96) Mr-Chess-Berserk (2988)-YoBot_v2 (3029) Blitz 2024

227 **11...Qe7** 12.Be2 Nxd4 13.Qd1 Nxe2+ 14.Qxe2 Bxc3 15.bxc3 c5 16.Rfd1 Rfd8 17.Ne5 Be8 18.Qf3 b6 19.Nc6 Bxc6 20.Qxc6 Rac8 21.Qa4 g6 22.h4 h5 23.Qf4 Rd5 24.Rxd5 exd5 25.Rd1 Rd8 26.a4 Kg7 27.g3 Rd7 28.Kg2 Qf6 29.Qxf6+ Kxf6 30.Kf3 Ke5 31.Ke2 d4 32.exd4+ cxd4 33.c4 f5 34.Kd3 f4 35.Re1+ Kf5 36.Re4 fxg3 37.fxg3 g5 38.hxg5 Kxg5 39.Re8 Rg7 40.Kxd4 Kg4 41.Re3 Kh3 42.Re5 Kg4 43.Re3 Rf7 44.a5 bxa5 45.c5 Rd7+ 46.Kc4 Rd1 47.c6 Rc1+ 48.Rc3 Rf1 49.c7 Rf8 50.Kb5 a4 51.Ka6 Kf5 52.Kb7 Ke4 53.c8Q Rxc8 54.Kxc8 a5 55.Ra3 Kd4 56.Rxa4+ Ke3 57.Rxa5 Kf3 58.Rg5 1-0 (58) bananarepublic21 (2821)-gmlectures (2611) Blitz 2025

11...Be8 12.Qc2 Bd7 13.Ne4 Qe7 14.Be2 f5 15.Nc3 Rac8 16.a3 Bxc3 17.Qxc3 Kh8 18.b4 a6 19.Rab1 Rce8 20.a4 e5 21.d5 e4 22.dxc6 exf3 23.Bxf3 Bxc6 24.Bxc6 bxc6 25.Qxc6 Rb8 26.Qc4 Qe4 27.Qxe4 fxe4 28.Rfc1 Rbd8 29.Rb2 Rd3 30.h3 Rf7 31.Rc4 Re7 32.Rbc2 Ra3 33.a5 Rb3 34.Rxc7 Re5 35.R7c5 Re7 36.Rc6 Rxb4 37.Rxa6 Ra4 38.Kh2 Kh7 39.g4 Rf7 40.Kg2 Ra3 41.h4 Ra4 42.h5 Ra3 43.Ra8 g6 44.Rcc8 gxh5 45.Rh8+ Kg7 46.Rag8+ Kf6 47.Rxh6+ Ke7 48.Rxh5 Ra2 49.Rf5 Rxf5 50.gxf5 Rxa5 51.Rg4 Re5 52.Rf4 Kf6 53.Kg3 Re8 54.f3 Rg8+ 55.Kf2 exf3 0-1 (55) siste_tur (2694)-Lex6699 (2676) Blitz 2023

228 **12...Qe7** 13.Be2

[13.Qd1 Rfd8 14.Rb1 Be8 15.Bd3 Na5 16.Ne5 c5 17.Qf3 cxd4 18.cxd4 Nc6 19.Qe4 g6 20.Rfc1 Rac8 21.h4 Nxe5 22.Qxe5 Rxc1+ 23.Rxc1 Bc6 24.Be4 Qxh4 25.Bxc6 Rc8 26.Qa5 Qh5 27.Qxh5 gxh5

28.Rb1 bxc6 29.Rc1 Rb8 30.Rxc6 Rb1+ 31.Kh2 Rb2 32.Ra6 Rxf2 33.Kg3 Rf1 34.Rxa7 Kg7 35.Ra5 f5 36.a4 Kf6 37.Ra6 Kf7 38.Ra7+ Kf6 39.Ra6 Kf7 40.d5 exd5 41.Rxh6 Ra1 42.Rxh5 Ke6 43.Rh4 Ke5 44.Kf3 Ra2 45.Rb4 Ra3 46.g3 Ra2 47.Rf4 Ra1 48.g4 fxg4+ 49.Rxg4 Ra2 50.Rh4 Ra3 51.Rh5+ Kd6 52.Rh6+ Ke5 53.Rh4 Kd6 54.Rd4 Ke5 55.Rb4 Ra2 56.Rg4 Ra3 57.Rh4 Kd6 58.Ke2 Ra2+ 59.Kd3 ½-½ (59) Predke,A (2634)-Ponomariov,R (2633) Batumi GEO 2025]

[13.Qc2 Na5 14.Bd3 c5 15.Ne5 Rac8 16.Qb2 *(16.Qe2 Be8 17.Rab1 b6 18.Qf3 f6 19.Qe4 f5 20.Qf4 Nc6 21.Nf3 Qc7 22.Qh4 Qe7 23.Qg3 Qc7 24.Qh3 Qe7 25.Rfe1 Qf6 26.e4 cxd4 27.e5 Qd8 28.Rbd1 Ne7 29.Nxd4 Bd7 30.Bc2 Nd5 31.Bb3 Rxc3 32.g3 Bc8 33.Qg2 Rc5 34.Ne2 Bb7 35.Nf4 Qe7 36.Nxd5 Bxd5 37.Bxd5 exd5 38.Rxd5 Rxd5 39.Qxd5+ Kh7 40.e6 Rf6 41.h4 f4 42.g4 f3 43.Qe4+ Kh8 44.Kh2 Qd6+ 45.Kh3 Qe7 46.Re3 b5 47.g5 Rf8 48.Kg4 b4 49.Rxf3 Rxf3 50.Kxf3 hxg5 51.Qa8+ Kh7 52.Qe4+ Kh6 53.hxg5+ Kxg5 54.Kg3 Qd6+ 55.f4+ Kh5 56.Qf5+ Kh6 57.Qg5+ Kh7 58.Qf5+ Kg8 59.Qf7+ Kh7 60.Qh5+ Kg8 61.Qf7+ Kh8 62.Qh5+ Kg8 63.Qf7+* ½-½ (63) Nadigraj (2757)-gmmitkov (2630) Blitz 2023*)* 16...Rfd8 17.Rac1 Be8 18.h3 *(18.f4 Nc6 19.Qe2 g6 20.Be4 Kg7 21.Qf2 b5 22.Nd3 c4 23.Ne5 a5 24.h4 f5 25.Bxc6 Bxc6 26.Qg3 Qf6 27.Rb1 b4 28.Nxc6 Rxc6 29.cxb4 axb4 30.Rxb4 Rc7 31.Rc1 c3 32.Rc2 Rdc8 33.Rb3 Qd8 34.h5 g5 35.fxg5 hxg5 36.Rb6 Rc6 37.Qe5+ Kh6 38.Rb7 Qh8 39.Qg3 f4 40.Qf3 Qf6 41.Qe4 Qf5 42.Qxf5 exf5 43.exf4 gxf4 44.Kf2 Rc4 45.Rd7 Kxh5 46.Ke2 Kg4 47.Kd3 Ra4 48.Rg7+ Kh5 49.d5 Rd8 50.Kxc3 Rxd5 51.Kb3 Ra8 52.Rb7 Kg5 53.Kb2 f3 54.gxf3 Kf4 55.Rb3 Rd4 56.a3 Ra7 57.Ka2 Rad7 58.Kb2 Rd3 59.Rcc3 Rd2+ 60.Kb1 Rd1+ 61.Ka2 R1d2+ 62.Rb2 R2d3 63.Rxd3 Rxd3 64.a4 Kxf3 65.a5 Rd5 66.Rb3+ Kg2 67.Ra3 Rxa5 68.Rxa5 f4 69.Rg5+ Kh3 70.Kb3 f3 71.Kc2 f2 72.Rf5 Kg2 73.Rxf2+ Kxf2* ½-½ (73) Caruana,F (2766)-Gukesh,D (2718) chess.com INT 2023 *)* 18...Rc7 19.Rfe1 b6 20.Rcd1 Rdc8 21.e4 f6 22.Nf3 Bh5 23.g4 Bf7 24.d5 Rd8 25.c4 Nb7 26.e5 exd5 27.e6 Bxe6 28.Bf5 Bxf5 29.Rxe7 Rxe7 30.gxf5 d4 31.Re1 Rde8 32.Rxe7 Rxe7 33.Qb5 Na5 34.Qa6 Kh7 35.Qc8 Nxc4 36.Qd8 Re4 37.Qd5 Rf4 38.Kg2 Ne5 39.Nxe5 fxe5 40.Qxe5 Rh4 41.Kg3 Rh5 42.f4 d3 43.Kg4 d2 44.Qd6 c4 45.Qxd2 1-0 (45) xiaodong1997 (2787)-gmmitkov (2646) Blitz 2024]

13...Rfd8

[13...Rac8 14.h3 *(14.Rad1 Rfe8 15.Rfe1 e5 16.Qc2 e4 17.Nd2 Na5 18.Bf1 c5 19.Nb3 Ba4 20.Qb2 cxd4 21.Rxd4 Bxb3 22.axb3 Qe6 23.c4 Rcd8 24.Red1 Rxd4 25.Rxd4 Nc6 26.Rd5 Qe7 27.Qc3 g6 28.g3 Nb4 29.Rb5 Nc6 30.h4 h5 31.Bg2 a6 32.Rd5 Qe6 33.b4 Re7 34.b5 axb5 35.Rxb5 Kh7 36.Rd5 Rc7 37.Qb2 Re7 38.Qc3 Kg8 39.Kh2 Ne5 40.Kg1 Nc6 41.Qb2 Kh7 42.Qb5 Rc7 43.Bf1 Qf6 44.Qb1 Re7 45.Bg2 Qe6 46.Qb2 Kg8 47.Bh1 Kh7*

48.Qb1 f5 49.Bg2 Ne5 50.Qb4 b6 51.Bf1 Nf3+ 52.Kh1 f4 53.Rd6 Qe5 54.Rd5 Qe6 55.Rd6 Qe5 56.exf4 Qa1 57.Rd1 Qxd1 58.Qxe7+ Kh6 59.Qf8+ Kh7 60.Qe7+ Kh6 61.Qf8+ Kh7 62.Qe7+ ½-½ (62) SolistaBot (3050)-YoBot_v2 (3013) Blitz 2024*)* 14...b6 15.Qc2 Na5 16.Ba6 Rcd8 17.Ne5 Bc8 18.Bb5 Bb7 19.f4 c6 20.Bd3 c5 21.Rae1 Nc6 22.Qd2 cxd4 23.exd4 Qc7 24.Bb1 Rc8 25.Re3 Ne7 26.Qc2 f5 27.Qb3 Nd5 28.Ref3 Rfe8 29.Rc1 Nf6 30.Re3 Nd5 31.Rf3 Nf6 32.Re3 Nd5 33.Rf3 ½-½ (33) CruelKen (3018)-YoBot_v2 (3018) Blitz 2024]

[13...b6 14.Qc2 *(14.Bb5 Nb8 15.Ne5 Bxb5 16.Qxb5 Rc8 17.a4 c6 18.Qb3 Nd7 19.Nf3 c5 20.a5 cxd4 21.cxd4 bxa5 22.Rxa5 Nb6 23.Rfa1 Nc4 24.Ra6 g5 25.h3 Qc7 26.d5 exd5 27.Rxh6 Rab8* 1-0 (27) Bryce_Loski (2884)-msb2 (2762) Blitz 2022*)* 14...Na5 15.Ne5 Rfc8 16.Qe4 Be8 17.Bd3 g6 18.h4 h5 19.g4 Qxh4 20.Kg2 hxg4 21.Qf4 Qh3+ 22.Kg1 Nc6 23.Nxg4 Ne7 24.Nf6+ Kf8 25.f3 Nd5 26.Nxd5 exd5 27.Bxg6 c5 28.Bf5 Qh8 29.Qd6+ Kg8 30.Rf2 1-0 (30) MikeGScarn (2847)-sapphire_phoenix (2826) Blitz 2023]

14.Qc4

[14.Rad1

A) 14...Rac8 15.Rfe1

A1) 15...Qd6 16.e4 Ne7 17.Qb3 Qb6 18.Qa3 Qd6 19.Qb3 Qb6 20.h4 Be8 21.Qa3 Qd6 22.Qb3 Qb6 23.Qa3 Qd6 24.Qb2 Qb6 25.Rb1 Qxb2 26.Rxb2 b6 27.Ba6 Rb8 28.Reb1 Kf8 29.Be2 c6 30.Ne1 f5 31.f3 Bg6 32.Bd3 Rbc8 33.g4 fxg4 34.fxg4 c5 35.h5 Bh7 36.g5 hxg5 37.Nf3 cxd4 38.cxd4 Rc3 39.Nxg5 Rxd3 40.Nxh7+ Kg8 41.Ng5 R8xd4 42.Rg2 Rd1+ 43.Rxd1 Rxd1+ 44.Kh2 e5 45.Rc2 Kf8 46.Rf2+ Kg8 47.Rc2 Kf8 48.Rf2+ Kg8 49.a4 Rd6 50.Kh3 Rh6 51.Kg4 g6 52.hxg6 Rxg6 53.Kh5 a6 54.Rd2 Rc6 55.Kg4 Kg7 56.Rd7 Kf6 57.Kh5 a5 58.Kh4 b5 59.axb5 Rb6 60.Kh5 Rxb5 61.Rd3 Nc8 62.Rd7 Ne7 63.Rd6+ Kg7 64.Ra6 Rb1 65.Ne6+ Kf7 66.Ng5+ Kg7 67.Ne6+ Kf7 68.Nd8+ Ke8 69.Rxa5 Kxd8 70.Rxe5 Nd5 71.exd5 Ra1 72.Re4 Rb1 73.Rf4 Ra1 74.Rb4 Rc1 75.Rh4 Ra1 76.Rd4 Rb1 77.Kg5 Ra1 78.Kh6 Rb1 79.Kh7 Ra1 80.Rf4 Rb1 81.Rf3 Ra1 82.Rf4 Rb1 83.Kh6 Ra1 84.Kh5 Rb1 85.Ra4 Rc1 86.Ra8+ Kc7 87.Ra5 Rb1 88.Ra8 Rc1 89.Ra4 Rb1 90.Ra7+ Kb6 91.Ra2 Rc1 92.Rd2 Ra1 93.Rf2 Rb1 94.Rf5 Ra1 95.Rf2 Rb1 96.Rf3 Ra1 97.Kh4 Rb1 98.Rf8 Ra1 99.Kg3 Rc1 100.Rf4 Ra1 101.Kh4 Rb1 102.Rf8 Ra1 103.Kh3 Rc1 104.Rb8+ Ka5 105.Ra8+ Kb4 106.Ra2 Rb1 107.Rc2 Ra1 108.Re2 Rb1 109.Rh2 Ra1 110.Rd2 Rh1+ 111.Kg2 Ra1 112.Rd4+ Kc3 113.Rf4 Rb1 114.Kh3 Ra1 115.Kg3 Rb1 116.Rf7 Ra1 117.Rc7+ Kd3 118.d6 Ra4 119.d7 Rd4 120.Rc5 Rxd7 121.Rc1 Rd4 122.Kg2 Ra4 123.Kh3 Ra2 124.Rf1 Rb2

125.Rf7 Rb1 126.Re7 Ra1 127.Re5 Rb1 128.Rg5 Ra1 129.Rg6 Rb1 130.Kh4 Ra1 131.Kh5 Rb1 132.Ra6 Rc1 133.Re6 Ra1 134.Re8 Rb1 135.Re5 Ra1 136.Kh6 Rb1 137.Re7 Ra1 138.Rc7 Rb1 139.Kg5 Ra1 140.Kh4 Rb1 141.Rf7 Ra1 142.Rf8 Rb1 143.Rf5 Ra1 144.Rd5+ Kc2 145.Re5 Rb1 146.Rh5 Ra1 147.Kg4 Rb1 148.Kg3 Ra1 149.Rh4 *(149.Rh3 Rb1 150.Kg4 Ra1 151.Kf3 Rb1 152.Rh6 Ra1 153.Rd6 Rb1 154.Rd7 Ra1 155.Ke3 Rb1 156.Rd4 Ra1 157.Rd8 Rb1 158.Rd5 Ra1 159.Rf5 Rb1 160.Ra5 Rc1 161.Kf4 Rb1 162.Rg5 Ra1 163.Rc5+ Kb1 164.Kg4 Ra2 165.Kh4 Ra1 166.Rc3 Ra2 167.Kh3 Ra1 168.Re3 Ra2 169.Kg3 Ra1 170.Re6 Ra2 171.Re5 Ra1 172.Kg2* ½-½ (104) Intron014 (2995)-yobot_v2 (2978) Rapid 2024 *)* 149...Rb1 150.Rh7 Ra1 151.Rh5 Rb1 152.Re5 Ra1 153.Kh4 Rb1 154.Rh5 Ra1 155.Re5 ½-½ (155) Nikitosik-ai (2992)-PetersBot (2941) Blitz 2024;

A2) 15...b6 16.e4 Ne5 17.Qa6 Nxf3+ 18.Bxf3 b5 19.e5 c6 20.Qxa7 Ra8 21.Qc5 Kf8 22.Re2 Qxc5 23.dxc5 Be8 24.Rxd8 Rxd8 25.Rc2 Ra8 26.Be2 Ke7 27.c4 b4 28.Rb2 Ra5 29.Rxb4 Rxa2 30.Bd3 Ra3 31.Bf1 Ra5 32.Rb7+ Kd8 33.f4 g5 34.Rb8+ Kd7 35.g3 Rxc5 36.Rb7+ Kd8 37.Rb8+ Kd7 38.Rb7+ Kd8 39.Kf2 Ra5 40.Rb8+ Kd7 41.h4 gxf4 42.gxf4 Ra2+ 43.Be2 c5 44.Ke3 Ra3+ 45.Kf2 Ra2 46.Ke3 Ra3+ 47.Kd2 Ra2+ 48.Kd3 Ra3+ 49.Kd2 Ra2+ 50.Kd3 Ra3+ 51.Ke4 Ra2 52.Bf3 Ra4 53.Be2 Ra2 54.Bf3 Ra4 55.Ke3 Rxc4 56.Be2 Rb4 57.Rxb4 cxb4 58.Kd3 Kc6 59.Kc4 b3 60.Bf3+ Kb6 61.Kxb3 Kc5 62.Kc3 Bb5 63.Bg4 Kd5 64.Bf3+ Kc5 65.Bh5 Kd5 66.Bxf7 Ke4 67.Bxe6 Kxf4 68.Bc4 Kxe5 69.Bxb5 h5 70.Bf1 Kf4 71.Kd3 Kg3 72.Ke4 Kxh4 73.Kd5 Kg4 74.Kc4 h4 75.Bg2 Kf4 76.Ba8 h3 77.Kb3 h2 78.Bd5 h1B ½-½ (78) XShashX (3001)-ArasanX (3016) Rapid 2024;

B) 14...Qd6 15.Qc2 Ne7 16.Nd2 Rab8 17.c4 Qa3 18.Qb3 Qxb3 19.axb3 a5 20.Ne4 a4 21.bxa4 Bxa4 22.Ra1 Bc6 23.Nc3 Ra8 *(23...g5 24.Ra7 Ra8 25.Rfa1 Rxa7 26.Rxa7 Nc8 27.Ra1 Nd6 28.f3 b6 29.Ra7 Ne8 30.Na2 Ra8 31.Rxa8 Bxa8 32.e4 Nf6 33.Kf2 Kf8 34.g3 Ke7 35.Nc3 Nd7 36.Ke3 f6 37.f4 Bb7 38.Nb5 c6 39.Nc3 e5 40.Na4 Ba6 41.Bf1 Kd8 42.Be2 Ke7 43.Bf1 Kd8 44.fxg5 fxg5 45.Bh3 b5 46.cxb5 Bxb5 47.Bxd7 Kxd7 48.Nc5+ Kd6 49.Nb7+ Kc7 50.Nc5 Kd6 51.Nb7+ Ke6 52.dxe5 Kxe5 53.Nc5 Bc4 54.h4 gxh4 55.gxh4 Be6 56.Nd3+ Kf6 57.Kf4 Bh3 58.Nc5 Be6 59.e5+ Kf7 60.Nxe6 Kxe6 61.Ke4 h5 62.Kf4 c5 63.Ke4 c4 64.Kd4 c3 65.Kxc3 Kxe5 66.Kd3 Kf5 67.Ke3 Kg4 68.Ke2 Kxh4 69.Kf3 Kh3 70.Kf2*

Kh2 71.Kf3 Kg1 72.Kf4 Kf1 73.Kg5 Kf2 74.Kxh5 ½-½ (74) Grzechu86 (2915)-the_magnificent_bob (2911) Blitz 2024 *)* 24.h4 g5 25.hxg5 hxg5 26.f3 b6 27.Kf2 Rxa1 28.Rxa1 Ra8 29.Rxa8+ Bxa8 30.e4 Bc6 31.e5 Kg7 32.Bd3 f6 33.Ke3 fxe5 34.dxe5 Ng6 35.Bxg6 Kxg6 36.g4 Bb7 37.Nb5 Ba6 38.Kd3 Bb7 39.Ke2 Ba6 40.Kd3 Bb7 41.Ke2 Ba6 42.Ke3 Kf7 43.Kd3 Bb7 44.Ke3 Ba6 45.Kd3 Bb7 46.Ke2 Ba6 47.Ke3 Kg6 48.Ke2 Kf7 49.Na3 Kg7 50.Ke3 Kf7 51.Kd2 Ke7 52.Kd3 Bb7 53.Ke3 Kf7 54.Ke2 Ba6 55.Kd3 Bb7 56.Ke2 Kg6 57.Ke3 Kf7 58.Kf2 Ba6 59.Ke2 Ke7 60.Ke3 Kf7 61.Kf2 Ke8 62.Ke1 Kf7 63.Nb5 Ke7 64.Na3 Kf7 65.Nb5 Ke7 66.Kf2 Bxb5 67.cxb5 Kd7 68.f4 c6 69.bxc6+ Kxc6 70.fxg5 Kd7 71.Ke2 Ke7 72.Kd3 Kf7 73.Kc4 Kg6 74.Kb5 Kxg5 75.Kxb6 Kxg4 76.Kc5 Kf4 77.Kd4 Kf3 78.Kd3 Kf2 79.Ke4 Ke2 80.Kf4 Kd3 81.Kf3 Kc2 82.Ke2 Kb2 83.Kd2 Kb3 84.Kd3 Kb4 85.Kd4 Kb5 86.Ke4 Ka4 87.Kd3 Kb3 88.Kd4 Kb4 89.Ke4 Ka3 90.Ke3 Kb3 91.Kd4 Kb4 92.Kd3 Kb3 93.Kd4 ½-½ (93) CruelKen (3019)-YoBot_v2 (3018) Blitz 2024]

[14.Rab1

A) 14...b6 15.Qc2 *(15.Bb5 Na5 16.Bxd7 Qxd7 17.Ne5 0-1 (17)* AnonymousGMplayer (2810)-Ooopscheck (2991) Blitz 2022*)* 15...Na5 16.Ne5 c5 17.Qe4 Be8 18.Bd3 f5 19.Qf4 Nc6 20.Bc4 Nxe5 21.Qxe5 Bf7 22.dxc5 Rac8 23.cxb6 Rc5 24.Qf4 g5 25.Qg3 Rxc4 26.b7 f4 27.exf4 Qc7 28.fxg5 Rb8 29.gxh6+ Qxg3 30.fxg3 Bg6 31.Rb3 Kh7 32.Rf6 Rc7 33.g4 Kxh6 34.Rxe6 Kg7 35.Ra6 Bf7 36.Rb4 Rbxb7 37.a4 Rb6 38.Rbxb6 axb6 39.Rxb6 Rxc3 40.a5 Rc2 41.Rb5 Be8 42.Rg5+ Kh7 43.Kf1 Bc6 44.g3 Rxh2 45.Rh5+ Rxh5 46.gxh5 Bf3 47.a6 Bxh5 48.Kf2 Bg6 49.Kf3 Bh5+ 50.Ke4 Be8 51.Kd5 Bd7 52.a7 Bh3 53.Ke4 Bg2+ 54.Kf5 Kh8 55.Kg6 Kg8 56.g4 Kf8 57.g5 Kg8 58.Kf6 Ba8 59.g6 Bd5 60.g7 Bf3 61.Kf5 Ba8 62.Ke6 Kxg7 63.Ke7 Bb7 64.Ke6 Bc6 65.Kf5 Bb7 66.Ke5 Ba8 67.Kd4 Bf3 68.Ke5 Bg2 69.Kd4 Kh8 70.Ke3 Bh1 71.Ke2 Bg2 72.Kf2 Ba8 73.Ke1 Kh7 74.Kd2 Kg6 75.Kc1 Kf7 76.Kb2 Kf8 77.Kc3 Ke8 78.Kd4 Bb7 79.Ke3 Kf8 80.Kd2 Ke8 81.Kd1 Bc6 82.Kd2 Be4 83.Ke3 Bd5 84.Kd4 Bg2 85.Kc4 Ba8 86.Kb5 Bd5 87.Kc5 Bf3 88.Kd4 Bh1 89.Ke3 Bd5 90.Kf2 Kf8 91.Kf1 Ba8 92.Ke1 Bd5 93.Kd2 Ba8 94.Kc3 Bb7 95.Kb4 Be4 96.Kc5 Ke8 97.Kd6 Bb7 98.Ke6 Kd8 99.Kf6 Ke8 100.Kf5 Bc6 101.Ke6 Bg2 102.Ke5 Kd7 103.Kd4 Kd8 104.Kd3 Bb7 105.Kd4 Bf3 106.Ke3 Bd5 107.Kd2 Ke8 108.Kd1 Bh1 109.Kc2 Bf3 110.Kb3 Ba8 111.Kb2 Ke7 112.Ka3 Bb7 ½-½ (112) ChessBot2156 (2923)-RemstalBot (3020) Blitz 2024;

B) 14...Be8 15.Qc2 Na5 16.Qe4 Bc6 17.Qg4 Bd5 18.Rb5 f5 19.Qf4 Nc4 20.Rc5 Nd6 21.c4 Be4 22.Qh4 Re8 23.Ra5 Bxf3 24.Qxe7 Rxe7 25.gxf3 f4 26.Re1 b6 27.Ra6 Nf5 28.Bd3 c5 29.dxc5 bxc5 30.exf4 Nd4 31.Kf1 Rd7 32.Bg6 Rf8 33.f5 Nxf5 34.Rexe6 Nd4 35.Re5 Nxf3 36.Rf5 Rxf5 37.Bxf5 Re7 38.Be6+ Kf8 39.a3 g5 40.Kg2 Nd4 41.Bd5 Ne2 42.a4 Nf4+ 43.Kf3 h5 44.Be4 Ne6 45.Kg2 Kg7 46.Rd6 a5 47.f3 Nf4+ 48.Kf2 Re6 49.Rd7+ Kf6 50.Rc7 Rb6 51.Rxc5 Rb2+ 52.Kg1 Rg2+ 53.Kh1 Ra2 54.Rf5+ Ke6 55.Kg1 Rg2+ 56.Kh1 Ra2 57.h4 Ra1+ 58.Kh2 Ra2+ 59.Kh1 Ra1+ 60.Kh2 Ra2+ 61.Kh1 ½-½ (61) Nikitosik-ai (2997)-PetersBot (2923) Blitz 2024]

[14.Qc2 Na5 15.c4 c5 16.d5 exd5 17.cxd5 Re8 18.Rfe1 b6 19.Rad1 Nb7 20.Nd2 b5 21.a4 a6 22.Rb1

A) 22...Qd8 23.axb5 axb5 24.Bxb5 Bxb5 25.Rxb5 Qxd5 26.Nc4 Qc6 *(26...Nd6 27.Nxd6 Qxd6 28.Rxc5 Qf6 29.Rd1 Ra1 30.h3 g6 31.Rxa1 Qxa1+ 32.Kh2 Kg7 33.Qd2 h5 34.Qd7 Re6 35.Qd2 Re8 36.Rc4 Qe5+ 37.g3 Re7 38.Kg2 Re8 39.Qd4 Qf6 40.Qd1 Qe5 41.Rf4 Qe7 42.Qf3 Qe6 43.Kh2 Re7 44.Rd4 Re8 45.Qd1 Qf6 46.Qd2 Qe5 47.Rf4 Qe7 48.Kg2 Kg8 49.Qd1 Qb7+ 50.Kg1 Rb8 51.Kh2 Qe7 52.Qd4 Re8 53.Rf6 Rd8 54.Qb6 Kg7 55.Rf4 Re8 56.Kg2 Qe5 57.Qb3 Qe7 58.Qc4 Kg8 59.Qc3 Qe5 60.Qc4 Qe6 61.Qd4 Qe7 62.Kg1 Qe6 63.h4 Qe5 64.Qd7 Qe7 65.Qd5 Qe6 66.Qd4 Qe5 67.Kg2 Qe7 68.Qd5 Qe6 69.Qd4 Qe5 70.Qd7 Qe7 71.Qd2 Rb8 72.Qd5 Rb4 73.Rxb4 Qxb4 74.Qd8+ Kh7 75.Qd4 Qb7+ 76.Kh2 Kg8 77.Kg1 Qb1+ 78.Kh2 Qf1 79.Qd8+ Kh7 80.Qf6 Kg8 81.Qd8+ Kh7 82.Qf6 Kg8 83.Qf4 Kf8 84.Qd6+ Ke8 85.Qb8+ Ke7 86.Qb4+ Kf6 87.Qc3+ Ke7 88.Qe5+ Kf8 89.Qb8+ Kg7 90.Qe5+ Kh7 91.Qf4 Kg7 92.Qf3 Qc4 93.Kg2 Kg8 94.Qd1 Qc6+ 95.Kg1 Qc4 96.Qd8+ Kh7 97.Qf6 Kg8 98.Qd8+ Kh7 99.Qd4 Qe2 100.e4 Kg8 101.Kg2 Kf8 102.Qh8+ Ke7 103.Qe5+ Kf8 104.Qf4 Kg8 105.Qf3 Qc2 106.Qe3 Qd1 107.Qf3 Qc2 108.Qf4 Qe2 109.Qe3 Qd1 110.Qc5 Qe2 111.Qd4 Kf8 112.Kh3 Qg4+ 113.Kh2 Qe2 114.Qh8+ Ke7 115.Qe5+ Kf8 116.Qd4 Qf1 117.Qf6 Ke8 118.Qb6 Kf8 119.Qb8+ Kg7 120.Qe5+ Kf8 121.Qh8+ Ke7 122.Qe5+ Kf8 123.Qf4 Kg8 124.Qf3 Kf8 125.Qf4 Kg8 126.e5 Qe2 127.Qd4 Kf8 128.Kg2 Kg8 129.Qd8+ Kg7 130.Qf6+ Kg8 131.Qd8+ Kh7 132.Qf6 Qe4+ 133.Qf3 Qc4 134.Qe3 Kg8 135.Kh2 Kh7 136.Kg1 Kg8 137.f3 Qc2 138.Kf1 Qb1+ 139.Kf2 Qb2+ 140.Qe2 Qd4+ 141.Qe3 Qb2+ 142.Kf1 Qa1+ 143.Qe1 Qb2 144.e6 Qb5+ 145.Kg2 Qb2+ 146.Kh1 fxe6 147.Qxe6+ Kh8 148.Kg1 Qd4+ 149.Kf1 Qd1+ 150.Kf2 Qd4+ 151.Qe3 Qb2+ 152.Kf1 Qb1+ 153.Ke2 Qb5+ 154.Kd2 Qb2+ 155.Kd3 Qb3+ 156.Kd2 Qa2+ 157.Kd1 Qb1+ 158.Ke2 Qb5+ 159.Kf2 Qb2+ 160.Kf1 Qb1+ 161.Qe1 Qd3+ 162.Qe2 Qc3 163.Qe8+ Kg7 164.Qe7+ Kg8 165.Qe8+ Kg7 166.Qe4 Qa1+ 167.Qe1 Qf6 168.Qe3 Qa1+ 169.Ke2 Qb2+ 170.Qd2 Qb5+*

171.Qd3 Qb2+ 172.Ke3 Qe5+ 173.Kf2 Qb2+ 174.Ke3 Qe5+ 175.Kf2 Qb2+ 176.Qe2 Qd4+ 177.Qe3 Qb2+ 178.Qe2 Qd4+ 179.Kg2 Qc3 180.f4 Qc6+ 181.Qf3 Qc2+ 182.Qf2 Qc6+ 183.Kh2 Qd7 184.Qb2+ Kf7 185.Qc3 Qd1 186.Qc7+ Kg8 187.Qc8+ Kf7 188.Qb7+ Kg8 189.Qc8+ Kf7 190.Qc7+ Kg8 191.Qc4+ Kg7 192.Qc3+ Kh7 193.Kg2 Qe2+ 194.Kg1 Kg8 195.Qb3+ Kh7 196.Qc3 Kg8 197.Qc8+ Kg7 198.Qb7+ Kf6 199.Qc6+ 1-0 (199) BOT-Feline (2927)-YoBot_v2 (2909) Blitz 2023 *)* 27.Reb1 Nd6 28.Nxd6 Qxd6 29.Rxc5 Ra2 30.Qc3 Rd2 31.g3 Rd5 32.Rbb5 Rxc5 33.Rxc5 g6 34.h3 Qd7 35.Kh2 h5 36.Qf6 Qe7 37.Qd4 Qe6 38.Rd5 Kh7 39.Rd7 Qf5 40.Kg2 Qe6 41.g4 hxg4 42.hxg4 Qc6+ 43.Kg3 Kg8 44.Rd5 Qc7+ 45.Kh3 Qc6 46.Qd1 Qf6 47.Kg2 Qe7 48.Kg1 Qe4 49.Rd4 Qe6 50.Qf3 Qe5 51.Qd1 Qb8 52.Rd5 Qb7 53.Qd4 Qc6 54.Kg2 Kh7 55.e4 Qc7 56.e5 Qc6 57.Kg3 Rb8 58.Qc5 Rb3+ 59.f3 Qxc5 60.Rxc5 g5 61.Kf2 Kg6 62.Rc6+ Kh7 63.Rf6 Kg7 64.Rf5 Kg6 65.Rf6+ Kg7 66.Rf5 Kg6 67.Ke2 Ra3 68.Rf6+ Kg7 69.Rf5 Kg6 70.Kd2 Rb3 71.Rf6+ Kg7 72.Rf5 Kg6 73.Rf6+ Kg7 74.Ke2 Ra3 75.Kf1 Ra1+ 76.Kf2 Ra5 77.Rf5 Kg6 78.Rf6+ Kg7 79.Rf5 Kg6 80.Ke3 Ra4 81.Rf6+ Kg7 82.Rf5 Kg6 83.Rf6+ Kg7 84.Kd3 Ra1 85.Ke4 Ra3 86.Rf5 Ra4+ 87.Kd3 Ra3+ 88.Kc4 Kg6 89.Rf6+ Kg7 90.Rf5 Kg6 91.Kd4 Ra4+ 92.Kc3 Ra3+ 93.Kd4 Ra4+ 94.Kc3 Ra3+ 95.Kc4 Ra4+ 96.Kb5 Ra3 97.Rf6+ Kg7 98.Kc5 Ra4 99.Rf5 Kg6 100.Rf6+ Kg7 101.Rf5 Kg6 102.Kd6 Ra6+ 103.Ke7 Ra7+ 104.Kf8 Ra8+ 105.Ke7 Ra7+ 106.Ke8 Ra8+ 107.Ke7 Ra7+ ½-½ (107) AgressiveChessBot (2600)-PetersBot (2958) Blitz 2024;

B) 22...c4 23.Nxc4 Qc5 24.axb5 axb5 25.Qb2 Bf5 26.Rbc1 bxc4 27.Qxb7 c3 28.Qb5 Qa3 29.d6 g6 30.g4 Be6 31.Qd3 Rec8 32.d7 Rd8 33.Qxc3 Qxc3 34.Rxc3 Rxd7 35.Rc2 Rda7 36.Kg2 Bd5+ 37.Kg3 Ra1 38.Rec1 R8a2 39.Bd3 Rxc2 40.Rxa1 Rc3 41.Rd1 Bb3 42.Rd2 Rc1 43.Be4 g5 44.f4 Kg7 45.Rd3 Bc4 46.Rd4 Bb3 47.Bf3 Rc3 48.Kf2 Rc2+ 49.Be2 Ra2 50.Kf3 Ra4 51.Rxa4 Bxa4 52.Ke4 Kf6 53.Bc4 Bd1 54.fxg5+ hxg5 55.Bxf7 Bc2+ 56.Kf3 Kxf7 57.Kg3 Bb1 58.h4 gxh4+ 59.Kxh4 Ba2 60.Kg3 Bb1 61.e4 Bxe4 62.Kf4 Bb1 63.g5 Ba2 64.g6+ Kxg6 ½-½ (64) Flaxen_UCI (2957)-yobot_v2 (2974) Blitz 2024]

14...Rac8 15.Nd2 b6 16.Qa6 Rb8 17.Rfe1 Bc8 18.Qb5 Bb7 19.Nc4 Qg5 20.Qxg5 hxg5 21.Reb1 Ba6 22.h3 Kf8 23.Ne5 Bb7 24.Nc4 Ba6 25.Ne5 Bb7 26.Nc4 Ba6 ½-½ (26) KunkkaBot (3041)-YoBot_v2 (3046) Blitz 2024

13.Be2

[13.Qa3

A) 13...Qe7 14.Qb2 *(14.Qxe7 Nxe7 15.Ne5 Ba4 16.Rfb1 b6 17.e4 c5 18.dxc5 Nc6 19.Nxc6 Bxc6 20.cxb6 Bxe4 21.Rb4 axb6 22.Bb3 Bc6 23.Rxb6 Ba4*

24.Bxa4 Rxa4 25.Rb2 Kf8 26.Rc1 g5 27.Kf1 Ke7 28.Rcc2 h5 29.h3 h4 30.Ke1 f5 31.c4 Rd4 32.c5 Rdc4 33.Rxc4 Rxc4 34.Kd2 Kd7 35.Rc2 Rf4 36.c6+ Kc7 37.f3 e5 38.a3 g4 39.fxg4 fxg4 40.Ke3 g3 41.Rc5 Rf2 42.Rxe5 Rxg2 43.Rh5 Kxc6 44.Rxh4 Ra2 ½-½ (44) Intron014 (2895)-ResoluteBot (2883) Blitz 2023*)* 14...b6 *(14...Na5 15.Be2 c5 16.Ne5 Rac8 17.h3 Be8 18.Rad1 Rc7 19.Bd3 Nc6 20.Nf3 cxd4 21.cxd4 Nb4 22.Bb1 Nd5 23.Rc1 Rdc8 24.Rxc7 Qxc7 25.Ne5 Nc3 26.Bd3 a6 27.f4 Bb5 28.Bxb5 Nxb5 29.f5 exf5 30.Rxf5 Qc1+ 31.Qxc1 Rxc1+ 32.Rf1 Rc7 33.a4 Nc3 34.a5 f6 35.Nd3 Ne4 36.Rf4 Nd6 37.e4 Nc4 38.Rf5 Rd7 39.d5 Nxa5 40.Nc5 Rd6 41.Kf2 b5 42.Ke3 Kf7 43.Nd3 Ke7 44.Kd4 Nc6+ 45.Kc5 Nb8 46.Rf2 Nd7+ 47.Kd4 Rb6 48.Ra2 Kd6 49.h4 b4 50.Ra5 b3 51.Kc3 Ne5 52.Nb2 Kc7 53.h5 Kd6 54.Na4 Rb7 55.Rxa6+ Ke7 56.Rb6 Rxb6 57.Nxb6 Nf7 58.Nc4 Ng5 59.Nd2 Kd6 60.Kxb3 f5 61.Nc4+ Kc5 62.exf5 Kxd5 63.Ne3+ Ke5 64.Kc4 Ne4 65.Kd3 Ng3 66.Kd2 Nxf5 67.g4 Ng3 68.Ke1 Kf4 69.Kf2 Ne4+ 70.Ke2 Nf6 71.Nf5 Ne8 72.Ne3 Nd6 73.Kf2 Ne4+ 74.Ke2 Ng5 75.Kf2 Ne6 76.Ke2 Kg3 77.Kd3 Kf3 78.Kd2 Nd4 79.Kd3 Ne6 80.Kd2 Kg3 81.Kd3 Kf4 82.Ke2 Nc5 83.Nf5 Ne6 84.Ne3* ½-½ (84) Maghsoodloo,P (2728)-Sevian,S (2687) chess.com INT 2023 *)* 15.Ba6 Na5 16.Ne5 Be8 17.f4 c5 18.Be2 Rac8 19.Rad1 cxd4 20.cxd4 f6 21.Nf3 Nc4 22.Qb3 Na5 23.Qb1 Rc3 24.Bd3 Rdc8 25.Rc1 Qa3 26.Rxc3 Rxc3 27.Bg6 Bd7 28.Ne5 fxe5 29.fxe5 Nc4 30.Bf7+ Kh8 31.Qe4 Nd2 32.Qa8+ Rc8 33.Qb7 Nxf1 0-1 (33) gerrygm (2666)-Jaguar_92 (2700) Blitz 2024;

B) 13...Rab8 14.Rfc1 Qe7 15.Qxe7 Nxe7 16.Nd2 c5 17.a4 Be8 18.Bb5 b6 19.Kf1 Kf8 20.g4 Rbc8 21.h4 Rd5 22.Bxe8 Kxe8 23.h5 f5 24.gxf5 cxd4 25.cxd4 Rxc1+ 26.Rxc1 Rxf5 27.Rc7 Nd5 28.Rxa7 Nxe3+ 29.Ke2 Nd5 30.Rxg7 Rxh5 31.Nc4 Rh4 32.Kd3 Rf4 33.Rb7 Rxf2 34.Nxb6 Rf3+ 35.Kc2 ½-½ (35) chessbot2880 (2832)-BabyUltimate (2868) Blitz 2023;

C) 13...b6

C1) 14.Bd3 Qe7 *(14...Na5 15.Ne5 c5 16.Rae1 Rac8 17.f4 Rc7 18.f5 Bc8 19.fxe6 Qxe6 20.Qb2 Qd6 21.Bb1 Nc6 22.Nf3 cxd4 23.exd4 Ba6 24.Qc2 g6 25.Rf2 Re7 26.Rxe7 Qxe7 27.h4 h5 28.Qa4 Bb7 29.Bd3 Qe3 30.Ng5 Qxd3 31.Qb3 Rd7 32.Nxf7 Nxd4 33.Nh6+ Kg7 34.Qg8+ Kxh6 35.Qh8+* ½-½ (35) chessfyBOT (2837)-UltimateL (2841) Blitz 2023 *)* 15.Qb2

C1a) 15...Na5

C1a1) 16.Ne5 c5 17.f4 Be8 18.Rae1 *(18.f5 Nc6 19.f6 gxf6 20.Ng4 f5 21.Nxh6+ Kf8 22.Rf3 Ne5 23.dxe5 Rxd3 24.Rg3 Qc7 25.Qe2 Rad8 26.Qh5 Qxe5 27.Qh4 Rd1+ 28.Rxd1 Rxd1+ 29.Kf2*

Rd2+ 30.Kg1 Rd1+ 31.Kf2 Rd2+ 32.Kg1 Rd1+ ½-½ (32) Nikitosikbot (2748)-CruelKen (2804) Blitz 2023*)* 18...Nc6 19.Nf3 Qd6 20.f5 e5 21.f6 exd4 22.exd4 cxd4 23.fxg7 dxc3 24.Qxc3 Qc5+ 25.Qxc5 bxc5 26.Re3 Rac8 27.h3 Rc7 28.Nh4 Nd4 29.Rg3 Bd7 30.Bh7+ Kxh7 31.g8Q+ Rxg8 32.Rxf7+ Kh8 33.Ng6+ Rxg6 34.Rxg6 c4 35.Rxh6+ Kg8 36.Rhh7 c3 37.Rhg7+ Kh8 38.Rxd7 Rxd7 39.Rxd7 Ne2+ 40.Kf2 c2 41.Rc7 c1Q 42.Rxc1 Nxc1 43.a3 Nd3+ 44.Ke3 Ne1 45.Ke4 Kg7 46.g3 Nc2 47.a4 Kf6 48.h4 Nb4 49.g4 Ke6 50.Kd4 Nd5 51.Kc5 Ne3 52.g5 Nf5 53.g6 Ng7 54.Kc6 Nh5 55.Kb7 Kd6 56.a5 Kd7 57.a6 Kd6 58.Kxa7 Kc7 59.Ka8 ½-½ (59) chessfyBOT (2770)-ClingyFat (2832) Blitz 2023;

C1a2) 16.Qb4 c5 17.dxc5 Qxc5 18.Qxc5 bxc5 19.Ne5 Ba4 20.Be4 Rab8 21.Rab1 f6 22.Ng6 Kf7 23.Nf4 Nc4 24.Bg6+ Ke7 25.h4 Nd2 26.Rxb8 Rxb8 27.Rc1 Rb2 28.Nd3 Rxa2 29.Nxc5 Nb3 30.Nxb3 Bxb3 31.c4 a5 32.c5 Kd7 33.c6+ Kc7 34.Rc5 a4 35.Be4 a3 36.Rb5 Bd5 37.Bxd5 exd5 38.Rxd5 Kxc6 39.Ra5 Ra1+ 40.Kh2 Kb6 41.Ra8 Kb5 42.h5 Kc4 43.Kg3 Kb3 44.Rb8+ Ka2 45.Rb7 Rb1 46.Rxg7 Rb5 47.Ra7 Kb2 48.Kg4 a2 49.f4 f5+ 50.Kf3 a1Q 51.Rxa1 Kxa1 52.g4 fxg4+ 53.Kxg4 Kb2 54.e4 Kc3 55.e5 Kd4 56.Kf5 Kd5 57.e6 Kd6+ 58.Kf6 Rxh5 59.f5 Rxf5+ 60.Kxf5 Ke7 61.Ke5 h5 62.Kf5 h4 63.Ke5 h3 64.Kf5 1-0 (64) sapphire_phoenix (2779)-Hovik7 (2717) Blitz 2023;

C1b) 15...Qd6 16.a4 Be8 17.Bb1 Ne7 18.Qc2 Ng6 19.Qb2 Ne7 20.Qc2 Ng6 21.Qc1 Ne7 22.a5 Rab8 23.axb6 axb6 24.Qc2 Ng6 25.Qb3 Ne7 26.Qc2 Ng6 27.Qe2 Ne7 28.Qd3 Ng6 29.Qe2 Ne7 30.Qd3 Ng6 31.Qe2 ½-½ (31) Vaxim2000 (2879)-QalatBotEngine (2875) Blitz 2023;

C2) 14.Be2

C2a) 14...Na5 15.Rfd1 *(15.h3 c5 16.dxc5 Qe7 17.Nd4 Rdc8 18.Nb3 Nxb3 19.axb3 bxc5 20.b4 cxb4 21.cxb4 Be8 22.Rfb1 Rc2 23.Qd3 Rac8 24.b5 R8c7 25.Ra6 g6 26.Qd1 Qh4 27.Qe1 Qf6 28.Bd3 R2c5 29.Bf1 Kg7 30.Ra5 Rc2 31.Ra4 h5 32.Rd4 Rb7 33.Rc4 Rxc4 34.Bxc4 Qe5 35.Qa5 Qc7 36.Qa2 Bd7 37.Bf1 Qb8 38.Rb3 e5 39.Ra3 h4 40.Ra5 Bxb5 41.Bxb5 Rxb5 42.Rxa7 Rb3 43.Ra8 Qb5 44.Kh2 Rb2 45.Qa3 Qb4 46.Qxb4 Rxb4*

47.g4 hxg3+ 48.Kxg3 f5 49.Ra7+ Kh6 0-1 (49) magnusglad_bot (2695)-the_magnificent_bob (2902) Blitz 2024) 15...Rac8 16.Ba6 *(16.Nd2 Bc6 17.c4 Bb7 18.c5 e5 19.dxe5 Qxe5 20.Rac1 Qf6 21.h3 Bd5 22.Nb3 Nxb3 23.axb3 Ra8 24.b4 a5 25.cxb6 cxb6 26.bxa5 Rxa5 27.Qd3 Raa8 28.Qb5 Bb7 29.Rxd8+ Rxd8 30.Rb1 Rd6 31.Rc1 Qe7 32.Bf1 Kh7 33.Rc4 Qd8 34.Rf4 Kg8 35.h4 Rd1 36.Kh2 g5 37.hxg5 hxg5 38.Rg4 Rd5 39.Qa4 Bc8 40.Rg3 g4 41.Qf4 Qh4+ 42.Kg1 Rd1 43.f3 Qe7 44.fxg4 Ba6 45.Rf3 Qe6 46.Qg5+ Kf8 47.Rf2 Rxf1+ 48.Rxf1 Bxf1 49.Kxf1 Qc4+ 50.Ke1 b5 51.Kd2 Qb4+ 52.Kc2 Qc4+ 53.Kb2 Qb4+ 54.Kc1 Qc3+ 55.Kd1 Qd3+ 56.Ke1 b4 57.Qc5+ Kg8 58.Qxb4 Qxe3+ 59.Kf1 Qc1+ 60.Kf2 f6 61.g3 Qc2+ 62.Ke3 Qc1+ 63.Kd4 Qd1+ 64.Kc5 Qg1+ 65.Qd4 Qc1+ 66.Kd5 Kg7 67.Ke4 Qh1+ 68.Kd3 Qf1+ 69.Kc2 Qe2+ 70.Kb3 Qf3+ 71.Kb2 Qg2+ 72.Kc3 Qxg3+ 73.Kd2 Qg2+ 74.Ke1 Qg3+ 75.Ke2 Qg2+ 76.Kd3 Qf1+ 77.Ke4 Qh1+ 78.Kf4 Qc1+ 79.Kf3 Qb1 80.Qd7+ Kh6 81.Kf2 Qb6+ 82.Kg2 Qe3 83.Qd6 Qe2+ 84.Kg3 Qe3+ 85.Kg2 Qe2+ 86.Kg3 Qe1+ 87.Kf4 Qf2+ 88.Ke4 Qe2+ 89.Kf5 Qc2+ 90.Ke6 Kg6 91.Qd5 Qc8+ 92.Qd7 Qa6+ 93.Kd5 Qd3+ 94.Kc6 Qxd7+ 95.Kxd7 Kg5 96.Ke6 Kg6 97.Kd5 Kh7 98.Ke6 Kg7 99.Ke7 Kg6 100.Kd6 f5 101.gxf5+ Kxf5 ½-½ (101) ArasanX (2852)-Boller1910 (2956) Blitz 2024)* 16...Rb8

C2a1) 17.Ne5 Be8 18.f4 *(18.Bf1 c5 19.Nd3 Nc4 20.Qa6 Nd6 21.Rac1 c4 22.Nb4 Rdc8 23.g3 Qe7 24.Bg2 Bb5 25.Qa3 a5 26.Nc2 f5 27.e4 fxe4 28.Bxe4 Qc7 29.Bg6 Bc6 30.Re1 Ba8 31.Rcd1 Bf3 32.Rb1 Ba8 33.Rbd1 Bf3 34.Rb1 Qd7 35.Re5 Ba8 36.Ne3 Rf8 37.d5 exd5 38.Nxd5 Kh8 39.Rd1 Nf7 40.Rf5 Rbe8 41.h4 Qe6 42.h5 Qe2 43.Rf1 Kg8 44.Nf4 Qf3 45.Nd5 Qe4 46.f3 Qe6 47.Rxf7 Rxf7 48.Bxf7+ Kxf7 49.Nf4 Qe3+ 50.Kg2 Rd8 51.Ng6 Kf6 52.Kh3 Bd5 53.g4 Bf7 54.Nh4 Be6 55.Kg3 Kf7 56.Ng2 Qe5+ 57.Nf4 Rd3 58.Qc1 Rxc3 59.Qb1 Re3 60.Qxb6 Rd3 61.Qa6 Kf6 62.Rb1 g5 63.Qxe6+ Qxe6 64.Nxe6 Kxe6 65.Kf2 c3 66.Ke2 Rd2+ 67.Ke3 Kd5 68.Rb8 Rxa2 69.Rc8 Ra3 70.Kd3 c2+ 71.Kxc2 Rxf3 72.Ra8 Ke4 73.Rxa5 Rh3 74.Ra6 Kf3 75.Rxh6 Kxg4 76.Re6 Kxh5 77.Kd2 Rf3 78.Ke2 g4 79.Re4 Kh4 80.Rb4 Kh3 81.Ra4 Rb3 82.Re4 g3 83.Re6 Kh2 84.Rg6 g2 85.Kf2 g1Q+*

86.Rxg1 Rb2+ 87.Kf3 Kxg1 88.Kf4 Re2 89.Kf5 Kh2 90.Kf6 Kg3 91.Kf5 Re3 92.Kg5 Rf3 0-1 (92) AKS-Mantissa (2643)-MysteriousGold (2836) Blitz 2024*)* 18...Nc6 19.Be2 Nxe5 20.dxe5 Qf5 21.Bf3 Qc2 22.Rd4 c5 23.Rc1 Qg6 24.Be4 Qh5 25.Bf3 Qf5 26.Be4 Qh5 27.Bf3 Qf5 28.Be4 Qg4 29.Bf3 Qf5 ½-½ (29) magnusglad_bot (2673)-Nikitosik-ai (2948) Blitz 2024;

C2a2) 17.Rac1 Bc8 18.Be2 Bb7 19.c4 c5 20.dxc5 Bxf3 21.gxf3 Rxd1+ 22.Rxd1 Qg5+ 23.Kf1 Qe7 24.f4 g6 25.Qa4 Qxc5 26.Qb5 Rc8 27.Rd7 Nxc4 28.Qxc4 Qxc4 29.Bxc4 Rxc4 30.Rxa7 Kg7 31.Ra6 Rb4 32.h4 b5 33.Rb6 Rb1+ 34.Kg2 b4 35.a3 b3 36.Rb7 b2 37.a4 Ra1 38.Rxb2 Rxa4 39.Kg3 Kf6 40.Rb1 Ra5 41.Rb4 Rh5 42.Rb2 Rc5 43.Kg4 Ra5 44.Kg3 Ke7 45.Rb7+ Kf8 46.Kg4 Kg8 47.Rb2 Kg7 48.Rb8 h5+ 49.Kh3 Ra2 50.Kg3 Ra1 51.Rb7 Ra8 52.Kg2 Kg8 53.Rb6 Re8 54.Kg3 Rd8 55.Kh3 Rc8 56.Rb2 Re8 57.Rb1 Kh8 58.Rb2 Kh7 59.Rb4 Rg8 60.Kg3 Rc8 61.Rb7 Kg8 62.Rb2 Rd8 63.Rb7 Re8 64.Kg2 Rd8 65.Rb1 Re8 66.Rb7 Kg7 67.Kg3 Kf6 68.Rb1 Rg8 69.Kf3 Rc8 70.Kg3 Kg7 71.Rb2 Ra8 72.Kh3 Rc8 73.Kg3 f6 74.Rb7+ Kg8 75.Re7 Rc6 76.Rb7 f5 77.Kg2 Rd6 78.Kf3 Rd5 79.Re7 Rd6 80.Ke2 Kf8 81.Rb7 Rd8 82.Kf3 Rd1 83.Ke2 Rh1 84.Kd3 Rd1+ 85.Kc4 Rd5 86.Kc3 Kg8 87.Re7 Rd6 88.Kc2 Kf8 89.Ra7 Rd5 90.f3 Rd8 91.Rc7 Ra8 92.Kd3 Rd8+ 93.Ke2 Kg8 94.Ra7 Rc8 95.Kd3 Rd8+ 96.Ke2 Rd6 97.Rb7 Kf8 98.Rh7 Ra6 99.Kd3 Rd6+ 100.Ke2 Rd5 101.Rc7 Rb5 102.Kd3 Rd5+ 103.Ke2 Rb5 104.Kd3 Ra5 105.Rb7 Rd5+ 106.Ke2 Kg8 107.Re7 Rd6 108.Rb7 Rd5 109.Re7 Rd6 110.Rb7 ½-½ (110) magnusglad_bot (2646)-MaggiChess16 (2902) Blitz 2024;

C2a3) 17.Nd2 Bc6 18.Be2 Bb7 19.Bf1 Qg5 20.Re1 c5 21.Nb3 Nc6 22.h3 cxd4 23.cxd4 Rd7 24.Qa4 Rc8 25.Rec1 Rdc7 26.Qa3 a5 27.Qa4 g6 28.a3 Kf8 29.Rab1 h5 30.d5 Qxd5 31.Rd1 Qf5 32.Nd2 Ne5 33.Rxb6 Bc6 34.Qd4 Rd7 35.Qb2 Kg8 36.f4 Ba4 37.Rc1 Rcd8 38.Nc4 Nxc4 39.Rxc4 Rd2 40.Qb1 Be8 41.Qxf5 exf5 42.Rc7 h4 43.Kh2 Kg7 44.Rbb7 Rd1 45.Bb5 Ra1 46.Ba4 Kh6 47.Bd7 a4 48.Ra7 Rxd7 49.Rxd7 Bxd7 50.Rxd7

Rxa3 51.Rxf7 Rxe3 52.Ra7 a3 53.Kg1 Rb3 54.Kh2 g5 55.Ra6+ Kh5 56.fxg5 Kxg5 57.Ra4 f4 58.Kg1 Kf5 59.Kf2 Ke5 60.Ke2 Rb2+ 61.Kf3 a2 62.Ra7 Kd4 63.Kxf4 Rxg2 64.Kf3 Rc2 65.Kg4 Kc3 66.Kxh4 Rg2 67.Kh5 Kb2 68.Rb7+ Kc2 69.Rc7+ Kb1 70.Rb7+ Rb2 71.Ra7 a1Q 72.Rxa1+ Kxa1 73.Kg6 Rh2 74.h4 Rxh4 75.Kg7 Rf4 76.Kg6 Rf1 77.Kg5 Kb2 78.Kh4 Rg1 79.Kh5 Kc1 80.Kh4 Kd2 81.Kh5 Ke3 82.Kh4 Kf4 83.Kh5 Rg3 84.Kh6 Kf5 85.Kh7 Kf6 86.Kh8 Kf7 87.Kh7 Rh3# 0-1 (87) AKS-Mantissa (2630)-ToromBot (2919) Rapid 2023;

C2a4) 17.Bf1 Bc6

C2a41) 18.Nd2 e5 19.Be2 Rd6 20.Nf3 Bxf3 21.Bxf3 Rbd8 22.Qb4 c6 23.Rac1 g6 24.h3 Qe7 25.Re1 e4

C2a411) 26.Be2 h5 27.Qa4 Rc8 28.Red1 Kg7 29.Rd2 h4 *(29...Rc7 30.Ba6 c5 31.Rcd1 Rcd7 32.Qc2 Rc7 33.Qa4 Qf6 34.Bf1 Rd8 35.dxc5 Rxd2 36.Rxd2 Rxc5 37.Qxe4 Rxc3 38.g3 Rc1 39.Rd7 Nc6 40.Kg2 Rc5 41.Rd5 Rxd5 42.Qxd5 a5 43.Be2 Nb4 44.Qc4 Qe5 45.a4 Nd5 46.Qb5 Qe6 47.Qd3 Qe5 48.Qb5 Qe6 49.Qd3 Qe5 50.Qb5* ½-½ (50) Cheszter (2762) - Dean_Summer_Bot (2693) Rapid 2022*)* 30.Rcd1 Kg8 31.Ba6 Rcd8 32.Be2 Kh7 33.Rc1 Kg7 34.Rdd1 Rc8 35.Qc2 Kh6 36.Ba6 Rcd8 37.Be2 Rc8 38.Qa4 Rc7 39.Rb1 Qd7 40.Qc2 Qe7 41.c4 c5 42.dxc5 Rxd1+ 43.Rxd1 Rxc5 44.Rd5 Nb7 45.Qc3 Kh7 46.Qd4 Rxd5 47.cxd5 Nd6 48.Qc3 Nf5 49.Bg4 Nd6 50.Be2 Qd8 51.Qa3 Qc7 52.Qb2 Kg8 53.Qf6 Nf5 54.Qc6 Qe7 55.Qc8+ Kh7 56.Bf1 Nd6 57.Qb8 Kg7 58.a4 Ne8 59.Ba6 Nd6 60.Bb5 Kh7 61.Be2 Kg7 62.Bf1 Ne8 63.Bb5 Nd6 64.Be2 Nf5 65.Bb5 Nd6 66.Be2 Qd7 67.Kh1 Qe7 68.Bf1 g5 69.Be2 f5 70.Bh5 f4 71.Bg4 fxe3 72.fxe3 Nc4 73.Be2 Nd6 74.Bg4 Nc4 75.Qc8 Nd6 76.Qc6 Qf6 77.Qc7+ Kg6 78.a5 bxa5 79.Qxa5 Qf1+ 80.Kh2 Qf2 81.Qxa7 Qg3+ 82.Kg1 Qe1+ 83.Kh2 Qg3+ 84.Kg1 Qe1+ 85.Kh2 Qg3+

½-½ (85) Nikitosikbot (2826)-ProteusSF-Turbo (2801) Blitz 2023;

C2a412) 26.Bg4 h5 27.Be2 Kg7 28.Red1 h4 29.Rb1 Rc8 30.Qa4 Qe6 31.Bf1 Rd5 32.Rd2 Rg5 33.Kh1 Qf6 34.Ba6 Rc7 35.Rbd1 Re7 36.Bc8 Rd5 37.Kg1 c5 38.Ba6 Rg5 39.Be2 Rd5 40.Rb2 Rf5 41.Bg4 Rg5 42.Rbb1 Rd5 43.Rb5 Nb7 44.Rbb1 Na5 45.Rb2 Rc7 46.Be2 Qc6 47.Bb5 Qd6 48.Rbd2 Qe6 49.Ba6 Qd7 50.Qc2 Qf5 51.c4 Rd6 52.dxc5 Rxd2 53.Rxd2 Rxc5 54.Bb5 Nb7 55.Ba6 Na5 56.Bb5 Nb7 57.Rd7 Rxb5 58.Rxb7 Ra5 59.a4 Qf6 60.Qxe4 Rxa4 61.f4 g5 62.Rb8 Ra1+ 63.Kh2 gxf4 64.Qe8 Kg6 65.Qe4+ Kh6 66.Rh8+ Qxh8 67.Qxf4+ Kh7 68.Qxh4+ Kg8 69.Qd8+ Kg7 70.Qg5+ Kf8 71.Qd8+ Kg7 72.Qg5+ Kf8 73.Qd8+ Kg7

½-½ (73) Nikitosikbot (2827)-ProteusSF-Turbo (2801) Blitz 2023;

C2a42) 18.Ne5 Be8 19.Rab1 c5 20.Nd3 cxd4 21.cxd4 Nc6 22.Nf4 a5 23.Qb2 b5 24.Rbc1 Ne7 25.Qd2 b4 26.Rc5 e5 27.Rxe5 Qxe5 28.dxe5 Rxd2 29.Rxd2 a4 30.Ne2 g5 31.g3 g4 32.h3 Nc6 33.hxg4 Nxe5 34.Nd4 Nxg4 35.Be2 Nf6 36.Bf3 Nd7 37.Bc6 Nc5 38.Bxe8 Rxe8 39.Rc2 Nd3 40.Rd2 Ne5 41.Kf1 Rc8 42.Ke2 Rc3 43.Nb5 Rc1 44.Nd4 Ra1 45.f4 Nc4 46.Rc2 Nb6 47.Rd2 Nd5 48.Nb5 Nf6 49.Kd3 a3 50.e4 Rg1 51.e5 Rxg3+ 52.Kc4 Ng4 53.Kxb4 h5 54.Rd8+ Kh7 55.Rd7 Kg8 56.Rd8+ Kh7 57.Rd7 Kg6 58.Nd4 h4 59.f5+ Kg5 60.e6 fxe6 61.fxe6 Kg6 62.Rd8 Nf6 63.e7 Re3 64.Rh8 Rxe7 65.Rxh4 Rh7 66.Rxh7 Nxh7 67.Kxa3 Kf6 68.Kb4 Ke7 69.Kc5 Kd7 70.Nb5 Kc8 71.Kb6 Nf6 72.Kc6 Kb8 73.Nc3 Ka7 74.Kb5 Nh7 75.Na4 Ng5 76.Nc5 Nf7 77.Ne4 Ne5 78.Nd6 Ng6 79.Nc4 Kb8 80.Kb6 Nf4 81.Ne3 Nd3 82.a3 Ne5 83.Kb5 Nf7 84.Nc4 Kc7 85.Ka6 Kc6 86.a4 Kc5 87.a5 Kxc4 88.Kb6 Nd6 89.a6 Nb5 90.Kc6 Na7+ 91.Kb6 Nb5 92.a7 Nxa7

½-½ (92) AKS-Mantissa (2759)-caissa-x (3022)

Blitz 2024;

C2b) 14...Qe7 15.Qxe7 Nxe7

C2b1) 16.Rfb1 Ba4 17.Rb4 Be8 18.Rb3 c5 (*18...Kf8 19.Kf1 Rd5 20.Nd2 Ra5 21.Nc4 Ra4 22.Nb2 Ra5 23.Nc4 Ra4 24.Nb2 Ra5 25.Nc4* ½-½ (24) ReinforcementTrial (2722)-HansNiemannBot (2803) Rapid 2022*)* 19.dxc5 bxc5 20.Ne5 Nd5 21.Ra3 f6 22.Nc4 a5 23.Bg4 f5 24.Bf3 a4 25.e4 Nc7 26.exf5 Ra6 27.Rd1 Rxd1+ 28.Bxd1 exf5 29.Bc2 g5 30.g3 f4 31.gxf4 gxf4 32.Kg2 Kg7 33.Nb2 Kf6 34.Kf3 Kg5 35.c4 Ne6 36.Be4 Nd4+ 37.Kg2 Re6 38.Bd5 Rg6 39.Be4 Re6 40.Bd5 Rf6 41.h4+ Kxh4 42.Rh3+ Kg5 43.Nd3 Bd7 44.Rh1 f3+ 45.Kh2 Ne2 46.Rd1 Bc8 47.a3 Kg4 48.Ne5+ Kf4 49.Nd3+ Kg4 50.Ne5+ Kf4 51.Nd3+ Kg5 52.Kh1 h5 53.Rd2 Bg4 54.Nxc5 Rf4 55.Nd3 Rd4 56.Nc5 Rf4 57.Nd3 Rd4 58.Nc5 Rxd2 59.Ne4+ Kf4 60.Nxd2 Nc1 61.Kh2 Nd3 62.Kg1 h4 63.Bc6 Nc5 64.Kh2 Bh5 65.Kh3 Bg4+ 66.Kh2 Bf5 67.Nxf3 Be4 68.Bxe4 Kxe4 69.Nxh4 Kd4 70.Nf5+ Kxc4 71.Nd6+ Kb3 72.Nb5 Nd3 73.Kg3 Nxf2 74.Kxf2 Kc4 75.Nc7 Kb3 76.Ke2 Kxa3 77.Kd3 Ka2 78.Kc2 Ka1 79.Kc1 a3 80.Nd5 a2 81.Nb4 Normal ½-½ (81) AKS-Mantissa (2680)-MayhemPl_cluster (2950) Rapid 2024;

C2b2) 16.Ne5 Be8 17.a4 (*17.Rfb1 f6 18.Nd3 Bg6 19.Rd1 Rac8 20.h4 Nd5 21.Rac1 c5 22.dxc5 bxc5 23.c4 Nb6 24.h5 Bf7 25.Rc3 Rc7 26.f4 e5 27.fxe5 Bxc4 28.exf6 gxf6 29.Rdc1 Bxd3 30.Bxd3 Rd5 31.Bg6 c4 32.e4 Rd2 33.R3c2 Rxc2 34.Rxc2 Kf8 35.Kf2 Nd7 36.Bf5 Ne5 37.Ke3 Ke7 38.Kd4 Rb7 39.Kc5 Rc7+ 40.Kd4 Rc6 41.Bh7 Rc8 42.Bf5 Rc6 43.Bh7 Rd6+ 44.Kc5 Rd8 45.Bf5 Rb8 46.Rd2 Rb1 47.Rc2 Rd1 48.Bg6 Rd8 49.Bf5 Rg8 50.Kd5 Rb8 51.Kc5 Rb1 52.Bg6 Rh1 53.Kd5 a5 54.Kc5 a4 55.Kb4 Rb1+ 56.Kc5 Rb3 57.Kd5 Re3 58.Kc5 Nxg6 59.hxg6 Rxe4 60.Rxc4 Rxc4+ 61.Kxc4 f5 62.Kb4 f4 63.Kc3 Kf6 64.g7 Kxg7 65.Kd4 Kf6 66.a3 Kf5 67.Kd3 Kg4 68.Ke2 Kg3 69.Kf1 f3 70.gxf3 Kxf3 71.Kg1 Ke2 72.Kg2 Kd2 73.Kf3 Kc3 74.Kg4 Kb2 75.Kh5 Kxa3 76.Kg4 Kb3 77.Kh5 a3 78.Kxh6 a2 79.Kg7 a1Q+ 80.Kf7 Qe5 81.Kg8 Kc4 82.Kf7 Kd5 83.Kg8 Qg5+ 84.Kf7 Kd6 85.Kf8 Ke6 86.Ke8 Qg8#* 0-1 (86) AKS-Mantissa (2716)-Lenya228_BOT (2970) Blitz 2024*)* 17...f6

18.Nd3 Nc6 19.c4 e5 20.dxe5 fxe5 21.f3 Bg6 22.Ra3 e4 23.fxe4 Na5 24.c5 Bxe4 25.Rc3 Rd7 26.h4 Re8 27.Nf4 c6 28.Bf3 Kh7 29.Bxe4+ Rxe4 30.h5 Rxa4 31.Ng6 Rd5 32.Nf8+ Kh8 33.Ng6+ Kh7 34.Nf8+ Kh8 35.Ng6+ Kh7 ½-½ (35) magnusglad_bot (2930)-Nikitosik-ai (3138) Rapid 2024]

[13.Bb5 Qe7 *(13...Be8 14.Qc2 Qe7 15.Qe4 a6 16.Bd3 f5 17.Qf4 g5 18.Qg3 Qd6 19.Rae1 Qxg3 20.fxg3 Na5 21.Ne5 Nc6 22.Nxc6 bxc6 23.Bc4 Bf7 24.e4 Rd7 25.Bb3 Rb8 26.h4 gxh4 27.gxh4 Rb5 28.Re3 Kg7 29.Rg3+ Kf6 30.e5+ Ke7 31.Rg7 Kf8 32.Rh7 h5 33.Kh2 Kg8 34.Rh6 Kg7 35.Rf6 c5 36.Bxe6 Bxe6 37.Rxe6 cxd4 38.cxd4 Rxd4 39.Rxf5 Rxh4+ 40.Kg1 Rb6 41.Rff6 Rxe6 42.Rxe6 Ra4 43.Re7+ Kg6 44.Rxc7 Rxa2 45.e6 Kf6 46.e7 Re2 47.Rc6+ Kg5 48.Rxa6 Rxe7* ½-½ (48) Ivanchuk,V (2664)-Navara,D (2688) Lublin POL 2023*; 13...a6 14.Be2 Be8 15.Qc2 Na5 16.a4 c5 17.Rfb1 Rac8 18.Qb2 cxd4 19.cxd4 Nc4 20.Bxc4 Rxc4 21.Qxb7 Bc6 22.Qxa6 Bxf3 23.Qxc4 Qg6 24.Qf1 Rd5 25.Rb8+ Kh7 26.Rb5 Rd6 27.Kh1 Be4 28.f3 Bd3 29.Qd1 Bxb5 30.axb5* 1-0 (30) MrTactic2008 (2721)-MOTAR0 (2802) Blitz 2023*)* 14.Rfe1 *(14.Rab1 Be8 15.Qc2 b6 16.Bxc6 Bxc6 17.Ne5 Bb7 18.f4 c5 19.f5 exf5 20.Qxf5 f6 21.Ng4 Be4 22.Qf4 Bxb1 23.Rxb1 Re8 24.Rf1 h5 25.Nh6+ gxh6 26.Rf3 Kh7 27.Qf5+ Kh8 28.Qxh5 Kh7 29.Qf5+ Kh8 30.Qh5 Qh7 31.Rxf6 Qb1+ 32.Rf1 Qe4 33.Qxh6+ Qh7 34.Qf6+ Qg7 35.Qh4+ Kg8 36.Rf3 Re6 37.Qh5 Qg6 38.Rg3 Qxg3 39.hxg3 Rf8 40.Qd5 Kf7 41.e4 cxd4 42.cxd4 Kf6 43.e5+ Kf5 44.Qf3+* 1-0 (44) MrTactic2008 (2710)-HKZ2020 (2822) Blitz 2023*)* 14...Be8 15.e4 a6 16.Bxc6 Bxc6 17.Qc2 Be8 18.c4 b5 19.c5 e5 20.d5 f5 21.Rac1 Bf7 22.d6 cxd6 23.exf5 Rac8 24.cxd6 Qf8 25.Qe2 Rxc1 26.Rxc1 e4 27.Ne5 Qxd6 28.Nxf7 Kxf7 29.h4 Qd2 30.Qxd2 Rxd2 31.a3 Rd4 32.Rc7+ Kg8 33.Rc8+ Kf7 34.Rc7+ Kf8 35.Rb7 Ra4 36.g4 Rxa3 37.Rb8+ Ke7 38.Rb7+ Kf6 39.Kg2 Ra4 40.Rb6+ Ke5 41.Rb7 Rc4 42.Rxg7 b4 43.Re7+ Kf4 44.f6 Rc8 45.f7 Rf8 46.g5 hxg5 47.hxg5 Kf5 48.Rxe4 a5 49.Re7 Kg6 50.Ra7 Rxf7 51.Rxa5 Rb7 52.Rd5 b3 53.Rd1 b2 54.Rb1 Kxg5 55.f4+ Kxf4 56.Kf2 Ke4 57.Ke2 Kd4 58.Kd2 Kc4 59.Kc2 Rb3 60.Rxb2 Rxb2+ 61.Kxb2 ½-½ (61) abcbot (2797)-Nikitosik-ai (2917) Blitz 2024]

[13.Qc2 Na5 14.Bd3 c5 15.Ne5 *(15.Bh7+ Kf8 16.Bd3 Rac8 17.Rfb1 cxd4 18.exd4 Bc6 19.Ne5 Bd5 20.a4 Nc6 21.Nxc6 Rxc6 22.Qd2 Rdc8 23.Rc1 e5 24.Bb5 Rd6 25.Qe3 exd4 26.cxd4 Rcd8 27.Rc7 a6 28.Be2 Bc6 29.Qe5 Qg6 30.Bf1 Rxd4 31.Rc8 Qd6 32.Rxd8+ Qxd8 33.a5 Kg8 34.f3 Rd5 35.Qc3 Qg5 36.Kh1 g6 37.h3 h5 38.Bc4 Rc5 39.Qd4 Rxa5 40.Rxa5 Qxa5 41.Qf6 Qf5 42.Bxf7+ Kf8 43.Qxf5 gxf5 44.Bxh5 a5 45.f4 a4 46.Bd1 a3 47.Bb3 Be8 48.Ba2 Bf7 49.Bb1 b5 50.Kh2 b4 51.h4 a2 52.Bxf5 a1Q 53.Bg4 b3 54.Bc8 Qc1 55.Bd7 b2*

56.Bf5 Qxf4+ 57.Kh3 Qxf5+ 58.Kh2 b1Q 59.h5 Qxh5+ 60.Kg3 Qe1+ 61.Kf4 Qee5# 0-1 (61) InanisBot (2454)-Nikitosik-ai (3031) Blitz 2024*)*

15...Qe7 16.f4 Nc6 17.Nxd7 Rxd7 18.f5 exf5 19.Bxf5 Rd6 20.Rf3 Rf6 21.Raf1 g6 22.Be4 Rxf3 23.Rxf3 Rf8 24.Bd5 Kg7 25.Qf2 h5 26.h4 Qd7 27.e4 f6 28.Bxc6 Qxc6 29.e5 cxd4 30.Qxd4 Qb6 31.Qxb6 axb6 32.exf6+ Rxf6 33.Rxf6 Kxf6 34.Kf2 b5 35.Ke3 Kf5 36.Kf3 g5 37.hxg5 Kxg5 38.Kg3 h4+ 39.Kh3 Kh5 40.g3 hxg3 41.Kxg3 Kg5 42.a3 b4 43.cxb4 b5 44.Kh3 Kf4 45.Kh4 Ke3 46.Kg5 Kd2 47.Kh6 Kc1 48.Kh7 Kb1 49.Kg8 Ka1 50.Kh8 Kb1 51.Kg8 Ka1 52.Kh8 Kb1 53.Kg8 ½-½ (53) EmanPureNN (2941)-YoBot_v2 (2921) Blitz 2023]

13...Rab8

[13...b6

A) 14.Qa6

A1) 14...Qf5 15.a4 Qf6

(15...Be8 16.h3 Rab8 17.Rfb1 Qa5 18.Qd3 Ne7 19.Nd2 Qf5 20.Qxf5 Nxf5 21.Kf1 Kf8 22.Ke1 Nd6 23.a5 c5 24.g4 cxd4 25.cxd4 Ke7 26.Bd3 b5 27.Nb3 Rbc8 28.Rc1 Rxc1+ 29.Rxc1 Rc8 30.Rb1 Nb7 31.a6 Nd6 32.Ke2 g5 33.Nc5 Rb8 34.Kd2 Bc6 35.f4 gxf4 36.exf4 Kd8 37.g5 hxg5 38.fxg5 Kc7 39.Rg1 Rh8 40.g6 fxg6 41.Nxe6+ Kb6 42.Rxg6 Be8 43.Rf6 Rxh3 44.Nf4 Rh2+ 45.Kc3 Kc6 46.Be4+ Kd7 47.Bf5+ Kc6 48.Be4+ Kd7 49.Bf5+ Nxf5 50.Rxf5 Rh6 51.Kb4 Rxa6 52.Rxb5 Rd6 53.Kc4 Bf7+ 54.Kd3 Kc7 55.Rc5+ Kb6 56.Rc1 a5 57.d5 Kb7 58.Rc5 a4 59.Ra5 Be8 60.Kd4 Kb6 61.Ra8 Bc6 62.Rh8 Rf6 63.Nd3 a3 64.dxc6 Rxc6 65.Nb4 a2 66.Nxa2 Rc2 67.Nc3 Rc1 68.Rh6+ Ka5 69.Kc4 Ra1 70.Ne2 Rb1 71.Rh5+ Ka6 72.Rh8 Rd1 73.Nc3 Rc1 74.Rb8 Re1 75.Kc5 Rc1 76.Rb6+ Ka7 77.Rb3 Ra1 78.Kc6 Ka8 79.Kc7 Ra7+ 80.Kc6 Ra1 81.Ne4 Ra6+ 82.Kc7 Ra7+ 83.Kc8 Ra6 84.Rc3 Ka7 85.Kc7 Rg6 86.Ra3+ Ra6 87.Rh3 Rg6 88.Nd6 Rg7+ 89.Kc6 Rg6 90.Ra3+ Kb8 91.Re3 Ka7 92.Re2 Rh6 93.Ra2+ Kb8 94.Rb2+ Ka7 95.Ra2+ Kb8 96.Rb2+ Ka7 97.Rg2 Re6 98.Ra2+ Kb8 99.Rb2+ Ka7 100.Ra2+ Kb8 101.Rb2+ Ka7 102.Rh2 Rg6 103.Rh4 Re6 104.Kd7 Re1 105.Nc4 Ra1 106.Rh3 Rb1 107.Rg3 Ra1 108.Ne3 Rb1 109.Ke7 Ra1 110.Kf8 Rb1 111.Rg6 Ra1 112.Re6 Rb1 113.Re7+ Ka6 114.Re6+ Ka5 115.Nc4+ Ka4 116.Nb6+ ½-½ (116) EmanBot (2909)-YoBot_v2 (2916) Rapid 2023*)*

16.Bd3 *(16.Qb7 Rdc8 17.Rfd1 Na5 18.Qe4 Bc6 19.Qg4 Bb7 20.Qg3 c5 21.Ne5 cxd4 22.cxd4 Qg5 23.Bg4 Nc4 24.h4 Qe7 25.Nxc4 Rxc4 26.a5 Qd8 27.axb6 Qxb6 28.Be2 Rc2 29.Bh5 Qb5 30.Rdb1 Qxh5 31.Rxb7 a5 32.Qf3 Qxf3 33.gxf3 a4 34.Ra3 Rc1+ 35.Kg2 Rc4 36.Rb5 g6 37.Kg3 h5 38.f4 Kg7 39.Rb2 Ra7 40.Rb8 Ra6 41.Rb7 Ra5*

42.Rb2 Ra7 43.Rb8 Ra6 44.Rb7 Kf6 45.Kf3 Ra5 46.Rb2 Kf5 47.Rb7 Kf6 48.Rb2 Kg7 49.Rb8 Ra6 50.Rb5 Ra7 51.Rb2 Ra8 52.Rb6 Kg8 53.Kg2 Ra5 54.Rb8+ Kg7 55.Kf3 Rc7 56.Rb4 Rca7 57.Kg3 Kf6 58.e4 R5a6 59.f3 Ra8 60.Kf2 Ke7 61.Rc4 R6a7 62.Rb4 Kd7 63.Ke3 Ke8 64.Kf2 Kf8 65.Rc4 Ke8 66.Rb4 Ke7 67.Kg3 Kf8 68.Kh3 Ra6 69.Rb7 Kg8 70.Rb4 R6a7 71.Rc4 Ra5 72.Kg3 R5a7 73.Kh3 Ra5 74.Kg3 R5a6 75.Kf2 Kg7 76.Rb4 Kg8 77.Rc4 R6a7 78.Rb4 Kg7 79.Kg2 Kf8 80.Kg3 Ra6 81.Rb5 Ke7 82.Rb4 R6a7 83.Kf2 Kf8 84.Kg3 Kg8 85.Rc4 Kh8 86.Kg2 Ra6 87.Kh3 R8a7 88.Kg3 Kg8 89.Rb4 Kg7 90.Kf2 Kg8 91.Rb8+ Kg7 92.Rb4 Kg8 93.Rb8+ Kg7 94.Kg3 Ra8 95.Rb7 Ra5 96.Rb1 Kf8 97.Rb7 R5a7 98.Rb5 Rd7 99.Rb4 Rda7 100.Kg2 Ra6 101.Rc4 Kg8 102.Kg3 R6a7 103.Kg2 Kf8 104.Kf1 Ke7 105.Rb4 Kf8 106.Kg1 Kg7 107.Kg2 Kh8 108.Rc4 Kg8 109.Rc8+ ½-½ (109) EmanBot (2911)-YoBot_v2 (2918) Rapid 2023 *)* 16...Bc8 17.Qb5 Bb7 18.Rad1 Ne7 19.Ne5 Rac8 20.Qb2 c5 21.a5 cxd4 22.cxd4 Nc6 23.axb6 Nxe5 24.dxe5 Qh4 25.Be2 Qg5 26.Rxd8+ Rxd8 27.g3 Qf5 28.f3 axb6 29.e4 Qg5 30.Qxb6 Rd2 31.Rf2 Bc8 32.Qc7 Bd7 33.Qc3 Be8 34.Bf1 Rd1 35.Kg2 Qd8 36.Rc2 Qb6 37.Be2 Rb1 38.Qc8 Rg1+ 39.Kh3 Kh7 40.Qxe8 Qf2 41.Qxf7 Qg2+ 42.Kg4 Qxh2 43.Kf4 Qxg3+ 44.Ke3 Qg5+ 45.f4 Rg3+ 46.Bf3 Qd8 47.Qxe6 Rxf3+ 48.Kxf3 Qd3+ 49.Kg4 Qd1+ 50.Kh4 Qd8+ 51.Kg3 Qd3+ 52.Kh4 Qxc2 53.Qf5+ Kg8 54.Kg3 Qd3+ 55.Kf2 Qd2+ 56.Kf3 Qd3+ 57.Kf2 Qc2+ 58.Ke3 Qc3+ 59.Ke2 Qc2+ 60.Ke3 Qc3+ 61.Ke2 Qc2+ 62.Ke3 Normal ½-½ (62) EmanBot (2947)-YoBot_v2 (2951) Rapid 2024;

A2) 14...Rab8 15.h3 Bc8 16.Qa4 Bb7 17.c4 Na5 18.c5 Nc6 19.Rac1 e5 20.Nxe5 Nxe5 21.dxe5 Qxe5 22.Qxa7 Bc6 23.cxb6 Rxb6 24.Qxb6 cxb6 25.Rxc6 Rd6 26.Rc8+ Kh7 27.a4 Rd2 28.Bf3 g6 29.Rc4 Qb2 30.g3 Qb3 31.Rf4 Kg7 32.h4 Qc3 33.Be4 Qb3 34.Rb1 Rd1+ 35.Rxd1 Qxd1+ 36.Kg2 Qxa4 37.Bd5 Qe8 38.Rxf7+ Kh8 39.e4 Normal ½-½ (39) KQRBNPkqrbnp (2933)-Fruity23 (2932) Blitz 2024;

A3) 14...Bc8 15.Qb5 Bb7 *(15...Bd7)* 16.c4 Ne7 *(16...Nb8 17.a4 c5 18.a5 cxd4 19.exd4 Bc6 20.Qb3 Nd7 21.Rfd1 Rab8 22.Qc3 Bxf3 23.Bxf3 e5 24.d5 g6 25.Rdb1 Kg7 26.g3 h5 27.Qe3 Qd6 28.h4 Rdc8 29.Be2 Rb7 30.Bf1 Nc5 31.Ra2 Re8 32.Bg2 Rbb8 33.Bh3 Re7 34.Bf1 f5 35.Ra3 Rf8 36.Qc3 Kg8 37.axb6 axb6 38.Qb2 Rb7 39.Rba1 e4 40.Ra8 Rbf7 41.Rxf8+ Rxf8*

42.Ra7 Rf7 43.Rxf7 Kxf7 44.Qa3 Ke7 45.Qa1 Kf7 46.Qa7+ Kf6 47.Qa1+ Kf7 48.Qa7+ Kf6 49.Qa8 e3 50.f4 Ne4 51.Kg2 Qb4 52.Be2 Kg7 53.Qb7+ Kh6 54.Qc8 Qb2 55.Kh3 Nf2+ 56.Kh2 Ne4 57.Kh3 Kg7 58.Qb7+ Kh6 59.Qb8 Nf2+ 60.Kg2 Ne4 61.Kg1 Nxg3 62.Qf8+ Kh7 63.Qf7+ Kh6 64.Qf8+ Kh7 65.Qf7+ Kh8 66.Qf8+ Kh7 ½-½ (68) KQRBNPkqrbnp (2924)-yobot_v2 (2906) Blitz 2023*)* 17.Rfd1 *(17.h3 Ng6 18.a4 Rac8 19.c5 Bd5 20.a5 e5 21.cxb6 cxb6 22.axb6 axb6 23.dxe5 Nxe5 24.Nxe5 Qxe5 25.Rfd1 Qf6 26.Ra6 Be4 27.Rxb6 Rxd1+ 28.Bxd1 Qd8 29.Bg4 Rc1+ 30.Kh2 Qc7+ 31.f4 Qc2 32.Qb2 Kh7 33.Kg3 Qc3 34.Qxc3 Rxc3 35.Bf3 Rxe3 36.Kf2 Bxf3 37.Kxe3 Bxg2* ½-½ (37) KQRBNPkqrbnp (2936)-YuliGPrO5 (2879) Rapid 2023 *)* 17...Ng6 18.h3 Rab8 *(18...Qe7 19.a4 c6 20.Qb3 c5 21.d5 exd5 22.cxd5 Rd6 23.Ra2 Rad8 24.Bc4 Ne5 25.Nxe5 Qxe5 26.Rad2 a6 27.Qb2 Qe4 28.Qc2 Qxc2 29.Rxc2 b5 30.axb5 axb5 31.Bxb5 Rxd5 32.Rxd5 Rxd5 33.f3 g6 34.Kf2 Kg7 35.e4 Rd8 36.Rxc5 Rc8 37.Rxc8 Bxc8 38.Ke3 g5 39.Kd4 Kf6 40.e5+ Ke7 41.Bc4 Bb7 42.Bd5 Bc8 43.Ke4 f6 44.f4 gxf4 45.Kxf4 fxe5+ 46.Kxe5 Bd7 47.h4 Ba4 48.Kf5 Be8 49.g3 Bh5 50.Bb3 Be8 51.Bd1 Bf7 52.Bc2 Bh5 53.Be4 Bf7 54.Kg4 Be8 55.Bd5 Bg6 56.Bc4 Be8 57.Bd3 Bf7 58.Kf5 Bh5 59.Bf1 Bf7 60.Be2 Be8 61.Bc4 Bh5 62.Bb3 Be8 63.Bd1 Bf7 64.Bf3 Be8 65.Bg2 Bh5 66.Bd5 Be8 67.Kf4 Ba4 68.Kg4 Bd1+ 69.Kf4 Bc2 70.Bf3 Bb1 71.Ke5 Ba2 72.Be4 Bb3 73.Kf5 Bf7 74.Bc2 Bh5 75.Ba4 Bf7 76.Bd1 Be8 77.Be2 Bf7 78.Bf3 Be8 79.Be2 Bf7 80.Bb5 Bh5 81.Ba4 Bf7 82.Ke5 Ba2 83.Bc6 Bb1 84.Bb5 Ba2 85.Bd3 Bb3 86.Be4 Bd1 87.Kf5 Bh5 88.Bd5 Be8 89.Ke5 Ba4 90.Bc4 Bd1 91.Kf5 Bc2+ 92.Ke5 Bb1 93.Be2 Ba2 94.Bd1 Bb1 95.Bg4 Ba2 96.Bh3 Bb1 97.Bf5 Ba2 98.Bg6 Bb3 99.Bf5* ½-½ (99) KQRBNPkqrbnp (2937)-YoBot_v2 (2917) Rapid 2023*)* 19.a4 Rbc8 20.c5 Bd5 21.a5 Rb8 22.cxb6 cxb6 23.Rac1 Qe7 24.Ne1 Qd6 25.Nd3 Rdc8 26.Rxc8+ Rxc8 27.axb6 axb6 28.Rb1 Rb8 29.Rc1 Be4 30.Bf1 Qd8 31.Ne5 Nxe5 32.Qxe5 Bg6 33.Ba6 Kh7 34.h4 Ra8 35.h5 Bxh5 36.Qxh5 Rxa6 37.Qxf7 b5 38.Qb7 Rb6 39.Qa7 Qb8 40.Qa2 b4 41.Qb3 Qd6 42.Qd3+ g6 43.Qc4 Qb8 44.Qb3 h5 45.Rc5 Kh6 46.d5 exd5 47.Qxd5 Qd6 48.Qg5+ Kh7 49.Rd5 Qc7 50.Re5 Rb7 51.Re6 Qf7 52.Rf6 Qe8 53.Qd5 Rd7 54.Qb3 Rb7 55.Qd5 Rd7 56.Qc4 Qe5 57.Rf4 Rd1+ 58.Kh2 g5 59.Qf7+ Kh6 60.Qf8+ Kg6 61.Qg8+ Kh6 62.Qf8+ Kh7 63.Qf7+ Kh6 64.Qf6+ Qxf6

65.Rxf6+ Kg7 66.Rb6 Rb1 67.Rb7+ Kf6 68.Rb5 b3 69.f4 gxf4 70.exf4 h4 71.g3 hxg3+ 72.Kg2 b2 73.Rb6+ Kf5 74.Rb5+ Kxf4 75.Rb3 Ra1 76.Rxb2 Rc1 77.Rb4+ Ke3 78.Kxg3 Ra1 79.Kh4 Rc1 80.Kg5 Ra1 81.Rb3+ Kd2 82.Rb2+ Kc1 83.Rb8 Rb1 84.Rc8+ Kd1 85.Rd8+ Kc1 86.Rc8+ Kd1 87.Rg8 Ra1 88.Kf6 Rb1 89.Rd8+ Kc1 90.Rc8+ Kd1 91.Rd8+ Kc1 92.Kf5 *(92.Kf7 Ra1 93.Ke6 Rb1 94.Kd5 Ra1 95.Kc6 Rb1 96.Rd4 Ra1 97.Re4 Rb1 98.Rd4 Ra1 99.Rb4 Rb1 100.Rh4 Ra1 101.Rg4 Rb1 102.Rg7 Ra1 103.Kb7 Rb1+ 104.Ka8 Ra1+ 105.Kb7 Rb1+ 106.Ka8* ½-½ (114) Pure-Eman (2915)-yobot_v2 (2929) Blitz 2023 *)* 92...Ra1 93.Kf4 Rb1 94.Rc8+ Kd1 95.Rg8 Rc1 96.Rg1+ Kc2 97.Rxc1+ Kxc1 ½-½ (97) Grzechu86 (2960)-YoBot_v2 (3023) Blitz 2024;

B) 14.Bb5 e5 15.Rfd1 Be8 16.Qc4 Na5 17.Qf1 e4 18.Nd2 Qe7 19.a4 Bd7 20.Rdb1 Be6 21.Re1 c6 22.Be2 f5 23.Nc4 Bxc4 24.Bxc4+ Kh8 25.Ba6 Rf8 26.g3 Rf7 27.h4 Raf8 28.Qe2 g5 29.Kg2 gxh4 30.Rh1 Rg8 31.Qh5 hxg3 32.Qxh6+ Rh7 33.Qxh7+ Qxh7 34.fxg3 c5 35.Rxh7+ Kxh7 36.Rf1 cxd4 37.cxd4 Rg5 38.Rc1 Rg7 39.Bc8 Rf7 40.g4 fxg4 41.Bxg4 Kh6 42.Be2 Rg7+ 43.Kf2 Nb7 44.Rh1+ Kg6 45.Rg1+ Kh6 46.Rh1+ Kg6 47.Rg1+ Kh6 48.Rxg7 Kxg7 49.Kg3 Kf6 50.Kf4 Nd6 51.Bb5 a5 52.Bc6 Ke7 53.Bxe4 b5 54.Bc2 bxa4 55.Bxa4 Nc4 56.Bc2 Nb6 57.e4 a4 58.Ke3 Nc4+ 59.Kd3 a3 60.Bb3 Na5 61.Kc3 Nc6 62.e5 Kd8 63.Bd5 Na7 64.Bb3 Nc6 65.Bd5 Na7 66.Kb4 Kd7 67.Bb3 Nc6+ 68.Kc5 Nd8 69.d5 Kc7 70.Ba2 Nb7+ 71.Kb4 Nd8 72.Kc5 Nb7+ 73.Kb4 Kb6 74.Kc4 Nc5 75.Kd4 Nb7 76.Kc3 Kc5 77.Kd3 Na5 78.Kc3 Nb7 79.Bb3 Na5 80.d6 Nb7 81.d7 Kc6 82.e6 Kc7 83.Bc2 Kd8 84.Be4 Nd6 85.Bd5 Nb5+ 86.Kb3 a2 87.Kxa2 Nc3+ 88.Ka1 Nxd5 89.e7+ Kxe7 90.d8Q+ Kxd8 ½-½ (90) PetersBot (2954)-abcbot (2871) Blitz 2024;

C) 14.Qc2

C1) 14...e5 15.Rfe1 Bf5 16.Qb2 Rac8 17.Rad1 a5 18.Ba6 Rb8 19.Bb5 exd4 20.cxd4 Na7 21.Bf1 Bg4 22.Qe2 Rd5 23.h3 Bxf3 24.Qxf3 Qxf3 25.gxf3 c5 26.dxc5 Rxc5 27.a4 Nc6 28.Kg2 Kf8 29.h4 Rc8 30.f4 Nb4 31.Rd7 Nd5 32.Rb1 R8c7 33.Rd8+ Ke7 34.Ra8 h5 35.f5 R5c6 36.Rd1 Rd6 37.Rd4 Nc3 38.Rf4 Rd8 39.Rxd8 Kxd8 40.Rd4+ Rd7 41.Rc4 Rc7 42.Rd4+ Rd7 43.Rc4 Rc7 44.Rd4+ ½-½ (44) Booktester (3056)-Mr-Chess-Berserk (3039) Blitz 2024;

C2) 14...Be8 15.Qe4 Ne7 16.Bd3 g6 17.a4 c5 18.Bb5 Kg7 19.dxc5 bxc5 20.c4 Rac8 21.g4 Bc6 22.Bxc6 Nxc6 23.Kg2 Qe7 24.Rab1 Kh7 25.Kh1 Nb4 26.Ne5 Qc7 27.h4 f5 28.Qf4 Nc6 29.Nxc6 Qxc6+ 30.Kh2 Rd7 31.gxf5 gxf5

32.Rg1 Qc7 33.Qg3 Rg7 34.Qxc7 Rcxc7 35.a5 Rxg1 36.Rxg1 Rg7 37.Rb1 Kg6 38.Rb5 Rc7 39.f3 e5 40.Rb8 Rd7 41.Re8 Kf6 42.Rf8+ Kg6 43.Re8 f4 44.e4 Rd3 45.Rxe5 Rxf3 46.Rf5 Kg7 47.Kg2 Re3 48.Rxf4 Rc3 49.e5 Re3 50.Rf5 Kg6 51.Rf6+ Kh5 52.Re6 Kxh4 53.Kf2 Re4 54.Kf3 Rxc4 55.Rg6 Rc1 56.e6 Rf1+ 57.Ke2 Rf5 58.Ke3 Rf1 59.e7 Re1+ 60.Kf4 Kh5 1-0 (60) PetersBot (2961)-abcbot (2868) Blitz 2024;

C3) 14...Ne7 15.Ne5 Be8 16.Qe4 c5 17.Bd3 g6

C3a) 18.Ba6 Kg7 19.a4 Rab8 20.h3 (*20.g3 Nd5 21.Rfc1 Qe7 22.Qb1 f6 23.Nf3 cxd4 24.cxd4 g5 25.Qb3 Qb4 26.Qd1 Qe7 27.Qb3 Qb4 28.Qd1 Qe7 29.Bb5 Bh5 30.e4 Nb4 31.a5 bxa5 32.Rxa5 Rbc8 33.Rxc8 Rxc8 34.Ra4 a5 35.Rxa5 Qc7 36.Ra4 Qc2 37.Be2 Qxd1+ 38.Bxd1 Rc1 39.Kg2 Bg6 40.Rxb4 Bxe4 41.Be2 g4 42.d5 exd5 43.h3 f5 44.hxg4 fxg4 45.Rxe4 gxf3+ 46.Bxf3 dxe4 47.Bxe4 Kf6 48.f3 Ke5 49.Kh3 Rh1+ 50.Kg4 Rg1 51.Bb7 Ra1 52.f4+ Kf6 53.Bg2 Ra3 54.Bc6 Re3 55.Bb5 Rc3 56.Bf1 Ke6 57.Be2 Kd5 58.Bf1 Rb3 59.Kh4 Rb1 60.Bg2+ Kd4 61.Kh5 Rb6 62.Ba8 Ke3 63.f5 Kd4 64.g4 Ke5 65.Bh1 Rb1 66.Bc6 Rb8 67.g5 hxg5 68.Kxg5 Rg8+ 69.Kh5 Kxf5 70.Bd7+ Ke4 71.Ba4 Rg7 72.Kh6 Rg1 73.Bd7 Rd1 74.Bb5 Kf5 75.Kg7 Ra1 76.Bd3+ Ke6 77.Bc4+ Ke5 78.Kf7 Rb1 79.Be2 Rb7+ 80.Kg6 Rb1 81.Kf7 Rb2 82.Ba6 Rf2+ 83.Ke7 Ra2 84.Bf1 Ra7+ 85.Kf8 Kf6 86.Ke8 Re7+ 87.Kd8 Rg7 88.Be2 Ke5 89.Bc4 Rg4 90.Bb5 Rb4 91.Bf1 Kd6 92.Kc8 Kd5 93.Kc7 Rb2 94.Bh3 Re2 95.Kb6 Rb2+ 96.Kc7 Rc2+ 97.Kd7 Rh2 98.Bg4 Rh7+ 99.Ke8 Kd6 100.Kf8 Ke5 101.Ke8 Kd6 102.Kf8 Kc5 103.Bf5 Ra7 104.Bb1 Kd5 105.Bc2 Kd6 106.Bb1 Ke5 107.Bc2 Rb7 108.Ke8 Kf6 109.Kd8 Rb5 110.Kd7 Re5 111.Kd6 Re6+ 112.Kd5 Ke7 113.Bf5 Ra6 114.Bd3 Rd6+ 115.Ke4 Kd7 116.Bc2 Rb6 117.Kd5 Kc7 118.Bd3 Rd6+ 119.Ke4 Kd7* ½-½ (119) EmanBot (2907)-MastacticaTeoriabot (2898) Blitz 2023*)* 20...Qf5 21.Qh4 Qg5 22.Qxg5 hxg5 23.Rfb1

C3a1) 23...Kf8 24.Kf1 (*24.dxc5 bxc5 25.Rxb8 Rxb8 26.Bb5 f6 27.Ng4 Kf7 28.e4 Bc6 29.f3 Bxb5 30.axb5 Rxb5 31.Rxa7 Rb3 32.Nh6+ Kg7 33.Ng4 Kf7 34.Nh6+ Kg7 35.Rxe7+ Kxh6 36.Rxe6 Kg7 37.e5 f5 38.Re7+ Kf8 39.Rc7 Rxc3 40.Kf2 f4 41.Kg1 Rc2 42.h4 gxh4 43.Kh2 c4 44.Kh3 c3 45.Kxh4 Rxg2 46.Rxc3 Ke7 47.Rc6 Kf7 48.Ra6 Ke7 49.Rf6 g5+ 50.Kh5*

Rg3 51.Kg6 g4 52.fxg4 Rxg4+ 53.Kf5 Rg1 54.Re6+ Kd7 55.Ra6 f3 56.e6+ Kc7 57.Ra2 f2 58.Rxf2 Kd8 59.e7+ Kxe7 60.Kf4 Kf8 61.Ke3+ Kg8 62.Ra2 Rg3+ 63.Kf2 Rg7 64.Kf1 Rf7+ 65.Ke2 Re7+ 66.Kd1 Rd7+ 67.Ke1 Re7+ 68.Kd1 Rd7+ 69.Ke1 Re7+ 70.Kd2 Rd7+ 71.Ke1 ½-½ (71) FantacticEman (2909)-Nikitosikbot (2897) Blitz 2023*)* 24...Nd5 25.Ra3 f6 26.Nf3 Bxa4 27.dxc5 Be8 28.Nd4 Nc7 29.Bc4 e5 30.Ne6+ Nxe6 31.Bxe6 bxc5 32.Rxb8 Rxb8 33.Rxa7 Rb1+ 34.Ke2 Bc6 35.Rf7+ Ke8 36.f3 Rb6 37.Ra7 Rb2+ 38.Kd3 Rxg2 39.Bf7+ Kd8 40.Kc4 Bxf3 41.Kxc5 Re2 42.c4 Rxe3 43.Kd6 Rb3 44.Bd5 Rb6+ 45.Kc5 Rb3 46.Kd6 Rb6+ 47.Kc5 Rb3 48.Ra6 Bxd5 49.cxd5 Rxh3 50.Kd6 Kc8 51.Ke7 Rd3 52.d6 Kb7 53.Ra1 Kc6 54.d7 Rxd7+ 55.Kxf6 e4 56.Kxg6 e3 57.Kxg5 e2 58.Re1 Rd1 59.Rxe2 Ra1 60.Kf4 Rb1 61.Ra2 Rc1 62.Ra3 Rb1 63.Ra2 Rc1 64.Ra3 Rb1 65.Ra2 Normal ½-½ (67) KQRBNPkqrbnp (2926)-yobot_v2 (2927) Blitz 2024;

C3a2) 23...Nd5 24.Ra3 f6 25.Nf3 Bc6 26.Nd2 Kf8 27.Rb2 Be8 28.Ne4 Ke7 29.dxc5 Nc7 30.Bb5 *(30.Be2 Bc6 31.cxb6 Bxe4 32.bxc7 Rxb2 33.cxd8Q+ Kxd8 34.Bc4 Rb1+ 35.Kh2 Ke7 36.Rb3 Rc1 37.f3 Bd5 38.Bxd5 exd5 39.Rb7+ Ke6 40.Rxa7 Rxc3 41.Ra6+ Ke7 42.Ra7+ Ke6 43.Ra6+ Ke7 44.e4 dxe4 45.fxe4 Re3 46.a5 Rxe4 47.Ra8 Ra4 48.a6 Kf7 49.a7 Kg7 50.Kg3 Ra3+ 51.Kf2 Ra2+ 52.Kg1 f5 53.Kf1 Ra1+ 54.Ke2 f4 55.Kd2 Ra2+ 56.Kc3 Ra3+ 57.Kb2 Ra6 58.Kb3 Ra5 59.Kc2 Ra2+ 60.Kb1 Ra4 61.Kc2 Ra2+ 62.Kc3 f3 63.gxf3 Ra1 64.Kd4 Rd1+ 65.Ke3 Ra1 66.Kf2 Ra2+ 67.Ke1 Ra1+ 68.Kf2 Ra2+ 69.Ke1 Ra1+ 70.Ke2 Ra2+ 71.Kd1 Ra4 72.Ke2 Ra2+ 73.Ke3 Ra4 74.Kd3 Ra3+ 75.Kc2 Ra2+ 76.Kc3 Ra1 77.Kc4 Ra4+ 78.Kc5 Ra2 79.Kc6 Ra1 80.Kb6 Rb1+ 81.Ka5 Ra1+ 82.Kb6 Rb1+ 83.Ka5 Ra1+ 84.Kb4 Ra2 85.Kb3 Ra1 86.Kb4 Rb1+ 87.Ka3 Ra1+ 88.Kb3 Ra5 89.Kb4 Ra1 90.Kb5 Rb1+ 91.Ka4 Ra1+ 92.Kb5 Ra3 93.Kb6 Rb3+ 94.Ka5 Ra3+ 95.Kb6 Rb3+ 96.Ka5 Ra3+ 97.Kb4 Ra1 98.Kb3 Ra5 99.Kc4 Ra1 100.Kd3 Ra3+ 101.Ke4 Ra2 102.Ke5 Ra5+ 103.Ke4 Ra4+ 104.Kd5 Ra1 105.Kc6 Rc1+ 106.Kd7 Rd1+ 107.Kc6 Ra1 108.Kc7 Ra3 109.Kb7 Rb3+ 110.Ka6 Ra3+ 111.Kb5 Ra1 112.Kc6 Rc1+ 113.Kd6* Normal ½-½

(113) KQRBNPkqrbnp (2924)-que-encrypt (2926) Rapid 2024) 30...bxc5 31.Raa2 c4 32.Rb4 a5 33.Rxc4 Nxb5 34.axb5 Rxb5 35.Kh2 Re5 36.Rb2 a4 37.Nc5 Ra8 38.Rb7+ Kf8 39.Nd7+ Bxd7 40.Rxd7 Rea5 41.Rcc7 a3 42.f3 a2 43.Rf7+ Kg8 44.Rg7+ Kh8 45.e4 a1Q 46.Rh7+ Kg8 47.Rcg7+ Kf8 48.Rb7 Kg8 49.Rbg7+ Kf8 50.Rb7 Kg8 51.Rhg7+ Kh8 52.Rh7+ Kg8 ½-½ (54) Grzechu86 (2921)-yobot_v2 (2933) Blitz 2024;

C3b) 18.Rfc1 Kg7 19.Ba6 Rab8 20.a4 Qf5 21.Qh4 Qg5 22.Qxg5 hxg5 23.Nd3 g4 24.Kf1 g5 25.a5 Nd5 26.Bc4 Ne7 27.axb6 axb6 28.Ne5 b5 29.Bb3 c4 30.Bd1 f5 31.Ra6 Kf6 32.e4 Ra8 33.Rca1 Rxa6 34.Rxa6 g3 35.hxg3 b4 36.exf5 Nxf5 37.Ra7 bxc3 38.Ng4+ Kg6 39.Ne5+ Kf6 40.Ng4+ Kg6 41.Ne5+ Kf6 ½-½ (41) magnusglad_bot (2799)-yobot_v2 (2967) Rapid 2024;

C4) 14...Rab8

C4a) 15.Rad1 Ne7 16.Ne5 c5 17.Nxd7 Rxd7 18.dxc5 Rxd1 19.Bxd1 bxc5 20.Qa4 Nc8 21.Qe8+ Kh7 22.h4 Qe7 23.Qc6 Kg8 24.Bf3 Nb6 25.Rb1 Rc8 26.Qb5 Qxh4 27.Qa6 Rd8 28.Qxa7 Rd2 29.Qb8+ Kh7 30.Qxb6 Qxf2+ 31.Kh1 Qh4+ 32.Kg1 Qf2+ 33.Kh1 Qh4+ 34.Kg1 Qf2+ ½-½ (34) Nikitosik-ai (2975)-YoBot_v2 (3013) Blitz 2024;

C4b) 15.Bb5 Ne7 *(15...Na5 16.Bxd7 Rxd7 17.Ne5 Re7 18.f4 c5 19.dxc5 Rc7 20.Rad1 Qe7 21.cxb6 axb6 22.Rd4 Rbc8 23.Rfd1 f6 24.Rd7 Rxd7 25.Rxd7 Qe8 26.Qg6 Qxg6 27.Nxg6 Kh7 28.f5 exf5 29.Ne7 Rc5 30.Nd5 Kg8 31.Nxb6 Rxc3 32.Nd5 Rc1+ 33.Kf2 Rc2+ 34.Kg3 Rxa2 35.Ne7+ Kf8 36.Ng6+ Kg8 37.Ne7+ Kf8 38.Nxf5 Nc4 39.Rc7 Nd2 40.Kh3 Nf1 41.Rc1 Rf2 42.Rc8+ Kf7 43.Rc7+ Kf8 44.Rc8+ Kf7 45.Rc7+ Kf8 46.Nxg7 Nxe3 47.Ne6+ Ke8 48.Ng7+ Kf8 49.Ne6+ Ke8 50.Rg7 Nf5 51.Rb7 Ne3 52.Rg7 f5 53.Rg3 Nf1 54.Ra3 Kf7 55.Nd4 Nd2 56.Ra2 Kf6 57.Rb2 Ne4 58.Rxf2 Nxf2+ 59.Kh4 Ng4 60.Kh5 Nxh2 61.Nxf5 Kxf5 62.Kxh6 Kf6 63.Kh5 Kf5 64.Kh6 Kf6 65.g3 Ng4+ 66.Kh5 Kf5 67.Kh4 Ne5 68.g4+ Nxg4* ½-½ (68) Lili-ai (2896)-CruelKen (2925) Blitz 2024 *)* 16.Bxd7 Rxd7 17.Ne5 Rdd8 18.Qa4 Ra8 19.Qa6 c5 20.a4 Nd5 21.Rfc1 Rdc8 22.a5 Qd8 23.c4 Nb4 24.Qb7 Rc7 25.Qe4 Rac8 26.axb6 axb6 27.Rcb1 Qf8 28.dxc5 Qxc5 29.Rd1 Qe7 30.Ra8 Qf8 31.Rxc8 Qxc8 32.h3 Nc6 33.Nxc6 Rxc6 34.Rd4 Qa8 35.Rd7 Rc8 36.Qd4 Qa4 37.Rd8+ Rxd8 38.Qxd8+ Kh7 39.Qd3+ Kg8 40.Kf1 Qa1+ 41.Ke2 Qa2+

42.Kf1 Qa1+ 43.Ke2 Qa2+ 44.Ke1 Qa5+ 45.Kd1 Qa8 46.g3 Qa2 47.Ke1 Qa5+ 48.Ke2 Qa2+ 49.Kf1 Qa1+ 50.Ke2 Qa2+ 51.Kf3 Qa8+ 52.Qe4 Qa1 53.Qd4 Qb1 54.Ke2 Qc2+ 55.Kf3 Qb1 56.Kg2 g6 57.Qd8+ Kg7 58.Qd4+ Kg8 59.Qf4 Qc2 60.g4 g5 61.Qb8+ Kg7 62.Qxb6 Qxc4 63.Qb2+ Kh7 64.Qb1+ Kg8 65.Qb8+ Kg7 66.Qb2+ Kg8 67.Qb8+ Kh7 68.Kg3 Qc1 69.Qb7 Qg1+ 70.Qg2 Qxg2+ 71.Kxg2 Kg6 72.Kf3 f5 73.e4 h5 74.exf5+ exf5 75.gxh5+ Kxh5 76.Ke2 f4 77.Kf1 f3 78.Kg1 g4 79.hxg4+ Kxg4 80.Kh1 Kh3 81.Kg1 Kg4 82.Kh2 Kf4 83.Kh3 Ke4 84.Kh4 Kd3 85.Kh3 Kd4 86.Kg4 Ke4 87.Kg3 Ke5 88.Kh3 Kd4 89.Kh4 Kd3 90.Kh3 Kd4 ½-½ (90) Nikitosik-ai (2983)-yobot_v2 (3019) Blitz 2024;

C4c) 15.Rfb1 Ne7 16.a4 c5 17.a5 Rdc8 18.axb6 axb6 19.Qb2 Bc6 20.h3 Be4 21.Rc1 b5 22.Nd2 Bd5 23.Bf1 Ng6 24.dxc5 Rxc5 25.Qb4 Rbc8 26.Rab1 Rxc3 27.Rxc3 Qxc3 28.Qxc3 Rxc3 29.Bxb5 Ne5 30.Be2 Rc2 31.Rd1 Kf8 32.Kf1 Ke7 33.Nf3 Nd7 34.Nd4 Rb2 35.Bf3 Bc4+ 36.Be2 Bb3 37.Rc1 Kf6 38.Kg1 Nb6 39.Bd3 g6 40.Rc7 Bd5 41.h4 Ba8 42.Ra7 Bd5 43.Rc7 Rb4 44.f3 g5 45.hxg5+ hxg5 46.Rc2 Ke5 47.Rc5 f5 48.Rb5 Rxb5 49.Bxb5 Kf6 50.Kf2 e5 51.Ne2 Bb7 52.Nc3 Nd5 53.Nxd5+ Bxd5 54.e4 fxe4 55.Ke3 exf3 56.gxf3 Bxf3 57.Kxf3 e4+ 58.Kxe4 g4 59.Be8 g3 60.Kf3 g2 61.Kxg2 ½-½ (61) ReinforcementTrial (2902)-YoBot_v2 (2899) Rapid 2023;

C4d) 15.Qe4 Ne7 16.Ne5 Qf5 17.Qxf5 Nxf5

C4d1) 18.a4 Be8

C4d11) 19.a5 c5 *(19...Nd6 20.Rfb1 f6 21.Nd3 Bb5 22.Rb2 Bc4 23.h4 Ne4 24.axb6 cxb6 25.Nf4 Bxe2 26.Nxe2 Rd7 27.f3 Nd6 28.Rb4 Rc8 29.Kf2 Rc6 30.Ra6 e5 31.h5 Kf7 32.Rb3 Rdc7 33.g4 Ke6 34.Rba3 Nb5 35.Rb3 Nd6 36.Ng3 Rxc3 37.Rxc3 Rxc3 38.Rxa7 exd4 39.exd4 Nb5 40.Ra4 Rd3 41.Nf5 Kd5 42.Ne7+ Ke6 43.Nf5 Kd5 44.Ke2 Rb3 45.Ne3+ Kd6 46.Kd2 Rb2+ 47.Kd3 Rb3+ 48.Kd2 Rb2+ 49.Kd3 Rb3+ 50.Kd2 ½-½ (50)* Nikitosikbot (2828)-ProteusSF-Turbo (2800) Blitz 2023*)* 20.axb6 axb6 21.Rfb1

C4d111) 21...Rdc8 22.Nd3 *(22.Bf3 cxd4 23.cxd4 Rc3 24.Ra7 Nd6 25.h4 b5 26.Ra6 Nc4 27.Nxc4 Rxc4 28.Kf1 g5 29.hxg5 hxg5 30.Ke1 Kf8*

31.Be2 Rcc8 32.Ra5 Rd8 33.f3 Kg7 34.Kf2 Kf6 35.Ra2 Ke7 36.Rb3 f5 37.Bd3 Kf6 38.Rab2 Rdc8 39.Bxb5 Rxb5 40.Rxb5 Bxb5 41.Rxb5 Rc2+ 42.Kg3 Rd2 43.Rb3 f4+ 44.exf4 gxf4+ 45.Kxf4 Rxg2 46.Ke3 Rg1 47.Rb5 Ra1 48.Rh5 Rb1 49.Ke2 Ra1 50.Rb5 Rc1 51.Ra5 Rb1 52.Kd3 Rc1 53.Rh5 Ra1 54.Ke3 Rb1 55.Rc5 Ra1 56.Ke2 Rb1 57.Ke3 Ra1 58.Rb5 Rc1 59.Ra5 Rb1 60.Kd3 ½ - ½ (60) KQRBNPkqrbnp (2932)-TоromBot (2940) Rapid 2023*)* 22...cxd4 23.cxd4 Nd6 24.Bf3 *(24.h4 Bb5 25.Ra2 Bc4 26.Rab2 b5 27.h5 Ne4 28.Rc1 Nf6 29.Rbc2 Rf8 30.Rd2 Rfc8 31.Rdc2 Rf8 32.Rd2 Rfc8 33.g4 Bxd3 34.Rxc8+ Rxc8 35.Rxd3 b4 36.Rb3 Nd5 37.Kf1 Kf8 38.Bf3 Rb8 39.Ke2 Ke7 40.Kd3 Kf6 41.Bxd5 exd5 42.f3 Kg5 43.e4 dxe4+ 44.Kxe4 g6 45.hxg6 fxg6 46.d5 Kf6 47.f4 h5 48.g5+ Ke7 49.f5 gxf5+ 50.Ke5 Kf7 51.Kxf5 Rb6 52.g6+ Rxg6 53.Rxb4 Rg3 54.Rb7+ Kf8 55.d6 Re3 56.Rb8+ Re8 57.Rb1 Re2 58.Rb8+ Re8 59.Rb1 Re2 60.d7* ½ - ½ (60) FantacticEman (2936)-TоromBot (2946) Rapid 2023*)* 24...Bb5 25.Ne5 Rc3 26.Bg4 g6 27.Bf3 Rc7 28.h3 Kf8 29.g3 g5 30.Rb4 Rbc8 31.Rbb1 f6 32.Ng4 Ke7 33.Nxh6 f5 34.e4 Bd3 35.Rxb6 Rc1+ 36.Rxc1 Rxc1+ 37.Kg2 g4 38.exf5 Bf1+ 39.Kh2 gxf3 40.g4 exf5 41.Nxf5+ Nxf5 42.gxf5 Rd1 43.Kg3 ½-½ (45) Lili-ai (2897)-TоromBot (2968) Rapid 2024;

C4d112) 21...Nd6 22.f3 Kf8 23.Kf2 Rdc8 24.Rb2 b5 25.Ra6 Nf5 26.Nd3 cxd4 27.cxd4 Ra8 28.Rxa8 Rxa8 29.Nb4 Ke7 30.Bd3 h5 31.Bxf5 exf5 32.Nd5+ Kd6 33.Nc3 h4 34.g3 hxg3+ 35.Kxg3 Rb8 36.Rb4 f6 37.Kf4 Bd7 38.h4 g6 39.Rb3 Bc6 40.Rb4 Rh8 41.Kg3 Rb8 42.Rb3 Kc7 43.e4 fxe4 44.fxe4 b4 45.d5 bxc3 46.Rxc3 Rb6 47.dxc6 Rxc6 48.Ra3 Kd6 49.Kf3 Rc7 50.Ra8 Ke6

51.Ra6+ Kf7 52.Ke2 Rc3 53.Ra7+ Ke6 54.Kf2 Rh3 55.Rg7 Rxh4 56.Rxg6 Rxe4 57.Rg3 f5 58.Re3 Rxe3 59.Kxe3 f4+ 60.Kxf4 ½-½ (60) ArasanX (3030)-YoBot_v2 (3031) Rapid 2024;

C4d12) 19.Rfb1 c5 20.a5 cxd4 21.axb6 dxc3 22.bxa7 Rxb1+ 23.Rxb1 c2 24.Rc1 Ra8 25.Rxc2 Rxa7 26.g4 Ne7 27.h4 Kf8 28.Nf3 Ra4 29.Ne5 h5 30.gxh5 Rxh4 31.Rb2 f6 32.Nf3 Rxh5 33.Nd4 Rg5+ 34.Kf1 Bd7 35.Rb7 Ke8 36.Bc4 Re5 0-1 (36) magnusglad_bot (2817)-mayhem23111 (3067) Blitz 2024;

C4d2) 18.Nxd7 Rxd7 19.Rfb1 Nd6 20.a4 c6 *(20...c5 21.Bd3 Rc7 22.g4 g5 23.h3 Kf8 24.Kf1 Ke7 25.Kg2 f5 26.Ra2 Kf6 27.Ra3 Rcc8 28.Bf1 Rc6 29.Bb5 Rc7 30.Bd3 Rc6 31.Raa1 Rc7 32.Rh1 Rf8 33.Rhe1 Rfc8 34.Reb1 Rb8 35.Rh1 Rf8 36.Rhe1 Rfc8 37.Rad1 cxd4 38.Ba6 Rf8 39.cxd4 Rc2 40.Rc1 Ra2 41.Bb5 Nxb5 42.axb5 Rf7 43.Kg3 Kg7 44.f3 Ra5 45.Rc6 Rxb5 46.Rxe6 f4+ 47.exf4 Rxf4 48.Rc6 a5 49.Re7+ Rf7 50.Ree6 Rb3 51.Rg6+ Kf8 52.Rc8+ Ke7 53.Rc7+ Kf8 54.Rc8+ Ke7 55.Rc7+ Kf8 56.Rc8+* ½-½ (56) SolistaBot (3046)-YoBot_v2 (3013) Blitz 2024 *)* 21.Bd3 Kf8 22.h4 Re8 23.g4 e5 24.Rd1 Nb7 25.Kg2 Red8 26.Be4 Na5 27.Bf5 Rd5 28.Rdb1 Re8 29.h5 Nc4 30.Be4 Rd6 31.Bd3 Na5 32.Rd1 Re7 33.Rab1 Ke8 34.Ba6 Kd7 35.Kf3 Kc7 36.e4 Rde6 37.Bd3 Nb7 38.Ke3 f6 39.f3 Rd6 40.Bc4 Red7 41.Rd3 a5 42.Ba6 Nd8 43.Bc4 Nb7 44.Rb2 Re7 45.Ba6 Nd8 46.Rd1 Red7 47.Bc4 Nb7 48.Rdd2 Nd8 49.f4 Nb7 50.Rb1 Nc5 51.Bb3 Nb7 52.Rg1 Nc5 53.Rb1 Rd8 54.Rbb2 Nb7 55.Bf7 R8d7 56.Bg6 Re7 57.Kf3 Rdd7 58.Bf5 Rd6 59.g5 hxg5 60.dxe5 g4+ 61.Kxg4 fxe5 62.fxe5 Rxe5 63.Kf4 Rxd2 64.Rxd2 Re7 65.e5 Nc5 66.Ra2 Rf7 67.Kg5 Re7 68.Kf4 Rf7 69.Kg5 Re7 70.h6 gxh6+ 71.Kf6 Re8 72.e6 Rf8+ 73.Ke5 Re8 74.Kf6 Rf8+ 75.Ke5 Re8 76.c4 Nd7+ 77.Kf4 Nc5 78.Ke5 Nd7+ 79.Kf4 Nc5 80.Ke5 ½-½ (80) Nikitosik-ai (3050)-Nikitosikbot_v2 (3037) Blitz 2025]

[13...Be8

A) 14.Qc2 Ne7 *(14...Na5 15.Ne5 c5 16.Qe4 Qf5 17.Qxf5 exf5 18.g3 Rac8 19.Rfd1 Ba4 20.Rd2 Kf8 21.h4 g5 22.hxg5 hxg5 23.Bd1 Bxd1 24.Raxd1 f6 25.Nd3 Nc4 26.Re2 b6 27.Kg2 Nd6*

28.Ree1 cxd4 29.cxd4 Rc2 30.Nb4 Rc4 31.Rb1 Ne4 32.Rh1 Kg7 33.Rb2 Rdc8 34.Kf3 a5 35.Nd3 Rc2 36.Rxb6 R8c3 37.Rb7+ Kg8 38.Rb8+ Kg7 39.Rb7+ Kg8 40.Rb8+ Kg7 41.Rb7+ Kg8 42.Rb8+ ½-½ (42) Martirosyan,H (2635)-Vokhidov,S (2644) London ENG 2025*)* 15.Qe4 Rab8 16.Bd3 Qf5 17.Qxf5 Nxf5 18.Bxf5 exf5 19.a4 f4 20.Rfb1 fxe3 21.fxe3 a5 22.Kf2 f6 23.c4 Rd7 24.Nd2 b6 25.h3 h5 26.h4 Rbd8 27.Rc1 Re7 28.c5 Kh7 29.cxb6 cxb6 30.Rc4 Ra7 31.Ne4 Bf7 32.Rc6 Bd5 33.Rd6 Rxd6 34.Nxd6 Bc6 35.Ra3 Rd7 36.Nc4 Rc7 37.Nd2 Bd7 38.e4 Rc2 39.Ke3 Rb2 40.d5 Rb4 41.Rc3 Rxa4 42.Rc7 Bg4 43.Rb7 Ra3+ 44.Kf4 Ra2 45.Ke3 Ra3+ 46.Kf4 Ra2 47.Ke3 a4 48.Rxb6 Ra3+ 49.Kf4 Ra1 50.Ra6 a3 51.Nb3 Ra2 52.Nd4 Rf2+ 53.Kg3 Rd2 54.Nf3 Re2 55.Rxa3 Rxe4 56.d6 Rb4 57.Ra2 Kg6 58.Rd2 Bd7 59.Rd5 Rc4 60.Kf2 Rc2+ 61.Kg3 Rc4 62.Kf2 Rc2+ 63.Kf1 Rc1+ 64.Ne1 Rc4 65.Nd3 Kf7 66.Nc5 Bc6 67.d7 Bxd5 68.d8Q Rxc5 ½-½ (68) Mr-Chess-Berserk (3005)-utopium-x (2977) Blitz 2024;

B) 14.Qa3 Qe7 15.Qb2 *(15.Qxe7 Nxe7 16.Rfb1 b6 17.Kf1 c5 18.dxc5 bxc5 19.Ne5 Nd5 20.c4 Nb6 21.Ke1 f6 22.Nd3 Rdc8 23.Rc1 Kf8 24.Rab1 g5 25.Rb3 Ke7 26.Ra3 a5 27.Rb3 Nd7 28.Rb5 Bg6 29.Kd2 a4 30.h3 Be4 31.Bf3 f5 32.Bxe4 fxe4 33.Ne1 Rab8 34.f3 exf3 35.Nxf3 Rg8 36.Kd3 g4 37.Rxb8 Nxb8 38.Ne5 Nd7 39.Nxd7 Kxd7 40.Rc3 gxh3 41.gxh3 Rb8 42.Ke4 Rb2 43.Ra3 Rb4 44.Rc3 Rb2 45.Ra3 Rb4 46.Rc3 Kc6 47.Ke5 Kb6 48.Kxe6 Rb2 49.e4 Rxa2 50.Rc1 Ka5 51.Kd5 Re2 52.Kxc5 Rxe4 53.Kd5 Rh4 54.c5 Rxh3 55.c6 Rd3+ 56.Kc5 Rd8 57.Rb1 Rd3 58.Rb5+ Ka6 59.Rb6+ Ka5 60.Rb5+ Ka6 61.Rb6+ Ka7 62.Rb7+ Ka6 63.Rb6+* ½-½ (63) LeelaStrength (2707)-Flamerare (2785) Rapid 2022 *)* 15...b6

B1) 16.e4 Rab8 17.h3 *(17.Rfe1 b5 18.Rad1 Na5 19.Qc1 c5 20.d5 c4 21.Nd4 Rb6 22.Bf3 e5 23.Nf5 Qf8 24.Bg4 Bd7 25.Ne3 Nb7 26.Bxd7 Rxd7 27.a4 Qc5 28.axb5 Nd6 29.Qc2 Rxb5 30.Ra1 Rdb7 31.h4 a5 32.Ra2 h5 33.Rea1 g6 34.Nf1 Qb6 35.Nd2 Rb2 36.Qc1 Rxa2 37.Rxa2 Qc7 38.Qd1 Kg7 39.Kh2 Qb8 40.Qa4 Rb5 41.g3 Qc7 42.Nf3 f6 43.Nd2 Qc5 44.Kg1 Qc8 45.Qd1 Qc5 46.Qa4 Qc7 47.Qd1 Qb6 48.Kg2 Rb2 49.Qa4 Rxa2 50.Qxa2 Qb5 51.Qa3 Nf7 52.Qa2 a4 53.Nxc4 f5 54.Ne3 Qb3 55.Qxb3 axb3 56.Nd1 Nd6 57.exf5 gxf5 58.Nb2 e4 59.c4 Nb7 60.Kf1 Kf6 61.Ke2 Ke5 62.Kd2 Kd4 63.Nd1 Kxc4 64.Ne3+ Kd4 65.Nxf5+ Kxd5 66.Ng7 Kd4 67.Nxh5 b2 68.Kc2 e3 69.fxe3+ Kxe3 70.g4 b1Q+ 71.Kxb1 Nd6 72.g5 Nf5 73.g6 Ne7 74.Nf6 Nxg6 75.h5 Nh8 76.Kc2 Ke2 77.h6 Nf7 78.h7 Ke3 79.Nd5+ Kd4 80.Nc7 Nh8 81.Nb5+ Ke5 82.Na3 Kf4 83.Kd3 Kf5 84.Nc4*

Kf6 85.Kd4 Kg7 86.Ne5 Nf7 87.Nxf7 Kxh7 ½-½ (87) ElexusChess (2719)-Flamerare (2765) Rapid 2022*)* 17...b5 18.Rfe1 Qd6 19.e5 Qe7 20.Bd3 Na5 21.Re4 Nc4 22.Qc2 Bc6 23.Rg4 Bxf3 24.gxf3 c5 25.Qe2 cxd4 26.Qe4 g6 27.Kh1 Qb7 28.Qf4 Nxe5 29.Be4 Qc7 30.Bxg6 Rd7 31.Bxf7+ Kh7 32.Bxe6 Nxg4 33.Qe4+ Kh8 34.hxg4 Re8 35.Qf5 Rxe6 36.Qxe6 dxc3 37.Re1 Kg7 38.Kg2 c2 39.g5 Rd6 40.Qe5+ Kh7 41.Qe4+ Rg6 42.Rc1 Kg7 43.Rxc2 Rxg5+ 44.Kf1 Qd7 45.Ke2 Rd5 46.Rc1 b4 47.Ke3 Kh8 48.f4 a5 49.f5 Rxf5 50.Rc6 Qa7+ 51.Kd3 Qf7 52.Rxh6+ Kg7 53.Ra6 Rf3+ 54.Kd2 Rxf2+ 55.Ke3 Rf6 56.Qe5 Kg6 57.Qe4+ Kg7 58.Qe5 Kg6 59.Qg3+ Kh7 60.Qh2+ Kg8 61.Qg2+ Kh7 62.Qh2+ Kg8 63.Qg2+ Kh8 64.Qa8+ Kg7 65.Ra7 Re6+ 66.Kd3 Re7 67.Rxe7 Qxe7 68.Qxa5 Qd7+ ½-½ (68) chessfyBOT (2831)-ClingyFat (2855) Blitz 2023;

B2) 16.c4

B2a) 16...Qb4 17.Qc1

B2a1) 17...Rac8

B2a11) 18.Rb1 Qd6 *(18...Qe7 19.Qc3 Nb8 20.e4 Ba4 21.Rfe1 Nd7 22.Rb4 Bc6 23.Bf1 Re8 24.h3 Nf6 25.Nd2 Bb7 26.Rbb1 Rcd8 27.Rbc1 Qd7 28.d5 exd5 29.cxd5 c6 30.Qg3 Nh5 31.Qh4 Nf6 32.a4 Qe7 33.dxc6 Bxc6 34.Rxc6 Rxd2 35.e5 Nd7 36.Qxe7 Rxe7 37.Rc8+ Nf8 38.f4 g5 39.g3 Rd4 40.Re3 Rd5 41.Bc4 Rc5 42.Rxc5 gxf4 43.gxf4 bxc5 44.Rg3+ Kh7 45.Kf2 Rb7 46.Ke3 Ng6 47.Bd5 Rb4 48.Bxf7 Ne7 49.Be6 Rxa4 50.Rg1 Ra3+ 51.Kf2 Ra4 52.f5 Nc6 53.Re1 Nd4 54.Bd7 Ra2+ 55.Kg3 Kg7 56.Kf4 Kf8 57.f6 Kf7 58.Ke4 h5 59.Rb1 Re2+ 60.Kd5 Rd2 61.Rb7 Ne6+ 62.Kc4 Nd8 63.Rxa7 Kg6 64.Be8+ Kf5 65.Re7 Rc2+ 66.Kd3 Rh2 67.Bd7+ Kf4 68.e6 Rxh3+ 69.Kc4 Ke5 70.f7 Rf3 71.Re8 Nxf7 72.exf7+ Kd6 73.f8Q+ Rxf8 74.Rxf8 Ke5 75.Rf5+ Kd6 76.Rd5+ Ke7 77.Kxc5 Kf7 78.Rxh5 Ke7 79.Bb5 Kf7 80.Kd6 Kg7 81.Ke6 Kg6 82.Be8+ Kg7 83.Ke7 Kg8 84.Kf6 Kf8 85.Rh8#* 1-0 (85) KQRBNPkqrbnp (2927)-abcbot (2773) Blitz 2023 *)* 19.Rd1 Ne7 20.c5 bxc5 21.dxc5 Qc6 22.Rd4 Nf5 23.Rxd8 Rxd8 24.h3 Qa8

B2a111) 25.Qc2 Bc6 *(25...Ne7 26.Nd4 Nc6 27.Nb5 Qc8 28.Nc3 Ne7 29.a3 a6 30.Na2 Qa8 31.Nb4 a5 32.Na6 Rc8 33.Qc3*

Bc6 34.Bf1 Ng6 35.f3 Bb7 36.Qxa5 Ne7 37.Qb5 Qxa6 38.Qxa6 Bxa6 39.Bxa6 Ra8 40.Bd3 f5 41.Ra1 Kf7 42.a4 Ra5 43.Kf2 Kf6 44.f4 Nc6 45.Bb5 Na7 46.Be2 Nc6 47.Bb5 Na7 48.Be8 Ke7 49.Bh5 Nc6 50.Bf3 Nb8 51.c6 Na6 52.Kg3 g5 53.Kh2 Kf6 54.Ra2 e5 55.fxe5+ Kxe5 56.g4 Nb4 57.Ra3 f4 58.Bg2 fxe3 59.Rxe3+ Kf6 60.Rf3+ Ke7 61.Re3+ ½-½ (61) KQRBNPkqrbnp (2918)-TorBot_v2 (2930) Blitz 2023*)* 26.Rb4 *(26.Qc3 a5 27.Kh2 a4 28.Rb4 Rb8 29.a3 Rxb4 30.Qxb4 Ne7 31.Ne5 Bxg2 32.f3 Qd5 33.Qf4 Nf5 34.Kxg2 Qa2 35.Kf2 Qxa3 36.Nd3 Qa1 37.Qe5 Qb1 38.Qe4 Qh1 39.Qxa4 Qh2+ 40.Ke1 Qg1+ 41.Kd2 Qxe3+ 42.Kd1 ½-½ (42)* EmanBot (2921)-torbot_v2 (2927) Blitz 2023*)* 26...Rb8 27.a3 Ne7 28.Rd4 Bd5

B2a1111) 29.Rg4 Qb7 30.Rb4 Qc8 31.Nd4 *(31.Rg4 Ng6 32.Rd4 Qe8 33.Rb4 a5 34.Rxb8 Qxb8 35.Nd4 Ne5 36.Nb5 Bc6 37.Nd4 Bd5 38.Bf1 Nc6 39.Nb5 Na7 40.Nc3 Bc6 41.Qd3 Qf8 42.Ne4 Bb5 43.Qb3 Bxf1 44.Kxf1 Nc6 45.Kg1 Qd8 46.Qb5 Qd1+ 47.Kh2 Qd5 48.f3 f6 49.Ng3 Kf7 50.f4 Ke7 51.Ne2 g5 52.Nc3 Qd7 53.Ne2 ½-½ (55)* KQRBNPkqrbnp (2929)-torbot_v2 (2929) Blitz 2023*)* 31...Rxb4 32.axb4 Qa8 33.Bf3 Bxf3 34.Nxf3 Nd5 35.Qa4 Qb8 36.Qd7 Qxb4 37.Qe8+ Kh7 38.Qxf7 Qxc5 39.Qxe6 Nf6 40.Nd4 Qc1+ ½-½ (40) KQRBNPkqrbnp (2927)-torbot_v2 (2934) Blitz 2023;

B2a1112) 29.Kh2 Ng6 30.Qc3 Qc6 31.Rb4 Rxb4 32.axb4 Qa4 33.Nd2 Nh4 34.f3 Bc6 35.Nf1 Qa2 36.Qd3 Qd5 37.Qxd5 Bxd5 38.e4 Ba2 39.Kg3 Ng6 40.Ne3 Kf8 41.f4 Bb1 42.e5 Ne7 43.b5 Be4 44.Kf2 g5 45.fxg5 hxg5 46.Ng4 Nd5 47.Bf1 Ke7 48.c6

Bg6 49.Ne3 Nc3 50.Ke1 f6 51.exf6+ Kxf6 ½-½ (51) KQRBNPkqrbnp (2931)-TorBot_v2 (2952) Rapid 2023;

B2a112) 25.Qc4 a5 26.a3 Bc6 27.Kh2 Rb8 28.Rxb8+ Qxb8 29.Qc3 a4 30.Ne5 Be8 31.Bd3 Ne7 32.Bc2 Qb5 33.Qd4 Nd5 34.Be4 Qb3 35.Bxd5 exd5 36.Nf3 Qxa3 37.Qe5 Bb5 38.Qxc7 Qb2 39.c6 Bxc6 40.Qxc6 a3 41.Nd4 Qb8+ 42.g3 a2 43.Qc3 Qb1 44.Nb3 Qxb3 45.Qxb3 a1Q 46.Qxd5 g6 47.Qd4 Qa2 48.Qd8+ Kg7 49.Qd4+ Kh7 50.Kg2 Qa8+ 51.Kg1 Qb7 52.Qf6 Kg8 53.Kh2 Qa8 54.Kg1 Qe8 55.Qf4 Kg7 56.Qf3 Qc8 57.Qg4 Qb7 58.Qa4 Qb1+ 59.Kh2 Kh7 60.Qf4 Qa2 61.Kg2 Qa8+ 62.Qf3 Qe8 63.Qb7 Kg7 64.Qb2+ Kg8 65.Qf6 Qc8 66.Qf3 Kg7 67.Qe4 Kg8 68.Kh2 Qb8 69.Qh4 Kg7 70.Qg4 Qa8 71.Qd4+ Kg8 72.Qf4 Kg7 73.Qe5+ Kg8 74.Qf6 Qa2 75.Qf3 Kg7 76.Kg2 Kg8 77.Qe4 Kg7 78.Qd4+ Kg8 79.Qd8+ Kg7 80.g4 Qb1 81.Qd5 Kg8 82.Qa8+ Kg7 83.Qf3 Qb8 84.Qd5 Qc8 85.Qe4 Qb8 86.Qd4+ Kg8 87.Qf4 Qa8+ 88.Qf3 Qb8 89.Qf4 Qa8+ 90.Kg3 Kg7 91.Qd4+ Kg8 92.Qf4 Kg7 93.Qe5+ Kg8 94.Qf6 Qh1 95.Qf3 Qb1 96.Kg2 Kg7 97.Qf4 Qb7+ 98.Kh2 Qa8 99.Qb4 Qf3 100.Qe1 Qa8 101.Qb4 Qf3 102.Qe1 Qb7 103.Qc3+ Kg8 104.Qf6 Qb8+ 105.Kg1 Qb1+ 106.Kh2 Qb8+ 107.Kg1 Qb1+ 108.Kg2 Qb8 109.Qa6 Kg7 110.Qa1+ Kg8 111.Qf6 Qa8+ 112.Kg3 Qh1 113.Qf3 Qg1+ 114.Qg2 Qd1 115.Kh2 Qd6+ 116.Qg3 Qc6 117.Qf4 Kg7 118.Qe5+ Kg8 119.h4 Qb7 120.Qe8+ Kg7 121.Qe5+ Kg8 122.Qf4 Qb2 123.Qg3 Qb5 124.Qf3 Qb8+ 125.Kh3 Qb1 126.Qa8+ Kg7 127.Kh2 Qb5 128.Qa1+ Kg8 129.Qa8+ Kg7 130.Qf3 Kg8 131.Kg2 Qb4 132.Qf4 Qb7+ 133.Kg3 Qh1 134.Qf3 Qg1+ 135.Qg2 Qd1 136.Qa8+ Kg7 137.Qf3 Qg1+

138.Qg2 Qd1 139.Qf3 Qg1+ 140.Qg2 Qd1 141.Kh2 h5 142.gxh5 Qxh5 143.Qe4 Kg8 144.Qe8+ Kg7 145.Qe4 Kg8 146.Qa8+ Kg7 147.Qa1+ Kg8 148.Qf6 Qg4 149.Qg5 Qe4 150.Qd8+ Kh7 151.Qf6 Kg8 152.Qd8+ Kh7 153.Qf6 Kg8 154.Kg3 Qh1 155.Qf3 Qg1+ 156.Qg2 Qa1 157.Qe4 Qg1+ 158.Qg2 Qa1 159.Kh2 Qf6 160.Qg3 Qf5 161.Qb8+ Kg7 162.Qb2+ Kg8 163.Qb8+ ½-½ (163) EmanBot (2908)-TorBot_v2 (2921) Rapid 2023;

B2a113) 25.Qb2 Qe4 26.Kh2 a5 27.a3 Kf8 28.Ra1 a4 29.Rc1 Qa8 30.Rc4 Qa5 31.Qc1 Ne7 32.Qb2 Nf5 33.Rc1 Qa8 34.Rb1 Qa5 35.Qc2 Rd5 36.Rc1 Rd8 37.Kg1 Ne7 38.Kh2 Nf5 39.Kg1 Ne7 40.Bf1 Qa8 41.Kh2 Qd5 42.Rb1 f6 43.Qc1 e5 44.Be2 Qa8 45.Ne1 Qd5 46.Nf3 Qa8 47.Nd2 Qd5 48.Rb2 e4 49.Qc3 Nc6 50.Nf1 Qe5+ 51.Qxe5 Nxe5 52.Rb7 g6 53.Rxc7 Rd5 54.h4 h5 55.f3 exf3 56.gxf3 Nd7 57.f4 Rxc5 58.Rxc5 Nxc5 59.Nd2 Ke7 60.Bd1 Kd6 61.Kg3 Normal ½-½ (61) EmanBot (2935)-torbot_v2 (2953) Rapid 2024;

B2a12) 18.h3 Qe7 19.Qc3 Qb4 20.Qc1 Qe7 21.Qc3 Qb4 22.Rfc1 Qxc3 23.Rxc3 Kf8 24.h4 Ne7 25.Ra3 a5 26.Rb3 f6 27.Rb2 a4 28.Rc1 Rb8 29.Ne1 c5 30.dxc5 bxc5 31.Rxb8 Rxb8 32.Nd3 Rc8 33.Rb1 Nf5 34.Bg4 h5 35.Bh3 Bf7 36.Rb5 Nxh4 37.Nxc5 Rc6 38.Ne4 Bg6 39.Ng3 Bf7 40.Ne4 Bg6 41.Nc5 Bf7 42.Rb8+ Ke7 43.Rb7+ ½-½ (43) KQRBNPkqrbnp (2922)-TorBot_v2 (2930) Blitz 2023;

B2a13) 18.Rd1 Qe7 19.Qc3 Qb4 20.Qc1 Qe7 21.Qc3 (*21.e4 Na5 22.Qb2 f6 23.Re1 Bg6 24.Bf1 Bh5 25.d5 Bxf3 26.gxf3 Nb7 27.Rad1 Nc5 28.Bh3 Qf7 29.Qc3 Rf8 30.Qe3 Rcd8 31.Kh1 f5 32.dxe6 Qxe6 33.Rd5 Qf6 34.Bxf5 c6 35.Rxd8 Rxd8 36.Rg1 Nd3 37.f4 Qd4 38.Kg2 Qxc4 39.Kg3 Rd4 40.Be6+ Qxe6 41.Qxd4 Qg6+*

42.Kf3 Qxg1 43.Qd8+ Kf7 44.Qxd3 Qxh2 45.Qd7+ Kg8 46.Ke3 Qg1 47.Qxc6 Qe1+ 48.Kf3 Qd1+ 49.Kg3 Qg1+ 50.Kh3 Qf1+ 51.Kg3 Qg1+ 52.Kf3 Qd1+ 53.Ke3 Qe1+ 54.Kd4 Qxf2+ 55.Kd5 Qxf4 56.e5 h5 57.e6 Qd2+ 58.Ke5 Qh2+ 59.Kf5 Qf2+ 60.Ke5 ½-½ (60) FantacticEman (2894)-TorBot_v2 (2911) Blitz 2023 *)* 21...Qb4

B2a131) 22.Rac1 Qxc3 23.Rxc3 Nb4 24.Rb1 *(24.a3 Nc6 25.h4 Kf8 26.h5 Ne7 27.c5 Nd5 28.Rcc1 a5 29.Ne5 b5 30.Bf3 Rb8 31.Nd3 Bc6 32.Kf1 b4 33.axb4 Nxb4 34.Bxc6 Nxc6 35.Rb1 Rxb1 36.Rxb1 e5 37.Nxe5 Nxe5 38.dxe5 a4 39.Ra1 Ra8 40.Ke2 Ke7 41.Kd3 Ke6 42.Kd4* ½-½ (42) KQRBNPkqrbnp (2910)-torbot_v2 (2924) Blitz 2023*)* 24...c5 25.dxc5 bxc5 26.Ra3 Bc6 27.h3 Bxf3 28.Bxf3 Rd2 29.Rxa7 Rxa2 30.Rb7 Rd8 31.Rc7 Ra5 32.Rb2 g6 33.Kh2 Kg7 34.g4 g5 35.Be4 Rd1 36.Kg2 Kf8 37.Kg3 Normal ½-½ (37) KQRBNPkqrbnp (2931)-TorBot_v2 (2931) Blitz 2024;

B2a132) 22.Rdc1 Qxc3 23.Rxc3 f6 24.h4 e5 25.dxe5 fxe5 26.c5 e4 27.Ne1 Rd2 28.Bg4 Rcd8 29.cxb6 axb6 30.Bf5 Rd1 31.Rcc1 Rxc1 32.Rxc1 Nb4 33.Bxe4 Nxa2 34.Rxc7 Rd1 35.Kh2 ½-½ (35) FantacticEman (2923)-TorBot_v2 (2939) Rapid 2023;

B2a133) 22.Qd3 Nb8 *(22...Na5 23.e4 Qe7 24.Rac1 e5 25.d5 Ba4 26.Re1 Nb7 27.Qd2 Bd7 28.Qb2 Re8 29.Rc3 c6 30.Ra3 Ra8 31.h3 Nc5 32.Re3 Rac8 33.Nd2 Qd6 34.Rb1 Rc7 35.Qa3 Rb8 36.Bd3 f6 37.Bc2 Rbc8 38.Rg3 Kh8 39.Rc3 Kg8 40.Re1 b5 41.Rc1 cxd5 42.exd5 Nb7 43.Qxa7 f5 44.Bd1 b4 45.Re3 Nd8 46.Qa5 Nb7 47.Qa7 Nc5 48.Qa5 f4 49.Re2 Nb7 50.Qa7 Nc5 51.Qa5 Nb7 52.Qa7 Nd8 53.Qa5 f3 54.Re1 Nb7 55.Qa7 Nc5 56.Qa5 Nb7 57.Qa7 Nc5 58.Qa5 Nb7* ½-½ (58) FantacticEman (2931)-TorBot_v2 (2931)

Rapid 2023) 23.Rab1 Qe7 24.Qc2 Nd7 25.e4 e5 26.d5 Nc5 27.Qb2 Nxe4 28.Nxe5 f6 29.Bd3 Nxf2 30.Qxf2 fxe5 31.Qf5 g6 32.Qg4 Kg7 33.Rf1 Qd6 34.Bf5 Bd7 35.Rbe1 Bxf5 36.Rxf5 Re8 37.h4 c6 38.h5 cxd5 39.cxd5 Rc4 40.Qg3 g5 41.Rexe5 Qc5+ 42.Rf2 Rf8 43.Rxg5+ hxg5 44.Qxg5+ Kh7 45.Qg6+ Kh8 46.Qh6+ Kg8 47.Qg5+ Kh8 48.Qh6+ Kg8 49.Qg5+ Kh7 50.Qg6+ Kh8 51.Qh6+ ½-½ (51) abcbot (2905)-Mr-Chess-Berserk (2967) Blitz 2024;

B2a2) 17...Rab8 18.Re1 Qe7 19.Qc3 Qb4 20.Qc1 Qe7 21.h3 e5 22.Bf1 Bd7 23.d5 Na5 24.e4 Nb7 25.Re3 Re8 26.Qb2 c6 27.Rc1 Ra8 28.Kh2 Qf6 29.Kg1 Qd6 30.Be2 Nc5 31.Nd2 Rec8 32.Re1 Re8 33.Qa3 Rec8 34.Bh5 Rc7 35.Rg3 Re8 36.Kh2 g6 37.Be2 Kg7 38.Re3 cxd5 39.cxd5 b5 40.Rc1 Rec8 41.Rf3 Be8 42.Rg3 Bd7 43.Rf3 Be8 44.Re3 h5 45.Rg3 h4 46.Re3 Qf6 47.Nf3 Nxe4 48.Rxc7 Qf4+ 49.Kg1 Rxc7 50.d6 Rc8 51.Qd3 Rc1+ 52.Bf1 Nf6 53.Nxe5 Qa4 54.Ng4 Nxg4 55.Rxe8 Nf6 56.d7 Nxd7 57.Qxd7 Qc4 58.Kh2 Rxf1 59.Qd6 Rxf2 60.Qf8+ Kf6 61.Qe7+ Kg7 62.Qf8+ Kf6 63.Qe7+ Kg7 64.Qf8+ Normal ½-½ (64) EmanBot (2913)-YoBot_v2 (2915) Blitz 2024;

B2a3) 17...Qe7 18.Qc3 Qb4 19.Qc1 (*19.Rac1 Qxc3 20.Rxc3 f6 21.Rb1 e5 22.d5 Bg6 23.Rb2 Na5 24.Nd2 Nb7 25.h4 h5 26.f3 a5 27.e4 a4 28.Rb1 Nc5 29.Rf1 Rf8 30.Kf2 Kf7 31.Ke3 Rh8 32.Bd3 Rag8 33.Bc2 Bh7 34.f4 exf4+ 35.Rxf4 g5 36.hxg5 Rxg5 37.Kf2 Ke7 38.Rcf3 Rhg8 39.g3 Rf8 40.a3 Rf7 41.Nb1 Nd7 42.Rc3 Rg4 43.Nd2 Nc5 44.Re3 Rfg7 45.Bd1 R4g5 46.Nb1 Bg6 47.Nc3 Be8 48.Ne2 Bd7 49.Nd4 Nb7 50.Nf3 Rxg3 51.e5 Rg2+ 52.Kf1 f5 53.Nh4 Rg1+ 54.Ke2 R7g4 55.Ref3 Nc5 56.e6 Bxe6 57.dxe6 Kxe6 58.Bc2 Ne4 59.Nxf5 Ke5 60.Rxe4+ Rxe4+ 61.Bxe4 Kxe4 62.Ng3+ Kd4 63.c5 Kxc5 64.Nxh5 b5 65.Ng3 b4 66.Ne4+ Kc4 67.Nd2+ Kb5 68.axb4 Rg4 69.Kd3 Kxb4 70.Ne4 Rxe4 71.Kxe4 a3 72.Rf1 a2 73.Ra1 Ka3 74.Kd3 Kb2 75.Rd1 a1Q 76.Rxa1 Kxa1 77.Kc4 c6 78.Kc5 Kb1 79.Kb6 c5 80.Ka5 c4 81.Kb4 c3 82.Kxc3* Normal ½-½ (82)

KQRBNPkqrbnp (2932)-que-encrypt (2930) Rapid 2024) 19...Qe7 20.Qc3 Qb4 21.Rfc1 Qxc3 22.Rxc3 f6 *(22...Kf8 23.Ne1 e5 24.d5 Na5 25.e4 Nb7 26.Nd3 Nd6 27.f3 f6 28.a4 c5 29.Rcc1 a5 30.Bf1 g5 31.g3 h5 32.Bh3 g4 33.fxg4 hxg4 34.Bxg4 Nxe4 35.Nf2 Nd6 36.Ra3 Ke7 37.Be6 Bg6 38.Ng4 Rf8 39.Kg2 Bh5 40.Rb3 Rab8 41.h3 Bxg4 42.hxg4 Rh8 43.Re3 Rh7 44.Bf5 Rhh8 45.Re2 Rb7 46.Bd3 Rg8 47.Kf3 Kd8 48.Rh2 Rbg7 49.Rh4 Rg5 50.Rch1 R8g7 51.Rb1 Kc7 52.Rc1 Kd8 53.Rb1 Kc7 54.Rc1 Kd8 55.Rch1 Kd7 56.Be2 f5 57.Kg2 fxg4 58.Rh6 R5g6 59.Rxg6 Rxg6 60.Rh5 e4 61.Kf2 Rg7 62.Ke3 Kd8 63.Rh8+ Ke7 64.Rh2 Rf7 65.Kd2 Rg7 66.Rh6 Nf5 67.Re6+ Kd8 68.Rxe4 Nxg3 69.Rxg4 Rxg4 70.Bxg4 Ne4+ 71.Ke3 Nd6 72.Be2 Ke7 73.Kf4 Kf6 74.Bd3 Nb7 75.Bf1 Nd6 76.Be2 Nb7 77.Bd1 Nd6 78.Be2 Ke7 79.Bd3 Nb7 80.Ke5 Nd6 81.Be2 Nf7+ 82.Kf4 Nd6 83.Ke5 Nf7+ 84.Kf5 Kd6 85.Kf4 Ne5 86.Ke3 Ke7 87.Ke4 Kd6 88.Kf4 b5 89.cxb5* ½-½ (87) Grzechu86 (2956)-Botyuliirma (2949) Blitz 2024 *)*

B2a31) 23.h4

B2a311) 23...e5 24.d5 *(24.Rd1 h5 25.Rcc1 exd4 26.exd4 Ne7 27.d5 c5 28.Rd2 Nf5 29.Rb2 Bg6 30.Bf1 Rab8 31.a4 Nd6 32.Nd2 Nf5 33.Nf3 Nd6 34.g3 Re8 35.Ne1 Bf5 36.Ng2 g5 37.a5 Be4 38.axb6 axb6 39.hxg5 fxg5 40.Be2 Bxg2 41.Kxg2 g4 42.Rh1 Re5 43.Bd3 Kf7 44.Ra1 Kf6 45.Ra7 Re7 46.Ra1 Ke5 47.Rd1 Kf6 48.Ra2 Kg5 49.Ra6 Nf7 50.Rb1 Ne5 51.Be2 Ng6 52.Bd3 Ne5 53.Be2 Ng6 54.f4+ gxf3+ 55.Bxf3 h4 56.Rbxb6 Rxb6 57.Rxb6 hxg3 58.Kxg3 Ne5 59.Be2 Kf5 60.Re6 Rxe6 61.dxe6 Kxe6 62.Kf4 Nxc4 63.Bxc4+ Kd6 64.Ke4 Kc6 65.Bf1 c4 66.Bxc4* ½-½ (64) KQRBNPkqrbnp (2933)-YoBot_v2 (2932) Rapid 2023 *)*

B2a3111) 24...Ne7 25.e4 c6 26.a4 cxd5 27.exd5 Rac8 28.Rb3 Nf5 29.g4 Nd6 30.Nd2 Rc5 31.f3 Rdc8 *(31...Bd7 32.Rb4 Rdc8 33.Bd3 f5 34.gxf5 Bxf5 35.Be2 Kf7 36.Kf2* *g5 37.h5 Kf6 38.Nb3 R5c7 39.Nd2 Rc5 40.Rf1 Re8 41.Ke3 Rec8 42.Re1 Bd7 43.Ra1 Kf7 44.Kf2 Ke7 45.Bd3 Kf6 46.Nb3 R5c7 47.Nd2 Rc5 48.Rb3 Bf5 49.Be2 e4 50.fxe4 Bxe4 51.Nxe4+ Nxe4+ 52.Kg2 Re8 53.Re3 Nd6 54.Rxe8 Nxe8 55.Ra3 Rc7 56.a5 Re7 57.axb6 axb6 58.Rf3+ Ke5 59.Rb3 Kd4 60.Bf3 Rb7 61.c5 g4 62.Bxg4 Kxc5 63.Rc3+ Kxd5 64.Bf3+ Kd4 65.Rc6 Rb8 66.Rxh6 Ng7 67.Rd6+ Ke5 68.Rd5+ Ke6 69.Rb5 Nxh5 70.Bxh5 Rb7 71.Rxb6+ Rxb6 72.Be8 Rb1 73.Ba4 Ra1 74.Be8 Rb1 75.Kh2 Ra1 76.Bc6 Rb1 77.Kg3 Ra1 78.Bg2 Rb1 79.Kf2 Ra1 80.Bb7 Rb1 81.Bc6 Ra1 82.Kf3 Rb1 83.Kg2 Ra1 84.Bb7 Rb1 85.Ba6 Ra1 86.Bd3 Rb1 87.Bxb1* ½-½ (85)

Fruity23 (2915)-YoBot_v2 (2915) Blitz 2023) 32.Kf2 Kf8 33.Bd3 Bd7 34.Rb4 Kf7 35.Nb3 R5c7 36.Nd2 Rc5 37.h5 Ke7 38.Ke3 Kf8 39.Be2 Ke7 40.f4 Re8 41.fxe5 fxe5 42.Nb3 Rcc8 43.a5 Rf8 44.axb6 axb6 45.Rxb6 Nxc4+ 46.Bxc4 Rxc4 47.Ra7 Rc3+ 48.Kd2 Rff3 49.Na5 Rfd3+ 50.Ke2 Rxd5 51.Nc6+ Kf8 52.Rxd7 Rxd7 53.Rb8+ Kf7 54.Nxe5+ Ke6 55.Nxd7 Kxd7 56.Rb7+ Ke6 57.Rxg7 Rc2+ 58.Kd1 Ra2 59.g5 hxg5 60.Rxg5 Ra1+ 61.Kc2 Re1 62.Rg2 Ra1 63.Kd3 Rb1 64.Rc2 Ra1 65.Rc5 Rb1 66.Rg5 Ra1 67.Kd2 Rb1 68.Ke3 Ra1 69.Rg8 Rb1 70.Kd4 Ra1 71.Ke4 Rb1 72.Kf4 Ra1 73.Rb8 Rc1 74.Rh8 Ra1 75.Ke3 Rb1 76.Rh6+ Kd5 77.Ra6 Rf1 78.Rb6 Rf5 79.Rh6 Rf1 80.Kd2 Ra1 81.Kc3 Rb1 82.Kd3 Ra1 83.Kc2 Re1 84.Kd3 Ra1 85.Rh7 Rb1 86.Kd2 Ra1 87.Re7 Rb1 88.h6 Ra1 89.Rh7 Rh1 90.Ke2 Rc1 91.Kf3 Rf1+ 92.Ke3 Re1+

93.Kf2 Rh1 94.Ke2 Rc1 95.Kd2 Rh1 96.Kc3 Ra1 97.Kd2 Rh1 ½-½ (97) Fruity23 (2916)-YoBot_v2 (2907) Blitz 2023;

B2a3112) 24...Na5

25.Nd2 Nb7 26.e4 Kf8 27.h5 Bd7 28.Rb1 Rdb8 29.Re3 c6 30.f3 Ke7 31.Kf2 Kd8 32.Rc3 Nd6 33.Ke3 c5 34.g3 Kc7 35.Rcc1 a6 36.a3 a5 37.Rb2 Ra6 38.Nf1 a4 39.Bd3 Raa8 40.Rcb1 Ra6 41.Nd2 Re8 42.Rh1 Rf8 43.Nb1 Raa8 44.Nc3 Rab8 45.Rg1 Ra8 46.g4 Rfb8 47.Kd2 Ra6 48.Rgb1 Nf7 49.Ke3 Kb7 50.Rf2 Re8 51.Kd2 Rf8 52.Be2 Ra7 53.Rff1 Ka6 54.Bd1 Kb7 55.Kd3 Nd6 56.Rf2 Rfa8 57.Rfb2 Ra6 58.Be2 Rb8 59.Nd1 Nf7 60.Ne3 Kc8 61.Kd2 Kb7 62.Kd3 Kc8 63.Kd2 Kb7 64.Rg1 Kc7 65.Rbb1 Rc8 66.Ng2 Rb8 67.Rgd1 Ng5 68.Rb2 Rd8 69.Kc3 Nf7 70.Rg1 Kb7 71.Kd3 Ng5 72.Nh4 Re8 73.Nf5 Bxf5 74.gxf5 Re7 75.Rgb1 Kc7 76.Ke3 Nf7 77.Bd1 Nd6 78.Kd3 Nf7 79.Ke3 Re8 80.Rg2 Ng5 81.Rgb2 Nf7 82.Bc2 Nd6 83.Ke2 Nf7 84.Ke3 Re7 85.Rg1 Ng5 86.Rg4 Rf7 87.Rb1 Re7 88.Rgg1 Rf7 89.Rg2 Rd7 90.Bd3 Re7 91.Rgb2 Rd7 92.Rc1 Ra7 93.Bc2 Ra6 94.Rcb1 Nh3 95.Rc1 Ng5 96.Rg1 Re7 97.Rbb1 Rd7 98.Rg2 Re7 99.Rg4 Rd7 100.Rc1 Re7 101.Rb1 Rf7 102.Rh4 Re7 103.Rb2 Kb7 104.Rb5 Kc8 105.Rg4 Kc7 106.Rb2 Rd7 107.Bd3 Rd8 108.Rg1 ½-½ (106) Grzechu86 (2934)-RaspFish (2909) Blitz 2024;

B2a312) 23...Kf8

24.Ne1 e5 25.d5 Na5 26.Nd3 c6 27.Rac1 Rac8 28.Bg4 Bd7 29.Bxd7 Rxd7 30.e4 Rdc7 31.c5 cxd5 32.exd5 Rd7 33.Kh2 Rb8 34.cxb6 axb6 35.Nb4 h5 36.Na6 Rbb7 37.Rc8+ Ke7 38.Nb4 Ra7 39.g3 Kf7 40.Kg2 b5 41.R8c5 Rdb7 42.Nc6

Nxc6 43.dxc6 Rb8 44.c7 Rc8 45.a3 Rxa3 46.Rxb5 Ra7 47.Rbc5 Ke6 48.f4 exf4 49.gxf4 Kd6 50.Rxh5 Raxc7 51.Rxc7 Rxc7 52.Ra5 Rc2+ 53.Kf3 Ke6 54.h5 Rc3+ 55.Kg4 Rc7 56.Ra6+ Kf7 57.Ra8 Rb7 58.Ra5 g6 59.h6 Kg8 60.Ra6 Rf7 61.f5 Kh7 62.fxg6+ Kxg6 63.Ra3 Rc7 64.Rh3 Rc4+ 65.Kf3 Kh7 66.Rh2 Rc3+ 67.Kg4 f5+ 68.Kxf5 Rc1 69.Kg4 Rg1+ 70.Kf3 Ra1 71.Kg4 Ra4+ 72.Kf5 Ra1 73.Ke4 Ra3 74.Kd4 Kh8 75.h7 ½-½ (73) Grzechu86 (2956)-Botyuliirma (2949) Blitz 2024;

B2a32) 23.Ne1 e5 24.d5 Na5 *(24...Ne7 25.e4 c6 26.Rd1 Nc8 27.Bg4 Nd6 28.f3 h5 29.Be6+ Bf7 30.Bh3 cxd5 31.cxd5 g5 32.Rc7 f5 33.Bxf5 Nxf5 34.exf5 Bxd5 35.a3 e4 36.f6 exf3 37.Rg7+ Kf8 38.Rxg5 Be4 39.Rxd8+ Rxd8 40.gxf3 Bb1 41.Ng2 Rd3 42.Kf2 Rxa3 43.Rg7 Rd3 44.Rxa7 Rd6 45.Nf4 Rxf6 46.Ra8+ Kf7 47.Ra7+ Ke8 48.Ra4 Bg6 49.Rb4 Bf7 50.Ne2 Ke7 51.Nd4 Be8 52.Kg3 Kf7 53.Nb5 Bxb5 54.Rxb5 Kg6 55.f4 Rf5* ½-½ (55) FantacticEman (2938)-Lili-ai (2875) Rapid 2023*)* 25.Nd3 *(25.Rac1 Rac8 26.Nd3 c6 27.Nb4 Kf8 28.Bg4 Bd7 29.Bxd7 Rxd7 30.f3 Kf7 31.h4 Rdc7 32.Na6 Rd7 33.Nb4 Rdc7 34.d6 Rd7 35.c5 bxc5 36.Rxc5 Nb7 37.Rxc6 Rxc6 38.Nxc6 Nxd6 39.e4 Ke8 40.Na5 Nb5 41.Rc8+ Kf7 42.Nc6 Kg6 43.a4 Nd4 44.a5 Kh5 45.Nxd4 exd4 46.Rc5+ Kxh4 47.Rd5 Re7 48.Kf2 Re5 49.a6 g6 50.g3+ Kh3 51.Rxd4 Ra5 52.Rd6 Ra2+ 53.Ke3 Ra3+ 54.Kf2 Ra2+ 55.Ke3 Ra3+ 56.Ke2 Ra2+ 57.Kd3 Ra3+ 58.Ke2 Ra2+ 59.Kd3 Ra3+ 60.Kc4 Rxf3 61.e5 fxe5 62.Rxg6 h5 63.Rg5 Rf6 64.Rxh5+ Kg4 65.Rxe5 Rxa6 66.Re3 Ra1 67.Kb5 a6+ 68.Kc4 a5 69.Kb5 a4 70.Re4+ Kxg3 71.Rxa4 Rxa4 72.Kxa4* Normal ½-½ (70) KQRBNPkqrbnp (2926)-YoBot_v2 (2928) Rapid 2024 *)*

B2a321) 25...Rac8 26.e4 c6 27.Rac1 cxd5 28.exd5 *(28.cxd5 Rxc3 29.Rxc3 Nb7 30.f3 Nd6 31.Rc7 Rd7*

32.Rc1 Rd8 33.Rc7 Rd7 34.Rc1 Rd8 35.Kf2 Kf8 36.Rc7 Rd7 37.Rc3 Rd8 38.Rc7 Rd7 39.Rc3 Rd8 40.Rc7 ½-½ (38) KQRBNPkqrbnp (2918)-YoBot_v2 (2903) Blitz 2023*)* 28...g5 29.h4 Nb7 30.f3 Rc7 31.hxg5 hxg5 32.Nb4 Nc5 33.Ra3 Kg7 34.g4 Bg6 35.Na6 Nxa6 36.Rxa6 Rxd5 37.cxd5 Rxc1+ 38.Kf2 Rc2 39.Rxa7+ Kf8 40.Ke1 Rc1+ 41.Kf2 Rc2 42.Kf1 Rd2 43.Ra6 Ke7 44.Rxb6 Rxd5 45.Rb7+ Rd7 46.Rxd7+ Kxd7 47.a4 Kc6 48.a5 e4 49.fxe4 Bxe4 50.Kf2 Bc2 51.Ke3 Kc5 52.a6 Kb6 53.a7 Kxa7 54.Kd4 f5 55.gxf5 Bxf5 56.Ke5 g4 57.Bxg4 ½-½ (57) EmanBot (2906)-YoBot_v2 (2924) Blitz 2023;

B2a322) 25...Nb7 26.h4 *(26.e4 Nd6 27.f3 c6 28.dxc6 Bxc6 29.Nb4 Rdc8 30.c5 bxc5 31.Rxc5 Be8 32.Ra5 Nb7 33.Ra6 Nc5 34.Ra5 Nb7 35.Ra3 a5 36.Nd5 Rc2 37.Bd3 Rc5 38.Rb1 Nd6 39.Bf1 Bf7 40.Ne3 Rc6 41.h4* ½-½ (39) KQRBNPkqrbnp (2940)-torombot (2944) Rapid 2023*)* 26...Bg6 27.h5 Bxd3 28.Bxd3 Kf8 29.Be4 Nc5 30.f3 a5 31.Kf2 a4 32.a3 Ra5 33.Rb1 Ke7 34.Bf5 Re8 35.Rb4 Kd6 36.Kg3 Ke7 37.Bc2 Rg8 38.Kg4 Nb7 39.Bd3 Nd6 40.Rc1 Rga8 41.e4 Rg8 42.Rb5 Rxb5 43.cxb5 Kd7 44.Rc6 Ra8 45.Rc1 Ra5 46.g3 Kd8 47.Rc6 Kc8 48.Be2 Kd7 49.Bd3 Kd8 50.Rc1 Kd7 51.Rc6 Ra8 52.Bf1 Ra5 53.Be2 Kd8 54.Bd3 Kd7 55.f4 Ra8 56.Rc2 Ra5 57.Rc6 Ra8 58.Rc2 Ra5 59.Rb2 Ke7 60.Rb4 Kd7 61.Kf3 Ke7 62.Kg4 Kd7 63.Kf3 Ke7 64.Ke3 Nb7 65.Bc2 Ra8 66.Rc4 Kd8 67.Rb4 Ke8 68.Kd3 Ke7 69.Ke3 Ra5 70.Rb1 Ra7 71.Rb4 Ra8 72.Rc4 Nc5 73.Kf3 Rg8 74.Rb4 Kd6 75.Rb1 Rf8 76.Re1 Ra8 77.Rb1 Rf8 78.Re1 Ra8 79.Rb1 Rf8 ½-½ (79) Pure-Eman (2997)-Mr-Chess-Berserk (2987) Blitz

2024;

B2b) 16...Na5 17.e4

B2b1) 17...f6 18.Rfe1 Bg6 19.Bf1 Bh5 20.Re3 c6 21.Rae1 *(21.Rc1 Qd7 22.Rd3 Bxf3 23.gxf3 Qe7 24.c5 b5 25.Rdd1 Nc4 26.Qc3 Kh8 27.Bxc4 bxc4 28.Qe3 Rab8 29.Rxc4 Qf7 30.Qe2 a5 31.Rc2 Rb4 32.Rcd2 Qg6+ 33.Kh1 Qh5 34.Qe3 a4 35.Kg2 Qg6+ 36.Kh1 Qh5 37.Kg2 Qg6+ 38.Kf1 Kh7 39.h3 f5 40.f4 fxe4 41.Re1 Rc4 42.Qxe4 Qxe4 43.Rxe4 Rxc5 44.dxc5 Rxd2 45.Rxa4 Rc2 46.Kg2 Rxc5 47.Re4 Ra5 48.Rxe6 Rxa2 49.Rxc6 Ra4 50.f3 Rxf4 51.Kg3 g5 52.Rc7+ Kg6 53.Rc6+ Kh5 54.h4 Rxh4 55.Rb6 Rh1 56.Kg2 Ra1 57.Rc6 g4 58.Rd6 gxf3+ 59.Kxf3 Rb1 60.Kg3 Ra1 61.Rd5+ Kg6 62.Rd6+ Kf5 63.Rd5+ Ke4 64.Rb5 h5 65.Rb6 h4+ 66.Kxh4 Rc1 67.Ra6 Rb1 68.Ra4+ Kd3 69.Ra3+ Kc2 70.Ra7 Rc1 71.Kg5 Rb1 72.Kh6 Rc1 73.Kh7 Rb1 74.Kg6 Rc1 75.Ra3 Rb1 76.Ra7 Rc1 77.Ra3 Rb1 78.Ra7* ½-½ (78) EmanBot (2908)-YoBot_v2 (2929) Blitz 2023 *)* 21...Rd7 22.d5 Bxf3 23.gxf3 Rc7 24.dxe6 Qxe6 25.c5 b5 26.Qb4 Nc4 27.Bxc4 Qxc4 28.Qxc4+ bxc4 29.Rc3 Rd8 30.Rec1 a5 31.Rxc4 Rb7 32.Kg2 Rb2 33.R1c2 Rd4 34.Rxd4 Rxc2 35.Rd8+ Kf7 36.Rd7+ Kg6 37.f4 f5 38.exf5+ Kf6 39.Rd6+ Kxf5 40.Rxc6 Kxf4 41.a3 Rc3 42.Rg6 Rxa3 43.Rxg7 Rc3 44.Rc7 a4 45.c6 Kf5 46.Rc8 a3 47.c7 a2 48.Rf8+ Kg5 49.Rg8+ Kh4 50.Ra8 Rxc7 51.Ra4+ Kg5 52.Rxa2 Rc4 53.Ra5+ Kg4 54.h3+ Kh4 55.Ra6 h5 56.Ra5 Rf4 57.Rc5 Ra4 58.Rc8 Rb4 59.Rc3 Ra4 60.Kh2 ½-½ (60) Grzechu86 (2935)-Mr_Chess_Berserk (2909) Blitz 2024;

B2b2) 17...c5 18.d5 f5 19.Qc2 Bg6 20.Bd3 fxe4 21.Bxe4 Bxe4 22.Qxe4 Rd6 23.Rfe1 Qf6 24.Ne5 exd5 25.cxd5 Rf8 26.f3 Qg5 27.Rad1 Rf4 28.Qc2 Qf5 29.Qc3 Qf6 30.Re3 Qd8 31.Qe1 Rf8 32.Re4 b5 33.h4 h5 34.f4 g6 35.Re3 b4 36.f5 gxf5 37.Rg3+ Kh7 38.Rg5 Rh6 39.Qg3 f4 40.Qd3+ Kh8 41.Ng6+ 1-0 (41) Murzin,V (2670)-Sankalp,G (2559) Deggendorf GER 2025;

B2b3) 17...Qf6 18.Qd2 e5 *(18...Nc6 19.d5 Ne7 20.Rfe1 exd5 21.cxd5 Qd6 22.Bf1 c6 23.Re3 cxd5 24.e5 Qc5 25.Nd4 Qa5 26.Qb2 b5 27.Bd3 Rac8 28.e6 f6 29.Nf5 Nxf5 30.Bxf5 Rd6 31.e7 Rc7 32.h4 d4 33.Qb3+ Rc4 34.Re6 Qc7 35.Rxd6 Qxd6 36.Re1 Qc5 37.Bd3 Qd5*

38.h5 f5 39.g4 Kh8 40.Bxc4 bxc4 41.Qb8 Qd7 42.Qd8 Qa4 43.Qxd4 fxg4 44.Re6 Kh7 45.Rg6 Bxg6 46.hxg6+ Kxg6 47.Qd8 Kf5 48.e8Q Qxe8 49.Qxe8 Kf6 50.Qa4 c3 51.Qxa7 g3 52.fxg3 Ke6 53.Qc7 h5 54.a4 c2 55.Qxc2 Kd6 56.a5 Ke7 57.a6 Kd7 58.a7 Kd6 59.a8Q g5 60.Qce4 Kd7 61.Qac6+ Kd8 62.Qee8# 1-0 (62) caissa-x (2863)-abcbot (2713) Rapid 2023) 19.d5

B2b31) 19...Nb7 20.Qc3 *(20.Rfe1 Bd7 21.Qb2 Re8 22.Bf1 c6 23.Nd2 Qd6 24.h3 Rec8 25.Rad1 f6 26.Bd3 Qc5 27.Ra1 Qd6 28.Nb3 Rab8 29.Rac1 Ra8 30.Red1 cxd5 31.exd5 Rc7 32.Re1 Re8 33.Nd2 Qf8 34.Ra1 Rec8 35.a4 Rb8 36.Re3 Nd6 37.Qb1 Kh8 38.Kh1 e4 39.Nxe4 Nxc4 40.Re1 Rbc8 41.Ra2 f5 42.Nd2 Ne5 43.Ba6 Re8 44.Bb5 Nf7 45.Nf3 Rxe1+ 46.Qxe1 Bxb5 47.axb5 Qc5 48.Qe6 Qc1+ 49.Ng1 Qb1 50.Re2 Ng5 51.Qg6 Ne4 52.Kh2 Qxb5 53.Qxf5 Nf6 54.Re6 Rd7 55.Nf3 Qxd5 56.Ne5 Kg8 57.Rxf6 gxf6 58.Qg4+ Rg7 59.Qc8+ Kh7 60.Qf5+ Kg8 61.Qc8+ Kh7 62.Qf5+ Kg8 63.Qc8+* ½-½ (63) Fruity23 (2916)-YoBot_v2 (2907) Blitz 2023) 20...Nc5 21.Nxe5 Nxe4 22.Qd4

B2b311) 22...Nd6 23.f4 *(23.Rad1 Ba4 24.Rde1 c5 25.Qb2 Re8 26.f4 Re7 27.Bd3 b5 28.cxb5 Rb7 29.g4 Qh4 30.Qg2 Bxb5 31.Bxb5 Rxb5 32.Nf3 Qf6 33.Ne5 Qh4 34.Nf3 Qf6 35.Ne5 Qh4* ½-½ (35) Starfaith (2896)-Nikitosikbot (2914) Blitz 2023) 23...c5 24.Qe3 a6 25.a4 b5 26.axb5 axb5 27.Rxa8 Rxa8 28.cxb5 Bxb5 29.Bxb5 Nxb5 30.Qxc5 Nd6 31.Qb6 h5 32.Qb3 g6 33.h3 Kg7 34.Kh2 Ra5 35.Nd7 Qd4 36.Qb8 Rxd5 37.Qf8+ Kh7 38.Ne5 Rxe5 39.fxe5 Qxe5+ 40.Kh1 Qe2 41.Rb1 Qe6 42.Qb8 h4 43.Kg1 Qe3+ 44.Kh2 Nf5 45.Rf1 Qe2 46.Rf3 Qe7 47.Qf4 Kg7 48.Rd3 Qc5 49.Rf3 Qe7 50.Rf2 Qf6 51.Ra2 g5 52.Qb8 Qd4 53.Ra8 Kg6 54.Ra5 Qf2 55.Qg8+ Ng7 56.Ra6+ f6 57.Qb8 Nh5 58.Qb1+ Kg7 59.Ra8 Qf4+ 60.Kg1 Qc7 61.Qb8 Qxb8 62.Rxb8 Kg6

63.Kf2 Ng3 64.Ke3 Kg7 65.Rb7+ Kg6 66.Rb1 Nh5 67.Rb2 Ng3 68.Rb1 Nh5 69.Kf3 Ng3 70.Ra1 Nh5 71.Ra7 Ng3 72.Ra5 Kg7 73.Ra1 Kg6 74.Rd1 Nh5 75.Ke4 Ng3+ 76.Kd3 Kf5 77.Rd2 Kg6 78.Rd1 Nf5 79.Rh1 Ng3 80.Rb1 Nh5 81.Ke3 Ng3 82.Rb7 Nf5+ 83.Kd3 Ng3 84.Rd7 Nh5 85.Ke4 Ng3+ 86.Kd3 Nh5 87.Ke4 Ng3+ 88.Kf3 Nh5 89.Kg4 Ng3 90.Kf3 Nh5 91.Rb7 Ng3 92.Rb1 Kg7 93.Rb7+ Kh6 94.Rb8 Kg6 95.Rb1 Nh5 96.Rb7 Ng3 (*96...Nf4 97.Rb6 Nh5 98.Ra6 Nf4 99.Ra2 Kf5 100.Ra7 Nh5 101.Ke3 Kg6 102.Kf2 Nf4 103.Kf3 Nh5 104.Re7 Nf4 105.Kf2 Kf5 106.Kf3 Ng6 107.Rb7 Nf4 108.Rb5+ Kg6 109.Rb6 Kf5 110.Rb5+ Kg6 111.g4 Nxh3 112.Rb6 Nf4 113.Ke4 Kf7 114.Rb7+ Kg6 115.Rb6 Ne2 116.Kf3 Ng3 117.Rb2 Kh6 118.Rb7 Kg6 119.Rb2 Kf7 120.Rb7+ Ke6 121.Rb6+ Ke5 122.Ra6 Nf1 123.Ra5+ Kd6 124.Ra6+ Ke5 125.Ra5+ Ke6 126.Ra4 Ng3 127.Ra6+ Kf7 128.Ra7+ Ke6 129.Ra6+ Kf7 130.Ra7+ Kg6 131.Ra2 Kg7 132.Ra1 Kg6 133.Kg2 Ne2 134.Rd1 Nf4+ 135.Kf3 Kg7 136.Rd7+ Kh6 137.Rd6 Kg6 138.Rd7 Nh3 139.Rd1 Nf4 140.Rd7 Ne6 141.Rd2 Nf8 142.Rd6 Kf7 143.Ke4 Ng6 144.Ra6 Nf4 145.Ra7+ Kg6 146.Rd7 Ne2 147.Kf3 Nf4 148.Rd6 Kf7 149.Ke4 Ng6 150.Rb6 Ne7 151.Rb7 Ke6 152.Rb6+ Kf7 153.Rb7 Ke6 154.Rb6+ Kf7* ½-½ (154) Africaata (2901)-Berserk-Test (2740) Rapid 2023) 97.Rc7 Kh6 98.Rc8 Kg7 99.Rc7+ Kg6 100.Rb7 Nh5 101.Rb8 Ng3 102.Rg8+ Kf7 103.Rd8 Nh5 104.Ra8 Ng3 105.Ke3 Kg7 106.Ra7+ Kh6 107.Ra2 Kg7 108.Kf2 Kg6 109.Ke3 Kg7 110.Kf3 Kf7 111.Rf2 Kg6 112.Rf1 ½ - ½ (112) KQRBNPkqrbnp (2930)-yobot_v2 (2935) Rapid 2023;

B2b312) 22...Nc5

23.Rae1

B2b3121) 23...c6

24.Bf3 Rac8
25.Qg4 cxd5
26.Bxd5 Na6
27.Qh5 Nc7 28.Ng4
Qf4 29.g3 Qg5
30.Rxe8+ Rxe8
31.Bxf7+ Kh7
32.Bxe8 Nxe8
33.Qxg5 hxg5
34.Rc1 Nd6 35.Ne3
b5 36.c5 Nc4
37.a4 a6 38.axb5
axb5 39.Nc2 Rxc5
40.Na3 Kg6
41.Nxb5 Rxb5
42.Rxc4 Ra5
43.Rc6+ Kh5
44.Kg2 g4 45.h3
gxh3+ 46.Kxh3 Ra3
47.Rc5+ Kh6
48.Rc6+ g6 49.Rd6
Rf3 50.Kg2 Ra3
51.Kh3 Ra4 52.f4
Kg7 53.Rd7+ Kh6
54.Rb7 Ra3 55.Rb5
Ra4 56.Rc5 Kh7
57.Re5 Ra3 58.Kh4
Kh6 59.Re6 Ra4
60.Kg4 Ra3 61.Kh3
Kg7 62.Re7+ Kh6
63.Re6 Kg7
64.Re7+ Kh6
65.Rb7 Ra6 66.Rb5
Ra4 67.Rb6 Kg7
68.Rb7+ Kh6
69.Rb5 Ra3 70.Rd5
Ra4 71.Kg4 Ra1
72.Rc5 Ra4 73.Re5
Ra3 74.Re6 Kg7
75.Rb6 Ra1
76.Rb7+ Kh6
77.Rb8 Ra3
78.Rh8+ Kg7
79.Rd8 Ra5
80.Rd7+ Kf6
81.Rd6+ Kf7
82.Rd7+ Kf6
83.Rd6+ Kf7
84.Rc6 Rb5
85.Rc7+ Kf6
86.Rc6+ Kf7
87.Rc7+ Kf6
88.Rc4 Kg7 89.Rc3
Kf6 90.Rc7 Ra5
91.Rd7 Rb5
92.Rd6+ Kf7
93.Rd7+ Kf6
(93...Ke6 94.Rc7
Ra5 95.Rc4 Kf6
96.f5 gxf5+ 97.Kh4
Ra6 98.Kh5 Ra5
99.Rc6+ Ke5
100.Kg6 f4
101.gxf4+ Kxf4
102.Rc1 Ke5
103.Rc4 Kd5
104.Rh4 Ra3
105.Rh1 Ra2
106.Rd1+ Kc5
107.Rc1+ Kd4
108.Rd1+ Ke3
109.Rb1 Kd2
110.Kf6 Ra8
111.Ke7 Ra7+
112.Ke8 Kd3
113.Rc1 Ke2
114.Rb1 Rc7
115.Rb2+ Kd3
116.Rb1 Rc3
117.Ke7 Ke2
118.Ra1 Kd3
119.Rb1 Ke3
120.Ra1 Kd3
121.Rb1 ½-½ (126)

ResoluteBot (2773)-Flamerare (2782) Rapid 2022) 94.Rd6+ Kf7 95.Rc6 Ra5 96.Rc7+ Kf6 97.Rb7 Rc5 98.Ra7 Rb5 99.Ra6+ Kf7 100.Ra7+ Kf6 101.Ra6+ Kf7 102.Ra7+ ½-½ (102) CruelKen (2727)-Flamerare (2735) Blitz 2022;

B2b3122) 23...Bd7 24.Bh5 Rf8 25.Qa1 Ba4 26.Qc3 Rae8 27.Qg3 g6 28.Re3 Bc2 29.f4 Re7 30.Bg4 Rfe8 31.h4 Qg7 32.Rfe1 h5 33.Bh3 Qf6 34.R1e2 Bd1 35.Rb2 Ba4 36.Rbe2 Bd1 37.Rd2 Ba4 38.Rde2 Bd1 ½-½ (38) Flaxen_UCI (2984)-yobot_v2 (3001) Blitz 2024;

B2b32) 19...Bd7 20.Qb2 Bg4 21.Ne1 Bxe2 22.Qxe2 c6 23.Nc2 Rac8 24.Rac1 Rc7 25.Ne3 Nb7 26.Rfd1 Kh7 27.h3 Qf4 28.f3 Rdc8 29.Qf2 h5 30.Rc3 Rd7 31.h4 Qf6 32.Qg3 Nc5 33.Qh3 Rdd8 34.Rdc1 Qg6 35.Kh2 Qf6 36.Kg1 g6 37.g4 hxg4 38.Qxg4 Rh8 39.R1c2 Kg7 40.h5 Rxh5 41.Qxc8 Qh4 42.Qg4 Rg5 43.Nf5+ gxf5 44.Qxg5+ Qxg5+ 45.Rg2 Qxg2+ 46.Kxg2 cxd5 47.exd5 Kf6 48.Ra3 a6 49.Rc3 Ke7 50.Rc1 f6 51.Rh1 Kd6 52.Rh8 b5 53.cxb5 axb5 54.Rb8 Kxd5 55.Rxb5 Kc6 56.Rb8 Nd7 57.Re8 Kc5 58.Kf1 Nb6 59.Re6 Nd5 60.a4 Kb4 61.Rd6 Ne3+ 62.Ke2 Nc4 63.Rxf6 Kxa4 64.Rxf5 Kb4 65.Kd3 Kc5 66.f4 Kd5 67.Rg5 Nb2+ 68.Kc2 Na4 69.Rxe5+ Kd4 70.Re6 Nc5 71.f5 Kd5 72.Re1 Nd7 73.Rd1+ Kc6 74.Kc3 Nf6 75.Kd4 Kd7 76.Re1 Nh7 77.Rg1 Ke7 78.Rg7+ Kf6 79.Rxh7 Kxf5 80.Re7 Kf4 81.Rf7+ Kg5 82.Ke4 Kg6 83.Rf5 Kh6 84.Kf4 Kg6 85.Kg4 Kh7 86.Kg5 Kg7 87.Rf4 Kh7 88.Kf6 Kh8 *(88...Kg8 89.Rh4* 1-0 (131) Nikitosik-ai (2990)-abcbot (2854) Blitz 2024*)* 89.Kf7 Kh7 90.Rh4# 1-0 (90) Nikitosik-ai (2981)-magnusglad_bot (2819) Blitz 2024]

[13...Rac8 14.Rfe1 Be8 15.Qa3 Qe7 16.Qb2 Na5 17.Qb4 Qxb4 18.cxb4 Nc6 19.Reb1 a5 20.b5 Ne7 21.h4 b6 22.Rb2 Kf8 23.Kh2 Nd5 24.Rc1 c6 25.bxc6 Bxc6 26.Ba6 Bb7 27.Rxc8 Bxc8 28.Bf1 Rd6

29.Nd2 Rc6 30.Nc4 f6 31.e4 Nc3 32.Nxb6 Nxe4 33.Nc4 a4 34.f3 Ba6 35.Na5 Rd6 36.Rb8+ Ke7 37.Bxa6 Rxa6 38.fxe4 Rxa5 39.Kg3 h5 40.Rb7+ Kf8 41.Rb6 e5 42.Rb8+ Kf7 43.Rb7+ Kg6 44.dxe5 Rxe5 45.Rb4 Ra5 46.a3 Kh7 47.Kf3 g5 48.Kg3 Kg7 49.Rd4 Kf7 50.Rb4 Ke7 51.hxg5 fxg5 52.Kf3 Kf6 53.g3 Ke5 54.Ke3 Ra6 55.Kf2 Rf6+ 56.Kg2 Ra6 57.Kh3 Kf6 58.Rc4 Ra5 59.Kg2 g4 60.Rd4 Ke5 61.Rc4 Rb5 62.Rxa4 Rb2+ 63.Kf1 Ra2 64.Kg1 Rc2 65.Kf1 Ra2 66.Kg1 Rd2 67.Rb4 Rd3 68.Kf2 Rf3+ 69.Kg2 Rxa3 70.Rb5+ Kxe4 71.Rxh5 Ra1 72.Rb5 Rc1 73.Rb4+ Kd5 74.Rxg4 Ra1 75.Rg8 Rb1 76.Re8 Rb7 77.g4 Rb3 78.Kh2 Ra3 79.Re7 Rb3 80.Re2 Ra3 81.Rd2+ Ke4 82.g5 Ra1 83.Rf2 Ra3 84.g6 Ra7 85.Rf7 Ra5 86.Kh3 Rg5 87.g7 Rg1 88.g8Q Rxg8 89.Rf1 Rg5 90.Ra1 Rb5 91.Kg4 Rb2 92.Re1+ Kd3 93.Kf4 Ra2 94.Re3+ Kc2 95.Re2+ Kb1 96.Re1+ Kb2 97.Rd1 Ra1 98.Rxa1 Kxa1 ½-½ (98) EmanBot (2909)-yobot_v2 (2909) Blitz 2023]

[13...e5 14.Qb3 b6 15.Rac1 Be6 16.Qa4 Bd7 17.Bb5 a6 18.Bxc6 Bxc6 19.Qd1 Bxf3 20.Qxf3 Qxf3 21.gxf3 f6 22.Rb1 Kf7 23.a4 Rd5 24.Rb4 Rad8 25.Rfb1 Ke6 26.Kf1 R5d6 27.Ke2 g5 28.Rc4 R8d7 29.Rcb4 Ke7 30.Kd3 h5 31.Ke2 Ke6 32.h3 Rc6 33.Kd3 Rcd6 34.R1b2 f5 35.Rb1 Kf6 36.Ke2 Ke6 37.Rg1 Kf6 38.dxe5+ Kxe5 39.Rxg5 Rd2+ 40.Kf1 Rc2 41.Rd4 Rf7 42.Rg6 Rf6 43.f4+ Ke6 44.Rg7 Rxc3 45.Rdd7 Rh6 46.Rge7+ Kf6 47.Re5 Rc6 48.Rdd5 Kg6 49.Rxf5 Rh7 50.Rg5+ Kf6 51.Rdf5+ Ke6 52.Re5+ Kd6 53.Rg6+ Kd7 54.Rgg5 Kc8 55.Ref5 Kb7 56.Rf8 Rd7 57.Rgf5 Rd1+ 58.Kg2 Rd2 59.Kf3 Rcc2 60.R5f6 Rxf2+ 61.Ke4 Rfe2 62.Kf5 Rc5+ 63.Kg6 Rc6 64.Kf7 Rxf6+ 65.Kxf6 Rxe3 66.f5 Re2 67.Rh8 Rf2 68.Rh6 Rg2 69.Rg6 Rf2 70.Kg7 Rxf5 71.Rh6 Rf4 72.Rg6 Rb4 73.Kh7 Rxa4 74.Rg7 Rb4 75.Kh8 Rb5 76.h4 Rc5 77.Rg5 Rxg5 78.hxg5 b5 79.g6 b4 80.g7 b3 0-1 (80) Bryce_Loski (2882)-abrakadabra02 (2751) Blitz 2022]

14.Rad1

[14.Rfb1 Be8 *(14...Qe7 15.Qc2 Na5 16.Ne5 c5 17.Nxd7 Qxd7 18.h4 Rbc8 19.Qe4 cxd4 20.cxd4 Qc6 21.Qe5 Qc3 22.Qe4 Qc6 23.Qd3 Qc2 24.Rc1 Qxd3 25.Bxd3 g5 26.Kh2 a6 27.Kg3 Kg7 28.hxg5 hxg5 29.Rab1 b5 30.Kf3 Nc6 31.Ke2 Na5 32.Rxc8 Rxc8 33.a4 bxa4 34.Rb4 Nb3 35.Rxa4 Nc1+ 36.Kd2 Nxd3 37.Kxd3 Rb8 38.Ra5 Kf6 39.Ke4 Rb2 40.Kf3 Rb6 41.g3 Kg6 42.g4 Kf6 43.Ke4 Rb2 44.Kf3 Rb6 45.Ke4 Rb2 46.f4 gxf4 47.Kxf4 Rb6 48.Ke4 Kg6 49.Kf3 Kf6 50.Ra1 Kg6 51.Ke4 Kf6 52.Kf4 Rd6 53.Ra4 Kg6 54.Ke4 Rb6 55.Ra3 Kg7 56.Kf3 Kg6 57.Ra2 Kg7 58.Ra4 Rd6 59.Ra5 Kg6 60.Ra1 Kg5 61.Ra5+ Kf6 62.Kf4 Kg6 63.Ra2 Rb6 64.Ra3 Kf6 65.Ra1 Kg6 66.Ke4 Kf6 67.Kf3 Kg6 68.Ra5 Kh7 69.Ra4 Kg7 70.Ra2 Rc6 71.Ke4 Kg6 72.Kf4 Rd6 73.Ke4 Kg7 74.Ra4 Kf6 75.Kf4 Rb6 76.Ke4 Kg6 77.Kf3 Kg5 78.Ra5+ Kf6 79.Ra3 Kg5 80.Ra2 Kg6 81.Kf4 Rd6 82.Ra1 Kg7 83.Ra4 Kf6 84.Ra3 Kg6 85.Ra5 Kf6 86.Kg3 Rc6 87.Kf4*

Rb6 88.Ke4 Kg6 89.Ra3 Kg5 90.Kf3 Kg6 91.Kf4 Kf6 92.Ra5 Kg7 93.Ra1 Kg6 94.Ra4 Kg7 95.Ra2 Kg6 96.Ke4 Kh6 97.Ke5 ½-½ (97) Nikitosikbot (2908)-YoBot_v2 (2913) Blitz 2023 *)* 15.Qa3

A) 15...b6 16.c4 Na5 *(16...a5 17.Rb2 Nb4 18.h3 c5 19.Rd1 Qe7 20.Qb3 cxd4 21.exd4 Rd6 22.Bf1 Rbd8 23.Qe3 Qc7 24.Qf4 Qe7 25.Qe3 Qc7 26.Rbd2 Bc6 27.Nh2 Bb7 28.Qg3 R6d7 29.Qxc7 Rxc7 30.Ng4 Rcd7 31.Ne3 Kf8 32.a3 Nc6 33.d5 Ne7 34.Be2 Ba6 35.Rb2 Nc8 36.Kf1 Rc7 37.a4 Rc5 38.h4 g6 39.g4 Rd6 40.Ke1 Ne7 41.Rdb1 Nc8 42.h5 gxh5 43.gxh5 Ke8 44.Rd2 Ne7 45.Rdb2 Nc8 46.Rd2 Ne7 47.dxe6 Rxe6 48.Rbd1 Nc6 49.Kf1 Bc8 50.Rd3 ½-½ (50)* BRAINLEARN11_NNUE (2885)-ShashChess_MsP (2884) Blitz 2023 *)* 17.c5 Nc6 18.Qc3 Rd5 19.Qc4 Rdd8 20.Bd3 e5 21.d5 Ne7 22.Be4 a6 23.Rc1 bxc5 24.Qxc5 Rb5 25.Qxc7 Nxd5 26.Qxe5 Qxe5 27.Nxe5 Nf6 28.Nc6 Rd2 29.Bf3 Rbb2 30.Ne5 Rxa2 31.Rxa2 Rxa2 32.h3 Kf8 33.Rc7 a5 34.Ra7 a4 35.Nc4 Bb5 36.Nb6 g6 37.e4 Ng8 38.e5 Ne7 39.Ra8+ Kg7 40.Ra7 Ra1+ 41.Kh2 Kf8 42.Ra8+ Kg7 43.Ra7 Kf8 44.Nd5 Nxd5 45.Bxd5 Be8 46.Ra8 Rc1 47.f4 Rc5 48.Bf3 Ke7 49.Kg3 Bd7 50.Ra7 Kd8 51.Kf2 g5 52.Ke3 gxf4+ 53.Kxf4 Rc4+ 54.Ke3 Rb4 55.Bd5 Be6 56.Bxe6 fxe6 57.Ra6 ½-½ (57) Fireball-64 (2913)-Mr-Chess-Berserk (2993) Blitz 2024;

B) 15...Qe7

B1) 16.Rb3 Qxa3 17.Rxa3 Rd5

B1a) 18.e4 Ra5 19.Rxa5 Nxa5 20.Nd2 b6 21.Nb3 Nxb3 22.axb3 a5 23.f4 Bc6 24.Bd3 f6 25.Kf2 Kf8 26.g3 Ke7 27.Ke3 g5 28.b4 Ra8 29.e5 axb4 *(29...fxe5 30.fxe5 axb4 31.Rxa8 Bxa8 32.cxb4 Bd5 33.h4 gxh4 34.gxh4 Kf8 35.Kf2 Ba2 36.Ke3 Bb3 37.Be4 Ba2 38.Bc2 Bc4 39.Be4 Ke7 40.Kf2 Kf8 41.Bf3 Bd3 42.Kg2 Ke7 43.Bc6 Bb1 44.Kg3 Bg6 45.Kg4 Kf8 46.Kf3 Bh5+ 47.Ke3 Bg4 48.Kd3 Bf5+ 49.Kc3 Bg4 50.Ba4 Be2 51.Bd7 Ke7 52.Ba4 Bf1 53.Kd2 Bg2 54.Bb5 Kf8 55.Bd3 Bd5 56.Ke3 Bc6 57.Bg6 Bd5 58.Bd3 Ke7 59.Bb1 Bg2 60.Kf4 Bc6 61.Kg4 Be8 62.Kf4 Bh5 63.Bd3 Be8 64.Be2 Kf8 65.Bg4 Ke7 66.Be2 Kf8 67.Kg3 Bc6 68.Bg4 Ke7 69.Kf2 Bb5 70.Bf3 Be8 71.Bd1 Bc6 72.Bc2 Bd5 73.Bd1 Bc6 74.Bh5 Kf8 75.Bg4 Kf7 76.Ke3 Ke7 77.Kf2 Bd5 78.Be2 Kf8 79.Ke3 Ke7 80.Kd2 Kf7 81.Bg4 Bc4 82.Ke3 Kf8 83.Kd2 Ke7 84.Ke3 ½-½ (84)* KQRBNPkqrbnp (2932)-mayhem23111 (2928) Rapid 2023 *)* 30.Rxa8 Bxa8 31.cxb4 Bc6 32.Be4 Ba4 33.fxg5 hxg5 34.Bg6 fxe5 35.dxe5 Bb3 36.Bh5 Kf8 37.Bg4 Bd5 38.Bf3 Bc4 39.h3 Kf7 40.Bh5+ Kg7 41.Bg4 Kf8

42.Bf3 Kf7 43.Bh5+ Kg7 44.Bg4 c6 45.Bf3 Bd5 46.Bg4 Kg6 47.Kd4 Kh7 48.h4 gxh4 49.gxh4 Kg6 50.Kc3 Ba2 51.Kd4 Bd5 52.Kc3 c5 53.bxc5 bxc5 54.Bd1 Kf5 55.h5 Kxe5 56.h6 Be4 57.Be2 c4 58.h7 Bxh7 59.Bxc4 Bg8 60.Kb4 Bh7 61.Bxe6 ½-½ (61) Grzechu86 (2916)-Nikitosik-ai (2918) Blitz 2024;

B1b) 18.Nd2 Ra5 19.Rxa5 Nxa5 20.f4 b6 21.Rb1 Rc8 22.Ba6 Rd8 23.g3 *(23.Kf2 c5 24.g3 cxd4 25.cxd4 Rd6 26.Ke2 Kf8 27.Ne4 Rc6 28.Kd3 f5 29.Nc3 Rc7 30.h3 g5 31.Bb5 Bh5 32.fxg5 hxg5 33.Rf1 Kg7 34.h4 Nb7 35.hxg5 Nd6 36.a4 Bg4 37.d5 Re7 38.Bc6 Kg6 39.dxe6 Rxe6 40.Kd4 Kxg5 41.Rf4 Re7 42.e4 Bh3 43.Rh4 Bg2 44.Bd5 fxe4 45.Nxe4+ Nxe4 46.Bxe4 Bxe4 47.Rxe4 Rxe4+ 48.Kxe4 a6 49.Ke5 b5 50.axb5 axb5 51.Kd4 Kh6 52.g4 Kg5 53.Kc3 Kf4 54.Kc2 Kxg4 55.Kb1 b4 56.Kc2 Kh5 57.Kb1 Kg6 58.Ka2 Kg7 59.Kb2 Kg6 60.Kb3* ½-½ (60) FantacticEman (2907)-ReinforcementTrial (2940) Rapid 2023*)* 23...Kf8 *(23...c5 24.Nb3 Nxb3 25.axb3 Bc6 26.Kf2 g5 27.Be2 Kf8 28.Ra1 cxd4 29.exd4 a5 30.Ke3 Ke7 31.c4 f5 32.Bd3 gxf4+ 33.gxf4 Rg8 34.c5 Rb8 35.cxb6 Rxb6 36.Bc4 a4 37.bxa4 Rb4 38.Kd3 Rxa4 39.Rxa4 Bxa4 40.d5 exd5 41.Bxd5 Kd6 42.Kd4 Bc2 43.h4 Bb1 44.Bb3 Be4 45.Bd1 Bb7 46.Ba4 Be4 47.Bb5 Bb1 48.Ba4 Be4 49.Bb5 Bb1 50.Ba6 Be4 51.Bc8 Bb1 52.Bb7 Bc2 53.Kc3 Bb1 54.Kd4 Bc2 55.Bc8 Be4 56.Ba6 Bc6 57.Bd3 Ba4 58.Bxf5 h5 59.Bc8 Bd1 60.Ba6 Bc2 61.Bc4 Bb1 62.Bd3 Ba2 63.Ke4 Ke6 64.Ke3 Bb3 65.Kd4 Bd1 66.Ke3* ½-½ (66) Grzechu86 (2915)-The_Magnificent_Bob (2913) Blitz 2024*)* 24.Kf2 f6 *(24...Ke7 25.Ke2 f6 26.e4 c5 27.dxc5 bxc5 28.Nc4 Nxc4 29.Bxc4 Bc6 30.Ke3 g5 31.a4 f5 32.e5 g4 33.Be2 h5 34.Rd1 Rxd1 35.Bxd1 a5 36.Bb3 Kd7 37.Kd2 Be4 38.Ba2 Ke7 39.Bc4 Bc6 40.Bb3 Bb7* Normal ½-½ (40) EmanBot (2918)-FireFishBOT_v2 (2928) Blitz 2024*; 24...c5 25.Nb3 Nxb3 26.axb3 Bc6 27.Ra1 g5 28.fxg5 hxg5 29.h4 Kg7 30.h5 cxd4 31.exd4 Kh6 32.Bd3 a5 33.g4 e5 34.Ke3 exd4+ 35.cxd4 Bd7 36.Rf1 Be6 37.Bc4 Bxg4 38.Rxf7 Kxh5 39.Rh7+ Kg6 40.Rb7 Re8+ 41.Kf2 Rf8+ 42.Kg3 Bd1 43.Rxb6+ Rf6 44.Rb5 Rf3+ 45.Kg2 Rc3 46.Rxa5 Bxb3 47.Bxb3 Rxb3 48.Ra6+ Kh7 49.Ra5 Kg6 50.Ra6+ Kh7 51.d5 Rc3 52.Kf2 Rh3 53.d6 Rh1 54.Ke2 Rh4*

55.Ke3 Rh1 56.Ke4 Kg7 57.Kd5 Kf7 58.Ra8 g4 59.d7 Rd1+ 60.Ke4 ½-½ (60) FantacticEman (2937)-ToromBot (2936) Rapid 2023) 25.Nb3 Nxb3 *(25...Bg6 26.Re1 e5 27.Nxa5 bxa5 28.Bc4 Be4 29.fxe5 fxe5 30.Rd1 a4 31.Ke2 Rb8 32.dxe5 Rb2+ 33.Rd2 a3 34.Bd3 Bf3+ 35.Ke1 Ke7 36.Rxb2 axb2 37.Kd2 Bd5 38.Kc2 Bxa2 39.Kxb2 Bd5 40.c4 Bf3 41.Bf5 c5 42.Kc3 Be2 43.Bh3 Bd1 44.Bf5 Be2 45.Bh3 Bd1 46.Kb2 Be2 47.Kb3 Bd1+ 48.Kc3 Be2 49.Bc8 Bd1 50.Kb2 h5 51.h4 Kf7 52.Bf5 a5 53.Ka3 Be2 54.Ka4 Bxc4 55.Kxa5 Be2 56.Kb6 c4 57.Kc5 Bd3 58.e4 g6 59.Bd7 c3 60.Kd6 c2 61.e6+ Kg7 0-1 (61) Grzechu86 (2917)-YoBot_v2 (2940) Blitz 2024)* 26.axb3 Bc6 27.Re1 f5 28.h3 Ke7 29.g4 Kf6 30.b4 g5 31.Ra1 Ra8 32.Kg3 Be4 33.Ra2 Ke7 34.Ra1 Kd6 35.Ra3 Kd7 36.Ra2 Kd6 37.Ra3 Kc6 38.Ra2 Kd6 39.Ra1 Rb8 40.Be2 Ra8 41.Ba6 c6 42.Bc4 a5 43.Bb3 Ke7 44.Ra3 Kf6 45.Bd1 Bd5 46.Ra4 Ra7 47.Ra3 Ra8 48.Ra4 Ra7 49.Bc2 Ra8 50.Ra1 Bc4 51.Ra3 Bd5 52.Bd1 Bc4 53.Bf3 Bd5 54.Bd1 Bc4 55.Bc2 Bd5 56.Ra4 Ra7 57.Bd1 Ra8 58.Bc2 Ra7 59.Bd1 Ke7 60.Ra1 Kf6 61.Kf2 Rb7 62.Bf3 Ra7 63.Ra4 Bb3 64.Ra3 Bd5 65.Bd1 Bc4 66.Ra1 gxf4 67.exf4 Bb5 68.Ke3 a4 69.Ra3 Ra8 70.Kf2 Rc8 71.c4 Bxc4 72.Rxa4 Bb5 73.Ra1 Rd8 74.Ke3 c5 75.bxc5 bxc5 76.dxc5 Rd3+ 77.Kf2 Rxh3 78.Bf3 Rh2+ 79.Kg3 Rc2 80.gxf5 Rc3 81.fxe6 Be2 82.Rh1 Rxf3+ 83.Kg2 Kxe6 84.Rxh6+ Kf5 85.c6 Rc3 86.Kf2 Bg4 87.Rh8 Kxf4 88.Rf8+ Bf5 89.Ke2 Rc2+ 90.Kf1 Rc1+ 91.Kg2 Rc2+ 92.Kf1 Rxc6 93.Ke2 Rc2+ 94.Kd1 Ra2 95.Kc1 Rc2+ 96.Kd1 Rh2 97.Ke1 Ra2 98.Kf1 Rh2 99.Kg1 Rb2 100.Rf7 Ke4 101.Kf1 Bh3+ 102.Ke1 Bf5 103.Kf1 Rc2 104.Rf8 Ra2 105.Kg1 Bh3 106.Rf2 Ra8 107.Kh2 Ke3 108.Rf6 Bf1 109.Rxf1 Ra2+ 110.Kg3 Rb2 111.Re1+ Kd2 112.Ra1 Rc2 113.Kf4 Rc1 114.Ra3 Rb1 115.Rg3 Ra1 116.Ke5 Rb1 117.Rg7 Ra1 118.Kd4 Rb1 119.Rg2+ Kd1 120.Rg1+ Kc2 121.Rg2+ ½-½ (121) Grzechu86 (2915)-the_magnificent_bob (2913) Blitz 2024;

B1c) 18.Rb1 Ra5 19.Rbb3 b6 *(19...Kf8 20.Nd2 b6 21.f4 g5 22.g3 Rd8 23.Kf2 f6 24.e4 Rxa3 25.Rxa3 a5 26.Rb3 gxf4 27.gxf4 Ne7 28.Bc4 Bd7 29.Rb1 f5 30.exf5 exf5 31.Nf3 Bc6 32.a3 Be4 33.Rg1 c5 34.dxc5 Bxf3 35.Kxf3 ½-½ (35) ShashChess_MsP (2901)-ToromBot (2892) Rapid*

2023) 20.h4 *(20.Rxa5 Nxa5 21.Ra3 Kf8 22.g4 Rc8 23.Ba6 Rd8 24.h4 Nc6 25.Kf1 Rd5 26.Ke2 Ra5 27.Rxa5 Nxa5 28.e4 f6 29.e5 Nc6 30.exf6 gxf6 31.Bb5 Ne7 32.Bxe8 Kxe8 33.Kd3 Kf7 34.a4 f5 35.Ne5+ Kf6 36.f3 Nd5 37.Nc6 a5 38.c4 Nf4+ 39.Kd2 Ng6 40.h5 Nf4 41.Ke3 Ng2+ 42.Kd2 Nf4 43.Ke3 Ng2+ 44.Kf2 Nf4 45.Ne5 c5 46.Ke3 Ng2+ 47.Kd3 Nf4+ 48.Ke3 Ng2+ 49.Kd3 Nf4+ 50.Ke3* ½-½ (50) Grzechu86 (2916)-Nikitosik-ai (2918) Blitz 2024) 20...Kf8 21.g4 Rxa3 22.Rxa3 Rd8 23.Nd2 a5 24.Rb3 Ne7 25.Rb2 Nd5 26.Nb1 b5 27.Bxb5 Rb8 28.c4 c6 29.cxd5 exd5 30.Nc3 cxb5 31.Nxd5 Bc6 32.Nf4 Be4 33.Rd2 Rc8 34.Nd3 Rc3 35.Nc5 Bc6 36.Kh2 b4 37.Rb2 g5 38.hxg5 hxg5 39.e4 Rc4 40.f3 a4 41.Na6 a3 42.Rxb4 Rc2+ 43.Kg3 Rxa2 44.d5 Rg2+ 45.Kxg2 a2 46.Nb8 a1Q 47.Nxc6 Qc1 48.Rb8+ Kg7 49.Ne7 Kf6 50.Nf5 Ke5 51.Rb7 Kf4 52.Rxf7 Qb2+ 53.Kh3 Qh8+ 54.Kg2 Qb2+ 55.Kh3 Qh8+ 56.Kg2 Qb2+ ½-½ (56) Grzechu86 (2939)-yobot_v2 (2978) Blitz 2024;

B2) 16.Qxe7 Nxe7 17.Rb3 *(17.Ne1 b6 18.c4 f6 19.Rd1 Kf8 20.Rac1 e5 21.d5 Nf5 22.Bg4 Nd6 23.c5 bxc5 24.Rxc5 Rb4 25.Be6 Rdb8 26.f3 Rb1 27.Rcc1 Rxc1 28.Rxc1 Rb7 29.Nd3 Ke7 30.Bh3 g6 31.g3 a5 32.e4 Nb5 33.Kf2 Nd4 34.Ke3 Kd6 35.f4 Bb5 36.Nc5 Rb8 37.Bg4 Be8 38.Nd3 Bb5 39.Nc5 Be8 40.Nd3 h5 41.Bd1 g5 42.h3 Rb6 43.fxg5 fxg5 44.h4 g4 45.a4 Bf7 46.Rc5 Rb1 47.Rc1 Rxc1 48.Nxc1 c6 49.dxc6 Kxc6 50.Nd3 Kd6 51.Nb2 Kc5 52.Nd3+ Kd6 53.Nb2 Bg8 54.Kf2 Kc5 55.Nd3+ Kd6 56.Nb2 Be6 57.Ke3 Kc5 58.Nd3+ Kd6 59.Nb2 Bf7 60.Nd3 Bc4 61.Kd2 Ba6 62.Ke3 Bc4 63.Kd2 Bxd3 64.Kxd3 Kc5 65.Kc3 Kc6 66.Kd2 Kd6 67.Kd3 Kc5 68.Kc3 Kb6 69.Kd3 Ne6 70.Kc3 Nc5 71.Bc2 Kb7 72.Kb2 Kc7 73.Kc1 Kc6 74.Kd2 Kc7 75.Kc1 Kd6 76.Kd2 Nd7 77.Kc3 Nc5 78.Kd2 Kd7 79.Ke2 Ke7 80.Ke3 Ke6 81.Ke2 Kd7 82.Ke3 Kc6 83.Kd2 Kd6 84.Kd1 Nd7 85.Kd2 Nc5 86.Kd1 Ke6 87.Ke2 Kd7 88.Ke3 Kc7 89.Ke2 Kb6 90.Ke3 Kc7 91.Ke2 Kd7* ½-½ (91) abcbot (2915)-Nikitosikbot_v2 (3022) Blitz 2024)

B2a) 17...c5 18.dxc5 Rd5 19.Rab1 Bc6 20.Nd4 Rxc5 21.Nxc6 Nxc6 22.Rxb7 Rxb7 23.Rxb7 Rxc3 24.g3 g5 25.a4 Kg7 26.h3 a5 27.Bh5 Ne5 28.Rb5 Nc6 29.Bf3 Nd4 30.exd4 Rxf3 31.d5 Ra3 32.dxe6 Rxa4 33.Rb7 Re4 34.Rxf7+ Kg6 35.Ra7 Rxe6

36.Rxa5 h5 *(36...Re4)* 37.Kg2 Rb6 Normal ½-½ (37) KQRBNPkqrbnp (2926)-Botyuliirma (2917) Rapid 2024;

B2b) 17...b6

B2b1) 18.Ne5

B2b11) 18...Kf8 19.f3 f6 20.Nd3 Nc6 21.Rc1 *(21.Ra3 Rd5 22.Kf2 Ra5 23.Rxa5 Nxa5 24.h4 Ke7 25.Rb1 Rd8 26.g4 e5 27.g5 hxg5 28.hxg5 Bg6 29.gxf6+ gxf6 30.Rg1 Bxd3 31.Bxd3 c5 32.Rg4 cxd4 33.cxd4 exd4 34.exd4 Kd6 35.Ke3 Re8+ 36.Kd2 Kd5 37.Rf4 Nc4+ 38.Kc3 Nd6 39.Rxf6 Rc8+ 40.Kd2 Nc4+ 41.Bxc4+ Rxc4 42.Rf5+ Kxd4 43.Rf4+ Kd5 44.Rxc4 Kxc4 45.a3 b5 46.f4 b4 47.axb4 Kd4 48.b5 Ke4 49.Kc3 Kxf4 50.b6 axb6 51.Kb4 Ke5 52.Kb5 Kf4 53.Kc6 Kf5 54.Kd6 b5 55.Kc5 b4 56.Kc4 Kg5 57.Kxb4* ½-½ (57) KQRBNPkqrbnp (2928)-ReinforcementTrial (2923) Rapid 2023*)* 21...e5 22.f4 *(22.Ra3 Ra8 23.h4 Na5 24.Nb4 Bf7 25.Kf2 c6 26.Rc2 Rac8 27.dxe5 c5 28.Nd3 c4 29.Ne1 fxe5 30.e4 g5 31.hxg5 hxg5 32.Rc1 Rd2 33.Nc2 Rcd8 34.Ne3 Rb2 35.Nd1* ½-½ (35) KQRBNPkqrbnp (2945)-ReinforcementTrial (2934) Rapid 2023*)* 22...Na5 23.Ra3 Ra8 24.Nc5 bxc5 25.Rxa5 cxd4 26.exd4 exd4 27.cxd4 c6 28.Rc4 Rd5 29.Ra6 Rad8 30.Rxa7 Rxd4 31.Rxd4 Rxd4 32.g3 c5 33.Kf2 Rd2 34.Ke3 Rb2 35.Ra8 ½-½ (35) FantacticEman (2914)-FireFishBOT_v2 (2908) Blitz 2023;

B2b12) 18...f6 19.Nd3 Nc6 20.c4 e5 21.d5 Na5 22.Rc3 c6 23.e4 b5 24.cxb5 cxd5 25.Ra3 Rxb5 26.Nxe5 Rb2 27.Bf1 fxe5 28.Rxa5 dxe4 29.Rxe5 Bf7 30.Rxe4 Rxa2 31.Rxa2 Bxa2 32.Ra4 Bb1 33.Rxa7 Bd3 34.f3 Bxf1 35.Kxf1 ½-½ (35) KQRBNPkqrbnp (2938)-caissa-x (2935) Rapid 2023;

B2b2) 18.c4

B2b21) 18...Kf8 19.Rab1 Rbc8 20.Ra3 a5 21.Kf1 *(21.Rab3 a4 22.R3b2 Nc6 23.Rc1 f6 24.Ne1 e5 25.d5 Na5 26.e4 c6 27.Rbb1 cxd5 28.cxd5 Rxc1 29.Rxc1 Ke7 30.f3 Kd6 31.Kf2 Bd7 32.Rb1 Rb8 33.Bb5 Bxb5 34.Rxb5 Nc4 35.Nc2 Kc7 36.Ke2 Nd6 37.Rb1 Rc8 38.Ne3 Kb7 39.Kd3 h5 40.h4 b5 41.g4 hxg4 42.fxg4 Kb6 43.h5 Nb7*

44.Kd2 Nd6 45.Kd3 Nb7 46.Kd2 Nd6 47.Kd3 ½-½ (52) KQRBNPkqrbnp (2903)-TorBot_v2 (2895) Blitz 2023 *)* 21...a4 22.Rd3 Rb8 23.Rd2 f6 24.Rdb2 Bg6 25.Rd1 Be8 26.Ne1 a3 27.Rbd2 c5 28.dxc5 Rxd2 29.Rxd2 bxc5 30.Rd3 Ra8 31.Rb3 Ra4 32.Nd3 Rxc4 33.Rxa3 Nd5 34.Ra8 Ke7 35.Ke1 ½-½ (35) FantacticEman (2938)-torbot (2918) Rapid 2023;

B2b22) 18...c5 19.dxc5 bxc5 20.Kf1 Nc6 21.Rb5 a6 22.Rxc5 Rb2 23.a3 Kf8 24.Bd1 f6 25.h3 Ke7 26.Ba4 Ne5 27.Nxe5 Bxa4 28.Nf3 Bc2 29.Nd4 Rd7 30.Nxc2 Rxc2 31.Kg1 f5 32.g4 g6 33.Rc8 Rdd2 34.Rf1 fxg4 35.hxg4 Rd3 36.Rb1 Rxa3 37.Rb7+ Kf6 38.Rb6 Raa2 39.Rbc6 g5 40.Re8 Kf7 41.Ra8 a5 42.c5 Ra4 43.Kg2 Rxg4+ 44.Kf3 Rcc4 45.Rxa5 Rg1 46.Raa6 g4+ 47.Ke2 Rc2+ 48.Kd3 Rxf2 49.Rxe6 g3 50.Rxh6 Rd1+ 51.Ke4 g2 52.Ra7+ Ke8 53.Ra8+ Kf7 54.Ra7+ Ke8 55.Ra8+ Kf7 56.Ra7+ ½-½ (56) FantacticEman (2926)-FireFishBOT_v2 (2923) Rapid 2023;

B2b23) 18...Rbc8 19.Ra3 a5 20.Rb3 f6 21.Rb2 Rb8 22.h4 a4 23.Rab1 Bg6 24.Rc1 c5 25.a3 Bh5 26.Rcb1 Bxf3 27.Bxf3 cxd4 28.Rxb6 Rxb6 29.Rxb6 Kf7 30.exd4 Rxd4 31.Rb4 Rxh4 32.Rxa4 Rd4 33.Rb4 Rd3 34.a4 Ra3 35.Kf1 ½-½ (35) KQRBNPkqrbnp (2949)-ReinforcementTrial (2944) Rapid 2023;

B2b3) 18.Kf1 g5

B2b31) 19.g4 Rbc8 20.Ba6 Rb8 21.a4 Kg7 22.h4 f6 23.Be2 Nc6 24.Rb2 Na5 25.Bb5 c6 26.Ba6 c5 27.Kg2 Bc6 28.Kg3 Rh8 29.Rab1 Rbd8 30.Bb5 Bd5 31.dxc5 bxc5 32.Rd1 Rhf8 33.Ne1 Bc4 34.Rbd2 Rxd2 35.Rxd2 a6 36.Bxc4 Nxc4 37.Rd7+ Rf7 38.Rxf7+ Kxf7 39.hxg5 hxg5 40.Nd3 Ke7 41.Nxc5 a5 42.Nb3 Kd6 43.f3 Nb2 44.Nxa5 Nxa4 45.Nc4+ Kd5 46.Nd2 Nxc3 47.Kf2 e5 48.Kg3 e4 49.Nxe4 Nxe4+ 50.fxe4+ Kxe4 51.Kf2 f5 52.gxf5 Kxf5 53.Kg2 (*53.Kg3 Ke5 54.e4 Kxe4 55.Kg4 Ke3 56.Kg3 Kd3 57.Kg4 Kc2 58.Kxg5* ½-½ (71) BlazikenBot2000 (2723)-Flamerare (2790) Rapid 2022 *)* 53...Kg6 54.e4 g4

55.e5 Kh7 56.Kf2 Kh8 57.Ke2 Kg7 58.Ke3 Kh7 59.e6 Kg8 ½-½ (59) KQRBNPkqrbnp (2921)-ReinforcementTrial (2922) Rapid 2023;

B2b32) 19.c4 f6 20.Rc1 h5 21.Ne1 h4 22.f3 Kg7 23.Kf2 Bf7 24.Nd3 a5 25.a3 Bg6 26.Rd1 Bxd3 27.Rbxd3 b5 28.cxb5 Rxb5 29.R3d2 Rb7 30.Rc1 c6 31.Rc5 Rd5 32.Rcc2 Rd8 33.Rc5 Rd5 34.Rcc2 Rb1 35.e4 Rd8 36.Rc5 a4 37.Rc4 Ra8 38.Bd1 h3 39.gxh3 Ra1 40.Bxa4 Ng6 41.Bd1 Rh8 42.Rxc6 Rxh3 43.Rc3 Rxh2+ 44.Ke3 Rh1 45.Be2 g4 46.fxg4 Rh3+ 47.Bf3 Nh4 48.Rf2 e5 49.d5 Rg3 50.d6 Rd1 51.Rc7+ Kg6 52.d7 Rd4 53.a4 Nxf3 54.Rxf3 Rxg4 55.Kf2 Rgxe4 56.Rc6 Rd2+ 57.Kg3 Kg5 58.Rfxf6 Re3+ 59.Rf3 Rxf3+ 60.Kxf3 ½-½ (60) KQRBNPkqrbnp (2920)-ReinforcementTrial (2938) Rapid 2023;

B2b4) 18.Rab1

B2b41) 18...g5 19.g4 Rdc8 20.Ba6 Rd8 21.Be2 Rdc8 22.Ba6 Rd8 23.h3 Kg7 24.Kh2 *(24.Ne1 f6 25.Ra3 e5 26.Rb2 b5 27.Nd3 Rb6 28.Nc5 Rdb8 29.Rd2 h5 30.d5 Ng6 31.Kf1 e4 32.Rd4 Ne5 33.Rxe4 Bg6 34.Rb4 Bd3+ 35.Kg2 hxg4 36.hxg4 Be2 37.Kg3 Rh8 38.Bxb5 Rxb5 39.Rxb5 Rh1 40.Ne6+ Kg6 41.f4 Nxg4 42.Kg2 Rh2+ 43.Kg3 Rh1 44.Kg2 Rh2+ 45.Kg3 Rh1* ½-½ (43) Mr-Chess-Berserk (2800)-LaQuaisha (2829) Classical 2024*)* 24...Bc6 25.Be2 Ng6 26.Nd2 Rf8 27.Ra3 a5 28.c4 a4 29.Rc3 f5 30.gxf5 Rxf5 31.Kg3 Rbf8 32.f3 R5f6 33.a3 Nh4 34.d5 exd5 35.cxd5 Bxd5 36.Rxc7+ R8f7 37.Rbc1 Rxc7 38.Rxc7+ Kf8 39.e4 Rc6 40.Rxc6 Bxc6 41.f4 Kg7 42.fxg5 hxg5 43.Nc4 Bxe4 44.Nxb6 Bc6 45.Bd1 Nf5+ 46.Kf2 Nd6 47.Bxa4 Bxa4 48.Nxa4 g4 49.hxg4 Nc4 50.Nc5 Nxa3 51.Ne6+ Kf6 52.Kg3 Kxe6 53.Kf3 Nb1 54.Kf4 Nd2 55.g5 Nb1 56.Kg4 Nd2 57.g6 Nb1 58.Kh5 Nd2 59.g7 Kf7 60.g8Q+ Kxg8 ½-½ (60) lenschess-com (3026)-YoBot_v2 (3071) Rapid 2024;

B2b42) 18...Kf8 19.Kf1 f6 20.h4 Bg6 21.R1b2 a5 22.Ra3 Be8 23.Bb5 Bxb5+ 24.Rxb5 Nf5 25.Rb2 g5 26.hxg5 hxg5 27.Ke2 g4 28.Nd2 Ke7 29.Rab3 Rh8 30.g3 Rh2

31.Nf1 Rh1 32.c4 Nd6 33.Nd2 f5 34.c5 Ne4 35.Nxe4 fxe4 36.cxb6 Rxb6 37.Rxb6 cxb6 38.Rxb6 Ra1 39.Rb7+ Kd6 40.Rg7 Rxa2+ 41.Kf1 Rc2 42.Ra7 Ra2 43.Rg7 a4 44.Rxg4 Rc2 45.Rg5 Kc6 46.Ra5 Rc4 47.Ke2 Kb6 48.Rc5 Rxc5 49.dxc5+ Kxc5 50.Kd2 Kd5 51.Kc3 Ke5 52.Kb4 Kf5 53.Kxa4 Kg4 54.Kb4 Kf3 55.g4 Kxg4 56.Kc5 Kf3 57.Kd4 Kxf2 58.Kxe4 e5 59.Kxe5 Kxe3 ½-½ (59) PetersBot (2797)-zlatana75 (3012) Blitz 2024;

B2b43) 18...f6 19.h4 Bh5 (*19...Kf8 20.g4 h5 21.g5 Bc6 22.c4 Nf5 23.Kh2 Bxf3 24.Bxf3 Nxh4 25.Bxh5 Ke7 26.Bg4 fxg5 27.c5 e5 28.cxb6 Rxb6 29.dxe5 Ng6 30.e6 Ne5 31.Kg3 Rd2 32.Rc1 c6 33.Rc5 Nxg4 34.Kxg4 Rxf2 35.Rxb6 axb6 36.Rxc6 Rxa2 37.Rxb6 Ra5 38.Rb7+ Kf6 39.Kf3 Re5 40.Rb6 g4+ 41.Kxg4 Rxe3 42.Kf4 Rxe6 43.Rxe6+ Kxe6 44.Kg5 g6 45.Kxg6 ½-½ (45)* ArasanX (2958)-yobot_v2 (3008) Blitz 2024)

B2b431) 20.g3 Rdc8 21.Ra3 a5 22.Kg2 g5 23.c4 gxh4 24.gxh4 Nf5 25.Kf1 c5 26.dxc5 Rxc5 27.Nd2 Bxe2+ 28.Kxe2 Kf7 29.Rd3 Ke7 30.Rdb3 Rc6 31.Rb5 Nd6 32.Rxa5 bxa5 33.Rxb8 Nxc4 34.Rb7+ Kf8 35.Nb3 Nd6 36.Rb8+ Kf7 37.Kd3 Nf5 38.h5 Rd6+ 39.Kc2 Rc6+ 40.Kd3 Rd6+ 41.Ke2 Rc6 42.Rb7+ Ke8 43.Rb8+ Kf7 44.Rb7+ Ke8 45.Ra7 Rc2+ 46.Kf3 Rxa2 47.Nc5 Nh4+ 48.Kg3 Nf5+ 49.Kf3 Nh4+ 50.Kg4 Nf5 51.Nxe6 Rxf2 52.e4 Nd6 53.Rxa5 Rf1 54.Ng7+ Kf7 55.Nf5 Nxf5 56.Rxf5 Rg1+ 57.Kf3 Ke7 58.e5 fxe5 59.Rxe5+ Kd6 60.Rb5 ½-½ (60) tomlesspit (3059) - MayhemPl_cluster (3084) Blitz 2025;

B2b432) 20.Kh2 g5 21.Kg1 Kg7 22.R1b2 Bxf3 (*22...Be8 23.g4 a5 24.Rb1 a4 25.R3b2 Nd5 26.Rc1 b5 27.hxg5 hxg5 28.Ne1 Nb6 29.Nd3 Bc6 30.Nb4 Bb7 31.Nd3 Bc6 32.Nb4 Bb7 33.Nd3 Bc6* ½-½ (35) Nikitosikbot (2839)-ProteusSF-Turbo (2789) Blitz 2023) 23.Bxf3 f5 24.Ra3 a5 25.Rab3

Kf6 26.Kh2 g4 27.Be2 h5 28.g3 Nc8 29.a4 Nd6 30.Bd3 e5 31.Kg2 Rbc8 32.Bb5 Rf8 33.Rc2 Rcd8 34.Bd3 Nb7 35.Ra2 ½-½ (35) FantacticEman (2945)-FireFishBOT_v2 (2940) Rapid 2023; **B2b433)** 20.c4 Ng6 21.Kf1 Bxf3 22.Bxf3 Nxh4 23.Be2 Ng6 24.Ra3 a5 25.Rab3 Ne7 26.g4 Kf7 27.Rb5 g5 28.a4 Nc6 29.c5 Nb4 30.Rc1 Nd5 31.cxb6 cxb6 32.Bf3 Ke7 33.Ke2 Nb4 34.Rh1 Rh8 35.Be4 Na2 36.Kd3 Nb4+ 37.Kc3 Na2+ 38.Kb3 Nb4 39.Kc3 Rhc8+ 40.Kd2 Rh8 41.Kc3 ½-½ (41) tomlesspit (3059)-MayhemPl_cluster (3063) Blitz 2025]

[14.Qa3 b6 *(14...Qe7 15.Qxe7 Nxe7 16.a4 c5 17.a5 Nd5 18.Rfc1 cxd4 19.cxd4 f6 20.Ne1 Rdc8 21.Rxc8+ Rxc8 22.Nd3 Bb5 23.Bf1 Rc7 24.Nf4 Nxf4 25.Bxb5 Nd5 26.Bd3 Kf7 27.h4 f5 28.Be2 f4 29.e4 Nb4 30.Rb1 Nc6 31.a6 Na5 32.d5 exd5 33.Rb5 b6 34.Rxd5 Ke7 35.Re5+ Kd6 36.Rd5+ Ke7 37.Re5+* Normal ½-½ (37) KQRBNPkqrbnp (2929)-ReinforcementTrial (2947) Rapid 2024*)* 15.Rfc1 Qe7 16.Qxe7 Nxe7 17.Ne5 Be8 18.a4 c5 19.a5 Rdc8 20.axb6 axb6 21.h4 *(21.Kf1 Kf8 22.Ke1 cxd4 23.cxd4 Rxc1+ 24.Rxc1 Ra8 25.Rb1 Nc8 26.f3 Ra7 27.h3 Ke7 28.Kd2 h5 29.h4 f6 30.Nc4 b5 31.Nb2 g5 32.hxg5 fxg5 33.Nd1 Ra2+ 34.Kd3 Ra3+ 35.Nc3 Nb6 36.Kd2 Nd5 37.Nxd5+ exd5 38.Rb2 h4 39.Bxb5 Bxb5 40.Rxb5 Ra2+ 41.Kd3 Rxg2 42.Rxd5 h3 43.Rb5 h2 44.Rb7+ Kf6 45.Rh7 Kg6 46.Rh8 Kf5 47.Rh3 Rf2 48.Kc4 Re2 49.e4+ Kf4 50.Kd5 g4 51.fxg4 Kxg4 52.Rh6 Kg3 53.e5 Re1 54.Rxh2 Kxh2 55.e6 Kh3 56.e7 Rxe7 57.Kc6 Re6+ 58.Kc7 Re7+ 59.Kc6 Re6+ 60.Kc7 Kg4 61.d5 Re3 62.d6 Rc3+ 63.Kb6 Rd3 64.Kc7 Rd1 65.d7 Rd3 66.d8Q Rxd8 67.Kxd8* ½-½ (67) Nikitosikbot (2838)-ProteusSF-Turbo (2789) Blitz 2023 *)* 21...g5 22.hxg5 hxg5 23.Kf1 Kf8 24.Ke1 cxd4 25.cxd4 Rxc1+ 26.Rxc1 Ra8 27.Bd3 f6 28.Ng4 Nd5 29.Be4 Ke7 30.Bxd5 exd5 31.Rc7+ Ke6 32.f3 Ra1+ 33.Kf2 b5 34.Rb7 Ra6 35.Rb8 Bc6 36.Ke2 Ke7 37.Kd2 Ra2+ 38.Kd3 Ra3+ 39.Kd2 Ra2+ 40.Kd3 Rxg2 41.Nxf6 Kxf6 42.Rb6 b4 43.Rxc6+ Ke7 44.Rb6 Rf2 45.Rg6 Rg2 46.Rb6 Rf2 47.Rg6 Rxf3 48.Rxg5 Kd6 49.Rg1 Rf8 50.Rg6+ Kc7 51.Rg5 Kc6 52.Kc2 Re8 53.Kb3 Rxe3+ 54.Kxb4 Re6 55.Rg1 Kb6 56.Rg5 Rc6 57.Rxd5 Rc8 58.Rb5+ Kc7 59.Rc5+ Kd7 60.Rxc8 Kxc8 61.Kc5 Kc7 62.d5 Kd7 63.d6 Kd8 64.Kd5 Kd7 65.Kc5 Kd8 66.Kc6 Kc8 67.Kd5 Kd8 68.Ke5 Kd7 69.Kd5 Kd8 70.Kd4 Ke8 71.Ke4 Kd8 72.Kd5 Kd7 73.Ke5 Kd8 74.Kf5 Kd7 75.Ke5 Kd8 76.Kf6 *(76.d7 Kxd7* ½-½ (82) VariantsStockfish (2729)-Flamerare (2827) Rapid 2022; *76.Ke6 Ke8 77.d7+ Kd8 78.Kf6 Kxd7* ½-½ (64)

ElexusChess (2751)-Flamerare (2792) Rapid 2022) 76...Kd7 77.Kg7 Kc8 *(77...Kxd6)* 78.Kf6 Kd8 79.Kf5 Kd7 80.Ke5 ½-½ (80) YuliGPrO5 (3016)-compchess60 (2982) Blitz 2024]

[14.Rfd1 Be8 15.Qa3 Qe7 16.Qb2

A) 16...Na5 17.Qb4 Nc6 18.Qb1 Na5 19.Qe4 Ba4 20.Rdb1 *(20.Rdc1 Bc6 21.Qf4 Bxf3 22.Bxf3 c5 23.g3 Nc4 24.Be2 Na3 25.c4 Rbc8 26.Qe5 cxd4 27.exd4 Qb4 28.d5 exd5 29.cxd5 Nc2 30.Rab1 Qd4 31.Qxd4 Nxd4 32.Bf1 Rxc1 33.Rxc1 Rxd5 34.Rc8+ Kh7 35.Rc7 Nf3+ 36.Kg2 Ne1+ 37.Kh1 f5 38.Rxb7 Rd2 39.Re7 Nf3 40.Kg2 Nxh2 41.Kxh2 Rxf2+ 42.Kg1 Rxa2 43.Bb5 Ra5 44.Be8 f4 45.g4 Rg5 46.Rxa7 Rxg4+ 47.Kf1 h5 48.Ra6 h4 49.Bd7 Rg3 50.Bf5+ g6 51.Be4 h3 52.Bxg6+ Rxg6 53.Ra7+ Kh6 54.Ra3 h2 55.Rh3+ Kg5 56.Rxh2 f3 57.Kf2 Ra6 58.Kxf3 ½-½ (60) KQRBNPkqrbnp (2925)-mayhem23111 (2928) Rapid 2023)* 20...Bc6 21.Qf4 Bxf3 22.Bxf3 Qd6 23.Qg4 b5 24.Be2 a6 25.h4 c5 26.Qe4 cxd4 27.cxd4 Rbc8 28.Rc1 Qa3 29.Rxc8 Rxc8 30.Bd3 Kf8 31.Rd1 Nc4 32.Bxc4 Rxc4 33.Qa8+ Ke7 34.Qb7+ Kf8 35.Qa8+ Ke7 36.Qb7+ Kf8 37.Qb8+ Ke7 38.Qb7+ ½-½ (38) FantacticEman (2926)-torombot (2929) Rapid 2023;

B) 16...b6 17.c4 Qb4 18.Qc1 Na5

B1) 19.h3 Qe7 20.Qc2 Nb7 21.e4 e5 22.d5 Nc5 *(22...c6 23.Qc3 f6 24.Nh4 g6 25.Qe3 Kg7 26.Qg3 Kh7 27.Re1 Rbc8 28.f4 Nd6 29.fxe5 Qxe5 30.Qxe5 fxe5 31.Nf3 Nxe4 32.Nxe5 cxd5 33.cxd5 Nf6 34.Bg4 Rc7 35.Bf3 Kg7 36.Red1 Rd6 37.Rac1 Re7 38.Nc4 Rd8 39.Rd4 h5 40.h4 Bb5 41.Na3 Be8 42.Nc4 Bb5 43.Na3 Be8 44.d6 Re6 45.Rcd1 Bd7 46.Nc4 Bb5 47.Na3 Bd7 48.Nc2 a5 49.a4 Ng4 50.Bxg4 hxg4 51.Rxg4 Re2 52.Rc4 Bxa4 53.Rxa4 Rxc2 54.d7 Rc7 55.Rd6 Rcxd7 56.Rxb6 Rd4 57.Rxa5 Rxh4 58.Rb7+ Kh6 59.Raa7 Rdd4 60.Rh7+ ½-½ (60) KQRBNPkqrbnp (2912)-TorBot (2928) Blitz 2023)* 23.Qb2 *(23.Re1 c6 24.Bf1 Rbc8 25.Qb2 f6 26.Nh4 Nb7 27.Be2 g6 28.Nf3 Kg7 29.Bf1 Rc7 30.Nd2 h5 31.a4 Bd7 32.Re3 Rdc8 33.Rd1 Re8 34.Qa2 Rec8 35.Qb2 Re8 36.Be2 Nc5 37.Ra1 Nb7 38.Rg3 h4 39.Re3 Qc5 40.Rd1 Qd6 41.Qa1 cxd5 42.cxd5 Qc5 43.Nc4 Qf8 44.Ra3 Rc5 45.Re3 Rec8 46.Nxe5 fxe5 47.Ba6 R8c7 48.Qxe5+ Kg8 49.Rf3 Qg7 50.Rf6 Rc1 51.Rf1 Nd8 52.Rxc1 Rxc1+ 53.Kh2 Nf7 54.Qe7 Nh6 55.Qe5 Nf7 56.Qe7 Nh6 57.Qe5 Nf7 ½-½ (57) KQRBNPkqrbnp (2927)-ReinforcementTrial (2930) Rapid 2023)* 23...Na4 24.Qb3 Nc5 25.Qe3 Bd7 26.Rac1 Re8 27.Bf1 Rbc8 28.Nd2 Nb7 29.Rc3 c6 30.Ra3 Ra8 31.Rc3 Rac8 32.Ra3 Ra8 33.Re1 Red8 34.Rd3 Re8 35.Rc3 Rac8 36.Ra3 Ra8 37.Qg3 Qg5 38.Qd3 Qe7 39.Qg3 Qg5

40.Qd3 Qe7 41.Qe3 Red8 42.Rb3 Re8 43.Qg3 Rac8 44.Ra3 Ra8 45.Kh2 Rec8 46.Ree3 Qg5 47.h4 Qxg3+ 48.Kxg3 f6 49.f3 Kf8 50.Re1 cxd5 51.exd5 h5 52.Rb1 Bf5 53.Rb4 Ke7 54.Kf2 Nc5 55.Nb3 Nd3+ 56.Bxd3 Bxd3 57.Na5 bxa5 58.Rb7+ Kf8 59.Rxd3 Rxc4 60.d6 a4 61.Rd2 a3 62.Rd7 Rc3 63.Kg3 a5 64.Rd5 Rc2 65.Rb5 Rb2 66.Rc5 ½-½ (66) KQRBNPkqrbnp (2927)-FireFishBOT_v2 (2919) Rapid 2023;

B2) 19.Bd3 Qe7 20.e4 e5 21.d5 Nb7 22.Be2 Bd7 23.h3 c6 24.Qb2 Re8 25.Nd2 Rbc8 26.a4 Qd6 27.Bf1 Rc7 28.Re1 Rec8 29.Nb3 Qb4 30.Qa2 Nd6 31.Nd2 Nb7 32.Nb3 Nd6 33.Nd2 Nb7 34.Bd3 Qf8 35.Qb1 ½-½ (35) EmanBot (2905)-FireFishBOT_v2 (2910) Blitz 2023]

[14.Rab1 Be8

A) 15.Qc2 Ne7 16.Qb3 c5 *(16...b6 17.c4 Ng6 18.Rfd1 Rbc8 19.a4 Bc6 20.Rbc1 Be4 21.c5 e5 22.d5 Ne7 23.Qc3 Bxd5 24.Qxe5 Qxe5 25.Nxe5 Bb3 26.Rxd8+ Rxd8 27.cxb6 cxb6 28.Rc7 Rd2 29.Rxe7 Rxe2 30.h3 f6 31.Nc6 a5 32.Rb7 Bxa4 33.Rxb6 Bxc6 34.Rxc6 h5 35.g4 hxg4 36.hxg4 Ra2 37.Kg2 Kf7 38.Rc7+ Kf8 39.Rc8+ Kf7 40.Rc7+ Kf8 41.g5 fxg5 42.Rc5 g4 43.Rf5+ Ke7 44.Rg5 Kf6 45.Rxg4 a4 46.Rf4+ Ke6 47.Rg4 Kf6 48.Rf4+ Kg6 49.Kf3 Ra1 50.Kg2 a3 51.Rg4+ Kf6 52.Ra4 g5 53.f3 a2 54.Ra5 Re1 55.Rxa2 Rxe3 56.f4 gxf4 57.Ra6+ Kg7 58.Ra7+ Kh8 59.Ra8+ Kh7 60.Ra7+ Kh8 61.Ra8+ Kh7 62.Ra7+ Kh8* ½-½ (62) ReinforcementTrial (2916)-VariantsTop (2917) Blitz 2023 *)* 17.Qa3 cxd4 18.cxd4 Nd5 19.Rfc1 *(19.Ne5 Qe7 20.Qxe7 Nxe7 21.Rfc1 Rdc8 22.Nc4 b5 23.Nd6 Rxc1+ 24.Rxc1 Bc6 25.Kf1 a6 26.Bf3 Bxf3 27.gxf3 Nd5 28.Rc5 Kf8 29.Ke2 Ke7 30.Nf5+ Kf8 31.Kd2 Rd8 32.Ng3 Ke7 33.Ne4 f5 34.Ng3 Nb4 35.Kc3 Nd5+ 36.Kd2 Nb6 37.Rc7+ Rd7 38.Rc6 Rd6 39.Rc7+ Rd7 40.Rc6 Rd6 41.Rc7+ Rd7* ½-½ (41) ReinforcementTrial (2916)-Nikitosikbot (2914) Blitz 2023*)* 19...b5 20.Bf1 b4 21.Qxa7 Ra8 22.Qc5 Nc3 23.Ra1 Rdb8 24.Qc7 Rc8 25.Qd6 Ra4 26.Bd3 Rd8 27.Qc7 Rd7 28.Qc6 Rd8 29.Qc7 Rd7 30.Qc6 Rd8 31.Qc7 ½-½ (31) Intron014 (2902)-mayhem23111 (2880) Blitz 2023;

B) 15.Qa3 b6 16.Qa6 Qe7 17.h3 Na5 18.Rfe1 Rbc8 19.e4 Qa3 20.Rbc1 c5 21.d5 Rc7 22.Bb5 Bxb5 23.Qxb5 Qxa2 24.Ra1 Qc2 25.Re3 exd5 26.Ne1 Qd2 27.Nf3 Qc2 28.Ne1 Qd2 29.Nf3 Qc2 ½-½ (29) FantacticEman (2927)-mayhem23111 (2926) Rapid 2023]

[14.Nd2 Be8 15.Qc2 *(15.Qa3 Qe7 16.Qxe7 Nxe7 17.Nb3 b6 18.Rfc1 Ba4 19.c4 Kf8 20.Rc3 a5 21.Nc1 Be8 22.Nd3 Nc6 23.Rb1 Nb4 24.Nxb4 axb4 25.Rxb4 c5 26.dxc5 bxc5 27.Rxb8 Rxb8 28.Rb3 Ra8 29.a3 Ke7 30.f4 Ba4 31.Rb7+ Bd7 32.Rb3 g5 33.h3 f5 34.Kf2 Bc6*

35.g3 Ra4 36.Bd3 Kf6 37.Be2 Be4 38.Rc3 Ra6 39.Rb3 Ra4 40.Kf1 Ra6 41.Bd1 Bc6 42.Be2 Be4 43.Ke1 Bg2 44.h4 Bc6 45.Bd3 Ra8 46.Rb6 Bd7 47.Rb7 Be8 48.Rh7 Kg6 49.Re7 Kf6 50.Rh7 Kg6 51.Re7 Kf6 52.Rc7 Rxa3 53.hxg5+ hxg5 54.fxg5+ Kxg5 55.Kd2 Ra2+ 56.Kc1 Ra3 57.Kd2 Ra2+ 58.Kc1 Ra3 59.Kd2 ½-½ (59) Nikitosikbot (2916)-Nikitosik-ai (2846) Blitz 2023*)*

15...b6 16.Bd3 Ne7 17.Ne4 Qh4 18.Rfb1 Rbc8 19.Ba6 Rb8 20.Bd3 Rbc8 21.Ba6 Rb8 22.Bd3 ½-½ (22) Nikitosikbot (2941)-YoBot_v2 (2926) Rapid 2023]

[14.Qc2 Ne7 15.Ne5 Be8 16.a4 Rdc8 17.Qe4 c5 18.a5 Qf5 19.Bf3 Qxe4 20.Bxe4 b5 21.axb6 axb6 22.h3 Rc7 23.Nd3 Bb5 24.Rfb1 Bxd3 25.Bxd3 Nd5 26.Ra3 Rbc8 27.g3 cxd4 28.cxd4 Rc1+ 29.Rxc1 Rxc1+ 30.Kg2 g5 31.Kf3 Rc3 32.Ra8+ Kg7 33.Be4 Nf6 34.Ra2 Rb3 35.Bc2 Rb4 36.Ke2 h5 37.h4 gxh4 38.gxh4 Ng4 39.Kf3 Nf6 40.Kg2 Nd5 41.Bd1 Nf6 42.Bc2 b5 43.Kf3 Nd5 44.Be4 Nc3 45.Ra3 Nxe4 46.Kxe4 Rb2 47.f3 Rh2 48.Rb3 Rxh4+ 49.Ke5 Rh3 50.Kf4 Rh4+ 51.Kg3 Rh1 52.Rxb5 Rg1+ 53.Kf2 Rh1 54.Kg2 Re1 55.Kf2 Rh1 56.Kg2 Re1 57.Rxh5 Rxe3 58.d5 exd5 59.Rxd5 Rb3 60.Rg5+ Kf6 61.Rh5 Rb2+ ½-½ (61) EmanPureNN (2754)-Intron014 (2755) Blitz 2023]

14...Be8 15.Qa3

[15.Qb3 Na5 16.Qa3 b6 17.c4 c5 18.d5 Qe7

A) 19.Rfe1 exd5 20.cxd5 f5 21.Qd3 Qe4 22.Qa6 *(22.Qxe4 fxe4 23.Ne5 Rd6 24.Bg4 Kf8 25.Bf5 Ba4 26.Rd2 Re8 27.f4 exf3 28.Nxf3 Bd7 29.Bxd7 Rxd7 30.e4 Nc4 31.Rc2 Ne5 32.Rd2 Rde7 33.Rf1 Kg8 34.Re1 Kf7 35.Rf1* Normal ½-½ (35) EmanBot (2918)-FireFishBOT_v2 (2922) Blitz 2024 *)* 22...Bf7 23.Qxa7 Bxd5 24.Qc7 Qe6 25.h3 Rbc8 26.Qf4 Bc4 27.Rxd8+ Rxd8 28.Bxc4 Nxc4 29.e4 Nd6 30.exf5 Qxf5 31.Qa4 c4 32.Qa7 Qc5 33.Re5 Qc6 34.Nd4 Qb7 35.Qa3 Nf7 36.Re7 Qd5 37.Ne6 Qd1+ 38.Kh2 Qd6+ 39.Qxd6 Rxd6 40.Re8+ Kh7 41.Nf8+ Kh8 42.Ne6+ Kh7 43.Nf8+ Kh8 44.Ng6+ Kh7 45.Nf8+ ½-½ (45) Grzechu86 (2916)-Nikitosik-ai (2918) Blitz 2024;

B) 19.h3 Rd6 20.Rfe1 exd5 21.cxd5 f5 22.Qd3 Bg6 23.Nd2 Bf7 24.Bf3 Rbd8 25.e4 fxe4 26.Bxe4 Qf8 27.Nf3 Bxd5 28.Bxd5+ Rxd5 29.Qxd5+ Rxd5 30.Rxd5 Nc6 31.Re6 Qf7 32.Rdd6 Nd4 33.Nxd4 cxd4 34.g3 d3 35.h4 Kh7 36.a4 d2 37.Re2 Qa2 38.Rdxd2 Qa1+ 39.Kh2 Qxa4 40.Rd8 Qc6 41.Rf8 Qd6 42.Ree8 Kg6 43.h5+ Kxh5 44.Rf7 Kg6 45.Ree7 a5 46.Rxg7+ Kf5 47.Ref7+ Ke5 48.Re7+ Kf5 49.Rgf7+ Kg6 50.Rd7 Qc5 51.Rf4 a4 52.Rfd4 Kf6 53.R7d5 Qc2 54.Rd2 Qc7 55.Rd7 Qc5 56.R7d5 Qb4 57.Rd6+ Kf7 58.Rd7+ Kf6 59.R7d6+ Kf7 60.Rd7+ Ke6 61.R7d4 Qa5 62.Re2+ Kf5 63.Rd6 a3 64.Rxh6 Qc3 65.Rxb6 Qc4 66.Re3 Qf1 67.Rf3+ Ke5 68.Rbb3 a2 69.Rbe3+ Kd5 70.Rd3+ Kc4 71.Ra3 a1Q 72.Rxa1 Qxa1 73.g4 Qh8+ 74.Kg1 Qa1+ 75.Kg2 Qb1 76.g5

Qg6 77.Ra3 Qxg5+ 78.Rg3 Qc1 79.Rg8 Qf4 80.Rg7 Qe4+ 81.Kf1 Qh1+ 82.Rg1 Qh3+ 83.Rg2 Qd3+ 84.Kg1 Qb1+ 85.Kh2 Qf1 86.Rg4+ Kc5 87.Kg3 Kd5 88.Rh4 Qg1+ 89.Kf3 Ke5 90.Rf4 Qd1+ 91.Kg3 Qb1 92.Rh4 Qg1+ 93.Kf3 Qg6 94.Rg4 Qd3+ 95.Kg2 Qd5+ 96.Kg3 Qd1 97.Rf4 Qa1 98.Rh4 Qg1+ 99.Kf3 Qg6 100.Rg4 Qc6+ 101.Kg3 Qe6 102.Rh4 Qg6+ 103.Kh2 Qb1 104.Rh3 Qf1 105.Rf3 Ke4 106.Re3+ Kf4 107.Rf3+ Ke4 108.Re3+ Kf4 109.Rf3+ Kg4 110.Rg3+ Kh4 111.Rf3 Kg5 112.Rf7 Qe2 113.Rf8 Qf1 114.Rf3 Kg6 115.Kg3 Qg1+ 116.Kh4 Qh2+ 117.Kg4 Qg2+ 118.Kf4 Qg5+ 119.Ke4 Qe7+ 120.Kf4 Qg5+ 121.Ke4 Qg4+ 122.Ke3 Qc4 123.Kd2 Qf1 124.Ke3 Kg5 125.Rg3+ Kh5 126.Kf3 Qh1+ 127.Ke3 Qc1+ ½-½ (127) Nikitosik-ai (2993)-Lili-ai (2998) Blitz 2024]

[15.Qc2 Ne7 16.Qb2 c5 17.Qa3 cxd4 18.cxd4 a6 19.Rc1 Ng6 20.Rc5 Bc6 21.Rfc1 Rd5 22.Rxd5 Bxd5 23.Qd6 Qd8 24.Qxd8+ Rxd8 25.a3 Ne7 26.Nd2 ½-½ (26) Martirosyan,H (2675)-Sevian,S (2684) Sharjah UAE 2023]

15...Qe7 16.Qb2 Na5 17.Qb4 Nc6 18.Qb1 Qa3

[18...Na5 19.Qe4 Bc6 20.Qf4 Bxf3 21.Qxf3 b5 22.Rb1 a6 23.Qe4 c5 24.Rfd1 cxd4 25.cxd4 Nc4 26.Bxc4 bxc4 27.Qc6 Rbc8 28.Qxa6 c3 29.Rb7 Qe8 30.Qb5 e5 31.Qxe8+ Rxe8 32.Rb4 Ra8 33.Rc4 exd4 34.exd4 Rxa2 35.Rxc3 Rd2 36.Rcc1 ½-½ (38) EmanBot (2929)-ReinforcementTrial (2944) Rapid 2023]

19.Qb3 Qa5 20.Rd2 Ne7 21.Qb4 Nc6 22.Qb2 Ne7 23.Qb4 Nc6 24.Qb2 Ne7 25.Qb4 ½-½ (25) CruelKen (3114)-Mr-Chess-Berserk (3116) Rapid 2025

229 **10.Qc2** Rfe8 11.0-0 dxc4 12.Bxc4 Bxc3 13.Qxc3 e5

[13...g5 14.Rad1 Rad8 15.Rfe1 e5 16.dxe5 Nxe5 17.Nxe5 Qxe5 18.Rd4 b5 19.Red1 bxc4 20.Rxd7 Qxc3 21.bxc3 Rxd7 22.Rxd7 Rb8 23.g3 Rb1+ 24.Kg2 Rc1 25.Rxc7 Rxc3 26.Rxa7 Rc1 27.Rc7 c3 28.a4 g4 29.Rc4 c2 30.Rxg4+ 1-0 (30) PeshkaCh (2844)-Magnus1389C (2564) Rapid 2023]

14.d5 Ne7 15.Qxe5 Qd6 16.Rac1 Ng6 17.Qd4 a6 18.Bb3 Rad8 19.Qc5 Rc8 20.h3 Bb5 21.Rfe1 Ne5 22.Nxe5 Qxe5 23.Red1 Red8 24.Qd4 Qd6 25.e4 Re8 26.Re1 c5 27.Qc3 f6 28.Qe3 Bd7 29.f4 b5 30.e5 Qf8 31.e6 Rcd8 32.Qxc5 Qxc5+ 33.Rxc5 Bc8 34.f5 Kf8 35.Rec1 Bb7 36.g4 Rd6 37.Rc7 Bxd5 38.Rd1 Rc6 39.Rf7+ Kg8 40.Bxd5 Rc2 41.Bb3 Rxb2 42.Rdd7 Rc8 43.Rxg7+ Kh8 44.Rh7+ Kg8 45.Rdg7+ Kf8 46.e7+ Ke8 47.Rg8+ Kd7 48.Rxc8 Normal 1-0 (48) Kerryxyn (2665)-Hard-Training (2645) Blitz 2024

230 **11...Qe7** 12.a3

[12.0-0 Na5 13.Qd3 c5 14.dxc5 *(14.a3 c4 15.Qc2 Bd6 16.Ne4 b5 17.Nxd6 Qxd6 18.Ne5 Rfc8 19.Rad1 Be8 20.f4 Rab8 21.f5 exf5 22.Qxf5 f6 23.Ng4 Nc6 24.Bf3 Ne7 25.Qc2 a5 26.e4 Qb6 27.Kh1 b4 28.axb4 axb4 29.e5 fxe5 30.Nxe5 c3 31.b3 Bg6 32.Nxg6 Qxg6 33.Bd5+ Kh8 34.Be4 Qd6 35.Rf7*

Rf8 36.Rxf8+ Rxf8 37.d5 Nxd5 38.h3 Rf1+ 39.Rxf1 Ne3 40.Qa2 1-0 (40) Bryce_Loski (2907)-msb2 (2769) Blitz 2022*)* 14...Bxc5 15.Ne5 Rfd8 16.Nxd7 Rxd7 17.Qb5 Nc6 18.Ne4 Bb6 19.Rfd1 Rad8 20.g3 Rxd1+ 21.Rxd1 Rxd1+ 22.Bxd1 Qb4 23.Qxb4 Nxb4 24.a3 Nd3 25.b4 a5 26.Be2 Ne5 27.Nd6 axb4 28.axb4 Nc6 29.b5 Nd8 30.Bf3 Bc5 31.Nxb7 Nxb7 32.Bxb7 g5 33.Kg2 f5 34.h3 Kf7 35.g4 Kf6 36.Kf3 Ke5 37.Bc8 Bb6 38.Ke2 Bc5 39.Kd3 Bb6 40.Kc4 Ba7 41.Kb4 Bb6 42.Bd7 Kf6 43.Bc6 Ke5 44.Bb7 Kd6 45.Bg2 Ke5 46.Bf1 Kd6 47.Bc4 Ke5 48.Bb3 Kd6 49.Kc4 Ke5 50.Kd3 Ba7 51.Ke2 Bb6 52.Kf3 Bc7 53.Bc2 Bb6 54.Kg3 Kf6 55.gxf5 exf5 56.e4 fxe4 57.Bxe4 h5 58.Bf3 h4+ 59.Kg2 Ke5 60.Bg4 Kd6 61.Kf3 Kc5 62.Bd7 Bc7 63.Kg4 Bf4 ½-½ (63) Bu Xiangzhi (2684)-Robson,R (2700) New York USA 2024]

12...Bd6 13.0-0 e5 14.Rad1

[14.d5 Nb8 15.e4 a6 16.b4 Bg4 17.Rac1 Nd7 18.h3 Bh5 19.Nd2 Bg6 20.Bg4 Nf6 21.Bf5 Bxf5 22.exf5 a5 23.Nce4 axb4 24.axb4 Ra4 25.Nxf6+ Qxf6 26.Ne4 Qxf5 27.Qb5 Rxb4 28.Nxd6 Qf4 29.Qd7 cxd6 30.Qxd6 Rd4 31.Rcd1 g6 32.g3 Qe4 33.Rfe1 Rxd1 34.Rxd1 Qe2 35.Rb1 e4 36.Qe5 b5 37.d6 Qd3 38.Rc1 Rd8 39.Rc6 b4 40.Qe7 Qd1+ 41.Kh2 Rf8 42.d7 e3 43.Rd6 Qe2 44.d8Q Qxf2+ 45.Kh1 Qf3+ 46.Kh2 Qf2+ 47.Kh1 Rxd8 48.Rxd8+ Kg7 49.Qe5+ Qf6 50.Rg8+ Kxg8 51.Qxf6 e2 52.Qe5 h5 53.Qxe2 Kf8 54.Qb2 Ke7 55.Qxb4+ Ke6 56.Qd4 Kf5 57.Qe3 Kf6 58.Qf3+ Ke6 59.g4 Ke7 0-1 (59) pasakuparkas (2697)-Mischuk_D (2693) Blitz 2023]

[14.Rfe1 a6 15.Rad1 Rae8 16.Ne4 Bf5 17.Nxd6 cxd6 18.d5 Nb8 19.Qb4 Rc8 20.Rc1 Rc7 21.Nd2 Rfc8 22.Rxc7 Qxc7 23.e4 Bd7 24.Nc4 b5 25.Na5 f5 26.exf5 Bxf5 27.a4 Qc5 28.Qxc5 Rxc5 29.axb5 axb5 30.Rd1 Rc2 31.Bxb5 Rc5 32.Nc6 Bg4 33.f3 Bxf3 34.gxf3 Rxb5 35.Ne7+ Kf8 36.Nc8 Rxb2 37.Nxd6 Nd7 38.Ne4 Nf6 39.d6 Ke8 40.Nc5 Nd7 41.Ne4 Nf6 42.Nc5 Nd7 43.Ne4 Nf6 ½-½ (43) Vidit,S (2742)-Donchenko,A (2643) Wijk aan Zee NED 2024]

14...exd4 15.exd4 Rfe8 16.Bd3 Bg4 17.Be4 Qd7 18.h3 Bxh3 19.Bxc6 bxc6 20.gxh3 Qxh3 21.Qxc6 Qg4+ 22.Kh1 Qh5+ 23.Kg2 Qg4+ 24.Kh1 Qh5+ 25.Kg2 Qg6+ 26.Kh1 Qh5+ ½-½ (26) Nikitosik-ai (3001)-ArasanX (2974) Blitz 2024

11...Rfe8 12.0-0 Bxc3 13.bxc3 Rad8 14.e4 b6 15.e5 Qe7 16.Rac1 Rc8 17.Rfd1 Na5 18.Qa6 Bc6 19.h3 Red8 20.Qd3 Bb7 21.Nd2 c5 22.Ne4 Bxe4 23.Qxe4 cxd4 24.cxd4 Rxc1 25.Rxc1 Qd7 26.Rd1 Qa4 27.Rd2 g6 28.h4 h5 29.g4 hxg4 30.Qxg4 Nc4 31.Bxc4 Qxc4 32.h5 Kg7 33.hxg6 fxg6 34.Rd1 Qxa2 35.Rc1 Rd7 36.Rc8 Qa1+ 37.Kg2 Qxd4 38.Qxe6 Rf7 39.f3 Qd2+ 40.Kg1 Qd1+ 41.Kh2 Qe2+ 42.Kg1 Qxf3 0-1 (42) ominous_octopus (2961)-PLTchess1 (2817) Blitz 2023

231 **13.Rfd1**

[13.Rac1 Na5 14.Qd3 Qxd3 15.Bxd3 Nc6 16.Be2 *(16.h3 Rfd8 17.a3 Ne7 18.Nd2 Rab8 19.Nde4 e5 20.Ne2 Nc6 21.Nxd6 cxd6 22.g4* *exd4 23.exd4 a5 24.f3 b5 25.Be4 Rdc8 26.d5 Ne7 27.Nd4 g6 28.Rfd1 f5 29.Rxc8+ Rxc8 30.gxf5 gxf5 31.Bd3 f4 32.Bxb5 Bxb5 33.Nxb5 Nf5 34.b4 axb4 35.axb4 Rc4 36.Rb1 Kg7 37.Kf1 Rc2 38.Rb3 Kf6 39.Na3 Rc1+ 40.Kf2 Nd4 41.Rd3 Nc2 42.Nxc2 Rxc2+ 43.Ke1 Rb2 44.Rd4 Kg5 45.h4+ Kf5 46.Re4 h5 47.Re6 Rxb4 48.Rxd6 Ke5 49.Rd8 Rb1+ 50.Kf2 Rb2+ 51.Kg1 Rb3 52.Kg2 Rb2+ 53.Kf1 Rb1+ 54.Kg2 Rb2+ 55.Kf1 Rb1+ 56.Ke2 Rb3 57.Re8+ Kxd5 58.Re4 Ra3 59.Rxf4 Ke6 60.Kf2* ½-½ (60) KQRBNPkqrbnp (2937)-ResoluteBot (2903) Rapid 2023*; 16.Nd2 Rfd8 17.a3 Bf8 18.Nb3 Be8 19.Nb5 Rdc8 20.h4 a6 21.Nc3 Ne7 22.Nc5 Rab8 23.h5 a5 24.Bb5 c6 25.Ba4 Nd5 26.Nxd5 exd5 27.Nd3 Bd6 28.Rc3 Bd7 29.Rfc1 Re8 30.Nc5 Bxc5 31.Rxc5 Ra8 32.Kh2 Kf8 33.Bc2 Bg4 34.f3 Bxh5 35.e4 Bg6 36.exd5 Bxc2 37.R1xc2 Red8 38.g4 Ra6 39.Kg3 Rxd5 40.Rxd5 cxd5 41.Rc8+ Ke7 42.Rc7+ Kf6 43.Rxb7 a4 44.Rb5 Ke6 45.Kf2 g6 46.Ke3 h5 47.Kf4 hxg4 48.fxg4 f6 49.g5 Rc6 50.gxf6 Kxf6 51.Rxd5 Rb6 52.Ra5 Rxb2 53.Rxa4 g5+ 54.Ke3 Rb3+ 55.Kd2 g4 56.Rb4 Rxa3 57.Rb6+ Kf5 58.Rb8 g3 59.Rf8+ Ke4 60.Ke2* ½-½ (60) KQRBNPkqrbnp (2931)-ResoluteBot (2923) Rapid 2023*)* 16...Rfd8 17.Rfd1 Be8 18.Nd2 *(18.Ne4 Ne7 19.Nfd2 Nd5 20.Nxd6 cxd6 21.Bf3 Nf6 22.Rc7 Rab8 23.Nc4 d5 24.Ne5 Kf8 25.Rdc1 Nd7 26.Nxd7+ Rxd7 27.Be2 Ke7 28.Rc8 Rxc8 29.Rxc8 Rd8 30.Rxd8 Kxd8 31.Kf1 Kc7 32.Ke1 f6 33.Kd2 Bg6 34.Kc3 Be4 35.Bf1 Bb1 36.Kb3 Be4 37.f3 Bb1 38.Bb5 Bg6 39.Ka4 Bb1 40.a3 Bc2+ 41.Kb4 Kd6 42.Bf1 Bg6 43.Kb5 Be8+ 44.Kb4 Bg6 45.Kb5 Be8+ 46.Ka5 Bg6 47.Be2 Be8 48.Bd3 Bh5 49.Bc2 Bf7 50.Kb4 Be8 51.f4 Bh5 52.Bd3 Bg4 53.Kb5 Bh5 54.Kb4 Bg4 55.Kb5 Bh5 56.Ka4 Bd1+ 57.Ka5 Kc7 58.Kb4 Kd6 59.Kc3 Bh5 60.Kd2 Kc7 61.Bf1 Bg6 62.Be2 Be4 63.g3 Kc6 64.Bg4 Kd6 65.Be2 Bg6 66.Ke1 Kc6 67.Kd2 Be4 68.Bg4 Bf5 69.Bh5 Be4 70.Kc3 Kd7 71.Kb4 Bd3 72.Kc5 Kc7 73.Kb4 Kd6 74.Bd1 Bf5 75.Be2 Bg6 76.Kb5 Be4 77.Bd1 Bd3+ 78.Kb4 Bf5 79.Kb5 Bd3+ 80.Ka5 Bf1 81.Kb4 Bg2 82.Kb3 Be4 83.Be2 Bg2 84.Kc3 Be4 85.Kb4 Bg2 86.a4 Be4 87.a5 Kc6 88.Bb5+ Kd6 89.Bf1 Kc6 90.Be2 Kd6 91.Bg4 Bg6 92.Be2 Be4 93.b3 Kc6 94.Kc3 Bf5 95.Kb4 Bc2 96.Bb5+ Kd6 97.Be2 Kc6 98.Kc3 Bf5 99.Kb2 b6 100.axb6 Kxb6 101.Ka3 Ka5 102.b4+ Kb6 103.Kb3 Bh3 104.Kc3 Bf5 105.Kb3 Bh3 106.Ka3 Bf5 107.Bh5 Bh3 108.Bd1 Bf5 109.Be2 Bh3 110.Kb3 Bf5 111.Ka3 Bg6 112.Bg4 Bf5 113.Bh5 Bh3 114.Kb3 Kc7 115.Ka4 Kb6 116.Be2 Bf5 117.Bh5 Bc2+ 118.Ka3 Bf5 119.Be8 Bh3 120.Kb3 Bf5 121.Ka3 Bh3 122.Ba4 Kc7 123.Bd1 Bf5 124.Ka4 Kb6 125.Kb3 Kc7 126.Bh5 Bh3 127.Bd1 Bf5 128.Ka4 Kb6 129.Bh5 Bc2+ 130.Ka3 Bf5 131.Kb3 Bh3 132.Be2 Bf5 133.Kc3 Bg6 134.Bg4 Bf5 135.Be2 Bg6 136.Bg4 Bf5 137.Bd1 Bh3 138.Ba4 Bf5 139.Be8 Bh3 140.Bh5 Kb5 141.Be8+ Kb6 142.Bh5 Kc7 143.Be2 Kb6 144.Bd1 Bf5 145.Ba4 Bh3 146.Kb2 Bf1 147.Bd7 Bh3 148.Be8 Kc7 149.Kb3*

Kb6 150.Bd7 Kb7 151.Ka2 Ka6 152.Be8 ½-½ (152) KQRBNPkqrbnp (2938)-ResoluteBot (2927) Rapid 2023 *)* 18...Nb4 19.Nc4 Be7 20.a3 Nd5 21.Na5 Rab8 22.Nxd5 Rxd5 23.b4 Ba4 24.Rd2 c6 25.f4 Bd8 26.Bf3 Rd7 27.Nc4 Bb5 28.Ne5 Re7 29.h4 a5 30.Kf2 Bc7 31.h5 axb4 32.axb4 Rd8 33.Rcc2 Kf8 34.Rb2 Bxe5 35.dxe5 Red7 36.Rxd7 Rxd7 37.Ra2 Ke7 38.g4 f6 39.exf6+ Kxf6 40.Ra7 Rd2+ 41.Kg3 Rd3 42.e4 e5 43.fxe5+ Kxe5 44.Rxb7 Kf6 45.Kf2 Rb3 46.Rc7 Rxb4 47.Kg3 Rb1 48.Ra7 Rg1+ 49.Kf2 Rf1+ 50.Ke3 Rc1 51.Rd7 Rb1 52.Kf4 Rf1 53.Rc7 Ke6 54.Kg3 Rg1+ 55.Kh2 Rf1 56.Kg3 Rg1+ 57.Kh2 Rf1 58.Kg2 Kf6 59.e5+ Kxe5 60.Rxg7 Rc1 61.g5 hxg5 62.h6 Bd3 63.Rxg5+ Kf6 64.Rh5 Bg6 65.h7 Bxh7 66.Rxh7 Rc2+ 67.Kg3 Ke5 68.Rh5+ Kd4 69.Rh4+ Ke3 70.Re4+ Kd2 71.Kf4 Rc3 72.Rd4+ Kc1 73.Bxc6 Rxc6 74.Ke3 Kc2 75.Rd2+ Kc1 76.Rd4 Rc3+ 77.Ke4 Kc2 78.Kf5 Kc1 79.Ke6 Kb1 80.Rh4 Kc2 81.Rh2+ Kb3 82.Rh8 Rc5 83.Rh3+ Kc2 84.Rh2+ Kc3 85.Rh3+ Kc2 86.Rh1 Rc4 87.Kd5 Rc3 88.Rh2+ Kb3 89.Rh1 Rd3+ 90.Kc6 Kb4 91.Rh5 Kb3 92.Rb5+ Kc2 93.Rc5+ Kd2 94.Rd5 Kc3 95.Rxd3+ Kxd3 ½-½ (95) Grzechu86 (2956)-ArasanX (2943) Blitz 2024]

13...Na5 14.Qd3 Qxd3 15.Bxd3 Rfd8 16.Rac1 Nc6 17.Ne4 Nb4 18.Bb1 Bc6 19.a3 Nd5 20.Nfd2 a5 21.Nc4 Bf8 22.h4 a4 23.g4 Nf6 24.f3 Be7 25.h5 Bd5 26.Kf2 Ra6 27.Nc5 Raa8 28.Ne5 c6 29.e4 Bb3 30.Rd3 Bxc5 31.Rxc5 Kf8 32.Ke3 Nd7 33.Nxd7+ Rxd7 34.Bc2 Bxc2 35.Rxc2 Ra5 36.Rc4 Ke7 37.Rb4 Kd8 38.Rc3 Kc7 39.f4 b5 40.f5 Kb6 41.Kf4 Ra8 42.fxe6 fxe6 43.Ke5 Rf8 44.b3 axb3 45.Rcxb3 Ka5 46.Kxe6 Rdd8 47.d5 Rfe8+ 48.Kf7 Rf8+ 49.Kxg7 Rg8+ 50.Kf7 Rxg4 51.dxc6 Rg5 52.Ke7 Rdg8 53.Rd3 Rxh5 54.Rd5 Rh3 55.c7 Rc3 56.Rbxb5+ Ka6 57.Rbc5 Rg7+ 58.Kd8 Rg8+ 59.Kd7 Rg7+ 60.Kc6 Rg6+ 61.Rd6 Rxd6+ 62.Kxd6 Rxc5 63.Kxc5 Kb7 64.Kd6 1-0 (64) Ding Liren (2734)-Yu Yangyi (2714) Shenzhen CHN 2025

232 **6.e3** b5

[6...h6 7.Bxf6 gxf6 8.Bxc4 c5 9.0-0 cxd4 10.exd4 Nc6 11.d5 Bxc3 12.dxc6 Qxd1 13.Rfxd1 Bb4 14.Nd4 Ke7 15.Be2 Rd8 16.Bf3 1-0 (16) apollothedog (2739)-ScareCCrow06PL (2739) Blitz 2024]

[6...c5

A) 7.Bxc4 cxd4 8.exd4

A1) 8...Nc6 9.0-0 Bxc3 *(9...0-0 10.Re1 h6 11.Bh4 Be7 12.Qd3 b6 13.Rad1 Bb7 14.a3 Rc8 15.Ba2 Nh5 16.Bb1 g6 17.Bg3 Bf6 18.Rxe6 Nxd4 19.Nxd4 Qxd4 20.Qxd4 Bxd4 21.Re7 Rcd8 22.Bc7 Rde8 23.Rxe8 Rxe8 24.Kf1 Bg7 25.Ba2 Nf6 26.Nb5 Ne4 27.Rd7 Ng5 28.f4 Bc6 29.Nd6 Bxd7 30.Nxe8 Ne6 31.Bxe6 Bxe8 32.Bd5 Bxb2 33.Bb8 Bxa3 34.Bxa7 Bc5 35.g3 Kf8 36.Kg2 Ke7 37.Bb8 Bd6 38.Ba7 Bc7* 0-1 (38) junior155 (2678)-NowIAmSerious (2801) Blitz 2023*)* 10.bxc3 0-0 11.Re1 b6 12.Ne5 Bb7 13.Nxf7 Rxf7 14.Bxe6 Kf8 15.Bxf7 Kxf7 16.Qb3+ Qd5 17.Bxf6 Qxb3 18.axb3 gxf6 19.f3 Na5 20.Ra3

Bd5 21.c4 Bb7 22.d5 Re8 23.Rxe8 Kxe8 24.Kf2 Ba6 25.b4 Bxc4 26.bxa5 b5 27.Re3+ Kd7 28.Re6 b4 29.Ke3 b3 30.Kd2 Bxd5 31.Rxf6 Ke7 32.Ra6 Be6 33.Rxa7+ Kd8 34.Kc3 1-0 (34) petrik05 (2635)-boyblack90 (2583) Blitz 2025;

A2) 8...Bxc3+ 9.bxc3 Qc7 10.Bxf6 Qxc4 11.Bxg7 Rg8 12.Be5 Qxc3+ 13.Nd2 Nc6 14.Rc1 Qd3 15.Qe2 Qxe2+ 16.Kxe2 Nxe5 17.dxe5 Rxg2 18.Ne4 Bd7 19.Rc7 Bc6 20.Nd6+ Kf8 21.Rxf7+ Kg8 22.Rc1 Rf8 23.Rxf8+ Kxf8 24.Rb1 Rxh2 25.Nxb7 Rh5 26.f4 Rh2+ 27.Ke3 Rxa2 28.Nd6 h5 29.Rc1 Bd5 30.f5 exf5 31.Kf4 h4 32.Kg5 Ke7 33.Kxh4 Ke6 34.Kg5 Kxe5 35.Nb5 Rg2+ 36.Kh6 Kf6 37.Kh5 Rh2# 0-1 (37) Alexey20102010 (2638)-Gertrude_Weichsel (2732) Blitz 2024;

B) 7.dxc5 Qxd1+ 8.Rxd1 Nbd7 9.Bxc4 Bxc3+ 10.bxc3 Nxc5 11.Ne5 Ke7 12.Ke2 Nce4 13.Bxf6+ gxf6 14.Kf3 Ng5+ 15.Kf4 Rg8 16.Nf3 e5+ 17.Nxe5 fxe5+ 18.Kxe5 Be6 19.Bd5 Rac8 20.c4 Bxd5 21.cxd5 f6+ 22.Kf5 Nf7 23.g3 Rc4 24.Rd4 Rxd4 25.exd4 Rg5+ 26.Ke4 Nd6+ 27.Kd3 Rxd5 28.Re1+ Kd7 29.g4 b5 30.f4 b4 31.f5 a5 32.Re6 a4 33.Rxf6 b3 34.axb3 axb3 35.Kc3 Ne4+ 0-1 (35) mysterious_expert (2706)-NowIAmSerious (2770) Blitz 2024]

7.a4

[7.Be2 Bb7 8.0-0 a6 9.a4 0-0 10.axb5 Bxc3 11.bxc3 axb5 12.Rxa8 Bxa8 13.Qb1 Qd5 14.Bxf6 gxf6 15.Ne1 Nd7 16.Bf3 Qg5 17.Qb4 f5 18.Qxb5 Nb6 19.Bxa8 Rxa8 20.Qc6 Ra1 21.Qxc7 Nd5 22.Qc8+ Kg7 23.Nf3 Nxe3 0-1 (23) kacper05 (2761)-clinclincaja (2740) Blitz 2024]

[7.Nd2

A) 7...a6 8.Be2 *(8.a4 Bxc3 9.bxc3 Bb7 10.Qb1 c6 11.Nxc4 0-0 12.Be2 Ra7 13.Nd2 Ra8 14.0-0 Nbd7 15.e4 h6 16.Bh4 Qb6 17.f3 Nh5 18.Rd1 Nf4 19.Bf1 Rac8 20.Bf2 Qc7 21.Bg3 g5 22.Bf2 Nf6 23.c4 bxa4 24.Rxa4 Rb8 25.Qa1 Nd7 26.g3 Ng6 27.e5 Rfd8 28.c5 Ndxe5 29.dxe5 Nxe5 30.Be2 Rd5 31.Ne4 Kf8 32.Nd6 Bc8 33.Rxd5 cxd5 34.Qxe5* 1-0 (34) oyoy23 (2734)-chessbottler (2563) Blitz 2024) 8...Bb7 9.0-0 0-0 10.a4 Bxc3 11.bxc3 Nbd7 12.Qb1 c6 13.Nxc4 h6 14.Bh4 Rb8 15.axb5 cxb5 16.Nd2 Qc7 17.Qb2 Rfc8 18.Rfc1 Nb6 19.Bg3 Qc6 20.Bf3 Nfd5 21.Bxb8 Rxb8 22.Bxd5 Qxd5 23.e4 Qg5 24.c4 Normal 1-0 (24) apollothedog (2691)-LavaLava (2667) Blitz 2024;

B) 7...c6 8.Be2 *(8.Qf3 a6 9.a4 Bb7 10.axb5 axb5 11.Rxa8 Bxa8 12.Nxb5 Qa5 13.Nc3 Bxc3 14.bxc3 c5 15.Qg3 Nbd7 16.Bxf6 gxf6 17.Be2 Qxc3 18.dxc5 Qc1+ 19.Bd1 c3 20.Nb3 Qb2 21.0-0 c2 22.Bxc2 Qxc2 23.Ra1 Bd5 24.Nd4 Qb2 25.Rd1 Nxc5 26.Qg7 Rf8 27.Qxf6 Ne4 28.Qf4 Rg8 29.g3 Nc3 30.Re1 Qd2 31.Ra1 Qb2 32.Re1 Qd2 33.Ra1 Qb2 34.Rf1 Rg6 35.h4 Ne2+ 36.Nxe2*

Qxe2 37.Rb1 Qf3 38.Rb8+ Kd7 39.Qxf3 Bxf3 40.Rh8 Rf6 41.Rxh7 Be4 42.Rg7 Rf5 43.g4 Rd5 44.h5 Ke7 45.h6 Kf6 46.f4 Rd1+ 47.Kf2 Rd2+ 48.Kg3 Rg2+ 49.Kh3 Rg1 50.g5+ Kf5 51.h7 Rh1+ 52.Kg3 Rg1+ 53.Kf2 Rh1 54.Rxf7+ Kg4 55.Re7 Rh2+ 56.Ke1 Kg3 57.Rxe6 Bd3 58.Rh6 Re2+ 59.Kd1 1-0 (59) INDIAN-ELEPHANT (2654)-Beast_in_White (2689) Blitz 2023*)* 8...Nbd7 *(8...Bb7 9.Bf3 Nbd7 10.Nxb5 cxb5 11.Bxb7 Rb8 12.Bc6 Qc7 13.Bxd7+ Nxd7 14.Bf4 Bd6 15.Bxd6 Qxd6 16.0-0 0-0 17.a4 a6 18.axb5 axb5 19.Qc2 Nf6 20.Ra7 e5 21.Nf3 exd4 22.Nxd4 Qc5 23.Rfa1 g6 24.h3 Nd5 25.Qe2 Nb4 26.Qf3 Nd3 27.Rd7 Ne5 28.Qd5 Nxd7* Normal 0-1 (28) apollothedog (2653)-speed_run_to_3100 (2641) Blitz 2024 *)* 9.Bf3 Qb6 10.0-0 Bb7 11.a4 a6 12.Qc2 h6 *(12...0-0 13.Rab1 Rac8 14.b3 Qa5 15.bxc4 Bxc3 16.Nb3 Qb4 17.Nc5 Qxc4 18.Nxb7 Nd5 19.Nd6 Qxa4 20.Qxa4 bxa4 21.Nxc8 Rxc8 22.Rb7 N7f6 23.Bxf6 gxf6 24.Ra7 a5 25.Bxd5 exd5 26.Rc1 Rb8 27.g3 Rb3 28.Rc2 a3 29.Kg2 Kg7 30.Ra6 h5 31.h4 Kg6 32.Rxc6 Bb2 33.Ra6 Rb5 34.Ra8 a2 35.Rxb2 Rxb2 36.Rxa5 f5 37.Ra6+ f6 38.Ra7 f4 39.gxf4 Kf5 40.Kf3 Ke6 41.Ra6+ Ke7 42.f5 Kd7 43.Kg3 Kc7 44.f3 Kb7 45.Ra4 Kb6 46.e4 Kb5 47.Ra8 dxe4 48.fxe4 Kb4 49.Kf4 Rf2+ 50.Ke3 Rh2 51.Kf4 Rxh4+ 52.Kg3 Rxe4 53.Rxa2 Rxd4 54.Rh2 Rg4+ 55.Kf3 Rg5 56.Ke4 Kc5 57.Rd2 Rg4+ 58.Kf3 Rd4 59.Rc2+ Kd6 60.Rh2 h4 61.Ke3 Ke5* Time forfeit 0-1 (61) apollothedog (2667)-elconceto (2894) Blitz 2024*)* 13.Bf4 0-0 14.Rfb1 c5 15.Bxb7 Qxb7 16.Bd6 Rfc8 17.axb5 axb5 18.Rxa8 Rxa8 19.Nde4 Nxe4 20.Nxe4 cxd4 21.Bxb4 d3 0-1 (21) apollothedog (2696)-NowIAmSerious (2798) Blitz 2024]

[7.a3 c6 *(7...Bxc3+ 8.bxc3 Bb7 9.a4 c6 10.Ne5 Nbd7 11.Qf3 Qc7 12.Nxd7 Nxd7 13.Be2 0-0 14.0-0 a6 15.Bf4 Qc8 16.Bd6 Rd8 17.Qg3 Nf6 18.Be5 Ne8 19.h4 f6 20.Bf4 Kh8 21.h5 Qd7 22.Bg4 Qf7 23.e4 h6 24.Rfe1 Qe7 25.Rab1 Bc8 26.Be3 Qf7 27.Bf3 Bb7 28.Bf4 Rac8 29.Bc1 Nd6 30.Ba3 Qd7 31.Bg4 Nf7 32.Rbd1 Qe8 33.Qh3 Ng5 34.Qh4 Ra8 35.f4 Nf7 36.Qh3 Bc8 37.e5 f5 38.Bf3 Bb7 39.g4 fxg4 40.Qxg4 Qd7 41.Kh2 c5 42.Re4 cxd4 43.Qg6 d3 44.Rg1 Rg8 45.Rd4 Qc7 46.Bd6 Nxd6 47.exd6 Qd7 48.Be4 Bxe4 49.Qxe4 Raf8 50.axb5 Rf5 51.bxa6 Rxh5+ 52.Kg2 Qf7 53.Rh1 e5 54.Rxh5 exd4 55.Rxh6+* 1-0 (55) Rennala (2843)-Harut-1998 (2695) Blitz 2022*)* 8.axb4 1-0 (8) SHINZOUWOSASAGEYO (2649)-BetterCollSoul (2790) Blitz 2023]

7...c6 8.Be2

[8.axb5 cxb5 9.Ne5 Bb7 10.Ng4 *(10.Be2 Nbd7 11.Bf3 Bxf3 12.Qxf3 0-0 13.Nxd7 Qxd7 14.Bxf6 gxf6 15.Qxf6 Qd5 16.0-0 Bxc3 17.bxc3 a5 18.Rfb1 Rfb8 19.f3 b4 20.e4 Qb5 21.d5 exd5 22.Qg5+ Kh8 23.Qf6+ Kg8 24.Qg5+ Kh8 25.exd5* *b3 26.Qf6+ Kg8 27.Qg5+ Kh8 28.Qf6+ Kg8 29.Qg5+ Kh8* ½-½ (29) Punchen (2605)-EmperatorTrajano (2764) Blitz 2024*)* 10...Nbd7 11.Nxf6+ Nxf6 12.Be2 Qd5 13.Bf3 Ne4 14.Qc2 Qf5 15.0-0 Nxg5 16.Qxf5 Nxf3+ 17.Qxf3 Bxf3 18.gxf3 Bxc3 19.bxc3 a6 20.Rfb1 Kd7 21.e4 g5 22.Ra5 Kc6 23.Kg2 f5 24.Kg3 h5 25.h4 Kb6 26.Rba1 gxh4+ 27.Kxh4 fxe4 28.fxe4 Rhf8 29.Kg3 h4+ 30.Kxh4 Rxf2 31.Kg4 Rf7 0-1 (31) bata_njaa (2667)-earthplanet2022 (2689) Blitz 2024]

[8.Ne5 Bb7 *(8...h6 9.Bxf6 gxf6 10.Nf3 Bb7 11.g3 a6 12.Bg2 Nd7 13.0-0 Qb6 14.Qc2 0-0 15.b3 cxb3 16.Qxb3 c5 17.axb5 axb5 18.dxc5 Qxc5 19.Nxb5 Qxb5 20.Nd4 Qb6 21.Bxb7 Qxb7 22.Rxa8 Rxa8 23.Rb1 Rb8 24.Nc2 Qe4 25.Nxb4 Ne5* 0-1 (25) FenixMaster (2624)-neverstop93 (2767) Blitz 2023 *)*

A) 9.Qf3 Qd5 *(9...a6 10.Be2 Nbd7 11.0-0 h6 12.Bh4 Qc8 13.Ne4 Nxe4 14.Qxf7#* 1-0 (14) Rennala (2790)-chessplay8 (2753) Blitz 2022*)* 10.Be2 Qxf3 11.Bxf3 Nd5 12.Bxd5 cxd5 13.Bh4 f6 14.Nf3 bxa4 15.Rxa4 a5 16.0-0 Nd7 17.Bg3 Ke7 18.Rfa1 Bc6 19.R4a2 Ra7 20.Ne1 Rb7 21.Nc2 h5 22.h4 Rd8 23.f3 Nb8 24.Be1 Be8 25.Nxb4 axb4 26.Ne2 Nc6 27.Ra6 c3 28.bxc3 b3 29.Rb1 b2 30.c4 Bg6 31.e4 dxe4 32.Nf4 Be8 33.d5 Nd4 34.Bc3 e5 35.Rxb2 Rxb2 36.Bxb2 exf3 37.Bxd4 exd4 38.gxf3 g5 39.hxg5 fxg5 40.Nd3 Bg6 41.Rxg6 1-0 (41) onepoundrook (2786)-Yojansuuh (2616) Blitz 2023;

B) 9.Be2

B1) 9...h6 10.Bh4

B1a) 10...Nbd7 11.Qc2 *(11.0-0 Bxc3 12.bxc3 Nxe5 13.dxe5 Qxd1 14.Rfxd1 Nd5 15.Rdc1 g5 16.Bg3 a6 17.Rab1 0-0-0 18.a5 c5 19.Bh5 Rd7 20.Kf1 Kd8 21.Ke2 Ke7 22.Bf3 h5 23.h4 g4 24.Bxd5 Rxd5 25.Bf4 Rd3 26.f3 Kd7 27.Bg5 Kc7 28.Rb2 Rg8 29.Rd2 Rxd2+ 30.Kxd2 gxf3 31.gxf3 Bxf3 32.Rf1 Bg4 33.Rxf7+ Kc6 34.e4 b4 35.Kc2 Kb5 36.Rb7+ Kxa5 37.Be7 Bf3 38.cxb4+ Ka4 39.Rb6 Bxe4+ 40.Kc3 Rg3+ 41.Kxc4 Bd5+ 42.Kxc5 Rc3+ 43.Kd6 Rc4 44.Rxa6+ Kb5 45.Ra5+ Kxb4 46.Rxd5 exd5 47.Kxd5+ Kc3 48.e6 Rd4+ 49.Ke5 Kc4 50.Bg5 Rd1 51.e7 Kc5 52.Ke6 Re1+ 53.Kd7 Kd5 54.e8Q Rxe8 55.Kxe8 Ke6 56.Kf8 Kf5 57.Kg7 Ke6 58.Kg6 Kd7 59.Kxh5* 1-0 (59) cramor (2794)-Hovik7 (2793) Blitz 2023; *11.Nxd7 Qxd7 12.Bxf6 gxf6 13.Bf3 a6 14.0-0 0-0-0 15.Qc2 c5 16.Bxb7+ Qxb7 17.axb5 axb5 18.Ne4 f5 19.Nxc5 Bxc5 20.dxc5 Rhg8 21.g3 Rd5 22.b4 Rgd8 23.Ra5 Rd3 24.Qa2 Kb8 25.Qa1 c3 26.Ra3 c2 27.Rxd3 Rxd3 28.Qc1 Rc3 29.Qd2 Rc4 30.Rc1 Qd5 31.Rxc2 Qxd2 32.Rxd2 Rxb4 33.Rd7 Rc4 34.Rxf7 b4 35.Rd7 b3 36.Rd3 Rb4 37.Rd1 Kc7 38.Kf1 b2 39.Rb1 Kc6*

40.Ke2 Kxc5 41.Kd2 Kd5 42.f3 Kc4 43.Kc2 Rb5 44.h4 h5 45.e4 fxe4 46.fxe4 Rb6 47.e5 Rb7 48.g4 hxg4 49.h5 Kd5 50.h6 Kxe5 51.Rxb2 Rxb2+ 52.Kxb2 Kf6 53.Kc3 Kg6 54.Kd2 Kxh6 55.Ke2 Kg5 56.Kf2 e5 57.Kg2 Kf4 58.Kf2 e4 59.Kg2 e3 60.Kf1 g3 61.Ke1 Kf3 62.Kd1 g2 63.Kc2 g1Q 64.Kd3 Qf2 65.Kd4 ½-½ (65) No_signs_of_V (2616)-SoyelMataDor15 (2764) Blitz 2023 *)* 11...Qb6 12.0-0 0-0 13.Bf3 Nxe5 14.dxe5 Nd7 15.Bg3 a6 16.Rad1 Nc5 17.Ne4 Nd3 18.Be2 c5 19.Bxd3 cxd3 20.Qxd3 c4 21.Qc2 Qc6 22.f3 Rfd8 23.Nd6 Rd7 24.h3 Rad8 25.Kh2 Ba8 26.Ne4 Qb6 27.Nd6 Qxe3 28.axb5 axb5 29.Nxb5 Rd2 30.Rxd2 Rxd2 31.Qxc4 Bxf3 32.Rg1 Bc5 0-1 (32) No_signs_of_V (2620)-Poirot_Hercule (2764) Blitz 2024;

B1b) 10...g5 11.Bg3 Ne4 12.0-0 Bxc3 13.bxc3 Nxc3 14.Qc2 Nxe2+ 15.Qxe2 Nd7 16.Qh5 Nxe5 17.Bxe5 Rh7 18.f4 a6 19.f5 exf5 20.Rxf5 Qd7 21.Raf1 c5 22.Rxg5 0-0-0 23.Rgf5 Rg8 24.R5f2 Rg5 25.Qh4 c3 26.dxc5 Rxe5 27.axb5 axb5 28.Qb4 Rxe3 29.c6 Bxc6 30.Qf8+ Re8 31.Qc5 Rg7 32.Qxc3 Reg8 33.g3 Qd5 34.Rf3 Qc4 35.Qxc4 bxc4 36.Rf4 Bd5 37.Rd1 Be6 38.Ra1 Rg5 39.Rf3 Kd7 40.Rf2 Ke7 41.Ra7+ Kf8 42.Rf3 Kg7 43.h4 Rc5 44.Re3 Re8 45.Rc3 Kg6 46.Kf2 Rd8 47.Ra2 Rd3 48.Rcc2 Rf5+ 49.Ke1 Rff3 50.g4 Rfe3+ 51.Kf2 Rf3+ 52.Ke1 h5 53.Ra5 Rfe3+ 54.Kf2 hxg4 55.Rg5+ Kh6 56.Kg2 Rf3 57.Ra2 Rg3+ 58.Kf2 Rdf3+ 59.Ke2 Rg2+ 60.Ke1 Rxa2 61.Rb5 Rh3 62.Kd1 Rh1# 0-1 (62) youaremyenergy (2574)-earthplanet2022 (2775) Blitz 2025;

B2) 9...Nbd7 10.f4 *(10.0-0 Nxe5 11.dxe5 Qxd1 12.Rfxd1 Nd5 13.axb5 Bxc3 14.bxc6 Bxc6 15.bxc3 Nxc3 16.Re1 Nxe2+ 17.Rxe2 h6 18.Bh4 0-0 19.Be7 Rfc8 20.f3 a5 21.e4 Bb5 22.Rb2 Be8 23.Rc1 Ra6 24.Kf2 Ba4 25.Rc3 Rcc6 26.Rb8+ Kh7 27.Rf8 Bb3 28.Bd6 a4 29.Ba3 Ra7 30.Ke3 Rd7 31.Rb8 Rcc7 32.Ra8 Rd1 33.Bd6 Rd7 34.Ke2 Rh1 35.h3 f6 36.Kf2 fxe5 37.Bxe5 Rhd1 38.g4 R1d2+ 39.Kg3 R2d3 40.h4 Rxc3 41.Bxc3 Bd1 42.Be5 c3 43.Bxc3 Rd3 44.Be5 Rxf3+ 45.Kg2 Rf7 46.Kg3 Bc2 47.h5 Bxe4 48.Rxa4 Bd5 49.Bd4 Rf3+ 50.Kh4 Rf4 51.Rb4 g5+ 52.hxg6+ Kxg6 53.Bc3 Rf3 54.Bd2 Rd3 55.Bf4 Rd1 56.Rb8 Rh1+ 57.Kg3 Rg1+ 58.Kh4 Rh1+ 59.Kg3 h5 60.gxh5+ Rxh5 61.Rg8+ Kf5 62.Rf8+ Ke4 63.Kg4 Rh7* 0-1 (63) Carobee (2760)-Herushkanamura (2953) Blitz 2022 *)* 10...a6 11.0-0

B2a) 11...h6 12.Bh4 Qb6

(12...Be7 13.Bf3 Nd5 14.Bf2 0-0 15.Qb1 N7f6 16.Ne2 c5 17.e4 Nb4 18.dxc5 Nd3 19.c6 Bc8 20.Nxd3 cxd3 21.Rd1 Qc7 22.Qxd3 Qxc6 23.e5 Nd5 24.axb5 axb5 25.Bxd5 exd5 26.Nd4 Qb7 27.Qxb5 Rxa1 28.Rxa1 Qc7 29.Qc6 Qb8 30.Ra8 Qb7 31.Nf5 Bb4 32.Qxb7 Bxb7 33.Ra4 Bd2 34.Rd4 Ba5 35.Ne7+ Kh7 36.Nxd5 Rc8 37.Be3 Rc2 38.b4 Bd8 39.b5 Rb2 40.b6 Bxb6 41.Nxb6 Rxb6 42.Rd7 Rb1+ 43.Kf2 Rb2+ 44.Bd2 Bc6 45.Rd6 Be4 46.g4 g6 47.Rd4 Bb1 48.e6 fxe6 49.Rd7+ Kg8 50.Ke3 Rb3+ 51.Ke2 Rb2 52.Rc7 Rc2 53.Ke3 Rxc7 0-1 (53) Roman_Yanchenko (2768)-Chalawan (2720) Blitz 2023 *)* 13.Bf3 *(13.Qc2 c5 14.Rad1 cxd4 15.exd4 Be7 16.Kh1 Rd8 17.f5 exf5 18.Qxf5 0-0 19.Nxd7 Rxd7 20.Bxf6* 1-0 (20) wallywally (2754)-gmweg (2731) Blitz 2022 *)* 13...Nxe5 *(13...Rd8 14.Qe1 Be7 15.Qg3 Rg8 16.Qh3 c5 17.Bxb7 Qxb7 18.axb5 axb5 19.f5 exf5 20.Qxf5 b4 21.Ne2 g6 22.Qf2 g5 23.Bg3 Rf8 24.Nxc4 Ne4 25.Qf5 Ndf6 26.Be5 Qd7 27.Bxf6 Nxf6 28.dxc5 Qxf5 29.Rxf5 Ne4 30.c6 f6 31.Nd4 Kf7 32.Ra7 Ra8 33.Rb7 Ra1+ 34.Rf1 Rxf1+ 35.Kxf1 Rc8 36.Nf5 Ke6 37.g4 Bc5 38.Ng7+ Kd5 39.Nb6+ Bxb6 40.Rxb6 Rxc6 41.Rxb4 Rc1+ 42.Kg2 Rc2+ 43.Kg1 Rc1+ 44.Kg2 Rc2+ 45.Kf1 Rc1+ 46.Ke2 Rc2+ 47.Kd1 Rd2+ 48.Ke1 Rxh2 49.Nf5 Ke5 50.Rb5+ Ke6 51.Nd4+* 1-0 (51) Roman_Yanchenko (2779)-sapphire_phoenix (2749) Blitz 2023; *13...Be7 14.Nxd7 Nxd7 15.Bxe7 Kxe7 16.Qe1 Nf6 17.Qh4 Rhd8 18.Ne4 c5 19.Nxc5 Bxf3 20.Rxf3 Rac8 21.axb5 axb5 22.Ra6 Qc7 23.Rg3 Ra8 24.Rxe6+ Kf8 25.Rxf6 Ra1+ 26.Kf2 gxf6 27.Qxf6 Rd6 28.Qe5 Qc6 29.e4 Rg6 30.f5 Rxg3 31.Kxg3 f6 32.Qb8+ Kf7 33.Ne6 Qa8 34.Qc7+ Ke8 35.d5 Ra7 36.Qd6 Ra2 37.Kh3 Qa4 38.Qc6+ Kf7 39.Qd7+* 1-0 (39) GroundEffect (2638)-Aristoteles7 (2636) Blitz 2024) 14.fxe5 Nd5 15.Nxd5 cxd5 16.axb5 axb5 17.Rxa8+ Bxa8 18.Bh5 0-0 19.Bf6 Kh7 20.Bxg7 Kxg7 21.Qg4+ Kh7 22.Bxf7 1-0 (22) GroundEffect (2625)-Aristoteles7 (2688) Blitz 2024;

B2b) 11...Qb6 12.Rc1 Nd5 13.Nxd7 Kxd7 14.Qd2 h6 15.Bh4 Be7 16.Bf2 f5 17.e4 fxe4 18.Nxe4 Raf8 19.g3 Kc8 20.Rfe1 Bb4 21.Nc3 g5 22.Nxd5 Bxd2 23.Nxb6+ Kc7 24.d5 exd5 25.Bg4 Bxe1 26.Rxe1 Re8 27.Rxe8 Rxe8 28.fxg5 hxg5 29.axb5 cxb5 30.Kf1 d4 31.Nd7 d3 32.Nf6 Rf8 33.Bd4 a5 34.h4 gxh4 35.gxh4 b4 36.Ke1 a4 37.Kd2 Rf7 38.h5 Bd5 39.h6

Rf8 40.h7 Bf7 41.h8Q Rxh8 42.Nd5+ Bxd5 43.Bxh8 Kc6 44.Bd1 Kb5 45.Be5 a3 46.bxa3 bxa3 47.Kc3 Kc5 48.Kd2 Kb4 49.Bc3+ Kb5 50.Kc1 Be4 51.Kb1 Kc5 52.Ka2 Kd5 53.Kxa3 Bf5 54.Kb2 Ke4 55.Kc1 Be6 56.Kd2 Bd5 57.Ba4 Kf4 58.Bb5 Ke4 59.Bxc4 Bxc4 0-1 (59) pobimrbr (2661)-EmperatorTrajano (2671) Blitz 2025]

[8.Nd2 Bb7 9.axb5 *(9.Be2 0-0 10.Bf3 a6 11.0-0 Bxc3 12.bxc3 Nbd7 13.Qb1 h6 14.Bxf6 Nxf6 15.Nxc4 Nd5 16.Bxd5 exd5 17.Ne5 Qd6 18.Nd3 Rae8 19.axb5 axb5 20.Nc5 Bc8 21.Ra7 Qf6 22.Qd1 Qg6 23.Qf3 Bf5 24.Rfa1 h5 25.h3 h4 26.Kh2 Be4 27.Qg4 Qd6+ 28.Kg1 Re7 29.Ra8 Ree8 30.Rxe8 Rxe8 31.Ra7 Qg6 32.Qxg6 Bxg6 33.Rc7 Ra8 34.Rxc6 Ra1+ 35.Kh2 Ra2 36.f3 Bh5 37.Ra6 Rc2 38.Kg1 Rc1+ 39.Kf2 Rc2+ 40.Kg1 Rc1+ 41.Kh2 Rxc3 42.e4 Rc2 43.Kg1 Rc1+ 44.Kf2 Rc2+ 45.Ke3 dxe4 46.fxe4 Rxg2 47.d5 Rg3+ 48.Kf4 Rxh3 49.d6 Rf3+ 50.Ke5 Bg4 51.Ra8+ Kh7 52.d7 Bxd7 53.Nxd7 h3 54.Ra2 b4 55.Nc5 b3 56.Rh2 Rg3 57.Kd4 g5 58.e5 g4 59.Ke4 Rg2 60.Rh1 h2 61.Nd3 g3 62.Kf3 Rg1* 0-1 (62) apollothedog (2657)-Beast_in_White (2665) Blitz 2023*)* 9...Bxc3 10.bxc3 cxb5 11.Qb1 Qb6 12.Bxf6 gxf6 13.e4 Nd7 14.Be2 a6 15.0-0 Qc7 16.Qb4 Rg8 17.g3 Nb6 18.Bf3 0-0-0 19.Ra5 Rd6 20.e5 Rc6 21.exf6 Nd5 22.Qa3 Qf4 23.Rd1 Rb6 24.Bh1 Qc7 25.Ne4 Nf4 26.Ra1 e5 27.d5 Nd3 28.Bg2 Rd8 29.Qe7 Rxd5 30.Ng5 e4 31.Nxf7 Kb8 32.Bxe4 Rd7 33.Qe8+ Qc8 34.Qxc8+ Bxc8 35.Ng5 Rxf6 36.Nxh7 Rfd6 37.Ng5 Nc5 38.Bf5 Rd1+ 39.Kg2 Bb7+ 40.f3 R1d2+ 41.Kh3 Rd8 42.Ne4 Bxe4 43.Bxe4 Kc7 44.Rxa6 Nxa6 45.Rxa6 R8d6 46.Ra3 Rh6+ 47.Kg4 Rdxh2 48.Kf5 Rh8 49.g4 Rf8+ 50.Kg6 Kb6 51.g5 Rg8+ 52.Kf6 Rg2 53.g6 Rg3 54.Ra1 R8xg6+ 55.Bxg6 Rxf3+ ½-½ (55) ResoluteBot (2873)-FireFishBOT_v2 (2870) Blitz 2023]

[8.Qc2 Nbd7 9.Ne5 Bb7 10.Be2 Qb6 11.0-0 0-0 12.Bf3 Bxc3 13.bxc3 Nxe5 14.dxe5 Nd5 15.e4 h6 16.exd5 hxg5 17.dxe6 c5 18.exf7+ Rxf7 19.Bxb7 Qxb7 20.axb5 Re8 21.Qa4 Qe4 22.b6 Ra8 23.bxa7 Raxa7 24.Qxa7 Rxa7 25.Rxa7 Qxe5 26.Ra8+ Kh7 27.Rc8 Qxc3 28.Rxc5 Qd4 29.Rxg5 c3 30.Ra5 c2 31.Raa1 Qb2 32.Rac1 Kg6 33.Rfe1 Kf5 34.g3 g5 35.Kf1 g4 36.Ke2 Qb5+ 37.Kd2 Qc5 38.Rxc2 Qxf2+ 39.Kd1 Qd4+ 40.Rd2 Qa1+ 41.Ke2 Qe5+ 42.Kd1 Qb5 43.Rde2 Qb1+ 44.Kd2 Qb2+ 45.Kd1 Qb3+ 46.Kd2 Qb2+ 47.Ke3 Qc3+ 48.Kf2 Qc5+ 49.Re3 Qb5 50.R1e2 Qb6 51.Kf1 Qa7 52.Re5+ Kf6 53.Re6+ Kf7 54.R6e5 Kf6 55.R5e4 Qa1+ 56.Kf2 Qa6 57.Rf4+ Kg5 58.Rxg4+ Kxg4 59.Kg2 Qc6+ 60.Kf2 Qd5 61.Re3 Qe4 62.Rxe4+ Kf5 63.Re3 Kg5 64.Kf3 Kg6 65.g4 1-0 (65) NorthWind05 (2602)-Towser1 (2640) Blitz 2025]

8...Qb6

[8...Nbd7 9.0-0 Qb6 *(9...Bb7 10.Qb1 Bxc3 11.bxc3 a6 12.Bxc4 Rb8 13.Bd3 h6 14.Bh4 0-0 15.Rc1 Rc8 16.Ne5 Qc7 17.Bg3 Nh5*

18.Bh7+ 1-0 (18) Roman_Yanchenko (2724)-kpio91 (2745) Blitz 2023*; 9...0-0 10.axb5 Bxc3 11.bxc6 Bxb2 12.cxd7 Bxd7 13.Ra2 c3 14.Ne5 h6 15.Bxf6 gxf6 16.Nxd7 Qxd7 17.Bd3 f5 18.Ra5 Rfb8 19.g4 Kh8 20.gxf5 Qb7 21.d5 exd5 22.Qh5 Qc6 23.Ra6 Rb6 24.Rxb6 Qxb6 25.Qxf7 Qd8 26.Kh1 Qg8 27.Qb7 Rf8 28.Rg1 Qf7 29.Qc6 Qf6 30.Qxd5 Rd8 31.Qc4 Qe5 32.Qh4 Rd6 33.Bc2 Qd5+ 34.e4 Qf7 35.Qf4 Ba3 36.e5 Bc1 37.Qe4 Rd8 38.f6 Qd5 39.Rxc1 Qxe4+ 40.Bxe4 Rf8 41.Rxc3 a5 42.Rc7 h5 43.Rh7+ Kg8 44.Rg7+ Kh8 45.Rg6 Rd8 46.e6 Rd4 47.f7 Rd1+ 48.Kg2 Rd8 49.e7 Ra8 50.f8Q+ Rxf8 51.exf8Q+ Kh7 52.Rh6#* 1-0 (52) ReinforcementTrial (2797)-expositor (2609) Rapid 2023*)* 10.Qc2 *(10.Nd2 Bb7 11.Qc2 a6 12.Rab1 c5 13.axb5 axb5 14.b3 cxd4 15.exd4 Bxc3 16.Qxc3 Nd5 17.Qg3 c3 18.Ne4 b4 19.Nd6+ Kf8 20.Be3 N7f6 21.Bf3 Rd8 22.Nxb7 Qxb7 23.Ra1 Qb8 24.Qh4 h6 25.Bg5 Kg8 26.Be3 g5 27.Qh3 Kg7 28.Ra4 Qc7 29.Rfa1 c2 30.Rc1 Qc3 31.Bxd5 Nxd5 32.Ra2 Rc8 33.Raxc2 Qxc2 34.Rxc2 Rxc2 35.Qg3 Rhc8 36.h4 f6 37.Qd6 Kf7 38.Qd7+ Ne7 39.hxg5 hxg5 40.d5 exd5 41.Qh3 R2c3 42.Qh7+ Ke6 43.Bd4 Rc1+* 0-1 (43) MarioVillanueva (2708)-HighFlyingBird (2858) Blitz 2023*)* 10...0-0 11.Rfc1 a5 12.h3 h6 13.Bxf6 Nxf6 14.Ne5 Nd7 15.Nxc6 Qxc6 16.Bf3 Qa6 17.axb5 Qa7 18.Bxa8 Qxa8 19.Na2 Bd6 20.Qxc4 Bb7 21.Qf1 f5 22.Nc3 Rf6 23.g3 f4 24.exf4 Bxf4 25.Qe2 Bf3 26.Qc2 Bxc1 27.Rxc1 Qe8 28.Re1 Qh5 29.h4 Qg4 30.Kh2 Qxd4 31.Kg1 Qc5 32.Qd3 Bb7 33.Qe3 Qf5 34.Kf1 Ne5 35.Rd1 Qh3+ 36.Ke1 Qh1+ 37.Kd2 Nc4+ 38.Kc1 Qxd1+ 39.Kxd1 Nxe3+ 40.fxe3 Rf3 41.e4 Rxg3 42.Kc2 Rg4 43.Kb3 Rxh4 44.Ka4 h5 45.b4 axb4 46.Kxb4 Rf4 47.Ka5 h4 48.Kb6 h3 49.Ne2 Rxe4 50.Ng3 h2 51.Kxb7 Rg4 52.Nh1 Rg1 53.Nf2 Rf1 54.Nh1 Rxh1 55.Kb8 Rc1 56.b6 h1Q 57.b7 Rb1 58.Kc7 Rxb7+ 59.Kd8 Qd1+ 60.Ke8 Qd7# 0-1 (60) bot64jaques (2443)-Nikitosik-ai (3024) Blitz 2024]

[8...Bb7 9.0-0 a6

A) 10.Ne4 Nbd7 11.b3 cxb3 12.Qxb3 Be7 13.Nxf6+ Nxf6 14.Ne5 0-0 15.Bf3 Nd5 16.Bxe7 Nxe7 17.Nd3 Rb8 18.Nc5 Bc8 19.axb5 axb5 20.Ra7 b4 21.Rfa1 Nd5 22.Bxd5 cxd5 23.R7a4 Qb6 24.Rb1 Qc6 25.Rxb4 Rxb4 26.Qxb4 Ba6 27.Qa5 Bc4 28.Rb6 Qc7 29.f4 Qd8 30.Qb4 h5 31.h3 h4 32.Rb7 Qf6 33.Nd7 Qg6 34.Qxf8+ Kh7 35.Rb8 Qg3 36.Qh8+ Kg6 37.Ne5+ Kf6 38.Qd8+ Kf5 39.Qg5+ Qxg5 40.fxg5 1-0 (40) Roman_Yanchenko (2774)-fairchess03 (2789) Blitz 2023;

B) 10.Qc2 Nbd7 11.b3 *(11.e4 h6 12.Bh4 Qb6 13.e5 Nd5 14.Ne4 0-0 15.Rfd1 c5 16.Nd6 cxd4 17.Nxb7 d3 18.Bxd3 cxd3* 0-1 (18) AryaCross (2677)-fairchess03 (2851) Blitz 2022*)* 11...cxb3 12.Qxb3 Be7 *(12...Bxc3 13.Qxc3 Ne4 14.Bxd8 Nxc3 15.Ba5 Nxe2+ 16.Kh1 b4 17.Bxb4 a5 18.Bd2 c5 19.Rfe1 Ba6 20.Bxa5 cxd4 21.exd4 0-0 22.g3 Bb7 23.Kg2 Nxd4*

0-1 (23) BIZOO (2856)-dmitrij_IM (2912) Blitz 2022*)* 13.Rfc1 Qb6 14.h3 0-0 15.Ne5 Rfd8 16.Bf3 Rac8 17.Nxd7 Rxd7 18.Bxf6 Bxf6 19.Ne4 Be7 20.Nc5 Bxc5 21.Rxc5 Qd8 22.Rac1 Rdc7 23.Qc2 Qe7 24.Qb1 Qd6 25.R1c2 h6 26.Qc1 Ba8 27.axb5 axb5 28.Ra2 Qe7 29.Ra6 Bb7 30.Rb6 Qd7 31.Qc3 Ra8 32.g3 Ra6 33.Rxa6 Bxa6 34.Bxc6 Qe7 35.Be4 Rxc5 36.dxc5 Qc7 37.c6 Qb6 38.Qb4 Qc7 39.Qc5 f5 40.Bf3 g6 41.h4 Kf7 42.Qd4 Bc8 43.Qh8 Ke7 44.Qxh6 Kd6 45.Qf8+ Ke5 46.Qc5+ Kf6 47.Qxb5 e5 48.Be2 e4 49.Qc5 Be6 50.Bb5 Kf7 51.Qd4 Qc8 52.Qd6 Qa8 53.c7 Qa1+ 54.Kg2 Qc3 55.Bd7 Kg7 56.Bxe6 Kh6 57.c8Q Qa1 58.Qh8+ 1-0 (58) No_signs_of_V (2627)-allpiecesinattack02 (2754) Blitz 2023;

C) 10.Ne5 h6 *(10...Nbd7 11.Nxd7 Qxd7 12.Bxf6 gxf6 13.Ne4 Qe7 14.Bf3 f5 15.Nc5 Bxc5 16.dxc5 Qxc5 17.axb5 axb5 18.b4 Qe5 19.Ra5 0-0 20.Qd7 Rab8 21.Ra7 Ba8 22.h4 f4 23.Re1 Rbd8 24.Qe7 fxe3 25.Rxe3 Qg7 26.Be4 Kh8 27.Rg3 Qe5 28.Rd7 Rde8 29.Qg5 Qxg5 30.hxg5 Kg7 31.Rh3 Rh8 32.Rf3 Ref8 33.Re7 h6 34.g6 h5 35.Rfxf7+ Rxf7 36.Rxf7+ Kh6 37.f4 c3 38.g7 Rg8 39.Rf6+ Kxg7 40.Rxe6 Rd8 41.Re5 Rd2 42.Rxh5 c2 43.Rg5+ Kf6 44.Bxc2 Rxc2 45.Rg8 c5 46.Rb8 Bxg2 47.Rb6+ Kf5 48.Rxb5 Kxf4 49.Rxc5 Rd2 50.Rc8 Bc6 51.Rf8+ Ke3 52.Kf1 Be4* 0-1 (52) am31 (2911)-fairchess03 (2830) Blitz 2023 *)* 11.Bxf6 gxf6 12.Ng4 h5 13.axb5 axb5 14.Rxa8 Bxa8 15.Qa1 Nd7 16.Nxf6+ Nxf6 17.Bf3 0-0 18.Qc1 Bxc3 19.bxc3 c5 20.Bxa8 Qxa8 21.dxc5 Ne4 22.f4 Nxc5 23.Qd1 Qd5 24.Qe2 Ne4 0-1 (24) Chessboy1978 (2641)-BMWHero (2812) Blitz 2023]

9.Bxf6 gxf6 10.0-0 Bb7 11.Rc1 Nd7 12.b3 Qa5 13.Na2 cxb3 14.Qxb3 Bd6 15.Nc3 a6 16.Nd2 0-0 17.Rfd1

[17.Nc4 Qb4 18.Qxb4 Bxb4 19.Na2 Be7 20.Na5 Ra7 21.Nxb7 Rxb7 22.Bf3 Nb8 23.axb5 axb5 24.Rc2 Rc8 25.Nc1 Ra7 26.Nb3 Rcc7 27.g4 Bd6 28.h4 Ra6 29.Rfc1 Rca7 30.Kg2 Kg7 31.Nd2 Ba3 32.Rb1 Be7 33.Rbc1 Ra2 34.h5 Bb4 35.Nf1 R7a6 36.Be4 h6 37.Kf3 Kf8 38.Rxa2 Rxa2 39.Rb1 Ba3 40.Kg3 Ke8 41.f4 Kd7 42.Rd1 Na6 43.g5 fxg5 44.fxg5 hxg5 45.h6 Bf8 46.Bb1 Ra3 47.h7 Bg7 48.Kg4 Nc7 49.Kxg5 Nd5 50.Re1 f5 51.Nd2 Nxe3 52.Nf3 Ng2 53.Rf1 Ke7 54.Rf2 Bf6+ 55.Kh6 Nh4 56.Nxh4 Rh3 57.Kg6 Rxh4 58.Ba2 Rg4+ 59.Kh6 Bxd4 60.Re2 Re4 61.Rxe4 fxe4 62.Bb1 e3 63.Bd3 Kd6 64.Kg5 Kc5 65.Kf4 Kb4 66.h8Q Bxh8 67.Kxe3 c5 68.Kd2 c4 69.Be2 c3+ 70.Kc2 e5 71.Bd3 Ka4 72.Bf5 b4 73.Bg6 e4 74.Bxe4 b3+ 75.Kb1 Be5 76.Bh7 Bf4 77.Bd3 Kb4 78.Be4 Kc4 79.Bg6 Kd4 80.Bh7 Ke3 81.Bc2 bxc2+ 82.Kxc2 Kd4 83.Kb3 Kd3 84.Ka4 c2 85.Kb3 c1Q 86.Ka2 Bd6 87.Kb3 Qc2# 0-1 (87) Weiawaga (2654)-PetersBot (3017) Blitz 2024]

17...Rfc8 18.Nce4 Be7 19.Ra1 Qd8 20.Ng3 Nb6 21.Nh5 Kh8 22.Ne4 Nxa4

23.Rxa4 bxa4 24.Qxb7 a3 25.g4 Rab8 26.Qxa6 Ra8 27.Qc4 c5 28.d5 a2 29.Kg2 exd5 30.Rxd5 Qe8 31.Rd1 a1R 32.Rxa1 Rxa1 33.Bf3 Ra7 34.h4 Rc6 35.Neg3 Re6 36.Qc3 Qb8 37.Qc4 Bf8 38.Bd5 Rb6 39.Qe2 Rd7 40.Be4 Qe5 41.Bf5 Rd8 42.Ne4 Bd6 43.Nhg3 Qd5 44.f4 Ra8 45.Kh3 Ra2 46.Nc3 Rxe2 47.Nxd5 Reb2 48.Nxb6 Rxb6 49.Kg2 c4 50.Kf3 Bc5 51.Ne4 Bb4 52.h5 c3 53.Ng3 Bc5 54.Bd3 Rb3 55.h6 Ra3 56.f5 Ra2 57.Ne4 Bf8 58.Nxf6 Bxh6 59.Ne4 c2 60.Bxc2 Rxc2 61.g5 Bf8 62.Nf2 Be7 63.f6 Bf8 64.Ne4 Kg8 65.Ng3 Bb4 66.Nf5 Rc5 67.Kf4 Bd2 68.Ng3 Bxe3+ 69.Kxe3 Rxg5 70.Kf4 Rxg3 71.Kxg3 Kf8 72.Kf4 Ke8 73.Ke5 Kd7 74.Kd5 h6 75.Ke5 Kc6 76.Ke4 Kd6 77.Kf5 Kd5 78.Kg4 Ke5 79.Kh5 Kxf6 80.Kxh6 Ke5 81.Kg5 f5 82.Kh5 f4 83.Kh4 Ke4 84.Kg5 f3 85.Kf6 f2 86.Ke6 f1Q 87.Kd6 Qc1 88.Ke7 Qc6 89.Kf7 Kf5 90.Ke7 Qc7+ 91.Ke8 Ke6 92.Kf8 Qf7# 0-1 (92) Weiawaga (2832)-PetersBot (3085) Rapid 2025

6.a3 Bxc3+ 7.bxc3 b5

[7...c5 8.e3 *(8.g3 Qa5 9.Bg2 Ne4 10.0-0 Nxg5 11.Nxg5 cxd4 12.Ne4 0-0 13.Qxd4 Bd7 14.Nd6 Nc6 15.Qxc4 Rab8 16.Rfd1 Ne5 17.Qb4 Qc7 18.Rac1 Bc6 19.Qc5 Nd7 20.Qe3 Bxg2 21.Kxg2 Rfd8 22.Kg1 a6 23.Ne4 Ne5 24.Qf4 Rbc8 25.h4 h6 26.h5 Nc6 27.Qe3 Rxd1+ 28.Rxd1 Rd8 29.Rb1 Rd5 30.c4 Rxh5 31.c5 Rd5 32.Nd6 b6 33.Rxb6 Nd4 34.Rb7 Qxc5 35.Nxf7 Qc1+ 36.Qxc1 Nxe2+ 37.Kg2 Nxc1 38.f4 Nd3 39.Kf3 a5 40.Ra7 Kh7 41.g4 Kg6 42.Nh8+ Kh7 43.Nf7 Kg6 44.Nh8+ Kh7 45.Ra8 e5 46.g5 hxg5 47.f5 g6 48.f6 Rd4 49.f7 Rf4+ 50.Ke3 Kg7 51.Rg8+* 1-0 (51) SoundOfSIlence (2867)-elconceto (2918) Blitz 2022*)* 8...cxd4 *(8...Qa5 9.Bxf6 gxf6 10.Bxc4 Qxc3+ 11.Nd2 cxd4 12.0-0 Nc6 13.Ne4 Qa5 14.exd4 f5 15.Nd6+ Ke7 16.d5 Rd8 17.Nxf5+ exf5 18.Re1+ Be6 19.Qb3 Qb6 20.Qg3 Nd4 21.dxe6 fxe6 22.Qg7+ Kd6 23.Rad1 Kc6 24.Bxe6 Qc5 25.Kh1 Rd6 26.Rb1 Nxe6 27.Qxb7#* 1-0 (27) norilifitna (2812)-Herushkanamura (2984) Blitz 2022*)* 9.Bxf6 Qxf6 10.cxd4 0-0 11.Bxc4 b6 12.0-0 Bb7 13.Qe2 Rc8 14.Rfc1 Nd7 15.Ba6 Bxa6 16.Qxa6 Qd8 17.g3 h6 18.a4 Nf6 19.Ne5 Qe8 20.Kg2 Nd5 21.Qb7 f6 22.Nd3 Rd8 23.e4 Ne7 24.Rc7 Rdb8 25.Qa6 Rc8 26.Rac1 Qd8 27.Rxe7 Rxc1 28.Qb7 Qf8 29.Nxc1 1-0 (29) Carlsen,M (2831)-Sarana,A (2717) chess.com INT 2024]

[7...c6

A) 8.Nd2 b5 9.e4 Qc7

A1) 10.Qf3 Nbd7 11.a4 0-0 12.Be2 a6 13.0-0 Bb7 14.Bf4 Qc8 15.Bd6 *(15.Rab1 c5 16.Qe3 Bc6 17.dxc5 e5 18.Bg5 Qd8 19.Rfd1 Qe7 20.axb5 axb5 21.Nf3 h6 22.Bxf6 Nxf6 23.Nh4 Nxe4 24.Nf5 Qe6 25.Nd6 Nf6 26.Qg3 Ra2 27.Bf1 Nh5 28.Qe3 Nf4 29.Nxb5 Rb8 30.Nd4 Rxb1 31.Rxb1 exd4 32.Qxf4 d3 33.h4 Kh7 34.Qd4 Qd5 35.Qxd5 Bxd5 36.f3 Ra5 37.Kf2 Rxc5 38.Ke3 Ra5 39.g3 Be6 40.Kd4 g6 41.Rd1 Ra2 42.Rc1 Kg7 43.Rd1 h5 44.Rb1 Kf6 45.Rd1 Ke7 46.Ke5 Rf2 47.Bxd3 cxd3 48.Rxd3 Rc2 49.Re3 Rd2 50.Kf4 Kf6 51.Re5 Rd3 52.Re3 Rxe3 53.Kxe3 Ke5*

54.Kf2 f5 55.Ke3 f4+ 56.gxf4+ Kf5 57.Kf2 Kxf4 58.Kg2 Bd5 59.Kf2 Bxf3 60.c4 g5 61.hxg5 Bd1 62.g6 Bb3 63.c5 Kf5 64.g7 Kf6 65.Ke3 Kxg7 66.c6 h4 67.Kf4 h3 68.Kg3 Be6 69.Kf2 Kf6 70.c7 Ke5 71.Kf3 Bf5 72.Kg3 Ke4 73.Kf2 Bc8 74.Kf1 Ke3 75.Kg1 Kf3 76.Kf1 h2 77.Ke1 Ke3 78.Kd1 Bf5 79.Kc1 h1Q+ 80.Kb2 Qb1+ 81.Ka3 Bc2 82.c8Q Qb3# 0-1 (82) AKS-Mantissa (2601)-FireFishBOT_v2 (2888) Blitz 2023 *)* 15...Re8 16.Qe3 e5 17.dxe5 Nxe5 18.f4 Neg4 19.Qg3 Qd8 20.e5 Qb6+ 21.Kh1 Qe3 22.Bxg4 Qxg3 23.hxg3 Nxg4 24.Rfb1 Ne3 25.Bc5 Nd5 26.Ne4 Red8 27.Nd6 Rdb8 28.Rc1 g6 29.e6 fxe6 30.Bd4 Bc8 31.Be5 Bd7 32.Ne4 Rd8 33.Re1 a5 34.Kh2 Be8 35.Rac1 Ra7 36.Nc5 Bf7 37.g4 g5 38.fxg5 Bg6 39.Kg3 Re8 40.Re2 Nb6 41.axb5 cxb5 42.Rb2 Nd7 43.Nxd7 Rxd7 44.Rxb5 Rd5 45.Rxd5 exd5 46.Kf4 Kf7 47.Ra1 Ra8 48.Ke3 Ke6 49.Kd4 a4 50.Ra3 Bc2 51.Bf4 Bb3 52.g3 Kd7 53.Kxd5 Ra5+ 54.Ke4 Ke6 55.Be3 Re5+ 56.Kf3 Rd5 57.Bd4 Rxg5 58.Kf4 Ra5 59.Ke4 Kd6 60.Kf4 Ra8 61.g5 Rf8+ 62.Bf6 Re8 63.Ra1 Ra8 64.Ra3 Re8 65.Ra1 Ra8 66.Ra3 Ke6 67.Bg7 Kf7 68.Bd4 Kg6 69.g4 Rf8+ 70.Kg3 Rf1 71.Be3 Kf7 72.Kg2 Rd1 73.Kf2 Ke6 74.Ke2 Rh1 75.Bd4 Kd5 76.g6 hxg6 77.Ke3 Re1+ 78.Kf3 Bd1+ 79.Kf2 Re2+ 80.Kf1 Rd2 81.Ke1 Rxd4 82.cxd4 Bb3 83.Ra1 Kxd4 84.Kd2 c3+ 85.Ke2 Kc4 86.Rf1 a3 87.Ra1 a2 88.g5 Kb4 89.Kd3 Bc4+ 90.Kc2 Bd5 91.Re1 Bb3+ 92.Kd3 c2 93.Kd2 Ba4 94.Rc1 Kb3 95.Re1 Kb2 96.Rc1 a1Q 97.Rxa1 Kxa1 98.Kc1 Bb3 99.Kd2 c1Q+ 100.Kxc1 Ba2 101.Kd2 Bb1 102.Ke2 Kb2 103.Kd2 Kb3 104.Ke3 Kc4 105.Kd2 Kd4 106.Kc1 Be4 107.Kd2 Ke5 108.Ke2 Kf4 109.Kf2 Kxg5 110.Kg3 Kf5 111.Kf2 g5 112.Ke2 g4 113.Kf2 Kf4 114.Ke2 g3 115.Kd2 g2 116.Kc1 g1Q+ 117.Kb2 Qd4+ 118.Kb3 Bb1 119.Ka3 Bc2 120.Ka2 Qb4 121.Ka1 Qb1# 0-1 (121) AKS-Mantissa (2601)-FireFishBOT_v2 (2893) Blitz 2023;

A2) 10.Bxf6 gxf6 11.a4 Nd7 12.Qh5 a6 13.Be2 Bb7 *(13...0-0 14.Qh4 Bb7 15.0-0 Kh8 16.Rfd1 Rg8 17.Nf1 Rg7 18.Ng3 Rag8 19.f4 a5 20.Kh1 b4 21.cxb4 axb4 22.Bxc4 c5 23.d5 exd5 24.Bxd5 Bxd5 25.Rxd5 c4 26.Nh5 c3 27.Nxg7 c2 28.Qe1 b3 29.Rb5 Rb8 30.Ne8 Qxf4 31.Rf5 Qg4 32.h3 Qg6 33.Nd6 b2 34.Rb1 Ne5 35.Rf1 cxb1R 36.Qxb1 Qg3 37.a5 Qc3 38.Rg1 Qxa5 39.Rd1 Qb4 40.Rd5 Qc3 41.Rd1 Ra8 42.Nb5 Qb3 43.Rc1 Qxb5 44.Rd1 Qe2 45.Rg1 Ra3 46.h4 Ng4 47.Qxb2 Qxb2 48.Rf1 Rh3+ 49.Kg1 Qd4+ 50.Rf2 Qxf2#* 0-1 (50) AKS-Mantissa (2621)-FireFishBOT_v2 (2890) Blitz

2023) 14.0-0 Qf4 15.Ra2 0-0 16.Rb1 Rab8 17.h4 Kg7 18.Bd1 (*18.g3 Qh6 19.Qxh6+ Kxh6 20.Nf1 Kg7 21.Ne3 Rfd8 22.f3 Kf8 23.Kf2 e5 24.axb5 exd4 25.cxd4 axb5 26.g4 Nb6 27.Nc2 Ke7 28.Ra7 Kd6 29.g5 f5 30.Kg3 Kc7 31.Kf4 Nc8 32.Ra3 Ne7 33.h5 Rd6 34.d5 f6 35.gxf6 Rxf6 36.Ke5 Rd6 37.Nd4 Nxd5 38.exf5 Re8+ 39.Ne6+ Rdxe6+ 40.fxe6 Bc8 41.Bxc4 Rxe6+ 42.Kd4 bxc4 43.Kc5 Nf6 44.Ra7+ Kd8 45.Kxc4 Bd7 46.Rg1 Ke7 47.Rg5 Re3 48.Rf5 Nd5 49.Kd4 Rb3 50.Kc4 Rb5 51.Rxd7+ Kxd7 52.Rf7+ Ke6 53.Rxh7 Nf6 54.Rh6 Rxh5 55.Rg6 Rf5 56.Kb4 Kd6 57.Rg3 Rf4+ 58.Ka5 c5 59.Kb5 c4 60.Kb4 Nd5+ 61.Ka3 Kc5 62.Ka2 c3 63.Rh3 Kc4 64.Kb1 Kb3 65.Rg3 c2+ 66.Kc1 Rd4 67.f4+ Nc3 68.Rd3 Rxd3 69.f5 Na2#* 0-1 (69) AKS-Mantissa (2625)-FireFishBOT_v2 (2890) Blitz 2023) 18...Rfd8 19.g3 Qh6 20.Qe2 Kh8 21.Rab2 Ba8 22.Nf3 Rf8 23.Bc2 Rg8 24.Kh2 e5 25.Rd1 Bb7 26.Kg2 Bc8 27.d5 cxd5 28.Rxd5 Nf8 29.axb5 Ng6 30.Qd2 Nf4+ 31.Kh2 Bg4 32.Ng1 Qf8 33.b6 Nxd5 34.exd5 Qc5 35.b7 Rgd8 36.Bb1 Kg7 37.Qc2 Rh8 38.Qe4 h5 39.Kg2 Qa7 40.d6 Qc5 41.Nf3 Be6 42.Qe2 Qxd6 43.Be4 f5 44.Rd2 Qc7 45.Bd5 Bxd5 46.Rxd5 f6 47.Qc2 Rhd8 48.Rxd8 Rxd8 49.Qb1 a5 50.Kh2 Kg6 51.Kg2 Rb8 52.Qa2 Rxb7 53.Nd2 Qd7 54.Qxc4 Qxd2 55.Qg8+ Rg7 56.Qe8+ Kh7 57.Qxh5+ Qh6 58.Qxf5+ Qg6 59.Qe6 Qe4+ 60.Kh2 Qf3 61.Qa2 f5 62.Qc2 e4 63.Qd2 e3 64.Qxe3 Qxe3 65.fxe3 a4 66.Kg2 a3 67.Kf3 a2 68.Kf4 a1Q 69.Kxf5 Re7 70.Kf6 Rxe3 71.h5 Rxc3 72.Ke5 Rxg3+ 73.Kd5 Qd1+ 74.Ke4 Kh6 75.Kf4 Rd3 76.Ke4 Kg5 77.h6 Qe2# 0-1 (77) AKS-Mantissa (2606)-FireFishBOT_v2 (2890) Blitz 2023;

B) 8.g3 Qa5 9.Bxf6 (*9.Qc2 Nbd7 10.Bg2 Ne4 11.Bd2 Nxd2 12.Nxd2 Nb6 13.a4 e5 14.dxe5 Be6 15.0-0 0-0-0 16.h4 Qxe5 17.a5 Nd5 18.Nxc4 Qxc3 19.Qa4 Nf4 20.Nd6+ Rxd6 21.Qxf4 Qd4 22.Qc1 a6 23.Rb1 Rhd8 24.Qa3 Bf5 25.Rb2 R8d7 26.Rc1 h6 27.Bf3 g5 28.Rb4 Qe5 29.Kg2 Be6 30.Re4 Qg7 31.Ra4 f5 32.Kh2 Qe5 33.Rc5 Bd5 34.Qb4 Kb8 35.Qb6 f4 36.gxf4 gxf4 37.Re4 Qf6 38.Re8+ Rd8 39.Rxd8+ Rxd8 40.Bxd5 Qxh4+ 41.Kg2 cxd5 42.Qe6 Qg5+ 43.Kf1 h5 44.Qf7 Qe5 45.Kg2 Ka8 46.Kf1 Re8 47.Rc2 h4 48.Qc7 Qd4 49.Qf7 Rb8 50.Rc1 h3 51.Qh7 Rh8 52.Qg6 h2 53.Kg2 Qb2 54.Re1 Qxe2 55.Rh1 Qe5 56.Rb1 h1Q+ 57.Rxh1 f3+ 58.Kxf3 Rxh1 59.Kg2 Rh8 60.Kf1 d4 61.Qg4 d3 62.Kg1 Qh2+ 63.Kf1 Qh1+ 64.Qg1 Qe4 65.Qg7 Rh1+ 66.Qg1 d2 67.Qxh1 d1R#* 0-1 (67) AKS-Mantissa (2610)-FireFishBOT_v2 (2890) Blitz 2023) 9...Qxc3+ 10.Nd2 gxf6 11.e3 b5 12.Bg2 f5 13.a4 Ba6 14.0-0 b4 15.Re1 b3 16.Rc1 Qb4 17.Bf1

0-0 18.Bxc4 b2 19.Rc2 c5 20.Qh5 Bxc4 21.Rb1 Bd3 22.Rbxb2 Bxc2 23.Qg5+ Kh8 24.Qf6+ Kg8 25.Qg5+ Kh8 26.Qf6+ Kg8 27.Qg5+ ½-½ (27) ResoluteBot (2908)-FireFishBOT_v2 (2914) Blitz 2023]

[7...Qd5 8.e3 *(8.Bxf6 gxf6 9.Qc2 f5 10.g3 c5 11.Bg2 cxd4 12.0-0 d3 13.exd3 cxd3 14.Qb2 Nc6 15.c4* 1-0 (15) cutemouse83 (2871)-HelloItsDmitri (2681) Blitz 2023*)* 8...Ne4 9.Bf4 Qa5 10.Qc2 b5 11.Be2 Bb7 12.0-0 Qxc3 13.Qb1 Qa5 14.Bxc4 Nc3 15.Qb2 Bxf3 16.gxf3 bxc4 17.Qb7 Qd5 18.Qc8+ Ke7 19.Qxh8 Qxf3 20.Rfe1 Qg4+ 21.Kf1 Qh3+ 22.Kg1 Qg4+ 23.Bg3 Ne2+ 24.Rxe2 Qxe2 25.Qxg7 Nd7 26.Qg5+ Ke8 27.Qb5 Qd3 28.Rc1 Rb8 29.Qxc4 Qxc4 30.Rxc4 Rb1+ 31.Kg2 Rb3 32.Ra4 1-0 (32) adask10 (2672)-Rumple_DarkOne (2617) Blitz 2024]

[7...Nbd7 8.e4 h6 9.Bxf6 Nxf6 10.Qb1 b6 11.Bxc4 Bb7 12.Bd3 0-0 13.0-0 c5 14.dxc5 Qc7 15.cxb6 axb6 16.Rc1 Ra5 17.c4 Nd7 18.Rc3 Qf4 19.Bc2 Rc8 20.Qe1 Rac5 21.Bd3 Ba6 22.Rac1 b5 23.Nd2 bxc4 24.Nxc4 R8c6 25.R3c2 Qc7 26.Qb4 Nb6 27.Nxb6 Rxc2 28.Rxc2 Bxd3 29.Rxc6 Qxc6 30.f3 Qc1+ 31.Kf2 Qc2+ 32.Kg1 Qc1+ 33.Kf2 Qc2+ 34.Kg1 Qd1+ 35.Kf2 Qe2+ 36.Kg3 Qc2 37.Qd4 Bf1 38.Qf2 Qc7+ 39.Kh3 Ba6 40.a4 Qd6 41.a5 Qf4 42.Nd7 Bb5 43.Qa7 Bxd7 44.Qxd7 g5 45.g3 Qxf3 46.Qb5 Kh7 47.a6 Kg6 48.a7 h5 49.e5 Kh6 50.a8Q Qxa8 51.Qb6 Qa2 52.Qe3 Qc2 53.g4 hxg4+ 54.Kg3 Qf5 55.Qe2 Qf3+ 56.Qxf3 gxf3 57.Kxf3 f6 58.exf6 Kg6 59.Ke3 Kxf6 60.Kd4 g4 61.Kc3 e5 62.Kb4 e4 63.Kb3 e3 64.Kc3 Ke5 65.Kd3 Kf4 66.Ke2 Ke4 67.Kf1 Kd3 68.Kg1 e2 69.Kf2 Kd2 70.Kg3 e1Q+ 71.Kxg4 Qe5 72.Kf3 Qf5+ 73.Kg3 Ke3 74.h3 Qg5+ 75.Kh2 Kf2 76.Kh1 Qg1# 0-1 (76) AKS-Mantissa (2595)-FireFishBOT_v2 (2857) Blitz 2023]

8.a4

[8.e4 h6 9.Bh4 g5 10.Nxg5 hxg5 11.Bxg5 c5 12.Qf3 Nbd7 13.e5 Qc7 14.exf6 Bb7 15.Qg3 Qxg3 16.fxg3 cxd4 17.cxd4 Rc8 *(17...Bd5 18.Rc1 a5 19.a4 0-0 20.axb5 Rfc8 21.Be2 a4 22.Kf2 c3 23.Ra1 a3 24.Ke3 Ra4 25.Bf4 a2 26.Rhc1 Rb4 27.Bd6 Rb2 28.Ba3 Ra8 29.Be7 Nb6 30.Bc5 Nc4+ 31.Bxc4 Bxc4 32.b6 Bd5 33.g4 Ra4 34.Kd3 Rxg2 35.h4 Rg3+ 36.Ke2 e5 37.dxe5 Rf4 38.Rh1 Bc4+ 39.Kd1 Rg2 40.b7 Rb2 41.e6 Bxe6 42.Re1 Rf3 43.Be3 Rh3 44.b8Q+ Rxb8 45.Kc2 Rb3 46.Bc1 Rh2+ 47.Kd3 c2+ 48.Kd4 Rb1 49.Be3 Rxh4 50.Bd2 Rxg4+ 51.Ke3 Rb3+ 52.Kf2 Bd5 53.Be3 Rg2+ 54.Kf1 Kh7 55.Re2 Rxe2 56.Kxe2 Rb1 57.Kd3 Rxa1 58.Kxc2 Rb1 59.Bd4 a1Q 60.Bxa1 Rxa1 61.Kc3 Rf1 62.Kd4 Rxf6 63.Ke3 Re6+ 64.Kd2 f5 65.Kd3 Re4 66.Kd2 f4 67.Kd3 f3 68.Kc2 f2 69.Kd2 f1Q 70.Kc3 Qe1+ 71.Kd3 Bc4+ 72.Kc2 Re2#* 0-1 (72) AKS-Mantissa (2640)-ProteusSF-lite (2848) Blitz 2023*)* 18.h4 0-0 19.g4 e5 20.dxe5 Nxe5 21.Rh3 Rfe8 22.Kd2 Nxg4 23.Rg3 Re4 24.Kc3 a5 25.Rb1 Ba6 26.Be2 Rxe2 27.Rxg4 Kh8 28.Rd1 Rb8 29.Rb1 Bc8 30.Rf4 Be6 31.Rf3 Ra2 32.Kd4 b4

33.axb4 axb4 34.Re1 Re8 35.Rxe6 Rxe6 36.Kxc4 Re4+ 37.Kd5 Rg4 38.Re3 Rgxg2 39.Re7 Kg8 40.Rb7 Rg4 41.Rb8+ Kh7 42.Kd6 Kg6 43.Rg8+ Kf5 44.Rb8 Re4 45.Rb5+ Kg6 46.Kd5 Rg4 47.Rb8 Ra5+ 48.Kd6 Re4 49.Rg8+ Kf5 50.Rb8 Re6+ 51.Kc7 Rc5+ 52.Kd7 Rd5+ 53.Kc7 Re4 54.Rb6 Rc4+ 55.Kb7 Rd3 56.Rb5+ Kg6 57.h5+ Kxh5 58.Bc1+ Kg6 59.Bb2 b3 60.Ba1 Rc2 61.Be5 Rh3 62.Rb6 Re3 63.Rb5 Rxe5 64.Rxe5 b2 65.Rb5 Kxf6 66.Ka6 Kg6 67.Rb6+ Kg5 68.Rb7 f5 69.Ka7 f4 70.Ka6 f3 71.Rb5+ Kf4 72.Kb7 Ke3 73.Rb3+ Kd2 74.Ka7 f2 75.Rb7 f1Q 76.Rd7+ Qd3 77.Rb7 Qd6 78.Rb3 Rc7+ 79.Rb7 b1Q 80.Rxc7 Qa3# 0-1 (80) AKS-Mantissa (2709)-yuligpro5 (3011) Blitz 2024]

8...c6 9.Qc2

[9.g3 Bb7 10.Bg2 Nbd7 11.Ne5 *(11.Nd2 Qc8 12.e4 h6 13.Bf4 0-0 14.0-0 a6 15.Bd6 Re8 16.e5 Nd5 17.Ne4 a5 18.Qe2 Ba6 19.f4 b4 20.f5 Nf8 21.f6 Ng6 22.Qh5 Nxc3 23.fxg7 Nxe4 24.Bxe4* 1-0 (24) Herushkanamura (2909)-HighFlyingBird (2908) Blitz 2023*)* 11...Qc8 12.0-0 Nd5 13.Qc2 Nxe5 14.dxe5 Qc7 15.Bxd5 exd5 16.Be3 0-0 17.axb5 c5 18.f3 *(18.Ra4 Qb6 19.Bf4 Qxb5 20.Rb1 Qc6 21.f3 Bc8 22.Qa2 a6 23.Ra5 Rd8 24.Bg5 Re8 25.Be3 Qc7 26.Kf2 Bf5 27.Ra1 Qxe5 28.Qd2 Re6 29.Bxc5 Rae8 30.R5a2 Qc7 31.Bd4 Qb7 32.Qc1 Qe7 33.Qd2 Qb7 34.Qc1 Qe7 35.Qd2 Qb7* ½-½ (35) ResoluteBot (2852)-FireFishBOT (2876) Blitz 2023 *)* 18...Rfe8 19.Bf4 h6 20.h4 Qb6 21.Ra4 Qxb5 22.Rb1 Qd7 23.Ra5 Bc6 24.Kg2 a6 25.Qa2 d4 26.Rxc5 Rac8 27.Qxc4 Bb5 28.e6 fxe6 29.Qxd4 Rxc5 30.Qxc5 e5 31.Bxe5 Qd2 32.Kh3 Qd7+ 33.Kh2 Qd2 34.Kh3 Qa2 35.Rxb5 axb5 36.f4 Qxe2 37.Qa7 Qf1+ 38.Kh2 Qe2+ 39.Kh3 Rxe5 40.fxe5 Qxe5 41.Qa2+ Kf8 42.Qf2+ Kg8 43.Qa2+ Kf8 44.Qa8+ Ke7 45.Qf3 Qe6+ 46.Kh2 Kd6 47.Qf4+ Kc6 48.Qf3+ Qd5 49.Qe3 h5 50.Qe8+ Qd7 51.Qxd7+ Kxd7 52.g4 ½-½ (52) ResoluteBot (2857)-HansNiemannBot (2859) Blitz 2023]

[9.Nd2 Nbd7 10.Ne4 0-0 11.g4 Bb7 12.Bg2 a6 13.Qc1 h6 14.Bh4 Kh7 15.g5 hxg5 16.Nxg5+ Kg8 17.Rg1 Nd5 18.e4 Ne7 19.Nh3 f6 20.Nf4 Qe8 21.Nxe6 Ng6 22.Bh3 f5 23.Bxf5 1-0 (23) Miquella (2843)-NowIAmSerious (2757) Blitz 2023]

[9.g4 Nbd7 10.Bg2 Qc7 11.Qc1 a5 12.h3 0-0 13.0-0 Bb7 14.Bf4 Qd8 15.Ne5 Nd5 16.Bd2 Nxe5 17.dxe5 Qe7 18.e4 Nb6 19.Bg5 Qc7 20.Bf6 gxf6 21.exf6 Kh8 22.Qh6 Rg8 23.Qh5 Rg6 24.e5 c5 25.Bxb7 Qxb7 26.axb5 Qf3 27.Rfe1 Nd5 28.Qh4 Nf4 29.Re3 Qg2# 0-1 (29) HandsofTime (2579)-Towser1 (2635) Blitz 2025]

9...Bb7 10.e4 h6 11.Bh4 Qa5

[11...Nbd7 12.Be2 a6 13.0-0 Qc8 14.Ne5 c5 15.Nxd7 Qxd7 16.e5 Nd5 17.axb5 axb5 18.Rxa8+ Bxa8 19.Ra1 0-0 20.dxc5 Nf4 21.Bf1 Qd5 22.Bg3 Nd3 23.Ra5 Bc6 24.Qd1 Rd8 25.Qh5 Nxc5 26.Ra7 Rf8 27.Rc7 Ne4 28.Qf3 Nd2 29.Qxd5 Bxd5 30.Bf4 Nb1 31.Rc5 Nxc3 32.f3 Rb8 33.Bd2 Na4 34.Rc7 c3 35.Bxc3 Nxc3 36.Rxc3 b4 37.Rc2 b3 38.Rb2 Rc8 39.Kf2 Rc2+

40.Rxc2 bxc2 0-1 (40) chessm1105 (2733)-JonaTechnique (2767) Blitz 2023]

12.Be2 Nxe4 13.0-0 Nxc3 14.axb5 Nxe2+ 15.Qxe2 Qc7 16.Bg3 Qe7 17.Bxb8 Rxb8 18.Qxc4 cxb5 19.Qxb5+ Qd7 20.Qxd7+ Kxd7 21.Ne5+ Ke7 22.Rxa7 Rhc8 23.Rb1 Rc7 24.Nd3 Kf6 25.h3 Be4 26.Rxb8 Rxa7 27.Ne5 Ra4 28.Rd8 Bd5 29.Rd7 Rxd4 30.Nxf7 e5 31.Nd8 Be4 32.Rf7+ Kg6 33.Rf8 Bd5 34.Kh2 e4 35.Kg3 Rd2 36.h4 h5 37.Rf4 e3 38.fxe3 Rxg2+ 39.Kh3 Rd2 40.e4 Bc4 41.Nc6 Bf1+ 42.Kg3 Bb5 43.Ne5+ Kh6 44.Rf5 Be8 45.Rg5 g6 46.Nf3 Kg7 47.e5 Rd3 48.Kf4 Bc6 49.Ne1 Rd4+ 50.Kg3 Re4 51.Ng2 Re2 52.Nf4 Re3+ 53.Kh2 Be4 54.Nxh5+ Kh6 55.Nf6 Bf5 56.Kg1 Rxe5 57.Ng4+ Bxg4 58.Rxe5 Bf5 59.Kf2 Kh5 60.Kg3 Kh6 61.Re8 Kg7 62.Re7+ Kf6 63.Rc7 g5 64.Rc6+ Be6 65.hxg5+ Kf5 66.Rc5+ Kg6 67.Kf4 Kh5 68.Ra5 Kg6 69.Ra6 Kh5 70.Rd6 Kh4 71.Rxe6 Kh3 72.Rh6+ Kg2 73.g6 Kf2 74.g7 Ke2 75.g8Q Kd2 76.Qg3 Kd1 77.Rh2 Kc1 78.Qg2 1-0 (78) SavvaVetokhin2009 (2811)-BrittaBagels (2912) Blitz 2024

6.Bh4 c5 7.e3 cxd4 8.Qa4+ Nc6 9.Nxd4 Bd7 10.Nxc6 Bxc3+ 11.bxc3 Bxc6 12.Qxc4 0-0 13.Qd4 Rc8 14.f3 Qe7 15.Bxf6 Qxf6 16.Qxf6 gxf6 17.e4 Rfd8 18.Rc1 Rd7 19.Be2 Rcd8 20.Rd1 Rxd1+ 21.Bxd1 Rd3 22.c4 Rc3 23.Kd2 Rxc4 24.Bb3 Rd4+ 25.Ke3 Rd8 26.h4 Kf8 27.h5 h6 28.Rh3 a5 29.Rh1 a4 30.Bc2 e5 31.a3 Rd4 32.Rd1 Rxd1 33.Bxd1 Ke7 34.Kd2 Kd6 35.Kc3 Kc5 36.Bc2 Bd7 37.Bb1 Be6 38.Bd3 b5 39.Bc2 Bc4 40.Bd1 Bf1 41.g3 Bc4 42.f4 Be6 43.Be2 exf4 44.gxf4 f5 45.e5 Bd5 46.Bd1 Be4 47.Be2 Bd5 48.Bd1 Bc4 49.Bc2 Be6 50.Bd3 Bd7 51.Bb1 Be6 52.Bc2 Bd7 53.Bd3 Be6 54.Be2 Bd7 55.Bf3 Be6 56.Bb7 Bd5 57.Bc8 Bf3 58.Bxf5 Bxh5 59.Bh3 Bf3 60.f5 Bd5 61.f6 Be4 62.Be6 Bd5 63.Bd7 h5 64.e6 Kd6 65.Bxb5 Bxe6 66.Bxa4 Ke5 67.Bc6 Kxf6 68.a4 h4 69.a5 Bc8 70.Kd4 h3 71.Ke3 h2 72.Kf2 Ke5 73.Kg2 Kd6 74.Bb5 Kc7 75.Kxh2 Bb7 76.Kg3 Kb8 77.Kf4 Ka7 78.Ke5 Ba6 79.Bc6 Bb7 80.Bb5 Ba6 81.Bd7 Bb7 82.Kf6 Ka6 83.Kxf7 Kxa5 ½-½ (83) Miquella (2847)-neverstop93 (2869) Blitz 2023

233 **6...b5** 7.e5

[7.a4

A) 7...c6 8.e5 *(8.axb5 cxb5 9.e5 h6 10.Bh4 g5 11.Nxg5 Nd5 12.Qh5 Qc7 13.Nge4 Bb7 14.Be2 Nxc3 15.Nxc3 Rg8 16.Qxh6 Nd7 17.Bh5 Nf8 18.f3 Rxg2 19.Kf1 Ng6 20.Bf6 Rxb2 21.Rg1 Kd7 22.Bxg6 Rf8 23.Be4 a5 24.Rb1 Rxb1+ 25.Bxb1 Re8 26.Qh7 Kc6 27.Rg7 Rf8 28.d5+ 1-0 (28) thefreshman1902 (2950)-ArasanX (2860) Blitz 2024)* 8...h6 9.exf6 hxg5 10.fxg7 Rg8 11.h4 *(11.g3 Bb7 12.Bg2 c5 13.0-0 cxd4 14.Nxd4 Bxg2 15.Kxg2 Bxc3 16.bxc3 Qd5+ 17.Kg1 Nc6 18.Nxc6 Qxc6 19.axb5 Qxb5 20.Qd4 Rd8 21.Qf6 Qd7 22.Rfe1 Qe7 23.Qh6 f6 24.Qg6+ 1-0 (24) SnoopyDoggy (2658)-GMshooter96 (2651) Blitz 2024)* 11...g4 12.Ng5 *(12.Ne5 Rxg7 13.h5 f5 14.h6 Rh7 15.Nxg4 Qg5 16.Ne5 Rxh6 17.Rxh6 Qxh6 18.axb5 cxb5 19.Qf3 Qh4 20.Qxa8 Qxd4 21.Qf3 Qxe5+*

22.Be2 Bb7 23.Qh5+ Kd8 24.Rd1+ Kc7 25.Qf7+ Kb6 26.Kf1 Bxc3 27.bxc3 Bd5 28.Bf3 Bxf3 29.gxf3 Nc6 30.Rd7 Qxc3 31.Rb7+ Kc5 32.Kg2 Qd3 33.Qxe6 a6 34.Rc7 Qd5 35.Qe3+ Kd6 36.Rh7 b4 37.Rh6+ Kc7 38.Rh7+ Kd6 39.Rh6+ Kc7 40.Rh7+ Kd6 ½-½ (40) PawnsTractorist (2607)-Gertrude_Weichsel (2591) Blitz 2025) 12...Rxg7 13.Qxg4 e5 14.Qh5 Qxd4 15.Qh8+ Ke7 16.Rc1 Rxg5 17.hxg5 Nd7 18.g6 Nf6 19.gxf7 Bg4 20.Qh6 Rh8 21.f8Q+ Rxf8 22.Be2 Bxe2 23.Kxe2 Qd3+ 24.Ke1 Rd8 25.Rh3 Qf5 26.Rf3 Qe6 27.axb5 cxb5 28.Qg7+ Qf7 29.Qg5 Qe6 30.Re3 Bd6 31.Nxb5 1-0 (31) ultraking1 (2832)-Plmlgs99 (2661) Blitz 2024;

B) 7...c5 8.axb5 (*8.e5 cxd4 9.Nxd4 Qd5 10.exf6 Qxg5 11.fxg7 Qxg7 12.Be2 a5 13.axb5 Bb7 14.Bf3 Bxf3 15.Qxf3 Qxd4 16.Qxa8 Bxc3+ 17.bxc3 Qxc3+ 18.Ke2 Qe5+ 19.Kf3 Qc3+ 20.Ke2 Qe5+ 21.Kf3 Qf5+ 22.Ke2 Qe5+* ½-½ (22) Spiritofthenewyear (3250)-HackerChessBot (2922) Rapid 2025; *8.Bxf6 Qxf6 9.axb5 Nd7 10.Bxc4 Bb7 11.0-0 cxd4 12.Qxd4 Bc5 13.Qxf6 Nxf6 14.Bd3 0-0 15.Rfd1 Rfd8 16.h3 Rac8 17.Ne5 Rc7 18.Kf1 h5 19.Nc4 Rcd7 20.Ne5 Rc7 21.g3 g5 22.Nc6 Bxc6 23.bxc6 Rxc6 24.e5 Nd5 25.Bc4 Bb6 26.Bxd5 exd5 27.Nxd5 Kg7 28.b4 Re6 29.Nf6 Rxd1+ 30.Rxd1 Kg6 31.Re1 Bc7 32.f4 gxf4 33.gxf4 Bd8 34.Nd5 Kf5 35.Kg2 Bh4 36.Re3 Rg6+ 37.Kf1 Rc6 38.Ke2 Ra6 39.Kf3 Rg6 40.Ke2 Ra6 41.Kd2 Ra2+ 42.Kc3 Ra3+ 43.Kd2 Ra2+ 44.Kd3 Ra3+ 45.Nc3 Kxf4 46.Re4+ Kg3 47.Kc4 Kxh3 48.Rf4 Bg3 49.Rxf7 Bxe5 50.Nb5 Re3 51.Nxa7 Bb2 52.b5 Re4+ 53.Kc5 Re5+ 54.Kc4 Re4+ 55.Kb3 Bd4 56.Nc6 Bb6 57.Ne7 Re5 58.Kc4 Rc5+ 59.Kb4 Rg5 60.Kc4 Rc5+ 61.Kd3 Rxb5 62.Nf5 Rxf5 63.Rxf5 h4 64.Rh5 Bg1 65.Re5 Bf2 66.Kc4 Be1 67.Re4 Bd2 68.Rxh4+ Kxh4* ½-½ (68) M-Z_Bot (3056)-PetersBot (3008) Blitz 2024; *8.Be2 cxd4 9.Nxd4 h6 10.Bxf6 Qxf6 11.0-0 0-0 12.e5 Qe7 13.Bf3 Bb7 14.axb5 Rd8 15.Na4 Qc7 16.Bxb7 Qxb7 17.Rc1 Rc8 18.Qf3 Qxf3 19.gxf3 Nd7 20.Nc6 a6 21.Nxb4 axb5 22.Nc3 Nxe5 23.f4 Nf3+ 24.Kg2 Nh4+ 25.Kg3 Nf5+ 26.Kf3 Nd4+ 27.Kg2 Rab8 28.Rfd1 Nb3 29.Rb1 Rb7 30.Rd6 Nc5 31.Rbd1 Kh7 32.R6d2 f6 33.Rd6 Na4 34.R1d2 Nc5 35.h4 f5 36.Kf3 Rcc7 37.h5 Re7 38.Rd8 Rec7 39.R2d6 Rf7 40.Nc6 Rb6 41.Ne5 Rxd6 42.Rxd6 Rf8 43.Nxb5* 1-0 (43) PatriciaBot (2725)-YukariBot (2563) Blitz 2024) 8...cxd4

B1) 9.Bxf6 Qxf6 (*9...gxf6 10.Nxd4 Bb7 11.Bxc4 Qc7 12.Qb3 Bc5 13.Nxe6 fxe6 14.Bxe6 Nd7 15.0-0 Rd8 16.Nd5 Qe5 17.Kh1 Kf8 18.Qh3 f5 19.Qh4 Qxe6 20.Qxd8+ Kg7 21.Nf4 Qf7 22.Qg5+ Kf8 23.exf5 Rg8 24.Qh6+ Ke8 25.Rfe1+ Kd8 26.f3 Qxf5 27.Rac1 Nf8 28.b6* *axb6 29.b4 Rxg2 30.Nxg2 Qxf3 31.Qd2+* 1-0 (31) Mamedyarov,S (2747)-Duda,J (2731) chess24.com INT 2022*)* 10.Qxd4 Qxd4 11.Nxd4

B1a) 11...Bb7 12.Nc2

(12.Bxc4 Ke7 13.Ra4 Bxc3+ 14.bxc3 Rc8 15.0-0 Nd7 16.Rfa1 Bxe4 17.Bf1 Rc7 18.Nxe6 fxe6 19.Rxe4 Rxc3 20.g3 Nc5 21.Rb4 Rb3 22.Rg4 Kf6 23.Rf4+ Kg6 24.Rc1 Nd3 25.Bxd3+ Rxd3 26.Rg4+ Kf6 27.Rc7 a5 28.bxa6 g5 29.a7 h5 30.Ra4 g4 31.Kg2 Rd2 32.Rb7 Rdd8 33.Rab4 Rd5 34.Rf4+ Kg6 35.Ra4 Rdd8 36.Ra6 Kf6 37.Rh7 Kg6 38.Re7 Kf6 39.Rexe6+ Kf7 40.Rf6+ Ke7 41.Rh6 Kf7 42.Rxh5 Kg7 43.Rg5+ Kf7 44.Rxg4 Rd5 45.Rf4+ Ke7 46.Rb4 Rdd8 47.Rb7+ Kf8 48.Rh6 Kg8 49.h4 Re8 50.Rg6+ Kh8 51.h5 Re5 52.Rb8+ Kh7 53.Rb7+ Kh8 54.Rh6+ Kg8 55.Ra6 Ree8 56.h6 Kh8 57.g4 Rf8 58.Kg3 Rfe8 59.g5 Rf8 60.f4 Rfe8 61.Kg4 Rg8 62.f5 Raf8 63.g6 Re8 64.g7+ Kh7 65.Rb8 Re4+ 66.Kf3 Rf4+ 67.Kxf4 Rxg7 68.hxg7 Kxg7 69.Rg6+ Kf7 70.Re6 Kg7 71.Rb7+ Kg8 72.Rc6 Kf8 73.Rc8# 1-0 (73) aaryan_varshney (2693)-EchiquierChalonnais (2723) Blitz 2023*)* 12...Bxc3+ 13.bxc3 Bxe4 14.Ne3 Nd7 15.f3 Bd3 16.Nxc4 Bxc4 17.Bxc4 Ke7 18.Bd3 Nc5 19.Ke2 Rhc8 20.Rhb1 Rc7 21.Ke3 Rb8 22.Be2 g5 23.g3 h6 24.f4 Nd7 25.c4 Nb6 26.Rc1 Rbc8 27.c5 Rxc5 28.Rxc5 Rxc5 29.Rxa7+ Kf6 30.Bh5 gxf4+ 31.gxf4 Rxh5 32.Rb7 Rxb5 33.Kf3 Rb4 0-1 (33) aaryan_varshney (2730)-ViejoTortuga (2823) Blitz 2023;

B1b) 11...Bc5

B1b1) 12.Rd1 Bb7 13.Bxc4 a6 14.Nb3

(14.Ke2 Ke7 15.Rd3 Rc8 16.Rhd1 axb5 17.Bxb5 Ba6 18.R1d2 g5 19.Bxa6 Nxa6 20.Ndb5 Nb4 21.Rh3 Rh8 22.e5 Nc6 23.Ne4 Rhb8 24.Nbc3 g4 25.Rh5 Bd4 26.Nf6 Bxe5 27.Nxg4 Nd4+ 28.Kf1 Bg7 29.Rxh7 Ra1+ 30.Rd1 Rxd1+ 31.Nxd1 Nf5 32.Nge3 Nxe3+ 33.Nxe3 Bf6 34.Nd1 Bxb2 35.Nxb2 Rxb2 36.h4 Kf8 37.Rh8+ Kg7 38.Re8 Rb6 39.Ke2 f5 40.Kf3 Kf7 41.Ra8 e5 42.Kg3 Rb3+ 43.f3 Rb1 44.Ra7+ Kf6 45.Ra6+ Kf7 46.Kh2 Rb4 47.Kg3 Rb1 48.Kh2 Rb4 49.Kh3 Rb1 50.Ra3 Rh1+ 51.Kg3 Kf6 52.Ra8 Rb1 53.Rf8+ Kg6 54.Re8 Kf6 55.Ra8 Rh1 56.Ra6+ Kf7 57.Rb6 Ke7 58.Rb4 Kf7 59.Rb7+ Kf6 60.Rb6+ Ke7 61.Ra6 Kf7 62.Ra4 Kg6 63.Ra5 Kf6 64.Rb5 Ke6 65.Rb2 Kf6 66.Rb7 Ke6 67.Rb5 Kf6 68.Rb8 Kf7 69.Rb5 Kf6 70.Rb8 Ke6 71.Re8+ Kf6

72.Ra8 Ke6 73.Re8+ Kf6 74.Rf8+ Ke6 75.Rg8 Kf7 76.Rb8 Ke6 77.Rb7 Kf6 78.Ra7 Ke6 79.Ra2 Kf6 80.Ra7 Kg6 81.Ra5 Kf6 82.Rb5 Ke6 83.Rb8 Kf6 84.Rb7 Kg6 85.Re7 Kf6 86.Rc7 Ke6 87.Ra7 Kd6 88.Ra5 Ke6 89.Rc5 Kf6 90.Rc6+ Kf7 91.Rd6 Ke7 92.Rc6 Kd7 93.Rg6 ½-½ (93) Nikitosik-ai (3120)-PetersBot (3082) Rapid 2024 *)* 14...Bb4

B1b11) 15.bxa6 Bxa6 16.Ra1 Ke7 17.Bxa6 Nxa6 18.Ke2 Nc5 19.Nxc5 Bxc5 20.Rxa8 Rxa8 21.Rb1 g5 *(21...h5 22.Nd1 g5 23.h3 Kf6 24.b4 Rb8 25.b5 Ke5 26.f3 Kf4 27.Nc3 h4 28.Kf1 f6 29.Rb3 Bb6 30.Na4 Bd4 31.b6 Rb7 32.Rd3 e5 33.Rd1 Kg3 34.Rb1 Kh2 35.Rb4 Kg3 36.Rb5 Kh2 37.Rb3 Kg3 38.Rb1 Kh2 39.Rb3 Kg3 40.Rb4 Kh2 41.Rb1 Kg3 42.Rb3 Kh2 43.Rb4 Kh1 44.Rb3 Kh2 45.Rb5 Kh1 46.Rb4 Kh2 47.Rb1 Kg3 48.Rb5 Kh2 49.Nb2 Rxb6 50.Rxb6 Bxb6 51.Nd3 Bd8 52.Nb4 Bc7 53.Nd5 Bd8 54.Nc3 Be7 55.Nb5 Kh1 56.Nc7 Kh2 57.Nd5 Bd8 58.Ne3 Be7 59.Ng4+ Kg3 60.Nh6 Bd8 61.Nf5+ Kh2 62.Kf2 Bb6+ 63.Kf1 Bd8 64.Nh6 Be7 65.Ng4+ Kg3 66.Kg1 Bd8 67.Nh6 Bb6+ 68.Kh1 Bd8 69.Nf5+ Kf2 70.Kh2 Kf1 71.Nh6 Bb6 72.Ng4 Bg1+ 73.Kh1 Bb6 74.Nxf6 Be3 75.Ng4 Bf4 76.Nh6 Bd2 77.Nf5 Bf4 78.Ne7 Bd2 79.Nc6 Bf4 80.Nd8 Be3 81.Nf7 Bf4 82.Nh8 Kf2 83.Nf7 Ke2 84.Kg1 Be3+ 85.Kh2 Kf1 86.Kh1 Bf4 87.Nd8 Kf2 88.Ne6 Be3 89.Nf8 Bf4 90.Nd7 Kf1 91.Nc5 Be3 92.Nd7 Bd4 93.Nf8 Be3 94.Ng6 Bf4 95.Ne7 Be3 96.Nc6 Bf4 97.Nb8 Kf2 98.Nd7 Kf1 99.Nc5 Bd2 100.Nd3 Bf4 101.Nb4 Bg3 102.Nd5 Bf4 103.Nf6 Kf2 104.Ng4+ Kf1 105.Nh6 Be3 106.Nf5 Bf2 107.Kh2 Bg1+ 108.Kh1 Bf2 109.Nd6 Be3 110.Ne8 Ke2 111.Nd6 Kf1 112.Ne8 Ke2 113.Nc7 Kf1 114.Nd5 Bd4 115.Kh2 Bg1+ 116.Kh1 Bc5 117.Nf6 Be3 118.Nh7 Kf2 119.Nf8 Kf1 120.Ne6 Bf4 121.Nc7 Be3 122.Na6 Bf4 123.Nb4 Be3 124.Na2* ½-½ (124) Nikitosik-ai (3123)-PetersBot (3079) Rapid 2024 *)* 22.f3 *(22.h3 Kf6 23.b4 Bd4 24.Kd3 Ke5 25.f3 Bb6 26.Rb2 h5 27.Ne2 h4 28.Rc2 Rd8+ 29.Kc3 Rd1 30.Kc4 Ra1 31.Kb5 Be3 32.Kc6*

Ra6+ 33.Kc7 Ra7+ 34.Kc6 Ra6+ 35.Kc7 Ra7+ 36.Kb8 Ra3 37.Rb2 Kd6 38.b5 f5 39.Kb7 Ra7+ 40.Kb8 fxe4 41.fxe4 Ra3 42.e5+ Kd5 43.Rb1 Kxe5 44.b6 Ra2 45.Nc1 Rc2 46.Nd3+ Kd4 47.Ne1 Rc3 48.b7 e5 49.Nf3+ Kd5 50.Rd1+ Ke6 51.Ra1 e4 52.Ka8 Rb3 53.Ra6+ Kd5 54.Ra5+ Kd6 55.b8Q+ Rxb8+ 56.Kxb8 exf3 57.gxf3 Kd7 58.Ra6 Bf4+ 59.Kb7 Ke7 60.Rh6 Be5 61.Kc6 Kf7 62.Kd5 Bf6 63.Ke4 Kg7 64.Kf5 Kxh6 65.Kxf6 g4 66.fxg4 Kh7 67.g5 1-0 (67) magnusglad_bot (2782)-YukariBot (2550) Blitz 2024*)* 22...Bd6 23.h3 h5 24.Kd3 Be5 25.Rd1 *(25.Kc2 Rc8 26.Kd3 Rd8+ 27.Kc2 Rc8 28.Rd1 g4 29.hxg4 hxg4 30.Rd3 Rh8 31.Rd2 Bf4 32.Rf2 gxf3 33.gxf3 Kd6 34.Ne2 Ke5 35.Rf1 Rc8+ 36.Kd3 Rd8+ 37.Kc4 Rc8+ 38.Kd3 Rd8+ 39.Kc3 Rc8+ 40.Kb3 Rd8 41.Kc4 Rc8+ 42.Kb3 Rd8 43.Nxf4 Kxf4 44.Kc2 Rb8 45.Kc3 Rc8+ 46.Kd4 Rb8 47.Rb1 Rd8+ 48.Kc5 Kxf3 49.e5 Rd5+ 50.Kc6 Rxe5 51.b3 f6 52.b4 f5 53.b5 f4 54.b6 Rd5 55.b7 Rd8 56.b8Q Rxb8 57.Rxb8 Ke2 58.Rd8 f3 59.Rb8 f2 60.Rf8 f1Q 61.Rxf1 Kxf1 62.Kd6 e5 63.Kc5 e4 64.Kd4 e3 65.Kxe3* ½-½ (65) Nikitosik-ai (3128)-PetersBot (3080) Rapid 2024*)* 25...g4 26.hxg4 hxg4 27.Kc2 Kf6 28.Rd7 Rc8 29.Rb7 Bf4 30.Rd7 Be5 31.Rd3 Rb8 32.Re3 gxf3 33.gxf3 Kg5 34.Rd3 Kh4 35.Rd7 f6 36.Rg7 Rc8 37.Rg4+ Kh3 38.Rg7 Kh4 39.Rg2 Kh3 40.Rg4 Rc6 41.Kd3 Rb6 42.Kc2 Rc6 43.Rg6 Kh4 44.Rg8 Rc7 45.Kd3 Rb7 46.Kc2 Rc7 47.Kd3 Rb7 48.Rg4+ Kh3 49.Kc2 Rc7 50.Rg6 Kh4 51.Rg8 Kh3 52.Kd2 Rb7 53.Kc2 Rc7 54.Rg6 Kh4 55.Rg4+ Kh3 56.Kd2 Rd7+ 57.Ke3 Bd4+ 58.Ke2 Rb7 59.Nd1 Rb3 60.e5 fxe5 61.Nf2+ Bxf2 62.Kxf2 Rxb2+ 63.Ke1 e4 64.Rxe4 e5 65.Rxe5 Rb1+ 66.Kf2 Rb2+ 67.Ke1 Rb1+ 68.Ke2 Ra1 69.Re3 Rb1 70.Re7 Ra1 71.Kd2 Rb1 72.Rg7 Ra1 73.f4 Rb1 74.f5 Ra1 75.Rf7 Rb1 76.Kd3 Ra1 77.Rd7 Rb1 78.Rh7+ Kg3 79.Rg7+ Kf3 80.Rg8 Ra1 81.Rh8 Rb1 82.Rh5 Ra1 83.Kc2 Re1 84.Rh3+ Ke2 85.Rb3 Ra1 86.Rd3

Re1 87.Rd7 Ra1 88.f6 Rf1 89.f7 Rf3 90.f8N Rxf8 91.Kb1 Rf1+ 92.Ka2 Rc1 93.Kb3 Ra1 94.Rg7 Rb1+ 95.Kc3 Ra1 96.Rg4 Rb1 97.Rb4 Rxb4 98.Kxb4 ½-½ (98) Nikitosik-ai (3129)-PetersBot (3084) Rapid 2024;

B1b12) 15.Ke2 Ke7 16.bxa6 *(16.Rc1 axb5 17.Bxb5 Rd8 18.Ke3 Nc6 19.Na4 Ba6 20.Bxa6 Rxa6 21.Nac5 Rb6 22.Na4 Ra6 23.Rc4 Rxa4 24.Rxc6 Bd6 25.Rc2 g5 26.g3 Kf6 27.Nd2 Rb4 28.Rb1 h5 29.b3 g4 30.h3 Bf8 31.hxg4 hxg4 32.Ke2 Rbd4 33.Ra1 Bh6 34.e5+ Kxe5 35.f4+ Kf6 36.Nc4 Bg7 37.Ne5 Kf5 38.Nxf7 Re4+ 39.Kf1 Rd3 40.Ra5+ Kg6 41.Ng5 Rd1+ 42.Kg2 Ree1 43.Nxe6 Rg1+ 44.Kh2 Rh1+ 45.Kg2 Rhg1+ 46.Kh2 Rh1+ 47.Kg2 Rhg1+* ½-½ (47) Nikitosik-ai (3142)-PetersBot (3108) Rapid 2024*)* 16...Nxa6 17.Bb5 Rhd8 18.Rxd8 Rxd8 19.Rd1 Rxd1 20.Nxd1 Nc5 21.Nxc5 Bxc5 22.Bd3 Bc6 23.Ne3 Kf6 24.f4 Ba4 25.e5+ Ke7 26.g3 Bb3 27.Nf1 Bd5 28.Nd2 Bc6 29.Nb3 Bb6 30.Nd2 Bc5 31.Nf1 Bd5 32.h4 h6 33.Nd2 Bb4 34.g4 f6 35.Nc4 Bxc4 36.Bxc4 fxe5 37.fxe5 Ba5 38.Kd3 Kd7 39.Bb5+ Ke7 40.h5 Be1 41.Bc6 Ba5 42.Ke4 Be1 43.Ba4 Ba5 44.Bb3 Be1 45.Ba4 Kd8 46.Bb3 Ke7 47.Ba2 Ba5 48.Bc4 Be1 49.Kd4 Kd7 50.Ke4 Ke7 51.Bd3 Bd2 52.Bb1 Be1 53.Bc2 Bd2 54.Kd4 Be1 55.Kd3 Bg3 56.Kd4 Bf2+ 57.Kd3 Bg3 58.Ke4 Be1 59.Bd1 Ba5 60.Ba4 Bd2 61.Kd4 Ba5 62.Kc5 Bc7 63.b4 Bxe5 64.b5 Kf6 65.Kc6 g6 66.Bb3 Bd4 67.hxg6 Kxg6 68.Bxe6 h5 69.gxh5+ Kxh5 70.Bc4 Ba1 71.Bd3 Bb2 72.Bc2 Ba1 73.Be4 Bb2 74.Kc5 Ba1 75.Bb1 Bb2 76.Be4 Ba1 77.Bg2 Bb2 78.Kb4 Ba1 79.Bf3+ Kh4 80.Bd1 Bb2 81.Ka5 Ba1 82.Ka6 Bb2 83.Kb6 Ba1 84.Bf3 Bb2 85.Be4 Ba1 86.Bf5 Bb2 87.Kb7 Ba1 88.Bg4 Kxg4 89.Kb8 Bb2 90.Kb7 Ba1 91.Kb6 Bb2 92.Kc7 Ba1 93.Kd6 Bb2 94.b6 Ba1 95.Ke6 Bd4 96.Kd5 Bxb6 ½-½ (96) Nikitosik-ai (3139)-PetersBot (3067) Rapid 2025;

B1b2) 12.Nf3 Ke7 13.Bxc4 Nd7 14.Ke2 Bb7

B1b21) 15.Bd3 Rhd8

B1b211) 16.Rhc1 Bd6 17.g3 *(17.Na4 g5 18.g3 g4 19.Nd4 Ne5*

20.Bc2 a6 21.Nb6 Rab8 22.bxa6 Bc5 23.Nb3 Bxb6 24.axb7 Rxb7 25.Ra4 Rc7 26.Bb1 Rcd7 27.Rb4 Ba7 28.Kf1 h5 29.Kg2 Kf6 30.Rf1 h4 31.gxh4 Rh8 32.Kg3 Rdd8 33.h3 Rdg8 34.Nd2 Bb8 35.Rxb8 Rxb8 36.hxg4 Rxb2 37.f4 Rxd2 38.fxe5+ Kxe5 39.g5 Rb8 40.Kg4 Rb3 41.Kh5 Rh2 42.Rc1 Rb8 43.Kh6 Rg8 44.Kh5 Rh8+ 45.Kg4 R8xh4+ 46.Kg3 R2h3+ 47.Kg2 Kf4 48.Rf1+ Kg4 49.Rf6 Rh2+ 50.Kf1 Rb2 51.Rh6 Rxb1+ 52.Ke2 Rxh6 53.gxh6 e5 54.Kd3 f6 55.h7 Rh1 56.Kc4 Rxh7 57.Kd5 f5 58.Kxe5 f4 59.Ke6 f3 60.e5 f2 61.Kd5 f1Q 62.e6 Rc7 63.e7 Kf5 64.Kd4 Qe2 65.e8Q Qd2# 0-1 (65) Weiawaga (2700)-PetersBot (3024) Blitz 2025 *)* 17...Nc5 *(17...h6 18.Nd4 g5 19.Nc6+ Bxc6 20.bxc6 Ne5 21.Bb5 a6 22.Rxa6 Rxa6 23.Bxa6 Nxc6 24.Nb5 Ne5 25.Rd1 Bc5 26.Rxd8 Kxd8 27.Na3 Ng4 28.f3 Nxh2 29.g4 f5 30.gxf5 exf5 31.exf5 Ke7 32.Bc8 Kf6 33.Nb5 g4 34.fxg4 Nxg4 35.Kf3 h5 36.Ke4 Nf2+ 37.Kf3 Nd3 38.Nc3 Ke5 39.Nd1 Be7 40.Be6 Bc5 41.Bc8 Bd4 42.Ke2 Nxb2 43.Nxb2 Bxb2 44.Kd1 h4 45.Ke1 h3 46.Ke2 h2 47.Bb7 Kxf5 48.Kf1 h1Q+ 49.Bxh1 Ba1 50.Bd5 Bb2 51.Bb7 Ba1 52.Ke2 Bb2 53.Kd1 Ba1 54.Kd2 Bb2 55.Kc2 Ba1 56.Kd2 Bb2 57.Kc2 Ba1 58.Kd2* ½-½ (58) ArasanX (3078)-PetersBot (3093) Rapid 2025*)* 18.Bc2 a6 19.b4 Nd7 20.bxa6 Bxa6+ 21.b5 Bb7 22.Bd3 f6 23.Rxa8 Rxa8 24.Nd1 Ra5 25.Nd2 Ne5 26.Rb1 g5 27.Ne3 Ra3 28.Rb3 Ra4 29.Nec4 Nxc4 30.Nxc4 Bc5 31.Nd2 h5 32.h4 gxh4 33.gxh4 f5 34.f3 Bb6 35.Rc3 Rb4 36.Rc2 fxe4 37.fxe4 Kd7 38.Bc4 Bd8 39.Rc1 Bxh4 40.Rh1 Bg5 41.Rxh5 Bxd2 42.Bxe6+ Kxe6 43.Kxd2 Bxe4 44.Kc3 Rxb5 45.Rxb5 Bh1 ½-½ (45) botchess56 (3033)-PetersBot (3074) Rapid 2025; **B1b212)** 16.g3 g5

17.Nxg5 Ne5 18.Rhd1 Bxf2 19.Nf3 Nxd3 20.Rxd3 Rxd3 21.Kxd3 Bb6 22.Nd2 a6 23.Ke2 Ra7 24.Kf3 axb5 25.Rxa7 Bxa7 26.Nxb5 Bc5 27.Nc3 f6 28.g4 Bd4 29.h4 f5 30.g5 e5 31.Kg3 Ke6 32.exf5+ Kxf5 33.Nb5 Bc5 34.Nc4 Bd5 35.b3 Bc6 36.Nc3 Bb4 37.Ne3+ Ke6 38.Ncd1 Be4 39.Nf2 Bb1 40.h5 Be7 41.Kg4 Ba2 42.Ne4 Bxb3 43.g6 h6 44.Kh3 Ba4 45.Ng3 Bg5 46.Ng4 Bc2 47.Ne2 Bd3 48.Ng3 Bc2 49.Nf2 Bb3 50.Nfe4 Be7 51.Kg4 Bd1+ 52.Kh3 Bf8 53.Kg2 Bxh5 54.Nxh5 Kf5 55.g7 Bxg7 56.Nxg7+ Kxe4 57.Kg3 Kd4 58.Ne6+ Kc4 59.Kf3 Kb5 60.Kg3 Kb6 61.Kg4 Kc6 62.Ng7 Kd7 63.Kg3 Kc6 64.Kh4 Kc7 65.Kg3 Kd7 66.Kf3 Kd6 67.Nf5+ Kc5 68.Nxh6 Kd4 69.Ng4 e4+ 70.Kf4 e3 71.Nxe3 ½-½ (71) IntegralBot (3010)-PetersBot (3011) Blitz 2024;

B1b213) 16.h4 g6 17.Na4 Bd6 18.Rhd1 *(18.Rhc1 a6 19.bxa6 Bxa6 20.Bxa6 Rxa6 21.Nc3 Rxa1 22.Rxa1 Rb8 23.Ra2 Rb4 24.g3 h6 25.Ne1 Be5 26.Kd2 Nc5 27.Nc2 Rc4 28.Ra7+ Kf8 29.Ra3 Bxc3+ 30.bxc3 Rxe4 31.Ne3 Re5 32.f3 Kg7 33.c4 h5 34.Ng2 Kf6 35.Nf4 g5 36.hxg5+ Rxg5 37.Kc3 Nd7 38.Kb4 Ne5 39.c5 Rf5 40.Ne2 Nxf3 41.c6 Ke7 42.Rd3 Ne5 43.Rc3 Nxc6+ 44.Rxc6 Rf3 45.Rc2 Kf6 46.Rc8 Re3 47.Nf4 h4 48.gxh4 Re4+ 49.Rc4 Rxc4+ 50.Kxc4 e5 51.Ng2 e4 52.Kd4 Kf5 53.h5 Kg5 54.Nf4 Kxf4 55.h6 e3 56.h7 e2 57.h8Q e1Q 58.Qf6+ Kg3 59.Qg7+ Kf2 60.Qxf7+ Kg1 61.Qh7 Qa1+ 62.Kc4 Qc1+ 63.Kb3 Qa1 64.Qg6+ Kf1 65.Qf5+ Ke1 66.Kb4 Qc1 67.Qe5+ Kd1 68.Qh5+ Ke1 69.Qh1+ Kd2 70.Qh6+ Kd1 71.Qh1+ Kc2 72.Qh7+ Kd1 73.Kb3 Qd2 74.Qh1+ Ke2 75.Qg2+ Kd1 76.Qf1+ Qe1 77.Qd3+ Qd2 78.Qf1+ Qe1 79.Qd3+ Qd2 80.Qf1+* ½-½ (80) botchess56 (3001)-PetersBot (3080) Rapid 2025*)*

18...Rac8 19.Nc3 Bb8 20.g3 Nc5 21.Bc2 Rxd1 22.Rxd1 a6 23.Nd4 axb5 24.Ndxb5 Nd7 25.Ra1 h6 26.Nd4 Be5 27.Ndb5 Bb8 28.Bd3 Rd8 29.Ke3 g5 30.h5 g4 31.Be2 Ne5 32.Na4 Bc6 33.Nc5 Bxb5 34.Bxb5 Rc8 35.Nd3 Nxd3 36.Bxd3 Bd6 37.Ra7+ Kf6 38.Rd7 Bc5+ 39.Kf4 Bxf2 40.e5+ Kg7 41.Kxg4 Kf8 42.Kf3 Bg1 43.Rb7 Bd4 44.Ke4 Bg1 45.Rb5 Rd8 46.Rb4 Kg7 47.g4 Rd7 48.b3 Rd5 49.Bc4 Rd1 50.Kf3 Bh2 51.Rb7 Kf8 52.Rb8+ Ke7 53.Rb5 Rg1 54.Be2 Rg3+ 55.Ke4 Rg2 56.Bf3 Rg1 57.Kd3 Kf8 58.Rc5 Rb1 59.Kc2 Re1 60.Kd2 Rg1 61.b4 Rb1 62.b5 Bf4+ 63.Kc3 Be3 64.Rc8+ Kg7 65.Rb8 Bf4 66.Kd4 Rb3 67.Bc6 Rg3 68.b6 Be3+ 69.Ke4 Bxb6 70.Rxb6 Rxg4+ 71.Ke3 Rg5 72.Rb5 Rxh5 73.Be4 Rh3+ 74.Kd4 Rg3 75.Kc5 Re3 76.Kd4 Rg3 77.Bd3 h5 78.Rb2 h4 79.Rf2 Rg4+ 80.Ke3 h3 81.Rh2 Rg3+ 82.Kd4 f6 83.Be4 fxe5+ 84.Kxe5 Rg1 85.Rxh3 Ra1 86.Rh7+ Kf8 87.Bg6 Rc1 88.Kf6 Rf1+ 89.Kxe6 Ra1 90.Bd3 Rc1 91.Rf7+ Kg8 92.Bh7+ Kh8 93.Bf5 Rc6+ 94.Kd5 Ra6 95.Be6 Ra1 96.Ke5 Rg1 97.Kf6 Rg8

B1b2131) 98.Rc7 Rg6+ 99.Ke5 Rg7 100.Rc8+ Kh7 101.Kf6 Rg6+ 102.Kf5 Rg7 103.Rc1 Kh8 104.Rh1+ Rh7 105.Rb1 Kg7 106.Rb7+ Kh6 107.Rb1 Kg7 108.Ke5 Rh5+ 109.Bf5 Kf7 110.Rb7+ Ke8 111.Kd6 Rh6+ 112.Be6 Kf8

B1b21311)

113.Ke5 Rh1 114.Bd5 Rh5+ 115.Kd4 Rf5 116.Be6 *(116.Ra7 Rf6 117.Kc4 Rf4+ 118.Kc5 Rf6 119.Ra8+ Kg7 120.Be4 Rf7 121.Ra3 Kf6 122.Rf3+ Ke7 123.Rxf7+ Kxf7* ½ - ½ (103) ElexusChess (2723)-Flamerare (2783) Rapid 2022 *)* 116...Rf2 117.Rh7 Rf1

118.Kd5 Re1
119.Kd6 Rd1+
120.Ke5 Ke8
121.Bd5 Ra1
122.Rb7 Rf1
123.Ra7 Rf2
124.Bc4 Rb2
125.Kf6 Rf2+
126.Ke6 Kf8
127.Bd3 Rh2
128.Kd5 Ke8
129.Be4 Rh5+
130.Kd4 Rh4
131.Ke5
½ - ½ (126) CPU2002 (2586)-HansNiemannBot (2900) Blitz 2023;

B1b21312)
113.Rc7 Rh8
114.Rc3 Kg7
115.Ke5 Rh5+
116.Bf5 Kf7
117.Rb3 Ke8
118.Kf4 Rh4+
119.Ke3 Kf8
120.Rb7 Kg8
121.Bc8 Kh8
122.Rb2 Kg8
123.Rf2 Kh8
124.Rf7 Kg8
125.Rb7 Kh8
126.Rb8 Kg8
127.Bh3+ Kh7
128.Bf5+ Kg7
129.Bb1
½-½ (94) EmanBot (2919)-Nikitosikbot (2918) Rapid 2023;

B1b2132) 98.Ra7 Rg6+ 99.Kf5 Rg1
100.Bf7 Rg2
101.Kf6 Rf2+
102.Kg6 Ra2
103.Rd7 Rg2+
104.Kh6 Rd2
105.Rb7 Rb2
106.Rc7 Rc2
107.Re7 Re2
108.Be6 Rh2+
109.Kg5 Rg2+
110.Kf6 Rg6+
111.Kf5 Rg1
112.Kf4 Re1
113.Kf5 Rg1
114.Ra7 Rh1
115.Bf7 Rh2
116.Kg5 Rb2
117.Bd5 Rb1
118.Rf7 Ra1
119.Kg6 Ra6+
120.Kf5 Ra1
121.Bc4 Rc1
122.Kg6 Rg1+
123.Kf6 Rg3
124.Bd5 Rg4
125.Kf5 Rg1
126.Rc7 Ra1
127.Be4 Ra6
128.Bc6 Ra1
129.Bb5 Ra3
130.Be2 Rb3
131.Bc4 Rb2
132.Be6 Rg2
133.Bc8 Rg7
134.Rc4 Kh7
135.Rh4+ Kg8
136.Be6+ Kf8
137.Rh8+ Ke7
138.Ba2 Rg1
139.Bb1 ½-½ (139) botchess56 (2867)-PetersBot (3058) Blitz 2025;

B1b22) 15.Rhd1 Rhd8

16.Bd3 g5 17.h3 h6 18.g3 Rac8 *(18...Rab8 19.Na4 Bd6 20.Nc3 Bc5 21.Na4 Bd6 22.b3 Rbc8 23.Ra2 Bb8 24.b4 Bd6 25.Nb2 Bb8 26.Na4 Bd6 27.Rb1 f6 28.Rc2 Rxc2+ 29.Bxc2 h5 30.Nd4 Rc8 31.Bd3 Ne5 32.Ke3 Nc4+ 33.Ke2 Ne5 34.Ke3 Nc4+ 35.Ke2 Ne5* ½-½ (35) Kyreds_pet (3063)-PetersBot (3045) Blitz 2025; *18...Kf8 19.Na4 Be7 20.Rac1 Rac8 21.Rxc8 Rxc8 22.Ra1 Rc7 23.Nc3 Bc5 24.Ra2 Ke7 25.Na4 Bb4 26.Ra1 Bd6 27.Ke3 Nb6 28.Nc3 Bc5+ 29.Ke2 Nd7 30.Bb1 f6 31.Bd3 h5 32.Na4 Bd6 33.Nc3 Bc5 34.Na4 Bd6 35.Nd4 Ne5 36.Ke3 Nc4+ 37.Ke2 Ne5 38.Bc2 Bc8 39.f4 gxf4 40.gxf4 Ng6 41.Nc6+ Kf8 42.Rd1 Nxf4+ 43.Ke3 Be5 44.Rd8+ Kg7 45.Nxe5 fxe5 46.Bd3 Nxh3 47.b6 axb6 48.Nxb6 Bb7 49.Rd7+ Rxd7 50.Nxd7 Bc8 51.Nb6 Bb7 52.Nd7 Bc8 53.Nb6 Bb7 54.Nd7* ½-½ (54) BlankasBot1 (2964)-PetersBot (3046) Blitz 2025*)* 19.b4 Bxb4 20.Rxa7 Bxc3 21.Rxb7 Kf6 22.Ra7 Ra8 23.Rc7 Ra2+ 24.Nd2 Bd4 25.Rc2 Rda8 26.f4 Rxc2 27.Bxc2 Ke7 28.h4 Ra2 29.Bb3 Ra3 30.e5 Nc5 31.Rb1 gxf4 32.gxf4 Kd7 33.h5 Kc7 34.Kd1 Nd3 35.Nc4 Ra1 36.Rxa1 Bxa1 37.f5 exf5 38.b6+ Kc6 39.Ba4+ Kb7 40.Nd6+ Kxb6 41.Nxf7 Bxe5 42.Kd2 Nf4 43.Nxe5 Nxh5 44.Ke3 f4+ 45.Ke4 f3 46.Nxf3 Ng3+ 47.Kd5 h5 48.Nh4 Nf1 49.Kd4 Nd2 50.Kd3 Nb1 51.Kc4 Nd2+ 52.Kd3 Nb1 53.Kc2 Na3+ 54.Kb3 Nb5 55.Kc4 Nd6+ 56.Kd5 Nb5 57.Kc4 Nd6+ 58.Kd5 Nb5 59.Kc4 ½-½ (59) Kyreds_pet (3071)-PetersBot (3051) Blitz 2025;

B2) 9.Nxd4 h6

B2a) 10.Bxf6 Qxf6 11.Bxc4 *(11.Ra4 a5 12.Nc2 Bxc3+ 13.bxc3 Qxc3+ 14.Qd2 Qe5 15.Rxc4 0-0 16.Qc3 Nd7 17.Qxe5 Nxe5 18.Rc5 Nd7 19.Rc7 Rd8 20.Be2 Nb6 21.h4 Rd7 22.Rxd7 Bxd7 23.Rh3 Kf8 24.Rc3 Rc8 25.Kd2 Rxc3 26.Kxc3 e5 27.Ne3 Ke7 28.Nd5+ Nxd5+ 29.exd5 Kd6 30.Kc4 Bc8 31.g3 Bb7 32.Kb3 Kc5 33.d6 Bc8 34.Ka4 Kb6 35.Ka3 f5 36.Kb3 Bd7 37.Bd3 f4 38.gxf4 exf4 39.f3 Be6+ 40.Ka4 g5 41.hxg5 hxg5 42.Be2 Bc8 43.Bd1 Bd7 44.Be2 Be6 45.Ka3 Bd7 46.Ka4 Be6 47.Ka3 Bd7 48.Kb3 Bf5 49.Ka4 Bd7*

50.Ka3 Kc5 51.Ka4 ½-½ (51) bot64jaques (2545)-YukariBot (2733) Rapid 2025 *)*

B2a1) 11...0-0 12.0-0 Bb7 13.Qb3 Bc5 14.Nf3 Nd7 15.Be2 *(15.Rad1 Ne5 16.Nxe5 Qxe5 17.Kh1 Rad8 18.f4 Qh5 19.Qc2 Bb6 20.Qe2 Qh4 21.b3 Rxd1 22.Qxd1 Rd8 23.Qf3 Rd2 24.f5 Bc7 25.h3 Qg3 26.Qxg3 Bxg3 27.fxe6 fxe6 28.Bxe6+ Kh7 29.Rf3 Be5 30.g4 Rd6 31.Bd5 Bxc3 32.Bxb7 Rd1+ 33.Kg2 Rd2+ 34.Kf1 Bd4 35.h4 h5 36.gxh5 Rh2 37.Rf5 Rh1+ 38.Ke2 Rh3 39.Bd5 Kh6 40.Kd2 Rxh4 41.Kd3 Bb2 42.Bf7 Rh3+ 43.Kc4 Rc3+ 44.Kb4 Re3 45.Bd5 Rh3 46.b6 axb6 47.Kb5 Bd4 48.Bf7 Re3 49.Rf4 Be5 50.Rg4 Rf3 51.Rg6+ Kh7 52.Bd5 Bd4 53.Kc4 Bc5 54.b4 Bf2 55.e5 Rf4+ 56.Kb5 Rf5 57.Re6 Rxh5 58.Kc6 Rh6 59.Rxh6+ gxh6 60.e6 Bh4 61.Kd7 h5 62.e7 Bxe7 63.Kxe7 h4 64.Kd6 h3 65.Kc6 h2 66.Kxb6 Kg6 67.Kc7 Kf6 68.b5 Ke5 69.Bh1* 1-0 (69) L'Ami,E (2635)-Hakobyan,A (2617) chess.com INT 2024*)* 15...Rfd8 16.Na4 Bf8 17.Qe3 g5 18.h3 Rac8 19.Rac1 Nb6 20.Nxb6 axb6 21.e5 Qf4 22.Qxf4 gxf4 23.Rfd1 Rxc1 24.Rxc1 Bxf3 25.Bxf3 Rd2 26.Rc7 Bc5 27.Bh5 Bxf2+ 28.Kf1 Bd4 29.Bxf7+ Kf8 30.Bxe6 Bxe5 31.Rd7 Rxb2 32.Bc4 Rc2 33.Be2 Rc3 34.Kf2 Bf6 35.Rd3 Rxd3 36.Bxd3 Be7 37.Kf3 Bd6 38.Ke4 Kg7 39.Kd5 Bc5 40.Ke5 Be3 41.Ke4 Bd2 42.Kf3 Kf6 43.Bc4 Kg5 44.Be2 Kh4 45.Bf1 Bc1 46.Be2 Bd2 47.Bd3 Bc1 48.Be2 Bd2 ½-½ (48) Ter Sahakyan,S (2640)-Duda,J (2732) chess.com INT 2024;

B2a2) 11...Bc5 12.Nf3 0-0 13.0-0 Rd8 14.e5 Qe7 15.Bd3 Bb7 16.Qe2 Bxf3 17.Qxf3 Nd7 18.Qe4 Nf8 19.Kh1 Rac8 *(19...Rab8 20.f4 Rd4 21.Qf3 Rbd8 22.Be2 Bb6 23.b3 Ng6 24.g3 Qd7 25.Ne4 Qd5 26.Nd6 Qxf3+ 27.Rxf3 Ne7 28.Bc4 Rd2 29.Rff1 h5 30.Rfd1 Rxd1+ 31.Rxd1 Kf8 32.Be2 h4 33.Rc1 Nf5 34.Nxf5 exf5 35.Rc2 h3 36.Rc1 Ke7 37.Bf1 Rh8 38.Be2 Rd8 39.Bf1 Rh8 40.Rd1 g6 41.Bc4 Rg8 42.Bf1 Rh8 43.Bc4 Rg8 44.Rd6 Rh8 45.Rd3 Rc8 46.Rd6 Be3 47.Rd1 Bb6 48.Rd6 Rh8 49.Bf1 Rc8 50.Rc6 Rd8 51.Rc1 Rh8 52.Rd1 Ba5 53.Ra1 Bb6 54.Rd1 Ba5 55.Bc4 Bb6 56.Rd6 Rc8 57.Rd2 Rh8 58.Rd6 Rc8 59.Rd5 Rh8 60.Be2 Rc8 61.Bc4 Rh8 62.Be2 Rc8 63.Bc4* ½-½ (63) BlankasBot1 (2973)-

PetersBot (3048) Blitz 2025) 20.f4 Rd4 21.Qe2 Rcd8 22.Rad1 Bb4 23.g3 g6 24.h4 h5 25.Ne4 Kg7 26.b3 Qb7 27.Kh2 Be7 28.Kh3 Qb6 29.Nf2 Nd7 30.Bc4 Rxd1 31.Rxd1 Qa5 32.Qd2 Qc7 33.Qe2 Qa5 34.Qe1 Bb4 35.Qh1 Nc5 36.Ra1 Qc7 37.Qc6 Qb8 38.Ra2 Rd4 39.Kh2 Qd8 40.f5 Rd2 41.Rxd2 Qxd2 42.f6+ Kh6 43.Qe8 Qxf2+ 44.Kh1 Qf3+ 45.Kh2 Qf2+ 46.Kh1 Qe1+ 47.Kg2 Qd2+ 48.Kh1 Qe1+ 49.Kg2 Qd2+ 50.Kh1 Qe1+ ½-½ (50) BlankasBot1 (2997)-PetersBot (3046) Blitz 2025;

B2b) 10.Be3 Nxe4

B2b1) 11.Qc2 Nd6

B2b11) 12.Qa4 Bxc3+ 13.bxc3 0-0 (*13...Bb7 14.b6+ Nd7 15.bxa7 0-0 16.Qa5 Qe7 17.Be2 Bxg2 18.Rg1 Bd5 19.Qb4 Nf6 20.Nb5 Rfd8 21.Nxd6 Qxd6 22.Qxd6 Rxd6 23.Bd4 Kh7 24.f3 Rd7 25.Kf2 e5 26.Be3 Be6 27.Rgb1 Rdd8 28.Rd1 Rd5 29.Rxd5 Nxd5 30.Bxc4 Nxc3 31.Ba6 Bd5 32.Rc1 Na2 33.Rc7 Nb4 34.Bb7 Bxb7 35.Rxb7 Nc6 36.Rxf7 Nxa7 37.Rxa7 Rxa7 38.Bxa7 Kg6 39.Ke3 Kf5 40.Bb6 h5 41.h4 g5 42.Bd8 gxh4 43.Bxh4 Ke6 44.Ke4* 1-0 (44) caissa-x (3068)-YukariBot (2531) Blitz 2024) 14.Bxc4

B2b111) 14...Nxc4 15.Qxc4 e5 (*15...Bb7 16.0-0 a6 17.b6 Qh4 18.Qc7 Qe4 19.Qg3 Kh7 20.Nb3 Nd7 21.Rfd1 Rad8 22.Na5 Nf6 23.c4 Rxd1+ 24.Rxd1 Rd8 25.Rf1 Ba8 26.Qf3 Qxf3 27.gxf3 Bxf3 28.c5 e5 29.Rc1 Nd5 30.c6 Nxb6 31.Bxb6 Rd6 32.Kf1 Bg4 33.Be3 f5 34.f4 exf4 35.Bxf4 Rd4 36.c7 Rxf4+ 37.Kg1 Ra4 38.c8Q Rxa5 39.h3 Bh5 40.Rc7 Ra1+ 41.Kf2 Ra2+ 42.Ke1 Ra1+ 43.Kd2 Ra2+ 44.Kc3 f4 45.Qf5+ Bg6 46.Qxf4 Ra3+ 47.Kb2 Rxh3 48.Qe5* 1-0 (48) Kuzubov,Y (2625)-Artemiev,V (2697) Douglas IOM 2023) 16.Nf3 Be6 17.Qe4 Nd7 18.0-0 Qb8 19.Rfb1 Re8 20.h3 Nf6 21.Qh4 Bf5 22.Rb3 Ne4 23.c4 Qc7 24.c5 g5 25.Qh5 Kg7 26.Ne1 Qe7 27.c6 Qe6 28.Rb2 Nc3 29.Rc1 Nd5 30.Qf3 e4 31.Qg3 Qf6 32.Rd2 Nxe3 33.fxe3 Bg6 34.c7 Rac8 35.Rc6 Qa1 36.Kh2 Qa4 37.Rd5

Qa2 38.Rdd6 Qa1 39.Nc2 Qf1 40.Nd4 Kh7 41.Rf6 Qd1 42.Qd6 Qh5 43.Nf5 g4 44.Qd7 Rxc7 45.Rxc7 Rf8 46.Qd6 Bxf5 47.Qxf8 g3+ 48.Kxg3 Qg5+ 49.Kh2 Qxf6 50.Rxf7+ Qxf7 51.Qxf7+ Kh8 52.Qxf5 Kg7 53.Kg3 h5 54.Kf4 h4 55.Kg5 a6 56.bxa6 Kh8 57.Kg6 Kg8 58.Qc8# 1-0 (58) caissa-x (3074) - pawnocchio_bot (2438) Blitz 2025;

B2b112) 14...e5 15.Nf3 Bb7 16.0-0 a6 17.b6 Nd7 18.Bb3 Nxb6 19.Qg4 Nbc4 20.Bxh6 Qf6 21.Bg5 Bxf3 22.gxf3 Qe6 23.Qxe6 fxe6 24.Ra4 Rac8 25.f4 Rc6

B2b1121) 26.fxe5 Nxe5 27.Kg2 Re8 28.Rd1 (*28.Re1 Ndf7 29.Bf4 Rxc3 30.Re3 Rxe3 31.Bxe3 Nd7 32.Rxa6 Nf8 33.h4 Ne5 34.h5 Ng4 35.Bd4 Rd8 36.Ba1 Kh7 37.Ra7 Kh6 38.Bxg7+ Kxh5 39.Bxf8 Rxf8 40.Bd1 Rxf2+ 41.Kh3 e5 42.Rg7 e4 43.Rxg4 e3 44.Rh4+ Kg5 45.Bh5 e2 46.Rg4+ Kxh5 47.Rh4+ Kg5 48.Re4 e1Q 49.Re5+ Qxe5* ½-½ (49) Contact60 (2980)-PetersBot (3009) Blitz 2025) 28...Rxc3 29.Ba2 Rc6 30.Bf4 Ndf7 31.Bg3 Ng6 32.h4 Nh6 33.h5 Nf8 34.Ra5 Kh8 35.Rg5 Nh7 36.Rg6 Nf8 37.Rg5 Nh7 38.Re5 Nf6 39.Rde1 Nf5 40.Bf4 Nd4 41.Rd1 Nf5 42.Rde1 Nd4 43.Bg3 Nf5 44.Bxe6 Nxg3 45.fxg3 a5 46.Bf5 Rxe5 47.Rxe5 Ra6 48.g4 a4 49.g5 a3 50.gxf6 gxf6 51.Re6 Ra5 52.Bb1 Kg7 53.h6+ Kxh6 54.Rxf6+ Kg5 55.Rf8 a2 56.Rf5+ Rxf5 57.Bxa2 Rf1 58.Kg3 Ra1 59.Be6 Rb1 60.Bf7 Ra1 61.Kh2 Rb1 62.Kh3 Ra1 63.Kh2 Rb1 64.Bd5 Ra1 65.Kh3 Rb1 66.Kg2 Ra1 67.Bf7 Rb1 68.Kh3 Ra1 69.Bg8 Rb1 70.Be6 Ra1 71.Bd5 Rb1 72.Kg3 Ra1 73.Kg2 Rb1 74.Bc6 Ra1 75.Be8 Rb1 76.Bc6 Ra1 77.Bd7 Rb1 78.Kh3 Ra1 79.Bb5 Rb1 80.Be8 Ra1 81.Bf7 Rb1

82.Ba2 Ra1 83.Bd5 ½-½ (83) Contact60 (3073)-PetersBot (3017) Blitz 2025;

B2b1122) 26.Rfa1 Rb8 27.Bxc4 Nxc4 28.Rxa6 Rbc8 29.Ra7 Nd6 30.fxe5 Ne4 31.h4 Nxg5 32.hxg5 Kh7 33.Rd1 Kg6 34.Rd6 Rxd6 35.exd6 Rxc3 36.Re7 Rc4 37.d7 Rd4 38.f4 Kf5 39.Rxg7 Kxf4 40.g6 Rd1+ 41.Kg2 Rd2+ 42.Kf1 Kf5 43.d8Q Rxd8 44.Rh7 Kxg6 45.Rh2 e5 46.Ke1 e4 47.Rb2 e3 48.Rb1 e2 49.Rb6+ Kf5 50.Kf2 e1Q+ 51.Kxe1 Rd3 52.Kf1 Rd1+ 53.Kg2 Ra1 54.Rd6 Rb1 55.Rd8 Ra1 56.Rb8 Rc1 57.Kf3 Ra1 58.Ke3 Rc1 *(58...Rg1 59.Kd4 Kf6 60.Re8 Ra1 61.Kc4 Kf7 62.Re3 Rc1+ 63.Kb3 Rb1+ 64.Kc3 Ra1 65.Re4 Rc1+ 66.Kd2 Rg1 67.Re1 Rxe1 68.Kxe1 ½-½ (91)* PetersBot (2958)-zlatana75 (2987) Blitz 2024*)* 59.Rb2 Ra1 60.Re2 Rb1 61.Ra2 Rc1 62.Ra3 Rb1 63.Ra8 Rc1 64.Ke2 Rb1 65.Re8 Ra1 66.Re7 Rb1 67.Kd3 Ra1 68.Rc7 Rb1 69.Ke3 Ra1 70.Kf2 Rb1 71.Rc5+ Ke4 72.Rc2 Ra1 73.Rc8 Rb1 74.Kg2 Ra1 75.Rd8 Rb1 76.Rd7 Ra1 77.Rd2 Rb1 78.Rd6 Ra1 79.Rd7 Rb1 80.Rh7 Ra1 81.Rf7 Rb1 82.Kf2 *(82.Rf1 Rxf1 83.Kxf1 ½-½ (84)* Boller1910 (3030)-Nikitosik-ai (3015) Blitz 2024*)* 82...Ra1 83.Rh7 *(83.Rg7 Rb1 84.Rg8 Ra1 85.Rg7 Rb1 86.Rg1 Rxg1 87.Kxg1 ½-½ (61)* VariantsTop (2942)-TorBot_v2 (2920) Blitz 2023*)* 83...Rb1 84.Re7+ Kd3 85.Re6 Ra1 86.Re3+ Kc2 *(86...Kc4 87.Kg3 Rb1 88.Re4+ Kb3 ½-½ (196)* VariantsStockfish (2739)-Flamerare (2785) Rapid 2022*)* 87.Rf3 Rb1 88.Re3 Ra1 89.Re6 Rb1 90.Re4 Ra1 91.Re8 Rb1 92.Rc8+ *(92.Rf8 Ra1 ½-½ (131)* thefreshman1902 (2651)-yobot_v2 (2680) Classical

2024) 92...Kd1 93.Ke3 Ra1 94.Rc6 Rb1 95.Ke4 Ra1 96.Kf3 Rb1 97.Kg3 Ra1 98.Rg6 Rb1 99.Rc6 Ra1 100.Kh4 Rb1 101.Ra6 ½-½ (101) Contact60 (3075)-PetersBot (3031) Blitz 2025;

B2b12) 12.Be2 Bb7 13.0-0 0-0

B2b121) 14.b3 e5 *(14...a5 15.bxc4 Nd7 16.Na4 Rc8 17.Qb3 Ne4 18.Bf3 Qh4 19.Rad1 Ne5 20.Bxe4 Qxe4 21.f3 Qh4 22.c5 Bxc5 23.Nxc5 Rxc5 24.Nc6 a4 25.Qb1 Rxc6 26.bxc6 Bxc6 27.Rd4 Qh5 28.Rb4 a3 29.Rb8 Rxb8 30.Qxb8+ Kh7 31.Qb1+ Kg8 32.Qb8+ Kh7 33.Qb1+ Kg8 34.Qb8+* ½-½ (34) BOT-Feline (2921)-ArasanX (2863) Blitz 2023 *)* 15.Nf3 Qc8 *(15...cxb3 16.Qxb3 Bxc3 17.Qxc3 Nd7 18.Rfd1 Ne4 19.Qa3 Qe8 20.Nh4 Nef6 21.Bxh6 gxh6 22.Nf5 Kh8 23.Nd6 Qe7 24.Qe3 Be4 25.Qxh6+ Nh7 26.Nxe4 Ndf6 27.Nd6* 1-0 (27) caissa-x (3068)-YukariBot (2525) Blitz 2024*)* 16.Rfc1 a6 17.bxc4 Nf5 18.Nd5 Nxe3 19.Nxe3 Nd7 20.Rd1 Re8 21.bxa6 Bxa6 22.Qa4 Bc3 23.Rab1 Nf6 24.Qc2 Ba5 25.Nh4 e4 26.Nhf5 Re5 27.Nd4 Bd8 28.Qb2 Rc5 29.Ndf5 Rxf5 30.Rxd8+ Qxd8 31.Nxf5 Bc8 32.Rd1 Qc7 33.Nd6 Be6 34.h3 Qc5 35.Qb7 Qa7 36.Qxa7 Rxa7 37.Rc1 Kf8 38.c5 Ra5 39.Nb5 Ne8 40.c6 Ke7 41.c7 Ra8 42.Bc4 Rc8 43.Bxe6 fxe6 44.Rc3 Kd7 45.Rg3 g5 46.Re3 Nxc7 47.Nxc7 Rxc7 48.Rxe4 Ke7 49.h4 Kf6 50.h5 Rc5 51.Ra4 Rf5 52.g3 g4 53.Rxg4 Rxh5 54.Re4 Rg5 55.Kh2 h5 56.f4 Rb5 57.Kh3 Rc5 58.Rb4 Rf5 59.Rb3 Rd5 60.Kg2 e5 61.fxe5+ Kxe5 62.Rf3 h4 63.gxh4 Rd1 64.Kh3 Ra1 65.h5 Rb1 66.Kh4 Ra1 67.h6 Rh1+ 68.Kg5 Ke6 69.Rf8 Rg1+ 70.Kh5 Ra1 71.Rf4 Rh1+ 72.Kg5 Rg1+ 73.Kh5 Rh1+ 74.Kg6 Rg1+ 75.Kh7 Ra1 76.Kg8 Rg1+ 77.Kf8 Rh1 78.Kg7 Rg1+ 79.Kf8 Rh1 80.Kg7 Rg1+ 81.Kf8

½-½ (81) ArasanX (3100)-PetersBot (3102) Rapid 2024;

B2b122) 14.Rfd1 Qe7

B2b1221) 15.Bf3 Bxf3 16.Nxf3 a5 17.Bf4 (*17.Nd4 Qb7 18.Bf4 Re8 19.Bxd6 Bxd6 20.Na4 Nd7 21.Qxc4 Ne5 22.Qe2 Red8 23.Kh1 Rd7 24.Rac1 Rdd8 25.h3 Bc7 26.b6 Bxb6 27.Qxe5 Ba7 28.Nb5 Bxf2 29.Nd6 Qb3 30.Qf4 Rd7 31.Qxf2 Qxa4 32.Rd2 Qb4 33.Rc4 Qb3 34.Rg4 Qb8 35.Qf6* 1-0 (35) Weiawaga (2702)-YukariBot (2547) Blitz 2024) 17...Ra7

B2b12211) 18.Bxd6 Bxd6 19.Na4 Rc7 20.Rd4 Nd7 21.Rad1 Bb4 22.Rxc4 Rxc4 23.Qxc4 Nc5 24.Nc3 Nb7 25.Qc6 Bxc3 26.bxc3 Rd8 27.Rd4 Rd6 28.Qc8+ Rd8 29.Qc6 Rd6 30.Qc8+ Rd8 31.Qc6 ½-½ (31) Buletten-Karl (3083)-PetersBot (3013) Blitz 2025;

B2b12212) 18.Rd4 Nd7 19.Rad1 e5 20.Nd5 Qe6 21.Nxb4 Nxb5 22.Rxc4 axb4 23.Rc6 b3 24.Qc1 Qe7 25.Be3 Rb7 26.Rd5 e4 27.Nd4 Nxd4 28.Bxd4 f6 29.Rc7 Rxc7 30.Qxc7 Rf7 31.Qc4 Qe6 32.Qxb3 f5 33.h3 Kh7 34.Qb5 f4 35.Bc3 (*35.b4 Kh8 36.Kf1 Kh7 37.Kg1 Kh8 38.Kf1 Kh7 39.Kg1* ½-½ (39) Buletten-Karl (3067)-PetersBot (3014) Blitz 2025) 35...f3 36.g4 Nf6 37.Bxf6 Rxf6 38.Re5 Qa2 39.Qf1 Re6 40.Rxe6 Qxe6 41.Qb5 Qd6 42.h4 Qd1+ 43.Kh2 e3 44.Qf5+ Kh8 45.Qf8+ Kh7 46.Qf5+ Kh8 47.Qf8+ Kh7 48.Qf5+ ½-½ (48) Buletten-Karl (3071)-PetersBot (3017) Blitz 2025;

B2b12213) 18.h3 Rc8 (*18...Rd8 19.Rd4 Bxc3 20.Qxc3 Nxb5 21.Rxd8+ Qxd8 22.Qxc4 Nc7*

23.Be5 Ne8 24.b4 a4 25.Bd4 Ra8 26.b5 a3 27.b6 Qd7 28.Bc5 Qb7 29.Ne5 Nf6 30.Rxa3 Rxa3 31.Bxa3 Qxb6 32.Qc8+ Kh7 33.Qc2+ Kg8 34.Qc8+ Kh7 35.Qc2+ Kg8 36.Qc8+ ½-½ (36) RaspFish (3038)-PetersBot (3094) Rapid 2025 *)* 19.Qe2

B2b122131)

19...Rb7 20.Bxd6 Bxd6 21.Nd2 Bc5 22.Kh1 Rd7 23.Nxc4 *(23.Rxa5 Bb4 24.Raa1 Qc5 25.Nde4 Qe5 26.Kg1 f5 27.Ng3 Rxd1+ 28.Rxd1 Qxe2 29.Ngxe2 Kf7 30.g4 fxg4 31.hxg4 Ke7 32.Kf1 Rd8 33.Ra1 Rd2 34.Ra7+ Nd7 35.Na4 Kd6 36.Ra6+ Ke7 37.Rc6 Ne5 38.Ra6 Nd7 39.Rc6 Ne5 40.Ra6 Nd7* ½ - ½ (40) BlankasBot1 (2920)-PetersBot (3022) Blitz 2024*)* 23...Bxf2 24.Rxd7 Nxd7 25.Nxa5 Bb6 26.Nc6 Qf8 27.Rd1 Nb8 28.Qc4 Kh8 29.Na4 Ba5 30.Nc3 Bb6 31.Na4 Ba5 32.Nc3 Bb6 ½ - ½ (32) BlankasBot1 (2969)-PetersBot (3045) Blitz 2025;

B2b122132)

19...Rd7 20.Nd4 Qe8 21.Re1 Rc5 22.Qg4 e5 23.Bxh6 f5 24.Nxf5 Nxf5 25.Qxf5 Bxc3 26.bxc3 gxh6 27.Rxa5 Qf7 28.Qg4+ Kh7 29.Re4 Re7 30.Re3 Qe6 31.Qe4+ Qg6 32.Qh4 Qg5 33.Qe4+ Qg6 34.Qh4 Qg5 35.Qe4+ Qg6 ½ - ½ (35) BlankasBot1 (2971)-PetersBot (3048) Blitz 2025;

B2b1222) 15.Ra4 a5 16.Na2 Be4 17.Qc1

B2b12221) 17...e5 18.Nc2 Nxb5 19.Ncxb4 Nd4 20.Bxd4 exd4 21.Qxc4 axb4 22.Rxa8 Bxa8 23.Nxb4 Rd8 24.Bf1 Qd6

25.Nd3 *(25.Nc2 Nc6 26.Qb5 Qf4 27.h3 Qe4 28.Qc4 Bb7 29.Qd3 Qf4 30.Qb5 Ba8 31.b4 Ne5 32.Qb6 Nf3+ 33.gxf3 Qg5+ 34.Bg2 Bxf3 35.Qxd8+ Qxd8 36.Bxf3 d3 37.Ne3 Qg5+ 38.Bg2 Qb5 39.Bd5 Qxb4 40.Rxd3 Qb1+ 41.Rd1 Qg6+ 42.Kf1 Qh5 43.Rb1 Qxh3+ 44.Ke1 Kh7 45.Be4+ g6 46.Rb7 Kg7 47.Bd5 h5 48.Rxf7+ Kh6 49.Re7 Qh2 50.Kf1 Qh3+ 51.Ke2 Qc8 52.Re6 Kg7 53.Bc4 h4 54.Re7+ Kh6 55.Kf1 Qd8 56.Rf7 h3 57.Kg1 Qg5+ 58.Kh2 Qe5+ 59.Kxh3 Qh5+ 60.Kg2 Qg5+ 61.Kf1 Qh4 62.Bd5 Qh3+ 63.Kg1 Kg5 64.f4+ Kh6 65.Kf2 g5 66.Be4 Qh4+ 67.Kg2 gxf4 68.Nf5+ Kg6 69.Nxh4+ Kxf7 70.Kf3 Ke6 71.Kxf4 Kd6 72.Bh1* 1-0 (72)

ArasanX (2997)-YukariBot (2543) Blitz 2024)

25...Nd7 26.f3 Bb7 27.Qb4 Qxb4 28.Nxb4 Ne5 29.Nd3 Nxd3 30.Bxd3 Bd5 31.b4 Kf8 32.Bf1 Be6 33.Kf2 Ke7 34.b5 Rd6 35.Rb1 Kd7 36.b6 Kc8 37.Bd3 Bd5 38.Rb4 Kb7 39.Rxd4 Kxb6 40.Be4 Kc5 41.Rxd5+ Rxd5 42.Bxd5 Kxd5 43.Ke3 Ke5 44.g3 f5 45.h3 f4+ 46.gxf4+ Kd5 47.h4 g6 48.f5 gxf5 49.h5 Ke5 50.f4+ Kd5 51.Kd3 Kc5 52.Kc3 Kd5 53.Kd3 Kc5 54.Kc3 Kd5 55.Kd3 ½-½ (55)

TorommBot (3070)-PetersBot (3059) Blitz 2025;

B2b12222)

17...Rc8 18.Nxb4 axb4 19.Rxb4 Nd7 *(19...Bd5 20.h3 Nd7 21.Nc6 Qe8 22.Bf3 Nxb5 23.Bxd5 exd5 24.Rxb5 Rxc6 25.Rbxd5 Nf6 26.R5d4 Rac8 27.Bd2 Ne4 28.Bc3 Nxc3*

29.bxc3 Rg6 30.Qc2 Re6 31.Qf5 g6 32.Qf4 Kg7 33.Rd7 Rf6 34.Qd4 Qe6 35.Rd6 Qxd6 36.Qxd6 Rxd6 37.Rxd6 h5 38.Rd4 Kf6 39.f3 Ke5 40.Kf2 f6 41.g4 hxg4 42.hxg4 g5 43.Ke3 Rc6 44.f4+ gxf4+ 45.Rxf4 Ke6 46.Re4+ Kd5 47.Kf4 Ra6 48.Kf5 Ra2 49.Rd4+ Kc5 50.Kxf6 Rc2 51.Kf5 Rxc3 52.Ke4 Rc1 53.Rd8 c3 54.Kf3 c2 55.Rc8+ Kb4 56.Kf4 Rf1+ 57.Ke5 c1Q 58.Rxc1 Rxc1 59.g5 Ra1 60.Ke6 Rb1 61.Kf6 Ra1 62.Ke7 Rb1 63.Kf6 Ra1 64.Kf5 Rb1 65.Kf6 ½ - ½ (65) Contact60 (3102)-PetersBot (3029) Blitz 2025*)* 20.Nc6 Bxc6 21.bxc6 Nf6 22.Bc5 Rxc6 23.Rxc4 Nd5 24.Rc2 Qb7 25.g3 Rac8 26.Bd3 Nb4 27.Bxb4 Rxc2 28.Bxc2 Qxb4 29.Rxd6 Qxd6 30.Bh7+ Kxh7 31.Qxc8 Qd1+ 32.Kg2 Qd5+ 33.Kg1 Qd1+ 34.Kg2 Qd5+ 35.Kg1 Qd1+ ½ - ½ (35) ToromBot (3074)-PetersBot (3052) Blitz 2025;

B2b2) 11.Qa4 Nxc3 12.Qxb4 Nd5 13.Qa3 *(13.Qd2 0-0 14.Bxc4 Bb7 15.0-0 a6 16.Bxh6 gxh6 17.Ra3 Kh7 18.Rf3 Bc8 19.b6 Qxb6 20.Rh3 e5 21.Ne6 Qxe6 22.Bxd5 Qg6 23.Rg3* 1-0 (23) magnusglad_bot (2793)-YukariBot (2533) Blitz 2024 *)* 13...Nxe3 14.Qxe3

B2b21) 14...a6 15.Bxc4 0-0 16.0-0 Bb7 17.bxa6 Nxa6 18.Nxe6 fxe6 19.Bxa6 Bd5 20.Bd3 *(20.b4 Qh4 21.b5 Qg4 22.Qg3 Qd4 23.Rfd1 Qb4 24.f3 Qb3 25.Qe1 Rf6 26.Qe2 Rf4 27.Rdc1 Kh8 28.Rab1 Qa3 29.Rc7 Qd6 30.Rbc1 Raf8 31.Qb2 Qb6+ 32.Qf2 Rd4 33.Rd7 Rb8 34.Rd6 Rd1+ 35.Rxd1 Qxd6 36.Qd4 Qc7 37.Qe3 Kh7 38.Rc1 Qa5 39.h3 Ra8 40.Qd4 Rb8 41.h4 Qd8 42.Qf4 Qb6+ 43.Kh2 Ra8 44.Kg3 Ra7 45.h5 g6 46.hxg6+ Kxg6 47.Rc8 Kh7 48.Qd2 Rg7+ 49.Kh3 Rg5 50.Qc2+ Kg7 51.Qc5*

Qxc5 52.Rxc5 Kf6 53.b6 Rh5+ 54.Kg3 Rg5+ 55.Kf2 h5 56.Bc4 Rg7 57.Bxd5 exd5 58.Rxd5 Kg6 59.Rb5 1-0 (59) magnusglad_bot (2799)-YukariBot (2531) Blitz 2024 *)* 20...Rb8 21.Ra4 Rxb2 22.Rg4 Kh8 23.h3 Qd6 24.Qd4 Rb7 25.Bb1 Rbf7 26.Qd3 Rf5 27.Qc3 R5f6 28.f3 Bb7 29.Qc2 Rf5 30.Qf2 Rc5 31.Rg6 Rc7 32.Re1 Bd5 33.Qd4 Qf4 34.Be4 Qh4 35.Rd1 Bxe4 36.Rg4 Qe7 37.Qxe4 Rfc8 38.Kh2 Rc4 39.Qxc4 Rxc4 40.Rxc4 Kg8 41.h4 Kh7 42.Kh3 e5 43.Re4 Qe8 44.Rd6 Kg8 45.Kh2 Qf7 46.Rg4 Kh7 47.Ra6 h5 48.Re4 Qd5 49.Kg3 Kg8 50.Rg6 Kf7 51.Rg5 g6 52.Rgxe5 Qd6 53.Kh3 Qd7+ 54.Re6 Qxe6+ 55.Rxe6 Kxe6 56.Kg3 Kf5 57.Kf2 Kf4 58.g3+ Kf5 59.Ke3 Ke5 60.g4 hxg4 61.fxg4 Kf6 62.Kd4 Ke6 63.Ke4 Kf7 64.Ke5 Ke7 65.g5 Kf7 66.Kd6 Kf8 67.Ke6 1-0 (67) IntegralBot (3015)-YukariBot (2533) Blitz 2024;

B2b22) 14...Qc7 15.Be2 *(15.Ra4 0-0 16.Rxc4 Qb6 17.Be2 Bb7 18.0-0 a6 19.Nc6 Qxe3 20.fxe3 axb5 21.Ne7+ Kh7 22.Bd3+ f5 23.Rc7 Ra7 24.Bxb5 Rd8 25.Rfc1 Rd2 26.Nc8 Rxg2+ 27.Kf1 Ra2 28.Bc4 Raxb2 29.Rxb7 Rbf2+ 30.Ke1 Nc6 31.Bf1 Ne5 32.Bxg2 Nd3+ 33.Kd1 Nxc1 34.Bc6 Nd3 35.Bb5 Nc5 36.Rc7 Ne4 37.Bc4 Kg6 38.Bxe6 Kf6 39.Rc6 Rxh2 40.Bd5+ Kg5 41.Bxe4 fxe4 42.Nd6 Kg4 43.Nxe4 h5 44.Nd2 Rg2 45.Rg6+ Kh3 46.Rxg2 Kxg2 47.e4 h4 48.Ke2* 1-0 (48) magnusglad_bot (2786)-YukariBot (2616) Blitz 2025*)* 15...0-0 16.0-0 Nd7 17.Rfc1 Nb6 18.Nc6 Bd7 *(18...Bb7 19.Bxc4 a6 20.Na5 Nxc4 21.Rxc4 Qd7 22.b6 Bd5 23.Rc7 Qb5 24.b7 Rab8 25.Qe5 Qb4 26.Ra3 Qg4 27.f3 Qb4 28.h3 Kh7 29.Qc3 Qd6 30.b4 Rbd8 31.Rc8 Bxb7 32.Rxd8 Rxd8 33.Nxb7 Qd1+ 34.Kh2 Rd2 35.Qe3 Rb2 36.Qd3+ Qxd3 37.Rxd3 Rxb4 38.Rd7 e5 39.Rxf7 e4 40.fxe4 Rxe4 41.Nc5 Re5 42.Nxa6 Kg6 43.Rd7 Kf6 44.Rd4 h5 45.Rf4+ Kg5 46.Rf2 Kh6 47.Rc2 g6 48.Rc4 Re6 49.Nb8 Re2 50.Nc6 Re8 51.Ra4 Rf8 52.Ne7 g5 53.Ra5 Rf4 54.Re5 h4 55.Rc5 g4 56.Nf5+ Kg6 57.Nxh4+ Kf6 58.Kg3* *gxh3 59.Kxf4 h2 60.Rc1 h1Q 61.Rxh1* 1-0 (61) magnusglad_bot (2828)-YukariBot (2621) Blitz 2025 *)* 19.Bxc4 Nxc4 20.Rxc4 Qb7 21.Qd4 Rfe8 22.b4 e5 23.Qc5 Kh7 24.Rxa7 Rxa7 25.Nxa7 Ra8 26.b6 Rb8 27.Nc6 Bxc6 28.Qxc6 Qxb6 29.Qxb6 Rxb6 30.Kf1 Kg6 31.Ke2 Kf5 32.Kd3 Ke6 33.h4 Kd7 34.Ke4 Rb5 35.h5 Kd6 36.f3 g6 37.hxg6 fxg6 38.Kd3 Rb8 39.Re4 h5 40.Kc4 Rc8+ 41.Kb3 g5 42.Re2 g4 43.fxg4 hxg4 44.Rd2+ Ke6 45.Rc2 Rb8 46.Rb2 Kd5 47.Kc3 g3 48.b5 Kc5 49.Kd3 Kb6 50.Rb3 Rf8 51.Ke4 Rf2 52.Rxg3 Kxb5 53.Kxe5 Kc6 54.Rg7 Kc5 55.g4 Re2+ 56.Kf5 Kd6 57.Ra7 Rf2+ 58.Kg6 Rf4 59.g5 Rf1 60.Kg7 Rg1 61.g6 Rg3 62.Kf7 Rf3+ 63.Kg8 Rg3 64.g7 Rg1 65.Kf7 Rf1+ 66.Ke8 Rg1 67.Kf7 Kc6 68.Ra6+ Kd7 69.g8Q Rf1+ 70.Rf6 1-0 (70) magnusglad_bot (2838)-YukariBot (2633) Blitz 2025;

B2b3) 11.Rc1 Nxc3 *(11...Bb7 12.Qa4 Bxc3+ 13.bxc3 0-0 14.Bxc4 Nd7 15.0-0 Nb6 16.Qb3 Nxc4 17.Qxc4 Rc8 18.Qb4 Qf6 19.Nc6 Bxc6 20.bxc6 Qg6 21.Qa4 e5 22.Qxa7 Qxc6 23.c4 Ra8 24.Qb6 Qxb6 25.Bxb6 Rfc8 26.Rfd1 Rc6 27.Be3 Rac8 28.c5 Nxc5 29.Rd5 Ne6 30.Rxc6 Rxc6 31.Rxe5 Rd6 32.h4 Rd1+ 33.Kh2 Kh7 34.Rf5 Rd7 35.Ra5 Rb7 36.h5 Nc7 37.Re5 Ne6 38.g4 Rb4 39.Kg3 Rb1 40.Rd5 Rg1+ 41.Kf3 Rb1 42.Rd7 Kg8 43.Ra7 Rb8 44.Kg3 Re8 45.Ra3 Nc7 46.Rd3 Ne6 47.f4 f6 48.Kf3 Nf8 49.Ra3 Ne6 50.Ra7 Kh8 51.Rd7 Kg8 52.Bd2 Nc5 53.Rd5 Ne4 54.Bb4 Kf7 55.Rd7+ Kg8 56.Rd4 f5 57.gxf5 Nf6 58.Bc3 Nxh5 59.Rd7 Rf8 60.Kg4 Nf6+ 61.Bxf6 Rxf6 62.Re7 Rf7 63.Re6 Kh7 64.Re5 Rf6 65.Re6 Rf7 66.Re5 Kg8 67.Re8+ Rf8 68.Re6 Kf7 69.Rc6 Kg8 70.Rc7 Kh7 71.Rc5 Rf6 72.Re5 Rf7 73.Re6 Rf8 74.Re7 Rf6 75.Re5 Rf7 76.Re6 Rd7 77.Re5 Rf7* ½-½ (77) rob188 (2786)-dr_xStranger (2764) Blitz 2025*)* 12.bxc3 Ba3 13.Rb1 *(13.Rc2 0-0 14.Bxc4 Qc7 15.Be2 Bb7 16.Bf3 a6 17.0-0 Nd7 18.Bxb7 Qxb7 19.c4 Bc5 20.Qe2 Qe4 21.Rd1 axb5 22.cxb5 Ra4 23.g3 Bxd4 24.Bxd4 Rxd4 25.Qxe4 Rxe4 26.Rxd7 Rb4 27.Rb7 g5 28.Kg2 Kh7 29.Rc6 Kg6 30.b6 Rd8 31.Re7 Rd2 32.Rcc7 f6 33.b7 Rbb2 34.g4 Rxf2+ 35.Kg3 Rg2+ 36.Kh3 Rxh2+*

37.Kg3 Rhg2+ 38.Kh3 Rh2+ 39.Kg3 Rhg2+ 40.Kf3 Rbf2+ 41.Ke3 Re2+ 42.Kf3 Ref2+ 43.Ke3 Re2+ 44.Kf3 Ref2+ ½-½ (44)

Liteofthenewyear (2931)-PetersBot (3047) Blitz 2025) 13...0-0 14.Bxc4 Qc7 15.Bd3 *(15.Be2 Bb7 16.0-0 Nd7 17.Nc6 Bd6 18.g3 Bxc6 19.bxc6 Ne5 20.Bf4 Qxc6 21.Bxe5 Bxe5 22.Bf3 Qxc3 23.Bxa8 Rxa8 24.Rc1 Qb2 25.Qf3 Rf8 26.Rfd1 a5 27.Qe4 Qb5 28.Rb1 Qc5 29.Rb7 Bc3 30.Rdd7 Qe5 31.Qd3 Qf6 32.Kg2 Bb4 33.Qc4 g6 34.Rd3 h5 35.Rf3 Qe5 36.Rd7 Qg7 37.h4 Qe5 38.Qc2 Kg7 39.Qc6 Kg8 40.Qb7 Qg7 41.Qc7 a4 42.Qc4 a3 43.Ra7 Bd6 44.Qc6 Bb4 45.Rf4 Bd2 46.Rc4 Qa1 47.Qc5 a2 48.Rc2 Qe1 49.Rcxa2 Qe4+ 50.Kh2 Bh6 51.R7a4 Qf5 52.Qc6 Rd8 53.Ra5 Qd3 54.Kg2 Qd7 55.Qa6 Qd6 56.Qc4 Qd4 57.Qf1 Qd1 58.Qxd1 Rxd1 59.Ra8+ Kg7 60.R2a7 Rd2 61.Kf1 Rd1+ 62.Ke2 Rd2+ 63.Ke1 Rd5 64.Re8 Bd2+ 65.Kf1 Rf5 66.Rxe6 Bc3 67.Re4 Bb2 68.Rd7 Bc3 69.Kg2 Bb2 70.Re3 Bf6 71.Rb3 Ba1 72.Rd1 Bf6 73.Rd2 Be7 74.Rb7 Bf6 75.Rdd7 Bc3 76.f3 Kg8 77.Re7 Kg7 78.Rec7 Bd4 79.f4 Kg8 80.Kf3 Kg7 81.Rd7 Bc3 82.Rdc7 Ba1 83.Ke4 Kg8 84.Kd3 Bg7 85.Rd7 Ba1 86.Ra7 Bb2 87.Rdb7 Bg7 88.Kc4 Bh6 89.Rb8+ Kh7 90.Rd8 Bg7 91.Re8 Bb2 92.Rf8 Kg7 93.Rb8 Bc1 94.Kd3 Rf6 95.Rbb7 Kg8 96.Rd7 Rf5 97.Ra2 Rb5 98.Kc4 Rb6 99.Kd3 Rc6 100.Re7 Rd6+ 101.Ke2 Rb6 102.Ra8+ Kg7 103.Raa7 Rf6 104.Reb7 Kg8 105.Ra1 Re6+ 106.Kf3 Bd2 107.Rb3 Rc6 108.Raa3 Kg7 109.Ke2 Bc1 110.Ra2 Re6+ 111.Kf2 Rd6 112.Ke1 Re6+ 113.Re2 Rd6 114.Rc3* 1-0 (114)

Martirosyan,H (2626)-Yuffa, D (2621) Batumi GEO 2025) 15...Bb7 *(15...Nd7 16.Be4 Bb7 17.Bxb7 Qxb7 18.0-0 a6 19.b6 Rfb8 20.Qa4 Bc5 21.Nc6 Rc8 22.Na7 Rd8 23.Bxc5 Nxc5 24.Qc6 Qxc6 25.Nxc6 Rd7 26.Ne5 Rb7 27.Nc4 a5 28.Rb5 Nd7 29.Rfb1 Ra6 30.Rxa5 Rxa5 31.Nxa5 Rxb6 32.Rxb6 Nxb6 33.c4 Kf8 34.f4 Ke7 35.Kf2 Kd6 36.Ke3 Nd7 37.Nb3 g5 38.g3 f5 39.Nd4 gxf4+ 40.gxf4 Nf8 41.Nf3 Ng6 42.Kd4 Nxf4 43.c5+ Kd7 44.Ne5+ Ke7 45.c6 Kd6 46.Nf7+ Kc7 47.Nxh6 Kd6 48.c7 Kxc7 49.Nxf5 exf5 50.Ke5 Nd3+ 51.Kd4 Ne1 52.Ke5 Kd7 53.h3 Ke7 54.Kxf5 Kf7 55.Kf4 Kg6 56.Kg3 Kh5 57.Kf4 Kh4*

58.Ke3 Kg5 59.Kf2 Nd3+ 60.Ke3 Ne5 61.Kd4 Kf5 62.Kc3 Kf6 63.Kc2 Nf3 64.Kd3 Ke5 65.Ke3 Nd4 66.Kf2 Ke4 67.Kf1 Kf5 68.Kf2 Kf4 69.Ke1 Nf3+ 70.Kf1 Ng5 71.Kg2 Nh7 72.Kf1 Kg3 73.h4 Kf3 74.h5 Kg4 75.h6 Kf3 76.Kg1 Kg3 77.Kh1 Kf3 78.Kg1 Kg3 79.Kh1 Kh3 80.Kg1 Kg4 81.Kh2 Kf4 82.Kh1 Kg3 83.Kg1 Kf3 84.Kh2 Kg4 85.Kh1 Kg3 86.Kg1 Kh4 87.Kg2 Kg4 88.Kf2 Kf4 89.Ke2 Ke4 90.Ke1 Ke3 91.Kf1 Kf4 92.Kg1 Kg4 93.Kh1 Kf4 94.Kg1 Kf5 95.Kg2 Kg5 96.Kf1 Kg6 97.Kg2 Kh5 98.Kf2 Kg6 99.Ke2 Kf7 100.Kf1 Kg6 101.Kf2 Ng5 102.Kg1 Kh7 103.Kh1 Nf3 104.Kg2 Nd2 105.Kh2 Ne4 106.Kg1 Nd2 107.Kh1 Nc4 108.Kh2 Nb2 109.Kh1 Na4 110.Kg1 Nc3 111.Kg2 Nd5 112.Kh2 Ne3 113.Kh1 Ng4 114.Kg1 Ne5 115.Kg2 Nc4 116.Kg3 Nd6 117.Kh3 Kg6 118.h7 Kg7 119.Kg2 Nf7 120.Kh1 Kh8 121.Kg2 Ng5 122.Kg3 Kg7 123.h8R Kxh8 ½-½ (123) Pure-Eman (2920)-ArasanX (2861) Blitz 2023 *)* 16.Qb3

B2b31) 16...Be7

B2b311) 17.0-0 Nd7 18.Nxe6 fxe6 19.Qxe6+ Rf7 20.Bg6 Raf8 21.Ra1 Nc5 22.Qc4 Bc8 23.Bxf7+ Rxf7 24.Rfe1 Be6 25.Qe2 Bd5 *(25...Kh7 26.Bd4 Bd6 27.h3 Bf5 28.Qe8 Rd7 29.Qa8 Bg6 30.Kh1 Qb6 31.c4 Qc7 32.Qc6 Qxc6 33.bxc6 Rc7 34.Be5 Bxe5 35.Rxe5 Nd3 36.Rd5 Rxc6 37.Rxa7 Nf4 38.Re5 h5 39.Kh2 Kh6 40.Ra8 Kh7 41.Ra7 Kh6 42.Ra8 Kh7 43.Re7 Ne6 44.Ra5 Kh6 45.Rd5 Nf4 46.Rd4 Ne6 47.Rd5 Nf4 48.Rd4 Ne6 49.Rd5* ½-½ (49) Contact60 (2927)-PetersBot (3026) Blitz 2025) 26.Qh5 *(26.c4 Bb7 27.f3 Bh4 28.Red1 Qe5 29.Kh1 a6 30.Ra2 Re7 31.Ra3 Bg5 32.Qc2 axb5 33.cxb5 Bxe3 34.Rd8+ Kf7 35.Rxe3 Qa1+ 36.Rd1 Qxd1+ 37.Qxd1 Rxe3 38.Qc1 Re7 39.Qc4+ Ne6 40.Kg1 Kf8 41.b6 Ng5 42.Qd3 Kg8 43.Qd8+ Kf7 44.Qd3 Kg8 45.Qd6 Kf7 46.Qf4+ Kg8 47.Qb8+ Kf7 48.Qf4+ Kg8 49.h4 Nh7 50.Qd6 Kf7 51.g4 Nf6 52.Kf2 Nd5 53.Kg3 Re6 54.Qd7+ Re7 55.Qd6 Re6 56.Qd7+ Re7 57.Qf5+ Kg8 58.Qg6 Rf7 59.Qe6 Ne7*

60.Kh2 Bxf3 61.Qd6 Bd5 62.h5 Rf2+ 63.Kg1 Re2 64.Qc7 Kh7 65.Kf1 Re4 66.b7 Bxb7 67.Qxb7 Rf4+ 68.Kg2 Ng8 69.Kg3 Rf8 70.Qe4+ Kh8 71.g5 hxg5 72.Qg6 g4 73.Qxg4 g6 74.Qd4+ Kh7 75.Qd7+ Kh6 76.Qd6 Rf6 77.Qd8 gxh5 78.Qc8 h4+ 79.Kg2 h3+ 80.Kxh3 Ne7 81.Qa8 Nf5 82.Qf3 Rf7 83.Qd5 Rf6 84.Qd7 Ne3 85.Qd8 Rf3+ 86.Kh4 Ng2+ 87.Kg4 Rf7 88.Qd3 Nf4 89.Qb5 Ng2 90.Qa6+ Kg7 91.Qb6 Ne1 92.Qd6 Ng2 93.Qe5+ Kg6 94.Qb8 Ne3+ 95.Kh4 Ng2+ 96.Kg3 Nf4 97.Qa8 Ne2+ 98.Kg2 Nd4 99.Qd5 Nf3 100.Qd1 Nh4+ 101.Kh3 Nf3 102.Qd5 Ng1+ 103.Kg4 Nf3 104.Qb5 Nh2+ 105.Kg3 Nf1+ 106.Kh4 Nh2 107.Qb8 Nf3+ 108.Kg3 Ng5 109.Kg2 Ne4 110.Qd8 Ng5 111.Qc8 Ne4 112.Kh3 Nf2+ 113.Kh4 Rf3 114.Qc6+ Rf6 115.Qc8 Rf3 116.Qa6+ Kf5 117.Qb5+ Ke4 118.Qb2 Nd1 119.Qb8 Nf2 120.Qb2 Nd1 121.Qg7 Nf2 122.Qg2 Nd1 123.Qh2 Nf2 124.Qb8 Nd1 125.Qd8 Nf2 126.Qd2 Nd3 127.Qh6 Nf2 128.Qa6 Nd3 129.Qd6 Nf2 130.Qd2 ½-½ (130) Contact60 (3050)-PetersBot (3024) Blitz 2025 *)* 26...Bc4 27.Bd4 Bf8 28.Re8 Nb3 29.Rxa7 Qf4 30.Qe5 Qc1+ 31.Qe1 Qxe1+ 32.Rxe1 Nxd4 33.Rxf7 Kxf7 34.cxd4 Bxb5 35.f3 Be7 36.Rb1 Bd7 37.Kf2 Ke6 38.Ra1 Bg5 39.Ra6+ Kd5 40.Ra7 Kc6 41.Ra6+ Kd5 ½-½ (41) Buletten-Karl (3069)-micpilar_bot (3040) Blitz 2025;

B2b312) 17.Nxe6 Qd6

B2b3121) 18.Nd4 Bxg2 19.Rg1 Qxh2 20.Kd2 Nd7 21.Nf5 Bg5 22.Bxg5 Ne5

B2b31211) 23.Qd1 Nf3+ 24.Kc2 hxg5 25.Ne7+ Kh8 26.Rxg2 Qxg2 27.Qh1+ Qxh1 28.Rxh1+ Nh4 29.f4 Rae8 30.fxg5 Rxe7 31.Rxh4+ Kg8 32.Bh7+ *(32.g6 Re6 33.gxf7+ Kxf7 34.Bc4 Ke7 35.Bxe6 Kxe6 36.Re4+ Kd5*

37.Re7 Kc4
38.Rxg7 Kxb5
39.Rxa7 Rf1
40.Rg7 Ra1
41.Kb3 Rb1+
42.Ka2 Rc1
43.Kb3 Ra1
44.Rg5+ Ka6
45.Kb4 Rb1+
46.Kc4 Ra1
47.Rd5 Rb1
48.Kc5 Ra1
49.Rd6+ Ka7
50.Kc6 Rb1 51.c4 Ra1 52.Rd7+ Ka6 53.Rd2 Ra3 54.c5 Ra1 55.Kc7 Rg1
56.Rd6+ Ka7
57.c6 Rg8 58.Rd1 Rg7+ 59.Rd7 Rg1
60.Rh7 Rf1
61.Rd7 Rg1
62.Rd6 Rg8
63.Rd1 Rg7+
64.Kd6 Rg6+
65.Kc5 Rg2
66.Kd6 Rg6+
67.Kc5 Rg2
68.Rb1 Rc2+
69.Kd5 Rd2+
70.Ke6 Rc2
71.Kd7 Rg2 72.c7 Rg7+ 73.Kc6 Rg6+ 74.Kd7 Rg7+ 75.Kc6 Rg6+ 76.Kd5 Rg5+ 77.Ke6 Rg6+ 78.Kd5 Rg5+ 79.Kd6 Rg6+ 80.Kc5 Rg5+ 81.Kd4 Rg4+ 82.Ke5 Rg5+ 83.Kd4 Rg4+ 84.Ke5 Rg5+ 85.Kd6 Rg6+ 86.Kc5 Rg5+ 87.Kd4
½-½ (92) SF-Bot (3049)-PetersBot (3102) Rapid 2024 *)* 32...Kh8
33.Bf5+ Kg8
34.Bh7+ Kh8
35.Bf5+ Kg8
36.Bh7+
½ - ½ (36) Contact60 (3091)-PetersBot (3019) Blitz 2025;

B2b31212) 23.Be3 Rad8 24.Nd4 Rxd4

B2b312121)

25.Bxd4 Nf3+
26.Kc2 Nxg1
27.Bxa7 Nf3
28.Qb4 Ne5
29.Be4 Rd8
30.Kb3 *(30.Re1 Nf3 31.Re3 Qh1*
32.Kb2 Nd2
33.Bc2 Bf1
34.Qe7 Nc4+
35.Kb3 Qa8
36.Re4 Na5+
37.Kb4 Bxb5
38.Kxb5 Nc6
39.Qxd8+ Qxd8
40.Kxc6 Qc8+
41.Kb6 Qd8+
42.Kb7 Qd7+
43.Ka6 Qc8+
44.Kb5 Qd7+
45.Ka6 Qc8+
46.Kb6 Qd8+
47.Kc6 Qc8+

48.Kb5 Qd7+ 49.Ka6 ½-½ (49) Contact60 (3051)-PetersBot (3023) Blitz 2025*)* 30...Nf3 31.Be3 *(31.Bxf3 Bxf3 32.Qe7 Ra8 33.Kb4 h5 34.c4 h4 35.Rb3 Qf4 36.Rd3 h3 37.Rd8+ Kh7 38.Be3 Qg4 39.Rxa8 Bxa8 40.Qd6 Bg2 41.Bf4 Bf1 42.Qc7 Qe6 43.Bg3 Qe1+ 44.Kc5 h2 45.Bxh2 Qxf2+ 46.Kc6 Bxc4 47.b6 Qf5 48.b7 Qd5+ 49.Kb6 Qb5+ 50.Ka7 Qa6+ 51.Kb8 Bd5 52.Qc2+ Qg6 53.Qxg6+ Kxg6 54.Kc8 Bxb7+ 55.Kxb7 f6 56.Ka7 f5 57.Kb8 f4 58.Bxf4 Kf5 59.Bc1 g6 60.Bb2 g5 61.Kc8 g4 62.Kb8 g3 63.Kb7 g2 64.Bd4 g1B ½-½ (64)* Buletten-Karl (3088)-PetersBot (3026) Blitz 2025*)* 31...Nd4+ 32.Bxd4 Bxe4 33.Re1 Bd5+ 34.c4 Be6 35.Qc3 *(35.Bxg7 Qxf2 36.Rxe6 fxe6 37.Qe7 Rd3+ 38.Bc3 Qd4 39.Qe8+ Kh7 40.Qf7+ ½ - ½ (40)* Contact60 (3094)-FatihMertBOT (2996) Blitz 2025*)* 35...Qh5 36.Kb4 Qg4 37.Bc5 h5 38.f3 Qf4 39.Re4 Qh2 40.Rd4 Rc8 41.b6 Qa2 42.Qd3 Qb2+ 43.Qb3 Qa1 44.Qd3 Qb2+ 45.Qb3 Qa1 46.Qd1 Qb2+ 47.Qb3 ½-½ (47) Contact60 (3101)-FatihMertBOT (2984) Blitz 2025; **B2b312122)**

25.cxd4 Nf3+ 26.Kc3 Nxg1 27.Ra1 *(27.Qa3 Rc8+ 28.Kb3 Bd5+ 29.Ka4 Nf3 30.Rc1 Rd8 31.Qe7 Qb8 32.Rc7 Be6 33.Rb7 Qc8 34.Rc7 Qb8 35.Rb7 Qc8 36.d5 Rxd5 37.Rc7 Qb8 38.Rb7 Qa8 39.Bxa7 Ne5 40.Rb8+ Qxb8 41.Bxb8 Nxd3 42.Qe8+ Kh7 43.Qe7 Nc5+ 44.Kb4 Nd3+ 45.Ka5 Nc5 46.Kb4 Nd3+ 47.Ka5 Nc5*

48.Ba7 Nb3+ 49.Ka6 Bd7 50.Qe4+ Rf5 51.Qc2 Bxb5+ 52.Kb6 Bd7 53.Qxb3 Rb5+ 54.Qxb5 Bxb5 55.Kxb5 h5 56.f3 h4 57.Bg1 h3 58.f4 h2 59.Bxh2 f6 60.f5 g6 61.fxg6+ Kxg6 62.Bg1 f5 63.Bf2 f4 64.Be1 f3 65.Bf2 Kf5 66.Be1 f2 67.Bxf2

½-½ (67) colinbot (3007)-PetersBot (3045) Blitz 2025*)*

27...Bf3 28.Rxa7 Nh3 29.Qa2 Ng5 30.Kb2 *(30.Bxg5 hxg5 31.Bc4 Qf4 32.Qd2 Qb8 33.Ra4 g4 34.Qe3 Re8 35.Qg5 Qb7 36.Qf5 Be4 37.Qxg4 Bd5 38.Qf5 Rc8 39.Kd3 Rxc4 40.Rxc4 Qxb5 41.Qc8+*

½ - ½ (41) Mr-Chess-Berserk (3013)-micpilar_bot (3034) Blitz 2025*)*

30...Ne4 31.Ra8 Nxf2 32.Rxf8+ Kxf8 33.Kb3 Bd1+ 34.Bc2 Qg3 35.Qa8+ Ke7 36.Qb7+ Kd8 37.Qb6+ Ke8 38.Qc6+ Kd8 39.Qb6+ Kd7 40.Qc6+ Kd8 41.Qa8+ Ke7 42.Qa7+ Ke8 43.d5 Ng4 44.Qa8+ Ke7 45.Qb7+ Kd8 46.Qb6+ Kd7 47.Qb7+ Kd8 48.Qb6+ Kd7 49.Qc6+ Kd8 50.Qb6+

½ - ½ (50) TorombBot (3070)-PetersBot (3059) Blitz 2025;

B2b3122) 18.Nf4 Bg5 19.Rd1 Bxf4 20.Qc4 Qe5 21.Qxf4 Qxc3+ 22.Rd2 Qa1+ 23.Rd1 Qc3+ 24.Ke2 Nd7 25.Rc1 Qb2+ 26.Rc2 Qa3 27.Rc7 Qa2+ 28.Rc2 Qa3 29.Rd1 Nf6 30.Bc5 Rfe8+ 31.Kf1 Qa5 32.f3 Bd5 33.Qd2 *(33.Rb2 Be6 34.Bd4 Rad8 35.Kg1 Qa4 36.Bc2 Qc4 37.Bb3 Qxb5 38.Bxe6 Qxb2 39.Bxf7+ Kxf7 40.Bxb2 Rxd1+ 41.Kf2 Rc8 42.Ke2 Rg1 43.Bxf6 gxf6 44.Kf2 Rgc1 45.g4 h5 46.gxh5 R8c5*

½-½ (42) Buletten-Karl (3087)-

micpilar_bot (3024) Blitz 2025) 33...Qc7 34.Bg1 Qb8 35.Rc5 Bb3 36.Rb1 Be6 37.Rbc1 Rd8 38.Qe3 Nd5 39.Qe4 Nf6 40.Qe3 Nd5 41.Qe4 Nf6 42.Qe3 ½-½ (42) caissa-x (3051)-PetersBot (3041) Blitz 2025;

B2b32) 16...Qd6 17.Rd1 Qe7 18.0-0 Bd6 19.Rfe1 *(19.g3 a6 20.Bb1 axb5 21.Qxb5 Ra6 22.Rfe1 Nc6 23.Nxc6 Rxc6 24.Be4 Rc7 25.Bb6 Rd7 26.Bc6 Bxc6 27.Qxc6 Rb8 28.c4 Rdb7 29.c5 Bc7 30.Rd7 Qxd7 31.Qxd7 Bxb6 32.Qc6 Bd8 33.Ra1 Kh7 34.Ra8 Rc7 35.Qe4+ f5 36.Qa4 Rxa8 37.Qxa8* 1-0 (37) magnusglad_bot (2797)-YukariBot (2534) Blitz 2024) 19...Nd7 20.Nc6 Bxc6 21.bxc6 Ne5 22.Qa4 Rfd8 23.Be4 Rac8 24.g3 Qc7 25.c4 Nxc6 26.c5 Be7 27.h4 Rxd1 28.Rxd1 h5 29.Rb1 Qd7 30.Qa6 Rc7 31.Qa4 Rc8 32.Qa6 Rc7 33.Qc4 Bf8 34.Qa4 Rc8 35.Rd1 Qc7 36.Qa6 Nb4 37.Qc4 Nc6 38.Qa6 Nb4 39.Qc4 Nc6 40.Qa4 g6 41.Qb3 Kg7 42.Qb5 a5 43.Qb3 Rb8 44.Qa2 Rc8 45.Bxc6 Qxc6 46.Qxa5 Kh7 47.Qd2 Bxc5 48.Rc1 Qb5 49.Qd1 Qa5 50.Qf3 Kg7 51.Bd4+ Bxd4 52.Rxc8 Qe5 53.Rc2 Qf6 54.Qd3 Kh7 55.Rd2 e5 56.Kg2 Qc6+ 57.Qf3 Qc4 58.Rd3 Kg7 59.Ra3 Qe6 60.Ra4 Kg8 61.Ra8+ Kg7 62.Rb8 Bc5 63.Rb7 Bb6 64.Rb8 Bc5 65.Rb7 Bb6 66.Kh2 Bd4 67.Rc7 Qa2 68.Kg1 e4 69.Qf4 Qd5 70.Re7 e3 71.Rxf7+ Qxf7 72.Qxd4+ Kg8 73.Qxe3 Qd5 74.Qe7 Qd1+ 75.Kg2 Qd5+ 76.Kh2 Qc6 77.Kg1 Qc1+ 78.Kg2 Qc6+ 79.Kf1 Qc4+ 80.Ke1 Qd3 81.Qe3 Qc2 82.Qb6 Kh7 83.Qe3 Kg8 84.Qd2 Qe4+ 85.Kd1 Qb1+ 86.Ke2 Qe4+ 87.Qe3 Qc2+ 88.Ke1 Kh7 89.Qa7+ Kh8 90.Qd4+ Kh7 91.Qd7+ Kh8 92.Qd4+ Kh7 93.Qd7+ Kg8 94.Qe8+ Kh7 95.Qe7+ Kg8 96.Qe8+ Kh7 97.Qe7+ Kg8 98.Qe6+ Kh7 99.Qf7+ Kh8 100.Qf8+ Kh7 101.Qf7+ Kh8 102.Qf6+ Kg8 103.Qd8+ Kh7 104.Qd4 Qb1+ 105.Ke2 Qb5+ 106.Kd2 Qa5+ 107.Ke3 Qa3+ 108.Ke4 Qe7+ 109.Kd3 Qa3+ 110.Ke4 Qe7+ 111.Kf4 Qf8+ 112.Ke5 Qe7+ 113.Kd5

Qd7+ 114.Kc5 Qa7+ 115.Kd5 Qd7+ 116.Kc4 Qa4+ 117.Kc3 Qa3+ 118.Kc2 Qa6 119.Kd1 Qa3 120.Qd7+ Kh6 121.Qd2+ Kh7 122.Qd7+ Kh6 123.Qg7+ ½-½ (123) Contact60 (3082)-PetersBot (3011) Blitz 2025;

B2b33) 16...Qe7 17.0-0

B2b331) 17...Bd6 18.Rfd1 Nd7 19.Nc6 Bxc6 20.bxc6 Rab8 21.Qa4 Rxb1 22.Bxb1 Nf6 23.Bd4 e5 24.Be3 Bc5 25.Qc4 Bxe3 26.fxe3 Rd8 27.Bd3 Ne8 28.Rf1 Nd6 29.Qc5 Nf5 30.Qxe7 Nxe7 31.Bc4 Rf8 32.c7 Rc8 33.Rxf7 Rxc7 34.Be6 Kh7 35.Kf2 Kg6 36.Kf3 Nd5 37.Rf8 Nf6 38.h4 Re7 39.Bb3 e4+ 40.Kf4 Nh5+ 41.Kg4 Nf6+ 42.Kf4 Nh5+ 43.Kg4 Nf6+ 44.Kg3 Kf5 45.Rc8 Ng4 46.Rc5+ Re5 47.Rc7 Nxe3 48.Rf7+ Kg6 49.Kf4 Rb5 50.h5+ Kxh5 51.Kxe3 Rxb3 52.Rxg7 Rxc3+ 53.Kxe4 a6 54.g4+ Kh4 55.Rg6 a5 56.Kf4 h5 57.gxh5 Kxh5 58.Rg8 a4 59.Kf5 Rf3+ 60.Ke6 a3 61.Kd7 a2 62.Rh8+ Kg4 63.Ra8 a1Q 64.Rxa1 Rf2 65.Kc7 Rb2 66.Rh1 Ra2 67.Rf1 Rb2 68.Rg1+ Kf3 69.Rg6 Rb1 70.Rg7 Ra1 71.Kb7 Rb1+ 72.Kc8 Ra1 73.Rg5 Rb1 74.Rg8 Ra1 75.Kc7 Rb1 76.Rg5 Ra1 77.Rb5 Rc1+ 78.Kb6 Ra1 79.Re5 Rb1+ 80.Kc5 Ra1 81.Rd5 Rb1 82.Rh5 Ra1 83.Rd5 (*83.Rh4 Rb1 84.Rc4 Ra1 85.Rb4 Rc1+ 86.Rc4 Rxc4+ 87.Kxc4* ½-½ (100) Nikitosik-ai (3025)-YoBot_v2 (3015) Blitz 2024) 83...Rb1 84.Re5 (*84.Kc6 Ra1 85.Rb5 Rc1+ 86.Kb7 Ra1 87.Rb2 Rc1 88.Ka7 Ra1+ 89.Kb7 Rc1 90.Kb8 Ra1 91.Rb6 Rc1 92.Rb2 Ra1 93.Kc8 Rc1+ 94.Kb8* ½-½ (102) Nikitosikbot (2831)-FireFishBOT_v2 (2866) Blitz 2023) 84...Ra1 85.Kc4 Rb1 86.Re7 Ra1 87.Rf7+ Ke2 88.Kd4 Rb1 89.Rf6 Ra1 90.Kd5 Rb1 91.Kd4 Ra1 92.Ke4 Rb1 93.Rf7 Ra1 94.Rf4 Rb1 95.Kd5 Ra1 96.Ke4 Rb1 97.Rf5 Ra1 98.Rg5 Rb1 99.Rd5 Ra1 100.Rh5 Rb1 101.Rh2+ Kd1

102.Kf5 Rc1 103.Ke4 Rb1 104.Rf2 Rc1 105.Rf8 Rb1 106.Kd5 Rc1 107.Rg8 Rb1 108.Rg3 Rc1 109.Rg4 Rb1 110.Ke6 Rc1 111.Rg3 Rb1 112.Re3 Ra1 113.Rf3 Rb1 114.Rf1+ ½-½ (114) Buletten-Karl (3072)-PetersBot (3055) Blitz 2025;

B2b332) 17...Rc8 18.Rfd1 Bc5 19.Qc2 a6 20.bxa6 Nxa6 21.Qe2 Bd6 22.Rxb7 Qxb7 23.Rb1 Qd5 24.Bxa6 Rxc3 25.Qf1 Rxe3 26.fxe3 Qe5 27.Nf3 Qxe3+ 28.Kh1 g6 29.Re1 Qc3 30.Rd1 Be7 31.Qc4 Qxc4 32.Bxc4 Bf6 33.Bd3 Kg7 34.h3 h5 35.Kh2 g5 36.g3 Ra4 37.Ng1 Be5 38.Kg2 f5 39.Bb5 Rb4 40.Bd3 Kf6 41.Rb1 Rxb1 42.Bxb1 g4 43.h4 f4 44.gxf4 Bxf4 45.Ne2 Bd6 46.Nc1 Be7 47.Nd3 Kf7 48.Kg3 Bd6+ 49.Kf2 Be7 50.Kg3 Bd6+ 51.Kf2 Be7 52.Nf4 Bxh4+ 53.Kg2 Kf6 54.Bc2 Kg5 55.Nxe6+ Kf6 56.Nf4 g3 57.Kh3 g2 58.Nxg2 Bf2 59.Nf4 h4 60.Kg4 h3 61.Kxh3 Be1 62.Bf5 Kxf5 63.Kh2 Kxf4 ½-½ (63) SolistaBot (3076)-PetersBot (3034) Blitz 2025]

7...h6 8.Bh4

[8.exf6 hxg5 9.fxg7 Rg8 10.h4 *(10.a4 g4 11.Ne5 c5 12.Qxg4 Qxd4 13.Qg3 Nd7 14.Nc6 Qxg7 15.axb5 Bb7 16.Bxc4 Qxc3+ 17.Qxc3 Bxc3+ 18.bxc3 Rxg2 19.h4 a6 20.h5 axb5 21.Rxa8+ Bxa8 22.Bxb5 Rg8 23.Ke2 Kf8 24.Ra1 Bxc6 25.Bxc6 Ne5 26.Ra8+ Kg7 27.Rxg8+ Kxg8 28.Bb5 Kg7 29.f3 Kh6 30.Ke3 Kxh5 31.Ke4 f6 32.f4 Ng4 33.Be8+ Kh4 34.Kf3 Nh6 35.Bg6 Nf5 36.Bf7 Ng7 37.Bg8 Kh5 38.Bf7+ Kh4 39.Bg8 Kh3 40.Bf7 Kh2 41.Kf2 Kh3 42.Kf3 f5 43.Bg8 Kh2 44.c4 Kg1 45.Kg3 Nh5+ 46.Kf3 Ng7 47.Bh7 Ne8 48.Bg8 Nc7 49.Bf7 Kh1 50.Kf2 Kh2 51.Bh5 Na6 52.Bf7 Nc7 53.Bg8 Kh3 54.Kf3 Kh4 55.Bf7 Kh3 56.Bg8 Kh4 57.Bf7 e5 58.Bd5 Na6 59.fxe5 Kg5 60.e6 Kf6 61.Kf4 Nb4 62.e7 Kxe7 63.Ke5 Nxd5 64.cxd5 c4 65.Kd4 c3 66.Kxc3 f4 67.d6+ Kxd6 68.Kd4 f3 69.Kd3 f2 70.Ke2 f1B+* ½-½ (70) duchessAI (2686)-PetersBot (2895) Classical 2025 *)*

A) 10...Bb7 11.hxg5 Rxg7 12.Rh8+ Bf8 13.Nxb5 Nd7 14.Qa4 a6 15.Nc3 Bxf3 16.gxf3 Qxg5 17.Ne4 Qb5 18.Qxc4 Qxb2 19.Rd1 0-0-0 20.Qxa6+ Kb8 21.Rxf8 Rxf8 22.Rd3 Qc1+ 23.Ke2 Rg1 24.Rb3+ Nb6 25.Rxb6+ cxb6 26.Qxb6+ Ka8 27.Qa6+ Kb8 28.Qb6+ Kc8 29.Qa6+ Kc7 30.Qd6+ Kc8 31.Qxf8+ Kc7 32.Qxf7+ Kb6 33.Qxe6+ Ka5 34.Qd5+ Ka4 35.Nc5+ Kb5 36.Nd3+ 1-0 (36) thebeagles (2743)-towser1 (2685)

Blitz 2024;

B) 10...g4 11.Ne5 Rxg7 12.a4 *(12.Qd2 a6 13.h5 Bb7 14.Qh6 Qxd4 15.Qxg7 Bxc3+ 16.bxc3 Qxc3+ 17.Ke2 Bf3+ 18.gxf3 gxf3+ 19.Kd1 Qxa1+ 20.Kd2 Qd4+ 21.Bd3 Qf4+ 22.Kd1 cxd3 23.Rh4 Qf5 24.Rd4 Nc6 25.Qg8+ Ke7 26.Nxc6+ Kf6 27.Qxa8 Qc5 28.Qd8+ Kf5 29.Ne7+ Ke5 30.Rxd3 Qxf2 31.Qxc7+ Ke4 32.Rd2 Qf1+ 33.Kc2 f2 34.Qc6+ Ke3 35.Qc3+ Kf4 36.Rd4+* 1-0 (36) VonSinnen (2627)-Gertrude_Weichsel (2625) Blitz 2024 *)* 12...c5 13.dxc5 Qc7 14.Nxg4 Qf4 15.Be2 e5 16.Ne3 Bxc5 17.Ncd5 Qd4 18.Nc7+ Kd8 19.Nxb5 Qxd1+ 20.Rxd1+ Nd7 21.Nf5 Rxg2 22.Bf3 Rxf2 23.Bxa8 Rxf5 24.h5 Ke7 25.h6 Nf6 26.h7 Nxh7 27.Rxh7 Rg5 28.Bd5 Rg1+ 29.Kd2 Be3+ 30.Kxe3 1-0 (30) Renier07 (2726)-HighFlyingBird (2846) Blitz 2023;

C) 10...gxh4 11.Rxh4 Qf6 12.Rh5 *(12.a4 Bb7 13.axb5 Nd7 14.Bxc4 Nb6 15.Rh8 0-0-0 16.Rxg8 Rxg8 17.Bf1 Rxg7 18.Rxa7 Kb8 19.Rxb7+ Kxb7 20.g3 Kc8 21.Ne5 Bd6 22.Nc6 Kd7 23.Bg2 Rg8 24.Qd3 Ke8 25.Ne4 Qf5 26.Qe3 Kf8 27.Qh6+ Rg7 28.Qh4 Nd5 29.Qd8#* 1-0 (29) Martirosyan, H (2675)-Grischuk,A (2745) Astana KAZ 2023 *)* 12...a6 13.a3 Bxc3+ 14.bxc3 Nd7 15.a4 Rb8 16.Rb1 Bb7 17.axb5 Bxf3 18.Qxf3 Qxf3 19.gxf3 Rxg7 20.Bxc4 Rg1+ 21.Bf1 Ke7 22.f4 Nf6 23.Rc5 Kd6 24.Rc6+ Kd7 25.Rxa6 Ne4 26.Rba1 Rxb5 27.f3 Nxc3 28.Kf2 Rxf1+ 29.Rxf1 Rf5 30.Ra3 Nd5 31.Kg3 Rxf4 32.Rd1 Rf5 33.Rh1 Nf6 34.Rc1 Rb5 35.Ra7 Nd5 36.Ra4 Rb3 37.Rac4 Ra3 38.R1c2 Ke7 39.Rc1 Kf6 40.Rc5 Rd3 41.R1c4 Rd2 42.Rc6 Kg6 43.Ra4 Kh6 44.Rac4 Kg7 45.R6c5 f6 46.Rc6 Kf7 47.Ra4 Ke7 48.Raa6 Re2 49.Ra8 Rd2 50.Rh8 Kd7 51.Ra6 Nb6 52.Rh7+ Kd6 53.Rh6 f5 54.Rh4 Rd3 55.Kf2 Rd2+ 56.Ke3 Rc2 57.Rh6 Rb2 58.Rh8 Rb3+ 59.Ke2 Rb4 60.Rh4 Rb2+ 61.Ke1 Rb1+ 62.Kf2 Rb2+ 63.Ke1 Rc2 64.Kd1 Rf2 65.Rh3 Rb2 66.Rh6 Rb3 67.Ra5 Nd5 68.Ke2 Rb2+ 69.Ke1 Rb4 70.Rh4 f4 71.Ra8 Rxd4 72.Rh6 Rd3 73.Kf2 Nb4 74.Rd8+ Ke7 75.Rxd3 Nxd3+ 76.Ke2 Nb4 77.Kd2 Kd6 78.Kc3 Nc6 79.Kd3 Kd5 80.Rh7 Nb4+ 81.Kc3 c5 82.Rd7+ Kc6 83.Rd8 Nd5+ 84.Kd3 Kc7 85.Rf8 Kd6 86.Rd8+ Kc7 87.Re8 Kd6 88.Rf8 Kc7 89.Rh8 Kd7 90.Ke4 c4 91.Rh7+ Kd6 92.Rh6 c3 93.Kd3 Ke5 94.Rh5+ Kf6 95.Rh6+ Ke5 96.Rh5+ Kf6 97.Rh4 Kg7 98.Kc2 e5 99.Rh5 Kf6 100.Kb3 Ke6 101.Rh6+ Kf5 102.Rh5+ Ke6 103.Rh8 Kf5 104.Rf8+ Ke6 105.Re8+ Kd6 106.Kc2 Nc7 107.Rd8+ Ke7 108.Rb8 Nd5 109.Rh8 Kf6 110.Rf8+ Ke7 111.Rh8 Kf6 112.Rh5 Ke6 113.Rh6+ Kf5 114.Rh5+ Ke6 115.Kd3 Nf6 116.Rh1 Nd5 117.Rh6+ Kf5 118.Rh5+ Kf6 119.Rh8 Ke6 120.Rh6+ Kf5 121.Rh8 Ke6 122.Re8+ Kd6 123.Rc8 Kd7 124.Ra8 Ke7 125.Ra1 Ke6 126.Ra5 Kd6 127.Ra1 Ke6 128.Ra5 Kd6

129.Ra6+ Ke7 130.Rg6 Kd7 131.Rg8 Ke7 132.Rc8 Kd7 133.Ra8 Kd6 134.Re8 Nf6 135.Rf8 Nd5 136.Re8 Nf6 137.Rh8 Nd5 138.Ra8 Kd7 139.Rb8 Kc7 140.Ra8 Kd6 141.Ra6+ Kd7 142.Rh6 Ke7 143.Ke4 c2 144.Rc6 Nb4 145.Rc7+ Kd6 146.Rc4 Ke6 147.Rc5 Kd7 148.Rc4 Ke6 149.Rc8 Kd6 150.Rc4 Ke6 ½-½ (150) Nikitosikbot (2897)-PetersBot (3001) Blitz 2024]

[8.Bd2 Bxc3 9.bxc3 Nd5 10.a4 c6 11.Qb1 a6 12.h4 Nd7 13.Rh3 Rb8 14.Rg3 Kf8 15.Qe4 Bb7 16.Qg4 g6 17.h5 Ne7 18.hxg6 Nxg6 19.Qh5 Kg7 20.Rh3 c5 21.axb5 axb5 22.Ra7 cxd4 23.Nxd4 Ndxe5 24.Bxh6+ Kg8 25.Rg3 Qf6 26.Be2 Be4 27.f3 Bd3 28.Bd1 b4 29.f4 Nf3+ 30.gxf3 bxc3 31.Nc2 Rd8 32.Qg5 Qxg5 33.fxg5 Bf5 34.Ra3 Nf4 35.Rxc3 Nd3+ 36.Kf1 Rc8 37.Ne3 Ne5 38.Nxf5 exf5 39.f4 Ng6 40.Rgf3 Nxf4 41.Rxf4 Kh7 42.Be2 Kg6 43.Rcxc4 f6 44.Rxc8 fxg5 45.Rxh8 gxf4 46.Bxf4 Kf6 47.Rc8 Ke7 48.Rc5 Kf7 49.Re5 Kg6 50.Bd3 Kg7 51.Bxf5 Kf7 52.Be4 Kf8 53.Ke2 Kg7 54.Kd2 Kf7 55.Kd3 Kg7 56.Kd4 Kf7 57.Kd5 Kg7 58.Kd6 Kf7 59.Rf5+ Kg7 60.Ke6 1-0 (60) BeautifulGir1 (2739)-BITTER_FOX (2550) Blitz 2025]

8...g5 9.Nxg5

[9.exf6 gxh4 10.a4 c6 11.Ne5 Qxf6 12.Be2 Bb7 13.Bf3 Qe7 14.0-0 a6 15.Bh5 Rf8 16.Ne4 Nd7 17.Qg4 Nxe5 18.dxe5 0-0-0 19.Nf6 c5 20.axb5 axb5 21.Qxh4 Rd4 22.Qh3 Kb8 23.Bf3 Rd3 24.Rfd1 Rfd8 25.Qxh6 Bxf3 26.Rxd3 cxd3 27.gxf3 d2 28.Rd1 Qb7 29.Qe3 Rd4 30.Ne4 Qd5 31.Qf4 Qb3 32.Rxd2 Bxd2 33.Qxf7 Qd5 34.Qe8+ Ka7 35.Nd6 Ba5 36.Qd7+ Kb8 37.Qxb5+ Kc7 38.Qxa5+ 1-0 (38) EchiquierChalonnais (2757)-JonaTechnique (2754) Blitz 2023]

9...hxg5 10.Bxg5 Nbd7 11.Qf3

[11.a3 Be7 12.exf6 Bxf6 13.Bxf6 Qxf6 14.Nxb5 Rb8 15.Bxc4 a6 16.Nxc7+ Kd8 17.Nxa6 Rxb2 18.Qf3 Qxd4 19.Rd1 Qe5+ 20.Kf1 Rh4 21.Nb4 Rxc4 22.Nd3 Qd4 23.Nxb2 Qxb2 24.Qxf7 Rd4 25.Qh5 Rd5 26.Rxd5 exd5 27.g3 Bb7 28.Qh4+ Kc8 *(28...Nf6 29.Rg1 Qb5+ 30.Ke1 Qb1+ 31.Kd2 Qb2+ 32.Ke3 Qe5+ 33.Kd3 Qb2 34.Ke3 Bc8 35.Kf3 Bf5 36.g4 Be4+ 37.Kf4 Qb8+ 38.Ke3 Qb6+ 39.Kf4 Qd6+ 40.Ke3 d4+ 41.Ke2 Qa6+ 42.Ke1 Qa5+ 43.Kd1 Bf3+ 44.Kc2 Qc3+ 45.Kb1 Qb3+ 46.Kc1 Qxa3+ 47.Kc2 Be4+ 48.Kd1 Qb3+ 49.Ke1 Qc3+ 50.Kf1 Qc1+ 51.Ke2 d3#* 0-1 (51) Weiawaga (2585)-YukariBot (2697) Blitz 2025*)* 29.Qb4 Qc2 30.Qd4 Nc5 31.h3 *(31.h4 Bc6 32.Qg4+ Kc7 33.Qg7+ Kb6 34.Qd4 Ka6 35.Qf6 Nd3 36.Rh2 Ka5 37.Qd8+ Ka4 38.Qf6 d4 39.Qxd4+ Kb5 40.a4+ Ka6 41.Qg4 Ka5 42.h5 Qc1+ 43.Ke2 Ne5 44.Qf4 Bf3+ 45.Qxf3 Qc4+ 46.Ke3 Qd3+ 47.Kf4 Nxf3 48.Rh1 Nd2 49.Rh4 Qe4+ 50.Kg5 Nf3+ 51.Kf6 Qe5+ 52.Kf7 Nxh4 53.h6 Qf5+ 54.Ke7 Nf3 55.Kd6 Qe5+ 56.Kc6 Qd4 57.g4 Ne5+ 58.Kc7 Qd7+ 59.Kb8 Nc6+ 60.Ka8 Qc8#* 0-1 (60) Weiawaga (2694)-PetersBot (3026) Blitz 2024*)* 31...Ne6 32.Qe3 Qc4+ 33.Qe2 Nd4 34.Qxc4+ dxc4 35.f3 Bxf3 36.Rh2 c3 37.a4 Be4

38.a5 c2 39.Rxc2+ Bxc2 40.Ke1 Nb3 41.a6 Bd3 42.a7 Kb7 43.Kf2 Kxa7 44.Ke3 Bf1 45.h4 Bg2 46.h5 Nc5 47.Kf4 Bf1 48.g4 Bd3 49.Ke5 Nd7+ 50.Ke6 Nf8+ 51.Ke5 Nh7 52.Kf4 Nf6 53.Kg5 Ng8 54.Kf4 Kb6 55.Ke5 Kc6 56.Kd4 Be2 57.h6 Nxh6 58.g5 Nf5+ 59.Ke4 Nh4 60.Ke3 Bh5 61.Kd2 Bg6 62.Ke3 Kd5 63.Kd2 Kd4 64.Ke2 Nf5 65.Kf3 Ng7 66.Ke2 Ne6 67.Kf2 Kd3 68.Kf3 Kd2 69.Kf2 Nc5 70.Kf3 Nd3 71.Kg3 Ke3 72.Kg2 Kf4 73.Kg1 Kg3 74.Kh1 Nf2+ 75.Kg1 Bd3 76.g6 Nh3+ 77.Kh1 Be4# 0-1 (77) Weiawaga (2686)-PetersBot (3030) Blitz 2024]

[11.exf6 Bb7 12.h4 Nb6 13.Qg4 Qd6 14.a3 Ba5 15.Qf4 Qd7 16.Rh3 0-0-0 17.g4 Qxd4 18.Qxd4 Rxd4 19.Be2 Na4 20.Kf1 Nxb2 21.Nxb5 Rd5 22.Nxa7+ Kb8 23.Be3 Rhd8 24.Rb1 c3 25.Bf3 Ka8 26.Bxd5 Bxd5 27.h5 Be4 28.Rc1 Nd3 29.f3 Bd5 30.Ra1 c5 31.Nb5 Bc4 32.a4 Nf4+ 33.Kg1 Nxh3+ 34.Kh2 Be2 35.Kxh3 Bxf3 36.Kg3 Bd1 37.h6 c2 38.g5 Bh5 39.Na3 Bg6 40.Rc1 Bd2 41.Bxd2 Rd3+ 42.Kf4 Rxa3 43.Be3 Rxa4+ 44.Kf3 Kb7 45.Bxc5 Kc6 46.Be3 Kd5 47.Kf2 Ra2 48.Ke2 e5 49.Bd2 Ke6 50.Rf1 Ra3 51.Rh1 Bd3+ 52.Kf3 Bh7+ 53.Ke2 Rg3 54.Bc1 Kf5 55.Rf1+ Ke6 56.Rh1 Rd3 57.Bd2 Rd8 58.Ke3 Rd3+ 59.Ke2 Rg3 60.Bc1 ½-½ (60) Weiawaga (2695)-YukariBot (2580) Blitz 2025]

[11.Be2 Bb7 12.Bf3 c6 13.exf6 Qb6 14.0-0 0-0-0 15.a4 a6 16.axb5 cxb5 17.Bxb7+ Qxb7 18.Qe2 Rhg8 19.Ne4 Nb6 20.Rfd1 Rd5 21.Bf4 Rgd8 22.Qe3 Rf5 23.Be5 Nd5 24.Qg3 Nf4 25.Bxf4 Qxe4 26.Bc7 Rd7 27.Bb6 Kb7 28.Bc5 Bxc5 29.dxc5 Rxd1+ 30.Rxd1 Rd5 31.Rxd5 Qe1# 0-1 (31) Andrey200294 (2639)-towser1 (2610) Blitz 2024]

11...Rb8 12.exf6 Bb7

[12...Nb6 13.0-0-0 Bb7 14.Qg3 Bxc3 15.bxc3 Nd5 16.Be2 Rg8 17.h4 c5 18.dxc5 Rc8 19.Rhe1 Qa5 20.Bh5 Qa3+ 21.Kb1 Nxc3+ 22.Qxc3 Qxc3 23.Rxe6+ Kf8 24.Bh6+ Rg7 25.fxg7+ Kg8 26.Red6 Be4+ 27.R1d3 Bxd3+ 0-1 (27) ChainsOfFantasia (2663)-Piksi69 (2603) Blitz 2024]

13.Qe3

[13.Qf4 c5 14.a3 *(14.d5)* 14...Ba5 15.Rd1 Qb6 16.h4 cxd4 17.Qxd4 Qxd4 18.Rxd4 a6 19.h5 Bc7 *(19...Rc8 20.h6 Rc5 21.Be3 Rf5 22.Rf4 Rxf4 23.Bxf4 Bd8 24.Rh5 Nxf6 25.Rh3 Ne4 26.Be5 Bf6 27.Bxf6 Nxf6 28.a4 Bc6 29.axb5 axb5 30.b3 b4 31.Na2 cxb3 32.Nxb4 Ba4 33.Nd3 Ke7 34.Nb2 Bc6 35.Rxb3 Rxh6 36.Rc3 Bd7 37.Rh3 Rxh3 38.gxh3 Nd5 39.h4 Kf6 40.Bd3 Nf4 41.Be4 Bb5 42.Kd2 Nh3 43.Nd1 Ba4 44.Nc3 Ke5 45.h5 Nxf2 46.h6 Kf6 47.Bf3 Bc2 48.Kxc2 Kg6 49.Bh5+ Kxh6 50.Bxf7 e5 51.Kd2 e4 52.Ke3 Nd3 53.Kxe4 Ne1 54.Nd5 Nc2 55.Nb6 Ne1 56.Kf5 Nc2 57.Kf6 Ne3 58.Nd7 Nd1 59.Nb8 Nb2 60.Bd5 Nd1 61.Bb7 Nb2 62.Nc6 Nd3 63.Ne7 Ne1 64.Be4 Kh5 65.Kf5 Kh4 66.Kf4 Kh3 67.Bf5+ Kg2 68.Bc8 Nc2 69.Ke4 Ne1 70.Nc6 Nc2 71.Kd3 Ne1+ 72.Ke2 Nf3 73.Nb8 Ng1+ 74.Ke3 Nh3 75.Bf5 Ng1 76.Be6 Nh3 77.Nd7 Ng1 78.Nb6 Nh3 79.Na8 Ng1 80.Ke4 Ne2 81.Bg8 Ng1*

82.Bd5 Ne2 83.Ke3+ Kf1 84.Nb6 Nc3 85.Bf3 Ke1 86.Nd7 Nd1+ 87.Kd3 Nb2+ 88.Kc2 Nc4 89.Bc6 Nd2 90.Kd3 Nb1 91.Nb8 Nd2 92.Na6 Nb1 93.Nc7 Nd2 94.Na8 Nb1 95.Bb5 Nd2 96.Nb6 Nf1 97.Bc6 Nd2 98.Nc4 Nxc4 99.Kc2 Nb2 100.Kb1 Nd1 101.Bb7 Nb2 102.Ka1 Nd1 103.Ka2 Nb2 104.Kb3 Nd1 105.Bc6 Nb2 106.Ba8 Nd1 107.Ka4 Nb2+ 108.Kb4 Nd1 109.Ka5 Nb2 110.Kb6 Nd1 111.Kc6 Nb2 112.Kc7 Nd1 113.Be4 Nb2 114.Kb8 Nd1 115.Kc8 Nb2 116.Bh7 Nd1 117.Kd8 Nb2 118.Bf5 Nd1 119.Kc8 Nb2 120.Be6 Nd1 121.Kb8 Nb2 122.Ka7 Nd1 123.Bf5 Nb2 124.Kb7 Nd1 125.Kb6 Nb2 126.Kc7 Nd1 127.Kb8 Nb2 128.Bh3 Nd1 129.Kc8 Nb2 130.Bd7 Nd1 131.Bc6 Nb2 132.Bd5 Nd1 133.Be6 Nb2 134.Bf7 Nd1 135.Kc7 Nb2 136.Bd5 Nd1 137.Be6 Nb2 138.Kb8 Nd1 139.Bf5 Nb2 140.Kc8 Nd1 141.Bh7 Nb2 142.Bg6 Nd1 143.Bh5 Nb2 144.Kb8 Nd1 145.Bxd1 ½-½ (145) Weiawaga (2559)-PetersBot (2829) Classical 2024*)* 20.f4 e5 21.Rd2 exf4 22.h6 Nf8 23.Rh5 Ne6 24.Bh4 0-0 25.h7+ Kh8 26.Rd7 f3 27.g3 Rbd8 28.Re7 f2+ 29.Kxf2 Rd2+ 30.Be2 Rxb2 31.Bg5 Nxg5 32.Rxc7 Ne4+ 33.Nxe4 Bxe4 34.Ke1 Bg6 35.Rh3 Rb3 36.Bh5 Bxh5 37.Rxh5 Rxa3 38.g4 Rg3 39.g5 c3 40.Kf2 Rd3 41.Ke2 Rd2+ 42.Ke3 b4 43.Rh1 Rdd8 44.Kf4 Rc8 45.Rb7 c2 46.Rc1 Rb8 47.g6 fxg6 48.Rxb8 Rxb8 49.Rxc2 b3 50.Rb2 Kxh7 51.Ke3 a5 52.Kd2 a4 53.Kc3 Kg8 54.f7+ Kf8 55.Rh2 Rc8+ 56.Kd3 Rc1 57.Rb2 a3 58.Rxb3 a2 59.Ra3 a1Q 60.Rxa1 Rxa1 61.Ke2 Kxf7 62.Kf3 g5 63.Kg2 g4 64.Kg3 Ra4 65.Kf2 Re4 66.Kg2 Ke6 67.Kf1 Ke5 68.Kf2 Kf4 69.Kg2 g3 70.Kg1 Re2 71.Kf1 Kf3 72.Kg1 Re1# 0-1 (72) Weiawaga (2792)-PetersBot (3084) Rapid 2024]

[13.Qg3 Bd6 14.Qe3 Nxf6 15.Nxb5 Be7 16.Qe5 Bd5 17.Nxc7+ Kd7 18.Nxd5 Nxd5 19.Bd2 Bd6 20.Qg7 Qh4 21.Bxc4 Rh7 22.Qg5 Qe4+ 23.Kd1 Rxb2 24.Bxd5 exd5 25.Qe3 Qc2+ 26.Ke1 Rh4 27.Rc1 Qa4 28.Qc3 Re4+ 29.Kf1 Rxd2 30.Qxd2 Bf4 31.Qd1 Qa6+ 32.Kg1 Bxc1 33.h3 Bb2 34.Qb3 Qd6 35.g3 Bxd4 36.Kg2 Bb6 37.a4 Qc6 38.Qf3 Qe6 39.h4 Rxa4 40.h5 Ra2 41.Re1 Rxf2+ 42.Qxf2 Bxf2 43.Kxf2 Qf5+ 44.Kg1 Qf3 45.h6 Qxg3+ 46.Kf1 Qf4+ 47.Kg1 Qxh6 48.Re2 d4 49.Kg2 d3 50.Rf2 d2 51.Rf1 d1Q 52.Rxd1+ Kc6 53.Rf1 a6 54.Rf3 a5 55.Ra3 a4 56.Rxa4 Qd2+ 57.Kg3 Qd3+ 58.Kf4 f5 59.Kg5 Kd6 60.Kf6 Qc3+ 61.Kg6 Qc6 62.Ra5 f4 63.Kf5 f3 64.Ra1 f2 65.Ra3 f1Q+ 66.Kg4 Qcc4+ 67.Kh5 Qff7+ 68.Kg5 Qcf4# 0-1 (68) Weiawaga (2710)-PetersBot (3000) Blitz 2024]

13...Nb6 14.0-0-0

[14.a3 Nd5 15.Qd2 Ba5 16.h4 Qd6 17.Rh3 Rd8 18.a4 (*18.Rg3 c5 19.dxc5 Qxc5 20.0-0-0 Nxc3 21.Rxc3 Rxd2 22.Rxd2 Bxc3 23.bxc3 Qxa3+ 24.Kd1 Qxc3 25.Ke1 Qa1+ 26.Rd1 Qa5+ 27.Ke2 b4 28.f3 Ba6 29.Kf2 c3 30.Bxa6 Qxa6 31.Rd4 b3 32.Rb4 b2 33.g4 Qa2 34.Kg3 b1Q 35.Rxb1 Qxb1 36.Kg2 Kd7 37.Kf2 Rb8 38.Be3 Rb2+ 39.Kg3 Qe1+ 40.Kf4 Rb4+ 41.Bd4 Rxd4+ 42.Kg5 Rd5+ 43.Kh6 Qxh4+ 44.Kg7 Rg5+ 45.Kf8 Qh8+*

46.Kxf7 Qe8# 0-1 (46) OpeningsBot (2651)-YukariBot (2611) Rapid 2025*)* 18...Nxc3 19.axb5 Ne4 20.Qxa5 Nxg5 21.hxg5 Rxh3 22.gxh3 Qxd4 23.Be2 Qe4 24.Qxc7 Qh1+ 25.Bf1 Qe4+ 26.Be2 Qh1+ 27.Bf1 Qe4+ 28.Be2 ½-½ (28) Weiawaga (2822)-PetersBot (3073) Rapid 2025]

[14.h4

A) 14...Na4 15.a3 *(15.Qd2 c5 16.dxc5 Qa5 17.Rh3 Rd8 18.Qc2 Be4 19.Qxe4 Nxc3 20.Qc6+ Kf8 21.Be2 Na4+ 22.Kf1 Nxc5 23.a3 Nb3 24.Rd1 Nd4 25.axb4* 1-0 (25) Think_Fast_Move_Fast (2710)-GK1963 (2707) Blitz 2023*)* 15...Ba5 16.Qd2 c5 17.dxc5 a6 18.0-0-0 Qxd2+ 19.Bxd2 Nxc5 20.Be3 Nd7 21.Bg5 Bd8 22.h5 Bxf6 23.Bf4 Be5 24.Bxe5 Nxe5 25.Rh4 Ke7 26.h6 Rh7 27.a4 Bc6 28.axb5 axb5 29.Ne2 Bd7 30.Nd4 Ng6 31.Rh5 Ra8 32.Nf3 Nf4 33.Rh4 Ng6 34.Rh5 Rah8 35.Rc5 Ra8 36.Rh5 ½-½ (36) bot64jaques (2574)-YukariBot (2731) Rapid 2025;

B) 14...Nd5 15.Qd2 Nxf6 16.a4 *(16.h5 Be7 17.h6 Ne4 18.Nxe4 Bxe4 19.Bxe7 Qxe7 20.0-0-0 Kd7 21.Rh5 Bg6 22.Rc5 Qf8 23.Qe3 Rb6 24.d5 Kc8 25.g4 Qxh6 26.Qxh6 Rxh6 27.d6 f6 28.dxc7 Rh8 29.a4 Rb7 30.axb5 Rxc7 31.Rxc7+ Kxc7 32.Bxc4 Rh2 33.Rf1 Be8 34.f4 Bd7 35.g5 fxg5 36.fxg5 Rg2 37.Rf7 Kd6 38.Rg7 e5 39.Bd3 Be6 40.Be4 Rg4 41.Bf3 Rg3 42.Be2 Rg2 43.Bf3 Rg3 44.Be2 Bd5 45.Kd2 e4 46.Rxa7 Ke5 47.Re7+ Kd4 48.Rd7 e3+ 49.Kc1 Rg1+ 50.Kc2* ½-½ (50) colinbot (3000)-FatihMertBOT (2994) Blitz 2025*)* 16...a6 17.axb5 axb5 18.Qf4 Nd5 19.Bxd8 Nxf4 20.Bxc7 Nxg2+ 21.Bxg2 Bxg2 22.Rg1 Ra8 23.Rxa8+ Bxa8 24.Be5 Rf8 25.Bg7 Rg8 26.h5 Bf8 27.h6 b4 28.Nd1 Bxg7 29.hxg7 Bd5 30.Ne3 Ke7 31.f4 c3 32.bxc3 bxc3 33.f5 f6 34.Nxd5+ exd5 35.Rg3 c2 36.Kd2 Kf7 37.Kxc2 Rxg7 38.Rxg7+ Kxg7 39.Kb3 Kh6 40.Kb4 Kg5 41.Kc5 Kxf5 42.Kxd5 Kg4 43.Kc4 f5 44.d5 f4 45.d6 f3 46.d7 f2 47.d8Q f1Q+ 48.Kb3 Qa1 49.Qd2 Qb1+ 50.Ka3 Qa1+ 51.Kb3 Qb1+ 52.Ka3 Qa1+ 53.Kb3 ½-½ (53) colinbot (3005)-PetersBot (3043) Blitz 2025]

14...Nd5 15.Nxd5 Bxd5 16.Kb1 c6 17.Be2

[17.Rc1 Qa5 18.Rc2 c3 19.bxc3 Ba3 20.Be2 Qa4 21.Rd2 b4 22.Qg3 Rb7 23.c4 b3 24.cxd5 *(24.Qd3 bxa2+ 25.Ka1 Qb4 26.cxd5 Bb2+ 27.Kxa2 Bc3 28.Qb5 cxb5 29.Re1 Rb6 30.Bxb5+ Rxb5 31.Rxe6+ fxe6 32.f7+ Kxf7 33.dxe6+ Ke8 34.Bf6 Ra5#* 0-1 (34) Weiawaga (2575)-PetersBot (2827) Classical 2024*)* 24...bxa2+ 25.Ka1 Qb4 26.Kxa2 Bb2 27.Ba6 Rb6 28.Kb1 Bc1+ 29.Kc2 Qb1+ 30.Kd1 Bxd2+ 31.Ke2 Qe4+ 32.Be3 Bxe3 33.Qxe3 Rb2+ 34.Kf1 Rb1+ 35.Ke2 Qc2+ 36.Kf3 Rb3 37.Bd3 Rxd3 38.h4 Rh6 39.Rb1 Rxf6+ 40.Kg3 Rxe3+ 41.Kh2 Qxb1 42.fxe3 Qf1 43.dxe6 Rf2 44.exf7+ Kxf7 45.h5 Qxg2# 0-1 (45) Weiawaga (2801)-PetersBot (3092) Rapid 2024]

17...Qa5 18.Bf3 Bd6 19.Bf4 Bxf4 20.Qxf4 Kd7 21.h4 b4 22.Bxd5

[22.h5 Rb6 23.Bxd5 cxd5 24.Qg3

Ra6 25.a3 Qb5 26.axb4 Qxb4 27.Rh3 Rb8 28.Qc3 Qa4 29.Kc1 Rb3 30.Qc2 Qb4 31.Kb1 Qa4 32.Kc1 Qb4 33.Kb1 Qa5 34.Kc1 Rxh3 35.gxh3 Qd8 36.Qc3 Qxf6 37.Qe3 Qf5 38.h6 Ra2 39.f4 a5 40.Re1 a4 41.Qc3 Qg6 42.Qf3 a3 43.f5 Qg5+ 44.Kb1 Qd2 45.fxe6+ Kc6 46.Qxa3 Rxa3 47.Rh1 Qd3+ 48.Kc1 Ra1# 0-1 (48) Weiawaga (2796)-PetersBot (3092) Rapid 2024]

22...cxd5 23.Rh3 Rhc8 24.Rc1 c3 25.Rc2 b3 26.axb3 cxb2 27.Kxb2 Rxc2+ 28.Kxc2 Qa2+ 29.Kd1 Rc8 30.Ke1 Qa1+ 31.Ke2 Qb2+ 32.Kf3 Qxb3+ 33.Kg4 Rg8+ 34.Kh5 Qc2 35.Rg3 Rh8+ 36.Kg4 Qd1+ 37.f3 Qb1 38.h5 Rg8+ 39.Kh4 Qh1+ 40.Rh3 Qxg2 41.h6 Qf2+ 42.Kh5 Qg2 43.Kh4 Qf2+ 44.Kh5 Qc2 45.Kh4 a5 46.Rh2 Qb1 47.Rh3 a4 48.Rg3 Qh1+ 49.Rh3 Qe1+ 50.Rg3 a3 51.h7 Rh8 52.Qh6 a2 53.Qg7 a1Q 54.f4 Qh1+ 55.Rh3 Qae1+ 56.Qg3 Rxh7+ 57.Kg4 Qd1+ 58.Kg5 Qh5+ 59.Rxh5 Qxh5# 0-1 (59) Weiawaga (2825)-PetersBot (3094) Rapid 2025

6...Bxc3+ 7.bxc3 h6 8.Bh4 g5 9.Bg3 Nxe4 10.Bxc4 Nc6

[10...Nxc3 11.Qc2 Nd5 12.h4 g4 13.Ne5 Nd7 14.Bxd5 exd5 15.0-0 Nxe5 16.Rae1 0-0 17.Rxe5 a5 18.Qd2 Ra6 19.Rfe1 a4 20.Re7 Bd7 21.Qf4 b5 22.R1e5 b4 23.h5 b3 24.axb3 axb3 25.Rg5+ Rg6 26.Rxg6+ fxg6 27.Qe5 Rf7 28.Rxf7 Kxf7 29.Qxd5+ Kf8 30.hxg6 Qe8 31.Qh5 b2 32.Qxh6+ Ke7 33.Qh7+ Kf6 34.Bh4+ Ke6 35.g7 b1Q+ 36.Qxb1 Kf7 37.Bg3 Kxg7 38.Be5+ Kh6 39.Qc1+ Kh5 40.Qf4 c6 41.Qf6 Qg6 42.Qh8+ Qh6 43.Qg8 Qg6 44.Qf8 Qb1+ 45.Kh2 Qf5 46.Qh8+ Kg5 47.Qg7+ Kh5 48.d5 Qxf2 49.Qh7+ Kg5 50.Bg3 Qf5 51.Bh4+ Kf4 52.Qh6+ Ke4 53.dxc6 Bc8 54.Bg3 Kd5 55.c7 Kc4 56.Qg7 Qh5+ 57.Kg1 Qc5+ 58.Bf2 Qd5 59.Qf8 Kb3 60.Bg3 Qf5 61.Qg8+ Qe6 62.Qg7 Qd5 63.Bf4 Qe4 64.Qf7+ Qe6 65.Qh7 Qf5 66.Qg8+ Qe6 67.Qd8 Qe4 68.Qd1+ Kb4 69.Bh2 Qe3+ 70.Kh1 Qh6 71.Qc2 Ka5 72.Qc5+ Ka6 73.Qc4+ Ka5 74.Qd5+ Kb6 75.Qd4+ Kb7 76.Qb4+ Ka6 77.Qa3+ Kb7 78.Qb3+ Ka6 79.Qd3+ Kb6 80.Qb1+ Kc6 81.Qe4+ Kb5 82.Qe8+ Ka5 83.Qe1+ Kb5 84.Qe5+ Kb6 85.Qd6+ Qxd6 86.Bxd6 Kc6 87.Bg3 Ba6 88.Kg1 Kd7 89.Be5 Bb7 90.Kh2 Bc6 91.Kg3 Kc8 92.Kxg4 Bxg2 93.Kh5 Ba8 94.Bh2 Bh1 95.Kh6 Bc6 96.Kg7 Kd7 97.Bg3 Bb7 98.Kg8 Ba8 99.Be5 Bb7 100.Bf4 Bd5+ 101.Kg7 Bb7 102.Kh8 Bg2 103.Bd6 Kc8 104.Bh2 Bb7 105.Bg3 Bf3 106.Be5 Be4 107.Bf4 Bb7 108.Kg8 Bd5+ 109.Kf8 Bg2 110.Be5 Bf3 111.Ke7 Bh1 112.Kf6 Ba8 113.Kg6 Bf3 114.Kf7 Bd5+ 115.Kg7 Bb7 116.Bd6 Bh1 117.Kf7 Be4 118.Bf4 Bf3 119.Kg6 Be4+ 120.Kh6 Bc6 121.Bg3 Ba8 122.Be5 Bc6 123.Kg5 Ba8 124.Kf6 Kd7 125.Bf4 Bd5 126.Bg3 Kc8 127.Bd6 ½-½ (127) PatriciaBot (2786)-OpeningsBot (2545) Blitz 2025]

11.0-0 Nxc3 12.Qd3 Nd5 13.h4 Nce7 14.Rae1 f6 15.Nh2 gxh4 16.Bxh4 h5 17.f4 0-0 18.f5 Nxf5 19.Re5 c6 20.g4 Nxh4 21.Rxh5 Qe7 22.Rxh4 Rf7 23.g5 f5

[23...fxg5 24.Rxf7 Qxf7 25.Ng4 gxh4 26.Nh6+ Kg7 27.Nxf7 Kxf7 28.Bxd5 cxd5 29.Qh7+ Ke8 30.Qc7 a5 31.a3 a4 32.Kf2 h3 33.Kg3 Bd7 34.Qxb7 Rc8 35.Qb2 Kf7 36.Kh2 Rc4 37.Qf2+ Ke8 Normal ½-½ (37) Fruity23 (2954)-EmanBot (2904) Blitz 2024]

24.Rf2 Rh7 25.Rxh7 Qxh7 26.Bxd5 cxd5 27.Ng4 Qh4 28.Nf6+ Kf7 29.Qe3 e5 30.dxe5 Be6 31.g6+ Kg7 32.Qa3 Bf7 33.gxf7 Kxf7 34.Rxf5 Ke6 35.Rf2 Rd8 36.Qf3 Qg5+ 37.Ng4 Qg6 38.Kh2 a6 39.Kg3 Rg8 40.Qf6+ Qxf6 41.Rxf6+ Ke7 42.Kf4 d4 43.Nh6 Rg2 44.Nf5+ Ke8 45.e6 Re2 46.e7 Re1 47.Rf8+ Kd7 48.e8Q+ Rxe8 49.Rxe8 Kxe8 50.Nxd4 Kd8 51.Ke5 Kc7 52.a4 Kb6 53.Nb3 Kc6 54.Kd4 Kd6 55.Nc1 Kc6 56.Kc3 Kc5 57.Nb3+ Kd6 58.Kb4 Kd5 59.a5 Kd6 60.Nc5 Kc7 61.Na4 Kd6 62.Kc4 Kc6 63.Nb6 Kd6 64.Nd5 Kc6 65.Nb4+ Kd6 66.Kd4 Ke6 67.Kc5 Ke5 68.Kb6 Kf5 69.Kxb7 Ke6 70.Kxa6 Kd7 71.Kb6 Kc8 72.a6 Kb8 73.Nd5 Kc8 74.a7 Kd7 75.a8Q Kd6 76.Nc7 Ke5 77.Qf3 Kd4 78.Nd5 Kc4 79.Kc6 Kd4 80.Qe3+ Kc4 81.Qc3# 1-0 (81) LeelaMultiPoss (3116)-duchessAI (2724) Blitz 2024

234 **8.e5** Qe7

[8...Qg6 9.Bxc4 Qxg2 10.Rg1 Qh3 11.Rxg7 Nc6 12.Qd3 Bd7 13.0-0-0 0-0-0 14.Ne4 Be7 15.a3 Rhg8 16.Rdg1 Rxg7 17.Rxg7 Be8 18.Kc2 Qxf3 19.Qxf3 Nxd4+ 20.Kc3 Nxf3 21.Bxe6+ fxe6 22.Rxe7 Bc6 23.Nc5 Bd5 24.Nxe6 Bxe6 25.Rxe6 Kd7 26.Rxh6 Nxe5 27.f4 Ng4 28.Rh7+ Kd6 29.h3 Ne3 30.Rh6+ Kd7 31.Rh5 Rf8 32.Kd3 Ng2 33.Rh7+ Kc6 34.Rh6+ Kb5 35.Rh7 Nxf4+ 36.Ke4 Ne6 37.Ke5 Re8 38.Kf6 Kb6 39.h4 Nc5 40.b4 Na4 41.h5 Re3 42.Kg6 Rxa3 43.h6 Rg3+ 44.Kf5 Rh3 45.Kg4 Rh1 46.Kg5 Nc3 47.Rf7 Ne4+ 48.Kg6 Rg1+ 49.Kh5 Nd6 50.Rf4 Rh1+ 51.Kg6 Rg1+ 52.Kh5 Rh1+ 53.Kg6 a5 54.bxa5+ Kxa5 55.h7 Rxh7 56.Kxh7 b5 57.Kg6 b4 58.Kf6 b3 59.Ke5 b2 60.Rf1 Nc4+ 61.Kd4 Nd2 62.Rd1 Kb4 63.Kd3 b1Q+ 64.Rxb1+ Nxb1 65.Kd4 Na3 66.Kd5 c5 67.Ke4 c4 68.Ke3 Kb3 69.Kd2 c3+ 70.Kd1 Kb2 0-1 (70) estocastico (2744)-IMFAR (2790) Blitz 2023]

9.Bxc4 Bxc3+ 10.bxc3 c5 11.0-0 Nc6

[11...0-0

A) 12.Bd3 b6 13.Bb1 Bb7 14.Qd3 g6 15.Qe3 cxd4 16.cxd4 Bxf3 17.Qxf3 Na6 18.Be4 Rad8 19.Rad1 Nb4 20.a3 Nd5 21.g3 Rd7 22.h4 h5 23.Rc1 Rb8 24.Qd3 Kg7 25.Rc4 Qd8 26.Rfc1 b5 27.Rc5 Ne7 28.Rxb5 Rxb5 29.Qxb5 Rxd4 30.Qb7 Rd7 31.Qb4 Nd5 32.Qb5 Nb6 33.Qa6 Rd2 34.Qxa7 Qd4 35.Rf1 Qc5 36.Bb7 Ra2 37.Ba6 Rxa3 38.Rb1 Rxg3+ 39.Kf1 Rc3 40.Kg1 Nd5 41.Qxc5 Rxc5 42.Rb7 Rc1+ 43.Kg2 Re1 44.f3 Rxe5 45.Kf2 Kf6 46.Bd3 Re3 47.Be4 Ra3 48.Kg3 Ne3 49.Rb4 Ra2 50.Rb1 e5 51.Rb6+ Kg7 52.Rb1 f5 53.Bc6 Rg2+ 54.Kh3 Rc2 55.Bb5 Rf2 56.Kg3 Rg2+ 57.Kh3 f4 58.Bc6 Rg3+ 59.Kh2 Nf5 60.Rb7+ Kh6 61.Bd5 Nxh4 62.Rb3 Nf5 63.Rb2 Nd4 64.Rf2 Kg5 65.Kh1 Kh4 66.Bb7 g5 67.Ba8 g4 68.fxg4 hxg4 69.Bg2 Rc3 70.Bb7 f3 71.Bxf3 gxf3 72.Rf1 Ne2 73.Kh2 Ng3 74.Rf2 Re3 75.Rg2 Re2 76.Rxe2 fxe2 77.Kg2 e1Q 78.Kh2 Qf2# 0-1 (78) Weiawaga (2776)-pawn_git

(2818) Rapid 2024;

B) 12.Qe2 Bd7 13.d5 exd5 14.Bxd5 Nc6 15.Qe4 Be6 16.c4 Rad8 17.Rad1 Qc7 18.h3 Rd7 19.Rd2 Re8 20.Re1 Qa5 21.Red1 Qa4 22.Qe3 Rde7 23.Qxc5 Nxe5 24.Nxe5 Bxd5 25.cxd5 Rxe5 26.Qc1 R5e7 27.d6 Rd7 28.Qb1 g6 29.Qb2 Re6 30.Rd4 Qa5 31.Rd5 Qd8 32.Qb4 Kh7 33.Qc5 b6 34.Qc6 Qe8 35.Kf1 Kg8 36.f3 Kh7 37.R5d4 Qd8 38.Rd5 Kg8 39.R1d4 Kh7 40.Kf2 Kg8 41.Kg3 Kh7 42.Qc4 Qf6 43.Rf4 Qd8 44.Rfd4 Qf6 45.Qd3 Kg7 46.f4 Kh8 47.Qd2 Kg7 48.Kh2 Kh8 49.Qd3 Kg7 50.Qd2 Kh7 51.Kh1 Kg7 52.Rd3 Qa1+ 53.Kh2 Qf6 54.a3 Kh7 55.R3d4 Kg7 56.g3 h5 57.h4 Re8 58.a4 Re6 59.Kh3 Kh7 60.Kg2 Kg8 61.Qd3 Kg7 62.f5 Re5 63.fxg6 fxg6 64.Qb5 Rf7 65.Rf4 Rxd5 66.Qxd5 Qb2+ 67.Kh3 Rxf4 68.gxf4 Qc3+ 69.Kh2 Qc2+ 70.Kg3 Qc3+ 71.Kf2 Qb2+ 72.Ke3 Qc1+ 73.Ke2 Qc2+ 74.Kf3 Qc3+ 75.Kf2 Qc2+ 76.Kf3 Qc3+ 77.Ke2 Qb2+ 78.Kf1 Qc1+ 79.Ke2 Qb2+ 80.Kd3 Qb1+ 81.Kd2 Qb4+ 82.Kd3 Qb1+ 83.Kd2 Qb4+ 84.Kd3 Qb1+ ½-½ (84) Nikitosikbot_v2 (2970)-zlatana75 (2973) Blitz 2024;

C) 12.Nd2 cxd4 13.cxd4 Nc6 14.Ne4 Qd8 15.Nd6 Qb6 16.Re1 Nxd4 17.Rb1 *(17.h3 Nf5 18.Rb1 Qc5 19.Nxf5 exf5 20.Qb3 Qe7 21.Rbd1 Be6 22.Bxe6 fxe6 23.Rd6 Rfe8 24.Rb1 Rad8 25.Qa4 b6 26.Rc1 Rc8 27.Rcc6 Rxc6 28.Qxc6 Qf7 29.h4 Re7 30.Qc4 Rc7 31.Qb3 Rc1+ 32.Kh2 Qe7 33.g3 Kh7 34.Qxe6 Qxe6 35.Rxe6 Rc2 36.Kg2 Rxa2 37.Re7 h5 38.Kf3 Kg6 39.Ke3 Ra4 40.Kd3 Ra2 41.Ke3 b5 42.Rb7 a6 43.f4 Ra3+ 44.Kd4 Rxg3 45.Rb6+ Kf7 46.Rb7+ Ke6 47.Rb6+ Kf7 48.Rb7+ Ke6 49.Rb6+ Ke7 50.Rb7+ Ke6* ½-½ (50) weiawaga (2615)-the_magnificent_bob (2822) Blitz 2024 *)* 17...Qc5 18.Rc1 Qb6

C1) 19.Qd3 Nf5 20.Red1 Rd8 21.Rb1 Qc5 22.Bb3 Nxd6 23.exd6 Rb8 24.Rbc1 Qe5 25.Rc7 Bd7 26.Bc2 g6 27.Qe4 Qxe4 28.Bxe4 b5 29.Rxa7 Kg7 30.f3 Rb6 31.Rd2 Kf6 32.Kf2 Bc6 33.Bxc6 Rxc6 34.d7 Rb6 35.Rb2 Rd6 36.Rxb5 R6xd7 37.Rxd7 Rxd7 38.Ra5 Rd2+ 39.Kg3 g5 40.Ra4 Kf5 41.h4 Kg6 42.Ra8 Rd4 43.hxg5 hxg5 44.a4 Kf5 45.a5 Ra4 46.a6 Ra3 47.Ra7 f6 48.Kf2 g4 49.fxg4+ Kxg4 50.Rf7 f5 51.a7 f4 52.Rg7+ Kf5 53.g3 fxg3+ 54.Rxg3 ½-½ (54) ELO_1500 (2660)-Mr_Chess_Berserk (2863) Blitz 2023;

C2) 19.Qg4 Nf5 20.Red1

C2a) 20...Rb8 21.Qf4 Nxd6 *(21...Qa5 22.h4 Nxd6 23.Rxd6 b5 24.Bb3 Bb7 25.Rd7 Qb6 26.Rd6 Qa5 27.Rd3 Rbd8 28.Rg3 Qd2 29.Qf6 Qxc1+ 30.Kh2 g6 31.Bxe6 Be4 32.f4 fxe6 33.Rxg6+ Bxg6 34.Qxg6+ Kh8 35.Qxh6+ Kg8 36.Qg6+ Kh8 37.Qh6+ Kg8 38.Qg6+ Kh8 39.Qh6+* ½-½ (39) Flamerare (2777)-Satyakeswara_BOT (2737)

Rapid 2022) 22.Rxd6 Qb4 23.a3 Qa5 24.Bd3 b6 25.Qe4 g6 26.Qe3 Bb7 27.Rd7 Qxa3 28.Qxh6 Rfc8 29.Rd1 Qf8 30.Qg5 Qg7 31.h4 Rc5 32.h5 Rxe5 33.Qe7 Rxh5 34.Rxb7 Rxb7 35.Qxb7 Rd5 36.Qa8+ Qf8 37.Qxa7 Qd8 38.Qa6 Kh7 39.Qa3 b5 40.Qb3 b4 41.Qb1 Kg7 42.Qa1+ Kh7 43.Qb1 Kg7 44.g3 Kg8 45.Qb3 Rd4 46.Qb1 Kh7 47.Bc2 Rxd1+ 48.Bxd1 Qa5 49.Bb3 Kg7 50.Qc2 Qa1+ 51.Qd1 Qe5 52.Qb1 Kg8 53.Kg2 Kg7 54.Qc2 Qd4 55.Qc4 Qd2 56.Qf4 Qc3 57.Qc4 Qd2 58.Kf3 Kh7 59.Qc2 Qd4 60.Qc4 Qd2 61.Qf4 Qd3+ 62.Qe3 Qb1 63.Kg2 Kg8 64.Kf3 Kh7 65.Kg2 Kg8 66.Qf3 Kg7 67.Qd1 Qe4+ 68.Kg1 Kf6 69.Kh2 Kg7 70.Qc2 Qd4 71.Kg2 Kg8 72.Qc4 Qd6 73.Kg1 Qd2 74.Kf1 Kg7 75.Qc2 Qd4 76.Ke2 Kh7 77.Qc4 Qb2+ 78.Ke3 Qe5+ 79.Kf3 Qf5+ 80.Ke2 Qh5+ 81.Kf1 Qh1+ 82.Ke2 Qh5+ 83.Ke3 Qe5+ 84.Kf3 Qh5+ 85.g4 Qa5 86.Kg2 Qa8+ 87.Kg3 Qa3 88.Kf3 Kg7 89.Kg2 Qa8+ 90.Kg3 Qa3 91.Kg2 Qa8+ 92.Kg3 Qa3 93.Qd3 Qb2 94.Kf3 Qf6+ 95.Kg2 Qf4 96.Qc4 Qd6 97.Kf3 Qd2 98.Qc5 Kg8 99.Qe3 Qb2 100.Ke4 Kg7 101.Kf3 Qa1 102.g5 Qa8+ 103.Kf4 Qc6 104.Ke5 Kg8 105.Kd4 Qc7 106.Qg3 Qc6 107.Qb8+ Kh7 108.Qg3 Kg8 109.Qe3 Qc7 110.f4 Qc6 111.Qd2 Qf3 112.Qe3 Qc6 113.Ke5 Qc7+ 114.Ke4 Qc6+ 115.Kd4 Qc8 116.Qd2 Qc7 117.Ke4 Qc5 118.Qd3 Qc6+ 119.Ke3 Qc1+ 120.Qd2 Qg1+ 121.Kd3 Qb6 122.Ke2 Qa6+ 123.Qd3 Qa3 124.Qc4 Qa8 125.Qd4 Qa3 126.Qd3 Qa7 127.Qd8+ Kg7 128.Qc8 Kh7 129.Qc4 Qb7 130.Qd4 Qa6+ 131.Kd2 Qa3 132.Kc2 Qa5 133.Qd6 Qb5 134.Qd4 Qa5 135.Qd6 Qb5 136.Kb2 Qe2+ 137.Bc2 Qc4 138.Qe5 Kg8 139.Qe3 Kh7 140.Ba4 Qd5 141.Bb3 Qd8 142.Kb1 Qd6 143.Ba4 Qa6 144.Bc2 Qf1+ 145.Kb2 Qa6 146.Qd3 Qa7 147.Kb3 Kg7 148.Qe4 Qa3+ 149.Kc4 Qc3+ 150.Kb5 b3 151.Bd3 Kg8 152.Qc4 Qd2 153.Bb1 b2 154.Qe4 Qc3 155.Ka4 Kh7 156.Qe5 Qc1 157.Qe4 Qc3 158.Bc2 Kg8 159.Kb5 Kh7 160.Bb1 Kg8 161.Bc2 Kh7 162.Qc4 Qe1 163.Qd3 Kg8 164.Qd8+ Kh7 165.Qd3 Kg8 166.Qe4 Qc3 167.Bb1 Kh7 168.Bd3 Kg8 169.Kb6 Kh7 170.Kb5 Kg8 171.Ka4 Kh7 172.Bb1 Kg8 173.Bd3 Kh7 174.Bb1 Kg8 175.Bc2 Kh7 176.Kb5 Kg8 177.Ka4 Kh7 178.Bd3 Kg8 179.Kb5 Kh7 180.Kb6 Kg8 181.Kb5 Kh7 182.Ka6 Qc5 183.Kb7 Kg8 184.Bb1 Kh7 185.Bc2 Kg8 186.Bb1 Kh7 187.Bc2 Kg8 188.Ka6 Kf8 189.Bb1 Kg8 190.Bd3 Kh7 191.Bb1 Kg8 192.Bc2

Kf8 193.Bd3 Ke7 194.Qb7+ Kf8 195.Qb8+ Ke7 196.Qb7+ Kf8 197.Qb8+ Ke7 198.Qb7+ ½-½ (198) Flamerare (2777)-Satyakeswara_BOT (2743) Rapid 2022;

C2b) 20...Qb2 21.Qe4 Nxd6 22.exd6 Bd7 23.Bd3 g6 24.Rb1 Qxa2 25.Rxb7 Qa4 26.Qe2 Rfd8 27.Qf3 Rab8 28.Rc7 Qa3 29.h4 Be8 30.d7 Rxd7 31.Rxd7 Bxd7 32.h5 Be8 33.hxg6 fxg6 34.Qf6 Qd6 35.Bc2 Qf8 36.Qe5 Bf7 37.Rd7 Re8 38.Rb7 Re7 39.Rb8 Re8 40.Rb7 Qg7 41.Qf4 a5 42.Qc7 Ra8 43.g3 h5 44.Qf4 Rf8 45.Kh2 Qa1 46.Bb3 Kg7 47.Qe3 Qf6 48.Kg2 Kg8 49.Rb6 Re8 50.Ra6 Qf5 51.Bc4 h4 52.Bd3 Qf6 53.gxh4 Qxh4 54.Rxa5 Rd8 55.Be4 Rd1 56.Ra8+ Kh7 57.Qh3 Rg1+ 58.Kh2 Qxh3+ 59.Kxh3 Kg7 60.Kh2 Rf1 61.f3 g5 62.Kg2 Rc1 63.Kg3 Bh5 64.Ra5 Kf6 65.Ra8 Rg1+ 66.Kf2 Rc1 67.Rh8 Bxf3 68.Rf8+ Ke7 69.Rxf3 Rd1 70.Rc3 Rd2+ 71.Kg3 g4 72.Ra3 Rb2 73.Kxg4 Kd6 74.Kf4 e5+ 75.Ke3 Rb6 76.Rc3 Kd7 77.Rc1 Rd6 78.Bf5+ Ke7 79.Rc7+ Kf6 80.Be4 Ke6 81.Ra7 Rb6 82.Ra1 Rb3+ 83.Ke2 Kd6 84.Rc1 Kd7 85.Rc4 Rg3 86.Rc1 Ra3 87.Kd2 Ra6 88.Ke2 Ke6 89.Kf2 Rb6 90.Rc4 Kd7 91.Ke2 Ke7 92.Rc7+ Kd6 93.Rc8 Kd7 94.Rc4 Rh6 95.Rc1 Ke7 96.Rc7+ Kd8 97.Ra7 Rh4 98.Kf3 Rf4+ 99.Ke3 Rf1 100.Kd2 Rf6 101.Kc3 Rd6 102.Rh7 Rd4 103.Bc2 Rf4 104.Bd3 Rg4 105.Bf5 Rd4 106.Bd3 Rf4 107.Bc4 Rf5 108.Be6 Rf4 109.Kd2 Rf6 110.Bg4 Rf4 111.Be2 Rd4+ 112.Ke3 Rb4 113.Bd1 Rf4 114.Rb7 Rd4 115.Be2 Rf4 116.Ba6 Ra4 117.Bb5 Rb4 118.Ba6 Rd4 119.Bb5 Rb4 120.Bc6 Rc4 121.Bd5 Ra4 122.Rg7 Rd4 123.Rg1 Rxd5 124.Ke4 Ra5 125.Kf5 Rb5 126.Rg8+ Ke7 127.Ra8 Kd7 128.Ke4 Rb4+ 129.Kxe5 Rh4 130.Ra1 Rh6 131.Ra8 ½-½ (131) Ishomea (2615)-HansNiemannBot (2902) Blitz 2023;

C3) 19.Rc3 Nf5 20.Bb3 Nxd6 21.exd6 Rd8 22.Rd3 Bd7 23.Rg3 Rac8 24.Qa1 g6 25.Qf6 Qxd6 26.Rd1 Be8 27.h4 Qc7 28.Rxg6+ fxg6 29.Qxe6+ Kg7 30.Qg8+ Kf6 31.Rxd8 Qxd8 32.Qe6+ Kg7 33.Qg8+ Kf6 34.Qe6+ Kg7 35.Qg8+ Kf6 ½-½ (35) Nikitosikbot (2889)-polomo (2882) Blitz 2023;

C4) 19.Rb1 Qc5 20.Rc1 Qb6 21.Ne4 Rd8 22.Qh5 Bd7 23.Nd6 Be8 24.Qg4 Rxd6 25.exd6 Qxd6 26.Qg3 Qxg3 27.hxg3 Rd8 *(27...Kf8 28.Bd3 Bc6 29.Be4 Rd8 30.Bxc6 Nxc6 31.Red1 Ke7 32.Rxd8 Kxd8 33.g4 Kc7 34.Rb1 a5 35.Kf1 b6 36.Ke2 b5 37.Kd2 Kb6 38.f4 Kc5 39.Rc1+ Kd6 40.Rd1 Ne7 41.g3 Nd5 42.Rc1 a4*

43.Rc8 g5 44.Rh8 gxf4 45.gxf4 Nxf4 46.Rf8 Ng6 47.Rxf7 Ne5 48.Rf4 Kc5 49.Kc3 Nc4 50.Rf6 b4+ 51.Kd3 Ne5+ 52.Kc2 Kd5 53.Rxh6 Nxg4 54.Rh4 b3+ 55.axb3 axb3+ 56.Kxb3 Nf6 57.Ka3 Nd7 58.Ka4 e5 59.Rb4 Nc5+ 60.Ka3 e4 61.Rb6 Nd3 ½-½ (59) FC1910 (2712)-Mr_Chess_Berserk (2851) Blitz 2023 *)* 28.Bd3

C4a) 28...Kf8 29.Be4 b6 *(29...b5 30.Kf1 f5 31.Bb1 Ke7 32.f4 b4 33.Rc7+ Rd7 34.Rc4 b3 35.axb3 Nxb3 36.Kg1 Nd4 37.Ra4 Ne2+ 38.Kh2 Rd2 39.Rxa7+ Kf6 40.Ra2 Rxa2 41.Bxa2 Bb5 42.Bb3 Nd4 43.Bd1 Bc6 44.Kg1 Bd5 45.Re3 Be4 46.Rc3 Nc6 47.Bh5 Ne7 48.Rc7 g6 49.Be2 Nd5 50.Rh7 h5 51.Rh8 Kg7 52.Re8 h4 53.gxh4 Nxf4 54.Bf1 Bd5 55.g3 Nh5 56.Kf2 f4 57.gxf4 Nxf4 58.Rb8 Kh6 59.Rh8+ Kg7 60.Rc8 Kh6 61.Rh8+ Kg7 62.Rb8 Kh6 63.Kg3 Nh5+ 64.Kh3 Nf6 65.Rh8+ Kg7 66.Rc8 Be4 67.Kg3 Bf5 68.Rd8 Ng4 69.Bb5 Kf6 70.Kf4 Nh6 71.Rf8+ Ke7 72.Ra8 Kf6 73.Rf8+ Ke7 74.Ra8 Kf6 75.Ra6 Nf7 76.Ke3 Ne5 77.Ra7 Nf7 78.Be2 Nd6 79.Ra1 Ke5 80.Ra5+ Kf6 81.Rc5 Bb1 82.Kf4 Bf5 83.Rc6 Nf7 84.Kg3 Be4 85.Rc1 Nh6 86.Rf1+ Nf5+ 87.Kg4 Bc2 88.Bc4 Be4 89.Rf2 Bb1 90.Re2 Ng7 91.Kf3 Bf5 92.Rg2 Ke5 93.Ra2 Bb1 94.Ra1 Bf5 95.Bb3 Ne8 96.Ra5+ Kf6 97.Ba4 Nd6 98.Ra6 Ke5 99.Ra5+ Kf6 100.Kf4 Bd3 101.Ra8 Nf5 102.Rf8+ Ke7 103.Re8+ Kf6 104.Rf8+ Ke7 105.Re8+ Kf6 106.Bb3 Nd4 107.Rxe6+ Nxe6+ 108.Bxe6 Kxe6 109.Kg5 Kf7 110.h5 Kg7 111.hxg6 Bxg6* ½-½ (109) Flamerare (2810)-Satyakeswara_BOT (2753) Rapid 2022 *)*

C4a1) 30.f3 Nb5 31.Bc6 Bxc6 32.Rxc6 Rd7 33.Rec1 Ke7 34.Rc8 h5 35.Kh2 Nd6 *(35...g6 36.Kh3 Rd4 37.R8c4 Rd7 38.f4 Nd6 39.Rc7 Ne4 40.R1c2 a5 41.g4 hxg4+ 42.Kxg4 f5+ 43.Kf3 Rxc7 44.Rxc7+ Kd6 45.Rb7 Kc6 46.Re7 Kd6 47.Rb7 Kc6 48.Re7 Kd6 49.Rg7 Nc3 50.Rxg6 Nxa2 51.g4 fxg4+ 52.Ke3 Kd5 53.Rxg4 Nb4 54.f5 exf5 55.Rf4 Ke5 56.Rc4 Nd5+ 57.Kd3 Nf4+ 58.Kd2 Ne6 59.Rc8 Nc5 60.Rb8 Nd7 61.Rd8 Kd6 62.Kc3 f4 63.Kd4 f3 64.Ke3 Kc7 65.Re8 Kc6 66.Kxf3 a4 67.Ke3 Kc5 68.Kd3 b5 69.Rh8 Ne5+ 70.Kc2 Nc6 71.Rh5+ Kc4 72.Rh6 Nd4+ 73.Kb2 b4 74.Rh4 Kd3 75.Rh8 Kc4 76.Rc8+ Kb5 77.Rb8+ Kc4 78.Rc8+ Kb5 79.Rb8+ Kc5 80.Ra8 a3+ 81.Rxa3 bxa3+ 82.Kxa3* ½-½ (80) Flamerare (2793)-

Satyakeswara_BOT (2752) Rapid 2022) 36.R8c7 Kd8 37.Rxd7+ Kxd7 38.Kh3 Nf5 39.Rd1+ Kc6 40.Rc1+ Kd7 41.g4 hxg4+ 42.Kxg4 Ne3+ 43.Kg3 Nd5 44.Kf2 a5 45.Ke2 Nf4+ 46.Kf1 g5 47.g3 Nd5 48.Ke2 b5 49.a4 bxa4 50.Rc5 a3 51.Rxa5 a2 52.Kd2 Nb4 53.Kc3 Nd5+ 54.Kd2 Nb4 55.Kc3 Nd5+ 56.Kd4 Nb4 57.Ra7+ Kd6 58.Kc3 Nd5+ 59.Kd4 Nb4 60.Kc3 Nd5+ 61.Kd2 Nb4 62.Ra8 Kc5 63.Kc3 Kb5 64.Rb8+ Kc5 65.Ra8 Kb5 66.Rb8+ Kc5 67.Rc8+ Nc6 68.Ra8 Ne5 69.f4 gxf4 70.gxf4 Ng6 71.Rxa2 Nxf4 72.Ra5+ Kd6 73.Kd4 f5 74.Ra6+ Ke7 75.Ra7+ Kf6 76.Ra5 Ng2 77.Ra6 Nh4 78.Rb6 Ke7 79.Rb7+ Kd6 80.Rb6+ Ke7 81.Rb7+ Kf6 82.Rb6 Ng6 83.Rc6 Ne5 84.Rb6 Ng4 85.Ra6 Kf7 86.Ra7+ Kf6 87.Ra6 Ne5 88.Rb6 Nd7 89.Rd6 Ke7 90.Ra6 Nf8 91.Ra7+ Kf6 92.Ra6 Nd7 93.Rd6 Ke7 94.Ra6 Nf8 95.Ra7+ Kf6 96.Ra6 Ng6 97.Rc6 Ne7 98.Rb6 Nd5 99.Rc6 Ne7 100.Rb6 Nd5 101.Rc6 Nf4 102.Ra6 Ng2 103.Rc6 Nf4 104.Rb6 Nh3 105.Ke3 Ke5 106.Rb5+ Kf6 107.Rb6 Ke5 108.Rb5+ Kd6 109.Rb6+ Kd5 110.Rb5+ Kc6 111.Ra5 Kd6 112.Ra6+ Ke5 113.Ra5+ Kf6 114.Ra6 Ke5 115.Ra5+ Kf6 116.Ra6 Ng5 117.Kd4 Nf3+ 118.Ke3 Ng5 119.Kd4 Ne4 120.Rc6 Nf2 121.Rb6 Ne4 122.Ra6 Ng5 123.Ke3 Nf3 ½-½ (121) Flamerare (2792)-Satyakeswara_BOT (2753) Rapid 2022;

C4a2) 30.f4 Nb5 31.g4 Ke7 32.f5 Nd4 33.fxe6 Nxe6 34.Bf5 a5 35.Rc7+ Rd7 36.Rxd7+ Bxd7 37.Kf2 b5 38.Re2 b4 39.Ke3 g6 40.Bd3 a4 41.Bc4 Ng5 42.Rb2 b3 43.a3 f5 44.gxf5 gxf5 45.Kf4 Ne4 46.Bxb3 axb3 47.Rxb3 Nd6 48.Rb4 Nb5 49.Rb3 Bc6 50.Ke5 Nxa3 51.Rxa3 Bxg2 52.Kxf5 Kd6 53.Ra1 h5 54.Rb1 Kc5 55.Ra1 Kd4 56.Rb1 Bf3 57.Ra1 Ke3 58.Rb1 Kf2 59.Ra1 Ke3 60.Rb1 Kd2 61.Ra1 Ke3 ½-½ (61) YoBot_v2 (2920)-LBOT007 (2813) Blitz 2023;

C4b) 28...Bc6 29.Be4 Bxe4 30.Rxe4 Nc6 31.Rb1 Rd7 32.Ree1 Ne7 33.f4 Kf8 34.g4 Nd5 35.f5 Ke7 36.Rbc1 Rd6 37.Rc5 a6 38.Kh2 Kf6 39.fxe6 fxe6 40.Kg3 b5 41.Re2 Rb6 42.Kf3 Rd6 43.Rb2 Kg6 44.Rbc2 Nb4 45.Rb2 Nd5 46.Rc8 Nb6 47.Rc7 Nd5 48.Rc5 Kf6 49.Ke4 b4 50.Rf2+ Kg5 51.Rf7 g6 52.Rf3 Kxg4 53.Ke5 Rb6 54.Rc4+ Kh5 55.Rh3+ Kg5 56.Rg3+ Kh5 57.Rh3+ Kg5 58.Rg3+ Kh5 59.Rc1 g5

60.Rh1+ Kg6 61.Rgh3 Kg7 62.Rxh6 Nf6 63.Rh8 Ng4+ 64.Kd4 b3 65.axb3 Rxb3 66.R1h7+ Kg6 67.Ra7 Nf6 68.Rxa6 Rb2 69.Rxe6 Rxg2 70.Rf8 Rf2 71.Rexf6+ Rxf6 72.Rxf6+ Kxf6 73.Ke3 g4 74.Kf4 g3 75.Kxg3 ½-½ (75) ResoluteBot (2940)-Nikitosikbot_v2 (2928) Blitz 2024;

D) 12.Qd3

D1) 12...Rd8 13.Bb3 *(13.Qe4 Nd7 14.Nd2 cxd4 15.cxd4 Nf8 16.Rfd1 Rb8 17.Rab1 Ng6 18.Qe3 Nh4 19.Qf4 b5 20.Ne4 Nf5 21.Be2 Bb7 22.Bg4 Bd5 23.Bxf5 exf5 24.Nd6 Bxa2 25.Nxf5 Qg5 26.Qxg5 hxg5 27.Ra1 Bb3 28.Rdc1 Kf8 29.Nd6 b4 30.h4 gxh4 31.f4 f6 32.Kh2 Bg8 33.Rxa7 b3 34.Rb1 Bh7 35.f5 Rxd6 36.exd6 Bxf5 37.Rb2 Bc2 38.d5 Rd8 39.Ra6 g5 40.Kg1 f5 41.Kf2 Kf7 42.Ke3 f4+ 43.Kf3 Kf6 44.d7+ Kf5 45.Ra7 g4+ 46.Kf2 g3+ 47.Kg1 h3 48.d6 Kg4 49.Ra4 Rxd7 50.Ra6 hxg2 51.Ra4 Rxd6 52.Ra1 Kh3 53.Rbb1 Bxb1 54.Rxb1 f3 55.Rf1 gxf1Q+ 56.Kxf1 Rd1#* 0-1 (56) PurpleHunter (2715)-PetersBot (2990) Blitz 2024; *13.Rad1 cxd4 14.Nxd4 Bd7 15.Nb5 Nc6 16.Qe2 Na5 17.Nd6 Nxc4 18.Qxc4 Bc6 19.Qe2 Rd7 20.Rd4 f6 21.Re1 Rf8 22.h4 Qd8 23.c4 Qa5 24.h5 a6 25.Qd2 Qxd2 26.Rxd2 Rfd8 27.f4 fxe5 28.fxe5 Rc7 29.Rf1 Be8 30.g4 Ba4 31.g5 hxg5 32.Rg2 Rf8 33.Rxg5 Rxf1+ 34.Kxf1 Kf8 35.Rg6 Bd7 36.h6 gxh6 37.Rf6+ Kg8 38.Rf7 b5 39.c5 Rxc5 40.Rxd7 Rxe5 41.Ra7 b4 42.Ra8+ Kg7 43.Ra7+ Kg8 44.Ra8+ Kh7 45.Rxa6 h5 46.Nb7 h4 47.Ra4 Rb5 48.Nd6 Rb8 49.Kg2 b3 50.axb3 Rxb3 51.Nc4 h3+ 52.Kh1 Kg6 53.Ra1 Kf6 54.Rg1 e5 55.Rf1+ Ke6 56.Rg1 Kd5 57.Nxe5 Rb2 58.Nd3 Rb7 59.Kh2 Kd4 60.Nf4 Rh7 61.Rg8 Re7 62.Kxh3 Re3+ 63.Kg4 Re1 64.Rd8+ Kc4 65.Rc8+ Kb3 66.Kf5 Re3 67.Rh8 Kc4 68.Rc8+ Kb3* ½-½ (68) EmanBot (2919)-HansNiemannBot (2906) Blitz 2023 *)* 13...Nd7 14.Qe3 Rb8 15.Rad1 b5 16.dxc5 Bb7 17.c6 Bxc6 18.Nd4 Qc5 19.Nxc6 Qxc6 20.Rd6 Qc7 21.Rfd1 Nf8 22.Rxd8 Rxd8 23.Rxd8 Qxd8 24.Qxa7 Qd3 25.Qd4 Qb1+ 26.Qd1 Qb2 27.Qd3 Ng6 28.h3 Qc1+ 29.Qf1 Qxc3 30.Qxb5 Nxe5 31.Qb8+ *(31.Qa6 g6 32.Kh2 Qc7 33.Kh1 Qc1+ 34.Kh2 Qc7 35.Kg1 h5 36.Qe2 Qc1+ 37.Qd1 Qb2 38.Qc2 Qa1+ 39.Qd1 Qb2 40.Qc2 Qa1+ 41.Kh2 Qd4 42.Qe2 h4 43.Qe3 Qxe3 44.fxe3 Kf8 45.g3 hxg3+ 46.Kxg3 g5 47.a4 Ke7 48.a5 Kd6 49.a6 Kc7 50.h4 gxh4+ 51.Kxh4 Kb6 52.Kg5 f5 53.Kf6 Ng4+ 54.Kxe6 Nxe3 55.a7 Kxa7 56.Ba2 f4 57.Ke7 f3 58.Bb1 f2 59.Bd3 f1Q 60.Bxf1 Nxf1* ½-½ (64) Nikitosik-ai (3104)-PetersBot (3033) Rapid 2024*)*

31...Kh7 32.Qb6 Qc1+ 33.Kh2 Qf4+ 34.g3 Qf3 35.Qc5 g6 36.Qe3 Qxe3 37.fxe3 Kg7 38.a4 Nc6 39.Bc4 Kf6 40.Bb5 Na7 41.Bd3 Nc6 42.Bb5 Na7 43.Ba6 Nc6 44.Kg2 Ke7 45.Kf3 Kd6 46.Bb5 Ne5+ 47.Ke4 f5+ 48.Kd4 Nf3+ 49.Kc4 Ng5 50.a5 Nxh3 51.a6 Kc7 52.Kc5 Ng5 53.Bc6 Ne4+ 54.Bxe4 fxe4 55.a7 Kb7 56.Kd6 Kxa7 57.Kxe6 Kb6 58.g4 h5 59.gxh5 gxh5 60.Ke5 h4 61.Kxe4 h3 62.Kf3 h2 63.Kg2 h1Q+ 64.Kxh1 Kc5 65.e4 Kb4 66.Kg1 Kc4 67.e5 Kb5 68.Kf2 Kc5 69.Kg2 Kb5 70.Kf1 Kc5 71.e6 Kc6 72.e7 Kd7 73.e8N ½-½ (73) Nikitosik-ai (3103)-PetersBot (3043) Rapid 2024;

D2) 12...cxd4 13.cxd4 *(13.Nxd4 Bd7 14.Bb3 Nc6 15.Bc2 g6 16.Nf3 Na5 17.h4 Bc6 18.h5 Rad8 19.Qe2 Bd5 20.Rfd1 gxh5 21.Be4 Bxe4 22.Qxe4 Nc6 23.c4 Rxd1+ 24.Rxd1 Rd8 25.Re1 Qa3 26.Qf4 Qxa2 27.Qxh6 Qc2 28.Kh2 Qh7 29.Qf4 Rd3 30.Re2 Qg7 31.Rb2 Rd7 32.Rb5 Qg4 33.Qf6 a6 34.Rb3 Qg6 35.Qf4 Kf8 36.Rc3 Rd3 37.Rc1 a5 38.Re1 Kg8 39.Ng5 a4 40.Ne4 Kg7 41.f3 a3 42.Ra1 Qf5 43.Qxf5 exf5 44.Nc5 Rc3 45.Nxb7 Nb4 46.Nd6 a2 47.Nxf5+ Kh7 48.Nd4 Rxc4 49.Ne2 Rc2 50.Nc1 Rxc1 51.Rxc1 Nc2 52.g4 hxg4 53.Kg3 gxf3 54.Kxf3 Kg6 55.Ke4 a1Q 56.Rxa1 Nxa1 57.Kd5 Kf5 58.Kd6 Nb3 59.Ke7 Kg6 60.e6 f5 61.Kd6 Nd2 62.Kd5 Ne4 63.Kd4 Nf6 64.e7 Ne8 65.Ke5 Ng7 66.Kd5 Kf6 67.Kd4 Ne6+ 68.Kd5 Kxe7 69.Kc4 Ng5* 0-1 (69) xxSaturnxx (2733)-PetersTestBot (2659) Blitz 2024*)* 13...Bd7 14.Nd2 Bc6 15.f4 Na6 16.Ne4 Nb4 17.Qe2 Rad8 18.Nd6 f5 19.h3 Kh7 20.Kh2 Nd5 21.Rac1 Nf6 22.exf6 Qxd6 23.fxg7 Rfe8 24.Rcd1 Re7 25.Rf2 Kxg7 26.Bb5 Bd5 *(26...Bxb5 27.Qxb5 Kh7 28.Qb3 Rdd7 29.Kh1 Qc6 30.Qa3 b6 31.Re2 Rd6 32.Kh2 Red7 33.Rc1 Qd5 34.Rd1 Qc6 35.Qe3 Qc4 36.Red2 b5 37.a3 a5 38.Rd3 Qc7 39.Rc1 Rc6 40.Rcd1 Rcd6 41.Rb1 Rg7 42.Rc1 Qb7 43.Rd2 b4 44.Qe5 Qd5 45.Qxd5 Rxd5 46.axb4 axb4 47.Rc6 Rgd7 48.Rxe6 Rxd4 49.Rxd4 Rxd4 50.Kg3 Kg7 51.Rb6 Rc4 52.Rb7+ Kg6 53.Rb6+ Kg7 54.Rb7+ Kg6 55.Rb5 h5 56.Rb6+ Kf7 57.Kh4 Rxf4+ 58.Kxh5 Rf2 59.g3 Rf3 60.Rxb4 Rxg3 61.h4 f4 62.Rxf4+ Kg8 63.Rg4+ Rxg4 64.Kxg4 Kh8 65.Kh5 Kg8 66.Kh6 Kh8 67.Kg6 Kg8 68.Kh6 Kh8 69.Kg6 Kg8 70.Kh6* ½-½ (70) Nikitosikbot (2888)-ReinforcementTrial (2894) Rapid 2023*)* 27.Bc4 Bxc4 28.Qxc4 Qc7 29.Qf1 Rd5 30.Rd3 Kh7 31.a3 Qd7 32.Qd1 Rg7 33.g3 b5 34.h4 Qd6 35.Re2 Re7 36.Qd2 Kg7 37.Kh3 Kf7 38.Qd1 a5 39.Re5 Rd7 40.Qh5+ Kg7 41.Re1 Re7 42.Qd1 b4 43.axb4 axb4 44.Qb3 Kf7 45.Qd1 Qc6

46.Rde3 Qd6 47.Rd3 Kg7 48.Qb3 Kf6 49.Qb1 Rc7 50.Qa1 Kf7 51.Qd1 Re7 52.Ree3 Rb7 53.Re1 Re7 54.Ree3 Kg7 55.Qa1 Rb7 56.Rd2 Kf7 57.Qa8 Qb8 58.Qa1 Ra7 59.Qc1 Qd8 60.Qc4 Ra3 61.Re1 Qd6 62.Qe2 Ra7 63.Rd3 Re7 64.Qd2 Kg7 65.Qc2 Rc7 66.Qb2 Kf7 67.Rde3 Re7 68.Rd1 Rc7 69.Rde1 Re7 70.Rd1 Rb7 71.Qe2 Ra7 72.Qh5+ Kg7 73.Qe8 Re7 74.Qa8 Qd7 75.Rc1 Re8 76.Qa6 Rxd4 77.Qb6 Kf6 78.h5 Re7 79.Ree1 Kf7 80.Qb8 Re8 81.Qe5 Qd8 82.Rc6 Rd5 83.Qe2 Rd6 84.Rc5 Rd5 85.Rc6 Rd6 86.Rc5 Rd4 87.Qb2 Re7 88.Rec1 Red7 89.Rc8 Qf6 90.R1c7 Qg7 91.Kg2 b3 92.Qc3 Rd1 93.Rxd7+ Rxd7 94.Qb4 Qb2+ 95.Kh3 Re7 96.Qb8 Qa1 97.Kh2 Qd4 98.Kh3 Qa1 99.Kg2 Qb2+ 100.Kf3 Rd7 101.Rc7 Qd4 102.Rxd7+ Qxd7 103.Qxb3 Qd5+ ½-½ (103) ReinforcementTrial (2927)-Mr_Chess_Berserk (2875) Blitz 2023;

D3) 12...Bd7 13.Bb3 Bc6

D3a) 14.Rad1 Bxf3 15.Qxf3 cxd4 *(15...Nc6 16.Qe4 cxd4 17.cxd4 Rad8 18.Rd3 Rd7 19.Rfd1 Rfd8 20.h4 Kh8 21.g3 Qb4 22.a3 Qxa3 23.Bxe6 Rxd4 24.Rxd4 Rxd4 25.Rxd4 Qa1+ 26.Kg2 Qxd4 27.Qxd4 Nxd4 28.Bxf7 g5 29.hxg5 hxg5 30.Bd5 Kg7 31.f4 g4 32.Bxb7 a5 33.Be4 Kf8 34.f5 Nf3 35.e6 Nd4 36.Kf2 a4 37.Ke3 a3 38.Bd5 Nxf5+ 39.Kf4 Ng7 40.Kxg4 Ke7 41.Kf3 Nxe6 42.Ke4 a2 43.Bxa2 Ng5+ 44.Kf5 Nh7 45.g4 Nf8 46.Bg8 Nd7 47.g5 Kf8 48.Kg6 Kxg8 49.Kf5 Kh8 50.Ke6 Nf8+ 51.Kf6 Nh7+ 52.Kf5 Nxg5* ½-½ (52) EtaBetaITA (2902)-Nikitosikbot (2897) Blitz 2023*)* 16.cxd4 Nc6 17.Qe3 a5 18.d5 exd5 19.Rxd5 Rfd8 20.Rfd1 Rxd5 21.Rxd5 Rd8 22.Rxd8+ Nxd8 23.g3 Qc7 24.Qd3 Ne6 25.Qd5 g6 26.Qe4 *(26.h4 Kf8 27.Bc4 h5 28.Kf1 Kg7 29.Kg2 Kf8 30.Kf3 Kg7 31.Kg2 Kf8 32.Qe4 Qd7 33.Qd3 Qxd3 34.Bxd3 Nc5 35.Bc2 Ke7 36.f4 Na6 37.Kf2 Nb4 38.Bb1 Nd5 39.a3 b5 40.Be4 Nc7 41.Ke3 Ne6 42.Bb1 b4 43.axb4 axb4 44.Kd3 Ng7 45.Kc4 Ke6 46.Kxb4 f6 47.Bxg6 fxe5 48.fxe5 Kxe5 49.Bxh5 Nxh5 50.Kc5 Nxg3 51.Kc6 Kf6 52.Kd7 Kg7 53.Ke8 Kh8 54.Kf8 Kh7 55.Ke8 Kh8 56.Kf8 Kh7 57.Ke8 Kh8* ½-½ (59) Nikitosikbot (2901)-EmptikBot (2908) Blitz 2023*)* 26...Qe7 27.Kf1 Kg7 28.Qd5 Qc7 29.h4 Qc1+ 30.Kg2 Qe1 31.Qxb7 Qxe5 32.Qf3 Qd4 33.Qb7 Qe5 34.a3 g5 35.hxg5 hxg5 36.Kf1 Kf6 37.Kg2 g4 38.a4 Ng5 39.Bd5 Qd4 40.Qd7 Ne6 41.Qc6 Qc5 42.Qa8 Ke7

43.Bb3 Ng5 44.Qb7+ Kd6 45.Qb8+ Qc7 46.Qxc7+ Kxc7 47.Bd1 f5 48.Bc2 Ne4 49.f3 gxf3+ 50.Kxf3 Nc3 51.Bb3 Kd6 52.Ke3 Kc5 53.Bc2 Nd5+ 54.Kd2 Kb4 55.Bxf5 Kxa4 56.g4 Kb4 57.g5 Kc5 58.g6 Ne7 59.g7 Kd5 60.g8Q+ Nxg8 ½-½ (60) Intron014 (2929)-KQRBNPkqrbnp (2931) Blitz 2023;

D3b) 14.Bc2 g6 15.h4 Bxf3 16.Qxf3 cxd4 17.h5 Nc6 18.hxg6 fxg6 19.Qe4 Qf7 20.cxd4 Rad8 21.Rad1 Qf5 22.g3 Qxe4 23.Bxe4 Nxd4 24.Bxb7 Rb8 25.Bg2 Rb4 26.Rfe1 Nf3+ 27.Bxf3 Rxf3 28.Rd6 Rb2 29.Rf1 Rb6 30.Rc1 Rxd6 31.exd6 Rd3 32.Rc7 Rxd6 33.Rxa7 Rd3 34.Kg2 e5 35.f3 Rd2+ 36.Kh3 Rf2 37.Ra3 Kf7 38.g4 Rf1 39.Kg2 Ra1 40.Ra6 Rd1 41.a4 Rd3 42.Kf2 Ra3 43.Kg2 Rd3 44.Kf2 Ra3 45.Kg2 e4 46.fxe4 Re3 47.e5 Rxe5 48.Kg3 Rc5 49.Kh4 Rc3 50.Ra7+ Kf6 51.Ra6+ Kf7 52.Ra7+ Kf6 53.Ra6+ Kg7 54.Ra7+ Kg8 55.Ra8+ Kg7 56.Ra7+ Kh8 57.Ra8+ Kh7 58.Ra7+ Kg8 59.Ra8+ Kh7 60.Ra7+ Kg8 ½-½ (60) ElPeonElectrico (2874)-Nikitosik-ai (3025) Blitz 2025]

12.Rb1

[12.Qd3

A) 12...a6 13.Qe3 cxd4 14.cxd4 0-0 15.Qe4 Bd7 16.Rfc1 Nb4 17.Qxb7 Rab8 18.Qa7 Qd8 19.d5 Ra8 20.Qe3 Nxd5 21.Bxd5 exd5 22.Rc5 Qb6 23.h3 Rab8 24.Re1 Rfd8 25.Rxd5 Qxe3 26.Rxe3 Bc6 27.Rxd8+ Rxd8 28.a3 Bxf3 29.Rxf3 Rd5 30.Re3 Ra5 31.f4 Kf8 32.Kf2 Ra4 33.g3 g5 34.Rf3 Ke7 35.f5 h5 36.Rd3 Ra5 37.Re3 f6 38.exf6+ Kxf6 39.g4 Ra4 40.Kf3 hxg4+ 41.hxg4 a5 42.Rb3 Rf4+ 43.Kg3 Ra4 44.Rb6+ Kf7 45.Rb7+ Kf8 46.Rb3 Kf7 47.Kf3 Rf4+ 48.Kg3 Ra4 49.Rd3 Kf6 50.Kf3 Rf4+ 51.Kg3 Ra4 52.Rd6+ Kf7 53.Rd7+ Kf6 54.Rd6+ Ke7 55.Rg6 Rxa3+ 56.Kf2 Rb3 57.Rxg5 a4 58.Rg6 a3 59.Ra6 Rc3 60.Kg2 Rb3 61.g5 Rb5 62.Kg3 Rxf5 63.Kg4 Rf1 64.Rxa3 Rf2 65.Ra7+ Kf8 66.Kh5 Kg8 67.Kh6 Rf8 68.g6 *(68.Kg6 Re8 69.Rg7+ Kh8 70.Rh7+ Kg8 71.Rb7 Re6+ 72.Kh5 Ra6 73.Rb5 Kg7 74.Rd5 Ra1 75.Rd7+ Kg8 76.Kh6* ½-½ (121) BitByByte (2903)-RipSockeye (3022) Blitz 2024*)* 68...Rb8 69.Rg7+ Kh8 70.Rh7+ *(70.Ra7)* 70...Kg8 71.Ra7 Rc8 72.Ra3 Rb8 73.Ra7 Rc8

A1) 74.Kg5 Rc5+ 75.Kf6 Rc6+ 76.Kf5 Kh8 77.Rb7 Rc1 78.Kg5 Kg8 79.Rb8+ Kg7 80.Rb7+ Kg8 81.Kf6 Rf1+ 82.Ke6 Rf3 *(82...Rf2 83.Ra7 Rf1 84.Rd7 Rf8 85.Re7 Rf1 86.Rd7 Rf2 87.Rh7 Rf8 88.Rb7 Rf2 89.Rh7 Rf8 90.Rc7 Rf3 91.Rd7 Rf1 92.Ra7 Rf4 93.Ra6 Kg7 94.Ke5 Rf8 95.Rb6 Rf3 96.Rc6 Kg8 97.Kd6* ½-½ (143) BlazikenBot2000 (2712)-Flamerare (2795) Rapid 2022*)* 83.Ke5 Rf8 84.Rc7 Rf1 *(84...Rf2 85.Ke6 Re2+ 86.Kf6*

Rf2+ 87.Kg5 Rg2+ 88.Kf5 Rf2+ 89.Kg4 Rg2+ 90.Kf5 Rf2+ 91.Ke6 Re2+ 92.Kf6 Rf2+ 93.Kg5 Rd2 94.Rc8+ Kg7 95.Rc7+ Kg8 96.Rh7 Rb2 97.Kf6 Rf2+ 98.Ke5 Rf3 99.Ke6 Re3+ 100.Kf5 Rc3 101.Rb7 Rc2 102.Kf6 Rf2+ 103.Ke5 ½-½ (210) BlazikenBot2000 (2734)-Flamerare (2790) Rapid 2022*)* 85.Ra7 Rf3 86.Rb7 Rf1 87.Ra7 Rf8 88.Rd7 Rb8 89.Kf6 Rb6+ 90.Kf5 Rb5+ 91.Kf6 Rb6+ 92.Kf5 Rb5+ 93.Kg4 Kh8 94.Kf4 Kg8 95.Rh7 Rb2 96.Rc7 Ra2 97.Kg5 Ra1 98.Rc6 Rg1+ 99.Kf6 Rf1+ 100.Kg5 Kg7 101.Rc7+ Kg8 102.Kg4 Rg1+ 103.Kf5 Rf1+ 104.Kg5 Rg1+ 105.Kh6 ½-½ (142) BlazikenBot2000 (2739)-Flamerare (2805) Rapid 2022;

A2) 74.Rg7+ Kh8 75.Rd7 Ra8 76.Rh7+ Kg8 77.Rg7+ Kh8 78.Rf7 Rb8 79.Rh7+ Kg8 80.Re7 Ra8 81.Rg7+ Kh8 82.Rh7+ Kg8 83.Rb7 Rc8 84.Re7 Ra8 85.Rb7 Rc8 86.Rg7+ Kh8 87.Rh7+ Kg8 88.Rd7 Ra8 89.Re7

A2a) 89...Kh8 90.g7+ Kg8 91.Re6 Rb8 92.Ra6 Re8 93.Rb6 Ra8 94.Rc6 Rb8 95.Re6 *(95.Rc7 Rb6+ 96.Kg5 Rb1 97.Kg6 Rc1 98.Rxc1* ½-½ (186) weiawaga (2662)-Nikitosik-ai (2947) Rapid 2024*)* 95...Rc8 96.Rd6 Re8 97.Rc6 Rd8 98.Rb6 Ra8 99.Rf6 Rd8 100.Rc6 Re8 101.Rf6 Ra8 102.Rd6 Rc8 103.Re6 Ra8 104.Rc6 Rd8 105.Rf6 Re8 106.Rd6 Rc8 107.Re6 *(107.Rf6 Rb8 108.Rf8+ Rxf8 109.gxf8Q+ Kxf8* ½-½ (107) Vaxim2000 (2879)-QalatBotEngine (2873) Blitz 2023*)* 107...Rb8 108.Rf6 Re8 109.Ra6 Rb8 110.Kg6 Re8 111.Rd6 *(111.Kf6 Rd8 112.Rb6 Kh7 113.Rb7 Rd2 114.Kf7 Rd8 115.Rc7 Rb8 116.Rc2 Rb7+ 117.Kf8 Rb8+ 118.Kf7 Rb7+ 119.Kf8 Rb8+ 120.Kf7* ½-½ (126) Weiawaga (2639)-Nikitosik-ai (3021) Blitz 2024*)* 111...Re6+ 112.Rxe6 ½-½ (156) ArasanX (2958)-caissa-x (3003) Blitz 2024;

A2b) 89...Rb8 90.Rg7+ Kh8 91.Rc7 Ra8 92.Rb7 Rc8 93.Rh7+ Kg8 94.Rd7 Ra8

A2b1) 95.Rd1 Rb8 96.Rd3 Re8 97.Ra3 Rd8 98.Rc3 Rf8 99.Rc7 Rd8 100.g7 Re8 101.Kg6 Rd8 102.Kg5 Rd2 103.Kf6 Rd6+ 104.Kg5 Rd8 105.Kf5 Rd4 106.Rc6 Rh4 107.Rc7 Ra4 108.Kg5 Rb4 109.Rc8+ Kxg7 110.Kh5 Rd4 111.Rb8 Rd5+ 112.Kg4 Kg6 113.Kf4 Rd3 114.Rb7 Kf6 115.Rb8 Rd6 116.Rh8 Ke7 117.Rh1 Ke8 118.Rh5 Rd2 119.Rh8+ Kf7 120.Rh1 Ra2 121.Kg3 Ra3+ 122.Kf4 Ra2 123.Rc1 Ra5 *(123...Kg7 124.Rb1 Kf6 125.Rc1 Ra4+ 126.Ke3 Ra8 127.Rb1 Rd8 128.Ra1 Ke5 129.Rb1 Ke6 130.Ra1 Kd7 131.Rb1 Ke7 132.Ra1 Rd6*

133.Rb1 Ke6 134.Ra1 Kf5 135.Rb1 Ra6 136.Rc1 Kg4 137.Rb1 Kf5 138.Rc1 Kg4 139.Rb1 Ra4 140.Rc1 Ra6 ½-½ (119) YoBot_v2 (3017)-compchess60 (3003) Blitz 2024 *)* 124.Kg4 Ra4+ 125.Kf3 Rb4 126.Rc8 Kg6 127.Rc7 Rb8 128.Rc5 Ra8 129.Kg3 Kf7 130.Rh5 Rd8 131.Rh6 Ke8 132.Kg2 Rd1 133.Rh8+ Kf7 134.Rh4 Ra1 135.Rb4 Ke7 136.Kf3 Kf8 137.Kf4 Ra7 138.Rb8+ Ke7 139.Kf3 Ra5 140.Rb7+ Kd6 141.Rh7 Ra3+ 142.Kg2 Rb3 143.Rh4 Rb1 144.Rh5 Ke6 145.Rh4 Rb8 146.Rh5 Ra8 147.Kh3 Kf7 148.Rh6 Rg8 149.Rh7+ Kf8 150.Rb7 Rg5 151.Rb8+ Ke7 152.Rc8 Rb5 153.Rc7+ Kf6 154.Rc6+ Kg5 155.Rc7 Rb6 156.Rh7 Rb8 157.Rc7 Kf6 158.Rc5 Rb1 159.Rc7 Kg5 ½-½ (168) IntegralBot (2978)-Nikitosikbot_v2 (3036) Blitz 2024;

A2b2) 95.Rc7 Rb8 96.Rc3 Ra8 97.Rb3 Rc8 98.Rb7 Ra8 99.Rc7 Rb8 100.Rc5 Ra8 101.Rc2 Rb8 102.Rc7 Ra8 103.Rd7 Rb8 104.Rd6 Ra8 105.Rd7 *(105.Rc6 Rb8 106.Re6 Ra8 107.Rd6 Rb8 108.Rc6 Ra8 109.Rb6 Rc8 110.Rb1 Ra8 111.Re1 Rb8 112.Re6 Ra8 113.Rd6 Rb8 114.Rc6 Ra8 115.Rb6 Rc8 116.Rb1 Ra8 117.Re1 Rb8 118.Re6* ½-½ (138) Cheng-4-NN (2700)-StockfishPro-2025 (2884) Classical 2025; *105.Rd2 Rb8 106.Rd4 Ra8 107.g7 Ra6+ 108.Kg5 Kxg7 109.Rd3 Ra1 110.Rb3 Rc1 111.Rf3 Ra1 112.Kh4 Rb1 113.Kg5 Ra1 114.Kh5 Rb1 115.Rf2 Ra1 116.Rc2 Rb1 117.Rf2 Ra1 118.Rc2 Rb1 119.Rf2* ½-½ (97) AKS-Mantissa (2590)-FireFishBOT_v2 (2911) Blitz 2023*)* 105...Rb8 106.Rc7 Ra8 107.Rc3 Rb8 108.Ra3 Rc8 109.Ra7 Rb8 110.Rf7 Rb1 111.Rg7+ Kf8 112.Rf7+ Kg8 113.Rg7+ Kf8 114.Rc7 *(114.Ra7 Rh1+ 115.Kg5 Rb1 116.Rf7+ Kg8 117.Rg7+* ½-½ (103) Mr-Rusty (2873)-YoBot_v2 (3007) Blitz 2024*)* 114...Rh1+ 115.Kg5 Ra1 116.Rc8+ Kg7 117.Rc7+ Kf8 118.Rc8+ ½-½ (118) ElPeonElectrico (2902)-Nikitosik-ai (3024) Blitz 2025;

B) 12...cxd4 13.cxd4 Bd7 14.a3 Rd8 15.Ba2 Nb8 16.Nd2 Bc6 17.Ne4 Bxe4 18.Qxe4 Nc6 19.Rfd1 0-0 20.Rd3

B1) 20...Rfe8 21.Rad1 Qc7 22.h4 Rd7 23.f4 Ne7 24.h5 Qc2 25.Bb3 Qc6 26.Qe1 Red8 27.Qf2 Qb5 28.R1d2 Qa5 29.Qf3 Qb6 30.Qf2 Qa5 31.g4 Nc6 32.Kh2 Qb6 33.d5 Qxf2+ 34.Rxf2 exd5 35.Rfd2 b5 36.Kg2 Kf8 37.Kf2 Ne7 38.Rc2 a5 39.Rc5 Rb7 40.Bd1 Ra8 41.Ke3 a4 42.Bf3 b4 43.Rcxd5 Nxd5+ 44.Bxd5 Rab8 45.Bxb7 Rxb7 46.axb4 Rxb4 47.Rd6 Ke7 48.Ra6 Kd7 49.Rd6+ Ke7 50.Kf3 f6 51.Rd5 Ke6 52.Rd6+ Ke7 53.Rd5 Ke6 54.Rc5 Rb3+ 55.Ke4 Rb4+ 56.Kf3 a3 57.Ra5 fxe5 58.Rxe5+ Kd7 59.Ra5 Rb3+ 60.Ke4 Kc6 61.Ra8 Kb5 62.Kf5 Rf3 63.Ra7 Kb6 64.Ra4 Kb5 65.Ra7 Kb6 66.Ra4 Kc6 67.Ra5 Kb7 68.Rb5+ Kc6 69.Ra5 Kb7 70.Rb5+ Kc6 71.Rb8 a2 72.Ra8 Rf2 73.Kg6 Rxf4 74.g5 Rg4 75.Kxg7 Rxg5+ 76.Kxh6 Rg1 77.Rxa2 Kd5 78.Re2 Rf1 79.Kg6 Rg1+ 80.Kf5 Rf1+ 81.Kg6 Rg1+ 82.Kf6 Rf1+ 83.Kg7 Rg1+ 84.Kf7 Rf1+ 85.Kg7 Rg1+ 86.Kf7 *(86.Kh7 Kd6 87.Re3 Rg2 88.Rh3 Rg1 89.Rf3 Rh1 90.Rc3 Rxh5+ 91.Kg7 Rh1 92.Kg6 Ra1 93.Rd3+ Kc5 94.Kg5 Rb1 95.Rh3 Ra1 96.Rg3 Rb1 97.Rh3 Ra1 98.Rf3 Rb1 99.Rf5+ Kb4 100.Rf7 Ra1 101.Rh7 Rc1 102.Rh3 Ra1 103.Kh4 Rb1 104.Kg3 Ra1 105.Rh8 Rc1 106.Rh7 Ra1 107.Kh2 Rc1 108.Rh5 Ra1 109.Rd5 Rb1 110.Rd8 Ra1 111.Rd7 Rc1 112.Rd5 Ra1 113.Rd8 Rc1 114.Kg3 Ra1 115.Rd6 Rc1 116.Kf2 Ra1 117.Re6 Rc1 118.Kf3 Ra1 119.Rb6+ Ka3 120.Rd6 Rb1 121.Ke4 Ra1 122.Rb6 Rc1 123.Ra6+ Kb2 124.Re6 Ra1 125.Rb6+ Kc1 126.Ke3 Rb1 127.Rg6 Ra1 128.Ke4 Rb1 129.Rc6+ Kd1 130.Kd4 Ra1 131.Rg6 Rb1 132.Ke4 Rb2 133.Rg4 Rb1 134.Rg2 Rb3 135.Kf4 Rb1 136.Ke5 Rc1 137.Rg8 Rb1 138.Kd6 Rc1 139.Rg7 Rb1 140.Rg5 Rc1* ½-½ (134) Intron014 (2917)-yobot_v2 (2904) Blitz 2023*)* 86...Rf1+ 87.Ke7 Rh1 88.Ra2 Re1+ 89.Kf7 Rf1+ 90.Kg8 Rg1+ 91.Kf7 Rf1+ 92.Ke7 Re1+ 93.Kf6 Rf1+ 94.Kg7 Rg1+ 95.Kf8 Rf1+ 96.Kg7 Rg1+ 97.Kf6 Rf1+ 98.Kg6 Rg1+ 99.Kh6 Rg3 100.Ra6 *(100.Ra7 Rg1 101.Rg7 Ra1 102.Rg2 Ke4 103.Rg4+ Kf3 104.Kg5 Ra5+ 105.Kh4 Ra1 106.Kg5 Ra5+ 107.Kh4 Ra1 108.Rg7 Ra4+ 109.Kg5 Ra5+ 110.Kh6 Ra1 111.Rb7 Kg4 112.Rb5 Rc1 113.Kh7 Ra1 114.Re5 Ra6 115.h6 Kf4 116.Rb5 Kg4 117.Re5 Kf4 118.Rb5 Kg4 119.Kg7 Ra7+ 120.Kf6 Ra6+ 121.Kg7 Ra7+ 122.Kg8 Ra6 123.h7 Ra8+ 124.Kf7 Ra7+ 125.Kg6 Ra6+ 126.Kg7 Ra7+ 127.Kg6 Ra6+ 128.Kf7 Ra7+ 129.Kg8 Ra8+ 130.Kg7 Ra7+ 131.Kf6 Rxh7 132.Rb4+ Kf3 133.Rb1 Rh2 134.Rb3+ Kf2 135.Kg7 Rh1 136.Rb6 Ra1 137.Rb2+ Ke1 138.Rb5 Rc1 139.Rb3 Ra1 140.Kh6 Rc1 141.Rh3 Rd1 142.Kg5 Rc1 143.Kf4 Rc2 144.Ra3 Rc1 145.Ra6 Rb1 146.Ra4 Rc1 147.Ra3 Rb1 148.Ke3 Rc1 149.Ra5 Rb1 150.Ra3 Rc1 151.Ra6 Rb1 152.Ra3* ½-½ (217) KQRBNPkqrbnp (2920)-yobot_v2 (2906) Blitz

2023) 100...Ke5 101.Ra1 Rg2 102.Kh7 Rb2 103.Kg6 Rg2+ 104.Kh7 Rb2 105.Kg6 Rg2+ 106.Kf7 Rf2+ 107.Kg8 Rb2 108.h6 Rg2+ 109.Kf7 Rf2+ 110.Kg8 Rg2+ 111.Kf7 Rf2+ 112.Kg6 Rg2+ 113.Kh5 Rh2+ 114.Kg6 Rg2+ 115.Kh7 Rb2 116.Kg7 Rg2+ 117.Kf8 Rf2+ 118.Kg7 Rg2+ 119.Kh7 Rb2 120.Rf1 Rg2 121.Re1+ Kf4 122.Re8 Kf5 123.Rb8 Rg1 124.Rf8+ Ke5 125.Rg8 Ra1 126.Kg6 Rg1+ 127.Kh7 Ra1 128.Kg7 Rg1+ 129.Kf8 Rf1+ 130.Kg7 Rg1+ 131.Kf7 Rf1+ 132.Ke8 Rh1 133.Rg6 Kf5 134.Kf7 Ra1 135.Rf6+ Kg5 136.Re6 Ra7+ 137.Kg8 Ra8+ 138.Kg7 Ra7+ 139.Kh8 Rb7 140.h7 Kf5 141.Rc6 Kg5 142.Re6 Kf5

B1a) 143.Rd6 Kg5 144.Kg8 Rb8+ 145.Kf7 Rb7+ 146.Kg8 Rb8+ 147.Kf7 Rb7+ 148.Ke6 Rxh7 149.Rd1

B1a1) 149...Kg4 150.Kd6 Kf3 151.Kc6 Ke4 152.Ra1 Rh6+ 153.Kb5 Ke3 154.Rg1 Kd3 155.Ra1 Rf6 156.Rg1 Kd2 157.Rb1 Rh6 158.Kc5 Ke2 159.Rb3 Kd2 160.Rb1 Ke2 161.Kd4 Ra6 162.Ke5 Kf2 *(162...Ke3 163.Rb7 Ra5+ 164.Kd6 Kf4 165.Rb1 Kf5 166.Kc6 Ke6 167.Kb7 Rf5 168.Kc7 Rf8 169.Rb6+ Kd5 170.Rb5+ Kd4 171.Rb1 Kc5 172.Rc1+ Kd5 173.Rb1 Rf7+ 174.Kc8 Kc4 175.Ra1 Kc3 176.Rb1 Kd2 177.Rb6 Rf8+ 178.Kb7 Kd3 179.Rb1 Kc2 180.Ra1 Kb2 181.Rd1 Rf1 ½ - ½ (107)* VariantsStockfish (2710)-Flamerare (2785) Rapid 2022) 163.Ke4 Ke2 *(163...Rc6 164.Kd4 Re6 165.Kc5 Kg2 166.Rb6 Rxb6 167.Kxb6* ½-½ (91) Flamerare (2775)-Opulent_Ophelia (2737) Rapid 2022) 164.Rb2+ Kd1 165.Rb1+ Kc2 166.Rg1 Re6+ 167.Kd5 Rf6 168.Kd4 Rf5 169.Rg2+ Kb1 170.Ke4 Rf6 171.Rg1+ Kc2 172.Ra1 Rb6 173.Rh1 Rf6 174.Kd5 Rb6 175.Rh2+ Kd3 176.Rh1 Ke3 177.Re1+ Kf2 178.Ra1 Kg2 179.Kc5 Rf6 180.Kd5 Kf2 181.Ke5 Rb6 182.Kf5 *(182.Rh1 Rb5+* ½-½ (105) VariantsStockfish (2750)-Flamerare (2803) Rapid 2022) 182...Kf3 183.Ke5 Ke2 184.Rh1 Rc6 185.Ke4 Kf2 186.Ra1 Rc4+ 187.Kf5 Ke2 188.Ra2+ Kf1 189.Ra1+ Ke2 190.Ke5 Rc6 191.Rg1 Rb6 192.Ra1 Kd2 193.Rh1 Kc2 194.Ke4 Kb2 195.Kd5 Rg6 196.Kc5 Rf6 197.Kd5 Kc2 198.Rh2+ Kb3 ½-½ (142) Hyper-Bot11 (2753)-Flamerare (2807) Rapid 2022;

B1a2) 149...Rh2 150.Rd5+ Kf4 151.Rd4+ Ke3 152.Ra4 Rh1 153.Ra3+ Kd2 154.Ra2+ Kc3

155.Ra3+ Kb2 156.Ra5 Ra1 157.Rxa1 Kxa1 ½-½ (124) Mr-Chess-Berserk (2988)-yobot_v2 (3015) Blitz 2024;

B1b) 143.Ra6 Kg5 144.Re6 ½-½ (144) ElPeonElectrico (2913)-Nikitosik-ai (3020) Blitz 2025 (*144.Rc6 Ra7 145.Kg8 Ra8+ 146.Kf7 Ra7+ 147.Kg8 Ra8+ 148.Kf7 Ra7+ 149.Kg8* ½-½ (105) Mr_Chess_Berserk (2847)-YoBot_v2 (2909) Blitz 2023);

B2) 20...Rd7 21.h3 Rfd8 22.Rad1 g6 23.Kh2 Kg7 24.f4 Qh4 25.R1d2 Kf8 26.d5 exd5 27.Bxd5 Kg7 28.Qe3 Kh7 29.Qe4 Kg7 30.Qe3 Kh7 31.Qf3 Kh8 32.Rd1 Kg7 33.Qe3 a6 34.Qf3 Kh7 35.Qf1 Kg7 36.Kg1 Qe7 37.Qf2 h5 38.Kh2 h4 39.Qe3 Kh6 40.Qe2 Kg7 41.Qe4 Kf8 42.Qc4 Na5 43.Qc3 Nc6 44.Qc4 Na5 45.Qc3 Nc6 46.Bxc6 Rxd3 47.Rxd3 Rxd3 48.Qxd3 bxc6 49.Qxa6 Qc5 50.Qc8+ Kg7 51.Qd8 Qf2 52.Qf6+ Kf8 53.Qh8+ Ke7 54.Qf6+ Kf8 55.Qd8+ Kg7 56.Qg5 c5 57.e6 f6 58.Qg4 c4 59.e7 Qe3 60.Qd7 Qg3+ 61.Kh1 Qe1+ 62.Kh2 Qg3+ 63.Kg1 Qe1+ 64.Kh2 Qg3+ ½-½ (64) ElPeonElectrico (2914)-Nikitosik-ai (3037) Blitz 2025]

[12.Nd2 cxd4 13.cxd4 Qh4 (*13...Nxd4 14.Ne4 Nf5 15.Nd6+ Nxd6 16.exd6 Qd8 17.Qf3 Rb8 18.Rab1 b6 19.Rfd1 Bd7 20.Bd3 0-0 21.Qe4 f5 22.Qe5 Qf6 23.f4 g5 24.Rbc1 gxf4 25.Qxf4 Rf7 26.Rc7 e5 27.Qc1 b5 28.Qc5 e4 29.Bc2 Rg7 30.Qxa7 Rd8 31.Qf2 Qg5 32.Rc3 Qf6 33.Rc7 Re8 34.Qa7 Rd8 35.Qe3 Kh8 36.Bb3 Re8 37.Qd4 Qxd4+ 38.Rxd4 Kh7 39.Kf2 Kg6 40.Ke3 Kf6 41.Bd5 Rd8 42.g3 h5 43.Bc6 h4 44.gxh4 Bxc6 45.Rxc6 Rdd7 46.Rc5 Rg4 47.Rdd5 Rxh4 48.Rxf5+ Ke6 49.Rxb5* ½-½ (49) ChessMaster6K (2753)-HansNiemannBot (2843) Blitz 2023*)* 14.f4 Qd8 15.Ne4 Qxd4+ 16.Qxd4 Nxd4 17.Rfd1 Nc6 18.Nd6+ Ke7 19.Rab1 Rb8 20.Rb3 Rf8 21.Be2 Bd7 22.Rbd3 Be8 23.a3 f6 24.Nxe8 Rfxe8 25.Rd7+ Kf8 26.exf6 gxf6 27.Rh7 Rbd8 28.Rxd8 Rxd8 29.Rxb7 Nd4 30.Bg4 a5 31.Rh7 Kg8 32.Ra7 Rd5 33.h4 Rc5 34.Kh2 Kf8 35.Ra8+ Kf7 36.Ra7+ Kg8 37.Rd7 Nf5 38.Ra7 Kf8 39.a4 Rc4 40.Rxa5 Rxf4 41.Bxf5 exf5 42.g3 Rc4 43.Rxf5 Rxa4 44.Rxf6+ Kg7 45.Rb6 h5 46.Rb7+ Kf6 47.Rb5 Ra2+ 48.Kh3 Kg6 49.Rg5+ Kh6 50.Rb5 (*50.Rd5 Kg6 51.Rc5 Kh6 52.Rc6+ Kh7 53.Re6 Kg7 54.Rc6 Kh7 55.Rd6 Kg7 56.Rd5 Kg6 57.Rd6+ Kg7 58.Re6 Kh7 59.Re1 Ra4 60.Rh1 Ra2 61.Rb1 Ra3 62.Kh2 Ra2+ 63.Kh3 Ra3 64.Kh2 Ra2+ 65.Kh3* ½-½ (112) VariantsStockfish (2747)-Flamerare (2788) Rapid 2022*)* 50...Ra1 51.Rb2 Rc1 52.Ra2 Rb1 53.Ra6+ Kg7 (*53...Kh7 54.Ra7+ Kg6 55.Ra6+ Kh7 56.Ra7+ Kg6 57.Ra3 Rb6 58.Ra2 Rd6 59.Kg2 Rb6 60.Ra3 Re6 61.Kf3 Rb6 62.Ke4 Rc6 63.Ke3 Kh6 64.Kf4 Rf6+ 65.Ke5 Rf8 66.Ra6+ Kg7 67.Ra3 Rf1 68.Ra7+ Kg6 69.Ra6+ Kg7 70.Ra7+ Kh6 71.Ra6+ Kh7 72.Ra7+ Kh6*

73.Ra6+ Rf6 ½-½ (142) Flamerare (2812)-ElexusChess (2762) Rapid 2022 *)*

A) 54.Ra5 Kh6 55.Rc5 Rh1+ 56.Kg2 Ra1 57.Rc6+ Kh7 58.Rc7+ Kg6 59.Rc6+ Kh7 60.Rc7+ Kg6 61.Rc5 Kh6 62.Rc2 Ra5 63.Rc6+ Kh7 64.Rc7+ Kg6 65.Rc6+ Kg7 66.Rc7+ Kg6 67.Rc6+ Kg7 68.Kh3 Kh7 69.Rc7+ Kg6 70.Rc6+ Kh7 71.Rc3 Kg6 72.Kg2 Ra2+ 73.Kh3 Ra5 74.Rc2 Kh6 75.Rc8 Kg7 76.Rc7+ Kh6 77.Rc2 Kg7 *(77...Kh7 78.Rb2 Kg6 79.Rb6+ Kh7 80.Rb7+ Kg6 81.Rb6+ Kg7 82.Rb7+ Kf6 83.Rb6+ Kg7 84.Rb3 Kh7 85.Kg2 Kg7 86.Kf3 Kg6 87.Ke4 Kf6 88.Kd3 Kf5 89.Kc4 Kg6 90.Rf3 Ra4+ 91.Kd5* ½-½ (114) DOCTAL (2748)-Flamerare (2765) Rapid 2022*)* 78.Kg2 Kh6 79.Rc8 Ra2+ 80.Kh3 Ra5 81.Rg8 Ra7 82.Rh8+ Kg6 83.Rg8+ Kh6 84.Rh8+ Kg6 85.Kg2 Ra2+ 86.Kf1 Ra3 87.Rc8 Kg7 88.Rc7+ Kh6 89.Kg2 Ra2+ 90.Kh3 Ra6 91.Rc8 Ra2 92.Rh8+ Kg6 93.Rg8+ Kh7 94.Rd8 Ra5 95.Kg2 Ra2+ 96.Kh3 Ra5 97.Rd7+ Kh6 98.Rd6+ Kg7 99.Rd7+ Kh6 100.Kg2 ½-½ (101) ResoluteBot (2769)-Flamerare (2767) Rapid 2022;

B) 54.Ra7+ Kf6 55.Ra5 Kg6 56.Rg5+ Kh6 57.Ra5 Rc1 58.Ra6+ Kg7 59.Ra5 Kg6 60.Ra6+ Kf7 61.Rh6 Rc5 62.Rh7+ Ke6 63.Rh6+ Kd7 64.Rf6 Ra5 65.Rf3 Rb5 66.Re3 Ra5 67.g4 hxg4+ 68.Kxg4 Ra1 69.h5 Rg1+ 70.Kf5 Rf1+ 71.Kg6 Rg1+ 72.Kf6 Rf1+ 73.Kg6 Rg1+ 74.Kf7 Rf1+ 75.Kg7 Rg1+ 76.Kh7 Rf1 77.Kg7 Rg1+ 78.Kh7 Rf1 79.Re4 Rg1 80.h6 Rg2 81.Re1 Rf2 82.Kg7 Rg2+ 83.Kf6 Rf2+ 84.Kg6 Rg2+ 85.Kf5 Rf2+ 86.Kg6 Rg2+ 87.Kf5 Rf2+

B1) 88.Kg4 Rg2+ 89.Kf4 Rh2 90.Rd1+ *(90.h7 Kd6 91.h8Q Rxh8 92.Ra1 Rh5 93.Rb1 Rc5 94.Ra1 Rd5 95.Rb1 Kc6 96.Ra1 Rd7 97.Rb1 Rh7 98.Ra1 Rg7 99.Rb1 Re7 100.Ra1 Rh7 101.Rb1 Rg7 102.Ra1 Re7 103.Rb1 Rd7 104.Ra1 Rd3 105.Rb1 Rd5 106.Ra1 Rd7 107.Rb1 Rh7 108.Ra1 Rg7 109.Rb1 Re7 110.Ra1 Rh7 111.Rb1 Rg7 112.Ra1 Re7 113.Rb1 Rd7 114.Ra1 Rd3 115.Rb1 Rd5* ½-½ (104) YoBot_v2 (2771)-expositor (2587) Classical 2024*)* 90...Ke6 91.Kg5 Rg2+ 92.Kh5 Rh2+ 0-1 (113) Weiawaga (2666)-Nikitosik-ai (3009) Blitz 2024;

B2) 88.Kg5 Rg2+ 89.Kf6 Rf2+ 90.Kg7 Rg2+ 91.Kf7 Rf2+ 92.Kg8 Rg2+ 93.Kf7 Rf2+ 94.Kg8 Rg2+ 95.Kh8 Rf2 96.Rg1 Ke7 97.Kg7 Rf7+ 98.Kg8 Rf8+ 99.Kh7 Rf2 100.Kg8 Rf8+ 101.Kh7 Rf2 102.Kg7 Rf7+ 103.Kh8 Rf2 104.Rg7+ Kf6 105.Kg8 Ra2 106.Rb7 Ra1 107.Kh7 Rc1 108.Rb6+ Kf5 109.Rb5+ Ke6 110.Ra5 Rb1 111.Kg6 Rg1+ 112.Kh7 Rb1 113.Kg7 Rg1+ 114.Kf8 Rf1+ 115.Kg8 Rg1+ 116.Kf8 Rf1+ 117.Kg8 Rg1+ 118.Kh8 Rb1 119.Kh7 Rc1 120.Kg7 Rg1+ 121.Kh8 Rb1

B2a) 122.Ra6+ Kf7 123.Ra7+ Kf6 124.Kh7 Rc1 125.Rb7 Ra1 126.Rb6+ Kf5

B2a1) 127.Rd6 Rb1 128.Kg7 Rb7+ 129.Kh8 Ra7 130.h7 Kg5 131.Re6 Kf5 132.Rb6 Kg5 133.Re6 Kf5 134.Rb6 Kg5 135.Rb4 *(135.Kg8 Ra8+ 136.Kf7 Ra7+ 137.Kg8 Ra8+ 138.Kf7 Ra7+ 139.Ke6 Rxh7 140.Rb5+ Kf4 141.Rb4+ Ke3 142.Rb3+ Kd2 143.Rb2+ Kc1 144.Rb8 Rh1 145.Ke5 Rd1 146.Rc8+ Kb1 147.Rb8+ Ka1 148.Rb7 Rb1 149.Ra7+ Kb2 150.Rb7+ Ka1 151.Rh7 Rc1 152.Rh2 Rb1 153.Kd4 Rc1 154.Rd2 Rb1 155.Rh2 Rc1 156.Rd2 Rb1 157.Rh2 ½-½ (166) KQRBNPkqrbnp (2923)-YoBot_v2 (2915) Blitz 2023)* 135...Ra1 136.Rb8 Kh6 137.Rb6+ Kh5 138.Rb2 Kg5 139.Rb8 Kh6 140.Rb6+ Kh5 141.Re6 Rg1 142.Rf6 Rg2 143.Rf8 Rg1 144.Rf1 Rxf1 145.Kg7 Rg1+ 146.Kf7 Rf1+ 147.Ke8 Re1+ 148.Kd7 Rd1+ 149.Ke8 Re1+ 150.Kd7 Rd1+ 151.Ke7 Re1+ 152.Kd8 Rd1+ 153.Ke7 Re1+ 154.Kf7 Rf1+ 155.Kg8 Rg1+ 156.Kf8 Rf1+ 157.Kg8 Rg1+ 158.Kf8 Rf1+ 159.Kg7 Rg1+ 160.Kf6 Rf1+ 161.Kg7 ½-½ (155) caissa-x (2925)-FireFishBOT_v2 (2913) Blitz 2023;

B2a2) 127.Rb5+ Ke6 128.Kg7 Rg1+ 129.Kf8 Rf1+ 130.Kg8 Rg1+ 131.Kf8 Rf1+ 132.Kg7 Rg1+ 133.Kh8 Ra1 134.Rb8 Rc1 135.Rb6+ Kf7 136.Rb1 ½-½ (130) ResoluteBot (2956)-yobot_v2 (2947) Rapid 2024;

B2b) 122.Ra7 Rg1 123.Ra6+ Kd7 124.Kh7 Ke7 125.Rg6 Rf1 126.Kg8 Rf8+ 127.Kg7 Rf7+ 128.Kh8 Rf1 129.Rg7+ Kf6 130.Kg8 ½-½ (130) ElPeonElectrico (3000)-Nikitosik-ai (3068) Blitz 2025]

[12.h3 Bd7 13.Rb1 cxd4 14.cxd4 Na5 15.Nd2 0-0 16.Bd3 Bc6 17.Ne4 Bxe4 18.Bxe4 Rac8 19.f4 Rc4 20.f5 exf5 21.Bd5 Rb4 22.Rxb4 Qxb4 23.Rxf5 Nc6 24.e6 Ne7 25.exf7+ Kh7 26.Re5 Nxd5 27.Qd3+ g6 28.Rxd5 Rxf7 29.Re5 Qb2 30.Re6 Qf2+ 31.Kh2 Qf4+ 32.Qg3 Qxg3+ 33.Kxg3 Kg7 34.d5 Rd7 35.Re5 Kf6 36.Kf4 Re7 37.Rxe7 Kxe7 38.Ke5 g5 39.d6+ Kd7 40.Kd5 ½-½ (40) MacUser60 (2918)-Mr_Chess_Berserk (2860) Blitz 2023]

[12.Qe2 cxd4 *(12...Bd7 13.Rab1 Rb8 14.Bd3 cxd4 15.Rfc1 dxc3 16.Rxc3 a5 17.a3 Qd8 18.Qe4 Ne7 19.Rxb7 Rxb7 20.Qxb7 0-0 21.Bc2 Nd5 22.Rc5 Qb6 23.Qxb6 Nxb6 24.g3 Rd8 25.h4 Bc8 26.Rxa5 Bb7 27.Ne1 Nc4 28.Rc5 Nxa3 29.Bd3 g5 30.Ra5 Ra8 31.Rxa8+ Bxa8 32.f4 gxf4 33.gxf4 Bc6 34.Kf2 Kg7 35.Ke3 Nb5 36.Nc2 Nc7 37.Nb4 Nd5+ 38.Nxd5 Bxd5 39.Be2 Bg2*

40.Bd1 Bf1 41.Bf3 Kf8 42.Kd4 Bh3 43.Kc5 Ke7 44.Kd4 f6 45.Bh5 Bf5 46.Kc5 Bh3 47.Kd4 Bf5 48.Ke3 Bh3 49.exf6+ Kxf6 50.f5 Bxf5 51.Kf4 Bc2 52.Be2 Bf5 53.Bd1 Bd3 54.Bh5 Bb5 55.Bg4 Be8 56.Be2 Bc6 57.Bg4 e5+ 58.Ke3 Ke7 59.Bd1 Bg2 60.Bc2 Bh3 61.Bd1 Kd6 62.Kf3 Bf5 63.Kf2 Ke7 64.Kf3 Kf6 65.Ba4 Bb1 66.Ke3 Ba2 67.Bc2 Bd5 68.Bd3 Ke7 69.Bb1 Bb3 70.Bd3 Bd1 71.Bg6 Kd6 72.Bb1 Ba4 73.Bf5 Ke7 74.Be4 Bb5 75.Bb1 Kf6 76.Kf3 Be8 77.Bc2 Bg6 78.Ba4 Ke7 79.Ke3 Bf7 80.Bc2 Bc4 81.Bb1 Bb3 82.Be4 Kf6 83.Bd3 Ba4 84.Be4 Bb5 85.Bb1 Be8 86.Bc2 Bg6 87.Bb3 Bb1 88.Ba4 Kf5 89.Bd7+ Kg6 90.Kf3 Bc2 91.Bc6 Kh5 92.Kg3 Kg6 93.Kf3 Bd1+ 94.Ke4 Kf6 95.Ke3 Kf5 96.Bd7+ Kg6 97.Be8+ Kf5 98.Bd7+ Kg6 99.Be8+ Kf6 100.Bc6 h5 101.Be4 Kf7 102.Bf5 Ba4 103.Be4 Bd1 104.Bd3 Kf6 105.Bb5 Bc2 106.Bc6 Bg6 107.Ba4 Bf7 108.Ke4 Be6 109.Be8 Bg4 110.Kd3 Ke7 111.Ba4 Bd7 112.Bd1 Bg4 113.Ba4 Be6 114.Ke3 Kf6 115.Bb5 Kf5 116.Be8 Kg4 117.Ke4 Kxh4 118.Bxh5 Kxh5 119.Kxe5 ½-½ (119) Flamerare (2767)-Satyakeswara_BOT (2736) Rapid 2022 *)* 13.cxd4 Bd7 14.Rac1 Rc8 15.h3 Qd8 16.d5 exd5 17.Bxd5 0-0 18.e6 Bxe6 19.Bxe6 fxe6 20.Qxe6+ Kh8 21.Qb3 Qe7 22.Rb1 Rc7 23.Rbe1 Qf6 24.Re6 Qf7 25.Rd1 Kg8 26.Qe3 Rd7 27.Rxd7 Qxd7 28.Rg6 Kh7 29.Rg3 Qd1+ 30.Kh2 Qd6 31.Qc3 Rf7 32.Qc2+ Kh8 33.Kh1 Nd4 34.Nxd4 Qxd4 35.Qc8+ Kh7 36.Qc2+ Kh8 37.Rd3 Qf6 38.f3 a6 39.Qd2 Qa1+ 40.Kh2 Qe5+ 41.Kg1 Re7 42.Rd6 Re6 43.Rd5 Qg3 44.Rd8+ Kh7 45.Qc2+ Qg6 46.Qc8 Qf5 47.a4 Qe5 48.Kh1 Qa1+ 49.Kh2 Qe5+ 50.Kh1 Qa1+ 51.Kh2 Qe5+ 52.Kh1 ½-½ (52) Flamerare (2785)-Satyakeswara_BOT (2741) Rapid 2022]

12...0-0 13.Qe2 cxd4 14.cxd4 Bd7 15.Rfc1

[15.Qe4 Nb4 16.Qxb7 Rfb8 17.Qe4 Bc6 18.Qe2 Rb6 19.Rfd1 Nd5 20.Qd2 Qb7 21.Rb3 Ne7 22.Rxb6 axb6 23.Be2 Ra3 24.Rc1 Bd5 25.Bc4 Bxf3 26.Qb4 Qa7 27.gxf3 Rxf3 28.Be2 Rf4 29.Qd2 g5 30.Rd1 Qa8 31.Rc1 Qd5 32.Bh5 Kg7 33.Qc3 Qxa2 34.Rc2 Qd5 35.Qc7 Qe4 36.Qc4 Rh4 37.Bd1 Qf4 38.h3 Rxh3 39.Rc3 Rh4 40.Bf3 Nf5 41.Bg2 Qh2+ 42.Kf1 Rg4 43.Qc6 Rxd4 44.Qf3 g4 45.Qe2 g3 46.Rf3 gxf2 47.Qxf2 Rd1+ 48.Ke2 Ra1 49.Rf4 Ra2+ 50.Ke1 Rxf2 51.Rg4+ Kf8 52.Kxf2 b5 53.Re4 Qg3+ 54.Kf1 Ne3+ 55.Rxe3 Qxe3 56.Bb7 b4 57.Bc6 b3 58.Ba4 Qf4+ 59.Ke2 Qxa4 60.Ke3 b2 61.Kf3 b1Q 62.Ke2 Qae4+ 63.Kd2 Qbe1# 0-1 (63) admete_bot (2473)-ProteusSFX-AI (3203) Rapid 2024]

15...Rab8 16.Qe1 a5 17.Qe3 Rfd8 18.h4 Qe8 19.Nd2 Ne7 20.Bd3 Bc6 21.Nc4 Qd7 22.Nd6 Nc8 23.Rxc6 Qxc6 24.Rc1 Qb6 25.Rb1 Qc6 26.Rc1 Qb6 27.Rb1 Qc6 ½-½ (27) ElPeonElectrico (2859)-Nikitosik-ai (3037) Blitz 2025

8.Qa4+ Nc6 9.Bxc4 0-0 10.0-0 Be7

[10...a6 11.Rad1 Bd7 12.Qc2 Na5 13.Bd3 c5 14.e5 Qf4 15.d5 Bxc3 16.Qxc3 b6 17.d6 Bc6 18.Be2 f6 19.Rfe1 Rad8 20.g3 Qb4 21.Nh4

Qxc3 22.bxc3 b5 23.Ng6 Rfe8 24.f4 Be4 25.Bh5 Bxg6 26.Bxg6 Rf8 27.Be4 fxe5 28.fxe5 Nc4 29.Bb7 Rb8 30.Bxa6 Rb6 31.Bxb5 Rxb5 32.d7 Rd8 0-1 (32) Sagitario999 (2556)-Project300 (2738) Blitz 2025]

11.e5 Qf4 12.Bd3 Bd7 13.Ne2 Qg4 14.h3 Nxe5 15.Nxe5 Bxa4 16.hxg4 Rad8 17.Rac1 Bd6 18.Nc4 Bc6 19.Nxd6 Rxd6 20.b4 a6 21.Rc5 Rfd8 22.Rfc1 Kf8 23.f3 Ke7 24.a4 Bxa4 25.Rxc7+ R8d7 26.Kf2 Bc6 27.Rxd7+ Kxd7 28.Ke3 Ke7 29.Be4 Kd7 30.Bxc6+ bxc6 31.Nc3 Kc7 32.Ne4 Rd5 33.Rc5 Kb6 34.Rxd5 cxd5 35.Nd6 f6 36.Kd3 g6 37.Ne8 f5 38.Ng7 Kb5 39.Kc3 Kc6 40.Nxe6 Kd6 41.Nf4 g5 42.Nd3 fxg4 43.fxg4 Kc6 44.Ne5+ Kb5 45.Nf7 1-0 (45) Skotoebov_Anton (2707)-EmperatorTrajano (2711) Blitz 2024

235 **8...Bxc3+** 9.bxc3 0-0 10.Bd3

[10.0-0 b6 11.e5 Qf4 12.g3 Qg4 13.Nd2 Qxd1 14.Rfxd1 Bb7 15.a4 Nc6 16.Nb3 a5 17.Bf1 Ne7 18.c4 Rfd8 19.Bg2 Bxg2 20.Kxg2 Rd7 21.Rd2 Rad8 22.Rad1 f6 23.f4 fxe5 24.dxe5 Rxd2+ 25.Rxd2 Rxd2+ 26.Nxd2 Kf7 27.Kf3 Ke8 28.Ke4 Kd7 29.Nb3 c5 30.g4 g6 31.Nd2 Nc6 32.Nf3 Ke7 33.Nh4 Kf7 34.f5 gxf5+ 35.gxf5 Nd4 36.f6 Nb3 37.Nf3 Nc1 38.Ke3 Nb3 39.Kd3 Nc1+ 40.Kd2 Nb3+ 41.Kc2 Nd4+ 42.Nxd4 cxd4 43.Kd3 Kg6 44.Kxd4 Kf7 45.c5 bxc5+ 46.Kxc5 1-0 (46) ChainsOfFantasia (2641)-Chesssplayer21 (2752) Blitz 2024]

10...c5 11.e5 Qe7 12.Bc2 cxd4 13.Qd3 g6 14.h4 h5 15.Rg1 Nc6 16.g4 dxc3 17.Rb1 a5 18.gxh5 Nb4 19.Rxb4 axb4 20.hxg6 f5 21.exf6 Rxf6 22.g7 Rf5 23.h5 b3 24.h6 Bd7 25.Nd4 Kh7 26.Bxb3 Qd6 27.Bc2 Qh2 28.Nf3 Qxh6 29.g8R Rxg8 30.Qxd7+ Kh8 31.Rxg8+ Kxg8 32.Bxf5 exf5 33.Qd8+ Kg7 34.Qg5+ Qxg5 35.Nxg5 b5 36.Ne6+ Kf6 37.Nd4 b4 38.f4 Ke7 39.Ke2 Kf6 40.Kd3 Ke7 41.Kc4 Kd6 42.Kxb4 c2 43.Nxc2 Kd5 44.a4 Ke4 45.Kc5 Kd3 46.Nd4 Kd2 47.a5 Kd3 48.a6 Ke3 49.a7 Kxf4 50.a8Q Ke5 51.Qf8 Kf4 52.Qxf5+ Kg3 53.Ne2+ Kg2 54.Kc4 Kh2 55.Qf2+ Kh1 56.Ng3# 1-0 (56) caissa-x (2983)-pawn_git (2690) Rapid 2024

236 **9.e5** Qd8

[9...Qe7 10.0-0 cxd4

A) 11.Ne4 0-0 12.a3 Bc5 13.Qd3 *(13.Qe2 Bd7 14.Rac1 Bb6 15.Rfd1 Bc6 16.Nxd4 Nd7 17.Nxc6 bxc6 18.Ng3 Rad8 19.Kh1 Qg5 20.Re1 Qf4 21.f3 g6 22.b4 h5 23.Bd3 h4 24.Nf1 Nxe5 25.Be4 Rd6 26.g3 hxg3 27.hxg3 Qh6+ 28.Kg2 Rfd8 29.Rc2 Kg7 30.f4 Rh8 31.fxe5 Qh1#* 0-1 (31) estocastico (2762)-IMFAR (2789) Blitz 2023*)* 13...Nc6 14.Rfe1 Rd8 15.Rac1 Bb6 16.Ba2 Bc7 17.Bb1 g6 18.Ng3 Bd7 19.h4 Be8 20.h5 Rd5 21.hxg6 fxg6 22.Ne4 Nxe5 23.Rxc7 Qxc7 24.Nf6+ Kg7 25.Nxe8+ Rxe8 26.Nxe5 Rxe5 27.Qxg6+ Kf8 28.Qf6+ Kg8 29.Qxe5 1-0 (29) ChainsOfFantasia (2740)-CheesssDalfillll (2717) Blitz 2025;

B) 11.Nb5 0-0 12.a3 Bc5 13.Rc1 a6 14.Nbxd4 Rd8 15.Bd3 Bd7 16.Qe2 Nc6 17.Qe4 g6 18.Nb3 Ba7 19.h4 h5 20.Qf4 Be8 21.Rfd1 Rac8 22.Ng5 Rd5 23.Be4 Rxd1+ 24.Rxd1 Bb8

25.Bxc6 Bxc6 26.Na5 Bd5 27.b4 b6 28.Nb3 Bxb3 29.Ne4 Bxd1 0-1 (29) CarlsenNepo21 (2780)-CheesssDalfillll (2782) Blitz 2025]

10.d5

[10.0-0 Bxc3 11.bxc3 0-0 12.Qe2 Bd7 13.d5 exd5 14.Bxd5 Nc6 15.Rfe1 Re8 16.Rad1 Qc7 17.Qc4 Be6 18.Qxc5 Rac8 19.Qb5 a6 20.Qa4 Bxd5 21.Rxd5 Red8 22.Rxd8+ Nxd8 23.Re3 Ne6 24.a3 Rd8 25.h3 Qd7 26.Qe4 Qd5 27.Qg4 Qa2 28.Nh4 g6 29.Kh2 Qxf2 30.Rf3 Qc5 31.Nxg6 Ng5 32.Rf6 fxg6 33.Rxg6+ Kh7 34.Qf5 Rf8 35.Rf6+ Kg8 36.Qg6+ Kh8 37.Qxh6+ Nh7 38.Rxf8+ Qxf8 39.Qxf8+ Nxf8 40.Kg3 Ng6 41.e6 ½-½ (41) que-encrypt (2909)-RaspFish (2886) Blitz 2024]

[10.a3 Bxc3+ 11.bxc3 Nc6 12.0-0 cxd4 13.cxd4 Ne7 14.Qb1 b6 15.Rd1 Bb7 16.Bb5+ Kf8 17.Nd2 Rc8 18.Ne4 Bxe4 19.Qxe4 Qd5 20.Qb1 g5 21.Qb4 a5 22.Qb2 Kg7 23.Ba6 Rb8 24.Rac1 Rhd8 25.Qb1 Qd7 26.Bb5 Qb7 27.Qd3 Ng6 28.a4 Nxe5 29.Qg3 Ng6 30.d5 Rbc8 31.Bc6 Qb8 32.Qxb8 Rxb8 33.d6 Nf4 34.Kf1 Kf8 35.g3 Nh5 36.Kg2 Nf6 37.f4 gxf4 38.gxf4 Ne8 39.d7 Nc7 40.Kf3 Ke7 41.f5 exf5 42.Kf4 Kf6 43.Ke3 h5 44.h4 Rg8 45.Bb7 Ne6 46.Rc8 Rd8 47.Ba6 Ke7 48.Rd5 f6 49.Rd1 Nc5 50.Rxb8 Rxb8 51.Bb5 Rd8 52.Kf4 Nxd7 53.Kxf5 Nc5 54.Rxd8 Kxd8 55.Kxf6 Ne4+ 56.Ke5 Nc3 57.Bc6 b5 58.axb5 a4 59.Kd4 Nxb5+ 60.Bxb5 Ke7 61.Bxa4 Kf6 62.Ke4 Kg6 63.Kf4 Kg7 64.Kf5 Kf8 65.Kg5 Kf7 66.Kh6 Kg8 67.Bb3+ Kh8 68.Ba4 Kg8 69.Bb3+ Kh8 70.Kxh5 Kh7 71.Bc2+ Kg8 72.Kh6 Kh8 73.Kg6 Kg8 74.Be4 Kh8 75.Bc6 Kg8 76.Bb5 Kh8 77.Bd3 Kg8 78.Bb5 Kh8 79.Be8 Kg8 80.Ba4 Kh8 81.Be8 Kg8 82.Ba4 Kh8 83.Kf6 Kg8 84.Bc2 Kh8 85.Bb3 Kh7 86.Kg5 Kg7 87.Be6 Kh7 88.Ba2 Kg7 89.Bb3 Kh8 90.Kg4 Kg7 91.Kg5 Kh8 92.Bc4 Kh7 93.Bb5 Kh8 94.Kf6 Kg8 95.Kg5 Kf7 96.Bc4+ Kg7 97.Bb5 Kf8 98.Kg6 Kg8 99.Be2 Kh8 100.Bb5 Kg8 101.Bd3 Kh8 ½-½ (101) xxsaturnxx (2650)-RaspFish (2943) Blitz 2024]

10...exd5 11.Bxd5

[11.Qxd5 Qxd5 12.Bxd5 Bxc3+ 13.bxc3 Nc6 14.Rb1 0-0 15.0-0 Re8 16.Rfe1 Re7 17.a3 Bf5 18.Rb5 Rd8 19.Bxc6 bxc6 20.Rxc5 g5 21.h4 gxh4 22.Nxh4 Be6 23.Nf3 Bd5 24.Nd4 Rde8 25.f4 f6 26.e6 Bxe6 27.Rxc6 Bd5 28.Rxe7 Rxe7 29.Rxf6 Rg7 30.Nf5 Rxg2+ 31.Kf1 Be4 32.Nd6 Bf3 33.Rxh6 Ra2 34.f5 Rxa3 35.f6 Bd5 36.Rg6+ Kf8 37.Rg5 Ra5 38.Kf2 Ra2+ 39.Ke3 Bf7 40.Rc5 Be6 41.Re5 Ra1 42.Kd2 Bf7 43.Rc5 Be6 44.Rh5 Ra6 45.Rh8+ Bg8 46.Ne4 Re6 47.Ke3 a5 48.Kf4 a4 49.Rh2 a3 50.Kf5 Ra6 51.Rh1 a2 52.Ra1 Bh7+ 53.Ke5 Bg8 54.Nc5 Rb6 55.Nd7+ Ke8 56.Nxb6 Kf8 57.Nd5 Ke8 58.Rxa2 Kf7 59.Rg2 Kf8 60.Rxg8+ Kxg8 61.Ke6 Kf8 62.Ne7 Ke8 63.f7+ Kf8 64.Ng6+ Kg7 65.f8Q+ Kxg6 66.Qf5+ Kh6 67.Qg4 Kh7 68.Kf7 Kh8 69.Qh5# 1-0 (69) estocastico (2746)-IMFAR (2788) Blitz 2023]

11...Bxc3+ 12.bxc3 0-0 13.0-0 Nc6

[13...Nd7 14.c4 Nb6 15.a4 Be6 16.Bxe6 fxe6 17.Qb3 Qc7 18.Rab1

Rab8 19.Rfd1 Nd7 20.Qe3 b6 21.Rd6 Rbe8 22.Rbd1 Re7 23.Nh4 Rfe8 24.Ng6 Rf7 25.f4 Nf8 26.Nh4 Qe7 27.Nf3 Qb7 28.Rd8 Qe7 29.Rxe8 Qxe8 30.g3 Qxa4 31.Qd3 Rd7 0-1 (31) rasulovvugar (2734)-gogotaniye (2788) Blitz 2022]

14.Qb3

[14.Rb1 Qc7 15.Qb3 Nxe5 16.Nxe5 Qxe5 17.Rfe1 Qf6 18.Qc4 Be6 *(18...Rd8 19.h3 Rb8 20.Qxc5 Bxh3 21.Qxa7 Rxd5 22.Qxb8+ Kh7 23.gxh3 Rg5+ 24.Kf1 Qf3 25.Qxb7 Qd3+ 26.Re2 Qxh3+ 27.Ke1 Qd3 28.Kf1 Qh3+ 29.Ke1 Qd3 30.Kf1 Qh3+* ½-½ (32) AKS-Mantissa (2597)-ProteusSF-Turbo (2890) Rapid 2023*)* 19.Bxe6 fxe6 20.f3 b6 21.Rxe6 Qf4 22.Re4+ Qf7 23.Qxf7+ Kxf7 24.h4 Rfe8 25.Rf4+ Kg6 26.Ra4 Re3 27.Rd1 Rxc3 28.Rg4+ Kf6 29.h5 Rg8 30.Re4 Ra3 31.Rd6+ Kf7 32.Rd7+ Kf6 33.Rd6+ Kf7 34.Rd7+ Kf6 35.Rd6+ ½-½ (35) Torch3 (2819)-pawn_git (2771) Classical 2025]

[14.Re1

A) 14...Be6 15.Bxe6 fxe6 16.Qa4 Qe7 17.h3 Rad8 18.Rad1 Rxd1 19.Rxd1 Rd8 20.Rxd8+ Qxd8 21.Qb5 Qd7 22.Qxc5 Qd1+ 23.Kh2 Qa4 24.a3 Qf4+ 25.Kh1 Qc1+ 26.Ng1 Kh7 27.a4 Qf4 28.Qb5 Nxe5 29.Ne2 Qe4 30.f3 Qd5 31.Nd4 Qxb5 32.Nxb5 a6 33.Nd6 b6 34.Kh2 Kg6 35.Kg3 Nd7 36.Nc4 Kf5 37.Kf2 e5 38.Ke3 Ke6 39.Kd2 Kd5 40.Ne3+ Ke6 41.Nc4 h5 42.h4 Kd5 43.Ne3+ Ke6 44.Nc4 Kf5 45.Ke2 Kf4 46.Kf2 Kf5 47.Ke2 a5 48.Ke3 Ke6 49.Nb2 Kd5 50.Kd3 Nc5+ 51.Ke3 Ke6 52.g4 g5 53.hxg5 h4 54.Kf2 Kf7 55.Nc4 e4 56.f4 Nxa4 57.Nd6+ Kf8 58.Nxe4 Nc5 59.Nd6 a4 60.Nb5 Ne6 61.Kf3 h3 62.f5 Nxg5+ 63.Kg3 Ke7 64.Kf2 Kd7 65.Na3 Kc6 66.Nc4 Kb5 67.Na3+ Kc5 68.Kg3 Kd5 69.f6 Ke6 70.Nc4 Kxf6 71.Na3 Ke6 72.Nc4 b5 73.Na3 Kd5 74.Kh2 Kc5 75.Kg3 b4 76.cxb4+ Kxb4 77.Nc2+ Kb3 78.Nd4+ Kb2 79.Nb5 a3 80.Nxa3 Kxa3 81.Kh2 Kb3 82.Kg3 Kc4 83.Kf2 Kd4 84.Kg1 Ke3 85.Kh1 Kf2 86.Kh2 Kf3 87.Kg1 Kg3 88.Kf1 h2 89.Ke2 h1Q 90.Kd3 Qc6 91.Kd4 Kf3 92.Kd3 Ne4 93.Kd4 Qc5+ 94.Kd3 Qc3# 0-1 (94) weiawaga (2763)-Nikitosikbot_v2 (3049) Rapid 2024;

B) 14...Bf5 15.h3 Re8 *(15...Qd7 16.Nh4 Be6 17.Bxe6 Qxe6 18.f4 Rad8 19.Qf3 Rfe8 20.a4 f6 21.Rab1 Qf7 22.Qg3 fxe5 23.fxe5 Re6 24.Re3 Rd5 25.Nf3 b6 26.Rbe1 Qf5 27.Kh2 Ne7 28.Nh4 Qh5 29.Re4 Nf5 30.Nxf5 Qxf5 31.R1e3 Rd1 32.Rg4 g5 33.Rge4 Rd3 34.Qe1 Rxe3 35.Qxe3 Kg7 36.Kg1 Kg8 37.Qe2 Kh7 38.Kh2 Kg7 39.Qe3 Kh7 40.Qe1 Kg7 41.h4 Kf8 42.Qe3 Kf7 43.c4 a6 44.h5 a5 45.Qe2 g4 46.Kg3 Qxh5 47.Qe3 Ke7 48.Qf4 Qg6 49.Kh4 Qf7 50.g3 Qg6 51.Re2 Qb1 52.Kxg4 Rg6+ 53.Kh3 Qh1+ 54.Rh2 Qe1 55.Rf2 Qh1+ 56.Rh2 Qe1 57.Rf2 Qh1+ 58.Rh2* ½-½ (58) xxsaturnxx (2752)-pawn_git (2672) Blitz 2024*)* 16.Bxc6 *(16.Qb3 Be6 17.Rad1 Qc7 18.Qc4 Rac8 19.Qe4 Qa5 20.c4 Rc7 21.g4 Rce7 22.g5 Bxd5 23.Rxd5 Re6 24.Re2 h5 25.Kg2 b6 26.Red2 Qc3 27.R5d3*

Qc1 28.Rd7 Qc3 29.R2d5 a5 30.Rb7 g6 31.Rxb6 Nd4 32.Rb7 Qxf3+ 33.Qxf3 Nxf3 34.Kxf3 Rxe5 35.a4 Rxd5 36.cxd5 Re5 37.Rd7 Rxg5 38.Ke4 Rg2 39.d6 Rxf2 40.Kd5 c4 41.Kxc4 f5 42.Re7 Kf8 43.Kb5 f4 44.Re4 g5 45.d7 Rb2+ 46.Kc5 Rc2+ 47.Kd6 Rd2+ 48.Ke6 f3 49.Re5 g4 50.Rxh5 Kg7 51.hxg4 Re2+ 52.Re5 f2 53.d8Q f1Q 54.Qg5+ Kh7 55.Qf5+ Qxf5+ 56.gxf5 Rc2 57.Rxa5 Rc6+ 58.Kd7 Rc3 59.Rd5 Kg7 60.Kd6 Rc8 61.a5 Kf6 62.Rc5 Ra8 63.Kc7 Kg5 64.Kb7 Rf8 65.a6 Rf7+ 66.Kb6 Rf8 67.a7 Kf4 68.Kb7 Rf7+ 69.Rc7 Rf8 70.f6 Rxf6 71.a8Q Re6 72.Rf7+ Ke3 73.Qa3+ Kd4 74.Qb4+ Kd3 75.Qb3+ Kd4 76.Qxe6 Kc3 77.Qe3+ Kc4 78.Rf4+ Kd5 79.Rd4+ Kc5 80.Qe5# 1-0 (80) xxSaturnxx (2724)-pawn_git (2680) Blitz 2024*)* 16...bxc6 17.Qa4 *(17.Qc1 Be6 18.Qf4 Qa5 19.Nd2 Red8 20.Ne4 c4 21.Kh2 Rab8 22.Re3 Rd3 23.Rae1 Rb2 24.Rg3 Rxg3 25.Qxg3 Kh8 26.Nd6 Qc5 27.Ne8 Qf8 28.Nc7 Rxa2 29.Nxe6 fxe6 30.f4 Rd2 31.Qg4 c5 32.Re4 Qe8 33.Rxc4 Qc6 34.Qg6 Re2 35.Qg4 Rd2 36.Qg6 Re2 37.f5 Qd5 38.Qe8+ Kh7 39.Qg6+ Kh8 40.Qe8+ Kh7 41.Qg6+ Kh8* ½-½ (41) xxsaturnxx (2711)-pawn_git (2675) Blitz 2024*)* 17...Qd3 18.Re3 Qb5 19.Qf4 Be6 20.Nd2 Qb2 21.Ree1 Qxc3 22.Ne4 Qb2 23.Nxc5 Bd5 24.Kh2 a5 25.a3 Rab8 26.Qe3 Qc2 27.Re2 Qf5 28.f4 Rb5 29.Rae1 Reb8 30.g4 Qc8 31.e6 fxe6 32.Qd4 Rb1 33.Qe5 Qd8 34.Nxe6 Qe7 35.g5 Bc4 36.Nc5 Qxe5 37.Rxe5 Kh7 38.h4 hxg5 39.hxg5 Kg6 40.Kg3 Kh5 41.f5 Kxg5 42.R1e4 Bd5 43.Rg4+ Kh6 44.Rh4+ Kg5 45.Rg4+ Kh6 46.Rh4+ Kg5 47.Rg4+ ½-½ (47) xxSaturnxx (2755)-pawn_git (2679) Blitz 2024;

C) 14...Re8 15.Rb1 *(15.Bxc6 bxc6 16.Nd2 Be6 17.h3 a5 18.f4 Qh4 19.Rf1 Rad8 20.Qe2 Bxh3 21.gxh3 Qg3+ 22.Kh1 Qxh3+ 23.Kg1 Rd3 24.Nf3 Qg4+ 25.Kh1 Qh5+ 26.Qh2 Qg4 27.Ng1 Rxc3 28.Rae1 Rg3 29.f5 c4 30.e6 fxe6 31.fxe6 c3 32.Qe2 Qg5 33.Rf2 Re7 34.Qc4 Qh5+ 35.Rh2 Qd5+ 36.Qxd5 cxd5 37.Rc2 g5 38.Rd1 Rxe6 39.Kh2 Rge3 40.Rxd5 a4 41.Rd4 Rb6 42.Rxa4 Rd3 43.Nh3 Rd2+ 44.Rxd2 cxd2 45.Rd4 Rb2 46.Kg3 Rxa2 47.Nf2 Kf7 48.Ne4 Ra4 49.Rd7+ Ke8 50.Nf6+ Kf8 51.Rxd2 Kf7 52.Rd6 Ke7 53.Rc6 h5 54.Nxh5 Kd7 55.Rc1 Kd6 56.Re1 Rb4 57.Nf6 Rb2 58.Kg4 Kc5 59.Rd1 Kc4 60.Ne4 Rb8 61.Rd2 Ra8 62.Nd6+ Kc3 63.Ne4+ Kc4 64.Ng3 Ra4 65.Kh5 g4 66.Rd8 Ra1 67.Kh4 Re1 68.Rc8+ Kb4 69.Rb8+ Kc4 70.Rc8+ Kb4 71.Rb8+ Kc4 72.Ra8 Kb5 73.Ra2 Re8 74.Rc2 Rg8 75.Kh5 Kb6 76.Rb2+ Kc6 77.Re2 Ra8 78.Rd2 Rg8 79.Kh4 Ra8 80.Kh5 Rg8 81.Kh6 Ra8 82.Rd1 Ra6 83.Kg5 Ra8 84.Kf4 Ra3 85.Rg1 Ra8 86.Rg2 Rh8 87.Rd2 Ra8 88.Ke4 Ra1 89.Ke3 Ra8 90.Kf2 Rh8 91.Kg2 Ra8 92.Nf5 Kc5 93.Rd1 Ra3 94.Kg1 g3 95.Ng7 g2 96.Ne6+ Kc6*

97.Ng5 Ra8 98.Ne4 Rh8 99.Rc1+ Kd5 100.Ng3 Ra8 101.Rb1 Ra2 102.Rd1+ Ke5 103.Re1+ Kf4 104.Ne2+ Kf3 105.Nd4+ Kf4 106.Ne6+ Kf3 107.Nd4+ Kf4 108.Ne6+ Kf3 109.Rc1 Rb2 110.Ra1 Rd2 111.Ng5+ Ke3 112.Nh3 Rd8 113.Nf2 Rh8 114.Ra3+ Kd4 115.Rd3+ Kc4 116.Rd1 Kc3 117.Rd7 Kc4 118.Rd1 Kc3 119.Rc1+ Kd4 120.Ra1 Kc3 121.Ra3+ Kb4 122.Rf3 Kb5 123.Rf5+ Kb6 124.Re5 Kc6 125.Ra5 Kb6 126.Ra2 Kb5 127.Rb2+ Ka5 128.Rb1 Rh7 129.Rb8 Rg7 130.Ra8+ Kb5 131.Ne4 Kb4 132.Nf6 Kb3 133.Rb8+ Kc2 134.Rc8+ Kb3 135.Nd5 Rg6 136.Rb8+ Kc4 137.Ne3+ Kc5 138.Nf5 Rb6 139.Rc8+ Kd5 140.Rc1 Ke4 141.Nh4 Kd3 142.Kxg2 Rb8 143.Nf3 Ra8 144.Kg3 Ra3 145.Rd1+ Kc2 146.Rd8 Kb2 147.Kf2 Ra6 148.Ke3 Kc3 149.Rc8+ Kb4 150.Ne5 Rh6 151.Ke4 Kb5 152.Kd5 Rh5 153.Rb8+ Ka4 154.Rb7 Rh4 155.Nc6 Ka3 156.Nd4 Rh8 157.Rb6 Rg8 158.Rb7 Rh8 159.Kc4 Rc8+ 160.Kd3 Ka4 161.Rb6 Ka5 162.Rb3 Rc1 163.Nc2 Ka6 164.Nd4 Ka5 165.Rb7 Ka6 166.Rb8 Ka7 167.Rb3 Ka6 168.Ke4 Ka5 169.Kd5 Ka4 170.Rb8 Rh1 171.Kc4 Rc1+ 172.Kd3 Rd1+ 173.Ke3 Rh1 174.Ke4 Ka3 175.Kd3 Rh3+ 176.Kc4 Rh4 177.Rb6 Ka2 178.Rf6 Rh3 179.Rf2+ Kb1 180.Nf3 Rh8 181.Ne5 Kc1 182.Kb3 Rb8+ 183.Kc3 Kd1 184.Rd2+ Ke1 185.Nd3+ Kf1 186.Rf2+ Kg1 187.Rf4 Kg2 188.Rc4 Kg3 189.Rc5 Rb7 190.Ne5 Kf4 191.Nc4 Rd7 192.Kc2 ½-½ (192) xxSaturnxx (2752)-thegamesknow (2942) Blitz 2024) 15...Be6 16.Bxe6 Rxe6 17.Rxb7 Nxe5 18.Nxe5 Rxe5 19.Qxd8+ Rxd8 20.Kf1 Rf5

C1) 21.Rxa7 Rd3 *(21...Rd2 22.f3 Rg5 23.Re8+ Kh7 24.g4 Rxh2 25.Rxf7 Rd5 26.Ke1 Rdd2 27.Ree7 Rxa2 28.Rxg7+ Kh8 29.Rh7+ Kg8 30.Rhg7+ Kf8 31.Rgf7+ Kg8 32.Rg7+ Kf8 33.Rgf7+ Kg8 34.Rg7+ ½-½ (34) Weiawaga (2689)-expositor (2819) Rapid 2024)* 22.c4 *(22.Re8+ Kh7 23.Ree7 Kg6 24.g3 Rxc3 25.Re2 h5 26.Kg2 h4 27.Kh3 Rcf3 28.Kg2 h3+ 29.Kxh3 Rxf2 30.Rxf2 Rxf2 31.a4 Ra2 32.Rc7 Rxa4 33.Rxc5 Ra2 34.Rc6+ f6 35.Rb6 Kg5 36.Rb7 g6 37.Rb8 f5 38.Rh8 Rb2 39.Rg8 Kh6 40.Rc8 Rb3 41.Rc2 Kg7 42.Rf2 Rc3 43.Rb2 Re3 44.Kg2 Re4 45.Kg1 Kh6 46.Kh1 Rg4 47.Kg2 Ra4 48.Kg1 Ra6 49.Rb1 Kh5 50.h3 Ra3 51.Kg2 Ra2+ 52.Kh1 g5 53.Rf1 Kg6 54.Rf3 Rc2 55.Rf1 Kf6 56.Kg1 Ke5 57.Rb1 f4 58.Rb5+ Kf6 59.Rb4 Rc3 60.gxf4 Rxh3 61.fxg5+ Kxg5 62.Kg2 Rh8 63.Rb2 Kf4 64.Rb6 Ra8 65.Rb3 Ra2+ 66.Kh3 Kf5 67.Kh4 Rg2 68.Rg3 Rxg3 69.Kxg3 ½-½ (69) ElixirChessEngine (2914)-pawn_git (2781) Rapid 2024)* 22...Rc3 23.g3 Rxc4

24.Re2 Rc1+ 25.Kg2 g5 26.a4 Ra1 27.Ra5 Rf6 28.Rxc5 Rxa4 29.Rd2 Kh7 30.Rc1 Rf5 31.h3 h5 32.Rc3 Kg6 33.Rcc2 Kg7 34.Kh2 Raa5 35.Rd1 Kh7 36.Kg2 Rfc5 37.Rcd2 Kg7 38.Kh2 Ra4 39.Re1 Rf5 40.Re3 Kh7 41.Kg2 Rc4 42.Ra3 Rc1 43.Rda2 Kg6 44.Ra4 Kh7 45.Rb4 Rcc5 46.Rb1 Kg7 47.Rg1 Rcd5 48.Rga1 Rfe5 49.Kg1 Kh6 50.Kh2 Kg7 51.Kg2 Rf5 52.Rc1 Ra5 53.Raa1 Rxa1 54.Rxa1 Rf6 55.Ra5 Kg6 56.Kg1 Re6 57.Ra7 Rc6 58.Kg2 Rc1 59.Ra6+ f6 60.g4 hxg4 61.hxg4 Rc7 62.Rd6 Kh7 63.Rxf6 Rc1 64.f3 Ra1 65.Rf5 Ra2+ 66.Kg3 Kg6 67.Rc5 Ra1 68.Rc3 Rb1 69.Kg2 Ra1 70.Rc6+ Kf7 71.Rd6 Rb1 72.Kf2 Ra1 73.Rd3 Rb1 74.Ra3 Rc1 75.Re3 Ra1 76.Re1 Rxe1 77.Kxe1 Ke8 78.Ke2 Kd8 79.Kd2 Ke8 80.Kc2 Ke7 81.Kd3 Kd7 82.Ke4 Ke6 83.Ke3 Ke7 84.f4 gxf4+ 85.Kxf4 Kf6

C1a) 86.g5+ Ke6 *(86...Kg6 87.Ke3 Kxg5* ½-½ (65) BitByByte (2704)-Flamerare (2797) Rapid 2022*)* 87.Kg4 *(87.g6 Kf6 88.g7 Kxg7* ½-½ (60) caissa-x (2860)-Nikitosikbot (2868) Rapid 2023 *)* 87...Kf7 88.g6+ Kxg6 ½-½ (73) Nikitosikbot (2906)-FireFishBOT_v2 (2928) Blitz 2023;

C1b) 86.Ke4 Kg6 87.Ke3 *(87.g5 Kxg5* ½-½ (111) VariantsStockfish (2729)-Flamerare (2766) Rapid 2022*)* 87...Kf6 88.Ke2 Kg5 89.Kf3 Kh6 *(89...Kf6 90.Kf4 Kg6 91.Ke5 Kg5 92.Kd4 Kxg4* ½-½ (98) BlazikenBot2000 (2732)-Flamerare (2803) Rapid 2022*)* 90.Ke3 Kh7 91.Kd4 Kh6 92.Ke5 Kg6 93.Ke6 Kg5 94.Kd6 Kh4 95.g5 Kxg5 ½-½ (95) Weiawaga (2774)-Nikitosik-ai (3040) Rapid 2024;

C2) 21.Ree7 Rd1+ 22.Re1 Rd3 23.Rxa7 Rxc3 24.g3 Kh8 25.Re2 Rc1+ 26.Re1 Rc2 27.Re2 Rc1+ 28.Kg2 g6 29.Rc7 Kg7 30.h3 h5 31.h4 c4 32.a4 c3 33.Ra2 Ra5 34.Rc4 Kf6 35.Ra3 Ke7 36.Rb3 Rc2 37.Rb5 Ra7 38.Rb3 Ke6 39.Kf1 Kf6 40.Kg2 Ke5 41.Ra3 Ra5 42.Raxc3 Rxc3 43.Rxc3 Rxa4 44.Rc6 f6 45.Rc1 Ra3 46.Re1+ Kf5 47.Kh3 Ra2 48.Kg2 Ra3 49.Re7 Rc3 50.Ra7 Rc1 51.Ra5+ Ke6 52.Ra6+ Kf5 53.Ra4 Ke5 54.Ra8 Rb1 55.Ra5+ Kd6 56.Ra4 Ke7 57.Kf3 Ke8 58.Ra7 Kf8 59.Ke2 Kg8 60.Kf3 Rb5 61.Kg2 Rb8 62.Kf1 Kf8 63.Ke1 Re8+ 64.Kf1 Re6 65.Kg2 Rc6 66.Kg1 Rc8 67.Rh7 Kg8 68.Rb7 Rc1+ 69.Kg2 Kf8 70.Rb6 Ke7 71.Ra6 Rc3 72.Ra8 Rc2 73.Rg8 Kf7 74.Ra8 Rb2 75.Kf1 Ke6 76.Ke1 Rb1+ 77.Ke2 Ke7 78.Rh8 Rb3 79.Rh7+ Ke6 80.Rh8 Kf7 81.Ke1 Rb4 82.Rh7+ Ke6 83.Rg7 Rb5 84.Kf1 Kf5 85.Re7 Rc5 86.Re3 Rc6 87.Rd3 Ke4 88.Ra3 Kd5

89.Re3 Kd6 90.Re8 Rc5 91.Ra8 Ke6 92.Kg1 Rc3 93.Kg2 Rc2 94.Ra4 Kd5 ½-½ (94) Weiawaga (2759)-ArasanX (3066) Rapid 2024]

[14.h3 Be6 *(14...Qc7 15.Qe2 Re8 16.Rfe1 Be6 17.c4 Rad8 18.Rad1 Nb4 19.Qe4 Nxa2 20.Bxe6 fxe6 21.Ra1 Nb4 22.Rxa7 Nc6 23.Raa1 Rd7 24.Rab1 Rf8 25.Rbd1 Rfd8 26.Rxd7 Qxd7 27.Rb1 Nb4 28.Ra1 Nc6 29.Rb1 Nb4 30.Ra1 Qc7 31.g3 Nc6 32.Kg2 Nd4 33.Rb1 b6 34.Re1 Nf5 35.Nh4 Rd4 36.Qa8+ Rd8 37.Qe4 Nxh4+ 38.Qxh4 Rd4 39.Qh5 Qc6+ 40.Kh2 Rxc4 41.Ra1 Rc2 42.Kg1 Rd2 43.Ra7 Rd7 44.Qe8+ Kh7 45.Qxd7* 1-0 (45) TimeTrave1 (2857)-fairchess03 (2813) Blitz 2023*)* 15.Bxe6 fxe6 16.Qb1 *(16.Qe2 Ne7 17.c4 Qc7 18.Rad1 Rad8 19.Qe4 Qc6 20.Qh4 Rd7 21.Rxd7 Qxd7 22.Qe4 b6 23.Qc2 Rd8 24.Re1 Nf5 25.a3 Qd3 26.Qa4 Qd7 27.Qc2 Ne7 28.Kh2 Kf7 29.Re4 Qd3 30.Rf4+ Nf5 31.Qa4 Qd7 32.Qc2 Qd3 33.Qa4 Qd7 34.Qc2 g5 35.Rg4 Qd3 36.Qa4 Qd7 37.Qc2 Qd3 38.Qa4 Kf8 39.Qc6 Ke7 40.h4 Nd4 41.Nxd4 cxd4 42.Re4 Qc2 43.hxg5 hxg5 44.f4 Qf2 45.Qb7+ Rd7 46.Qc8 d3 47.Qh8 Qh4+ 48.Qxh4 gxh4 49.Re1 d2 50.Rd1 Rd3 51.Kg1 Rd4 52.Kh2 Kf7 53.g3 hxg3+ 54.Kxg3 Kg6 55.Kg4 a6 56.Kf3 Kf5 57.Ke3 Rxc4 58.Rxd2 Re4+ 59.Kd3 Rxf4 60.Rb2 b5 61.Re2 Ra4 62.Re1 Rxa3+ 63.Kd4 Ra4+ 64.Kc5 Re4 65.Ra1 Kxe5 66.Rxa6 b4 67.Rb6 b3 68.Rxb3 Re1 69.Rh3 Rc1+ 70.Kb4 Kd4 71.Rh4+ Kd5 72.Kb3 e5 73.Kb2 Rc6 74.Rh1 e4 75.Rc1 Rc4 76.Rd1+ Ke5 77.Rd8 e3 78.Kb3 Rc5 79.Re8+ Kf4 80.Kb2 Kf3 81.Kb3 e2 82.Kb4 Rf5 83.Kc3 Kf2 84.Kd3 e1Q 85.Rxe1 Kxe1 86.Kd4 Rh5 87.Ke4 Ke2 88.Kf4 Kd3 89.Kg4 Rb5 90.Kf4 Ra5 91.Kg3 Ke3 92.Kh3 Kf3 93.Kh2 Ra1 94.Kh3 Rh1#* 0-1 (94) Weiawaga (2642)-Nikitosik-ai (3021) Blitz 2024*)* 16...Qe7 17.Qe4 Rad8 18.Rfd1 Rxd1+ 19.Rxd1 Rd8 20.Rb1 Qc7 21.Kh2 b6 22.a4 Qd7 23.Re1 Ne7 24.Qc4 Qd5 25.Qa6 Nc6 26.Qb5 Na5 27.Qa6 Qd7 28.h4 Qf7 29.Kg3 Qb7 30.Qe2 Qd5 31.Qa6 Ra8 32.Qe2 Rd8 33.Qa6 Nc6 34.Kh2 Qb3 35.Qb5 Na5 36.h5 Qc2 37.Kg3 Qf5 38.Qa6 Qf7 39.Re3 Rf8 40.Re2 Qf4+ 41.Kh3 Qf5+ 42.Kg3 Kh7 43.Qb5 Qf4+ 44.Kh3 Qf5+ 45.Kg3 Rd8 46.Re1 Qxh5 47.Qb1+ Kg8 48.Rd1 Qe8 49.Rxd8 Qxd8 50.Qb5 Kf7 51.Nh4 g5 52.Nf3 Qd5 53.Qa6 Qd7 54.Kh2 Ke8 55.Kg3 Nc6 56.Kg4 Qh7 57.Qc8+ Nd8 58.Kh5 Qg7 59.Nh2 g4 60.f4 gxf3 61.Nxf3 Qxg2 62.Qa8 Qc2 63.Kxh6 Qxc3 64.Ng5 c4 65.a5 Qxe5 66.axb6 axb6 67.Qxd8+ Kxd8 68.Nf7+ Kc7 69.Nxe5 c3 70.Kg5 Kd6 71.Nd3 b5 72.Kf4 Kd5 73.Kf3 Kc4 74.Ke3 b4 75.Ne5+ Kd5 76.Ng6 b3 77.Kd3 c2 78.Kd2 e5 79.Ne7+ Kc4 80.Nf5 Kc5 81.Ne3 Kd4 82.Ng2 e4 83.Ne1 e3+ 84.Kc1 e2 85.Kd2 Ke4 86.Nxc2 bxc2 87.Kxc2 e1Q 88.Kb3 Kd3 89.Kb2 Qb4+ 90.Kc1 Qb8 *(90...Qb7 91.Kd1 Qh1#* 0-1 (102) AKS-Mantissa (2597)-ReinforcementTrial (2891) Blitz 2023*)* 91.Kd1 Qb1# 0-1 (91) Weiawaga (2778)-Nikitosik-ai (3041) Rapid 2024]

[14.Bxc6 bxc6 15.Qa4 Qd3

16.Qxc6 Bg4 17.Qxc5 Bxf3 18.gxf3 Qxf3 19.Rac1 Rfe8 20.Qe3 Qxe3 21.fxe3 Rxe5 22.Kf2 Rae8 23.Rfe1 Rf5+ 24.Kg2 Rg5+ 25.Kh1 Rge5 26.c4 Rxe3 27.Rxe3 Rxe3 28.c5 Re7 29.Kg2 f5 30.Kf3 Kf7 31.h4 g5 32.hxg5 hxg5 33.c6 Rc7 34.Rc5 Ke6 35.Ke3 Kf6 36.Kd4 f4 37.Ke4 Re7+ 38.Kf3 Re3+ 39.Kg4 Rg3+ 40.Kh5 Rh3+ 41.Kg4 Rh4+ 42.Kf3 Rh8 43.c7 Rc8 44.Kg4 Ke6 45.Kxg5 f3 46.Rc2 Kd6 47.Kf4 f2 48.Rxf2 Rxc7 49.Rd2+ Ke6 50.Ke4 Rc4+ 51.Kd3 Ra4 52.Kc3 Ra6 53.Rh2 Kd5 54.Rh5+ Ke4 55.Kb3 Rb6+ 56.Ka4 Ra6+ 57.Ra5 Rb6 58.Rxa7 Rb1 59.a3 Kd5 60.Rc7 Kd6 61.Rc2 Ra1 62.Kb4 Kd5 63.a4 Rb1+ 64.Ka5 Ra1 65.Kb5 Kd4 66.a5 Kd3 67.Rc7 Rb1+ 68.Ka6 Ra1 69.Kb6 Rc1 70.Ka7 Ke4 71.a6 Kf5 72.Rb7 Ke6 73.Rb6+ 1-0 (73) No_signs_of_V (2646)-fairchess03 (2838) Blitz 2023]

14...Na5 15.Qd1 Nc6 16.Qb3 Qe7 17.Rfe1 Be6 18.Bxe6 fxe6 19.Rad1 Rad8 20.h3 Rxd1 21.Rxd1 Rf5 22.Qa4 Nxe5

[22...a6 23.Qe4 Qc7 24.Re1 Qd8 25.Qb1 Rf7 26.Rd1 Rd7 27.Rf1 Ne7 28.Qc2 Qf8 29.Qe4 Qf5 30.Qc4 Rd5 31.Qb3 b5 32.Qa3 Ng6 33.Qxa6 Nf4 34.Re1 Qd3 35.Re3 Qc4 36.Qc8+ Kh7 37.Qb7 Ne2+ 38.Kh1 Rd1+ 39.Kh2 Qf4+ 40.g3 Nxg3 41.Kg2 Nh5 42.Qe4+ Qxe4 43.Rxe4 g5 44.c4 b4 45.h4 Kg6 46.hxg5 Kf5 47.Re1 Nf4+ 48.Kg3 Rxe1 49.Nxe1 hxg5 50.Nc2 Nd3 51.Na1 Nc1 52.Kf3 Kxe5 53.Ke3 Kd6 54.f3 Nxa2 55.Nb3 Nc3 56.Kd3 Na4 57.Ke4 Nb2 58.Nd2 Kd7 59.Ke5 Ke7 60.Ke4 Kd6 61.f4 g4 62.Ke3 Ke7 63.Kf2 Kf6 64.Ke2 Kf5 65.Ke3 Nd1+ 66.Ke2 Nc3+ 67.Ke3 g3 68.Kf3 g2 69.Kxg2 Ne4 70.Nb3 Kxf4 71.Kh3 Ke3 72.Kg4 Nd2 73.Nxc5 Nxc4 74.Nb3 e5 75.Kf5 e4 76.Nc5 Nd2 77.Ke5 b3 78.Na4 Nc4+ 79.Ke6 b2 80.Kd5 b1Q 81.Kxc4 Qa2+ 82.Kb5 Qxa4+ 83.Kxa4 Ke2 84.Kb5 e3 85.Kc4 Kf1 86.Kd4 e2 87.Ke3 e1Q+ 88.Kd3 Qb4 89.Ke3 Kg2 90.Kd3 Kf3 91.Kc2 Ke3 92.Kc1 Kd3 93.Kd1 Qd2# 0-1 (91) Weiawaga (2606)-Nikitosik-ai (3037) Blitz 2024]

23.Nxe5 Rxe5 24.Qxa7 Rd5 25.Rb1 Kh7 26.a4 Qh4 27.Re1 Rf5 28.g3 Qf6 29.Qxb7 Rxf2 30.Qb1+ Kg8 31.Qb8+ Kh7 32.Qb1+ Kg8 33.Re3 Rd2 34.Qe1 Rc2 35.h4 c4 36.Rxe6 Qf3 37.Re8+ Kh7 38.Qe4+ Qxe4 39.Rxe4 Rxc3 40.Kf2 Kg6 41.g4 h5 42.gxh5+ Kxh5 43.Ke2 g5 44.hxg5 Kxg5 45.Kd2 Ra3 46.Rxc4 Kf6 47.Kc2 Ra1 48.Kb2 Rh1 49.a5 Rh2+ 50.Ka3 Ke7 51.a6 Kd6 52.a7 Rh8 53.Kb3 Re8 54.Ra4 Ra8 55.Ra5 Kc6 56.Ra6+ Kc7 57.Kb2 Kb7 58.Ra4 Rg8 59.a8Q+ Rxa8 60.Rxa8 Kxa8 ½-½ (60) BitByByte (2928)-Nikitosik-ai (3137) Rapid 2024

237 **9...Bxc3** 10.bxc3 0-0 11.Re1

[11.Qe2

A) 11...cxd4 12.e5 Qe7 13.Nxd4 Bd7 14.Bd3 Nc6 15.Nb5 Qc5 16.Qe4 g6 17.Rfe1 Ne7 18.Nd6 Nf5 19.Nxb7 Qc7 20.Nd6 Nxd6 21.exd6 Qxd6 22.Rad1 Bc6 23.Qg4 h5 24.Bxg6 Qxh2+ 25.Kxh2 hxg4 26.Bh5 Kg7 *(26...Rab8 27.Rd4 Kg7 28.Rxg4+ Kf6 29.Rc4 Rfc8 30.Rf4+ Kg5 31.Rxf7 Kxh5 32.Rxe6 Bd5*

33.Re5+ Kg6 34.Rxa7 Rxc3 35.Ra6+ Kf7 36.Rf5+ Ke7 37.Re5+ Kf7 38.Rf5+ Ke7 39.Rh5 Rg8 40.g4 Bf3 41.Re5+ Kd7 42.Re3 Rxe3 43.fxe3 Rxg4 44.Rf6 Bd5 45.a4 Be6 46.Rf4 Rg5 47.a5 Rxa5 48.Rd4+ Rd5 49.Rxd5+ Bxd5 50.Kg3 Ke6 51.Kf4 Kf6 52.e4 Ba8 53.Ke3 Ke5 54.Kd3 Bb7 55.Kc4 Kd6 56.e5+ Ke6 57.Kc5 Ba8 58.Kb6 Be4 59.Kc7 Bd5 60.Kb6 Be4 61.Kc5 Bd5 62.Kd4 Bf3 63.Kc3 Bg2 64.Kd2 Be4 65.Ke1 Bf3 66.Kf2 Be4 67.Kg3 Kf5 68.e6 Bh1 69.e7 Bc6 70.Kf2 Kf6 71.Ke3 Kxe7 ½-½ (71) Flamerare (2799)-Satyakeswara_BOT (2765) Rapid 2022*)* 27.Bxg4 Rab8 28.Bf3 Bxf3 29.gxf3 Rb2 30.Kg3 Rg8 31.Re4 f5 32.Ree1 Kf6+ 33.Kf4 Rxa2 34.Rd7 a5 35.Rc7 Rxf2 36.Rc5 Rh2 37.Rxa5 Rh4+ 38.Ke3 Rg3 39.Raa1 Rgh3 40.Ke2 Rh8 41.Ke3 Rc8 42.Rec1 Rc4 43.Ke2 Kg5 44.Rab1 Rc6 45.Ke3 Rc4 46.Ke2 Rc5 47.Ke3 Kf6 48.Kf2 Rh2+ 49.Kg3 Ra2 50.Rh1 Rxc3 51.Rhc1 Rca3 52.Re1 Ra8 53.Rb6 Rg8+ 54.Kh3 Re8 55.Kg3 Ra3 56.Rb7 e5 57.Kf2 Ra2+ 58.Re2 Raa8 59.Re3 Ra4 60.Re2 Kg5 61.Rh7 Rb4 62.Rg7+ Kf6 63.Rh7 Reb8 64.Rc7 R4b6 65.Rh7 Rb1 66.Rh6+ Kg5 67.Rh7 Re8 0-1 (67) abcbot (2828)-WandaTheWise (2890) Blitz 2024;

B) 11...Nc6 12.Rfd1 cxd4 13.cxd4 Rd8 14.Qe3 b6 15.Rac1 Bb7 16.h3 Rac8 17.d5 Na5 18.e5 Nxc4 19.Rxc4 Qf5 20.Rxc8 Rxc8 21.d6 Bxf3 22.gxf3 Qxh3 23.Rc1 Rd8 24.Rc7 Qf5 25.Qe4 Qg5+ 26.Kf1 h5 27.Qb7 Qxe5 28.d7 Kh7 29.Rc8 Qb5+ 30.Kg2 Rxd7 31.Qb8 Qg5+ 32.Kh3 Rd3 33.Rh8+ Kg6 34.Qg3 Qxg3+ 35.Kxg3 Ra3 36.Ra8 Rxa2 37.f4 b5 38.Rb8 a6 39.Rb6 Kf5 40.f3 f6 41.Rb7 g6 42.Rb6 Ra4 43.Rc6 b4 44.Rb6 a5 45.Rb5+ e5 46.fxe5 fxe5 47.f4 Ra3+ 48.Kh4 Kxf4 49.Rb8 g5+ 50.Kxh5 Rh3+ 51.Kg6 g4 52.Rf8+ Ke4 53.Rf1 g3 54.Rg1 Kf3 55.Kf5 g2 56.Rd1 Rh1 57.Rd3+ Ke2 58.Rd5 g1Q 59.Rxe5+ Qe3 60.Rxa5 Rh5+ 61.Kg4 Rxa5 62.Kh4 Re5 63.Kg4 Rg5+ 64.Kh4 Qg3# 0-1 (64) CarlsenNepo21 (2759)-CheesssDalfillll (2767) Blitz 2025]

[11.Qd3 cxd4 12.cxd4 Nc6 13.Rac1 Rd8 14.e5 Qf4 15.Qe3 Qxe3 16.fxe3 Bd7 17.Nd2 b5 18.Be2 Nb4 19.a3 Nd5 20.e4 Ne7 21.Kf2 Rab8 22.Rc7 b4 23.Nb3 Rbc8 24.Rxc8 Rxc8 25.axb4 Rc2 26.Rb1 Bc6 27.d5 exd5 28.Nd4 Ra2 29.Rc1 Ba8 30.Rc7 Kf8 31.Nf5 d4 32.Nxe7 d3 33.Nf5 Rc2 34.Rd7 Rxe2+ 35.Kf1 Ke8 36.Rxd3 Ra2 37.Nxg7+ Ke7 38.Rd4 a5 39.Rc4 Kd7 40.Rd4+ Ke7 41.bxa5 Rxa5 42.Kf2 Rxe5 43.Nf5+ Kf6 44.Rd6+ Re6 45.Rxe6+ fxe6 46.Nxh6 Kg5 47.Nf7+ Kf6 48.Nd6 Ke5 49.Nc4+ Kxe4 50.Ne3 Bb7 51.h3 Ba8 52.g4 Kf4 53.Ng2+ Kg5 54.Kg3 Kf6 55.h4 Bc6 56.h5 e5 57.Ne1 Ba8 58.Nf3 Bd5 59.h6 Bg8 60.Kh4 Kg6 61.g5 Kf5 62.Nh2 Bh7 63.Ng4 e4 64.Ne3+ Kg6 65.Kg4 Bg8 66.Kf4 1-0 (66) Mr_Chess_Berserk (2940)-abcbot (2827) Blitz 2024]

11...Rd8 12.Qd3 Nd7 13.d5 exd5

14.Bxd5 Nf8 15.Qe3 Ng6 16.c4 Bg4 17.e5 Qe7 18.Qe4 Be6 19.Rad1 Rab8 20.g3 b5 21.cxb5 Rxd5 22.Rxd5 Bxd5 23.Qxd5 Rxb5 24.Rc1 Qe6 25.Qxe6 fxe6 26.a4 Rb4 27.Rxc5 Rxa4 28.h4 Ne7 29.h5 g6 30.hxg6 Nxg6 31.Kg2 a5 32.Kh3 Ra2 33.Nd4 Rxf2 34.Rxa5 Nf8 35.Ra7 Rd2 36.Nc6 Rd7 37.Rxd7 Nxd7 38.Kg4 Nc5 39.Nd8 Kg7 40.Kh5 Kh7 41.Nc6 Nd3 42.Nd8 Nxe5 43.Nxe6 Nd3 44.Nf8+ Kg7 45.Ne6+ Kf6 46.Nd4 Nc1 47.Kxh6 Nd3 48.g4 Nf2 49.g5+ Ke7 50.g6 Ng4+ 51.Kh7 Nf6+ 52.Kg7 Nh5+ 53.Kh8 Kf6 54.Kh7 Ng7 55.Kh6 Ne8 56.Nb5 Ke5 57.Nc7 Nd6 58.Kh7 Nf5 59.Nb5 Ng3 60.Na3 Nf5 61.Kh8 Kd4 62.Nb5+ Kd5 63.Na3 Kd4 64.Nc2+ Ke4 65.Nb4 Ke3 66.Nc2+ Ke4 67.Ne1 Kf4 68.Ng2+ Kg4 69.Kh7 Kh5 70.Nf4+ Kg4 71.Ne6 Kh4 72.Nd4 Ng3 73.Nf3+ Kh3 74.Kh6 Nf5+ 75.Kg5 Ng7 76.Nh4 Ne6+ 77.Kf5 Ng7+ 78.Kf6 Nh5+ 79.Kg5 Ng7 80.Kf6 Nh5+ 81.Kg5 Ng7 82.Nf5 Ne6+ 83.Kh6 Kg2 84.Ne7 Kf3 85.Nd5 Kg4 86.Ne7 Kf3 87.Nd5 Kg4 88.Nc7 Nd4 89.Kh7 Nf5 90.Ne6 Kh4 91.Nd4 Ng3 92.Kh6 Nh5 93.Nf3+ Kg4 94.Ne5+ Kh4 95.Nf7 Ng3 96.Nd6 Nh5 97.Nf5+ Kg4 98.Ne3+ Kh4 99.Nf5+ Kg4 100.Ne3+ ½-½ (100) ElPeonElectrico (2907)-Nikitosik-ai (3023) Blitz 2025

9...0-0 10.e5

[10.a3 Bxc3 11.bxc3 Nc6 *(11...cxd4 12.cxd4 Nd7 13.a4 Qf4 14.Re1 Nf6 15.e5 Nd7 16.g3 Qg4 17.Kg2 Nb6 18.h3 Qh5 19.Bb3 Bd7 20.g4 Qg6 21.a5 Nd5 22.Bxd5 exd5 23.Nh4 Qg5 24.Kg3 Rac8 25.Re3 Rc4 26.f4 Qe7 27.f5 Rfc8 28.Ra2 Rc3 29.Rae2 Qa3 30.Qd2 Rxe3+ 31.Rxe3 Qa1 32.e6 Be8 33.exf7+ Bxf7 34.f6 Qg1+ 35.Ng2 gxf6 36.Rf3 Kg7 37.Qf4 Rc6 38.Rf1 Rc3+ 39.Rf3 Rxf3+ 40.Qxf3 Qxd4 41.Ne3 Qe5+ 42.Kf2 Be6 43.Ng2 b6 44.axb6 axb6 45.Nf4 Bf7 46.Nd3 Qd4+ 47.Kg3 Qc4 48.Nf4 Qe4 49.Qb3 d4* 0-1 (49) Romvid (2712)-AliceinChainsDirt (2664) Blitz 2023) 12.e5 Qd8 13.Qe2 cxd4 14.Rad1 Bd7 15.cxd4 Ne7 16.Nd2 Bc6 17.Ne4 Nf5 18.g4 Nxd4 19.Qe3 Nc2 20.Qf4 Qh4 21.Nd6 Nxa3 22.Bd3 a6 23.Rfe1 Nb5 24.Bb1 Qh3 25.Be4 Rad8 26.Bxc6 bxc6 27.Re3 Qh4 28.Rg3 Qg5 29.Qe4 f6 30.f4 Qh4 31.Qxc6 fxe5 32.fxe5 Qg5 33.Qe4 Rf4 34.Qe2 Nd4 35.Qe3 Nf3+ 36.Rxf3 Qxg4+ 37.Kf2 Rxf3+ 38.Qxf3 Rf8 39.Rd3 Rxf3+ 40.Rxf3 Qd4+ 41.Re3 Qxe5 42.Rxe5 Kf8 43.Rxe6 g6 44.Rxg6 a5 45.Rxh6 a4 1-0 (45) ChainsOfFantasia (2624)-Lifetimelearner01 (2814) Blitz 2025]

10...Qd8 11.Qe2

[11.dxc5 Bxc3 12.bxc3 Nd7 13.Qd6 Qa5 14.Bd3 Qxc5 15.Rfe1 Qxd6 16.exd6 Rd8 17.Rad1 Kf8 18.Re3 b6 19.Be4 Rb8 20.Ree1 Bb7 21.Bxb7 Rxb7 22.Rd4 Rbb8 23.c4 Rbc8 24.h4 Rc6 25.g4 Nc5 26.Red1 f6 27.g5 e5 28.Rd5 Ne4 29.d7 Rxc4 30.gxf6 gxf6 31.Nd2 Nxd2 32.R5xd2 Rxh4 33.Kg2 Ke7 34.Kf3 Rc4 35.Ke2 h5 36.a3 Rc7 37.Rh1 Rdxd7 38.Rxh5 Rxd2+ 39.Kxd2 Ke6 40.Rh4 Kd5 41.Kd3 e4+ 42.Kd2 Ke5 43.Rh3 Rd7+ 44.Ke2 Rd3 45.Rxd3 exd3+ 46.Kxd3 b5 47.Kc3 a5 48.Kd3 f5 49.Ke3 f4+ 50.Kd3 Kd5 51.f3 b4 52.axb4 axb4 53.Kc2 Kd4 54.Kb3 Ke3 55.Ka4 Kxf3 56.Kb5 Ke3 57.Kc5 f3 58.Kxb4 Kd4 59.Kb5 f2 60.Kb6 f1Q 61.Kc6

Qf6+ 62.Kd7 Kc5 63.Ke8 Qg7 64.Kd8 Kd6 65.Kc8 *(65.Ke8 Qe7#* 0-1 (68) admete_bot (2466)-ProteusSFX-AI (3219) Rapid 2024*)* 65...Qc7# 0-1 (65) Euwe-chess-engine (2586)-pawn_git (2881) Rapid 2024]

11...cxd4 12.Rad1

[12.Rfd1 Bxc3 13.bxc3 Bd7 14.Nxd4 Qc7 15.Re1 Rd8 16.Rac1 Qc5 17.Bd3 Bc6 18.h4 Nd7 19.f4 Bd5 20.Qf2 Rac8 21.f5 exf5 22.Bxf5 Rc7 23.Re3 Nf8 24.Bb1 Qb6 25.Rd1 Rcd7 26.Kh2 Be6 27.Rg3 h5 28.Rf1 Bc4 29.Rd1 Rd5 30.Re1 Rxd4 31.cxd4 Rxd4 32.Rf3 Qd8 33.Re4 Rd2 34.Qe3 b5 35.Rf2 Rxf2 36.Qxf2 Ne6 37.a4 a6 38.Bc2 g6 39.Re1 Qa5 40.axb5 axb5 41.Be4 Nc5 42.Bc2 Ne6 43.Be4 Nc5 44.Bb1 Qd8 45.Bc2 Qe7 46.Qd4 Ne6 47.Qf2 Kg7 48.Rd1 Nc5 49.Qg3 Be6 50.Qg5 Qxg5 51.hxg5 b4 52.Kg3 b3 53.Bb1 Kf8 54.Rc1 Na4 55.Kf4 Ke7 56.Rc7+ Kd8 57.Rb7 Kc8 58.Rb4 Nc3 59.Be4 Kc7 60.Rb7+ Kc8 61.Rb4 Kd7 62.Rb7+ Kc8 63.Bf3 Nd5+ 64.Bxd5 Bxd5 65.Rb4 Kc7 66.g3 Kc6 67.Ke3 Kc5 68.Rb8 Be6 69.Kd3 Bc4+ 70.Kc3 Be6 71.Rd8 Kc6 72.Rd6+ Kc5 73.Rd1 Bd5 74.Ra1 Be6 75.Rd1 Kb5 76.Rd8 Kc5 77.Rd6 Bc4 78.Rd1 Bd5 79.Rd4 Be6 80.Rd6 Kb5 81.Rd8 Kc5 82.Rd2 Bd5 83.Rd4 Be6 84.Rd2 Kb5 85.Rd6 Kc5 86.Rd4 Kc6 87.Kb2 Kb5 88.Rd3 Kc6 89.Kc3 Kc5 90.Rd4 Kb6 91.Ra4 Kc5 92.Ra1 Kd5 93.Re1 Kc5 94.Rf1 Bc4 95.Ra1 Be6 96.Rf1 Kb5 97.Rd1 Kc5 98.Rd8 Kc6 99.Rd2 Kb5 100.Rf2 Ka5 101.Rf1 Kb5 102.Rb1 Kc5 103.Re1 Kb5 104.Rd1 Kc5 105.Re1 Bd5 106.Rf1 Be6 107.Rf2 Kb5 108.Rd2 Kc5 109.Rf2 Kc6 110.Kb4 Kd7 111.Kc5 Bf5 112.Kb4 Be6 113.Kc5 Bf5 114.Kd4 Kc6 115.Kc3 Be6 116.Rf3 Normal ½-½ (116) FelineBot (2935)-ArasanX (2827) Blitz 2024]

12...Nc6

[12...Bd7 13.Ne4 Nc6 14.a3 *(14.Ng3 Rc8 15.Bd3 Ne7 16.Qe4 Nf5 17.Qg4 Nxg3 18.hxg3 Bc6 19.Be4 Bc5 20.Bxc6 Rxc6 21.Qe4 Qb6 22.Rb1 Rd8 23.Ne1 Qa6 24.b4 Bxb4 25.Rxb4 d3 26.Rd4 Rxd4 27.Qxd4 Qxa2 28.Nxd3 Qd2 29.Qe4 a5 30.Nf4 Rc1 31.Rxc1 Qxc1+ 32.Kh2 Qb2 33.Qa4 Qxe5 34.Qe8+ Kh7 35.Qxf7 a4 36.Nxe6 Qf6 37.Qxf6 gxf6 38.Nc5 a3 39.g4 a2 40.Nb3 Kg6 41.Kg3 f5 42.Kf4 fxg4 43.Kxg4 Kf6 44.f4 Ke6 45.f5+ Kf6 46.Kf4 h5 47.g3 b5 48.Na1 b4 49.Nb3 Kf7 50.Ke5 Ke7 51.f6+ Kf7 52.Kf5 Kf8 53.Ke6 Ke8 54.f7+ Kf8 55.Kf6 a1Q+ 56.Nxa1 b3 57.Nxb3 h4 58.g4 h3 59.g5 h2 60.g6 h1Q 61.g7#* 1-0 (61) kelnoreem (2800)-IMFAR (2733) Blitz 2023*)* 14...Be7 15.Bd3

A) 15...Be8

A1) 16.Rfe1 a5 17.Ng3 g6 18.Qe4 Qd5 19.Qg4 *(19.Qf4 Kg7 20.h4 Qd8 21.Bc2 Qb6 22.Rd3 Rh8 23.Ne4 Qxb2 24.Bb1 Qb5 25.Nf6 a4 26.h5 Rd8 27.Bc2 Qa5 28.Rb1 Rb8 29.hxg6 fxg6 30.Rxd4 Bf7 31.Rxa4 Qc7 32.Rc4 g5 33.Qe3 Rbc8 34.Rb5 Rb8 35.Qe4 Rbd8 36.a4 Qc8 37.Qe3 Qc7 38.Qb3 Rb8 39.Qd3 Rbd8 40.Qe3 Ra8*

41.Nd4 Ra6 42.Qe4 Kf8 43.Bb3 Bd8 44.Rc3 Qc8 45.Nh5 Rxa4 46.Nxe6+ Qxe6 47.Qxa4 Qc8 48.Rf3 Rh7 49.e6 b6 50.Qe4 Nd4 51.Qxd4 g4 52.Rd5 Bh4 53.Rxf7+ Rxf7 54.Qh8+ Ke7 55.Qxc8 Bxf2+ 56.Kh1 Rf3 57.Rd7# 1-0 (57) Nikitosikbot (2871)-Viridithas (2623) Rapid 2023) 19...Kh8 20.h4 Rd8 21.Rb1 f6 22.exf6 Rxf6 23.Rbc1 a4 24.Ne4 Rf8 25.Ned2 Rf6 26.Qh3 Bf7 27.Ne4 Rf5 28.Ned2 Rf6 29.Re2 Kg7 30.Rce1 Bf8 31.g4 e5 32.g5 Rf4 33.gxh6+ Kh8 34.Ng5 Bxh6 35.Bc4 Qd7 36.Qxd7 Rxd7 37.Nxf7+ Rfxf7 38.Bxf7 Rxf7 39.Nc4 Bf4 40.Kg2 Rh7 41.Rh1 Kg7 42.Kf3 d3 43.Re4 g5 44.Ree1 gxh4 45.Ke4 h3 46.Ne3 h2 47.Rd1 Kf6 48.Nd5+ Kg5 49.Rxd3 Rh8 50.Nxf4 exf4 51.Rdd1 Rh7 52.Kf3 Ne5+ 53.Ke4 Nc4 54.Kf3 Ne5+ 55.Ke4 Nc4 56.Rd8 Kg4 57.Rg8+ Kh3 58.Kxf4 Rf7+ 59.Ke4 Rxf2 60.Rh8+ Kg3 61.Rg8+ Kh3 62.Rh8+ Kg3 63.Kd4 Nxb2 64.Rg8+ Kh3 65.Re1 Rf4+ 66.Kd5 Rf5+ 67.Kd4 Rf4+ 68.Kd5 Rf5+ 69.Ke4 Re5+ 70.Kf3 Rf5+ 71.Ke4 Re5+ 72.Kf3 Rf5+ 73.Ke2 Rf7 74.Rh8+ Kg2 75.Rg8+ Kh3 76.Ke3 b5 77.Rh8+ Kg3 78.Rg8+ Kh3 79.Rh8+ Kg3 80.Kd4 Rf4+ 81.Kc3 Nc4 82.Rh1 Rf2 83.Rg8+ Kh4 84.Rh8+ Kg3 85.Rg8+ Kh4 86.Kb4 Kh3 87.Kxb5 Nxa3+ 88.Kxa4 Nc2 89.Rxh2+ Kxh2 90.Rc8 Rf4+ 91.Ka5 Ne3 92.Re8 Nc4+ 93.Ka6 Rf6+ 94.Ka7 Kg3 95.Re2 Rc6 96.Kb8 Nd6 97.Ra2 Kf4 98.Ra3 Ke5 99.Rd3 Rc1 100.Rd2 Ke6 101.Ka7 Ra1+ 102.Kb8 Rb1+ 103.Ka8 Kd7 104.Rh2 Kc7 105.Rh7+ Kb6 106.Rh6 Kc7 107.Rh7+ Kc6 108.Rh6 Ra1+ 109.Kb8 Rf1 110.Ka7 Ra1+ 111.Kb8 Rc1 112.Rg6 Kc5 113.Rh6 Rb1+ 114.Ka8 Rf1 115.Ka7 Nb5+ 116.Kb7 Nd6+ 117.Kb8 Rf7 118.Rh2 Ne4 119.Rh1 Kc6 120.Rc1+ Nc5 121.Ka8 Rf8+ 122.Ka7 Rf5 123.Rc4 Rf1 124.Kb8 Rd1 125.Rc2 Rf1 126.Rc4 Rf3 127.Rc2 Rb3+ 128.Kc8 Ra3 129.Kb8 Rb3+ 130.Kc8 Kb6 131.Re2 Rh3 132.Kd8 Rh7 133.Rf2 Ne6+ 134.Kc8 Nd4 135.Ra2 Rh1 136.Rg2 Rh3 137.Kd7 Rh5 138.Ke7 Re5+ 139.Kd7 Rb5 ½-½ (139) BOT-Feline (2916)-ArasanX (2862) Blitz 2023;

A2) 16.Ng3 g6 17.Rfe1 Rc8 *(17...Nb8 18.h4 Ba4 19.Rd2 h5 20.Bb1 Qb6 21.Nxh5 Rd8 22.Nf4 Bb5 23.Bd3 Bxd3 24.Qxd3 Kg7 25.h5 Qa6 26.Qe4 Qc6 27.Qb1 g5 28.Nh3 Rh8 29.Rxd4 Rxh5 30.Nhxg5 Bxg5 31.Rg4 Rh6 32.Nxg5 Rg6 33.Rc1 Qe8 34.Rc7 Na6 35.Rxb7 Nc5 36.Rc7 Na6 37.Rxf7+ Qxf7 38.Nxf7 Rxg4 39.Qd1 Kxf7 40.Qxg4 Nc7 41.Qe4 Ke7 42.Qc6 Kd8 43.g4 a6 44.g5 Ra7 45.Qb6 Kc8 46.Qxa7 Kd8 47.g6 Ne8*

48.Qb7 a5 49.a4 Nc7 50.g7 Ne8 51.Qb8+ Kd7 52.g8Q Kc6 53.Qxe6+ Kc5 54.Qbb6# 1-0 (54) Nikitosik-ai (2986)-pawn_git (2696) Blitz 2024*)* 18.Qe4 Na5 19.Qf4 Kh7 20.Nxd4 Qb6 21.h4 Rd8 22.Bc2 Qxb2 23.Ndf5 exf5 24.Nxf5 Bg5 25.hxg5 Rxd1 26.Bxd1 Qc3 27.Re4 Qa1 28.Ne3 Bc6 29.e6 hxg5 30.Qd6 Bxe4 31.Qxf8 fxe6 32.Qb4 Bc2 33.Qe7+ Qg7 34.Qxg7+ Kxg7 35.Bxc2 Kf6 36.Kh2 b5 37.Kg3 Nc6 38.Be4 Nd4 39.Bd3 a6 40.Nc2 Nf5+ 41.Kf3 Nh4+ 42.Ke4 Nxg2 43.Nb4 Ke7 44.Nxa6 Kd6 45.Bxb5 Nf4 46.Bd3 Nh5 47.Kd4 e5+ 48.Kc4 e4 49.Bxe4 g4 50.Bxg6 g3 51.fxg3 Nxg3 52.a4 Nf1 53.a5 Nd2+ 54.Kc3 Nf1 55.Nb4 Kc5 56.a6 Kb6 57.a7 Kxa7 58.Kd3 Nh2 59.Bh5 Nf1 60.Nd5 Kb7 61.Nc3 Ng3 62.Bg4 Kb6 63.Nb1 Kc5 64.Ke3 Nf1+ 65.Kf2 Nh2 66.Bh5 Kd4 67.Kg1 Ke3 68.Kxh2 Kd3 69.Kg3 Ke4 70.Bg6+ Ke5 71.Bc2 Kd5 72.Kf4 Kd4 73.Bb3 Kd3 74.Ke5 Ke3 75.Bc2 Kf3 76.Na3 Kg3 77.Bd1 Kf2 78.Nc2 Kg3 79.Ke4 Kf2 80.Kf4 Kg2 81.Be2 Kf2 82.Bf3 Kf1 83.Kg3 Kg1 84.Bh5 Kf1 85.Bg4 Kg1 86.Ne3 Kh1 87.Kf2 Kh2 88.Nf1+ Kh1 89.Bf3# 1-0 (89) Lenya228_BOT (3034)-pawn_git (2825) Rapid 2024;

B) 15...Qa5 16.b4 Qa4 17.Bc2 Qxa3 18.Ra1 d3 19.Bxd3 Qxb4 20.Rfb1 Nd4 21.Qe3 Nb3 22.Nf6+ Kh8 23.Nxd7 Rfd8 24.Bf1 Nxa1 25.Rxb4 Nc2 26.Qf4 Nxb4 27.Qxf7 Rxd7 28.Nh4 Nc6 29.Ng6+ Kh7 30.g3 Rad8 31.Qxe6 Bc5 32.Qf5 Rd4 33.Nf8+ Kg8 34.Ne6 Ne7 35.Qf3 Bb6 36.Nxd8 Rxd8 37.Qxb7 Bc5 38.Kg2 Rd2 39.Kh3 Rd8 40.Ba6 Kf8 41.Qf3+ Kg8 42.Qb7 Ng6 43.f4 Nf8 44.Qc7 Bb6 45.Bc4+ Kh8 46.Qf7 Nh7 47.e6 Bc5 48.Qc7 Bb6 49.Qe5 Rc8 50.e7 Nf6 51.Be6 Ra8 52.Bf7 a6 53.Qd6 Ba5 54.Qc5 Be1 55.Qc6 Rb8 56.Qd6 Ra8 57.Qd8+ Rxd8 58.exd8Q+ Kh7 59.f5 h5 60.Bg6+ Kh6 61.Kh4 Nh7 62.Qh8 Bxg3+ 63.hxg3 a5 64.Qxh7# 1-0 (64) Nikitosik-ai (3027)-pawn_git (2687) Blitz 2024;

C) 15...a5 16.h4 Bxh4 17.Nxh4 Qxh4 18.f4 a4 *(18...Kh8 19.Rf2 Be8 20.g3 Qd8 21.Nf6 Ne7 22.Rh2 Ng8 23.Qe4 g6 24.f5 Nxf6 25.Qf4 Ng8 26.f6 Kh7 27.Rdd2 Qxf6 28.exf6 e5 29.Qg5 Rc8 30.Rxh6+ Nxh6 31.Rh2 Kg8 32.Qxh6 Rc1+ 33.Kf2 Rf1+ 34.Bxf1 Bc6 35.Qg7#* 1-0 (35) yobot_v2 (2770)-pawn_git (2593) Classical 2024*)* 19.Rd2 Kh8 20.g3 Qd8 21.Nf6 Ne7 22.Qe4 Ng6 23.Rh2 Bc6 24.Qe2 Ra5 25.Qd2 Qe7 26.f5 Qxf6 27.exf6 exf5 28.Bxf5 Bb5 29.Rxh6+ Kg8 30.Qh2 Rfa8 31.Rh8+ Nxh8 32.Qh7+ Kf8 33.Qxh8# 1-0 (33) LeelaMultiPoss (3129)-pawn_git (2720) Blitz 2024]

[12...Bxc3 13.bxc3 Bd7 14.Nxd4 Qc7 *(14...Qa5 15.Bd3 Bc6 16.Bb1 Qxc3 17.Rd3 Qc5 18.Rfd1 Qe7 19.Rg3 Nd7 20.Qd3 f5 21.exf6 Nxf6*

22.Qe3 Rfd8 23.Re1 Qd6 24.Bf5 Bd5 25.Nxe6 Rd7 26.Nf4 Re8 27.Qxe8+ Nxe8 28.Nxd5 Rd8 29.Rge3 Nf6 30.Ne7+ Kf8 31.Ng6+ Kg8 32.g4 Qb4 33.a3 Qd2 34.h4 Qd6 35.g5 hxg5 36.hxg5 Nh5 37.Rf3 Kf7 38.Bc2+ Nf6 39.Nf4 Qd2 40.Bb3+ Rd5 41.Kf1 Kg8 42.Nxd5 Nxd5 43.g6 Qd3+ 44.Rxd3 Kf8 45.Bxd5 a5 46.Rf3# 1-0 (46) ShashChessBot60 (2752)-pawn_git (2705) Blitz 2024) 15.Bd3 Nc6 16.Qe4 g6 17.Nf3 Ne7 18.Qf4 Bc6 19.Nd4 Nd5 20.Qg3 Ne7 21.h4 h5 22.Qg5 Rad8 23.Bc2 Bd5 24.a4 Nc6 25.Rfe1 a6 26.Nxc6 Bxc6 27.Rd6 Rxd6 28.exd6 Qd8 29.Qe5 Qxh4 30.Re3 b5 31.Rg3 Be8 32.Rg5 f6 33.Qxe6+ Kh8 34.Rg3 Bf7 35.Qe3 Kg7 36.d7 f5 37.Rg5 Kf6 38.f4 Kg7 39.Bxf5 Qxg5 40.fxg5 gxf5 41.Qe7 bxa4 42.g6 Rh8 43.Qe5+ Kh6 44.Qxh8+ Kg5 45.d8Q+ Kg4 46.Qh6 h4 47.Qhxh4# 1-0 (47) Lenya228_BOT (3053)-pawn_git (2826) Rapid 2024] [12...Qa5 13.Nxd4 *(13.Rxd4 Bxc3 14.bxc3 Nc6 15.Rd2 Qxc3 16.Rfd1 b6 17.Qe4 Bb7 18.Bd3 g6 19.Qf4 Ne7 20.Nd4 Rad8 21.Bb1 Nc6 22.Nb5 Qc5 23.Nd6 Rd7 24.Be4 Ba8 25.Bxc6 Qxc6 26.f3 Qc5+ 27.Kh1 Rc7 28.h3 Kh7 29.Rd4 Qc2 30.h4 h5 31.R4d2 Qc3 32.Rd4 Qb2 33.R4d2 Qc3 34.Qg5 Qc5 35.a4 Bd5 36.Kh2 Kg8 37.Qf4 Rc6 38.Re2 Qa5 39.Kg3 Rc3 40.Rd4 Qc5 41.Red2 Rc1 42.Rd1 Rc2 43.R1d2 Rxd2 44.Rxd2 Qc1 45.Rd4 Qg1 46.Rd3 a6 47.Rd4 a5 48.Rd3 Bc6 49.Rb3 Bxa4 50.Rb2 b5 51.Ne4 Kg7 52.Qf6+ Kg8 53.Qg5 Kg7 54.Qf6+ Kg8 55.Qg5 Kg7 56.Rd2 b4 57.Qf6+ Kg8 58.Qg5 Kg7 59.Qf6+ Kg8 60.Qf4 Bc6 61.Nf6+ Kg7 62.Qg5 Rh8 63.Ne4 Rb8 64.Nf6 Kf8 65.Rd6 Qe1+ 66.Kh2 Rc8 67.Qh6+ Ke7 68.Qf4 Qf2 69.Ng8+ Kf8 70.Nh6 Be8 71.Qf6 Qe3 72.Nxf7 Bxf7 73.Rd7 Qxe5+ 74.Qxe5 Kg8 75.Qxa5 Rf8 76.Qxb4 Be8 77.Ra7 Rf7 78.Ra8 Rf8 79.Qe7 e5 80.Rd8 e4 81.fxe4 g5 82.hxg5 h4 83.g6 Rf7 84.Qxf7+ Kh8 85.Rxe8#* 1-0 (85) YoBot_v2 (2772)-pawn_git (2581) Classical 2024) 13...Bd7 14.Bd3 Bc6 15.Bb1 Rd8 16.Qd3 g6 17.Qg3 Bxc3 18.bxc3 Be8 19.h4 Nc6 20.Nxc6 bxc6 21.h5 Rxd1 22.Rxd1 Rd8 23.Re1 g5 24.f4 Qc5+ 25.Kh2 Qe7 26.fxg5 Qxg5 27.Qxg5+ hxg5 28.h6 c5 29.Kg3 Ba4 30.h7+ Kh8 31.Kg4 Rd2 32.Kxg5 Bc2 33.Bxc2 Rxg2+ 34.Kf6 Rxc2 35.Kxf7 Rxc3 36.Rf1 Rg3 37.Kxe6 Kxh7 38.Kf7 Rg7+ 39.Ke8 Rg8+ 40.Kd7 Rg7+ 41.Kd6 Rg2 42.e6 Kg7 43.e7 Rd2+ 44.Kc6 Re2 45.Kd7 Rd2+ 46.Ke8 Kg8 47.Rf8+ Kg7 48.Rf7+ Kg8 49.Rf5 Kg7 50.Rxc5 Rxa2 51.Rc7 Rd2 52.Rxa7 Kg6 53.Ra1 Kg7 54.Rg1+ Kh6 55.Rg4 Re2 56.Kf7 Kh5 57.Rf4 Re1 58.Kf6 Re3 59.Rf5+ Kg4 60.Re5 Ra3 61.e8Q Ra6+ 62.Kf7 Ra7+ 63.Kg8 Ra3 64.Re3 Rxe3 65.Qxe3 Kh5 66.Qg3 Kh6 67.Kf7 Kh5 68.Kf6 Kh6 69.Qh2# 1-0 (69) YoBot_v2 (2889)-pawn_git (2698) Classical 2024] 13.Qe4 Bxc3 14.bxc3 Bd7 15.Bd3 g6 16.h4 dxc3 17.h5 Ne7 18.Bc2 Rc8 19.Rfe1 b5 20.Qe3 Kg7 21.hxg6 Nxg6 22.Rd6 Qe7 23.Nd4 b4 24.f4 Kh7 25.g4 Rg8 26.Re2 f5 27.Kf1 Rc4 28.Rh2 Bb5 29.Kf2 Rxd4 30.Qxd4 fxg4 31.Qe3 Rf8 32.f5 Rxf5+ 33.Bxf5 Qf8 34.Qxa7+ Kg8 35.Rd8 Be8 36.Rxe8 Qxe8 37.Rxh6 Ne7 38.Bxe6+ Kg7 39.Qe3 c2 40.Qg5+ Ng6 41.Bf5 c1Q 42.Rxg6+ Qxg6 43.Qxg6+ Kf8 44.Qd6+ Kg8 45.Qd8+ Kf7 46.e6+ Kg7 47.Qe7+ Kh6 48.Qf6+ Kh5 49.Qg6+ Kh4 50.Qxg4# 1-0 (50) LeelaMultiPoss (3246)-pawn_git (2871) Rapid 2024

238 **10.Nb5** Qe7

[10...Qd8 11.Qa4 Nc6 12.Nfxd4 Qa5 13.Qxa5 Bxa5 14.Nxc6 bxc6 15.Nd6+ Ke7 16.Rfd1 Rd8 17.Nxc8+ Raxc8 18.Kf1 ½-½ (18) DiaryTraining (2811)-ertras (2610) Blitz 2023]

[10...Na6 11.a3 Be7 12.Nbxd4 0-0 13.Qe2 e5 14.Nc2 Be6 15.Ne3 Bxc4 16.Nxc4 Bd6 17.Rfd1 Bc7 18.b4 Rad8 19.Ne3 Qe6 20.Nd5 Bb6 21.Rac1 Rc8 22.Qb2 f6 23.h3 Kh7 24.Nh4 Bd4 25.Qe2 g6 26.Rxc8 Rxc8 27.Qg4 Qxg4 28.Nxf6+ Kg7 29.Nxg4 Rc2 30.Ne3 Ra2 31.Rd3 Nc7 32.Nf3 Nb5 33.Nxd4 exd4 34.Nc4 Rc2 35.Na5 Rc3 36.Rd2 b6 37.a4 bxa5 38.axb5 axb4 39.Rxd4 b3 40.Rb4 Kf6 41.Kf1 Ke5 42.Ke2 Rc2+ 43.Ke3 b2 44.g3 Kd6 45.b6 axb6 46.Rxb6+ Kc5 47.Rb8 Kc4 48.e5 Rc3+ 49.Ke2 Rb3 0-1 (49) amiraitowa (2699)-IMFAR (2721) Blitz 2023]

11.Qxd4

[11.a3 Bc5

A) 12.b4 Bb6 13.Nbxd4 *(13.e5 0-0 14.Qe2 a5 15.Qe4 axb4 16.axb4 Rxa1 17.Rxa1 Na6 18.Bd3 g6 19.Qf4 Kh7 20.h4 Nxb4 21.Be4 Nd5 22.Qg3 f5 23.Bd3 Bd7 24.Nbxd4 Nc3 25.Rc1 Qa3 26.Re1 Qb4 27.h5 g5 28.Nc2 Qa4 29.Ra1 Ne2+ 30.Bxe2 Qxc2 31.Rd1 Bc6 32.Rd2 Qc5 33.Rd1 Rd8 34.Rxd8 Bxd8 35.Nd2 Bd5 36.Nf1 Bb6 37.Qe3 Qxe3 38.Nxe3 Bxe3 39.fxe3 Kg7 40.Kf2 Kf7 41.Bd3 Ke8 42.g4 fxg4 43.Be2 g3+ 44.Kxg3 Kd7 45.Bg4 b5 46.Kf2 Kc6 47.Ke1 Bb3 48.Bf3+ Kc5 49.Kd2 b4 50.Kc1 Bd5 51.Bd1 Kc4 52.Kd2 b3 53.e4 Bxe4 54.Bg4 b2 55.Bxe6+ Kd4 56.Ba2 Kxe5 57.Ke3 g4 58.Ke2 g3 59.Ke3 g2 60.Kf2 Kf4 61.Bb1 Bxb1 62.Kxg2 Be4+ 63.Kf1 b1Q+ 64.Kf2 Qb2+ 65.Kf1 Ke3 66.Ke1 Qe2#* 0-1 (66) expositor (2600)-ProteusSF-Turbo (2874) Blitz 2023 *)* 13...0-0 14.Qa4 Rd8 15.Rad1 Bd7 16.b5 Be8 17.e5 Nd7 18.Rfe1 Bxd4 19.Nxd4 Nb6 20.Qb3 Nxc4 21.Qxc4 Qxa3 22.Qc7 Rd7 23.Qc2 Qb4 24.Re4 Rad8 25.Qd3 f5 26.exf6 Bg6 27.Qh3 Bxe4 28.Qxe6+ Rf7 29.Qxe4 Qa4 30.Qe1 Rxd4 31.Ra1 Qb4 32.Qe8+ Qf8 33.Qe3 Qd6 34.Qe8+ Kh7 35.Re1 Qxf6 36.f3 Rf8 37.Qe3 Rfd8 38.Qb3 Rd2 39.Qe3 Rd1 40.Qe4+ Kh8 41.h4 Rxe1+ 42.Qxe1 Qd6 43.Kf2 Qd2+ 44.Qe2 Qxe2+ 45.Kxe2 Rd5 46.g4 Kg8 47.g5 h5 48.f4 Rxb5 49.Kd3 a5 50.Kc4 Rb1 51.Kd5 a4 52.Ke5 a3 53.Kf5 a2 54.Ke6 a1Q 55.Kd5 Qc3 56.Ke4 Rd1 57.f5 Rd4+ 58.Ke5 Qe3# 0-1 (58) bot64jaques (2459)-Nikitosik-ai (2987) Blitz 2024;

B) 12.Nbxd4 0-0 13.Qe2 *(13.Qd3 Rd8 14.Rad1 Bb6 15.e5 Nc6 16.Nxc6 bxc6 17.Qe4 Bb7*

18.Bd3 g6 19.Qf4 Kg7 20.h4 c5 21.Be4 Rab8 22.Rxd8 Bxd8 23.Bxb7 Rxb7 24.Qc1 Qc7 25.Rd1 Be7 26.Rd3 c4 27.Rd2 Rb3 28.Rc2 Qb6 29.Nd2 Rd3 30.Rxc4 Qd8 31.Nf1 Bxh4 32.g3 Bg5 33.Qc2 Rd1 34.f4 Be7 35.Rc7 Ra1 36.Qc4 Rb1 37.b4 h5 38.Rb7 h4 39.Kg2 h3+ 40.Kxh3 Rb2 41.g4 Qh8+ 42.Kg3 Qh1 43.Rxe7 Rg2+ 44.Kf3 Rc2+ 45.Ke3 Rxc4 46.Rc7 Rxc7 47.f5 Qxf1 48.f6+ Kh7 49.Kd2 Qc1+ 50.Ke2 Rc3 51.Kf2 Qd2+ 52.Kg1 Rc1# 0-1 (52) bot64jaques (2443)-Nikitosik-ai (3025) Blitz 2024)

13...Rd8 14.Rfd1 Bd7 15.Bb5 a6 16.Bxd7 Nxd7 17.Nb3 Ba7 18.Rac1 Nf6 19.Nfd4 e5 20.Nf5 Qe6 21.Na5 g6 22.Rxd8+ Rxd8 23.Nxb7 Rd7 24.Nfd6 Rxd6 25.Nxd6 Qxd6 26.Kh1 h5 27.f3 h4 28.Qe1 h3 29.gxh3 Nh5 30.Qf1 Nf4 31.b4 Kg7 32.Rb1 Qd2 33.Rd1 Qc2 34.Rd7 Be3 35.h4 Nh3 36.Rc7 Qxc7 37.Kg2 Nf4+ 38.Kh1 Qc2 39.b5 axb5 40.h3 Qd2 41.a4 Nh5 42.Qg1 Bxg1 43.Kxg1 Nf4 44.Kf1 Qg2+ 45.Ke1 Qe2# 0-1 (45) bot64jaques (2454)-Nikitosik-ai (3042) Blitz 2024]

11...0-0 12.Nxa7 Bc5

[12...Bd7 13.Nb5 Rd8 14.Qe3 Bc5 15.Qe2 Be8 16.Rac1 Nc6 17.Rc3 Bb6 18.a3 Rac8 19.Rfc1 f6 20.h3 Bh5 21.g4 Be8 22.Ba2 Kh8 23.e5 fxe5 24.Bb1 Rd5 25.Qe4 g6 26.Rb3 Rcd8 27.Nc3 Ba7 28.Qe1 R5d7 29.Ne2 Qd6 30.Be4 Rf7 31.Kg2 Kg7 32.Rc2 Qc7 33.Rb5 Bd7 34.Qc3 Rdf8 35.Qc4 Rf6 36.Rc3 R6f7 37.Rd3 Kg8 38.a4 Kg7 39.a5 Kh8 40.a6 bxa6 41.Rbb3 Kg7 42.Qc2 Rc8 43.Bxg6 Rf6 44.Rbc3 Bd4 45.Ng3 Rxg6 46.Nh5+ Kf7 47.Nxd4 exd4 48.Rf3+ Ke7 49.Qxg6 dxc3 50.Rf7+ Kd6 51.Qd3+ Kc5 52.Nf6 Nb8 53.Nxd7+ Nxd7 54.Rxd7 Qc6+ 55.Kg1 Kb6 56.bxc3 Qc5 57.Qb1+ Qb5 58.Qh7 Qc6 59.Qb1+ Qb5 60.Qh7 Qc6 61.Qe7 Rc7 62.Qb4+ Ka7 63.Qd4+ Kb7 64.Rd6 Qc5 65.Qe4+ Rc6 66.Rxe6 Qc4 67.Qxc6+ Qxc6 68.Rxc6 Kxc6 69.Kf1 Kd5 70.Ke2 Ke6 71.Kd3 Kf6 72.f4 Ke7 73.c4 Kf8 74.h4 Ke7 75.Kc3 Kf7 76.h5 Kf8 77.Kb4 Kg8 78.g5 Kh8 79.c5 Kg8 80.c6 a5+ 81.Kc5 hxg5 82.fxg5 Kf7 83.g6+ Ke6 84.h6 Ke5 85.c7 Ke4 86.c8Q Kd3 87.g7 Kc2 88.g8Q Kb1 89.h7 Ka1 90.h8Q+ Kb1 91.Qc4 a4 92.Qf5# 1-0 (92) Nikitosikbot (2899)-expositor (2602) Blitz 2023]

13.Nxc8 Rxc8 14.Qd3

[14.Qd2 Bxf2+ 15.Rxf2 Rxc4 16.Ne5

A) 16...Rxe4 17.Nxf7 Nc6 18.h3 Qb4 (*18...Raa4 19.Raf1 Nd4 20.b3 Rb4 21.Nxh6+ gxh6 22.Qxh6 Nf5 23.Qg6+ Qg7 24.Qe8+ Kh7 25.Qh5+ Kg8 26.Rc1 Nd6 27.Rc5 Rh4 28.Rc8+ Nxc8 29.Qe8+ Kh7 30.Rf7 Rhe4 31.Rxg7+ Kxg7 32.Qxc8 b5 33.Qc5 Kg6 34.Kh2 Kh6 35.Qf8+ Kg5 36.Qd8+ Kf4 37.Qd2+ Kf5 38.Qd3 Kf4 39.a3 Rbd4 40.Qxb5 Re1 41.a4 e5 42.a5 Rdd1 43.Qb4+ Ke3 44.Qc3+ Ke2 45.Qxe5+ Kd2 46.Qd4+ Ke2 47.Qe4+ Kd2 48.Qd4+ Kc2 49.Qc4+ Kb2 50.a6 Rh1+ 51.Kg3 Rc1 52.Qd4+ Kc2 53.a7 Ra1 54.Qe4+ Kb2 55.a8Q Rxa8*

56.Qxa8 Re1 57.b4 Rc1 58.h4 Rd1 59.b5 Rd7 60.h5 Kb3 61.b6 Rd3+ 62.Kh2 Kb2 63.h6 Rb3 64.g3 Kb1 65.g4 Rb2+ 66.Kg1 Rb4 67.b7 Rxg4+ 68.Kf2 Rf4+ 69.Ke3 Kc1 70.Kxf4 Kb1 71.Qc8 Ka1 72.b8Q Ka2 73.Qa6# 1-0 (73) yobot_v2 (3054)-expositor (2855) Rapid 2024*)* 19.Qxb4 *(19.Nxh6+ gxh6 20.Qxh6 Re1+ 21.Kh2 Qd6+ 22.g3 Rxa1 23.Qg6+ Kh8 24.Qf6+ Kg8 25.Qg5+ Kh8 26.Qh5+ Kg8 27.Qg5+ Kh8 28.Qf6+ Kg8 29.Qg6+ Kh8 30.Qh5+ Kg8 31.Qg4+ Kh8 32.Qh5+ ½-½ (32)* YoBot_v2 (3021)-BerserkEngine (3035) Blitz 2024*; 19.Qd6 Qb6 20.Raf1 Re2 21.Nxh6+ gxh6 22.Qg3+ Kh8 23.Qf4 Qe3 24.Qf6+ Kg8 25.Qg6+ Kh8 26.Qf6+ Kg8 27.Qf7+ Kh8 28.Qf6+ ½-½ (28)* ArasanX (2856)-RaspFish (2922) Blitz 2024*)* 19...Rxb4 20.Nd6 Rd8 21.a3 Rb3 22.Ne4 Re3 23.Nc3 Ne5 24.Rc2 Nc4 25.Rac1 Rdd3 26.Nb5 Re5 27.Nc3 h5 28.Ne2 b5 29.Nf4 Rd4 30.Ne2 Rd3 31.Nf4 Rd4 32.Ne2 Rd3 ½-½ (32) IntegralBot (2987)-PetersBot (3021) Blitz 2024;

B) 16...Rca4 17.Nxf7 Rxa2 18.Rxa2 Rxa2 19.Qd8+ Qxd8 20.Nxd8 Ra1+ *(20...Ra4 21.Nxe6 Nd7 22.Re2 Kf7 23.Nc7 Rc4 24.Nd5 Nf6 25.Kf2 Nxe4+ 26.Ke3 Nc5 27.Kf3 Rd4 28.Re7+ Kg6 29.Re5 Kf7 30.Ke2 g6 31.Nc3 b6 32.Nd5 Nb3 33.Re7+ Kf8 34.Rd7 Rd2+ 35.Ke3 Rxg2 36.Nf6 Rg1 37.Nh7+ Ke8 38.Nf6+ Kf8 39.Nh7+ Kg8 40.Nf6+ Kf8 ½-½ (40)* yobot_v2 (2975)-zlatana75 (3012) Blitz 2024*)* 21.Rf1 Ra4 22.Nxe6 Nd7 23.Rd1 Ne5 24.Nd4 Rb4 25.b3 Kf7 26.Kf2 g5 27.h3 h5 28.Ke2 Nc6 29.Rf1+ Kg6 30.Nxc6 bxc6 31.Rc1 Rxb3 32.Rxc6+ Kh7 33.Rd6 Rg3 34.Kf2 Rb3 35.Rd7+ Kg6 36.Rd6+ Kf7 37.Rd5 Rb2+ 38.Kf3 Rb3+ 39.Ke2 Rb2+ 40.Rd2 Rb4 41.Kd3 Ke6 42.Ke3 Rb6 43.Rd5 Rb3+ 44.Kf2 Rb2+ 45.Kg1 Kf6 46.h4 gxh4 47.Rxh5 h3 48.gxh3 Ra2 49.h4 Rb2 50.e5+ Ke6 51.Rg5 Rb1+ 52.Kf2 Ra1 53.h5 Rb1 54.h6 Rh1 55.h7 Rxh7 56.Rg1 Rh5 57.Ra1 Rg5 58.Rb1 Kxe5 59.Ra1 Rf5+ 60.Ke1 Kd5 61.Rb1 Rf3 62.Ra1 Rh3 63.Rc1 Kd6 64.Rd1+ Kc7 65.Rc1+ Kd7 *(65...Kb8 66.Rb1+ ½-½ (74)* PetersBot (2977)-SolistaBot (3038) Blitz 2024*)* 66.Rd1+ Kc6 67.Rc1+ Kd6 68.Rd1+ Kc5 69.Rc1+ Kb5 70.Rb1+ Kc6 71.Rc1+ Kd6 ½-½ (71) YoBot_v2 (3100)-Nikitosik-ai (3142) Rapid 2024]

14...Nc6 15.Qe2 Rd8

[15...g5 16.h3 h5 17.Nh2 h4 18.Nf3 Qf6 19.Rac1 Nd4 20.Nxd4 Bxd4 21.b4 Qf4 22.Qf3 Be5 23.Qxf4 Bxf4 24.Rc2 b5 25.Bb3 Rxc2 26.Bxc2 Rxa2 27.Bd3 Rb2 28.Rb1 Rxb1+ 29.Bxb1 Bd6 30.Bd3 Bxb4 31.Bxb5 Kg7 ½-½ (31) DiaryTraining (2861)-EmperatorTrajano (2725) Blitz 2024]

[15...h5 16.Kh1 Rd8 17.a4 g6 18.b3 Qf6 19.Rad1 Rxd1 20.Rxd1 Rd8 21.Rxd8+ Qxd8 22.g3 Qf6 23.Kg2 Nd4 24.Nxd4 Qxd4 25.f4 Kg7 26.Kh3 Kh6 27.Qc2 b6 28.Be2 Kg7 29.Bc4 Kh6 30.Be2 Kg7 31.Qd3 Qf6 32.Bd1 Qa1 33.f5 exf5 34.exf5 Qf6 35.fxg6 fxg6 36.Bf3

Kg8 37.b4 Bxb4 38.Bxh5 Kh7 39.Bf3 Kh8 40.Qe4 Bc5 41.Qd5 Be7 42.Be2 Kh7 43.Qe4 Bc5 44.Kg4 Kh8 45.h4 Kg8 46.Kh3 Kh8 47.Bd3 Kg7 48.Qg4 Kf7 49.Qc4+ Qe6+ 50.Qxe6+ Kxe6 51.Bxg6 Kf6 52.Bc2 Bb4 53.Bd1 Kg7 54.Be2 Kf6 55.Kg4 Be1 56.Ba6 Kg7 57.Kh3 Bb4 58.Bc8 Kf6 59.g4 Ke5 60.Kg2 Kf4 61.Kf2 Ke5 62.Ke3 Ba5 63.Bd7 Bb4 64.Kd3 Kd5 65.g5 Ke5 66.Be8 Kf5 67.Kc4 Be1 68.Kb5 Bf2 69.Kc6 Kg4 70.g6 Bd4 71.h5 Kg5 72.g7 Bxg7 73.Kxb6 Bh8 74.a5 Bg7 75.a6 Be5 76.h6 Kxh6 77.a7 Bd4+ 78.Ka5 Bxa7 79.Ba4 Kg5 80.Bd1 Kf6 81.Bc2 Bd4 82.Bb1 Bf2 83.Ba2 Bd4 84.Bb1 Bf2 85.Ba2 Bd4 86.Bb1 ½-½ (86) YoBot_v2 (2935)-abcbot (2832) Blitz 2024]

[15...Nd4 16.Nxd4 Bxd4 17.Bb3 Qf6 18.Rab1 Rc5 (*18...g6 19.g3 h5 20.h4 Rc7 21.Kg2 Rd8 22.Rfd1 Kg7 23.Rd3 Bb6 24.Rbd1 Rxd3 25.Rxd3 Bd4 26.Rd2 Rc1 27.Bd1 Ra1 28.Ba4 Rc1 29.Be8 Rc8 30.Bd7 Rc7 31.Ba4 Rc1 32.a3 Qe5 33.Be8 Rc7 34.f4 Qc5 35.Ba4 e5 36.f5 Qc1 37.Bd1 b5 38.Kh3 Kh7 39.b3 Qxa3 40.Qxb5 Qc1 41.Qe2 Kg7 42.Kg2 Qb1 43.Rc2 Ra7 44.Qf3 Bb6 45.Rd2 Qc1 46.Qd3 Rc7 47.Kh3 Bd4 48.Qe2 Qa1 49.Rc2 Rxc2 50.Qxc2 Qc3 51.Qxc3 Bxc3 52.Kg2 Be1 53.Kh3 Kf6 54.Bc2 g5 55.hxg5+ Kxg5 56.Bd1 Bc3 57.Be2 f6 58.Kg2 Kh6 59.Kf1 Bd2 60.Bc4 Bb4 61.Bd5 Kg5 62.Ke2 Kg4 63.Bf7 Bd6 64.Kf2 Bb4 65.Bc4 Kg5 66.Kg2 Kg4 67.Be2+ Kg5 68.Kh3 Be1 69.Kg2 Bd2 70.Kh3 Ba5 71.Bc4 Bb4 72.Bf7 Ba5 73.Bc4 Be1 74.Kg2 Bb4 75.Kh3 Bc3 76.Bf7 Ba5 77.Bg6 Bc3 78.Be8 Bb4 79.Bg6 Be1 80.Be8 Bb4 81.Bg6 Be1 82.Kg2 Kg4 83.Be8 Bxg3 84.Bxh5+ Kf4 85.Bf7 Be1 86.Kf1 Bc3 87.Bd5 Kf3 88.Ba8 Bb4 89.Bb7 Bd6 90.Kg1 Kg3 91.Bc6 Bf8 92.Kh1 Bd6 93.Bd5 Ba3 94.Kg1 Bc5+ 95.Kf1 Kf3 96.Bb7 Bb4 97.Bc6 Be7 98.Ba8 Bb4 99.Bd5 Ba3 100.Kg1 Kg3 101.Bb7 Bf8 102.Kf1 Kf3 103.Kg1 Kg3 104.Bd5 Bc5+ 105.Kf1 Kf3 106.Bc6 Bf8 107.Kg1 Kg3 108.Kf1 Kf3 109.Bb7 Bc5 110.Bd5 Ba3 111.Kg1 Kg3 112.Ba8 Be7 113.Kf1 Kf3 114.Kg1 Kg3 115.Kf1 Kf3 116.Bb7 Bf8 117.Ke1 Ke3 118.Bc6 Bd6 119.Kf1 Kf3 120.Ke1 Ke3 121.Kd1 Kd3 122.Ba8 Bb4 123.Bd5 Bc5 124.Ke1 Ke3 125.Bb7 Bf8 126.Kd1 Kd3 127.Ba8 Ba3 128.Ke1 Bb4+ 129.Kf2 Kc3 130.Bd5 Kb2 131.Kg3 Kc2 132.Bc4 Kb1 133.Kf3 Kc2 134.Be6* ½-½ (134) YoBot_v2 (2911)-ArasanX (2800) Blitz 2023) 19.Kh1 g5 20.g3 Rac8 21.f4 gxf4 22.gxf4 R5c7 23.Rbd1 Ba7 24.Qg4+ Kh7 25.e5 Qg6 26.Qxg6+ Kxg6 27.Kg2 Be3 28.Kf3 Bc1 29.Rf2 Kg7 30.Ke4 Kf8 31.f5 exf5+ 32.Rxf5 Re8 33.Rxc1 1-0 (33) Harikrishna,P (2688)-Volokitin,A (2648) Walbrzych POL 2024]

16.Rad1

[16.Rac1 Nd4 (*16...g6 17.g3 Nd4 18.Nxd4 Rxd4 19.Rfd1 h5 20.Rxd4 Bxd4 21.b3 h4 22.Kg2 Kg7 23.Qd2 Qf6 24.a4 g5 25.Rd1 Rd8 26.Qe2 Rh8 27.Rd3 hxg3 28.fxg3 Qe5 29.Rd1 Rh7 30.Qf3 b6 31.Be2 Bc5 32.Rd7 Kf8 33.h3 Qa1 34.Rd1 Qe5 35.Rd8+ Kg7 36.Rd7 Kf8 37.Bd1 Kg8 38.Be2 Kf8 39.Rd8+ Kg7 40.Rd1 Kf8 41.Rd7 Qa1 42.Bd1*

Qb2+ 43.Qe2 Qe5 44.Qd3 Kg7 45.Bf3 Rh8 46.Qd2 Rc8 47.b4 Bf8 48.Rxf7+ Kxf7 49.Qd7+ Be7 50.Qxc8 Bd6 51.Bh5+ Kg7 52.Kf1 Qa1+ 53.Ke2 Bxb4 54.Qc2 Qe1+ 55.Kf3 Bd6 56.Qf2 Qd1+ 57.Qe2 Qxa4 58.Kg2 Qd4 59.h4 b5 60.hxg5 b4 61.Kh3 Qe5 62.Qe3 Be7 63.Qf4 Qxg5 64.Qf7+ Kh6 65.Bd1 Bd6 66.Qxe6+ Qg6 67.Qxg6+ Kxg6 68.g4 b3 69.Bxb3 Ba3 70.e5 Bc1 71.g5 Bxg5 72.e6 Kh5 73.e7 Bxe7 74.Bd1+ Kg5 75.Bc2 Bd8 76.Bb1 Be7 77.Ba2 Kg6 78.Bb1+ Kg7 79.Ba2 Kf6 80.Bb1 Kg7 81.Ba2 Bd8 82.Bb1 Kg8 83.Ba2+ Kf8 84.Bb1 Ke8 85.Ba2 Bb6 86.Bb1 Kd8 87.Ba2 Ke8 88.Bb1 Kf7 89.Ba2+ Kg6 90.Bb1+ Kg7 91.Ba2 Ba7 92.Bb1 Bb8 93.Ba2 Be5 94.Bb1 Bg3 95.Kxg3 ½-½ (95) yobot_v2 (2923)-RaspFish (2942) Blitz 2024*)* 17.Nxd4 Rxd4

A) 18.Rfd1 Rxd1+ *(18...b5 19.Rxd4 Bxd4 20.Bb3 Rd8 21.g3 b4 22.Rc2 g6 23.Qb5 h5 24.h4 Qd6 25.Kg2 Bf6 26.f4 Bxh4 27.gxh4 Qxf4 28.Qe2 Qxh4 29.Qe3 Qg4+ 30.Kf2 Qh4+ 31.Kg2 Qg4+ 32.Kh2 Qh4+ 33.Kg2* ½-½ (33) LoseisnotAvailablehe (2826)-HansNiemannBot (2840) Blitz 2023*; 18...Rad8 19.Rxd4 Rxd4 20.Rc2 Qg5 21.g3 h5 22.Kg2 h4 23.f4 Qe7 24.Qf3 hxg3 25.hxg3 Qd7 26.f5 Rd2+ 27.Rxd2 Qxd2+ 28.Qe2 Qxe2+ 29.Bxe2 exf5 30.exf5 Kf8 31.Kf3 Bd4 32.b3 Be5 33.g4 Ke7 34.a3 Kd6 35.a4 Kc5 36.Ke4 Bb2 37.Kf4 b6 38.Kg5 Bf6+ 39.Kh5 Kd6 40.Bd3 Ke7 41.g5 Be5 42.Bb5 f6 43.g6 Kd6 44.Kh4 Bc3 45.Kh3 Kd5 46.Bc4+ Kc5 47.Bf7 b5 48.axb5 Ba1 49.Bc4 Bc3 50.Kg3 Ba5 51.Kf3 Kd4 52.Ke2 Bb6 53.Kf3 Ba5 54.b4 Bb6 55.Bf1 Ke5 56.Bd3 Kd4 57.Bb1 Ba7 58.b6 Bxb6 59.Ba2 Ba7 60.Kg3 Bb8+ 61.Kf2 Ke5 62.Be6 Kd4 63.Ba2 Kc3 64.b5 Kb4 65.b6 Kb5 66.b7 Kc6 67.Ke3 Kxb7 68.Bb1* ½-½ (68) ResoluteBot (2804)-HansNiemannBot (2797) Blitz 2022 *)* 19.Rxd1 Rd8 20.Bd3 g6 21.g3

A1) 21...Rd4 22.a3 *(22.h4 Qd8 23.Qc2 b6 24.Kg2 h5 25.Kh3 Kg7 26.Kg2 f5 27.Qe2 fxe4 28.Bc2 e3 29.fxe3 Rxd1 30.Qxd1 Qxd1 31.Bxd1 Bxe3 32.b3 Kf6 33.Kf3 Bd4 34.g4 hxg4+ 35.Kxg4 b5 36.b4 Bc3 37.Be2 e5 38.Bxb5 Bxb4 39.Bd3 Kg7 40.Be4 Be1 41.Bc2 e4 42.Bxe4 Kh6 43.Bxg6 Kxg6 44.a3 Kf6 45.a4 Ke5 46.a5 Bxa5 47.h5 Bd2 48.h6 Kf6 49.h7 Kg7 50.h8B+* ½-½ (50) YoBot_v2 (2892)-KQRBNPkqrbnp (2910) Blitz 2023 *)* 22...h5 23.h4 Qd6 24.Qc2 Ba7 25.Kh2 Kg7 26.Kg2 Bc5 27.Qc3 Kg8 28.Qc2 Bb6 29.a4 Kg7 30.b3 Kf8 31.Qc3 Kg8 32.Qc2 Bc5 33.Be2 *(33.f4 Qd8 34.Be2 b6 35.Rxd4 Qxd4 36.Kh3 Qf2 37.Qd3 Kg7 38.f5 exf5 39.exf5 gxf5 40.Bxh5 Bd6 41.Qc3+ Kg8 42.Qf3 Qg1 43.Qa8+ Kg7 44.Qf3 Kg8 45.b4 Bxb4 46.Qa8+ Kg7 47.Be2 Qd4 48.Qf3 Qe4 49.Qxe4 fxe4*

50.Kg4 Be1 51.Kf4 f5 52.Kxf5 Bxg3 53.Kg4 Be1 54.h5 Kh8 55.Kf4 e3 56.Kg5 Bg3 57.Bg4 e2 58.Bxe2 b5 59.axb5 Kg8 60.b6 Kh8 61.h6 Kg8 62.b7 Kh8 63.b8Q+ Bxb8 64.h7 Kxh7 65.Bd1 Bf4+ 66.Kxf4 ½-½ (69) YoBot_v2 (2860)-EmptikBot (2885) Blitz 2023*)*

33...Rxd1 34.Qxd1 Qe5 35.Qd8+ Kh7 36.Qd2 Kg8 37.Qd8+ Kh7 38.Qd7 Kg7 39.Qd3 Qb2 40.f4 Qa1 41.Bd1 Qb2+ 42.Kh3 b6 43.Be2 Qa1 44.Bf3 Qe1 45.Bg2 Qf2 46.Qc3+ Bd4 47.Qf3 Qc2 48.Bf1 Bc3 49.Bc4 Bd4 50.Qe2 Qb1 51.Qf3 Qc2 52.Be2 Bc3 53.Bd1 Qd2 54.Qe2 Qd4 55.Kh2 Bb4 56.Qf3 Bc5 57.Be2 Qg1+ 58.Kh3 Bb4 59.Bf1 Be1 60.Bg2 Qc5 61.Bf1 Qg1 62.Be2 Bb4 63.Qg2 Qe3 64.Bd1 Bc5 65.Qf3 Qg1 66.Qc3+ Bd4 67.Qf3 Bf2 68.Be2 Qe1 69.f5 Bxg3 70.fxg6 fxg6 71.Qxg3 Qxe2 72.Qc7+ Kf6 73.Qf4+ Ke7 74.Kg3 Qe1+ 75.Kg2 Qe2+ 76.Kg3 Qd3+ 77.Qf3 Qd4 78.Kg2 Qd2+ 79.Qf2 Qd3 80.Qxb6 Qxe4+ 81.Kf1 Qxh4 82.a5 Qh1+ 83.Kf2 Qh2+ 84.Ke1 Qe5+ 85.Kf1 Qa1+ 86.Kg2 Qb2+ 87.Kf1 Qb1+ 88.Ke2 Qc2+ 89.Kf3 Kd7 90.Qd4+ Kc6 91.b4 h4 92.Qb6+ Kd7 93.Qd4+ Kc6 94.Qxh4 Qd3+ 95.Kf2 Qd2+ 96.Kf1 Qd3+ 97.Kf2 Qc2+ 98.Ke1 Qb1+ 99.Kd2 Qa2+ 100.Ke3 Qb3+ 101.Kf2 Qc2+ 102.Kg1 Qd1+ 103.Kh2 Qd2+ 104.Kh3 Qd5 105.Qf4 Qh1+ 106.Kg3 Qg1+ 107.Kh3 Qh1+ 108.Qh2 Qf3+ 109.Qg3 Qxg3+ 110.Kxg3 Kb7 111.b5 e5 112.a6+ Kb6 113.Kf2 g5 114.Ke1 g4 115.Kd1 g3 116.Ke1 e4 117.Ke2 Ka7 118.Ke3 Kb6 119.Ke2 Ka7 120.Ke3 Kb6 121.Ke2 ½-½ (121) YoBot_v2 (2909)-KQRBNPkqrbnp (2908) Blitz 2023;

A2) 21...Bb6 22.h4 Rd4 23.Kg2 Qd6 24.b3 h5 25.a4 Qa3 26.Bc4 Rxd1 27.Qxd1 Qb2 28.Be2 Kg7 29.f4 Bd4 30.Kh3 b6 31.Qd3 Bg1 32.Qc4 Bd4 33.Kh2 Qa1 34.Bf1 Qb2+ 35.Be2 Bc3 36.f5 Be5 37.fxg6 fxg6 38.Qd3 Kf8 39.Kh3 Ke7 40.Qf3 Qd4 41.Kh2 Qb2 42.Qe3 Bd4 43.Qg5+ Bf6 44.Qb5 Qd4 45.Bf1 Be5 46.Qe2 Qc3 47.Qd3 Qxd3 48.Bxd3 Bc3 49.Bc4 Be1 50.Be2 Kf6 51.Bb5 Kf7 52.Kg2 Bc3 53.Kf2 Bd4+ 54.Ke2 Be5 55.Kf3 Bc3 56.g4 hxg4+ 57.Kxg4 Be1 58.Bd3 Bc3 59.Kh3 Kf6 60.Bb5 Kf7 61.Bc6 Be1 62.Kg4 Bc3 63.Bb5 Be1 64.Ba6 Kf6 65.Bd3 Bc3 66.Kf4 Bd2+ 67.Kg4 Bc3 68.Bb5 Kf7 69.Be2 Kf6 70.Kf4 Bd2+ 71.Kg4 Be1 72.Ba6 Bd2 73.Bb7 Bc3 74.Bc8 Kf7 75.h5 gxh5+ 76.Kxh5 Ke7 77.Kg5 e5 78.Kf5 Ba1 79.Kg4 Kd6 80.Ba6 Kc5 81.Bc4 Kd4 82.Kf5 Bc3 83.Bd5 Kc5 84.Bc4 Bb2 85.Ke6 Bd4 86.Bb5 Kb4 87.Bc4 Kc5 88.Kd7 Ba1 89.Kc8 Kb4 90.Kb7 Ka5 91.Kc6 Bd4 92.Kd5 Ba1

93.Kc6 Bd4 94.Kc7 Kb4 95.Kd6 Bc3 96.Kc6 Ka5 97.Bb5 Bd4 98.Bc4 Ba1 99.Be6 Bb2 100.Bg4 Ba1 101.Bc8 Bb2 102.Bg4 Ba1 103.Be2 Bd4 104.Kd6 Ba1 105.Bc4 Bc3 106.Kd5 Ba1 107.Kd6 Bd4 108.Kc6 Ba1 109.Bf7 Bc3 110.Bd5 Ba1 111.Bf7 Bd4 112.Bc4 ½-½ (112) yobot_v2 (2916)-LBOT007 (2841) Blitz 2023;

A3) 21...h5

A3a) 22.Kg2 h4 23.e5 Rd4 24.f4 *(24.Be4 Rxd1 25.Qxd1 h3+ 26.Kxh3 Bxf2 27.a4 Ba7 28.b3 Bc5 29.Qd3 b6 30.Kg2 Kg7 31.h4 Qc7 32.Qc3 Qd7 33.Qf3 Be7 34.Qe3 Qc7 35.Qd4 Bc5 36.Qc3 Qd7 37.Qf3 Be7 38.Qf2 Qc7 39.Qd4 Bc5 40.Qc3* ½-½ (40) ArasanX (2811)-ProteusSF-lite (2850) Blitz 2023*)* 24...hxg3 25.hxg3 Qd7 26.Kh3 Qd5 27.a4 Kg7 28.Bc2 b6 29.b3 Rxd1 30.Qxd1 Qc6 31.Bd3 Bf2 32.Kh2 Qc3 33.Kg2 Be1 34.Qc2 Qd4 35.Bc4 Qe3 36.Qd3 Qf2+ 37.Kh3 Qg1 38.Qf3 Bf2 39.Be2 Qe1 40.Bd3 Bxg3 41.Bxg6 fxg6 42.Qxg3 Qh1+ 43.Qh2 Qd1 44.Kh4 Qd8+ 45.Kh3 Qd5 46.b4 Qb3+ 47.Kg4 Qd1+ 48.Kh4 Qd8+ 49.Kg3 Qd3+ 50.Kh4 *(50.Kg4 Qf5+ 51.Kh4 g5+ 52.fxg5 Qe4+ 53.Kh3 Qf5+ 54.Kh4 Qe4+ 55.Kh3 Qh7+ 56.Kg3 Qd3+ 57.Kg2 Qe4+ 58.Kh3* ½-½ (58) Mate-AI (2860)-ProteusSF-lite (2828) Blitz 2023 *)* 50...Qd8+ 51.Kg3 Qd3+ 52.Kh4 Qd8+ ½-½ (52) Mate-AI (2854)-ProteusSF-lite (2886) Rapid 2023;

A3b) 22.h4 Rd4 23.Kg2 Qd6 *(23...b6 24.a3 Qd8 25.Qc2 Be7 26.Qe2 Kg7 27.Qc2 Qd7 28.Qd2 Qd8 29.Qe2 Qc7 30.Rd2 Qd8 31.Rd1 Qd6 32.Qc2 Qd7 33.Bb5 Qd6 34.Qc3 Bf6 35.Rxd4 Bxd4 36.Qd3 Qe5 37.b3 Bc5 38.a4 Qb2 39.Qf3 Kf8 40.Bc4 Kg7 41.Qe2 Qb1 42.Kh2 Kg8 43.Kg2 Kg7 44.Qf3 Qa1 45.Bb5 Kf8 46.Be2 Kg8 47.Qd3 Qe1 48.Qf3 Qa1 49.Bb5 Kf8 50.Bc4 Kg7 51.Bf1 Qd4 52.Bb5 Kf8 53.Qe2 Kg8 54.Qf3 Kf8 55.Qe2 Kg8 56.Be8 Kf8 57.Bc6 Qc3 58.Qf3 Qb2 59.Bd7 Ke7 60.Bb5 Kf8 61.Bc4 Kg7 62.Be2 Qd4 63.Kf1 Qa1+ 64.Bd1 Qd4 65.Kg1 Qb2 66.Qe2 Qd4 67.Kg2 Kf8 68.Kf1 Kg7 69.Kg2 Kf8 70.Bc2 Kg8 71.Bd3 Kf8 72.Qf3 Kg8 73.Bc4 Qb2 74.Qe2 Qb1 75.Qf3 Qb2 76.Kg1 Qb1+ 77.Bf1 Qa1 78.Qd3 Qe1 79.Qf3 Qa1 80.Kg2 Qd4 81.Ba6 Qb2 82.Bf1 Qd4 83.Qe2 Kf8 84.Qc2 Kg8 85.Bc4 Kg7 86.Qe2 Kf8 87.Qe1 Qb2 88.Qd2* ½-½ (87) VariantsTop (2907)-EmanPureNN (2886) Rapid 2023*)* 24.f4 *(24.Kh3 Kg7 25.Qc2 b5 26.a3 Bb6*

27.b4 Qd8 28.Kg2 Kg8 29.Kh3 Qa8 30.Qb3 Qc6 31.Kh2 Qd7 32.Kg2 Qc6 33.Qb2 Qa8 34.Qc3 Qd8 35.Qc2 Qd7 36.Rd2 Qd6 37.Qc8+ Kh7 38.Qc2 Qd8 39.Rd1 Kg8 40.Be2 Qa8 41.Rc1 Qxa3 42.Qc6 Rd7 43.Qxd7 Qxc1 44.Qe8+ Kg7 45.Qxb5 Bd4 46.Qd3 Ba7 47.Qd1 Qc3 48.b5 Qc5 49.f4 e5 50.f5 Qf2+ 51.Kh3 gxf5 52.Bxh5 fxe4 53.Qg4+ Kh6 54.Qe2 e3 55.Qxf2 exf2 56.Be2 Kg6 57.g4 f5 58.gxf5+ Kxf5 59.Kg3 e4 60.Bg4+ Ke5 61.Be2 Kf5 62.Bg4+ Ke5 63.Bh3 e3 64.Bf1 Bd4 65.Kf3 Bc5 66.Bd3 Bb6 67.Bc4 Kd4 68.Be2 Ke5 69.Bf1 Bc5 70.Kg3 Ke4 71.Kg4 Ke5 72.h5 e2 73.Bxe2 Kf6 74.b6 Bxb6 75.h6 Kg6 76.h7 Kxh7 77.Bf1 Kg6 78.Be2 f1Q 79.Bxf1 Bg1 80.Be2 Bh2 81.Bd1 Kf6 82.Bc2 Ke7 83.Bb1 Kd6 84.Ba2 Bg1 85.Bb1 Kc5 86.Ba2 Kb4 87.Bb1 Bf2 88.Ba2 Bg1 89.Bb1 Kb5 90.Ba2 Kc5 91.Bb1 Kd6 92.Ba2 Bh2 93.Bb1 Bg1 94.Ba2 Bd4 95.Bb1 Ke7 96.Ba2 Kd8 97.Bb1 Kc8 98.Ba2 Kd8 99.Bb1 Kc7 100.Ba2 Kb7 101.Bb1 Kc8 102.Ba2 Kd7 103.Bb1 Bf2 104.Ba2 Kd6 105.Bb1 Be1 106.Ba2 Kc5 107.Bb1 Kd5 108.Ba2+ Ke5 109.Bb1 Bb4 110.Ba2 Ba3 111.Bb1 Kf6 112.Ba2 Bd6 113.Bb1 Bb8 114.Ba2 Ke5 115.Bb1 Kd5 116.Ba2+ Ke4 117.Bb1+ Ke3 118.Ba2 Kd2 119.Bb1 Bc7 120.Ba2 Ba5 121.Bb1 Kc3 122.Ba2 Kb2 123.Bb1 Kxb1 ½-½ (122) YoBot_v2 (2902)-Mr_Chess_Berserk (2847) Rapid 2023*)* 24...b5 25.Bc2 b4 26.Kh2 Kh8 0-1 (26) TutorialBotelmejor (2902)-EmanBot (2920) Rapid 2023;

B) 18.Kh1 Rad8 19.f4 b6

B1) 20.Qf3

B1a) 20...Qh4 21.g3 Qh3 22.Be2 Rd2

B1a1) 23.Rfd1 h5 24.Rxd2 Rxd2 25.Qxh5 Qxh5 26.Bxh5 Rxb2 27.a4 g6 28.Bg4 *(28.Bd1 Rf2 29.Bb3 Re2 30.a5 Re3 31.Ba2 Ra3 32.axb6 Bxb6 33.Bxe6 fxe6 34.Rc6 Bd4 35.Rxe6 Kf7 36.f5 gxf5 37.exf5 Ra2 38.h4 Bf6 39.h5 Rf2 40.Kg1 Bd4 41.Kh1 Rxf5 42.Re1 Rg5 43.g4 Rxg4 44.h6 Kf6 45.h7 Rh4+ 46.Kg2 Rxh7 47.Rb1 Ke6 48.Rc1 Kd5 49.Rb1 Rf7 50.Rc1 Rf2+ 51.Kh1 Ke4 52.Rg1 Kf3 53.Rg5 Be3 54.Rg1 Rb2 55.Rg3+ Kf4 56.Rg2 Rb5 57.Rb2 Rg5 58.Rg2 Rd5 59.Rg3 Bf2 60.Rg6 Rd1+ 61.Kh2 Be3 62.Rg2 Rd7 63.Rg3 Rd2+ 64.Kh1 Bf2 65.Rg7 Kf3 66.Rf7+ Kg3 67.Rg7+ Kh3 68.Rd7 Bd4 69.Rh7+ Kg4 70.Rh4+ Kf3 71.Rh3+ Ke4 72.Rg3 Be3 73.Rg2 Rd1+ 74.Kh2 Bf4+ 75.Kh3 Kf5 76.Ra2 Rg1*

77.Rf2 Rg3+ 78.Kh2 Ke4 79.Rf1 Rc3+ 80.Kg2 Rg3+ 81.Kf2 Ra3 82.Rb1 Ra2+ 83.Ke1 Bd2+ 84.Kf2 Bc3+ 85.Kg3 Ra7 86.Rc1 Be5+ 87.Kg4 Rg7+ 88.Kh4 Bf4 89.Rf1 Ke3 90.Ra1 Ke4 91.Rf1 Rg8 92.Kh3 Rg3+ 93.Kh2 Ke5 94.Rg1 Rc3+ 95.Kg2 Be3 96.Ra1 Ke4
½-½ (96) YoBot_v2 (2921)-lord-bot (2895) Blitz 2023)
28...Rb4 29.a5 Ra4 30.axb6 Bxb6 31.Rc6 Be3 32.e5 g5 33.Kg2 gxf4 34.Bxe6 fxe6 35.Rxe6 fxg3 36.hxg3 Kf7 37.Rc6 Ra2+ 38.Kf1 Ke7 39.g4 Bd4 40.g5 Bb2 41.e6 Be5 42.g6 Rd2 43.g7 Bxg7 44.Rc1 Kxe6 45.Rb1 Kf5 46.Rc1 Ke4 47.Rb1 Bb2 48.Re1+ Kf3 49.Re7 Bf6 50.Ke1 Rb2 51.Re6 Bd4 52.Ra6 Rg2 53.Ra3+ Ke4 54.Rb3 Rg1+ 55.Kd2 Rg2+ 56.Kc1 Be3+ 57.Kb1 Bd2 58.Rb2 Kd3 59.Rc2 Rg5 60.Rc6 Bc3 61.Rh6 Rb5+ 62.Ka2 Kc2 63.Rh2+ Bd2 64.Rh3 Rb7 65.Rf3 Rb2+ 66.Ka1 Rb8 67.Ka2 Bc1 68.Rf2+ Bd2 69.Rf3 Bc3 70.Rf2+ Kd3 71.Rg2 Ra8+ 72.Kb3 Rb8+ 73.Ka2 Bd4 74.Rg6 Rb2+ 75.Ka3 Rb5 76.Rd6 Kc4 77.Rc6+ Bc5+ 78.Ka2 Ra5+ 79.Kb1 Kd3 80.Rg6 Bd4 81.Rg3+ Ke2 82.Rg2+ Kf3 83.Ra2 Rb5+ 84.Kc1 Rc5+ 85.Kb1 Rb5+ 86.Kc1 Rb3 87.Rd2 Ke4 88.Rd1 Rb6 89.Kc2 Rb2+ 90.Kc1 Re2 91.Rf1 Be3+ 92.Kb1 Kd3 93.Rh1 Kd2 94.Rc1 Bg1
½-½ (94) yobot_v2 (2921)-FantacticEman (2918) Blitz 2023;

B1a2) 23.Rcd1 R8d4 24.Rxd2 Rxd2 25.Rb1 g6 26.a4 Bb4 27.b3 Rc2 28.Qf1 Qxf1+ 29.Bxf1 g5 30.Bc4 Kf8 31.Rf1 Ke7 32.e5 Bc3 33.h4 gxh4 34.gxh4 Rb2 35.h5 Bd4 36.Rf3 Rd2 37.Bb5 f6 38.exf6+ Kxf6 39.Bd3 e5 40.fxe5+ Kxe5 41.Bf1 Rb2 42.Bg2 Rc2 43.Kh2 Rc5 44.Kg3 Rc3 45.Kg4 Rxf3 46.Kxf3 Bc3 47.Ke3 Kd6 48.Kd3 Be1 49.Kc4 Kc7 50.Kb5 Bd2 51.Bf3 Be1 52.b4 Bd2 53.Bg2 Be1 54.a5 bxa5 55.Kxa5 Bxb4+ 56.Kxb4 Kd6 57.Bf1 Kd5 58.Be2 Kd4 59.Bd1 Ke4 60.Bc2+ Ke3 61.Bb1 Kf3 62.Ba2 Ke3 63.Bb1 Kf3 64.Ba2 Ke3 65.Bb1
½-½ (65) YoBot_v2 (2925)-Nikitosikbot_v2 (2922) Blitz 2024;

B1b) 20...Qd7 21.Bb3 Kh7 22.f5 exf5 23.Qxf5+ Qxf5 24.exf5 Kg8 25.g3 R8d7 26.Rfe1 Rd2 27.Red1 Kf8 28.Rxd2 Rxd2 29.Rc2 Rxc2 30.Bxc2 Ke7 31.Kg2 Kf6 32.b3 Ke5 33.Kf3 Bd4 34.Kg4 Bg1 35.Kf3 Bd4 36.Kg2 Bc5 37.Bd3 Bd4 38.Kf3 Bg1 39.Ke2 Bc5 40.Kd2 Bb4+ 41.Kc2 Be1 42.Kb2 Kd4 43.Bb5 Bf2

44.g4 Kc5 45.Be8 f6 46.a3 Kd5 47.Kc3 Be1+ 48.Kd3 Kc5 49.b4+ Kd5 50.Ke2 Bc3 51.Kd3 Bb2 52.Bf7+ Kd6 53.a4 Be5 54.h3 Bg3 55.Kc4 Bf2 56.Be8 Be1 57.Kb5 Bf2 58.Ka6 Kc7 59.Kb5 Kd6 60.Bh5 Kc7 61.Bf7 Kd7 62.Be6+ Kd6 63.Kc4 Kc7 64.Kb5 Kd6 65.Bb3 Be3 66.Kc4 Bf2 67.Kb5 Kd7 68.a5 bxa5 69.bxa5 Kd6 70.Be6 Bg1 71.Bc4 Bf2 72.Be2 Bg1 73.Kc4 Ke5 74.Bd1 Kd6 75.Bb3 Ke5 76.Kc3 Kd6 77.Kd3 Ke5 78.Ke2 Kf4 79.Bc2 Bc5 80.Kd3 Ke5 81.Kc4 Be3 82.Kb5 Kd6 83.Be4 Bf2 84.Ka6 Kc7 85.Bg2 Bg1 86.Kb5 Kd6 87.Bf3 Kc7 88.Bg2 Kd6 89.Kc4 Bc5 90.Bb7 Bg1 91.Bc8 Kc7 92.Be6 Kd6 93.Bd5 Bf2 94.Be4 Bg1 95.Bc2 Ba7 96.Kb5 Bf2 97.Ka6 Kc7 98.Ba4 Bg1 99.Be8 Be3 100.Kb5 Kd6 101.Kc4 Ke5 102.Bd7 Bf2 103.Kb5 Kd5 104.Be8 Kd6 105.Kc4 Ke5 106.Bg6 Bg1 107.Kb5 Kd6 108.Bh5 Kc7 109.Bf7 Kd6 110.Kb4 Kc7 111.Kc4 Kd6 112.Be8 Ke5 113.Bc6 Bf2 114.Be8 Bg1 115.Bf7 Bf2 116.Kb5 Kd6 117.h4 Bd4 118.Be8 Bf2 119.a6 Bg1 120.Kc4 Ke5 121.Kb5 Kd6 122.Bf7 Kc7 123.Bd5 Kd6 124.Bf7 Kc7 125.Bc4 Kd6 126.Be2 Ba7 127.Kc4 Bg1 128.Bf3 Ke5 129.Kb5 Kd6 130.Kb4 Ba7 131.Kc4 Ke5 132.Kb5 Kd6 133.Bd1 Bg1 134.Ka5 Kc6 135.Bb3 Bf2 136.Ba4+ Kc7 137.Kb5 Bg1 138.Bb3 Kd6 139.Bc4 Bd4 140.Bf7 Ba7 141.Kc4 Bg1 142.h5 Ke5 143.Bd5 Kf4 144.Bf7 Ke5 145.Bd5 Kd6 146.Bb7 Ke5 147.Bf3 Kd6 148.Kc3 Ke5 149.Kc4 Ba7 150.Kd3 Bf2 151.Kc4 Ba7 152.Kb4 Bf2 153.Kb5 Kd6 154.Kc4 Bb6 155.Kc3 Ke5 156.Bd1 Ba7 157.Kc4 Kd6 158.Bb3 Ke5 159.Ba4 Kd6 160.Kd3 Ke5 161.Bd1 Bc5 162.Ke2 Kf4 163.Kd2 Bf2 164.Kc2 Ke5 165.Kb3 Be3 166.Bc2 Ba7 167.Kc3 Bd4+ 168.Kd3 Bg1 169.a7 Bxa7 170.Kc4 Be3 171.Kb5 Kf4 172.Bd1 Ke5 173.Kc6 Bf4 174.Kc7 Bd2 175.Kd7 Bc1 176.Ke8 Bg5 177.Kf7 Kd6 178.Kg8 Kd7 179.Bb3 Kc6 180.Kf8 Kd7 181.Bd1 Kd6 182.Bb3 Bc1 183.Bd1 Ke5 184.Bf3 Kd6 185.Ke8 Be3 186.Be2 Bg5 187.Bd1 Kd5 188.Ba4 Ke4 189.Bd1 Bh4 190.Kd7 Ke5 191.Kd8 Bg5 192.Ke8 Ke4 193.Ke7 Ke3 194.Kf8 Kd4 195.Bb3 Ke5 196.Kg8 Kf4 197.Bd1 Ke5 198.Kf8 Kd4 199.Ba4 Ke3 200.Be8 Kf4 201.Bf7 Ke4 202.Ba2 Kf3 203.Bf7 Kxg4 204.Bg6 Bc1 205.Kxg7 Bd2 206.Kxf6 Bc3+ 207.Ke6 Be1 208.f6 Bb4 209.f7 Kg5 210.f8Q Bxf8 211.Bb1 Kxh5 212.Ba2 Kg4 213.Bb1 Bb4 214.Ba2 Kh3 215.Bb1 h5 216.Ba2 Bd6 217.Kxd6 h4

218.Bb1 Kg3 219.Ba2 Kg4 220.Bb1 Kg3 221.Ba2 Kf4 222.Bb1 Kg5 223.Ba2 Kf6 224.Bb1 Kf7 225.Ba2+ Kf6 226.Bb1 h3 227.Ba2 Kg5 228.Bb1 Kf6 229.Ba2 Kg6 230.Bb1+ Kh5 231.Ba2 Kh4 232.Bb1 Kh5 233.Ba2 Kh4 234.Bb1 Kg4 235.Ba2 Kf4 236.Bb3 Kf3 237.Bd1+ Ke3 238.Bb3 Kf3 239.Bd1+ Kg2 240.Bc2 Kg3 241.Bb1 Kg2 242.Ba2 Kh2 243.Bb1 Kg3 244.Ba2 Kf3 245.Bb1 Kg4 246.Ba2 Kh5 247.Bb1 Kg4 ½-½ (247) yobot_v2 (2941)-Nikitosik-ai (2914) Blitz 2024;

B1c) 20...Qf6 21.a3 h5 22.b4 Bf8 23.g3 Rc8 24.Bd3 Qd8 25.Rxc8 Qxc8 26.Rd1 h4 27.Kg2 Be7 28.Kh3 Qa8 29.Qe3 Qd8 30.e5 g6 31.Qf3 Kg7 32.Be2 Rxd1 33.Bxd1 hxg3 34.hxg3 Qd7 35.Qb3 Qd2 36.Qf3 Qe1 37.Be2 g5 38.Qf1 Qc3 39.Qf3 Qxf3 40.Bxf3 gxf4 41.gxf4 f6 42.Kg4 Kf7 43.Kh5 fxe5 44.fxe5 Bf8 45.Kg5 Bg7 46.a4 Bxe5 47.Bh5+ Ke7 48.a5 bxa5 49.bxa5 Ba1 50.a6 Bd4 51.a7 Bxa7 52.Bd1 e5 53.Bc2 e4 54.Bxe4 Bg1 55.Bb1 Bf2 56.Ba2 Be1 57.Bb1 Bd2+ 58.Kg4 Bc1 59.Ba2 Bb2 60.Bb1 Ba1 61.Ba2 Bb2 62.Bb1 Ba1 63.Ba2 Bb2 ½-½ (63) yobot_v2 (2939)-Opulent_Ophelia (2907) Blitz 2024;

B2) 20.b3 Rd2 21.Qf3 Qh4 22.a4 R8d4 23.Be2 Qe7 24.Bc4 Qh4 25.Be2 Ra2 26.Ra1 Rxa1 27.Rxa1 Qf6 28.Rf1 g6 29.g3 Rd2 30.Rd1 Ra2 31.e5 Qf5 32.Qd3 Qh3 33.Rd2 Ra1+ 34.Rd1 Ra2 35.Rd2 Ra1+ 36.Rd1 Ra2 ½-½ (36) YoBot_v2 (3015)-Nikitosik-ai (3023) Blitz 2024]

[16.Kh1 Rd7 17.Rac1 *(17.Rad1 Rxd1 18.Rxd1 Rd8 19.Rc1 g5 20.h3 Nd4 21.Nxd4 Rxd4 22.g3 Qd6 23.Rc2 Qe5 24.Bd3 Qd6 25.Bb5 Qe5 26.Bd3 Qd6 27.Bb5 Qe5 28.Bd3 Qd6* ½-½ (28) Maghsoodloo,P (2719)-Tabatabaei,M (2689) Budapest HUN 2023*)* 17...Rad8 18.Bb5 Nd4 19.Qc4 Rc7 20.Nxd4 Rxd4 21.Qe2 h5 22.Qxh5 Rxe4 23.Qf3 Rd4 24.Rcd1 Qf6 25.Qe2 Rxd1 26.Qxd1 g6 27.b3 Ba7 28.Bc4 Qe7 29.a4 Rd7 30.Qc2 Rd4 31.Qc3 Qd8 32.g3 Rd2 33.Kg2 Qd6 34.h4 Bc5 35.Qf6 b6 36.h5 gxh5 37.Kh3 Rc2 38.Qg5+ Kf8 39.f3 Qd4 40.Qh6+ Ke7 41.Qg5+ Kf8 42.Qh6+ Ke7 43.Re1 Rf2 44.Qg5+ Kf8 45.a5 Rh2+ 46.Kxh2 Qf2+ 47.Kh3 Qxe1 48.Qxh5 Qh1+ 49.Kg4 Qxh5+ 50.Kxh5 bxa5 51.g4 Bb4 52.g5 Kg7 53.Kg4 Kf8 54.g6 fxg6 55.Bxe6 Ke7 56.Bg8 Bd2 57.f4 Bb4 58.Kf3 g5 59.fxg5 Kf8 60.Bc4 Be1 61.b4 axb4 62.g6 Kg7 63.Bf1 Kxg6 64.Be2 b3 65.Bd1 b2 66.Bc2+ Kg7 67.Bb1 Bd2 68.Ba2 Bc1 69.Bb1 Kf6 70.Ba2 Ke5 71.Bb1 Bg5 72.Ba2 Kd6 73.Bb1 Kc5 74.Ba2 b1Q 75.Bxb1 Kd4 76.Ba2 Bc1 77.Bb1 Ke5 78.Ba2 Bg5 79.Bb1 Bc1 80.Ba2 Bh6 81.Bb1 Kd4 82.Ba2 Bc1 83.Bb1 Ke5 ½-½ (83) YoBot_v2 (2917)-KQRBNPkqrbnp

(2933) Rapid 2023]

16...h5

[16...Rxd1 17.Rxd1 Rd8

A) 18.Bd3

A1) 18...Qc7

A1a) 19.g3 g5 20.Kg2 g4 21.Ne1 h5 22.f3 Nd4 23.Qd2 Nxf3 24.Nxf3 gxf3+ 25.Kxf3 Be7 26.Qf4 *(26.Kg2 Qe5 27.Kh3 h4 28.gxh4 Qh5 29.Qg2+ Kf8 30.Qg4 Qe5 31.b3 Bf6 32.Qg3 Qh5 33.Qg4 Qe5 34.Be2 Rc8 35.h5 Rc3+ 36.Rd3 Rxd3+ 37.Bxd3 Qd4 38.Qf3 Be5 39.Bc4 Ke7 40.a4 Qg1 41.Qe2 Bf4 42.Bd3 Kf8 43.Bc4 Ke7 44.Bd3 Kf8 45.Bc2 Qg7 46.Bd1 Qg1 47.Qc2 Qe3+ 48.Kg2 Be5 49.Qe2 Qf4 50.Kh3 b6 51.Qg2 Qc1 52.Qf3 Qd2 53.Be2 Bc7 54.Qg4 Qc3+ 55.Qf3 Qc1 56.b4 Qg1 57.Qg2 Qd4 58.Bf3 Qe3 59.Qe2 Qf4 60.Qf2 Qc1 61.Kg2 Kg8 62.Be2 Qd2 63.Kf1 Kf8 64.a5 bxa5 65.bxa5 Qc1+ 66.Qe1 Qxe1+ 67.Kxe1 Bxa5+ 68.Kd1 Kg7 69.Kc2 Bc7 70.h3 Kf6 71.h6 Kg6 72.Kd3 Kxh6 73.Kc4 Kg5 74.Kb5 e5 75.Bc4 Kg6 76.h4 Bd8 77.h5+ Kxh5 78.Bxf7+ Kg4 79.Ba2 Kf4 80.Bb1 Bh4 81.Ba2 Kxe4 82.Bb1+ Kd4 83.Ba2 e4 84.Bb3 e3 85.Bd1 Kd3 86.Bb3 Kd2 87.Bc4 Be1 88.Bf1 Kd1 89.Bg2 Ke2 90.Bh1 Bg3 91.Be4 Kf2 92.Bd3 e2 93.Bxe2 Kxe2* ½-½ (93) YoBot_v2 (2919)-KQRBNPkqrbnp (2926) Blitz 2023 *)* 26...Qb6 27.e5 Qxb2 28.Qh6 Rxd3+ 29.Rxd3 Qxh2 30.Qc1 Qxa2 31.Rd7 Qa3+ 32.Qxa3 Bxa3 33.Rxb7 Kg7 34.g4 hxg4+ 35.Kxg4 Bc1 36.Rb1 Bd2 37.Ra1 f6 38.exf6+ Kxf6 39.Rb1 Kg7 40.Ra1 Kh8 41.Rb1 Kg8 42.Ra1 Kh8 43.Rb1 Kg8 44.Ra1 Kh8 ½-½ (44) YoBot_v2 (2900)-Nikitosikbot (2897) Blitz 2023;

A1b) 19.Kf1 Nd4 20.Nxd4 Rxd4 21.g3 Qd6 22.Kg2 g6 23.h4 b5 24.a3 Bb6 25.Qc2 h5 26.Be2 Rxd1 27.Bxd1 Qd4 28.b3 Bc5 29.a4 bxa4 30.bxa4 Bb6 31.Bf3 Kg7 32.Bd1 Kg8 33.Kh3 Kg7 34.Qe2 Qa1 35.f4 Qc3 36.Qc2 Qe3 37.Be2 Ba5 38.Qd3 Qg1 39.Bf3 Be1 40.Bg2 Qc5 41.Bf3 Qg1 42.Bg2 Qc5 43.Qe2 Bc3 44.Bf3 Ba5 45.Qd3 Qf2 46.Bg2 Qc5 47.Bf3 Qf2 48.Qe2 Qc5 49.Kg2 Bb6 50.Qd2 Ba5 51.Qb2+ Kg8 52.Qb1 Bb6 53.Qd3 Qf2+ 54.Kh3 Ba5 55.f5 Bc7 56.Bg2 gxf5 57.exf5 exf5 58.Bd5 Qe1 59.a5 Bxa5 60.Qxf5 Qe8 61.Qxh5 Qc8+ 62.Kh2 Qc2+ 63.Kh3 Qc8+ 64.Qg4+ Qxg4+ 65.Kxg4 Kf8 66.Bxf7 Kxf7 67.h5 Kg7 68.h6+ Kxh6 69.Kf3 Be1 70.g4 Kg5 71.Ke2 Ba5 72.Kd1 Kxg4 Normal ½-½ (72) YoBot_v2 (2917)-KQRBNPkqrbnp (2931) Blitz 2024;

A2) 18...g5 19.h3 (*19.e5 Kf8 20.Be4 Nd4 21.Nxd4 Rxd4 22.g3 Qc7 23.Rxd4 Bxd4 24.Qd2 Qxe5 25.Bxb7 Bxb2 26.Bf3 Bc3 27.Qd8+ Kg7 28.Qd1 Bd4 29.Kg2 f5 30.h3 Kf6 31.Qd2 Bb6 32.Ba8 Qc5 33.g4 Qa3 34.Bc6 Qc5 35.Qb2+ Ke7 36.Bf3 Kd7 37.Qe2 Kd6 38.Qd2+ Ke5 39.Qb2+ Qd4 40.Qxd4+ Kxd4 41.Bb7 Bc5 42.Bc8 fxg4 43.hxg4 e5 44.f3 e4 45.fxe4 Kxe4 46.Bd7 Kf4 47.Kf1 Kf3 48.Ke1 Ba7 49.Kd2 Kg3 50.Ke2 Kh4 51.Kf3 h5 52.gxh5 Kxh5 53.Bg4+ Kh4 54.Bd7 g4+ 55.Bxg4 Bg1 56.Bf5 Kg5 57.Bh3 Ba7 58.Ke4 Bb8 59.a4 Kg6 60.a5 Kg7 61.Kd5 Kf7 62.a6 Kg8 63.Bd7 Kh8 64.Kc6 Ba7 65.Be6 Bf2 66.Bf5 Bd4 67.Kd7 Bf2 68.Be6 Ba7 69.Bh3 Kg8 70.Kc7 Kf7 71.Kb7 Bd4 72.Kc6 Kf8 73.Kd7 Kg8 74.Be6+ Kg7 75.Bf5 Bb6 76.Bh3 Bf2 77.Kc8 Kf8 78.Kb8 Ke7 79.Kc7 Bc5 80.Bd7 Ba7 81.Bc8 Kf8 82.Kc6 Kf7 83.Bf5 Ke8 84.Kb7 Bg1 85.Kc7 Ke7 86.Bc8 Bh2+ 87.Kb7 Bg1 88.Kc6 Kf8 89.Bh3 Bf2 90.Kb5 Kf7 91.Kc4 Ke7 92.Kd5 Kd8 93.Kd6 Bd4 94.Kc6 Ba7 95.Bd7 Bg1 96.Kb7 Ke7 97.Kc7 Ba7 98.Bc6 Bc5 99.Bg2 Bd4 100.Kc6 Ke8 101.Kb7 Ke7 102.Bh3 Be3 103.a7 Bxa7 104.Kxa7* ½-½ (104) IntegralBot (2968)-Nikitosik-ai (2995) Blitz 2024*)* 19...Qc7 (*19...Nd4 20.Nxd4 Rxd4 21.g3 Kg7 22.Kg2 Ba7 23.Bc2 Qc5 24.a4 Bb6 25.b3 Qc3 26.Rxd4 Bxd4 27.Bd1 Kf6 28.Qf3+ Qxf3+ 29.Bxf3 Ke5 30.Bh5 f5 31.exf5 exf5 32.Kf3 b6 33.Ke2 Bc5 34.Be8 Ke4 35.Bc6+ Ke5 36.Kf3 g4+ 37.hxg4 fxg4+ 38.Ke2 Kf6 39.Ke1 Bb4+ 40.Kd1 Bc5 41.Ke2 Kg5 42.Be8 Bb4 43.Bd7 Ba3 44.Kf1 Bb4 45.Kg2 Bc5 46.Kf1 Bb4 47.Bc6 Bc5 48.Bb5 Bb4 49.Bc4 Ba3 50.Bb5 Bb4 51.Bc6 Bc5 52.f3 gxf3 53.Bxf3 Bd6 54.Kf2 Kf6 55.g4 Bc5+ 56.Ke2 Ke5 57.Kd3 Kd6 58.Kc4 Bf2 59.Bg2 Kd7 60.b4 Ke6 61.Kc3 Kd6 62.Kd2 Bh4 63.Ke2 Kd7 64.a5 bxa5 65.bxa5 Bg3 66.g5 hxg5 67.a6 Bb8 68.a7 Bxa7 69.Bf1 g4 70.Bg2 g3 71.Bf1 g2 72.Bxg2 Bg1 73.Bf1 Bf2 74.Kxf2* ½-½ (74) YoBot_v2 (2950)-Nikitosik-ai (2938) Rapid 2024 *)* 20.Kf1 Ne5

A2a) 21.Nxe5 Qxe5 22.g3 (*22.b3 b5 23.Bxb5 Rxd1+ 24.Qxd1 Qb2 25.Be2 Qxa2 26.Qd8+ Kg7 27.Qd3 Qb2 28.Qf3 Qd2 29.g3 Bb6 30.Kg2 Kg8 31.Qd3 Qe1 32.Qf3 Kf8 33.Bd3 Qa1 34.Bc4 Ke7 35.Qe2 Qe5 36.Qf3 Qa5 37.Bd3 Qc3 38.Be2 Qe1 39.Bc4 Qa5 40.Bd3 Qc3 41.Bb5 Qa5 42.Bc4 Qa1 43.Bb5 Qa5 44.Qe2 Qc3 45.Bc4 Qe5 46.Bd3 Qd4 47.Bc2 h5 48.Bd1 h4 49.gxh4 gxh4 50.Qe1 Qg7+ 51.Bg4 Qe5 52.Qe2 Ba5 53.Kf3 Qf6+ 54.Kg2 Qe5 55.Bh5 Bb6*

56.Kf1 Qg5 57.Qf3 Qb5+ 58.Kg2 Qg5+ 59.Kf1 Qb5+ 60.Kg2 Qg5+ 61.Qg4 Qf6 62.Qe2 Qe5 63.Kf1 Qa1+ 64.Qe1 Qd4 65.Bd1 Bc5 66.Qe2 Kf8 67.Qc2 Bb6 68.Kg2 Qg7+ 69.Bg4 Qd4 70.Bd1 Ke7 71.Qe2 Kf8 72.Kf1 Qe5 73.Qg4 Qf6 74.Qe2 Qe5 75.Qg4 Qf6 76.Qf3 Qd4 77.Kg2 Qg7+ 78.Kf1 Qe5 79.Kg2 Qg7+ 80.Kf1 Qe5 81.Qg4 ½-½ (81) yobot_v2 (2913)-EmanBot (2911) Blitz 2023*)* 22...b5

A2a1) 23.a3 Bb6 24.Kg2 Kg7 25.Qc2 Rd7 26.Qd2 Qc5 27.Qe2 b4 28.axb4 Qxb4 29.b3 Qc3 30.Bc4 Rxd1 31.Qxd1 Qf6 32.Qf3 Qxf3+ 33.Kxf3 Kf6 34.Bb5 Ke5 35.Be8 f5 36.exf5 exf5 37.Bf7 Kf6 38.Be8 Bc5 39.Ke2 Ke5 40.Bd7 f4 41.gxf4+ Kxf4 42.Be8 Ke5 43.Kf3 Kd4 44.Kg3 Kc3 45.Bf7 h5 46.f3 Bd6+ 47.Kf2 Bf4 48.Kf1 h4 49.Ke2 Kd4 50.Bc4 Kc5 51.Kd3 Bc1 52.Kc3 Kc6 53.Bf7 Kc5 54.b4+ Kb6 55.Be8 Be3 56.Kc4 Kb7 57.Bg6 Kb6 58.b5 Bf4 59.Bh5 Kc7 60.Kd5 Kb7 61.Kc5 Kc7 62.Kd5 Bc1 63.Bg6 Kb6 64.Bd3 Kb7 65.Bb1 Ka7 66.Kc6 Kb8 67.Be4 Ka7 68.b6+ Kb8 69.Kd5 Kc8 70.Kd6 Kb8 71.Ke5 Bf4+ 72.Kf5 Be3 73.Bd5 Bxb6 74.Kxg5 Bf2 75.f4 Kc8 76.f5 Kd8 77.f6 Ke8 78.f7+ Kf8 79.Bh1 Kxf7 80.Bg2 Be3+ 81.Kxh4 Kg6 82.Bf1 Bf2+ 83.Kg4 Be1 84.h4 Ba5 85.h5+ Kh6 86.Be2 Bc3 87.Bd1 Kg7 88.h6+ Kf7 89.h7 Bh8 90.Bc2 Ke7 91.Bb1 Ke6 92.Ba2+ Kd7 93.Bb1 Kc7 94.Ba2 Kb7 95.Bb1 Ka7 96.Ba2 Kb8 97.Bb1 Kc7 98.Ba2 Kd6 99.Bb1 Ke7 100.Ba2 Kd7 101.Bb1 Ke7 102.Ba2 Kf6 103.Bb1 *(103.Bc4 Kg7 104.Kf3 Kf6 105.Ke4 Kg6 106.Bf1 Kg5 107.Kd5 Kf5 108.Bd3+ Kg4 109.Be2+ Kf5 110.Bd3+ Kf6 111.Kd6 Kf7 112.Bc4+ Kg7 113.Kc5 Kg6 114.Bd3+ Kf7 115.Bc4+ Ke7 116.Kd5 Kd7 117.Bb5+ Ke7 118.Ke4 Kd6 119.Bc4 Kc6 120.Bb5+ Kc5 121.Ba4 Kc4 122.Bd1 Kc5 123.Bc2 Kc6 124.Ba4+ Kc5 125.Kf5 Kd5 126.Bb3+ Kd6 127.Ba4 Ke7 128.Ke4 Ke6 129.Bb3+ Ke7 130.Bc2 Kf6 131.Kf4 Ke6 132.Bb1 Kd5 133.Ba2+ Kc5 134.Bb3 Kc6 135.Ba4+ Kd5 136.Bb3+ Kd6 137.Kf5 Ke7 138.Kg6 Kf8 139.Kf5 Ke7 140.Bd1 Kd7 141.Ke4 Ke6 142.Bb3+ Ke7 143.Bg8* ½-½ (193) ResoluteBot (2761)-Flamerare (2777) Rapid 2022*)* 103...Ke5 104.Ba2 Kd4 105.Bb1 Kc4 106.Ba2+ Kc5 107.Bb1 Kb4 108.Ba2 Kc5 109.Bb1

Kd4 110.Ba2 Ke5 111.Bb1 Kf6 112.Ba2 Ke7 113.Bb1 Ke8 114.Ba2 Kd7 ½-½ (115) YoBot_v2 (2913)-HansNiemannBot (2901) Blitz 2023;

A2a2) 23.Bc2 Rxd1+ 24.Bxd1 b4 25.Kg2 Qd6 26.Qc2 Qb6 27.Bg4 Qa5 28.Bd1 Qb6 29.Qd2 Qa7 30.Bb3 Qc7 31.h4 gxh4 32.Qxh6 hxg3 33.Qg5+ Kf8 34.Qxg3 Qc6 35.Qf4 Bd6 36.Qh6+ Ke8 37.Qe3 Ke7 38.Bd1 Qb5 39.a4 bxa3 40.bxa3 Qe5 41.a4 Kf8 42.Qd3 Bc7 43.Qe3 Bd6 44.Qd3 Bc7 45.Qa3+ Bd6 46.Qf3 Bc7 47.Qd3 Qh2+ 48.Kf1 Qh1+ 49.Ke2 Ba5 50.Qd6+ Kg8 51.Qg3+ Kh7 52.Bc2 Qe1+ 53.Kf3 Qc3+ 54.Kg4 Qxc2 55.Qh4+ Kg8 56.Qg5+ Kf8 57.Qxa5 Qxe4+ 58.Kg3 Qd3+ 59.f3 Qd4 60.Kh3 f5 61.Qb5 Qd1 62.Kg2 Qd2+ 63.Kg3 Qg5+ 64.Kf2 Qd2+ 65.Kf1 Qd1+ 66.Kg2 Qd2+ 67.Kg3 Qg5+ 68.Kf2 Qd2+ 69.Kf1 Qc1+ 70.Ke2 Qc2+ 71.Ke3 e5 72.Qxe5 Qxa4 73.Qxf5+ Kg8 74.f4 Kh8 75.Qb1 Kg8 76.f5 Qd7 77.f6 Qa7+ 78.Kd2 Qd4+ 79.Kc1 Qg1+ 80.Kb2 Qg2+ 81.Ka1 Kh8 82.f7 Kg7 83.f8Q+ Kxf8 84.Qc1 Qd5 85.Qb1 Qd2 86.Qf1+ Kg7 87.Qb1 Kg8 88.Qf1 Qc2 89.Qb1 Qc6 90.Qd1 Qb6 91.Qb1 Qf6+ 92.Ka2 Qd8 93.Qa1 Kf7 94.Qb1 Ke6 95.Qa1 Qd2+ 96.Kb1 Qe3 97.Qa2+ Kd7 98.Qa1 Kc8 99.Qa2 Qh6 100.Qa1 Kb7 101.Qa2 Qh3 102.Qa1 Qe6 103.Qa2 Qe4+ 104.Ka1 Kc8 105.Qb1 Qh4 106.Qc1+ Kb7 107.Qb1+ Kc8 108.Qc1+ Kb7 109.Qb1+ Kc8 ½-½ (109) YoBot_v2 (3020)-Nikitosik-ai (2985) Blitz 2024;

A2b) 21.g3 Nxf3 22.Qxf3 Qe5 23.Rd2 Kg7 24.Kg2 b6 25.Qe2 Rh8 26.Bc4 h5 27.Qf3 Bd4 28.Qd3 Bc5 29.Qc3 Qxc3 30.bxc3 h4 31.Rd7 Kf6 32.a4 hxg3 33.fxg3 Ba3 34.Ba6 Ra8 35.Bb5 Rc8 36.c4 Rf8 37.Rc7 Ke5 38.Rc6 Rd8 39.Rxb6 Rd2+ 40.Kf3 Bc5 41.Rc6 Rd3+ 42.Ke2 Re3+ 43.Kd2 Bd4 44.a5 Rxg3 45.a6 Rxh3 46.c5 Ra3 47.Rc7 g4 48.c6 g3 49.Rxf7 g2 50.Rg7 Kd6 51.Rxg2 Ra2+ 52.Kd3 Rxg2 53.Kxd4 Ra2 54.e5+ Kc7 55.Bc4 Ra1 56.Kc5 Ra3 57.Kb4 Ra1 58.Kc5 Ra3 59.Kb4 Rg3 60.a7 Rg8 61.Ka5 Ra8 62.Ka6 Rd8 63.Bxe6 Rd1 64.a8Q Ra1+ 65.Kb5 Rxa8 66.Bb3 Ra1 67.e6 Rb1 68.Ka4 Rxb3 69.Kxb3 Kd6 70.c7 Kxc7 71.e7 Kd7 72.e8B+ ½-½ (72) YoBot_v2 (3029)-Nikitosik-ai (3029) Blitz 2024;

B) 18.Rxd8+ Qxd8

B1) 19.g3 Nd4 20.Nxd4 Qxd4

B1a) 21.Kg2 h5 *(21...Kf8 22.b3 g5 23.a4 b6 24.Qf3 Ke7 25.Qe2 Kf8 26.Qf3 Ke7 27.Be2 Ke8 28.Bb5+ Ke7 29.Qe2 Qe5 30.Bd3 Qd4 31.Bc2 h5 32.Bd1 g4 33.h3 gxh3+ 34.Kxh3 Qxf2 35.Qxf2 Bxf2 36.Bxh5 f5 37.g4 fxg4+ 38.Kxg4 Kd6 39.Kf3 Bd4 40.Bf7 Ke5 41.Bg6 Kd6 42.Bf7 Ke5 43.Be8 Bg1 44.b4 Kd4 45.a5 bxa5 46.bxa5 e5 47.a6 Kc3 48.a7 Bxa7 49.Ba4 Bg1 50.Bd1 Bh2 51.Be2 Bg1 52.Bd1 Bh2 53.Be2 Bg1 54.Bd1* ½-½ (55) YoBot_v2 (2915)-Nikitosikbot (2897) Blitz 2023 *)*

B1a1) 22.f4 h4 23.f5 hxg3 *(23...b5 24.Bxb5 exf5 25.exf5 Qd5+ 26.Kh3 hxg3 27.hxg3 Qxf5+ 28.Kh2 Qb1 29.Bc4 Kf8 30.Bd5 g6 31.a4 Qg1+ 32.Kh3 Qd4 33.Bc6 Qd6 34.Bb5 Qd5 35.Kh2 Qd4 36.Bc6 Bd6 37.Kg2 Kg7 38.Qc2 Kg8 39.Bf3 Qe5 40.Qf2 f5 41.b3 g5 42.Bd1 Kg7 43.g4 Qh2+ 44.Kf1 Qh1+ 45.Ke2 Qe4+ 46.Kf1 fxg4 47.Bc2 Qf4 48.a5 Kf6 49.Kg2 Qxf2+ 50.Kxf2 g3+ 51.Kg2 Ke5 52.a6 Bb8 53.Kxg3 g4 54.Kxg4 Ba7 55.b4 Bg1 56.b5 Bf2 57.b6 Bxb6 58.a7 Bxa7 59.Bb1 Bc5 60.Ba2 Bd6 61.Bb1 Bb8 62.Ba2 Kd4 63.Bb1 Be5 64.Ba2 Kc3 65.Bb1 Bd6 66.Ba2 Kb4 67.Bb1 Ka4 68.Ba2 Bh2 69.Bb1 Kb3 70.Ba2+ Ka3 71.Bb1 Bg3 72.Kxg3* ½-½ (73) yobot_v2 (2945)-Nikitosik-ai (2927) Rapid 2024 *)* 24.hxg3 exf5 25.exf5 Kf8 26.a4 Bd6 27.b3 Qe5 28.Qxe5 Bxe5 29.Kf2 b6 30.g4 f6 31.Ke2 Ke7 32.Kd3 Bg3 33.Kd4 Kd6 34.Bb5 Bf2+ 35.Kc4 Bh4 36.Be8 Bf2 37.Bh5 Be1 38.Bg6 Bf2 39.Be8 Bh4 40.Bb5 Bg3 41.Kd4 Be1 42.Be2 Bf2+ 43.Kc4 Kc6 44.Bf3+ Kd6 45.Be4 Bg3 46.Kb5 Kc7 47.Bc6 Bf2 48.Be8 Be3 49.Bc6 Bd2 50.Bf3 Be1 51.Kc4 Kd6 52.Bg2 Bf2 53.Bd5 Kc7 54.Be4 Kd6 55.Bd5 Kc7 56.Bf3 Kd6 57.Be2 Kc6 58.Bd1 Be1 59.Bf3+ Kd6 60.Kb5 Kc7 61.Bd5 Bd2 62.Be6 Be1 63.Bc4 Bf2 64.Be6 Be1 65.Bc4 Bd2 66.Be2 Kb7 67.Bc4 Kc7 68.Be2 Be1 69.Bf3 Bd2 70.Bc6 Be3 71.Bh1 Bd2 72.Be4 Be1 73.b4 Bd2 74.a5 bxa5 75.bxa5 Kb8 76.a6 Be3 77.Ka4 Bf2 78.Bd5 Ka7 79.Bc4 Kb6 80.Kb3 Kc6 81.Kb2 Bd4+ 82.Kc2 Kd6 83.Kd3 Ke5 84.Ke2 Kf4 85.Kd2 Ke5 86.Bf1 Bg1 87.Ke2 Kf4 88.Kd3 Ke5 89.Kc4 Be3 90.Kc3 Bd4+ 91.Kc4 Ba7 92.Bd3 Bg1 93.Bf1 Kd6 94.Kd3 Ke5 95.Kc3 Bd4+ 96.Kd2 Bb6 97.Ke2 Kf4 98.Kd3 Ke5 99.Kd2 Kf4 100.Kc3 Ke5 101.Kc4 Kd6 102.Bd3 Ba7 103.Kb3

Bg1 104.Be4 Ke5 105.Bf3 Ba7 106.Kb4 Bf2 107.Kc3 Ba7 108.Kd3 Bc5 109.Be2 Bg1 110.Bf1 Ba7 111.Be2 Bg1 112.Bf3 Bd4 113.Bb7 Bg1 114.Ke2 Kf4 115.Kd3 Ke5 116.Ke2 Kf4 117.Kf1 Ba7 118.Kg2 Kxg4 119.Be4 Bd4 120.Bd3 Ba7 121.Kf1 Kf3 122.Ke1 Bf2+ 123.Kd2 Kf4 124.Kc3 Bg1 125.Kc4 Ke5 126.a7 Bxa7 127.Bb1 g6 128.fxg6 Ke6 129.g7 Kf7 130.g8Q+ Kxg8 131.Ba2 Bd4 132.Kxd4+ Kh7 133.Bb1+ Kh8 134.Ba2 f5 135.Bb1 Kg7 136.Bxf5 ½-½ (137) yobot_v2 (2940)-Nikitosik-ai (2921) Blitz 2024;

B1a2) 22.h4 g6 23.Bb5 Kg7 24.Qc2 Kg8 25.Bf1 Kf8 26.Qe2 Kg8 27.a3 Kg7 28.b4 Bb6 29.Qf3 Bc7 30.Bb5 Kf8 31.e5 b6 32.Qa8+ Kg7 33.f4 Qd2+ 34.Kh3 Qd1 35.Kg2 Qc2+ 36.Kh3 Qf5+ 37.Kg2 Qc2+ 38.Kh3 Qf5+ 39.Kh2 Qc2+ 40.Qg2 Qb3 41.Qc6 Bd8 42.Qd7 Qb2+ 43.Kh3 Bxh4 44.gxh4 Qxa3+ 45.Qd3 Qxb4 46.Qc4 Qb2 47.Qd3 Qb4 48.Qc4 Qd2 49.Qf1 Qe3+ 50.Kg2 Qd2+ 51.Kg3 Qc3+ 52.Qf3 Qa5 53.Qf1 Qa3+ 54.Kg2 Qb2+ 55.Kf3 Qb3+ 56.Kf2 Qa3 57.Ba6 Qb4 58.Kf3 Qe7 59.Kg3 Qb4 60.Bd3 Qb2 61.Kh3 Qa3 62.Kg2 Qb2+ 63.Qf2 Qb4 64.Qf1 Qd2+ 65.Kf3 Qh2 66.Qf2 Qh1+ 67.Ke2 Qc6 68.Qg3 b5 69.Kd2 b4 70.Qg5 Qd5 71.Qf6+ Kg8 72.Qg5 Qd4 73.Ke2 Qd5 74.Kd2 Qd7 75.Kc2 Qa4+ 76.Kd2 Qd7 77.Qf6 Qd4 78.Ke2 Qd5 79.Kd2 Qd4 80.Ke2 Qd5 81.Kd2 Qg2+ 82.Ke3 Qg1+ 83.Ke2 Qh2+ 84.Kd1 Qg1+ 85.Ke2 Qg2+ 86.Ke3 Qg3+ 87.Ke2 Qh2+ 88.Ke1 Qg3+ 89.Ke2 Qh2+ ½-½ (89) yuligpro5 (3016)-Nikitosik-ai (3003) Blitz 2024;

B1b) 21.Bd3 h5 22.h4 g6 23.Bc4 Kf8 24.Kf1 b6 25.Kg2 Kg7 26.Bd3 Kf8 27.b3 Qe5 28.a4 Qa1 29.Bc2 Qd4 30.Qe1 Kg7 31.f4 *(31.f3 e5 32.Kh3 Qd7+ 33.Kh2 Qd4 34.Kh3 Qd7+ 35.Kg2 Qd4 36.Bd1 Qb2+ 37.Qe2 Qd4 38.Qf1 Qb2+ 39.Kh3 Kg8 40.Qe1 Kg7 41.Qe2 Qd4 42.Qe1 Qd7+ 43.Kh2 Qd4 44.Qf1 Qc3 45.Kh1 Qb2 46.Qe2 Qd4 47.Qe1 Qb2 48.Qe2 Qa1 49.Qd2 Bb4 50.Qd3 Qb2 51.Qe2 Bd2 52.Kg2 Qc1 53.Qf1 Qc3 54.Qe2 Be3 55.Bc2 Kf8 56.Kh3 Qc8+ 57.Kh2 Qc3 58.Bd3 Bc5 59.Qd1 Bd4 60.Bc4 Qe3 61.Kh3 Kg7 62.Qd3 Qc1 63.Qf1 Qd2 64.Qe2 Qc1 65.Qf1 Qc2 66.Qe1 Bc3 67.Qf1 Qd2 68.f4 exf4 69.Qxf4 Qd7+ 70.Kg2 Qe7 71.Qe3 Ba1 72.Kh3 Qd7+ 73.Kh2 Qd6 74.Qg1 Bd4*

75.Qd1 Qf6 76.Qf1 Qxf1 77.Bxf1 Bc3 78.Kh3 Kf6 79.g4 hxg4+ 80.Kxg4 Be1 81.Bc4 Bb4 82.Kf3 Be1 83.Ke3 Bg3 84.Kd4 Bxh4 85.e5+ Ke7 86.Kd5 Be1 87.Be2 Bd2 88.Bd3 Be3 89.Be4 Bd2 90.Bb1 Bf4 91.Bd3 Bg3 92.Bf1 Bf2 93.b4 Be1 94.a5 bxa5 95.bxa5 Bxa5 96.e6 fxe6+ 97.Kc4 e5 98.Be2 e4 99.Bd1 e3 100.Be2 g5 101.Bd1 e2 102.Bxe2 Kf8 103.Kd5 Kg8 104.Ke6 Kh8 105.Kf7 Kh7 106.Bd3+ Kh8 107.Kf8 Bb4+ 108.Ke8 Kg8 109.Bc4+ Kh8 110.Kd8 Be7+ 111.Kxe7 Kh7 112.Bd3+ Kh8 113.Kf8 g4 114.Ke8 Kg8 115.Bc4+ Kh8 116.Kf8 Kh7 117.Bg8+ Kh8 118.Bf7 Kh7 119.Bg8+ Kh8 120.Bf7 Kh7 121.Bg8+ ½-½ (142) VariantsTop (2919)-ShashChess_MsP (2899) Rapid 2023*)* 31...f5 *(31...Kg8 32.Bd1 Bb4 33.Qe2 Bc5 34.Kh3 Qg1 35.Qf3 Qe1 36.Be2 Bf2 37.f5 Kg7 38.fxe6 fxe6 39.e5 Bd4 40.Qf6+ Kh7 41.Qf7+ Kh6 42.Qf4+ Kg7 43.Qe4 Kf8 44.Qf3+ Kg7 45.Qe4 Kf8 46.g4 Qc3+ 47.Qf3+ Qxf3+ 48.Bxf3 hxg4+ 49.Bxg4 Kf7 50.Bd1 Bc3 51.Kg3 Bxe5+ 52.Kg4 Bf6 53.Bf3 Be5 54.Be4 Bc3 55.Bd3 Bb2 56.Be2 Ba1 57.Kf4 Bc3 58.Ke3 Be1 59.h5 gxh5 60.Bxh5+ Kf6 61.Ke2 Bg3 62.Kd3 Ke7 63.Kc4 Kd6 64.Kb5 Bf2 65.Bg4 e5 66.Kc4 e4 67.Be2 Kc7 68.Bf1 Be1 69.Kd4 e3 70.Kxe3 b5 71.axb5 Kb6 72.b4 Kb7 73.b6 Bxb4 74.Be2 Be1 75.Bd1 Kxb6 76.Bc2 Bc3 77.Bb1 Kc5 78.Ba2 Be5 79.Bb1 Bg3 80.Ba2 Bc7 81.Bb1 Bh2 82.Ba2 Be5 83.Bb1 Bf6 84.Ba2 Bh8 85.Bb1 Ba1 86.Ba2 Kb4 87.Bb1 Kc5 88.Ba2 Bb2 89.Bb1 Kc4 90.Ba2+ Kb4 91.Bb1 Kc4 92.Ba2+ Kc5 93.Bb1 Ba1* Normal ½-½ (91) yobot_v2 (2923)-EmanBot (2895) Blitz 2024 *)* 32.exf5 exf5 33.Bd1 Kh7 34.Kh3 Bb4 35.Qf1 Qe3 36.Qh1 Be1 37.Qb7+ Kh6 38.Qf3 Qxf3 39.Bxf3 Kh7 40.Bd5 Kg7 41.Bc6 Kf7 42.Kg2 Ke7 43.Kf3 Bb4 44.Kf2 Bc5+ 45.Ke1 Bb4+ 46.Ke2 Kf6 47.Bd5 Kg7 48.Bb7 Ba5 49.Bg2 Kh6 50.Kd1 Bb4 51.Bf1 Bc5 52.Ke2 Kg7 53.Ke1 Bb4+ 54.Kd1 Bc5 55.Ke1 Bb4+ 56.Kd1 Bc5 57.Ke1 ½-½ (57) YoBot_v2 (3030)-Nikitosik-ai (3035) Blitz 2024;

B2) 19.b3 Nd4 20.Nxd4 Qxd4 21.g3 h5 22.Kg2 h4 23.Qf3 hxg3 24.hxg3 b6 25.Qf4 Qb2 26.a4 g6 27.Bb5 Kf8 28.Qf3 Qd4 29.Qe2 Ke7 30.Bd3 Kf8 31.Bc2 Qb4 32.Qd1 Qc3 33.f4 Qe3 34.Kh3 Ke7 35.e5 Bb4 36.Kg4 Be1 37.Qd6+ Ke8 38.Qb8+ Ke7 39.Qd6+ Ke8 40.Qb8+ Ke7 41.Kg5 Bxg3 42.Qc7+ Ke8 43.Qb8+ Kd7 44.Qb7+ Ke8 45.Qc8+ Ke7

46.Qc7+ Ke8 47.Qb8+ Kd7 48.Qb7+ Ke8 49.Qb8+ ½-½ (49) YoBot_v2 (3096)-Nikitosik-ai (3131) Rapid 2024]

[16...Qc7 17.b3

A) 17...Ra3 18.Rxd8+ Qxd8 19.Bd3 Nb4 20.Bb1 Qa5 21.Nd2 Qc7 22.Nf3 Qa5 23.Ne5 Qc7 24.Nd3 Nxd3 25.Bxd3 Ra8 26.g3 *(26.Kh1 Qa5 27.Qc2 Rd8 28.f4 Kh7 29.g3 Qb4 30.f5 Qd4 31.Bc4 exf5 32.exf5 Rd7 33.Qe2 Qf6 34.Kg2 Rd4 35.a4 b6 36.Qe8 Rd2+ 37.Kh3 Bd6 38.Qe3 Rb2 39.Qf3 Rd2 40.Qh5 Kg8 41.Qg6 Bc5 42.Re1 Kf8 43.Qxf6 gxf6 44.Re2 Rd4 45.Rc2 Kg7 46.Kg2 Kf8 47.Kf3 h5 48.Rc3 h4 49.Rd3 Rxd3+ 50.Bxd3 hxg3 51.Kxg3 Bd6+ 52.Kg2 Ke7 53.h4 Bf4 54.Kf3 Bc1 55.Ke4 Kd6 56.h5 Bg5 57.Bc4 Kc5 58.Bxf7 Bh6 59.Be8 Kd6 60.b4 Kc7 61.a5 Bg5 62.a6 b5 63.Bxb5 Kb6 64.Kd5 Ka7 65.Bc4 Bh6 66.Kc6 Bc1 67.b5 Ka8 68.b6 Be3 69.h6 Bg1 70.h7 Bh2 71.a7 Bg3 72.h8Q+ Bb8 73.Qxb8#* 1-0 (73) yobot_v2 (2791)-expositor (2608) Classical 2024*)* 26...Rd8 27.Kg2 Rd4 28.Rd1 Qd6 29.Bc2 g6 30.f4 Kg7 31.Rd3 h5 32.a4 h4 33.Qd2 b6 34.Rxd4 Bxd4 35.gxh4 Qc5 36.Bd1 Bc3 37.Qf2 Qb4 38.Qf3 Bf6 39.Kh3 Qd2 40.Be2 Be7 41.h5 g5 42.Bb5 Kh6 43.e5 gxf4 44.Be8 Qd4 45.Bxf7 Qxe5 46.Qd3 Qf5+ 47.Qxf5 exf5 48.Kg2 Ba3 49.Bg6 Kg5 50.Kf3 Bd6 51.h3 Be5 52.Be8 Bd6 53.Bg6 Be5 54.Bf7 Kf6 55.Be8 Kg5 56.h4+ Kxh4 57.h6 Kg5 58.h7 Kh6 59.h8R+ Bxh8 60.Kxf4 Kg7 61.Kxf5 Kf8 62.b4 Kxe8 63.a5 Kd7 64.axb6 Kc8 65.b5 Kb8 66.b7 Bc3 67.b6 Bb2 68.Ke4 Bd4 69.Kxd4 Kxb7 70.Kc3 Kxb6 ½-½ (70) YoBot_v2 (2791)-expositor (2610) Classical 2024;

B) 17...Rxd1 18.Rxd1 Ra3 19.Bd3 g5 20.Kh1 g4 21.Ne1 h5 22.Bb1 Bb6 23.Nd3 Qe7 24.Qd2 Qf6 25.e5 Qg7 26.f4 gxf3 27.gxf3 Nxe5 28.Qb4 Ra6 29.Nc5 Qf6 30.Rf1 Bxc5 31.Qxc5 Rc6 32.Qa7 Rc3 33.Be4 Kg7 34.Rg1+ Ng6 35.Qxb7 Kh6 36.Bxg6 fxg6 37.Qe4 Rxf3 38.Rxg6+ Qxg6 39.Qxf3 Qb1+ 40.Kg2 Qxa2+ 41.Kh3 Kg6 42.Qg2+ Qxg2+ 43.Kxg2 Kg7 44.h3 Kf6 45.b4 h4 46.b5 Ke5 47.b6 Kd6 48.b7 Kc7 49.b8Q+ Kxb8 50.Kf3 Kb7 51.Kf4 Kb6 52.Kf3 Kb5 53.Kf4 Kb4 54.Kf3 Kb3 55.Ke3 Kb2 56.Kd2 Kb1 57.Kd1 Ka2 58.Kc2 Ka3 59.Kc3 Ka4 60.Kc4 Ka5 61.Kd4 Kb4 62.Ke4 Kb3 63.Kd3 Kb2 64.Kd2 Kb1 65.Kd1 Ka2 66.Kc2 Ka3 67.Kc3 Ka4 68.Kc4 Ka5 69.Kd4 Kb4 70.Ke4 Kb3 71.Kd3 Kb2 72.Kd2 ½-½ (72) YoBot_v2 (2916)-expositor (2725) Classical 2024]

17.h4 Rxd1 18.Rxd1 Rd8 19.Rc1 Nd4 20.Nxd4 Rxd4 21.g3 Qd6 22.Rc2 g6 23.Kg2 Bb6 24.a3 Kg7 25.Bb5 Qe5 26.Bd3 Rd7 27.Qf3 Rc7 28.Bc4 Bd4 29.b3 b5 30.Bd3 Ra7 31.Ra2 Rc7 32.Qf4 Qxf4 33.gxf4 Rc3 34.Bxb5 Rxb3 35.Bc4 Rc3 36.Be2 Bb6 37.f5 exf5 38.exf5 Ba5 39.fxg6 fxg6 40.Bb5 Rb3 41.Bc6 Rc3 42.Be4 Rc4 43.f3 Rc1 44.Rb2 Ra1 45.Rb7+ Kf6 46.Ra7 Ra2+ 47.Kh3 Rxa3 48.Ra6+ Ke5

49.Rxg6 Bd2 50.Rg2 Bf4 51.Rb2 Ra5 52.Bg6 Kf6 53.Rb6+ Kg7 54.Bxh5 Rxh5 55.Rb1 Bc1 56.Rxc1 Ra5 57.f4 Ra2 58.f5 Rb2 59.h5 Ra2 60.f6+ Kxf6 61.h6 Ra3+ 62.Kg2 Ra5 63.h7 Rg5+ 64.Kf1 Kg7 65.h8Q+ Kxh8 66.Ra1 Rc5 67.Rb1 Re5 68.Ra1 Re7 69.Rb1 Re5 70.Ra1 Re7 71.Rb1 Kg8 72.Ra1 Re3 73.Rb1 Re4 74.Ra1 Re3 75.Rb1 Rg3 76.Ra1 Rg4 77.Rb1 Rf4+ 78.Ke1 Rf6 79.Ra1 Kf8 80.Rb1 Rf4 81.Ra1 Rf5 82.Rb1 Rh5 83.Rc1 Re5+ 84.Kd1 Kf7 85.Ra1 Rh5 86.Rb1 Rh6

[86...Rh2 87.Rc1 Ke6 88.Rb1 Kd5 89.Rc1 Rg2 90.Rb1 Kd4 91.Rb3 Rf2 92.Rb1 Kc3 93.Rc1+ Kd3 94.Ke1 Rh2 95.Rc5 Rb2 96.Rc1 Rh2 97.Rc5 Rb2 98.Rc1 Rb3 99.Ra1 Kc2 100.Rd1 Rb2 101.Ra1 Rb1+ 102.Rxb1 Kxb1 ½-½ (71) DOCTAL (2730)-Flamerare (2782) Rapid 2022]

87.Rc1 Rh7 88.Rb1 Rh5 89.Rc1 Rh7 90.Rb1 Rh4

[90...Ke8 91.Rc1 Rh3 92.Rb1 Ra3 93.Rc1 Ra5 94.Rb1 Kd7 95.Rc1 Ke7 96.Rb1 Kf6 97.Rc1 Ra4 98.Rb1 Ra3 99.Rc1 Ra7 100.Rb1 Ra8 101.Rc1 Re8 102.Ra1 Kg6 103.Rb1 Kh7 104.Ra1 Re7 105.Rb1 Ra7 106.Rc1 Kh6 107.Rb1 Kg5 108.Rc1 Ra8 109.Rb1 Kf4 110.Rc1 Ra6 111.Rb1 Ra3 112.Rc1 Rg3 113.Rb1 Rg6 114.Rc1 Re6 115.Ra1 Rc6 116.Rb1 Kf5 117.Ra1 Rh6 118.Rb1 Rh3 119.Rc1 Kf4 120.Rb1 Rh2 121.Rc1 Kg4 122.Rb1 Rh5 123.Rc1 Kf4 124.Rb1 Rf5 125.Ra1 Ke5 ½-½ (142) motorrijder (2914)-Nikitosik-ai (2910) Blitz 2024]

91.Rc1 Kg7 92.Rb1 Rd4+ 93.Kc1 Rg4 94.Ra1 Rf4 95.Rb1 Rf3 96.Ra1 Kh7 97.Rb1 Rf6 98.Ra1 Kg8 99.Rb1 Ra6 100.Rb2 Ra1+ 101.Kc2 Kg7 102.Rb1 Ra4 103.Rc1 Rg4 104.Ra1 Kh8 105.Rb1 Rg8 106.Ra1 Kh7 107.Rb1 Rd8 108.Ra1 Kh6 109.Rb1 Ra8 110.Rc1 Rb8 111.Ra1 Rb7 112.Rb1 Rh7

[112...Re7 113.Ra1 Kg7 114.Rb1 Re6 115.Ra1 Kf6 116.Rb1 Ke5 117.Ra1 Kd6 118.Rb1 Re2+ 119.Kc1 Rf2 120.Ra1 Rf6 121.Rb1 Ke6 122.Ra1 Rf5 123.Rb1 Rf8 124.Ra1 Rh8 125.Rb1 Rh1+ 126.Kb2 Rh3 127.Ra1 Re3 128.Rb1 Kf6 129.Ra1 Re4 130.Rb1 Rb4+ 131.Ka1 Rf4 132.Rc1 Ra4+ 133.Kb1 Ra8 134.Rd1 Re8 135.Rc1 Ke7 136.Rd1 Rf8 137.Rc1 Rd8 138.Re1+ Kd7 139.Rc1 Rg8 140.Rd1+ Kc8 141.Rc1+ Kb7 142.Rd1 Rg2 143.Rc1 Ka6 144.Rd1 Kb7 145.Rc1 Rg7 146.Rd1 Rc7 147.Rc1 Re7 148.Rd1 Re5 ½-½ (96) yobot_v2 (3024)-RemstalBot (3034) Blitz 2024]

113.Ra1 Kg6 114.Rb1 Rh6 115.Ra1 Kf6 ½-½ (115) YoBot_v2 (3104)-Nikitosik-ai (3135) Rapid 2024

239 **11.Nxd4** 0-0 12.Rc1

[12.Bd3 Qb6

A) 13.Nf3 Bd7 14.Bb1 Bc6 15.Nh4 Be8 16.Qd3 g6 17.Qg3 Kg7 18.Ne2 Rg8 19.b3 Be7 20.Nf4 Kh8 21.Nf3 Nc6 22.Be4 Rd8 23.Rfe1 Nd4 24.Rac1 Bb4 25.Qh4 Nxf3+ 26.gxf3 Bf8 27.Ng2 g5 28.Qh3 Kg7 29.f4 gxf4 30.Qh4 Kh8 31.Qxf4 Rg5 32.Kh1 Bg7 33.Ne3 Qd4 34.Rcd1 Qc3 35.Nc4 Rxd1 36.Rxd1 Bxe5 37.Qh4 f6 38.Qxh6+ Kg8 39.Qh7+ Kf8 40.Qh8+ Ke7 41.Qh7+ Kf8 42.Nxe5 Qxe5

43.Qh8+ Ke7 44.Qh7+ Bf7 45.Bg6 Rxg6 46.Rd7+ Kxd7 47.Qxf7+ Kd8 48.Qxg6 Qd4 49.Kg2 Ke7 50.h3 b6 51.a4 a5 52.Qg7+ Ke8 53.Qg3 Kf7 54.Qf3 f5 55.Qg3 Kf6 56.Qe3 Qxe3 57.fxe3 Kg5 58.Kg3 e5 59.Kf3 Kh4 60.Kg2 ½-½ (60) ELO_1500 (3001)-expositor (2851) Rapid 2024;

B) 13.Na4 Qa5 14.a3 Be7 15.Re1 Bd7 16.Nc3 Nc6 17.Nf3 Rad8 (*17...Rfd8 18.Qe2 Be8 19.Qe4 g6 20.h4 h5 21.b4 Qc7 22.Ne2 Qb6 23.Rad1 a5 24.b5 Bc5 25.Rf1 Ne7 26.a4 Nf5 27.Nh2 Be7 28.g4 hxg4 29.Nxg4 Rd7 30.h5 Rad8 31.hxg6 fxg6 32.Bc2 Rxd1 33.Rxd1 Rxd1+ 34.Bxd1 Bf7 35.Kg2 Kg7 36.Bb3 Nh4+ 37.Kf1 Nf5 38.Kg2 Qd8 39.Ng3 Qd7 40.Nh2 Nh4+ 41.Kh3 g5 42.Nf3 Bg6 43.Qe3 Nxf3 44.Qxf3 Qd3 45.Qxd3 Bxd3 46.Bxe6 Bc2 47.Nf5+ Kf8 48.Nxe7 Kxe7 49.Bd5 Bxa4 50.Kg4 Bxb5 51.Kxg5 Bc6 52.Ba2 Bf3 53.Kf4 Bh5 54.Ke3 Bf7 55.Bxf7 Kxf7 56.f3 b5 57.f4 a4 58.Kd2 b4 59.f5 Ke7 60.e6 b3 61.Kc1 a3 62.Kb1 Kf6 63.Ka1 a2 64.Kb2 Kg7 65.e7 Kf7 66.f6 Ke8 67.Ka1 Kd7 68.Kb2 Ke8 69.Ka1 Kd7 70.Kb2 Ke8* ½-½ (70) YoBot_v2 (2895)-Mr_Chess_Berserk (2868) Rapid 2023) 18.b4 Qc7 19.Qd2 Nb8 20.b5 Bc8 21.Rac1 Bxa3 22.Rc2 Bc5 23.Ne4 Nd7 24.Rc4 b6 25.Nf6+ Nxf6 26.exf6 e5 27.Rh4 Rxd3 28.Qxd3 Qd8 29.Qxd8 Rxd8 30.fxg7 f6 31.Ra4 Rd3 32.Re2 Rd7 33.Nd2 Kxg7 34.h3 f5 35.g4 Kf6 36.gxf5 Kxf5 37.Rh4 a5 38.Rxh6 Bb7 39.Kh2 Kg5 40.Re6 Bd4 41.f3 Kf5 42.Rh6 Rf7 43.Ne4 Kf4 44.Re1 Bd5 45.Rd6 Bxe4 46.fxe4 Bf2 47.Rf1 Ke3 48.Rg6 Rd7 49.Kg2 Rd2 50.Rxb6 Bh4+ 51.Kh1 Rb2 52.Rg6 Rxb5 53.Rg4 Be7 54.h4 a4 55.h5 a3 56.Kg2 Rb6 57.Rg6 Rb2+ 58.Kg3 a2 59.Ra6 Bg5 60.Kg4 Bf4 61.Re1+ Kd3 62.Rd1+ Kc3 63.h6 Rg2+ 64.Kf5 Rh2 65.Ra1 Bxh6 66.R1xa2 Rh1 67.Rxh6 Ra1 68.Rxa1 Kd4 69.Rb1 Kc3 70.Kxe5 Kd3 71.Rh2 Kc4 72.Rh3 Kc5 73.Rc3# 1-0 (73) yobot_v2 (2944)-Nikitosik-ai (2941) Rapid 2024;

C) 13.Nb3 Rd8 14.Na4 Qc7 15.Qe2 Bd7 16.Rac1 Bc6 17.f4 Nd7 18.Be4 Rac8 19.Bxc6 bxc6 20.Kh1 Qb8 21.Nc3 Nf8 22.Ne4 Ng6 23.h3 Rd5 24.Rc4 Qb5 25.Qc2 Rcd8 26.a3 Be7 27.a4 Qa6 28.g3 Bb4 29.Rc1 Qb7 30.Kg2 Ne7 31.Qf2 c5 32.Kh2 Rd3 33.Qg2 Qb6 34.a5 Qb8 35.Nbxc5 Rd2 36.Na6 Qb7 37.Nxb4 Rxg2+ 38.Kxg2 Nf5 39.a6 Qb6 40.Nc5 Rd2+ 41.Kf3 Rxb2 42.Nbd3 Rd2 43.Re1 Kh7 44.Rcc1 Qc6+ 45.Re4 Qd5 46.Nb4 Qd8 47.Rec4 Rh2 48.Ne4 Qb6 49.Re1 Rb2 50.Nd3 Rb3 51.Nc3 Qxa6 52.Ree4 Qa1 53.Re1 Qa6 54.Ree4 Qa1 55.Re1 Qa5 56.Rc1 Qa6 57.Ne4 Rxd3+ 58.Ke2 Rd4 59.Nd2 Nxg3+ 60.Ke1 Rxf4 61.h4 h5 62.Kd1 Rf5 63.R1c3 Qa1+ 64.Rc1 Qxe5 65.R1c2 Qd6 66.Kc1 Qa3+ 67.Rb2 Qd3 68.Rb8 Ne2+ 69.Kb2 Qxd2+ 70.Rc2 Qd4+ 71.Kb3 Rf1

72.Rxe2 Rb1+ 73.Rb2 Rxb2+ 74.Ka3 Rxb8 75.Ka2 Qb2# 0-1 (75) Weiawaga (2800)-Nikitosikai (3125) Rapid 2024]

[12.Qd3 Bc5 13.Rfd1 Qxd4 14.Qxd4 Bxd4 15.Rxd4 Nc6 16.Re4 Rd8 17.f4 Bd7 18.Rd1 Be8 19.Ree1 Ne7 20.g3 Kf8 21.Bd3 Bc6 22.Kf2 Nd5 23.Ne4 Rd7 24.Nc5 Rc7 25.Bb1 Ke7 26.Ne4 Rd8 27.Rd4 Rcd7 28.Nc5 Rc7 29.Red1 b6 30.Ne4 f6 31.exf6+ gxf6 32.Nd2 Bb7 33.f5 e5 34.Rh4 Rh8 35.Rg4 Rhc8 36.Bd3 Bc6 37.Bc4 h5 38.Rg6 b5 39.Bb3 Nb6 40.Rh6 Na4 41.Bxa4 bxa4 42.Nc4 Rd7 43.Rh7+ Kd8 44.Rh8+ Kc7 45.Rxd7+ Bxd7 46.Rxh5 Kc6 47.Ne3 Rb8 48.Nd1 Kc5 49.Ke3 Rb4 50.a3 Rb3+ 51.Nc3 a5 52.g4 Rxb2 53.Ne4+ Kc4 54.Nxf6 Rb3+ 55.Kd2 Bc6 56.g5 Rd3+ 57.Ke2 Rxa3 58.g6 Ra2+ 59.Ke3 Ra3+ 60.Kd2 Ra2+ 61.Kc1 a3 62.g7 Ra1+ 63.Kc2 Ba4+ 64.Kd2 Rg1 65.Rh4+ Kb5 66.Rg4 Rxg4 67.Nxg4 a2 68.g8Q a1Q 69.Qe8+ Kc5 70.Qxe5+ Qxe5 71.Nxe5 Kd6 72.h3 ½-½ (72) ELO_1500 (2701)-expositor (2582) Classical 2024]

12...Bc5

[12...Bd7 13.Qg4 Qc7 14.Rfe1 Rd8 15.a3 Bf8 16.Nf3 Bc6 17.Nd4 Bd7 18.Bf1 Nc6 19.Nf3 Be8 20.Ne4 Kh8 21.Qf4 f5 22.Nc5 Bxc5 23.Rxc5 Qe7 24.Rec1 Bh5 25.b4 a6 26.h3 Bxf3 27.Qxf3 Kh7 28.Qe3 Rd7 29.Kh2 Rad8 30.R1c3 Rd4 31.Qg3 Re4 32.Bd3 Re1 33.Rc1 Rxc1 34.Rxc1 Nxe5 35.Bxa6 bxa6 36.Qxe5 Rd5 37.Qg3 a5 38.Rc7 Qf6 39.Rc5 axb4 40.Rxd5 exd5 41.axb4 Qb6 42.Qf4 Kh8 43.g3 d4 44.Qxf5 Qxb4 45.Qc8+ Kh7 46.Qf5+ Kh8 47.Qd5 Kh7 48.h4 Qc3 49.h5 Qd2 50.Qf5+ Kh8 51.Qc8+ Kh7 52.Qf5+ Kh8 53.Qc8+ Kh7 54.Qf5+ ½-½ (54) YoBot_v2 (2897)-EmanBot (2881) Blitz 2023]

[12...Nd7 13.Qe2 a6 14.Rfd1 Qg5 15.Nf3 Qh5 16.a3 Be7 17.b4 Nb6 18.Bd3 Nd5 19.Qe4 g6 20.Nxd5 exd5 21.Qxd5 Rb8 22.Be2 Be6 23.Qe4 Rfd8 24.Nd4 Bd5 25.Qxd5 Rxd5 26.Bxh5 gxh5 27.Nf3 Rbd8 28.Rxd5 Rxd5 29.h4 Bd8 30.Kf1 a5 31.Rc8 axb4 32.axb4 Kg7 33.Ke2 Bb6 34.Rb8 Rd7 35.Ne1 f6 36.exf6+ Kxf6 37.Nd3 Rc7 38.Rf8+ Kg7 39.Rf5 Rc2+ 40.Kd1 Ra2 41.Ke1 Ra1+ 42.Kd2 Ra2+ 43.Kc3 Bd8 44.g3 Bf6+ 45.Kb3 Rd2 46.Nf4 Bd4 47.Ne6+ Kg6 48.Rf4 Bxf2 49.b5 Bxg3 50.Rf3 Bxh4 51.Nf4+ Kg5 52.Ne6+ Kg4 53.Rc3 Bf6 54.Rc4+ Kg3 55.Nf4 Be5 56.Nxh5+ Kf3 57.b6 Rh2 58.Ng7 Bxg7 59.Rc7 Bd4 60.Rxb7 Rb2+ 61.Kc4 Rxb6 62.Rh7 Rd6 63.Rf7+ Rf6 64.Rh7 Be3 65.Kd3 Bg5 66.Re7 0-1 (66) deagle_1903 (2670)-Misi_95 (2742) Blitz 2023]

13.Nf3

[13.Nb3 Bb6 14.Qe2 *(14.Qg4 Nc6 15.Qe4 Qg5 16.Rfe1 f5 17.Qe2 f4 18.Ne4 Qxe5 19.Nec5 Qxe2 20.Rxe2 f3 21.gxf3 Rxf3 22.Nxe6 Bxe6 23.Bxe6+ Kh8 24.Bd5 Rf5 25.Bxc6 bxc6 26.Nd2 Rd8 27.Ne4 Rd4 28.Ng3 Rf6 29.Rcc2 Rg6 30.Kf1 Rh4 31.Kg2 Kh7 32.b3 Rf4 33.Rc3 Rfg4 34.Rec2 Rf4 35.Rc4 Rf7 36.Kf1 Rf8 37.Ne4 Rf4 38.Nc5 Rf5 39.Nd7 Bc7 40.h3 Rf7 41.Nc5 Bb6 42.b4 Rg3 43.R4c3 Rg6 44.a4 a5 45.bxa5 Bxa5 46.Rc4 Bb6*

47.Rg4 Rxg4 48.hxg4 Bxc5 49.Rxc5 Rf4 50.Rxc6 Rxg4 51.Ra6 h5 52.f3 Rg3 53.Kf2 Rg5 54.Rc6 Ra5 55.Rc4 Kh6 56.Rc6+ g6 57.Rc4 ½-½ (57) ELO_1500 (2998)-expositor (2838) Rapid 2024; *14.Qh5 Qg5 15.Qxg5 hxg5 16.Rfe1 Rd8 17.Re4 Bd7 18.Rg4 a5 19.a4 Nc6 20.Rxg5 Rac8 21.Ne4 Nd4 22.Nxd4 Bxd4 23.Nf6+ Kf8 24.Nxd7+ Rxd7 25.b3 b5 26.axb5 a4 27.Rc2 a3 28.Ra2 Bb2 29.Kf1 Rd1+ 30.Ke2 Ra1 31.Rxa1 Bxa1 32.b6 Bd4 33.b7 Rb8 34.b4 Rxb7 35.Rg4 Bxe5 36.b5 Rc7 37.b6 Rxc4 38.Rxc4 a2 39.Rc1 a1R 40.Rxa1 Bxa1 41.f4 Bd4 42.b7 Ba7 43.Kf3 f5 44.h4 Bb8 45.g4 Kf7 46.Kg3 fxg4 47.Kxg4 Kg6 48.h5+ Kf6 49.Kg3 Kf5 50.Kf3 Bxf4 51.Ke2 Bb8 52.Kd1 Ke4 53.Kc1 Kd3 54.Kb1 e5 55.Ka1 e4 56.Kb1 e3 57.Ka1 e2 58.Kb1 e1Q+ 59.Ka2 Kc2 60.Ka3 Qa5#* 0-1 (60) PurpleHunter (2596)-Mr_Chess_Berserk (2873) Blitz 2024*)* 14...Bd7 15.Kh1 Nc6 16.Rfd1 Qe7 17.f4 Rad8 18.Ne4 Kh8 19.Nd6 Be8 20.Qe4 f5 21.exf6 Rxf6 22.Nxe8 Rxe8 23.Nd2 Ref8 24.Bd3 g6 25.Nc4 Rxf4 26.Qxg6 Rh4 27.Nxb6 Rxh2+ 28.Kxh2 Qh4+ 29.Kg1 Qf2+ 30.Kh2 Qh4+ 31.Kg1 Qf2+ 32.Kh2 Qh4+ ½-½ (32) Weiawaga (2819)-expositor (2902) Rapid 2025]

13...Bd7 14.Ne4 Bb6 15.b4

[15.Qe2 Bc6 16.Rcd1 *(16.Rfd1 Qe7 17.Bb5 Bd5 18.Nc3 Bc6 19.a3 Rd8 20.Rxd8+ Qxd8 21.Ba4 a6 22.Rd1 Qc7 23.Rd3 Bc5 24.Bxc6 Nxc6 25.Ne4 Bf8 26.Qc2 Rd8 27.Rxd8 Qxd8 28.Qb3 Na5 29.Qc2 Qd5 30.Nc3 Qc6 31.h3 Nc4 32.h4 Qc5 33.Ne4 Qd5 34.Nc3 Qa5 35.Qb3 Qc7 36.Ne4 Qc6 37.Nc3 g6 38.Nd4 Qc5 39.Nce2 b5 40.f4 Qd5 41.Qc3 Bc5 42.b4 Bb6 43.Kh2 g5 44.hxg5 hxg5 45.g3 g4 46.Qd3 Kf8 47.Qc3 Qe4 48.f5 Nxe5 49.Qc2 Qe3 50.Kg2 Bxd4 51.Nxd4 Qxd4 52.fxe6 Qd5+ 53.Kg1 Qxe6 54.Qc1 Qf6 55.Qc8+ Kg7 56.Qc5 Nc4 57.Kg2 Nd2 58.Qf2 Qxf2+ 59.Kxf2 Nc4 60.Ke2 Kf6 61.Kd3 Ke5 62.a4 f5* 0-1 (62) Toodfish (2580)-RaspFish (2920) Blitz 2024*)* 16...Qe7 *(16...Nd7 17.Bb5 Bd5 18.Bc4 Bc6 19.Bb5 Bd5 20.Bc4 Bc6* ½-½ (20) YoBot_v2 (2866)-EmanPureNN (2873) Blitz 2023 *)* 17.Nd6 Bxf3 18.Qxf3 Nc6 19.Qe4 Qg5 20.Rfe1 Rad8 21.Rd3 Qg6 22.Qe2 Qg5 23.Qe4 Rd7 24.Bb5 Rc7 25.Bxc6 Rxc6 26.h4 Qg6 27.Qe2 f5 28.Kh2 f4 29.Red1 Bd8 30.Nxb7 Bxh4 31.Nd6 f3 32.Rxf3 Rxf3 33.Qxf3 Bxf2 34.Kh3 Bb6 35.Qxc6 Qh5+ 36.Kg3 Qxd1 37.Qa8+ Kh7 38.Qe4+ Kg8 39.Qa8+ Kh7 40.Qe4+ Kg8 41.Qa8+ ½-½ (41) YoBot_v2 (2882)-ReinforcementTrial (2891) Blitz 2023]

15...Bc6 16.Qe2 Nd7 17.Bb5 Bd5 18.Bc4 Bc6 19.Bb5 Bd5 20.Bc4 Bc6

½-½ (20) Weiawaga (2824)-TheMatrix2029 (3096) Rapid 2025

21.Rfd1 Rc8 22.a3 Qe7 23.Bb5 Bd5 24.Bc4 Rc6 25.Bxd5 exd5 26.Nc3 Qe6 27.Na4 Rxc1 28.Rxc1 f6 29.Nxb6 Nxb6 30.Kf1 Nc4 31.exf6 Qxe2+ 32.Kxe2 Rxf6 33.a4 Rf4 34.Rc2 Nd6 35.Rb2 Nc4 36.Rc2 Nd6 37.Rb2 Kf7 38.g3 Re4+ 39.Kd3 g5 40.Nd4 Nc4 41.Rc2 Ne5+ 42.Kc3 Kf6 43.a5 a6 44.h3 Nc6 45.Nxc6 Rc4+ 46.Kd3 Rxc2 47.Kxc2 bxc6 48.Kd2 Kf5 49.Kd3 Ke5 50.Ke3 Kf5 51.Kd4 Ke6

52.Kc5 Kd7 53.f3 h5 54.h4 gxh4 55.gxh4 Ke6 56.Kxc6 d4 57.b5 d3 58.b6 d2 59.b7 d1Q 60.b8Q Qa4+ 61.Kb7 Qb5+ 62.Ka8 Qd5+ 63.Ka7 Qxa5 64.Qg8+ Kf6 65.f4 Qb5 66.Ka8 a5 67.Qf8+ Ke6 68.Qg8+ Ke7 69.Qg7+ Kd6 70.Qf6+ Kc7 71.Qe7+ Qd7 72.Qe5+ Kb6 73.Qb2+ Qb5 74.Qd4+ Qc5 75.Qb2+ Kc6 76.Qf6+ Kc7 77.Qf7+ Kd6 78.Qf6+ Kd7 79.Qf7+ Kd6 80.Qf6+ Kd7 81.Qf7+ Kc6 82.Qe6+ Qd6 83.Qc4+ Kd7 84.Qf7+ Kc6 85.Qc4+ Kd7 86.Qf7+ Kd8 87.Qg8+ Kc7 88.Qg7+ Kc6 89.Qc3+ Qc5 90.Qf6+ Kb5 91.Qb2+ Kc4 92.Qc2+ Kd4 93.Qf2+ Kc4 94.Qf1+ Kd4 95.Qg1+ Kc4 96.Qf1+ Kd5 97.Qg2+ Kd6 98.Qg6+ Ke7 99.Qh7+ Kf8 100.Qh6+ Kf7 101.Qh7+ Kf8 102.Qh6+ Kf7 103.Qh7+ Kf6 104.Qh6+ Ke7 105.Qg7+ Ke6 106.Qg8+ Kf6 107.Qh8+ Kg6 108.Qg8+ Kf6 109.Qh8+ Ke6 110.Qh6+ Kd7 111.Qg7+ Qe7 112.Qd4+ Qd6 113.Qg7+ Qe7 114.Qd4+ Qd6 115.Qa7+ Qc7 116.Qd4+ Qd6 ½-½ (114) Weiawaga (2701)-TheMatrix2029 (3066) Blitz 2025

11.Bb5+ Bd7 12.Qxd4 Bxc3 13.Bxd7+ Qxd7

[13...Nxd7 14.Qxc3 Nb6 15.Rfd1 Nd5 16.Qa3 Qe7 17.Qa4+ Qd7 18.Qa3 Qe7 19.Qa4+ Kf8 20.Rac1 g6 21.Nd2 Kg7 22.Ne4 Rhc8 23.Nd6 Rxc1 24.Rxc1 Qg5 25.Rf1 Qxe5 26.Qd7 Rf8 27.Nxb7 Qxb2 28.a4 Qb6 29.a5 Qc7 30.Qxc7 Nxc7 31.g3 Rb8 32.Nd6 Kf6 33.Rc1 Nd5 34.Rc6 Ke7 35.Nc4 Rb7 36.a6 Rc7 37.Ne5 Rxc6 38.Nxc6+ Kd7 39.Nxa7 Nc7 40.Kf1 Nxa6 41.Nb5 Nc7 42.Nc3 Kd6 43.Ke2 f5 44.Kf3 Nd5 45.Ne2 e5 46.Nc1 e4+ 47.Ke2 Ke5 48.Nb3 g5 49.Nc5 f4 50.Nd7+ Kd4 51.Nf8 f3+ 52.Kd2 g4 53.Ne6+ Kc4 54.Ng7 e3+ 55.fxe3 Nf6 56.Kd1 Kd3 57.Ke1 Ne4 58.Nf5 h5 59.Nd4 Kxe3 60.Nc2+ Kd3 61.Nb4+ Kd4 62.Nc2+ Kc3 63.Ne3 Kd3 64.Nf5 Ng5 65.Kf2 Nh3+ 66.Kf1 Ke4 67.Nh4 Ng5 68.Ng6 Nf7 69.Nh4 Ne5 70.Kf2 Kd4 71.Ke1 Kd3 72.Kf1 Ke4 73.Kf2 Nd3+ 74.Kf1 Nb4 75.Ng6 Nd5 76.Nh4 Ne3+ 77.Kf2 Nd1+ 78.Ke1 Nb2 79.Kf1 Ke3 80.Kg1 Kd3 81.Kf1 Nc4 82.Nf5 Nd2+ 83.Kf2 Ne4+ 84.Ke1 Nf6 85.Nh4 Ke4 86.Kf1 Nd5 87.Nxf3 Kxf3 88.h3 Ne3+ 89.Ke1 Kxg3 90.Kd2 Ng2 91.Kc3 gxh3 92.Kd4 h2 93.Kc5 h1Q 94.Kb6 Qg1+ 95.Kb5 Qf2 0-1 (95) Mirakel05 (2698)-ominous_octopus (2931) Blitz 2023]

14.Qxc3 0-0

[14...Nc6 15.Rfd1 Qe7 16.Rd6 0-0 17.Rad1 Rfd8 18.a3 Rxd6 19.exd6 Qf6 20.Qc2 Rd8 21.b4 a6 22.h3 e5 23.Qc5 e4 24.Nh2 Qe6 25.Ng4 f5 26.Ne3 g6 27.Nc4 Kf7 28.a4 Kf6 29.b5 axb5 30.axb5 Ne5 31.Nxe5 Qxe5 32.Qc7 Qe8 33.d7 Qe7 34.Qxb7 Ke6 35.Qc6+ Kf7 36.b6 e3 37.fxe3 Qxe3+ 38.Kh1 Qe2 39.Qd5+ Ke7 40.Qd6+ Kf7 41.b7 g5 42.Rb1 1-0 (42) LavaLava (2613)-EmperatorTrajano (2739) Blitz 2024]

[14...Qc6 15.Qa3 Qa6 16.Qc5 Nc6 17.Rfc1 Rd8 18.a4 Qd3 19.Ra3 Qd1+ 20.Ne1 Qd4 21.Qxd4 Rxd4 22.Rb3 Rd7 23.Kf1 0-0 24.Nf3 g5 25.h3 Rfd8 26.g3 Kg7 27.Kg2 Kg6 28.Rc5 h5 29.a5 a6 30.Rb6 Kf5 31.Nh2 Rd5 32.Rxd5 exd5 33.g4+ hxg4 34.hxg4+ Kf4 35.Rxb7 Nxe5

36.Rb6 d4 37.Rxa6 d3 38.Rb6 Ke4 39.Rb4+ Kd5 40.Nf1 Kc5 41.Re4 f6 42.Nd2 Kb5 43.Kg3 Kxa5 44.f4 gxf4+ 45.Kxf4 Rd5 46.Ke3 Kb5 47.Rf4 Rc5 48.Nb1 Rc1 49.Nc3+ Kc5 50.b4+ Kc6 51.Rxf6+ Kd7 52.Kd4 Nc6+ 53.Kxd3 Nxb4+ 54.Kd4 Rxc3 55.Rf7+ Ke6 56.Kxc3 Na2+ 57.Kb3 Kxf7 58.Kxa2 Kg6 59.Kb1 Kg5 60.Kc2 Kxg4 ½-½ (60) xxSaturnxx (2650)-pawn_git (2691) Blitz 2024]

15.Rfd1 Qb5

[15...Qa4 16.b3 Qb5 17.a4 Qb6 18.Nd2 Nc6 19.Nc4 Qc5 20.Rd7 b5 21.axb5 Qxb5 22.Rdd1 Qc5 23.Rd6 a6 24.Qe1 Rab8 25.Rd3 Nd4 26.Rad1 Nxb3 27.Nd6 a5 28.Rc3 Qa7 29.Rc4 a4 30.Qe4 Ra8 31.Qf3 f6 32.exf6 Rxf6 33.Qg3 Raf8 34.Ne4 Rf4 35.Qe3 R4f7 36.Qe2 Rd7 37.Rf1 a3 38.Qa2 Rd3 39.Rb4 Nd4 40.Kh1 Rb8 41.Rxb8+ Qxb8 42.Nc5 Rc3 43.Ne4 Rb3 44.Qa1 Qb4 45.h3 Rb2 46.Qc1 a2 47.Nc3 Rc2 48.Nxa2 Rxc1 49.Nxc1 Qd2 50.Kh2 Kh7 51.Kh1 Nf5 52.g3 Nd4 53.Kg2 Qc3 54.h4 h5 55.Kh3 Qf3 56.Kh2 Qe4 57.Rd1 Nf3+ 58.Kg2 Nd2+ 59.Kh2 Qd4 60.Nd3 Qxd3 61.Rc1 Qe2 62.Kg1 Ne4 63.Rf1 Qf3 64.g4 Nd2 65.Kh2 Qxg4 66.f3 Nxf1+ 67.Kh1 Qg3 68.f4 Qh2# 0-1 (68) bot64jaques (2539)-Nikitosik-ai (3118) Rapid 2024]

[15...Qc6 16.Qe1 *(16.Qb3 Qc7 17.Rd6 Nc6 18.Rad1 Rad8 19.Qc3 Qb6 20.a3 Qb5 21.b3 Rc8 22.Qe3 Ne7 23.Nd4 Qa5 24.Rd7 Nd5 25.Qf3 Rcd8 26.b4 Qa6 27.Rxd8 Rxd8 28.h3 Nb6 29.Nc2 Rxd1+ 30.Qxd1 Nd5 31.Qd2 Qc4 32.Nd4 Qc7 33.f4 g6 34.g3 Qc4 35.Kh2 Nc3 36.Nf3 Ne4 37.Qg2 Qc1 38.Nd4 Nd2 39.Qxb7 Qb2 40.Qa8+ Kh7 41.Ne2 Kg7 42.Kg2 Qb1 43.Kf2 Qd3 44.Qg2 Qxa3 45.Qh1 Qxb4 46.Qc6 Ne4+ 47.Kf3 Nc5 48.Ke3 Qc4 49.Qd6 Qb3+ 50.Kd4 Qb4+ 51.Ke3 Qb3+ 52.Kd4 Qb4+ 53.Ke3 Qe4+ 54.Kd2 Nb3+ 55.Ke1 Nc1 56.Qd1 Nxe2 57.Qxe2 Qxe2+ 58.Kxe2 g5 59.Ke3 a5 60.fxg5 hxg5 61.Kd4 f6 62.exf6+ Kxf6 63.h4 gxh4 64.gxh4 a4 65.Kc4 e5 66.Kb4 e4 67.h5 e3 68.Kc3 a3 69.Kb3 e2 70.Kxa3 e1R 71.Kb4 Kg5 72.Kc5 Kxh5 73.Kd5 Rd1+ 74.Ke5 Kg5 75.Ke6 Kf4 76.Kf7 Kf5 77.Kg7 Rd7+ 78.Kf8 Ke6 79.Ke8 Rd5 80.Kf8 Rg5 81.Ke8 Rg8#* 0-1 (81) bot64jaques (2457)-Nikitosik-ai (3002) Blitz 2024*)* 16...Qb5 17.a4 Qb3 18.Nd4 Qxb2 19.Rab1 Qa2 20.Rxb7 Qxa4 21.Rb4 Qa2 22.Qc3 Na6 23.Rc4 Rab8 24.Nc6 Rb1 25.Rc1 Rxc1+ 26.Qxc1 Kh7 27.Rc2 Qa4 28.Rc4 Qb3 29.Rc3 Qb7 30.Na5 Qb6 31.Nc6 Rc8 32.h3 Rc7 33.Rc2 Kg8 34.Kh2 g6 35.Rc4 Kh7 36.Kg1 Qb5 37.Qc3 Kg7 38.h4 h5 39.f4 Nb8 40.Na5 Rxc4 41.Nxc4 Qc5+ 42.Kh2 Nc6 43.Qb3 Qd4 44.Kg3 Qd5 45.Kf2 Ne7 46.Qc3 Qc5+ 47.Kf3 Nf5 48.Qd3 Nxh4+ 49.Kg3 Qg1 50.Ne3 Qxe3+ 51.Qxe3 Nf5+ 52.Kf2 Nxe3 53.Kxe3 g5 54.Ke4 Kg6 55.Ke3 a5 56.Kd3 gxf4 57.Ke4 h4 58.Kxf4 a4 59.Kg4 a3 60.Kf4 a2 61.Ke4 a1Q 62.Ke3 Qd1 63.Kf2 Kf5 64.Ke3 Kxe5 65.g4 h3 66.Kf2 h2 67.g5 h1Q 68.g6 Qdf3# 0-1 (68) bot64jaques (2573)-BerserkEngine (2828) Rapid 2024]

16.a4 Qc6 17.Qe1 Qe8 18.Rd6 Nc6 19.Qe4 Rb8 20.Rad1 Ne7 21.g4 Rc8

22.g5 h5 23.Rd7 Rc1 24.Qe1 Ng6 25.Kf1 Ra1 26.b3 Rb1 27.R7d3 Rxd1 28.Qxd1 b5 29.Kg1 bxa4 30.bxa4 Qb8 31.Rd6 Rc8 32.h3 Qb2 33.Rd2 Qa3 34.Kg2 Rc4 35.Rd8+ Kh7 36.Kh2 Qc5 37.Qe2 Rxa4 38.Rd2 a5 39.Rd1 Rc4 40.Rd2 a4 41.Qd3 a3 42.Ra2 Rc3 43.Qd4 Qc7 44.Qe4 Qb6 45.Nh4 Qb3 46.Nxg6 fxg6 47.Qe2 Rxh3+ 48.Kg2 Rh4 49.f3 Qb1 50.Rxa3 Qh1+ 51.Kg3 Rh3+ 52.Kf4 Rh2 53.Re3 Rxe2 54.Rxe2 Qh4+ 55.Ke3 Qg3 56.Kd4 Qxg5 57.Re4 Qg1+ 58.Kd3 Qf2 59.f4 h4 60.f5 Qxf5 61.Kd4 Qf2+ 62.Kc3 h3 63.Ra4 h2 64.Ra1 Qf3+ 65.Kb2 h1Q 66.Rxh1+ Qxh1 67.Kc3 g5 68.Kd4 g4 69.Kc4 g3 70.Kc5 g2 71.Kd6 g1Q 72.Kxe6 Qc6+ 73.Kf7 Qd7+ 74.Kf8 Qc5# 0-1 (74) bot64jaques (2524)-Nikitosik-ai (3137) Rapid 2025

11.Ne2 0-0 12.Qc2 Bd7 13.Rad1

[13.a3 Be7 14.Nexd4 Nc6 15.Rad1 Nxd4 16.Nxd4 Qc7 17.Nf5 Bc6 18.Nxe7+ Qxe7 19.Qe2 Rac8 20.g3 Rfd8 21.Bd3 Rd5 22.Bc4 Rdd8 23.Bd3 Qc5 24.Be4 Ba4 25.Rxd8+ Rxd8 26.b4 Qc3 27.Bxb7 Qxa3 28.Qc4 g6 29.Be4 Kg7 30.Rb1 Rd1+ 31.Rxd1 Bxd1 32.Qd4 Be2 33.h3 Bb5 34.Kh2 Qa2 35.h4 Qe2 36.Bg2 a6 37.Qf4 Qd1 38.Qf6+ Kg8 39.Qf4 Qc2 40.h5 gxh5 41.Qxh6 Qxf2 42.Qg5+ Kf8 43.Qd8+ Be8 44.Qf6 Qd4 45.Qh8+ Ke7 46.Qf6+ Kf8 47.Qh6+ Ke7 48.Qg5+ Kd7 49.Qf4 Qxf4 50.gxf4 Ke7 51.Kg3 f6 52.Bf3 fxe5 53.fxe5 Bb5 54.Bxh5 Kd8 55.Bd1 Kd7 56.Bb3 Kc6 57.Bxe6 a5 58.bxa5 Kb7 59.a6+ Bxa6 60.Bc8+ Kxc8 ½-½ (60) EmanPureNN (2915)-KQRBNPkqrbnp (2922) Rapid 2023]

13...Qb6 14.a3 Be7 15.Nexd4 Rc8 16.Rd3 Bf8 17.Rfd1

[17.Rc3 Nc6 18.Qe4 Nxd4 *(18...Na5 19.Bd3 g6 20.Rxc8 Rxc8 21.h4 Nb3 22.Nxb3 Qxb3 23.h5 Bc6 24.Qe2 g5 25.Nd4 Qb6 26.Nxc6 bxc6 27.g3 Rd8 28.Kg2 Rd4 29.Be4 Qb5 30.Re1 Be7 31.f4 Qa5 32.Rd1 Qd8 33.Rd3 gxf4 34.gxf4 Kf8 35.a4 c5 36.b3 Qa5 37.Qf3 Qe1 38.Rxd4 cxd4 39.Bd3 Bd8 40.Bc4 Qd2+ 41.Kh3 Qc3 42.Kg3 Qe1+ 43.Kg2 Qd2+ 44.Kh3 Qc3 45.Kg3 Ke7 46.Kg4 Qc1 47.Kh3 Qe1 48.Kg2 Qd2+ 49.Kh3 Qe1 50.Kg2 Qc1 51.Qe4 Qd2+ 52.Kg3 Kf8 53.Qf3 Qc3 54.Kg2 a5 55.Qa8 Qd2+ 56.Kf3 Ke7 57.Qb7+ Kf8 58.Qa8 Ke7 59.Qc6 Qe3+ 60.Kg2 Qd2+* ½-½ (60) ReinforcementTrial (2920)-FantacticEman (2906) Blitz 2023*)*

19.Nxd4 Rc5 *(19...Be8 20.Rb3 Qd8 21.Bd3 g6 22.Rxb7 Rab8 23.Rxb8 Rxb8 24.b4 Qc7 25.Be2 a5 26.Rb1 axb4 27.axb4 Rxb4 28.Rxb4 Bxb4 29.Qa8 Kf8 30.g3 Qxe5 31.Bb5 Qxd4 32.Qxe8+ Kg7 33.Qd7 Qb2 34.Qd3 Bc5 35.Qe2 Qa1+ 36.Kg2 Qa8+ 37.Qf3 Qa7 38.Be2 Qb6 39.h4 Bd4 40.Bd3 h5 41.Be4 Qb4 42.Bd3 Bf6 43.Qe4 Qf8 44.Qf3 Bd4 45.Qf4 Qb4 46.Qf3 Bf6 47.Qe4 Qf8 48.Be2 Qe7 49.Bd3 Qc5 50.Qf3 Bd8 51.Qe2 Bb6 52.Qf3 e5 53.Kf1 Qd4 54.Kg2 Qc5 55.Kf1 Qd4 56.Kg2 Bc5 57.Kf1 Ba7 58.Kg2 Bb6 59.Kf1 Qa1+ 60.Kg2 Qd4 61.Kf1 Qa1+ 62.Kg2 Qd4* ½-½ (62) ReinforcementTrial (2907)-FantacticEman (2890) Blitz 2023; *19...g6 20.Rb3 Qc5 21.Rc3 Bc6 22.Qe3 Qb6 23.Rb3 Qc5 24.Rc3 Rd8 25.Nxc6 bxc6 26.Qxc5 Bxc5*

27.Rc2 Bb6 28.g3 Rd4 29.Re1 g5 30.Ba6 Rad8 31.Kf1 c5 32.Bc4 Ba5 33.Re3 Bb6 34.Kg2 Kg7 35.b3 Ba5 36.Bb5 Rd1 37.f4 Rb1 38.Bc4 Rdd1 39.Kh3 Rd4 40.Rf3 Bd2 41.Kg2 Re1 42.Kf2 Rb1 43.Kg2 gxf4 44.gxf4 Re1 45.Kf2 Rh1 46.Kg2 Re1 47.Kf2 Rc1 48.Rxc1 Bxc1 49.Kg3 Bxa3 50.f5 Re4 51.fxe6 fxe6 52.Bxe6 Rxe5 53.Bc4 a5 54.Rf7+ Kg6 55.Ra7 Bb4 56.Ra6+ Kg7 57.Ra7+ Kg6 58.Ra6+ Kg7 59.Ra7+ Kg6 ½-½ (59) Intron014 (2923)-EmanBot (2896) Blitz 2023*)* 20.h4 Bc6 21.Nxc6 Qxc6 22.Qxc6 Rxc6 23.Rfc1 Rac8 24.h5 Rc5 25.f4 R5c6 26.Kf2 Bc5+ 27.Kf3 Bd4 28.R3c2 b5 29.Bb3 Rxc2 30.Rxc2 Rxc2 31.Bxc2 Bxb2 32.a4 bxa4 33.Bxa4 Kf8 34.Ke4 Ke7 35.f5 Bc1 36.Bb3 Bd2 37.Kd3 Ba5 38.Ke4 Bd8 39.Ba4 Kf8 40.Bb3 Ke7 41.Ba4 Kf8 42.Bb3 exf5+ 43.Kxf5 Ke7 44.Ba2 Kf8 45.e6 fxe6+ ½-½ (45) ReinforcementTrial (2938)-KQRBNPkqrbnp (2930) Rapid 2023]

17...Na6 18.Rc3 Nc5

[18...Rc7 19.h4 Nc5 20.Ba2 Rac8 21.Rc1 Ba4 22.Qe2 Na6 23.Rc4 g6 24.b4 Be8 25.Qe4 Bg7 26.Nd2 Rd8 27.N4f3 Bc6 28.Qf4 Bxf3 29.Nxf3 Rxc4 30.Rxc4 Nb8 31.g3 a5 32.Bb1 Nc6 33.Be4 axb4 34.axb4 Qb5 35.Bxc6 ½-½ (35) ReinforcementTrial (2938)-KQRBNPkqrbnp (2949) Rapid 2023]

19.Qe2 Rc7 20.h4 Rac8 21.Ba2 Ba4 22.Rd2 Nd7 23.Re3 Be7 24.g3 Nf8 25.Bb3 Be8 26.Bc2 a6 27.Kg2 Qa7 28.Be4 Nd7 29.h5 Rd8 30.Red3 Qa8 31.Rd1 Qc8 32.R3d2 Nf8 33.Rd3 Qb8 34.Nh4 Rcd7 35.Qe3 a5 36.f4 Bc5 37.Nhf3 f5 38.exf6 gxf6 39.Qe2 Qc7 40.f5 Bxd4 41.Nxd4 e5 42.Nb5 Qb6 43.Rxd7 Rxd7 44.Rxd7 Nxd7 45.a4 Nc5 46.Bd5+ Kf8 47.Qd2 Kg7 48.Qd1 Kf8 49.b4 axb4 50.Qd2 Kg7 51.Qxb4 Kf8 52.Kh3 Bxb5 53.axb5 Qd6 54.Bg2 Qd4 55.Qa3 Qf2 56.Kh2 e4 57.Qa8+ Ke7 58.Qg8 Qxf5 59.Qg7+ Kd6 60.Qxh6 Ne6 61.Qd2+ Ke7 62.h6 Qxb5 63.Bxe4 Ng5 64.Bd5 Kf8 65.Qa2 Ke7 66.Qa3+ Ke8 67.Qa2 Ke7 68.Qa3+ Ke8 69.Qa8+ Ke7 70.Qxb7+ Qxb7 71.Bxb7 f5 ½-½ (71) Intron014 (2943)-Opulent_Ophelia (2876) Blitz 2024

240 **11...0-0** 12.Qe2

[12.Nxd4 Qc7 *(12...Qa5 13.Qh5 Nd7 14.Nf3 Nb6 15.Bd3 Nd5 16.Qg4 f5 17.exf6 Nxf6 18.Qg6 Nxe4 19.Bxe4 Rf6 20.Qh7+ Kf7 21.Rad1 Qh5 22.Rd8 Bf8 23.Rfd1 Rxf3 24.Bxf3 Qf5 25.Qh8 Ke7 26.Bh5 g6 27.Bxg6* Normal 1-0 (27) violet_pride (2753)-kartoGM (2685) Blitz 2024*)* 13.Nf6+ *(13.Qe2 Qxe5 14.Rad1 Bd7 15.f4 Qa5 16.a3 Be7 17.f5 exf5 18.b4 Qe5 19.Nc5 Qxe2 20.Bxe2 Bxc5 21.bxc5 Nc6 22.Nxf5 Bxf5 23.Rxf5 Rad8 24.Rdf1 Nd4 25.Re5 Nxe2+ 26.Rxe2 Rd7 27.Rc2 Rc8 28.Rf3 Rdc7 29.Rb2 Re8 30.Rf5 g6 31.Rd5 h5 32.h3 Kg7 33.Kf2 Re6 34.Rb3 Re4 35.Kf3 Ra4 36.Kf2 Ra5 37.Kf3 Re7 38.Rbd3 Rc7 39.Rb3 Kf8 40.Kf2 Ke7 41.Re3+ Kf6 42.Rd6+ Kg7 43.c6 Rxc6 44.Rd7 Rf6+ 45.Kg1 b6 46.Rc3 a6 47.Rb7 Rc5 48.Rb3 b5 49.Ra7 Rcc6 50.Re3 Rce6 51.Rd3 Re1+ 52.Kh2 Ra1 53.Kg3 Ra2 54.Re3 Rff2 55.Rxa6 Rxg2+ 56.Kf4 Raf2+ 57.Ke4 Rf5 58.Ra7 Rc2 59.Rd3 Rc4+ 60.Ke3 Re5+ 61.Kf3*

Rc6 62.Rdd7 Rf6+ 63.Kg3 Rc5 64.Rd3 Rc4 65.Rb7 h4+ 66.Kg2 Rc2+ 67.Kg1 Re6 68.Rd1 Ree2 69.Rf1 Rg2+ 0-1 (69) No_signs_of_V (2618)-fairchess03 (2835) Blitz 2023)

A) 13...gxf6 14.Qg4+ Kh8 15.Qh4 Qxe5 16.Qxh6+ Kg8 17.f4 Qxd4+ 18.Kh1 f5 (*18...Qe4 19.Rf3 Qh7 20.Rg3+ Kh8 21.Qxf6+* 1-0 (21) DmDonCh (2821)-ertras (2665) Blitz 2023) 19.Rf3 Qg7 20.Rg3 Qxg3 21.hxg3 Re8 22.Qg5+ Kf8 23.g4 Nc6 24.Qf6 Nd8 25.Rd1 Ba5 26.gxf5 Nc6 27.Qh8+ 1-0 (27) DmDonCh (2813)-ertras (2671) Blitz 2023;

B) 13...Kh8 14.Qc2 gxf6 15.Qc1 Kg7 16.exf6+ Kxf6 17.a3 (*17.Qxh6+ Ke7 18.Bb5 Bd7 19.Rac1 Nc6 20.Qh4+ Ke8 21.Nxc6 bxc6 22.Qxb4 Qb7 23.Rc5 cxb5 24.Rfc1 Rg8 25.g3 Qf3 26.Qd4 Qg4 27.Qd2 Rd8 28.Rd1 Rg6 29.a3 a6 30.f4 Rg7 31.f5 Rg5 32.Rc7 Qxf5 33.Qc3 b4 34.Qh8+ Ke7 35.Qd4 Qb5 36.a4 Qxa4 37.Rf1 f5 38.Rf4 Kf7 39.Rh4 Kg6 40.Rc4 Rf8 41.Rc7 Rc8 42.b3 Qxb3 43.Rh7 Rxg3+ 44.hxg3 Qxg3+ 45.Kh1 Qf3+ 46.Kh2 Qe2+ 47.Kh1 Bc6+ 48.Rxc6 Qf1+ 49.Kh2 Qe2+ 50.Kg1 Qe1+ 51.Kh2 Qe2+ 52.Kg3 Qe1+ 53.Kg2 Qe2+ 54.Kg3 Qe1+ 55.Kg2 Qe2+ 56.Kg1 Qe1+ 57.Kh2 Qe2+* ½-½ (57) ELO_1500 (2874)-pawn_git (2734) Blitz 2024) 17...Bc5 18.Qxh6+ Ke7 19.Nf5+ exf5

B1) 20.Rfe1+ Be6 21.Bxe6 Bxf2+ 22.Kh1 (*22.Kxf2 Qb6+ 23.Kf1 fxe6 24.Rad1 Qc6 25.Qg7+ Rf7 26.Qg5+ Rf6 27.Qg7+ Rf7 28.Qg8 Rf8 29.Qh7+ Ke8 30.Qh6 Ke7 31.Qh7+ Rf7 32.Qh4+ Rf6 33.Qh7+ Rf7 34.Qh8 Rf8 35.Qh7+* ½-½ (35) YoBot_v2 (2913)-EmanPureNN (2913) Blitz 2023) 22...Bxe1 23.Qg5+ Ke8 24.Rxe1 Nc6 25.Bc4+ Kd7 26.Qxf5+ Kd8 27.Rd1+ Ke8 28.Re1+ Kd8 29.Rd1+ Ke8 30.Re1+ Kd8 ½-½ (30) ELO_1500 (3005)-Nikitosik-ai (3016) Rapid 2024;

B2) 20.Rae1+ Kd8 0-1 (20) Dmiktor (2796)-allpiecesinattack02 (2739) Blitz 2024]

[12.a3 Be7 13.Re1 (*13.Qc1 Nd7 14.Qf4 Qb6 15.Nxd4 Rd8 16.Nb5 Nc5 17.Ned6 Rf8 18.b4 Nd7 19.Rfd1 Nxe5 20.Qxe5 Bf6 21.Qc5 Qxc5 22.bxc5 Bxa1 23.Rxa1 Bd7 24.Nxb7 Rfc8 25.Rd1 Bxb5 26.Bxb5 Rc7* 1-0 (26) Arnold-2005 (2753)-ertras (2628) Blitz 2023) 13...Bd7 14.Nxd4 Nc6 15.Nf3 Qc7 16.Rc1 Rfd8 17.Bd3 Be8 18.Qe2 Qa5 19.Ng3 Nd4 20.Qe4 Nxf3+ 21.Qxf3 Bc6 22.Be4 Bxe4 23.Qxe4 Qb6 24.Rc2 Rd4 25.Qe3 Rad8 26.h3 Rd1 27.Qe2 Rxe1+ 28.Qxe1 Qd4 29.Qe2 a6 30.Nf1 g6 31.Nd2 Rd5 32.Nf3 Qd1+ 33.Qxd1 Rxd1+ 34.Kh2 Rd7 35.g3 Kg7 36.Kg2 h5 37.g4 hxg4 38.hxg4 f6 39.exf6+ Bxf6 40.g5 Bd4 41.Rd2 e5 42.Nxe5 Rd6 43.Nc4 Rd5 44.f4 Kf7 45.Kf3 Ke6 46.Ne3 Bxe3 47.Rxd5 Kxd5 48.Kxe3 b6 49.Kf3 b5 50.b4 Ke6 51.Ke4 Kd6 52.f5 gxf5+ 53.Kxf5 Ke7 54.Ke5 Kf7 55.Kd5 Kg6 56.Kc5 Kxg5 57.Kb6 Kf6 58.Kxa6 Ke6

59.Kxb5 Kd5 60.a4 Kd6 61.a5 Kc7 62.Ka6 Kb8 63.b5 Ka8 64.b6 Kb8 65.Kb5 Kb7 66.a6+ Kb8 67.a7+ Kb7 68.Kc5 1-0 (68) MothToTheFlame (2703)-ertras (2606) Blitz 2024]

[12.Bd3 Be7 13.Ng3 Nd7 14.Rc1 Qa5 15.a3 Re8 16.Re1 Nf8 17.Nh5 Bd7 18.Re4 g6 19.Rg4 Bc6 20.b4 Qxa3 21.Qd2 Kh7 22.Qf4 f5 23.exf6 Bd6 24.Qd2 Bxf3 25.gxf3 Bxb4 26.Rc7+ Re7 27.fxe7 Bxe7 28.Qf4 Kg8 29.Bxg6 1-0 (29) silence404 (2842)-jeromeovich (2562) Blitz 2024]

[12.Qd3

A) 12...Nc6 13.Rad1 Qc7 *(13...Qa5 14.a3 Be7 15.b4 Qc7 16.Nxd4 Nxe5 17.Qg3 Qxc4 18.Qxe5 Bd7 19.Rc1 Qd5 20.Qxd5 exd5 21.Nc5 Bxc5 22.Rxc5 Ba4 23.f3 Rfe8 24.Kf2 Rad8 25.Rfc1 Rd7 26.Rc8 Rxc8 27.Rxc8+ Kh7 28.Ke3 g5 29.g4 Kg6 30.Nf5 Kh7 31.Kd4 Bd1 32.Ke3 a6 33.Rc1 Ba4 34.Kd4 Bb5 35.Re1 Kg6 36.Re8 Kh7 37.Re5 Bc4 38.h4 gxh4 39.Nxh4 Rc7 40.Nf5 Ba2 41.Re2 Kg6 42.Rxa2 Rc4+ 43.Kxd5 Rf4 44.Rf2 Kg5 45.Nd4 Rf6 46.Ke5 Rb6 47.Rh2 Kg6 48.Rh5 a5 49.bxa5 Rb1 50.Nf5 Re1+ 51.Kf4 Ra1 52.Rxh6#* 1-0 (52) Freecwfish (2760)-IMFAR (2740) Blitz 2023) 14.Neg5 hxg5 15.Nxg5 Rd8 16.Qh7+ Kf8 17.Qh8+ Ke7 18.Qxg7 Nxe5 19.f4 1-0 (19) Freecwfish (2759)-IMFAR (2741) Blitz 2023;

B) 12...Bd7 13.Rad1 Qc7 14.Bb3 Bc6 15.Bc2 Bxe4 16.Qxe4 g6 17.h4 h5 18.Rxd4 Nc6 19.Rc4 Rfd8 20.Ng5 Bf8 21.Nxe6 fxe6 22.Qxg6+ Qg7 23.Qxe6+ Kh8 24.Qf5 Nxe5 25.Qxh5+ Kg8 26.Bb3 Rd5 27.Re4 Rad8 28.Rxe5 1-0 (28) xiagelukoujian (2751)-IMFAR (2794) Blitz 2023]

[12.Ng3 Bd7 13.Qe2 Bc6 14.Rfd1 Bxf3 15.Qxf3 Nc6 16.Qe4 Qa5 17.f4 d3 18.Bxd3 g6 19.a3 Be7 20.b4 Qb6+ 21.Kh1 Rfd8 22.Bc4 Rxd1+ 23.Rxd1 Rd8 24.Rxd8+ Qxd8 25.h3 Qd1+ 26.Kh2 h5 27.Bxe6 fxe6 28.Qxg6+ Kf8 29.Nxh5 Nd4 30.Nf6 Bxf6 31.exf6 Nf5 32.f7 Ne7 33.Qxe6 Qd2 34.Qf6 Qd5 35.g4 b5 36.Kg3 Qxf7 37.Qh8+ Qg8 38.Qh6+ Qg7 39.Qd6 Qc3+ 40.Kh4 Kf7 41.f5 Qe1+ 42.Kh5 Qa1 43.Qe6+ Kf8 44.f6 Ng8 45.g5 Qxa3 46.Qc8+ Kf7 47.Qd7+ Kf8 48.Qg7+ Ke8 49.Qxg8+ 1-0 (49) TimeTrave1 (2814)-ertras (2662) Blitz 2023]

12...Be7

[12...Nc6 13.Rad1 *(13.a3 Be7 14.Bd3 a5 15.Rfe1 g6 16.h4 Bxh4 17.Qd2 Kg7 18.Nxh4 Qxh4 19.Bb5 Qd8 20.Qf4 a4 21.Rad1 Bd7 22.Nf6 Ra5 23.Bxc6 Bxc6 24.Rxd4 Qe7 25.Qh4 Qc7 26.Ng4 h5 27.Re3 Re8 28.Qg5 Kf8 29.Nf6 Rd8 30.Nh7+ Ke8 31.Nf6+ Kf8 32.Nh7+ Ke8 33.Qh6 Rad5 34.Rf4 Rd1+ 35.Kh2 Qb6 36.Nf6+ Ke7 37.Qg5 Qa5 38.Rc3 Kf8 39.Nh7+ Ke8 40.Rxf7 Rh1+ 41.Kxh1 Rd1+ 42.Kh2 Kxf7 43.Qf6+ Ke8 44.Ng5 Kd7 45.Nxe6 g5 46.Qf7+ Kc8 47.Qe8+ Rd8 48.Nxd8 Qxd8 49.Qxd8+ Kxd8 50.Rg3 g4 51.Rd3+ Ke7 52.Rd6 Kf7 53.Kg3 Be8 54.Kh4 Ke7 55.f4 gxf3 56.gxf3 Bc6 57.f4 Bf3 58.f5 Be2 59.Kg5 Bc4 60.f6+ Kf7 61.Kf5 Ke8 62.e6 Bb5 63.Kg6 b6 64.Kg7 Bd3 65.f7+ Ke7 66.f8Q#* Normal 1-0

(66) Nikitosik-ai (2932)-pawn_git (2671) Rapid 2024; *13.Rfd1 Bd7 14.Ng3 Bc5 15.Qe4 Ne7 16.Bd3 Nf5 17.Nh5 Bc6 18.Qg4 g6 19.Nf6+ Kg7 20.h4 Be7 21.Bxf5 exf5 22.Qxd4 Bxf3 23.gxf3 Bxf6 24.exf6+ Qxf6 25.Qxf6+ Kxf6 26.Rd7 Rad8 27.Rad1 Rxd7 28.Rxd7 Rd8 29.Rxd8* 1-0 (29) NextLife1 (2765)-Azzaro25 (2915) Blitz 2023*)* 13...Qc7 *(13...Ba5 14.Bd3 Bc7 15.Ng3 Qd5 16.Rfe1 Ba5 17.Rf1 Bb6 18.Nh5 f5 19.h4 Qxa2 20.g4 Bd7 21.g5 Qa5 22.gxh6 gxh6 23.Kh2 Be8 24.Rg1+ Kh8 25.Nf4 Bf7 26.Ng6+ Kg7 27.Nf4+ Kh8 28.Ng6+ Kg7 29.b4 Qxb4 30.Rb1 Qa5 31.Rb5 Qc3 32.h5 Nb4 33.Bxf5 exf5 34.e6 Bc7+ 35.Kh1 Bxg6 36.Rxg6+ Kh8 37.Rxh6+ Kg8 38.Rg6+ Kh8 39.e7 Rg8 40.Rxf5 Qc1+ 41.Kg2 Qc6 42.Rfg5 Rxg6 43.Rxg6 Nd5 44.Rxc6 Nf4+ 45.Kf1 Nxe2 46.Rxc7 Re8 47.Kxe2 Kg7 48.Rxb7 a5 49.Nxd4 Kf6 50.Nb5 Kg5 51.Nd6 Rg8 52.e8Q Rxe8+ 53.Nxe8 a4 54.Rb5+* 1-0 (54) FantacticEman (2869)-Berserk-Test (2717) Blitz 2023*)* 14.Ng3

A) 14...Bd7 15.Bd3 *(15.a3 Be7 16.Qe4 Rfd8 17.Bd3 g6 18.h4 Bf8 19.h5 Bg7 20.hxg6 Nxe5 21.gxf7+ Kxf7 22.Nh5 Bc6 23.Qf4+ Kg8 24.Nxe5 Qxe5 25.Qxe5 Bxe5 26.Rfe1 Rd5 27.Bc4 Rc5 28.Bxe6+ Kh8 29.b4 Rb5 30.Bc4 Bc7 31.Bxb5 Bxb5 32.Rxd4 Bb6 33.Rd6 Kh7 34.Re7+ Kg8 35.Rxh6 Bc6 36.Nf6+ Kf8 37.Rhh7* 1-0 (37) Originator (2805)-MajestyOfSwords (2844) Blitz 2023*)* 15...Ne7 16.h4 Rad8 17.Nh5 Ng6 18.Qe4 Bc6 19.Qg4 Bxf3 20.gxf3 Qxe5 21.f4 Qd5 22.Bxg6 fxg6 23.Qxg6 Rf7 24.a3 Be7 25.Rfe1 Bxh4 26.Rxe6 Qf5 27.Kf1 d3 28.Ke1 d2+ 29.Rxd2 Qxg6 30.Rxd8+ Bxd8 31.Rxg6 Kh7 32.f5 Bb6 33.f4 Bd4 34.Rd6 Bxb2 35.Ng3 Bxa3 36.Rd8 Bc1 37.Rd4 Be3 38.Re4 Bb6 39.Ke2 a5 40.Kf3 Bc5 41.Re8 a4 42.Ne4 Be7 43.Kg4 a3 44.Ra8 h5+ 45.Kxh5 Rxf5+ 46.Ng5+ Bxg5 47.fxg5 g6+ 48.Kg4 Rb5 49.Rxa3 Rb1 50.Ra7 Kg7 51.Kf4 Rb5 52.Ke4 Kf7 53.Kf4 Ke6 54.Ra8 Rb4+ 55.Kf3 b5 56.Rf8 Rd4 57.Rf6+ Ke5 58.Rxg6 b4 59.Rb6 Kf5 60.Ke3 Rg4 61.Kd3 Rxg5 62.Rb5+ Kf4 63.Rxg5 Kxg5 64.Kc2 Kf5 65.Kb2 b3 66.Kxb3 ½-½ (66) TimeTrave1 (2862)-MajestyOfSwords (2845) Blitz 2023;

B) 14...Rd8 15.Qe4 Bf8 16.Bd3 g6 17.h4 Ne7 18.h5 Nf5 19.hxg6 fxg6 20.Ne2 Qf7 21.Nexd4 Bd7 22.Bc4 Rac8 23.Bb3 Bc5 24.Qxb7 a5 25.Qa6 Nxd4 26.Nxd4 Bxd4 27.Rxd4 Rc5 28.Rxd7 1-0 (28) Nargilaa (2663)-UchihaLoser (2677) Blitz 2025]

[12...b5 13.Bxb5 a6 14.Bd3 Bb7 15.Rad1 a5 16.Bb5 Nc6 17.Bxc6 Bxc6 18.Rxd4 Qb6 19.Nf6+ gxf6 20.exf6 Bxf3 21.Qxf3 Rfd8 22.Rh4 Bf8 23.Qg4+ Kh7 24.Qe4+ Kg8 25.Qg4+ Kh7 26.Qe4+ Kh8 27.Qf4 Kh7 28.Qe4+ ½-½ (28) ELO_1500 (2776)-Mr_Chess_Berserk (2912) Rapid 2024]

[12...Qc7 13.Rac1 Nc6 14.Ng3 Rd8 15.Bd3 Bf8 16.h4 f5 17.exf6 gxf6 18.Rfe1 Qf4 19.Nh5 1-0 (19) Crankpenguin (2820)-IMFAR (2805)

Blitz 2023]

13.Rfd1

[13.Rad1

A) 13...Qc7

A1) 14.Ng3

A1a) 14...Rd8

A1a1) 15.Rc1 Nd7 16.Nh5 Qa5 17.Bd3 Nf8 18.Nd2 Bd7 19.Nc4 Qxa2 20.Qg4 g6 21.Nf6+ Kg7 22.h4 Qb3 23.Rfd1 Rac8 24.h5 Be8 25.hxg6 fxg6 26.Nh5+ Kg8 27.Nf4 Bg5 *(27...Kh8 28.Nd2 h5 29.Qf3 Qb6 30.Rxc8 Rxc8 31.Qg3 Qxb2 32.Nc4 Qb4 33.Rb1 Qc5 34.Rxb7 Rc7 35.Rb1 a5 36.Kh2 a4 37.Rb8 Rc8 38.Rb7 Rc7 39.Rb8 Rc8 40.Rb6 Rc6 41.Rb7 Rc7 42.Rb6 Rc6 43.Bxg6 Bxg6 44.Nxg6+ Nxg6 45.Rxc6 Qxc6 46.Qxg6 Qxc4 47.Qe8+ Kg7 48.Qxe7+ Kg8 49.Qe8+ Kg7 50.Qe7+ Kg8 51.Qe8+ Kg7 52.Qe7+ ½-½ (52) Mate-AI (2879)-ProteusSF (2814) Blitz 2023)* 28.Nd2 Qxb2 29.Rb1 Qc3 30.Ne4 Qc7 31.Nxg5 hxg5 32.Qxg5 Qg7 33.Re1 Rd7 34.Nh3 Rc5 35.f3 Nh7 36.Qg3 g5 37.Bxh7+ Qxh7 38.Nf2 Qh4 39.Qxh4 gxh4 40.Ne4 Rxe5 41.Nf6+ Kf7 42.Nxd7 Rxe1+ 43.Rxe1 Bxd7 44.Re4 a5 45.Rxd4 Bc6 46.Rxh4 a4 47.Kf2 a3 48.Ke3 a2 49.Rh1 Kf6 50.Kd3 Kf5 51.Kc3 e5 52.Ra1 e4 53.fxe4+ Kxe4 54.Rxa2 Kf4 55.g3+ Kxg3 56.Ra1 Kf4 57.Rb1 Ke5 58.Rxb7 Bxb7 ½-½ (58) Mate-AI (2846)-ProteusSF-lite (2869) Blitz 2023;

A1a2) 15.a3 Bd7 16.Rxd4 Bc6 17.Rg4 Bxf3 18.gxf3 Nc6 19.f4 Nd4 20.Qd3 Qc6 21.f3 Nxf3+ 22.Qxf3 Qxc4 23.f5 Qc5+ 24.Kh1 Qxe5 25.f6 Bxf6 26.Qxf6 Qxf6 27.Rxf6 Rd1+ 28.Nf1 Rc8 29.Rf2 f5 30.Rb4 Rc7 31.Kg2 Kf7 32.Ng3 b6 33.h4 g5 34.h5 Rcd7 35.Ne4 Ke7 36.Nc3 R1d2 37.a4 g4 38.a5 bxa5 39.Rb5 a4 40.Nxa4 Rxf2+ 41.Kxf2 Kf6 42.Ke3 Kg5 43.Re5 Kxh5 44.Rxe6 Kg5 45.Nc3 Rb7 46.Re8 Rxb2 47.Rg8+ Kf6 48.Nd5+ Kf7 49.Rh8 Kg7 50.Ra8 Rb7 51.Kf4 Rf7 52.Ne3 Kg6 53.Rg8+ Kf6 54.Nxf5 Ke6 55.Re8+ Kd7 56.Rh8 Ke6 57.Rxh6+ Kd5 58.Rg6 a5 59.Rxg4 Ke6 60.Rg6+ Rf6 61.Rg5 a4 62.Ke4 a3 63.Nd4+ Kd6 64.Ra5 Rf8 65.Ra6+ Kc5 66.Rxa3 Re8+ 67.Kd3 Rd8 68.Rc3+ Kb4 69.Rc4+ Ka5 70.Rc1 Kb4 71.Rc7 1-0 (71) kelnoreem (2792)-ertras (2619) Blitz 2023;

A1a3) 15.Nxd4 Nc6 16.Nxc6 Qxc6 17.Rxd8+ Bxd8 18.Rd1 Bd7 19.Bd3 Bb6 20.Qe4 Qxe4 21.Bxe4 Bc6 22.Bxc6 bxc6 23.Ne4 Kf8 24.Rd7 Rd8 25.Rxd8+ Bxd8 26.f4 Bb6+ 27.Kf1 Bd4 28.b3 f6 29.exf6 gxf6

30.Ke2 Ke7 31.Kf3 f5 32.Nd2 Kd6 33.h3 h5 34.Nf1 Kd5 35.Ng3 h4 36.Ne2 Bf6 37.g4 hxg3 38.Nxg3 a5 39.Nh5 Bh4 40.Ng7 c5 41.Ke3 Bf6 42.Ne8 Bd4+ 43.Kd3 a4 44.Nc7+ Kd6 45.Nb5+ Kd5 46.Nxd4 cxd4 47.bxa4 e5 48.fxe5 f4 49.a5 f3 50.a6 Kc6 51.a7 Kb7 52.e6 Kxa7 53.e7 f2 54.Ke2 d3+ 55.Kxf2 d2 56.Ke2 Kb6 57.Kxd2 Kc7 58.e8Q Kd6 59.Qe4 Kc5 60.h4 Kb6 61.h5 Kc7 62.h6 Kb6 63.h7 Kc7 64.h8Q Kb6 65.Qh6+ Ka5 66.Qg5+ 1-0 (66) allpiecesinattack02 (2818)-IMFAR (2783) Blitz 2024;

A1b) 14...Bd7 15.Nh5 g6 16.Nf6+ Kg7 17.Nxd4 Bxf6 18.exf6+ Kxf6 19.Rfe1 e5 20.b3 Kg7 21.Qxe5+ Qxe5 22.Rxe5 Nc6 23.Rd5 Be8 24.h4 Nxd4 25.R5xd4 Bc6 26.Bd5 Rfc8 27.Bxc6 Rxc6 28.Rd7 b5 29.h5 gxh5 30.R1d5 a6 31.Rxh5 Rf6 32.Rc5 Re8 33.Rc2 Ree6 34.Kh2 Rc6 35.Rcd2 Rf5 36.f3 Rh5+ 37.Kg3 Rg5+ 38.Kh2 Rh5+ 39.Kg3 Rg5+ 40.Kh4 Rc1 41.g4 Rf1 42.R7d3 Rg6 43.Kg3 Ra1 44.Rd5 Rf6 45.R5d3 Rf1 46.Rc2 Rg1+ 47.Kh2 Re1 48.Kg3 Rg1+ 49.Kh2 Ra1 50.Kg2 Rg6 51.Rd5 Rg5 52.Rd6 h5 53.Rxa6 hxg4 54.fxg4 Rxg4+ 55.Kf3 Rg5 ½-½ (55) ReinforcementTrial (2819)-NoobPwnFTW (2786) Rapid 2022;

A1c) 14...Nd7 15.Rxd4 Rd8 16.Rg4 Nf8 17.Nh5 g6 18.Bd3 Bd7 19.Nf4 Bc6 20.Be4 Bxe4 21.Qxe4 Qc6 22.Qxc6 bxc6 23.Ne2 c5 24.Rc1 Nd7 25.Ra4 Nb6 26.Ra6 Rd7 27.h3 Rad8 28.Nc3 Nd5 29.Ne4 Nb4 30.Ra4 Nd3 31.Rc2 Kg7 32.a3 Rd5 33.Rxa7 1-0 (33) SingularDesire (2840)-ertras (2623) Blitz 2023;

A1d) 14...b5 15.Bd3 Bb7 16.Nxd4 Rd8 17.Nxb5 Qb6 18.Nh5 Nd7 19.Nd6 Bd5 20.Qg4 Bf8 21.Nxf7 Kxf7 22.Bh7 g5 23.Rxd5 exd5 24.e6+ Ke7 25.exd7 Qe6 26.Bf5 Qe5 27.f4 gxf4 28.Nxf4 Kd6 29.Qg6+ Kc7 30.Rc1+ Kb8 31.Rc8+ 1-0 (31) MaximusD-m (2830)-allpiecesinattack02 (2831) Blitz 2024;

A2) 14.Bd3

A2a) 14...Rd8 15.Ng3 Nd7

A2a1) 16.Rc1 Qb6 17.Nh5 Nf8 18.Nd2 Bd7 19.Nc4 Qc7 20.f4 Rac8 21.Nf6+ *(21.Qg4 g6 22.Nf6+ Kg7 23.Nd6 Qxc1 24.Rxc1 Rxc1+ 25.Kf2 Bc6 26.f5 Bxd6 27.Nh5+ Kg8 28.Nf6+ Kg7 29.Nh5+ Kg8 30.exd6 exf5 31.Nf6+ Kg7 32.Nh5+ Kg8 33.Qf4 gxh5 34.Qxc1 Be4 35.Qb1 Rxd6 36.Bxe4 fxe4 37.Qxe4 b6 38.Qe5 Rc6 39.Qxd4 Rc2+ 40.Kg3 Ne6 41.Qb4 h4+ 42.Qxh4 Rxb2*

43.Qxh6 Rxa2 44.Qe3 Ra5 45.Qb3 Rg5+ 46.Kf2 Nc5 47.Qf3 a5 48.Qa8+ Kg7 49.Qd8 Rg6 50.Kg1 a4 51.Qd4+ Kg8 52.h3 Rc6 53.Qd8+ Kg7 54.Qg5+ Rg6 55.Qe5+ Kg8 56.Kh2 Re6 57.Qb8+ Kg7 58.Qg3+ Kf8 59.Qb8+ Kg7 60.Qd8 Rh6 61.Qd4+ Kg8 62.Qd8+ Kg7 63.Qd4+ Kg8 64.Qd5 Rg6 65.g3 Kg7 66.Qd4+ Kg8 67.Qb4 Ne6 68.Qxa4 f5 69.Qc6 Kh7 70.Qxb6 Ng7 71.Qc7 Kh6 72.Qf4+ Kh7 73.Qh4+ Rh6 74.Qd4 Re6 75.Qh4+ Rh6 76.Qe7 Rc6 77.Qa7 Rc2+ 78.Kg1 Rc1+ 79.Kf2 Rc2+ 80.Ke1 Rc1+ 81.Kf2 Rc2+ 82.Ke1 Rc1+ 83.Kd2 Rc6 84.Qf2 Rh6 85.Qg2 Nh5 86.g4 Rd6+ 87.Kc1 fxg4 88.Qxg4 Rh6 89.Qf5+ Kg7 90.Qg5+ Kh7 91.Kc2 Nf6 92.h4 Rg6 93.Qf4 Rh6 94.Qg5 Rg6 95.Qf5 Kg7 96.Qe5 Rh6 97.Qc7+ Kf8 98.Qf4 Kg7 99.Qg5+ Rg6 100.Qc5 Rh6 101.Qg5+ Rg6 102.Qf5 Rh6 103.Qh3 Rh7 104.Kd3 Kf7 105.Kc2 Rh5 106.Qb3+ Kf8 107.Qa4 Rd5 108.Kb2 Kg7 109.Ka2 Rh5 110.Ka1 Rd5 111.Kb2 Kg6 112.Qc2+ Kf7 113.Qb3 Kg6 114.Qg3+ Kh5 115.Kb3 Ng4 116.Kc4 Re5 117.Qh3 Rf5 118.Kd4 Rf4+ 119.Kc3 Rf5 120.Qd3 Rf4 121.Qh7+ Nh6 122.Qg7 Rxh4 123.Qe5+ Kg6 124.Qe6+ Kg5 125.Qe7+ Kg4 126.Qe1 Kg5 127.Qd2+ Kg6 128.Qg2+ Kh5 129.Qd5+ Kg6 130.Qd6+ Kh5 131.Qd1+ Ng4 132.Qd5+ Kg6 133.Qg8+ Kf5 134.Qd5+ Ne5 135.Qc5 Rh3+ 136.Kb4 Rh8 137.Qc2+ Ke6 138.Kb5 Re8 139.Qh2 Kf6 140.Qh6+ Ng6 141.Kc6 Re6+ 142.Kc7 Re7+ 143.Kd8 Re2 144.Qc1 Rh2 145.Qf1+ Ke5 146.Qa1+ Kf5 147.Qb1+ Kf6 148.Qa1+ Ne5 149.Qf1+ Ke6 150.Qa6+ Kf5 151.Qf1+ Ke6 152.Qa6+ Kf5 153.Qb5 Kf6 154.Qb6+ Kf5 155.Qb1+ Kf6 156.Qb6+ Kf5 157.Qb1+ Kf6 158.Qb6+ ½-½ (158) Mate-AI (2851)-ProteusSF-lite (2848) Blitz 2023 *)* 21...Bxf6 22.exf6 Ng6 23.Ne5 Qxc1 24.Rxc1 Rxc1+ 25.Kf2 Nxf4 26.Qg4 g5 27.g3 Nxd3+ 28.Nxd3 Rdc8 29.Nxc1 Rc2+ 30.Ke1 Rxc1+ 31.Kd2 Rf1 32.Qxd4 Rf5 33.Kc2 Bc6 34.g4 Rf4 35.Qd8+ Kh7 36.Qe7 Kg8 37.b3 a6 38.Kb2 Rf3 39.Qd8+ Kh7 40.Qe7 Kg8 41.a4 Rf4 42.Kc3 e5 43.Qxe5 Re4 44.Qf5 Re6 45.h4 gxh4 46.g5 Be4 47.Qg4 hxg5 48.Qxg5+ Bg6 49.Qxh4 Re3+ 50.Kd2 Rf3 51.b4 Rf5 52.Ke3 Re5+ 53.Kf3 Rd5 54.Kg3 Rd3+ 55.Kf2

Rd5 56.Kf3 b6 57.Kg3 Rd3+ 58.Kf2 Rd5 59.Ke3 Re5+ 60.Kd4 Re6 61.Kd5 a5 62.bxa5 bxa5 63.Qf4 Rb6 64.Kc5 Ra6 65.Qb8+ Kh7 66.Qh2+ Kg8 67.Qf4 Kh7 68.Qg5 Re6 69.Kb5 Kg8 70.Qf4 Bc2 71.Kxa5 Bg6 72.Kb5 Bd3+ 73.Kc5 Bg6 74.a5 Ra6 75.Kb5 Bd3+ 76.Kb4 Bg6 77.Qd4 Ra8 1-0 (77) Mate-AI (2863)-ProteusSF-lite (2845) Blitz 2023;

A2a2) 16.Nh5 Nf8 17.Rc1 Qb8

A2a21) 18.Nd2 g6 19.f4 Nh7 20.Ng3 *(20.g4 Bd7 21.Ng3 Rc8 22.Rcd1 Rc7 23.Nf3 Bc6 24.h4 Qd8 25.h5 g5 26.Bxh7+ Kxh7 27.Nxd4 Qd5 28.Nxc6 Qxc6 29.f5 Kg8 30.b3 Rd8 31.Rxd8+ Bxd8 32.Qe4 Rd7 33.fxe6 fxe6 34.Qg6+ Rg7 35.Qxh6 Qc5+ 36.Kg2 Qxe5 37.Rf2 Bc7 38.Rf3 Bd8 39.Rf2 Bc7 40.Rf3 Bd8 41.Kh3 Be7 42.Rd3 Bd6 43.Rf3 Be7 44.Rd3 Bd6 45.b4 b5 46.Rf3 Be7 47.Rf1 Bd6 48.Rf3 Be7 49.Rd3 Bd6 50.Rf3* ½-½ (50) Mate-AI (2874)-ProteusSF-lite (2817) Blitz 2023*)* 20...Bd7 21.Nf3 Rc8 22.Rce1 Kh8 23.h4 Rg8 24.h5 Qc7 25.hxg6 fxg6 26.Ne4 Raf8 27.g3 Bc6 28.Kf2 h5 29.Rh1 Rg7 30.Rc1 Qb6 31.Kf1 Bd5 32.b3 Kg8 33.Rh2 a5 34.Rc2 a4 35.bxa4 Qb1+ 36.Kg2 Qb6 37.Rh1 Qd8 38.Bc4 g5 39.Nxd4 Qb6 40.Bxd5 exd5 41.Nf6+ Bxf6 42.exf6 Qxf6 43.Qe6+ Rgf7 44.Qxf6 Nxf6 45.Ne6 Re8 46.Nxg5 Rfe7 47.Kh3 Re2 48.Rxe2 Rxe2 49.Rh2 Re1 50.Rb2 Ng4 51.Kh4 Rh1+ 52.Nh3 Ne3 53.Rxb7 Ng2+ 54.Kxh5 Rxh3+ 55.Kg4 Rh6 56.Kf3 Ne1+ 57.Kf2 Re6 58.Rb3 Nc2 59.a5 d4 60.g4 Ra6 61.Rb5 Rd6 62.Rb6 Rd8 63.a6 d3 64.a7 d2 65.Rd6 Rxd6 66.a8Q+ Kf7 67.Qb7+ Kf8 68.Qb8+ Ke7 69.Qc7+ Rd7 70.Qc5+ Rd6 71.Qc7+ Rd7 72.Qe5+ Kd8 73.Qb8+ Ke7 74.Qe5+ Kd8 75.Qa5+ Ke8 ½-½ (75) Mate-AI (2856)-ProteusSF-lite (2853) Blitz 2023;

A2a22) 18.Rce1 Rd5 *(18...Qc7 19.Qd2 Bd7 20.Re4 Ng6 21.Rg4 Be8 22.h4 Bf8 23.Rc1 Qe7 24.Ng3 Rd5 25.Qe2 Rc5 26.Re1 Bc6 27.Re4 Nh8 28.b4 Rc3 29.Rg4 Bxf3 30.Qxf3 Qxb4 31.Ne4 f5 32.exf6 Rxd3 33.Qxd3 Qxe1+ 34.Kh2 g6 35.f7+ Kh7 36.h5 Rd8 37.hxg6+ Kg7*

38.Qf3 Bd6+ 39.Nxd6 Qe5+ 40.g3 Qxd6 41.f8R Rxf8 42.Qxb7+ Nf7 43.gxf7+ Kf6 44.Rf4+ Kg7 45.Qf3 Kh8 46.Kg2 d3 47.Qh5 Qd5+ 48.Qxd5 exd5 49.Kf3 d4 50.Rxd4 Rxf7+ 51.Ke3 Rf6 52.a4 a5 53.Rxd3 Rf5 54.Rc3 Re5+ 55.Kf4 Re2 56.f3 Ra2 57.Kf5 Rd2 58.f4 Kg7 59.Rc7+ Kf8 60.g4 Rd5+ 61.Kg6 Rd4 62.Rf7+ Kg8 63.Rf5 Rd6+ 64.Rf6 Rd4 65.Kxh6 Rxa4 66.Kg5 Rd4 67.Ra6 Rd7 1-0 (67) Mate-AI (2881)-ProteusSF-lite (2751) Blitz 2023*)* 19.Qe4 Qc7 20.Qg4 g6 21.Nf4 Ra5 22.h4 Kh8 23.Nh3 f5 24.Qf4 Kh7 25.g4 Rxa2 26.Qg3 Rxb2 27.Nf4 Bb4 28.Rc1 Qg7 29.Kh1 Bc3 30.Rg1 Kh8 31.Rg2 Bd2 32.Nxd2 Rxd2 33.gxf5 exf5 34.Bc4 Bd7 35.e6 Bc6 36.Bd5 Rb2 37.Re1 Bxd5 38.Nxd5 Re8 39.e7 Nh7 40.Qd6 Rc2 41.Rxg6 Rc6 42.Rxg7 Rxd6 43.Nc7 Rdd8 44.Reg1 Nf6 45.exd8R Rxd8 46.Ne6 Rg8 47.Rxg8+ Nxg8 48.Nxd4 Nf6 49.Ra1 Ne4 50.Rxa7 Nd6 51.Ra5 b6 52.Ra6 Kh7 53.Rxb6 Nc4 54.Rb7+ Kg6 55.Kg2 Kf6 56.Rb5 f4 57.Kf3 Ke7 58.Kxf4 Kd7 59.f3 Na3 60.Rh5 Nc4 61.Rxh6 Ke8 1-0 (61) Mate-AI (2878)-ProteusSF-lite (2818) Blitz 2023;

A2a23) 18.h4

A2a231) 18...Rd5

19.Be4 Ra5 *(19...Rc5 20.Rxc5 Bxc5 21.Qb5 Nd7 22.Rd1 a5 23.Qe2 a4 24.Bb1 b6 25.Nxd4 Nxe5 26.Qe4 g6 27.Qf4 Nd7 28.Nf6+ Nxf6 29.Qxf6 Qd6 30.h5 Qe7 31.Qxe7 Bxe7 32.Be4 Ra6 33.hxg6 fxg6 34.Bxg6 Bf6 35.Nc6 b5 36.Be4 Bb7 37.Nb8 Rb6 38.Nd7 Bxb2 39.Nxb6 Bxe4 40.f3 Bg6 41.Nc8 Kg7 42.Na7 b4 43.Nc6 Bc3 44.Rd7+ Kf6 45.Rb7 b3 46.axb3 a3 47.Nb4 Bb1 48.Kf2 a2 49.Nxa2 Bxa2 50.Ke3 Bb1 51.b4 Ba2 52.b5 Ba5 53.b6 Bd5 54.Rb8 Ke7 55.g4 Kd6 56.f4 Kc6 57.b7 Kc7 58.Rh8 Kxb7 59.Rxh6 Kc7 60.f5 exf5 61.gxf5 Bc3 62.Rh7+ Kd6 63.Rh6+ Ke7 64.Rh7+ Kf6 65.Rd7 Bg2 66.Kd3 Be5 67.Kc4 Kxf5 68.Rd1 Kf4 69.Rd8 Bf3 70.Kc5 Ke3 71.Kc4 Kf2 72.Re8 Bd6 73.Kd4 Bg3*

74.Rf8 Bc7 75.Rc8 Bd6 76.Rc2+ Kg3 77.Rc1 Bf4 78.Rg1+ Kf2 79.Rg6 Bg3 80.Rb6 Bc7 81.Rb1 Bf4 82.Ra1 Kg3 83.Rg1+ Kf2 84.Rb1 Kg3 85.Re1 Bd2 86.Re8 Bf4 87.Rg8+ Kf2 88.Rg6 Be3+ 89.Ke5 Bc5 90.Ra6 Be3 91.Ra2+ Kg3 92.Kf5 Bc1 93.Ra1 Be3 94.Rb1 Bd2 95.Ra1 Be3 96.Ra3 Bf4 97.Rd3 Bc1 98.Rd8 Be3 99.Ke6 Kf2 100.Ke5 Bc1 101.Rd7 Be2 102.Rc7 Bb2+ 103.Ke4 Bf3+ 104.Kf5 Bd1 105.Rb7 Bc1 106.Ra7 Be2 107.Ra1 Bd3+ 108.Ke6 Bc4+ 109.Kd6 Bf4+ 110.Kc5 Bd3 111.Ra2+ Be2 112.Ra1 Be3+ 113.Kd6 Bf4+ 114.Ke6 Bg5 115.Ra2 Be3 116.Ra4 Kg3 117.Ra1 Bd1

½-½ (117) Mate-AI (2883)-ProteusSF (2817) Blitz 2023)

20.Qd2 Rxa2 21.Bb1 Ra4 22.b3 Rb4 23.Nf6+ gxf6 24.exf6 Bxf6 25.Qxb4

A2a2311) 25...e5

26.Be4 Kg7 27.Rfe1 Be6 28.Qb5 a5 29.Ra1 Nd7 30.Bd5 Bf5 31.Bxf7 Kxf7 32.Nxd4 exd4 33.Qxf5 Nf8 34.b4 Qd8 35.bxa5 Kg8 36.Reb1 d3 37.Ra3 Bxh4 38.Rxd3 Qxa5 39.Qg4+ Bg5 40.Qc4+ Kh8 41.Qd4+ Kg8 42.f4 Bh4 43.Qc4+ Kh8 44.Qd4+ Kg8 45.Qc4+ Kh8 46.Rh3 Qd8 47.Rxb7 Qf6 48.Rf7 Qb6+ 49.Kh2 Bf2 50.Qc3+ Bd4 51.Qc7 Qg6 52.f5 Qg5 53.Qe7 Qxe7 54.Rxh6+ Kg8 55.Rxe7 Bc5 56.Rc7 Bd4 57.g3 Ra2+ 58.Kh3 Ra3 59.Re7 Bc5 60.Rb7 Bf2 61.Kg2 Be1 62.Rh3 Rd3 63.Re7 Bb4 64.Rb7 Be1 65.Ra7 Rd2+ 66.Kf1 Bf2 67.Rb7 Bc5 68.Rh5 Nd7 69.Ke1 Rd5 70.Rh6 Nf8 71.Rh5 Nd7 72.Rh6 Nf8 73.g4 Rd4 74.Rc6 Bb4+ 75.Ke2 Rxg4 76.f6 Ba3 77.Kf3 Rg1 78.Rb3 Nd7 79.Rxa3 Ne5+ 80.Kf2 Nxc6 81.Kxg1 Kf7 82.Ra4 Ne5 83.Ra6 Ng4 84.Kg2 Nxf6 85.Kf3 Nd7 86.Kf4 Ke7 87.Kf5 Kd8

(87...Nb8 88.Re6+ Kd7 89.Rg6 Nc6 90.Ke4 Kc7 91.Rf6 Ne7 92.Ke5 Nc6+ 93.Kd5 Ne7+ 94.Ke6 Nc6 95.Rf7+ Kb6 96.Kd5 Nb4+ 97.Kc4 Na6 98.Rf6+ Kb7 99.Rh6 Nc7 100.Kd4 Ne8 101.Kc5 Kc8 102.Rh7 Nf6 103.Rf7 Ne8 104.Kc6 Kd8 105.Rd7+ Kc8 106.Rd2 Nf6 107.Rd6 Ne8 108.Re6 Kd8 109.Rxe8+ Kxe8 ½ - ½ (107) VariantsStockfish (2731)-Flamerare (2768) Rapid 2022*)* 88.Re6 Kc7 89.Rh6 Nb8 90.Ke6 Kc6 91.Rh3 Kc5 92.Rf3 Na6 93.Ke5 Kc4 94.Rf4+ Kc3 95.Rd4 Nb4 96.Ke4 Na6 97.Rd8 Nc5+ 98.Kd5 Nd3 99.Rc8+ Kd2 100.Rh8 Ne1 101.Rh3 Ke2 102.Rh6 Nf3 103.Ke4 Nd2+ 104.Kd4 Nf3+ 105.Kc3 Ke3 106.Re6+ Kf4 107.Kc4 Ng5 108.Re1 Kf5 109.Kd3 Ne6 110.Rf1+ Ke5 111.Ra1 Nf4+ 112.Ke3 Nd5+ 113.Ke2 Ke4 114.Ra4+ Ke5 115.Kd3 Nf4+ 116.Ke3 Nd5+ 117.Kf3 Nf6 118.Ra1 Nd5 119.Rb1 Kf5 120.Ra1 Ke5 121.Rb1 Nf4 122.Re1+ Kf5 123.Rh1 Ke5 124.Re1+ Kf5 125.Ra1 Nd5 126.Rb1 Ke5 127.Rb5 Kd4 128.Rxd5+ Kxd5 ½-½ (128) Mate-AI (2879)-ProteusSF-lite (2751) Blitz 2023;

A2a2312) 25...a5 26.Qd2 Bg7 27.Nxd4 a4 28.bxa4 Rxa4 29.Nf3 Bd7 30.Qe2 b5 31.Bc2 Ra3 32.Rfd1 b4 33.Rb1 Rc3 34.Rb3 Rc5 35.Nd4 Qc8 36.Rf3 e5 37.Bb3 Bg4 38.Bxf7+ Kh8 39.Nb3 Rc2 40.Qe4 Bxf3 41.Qxf3 Rc7 42.Nd2 Ne6 43.Bg6 Rd7 44.Nf1 Rxd1 45.Qxd1 Nd4 46.Be4 b3 47.Qh5 b2 48.Qg6 Ne2+ 49.Kh1 Qg8 50.Ng3 Nc3 51.Bc2 e4

52.Nxe4 b1R+ 53.Bxb1 Nxb1 54.Nf6 Bxf6 55.Qxh6+ Qh7 56.Qxf6+ Qg7 57.Qxg7+ Kxg7 58.Kh2 Nc3 59.Kg3 Kg6 60.Kf4 Kh5 61.g3 Nd1 62.Kf3 Nc3 63.Kf4 Nd1 64.Kf3 Nc3 65.g4+ Kxh4 66.g5 Kxg5 67.Kg2 Kf4 68.f3 Nd1 69.Kf1 Kxf3 ½-½ (69) Mate-AI (2884)-ProteusSF (2816) Blitz 2023;

A2a232) 18...Bd7

19.Nh2

A2a2321) 19...Be8

20.Ng4 Bxh4 21.Qd2 Bg5 22.f4 f5 23.exf6 Bxh5 24.fxg5 Bxg4 25.fxg7

A2a23211) 25...h5

26.g6 Qg3 27.Rce1 Rd7 28.Rf7 Rxf7 29.gxf7+ Kxf7 30.Rf1+ Bf5 31.Bxf5 Qxg7 32.Bd3+ Kg8 33.Rf3 Nd7 34.Bc4 Rf8 35.Bxe6+ Kh7 36.Qd3+ Kh8 37.Rh3 Nf6 38.Qxd4 Re8 39.Qe5 Qf7 40.Re3 Qg7 41.Re1 b5 *(41...Qe7 42.a4 Qg7 43.a5 Qe7 44.b4 Qg7 45.b5 Qe7 46.Qg5 Qg7 47.Qe5 Qe7 48.a6 bxa6 49.bxa6 Qd8 50.Kh1 Qe7 51.Kh2 Qg7 52.Kg1 Qe7 53.Re4 Qd8 54.Rd4 Qe7 55.Re4 Qd8 56.Rd4 Qe7 57.Rd6 Qg7 58.Rc6 Qg6 59.Rc1 Re7 60.Rf1 Rg7 61.Rf2 Ng8 62.Bd5 Qb6 63.Bc4 Qc7 64.Qxh5+ Rh7 65.Qd5 Qh2+ 66.Kf1 Qh1+ 67.Ke2 Re7+ 68.Kf3 Rg7 69.Qd4 Ne7 70.Ke2 Qh5+ 71.Kd2 Qa5+ 72.Kd1 Qa4+ 73.Rc2 Nf5 74.Qe5 Nd6 75.Qh5+ Rh7 76.Qe5+ Rg7 77.Be6 Ne4 78.Qb8+ Kh7 79.Bf5+ Rg6 80.Qxa7+ Kh6 81.Qe3+ Ng5 82.Bxg6 Kxg6 83.a7 Nf7 84.Qb6+ Kh5 85.g4+ Qxg4+ 86.Kc1 Qa4* 1-0 (86) Mate-AI (2846)-ProteusSF-lite (2846) Blitz 2023) 42.Qxb5 Qg3 43.Re2 Rd8 44.Bb3 Rc8 45.Bc2 Qf4 46.Qf5 Qxf5 47.Bxf5 Rc5 48.Be6 Kg7 49.Kf2 Rc1 50.Ke3 Rd1 51.Kf4 Kh6 52.b4 h4 53.b5 Nh5+ 54.Ke5 Kg5 55.Bb3 Rg1 56.Rf2 Kg4 57.Rf8 Re1+ 58.Kd4 Kg3 59.Rg8+ Kf2 60.Rg4 Ng3 61.Kd5 Re7 62.Rxh4 Ke3 63.a4 Rg7 64.Kc5 Nf5 65.Rh3+ Ke2 66.Bc4+ Kd2 67.Bd5 Rg5 68.Rh7 Ng7 69.Kc6 Kc3 70.Kb7 Kb4 71.Kxa7 Nh5 72.Bc6 Nf6 73.Rc7 Ng4 74.b6 Ra5+ 75.Kb8 Ne3 76.b7 Rh5 77.Bb5 Nd5 78.Rc4+ Kb3 1-0 (78) Mate-AI (2850)-ProteusSF-lite (2849) Blitz 2023;

A2a23212) 25...Qe5 26.gxh6 Qe3+ 27.Qxe3 dxe3 28.Rc7 Nd7 29.Rf4 Bh5 30.Bc4 Bf7 31.Kf1 a5 32.g4 b5 33.Rxf7 Kxf7 34.Bxb5 Kg6 35.Bxd7 Kxh6 36.Bxe6 Rab8 37.Ke2 Rxb2+ 38.Kxe3 Rb4 39.g8R Rxg8 40.Bxg8 Kg6 41.Bc4 Rb2 42.Ra7 Rb4 43.Bd3+ Kf6 44.Ra6+ Kg5 45.Rxa5+ Kh4 46.g5 Rg4 47.Be2 Rg1 48.Bf3 Kg3 49.g6 Rc1 1-0 (49) Mate-AI (2856)-ProteusSF-lite (2853) Blitz 2023;

A2a2322) 19...a6 20.Ng4 Ng6 21.Bxg6 fxg6 22.Nf4 h5 23.Nxg6 hxg4 24.Nxe7+ Kf7 25.Qxg4 Qxe5 26.f4 Qf6 27.f5 exf5 28.Nxf5 Kg8 29.Qxd4 Qxd4+ 30.Nxd4 Rac8 31.Kf2 Rxc1 32.Rxc1 Bg4 33.Ke3 Re8+ 34.Kf4 Rd8 35.Ke4 Re8+ 36.Kf4 Rd8 37.Ke3 Re8+ 38.Kd3 Kh7 39.a3 Bh5 40.g3 Bg6+ *(40...Re7 41.Rf1 Re5 42.Nf3 Bg6+ 43.Kd2 Rb5 44.Kc3 Rd5 45.g4 Kh6 46.Nd4 Re5 47.Rf8 Bb1 48.Nf3 Re2 49.b4 Re4 50.Rh8+*

Kg6 51.Rf8 Kh6 52.Ng5 Re3+ 53.Kd4 Rg3 54.Nf7+ Kg6 55.Ne5+ Kh7 56.Rf3 Rg2 57.Kc5 Re2 58.Nf7 Ba2 59.Ng5+ Kg6 60.Kb6 Rh2 61.Rh3 Rg2 62.Kxb7 Bd5+ 63.Kxa6 Rxg4 64.Kb5 Kh5 65.Kc5 Bg8 66.b5 Rc4+ 67.Kb6 Ra4 68.Re3 Bd5 69.Ne6 Kg6 70.h5+ Kh6 71.Nc5 Rh4 72.Re5 Bh1 73.a4 g5 74.hxg6 Kxg6 75.a5 Kf6 76.Nd7+ Kf7 77.a6 Rh3 78.Nb8 Ba8 79.Nc6 Rh8 80.Re7+ Kf6 81.Rd7 Kf5 82.Rd8 Rxd8 1-0 (82) Mate-AI (2859)-ProteusSF-lite (2841) Blitz 2023*)* 41.Kd2 Rd8 42.Ke3 Re8+ 43.Kf3 Be4+ 44.Kf2 Rf8+ 45.Ke2 Bd5 46.Rc5 Rd8 47.Ke3 Re8+ 48.Kf2 Rf8+ 49.Ke3 Re8+ 50.Kd2 Bg2 51.Rf5 Bh3 52.Rd5 Rf8 53.Rd6 a5 54.Ne6 Bxe6 55.Rxe6 Rf2+ 56.Re2 Rf5 57.Re3 Rb5 58.b3 Kg6 59.Kc3 Kf7 60.a4 Rb4 61.Re5 Rg4 62.Rxa5 Rxg3+ 63.Kb2 Re3 64.Rb5 Re7 65.Ka3 Ke8 66.Rd5 Rf7 67.a5 g6 68.Rd4 Rf5 69.Ka4 Rf7 70.b4 Rf1 71.Rd6 Re1 72.Kb5 Re4 73.Rb6 Re5+ 74.Kc4 Re7 75.Rxg6 Kd8 76.h5 Ke8 77.h6 Kf8 78.Rg7 Re4+ 1-0 (78) Mate-AI (2865)-ProteusSF-lite (2826) Blitz 2023;

A2a2323) 19...Rc8

20.Rxc8 Qxc8 21.Qg4 Ng6 22.Nxg7 Kxg7 23.h5 Qc5

A2a23231)

24.hxg6 f5 25.exf6+ Bxf6 26.f4 h5 27.Qe2 Bb5 28.Qxe6 Rf8 29.Bxb5 Qxb5 30.Nf3 Qe8 31.Qd5 Qe3+ 32.Kh1 Qxf4 33.g3 Qe3 34.Kg2 h4 35.Re1 Qd3 36.Qd7+ Kxg6 37.Qg4+ Kf7 38.Kg1 b6 39.a3 Rh8 40.b4 Rf8 41.gxh4 Rg8 42.Ng5+ Kg7 43.Re6 Qb1+ *(43...Qg6 44.Rc6 Re8 45.Kg2 d3 46.Rd6 Re2+ 47.Kf1 Re8*

48.Rd7+ Re7
49.Rd6 d2
50.Ne6+ Kf7
51.Ng5+ Kg7
52.Ne6+ Kf7
53.Nd8+ Kg7
54.Qxg6+ Kxg6
55.Rxd2 Re3
56.Nc6 Rxa3
57.Rd6 Kf5 58.h5
a5 59.bxa5 bxa5
60.Nd4+ Bxd4
61.Rxd4 Ra1+
62.Kf2 Ra2+
63.Kf3 Ra3+
64.Ke2 Kf6
65.Rd5 Ra2+
66.Kd3 Kg7
67.Kc3 Kg8
68.Kb3 Rh2
69.Rxa5 Rh1
70.Kc2 Re1
71.Ra7 Kh8
72.Kb3 Kg8
73.Kb4 Re4+
74.Kb3 Re1 75.h6
Rh1 76.Ka2 Rxh6
77.Kb3 Rh3+
78.Kb4 Rg3
79.Ka5 Ra3+
80.Kb6 Rg3
81.Ra8+ Kg7
82.Kc7 Rg4
83.Ra7 Kg6
84.Ra1 Rg5
85.Rb1 Ra5
86.Kb6 Ra4
87.Rf1 Ra2
88.Re1 Rb2+
89.Ka5 Kf5
90.Rd1 Ke4
91.Ka4 Ke5
92.Ka5 Ra2+
93.Kb6 Rb2+
94.Ka5 Ke6
95.Rc1 Rb7
96.Rd1 Ke7
97.Re1+ Kd6
98.Ka6 Rb2
99.Rc1 Rb3
100.Ka5 Rb2
101.Rd1+ Ke5
102.Rf1 Rb3
103.Rd1 Rb2
104.Rf1 Kd5
105.Rc1 Ke4
106.Rf1 Ra2+
107.Kb5 Ke5
108.Kb6 Rd2
109.Kb7 Rb2+
110.Kc6 Rc2+
111.Kb5 Rd2
112.Rf8 Rb2+
113.Kc6 Ra2
114.Rf1 Ra3
115.Re1+ Kd4
116.Rf1 Ra6+
117.Kb7 Ra3
118.Rd1+ Ke5
119.Kb6 Rb3+
120.Ka6 Kf4
121.Re1 Rb2
122.Re7 Ra2+
123.Kb6 Rb2+
124.Ka5 Ra2+
125.Kb4 Rb2+
126.Kc3 Rb1
½ - ½ (128)
Flamerare (2734)-
kinzal (2717) Blitz
2022 *)* 44.Kf2
Qc2+ 45.Re2 Qg6
46.Qd7+ Kh8
47.Nf7+ Kh7
48.Ne5+ Qg7
49.Qf5+ Kh8

50.Re4 Qg2+ 51.Ke1 Rg7 52.Nf3 Qh1+ 53.Kd2 Rg2+ 54.Re2 Kg7 55.Qd7+ Kh6 56.Qf5 Kg7 57.Qd7+ Kh6 58.Qc6 Rg6 59.Nxd4 Qf1 60.Qf3 Qxf3 61.Nxf3 Bb2 62.Re3 Rg2+ 63.Kd1 Kh5 64.b5 Kg4 65.Ne1 Rh2 66.Re4+ Kf5 67.Re2 Rxe2 68.Kxe2 Bxa3 69.Kd3 Kg4 70.Ke4 Kxh4 71.Nc2 Bc5 72.Na1 Kg5 73.Nc2 Kg4 74.Na1 Bg1 75.Nc2 Kg3 76.Na1 Kf2 77.Nc2 Ke2 78.Na3 Kd2 79.Nc4+ Kc3 80.Ne5 Kb4 81.Nc6+ Kxb5 82.Nxa7+ Kc5 83.Nc8 b5 84.Na7 b4 85.Kd3 Bh2 86.Nc8 Bd6 87.Nxd6 b3 88.Nc4 Kc6 89.Nb2 Kd6 90.Nd1 Ke6 91.Nb2 Kf6 92.Nd1 Kg5 93.Nb2 Kf4 94.Nd1 Kg3 95.Nb2 Kh2 96.Nd1 b2 97.Nxb2

½-½ (97) Mate-AI (2846)-ProteusSF-lite (2841) Blitz 2023;

A2a23232) 24.Nf3

A2a232321)

24...Rd8 25.Re1 Bb5 26.Bxg6 Bc6 27.Bd3+ Kh8 28.Qf4 *(28.Kh2 Rg8 29.Qf4 Kg7 30.b3 a6 31.Re2 Qc3 32.Qxd4 Qc1 33.Re1 Qa3 34.Be4 Bc5 35.Qd1 Bxf2 36.Re2 Kh8 37.g4 Bxe4 38.Rxe4 Bb6 39.Qd2 Kg7 40.g5 hxg5 41.Nxg5 Qc5 42.Kh3 Qg1 43.Rg4 Qh1+ 44.Kg3 Qg1+ 45.Kf4 Qf1+ 46.Kg3 Qg1+ 47.Kf4 Qf1+ 48.Nf3+ Kh8 49.Rxg8+ Kxg8 50.Kg4 Kh7 51.b4 Kg7 52.a4 Qb1 53.Qg5+ Kf8 54.h6 Qe4+ 55.Kg3 Ke8 56.Qg8+ Ke7 57.Qg5+ Ke8 58.Qg8+ Ke7 59.Qxf7+ Kxf7 60.Ng5+ Kg6 61.Nxe4 Be3 62.h7 Kxh7 63.Kf3*

Bd4 64.Nd6 b5 65.axb5 axb5 66.Nxb5 Bxe5 67.Ke4 Bh2 68.Nd4 Kg6 69.Nxe6 Kf6 70.Kd5 Ke7 71.b5 Kd7 72.b6 Bg1 73.Nc5+ Kc8 74.Ke6 Bf2 75.Kd6 Bxc5+ 76.Ke6 Bxb6 ½-½ (78)

LordNTR (2731)-ProteusSF-lite (2847) Blitz 2023)

28...Kg7 29.Re2 Rg8 30.Kh2 Qd5 31.b3 Bg5 32.Qxd4 Qxd4 33.Nxd4 Rd8 34.Nxc6 bxc6 35.Bc4 Rd4 36.Kh3 c5 37.g3 Rd2 38.Kg4 Rxe2 39.Bxe2 Bd2 40.Ba6 Bc3 41.Kf4 Kf8 42.Ke4 Ke8 43.Bb5+ Kf8 44.f4 Be1 45.g4 Bd2 46.Ba6 Ke7 47.f5 Kd7 48.Bb5+ Ke7 49.Ba6 Kd7 50.fxe6+ fxe6 51.Bb5+ Ke7 52.Ba6 Kd7 53.a4 Kc7 54.a5 Kd7 55.Kd3 Bf4 56.Kc4 Bxe5 57.Kxc5 Bc3 58.Bb5+ Kd8 59.b4 Bd2 60.Bd3 Ke7 61.Bf1 Kd7 62.Bb5+ Kc7 63.Be8 Be3+ 64.Kb5 Bd2 65.Ka4 Be3 66.Bg6 Kd8 67.Be4 Kc7 68.Bh7 Kd7 69.b5 Kc7 70.Bd3 Bd2 71.Bc2 Bg5 72.Bg6 Bd2 73.Be4 Bg5 74.Kb4 Bd2+ 75.Kc4 Bf4 76.Kb4 Be3 77.Kc3 Bg5 78.Bc6 Be3 79.Be4 Bg5 80.Kd3 Bd8 81.Kc4 Bf6 82.Bh7 Bd8 83.Bg8 Kd7 84.Kb4 Be7+ 85.Kc4 Bg5 86.Kc3 Bf6+ 87.Kc4 Bg5 88.Kb4 Bd2+ 89.Ka4 Be3 90.Bh7 Bg5 91.Bd3 Kc7 92.Kb3 Bd8 93.Bc4 Kd7 94.Ka4 Bf6 95.Kb4 Bg5 96.Ka4 Be3 97.Bd3 Kc7 98.Bc4 Kd7 99.Bd3 Kc7 100.Kb3 Bd2 101.Be4 Kb8 102.Ka4 Kc7 103.Bf3 Be3 104.Kb3 Bg5 105.Kc3 Bf6+ 106.Kb4 Bg5 107.Ka4 Be3 108.Kb4 Bg5 109.b6+ axb6 110.a6 Kb8

111.Be2 Ka7 112.Kb5 e5 113.Bc4 e4 114.Bf1 Be7 115.Be2 Bd8 116.Kc6 Bf6 117.Kd5 e3 118.g5 Bxg5 119.Bf1 e2 120.Bxe2 b5 121.Bxb5 Kb6 122.a7 Kxa7 123.Bf1 Kb6 124.Be2 Ka5 125.Bd1 Kb6 126.Bc2 Bc1 127.Bb1 Bb2 128.Ba2 Kb5 129.Bb1 Kb4 130.Ba2 Bf6 131.Bb1 Bg5 132.Ba2 Kb5 133.Bb1 Bc1 134.Ba2 Be3 135.Bb1 Bf2 136.Ba2 Kb4 137.Bb1 Bc5 138.Ba2 Bf8 139.Bb1 Bc5 140.Ba2 Bg1 141.Bb1 Bb6 142.Ba2 Kb5 143.Bb1 Bg1 144.Ba2 Bf2 145.Bb1 Be3 146.Ba2 Bf2 147.Bb1 Be1 148.Ba2 Bf2 ½-½ (148) Mate-AI (2847)-ProteusSF-lite (2872) Blitz 2023;

A2a232322)

24...Rg8 25.hxg6 f5 26.exf6+ Bxf6 27.b4 Qd5 28.Rc1 Qd6 29.b5 Re8 30.Qe4 b6 31.a4 e5 32.Rc2 Rc8 33.Nh2 Rxc2 34.Bxc2 Be6 35.Nf1 Qd5 36.Qe2 Bh4 37.Bd3 Bc8 38.Qc2 Qc5 39.Qxc5 bxc5 40.a5 c4 41.Bxc4 Bd8 42.b6 axb6 43.a6 b5 44.Bxb5 Bb6 45.Nd2 Kxg6 46.Bd3+ Kf6 47.Kh2 Bf5 48.Bxf5 Kxf5 49.f3 d3 50.Kg3 Ba7 51.Ne4 Ke6 52.Kg4 Bg1 53.Kh5 Be3 54.Nd2 Kd5 55.Nf1 Bc5 56.Kxh6 e4 57.fxe4+ Kxe4 58.Nd2+ Kd5 59.Nf3 Kc6 60.Ne5+ Kb5 61.Nxd3 Bd4 62.Kg6 Kxa6 63.Nb4+ Kb5 64.Nd3 Be3 65.Kf5 Kc6 66.Ne5+ Kc7 67.g3 Kd8 68.Nf7+ Ke7 69.Ne5 Kf8 70.Ng6+ Kg8 71.Ne7+ Kf7 72.Ng6 Kg7 ½-½ (72) Mate-AI

(2856)-ProteusSF-lite (2854) Blitz 2023;

A2a3) 16.h4 Nf8 17.Nh5 Bd7 18.Nxd4 Ba4 19.Rc1 Qb6 20.Nf3 Rxd3 21.Qxd3 Bb5 22.Qc3 Bxf1 23.Kxf1 Rd8 24.Kg1 Ng6 25.g3 Qa6 26.a3 Qa4 27.Qc4 Qd7 28.Kg2 Qd3 29.Nf4 Qxc4 30.Rxc4 Nxf4+ 31.Rxf4 Rc8 32.Rd4 Rc7 33.Kf1 Kf8 34.Ke2 Ke8 35.Kd3 Rd7 36.h5 Rxd4+ 37.Kxd4 Kd7 38.Nd2 Kc6 39.Ne4 b6 40.f4 a6 41.g4 Bf8 42.f5 Be7 43.f6 1-0 (43) Poirot_Hercule (2728)-ertras (2616) Blitz 2024;

A2a4) 16.Qe4 Nf8 17.Nxd4 *(17.h4 Bd7 18.Qg4 Bc6 19.Nh5 g6 20.Nf4 Bxf3 21.Qxf3 Qxe5 22.Rfe1 Qf6 23.Qg4 Qxh4 24.Qf3 Bd6 25.g3 Qf6 26.Re4 g5 27.Qg4 Qf5 28.Qf3 Qf6 29.Qg4 Bxf4 30.Rxf4 h5 31.Rxf6 hxg4 32.Rh6 Kg7 33.Rh5 f6 34.Kg2 Rac8 35.Rdh1 Rc5 36.Rh8 f5 37.R8h5 Kf6 38.Rh6+ Ng6 39.Rh7 Rcd5 40.Rxb7 R5d7 41.Rb3 Ne5 42.Rh6+ Ke7 43.Be2 d3 44.Bd1 f4 45.Rb5 Rd5 46.Rb8 Rxb8* 0-1 (46) DorukSarp17 (2658)-fairchess03 (2806) Blitz 2022 *)* 17...Bd7 18.Bb1 Qb6 19.b3 Rac8 20.Nh5 Qa5 21.Qg4 Qxe5 22.f4 Qe3+ 23.Kh1 g6 24.f5 Qg5 25.Qxg5 Bxg5 26.fxg6 Nxg6 27.g3 Be8 28.Kg2 Ne5 29.Nf4 Ng4 30.Rfe1 e5 31.h3 exd4 32.hxg4 Bc6+ 33.Kf2 Kf8 34.Bf5 Rc7 35.Nd3 Re7 36.Rxe7 Kxe7 37.Ne5 Be3+ 38.Ke2 Bb5+ 39.Bd3 Be8 40.Nc4 Bg5 41.Be4 b5 42.Ne5 Rd6 43.Kd3 Bf6 44.Nf3 b4 45.Rc1 Bb5+ 46.Kd2 d3 47.Rc5 Bc3+ 48.Kd1 Bd7 49.Bf5 Bc6 50.Ne5 Bxe5 51.Rxe5+ Kf6 52.Re3 Kg5 53.Kd2 Bb5 54.Re5 a6 55.Rc5 Kf6 56.Be4 Re6 57.Bf3 Re5 58.Rc7 Kg6 59.Rb7 Kf6 60.Rb6+ Re6 61.Rb8 Rd6 62.Rh8 Kg7 63.Re8 Rf6 64.Re3 Re6 65.Rxe6 fxe6 66.Ke3 Kf6 67.Kf4 e5+ 68.Ke3 a5 69.Bd1 Kg5 70.Ke4 Kf6 71.Ke3 Ba6 72.Kd2 Bb5 73.Ke3 ½-½ (73) Ramil_Faizrakhmanov (2663)-fairchess03 (2792) Blitz 2023;

A2b) 14...Bd7 15.Bb1 Rd8

A2b1) 16.Qd3

A2b11) 16...g6 17.Nf6+ Bxf6 18.exf6 Be8 *(18...Bc6 19.Nxd4 Qf4 20.Nxe6 Rxd3 21.Nxf4 Rxd1 22.Rxd1 Nd7 23.Rd6 Re8 24.Kf1 g5 25.Ne2 Bb5 26.Bd3 Bxd3 27.Rxd3 Nxf6 28.f3 Kg7 29.g4 Rc8 30.Ke1 h5 31.h3 Rc2 32.Rb3 b6 33.Kd1 Rc7 34.Rd3 Nd7 35.Rd5* *hxg4 36.hxg4 f6 37.Nd4 Kg6 38.b3 Ne5 39.Rd8 Rc3 40.Kd2 Rd3+ 41.Ke2 Kf7 42.Rd7+ Kg6 43.Rd6 Kf7 44.Rd7+ Ke8 45.Rd6 Kf7 46.Rd8 Kg6 47.Rd5 Rc3 48.Rd6 Rc8 49.Ke3 Rc3+ 50.Ke2 Rc8 51.a3 Rh8 52.Rd5 Rh2+ 53.Ke3 Rh3 54.Kf2 Rh2+ 55.Ke3 Rh3 56.Kf2 Rh2+ 57.Ke3* ½-½ (57) Mate-AI (2872)-ProteusSF-lite (2876) Blitz 2023*)* 19.Qe4 Rd5 20.Nxd4 Qb6 21.Nxe6 Rxd1 22.Rxd1 Nd7 23.Nf4 Qxb2 24.Nxg6 Nxf6 25.Ne7+ Kf8 26.Qh4 Qe2 27.Qxh6+ Kxe7 28.Qc1 Kf8 29.Qh6+ Ke7 30.Qc1 Kf8 31.Qh6+ Ke7 ½-½ (31) Nikitosikbot (2880)-ArasanX (2862) Rapid 2023;

A2b12) 16...Nc6 17.Nf6+ Bxf6 18.exf6 gxf6 19.Qh7+ Kf8 20.Nh4 Qf4 21.g3 Qg4 22.Bg6 Ke7 23.f3 Qg5 24.f4 Qb5 25.Qxf7+ Kd6 26.Qxf6

A2b121) 26...Kc7 27.Be4 Qxb2 28.Nf3 Qa3 *(28...Rf8 29.Qxh6 Rad8 30.Qg5 Qxa2 31.Nxd4 Qa5 32.Nb5+ Kb8 33.Bxc6 Rf5 34.Qe7 Qb6+ 35.Rf2 bxc6 36.Nd6 Bc8 37.Kg2 Rb5 38.Nxc8 Rxc8 39.Qd6+ Qc7 40.Qxe6 c5 41.Rd7 Qc6+ 42.Qxc6 Rxc6 43.f5 Rbb6 44.g4 c4 45.g5 c3 46.Rd1 Rc4 47.h3 Rb2 48.g6 Rxf2+ 49.Kxf2 Rf4+ 50.Kg3 Rxf5 51.h4 Rf8 52.h5 c2 53.Rc1 Rf5 54.Kg4 Rc5 55.g7 Rc8 56.h6 Rg8 57.Kf5 Rc8 58.h7 Rc5+ 59.Ke4 Rc4+ 60.Kd5 Ra4 61.g8Q+ Kb7 62.h8Q Ra5+ 63.Kd6 Ra6+ 64.Kd7 Rd6+ 65.Kxd6 Ka6 66.Ra1+ Kb5 67.Qb2#* Normal 1-0 (66) caissa-x (2983)-pawn_git (2663) Rapid 2024*)* 29.Rf2 Qf8 30.Qxf8 Rxf8 31.Rc2 Rac8 32.Nxd4 Kb8 33.Nxc6+ Bxc6 34.Bxc6 Rxc6 35.Rxc6 bxc6 36.Rd6 e5 37.fxe5 Kc7 38.Rxh6 c5 39.Ra6 Re8 40.Kf2 Rxe5 41.h4 Kb7 42.Rf6 c4 43.Rf4 Rc5 44.Ke2 Kc6 45.g4 Kd6 46.h5 c3 47.Kd1 Rd5+ 48.Kc2 Rd2+ 49.Kxc3 Rxa2 50.Kd3 Ke6 51.Ke4 Ra4+ 52.Kf3 Rxf4+ 53.Kxf4 a5 54.h6 Kf6 55.g5+ Kg6 56.Ke5 a4 57.Kd4 a3 58.Kc3 a2 59.Kb2 a1R 60.Kxa1 Kf7

61.Kb2 Kg6 62.Kc3 Kf7 63.Kd4 Kg6 64.Ke5 Kf7 65.Kf5 Kf8 66.Ke6 Kg8 67.g6 Kf8 68.g7+ Kg8 69.Kf6 Kh7 70.Kf7 Kxh6 71.g8Q Kh5 72.Qg3 Kh6 73.Qg6# 1-0 (73) LeelaMultiPoss (3116)-pawn_git (2667) Blitz 2024;

A2b122) 26...Rf8 27.Qg7 Kc7 28.Bd3 Qd5 29.Ng6 Rg8 30.Qxh6 Qd6 31.Qh5 Rad8 32.a3 Kc8 33.Ne5 Be8 34.Qh7 Nxe5 35.fxe5 Qxe5 36.Qxg8 Qe3+ 37.Rf2 Bh5 38.Qxe6+ Qxe6 39.Bf5 Kc7 40.Bxe6 Bxd1 41.Rd2 Bf3 42.Bf5 Kb6 43.Kf2 Bc6 44.g4 Kc5 45.h4 Bd7 46.Bxd7 Rxd7 47.g5 Kd5 48.g6 Ke6 49.h5 Kf5 50.Kf3 Kg5 51.Rg2+ Kh6 52.g7 Rxg7 53.Rxg7 Kxg7 54.Ke4 Kh6 55.Kxd4 Kxh5 56.Kc5 Kg6 57.Kd6 a5 58.a4 Kh6 59.Kc7 Kg5 60.Kxb7 Kf4 61.Ka6 Ke4 62.Kxa5 Kf4 63.Kb6 Ke5 64.a5 Kf5 65.a6 Kf4 66.a7 Kg5 67.a8Q Kf4 68.Qa3 Kg4 69.Kc5 Kf5 70.Qf3+ Kg5 71.Kd6 Kg6 72.Ke6 Kg5 73.Qg3+ Kh6 74.Kf6 Kh5 75.Qh3# 1-0 (75) caissa-x (3025)-pawn_git (2795) Rapid 2024;

A2b2) 16.Rxd4 Bc6 17.Rxd8+ Qxd8 18.Rd1 Nd7 19.Nd4 Qb6 20.Nxc6 Qxc6 21.f4 Qb6+ 22.Kf1 Nc5 23.Nxc5 Bxc5 24.h4 Rd8 25.h5 Rxd1+ 26.Qxd1 Kf8 27.b3 Ke8 28.Be4 Bg1 29.Qf3 Bh2 30.Bxb7 Bxf4 31.Qxf4 Qxb7 32.Qc4 Kf8 33.b4 Qd7 34.Ke1 Kg8 35.b5 Qd8 36.a4 Qg5 37.Qd4 Qxg2 38.a5 Qa2 39.Qb4 Qh2 40.b6 Qxe5+ 41.Kd2 Qg5+ 42.Kc2 a6 43.b7 Qf5+ 44.Kb2 Qe5+ 45.Ka2 Qd5+ 46.Kb2 Qe5+ 47.Kb3 Qd5+ 48.Kc2 Qf5+ 49.Kc3 Qe5+ 50.Kd2 Qd5+ 51.Kc1 Qg5+ 52.Qd2 Qc5+ 53.Kd1 Qb5 54.Qd8+ Kh7 55.b8Q Qxh5+ 56.Kd2 Qf5 57.Qd3 g5 58.Qxf5+ exf5 59.Qa7 h5 60.Qxf7+ Kh8 61.Ke3 h4 62.Kd4 h3 63.Ke5 h2 64.Kf6 h1Q 65.Qg7# 1-0 (65) TheFreshman1902 (3023)-pawn_git (2813) Rapid 2024;

B) 13...Qa5 14.Ng3 Rd8

B1) 15.Nxd4 Bd7 *(15...Qc5 16.b4 Qxb4 17.Nh5 Nc6 18.Qg4 g6 19.Nf5 Rxd1 20.Rxd1 Nxe5 21.Qf4 exf5 22.Nf6+ Bxf6 23.Bxf7+ Nxf7 24.Qxb4 a5 25.Qc4 Kf8 26.Qd5 Be7 27.Rc1 Bd6 28.Rb1 Bb4 29.Rc1 Bd6*

30.Rb1 Bb4 31.Rc1 Bd6 ½-½ (31) FireFishBOT_v2 (2915)-Mr_Chess_Berserk (2861) Blitz 2023*)* 16.Ngf5 exf5 17.e6 Bf6 18.exd7 Nxd7 19.Ne6 fxe6 20.Bxe6+ Kh8 21.Bxd7 Qxa2 22.Bxf5 Qxb2 23.Qh5 Qa2 *(23...Qb3 24.Rxd8+ Rxd8 25.g3 Bd4 26.Qg6 Qg8 27.Bc2 Rf8 28.h4 b6 29.h5 a5 30.Qe4 Bc5 31.Bb1 b5 32.Qc6 Qc4 33.Qg6 Qg8 34.Qc6 Qc4 35.Qg6* ½-½ (35) FireFishBOT_v2 (2936)-EmanBot (2933) Rapid 2023*)* 24.g3 *(24.h4 Bd4 25.Rde1 Rd6 26.Bb1 Qg8 27.Kh2 b6 28.f4 Bc5 29.g3 a5 30.Re4 Rd2+ 31.Kh3 Qc8+ 32.f5 Qd7 33.Re6 Rf8 34.Be4 Rd4 35.Bb1 a4 36.Rfe1 a3 37.Rxh6+* ½-½ (37) FireFishBOT_v2 (2912)-FantacticEman (2916) Blitz 2023 *)* 24...Bd4 25.Bb1 Qg8 26.Rfe1 b6 27.Kg2 Bc5 28.Rxd8 Rxd8 29.h4 a5 30.f3 a4 31.Qf5 a3 32.Re6 a2 33.Rxh6+ gxh6 34.Qf6+ Qg7 35.Qxd8+ Normal ½-½ (35) FireFishBOT_v2 (2924)-FantacticEman (2929) Blitz 2024;

B2) 15.Nh5 g6 16.Qe4 gxh5 17.Bd3 Kf8 18.Qh7 Ke8 19.Qg8+ Bf8 20.Bg6 fxg6 21.Qxg6+ Ke7 22.Qf6+ Ke8 23.Nxd4 Nc6 24.Qg6+ Ke7 25.Qf6+ Ke8 26.Qg6+ Ke7 27.Qh7+ Ke8 28.Nxc6 bxc6 29.Qg6+ Ke7 30.Qh7+ Ke8 31.Qg6+ Ke7 32.Qf6+ Ke8 33.b4 Rxd1 34.Qg6+ Ke7 35.Qh7+ Ke8 36.bxa5 Rxf1+ 37.Kxf1 Rb8 38.f4 Kd8 39.Qd3+ Kc7 40.Qh7+ Kd8 41.Qd3+ Kc7 42.Qh7+ Kd8 ½-½ (42) Nikitosikbot (2935)-FantacticEman (2918) Rapid 2023;

B3) 15.Qe4 Nd7 16.Nh5 Nf8 17.Rfe1 *(17.Qg4 g6 18.Rfe1 b5 19.Bd3 Bb7 20.h4 Rd7 21.Qg3 Qd8 22.Bxb5 Bxf3 23.Qxf3 Rc7 24.Nf6+ Bxf6 25.exf6 Rc5 26.a4 a6 27.Bd3 a5 28.Re4 h5 29.b3 Rac8 30.Ba6 Rf5 31.Qe2 Rc3 32.Rexd4 Qxf6 33.Bc4 Rc1 34.Rxc1 Qxd4 35.g3 Nd7 36.Rd1 Qa7 37.Bxe6 fxe6 38.Qxe6+ Kh8 39.Qxd7 Qxf2+ 40.Kh1 Qf3+ 41.Kh2 Qe2+ 42.Kg1 Qf2+ 43.Kh1 Qf3+ 44.Kh2 Qe2+ 45.Kg1 Rf8 46.Qd4+ Kh7 47.Rc1 Rf7 48.Kh1 Qf3+ 49.Kh2 Re7 50.Rc2 Qxb3 51.Rd2 Qe6 52.Qd5 Qe1 53.Rb2 Re2+ 54.Rxe2 Qxe2+ 55.Qg2 Qxg2+ 56.Kxg2 Kh6 57.Kf3 g5 58.Ke4 gxh4 59.gxh4 Kg6 60.Kd3 Kf5 61.Kd2 Ke4 62.Kc1 Kd3 63.Kb1 Kd2 64.Kb2 Kd1 65.Kb1 Ke1 66.Kc1 Kf1 67.Kd1 Kg1 68.Kc1 Kf1 69.Kd1 Kg1 70.Kc1 Kf1* ½-½ (70) Nikitosikbot (2889)-ShashChess_MsP (2890) Rapid 2023 *)* 17...Bd7 18.Qg4 g6 19.Nf6+ Bxf6 20.exf6

B3a) 20...Nh7 21.Qf4 g5 22.Qg3 Qf5 23.h4 Qf4 24.Qxf4 gxf4 25.Re4 Rdc8 26.Rdxd4 Nxf6 27.Rxf4 Kg7 28.Ne5 Be8 29.Rd3 Nh5

30.Rfd4 b5 31.Bb3 Rc1+ 32.Kh2 a5 33.Bd1 Nf6 34.Rg3+ Kf8 35.Bf3 Normal ½-½ (35) BOT-Feline (2938)-FantacticEman (2925) Blitz 2024 (*35.Rf4 Ke7 36.Bf3 Ra7 37.Rg7 Kf8 38.Rg3 Ke7 39.Rg7 Kf8 40.Rg3 Ke7* ½-½ (40) FishFingersMcGee (2858)-ShashChess_MsP (2893) Blitz 2023);

B3b) 20...Qf5 21.Qh4

B3b1) 21...Qh5 22.Qxh5 gxh5 23.Ne5 (*23.Re5 Rac8 24.Bb3 Kh7 25.Rxh5 Kg6 26.Rh4 Kxf6 27.Rhxd4 b5 28.g3 a5 29.a4 Rc7 30.Rf4+ Ke7 31.Ne5 f6 32.Nxd7 Rcxd7 33.Rxd7+ Rxd7 34.axb5 Rd2 35.Re4 Rxb2 36.Re3 e5 37.b6 Nd7 38.b7 a4 39.Bxa4 Rxb7 40.Bc2 Nc5 41.Bg6 Ne6 42.Ra3 Nd4 43.Ra5 f5 44.Rxe5+ Kf6 45.Rd5 Ne2+ 46.Kf1 Nxg3+ 47.hxg3 Kxg6 48.Rd6+ Kg5 49.Kg2 Rb2 50.Rd7 Ra2 51.Rg7+ Kf6 52.Rb7 Kg5 53.Rg7+ Kf6 54.Rg8 Ra1 55.Rf8+ Kg6 56.Rg8+ Kh7 57.Rc8 Ra2 58.Rc6 Kg7 59.Rd6 Rb2 60.Ra6 h5 61.Rc6 Rd2 62.Rc8 Ra2 63.Rc6 f4 64.gxf4 h4 65.f5 h3+ 66.Kxh3 Rxf2 67.f6+ Rxf6 68.Rxf6 Kxf6* ½-½ (68) ELO_1500 (2672)-Nikitosikbot (2897) Blitz 2023) 23...Be8 24.Rd3 (*24.Bd3 Rac8 25.f4 a6 26.Kf2 Bb5 27.Be4 Nh7 28.Bxh7+ Kxh7 29.Rd2 Rd5 30.Ra1 a5 31.a4 Bd7 32.Ra3 Rg8 33.Ke1 Bc6 34.g3 Rgd8 35.h4 Be8 36.Rc2 b5 37.axb5 Rxb5 38.b3 d3 39.Rca2 Rdd5 40.Kd1 a4 41.Rxa4 Rxb3 42.Ra5 Rb1+ 43.Kd2 Rd6 44.Ra6 Rd5 45.R6a5 Rd6 46.R5a3 Rh1 47.Rxd3 Rh2+ 48.Ke1 Rh1+ 49.Kd2 Rh2+ 50.Ke1 Rh1+ 51.Kd2* ½-½ (51) MacUser60 (2809)-ArasanX (2856) Blitz 2023) 24...Ng6 25.Nxg6 fxg6 26.Re4 Bf7 27.f4 e5 28.Bxf7+ Kxf7 29.fxe5 Ke6 30.Rdxd4 Rxd4 31.Rxd4 Kxe5 32.Rd7 Kxf6 33.Rxb7 Rd8 34.a4 a5 35.b3 h4 36.Rb6+ Kf7 37.Rb5 Rd1+ 38.Kf2 Rd2+ 39.Kf3 Rb2 40.h3 Kf6 41.g3 hxg3 42.Kxg3 Rd2 43.Rxa5 Rd3+ 44.Kg2 Rxb3 45.Rb5 Ra3 46.Rb6+ Kg5 47.h4+ Kxh4 48.Rxg6 Rxa4 49.Rxh6+ Kg5 50.Rb6 Rg4+ 51.Kh3 Rh4+ 52.Kg2 Rg4+ 53.Kh3 Rh4+ 54.Kg3 Rg4+ 55.Kf2 Rf4+ 56.Ke2 Re4+ 57.Kd3 Kf5 58.Rb8 Re7 59.Kd4 Rd7+ 60.Kc5 Rc7+ 61.Kd4 Rd7+ 62.Ke3 Re7+ 63.Kf3 Rh7 64.Rf8+ Kg6 65.Rc8 Rf7+ 66.Ke4 Re7+ 67.Kf3 Rf7+ 68.Ke4 Re7+ 69.Kf3 Rf7+ Normal ½-½ (69) ResoluteBot (2937)-Nikitosikbot_v2 (2940) Rapid 2024;

B3b2) 21...Nh7 22.Qxh6 Qxf6

B3b21) 23.Ne5 Be8 24.Rd3 Qg5 25.Qh3 Kg7 26.f4 (*26.Rg3 Qf4 27.Rg4 Qd2 28.Rf1 Nf6 29.Rh4 Rac8 30.Qg3 d3 31.b4 b5 32.Bxd3 Rd5 33.Rh3 Qxb4 34.f4 Rc3 35.Kh1 Qc5 36.Qg5 Ng8 37.Qh4 Rc1 38.Qh7+ Kf8 39.Rhf3 Rxf1+ 40.Bxf1 Rd1 41.h3 Qc1 42.Kg1 b4 43.h4 Nf6 44.Qh8+ Ke7 45.Qg7 Nh5 46.Qh6 a5 47.Qg5+ Kf8 48.Nd3 Qa1 49.Qe5 Bc6 50.Qc5+ Kg7 51.Qxc6 Ng3 52.Qc2 Nxf1 53.Qb2+ Qxb2 54.Nxb2 Rb1 55.Rxf1 Rxb2 56.Ra1 Kf6 57.Kh2 Rc2 58.Kg3 Rc3+ 59.Kg4 Ra3 60.Rb1 Rxa2 61.Kf3 Ra3+ 62.Ke4 b3 63.Kd3 a4 64.g4 Ra2 65.h5 gxh5 66.gxh5 b2 67.Kd4 a3 68.Kc3 Ra1 69.Rxb2 axb2 70.Kxb2 Ra4 71.Kc3 Kg7 72.f5 exf5 73.Kd2 Re4 74.Kd3 Kh7 75.h6 Kxh6 76.Kc3 f4 77.Kb3 f3 78.Kc3 f2 79.Kd3 f5 80.Kc3 f1Q 81.Kd2 Qf3 82.Kc1 Re2 83.Kb1 Qh1#* 0-1 (83) CPU2006 (2677)-FantacticEman (2914) Blitz 2023) 26...Qh5 27.Qg3 Nf6 28.Qf2 Bc6 29.Nxf7 (*29.b3 Qf5 30.Nxf7 Kxf7 31.Re5 b5 32.Bxe6+ Qxe6 33.Rxe6 Kxe6 34.Rxd4 Be4 35.h3* ½-½ (35) Fruity23 (2940)-FantacticEman (2917) Blitz 2023) 29...Kxf7 30.Bxe6+ Kg7 31.Re5 Ng4 32.Bxg4 Qxg4 33.Rg3 Qd1+ 34.Re1 Qa4 35.f5 Normal ½-½ (35) Fruity23 (2958)-FantacticEman (2925) Blitz 2024 Re8 36.Rxg6+ Kf7 37.Rf6+ Kxf6 38.Qh4+ Kxf5 39.Qh5+ Kf6 40.Qh6+ Kf7 41.Qh7+ Kf6 42.Qh6+ Kf7 43.Qh7+ Kf6 44.Qh4+ Kg6 45.Qg4+ Kh7 46.Qh4+ Kg6 47.Qg4+ Kf7 48.Qf5+ Kg8 49.Qg6+ Kh8 50.Qh6+ Kg8 51.Qg6+ Kh8 52.Qf6+ Kg8 53.Qg5+ Kh7 54.Qh5+ Kg8 55.Qg4+ Kf7 56.Qf5+ Kg8 57.Qg5+ Kh7 58.Rf1 Qxa2 59.Qf5+ Kh8 60.Qh5+ Kg7 61.Qg5+ Kh8 62.Qh6+ Kg8 63.Qg5+ Kh8 64.Qf6+ Kg8 65.Qg6+ Kh8 66.Qh6+ Kg8 67.Qg6+ Kh8 68.Qf6+ Kh7 69.Qf5+ Kh8 70.Qh3+ Kg7 71.Qg4+ Kh7 72.Qh4+ Kg8 73.Qg4+ Kh8 74.Qxd4+ Kh7 75.Qh4+ Kg8 76.Qg5+ Kh8 77.Qh6+ Kg8 78.Qg6+ Kh8 79.Qh6+ Kg8 80.Qg6+ Kh8

81.Qf6+ Kg8 82.Qg5+ Kh8 83.Qf6+ Kg8 84.Qg5+ ½-½ (84) ResoluteBot (2903)-FantacticEman (2930) Rapid 2023;

B3b22) 23.Rxd4 Bc6 24.Rf4 Qg7 25.Qh3 Bxf3 26.Qxf3 Rd7 27.h4 Rad8 28.b3 (*28.b4 Qb2 29.Bb3 b6 30.Re3 Rd4 31.g3 R8d7 32.Rxd4 Qxd4 33.Re4 Qa1+ 34.Kg2 Nf6 35.Rc4 Kg7 36.Qc3 Qxc3 37.Rxc3 Ne4 38.Rc1 Rd2 39.Rc2 Rd7 40.Rc1 Rd2 41.Rc2 Rd7 42.Rc1* ½-½ (42) Starfaith (2895)-KQRBNPkqrbnp (2914) Blitz 2023 *)* 28...Qb2

B3b221) 29.h5 g5 30.Rfe4 Qf6 31.Qe3

B3b2211) 31...b6 32.g3 Kg7 33.Kg2 Rd2 34.a4 Kh6 35.Re2 *(35.a5 R8d4 36.Re5 Rd6 37.axb6 axb6 38.g4 Qg7 39.Kh3 Qf6 40.Re2 R2d4 41.f3 Rf4 42.Kg2 Nf8 43.Re4 Rd1 44.Rxf4 gxf4 45.Qe5 Qxe5 46.Rxe5 f6 47.Rb5 Rd2+ 48.Kf1 Rd6 49.Ke2 Nd7 50.Kf1 Nc5 51.Rb4 e5 52.Rb5 Na6 53.Bf7 Nc7 54.Rb4 b5 55.Bg6 Ne6 56.Rxb5 Nd4 57.Rb8 Nxf3 58.Ke2 Nh2 59.Bf5 f3+ 60.Ke3 Rd1 61.Rg8 Re1+ 62.Kf2 Re2+ 63.Kg3 f2 64.Rg6+ Kh7 65.Rxf6+ Kg7 66.g5 f1Q 67.h6+ Kg8 68.Be6+ Kh8 69.Rxf1 Nxf1+ 70.Kf3 Rh2 71.Ke4 Rg2 72.Kxe5 Rxg5+ 73.Kd4 Rh5 74.b4 Rxh6 75.Bc4 Nd2 76.Bd5 Kg7 77.b5 Kf8 78.Kc5 Ke7 79.Bg2 Rh5+ 80.Kc6 Nb3 81.Bf1 Nd4+ 82.Kb6 Kd6 83.Bc4 Rh2 84.Bf7 Rh8 85.Ka6 Kc5 86.b6 Rh6 87.Kb7 Rh7 88.Kb8 Nc6+ 89.Kc8 Rxf7 90.b7 Kd6 91.b8Q+ Nxb8 92.Kxb8 Kc6 93.Ka8 Kb6 94.Kb8 Rf8#* 0-1 (94) ELO_1500 (2676)-KQRBNPkqrbnp (2933) Blitz 2023*)* 35...R2d6 36.g4 Qg7 37.Re5 Rd4 38.Bxe6 fxe6 39.Rxe6+ Nf6 40.f3 R8d6 41.Qe5 Rxe6 42.Qxe6 Rd8 43.Qc6 Kh7 44.Re6 Nd5 45.Kg3 Nf4 46.Qe4+ Kg8 47.Re7 Qf6 48.Rxa7 Kf8 49.h6 Re8 50.Ra8 Rxa8

51.Qxa8+ Kf7 52.h7 Qe5 53.Qg8+ Ke7 54.Qxg5+ Qxg5 55.h8Q Ne6 56.Qh7+ Kf6 57.Qh8+ Ke7 58.Qh7+ Kf6 59.Qh8+ Kf7 60.Qh7+ Ke8 61.Qh5+ Qxh5 62.gxh5 Nc5 63.b4 Nxa4 64.f4 Normal ½-½ (64) ELO_1500 (2740)-KQRBNPkqrbnp (2930) Rapid 2024;

B3b2212) 31...Kg7 32.Bxe6 fxe6 33.Rxe6 Qf4 34.Re7+ Kh6 35.Re6+ Kg7 36.Qxa7 Nf8 37.R6e3 Qg4 38.Rg3 Qxh5 39.Qc5 Rd5 40.Qc3+ Kg8 41.Rh3 Qg6 42.Rh8+ Kf7 43.Qf3+ Qf5 44.Qh5+ Ng6 45.Qh7+ Kf6 46.Rxd8 Rxd8 47.Qxb7 Rd7 48.Qc8 Qd5 49.Qc3+ Kf7 50.g3 Kg8 51.Qf6 Rd6 52.Qb2 Kf7 53.Qc2 Kf6 54.Qc8 Ne5 55.Qh8+ Kf5 56.Qh7+ Ng6 57.Re7 Qd1+ 58.Kh2 g4 59.Rf7+ Kg5 60.Rg7 Qe2 61.Qh4+ Kf5 62.Rf7+ Ke4 63.Qh6 Rc6 64.Qh5 Ne5 65.Qh7+ Rg6 66.Rf4+ Kd3 67.Kg2 Kc3 68.Qe7 Kb2 69.b4 Rc6 70.b5 Rc4 71.Rxc4 Qf3+ 72.Kg1 Qd1+ 73.Kg2 Qf3+ 74.Kf1 Qd1+ 75.Kg2 Qd5+ 76.Kg1 Nf3+ 77.Kg2 Nd4+ 78.Kg1 Nf3+ 79.Kg2 Nd4+ 80.Kg1 Qxc4 81.Qe5 Kxa2 82.Qd6 Nf3+ 83.Kg2 Qe2 84.Qd5+ Ka3 85.Qd6+ Kb3 86.Qd5+ Ka4 87.Qa8+ Kxb5 88.Qd5+ Kb4 89.Qd6+ Kb3 90.Qb6+ Ka4 91.Qc6+ Qb5 92.Qe4+ Qb4 93.Qc2+ Ka3 94.Qc1+ Kb3 95.Qb1+ Kc4 96.Qf1+ Kd5 97.Qd3+ Qd4 98.Qb5+ Kd6 99.Qa6+ Ke5 100.Qc8 Nd2 101.Qe8+ Kd5 102.Qb5+ Kd6 103.Qa6+ Ke5 104.Kg1 Nf3+ 105.Kg2 Qd5 106.Qa1+ Ke6 107.Qa6+ Kf7

108.Qa7+ Kg6 109.Qb6+ Kh5 110.Qe3 Nh4+ 111.Kf1 Qd1+ 112.Qe1 Qxe1+ 113.Kxe1 Nf3+ 114.Ke2 Kg6 115.Kd3 Kf5 116.Ke3 Ke5 117.Kd3 Nd4 118.Ke3 Nf5+ 119.Kd3 Kd5 120.f3 gxf3 121.Kd2 Ke4 122.g4 Nd4 123.Ke1 Ke3 Normal 0-1 (123) ELO_1500 (2743)-EmanBot (2947) Rapid 2024;

B3b222) 29.a4 Kg7 30.g3 Nf6 31.Kg2 Nh5 32.Rfe4 Nf6 33.Rf4 Nh5 34.Rfe4 Nf6 35.Rf4 ½-½ (35) Nikitosik-ai (2917)-KQRBNPkqrbnp (2938) Blitz 2024;

C) 13...Nc6

C1) 14.a3

C1a) 14...b6 15.Bd3 Bb7 16.Ng3 g6 17.Qd2 Bg5 *(17...Kg7 18.Qf4 Rc8 19.Qg4 Rg8 20.Rfe1 Rc7 21.h4 a5 22.Rc1 Rc8 23.Rc2 Kh8 24.Qf4 Kg7 25.Qg4 Kh8 26.Qf4 Kg7 27.Rd1 b5 28.Qg4 Qd5 29.Re1 Qd8 30.Nh5+ Kf8 31.Nf4 h5 32.Qg3 b4 33.Nh3 Kg7 34.Nfg5 Bxg5 35.Nxg5 b3 36.Rc5 Ne7 37.Rxc8 Bxc8 38.Qf3 Rf8 39.Rc1 Nd5 40.Be4 Ne7 41.Qxb3 Ba6 42.Rd1 Be2 43.Rd2 Ba6 44.Qf3 Kg8 45.Qf4 d3 46.g4 hxg4 47.h5 g3 48.Qxg3 Qc7 49.Qf4 Bc4 50.Bxd3 Bb3 51.Be4 f6 52.h6 Kh8 53.Rd3 Bc4 54.Rf3 Nf5 55.exf6 Qxf4 56.Rxf4 e5 57.Rf3 Nd4 58.Re3 Rxf6 59.Bb1 Ne6 60.Nf3 Nf4 61.Ng5 Ne6 62.Nf3 Nf4 63.Nxe5 Be6 64.Rf3 g5 65.Ng6+ Kh7 66.Nxf4+ Kxh6 67.Nxe6 Rxf3 68.Nc5 Rf8 69.Bd3 Rc8 70.b4 axb4 71.axb4 Kg7 72.Ba6 Rc6 73.Kg2 Kf7 74.Bd3 Kf6 75.Be4 Rc7 76.Kh3 Ke5 77.Kg4 Ra7 78.Kxg5 Kd6 79.f4* 1-0 (79) Blauer-Rausch (2924)-ArasanX (2866) Blitz 2023) 18.Nxg5 hxg5 19.f4 Ne7 20.fxg5 Nd5 21.Rf6 Rc8 22.Qe2 Rc7 23.Nh5 Qc8 24.Bxg6 fxg6 25.Rxg6+ Kf7 26.Rg7+ Ke8 27.Nf6+ Nxf6 28.gxf6 Rc1 29.Qe1 Rxd1 30.Qxd1 Bd5 31.Qa4+ Qc6 32.Qxc6+ Bxc6 33.Re7+ Kd8 34.Rxe6 Kc7 35.Re7+ Kd8 36.Rxa7 Bd5 37.g4 Rg8 38.h3 Rh8 39.Kh2 Re8 40.Ra4 Rxe5 41.Rxd4 Ke8 42.h4 b5 43.Rb4 Kf7 44.Rxb5 Kxf6 45.Kg1 Re1+ 46.Kf2 Rd1 47.Ke2 Rd4 48.Rb4 Bc4+ 49.Kf2 Rd2+ 50.Ke3 Re2+ 51.Kd4 Bf7 52.g5+ Kf5 53.a4 Re4+ 54.Kc3 Re3+ 55.Kd2 Rh3 56.a5 Kg6 57.a6 Rh2+ 58.Kc3 Bd5 59.Rf4 Kg7 60.b4 1-0 (60) Grzechu86 (2869)-ArasanX (2866) Blitz

2024;

C1b) 14...Qa5 15.Ng3 Bd7 16.Rfe1 Rfd8 17.Bd3 Be8 18.Qe4 g6 19.h4 Bf8 20.h5 Rd5 21.hxg6 fxg6 22.Qg4 Nxe5 23.Rxe5 Rxe5 24.Bxg6 Bxg6 25.Qxg6+ Bg7 26.Rxd4 Rc5 27.Qxe6+ Kh8 28.Rd7 Rc1+ 29.Kh2 Qa6 30.Qg4 Rg8 31.Qh4 Qf6 32.Qh3 Qc6 33.Rf7 Qd5 34.Rd7 Qc6 35.Nh5 Rc5 36.Nxg7 Rxg7 37.Rd8+ Kh7 38.Rd4 Qg6 39.Rh4 Rh5 40.Rxh5 Kg8 41.Rh4 Rf7 42.g3 Rg7 43.Rg4 Qxg4 44.Qxh6 Qg6 45.Qh4 Rh7 46.Kh3 Rxh4+ 47.Nxh4 Qe6+ 48.Kg2 Qd7 49.Nf3 Qc6 50.Kh3 Qc7 51.Kg2 Qc6 52.Kh2 Qc8 53.Kg2 Qc7 54.Kh2 Qc6 55.Kg2 Qc7 56.Kh2 Qc6 57.Kg2 Qc7 ½-½ (57) satoshisbrother (2813)-IMFAR (2792) Blitz 2023;

C1c) 14...Qc7 15.Ng3 b6 16.Bd3 Bb7 17.Rfe1 Rad8 18.Qe4 g6 19.Rc1 Qd7 20.Qg4 Kh8 21.Ne4 Kg7 22.h4 h5 23.Qg3 Rc8 24.Nfg5 Bd8 25.Nd6 Bxg5 26.Qxg5 Ne7 27.Nxc8 Bxc8 28.Rc2 Bb7 29.Rec1 Bc6 30.b4 Rc8 31.Qf4 Qd5 32.f3 Qd7 33.b5 Bb7 34.Qf6+ Kg8 35.Rxc8+ Bxc8 0-1 (35) SOLIDOR59 (2915)-pawn_git (2696) Blitz 2024;

C2) 14.Rfe1 Bd7 15.a3 Qb6 16.Bd3 Nb8 17.Ned2 Bc6 18.Nc4 Qc7 19.Nxd4 Rd8 20.Qg4 Qd7 21.Bc2 Qe8 22.Nxe6 fxe6 23.Rxd8 Bxd8 24.Nd6 Qe7 25.Qg6 Kf8 26.Bb3 Bc7 27.Bxe6 Nd7 28.Qf5+ Nf6 29.exf6 Qxf6 30.Qh7 Bxd6 31.Bb3 Be5 32.Qh8+ Ke7 33.Qxa8 Kd7 34.Ba4 Bxa4 35.Qxb7+ Bc7 36.b3 Qd6 37.bxa4 Qxh2+ 38.Kf1 Qh1+ 39.Ke2 Qh5+ 40.f3 Qh2 41.Qb5+ Kd8 42.Qc6 Kc8 43.a5 h5 44.Qe6+ Kb8 45.Rb1+ Bb6 46.axb6 Qxg2+ 47.Ke3 Qg5+ 48.Ke4 Qh4+ 49.f4 Qd8 50.bxa7+ Kc7 51.Qb6+ Kd7 52.Qxd8+ Ke6 53.f5+ Kf7 54.Rb7# Normal 1-0 (54) Nikitosik-ai (2898)-pawn_git (2628) Blitz 2024;

C3) 14.Ng3 a5 *(14...Bd7 15.Qe4 g6 16.Qf4 Qc7 17.h4 Kh7 18.h5 g5 19.Bd3+ Kg7 20.Qe4 Rh8 21.a3 a5 22.Rde1 a4 23.Nd2 Be8 24.Nc4 b5 25.Nd2 Rd8 26.Nf3 Na5 27.Rc1 Bc6 28.Bxb5 Bxe4 29.Rxc7 Bxf3 30.gxf3 Rb8 31.Bxa4 Bd8 32.Rc2 d3 33.Rc3 Rxb2 34.Ne4 Bb6 35.Nd6 d2 36.Rd1 Bd4 37.Rc7 Rf8 38.Ne8+ Kh8 39.Nd6 Kg8 40.Ne4 Ra8 41.Rxd2 Bxe5 42.Rxb2 Bxb2 43.Kg2 Bxa3 44.f4 gxf4 45.Kf3 Kf8 46.Kxf4 Be7 47.Bd7 f5 48.Bxe6 fxe4 49.Kxe4 Rb8 50.Ke5 Nb7 51.Rc8+ Rxc8 52.Bxc8 Nc5 53.Bf5 Kg7 54.f4 Bd8 55.Kd5 Bb6 56.Bg4 Kf6 57.Kd4 Na4+ 58.Ke4 Bc7 59.Ke3 Bd6 60.Ke4 Ba3 61.Kd5 Bc1 62.Ke4 Nc3+ 63.Kd4 Nb1 64.Ke4 Nd2+ 65.Kd5 Nf1 66.Ke4 Bd2 67.Kf3 Ne3 68.Bc8 Nd5 69.Bb7 Nxf4 70.Kg4 Nd3*

71.Be4 Ne5+ 72.Kg3 Kg5 73.Bg6 Be1+ 74.Kg2 Kg4 75.Be8 Nd3 76.Bb5 Nf4+ 77.Kf1 Bb4 78.Be8 Kg5 79.Bg6 Kg4 80.Bf7 Bc3 81.Bg6 Nd5 82.Bf7 Nf4 83.Bg6 Kf3 84.Bf7 Ba5 85.Bb3 Kg4 86.Bf7 Bb6 87.Bg6 Bd4 88.Bf7 Bc5 89.Bg6 Kf3 90.Bf7 Bb6 91.Bb3 Kg3 92.Bf7 Kf3 93.Bb3 Be3 94.Bc2 Kg4 95.Bg6 Ba7 96.Bf7 Nd3 97.Bg6 Nf4 98.Bf7 Kh3 99.Bg6 Bc5 100.Bf7 Be3 101.Bg6 Bd4 102.Bf7 Bc5 103.Bg6 Bb6 104.Bf7 Kg4 105.Bg6 Be3 106.Bf7 Bd4 107.Bg6 Kg3 108.Bf7 Bg7 109.Be8 Nd5 110.Bf7 Ne7 111.Be6 Nc6 112.Ba2 Kf4 113.Kf2 Bd4+ 114.Kg2 Kg5 115.Bf7 Kh4 116.Bg6 Kg4 117.Be4 Ne5 118.Bg6 Kf4 119.Kh3 Bg1 Normal ½-½ (119) ELO_1500 (2683)-ArasanX (2860) Blitz 2024 *)* 15.Qe4 Bd7 16.h4 Be8 17.a3 a4 18.h5 Ra5 19.Rfe1 Bg5 20.Ne2 Rc5 21.Ba2 d3 22.Rxd3 Qa5 23.Nc3 Ne7 24.Nd4 Qb6 25.Bb1 g6 26.Qe2 Nd5 27.g3 Nxc3 28.bxc3 gxh5 29.Qc2 f5 30.exf6 Rxf6 31.Ba2 Bf7 32.Qxa4 Rc8 33.f4 Bxf4 34.gxf4 Rxf4 35.Rg3+ Kh8 36.Qd7 Rg8 37.Rxg8+ Bxg8 38.Qb5 Qxb5 39.Nxb5 Rf5 40.a4 Rf4 41.Bb3 h4 42.Rf1 Re4 43.Rf8 Kg7 44.Rb8 Re1+ 45.Kh2 Rc1 46.Nd6 Rb1 47.Rxb7+ Kf6 48.a5 Ra1 49.Ne8+ Ke5 50.Rb5+ Kf4 51.Rb4+ Ke5 52.Ra4 Rf1 53.a6 Rf8 54.Ra5+ Ke4 55.Ba4 Rf2+ 56.Kg1 Rd2 57.Nf6+ Ke3 58.a7 Rd8 59.a8Q Rxa8 60.Rxa8 Kd3 61.Rxg8 Kxc3 62.Rh8 h3 63.Rxh6 h2+ 64.Rxh2 Kb4 65.Bd7 Kc5 66.Re2 e5 67.Rxe5+ Kc4 68.Kf2 Kc3 69.Re4 Kb2 70.Nd5 Kb3 71.Rb4+ Kc2 72.Ke3 Kd1 73.Bf5 Ke1 74.Rb1# 1-0 (74) RemstalBot (3050)-pawn_git (2710) Blitz 2024]

[13.Bd3 Nd7 14.Rad1 Qc7 15.Ng3 Nc5 16.Bb1 d3 17.Qe3 a5 18.Nh5 Bd7 19.Bxd3 Nxd3 20.Rxd3 Bb5 21.Rc3 Qd7 22.Rfc1 Rfd8 23.h4 Bc6 24.Qf4 Qd5 25.Qg4 g6 26.Nf4 Qe4 27.Qg3 Kh7 28.Rc4 Qf5 29.Nd4 Qxe5 30.Nxc6 bxc6 31.Rxc6 Bd6 32.R1c4 g5 33.hxg5 hxg5 34.Qh3+ Kg7 35.Nh5+ Kg6 36.g4 Be7 37.Qf3 Qd5 38.Qe3 Qd1+ 39.Kg2 Qd5+ 40.Kg1 Rab8 41.b3 Rb4 42.Qc3 f6 43.Qc2+ f5 44.Rxb4 axb4 45.Ng3 Qd1+ 46.Qxd1 Rxd1+ 47.Kg2 fxg4 48.Ne4 Rd4 49.Ng3 Bf6 50.Rxe6 Kf7 51.Ra6 Be5 52.Ra7+ Ke6 53.Nh5 Kd5 54.Ra5+ Ke4 55.Ng3+ Bxg3 56.Kxg3 Rd3+ 57.Kg2 Rf3 58.Ra4 Kf4 59.Rxb4+ Kf5 60.Ra4 Kg6 61.Ra5 Kh5 62.Ra4 Rf4 63.Ra5 Kh4 64.Ra4 Rf5 65.Rb4 Kh5 66.Ra4 Kg6 67.b4 Rf6 68.a3 Rf5 69.Ra5 Rf6 70.b5 Rb6 71.Ra6 Kf5 72.Rxb6 g3 73.Rc6 gxf2 74.Rc1 g4 75.Rf1 g3 76.Rxf2+ Ke5 77.Rf3 Kd5 78.Rxg3 Kc5 79.Rf3 Kb6 80.Kf2 1-0 (80) DorukSarp17 (2640)-fairchess03 (2815) Blitz 2023]

13...Qa5

[13...Qc7 14.Rac1 *(14.Ng3 b5 15.Bxb5 Rd8 16.Nxd4 Qb6 17.Nf3 Nd7 18.Rac1 Nf8 19.Rxd8 Qxd8 20.Ba6 Ng6 21.b3 Nf4 22.Qc4 Bxa6*

23.Qxa6 Nd5 24.h3 Nb4 25.Qe2 a5 26.Nf1 a4 27.a3 Nd5 28.b4 Rc8 29.Rxc8 Qxc8 30.Qd2 Qa6 31.Ne1 Qb5 32.Qd3 Qb8 33.Qd4 Qc7 34.Qb2 Nc3 35.Nd3 Qc4 36.Qc2 Bg5 37.g3 Qd4 38.Nb2 Qxe5 39.Nxa4 Ne2+ 40.Kh2 Nd4 41.Qd3 Qd5 42.Nc5 Bc1 43.Ne3 Bxe3 44.Qxe3 Nf3+ 45.Kg2 Ne1+ 46.Kf1 Nc2 47.Qd3 Qh1+ 48.Ke2 Qe1+ 49.Kf3 Qc1 50.Qd8+ Kh7 51.Qd7 Kh8 52.h4 Qxa3+ 53.Kg2 Ne1+ 54.Kf1 Qxb4 55.Qc8+ Kh7 56.Nd7 Kg6 57.Qe8 Qc4+ 58.Kxe1 Qe4+ 59.Kd2 Qd4+ 60.Ke1 Qe4+ 61.Kf1 Qh1+ 62.Ke2 Qe4+ 63.Kd1 Qd3+ 64.Ke1 Qe4+ ½-½ (64) FantacticEman (2927)-Mr_Chess_Berserk (2878) Rapid 2023) 14...Bd7 15.Ng3 Bc6 *(15...Ba4 16.b3 Bc6 17.Nxd4 Rd8 18.Ngf5 exf5 19.e6 Rxd4 20.Rxd4 Bf6 21.Rdd1 Qe7 22.b4 a6 23.Qh5 fxe6 24.Qxf5 Kh8 25.Bxe6 Qxb4 26.g4 Qe7 27.Bb3 Qe8 28.Rd6 Bd7 29.Be6 Bc6 30.Bc8 Bh4 31.Rcd1 Qg8 32.Qe5 Bg5 33.Qa5 Qxc8 34.Rd8+ Bxd8 35.Rxd8+ Qxd8 36.Qxd8+ Kh7 37.f4 a5 38.h4 a4 39.Kh2 a3 40.g5 Kg6 41.Qd3+ Kh5 42.Qf5 Bd7 43.Qf7+ Kg4 44.Qxg7 hxg5 45.fxg5 Kxh4 46.g6 Kg5 47.Qg8 Ra6 48.g7 Rh6+ 49.Kg3 Rg6 50.Qf7 Be6 51.Qxe6 Rxg7 52.Qe5+ Kg6 53.Qxb8 Kf5+ 54.Kf2 Rd7 55.Qf8+ Ke6 56.Qxa3 Rf7+ 57.Ke1 Kd7 58.Qd3+ Kc8 59.a3 Re7+ 60.Kf1 Rc7 61.Qf5+ Kb8 62.Qe5 b6 63.a4 Kb7 64.a5 Rc5 65.Qe4+ Ka7 66.axb6+ Kxb6 67.Ke2 Rc6 68.Kd3 Kc5 69.Qe5+ Kb4 70.Qd5 Rc3+ 71.Kd4 Rc1 72.Qd6+ Kb5 73.Qb8+ Ka6 74.Qb4 Rc8 75.Kd5 Rg8 76.Qd6+ Kb5 77.Qe6 Rg2 78.Qe4 Rg8 79.Kd6 Rd8+ 80.Ke7 Rd2 81.Ke6 Rd8 82.Qb7+ Ka4 83.Qa6+ Kb3 84.Qb6+ Ka2 85.Qxd8 Kb3 86.Qd1+ Kc4 87.Kd6 Kc3 88.Kc5 Kb2 89.Kb4 Ka2 90.Kc3 Ka3 91.Qa1#* 1-0 (91) Nikitosikbot (2878)-Mr_Chess_Berserk (2837) Blitz 2023*)* 16.Nxd4 Rd8

A) 17.b4 a6 18.Ngf5 exf5 *(18...Bg5 19.Nxe6 fxe6 20.Bxe6+ Kh7 21.Qc2 g6 22.f4 Nd7 23.fxg5 Nxe5 24.Rd4 Rxd4 25.Nxd4 Rd8 26.Nxc6 bxc6 27.Qf2 hxg5 28.Qe3 Qd6 29.Bb3 Ng4 30.Qh3+ Nh6 31.Qc3 Ng4 32.Qh3+ Nh6 33.Qe3 Ng4 34.Qh3+* ½-½ (34) M-Z_Bot (2926)-Mr_Chess_Berserk (2809) Blitz 2023) 19.e6 Kh8 20.exf7 Bf6 21.Bb3 Rf8 22.Ne6 Qxf7 23.Nxf8 Qxf8 24.Qe6 Be7 25.a3 Bg5 26.Rc5 Bd7 27.Rxd7 Nxd7 28.Qxd7 b6 29.Rxf5 Qc8 30.Rd5 Bc1 31.a4 Ba3 32.h4 Bxb4 33.h5 Qc1+ 34.Rd1 Qc5 35.Rd5 Qc1+ 36.Rd1 Qc5 37.Qd3 Rf8 38.Rf1 Qc3 39.Qxc3 Bxc3 40.Rd1 b5 41.axb5 axb5 42.g3 b4 43.Kg2 Rb8 44.Kh3 Bf6 45.Rd5 Bb2 46.Rd7 Ba1 47.f3 Bb2 48.Kg4 Bf6 49.Rf7 Ba1 50.Kh3 Bc3 51.Kg2 Bd4 52.Kf1 Bf6 53.f4 Bc3 54.Kg2 Bb2 55.Ra7 Bf6 56.Rc7 Ba1 57.Kf1 Bc3 58.Kg2 Ba1 59.Rc5 Bf6 60.Rc4 Bc3 61.Rc6 Bf6 62.Kf2 Bd4+ 63.Kf3 Bf6 64.Kg2 Ba1 65.Rd6 Bf6 66.Rd5 Ba1 67.Rd7 Bc3 68.Rf7 Bf6 69.Rd7 Bc3 70.Rd5 Bf6 71.Kf1 Bb2 72.Rd7 Bf6 73.Rd5 Bc3 74.Rd7 Bb2 75.Kg1 Bf6 76.Rf7

Bd4+ 77.Kf1 Ba1 78.Re7 Bf6 79.Rd7 Bb2 80.Rd6 Bc3 81.Ke2 Ba1 82.Kf3 Bb2 83.Re6 Bd4 84.Re7 Bf6 85.Re4 Bc3 86.Kg4 Ba1 87.Re7 Bf6 88.Rf7 Ba1 89.Rd7 Bb2 90.Kf5 Rf8+ 91.Bf7 Rb8 92.Kg4 Bf6 93.Rd3 Rd8 94.Re3 Rf8 95.Bb3 Rd8 96.Re4 Bd4 97.Kf3 Bc5 98.Ke2 Rc8 99.g4 Rf8 100.Kf3 Rd8 101.Ke2 Bd6 102.g5 hxg5 103.fxg5 g6 104.hxg6 Kg7 105.Kf3 Bc5 106.Bc2 b3 107.Rc4 bxc2 108.Rxc2 Kxg6 109.Rxc5 Rf8+ 110.Ke2 Re8+ 111.Kd1 Rd8+ 112.Kc1 Rh8 113.Rc2 Kxg5 114.Ra2 Rc8+ 115.Kb1 Rb8+ 116.Ka1 Rh8 117.Rb2 Ra8+ 118.Kb1 Rh8 119.Ra2 Rb8+ 120.Ka1 Rh8 121.Rb2 Ra8+ 122.Kb1 Rh8 123.Ra2 Rb8+ ½-½ (123) YoBot_v2 (2889)-EmanPureNN (2884) Rapid 2023;

B) 17.Bxe6 Bg5 18.Ra1 Rxd4 19.Bxf7+ Qxf7 20.Rxd4 Be8 21.e6 Qf8 22.Rd5 Nc6 23.Rad1 Qf6 24.Nf5 Ne7 25.Rd8 Rxd8 26.Rxd8 Qxf5 27.Rxe8+ Kh7 28.Rd8 Nd5 29.Rd7 Nf4 30.Qe1 Nxe6 31.Rxb7 a5 32.Rd7 Bf6 33.Rd2 a4 34.Qd1 Nd4 35.Rd3 g6 36.h3 Qe4 37.Re3 Qf5 38.Qd3 Qc5 39.g4 Qc1+ 40.Kg2 Qxb2 41.Qa6 Bg7 42.a3 Qa2 43.Qb7 Qc4 44.Qd7 Qg8 45.Re7 Qa8+ 46.Qb7 Qxb7+ 47.Rxb7 Nc2 48.Ra7 Nxa3 49.Rxa4 Nb5 Normal ½-½ (49) FelineBot (2943)-Mr_Chess_Berserk (2876) Blitz 2024]

14.a3

[14.Rab1 Rd8 15.b4 Qb6 16.b5 Nd7 17.Rxd4 Nf8 18.Rxd8 Qxd8 19.Nd6 Qc7 20.Rd1 Bd7 21.h4 Rd8 22.Qe4 Be8 23.Rd2 Bxd6 24.exd6 Qb6 25.a4 a6 26.Bf1 axb5 27.axb5 Nd7 28.Ne5 Nf6 29.Qf3 Qa5 30.Rd1 Qa7 31.g4 Qa4 32.g5 Nd7 33.Nxd7 Rxd7 34.gxh6 Qxh4 35.Bg2 Qxh6 36.b6 Qg5 37.Qe3 Qxe3 38.fxe3 f6 39.Rb1 Kf7 40.Bc6 Rxd6 41.Bxb7 Ke7 42.Bc8 Bc6 43.b7 Bxb7 44.Rxb7+ Kd8 45.Bxe6 Rxe6 46.Rxg7 Rxe3 47.Rf7 Rg3+ 48.Kh1 Rh3+ 49.Kg1 Rg3+ 50.Kh2 Ke8 51.Re7+ Kxe7 52.Kxg3 Kf8 53.Kh2 Kg8 54.Kg2 Kh8 55.Kh3 Kg8 56.Kh2 Kh8 57.Kg1 Kg8 58.Kf1 Kh8 59.Ke2 Kg8 60.Kd3 Kh8 61.Ke2 Kg8 62.Kf2 Kh8 63.Kg3 Kg8 64.Kf2 Kh8 65.Ke1 Kg8 66.Kf2 Normal ½-½ (66) Nikitosik-ai (2898)-Nikitosikbot_v2 (2907) Blitz 2024]

[14.Rac1 Rd8 15.a3 Bd7 16.Nd6 Bxd6 17.exd6 Nc6 18.Nxd4 Nxd4 19.Rxd4 Bc6 20.Rcd1 a6 21.d7 Qc7 22.Bxe6 fxe6 23.Qxe6+ Kh8 24.Qe7 Qb6 25.Rb4 Qc7 26.Rbd4 Qb6 27.b4 Ba4 28.Rd6 Qc7 29.Rxh6+ gxh6 30.Qf6+ Kh7 31.Qf7+ Kh8 32.Qf6+ Kh7 33.Qf7+ Kh8 34.Qf6+ ½-½ (34) FantacticEman (2895)-Nikitosikbot (2897) Blitz 2023]

[14.Bd3 Bd7 15.b4 Qb6 16.a4 a6 17.Bc2 Nc6 18.Rab1 Rfc8 19.Qd3 Kf8 20.b5 axb5 21.axb5 Nb4 22.Nf6 Bxf6 23.Rxb4 Qc5 24.exf6 Qxb4 25.fxg7+ Kxg7 26.Qh7+ Kf6 27.h3 Qxb5 28.Qxh6+ Ke7 29.Qh4+ Ke8 30.Qh8+ Ke7 31.Qxd4 Rxc2 32.Ne5 f6 33.Qh4 Qxe5 34.Qh7+ Kf8 35.Qh8+ Ke7 36.Qg7+ Ke8 37.Qg8+ Ke7 38.Qg7+ Ke8 39.Qg8+ Ke7 40.Qh7+ Kf8 41.Qh8+ Ke7 42.Qh7+ ½-½ (42)

KQRBNPkqrbnp (2926)-Nikitosikbot (2897) Blitz 2023]

[14.Ng3 Rd8 15.a3 Nc6 16.b4 Qb6 17.Qe4 Bd7 18.Bd3 g6 19.h4 Be8 20.h5 Rd5 21.b5 Rxb5 22.hxg6 fxg6 23.Nh5 Rb3 24.Nf4 Qc7 25.Nxg6 Bg5 26.Nxg5 hxg5 27.Bc4 Rc3 28.Bxe6+ Kg7 29.Bf5 Bxg6 30.Bxg6 Qxe5 31.Rab1 Rb8 32.g3 Qxe4 0-1 (32) ice2breaker (2632)-Luka77goat (2700) Blitz 2024]

14...Rd8 15.b4

[15.Bd3 Nd7 *(15...Bd7 16.b4 Qb6 17.b5 Be8 18.Ng3 Nd7 19.Qe4 Nf8 20.Nh5 Rd5 21.Qg4 Ng6 22.a4 Bf8 23.a5 Qd8 24.Bxg6 fxg6 25.Nf4 Rxb5 26.Nxd4 Rxe5 27.Nf3 Rxa5 28.Nxe6 Rxa1 29.Rxa1 Qd7 30.Ne5 Qd5 31.Re1 Rc8 32.Nxf8 Qxe5 33.Rf1 Rc2 34.Nxg6 Qe2 35.Qg3 Bb5 36.Ra1 Ra2 37.Qc3 Rxa1+ 38.Qxa1 Bd3 39.Nf4 Qc2 40.Nd5 Qb1+ 41.Qxb1 Bxb1 42.Kf1 a5 43.Ke1 a4 44.Nc3 a3* 0-1 (44) Erebuni91 (2716)-EmperatorTrajano (2690) Blitz 2024*)* 16.Ng3 Nf8 17.b4 Qb6 18.Qe4 g6 *(18...Bd7 19.Nh5 Bc6 20.Qg4 g6 21.Nf4 Bxf3 22.Qxf3 Qc7 23.Re1 Bg5 24.g3 Bxf4 25.Qxf4 h5 26.Rac1 Qd7 27.h4 Rac8 28.g4 hxg4 29.h5 Qe7 30.Qxg4 Kg7 31.Kg2 f5 32.exf6+ Qxf6 33.Rxc8 Rxc8 34.hxg6 Rd8 35.Qh5 Rd5 36.Qh3 Nxg6 37.Bxg6 Qxg6+ 38.Kf1 e5 39.Qf3 Rd7 40.Rxe5 d3 41.Rd5* 1-0 (41) DiaryTraining (2788)-ertras (2611) Blitz 2023*)* 19.Qf4 Kg7 20.Qg4 Kh8 21.Ne4 Bd7 22.h4 Bc6 23.h5 Bxe4 24.Bxe4 g5 25.Bd3 Rd5 26.Rac1 Rad8 27.Qe4 f5 28.exf6 Bxf6 29.Re1 Bg7 30.Nh2 Re5 31.Qf3 Rxe1+ 32.Rxe1 Qd6 33.Qxb7 a5 34.bxa5 Qxa3 35.Qe4 Qxa5 36.Ng4 Qd5 37.Qe2 Rb8 38.Rc1 Qa5 39.Qe4 Qd5 40.Qe2 Kg8 41.g3 Qa5 42.Bc4 Kh8 43.Qe4 Rc8 44.Rc2 Qf5 45.Bd3 Rxc2 46.Bxc2 Qxe4 47.Bxe4 Kg8 48.Kf1 Kf7 49.Ke2 Nd7 50.Bg2 Nc5 51.f4 gxf4 52.gxf4 Ke7 53.Bf3 Kd6 54.Kd2 Ke7 55.Ne5 Bxe5 56.fxe5 Nd7 57.Be2 Nxe5 58.Kc2 Kf6 59.Bd1 Kg5 60.Kd2 Kf4 61.Ke2 Ke4 62.Kd2 d3 63.Bb3 Kd4 64.Bxe6 Nf3+ 65.Kd1 Ke3 66.Bg4 Nd4 67.Bf5 d2 68.Bg6 Ne2 69.Kc2 Nc3 0-1 (69) Erebuni91 (2704)-EmperatorTrajano (2702) Blitz 2024]

15...Qb6 16.g4 Nd7 17.Rac1 Nf8

[17...Qc7 18.Bxe6 Qb6 19.Bf5

A) 19...g6 20.Rd3 Nf8 21.Nxd4 gxf5 22.Nxf5 Bxf5 23.gxf5 Rxd3 24.Qxd3 Nh7 *(24...Bg5 25.Qg3 Qd4 26.Re1 Kh8 27.Nd6 Bh4 28.Qe3 Qxe3 29.Rxe3 Be7 30.Nxb7 Rc8 31.Re4 Kh7 32.f4 Nd7 33.f6 Rc1+ 34.Kf2 Bxf6 35.exf6 Nxf6 36.Re7 Rc3 37.Nd6 Ng4+ 38.Kg2 Rxa3 39.Nc4 Rb3 40.h3 Rxb4 41.hxg4 Rxc4 42.Rxf7+ Kg6 43.Rxa7 Rxf4 44.Kh3 Rb4 45.Ra6+ Kg7 46.Ra7+ Kg6 47.Ra6+ Kg7 48.Ra7+ Kg6* ½-½ (48) caissa-x (2857)-ProteusSF (2833) Blitz 2023 *)* 25.Qg3+ Kh8 26.f6 Nxf6 27.exf6 Bxf6 28.Qf3 Rg8+ 29.Ng3 Rg5 30.Kh1 *(30.Kg2 Kg7 31.Kh1 Qb5 32.h4 Re5 33.Qg4+ Kf8 34.Kg1 Bd8 35.a4 Qb6 36.Qd7 Re7 37.Qd3 Re8 38.Rc4 Bc7 39.Kg2 Bxg3 40.Qxg3 Qd8 41.Rg4 Qd5+ 42.f3 Re2+ 43.Kh3 Re5 44.Rg8+ Ke7 45.Qf4 Rf5 46.Qc7+ Ke6 47.Qc8+ Ke7*

48.Qf8+ Ke6 49.Qc8+ Ke7 50.Qc7+ Ke6 51.Qc8+ ½-½ (51) BRAINLEARN11_NNUE (2732)-ProteusSF-lite (2824) Blitz 2023*)* 30...Bb2 31.Rc8+ Rg8 32.Rc2 Qf6 33.Qxf6+ Bxf6 34.Rc7 Bb2 35.Rxb7 Bxa3 36.Rxf7 Rg7 37.Rf6 Bxb4 38.Rxh6+ Kg8 39.Kg2 a5 40.Ra6 Kh7 41.f4 Rg6 42.Ra7+ Rg7 43.Ra8 Rg8 44.Ra7+ Rg7 45.Ra6 Rg6 46.Rxg6 Kxg6 47.Kf3 a4 48.Ne2 a3 49.Nd4 a2 50.Nc2 Bc3 51.Ke4 Bb2 52.f5+ Kg5 53.h3 Bf6 54.Kd5 a1Q 55.Nxa1 Bb2 56.Ke4 Kh4 57.Nb3 Bf6 58.Nc5 Kxh3 59.Nd7 Bg7 60.Kf4 Bh6+ 61.Kf3 Kh4 62.f6 Kh5 63.Ke4 Kg6 64.Ke5 Bg7 65.fxg7 Kxg7 ½-½ (65) caissa-x (2875)-ProteusSF (2802) Blitz 2023;

B) 19...Nf8 20.Rxd4 Rxd4 21.Nxd4 Qxd4 22.Bxc8 Qxe5 *(22...a5 23.Ng3 Qb6 24.Nf5 Bg5 25.Qc4 Ng6 26.Re1 Qc6 27.Qxc6 bxc6 28.Bd7 axb4 29.axb4 Bd2 30.Re4 Rb8 31.e6 fxe6 32.Rxe6 Nf4 33.Rxc6 g6 34.Nxh6+ Kg7 35.g5 Rxb4 36.h4 Ne2+ 37.Kf1 Nf4 38.Kg1 Ne2+ 39.Kg2 Rxh4 40.Bf5 Bxg5 41.Rxg6+ Kf8 42.Rg8+ Ke7 43.Rg7+ Kd6 44.Nf7+ Ke7 45.Nxg5+ Kf6 46.Bd3 Nf4+ 47.Kg3 Nxd3 48.Rf7+ Kxg5 49.Rg7+ Kh6 50.Ra7 Rb4 51.Ra6+ Kg5 52.f3 Rb5 53.f4+ Nxf4 54.Kf3 Kf5 55.Ke3 Ke5 56.Kf3 Kf5 57.Ke3 Ke5 58.Kd2 Rb4 59.Rh6 Rb3 60.Kc2 Rd3 61.Rh8 Ra3 62.Kb2 Rd3 63.Re8+ Ne6 64.Ra8 Rh3 65.Ra3 Rh1 66.Ra1 Rh3 67.Ra5+ Kd4 68.Ra4+ Ke5 69.Ra5+ Ke4 70.Ra3 Rh8 71.Kc3 Rh3+ 72.Kb4 Rh4 73.Ra1 Kd5+ 74.Kc3 Rh8 75.Rd1+ Kc5 76.Ra1 Rh3+ 77.Kd2 Kd5 78.Ra4 Nd4 79.Ra7 Nc6 80.Ra8 Ke4 81.Rf8 Rd3+ 82.Kc1 Rh3 83.Kd2 Rh1 84.Kc3 Kd5 85.Kd2 Rh3 86.Rf1 Rh8 87.Ke3 Re8+ 88.Kd3 Ne5+ 89.Kd2 Kc4 90.Rf4+ Kb3 91.Ke3 Kc3 92.Ra4 Rh8 93.Ra1 Nd3 94.Ke4 Kb2 95.Ra7 Kc3 96.Rc7+ Kd2 97.Rd7 Re8+ 98.Kd4 Nf2 99.Rd6 Rh8 100.Kd5 Rh5+ 101.Ke6+ Nd3 102.Rd8 Rh6+ 103.Kd7 Nc1 ½-½* (103) CVA728_BOT_1 (2866)-EmanBot (2886) Blitz 2023*)* 23.Bxb7 Rd8 24.Ng3

B1) 24...Qxe2 25.Nxe2 Rd2

B1a) 26.Ng3 Ra2 27.Nf5 Bf6 28.Bd5 Rxa3 29.Rc6 Ne6 *(29...Rd3 30.Ba2 Rd2 31.Ra6 Ne6 32.Bxe6 fxe6 33.Rxe6 Bd4 34.Nxd4 Rxd4 35.f3 Rxb4 36.Kg2 Rb6 37.Re7 a5 38.Ra7 g5 39.h3 Rb3 40.Rxa5 Kf7 41.h4 gxh4 42.Rf5+ Kg6 43.Kf2 Rb2+ 44.Ke3 h3 45.Kf4 h2 46.Rh5 Rg2 47.Ke3 Rb2 48.f4 Rb3+ 49.Kf2 Rb5 50.Rxh2 h5 51.gxh5+ Rxh5 52.Rg2+ Kh7 53.Rg1 Rh2+ 54.Ke3 Rh3+ 55.Ke2 Rh2+ 56.Kf3 Rh3+ 57.Kg2 Rh6 58.Kf1 Kh8 59.Rg3 Rh1+ 60.Ke2 Rh2+ 61.Kf3 Kh7 62.Rg1 Rh3+ 63.Ke2 Rh2+ 64.Kf3 ½-½* (64) Nikitosikbot (2892)-ShashChess_MsP (2884) Blitz 2023 *)* 30.Bxe6 fxe6 31.Rxe6 Kh7 32.Re4 Ra4 33.f3 a6 34.Ne3 a5 35.Nd5 axb4

36.Nxb4 Be7 37.Nd3 Ra1+ 38.Kg2 Ra2+ 39.Kf1 Bf6 40.Re2 Ra3 Normal ½-½ (40) Fruity23 (2947)-KQRBNPkqrbnp (2930) Blitz 2024;

B1b) 26.Nc3 Ne6 27.Ba6 g6 28.Bc4 Nd4 29.h3 Bh4 30.Ne4 Rc2 31.Rxc2 Nxc2 32.Bd3 Nxa3 33.Kg2 Kf8 34.f4 Ke7 35.Kf3 Ke6 36.g5 hxg5 37.Nxg5+ Bxg5 38.fxg5 Kd5 39.Be4+ Ke5 40.h4 Nb5 41.Bb1 Nd4+ 42.Kg4 f5+ 43.gxf6 Kxf6 44.Be4 Nb5 45.Bd5 Nd6 46.Bh1 Nf5 47.Be4 Nh6+ 48.Kf4 Nf7 49.Bxg6 Kxg6 50.h5+ Kxh5 51.Kf5 Nh6+ 52.Kf4 Ng8 53.Ke5 Ne7 54.Kd6 Nc8+ 55.Kc6 Ne7+ 56.Kd6 Nc8+ 57.Ke6 Ne7 58.Kd6 ½-½ (58) Nikitosikbot (2889)-BRAINLEARN11_NNUE (2894) Blitz 2023;

B1c) 26.Kf1 Ra2 27.Rc3 Bf6 28.Re3 *(28.Rb3 Ng6 29.Nc3 Rc2 30.Ne2 Ra2 31.f3 Kf8 32.Bc6 Bg5 33.Bb5 Nf4 34.Nxf4 Bxf4 35.Rd3 g6 36.Bc4 Ra1+ 37.Kg2* ½-½ (37) BRAINLEARN11_NNUE (2881)-ShashChess_MsP (2883) Blitz 2023) 28...Bb2 29.Bd5 Rxa3 30.Re7 Ne6 31.Re8+ Kh7 32.Re7 Kg8 33.Re8+ Kh7 34.h4 Ra4 35.Re7 *(35.Be4+ g6 36.h5 Kg7 37.hxg6 Rxb4 38.Bf5 Nc5 39.gxf7 Kxf7 40.Rc8 Ne6 41.Rc6 Nd4 42.Rc7+ Kf8 43.Rxa7 Nxf5 44.gxf5 h5 45.Rh7 h4 46.Ng1 Kg8 47.Rh5 Kg7 48.Nf3 Bf6 49.Nd2 Bc3 50.Nf3 Bf6 51.Kg2 Rb8 52.Nd2 Rh8 53.Rxh8 Kxh8 54.f3 h3+ 55.Kxh3 Bg5 56.f4 Bxf4 57.f6 Be5 58.Nc4 Bxf6 59.Nd2 Kg8 60.Nb3 Kf7 61.Kg4 Ke6 62.Kf4 Kd5* ½-½ (60) Intron014 (2917)-EmanBot (2885) Blitz 2023) 35...Kg6 36.Rb7 Be5 37.Bc4 a5 38.Bxe6 fxe6 39.bxa5 Rxa5 40.Rb4 Kf6 41.Kg2 Ra2 42.Nc1 Rc2 43.Nd3 Bd6 44.Rb6 Bc7 45.Rb7 Rc4 46.Nb2 Rc1 47.Nd3 Rc3 48.Nb2 Rc1 49.Rb4 Rb1 50.Rc4 Rxb2 51.Rxc7 Ra2 52.Kg3 Ra1 53.f3 Rg1+ 54.Kh2 Ra1 55.Kg2 Ra5 56.Kg3 Ra3 57.Rb7 Rc3 58.Ra7 Rc5 59.h5 Rc3 60.Ra4 g6 61.hxg6 Kxg6 62.Ra5 Kf6 63.Rh5 Kg7 64.Ra5 Kg6 65.Kg2 Rc2+ 66.Kg3 Kf6 67.Rh5 Kg6 68.Re5 Kf6 69.f4 Rc3+ 70.Kh4 Rf3 71.Re4 Rf1 72.Kg3 Rg1+ 73.Kf3 Rf1+ 74.Kg2 Rc1 75.Re5 Rb1 76.Rh5 Kg6 77.f5+ exf5 78.Rxf5 Kg7 79.g5 Kg6 80.Rf1 Rxf1 81.Kxf1 Kg7 82.gxh6+ Kh8 83.h7 Kg7 84.h8B+ Normal ½-½ (84) queencrypt (2928)-KQRBNPkqrbnp (2929) Rapid 2024;

B2) 24...Qg5

B2a) 25.Rd1 Rxd1+ 26.Qxd1 a5 27.Bd5 axb4 28.axb4 Bxb4 29.Bxf7+ Kxf7 30.Qb3+

Ne6 31.Qxb4 Qc1+ *(31...Nf4 32.Qc4+ Kg6 33.Qe4+ Kf7 34.Qc4+ Kg6 35.Qe4+ Kf7 36.Qf5+ Qxf5 37.Nxf5 Kf6 38.f3 h5 39.Kf2 Ne6 40.Kg3 Ke5 41.h4 g5 42.hxg5 Nxg5 43.gxh5 Kxf5 44.f4 Ne4+ 45.Kg2 Kxf4 46.h6 Nf6 47.h7 Nxh7* ½-½ (47) YoBot_v2 (2900)-Nikitosikbot (2897) Blitz 2023 *)* 32.Kg2 Nf4+ 33.Kf3 Ne6 *(33...Nh3 34.Qb3+ Kf8 35.Qb8+ Kf7 36.Qb3+ Kf8 37.Nh5 Ng5+ 38.Kg2 Qc6+ 39.f3 Qd6 40.h4 Ne6 41.Qe3 Kf7 42.Qa7+ Kf8 43.Qa8+ Kf7 44.Qa7+ Kf8 45.Qe3 Kg8 46.Qb3 Kf8 47.Qc3 Qd8 48.Qe5 Kf7 49.Nf4 Nxf4+ 50.Qxf4+ Kg8 51.Qc4+ Kh8 52.Kg3 Qd1 53.Qc8+ Kh7 54.Qf5+ Kg8 55.Qe6+ Kh7 56.Qf5+ Kh8 57.Qc8+ Kh7 58.Qc5 Qe1+ 59.Qf2 Qe8 60.Qc2+ Kh8 61.h5 Qa8 62.Qf2 Qb8+ 63.Kh3 Qa8 64.Qe3 Qb8 65.Qd2 Qg8 66.Kg2 Qe8 67.Qd3 Qg8 68.Kg1 Qa8 69.Qe2 Qg8 70.Kf1 Qb8 71.Kg2 Qg8 72.Qd2 Kh7 73.Qd7 Kh8 74.Qb5 Qa2+ 75.Kh3 Qg8 76.Kg2 Qa2+ 77.Kg3 Qg8 78.Kf2 Qa2+ 79.Qe2 Qg8 80.f4 Qa8 81.Qf3 Qa7+ 82.Kg2 Qa2+ 83.Kg3 Qa7 84.f5 Qb8+ 85.Kh3 Qe8 86.f6 gxf6 87.Qxf6+ Kh7 88.Qd4 Qe1 89.Qd3+ Kg7 90.Qd7+ Kf6 91.Qd6+ Kf7 92.Qxh6 Qa1 93.Qe3 Qf6 94.Kg3 Kg7 95.Qc5 Qa1 96.Qe7+ Kg8 97.Qg5+ Kh7 98.Qg6+ Kh8 99.Qh6+ Kg8 100.Qe3 Qf6 101.Qb3+ Kg7 102.Qb7+ Kh6 103.Qf3 Qe7 104.Qc6+ Kg7 105.Qc3+ Kh7 106.Qd3+ Kg7 107.Qd4+ Kh7 108.Kf4 Qc7+ 109.Qe5 Qf7+ 110.Kg5 Qg8+ 111.Kf4 Qf7+ 112.Qf5+ Kh8 113.Kg5 Qg7+ 114.Kh4 Qe7+ 115.Kg3 Qe1+ 116.Qf2 Qa1 117.Qe3 Qf6 118.g5 Qc6 119.Qe5+ Kh7 120.Qe7+ Kg8 121.Qd8+ Kg7 122.Qd4+ Kh7 123.Qd3+ Kh8 124.Qd8+ Kg7 125.Qd4+ Kh7 126.Qd3+ Kh8 127.Qe3 Qc4 128.Qf4 Qc3+ 129.Kg4 Qc8+ 130.Kh4 Kg8 131.Qe4 Qd7 132.Qc4+ Kg7 133.Qe4 Kf8 134.Qg4 Qb7 135.Qf4+ Kg7 136.Qf6+ Kh7 137.Qf5+ Kg8 138.Qg6+ Kf8 139.Qe6 Qh1+ 140.Kg4 Qd1+ 141.Kf5 Qc2+ 142.Qe4 Qc5+ 143.Qe5 Qc2+ 144.Qe4 Qc5+ 145.Kf6 Qc3+ 146.Qe5 Qc6+ 147.Qe6 Qc3+ 148.Kg6 Qg7+ 149.Kf5 Qh7+ 150.Kg4 Qb7 151.Qf6+ Kg8 152.Qd8+ Kg7 153.h6+ Kh7 154.Qd3+ Kh8 155.Qd4+ Kg8 156.Qd8+ Kh7 157.Qd3+ Kh8 158.Qc3+ Kg8 159.Qc4+ Kh8 160.Qd4+ Kg8 161.Qc4+ Kh8 162.Qc3+ Kg8 163.Kg3 Qd7 164.Qc4+ Kh8 165.Kh4 Qb7 166.Kg4 Qd7+ 167.Kh4 Qb7 168.Qd4+ Kg8 169.Qd8+ Kh7 170.Qd3+ Kh8 171.Kg4 Qg2+ 172.Kf4 Qf2+ 173.Qf3 Qd4+ 174.Qe4 Qf2+ 175.Kg4 Qg1+ 176.Kh4*

Qf2+ 177.Kh5 Qh2+ 178.Kg4 Qg1+ 179.Kf5 Qf2+ 180.Qf4 Qc2+ 181.Qe4 Qf2+ 182.Ke5 Qc5+ 183.Qd5 Qe7+ 184.Kf5 Qf7+ 185.Ke5 Qe7+ 186.Kf4 Qf7+ 187.Qf5 Qc4+ 188.Qe4 Qc1+ 189.Qe3 Qc4+ 190.Qe4 Qc1+ 191.Qe3 Qc4+ 192.Kg3 Qc7+ 193.Qf4 Qc3+ 194.Kg4 Qc8+ 195.Qf5 Qc4+ 196.Qf4 Qe2+ 197.Kf5 Qc2+ 198.Kf6 Qc6+ 199.Kf7 Qd5+ 200.Kg6 Qg8+ 201.Kh5 Qf7+ 202.Kg4 Qe6+ 203.Qf5 ½-½ (203) Grzechu86 (2922)-Nikitosikbot_v2 (2919) Blitz 2024*)* 34.Qb7+ Kg8 35.Qa8+ Kf7 36.Qb7+ *(36.Qa7+ Kf6 37.Qa4 Qc3+ 38.Kg2 Qe5 39.h4 Qd5+ 40.Ne4+ Kg6 41.f3 Qe5 42.Qc6 Kf7 43.Qd7+ Kg6 44.Qd6 Qxd6 45.h5+ Kh7 46.Nxd6 g6 47.Kg3 gxh5 48.gxh5 Nd4 49.f4 Nc2 50.f5 Nb4 51.f6 Nd5 52.f7 Kg7 53.f8Q+ Kxf8 54.Nc4 Nc3 55.Nb2 Nb1 56.Nd1 Nd2 57.Nb2 Nb1 58.Nd1 Nd2 59.Nb2 Nb1* Normal ½-½ (59) Nikitosik-ai (2911)-Nikitosikbot_v2 (2917) Blitz 2024 *)* 36...Kg8 37.h3 h5 38.Kg2 hxg4 39.hxg4 Qd2 40.Qb5 Nf4+ 41.Kf3 Ng6 42.Ne2 Qd6 43.g5 Kh8 44.Qe8+ Kh7 45.Qe4 Qc5 46.Qe3 Qc4 47.Nf4 Nxf4 48.Qxf4 Qa2 49.Qe4+ g6 50.Kg3 Qa1 51.Kg2 Qa2 52.Qb7+ Kg8 53.Qb8+ Kf7 54.Qd8 Qa1 55.Qc7+ Ke6 56.Qf4 Qb1 57.Qf6+ Kd5 58.Kh2 Qc1 59.Kg2 Qb1 60.f3 Qa2+ 61.Kg3 Qb1 62.Qf7+ Kd4 63.Qg7+ Kc4 64.Qc7+ Kd3 65.Qc5 Qe1+ 66.Kg4 Qb1 67.Kf4 Qb8+ 68.Qe5 Qa7 69.Qe4+ Kd2 70.Qd5+ Ke1 71.Qe4+ Kd2 72.Qb4+ Ke2 73.Qc3 Qb6 74.Qc2+ Kf1 75.Ke5 Ke1 76.f4 Qb8+ 77.Kd5 Qg8+ 78.Kd4 Qh7 79.Ke4 Kf1 80.Qd3+ Kg1 81.Qd2 Qb7+ 82.Qd5 Qc8 83.Qd1+ Kg2 84.Qe2+ Kg1 85.Qe1+ Kg2 86.Qe2+ Kg1 87.Qe3+ Kh1 88.Qf3+ Kh2 89.Qf2+ Kh1 90.Qf3+ Kh2 91.Ke5 Qf5+ 92.Kd6 Qf7 93.Qf2+ Kh1 94.Qd2 Qe8 95.Qd5+ Kh2 96.Qf3 Qf7 97.Qf2+ Kh1 98.Qf1+ Kh2 99.Qe2+ Kg1 100.Qe5 Qf8+ 101.Ke6 Kg2 102.Qe4+ Kg3 103.Qd3+ Kg2 104.Qd6 Qg7 105.Qe5 Qf8 106.Qe4+ Kg3 107.Qe3+ Kg2 108.Qd2+ Kf3 109.Qd3+ Kg2 110.Qd6 Qg7 111.Qd2+ Kf3 112.Qd8 Qa1 113.Qf6 Qb1 114.Kf7 Kg4 115.Qd4 Qe1 116.Qc4 Qb1 117.Kg7 Qf5 118.Kh6 Qb1 119.Kh7 Qf5 120.Kg7 Qb1 121.Kf6 Qf5+ 122.Kg7 Qb1 123.Kh6 Qf5 124.Qc7 Qb1 125.Qc4 Qf5 126.Qc1 ½-½ (126) Grzechu86 (2922)-Nikitosik-ai (2918) Blitz 2024;

B2b) 25.Re1 Ne6 26.Ba6 Bf6 27.Bd3 g6 28.Bc4 Nd4 29.Qe4 Kg7 30.Kg2 Rd7 31.h3 Qd2 32.h4 Re7 33.Qxe7 Bxe7 34.Rxe7 Qc1 35.Rxf7+ Kh8 36.Bd5 Ne6

37.Bxe6 Qc6+ 38.f3 Qxe6 39.Rxa7 h5 40.gxh5 Qa2+ 41.Kh3 Qe6+ 42.Kg2 Qa2+ 43.Kh3 Qe6+ 44.Kh2 Qa2+ 45.Kh3 ½-½ (45) KQRBNPkqrbnp (2911)-Nikitosikbot (2897) Blitz 2023;

B2c) 25.Qe3 Qxe3 26.fxe3 Rd3 27.Nf5 Bf6 (*27...Bd8 28.h4 g6 29.Nxh6+ Kg7 30.g5 Rxa3 31.Kf2 Bb6 32.Ng4 Rb3 33.Rc4 Nd7 34.Bd5 f5 35.gxf6+ Nxf6 36.Nxf6 Rb2+ 37.Kf3 Kxf6 38.Rc6+ Kg7 39.Be4 Rb3 40.Rxg6+ Kh8 41.Rh6+ Kg7 42.Rg6+ Kh8 43.Rh6+ Kg7 44.Rh7+ Kf6 45.Bd5 Rxe3+ 46.Kf4 Re7 47.Rxe7 Kxe7 48.b5* ½-½ (48) EmanPureNN (2873)-BRAINLEARN11_NNUE (2886) Blitz 2023) 28.h4 Rxa3 29.Rc8 Rd3 30.Bc6 Rd8 31.Rc7 Ng6 32.b5 (*32.Rxa7 Nxh4 33.Nxh4 Bxh4 34.Kg2 Bg5 35.Kf3 Rd3 36.Ra8+ Rd8 37.Ra4 Rd3 38.Ra8+ Rd8 39.Ra7 Rd3 40.Ra8+* ½-½ (40) YoBot_v2 (2869)-EmanPureNN (2885) Rapid 2023) 32...Nxh4 33.Nxh4 Bxh4 34.Rxa7 Rd2 35.Ra8+ Kh7 36.b6 Bf2+ 37.Kf1 Bxe3 38.b7 Bf4 39.Rf8 Rd4 40.Rxf7 Kg6 41.Rf8 Rb4 42.Bf3 Bd6 43.Rg8 Be5 44.Re8 Bf4 ½-½ (44) caissa-x (2983)-ToromBot (2971) Rapid 2024]

18.g5 hxg5 19.Nfxg5 Bd7 20.h4

[20.Rd3 Bxg5 21.Nxg5 Be8 22.Re1 Rac8 23.Rg3 Rxc4 24.Qxc4 d3 25.Rd1 Bb5 26.Qf4 Rd7 27.Qg4 Qd4 28.Qxd4 Rxd4 29.h3 Nd7 30.a4 Bc4 31.Re3 b5 32.Nf3 Rd5 33.axb5 g6 34.Kg2 Rxb5 35.Kg3 Rxb4 36.Re4 a5 37.Nd2 Ba2 38.Rxb4 axb4 39.Ra1 b3 40.Kf4 Kg7 41.Ke4 g5 42.Nc4 Nb6 43.Nb2 Nd5 44.Kxd3 Nf4+ 45.Kc3 Nxh3 46.Nd3 Kg6 47.Rh1 Nf4 48.Nxf4+ gxf4 49.Kb2 Kf5 50.Re1 f3 51.Kc1 Kf4 52.Re3 Kg4 53.Kb2 Kf4 54.Re1 Kg4 55.Rc1 Kf5 56.Re1 Kg4 57.Rg1+ Kf4 58.Rg7 Kxe5 59.Rxf7 Ke4 60.Re7 Kf5 61.Rc7 Kg4 62.Rc5 Kh3 63.Rg5 Kh2 64.Rg3 e5 65.Ka1 Kh1 66.Rg7 Kh2 67.Rg6 e4 68.Rg4 Kh3 69.Rg3+ Kh2 70.Rg5 Kh3 71.Rg3+ Kh4 72.Rg7 Kh5 73.Kb2 Kh4 74.Rh7+ Kg4 75.Rg7+ Kf5 76.Re7 Kg4 77.Rg7+ Kh3 78.Rg1 Kh2 79.Rg5 Kh3 80.Rg3+ Kh2 81.Rg6 Kh3 82.Rg3+ Kh4 83.Rg1 Kh3 84.Rg6 Kh2 85.Ka1 Kh3 86.Rg7 Kh2 87.Kb2 Kh3 88.Rg1 Kh2 89.Rg8 Kh3 90.Rg6 Kh4 91.Ka1 Kh3 92.Rg8 Kh4 93.Kb2 Kh3 94.Ka1 Kh2 95.Rg7 Kh3 96.Rg6 Kh2 97.Rg7 Kh3 98.Kb2 Kh4 99.Rg1 Kh3 100.Rg8 Kh2 101.Rg4 Kh3 102.Rg8 Kh2 103.Rg6 Kh3 104.Rg5 Kh2 105.Rg4 Kh3 106.Rxe4 Kg2 107.Re1 Kxf2 108.Rc1 Ke2 109.Ka3 b2 110.Rc2+ Kd3 111.Rxb2 Be6 112.Rh2 Ke3 113.Rb2 Bc4 114.Kb4 Bd5 115.Ka5 Be4 116.Kb4 Bg6 117.Ra2 Be4 118.Ka5 Bd5 119.Ra3+ Kd4 120.Ka4 f2 121.Ra1 Bc4 122.Kb4 Be2 123.Rb1 Ke4 124.Rh1 Kf3 125.Rh5 Bd3 126.Rh1 Kg4 127.Rd1 Kf4 128.Ka5 Be2 129.Ra1 Kf3 130.Rb1 Kg2 131.Kb6 Kf3 132.Kc5 Bd3 133.Rd1 Ke2 134.Ra1 Ke3

135.Kd6 Kf3 136.Rh1 Kg3 137.Ke6 Kg2 138.Rc1 Kf3 139.Kd6 Kg2 140.Kc6 Bf5 141.Kd5 Bd7 142.Rc2 Ba4 143.Rb2 Kf3 144.Rb7 Ke3 145.Rb1 Bb5 146.Ra1 Ba6 147.Ra3+ Bd3 148.Ra1 Bf5 149.Rc1 Ke2 150.Kc4 Ke3 151.Kb3 Bd3 152.Ra1 Kd4 153.Ka3 Kc4 154.Kb2 Kb4 155.Rh1 Bc4 156.Rb1 Ba6 157.Ra1 Be2 158.Rh1 Bd3 159.Rd1 Kc4 160.Ka2 Kc3 161.Rh1 Ba6 162.Rb1 Bb5 163.Rh1 Be2 164.Rh3+ Kd4 165.Rh4+ Ke3 166.Rh1 Kd2 167.Kb2 Bd3 168.Kb3 Bb5 169.Rb1 f1Q 170.Rxf1 Bxf1 ½-½ (170) ToromBot (2970)-ArasanX (2907) Rapid 2024]

[20.Qg4 Bb5 21.Qf3 Bxg5 22.Nxg5 Be8 23.Bd3 Rd5 24.Qf4 Qd8 25.Be4 Rd7 26.Rd3 f5 27.exf6 Qxf6 28.Qg4 Bg6 29.Rc5 Bf5 30.Bxf5 exf5 31.Rxf5 Qg6 32.Rh3 Re7 33.Rh4 Rae8 34.Qh3 Re1+ 35.Kg2 Qc6+ 36.Rf3 Rg1+ 37.Kxg1 Qc1+ 38.Kg2 Qxg5+ 39.Qg4 Qxg4+ 40.Rxg4 Rd8 41.Kf1 Ne6 42.h4 Rd5 43.Re4 Nd8 44.b5 Rd6 45.Re7 Ne6 46.Rg3 Kf8 47.Rxb7 Nc5 48.Rxa7 d3 49.Ke1 Re6+ 50.Re3 Rb6 51.Ree7 Rxb5 52.Rf7+ Ke8 53.Rxg7 Rb1+ 54.Kd2 Kf8 55.Rgc7 Ne4+ 56.Kxd3 Nd6 57.Ra8+ Ne8 58.Rcc8 Rh1 59.Rxe8+ Kf7 60.Reb8 Ke6 61.Ra6+ Kf5 62.Ke2 Ra1 63.Rb5+ Kg4 64.Ra4+ Kh3 65.Rb3+ Kg2 66.Rg3+ Kh2 67.h5 Ra2+ 68.Kf3 Rxa3+ 69.Rxa3 Kh1 70.h6 Kh2 71.h7 Kh1 72.h8Q# 1-0 (72) YoBot_v2 (2894)-Berserk-Test (2698) Rapid 2023]

20...Rac8 21.Bd3 Rc7 22.Qg4 Rdc8 23.Rc5 Rxc5 24.bxc5 Rxc5 25.Qf4 Be8 26.Rb1 Qc7 27.Nxc5 Bxc5 28.h5 Bc6 29.Qg3 Be7 30.h6 g6 31.Rd1 Bd5 32.a4 a5 33.Rb1 Bd8 34.Kh2 Bc6 35.Ne4 Nh7 36.Rg1 Bxe4 37.Bxe4 Ng5 38.Bg2 Nh7 39.Be4 Ng5 40.Bg2 Nh7 41.f4 Nf8 42.Rd1 b6 43.Qf2 f5 44.Rxd4 Be7 45.Qf3 Qc2 46.Qb7 Qc5 47.Rd8 Qb4 48.Kh3 g5 49.Bf3 Qxf4 50.h7+ Kh8 51.Qxe7 Qxf3+ 52.Kh2 Qf2+ 53.Kh1 Qe1+ 54.Kg2 Qe2+ 55.Kg1 Qe1+ 56.Kg2 Qe2+ 57.Kg1 Qe1+ 58.Kg2 ½-½ (58) Nikitosik-ai (3029)-BerserkEngine (2940) Blitz 2024

11...Be7 12.Nxd4

[12.Qxd4 Qxd4 13.Nxd4 Nd7 14.Nd6+ Bxd6 15.exd6 0-0 16.Rfd1 Nf6 17.Nb5 Bd7 18.Nc7 Rac8 19.Rac1 Rfd8 20.f3 Bc6 21.b4 Ba4 22.Rd4 Ne8 23.Nxe8 Bxe8 24.Re1 Kf8 25.f4 a6 26.Bb3 h5 27.h3 Rc3 28.Kf2 g6 29.Re3 Rxe3 30.Kxe3 Bc6 31.g4 hxg4 32.hxg4 Ke8 33.f5 gxf5 34.gxf5 Kd7 35.fxe6+ fxe6 36.Rg4 Re8 37.Rg6 Kxd6 38.Kd4 Bd7 39.Bd5 Rd8 40.Bf3 Bc6 41.Bxc6 Kxc6+ 42.Ke3 Kb5 43.Rxe6 Rd7 44.Re4 Ka4 45.Rc4 Rd6 46.Rc3 b5 47.Rb3 Rd1 48.Ke4 Rd2 49.Ke5 Rxa2 50.Rb1 a5 51.bxa5 Kxa5 52.Rb3 b4 53.Kd4 Ka4 54.Rh3 b3 55.Rh8 Rg2 56.Ra8+ Kb4 57.Rb8+ Ka3 58.Kc4 Rc2+ 59.Kd3 Ka2 60.Rb7 Rh2 61.Kc3 b2 62.Ra7+ Kb1 63.Rf7 Rh3+ 64.Kb4 Rd3 65.Rc7 Rd8 66.Kb5 Ka2 67.Ra7+ Kb3 68.Rb7 Kc2 69.Kc4 b1Q 70.Rxb1 Kxb1 71.Kc3 Kc1 72.Kb4 Kc2 73.Kc4 Rd3 74.Kb5 Kc3 75.Kc5 Kb3 76.Kb5 Rc3 77.Ka5 Kc4 78.Kb6 Kb4 79.Ka6 Kc5 80.Kb7 Kb5 81.Ka7 Kc6 82.Kb8 Ra3 83.Kc8 Ra8# 0-1 (83) CPU2006 (2741)-EmanBot

(2932) Rapid 2023]

12...0-0 13.Rc1 Nd7

[13...Bd7 14.Qg4 Nc6 15.Nf3 Kh8 16.Rfd1 Qe8 17.Bd3 Rd8 18.Bb1 Bc8 19.Nf6 Nxe5 20.Qe4 Nxf3+ 21.gxf3 1-0 (21) Bryce_Loski (2895)-kartoGM (2712) Blitz 2022]

14.Qh5 Qa5 15.f4 b5 16.Nxb5 Bb7 17.Nbd6 Bxe4 18.Nxe4 Qb6+ 19.Kh1 Qxb2 20.Bb3 Rac8 21.Rb1 Qd4 22.Qf3 Rfd8 23.Rfd1 Qb6 24.h4 Qc7 25.h5 a5 26.Kh2 Nb6 27.Rbc1 Qb8 28.Rxc8 Qxc8 29.Rxd8+ Qxd8 30.Qd1 Qxd1 31.Bxd1 Bb4 32.Bb3 a4 33.Bc2 Nd5 34.Kg3 a3 35.Kf3 Nc3 36.Nxc3 Bxc3 37.Bb3 Kf8 38.Ke4 Ke7 39.Ba4 Bd2 40.Bb3 Ba5 41.Ba4 Be1 42.Bb5 Bd2 43.Ba4 Bc1 44.Bb5 Kf8 45.Ba4 Ke7 46.Bb5 Kf8 47.Bd3 Ke7 48.Bc4 Bd2 49.Kf3 Bc1 50.Ke4 Bd2 51.Kf3 ½-½ (51) Grzechu86 (2903)-WandaTheWise (2909) Blitz 2024

241 **12.Qc1** 0-0

[12...Be7 13.Qf4 Bd7

A) 14.Rad1 Qc7 15.Bd3 f5 16.Nd6+ Bxd6 17.exd6 Qb6 18.Ne5 g5 19.Qg3 0-0-0 20.Nxc6 Bxc6 21.Qe5 Kb8 22.Bc4 Rhf8 23.Rfe1 Bd5 24.Bxd5 exd5 25.d7+ Qc7 26.Qg7 Qd6 27.Re7 Rg8 28.Qf7 Rgf8 29.Qg7 Rg8 30.Qf7 Rgf8 31.Qg7 ½-½ (31) M-Z_Bot (3072)-PetersBot (3054) Rapid 2024;

B) 14.Qg4 0-0 15.a3 Na5 *(15...Kh8 16.Bd3 Be8 17.Rfe1 a5 18.Ng3 Qd5 19.Rac1 a4 20.Nh5 Rg8 21.Qf4 Bf8 22.h4 Rd8 23.g4 Ne7 24.Ng5 Qb3 25.Qf3 b5 26.Rc7 Rb8 27.Qe4 g6 28.Nf6 Rg7 29.Nf3 Qxb2 30.Qf4 Ng8 31.Rec1 Qxa3 32.Be4 Qb4 33.g5 h5 34.Rc8 Rxc8 35.Rxc8 a3 36.Rxe8 a2 37.Qc1 d3 38.Kg2 d2 39.Nxd2 Nxf6 40.exf6 Rg8 41.Ra8 Qd4 42.Rxa2 Bc5 43.Qf1 Rd8 44.Qe2 Qd6 45.Bf3 Bb6 46.Ne4 Qe5 47.Qb2 Qc7 48.Qxb5 Rb8 49.Qd3 Qd8 50.Qxd8+ Rxd8 51.Ra6 Bd4 52.Rd6 Rxd6 53.Nxd6 Kg8 54.Bc6 Kf8 55.Nc8 Bc5 56.Kf3 Bd4 57.Ne7 Bb2 58.Be4 Ke8 59.Nxg6 Kd8 60.Nf4 Ke8 61.Nxh5 Ba3 62.Nf4 Bb4 63.h5 Kf8 64.Nd3 Bd2 65.Kg4 Kg8 66.h6 Bc3 67.Nc5 Be5 68.Nb7 Bc7 69.Kh5 Kh8 70.h7 e5 71.g6 fxg6+ 72.Kxg6 Bb6 73.Nd6 Be3 74.Nf7#* 1-0 (74) caissa-x (3045)-expositor (2838) Rapid 2024)

16.Bd3 Nb3 17.Rad1 Bc6 18.Bc2 Bd5 19.Nxd4 Nxd4 20.Rxd4 f5 21.exf6 Bxf6 22.Nxf6+ Qxf6 23.Rd2 b6 24.h3 Qf4 25.Qe2 Rac8 26.Re1 Qg5 27.g3 Rc4 28.Red1 Qf6 29.Bb3 Re4 30.Qd3 Qf5 31.Bxd5 exd5 32.Kg2 d4 33.Rc1 b5 34.b4 Qd5 35.Kh2 Qb7 36.Rc5 a6 37.Qc2 Re1 38.Qa2+ Kh7 39.Qd5 Qxd5 40.Rxd5 Ra1 41.R5xd4 Rxa3 42.h4 Rf7 43.Rb2 h5 44.Rd6 Raf3 45.Kg2 R3f6 46.Rd5 Rf5 47.Rd6 R5f6 48.Rd8 Rc7 49.Re2 g6 50.Ree8 Kg7 51.f4 Rc1 52.Rg8+ Kh7 53.Rge8 Kg7 54.Rg8+ Kh7 55.Rh8+ Kg7 56.Rdg8+ Kf7 57.Rf8+ Ke6 58.Re8+ Kd5 59.Rd8+ Ke6 60.Rhe8+ Kf7 61.Rf8+ Kg7 62.Rxf6 Rc2+ 63.Kf3 Kxf6 64.Rd6+ Kf5 65.Rd5+ Kf6 66.Rd6+ Kg7 67.Rxa6 Rc3+ 68.Ke4 Rxg3 69.f5 Rg4+ 70.Ke5 gxf5 71.Kxf5 Rxh4 72.Rb6 Rxb4 73.Rb7+ Kh6 74.Rb6+ Kg7 75.Rb7+ Kh6 76.Rb6+ Kg7 ½-½ (76) M-Z_Bot (2871)-PetersBot (2825) Classical 2024;

C) 14.Rfe1 Rc8 15.Rad1 0-0 16.Nxd4 Qc7 17.Nf3 Nb4 18.Bb3 Bb5 19.Nf6+ Kh8 20.Qe4 gxf6 21.Qh4 Kg7 22.exf6+ Bxf6 23.Qg4+ Kh7 *(23...Kh8 24.Qh5 Bg7 25.Qxb5 Nc6 26.Bc2 Rfd8 27.Be4 Qb6 28.Qxb6 axb6 29.b3 Bc3 30.Rxd8+ Rxd8 31.Rc1 Nb4 32.a4 Na2 33.Rf1 Bf6 34.Bxb7 Rd3 35.Rb1 Nc3 36.Re1 Na2 37.Rb1 Nc3 38.Re1 Na2 39.Rb1* ½-½ (39) zlatana75 (2998)-RaspFish (2950) Blitz 2024*)* 24.Qxb4 a6 25.Qe4+ Kg8 26.Nd4 Bc4 27.Bxc4 Qxc4 28.b3 Qb4 29.Qg4+ Bg7 30.Qe2 Bxd4 31.Qg4+ Kh8 32.Qxd4+ Qxd4 33.Rxd4 Rfd8 34.Rxd8+ Rxd8 35.Kf1 Rd2 36.Re2 Rd1+ 37.Re1 Rd2 38.Re2 Rd1+ 39.Re1 Rd2 ½-½ (39) zlatana75 (2988)-RaspFish (2967) Blitz 2024;

D) 14.h4 0-0 15.Rfd1

D1) 15...Kh8 16.Nxd4 Qc7 17.Nxc6 Bxc6 18.Nd6 f6 19.Rac1 fxe5 20.Nf7+ Kh7 21.Qxe5 Qxe5 22.Nxe5 Bxh4 23.g3 *(23.Rc2 Rfd8 24.Rxd8 Rxd8 25.Nxc6 bxc6 26.Bxe6 Kg6 27.Kh2 Bf6 28.Kh3 Rd6 29.Bg8 Bd4 30.Re2 Kf6 31.g3 g5 32.b3 h5 33.Bc4 g4+ 34.Kg2 Bb6 35.f4 Bc7 36.Kf2 h4 37.gxh4 Rd4 38.Re6+ Kf5 39.Rxc6 Rd2+ 40.Kf1 Bd8 41.Be6+ Kxf4 42.Rc4+ Ke3 43.Bxg4 Bxh4 44.Rc3+ Kf4 45.Rc4+ Ke3 46.Rc3+ Kf4 47.Rc4+ Ke3* ½-½ (47) YoBot_v2 (2919)-EmanPureNN (2913) Blitz 2023*)* 23...Bd8 *(23...Bf6 24.Nxc6 bxc6 25.Rc2 Rad8 26.Re1 Rfe8 27.Bxe6 c5 28.Rxc5 Bxb2 29.Kg2 Kh8 30.Re2 Re7 31.Rc6 Rde8 32.g4 Bc1 33.Kg3 g5 34.Re4 Kg7 35.Rxc1 Rxe6 36.Rc7+ Kg6 37.Ra4 R8e7 38.Rxe7 Rxe7 39.a3 Kh7 40.Ra6 Rf7 41.f3 Rc7 42.Kf2 Rc2+ 43.Kf1 Rc7 44.a4* ½-½ (44) Mr_Chess_Berserk (2911)-raspfish (2922) Blitz 2024*)* 24.Bd3+ Kg8 25.Nxc6 bxc6 26.Rxc6 Bb6 27.Rxe6 Bxf2+ 28.Kg2 Bb6 29.Bg6 Rf6 30.Rxf6 gxf6 31.b4 Kg7 32.Bf5 h5 33.Rd7+ Kh6 34.Bb1 Rd8 35.Rh7+ Kg5 36.Rg7+ Kh6 37.Rg6+ Kh7 38.Rxf6+ Kg7 39.Rg6+ Kf8 40.Kh3 Rd2 41.Rg5 Rb2 42.Bg6 Rxb4 43.Bxh5 Rb2 44.Rf5+ Kg7 45.Bf7 Rf2 46.Rxf2 Bxf2 47.Bc4 a5 48.Kg2 Be1 49.a4 Bd2 50.Bd3 Bc1 51.Be4 Bb2 52.Kf1 ½-½ (52) caissa-x (2968)-RaspFish (2977) Blitz 2024;

D2) 15...f6 16.exf6 Bxf6 17.Nxf6+

D2a) 17...Rxf6 18.Qe4 Qa5 19.Nxd4 Nxd4 20.Rxd4 Bc6 21.Qe3 Raf8 *(21...Kh8 22.Rg4 e5 23.Rd1 Qc7 24.Qc5 Re8 25.b3 a5 26.Rd2 e4 27.Qd4 b5 28.Bf1 Re5 29.Qe3 Ref5 30.Rg3 Kh7 31.Rc2 Qd7 32.Rd2 Qe7 33.Rc2 Qd7 34.Rd2 Qc7 35.Rc2 Qd7* ½-½ (35) QalatTOP (2857)-

ShashChess_MsP (2858) Blitz 2023 *)* 22.b4 Qc7 23.b5 Bd5 24.Bxd5 exd5 25.Rf1 Qd6 26.a4 a6 27.bxa6 bxa6 28.Qd2 Rf5 29.a5 Qc5 30.Kh2 Qb5 31.Kg1 Qc5 32.Rc1 Qa7 33.Rf1 Qc5 ½-½ (33) Nikitosik-ai (3084)-PetersBot (3056) Rapid 2024; **D2b)** 17...Qxf6 18.Qxf6 Rxf6 19.Nxd4 Kf7 20.Rd2 Ke7 21.Rad1 Nxd4 22.Rxd4 Bc6 23.Rg4 Rg8 24.f3 g5 25.b4 Rf4 26.Rxf4 gxf4 27.Kh2 a6 28.Re1 Rg6 29.Bd3 Rg8 30.Bc4 Rg6 31.Bd3 Rg8 32.Bc4 ½-½ (32) Nikitosik-ai (3105)-PetersBot (3060) Rapid 2024]

13.Qf4

[13.Rd1 Be7 14.Qf4 Qc7 15.Rac1 Bd7 16.h4 Be8 17.Ng3 Kh8 18.Ne2 *(18.Qe4 f5 19.exf6 Rxf6 20.Bd3 Bg6 21.Qxd4 Rd8 22.Qe3 Bxd3 23.Rxd3 Qf4 24.Rb3 Qxe3 25.Rxe3 Kg8 26.Ne4 Rf5 27.a3 Rfd5 28.g3 Rd1+ 29.Rxd1 Rxd1+ 30.Kg2 Rd7 31.b4 a5 32.b5 Na7 33.Ne5 Rd5 34.Nc3 Rd4 35.Ng6 Bf6 36.Nf4 Rc4 37.Ne4 Bd4 38.Rf3 Nxb5 39.Rb3 Ba1 40.Rxb5 Rxe4 41.Rxb7 Ra4 42.Nxe6 Rxa3 43.Ra7 a4 44.g4 Bb2 45.g5 hxg5 46.hxg5 Kh7 47.Nf8+ Kg8 48.Ne6 g6 49.Nf4 Bc1 50.Ne6 Bb2 51.Ra6 Kf7 52.Nf4 Bc1 53.Rf6+ Ke8 54.Nh3 Rc3 55.Rxg6 a3 56.Ra6 Rc2 57.Kf3 a2 58.Ke4 Bxg5 59.Nxg5 Rxf2 60.Rxa2 Rf8 61.Nf3 Kf7 62.Ne1 Ke8 63.Nc2 Rg8 64.Na1 Kd7 65.Nc2 Rg1 66.Na1 Rf1 67.Nc2 Kc7 68.Na1 Rf6 69.Nc2 Rc6 70.Na1 Rf6 71.Nc2 Kb7 72.Na1 Rf7 73.Nc2 Rh7 74.Na1 Re7+ 75.Kd3 Rg7 76.Nc2 Rg6 77.Na1 Rg4 78.Nc2 Rg6 79.Na1 Rg3+ 80.Kc2 Rh3 81.Nb3 Rh8 82.Na1 Rf8 83.Nb3 Rb8 84.Na1 Kc7 85.Nb3 Rb5 86.Na1 Kc8 87.Nb3 Re5 88.Na1 Kb8 89.Nb3 Kc8 90.Na1 Rb5 91.Nb3 Re5* ½-½ (91) YoBot_v2 (3018)-Nikitosik-ai (3014) Blitz 2024*)* 18...Qa5 19.Qe4 f5 20.Qf4 Bh5 21.Nexd4 Nxd4 22.Rxd4 Bxf3 23.gxf3 Bc5 24.Rdd1 Rad8 25.Bxe6 Qb6 26.Rxd8 Bxf2+ 27.Kg2 Rxd8 28.Qxf5 Bxh4 29.Rc2 Bg5 30.Bc4 Qd4 31.b3 g6 32.Qe6 Rf8 33.Qxg6 Qxe5 34.Re2 Qd4 35.Re8 Qd2+ 36.Re2 Qd7 37.Re5 Qd2+ 38.Re2 Qd7 39.Re5 Qd2+ 40.Re2 ½-½ (40) YoBot_v2 (3089)-Nikitosik-ai (3130) Rapid 2024]

13...Be7

[13...Ba5 14.Rad1 Bc7 15.Nxd4 Bxe5 16.Nxc6 Bxf4 17.Nxd8 Bc7 18.Nxf7 Kxf7 19.Rfe1 Rd8 20.Rxd8 Bxd8 21.Nc5 Bb6 22.Nxe6 Bxe6 23.Bxe6+ Kf6 24.Bb3 Rd8 25.Re2 g5 26.Kf1 Bc5 27.g3 Rd4 28.Rc2 b6 29.Ke2 a5 30.Bc4 h5 31.a3 g4 32.Bb5 Kg5 33.Ke1 Rd5 34.Ba4 h4 35.Re2 Bd4 36.Rd2 Rd6 37.Bb5 Bc5 38.Re2 Bd4 39.Ba4 Rd5 40.Rd2 Rd6 41.Bb5 Bc5 42.Rxd6 Bxd6 43.a4 Bb4+ 44.Kd1 Bd6 45.b3 hxg3 46.fxg3 Bb4 47.Ke2 Ba3 48.Ke1 Bc5 49.Kf1 Bd6 50.Bc4 Kf5 51.Ba6 Bc5 52.Bc8+ Kg5 53.Be6 Ba3 54.Bg8 Bc5 55.Bc4 Be7 56.Be2 Kf5 57.Bd3+ Kg5 58.Ke2 Bc5 59.Bb5 Bb4 60.Bd7 Kh5 61.Ke3 Kg5 62.Be8 Bc5+ 63.Ke2 Kf6 64.Kf1 Kf5 65.Bd7+ Kg5 66.Bb5 Ba3 67.Be2 Bd6 68.Kg2 Ba3 69.Kg1 Bc5+ 70.Kf1 Ba3 71.Ke1 Bc5 72.Bd3 Kf6 73.Be2

Kg5 74.Ba6 Kf6 75.Bc8 Kg5 76.Bb7 Kf5 77.Bc6 Ke6 78.Be4 Ke5 79.Bh7 Kf6 80.Kf1 Bb4 81.Kf2 Kg5 82.Bd3 Ba3 83.Be2 Bc5+ 84.Kf1 Bb4 85.Bb5 Bd6 86.Bd7 Bb4 87.Be6 Bc5 88.Bc4 Kf6 89.Bd5 Kg5 90.Bc6 Kh6 91.Bd7 Kg5 92.h3 gxh3 93.Bxh3 Bd6 94.Kg2 Kf6 95.Bg4 Ke5 96.Be2 Ke4 97.Bf3+ Ke3 98.Bh5 Be5 99.Bg4 Bb2 100.Bf3 Ba3 101.Bh5 Bd6 102.Bg4 Bc5 103.Kg1 Bd6 104.Kg2 Bc7 105.Bh5 Bd6 106.Bf7 Ke2 107.Be6 Bc5 108.Bd5 Be7 109.Be4 Bf6 110.Bb7 Bd8 111.Be4 Bf6 112.Bf5 Be7 113.g4 Bh4 114.Be6 Ke3 115.Bc4 Kf4 116.Be6 Ke4 117.Kh3 Bg5 118.Kg2 Bh4 119.Bd7 Ke3 120.Kh3 Be7 121.Kg3 Bd8 122.Be6 Bg5 123.Bc4 Bd8 124.Be6 Be7 125.Bf5 Bg5 126.Bh7 Ke2 127.Bf5 Ke3 128.Bc8 Be7 129.Bd7 Bd8 130.Bb5 Bg5 131.Bc6 Bf6 132.Bd5 Bg5 133.Be6 Bf6 134.Bc4 Bg5 135.Bf7 Be7 136.Be8 Bg5 137.Bb5 Bd8 138.Bc6 Bg5 139.Be8 Ke2 140.Bb5+ Ke3 141.Bc4 Bf6 142.Bd5 Be7 143.Bc4 Bg5 144.Bb5 Be7 145.Bc6 Bf6 146.Be8 Bg5 147.Bf7 Ke2 148.Be6 Ke3 149.Kh3 Kf3 150.Bd7 Ke3 151.Bf5 Ke2 152.Kg2 Ke3 153.Bc8 Bh4 154.Bf5 Ke2 155.Kh3 Bg5 156.Bc8 Kf3 157.Bb7+ Kf4 158.Bc8 Kf3 159.Kh2 Be7 160.Bf5 Bf6 161.Kh3 Be7 162.Bd7 Bg5 163.Be6 ½-½ (163) Pure-Eman (2925)-ArasanX (2865) Blitz 2023]

14.Rfe1

[14.a3 Qc7 15.Rac1 Bd7

A) 16.b4 a6 17.Ba2 Rad8 18.Rfe1 Kh8 19.Nc5 Qb6 20.Bb1 a5 21.Nh4 d3 22.Bxd3 Be8 23.Qe4 g6 24.Nxe6 Rxd3 25.Nxf8 Rd4 26.Qf3 Bxh4 27.Nxg6+ fxg6 28.Qf8+ Kh7 29.Qxe8 Bxf2+ 30.Kh1 Bxe1 31.Qf7+ Kh8 32.Qf6+ Kh7 33.Qf7+ *(33.Rxc6 Qxc6 34.Qf7+ Kh8 35.Qf8+ Kh7 36.Qf7+ Kh8 37.Qf8+ Kh7 38.Qf7+* ½-½ (40) lenschess-com (2972)-zlatana75 (2981) Blitz 2024 *)* 33...Kh8 34.Qf8+ Kh7 35.Qf7+ ½-½ (35) YoBot_v2 (3021)-Nikitosik-ai (3020) Blitz 2024;

B) 16.Rfe1 f6 17.Ng3 fxe5 18.Qg4 Rf4 19.Qh3 Kh8 20.Nh5 Rf5 21.Bd3 Qd6 22.Ng3 Raf8 23.Nxf5 exf5 24.Rxc6 Bxc6 25.Nxe5 Be8 26.Bxf5 Qf6 27.g4 Bd6 28.Nf3 Bb5 29.Re6 Rc8 30.Re1 Rf8 31.Re6 Rc8 32.Kg2 Rc1 33.Nd2 Bc6+ 34.Nf3 Bb5 35.Nd2 Bc6+ 36.f3 Qg5 37.Nb3 Bd7 38.Rxd6 Rg1+ 39.Kxg1 Qe3+ 40.Kh1 Qe1+ 41.Kg2 Qe2+ 42.Kg3 Qe1+ 43.Kg2 Qe2+ 44.Kg3 Qe1+ 45.Kg2 ½-½ (45) YoBot_v2 (3032)-Nikitosikbot_v2 (3037) Blitz 2024]

[14.Rac1 Bd7 15.h4 Rc8 *(15...Kh8 16.a3 Qb8 17.Bd3 f5 18.Nc5 Bxc5 19.Rxc5 Qd8 20.b4 Qe7 21.Rc4 a6 22.Rd1 Rac8 23.Bf1 Kh7 24.g3 b5 25.Rc5 a5 26.Rxb5 axb4 27.axb4 Nxb4 28.Rb7 Rb8 29.Rxb8 Nd5 30.Qc1 Rxb8 31.Nxd4 f4 32.Kh2 Rc8 33.Qd2 fxg3+ 34.fxg3 Qa3 35.Qd3+ Qxd3 36.Rxd3 Rc1 37.Kg2 Re1 38.Be2 Bb5 39.Kf2 Rxe2+ 40.Kxe2 Bxd3+ 41.Kxd3 Kg6 42.g4 Kf7 43.Nf3 Nf4+ 44.Kd4 Ng6 45.Ke3 Ne7 46.Nd4 Ng6 47.Nf3 Ke8 48.Kd4 Kd7 49.Ke4 Ke8 50.h5 Ne7 51.Nd4 Kd7 52.Nb3 Nc6 53.Kf4 Ke7 54.Nd2 Nb4 55.Nf3 Nd5+ 56.Ke4 Kd7 57.Nd4 Nb4*

58.Nf3 Nd5 59.Nd4 Nb4 60.Nb3 Nc6 61.Nc5+ Ke7 62.Kf4 Kf7 63.Nb7 g5+ 64.Ke4 Kf8 65.Nd6 Ke7 66.Nc4 Ke8 67.Nd6+ Kd8 68.Nf7+ Ke7 69.Nxh6 Kf8 70.Nf5 exf5+ 71.Kxf5 Kg7 72.Kxg5 Nxe5 73.h6+ Kf7 74.h7 Kg7 75.h8Q+ Kxh8 76.Kf4 Nxg4 ½-½ (76) nukechess-bot (2744)-ReinforcementTrial (2781) Rapid 2022) 16.Rfe1 a6 17.Bb3 Nb4 18.Rcd1 Bb5 19.Nxd4 Nd3 20.Qe3 Qa5 21.Nxb5 Nxe1 22.Nbd6 Nc2 23.Qf4 Bxd6 24.Nxd6 Qb4 25.Qd2 Qxd2 26.Rxd2 Nb4 27.Nxc8 Rxc8 28.f4 Rc1+ 29.Kf2 Kf8 30.h5 Ke7 31.a3 Nc6 32.Rc2 Rb1 33.Ba2 Rh1 34.Bc4 a5 35.Ba6 Nxe5 36.Rc7+ Kf8 37.Be2 Nc6 38.Rxb7 Nd4 39.Bg4 g6 40.hxg6 fxg6 41.Bf3 Nxf3 42.Kxf3 Rf1+ 43.Kg4 a4 44.Kg3 Rb1 45.Kf2 Rd1 46.g4 Rb1 47.g5 h5 48.Rb4 Kf7 49.Rb7+ Kg8 50.Rb8+ Kg7 51.Rb7+ Kg8 52.Rb4 Kg7 53.Ke3 Kg8 54.Rb8+ Kg7 55.Rb7+ Kg8 56.Rb8+ Kf7 57.Ke4 Re1+ 58.Kd4 Rd1+ 59.Ke5 Re1+ 60.Kd4 Rf1 61.Ke4 Re1+ 62.Kd4 ½-½ (62) YoBot_v2 (3011)-Lenya228_BOT (3023) Blitz 2024]

14...Bd7

[14...Qc7 15.a3 f6 16.Rac1 fxe5

A) 17.Qg3 Bd7 18.Bd3 Qd8 *(18...Rad8 19.b4 a6 20.Nxd4 Qb6 21.Nb3 Nd4 22.Nxd4 Qxd4 23.Rc4 Qb6 24.Nc5 Bxc5 25.Rxc5 Bc6 26.Qg6 e4 27.Bxe4 Bxe4 28.Qxe4 Rd2 29.f3 Rf5 30.Qe3 Qd6 31.Rxf5 exf5 32.Qe8+ Kh7 33.Qe5 Qxe5 34.Rxe5 Rd1+ 35.Kf2 Ra1 ½-½ (35) abcbot (2779)-RaspFish (2914) Blitz 2024)* 19.b4 a6 20.Nxe5 Nxe5 21.Qxe5

A1) 21...Rc8 22.Ng3 Rxc1 23.Rxc1 Bf6 24.Qe4 Bb5 25.Qxe6+ Kh8 26.Bxb5 *(26.Qf5 Bxd3 27.Qxd3 a5 28.Ne4 Be7 29.g3 Qb6 30.Rb1 axb4 31.axb4 Rd8 32.b5 Qa5 33.Kg2 Qa2 34.h4 b6 35.Rd1 Bb4 36.g4 Qd5 37.f3 Be7 38.h5 Qe5 39.Ra1 Qf4 40.Rd1 Bd6 41.Nxd6 Qxd6 42.Re1 Qd5 43.Re7 Qd6 44.Re4 Qd5 45.Re7 Qd6 46.Re4 Qd5 47.Re2 Qd6 48.Re1 Qd5 49.Re4 Qa2+ 50.Re2 Qf7 51.Re5 Qa2+ 52.Kg3 Qa1 53.Kf2 Qc3 54.Qe2 d3 55.Re8+ Rxe8 56.Qxe8+ Kh7 57.Qg6+ Kh8 58.Qe8+ Kh7 59.Qe4+ Kh8 60.Qa8+ Kh7 61.Qe4+ Kh8 62.Qa8+ Kh7 63.Ke3 d2+ 64.Ke2 d1Q+ 65.Kxd1 Qd3+ 66.Ke1 Qxb5 67.Qe4+ Kg8 68.f4 Qd7 69.g5 Kf8 70.Qa8+ Qe8+ 71.Qxe8+ Kxe8 72.Kf2 ½-½ (72) ResoluteBot (2924)-EmanPureNN (2924) Blitz 2023)* 26...axb5 27.Qb3 d3 28.Rd1 Bd4 29.Ne4 Qh4 30.Qxd3 Bxf2+ 31.Nxf2 Qxf2+ 32.Kh1 Re8 33.Qf1 Qe3 34.Qxb5 Rc8 35.h3 Rc1 36.Rxc1 Qxc1+ 37.Kh2 Qf4+ 38.Kh1 Qc1+ 39.Kh2 Qf4+ 40.Kg1 Qe3+ 41.Kf1 Qf4+ 42.Ke1 Qg3+ 43.Kd1 Qxg2 44.a4 Qxh3 45.Qxb7 Qd3+ 46.Kc1 Qc3+ 47.Kb1 Qb3+ 48.Kc1 Qc3+ 49.Kd1 Qa1+ 50.Ke2 Qb2+ 51.Ke1 Qc1+ 52.Kf2 Qb2+ 53.Kf3 Qb3+ 54.Ke2 Qb2+ 55.Kd3 Qb3+ 56.Kd2 Qa2+

57.Ke3 Qb3+ 58.Kd2 Qb2+ 59.Ke3 Qb3+ 60.Kf2 Qc2+ 61.Kf3 Qxa4 62.b5 Qd1+ 63.Kf2 Qd4+ 64.Ke1 Qe3+ 65.Kd1 Qd3+ 66.Kc1 Qc3+ 67.Kb1 Qb3+ 68.Ka1 Qc3+ 69.Kb1 Qe1+ 70.Ka2 Qd2+ 71.Ka1 Qc1+ 72.Ka2 Qd2+ 73.Ka1 Qc1+ 74.Ka2 Qd2+ ½-½ (74) YoBot_v2 (3023)-Lenya228_BOT (2940) Blitz 2024;

A2) 21...Bg5 22.Nxg5 Qxg5 23.Qxd4 Bc6 24.Be4 Rad8 25.Qc4 (*25.Qe3 Qxe3 26.Rxe3 Bxe4 27.Rxe4 Rd2 28.f3 Rf6 29.Rce1 Ra2 30.Rxe6 Rxe6 31.Rxe6 Rxa3 32.Rb6 a5 33.bxa5 Rxa5 34.Rxb7 Ra4 35.Rb5* ½-½ (35) torombot (2987)-RaspFish (2973) Blitz 2024) 25...Bd5 26.Qc5 Qh4 27.Bxd5 exd5 28.Rcd1 Qc4 29.Rd4 Qa2 30.f3 Qxa3 31.h4 Rfe8 32.Rxe8+ Rxe8 33.Rxd5 Qa1+ 34.Kh2 Qf6 35.Kh3 Kh8 36.Rd6 Qf4 37.Rd5 Qf6 38.Rd6 Qf4 39.Rd7 b6 40.Qd4 Qf5+ 41.Kh2 Qe5+ 42.Qxe5 Rxe5 43.Ra7 h5 44.Rxa6 Rb5 45.Ra4 Kh7 46.Kg3 Rd5 47.Ra3 Rd4 48.Rb3 b5 49.Kh3 Rc4 50.g4 hxg4+ 51.fxg4 g6 52.Rd3 Rxb4 53.Rd7+ Kg8 54.Rb7 Rb3+ 55.Kh2 b4 56.Kg2 Kh8 57.Rb8+ Kg7 58.Kh2 Kf6 59.Rb6+ Kg7 60.Kg2 Kf7 61.Kh2 Kg7 62.Rb7+ Kf6 63.Rb5 Ke6 64.Rb6+ Ke5 65.Rxg6 Rb2+ 66.Kg3 Rb1 67.h5 b3 68.Rb6 b2 69.Rb5+ Ke4 70.Rb4+ Kd3 71.g5 Rg1+ 72.Kf4 Rf1+ 73.Ke5 Re1+ 74.Kf5 Rf1+ 75.Ke6 Re1+ 76.Kf5 Rf1+ 77.Ke6 Re1+ 78.Kf6 Rf1+ 79.Ke5 Re1+ 80.Kf6 Rf1+ 81.Ke7 Re1+ 82.Kd6 b1Q 83.Rxb1 Rxb1 84.g6 Kd4 85.g7 Rg1 86.h6 Rg6+ 87.Kd7 Ke5 88.Ke7 Re6+ 89.Kf8 Rf6+ 90.Ke7 Re6+ 91.Kf8 Rf6+ 92.Ke8 Re6+ 93.Kd8 Rd6+ 94.Kc8 Rc6+ 95.Kd8 Rd6+ 96.Ke8 Re6+ 97.Kf8 ½-½ (97) Mr-Chess-Berserk (3041)-Nikitosikbot_v2 (3036) Blitz 2024;

B) 17.Qg4 Rf4 18.Qh3 Kh8 19.Qg3 Bd7 20.Bd3 Qd8 21.Ned2 Bd6 22.Ne4 Be7 23.Ned2 Bd6 24.Nc4 Bc7 25.Qg6 Qg8 26.Nfxe5 Nxe5 27.Nxe5 Bxe5 28.Rxe5 Raf8 29.f3 R8f6 30.Qg3 Bc6 31.Rec5 a6 32.b4 Bb5 33.Be4 Rf8 34.h3 R4f7 35.Rh5 Rf6 36.Bxb7 d3 37.Rhc5 Rd8 38.Rd1 Rf7 39.Bc6 Rf5 40.Be4 Rxc5 41.bxc5 Qf8 42.Qe5 d2 43.Qc3 Qe7 44.c6 Ba4 45.Rxd2 Rxd2 46.Qxd2 Bxc6 47.Bb1 Kg8 48.Qb4 Qd8 49.Bc2 Be8 50.Bb3 Bf7 51.Qc5 g5 52.Qc3 Qb6+ 53.Kh1 a5 54.Bc2 Qd8 55.Bb3 h5 56.Qe5 Qd2 57.Bxe6 h4 58.Qb8+ Kg7 59.Qe5+ Kg8 60.Kg1 Qc1+ 61.Kf2 Qd2+ 62.Kg1 Qc1+ 63.Kf2 Qd2+ 64.Kg1 ½-½ (64) Nikitosikbot_v2 (3045)-PetersBot (2998) Blitz 2024]

15.a3 Rc8

[15...Qc7 16.Ng3 f5 17.h4 Rad8 18.Rac1 Qb6 19.b4 d3 20.Red1 Kh7 21.Rxd3 Be8 22.Rxd8 Nxd8 23.Qd4 Bc6 24.Ne2 Bxf3 25.gxf3

Qc6 26.Rc3 Qe8 27.Qxa7 Bxh4 28.Qc5 Be7 29.Qc7 Bh4 30.Rd3 Qh5 31.Kf1 Bg5 32.Ng3 Qe8 33.b5 Rf7 34.Qd6 Rf8 35.Qd4 h5 36.f4 Be7 37.Ne2 h4 38.a4 Qh5 39.Qd7 h3 40.Qxe7 h2 41.Ng3 h1Q+ 42.Nxh1 Qxh1+ 43.Ke2 Qe4+ 44.Kd2 Qxf4+ 45.Kc3 Qc1+ 46.Kb3 Qb1+ 47.Ka3 Qc1+ 48.Kb4 Qe1+ 49.Rc3 Rg8 50.a5 Qd2 51.Qh4+ Kg6 52.Qg3+ Kh6 53.Qh3+ Kg6 54.Qe3 Qb2+ 55.Bb3 Rf8 56.Rc2 Qa1 57.f4 Kh7 58.Rc7 Qh1 59.Qg3 Rg8 60.Kc5 Qh5 61.Rd7 Qg4 62.Qh2+ Kg6 63.Bd1 Nf7 64.Bxg4 fxg4 65.Qh4 Nh6 66.Qg5+ Kh7 67.Rxb7 g3 68.Qxg3 Kh8 69.Qg6 Nf5 70.Kb4 Rf8 71.a6 Rc8 72.a7 Kg8 73.Rb8 Ne7 74.Rxc8+ Nxc8 75.a8R Kf8 76.Rxc8+ Ke7 77.Qxg7# 1-0 (77) YoBot_v2 (2754)-expositor (2569) Classical 2024]

16.Ba2

[16.Bd3 Na5 17.Nxd4 Nc4 18.Bxc4 Rxc4 19.Rad1 Qa5 20.Nf6+ Bxf6 21.exf6 Qg5 22.Qd6 Qxf6 23.Qxd7 Rd8 24.Qxd8+ Qxd8 25.Nxe6 Qxd1 26.Rxd1 fxe6 27.h4 *(27.h3 Rc7 28.Rd8+ Kf7 29.h4 Kf6 30.Rf8+ Ke5 31.f3 a5 32.Ra8 Rc5 33.Ra7 Rb5 34.a4 Rxb2 35.Rxa5+ Kf6 36.Kh2 b6* ½-½ (36) TheFreshman1902 (2886)-ReinforcementTrial (2901) Blitz 2023*)* 27...Rxh4 28.Rd7 Ra4 29.Rxb7 Kh7 30.Re7 *(30.Kh2 Kg6 31.g4 Kf6 32.Kg3 g6 33.f3 e5 34.Rh7 Kg5 35.Re7 Ra5 36.Re6 h5 37.Rxe5+ Rxe5 38.f4+ Kf6 39.fxe5+ Kxe5 40.Kh4 hxg4 41.Kxg4 g5 42.Kxg5 a6 43.Kg6 a5 44.Kh6 a4 45.Kh7 Kd4 46.Kg7 Kd3 47.Kf6 Kc2 48.Ke5 Kxb2 49.Kd4 Kxa3 50.Kc3 Ka2 51.Kc2 a3 52.Kc1 Ka1 53.Kc2 a2 54.Kc1* ½-½ (54) Boller1910 (3036)-Nikitosik-ai (3016) Blitz 2024*)* 30...Ra6 31.Rb7 Kg6 32.Rb4 e5 33.a4 h5 34.b3 Kf5 35.g3 g5 36.Rb7 e4 37.Kg2 Kf6 38.Rh7 Rb6 39.Rh6+ Kf7 40.Rxb6 *(40.Rxh5 Kg6 41.Rh8 Rxb3 42.Rg8+ Kf5 43.Rf8+ Kg6 44.Re8 Rb4 45.a5 Ra4 46.Re5 Kf6 47.Rd5 Kg6 48.Rc5 Ra2 49.Re5 Ra4 50.Rc5 Ra3 51.g4 Rf3 52.Rc6+ Rf6 53.Rc3 Ra6 54.Rc5 Rf6 55.Rc3 Ra6 56.Rc5 Rf6 57.Rc7 Rf4 58.Kg3 Rf3+ 59.Kg2 Rf4 60.Rxa7 Rxg4+ 61.Kf1 Rf4 62.Ra6+ Kh5 63.Ke2 Rf8 64.Ra7 Kg4 65.Re7 Kf4 66.a6 Rf5 67.Re8 Ra5 68.Rf8+ Kg4 69.Ra8 Kh3 70.a7 Kg2 71.Rg8 Ra2+ 72.Ke3 Rxa7 73.Rxg5+ Kf1 74.f4 exf3 75.Kxf3 Ra1 76.Rd5 Rb1 77.Rc5 Ra1 78.Rh5 Ra3+ 79.Kg4 Ra2 80.Rh8 Rb2 81.Kh3 Rb1 82.Kh4 Ra1 83.Kh5 Rb1 84.Kg4 Rd1 85.Rh6 Re1 86.Rh7 Rd1 87.Rh8 Re1 88.Rh6 Rd1 89.Rh8 Re1 90.Ra8 Rb1 91.Kf3 Rc1 92.Ra5 Rb1 93.Kf4 Rc1 94.Ra6 Rb1 95.Kg4 Rc1 96.Rf6+ Ke1 97.Rf4 Ra1 98.Rf8 Rb1 99.Ra8 Rc1 100.Kh5 Rb1 101.Kh4 Rc1 102.Ra4 Rb1 103.Kh5 Rc1 104.Kh6 Rb1 105.Kg5 Rc1 106.Kf5 Rb1 107.Re4+ Kd1 108.Ra4 Rc1 109.Rd4+ Ke1 110.Rd5 Ra1 111.Kg4 Rb1 112.Rd7 Ra1 113.Kg5 Rb1 114.Kf6 Ra1 115.Ke5 Rb1 116.Kd5 Ra1 117.Ke4 Rb1 118.Rd6 Ra1 119.Ke5 Rb1 120.Kf5 Ra1 121.Ke6 Rb1 122.Kf5 Ra1 123.Rd7 Rb1 124.Ke5 Ra1 125.Rd5* ½-½ (136) RemstalBot (3047)-Nikitosik-ai (2998) Blitz 2024*)* 40...axb6 41.b4 Ke6 42.a5 bxa5

43.bxa5 Kd5 44.a6 Kc6 45.a7 Kb7 46.a8Q+ Kxa8 47.f4 exf3+ 48.Kxf3 h4 49.Kg2 hxg3 50.Kg1 g2 51.Kh2 g1Q+ 52.Kxg1 g4 53.Kh1 g3 54.Kg2 Ka7 55.Kf1 g2+ 56.Kxg2 ½-½ (56) RemstalBot (3049)-Nikitosik-ai (3007) Blitz 2024]

16...Qc7

[16...Kh8 17.Rac1 Nb8 18.Rxc8 Qxc8 19.Nxd4 Qd8 20.h4 Qa5 21.Re2 Nc6 22.Nf3 Nb4 23.Qd2 Bb5 24.Re3 Qa6 25.Bb1 Nd5 26.Re1 Ba4 27.h5 Rc8 28.g4 Be8 29.g5 hxg5 30.Nfxg5 Qc4 31.h6 g6 32.Kg2 a5 33.Kg3 Qb3+ 34.Kg2 Rc4 35.Nf3 b5 36.h7 Bf8 37.Kg3 b4 38.Qg5 Rc8 39.Nd6 f6 40.Qg4 f5 41.Qg5 Rc4 42.Nxc4 Qxc4 43.Qh4 Qxh4+ 44.Kxh4 bxa3 45.Rc1 Bd7 46.bxa3 Kxh7 47.Ba2 Be7+ 48.Kg3 Bxa3 49.Ra1 f4+ 50.Kg4 Bb4 51.Bxd5 exd5+ 52.Kg5 Kg7 53.Rc1 Kf7 54.Rc7 Be7+ 55.Kxf4 Ke8 56.Ra7 Bb4 57.Nd4 Bd2+ 58.Kf3 Kd8 59.Ke2 Bb4 60.Ra6 a4 61.Rxg6 Kc7 62.f4 Bc3 63.Kd3 Bb2 64.Rg7 Kd8 65.Rg8+ Kc7 66.Ra8 Bh3 67.Rxa4 Kd7 68.Kc2 Bxd4 69.Rxd4 Bf5+ 70.Kc3 Kc6 71.Ra4 Kb5 72.Ra8 Kc6 73.Kd4 Bh3 74.Rf8 Kd7 75.f5 Ke7 76.Rf6 Bf1 77.Rg6 Kf7 78.e6+ Ke7 79.Kxd5 Bc4+ 80.Kxc4 1-0 (80) zlatana75 (2993)-RaspFish (2960) Blitz 2024]

17.Rac1 Qb8

[17...Rcd8 18.b4 f5 19.Nc5 Bxc5 20.Rxc5 Qb6 21.Rec1 a6 22.h3 Kh8 23.Qh4 d3 24.Kh2 f4 25.Rd1 Be8 26.Bxe6 a5 27.Rd5 axb4 28.axb4 Bg6 29.Bd7 Be4 30.Rd6 Qc7 31.Ng5 Rxd7 32.Ne6 Qc8 33.Rxd7 Qxd7 34.Nxf8 Qf5 35.f3 Qxf8 36.fxe4 Nxe5 37.Qf2 Qf6 38.Qc5 Kh7 39.Qc8 Kg6 40.Kg1 f3 41.gxf3 b5 42.Qf5+ Qxf5 43.exf5+ Kxf5 44.Kf1 Kf4 45.Kf2 g5 46.Rd2 h5 47.Rd1 g4 48.fxg4 hxg4 49.h4 g3+ 50.Kg2 Kg4 51.h5 Kxh5 52.Kxg3 Kg5 53.Ra1 d2 54.Rb1 d1Q 55.Rxd1 Kf5 56.Ra1 Nd3 57.Rb1 Ne5 58.Ra1 Nd3 59.Rb1 Ne5 60.Ra1 ½-½ (60) Lenya228_BOT (3018)-Nikitosik-ai (3026) Blitz 2024]

18.b4

[18.Ng3 Bg5 19.Nxg5 hxg5 20.Qxg5 Nxe5 21.Rcd1 Rc5 22.Qh4 Ba4 23.Rxd4 Bc2 24.b4 Ng6 25.Qg4 Rc3

A) 26.Qg5 Rxa3 27.Bc4 b5 28.Bf1 Ra2 29.h4 Qb6 30.Rd2 f6 31.Qxb5 Qxb5 32.Bxb5 Bb3 33.Rxa2 Bxa2 34.Ra1

A1) 34...Rb8 35.Bc6 Ne5 36.Be4 Bc4 37.f4 Ng4 38.Bf3 Nh6 39.Rxa7 Rxb4 40.Nh5 Nf7 41.Ra8+ Kh7 42.Ra7 Kg8 43.g4 Bd3 44.g5 fxg5 45.hxg5 Bg6 46.Kg2 Bxh5 47.Bxh5 g6 48.Bxg6 Rxf4 49.Bxf7+ Rxf7 50.Rxf7 Kxf7 51.g6+ Kf6 52.g7 Kxg7 53.Kf1

A1a) 53...Kh8 54.Ke1 (*54.Kg1 Kg8 55.Kf2 Kh8 56.Kg3 Kg8 57.Kh2 Kh8 58.Kh1 Kg8 59.Kh2 Kh8 60.Kg1* ½-½ (72) Nikitosikbot (2896)-ReinforcementTrial (2891) Blitz 2023) 54...Kg8 55.Kd1 Kh8 56.Kc1 Kg8 57.Kd1 Kh8 58.Kc1 Kg8 59.Kd1 ½-½ (83) YoBot_v2 (2910)-ReinforcementTrial (2917) Blitz 2023;

A1b) 53...Kh7 54.Ke1 Kh6

55.Kd2 Kg5 56.Ke3 e5 57.Ke2 Kh4 58.Kd1 Kh3 59.Ke1 Kh2 60.Kd1 Kg3 61.Ke2 Kg2 62.Ke3 Kf1 63.Kd3 Kg1 64.Ke2 Kh2 65.Kd1 e4 66.Ke1 Kh3 67.Kd1 Kh2 68.Ke1 Kg2 69.Ke2 Kg1 70.Ke1 e3 71.Ke2 Kh2 72.Kxe3 ½-½ (72) Lenya228_BOT (3024)-Nikitosik-ai (3024) Blitz 2024;

A2) 34...Bd5 35.Rxa7 Nxh4 36.Bf1 Rf7 37.Rxf7 Kxf7 38.f3 g5

A2a) 39.Ne4 g4 40.Kf2 gxf3 41.gxf3 Ke7 42.Nc3 Bb7 *(42...Ng6 43.Nxd5+ exd5 44.Ke3 Kd6 45.Bd3 Ne5 46.Bb1 Nc4+ 47.Kf4 Ne5 48.Ke3 Nc4+ 49.Kf4 Kc6 50.Kf5 Kb5 51.Kxf6 Kxb4 52.f4 d4 53.f5 d3 54.Bxd3 Ne3 55.Bb1 Ka3 56.Ba2 Kb4 57.Bb1 Kc5 58.Ba2 Nxf5 59.Kxf5* ½-½ (59) Lenya228_BOT (3020)-Nikitosik-ai (3030) Blitz 2024*)* 43.f4 Ng6 44.Ke3 Kd6 45.Bd3 f5 46.Nb5+ Kd7 47.Nc3 Kd6 48.Nb5+ Kd7 49.Nd4 Nh4 50.Bf1 Bd5 51.Kf2 Ng6 52.Kg3 Kd6 53.Nb5+ Kc6 54.Be2 Ne7 55.Nd4+ Kd6 56.Nb5+ Kc6 57.Nd4+ Kd6 58.Bf1 Nc6 59.Nxc6 Bxc6 60.Bc4 e5 61.Bf7 exf4+ 62.Kxf4 Bh1 63.Kxf5 Bc6 64.b5 Bf3 65.b6 Ba8 66.b7 Bxb7 ½-½ (66) Lenya228_BOT (3026)-Nikitosik-ai (3027) Blitz 2024;

A2b) 39.Kf2 Ke7 40.Ne4 Ng6 *(40...Bxe4 41.fxe4 Kd6 42.Kg3 f5 43.exf5 exf5 44.Bd3 f4+ 45.Kh3 Kc7 46.Bf1 Nf5 47.Kg4 Ne3+ 48.Kxg5 Nxf1 49.Kxf4 Kc6 50.g3 Kd7 51.g4 Kd6 52.b5 Nd2 53.g5 Nc4 54.b6 Ne5 55.g6 Nc6 56.b7 Ke7 57.b8Q Nxb8 58.g7 Kf7 59.g8Q+ Kxg8* ½-½ (59) Lenya228_BOT (3031)-Nikitosik-ai (3024) Blitz 2024*)* 41.Ke3 Bxe4 42.fxe4 f5 *(42...Kd6 43.Kd4 f5 44.exf5 exf5 45.Bd3 Nf4 46.Bxf5 Nxg2 47.Be4 Ne1 48.b5 g4 49.b6 g3 50.b7 Kc7 51.b8Q+ Kxb8 52.Kd5 Nf3 53.Bxf3 Kb7 54.Kd6+ Kb6 55.Kd7 Kc5 56.Be4 Kb6 57.Kd6 g2 58.Bxg2* ½-½ (58) Nikitosik-ai (2987)-Lenya228_BOT (2959) Blitz 2024*)* 43.exf5 exf5 44.g3 Kd6 45.b5 Kd5 46.Bg2+ Kc5 47.g4 fxg4 48.b6 Kxb6 49.Bd5 g3 50.Bc4 g2 51.Kf2 g1Q+ 52.Kxg1 g4 53.Bb3 g3 54.Bc2 g2 55.Bf5 Nf4 56.Bd3 Nxd3 57.Kxg2 ½-½ (57) M-Z_Bot (3072)-PetersBot (3033) Blitz 2024;

B) 26.h4 Rxa3 27.Bc4 b5 *(27...Rc3 28.Bf1 Ne5 29.Qg5 f6 30.Qd2 Qc7 31.h5 Bb3 32.h6 Rc2 33.Qe3 Rc3 34.Qd2 Rc2 35.Qe3 Rc3 36.Qd2* ½-½ (36) Nikitosik-ai (3100)-PetersBot (3064) Rapid 2024*)* 28.Bf1 Qb6 29.Rd2 Bf5 30.Nxf5 exf5 31.Qxf5 Nxh4 32.Qg4 Qf6 33.Bxb5 a5 34.Red1 axb4 35.Rd6 Qf5 36.Qxb4 Qg5 37.Bc6 Ra6 38.Be4 Rxd6

39.Qxd6 Re8 40.Qc6 Qe5 41.Rd4 Kf8 42.Ra4 g6 43.g3 Nf5 44.Bxf5 Qxf5 45.Qc3 Kg8 46.Rh4 Qe5 47.Qxe5 Rxe5 48.Ra4 Re2 49.Kg2 Kg7 50.Ra5 f6 51.Kf3 Rc2 52.Ra7+ Kf8 53.g4 Rc5 54.Ra8+ Ke7 55.Ra7+ Ke6 56.Kg2 g5 57.Ra4 Kf7 58.Ra7+ Ke6 59.f3 Rc2+ 60.Kg3 Rd2 61.f4 Rd3+ 62.Kf2 gxf4 63.Ra1 f3 64.g5 fxg5 65.Ra4 g4 66.Rxg4 Rd1 67.Ra4 Rb1 68.Ra2 Rc1 69.Ra6+ Kd5 70.Ra4 Rb1 71.Rf4 Ra1 72.Rb4 Rc1 73.Rb5+ Kc4 74.Rh5 Ra1 75.Rh7 Rb1 76.Rh4+ Kb3 77.Rh8 Ra1 78.Rh3 Rb1 79.Rh2 Ra1 80.Rh5 Rb1 81.Rh8 Ra1 82.Rb8+ Ka2 83.Rf8 Rb1 84.Rf7 Ra1 85.Ke3 f2 86.Rxf2+ Kb1 87.Rf7 Ra2 88.Rh7 Ra1 89.Rh6 Ra2 90.Rf6 Ra1 91.Kf3 Ra2 92.Rb6+ Ka1 93.Ke4 Rb2 94.Rf6 Rb1 95.Rf3 Rc1 96.Kf4 Rb1 97.Re3 Rc1 98.Rb3 Rb1 99.Rxb1+ Kxb1 ½-½ (99) Nikitosik-ai (3132)-PetersBot (3078) Rapid 2024]

18...a6

[18...f6 19.Qg3 Nxe5 20.Nxd4 Rxc1 21.Rxc1

A) 21...Kh8 22.Bxe6 Rc8

A1) 23.Re1 Qc7 24.h3 Nc4 25.Qd3 Ne5 26.Qg3 Nc4 27.Qxc7 Rxc7 28.Rc1 Bxe6 29.Nxe6 Rc6 30.Nd4 Rc8 31.Nf5 Bf8 32.g4 *(32.Nd2 Nb6 33.Rxc8 Nxc8 34.Nd4 g6 35.Nc4 f5 36.Ne6 Be7 37.Ne5 g5 38.f4 Kg8 39.Kf2 Nd6 40.Ke3 Nb5 41.fxg5 hxg5 42.Nc4 Kf7 43.Nd4 Nxd4 44.Kxd4 Ke6 45.Na5 Bf6+ 46.Kc4 Ke5 47.Nxb7 Kf4 48.Nd6 Kg3 49.Kd5 Kxg2 50.Ke6* ½-½ (50) zlatana75 (2956)-RaspFish (2912) Blitz 2024 *)* 32...Kg8 33.Rc2 Nd6 34.Rxc8 Nxc8 35.Kg2 Kf7 36.Kf3 a5 37.Nc5 g6 38.Nd4 b6 39.Nd3 Nd6 40.bxa5 bxa5 41.a4 Nc4 42.Nc6 Nb6 43.Nxa5 Nxa4 44.Nc4 Nc5 45.Nxc5 Bxc5 46.Nb2 ½-½ (46) zlatana75 (2972)-RaspFish (2947) Blitz 2024;

A2) 23.Rd1 Rd8 24.Nf5 Bf8 25.Bxd7 Rxd7 26.Rxd7 Nxd7 27.Qxb8 Nxb8 28.Nfd6 b6 29.Kf1 Kg8 30.Ke2 a5 31.Kd3 axb4 32.axb4 f5 33.Nxf5 Bxb4 34.f4 Kf7 35.Kc4 Bf8 36.Nc3 Nd7 37.h3 Bc5 38.g4 Nf6 39.Kb5 h5 40.gxh5 Nxh5 41.Nxg7 Nxf4 ½-½ (41) FireFishBOT_v2 (2915)-HansNiemannBot (2900) Blitz 2023;

A3) 23.Rf1 Qc7 24.h3 a5 25.bxa5 Rd8 26.Rb1 Qxa5 27.Bxd7 Rxd7 28.Ne6 g5 29.f4 Qd5 30.fxe5 Qxe4 31.Re1 Qh4 32.Qc3 Rd3 33.Qc8+ Rd8 34.Qc3 Rd3 35.Qc8+ Rd8 36.Qc3 Rd3 ½-½ (36) SaturnBot (2811)-PetersBot (3014) Blitz 2024;

B) 21...Nc6 22.Nxe6 Bxe6 23.Bxe6+ Kh8 24.Bd7 a5 25.bxa5 Qxg3 26.Nxg3 Ra8 27.a4 Rxa5 28.Rc4 Ra8 29.Bxc6 bxc6 30.h4 Ra5 31.h5 Ba3 32.Kf1 c5 33.Nf5 Bb4 34.Re4 Rxa4 35.Re8+ Kh7 36.g4 Bd2 37.f3 Ra1+ 38.Kf2 Bf4 39.Nh4 Ra2+ 40.Kf1 Ra1+ 41.Kg2 Ra2+ 42.Kg1 Ra1+ 43.Kf2 Ra2+ 44.Kf1 Ra1+ 45.Kg2

Ra2+ 46.Kf1 ½-½ (46) CruelKen (3058)-PetersBot (3063) Rapid 2024]

19.Rcd1

[19.h4 f6 20.Qd2 Nxe5 21.Nxd4 Kh8 22.Bxe6 Rfd8 23.Rxc8 Bxc8 24.Qc2 Bxe6 25.Nxe6 Qc8 26.Qxc8 Rxc8 27.h5 Rc4 28.Ng3 Kg8 29.Nf5 Kf7 30.Ned4 Bf8 31.Ne2 Rc2 32.Nf4 Rc4 33.Ne2 Rc2 34.Nf4 Rc4 35.Ne2 ½-½ (35) Nikitosikbot_v2 (3035)-PetersBot (2998) Blitz 2024]

19...f6 20.Nxd4

[20.Ng3 fxe5 21.Qe4 Rf4 22.Qd3 Rcf8 23.Bb1 R4f5 24.Nxf5 exf5 25.Nxe5 Nxe5 26.Qxd4 Bf6 27.Rxe5 Qxe5 28.Qxd7 Rd8 29.Qa4 Rxd1+ 30.Qxd1 h5 31.Ba2+ Kf8 32.Bd5 Qc7 33.g3 g6 34.Qf3 b6 35.Bb7 a5 36.bxa5 bxa5 37.Bc6 Kg7 38.a4 Qe5 39.Bb5 Be7 40.Kg2 Bc5 41.Qc6 Kh6 42.f4 Qb2+ 43.Kh3 Bg1 44.Qg2 Qd4 45.Qa8 Qf6 46.Be2 Bb6 47.Bb5 h4 48.Qc6 Qxc6 49.Bxc6 hxg3 50.Kxg3 Bc7 51.h4 Kh5 52.Bb5 Kh6 53.Bd7 Bd8 54.Kh3 Bc7 55.Kg3 Bd8 56.Kh3 Be7 57.Bb5 Bd6 58.Kg3 Bb4 59.Be8 Be1+ 60.Kh3 Bc3 61.Bd7 Bf6 62.Bc6 Be7 63.Be8 Bb4 64.Bd7 Bd2 65.Bb5 Bxf4 66.Bc4 Be5 67.Be6 Bf6 68.Bc4 Be5 69.Be6 Bc7 70.Bd7 Bd6 71.Bb5 g5 72.hxg5+ Kxg5 73.Bf1 f4 74.Be2 f3 75.Bxf3 Ba3 76.Bd1 Bc1 77.Bc2 Bb2 78.Bb1 Ba1 79.Ba2 Bb2 80.Bb1 Ba1 81.Ba2 Bb2 82.Bb1 ½-½ (82) Nikitosikbot_v2 (3033)-Nikitosik-ai (3019) Blitz 2024]

20...fxe5 21.Nxc6 Rxc6 22.Qe3

[22.Qg4

A) 22...Qc7 23.Ng3 *(23.h3 Kh8 24.Re3 Rc1 25.Rg3 Rxd1+ 26.Qxd1 Bh4 27.Rg4 Be7 28.Rg3 Rf4 29.Bb1 Bc6 30.Qc2 Rxe4 31.Re3 Bd8 32.Rxe4 Bxe4 33.Qxc7 Bxc7 34.Bxe4 b6 35.Kh2 a5 36.bxa5 bxa5 37.Kg3 Kg8 38.f3 Kf8 39.Kg4 Bb6 40.Bd3 Bc5 41.a4 Ke7 42.Be4 Kf6 43.Bd3 Bg1 44.Bb1 e4 45.Bxe4 Bf2 46.g3 h5+ 47.Kxh5 Bxg3 48.Bd3 Bd6 49.Bb1 Ba3 50.Bd3 e5 51.Bb1 Bc5 52.Be4 Bf2 53.Bc2 Bb6 54.Bh7 Ba7 55.Kg4 g6 56.Bg8 Bf2 57.h4 Kg7 58.Ba2 Kf6 59.Bb3 Be3 60.Bg8 Bh6 61.Ba2 Be3 62.Bb1 Bf4 63.Ba2 Bh6 64.Bc4 Bc1 65.Kg3 e4 66.Kg4 Bh6 67.f4 Bf8 68.Bd5 e3 69.Kf3 e2 70.Kxe2 Be7 71.Kf3 Bd8 72.Be4 Be7 73.Bd5 Bb4 74.Kg4 Bd6 75.Bf3 Be7 76.Be4 Bf8 77.Kf3 Kg7 78.Bd3 Be7 79.Kg3 Kh6 80.Bf1 Bb4 81.Bg2 Be7 82.Bh3 Kg7 83.Bg4 Bf8 84.h5 gxh5 85.Bxh5 Ba3 86.f5 Bc1 87.f6+ Kxf6 88.Bd1 Bb2 89.Bc2 Ba1 90.Bb1 Bb2 91.Ba2 Ba1 92.Bb1 Bb2 93.Ba2 Ba1 94.Bb1* ½-½ (94) YoBot_v2 (2876)-ReinforcementTrial (2878) Rapid 2023 *)* 23...Rf4 24.Qg6 Rf6 25.Qe4 Rf4 26.Qg6 Rf6 27.Qe4 Rf4 28.Qg6 ½-½ (28) YoBot_v2 (2876)-ReinforcementTrial (2881) Blitz 2023;

B) 22...Rf4 23.Qe2 Qc7 24.g3 Rf8 25.Qg4 Kh8 26.Nd2 Rc3 27.Nc4 Bf6 28.Bb1 Ba4 29.Qg6 Kg8 30.Nd6 Rd8 31.Ne4 Bxd1 32.Nxf6+ Kf8 33.Nh7+ Kg8 34.Nf6+ Kf8 35.Nh7+ Kg8 36.Nf6+ ½-½ (36) YoBot_v2 (3011)-Nikitosik-ai (3018) Blitz 2024]

22...Qc7

[22...Rd8 23.h4 Be8 24.Rc1 Qc8 25.Nc5 Bf7 26.Qxe5 Bf6 27.Qf4 Qc7 28.Qe4 (*28.Qxc7 Rxc7 29.Bxe6 Bxh4 30.Bxf7+ Rxf7 31.Rc2 a5 32.g3 Bf6 33.Kg2 Rc8 34.Rce2 axb4 35.axb4 Bc3 36.Re8+ Rxe8 37.Rxe8+ Rf8 38.Re6 Bxb4 39.Nxb7 Ra8 40.Kh3 Kf7 41.Re5 Rb8 42.Na5 Bxa5 43.Rxa5 Rb7 44.Rh5 Ra7 45.Rf5+ Ke6 46.Rb5 Kf7 47.Kg4 g6 48.f3 Ra4+ 49.f4 Ra6 50.Rb8 Ra5 51.Rb7+ Kf8 52.Rh7 h5+ 53.Kh4 Kg8 54.Rb7 Ra3 55.Rd7 Kf8 56.Rc7 Ra6 57.Kg5 Kg8 58.Rc8+ Kf7 59.Rc7+ Kg8 60.Rc5 Rb6 61.Rc8+ Kf7 62.Rc7+ Kf8 63.Rc5 Ra6 64.f5 gxf5 65.Rxf5+ Kg7 66.Kxh5 Rh6+ 67.Kg4 Rg6+ 68.Kf3 Kh8 69.g4 Kg8 70.g5 Kh8 71.Rf4 Rxg5 72.Ra4 Rf5+ 73.Ke2 Re5+ 74.Kd1 Rd5+ 75.Kc1 Rc5+ 76.Kb1 Rb5+ 77.Ka1 Kg8 78.Ra2 Kh8 79.Rb2 Rxb2 80.Kxb2* ½-½ (80) YoBot_v2 (2869)-ReinforcementTrial (2882) Rapid 2023) 28...Rd4 29.Qe2 Rxh4 30.g3 Bd4 31.Qf3 Bxc5 32.Rxc5 Rxc5 33.bxc5 Rd4 34.Bxe6 Bxe6 35.Rxe6 Qxc5 36.Qxb7 Rd1+ 37.Kg2 Qb5 38.Qxb5 axb5 39.Rb6 Ra1 40.f3 Ra2+ 41.Kh3 Rxa3 42.Kg4 Rb3 43.Rb7 g6 44.Rb8+ Kf7 45.Rb7+ Kf6 46.Rb6+ Kg7 47.Kf4 b4 48.Rb7+ Kf8 49.g4 g5+ 50.Ke4 Rb1 51.Rb8+ Ke7 52.Rb6 b3 53.Kd3 Kf7 54.Rxh6 b2 55.Kc2 ½-½ (55) ResoluteBot (2896)-ReinforcementTrial (2899) Blitz 2023]

23.h3 Rf4

[23...Rd8 24.Nc5 Bxc5 25.bxc5 Be8 26.Rxd8 Qxd8 27.Qxe5 Bf7 28.Re4 Qc7 29.Qxc7 Rxc7 30.Re5 Kf8 31.f4 Ke7 32.g4 Kf6 33.h4 Rd7 34.g5+ Ke7 35.Kf2 Rd4 36.Kf3 Rd3+ 37.Ke2 Rxa3 38.Bxe6 Bxe6 39.gxh6 gxh6 40.f5 Kf6 41.Rxe6+ Kxf5 42.Rxh6 a5 43.h5 Rh3 44.Rh7 Ke4 45.h6 Rh2+ 46.Kd1 Kd5 47.Rxb7 Rxh6 48.c6 Rxc6 49.Re7 a4 50.Rh7 a3 51.Rh2 a2 52.Rd2+ Kc4 53.Rxa2 Rc5 54.Ra6 Rb5 55.Kd2 Rb1 56.Rf6 Ra1 57.Rf4+ Kb3 58.Ke3 Rb1 59.Kd2 Ra1 60.Rg4 Rb1 61.Re4 Ra1 62.Rf4 Rb1 63.Rf3+ Ka2 64.Kd3 Ra1 65.Kd2 Rb1 66.Rf4 Ra1 67.Rc4 Rb1 68.Rg4 Ra1 69.Rg8 Rb1 70.Rg6 Rf1 71.Rg4 Ra1 72.Rg2 Rb1 73.Re2 Ra1 74.Re6 Rb1 75.Re5 Rf1 76.Re6 Rb1 77.Ra6+ Kb2 78.Rd6 Ra1 79.Rg6 Rb1 80.Rg8 Ra1 81.Kd3 Rb1 82.Rb8+ Ka1 83.Rxb1+ Kxb1 ½-½ (83) Nikitosik-ai (3026)-Lenya228_BOT (3018) Blitz 2024]

24.g3 Rf8 25.h4 Kh8 26.Bb1 Be8 27.Nd2 Rc3 28.Qe4 Rf5 29.Re3 Rc1 30.Ree1 Rc3 31.Re3 Rc1 32.Ree1 Rc3 ½-½ (32) Nikitosik-ai (3080)-TheMatrix2025 (3067) Blitz 2025

12.a3 Be7 13.Qd2

[13.Qe2 a6 14.Rfc1 b5 15.Bd3 Bb7 16.Ned2 Rc8 17.h3 0-0 18.Qe4 g6 19.h4 Na5 20.Qg4 Kg7 21.Nxd4 Bd5 22.h5 g5 23.Be4 Qd7 24.N2f3 Rfd8 25.Rd1 Qb7 26.Bxd5 Qxd5 27.Qg3 Qc4 28.Rab1 Nc6 29.b3 Qc5 30.b4 Qc4 31.Nxc6 Rxc6 32.Rxd8 Bxd8 33.Rd1 Rc8 34.Rd7 Qc6 35.Rd1 Qc2 36.Rd6 Bc7 37.Rd7 Bb6 38.Rd2 Qb1+ 39.Kh2 Rc1 40.Qg4 Rc4 41.Qg3 Qf5 42.Rd6 Bc7 43.Rd1 g4 44.Kg1 Qxh5 45.Kf1 Bb6 46.Nd2 Rd4 47.Ke2 Qf5 48.Rc1 Rf4 49.Rc5 Bxc5 50.bxc5 Qxe5+ 51.Kf1 Qd4

52.Ke2 Rf5 53.f4 Rd5 54.Qxg4+ Kh7 55.Nf3 Qxc5 56.f5 Qc2+ 57.Kf1 Qc4+ 58.Qxc4 bxc4 59.fxe6 fxe6 60.Ke2 c3 61.Ne1 Rd2+ 62.Ke3 h5 63.g3 a5 64.a4 Kg6 65.g4 h4 66.Nd3 Rd1 67.Ke2 c2 68.Nb2 Rd5 69.Nd3 Rxd3 70.Kxd3 c1Q 71.Kd4 h3 72.Ke5 h2 73.Kxe6 h1Q 74.g5 Qxg5 75.Kd7 Qc6+ 76.Kxc6 Kf6 77.Kb6 Qc1 78.Kxa5 Qb1 79.Ka6 Ke5 80.Ka7 Kd6 81.Ka8 Kc6 82.Ka7 Qb7# 0-1 (82) Weiawaga (2561)-PetersBot (2816) Classical 2024]

[13.Re1 a5 14.Rc1 Bd7 15.Qd2 a4 16.h4 Ra5 17.Qf4 Qb8 18.Nd6+ Bxd6 19.exd6 0-0 20.Nxd4 Nxd4 21.Qxd4 Bc6 22.Red1 Rd8 23.Qb6 Rh5 24.Qc7 Rc8 25.Qb6 Rd8 26.Qc7 Rc8 27.Qb6 Rd8 ½-½ (27) Nikitosikbot (2846)-ReinforcementTrial (2877) Blitz 2023]

13...a5

[13...Bd7 14.Qf4 *(14.Rfe1 a5 15.Qf4 a4 16.Rad1 Qc7 17.Bd3 Ra5 18.Rc1 Qb8 19.Ned2 f5 20.Nc4 Rc5 21.h4 Qd8 22.Nd6+ Bxd6 23.exd6 Rxc1 24.Rxc1 Qf6 25.Re1 0-0 26.Bb5 e5 27.Nxe5 Nxe5 28.Rxe5 Qxd6 29.Bc4+ Kh7 30.Bd3 Rf6 31.g4 g6 32.h5 Kg7 33.hxg6 Rxg6 34.f3 Re6 35.Rxf5 Be8 36.Qxd6 Rxd6 37.Re5 Bg6 38.Bxg6 Kxg6 39.Kf2 d3 40.Ke1 Rb6 41.Ra5 Rxb2 42.Rxa4 Re2+ 43.Kf1 Ra2 44.Rd4 Rxa3 45.Rd6+ Kg7 46.Kf2 b5 47.f4 b4 48.Rd7+ Kf8 49.Rd4 h5 50.gxh5 Ra2+ 51.Ke3 Rh2 52.Rxd3 Rxh5 53.f5 Rxf5 54.Rd1 Re5+ 55.Kd3 Rd5+ 56.Ke2 Rxd1 57.Kxd1 Kg8 58.Ke2 Kh8 59.Kd3 Kg8 60.Kd2 Kh8 61.Ke1 Kg8 62.Kd2 Kh8 63.Kd1 Kg8 64.Ke2 Kh8 65.Kd3 Kg8 66.Ke2* ½-½ (66) Nikitosikbot (2863)-EmptikBot (2882) Blitz 2023*)* 14...Na5 15.Bd3 Nb3 16.Rad1 Bc6 17.Qg4 *(17.Rfe1 Bxe4 18.Qxe4 Qb6 19.Nxd4 Nxd4 20.Qxd4 0-0 21.Qxb6 axb6 22.g3 Rfd8 23.Be4 Rxd1 24.Rxd1 Rd8 25.Rxd8+ Bxd8 26.Bxb7 g5 27.f4 f6 28.fxg5 fxg5 29.b4 Bc7 30.a4 Bxe5 31.a5 bxa5 32.bxa5 Bd4+ 33.Kg2 Kf7 34.Kh3 h5 35.Bf3 g4+ 36.Bxg4 hxg4+ 37.Kxg4 Ba1 38.h3 Bb2 39.h4 Ba1 40.h5 Bc3 41.a6 Bd4 42.h6 Bg1 43.h7 Kg7 44.h8Q+ Kxh8 45.Kf3 e5 46.g4 e4+ 47.Kxe4 Kg8 48.g5 Kh8 49.Ke5 Kg8 50.Ke4 Kh8 51.Kd5 Kg8 52.Kc6 Kh8 53.Kb5 Kg8 54.g6 Kh8 55.Kb4 Kg8 56.a7 Bxa7 57.Ka3 Bc5+ 58.Kb2 Bd4+ 59.Kc2 Kh8 60.Kd2 Be3+ 61.Kd1 Kg8 62.Ke1 Bf2+ 63.Kxf2 Kh8 64.Kf3 Kg8 65.Kg4 Kh8 66.Kg3 Kg8 67.Kf2 Kh8 68.Kf1 Kg8 69.g7 Kxg7* ½-½ (69) Nikitosikbot (2857)-ReinforcementTrial (2872) Blitz 2023*)* 17...g6 *(17...g5 18.Rfe1 h5 19.Qg3 h4 20.Qg4 Bxe4 21.Rxe4 Qb6 22.Nxg5 Rg8 23.f4 Nc5 24.Ree1 Nxd3 25.Rxd3 Qxb2 26.Qxh4 0-0-0 27.Qg3 Kb8 28.Qf3 Bxg5 29.Rb3 Qxb3 30.Qxb3 Bxf4 31.Qf3 Be3+ 32.Kh1 Rg5 33.Rb1 b6 34.Qxf7 Rxe5 35.Qf6 Red5 36.Qf3 Bg5 37.Qg3+ R8d6 38.Qd3 Rc6 39.g3 Rc3 40.Qg6 d3 41.Qxe6 Rdc5 42.Qd6+ Kc8 43.Qe6+ Kb8 44.Qd6+ Kc8 45.Rb4 d2 46.Rd4 Be3 47.Qd7+ Kb8 48.Rd6 Rc6 49.Rd5 R6c5 50.Rd6 Rc6 51.Rd5 R6c5 52.Rd6* ½-½ (52) nukechess-bot (2726)-Garios (2694) Blitz 2022*)* 18.Bc4 *(18.h4 Bxe4 19.Bxe4 Qb6*

20.Nxd4 h5 21.Qf4 Nxd4 22.Rxd4 Rd8 23.Rc4 0-0 24.Qh6 Rd4 25.Bxg6 fxg6 26.Qxg6+ Kh8 27.Qh6+ Kg8 28.Qg6+ Kh8 29.Qh6+ Kg8 30.Qg6+ ½-½ (30) Nikitosikbot (2850)-ReinforcementTrial (2868) Blitz 2023*)* 18...Bxe4 19.Qxe4 Qb6 20.h4 Rd8 21.Bxb3 Qxb3 22.Nxd4 Qc4 23.b3 Qa6 24.Qf4 Qb6 25.b4 0-0 26.Rd3 Rd5 27.Rfd1 Qc7 28.Nf3 Rxd3 29.Rxd3 Kg7 30.Nd4 Rc8 31.Kh2 Qc1 32.Qe4 h5 33.Rf3 Rc7 34.Nb5 Rc4 35.Nd4 Rc7 36.Nb5 Rd7 37.g3 Rd5 38.Nc3 Rd7 39.Nb5 Rd1 40.Rc3 Qa1 41.Rc7 Rf1 42.Kg2 Rg1+ 43.Kh2 Rf1 44.Kg2 Rg1+ 45.Kh2 Rf1 ½-½ (45) Nikitosikbot (2890)-ReinforcementTrial (2891) Blitz 2023]

14.Qf4 a4 15.Rad1 g5 16.Qg3 Ra5 17.Rd2 Kf8 18.Rc1 h5 19.Nexg5 Bxg5 20.Nxg5 Rxe5 21.f4 Rc5 22.Rcc2 h4 23.Qd3 h3 24.Qg3 Rf5 25.Rd1 Bd7 26.Re2 Rf6 27.Bd3 Rfh6 28.Be4 Qc7 29.Rdd2 Rg8 30.Bc2 f6 31.Rxe6 Qa5 32.Qe1 Bxe6 33.Nxe6+ Kf7 34.g3 Re8 35.f5 0-1 (35) abcbot (2918)-Nikitosikbot_v2 (3020) Blitz 2024

12.Rc1 Bd7

[12...Be7 13.Qd2 a5 14.Qf4 0-0 15.Rfd1 a4 16.Nxd4 Bg5 17.Nxg5 Qxg5 18.Qxg5 hxg5 19.Nxc6 bxc6 20.b4 axb3 21.Bxb3 Ra5 22.Rxc6 Bb7 23.Rc7 Bd5 24.Bxd5 Rxd5 25.Rxd5 exd5 26.a3 Ra8 27.Rd7 Rxa3 28.h3 Ra5 29.Rd8+ Kh7 30.Rd6 d4 31.e6 f5 32.Rxd4 Kg6 33.Kh2 Re5 34.Rd6 f4 35.e7+ Kf7 36.e8Q+ Rxe8 37.Rd5 Kg6 38.f3 Ra8 39.Kg1 Ra2 40.Rd7 Ra1+ 41.Kh2 Ra2 42.Rd6+ Kf5 43.Rd5+ Kf6 44.Rd6+ Kf7 45.Rd7+ Kg6 46.Rd6+ Kf5 47.Rd5+ Kf6 48.Rd8 Ra5 49.Rf8+ Kg6 50.h4 Ra1 51.g3 Ra2+ 52.Kh3 fxg3 53.Kxg3 gxh4+ 54.Kxh4 Ra1 55.f4 Rb1 56.f5+ Kh7 57.f6 gxf6 58.Rxf6 Rb4+ 59.Kh5 Rb5+ 60.Kh4 Rb4+ 61.Kh5 Rb5+ 62.Kh4 Rb4+ ½-½ (62) Nikitosikbot (2913)-EmanPureNN (2913) Blitz 2023]

13.Qe2 Be7 14.Rfd1

[14.a3 Na5 15.Bd3 Nb3 16.Rcd1 Qb6 17.Rfe1 0-0 18.h4 Ba4 19.Bb1 Qa6 20.Bd3 Qb6 21.Bb1 Qa6 22.Bd3 Qb6 ½-½ (22) Nikitosikbot (2908)-Spectral-AI (2926) Blitz 2023]

14...Rc8 15.a3 Na5 16.Rxd4 Rxc4 17.Rcxc4 Nxc4 18.Qxc4 Qc8 19.Qxc8+ Bxc8 20.Rc4 Kd7 21.Nd4 a6 22.Nc5+ Bxc5 23.Rxc5 Rd8 24.Kf1 Ke8 25.Ke2 Rxd4 26.Rxc8+ Kd7 27.Rb8 b5

[27...Kc6 28.Rf8 Rd7 29.f4 Kd5 30.Kd3 Kc5+ 31.Kc3 Kd5 32.Kd3 Kc5+ 33.Kc3 *(33.Ke4 Kc4 34.g4 g6 35.h4 a5 36.Rc8+ Kb3 37.Ra8 b6 38.f5 gxf5+ 39.gxf5 exf5+ 40.Kxf5 Kxb2 41.a4 Ka3 42.Rb8 Kxa4 43.Rxb6 h5 44.Kg5 Rd1 45.Kxh5 Re1 46.Kg4 Re4+ 47.Kf5 Rxh4 48.Rb1 f6 49.exf6 Rh2 50.f7 Rh8 51.f8Q Rxf8+ 52.Ke6 Re8+ 53.Kd7 Rh8 54.Kd6 Rd8+ 55.Kc7 Rh8 56.Kb7 Rh7+ 57.Ka6 Rh6+ 58.Kb7 Rh7+ 59.Kc6 Rh6+ 60.Kc7 Rh7+ 61.Kc6 Rh6+ 62.Kc7 Rh7+ 63.Kd6 Rh6+ 64.Kd5 Rh5+ 65.Kc6 Rh6+* ½-½ (65) Nikitosikbot (2872)-ReinforcementTrial (2880) Blitz 2023*)* 33...Kd5 34.Kd3 ½-½ (34) Nikitosikbot (2901)-ReinforcementTrial (2890) Blitz 2023]

28.Rb7+ Ke8 29.Rb8+ Kd7 30.Rb7+ Ke8 31.Ra7 Re4+ 32.Kd3 Rxe5

33.Ra8+ Kd7 34.Ra7+ Ke8 35.Ra8+ Ke7 36.Rxa6 Rd5+

[36...Rg5 37.Ra7+ Kf6 38.Rb7 Rxg2 39.Rxb5 Rxh2 40.a4 Rh1 41.b4 Ra1 42.a5 g5 43.Kc3 h5 44.Kb2 Ra4 45.Kb3 Ra1 46.Kb2 Ra4 47.Kb3 Ra1 48.Kb2 ½-½ (48) Nikitosikbot (2857)-ReinforcementTrial (2868) Blitz 2023]

37.Ke3 Re5+ 38.Kd3 Rd5+ 39.Ke3 Re5+ 40.Kd2 Rd5+ 41.Ke2 Re5+ 42.Kd2 Rd5+ 43.Ke2 Re5+ 44.Kd2

½-½ (44) ReinforcementTrial (2940)-Harry-Cop (2846) Rapid 2023

242 **12...a6** 13.Rfd1

[13.Rac1 b5 14.Bxe6 *(14.a3 Be7 15.Bd3 Bb7 16.h4 0-0 17.Rcd1 Qd5 18.Ng3 Na5 19.Be4 Qc4 20.Qxc4 bxc4 21.Bxb7 Nxb7 22.Rxd4 Rfc8 23.Rc1 Na5 24.Rc2 Kf8 25.Ne4 Rc6 26.h5 Rb8 27.Nfd2 Rb5 28.Nf3 Rb8 29.g4 Rcb6 30.Rdd2 Rb5 31.Nc3 R5b7 32.Ne4 Nb3 33.Re2 Na5 34.Red2 Nb3 35.Re2 Na5 36.Nc3 Rd8 37.Na4 Rb5 38.Re4 Bg5 39.Nc3 Rbb8 40.Nd4 Rbc8 41.f4 Nb3 42.Nf3 Na1 43.Rf2 Be7 44.Kg2 Nb3 45.Na4 c3 46.bxc3 Bxa3 47.g5 a5 48.g6 fxg6 49.hxg6 Ke7 50.Ra2 Bc1 51.Nd4 Nxd4 52.cxd4 Rb8 53.Kf2 Rf8 54.Ke2 Rfc8 55.Nc5 Rb2+ 56.Rxb2 Bxb2 57.Kd3 Rd8 58.Na4 Ba1 59.Nc5 Bb2 60.Na4 Ba1 61.Nc5 Bb2* ½-½ (61) YoBot_v2 (2904)-expositor (2707) Classical 2024) 14...d3 15.Qe3 Bxe6 16.Rxc6 Qd5 17.Rd6 Bxd6 18.Nxd6+ Ke7 19.Rd1

A) 19...Rhd8 20.Rxd3 *(20.h3 Kf8 21.a3 Kg8 22.Rxd3 Qa2 23.Nd4 Qxb2 24.Kh2 Rd7 25.f4 Bc4 26.Rd1 Rad8 27.Nc6 Qb3 28.Qc1 Rf8 29.Nd4 Qa4 30.f5 g5 31.f6 Be6 32.N6f5 Bxf5 33.Nxf5 Qe4 34.Nxh6+ Kh7 35.Qxg5 Qg6 36.Qxg6+ Kxg6 37.Rxd7 Kxh6* 1-0 (37) EmanPureNN (2920)-LC0-Bot (2790) Blitz 2023) 20...Qxa2 21.h3 Kf8 22.Kh2 Qxb2 23.Nd4 Qb1 24.Nc6 Rd7 25.Qf3 Rdd8 26.Qe4 Kg8 27.Ne7+ Kf8 28.Ng6+ Kg8 29.Ne7+ Kf8 30.Ng6+ Kg8 31.Nf4 Qa2 32.Nh5 Qa4 33.Rd4 Qa2 34.f4 g6 35.Nf6+ Kg7 36.Rd3 Qf2 37.Nh5+ Kf8 38.Qb4 Kg8 39.Rg3 Rac8 40.Nxc8 Rxc8 41.Qe7 Kh7 42.Qf6 Rg8 43.Qh4 gxh5 44.Rg7+ Rxg7 45.Qxf2 Bf5 46.Qh4 Be4 47.g3 b4 48.Qxh5 b3 49.Qe2 Bc2 50.g4 a5 51.Qc4 Kh8 52.f5 Rg8 53.Qc7 a4 54.Qc6 Kh7 55.Qxa4 Kh8 56.Qb4 Kg7 57.Qb7 Kh8 58.Qc7 Rg5 59.f6 Rg8 60.Qc4 Rf8 61.Qb4 Kg8 62.Kg3 Bg6 63.Qxb3 Kh8 64.Qb7 h5 65.e6 Rg8 66.e7 Kh7 67.Qb5 Kh6 68.e8Q h4+ 69.Kxh4 Kh7 70.Qxg8+ Kxg8 71.Qe8+ Kh7 72.Qf8 Bc2 73.Qg7# 1-0 (73) LeelaMultiPoss (2907)-expositor (2570) Classical 2024;

B) 19...Rhc8 20.Nd4 Kf8 21.f4 Kg8 22.Nxc8 *(22.f5 Bd7 23.f6 Rc5 24.Nf3 Rc6 25.fxg7 Qc5 26.Nd4 Rxd6 27.exd6 Qxd6 28.Qxd3 Qg6 29.h3 Qxd3 30.Rxd3 Kxg7 31.Kf2 Re8 32.Nf3 Bc8 33.a3 Re4 34.Rc3 Be6 35.Nd2 Rd4 36.Ke3 Rd5 37.b4 Re5+ 38.Kf2 Bd5 39.Nf3 Rf5 40.Rc5 Kf6 41.Ke3 Bb7 42.Rc7 Bxf3 43.gxf3 Kg7 44.Rc6 Rf6 45.Rc3 Kg6 46.Rc5 Kg7 47.h4 Re6+ 48.Kd4 Rd6+ 49.Ke4 Re6+*

50.Kd4 Rd6+ 51.Ke4 Re6+ 52.Kf4 Rd6 53.Ke3 Re6+ 54.Kf4 Rf6+ 55.Kg3 Rd6 56.h5 Rd3 57.a4 bxa4 58.Ra5 a3 59.Rxa6 Rb3 60.b5 Rxb5 61.Rxa3 Rxh5 62.f4 f6 63.Kg4 Rh1 64.Ra7+ Kf8 65.f5 h5+ 66.Kf3 h4 67.Kg4 h3 68.Ra8+ Ke7 69.Ra7+ Kd6 70.Ra6+ Kc5 71.Rxf6 h2 72.Kh3 Ra1 73.Kxh2 Ra3 74.Kg2 Rb3 75.Kg1 Rb1+ 76.Kg2 Rb3 77.Kh2 Ra3 78.Rf8 Ra1 79.Rg8 Rb1 80.Rg7 Ra1 81.f6 Rb1 82.Rc7+ Kd4 83.Rd7+ Ke4 84.Kg2 Rb2+ 85.Kh3 Rb1 86.Kg2 Rb2+ 87.Kg1 Rb1+ 88.Kg2 ½-½ (88) Buletten-Karl (3043)-PetersBot (3020) Blitz 2024) 22...Rxc8

B1) 23.Qxd3 Qxa2 24.f5 Bd5 25.Qe2 Qc4 26.Qg4 Re8 27.f6 g6 28.Qd7 Rxe5 29.Qd8+ Kh7 30.Qf8 Re1+ 31.Rxe1 Qxd4+ 32.Kh1 Qxf6 33.Qc5 Bc4 34.Qe5 Qd8 35.h3 Qd2 36.Re4 Bf1 37.Rg4 h5 38.Rg3 Bc4 39.Kg1 Qd1+ 40.Kh2 a5 41.Qf4 Qd8 42.h4 a4 43.Rc3 Qh8 44.Rc2 Qf8 45.Rd2 a3 46.bxa3 Qxa3 47.Qf6 Qf8 48.Rd7 Qg7 49.Qxg7+ Kxg7 50.Rd6 Kf8 51.Kg3 Kg7 52.Kf4 Be6 53.Rb6 Bc4 54.Rd6 Be6 55.Rd8 Bb3 56.Ke5 Be6 57.Rd2 b4 58.Rd4 b3 59.Rb4 Kf8 60.Rb8+ Ke7 61.Rb7+ Kf8 62.g3 Kg7 63.Rb4 Kh7 64.Rb6 Kg7 65.Rb8 Kh7 66.Kd6 Bc4 67.Rb6 Be6 68.Rb5 Kg8 69.Ke5 Kf8 70.Rb8+ Ke7 71.Rb7+ Kf8 72.Rb8+ Ke7 73.Rb7+ Kf8 74.Kd6 Kg8 75.Rb4 Kf8 76.Rb6 Kg8 77.Rb8+ Kh7 78.Rb5 Kg7 79.Ke5 g5 80.Kd4 gxh4 81.gxh4 Kg6 82.Ke5 Kg7 83.Rb4 Kg6 84.Rb5 Kg7 85.Rb6 Bc4 86.Rb7 Kg6 87.Rb6+ Be6 88.Rc6 Kg7 89.Rc1 Kg6 90.Rg1+ Kh6 91.Kf6 Bc4 92.Rg8 Kh7 93.Rb8 Be6 94.Rb5 Bc4 95.Rxh5+ Kg8 96.Rc5 b2 97.Rc8+ Kh7 98.Rb8 b1Q 99.Rxb1 Ba2 100.Rb4 Bd5 101.Rb5 Ba2 102.Rh5+ Kg8 103.Ra5 Bb3 104.Ra8+ Kh7 105.h5 Bd1 106.Kxf7 Bxh5+ 107.Kf6 Bd1 108.Ra7+ Kg8 109.Ra8+ Kh7 110.Ra7+ Kg8 111.Rg7+ Kh8 112.Rg3 Bc2 113.Kf7 (*113.Rg1 Bd3 114.Ra1 Bc4 115.Kg5 Kg7 116.Rb1* ½-½ (167) VariantsStockfish (2722)-Flamerare (2815) Rapid 2022) 113...Bb1 114.Rg2 Bd3 115.Rh2+ Bh7 116.Kf6 Kg8 117.Rg2+ Kh8 118.Kf7 Bb1 119.Rh2+ Bh7 120.Kf6 (*120.Rxh7+ Kxh7* ½-½ (200) BlazikenBot2000 (2733)-Flamerare (2794) Rapid 2022) 120...Kg8 121.Rg2+ Kh8 122.Rd2 Bb1 123.Rd8+ Kh7 124.Rd7+ Kg8 125.Rg7+ Kh8 126.Rb7 Ba2 127.Kg6 (*127.Ke5 Bc4 128.Kd4 Be6 129.Ke3 Kg8 130.Rb1 Kg7 131.Re1 Ba2 132.Ke4 Kf6 133.Ra1 Bg8 134.Rf1+ Ke7 135.Ke3 Bd5 136.Ra1* ½-½ (216) ElexusChess (2727)-Flamerare (2775) Rapid 2022) 127...Bc4 (*127...Bg8 128.Rb5* ½-½ (111) Nikitosikbot (2663)-ReinforcementTrial (2823) Rapid 2022) 128.Rb8+ Bg8 129.Rb4

Ba2 130.Ra4 Bb1+ 131.Kf7 Bc2 132.Rh4+ Bh7 133.Kf6 Kg8 134.Rg4+ Kh8 135.Rh4 Kg8 136.Rg4+ Kh8 137.Rb4 Bc2 138.Ke5 Bd1 139.Rb2 Bf3 140.Rb1 Be2 141.Kf6 Bd3 142.Rd1 Bc2 143.Rd4 Bb1 144.Rh4+ Kg8 145.Rg4+ Kh7 146.Rh4+ Kg8 147.Rd4 Ba2 148.Ra4 Bb1 149.Rg4+ Kh7 150.Rc4 Ba2 151.Rc7+ Kg8 152.Rc8+ Kh7 153.Rc7+ Kg8

B1a) 154.Rc5 Bb3 155.Rf5 Bc4 156.Rf4 Bd5 157.Kg6 Bb3 158.Kf6 Bd5 159.Kg6 Bb3 160.Rd4 Kf8

B1a1) 161.Kf6 Kg8 162.Rb4 Bd5 163.Rg4+ Kh8 164.Kg6 *(164.Rh4+ Kg8 165.Rd4 Bc6 166.Rd8+ Kh7 167.Rd4 Kg8 168.Ke7 Kg7 169.Kd6 Be8 170.Ke5 Bg6 171.Rd1* ½-½ (119) BlazikenBot2000 (2727)-Flamerare (2782) Rapid 2022*)* 164...Kg8 165.Kf6+ ½-½ (133) VariantsStockfish (2726)-Flamerare (2779) Rapid 2022;

B1a2) 161.Rg4 Ke7 162.Rb4 Ba2 163.Rb7+ Kd6 164.Rb2 Bd5 165.Kg7 Bh1 166.Rb1 Ba8 167.Ra1 Bf3 168.Rb1 ½-½ (105) VariantsStockfish (2729)-Flamerare (2803) Rapid 2022;

B1b) 154.Rc8+ Kh7 155.Rc7+ ½-½ (155) ElNanonoeshumano33 (2837)-PetersBot (2971) Blitz 2024;

B2) 23.b3 Rc3 24.Rxd3 Rxd3 25.Qxd3 Bf5 26.Qe3 Be4 27.Kf2 b4 28.Nf3 a5 29.Qe2 Qc5+ 30.Kg3 Qc6 31.h4 Qg6+ 32.Kf2 Bb7 33.Qb5 Qc2+ 34.Qe2 Qf5 35.Qb5 Qc2+ 36.Kg3 Bxf3 37.gxf3 Qxa2 38.Qe8+ Kh7 39.Qxf7 Qb1 40.e6 Qg1+ 41.Kh3 Qf1+ 42.Kg4 Qg1+ 43.Kf5 Qc5+ 44.Kg4 Qg1+ 45.Kf5 Qc5+ 46.Ke4 Qc2+ 47.Kd4 Qc3+ 48.Ke4 Qc2+ 49.Kd4 Qc3+ 50.Kd5 Qxb3+ 51.Kc6 Qc4+ 52.Kd6 Qa6+ 53.Kc7 Qa7+ 54.Kc6 Qa6+ 55.Kc7 Qa7+ 56.Kc6 Qa8+ 57.Kb6 Qd8+ 58.Ka6 b3 59.e7 Qd3+ 60.Kxa5 b2 61.e8Q Qa3+ 62.Qa4 Qc5+ 63.Qb5 Qxb5+ 64.Kxb5 b1Q+ 65.Kc5 Qc2+ 66.Kd6 Qd2+ 67.Qd5 Qxf4+ 68.Kc5 Qxh4 69.Qe4+ Qxe4 70.fxe4 h5 71.e5 h4 72.Kd6 h3 73.e6 h2 74.e7 h1Q 75.e8Q g6 76.Kc7 g5 77.Kd6 g4 78.Kc7 g3 79.Qe7+ Kg6 80.Qe8+ Kf5 81.Kb6 g2 82.Qf8+ Ke4 83.Qa8+ Kd3 84.Qa3+ Kc2 85.Qc5+ Kb1 86.Qb5+ Ka1 87.Qe5+ Kb1 88.Qe4+ Ka1 89.Qd4+ Kb1 90.Qe4+ Ka1 91.Qe5+ Kb1 92.Qb5+ Ka1 93.Qa4+ Kb1 94.Qb3+ Ka1 95.Qc3+ Kb1 96.Qb3+ Ka1 97.Qa3+ Kb1 98.Qb3+ ½-½ (98) SolistaBot (3040)-PetersBot (2989) Blitz 2024;

B3) 23.a3 Qa2 24.Nxe6 fxe6 *(24...Qxe6 25.Rxd3 Qf5 26.h3 Rc4 27.Rd8+ Kh7 28.Rd4 a5 29.Rxc4 bxc4 30.Qd4 Qc2 31.h4 a4 32.h5 Qe2 33.f5*

Qxh5 34.g4 Qh3 35.e6 fxe6 36.fxe6 Qd3 37.Qe5 Qd1+ 38.Kg2 Qxg4+ 39.Kf2 Qh4+ 40.Kf3 Qh3+ 41.Kf2 Qh4+ 42.Kf3 Qh3+ 43.Ke2 Qd3+ 44.Ke1 Qb1+ 45.Kf2 Qc2+ 46.Ke1 Qc1+ 47.Ke2 Qc2+ 48.Ke3 Qd3+ 49.Kf2 Qd2+ 50.Kf3 Qd3+ 51.Kf2 Qd2+ 52.Kg3 Qd3+ 53.Kh2 Qc2+ 54.Kg3 Qd3+ 55.Kh2 Qc2+ 56.Kh3 Qb3+ 57.Kg2 Qb7+ 58.Kg3 Qe7 59.Qe4+ g6 60.Qxc4 Qg5+ 61.Kf3 Qf6+ 62.Ke3 Qe5+ 63.Kd3 Kg7 64.Qxa4 Qxe6 65.Qd4+ Kf7 66.Qa7+ Ke8 67.Qa4+ Kd8 68.Qd4+ Kc8 69.Qc4+ Qxc4+ 70.Kxc4 g5 71.Kd4 Kd7 72.Kd3 Kc6 73.Ke3 h5 74.Kd4 Kb6 75.Kd3 h4 76.Ke4 h3 77.Kf3 Kc6 78.b4 g4+ 79.Kg3 Kb5 80.Kh2 Kc4 81.Kg3 Kb5 82.Kh2 Kc4 83.Kg3 Kd5 84.b5 Kd6 85.a4 Kc5 86.Kh2 Kb6 87.Kg1 g3 88.Kh1 Kc5 89.Kg1 Kb6 90.Kf1 Ka7 91.a5 Kb7 92.b6 Ka6 93.Kg1 Kb7 94.Kf1 Kc6 95.Kg1 Kd7 96.a6 Kc6 97.b7 Kc7 98.Kh1 Kb8 99.Kg1 Ka7 100.Kh1 h2 101.Kg2 Kb8 102.Kh1 Kc7 103.Kg2 Kb8 104.Kh1 Kc7 105.Kg2 Kb8 ½-½ (105) Boller1910 (3044)-PetersBot (3015) Blitz 2024*)* 25.Qd4 Rc2 26.Qd8+ Kf7 27.Qd7+ Kf8 28.Qd8+ Kf7 29.Qd7+ Kf8 30.f5 Qc4 31.Qd8+ Kf7 32.fxe6+ Kxe6 33.Qg8+ Kf5 *(33...Kxe5 34.Qxg7+ Kd5 35.Qd7+ Ke4 36.Qe7+ Kd5 37.Qd7+ Ke4 38.Qe8+ Kd5 39.Qd8+ Ke4 40.Qh4+ Kd5 41.Qd8+ Ke4 42.Qe7+ Kd5 43.Qe3 Rxg2+ 44.Kh1 Rg4 45.Rxd3+ Rd4 46.Qf3+ Ke5 47.Qh5+ Ke4 48.Qf3+ Ke5 49.Qh5+ Ke4 50.Qg6+ Ke5 51.Qg7+ Kd5 52.Qg8+ Ke5 53.Qg7+ Ke4 54.Qg6+ Ke5 55.Qe8+ Kd5 56.Qd7+ Ke4 57.Qh7+ Kd5 58.Qf5+ Kd6 59.Qf6+ Kd5 60.Qf7+ Ke4 61.Qh7+ Kd5 62.Qf5+ Kd6 63.Qf8+ Kd5 64.Qa8+ Ke5 65.Qe8+ Kd5 66.Qa8+ Ke5 67.Re3+ Re4 68.Qb8+ Kd5 69.Qd8+ Ke5 70.Qb8+ Kd5 71.Qa8+ Ke5 72.Qh8+ Kd5 73.Qd8+ Ke5 74.Qh8+ Kd5 75.Qd8+* ½-½ (75) Boller1910 (3033)-PetersBot (2987) Blitz 2024*)* 34.Qxg7 Qc5+ 35.Kh1 Qf2 36.g4+ Kf4 37.Qxh6+ Kxe5 38.Qg5+ Ke6 39.Qg6+ Ke7 40.Qg7+ Ke6 41.Qg6+ Ke7 42.Qh7+ Ke6 43.Qe4+ Kf6 44.g5+ Kg7 45.Qe5+ Kg6 46.Qe6+ Kg7 47.Qh6+ Kg8 48.Qg6+ Kh8 49.Qe8+ Kg7 50.Qe5+ Kg8 51.Qd5+ Kf8 52.Qd6+ Kg7 53.Qh6+ Kg8 54.Qg6+ Kf8 55.Qd6+ Kg7 56.Qd7+ Kf8 57.Qd8+ Kg7 58.Qd7+ Kf8 59.Qd8+ Kg7 60.Qe7+ Qf7 61.Qxf7+ Kxf7 62.Rxd3 Rxb2 63.Rd7+ Kg6 64.Rd6+ Kxg5 65.Rxa6 b4 66.axb4 Rxb4 67.Kg2 Rb1 68.Ra3 Rc1 69.Ra5+ Kf4 70.Ra4+ Ke3 71.Rb4 Ra1 72.h3 Rc1 73.h4 Ra1 74.Rc4 Rb1 75.Rg4 Ra1 76.Rb4 Rc1 77.Kg3 Rg1+ 78.Kh2 Ra1 79.Kg3 Rg1+ 80.Kh2 Ra1

81.Kg2 Rc1 82.Ra4 Rb1 83.Rc4 Ra1 84.Rg4 Rb1 85.Rc4 Ra1 86.Rg4 Rb1 87.Ra4 Rc1 88.Rb4 Ra1 89.Rc4 Rb1 90.Rg4 Ra1 91.Rc4 ½-½ (91) CruelKen (3075)-PetersBot (3075) Rapid 2024]

13...b5 14.Bd3

[14.Bb3 Bb7 15.Nxd4 *(15.Rac1 Rc8 16.a3 Be7 17.h3 0-0 18.Bc2 Re8 19.Bb1 Kf8 20.Ng3 Bg5 21.Rc2 g6 22.Qe1 Bf4 23.Nf1 Nxe5 24.Nxe5 Rxc2 25.Bxc2 Qg5 26.Nd7+ Ke7 27.Be4 Bxe4 28.Qxe4 Bd6 29.Qxd4 Qf4 30.Qxf4 Bxf4 31.Nc5* 1-0 (31) SoundOfSIlence (2860)-elconceto (2926) Blitz 2022*)* 15...Nxd4 16.Qe3 Bxe4 17.Rxd4 Bd5 18.Bxd5 exd5 19.Rxb4 0-0 20.h3 *(20.Rg4 Qd7 21.h3 Rae8 22.Re1 Re6 23.Rd1 Rfe8 24.Qg3 f5 25.exf6 Rxf6 26.Rgd4 Rf5 27.Qd3 Qf7 28.Rf1 Rfe5 29.b3 Qf5 30.Qxf5 Rxf5 31.a4 bxa4 32.Rxa4 Rf6 33.Rd4 Rb8 34.f3 Rxb3 35.Rfd1* ½-½ (35) Nikitosik-ai (2908)-raspfish (2918) Blitz 2024*)* 20...Rc8 21.Rd1 Qe7 22.Rbd4 Rc2 23.b3 Qg5 24.Qxg5 hxg5 25.a4 Rc3 26.axb5 axb5 27.Rxd5 Rxb3 28.Rd7 Kh7 29.Re7 Kg6 30.Rdd7 Rb2 31.g4 b4 32.Kg2 b3 33.Rb7 Kh6 34.Kg3 Rb1 35.Kg2 Rb2 36.Kg3 Rb1 37.Rb6+ f6 38.Kg2 Rb2 39.Kg3 Rb1 40.Reb7 Kg6 41.f4 gxf4+ 42.Kxf4 b2 43.exf6 Rxf6+ 44.Kg3 Rxb6 45.Rxb6+ Kh7 46.Kh4 Kg8 47.Rb8+ Kf7 48.Rb6 Ke7 49.Kh5 Kd7 50.Kg6 Kc7 51.Rb4 Kc6 52.Kxg7 Kc5 53.Rxb2 Rxb2 54.h4 Rc2 55.Kf7 Kb5 56.Kg8 Rb2 57.Kh8 Rc2 58.Kg8 Rc6 59.Kf8 Rc2 60.Kg8 ½-½ (60) Nikitosik-ai (2948)-RaspFish (2945) Blitz 2024]

14...Bb7 15.a3

[15.Ng3 Be7 16.Rac1 Qb6 *(16...Nb4 17.Bb1 d3 18.Bxd3 Nxd3 19.Rxd3 Qb6 20.Nh5 0-0 21.Rd7 Bxf3 22.Qxf3 Bg5 23.Rcc7 Rac8 24.Rxc8 Rxc8 25.Qxf7+ Kh8 26.Qxg7#* 1-0 (26) SolitaryLife (2843)-neverstop93 (2774) Blitz 2023*)* 17.a3 0-0-0 18.b4 Kb8 19.Ne4 Rd5 20.Ned2 Rc8 21.Nb3 g5 22.Be4 Rdd8 23.Nc5 Bxc5 24.Rxc5 Ne7 25.Bxb7 Qxb7 26.Rxd4 Rxd4 27.Nxd4 Rxc5 28.bxc5 Qd5 29.Nf3 Qxc5 30.h3 Ng6 31.Qe4 Qc1+ 32.Ne1 Kc7 33.g3 Qxa3 34.Nd3 Qa1+ 35.Kh2 Qc3 36.Qe3 Qc6 37.Qa7+ Qb7 38.Qc5+ Kd8 39.Nb4 Ne7 40.Qd6+ Ke8 41.Nxa6 Qd7 42.Nc7+ Kd8 43.Nxb5 Qxd6 44.Nxd6 Ng6 45.Nxf7+ Ke7 46.Nxh6 Nxe5 47.Ng4 Ng6 48.Kg2 e5 49.Kf3 Ke6 50.Ke4 Ne7 51.Nxe5 Nd5 52.Nd3 Nf6+ 53.Kf3 Kf5 54.g4+ Ke6 55.Kg3 Nd7 56.h4 Kf6 57.h5 Nb6 58.f4 Nd5 59.fxg5+ Kxg5 60.Nf2 Nf6 61.Nh3+ Kh6 62.Kh4 Ne4 63.g5+ Kh7 64.Kg4 Nc5 65.Kf5 Nb3 66.Nf2 Nd4+ 67.Kf6 Nf3 68.g6+ Kg8 69.h6 Nd4 70.h7+ Kh8 71.g7+ Kxh7 72.Kf7 Nf5 73.g8Q+ Kh6 74.Qg6# 1-0 (74) silence404 (2871)-neverstop93 (2853) Blitz 2024]

[15.Rac1 Rc8 16.Ng3 Be7

A) 17.Be4 Qb6 *(17...0-0 18.Nh5 g6 19.Nf4 Bg5 20.Nxg5 Qxg5 21.Bxc6 Bxc6 22.g3 Rfd8 23.Rc5 Bf3 24.Rxc8 Bxe2 25.Rxd8+ Qxd8 26.Nxe2 d3 27.Nc1 Qc7 28.Nb3 Qxe5 29.Rxd3 Qe1+ 30.Kg2 Qe4+ 31.Rf3 g5 32.h3 h5*

33.Nd2 Qd5 0-1 (33) NextLife1 (2771)-elconceto (2831) Blitz 2023*)* 18.Nh5 0-0 19.Bb1 Rfd8 20.Qe4 d3 21.Bxd3 g6 22.Qg4 Kh7 23.Nf4 Rg8 24.h4 Kh8 25.h5 g5 26.Nxe6 fxe6 27.Qxe6 Bf8 28.Qf6+ Rg7 29.Qxh6+ Kg8 30.Nxg5 Rcc7 31.Qe6+ Kh8 32.Qh6+ Kg8 33.Qe6+ Kh8 34.h6 Rxg5 35.Qf6+ Bg7 36.hxg7+ 1-0 (36) NextLife1 (2787)-elconceto (2827) Blitz 2023;

B) 17.a3 g6 18.Bb1 h5 19.Ne4 Kf8 20.Qd2 Kg7 21.h3 Qd5 22.Qf4 Rhf8 23.Re1 d3 24.Rcd1 Nd4 25.Rxd3 Nxf3+ 26.Rxf3 Rc4 27.Qg3 h4 28.Qh2 Qd4 29.Rf4 Qxb2 30.Rxh4 Bxh4 31.Qf4 Be7 32.Qe3 Qxe5 33.Qg3 Qxg3 0-1 (33) SoundOfSIlence (2880)-elconceto (2905) Blitz 2022]

15...Be7 16.h4

[16.Rac1 Rc8 17.h4 *(17.Nc5 Bxc5 18.Rxc5 Ne7 19.Rxc8 Qxc8 20.Be4 Bxe4 21.Qxe4 0-0 22.Qxd4 Qc2 23.Rd2 Qf5 24.h3 Nd5 25.Qd3 Qxd3 26.Rxd3 Rc8 27.g3 g5 28.Nd4 Kg7 29.Nf5+ Kg6 30.Ne3 Nxe3 31.Rxe3 a5 32.g4 h5 33.Kg2 Rc4 34.Kg3 Rd4 35.Rb3 Rd5 36.Re3 h4+ 37.Kf3 Kg7 38.Ke2 Kf8 39.Re4 Ke7 40.b4 a4 41.Re3 Rd4 42.Rd3 Re4+ 43.Re3 Rc4 44.Rd3 Rc1 45.Kd2 Ra1 46.Ke2 Rb1 47.Kd2 f6 48.exf6+ Kxf6 49.Re3 Rb2+ 50.Ke1 e5 51.Rc3 Ke6 52.Kf1 Rb3 53.Rc6+ Kd5 54.Rc5+ Kd4 55.Kg2 Rxa3 56.Rxb5 Rb3 57.Rb8 a3 58.b5 Kc3 59.b6 a2 60.b7 Kb2* 0-1 (60) Hakobyan,A (2635)-Nepomniachtchi,I (2753) Moscow RUS 2025 *)* 17...Rc7 *(17...Na5 18.Bc2 Nc4 19.b3 Nb6 20.Nxd4 Nd5 21.b4 Rc4 22.Nb3 Ba8 23.g3 Qb8 24.Nbc5 Qc7 25.Bb1 Bxc5 26.Rxc4 bxc4 27.bxc5 0-0 28.Qxc4 Qxe5 29.Qxa6 Rd8 30.a4 g5 31.Qe2 f5 32.Nc3 Qxc3 33.Qxe6+ Kg7 34.hxg5 hxg5 35.Qxf5 Qf6 36.Qh7+ Kf8 37.Be4 Bc6 38.Qh5 Rd7 39.Bg2 Rf7 40.Rd2 Nb4 41.a5 Bxg2 42.Kxg2 Nd3 43.f4 Nxc5 44.Qxg5 Qxg5 45.fxg5 Ra7 46.Rf2+ Kg7 47.g6 Kxg6 48.Rf8 Rxa5 49.Kf3 Kg5 50.Ke3 Ra3+ 51.Kd2 Ne4+ 52.Kc2 Rc3+ 53.Kb2 Rc7 54.Rg8+ Kf5 55.g4+ Ke5 56.g5 Kd4 57.Rd8+ Kc4 58.g6 Rg7 59.Rc8+ Kd5 60.Kb3 Rxg6 61.Kb2 Kd4 62.Kc2 Rg2+ 63.Kb3 Nc5+ 64.Ka3 Rg3+ 65.Kb2 Na4+ 66.Kc2 Rc3+ 67.Rxc3 Nxc3* ½-½ (67) Flamerare (2802)-Satyakeswara_BOT (2778) Rapid 2022*)* 18.h5 Ba8 *(18...Na5 19.b4 Rxc1 20.Rxc1 Nc4 21.Bxc4 bxc4 22.Rxc4 0-0 23.Rxd4 Qc7 24.Rc4 Qb6 25.Nc3 a5 26.Qe3 Qd8 27.Kh2 axb4 28.axb4 Qa8 29.Nd2 Rc8 30.Rxc8+ Qxc8 31.Qd4 f5 32.Kg1 Qa8 33.b5 Bxg2 34.Qd7 Bg5 35.Qxe6+ Kh8 36.Qd6 Bxd2 37.Qxd2 Bf3 38.Ne2 Qa1+ 39.Qc1 Qxe5 40.Nd4 Be4 41.Qc8+ Kh7 42.Qe6 Qxd4 43.Qg6+ Kh8 44.Qe8+ Kh7 45.Qg6+ Kg8 46.Qe8+ Kh7 47.Qg6+* ½-½ (47) nukechess-bot (2725)-Garios (2695) Blitz 2022*)* 19.b4 Nb8 20.Bc2 *(20.Bb1 Nd7 21.Bc2 Rc4 22.Nxd4 Qb8 23.Nd6+ Bxd6 24.exd6 0-0 25.Bb3 Rxc1 26.Rxc1 Qb7 27.Qf3 Rc8 28.Rxc8+ Qxc8 29.Qe3 Qb7 30.f3 Qb6 31.Kf2 Kh7 32.Qf4 e5 33.Qf5+ Kh8 34.Qxd7 Qxd4+ 35.Kg3 Qf4+ 36.Kf2 Qd2+ 37.Kg1 Qe3+ 38.Kh1 Qc1+ 39.Kh2 Qf4+*

40.Kg1 Qc1+ 41.Kh2 Qf4+ 42.Kg1 Qe3+ 43.Kh1 Qc1+ 44.Kh2 ½-½ (48) TheFreshman1902 (2885)-ReinforcementTrial (2901) Blitz 2023*)*
20...Rc4 *(20...Nc6 21.Ng3 Rd7 22.Be4 Qb6 23.Kh2 Bd8 24.Qc2 Rc7 25.Qd2 Rd7 26.Qc2 Rc7 27.Qc5 Qxc5 28.Rxc5 Ke7 29.Ne2 Re8 30.Kh3 Bb7 31.Kg3 Na5 32.Bxb7 Nxb7 33.Rcc1 d3 34.Rxd3 Rxc1 35.Nxc1 Bb6 36.Rc3 Kd7 37.Rd3+ Ke7 38.Rc3 Kd7 39.Nd2 a5 40.f4 axb4 41.axb4 Ra8 42.Rd3+ Ke7 43.Ne4 Ra1 44.Rc3 Kd7 45.Rd3+ Ke7 46.Nb3 Ra4 47.Nd4 Bxd4 48.Rxd4 Ra3+ 49.Kg4 Rb3 50.g3 Nd8 51.Nc5 Rb1 52.Kh3 Ke8 53.Na6 Rc1 54.Rd6 Rc6 55.Rxc6 Nxc6 56.Kg2 Kd7 57.g4 Ke7 58.Kf3 f6 59.Ke4 fxe5 60.fxe5 Kf7 61.Kf4 Ke7 62.Ke4 Kf7 63.Kf4 Ke7 64.Ke4* ½-½ (64) ResoluteBot (2763)-Garios (2720) Blitz 2022*)*
21.Bb1 Rxc1 22.Rxc1 Nd7 23.Qd3 Nb6 24.Nfd2 Nd5 25.Nb3 Nc3 26.Nxc3 dxc3 27.Qxc3 Qd5 28.f3 0-0 29.Qc2 g6 30.Re1 Qc4 31.hxg6 Qxc2 32.Bxc2 Bd5 33.Nc5

A) 33...a5 34.gxf7+ Kxf7 35.Bd3 Bc4 *(35...axb4 36.axb4 Bxc5+ 37.bxc5 b4 38.Kf2 Rc8 39.Rh1 Rxc5 40.Rxh6 Rc3 41.Ke2 Ra3 42.Rh4 b3 43.Bb1 Ra1 44.Rh1 Kg7 45.Ke3 Bc6 46.Kd4 Bd5 47.Kc3 Ra4 48.Bd3 Ra2 49.Rg1 Ra3 50.Kb4 Ra2 51.Kc3 Ra3 52.f4 b2+ 53.Kc2 Ba2 54.Kxb2 Rxd3 55.g4 Bd5 56.f5 Re3 57.Kc2 Rxe5 58.fxe6 Rxe6 59.Rg3 Re4 60.g5 Kg6 61.Kc3 Be6 62.Kd3 Bf5 63.Kc3 Re1 64.Kd4 Bb1 65.Rg2 Bf5 66.Rd2 Kxg5 67.Rg2+ Kf6 68.Kc5 Ke5 69.Rg5 Rc1+ 70.Kb4 Ke6 71.Kb3 Be4 72.Kb4 Bd5 73.Kb5 Kd6 74.Rg6+ Be6 75.Kb4 Rc4+ 76.Ka3 Re4 77.Kb2 Kc5 78.Rg1 Re3 79.Rc1+ Bc4 80.Rg1 Kd4 81.Rg4+ Kd3 82.Rg2 Rh3 83.Rc2 Kd4 84.Rd2+ Bd3 85.Rf2 Be4 86.Rd2+ Kc4 87.Rd8 Rh2+ 88.Kc1 Bf3 89.Rd2 Rh1+ 90.Kb2 Be4 91.Rd8 Rb1+ 92.Ka2 Rb7 93.Rc8+ Kd4 94.Ka3 Rb6 95.Rc7 Bc6 96.Rg7 Kc3 97.Rg3+ Kc2 98.Re3 Rb7 99.Re2+ Kc3 100.Re3+ Kc4 101.Rg3 Bd5 102.Rh3 Kc5 103.Rc3+ Kd4* ½-½ (105) Botyuliirma (2959)-zlatana75 (2975) Blitz 2024*)* 36.Bxc4 bxc4 37.Rc1 axb4 38.axb4 Rb8 39.Rxc4 Rxb4 40.Rc3 Bxc5+ 41.Rxc5 Kg6 42.Kf2 Kf5 43.Rc7 Rb2+ 44.Kg1 Re2 45.Rf7+ Kg5 46.g3 Rxe5 47.Rf8 Rc5 48.Rg8+ Kf6 49.Rh8 Kg6 50.Rg8+ Kf6 51.f4 e5 52.fxe5+ Kxe5 53.Re8+ Kd4 54.g4 h5 55.Rd8+ Kc3 56.Rf8 hxg4 57.Rf4 g3 58.Rg4 g2 59.Kh2 g1Q+ 60.Rxg1 Rc4 61.Ra1 Rb4 62.Ra5 Rb1 63.Re5 Ra1 64.Rb5 Rc1 65.Rg5 Ra1 66.Rg1 Rxg1 67.Kxg1 ½-½ (67) Boller1910 (3044)-Lenya228_BOT (3026) Blitz 2024;

B) 33...Bxc5+ 34.bxc5 Rc8 35.gxf7+ Kxf7 36.Rc1 Ke7 37.Bd3 Kd7 38.Kf2 h5 39.c6+ Rxc6 40.Rxc6 Kxc6 41.g4 h4 42.Kg2 Kd7 43.Kh3 Bxf3 44.Kxh4 Ke7 45.Kg5 Bd1 46.Kf4 Kf7 47.g5 Bh5 48.Ke3 Bg6 49.Be2 Bf5 50.Bh5+ Bg6 51.Bg4 a5 52.Kd4 b4 53.axb4 axb4 54.Kc4 Bc2 55.Kxb4 Bb1 56.Bxe6+ Kxe6

57.g6 Be4 58.g7 Bh7 59.g8Q+ Bxg8 60.Ka3 Ke7 61.e6 Kd6 62.e7 Kd7 63.e8B+ ½-½ (63) YoBot_v2 (3084)-Nikitosik-ai (3093) Rapid 2024]

16...0-0 17.Rac1 Rc8 18.Bb1 Qd5

[18...b4

A) 19.h5 Re8 20.a4 Qd5 21.Ned2 d3 22.Qxd3 Qxd3 23.Bxd3 Red8 24.Nb3 Kf8 25.Be4 Na5 26.Rxc8 Bxc8 27.Rxd8+ Bxd8 28.Nxa5 Bxa5 29.Nd2 Bc7 30.Nc4 a5 31.f4 Ba6 32.Bd3 f6 33.b3 fxe5 34.fxe5 Bb7 35.Kf2 Ke7 36.g4 Bd5 37.Ke3 Kd7 38.Be2 Bxc4 *(38...Kc6 39.Kd4 Bb6+ 40.Nxb6 Kxb6 41.Bc4 Bxc4 42.Kxc4 Kc6 43.Kd4 Kb6 44.Ke3 Kc5 45.Ke4 Kc6 46.Kd4 Kb6 47.Ke3 Kc5 48.Ke4 Kb6 49.Kd4 Kc6 50.Kc4 Kb6 51.Kd4 Kc6 52.Kc4 Kb6 53.g5 hxg5 54.Kd3 g4 55.Ke4 g3 56.Kf3 g2 57.Kxg2 Kc5 58.Kf3 Kd4 59.Kf4 Kc3 60.Kg5 Kxb3 61.Kg6 Kxa4 62.Kxg7 b3 63.h6 b2 64.h7 b1Q 65.h8Q Qf5 66.Qb8 Qg5+ 67.Kf7 Qf5+ 68.Ke7 Qh7+ 69.Kxe6 Qg6+ 70.Kd5 Qd3+ 71.Ke6 Qc4+ 72.Ke7 Qh4+ 73.Kd6 Qd4+ 74.Ke7 Qh4+ 75.Kd7 Qh7+ 76.Kc6 Qc2+ 77.Kd7 Qh7+ 78.Ke6 Qg6+ 79.Kd5 Qf7+ 80.Kc5 Qf2+ 81.Kd5 Qf3+ 82.Kd4 Qd1+ 83.Ke4 Qc2+ 84.Kf3 Qf5+ 85.Ke3 Qg5+ 86.Ke4 Qg2+ 87.Kf5 Qf3+ 88.Kg5 Qg3+ 89.Kf5 Qf3+ 90.Ke6 Qg4+ 91.Kf6 Qh4+ 92.Kf5 Qh7+ 93.Kf4 Qh6+ 94.Ke4 Qg6+ 95.Kf4 Qh6+ 96.Ke4 Qg6+ 97.Kd4 Qg4+ 98.Kc3 Qh3+ 99.Kc4 Qf1+ 100.Kc3 Qc1+ 101.Kd3 Qf1+ 102.Ke4 Qc4+ 103.Kf5 Qf7+ 104.Kg4 Qg6+ 105.Kf3 Qf5+ 106.Ke3 Qg5+ 107.Kd3 Qf5+ 108.Kd4 Qf4+ 109.Kc5 Qc1+ 110.Kd6 Qh6+ 111.Kd5 Qh1+ 112.Kd6 Qh6+ 113.Kc7 Qh7+ 114.Kb6 Qb1+ 115.Ka7 Qg1+ 116.Ka6 Qf1+ 117.Ka7 Qg1+ 118.Qb6 Qg7+ 119.Qb7* ½-½ (119) Flamerare (2738)-kinzal (2715) Blitz 2022*)* 39.Bxc4 Bxe5 40.Bd3 Ke7 41.Ke4 Kf6 42.Ba6 Bb2 43.Bc8 e5 44.Bf5 Kg5 45.Be6 Kh4 46.Kf3 Bd4 47.Bd7 Kg5 48.Bf5 Bc3 49.Be4 Ba1 50.Bf5 Bd4 51.Be4 Kh4 52.Bg6 Bc5 53.Bf5 Bd4 54.Bd3 Kg5 55.Be4 Kf6 56.Bg6 Bb6 57.Bd3 Kg5 58.Bg6 Kh4 59.Bf5 Kg5 60.Bd3 Ba7 61.Bf5 Bb8 62.Bg6 Bd6 63.Bf5 Bc5 64.Ke4 Bd4 65.Kf3 Ba1 66.Bd3 Bc3 67.Bf5 Bb2 68.Bg6 Bc1 69.Bd3 Kf6 70.Bf5 Bf4 71.Bg6 Bd2 72.Bf5 Kg5 73.Ke4 Bc3 74.Kf3 Bb2 75.Bg6 Kh4 76.Bf7 Bc3 77.Be6 Bb2 78.Bd7 Kh3 79.Bf5 Kh2 80.Bd3 Bd4 81.Bb5 Kg1 82.Ba6 Kh2 83.Bc4 Kg1 84.Bb5 Ba1 85.Ba6 Bc3 86.Bd3 Bd4 87.Ba6 Ba1 88.Bd3 Bb2 89.Bb5 e4+ 90.Kxe4 Kf2 91.Kd5 Ke1 92.Kc6 Bf6 93.Kb6 Bd8+ 94.Kb7 Kd2 95.Bd7 Kc3 96.Be6 Kc2 97.Kc6 Kc1 98.Kd7 Bf6 99.Bf5 Kb2 100.Be6 Kc1 101.Kc7 Bg5 102.Kc6 Kd2 103.Bc4 Ke3 104.Be6 Bd8 105.Bc4 Ke4 106.Kd7 Bf6 107.Kc8 Kf4 108.Be6 Kf3 109.Kc7 Be7 110.Bf5 Ke3 111.Kb6 Bd8+ 112.Kb7 Kd2 113.Kc8 Bg5 114.Be6 Kc1 115.Kb7 Kb1 116.Bc4 Bf6 117.Bd5 Kc2

118.Kc6 Kc1 119.Kb6 Bd8+ 120.Kc6 Bf6 121.Kc5 Kd2 122.Kb6 Bd8+ 123.Kb7 Bg5 124.Kc8 Kc2 125.Kc7 Kc3 126.Bc4 Bf6 127.Kb6 Bd8+ 128.Kb7 Kc2 129.Kc8 Be7 130.Kc7 Kd2 131.Kb6 Bd8+ 132.Kb5 Kc2 133.Kc6 Bg5 134.Kc7 Kc1 135.Kb6 Bd8+ 136.Kc6 Kd2 137.Kd7 Bf6 138.Bf7 Kc1 139.Be6 Kb1 140.Bf5+ ½-½ (140) Flamerare (2776)-Satyakeswara_BOT (2763) Rapid 2022;

B) 19.Qd3 g6 20.h5 Qd5 21.hxg6 Nxe5 22.Nxe5 Qxe5 23.gxf7+ Kxf7 24.Ng3 Ke8 25.Rxc8+ Bxc8 26.axb4 Bb7 27.Qxd4 *(27.Rd2 Rg8 28.Qxd4 Qxd4 29.Rxd4 Bd5 30.Ne4 Bd8 31.Rd2 Be7 32.Re2 Kf7 33.Bd3 Rb8 34.Bxa6 Rxb4 35.Nc3 Bf6 36.Rc2 Be5 37.Be2 Kf6 38.Rd2 Bb7 39.g3 Kg6 40.Bd3+ Kf6 41.Be2 Kg6 42.Bd3+ Kf6 43.Bf1 Bxc3 44.bxc3 Rb1 45.f4 Ba6 46.Rf2 Rc1 47.Kg2 Bxf1+ 48.Rxf1 Rxc3 49.Kh3 e5 50.fxe5+ Kxe5 51.Ra1 h5 52.Rb1 h4 53.Kxh4 Kf6 54.Kh5 Rxg3 55.Re1 Rg5+ 56.Kh4 Kg6 57.Re4 Rh5+ 58.Kg4 Rg5+ 59.Kh3 Rh5+ 60.Rh4 Rxh4+ 61.Kxh4* ½-½ (61) Nikitosikbot (2898)-ReinforcementTrial (2891) Blitz 2023 *)* 27...Qxd4 28.Rxd4 Bf6 29.Rd2

B1) 29...Be5 30.Ba2 Ke7 31.Re2 Kd6 32.Rd2+ *(32.Ne4+ Bxe4 33.Rxe4 Rf4 34.Rxf4 Bxf4 35.Bc4 Bd2 36.Bxa6 Bxb4 37.b3 Kc5 38.f3 e5 39.Kf2 Kd4 40.Kg3 e4 41.f4 Bd6 42.Kg4 Ke3 43.f5 Kf2 44.f6 Bb4 45.Kf4 e3 46.g4 Bf8 47.Kf5 e2 48.Bxe2 Kxe2 49.b4 Bxb4 50.g5 hxg5 51.Kxg5 Bd2+ 52.Kg4 Ke3 53.f7 Bb4 54.f8B* ½-½ (54) YoBot_v2 (2903)-ZugzwangBot (2871) Rapid 2023 *)* 32...Ke7 33.Re2 Kd6 34.Nf1 Rc8 35.Re1 Bd5 36.Bxd5 exd5 37.Ne3 Bxb2 38.Nf5+ Kc7 39.Re6 Rf8 40.Ne3 d4 41.Nc4 Bc3 42.Ne5 Rd8 43.Rxh6 d3 44.Nxd3 Rxd3 45.Rxa6 Bxb4 46.f3 Be1 47.g3 Bxg3 48.f4 Bxf4 49.Ra1 Be3+ 50.Kf1 Rd1+ 51.Rxd1 Kc8 52.Ra1 Kd8 53.Rb1 Kc8 54.Ra1 Kd8 55.Rb1 Kc8 56.Ra1 ½-½ (56) YoBot_v2 (2921)-BRAINLEARN11_NNUE (2894) Blitz 2023;

B2) 29...Ke7 30.Re2 Rd8 *(30...Bd5 31.Nf5+ Kd7 32.Nxh6 Rb8 33.Ng4 Bg7 34.Ne5+ Bxe5 35.Rxe5 Rxb4 36.Re2 Rg4 37.g3 Ra4 38.Rd2 Ke7 39.Bc2 Ra1+ 40.Rd1 Ra2 41.Rb1 a5 42.Kf1 a4 43.Bd1 e5 44.Rc1 e4 45.Rc3 Rxb2 46.Bxa4 Kd6 47.Bd1 Ke5 48.Ra3 Kd4 49.Ra4+ Kd3 50.Ke1 Bc4 51.Ra3+ Kd4 52.Ra4 Kd3 53.Ra3+ Kd4 54.Ra8 Rb1 55.Ra4 Kc3 56.Ra3+ Kd4 57.Kd2 Rb2+ 58.Ke1 Rb6 59.Ra4 Kc3 60.Ra1 Rb2 61.Ra8 Rb1 62.Ra3+ Kd4 63.Ra8 Kc3 64.Re8 Kd4 65.Rd8+ Kc3 66.Re8 Bb3 67.Rc8+ Bc4 68.g4 e3 69.fxe3 Kd3 70.Rd8+ Kxe3 71.Re8+ Kf4 72.Rd8 Be6 73.Ke2 Bxg4+ 74.Kf2 Bxd1 75.Rf8+ Ke4 76.Re8+ Kf5*

77.Rf8+ Kg5 78.Ke3 Bg4 79.Rg8+ Kh6 80.Rxg4 Rb7 81.Rh4+ Kg5 82.Rh1 Ra7 83.Rg1+ Kh4 84.Rh1+ Kg3 85.Rg1+ Kh4 86.Rh1+ Kg3 87.Rc1 Ra4 88.Rc2 Ra1 89.Kd4 Ra4+ 90.Ke5 Rf4 91.Ra2 Rb4 92.Kd6 Kf4 93.Ra3 Kg5 94.Ke7 Rb2 95.Kd8 Rb4 96.Kc7 Rh4 97.Kd6 Rh8 98.Ke6 Rh7 99.Ra5+ Kg4 100.Ra4+ Kg3 101.Kf6 Kg2 102.Kg6 Rh8 103.Kg5 Kf2 104.Ra2+ Ke3 105.Ra1 Kd2 106.Ra3 Rh1 107.Ra2+ Ke3 108.Ra3+ Kd4 109.Ra4+ Kc5 110.Ra3 Kb6 111.Rb3+ Ka6 112.Ra3+ Kb7 113.Kf5 Kb8 114.Rb3+ Kc7 115.Kf4 Rh7 116.Rc3+ Kb6 117.Rb3+ Ka5 118.Ra3+ Kb4 119.Ra6 Rh5 120.Ra8 Ra5 121.Rxa5 Kxa5 ½-½ (121) tutorialbotelmejor (2932)-RaspFish (2945) Blitz 2024*)* 31.Ba2 Rd1+ 32.Kh2 Bd5 33.Bxd5 Rxd5 34.Ne4 Be5+ 35.Kh3 Bd6 36.Nxd6 Rxd6 37.Kh4 Rd4+ 38.Kh5 Kf6 39.b3 *(39.g3 Rxb4 40.Kxh6 e5 41.Kh5 Kf5 42.g4+ Kf4 43.g5 Rb8 44.Kh6 Rb6+ 45.g6 Kf5 46.Kh5 Rxg6 47.Rxe5+ Kxe5 48.Kxg6 Kf4 49.b3 Kg4 50.f3+ Kxf3 51.b4 Kg4 52.Kf6 Kf4 53.Ke6 Ke4 54.Kd6 Kd4 55.Kc6 Kc4 56.Kb6 Kxb4 57.Kxa6* ½-½ (57) YoBot_v2 (2892)-EmanPureNN (2910) Rapid 2023*)* 39...Rxb4 40.Re3 a5 41.Rc3 Kg7 42.Rc7+ Kf6 43.Rc3 Kg7 44.Rc7+ Kf6 45.Ra7 Rxb3 46.Rxa5 Rb2 47.Kxh6 Rxf2 48.g4 e5 49.Ra6+ Ke7 50.g5 e4 51.Ra7+ Kd6 52.Ra6+ Kc5 53.Kg6 e3 54.Ra5+ Kb4 55.Re5 e2 56.Re4+ Ka3 57.Re3+ Ka2 58.Re8 Rg2 59.Kf5 Rf2+ 60.Kg4 Rg2+ 61.Kf3 Rxg5 62.Kxe2 Rg2+ 63.Ke3 Rg6 64.Kf3 Rd6 65.Re3 Rd1 66.Kg3 Rd7 67.Re1 Ka3 68.Re6 Ka4 69.Rg6 Rc7 70.Kh4 Kb3 71.Kg5 Rb7 72.Rh6 Rb8 73.Kf6 Rc8 74.Kg6 Rf8 75.Rh3+ Kc4 76.Kg5 Rd8 77.Kh4 Rg8 78.Rf3 Ra8 79.Re3 Rh8+ 80.Kg5 Kb4 81.Rd3 Ka4 82.Kf5 Ka5 83.Kg4 Rb8 84.Rc3 Rh8 85.Kg5 Ka6 86.Ra3+ Kb7 87.Ra4 Rg8+ 88.Kh5 Rc8 89.Ra3 Kb6 90.Kg5 Rc1 91.Rf3 Ka7 92.Rf7+ Kb6 93.Rd7 Kc6 94.Re7 Rh1 95.Re5 Ra1 96.Re2 Kb7 97.Re8 Ra4 98.Re1 Ra6 99.Rf1 Ka8 *(99...Ka7 100.Rf8 Rb6 101.Rf1 Re6 102.Rf6 Rxf6 103.Kxf6* ½-½ (152) VariantsStockfish (2720)-Flamerare (2778) Rapid 2022 *)* 100.Rf4 Ka7 101.Rf7+ Kb6 102.Rf2 Kc7 103.Rf6 Rxf6 104.Kxf6 ½-½ (104) RemstalBot (3055)-Nikitosik-ai (3025) Blitz 2024]

19.Nd6 Bxd6 20.Be4 Qa2 21.exd6 Rfd8 22.Rc5 Rxd6 23.Bb1 Qb3 24.Rd3 Qa4 25.Qd2 Ne7

[25...Rdd8 26.b4 Nxb4 27.Rxc8 Rxc8 28.Rxd4 Bd5 29.Qb2 Qb3 30.Qxb3 Bxb3 31.Rxb4 Rc1+ 32.Kh2 Rxb1 33.Nd2 Rb2 34.Nxb3 Rxf2 35.Nc5 Ra2 36.Rb3 a5

37.Rxb5 Rxa3 38.Rb8+ Kh7 39.h5 Ra2 40.Nd7 g5 41.Ne5 Kg7 42.Rb7 Rf2 43.Nc6 Rf4 44.Nd8 Kf8 45.Ra7 a4 46.Kg1 Ke8 47.g3 Rg4 48.Nxf7 Rxg3+ 49.Kh2 Rg4 50.Nxh6 Rh4+ 51.Kg3 Rxh5 52.Nf7 Rh4 53.Nxg5 Rb4 54.Nxe6 Rb3+ 55.Kf2 Rb8 56.Rxa4 Rb3 57.Nd4 Rb8 58.Nc2 Kd8 59.Na1 Ke7 60.Nc2 Rd8 61.Na1 Rc8 62.Nc2 Rd8 63.Na1 Rc8 64.Nc2 Rd8 ½-½ (64) yobot_v2 (2828)-expositor (2628) Classical 2024]

26.Rxc8+ Nxc8 27.Ne5 b4 28.Rg3 Qb5 29.Nxf7 Kxf7 30.Qf4+ Kg8 31.Qxh6 Qe5 32.Qh7+ Kf7 33.f4 Qe1+ 34.Kh2 Qxg3+ 35.Kxg3 Ne7 36.h5 bxa3

[36...Kf6 37.Kf2 bxa3 38.bxa3 Rb6 39.g4 e5 40.h6 Rb2+ 41.Ke1 gxh6 42.Bf5 Nxf5 43.Qxf5+ Ke7 44.Qxe5+ Kf7 45.f5 Rb1+ 46.Ke2 Rb5 47.Qe6+ Kg7 48.Qe7+ Kg8 49.f6 Rb2+ 50.Kd3 Be4+ 51.Qxe4 Rb3+ 52.Kxd4 Rxa3 53.Qe8+ Kh7 54.Qd7+ Kh8 55.Qg7# 1-0 (57) Nikitosik-ai (3020)-expositor (2734) Blitz 2024]

37.bxa3 Ng8 38.Bg6+ Kf8 39.Qh8 e5 40.f5 Bc6 41.h6 gxh6 42.Qxe5 Rf6 43.Qb8+ Kg7 44.Qa7+ Kf8 45.Qb8+ Kg7 46.Qa7+ Kf8 47.Qxd4 Kg7 48.Kh3 Bb5 49.g4 Bc6 50.a4 Bh1 51.Qd7+ Kf8 52.Qd8+ Kg7 53.Qc7+ Kf8 54.Kg3 Bc6 55.Qd8+ Kg7 56.Qc7+ Kf8 57.Qb8+ Kg7 58.Qe5 a5 59.Qc7+ Kf8 60.Qd8+ Kg7 61.Qxa5 Kf8 62.Qd8+ Kg7 63.Qc7+ Kf8 64.Qd8+ Kg7 65.a5 Ba4 66.Qc7+ Kf8 67.a6 Bc6 68.a7 Bh1 69.Qd7 Rxg6 70.fxg6 Ne7 71.Qd8+ Kg7 72.Qxe7+ Kxg6 73.Kf4 Bg2 74.Qe6+ Kg7 75.Kf5 h5 76.Qe7+ Kh8 77.Kf6 Bh3 78.Qg7# 1-0 (78) doom-bot (3032)-expositor (2914) Rapid 2025

13.Rfd1 0-0

[13...Qc7 14.Rac1 Bd7 15.Nxd4 Qxe5 16.Nb5 Rd8 17.f4 Qxf4 18.Nbd6+ Bxd6 19.Nxd6+ Ke7 20.Nxb7 Rb8 21.Ba6 Qc7 22.Qd3 Rxb7 23.Bxb7 Qxb7 24.Qd6+ Ke8 25.Rd3 Qb6+ 26.Kh1 Nb8 27.Qg3 Ke7 28.Qxg7 Rf8 29.Qxh6 Qxb2 30.Qh4+ f6 31.Rdd1 Bc6 32.Qh7+ Rf7 33.Qg8 Rf8 34.Qg7+ Rf7 35.Qg8 Rf8 36.Qg7+ Rf7 37.Qg4 Rf8 38.Qg7+ ½-½ (38) YuliGPrO5 (3063)-Nikitosik-ai (3061) Blitz 2024]

14.Ng3

[14.Rac1 Bd7 15.a3 Na5 16.Rxd4 Nxc4 17.Rcxc4 Rc8 18.h3 Rxc4 19.Qxc4 Qc8 20.Qxc8 Bxc8 21.Nfd2 b5 22.Nd6 Bxd6 23.Rxd6 Bb7 24.Nf1 Rc8 25.Ne3 a5 26.Rd7 Bc6 27.Ra7 a4 28.Nd1 b4 29.axb4 Rb8 30.Rc7 Bd5 31.Rc5 Rxb4 32.Nc3 Rxb2 33.Nxa4 Re2 34.Nb6 Rxe5 35.Nxd5 Rxd5 36.Rc8+ Kh7 37.Rf8 Kg6 38.Rc8 Rd1+ 39.Kh2 Rd2 40.Kg1 Rd1+ 41.Kh2 e5 42.Rh8 f6 43.Rc8 Rd2 44.Kg3 Kh5 45.Rh8 e4 46.Rf8 Rd1 47.Rg8 Kg6 48.Ra8 Kg5 49.Rg8 g6 50.Rb8 f5 51.Rb5 Kf6 52.Kf4 g5+ 53.Ke3 Rd6 54.Rb8 Ke5 55.Rh8 f4+ 56.Ke2 Kd4 57.Rg8 Ra6 58.Rd8+ Kc5 59.Rh8 Ra2+ 60.Kf1 Ra1+ 61.Ke2 Ra2+ 62.Kf1 Ra6 63.Ke2 Kd4 64.Rd8+ Ke5 65.Re8+ Re6 66.Rh8 Kf5 0-1 (66) abcbot (2837)-Nikitosik-ai (2916) Blitz 2024]

[14.a3 b6 15.Bb5 Bb7 16.Bxc6 Bxc6 17.Nxd4 Bxe4 18.Qxe4 Qe8 19.b4 Rc8 20.b5 Bc5 21.Nc6 f6 22.g3 fxe5 23.Rd2 Qf7 24.Kg2 Qf5 25.Qxf5 exf5 26.Nxe5 f4 27.Nd7 f3+

28.Kh3 Rfe8 29.Kg4 Re2 30.Raa2 Rxd2 31.Rxd2 Bxa3 32.Kf5 Bb4 33.Ra2 Rc7 34.Ne5 Rc5 35.Rxa7 Rxb5 36.Ke4 Ra5 37.Rb7 Bc3 38.Nd3 b5 39.Kxf3 b4 40.Nxb4 Bxb4 41.Rxb4 Kh7 42.g4 h5 43.h3 hxg4+ 44.hxg4 g6 45.g5 Rxg5 46.Rb1 Ra5 47.Rc1 g5 48.Rb1 g4+ 49.Kxg4 Kh6 50.Rb7 Ra6 51.Rc7 Rb6 52.Re7 Rc6 53.Ra7 Kg6 54.Kh4 Rc1 55.f4 Rg1 56.Rc7 Kf5 57.Rc5+ Ke4 58.Rc3 Rg6 59.Kh5 Rb6 60.Rc8 Kf5 61.Ra8 Kf6 62.Re8 Rb5+ 63.Kh6 Rb1 64.Kh5 Rb7 65.Kg4 Rb6 66.Kh5 Rb5+ 67.f5 Rxf5+ 68.Kh6 Rg5 69.Rd8 Re5 70.Rb8 Re3 71.Kh7 Rh3+ 72.Kg8 Rh2 73.Rd8 Rh6 74.Rd4 Ke5 75.Rc4 Rf6 76.Rc8 Kd5 77.Rc3 Kd6 78.Rb3 Kd5 79.Rb1 Rd6 80.Rf1 Ke6 81.Rh1 Kf6 82.Kh7 Rd4 83.Ra1 Ke5 84.Kg6 Rf4 85.Re1+ Re4 86.Rd1 Kf4 87.Rd8 Re2 88.Rd1 Rg2+ 89.Kh5 Rg3 90.Kh4 Rg7 91.Kh3 Rg5 92.Rd8 Rg3+ 93.Kh4 Rg5 94.Rh8 Rg4+ 95.Kh3 Rg7 96.Rh4+ Ke3 97.Rh8 Ra7 98.Kg3 Rb7 99.Kg4 Kd4 100.Rh1 Rc7 101.Kg5 Rc2 102.Rb1 Rc3 103.Rh1 Ra3 104.Rh6 Rf3 105.Kh4 Ke4 106.Rb6 Kf5 107.Rd6 Ke5 108.Rd2 Rf7 109.Rd8 Rh7+ 110.Kg5 Rb7 111.Rf8 Rh7 112.Rc8 Ra7 113.Kh4 Ra6 114.Kh3 Kd6 115.Kg2 Kd5 116.Kg1 Ra5 117.Rc2 Kd6 ½-½ (117) Intron014 (2693)-Nikitosik-ai (2660) Classical 2024]

14...Bd7

[14...b5

A) 15.Bxb5 Qb6

A1) 16.a3 Bb7 *(16...a5 17.Rac1 Bb7 18.Bd3 Ba6 19.Bxa6 Rxa6 20.Qe4 Rd8 21.h4 d3 22.Rxd3 Rxd3 23.Qxd3 Qxb2 24.Rb1 Qa2 25.Qb5 Ra8 26.Rc1 Nd8 27.a4 Qd5 28.Qe8+ Bf8 29.Rc7 Qa2 30.Nf1 Rb8 31.g3 Qb3 32.Kg2 Qb6 33.Rd7 Qc6 34.g4 g6 35.N1d2 Qxa4 36.Nd4 Qd1 37.N2f3 Qa4 38.Ng1 Qb4 39.Nge2 Kh7 40.Ng3 Qc5 41.h5 g5 42.Rxd8 Rxd8 43.Qxd8 Kg7 44.f4 gxf4 45.Qf6+ Kg8 46.Qxf4* 1-0 (46) ProteusSF-lite (2861)-ArasanX (2788) Blitz 2023*)*

17.Bd3 Nb8 18.Nxd4 Rd8 19.Nf3 Nc6 20.Be4 a5 21.Qe1 Rab8 22.Rab1 Ba6 23.Rxd8+ Rxd8 24.Bxc6 Qxc6 25.Qxa5 Rd3 26.Qe1 Qb6 27.Qc1 Rb3 28.Nd2 Rd3 29.Ngf1 Bc5 30.Ne4 Bd4 31.b4 Qb5 32.Nc5 Bxc5 33.Qxc5 Qxc5 34.bxc5 Rc3 35.Nd2 Rxc5 36.f4 Rc2 37.Ne4 Bc4 38.Rb8+ Kh7 39.Rc8 Rc1+ 40.Kf2 Rf1+ 41.Kg3 Bd5 42.Nc3 Rc1 43.Rc7 Be4 44.Kh3 Rc2 45.g4 Kg6 46.a4 Bh1 47.Nb5 Rf2 48.Rc4 f5 49.a5 fxg4+ 50.Kxg4 Bd5 51.Rb4 h5+ 52.Kh3 Re2 53.Kg3 Rg2+ 54.Kh3 Re2 55.Kg3 Rg2+ 56.Kh3 Ra2 57.Kg3 Rxa5 58.Kh4 Ra2 59.h3 Rg2 60.Rd4 Rf2 61.Nd6 Ba8 62.Nc8 Bh1 63.Ne7+ Kf7 64.Rd7 Ke8 65.Ra7 Rxf4+ 66.Kxh5 Rf3 67.Ng6 Rxh3+ 68.Kg4 Re3 69.Rxg7 Be4 70.Kf4 Re2 71.Re7+ Kd8 72.Rxe6 Bxg6 73.Rxg6 ½-½ (73) ELO_1500 (2710)-EmanPureNN (2913) Rapid 2023;

A2) 16.Bxc6 Qxc6 17.Nxd4 Qb6 18.Nh5 Rd8 19.Qg4 g6 20.Nb3 Bb7 21.Nf6+ *(21.h3 Bd5 22.Nf6+ Bxf6 23.exf6 Kh7 24.Qf4 Rac8 25.Rd2 g5 26.Qg4 Ba8 27.Nd4 Rc4 28.Rad1 Kg6 29.h4 Qc5 30.b3 Rc1 31.f4 Rd5 32.fxg5 hxg5 33.Qe4+ Kxf6 34.hxg5+ Kg7 35.b4 Rxd1+ 36.Rxd1 Qb6 37.a4 Qd8 38.g6 Rg5 39.gxf7 Bxe4 40.Nxe6+ Kxf7 41.Nxd8+ Ke7 42.b5 Rxg2+ 43.Kf1 Ra2 44.Rd4 Bg2+ 45.Kg1 Bf3 46.Nc6+ Bxc6 47.bxc6 Rc2 48.a5 Rxc6 49.a6 Rd6 50.Rxd6 Kxd6 51.Kf1 Ke7 52.Ke1 Kf7 53.Kd1 Ke6 54.Kc1 Kf5 55.Kb1 Ke4 56.Ka1 Kf3 57.Kb1 Ke2 58.Ka1 Kf3 59.Kb1 Ke2 60.Ka1 Kf3* ½-½ (60) ELO_1500 (2675)-EmanBot (2894) Blitz 2023*)* 21...Bxf6 22.exf6 e5 23.Qg3 Qxf6 24.Nc5 Bc6 25.h3 h5 26.Qe3 Rab8 27.Rxd8+ Rxd8 28.Rc1 Rd4 29.Nb3 Re4 30.Qxa7 Qg5 31.Kf1 Bb5+ 32.Kg1 Bc6 33.Kf1 Bd5 34.Rd1 Bc4+ 35.Kg1 Bd5 36.Kf1 Qf4 37.Kg1 Re2 38.Qc5 Be4 39.Qb6 Kg7 40.Na1 Bd5 41.Qc5 Qe4 42.Kf1 Bc4 43.Kg1 Bxa2 44.Qc3 Bc4 45.Qa3 Rxf2 46.Kxf2 Qe2+ 47.Kg1 Qxd1+ 48.Kh2 Qe2 49.Qc5 Qe4 50.b4 Qd4 51.Qxd4 exd4 52.Nc2 d3 53.Ne3 d2 54.Kg3 Be2 55.Kf4 d1Q 56.Nxd1 Bxd1 57.Ke5 Be2 58.h4 g5 59.g3 Kg6 0-1 (59) ELO_1500 (2713)-EmanBot (2908) Rapid 2023;

B) 15.Bd3

B1) 15...Bb7 16.a3 g6 17.Bxb5 Rc8 18.Bd3 a5 19.Qd2 Bg5 20.Nxg5 Qxg5 21.f4 Qh4 22.Be4 Ba8 23.Rf1 Rfd8 *(23...Ne7 24.Bxa8 Rxa8 25.Ne4 Nf5 26.Nf6+ Kg7 27.Rf3 Ne3 28.Qxd4 Nd5 29.g3 Qh3 30.f5 Nxf6 31.exf6+ Kh8 32.fxg6 fxg6 33.Qd7 Rg8 34.Raf1 Qg4 35.Qd2 Qg5 36.Qxg5 hxg5 37.Re1 Rgb8 38.Rxe6 Rxb2 39.f7 Rf8 40.Rxg6 Rb5 41.Rgf6 Rb7 42.R6f5* 1-0 (42) EmptikBot (2959)-ArasanX (2877) Rapid 2023 *)* 24.Rac1 d3 25.Qe3 Rb8 26.Rc4 Ne7 27.Bxa8 Rxa8 28.Rd4 Rxd4 29.Qxd4 Nf5 30.Nxf5 gxf5 31.Qxd3 Rb8 32.Qd2 Kg7 33.Qxa5 Rxb2 34.Qc3 Ra2 35.h3 Qd8 36.Kh2 Kh7 37.Qe3 Qa8 38.Rf3 h5 39.Rg3 h4 40.Rg5 Qe4 41.Qxe4 fxe4 42.Kg1 e3 43.Kf1 Rf2+ 44.Ke1 Rxf4 45.Rg4 Rf2 46.Rxh4+ Kg6 47.g3 Ra2 48.Re4 Rxa3 49.Ke2 Kf5 50.Rf4+ Kg6 51.Rg4+ Kf5 52.Rf4+ Kg6 53.Rf6+ Kg7 54.Rf3 Ra2+ 55.Kxe3 Ra3+ 56.Ke4 Ra4+ 57.Ke3 Ra3+ 58.Kf2 Ra2+ 59.Kf1 Ra1+ 60.Kf2 Ra2+ 61.Kf1 Ra1+ 62.Ke2 Ra2+ 63.Ke1 Ra1+ 64.Ke2 Ra2+ 65.Kd1 ½-½ (65) SF-NNUE (2905)-wandathewise (2902) Blitz 2024;

B2) 15...Nb4 16.Nxd4 Bb7 17.Be4 Bxe4 18.Nxe4 Qb8 19.Qxb5 *(19.a3 Nd5 20.Rac1 Qxe5 21.Nc6 Qc7 22.Qxb5 Rfc8 23.Qa6 Kh7 24.g3 Bf8 25.Qd3 f5 26.Nd4 Qxc1*

27.Rxc1 Rxc1+ 28.Kg2 fxe4 29.Qxe4+ Kh8 30.Nxe6 Nb6 31.Nf4 Rc5 32.a4 Rd8 33.Ng6+ Kg8 34.Qe6+ Kh7 35.h4 Bd6 36.Qe4 Kg8 37.b4 Rcc8 38.Qe6+ Kh7 39.Qf5 Kg8 40.Qe6+ Kh7 41.a5 Nc4 42.Qf5 Kg8 43.Qe6+ Kh7 44.Qe4 Kg8 45.Qd5+ Kh7 46.Qe4 Kg8 47.Qd5+ Kh7 48.Qf5 Kg8 49.g4 Bxb4 50.g5 hxg5 51.Qe6+ Kh7 52.Qf5 Kg8 53.Qe6+ Kh7 54.Qf5 Kg8 ½-½ (54) beststockfish16 (2804)-Mr_Chess_Berserk (2838) Blitz 2023*)* 19...Qxb5 20.Nxb5 Nc6 21.Rd7 Rfd8 22.Rc7 Rac8 23.Rxc8 Rxc8

B2a) 24.Rc1 Rb8

B2a1) 25.Rxc6 Rxb5 26.Rc8+ Bf8 27.a3 Rxb2 28.g3 Re2 29.f3 Ra2 30.Ra8 Rxa3 31.Nc5 Ra1+ 32.Kf2 Rd1 33.Ne4 Ra1 34.h4 h5 35.Nc5 Rd1 36.f4 Rd5 37.Ne4 Rb5 38.Ng5 Rb6 39.Kf3 Rb3+ 40.Ke2 Rb7 41.Kf3 g6 42.Ne4 Kg7 43.Nf6 Rb3+ 44.Kg2 Ra3 45.Ne8+ Kg8 46.Nf6+ Kg7 47.Ne8+ Kg8 48.g4 hxg4 49.Nf6+ Kg7 50.h5 gxh5 51.Nxh5+ Kg6 52.Rxf8 Kxh5 53.Rxf7 Ra1 54.f5 exf5 55.Rxf5+ Kg6 56.Rf6+ Kg5 57.Rf8 a5 58.e6 Re1 59.Rg8+ Kf4 60.Rf8+ Kg5 61.Rg8+ Kf4 62.Ra8 Rxe6 63.Rxa5 Rg6 64.Ra4+ Kg5 65.Kg3 Re6 66.Rxg4+ Kf5 67.Ra4 Rg6+ 68.Kf2 Rd6 69.Kf3 Kg5 70.Ke4 Rh6 71.Ra2 Rd6 72.Ra8 Kf6 73.Ra1 Kg7 74.Ke5 Rc6 75.Ra5 Rc2 76.Kd4 Rc8 77.Ra1 Rc2 78.Ra8 Re2 79.Ra1 Kh7 80.Ra8 Re1 81.Ra2 Re6 82.Kd5 Rf6 83.Ke5 Rh6 84.Ra1 Kg7 85.Rb1 Rh8 86.Ra1 Rh7 87.Ra3 Kh8 88.Ke6 Kg7 89.Ra7+ Kh6 90.Ra1 Rb7 91.Kf5 Rf7+ 92.Ke4 Rf8 93.Rb1 Kh7 94.Rh1+ Kg6 95.Ra1 Kg5 96.Ra5+ Kg6 97.Ra1 Kg5 98.Ra5+ *(98.Rg1+ Kh6 99.Ke5 Rb8 100.Kf6 Kh7 101.Rh1+ Kg8 102.Rg1+ Kh7 103.Ra1 Rb6+ 104.Ke5 Kh6 105.Rg1 Rg6 106.Ra1 Rb6 107.Rg1 Rb4 108.Rh1+ Kg7 109.Rg1+ Kh7 110.Ra1 Kh6 111.Rg1 Kh5 112.Ra1 Kg4 113.Rg1+ Kf3 114.Rh1 Kg2 115.Ra1 Rb3 116.Kd4 Rg3 117.Ke5 Rg7 118.Ra8 Rg6 119.Ra1 Rb6 120.Ra2+ Kg1 121.Ra1+ Kh2 122.Ra3 Rg6 123.Ra1 Rg1* ½-½ (164) VariantsStockfish (2721)-Flamerare (2788) Rapid 2022*)* 98...Kf6 99.Ra6+ Kf7 100.Ra1 Ke8 101.Ke3 Kd8 102.Ra7 Rf6 103.Ra1 Kd7 104.Ke4 Rf2 105.Ke5 Re2+ 106.Kf5 Rc2 107.Ra6 Rc7 108.Ra1 Rc8 109.Ke5 Rh8 *(109...Rc5+ 110.Kd4 Rg5 111.Ra7+ Kc6 112.Ke4 Kb5 113.Kf3 Kb6 114.Ra1 Rg8 115.Ke4 Rg7 116.Ke5 Rf7 117.Kd6*

Kb5 118.Rb1+ Kc4 119.Rh1 Rf3 120.Rh4+ Kd3 121.Kc5 Kc2 122.Kd4 Rf7 123.Ke4 Kb3 124.Rh1 Rd7 125.Ra1 Re7+ ½-½ (124) ElexusChess (2731)-Flamerare (2788) Rapid 2022*)* 110.Ra7+ Kc6 111.Kf4 Re8 112.Kf3 Kc5 113.Ra1 Rb8 114.Kg4 Rd8 115.Rc1+ Kb6 116.Ra1 ½-½ (116) caissa-x (2865)-ArasanX (2812) Blitz 2023;

B2a2) 25.Ned6 Bxd6 26.exd6 Rxb5 27.Rxc6 Rxb2 28.Kf1 *(28.g4 Rd2 29.Ra6 g5 30.Kg2 Kg7 31.Kf3 h5 32.Ke3 Rd5 33.h3 hxg4 34.hxg4 Kf6 35.a4 Ke5 36.Rxa7 Rxd6 37.Ra5+ Kf6 38.Rc5 Ra6 39.a5 Rd6 40.Rc1 Ra6 41.Rc5 Rd6* ½-½ (41) Intron014 (2940)-wandathewise (2895) Blitz 2024 *)* 28...Rd2 29.Ra6 g5 30.a4 Kg7 31.Ke1 Rd5 32.Ke2 Kg6 33.g3 f6 34.g4 h5 35.f3 f5 36.gxf5+ Kxf5 37.Ke3 Re5+ ½-½ (37) Intron014 (2932)-RaspFish (2912) Blitz 2024;

B2b) 24.Nbd6 Rb8 25.Nc4 Rb4 26.Ned2 Rb5 27.Nf3 Rc5 28.b3 a5 29.Rd1 a4 30.Kf1 axb3 31.axb3 Na5 32.Nxa5 Rxa5 33.Rc1 Bf8 34.h4 Rb5 35.Rb1 g6 36.Ke2 g5 37.hxg5 hxg5 38.g4 Kg7 39.Kd3 Kg6 40.Kc3 Rc5+ 41.Kb2 Rb5 42.Kc3 Rc5+ 43.Kb2 Rb5 44.Ra1 Bg7 45.Rc1 f5 46.exf6 Bxf6+ 47.Ka3 Ra5+ 48.Kb4 Ra2 49.Rf1 ½-½ (49) TheFreshman1902 (2949)-RaspFish (2932) Blitz 2024]

[14...g6 15.a3 Bd7 16.b4 Rc8 17.Bd3 Nb8 18.b5 Be8 19.a4 Nd7 20.Bc4 Qa5 21.h4 Nb6 22.Bb3 Qb4 23.Rab1 d3 24.Qe3 Rc3 25.Bxe6 Qxa4 26.Ne4 Ra3 27.Qxh6 Qxe4 28.Rb4 Bc6 29.bxc6 Qf5 30.Bxf5 gxf5 31.Nd4 f6 32.Qg6+ Kh8 33.Nxf5 Rf7 34.Rg4 fxe5 35.Qg8# 1-0 (35) caissa-x (2944)-pawn_git (2643) Blitz 2024]

[14...Qa5 15.Qe4 Rd8 16.h4 b5 17.Bd3 Kf8 18.Qxc6 1-0 (18) SoundOfSIlence (2875)-ertras (2678) Blitz 2022]

15.Qe4

[15.a3 Bc5 16.Rac1 Rc8 *(16...Bb6 17.Bd3 Ne7 18.Qe4 Ng6 19.h4 Re8 20.Qxb7 Nf4 21.Qe4 Nxd3 22.Rxd3 Rc8 23.Rxc8 Qxc8 24.Nxd4 Qc4 25.Nh5 Kh8 26.b3 Qc1+ 27.Kh2 Rg8 28.a4 Bc7 29.f4 Bb6 30.Ng3 Rd8 31.Nge2 Qc5 32.Rc3 Qf8 33.Nf3 Kg8 34.Ned4 Rc8 35.Rd3 Qb4 36.Qe2 Rc1 37.h5 Bc8 38.Qe3 Ba6 39.Qxc1 Bxd3 40.Nc6 Qxb3 41.a5 Bf2 42.Ne7+ Kf8 43.Qc7 Qa4 44.Qd8+ Qe8 45.Qxd3 Qxe7 46.g3 Kg8 47.Kg2 Bc5 48.g4 Qc7 49.a6 Bb6 50.g5 Qc1 51.Kg3 Qh1 52.Qb5 Kf8 53.Qc4 Qb1 54.Qc8+ Ke7 55.Qb7+ Ke8 56.Qb8+ Ke7 57.Qb7+ Kf8 58.Qb8+ Ke7 59.Qd6+ Ke8 60.g6 Qc2 61.Qb8+ Ke7 62.Qb7+ Kd8 63.Qb8+ Ke7 64.Qd6+ Ke8 65.Qd2 Qc4 66.gxf7+ Kxf7 67.Qd7+ Kg8 68.Nd2 Qa2 69.Kf3 Kh8 70.Ne4 Qc4 71.Qe8+*

Kh7 72.Qg6+ Kh8 73.Qe8+ Kh7 74.Nf6+ gxf6 75.Qg6+ Kh8 76.Qe8+ Kh7 77.Qg6+ Kh8 78.Qxh6+ Kg8 79.Qg6+ Kf8 80.Qxf6+ Ke8 81.Qg6+ Ke7 82.Qg7+ Ke8 83.Qg8+ Ke7 84.Qh7+ Kd8 85.Qg8+ Kc7 86.Qf7+ Kc6 87.Qe8+ Kc7 88.Qf7+ Kc6 89.Qe8+ Kc7 90.Kg4 Be3 91.Qf7+ Kb6 92.h6 Ka5 93.h7 Qe4 94.Qc7+ Kxa6 95.Qc8+ Ka5 96.Qd8+ Kb5 97.Qe8+ Ka5 98.Qd8+ Kb5 99.Qe8+ Ka5 100.Qf7 Bxf4 101.Qxa7+ Kb4 102.Qb8+ Kc3 103.Qc8+ Kb2 104.Qxe6 Bd2+ 105.Kh5 Qxh7+ 106.Kg4 Qe4+ 107.Kh5 Bf4 108.Qf6 Bh2 109.e6+ Be5 110.Qf2+ Kc3 111.Kg5 Bd6 112.Qf5 Qb7 113.Kg6 Be7 114.Qe5+ Kc4 115.Kf5 Qb1+ 116.Qe4+ Qxe4+ 117.Kxe4 Kc5 118.Kd3 Kd5 119.Kc2 Kc4 120.Kb1 Kb5 121.Kb2 Ka4 122.Kc2 Ka5 123.Kd3 Kb5 124.Kc2 Kb6 125.Kd1 Ka5 126.Ke2 Bd8 127.Kf3 Kb5 128.e7 Bxe7 ½-½ (128) caissa-x (2988)-pawn_git (2690) Rapid 2024 *)*

A) 17.Ne4 Be7 *(17...Ne7 18.Bxe6 Bxe6 19.Nxc5 Bd5 20.Nxd4 b6 21.Ne4 Rxc1 22.Rxc1 Ng6 23.Nf5 Bxe4 24.Qxe4 Qd2 25.Rf1 Qxb2 26.e6 Qe5 27.exf7+ Kh7 28.Qxe5 Nxe5 29.Re1 Nc4 30.Re7 Kg6 31.Nh4+ Kf6 32.Rxa7 Rxf7 33.Ra6 Rd7 34.h3 Rd5 35.Ra8 Ra5 36.Rc8 b5 37.Rc6+ Ke5 38.a4 Rxa4 39.Rc5+ Ke6 40.Rxb5 Nd6 41.Rh5 Nf7 42.Nf3 Ra1+ 43.Kh2 g5 44.h4 Ra2 45.hxg5 hxg5 46.Nxg5+ Nxg5* ½-½ (46) ShulkerBot (2891)-BRAINLEARN11_NNUE (2895) Blitz 2023 *)* 18.b4 a6

A1) 19.Ng3 Na7

A1a) 20.Rxd4 Nb5 21.Rg4 Bc6 22.h3 Kh8 23.Qe3 Bxf3 24.gxf3 Bg5 25.f4 Bh4 26.Bxb5 *(26.Ne2 Nxa3 27.Qxa3 Rxc4 28.Rxc4 Qd1+ 29.Kh2 Qxe2 30.Qc1 Qxf2+ 31.Rg2 Bg3+ 32.Kh1 Qf3 33.Rc3 Bxf4 34.Rxf3 Bxc1 35.Rc2* ½-½ (35) Mate-AI (2847)-ReinforcementTrial (2869) Blitz 2023*)* 26...Rxc1+ 27.Qxc1 Bxg3 28.Rxg3 axb5 29.Qc5 b6 30.Qxb5 Qd4 31.Rd3 Qe4 32.Re3 Qb1+ 33.Qf1 Qg6+ 34.Qg2 Qb1+ 35.Qf1 Qg6+ 36.Qg2 Qb1+ 37.Qf1 ½-½ (37) Mate-AI (2855)-ReinforcementTrial (2884) Blitz 2023;

A1b) 20.Nxd4 Bg5

A1b1) 21.Ra1 Qb6 *(21...Qc7 22.Bd3 Bb5 23.Nxb5 Nxb5 24.Qe4 g6 25.Bxb5 axb5 26.h4 Be7 27.Qf4 Qc2 28.Qxh6 Rfd8 29.Re1 Rc4 30.Rac1 Qb2 31.Rxc4 bxc4 32.Qc1 Qd4 33.Re4 Qd1+ 34.Qxd1 Rxd1+ 35.Kh2 b5 36.Ne2 f5 37.exf6 Bxf6 38.Rxe6 Kf7 39.Re3 Rd3 40.Kg3 Rxe3+ 41.fxe3 c3 42.Kf3 c2 43.Ke4 Bb2 44.Kd5 Bxa3 45.Kc5 c1R+ 46.Nxc1 Bxc1 47.Kxb5 Bxe3 48.g4 Bc1 49.Kc4* ½-½ (49) Mate-AI (2869)-ReinforcementTrial (2894) Blitz 2023 *)*

A1b11) 22.Ne4 Ba4 23.Bb3 Nc6 24.Bxa4 Nxd4 25.Qg4 Nf5

26.Nxg5 hxg5 27.Qxg5 Rc3 28.h3 *(28.Rd7 a5 29.Rad1 axb4 30.g4 Ne3 31.fxe3 bxa3 32.Rd8 Rc8 33.R8d2 Qa5 34.Bb3 Rc1 35.Rxc1 Qxd2 36.Rf1 Qb2 37.Bxe6 fxe6 38.Rxf8+ Kxf8 39.Qd8+ Kf7 40.Qd7+ Kg8 41.Qxe6+ Kh8 42.Qc8+ Kh7 43.Qf5+ g6 44.Qf7+ Kh6 45.Qf8+ Kh7 46.Qf7+ Kh6 47.Qf8+ Kh7 48.Qe7+ Kh6 49.Qh4+ Kg7 50.Qe7+ Kh8 51.Qf6+ Kh7 52.Qe7+ Kg8 53.Qd8+ Kg7 54.Qe7+ Kg8 55.Qe6+ Kh8 56.Qf6+ Kh7 57.Qh4+ Kg8 58.Qd8+ Kh7 59.Qd7+ Kh6 60.Qd6 Kg5 61.e6 Qf6 62.h3 Kh4 63.Kg2 Qb2+ 64.Kf3 Qf6+ 65.Kg2 Qb2+ 66.Kf3 Qf6+ 67.Kg2* ½-½ (67) Mate-AI (2838)-VariantsTop (2901) Blitz 2023; *28.Rac1 Rxa3 29.Bc2 Qxb4 30.Bxf5 exf5 31.Qxf5 Rc3 32.Rxc3 Qxc3 33.h4 b5 34.e6 Qc7 35.Rd7 Qc1+* ½-½ (35) Mate-AI (2838)-ReinforcementTrial (2874) Blitz 2023*)* 28...a5 29.Rab1 Rxa3 30.Bc2 axb4 31.Bxf5 exf5 32.Qxf5 Rc3 33.Rd7 b3 34.e6 Qxe6 35.Qxe6 fxe6 36.Rxb7 Rc2 37.R1xb3 Rfxf2 38.Rg3 Rf7 39.Rb8+ Rf8 40.Rb4 Ra2 41.Rb7 Ra1+ 42.Kh2 Rf7 43.Rb8+ Kh7 44.Re8 Rf6 45.Re3 Ra2 46.R8xe6 Rxe6 47.Rxe6 g6 48.h4 g5 49.hxg5 Ra1 50.g3 Rb1 51.g4 Ra1 52.g6+ Kh6 53.g5+ Kxg5 54.g7 Ra2+ 55.Kg1 Ra1+ 56.Kf2 Ra2+ 57.Ke1 Ra1+ 58.Kd2 Ra2+ 59.Kc1 Ra1+ 60.Kb2 Ra8 61.g8Q+ Rxg8 62.Re1 Rb8+ 63.Ka1 Ra8+ 64.Kb1 Rb8+ 65.Ka1 Ra8+ 66.Kb1 Rb8+ 67.Ka1 ½-½ (67) YoBot_v2 (2867)-ReinforcementTrial (2879) Rapid 2023;

A1b12) 22.Bb3 Nb5 23.Qg4 Nxd4 24.Rxd4 Rfd8 25.h4 Be8 26.Rad1 Rxd4 27.Rxd4 Be7 28.Nh5 g6 29.Nf6+ Kg7 30.Qf4 a5 31.Rd3 axb4 32.a4 Qc7 33.Kh2 b6 34.Kh3 Bxf6 35.Qxf6+ Kh7 36.h5 g5 37.Kh2 Qc6 38.Rd4 Qc3 39.Rg4 Rc5 40.f4 Qd4 41.Bxe6 Rc1 42.Qf5+ Kh8 43.Qf6+ Kh7 44.Bf5+ Kg8 45.Rxg5+ hxg5 46.Qxg5+ Kf8 47.Qh6+ Ke7 48.Qg5+ Kf8 49.Qh6+ Ke7 50.Qf6+ Kf8 51.Qh8+ Ke7 52.Qf6+ Kf8 53.Qh6+

½-½ (53) FelineBot (3009)-Nikitosik-ai (3002) Blitz 2024;

A1b2) 21.Rb1 Qc7 22.Bd3 g6 23.Ne4 Ba4 24.Re1 Nc6 25.Nxc6 Bxc6 26.Nxg5 hxg5 27.Qe3 Qe7

A1b21) 28.Be2 Rc7 29.Rbc1 Rfc8 30.h3 Bd5 31.Rxc7 Rxc7 32.Rd1 Kg7

A1b211) 33.Rd4 Rc2 34.Bd1 Rc8 35.a4 *(35.Be2 Qc7 36.Bc4 Bxc4 37.Qxg5 Be2 38.Qf6+ Kf8 39.Rh4 Bh5 40.Rd4 Be2 41.Re4 Bd1 42.Qh8+ Ke7 43.Qf6+ Ke8 44.Qh8+ Ke7 45.Qh4+ Ke8 46.Qh8+ Ke7* ½-½ (46) Mate-AI (2853)-ReinforcementTrial (2885) Blitz 2023*)* 35...Rc4 36.Rxc4 Bxc4 37.Qd2 Bd5 38.Kh2 Qd7 39.f3 Kg8 *(39...b5 40.a5 Qe7 41.Be2 Bc4 42.Bxc4 bxc4 43.Qc3 Qc7 44.Kg1 Qc6 45.Kf2 Qd5 46.Ke3 Qd1 47.Qxc4 Qg1+ 48.Ke4 Qxg2 49.b5 axb5 50.Qxb5 Qxh3 51.a6 Qg2 52.Kd4 Qf2+ 53.Kc4 Qf1+ 54.Kb4 Qxf3 55.a7 g4 56.Qb8 Qe4+ 57.Ka3 Qe3+ 58.Ka4 Qe4+ 59.Ka3 Qd3+ 60.Kb4 Qe4+ 61.Kc5 Qd5+ 62.Kb6 Qd4+ 63.Ka5 Qd5+ 64.Ka6 Qc6+ 65.Qb6 Qa4+ 66.Kb7 Qd7+ 67.Qc7 Qb5+ 68.Qb6 Qd7+ 69.Kb8 Qe8+ 70.Kc7 Qe7+ 71.Kc6 Qe8+ 72.Kc7 Qe7+ 73.Kc6 Qe8+ 74.Kd6 Qc8 75.Qb8 Qa6+ 76.Ke7 Qa3+ 77.Ke8 Qa4+ 78.Ke7 Qa3+ 79.Kd7 Qa4+ 80.Kd8 Qa5+ 81.Ke8 Qa4+ 82.Kd8 Qd4+ 83.Kc8 Qc5+ 84.Kd7 Qd5+ 85.Kc7 Qc4+ 86.Kd7 Qd5+ 87.Ke8 Qc6+ 88.Kd8 Qd5+ 89.Kc7 Qc4+ 90.Kb7 Qe4+ 91.Kc8 Qc6+ 92.Qc7 Qe8+ 93.Qd8 Qc6+ 94.Qc7 Qa8+ 95.Qb8 Qc6+ 96.Kd8 Qd5+ 97.Ke8 Qc6+ 98.Kd8* ½-½ (98) Mate-AI (2851)-VariantsTop (2902) Blitz 2023*)* 40.a5 Qb5 41.Bc2 Qc4 42.Bd1 Qh4 43.Bc2 Kg7 44.Bd1 Kg8 45.Qc3 Qf2 46.Ba4 Qe2 47.Bd7 Kg7 48.Be8 Bc6 49.Bxc6 ½-½ (49) ReinforcementTrial (2899)-BRAINLEARN11_NNUE (2885) Blitz 2023;

A1b212) 33.Rc1 Rxc1+ 34.Qxc1 Qd8

A1b2121) 35.Qe3

a5

A1b21211) 36.Kh2 Kg8 37.f3 axb4 38.axb4 Qe7 39.b5 Kg7 40.Bf1 Qd8 (*40...Kf8 41.Kg3 Qb4 42.Kh2 Qb1 43.Bd3 Qd1 44.Kg3 b6 45.Kg4 Kg7 46.Kg3 Kf8 47.Kf2 Qb3 48.Bf1 Qxe3+ 49.Kxe3 Kg7 50.g3 f6 51.exf6+ Kxf6 52.Bd3 e5 53.Be2 Be6 54.Bf1 Ke7 55.Bd3 Kf6 56.Bf1 Ke7 57.Ke4 Kd6 58.Ke3 Ke7* ½-½ (58) Mate-AI (2845)-VariantsTop (2890) Blitz 2023) 41.Be2 (*41.Bd3 Qe7 42.Be2 Qd8* ½-½ (44) Mate-AI (2851)-ReinforcementTrial (2889) Blitz 2023) 41...Qe7 42.Qd2 Qd8 43.Bf1 Kg8 44.Be2 Kg7 45.Kg3 Qe7 ½-½ (45) Mate-AI (2856)-ReinforcementTrial (2875) Blitz 2023;

A1b21212) 36.bxa5 Qxa5 37.Kh2 Kf8 38.Bd1 Ke8 39.Bc2 Qa6 40.Bd3 Qa5 41.Bc2 Qa6 42.Bd3 Qa5 43.Bc2 ½-½ (43) Mate-AI (2858)-ReinforcementTrial (2865) Blitz 2023;

A1b2122) 35.Kh2 a5 36.f3 Bc6 37.Qe3 axb4 38.axb4 Bd5 39.Qd2 Qf8 40.Qxg5 Qxb4 41.Bf1 Qb1 ½-½ (41) Mate-AI (2850)-ReinforcementTrial (2869) Blitz 2023;

A1b2123) 35.Qd2 Qe7 36.Qe3 Qd8 37.Qd2 (*37.Kh2 a5 38.f3 axb4 39.axb4 Bc6 40.Kg3 Ba4 41.Bd3 Bc6 42.Be2 Ba4 43.Bd3 Bc6 44.Bc2 Bd5 45.Bb1 Qf8 46.Qd2 Qd8 47.Qe3 Bc6* ½-½ (47) Mate-AI (2857)-ReinforcementTrial (2880) Blitz 2023) 37...Qe7 38.Kh2 Kg8 39.Qe3 Kg7 40.Kg3 Qd8 41.Qd2 Qe7 42.Qe3 Qd8 43.Qd2 Qe7 44.Kh2 a5 45.Qc3 axb4 46.axb4 Qe8 47.Qd2 Qa4 48.Bd3 Qa7 49.Qe3 Qa3 50.Qd2 Qa7 51.f3 Qd4 52.Qxg5 Qxd3 53.Qf6+ Kg8 54.Qd8+ Kh7

55.Qh4+ Kg8 56.Qd8+ Kg7 57.Qf6+ Kg8 58.Qd8+ ½-½ (58) Mithril-SF (2960)-Nikitosikbot_v2 (3009) Blitz 2024;

A1b22) 28.Rbc1 Kg7 29.h3 *(29.Rc5 Rc7 30.Rec1 Rfc8 31.Be2 Bd5 32.Rxc7 Rxc7 33.Rxc7 Qxc7 34.h3 a5 35.Bf1 axb4 36.axb4 Qc2 37.Qxg5 Qb1 38.Qf6+ Kg8 39.Qd8+ Kg7 40.Qf6+ Kg8 41.Qd8+ Kg7 42.Qh4 Qe1 43.Qf6+ Kg8 44.Qd8+ Kg7 45.Qf6+ Kg8 46.Qd8+ Kg7 47.Qf6+* ½-½ (47) Mate-AI (2850)-VariantsTop (2889) Blitz 2023*; 29.Be2 Rc7 30.h3 Rfc8 31.Kh2 Bd5 32.Rxc7 Rxc7 33.Rc1 Rxc1 34.Qxc1 Qd8 35.Qc5 Bc6 36.Qe3 Qe7 37.Bf3 Bxf3 38.gxf3 Qd8 39.Kg2 Kg8 40.Qa7 Qd7 41.Qe3 Qa4* ½-½ (41) Mate-AI (2840)-ReinforcementTrial (2874) Blitz 2023*)* 29...g4 30.hxg4 Rh8 31.f3 Qh4 32.Qf4 Bb5 33.Bf1 Bc6 34.Bd3 Bb5 35.Bxb5 axb5 36.Rf1 Rc4 37.Rxc4 bxc4 38.Qxc4 Qh2+ 39.Kf2 Qh4+ 40.Ke3 Ra8

A1b221) 41.Qc1 Qg3 42.Qb2 Rd8 43.Rc1 *(43.Qc2 Kg8 44.Rd1 Qxe5+ 45.Kf2 Rxd1 46.Qxd1 Qb2+ 47.Kg3 Qxa3 48.Qd8+ Kg7 49.Qd4+ Kg8* ½-½ (47) Mate-AI (2853)-ReinforcementTrial (2882) Blitz 2023*; 43.Rb1 Kg8* ½-½ (41) Mate-AI (2843)-ReinforcementTrial (2868) Blitz 2023*)* 43...g5 44.Qc2 b5 45.Rd1 Ra8 46.Rd3 Rc8 47.Qd2 Rc1 48.Rd8 *(48.Rc3 Qxe5+ 49.Kd3 Qd6+* ½-½ (47) Mate-AI (2855)-ReinforcementTrial (2885) Blitz 2023*)* 48...Re1+ 49.Kd3 Qxe5 ½-½ (47) Mate-AI (2853)-ReinforcementTrial (2874) Blitz 2023;

A1b222) 41.Qc3 Qg3 42.Rf2 Rd8 43.Rc2 Rd1 44.Rc1 Rd5 45.Qc2 Kg8 46.Qc8+ Kg7 47.Qc2 Kg8 ½-½ (45) Mate-AI (2857)-ReinforcementTrial (2890) Blitz 2023;

A1b223) 41.Ra1 Qg3 42.Qf4 Qxg2 43.Qf6+ Kg8 *(43...Kh6 44.Kf4 Qh2+ 45.Ke3 Qg2 46.Qxf7 Rc8 47.Qf4+ Kg7 48.Qf6+ Kh7*

49.Qe7+ Kh8 50.Qf6+ Kh7 51.Qe7+ Kh8 ½-½ (49) Mate-AI (2849) - ReinforcementTrial (2870) Blitz 2023*)* 44.Kf4 Rf8 45.Rd1 Qh2+ 46.Ke3 b5 47.Rd7 Qg1+ 48.Ke2 Qh2+ 49.Kf1 Qh1+ 50.Kf2 Qh2+ 51.Kf1 Qg3 52.Rc7 Qh2 53.Ke1 Qg1+ 54.Ke2 Qd4 55.Kf1 Qd2 56.Rb7 Qc1+ 57.Kg2 Qxa3 58.Qf4 Qb2+ 59.Kg3 Qb1 60.Kg2 Qd1 61.Kf2 Kg7 62.Qf6+ Kg8 63.Qf4 Qd5 64.Ra7 Qd1 65.Rc7 Qd8 66.Rb7 g5 67.Qe3 Kh7 68.Ke2 Qc8 69.Qc5 Qxb7 70.Qxf8 Qd7 71.Qd6 Qb7 72.Qd3+ Kg7 73.Qd8 Kh7 74.Qxg5 Qa6 75.Qf6 Qa2+ 76.Ke3 Qa3+ 77.Kf2 Qb2+ 78.Kg3 Kg8 79.Qd8+ Kg7 80.Qf6+ Kg8 81.Qg5+ Kf8 82.Qh6+ Ke8 83.Qf4 Qc3 84.Kg2 Kf8 85.Qh6+ Kg8 86.Qg5+ Kf8 87.Qh6+ Kg8 88.Qg5+ Kh8 89.Qf6+ Kg8 90.Qd8+ Kg7 91.Qf6+ Kg8 92.Qd8+ Kg7 93.Qg5+ Kf8 94.Qf4 Qe1 95.Qe4 Qc3 96.f4 Qd2+ 97.Kg3 Qc3+ 98.Kf2 Qd2+ 99.Kg3 Qc3+ 100.Kg2 Qd2+ 101.Kf1 Qd1+ 102.Kf2 Qxg4 103.Qa8+ Kg7 104.Qg2 Qxg2+ 105.Kxg2 f6 106.Kg3 fxe5 107.fxe5 Kg6 108.Kf4 Kh5 109.Ke3 Kg4 110.Kd3 Kf3 111.Kd4 Kf4 112.Kc5 Kxe5 113.Kxb5 Kf5 114.Ka4 e5 115.b5 e4 116.b6 e3 117.b7 e2 118.b8Q e1Q 119.Qb2 Qh1 120.Qa2 Kg6 121.Qb2 Qh4+ 122.Ka3 Qh3+ 123.Ka2 Qh6 124.Qa1 Qd2+ 125.Kb1 Qd8 126.Qa2 Qd1+ 127.Kb2 Qd7 128.Qa1 Qd4+ 129.Kb1 Qxa1+ 130.Kxa1 ½-½ (130) YoBot_v2 (3038)-Nikitosik-ai (3021) Rapid 2024;

A1b3) 21.Rc2 Qe7 *(21...Qb6 22.Bb3 Rfd8 23.Qg4 Nc6 24.Rxc6 Rxc6 25.h4 Be7 26.Nh5 g6 27.Nf6+ Bxf6 28.Nxc6 Bxc6 29.exf6 Rxd1+ 30.Qxd1 Bd5 31.Bc2 Qc7 32.h5 Qe5 33.hxg6 fxg6 34.Bxg6 Qg5 35.Be4 Bxe4 36.Qd8+ Kh7 37.Qe7+ Kh8 38.Qe8+ Kh7 39.Qe7+ Kh8 40.Qe8+ Kh7 41.Qf7+ Kh8 42.Qe8+* ½-½ (42) Mate-AI (2841)-VariantsTop (2899) Blitz 2023 *)* 22.Bb3 Nb5 23.Qg4 Rxc2 24.Bxc2 Rc8

(24...Nxd4 25.Rxd4 Be8 26.h4 f5 27.Qf3 Bxh4 28.Ne2 Bg5 29.Bb3 Qc7 30.Bxe6+ Kh8 31.Rd5 Qc4 32.Nd4 Qc1+ 33.Kh2 Qe1 34.Qe2 Qc1 35.Nf3 Bc6 36.Rd4 Bf4+ 37.g3 Bxe5 38.Rc4 Qb2 39.Nxe5 Qxe2 40.Ng6+ Kh7 41.Nxf8+ Kh8 42.Ng6+ Kh7 43.Nf8+ Kh8 44.Ng6+ Kh7 45.Nf8+ ½-½ (45) tutorialbotelmejor (2913)-ArasanX (2837) Blitz 2023 *)* 25.Qe4 g6 26.Qxb7 Qe8 27.h3 Bc6 28.Nxc6 Qxc6 29.Be4 Qxb7 30.Bxb7 Rb8 31.Bxa6 Nxa3 32.Rd3 Nc2 33.b5 Bf4 34.Rc3 Nd4 35.Rc5 Nb3 36.Rc3 Nd4 37.Rc5 Nb3 38.Rc3 Na5 39.Rc5 Nb3 ½-½ (39) YoBot_v2 (3011)-Nikitosik-ai (3020) Blitz 2024;

A2) 19.h4 Bxh4 20.Nd6 Rc7 21.Nxh4 Qxh4 22.Bd3 Be8 23.Qe4 Qxe4 24.Bxe4 g5 25.g4 Kg7 26.a4 Re7 27.Nc8 Rc7 28.Nd6 Re7 29.Nc8 Rc7 30.Nb6 Re7 31.Nc8 ½-½ (31) Boller1910 (3043)-Nikitosik-ai (3038) Blitz 2024;

B) 17.b4 Bb6 18.Ne4 Ne7 19.Nxd4 Bxd4 20.Rxd4 Nf5 21.Rd3 b5 22.Rcd1 Rxc4 23.Rxd7 Qc8 24.R7d3 Rc2 25.Qh5 Qc6 26.Nd6 Ne7 27.Qg4 Ng6 28.Nxf7 Rxf2 29.Qxg6 Qb6 30.Rd6 Qe3 31.R6d3 Qb6 32.Rd6 Qe3 33.R6d3 Qb6 ½-½ (33) ELO_1500 (2772)-ArasanX (2909) Rapid 2024;

C) 17.Bd3 Ne7 18.Nh4 Bb6 19.Qe4 g6 20.Rxc8 Qxc8 21.Qf4 Kh7 22.Ne4 Qd8 23.Nf6+ Kg7 24.Nh5+ gxh5 25.Qf6+ Kg8 26.Qxh6 Nf5 27.Bxf5 exf5 28.Ng6 fxg6 29.Qxg6+ Kh8 30.Qh6+ Kg8 31.Qg6+ Kh8 32.Qh6+ Kg8 33.Qg6+ ½-½ (33) micpilar_bot (3064)-Nikitosik-ai (3118) Rapid 2024]

15...g6 16.Qg4

[16.Qf4 Kg7 17.h4 Rc8 18.a3 f6 19.Bd3 a6 *(19...Be8 20.Rac1 fxe5 21.Qg4 Rxf3 22.Qxf3 Bxh4 23.Ne4 Rc7 24.b4 a6 25.Nc5 Qf6 26.Qe2 Rf7 27.Rc2 Nd8 28.Ne4 Qe7 29.b5 axb5 30.Bxb5 Nc6 31.Qd3 Qd8 32.Rb1 Be7 33.Bc4 Qd7 34.Rcb2 Qc8 35.Rb6 Nd8 36.Bb5 Bxb5 37.R6xb5 Qc7 38.a4 h5 39.a5 Rf4 40.Rd1 h4 41.Rdb1 Rf5 42.Re1 Qc6 43.Rb6 Qd5 44.Rb5 Qc6 45.Rb6 Qd5 46.Ra1 h3 47.Rb5 Qc6 48.f3 hxg2 49.Kxg2 Rf4 50.Rb6 Qd5 51.Rb5 Qc6 52.Rab1 g5 53.Rb6 Qc7 54.Kg3 Kf8 55.Qe2 g4 56.fxg4 Nf7 57.Kh2 Qd7 58.Rxb7 Qd5 59.Rb8+ Bd8 60.Rf1 d3 61.Qe1 Rxf1 62.Qxf1 Kg7 63.Rxd8 Qxd8 64.Qf2 Ng5 65.Qa7+ Kh8 66.Qb6 Qf8 67.Nxg5 d2 68.Qc7 Qf4+ 69.Kh3 Qxg5 70.Qd7 Qf4 71.Kh4 Kg8 72.a6 Qh6+ 73.Kg3 Qe3+ 74.Kh4 Qh6+ 75.Kg3 Qf4+ 76.Kh4 Qh6+* ½-½ (76) abcbot (2697)-ArasanX (2852) Blitz 2023*)* 20.h5 f5 21.hxg6 Kxg6 22.Qg4+ Kh7 23.Qh3 Qe8 24.Nh5 Rg8 25.g3 Qg6 26.Kf1 Qg4 27.Qh1 Qg6 28.b4 Rgd8 29.Nf4 Qg8 30.Qh3 Bg5 31.Ke2 Kg7 32.Rg1 Kf8 33.g4 Bxf4 34.gxf5 Qf7 35.Qh4 Nxe5 36.Qxf4 Nxd3 37.Qxh6+ Ke8 38.Rg7 Nf4+ 39.Ke1 Qxf5 40.Qh8+ Qf8 41.Rg8 Ke7

42.Qh7+ Kd6 43.Rxf8 Rxf8 44.Nxd4 Ng2+ 45.Ke2 Nf4+ 46.Kd2 Nd5 47.Qh2+ e5 48.Re1 Rf4 49.Ne2 Rff8 50.Ng3 Kc7 51.Rxe5 Bc6 52.Ne2 Kb6 53.Nd4 Ka7 54.Nxc6+ bxc6 55.Rg5 Rc7 56.Qg3 Rff7 57.Ke1 Rcd7 58.Kf1 Nf4 59.Qg4 Kb7 60.a4 Nd5 61.Rf5 Rg7 62.Qf3 Nxb4 63.a5 Nd5 64.Qb3+ Kc7 65.Rf8 Kd6 66.Qa3+ Ke5 67.Qd3 Rb7 68.Rh8 Rgf7 69.Rh5+ Kd6 70.Rh6+ Kc5 71.Qc2+ Kb4 72.Qxc6 Rbd7 73.Rh4+ Kb3 74.Qa4+ Kb2 75.Rh3 Rb7 76.Qa3+ Kc2 77.Qd3+ Kb2 78.Qd2+ Kb1 79.Qxd5 Rfc7 80.Rc3 Rxc3 81.Qxb7+ Kc1 82.Qxa6 Rf3 83.Qe2 Kb1 84.Qxf3 Ka1 85.Qb7 Ka2 86.a6 Ka1 87.a7 Ka2 88.a8Q# 1-0 (88) yobot_v2 (2825)-expositor (2632) Classical 2024]

16...Qc7 17.Re1 Rfd8 18.h4

[18.Bd3 Be8 19.a3 Bf8 20.Ne4 Bg7 21.Nf6+ Kh8 22.Nxe8 Rxe8 23.h4 Kg8 24.Qe4 Rac8 25.b4 Red8 26.h5 gxh5 27.Rac1 Qd7 28.Rc5 a6 29.b5 Ne7 30.Rxc8 Qxc8 31.bxa6 bxa6 32.Nh4 Nd5 33.f4 Ne3 34.Rb1 Ng4 35.Nf3 Qc5 36.a4 Kf8 37.Qe1 Qc3 38.Qe2 a5 39.Nd2 Ne3 40.Kh2 Nd5 41.Rf1 Ne3 42.Rb1 h4 43.Ne4 Qa3 44.Nd6 Kg8 45.Rb7 Rf8 46.Nb5 Qc5 47.Rc7 Qd5 48.Rc1 Kh8 49.Nc7 Qb7 50.Nb5 f5 51.exf6 Bxf6 52.Rc7 Qd5 53.Rh7+ Kg8 54.Rxh6 Rf7 55.Nc3 Qxg2+ 56.Qxg2+ Nxg2 57.Nd5 exd5 58.Kxg2 Rg7+ 59.Kf3 Rg3+ 60.Ke2 Re3+ 61.Kd2 Be7 62.Rh5 h3 63.Rxd5 Bh4 64.Bc4 Kf8 65.Rxd4 h2 66.Bd5 Re1 67.Rc4 h1R 68.Bxh1 Rxh1 69.Ke3 Be7 70.Ke4 Ke8 71.Rc7 Ra1 72.f5 Rxa4+ 73.Kd5 Kf7 74.Rc1 Ra2 75.Ra1 Rxa1 76.Kc4 a4 77.Kc3 a3 78.Kc2 a2 79.Kb2 Rb1+ 80.Kc2 a1Q 81.Kd2 Rf1 82.Kc2 Rxf5 83.Kd2 Rf3 84.Ke2 Bg5 85.Kxf3 Qf1+ 86.Ke4 Qd1 87.Ke5 Bf4+ 88.Kxf4 Ke6 89.Ke3 Kf5 90.Kf2 Kf4 91.Kg2 Qe2+ 92.Kg1 Kf3 93.Kh1 Qg2# 0-1 (93) Nikitosik-ai (2833)-ReinforcementTrial (2894) Blitz 2023]

18...Be8 19.Rad1 a5

[19...Rac8 20.b3 a6 21.h5 g5 22.Qe4 Bf8 23.Nh2 Bg7 24.Ng4 Ne7 25.Bd3 Kf8 26.Qh7 Ng8 27.Nf6 Nxf6 28.exf6 Bxf6 29.Qxh6+ Bg7 30.Qxg5 Rd5 31.Nf5 exf5 32.h6 f6 33.hxg7+ Qxg7 34.Qd2 Re5 35.Rxe5 fxe5 36.Bxf5 Rc3 37.Be4 b5 38.Bd5 Qf6 39.f4 Re3 40.fxe5 Qxe5 41.Bf3 d3 42.Kf2 Rxf3+ 43.Kxf3 Bh5+ 44.g4 Qf5+ 45.Ke3 Qe5+ 46.Kf3 Qf5+ 47.Ke3 Qe5+ 48.Kf3 ½-½ (48) ZugzwangBot (2908)-TheMatrix2025 (2905) Blitz 2023]

20.a3 a4 21.Bd3 Ra5 22.Rc1 Qb8 23.h5 Nxe5 24.Rxe5 Rxe5 25.hxg6 Bg5 26.gxf7+ Bxf7 27.Nxe5 Qxe5 28.Rc4 b5 29.Rc6 Qe1+ 30.Nf1 Qe5 31.Rb6 Rd5 32.Qf3 h5 33.Ng3 Qe1+ 34.Nf1 Qe5 35.Rb7 Qf6 36.Qe4 Qf5 37.Qe2 Qe5 38.Qf3 Qf6 39.Qd1 Qe5 40.Nd2 Bxd2 41.Qxd2 Kg7 42.Qd1 Rc5 43.Qd2 Rd5 44.Qd1 Rc5 45.g3 Qd5 46.Ra7 Kg8 47.Qd2 Qg5 48.Qb4 Qd5 49.Qd2 Qg5 50.Qb4 Qd5 51.Qd2 ½-½ (51) CruelKen (3060)-TheMatrix2025 (3069) Blitz 2025

243 **7.e5** cxd4

[7...h6 8.exf6 hxg5 9.fxg7 Rg8 10.dxc5 *(10.Bxc4 cxd4 11.Nxd4 Nc6 12.Nxc6 Qxd1+ 13.Kxd1 bxc6 14.h4 Rxg7 15.hxg5 Rxg5 16.Rh8+*

Ke7 17.g3 Bb7 18.Rxa8 Bxa8 19.Kc2 c5 20.a3 Ba5 21.Rd1 Bc6 22.Nb5 Bb6 23.Nd6 Rg8 24.Bb5 Bd5 25.Nc4 Bc7 26.Ne3 Be4+ 27.Bd3 Bc6 28.Nc4 Rb8 29.Re1 Ba4+ 30.Kc1 Bb3 31.Nd2 Bd5 32.Bc4 Kd6 33.Ne4+ Kc6 34.Nd2 Ba5 35.Be2 Bxd2+ 36.Kxd2 Rxb2+ 0-1 (36) Violet_Pride (2784)-Ooopscheck (2999) Blitz 2022*)* 10...Qf6 11.Rc1 Nc6 12.Bxc4 g4 13.Nd2 Qxg7 14.Nde4 Bd7 15.0-0 0-0-0 16.Nb5 Kb8 17.Qd6+ 1-0 (17) DorukSarp17 (2653)-NowIAmSerious (2805) Blitz 2023]

8.Nxd4

[8.Qa4+ Nc6 9.0-0-0 Bd7 10.Ne4 *(10.exf6 gxf6 11.Bh4 dxc3 12.bxc3 Bxc3 13.Bxc4 Rc8 14.Kb1 Nd4 15.Qxa7 Rxc4 16.Nxd4 e5 17.Nc2 0-0 18.Bxf6 Qxf6 19.Rxd7 Bd4 20.Nxd4 Qxf2 21.Qxb7 exd4 22.Qb5 Qc2+ 23.Ka1 Qc3+ 24.Qb2 Re8 25.Qxc3 dxc3 26.Rf1 c2 27.Rc1 Re2 28.Rd3 Rxg2 29.Rg3+ Rxg3 30.hxg3 Rc3 31.Kb2 Rxg3 32.a4 h5 33.a5 Rg5 34.Ra1 Rc5 35.a6 Rc8 36.a7 Kg7 37.Kc1 Ra8 38.Kxc2 Kg6 39.Kd3 Kg5 40.Ke4 f5+ 41.Kf3 h4 42.Kg2 Kg4 43.Ra6 f4 44.Rg6+ Kf5 45.Rg7 Ke4 46.Re7+ Kd5 47.Kf3 Rf8 48.Rh7 Ke5 49.Rxh4 Rg8 50.Rh5+ Kd6 51.Rb5 Kc7 52.Rb8 Rxb8 53.axb8Q+ Kxb8 54.Kxf4* ½-½ (54) Dmiktor (2714)-HelloItsDmitri (2680) Blitz 2024*)* 10...Be7 11.exf6 gxf6 12.Bh4 a6 *(12...Qc7 13.Qxc4 Qf4+ 14.Ned2 Rc8 15.Kb1 e5 16.Bg3 Qf5+ 17.Bd3 Nb4 18.Qxc8+ Bxc8 19.Bxf5 Bxf5+ 20.Ka1 Nc2+ 21.Kb1 Ne1+ 22.Ka1 Nc2+ 23.Kb1 Ne1+ 24.Ka1 Nc2+* ½-½ (24) Weiawaga (2657)-expositor (2784) Rapid 2024*)* 13.Qxc4 e5 14.Nxe5 Nxe5 15.Qxd4

A) 15...0-0 16.Be2 Bf5 17.Qxd8 Rfxd8 18.Rxd8+ Rxd8 19.Bxf6 Bxf6 *(19...Rc8+ 20.Kd2 Rc2+ 21.Ke3 Bxf6 22.Nxf6+ Kg7 23.Ne8+ Kf8 24.Nd6 Ng4+ 25.Bxg4 Bxg4 26.Nxb7 Re2+ 27.Kf4 Bc8 28.Nd6 Bd7 29.Kg3 Rxb2 30.h4 Rxa2 31.Rb1 a5 32.Rb7 Be6 33.f3 a4 34.Ra7 Kg7 35.Ne8+ Kf8 36.Nf6 h6 37.Ra8+ Kg7 38.Ne8+ Kg6 39.Nd6 Kg7 40.Ra7 Rd2 41.Ne4 Ra2 42.Nc5 Bb3 43.Nxb3 axb3 44.Rb7 b2 45.Kg4 b1R 46.Rxb1 Rxg2+ 47.Kf5* ½-½ (47) ResoluteBot (2865)-FireFishBOT_v2 (2896) Blitz 2023 *)* 20.Nxf6+ Kg7 21.Nh5+ Kf8 22.Ng3 *(22.Re1 Rc8+ 23.Kd1 Rd8+ 24.Kc1 Rc8+ 25.Kd1 Rd8+ 26.Kc1* ½-½ (26) AKS-Mantissa (2595)-FireFishBOT_v2 (2872) Blitz 2023*; 22.Rd1 Rc8+ 23.Kd2 Rc2+ 24.Ke1 Be6 25.Rd2 Rc1+ 26.Rd1 Rc2 27.Rd2 Rc1+ 28.Rd1 Rc2* ½-½ (28) AKS-Mantissa (2672)-Nikitosikbot (2850) Rapid 2023*)* 22...Rc8+ 23.Kd1 Be6 24.b3 Rc5 25.f4 Nc6 26.Bd3 Nb4 27.Bb1 Ra5 28.Kc1 Nxa2+ 29.Kb2 Nb4 30.f5 *(30.Rc1 Rb5 31.f5 Bd5 32.f6 Nc6 33.Rc3 Rb4 34.Bxh7 Rh4 35.Bf5 Rxh2 36.Ne4 Rxg2+ 37.Kc1 Be6 38.Bxe6 fxe6 39.Rh3 Kg8 40.Rd3 Rg4 41.Nd6 Rd4 42.Rg3+ Kf8 43.Nxb7 Kf7 44.Nc5 Kxf6 45.Nxa6 e5 46.Rc3* ½-½ (46) ResoluteBot (2873)-FireFishBOT_v2 (2869) Blitz 2023*)* 30...Bd5 31.f6 Bxg2 32.Rd1 Rd5 33.Rc1 Re5 34.Bxh7 Bc6 35.Rc4 Nd5 36.Be4 Ne3 37.Rd4 Nd5

38.Rc4 Ne3 39.Rd4 Nd5 40.h3 a5 41.h4 Nxf6 42.Bxc6 bxc6 43.Rd6 Nh5 44.Nxh5 Rxh5 45.Rxc6 Rxh4 46.Rc5 ½-½ (46) ResoluteBot (2909)-FireFishBOT_v2 (2911) Blitz 2023;

B) 15...Rc8+ 16.Kb1 Bf5 17.Qa4+ Bd7 18.Qd4 *(18.Qb3 Qc7 19.Bd3 Be6 20.Qa4+ Kf8 21.Rc1 Qb6 22.Rxc8+ Bxc8 23.Bc2 Rg8 24.f4 Nc6 25.Bf2 Qc7 26.Ng3 Nb4 27.Bxh7 Be6 28.a3 Rg7 29.axb4 Rxh7 30.Bc5 Bxc5 31.Qc2 Rh4 32.Qxc5+ Qxc5 33.bxc5 Rxf4 34.Rf1 Rh4 35.h3 Bd5 36.Rf2 Rc4 37.Rc2 Rd4 38.Kc1 Bb3 39.Nf5 Rd8 40.Rd2 Rc8 41.g4 Rxc5+ 42.Kb1 Kg8 43.Rf2 Rc4 44.Ne3 Rd4 45.Rxf6 Rd3 46.Rf3 f6 47.h4 a5 48.Rh3 a4 49.Kc1 b5 50.Rf3 b4 51.g5 f5 52.h5 a3 53.bxa3 bxa3 54.Rxf5 Rxe3 55.Ra5 Be6 56.Kd2 Rh3 57.Ra8+ Kh7 58.g6+ Kh6 59.g7 a2 60.g8N+ Bxg8 61.Ra6+ Kxh5 62.Ra5+ Bd5 63.Rxd5+ Kg4 64.Ra5 Rh1 65.Ra4+ Kf3 66.Ra3+ Ke4 67.Re3+ Kf4 68.Rc3 a1Q 69.Rc4+ Ke5 70.Rc5+ Kd4 71.Rd5+ Kxd5 72.Kd3 Re1 73.Kc2 Kc4 74.Kd2 Qc1#* 0-1 (74) AKS-Mantissa (2589)-FireFishBOT_v2 (2899) Blitz 2023 *)* 18...Bf5 19.Qa4+ Bd7 20.Qd4 ½-½ (20) ResoluteBot (2905)-FireFishBOT_v2 (2897) Blitz 2023]

[8.exf6 gxf6 9.Nxd4 fxg5 *(9...Bxc3+ 10.bxc3 fxg5 11.Bxc4 0-0 12.0-0 Bd7 13.Rb1 Qc7 14.Qe2 Nc6 15.Bd3 Nxd4 16.cxd4 Bc6 17.Bxh7+ Kg7 18.Be4 Rh8 19.h3 Rh4 20.Bxc6 Qxc6 21.Qe5+ f6 22.Qg3 Rc8 23.Rfd1 Qd5 24.a4 Rf4 25.Rb5 Qe4 26.d5 Qe2 27.Rbb1 exd5 28.Rxd5 Qe7 29.Rbd1 Rc7 30.Qd3 Re4 31.Kh2 Re5 32.Rd8 Re1 33.Rd2 Qe5+ 34.g3 Qe7 35.Qd5 Qf7 36.Qf5 Rce7 37.Rc8 Re8 38.Rcc2 R1e7 39.Rd6 Re5 40.Qg4 Re4 41.Qf3 R4e6 42.Rd5 R6e7 43.Rcd2 Qg6 44.h4 Qf7 45.hxg5 f5 46.Rxf5 Rh8+ 47.Kg2 Qe6 48.Qc3+ Kg6 49.Rf6+ Kxg5 50.Rxe6 Rxe6 51.Rd5+ Kg6 52.Qxh8 Rf6 53.Qg8+ Kh6 54.Qh8+ Kg6 55.Qxf6+ Kxf6 56.Rd7 Ke6 57.Rxb7 a6 58.Ra7 a5 59.Ra6+ Kd5 60.Rxa5+ Kc4 61.Rb5 Kc3 62.g4 Kc2 63.g5 Kd3 64.g6 Kc2 65.g7* 1-0 (65) No_signs_of_V (2624)-Beast_in_White (2733) Blitz 2023 *)* 10.Qa4+ Nc6 11.Nxc6 Bxc3+ 12.bxc3 bxc6 13.Qxc6+ Bd7 14.Qd6 Qf6 15.Rc1 Rc8 16.Be2 Qf4 17.Qd1 h5 18.0-0 g4 19.Re1 Bc6 20.Bf1 h4 21.Re3 Rd8 22.Qe1 Ke7 23.Rb1 g3 24.fxg3 hxg3 25.Rxg3 Rd2 26.Rb4 Bd5 27.Ra4 Rb2 28.Rxa7+ Bb7 29.a4 Rd8 30.a5 Qb8 31.Qe3 Rd1 32.a6 Rbb1 33.Rf3 Rxf1+ 34.Rxf1 Rxf1+ 35.Kxf1 Qxh2 36.Rxb7+ Kf6 37.Qf3+ Kg6 38.Qxf7+ Kg5 0-1 (38) Gagarinec (2697)-Towser1 (2651) Blitz 2023]

8...Qa5 9.exf6 Bxc3+

[9...Qxg5 10.Qa4+ Nc6 11.Nxc6 Bxc3+ 12.bxc3 Bd7 13.Qb4 Qxf6 14.Nd4 e5 15.Nf3 a5 16.Qxc4 0-0 17.Be2 Rac8 18.Qb3 a4 19.Qb4 e4 20.Nd4 e3 21.0-0 Qg6 22.fxe3 Rfe8 23.Bc4 Rf8 24.Bd5 Qg5 25.e4 b5 26.Rae1 h5 27.Qd6 Bh3 28.Qg3 Qxg3 29.hxg3 Bg4 30.Nxb5 Rb8 31.Nd6 g6 32.Nxf7 Kg7 33.Ne5 Rxf1+ 34.Rxf1 Rb2 35.Nxg4 hxg4 36.Rf2 Kh6 37.Rxb2 a3 38.Rb3

1-0 (38) DorukSarp17 (2656)-NextLife1 (2825) Blitz 2023]

10.bxc3 Qxg5 11.fxg7 Qxg7 12.Qd2

[12.Qf3 0-0 *(12...Qe5+ 13.Be2 Qd5 14.Qf6 Rg8 15.Bf3 Nd7 16.Qh6 Qe5+ 17.Kd2 Qg5+ 18.Qxg5 Rxg5 19.Rab1 Nb6 20.h4 Ra5 21.h5 Rxa2+ 22.Ke3 Ke7 23.h6 e5 24.Nb5 f5 25.g3 e4 26.Bh5 Bd7 27.Rhd1 Rc2 28.Kf4 Rxf2+ 29.Ke5 Rc8 30.Kd4 Bxb5 31.Rxb5 Rd8+ 32.Ke3 Rc2 33.Rxd8 Kxd8 34.Rxf5 Rxc3+ 35.Kxe4 Rxg3 36.Rf8+ Ke7 37.Rf7+ Kd6 38.Rxh7 c3 39.Bd1 Rh3 40.Rh8 Nc4 41.h7 Kc7 42.Kd4 Rh4+ 43.Kxc3 Ne3 44.Be2 Nd5+ 45.Kd2 Nf6 46.Bd3 Nxh7 47.Rxh7+ Rxh7 48.Bxh7 a5 49.Bd3 b5 50.Bxb5 Kb6 51.Ba4 Kc5 52.Kc3 Kb6 53.Kb3 Ka7 54.Kc3 Kb8 55.Kb3 Kc8 56.Kc3 Kc7 57.Kb3 Kb8 58.Kc3 Kc7 59.Kb3 Kb8 60.Kc3 Kc7* ½-½ (60) PawnsTractorist (2613)-Towser1 (2590) Blitz 2025 *)* 13.Bxc4 Nd7

A) 14.Bb3 Nc5 15.Qe3 b6 16.0-0 Bb7 17.f3 Kh8 18.Rad1 *(18.Rf2 Rg8 19.Bc2 Qg5 20.f4 Qg7 21.g3 Nd7 22.f5 e5 23.f6 Nxf6 24.Qxe5 Ne4 25.Qxg7+ Rxg7 26.Bxe4 Bxe4 27.Re1 Bd5 28.Re5 Bc4 29.Re7 Rgg8 30.Nf5 Rae8 31.Rxa7 Re1+ 32.Kg2 Bd5+ 33.Kh3 Be6 34.Ra4 Re5 35.Raf4 Rg5 36.g4 h5 37.Kh4 Rxg4+ 38.Rxg4 hxg4 39.Nd4 Rc5 40.a4 Rxc3 41.Nxe6 fxe6 42.Kxg4 Kg7 43.Rf4 Rb3 44.Rf3 Rb2 45.h4 b5 46.axb5 Rxb5 47.Kg3 e5 48.Rd3 e4 49.Re3 Rb1 50.Rxe4 Ra1 51.Rd4 Rb1 52.Kf2 Ra1 53.Rd6 Rb1 54.Kf3 Ra1 55.Rd8 Rb1 56.Ke3 Ra1 57.Rd4 Rb1 58.Rc4 Ra1 59.Rc6 Rb1 60.Ke4 Ra1 61.Ke5 Rb1 62.Rd6 Ra1 63.Rd7+ Kg6 64.Ke4 Rb1 65.Rc7 Ra1 66.Ke3 Rb1 67.Rc8 Ra1 68.Rb8 Rc1 69.Rb7 Ra1 70.Rb6+ Kf5 71.Kd2 Rf1 72.Rh6 Ra1 73.Rb6 Rf1 74.Rh6 Ra1 75.Rc6 Rb1 76.h5 Ra1 77.Rc8 Rb1 78.Rc6 Ra1 79.Kc2 Re1 80.Rg6 Ra1 81.Rg8 Re1 82.Rc8 Ra1 83.Kd2 Rb1 84.Rc3 Ra1 85.Rd3 Rb1 86.Rg3 Ra1 87.Rh3 Rb1 88.Rd3 Ra1 89.Kc2 Re1 90.Rb3 Ra1 91.Rb8 Re1 92.Rg8 Ra1 93.Kb2 Rd1 94.Rb8 Re1 95.h6 Rh1 96.Ka3 Rxh6 97.Rf8+ Ke4 98.Kb3 Rh1 99.Kb2 Rd1 100.Rf6 Rg1 101.Ka3 Ra1+ 102.Kb4 Rb1+ 103.Ka4 Ra1+ 104.Kb3 Rb1+ 105.Kc4 Ra1 106.Rg6 Rb1 107.Rg3 Ra1 108.Kb5 Rb1+ 109.Kc4 Ra1 110.Kb5 Rb1+ 111.Kc6 Ra1 112.Rg5 Rb1 113.Kc5 Ra1 114.Kb6 Rb1+ 115.Ka6 Ra1+ 116.Kb5 Rb1+ 117.Ka4 Ra1+ 118.Kb3 Rb1+ 119.Ka4 Ra1+ 120.Kb4 Rb1+ 121.Ka4* ½-½ (121) ArasanX (2766)-JuroJ (2813) Rapid 2023*)* 18...Rg8 19.g3 Rad8 20.Bc2 Nd7 21.Nb5 Qe5 22.Qd4 Qxd4+ 23.Rxd4 Ne5 24.Nd6 Rd7 25.Nxb7 Rxb7 26.Rh4 Ng6 27.Rc4 Rd8 28.f4 Kg7 29.Rd1 Rxd1+ 30.Bxd1 Rd7 31.Bb3 Kf6 32.Kf1 Rd2 33.Rc7 Ne7 34.g4 Nd5 35.Bxd5 Rxd5 36.Rxa7 Rc5 37.Kg2 Rc4 38.Kg3 Rxc3+ 39.Kh4 Rc4 40.Kg3 Rc3+ 41.Kg2 ½-½ (41) LiliGirlPlay (2710)-FireFishBOT_v2 (2914) Blitz 2023;

B) 14.Be2 Ne5 15.Qe3 Ng6 16.0-0 *(16.g3 Bd7 17.Rd1 e5*

18.Nf3 Bc6 19.0-0 Rae8 20.Rd6 Nf4 21.Re1 Re6 22.Rd2 Nxe2+ 23.Qxe2 Ree8 24.Nxe5 f6 25.Qc4+ Qf7 26.Qxf7+ Rxf7 27.Nf3 Rfe7 28.Rxe7 Rxe7 29.Kg2 h5 30.h3 f5 31.Rd4 Be4 32.Rd2 Rc7 33.Re2 Rxc3 34.Re3 Rxe3 35.fxe3 b5 36.Kf2 b4 37.Nd4 Kf7 38.Ke2 Kf6 39.Kd2 Ke5 40.Ne2 a5 41.Nf4 Bd5 42.Nxh5 Bxa2 43.Nf4 Bc4 44.Ng2 Bf1 45.Nf4 a4 46.Kc1 a3 47.g4 fxg4 48.hxg4 b3 49.g5 Bc4 50.g6 Ke4 51.g7 b2+ 52.Kb1 Kxe3 53.g8Q Bxg8 54.Ng2+ Kd2 55.Ne3 Bh7+ 56.Ka2 Kxe3 57.Kxa3 b1Q 58.Ka4 Kd4 59.Ka3 Kc3 60.Ka4 Qb4# 0-1 (60) AKS-Mantissa (2693)-ProteusSF-lite (2787) Blitz 2023 *)* 16...e5 17.Nb5

B1) 17...Kh8 18.Nd6 Bd7 19.Rad1 *(19.Bb5 Bxb5 20.Nxb5 Rad8 21.Rad1 Qf6 22.Nxa7 Qa6 23.Rb1 Rd7 24.Nb5 f6 25.g3 Qc6 26.Na7 Qa4 27.Nb5 Qg4 28.c4 f5 29.Nc3 f4 30.Qe4 Qh3 31.Qg2 Qe6 32.Qe4 f3 33.Kh1 Qh3 34.Rg1 Rf5 35.g4 Rf4 36.Rg3 Rxe4 37.Rxh3 Rxg4 38.Rxf3 Rxc4 39.Re3 Nf4 40.Ne2 Ng6 41.Nc3 Rf4 42.Rb2 Kg7 43.Kg2 Rg4+ 44.Kf1 Rc4 45.Rb5 Rdc7 46.Ne2 Rc2 47.a4 Ra2 48.Nc3 Ra1+ 49.Ke2 Rd7 50.Rg3 Kf6 51.Re3 Kf5 52.Kf3 h5 53.h3 Kg5 54.Kg2 h4 55.Kh2 Rf7 56.Ne4+ Kh6 57.a5 Ra4 58.Kg1 Ra1+ 59.Kh2 Ra4 60.Kg1 Ra2 61.Reb3 Ra1+ 62.Kg2 Nf4+ 63.Kh2 Rg7 64.Rb6+ Rg6 65.Rxg6+ Kxg6 66.Rxb7 Rxa5 67.Rb6+ Kh5 68.Nf6+ Kg6 69.Ne4+ Kg7 70.Rb7+ Kh6 71.Rb6+ Kh7 72.Rb7+ Kg8 73.Nf6+ Kf8 74.Rh7 Ra2 75.Ng4 e4 76.Rxh4 e3 77.Nxe3 Nxh3 78.Kxh3 Rxf2 79.Kg3 Rb2 80.Rh7 Rb3 81.Kf4 Rb1 82.Ke5 Ke8 83.Nd5 Kf8 84.Ke6 Re1+ 85.Kd7 Rb1 86.Kc8 Ra1 87.Kd8 Ra8+ 88.Kd7 Ra1 89.Kd6 Rb1 90.Ra7 Rf1 91.Rb7 Rf7 92.Ne7 Rf2 93.Ng6+ Kg8 94.Ne5 Rf6+ 95.Kd5 Rf1 96.Ke6 Ra1 97.Rb6 Kg7 98.Kd7 Rf1 99.Rg6+ Kh7 100.Ke6 Ra1 101.Rg3 Kh6 102.Kf5 Ra7 103.Rg6+ Kh7 104.Rd6 Ra1 105.Rd7+ Kg8 106.Ke6 Kf8 107.Rf7+ Kg8 108.Re7 Ra6+ 109.Kf5 Ra1 110.Nd7 Rf1+ 111.Ke6 Re1+ 112.Ne5 Ra1 113.Rb7 Ra6+ 114.Kf5 Ra1 115.Nf3 Kf8 116.Ke6 Ra6+ 117.Kd5 Rh6 118.Ra7 Ke8 119.Ng5 Rh1 120.Ke5 Kf8 121.Nf3 Rd1 122.Nh4 Ke8 123.Ra4 Re1+ 124.Re4 Rxe4+ 125.Kxe4* ½-½ (125) AKS-Mantissa (2601)-ProteusSF-Turbo (2886) Rapid 2023*)* 19...Nf4 20.Bf3 Bh3 21.Qe4 Nxg2 22.Kh1 Nf4 23.Rg1 f5 24.Qe3 Bg4 25.Nxf5 Bxf3+ 26.Qxf3 Qf6 27.Nd6 b6 28.Qe3 Qe7 29.c4 Ng6 30.Qh6 Rg8 31.Nf5 Qf7 32.Qh5 Qb7+ 33.f3 Nf4 34.Nd6 Rxg1+ 35.Kxg1 Qg7+ 36.Qg4 Qe7 37.Nf5 Qf6 38.Rd6 Qf7 39.Nh6 Qxc4 40.Rd7 Qc1+ 41.Kf2 Nd3+ 42.Ke2 Qxh6 43.Kxd3 Re8

44.h4 Qf6 45.Qh5 e4+ 46.fxe4 Qf1+ 47.Kd2 Qg2+ 48.Kd1 Qg1+ 49.Kd2 Qh2+ 50.Kd1 Qh1+ 51.Kd2 Qh2+ 52.Kd1 Qh1+ 53.Kd2 Qg2+ 54.Kd1 Qg1+ 55.Kd2 Qh2+ ½-½ (55) AKS-Mantissa (2613)-ProteusSF-Turbo (2875) Rapid 2023;

B2) 17...Nf4 18.g3 Nxe2+ 19.Qxe2 Bg4 20.f3 Bh5 21.Rad1 Rad8 22.Qe3 f6 23.c4 b6 24.Rxd8 Rxd8 25.f4 Bf7 26.fxe5 fxe5 27.Nxa7 Bxc4 28.Re1 Qxa7 29.Qg5+ Kf7 30.Qxd8 b5+ 31.Kh1 Qb7+ 32.Kg1 Qa7+ 33.Kg2 Qxa2+ 34.Kf3 Bd5+ 35.Kg4 Qc4+ 36.Kg5 h6+ 37.Kxh6 Qc6+ 38.Kg5 Qg6+ 39.Kh4 Qh6+ 40.Kg4 Qe6+ 41.Kh4 Qh6+ 42.Kg4 Qg6+ 43.Kh3 Qh5+ 44.Qh4 Qf5+ 45.Qg4 Qh7+ 46.Qh4 Qf5+ 47.g4 Qd3+ 48.Qg3 Qh7+ 49.Qh4 Qd3+ 50.Qg3 Qh7+ 51.Qh4 Qd3+ ½-½ (51) AKS-Mantissa (2618)-FireFishBOT_v2 (2891) Blitz 2023;

C) 14.Qe3 Nf6 15.0-0 b6 16.Qf3 Bd7 17.Rfe1 Rac8 18.Bd3 Nd5 19.Re4 Kh8 20.Rg4 Qh6 21.c4 Nb4 22.Rg3 e5 23.Bf5 Rxc4 24.Ne2 Bc6 25.Qb3 Rh4 26.Re1 Qd2 27.Qc3 Qxc3 28.Rxc3 Rh6 29.Ng3 a5 30.a3 Nd5 31.Rc4 Bb5 32.Rc2 Re8 33.Rb2 Ba4 34.Rbe2 Rd6 35.Rxe5 Nf6 36.Rxe8+ Bxe8 37.h3 Kg7 38.Bc2 Rd2 39.Nf5+ Kf8 40.Rc1 h5 41.Kf1 Bd7 42.Ne3 Bb5+ 43.Kg1 Nd5 44.Nxd5 Rxd5 45.Rb1 Rc5 46.Be4 Bc6 47.Bxc6 Rxc6 48.h4 Kg7 49.Rb5 Kg6 50.Rg5+ Kh6 51.Rb5 f6 52.f4 a4 53.f5 Kg7 54.Rb4 b5 55.Rxb5 Rc3 56.Rb7+ Kf8 57.Rb8+ Ke7 58.Rh8 Kf7 59.Rh7+ Kg8 60.Ra7 Rxa3 61.Kf2 Kf8 62.g3 Ke8 63.Rh7 Ra2+ 64.Kf3 Kf8 65.Ra7 Ra1 66.g4 Ra3+ 67.Kf4 Rh3 68.Ra8+ Kf7 69.Ra7+ Ke8 70.Ra8+ Ke7 71.Ra7+ Kd6 72.gxh5 Rxh4+ 73.Kf3 a3 74.h6 Rxh6 75.Kg4 Rh2 76.Rxa3 Ke7 77.Ra7+ Kf8 78.Ra6 Kg7 79.Ra7+ Kg8 80.Ra6 Rg2+ 81.Kf3 Rg5 82.Rxf6 Kg7 83.Ra6 Rxf5+ 84.Ke2 Rf4 85.Kd2 Rf3 86.Ra7+ Kf6 87.Ke2 Rh3 88.Rd7 Rb3 89.Rh7 Ra3 90.Kf1 Ra2 91.Rb7 Rh2 92.Rc7 Kf5 93.Rc6 Rb2 94.Ra6 Rb8 95.Ke2 Kf4 96.Ra3 Rb2+ 97.Kd1 Rf2 98.Ra7 Ke3 99.Ke1 Rg2 100.Kf1 Rb2 101.Ra3+ Kf4 102.Ke1 Rc2 103.Kf1 Rh2 104.Ra6 Ke4 105.Ra8 Ke3 106.Kg1 Rc2 107.Ra7 Kd3 108.Rd7+ Ke2 109.Rd8 Ra2 110.Kh1 Ra5 111.Kh2 Rg5 112.Ra8 Rg7 113.Ra6 Rg8 114.Ra7 Kf3 115.Rf7+ Ke3 116.Ra7 *(116.Kh3 Rh8+ 117.Kg4 Ra8 118.Kg3 Kd3 119.Re7 Rg8+ 120.Kh3 Kc4 121.Re4+ Kd3 122.Rf4 Rh8+ 123.Kg4 Ra8 124.Kg5 Ke3 125.Rb4 Kf3 126.Rb1 Ke2 127.Rb3 Kd1 128.Rc3 Ke1 129.Rd3 Rg8+ 130.Kf6 Rf8+ 131.Ke5 Ra8 132.Rd5 Ke2 133.Kf4 Kf1 134.Re5 Kg2 135.Ke3 Kg3 136.Rg5+ Kh4 137.Rg1 Re8+ 138.Kf4 Rf8+ 139.Ke5 Ra8 140.Kd6 Kh3 141.Kc7 Kh2 142.Rg6 Ra7+ 143.Kb6 Ra8 144.Rg4 Rh8 145.Kc5 Kh3 146.Rg1 Ra8*

147.Kd6 Kh2 148.Rg4 Kh3 149.Rg5 Kh2 150.Rf5 Kg2 151.Ke7 Ra6 152.Kd7 Ra7+ 153.Ke6 Kg3 154.Rf1 Ra8 155.Ke5 Kg2 156.Rf4 ½-½ (155) weiawaga (2625)-pawn_git (2697) Rapid 2024*)* 116...Rg6 117.Rf7 Rg4 118.Ra7 Rg5 119.Ra6 Kd3 120.Ra8 Kc2 121.Rc8+ Kb3 122.Rb8+ Kc4 123.Ra8 Kd3 124.Ra7 Rg8 125.Rh7 Ra8 126.Kg1 Ra2 127.Kf1 Kc3 128.Ke1 Rc2 129.Rh3+ Kb2 130.Rh7 Rc3 131.Kd2 Rc8 132.Rb7+ Ka1 133.Kd1 Ka2 ½-½ (133) Euwe-chess-engine (2584)-simbelmyne-bot (2792) Rapid 2025]

[12.Be2 Qxg2 13.Bf3 Qg7 14.Qa4+ Nd7 15.0-0-0 Qg5+ 16.Kb2 Qc5 17.Ka1 a6 18.Rhg1 Rb8 19.Rg7 b5 20.Qa5 Qe5 21.Nc6 Qf6 22.Bh5 b4 23.Rxf7 Qxc3+ 24.Kb1 1-0 (24) Aczgego (2626)-Towser1 (2631) Blitz 2024]

[12.Qa4+ Bd7 13.Qxc4 Nc6 14.Rb1 0-0 15.Rxb7 Na5 16.Qa6 Nxb7 17.Qxb7 Rfd8 18.Bd3 Rab8 19.Qe4 f5 20.Qf3 e5 21.Nxf5 e4 22.Bxe4 Bxf5 23.Bxf5 Qe5+ 24.Kf1 Qb5+ 25.Ke1 Re8+ 26.Kd2 Qb2+ 27.Kd3 Rbd8+ 28.Kc4 Qxa2+ 0-1 (28) DorukSarp17 (2663)-NowIAmSerious (2795) Blitz 2023]

12...0-0 13.Bxc4 Rd8 14.Qe3 Bd7 15.0-0

[15.Bb3 Nc6 16.0-0-0 a5 *(16...Rac8 17.Kb2 a5 18.h4 Kh8 19.h5 Qe5 20.Qf3 Nxd4 21.cxd4 Qg5 22.Qxf7 a4 23.Bxe6 Bxe6 24.Qxe6 Re8 25.Qd6 Re2+ 26.Ka1 Rcc2 27.Qf8+ Qg8 28.Qf6+ Qg7 29.Qd8+ Qg8 30.Qf6+ Qg7 31.Qd8+* ½-½ (31) Duda,J (2729)-Aronian,L (2736) Dusseldorf GER 2023*; 16...Qe5 17.Qh6 Qg7 18.Qh4 Ne5 19.Rhe1 Ng6 20.Qg5 Rac8 21.Kb2 b5 22.Re3 h6 23.Qg4 a5 24.Rg3 Kh7 25.h4 a4 26.Bc2 f5 27.Qf3 Qf6 28.Qb7 Ne5 29.f4 Nc4+ 30.Ka1 Rb8 31.Qc7 Rbc8 32.Qb7 Rb8 33.Qc7 Rbc8 34.Qa7 Ra8 35.Qc5 Rac8 36.Qa7 Ra8 37.Qc5 Kh8 38.h5 Rg8 39.Rdd3 Rgc8 40.Qb4 Be8 41.Nxe6 Bxh5 42.Nd4 Bg4 43.Nxb5 a3 44.Rd7 Rab8 45.Rgd3 Qh4 46.g3 Qh1+ 47.Bd1 Qe1 48.Re7 Qf2 49.Rh7+ Kg8 50.Rg7+ Kh8 51.Rh7+ Kg8 52.Rg7+ Kh8 53.Rdd7 Qb2+ 54.Qxb2 axb2+ 55.Kb1 Bxd1 56.Rh7+ Kg8 57.Rhg7+ Kh8 58.Rh7+ Kg8 59.Rdg7+ Kf8 60.Rf7+ Kg8 61.Rfg7+ Kf8 62.Rf7+ Kg8 63.Rhg7+ Kh8 64.Rh7+ Kg8* ½-½ (64) ReinforcementTrial (2839)-MrChessTheBot (2818) Rapid 2023*)* 17.a4 Be8 18.Nxc6 Bxc6 19.Rhe1 *(19.h4 Qf6 20.Rh3 Kh8 21.Rxd8+ Rxd8 22.Rg3 Rg8 23.Rg5 Rxg5 24.hxg5 Qe7 25.Kb2 Kg8 26.g3 Qd7 27.Qf4 Qd8 28.Qe3 Qd7 29.Qf4 Qd8 30.Bc2 Qb6+ 31.Ka2 Qc5 32.Kb2 Qb6+ 33.Ka3 Qc5+ 34.Kb3 Qb6+ 35.Ka3 Qc5+ 36.Kb3 Qb6+ 37.Ka3* ½-½ (37) ArasanX (2928)-KQRBNPkqrbnp (2934) Rapid 2023 *)* 19...Rxd1+ 20.Rxd1 Qxg2 21.f4 Qe4 22.Qd2 Kh8 23.Qd6 Qe3+ 24.Kb2 Re8 25.Rd3 Qe2+ 26.Rd2 Qe3 27.Rd3 Qf2+ 28.Rd2 Qe3 29.Bc2 Qb6+ 30.Ka2 Qe3 31.Kb2 Qb6+ 32.Kc1 Qg1+ 33.Rd1 Qg7 34.Kb2 Qf6 35.Qd3 Qg6 36.Qe3 Qh6 37.Qe5+ f6 38.Qd4 e5 39.fxe5 fxe5 40.Qc5 e4 41.Rf1 Qg7

42.Qxa5 e3 43.Re1 e2 44.Qf5 Bd7 45.Qf2 Bg4 46.Bd3 Qe5 47.Qf7 Qe7 48.Qf4 Qg7 49.Bb5 Re5 50.Qd4 Rf5 51.Qe4 Re5 52.Qd4 Rf5 53.h3 Bh5 54.Kc2 Re5 55.Qd8+ Qg8 56.Qf6+ Qg7 57.Qd8+ Qg8 58.Qf6+ Qg7 59.Qxg7+ Kxg7 60.Bd3 Re3 61.Kd2 Rxh3 62.a5 Bf3 63.a6 bxa6 64.Bxa6 h5 65.Bxe2 Bxe2 66.Rxe2 Kf6 67.Re1 Rh2+ 68.Re2 Rh4 69.Kd1 Ra4 70.Rd2 h4 ½-½ (70) torombot (3025)-Botyuliirma (3007) Blitz 2024]

15...Nc6 16.Nf3 Ne7 17.Ne5 Ng6

[17...Be8 18.Rae1 *(18.f4 b5 19.Bb3 a5 20.a4 Nf5 21.Qe1 bxa4 22.Bxa4 Bxa4 23.Rxa4 Qf8 24.Qe2 Rac8 25.Kh1 Rxc3 26.Rxa5 Rdc8 27.Ra7 Rc1 28.Ra1 Rxa1 29.Rxa1 Qa3 30.Qg4+ Ng7 31.Rg1 Rc1 32.Qg5 Rxg1+ 33.Kxg1 Qa1+ 34.Kf2 Qa2+ 35.Kf3 Qd5+ 36.Kf2 h6 37.Qxh6 Qd2+ 38.Kf3 Qd5+ 39.Kf2 Qd2+ 40.Kf3 Qd1+ 41.Kf2 Qd2+* ½-½ (41) Weiawaga (2770)-Botyuliirma (3050) Rapid 2024; *18.Rab1 Rac8 19.f4 Ng6 20.Bb3 Nxe5 21.fxe5 Qg6 22.c4 Bc6 23.Rb2 Rd3 24.Qf4 Rcd8 25.Rbf2 R3d4 26.Qxf7+ Qxf7 27.Rxf7 Re4 28.h4 Rxe5 29.c5 Rd2 30.Rf8+ Kg7 31.R8f7+ Kg8 32.Rf8+ Kg7 33.R8f7+ Kg8* ½-½ (33) ResoluteBot (2875)-FireFishBOT_v2 (2903) Blitz 2023; *18.Rad1 b5 19.Bb3 a5 20.Rfe1 Ng6 21.Rxd8 Rxd8 22.Ng4 a4 23.Bc2 Ne7 24.Ne5 Nd5 25.Qd2 Kh8 26.h4 Rc8 27.g3 Rxc3 28.Bd1 Qf6 29.Ng4 Qg7 30.Ne5 Qf6 31.Ng4 Qg7 32.Ne5* ½-½ (32) ResoluteBot (2870)-FireFishBOT_v2 (2873) Blitz 2023*)* 18...b5 19.Bb3 a5 20.f4 a4 21.Bc2 f6 22.Nd3 Nd5 23.Qxe6+ Kh8 24.Nf2 Bf7 25.Qh3 Nxf4 26.Qf3 Ng6 27.Be4 Rac8 28.Bxg6 Qxg6 29.Ng4 Bxa2 30.Nxf6 Rf8 31.Qb7 Rcd8 32.Rf2 Bc4 33.Qc7 Qg7 34.Qe5 a3 35.g4 a2 36.h4 Rf7 37.Ra1 Re7 38.Qc5 Re6 39.g5 Qb7 40.g6 hxg6 41.Qg5 Qg7 42.Ng4 Rde8 43.Qd2 Re2 44.Rxe2 Rxe2 45.Qd8+ Bg8 46.Qg5 Qa7+ 47.Kf1 Rb2 48.Qe5+ Qg7 49.Rxa2 Rxa2 50.Qf4 Qf7 51.Qxf7 Bxf7 52.Ke1 Bc4 53.Nf6 Re2+ 54.Kd1 Re6 55.Ng4 Be2+ 56.Ke1 Bxg4+ 57.Kd2 Bf5 58.Kd1 Bd3 59.c4 Bxc4 60.h5 gxh5 61.Kc2 b4 62.Kb2 Re2+ 63.Kb1 h4 64.Kc1 h3 65.Kd1 h2 66.Kc1 h1Q# 0-1 (66) Weiawaga (2835)-Botyuliirma (3093) Rapid 2025]

18.f4 Rac8 19.Be2

[19.Bd3 Be8 20.Bxg6 hxg6 21.Rad1 b6 22.h3 Qf8 23.Kh2 Qc5 24.Qg3 Kg7 25.Ng4 Rxd1 26.Rxd1 Qe7 27.Qe3 Rc5 28.c4 f6 29.Rd4 Rh5 30.Qd2 Rc5 31.Qe2 Ra5 32.Qd2 Ra4 33.Qe2 Ra5 34.Qd2 Rc5 35.Qe1 ½-½ (35) Occhessadvanced (2907)-FireFishBOT_v2 (2900) Blitz 2023]

19...Bc6 20.Bf3

[20.g3 Ba4 21.Rab1 b6 22.Rb4 Bc6 23.Ba6 Rc7 24.Rd4 Rxd4 25.Qxd4 Nxe5 26.fxe5 Rd7 27.Qc4 Rc7 28.Qd4 Qf8 29.Rf4 b5 30.Rg4+ Kh8 31.Qf2 h6 32.a4 Qd8 33.Rd4 Qg5 34.Bxb5 Bxb5 35.axb5 Rxc3 36.Qxf7 Qe3+ 37.Qf2 Qc1+ 38.Qf1 Qe3+ 39.Kg2 Qxd4 40.Qf8+ Kh7 41.Qf7+ Kh8 42.Qf8+ Kh7 43.Qf7+ Kh8 44.Qf8+ ½-½ (44) ArasanX (3022)-AKS-Mantissa (2780) Rapid 2024]

20...Bxf3

[20...Bd5 21.Bxd5 *(21.Rae1 b6 22.Bxd5 Rxd5 23.Rf3 Rcd8 24.h3 Qf8 25.Kh2 Qc5 26.Qe2 Kf8 27.Re3 Rd2 28.Qg4 Rd1 29.Rxd1 Rxd1 30.Qxd1 Qxe3 31.Nxg6+ fxg6 32.Qd6+ Kf7 33.c4 a5 34.a4 Ke8 35.h4 h6 36.Qc7 Qd4 37.Kh3 Qd3+ 38.Kh2 Qd4 39.Kh3 Qe3+ 40.g3 Qe4 41.Kh2 Qe2+ 42.Kg1 Qd1+ 43.Kh2 Qe2+ 44.Kg1 Qe1+ 45.Kg2 Qe4+ 46.Kf2 Qd4+ 47.Ke2 Qe4+ 48.Kf2 Qd4+ 49.Kg2 h5 50.Qb7 Qd2+ 51.Kh1 Qd1+ 52.Kh2 Qd2+ 53.Kh3 Qd1 54.Qc8+ Ke7 55.Qc7+ Kf8 56.Kg2 Qxa4 57.Qd8+ Kf7 58.Qc7+ Kf6 59.Qd8+ Kf7 60.Qc7+ Ke8 61.Qb8+ Kd7 62.Qb7+ Ke8 63.Qb8+ Kd7 64.Qb7+ Kd6 65.Qb8+ Kc5 66.Qe5+ Kb4 67.Qe1+ Kxc4 68.Qxe6+ Kd3 69.Qxb6 Qe4+ 70.Kh2 Qe2+ 71.Kh3 Qg4+ 72.Kg2 Qe2+ 73.Kh3 a4 74.Qxg6+ Qe4 75.Qd6+ Kc4 76.Qa6+ Kb4 77.Qd6+ Kc4 78.Qc7+ Kb3 79.Qb6+ Ka2 80.Qf2+ Kb3 81.Qb6+ Kc4 82.Qa6+ Kc3 83.Qa5+ Kd3 84.Qa6+ Qc4 85.Qg6+ Kc3 86.Qg7+ Kc2 87.Qh7+ Kc1 88.Qa7 Qe6+ 89.Kg2 Qe2+ 90.Kg1 Qe1+ 91.Kh2 Qe2+ 92.Kh1 Qf3+ 93.Kh2 Qe2+ 94.Kg1 Qd1+ 95.Kg2 Qd2+ 96.Kh3 Qd5 97.Kh2 Qd2+ 98.Kh3 Qd1 99.Qc7+ Kb2 100.Qe5+ Ka2 101.Qe6+ Ka3 102.Qe7+ Kb3 103.Qe3+ Kc4 104.Qe4+ Kc5 105.Qe7+ Kb6 106.Qb4+ Kc7 107.Qc5+ Kd8 108.Kg2 Qb3 109.Qf8+ Kc7 110.Qe7+ Kb6 111.Qd6+ Ka7 112.Qc5+ Qb6 113.Qa3 Qb3 114.Qc5+ Qb6 115.Qxh5 a3 116.Kh3 Qb3 117.Qe5 a2 118.f5 Qb1 119.Qc7+ Ka6 120.Qd6+ Ka7 121.Qc7+ Ka6 122.Qc6+ Ka5 123.Qd5+ Kb4 124.Qd4+ Kb5 125.Qe5+ Ka6 126.Qe6+ Kb7 127.Qd5+ Kb6 128.Qd6+ Kb7 129.Qd7+ Kb8 130.Qd8+ Kb7 131.Qd7+ Kb6 132.Qd6+ Ka5 133.Qc5+ Ka4 134.Qd4+ Kb3 135.Qe3+ Kc4 136.Qe2+ Kd4 137.Qf2+ Kd3 138.Qf3+ Kd4 139.Qf4+ Kd5 140.Qf3+ Qe4 141.Qf1 Qb1 142.Qf3+ Kc5 143.Qc3+ Kb5 144.Qe5+ Kc4 145.Qf4+ Kd3 146.Qd6+ Kc4 147.Qc7+ Kd3 148.Qd6+ Kc2 149.Qc5+ Kd3 150.Qd6+* ½-½ (150) ArasanX (2869)-FireFishBOT_v2 (2907) Blitz 2023; *21.Rf2 b6 22.Re1 Nh4 23.Bxd5 Nf5 24.Qf3 Rxd5 25.c4 Rd4 26.Qb7 Rdd8 27.Qxa7 f6 28.Qxg7+ Kxg7 29.Nf3 Kf7 30.Rb2 Rxc4 31.Rxb6 Rd6 32.Rxd6 Nxd6 33.Rd1 Nf5 34.Rd7+ Ke8 35.Rxh7 Rc1+ 36.Kf2 Rc2+ 37.Kg1 Rc1+ 38.Kf2 Rc2+ 39.Ke1 Ne3 40.g4 Ng2+ 41.Kd1 Ne3+ 42.Ke1 Ng2+ 43.Kf1 Ne3+ 44.Ke1* ½-½ (44) ResoluteBot (2928)-FireFishBOT_v2 (2939) Blitz 2023*)* 21...Rxd5 22.Qxa7 Rb5 23.Kh1 Nxe5 24.fxe5 Qxe5 *(24...Rb2 25.Rg1 Qxe5 26.Raf1 Qxc3 27.Rf3 Qc5 28.Qa4 Rf2 29.Qh4 Rxf3 30.gxf3+ Kf8 31.Qxh7 Qc3 32.Rg8+ Ke7 33.Rxc8 Qxc8 34.Qh4+ Kd7 35.Qd4+* ½-½ (35) Occhessadvanced (2893)-FireFishBOT_v2 (2896) Blitz 2023*)* 25.Qf2 Rc7 26.Rae1 Qg7 27.Qf4 *(27.Qd2 Qg5 28.Re3 Rb2 29.Qxb2 Qxe3 30.c4 Rd7 31.Qb5 Qd3 32.Qg5+ Qg6 33.Qb5 Qd3 34.Qg5+ Qg6 35.Qe3 h6 36.h3 Qg5 37.Qe1 Qc5 38.Qg3+ Qg5 39.Qb8+ Qd8 40.Qg3+ Qg5 41.Qb8+ Qd8 42.Qf4 Qg5 43.Qb8+* ½-½ (43)

Hidroklorik_asit (2794)-lol7241Bot (2771) Rapid 2023) 27...Rb2 28.Rg1 Rc5 29.Qb8+ Qf8 30.Qg3+ Qg7 31.Qb8+ Qf8 32.Qg3+ Qg7 33.Qb8+ ½-½ (33) Fipsi_x (2970)-Nikitosik-ai (2932) Blitz 2024]

21.Rxf3 Qf8 22.Kh1 Qc5 23.Qe1 Rd5 24.Qg3 Rcd8 25.Rff1 Qf8 26.Rab1 b6 27.Nc6 Rd3 28.Qe1 Rc8 29.Nb4 Rd7 30.f5 exf5 31.Rxf5 Rc5 32.Rf3 Re5 33.Qg3 Qd6 34.h3 Re2 35.Qg4 Qe6 36.Qxe6 fxe6 37.Rg3 Rg7 38.Rd1 Ne5 39.Rd8+ Kf7 40.Rxg7+ Kxg7 41.a4 a5 42.Na6 Nc4 43.Nc7 Kf6 44.Rf8+ Kg5 45.Rg8+ Kf5 46.Rh8 Nb2 47.Rxh7 Nxa4 48.Nb5 Kf6 49.h4 Rb2 50.c4 Nc5 51.Kh2 Rc2 52.Nd6 a4 53.Ra7 e5 54.Nc8 Rxc4 55.Nxb6 Rxh4+ 56.Kg3 Rd4 57.Ra5 Ne4+ 58.Kh2 Nc3 59.Rc5 Ne2 60.g4 Rxg4 61.Nd7+ Ke6 62.Nxe5 Rh4+ 63.Kg2 Kd6 64.Ra5 Nc1 65.Kf2 Nb3 66.Rb5 Nc5 67.Nf3 Kc6 68.Rb8 Re4 69.Nd2 Rh4 70.Nf3 Rh6 71.Ke2 Rh3 72.Nd4+ Kd5 73.Nc2 Kc4 74.Rc8 Kb5 75.Nd4+ Kb4 76.Nc2+ Kc4 77.Kd2 Rh1 78.Ne3+ Kd4 79.Nc2+ Kc4 80.Ne3+ Kb3 81.Rxc5 Kb4 82.Rc4+ Kb3 83.Rc3+ Kb4 84.Nc2+ Kb5 85.Na3+ Kb4 86.Rd3 Rh2+ 87.Kc1 Rh1+ 88.Kb2 Rh2+ 89.Kb1 Rh1+ 90.Ka2 Rh2+ 91.Ka1 Rh1+ 92.Nb1 Rh2 93.Rd8 Kb3 94.Rb8+ Kc4 95.Na3+ Kc3 96.Rb1 Rg2 97.Rh1 Kb4 98.Rh3 Rd2 99.Kb1 Rf2 100.Rg3 Rf1+ 101.Kb2 Rf2+ 102.Nc2+ Kc4 103.Rc3+ Kb5 104.Ka3 Rd2 105.Nb4 Rd1 106.Na2 Ka5 107.Rc8 Rd3+ 108.Nc3 Rf3 109.Rc4 Rg3 110.Rc6 Rf3 111.Rc8 Re3 112.Ka2 Rd3 113.Nb1 Rg3 114.Na3 Rd3 115.Rb8 Rh3 116.Nc4+ Ka6 117.Rb6+ Ka7 118.Rb2 Rg3 119.Rh2 Ka6 120.Na3 Ka5 121.Rb2 Rb3 122.Rd2 Kb4 123.Rd4+ Ka5 124.Nc4+ Kb4 125.Ne3+ Kc5 126.Nc2 Rc3 127.Rd2 Kb5 128.Ne1 Re3 129.Nd3 Rf3 130.Ka3 Re3 131.Rd1 ½-½ (131) Weiawaga (2817)-ArasanX (3098) Rapid 2025

7.dxc5 Qxd1+

[7...Bxc3+ 8.bxc3 Qxd1+ 9.Rxd1 h6 10.Bxf6 gxf6 11.Bxc4 Nd7 12.Bb5 Ke7 13.c6 bxc6 14.Bxc6 Rb8 15.Nd4 Nc5 16.0-0 Ba6 17.Rfe1 Nd3 18.Re3 Rb2 19.h3 Nxf2 20.Nf5+ exf5 21.exf5+ Kf8 22.Rd7 Nd3 23.Bd5 Ne5 24.Rxe5 fxe5 25.Rd8+ Kg7 26.f6+ Kxf6 27.Rxh8 Bd3 28.Rxh6+ Ke7 29.Rh4 f5 30.Rh6 e4 31.c4 Rb1+ 32.Kh2 Rb6 33.Rh7+ Kf6 34.Rxa7 e3 35.Rf7+ Kg5 36.Re7 e2 37.Bf3 Be4 38.Bxe2 Rb2 39.Bf1 Rb1 40.Be2 Rb2 41.Bf1 Rb1 42.Be2 Rb2 ½-½ (42) Weiawaga (2582)-PetersBot (2823) Classical 2024]

8.Rxd1 Nbd7

[8...0-0 9.Bxf6 gxf6 10.Bxc4 Nd7 11.c6 bxc6 12.0-0 Nb6 13.Be2 Bxc3 14.bxc3 Na4 15.Rc1 Rb8 16.Nd4 c5 17.Nc6 Rb2 18.Bc4 Bb7 19.Nxa7 Bxe4 20.Nb5 Nb6 21.Nd6 Bc6 22.Bb3 Rd8 23.Rfd1 Bd5 24.Ne4 Kg7 25.Nxc5 Rc8 26.Nd3 Bxb3 27.Nxb2 Bxd1 28.Nxd1 Nc4 29.Ne3 Nb2 30.c4 f5 31.g3 Nd3 32.Rc3 Nc5 33.Kg2 Ra8 34.Rc2 Kf6 35.Rb2 h5 36.h4 Ne4 37.f3 Nc5 38.a4 f4 39.gxf4 Nd3 40.Rb7 Nxf4+ 41.Kg3 Ng6 42.Kf2 Ne5 43.Ng2 Nd3+ 44.Ke3 Ne5 45.Nf4 Nxc4+ 46.Kd4 Ne5 47.Nxh5+ Kf5 48.Ng3+ Kf6 49.Ne4+ 1-0 (49) SavvaVetokhin2009 (2729)-adelfosloui (2595) Blitz 2024]

9.Bd2 Bxc3 10.Bxc3 Nxe4 11.Bxg7

Rg8 12.Bd4 Nexc5 13.Bxc4 Rxg2 14.b4 Ne4 15.Bd3 f5 16.h4 h6 17.Rc1 Nef6 18.Kd2 Ne4+ 19.Ke1 Nef6 20.Kd1 b6 21.Re1 Ne4 22.Nd2 Ndf6 23.Nxe4 Nxe4 24.Rc7 Bd7 25.Bxe4 fxe4 26.Ke2 a5 27.b5 Bxb5+ 28.Ke3 Rg4 29.Rh7 Rc8 30.Rxh6 Rc6 31.Rh8+ Kf7 32.Rb1 e5 33.Bxe5 Bd3 34.Re1 Rc5 35.Bd4 Rc2 36.a4 Ra2 37.Bxb6 Ra3 38.Bc5 Rxa4 39.h5 Rc4 40.Bd4 Rc2 41.Ra8 Rh4 42.Rxa5 Ke6 43.Re5+ Kd6 44.Rg5 Ke6 45.Ra5 Rg4 46.Bb6 Rb2 47.Bc7 Bb5 48.Bg3 Kf5 49.h6 Kg6 50.Ra3 Kxh6 51.Be5 Rb4 52.Bc3 Rc4 53.Rd1 Ba4 54.Rd8 Kg6 55.Rg8+ Kf5 56.Rf8+ Ke6 57.Rf6+ Kd5 58.Rh6 Rg5 59.Bd2 Rf5 60.Ke2 Bb5 61.Ra5 Kd4 62.Ke1 Ra4 63.Be3+ Kc3 64.Rxa4 Bxa4 65.Rh7 Bb5 66.Rh8 Rd5 67.Rh2 Rd6 68.Rh5 Bc4 69.Rh6 Rd8 70.f3 exf3 71.Rf6 Bd5 72.Rf5 Be4 73.Rf4 Kd3 74.Kf2 Rb8 75.Ba7 Rb7 76.Bc5 Rb5 77.Ba7 Rg5 78.Bb6 Rg6 79.Ba7 Rg2+ 80.Kf1 Rg7 81.Bb6 Rg6 82.Bc5 Rc6 83.Ba7 Ra6 84.Bc5 Ra5 85.Bb6 Ra2 86.Rf7 Bd5 87.Re7 Rg2 88.Bf2 Bc6 89.Re5 Rg8 90.Re3+ Kd2 91.Rb3 Kc2 92.Rb4 Kc3 93.Be1+ Kd3 94.Bf2 Rg5 95.Rd4+ Kc3 96.Rd8 Bb5+ 97.Ke1 Re5+ 98.Be3 Rxe3+ 99.Kf2 Re5 100.Kxf3 Bd3 101.Kf4 Rc5 102.Ke3 Bf5 103.Rh8 Rc4 104.Rf8 Be6 105.Rf1 Rh4 106.Rc1+ Kb4 107.Rc7 Bd5 108.Kf2 Rh3 109.Re7 Rf3+ 110.Ke2 Kc4 111.Re3 Rf8 112.Kd2 Rf2+ 113.Re2 Rf4 114.Ke1 Kc3 115.Rf2 Rg4 116.Re2 Be4 117.Kf2 Kd3 118.Re3+ Kd4 119.Re2 Rg2+ 120.Kf1 Rg3 121.Rd2+ Ke3 122.Re2+ Kd3 123.Rb2 Rg5 124.Rb3+ Kd4 125.Kf2 Rg2+ 126.Kf1 Rc2 127.Rg3 Bd3+ 128.Kg1 Ke4 129.Rh3 Be2 130.Rg3 Bf3 131.Rg6 Ke3 132.Rb6 Bd5 133.Ra6 Rc1+ 134.Kh2 Kf2 135.Kh3 Bf3 136.Kh4 Rc5 137.Rh6 Rd5 138.Rh7 Rf5 139.Rh6 Kg2 140.Rg6+ Kh2 141.Rh6 Re5 142.Rh7 Ra5 143.Rh6 Rd5 144.Rh7 Rh5+ 145.Rxh5 Bxh5 ½-½ (145) Cheng-4-NN (2874)-simbelmyne-bot (2766) Rapid 2025

7.Bxf6 Qxf6 8.Bxc4 cxd4 9.e5

[9.Nxd4 Nc6 10.Ndb5 0-0 11.a3 Rd8 12.Qh5 Ba5 13.b4 Bb6 14.0-0 a6 15.Rad1 axb5 16.Rxd8+ Bxd8 17.Nxb5 Ne5 18.Be2 Bd7 19.Nd6 Bb6 20.Nxb7 Rxa3 21.Nc5 Bc6 22.f4 Nd7 23.f5 Nxc5 24.bxc5 Bxc5+ 25.Kh1 e5 26.Rc1 Be3 27.Rb1 h6 28.Bc4 Bxe4 29.Re1 Qxf5 30.Qd1 Qf2 31.Re2 Qxg2+ 32.Rxg2 Bd4 33.Bf1 Ra1 34.Qe2 Bd5 35.h4 f5 36.Kh2 f4 37.Qg4 Bxg2 38.Bc4+ Kh8 39.Qc8+ Kh7 40.Qf5+ Kh8 41.Qf8+ Kh7 42.Bg8+ Kg6 43.Qf7# 1-0 (43) kira523 (2824)-GK1963 (2724) Blitz 2023]

9...Qd8 10.Qxd4

[10.Nxd4 0-0 11.0-0 Qc7 12.Qb3 Bxc3 13.Qxc3 Qxe5 14.Rfe1 Qf6 15.Rad1 Bd7 16.h3 Nc6 17.Nb5 Qxc3 18.Nxc3 Rfd8 19.Ne4 Ne5 20.Nc5 Nxc4 21.Rxd7 Rxd7 22.Nxd7 Nxb2 23.Rb1 Rd8 24.Rc1 b5 25.Rc7 a5 26.Ne5 Nc4 27.Nxf7 Rd1+ 28.Kh2 h6 29.a4 bxa4 30.Nxh6+ gxh6 31.Rxc4 Rd5 32.Rxa4 Kf7 33.f4 Ke7 34.g4 Kd6 35.Kg3 Kc6 36.Kh4 Kb5 37.Ra1 a4 38.g5 hxg5+ 39.fxg5 Kb4 40.g6 Rd2 41.Kg5 Rg2+ 42.Kf6 Rf2+ 43.Kxe6 Rg2 44.Kf7 Rf2+ 45.Kg8 Rh2 46.g7 Rxh3 47.Kf7 Rf3+ 48.Ke6 Rg3 49.Kf6 a3 50.Kf7 Rf3+ 51.Ke8 Rg3 52.Kf8 Rf3+ 53.Ke8 Re3+ 54.Kf8 Rg3 55.Kg8 Kb3

56.Kh8 Kb2 57.Rxa3 Rxg7 58.Kxg7 Kxa3 ½-½ (58) DorukSarp17 (2665)-neverstop93 (2866) Blitz 2023]

10...Qxd4 11.Nxd4 Bxc3+ 12.bxc3 a6 13.a4 Nd7 14.f4 b6 15.Rb1 Bb7 16.Kf2 Rc8 17.Be2 Ke7 18.a5 Rxc3 19.axb6 Rhc8 20.Ra1 Nxb6 21.Rhb1 Bxg2 22.Rxb6 Bd5 23.Raxa6 Kf8 24.Ra4 g6 25.Rab4 Kg7 26.Rb8 R8c7 27.Nb5 Normal 1-0 (27) ChainsOfFantasia (2665)-A_Kukhmazov (2770) Blitz 2024

244 **7...h6** 8.Bf4 Nxe4 9.Qc2 Nd6 10.0-0 Nxc4 11.Nb5 0-0 12.Qxc4 a6 13.Nc7 b5 14.Qb3 Ra7 15.Nxb5 axb5 16.Bxb8 Ra4 17.dxc5 Bxc5 18.Qxb5 Ra5 19.Qc6 Ba6 20.Bc7 Qc8 21.Rfd1 Bb7 22.Qd7 Qxd7 23.Rxd7 Rb5 24.Rd2 Rc8 25.Bf4 Bb4 26.Rd7 Bc5 27.Rd2 Bb4 28.Rd7 Bc5 29.Rd2 ½-½ (29) ZugzwangBot (2925)-ArasanX (2826) Blitz 2023

245 **8.a3** Be7

[8...Ba5 9.Nxd4 h6 10.Bxf6 Qxf6 11.Qa4+ Nc6 12.Nxc6 Bxc3+ 13.bxc3 Bd7 14.Qb4 Bxc6 15.Bb5 Qe5 16.Bxc6+ bxc6 17.0-0 a5 18.Qc4 0-0 19.h3 Rfd8 20.Rab1 Qd6 21.a4 Rab8 22.g3 Kh7 23.Rbd1 Qxd1 24.Rxd1 Rxd1+ 25.Kg2 Rb2 26.Qxc6 Rdd2 27.Qc5 Ra2 28.Qe3 Kg6 29.c4 Rxf2+ 30.Qxf2 Rxf2+ 31.Kxf2 Kf6 32.Kg2 e5 33.Kf3 Ke7 34.g4 Kd6 35.Ke3 Kc5 36.Kd3 Kb4 37.h4 g5 38.hxg5 hxg5 39.c5 Kxc5 40.Kc3 f6 41.Kd3 Kb4 42.Kd2 Kc4 43.Ke3 Kc3 44.Ke2 Kd4 45.Kd2 Kxe4 46.Kc3 Kd5 47.Kd3 e4+ 48.Kc3 Kc5 49.Kc2 Kc4 50.Kd2 Kd4 51.Ke2 e3 52.Kd1 Kd3 53.Kc1 e2 54.Kb1 Kc3 55.Ka1 Kb3 56.Kb1 e1Q# 0-1 (56) Euwe-chess-engine (2523)-simbelmyne-bot (2774) Rapid 2024]

9.Nxd4 Nbd7 10.0-0 a6 11.Bxe6 fxe6 12.Nxe6 Qb6 13.Nxg7+ Kf7 14.Nf5 Qe6 15.Re1 Nb6 16.Nxe7 1-0 (16) Bakayoyo (2765)-topdawg13 (2698) Blitz 2025

246 **8...0-0** 9.0-0 Nbd7 10.Qe2 Qa5

[10...Ne5 11.Rad1 Bd7 12.Nf3 Nxc4 13.Qxc4 Bxc3 14.bxc3 Qb6 15.Rb1 Rac8 16.Qd3 Qa6 17.Qd2 Bc6 18.Bxf6 gxf6 19.Qf4 e5 20.Qg4+ Kh8 21.Qf5 Ba4 22.Nh4 Rc7 23.Qf3 Rg8 24.h3 Bd7 25.Rbd1 Rg5 26.c4 Kg7 27.Qe3 Rh5 28.Kh2 Kh8 29.g3 h6 30.g4 Rxh4 31.Kg3 f5 32.exf5 Qf6 33.Rfe1 Bxf5 34.Qxe5 Rxh3+ 35.Kxh3 Qxe5 36.Rxe5 Be6 37.Rc1 Rd7 38.f3 Rd3 39.Kg3 Ra3 40.Rb5 b6 41.c5 bxc5 42.Rcxc5 Rxa2 43.f4 Ra3+ 44.Kh4 Rf3 45.f5 Bb3 46.Rb4 Kg7 47.Ra5 Bd1 48.Rxa7 Be2 49.Rbb7 Bc4 50.Rc7 Bd5 51.Ra5 Be4 52.Rc4 Bb1 53.Rb4 Bc2 54.Ra7 Bxf5 55.gxf5 Rxf5 56.Rg4+ Kf6 57.Ra6+ Ke5 58.Rxh6 f6 59.Rh5 Ke6 60.Rxf5 Kxf5 61.Rg2 Ke4 62.Rf2 f5 63.Kg5 f4 64.Rxf4+ Ke3 65.Kg4 Ke2 66.Re4+ Kd2 67.Kf4 Kd3 68.Kf3 Kc2 69.Ke2 Kc3 70.Rh4 Kc2 71.Rh3 Kc1 72.Kd3 Kb2 73.Kd2 Kb1 74.Kc3 Ka1 75.Kb3 Kb1 76.Rh1# 1-0 (76) Nikitosikbot (2917)-pawn_git (2600) Rapid 2023]

11.Bd2 Ne5 12.a3 Qc5 13.Ba2 Qxd4 14.axb4 Qxb4 15.Nd5 Qxb2 16.Nxf6+ gxf6 17.Qe3 Ng6

[17...Ng4 18.Qe1 b6 19.Bc3 Qb5 20.f4 Rd8 21.Rf3 Rd3 22.Rxd3 Qxd3 23.Rd1 Qe3+ 24.Qxe3 Nxe3

25.Rd3 Ng4 26.Rg3 h5 27.h3 e5 28.f5 Bb7 29.hxg4 Bxe4 30.gxh5+ Kh7 31.Bxf7 Bxf5 32.Bb4 a5 33.Be7 Ra7 34.Bg8+ Kh6 35.Bxf6 a4 36.Kh2 a3 37.Ba2 b5 38.Bg5+ Kh7 39.Bf6 Kh6 40.Bxe5 Kxh5 41.Bd6 Bg4 42.Bc5 Ra6 43.Bxa3 Kg5 44.Bc1+ Kf6 45.Rxg4 Rxa2 46.Bf4 Kf5 47.Kh3 Rxg2 48.Rxg2 Kxf4 49.Rb2 b4 50.Rxb4+ Ke5 51.Kg4 Ke6 52.Rb5 Kf6 53.Kf4 Ke6 54.Re5+ Kd6 55.Kf5 Kd7 56.Re6 Kd8 57.Rd6+ Kc8 58.Ke6 Kc7 59.Ke7 (*59.Kd5 Kb7 60.Kc5 Kb8 61.Rd7 Kc8 62.Kc6 Kb8 63.Rc7 Ka8 64.Kb6 Kb8 65.Rc6 Ka8 66.Rc8#* 1-0 (84) Superfm1 (2689)-canc3111 (2636) Blitz 2024) 59...Kb8 60.Kd8 Kb7 61.Kd7 Kb8 62.Kc6 Ka8 63.Kb6 Kb8 64.Rd8# 1-0 (64) Nikitosik-ai (2974)-pawn_git (2699) Blitz 2024]

18.Bc3 Qb6 19.Qh6 e5 20.Rfb1 Qd8 21.Bb4 a5 22.Ba3 Qc7 23.Rc1 Qd8 24.Rd1 Qe8 25.h4 Bg4 26.f3 Be6 27.h5 Nf4 28.Qxf6 Nxh5 29.Qxe5 Ng7 30.Qf6 Qb8 31.Bxe6 fxe6 32.Qxf8+ Qxf8 33.Bxf8 Kxf8 34.Rab1 Rb8 35.Rb6 Ke7 36.Rdb1 Kf6 37.Rxb7 Ra8 38.Rb8 Rxb8 39.Rxb8 a4 40.Ra8 Nh5 41.Rxa4 Nf4 42.Ra7 h5 43.g3 Ng6 44.f4 Nf8 45.Kg2 Ng6 46.e5+ Nxe5 47.fxe5+ Kxe5 48.Ra5+ Kd4 49.Rxh5 Ke3 50.Re5+ Kd4 51.Rxe6 Kd5 52.Re3 Kc5 53.g4 Kb5 54.g5 Kc5 55.g6 Kd4 56.Kf3 Kc5 57.g7 Kb5 58.g8Q Kb6 59.Qc8 Kb5 60.Re7 Ka4 61.Rb7 Ka5 62.Qa8# 1-0 (62) Lenya228_BOT (3050)-pawn_git (2830) Rapid 2024

[247] **10.Bd2** Nxe4 11.Qg4 Nxd2 12.Qxg7 Rf8 13.Kxd2 Nc6 14.Rab1 Qe5 15.Qxe5 Nxe5 16.Bb5+ Ke7 17.Rhe1 Ng6 18.Bd3 a6 19.a4 Rd8 20.Kc2 Kf6 21.Be4 Ra7 22.a5 e5 23.Rb6+ Kg7 24.Nf5+ Bxf5 25.Bxf5 Rd5 26.Ra1 Rc5 27.Be4 Ra8 28.Bxb7 Rd8 29.Bxa6 Rdd5 30.Bb7 Rxa5 31.Bxd5 Rxa1 32.Rb7 Nh8 33.c4 Ra2+ 34.Kc3 Rxf2 35.c5 Ng6 36.c6 1-0 (36) silence404 (2832)-DonRodrigue37 (2701) Blitz 2024

10.Nb5 Nxe4

[10...a6 11.Nd6+ Ke7 12.Bf4 Nc6 13.Qb3 Nh5 14.Nxc8+ Rhxc8 15.Be3 Nf6 16.0-0 Kf8 17.f3 Nd7 18.Be2 (*18.f4 Nc5 19.Qc2 Rc7 20.a4 Kg8 21.h3 Re8 22.Be2 h6 23.Kh2 Rec8 24.Rfd1 Rd8 25.Rdb1 Rcc8 26.Ra2 Rd7 27.Bf1 Rcd8 28.Ra3 Rc8 29.Ra2 Rcd8 30.Rbb2 Rc7 31.Ra1 Rcc8 32.Raa2 Kf8 33.Bb5 Nb8 34.Bf1 Kg8 35.Bf2 Rc6 36.Qb1 Rcd6 37.Be2 Nc6 38.e5 R6d7 39.Qg1 Nxa4 40.Bb6 Qxc3 41.Rc2 Qb3 42.Bxd8 Rxd8 43.Qc1 Nc3 44.Qe3 Qxa2 45.Rxa2 Nxa2 46.Qb6 Nc3 47.Bf3 Nd5 48.Qxb7 Nce7 49.h4 Ng6 50.g3 Nf8 51.h5 Rd7 52.Qxa6 Ne7 53.Qa8 Rd4 54.Kh3 g6 55.hxg6 Nexg6 56.Qb7 Rc4 57.Qa7 Kg7 58.Bh5 Rc8 59.Bf3 Rd8 60.Be4 Kg8 61.Qc5 Rd7 62.Qc3 Rd8 63.Qb4 Rd7 64.Qc3 Ra7 65.Qd4 Rd7 66.Qc5 Rd2 67.Qe3 Ra2 68.Qb3 Ra7 69.Qb4 Kg7 70.Bb7 Ra2 71.Bf3 Nh7 72.Qb3 Rf2 73.Qc3 Ra2 74.Be4 Ra7 75.Qd4 Ra3 76.Bc2 Ra2 77.Bb1 Ra3 78.Qb4 Ra1 79.Bd3 Ra7 80.g4 Rd7 81.Bc2 Rc7 82.Bd3 Rd7 83.Bb5 Rb7 84.Kg3 Rb8 85.Qa4 Rd8 86.Qa7 Rc8 87.Qa3 Ngf8 88.Kf3 Ng6 89.Bd3 Rd8 90.Qc3 Ngf8 91.Ke3 Rd7*

92.Qc5 Rd5 93.Qc7 Rd7 94.Qb6 Rd5 95.Bc2 Rd7 96.Qb8 Rd5 97.Qc7 Rd7 98.Qb6 Rd5 99.Bb3 Rd7 100.Qb8 Re7 101.Bc2 Rd7 102.Ba4 Re7 103.f5 f6 104.Qd8 Rb7 105.Qd6 exf5 106.Bc6 Ra7 107.e6 Nxe6 108.Qxe6 f4+ 109.Kxf4 Nf8 110.Qd6 Rf7 111.Ke3 Ra7 112.Bd5 Rd7 113.Qc5 Ng6 114.Qc8 Nf8 115.Bb3 1-0 (115) ReinforcementTrial (2837)-MrChessTheBot (2812) Rapid 2023*)* 18...Nce5 19.Bd4 Nc6 20.Qxb7 Nc5 21.Qb1 Na4 22.Rc1 e5 23.Be3 Nxc3 24.Qd3 Nxe2+ 25.Qxe2 Nd4 26.Qb2 Rxc1+ 27.Rxc1 h6 28.h3 Kg8 29.Kf2 Qd8 30.Rc5 Rb8 31.Qc1 Qd6 32.Rc8+ Kh7 33.Rxb8 Qxb8 34.Qc4 Qb2+ 35.Kg3 f6 36.a4 Qa1 37.Kh2 Qb2 38.Bxd4 exd4 39.e5 fxe5 40.Qd3+ Kh8 41.Qxa6 Qb8 42.Kg1 Qb1+ 43.Kh2 Qb8 44.Kg1 e4 45.fxe4 Qb1+ 46.Kh2 Qxe4 47.Qd6 d3 48.a5 Qe3 49.Qf8+ Kh7 50.Qf5+ Kg8 51.Qd5+ Kh8 52.a6 Qf4+ 53.Kg1 Qe3+ 54.Kh1 Qc1+ 55.Kh2 Qf4+ 56.Kg1 Qe3+ 57.Kh1 d2 58.a7 Qxa7 59.Qd8+ Kh7 60.Qd3+ Kg8 61.Qd8+ Kf7 62.Qd5+ Ke7 63.Qxd2 Qc5 64.Qf4 Qc3 65.Kh2 Ke6 66.Qg4+ Kf7 67.Kg1 Qe1+ 68.Kh2 Qe5+ 69.Kh1 Ke7 70.Qf3 Qa1+ 71.Kh2 Qe5+ 72.Kg1 Qd4+ 73.Kh1 Ke6 74.Qc6+ Kf5 75.Qa6 Qe4 76.Qa1 Qe5 77.Qa4 Qe1+ 78.Kh2 Qe5+ 79.Kh1 Qe1+ 80.Kh2 Qe2 81.Qb3 Qe5+ 82.Kh1 Qa1+ 83.Kh2 Qe5+ 84.Kg1 Qd4+ 85.Kh2 Qf4+ 86.Kh1 Qc1+ 87.Kh2 Qf4+ 88.Kh1 Qc1+ 89.Kh2 Qc6 90.Qb1+ Kf6 91.Qa1+ Kg6 92.Qb1+ Kf6 93.Qa1+ Kg6 94.Qe1 Qd6+ 95.Kh1 Qc5 96.Qd1 Qc6 97.Qf1 Qc2 98.Qa1 Qd3 99.Qe1 Kf7 100.Qa1 Qe2 101.Qb1 Kf6 102.Kg1 Qe6 103.Qf1+ Ke7 104.Kh1 h5 105.Qa1 Kf7 106.Qb1 Qe5 107.Qb3+ Kf6 108.Qf3+ Kg5 109.Qd1 Qe4 110.Qd8+ Kh6 111.Qa5 Qd4 112.Qe1 h4 113.Qc1+ Kh5 114.Kh2 Kg6 115.Qc7 Kg5 116.Qc2 Qe5+ 117.Kg1 Qe1+ 118.Kh2 Qg3+ 119.Kg1 Qe1+ 120.Kh2 Qe5+ 121.Kg1 Qa1+ 122.Kh2 Qd4 123.Qb1 Qe5+ 124.Kh1 Kf6 125.Qd1 g5 126.Qf3+ Kg6 127.Qd1 Kh6 128.Qc1 Kg7 129.Qd1 Kf6 130.Qc1 Kg7 131.Qd1 Kf6 ½-½ (131) AKS-Mantissa (2624)-faith_bot (2838) Rapid 2023]

11.Bf4

[11.Qd4 0-0 12.Qxe4 a6 13.0-0 *(13.Bd3 f5 14.Qb4 Qxb4 15.cxb4 axb5 16.Bxb5* ½-½ (16) Deac,B (2690)-Sarana,A (2688) Zagreb CRO 2023 *)* 13...axb5 14.Bd3 f5 15.Qe2

A) 15...Nc6

A1) 16.Bxb5 e5 17.Qc4+ *(17.Bc4+ Kh8 18.Bd2 Qc5 19.Be3 Qe7 20.Bb6 Be6 21.Bb3 Ra6 22.Qb5 Rfa8 23.Rad1 Bxb3 24.axb3 Ra2 25.b4 h6 26.Qd5 Qf6 27.Qd7 e4 28.Qxb7 Ne5 29.Bd4 Qe6 30.Kh1 Rg8 31.Bxe5 Qxe5 32.Qd5 Qxd5 33.Rxd5 Rc2 34.Rxf5 Rxc3 35.Rb1 Rb8 36.h4 e3 37.fxe3 Rxe3 38.b5 Re6 39.h5 Kh7 40.Kh2 Reb6 41.Rc5 g6 42.Rc7+ Kg8 43.hxg6 Rxg6 44.Rc5 Rgb6 45.Rb4 Kg7 46.Rg4+ Kf7 47.Rb4 Kg7 48.g3 Kg6 49.Kh3 Kh7 50.Rbc4 Kg7 51.Rc7+ Kg6 52.R4c6+ Kg5 53.Rxb6 Rxb6*

54.Rc5+ Kg6 55.Rc6+ 1-0 (55) Bryce_Loski (2892)-Igor232323 (2673) Blitz 2022*)* 17...Kh8 18.Bxc6 bxc6 19.Qxc6 Ra6 20.Qc4 Rg6 21.Be7 Bb7 22.f3 Rc8 23.Qb4 Qa7+ 24.Kh1 Rb6 25.Qh4 h6 26.Qg3 Re6 27.Bb4 e4 28.fxe4 Bxe4 29.a4 Qa6 30.Rf2 Rd8 31.Re1 Qxa4 32.h3 Qc6 33.Kh2 Rg6 34.Qf4 Bxg2 35.Qxf5 Rf6 36.Qc5 Rxf2 37.Qxf2 Bd5 38.Rg1 Qc7+ 39.Rg3 Ra8 40.Bc5 Ra2 41.Qxa2 Bxa2 42.Bd4 Kh7 43.h4 g5 44.Kg1 Qxg3+ 0-1 (44) sapphire_phoenix (2797)-Igor232323 (2722) Blitz 2023;

A2) 16.h3 Qxc3 17.Rfc1 Qa5 18.Rd1 h6 19.Bc1 b4 20.Bb5 Kh7 21.a4 Qc7 22.Qc4 e5 23.Bd2 Rf6 24.Bxb4 Rg6 25.a5 Be6 26.Qc3 Qf7 27.Bxc6 bxc6 28.Rd6 f4 29.Qc2 c5 30.Bxc5 Rc8 31.a6 Bf5 32.Qa2 Rxg2+ 33.Kxg2 Qh5 34.Qa3 e4 35.a7 f3+ 36.Kf1 Qxh3+ 37.Ke1 e3 38.Qxe3 Qh1+ 39.Kd2 Qxa1 40.Qd4 Qa2+ 41.Kc3 Qa5+ 42.Kc4 Qxa7 43.Kb4 Qb7+ 44.Rb6 Qf7 45.Rd6 Rb8+ 46.Bb6 Qe7 47.Kb5 Qe2+ 48.Kb4 Qe1+ 49.Kb5 Qb1+ 50.Ka6 Qa2+ 51.Kb5 Qb3+ 52.Kc6 Rc8+ 53.Kb7 Qf7+ 54.Ka6 Qa2+ 55.Kb5 Qb3+ 56.Ka6 Rc4 57.Qe5 Ra4+ 58.Kb7 Qf7+ 59.Bc7 Be4+ 60.Qxe4+ Rxe4 61.Kb8 Rb4+ 62.Rb6 Rc4 63.Rb7 Qf8+ 64.Ka7 Ra4+ 65.Kb6 Qf6+ 66.Kb5 Qa6+ 67.Kc5 Rc4+ 68.Kd5 Qc6+ 69.Ke5 Re4+ 70.Kf5 Qg6# 0-1 (70) expositor (2579)-ReinforcementTrial (2847) Rapid 2023;

A3) 16.Bd2 e5 *(16...Bd7 17.Rfb1 Qc7 18.Bxb5 h6 19.a4 e5 20.Be3 Kh7 21.f3 Na5 22.Bf2 Rfe8 23.h3 e4 24.fxe4 Rxe4 25.Qh5 Rf8 26.Bd3 Re6 27.Bxf5+ g6 28.Bc2 Rxf2 29.Kxf2 Kg7 30.Qd5 Rd6 31.Qe4 Rd2+ 32.Ke1 Bf5 33.Kxd2 Bxe4 34.Bxe4 Qc4 35.Bf3 Nb3+ 36.Rxb3* ½-½ (36) ReinforcementTrial (2837)-NoobPwnFTW (2854) Rapid 2023*)* 17.Bxb5 Bd7 18.a4 Rae8 19.f3 Qc7 20.Be3 Na5 21.Bxd7 Qxd7 22.Qb5 Qxb5 23.axb5 Ra8 24.Ra4 Nb3 25.Rb4 Na1 26.Rb2 Rfc8 27.Rc1 Ra3 28.Kf2 Nb3 29.Rcc2 Na5 30.Ra2 Nc4 31.Bc1 Rb3 32.Ra4 Rxb5 33.g4 g6 34.gxf5 gxf5 35.Ke1 Kf7 36.Rg2 Rb1 0-1 (36) snoopydoggy (2724)-towser1 (2606) Blitz 2024;

B) 15...Bd7 16.Bd2 Qc7 17.Rfb1

B1) 17...e5 18.Bxb5 Bc6 19.f4 exf4 20.Qc4+ Kh8 21.Bxf4 Qb6+ 22.Qd4 Qxd4+ 23.cxd4 Rd8 24.Bxc6 Nxc6 25.Rxb7 Rxd4 26.Bg3 Rda4 27.Rc7 f4 28.Bxf4 Rxf4 29.Rxc6 h5 30.a3 Kh7 31.g3 *(31.Rc3 Ra6 32.h3 Kh6 33.Rb3 g6 34.Re3 h4 35.Rb1 g5 36.Rb2 Rfa4 37.Ra2 Rb6 38.Ra1 Kg6 39.Rf1 Rba6 40.Ra1 Kh5 41.Kh2 Rb6 42.Rf1 Rba6 43.Rff3 Kh6 44.Rd3 Rc6 45.Rf8 Kh5 46.Rb3 Rca6 47.Rh8+ Rh6 48.Rhb8 Rha6*

49.Rh8+ Rh6 50.Rd8 Rha6 51.Rdd3 Kh6 52.Rbc3 Kh5 53.Re3 Kg6 54.Rb3 Kh6 55.Rf3 Kg6 56.Kg1 Kh5 57.Rfe3 Rc6 58.Kh2 Rac4 59.Re1 Rc1 60.Rxc1 Rxc1 61.Rb5 Rc3 62.a4 Rc1 63.Rb6 Ra1 64.Rb4 Rc1 65.a5 Ra1 66.Rb5 Ra2 67.Re5 Ra4 68.Kh1 Ra1+ 69.Kh2 Ra3 70.Rb5 Ra1 71.Rc5 Kg6 72.Rb5 Kf6 73.Rd5 Kg6 74.Rd6+ Kf5 75.Rd5+ Kf4 76.Rd4+ Kf5 77.Rd5+ Kf4 78.Rd4+ Ke5 79.Rb4 Ra3 80.Rb5+ Kf4 81.Rb4+ Ke5 82.Rb5+ Kf4 83.Rb1 Rxa5 84.Rf1+ Ke5 85.Re1+ Kf5 86.g4+ hxg3+ 87.Kxg3 g4 88.h4 Ra2 89.h5 Rb2 90.h6 Ra2 91.h7 Ra3+ 92.Kg2 Ra2+ 93.Kg1 Ra8 94.h8Q Rxh8 95.Rb1 g3 96.Kg2 Rh2+ 97.Kf3 g2 98.Rb5+ Ke6 99.Rb6+ Kd5 100.Rb1 g1Q 101.Rxg1 Ra2 102.Rd1+ Kc4 103.Re1 Rb2 104.Kg3 Ra2 105.Kh3 Rb2 106.Ra1 Rc2 107.Kg3 Rb2 108.Rc1+ Kb3 109.Kh4 Ra2 110.Rb1+ Kc2 111.Rf1 Rb2 112.Rf2+ Kb1 113.Rxb2+ Kxb2

½-½ (113) EmptikVariantsBot (2854)-FireFishBOT (2884) Rapid 2023; *31.Ra2 g6 32.Rb6 Kh6 33.h3 Ra5 34.Rb3 Ra6 35.Rc2 Rfa4 36.Rcc3 Rd4 37.Rd3 Rc4 38.Rdc3 Rf4 39.Rf3 Rc4 40.Rf7 Rc1+ 41.Rf1 Rc2 42.Rf2 Rc1+ 43.Rf1 Rc2 44.Rf7 Ra2 45.Rbb7 Kg5 46.Rb4 Kh6 47.Rbb7 Kg5 48.Rb5+ Kh6 49.Kh2 R6xa3 50.Rbb7 Kg5 51.Rb5+ Kh6 52.Rbb7 Kg5 53.Rf1 Re2 54.Kh1 Raa2 55.Rb5+ Kh6 56.Rg1 Ra4 57.Rb6 Ra3 58.Rb7 Raa2 59.Rbb1 Ra6 60.Rbf1 Rb2 61.Rf8 Kg5 62.Rgf1 Raa2 63.Rg1 Rb3 64.Rgf1 h4 65.Kh2 Re2 66.Kh1 Rg3 67.Rh8 Rexg2 68.Ra1 Rf2 69.Rg1 Rxg1+ 70.Kxg1 Ra2 71.Rg8 Ra1+ 72.Kh2 Rb1 73.Rh8 Ra1 74.Rg8 Rb1 75.Rf8 Ra1 76.Kg2 Rb1 77.Rh8 Ra1 78.Kh2 Rb1 79.Kg2 Ra1 80.Rf8 Rb1 81.Rc8 Ra1 82.Rc2 Rb1 83.Rc5+ Kf4 84.Rc4+ Ke3 85.Rc3+ Kd2 86.Rc6 g5 87.Rd6+ Kc1 88.Rg6 g4 89.Rc6+ Kd1 90.Rd6+ Kc1 91.hxg4 Rb3 92.Rd4 Ra3 93.Kh2 Rc3 94.Rd8 Rg3 95.Rg8 Kd1 96.g5 Ke1 97.g6 Kf1 98.g7 Rg2+ 99.Kh3 Rg3+ 100.Kxh4 Kg2 101.Kh5 Rh3+ 102.Kg5 Rg3+ 103.Kf4 Rf3+ 104.Kg5 Rg3+ 105.Kf4 Rf3+ 106.Ke5 Re3+ 107.Kd4 Rg3 108.Ke5 Re3+ 109.Kd5 Rd3+ 110.Kc5 Rc3+ 111.Kd4 Rg3 112.Kd5 Rd3+ 113.Ke4 Rg3 114.Kf5 Rf3+ 115.Kg4 Ra3 116.Kf5 Rf3+ 117.Kg6 Rg3+ 118.Kf7 Rf3+ 119.Ke6 Re3+ 120.Kd7 Rd3+ 121.Kc6 Rc3+ 122.Kb5 Rb3+ 123.Kc6 Rc3+ 124.Kb5 Rb3+ 125.Kc5 Rc3+ 126.Kd6 Rd3+ 127.Ke7 Re3+ 128.Kd6 Rd3+ 129.Ke7 Re3+ 130.Kd7 Rd3+ 131.Ke6 Re3+ 132.Kf7 Rf3+ 133.Ke8 Re3+ 134.Kd8 Rd3+ 135.Kc7 Rc3+ 136.Kb7 Rb3+ 137.Kc8 Rc3+ 138.Kb7 Rb3+*

139.Kc8 Rc3+ 140.Kb8 Rb3+ 141.Kc7 Rc3+ 142.Kb8 Rb3+ 143.Ka7 Ra3+ 144.Kb6 Rb3+ 145.Ka5 Ra3+ 146.Kb4 Rg3 147.Kc4 Rg4+ 148.Kd3 Rg3+ 149.Kc2 Rg4 150.Kd3 ½-½ (150) EmptikBot (2851)-FireFishBOT (2868) Rapid 2023*)*

31...Re4 32.Ra2 g6 33.Kg2 h4 34.Rc7+ Kh6 35.gxh4 Rg4+ 36.Kh3 Raa4 37.Rc3 Rad4 38.Rg3 Rxh4+ 39.Kg2 g5 40.Rh3 Rdg4+ 41.Kf3 Rf4+ 42.Kg2 Rfg4+ 43.Rg3 Rd4 44.h3 Ra4 45.Rb2 Rhc4 46.Rb6+ Kh5 47.Rb5 Kh6 48.Rb2 Rc1 49.Rb6+ Kh5 50.Rbb3 Rc2+ 51.Kg1 Rac4 52.Rg2 g4 53.Rxc2 Rxc2 54.a4 gxh3 55.a5 h2+ 56.Kh1 Rc1+ 57.Kxh2 Ra1 58.Rg3 Rxa5 59.Kg2 Ra1 60.Kf3 Rb1 61.Ke2 Ra1 62.Kf3 Rb1 63.Kf4 Ra1 64.Kf3 ½-½ (64) EmptikBot (2867)-FireFishBOT (2885) Rapid 2023;

B2) 17...Rf6 18.f3 e5 19.Bxb5 Bc6 20.Be1 h6 21.a4 Nd7 22.Bxc6 Qxc6 23.a5 e4 24.Qb5 b6 25.Qxc6 Rxc6 26.axb6 Rxa1 27.Rxa1 Rxb6 28.Bf2 Rb2 29.fxe4 fxe4 30.Ra8+ Kf7 31.h3 Nf6 32.Ra7+ Kf8 33.Bd4 Rc2 34.Ra8+ Kf7 35.Ra7+ Kf8 36.Ra5 Kg8 37.Rf5 e3 38.Re5 e2 39.Kf2 e1Q+ 40.Kxe1 Rxg2 41.Re2 Rg3 42.Re3 Rxe3+ 43.Bxe3 Kf7 44.c4 Ke6 45.Kf2 g5 46.Kf3 Kf5 47.c5 Nd5 48.c6 Ke6 49.Bd4 Kd6 50.Kg4 Kxc6 51.h4 gxh4 52.Kxh4 Kd7 53.Kh5 Nf6+ 54.Kxh6 Ng8+ 55.Kh7 Nf6+ 56.Bxf6 ½-½ (56) Nikitosikbot (2912)-EmanPureNN (2930) Blitz 2023]

11...0-0 12.0-0 Bd7 13.a4 Bc6 14.Bc7 [14.Re1 Nd7 15.Rxe4 Bxe4 16.Qxd7 a6 17.Bc7 b6 18.Nd6 Qxc3 19.Rf1 Ra7 20.Nc8 Rb7 21.Nd6 Ra7 22.Nc8 Rb7 23.Nd6 Ra7 ½-½ (23) Nikitosik-ai (2804)-FireFishBOT (2865) Blitz 2023]

14...b6 15.Bd6 Nxd6 16.Qxd6 a6 17.Nc7 Qg5 18.Qg3 Qxg3 19.fxg3 Ra7 20.Nxe6 Rc8 21.Ng5 Be8 22.Rae1 h6 23.Ne4 [23.Rxe8+ Rxe8 24.Rxf7 Rxf7 25.Bxf7+ Kf8 26.Bxe8 Kxe8 27.Ne4 Kd7 28.Kf2 Kc6 29.Ke3 Kd5 30.Kd3 h5 31.h3 Nd7 32.c4+ Ke5 33.Ke3 Nc5 34.Nxc5 bxc5 35.g4 hxg4 36.hxg4 a5 37.g5 g6 38.g4 Ke6 39.Ke4 Kd6 40.Kf3 Ke5 41.Ke3 Kd6 42.Ke4 Ke6 43.Kf4 Kd6 44.Ke4 Ke6 45.Kf4 Kd6 46.Kf3 Ke7 47.Ke3 Kd7 48.Kf3 Kc7 49.Ke4 Kd6 50.Kf4 Ke6 51.Kf3 Ke7 52.Kg3 Kd7 53.Kf2 Kc8 54.Kg2 Kc7 55.Kf3 Kd6 56.Kf4 Ke6 57.Ke4 Kd6 ½-½ (57) Nikitosikbot (2891)-ArasanX (2815) Blitz 2023]

23...Rd7 24.Bb3 Nc6 25.g4 Na5 26.Ba2 Nc4 27.g5 hxg5 28.Nxg5 Nd6 29.Re3 Rdc7 30.Rd3 Nc4 31.Rf4 b5 32.Rh3 Nd6 33.Rd3 Rc6 34.axb5 axb5 35.h3 Ra6 36.Bb3 Ra3 37.Rb4 Rc6 38.g4 Kf8 39.Kg2 Rc5 40.h4 Bc6+ 41.Kg3 Ne8 42.Bxf7 Rcxc3 43.Rxc3 Rxc3+ 44.Kf4 Nf6 45.Rb1 Bd7 46.Be6 Bxe6 47.Nxe6+ Kf7 48.Ng5+ Kg6 49.h5+ Nxh5+ 50.gxh5+ Kxh5 51.Nf3 b4 52.Ne5 g5+ 53.Kf5 g4 54.Rh1+ Rh3 55.Ra1 Rh2 56.Nf3 Rh3 57.Ng5 Rh2 58.Nf3 Rh3 59.Nd4 b3 60.Ra8 Kh4 61.Kf4 Kh5 62.Kf5 Kh4 63.Kf4 Kh5 64.Rh8+ Kg6 65.Rg8+ Kh5 66.Kf5 Kh6 67.Kf6 Kh7

68.Rg7+ Kh8 69.Kg6 Rc3 70.Rd7 Rc8 71.Nf5 b2 72.Rh7+ Kg8 73.Rg7+ Kh8 74.Rh7+ Kg8 75.Ne7+ Kf8 76.Kf6 Ke8 77.Ke6 Kd8 78.Kd6 Ke8 79.Ke6 Kd8 80.Kd6 Ke8 81.Ke6 ½-½ (81) ResoluteBot (2919)-Nikitosikbot (2919) Rapid 2023

248 **10...Bd7** 11.Bxf6 gxf6

[11...Qxc3+ 12.Kf1 gxf6 13.h4 Nc6 14.Bxc6 bxc6 15.Rc1 Qb4 16.Kg1 c5 17.Nb3 Ba4 18.Rh3 c4 19.Qd4 Rd8 20.Qxc4 Qxc4 21.Rxc4 Bxb3 22.Rxb3 0-0 23.Rb7 a5 24.g3 Rb8 25.Rxb8 Rxb8 26.Rc5 Rb4 27.Rxa5 Rxe4 28.Ra7 f5 29.Kg2 Kg7 30.a4 h5 31.a5 Ra4 32.Kf3 Kf6 33.a6 Ra3+ 34.Kg2 Ra4 35.Ra8 f4 36.gxf4 Rxf4 37.Rh8 Ra4 38.Rxh5 Rxa6 39.Kg3 Kg6 40.Rg5+ Kh6 41.f3 Ra4 42.Re5 Rb4 43.Re2 Kg6 44.Rc2 Rd4 45.Rc7 Rb4 46.Rc8 Ra4 47.Rg8+ Kh7 48.Rd8 Kg6 49.Rd7 Kg7 50.Kh3 Kg6 51.Rc7 Kf6 52.h5 Kg5 53.Rxf7 Kxh5 54.Rg7 Kh6 55.Rg4 Rxg4 56.Kxg4 Kg6 57.Kf4 Kf6 58.Ke4 e5 59.Ke3 Kf5 60.Kf2 Kf4 61.Ke2 e4 62.fxe4 Kxe4 ½-½ (62) SolitaryLife (2783)-LavaLava (2599) Blitz 2023]

12.Bxd7+

[12.Qb3 0-0 13.0-0

A) 13...Rc8 14.Bxd7 Nxd7 15.Nxe6 Qxc3 16.Qxb7 Ne5 17.Nf4 Rab8 18.Qxa7 Rb2 19.Nd5 Qd3 20.Ne7+ Kg7 21.Nxc8 Qxe4 22.Qe3 1-0 (22) toomanymanoevres (2915)-LavaLava (2716) Blitz 2023;

B) 13...Rd8 14.c4 Qc7

B1) 15.Rae1 a6 16.Qa3 Qe5 17.Nf3 *(17.Rd1 Nc6 18.Nxc6 Bxc6 19.Bxc6 bxc6 20.Qe3 c5 21.f4 Qb2 22.e5 f5 23.Qg3+ Kh8 24.Qh4 Rxd1 25.Rxd1 Qe2 26.Qf6+ Kg8 27.Qg5+ Kf8 28.Rd8+ Rxd8 29.Qxd8+ Kg7 30.Qf6+ Kg8 31.Qd8+ Kg7 32.Qg5+ Kf8 33.Qd8+ Kg7* ½-½ (33) Nikitosikbot (2855)-FireFishBOT (2792) Rapid 2023*)* 17...Qf4 18.Bxd7 Rxd7 19.g3 Qg4

B1a) 20.Kg2 Nc6 21.h3

B1a1) 21...Qg7 22.Qc3 *(22.Rb1 Rad8 23.Rb3 Rc8 24.c5 Qf8 25.Qc1 Kg7 26.Qe3 Qd8 27.Rfb1 Na5 28.Rc3 Nc6 29.Rcb3 Rcc7 30.a3 h6 31.Nh2 Qh8 32.Rb6 h5 33.Nf3 Qh6 34.Qe2 h4 35.gxh4 Qh5 36.Qe3 Ne5 37.Nxe5 Qxe5 38.Rc1 Rd4 39.Rb4 Rd8 40.Rg1 Qxc5 41.Qxc5 Rxc5 42.Kh2+ Kf8 43.Rxb7 Rd2 44.Rb8+ Ke7 45.Rb7+ Kf8 46.Rb8+ Ke7 47.Rb7+ Kf8* ½-½ (47) Nikitosikbot (2853)-FireFishBOT (2840) Rapid 2023 *)* 22...Rad8 *(22...Rc8 23.Re2 Ne7 24.Rd2 Rxd2 25.Qxd2 Rxc4 26.Qd7 Qf8 27.Qxb7 Ng6 28.Qxa6 Qc5 29.Rd1 Kg7 30.Rd8 Rc2 31.Nd4 Rb2 32.Qa8 Qg5 33.Nf3 Qc5 34.Nd4 h5 35.h4 Kh7 36.Qa4* ½-½ (36) nukechess-bot (2733)-FireFishBOT (2885) Blitz 2023*)* 23.Re3 Qh8 24.Qc1 Rd3 25.Rxd3 Rxd3 26.Qf4 Rd7 27.Rb1 h6 28.Rb6 Kg7 29.Qg4+ Kh7 30.Qh4 Kg7 31.Qg4+ Kh7

32.Qf4 Kg7 33.c5 Qd8 34.Qg4+ Kh7 35.Qh5 Qc7 36.Qh4 Kg7 37.Qh5 a5 38.Qg4+ Kh7 39.Qh5 Kg7 40.h4 Nb4 41.Rd6 Nd3 42.Qg4+ Kf8 43.Qh5 Kg7 44.Qg4+ Kf8 45.Qh5 Kg7 ½-½ (45) Nikitosikbot (2848)-FireFishBOT (2866) Rapid 2023;

B1a2) 21...Qg6 22.Re3 h6 23.c5 Rc8 24.Rc1 Qg7 25.Qb2 f5 26.Qxg7+ Kxg7 27.exf5 exf5 28.Nh4 f4 29.Re4 fxg3 30.Nf5+ Kh7 31.Nd6 Rcd8 32.Kxg3 b6 33.Nf5 Rd3+ 34.Kf4 bxc5 35.Rxc5 Nd4 36.Rxd4 R8xd4+ 37.Nxd4 Rxd4+ 38.Kf5 Rd3 39.Kf6 Rf3+ 40.Rf5 Rxh3 41.f4 Ra3 42.Re5 Rxa2 43.Kxf7 a5 44.f5 a4 45.f6 a3 46.Re1 h5 47.Rb1 h4 48.Rc1 h3 49.Rc3 Rh2 50.Rxa3 Rh1 51.Ra2 h2 52.Rb2 Kh6 53.Ra2 Kg5 54.Rxh2 Rxh2 55.Kg7 Rh1 56.f7 Rf1 57.f8N Rxf8 58.Kxf8 ½-½ (58) Nikitosikbot (2848)-FireFishBOT (2863) Rapid 2023;

B1b) 20.Qc3 Kg7 21.e5 f5 22.Rd1 Rxd1 23.Rxd1 Nc6 24.Kg2 Rd8 25.Rd6 Re8 26.Qb3 Re7 27.Qe3 h6 28.Nd4 f4 29.Qxf4 Qxf4 30.gxf4 Nxd4 31.Rxd4 b5 32.h4 Kg6 33.cxb5 axb5 34.a4 bxa4 35.Rxa4 Rc7 36.Kg3 Rc3+ 37.f3 Rc1 38.Ra8 Rg1+ 39.Kf2 Rb1 40.Ke3 Re1+ 41.Kf2 Rc1 42.Rg8+ Kf5 43.Rg7 Kxf4 44.Rxf7+ Kxe5 45.Rh7 h5 46.Kg2 Kf4 47.Rf7+ Ke5 48.Rh7 Kf4 49.Rf7+ Ke5 50.Re7 Rc8 51.Ra7 Kf4 52.Ra4+ Kf5 53.Ra5+ e5 54.Ra4 Rc2+ 55.Kh3 Rc1 56.Kg3 Rg1+ 57.Kf2 Rg8 58.Ra3 Rb8 59.Ra6 Rb2+ 60.Kg3 Rb3 61.Kg2 e4 62.fxe4+ Kxe4 63.Ra1 Rb2+ 64.Kf1 Rc2 65.Rb1 Ra2 66.Rc1 Rb2 67.Ra1 Rc2 68.Rb1 Ra2 69.Rc1 Rb2 70.Ra1 ½-½ (70) Nikitosikbot (2848)-FireFishBOT (2872) Rapid 2023;

B2) 15.Rad1 a6 *(15...Nc6 16.Bxc6 Bxc6 17.Qe3 Rd7 18.Nxc6 Rxd1 19.Rxd1 bxc6 20.h3 Kg7 21.c5 Rd8 22.Rxd8 Qxd8 23.Qg3+ Kf8 24.Qc3 a5 25.a3 a4 26.Kh1 h5 27.Qe3 Qb8 28.Qh6+ Ke7 29.Qxh5 Qb1+ 30.Kh2 Qc1 31.Qf3 Qxc5 32.Qg3 Kf8 33.Qb8+ Ke7 34.Qb7+ Kd6 35.Qb8+ Ke7 36.Qb7+ Kf8 37.Qa8+ Kg7 38.Qxa4 Qxf2 39.Qb3 Qd4 40.Qg3+ Kh7 41.Qh4+ Kg8 42.Qg3+ Kh7 43.a4 Qxa4 44.Qh4+ Kg7 45.Qg3+ Kh8 46.Qh4+ Kg8 47.Qg3+ Kh8 48.Qh4+ Kg7 49.Qg3+ Kh8* ½-½ (49) Nikitosikbot (2848)-FireFishBOT (2850) Rapid 2023) 16.Qa3 Nc6 17.Bxc6 Bxc6 18.Qe3 Rac8 19.c5 Ba4 20.Rd3 Bb5 21.Nxb5 Rxd3 22.Qxd3 axb5 23.Qxb5 Ra8 *(23...Kg7 24.Rc1 Qf4 25.Qb1 Rd8 26.Rf1 Qg5 27.Qb4 Rd7 28.Qc3 Qf4 29.Qg3+ Qxg3*

30.hxg3 Rd2 31.Rb1 Rxa2 32.Rxb7 Rc2 33.Rc7 Rc1+ 34.Kh2 f5 35.exf5 exf5 ½-½ (35) que-encrypt (2882)-FireFishBOT (2862) Rapid 2023*)* 24.Qc4 Ra3 25.Rb1 *(25.h3 Qe5 26.Rc1 Kg7 27.h4 h6 28.g3 Qb2 29.Rc2 Qa1+ 30.Kg2 Qd1 31.Rc3 Ra4 32.Qd3 Qxd3 33.Rxd3 Rxa2 34.Rd7 Ra5 35.Rc7 Rb5 36.f4 b6 37.c6 Rc5 38.f5 e5 39.Rc8 b5 40.Kf3 Rc3+ 41.Ke2 b4 42.Kd2 Rc4 43.c7 h5 44.Kd3 Rc3+ 45.Kd2 Rc4 46.Ke3 b3 47.Kd3 b2 48.Rb8 b1Q+ 49.Rxb1 Rxc7 50.Ra1 Rb7 51.Ra3 Rb1 52.Ke3 Re1+ 53.Kf3 Rf1+ 54.Ke2 Rg1 55.Kf3 Rf1+ 56.Ke2 Rg1 57.Kf2 Rc1 58.Ra2 Rb1 59.Kf3 Rb3+ 60.Kf2 Rb1 61.Kf3 Rf1+ 62.Rf2 Ra1 63.Re2 Ra3+ 64.Re3 Ra1 65.Rc3 Rf1+ 66.Ke2 Ra1 67.Rc2 Ra4 68.Kf3 Ra3+ 69.Kf2 Kh7 70.Rb2 Ra1 71.Kf3 Rf1+ 72.Ke2 Ra1 73.Kf3 Ra3+ 74.Kf2 Kg7 75.Rb8 Ra2+ 76.Kf3 Ra3+ 77.Kf2 Ra2+ 78.Kf3 Ra1 79.Rb3 Re1 80.Rb7 Rf1+ 81.Ke2 Rc1 82.Rb2 Ra1 83.Rb3 Ra2+ 84.Kf3 Ra4 85.Ke3 Ra1 86.Rc3 Re1+ 87.Kf3 Ra1 88.Rd3 Rf1+ 89.Ke3 Re1+ 90.Kf3 Rf1+ 91.Ke2 Rg1 92.Kf3 Ra1 93.Rb3 Ra4 94.Rb7 Ra3+ 95.Kf2 Ra2+ 96.Kf3 Rc2 97.Rb3 Kh7 98.Ke3 Rc1 99.Rb7 Ra1* ½-½ (99) Nikitosikbot (2847)-FireFishBOT (2851) Rapid 2023*)* 25...Qe5 26.g3 Rc3 27.Qe2 Qc7 28.Qg4+ Kf8

B2a) 29.Qf4 Qxf4 30.gxf4 Rxc5 31.Rxb7 Ra5 32.Rb8+ Kg7 33.Rb3 Rxa2 34.Rg3+ Kf8 35.f5 Re2 36.f3 exf5 37.exf5 Re5 38.Rg4 Rxf5 39.Kf2 Ra5 40.Rf4 f5 41.Kg3 Kg7 42.Rc4 Kg6 43.h3 f4+ 44.Rxf4 h5 45.Rb4 Ra7 46.Rb6+ f6 47.Rb4 Kf5 48.Rb5+ Kg6 49.Rb4 Ra5 50.h4 Ra7 51.Kf4 Kg7 52.Rc4 Kg6 53.Rb4 Ra5 54.Rb7 Ra4+ 55.Kg3 Ra5 56.Rb4 Ra2 57.Rb7 Ra4 58.Rd7 Ra2 59.Kf4 Ra4+ 60.Kg3 Ra8 61.Rd4 Ra7 62.Rb4 Ra2 63.Kf4 Ra7 64.Rc4 Ra2 65.Kg3 Kh6 66.Rf4 Ra6 67.Rf5 Kg6 68.Rb5 Ra3 69.Rc5 Ra4 70.Rc7 Kh6 71.Rc6 Kg6 72.Rc7 Ra5 73.Rc6 Ra3 74.Rc7 Ra6 75.Kf4 Ra3 76.Rc4 Kg7 77.Rc7+ Kg6 78.Rc1 Ra4+ 79.Kg3 Ra8 80.Kh2 Kh6 81.Rc5 Ra3 82.Kg3 Kg6 83.Rc4 Ra1 84.Rc5 Rg1+ 85.Kh3 Rh1+ 86.Kg3 Rg1+ 87.Kh2 Ra1 88.Rb5 Ra2+ 89.Kg3 Ra4 90.Rb6 Kh7 91.Rxf6

B2a1) 91...Kg7 92.Rf5 Kg6 93.Rd5 Ra6 94.Rd4 Kf5 *(94...Kh6 95.Kf2 Ra2+ 96.Kg3 Ra6 97.Rd5 Ra2 98.Rd6+ Kg7 99.Kf4 Ra3 100.Rd5 Kg6 101.Rd1 Ra4+ 102.Kg3 Ra6 103.Rd7 Kh6 104.f4 Rg6+ 105.Kf2 Rg4 106.Rd6+ Kg7 107.Kf3 Rxh4*

108.Ke4 Rg4 109.Kf5 Rg3 110.Rd7+ Kh6 111.Rd1 Rg7 112.Rh1 Rg4 113.Rd1 Rg7 114.Rd3 Rf7+ 115.Ke4 Rf6 116.Kf3 Ra6 117.Kg3 Rg6+ 118.Kf2 h4 119.Rd8 Kh5 120.Kf3 Rg3+ 121.Ke4 Rg7 122.Kf3 Rg3+ 123.Ke4 Rg7 124.Kf3 Rg3+ ½-½ (115) VariantsStockfish (2716)-Flamerare (2801) Rapid 2022) 95.Rd5+ Kg6 96.f4 Ra3+ 97.Kh2 Ra2+ 98.Kg3 Ra3+ 99.Kf2 Rh3 100.Rg5+ Kh6 101.Ra5 Rxh4 102.Kf3 Rh3+ 103.Ke4 h4 104.Kf5 Rg3 105.Ra6+ Kh7 106.Ra1 h3 107.Ra7+ Kh6 108.Ra6+ Kh7 109.Ra7+ Kh8 110.Ra8+ *(110.Ra1 Kg8 111.Ra2 Kg7 112.Ra7+ Kg8 113.Ra1 Kh8 114.Ra2 Kg7 115.Rh2 Kf7 116.Rd2 Kg8 117.Rd8+ Kh7 118.Rd2 Kh6 119.Rd6+ Kh7 120.Rd7+ Kh8 121.Rd8+ Kg7 122.Rd7+ Kh8 123.Rd8+ Kh7 124.Rd2 Kh6 125.Re2 Kh7 126.Rd2* ½-½ (125) VariantsStockfish (2740)-Flamerare (2786) Rapid 2022) 110...Kg7 111.Ra2 Rg2 112.Ra3 h2 113.Rh3 Ra2 114.Rh4 *(114.Ke4 Rf2 115.Rh5 Kg6 116.Rh8 Rb2 117.Rh4 Rf2 118.Rh8 Kg7 119.Rh4 Kg6 120.Rh8* ½-½ (111) VariantsStockfish (2738)-Flamerare (2782) Rapid 2022) 114...Rg2 115.Rh3 Kf7 116.Rh5 Ra2 117.Rh4 Rg2 118.Rh5 Kg7 119.Rh3 ½-½ (99) VariantsStockfish (2742)-Flamerare (2803) Rapid 2022;

B2a2) 91...Ra1 92.f4 Rb1 93.f5 Ra1 94.Rb6 Rc1 95.f6 Ra1 96.f7 Rf1 97.f8Q Rxf8 98.Rb1 Rf5 99.Ra1 Rb5 100.Rc1 Rb2 101.Ra1 Rc2 102.Rb1 Ra2 103.Rc1 Rb2 104.Ra1 Rc2 105.Rb1 Ra2 106.Rc1 Rb2 ½-½ (106) nukechess-bot (2738)-FireFishBOT (2871) Blitz 2023;

B2b) 29.Qh5 Kg7 30.Qg4+ Kf8 31.Qh5 Kg7 32.Rb5 Qc6 33.Qg4+ Kf8 34.Ra5 Ke7 35.Qe2 Rxc5 36.Rxc5 Qxc5 37.Qb2 b5 38.a3 f5 39.exf5 Qxf5 40.Qc1 Qe5 41.Qd2 Kf8 42.Qh6+ Kg8 43.Kf1 Qc5 44.h3 Qf5 45.Ke2 Qc2+ 46.Kf1 Qc4+ 47.Kg1 Qc5 48.Kg2 Qxa3 49.Qg5+ Kf8 50.Qxb5 Qa8+ 51.Kh2 h6 52.Qc5+ Kg7 53.Qd4+ Kg6 54.Qd3+ Kg7 55.Qc3+ Kg6 56.Qc2+ Kg7 57.Qc3+ Kg6 58.Qc2+ Kg7 59.Qb2+ Kg6 60.Qe2 Qd5 61.Qc2+ Qf5 62.Qd2 Qd5 63.Qe3 Qg5 64.Qe1 Qf6 65.Qe2 Kg7 66.Qe3 Kh8 67.h4 Kg7 68.Qd2 Qf3 69.Qb2+ Kg6 70.Qa2 Qf6 71.Qc2+ Qf5 72.Qe2 Kg7 73.Kg1 Qb1+ 74.Kg2 Qf5 75.Kg1 Kg6 76.Qb2 Qf6 77.Qb1+ Kg7 78.Qd1 Kg6 79.Qe2 Qa1+

80.Kg2 Qa8+ 81.Kh2 Qd5 82.Qg4+ Kh7 83.Kg1 Qd2 84.Qe4+ Kg7 85.Qa8 Qd1+ 86.Kg2 Qd4 87.Kg1 Qd1+ 88.Kg2 Qd4 89.Qf3 Qf6 90.Qd3 Qa1 91.Qe3 Qa8+ 92.Kh2 Qd8 93.Qe5+ Qf6 94.Qc5 Qb2 95.Kg2 Qa1 96.Qb4 Qa8+ 97.Kg1 Qa1+ 98.Kh2 Qf6 99.Qg4+ Kh8 100.Qe2 Qd4 101.Qe1 Qf6 102.Kg1 Qd4 103.Qb1 Qf6 104.Qc1 Kg7 105.Qe1 Qd4 106.Qe2 Qa1+ 107.Kh2 Kg6 108.Qg4+ Kh7 109.Qe2 Kg6 110.Qc2+ Kg7 111.Qd2 Qf6 112.Qe2 Qf5 113.Qb2+ Qf6 114.Qd2 Qa1 115.Kg2 Qa8+ 116.Kh2 Qb8 117.Qg5+ ½-½ (117) Nikitosikbot (2847)-FireFishBOT (2884) Rapid 2023;

C) 13...Qb6 14.Rfd1 Nc6 15.Bxc6 Bxc6 16.Qc2 Rad8 17.Qe2 Qc5 18.Rd3 *(18.h3 Kh8 19.Rd3 Bb5 20.Nxb5 Qxb5 21.Rad1 Rxd3 22.Rxd3 Rg8 23.Qf3 Rg6 24.Rd4 Kg7 25.Rb4 Qc6 26.Qd3 b6 27.Rd4 Rg5 28.Rd7 a5 29.f4 Rg6 30.Kh2 h5 31.f5 exf5 32.Qd5 Qxd5 33.exd5 f4 34.Rd6 Rg3 35.Rc6 Rd3 36.c4 b5 37.cxb5 Rxd5 38.b6 Rb5 39.a4 Rb2 40.Rc5 Rxb6 41.Rxa5 Rb4 42.Rxh5 Rxa4 43.Kg1 Kg6 44.Rc5 Ra2 45.Rb5 Ra1+ 46.Kh2 Ra2 47.Kg1 Ra1+ 48.Kf2 f5 49.Rb8 Ra3 50.Rg8+ Kh6 51.Rb8 Kg6 52.Rg8+ Kh6 53.Rh8+ Kg5 54.Rc8 Ra2+ 55.Kf3 Ra3+ 56.Kf2 Rb3 57.Rg8+ Kh6 58.Rf8 Kg6 59.Rg8+ Kh6 60.Rh8+ Kg6 61.Rd8 Ra3 62.Rh8 Ra1 63.Rg8+ Kh6 64.Kf3 Rf1+ 65.Ke2 Rb1 66.Rh8+ Kg5 67.Rg8+ Kf6 68.Kf2 Ke5 69.Re8+ Kf6 70.Rg8 Rb3 71.Rh8 Ra3 72.Rc8 Kg5 73.Re8 Ra1 74.Rg8+ Kh6 75.Re8 Rc1 76.Rh8+ Kg5 77.Rg8+ Kf6 78.Rh8 Kg5 79.Rg8+ Kf6 80.Rf8 Rh1 81.Ra8 Ke5 82.Re8+ Kf6 83.Rd8 Rc1 84.Kf3 Rf1+ 85.Ke2 Rh1 86.Ra8 Kg5 87.Ra7 Kf6 88.Ra4 Ke5 89.Ra5+ Kf6 90.Ra4 Ke5 91.Ra5+ Ke6 92.Ra6+ Ke5 93.Ra7 Kf6 94.Kf2 Rc1 95.h4 Kg7 96.Ra4 Kg6 97.Rxf4 Rc2+ 98.Kg3 Ra2 99.Kf3 Ra3+ 100.Kf2 Ra2+ 101.Kg3 Ra3+ 102.Kf2 Ra2+ 103.Kg1 Re2 104.h5+ Kg5 105.Ra4 Kxh5 106.g3 f4 107.gxf4 f6 108.f5 Re1+ 109.Kf2 Rb1 110.Ra2 Rc1 111.Rb2 Ra1 112.Rc2 Rb1 113.Ra2 Rc1 114.Rb2 Ra1 115.Rc2 Rb1 116.Ra2* ½-½ (116) Nikitosikbot (2847)-RatingISNToverrated (2861) Blitz 2023 *)* 18...Qe5

C1) 19.Re3 Kh8 20.Rf1 *(20.Rd1 Rg8 21.g3 h6 22.Rb1 Rd7 23.Nxc6 bxc6 24.Rf3 Kg7 25.Kg2 h5 26.Rb4 Rh8 27.Rc4 h4 28.h3 c5 29.Qe3 Rh5 30.Ra4 Qb8 31.gxh4 Qb5 32.Rg3+ Kf8 33.Qf3 Qxa4 34.Qxh5 Qxe4+ 35.Kh2 Qd5 36.Qh8+ Ke7 37.Qc8 Qf5 38.Kg2 Qe4+ 39.Kh2 Qe5 40.Kg2 Qd5+ 41.Kh2 Qe5 42.Kg2 Qe4+ 43.Kh2 Qf5 44.Kg2 a5 45.Rg8 Qe4+ 46.Kh2 Qf4+ 47.Kg2 Qe4+ 48.Kh2 Qf4+ 49.Kg2 Qe4+* ½-½ (49) Nikitosikbot (2850)-RatingISNToverrated (2865) Rapid 2023*)* 20...Rg8 21.f4 Qc7

22.Rf2 Rg7 23.h3 Qb6 24.Kh2 Qc5 25.Nb3 Qd6 26.Nd4 Qc5 27.Qe1 h6 28.Rd2 Rg6 29.Red3 Qc4 30.Re3 Qc5 31.Qf2 a6 32.Qe2 e5 33.f5 Rg5 34.Nb3 Rxd2 35.Nxd2 Rg8 36.c4 Kg7 37.Qd3 b5 38.Rg3+ Kh7 39.Rxg8 Kxg8 40.Nf1 bxc4 41.Qd8+ Qf8 42.Qxf6 Bxe4 43.Qxe5 Bd3 44.Ne3 Qg7 45.Qd6 Qg5 46.Ng4 h5 47.Nf6+ Kg7 48.Ne8+ Kh7 49.Qd4 h4 50.Nf6+ Kh6 51.Ng4+ Kh7 52.Nf6+ Kh6 53.Ng4+ Kh7 54.Nf6+ ½-½ (54) Nikitosikbot (2851)-RatingISNToverrated (2871) Rapid 2023;

C2) 19.Re1 Kh8 20.Qd1 Rc8 21.Ree3 Rg8 22.Nxc6 Rxc6

C2a) 23.h4 Rc4 24.Rd8 Rxc3 25.Rxc3 Qxc3 26.Rd7 Rf8 27.Rxb7 Qe5 28.Rxa7 *(28.Qc1 Rg8 29.Qe3 Rd8 30.Qf3 Kg7 31.Rxa7 Rc8 32.Qg4+ Kf8 33.Qd1 Qxe4 34.Ra4 Qc6 35.Kh2 Qc7+ 36.g3 Qc2 37.Qd6+ Kg7 38.Rg4+ Kh8 39.Rf4 Kg7 40.Rg4+ Kh8 41.Rf4 Kg7 42.Rg4+* ½-½ (42) Nikitosikbot (2855)-RatingISNToverrated (2860) Rapid 2023*)* 28...Qxe4 29.Ra4 Qe5 30.Rd4 *(30.Qd2 Rb8 31.Rb4 Rc8 32.Rd4 Rb8 33.Rd8+ Rxd8 34.Qxd8+ Kg7 35.Qd1 Qe4 36.g3 Qb4 37.Kf1 Qc4+ 38.Qe2 Qa4 39.Kg1 e5 40.h5 h6 41.Kg2 Qa8+ 42.Kh2 Qa4 43.Kh3 e4 44.Kh2 Qa3 45.Qg4+ Kf8 46.Qc8+ Kg7 47.Qg4+ Kf8 48.Qxe4 Qxa2 49.Qb4+ Kg8 50.Qg4+ Kh8 51.Qc8+ Kg7 52.Qg4+ Kh8 53.Qc8+ Kg7 54.Qf5 Qe2 55.Kg2 Qe5 56.Qg4+ Kh7 57.Qf4 Qxh5 58.Qxf6 Qg6 59.Qf3 Kg7 60.Qc3+ Kh7 61.Qe5 Qc6+ 62.f3 Kg6 63.g4 Qf6 64.Qxf6+ Kxf6 65.f4 h5 66.gxh5 Kg7 67.Kh1 f6 68.Kg2 f5 69.Kh1 Kf6 70.Kh2 Ke6 71.Kh1 Kf6 72.Kg1 Kf7 73.Kh1 Ke6 74.Kh2 Kf6 75.Kg1 Kf7 76.Kg2 Kf6 77.Kf1 Kf7 78.h6 Kf6 79.h7 Kg7 80.h8Q+ Kxh8 81.Kg1 Kg7 82.Kf2 Kf6 83.Kf3 Ke6 84.Kg2 Kd5 85.Kh3 Kc4 86.Kg2 Kb3 87.Kh2 Kb2 88.Kg3 Kc2 89.Kh2 Kb1 90.Kh1 Ka1 91.Kg1 Kb1 92.Kh2 Kc1 93.Kg3 Kc2 94.Kg2 Kb1 95.Kg3 Kc2* ½-½ (95) Nikitosikbot (2856)-RatingISNToverrated (2861) Blitz 2023*)* 30...h6 31.Rd8 Rxd8 32.Qxd8+ Kg7 33.Qd1 Qe4 34.g3 e5 35.a4 Qb4 36.Qc2 Qe1+ 37.Kh2 e4 38.Kg2 e3 39.fxe3 Qxe3 40.a5 Qa3 41.Qd2 h5 42.Kf1 Qa1+ 43.Ke2 Qe5+ 44.Kf2 Qf5+ 45.Kg2 Qe4+ 46.Kh2 Qa4 47.Qc3 Qa2+ 48.Kg1 Qe2 49.Qc1 Qe4 50.Qd1 Qe3+ 51.Kg2 Qc5 52.Qd2 Qc6+ 53.Kh2 Qb5 54.Qc3 Qe2+ 55.Kg1 Kg6 56.Qc1 Qa2 57.Qc5 Qb1+ 58.Kf2 Qd3 59.Qb4 Kg7 60.Qe1 Qf5+ 61.Kg1 Qc5+ 62.Kh2 Qc2+ 63.Kg1 Qc5+ 64.Kf1

Qb5+ 65.Kg2 Qc6+ 66.Kf2 Qc5+ 67.Kf1 Qb5+ 68.Kf2 Qc5+ 69.Kg2 Qc6+ 70.Kg1 Qc5+ ½-½ (70) Nikitosikbot (2847)-RatingISNToverrated (2861) Blitz 2023;

C2b) 23.Rd7 Rc7

C2b1) 24.Rxc7 Qxc7 25.Qd4 Qd8 26.Kf1 *(26.Rd3 Qxd4 27.cxd4 Kg7 28.Rg3+ Kh8 29.Rxg8+ Kxg8 30.g4 Kf8 31.f4 Ke7 32.f5 b5 33.Kf2 e5 34.d5 a5 35.Kf3 Ke8 36.Ke2 Kd7 37.Kd3 Ke8 38.Kc2 Kd7 39.Kb1 Kd8 40.Kb2 Ke8 41.Kb3 Kd8 42.Ka3 Ke8 43.Kb3 Kd8 44.Kc2 Kd7 45.Kc1 Ke7 46.Kb2 Kd7 47.Kc1 Ke7 48.h4 h6 49.a3 Kd7 50.a4 b4 51.Kb1 Kd8 52.Kc2 Kc7 53.h5 Kb6 54.Kb1 Kb7 55.Kb2 Kb8 56.Kb1 Kc8 57.Kc2 Kd7 58.Kd3 Kc8 59.Kc4 Kb7 60.Kd3 Kc7 61.Ke2 Kd7 62.Kd2 Ke7 63.Kc1 Kd6 64.Kc2 Kc7 65.Kc1 Kd6 66.Kb1 Kc7 67.Kb2 Kc8 68.Kb3 Kd8 69.Kb2 Ke8 70.Kc1 Kd7 71.Kc2 Kd8 72.Kd2 Ke7 73.Kd1 Kd7 74.Kc2 Kc8 75.Kd2 Kd8 76.Kc1 Ke7 77.Kb2 Kd7 78.Kb1 Kd6 79.Kc1 Ke7 80.Kd1 Ke8 81.Kc2 Ke7 82.Kb2 Kd7 83.Kb3 Kd8 84.Kc2 Ke7 85.Kd3 Kd7 86.Ke3 Kd6 87.Kd3 Ke7 88.Kd2 Kd7 89.Ke2 Kc7 90.Kd1 Kb7 91.Kc1 Kc7 92.Kd2 Kd6 93.Kd1 Kc7 94.Kc2 Kd7 95.Kb2 Ke8 96.Kb1 Kd8 97.Kb2 Ke8* ½-½ (97) Nikitosikbot (2854)-RatingISNToverrated (2842) Rapid 2023*)* 26...b6 27.Rf3 Qxd4 28.cxd4 Rc8 29.Ra3 Rc4 30.Rxa7 Kg7 31.Rd7 Ra4 32.g4 Rxa2 33.Kg2 Ra8 34.d5 exd5 35.Rxd5 Ra5 36.Rd6 h5 37.gxh5 Rxh5 38.Rxb6 Re5 39.Rb4 f5 40.exf5 Rxf5 41.f3 f6 42.h3 Ra5 43.f4 f5 44.h4 Ra1 45.h5 Rc1 46.h6+ Kxh6 47.Rb2 Ra1 48.Rc2 Rb1 49.Ra2 Rc1 50.Rb2 Ra1 51.Rc2 Rb1 52.Ra2 Rc1 53.Rb2 ½-½ (53) Nikitosikbot (2851)-RatingISNToverrated (2861) Blitz 2023;

C2b2) 24.h4 b5 25.a3 a6 26.Qd2 a5 27.Rd8 Rc8 28.Rd7 Rc7 29.Rd8 Rc8 30.Rxc8 Rxc8 31.Rg3 Rg8 32.Rxg8+ Kxg8 33.Qd8+ Kg7 34.Qxa5

C2b21) 34...Qxe4 35.Qxb5 Qe1+ 36.Qf1 Qxc3 37.a4 h5 38.g3 e5 39.Qb1 Qc4 40.Qb5 Qc1+ 41.Kg2 Qc2 42.a5 e4 43.Kg1 Qd1+ 44.Qf1 Qd2 45.a6 Qc2 46.Qe1 Qa2 47.Qxe4 Qa1+ 48.Kh2 Qxa6 49.Qf5 Qa2 50.Qf3 Kg6 *(50...Qa7 51.Qe2 Qa5 52.Qc2 Qa8 53.Qd1 Qa7 54.Qf3 Qa2 55.Qe3 Qd5 56.Qe1 Qd4 57.Qe2 Kg6 58.Kg2 f5 59.Qa6+ Kg7*

60.Qb5 Qe4+ 61.Kh2 f6 62.Qd7+ Kg6 63.Qd8 Qe6 64.Qd3 Qe4 65.Qb3 Qe2 66.Qg8+ Kh6 67.Qh8+ Kg6 68.Qg8+ Kh6 69.Qf8+ Kg6 70.Qc5 f4 71.Qd4 fxg3+ 72.Kxg3 Qe5+ 73.Qf4 Qf5 74.Qc4 Qd7 75.f3 Qd6+ 76.Qf4 Qd5 77.Qc1 Qe5+ 78.Kg2 Qe2+ 79.Kg3 Qe5+ 80.Kh3 Qe6+ 81.Kg2 Qe2+ 82.Kg3 Qe5+ ½-½ (86) Nikitosikbot (2850)-RatingISNToverrated (2862) Rapid 2023*)* 51.Qd3+ f5 52.Qe3 f6 53.Qe8+ Kh6 54.Kg2 Qd5+ 55.Kg1 f4 56.Qh8+ Kg6 57.Qe8+ Kh6 58.Qh8+ Kg6 59.gxf4 Qd1+ 60.Kh2 Qf3 61.Qe8+ Kf5 62.Qd7+ Kxf4 63.Qa4+ Qe4 64.Qd1 Qf3 65.Qd4+ Kf5 66.Qd7+ Ke5 67.Qc7+ Ke6 68.Qc8+ Kf7 69.Kg1 Qe4 70.Qd7+ Kg6 71.Qh3 Qe1+ 72.Kg2 Qe4+ 73.Kg1 Qe1+ 74.Kg2 Qb4 75.Qd3+ Kg7 76.Qd7+ Kh6 77.Kg3 Qc3+ 78.Kh2 Qe5+ 79.Kh3 Qc3+ 80.Kh2 Qe5+ 81.Kg2 Qe4+ 82.Kg3 Kg6 83.Qd1 Qe5+ 84.Kf3 Qf5+ 85.Kg2 Qg4+ 86.Qxg4+ hxg4 87.f3 gxf3+ 88.Kh3 f2 89.Kg2 f1Q+ 90.Kxf1 f5 91.Ke1 f4 92.Kf1 f3 93.h5+ Kxh5 94.Ke1 f2+ 95.Ke2 f1B+ ½-½ (95) Nikitosikbot (2855)-RatingISNToverrated (2851) Rapid 2023;

C2b22) 34...Qh5 35.Qb4 Qd1+ 36.Kh2 Qe2 37.Qd4 h6 38.Qe3 Qb2 39.Qg3+ Kh7 40.Qf4 Kg7 41.Qg3+ Kh7 42.Qc7 Kg7 43.Qb8 Qxa3 44.Qxb5 Qxc3 45.Qb8 e5 46.Qb6 h5 47.Qb1 Qd4 48.f3 f5 49.Kh3 f4 50.Qb5 Qd6 51.Kh2 Qe7 52.Kg1 Qa7+ 53.Kh1 Qe7 54.Kg1 Qa7+ 55.Kh2 Qc7 56.Qe8 Qd6 57.Kg1 Qb6+ 58.Kh1 Qf6 59.Kg1 Qb6+ 60.Kh1 Qf6 61.Kg1 Qb6+ ½-½ (61) Nikitosikbot (2855)-RatingISNToverrated (2861) Blitz 2023;

D) 13...Bxb5 14.Nxb5 Nc6 15.c4 Rad8

D1) 16.c5 Nd4 17.Qg3+ Kh8 18.Nxd4 Rxd4 19.Qh4 Kg7 20.Qg3+ Kh8 21.Qf3 Kg7 22.Qg4+ Kh8 23.Qf3 Kg7 24.Qg4+ Kh8 25.Qh4 Kg7 26.Rac1 Rc8 27.Qg3+ Kh8 28.Qe3 Qd2 29.Qf3 Qg5 30.e5 Qxe5 31.Qxb7 Rc7 32.Qf3 *(32.Qb5 Kg7 33.Rfe1 Qd5 34.h3 h5 35.Qa5 Rc6 36.Qxa7 Rc4 37.Rxc4 Qxc4 38.Qe7 h4 39.a3 Qd4 40.Rc1 Qb2 41.Re1 Qd4 42.Re3 Qa1+ 43.Kh2 Qd4*

44.a4 Rxc5 45.Rxe6 Qf4+ 46.Kg1 Rc2 47.Re2 Rxe2 48.Qxe2 Qxa4 49.Kh2 Qf4+ 50.Kg1 Qa4 51.Qd2 Qa1+ 52.Kh2 Kg6 53.f3 Qe5+ 54.f4 Qe4 55.Qf2 Kh5 56.Qc5+ Kg6 57.Qf2 Kh5 58.Qc5+ Kg6 59.Qf2 ½-½ (61) Nikitosikbot (2857)-jest-bot (2864) Rapid 2023 *)* 32...Kg7 33.c6 Qf4 34.Qa3 Qd6 35.Qc3 Normal ½-½ (35) ReinforcementTrial (2941)-KQRBNPkqrbnp (2930) Blitz 2024;

D2) 16.Qg3+ Kh8 17.Qh4 Kg7 18.Qg4+ Kh8 19.Qh4 Kg7 20.Qg3+ Kh8 21.Qf3 Kg7 22.Qg4+ Kh8 23.Qf4 Kg7 24.a4 Rg8 25.Ra3 Qd2 26.Re3 Ne5 27.Rg3+ Ng6 28.Qf3 a6 29.Nc3 Rd4 30.Ne2 Rxc4 31.h4 Kf8 32.h5 Ne7 33.Qxf6 Qxe2 34.Rxg8+ Nxg8 35.Qd8+ Kg7 36.Qg5+ Kf8 37.Qd8+ Kg7 38.h6+ Nxh6 39.Qg5+ Kf8 40.Qxh6+ Ke8 41.Qxh7 Rxe4 42.Qg8+ Ke7 43.Qg5+ Kd7 44.Qg8 Ke7 45.Qg5+ Kd7 46.Qg8 Rf4 47.Qb8 Rf5 48.Qxb7+ Ke8 49.Qa7 Kf8 50.Qd4 Qe5 51.Rd1 Qxd4 52.Rxd4 Ke7 ½-½ (52) AsaadBOT (2891)-Mr-Chess-Berserk (2968) Blitz 2024]

12...Nxd7 13.0-0 a6

[13...Qe5

A) 14.Qe2 0-0-0 15.Rab1 Nc5

A1) 16.Qc4 Qc7 17.Nb5 Qb6 18.a4 Kb8 19.a5 Qc6 20.a6 b6 21.Nd4 Qc8 22.Ra1 Rd7 23.h3 Rhd8 24.Qb5 Rd6 25.Qe2 R6d7 26.Rfb1 *(26.h4 e5 27.Nf5 Nb3 28.Ra3 Nd2 29.Re1 Qc5 30.Raa1 Qxc3 31.Rac1 Qd3 32.Qxd3 Rxd3 33.Rc6 R3d7 34.Rxf6 Rg8 35.Ne3 Nxe4 36.Rh6 f6 37.f3 Nc5 38.Rxf6 Nxa6 39.Nc4 Nb4 40.g4 Rc8 41.Nxb6 axb6 42.Rxb6+ Rb7 43.Rxb7+ Kxb7 44.Rxe5 Kc6 45.Re6+ Kd5 46.Re7 Rh8 47.Kf2 Nc6 48.Rc7 Kd6 49.Rg7 Ne7 50.h5 Ke6 51.f4 Nf5 52.Ra7 Ne7 53.g5 Rc8 54.f5+ Kxf5 55.g6 h6 56.Rxe7 Ra8 57.Kf3 Ra3+ 58.Ke2 Rg3 59.Re8 Kf6 60.Rf8+ Ke7 61.Rf7+ Ke8 62.Rf4 Ke7 63.Rf7+ Ke8 64.Rf4 Ke7 65.Kf2 Ra3 66.Rf7+ Ke8 67.Rf4 Ra2+ 68.Kf3 Ra3+ 69.Kg4 Ra1 70.Rf5 Rb1 71.Kg3 Ra1 72.Kf2 Ra2+ 73.Ke3 Ra3+ 74.Kf2 Ra2+ 75.Ke3 Ra3+ 76.Kd4 Ra4+ 77.Kc3 Ra3+ 78.Kc2 Ra2+ 79.Kb1 Rg2 80.Kc1 Rg1+ 81.Kd2 Rg3 82.Kc2 Rg1 83.Kc3 Rc1+ 84.Kb2 Rg1 85.Kc2 Rg3 86.Rf1 Rg5 87.Kc1 Rg2 88.Rf5 Rg1+ 89.Kd2 Rg3 90.Rf7 Ra3 91.Kd1* ½-½ (91) chessbot2880 (2841)-FireFishBOT (2846) Blitz 2023*; 26.Ra3 e5 27.Nf5 Ne6 28.Ne3 Nf4 29.Qf3 Rd3 30.Kh2 Rg8 31.Rg1 h6 32.h4 h5 33.Kh1 Ka8 34.Kh2 Kb8 35.Ra4 Rxc3 36.Ra2 Rd3 37.Raa1 Rb3 38.Rgc1 Qe6 39.Rg1 Qc8 40.Rgc1 Qe6 41.Rg1 Qc8* ½-½ (43) VariantsTop (2779)-FireFishBOT (2843) Blitz 2023*)* 26...e5 27.Nf5 Rd2 28.Qg4 Nd3 29.Rf1 Nf4 30.Qh4 Rg8

31.g3 Qd8 32.Rae1 Qd3 33.Qxh7 Rxg3+ 34.Nxg3 Qf3 35.Qg8+ Kc7 36.Qxf7+ Rd7 37.Qc4+ Kd8 38.Qg8+ Kc7 39.Qc4+ Kd8 40.Qg8+ Kc7 41.Nf5 Nxh3+ 42.Kh2 Nf4 43.Qc4+ Kb8 44.Qg8+ Kc7 45.Re3 Qh5+ 46.Kg1 Rh7 47.Qc4+ Kb8 48.Qg8+ Kc7 49.Qc4+ Kb8 50.Qg8+ Kc7 ½-½ (50) ProteusSF-Open (2994)-FireFishBOT (2894) Blitz 2023;

A2) 16.Rb4 a6

A2a) 17.Rfb1 Rd7 18.Rc4 Rhd8 19.Qe3 Qd6 20.Nf3 Kb8 21.Rxc5 (*21.Re1 Rc7 22.Rd4 Qe7 23.Qh6 Rxd4 24.cxd4 Nd3 25.Rf1 Qa3 26.Qxf6 Qxa2 27.Ng5 Qd2 28.g3 Ne1 29.Nxf7 Qxd4 30.Qxe6 Qd1 31.Qd6 Nf3+ 32.Kg2 Ne1+ 33.Kg1 Nf3+ 34.Kg2 Ne1+ 35.Kg1* ½-½ (35) Intron014 (2805)-FireFishBOT (2869) Blitz 2023) 21...Qxc5 22.Qxc5 Rd1+ 23.Ne1 Rxb1 24.Kf1 Rdd1 25.Qf8+ Ka7 26.Qc5+ Kb8 27.Qf8+ Ka7

A2a1) 28.g3 Rxe1+ 29.Kg2 Rxe4 30.Qxf7 Rb2 31.Qxf6 Rxa2 32.h4 Rd2 (*32...Ree2 33.Kh3 Rxf2 34.Qd4+ Kb8 35.Qh8+* ½-½ (35) Intron014 (2799)-FireFishBOT (2873) Blitz 2023) 33.Qe7 Ree2 34.Qxh7 Rxf2+ 35.Kh3 ½-½ (35) ShashChess_MsP (2866)-FireFishBOT (2865) Blitz 2023;

A2a2) 28.f3 Rxe1+ 29.Kf2 Red1 30.Qxf7 Rd2+ 31.Kg3 Rg1 32.Qxf6 Rgxg2+ 33.Kf4 Rg6 34.Qe7 Rxh2 35.Qc5+ ½-½ (35) UltimateL (2865)-FireFishBOT (2885) Blitz 2023;

A2b) 17.Re1 Rd7 18.Qe3 Qd6 19.g3 Rhd8 20.a4 Rc7 21.Reb1 Kb8 22.Kg2 Rdd7 23.Nb3 Nxb3 24.R1xb3 Qe5 25.Qf3 Ka8 26.h4 Kb8 27.Kh2 Ka8 28.Kg2 Kb8 29.Kh3 Ka7 30.Kh2 Ka8 31.Kg1 Rd2 32.Qe3 Qd6 33.Qf3 Qe5 34.Qe3 Qd6 35.Kg2 Rd3 36.Qe2 Rcxc3 37.Rxc3 Rxc3 38.Rxb7 Rxg3+ 39.fxg3 Kxb7 40.Qh5 Kc6 41.Qxf7 Qe5 42.Qe8+ Kc5 43.Qc8+ Kd4 44.Qd7+ Ke3 45.Qxh7 Qxe4+ 46.Qxe4+ Kxe4 47.a5 Kf5 48.Kf3 Kg6 49.g4 Kg7 50.Kg3 Kh7 51.Kf4 Kg6 52.Kf3 Kh6 53.Ke3 Kh7 54.Kf3 Kg6 55.Ke3 f5 56.g5 e5 57.Kd3 Kh5 58.Ke3 e4 59.Kd4 Kg6 60.Ke3 Kh5 61.Kf2 f4 62.Ke2 e3 63.Kf3 Kg6 64.Ke2 Kh5 65.Kd3 Kg4 66.g6 Kf3 67.g7 e2 68.g8Q e1Q 69.h5 Qe4+ 70.Kd2 Kf2 71.h6 Qe3+ 72.Kc2 Qc5+ 73.Kd3 Qd6+ 74.Ke4 Qxh6 75.Qa2+ Kg3 76.Qa3+ f3 77.Qxf3+ Kh2 78.Qf2+ Kh3 79.Qb6 Qd2 80.Qxa6 Qg2+ 81.Kd4 Qf2+ 82.Kd5 Qf3+ 83.Kc5 Qe3+ 84.Kb4 Qe1+ 85.Kb5 Qf1+ 86.Kb6 Qf2+ 87.Kb7 Qf7+ 88.Ka8 Qf8+ 89.Ka7 Qc5+ 90.Qb6 Qe7+

91.Ka6 Qe2+ 92.Kb7 Qf3+ 93.Qc6 Qb3+ 94.Kc7 Qg3+ 95.Kb6 Qb3+ 96.Ka6 Qd3+ 97.Ka7 Qd4+ 98.Kb7 Qb4+ 99.Ka6 Qb8 100.Qh6+ Kg2 101.Qg6+ Kh2 102.Qh6+ Kg2 103.Qg6+ Kh3 104.Qh5+ Kg3 105.Qg5+ Kf2 106.Qf5+ Kg3 107.Qg5+ Kh3 108.Qf5+ Kh4 109.Qe4+ Kg3 110.Qe1+ Kh3 111.Qe6+ Kh4 112.Qc4+ Kg3 113.Qc6 Qb1 114.Qc3+ Kg2 115.Qc6+ Kh3 116.Qc3+ Kg2 117.Qd2+ Kf1 118.Qf4+ Kg2 119.Qg5+ Kh3 120.Qh5+ Kg3 121.Qg5+ Kf2 122.Qc5+ Kg3 123.Qb5 Qe4 124.Ka7 Qe7+ 125.Ka8 Qe4+ 126.Qb7 Qf5 127.a6 Kh3 128.Qb3+ Kg2 129.Ka7 Qc5+ 130.Kb7 Qe7+ 131.Ka8 Qc5 132.Qb2+ Kh3 133.Qb3+ Kh2 134.Qb8+ Kh3 135.Qb3+ Kg2 136.Qg8+ Kf1 137.Qf7+ Kg2 138.Qb3 Kg1 139.Qb7 Kh2 140.Qh7+ Kg2 141.Qd7 Qf8+ 142.Ka7 Qc5+ 143.Kb8 Qf8+ 144.Qc8 Qd6+ 145.Kb7 Qb4+ 146.Ka8 Kf1 147.Qf5+ Kg1 148.Qd5 Kh2 149.Qe5+ Kh3 150.Qe6+ Kh4 151.Qf6+ Kg4 152.Qe6+ Kg5 153.Qe5+ Kh4 154.a7 Qb6 155.Qf4+ Kh5 156.Qc1 Qb5 157.Qh1+ Kg4 158.Qg1+ Kf3 159.Qh1+ Kf2 160.Qh4+ Kg2 161.Qe4+ Kf1 162.Qf3+ Ke1 163.Qg3+ Kf1 164.Qf3+ Ke1 165.Qe4+ Kf2 166.Qf4+ Ke1 167.Qc1+ Kf2 168.Qf4+ Ke1 169.Qg3+ Kf1 170.Qh3+ Ke1 171.Qe3+ Kf1 172.Qh3+ Ke1 173.Qc3+ Kf2 174.Qd4+ Kg3 175.Qd6+ Kh3 176.Qd4 Kg2 177.Qg7+ Kf1 178.Qf7+ Kg1 179.Qg8+ Kf1 180.Qf7+ Kg1 181.Qg7+ Kf1 182.Qf8+ Ke1 183.Qe7+ Kf2 184.Qf6+ Kg1 185.Qd4+ Kf1 186.Qa1+ Kg2 187.Qd4 Qb3 188.Qe4+ Kf1 189.Qf5+ Ke1 190.Qc5 Kd1 191.Qd6+ Ke2 192.Qe5+ Kf2 193.Qf6+ Ke1 194.Qe7+ Kf2 195.Qc5+ Ke1 196.Qa5+ Kf2 197.Qf5+ Kg1 198.Qc5+ Kg2 199.Qf5 Kh2 200.Qg4 Qd5+ 201.Kb8 Qd8+ 202.Qc8 Qb6+ 203.Ka8 Qd4 204.Qc1 ½-½ (204) caissa-x (2866)-QalatTOP (2893) Blitz 2023;

A2c) 17.Rc4 Kb8

A2c1) 18.Nf3 Qc7 19.h4 Rc8 20.Nd4 Qd6 21.Rd1 Rhd8 22.Rd2 Qb6 23.Rb2 Qd6 24.g3 Nd7 25.Rcb4 Rc7 26.Kh2 Rdc8 27.Kg2 Ka8 28.Nf3 Qc5 29.Qd2 Qh5 *(29...Nb8 30.Qd4 Nd7 31.Qd3 Qa5 32.a4 Qc5 33.Rb1 Nb8 34.Qd4 Nd7 35.Qd2 Qc6 36.Qe3 Qd6 37.Rd4 Qa3 38.Qd2 Nc5 39.Rc4 Ka7 40.Qd6 Ka8 41.Qd2 Nd7 42.Rcb4 Nc5 43.Qc2 Nd7 44.Qd3 Nc5 45.Qc4 e5 46.Nh2 Ne6 47.Qe2 Qxc3 48.Ng4 Nd4 49.Qe3 Qc6 50.Rb6 Qxa4 51.Nxf6 Rc6 52.Nd5 Nb5 53.Qe1 Qc4 54.Rb4 Qc5 55.R6xb5 axb5 56.Qb1 Qc1 57.Qd3 Ra6 58.Qxb5 Qc6 59.Nb6+ Qxb6 60.Qxb6 Rxb6*

61.Rxb6 Ka7 62.Rh6 Rh8 63.Rh5 f6 64.Rh6 b5 65.Rxf6 b4 66.f4 exf4 67.gxf4 b3 ½-½ (69) BOT-Feline (2924)-HansNiemannBot (2914) Blitz 2023*)* 30.Rc2 Qa5 31.Rd4 Nc5 32.Rc4 Kb8 33.Qe3 Qb5 34.Qe2 e5 35.Nh2 Qc6 36.Ng4 b5 37.Rb4 h5 38.Nh6 Rb7 39.f3 Na4 40.c4 a5 41.Rb3 b4 42.Rd3 Nc3 43.Qe3 Qc5 44.Nf5 Qxe3 45.Nxe3 a4 46.Kh3 a3 47.Rdxc3 bxc3 48.Rxc3 Rb1 49.Rxa3 Rh1+ 50.Kg2 Ra1 51.Rb3+ Ka7 52.g4 Rh8 53.c5 hxg4 54.Nxg4 Rxh4 55.c6 Rhh1 56.Nxf6 Rhg1+ 57.Kh2 Rh1+ 58.Kg3 Rhg1+ 59.Kh2 Rh1+ 60.Kg2 Rhg1+ 61.Kf2 Rgf1+ 62.Kg3 Rg1+ 63.Kf2 Rgf1+ 64.Ke3 Rae1+ 65.Kd2 Rd1+ 66.Ke3 Rfe1+ 67.Kf2 Rf1+ 68.Kg3 Rg1+ 69.Kh2 Rh1+ 70.Kg2 Rhg1+ 71.Kh2 Rh1+ 72.Kg3 Rhg1+ 73.Kf2 Rgf1+ 74.Kg2 Rg1+ 75.Kh3 Rg6 76.Ng4 f6 77.Rb7+ Ka6 78.Rf7 Kb6 79.Rxf6 Rxf6 80.Nxf6 Kxc6 81.Kg3 Kd6 82.Ng4 Ra1 83.Ne3 Rxa2 84.f4 exf4+ 85.Kxf4 Ra1 86.Nd5 Rb1 87.Kf3 Ra1 88.Nb6 Rb1 89.Nc4+ Kc5 90.Ne5 Ra1 91.Ke2 Rb1 92.Kd3 Ra1 93.Ng6 Rb1 94.Nh8 Ra1 95.Kc3 Rb1 96.e5 Ra1 97.Ng6 Rb1 98.Nf4 Ra1 99.Kd2 Rb1 100.Ke3 Ra1 101.Kf3 Rb1 102.Ke2 Ra1 103.Ng6 Rb1 104.Kf3 Ra1 105.Kg2 Rb1 106.Kf3 Ra1 107.Kf4 Rb1 108.Kf5 Ra1 109.Ne7 Rb1 110.e6 Ra1 111.Kf6 Rb1 112.Nf5 Ra1 113.Nh6 Rb1 114.Kg5 Ra1 115.Kf6 Rb1 116.e7 Re1 117.Kg6 Rxe7 118.Ng4 Re1 119.Kf6 Ra1 120.Ke6 Rb1 121.Nf6 Ra1 122.Nh7 Rb1 123.Nf8 Ra1 124.Ke5 Rb1 125.Ne6+ Kb4 126.Kf5 Ra1 127.Nd8 Rb1 128.Kg4 Ra1 129.Nf7 Rb1 130.Kh3 Ra1 131.Nd8 Rb1 132.Ne6 Ra1 133.Nf8 Rb1 134.Kh2 Ra1 135.Nh7 Rb1 136.Kg2 Ra1 137.Kg3 Rb1 138.Kg4 Ra1 139.Kg3 Rb1 140.Ng5 Ra1 141.Nh3 Rb1 142.Nf4 Ra1 143.Kf2 Rb1 144.Kf3 Ra1 145.Nh5 Rb1 146.Kg2 Ra1 147.Ng3 Rb1 148.Kh2 Ra1 149.Kg2 Rb1 150.Ne4 Ra1 151.Kh2 Rb1 152.Kg2 Ra1 153.Kf2 Rb1 154.Nd6 Ra1 155.Kf3 Rb1 156.Kg2 Ra1 157.Nc8 Rb1 158.Nd6 Ra1 159.Nf5 Rb1 160.Nh4 Ra1 161.Kh2 Rb1 162.Kg2 Ra1 163.Kf3 Rb1 164.Nf5 Ra1 165.Ne7 Rb1 166.Ke2 Ra1 167.Nd5+ Ka3 Normal ½-½ (169) XShashX (2929)-queencrypt (2914) Blitz 2024;

A2c2) 18.Qe3 Rc8 19.Nf3 Qc7 20.h4 Rhd8 21.a4 e5 22.h5 Qd6 23.a5 Rc7 24.Nh2 Rg8 25.f3 Ne6 26.Rxc7 Qxc7 27.Ng4

Qxa5 28.Nxf6 Rc8 29.Nd7+ Kc7 30.Nf6 Kb8 31.Nd7+ Kc7 32.Qd3 Rd8 33.Rd1 Kc8 34.Qd6 Qc7 35.Nb6+ Kb8 36.Nd7+ Kc8 37.Nb6+ Kb8 38.Nd7+ Kc8 ½-½ (38) YoBot_v2 (2947)-WandaTheWise (2929) Rapid 2024;

B) 14.Re1 0-0-0 15.Rb1 a6 16.Re3 Qc5 17.Rg3 Ne5 18.Qh5 Qa3 19.Qh6 Qxa2 20.Rf1 Ng6 21.Rf3 Qa3 22.Rxf6 Qe7 23.Rf3 Kb8 24.Qg7 Rd7 25.g3 Ka7 26.Rb1 h5 27.h4 Rc8 28.Ra1 Rc5 29.Nb3 Rcc7 30.Nd4 Rc5 31.Nb3 Rcc7 32.Nd4 Rc5 ½-½ (32) abcbot (2817)-wandathewise (2893) Blitz 2024;

C) 14.Rb1 Nc5

C1) 15.Re1 0-0-0 *(15...Rd8 16.Re3 Rg8 17.g3 Kf8 18.Rb5 Kg7 19.Qg4+ Kh8 20.Qf3 Rc8 21.h4 Rgd8 22.Ne2 a6 23.Rb4 Kg7 24.Rd4 Kf8 25.Qg4 Nd7 26.Kg2 Qa5 27.Rf3 Ne5 28.Qh5 f5 29.Re3 Ng4 30.Rf3 Ne5 31.Rf4 Rxd4 32.Nxd4 Nd3 33.Nxe6+ fxe6 34.Qh6+ Kf7 35.Qxh7+ Kf6 36.Qh6+ Kf7 37.Qh7+ Kf6 38.Qh6+ Kf7 39.Qh7+* ½-½ (39) verylowsodium-bot (2779)-FireFishBOT (2892) Blitz 2023*)* 16.Re3 Rd7 *(16...a6 17.h4 Rhg8 18.Qe2 Rd7 19.g3 Qf4 20.Qc4 Qc7 21.Kg2 e5 22.Nb3 Nd3 23.Na5 Nc5 24.Qb4 Rg4 25.Nb3 Ne6 26.Qa3 Kd8 27.Kh2 h5 28.c4 Ke8 29.Qb4 Qd6 30.c5 Qc6 31.Rc1 Qb5 32.a3 Rc7 33.Qd2 Rd7 34.Qb4 Rc7 35.Rc4 Qxb4 36.Rxb4 Kf8 37.Rf3 Rg6 38.a4 Kg7 39.Rc3 Kh7 40.Rf3 Kg7 41.Re3 Rh6 42.Rd3 Rh8 43.Rb6 Rhc8 44.Kg2 Nxc5 45.Nxc5 Rxc5 46.Rxb7 R8c7 47.Rb6 R7c6 48.Rb7 Rc7 49.Rxc7 Rxc7 50.a5 Rc4 51.f3 Rc2+ 52.Kh3 Ra2 53.Rd5 Ra3 54.Kg2 Ra2+ 55.Kh3 Ra3 56.Kg2 Ra2+ 57.Kf1 Kh6 58.Rd6 Rxa5 59.Rxf6+ Kg7 60.Rf5 Kg6 61.Rg5+ Kh6 62.Rf5 Kg6 63.Rg5+ Kh6 64.Kg2 Rc5 65.Rf5 Kg6 66.Rg5+ Kh6 67.Rf5 Kg6 68.f4 f6 69.g4 hxg4 70.h5+ Kg7 71.h6+ Kg6 72.h7 Kxh7 73.Rxf6 exf4 74.Rxf4 Kg6 75.Rxg4+ Rg5 76.Rxg5+ Kxg5 77.Kf3 a5 78.Ke3 a4 79.Kd2 Kf4 80.Kc3 Kxe4 81.Kb4 Kd3 82.Kxa4* ½-½ (82) caissa-x (2865)-QalatTOP (2870) Blitz 2023*)* 17.g3 Rg8 18.Qe2 a6 19.Kg2 Rc7 20.Rb4 Rd8 21.Nf3 Qd6 22.Rd4 Qc6 23.Rxd8+ Kxd8 24.Nd4 Qe8 25.Qg4 Qh8 26.Nf3 Kc8 27.h4 h5 28.Qf4 Qg7 29.e5 f5 30.Ng5 Rd7 31.Re2 Kc7 32.Qf3 Qh8 33.c4 a5 34.Re1 a4 35.Kh2 b6 36.Kg2 Rd2 37.Nxf7 Qe8 38.Nd6 Qc6 39.Re2 Rxe2 40.Nb5+ Kd7 41.Qxc6+ Kxc6 42.Nd4+ Kd7 43.Nxe2 Nd3 44.Kf3 Ke7 ½-½ (44) UltimateL (2866)-FireFishBOT (2894) Blitz 2023;

C2) 15.Rb4 a6 *(15...0-0 16.Qg4+ Kh8 17.Ne2 Rg8 18.Qf3 Rg7 19.Ng3 Rag8 20.Qe3 b6 21.a4 h5 22.f4 Qc7 23.Rf2 Rh7 24.Nf1 Qc6 25.Rc4*

Rhg7 26.Qd4 Rg6 27.Qd1 Rh6 28.Rd2 Qc7 29.Rd6 Rg4 30.Ne3 Rxf4 31.Nf5 exf5 32.Qd2 Kg7 33.Qxf4 fxe4 34.Rxf6 Qxf4 35.Rxf4 Re6 36.Rd4 Kg6 37.Rf1 f5 38.Kf2 Rc6 39.Ke1 Kf6 40.Rd5 Nd3+ 41.Kd2 Ne5 42.h4 Nc4+ 43.Ke2 Ne5 44.Kd2 Nc4+ 45.Ke2 Ne5 46.Rd4 Ke6 47.Rd8 Rxc3 48.Re8+ Kf6 49.Rf8+ Nf7 50.Rd1 Ke7 51.Ra8 Ne5 52.Rxa7+ Ke6 53.Rh7 Ng4 54.Rxh5 Ne3 55.Rb1 Nxg2 56.Kf2 Ne3 57.Rb5 Ng4+ 58.Kg2 Rc2+ 59.Kg3 Rc3+ 60.Kg2 Rc2+ 61.Kg3 Rc3+ 62.Kf4 Rf3+ 63.Kg5 Nf6 64.Rxb6+ Ke5 65.Rb5+ Ke6 66.Rh6 Rg3+ 67.Kf4 Rf3+ 68.Kg5 Rg3+ 69.Kf4 Rf3+ 70.Kg5 ½-½ (70) Lenya228_BOT (2706)-Berserk-Test (2733) Blitz 2023*)* 16.Re1 0-0-0 17.Re3 Rd7 18.g3 Rhd8 19.Kg2 Qd6 *(19...Qc7 20.Qg4 e5 21.Nb3 Ne6 22.Qe2 Rg8 23.Kf1 Kd8 24.Rd3 Rxd3 25.Qxd3+ Ke7 26.Rc4 Qd6 27.Qd5 Nc7 28.Qxd6+ Kxd6 29.Na5 Rb8 30.Rb4 Nb5 31.a4 Nxc3 32.Nxb7+ Ke7 33.f3 Nxa4 34.Rxa4 Rxb7 35.Rxa6 Rb1+ 36.Kg2 Rb2+ 37.Kg1 Rb3 38.Kg2 Rb2+ 39.Kg1 Rb1+ 40.Kf2 Rb2+ 41.Ke3 Rxh2 42.f4 h5 43.Ra5 h4 44.fxe5 hxg3 45.exf6+ Kxf6 46.e5+ Kf5 47.e6+ Kxe6 48.Ra1 g2 49.Rg1 f6 50.Ke2 f5 51.Kf2 f4 52.Rxg2 Rxg2+ 53.Kxg2 f3+ 54.Kxf3* ½-½ (54) VariantsTop (2888)-FireFishBOT (2864) Blitz 2023*)* 20.Qh5 e5 21.Nf5 Qd2 22.Rb6 Ne6 23.Re2 Qg5 24.Qxg5 fxg5 25.Nh6 Kc7 26.Reb2 Nc5 27.c4 Kc8 28.Rf6 Rd2 29.Rxd2 Rxd2 30.Nxf7 Nxe4 31.Rf5 Rxa2 32.Nxg5 Nxg5 33.Rxg5 e4 34.Re5 Re2 35.h4 e3 36.Kf3 Rxf2+ 37.Kxe3 Rf7 38.g4 Kd7 39.Rd5+ Kc6 40.Ra5 Kb6 41.Re5 a5 42.g5 Rf1 43.Re6+ Ka7 44.Kd3 a4 45.Kc3 Rb1 46.Re7 Rb3+ 47.Kc2 Rb4 48.Rxh7 a3 49.Re7 Rxc4+ 50.Kb3 Rxh4 51.Kxa3 Rh1 52.Re6 b6 53.g6 b5 54.g7 b4+ 55.Kxb4 Rg1 56.Re7+ Kb6 57.Re6+ Ka7 58.Re7+ Kb6 59.Re6+ Ka7 ½-½ (59) VariantsTop (2894)-FireFishBOT (2876) Blitz 2023;

D) 14.f4 Qxe4 15.Qh5 Rg8 16.Rf2 Kf8 *(16...Rc8 17.Re2 Rc5 18.Qh3 Qd5 19.Qxh7 Rg4 20.Rae1 Nf8 21.Qh6 Qh5 22.Qxh5 Rxh5 23.f5 e5 24.Rb1 b6 25.Nb5 Nh7 26.g3 Kf8 27.Nd6 Rg8 28.Rd1 Ng5 29.h4 Nf3+ 30.Kf2 Nh2 31.Re4 Ng4+ 32.Ke1 Nh6 33.Rd3 Kg7 34.Rc4 Kh8 35.Rf3 Rd8 36.Rc6 e4 37.Rf4 Rg8 38.Kf2 e3+ 39.Kf3 e2 40.Kxe2 Rxg3 41.Rc8+ Rg8 42.Rxg8+ Kxg8 43.Ke3 Kf8 44.Ke4 Ng8 45.Nc8 Ne7 46.Nxa7 Ke8 47.Nb5 Kd7 48.a4 Kc6 49.Kd3 Nd5 50.Rc4+ Kd7 51.Rd4 Kc6 52.c4 Nb4+ 53.Kc3 Na6 54.Rd6+ Kc5 55.Rd5+ Kc6 56.Rd6+ Kc5 57.a5 Rxh4 58.Rd5+ Kc6 59.Rd6+ Kc5 60.Rd5+ Kc6 61.Nd4+ Kc7 62.axb6+ Kxb6 63.Rd6+ Kb7*

64.Rxf6 Rh3+ 65.Kb2 Nb4 66.Rxf7+ Kb6 67.f6 Nd3+ 68.Kc2 Ne5 69.Re7 Rh2+ 70.Kd1 Ng6 71.Rg7 Nf8 72.Rg5 Rf2 73.Rb5+ Kc7 74.Rf5 Rg2 75.c5 Rg4 76.Nf3 Kd7 77.Ne5+ Ke6 78.Nxg4 Kxf5 79.f7 Ke6 80.c6 Kd6 81.Ne5 Ne6 82.Kd2 Kxe5 83.c7 Nxc7 84.f8Q Nd5 85.Kd3 Nf4+ 86.Ke3 Nd5+ 87.Kf3 Kd4 88.Qd6 Kc4 89.Ke4 Nc3+ 90.Ke5 Nb5 91.Qb6 Na3 92.Ke4 Nc2 93.Qa6+ Kb4 94.Qd3 Ne1 95.Qd2+ Kc4 96.Qxe1 Kc5 97.Qc1+ Kd6 98.Qc3 Ke7 99.Kd5 Kf7 100.Qd4 Kg6 101.Ke6 Kg5 102.Qe3+ Kg4 103.Kf6 Kh4 104.Kf5 Kh5 105.Qh3# 1-0 (105) Flamerare (2795)-Satyakeswara_BOT (2739) Rapid 2022 *)* 17.Rd1 Rg7

D1) 18.Qb5 Nb6 19.c4 Rg4 20.Qb4+ *(20.c5 Nd5 21.Qxb7 Re8 22.Nb5 Qb4 23.Qd7 Rg8 24.Nd6 Re7 25.Qb5 Qxb5 26.Nxb5 a6 27.Nd4 Rc7 28.f5 Rxc5 29.fxe6 Rg4 30.Nb3 Rb5 31.exf7 Kxf7 32.h3 Re4 33.Nd4 Rc5 34.Nb3 Rb5 35.Kh2 Kg6 36.Rc1 h5 37.Nd2 Ra4 38.Nf3 Rba5 39.Rc6 Ne7 40.Rc7 Nf5 41.Re2 Rxa2 42.Re6 R5a3 43.Ne5+ Kg5 44.Nf7+ Kg6 45.Ne5+ Kg5 46.Nf7+ Kg6 47.Nh8+ Kg5 48.Nf7+* ½-½ (50) Flamerare (2797)-Satyakeswara_BOT (2759) Rapid 2022*)* 20...Kg8 21.c5 Nd5 22.Qxb7 Rd8 23.Nc2 Rxf4 24.Rd4 Qg6 25.Rfxf4 Qxc2 26.Rg4+ Kf8 27.Qb3 Qxc5 28.Kh1 f5 29.Rh4 Rd6 30.Rd1 Rb6 31.Qa4 Rb2 32.Rxh7 Qc2 33.Qxc2 Rxc2 34.Ra1 e5 35.Rh5 Ne3 36.g4 Nxg4 37.Rxf5 Rxh2+ 38.Kg1 Re2 39.Raf1 f6 40.Rxf6+ Nxf6 41.Rxf6+ Ke7 42.Ra6 Rc2 43.a4 Rc7 44.Kf2 Kd8 45.Ke3 Kc8 46.Ra5 Re7 47.Ke4 Kb7 48.Rb5+ Ka6 49.Rc5 Re6 50.Rd5 Re7 51.Rc5 Kb6 52.Rb5+ Kc6 53.Ra5 Kb6 54.Rb5+ Kc7 55.Rc5+ Kd6 56.Rd5+ Kc7 57.Rc5+ Kd6 58.Rd5+ Kc6 59.Ra5 Kb7 60.Rb5+ Kc7 61.Rc5+ ½-½ (61) Flamerare (2810)-Satyakeswara_BOT (2768) Rapid 2022;

D2) 18.Ne2 Qc6

D2a) 19.f5 Kg8 *(19...Re8 20.Qh4 Kg8 21.Ng3 Ne5 22.fxe6 fxe6 23.Kh1 Ng4 24.Rf3 Qc5 25.Nh5 Qg5 26.Qxg4 Qxg4 27.Nxf6+ Kh8 28.Nxg4 Rxg4 29.h3 Rg7 30.Kh2 Ree7 31.h4 Rg6 32.Re3 Kg7 33.Kh3 Rf6 34.h5 Rf2 35.a3 Rf4 36.Rd4 Rf1 37.Rg4+ Kf7 38.Rge4 Kf6 39.g4 e5 40.a4 h6 41.Rd3 Kg5 42.Rd8 Rf3+ 43.Kg2 Rf4 44.Rg8+ Kh4 45.Rxf4 exf4 46.Kf3 Re3+ 47.Kxf4 Rxc3 48.Rg6 Rc4+ 49.Kf5 Rxa4 50.g5 Ra5+ 51.Kf6 hxg5 52.h6 g4 53.h7 Rh5 54.Kg7 g3 55.h8Q Rxh8 56.Kxh8 a5 57.Kg7 Kh3 58.Kf6 g2 59.Ke5 Kh2 60.Rh6+ Kg1 61.Rg6 a4 62.Ke4 Kf2 63.Rf6+ Ke2 64.Rg6 Kf1 65.Rf6+ Ke2 66.Rg6 Kf1 67.Rf6+ Ke1 68.Rg6 Kf2 69.Rf6+ Ke1*

70.Rg6 Kf2 ½-½ (70) Flamerare (2779)-Satyakeswara_BOT (2731) Rapid 2022*)* 20.Nd4 Qb6 21.fxe6 fxe6 22.Qe2 Rc8 23.Qxe6+ Qxe6 24.Nxe6 Re7 25.Rf3 Rce8 26.Rff1 Rxe6 27.Rxd7 R8e7 28.Rxe7 Rxe7 29.Rxf6 Re3 30.Rf3 Re1+ 31.Rf1 Re3 32.c4 Rc3 33.Rd1 Rxc4 34.Rd8+ Kg7 35.Rd7+ ½-½ (35) chessbot2880 (2841)-FireFishBOT (2846) Blitz 2023;

D2b) 19.Ng3 Kg8 20.Rfd2 Nf8 21.Qa5 f5 22.Rd6 Qc4 23.R1d4 b6 24.Rxc4 bxa5 25.Nh5 Rg6 26.h3 Rb8 27.Rcd4 Rh6 28.Ng3 Rb1+ 29.Rd1 Rb5 30.c4 Rc5 31.R1d4 Kg7 32.Kh2 a4 33.Ra6 Rc7 34.Rxa4 Nd7 35.c5 Kf6 36.Ra5 Rxc5 37.Rxa7 Nb6 38.a4 Nd5 39.Rb7 Kg6 40.Rb2 Rh4 41.Ne2 e5 42.fxe5 Rxd4 43.Nxd4 Rc4 44.Rd2 Rxa4 45.Nxf5 Kxf5 46.Rxd5 ½-½ (46) torombot (2985)-Mr-Chess-Berserk (2951) Blitz 2024]

[13...Qxc3 14.Nb5 Qc6 15.a4 Qb6 16.Rc1 Rd8 17.Qf3 0-0 18.Rfd1 a6 19.Nd6 Ne5 20.Qxf6 Rxd6 21.Qxe5 Rfd8 22.Qg5+ Kf8 23.Rxd6 Qxd6 24.h4 Qd2 25.Qc5+ Kg8 26.Rc3 Qh6 27.Rg3+ Kh8 28.h5 Rg8 29.Qe5+ f6 30.Rxg8+ Kxg8 31.Qxe6+ Kh8 32.Qc8+ Kg7 33.Qxb7+ Kf8 34.Qc8+ Kf7 35.Qd7+ Kf8 36.Qd6+ Kf7 37.Qd5+ Kf8 38.g3 Qc1+ 39.Kg2 Qc7 40.a5 Kg7 41.Kh3 Kh6 42.Kg4 Qg7+ 43.Kf3 Qc7 44.Qf5 Qc3+ 45.Kg2 Qc7 46.Kh2 Kg7 47.Qf4 Qxa5 48.h6+ Kf7 49.Qg4 1-0 (49) DiaryTraining (2837)-DonRodrigue37 (2673) Blitz 2024]

[13...Rd8 14.Qd3 a6 15.Rab1 Qc7 16.h3 Rg8 17.f4 Nc5 18.Qf3 Na4 19.Rbc1 Qc4 20.e5 Nxc3 21.Qxc3 Qxd4+ 22.Qxd4 Rxd4 23.Rc8+ Rd8 24.Rc7 f5 25.Rxb7 Kf8 26.Ra7 h5 27.Rxa6 Rg3 28.a4 Ra3 29.h4 Rd2 30.Rc1 Rg3 31.Ra8+ Kg7 32.Kh1 Rdxg2 33.Rcc8 Rg1+ 34.Kh2 R1g2+ 35.Kh1 Rg1+ 36.Kh2 R1g2+ 37.Kh1 ½-½ (37) ttBOT (2922)-ArasanX (2854) Blitz 2023]

[13...0-0-0 14.Rb1 Ne5 15.Qd2 Rd7 16.Qf4 Qd8 17.Rb4 Rg8 18.Qh6 *(18.g3 b6 19.Rbb1 Rg5 20.Rbd1 Ng6 21.Qf3 Rc5 22.e5 Rdd5 23.exf6 Ne5 24.Qe4 h5 25.Qe2 Qxf6 26.f4 Ng4 27.a4 Kb8 28.a5 e5 29.fxe5 Qxe5 30.Qxe5+ Nxe5 31.axb6 axb6 32.Ne2 Rxd1 33.Rxd1 h4 34.gxh4 Nf3+ 35.Kf2 Nxh4 36.Rd3 Kc7 37.h3 Rg5 38.Rd4 Ng6 39.Rc4+ Kd7 40.Rd4+ Kc6 41.Rb4 Rf5+ 42.Kg3 Rc5 43.Rb1 Rg5+ 44.Kf3 Kc7 45.Nd4 Rc5 46.Ne2 b5 47.Kf2 Ne7 48.h4 Nd5 49.Ke1 Rc4 50.Rxb5 Nxc3 51.Nxc3 Rxc3 52.h5 f6 53.h6 f5 54.Rxf5 Rc1+ 55.Kd2 Rh1 56.h7 Rxh7 57.Rf1 Rh2+ 58.Kc1 Ra2 59.Rd1 Ra1+ 60.Kc2 Rxd1 61.Kxd1* ½-½ (61) yobot_v2 (2675)-wandathewise (2657) Classical 2024 *)* 18...Nd3 19.Rbb1 a6 20.g3 Nc5 21.Rbe1 Nd3 22.Re2 Ne5 23.Qxh7 Qf8 24.Qh4 Qg7 25.Qh3 Kb8 26.Qg2 Rc8 27.f4 Nc4 28.Rd1 Rcc7 29.Qf1 Qf8 30.h4 Qd8 31.e5 Nb6 32.Rd3 fxe5 33.fxe5 Rc5

34.Kh2 Qc7 35.Qf2 Rcd5 36.Qf4 Nc4 37.Re4 b5 38.h5 Kb7 39.Kg2 Nxe5 40.Rd1 Kc8 41.Rh1 Qb7 42.Kg1 Nd3 43.Qf3 Ne5 44.Qf4 Nd3 45.Qf3 Ne5 46.Qf4 ½-½ (46) Pure-Eman (2928)-HansNiemannBot (2899) Blitz 2023]

[13...Rc8 14.Rb1 *(14.Re1 a6 15.Rb1 Rc7 16.h3 Ke7 17.Rb4 Rd8 18.Nb3 Qe5 19.Rd4 Rxc3 20.Re2 Qc7 21.Red2 Rc4 22.R4d3 Rc3 23.Rd4 Rc4 24.Rd6 Rc6 25.R6d3 Rc3 26.Rd6 Rc6 27.e5 fxe5 28.R6d3 a5 29.Nxa5 Rc1 30.Rxd7+ Kf6 31.Rxc7 Rxd1+ 32.Rxd1 Rxd1+ 33.Kh2 Rd2 34.f3 Rxa2 35.Nxb7 Ra7 36.Nd6 Rxc7 37.Ne8+ Kf5 38.Nxc7 e4 39.Kg1 exf3 40.gxf3 e5 41.Nd5 Kg5 42.Kg2 f5 43.f4+ exf4 44.Kf3 Kh5 45.Nxf4+ Kh4 46.Kg2 h6 47.Kh2 Kg5 48.Kg3 Kf6 49.h4 Ke5 50.Kf3 Kf6 51.Ne2 Ke5 52.Ng3* 1-0 (52) TimeTrave1 (2848)-NowIAmSerious (2820) Blitz 2023) 14...Rc7 15.Nb5 Rc6 16.Nd6+ Ke7 17.Nxb7 Qxc3 18.Qa4 a6 19.Rb3 Qe5 20.Qxc6 1-0 (20) DiaryTraining (2814)-LavaLava (2655) Blitz 2023]

[13...Rg8 14.Rb1 b6 15.Nb5 Rc8 16.Nd6+ Ke7 17.Nxc8+ Rxc8 18.Qe2 Qc5 19.Rfc1 Ne5 20.h3 Ng6 21.g3 h5 22.h4 Ne5 23.Qxh5 Rg8 24.Kg2 Qc6 25.Qe2 f5 26.Rb4 Ng6 27.Kh2 f4 28.e5 fxg3+ 29.fxg3 Rd8 30.Rc4 Qd5 31.Rd4 Qxe5 32.Qxe5 Nxe5 33.Rxd8 Kxd8 34.Kh3 Ke7 35.h5 Kf6 36.g4 Kg5 37.Re1 f6 38.Rxe5+ fxe5 39.Kg3 e4 40.Kf2 Kxg4 41.h6 Kf4 42.h7 e3+ 43.Ke2 Ke4 44.h8Q e5 45.Qa8+ Kf4 46.Qxa7 b5 47.Qb6 b4 48.Qxb4+ e4 49.Qd4 Kf5 50.Qxe3 Ke5 51.c4 Kf5 52.Qd4 Kf4 53.c5 Kf5 54.Ke3 Ke6 55.Kxe4 Kf7 56.c6 Ke8 57.c7 Kf8 58.Qd7 Kg8 59.c8Q# 1-0 (59) HerzliyaLostSon (2600)-GelioChess (2708) Blitz 2024]

[13...Ke7 14.Rb1 Nb6 15.Re1 Rac8 16.Qd2 Qxc3 17.Nf5+ exf5 18.exf5+ Kf8 19.Qh6+ Kg8 20.Re4 1-0 (20) InterestingIdea (2852)-TackoFall (2850) Blitz 2022]

14.Rb1

[14.Re1 Qc7 15.Re3 Nc5 16.Nb3 Rd8 17.Qh5 Na4 18.Nd4 Qe5 19.Qg4 Nxc3 20.Rxc3 Qxd4 21.Rac1 f5 22.Qh5 fxe4 23.h3 0-0 24.Rc4 Qd5 25.Qg4+ Kh8 26.Qxe4 Qxe4 27.Rxe4 Rd2 28.Rc7 b5 29.a3 Ra2 30.a4 Rxa4 31.Rxa4 bxa4 32.Ra7 Rc8 33.Rxa6 Rc4 34.g4 Kg7 35.Kg2 Kg6 36.Kg3 h5 37.Ra5 Rc3+ 38.f3 hxg4 39.hxg4 a3 40.Kf4 Kf6 41.g5+ Kg6 42.Kg4 f5+ 43.gxf6 Kxf6 44.f4 Ke7 45.f5 exf5+ 46.Kxf5 Kd6 47.Ke4 Kc6 48.Kd4 Rh3 49.Kc4 Kb6 50.Ra8 Kb7 51.Ra4 Kc6 52.Kb4 Rh4+ 53.Kxa3 Rxa4+ 54.Kxa4 ½-½ (54) NextLife1 (2772)-A_Kukhmazov (2903) Blitz 2023]

14...Qc7 15.Qh5

[15.Qe2 Rc8 16.h3 Rg8 17.Kh1 b5 18.Rbd1 Nb6 19.Rfe1 Nc4 20.Qh5 Qe5 21.Qxh7 Qg5 22.g4 Rg7 23.Qh8+ Rg8 24.Qh7 Rg7 25.Qh8+ Rg8 26.Qh7 ½-½ (26) BOT-Feline (3003)-Botyuliirma (3005) Blitz 2024]

[15.Re1 Ne5 16.f4 0-0-0 17.fxe5 fxe5 18.Qa4 exd4 19.cxd4 Kb8 20.Qxa6 Rxd4 21.Qf1 Rc4 22.Re2 Rd8 23.Reb2 Qc5+ 24.Kh1 Rd7 25.Re1 Qc6 26.Rbe2 Qc7 27.Rf2 Rc2 28.Rxc2 Qxc2 29.Qf4+ Ka7 30.Qf1 Kb8 31.Qf4+ Ka7 32.Qe3+ b6 33.Qf3 Qxa2 34.h3 Qb2 35.Qf1

Qc2 36.Ra1+ Kb8 37.e5 Qd3 38.Qf2 Qb3 39.Qf1 Qd3 40.Qf2 Qb3 41.Kh2 Ra7 42.Rf1 Rb7 43.Qf6 Qc3 44.Rf3 Qc5 45.Rd3 Ka7 46.Qh8 b5 47.Rd1 Kb6 48.Kh1 b4 49.Ra1 b3 50.Qd8+ Rc7 51.Qb8+ Rb7 52.Qd8+ Rc7 53.Qb8+ Rb7 54.Qd8+ ½-½ (54) ArasanX (2978)-Botyuliirma (3021) Blitz 2024]

[15.Qg4 0-0-0 16.Qg7 Rhf8 17.g3 h5 18.Rb4 Qxc3 19.Rfb1 b5 20.a4 Kb7 21.h4 Nc5 22.Qxf6 Rd7 23.Qh6 Rg8 24.Qxh5 Rxg3+ 25.fxg3 Qxg3+ 26.Kf1 Qh3+ 27.Kg1 Qg3+ 28.Kf1 Qh3+ 29.Kg1 Qg3+ ½-½ (29) LeelaChessTest (2786)-EmanPureNN (2857) Rapid 2023]

[15.Qf3 Rb8 *(15...Ke7 16.Rfd1 Ne5 17.Qe2 Rac8 18.Qb2 Rhd8 19.Qa3+ Ke8 20.Rb3 Nc4 21.Qc1 Na5 22.Rb1 Qxc3 23.Qf4 Rxd4 24.Rdc1 Rcd8 25.h3 Qa3 26.Qxf6 Qe7 27.Qh8+ Qf8 28.Qxh7 b5 29.Qh4 Nc4 30.a4 Qc5 31.axb5 axb5 32.Ra1 Qe5 33.Qh7 R4d7 34.Rab1 Nd2 35.Rb4 Nf3+ 36.gxf3 Rd1+ 37.Rxd1 Rxd1+ 38.Kg2 Qg5+* 0-1 (38) Pon4ik2006 (2879)-may6enexttime (2959) Blitz 2022*)* 16.Rfd1 Qe5 17.Qe3 Nc5 18.Nc6 bxc6 19.Rxb8+ Qxb8 20.Qxc5 Qc7 21.a4 Rg8 22.Rd6 Rg5 23.Qxc6+ Qxc6 24.Rxc6 Ra5 25.Rc4 Kd7 26.f4 Kd6 27.Kf2 Rc5 28.Rxc5 Kxc5 29.Ke3 Kc4 30.Kd2 Kb3 31.Kd3 Kxa4 32.Kc4 a5 33.f5 e5 34.g4 Ka3 35.Kb5 Kb3 36.c4 a4 37.c5 a3 38.c6 a2 39.c7 a1Q 40.c8Q Qa4+ 41.Kb6 Qd4+ 42.Kb5 Qb4+ 43.Ka6 Qc4+ 44.Kb7 Qxc8+ 45.Kxc8 Kc4 46.Kd7 Kd4 47.Ke7 Kxe4 48.g5 fxg5 49.f6 Kd3 50.Kxf7 e4 51.Kg7 e3 52.f7 e2 53.f8Q e1Q 54.Qd8+ Kc4 55.Qxg5 Qe4 56.h4 Kd3 57.h5 Qb7+ 58.Kh8 Ke2 59.h6 Kf3 60.Qg7 Qe4 61.Qf7+ Kg4 62.Kg7 Kg5 63.Qf6+ Kh5 64.Qf7+ Kg5 65.Qf6+ Kh5 66.Kf7 Qb7+ 67.Kf8 Qc8+ 68.Ke7 Qb7+ 69.Ke8 Qc8+ 70.Ke7 Qc7+ 71.Ke6 Qc6+ 72.Kf5 Qxf6+ 73.Kxf6 Kxh6 74.Kf5 Kh5 75.Kf4 Kh4 76.Kf3 Kh3 77.Kf2 h5 78.Kf1 Kg4 79.Kg1 Kg3 80.Kh1 Kh3 81.Kg1 Kg3 82.Kh1 Kh3 83.Kg1 Kg3 ½-½ (83) DiaryTraining (2786)-A_Kukhmazov (2792) Blitz 2023]

15...Nc5

[15...Qe5 16.Qh4 Qc7 17.h3 Rg8 18.Qxh7 Ke7 19.Qh6 Rac8 20.Qe3 b5 21.Rbc1 Rg5 22.f4 Rc5 23.Ne2 Rc4 24.Kh2 Qc6 25.Nd4 Qc7 26.Ne2 Qb7 27.e5 Rg8 28.Ng3 Qc7 29.Kh1 Qc6 30.Qf2 b4 31.f5 Qc5 32.exf6+ Nxf6 33.Qf3 Qd5 34.Ne2 Qxf3 35.Rxf3 a5 36.fxe6 fxe6 37.cxb4 Rxc1+ 38.Nxc1 axb4 39.Rb3 Nd5 40.Nd3 Ra8 41.Nxb4 Nxb4 42.Rxb4 Rxa2 43.h4 Kf7 44.Kh2 Ra3 45.g3 Kf6 46.g4 Rc3 47.Rf4+ Kg6 48.Rd4 Rb3 49.Kg2 Kf6 50.Rd7 Rb4 51.Kf3 Rb1 52.h5 Rb3+ 53.Kg2 Re3 54.Ra7 Rb3 55.Ra5 e5 56.Ra6+ Kg5 57.Rg6+ Kf4 58.h6 1-0 (58) FireFishBOT_v2 (2917)-ArasanX (2856) Blitz 2023]

16.Rfe1

[16.Qh4 0-0-0 17.Rfe1 Nd3

A) 18.Re3 Qxc3 19.Nf3 Qc2 20.Rf1 Qb2 21.e5 Qxa2

A1) 22.exf6 Qc2 23.Qe4 Qc6 24.Qxc6+ bxc6 25.Ra1 Kb7 26.Ng5 Rd5 27.Nxf7 Rf8 28.Ng5 Rxg5 29.Rxd3 Rd5 30.Rb3+ Rb5 31.Rd3 Rd5 32.Rb3+ Rb5 33.Rba3 a5

34.Rxa5 Rxa5 35.Rxa5 Rxf6 36.Rh5 Rf7 37.Re5 Kb6 38.Rxe6 Kb5 39.Kf1 c5 40.Ke2 c4 41.Kd2 Kb4 42.Rb6+ Kc5 43.Rh6 Rxf2+ 44.Kc3 Rxg2 45.Rxh7 Rg5 46.Rc7+ Kd6 47.Rxc4 Ke6 48.Rc7 Ke5 49.Rb7 Ke4 50.Rb8 Rh5 51.Kd2 Rxh2+ 52.Ke1 Kd3 53.Kf1 Rh1+ 54.Kf2 Rh2+ 55.Kf1 Rh1+ 56.Kg2 Rh7 57.Rd8+ Ke2 58.Kg3 Re7 59.Rd6 Re8 60.Rf6 Kd1 61.Rg6 Rc8 62.Rb6 Ke2 63.Rb3 Rg8+ 64.Kh4 Rg7 65.Rb6 Kf2 66.Kh3 Rh7+ 67.Kg4 Ra7 68.Kf4 Ra2 69.Rb8 Ra5 70.Re8 Ra2 71.Kg4 *(71.Rf8 Kg2 72.Rg8+ Kf2 73.Rh8 Ra6 74.Rd8 Rf6+ 75.Ke4 Ke1 76.Ra8 Kd2 77.Ke5 Rb6 78.Ke4 Rf6 79.Rc8 Rf2 80.Rd8+ Kc1 81.Ra8 Kb2 82.Rb8+ Ka1 83.Ra8+ Kb2 84.Rb8+ Ka2 85.Ke5 Ka3 86.Rb7 Rf1 87.Kd4 Ka4 88.Rb8 Rd1+ 89.Kc4 Ra1 ½-½ (107) ElexusChess (2731)-Flamerare (2808) Rapid 2022)* 71...Rb2 72.Kh4 Kg2 73.Rc8 Kf3 74.Kg5 Rb6 75.Rc7 Rb5+ 76.Kg6 Ke3 77.Rc2 Rb1 78.Kh5 Kd3 79.Rh2 Ke3 80.Kg4 Rg1+ 81.Kh3 Kf3 82.Ra2 Rh1+ 83.Rh2 Rxh2+ 84.Kxh2 ½-½ (84) RemstalBot (3033)-YuliGPrO5 (3013) Blitz 2024 Normal;

A2) 22.Qxf6 Qc4 23.Ng5 Nf4 24.Re4 Ne2+ 25.Kh1 Qd3 26.Nxf7 *(26.Re1 h6 27.Re3 Qc2 28.Nxf7 Rd1 29.Nd6+ Kb8 30.Qxh8+ Ka7 31.Nc8+ Kb8 32.Nd6+ Ka7 33.Nc8+ Kb8 34.Ne7+ Ka7 35.h4 Rxe1+ 36.Kh2 Qd1 37.Nc8+ Kb8 38.Nb6+ Ka7 39.Nc8+ Kb8 40.Nb6+ Ka7 41.Nc8+ ½-½ (41) Boller1910 (3038)-Botyuliirma (3021) Blitz 2024)* 26...Qxe4 27.Nxh8 Rd5 28.Nf7 Kb8 29.Qg7 Qd4 30.h3 Ka7 31.Qxh7 Rd7 32.Qc2 Nf4 33.Ng5 b5 34.Qc6 Qd5 35.Qxd5 Rxd5 36.g3 Nd3 37.f4 b4 38.Rb1 a5 39.Nxe6 Kb6 40.Ng7 Nxe5 41.fxe5 Rxe5 ½-½ (41) Boller1910 (3053)-Botyuliirma (3007) Blitz 2024;

B) 18.Re2 Rhg8 19.g3 h5 20.Re3 Qxc3 21.Nf3 Qc2 22.Rf1 Qc5 23.Qxf6 Rd7 24.Re2

B1) 24...Rgd8 25.Rb1 Kb8 26.Kg2 Ka7 27.Ne1 Qe5 28.Qh6 Nxe1+ 29.Rbxe1 Rd3 30.h4 f6 31.Qc1 R8d4

B1a) 32.Kh2 Rf3 33.Kg1 *(33.Qb2 b5 34.Kg2 Rfd3 35.Qc2 Kb6 36.Rc1 Qd6 37.Qc8 Rd2 38.Rxd2 Rxd2 39.Qc3 Rxa2 40.Qxf6 b4 41.Rc8 Ra5 42.Re8 Re5 43.Rd8 Qc7 44.Qf8 Ka5 45.Rc8 Qd7 46.Rc2 Rb5 47.Rb2 Qc7 48.Rb1 Rc5 49.Qf3 Rc1 50.Qxh5+ Ka4 51.Qe8+ Ka3 52.Rxc1 Qxc1 53.Qxe6 b3 ½-½ (53) XShashX (3005)-Botyuliirma (3008) Blitz 2024)* 33...b5 34.Re3 Rxe3 35.Qxe3 Kb7 36.Qa3 Kb6 37.Qe3 Kb7 38.Qa3 Kb6 39.Qc3 Rc4 40.Qe3+ Qd4 41.Qe2 Qe5 42.Qe3+ Kb7 43.Qd2 Rd4

44.Qe3 a5 45.Qh6 Kb6 46.Qh8 Rd2 47.a3 Rd3 48.Kh2 Rxa3 49.Qd8+ Qc7 50.Qd4+ Ka6 51.Qxf6 Qd6 52.Rd1 Qxd1 53.Qxe6+ Ka7 54.Qe7+ Ka6 55.Qf6+ Ka7 56.Qe7+ Ka6 57.Qf6+ Kb7 58.Qe7+ Ka6 ½-½ (60) Buletten-Karl (3005)-Botyuliirma (3011) Blitz 2024;

B1b) 32.Qc8 f5 33.exf5 Qd5+ 34.Kg1 exf5 35.Re5 Rd1 36.Rxd5 Rxe1+ 37.Kg2 Rxd5 38.Qc3 Re2 39.a3 a5 40.Kf1 Re4 41.Qf3 Red4 42.Qxh5 f4 43.Qe8 fxg3 44.fxg3 Rd2 45.Qe3+ b6 46.Ke1 Rc2 47.Qe7+ Ka6 48.Qe4 Rdd2 49.Qa8+ Kb5 50.Qe8+ Kc4 51.Qe4+ Kc3 52.Qe3+ Rd3 53.Qe5+ Kb3 54.Qb5+ Kc3 55.Qe5+ Kb3 56.Qb5+ Kc3 57.Qxb6 Rc1+ 58.Kf2 Rc2+ 59.Ke1 Rh2 60.Qxa5+ Kb2 61.Qb5+ Rb3 62.Qd5 Rc2 63.a4 Rc1+ 64.Kd2 Rc2+ 65.Kd1 Rc1+ 66.Kd2 Rc2+ 67.Kd1 Rc1+ 68.Ke2 Rc2+ 69.Ke1 Rc1+ 70.Kf2 Rc2+ 71.Kf1 Ra3 72.Qd4+ Kb1 73.Qb4+ Ka2 74.Qe4 Kb2 75.Qd4+ Kb1 76.Qb4+ Ka2 77.Qe4 Kb1 78.Qb4+ ½-½ (78) Nikitosik-ai (3019)-Mr-Chess-Berserk (2993) Blitz 2024;

B2) 24...Kb8 25.Rd1 Rg4 26.Ne1 Nxf2 27.Rxd7 Nxe4+ 28.Qd4 Qxd4+ 29.Rxd4 Nxg3 30.hxg3 Rxd4 31.Nf3 Ra4 32.Kg2 f5 33.Kh3 b5 34.Rd2 Re4 35.Ng5 Re1 36.Kg2 e5 37.Ne6 Ka7 38.Kf2 Rh1 39.Kf3 f4 40.gxf4 exf4 41.Kxf4 Rh4+ 42.Ke5 Kb6 43.Rd6+ Ka5 44.Nc7 Ra4 45.a3 Rxa3 46.Rxa6+ Kb4 47.Nd5+ Kb3 48.Rxa3+ Kxa3 49.Nc3 b4 50.Nb5+ Kb3 51.Kf5 Kc4 52.Nd6+ Kb3 53.Nf7 Kc3 54.Nd6 b3 55.Ne4+ Kb2 56.Ke5 Kc2 57.Nd6 b2 58.Nc4 h4 59.Kf4 h3 ½-½ (59) BOT-Feline (3003)-Botyuliirma (3005) Blitz 2024]

[16.Qh6 Qe5 17.Rb4 Qg5 18.Qh3 Rg8 19.g3 h5 *(19...Rc8 20.Qxh7 b5 21.Nf3 Qg6 22.Qxg6 Rxg6 23.c4 Nd3 24.Rb3 bxc4 25.Rc3 Ke7 26.Nd2 Rg5 27.Nxc4 Nb4 28.Rb1 Nxa2 29.Rb7+ Kf8 30.Rc2 Rgc5 31.Rxa2 Rxc4 32.Rxa6 Kg8 33.Raa7 Rf8 34.e5 f5 35.Rc7 Re4 36.Rc5 Re1+ 37.Kg2 Kg7 38.Rb7 Rd8 39.Rcc7 Rf8 40.Rb5 Ra8 41.Rc2 Raa1 42.Rcb2 Rad1 43.f4 Rg1+ 44.Kh3 Rd8 45.Rb8 Rxb8 46.Rxb8 Kg6 47.Rg8+ Kh7 48.Rb8 Kh6 49.Rh8+ Kg7 50.Ra8 Kg6 51.Ra2 Kh6 52.Ra7 Kg6 53.Ra8 Kh6 54.Rb8 Kg6 55.Rb2 Kg7 56.Rg2 Rc1 57.Rb2 Rg1 58.Rd2 Kh6 59.Rd6 Kg7 60.Rd7 Rc1 61.Ra7 Kg6 62.Kg2 Rc2+ 63.Kh3 Rc1 64.Ra6 Kg7 65.Ra2 Rg1 66.Ra7 Kg6 67.Ra8 Kh6 68.Rf8 Kg7 69.Rd8 Kh7 70.Kh4 Kg6 71.h3 Rc1 72.Rg8+ Kh7 73.Ra8 Kg6 74.Rg8+ Kh7 75.Rb8 Kg6 76.Rf8 Rh1 77.Rg8+ Kh7 78.Ra8 Kg7 79.Re8 Kg6 80.Rg8+ Kh7 81.Rf8 Kg6 82.Ra8 Kh6 83.Ra7 Kg7 84.Ra3 Kg6 85.Ra8 Kh6 86.Rh8+ Kg7 87.Rb8 Kh6 88.Rb3 Rf1* Normal ½-½ (88) caissa-x (2940)-tutorialbotelmejor (2881) Blitz 2024)

20.Rc4 (*20.Nf3 Qg6 21.Qg2 Rc8 22.Nh4 Qg5 23.Rd4 Kf8 24.f4 Qh6 25.Rfd1 Kg7 26.c4 Qh8 27.Qd2 b5 28.cxb5 axb5 29.Kg2 Na4 30.f5 Qh6 31.fxe6 Qxd2+ 32.R1xd2 fxe6 33.Rd7+ Kh6 34.Rf7 Rgf8 35.Rxf8 Rxf8 36.Rd6 Re8 37.Kf3 Nb2 38.Ra6* ½-½ (38) chessbot2880 (2841)-FireFishBOT (2847) Blitz 2023) 20...b6 21.Qg2 Rd8 22.f4 Qg6

A) 23.f5 Qg5 24.e5 Qe3+ 25.Kh1 Qxe5 26.fxe6 Qd5 27.e7 Qxg2+ 28.Kxg2 Rd5 29.Rxf6 Rg6 30.Rf5 Rg5 31.Rxg5 Rxg5 32.Nc6 Ne6 33.Na7 (*33.h4 b5 34.hxg5 bxc4 35.Kf3 Nxg5+ 36.Kf4 Ne6+ 37.Ke5 Nc7 38.a4 Kd7 39.Na5 f6+ 40.Kxf6 Nd5+ 41.Ke5 Nxc3 42.Nxc4 Kxe7* ½-½ (42) caissa-x (2975)-Botyuliirma (2997) Rapid 2024) 33...Kd7 34.Ra4 Nc7 35.Rc4 Ne6 36.Rb4 b5 37.c4 bxc4 (*37...Nc7 38.cxb5 axb5 39.Rf4 Kxe7 40.Nc6+ Kd7 41.Nd4 Ke7 42.Nf5+ Ke6 43.Nd4+ Ke7 44.Nf5+ Ke6 45.Ne3 Nd5 46.Nxd5 Rxd5 47.a3 Rd2+ 48.Kh3 f6 49.Rb4 Rd5 50.a4 bxa4 51.Rxa4 Kf7 52.Kg2 Rd2+ 53.Kf1 Rxh2 54.Ra7+ Ke6 55.Ra5 h4 56.Ra6+ Kd5 57.Rxf6 hxg3 58.Rg6 g2+ 59.Kg1 Rh1+ 60.Kxg2 Ra1 61.Rf6 Rb1 62.Rf5+ Kc4 63.Kh2 Ra1 64.Rf4+ Kb3 65.Rf7 Rb1 66.Rb7+ Ka2 67.Ra7+ Kb2 68.Rb7+ Ka1 69.Rf7 Rc1 70.Rf2* ½-½ (68) ProteusSF-Open (2864)-RatingISNToverrated (2797) Rapid 2023) 38.Nc8 Rc5 39.Rxc4 Rxc4 40.e8Q+ Kxe8 41.Nd6+ Ke7 42.Nxc4 ½-½ (42) ttBOT (3014)-Botyuliirma (2986) Rapid 2024;

B) 23.Nf3 Kf8 24.Qe2 Qg4 25.Rd4 Ke7 26.e5 f5 27.Qb2 Rb8 28.Ng5 h4 29.Kg2 Rh8 30.Qd2 h3+ 31.Kf2 Kf8 32.c4 Kg7 33.Ke3 b5 34.Rd7 Rhf8 35.Rxf7+ Rxf7 36.Qd6 bxc4 37.Qxc5 Rb2 38.Rf3 Rxh2 39.Nxe6+ Kg6 40.Ng5 Rh1 41.Qxc4 Rg7 42.Qe6+ Kh5 43.Qe8+ Rg6 44.Qh8+ Rh6 45.Qe8+ Rg6 46.Qh8+ Rh6 47.Qf8 h2 48.Qe8+ Rg6 49.Qh8+ Rh6 50.Qe8+ Rg6 51.Qh8+ Rh6 52.Qf8 Re1+ 53.Kd2 Rxe5 54.Qf7+ Rg6 55.Qh7+ Rh6 56.Qf7+ Rg6 57.Qh7+ Rh6 58.Qf7+ ½-½ (58) caissa-x (3040)-Botyuliirma (3007) Rapid 2024]

16...0-0-0

[16...Qe5 17.Qh3 0-0-0 (*17...Qg5 18.Rb4 h5 19.e5 Qd2 20.Rbb1 f5 21.Qh4 Qh6 22.Rb6 Qg6 23.g3 Qg4 24.Qf6 Rg8 25.Rb4 Qg6 26.Rc4 Nd7 27.Qxg6 Rxg6 28.Rc7 f4 29.Rxb7 Rg5 30.Rc7 fxg3 31.hxg3 Rxe5 32.Rxe5 Nxe5 33.Rc5 Nd7 34.Rxh5 Rc8 35.Ne2 Rc4 36.Rh4 Rc5 37.Rd4 Ra5 38.Rd2 Nb6 39.Rc2 Nc4 40.Nc1 Na3 41.Rd2 Nb1 42.Rc2 Na3 43.Rb2 Nb5 44.Nb3 Ra4 45.Nc5 Ra5 46.Nb3 Ra4 47.Nc5 Ra5 48.Nxa6 Nxc3 49.Nb4 f5 50.Rc2 Ra3 51.Nc6 Nxa2 52.Nd4 Kf7 53.Rc7+ Kf6 54.Rc6 Ke5 55.Nxe6 Nb4 56.Rc4 Nd3 57.Nf4 Nxf4 58.Rxf4 Kf6 59.f3 Kg6 60.g4 fxg4 61.fxg4 Rc3 62.Kh2 Rc2+ 63.Kh1 Kh6 64.g5+ Kh5 65.Rf8 Rd2 66.Rf7 Rc2 67.Re7 Rd2 68.Rg7 Rf2 69.Rb7 Rf3 70.Rg7 Rg3 71.Rc7 Rh3+ 72.Kg2 Re3 73.Rc4 Re6 74.Kf1 Rd6 75.Rc5*

Rd2 76.Kg1 Rd6 77.Kg2 Rd8 78.Kf1 Ra8 79.Ke2 Ra4 80.Rb5 Ra1 81.Kf2 Kg6 82.Ke2 Ra3 83.Kf2 Ra2+ 84.Kf1 Ra4 85.Kf2 Kf7 86.Ke2 Ra7 87.Rb4 Rc7 88.Kd1 Re7 89.Rc4 Ke6 90.Rc1 Kf5 91.Rc2 Re3 92.Rc1 Re6 93.Rc7 Re8 94.Rc5+ Kg6 95.Rc6+ Kh5 96.Rb6 Re7 97.Rf6 Rb7 98.Kd2 Rh7 99.Rd6 Rf7 100.Kd1 Rg7 101.Rd4 Rg6 102.Rb4 Rxg5 103.Re4 Rg4 104.Re1 Kh4 105.Re3 Rc4 106.Re5 Rc6 107.Re3 Rh6 108.Ke1 Kg5 109.Rb3 Kg6 110.Re3 Rh7 111.Kd1 Rf7 112.Rd3 Rh7 113.Kc1 Kg5 114.Kd1 Rh1+ 115.Ke2 Kh4 116.Ke3 Rf1 117.Rd6 Rf8 118.Ke2 Kg4 119.Rb6 Rd8 120.Rb2 Kf4 121.Rb7 Kf5 122.Rh7 Rd5 123.Rf7+ Ke4 124.Rf3 Rg5 125.Ra3 Rc5 126.Ra2 Kd4 127.Ke1 Rg5 128.Kd1 Rg1+ 129.Kc2 Kd5 130.Kc3 Ke6 131.Ra4 Rb1 132.Kd2 Rb8 133.Ke1 Re8 134.Ra3 Re7 135.Rc3 Rh7 136.Rc8 Rg7 137.Rc4 Kd6 138.Rc8 Ke6 139.Rc1 Ra7 140.Rc2 Ke5 141.Rc1 Rg7 142.Rc6 Ra7 143.Rc2 Ra8 144.Rc5+ Kd6 145.Rh5 Ke6 146.Kd1 Ke7 147.Kc1 Kf6 148.Rc5 Ra1+ 149.Kc2 Kg7 150.Kd3 Rh1 151.Rc7+ Kf6 152.Rc2 Rg1 ½-½ (152) Pure-Eman (2923)-lord-bot (2913) Blitz 2023; *17...Qf4 18.g3 Qg5 19.Nf3 Qg7 20.Rbd1 b5 21.Rd4 0-0 22.Qf1 Rfd8 23.Qe2 Rac8 24.Kg2 Qf8 25.Red1 Na4 26.Qd2 Re8 27.Rc1 Nb6 28.Re1 Nc4 29.Qc1 Qg7 30.h3 Rc5 31.Qd1 Qf8 32.Qc1 Qg7 33.Rd7 Rec8 34.Ra7 Qg6 35.Rxa6 Ne5 36.Nxe5 Rxe5 37.Qc2 Rec5 38.Qd3 Rxc3 39.Qxb5 Kg7 40.Ra4 Qg5 41.Qxg5+ fxg5 42.Rb1 R8c7 43.a3 Rc2 44.h4 h6 45.hxg5 hxg5 46.Ra5 Kf6 47.Rb3 Re2 48.Rf3+ Kg6 49.e5 Kg7 50.Kh3 Re4 51.Rf6 Rd7 52.f3 Red4 53.f4 R4d5 54.Rxd5 Rxd5 55.fxg5 Rxe5 56.Rf4 Ra5 57.a4 Kg6 58.Kh4 Ra7 59.Rg4 Ra5 60.Rb4 Re5 61.g4 Rxg5 62.Rb5 f5 63.gxf5+ Kf6 64.fxe6 Rxb5 65.axb5 Kxe6 66.Kh3 Kd6 67.b6 Kd7 68.b7 Kc7 69.Kg3 Kb8 70.Kh3 Kxb7* ½-½ (70) XShashX (2906)-lord-bot (2913) Blitz 2023) 18.Nf3 Qd6 19.Qh6 Qe7 20.g3 Kb8 21.Kg2 Ka7 22.c4 e5 23.Nd2 Qf8 24.Qxf8 Rhxf8 25.Nb3 Ne6 26.Rec1 Rd3 27.c5 Rc8 28.Rc4 Nd8 29.Rb2 Ne6 30.h4 Rc6 31.Rb1 Kb8 32.Rb4 Rc7 33.c6 b5 34.a4 Kc8 35.axb5 axb5 36.Rb2 Rxc6 37.Rxb5 Kd8 38.Nd2 Nc5 39.Rc2 Rc7 40.Ra5 Rdd7 41.Raa2 h5 42.Ra8+ Ke7 43.Rca2 Rd4 44.Nf1 Nxe4 45.Ne3 Kd7 46.Rf8 Nd6 47.Rh8 Nc4 48.Nf1 f5 49.Rh6 Ke7 50.Rxh5 Ke6 51.Rh6+ f6 52.Nh2 Rd2 53.Ra6+ Rd6 54.Ra1 Rd2 55.Ra6+ Rd6 56.Ra1 Rd2 57.Ra6+ ½-½ (57) TheFreshman1902 (3023)-Mr-Chess-Berserk (2992) Blitz 2024]

17.Re3

[17.Qf3 Qe5

A) 18.Qe3 Rd7 19.Nf3 Qc7 20.Qh6 Qd8 21.g3 Kb8 22.Nd4 Ka8 23.Re3 Rc7 *(23...e5 24.Nc2 Rd6 25.Qh5 Qd7 26.Nb4 Ka7 27.Ree1 a5 28.Nc2 Rd2 29.Na3 Rd8 30.Qh6 Qc6 31.Nb5+ Ka8 32.Nd4 exd4 33.Qxd2 Nxe4 34.Rxe4 Qxe4 35.Re1 Qd5 36.cxd4 Ka7* ½-½ (35) UltimateL (2862)-FireFishBOT (2864) Blitz 2023) 24.Kg2 Na4 25.Rc1 Nb2 26.Nf3 Nc4 27.Ree1 Nb2 28.Re2

Nc4 29.Rb1 Qe7 30.h4 Nd6 31.Rd1 Nb5 32.Rc1 Nd6 33.Rd1 Nb5 34.Rc1 Nd6 35.Qg7 Rcc8 36.e5 fxe5 37.Qxe5 Nc4 38.Qg7 Qc7 39.Rd1 Qc6 40.Qf6 Nd6 41.Qf4 Nc4 42.Qe4 Qc7 43.Rd4 h6 44.Qd3 Qc6 45.Kh2 Rhe8 46.Nd2 Nb2 47.Qh7 e5 48.Rb4 Nd1 49.Nc4 Rcd8 50.Qf5 e4 51.Qxf7 Rf8 52.Qe7 e3 53.Na5 Qc8 54.fxe3 Rd7 55.Qe6 Re8 56.Qg4 Rc7 57.Qxc8+ Rexc8 58.c4 Ka7 59.Nb3 Nc3 60.Rd2 Ne4 61.Rd4 Re8 62.c5 Nxc5 63.Nxc5 Rxc5 64.Rd7 Rb5 65.Rxb5 axb5 66.Rd6 h5 67.Kh3 Rh8 68.e4 b4 69.Rd4 Kb6 70.Rxb4+ Kc6 71.a4 b6 72.g4 hxg4+ 73.Kxg4 Rg8+ 74.Kf5 1-0 (74) YoBot_v2 (2918)-ArasanX (2880) Rapid 2023;

B) 18.h4 Rd7 *(18...Rhg8 19.Rb4 Rd7 20.Qe3 Qd6 21.Reb1 Rgd8 22.a4 Rc7 23.g3 Kb8 24.Kg2 Rdd7 25.Rb6 Qf8 26.Nb3 Nd3 27.c4 Qa3 28.c5 Kc8 29.c6 Rxc6 30.Rxc6+ bxc6 31.Qb6 Qb4 32.Qxa6+ Qb7 33.Qc4 c5 34.Kf1 Qb4 35.Qxb4 cxb4 36.Ke2 Kc7 37.Ke3 Kc6 38.Rd1 Nb2 39.Rxd7 Kxd7 40.Nc5+ Kd6 41.Nd3 Nxa4 42.Nxb4 Nb6 43.Nd3 Nc4+ 44.Kd4 Nd2 45.Ne1 Nb3+ 46.Kc3 Nc5 47.Kd4 f5 48.e5+ Kc6 49.Nc2 Nb3+ 50.Ke3 Kd5 51.Kf4 Nc5 52.Nb4+ Kc4 53.Nc6 Kd5 54.Ne7+ Kd4 55.Nxf5+ exf5 56.Kxf5 Ne4 57.e6 fxe6+ 58.Kxe6 Nxf2 59.Kf5 Ne4 60.g4 Ng3+ 61.Kf4 Ne4 62.g5 Nd6 63.h5 Kd5 64.g6 Ke6 65.gxh7 Nf7 66.h8Q Nxh8 67.h6 Ng6+ 68.Ke3 Nh8 69.h7 Nf7 70.h8Q Nxh8* ½-½ (70) dymdyryryryrym (2831)-ReinforcementTrial (2806) Rapid 2023 *)* 19.g3 Rhd8 20.Re3 Rc7 21.Rd1 *(21.Qg4 Na4 22.Rb3 Nc5 23.Rb4 Qd6 24.Kg2 f5 25.exf5 e5 26.Nf3 f6 27.Rb2 Qc6 28.Kh2 Kb8 29.Ne1 Rd6 30.Ree2 a5 31.Rbc2 Rcd7 32.Qf3 Qa4 33.Ng2 Rd3 34.Qh5 Qc6 35.Ne1 Rd1 36.Qf3 Qa4 37.Ng2 R1d3 38.Qh5 Qc6 39.Ne3 Ne4 40.Qf3 Qa4 41.Qg4 Qc6 42.Qf3 Qa4 43.Qg4 Qc6 44.Nc4 Nxc3 45.Red2 Rxd2 46.Nxd2 Qd5 47.Qf3 Qxf3 48.Nxf3 Ne4 49.g4 Nd6 50.Kh3 h6 51.g5 hxg5 52.hxg5 fxg5 53.Nxe5 Re7 54.Rc5 Nxf5 55.Kg4 Nd6 56.Rxa5 Kc7 57.f3 b5 58.Ra7+ Nb7 59.Kf5 Re8 60.Kf6 Kb6 61.Ra3 Nd6 62.Re3 Kc5 63.Nd7+ Kc6 64.Ne5+ Kd5 65.Rd3+ Kc5 66.Nd7+ Kc6 67.Ne5+ Kc5 68.Rc3+ Nc4 69.Nd7+ Kd6 70.a4 bxa4 71.Rxc4 Kxd7 72.Rxa4 Re1 73.Kxg5 Rf1 74.Ra3 Re1 75.Rd3+ Ke6 76.Kf4 Ra1 77.Rd8 Rb1 78.Kg5 Ra1 79.Rd4 Rb1 80.Kg6 Re1 81.Rd3 Rg1+ 82.Kh5 Ra1 83.Rb3 Rc1 84.Rb5 Ra1 85.Rb6+ Ke5 86.f4+ Kxf4 87.Rc6 Rb1 88.Rc3 Ra1 89.Rc7 Rb1 90.Rc3 Ra1 91.Rc5 Rb1 92.Rc2 Ra1 93.Rc3 Rb1 94.Kh4 Ra1 95.Rg3 Rb1 96.Rd3 Ra1 97.Rc3 Rb1 98.Ra3 Rc1 99.Rb3 Ra1 100.Kh3 Rc1 101.Rb8 Ra1 102.Rd8 Rb1 103.Re8 Ra1 104.Rd8 Rb1 105.Rf8+ Ke3 106.Kg3 Ra1 107.Rf4 Rb1 108.Rc4 Ra1 109.Rf4 Rb1 110.Rf7 Ra1 111.Kg4 Rb1 112.Rh7 Ra1 113.Kf5 Rb1*

114.Rh2 Ra1 115.Rh8 Rb1 116.Ke5 Ra1 117.Kf6 Rb1 118.Kf5 Ra1 119.Kg4 Rb1 120.Kf5 Ra1 121.Rg8 Rb1 122.Ke5 Ra1 123.Rg2 Rb1 124.Kd5 Ra1 125.Kc6 Rb1 126.Rg6 Ra1 127.Kb6 Rb1+ 128.Ka6 Ra1+ 129.Kb6 Rb1+ 130.Ka6 Ra1+ 131.Kb6 Normal ½-½ (131) FelineBot (2951)-que-encrypt (2914) Blitz 2024) 21...Qd6 *(21...Rdd7 22.Qg4 Qd6 23.Rd2 Qf8 24.Rc2 Rd8 25.Kg2 Kb8 26.Rd2 Rdc8 27.Nf3 Qh8 28.Qf4 Ka8 29.h5 Na4 30.Red3 Nxc3 31.Rd8 e5 32.Rxc8+ Qxc8 33.Qe3 Rc4 34.Qb6 Rc7 35.Qe3 Rc4 36.Qb6 Rc7 37.Qe3* ½-½ (37) XShashX (2962)-Botyuliirma (2958) Blitz 2024) 22.Ree1 Rcd7 23.Kg2 Qe5 24.Rb1 Rc7 25.Rbd1 Rcd7

B1) 26.Rc1 Kb8 27.Qe3 Qc7 28.Rc2 Rd6 29.Ree2 e5 30.Nf5 Rd1 31.Rc1 Na4 32.Rxd1 Rxd1 33.Qf3 Ra1 34.Ne3 Qb6 35.Rc2 Ka7 36.Kh3 Nc5 37.Kg4 Qc6 38.Nf5 Qa4 39.Qe2 Nxe4 40.Kh5 Re1 41.Qxe1 Qxc2 42.Qe3+ Ka8 43.g4 Nxf2 44.Qb6 Qe2 45.Kh6 Qxg4 46.Qd8+ Ka7 47.Ne7 Ne4 48.Nc8+ Ka8 49.Ne7+ Ka7 50.Nc8+ Ka8 51.Nb6+ Ka7 52.Kxh7 Qxh4+ 53.Kg8 Ng5 54.Nc8+ Kb8 55.Ne7+ Ka7 56.Nc8+ Ka8 57.Ne7+ Ka7 58.Nc8+ ½-½ (54) RipTorn (3033)-Botyuliirma (2985) Blitz 2024;

B2) 26.Re3 Na4 27.Rb1 Rc7 28.Rb3 Rg8 29.Ne2 b5 30.Nf4 Rd8 31.Nd3 Rxd3 32.Rxd3 Nc5 33.Rd4 Nxb3 34.axb3 Rd7 35.Rxd7 *(35.Qd3 Rxd4 36.cxd4 Qd6 37.h5 Kd7 38.Kg1 Qc6 39.d5 Qc5 40.h6 a5 41.Qf3 Ke7 42.dxe6 Kxe6 43.e5 fxe5 44.Qe4 a4 45.bxa4 bxa4 46.Qxa4 Ke7 47.Qh4+ f6 48.Qh3 Qc6 49.Qh4* ½-½ (45) TheFreshmanLc0 (2990)-Botyuliirma (2988) Rapid 2024) 35...Kxd7 36.b4 Ke7 37.Qe3 Qd6 38.Qa7+ *(38.h5 Qe5 39.Qa7+ Kf8 40.Qd4 Kg7 41.Qxe5 fxe5 42.Kh3 h6 43.g4 Kf6 44.Kh4 Kg7 45.Kh3 Kh7 46.Kg2 Kg7 47.Kg3 Kf6 48.Kh4 Kg7 49.Kg3 Kf6 50.Kh4* ½-½ (46) xshashx (2946)-Botyuliirma (2962) Blitz 2024) 38...Ke8 39.Qa8+ Ke7 40.Qa7+ Ke8 41.Qa8+ Ke7 42.Qc8 Qd3 43.Qc5+ Kd7 44.Qa7+ Ke8 45.Qa8+ Ke7 46.Qa7+ Ke8 47.Qe3 Qd6 48.Kf3 Qd1+ 49.Kg2 Qd6 50.Qf3 Ke7 51.Kh3 Qe5 52.Qd3 f5 53.exf5 Qxf5+ 54.Qxf5 exf5 55.Kg2 Ke6 56.Kf3 Ke5 57.Ke2 Ke4 58.f3+ Ke5 59.Kd2 Ke6 60.Ke3 Ke5 61.Kd2 Ke6 62.Ke3 Ke5 63.Kd3 h6 64.c4 bxc4+ 65.Kxc4 Kd6 ½-½ (61) bird_xx (3002)-Botyuliirma (2972) Blitz 2024;

B3) 26.Qe3 Qh5 27.Rd2 Na4 28.Rc2 Nc5 29.Rd2 Na4 30.Rc2 Nc5 31.Rb2 Rc7 32.Rd2 Rd6 33.Ree2 Rcd7 34.Kh3 b6 35.f4 f5 36.exf5 exf5 37.Rb2 Rg6 38.Kh2 Ne4 39.Qd3 Kb7 40.Re3 Rgd6 41.a4 Rd5 42.Qf1 Rc5 43.Qg2 Ka7 44.a5 b5 45.Nf3 Rdc7

46.Ng5 Qg6 47.Nxe4 fxe4 48.Rxe4 Rxc3 49.Qf2+ Kb7 50.Rbe2 Qc6 51.Re5 Rc1 52.Re1 Rc2 53.R5e2 Rxe2 54.Rxe2 b4 55.Rb2 Qb5 56.Qf3+ Kb8 57.f5 Rb7 58.Qf4+ Ka8 59.Rc2 Qxa5 60.Rc8+ Ka7 61.Rc6 Qb5 62.Qf2+ Ka8 63.Rc8+ Rb8 64.Rc7 Rb7 65.Rc8+ Rb8 66.Rc7 Rb7 67.Rc8+ ½-½ (67) Mithril-SF (3029)-Botyuliirma (3009) Blitz 2024]

[17.Qh6 Nd3 18.Re2 Qf4 19.Qh3 Nc5 20.g3 Qe5

A) 21.Re3 Qg5 22.Qf1 Rd7 23.Qe2 Rg8 24.Kg2

A1) 24...h5 25.Nf3 Qg7 *(25...Qf4 26.Rb4 e5 27.Rc4 Rc7 28.Qb2 b5 29.Rxc5 Rxc5 30.Qb4 Rc7 31.Qd6 h4 32.Qxa6+ Kb8 33.Qb6+ Kc8 34.Qa5 Kb8 35.Qxb5+ Rb7 36.Qd3 Rb2 37.Re2 Rxe2 38.Qxe2 Qh6 39.Qb5+ Kc8 40.Qc6+ Kb8 41.Qd7 h3+ 42.Qxh3 Qxh3+ 43.Kxh3 Rc8 44.Kg4 Rc4 45.Nd2 Rxc3 46.Nf1 Rc2 47.Kf3 Rxa2 48.Ne3 Kc7 49.h4 Kd7 50.h5 Ke7 51.Nd5+ Kf8 52.Nxf6 Kg7 53.Ng4 f6 54.Ne3 Kh6 55.Nd5 Kg5 56.h6 Ra8 57.h7 Rh8 58.Ne3 Rxh7 59.Kg2 Ra7 60.f3 Ra2+ 61.Kf1 Ra1+ 62.Kf2 Ra2+ 63.Kf1 Ra3 64.Kf2 Rb3 65.Nf5 Rb2+ 66.Kf1 Rb1+ 67.Kf2 Ra1 68.Nh4 Rd1 69.Nf5 Rd3 70.Nh4 Ra3 71.Nf5 Ra1 72.Nh4 Rc1 73.Nf5 Kg6 74.Nh4+ Kg5 75.Nf5 Rc3 76.Nh4 Rc2+ 77.Kf1* ½-½ (73) verylowsodium-bot (2774)-FireFishBOT (2884) Blitz 2023 *)* 26.h3 Rh8 27.Ne1 h4 28.Nd3 Nxd3 29.Rxd3 Rhd8 30.Rd4 Qg5 31.Qc4+ Rc7 32.Rbd1 Rxc4 33.Rxc4+ Kb8 34.Rxd8+ Ka7 35.g4 a5 36.Rdd4 Qb5 37.a4 Qb6 38.Rc8 Qb1 39.Rc5 Qb6 40.Rb5 Qc7 41.c4 e5 42.Rd3 Qxc4 43.Rxa5+ Kb6 44.Rb5+ Kc7 45.Rdb3 Qxe4+ 46.Kh2 Kd8 47.Rxb7 Qd4 48.Rb8+ Kc7 49.R3b7+ Kc6 50.Kg1 Qd1+ 51.Kh2 Qd4 52.Rb6+ Kc7 53.Kg1 Qd1+ 54.Kh2 Qd4 55.R8b7+ Kc8 56.Kg1 f5 57.gxf5 Qd1+ 58.Kg2 Qd5+ 59.Kg1 Qd1+ 60.Kg2 Qxa4 61.Rb8+ Kd7 62.Rb3 Qf4 63.R8b7+ Kc6 64.R7b4 Qxf5 65.Rc3+ Kd6 Normal ½-½ (61) compchess60 (2935)-Mr_Chess_Berserk (2868) Blitz 2024;

A2) 24...Rc7

A2a) 25.Nf3 Qh5 26.e5 f5 27.Rb4 Kb8 28.Rd4 *(28.Rh4 Qg6 29.Rd4 Ne4 30.c4 Nc5 31.Nd2 Qg5 32.Nb3 Ne4 33.Qd1 Qg7 34.Qe1 Rgc8 35.f3 Nc5 36.Qd2 Qh8 37.Re2 Ka8 38.Rd6 h5 39.Qd4 h4 40.gxh4 Rg8+ 41.Kh1 Qh5 42.Rf2 Nxb3 43.axb3 Kb8 44.c5 f4 45.Rd8+ Rxd8 46.Qxd8+ Rc8 47.Qg5 Qh7 48.Qxf4 Rxc5 49.Kg2 Rc8 50.Rb2 a5 51.h3 Qd3 52.h5 Qc3 53.Rd2 Qxb3 54.h6 Rg8+ 55.Kh2 Ka7 56.Rg2 Rh8 57.h4 Qb4 58.Qe3+ Ka6 59.Kh3* ½-½ (55)

BRAINLEARN11_NNUE (2854)-FireFishBOT (2876) Blitz 2023) 28...Ne4 29.c4 Rgc8 30.Rb3 Qg4 31.h3 Qg7 32.Nd2 Nc5 33.Rb2 Ka8 34.Qe3 Qh8 35.Nb3 Nd7 36.Re2 Nb6 37.c5 Nd5 38.Qf3 Qg7 39.Kh2 f4 40.gxf4 f5 41.exf6 Qxf6 42.f5 Rf7 43.Rde4 Qxf5 44.Qxf5 Rxf5 45.Rxe6 Nf4 46.Re8 Nxe2 47.Rxc8+ Ka7 48.Kg2 Nf4+ 49.Kg3 Ne2+ 50.Kg2 Nf4+ 51.Kf3 Rf7 52.h4 Nd3+ 53.Ke3 Nxf2 54.Re8 Nd1+ 55.Kd4 Rd7+ 56.Kc4 ½-½ (52) ShashChess_MsP (2882)-FireFishBOT (2864) Blitz 2023;

A2b) 25.Rb4 Qg4 26.Qc2 Qh5 27.h3 Nd7 *(27...Rd8 28.Nf3 Rdd7 29.Rd4 e5 30.Rxd7 Rxd7 31.a4 Kc7 32.a5 Kb8 33.Kh2 Rd8 34.Kg2 Rd7 35.Qb2 Qh6 36.Qe2 Nb3 37.Qa2 Nc5 38.Qc4 Ne6 39.Qa4 Rd8 40.Qb4 Qf8 41.h4 Qd6 42.Re2 Qc6 43.Qe7 Ka7 44.Rd2 Rc8 45.Rd7 Qxe4 46.Qxf6 Nf4+ 47.gxf4 Rg8+ 48.Kh2 Qxf3 49.Qb6+ Kb8 50.Qd6+ Ka8 51.Rd8+ Rxd8 52.Qxd8+ Ka7 53.Qb6+ Ka8 54.Qd8+ Ka7 55.Qb6+ Ka8 56.Qd8+* ½-½ (52) caissa-x (2862)-QalatTOP (2870) Blitz 2023 *)* 28.Nf3 Ne5 29.Nxe5 Qxe5 30.Qa4 Rd8

A2b1) 31.Rd4 Rcd7 32.Rb4 Rd6 33.h4 *(33.Rc4+ Kb8 34.Qa3 Rd2 35.Rf3 f5 36.Qa4 Ka7 37.exf5 exf5 38.Qb4 R8d5 39.Rcf4 Rb5 40.Qc4 Rb1 41.Rd3 Rxd3 42.Qxd3 Qe1 43.g4 Qg1+ 44.Kf3 fxg4+ 45.Rxg4 Qh1+ 46.Kg3 Qg1+ 47.Kf3 Qh1+ 48.Kg3 Qg1+ 49.Kf3* ½-½ (47) caissa-x (2852)-Nikitosikbot (2816) Rapid 2023 *)* 33...Kb8 34.Qa3 Rc8 35.Rf3 Rc7 36.Re3 Rdc6 37.Qb2 b5 38.f4 Qc5 39.Qf2 f5 40.a4 fxe4 41.axb5 axb5 42.Rexe4 Qxf2+ 43.Kxf2 Rxc3 44.Rxb5+ Kc8 45.Rh5 Rd3 46.Re3 Rxe3 47.Kxe3 f6 48.g4 Kd8 49.Kf3 Rc3+ ½-½ (49) bird_xx (3012)-Botyuliirma (2958) Blitz 2024;

A2b2) 31.Rf3 Rdd7 32.Qa3 Rc6 33.Kh2 Kb8 34.h4 h5 *(34...Rdc7 35.Qb2 Ka7 36.Re3 Rc5 37.Rd3 R5c6 38.f3 f5 39.exf5 Qxf5 40.Qd2 e5 41.Rg4 Qe6 42.Rg7 f5 43.Rxc7 Rxc7* ½-½ (43) ToromBot (2870)-FireFishBOT (2879) Blitz 2023 *)* 35.Qb3 Rcd6 36.Qc4 Rc7 37.Qe2 Rdc6 38.c4 Rd7 39.a3 Kc8 40.Rfb3 Rcc7 41.Kh3 Kb8 42.Rb1 Ka8 43.Qe3 f5 44.exf5 Qxf5+ 45.Kg2 Rd3 46.Qe2 Rc3 47.R1b3 Rc2 48.Qe3 R2xc4 49.Rd3 Kb8 50.Rd8+ Rc8 51.Rd7 R8c7 52.Rd8+ Rc8 53.Rd7 R8c7 54.Rd2 Rc3 55.Rd8+ Rc8 56.Rd7 R8c7 57.Rd8+ Rc8

58.Rd7 R8c7 59.Rd8+ ½-½ (59) Boller1910 (3053)-Botyuliirma (3012) Blitz 2024;

B) 21.Nf3 Qxc3 22.Kg2 Kb8 23.Qh6 Rc8 24.Rc1 *(24.Rbe1 Nd3 25.Rd1 Rhd8 26.Re3 Ka7 27.Ne1 Nxe1+ 28.Rdxe1 Qb2 29.R3e2 Rc2 30.Rxc2 Qxc2 31.Qxf6 Qd2 32.Re3 Rd3 33.Rxd3 Qxd3 34.Qxf7 Qxe4+ 35.Qf3 Qc4 36.Qe3+ b6 37.Qd2 a5 38.h4 a4 39.h5 b5 40.Qd7+ Kb6 41.Qxh7 Qd5+ 42.Kh3 b4 43.h6 Qh5+ 44.Kg2 Qd5+ 45.Kh3 Qh5+ 46.Kg2 Qd5+ 47.f3 Qxa2+ 48.Kh3 b3 49.Qh8 b2 50.Qb8+ Kc6 51.Qc8+ Kb6 52.Qb8+ Kc6 53.Qc8+ Kb6 54.Qb8+ ½-½ (54)* Nikitosik-ai (2983)-Botyuliirma (2964) Blitz 2024*)* 24...Qd3 25.Re3 Qd8

B1) 26.h4 b6 27.Rec3 Kb7 28.R1c2 Qd7 29.Re3 *(29.Rc4 Qe7 30.Nd2 Rhd8 31.Nb3 Nd7 32.Rxc8 Rxc8 33.Rxc8 Kxc8 34.Qxh7 Qb4 35.h5 Kd8 36.Qg8+ Ke7 37.Qa8 Ne5 38.h6 Qc3 39.Qa7+ Kf8 40.Qa8+ Ke7 41.Qa7+ Ke8 42.Qxa6 Qf3+ 43.Kg1 Qd1+ 44.Kg2 Qf3+ 45.Kg1 Qd1+ 46.Qf1 Nf3+ 47.Kg2 Ne1+ 48.Kg1 Nf3+ 49.Kg2 Ne1+ 50.Kh1 Kf8 51.Nd4 Qxd4 52.Qxe1 Kg8 53.Kg1 Kh7 54.Qc1 Qxe4 55.Qb2 Qe5 56.Qxb6 Qa1+ 57.Kg2 Qxa2 58.Qd8 Qd5+ ½-½ (58)* Boller1910 (3030)-Botyuliirma (3020) Blitz 2024*)* 29...Qe7 30.Rec3 e5 31.h5 Qe6 32.Nh4 a5 33.Qe3 Rhd8 34.Nf5 Rc6 35.Qf3 Qd7 36.Rc1 Ka7 37.a3 Rcc8 38.Kh2 Qe6 39.Qe3 Rc7 40.Kg2 Kb7 41.Qe2 Qc6 42.Rc4 Rcd7 43.R1c2 Ka7 44.a4 Rc8 45.Qg4 Qe6 46.Qg7 Rdd8 47.Ne3 h6 48.Qg4 Rd4 49.Qg7 Rdd8 50.Qg4 Rd4 51.Qg7 Rdd8 ½-½ (51) Boller1910 (3042)-Botyuliirma (3021) Blitz 2024;

B2) 26.Rec3 b6 27.Nd2 Qe7 28.Qf4+ e5 29.Qe3 Qe6 30.Rb1 Ka8 31.Rbc1 Kb8 32.Rb1 Ka8 33.Rbc1 Kb8 ½-½ (33) Buletten-Karl (3005)-Botyuliirma (3010) Blitz 2024]

17...Qe5

[17...Kb8 18.g3 Rc8 19.Qh6 Nd7 20.Nf3 Qd6 21.h4 e5 22.Rb2 Nc5 23.Kg2 Rcg8 24.Kh2 Qe6 25.Rc2 Rd8 26.Nd2 a5 27.Re2 a4 28.Nf1 Rd3 29.Qg7 Rdd8 30.Qh6 Rd3 31.Qh5 Qc4 32.Qg4 Qe6 33.Qg7 Rdd8 34.Rcd2 a3 35.Rxd8+ Rxd8 36.Kg2 Na4 37.Rc2 Nb2 38.Ne3 Nc4 39.Re2 Ka7 40.Qh6 Rd3 41.Qf8 Nxe3+ 42.Rxe3 Rxe3 43.Qxa3+ Kb6 44.fxe3 Qc4 45.Qb3+ Kc5 46.Qc2 Kd6 47.Kf2 b5 48.a3 Kd7 49.Qb1 Kc6 50.Qc2 Kd6 51.Qd1+ Ke7 52.Qb1 Ke8 53.h5 h6 54.g4 Qc6 55.Qb4 Qd7 56.c4 bxc4 57.Qxc4 Kf8 58.Qe2 Kg7 59.Kf3 Qa7 60.Qd3 Qa5 61.Kf2 Qa8 62.Kf3 Qa5 63.Kf2 Qa8 64.Ke2 Qa4 65.Kd2 Qa7 66.Kc2 Qa4+ 67.Kd2 Qc6 68.Ke2 Qc1 69.a4 Qb2+ 70.Qd2 Qb1 71.a5 Qxe4 72.Kf2 Qxg4 73.a6 Qa4 74.Qe2 Kh7 75.e4 f5 76.exf5 Qh4+ 77.Kg2 Qg5+ 78.Kf2 Qh4+ 79.Kg2 Qg5+ 80.Kh3 Qxf5+ 81.Kg2 Qg5+ 82.Kh3 Qf5+ 83.Kg3 Qf4+ 84.Kg2 Qa4

85.Kh3 e4 86.Kg3 Kg8 87.Kg4 Kf8 88.Kf4 Qc6 89.Qa2 Qc1+ 90.Kxe4 Qh1+ 91.Ke5 Qc1 92.Kd5 Qg5+ 93.Kd4 Qf4+ 94.Kd5 Qf3+ 95.Kc5 Qe3+ 96.Kd6 Qe7+ 97.Kc6 Qe8+ 98.Kd6 Qe7+ 99.Kc6 Qe8+ 100.Kc5 Qe3+ 101.Kb5 Qe5+ 102.Kb6 Qd6+ 103.Kb7 Qd7+ 104.Kb6 Qd6+ 105.Kb7 Qd7+ 106.Kb6 Qd6+ ½-½ (106) Pure-Eman (2898)-ArasanX (2827) Blitz 2023]

18.Qe2 Rd7 19.g3

[19.h4 Rc7 20.Qg4 Qd6 21.Qg7 Qd8 22.Qh6 Nd7 23.Nf3 Qf8 24.Qf4 h5 25.Rb4 Qe7 26.Qg3 Qe8 27.Rd3 *(27.a4 Rg8 28.Qd6 Qd8 29.Qf4 Kb8 30.Rd3 Qe7 31.g3 Nc5 32.Rd2 e5 33.Qe3 Ne6 34.a5 Ka8 35.Rdb2 Rgc8 36.R2b3 Qc5 37.Qe2 Qd6 38.Rb2 Rd7 39.Nd2 Rxc3 40.Kg2 Qd3 41.Qxd3 Rcxd3 42.Nc4 Ka7 43.Ne3 Nc5 44.Rc2 Nb3 45.Rb6 Nxa5 46.Rxf6 Nb3 47.Rh6 Nd2 48.Rxh5 f6 49.Rh8 Nxe4 50.h5 a5 51.h6 Rd8 52.Rh7 Ng5 53.Rg7 R3d7 54.Rg6 Nh7 55.Ng4 Rf7 56.Rg7 Rfd7 57.Rc4 Ka6 58.f4 exf4 59.gxf4 b6 60.Ne3 Nf8 61.Rxd7 Rxd7 62.Rc8 Ng6 63.Kf3 Rh7 64.Nf5 a4 65.Ra8+ Kb5 66.Rg8 Nh4+ 67.Nxh4* ½-½ (67) TheFreshman1902 (2984)-Botyuliirma (2963) Blitz 2024*)* 27...Nc5 28.Re3 Nd7 29.Re1 Rg8 30.Qf4 Qe7 31.Qh6 Rxc3 32.Reb1 Qf8 33.Qd2 Rc7 34.Qb2 Nc5 35.Rc4 Qe7 36.e5 f5 37.Qb6 Kb8 38.Rbc1 Rc6 39.Qb4 Rd8 40.Nd4 Rc7 41.Rxc5 a5 42.Qxa5 Rxc5 43.Rxc5 Rxd4 44.Rc8+ Kxc8 45.Qc3+ Kd7 46.Qxd4+ Ke8 47.Kh2 Qa3 48.Qc4 Kf8 49.Qc8+ Kg7 50.Qxb7 Qxa2 51.Qf3 Qd5 52.Qxd5 exd5 53.Kg3 f6 ½-½ (53) RipTorn (3032)-Botyuliirma (2987) Blitz 2024]

19...Rc7

[19...Rhd8 20.Kg2 Rc7 21.Rd1 Qd6 22.Rd2 Qf8 23.h4 Rdd7 24.Qh5 Qg7 25.Qf3 Rd8 26.Qd1 Qf8 27.Qe2 Rdd7 28.Qh5 Qg7 29.Qd1 Qf8 30.Qf3 Qg7 31.Rd1 Qh8 32.Rb1 Rd6 33.Qf4 Rd8 34.Qh6 Na4 35.Nb3 Rdd7 36.Rc1 Nb2 37.c4 Nd3 38.Rc3 Ne5 39.Re2 Rxc4 40.Rxc4+ Nxc4 41.Rc2 Rc7 42.Qc1 b5 43.Nd2 Kd7 44.Nxc4 Rxc4 45.Rxc4 bxc4 46.Qd2+ Kc6 47.Qb4 Qa8 48.Kf3 Kd7 49.Qxc4 Qa7 50.Qa4+ Ke7 51.Qa3+ Ke8 52.Qb2 Ke7 53.h5 Qa8 54.Qb4+ Ke8 55.a3 Qc6 56.Qb8+ Ke7 57.Qb4+ ½-½ (57) chessbot2880 (2841)-FireFishBOT (2842) Blitz 2023]

20.Nf3

[20.Rb4 Rd8 21.Kg2 Qd6 22.Nb3 *(22.Qg4 b5 23.Nb3 Qd1 24.Qxd1 Rxd1 25.Nxc5 Rxc5 26.Rf3 a5 27.Rb2 f5 28.exf5 exf5 29.Re2 Kd7 30.Rfe3 Kc6 31.Re8 Rd3 32.Rc8+ Kb6 33.Rb8+ Kc6 34.Rc8+ Kb6 35.Rb8+ Kc6 36.Re7 Rdxc3 37.Rxf7 b4 38.Rxh7 Rc2 39.h4 Rxa2 40.Rh6+ Kd5 41.h5 Re2 42.Rg6 Re7 43.h6 Rh7 44.Kh3 Kc4 45.Kh4 b3 46.Rgb6 Rxh6+ 47.Rxh6 Rb5* ½-½ (47) xshashx (2965)-Botyuliirma (2957) Blitz 2024*)* 22...Nxb3 23.axb3 Qe5

A) 24.Rc4 Rdd7 25.f4 *(25.Ra4 Rc6 26.Kh3 Rc5 27.Qb2 Rc6 28.Qa3 Qc5 29.c4 Kd8 30.Qa1 Qh5+ 31.Kg2 Qe5 32.Qxe5 fxe5 33.Ra5 f6 34.g4 Ke7 35.Rg3 Rcd6 36.Rh3 Kf8 37.Rc5 Kg7 38.Re3 Rd1 39.Rc8 Rd8 40.Rc7+*

R8d7 41.Rc8 Rd8 42.Rxd8 Rxd8 43.c5 ½-½ (43) Mate-AI (2868)-CruelKen (2836) Rapid 2023*)* 25...Qd6 26.Rd4 Qa3 27.Red3 Qxb3 28.Qg4 Kd8 29.Qh4 Qc2+ 30.Kh3 Qxd3 31.Qxf6+ Ke8 32.Rxd3 Rxd3 33.c4 Rxc4 34.Qh8+ Ke7 35.Qxh7 Rd7 36.e5 Kd8 37.Qb1 Kc8 38.Kg4 Rd8 39.Kg5 Rc7 40.Kf6 Kb8 41.f5 exf5 42.h4 Rh8 43.Qb4 b5 44.Kg5 Rg8+ 45.Kxf5 Rxg3 46.h5 ½-½ (46) Fruity23 (2976)-Botyuliirma (2971) Blitz 2024;

B) 24.Qa2 Rd6 25.Ra4 Kd7 26.Ra5 Rc5 27.Rxc5 Qxc5 28.Qe2 Ke7 29.b4 Qc7 30.Qh5 Rd2 31.Qxh7 Rc2 32.e5 Qc6+ 33.Qe4 Rxc3 34.exf6+ Kxf6 35.Rf3+ Rxf3 36.Qxc6 Rxf2+ 37.Kxf2 bxc6 38.h4 Kg7 39.g4 f6 40.Kf3 Kf7 41.Ke4 Kg7 42.Kf4 Kg6 43.Kf3 Kg7 44.Ke4 Kg6 45.Kf4 Kh6 46.h5 Kg7 47.g5 f5 48.h6+ Kh7 49.Ke5 Kg6 50.Kf4 Kh7 51.Ke5 Kg6 52.Kd4 Kh7 53.Ke3 e5 54.Ke2 e4 55.Ke3 Kg6 56.Kd4 Kh7 57.Ke3 Kg6 58.Kd4 Kh7 59.Ke3 ½-½ (59) Fruity23 (3017)-yuligpro5 (2989) Blitz 2024]

20...Qh5 21.Rb4 e5 22.Rb6 Ne6 23.Rd6 Rg8 24.h4 Kb8 25.Qb2 Ka8 26.Ne1 Qg4 27.Ng2 h5 28.Qd2 Rgc8 29.Kh2 Kb8 30.Ne1 Rc6 31.Rxc6 Rxc6 32.Qd7 Rc7 33.Qd3 Rc8 34.Qd7 Rc7 35.Qd2 Rc8 36.f3 Qg6 37.Nd3 Rd8 38.Qf2 Qh6 39.Nb2 Qf8 40.Rd3 Rxd3 41.Nxd3 a5 42.Kg2 Qc8 43.Qc2 Qc4 44.Qd2 Qc6 45.Nf2 Qc4 46.Nd1 a4 47.Ne3 Qb5 48.Nd5 a3 49.Nb4 Qc5 50.Qd3 Qb6 51.Kf1 Kc8 52.Qc4+ Kb8 53.Qd3 Kc8 54.Kg2 Kb8 55.Qd1 Qc5 56.Qd2 Kc8 57.c4 Kb8 58.Qc3 Nd4 59.Nd5 Ne2 60.Qe3 Nd4 61.Qd3 f5 62.exf5 b5 63.f6 b4 64.Qd2 b3 65.axb3 Nxb3 66.Qc2 Na5 67.Qa4 Qxc4 68.Qxa5 Qc2+ 69.Kf1 Qb1+ 70.Kf2 Qb2+ 71.Ke3 Qd4+ 72.Ke2 Qb2+ 73.Ke3 Qd4+ 74.Ke2 Qb2+ 75.Kf1 Qb1+ 76.Kf2 Qb2+ 77.Kg1 Qc1+ 78.Kg2 Qc2+ 79.Kh3 Qf5+ 80.Kh2 Qc2+ 81.Kh3 Qf5+ 82.Kh2 Qc2+ 83.Kh3 ½-½ (83) SolistaBot (3005)-Botyuliirma (3007) Blitz 2024

249 **13.h4** Qb4

[13...a6 14.Rh3 Qa5 15.Be2 Nc5 16.Nb3 Nxb3 17.axb3

A) 17...Qd8 18.Qc1 *(18.Rd3 Bd7 19.Qd2 Qe7 20.Rc1 Bc6 21.Qh6 Rg8 22.g3 Rd8 23.Qxh7 Rf8 24.Rdc3 Qd6 25.Bf3 Qe5 26.Qh6 Ke7 27.R1c2 Rh8 28.Qe3 Kf8 29.Kg2 Kg7 30.Rc5 Qd4 31.e5 Qxe3 32.exf6+ Kxf6 33.fxe3 Rd3 34.Bxc6 bxc6 35.Rf2+ Kg7 36.Rg5+ Kf8 37.Re5 Kg7 38.Rg5+ Kf8 39.Re5* ½-½ (39) Intron014 (2903)-ReinforcementTrial (2921) Rapid 2023 *)* 18...Qd6 19.Qh6 Qe5 20.Rd1 Bd7 21.Rhd3 0-0-0 22.f4 Qxe4 23.Qxf6 Qf5 24.Rc3+ Kb8 25.Qe7 Qxf4+ 26.Rf3 Qc7 27.Rxf7 Kc8 28.Rd4 Rhe8 29.Qa3

A1) 29...Qe5 30.Rd6 Qc3 31.Bxa6 Bc6 32.Rxc6+ Qxc6 33.Bxb7+ Qxb7 34.Qc5+ Kb8 35.Qe5+ Ka8 36.Rxb7 Kxb7 37.Qe4+ Rd5 38.Qxh7+ Kc6 39.Qg6 *(39.Kg1 Kd6 40.Qf7 Rc8 41.Qf4+ Ke7 42.Qb4+ Kd7 43.Kh2 Rc1 44.Qa4+ Ke7 45.Qa3+ Rcc5 46.Qb4 Kf7*

47.Qg4 Rh5 48.b4 Rce5 49.Kh3 Rd5 50.g3 Rhe5 51.Qc4 Rf5 52.Qe4 Rfe5 53.Qh7+ Kf6 54.Qc7 Rf5 55.Qc3+ Kf7 56.g4 Rf1 57.h5 Rh1+ 58.Kg3 Rg1+ 59.Kf3 Rh1 60.Qc7+ Kf8 61.b5 Rf1+ 62.Kg3 Rg1+ 63.Kh3 Rh1+ 64.Kg2 Rb1 65.h6 Rd2+ 66.Kg3 Rd3+ 67.Kh4 Ke8 68.b6 Rd7 69.Qc6 Kd8 70.Qxe6 Rdd1 71.h7 Rh1+ 72.Kg5 Rb5+ 73.Kg6 Rbb1 74.Qd6+ Ke8 75.b7 Rh3 76.b8Q+ Rxb8 77.Qxb8+ Kd7 78.h8Q Rxh8 79.Qxh8 Kc6 80.Qc3+ Kb7 81.Kf5 Kb6 82.Ke5 Kb5 83.Kd6 Ka4 84.Qb2 Ka5 85.Kc5 Ka4 86.Qa2# Normal 1-0 (86) yobot_v2 (2659)-LBOT007 (2628) Classical 2024*)* 39...Rf8+ 40.Kg1 Rd1+ 41.Kh2 Kd6 42.Qg3+ Ke7 43.Qc7+ Rd7 44.Qc5+ Kf7 45.Qc4 Rd5 46.g4 Rfd8 47.Qf4+ Kg8 48.h5 Rd3 49.Qg5+ Kh8 50.Qh6+ Kg8 51.Qxe6+ Kg7 52.Qe5+ Kh6 53.Qf6+ Kh7 54.Qf7+ Kh8 55.b4 R8d6 56.Qe7 Rd1 57.Kg3 R6d5 58.Qf6+ Kg8 59.h6 Rd7 60.Qg6+ Kh8 61.b5 Re1 62.b6 Re2 63.Qf6+ Kg8 64.b7 Rxb7 65.Qd8+ Kh7 66.Qd3+ Kxh6 67.Qxe2 Rf7 68.g5+ Kxg5 69.Qe5+ Kg6 70.Kg4 Rf6 71.Qe7 Rf1 72.Qe4+ Kf6 73.Qd4+ Ke7 74.Qb4+ Kd8 75.Qd2+ Kc8 76.Qc3+ Kb7 77.Qb4+ Ka6 78.Qc4+ Ka5 79.Qxf1 Kb4 80.Kf5 Kb3 81.Ke4 Kc2 82.Qf6 Kb3 83.Kd3 Ka2 84.Kc3 Ka1 85.Qb6 Ka2 86.Qb2# 1-0 (86) FelineBot (2907)-Lili-ai (2871) Blitz 2023 Normal;

A2) 29...Kb8 30.Rxh7 e5 31.Rd5 Re6 32.Rf7 Qc6 33.Qc5 Rf6+ 34.Rxf6 Qxf6+ 35.Qf2 Qe7 36.Qg3 Qf7+ 37.Bf3 Bb5+ 38.Rxb5 axb5 39.Qxe5+ Qc7 40.Qxb5 Rd7 41.h5 Re7 42.Qb4 Re5 43.Qf8+ Ka7 44.Qa3+ Kb8 45.Qf8+ Ka7 46.Qa3+ Kb8 47.Qb4 Rf5 48.Qd4 Rc5 49.Qh8+ Ka7 50.Qa1+ Kb8 51.Qh8+ Ka7 52.Qa1+ Kb8 53.Qf6 Ka7 54.Qd4 Kb8 55.Qe4 Re5 56.Qb4 Rc5 57.Qe4 Rc1+ 58.Ke2 Rc2+ 59.Kf1 Rc1+ 60.Kf2 Rc2+ 61.Kg1 Rc1+ 62.Kf2 Rc2+ 63.Ke3 Rc3+ 64.Ke2 Rc2+ 65.Ke3 Rc3+ 66.Kd2 Rxb3 67.Qe8+ Qc8 68.Qe5+ Qc7 69.Qe8+ Qc8 70.Qe5+ Qc7 71.Qxc7+ Kxc7 72.h6 Rb6 73.h7 Rh6 74.Be4 Kd6 75.g3 b6 76.g4 Rh2+ 77.Kc3 Ke5 78.g5 Rh4 79.g6 Kf6 80.g7 Kxg7 81.Kd3 Kh8 82.Bg6 Kg7 83.Bf5 Rf4 84.Be4 Rg4 85.Ke3 Kh8 86.Kf3 Rg7 87.Ke2 b5 88.Kd1 Rg4 89.Bc2 Rg1+ 90.Kd2 b4 91.Bf5 Rf1 92.Bc2 Kg7 93.Be4 Rf2+ 94.Kd1 Rf4 95.Bg6 Rh4 96.Bd3 Rh3 97.Be4 Rh2 98.Kc1 Kf6 99.Bc2 Ke5 100.Kb2 Kd4 101.Kb3 Kc5 102.Bd3 Rh3 103.Kb2 Rh2+ 104.Kb3 Rh1 105.Bf5 Rh4 106.Kc2 Kc4 107.Kb2 Rh2+ 108.Bc2 Rh3 109.Bg6 Rh2+ 110.Bc2 Kc5 111.Kb3 Rh3+ 112.Kb2 Kc4 113.Bf5 Rh6

114.Bg6 Rh4 115.Bf7+ Kc5 116.Bg6 Kc4 117.Bf5 Rh6 118.Bg6 Rh1 119.Bf7+ Kd4 120.Bg6 Kc5 121.Bb1 Rh2+ 122.Kb3 Rh1 123.Bc2 Rh3+ 124.Kb2 Rh2 125.Kb3 Rh4 126.Bf5 Rh5 127.Bg6 Rh3+ 128.Kb2 Rh2+ 129.Kb3 Rh3+ 130.Kb2 Rh2+ 131.Kb3 Rh6 132.Kc2 Kb5 133.Be4 Rh4 134.Bg6 Ka4 135.Kd3 Kb3 136.Ke2 Kc4 137.Ke3 Kd5 138.Kd2 Rh6 139.Kc2 Rh2+ 140.Kd3 Rh3+ ½-½ (140) TorομBot (3010)-RemstalBot (3044) Blitz 2024;

B) 17...Qe5 18.Rd3 0-0 19.Qc1 Kh8 20.Qh6 Qxa1+ 21.Rd1 Qa3 22.Qxf6+ Kg8 23.Qg5+ Kh8 24.Qf6+ Kg8

B1) 25.Kg1 Re8 26.Rd3 e5 27.Kh2 Qc1 28.Rg3+ Kf8 29.Qg7+ Ke7 30.Qxe5+ Kf8 31.Qh8+ Ke7 32.Qe5+ Kf8 33.Qd6+ Re7 34.Bc4 Be6 35.f4 Bxc4 36.f5 f6 37.Qxf6+ Ke8 38.Qh8+ Kd7 39.Qxa8 Bf7 40.e5 Kc6 41.Qc8+ Rc7 42.Qf8 Kb5 43.Qd6 (*43.Qd8 Qc5 44.e6 Bxe6 45.fxe6 Qe5 46.Qg5 Qxg5 47.Rxg5+ Kc6 48.Rh5 Kd6 49.Rh6 Rg7 50.Kh3 a5 51.g4 b5 52.e7+ Kxe7 53.Ra6 a4 54.bxa4 bxa4 55.Rxa4 Rf7 56.Kg3 Kf8 57.Rf4 Rxf4 58.Kxf4 Kg8 59.g5 Kh8 60.Kf5 Kg8 61.h5 Kh8 62.Kg4 Kg8 63.h6 Kh8 64.Kh4 Kg8 65.Kh5 Kh8 66.Kg4 Kg8 67.Kf4 Kh8 68.Kf3 Kg8 69.Ke3 Kh8 70.Ke4 Kg8 71.Ke3 Kh8 72.Kf2 Kg8 73.Kg3 Kh8 74.Kh2 Kg8 75.Kg3 Kh8 76.Kf3 Kg8 77.Kf4 Kh8 78.Kg3 Kg8 79.Kh2 Kh8 80.Kg1 Kg8 81.Kh2 Kh8 82.Kg1 Kg8 83.Kf2 Kh8 84.Ke1 Kg8 85.Kf2 Kh8 86.Kf1 Kg8 87.Kg2 Kh8 88.Kh2 Kg8 89.Kg2 Kh8 90.Kf2 Kg8 91.Ke2 Kh8 92.Kd3 Kg8 93.Ke4 Kh8 94.Ke5 Kg8 95.Ke6 Kh8 96.Kf6 Kg8 97.Ke7 Kh8 98.Kd8 Kg8 99.Ke8 Kh8 100.Kd8 Kg8 101.Ke8 Kh8 102.Kd7 Kg8 103.Kd6 Kh8 104.Kc5 Kg8 105.Kd5 Kh8 106.Ke5 Kg8 107.Kf5 Kh8 108.Kg4 Kg8 109.Kh4 Kh8 110.Kg3 Kg8 111.Kh3 Kh8 112.Kg2 Kg8 113.Kh2* ½-½ (119) Findel64 (2907)-Nikitosikbot (2905) Blitz 2023) 43...Qc5 44.Qxc5+ Kxc5 45.Rc3+ Kb6 46.Re3 Kc5 47.g4 Kd4 48.Re1 Bxb3 49.e6 Rc8 50.h5 a5 51.g5 a4 52.e7 Re8 53.Kg3 a3 54.g6 hxg6 55.hxg6 Bc2 56.Kf4 a2 57.Ra1 Rxe7 58.Rxa2 ½-½ (58) Intron014 (2973)-zlatana75 (3010) Blitz 2024;

B2) 25.h5 h6 26.Kg1 Bd7 27.Qxh6 Rfc8 28.Qg5+ (*28.Qf6 Qf8 29.Rd3 e5 30.Rxd7 Rc1+ 31.Bf1 Qg7 32.Qf5 Rc6 33.Bc4 Rf6 34.Qxe5 b5 35.Bd5 Rc8 36.Qg3 Qxg3 37.fxg3 Kg7 38.Kh2 Rc3 39.e5 Rf5 40.g4 Rxe5 41.Bxf7 Kf8 42.Bg6 Re6 43.Bf5 Rh6 44.Be4 Rxb3 45.Bf3 Rh8 46.Kg3 a5 47.Kf4 a4 48.Rd8+ Kg7 49.Rd7+ Kf8 50.Kf5 a3 51.Rd8+ Kg7 52.Rd7+ Kf8 53.g5 a2 54.Ra7 b4 55.Rxa2 Ra3 56.Rc2 Ra5+ 57.Kf6 Ra6+ 58.Kf5 Ra5+ 59.Kg4 Ke7 60.Rc7+ Ke6*

61.Rb7 b3 62.Rxb3 Ke5 63.Rb4 1-0 (64) yobot_v2 (2997)-ArasanX (2860) Blitz 2024*)* 28...Kh7 29.Qf6 Rc7 30.Qxf7+ Kh8 31.Qf6+ Kh7 32.Qg6+ Kh8 33.Qf6+ Kh7 34.Qf7+ Kh8 35.Rxd7 Rxd7 36.Qxd7 Qb2 37.Qxb7 Rf8 38.Qe7 Qa1+ 39.Kh2 Qe5+ 40.Kg1 Qa1+ 41.Bf1 Rc8 42.Kh2 Qe5+ 43.g3 Qxh5+ 44.Kg2 Qe5 45.Qh4+ Kg7 46.Bxa6 Rc3 47.Qg4+ Kf7 48.Bc4 Kf6 49.Kg1 Rc1+ 50.Kg2 Rb1 51.Qh4+ Kg6 52.Kf3 Re1 53.Qg4+ Kf6 54.Be2 Rb1 55.Qh4+ Kg6 56.Bc4 Re1 57.Qg4+ Kf6 58.Qf4+ Qxf4+ 59.Kxf4 e5+ 60.Kf3 Ke7 61.Kg4 Kf6 62.f3 Rg1 63.Bd5 Kg6 64.f4 exf4 65.Kxf4 Kf6 66.b4 Rf1+ 67.Ke3 Rb1 68.g4 Rxb4 69.e5+ Kxe5 70.Bh1 Rb5 71.g5 Rb1 72.Bg2 Rb4 73.g6 Kf6 74.g7 Rb8 75.g8Q Rxg8 76.Bf1 Rg7 77.Be2 Kf7 78.Bd1 Rg1 79.Bc2 Kf8 80.Bd3 Kg8 81.Bc2 Rg2 82.Bb1 Rc2 83.Bxc2 ½-½ (83) YoBot_v2 (3011)-SolistaBot (3062) Blitz 2024]

14.Rh3 a6 15.Be2 Ne5

[15...0-0 16.Rc1 Ne5 17.Nf3 Nc6 18.Rxc6 bxc6 19.Qc1 Kh8 20.Qh6 Qe7 21.e5 fxe5 22.Nxe5 Rg8 23.Bh5 Rg7 24.Bxf7 Rb8 25.Kg1 Rb1+ 26.Kh2 Rb4 27.f4 Rb5 28.Ng6+ Rxg6 29.Bxg6 Qg7 30.Qxg7+ Kxg7 31.Be4 e5 32.Rg3+ Kf6 33.fxe5+ Rxe5 34.Rf3+ Bf5 35.Bxc6 Kg7 36.Ra3 a5 37.Bf3 Rc5 38.Kg3 Kf6 39.Rb3 a4 40.Rb6+ Ke5 41.Ra6 Bc2 42.h5 Rb5 43.Kh4 Rb2 44.Ra5+ Kf4 45.Bd5 Bd1 46.g3+ Ke3 47.Kg5 Rb6 48.g4 Bc2 49.Kh4 Kf4 50.a3 Rb1 51.Ra7 h6 52.Rc7 Bd3 53.Bg2 Rb3 54.Rc6 Rxa3 55.Rxh6 Ra2 56.Bh3 a3 57.Rf6+ Ke5 58.Rf7 Rb2 59.Ra7 a2 60.Ra5+ Kf4 61.h6 Rb6 62.Ra4+ Kf3 63.Rxa2 Rxh6+ 64.Kg5 Rxh3 65.Ra4 Rg3 66.Kf6 Rxg4 67.Rxg4 Kxg4 ½-½ (67) Weiawaga (2655)-pawn_git (2758) Classical 2025]

16.Rb1

[16.h5 Qd6 17.Qd2 Nc6 18.Rd3 Qh2 19.Rh3 Qd6 20.Rd3 Qh2 21.Rh3 Qd6 ½-½ (21) Weiawaga (2621)-ArasanX (2968) Blitz 2024]

[16.Rb3 Qd6

A) 17.Qd2 Nc6 (*17...Bd7 18.Rxb7 0-0 19.Qe3 Rfb8 20.Rxb8+ Rxb8 21.Rc1 Rb4 22.Nb3 Bc6 23.Rd1 Qe7 24.f3 h5 25.Qh6 Ba4 26.Rc1 Qd8 27.Rd1 Qe7 28.Rc1 Qd8 29.Rd1 Qe7* ½-½ (29) ReinforcementTrial (2844)-MrChessTheBot (2815) Rapid 2023*)* 18.Rd3 Qh2 19.Nf3 Qh1+ 20.Ng1 Rg8 21.Rg3 Rg6 22.Bh5 (*22.Rxg6 hxg6 23.Qf4 Ke7 24.Qc7+ Kf8 25.h5 gxh5 26.Rd1 Qh4 27.Nh3 f5 28.e5 Qe7 29.Qb6 Bd7 30.Qe3 Rd8 31.Kg1 h4 32.Qh6+ Ke8 33.Bf3 Qf8 34.Qf6 Qe7 35.Qh6 Qf8 36.Qf6 Qe7 37.Qh6* ½-½ (37) NikitosikVariantsbot (2783)-ArasanX (2850) Rapid 2023*)* 22...Rxg3 23.fxg3 Ne5 24.Qf2 Ke7 25.Qc5+ Ke8 26.Qf2 Ke7 27.Rd1 Bd7 28.Qd4 Ke8 29.Kf2 Rc8 30.Ne2 Qh2 31.Qb6 Bc6 32.Nf4 Ng6 33.Bxg6 hxg6 34.Qc5 Rd8 35.Rxd8+ Kxd8 36.Qf8+ Be8 37.Qd6+ Bd7 38.Nd3 Ke8 39.Qb8+ Ke7 40.Qxb7 Qh1

41.Nc5 Qd1 42.Qxd7+ Qxd7 43.Nxd7 Kxd7 44.g4 1-0 (44) EmanBot (2903)-ArasanX (2832) Blitz 2023;

B) 17.h5 b5 18.a4

B1) 18...bxa4 19.Rxa4 Bd7 20.Ra2 0-0 21.Kg1 Rfd8 *(21...Rfc8 22.Rg3+ Kh8 23.Qd2 Qe7 24.Raa3 Rg8 25.Rxg8+ Kxg8 26.Rc3 Rc8 27.f4 Nc6 28.Nxc6 Bxc6 29.h6 Kf8 30.Qc1 Qd7 31.Kh2 Bb7 32.Qa3+ Ke8 33.Rg3 Qd2 34.Bxa6 Bxa6 35.Qxa6 Rd8 36.Rg8+ Ke7 37.Qa7+ Rd7 38.Qa3+ Rd6 39.Qa7+ Rd7 40.Qc5+ Rd6 41.Qc7+ Rd7 42.Qc5+ Rd6 43.Kh3 Qe1 44.Qa7+ Rd7 45.Qc5+ Rd6 46.Qa7+ Rd7 47.Qa3+ Rd6 48.Rg7 Qh1+ 49.Kg3 Qe1+ 50.Kg4 Qd1+ 51.Kh4 Qg1 52.g3 Qh1+ 53.Kg4 Qd1+ 54.Kh4 Qh1+ 55.Kg4 Qd1+ 56.Kh4 Qh1+ ½-½ (56) RaspFish (2845)-Mr_Chess_Berserk (2806) Rapid 2023)* 22.Rg3+ Kf8 23.Rd2 Qb4 24.Nf3 Ke7 25.Nxe5 fxe5 26.Rb3 Qa4 27.Rdb2 Bb5 28.Qc1 Qxe4 29.Qg5+ Kf8 30.Bf3 Qf4 31.Qxf4 exf4 32.Bxa8 Rxa8 33.Rc3 *(33.Rf3 e5 34.Rc2 h6 35.Kh2 Rd8 36.g3 Rd5 37.gxf4 exf4 38.Rc8+ Kg7 39.Rxf4 Rxh5+ 40.Kg3 Bd7 41.Rc7 Rg5+ 42.Kf3 Be6 43.Ra4 h5 44.Ra7 Rf5+ 45.Ke3 Rb5 46.R7xa6 Rb3+ 47.Ke2 Bd7 48.Ra3 Rb2+ 49.Ke3 h4 50.f3 Rb1 51.R6a5 Kg6 52.Ra6+ Be6 53.Ra8 h3 54.Rh8 Rb5 55.Rg8+ Kf6 56.Rh8 Kg5 57.Rg8+ Kf6 58.Ra6 Kf5 59.Rh8 Kg5 60.Ra3 Bf5 61.Rc3 Ra5 62.Rb3 Be6 63.Rb2 Kf6 64.Rh6+ Kg7 65.Rh4 Kf6 66.Rh6+ Kg5 67.Rh8 Kf6 68.Rb1 Rc5 69.Rb6 Kg5 70.Rb2 Bf5 71.Kf2 Be6 72.Kg3 Kg6 73.Rg8+ Kf6 74.Kf2 Rh5 75.Rg1 Rf5 76.Ra1 Bd5 77.Rb6+ Ke7 78.Ra3 Be6 79.Ra7+ Kf6 80.Rb1 Bd5 81.Ra6+ Ke7 82.Ra3 Be6 83.Ra7+ Kf6 84.Raa1 Rc5 85.Kg3 Rg5+ 86.Kf2 Rf5 87.Rb8 Bd5 88.Rb6+ Ke7 89.Ra3 Be6 90.Kg3 Rg5+ 91.Kh2 Rg2+ 92.Kh1 Rf2 93.Rb5 Kf6 94.Rh5 Rb2 95.Ra6 Kg7 96.f4 Rb1+ 97.Kh2 Rb2+ 98.Kg1 Rg2+ 99.Kh1 Rf2 100.Rxe6 fxe6 101.Rxh3 Ra2 102.f5 Kf7 103.fxe6+ Kxe6 104.Rh6+ Kf5 105.Rh5+ Kg4 106.Rh8 Rc2 107.Rg8+ Kf3 108.Rf8+ Kg3 109.Rg8+ Kf3 110.Rf8+ Kg3 111.Rg8+ Kf4 112.Rf8+ Kg3 ½-½ (112) Nikitosikbot (2911)-SATRANC_KAZANSIN_BOT (2742) Rapid 2023)* 33...e5 34.Kh2 Ke7 35.Rc7+ Ke6 36.f3 Rd8 37.Rbc2 Kf6 38.R2c5 Rd4 39.Rc8 e4 40.fxe4 Rxe4 41.h6 Re2 42.Rc3 Bd7 43.Rg8 Re5 44.Rf3 Rh5+ 45.Kg1 Rxh6 46.Rxf4+ Ke7 47.Ra8 Be6 48.Rxa6 Rg6 49.Rd4 Kf8 50.Ra8+ Kg7 51.Rdd8 Bf5 52.Re8 Be6 53.Rad8 h5 54.Rg8+ Kf6 55.Kf2 Rxg8 56.Rxg8 h4 57.g3 hxg3+ 58.Kxg3 Ba2 59.Rg4 Bb1

60.Rh4 Ba2 61.Rd4 Bb1 62.Rd7 Ba2 63.Kf4 Bb1 64.Kf3 Ba2 65.Ke4 Bb1+ 66.Kd4 Ba2 67.Ke3 Bb1 68.Rd8 Ba2 69.Kd4 Bb1 70.Rc8 Ba2 71.Rc3 Bb1 72.Kc5 Ba2 73.Kb4 Bb1 74.Ra3 Bc2 75.Re3 Bb1 76.Rb3 Ba2 77.Rc3 Bb1 78.Rc1 Ba2 79.Ra1 Bd5 80.Ka4 Bg2 81.Kb4 Bh3 82.Re1 Bg2 83.Kb3 Bh3 84.Kc3 Bg2 85.Re8 Bf1 86.Ra8 Be2 87.Ra5 Bd1 88.Kd3 Bb3 89.Kd2 Bc4 90.Ra7 Bf1 91.Kd1 Bg2 92.Ra6+ Ke5 93.Ra1 f6 94.Ra3 f5 95.Ra7 f4 96.Ra6 f3 97.Ra5+ Kd4 98.Ra2 f2 99.Rd2+ Kc3 100.Rc2+ Kb3 101.Rxf2 Bh1 102.Rc2 Bf3+ 103.Ke1 Kxc2 ½-½ (103) Nikitosikbot (2836)-FireFishBOT_v2 (2900) Blitz 2023;

B2) 18...Bb7 19.axb5 axb5 20.Nxb5 Qxd1+ 21.Rxd1 Ke7 22.f4 Nd7 23.Nd6 Bc6 24.Rc3 Nb8 25.Nc4 Rd8 26.Rxd8 Kxd8 27.e5 fxe5 28.Nxe5 Be8 29.h6 f6 30.Nc4 Nd7 31.g3 Ke7 32.Kf2 Bg6 33.g4 Ra1 34.Bf3 Ra2+ 35.Kg3 Rc2 36.Rxc2 Bxc2 37.g5 e5 38.gxf6+ Kxf6 39.Nxe5 Nxe5 ½-½ (39) EmanBot (2953)-Mr_Chess_Berserk (2908) Rapid 2024]

[16.Rc1 Bd7 17.Rb3 Qd6 18.Rxb7 Rd8 19.Rcc7 *(19.Nf3 Qxd1+ 20.Rxd1 Nxf3 21.gxf3 Bc8 22.Rxd8+ Kxd8 23.Rxf7 f5 24.Ra7 fxe4 25.fxe4 h5 26.Bxa6 Bxa6+ 27.Rxa6 Ke7 28.Ke2 Rg8 29.Ra7+ Kf6 30.Ra5 Rg4 31.f3 Rxh4 32.Kf2 Rh1 33.Kg2 Ra1 34.a4 e5 35.Kg3 Rg1+ 36.Kh3 Rh1+ 37.Kg2 Ra1 38.Ra8 h4 39.Rf8+ Ke6 40.Ra8 Ra3 41.a5 h3+ 42.Kxh3 Rxf3+ 43.Kg2 Ra3 44.a6 Kf7 45.Ra7+ Kg6 46.Kf2 Kg5 47.Ra8 Kf4 48.Ke2 Kxe4 49.Kd2 Ra2+ 50.Kc3 Ke3 51.Kb4 e4 52.Kb5 Ke2 53.Re8 e3 54.Kb6 Kd2 55.a7 e2 56.Rxe2+ Kxe2 57.Kb7 Rxa7+ 58.Kxa7* ½-½ (58) TimeTrave1 (2838)-neverstop93 (2807) Blitz 2023 *)* 19...0-0 20.Kg1 Bc8 21.Rxc8 Rxc8 22.f4 Rfd8 23.fxe5 Qxe5 24.Bh5 Qxd4+ 25.Qxd4 Rxd4 26.Bxf7+ Kh8 27.Bxe6 Rc1+ 28.Kh2 Rxe4 29.Rxh7+ Kxh7 30.Bf5+ Kh6 31.Bxe4 Rc4 32.Bd5 Rxh4+ 33.Kg3 Rd4 34.Be6 Kg5 35.Kf3 Rf4+ 36.Kg3 Ra4 37.Kf3 Ra3+ 38.Bb3 Kf5 39.g3 Ke5 40.Ke3 a5 41.Kf2 a4 42.Bg8 Rc3 43.Bf7 a3 44.Bg8 Kd4 45.Bf7 Re3 46.Bg8 Re7 47.Kf3 Re4 48.Bf7 Re7 49.Bg8 Kc3 50.Kf4 Re5 51.g4 Kb2 52.Bf7 Rc5 53.Bg8 Ka1 54.Bf7 Kb1 55.Bg8 Rb5 56.Bf7 Rb2 57.Kf5 Rxa2 58.Kxf6 Rf2+ 59.Kg7 Rxf7+ 60.Kxf7 a2 61.g5 a1Q 62.g6 Qa7+ 63.Kf8 Qb8+ 64.Kf7 Qc7+ 65.Kf8 Qd8+ 66.Kf7 Qd7+ 67.Kf6 Qe8 68.Kg7 Qg8+ 69.Kxg8 1-0 (69) Erebuni91 (2679)-Towser1 (2628) Blitz 2024]

16...Qd6 17.Rc3

[17.Qd2 Bd7 18.Rxb7 Rd8 19.Qb4 Qxb4 20.Rxb4 Ke7 21.Ra3 Rc8 22.f4 Rc1+ 23.Kf2 Ng6 24.g3 Rhc8 25.h5 Nf8 26.Rxa6 1-0 (26) DmDonCh (2817)-Hurburt (2606) Blitz 2023]

17...0-0

[17...b5 18.Qc2 Bb7 19.Rd1 Qb6 20.f4 *(20.Qb3 Rd8 21.Qb4 Rd7*

22.Nb3 Nc6 23.Qc5 Rxd1+ 24.Bxd1 Qxc5 25.Nxc5 Ba8 26.Nxa6 Ke7 27.a3 Kd6 28.Rd3+ Ke7 29.Rc3 Kd6 30.f3 Bb7 31.Nc5 Ba8 32.Nb3 Bb7 33.Be2 b4 34.Rd3+ Ke7 35.Nc5 Bc8 36.axb4 Nxb4 37.Rc3 f5 38.e5 Rd8 39.Rc4 Nc6 40.f4 Rd4 41.Rxd4 Nxd4 42.Kf2 Nxe2 43.Kxe2 Kf8 44.g3 Kg8 45.Na4 Kg7 46.Nc5 Kg8 47.Ke3 f6 48.exf6 Kf7 49.Kd4 Kxf6 50.Nd3 ½-½ (50) ResoluteBot (2940)-abcbot (2766) Blitz 2024*)* 20...Ng6 21.f5 Nf4 22.fxe6 fxe6 23.Qc1 Nxe2 24.Nxe2 Rg8 25.Rcd3 Bxe4 26.Rd6 Qb7

A) 27.Rxe6+ Kf7 28.Qf4 Rge8 29.Rxf6+ Kg8 30.Kg1 Bg6 31.Rdd6 (*31.Ng3 Qe7 32.h5 Bc2 33.Rd2 Qe3+ 34.Qxe3 Rxe3 35.Kh2 Bd3 36.h6 Bc4 37.Nh5 Re4 38.Kg3 Kh8 39.Kf3 Re1 40.g4 Rg8 41.Rxa6 Rf1+ 42.Ke3 Re1+ 43.Kf4 Rf1+ 44.Ke3 Re1+ 45.Kf2 Rf1+ 46.Kg3 Rg1+ 47.Kf3 R1xg4 48.Nf6 R4g6 49.Nxg8 Rxa6 50.Ne7 Ra8 51.Rd6 Rf8+ 52.Kg3 Bxa2 53.Rb6 Re8 54.Nf5 Bc4 55.Kf4 Rf8 56.Ke5 Rd8 57.Nd6 Ra8 58.Ne4 Rd8 59.Nf6 Rf8 60.Nd7 Rd8 61.Kd6 Re8 62.Kc5 Rd8 63.Nf6 Ra8 64.Rb7 Bg8 65.Kxb5 Ra1 66.Rg7 Rb1+ 67.Kc6 Rb8 68.Kd6 Rb6+ 69.Ke5 Rxf6 70.Kxf6 Bb3 71.Rxh7+ Kxh7 72.Ke5 Ba2 73.Kd4 Bb1 74.Kc3 Bf5 75.Kb2 Be6 76.Ka1 Bd7 77.Kb1 Bh3 78.Ka1 Bf1 79.Kb1 Bd3+ 80.Ka1 Be2 81.Kb1 Bf3 82.Ka1 Bg4 83.Kb1 Bh3 84.Ka1 Bd7 85.Kb1 Bc8 86.Ka1 Bf5 87.Ka2 Be4 88.Ka1 Bg6 89.Ka2 Be8 90.Ka1 Ba4 91.Kb1 Bc6 92.Ka1 Bh1 93.Kb1 Bc6 94.Ka1 Kg8 95.h7+ Kh8 96.Kb1 Bd7 97.Ka1 Bg4 98.Kb1 Bf5+ 99.Ka1 Bh3 100.Kb1 Be6 101.Ka1 Bd5 102.Kb1 Bf3 103.Ka1 Be2 104.Kb1 Bd3+ 105.Ka1 Bc4 106.Kb1 Bf1 107.Ka1 Bc4 108.Kb1 Bd5 109.Ka1 Bf7 110.Kb1 Bd5 111.Ka1 Bf7 112.Kb1 Bg6+ 113.Ka1 Be8 114.Kb1 Bc6 115.Ka1 Ba4 116.Kb1 Bc6 117.Ka1 Bh1 118.Kb1 Bf3 119.Ka1 Bg2 120.Kb1 Bb7 121.Ka1 Bf3 122.Kb1 Be2 123.Ka1 Bf1 124.Kb1 Be2 125.Ka1 Bd3 126.Ka2 Bf1 127.Ka1 Bg2 128.Kb1 Bb7 129.Ka1 Bc6 130.Kb1 Bg2 131.Ka1 Bf3 132.Kb1 Bg2 133.Ka1 Bf1 134.Kb1 Bd3+ 135.Ka1 Bf5 136.Ka2 Bc2 137.Ka1 Bf5 138.Ka2 Bc2 139.Ka1 Bg6 140.Ka2 Bf5 141.Ka1 Bd3 142.Ka2 Ba6 143.Ka1 Bb7 144.Kb1 Kxh7* ½-½ (144) yobot_v2 (2918)-ArasanX (2897) Rapid 2023 *)* 31...Qe4 32.Qf2 Bh5 33.Nf4 Qe1+ 34.Qxe1 Rxe1+ 35.Kf2 Re5 36.Kg3 Bf7 37.Rxa6 Rxa6 38.Rxa6 b4 39.Ra4 h5 40.Rxb4 Bxa2 41.Rb6 Bf7 42.Nh3 Kg7 43.Ng5 Bg8 44.Rb7+ Kg6 45.Nh3 Bf7 46.Ng5 Be8 47.Rb8 Kf5 48.Rc8 Kf6 49.Kf4 Rf5+ 50.Ke3 Re5+ 51.Kf4 Rf5+ 52.Kg3 Re5 53.Kh2 Bd7 54.Rc7 Bg4 55.Rc4 Re3 56.Ne4+ Ke5 57.Ng3 Kf6 58.Rc6+ Re6 59.Rc4 Re3 60.Ra4 Re5 61.Ne4+ Kf5 62.Nf2 Be2 63.Ra8 Re3 64.Nh3 Bg4 65.Nf2 Be2 66.Rf8+ Kg6 67.Rg8+ Kf5 68.Rg5+ Kf6 69.Rc5 Re5 70.Rc6+ Normal ½-½ (70) Blauer-

Rausch (2931)-Mr_Chess_Berserk (2868) Blitz 2024;

B) 27.Qe3 Bxg2+ 28.Ke1 Rg7 29.Rxe6+ Kf8 30.Rdd6 Bd5 31.Qc5 Bxe6 32.Rd7+ Kg8 33.Rxb7 Rxb7 34.Qc6 Bc4 35.Qg2+ Kf8 36.Qxb7 Re8 37.Qxa6 Rxe2+ 38.Kd1 Re6 39.Qa7 Kg8 40.Qa8+ Kg7 41.Qg2+ Kh6 42.a3 Kh5 43.Qh1 Be2+ 44.Kc1 Bg4 45.Qb7 Kxh4 46.Qxh7+ Kg5 47.Qg7+ Kf4 48.Qc7+ Kg5 49.Qc5+ Re5 50.Qf8 Kf5 51.Qc8+ Kf4 52.Qf8 Re1+ 53.Kd2 Re2+ 54.Kc1 Re1+ 55.Kd2 Re2+ 56.Kc3 f5 57.Qb8+ Kf3 58.Qxb5 f4 59.a4 Re3+ 60.Kb2 Re2+ 61.Ka1 Kg3 62.a5 f3 63.a6 f2 64.Qd3+ Kg2 65.Qd5+ Kg1 66.Qc5 Bf3 67.Qg5+ Bg2 68.Qc5 Re4 69.a7 Ra4+ 70.Kb1 Rg4 71.Qe3 Ba8 72.Kb2 Kg2 73.Qd2 Rg3 74.Ka2 Rg7 75.Qd4 Rg6 76.Qd3 Rf6 77.Qe2 Rg6 78.Qd3 Rg3 79.Qd2 Rg7 80.Qd4 Rg8 81.Qd2 Kg1 82.Qe3 Bg2 83.Qb3 Rg7 84.Qe3 Ba8 85.Qd4 Rg3 86.Qf4 Bd5+ 87.Kb2 Kg2 88.Qd2 Bc6 89.Ka2 Bf3 90.Ka3 Kg1 91.Qc3 Rg8 92.Qb3 Rh8 93.Qb2 Ra8 94.Qd4 Re8 95.Qd3 Bg2 96.Qd4 Re4 97.Qc3 Re7 98.Qc1+ Re1 99.Qc5 Re8 100.Qd4 Re4 101.Qc3 Rg4 102.Qe3 Rg7 103.Qd4 Re7 104.Qc5 Re1 105.Qd4 Re8 106.Qc5 Bf3 107.Qd4 Rg8 108.Qe3 Kg2 109.Qd2 Rg3 110.Qb2 Rg6 111.Qd2 Rg7 112.Qd4 Rh7 113.Qc5 f1Q 114.Qc2+ Kg1 115.Qxh7 Qa1+ 116.Kb3 Bd1+ 117.Kb4 Qd4+ 118.Ka3 Qc3+ 119.Ka2 Qb3+ 120.Ka1 Qa3+ 121.Kb1 Qb3+ 122.Ka1 Qa3+ 123.Kb1 Bf3 124.a8Q Bxa8 125.Qh4 Qb3+ 126.Kc1 Qe3+ 127.Kc2 Be4+ 128.Kb2 Qd4+ 129.Ka3 Qc5+ 130.Kb3 Bd5+ 131.Ka4 Bc6+ 132.Kb3 Qe3+ 133.Kc4 Qe5 134.Qg4+ Bg2 135.Qc8 Bf1+ 136.Kb3 Qe3+ 137.Kb4 Be2 138.Qf8 Qd4+ 139.Ka5 Bf1 140.Qe8 Qc5+ 141.Ka4 Qa7+ 142.Kb4 Qd4+ 143.Ka3 Kf2 144.Qe7 Qe3+ 145.Qxe3+ Kxe3 ½-½ (145) Nikitosik-ai (2917)-Mr_Chess_Berserk (2916) Rapid 2024]

[17...Bd7 18.Rxb7 0-0 19.f4 Ng6 20.g3 Rfb8 21.Rxb8+ Rxb8 22.Nb3 *(22.h5 Nf8 23.Nc2 Qb6 24.h6 Qb2 25.Rc7 Rb7 26.Rxb7 Qxb7 27.Ne3 Qxe4 28.Ng4 Qg6 29.Qd3 a5 30.Kg2 Bc6+ 31.Kg1 Bd7 32.Kf2 f5 33.Ne5 Qxh6 34.Nxd7 Qh2+ 35.Kf3 Nxd7 36.Qxd7 Qh1+ 37.Ke3 Qe1 38.Kf3 Qh1+ 39.Ke3 Qe1 40.Qd2 Qxg3+ 41.Kd4 Qg1+ 42.Kc4 Qh1 43.Kc5 h5 44.Kd6 h4 45.Ke7 Qa8 46.Qd8+ Qxd8+ 47.Kxd8 h3 48.Kc7 Kf8 49.Kb6 a4 50.Kb5 f6 51.Kxa4 h2 52.Bf3 e5 53.Bg2 Kf7 54.Kb5 Ke7 55.Kc5 Kd7 56.a4 e4 57.Kd4 Kc6 58.Ke3 Kb6 59.Kf2 Ka5 60.Kg3 e3 61.Kf3 e2 62.Kxe2 Kb6 63.Kd3 Ka5 64.Kd4 Kxa4 65.Kd5 Kb4 66.Ke6 Kc5 67.Kxf5 Kd4 68.Kxf6 Ke3 69.f5 Kf4 70.Bb7 Kg4 71.Ke6 h1Q 72.Bxh1 Kf4 73.f6 Ke3 74.f7 Kd3 75.f8Q Kc2 76.Be4+ Kc3 77.Qf6+ Kb4 78.Qd4+ Kb3 79.Bb1 Ka3 80.Ba2 Kxa2 81.Qd2+ Kb1 82.Kd5 Ka1 83.Kc4 Kb1 84.Kb3 Ka1 85.Qa2#* Normal 1-0 (85) Fruity23 (2944)-Mr_Chess_Berserk

(2845) Blitz 2024*)* 22...Qb4 23.Rc4 Qe7 24.Rc7 Nf8

A) 25.Qd2 Rc8 26.Rb7 *(26.Rxc8 Bxc8 27.Qa5 h6 28.Qb6 Qd7 29.Qd4 Qb7 30.Kf2 Nd7 31.Na5 Qc7 32.Qc4 Qb8 33.Kg2 Nf8 34.Nb3 Nd7 35.Kf1 Bb7 36.Bd3 Kg7 37.Qb4 Qa7 38.Qa4 Bc8 39.Qd4 Qb8 40.Qc3 Nb6 41.Ke2 Bd7 42.Qb4 Qa7 43.Qc5 Bb5 44.Nd4 Bxd3+ 45.Kxd3 h5 46.a3 Qb7 47.Qc6 Qa7 48.Qc5 Qb7 49.Qc6 Qa7 50.a4 a5 51.Ke2 Qb8 52.Kd2 Nc8 53.Nb5 Nb6 54.Nd4 Nc8 55.Nb5 Nb6 56.Nd4* ½-½ (56) FireFishBOT_v2 (2911)-Mr_Chess_Berserk (2869) Rapid 2023 *)* 26...Qe8 27.Qd6 Rc6 28.Qb4 Rc8 29.Kf2 e5 30.f5 Bc6 31.Ra7 Bb5 32.Bxb5 axb5 33.Qd6 Qc6 34.Qxc6 Rxc6 35.Nd2 Rc2 36.Ke2 h5 37.Kd3 Rc1 38.Ke2 Kg7 39.Nf1 Rc4 40.Kf3 Rd4 41.Ra8 Rd3+ 42.Ne3 Nd7 43.Ra5 Rd2 44.Rxb5 Rxa2 45.Rd5 Nb6 46.Rd6 Rb2 47.Rc6 Rb3 48.Ke2 Rb2+ 49.Kf3 Rb3 50.Kf2 Rb2+ 51.Rc2 Rb4 52.Rc6 Rb2+ 53.Rc2 Rb4 54.Kf3 Rb3 55.Ke2 Rb4 56.Rc6 Rb2+ 57.Kd3 Rb4 58.Nc2 Rb5 59.Ne3 Rb3+ 60.Kd2 Rb4 61.Kd3 Rb3+ 62.Kd2 Rb4 63.Nc2 Rb3 64.Rc3 Rb5 65.Rc7 Rb1 66.Ke2 Rb2 67.Rc3 Rb5 68.Ne3 Na4 69.Rc8 Nc5 70.Kf3 Kh7 71.Rf8 Kg7 72.Rc8 Kh7 73.g4 hxg4+ 74.Nxg4 Rb3+ 75.Ne3 Na4 76.Rc6 Kg7 77.h5 Nb2 78.Ke2 Nd3 79.Nd5 Nf4+ 80.Nxf4 exf4 81.Kf2 Re3 ½-½ (81) Pure-Eman (2910)-Mr_Chess_Berserk (2855) Blitz 2023;

B) 25.Nc5 Rc8 26.Rxc8 Bxc8 27.Qc2 Qa7 28.Qc3 h6 29.Nd3 Qb7 30.Ke1 f5 31.a3 Bd7 32.Qb4 Qc7 33.Qc5 Qb7 34.Qe7 Ng6 35.Qb4 Qa7 36.Qc5 Qb7 37.exf5 exf5 38.Kf2 Nf8 39.Qb4 Qa7+ 40.Qc5 Qb7 41.Nb4 Qh1 42.Bf1 Bb5 43.Bxb5 Qh2+ 44.Kf1 Qh3+ 45.Ke2 axb5 46.Nd5 Qg2+ 47.Kd1 Ne6 48.Ne7+ Kf8 49.Qd6 Qg1+ 50.Kd2 Qf2+ 51.Kc3 Qe1+ 52.Kb2 Qe2+ 53.Kc3 Qe1+ 54.Kb2 Qf2+ 55.Kc3 Qe1+ Normal ½-½ (55) YoBot_v2 (2948)-Mr_Chess_Berserk (2924) Rapid 2024]

18.h5

[18.Nb3 Qxd1+ 19.Rxd1 f5 20.f4 Ng6 21.g3 fxe4 22.Rc7 e5 23.h5 exf4 24.hxg6 f3 25.gxf7+ Kg7 26.Bc4 e3 27.Nd4 e2+ 28.Nxe2 fxe2+ 29.Bxe2 Rxf7+ 30.Rxf7+ Kxf7 31.Bh5+ Ke7 32.Bf3 Ra7 33.Be4 Bg4 34.Rc1 b5 35.Rc6 Be6 36.a3 a5 37.Bxh7 Bd5 38.Rc8 Kd6 39.Bg6 Ke5 40.Bd3 b4 41.axb4 a4 42.Rc3 Kd4 43.Ra3 Bb3 44.Bb5 Bc4+ 45.Bxc4 Kxc4 46.Ra1 Kxb4 47.Kg2 a3 48.Kf3 a2 49.Kg4 Ra3 50.Kf4 Rxg3 51.Rxa2 Rg6 52.Kf3 Rg7 53.Kf4 Rd7 54.Ke4 Rd6 55.Rc2 Ra6 56.Rb2+ Ka3 57.Rb7 Rg6 58.Ra7+ Kb3 59.Ra1 Kc4 60.Ra8 Rg4+ 61.Ke3 Rg6 62.Rb8 Rg1 63.Rf8 Kb4 64.Ra8 Kc4 65.Rf8 Rg3+ 66.Kd2 Kd5 67.Rb8 Ke4 68.Ke2 Rg5 69.Rb3 Re5 70.Rb8 Kf4+ 71.Kd1 Kg5 72.Rb2 Re6 73.Ra2 Re8 74.Kc1 Rf8 75.Kb1 Re8 76.Kb2 Re1 77.Kb3 Kh6 78.Kb2 Rf1 79.Kb3 Kg5 80.Kb2 Rf7 81.Kb1 Rf6 82.Kb2 Rf1 83.Kb3 Rf3+ 84.Kb2 Rf1 85.Kb3 Kg6

86.Kb2 Kf5 87.Kb3 Ke6 88.Kb2 Rf6 89.Kb1 Kf5 90.Kb2 Ke5 91.Kb1 Kd5 92.Kb2 Kc4 93.Kb1 Rf8 94.Kb2 Rg8 95.Kb1 Kb5 96.Kb2 Rh8 97.Kb1 Kc4 98.Kb2 Kd4 99.Kb1 Ke3 100.Kb2 Rh1 101.Kb3 ½-½ (101) abcbot (2816)-Nikitosik-ai (2921) Blitz 2024]

18...Rd8 19.Rg3+ Kf8 20.Qb3 Qc5

[20...Bd7 21.Rd1 Qc5 22.Qe3 Rac8 23.f4 Nc4 24.Bxc4 Qxc4+ 25.Kg1 e5 26.fxe5 fxe5 27.Ne6+ Bxe6 28.Qa3+ Qc5+ 29.Qxc5+ Rxc5 30.Rxd8+ Ke7 31.Rb8 Rc1+ 32.Kh2 Bxa2 33.Rxb7+ Kf6 34.h6 Be6 35.Rb2 Re1 36.Rf2+ Ke7 37.Rg7 Rxe4 38.Rxh7 Rh4+ 39.Kg1 Bd5 40.Rh8 Rh5 41.Rb2 Be6 42.Rbb8 Bf5 43.Rb6 a5 44.Ra6 Be6 45.Kf2 Rh2 46.Kg3 Rh5 47.Rxa5 Kf6 48.Kf2 Rf5+ 49.Kg1 Rh5 50.Raa8 Rh4 51.Rag8 Bf5 52.Kf2 Rh2 53.Rg3 Be6 54.Rf3+ Kg6 55.Rg3+ Kf6 56.Ke3 Bd5 57.Rh3 Rxh3+ 58.gxh3 Kg6 59.h4 Bh1 60.h7 f5 61.Rf8 f4+ 62.Kf2 Kxh7 63.h5 e4 64.Rxf4 Kh8 65.Rxe4 Bxe4 66.h6 Bd3 67.h7 Kxh7 ½-½ (67) Nikitosikbot (2861)-ArasanX (2800) Rapid 2023]

21.Nf3 b5

[21...Ke7 22.Nxe5 Qxe5 23.Qa3+ Qd6 24.Qe3 Qd4 25.Qa3+ *(25.Qc1 b6 26.e5 Qxe5 27.Rxb6 Rd5 28.Qa3+ Rc5 29.Rb1 Qd6 30.Rg8 Ra7 31.Rd1 Qc6 32.Bf3 Qb5+ 33.Kg1 Rac7 34.Rh8 Qa5 35.Qe3 Rd7 36.Rb1 Rd8 37.Rxd8 Kxd8 38.Qd3+ Ke7 39.Qxh7 Qd2 40.Qe4 Kf8 41.Kh2 Kg7 42.Rd1 Qg5 43.Rd8 e5 44.g3 f5 45.Qb4 Qxd8 46.Qxc5 e4 47.Be2 Be6 48.Bxa6 Qg5 49.Qd4+ Kg8 50.a3 f4 51.Be2 fxg3+ 52.fxg3 Bg4 53.Bxg4 Qxg4 54.Qe5 Qe2+ 55.Kh3 Qf1+ 56.Kh4 Qh1+ 57.Kg5 Qf3 58.Qb8+ Kg7 59.h6+ Kh7 60.Qf4 f6+ 61.Kh4 Qh1+ 62.Kg4 Qd1+ 63.Kf5 Qd5+ 64.Kxf6 Qd4+ 65.Kf5 Qd5+ 66.Kf6 Qd4+ 67.Ke6 Qd3 68.Qf5+ Kxh6 69.a4 Qf3 70.a5 Qxf5+ 71.Kxf5 e3 72.a6 e2 73.a7 e1Q 74.a8Q Qf1+ 75.Kg4 Qc4+ 76.Kf3 Qf1+ 77.Ke3 Qc1+ 78.Ke2 Qc2+ 79.Ke1 Qc1+ 80.Ke2 Qc2+ 81.Ke1 Qc3+ 82.Kd1 Qd4+ 83.Kc1 Qc5+ 84.Kb1 Qf5+ 85.Ka1 Qc5 86.g4 Qe5+ 87.Kb1 Qe1+ 88.Ka2 Qe2+ 89.Ka1 Qf1+ 90.Ka2 Qe2+ 91.Ka1 Qxg4 92.Qh1+ Kg5 93.Qb1 Qd4+ 94.Ka2 Qa7+ 95.Kb2 Qb6+ 96.Ka1 Qd4+ 97.Ka2 Qa7+ 98.Kb2 Qb6+ 99.Ka1 Qa5+ 100.Kb2 Qb5+ 101.Ka1 Qa5+ 102.Kb2 Qe5+ 103.Kc1 Qe3+ 104.Kd1 Qg1+ 105.Kc2 Qf2+ 106.Kc1 Qf1+ 107.Kb2 Qf6+ 108.Kc1 Qf1+ 109.Kb2 Qa6 110.Qa1 Qf6+ 111.Kb1 Qe6 112.Qa2 Qe1+ 113.Kb2 Qb4+ 114.Ka1 Qe1+ 115.Kb2 Qf2+ 116.Ka1 Qg1+ 117.Kb2 Qg2+ 118.Ka1 Qf1+ 119.Kb2 Qf6+ 120.Kb1 Qf5+ 121.Ka1 Qf6+ 122.Kb1 Qb6+ 123.Ka1 Qd4+ 124.Kb1 Qd1+ 125.Kb2 Qe2+ 126.Ka1 Qe5+ 127.Kb1 Qb5+ 128.Ka1 Qe5+ 129.Kb1 Qb8+ 130.Ka1 Qh8+ 131.Kb1 Qh1+ 132.Kb2 Qh2+ 133.Ka1 Qh1+ 134.Kb2 Qh2+ 135.Ka1 Qh8+ 136.Kb1 Qh7+ 137.Ka1 Qf5 138.Qb1 Qc5 139.Qd1 Qa3+ 140.Kb1 Kf4 141.Qc1+ Ke5* ½-½ (143) YoBot_v2 (2915)-Berserk-Test (2795) Rapid 2023*)* 25...Qd6 26.Qa5 Qe5 27.Qb4+ Qd6 28.Qb2

Qe5 29.Qb4+ Qd6 30.Qb3 Qe5 31.a4 b5 32.Qa3+ Qd6 33.axb5 Bb7 34.bxa6 Bxa6 35.Qxd6+ Rxd6 36.Bxa6 Rdxa6 37.Rg7 Ra1 38.Rxa1 Rxa1+ 39.Ke2 h6 40.Rg8 Rh1 41.g4 f5 42.exf5 exf5 43.g5 hxg5 44.Rxg5 Ke6 45.f4 Kf6 46.Kf2 Ra1 47.h6 Rh1 48.h7 Rxh7 49.Rg1 Rh8 50.Ra1 Rh2+ 51.Kf3 Rh3+ 52.Ke2 Rb3 53.Ra6+ Kg7 54.Kf2 f6 55.Ra1 Rb8 56.Ra7+ Kg6 57.Ra1 Rb2+ 58.Kf3 Rd2 59.Ke3 Rd6 60.Ra8 Rd1 61.Rg8+ Kf7 62.Rb8 Rh1 63.Rb7+ Kg6 64.Kf3 Ra1 65.Rb6 Ra4 66.Rb1 Ra6 67.Rg1+ Kf7 68.Rc1 Ra3+ 69.Kf2 Ra2+ 70.Kf3 Ra3+ 71.Kf2 Ra2+ 72.Ke3 Rg2 73.Kf3 Rb2 74.Ra1 Rb3+ 75.Ke2 Rb2+ 76.Kf3 Rc2 77.Rb1 Rc4 78.Rb7+ Kg6 79.Rb1 Ra4 80.Rg1+ Kf7 81.Ke2 Ra3 82.Kf2 Ra4 83.Rb1 Rc4 84.Rb7+ Kg6 85.Rb1 Rc8 86.Kf3 Rc3+ 87.Ke2 Rc5 88.Rg1+ Kh6 89.Rh1+ Kg6 90.Ra1 Rc6 91.Rg1+ Kf7 92.Ra1 Rd6 93.Ra5 Kg6 94.Ra1 Rb6 95.Ra7 Rb8 96.Ra1 Rb2+ 97.Kf3 Rb3+ 98.Ke2 Rc3 99.Rb1 Rc6 100.Kf3 Rc8 101.Ra1 Rc3+ 102.Kf2 Kg7 103.Rb1 Rc2+ 104.Ke1 Kg6 ½-½ (104) KQRBNPkqrbnp (2940)-ArasanX (2875) Rapid 2023]

22.Nxe5 Qxe5 23.Qa3+ Qd6 24.Rd1 Qxa3 25.Rxd8+ Ke7 26.Rxa3 Kxd8 27.Bxb5 Ke7

[27...h6

A) 28.g3 Bb7 29.Bd3 a5 30.Ke2

(30.Rb3 Kc7 31.f3 Bc6 32.Ke2 Rb8 33.Rxb8 Kxb8 34.g4 e5 35.Bc4 Kc7 36.Bxf7 Kd6 37.a3 Bb5+ 38.Ke3 Kd7 39.Bb3 Ke8 40.Kd2 Kf8 41.Ke1 Ke8 42.Kd2 Kf8 43.Ke3 Ke8 44.Bd1 Ke7 45.f4 Kf8 46.Kf3 Kg7 47.Bb3 Be8 48.Bd5 Bd7 49.Kg3 Ba4 50.Be6 Be8 51.Ba2 Ba4 52.Bd5 Bd1 53.Bc6 Bc2 54.Bd5 Ba4 55.Bc4 Bc2 56.Kf3 Bd1+ 57.Be2 Bc2 58.Bb5 Bd1+ 59.Be2 Ba4 60.Kg3 Bc2 61.Kf3 Ba4 62.Kg3 Bb3 63.Kf2 Bc2 64.Ke3 Bb3 65.Bb5 Bc2 66.Bd7 Bd1 67.Bf5 Ba4 68.Kd3 Bb5+ 69.Ke3 Ba4 70.Kf2 Bc2 71.Kg3 Ba4 72.Be6 Bc2 73.Bf5 Ba4 74.Bc8 Bc2 75.Bb7 Bd1 76.Bc6 Bc2 77.Ba8 Bb3 78.Bb7 Bd1 79.Bc8 Bc2 80.Kf3 Bd1+ 81.Ke3 Ba4 82.Ke2 Kf7 83.Bb7 Ke7 84.Bd5 Bd7 85.Kf3 Ba4 86.Ke2 Bc2 87.Kf3 Bd1+ 88.Kg3 Kd6 89.Bc4 Ke7 90.Bd5 Kd6 91.Bc4 Ke7 92.Bg8 Kd6 93.Bd5 Ba4 94.Bc4 Bc2 95.Bf7 ½-½ (95) EtaBetaITA (2864)-Nikitosikbot (2858) Blitz 2023*)*

30...a4 31.Rc3 Bc8 32.Rc4 Bd7 33.Rb4 Bc6 34.a3 Ra5 35.g4 Kc7 36.Ke3 Bd7 37.Bc4 Bc6 38.Kd4 Re5 39.f3 Ra5 40.Rb1 Bd7 41.Rh1 Bc6 42.Rc1 Kd6 43.Rb1 Kc7

A1) 44.Bd3 Rg5 45.Ke3

(45.Rb2 Rg8 46.Rc2 Rg5 47.Bc4 Ra5 48.Rb2 Re5 49.Rc2 Rg5 50.Ke3 Re5 51.Bd3 Kd6 52.Rc4 Ra5 53.Rd4+ Kc7 54.Bc2 Bd7 55.Rc4+ Kd6 56.Rb4 Kc7 57.Rc4+ Kd6 58.Rb4 Kc7 59.Kf4 Kd6 60.Rb6+ Kc7 61.Rb4 Kd8 62.Rb8+ Ke7 63.Rb7 Kd8 64.Bd3 Rc5 65.Ke3 Rc3 66.f4 Bc6 67.Rb8+ Kc7 68.Rb1 Bb7 69.Rd1 Kd6 70.Kd4 Rxa3 71.g5 hxg5 72.e5+ fxe5+ 73.fxe5+ Ke7

74.h6 Kf8 75.Rg1 Ba6 76.Be4 Rh3 77.h7 a3 78.Rg3 Rh4 79.Rxa3 Bb7 80.h8Q+ Rxh8 81.Bxb7 Rh5 82.Be4 g4 83.Ra8+ Kg7 84.Ra7 Rg5 85.Bg2 Kf8 86.Ra8+ Kg7 87.Ra2 g3 88.Ra3 Kf8 89.Ra8+ Kg7 90.Ra1 Rf5 91.Be4 Rg5 92.Ra2 Kf8 93.Ra8+ Kg7 94.Bg2 Rg4+ 95.Kc5 Kh6 96.Rf8 Kg7 97.Ra8 Rf4 98.Ra3 f6 99.Kd6 Kf7 100.Ra7+ Kg6 101.Kxe6 fxe5 102.Ra8 e4 103.Rg8+ Kh5 104.Bxe4 g2 105.Bf5 g1Q 106.Rxg1 Rf2 107.Ke5 Ra2 108.Bg4+ Kh4 109.Bf3 Ra6 110.Rg4+ Kh3 111.Rg7 Ra4 112.Bg2+ Kh2 113.Be4 Ra6 114.Kf4 Rf6+ 115.Bf5 Ra6 116.Rh7+ Kg1 117.Ke3 Ra1 118.Rg7+ Kh2 119.Rh7+ Kg1 120.Rg7+ Kh2 121.Kf2 Ra2+ 122.Kf3 Ra1 123.Rh7+ Kg1 124.Rg7+ Kh2 125.Bd3 Ra3 126.Rh7+ Kg1 127.Rg7+ Kh2 128.Rg2+ Kh1 129.Rd2 Ra7 130.Bc4 Ra3+ 131.Kf2 Kh2 132.Be6 Rc3 133.Ra2 Rc1 134.Bg4 Ra1 135.Rd2 Ra3 136.Be6 Rc3 137.Bf5 Ra3 138.Rd8 Ra2+ 139.Kf3 Ra1 140.Bd3 Ra3 141.Kf2 Ra2+ 142.Be2 Ra3 143.Rd4 Rb3 144.Rh4+ Rh3 145.Ra4 Rb3 146.Bd1 Rb2+ 147.Be2 Rb3 148.Rh4+ Rh3 149.Rxh3+ Kxh3 ½-½ (150) TutorialBotelmejor (2756)-Nikitosikbot (2848) Rapid 2023) 45...Rc5 46.f4 Kd7 47.Rb8 Rc1 48.Rb1 Rc5 49.Rb8 Rc1 50.e5 Rg1 51.Rg8 Rg3+ 52.Kd4 fxe5+ 53.fxe5 Bf3 54.Bb5+ Bc6 55.Bd3 Bf3 56.Kc5 Bc6 57.Kd4 ½-½ (87) Mate-AI (2866)-Nikitosikbot (2846) Rapid 2023;

A2) 44.Rc1 Kd6 45.Rd1 Kc7 46.Rb1 Rg5 47.Rb4 Be8 48.Ke3 Ra5 49.Kd4 Rg5 50.Bd3 Bd7 51.Rc4+ Kd6 52.Rb4 Kc7 53.Be2 Ra5 54.Rc4+ Kd6 55.Rb4 Kc7 56.Bc4 Bc6 57.Bd3 Bd7 58.Bc2 Bc6 *(58...Be8 59.Rc4+ Bc6 60.Ke3 Kd6 61.Rb4 Kc7 62.Kf4 Bd7 63.Kg3 Kd6 64.Kh4 Ke5 65.Kg3 Kd6 66.Rd4+ Ke7 67.Rc4 f5 68.gxf5 exf5 69.exf5 Bxf5 70.Rxa4 Rc5 71.Bd1 Be6 72.f4 Rc3+ 73.Kf2 Kf6 74.Ra5 Rc1 75.Be2 Rc3 76.a4 Ra3 77.Bd1 Ra1 78.Be2 Ra3 79.Bd1 Ra1 80.Bf3 Ra2+ 81.Ke3 Ra3+ 82.Kf2 Ra2+ 83.Kg3 Ra3 84.Ra6 Kf5 85.Ra5+ Kf6 86.Kg2 Ra2+ 87.Kg1 Bd7 88.Ra6+ Kf5 89.Rxh6 Be6 90.Bc6 Kxf4 91.Rf6+ Kg5 92.Rf2 Ra1+ 93.Kg2 Ra3 94.h6 Kxh6 95.Rf3 Ra2+ 96.Kg3 Kg5 97.Bd7 Ra1 98.Bxe6 fxe6 99.Rf8 Rxa4 100.Kf3 e5 101.Ke3 e4 102.Kf2 e3+ 103.Kxe3 Ra1 104.Rg8+ Kh4 105.Kd4 Rb1 106.Rg6 Ra1 107.Ke3 Rb1 108.Kd4 Ra1 109.Kc5 Rb1 110.Kd4 ½-½ (111) EtaBetaITA (2869)-Nikitosikbot (2856) Blitz 2023)* 59.Rc4 Kd6 60.Rb4 Kc7

A2a) 61.Bb1 Bd7 62.Bd3 Bc6 63.Rc4 Kd6 64.Ke3 Bd7 65.Rb4 Kc7 66.Bc4 *(66.f4 e5 67.f5 Rc5 68.Bc4 Bc6 69.Kd3 Kd6 70.Bxf7 Rc1 71.Bd5 Bxd5 72.exd5 Rd1+*

73.Ke3 Kxd5 74.Rb5+ Kc6 75.Rb4 Kd5 76.Rb5+ Kc6 77.Rb8 Rg1 78.Rf8 Rxg4 79.Rxf6+ Kd5 80.Rxh6 Rg3+ 81.Kf2 Rxa3 82.Kg2 Rb3 83.Ra6 Ke4 84.f6 Rb7 85.Rxa4+ Kd5 86.h6 e4 87.f7 Rxf7 88.h7 Rxh7 89.Ra1 e3 90.Rb1 e2 91.Ra1 e1Q 92.Rxe1 Rh4 93.Ra1 Rb4 94.Rc1 Rb2+ 95.Kf1 Ra2 96.Rb1 Rc2 97.Ra1 Rb2 98.Rc1 Ra2 99.Rb1 Rc2 100.Ra1 Rb2 101.Rc1 ½-½ (111) Mate-AI (2868)-Nikitosikbot (2857) Rapid 2023 *Kd4 102.Ra1 Kc3 103.Rc1+ Rc2 104.Rxc2+ Kxc2* ½-½ (77) DOCTAL (2746)-Flamerare (2796) Rapid 2022*)* 66...Rc5 67.Kd2 Rg5 68.Be2 f5 69.Rc4+ Kd8 70.f4 Rg8 71.gxf5 exf5 72.e5 Rg2 73.Ke3 Rh2 74.Rc5 Ke8 75.Rc2 Rh1 76.Rc3 Re1 77.Kd2 Ra1 78.Bc4 Ke7 79.Be2 Ra2+ 80.Ke3 Kf8 81.Bf3 Be6 82.Bc6 Bb3 83.Bd7 Rxa3 84.Bxa4 Rxa4 85.Rxb3 Kg7 86.Rb7 Ra3+ 87.Kf2 Ra2+ 88.Ke3 Ra3+ 89.Kf2 Ra2+ 90.Kg3 Ra3+ 91.Kg2 Ra2+ 92.Kf3 Ra3+ 93.Kf2 ½-½ (102) EtaBetaITA (2870)-Nikitosikbot (2853) Blitz 2023;

A2b) 61.Bd3 Bd7 62.Be2 *(62.Kc3 Bc6 63.Kd2 Bd7 64.Rc4+ Kd6 65.Rb4 Kc7 66.Rc4+ Kd6 67.Ke3 f5 68.Rd4+ Kc7 69.exf5 exf5 70.Bxf5 Bxf5 71.gxf5 Rxf5 72.Rxa4 Rxh5 73.Rd4 Ra5 74.a4 f6 75.Kf4 h5 76.Ke3 Re5+ 77.Kf4 Ra5 78.Ke3 Kc6 79.Ke4 Rc5 80.Kf4 Rc3 81.Kg3 Ra3 82.Rf4 Kd5 83.Rxf6 Rxa4 84.f4 Ra1 85.f5 h4+ 86.Kxh4 Rf1 87.Ra6 Rxf5 88.Ra1 Rf2 89.Rb1 Ra2 90.Rc1 Rb2 91.Ra1 Rc2 92.Rb1 Ra2 93.Rc1 Rb2 94.Ra1 Rc2 95.Rb1 Ra2* ½-½ (105) Mate-AI (2872)-Nikitosikbot (2866) Rapid 2023*)* 62...Bc6 63.Bc4 Rg5 64.Rb1 Bd7 65.Rc1 Kd6 66.Rd1 Ke7 67.Re1 Kf8 68.Be2 f5 69.e5 fxg4 70.fxg4 Be8 71.Rb1 Bc6 72.Rb8+ Kg7 73.Rc8 Bg2 74.Rc3 Kf8 75.Rc8+ Kg7 76.Rc3 Kf8 77.Rc1 Kg7 78.Rg1 Bc6 79.Rf1 Bd5 80.Rf2 Ba2 81.Rf4 Bb3 82.Rf6 Ba2 83.Rf2 Bb3 84.Rf1 Bd5 85.Rf4 Bb3 86.Rf6 Ba2 87.Bd1 Bb3 88.Bf3 Bc2 89.Rf4 Bb3 90.Rf6 Ba2 91.Rf4 Bb3 92.Be2 Kf8 93.Rf6 Kg7 94.Rf2 Kf8 95.Rf1 Rg8 96.Rc1 Kg7 97.Bf3 Rd8+ 98.Ke3 Rb8 99.Rc7 Rd8 100.Rc1 Rb8 101.Rc7 Rd8 102.Rc3 Rb8 103.Kf4 Rd8 104.Ke3 Rb8 105.Rc7 ½-½ (105) caissa-x (2870)-TheMatrix2029 (2867) Blitz 2023;

B) 28.Ke2 Bb7 29.Bd3 a5

B1) 30.Ke3 Bc6 31.Rb3

B1a) 31...a4 32.Rb4 Kc7 33.g4 a3 34.f3 Ra5 35.Bc2 *(35.Rc4 Kd6 36.Rb4 f5 37.exf5 Bd5 38.g5 hxg5*

39.h6 Ra8 40.h7 exf5 41.Bxf5 Ke5 42.Bb1 f5 43.Rb5 Rh8 44.Bxf5 Kxf5 45.Rxd5+ Kg6 46.Rd6+ Kxh7 47.Ra6 Re8+ 48.Kf2 Rb8 49.Rxa3 Rb2+ 50.Kg3 Kg6 51.Ra6+ Kf5 52.Ra8 Kg6 53.a4 Ra2 54.Ra5 Kf6 55.Ra8 Kf5 56.a5 Ra3 57.Kf2 Kf4 58.Rf8+ Ke5 59.Ra8 Kf4 60.Rf8+ Ke5 61.Re8+ Kf5 62.Ra8 Kf4 ½-½ (68) ArasanX (2771)-DrunkenNight (2829) Blitz 2023 *)* 35...Kd7 36.Kd4 Kd6 37.Rb8 Ra8 38.Rb3 *(38.Rb6 Kc7 39.Rb4 Ra5 40.Kc3 Kd6 41.Rb8 Ke5 42.Rh8 Rc5+ 43.Kd2 Rb5 44.Rxh6 Rb2 45.Rh8 Rxa2 46.Rc8 Ba4 47.Rc4 Bb3 48.Rc3 Ba4 49.Rc4 Bb3 50.Rc3 Ba4 51.h6 Bxc2 52.Rxc2 Ra1 53.Rc1 Ra2+ 54.Rc2 Ra1 55.Rc1 Ra2+ 56.Ke3 Rb2 57.f4+ Kd6 58.g5 a2 59.Ra1 fxg5 60.fxg5 Ke5 61.Kf3 Rb3+ 62.Kg4 Rb2 63.h7 Rh2 64.h8Q+ Rxh8 65.Rxa2 Rh7 66.Ra1 Kxe4 67.Re1+ Kd3 68.Rd1+ Kc2 69.Ra1 e5 70.Kf5 e4 71.g6 fxg6+ 72.Kxe4 g5 73.Kf3 g4+ 74.Kxg4 Rh6 75.Kg5 Rh3 76.Kg4 Rb3 77.Kg5 Rb1 78.Rxb1 Kxb1 ½-½ (89)* EtaBetaITA (2864)-Nikitosikbot (2858) Blitz 2023*)* 38...Ra4+ 39.Ke3 Ra5 40.Rb8 Ra8

B1a1) 41.Rb6 Ra5 42.f4 Kc7 43.Rb3 Kd6 *(43...Kd7 44.Rb4 Kc7 45.Bd1 Kd6 46.Rb3 Kd7 47.Bf3 Kc8 48.Rc3 Kd7 49.Kf2 Ba8 50.Rc4 Bc6 51.Rc3 Bb7 52.Rb3 Bc6 53.Ke3 Ke7 54.Rc3 Kd7 55.Bd1 Kd6 56.Rd3+ Ke7 57.Rc3 Kd7 58.Bf3 Bb7 59.Be2 Bc6 60.Bd1 Kd6 61.Bc2 Bd7 62.Bb3 Bc6 63.Bc2 Bd7 64.Kf3 Bc6 65.Kg3 e5 66.fxe5+ fxe5 67.g5 hxg5 68.Kg4 Ra8 69.h6 Rh8 70.Kxg5 Rg8+ 71.Kf5 Bb5 72.Bb3 Rg6 73.Bxf7 Rxh6 74.Rxa3 Rh2 75.Bd5 Bd7+ 76.Kg6 Rg2+ 77.Kh7 Rh2+ 78.Kg7 Rg2+ 79.Kh6 Rh2+ 80.Kg5 Rg2+ 81.Kf6 Rf2+ 82.Kg6 Rg2+ 83.Kf6 Rf2+ 84.Kg7 Rg2+ 85.Kf7 Rf2+ 86.Kg8 Be6+ 87.Bxe6 Kxe6 88.Ra6+ Kd7 89.Ra7+ Kc6 90.Kg7 Rf1 91.Kg6 Rf2 92.a4 Rf1 93.Ra5 Kd6 94.Kg5 Ra1 95.Ra6+ Kc5 96.a5 Rf1 97.Rf6 Rh1 98.Rh6 Rf1 99.Rf6 Rh1 100.Rh6 Rf1 101.Rf6 ½-½ (136)* EtaBetaITA (2864)-Nikitosikbot (2858) Blitz 2023 *)* 44.Rd3+ Ke7

B1a11) 45.Rc3 Kd6 46.Bb3 Bd7 47.Kf2 *(47.Rc1 e5 48.Bd5 Bxg4 49.Rc6+ Ke7 50.Rc7+ Bd7 51.f5 Kd6 52.Rb7 Rc5 53.Rb6+ Ke7 54.Rb7 Kd6 55.Ra7 Rc3+ 56.Kf2 Rc2+ 57.Kf3 Rc3+ 58.Kg4 Be8 59.Ra6+ Ke7 60.Ra8 Rd3 61.Ra6 Rc3*

62.Ra8 Bd7 63.Ra7 Kd6 64.Ra6+ Ke7 65.Kh4 Rc7 66.Kg3 Rc3+ 67.Kf2 Rh3 68.Ra7 Kd8 69.Ra6 Ke7 70.Ra7 Kd6 71.Ra5 Ke7 72.Kg2 Rd3 73.Kf2 Rd2+ 74.Kf3 Rd3+ 75.Kf2 Rd2+ 76.Kg3 Rd3+ 77.Kg4 Be8 78.Ra7+ Bd7 79.Bc6 Ke8 80.Ra8+ Ke7 81.Ra7 Ke8 82.Bxd7+ Rxd7 83.Rxa3 Kf8 84.Rb3 Rd2 85.a3 Kg7 86.Kg3 Ra2 87.Kf3 Rh2 88.Kg4 Rc2 89.Kf3 Rc4 90.Ke3 Ra4 91.Rc3 Rd4 92.Rc7 Ra4 93.Rc3 Kh7 94.Rb3 Kg8 95.Rb8+ Kg7 96.Rb3 Rc4 97.Kd3 Rd4+ 98.Ke3 Rc4 99.Kf3 Kf8 100.Rb8+ Kg7 101.Rb3 Kf8 102.Rd3 Kg7 103.Rb3 ½-½ (156) EtaBetaITA (2864)-Nikitosikbot (2858) Blitz 2023) 47...Bc6 48.Rc4 e5 49.Kf3 exf4 50.Kxf4 Bd7 51.Rd4+ Ke7 52.Bd5 Ra7 53.Rb4 Kf8 54.Rb8+ Kg7 55.Rb1 Kf8 56.Rb3 Kg7 57.Rb1 Bc8 58.Rb8 Bd7 59.Rb6 Ba4 60.Bc6 Bc2 61.Bd5 Bd1 62.Kg3 Rc7 63.Kh4 Bc2 64.Kg3 Ra7 65.Kf4 Bd1 66.Bc4 Ba4 67.Bb3 Bxb3 68.Rxb3 Ra4 69.Re3 Ra6 70.Rf3 Ra5 71.Kg3 Ra8 72.Kf4 Ra5 73.Re3 Ra4 74.Kf5 Ra8 75.Kf4 Ra4 76.Rc3 Ra7 77.Ke3 Ra6 78.Kd4 Ra4+ 79.Rc4 Ra5 80.Rc3 Ra4+ 81.Rc4 Ra8 82.Ke3 Ra5 83.Rc8 Ra4 84.Kf3 Ra7 85.Kg3 Ra5 86.Kf3 Ra4 87.Kf4 Ra5 88.Ke3 Ra6 89.Kf3 Ra7 90.Ke3 Ra5 91.Kf4 Ra6 92.Rc5 Ra8 93.e5 Ra4+ 94.Kg3 fxe5 95.Rxe5 Ra8 96.Kf3 Ra6 97.Rf5 Ra4 98.Rb5 Ra6 99.Kg3 Ra7 100.Rb3 Ra8 101.Kf4 Ra5 102.Rb4 Kf6 103.Rb3 Ra8 104.Kg3 Ra5 105.Rf3+ Kg7 106.Rf4 Ra8 107.Rf5 Ra6 108.Rf4 Ra5 109.Kf3 Ra8 110.Rb4 Ra7 111.Rc4 Ra5 112.Rf4 Ra8 113.Rf5 Ra4 114.Rc5 Ra8 115.Rd5 Ra7 116.Rc5 Ra6 117.Rb5 Ra4 118.Re5 Ra8 119.Rc5 Ra4 120.Kg3 Ra7 121.Rd5 Ra4 122.Rd3 Ra6 123.Rd4 Ra7 124.Kf3 Ra8 125.Rf4 Ra5 126.Re4 f5 127.gxf5 Rxf5+ 128.Kg3 Rg5+ 129.Kh4 Rg2 130.Rg4+ Rxg4+ 131.Kxg4 Kf6 132.Kf4 Ke6 133.Ke4 Kf6 134.Kf4 Ke6 135.Ke4 Kf6 136.Kf4 ½-½ (183) EtaBetaITA (2865)-Nikitosikbot (2857) Blitz 2023;

B1a12) 45.Bd1 e5 46.f5 Ra8 47.Rb3 Ra4 48.Bc2

Ra5 49.Kd3 Kd7 50.Ke2 Bb5+ 51.Bd3 Bc6 52.Ke3 Kc7 53.Bc4 Rc5 54.Be2 Rc2 55.Rxa3 Bxe4 56.Kxe4 Rxe2+ 57.Kf3 Rb2 58.Ra7+ Rb7 59.Ra8 Rb8 60.Ra7+ Rb7 61.Ra8 Rb8 62.Ra6 Rb6 63.Ra3 Rb4 64.Ra6 Rb6 65.Ra5 Kb7 66.a4 Rb3+ 67.Kg2 Rb2+ 68.Kg3 Rb3+ 69.Kf2 Rb4 70.Kg3 Rb3+ 71.Kf2 Rb2+ 72.Kf3 Rb3+ 73.Kf2 ½-½ (106) EtaBetaITA (2867)-Nikitosikbot (2855) Blitz 2023;

B1a2) 41.Rb4 Ra5 42.Rb6 Kc7 43.Rb3 Kd6 44.Rc3 Bd7 45.Bb3 Bc6 46.Rd3+ Ke7 47.Rc3 Kd6 48.Kf4 Bd7 49.Rd3+ Ke7 50.Rc3 Kd6 51.Bd1 Bc6 52.Rb3 f5 53.exf5 Bd5 54.Rd3 Ke7 55.Bb3 Bxb3 56.Rxb3 exf5 57.Rb7+ Kf6 58.Rb6+ Kg7 59.gxf5 f6 60.Rb7+ Kg8 61.Rb1 Ra4+ 62.Kg3 Ra5 63.f4 Rxf5 64.Kg4 Ra5 65.Rb8+ Kg7 66.Rb7+ Kf8 67.Rb6 Kf7 68.Rb7+ Kf8 69.Rb8+ Kg7 70.Rb3 Kg8 71.Kh4 Rf5 72.Rb4 Ra5 73.Rb7 Ra4 74.Kg4 Ra5 75.Re7 Rd5 76.Re3 Ra5 77.f5 Ra7 78.Kf3 Ra5 79.Ke4 Kf7 80.Rf3 Ke7 81.Rb3 Ra4+ 82.Kf3 Rh4 83.Kg3 Rxh5 84.Re3+ Kf7 85.Rxa3 Rxf5 86.Rb3 Ra5 87.Kh4 Rxa2 88.Rb1 Kg6 89.Rg1+ Kh7 90.Rb1 Ra4+ 91.Kh5 Ra5+ 92.Kg4 Kg6 93.Rb8 Ra4+ 94.Kg3 Kg5 95.Rg8+ Kh5 96.Kh3 Ra5 97.Rg7 Rg5 98.Rf7 Kg6 99.Rc7 Rh5+ 100.Kg3 Rg5+ 101.Kh4 Rh5+ 102.Kg3 Ra5 103.Rc8 Ra4 104.Rd8 Ra3+ 105.Kh4 Ra4+ 106.Kg3 Ra3+ 107.Kh4 Ra1 108.Rc8 Rh1+ 109.Kg4 Rg1+ 110.Kf3 Kh7 111.Rf8 h5 112.Rf7+ Kg6 113.Rf8 Rf1+ 114.Kg3 Rg1+ 115.Kh4 Rh1+ 116.Kg3 Rg1+ 117.Kh4 Rg4+ 118.Kh3 Rd4 119.Rg8+ Kf5 120.Rh8 Kg5 121.Rg8+ Kh6 122.Ra8 Rd3+ 123.Kh4 Rd4+ 124.Kg3 h4+ 125.Kh3 Kh5 126.Rh8+ Kg5 127.Rg8+ Kf5 128.Ra8 Rf4 129.Rb8 Rd4 130.Ra8 Kg6 131.Rg8+ Kh5 132.Rh8+ Kg6 133.Rg8+ Kh7 134.Rf8 Kg7 135.Ra8 Re4 136.Rd8 Kf7 137.Rb8 Kg6 138.Rg8+ Kh7 139.Rf8 Rf4 140.Rb8 Re4 141.Ra8 Rb4 142.Ra3 Re4 143.Ra8 Rd4 144.Rb8 Kg7 145.Re8 Rf4 146.Re1 Kg6 147.Rc1 Kh5 148.Rc8 Rf3+ 149.Kh2 h3 150.Rh8+ Kg4 151.Rg8+ Kh5 152.Rh8+ Kg4 153.Rg8+ Kf5 154.Rf8 Rd3 155.Ra8 Kf4 156.Rg8 f5 157.Rf8 Kg5 158.Rg8+ Kf4 159.Ra8 Kg5

160.Rg8+ Kf6 161.Rf8+ Ke5 162.Re8+ Kd4 163.Rd8+ Ke3 164.Ra8 Ke4 165.Re8+ Kd5 166.Rd8+ Ke4 167.Re8+ Kf4 168.Ra8 Re3 169.Rg8 Ke4 170.Re8+ Kd3 171.Rd8+ Ke4 172.Re8+ Kf3 173.Ra8 Ke2 174.Ra2+ Kd3 175.Ra4 Ke2 176.Ra2+ Kd3 177.Ra1 f4 178.Ra4 Rf3 179.Rb4 Ke2 180.Re4+ Kf1 181.Rd4 Ke2 182.Ra4 Kd3 183.Ra8 Kd2 184.Ra2+ Ke3 185.Ra4 Ke2 186.Ra2+ Ke3 187.Ra4 Rg3 188.Rb4 Kf3 189.Rb8 Ke4 190.Ra8 Re3 191.Rb8 Rd3 192.Ra8 Kf5 193.Rg8 Ke4 194.Ra8 Kf5 195.Rg8 Re3 196.Rg7 Ke4 197.Ra7 Rc3 198.Ra5 Re3 199.Ra8 Kf5 200.Rg8 Rd3 201.Rg7 Re3 202.Rg8 Ra3 203.Rg7 Ke4 204.Rb7 Kf5 205.Rg7 Ke4 206.Rb7 Re3 207.Rb8 Rc3 208.Ra8 Kf5 209.Rg8 Re3 210.Rg7 Ra3 211.Rg8 Rd3 212.Rg7 Ra3 ½-½ (212) caissa-x (2873)-TheMatrix2029 (2870) Blitz 2023;

B1b) 31...Rc8 32.Rc3 Kd7 33.Rc5 a4 34.Bc2 Ra8 35.g4 a3 36.f3 Kd6 37.Rc3 Ra5 38.Bb3 Bd7 39.Kd4 Ra8 40.Bc4 Bc6 41.Ke3 Ra5 42.Rd3+ Ke7 43.Rb3 Kd6 44.Rb8 Ra8 45.Rb3 Ra5 46.Rb8 Ra8 47.Rb1 Ra5 48.Rd1+ Ke7 49.Rb1 Kd6 *(49...f5 50.Rb6 Bd7 51.gxf5 exf5 52.Rxh6 fxe4 53.fxe4 Bg4 54.Kd4 Bxh5 55.Rh7 Bg6 56.Rh8 Ra4 57.e5 f6 58.exf6+* ½-½ (65) UltimateL (2881)-TheMatrix2029 (2868) Rapid 2023) 50.Rb3 Kc7 51.Bd3 *(51.Rb4 Rc5 52.Bd3 Bd7 53.Kd4 Ra5 54.Rc4+ Kd8 55.Rc3 Ke7 56.Rc7 Kd8 57.Rb7 Kc8 58.Rb1 Kc7 59.Bc4 Bc6 60.Ke3 Rc5 61.Bd3 Rg5 62.Rb3 Ra5 63.f4 e5 64.Bc4 Ra4 65.Rc3 Kd6 66.Rd3+ Ke7 67.Rc3 exf4+ 68.Kxf4 Kf8 69.Kf3 Kg7 70.Kf4 Kf8 71.Kf3 Kg7 72.Rc1 Rb4 73.Kf4 Kf8 74.Rc2 Kg7 75.Rc3 Ra4 76.Bd3 Bd7 77.Bc4 Bc6 78.Bd3 Bd7 79.Bc2 Ra5 80.Bd1 Kf8 81.Rb3 Ke7 82.Rd3 Ra8 83.Bb3 Rg8 84.Bd1 Ra8 85.Rc3 Kd6 86.Bb3 Ke7 87.Bd1 Kd6 88.Bb3 Ke7 89.Rc7 Kd6 90.Rc1 Rg8 91.Rg1 Ke7 92.Bd5 Rg5 93.Rg3 Rg8 94.Rg1 Rc8 95.Rg3 Rg8 96.Rxa3 Rxg4+ 97.Kf3 Rh4 98.Ra7 Ke8 99.Ra8+ Ke7 100.Ra7 Ke8 101.a4 Rxh5 102.Ke3 Rh1 103.a5 h5 104.Kd4 h4 105.e5 fxe5+ 106.Kxe5 Rf1 107.a6 h3 108.Rxd7 Kxd7 109.a7 f6+ 110.Kd4 Ra1 111.a8Q Rxa8 112.Bxa8 h2 113.Bb7 h1Q 114.Bxh1 f5 115.Bc6+ Kxc6 116.Ke5 f4 117.Kxf4* ½-½ (136) TheMatrix2025 (2868)-FireFishBOT_v2 (2852) Blitz 2023; *51.Kd4 Ra4*

52.Rc3 Kd6 53.Rb3 Ba8 54.Rb6+ Bc6 55.Rb3 Ba8 56.Rc3 Bd5 57.exd5 exd5 58.f4 Rb4 59.Rxa3 Rxc4+ 60.Ke3 Re4+ 61.Kf3 Re1 62.Ra6+ Ke7 63.Ra7+ Kf8 64.Ra8+ Ke7 65.Ra7+ Kf8 66.Ra8+ Ke7 67.Ra4 Rh1 68.Ra7+ Kf8 69.Ra8+ Kg7 70.f5 Rf1+ 71.Ke3 Rg1 72.Kf3 Rf1+ 73.Ke3 Rg1 74.Ra4 Rg3+ 75.Kf4 Rc3 76.Ra5 Rc4+ 77.Kf3 Rc3+ 78.Kg2 Rc2+ 79.Kg3 d4 80.Kf3 d3 81.Ke3 d2 82.Ke2 Rc4 83.Kxd2 Rxg4 84.Kc3 Rg5 85.a4 Rxh5 86.Rc5 Rh1 87.a5 h5 88.Rc4 Ra1 89.Kb4 Kh6 90.Kb5 Kg5 91.a6 h4 92.Ra4 Rb1+ 93.Rb4 Ra1 94.Ra4 Rb1+ 95.Rb4 Rd1 96.a7 Rd8 97.Ka6 Ra8 98.Kb7 Rf8 99.Rb3 Kg4 100.Rb4+ Kg5 101.Kc7 Ra8 102.Kb7 Rf8 ½-½ (90) Nikitosikbot (2869)-TheMatrix2025 (2860) Rapid 2023) 51...Bd7 *(51...Kd6 52.Rb8 Ra8 53.Rb6 Ra5 54.f4 Kc7 55.Ra6 Rxa6 56.Bxa6 Kd6 57.g5 fxg5 58.fxg5 Ke7 59.gxh6 Kf8 60.Bd3 Kg8 61.e5 Bd5 62.h7+ Kh8 63.Bb1 Bc4 64.Kf4 Be2 65.Kg5 Bc4 66.h6 Bd5 67.Kf4 Bc6 68.Bc2 Ba8 69.Bd3 Bd5 70.Bb1 Bc4 71.Ke4 Bxa2 72.Bxa2 Kxh7 73.Bb1 Kxh6 74.Ba2 Kg5 75.Bc4 a2 76.Bxa2 f6 77.Bxe6 fxe5 78.Kxe5* ½-½ (104) Mate-AI (2887)-Nikitosikbot (2827) Rapid 2023) 52.Rc3+ Kd6

B1b1) 53.f4 e5 54.f5 Bc6 55.Bf1 Ra4 56.Bc4 Ke7 57.Bd3 Kd6

B1b11) 58.Bc2 Ra5 59.Rd3+ Ke7 60.Rb3 Kd6 61.Rd3+ Ke7 62.Rc3 Kd6 63.Bb3 Rc5 64.Rd3+ Ke7 65.Bd1 Rc4 66.Bf3 Ra4 67.Rb3 Kd6 68.Rd3+ Ke7 69.Rb3 Kd6 *(69...Kd7 70.Rd3+ Kc7 71.Rb3 Kd7 72.Bg2 Ke7 73.Rc3 Kd7 74.Rd3+ Ke8 75.Rc3 Bb7 76.Bh1 Kd8 77.Bg2 Kd7 78.Bf3 Kd6 79.Rb3 Kc7 80.Bh1 Ba6 81.Bf3 Bb7 82.Rd3 Bc6 83.Rc3 Kd6 84.Rb3 Kc5 85.Rd3 Bb5 86.Rc3+ Kb4 87.Rc1 Ka5 88.Rc3 Kb4 89.Rc1 Ka5 90.Rc3 Kb4* ½-½ (120) caissa-x (2858)-lol7241Bot (2763) Rapid 2023) 70.Bh1 Ke7 71.Bg2 Kd6 72.Rd3+ Kc5 73.Rc3+ Kd6 74.Bf3 Kd7 75.Bh1 Bb5 76.Bf3 Bc6 77.Bh1 Bb5 78.Bf3 Bc6 ½-½ (146) EtaBetaITA (2873)-Nikitosikbot (2849) Blitz 2023;

B1b12) 58.Kf3 Ra5 59.Bc4 Rc5 60.Rd3+ Ke7 61.Bd5 Bxd5 62.exd5 Kd7 *(62...Ra5 63.Rc3 Rxd5 64.Rxa3 Rd4 65.Ra7+ Kf8 66.a4 Rd3+ 67.Ke2 Rd4 68.a5 Rxg4 69.a6 Ra4 70.Ke3 Ra3+ 71.Ke4 Ra4+*

72.Kd3 Ra3+ 73.Ke4 Ra4+ 74.Kd3 Ra3+ 75.Kc4 e4 76.Kb5 e3 77.Rc7 e2 78.Rc1 Ke7 79.Re1 Ra2 80.Kb6 Rb2+ 81.Kc5 Rc2+ 82.Kb6 Rb2+ 83.Kc7 Ra2 84.Kb7 Rb2+ 85.Kc8 Rc2+ 86.Kb7 Rb2+ 87.Kc8 Ra2 88.Kb7 Rb2+ ½-½ (153) EtaBetaITA (2864)-Nikitosikbot (2858) Blitz 2023 *)* 63.Rxa3 Rxd5 64.Ra7+ Ke8 65.a3 Rd3+ 66.Kf2 Rd4 67.a4 Rxg4 68.a5 Ra4 69.Kf3 Ra1 70.Ra8+ Kd7 71.a6 Kc6 72.a7 Kb6 73.Rh8 Kxa7 74.Kg2 e4 75.Rxh6 e3 76.Kf3 Rf1+ 77.Ke2 Rxf5 78.Rh8 Kb7 79.Kxe3 Re5+ 80.Kd2 Rd5+ 81.Kc1 Rc5+ 82.Kb1 Kc7 83.h6 Rb5+ 84.Ka1 Rh5 85.h7 Rh2 86.Ra8 Rxh7 87.Ra6 f5 88.Kb2 Rh8 89.Ra5 Kd6 90.Kc2 Rh2+ 91.Kc1 Ke6 92.Ra6+ Ke5 93.Kd1 f4 94.Ra3 Rh1+ 95.Kd2 Rh2+ 96.Kd1 Ke4 97.Rb3 f3 98.Ke1 Re2+ 99.Kf1 Rc2 100.Rb1 f2 101.Ra1 f6 102.Rb1 f5 103.Ra1 Ke3 104.Rb1 Kf3 105.Rb3+ Ke4 106.Rb1 Ke5 107.Ra1 f4 108.Rb1 f3 109.Ra1 Rd2 110.Rb1 Kf4 111.Rb2 Rd1+ 112.Kxf2 Kg5 113.Kxf3 Kh6 114.Ra2 Kh7 115.Rb2 Kh8 116.Ra2 Kg8 117.Rb2 Kh8 118.Ra2 Kg8 119.Rb2 Kh8 ½-½ (150) Nikitosikbot (2893)-TheMatrix2029 (2879) Rapid 2023;

B1b2) 53.Kf4 Ra7 54.Ke3 f5 55.exf5 exf5 56.gxf5 f6 57.Rb3 Kc7 58.Rb1 Ra5 59.Kf4 Be8 60.Re1 Kd7 61.Re6 Bf7 62.Rxf6 Ra4+ 63.Kg3 Bxa2 64.Rxh6 Bf7 65.Bb1 a2 66.Bxa2 Rxa2 67.Rh7 Ke7 68.Rg7 Kf8 69.h6 Ra6 70.f6 Rxf6 71.f4 Rxh6 72.Rg4 Ba2 73.f5 Bb1 74.f6 Rxf6 75.Kh2 Ba2 76.Rb4 Bb1 77.Kg3 Ba2 78.Rd4 Bb1 79.Kg2 Ba2 80.Rd1 Bb1 81.Kh1 Ba2 82.Re1 Bb1 83.Rg1 Ba2 84.Ra1 Bb1 85.Ra4 Ba2 86.Rh4 Bb1 87.Rd4 Ba2 88.Kg1 Bb1 89.Rg4 Ba2 90.Rb4 Bb1 91.Rd4 Ba2 92.Kh1 Bb1 93.Kh2 Ba2 94.Rh4 Bb1 95.Rd4 Ba2 96.Rd2 Bb1 97.Kg3 Ba2 98.Rf2 Rxf2 99.Kxf2 ½-½ (101) Nikitosikbot (2864)-FireFishBOT_v2 (2872) Rapid 2023;

B2) 30.f3 a4 31.Rc3 Bc8 32.Rc4 a3 33.Ke3 f5 34.Kd4 Bd7 35.e5 Bb5 36.Rc3 Bxd3 37.Kxd3 Ke8 38.f4 f6 39.exf6 Kf7 40.g3 Kxf6 41.Ke3 Ra4 42.Kf3 Ra8 43.Rc6 Rd8 44.Rc3 Ra8 45.Rc6 Rd8 46.Ke3 Rg8 47.Kf2 Rb8 48.Rc7 Rb4 49.Kf3 Rb2

50.Rh7 Rxa2 51.Rxh6+ Kf7 52.Rh7+ Kf6 53.Rh6+ Kf7 54.Rh7+ Kf8 55.Ra7 Rh2 56.Rxa3 Rxh5 57.Ra8+ ½-½ (57) ResoluteBot (2839)-ReinforcementTrial (2818) Rapid 2023;

B3) 30.Rb3 Kc7 31.g4 Bc6 32.f3 a4 33.Rc3 Kd7 34.e5 Bd5 35.Bb5+ Kd8 36.exf6 Bxa2 37.g5 hxg5 38.Rc1 Rb8 39.Bxa4 Rb4 40.Rd1+ Bd5 41.Bc6 Kc7 42.Bxd5 exd5 43.Rxd5 Kc6 44.Rxg5 Kd6 45.Rg4 Rb2+ 46.Ke3 Ke6 47.Rh4 Kxf6 48.f4 Rb1 49.f5 Kxf5 50.h6 Re1+ 51.Kd2 Re8 52.h7 Rd8+ 53.Kc1 Rc8+ 54.Kb1 Rb8+ 55.Ka1 Ra8+ 56.Kb1 Rb8+ 57.Ka1 Ra8+ 58.Kb1 Rb8+ ½-½ (58) GeometricsBot (2898)-FireFishBOT_v2 (2894) Blitz 2023]

28.g3

[28.g4 h6 29.Ke2 f5 30.exf5 exf5 31.gxf5 Bxf5 32.Rxa6 Rxa6 33.Bxa6 Be6 34.a3 Bg4+ 35.Ke3 Bxh5 36.Ke4 Kd6 37.Kf5 Kc5 38.Kf6 Bd1 39.Kxf7 h5 40.f3 h4 41.Bf1 Ba4 42.f4 Bc2 43.a4 Kb4 44.a5 Kxa5 45.f5 Ka4 46.f6 Ka3 47.Be2 Ka2 48.Bf1 Bd1 49.Bg2 Ka3 50.Bf1 Ka4 51.Bg2 Be2 52.Bh1 Ka3 53.Bg2 Bg4 54.Bf1 Ka4 55.Bg2 Ka5 56.Bf1 Bd1 57.Bg2 Ka4 58.Bf1 Ka3 59.Bg2 Ka2 60.Bf1 Bc2 61.Be2 Ka3 62.Bf1 Ka4 63.Be2 Bb1 64.Bd1+ Ka3 65.Be2 Ba2+ 66.Kg6 Kb4 67.f7 Bxf7+ 68.Kxf7 h3 69.Bd1 h2 70.Bf3 h1B ½-½ (70) YoBot_v2 (2955)-ArasanX (2900) Rapid 2024]

[28.f3 h6

A) 29.Kf2

A1) 29...f5 30.exf5 exf5 31.Ra5 Rb8 *(31...f4 32.Ra4 Be6 33.a3 Rc8 34.Bxa6 Rc2+ 35.Kg1 Rc1+ 36.Kh2 Rc5 37.Kg1 Rc1+ 38.Kf2 Rc2+ 39.Be2 Ra2 40.Rxf4 Rxa3 41.g4 Ra2 42.Re4 Kf6 43.Ke3 Ra3+ 44.Kf4 Bd7 45.Kg3 Be6 46.Rf4+ Ke5 47.Re4+ Kf6 48.Rd4 Ke5 49.Rd3 Rxd3 50.Bxd3 Kf6 51.f4 Bb3 52.Kf3 Bd1+ 53.Be2 Bc2 54.Ke3 Kg7 55.Bd3 Bd1 56.Be2 Bc2 57.Ba6 Bd1 58.Bc8 f6 59.Kd2 Bb3 60.Ba6 Ba4 61.Ke2 Bd7 62.Kf3 Be8 63.Bc8 Ba4 64.Kg2 Kf8 65.Bf5 Bd1 66.Kg3 Ba4 67.Be6 Ke7 68.Bc8 Kf8 69.Bb7 Bd7 70.Bf3 Kf7 71.Kf2 Ke7 72.Ke3 Ba4 73.Be4 Kf8 74.Bf5 Bd1 75.Bc8 Ke7 76.Bf5 Kf7 77.Bd7 Kf8 78.Kd2 Bf3 79.Kc3 Ke7 80.Bf5 Kf8 81.Kc2 Kg7 82.Kb3 Kf8 83.Kc4 Bd1 84.Bd7 Bf3 85.Kd4 Ke7 86.Bc8 Kf8 87.Ke3 Bd1 88.Bd7 Ke7 89.Bf5 Kf8 90.Ke4 Bb3 91.Bc8 Kg7 92.Bf5 Kf8 93.Kf3 Kg7 94.Kf2 Bd5 95.Kg3 Bc6 96.Bg6 Kg8 97.g5 fxg5 98.fxg5 Kg7 99.gxh6+ Kxh6 100.Bb1 Kxh5 ½-½ (100) nukechess-bot (2731)-ReinforcementTrial (2694) Blitz 2022)* 32.Bd3 f4 33.Ra4 Rb2+ *(33...Bd7 34.Rxa6 Rb2+ 35.Kg1 Be6 36.a4 Kf6 37.Rc6 Ra2 38.Bb5 Ra1+ 39.Kh2 Ra2 40.Kg1 Ra1+ 41.Kh2 Kg5 42.Rc5+ Kh4 43.Re5 Ra2 44.Re2 Ra3 45.Re4 Kg5 46.Re5+ Kf6 47.Re4 Kg5 48.Re5+ Kf6 49.Re1 Kg5*

50.Be8 Ra2 51.Re5+ Kf6 52.Re4 Kg5 53.Re5+ Kf6 54.Re4 Kg5 55.Rb4 Ra1 56.Bb5 Ra3 57.Re4 Ra1 58.Rb4 Ra2 59.Be8 Ra1 60.Rb5+ Kh4 61.a5 Ra2 62.Rb4 Rxa5 63.Bxf7 Bxf7 64.Rxf4+ Kxh5 65.Rxf7 Ra1 66.Rg7 Rb1 67.Ra7 Rc1 68.Kh3 Rb1 69.Ra6 Rc1 70.Ra5+ Kg6 71.Ra6+ Kf5 72.Kh2 h5 73.Ra8 Rb1 74.Ra5+ Kg6 75.Ra6+ Kf5 76.Rh6 Kg5 77.Rh7 h4 78.Rd7 Ra1 79.Rd2 Rb1 80.Rd6 Ra1 81.Re6 Rb1 82.Re4 Ra1 83.Re5+ Kg6 84.Re2 Rb1 85.Re7 Ra1 86.Re4 Kg5 87.Rd4 Rb1 88.Rg4+ Kh5 89.Rc4 Ra1 90.Rc5+ Kg6 91.Rc4 Kg5 92.Rc5+ ½-½ (92) HansNiemannBot (2889)-MrChessTheBot (2836) Rapid 2023*)* 34.Kg1 Be6 *(34...a5 35.Rxa5 Be6 36.a4 Ra2 37.Kh1 Kf6 38.Kh2 Rd2 39.Be4 Ra2 40.Bc6 Rc2 41.Be4 Ra2 42.Bd3 Rd2 43.Bb5 Rd5 44.Ra6 Rxh5+ 45.Kg1 Rd5 46.Kh2 Rd1 47.Rc6 Ra1 48.Rc5 Ra3 49.Kg1 Ra1+ 50.Kh2 Ra3 51.Bc6 Ra2 52.a5 h5 53.Kh1 Ra1+ 54.Kh2 Ra2 55.Rxh5 Bf5 56.Rh6+ Bg6 57.Rh4 Ke5 58.Rh8 Rxa5 59.Bb7 Kd4 60.Re8 Bd3 61.Re7 f5 62.Bc8 Ra8 63.Be6 Rb8 64.Kh1 Rb1+ 65.Kh2 Rb8 66.Kg1 Rb1+ 67.Kh2 Rb6 68.Kh3 Rb2 69.g4 fxg4+ 70.Kxg4 Be2 71.Kxf4 Bxf3 72.Kxf3 Rb1 73.Ba2 Ra1 74.Bb1 Rxb1 75.Re2 Ra1 76.Rb2 Rc1 77.Ra2 Rb1 78.Rc2 Ra1 79.Rb2 Rc1 80.Ra2 Rb1 81.Rc2 Ra1 82.Rb2* ½-½ (82) Mate-AI (2869)-Nikitosikbot (2849) Rapid 2023*)*
35.a3

A1a) 35...Rd2 36.Bxa6 Ra2 37.Bb5 *(37.Bd3 Ra1+ 38.Kf2 Ra2+ 39.Kg1 Ra1+ 40.Kh2 Ra2 41.Kh1 Ra1+ 42.Kh2 Ra2 43.Bb1 Ra1 44.Bc2 Ra2 45.Bd1 Rd2 46.Ra7+ Kf6 47.Ba4 Rd5 48.Kg1 Rxh5 49.Rb7 Rc5 50.Rb4 Rc1+ 51.Kh2 Kg5 52.Rb5+ Kh4 53.Rb7 h5 54.Bd7 Ra1 55.Bxe6 fxe6 56.Re7 Rxa3 57.Rxe6 Kg5 58.Re5+ Kh6 59.Re6+ Kg5 60.Re5+ Kh6 61.Rf5 Ra4 62.Rf6+ Kg5 63.Rc6 Ra5 64.Rc1 Kf5 65.Kh3 Kg5 66.Rd1 Ra2 67.Rd5+ Kg6 68.Rd6+ Kg5 69.Rd5+ Kg6 70.Rd6+ Kf5 71.Rd1 Kg5 72.Rb1 Kh6 73.Kh2 Ra6 74.Rb5 Ra2 75.Rb4 Kg5 76.Rb5+ Kh6 77.Rf5 Ra4 78.Kh3 Kg6 79.Rf8 Kg7 80.Rd8 Ra1 81.Kh2 Kh6 82.Rf8 Kg5 83.Rg8+ Kh6 84.Rh8+ Kg5 85.Rg8+ Kh6 86.Rh8+ Kg5 87.Rd8 Ra5 88.Rg8+ Kh6 89.Rh8+ Kg5 90.Rg8+ Kh6 91.Rh8+ Kg5 92.Rb8 Ra6 93.Rg8+ Kh6 94.Rh8+ Kg5 95.Rg8+ Kf5 96.Rf8+ Kg5 97.Rd8 Ra5 98.Rd6 Ra1 99.Rd5+ Kh6 100.Rd6+ Kg5 101.Rd5+ Kh6 102.Rd4 Kg5 103.Rd2 Ra5 104.Rd8 Kf6 105.Rf8+ Kg5 106.Rf7 Ra3 107.Rf5+* ½-½ (107) caissa-x

(2872)-Nikitosikbot (2850) Rapid 2023) 37...Ra1+ 38.Kh2 Ra2 39.Rxf4 Rxa3 40.g4 f5 (*40...Ra1 41.Kg3 Rg1+ 42.Kf2 Ra1 43.Bf1 Kf8 44.Bd3 Kg7 45.Kg3 Rd1 46.Be2 Rd2 47.Re4 Rd6 48.Re5 Rd2 49.Kf4 Kf6 50.Re4 Bd5 51.Re8 Ra2 52.Ke3 Ra3+ 53.Kf2 Ra2 54.Rc8 Kg7 55.Rc3 Rb2 56.Rc8 Ra2 57.Rc3 Rb2 58.Rc5 Bb3 59.Ke1 Rc2 60.Rf5 Ra2 61.Re5 Ra1+ 62.Kf2 Ra2 63.Ke3 Ra1 64.Kd2 Be6 65.Ke3 Ra3+ 66.Kf4 Ra4+ 67.Kg3 Ra3 68.Re4 Ra2 69.Re5 Rd2 70.Ba6 Rd5 71.Re3 Ra5 72.Be2 Ra2 73.Bf1 Ra1 74.Be2 Rg1+ 75.Kf2 Rb1 76.Re4 Rb2 77.Ke1 Rb1+ 78.Kd2 Rb2+ 79.Kd1 Rb1+ 80.Kd2 Rb2+ 81.Kc1 Ra2 82.Re3 Kf6 83.Bd1 Kg5 84.Re4 Kh4 85.Rf4 Ra5 86.Kd2 Kg3 87.Rf6 Rd5+ 88.Ke2 Re5+ 89.Kd3 Rd5+ 90.Ke3* ½-½ (90) ProteusSF-lite (2753)-Nikitosikbot (2853) Blitz 2023) 41.gxf5 Bd5 42.Kg3 Kf6 43.Be2 Ke5 (*43...Re3 44.Kf2 Rc3 45.Rd4 Ke5 46.Ra4 Kxf5 47.Ra5 Ke5 48.Kg3 Re3 49.Kf2 Rc3 50.Kg3 Re3 51.Bd1 Rd3 52.Ra1 Bc6 53.Ra5+ Rd5 54.f4+ Kf6 55.Ra1 Rd3+ 56.Kf2 Rd4 57.Kg3 Rd3+ 58.Kf2 Rd4 59.Kg3 Rd3+* ½-½ (59) ProteusSF (2824)-Nikitosikbot (2852) Blitz 2023) 44.Rb4 Kxf5 45.Rb5 Ke5 46.Kh4 Ra1 47.Rb4 Rg1 48.f4+ Kf6 49.Bd3 Be6 50.Be2 Rg2 51.Bf3 Rg1 52.Ra4 Rg7 53.Ra5 Rg1 54.Rb5 Rg8 55.Ra5 Rg7 56.Ra6 Kf5 57.Ra4 Kf6 58.Rd4 Rg1 59.Rd8 Rg8 60.Rd6 Kf5 61.Rd4 Kf6 62.Rb4 Rg7 63.Rb1 Kf5 64.Rb4 Kf6 65.Ra4 Rg1 66.Ra5 Rg7 67.Re5 Rg1 68.Rc5 Rg8 69.Re5 Rg1 70.Rb5 Rg8 71.Rb6 Kf5 72.Rb4 Kf6 73.Rb6 Kf5 74.Rb4 Kf6 75.Rb5 Rg1 76.Rb6 Kf5 77.Rb4 Kf6 78.Rb8 Rg8 79.Rb5 Rg1 80.Re5 Rg8 81.Rc5 Rc8 82.Ra5 Rc4 83.Kg3 Rc3 84.Ra6 Kf5 85.Ra5+ Kf6 86.Re5 Bf5 87.Kg2 Rc2+ 88.Kg3 Rc3 89.Kg2 Rc4 90.Ra5 Rxf4 91.Ra7 Bd3 92.Kg3 Rd4 93.Ra8 Rd6 94.Rf8+ Ke5 95.Re8+ Kd4 96.Rg8 Ke5 97.Re8+ Re6 98.Rxe6+ Kxe6 99.Kf4 Bb1 100.Be2 Ba2 101.Bg4+ Kd5 102.Kf5 Bb1+ 103.Kf6 Bc2 104.Bf3+ Kc4 105.Kg7 Ba4 106.Bd1 Bxd1 107.Kxh6 Bxh5 ½-½ (107) ProteusSF-lite (2852)-Nikitosikbot (2851) Blitz 2023;

A1b) 35...a5 36.Rxa5 Kf6 37.Rb5 Ra2 38.Ra5 Rd2 39.Ba6 Ra2 40.Bb5 Ra1+ 41.Kh2 Kg5 42.a4 Kh4 43.Ra6 Ra2 44.Rb6 Bd5 45.Bc6 Bxc6 46.Rxc6 Rxa4 47.Rf6 Ra7 48.Rxh6 Kg5 ½-½ (50) ShashChess_MsP (2883)-TheMatrix2029 (2858)

Rapid 2023;

A2) 29...Rb8 30.Bd3 Rb2+ 31.Kf1 f5 32.exf5 exf5 33.Ra5 Bd7 34.Bxa6 Kf6 35.Bc4 Rb1+ *(35...Rb4 36.Bd3 Kg5 37.a3 Rb2 38.Kg1 Kxh5 39.Bxf5 Bxf5 40.Rxf5+ Kg6 41.Ra5 h5 42.Kh2 Ra2 43.Kh3 f6* ½-½ (43) Fruity23 (2916)-KQRBNPkqrbnp (2924) Blitz 2023 *)* 36.Kf2 Rb4 37.Bf1 Kg5 38.Bd3 Rb2+ 39.Kg3 Rd2 40.Be4 Be6 41.a3 Ra2 42.Kh3 Kf6 43.Bb7 Rb2 44.Bc6 Rc2 45.Bd5 Rc3 46.a4 Kg5 47.Be4 Ra3 48.Kg3 Ra2 49.Bb1 Ra3 50.Kh3 Ra1 51.Bd3 Rd1 52.Bc2 Rc1 53.Bd3 Rd1 54.Bc2 Rc1 55.Rc5 Kxh5 56.Kg3 Kg5 57.a5 h5 58.a6 h4+ 59.Kf2 Kf4 60.Rc7 Ra1 61.Bd3 Ra3 62.Be2 Ra2 63.a7 Ra3 64.Rb7 Ra2 65.Rb4+ Ke5 66.f4+ Kd5 67.a8Q+ Rxa8 68.Bf3+ Kc5 69.Bxa8 Kxb4 ½-½ (69) Pure-Eman (2921)-Mr_Chess_Berserk (2835) Blitz 2023;

B) 29.Ra5 Bb7 30.Be2 Rg8 31.g4 Rg5 32.Ra3 a5 33.Kf2 Rc5 34.Ke3 Kd6 35.Kd4 Bc6 36.Bc4 Bb5 37.Bxb5 Rxb5 38.Kc4 Rc5+ 39.Kd4 Rb5 40.Kc4 *(40.f4 e5+ 41.Ke3 Ke7 42.f5 Kd7 43.Rd3+ Kc7 44.Ra3 Kb6 45.Rc3 Kb7 46.Rd3 Kc7 47.Ra3 Kb6 48.Rc3 Kb7 49.Rc4 Rb2 50.a4 Rb3+ 51.Ke2 Ra3 52.Kf2 Kb6 53.Ke2 Rg3 54.Rc8 Rxg4 55.Kd3 Rg3+ 56.Kc4 Re3 57.Rc6+ Kxc6* ½-½ (56) Nikitosikbot (2851)-ArasanX (2862) Rapid 2023*)* 40...Rc5+ 41.Kd3 f5 42.exf5 exf5 43.Rb3 fxg4 44.fxg4 Ke5 45.Rb6 Kf4 46.Rxh6 Kxg4 47.Rf6 Rf5 48.Rxf5 Kxf5 49.Kd4 a4 50.a3 f6 51.Kd5 Kg5 52.Ke6 Kxh5 53.Kxf6 Kh6 54.Ke5 Kh7 55.Kd4 Kh8 56.Kc5 Kg8 57.Kb4 Kf8 58.Kxa4 Ke8 59.Kb5 Kd8 60.Kb6 Kc8 61.Kc6 Kb8 62.Kb6 Kc8 63.Kc6 Kb8 64.Kc5 Kc8 65.Kb6 Kb8 66.Kc6 Kc8 67.Kd5 Kd8 68.Kd6 Kc8 69.Kc5 Kd8 70.Kd6 Kc8 71.Kc6 ½-½ (73) EmanBot (2922)-Nikitosikbot (2897) Blitz 2023]

[28.Ke2

A) 28...Rb8 29.Bd3 Rb2+ 30.Ke3 f5 31.Rc3 Bd7 32.exf5

A1) 32...Rxa2 33.fxe6 Bxe6 34.h6 Ra5 35.Bxh7 Rh5 36.Rc7+ Kf8 37.Bd3 Rxh6 38.Bxa6 Bd5 39.Bb7 Bxb7 40.Rxb7 f6 41.Ra7 Rh1 42.Kf4 Rb1 43.f3 Rb2 44.g4 Rb3 45.Kg3 Rb1 46.f4 Rc1 47.Rb7 Ra1 48.Rh7 Rb1 49.Rd7 Ra1 50.Kf3 Rb1 51.Ke4 Ra1 52.Rd6 Ra4+ 53.Kf3 Ra3+ 54.Kg2 Ra2+ 55.Kg3 Ra3+ 56.Kh4 Ke7 57.Rd5 Ra1 58.Kg3 Rb1 59.Kf3 Ra1 60.Ke4 Rb1 61.Ra5 Rf1 62.Rb5 Rg1 63.Rb7+ Ke6 64.Rb6+ Kf7 65.Kf5 Kg7 66.Rb7+ Kg8 67.Ra7 Rg2 68.Ra5 Kf7 69.Ra6 Kg7 70.Ra7+ Kg8 71.Rd7 Rg1 72.Rb7 Rg2 73.Rb1 Rg3 74.Rb8+ Kf7 75.Rb7+ Kg8 76.Rb6 Kg7 77.Rd6 Rg1 78.Rd7+ Kg8 79.Rd8+ Kf7 80.Rd3 Rf1 81.Rd7+ Kf8 82.Ra7 Rf2 83.Ke4 Rf1 84.Ra6 Kf7 85.Rb6 Ra1 86.Kf3 Rc1 87.f5 Ra1 88.Rb7+ Ke8 89.Rc7

(89.Ke4 Ra4+ 90.Kf3 Ra3+ 91.Ke4 Kf8 92.Kd5 Ra5+ 93.Kd6 Ra6+ 94.Kc5 Ra5+ 95.Kb6 Ra1 96.Kc6 ½-½ (198) BlazikenBot2000 (2744)-Flamerare (2784) Rapid 2022*)* 89...Rb1 90.Kg2 Ra1 91.Kh2 Rb1 92.Rc6 Rb2+ 93.Kh3 Rb3+ 94.Kh4 Ke7 95.Kh5 Rg3 96.Kh4 Rg1 97.Kh5 Rg2 98.Rc7+ Kf8 99.Rh7 Rg1 100.Rb7 Rg2 101.Rb1 Rg3 102.Kh4 Rg2 103.Ra1 Rb2 104.Ra8+ Ke7 105.Ra7+ Kf8 106.Kh5 Rg2 107.Rd7 Rg1 108.Ra7 Rg2 109.Ra1 Rg3 110.Kh4 Rg2 111.Kh3 Rb2 112.Ra3 Rb1 113.Ra6 Rb3+ 114.Kh4 Ke7 115.Kh5 Rg3 116.Ra1 Rg2 117.Rd1 Rg3 118.Kh4 Rg2 119.Rb1 Ra2 120.Rb6 Ra1 121.Kh5 Rg1 122.Rb7+ Kf8 123.Rc7 Rg2 124.Rc1 Rg3 125.Kh4 Rg2 126.Kh3 Ra2 127.Kh4 Rb2 128.Kh5 Rg2 129.Kh4 Ra2 130.Kh5 Rg2 131.Kh4 Ra2 132.Rc6 Ke7 133.Rc4 Rg2 134.Kh3 Rg1 135.Rc8 Ra1 136.Rc7+ Kd6 137.Kh4 ½-½ (137) ArasanX (2718)-JuroJ (2820) Rapid 2023;

A2) 32...exf5 33.a3 a5 34.Rc7 Rb3 35.a4 Kd6 36.Ra7 Bxa4 37.Kd2 Rb2+ 38.Ke1 Bc6 39.Rxa5 Bxg2 40.Rxf5 Bd5 41.h6 Rb4 42.Rh5 Be4 43.Rh4 f5 44.f3 Rb3 45.Bxe4 fxe4 46.Rxe4 Rxf3 47.Ke2 Rb3 48.Kf2 Rb1 49.Kg3 Rf1 50.Kg4 Rg1+ 51.Kh4 Rh1+ 52.Kg5 Rg1+ 53.Kf5 Rf1+ 54.Kg4 Rg1+ 55.Kf5 Rf1+ 56.Kg5 Rg1+ 57.Kf5 ½-½ (57) caissa-x (2849)-UltimateL (2870) Blitz 2023;

B) 28...f5 29.exf5 Rb8 30.Bd3 Rb2+ 31.Ke3 exf5 32.Ra4 Kf6 33.g3 Kg5 34.Be2 Be6 35.a3 Rb3+ 36.Kd4 Rb2 37.f4+ Kh6 38.Ke3 Kg7 39.Bxa6 Rg2 40.Be2 Rxg3+ 41.Kf2 Rc3 42.Ra5 Kh6 43.Ra6 Rb3 44.Ra7 Rc3 *(44...Rb2 45.Ke1 Rb1+ 46.Kd2 Rb2+ 47.Kd3 Bc4+ 48.Kxc4 Rxe2 49.Rxf7 Re4+ 50.Kd5 Rxf4 51.Ke5 Re4+ 52.Kxf5 Re1 53.a4 Ra1 54.a5 Rxa5+ 55.Ke4 Rxh5 56.Rf6+ Kg5 57.Rf5+ Kg4 58.Rxh5 Kxh5 59.Kf5 h6 60.Kf4 Kh4 61.Kf5 h5 62.Kf4 Kh3 63.Kf3 h4 64.Kf2 Kh2* 0 *65.Kf3 h3 66.Kf2* 1 *Kh1* 1 *67.Kg3* 2 *h2* 1 *68.Kf2* 1 ½-½ (110) VariantsTop (2877)-FireFishBOT (2883) Blitz 2023 TA: 'Weighted Error Value: White=0.16 (very precise) /Black=0.08 (flawless)'*)* 45.Ra4 Kg7 46.Ra5 Kh6 47.Ra8 Kg7 48.Ra4 Rb3 49.Ra7 Rh3 50.Ra5 Rb3 51.Ra7 Rc3 52.Ra4 Rb3 53.Ra5 Rc3 54.Bf1 Kh6 55.Be2 Rb3 56.Ra6 Rc3 57.Ra8 Rb3 58.Ra7 Kg7 59.Bf3 Rc3 60.Ra4 Rd3 61.Ra6 Kh6 62.Be2 Rb3 63.Ra8 Rc3 64.Ra7 Rb3 65.Ra6 Rc3 66.Ra7 Rb3 67.Ra8 Rc3 68.Ra5 Kg7 69.Ra7 Rb3 70.Ra8 Rh3 71.Ra6 Rh2+ 72.Kf1 Rh1+ 73.Kg2 Bd5+ 74.Kg3 Rg1+ 75.Kh3 Rh1+ 76.Kg3 Rg1+ 77.Kh3 Re1 78.Rd6 Be4 79.h6+ Kf8 80.Bb5 Re3+ 81.Kh4 Rf3 82.Ra6 Ke7 83.Ra7+ Ke6 84.Bc4+ Kf6 85.Ra6+ Ke7 86.Ra7+ Kf6 87.Ra6+ Ke7 88.Ra7+ Kf6 ½-½ (90) BOT-Feline

(2922)-ArasanX (2835) Blitz 2023]

[28.Ke1 h6 29.g3 *(29.Be2 a5 30.Rb3 a4 31.Rb4 a3 32.f4 Ra7 33.Kd2 f5 34.exf5 exf5 35.Bc4 Be6 36.g3 Ra8 37.Bxe6 fxe6 38.Rb7+ Kd6 39.Rb6+ Kd5 40.Ke3 Rg8 41.Kf3 Rc8 42.Rb3 e5 43.Rd3+ Kc4 44.Rxa3 e4+ 45.Ke3 Rg8 46.Kf2 Rd8 47.Ke3 Rg8 48.Kf2 Rd8 49.Ra4+ Kc3 50.Ke1 Kd3 51.Ra3+ Kc2 52.Re3 Rd1+ 53.Kf2 Rd2+ 54.Kf1 Rd1+ 55.Kf2 Rd2+ 56.Ke1 Rd1+ 57.Ke2 Rd2+ 58.Kf1 Rd1+ 59.Ke2 Rd2+ 60.Kf1* ½-½ (60) EmanBot (2895)-FireFishBOT (2891) Rapid 2023) 29...f5 30.exf5 exf5 31.Ra5 Rb8 32.Bd3 Kf6 *(32...f4 33.gxf4 Rb4 34.f5 Kf6 35.Kd2 Bb7 36.Rc5 Rb2+ 37.Ke3 Rxa2 38.Rc7 Bd5 39.Rd7 Bb3 40.Rd6+ Kg5 41.f4+ Kxh5 42.Be2+ Kh4 43.Rxh6+ Kg3 44.Rh8 f6 45.Rh6 Rxe2+ 46.Kxe2 Kxf4 47.Rxf6 a5 48.Kd3 a4 49.Kd4 a3 50.Ra6 Kxf5 51.Ra5+ Kg6 52.Rxa3 Bg8* ½-½ (52) LBOT007 (2820)-Nikitosikbot (2897) Blitz 2023) 33.Kd2 Rb2+ 34.Ke3 Kg7 35.a3 Kf6 36.Bc4 Rc2 37.Bd3 Rb2 38.Bc4 Rc2 39.Be2 Kg7 40.Bxa6 Bxa6 41.Rxa6 f4+ 42.Kxf4 Rxf2+ 43.Ke3 Rg2 44.Kf3 Rc2 45.Ra4 Rc5 46.Kg4 Rc3 47.Kf5 Rf3+ 48.Kg4 Rd3 49.Kh4 f5 50.Ra6 Rd1 51.Kh3 Rh1+ 52.Kg2 Rxh5 53.Ra7+ Kf6 54.Ra6+ Kg7 55.Ra4 Rg5 56.Rf4 Rg6 57.Rxf5 h5 58.Rxh5 Ra6 59.a4 Rxa4 60.g4 Rxg4+ 61.Kf1 Rf4+ 62.Ke1 Re4+ 63.Kd1 Rd4+ 64.Kc1 Rc4+ 65.Kb1 Rb4+ 66.Ka1 Ra4+ 67.Kb1 Rb4+ 68.Ka1 Ra4+ 69.Kb1 Rb4+ ½-½ (69) YoBot_v2 (2903)-Nikitosikbot (2897) Blitz 2023]

28...f5

[28...Rb8

A) 29.Bd3 f5 *(29...h6 30.Ra4 Rb6 31.Ra5 Kd6 32.f3 Rc6 33.g4 e5 34.Ra4 Ke7 35.Ke1 Kf8 36.Kd2 Ke7 37.Rb4 Kd8 38.a4 Kc7 39.a5 Rc5 40.Rc4 Kc6 41.Rxc5+ Kxc5 42.Kc3 Kd6 43.Kb4 Bb7 44.Be2 Kc6 45.Bc4 Kd6 46.Bxf7 Bc6 47.Kc3 Bd7 48.Kd3 Kc5 49.Bg6 Bb5+ 50.Ke3 Bc6 51.f4 exf4+ 52.Kxf4 Kd6 53.Bh7 Ke7 54.e5* 1-0 (54) ShashChess_MsP (2765)-ArasanX (2773) Rapid 2023) 30.exf5 exf5 31.Ra4 Kf6 32.Ke1 Rb6 33.Kd2 Rd6 34.Ke3 Kg5 35.Be2 Re6+ 36.Kd2 Rd6+ 37.Kc3 Re6 38.Kd2 Rd6+ 39.Ke1 Kh6 40.a3 Rd5 41.f4 Rd6 42.Kf1 Kg7 43.Ra5 Rb6 44.a4 Rb1+ 45.Kf2 Rb2 46.Ke3 Rb3+ 47.Kd2 Rxg3 48.Rc5 Be6 49.a5 Rg2 50.Ke3 Rh2 51.Bxa6 Rxh5 52.Kd4 Rh1 53.Bb7 Ra1 54.a6 Ra4+ 55.Ke5 Kg6 56.Kd6 Kh5 57.Bf3+ Kh4 58.Be2 Rxf4 59.a7 Ra4 60.Rc7 Kg3 61.Bb5 Ra2 62.Bc6 f4 63.a8Q Rxa8 64.Bxa8 f3 65.Rc3 Bg4 66.Ke5 h5 67.Bd5 h4 68.Rc1 f2 69.Rc3+ Kh2 70.Bc4 Bh3 71.Rf3 f1Q 72.Bxf1 Bxf1 73.Rxf1 Kg2 74.Rxf7 h3 75.Rf4 h2 76.Rg4+ Kh3 77.Rg5 h1Q 78.Rh5+ Kg2 79.Rxh1 Kxh1 ½-½ (81) YoBot_v2 (2936)-EmanBot (2938) Rapid 2023;

B) 29.Be2 Rb1+ 30.Kg2 Bb7 31.f3 Rb2 32.Kf2 f5 33.exf5 Bd5 34.fxe6 Bxe6 35.Ke3 h6 36.Bxa6 Rxa2 37.Rxa2 Bxa2 38.Ke4 Bb3 39.Bb7 Be6 40.Bd5 Bd7 41.Ke5 f6+ 42.Kf4 Kd6 43.Be4 Ke7

44.g4 Be6 45.Bg6 Bb3 46.Be4 Be6 47.Bg6 Bb3 48.Kg3 Bd1 49.Bd3 Ba4 50.f4 Bd7 51.Bb1 Be8 52.Bd3 Bf7 53.Kf2 Bd5 54.Be2 Bf7 55.Ke3 Bd5 56.Bd1 Ba2 57.Kd2 Be6 58.Kc1 Bd7 59.Bf3 Be6 60.Be2 Bd7 61.Bd1 Be6 62.Be2 Bf7 63.Bf3 Be6 64.Kb2 Bd7 65.Bd1 Be6 66.Kc3 Bd7 67.Kb2 Be6 68.Kc3 Bd7 69.Kb3 Be6+ 70.Kb4 Bd7 71.Kc3 Kd6 72.Be2 Ke7 73.Bf3 Be6 74.Kd2 Bc8 75.Be2 Be6 *(75...Kf7 76.Kc3 Kf8 77.Bf3 Ke7 78.Be2 Kf8 79.Kd2 Be6 80.Ke3 Bd7 81.Kd4 Ke8 82.Ke3 Kf7 83.Bd1 Bc8 84.Bf3 Kf8 85.Be2 Kf7 86.Kd4 Bd7 87.Kc4 Bc8 88.Kc5 Ke7 89.Kd5 Be6+ 90.Kd4 Bd7 91.g5 fxg5 92.fxg5 hxg5 93.h6 Bf5 94.h7 Bxh7 95.Ke3 g4 96.Bxg4* ½-½ (122) ProteusSF-lite (2753)-Nikitosikbot (2849) Blitz 2023 *)* 76.Ke1 Bb3 77.Bb5 Be6 78.Be2 Bd7 79.Bd1 Bc8 80.Kf1 Be6 81.Kg2 Bd7 82.Kg3 Be8 83.Be2 Bd7 84.Kf2 Be6 85.Ke3 Bd7 86.Kd4 Be6 87.Kc3 Bd7 88.Kb4 Be6 89.Bf3 Bd7 90.Kc5 Be6 91.Kd4 Bd7 92.Kd3 Be6 93.Kc3 Bd7 94.Kb4 Be6 95.Bd1 Bd7 96.Kc5 Be8 97.Kd4 Bd7 98.Bf3 Be6 99.Kd3 Kf7 100.g5 hxg5 101.fxg5 fxg5 102.Ke3 Bb3 103.Kd4 Kg7 ½-½ (103) KQRBNPkqrbnp (2923)-Berserk-Test (2808) Rapid 2023;

C) 29.Bc4 f5 *(29...Rb6 30.Bd3 h6 31.Ke2 Kd6 32.Kf3 Rc6 33.Kf4 e5+ 34.Ke3 Kc7 35.Kd2 Kb7 36.Bc2 Rd6+ 37.Ke3 Bg4 38.f3 Bxh5 39.Bb3 Kb6 40.Bc4 a5 41.Bd3 Rd8 42.Rb3+ Kc7 43.Ra3 Ra8 44.Rc3+ Kd6 45.Rc1 Bg6 46.Rh1 h5 47.f4 Rg8 48.Kf3 Rc8 49.f5 Rc3 50.Ke3 Ke7 51.Rh2 Bh7 52.g4 h4 53.Rxh4 Bg8 54.Rh2 Kf8 55.Rb2 Kg7 56.Kd2 Ra3 57.Bc4 Rg3 58.Bd5 Rxg4 59.Rb7 Kh6 60.Ra7 a4 61.Rxa4 Bh7 62.Ra5 Kg5 63.a4 Bxf5 64.exf5 Kxf5 65.Kc3 Rg3+ 66.Kb4 e4 67.Rc5 Kf4 68.a5 e3 69.Bc4* 1-0 (69) ProteusSF-lite (2872)-ArasanX (2785) Blitz 2023*)* 30.exf5 exf5 31.Ra5

C1) 31...Kf6 32.f4 Kg7 33.Kg2 Rb4 34.Bxa6 Be6 35.Kh3 Rb2 36.a4 Ra2 37.Bb5 h6 38.Bd3 Ra1 *(38...Bd7 39.Ra7 Be6 40.Bb5 Bd5 41.g4 Rf2 42.g5 hxg5 43.fxg5 Rf3+ 44.Kh2 Rf2+ 45.Kg3 Rf3+ 46.Kh2* ½-½ (46) TheFreshman1902 (2879)-FireFishBOT (2885) Rapid 2023*)* 39.Bxf5 Bxf5+ 40.Rxf5 Rxa4 41.Rc5 Ra2 42.Rc6 Ra5 43.Kg4 Ra4 44.Kf5 Ra5+ 45.Kg4 Ra4 46.Rd6 Rb4 47.Kf3 Rb5 48.Kg4 Rb4 49.Kh3 Rb3 50.Kh4 Rb1 51.Rc6 Rb4 52.Rc3 Ra4 53.Rb3 Ra8 54.Rb1 Ra5 55.Rb3 Rf5 56.Rb6 Rc5 57.Ra6 Rf5 58.Rd6 Ra5 59.Rd7 Ra4 60.Re7 Ra1 61.Kg4 Ra5 62.Re5 Ra1 63.Rd5 Ra3 64.Rd6 Ra1 65.Rd7 Ra5 66.Kh4 Ra3 67.Rd6 Ra2 68.Kh3 Ra3 69.Rc6 Ra5 70.g4 Ra3+ 71.Kh4 Ra2 72.Rc3 Kh7 73.g5 hxg5+ 74.fxg5 Ra1 75.g6+ fxg6 76.hxg6+ Kxg6 77.Rc2 Ra4+ 78.Kg3 Ra3+ 79.Kf2 Kh7 80.Rc1 Ra2+

81.Ke1 Kh8 82.Rb1 Kg8 83.Rc1 Kh8 84.Rb1 Kg8 85.Rc1 Kh8 ½-½ (87) yobot_v2 (2911)-Nikitosikbot (2897) Blitz 2023;

C2) 31...Rb6 32.a3 Rh6 33.Be2 Rb6 34.Bc4 Rh6 35.Be2 Rb6 36.Ke1 Kf6 37.Kd2 Rb2+ 38.Kd3 Kg5 39.Ra4 Ra2 40.Ke3 Ra1 41.Ra5 f6 42.Ra4 Kh6 43.Ra5 Kg5 44.Kd4 Re1 45.f4+ Kh6 46.Ke3 Ra1 47.a4 Ra3+ 48.Kf2 Ra2 49.Ke3 Ra3+ 50.Kf2 Ra2 51.Rc5 Bd7 52.Ke3 Ra3+ 53.Kf2 Ra2 54.Ke3 Ra3+ 55.Kf2 Ra2 Normal ½-½ (55) FireFishBOT_v2 (2939)-Mr_Chess_Berserk (2911) Rapid 2024]

[28...h6 29.Ke2 Bb7 30.Bd3 a5 *(30...Rc8 31.Ke3 Rc6 32.f3 Kd6 33.g4 Bc8 34.Ra4 Ke7 35.Be2 f5 36.gxf5 exf5 37.e5 f6 38.exf6+ Kxf6 39.Kf4 Re6 40.Bf1 Rc6 41.a3 Rd6 42.Be2 Ke7 43.Bf1 Kf6 44.Be2 Ke7 45.Kg3 Re6 46.Bf1 Kf6 47.Bc4 Rd6 48.Be2 Rd2 49.Bxa6 Bxa6 50.Rxa6+ Kg5 51.a4 Rd3 52.Rg6+ Kxh5 53.Rf6 Kg5 54.Rf8 Ra3 55.Rg8+ Kh5 56.Kf4 Rxa4+ 57.Kxf5 Ra5+ 58.Ke4 Rg5 59.Rxg5+ hxg5 60.Kf5 Kh6 61.Kf6 Kh5 62.Kg7 Kh4 63.Kh7 g4 64.fxg4 Kxg4* ½-½ (64) NikitosikVariantsbot (2866)-Berserk-Test (2802) Rapid 2023*)* 31.Rb3 Bc6 32.Rb6 Be8 33.Rb7+ Kf8 34.Rb6 Ke7 35.Ke3 Ba4 36.g4 Bd1 37.f3 Rc8 38.Rb1 Ba4 39.Rb7+ Kf8 40.Ra7 Rc3 41.Ra8+ Kg7 42.Kd4 Ra3 43.Rxa5 e5+ 44.Ke3 Kg8 45.Ra8+ Kg7 46.f4 Kh7 47.f5 Kg7 48.Kd2 Rxa2+ 49.Kc3 Ra3+ 50.Kd2 Ra2+ 51.Kc1 Ra1+ 52.Bb1 Ra3 53.Bc2 Ra1+ 54.Kb2 Bxc2 55.Rxa1 Bxe4 56.Ra3 Bc6 57.Re3 Ba4 58.Ra3 Bc6 59.Rg3 Bb5 60.Rc3 Be2 61.Rg3 Bf1 62.Rc3 Be2 63.Kc2 Kf8 64.Rg3 Bb5 65.Kd2 Bc6 66.Rc3 Bb7 67.Rd3 Be4 68.Rg3 Bc6 69.Kc3 Bb5 70.Kb4 Be2 71.Kc5 Ke7 72.Kd5 Kf8 73.Ke4 Bf1 74.Rg1 Bb5 75.Rc1 Be2 76.Rc8+ Kg7 77.Rc2 Bd1 78.Rd2 Bb3 79.Rb2 Bd1 80.Ke3 Kh8 81.Rg2 Ba4 82.Kd3 Kg8 83.Kc4 Bd1 84.Ra2 Kh8 85.Ra8+ Kh7 86.Ra7 Kg7 87.Ra1 Bf3 88.Ra3 Be2+ 89.Kc5 Kf8 90.Ra8+ Kg7 91.Ra2 Bf3 92.Ra3 e4 93.Kd4 Kh8 94.Ra8+ Kh7 95.Ra7 Kg8 96.Ra1 Kg7 97.Rg1 Kg8 98.Ke3 Kg7 99.Kf4 Kg8 100.Re1 Kh8 101.Kg3 Kg8 102.Rb1 Kh7 103.Rb6 Kg7 104.Kf4 Be2 105.Rb4 Bf3 106.Rd4 Kh8 107.Rd8+ Kh7 108.Rd6 Kg7 109.Rd4 Kh8 110.Kg3 Kg7 111.Rd8 Be2 112.Rd2 Bf3 113.Rd8 Be2 114.Rd2 Bf3 115.Rc2 Kg8 116.Rc6 Kg7 117.Rb6 Bd1 118.Kh3 Be2 119.Kh4 Bf3 120.Kg3 Be2 121.Rb2 Bf3 122.Rc2 Kg8 123.Rc7 Kg7 124.Rc6 Be2 125.Kf4 Bf3 126.Rc7 Kf8 127.Rc6 Kg7 128.Ra6 Be2 129.Rd6 Bf3 130.Rd2 Kh7 131.Ke3 Kg8 132.Rd6 Kg7 133.Rb6 Bg2 134.Rb7 Bf3 135.Rb4 Bxg4 136.Kxe4 ½-½ (136) ReinforcementTrial (2899)-FireFishBOT_v2 (2894) Blitz 2023]

29.exf5 exf5 30.Ra5 Kf6

[30...Rb8 31.Bd3 Kf6 32.f4 Kg7 33.Ke1

A) 33...Rb2 34.Bxa6 Bxa6 35.Rxa6 Rg2 36.h6+ Kf8 37.a3 Ke7 38.Kf1 Rxg3 39.Ke2 Rb3 40.a4 Ra3 41.a5 Ra4 42.Ke3

Re4+ 43.Kf3 Ra4 44.Ke3 Re4+ 45.Kf3 Ra4 46.Ra7+ Kf6 47.a6 Kg6 48.Ke3 f6 49.Ra8 Kxh6 50.Kf3 Kg6 51.a7 Kg7 52.Kg2 Ra1 53.Kg3 Ra4 54.Kf2 Ra6 55.Ke3 Ra4 56.Kf2 Ra2+ 57.Kg3 Ra1 58.Kg2 Ra3 59.Kf2 h5 60.Kg2 h4 61.Kf2 h3 62.Kg1 Ra2 63.Rb8 Rxa7 64.Rb3 Ra1+ 65.Kh2 Kg6 66.Kxh3 Rh1+ 67.Kg2 Re1 68.Rb2 Ra1 69.Rc2 Rb1 70.Ra2 Rc1 71.Rb2 Rc6 72.Rb1 Rc3 73.Ra1 Rc2+ 74.Kf1 Rb2 75.Rc1 Rd2 76.Ra1 Rh2 77.Ra3 Rb2 78.Ra1 Rc2 79.Rb1 Rc3 *(79...Rc7 80.Ra1 Rb7 81.Rc1 Rb6 82.Ra1 Rb8 83.Rc1 Kh5* ½-½ (118) FireFishBOT_v2 (2664)-ArasanX (2630) Classical 2023) 80.Ra1 Rh3 81.Ra2 Re3 82.Ra1 Re7 83.Rb1 Ra7 84.Rc1 Ra3 85.Rb1 Rc3 86.Ra1 Rf3+ 87.Ke1 Rb3 88.Rc1 Rb6 89.Ra1 Rb2 90.Rc1 Ra2 91.Rb1 Rg2 92.Rb3 Rh2 93.Ra3 Rb2 94.Ra1 Rh2 95.Ra3 Rb2 96.Ra1 Rb7 97.Rc1 Ra7 98.Rb1 Ra2 99.Rc1 Ra7 100.Rb1 Ra2 101.Rc1 Ra7 ½-½ (101) Pure-Eman (2909)-ArasanX (2819) Blitz 2023;

B) 33...Kh6 34.Bxf5 Bxf5 35.Rxf5 Rb2 36.g4 Kg7 37.Rg5+ Kf8 38.a3 Rg2 39.Kf1 Rg3 40.a4 ½-½ (43) ToromBot (2862)-FireFishBOT (2861) Blitz 2023]

31.Be2 Rb8 32.f4 Kg7 33.Bd3 Rb6 34.Be2 Kh6 35.Kf2 Rb8 36.Ke3 Rb2 37.Bf3 Be6 38.a4 Rb3+ 39.Kf2 Rb2+ 40.Ke3 Rb3+ 41.Kf2 Rb2+ 42.Kg1 Rb1+ 43.Kg2 Rb2+ 44.Kg1 Rb3 45.Kg2 Rb2+ 46.Kf1 Rb3 47.Ke2 Bc4+ 48.Kf2 Rb2+ 49.Kg1 Rb3 50.Kf2 Rb2+ 51.Kg1 Rb1+ 52.Kg2 Rb2+ 53.Kh1 Rb3 54.Kg2 Rb2+ 55.Kh1 Rb3 56.Bd5 Bxd5+ 57.Rxd5 Rxg3 58.Rxf5 Kg7 59.Kh2 Ra3 60.Rg5+ Kh6 61.Rf5 Rxa4 62.Rxf7 Kxh5 63.Rxh7+ Kg6 64.Rh3 Rxf4 65.Kg3 Ra4 66.Kg2 Ra2+ 67.Kh1 a5 68.Rg3+ Kf5 69.Rb3 Ke4 70.Rb5 a4 71.Rh5 Kd4 72.Rg5 Ra1+ 73.Kh2 Ra2+ 74.Kg1 Ke3 75.Rg3+ Ke4 76.Rg4+ Kd3 77.Rb4 Ke2 78.Kg2 Kd1+ 79.Kg3 Kc1 80.Re4 Kd2 81.Rh4 Kc3 82.Rf4 Kb2 83.Kh3 Kb3 84.Rf3+ Kc4 85.Rf4+ Kd3 86.Rb4 Kc3 87.Rf4 Kb3 88.Rf3+ Kb4 89.Rf4+ Kc3 90.Kg3 Kb3 91.Rf3+ Kc4 92.Rf4+ Kb5 93.Rf5+ Kc4 94.Rf4+ Kd3 95.Rb4 Ra1 96.Kh2 Kc3 97.Rf4 Kb3 98.Rf3+ Kb4 99.Rf4+ Kc3 100.Rg4 Kb2 101.Rf4 Kb3 102.Rf3+ Kc4 103.Rf4+ Kd5 104.Kg2 Kc5 105.Rf5+ Kd6 106.Rf3 Rc1 107.Kf2 Ra1 108.Kg3 Rd1 109.Ra3 Rd4 110.Kf3 Kc5 111.Ke3 Rh4 112.Kd2 Kb4 113.Rg3 Rc4 114.Rg8 a3 115.Rb8+ Ka4 116.Kd3 Rc1 117.Rb7 Rc8 118.Kd2 a2 119.Ra7+ Kb3 120.Rb7+ Kc4 121.Ra7 Rf8 122.Kc2 Rf2+ 123.Kc1 Re2 124.Ra8 Rg2 125.Ra3 Kb5 126.Ra8 Kb4 127.Ra6 Rh2 128.Ra7 Re2 129.Ra8 Kb5 130.Ra7 Rh2 131.Ra3 Kb6 132.Ra4 Rf2 133.Ra3 Kc5 134.Ra8 Kb5 135.Rb8+ Ka4 136.Ra8+ Kb3 137.Rb8+ Ka3 138.Ra8+ Kb3 139.Rb8+ Kc4 140.Ra8 Rg2 141.Rc8+ Kb5 142.Rb8+ Kc4 143.Rc8+ Kd3 144.Rd8+ Kc3 145.Rc8+ Kd4 146.Rd8+ Kc5 147.Ra8 Kb6 148.Ra4 Rh2 149.Ra3 Rg2 150.Rb3+ Kc5 151.Ra3 Kb4 152.Ra7 Rf2 153.Ra6 Re2 154.Ra8 Kb5 155.Ra3 Kb6 156.Ra4 Rh2 157.Ra8 Rf2 158.Ra4 Rg2 159.Ra3 Rh2 160.Rb3+ Ka5 161.Ra3+ Kb5 162.Ra7 Kb4 163.Ra8 Re2 164.Ra7 Rg2

165.Ra6 Kb3 166.Rb6+ Kc4 167.Ra6 Rg1+ 168.Kb2 Kd5 ½-½ (168) Nikitosik-ai (3139)-ArasanX (3075) Rapid 2024

250 **9.Bb5+** Bd7 10.Bxf6 Bxb5

[10...gxf6 11.0-0 Bxc3 *(11...a6 12.Bxd7+ Nxd7 13.Rc1 Rd8 14.Nb3 Qb6 15.Na4 Qb5 16.Nc3 Qb6 17.Qe2 0-0 18.Na4 Qb5 19.Qxb5 axb5 20.Nc3 Bxc3 21.Rxc3 Ra8 22.Nc5 Nxc5 23.Rxc5 Ra5 24.a3 Rd8 25.f3 Rd2 26.Rf2 Rd1+ 27.Rf1 Rd2 28.Rf2 Rd1+ 29.Rf1 Rd2* ½-½ (29) xxSaturnxx (2656)-pawn_git (2681) Blitz 2024*)* 12.bxc3 Bxb5 13.Nxb5 Qxb5 0-1 (13) IAmMateCheckMate (2703)-NowIAmSerious (2808) Blitz 2023]

11.Ndxb5

[11.Nb3 Qb6 12.Bxg7 Rg8 13.Bd4 Qc6 *(13...Bxc3+ 14.Bxc3 Nc6 15.g3 Rd8 16.Qf3 e5 17.Rd1 Rg6 18.Rxd8+ Qxd8 19.Nd2 a5 20.Kd1 Nb4 21.Bxb4 axb4 22.Qb3 Qd7 23.Qd5 Rd6 24.Qxe5+ Kd8 25.Qf4 Qc6 26.f3 Qc5 27.h4 h6 28.b3 Kc7 29.e5 Rd4 30.Qe3 Qc3 31.Qxc3+ bxc3 32.Rh2 Rd3 33.Kc1 cxd2+ 34.Rxd2 Rxf3 35.Rd6 h5 36.Rh6 Bd7 37.Rxh5 Rxg3 38.Rh7 Be6 39.h5 Rg2 40.h6 Rxa2 41.Rg7 Rh2 42.h7 Bxb3 43.Kb1 Be6 44.Kc1 b5 45.Kd1 b4 46.Kc1 b3 47.Rg5 Kb6 48.Kb1 Kc5 49.Ka1 Kb4 50.Kb1 Rxh7 51.Kc1 Rh2 52.Rh5 b2+ 53.Kb1 Kb3 54.Rxh2 Bf5+ 55.Rc2 Bxc2#* 0-1 (55) FrozenightEngine (2635)-HansNiemannBot (2866) Blitz 2023 *)* 14.Qf3 Nd7 15.a3 Bxc3+ 16.Bxc3 Qb6 17.Bd4 *(17.g3 Rc8 18.a4 Ba6 19.Nc1 Rg6 20.Ne2 e5 21.0-0 Rf6 22.Qg4 Rg6 23.Qh5 Rh6 24.Qf3 Rf6 25.Qh5 Rh6 26.Qg4 Rg6 27.Qh5 Rh6* ½-½ (27) AKS-Mantissa (2615)-FireFishBOT_v2 (2897) Blitz 2023*)* 17...Qa6 18.Rc1 Qa4 19.Rc3 Rd8 20.Rg1 e5 21.Be3 Rg6 22.Nd2 Ba6 23.Qd1 Qb5 24.Rb3 Qa5 25.Rc3 Qb5 26.Rb3 Qc6 27.Rc3 Qb5 ½-½ (27) AKS-Mantissa (2631)-FireFishBOT_v2 (2916) Blitz 2023]

11...gxf6 12.0-0 Nc6 13.a3

[13.Rc1 Rg8 14.a3 Bxc3 15.Nd6+ Ke7 16.Rxc3 Rad8 17.Rd3 Ne5 18.Nxb7 Rxd3 19.Nxa5 Rxd1 20.Rxd1 Rc8 21.f4 Ng6 22.g3 Rc2 23.b4 Re2 24.Nc6+ Kf8 25.Nxa7 Rxe4 26.b5 Re3 27.Rb1 Kg7 28.b6 Nf8 29.b7 Nd7 30.Nc6 Rxa3 31.Rd1 1-0 (31) myboy1 (2761)-Beast_in_White (2684) Blitz 2023]

13...Bxc3 14.Nxc3 Rg8

[14...Rd8 15.Qb3 Qa6 16.Rad1 0-0 17.h3 Kg7 18.Nb5 Qb6 19.a4 a6 20.Qg3+ Kh8 21.Qh4 axb5 22.Qxf6+ Kg8 23.Qg5+ Kh8 24.Qf6+ Kg8 25.Qg5+ Kh8 26.Qf6+ ½-½ (26) AKS-Mantissa (2619)-FireFishBOT_v2 (2895) Blitz 2023]

15.Qe2 Rd8 16.Rad1 Ke7 17.f4 Qb6+ 18.Kh1 Nd4 19.Qf2 Nc6 20.Qxb6 axb6 21.Nb5 Na5 22.Rc1 Rd7 23.Na7 Rgd8 24.Nc8+ Kf8 25.Nxb6 Rd6 26.Nc4 Nxc4 27.Rxc4 Rd2 28.Rb4 R8d7 29.h3 Re2 30.b3 h5 31.a4 Kg7 32.h4 Rdd2 33.Rg1 Re3 34.Kh2 Rb2 35.Rxb7 Rxe4 36.Rf1 Ree2 37.Rg1 Re4 38.Kg3 Re3+ 39.Kh2 Ra2 40.Rb5 Re4 41.Kg3 Re3+ 42.Kh2 f5 43.a5 Re4 44.Kg3 Re3+ 45.Kh2 Re4 46.Rf1 Rd4 47.b4 Rdd2 48.Kh3 Rxg2 49.Ra1 Rh2+ 50.Kg3 Rae2 51.a6 Reg2+ 52.Kf3 Rd2 53.Ke3 Rhe2+ 54.Kf3 Rh2 55.Ke3 Rhe2+ 56.Kf3 Rf2+ 57.Ke3

Rfe2+ ½-½ (57) xxsaturnxx (2714)-Nikitosik-ai (2947) Blitz 2024

251 **9...0-0** 10.a3

[10.Nb3 Qb6 11.Qe2 Rd8 12.0-0 Nc6 13.Kh1 a5 14.a4 Ne5 15.Bb5 Bd7 16.f4 Bxb5 17.axb5 Nd3 18.Be3 Qc7 19.e5 Bxc3 20.bxc3 Ne4 21.Bd4 Nec5 22.Nd2 a4 23.Nc4 a3 24.Nd6 a2 25.Rxa2 Rxa2 26.Qxa2 h5 27.h3 Rxd6 28.exd6 Qxd6 29.Qe2 Qd5 30.Rd1 Nxf4 31.Qf1 Nxh3 32.Bxc5 Qxc5 33.gxh3 Qxc3 34.Qg2 g6 35.Rf1 Kg7 36.Qf3 Qc7 37.b6 Kg8 38.bxc7 b6 39.c8Q+ Kh7 40.Qf8 f5 41.Qb7# 1-0 (41) medine2007 (2724)-boyblack90 (2636) Blitz 2024]

[10.Nc2 Bxc3 *(10...Rd8 11.Nxb4 Qxb4 12.Qb3 Qxb3 13.Bxb3 Nc6 14.f3 Nd4 15.Bd1 e5 16.Be3 Be6 17.Kf2 Rac8 18.Ba4 a6 19.Rhc1 Kf8 20.Bd1 Ke7 21.b3 Nd7 22.Ne2 Nc5 23.Kf1 f6 24.Rc3 Nxe2 25.Bxe2 Nxb3 26.Rxb3 Bxb3 27.axb3 Rc3 28.Kf2 Rxb3 29.Ra2 Rc8 30.h4 Rbc3 31.Bd1 R8c6 32.Bd2 R3c4 33.Bb3 Rd4 34.Bd5 Rd6 35.Be3 R4xd5 36.exd5 Rxd5 37.Ke2 Rd7 38.h5 Ke6 39.Rb2 g6 40.Rb6+ Kf7 41.h6 g5 42.g4 Re7 43.Kd3 Kg6 44.Ke4 Rd7 45.Bc5 Rf7 46.Bd6 Kxh6 47.Bxe5 Kg7 48.Bd4 Kg6 49.Re6 a5 50.Bb2 a4 51.Ba3 h5 52.gxh5+ Kxh5 53.Kf5 Kh4 54.Bd6 Kh3 55.Kg6 Rd7 56.Rxf6 Kg2 57.Kxg5 b5 58.f4 Rb7 59.Bb4 Kf3 60.Kf5 Ke3 61.Ke5 Kd3 62.Rc6 Rf7 63.Kd5 Rxf4 64.Bc5 Rc4 65.Rb6 Kc3 66.Rxb5 a3 67.Bxa3 Ra4 68.Bc5 Kc2 69.Kc6 Rf4 70.Bb6 Rf6+ 71.Kb7 Rf7+ 72.Ka6 Rf6 73.Rc5+ Kd3 74.Kb5 Ke4 75.Rc4+ Kf5 76.Rc5+ Kg6 77.Rc3 Rf5+ 78.Bc5 Kg5 79.Rg3+ Kf4 80.Rd3 Ke4 81.Rd4+* 1-0 (81) Prakeshdirbek (2578)-AbasnavatAra (2639) Blitz 2024) 11.Bxc3 Qc7 12.Qe2 Nbd7 13.0-0 Ne5 14.Bb3 b6 15.f4 Ng6 16.e5 Nd5 17.Bxd5 exd5 18.f5 Ne7 19.f6 Ng6 20.Qh5 Re8 21.Rae1 Qc4 22.fxg7 Qg4 23.Qh6 Qh4 24.Qxh4 Nxh4 25.Nd4 Be6 26.g3 Ng6 27.Nf5 Bxf5 28.Rxf5 Re6 29.h4 Kxg7 30.Ref1 Rf8 31.Bb4 Ne7 32.Rf6 Rxe5 33.Bc3 d4 34.Bxd4 Rd5 35.Rxf7+ Kg6 36.Rxf8 Rxd4 37.Kg2 Nd5 38.R1f2 Ne3+ 39.Kh3 Rd1 40.R2f6+ Kg7 41.R8f7+ Kg8 42.g4 Rh1+ 43.Kg3 Rg1+ 44.Kf2 Nc4 45.Kxg1 Ne5 46.h5 Nxg4 47.Rf8+ Kg7 48.R6f7+ Kh6 49.Rh8 Kg5 50.Rhxh7 Kh4 51.Rhg7 Kg3 52.Rxg4+ Kh3 53.h6 Kxg4 54.h7 Kh3 55.h8Q+ Kg3 56.Qg8+ 1-0 (56) chesstutgood (2633)-newaccs (2636) Blitz 2024]

10...Qc7 11.Qe2 Bxc3 12.Bxc3 Nxe4 13.Nb5 Qf4 14.Bb4 Rd8 15.g3 Qf5 16.f3 Nc5 17.0-0 Nc6 18.Rad1 Rxd1 19.Rxd1 b6 20.Nd6 Qe5 21.Qd2 Ba6 22.Bc3 Qh5 23.g4 Qh6 24.Qxh6 gxh6 25.Bxa6 Nxa6 26.Ne4 Rc8 27.Rd7 Nc5 28.Nxc5 bxc5 29.Bf6 a5 30.Kf2 Kf8 31.Ke3 h5 32.gxh5 a4 33.Rb7 Ke8 34.Kf4 Rb8 35.Rc7 Rb6 36.Ke4 e5 37.Kd5 Nd4 38.Bxe5 Rh6 39.f4 Rxh5 40.Rxc5 Nf3 41.Ke4 Nd2+ 42.Kd3 Nb3 43.Rc8+ Ke7 44.Kc4 Nd2+ 45.Kb4 Rxh2 46.Kxa4 f6 47.Bd4 Ne4 48.b4 Kd7 49.Rc4 h5 50.Bc5 Re2 51.b5 h4 52.Bb4 h3 53.b6 h2 54.Rc7+ Ke6 55.Rh7 Nd6 56.Bxd6 Kxd6 57.Ka5 Kc6 58.a4 Re8 59.Rxh2 Ra8+ 60.Kb4 Kxb6 61.Re2 Kc7

62.Re6 Rb8+ 63.Ka3 Rf8 64.f5 Rf7 65.a5 Kc8 66.a6 Kb8 67.Kb4 Ka7 68.Kc5 Rf8 69.Kd6 Rd8+ 70.Ke7 Rd5 71.Kxf6 Rd1 72.Ke7 Ka8 73.f6 Ka7 74.f7 Ka8 75.f8Q+ Ka7 76.Qf2+ Ka8 77.Qf3+ Ka7 78.Qb7# 1-0 (78) caissa-x (2992)-expositor (2758) Rapid 2024

9...Qb6 10.Be3 0-0 11.0-0 Bxc3 12.bxc3 Qc7 13.Qe2 Bd7 14.f3 Rc8 15.Bb3 Qxc3 16.Rac1 Qa5 17.Rxc8+ Bxc8 18.Qb2 Na6 19.Bc4 Nc5 20.Nb5 Bd7 21.Nd6 b6 22.Bd4 Na4 23.Qf2 Ne8 24.Nxe8 Rxe8 25.Rd1 Bc6 26.Rc1 Qg5 27.Be3 Qe7 28.Bf1 Qb7 29.Qg3 Qd7 30.Rc4 Kh8 31.Rd4 Qc8 32.h3 Nc5 33.Rc4 Nb7 34.Qf2 Qd7 35.Rc1 Rd8 36.Bg5 f6 37.Bf4 h6 38.Qb2 Kh7 39.Be3 Na5 40.Qb4 Qb7 41.Qc3 e5 42.Kh2 Rc8 43.Qd2 Be8 44.Rxc8 Qxc8 45.Bg1 Qd7 46.Qb4 Nc6 47.Qf8 Bf7 48.Bb5 Qe7 49.Qxe7 Nxe7 50.a4 Nc8 51.Kg3 Nd6 52.Bd3 Be8 53.Bc2 Nc4 54.h4 Kg6 55.f4 Na3 56.Bb3 Nb1 57.a5 bxa5 58.Bg8 Kh5 59.Bf2 a4 60.Be1 Na3 61.fxe5 fxe5 62.Bc3 g5 63.hxg5 Kxg5 64.Bxe5 h5 65.Bf4+ Kg6 66.Be6 Nc2 67.Kh4 a3 68.Bb3 Nd4 69.Bc4 Bf7 70.Be5 Nc2 71.Be2 Kh6 72.Bd1 Ne1 73.g4 hxg4 74.Bxg4 a2 75.Bd1 Nd3 76.Ba1 Nc5 77.Kg3 Bb3 78.Be2 Kg5 79.Bb2 Bc2 80.Bc4 Nxe4+ 81.Kg2 Bb1 82.Bd5 Kf4 83.Bd4 a5 84.Kf1 Ng3+ 85.Ke1 Nf5 86.Bc3 Ne3 87.Bb3 Ng4 88.Kd2 Nf2 89.Bh8 Kg3 90.Ba1 Kf3 91.Kc3 Ke3 92.Kb2 Nd3+ 93.Ka3 Nb4 94.Bf6 Kd2 95.Kb2 Nd3+ 96.Ka1 a4 97.Bg5+ Kc3 98.Bxa4 Nc5 99.Bc6 Nb3# 0-1 (99) Weiawaga (2630)-pawn_git (2669) Blitz 2024

252 **10...Nbd7** 11.Nb3 Qc7 12.Rc1 0-0 13.0-0 Bd6 14.Kh1 Qb8 15.f4 e5 16.f5 a6 17.Bxd7 Nxd7 18.Nd5 f6 19.Na5 Rf7 20.Qg4 b6 21.Nc6 Qb7 22.Nd8 Qb8 23.Nc6 Qb7 24.Nd8 Qb8 25.Nxf7 Kxf7 26.Qh5+ Kg8 27.Rf3 Bb7 28.Rh3 Bxd5 29.Qxh7+ Kf7 30.Qg6+ Kg8 31.Rh7 Bf8 32.Qh5 1-0 (32) Grischuk,A (2732)-Sarana,A (2697) chess.com INT 2024

10...Nc6 11.Nxc6 bxc6 12.Bd3 0-0 13.0-0 Qe7 14.e5 Nd5 15.Ne4 Bxd2 16.Qxd2 f5 17.Nd6 Bd7 18.Rac1 Rab8 19.b3 Rb4 20.Rc4 a5 21.Rfc1 h6 22.h3 g5 23.Rxb4 axb4 24.Bc4 Ra8 25.Rc2 Nc3 26.a4 Ra5 27.Qd4 Qg7 28.Nb7 Rxe5 29.Qd2 c5 30.a5 Bc6 31.Nd8 Be4 32.Nxe6 Rxe6 33.Bxe6+ Kh7 34.Rc1 Ba8 35.Re1 Qb7 36.Qd7+ 1-0 (36) NextLife1 (2842)-ZazzyMonkey2004 (2666) Blitz 2023

253 **11.Bxd7+** Nbxd7 12.Nb3 Qe7 13.Qe2 0-0 14.0-0 e5 15.a3 Bxc3 16.Bxc3 Rfd8 17.Rfd1 Nf8 18.Bb4 Qe6 19.Nc5 Qc6 20.Rac1 Ng6 21.g3 b6 22.Nd7 Qe6 23.Nxf6+ Qxf6 24.Rc7 a5 25.Bc3 Rxd1+ 26.Qxd1 Rd8 27.Qg4 h6 28.h4 Nf8 29.Qf5 Qxf5 30.exf5 f6 31.Rb7 Nd7 32.Kf1 Kf7 33.Ke2 Ke7 34.b4 axb4 35.Bxb4+ Ke8 36.Kf3 Rb8 37.Ra7 Rc8 38.Kg4 Rd8 39.Kh5 Kf7 40.g4 e4 41.a4 Ke8 42.Kg6 Ne5+ 43.Kxg7 Nc6 44.Rf7 Nxb4 45.Rf8+ Ke7 46.Rxd8 Kxd8 47.Kxf6 Nd3 48.Kg7 Nxf2 49.f6 e3 50.f7 e2 51.f8Q+ 1-0 (51) Renier07 (2647)-Look_Dad_I_Just_Grow (2672) Blitz 2024

254 **11...Qb6** 12.Bd3 Nc6 13.0-0 0-0

[13...Bxc3 14.Bxc3 e5 15.Bd2 0-0 16.Be3 Qc7

A) 17.f3

A1) 17...Nh5 18.Bc4 Nf4 19.Rf2 Rfd8 20.Rd2 Be8 21.Bd5 Qe7 22.Qe1 Rac8 23.Rad1 h6 24.h3 Qf6 25.Nc5 b6 26.Nb7 Rd7 27.Bxc6 Rxd2 28.Qxd2 Bxc6 29.Nd6 Rd8 30.Bxf4 exf4 31.Qb4 Bb7 32.Kh2 Bc8 33.e5 Qh4 34.Qe4 Be6 35.a3 Qg3+ 36.Kh1 Qf2 37.b4 g5 38.Rg1 Qd2 39.Kh2 Qe3 40.Qxe3 fxe3 41.Re1 f6 42.Rxe3 fxe5 43.Nb5 Rd7 44.Rxe5 Bc4 45.Nc3 Rd3 46.Ne4 Rxa3 47.Nd6 Ba2 48.Re7 a5 49.bxa5 bxa5 50.Nf5 Kf8 51.Ra7 h5 52.Ng3 g4 53.fxg4 hxg4 54.hxg4 Be6 55.g5 Ra4 56.Ra6 Ke7 57.Ne2 Rh4+ 58.Kg1 a4 59.Nc3 Rg4 60.Rxa4 Rxg5 61.g3 Rxg3+ 62.Kf1 Rxc3 63.Ra1 Rc2 64.Rb1 Kd6 65.Ra1 Bc4+ 66.Ke1 Ke5 67.Rb1 Ke4 68.Rb7 Re2+ 69.Kd1 Kd3 70.Rg7 Bb3+ 71.Kc1 Rc2+ 72.Kb1 Ba2+ 73.Ka1 Bc4 74.Rg3+ Kd4 75.Ra3 Rh2 76.Kb1 Bd3+ 77.Kc1 Rc2+ 78.Kb1 Rh2+ 79.Kc1 Rc2+ 80.Kb1 Rf2+ 81.Kc1 Ke3 82.Ra1 Rc2+ 83.Kb1 Rg2+ 84.Kc1 Rc2+ 85.Kb1 Rh2+ 86.Kc1 Rh6 87.Kb2 Kd2 88.Ra3 Bc4 89.Rg3 Ra6 90.Rg1 Ra2+ 91.Kb1 Ra7 92.Rg2+ Kc3 93.Rc2+ Kd4 94.Rb2 Bd3+ 95.Kc1 Bc4 96.Rc2 Bd3 97.Rb2 Ra1+ 98.Kd2 Rh1 99.Rb3 Rh2+ 100.Kc1 Rc2+ 101.Kb1 Bf5 102.Ra3 Kc4 103.Ra5 Rf2+ 104.Ka1 Bc2 105.Ra7 Kc3 106.Rc7+ Kb3 107.Rb7+ Kc3 108.Rc7+ Kb3 109.Rb7+ Ka3 110.Rf7 Rd2 111.Rd7 Rh2 *(111...Bd3 112.Ra7+ Kb4 113.Ra4+ Kc3 114.Ra3+ Kb4 115.Rb3+ Kc5 116.Ra3 Kd4 117.Rb3 Rg2 118.Rb2 Rg7 119.Ka2 Bc4+ 120.Kb1 Kd3 121.Rc2 Ra7 122.Rb2 Rf7 123.Rc2 Bb3 124.Rg2 Kc3 125.Rg3+ Kb4 126.Rg1 Rf2 127.Re1 Bd5 128.Re3 Kc4 129.Re1 Kc3 130.Re3+ Kd2 131.Rg3 Rf8 132.Kb2 Rf4 133.Rg1 Bc6 134.Ra1 Rb4+ 135.Ka3 Ra4+ 136.Kb2 Rb4+ 137.Ka3 Ra4+ 138.Kb2 Rxa1 139.Kxa1* ½-½ (117) NikitosikVariantsbot (2753)-Berserk-Test (2711) Blitz 2023) 112.Rh7 Bb3 ½-½ (112) yobot_v2 (2917)-LBOT007 (2840) Blitz 2023;

A2) 17...Rfd8 18.Rf2 Be6 19.Nc5 Bc4 20.Rd2 Bxd3 21.Nxd3 Nh5 22.g3 Nf6 23.Kg2 h6 24.b4 Qe7 25.a4 a6 26.h4 Qe8 27.Nc5 Rxd2+ 28.Qxd2 Rd8 29.Qc3 Qe7 30.Nd3 Kh7 31.Ra2 Ne8 32.Rb2 f6 33.Nc5 Nd6 34.Rd2 Qf7 35.Bf2 Nc4 36.Rxd8 Nxd8 37.Qb3 Nc6 38.a5 h5 39.Kh2 g5 40.Nxb7 gxh4 41.gxh4 Nd4 42.Bxd4 exd4 43.Nc5 Qc7+ 44.Kh1 Ne3 45.Qa2 Qg3 46.Qf7+ Kh6 47.Qxf6+ Kh7 48.Qe7+ Kh8 49.Qe8+ Kg7 50.Qe7+ Kh8 51.Qf6+ Kh7 52.Qf7+ Kh6 53.Qf8+ Kh7 54.Qf7+ Kh6 55.Qe6+ Kh7 56.Qd7+ Kh6 57.Qe6+ Kh7 58.Qd7+ Kg6 59.Qe8+ Kg7 60.Qd7+ Kg8 61.Qd8+ Kh7 62.Qd7+

½-½ (62) TorómBot (2984)-PetersBot (2958) Blitz 2024;

B) 17.Rc1 Rfd8 18.Rc3 Be6 19.Nc5 Bc8 20.f3 Nd7 21.Na4 Nf8 22.Rf2 Qe7 23.Rd2 Be6 24.b3 h6 25.Bf1 Rxd2 26.Qxd2 Rc8 27.Bc5 Qf6 28.Be3 Qe7 29.Kh1 Ng6 30.Nc5 Rd8 31.Rd3 Rxd3 32.Nxd3 b6 33.Nc1 Nf8 34.Ne2 Qd7 35.Ng3 Ng6 36.Kg1 Nf4 37.Qxd7 Bxd7 38.Bb5 g6 39.Bd2 Kg7 40.Kf2 f6 41.h4 Nb8 42.Bc4 Nc6 43.Bb5 Nb8 44.Bc4 Nc6 45.Ne2 Nxe2 46.Kxe2 g5 47.g3 Nd4+ 48.Kf2 Ne6 49.a4 gxh4 50.gxh4 Kg6 51.Kg3 Nd4 52.Bc3 Ne6 53.b4 Nf4 54.a5 b5 55.Bf1 Nh5+ 56.Kf2 a6 57.Bd2 Nf4 58.Kg3 Nh5+ 59.Kg2 Nf4+ 60.Kg3 Nh5+ 61.Kf2 Nf4 62.Be3 Bc8 63.Kg3 Nh5+ 64.Kh2 Nf4 65.Kg3 Nh5+ 66.Kg2 Nf4+ 67.Kh2 Be6 68.Kg3 Nh5+ 69.Kf2 Nf4 70.Kg3 Nh5+ 71.Kh2 Nf4 72.Bd2 Bd7 73.Bc1 Be6 74.Kg3 Nh5+ 75.Kg2 Nf4+ 76.Kf2 Bd7 77.Kg3 Nh5+ 78.Kh2 Be6 79.Bd2 Bd7 80.Bc1 Nf4 81.Kg3 Nh5+ 82.Kf2 Nf4 83.Bd2 Be6 84.Kg3 Nh5+ 85.Kh2 Nf4 86.Kg3 Nh5+ 87.Kf2 Nf4 88.Be3 Bd7 89.Kg3 Nh5+ 90.Kh2 Nf4 91.Bf2 Be6 92.Be3 Bd7 93.Kg3 Nh5+ 94.Kg2 Nf4+ 95.Kf2 Bc8 96.Kg3 ½-½ (96) YoBot_v2 (3039)-SolistaBot (3063) Blitz 2024]

[13...Ne5 14.Be3 *(14.Be2 0-0 15.a3 Bxc3 16.Bxc3 Ba4 17.Bxe5 Qxb3 18.Qd4 Rfd8 19.Qb4 Rac8 20.Bc3 Qxb4 21.axb4 Bc6 22.f3 a6 23.Kf2 Ne8 24.Rfd1 h6 25.Bd4 Rd7 26.h4 Rcd8 27.Bc5 e5 28.Be7 Rxd1 29.Rxd1 Rxd1 30.Bxd1 g6 31.Bb3 Kg7 32.g3 f6 33.Ke3 g5 34.Bc5 Nc7 35.Bb6 Ne8 36.Be6 Bb5 37.Bc5 Nc7 38.Bc8 Bc6 39.f4 exf4+ 40.gxf4 Kf7 41.Bg4 Ne6 42.hxg5 hxg5* Normal ½-½ (42) FelineBot (2959)-abcbot (2790) Blitz 2024*)* 14...Qd8 15.Be2 Bc6 16.f4 Qxd1 17.Nxd1 Neg4 18.e5 Nxe3 19.Nxe3 Nd5 20.Nc4 Rd8 21.a3 Be7 22.Kh1 0-0 23.Nba5 Rc8 24.Rac1 b6 25.Nxb6 axb6 26.Nxc6 Bc5 27.Bb5 Be3 28.Rc4 f5 29.g3 Kf7 30.Rf3 g5 31.fxg5 Bxg5 32.h4 Be7 33.g4 Bxh4 34.gxf5 exf5 35.Rxh4 1-0 (35) Poirot_Hercule (2739)-Rumple_DarkOne (2622) Blitz 2024]

14.Be3 Qd8

[14...Qc7 15.Rc1 Rfd8 16.a3 Bf8 17.f4 Be8 18.h3 Nh5 19.Rf2 Rac8 20.Rcc2 h6 21.e5 f6 22.g4 Nxf4 23.Bxf4 Nxe5 24.Bxe5 Qxe5 25.Qf3 a5 26.Kf1 a4 27.Nc1 Rd4 28.Rce2 Qd6 29.Re4 Bc6 30.Rxd4 Qxd4 31.Qf4 Qb6 32.Rc2 Qc5 33.N3e2 Qb6 34.Qd4 Qc7 35.Nf4 Kh8 36.Nxe6 Qb8 37.Ne2 Qh2 38.N6f4 Qh1+ 39.Ng1 Re8 40.Re2 b5 41.Rxe8 Bxe8 42.Ne6 Be7 43.Be4 Qh2 44.Qa7 Qd6 45.Qa8 Qd1+ 46.Kf2 Qd7 47.Bg6 f5 48.Bxe8 Qd2+ 49.Kf1 Qd1+ 50.Kg2 Qc2+ 51.Kh1 Qe4+ 52.Qxe4 fxe4 53.Ne2 Kh7 54.Bxb5 h5 55.gxh5 Kh6 56.Be8 Bf6 57.Bg6 Be5 58.h4 Bc7 59.N6d4 Bh2 60.Nf5# 1-0 (60) yobot_v2 (3040)-expositor (2867) Rapid 2024]

15.Rc1 Ne5

[15...Rc8 16.Bb1 Ne5 17.Bd4 Ng6 18.e5 Bxc3 19.bxc3 Nd5 20.g3 Bc6 21.c4 Ndf4 22.f3 Qg5 23.Kh1 Nh3 24.Qe2 b6 25.Be4 Bxe4 26.Qxe4 Rc7 27.Qe2 Qf5 28.Bc3 Rfc8

29.Nd2 Rd7 30.f4 h5 31.Ne4 Qg4 32.Rce1 Ne7 33.Nd6 Rcd8 34.Bb4 a5 35.Ba3 Nf5 36.Nxf5 Qxf5 37.Bd6 Qg4 38.Qb2 h4 39.Qe2 f5 40.Qxg4 fxg4 41.Re4 Kf7 42.f5 exf5 43.Rxg4 Ke6 44.Rxh4 Ng5 45.g4 f4 46.Rh5 Ne4 47.Rxf4 Nxd6 48.exd6 Rxd6 49.Rb5 Ke7 50.Re4+ Kf7 51.Kg2 Rd2+ 52.Kg3 Rxa2 53.Rxb6 g5 54.Rb7+ Kf6 55.Re3 Rdd2 56.Rb6+ Kf7 57.h3 Rac2 58.Rb7+ Kf6 59.Rb6+ Kf7 60.Rb7+ Kf6 61.Rc7 a4 62.Rc6+ Kf7 63.Rc7+ Kf6 64.Rc6+ Kf7 65.Rc5 Kg6 66.Re6+ Kf7 67.Re3 Kg6 68.Rc8 Kf7 69.Rc5 ½-½ (69) Flamerare (2781)-chesshyperbot (2708) Rapid 2022]

16.Bb1 Bxc3 17.Rxc3 Bb5 18.Qxd8 Rfxd8 19.Re1 Nfg4 20.Bg5 f6 21.Bf4 Ng6 22.Bc7 Rd7 23.f3 Nh6 24.Bg3 b6 25.Bc2 e5 26.Na1 Nf7 27.Bb3 Rad8 28.Nc2 h5 29.h4 Kh7 30.a4 Ba6 31.Ne3 Bb7 32.Be6 Re7 33.Bc4 Rc7 34.Ra1 Nf4 35.Be1 Rcd7 36.Bb5 Rd4 37.g3 Nd3 38.Nf5 Nxe1 39.Rxe1 Bc8 40.Nxd4 exd4 41.Ra3 Kh6 42.f4 Nd6 43.Rd3 Nxb5 44.axb5 Bg4 45.Kf2 Rc8 46.e5 Rc2+ 47.Kg1 fxe5 48.fxe5 Be6 49.Rxd4 Kg6 50.Rd6 Kf5 51.Rc6 Rxb2 52.Rf1+ Kxe5 53.Re1+ Kd4 54.Rcxe6 Rxb5 55.Rd1+ Kc3 56.Rc6+ Kb2 57.Rd2+ Kb3 58.Rd3+ Kb2 59.Re6 Rb3 60.Rxb3+ Kxb3 61.Re7 a6 62.Rxg7 Kc4 63.g4 Kd4 64.gxh5 Kc4 65.h6 b5 66.h5 Kc5 67.h7 b4 68.h8Q b3 69.h6 a5 70.h7 a4 71.Rg3 Kd5 72.Rxb3 axb3 73.Qa1 b2 74.Qxb2 Ke4 75.h8Q Kf4 76.Qe2 Kg3 77.Qhh2# 1-0 (77) colinbot (3026)-simbelmyne-bot (2671) Blitz 2025

11...Qc7 12.0-0

[12.Bd3 0-0 13.0-0

A) 13...Rd8 14.Qe2 Nc6 15.Rac1 Be8 16.Rfd1 Rac8 17.h3 Qb8 *(17...Bd6 18.Nb5 Bh2+ 19.Kh1 Qb8 20.Be3 Bf4 21.Nc3 h6 22.Bb1 Bxe3 23.Qxe3 Ne5 24.f4 Nc4 25.Qf2 Bc6 26.e5 Nd5 27.Re1 Nxc3 28.Rxc3 b5 29.Nd4 Qb6 30.Rd3 Rd7 31.Kg1 Rcd8 32.Nxc6 Qxc6 33.Red1 a6 34.Kh2 Rxd3 35.Rxd3 Rxd3 36.Bxd3 Qd5 37.Bxc4 Qxc4 38.b3 Qe4 39.Qd2 b4 40.Kg3 a5 41.Kf2 Kh7 42.Qe3 Qc2+ 43.Kf3 Qxa2 44.Qd3+ g6 45.Qd7 Qxb3+ 46.Kg4 Kg7 47.Qd8 Qc2 48.Qf6+ Kg8 49.Qd8+ Kh7 50.Qxa5 Qxg2+ 51.Kh4 Qf2+ 52.Kg4 b3 53.Qc7 Kg7 54.f5 h5+ 55.Kg5 Qg3#* 0-1 (55) TimeTrave1 (2855)-NowIAmSerious (2812) Blitz 2023) 18.f4 e5 19.f5 Nd4 20.Nxd4 exd4 21.Nb1 Bd6 22.Bg5 Rxc1 23.Rxc1 Bh2+ 24.Kh1 Bc6 25.Nd2 Bf4 26.Bxf6 gxf6 27.Rf1 Kf8 28.Nf3 Be3 29.Nh2 Ke7 30.Ng4 Qd6 31.Rf3 Bf4 32.Qf2 Be5 33.Qh4 Rc8 34.Rf1 Qc5 35.Qxh7 Bb5 36.Nxe5 Qxe5 37.Bxb5 Qxb5 38.Rg1 Qe2 39.Qh4 Rc5 40.Re1 Qb5 41.a4 Qa5 42.b4 Qxb4 43.e5 Kd7 44.e6+ fxe6 45.fxe6+ Kd6 46.e7 Re5 47.Rxe5 fxe5 48.e8Q 1-0 (48) L'Ami,E (2635)-Anton Guijarro,D (2669) chess.com INT 2024;

B) 13...Nc6 14.f4 *(14.a3 Be7 15.Kh1 Rfd8 16.f4 Be8 17.Qe2 Rac8 18.Rad1 Qb6 19.Bc2 Qa6 20.Qf3 Nd4 21.Nxd4 Rxd4 22.Be3 Rxd1 23.Rxd1 Bc6 24.h3 Qa5 25.Qf2 a6 26.Bb6 Qh5 27.Kg1 Nd7 28.Be3 Qa5 29.e5 Qc7 30.Be4 b5 31.Kh2 g6 32.Qf3*

Nb6 33.Bxc6 Qxc6 34.Qxc6 Rxc6 35.Bxb6 Rxb6 36.Rd7 Kf8 37.Ne4 b4 38.a4 b3 39.Kg3 Rb4 40.Nc3 g5 41.f5 Ke8 42.Ra7 Bc5 43.Ra8+ Kd7 44.Rxa6 exf5 45.Nd5 Rd4 46.Nf6+ Kc7 47.Ra5 Rd3+ 48.Kh2 Bf2 49.g4 Rd2 50.Rd5 Rxb2 51.gxf5 Bh4+ 52.Kh1 Re2 53.Rb5 b2 54.Nd5+ Kd7 55.Nc3 Re3 56.Rxb2 Rxh3+ 57.Kg2 Rxc3 58.Rb7+ Ke8 59.Rb8+ Ke7 60.Rb7+ Ke8 61.Rb8+ Ke7 62.Rb7+ Ke8 ½-½ (62) Le,Q (2728)-Aronian,L (2745) chess.com INT 2023; *14.Rc1 Rac8 15.Qe2 Rfd8 16.Kh1 Be8 17.f4 Qd7 18.Bb1 Nd4 19.Nxd4 Qxd4 20.Be3 Qc4 21.Qf3 Bxc3 22.Rxc3 Qb5 23.Rxc8 Rxc8 24.Bd4 Bc6 25.Bxf6 gxf6 26.b3 Rd8 27.Rd1 Rxd1+ 28.Qxd1 Qb4 29.h3 Qc3 30.Kh2 Qe3 31.Qf3 Qxf3 32.gxf3 Bb5 33.b4 Bc4 34.h4 Kf8 35.e5 f5 36.Kg3 Ke7 37.a3 Kd7 38.Kf2 Kc6 39.Ke3 Kb5 40.Bc2 Bd5 41.Bd1 Kc4 42.Kd2 Kd4 43.Ba4 Bxf3 44.Bc2 b5 45.Bd3 a6 46.Bc2 Be4 47.Bd1 Bd5 48.Bc2 Bc6 49.Bd3 Be4 50.Be2 h6 51.Bf1 Bd5 52.Bd3 Bc4 53.Bc2 Bf1 54.Bb1 Bg2 55.Bd3 Bf3 56.Bc2 Be4 57.Bd1 Kc4 58.Bh5 Kb3 59.Bxf7 Bd5 60.Bg8 Kxa3 61.Kc3 Ka4 62.Bf7 a5 63.bxa5 b4+ 64.Kb2 Kxa5 65.Bh5 Kb6 66.Be2 Kc5 67.Kc2 Kd4 68.Bh5 Ke3 69.Kb2 Kxf4 70.Bf7 Kxe5 71.h5 f4 72.Bg6 f3 73.Bd3 Kd4 74.Bf1 e5 75.Bh3 e4 76.Be6 e3 77.Bxd5 Kxd5 78.Kb3 f2 79.Ka4 f1Q 80.Ka5 e2 81.Kb6 e1Q 82.Ka5 Qc3 83.Ka4 Qfa1+* 0-1 (83) TimeTrave1 (2859)-NowIAmSerious (2809) Blitz 2023) 14...Rfd8 15.Qe2 Be8 16.Kh1 e5 17.Nd5 Nxd5 18.exd5 Bxd2 19.Nxd2 Nb4 20.Rac1 Qe7 21.Bc4 e4 *(21...Nxd5 22.fxe5 Bc6 23.Rce1 Rd7 24.Nb3 Re8 25.Nd4 Qg5 26.Qf2 h6 27.e6 fxe6 28.Rxe6 Rde7 29.h4 Qh5 30.Rxe7 Rxe7 31.Nxc6* 1-0 (31) Martirosyan,H (2678)-Aronian,L (2725) chess.com INT 2024) 22.Nxe4 Nxd5 23.Qf3 Bc6 24.Ng5 h6 25.Ne4 Nb6 26.Rfe1 Nxc4 27.Rxc4 Rd2 28.Rcc1 Rxb2 29.f5 Re8 30.f6 Qxe4 31.Rxe4 Bxe4 32.Qf4 Rxg2 0-1 (32) silence404 (2830)-NowIAmSerious (2865) Blitz 2024]

[12.Qe2 0-0 13.Rc1 Rd8 14.e5 Bxb5 15.Qxb5 Bxc3 16.Rxc3 Qd7 17.Qxd7 Nfxd7 18.Rc7 b6 19.Bg5 Re8 20.f4 a5 21.a3 a4 22.Nd4 Ra5 23.Bh4 h6 24.Bf2 Rd5 25.Ne2 Na6 26.Ra7 Nac5 27.Nc3 Nd3+ 28.Kf1 Nxf2 29.Kxf2 Rd3 30.Nxa4 Rd8 31.Re1 g5 32.fxg5 hxg5 33.Re2 Kg7 34.Rb7 Rd4 35.Nc3 Rd3 36.Rc7 Rh8 37.Kg1 Kg6 38.h3 Kf5 39.Rc6 Rh4 40.Rd6 Rhd4 41.Rxd4 Rxd4 42.Rf2+ Kg6 43.Re2 Kf5 44.g4+ Kf4 45.Rf2+ Ke3 46.Rxf7 Nxe5 47.Rf2 Ng6 48.Kg2 Nf4+ 49.Kg3 e5 50.Rf3+ Kd2 51.h4 gxh4+ 52.Kxh4 Nd3 53.Rf5 e4 54.Rd5 Rc4 55.Nxe4+ Rxe4 56.Rb5 Re6 57.a4 Ke3 58.a5 bxa5 59.Rxa5 Nxb2 60.g5 Nd1 61.g6 Rxg6 62.Ra3+ Kd2 63.Ra4 Nb2 64.Rb4 Nd1 65.Rb7 Nb2 66.Rb4 Nd1 67.Rb5 Nb2 68.Re5 Nd1 69.Ra5 Nb2 70.Rc5 Nd1 71.Ra5 Nb2 72.Ra2 Rg1 73.Ra7 Nd1 74.Ra5 Nb2 75.Rb5 Nd1 76.Rb3 Nb2

77.Rb8 Nd1 78.Rc8 Nb2 79.Kh3 Nd1 80.Rc7 Nb2 81.Rc8 Nd1 82.Rb8 Nb2 83.Ra8 Nd1 84.Ra3 Nb2 85.Rf3 Nd1 86.Kh2 Nb2 87.Ra3 Nd1 88.Rb3 Nb2 89.Ra3 Nd1 90.Ra1 Nb2 91.Ra4 Nxa4 92.Kxg1 ½-½ (92) Nikitosikbot (2836)-FireFishBOT_v2 (2884) Blitz 2023]

12...0-0 13.Rc1 Nc6 14.Qe2

[14.a3 Bd6 15.f4 e5 16.Kh1 exf4 17.Nd5 Qd8 18.Bxf4 Bxf4 19.Rxf4 Nxd5 20.exd5 Ne5 21.Bxd7 Nxd7 22.d6 Rc8 23.Rxc8 Qxc8 24.h3 Nf6 *(24...Re8 25.Nd4 Qc4 26.Qg4 Ne5 27.Qh4 f6 28.Re4 Rf8 29.a4 Qc8 30.Qg3 Rd8 31.Qb3+ Kh8 32.Qd5 Qd7 33.b4 h6 34.a5 a6 35.b5 Qxd6 36.Qxb7 axb5 37.a6 Rd7 38.Qxb5 Ra7 39.Qe8+ Kh7 40.Ne6 Re7 41.Qa4 Rxe6 42.a7 f5 43.a8Q fxe4 44.Q4xe4+ Ng6 45.Qad5 Rxe4 46.Qxd6 Re1+ 47.Kh2 Re5 48.Qd3 Re6 49.g4 Kg8 50.Qd5 Kf7 51.Qd7+ Ne7 52.h4 h5 53.gxh5 Rh6 54.Qb5 Kf8 55.Kg2 Rf6 56.Qb4 Rf5 57.Qb8+ Kf7 58.Qb3+ Nd5 59.Qb7+ Ne7 60.Kg1 Rxh5 61.Qb4 g6 62.Qb3+ Kf6 63.Qb6+ Ke5 64.Qd8 Nd5 65.Kg2 Ne3+ 66.Kg3 Nd5 67.Kg2 Ne3+ 68.Kh3 Nd5 69.Kg2* ½-½ (69) ArasanX (2802)-FireFishBOT_v2 (2893) Blitz 2023 *)* 25.Rd4 Qf5 26.Qe1 h6 27.Nd2 Qc5 28.Nf3 Rd8 29.Qb4 Qxb4 30.Rxb4 b6 31.Rd4 Nd7 32.b4 Nf8 33.Ne5 Ne6 34.Rd1 f6 35.Nc6 Rd7 36.g4 Kf7 37.Kg2 Nd8 38.b5 Ke6 39.Nd4+ Kf7 40.Nc6 Ke6 41.Nd4+ Kf7 42.Nc6 ½-½ (42) Nikitosikbot (2861)-FireFishBOT_v2 (2887) Blitz 2023]

[14.h3 Rfd8 15.Qe2 Bd6 16.Be3 Be5 17.Bd3 Bh2+ 18.Kh1 Bf4 19.a3 Be8 20.Rfd1 h6 21.Qf3 Be5 22.Qe2 Rac8 23.Rf1 Bf4 24.Rfd1 Qb8 25.Bxf4 Qxf4 26.Bb1 Nd7 27.g3 Qb8 28.Kg2 Nb6 29.Ba2 Nd7 30.f4 b6 31.Na1 a5 32.Nc2 Nc5 33.b4 Rxd1 34.Rxd1 Nb7 35.Rd3 Nd6 36.Qd2 Ne7 37.Rxd6 Rxc3 38.Bb1 axb4 39.axb4 Nc6 40.Rd3 Rc4 41.e5 Qa8 42.Kh2 b5 43.h4 h5 44.Rb3 g6 45.Rb2 Ne7 46.Ra2 Qd5 47.Qxd5 Nxd5 48.Rb2 Bc6 49.Kg1 Nb6 50.Kf2 Na4 51.Rb3 Bd5 52.Na3 Rc1 53.Re3 Nb2 54.Re1 Nd1+ 55.Kf1 Bf3 56.Kg1 Bc6 57.Bc2 Ra1 58.Nxb5 Bxb5 59.Rxd1 Ra3 60.Be4 Rxg3+ 61.Kf2 Rb3 62.Rb1 Rc3 63.Bb7 Kf8 64.Be4 Ke7 65.Bf3 Kf8 66.Be4 Kg7 67.Kg2 Re3 68.Bf3 Rd3 69.Bb7 f6 70.Rc1 Rd4 71.Rc7+ Kf8 72.exf6 Rxf4 73.Kg3 Rxb4 74.Bf3 Bd3 75.Rd7 Bf5 76.Rc7 Rb3 77.Kg2 Rd3 78.Re7 Rc3 79.Kf2 Rb3 80.Kg2 Ra3 81.Kf2 Rb3 82.Kg2 Rd3 83.Kf2 Rc3 84.Rb7 Rc4 85.Kg3 Bg4 86.Bg2 Bd1 87.Bh3 Rc3+ 88.Kh2 Rf3 89.Bxe6 Rxf6 90.Rb8+ Ke7 91.Bh3 Rf2+ 92.Kg3 Rf3+ 93.Kh2 Bc2 94.Rb6 Rc3 95.Re6+ Kf7 96.Re5 Kf6 97.Re6+ Kf7 98.Re5 Bd1 99.Rd5 Ba4 100.Ra5 Rc4 101.Kg3 Rc3+ 102.Kh2 Rc2+ 103.Kg3 Bc6 104.Ra6 Rc3+ 105.Kh2 Bd5 106.Rb6 Re3 107.Rb5 Bf3 108.Rb4 Kg7 109.Rd4 Be4 110.Rd6 Rb3 111.Rd4 Re3 112.Rd6 Rc3 113.Rd4 Bc2 114.Rd8 Re3 115.Ra8 Bd1 116.Ra7+ Kh6 117.Ra5 Bf3 118.Ra6 Be4 119.Rb6 Rd3 120.Rb2 Bf3 121.Rb6 Be4 122.Rb2 Re3 123.Rb6 Ra3 124.Rb5 Ra4 125.Kg3 Ra3+ 126.Kh2 Ra1 127.Kg3 Rd1 128.Rb6 Rd3+

129.Kh2 Rd2+ 130.Kg3 Rd3+ 131.Kh2 Re3 132.Rf6 Rb3 133.Rd6 Rc3 134.Rd4 Ba8 135.Rd6 Be4 136.Rd4 Bc2 137.Rd6 Re3 138.Ra6 Bd1 139.Ra5 Kg7 ½-½ (139) Weiawaga (2633)-expositor (2759) Blitz 2024]

[14.Nd5 Nxd5 15.exd5 Bxd2 16.Qxd2 exd5 17.Qxd5 Rfd8 18.Qe4 Qb6 19.Bd3 g6 20.Bc4 *(20.Rc5 Qc7 21.Bc4 b6 22.Rg5 Kg7 23.Rc1 Qd6 24.Rd5 Qf6 25.Bb5 Rac8 26.Qe1 Be8 27.Rxd8 Rxd8 28.Rc3 Bd7 29.Bc4 Bg4 30.f3 Bf5 31.g4 Bc8 32.Be2 Bb7 33.a3 a5 34.Qf2 a4 35.Qxb6 axb3 36.Qxb7 Qe5 37.Qa6 Rd2 38.Qb5 Rd1+ 39.Kg2 Rd5 40.Qc4 Rd2 41.f4 Qe7 42.Kh3 Nd4 43.Bf1 Qe1 44.Rg3 Qf2 45.Bg2 Ne2 46.Kh4 Nxf4 47.Bh3 h6 48.g5 Ne2 49.Qc7 hxg5+ 50.Kxg5 Qf6+ 51.Kg4 Qf5+ 52.Kh4 Qh5#* 0-1 (52) NikitosikVariantsbot (2607)-FireFishBOT_v2 (2918) Blitz 2023*)* 20...Re8 21.Qh4 Rad8 22.Nc5 Bf5 23.Qf6 Ne5 24.Qxb6 axb6 25.Nxb7 Rd2 26.Rfe1 Rc8 27.Bf1 Rxc1 28.Rxc1 Kf8 29.a4 Be4 30.Rc8+ Ke7 31.f4 Ng4 32.Rc7+ Rd7 33.Rxd7+ Kxd7 34.a5 Bxb7 35.a6 Bc6 36.Be2 Nf6 37.b4 Kc7 38.b5 Bd7 39.g3 Ne8 40.h4 Nd6 41.Bf3 Kb8 42.h5 Bxb5 43.Kf2 Bxa6 44.hxg6 hxg6 45.Ke3 Kc7 46.Kd4 Kd7 47.g4 Ke7 48.Bd1 Bb5 49.Bf3 Ne8 50.Bd1 Bd7 51.Be2 Nf6 52.g5 Ne8 53.Bd3 Kd6 54.Bc4 Be6 55.Be2 Nc7 56.Bf3 b5 57.Be4 b4 58.Bd3 Nd5 59.f5 Bxf5 60.Bc4 Be6 61.Ba2 Nc3 62.Bc4 Bxc4 63.Kxc4 b3 64.Kd3 b2 65.Kc2 b1Q+ 66.Kd2 f6 67.Ke3 fxg5 68.Kd2 g4 69.Ke3 g3 70.Kd2 g2 71.Ke3 g1Q+ 72.Kd2 Qgc1# 0-1 (72) NikitosikVariantsbot (2656)-FireFishBOT_v2 (2909) Blitz 2023]

14...Rfd8

[14...h6 15.Rfe1 Qe5 16.f4 Qc7 17.e5 Bxc3 18.bxc3 Nd5 19.Bd3 Qb6+ 20.Kh1 Qc7 21.Bb1 Nde7 22.Be3 Rfd8 23.Bc5 Nf5 24.g4 Nh4 25.Bd6 Qb6 26.Be4 Na5 27.Nd4 Nc6 28.Qf2 Ng6 29.Rb1 Qa6 30.f5 Nf8 31.Nb3 Qc4 32.f6 Rac8 33.Nd2 Qxa2 34.fxg7 Ng6 35.Ra1 Qb2 36.Reb1 Qxc3 37.Bxg6 fxg6 38.Rf1 Nxe5 39.Bxe5 Qc6+ 40.Kg1 Qc5 41.Ne4 Qxf2+ 42.Rxf2 Bb5 43.Nf6+ Kxg7 44.Nd5+ Kh7 45.Ne7 Rf8 46.Nxc8 Rxc8 47.Rf7+ Kg8 48.Rg7+ Kf8 49.Rh7 Rd8 50.Rc1 g5 51.Rcc7 Rd1+ 52.Kf2 Bd7 53.Rxb7 Rd2+ 54.Ke3 Rd5 55.Bf6 a5 56.Rb8+ Be8 57.Re7 Re5+ 58.Kf2 Rf5+ 59.gxf5 exf5 60.Rbxe8# 1-0 (60) LeelaMultiPoss (3225)-pawn_git (2753) Blitz 2024]

15.Bg5

[15.Kh1

A) 15...Qe5 16.f4 Qh5 17.e5 Qxe2 18.Bxe2 Bxc3 19.bxc3 Ne4 20.Be1 Ne7 21.Bf3 Bc6 22.Nd4 Nc5 23.Bh4 Rd7 24.Bxe7 Rxe7 25.Nxc6 bxc6 26.Rc2 Rd8 27.Bxc6 Rc7 28.Bf3 h6 29.g3 Rd3 30.Kg2 g5 31.Be2 Re3 32.Rf3 Re4 33.Rf2 Re3 34.Bb5 gxf4 35.gxf4 Nd3 36.Bxd3 Rxd3 37.Rf3 Rxf3 38.Kxf3 Rc4 39.Ke3 Kf8 40.Kd3 Rxf4 41.Rb2 h5 42.Rb8+ Kg7 43.c4 Rf5 44.Kd4 Rf2 45.Kc5 Rxh2 46.Kd6 Rd2+ 47.Ke7 Rc2 48.Rf8 Rxc4 49.Rxf7+ Kg6 50.Rf6+ Kg5 51.Kxe6 Rf4 52.a3 h4 53.Rxf4 Kxf4 54.Kd6 h3 55.e6 h2 56.e7 h1Q 57.e8Q Qd1+ 58.Kc5 Qc1+ 59.Kd4 Qd2+ 60.Kc4 Qa2+ 61.Kd3 Qxa3+ 62.Kc2 Qa2+ 63.Kc1 a6 64.Qf8+ Ke3 65.Qc5+ Kf4 66.Qb4+ Ke3 67.Qe1+ Kf3 68.Qd1+ Kg3 69.Qc2 Qa1+ 70.Kd2 a5 71.Qc3+ Qxc3+ 72.Kxc3 a4 73.Kb2 a3+ 74.Ka2 Kg2 75.Kb3 Kf2 76.Ka2 Kg2 77.Kxa3 ½-½ (77) KQRBNPkqrbnp (2914)-caissa-x (2937) Blitz 2023;

B) 15...Be8 16.f4 Rac8 17.e5 Bxc3 18.bxc3

B1) 18...Nd7

B1a) 19.Be3 Ne7

B1a1) 20.Bd3 b6 21.Rf3 *(21.Nd4 Nc5 22.Bb1 g6 23.Bf2 Bc6 24.Bh4 Rd7 25.Bxe7 Rxe7 26.h4 Rf8 27.Kg1 Bd5 28.h5 f5 29.exf6 Rxf6 30.Nb5 Qc6 31.c4 Be4 32.Rcd1 Bxb1 33.Rd8+ Rf8 34.Rxf8+ Kxf8 35.Rxb1 Qe4 36.Qxe4 Nxe4 37.Re1 Nc5 38.hxg6 hxg6 39.Rd1 Kg7 40.Kf2 Kf6 41.Ke3 e5 42.Rd6+ Kg7 43.fxe5 Rxe5+ 44.Kd4 Re2 45.Nxa7 Rd2+ 46.Ke5 Nd3+ 47.Ke6 Re2+ 48.Kd5 Nb4+ 49.Kd4 Rd2+ 50.Ke5 Nd3+ 51.Rxd3 Rxd3 52.Nc8 Rd2 53.Nxb6 Rxg2 54.c5 Rxa2 55.c6 g5 56.c7 Rc2 57.c8Q Rxc8 58.Nxc8 g4 59.Nd6 g3 60.Nf5+ Kg6 61.Nxg3* ½-½ (61) ProteusSF-lite (2880)-FireFishBOT_v2 (2891) Rapid 2023*)* 21...g6 22.h4 Nc5 23.Nxc5 bxc5 24.Rg3 *(24.h5 Bc6 25.Rh3 c4 26.Bb1 Nd5 27.Qg4 Nxe3 28.Rxe3 Qe7 29.Rg3 Kh8 30.Kh2 Rd2 31.Re1 Bd5 32.Qh3 Rf8 33.Be4 Kg7 34.h6+ Kg8 35.Bxd5 Rxd5 36.Rb1 Rfd8 37.Qg4 a6 38.Rb4 Qc5 39.Rb1 Qe7 40.Rh3 Kf8 41.a4 Rd3 42.Rf3 Rxf3 43.gxf3 Ke8 44.Kg3 Rd2 45.Rb8+ Rd8 46.Rxd8+ Qxd8 47.f5 exf5 48.Qxc4 Qg5+ 49.Kf2 Qd2+ 50.Kf1 Qxh6 51.Qc8+ Ke7 52.Qc5+ Ke8 53.Qc8+ Ke7 54.Qc5+ Ke8 55.Qc8+* ½-½ (55) Nikitosikbot (2906)-FireFishBOT_v2 (2926) Blitz 2023*)* 24...c4 25.Bb1 Nf5 26.Bxf5 exf5 27.Bd4 Qe7 28.Rh3 h5 29.Kh2 Bc6 30.Qf2 Rd7 31.Rd1 Qe6 32.Re3 Rb8 33.Re2 Be4 34.Rb2 Rxb2 35.Qxb2 Qe7 36.Qf2 Qd8 37.Kg3 Qa5 38.Rd2 a6 39.Kh2 Qd8 40.Kg3 Qa5 41.Kh3 Qd8 42.Qe3 Rd5 43.Kg3 Qa5 44.Kh2 Qd8 45.Kg3 Qa5 46.Kh2 Qd8 47.Kh3 Kh7 48.Kg3 Qd7 49.Qf2 Qe6 50.Kh2 Qe7 51.a3 a5 52.a4 Rd7 53.Kh3 Qe8 54.Qg3 Qd8 55.Qe3 Qe8 56.Qg3 Qd8 57.Qe3 Qe8 58.Kh2 Qd8 59.Kg3 Qe8 60.Qf2 Rb7 61.Bb6 Qxa4 62.Rd6 Rd7 63.Rxd7 Qxd7 64.Bxa5 Bb7 65.Kh3 Qb5 66.Bb6 Qd5 67.Kh2 Qc6 68.Bd4 Kg7 69.Bc5 Qd5 70.Be7 Kg8 71.Qg3 Qc6

72.Bb4 Qd5 73.Be7 Qc6 74.Qf2 Qd7 75.Bb4 Qc6 76.Bd6 Qe4 77.Qg3 Qd5 78.Qg5 Kg7 79.Qf6+ Kh7 80.Qg5 Qc6 81.Bb4 Qd5 82.Bf8 Kg8 83.Be7 Kg7 84.Qg3 Kg8 85.Bd6 Qe4 86.Bb4 Qd3 87.Bd6 Kg7 88.Qg5 Qd5 89.Bb4 Kh7 90.Be7 Kg8 91.Ba3 Kg7 92.Bd6 Qc6 93.Qf6+ Kg8 94.Qd8+ Kh7 95.Qg5 Kg8 96.Qg3 Kg7 97.Bb4 Kh7 98.Qf2 Qd5 99.Be7 Kg8 100.Bd6 Kg7 101.Qg3 Kg8 102.Qf3 Qb5 103.Qe2 Qd5 104.Be7 Qd3 105.Qb2 Qd5 106.Qf2 Qd3 107.Qb6 Qd5 108.Qf2 Kg7 109.Qg3 Kg8 110.Bd6 Kg7 111.Bb4 Qe4 112.Be7 Kh7 113.Qf3 Qb1 114.Qe2 ½-½ (114) Nikitosikbot (2899)-FireFishBOT_v2 (2917) Blitz 2023;

B1a2) 20.Nd4 Nf5 21.Bd3 Nxe3 22.Qxe3 Qc5 23.Be4 b5 *(23...Rc7 24.f5 Nxe5 25.fxe6 f6 26.Bc2 Rdc8 27.Qg3 Bg6 28.Bb3 Kh8 29.Nf3 Nxf3 30.Rxf3 a5 31.Rd1 Be8 32.h3 a4 33.Bc2 Qe7 34.Qh4 f5 35.Qxe7 Rxe7 36.Bxf5 g6 37.Be4 Bc6 38.Bxc6 Rxc6 39.Rf4 Rcxe6 40.Rxa4 Re2 41.Rb1 Rc2 42.Rb3 Kg7 43.Ra7 Re1+ 44.Kh2 Ree2 45.Kg3 Rxg2+ 46.Kf4 Rgf2+ 47.Ke3 Rce2+ 48.Kd4 h5 49.Rbxb7+ Kh6 50.h4 Rd2+ 51.Ke5 Rde2+ 52.Kd4 Rd2+ 53.Ke5 Rfe2+ 54.Kf4 Rf2+ 55.Kg3 Rg2+ 56.Kf4 Rgf2+ 57.Kg3 Rg2+ 58.Kf3 Rgf2+ 59.Kg3* ½-½ (59) Nikitosikbot (2908)-FireFishBOT_v2 (2913) Blitz 2023*)* 24.Qe1 g6 25.h4 Nf8 26.Kh2 Qe7 27.Qg3 Kh8 28.h5 b4 29.hxg6 hxg6 30.Nf3 Rxc3 31.Rxc3 bxc3 32.Ng5 f6 33.exf6 Qxf6 34.Rf3 Rc8 35.Bc2 Kg8 36.Ne4 Qh8+ 37.Qh3 Bf7 38.Qxh8+ Kxh8 39.Rxc3 Rxc3 40.Nxc3 Kg7 41.Kg3 Nd7 42.Bd3 Nc5 43.Bb1 Kf6 44.Nb5 e5 45.Nxa7 Bd5 46.fxe5+ Kxe5 47.Nb5 Bc4 48.Nc3 Kd4 49.Nd1 g5 50.Kf2 Bd5 51.g3 Be6 52.Kg2 Nd7 53.Kf1 Ne5 54.Kf2 Ng4+ 55.Ke2 Nf6 56.a4 Bg4+ 57.Ke1 Bxd1 58.Kxd1 g4 59.a5 Kc5 60.a6 Kb6 61.a7 Kxa7 62.Ba2 Ne4 63.Bb1 Nxg3 64.Kd2 Nf1+ 65.Kd3 g3 66.Ke2 g2 67.Kf2 g1Q+ 68.Kxg1 Nd2 69.Kh2 Nxb1 ½-½ (69) Nikitosikbot (2899)-FireFishBOT_v2 (2910) Blitz 2023;

B1b) 19.c4 Nf8 20.Be3 a6 21.Bxc6 Bxc6 22.Bc5 Qd7 23.Bd6 *(23.Rfd1 Qe8 24.Bd6 Ng6 25.Qf2 f5 26.exf6 Qf7 27.fxg7 e5 28.Na5 Be4 29.Qe2 Qxf4 30.Rf1 Bf3 31.Qxf3 Qxf3 32.gxf3 Rxd6 33.Nxb7 Rd7 34.Na5 Rdc7 35.Rb1 Kxg7 36.Rb6 Kh8 37.Rxa6 Rf7*

38.Rd6 e4 39.Nb3 Rxc4 40.Nd2 Ra4 41.fxe4 Rxf1+ 42.Nxf1 Rxa2 43.Rd2 Ra4 44.Ng3 Nh4 45.Rf2 Ra1+ 46.Rf1 Ra2 47.Kg1 Rg2+ 48.Kh1 Ra2 49.Nh5 Kg8 50.h3 Ra3 51.Kh2 Nf3+ 52.Kg2 Nh4+ 53.Kf2 Ng6 54.Nf6+ Kg7 55.Nh5+ Kh6 56.Nf6 Rxh3 57.Nd5 Rb3 58.Rh1+ Kg7 59.Rh5 Ra3 60.e5 Nxe5 61.Rxe5 h6 62.Nc3 Rxc3 63.Re7+ Kf6 64.Re8 h5 65.Rf8+ Ke5 66.Re8+ Kd4 67.Rd8+ Kc4 68.Rc8+ Kb3 69.Rxc3+ Kxc3 70.Kg3 h4+ 71.Kxh4 ½-½ (71) Nikitosikbot (2907)-FireFishBOT_v2 (2911) Blitz 2023 *)* 23...Ng6 24.Nd4 b6 25.Kg1 Re8

B1b1) 26.Qf2 Ne7

(26...Be4 27.Rc3 f5 28.Nb3 b5 29.Nc5 Qc6 30.cxb5 axb5 31.Rfc1 Qa8 32.h4 b4 33.Rc4 Bd5 34.Rxb4 Qa3 35.Rbb1 Qxa2 36.Qxa2 Bxa2 37.Ra1 Bd5 38.g3 Nh8 39.Na6 Rxc1+ 40.Rxc1 Nf7 41.Bb4 Be4 42.Nc7 Rc8 43.Rc5 Nd8 44.Nxe6 Rxc5 45.Nxc5 Bd5 46.Kf2 Kf7 47.h5 Bc6 48.Bd2 Ne6 49.Nd3 Nc7 50.Ke3 Ne6 51.Nb4 Bb7 52.Ke2 Be4 53.Be3 Nc7 54.Na2 Bg2 55.Bb6 Ne6 56.Kf2 Bd5 57.Nb4 Bc4 58.Be3 Ke8 59.g4 g6 60.hxg6 hxg6 61.gxf5 gxf5 62.Kg3 Nc7 63.Nc6 Ne6 64.Bd2 Kf7 65.Na7 Ba6 66.Kh4 Nd4 67.Be3 Ne6 68.Kh5 Kg7 69.Bc1 Be2+ 70.Kh4 Kf7 71.Nc8 Ba6 72.Nd6+ Kg6 73.Ne8 Kf7 74.Nf6 Bb5 75.Nd5 Bc4 76.Nb4 Bb5 77.Bd2 Bc4 78.Be3 Bb5 79.Nd5 Bc4 80.Nb6 Ba6 81.Nd5 Bb7 82.Nb6 Ba6 83.Bc1 Be2 84.Bd2 Ba6 85.Kh3 Nc7 86.Bc1 Kg7 87.Be3 Kf7 88.Na4 Kg6 89.Bd2 Ne6 90.Nc3 Bf1+ 91.Kh4 Nc7 92.Kg3 Bb5 93.Kf2 Bc6 94.Ke3 Nd5+ 95.Kd4 Nxc3 96.Bxc3 Bh1 97.e6 Bg2 98.e7 Bc6 99.e8Q+ Bxe8 100.Ba1 Ba4 101.Bb2 Bd1 102.Ba1 Bc2 103.Bb2 Bb1 104.Ba1 Ba2 105.Bb2 Bb1 106.Ba1 Ba2 107.Bb2 Bb1 ½-½ (107) Nikitosikbot (2897)-FireFishBOT_v2 (2919) Blitz 2023*)* 27.h3 h6 28.Rc3 Rcd8 29.Qb2 Be4 *(29...Ba8 30.Kh2 g6 31.Rd1 Nc8 32.Nc2 Qc6 33.Nb4 Qb7 34.Qf2 a5 35.Nc2 Qc6 36.Nd4 Qa4 37.Nc2 Qc6 38.c5 bxc5 39.Rxc5 Qa6 40.Qd4 Ne7 41.Ne3 Nf5 42.Nxf5 gxf5 43.Rc7 Rc8 44.Rd3 Rxc7 45.Bxc7 Kh7 46.Qd7 Rg8 47.Rg3 Rg7 48.Rxg7+ Kxg7 49.Qd2* ½-½ (49) TheFreshman1902 (2896)-FireFishBOT_v2 (2912) Rapid 2023*)* 30.Re1 *(30.Rg3 Bg6 31.h4 h5 32.Qxb6 Nc8 33.Qxa6 Nxd6 34.exd6 Qxd6 35.Qxd6 Rxd6 36.Nb5 Rd2*

37.Rf2 Rd1+ 38.Rf1 Rd2 39.Rf2 Rd1+ 40.Kh2 Rc8 41.Rc3 ½-½ (41) ReinforcementTrial (2884)-FireFishBOT_v2 (2888) Blitz 2023*)* 30...Ba8 31.Kh2 Nc8 32.Rg3 Kh8 33.Rd1 Rg8 34.Ba3 Qa4 35.Qb3 Qxb3 36.axb3 Rd7 37.Rgd3 Rgd8 38.R3d2 Kh7 39.g4 Na7 40.Bb4 Nc6 41.Ne2 Rxd2 42.Rxd2 Rxd2 43.Bxd2 b5 44.cxb5 axb5 45.b4 Ne7 46.Nd4 Bc6 47.Kg3 Bd7 48.Kf3 Kg6 49.Ne2 h5 50.Ke3 hxg4 51.hxg4 f5 52.exf6 gxf6 53.Kd4 e5+ 54.fxe5 Nc6+ 55.Kc5 Nxe5 56.Nd4 Nd3+ 57.Kd6 Bxg4 58.Nxb5 Nxb4 59.Bxb4 f5 60.Na3 f4 61.Nb1 f3 62.Nd2 f2 63.Nf1 Bd1 64.Nd2 f1Q 65.Nxf1 Bc2 66.Ke7 Bb1 67.Kf8 Ba2 68.Ke8 Bb1 69.Kf8 Ba2 70.Ke8 Bb1 71.Kf8 ½-½ (71) Nikitosikbot (2904)-FireFishBOT_v2 (2920) Blitz 2023;

B1b2) 26.h3 Nh4 27.g4 Ba8 28.Kh2 f6 29.Qb2 Qb7 30.Rf2 fxe5 31.fxe5 Ng6 32.Qd2 Nh8 33.Kg3 Nf7 34.Rcf1 Nxd6 35.exd6 Rcd8 36.Qg5 h6 37.Qg6 Qe4 38.Qxe4 Bxe4 39.Kf4 Bd3 40.Ke5 Bxc4 41.Nc6 Bxf1 42.Rxf1 Rd7 43.h4 b5 44.Rf2 Kh7 45.Rc2 Kg8 46.Rf2 Kh7 47.Rd2 Kg8 48.Rc2 Kf7 49.Rf2+ Kg8 50.Rf3 a5 51.Rc3 b4 52.Rc4 g5 53.hxg5 hxg5 54.Rc2 a4 55.Nxb4 Red8 56.Rd2 Kf7 57.Nc6 Rc8 58.Rf2+ Ke8 59.Rc2 Kf7 60.Rf2+ Ke8 ½-½ (60) ReinforcementTrial (2918)-FireFishBOT_v2 (2904) Blitz 2023;

B2) 18...Nd5

B2a) 19.Be1 Qb6 *(19...Nce7 20.Bxe8 Rxe8 21.c4 Nb6 22.Bf2 Red8 23.Bh4 Rf8 24.Nd4 a6 25.Bxe7 Qxe7 26.f5 Qh4 27.Rcd1 Na4 28.Qd2 Rfe8 29.Nf3 Qh6 30.Qxh6 gxh6 31.fxe6 fxe6 32.Rd4 Nb2 33.Rd7 b6 34.Nd2 Rf8 35.Rxf8+ Rxf8 36.Kg1 Rc8 37.Rd6 Nxc4 38.Nxc4 Rxc4 39.Rxb6 Ra4 40.Rxe6 Rxa2 41.Rxh6* ½-½ (41) EmanPureNN (2904)-FireFishBOT_v2 (2912) Blitz 2023 *)* 20.Bf2 Qc7 21.Bh4 Nce7 22.Bxe8 Rxe8 23.c4 Nb4 24.Bxe7 Qxe7 25.Nd2 Rcd8 26.Ne4 Nd3 27.Rcd1 Nc5 28.Nd6 Rf8 29.Rd4 b6 30.Rfd1 Nb7 31.Qc2 Qc7 32.h3 h6 33.Kh2 Qc6 34.f5 exf5 35.Qxf5 Nxd6 36.exd6 Rfe8 37.Qd3 Rd7 38.Rd5 Re6 39.Kh1 Rg6 40.Rd2 Rg5 41.Rxg5 hxg5 42.Qd4 f6 43.Kg1 ½-½ (43) ReinforcementTrial (2914)-FireFishBOT_v2 (2895) Blitz 2023;

B2b) 19.Bd3 a5

B2b1) 20.h3 a4 21.Nc5 Nxe5 22.Nxe6 fxe6 23.fxe5 Ne7 24.Bg5 Bc6

B2b11) 25.Bxh7+ Kxh7

26.Qh5+ Kg8 27.Qf7+ Kh8 28.Qh5+ *(28.Rf4 Bxg2+ 29.Kxg2 Qc6+ 30.Kg1 Qb6+ 31.Kh1 Qc6+ 32.Kg1 Qc5+ 33.Kf1 Nf5 34.Bxd8 Rxd8 35.Qxe6 Qe3 36.Qxf5 Qxc1+ 37.Kg2 Qb2+ 38.Kf3 Qxc3+ 39.Kg4 Qc6 40.Kg3 Qc3+ 41.Kh4 Kg8 42.Qe6+ Kh8 43.Qf5 Qc6 44.Kg3 Qc3+ 45.Kg4 Qc6 46.Kh4 Re8 47.Kg5 Re6 48.Qf8+ Kh7 49.Qf5+ Kh8 50.Qf8+ Kh7 51.Rh4+ Rh6 52.Qf5+ Kg8 53.Rxh6 gxh6+ 54.Kh4 Kg7 55.e6 Qc4+ 56.Kh5 Qe2+ 57.Qg4+ Qxg4+ 58.hxg4 b5 59.e7 Kf7 60.Kxh6 Kxe7 61.g5 b4 62.g6 b3 63.axb3 axb3 64.g7 b2 65.g8Q b1Q 66.Qh7+ Qxh7+ 67.Kxh7* ½-½ (69) Nikitosikbot (2908)-FireFishBOT_v2 (2925) Blitz 2023*)* 28...Kg8 29.Qf7+ Kh7 30.Qh5+ *(30.Bxe7 Rd2 31.Qh5+ Kg8 32.Qf7+ Kh7 33.Qh5+ Kg8 34.Qf7+ Kh8 35.Qh5+ Kg8* ½-½ (33) Nikitosikbot (2908)-FireFishBOT_v2 (2926) Blitz 2023*; 30.Rf4 Bxg2+ 31.Kh2 Qxe5 32.Qh5+ Kg8 33.Qf7+ Kh8 34.Qh5+ Kg8 35.Qf7+ Kh8 36.Qh5+ Kg8* ½-½ (36) Nikitosikbot (2907)-FireFishBOT_v2 (2915) Blitz 2023*)* 30...Kg8 ½-½ (30) Nikitosikbot (2917)-FireFishBOT_v2 (2913) Blitz 2023;

B2b12) 25.Rcd1 Rf8 26.Rxf8+ Rxf8 27.Bxe7 Qxe7 28.Bc4 Kh8

B2b121) 29.Kh2 Qg5 30.Rd4 g6 31.Bb5 *(31.Bxe6 Bxg2 32.h4 Qe7 33.Bd7 Bf1 34.Qe3 b5 35.e6 Rf5 36.a3 Kg8 37.Rf4 Rxf4 38.Qxf4 Bc4 39.Kg3 Bxe6 40.Qb8+ Kf7 41.Qf4+ Kg8 42.Qb8+ Kf7 43.Qf4+ Bf5 44.Bxf5 gxf5 45.Qxf5+ Kg7 46.Qg4+ Kf8 47.Qf4+ Kg8 48.Qg4+ Kf8 49.Qf5+ Kg7 50.Qg4+ Kh6 51.Qf4+ Kg6 52.Qg4+ Kh6 53.Qf4+ Kg6 54.Qg4+ Kf6 55.Qg5+ Ke6 56.Qxb5 Qxa3 57.Qc4+ Kd6 58.Qd4+ Kc7 59.Qc4+ Kb6 60.Qe6+ Kb5 61.Qe2+ Kb6 62.Qe6+ Kb5 63.Qe2+ Kc6 64.Qc4+ Kd7 65.Qg4+ Kc6 66.Qf3+ Kd7 67.Qg4+ Ke7 68.Qg5+ Ke6 69.Qg8+ Ke5 70.Qe8+ Kf6 71.Qc6+ Ke5 72.Qb5+ Kd6 73.Qb6+ Kd7 74.Qb5+ Kd6 75.Qb6+ Kd5*

76.Qd4+ Ke6 77.Qc4+ Kd6 78.Qd4+ Ke7 79.Qe3+ Kd7 80.Qa7+ Kc6 81.Qa6+ Kc5 82.Kg4 h5+ 83.Kxh5 Qxc3 84.Qxa4 Qc1 85.Qa5+ Kd4 86.Qa7+ Kd3 87.Qd7+ Ke2 88.Qe6+ Kf1 89.Qf6+ Ke1 90.Qe5+ Kd1 91.Qg5 Qa3 92.Qd5+ Kc1 93.Qc6+ Kb1 94.Kg4 Qb2 95.Qh1+ Ka2 96.Qd5+ Ka1 97.h5 Qc1 98.Qe5+ Kb1 99.Qf5+ Ka1 100.Qa5+ Kb1 101.Qb4+ Ka1 102.Qd4+ Kb1 103.h6 Qxh6 104.Qe4+ Ka1 105.Qa4+ Kb1 106.Qb4+ Ka1 107.Qc3+ Kb1 108.Qd3+ Ka1 109.Qd4+ Kb1 110.Qb4+ Ka1 111.Qc3+ Kb1 112.Qd3+ Ka1 113.Qf1+ Ka2 114.Qf2+ Ka1 115.Qe1+ Ka2 116.Qe2+ Ka1 117.Qd1+ Ka2 118.Qd5+ Ka1 119.Qd1+ Ka2 120.Qd5+ Ka1 121.Qd1+ ½-½ (121)

MastacticaTeoriabot (2857) - FireFishBOT_v2 (2881) Blitz 2023)

31...Bxb5 32.Qxb5 a3 33.Re4 Rf2 34.Rg4 Qf5 *(34...Qe7 35.Qb6 Rd2 36.Rd4 Rxd4 37.Qxd4 Kg7 38.c4 Qg5 39.Qd7+ Kh6 40.Qd4 Kg7 41.Qe4 Kf8 42.h4 Qf5 43.Qe3 Kf7 44.Kg3 Kg7 45.Qf4 Kf7 46.Qf3 Ke8 47.Qxf5 exf5 48.Kf4 Kf7 49.Kg5 Ke6 50.Kh6 Kxe5 51.Kxh7 Kf6 52.Kg8 f4 53.c5 Kf5 54.Kf7 Kg4 55.Kxg6 Kxh4 56.Kf5 Kg3 57.Ke5 Kxg2 58.Kxf4 Kf1 59.Ke3 Ke1 60.Kd3 Kd1 61.Kc3 Kc1 62.Kb3 Kd2 63.Kxa3 Kc3 64.Ka4 Kc4 65.Ka5 Kxc5 66.Ka4 b6 67.Kb3 b5 68.Kc3 b4+ 69.Kd3 b3 70.axb3 Kb4 71.Ke4 Kxb3* ½-½ (71)

Nikitosikbot (2906)-FireFishBOT_v2 (2904) Blitz 2023)

35.Qe8+ Kg7 36.Qe7+ Kg8 *(36...Qf7 37.Qxa3 h5 38.Rg3 Qf5 39.Qe7+ Kh6 40.Qe8 g5 41.Qh8+ Kg6 42.Qg8+ Kh6 43.Qh8+ Kg6 44.Qe8+ Kh6 45.Qb8 Qf8 46.Qxb7 Qf4 47.Qb6 h4 48.Qxe6+ Kh7 49.Qd7+ Kg8 50.Qc8+ Kg7 51.Qd7+ Kg6 52.Qc6+ Kf7*

53.Qb7+ Kg6 54.Qc6+ Kh7 55.Qd7+ Kg6 56.Qe6+ Kh7 57.Qd7+ ½-½ (57) Nikitosikbot (2897)-FireFishBOT_v2 (2907) Blitz 2023) 37.Qe8+ Kg7 38.Qe7+ Kg8 39.Qc7 b6 40.Ra4 Qg5 41.Rg4 Qf5 42.c4 Re2 43.Qb8+ Kg7 44.Qa7+ Kg8 45.Qb8+ Kg7 46.Qa7+ Kg8 47.Qb8+ ½-½ (47) Nikitosikbot (2906)-FireFishBOT_v2 (2908) Blitz 2023;

B2b122) 29.Rd6 Qg5 30.Bxe6 Re8 31.Kg1 (*31.c4 h5 32.Kg1 a3 33.h4 Qg6 34.Bd7 Rxe5 35.Rxg6* ½ - ½ (35) EmanPureNN (2921)-FireFishBOT_v2 (2918) Blitz 2023 *Rxe2 36.Bxc6 bxc6 37.Rxc6 Rxa2 38.Ra6 g5 39.c5 Kg7 40.hxg5 Rc2 41.Rxa3 Rxc5 42.g3 Rxg5 43.g4 hxg4 44.Ra7+ Kf6 45.Ra6+ Ke5 46.Ra5+ Kf4 47.Rxg5 Kxg5 48.Kh2 g3+ 49.Kxg3* ½-½ (49) Nikitosikbot (2903)-FireFishBOT_v2 (2905) Blitz 2023) 31...h6 32.c4 a3 (*32...Bxg2 33.Qxg2 Qxe5 34.Qd5 Qe1+ 35.Kg2 Qe2+ 36.Kg1 Qe1+ 37.Kg2 Qe2+ 38.Kg1 Qe3+ 39.Kh1 Rf8 40.Bf5 Qg5 41.Bg4 Qc1+ 42.Kg2 Qf1+ 43.Kh2 Qf4+ 44.Kh1 Qf1+ 45.Kh2 Qf4+ 46.Kh1 Qf1+ 47.Kh2* ½-½ (47) Nikitosikbot (2906)-FireFishBOT_v2 (2905) Blitz 2023) 33.Bf7 Rxe5 34.Rd8+ Qxd8 35.Qxe5 Kh7 36.Bd5 Qb6+ 37.Kh2 Qb1 38.h4 Qd3 39.Bxc6 bxc6 40.Qe6 ½ - ½ (40) ReinforcementTrial (2918) - FireFishBOT_v2 (2897) Blitz 2023;

B2b2) 20.a4 g6 (*20...h6 21.Rf3 Nde7 22.Be1 Ng6 23.Ra1 Nce7 24.Nd4 Qc5 25.Qb2 Bc6 26.Nxc6 Qxc6 27.Bb5 Qc7 28.Bf1 Nd5 29.Qb5 b6 30.Rb1 Qa7 31.Qb2 Qd7 32.Bb5 Qb7 33.Qf2 Qa8 34.Kg1 h5 35.Ra1 Qb7 36.Rd1 Qa8 37.Rb1 Nde7 38.Qe2 Nf5 39.Bd3 Rc7 40.Bb5 Rcc8 41.Rf2 h4 42.Qf3 Qxf3 43.Rxf3 Nf8 44.Ba6 Rc7 45.Bf2 Nd7 46.Rd1 Rb8 47.Bd3 Nc5 48.Bc2 g6 49.g4 hxg3 50.hxg3 Nh6 51.Kg2 b5 52.axb5 Rxb5 53.c4 Rb4 54.Rc3 Kg7 55.Ra1 a4 56.Bxc5 Rxc5 57.Rxa4 Rxa4 58.Bxa4 f6*

59.exf6+ Kxf6 60.Bc2 Nf7 61.Kf2 g5 62.fxg5+ Kxg5 63.Bd3 Nd6 64.Ke3 e5 65.g4 Kxg4 66.Be2+ Kf5 67.Bd3+ Ke6 68.Kf3 Rc8 69.Ra3 Nxc4 70.Bxc4+ Rxc4 71.Ra6+ Kd5 72.Ra5+ Kd4 73.Ra8 e4+ 74.Kg4 e3 75.Rd8+ Kc3+ 76.Kf3 e2 77.Kxe2 Ra4 78.Rc8+ Kb2 79.Rb8+ Ka1 80.Rh8 Ra2+ 81.Kf3 Rb2 82.Ra8+ Kb1 83.Rh8 Ra2 84.Rb8+ Ka1 85.Rh8 Rb2 86.Ra8+ Kb1 87.Rh8 Ra2 88.Rb8+ Ka1 89.Rh8 ½-½ (89) VariantsTop (2911)-FireFishBOT_v2 (2893) Rapid 2023*)* 21.Nc5 Nce7 22.Ne4 Bxa4 23.Nd6 Rxd6 24.exd6 Qxd6 25.Be4 Bb3 26.c4 Nb4 27.c5 Qc7 28.Qe1 Bd5

B2b21) 29.Bb1 Qc6 *(29...Bc6 30.Bc3 Nf5 31.Bxf5 exf5 32.Rd1 Nd5 33.Bxa5 Qb8 34.Qf2 Nf6 35.Rfe1 Ne4 36.Qh4 Qa8 37.Rd8+ Rxd8 38.Qxd8+ Qxd8 39.Bxd8 Nxc5 40.Rf1 Kg7 41.Kg1 Ne4 42.Ra1 Nc5 43.Be7 Ne6 44.Bd6 h6 45.Rf1 Be4 46.g3 g5 47.Ra1 Kh7 48.Ra8 Bc6 49.Kf2 Nd4 50.Ke3 Ne6 51.Rc8 Kg6 52.Rh8 Kg7 53.Ra8 Kg6 54.Kd3 Bh1 55.Rg8+ Kh7 56.Re8 Kg6 57.Re7 Bd5 58.Ke3 Bc6 59.Be5 Nc5 60.Kd4 Nd7 61.Bd6 Nf6 62.Re2 Ne4 63.Ba3 Kh5 64.Bf8 f6 65.Rc2 Kg6 66.Ke3 Kh5 67.Rc4 Kg6 68.Rc1 Kh5 69.Rc4 Kg6 70.Rc1 Kh5 71.Rc2 Kg6 72.Rc4 Kh5 73.Rc1 Kg6 74.Rc2 Kh5 75.Kd4 Kg6 76.Rg2 Kh7 77.Ra2 Kg6 78.Rc2 Kh5 79.Ke3 Kg6 80.Rc4 Kh5 81.Rc1 Kg6 82.Ra1 Nc3 83.Kd4 Ne4 84.Bb4 Kh5 85.Bf8 Kg6 86.Ra5 Nd2 87.Ra2 Nf3+* ½-½ (87) EmanPureNN (2900)-FireFishBOT_v2 (2904) Blitz 2023*)* 30.Rg1 Qc7 31.Qf2 Bc6 32.Bc3 Nbd5 33.Be5 Qd8 34.Rcd1 Qf8 35.Rge1 h5 *(35...a4 36.Kg1 Re8 37.Bc2 h5 38.Be4 Nf5 39.h3 Qh6 40.g3 Ra8 41.Rd3 a3 42.Ra1 f6 43.Bd6 Nxd6 44.cxd6 Qf8 45.Qc5 a2 46.Rd2 f5 47.Bf3 Rd8 48.Raxa2 Rxd6 49.h4 Kf7 50.Qd4 Rd7 51.Qb2 Rc7 52.Kh2 Qg7 53.Rd4 Rc8 54.Ra7 Qf6 55.Bg2 Rd8 56.Qd2 Rd7 57.Ra8 Rd8 58.Rxd8 Qxd8 59.Rc4 Qb6 60.Rc1 Qb3 61.Bh1 Nf6 62.Bxc6 bxc6 63.Qc3 Qa2+ 64.Qc2 Qxc2+ 65.Rxc2 e5 66.Rxc6 e4 67.Rc5 Ng4+ 68.Kg2 Ne3+ 69.Kf2 Ng4+ 70.Ke1 Nh2 71.Rc7+ Kf6 72.Rc6+ Kf7 73.Rc7+ Kf6 74.Kd2 Nf1+ 75.Ke2 Nh2 76.Rc6+ Kf7 77.Rc7+*

Kf6 78.Rc6+ Kg7 79.Kd2 Nf1+ 80.Kc3 Kf7 81.Rc7+ Ke6 82.Kd4 Nh2 83.Rc6+ Kf7 84.Rc7+ Kf6 85.Rc4 Kf7 86.Kc5 Ng4 87.Rc1 Ke7 88.Ra1 Kf7 89.Rb1 Ke6 90.Ra1 Kf7 91.Rb1 Ke6 92.Rb6+ Kf7 93.Rb7+ Kf6 94.Rb6+ Kf7 95.Rb7+ Ke6 96.Rb1 Kf7 97.Ra1 Nh2 98.Ra7+ Kf6 99.Ra3 Ng4 100.Kd4 Ke6 101.Ra1 Nh2 102.Ra2 Ng4 103.Ra1 Kf7 104.Ra7+ Kf6 105.Ra6+ Kf7 106.Ra1 Kf6 107.Ra6+ Kf7 108.Ra7+ Kf6 109.Ra6+ ½-½ (109) ZugzwangBot (2917)-FireFishBOT_v2 (2897) Blitz 2023) 36.Be4 Nf5 37.Rd3 f6 38.Bd6 Nxd6 39.cxd6 f5 40.Bxd5 Bxd5 41.Rxd5 exd5 42.Qb6 Rc6 43.Qxb7 Rxd6 44.Re7 a4 45.Rc7 a3 46.h3 a2 47.Qa7 Qe8 48.Rg7+ Kf8 49.Rh7 Rd7 50.Rxd7 Qxd7 51.Qxd7 a1Q+ 52.Kh2 Qd4 53.Qd8+ Kf7 54.Qd7+ Kg8 55.Qe8+ Kh7 56.Qf7+ Kh6 57.Qf8+ Qg7 58.Qa8 Qd4 59.Qf8+ Qg7 60.Qa8 ½-½ (60) Botyuliirma (2841)-FireFishBOT_v2 (2927) Blitz 2023;

B2b22) 29.Bxb4 axb4 30.Qxb4 b6 31.c6 Nxc6 32.Qb1 Rd8 33.Rc3 Qd6 34.Bxd5 Qxd5 35.Rcc1 Ne7 36.Rfd1 Qa8 37.Qxb6 Rf8 38.Ra1 Qc8 39.Rac1 ½-½ (39) EmanPureNN (2924)-FireFishBOT_v2 (2932) Blitz 2023;

B2b3) 20.Rf3 Nde7 21.Be3 Nf5 22.Bxf5 exf5 23.Qf2 Rd3

B2b31) 24.Nc5 Rd5 25.c4 Rdd8 26.Nb3 Rd3 27.h3 Nb4 28.Rg3 Bc6 29.Kh2 Be4 30.Nd4 *(30.Qe2 Qc6 31.Nd4 Qa4 32.Qh5 Qd7 33.Nb5 Nxa2 34.Nd6 Rxe3 35.Rxg7+ Kxg7 36.Qg5+ Kh8 37.Qf6+ Kg8 38.Qg5+ ½-½ (38) ReinforcementTrial (2882)-FireFishBOT_v2 (2895) Blitz 2023)* 30...Rxd4 31.Bxd4 Nd3 32.Qf1 Nxc1 33.e6 g6 34.Qxc1 fxe6 35.Be5 Qe7 36.Qc3 Kf7 37.a4 h5 38.Bh8 Rg8 39.Rg5 Bc6 40.Be5 Qc5 41.Bh8 Qe7 42.Be5 Bxa4 43.Qxa5 Bc6 44.Qe1 Be4 45.Qg3 Qc5 46.Qh4 Qe7 47.c5 Qd8 48.Qg3 Qf8 49.Qe3 Qe7 50.Qf2 Rd8 51.Bd6 Qf6 52.Qg3 Rg8 53.Be5 Qd8 54.Qf2 Bc6 55.Qb2 Qd5 56.Qf2 Ra8 57.Qg3 Rg8 58.Qe3 Ra8 59.Qg3 Rg8 60.Qc3 Qd8 61.Bd6 Qf6 62.Qe3 Qd8 63.Qf2 Rh8 64.Qe3

Re8 65.Qe1 Rg8 66.Qe3 Rh8 67.Be5 Rg8 68.Bd6 Qd7 69.Qa3 h4 70.Qa1 Rg7 71.Qe1 Rh7 72.Be5 Be4 73.Ba1 Qc7 74.Qf2 Qe7 75.Qb2 e5 76.Qb6 Qe6 77.Qc7+ Qe7 78.Qb6 Qe6 79.Qc7+ Qe7 80.Qb6 ½-½ (80) Nikitosikbot (2892)-FireFishBOT_v2 (2894) Blitz 2023;

B2b32) 24.Qf1 Rd7

B2b321) 25.Bc5 a4 26.Bd6 Qb6 27.Nd2 f6 (*27...Qa6 28.Qxa6 bxa6 29.Rff1 Na5 30.c4 Rb7 31.Rc2 Nc6 32.Nf3 h6 33.Rfc1 Kh7 34.Kg1 Bd7 35.Kf2 a5 36.Rd2 Be6 37.Ke3 Nb4 38.a3 Nc6 39.g3 Kg6 40.Nd4 Nxd4 41.Kxd4 Rb3 42.c5 Rxa3 43.c6 Rb3 44.c7 Kh5 45.Ra1 Bd7 46.Kc5 Rb5+ 47.Kd4 Rb3 48.Kc5 Kg4 49.e6 Bxe6 50.Rxa4 Ra8 51.Be5 Bc8 52.Kd6 Re3 53.Rd5 f6 54.Raxa5 Rxa5 55.Rxa5* ½-½ (55) TheFreshman1902 (2882)-FireFishBOT_v2 (2892) Rapid 2023)

B2b3211) 28.c4 fxe5 29.c5 Qd8 30.fxe5 Nxe5 31.Rxf5 Rf7 32.Rb1 Rxf5 (*32...h6 33.Ne4 Qh4 34.Ng3 Ng4 35.h3 Ne3 36.Rxf7 Bxf7 37.Nf5 Qe4 38.Nxe3 Qxe3 39.Kh2 Bxa2 40.Rxb7 Bd5 41.Re7 Qg5 42.Re5 Qd2 43.Re7 Qg5 44.Re5* ½-½ (44) TheFreshman1902 (2902)-FireFishBOT_v2 (2906) Rapid 2023) 33.Qxf5 Nf7 34.Nc4 Bd7 35.Qf1 Bc6 36.Nb6 Nxd6 37.cxd6 Rb8 38.Qc4+ Kh8 39.Qf4 Qf6 40.Qxf6 gxf6 ½-½ (40) TheFreshman1902 (2912)-FireFishBOT_v2 (2905) Rapid 2023;

B2b3212) 28.Qd3 Qa6 29.Qd5+ Kh8 30.Re1 Ne7 31.Qd3 b5 32.Qc2 Bg6 33.Rd3 Rcd8 34.Bxe7 Rxd3 35.Bxd8 Rxd8 36.Nf3 Qc8 37.h3 Bf7 38.exf6 gxf6 39.Re7 Kg8 40.Qf2 Qxc3 41.Kh2 Qc4 42.Nh4 Kf8 43.Nxf5 Rd5 44.Rxf7+ ½-½ (44) TheFreshman1902 (2929)-

FireFishBOT_v2 (2943) Blitz 2023;

B2b3213) 28.Rf2 Bf7 29.c4 Qa6

B2b32131) 30.h3 Na5 31.Qe2 (*31.c5 Qxf1+ 32.Nxf1 Be6 33.Ne3 b6 34.g4 fxe5 35.fxe5 fxg4 36.hxg4 h5 37.Nf5 Bxf5 38.gxf5 bxc5 39.f6* ½-½ (39) TheFreshman1902 (2910) - FireFishBOT_v2 (2931) Blitz 2023) 31...Re8 32.Qf3 Nxc4 33.Nxc4 Bxc4 34.Qh5 Rf7 35.Rd2 Rd8 36.exf6 (*36.Qxf5 fxe5 37.Qxe5 h6 38.a3 Rfd7 39.Rd4 Rxd6 40.Rdxc4 Rd1+ 41.Kh2* ½-½ (41) TheFreshman1902 (2886) - FireFishBOT_v2 (2902) Rapid 2023) 36...Rxd6 37.Rxd6 Qxd6 38.Rxc4 Qxf6 39.Qd1 h6 40.Rxa4 Kh7 41.Qd5 Qe7 42.Kh2 Rf6 43.Qb5 b6 44.Rd4 ½-½ (44) TheFreshman1902 (2913) - FireFishBOT_v2 (2903) Rapid 2023;

B2b32132) 30.Kg1 Na5 31.c5 Qxf1+ 32.Nxf1 Nc6 33.Re1 Re8 34.Re3 g6 35.h4 a3 36.exf6 Rxe3 37.Nxe3 b5 38.cxb6 Rxd6 39.Rc2 Rxf6 40.b7 Nb8 41.Rc8+ Kg7 42.Rxb8 Rb6 43.Ra8 Rxb7 44.Rxa3 Rb2 45.Ra7 ½-½ (45) TheFreshman1902 (2928) - FireFishBOT_v2 (2944) Blitz 2023;

B2b32133) 30.Nf3 h6 31.Rfc2 Na5 32.Nd2 fxe5 33.fxe5 Be6 34.h3 Rf7 35.Qd3 Qc6 36.Kh2 Kh7 37.c5 Qd5 38.Qxd5 Bxd5 39.Nb1 Be6 40.Nc3 Nc6 41.Re1 a3 42.Nb5 Nd8 43.Nd4 Ra8 44.Nxe6 Nxe6 45.Rc4 g5 46.Rb1 Kg6 47.Rcb4 Ra5 48.Rxb7 Rxb7 49.Rxb7 Nxc5 50.Rb6 Kf7 51.Bc7 ½-½ (51) TheFreshman1902 (2930) - FireFishBOT_v2 (2887) Blitz 2023;

B2b322) 25.Nc5 Re7

26.Rg3 g6 27.h4 h5 *(27...Nxe5 28.fxe5 Qxe5 29.Bf2 Rxc5 30.Re1 Qc7 31.Rxe7 Qxe7 32.Bxc5 Qxc5 33.Qf4 Bc6 34.h5 Be4 35.h6 a4* ½-½ (35) TheFreshman1902 (2918) - FireFishBOT_v2 (2926) Blitz 2023*)* 28.Nb3 a4 29.Nd4 Nxd4 30.cxd4 Qd8 31.Rxc8 Qxc8 32.Qd1 Rc7 33.Qxh5 Rc3 34.Qd1 Qc4 35.h5 Qxa2 36.Qe1 Qc2 37.Kh2 a3 38.hxg6 fxg6 39.Rh3 ½-½ (39) TheFreshman1902 (2931) - FireFishBOT_v2 (2905) Blitz 2023;

B2b323) 25.a4 b6 26.Bf2 *(26.h3 Rdd8 27.c4 Ne7 28.Rg3 Bxa4 29.Qf2 Rb8 30.Nd4 Bd7 31.Nb5 Qc6 32.Nd6 Be6 33.Bd4 h6 34.Bb2 a4 35.Qc2 Ra8 36.Ba3 Kh7 37.Kh2 Qd7 38.Rb1 Nc8 39.Nb5 Qc6 40.Rc3 Qd7 41.Rg3 Qc6 42.Rc3 Rd7 43.Rb4 Qe4 44.Qf2 Qc6 45.Qc2 Qe4 46.Qf2 Qb7 47.Qc2 Ra5 48.Rb2 Qc6 49.Rb1 Rd8 50.Bb4 Ra6 51.Ba3 Ra8 52.Rb2 Ra5 53.Bb4 Ra6 54.Ba3 Qd7 55.Rg3 Qc6 56.Rc3 Ra5 57.Qf2 Qd7 58.Rcc2 Qc6 59.Rc3 Ra8 60.Qc2 Qd7 61.Rg3 Ra6 62.Rb1 Qb7 63.Rc3 Ra8 64.Rb2 Rd7 65.Rb4 Ra5 66.Rb1 Rd8 67.Bb4 Ra6 68.Ba3 Rd7 69.Qf2 Qc6 70.Rg3 Ne7 71.Nd6 Rd8 72.Rc3 Nc8 73.Nb5 Qd7 74.Qf3 Ra5 75.Rbc1 Ra6 76.Rb1 Ra5 77.Rbc1 Ne7 78.Nd6 Ra7 79.Rb1 Rb8 80.Qf2 Qc6 81.Nb5 Rd7 82.Rb2 Ng6 83.Rb4 Rdd8 84.Nd4 Qe4* ½-½ (84) Nikitosikbot (2894)- FireFishBOT_v2 (2903) Blitz 2023*)* 26...Ne7 *(26...h6 27.h3 Ne7 28.c4 Qc6 29.c5 bxc5 30.Nxa5 Qxa4 31.Nc4 Qa6 32.Ra3 Qe6 33.Nd6 Rxd6 34.exd6 Qxd6 35.Qc4* ½-½ (35) EmanPureNN (2905)- FireFishBOT_v2 (2904) Rapid 2023 *Ng6 36.Bxc5 Qxf4 37.Qxf4* ½-½ (37) TheFreshman1902 (2904) - FireFishBOT_v2 (2925) Blitz 2023 *Nxf4 38.Be3* ½-½ (38)

TheFreshman1902 (2880) - FireFishBOT_v2 (2898) Blitz 2023*)* 27.c4 Qc6 28.c5 bxc5 *(28...Rdc7 29.cxb6 Qxc1 30.Nxc1 Rxc1 31.Be1 Rb1 32.Kg1 h6 33.Qe2 Bxa4 34.e6 Rcc1 35.exf7+ Kxf7 36.Qa2+ Kf8 37.Qxa4 Rxe1+ 38.Kf2 Rf1+ 39.Kg3 Rxf3+ 40.Kxf3 Rxb6 41.h3 Ra6 42.Qb5 ½-½ (42)* TheFreshman1902 (2915) - FireFishBOT_v2 (2917) Blitz 2023*)* 29.Nxa5 Qxa4 30.Nc4 Qa6 31.Ra3 Qe6 32.Nd6 Rb8 33.Rxc5 Ng6 34.Bg3 Rdd8 35.h4 ½-½ (35) EmanPureNN (2930)-FireFishBOT_v2 (2907) Blitz 2023;

B2b324) 25.h3 a4 26.Nc5 Re7 27.Rg3 Nd8 28.Qd3 Ne6 29.Qxf5 Nxc5 30.Rxg7+ Kxg7 31.Qf6+ Kg8 32.Qg5+ Kh8 33.Qf6+ Kg8 34.Qg5+ Kf8 35.Qh6+ Kg8 36.Qg5+ ½-½ (36) Nikitosikbot (2889) - FireFishBOT_v2 (2889) Blitz 2023;

B2b325) 25.Rg3 b6 26.Rb1 *(26.Qf2 a4 27.Bxb6 Qb8 28.Nd4 Ne7 29.Nc2 Ng6 30.h4 Nxh4 31.Rb1 Ng6 32.Rb4 Rc6 33.Kh2 Rb7 34.Bc5 Qc8 35.Qf3 Rb8 36.Qe3 Rb7 37.Qf3 Rb8 38.Qe3 Rb7 39.Qf3 ½-½ (39)* TheFreshman1902 (2888) - FireFishBOT_v2 (2900) Rapid 2023*)* 26...Ne7 27.Bd4 Ng6 *(27...Rd5 28.h4 Nc6 29.Qf2 Rb8 30.e6 Nxd4 31.Nxd4 b5 32.Kh2 b4 33.h5 Rbd8 34.Re1 h6 35.exf7+ Bxf7 36.Ne6 Bxe6 37.Rxe6 R5d6 38.Qe3 Rxe6 39.Qxe6+ Kh8 40.cxb4 axb4 41.Qxf5 ½-½ (41)* ReinforcementTrial (2894) - FireFishBOT_v2 (2891) Blitz 2023*)* 28.Nd2 *(28.Qd3 Qc4 29.Qxf5 a4 30.Qg4 axb3 31.axb3 Qc7 32.Rf1 h5 33.Qxh5 Rxd4 34.cxd4 Qc1 35.Rgf3 Bb5 36.Rg1 Be2 37.e6 Bxf3 38.exf7+ Kf8 39.gxf3 ½-½ (39)* TheFreshman1902 (2888) - FireFishBOT_v2 (2901) Rapid 2023*)* 28...Rxd4 29.cxd4

Qc2 30.Qe1 Nxf4 31.Rxb6 Nd3 32.Qe2 Nf4 33.Qe1 Nd3 34.Qe2 Qc1+ 35.Nf1 Nf4 36.Qf2

B2b3251) 36...Rc2 37.Rb8 Kf8 (*37...g6 38.Rxe8+ Kg7 39.Qf3 Rc3 40.Qf2 Rc2 41.Qf3 Rc3 42.Qf2 Rc2* ½-½ (40) ReinforcementTrial (2912)-FireFishBOT_v2 (2916) Blitz 2023) 38.Qf3 Rc3 39.Qf2 Rc2 40.Qf3 Rc3 41.Qf2 Rc2 ½-½ (41) Intron014 (2897)-FireFishBOT_v2 (2897) Blitz 2023;

B2b3252) 36...Bc6 37.Rbb3 (*37.Rxc6 Rxc6 38.Rf3 Rc2 39.Qh4 Ne6 40.d5 Ng5 41.Rxf5 h6 42.Qd4 Qe1 43.Kg1 Rxa2 44.h4 Qe4 45.Qxe4* ½-½ (43) ReinforcementTrial (2893)-FireFishBOT_v2 (2895) Rapid 2023)

B2b32521) 37...Be4 38.Kg1 h5 39.Rbe3 h4 40.Rxg7+ Kxg7 41.Qxf4 Rc2 (*41...Qc2 42.Qg5+ Kf8 43.e6 fxe6 44.Qf6+ Kg8 45.Qg6+* ½-½ (43) ReinforcementTrial (2903)-FireFishBOT_v2 (2897) Blitz 2023) 42.Qg5+ Kf8 43.Qd8+ Kg7 44.Qf6+ Kg8 45.Qg5+ Kf8 46.Qd8+ Kg7 47.Qf6+ Kg8 48.Qg5+ Kf8 ½-½ (48) ReinforcementTrial (2906)-FireFishBOT_v2 (2907) Blitz 2023;

B2b32522) 37...Bd5 38.Rb2 Ne6 (*38...Qa1 39.Rc3 Re8 40.Rg3 Bc4 41.Qxf4 Qxb2 42.Rxg7+ Kxg7 43.Qg5+ Kf8 44.Qh6+ Kg8 45.Qg5+ Kh8 46.Qf6+ Kg8 47.Qg5+ Kh8 48.Qf6+ Kg8 49.Qg5+* ½-½ (49) Intron014 (2887)-FireFishBOT_v2 (2892) Blitz 2023) 39.Re3 Nf4 40.Rg3 Nh5 41.Re3 Nf4 42.Rg3 ½-½ (42) Intron014 (2902)-FireFishBOT_v2 (2919) Blitz 2023;

C) 15...a6 16.Bd3 Qd6

C1) 17.Bb1 e5 18.Rfd1 Qf8 19.Nd5 Bxd2 20.Rxd2 Be6 21.Rcd1 Rac8 22.h3 Ne7 23.Qf3 Bxd5 24.exd5 Rd6 25.Qe3 Rxd5 26.Rxd5 Nexd5 27.Qxe5 g6 *(27...Qe8 28.Qxe8+ Rxe8 29.Kh2 Kf8 30.Rd2 Re1 31.Bf5 Re7 32.Nc5 Re5 33.Nd7+ Nxd7 34.Bxd7 b5 35.Bg4 Ke7 36.Bf3 Ke6 37.a3 a5 38.Be2 Nf4 39.Bd1 Ke7 40.Kg3 g5 41.Kf3 f5 42.Bc2 h6 43.g4 h5 44.Bxf5 h4 45.b3 Nxh3 46.Rd7+ Kf6 47.Rd6+ Kf7 48.Rd7+ Kf8 49.Rd8+ Kg7 50.Rd7+ Kf6 51.Rd6+ Ke7 52.Rd7+ Kf8 53.Rd8+ Kf7 54.Rd7+ Kg8 55.Ra7 Rc5 56.Rxa5 Rc3+ 57.Ke4 Nxf2+ 58.Ke5 h3 59.Ra8+ Kg7 60.Ra7+ Kf8 61.Ra8+ Kg7 62.Ra7+ Kf8 63.Ra8+ Kg7 ½-½ (63)* Nikitosikbot (2860)-FireFishBOT_v2 (2872) Blitz 2023 *)* 28.Rxd5 Nxd5 29.Qxd5 Rd8 30.Qf3 Qb4 31.Kh2 a5 32.Qf6 Rd5 33.Qf3 Rd8 34.Qc3 Qd6+ 35.g3 Qd1 36.Bc2 Qe2 37.Kg1 a4 38.Nc1 Qe6 39.Bd3 Qxh3 40.Qf6 Rd5 41.Qf3 Qh5 42.Qxh5 Rxh5 43.a3 Rd5 44.Kf1 h5 45.Ke2 g5 46.Na2 Rd6 47.Nb4 Kg7 48.Kf3 Rf6+ 49.Kg2 Rd6 50.Kf3 Rf6+ 51.Kg2 Rd6 52.Bc2 Rd2 53.Kf3 h4 54.gxh4 gxh4 55.Kg4 Rxf2 56.Kxh4 Kf6 57.Kg3 Rd2 58.Kf4 Re2 59.Bxa4 Rxb2 60.Bc2 Ke6 61.Ke3 Kd6 62.Kd2 Rxc2+ 63.Kxc2 f5 64.a4 Kc5 65.Na2 Kc4 66.a5 Kb5 67.a6 bxa6 68.Kd2 Kc5 69.Nc1 Kd4 70.Ke2 Kc3 71.Ke1 a5 72.Kd1 a4 73.Ke1 f4 74.Ne2+ Kc2 75.Nd4+ Kd3 76.Ne2 f3 77.Nc1+ Kc2 78.Na2 Kb2 79.Nb4 Kb3 80.Nd3 Kc3 81.Nc1 Kc2 82.Na2 a3 83.Kf1 Kb2 84.Nb4 Kb3 85.Nd3 f2 86.Ke2 Kc3 87.Nc1 Kc2 88.Na2 Kb3 89.Nc1+ Kc2 90.Na2 Kb3 91.Nc1+ Kb2 92.Nd3+ Kc3 93.Nc1 Kb2 94.Nd3+ Kc2 95.Nb4+ Kb3 96.Nd3 f1N 97.Kxf1 Kc3 98.Nc1 Kc2 99.Na2 Kb2 100.Nb4 Kc3 101.Na2+ Kb3 102.Nc1+ Kb2 103.Nd3+ Kc3 104.Nc1 Kb2 105.Nd3+ Kc3 ½-½ (105) Nikitosik-ai (2914)-ArasanX (2863) Blitz 2024;

C2) 17.Bc2 a5 *(17...e5 18.a3 Be6 19.Rcd1 Bxc3 20.Bxc3 Qe7 21.f3 Nh5 22.g3 h6 23.Qf2 Nf6 24.Nc5 Bc4 25.Rfe1 Rac8 26.Rxd8+ Rxd8 27.Nb3 Qe6 28.Na5 Nxa5 29.Bxa5 Rc8 30.Rd1 Bb3 31.Bxb3 Qxb3 32.Rd2 Ne8 33.Kg2 f6 34.Qe2 Rc6 35.Qd3 Qxd3 36.Rxd3 Nd6 37.Bb4 Rc2+ 38.Kf1 ½-½ (38)* ReinforcementTrial (2909)-FireFishBOT_v2 (2913) Blitz 2023 *)* 18.a3 a4 19.Nb5 Qe7 20.axb4 axb3 21.Bxb3 Nxb4 22.Nc7 Rac8 23.f3 Nh5 *(23...Qd6 24.e5 Qd3 25.Qd1 Nfd5 26.Bg5 Qxd1 27.Rfxd1 Rf8 28.Bxd5 Nxd5 29.Nxd5 exd5 30.Rxc8 Rxc8 31.Rxd5 Bc6 32.Ra5 h6 33.Be7 b6 34.Ra3 Bd5 35.Rc3 Rxc3*

36.bxc3 g5 37.Kg1 Kh7 38.Kf2 Kg6 39.g3 h5 40.g4 hxg4 41.fxg4 b5 42.Ke3 Be6 43.Kf3 Bd5+ 44.Kf2 Be6 45.h3 Kh6 46.Bd8 Bd5 47.Be7 Be6 48.Bd8 Bd5 49.Kg1 Kg6 50.Kh2 Be6 51.Be7 Ba2 52.Bd6 Kh6 53.Kg1 Be6 54.Be7 Kg6 55.Bd8 Bd5 56.Be7 Bc4 57.Bc5 Be6 58.Kf2 f6 59.exf6 Kxf6 60.Bd4+ Ke7 61.Bh8 Kf7 62.Be5 Bd5 63.Bd6 Kg6 64.Bc7 Kf7 65.Bb8 Kg6 66.Kg3 Bc4 67.Kh2 Be6 68.Be5 Bc4 69.Bd6 Bd5 70.Be5 Be6 71.Bg3 Bg8 72.Be1 Be6 73.Bd2 Bc4 74.Bc1 Bd5 75.Kg1 Bc4 76.Be3 Bd3 77.Kf2 Bc4 78.Kg2 Bd5+ 79.Kg1 Ba2 80.Kh2 Be6 81.Bc1 Bc4 82.Ba3 Bb3 83.Bf8 Bd5 84.Kg3 Be6 85.Bb4 Bb3 86.Ba5 Kh6 87.Bb6 Ba2 88.Bf2 Bd5 89.Be1 Kg6 90.Kf2 Bg8 91.Bd2 Be6 92.Kg1 Bd5 93.Kh2 Be6 94.Be3 Bf7 95.Ba7 Be6 96.Bb6 Bg8 97.Ba5 Kh6 98.Kg2 Bc4 99.Bd8 Bd5+ 100.Kf1 Bc4+ 101.Kg1 Bf7 102.Kh2 Bd5 103.Be7 Kg6 104.h4 gxh4 105.Bxh4 Ba2 106.c4 bxc4 107.g5 c3 108.Be1 Kxg5 109.Kh3 c2 110.Bd2+ Kf5 111.Kg2 c1Q 112.Bxc1 Bb1 113.Kg1 Ba2 114.Bg5 Kxg5 ½-½ (114) Nikitosikbot (2868)-FireFishBOT_v2 (2892) Blitz 2023 *)* 24.Rfd1 h6 25.Be3 Qh4 26.Qf2 Qxf2 27.Bxf2 Nf4 28.Bb6 Nfd3 29.Rb1 Be8 30.Nxe8 Rxe8 31.Ba4 Rf8 32.Bb5 Ne5 33.h4 Ng6 34.Rd7 Ne5 35.Rd4 Na6 36.Rdd1 Rc2 37.Bd4 Ng6 38.g3 Ne7 39.Ba4 Rc4 40.b3 Rcc8 41.b4 Rfd8 42.b5 Nb8 43.Kg2 Ng6 44.h5 Nf8 45.Be3 Rxd1 46.Bxd1 Nbd7 47.Ra1 Nc5 48.b6 e5 49.Rc1 Nfd7 50.Bb3 Kh8 51.Bd5 f5 52.Bxb7 Rb8 53.Bd5 Nd3 54.Rb1 fxe4 55.Bxe4 N3c5 56.b7 Nxb7 57.Ba7 Rd8 58.Rxb7 Kg8 59.Bb6 Nxb6 60.Rxb6 Re8 61.Kh3 Rd8 62.Kg4 Rd1 63.Kf5 Rd8 64.Kg6 Re8 65.Ra6 Rc8 66.Ra8 Rxa8 67.Bxa8 Kf8 68.Bd5 Ke8 69.Kxg7 e4 70.Bxe4 Ke7 71.Kxh6 Kf6 72.f4 Kf7 73.g4 Kf8 74.f5 Ke7 75.g5 Kd6 76.f6 Ke5 77.g6 Kxf6 78.g7 Ke5 79.g8Q Kxe4 80.Kg5 Ke5 81.Qc4 Kd6 82.Kf6 Kd7 83.Qc5 Kd8 84.Ke6 Ke8 85.Qe7# 1-0 (85) Nikitosik-ai (2997)-pawn_git (2728) Blitz 2024]

[15.Rfd1 Be8 16.Bg5 Rxd1+ 17.Rxd1 Bxc3 18.bxc3 Qe5 19.Bxf6 Qxf6 20.Qe3 h6 21.f3 Qe7 22.Qc5 Kf8 23.c4 Rc8 24.Qe3 Qa3 25.Qc5+ Qxc5+ 26.Nxc5 Na5 27.Nd7+ Ke7 28.Ne5 f6 29.Bxe8 fxe5 30.Bb5 a6 31.Rd7+ Kf6 32.Ba4 Rxc4 33.Bd1 Rd4 34.Rxd4 exd4 35.Kf2 e5 36.Ke2 Nc4 37.Bb3 b5 38.g3 g5 39.a4 Ke7 40.axb5 axb5 41.Kd3 Ne3 42.f4 gxf4 43.gxf4 Kd6 44.f5 Ng4 45.Ke2 Nxh2 46.f6 Ng4 47.f7 Ke7 48.Kf3 Nf6 49.Ba2 h5 50.Bb3 Nh7 51.Kg3 Ng5 52.Kh4 Nxf7 53.Kxh5 Nd6 54.Bc2 Nc4 55.Kh4 Ne3 56.Bd3 b4 57.Kg3 Kd6 58.Kf3 Kc5 59.Ke2 b3 60.Kd2 Kb4 61.Bb1 Nc4+ 62.Kd3 Na3

0-1 (62) Giri,A (2745)-Aronian,L (2729) chess.com INT 2024]
[15.Rfe1 a6 16.Bxc6 *(16.Bd3 Be8 17.Bg5 Bd6 18.g3 Be5 19.Bb1 Qb6 20.Be3 Bd4 21.Bxd4 Nxd4 22.Nxd4 Qxd4 23.e5 Nd7 24.Rcd1 Qc5 25.h4 Nf8 26.Be4 Bc6 27.Bxc6 Qxc6 28.Ne4 Rxd1 29.Rxd1 Ng6 30.Nd6 h6 31.a3 b5 32.h5 Ne7 33.Qe4 Nd5 34.Qe1 Qb6 35.Qd2 b4 36.axb4 Nxb4 37.Rc1 Nd5 38.Rc4 Rf8 39.Rg4 f5 40.Rg6 f4 41.Qc2 fxg3 42.Rxg7+ Kxg7 43.Qg6+ Kh8 44.Qxh6+ Kg8 45.Qg6+ Kh8 46.Qh6+ Kg8 47.Qg6+ Kh8 48.Qh6+* ½-½ (48) Nikitosikbot (2862)-FireFishBOT_v2 (2888) Blitz 2023*)* 16...Bxc6 17.e5 Bxc3 18.Rxc3 Nd5 19.Rc4 Rd7 *(19...Rac8 20.Bg5 Ne7 21.Nd4 h6 22.Bxe7 Qxe7 23.Nxc6 Rxc6 24.Rxc6 bxc6 25.Qxa6 Qb4 26.Rb1 c5 27.h3 Rd2 28.b3 Qe4 29.Rf1 Qxe5 30.Qa8+ Kh7 31.a4 Qf5 32.a5 Ra2 33.Qa7 Rb2 34.Qb8 Ra2 35.Qc7 Ra3 36.Rc1 Rxb3 37.Qxc5 Qxc5 38.Rxc5 Ra3 39.h4 Kg6 40.h5+ Kf6 41.Kh2 e5 42.Rc6+ Kg5 43.Rc7 Kxh5 44.Rxf7 Kg6 45.Ra7 e4 46.Re7 Ra4 47.a6 Kf6 48.Ra7 Ra3 49.Ra8 g5 50.Rf8+ Kg7 51.Re8 Rxa6 52.Rxe4 Ra3 53.f3 Kg6 54.Re6+ Kg7 55.Kg3 h5 56.Re7+ Kf6 57.Re4 h4+ 58.Kh2 Ra2 59.Kh3 Kf5 60.Rb4 Ra6 61.Rb5+ Kg6 62.Rd5 Ra3 63.Kg4 Ra4+ 64.Kh3 Kh5 65.Re5 Kg6 66.Re6+ Kf5 67.Re8 Ra5 68.Rf8+ Kg6 69.Rg8+ Kf6 70.Rf8+ Kg6 71.Rg8+ Kf6 72.Rb8 Ra2 73.Rf8+ Kg7 74.Rb8 Kf6 75.Rb6+ Kf5 76.Rb5+ Kg6 77.Rb6+ Kh5 78.Rb8 Ra1 79.Rh8+ Kg6 80.Rb8 Ra2 81.Rg8+ Kf6 82.Rf8+ Kg6 83.Rg8+ Kf5 84.Rf8+ Ke5 85.Rh8 Ra4 86.Rf8 Ke6 87.g3 hxg3 88.Kxg3 g4 89.fxg4 Ke7 90.Rf2 Ra8 91.Rf4 Rf8 92.Rc4 Rf1 93.Rc2 Ra1 94.Rf2 Rh1 95.Kg2 Ra1 96.Re2+ Kf6 97.Kh3 Rb1 98.Kg3 Ra1 99.Kf4 Rb1 100.Kf3 Ra1 101.Re4 Rb1 102.Ra4 Rc1 103.Kf4 Rb1 104.Ke3 Rc1 105.Rf4+ Ke5 106.g5 Ra1 107.Rf3 Rb1 108.Rf7 Ra1 109.Rd7 Rb1 110.Rd2 Ra1 111.Rd3 Rb1 112.Rc3 Ra1 113.Rc5+ Kd6 114.Rc8 Rb1 115.Rg8 Ra1 116.Kd3 Rb1 117.g6 Rd1+ 118.Kc2 Rg1 119.Rb8 Rg2+ 120.Kd1 Rg1+ 121.Kc2 Rg2+ 122.Kb1 Rg1+ 123.Kb2 Rg2+ 124.Kb3 Rg1 125.Rd8+ Kc5 126.g7 Rxg7 127.Rh8 Rg1 128.Rh4 Ra1 129.Rh3 Rb1+ 130.Ka2 Rc1 131.Rh2 Rd1 132.Rf2 Rc1 133.Rf4 Rd1 134.Rf5+ Kb4 135.Rf3 Rc1 136.Rf4+ Kc3 137.Rf6 Rd1 138.Rf5 Rc1 139.Rf3+ Kc2 140.Rh3 Rd1 141.Rh4 Rc1 142.Rc4+ Kd1 143.Rh4 Rc2+ 144.Kb1 Rc1+ 145.Kb2 Rc2+ 146.Ka1 Rc1+ 147.Ka2 Rc2+ 148.Ka1 Rc1+ 149.Kb2 Rc2+ 150.Kb1 Rc1+ 151.Kb2* ½-½ (151) Nikitosikbot (2863)-FireFishBOT_v2 (2885) Blitz 2023*)* 20.Nd4 Nb6 21.Ba5 Rd5 22.Nxc6 bxc6 23.Ra4 Qb7 24.Ra3 Rb5 25.h3 Nd5 26.b3 h6 27.Rc1 Ne7 28.Rc4 Rd5 29.Kh2 Nf5 30.Raa4 Rb8 31.Rcb4 Qa7 32.Rf4 Rbb5 33.Bc3 Rd8 34.Rfc4 Qb6 35.Re4 Qb7 36.Reb4 Qa7 37.Rf4 Qb7 38.Rfb4 Qc8 39.Rf4 Qb7 40.Rfb4 ½-½ (40) Nikitosikbot (2868)-FireFishBOT_v2 (2880) Blitz 2023]

15...Be7

[15...a6 16.Bd3 Be8 17.Bb1 Rac8

18.h3 Qb8 19.Bxf6 gxf6 20.Qg4+ Kh8 21.f4 Ne7 22.Qh4 Ng8 23.Rf3 Bf8 24.Re1 a5 25.Rg3 h6 26.Ree3 Rxc3 27.Rxc3 a4 28.Kh2 Rd1 29.Nd4 a3 30.Rxg8+ Kxg8 31.Rg3+ Bg7 32.Qxf6 Rh1+ 33.Kxh1 Qe5 34.fxe5 Kf8 35.Nxe6+ Kg8 36.Qxg7# 1-0 (36) Nikitosik-ai (2999)-pawn_git (2709) Blitz 2024]

16.Be3 Rac8

[16...Qb8

A) 17.h3 Bd6

A1) 18.Rcd1 a6 *(18...Be8 19.f4 e5 20.f5 a6 21.Bxc6 Bxc6 22.Na5 Bxe4 23.Bg5 Bc6 24.Nxc6 bxc6 25.Bxf6 gxf6 26.Ne4 Be7 27.Rxd8+ Qxd8 28.Rf3 Kh8 29.Kh2 Qd7 30.Qc4 Qd5 31.Rc3 Qxc4 32.Rxc4 Rc8 33.Kg3 a5 34.Ra4 Ra8 35.Rc4 Ra6 36.Kf3 Kg7 37.Ke2 h5 38.Kd3 Rb6 39.Kc2 Kh6 40.b3 h4 41.Kd3 Kh5 42.Nd2 Kg5 43.Nf3+ Kxf5 44.Nxh4+ Ke6 45.g4 Kd5 46.Nf5 Bc5 47.h4 Rb8 48.h5 Bb6 49.Ne7+ Kd6 50.Nf5+ Kd5 51.Ra4 Rd8 52.Ke2 Re8 53.Ng7 Rg8 54.Nf5 Re8 55.h6 e4 56.b4 axb4 57.Rxb4 Bc5 58.Rb1 Ra8 59.Rd1+ Ke6 60.Ra1 Ba3 61.Kf2 Ke5 62.Rh1 Kf4 63.h7 Bc5+ 64.Kf1 Rh8 65.Ke2 Kg5 66.a4 Kg6 67.Nh4+ Kg5 68.Nf5 Kg6 69.Rh6+ Kg5 70.Rh2 Kg6 71.Rh6+ Kg5 72.Rh4 Kg6 73.Ng3 Rxh7 74.Rxh7 Kxh7 75.Nxe4 Bb6 76.Nxf6+ Kh6 77.Kf3 Kg6 78.Nd7 Bc7 79.Ke4 Kg5 80.Ne5 Ba5 81.Nxf7+ Kxg4 82.Ne5+ Kg5 83.Nxc6 Bc7 84.a5 Bxa5 85.Nxa5* ½-½ (85) YoBot_v2 (2774)-expositor (2577) Classical 2024*)* 19.Bd3 Bf4 20.Bb1 Qc7 21.Bxf4 Qxf4 22.Nc5 Qc7 23.f4 Ne7 24.Qf2 Rac8 25.Nb3 e5 26.fxe5 Qxe5 27.Nd4 Ng6 28.Nd5 Be6 29.Nxf6+ Qxf6 30.Qxf6 gxf6 31.b3 Ne5 32.Ne2 Kg7 33.Rde1 Nd3 34.Rd1 Ne5 35.Nf4 Rxd1 36.Rxd1 a5 37.Nd5 b5 38.Kf1 a4 39.Kf2 axb3 ½-½ (39) ReinforcementTrial (2926)-FireFishBOT_v2 (2927) Blitz 2023;

A2) 18.Bg5

A2a) 18...Bf4 19.Bxf6 gxf6 20.Rcd1 Qe5 21.Qg4+ Kh8 22.Nc5 Bh2+ 23.Kh1 Qxc5 24.Kxh2 Qg5 25.Qg3 a6 26.Be2 Be8 27.Rxd8 Rxd8 28.Rd1 Rxd1 29.Nxd1 Qd2 30.Qe3 Qd6+ 31.f4 Ne7 32.Nf2 Bc6 33.Ng4 Ng6 34.Kg3 Qd8 35.Kh2 Qd6 36.g3 Qb4 37.Qc3 Qxc3 38.bxc3 Kg7 39.f5 Ne7 40.e5 Nd5 41.exf6+ Nxf6 42.fxe6 fxe6 43.Nxf6 Kxf6 44.Bd3 h6 45.Kg1 a5 46.Kf2 Bd7 47.Be4 b6 48.Kg2 e5 49.g4 Bb5 50.a3 Kg5 51.Kg3 Kf6 52.Bf3 Ba4 53.Be4 Bb5 54.Bf3 Be8 55.h4 Bd7 56.Be2 Ba4 57.Bd3 Bd7 58.Be4 Ba4 59.Bf5 Be8 60.Kf2 Bc6 61.Ke3 Ba4 62.Kd3 Bc6 63.Be4 Bd7 64.Bf3 Bb5+ 65.Ke4 Bc6+ 66.Ke3 Ba4 67.Bg2 Bd7 68.Bf3 Ba4 69.Be2 Bc6 70.Bf1 Bb7 71.Bb5 Bc8 72.Kf3 Be6 73.Bc6 Bc8

74.Kg3 Be6 75.Kf3 Bc8 76.Bb5 Be6 77.Be2 Bd7 78.Bd1 Bc6+ 79.Ke3 Bd7 80.Be2 Ba4 81.Bf3 Be8 82.Kf2 Bd7 83.Kg3 Be6 84.Bc6 Bc4 85.Kf3 Be6 86.Bb5 Bc8 87.Bd3 Bd7 88.Bf1 Be8 89.Ke3 Bc6 90.Be2 Be8 91.Bd3 Bc6 92.Bf1 Ba4 93.Kf3 Be8 94.Be2 Ba4 95.Ke3 Bc6 96.Bd3 Bd7 97.Kf3 Bc6+ 98.Be4 Bb5 99.Kg3 Be8 100.Bd3 Ba4 101.Bf5 Bc6 102.Bc8 Ba4 103.Bb7 Bd7 104.Bg2 Bc8 105.Bc6 ½-½ (105) EtaBetaITA (2899)-FireFishBOT_v2 (2897) Blitz 2023;

A2b) 18...Be7 19.Bh4 a6 20.Bxc6 *(20.Bg3 Qa7 21.Bd3 Be8 22.Bc7 Rd7 23.Bf4 Nh5 24.Be3 Qb8 25.Bxa6 bxa6 26.Qxh5 a5 27.Na4 Rd8 28.Qe2 Nb4 29.Nb6 a4 30.a3 Na2 31.Nxa8 Nxc1 32.Rxc1 Qxa8 33.Nc5 h6 34.Rc2 Qb8 35.Rd2 Rc8 36.Rc2 Bf6 37.Rd2 Be7 38.Rc2 Bf6* ½-½ (38) ReinforcementTrial (2920)-FireFishBOT_v2 (2924) Blitz 2023*)* 20...Bxc6 21.Na5 Qe5 22.Nxc6 bxc6 23.Bg3 Qg5 24.Rfd1 h6 25.Bc7 Rxd1+ 26.Rxd1 Qc5 27.Rd3

A2b1) 27...Qb4 28.Rg3 Qc5 29.Qe3 Qxe3 30.Rxe3 Rc8 31.Ba5 Bd8 32.Bxd8 Rxd8 33.f3 *(33.Re2 Rd4 34.f3 c5 35.Rc2 g5 36.Kf2 Nd7 37.Ne2 Rd1 38.Ke3 Kf8 39.Rd2 Rxd2 40.Kxd2 Ke7 41.Ke3 Kd6 42.b3 Kc6 43.Kd2 Kb6 44.Kc3 Kb5 45.a4+ Kc6 46.Ng3 Nf6 47.Nf1 Nd7 48.Ng3 Nf6 49.Kd3 Kd6 50.Ke3 Kc6 51.Kd3 Kd6 52.Ke3 Kc6 53.Ne2 Nd7 54.f4 gxf4+ 55.Nxf4 c4 56.b4 Nb6 57.Kd4 Nxa4 58.Kxc4 Nb2+ 59.Kc3 Nd1+ 60.Kd4 Nf2 61.Nd3 Nxd3 62.Kxd3 Kb5 63.Kc3* ½-½ (63) ShulkerBot (2854)-FireFishBOT_v2 (2925) Blitz 2023*)* 33...Nh5 34.Re2 Nf4 35.Rc2 Nd3 36.a3 Rb8 37.Na4 c5 38.Nxc5 Nxc5 39.Rxc5 Rxb2 40.Rc6 g5 41.Rxa6 Kg7 42.Kh2 Kg6 43.Ra7 Ra2 44.Ra5 Kf6 45.a4 Kg6 46.Ra8 Kf6 47.Ra7 Kg6 48.a5 h5 49.h4 gxh4 50.Ra8 ½-½ (50) ReinforcementTrial (2917)-FireFishBOT_v2 (2919) Blitz 2023;

A2b2) 27...Qa7 28.Bf4 Rd8 29.Be3 Qb7 30.Rxd8+ Bxd8 31.Qc2 Bc7 32.Nb1 c5 33.Nd2 Be5 34.b3 Bd4 35.Bxd4 cxd4 36.Nf3 Qd7 37.Qc4 Nxe4 38.Qxa6 Nc3 39.Qc4 Nxa2 40.Qa4 Qxa4 41.bxa4 d3 42.Kf1 f6 43.Ke1 e5 44.Kd2 Kf7 45.g4 Ke6 46.Kxd3 e4+ 47.Kxe4 Nc3+ 48.Kd3 Nxa4 49.Nd4+ Kf7 50.Ke4 Nc3+ 51.Kf3 Kg6 52.Kg3 Ne4+ 53.Kf3 Ng5+ 54.Kg3 Ne4+ 55.Kf3 Nc3 56.h4 h5 57.gxh5+ Kxh5 58.Ne6 g6 59.Nf4+ Kh6 60.Kg3 Ne4+ 61.Kg2 g5 62.Nd5 gxh4 63.f3 h3+ 64.Kg1 h2+ 65.Kxh2 f5 66.Nb4 Nd2 67.f4 Nb1 68.Nc6 Nd2 69.Kh3 Nb1 70.Kh2 Nd2 71.Ne7 Nb1 72.Nxf5+ Kh5 73.Ne7 Nd2 74.f5 Nb1 75.f6 Kh6 76.Kg3 Nd2 77.Kf4 Nb1 78.Kf5 Nc3 79.Ng8+ Kh7 80.Ke6 Kxg8 81.Ke7 Nd5+ 82.Kd6 Nxf6 ½-½ (82) EtaBetaITA (2898)-FireFishBOT_v2 (2897) Blitz 2023;

A2c) 18...a6 19.Bxc6 Bxc6

A2c1) 20.Bxf6 gxf6 21.Na5 Bb5 22.Nxb5 axb5 23.Qxb5 Bh2+ 24.Kh1 Bf4 25.Rc2 Qe5 26.Qxe5 Bxe5 27.f4 Bd4 28.b4 Bb6 29.Nxb7 *(29.Nc4 Bc7 30.e5 fxe5 31.Nxe5 Bb8 32.Rf3 h5 33.g3 Bxe5 34.fxe5 Rd5 35.a3 Rxe5 36.Rc7 Re1+ 37.Kg2 Re2+ 38.Kf1 Rb2 39.Rxb7 Rb1+ 40.Kg2 Rb2+ 41.Kf1 Rb1+ 42.Kg2 Rb2+ 43.Kg1 Rb1+ 44.Kf2 Rb2+ 45.Kg1 Rb1+ 46.Kf2 Rb2+ 47.Kg1* ½-½ (47) EtaBetaITA (2898)-FireFishBOT_v2 (2897) Blitz 2023*)* 29...Rd4 30.e5 Rxb4 31.exf6 Be3 32.Nc5 Rc8 33.Nd3 Rxc2 34.Nxb4 Rc4 35.Nd3 Rd4 36.Nc1 h5 37.g3 h4 38.gxh4 Bxc1 39.Rxc1 Rxf4 40.Rg1+ Kh8 41.Ra1 Rxf6 42.a4 e5 43.a5 ½-½ (43) European_Chess_Bot (2915)-FireFishBOT_v2 (2896) Blitz 2023;

A2c2) 20.Na5 Be7 21.Nxc6 bxc6 22.Rfd1 Qb7 23.b3 h6 24.Be3 Rac8 25.Rxd8+ Rxd8 26.g3 c5 27.f3 Nd7 28.Na4 Bf6 29.Rc2 Bd4 30.Kg2 Kh7 31.h4 Qb4 32.h5 Bxe3 33.Qxe3 Ne5 34.Nxc5 Rd1 35.Qc3 Qb5 36.Rf2 Nd3 37.Nxd3 Rxd3 38.Qc2 a5 39.e5 Kg8 40.Qc8+ Kh7 41.Qc2 ½-½ (41) ToromBot (2917)-FireFishBOT_v2 (2906) Rapid 2023;

B) 17.f4 e5 18.f5

B1) 18...Bd6

B1a) 19.Qe1 a6 20.Bd3 Nd4 21.Bg5 Be7 22.Nxd4 exd4 23.Bf4 Bd6 24.Bxd6 Qxd6 25.e5 Qe7 26.exf6 Qxe1 27.Rfxe1 dxc3 28.Rxc3 gxf6 29.Be4 a5 30.Kf2 a4 31.Re2 *(31.Rd1 Bc6 32.Rxd8+ Rxd8 33.Bxc6 bxc6 34.Ke3 Rb8 35.Rc2 Kf8 36.Kd3 Rb5 37.Rf2 h5 38.Kc3 Ke7 39.Rf4 a3 40.bxa3 Rc5+ 41.Kb2 Rb5+ 42.Rb4 Rxf5 43.a4* ½-½ (43) ToromBot (2925)-FireFishBOT_v2 (2907) Rapid 2023*)* 31...Bb5 32.Rec2 Rab8 33.Ke3 Re8 34.Kf4 Rbd8 35.Bxb7 Rd4+ 36.Kg3 Kg7 37.Bf3 Re5 38.Bg4 Bd7 39.Rc4 Rd3+ 40.Kf2 Rd6 41.a3 Bxf5 42.Bxf5 Rxf5+ 43.Ke3 Re5+ 44.Kf3 Rf5+ 45.Ke3 Re5+ 46.Kf4 Ra5 47.h3 h5 48.Rb4 Kg6 49.Kg3 f5 50.Rc8 Kg7

½-½ (50) ToromBot (2934)-FireFishBOT_v2 (2910) Rapid 2023;

B1b) 19.Qf2 Ng4 20.Qe2 Nxe3 21.Qxe3 a6 22.Bc4 Qa7 23.Qxa7 Rxa7 24.Rfd1 Be8 25.g4 Kf8 26.Kg2 b5 27.Be2 Raa8 28.h4 *(28.g5 Nd4 29.Nxd4 exd4 30.Nd5 Rac8 31.h4 Be5 32.Bd3 f6 33.Re1 Bf7 34.Kf3 Bh5+ 35.Kf2* ½-½ (35) Intron014 (2907)-FireFishBOT_v2 (2909) Blitz 2023; *28.Kf3 Rac8 29.Nd5 Nb4 30.h4 Rxc1 31.Rxc1 Nxa2 32.Ra1 Nb4 33.Nxb4 Bxb4 34.Rxa6 Be7 35.h5* ½-½ (35) Intron014 (2903)-FireFishBOT_v2 (2896) Blitz 2023*)* 28...Be7 29.g5 Rxd1 30.Rxd1 f6 *(30...Rc8 31.Bg4 Rd8 32.Nd5 f6 33.Rc1 Nb4 34.Nxe7 Kxe7 35.Rc7+* ½-½ (35) Intron014 (2903)-FireFishBOT_v2 (2905) Blitz 2023*)* 31.Nd5 Bf7 32.Rc1 Bxd5 33.exd5 Nb4 34.Nc5 Bxc5 35.Rxc5 Rd8 36.Bf3 Nd3 37.Rc6 Nb4 38.Rc5 Nd3 39.Rc7 fxg5 40.hxg5 Ne1+ 41.Kf2 Nxf3 42.Kxf3 Rxd5 43.Rc8+ Kf7 44.Rc7+ Kf8 45.Rc8+ Kf7 46.Ke4 Rd4+ 47.Kxe5 Rd2 48.Rc7+ Kf8 49.Rc8+ Kf7 50.Rc7+ Kf8 51.Ra7 Re2+ 52.Kd6 Rd2+ 53.Ke6 Re2+ 54.Kd5 Rd2+ 55.Ke6 Re2+ 56.Kd6 Rd2+ 57.Ke5 Re2+ 58.Kd5 Rd2+ 59.Kc6 Rc2+ 60.Kd7 Rd2+ 61.Kc6 Rc2+ 62.Kd7 Rd2+ 63.Kc7 Rg2 64.a4 bxa4 65.Kd6 Rd2+ 66.Ke6 Re2+ 67.Kd5 Rxb2 68.Rxa6 ½-½ (68) LolFish-1 (2898)-FireFishBOT_v2 (2903) Blitz 2023;

B2) 18...a6 19.Bd3 Be8 20.Kh1 Rd7 21.Rcd1 Kh8 22.g4 Nd4 23.Qg2 Qd8 24.Nc1 Ng8 25.g5 f6 26.g6 h6 27.Bc4 Bc5 28.Nd3 Bb6 29.Nd5 Rd6 30.Nxe5 fxe5 31.f6 Nxf6 32.Bxh6 Nh7 33.Bxg7+ Kxg7 34.gxh7+ Bg6 35.Rd3 Rc8 36.h8N Qxh8 37.Qg5 Qh5 38.Qe7+ Kh6 39.Nf6 Bc5 40.Nxh5 Bxe4+ 41.Rdf3 Rg6 42.Qd7 Rf8 43.Ng3 Rxg3 44.hxg3 Nxf3 45.Rxf3 Bxf3+ 46.Kh2 Rf6 47.Qe8 Bd6 48.Bf7 Bb4 49.Kh3 Rxf7 50.Qxf7 e4 51.g4 Bd1 52.Qf6+ Kh7 53.g5 Bh5 54.Qh6+ Kg8 55.Qxh5 Bf8 56.g6 Kg7 57.Qf5 Kh6 58.Kg4 e3 59.Qf6 e2 60.Kf5 Bg7 61.Qg5# 1-0 (61) Nikitosik-ai (3033)-pawn_git (2700) Blitz 2024]

[16...a6 17.Bd3 Be8 18.Bb1 Rac8 *(18...Bf8 19.f4 e5 20.fxe5 Qxe5 21.Rf5 Qe6 22.Rcf1 Kh8 23.Rxf6 gxf6 24.Nd5 Rxd5 25.exd5 Qxd5 26.Rf5 Qe6 27.Rh5 h6 28.Bf5 Qe5 29.Bc2 Qe6 30.Qf2 f5 31.Bxf5 Qf6 32.Bg5 Qe5 33.Qh4 Kg8 34.Bd2 Qh8 35.Be4 a5 36.Bxh6 Bxh6 37.Rxh6 Qg7 38.Rh7 Qxb2 39.Qg5+ Kf8 40.Qc5+ Kg8 41.Qg5+ Kf8 42.Qc5+ Kg8 43.Rh5 Qf6 44.Rg5+ Qxg5 45.Qxg5+ Kf8 46.h4 a4 47.Nc5 Rd8 48.h5 b6 49.h6 Rd1+ 50.Kh2 Rd6 51.h7 f6 52.h8Q+ Ke7 53.Qgg7+ Kd8 54.Nb7+ Kc8 55.Nxd6+ Kd8 56.Qxe8#* 1-0 (56) Nikitosik-ai (2915)-expositor (2633)

Blitz 2024) 19.Kh1 Qb8 20.f4 e5 21.Bb6 Rd7 22.fxe5 Qxe5 23.Bg1 Rdd8 24.Rf5 Qe6 25.a3 g6 26.Nc5 Bxc5 27.Rxc5 Bd7 28.Rf1 Qe7 29.Qf3 Kg7 30.Rg5 Ng8 31.Qg3 f6 32.Nd5 Qe6 33.Rgf5 Kh8 34.R5f4 Qe5 35.Nxf6 g5 36.R4f3 Qxg3 37.Rxg3 Nxf6 38.Rxf6 Kg7 39.Rd6 Be8 40.Rxg5+ Bg6 41.Rgd5 Rxd6 42.Rxd6 Ne5 43.Rd1 Kg8 44.Bd4 Nc4 45.Rc1 Rf8 46.h3 b5 47.Bc3 a5 48.Kg1 Rd8 49.Ba2 a4 50.e5 Bf7 51.Bb1 Be6 52.Be4 Ne3 53.g4 Bd5 54.Re1 Bxe4 55.Rxe3 Rd1+ 56.Kh2 Bd5 57.e6 Kf8 58.Bb4+ Ke8 59.e7 Bf7 60.Rf3 Rd5 61.Kg3 Re5 62.h4 h5 63.Rd3 Rd5 64.Rxd5 Bxd5 65.gxh5 Kf7 66.Kf4 Ba2 67.Ke5 Bb1 68.Kd6 Ke8 69.Ke6 Bc2 70.Kf6 Bd3 71.h6 Kd7 72.Kf7 Kc6 73.e8Q+ Kd5 74.Kf6 Bb1 75.Qd7+ Ke4 76.h7 Bd3 77.h8Q Ke3 78.Qh5 Kf2 79.Qxd3 Kg1 80.Qg4+ Kh2 81.Qdh3# 1-0 (81) LeelaMultiPoss (3151)-expositor (2692) Blitz 2024]

[16...Be8 17.h3 Qb8 18.f4 a6 19.Bd3 e5 20.f5 a5 21.a4 b6 22.Kh1 Qb7 23.Bg1 Nb4 24.Bc4 Bc6 25.Nd2 Bc5 26.Bh2 Re8 27.Nf3 Re7 28.Rce1 Bd4 29.Bg3 Bxc3 30.bxc3 Nxe4 31.Bh4 Nxc3 32.Qb2 Nxa4 33.Qc1 Bxf3 34.Rxf3 Rc7 35.f6 Kh8 36.Rxe5 Qc6 37.Qg5 g6 38.Qh6 Rg8 39.Rfe3 Nc5 40.Re8 Ne6 41.R3xe6 fxe6 42.f7 Qxg2+ 43.Kxg2 Rxf7 44.Bf6+ Rxf6 45.Re7 Rf2+ 46.Kxf2 Nd3+ 47.Bxd3 Rb8 48.Qxh7# 1-0 (48) FireFishBOT_v2 (2911)-pawn_git (2610) Rapid 2023]

17.f4 Be8 18.Kh1

[18.e5 Nd5 19.Nxd5 Rxd5 20.Bd3 Qb8

A) 21.a3 Bf8

A1) 22.h4 Ne7 23.h5 Rxc1 *(23...b6 24.Bf2 g6 25.Rxc8 Qxc8 26.Nd2 Qd8 27.Ne4 Rxd3 28.Nf6+ Kh8 29.Nxe8 Qd5 30.Nf6 Qc4 31.Be3 Qb3 32.hxg6 Rxe3 33.Qh5 h6 34.g7+ Kxg7 35.Ne8+ Kg8 36.Nf6+ Kg7 37.Ne8+ Kg8 38.Nf6+ Kg7* ½-½ (38) Nikitosikai (2828)-FireFishBOT_v2 (2902) Blitz 2023*)* 24.Rxc1 Bc6 25.Nd4 Qd8 26.Nxc6 Nxc6 27.Be4 Rd7 28.g4 g5 29.Bxc6 bxc6 30.fxg5 Qa5 31.Bf4 Qd8 32.Rxc6 *(32.Rf1 Rd3 33.Be3 Qd7 34.h6 c5 35.Qf3 a5 36.a4 Rb3 37.Rf2 c4 38.Kg2 c3 39.bxc3 Rxc3 40.Kh2 Ra3 41.Rc2 Qd8 42.Qf2 Rb3 43.Rd2 Qc7 44.Qf4 Rb4 45.Qf6 Rxg4 46.Rd8 Qc2+ 47.Bd2 Rh4+ 48.Kg3 Qb3+ 49.Bc3 Qxc3+ 50.Kxh4 Qh3+ 51.Kxh3* ½-½ (51) StockFish16_2023 (2921)-FireFishBOT_v2 (2922) Blitz 2023*)* 32...Rd1+ 33.Kf2 Qd5 34.Rc1 Rd3 35.Be3 Rb3 36.Rc3 Rxc3 37.bxc3 Qxe5 38.a4 Qxc3 39.Bxa7 Qa5 40.Bd4 Bd6 41.g6 hxg6 42.hxg6 Qxa4 43.gxf7+ ½-½ (43) StockFish16_2023 (2861)-FireFishBOT_v2 (2909) Blitz 2023;

A2) 22.Be4 Rdd8

A2a) 23.Bf2

A2a1) 23...b6 24.h4 Ne7 25.Rxc8 Qxc8 26.Rc1 Qd7 27.Nd4 Nd5 28.g3 Bc5

A2a11) 29.Nf3 f5 30.exf6 Bxf2+ 31.Kxf2

Nxf6 32.Bc2 Qd5 33.Kg2 Bb5 34.Qe5 (*34.Qe3 Ng4 35.Qe4 Qxe4 36.Bxe4 g6 37.b3 a5 38.Kg1 Nf6 39.Bb1 Be2 40.Kf2* ½-½ (40) TorомBot (2917)-FireFishBOT_v2 (2904) Rapid 2023) 34...Qa8 35.Bb3 Ba6 36.Rc3 Kh8 37.Kg1 h6 38.Bc2 Rc8 39.Qd4 Rxc3 40.Qxc3 Ng4 41.Ne5 Nxe5 42.Qxe5 Qc8 43.Qc3 Qxc3 44.bxc3 Kg8 45.Kf2 Kf7 46.Ke3 Ke7 47.Bd1 Bb7 48.g4 Kd6 49.g5 Bc6 50.Kd4 Bg2 51.Be2 Bc6 52.Bd3 Bf3 53.Bg6 Bd1 54.Bd3 Bf3 55.Bb5 Bh5 56.gxh6 gxh6 57.Bf1 Bg4 58.Ba6 Bh3 59.Be2 Bf5 60.Bh5 Bh3 61.Be2 Bf5 62.Ba6 Bc2 63.Bf1 Bd1 64.Bd3 Ba4 65.Bh7 Bc6 66.Bb1 Ba4 67.Bd3 Bc6 68.Bf1 Bf3 69.Bc4 Bh5 70.Ba6 Bg6 71.Bb5 Bc2 72.Ba6 Ba4 73.Bf1 Bd7 74.Bd3 Bc6 75.Bb1 Be8 76.Bh7 Bc6 77.Bd3 Be8 78.Bc4 Bc6 79.Be2 Bd5 80.Bd1 Ba8 81.Be2 Bd5 82.Bh5 Bb3 83.Bf3 Bc2 84.Be4 Ba4 85.Bg6 Bd7 86.Be4 Ba4 87.Bg6 Bd7 88.Bc2 Bb5 89.Bb1 Bc6 90.Bd3 Be8 91.Bf1 Bd7 92.Bc4 Be8 93.Be2 Ba4 94.Bf1 Be8 95.Be2 Ba4 96.Bf1 ½-½ (96) ResoluteBot (2873)-FireFishBOT_v2 (2902) Blitz 2023;

A2a12) 29.Rc4 h5 30.f5 exf5 31.Bxf5 Qe7 32.b4 Bxd4 33.Rxd4 g6 34.Bh3 Nc7 35.Qd3 Rxd4 36.Qxd4 Nb5 ½-½ (36) EmanPureNN (2925)-FireFishBOT_v2 (2900) Blitz 2023;

A2a2) 23...Ne7 24.Rxc8 Rxc8 25.Nd4

A2a21) 25...a6 26.h4 Nc6 27.Nf3 Ne7 28.Nd4 Nc6 29.Nb3 Ne7 30.Re1 Bb5 31.Qg4 Bc6 32.Bb1 Rc7 33.Kh2 Qc8 34.Nd2 (*34.Nd4 Bd5 35.Ne2 Bb3 36.Nd4 Bd5 37.Be3* ½-½ (37) EmanPureNN (2882)-FireFishBOT_v2 (2896) Blitz 2023) 34...Nf5 35.Ne4 Ba4 36.Nc3 Bb3 37.Qf3 Qd8 38.Ne4 Bc2 39.h5 h6 40.Bxc2 Rxc2 41.Rd1 Qc7 42.b4 b6 43.Rd3 a5 44.b5 a4 45.Nd2 Ne7 46.Ne4 Nf5 47.Nd2 Ne7 48.Ne4 Nf5 ½-½ (48) M-Z_Bot (2912)-FireFishBOT_v2 (2905) Blitz 2023;

A2a22) 25...Rd8 26.h4 Nd5 27.g3 b6 28.Rd1 h5 29.f5 exf5 30.Bxf5 g6 31.Bc2 Bc5 32.Nf3 Qc8 33.Ng5 Be7 34.e6 Bxg5 35.exf7+ Bxf7 36.hxg5 Re8 37.Qd2 h4 ½-½ (37) EmanPureNN (2880)-FireFishBOT_v2 (2879) Blitz 2023;

A2a23) 25...Ng6 26.f5

Nf4 27.Qe3 Qxe5 28.fxe6 Bd6 29.Rd1

A2a231) 29...b6

30.Nf3 Qxe6 31.Bxh7+ Kh8 32.Qxe6 Nxe6 33.Bf5 Rd8 *(33...Bf4 34.Re1 Rc1 35.Rxc1 Bxc1 36.Bxe6 fxe6 37.Bd4 Kh7 38.Kf2 g5 39.Ne5 Bf4 40.h3 Bxe5 41.Bxe5 b5 42.Bc3 Kg6 43.g4 a6 44.Ke3 Bc6 45.Kf2 e5 46.Kg3 Bd5 47.Bd2 Kf6 48.Ba5 Bb3 49.Bd8+ Kg6 50.Kf2 Bd5 51.b4 Ba2 52.Be7 Bb3 53.Kf1 Bc4+ 54.Ke1 Bf7 55.Bd8 Bc4 56.Be7 Bd5 57.Kf2 Bg8 58.Kg3 Ba2 59.Bf8 Kf6 60.Bd6 Bb3 61.Bf8 Ba2 62.Bc5 Bc4 63.Bb6 Be2 64.Kf2 Bc4 65.Bd8+ Kg6 66.Bc7 Kf6 67.Bd8+ Kg6 68.Be7 Be6 69.Bd6 Kf6 70.Bc7 Bc4 71.Kg3 Bd5 72.Bd8+ Kg6 73.Be7 Be6 74.Bf8 Kf7 75.Bc5 Kg6 76.Bb6 Bd5 77.Be3 Bb3 78.Bc1 Kf6 79.Kg2 Bd5+ 80.Kf1 Bc4+ 81.Kg2 Bd3 82.Bb2 Be4+ 83.Kg1 Ke6 84.Kf2 Kf6 85.Bc3 Bb1 86.Ba1 Bd3 87.Bb2 Bc2 88.Kg3 Ke6 89.Bc1 Kf6 90.Bb2 Be4 91.Bc1 Bc2 92.Be3 Bd1 93.Bb6 Bc2 94.Bd8+ Kg6 95.Bc7 Kf6 96.Bd8+ Kg6 97.Bc7 Kf6 98.Kf2 Be4 99.Bd8+ Kg6 100.Bc7 Kf6 101.Bd8+* ½-½ (101) ResoluteBot (2874)-FireFishBOT_v2 (2894) Blitz 2023) 34.Bxe6 fxe6 35.Re1 ½-½ (35) EmanPureNN (2942)-FireFishBOT_v2 (2939) Blitz 2023;

A2a232) 29...Nxe6

30.Nf3 Qf4 31.Bxb7 Rc7 32.Bd5 Qxe3 33.Bxe3 Be7 34.Kf2 a5 35.Bb6 Bc5+ 36.Bxc5 Rxc5 37.b4 *(37.Ke3 Kf8 38.Ng1 Ke7 39.Ne2 Rc2 40.Rd2 Rxd2 41.Kxd2 Kd6 42.Bf3 Ke5 43.Kc3 f5 44.Nc1 Kf4 45.Kd2 Ke5 46.b4 axb4 47.Nd3+ Kd6 48.Nxb4 f4 49.Nd3 g5 50.Kc3 h5 51.Bd1 Nc7 52.h4 gxh4 53.Nxf4 Nb5+ 54.Kb4 Ke5 55.Bxh5 Bxh5 56.Nxh5 Nxa3 57.Kxa3 Kd4 58.Ng7 h3 59.gxh3 Ke3 60.Nf5+ Kf3 61.Nh4+ Kg3 62.Nf5+ Kxh3* ½-½ (62) ZugzwangBot (2901)-FireFishBOT_v2

(2899) Blitz 2023) 37...Rc3 38.Bxe6 fxe6 39.bxa5 Rxa3 40.Rd6 Rxa5 41.Rxe6 Kf8 42.Kg3 ½-½ (42) MphoBot (2830)-FireFishBOT_v2 (2893) Blitz 2023;

A2b) 23.h4 Ne7 24.Rxc8 Rxc8 25.Nd4 a5 26.h5 b5 27.Qd2 (*27.Qd3 h6 28.Qd2 b4 29.axb4 Nd5 30.Bxd5 Bxb4 31.Qe2 exd5 32.Qg4 Bf8 33.Rf3 Rc7 34.Rg3 Kh7 35.Kh2 Rc4 36.b3 Rc3 37.Qd1 Qd8 38.Nf5 d4 39.Qxd4 Qxd4 40.Bxd4 Rxg3 41.Kxg3 Bd7 42.Nd6 Be6 43.Bc3 Bxb3 44.Bxa5 f6 45.Bc3 fxe5 46.fxe5 Bd5 47.Nb5 g6 48.hxg6+ Kxg6 49.Nc7 Be4 50.Ne6 Be7 51.Nf4+ Kf5 52.Nh5 Kg5 53.Nf6 Bb7 54.Bd2+ Kf5 55.Ng8 Ba3 56.e6 Kxe6 57.Nxh6 ½-½ (57) ResoluteBot (2901)-FireFishBOT_v2 (2905) Blitz 2023; 27.Qf3 Rd8 28.Bf2 b4 29.a4 Bxa4 30.Ra1 Bb5 31.b3 Be8 32.Rxa5 Qc7 33.Ra1 Nd5 34.Kh2 Nc3 35.Bd3 Bd7 36.Bh4 Rc8 37.Bc4 h6 38.Be1 Rd8 39.Bxc3 bxc3 40.Qxc3 Bc8 41.Nf3 Bb7 42.Qa5 Qe7 43.Qe1 Ra8 44.Rd1 Rd8 45.Ra1 Ra8 46.Rxa8 Bxa8 47.Kg3 Qc7 48.Qb1 Bc6 49.Nd4 Bb7 50.Qe1 Be7 51.Nf3 Bc6 52.Kh3 Qb6 53.f5 Bxf3 54.gxf3 exf5 55.e6 fxe6 56.Qxe6+ Qxe6 57.Bxe6+ Kf8 58.Bxf5 Bb4 59.Kg3 Ke7 60.Kf4 Kd6 61.Kg3 Bd2 62.Kh3 Bb4 63.Bg6 Be1 64.Be4 Bd2 65.Kg3 Be1+ 66.Kf4 Bc3 67.Bg6 Ba1 68.Bf5 Be5+ 69.Ke4 Ba1 70.Kf4 Kc5 71.Bc2 Kb4 72.Ke4 Bb2 73.Bd3 Kxb3 74.Be2 Bf6 75.Bd1+ Kc3 76.Kd5 Bg5 77.Ke4 Kc4 78.Be2+ Kc5 79.Kf5 Kd6 80.Bf1 Bf6 81.Be2 Ke7 82.Bc4 Ba1 83.Ke4 Kd6 84.Kf5 Bc3 85.Ke4 Kc5 86.Be6 Kd6 87.Bg8 Kc5 88.Bf7 Bf6 89.f4 Kd6 90.Kf5 Bc3 91.Ba2 Bd2 92.Bb1 Bc3 93.Ba2 Bf6 94.Bb1 Ba1 95.Ba2 Bf6 96.Bb1 Bb2 97.Be4 Bc3 98.Bb1 Bf6 99.Ba2 Bc3 100.Bb1 Ke7 101.Ba2 Bf6 102.Bb1 Bc3 103.Ba2 Kd6 104.Bc4 Bb2 105.Bf1 Bf6 106.Kg6 Ke7 107.Kf5 Ba1 108.Be2 Bb2 109.Kg4 Kd6 110.Bc4 Kc5 111.Bf1 Kd5 112.Kf5 Bf6 113.Be2 Kd6 114.Bd1 Bb2 115.Bc2 Ke7 116.Kg6 Bd4 117.Kf5 Bf6 118.Bb3 Bb2 119.Bd1 Kd6 120.Ba4 Ke7 121.Ke4 Ke6 122.Bb3+ Kd6 123.Bf7 Ba1 124.Bb3 Bf6 125.Bf7 Bb2 126.Ke3 Kc5 127.f5 Bd4+ 128.Ke4 Bf6 129.Ke3 Bd4+ 130.Kd3 Bf6 131.Bg8 Be5 132.Bf7 Bf6 133.Ba2 Kb5 134.Bb1 Kc5 135.Ba2 Kb4 136.Ke4 Kc5 137.Bf7 Bc3 138.f6 Bxf6 139.Ba2 g6 140.hxg6 h5 141.g7 Bxg7 142.Ke3 h4 143.Bf7 h3*

144.Kf2 h2 145.Kg2 h1Q+ 146.Kxh1 Ba1 147.Kg2 Bb2 148.Be8 Ba1 149.Bb5 Kxb5 ½-½ (149) Nikitosikbot (2888)-FireFishBOT_v2 (2899) Blitz 2023) 27...a4 28.Bf2 Rd8 29.Rc1 Nf5 30.Bxf5 exf5 31.Qe3 Rc8 32.Rd1 Rd8 33.Rc1 Rc8 34.Re1 b4 35.Nxf5 bxa3 36.bxa3 h6 ½-½ (36) ToromBot (2920)-FireFishBOT_v2 (2908) Rapid 2023;

A2c) 23.h3

A2c1) 23...Ne7 24.Bc5 *(24.Rxc8 Rxc8 25.Bc5 Bc6 26.Bd6 Qa8 27.Bxc6 Nxc6 28.Rd1 Ne7 29.Qe4 Rd8 30.Nc5 Nd5 31.f5 Bxd6 32.exd6 Qc8 33.b4 Rxd6 34.Qe5 Rc6 35.Nxb7 f6 36.Qe1 Qxb7 37.Rxd5 Qb6+ 38.Kf1 e5 39.Qd1 Rc8 40.Rd6 Qe3 41.Qd5+ Kf8 42.Rd8+ Rxd8 43.Qxd8+ Kf7 44.Qd5+ Ke7 45.Qe6+ Kf8 46.Qd6+ Kf7 47.Qc7+ Kf8 48.Qd8+ Kf7 49.Qd5+ Kf8 50.Qd6+ Kf7 51.Qe6+ Kf8 52.Qc8+ Ke7 53.Qc7+ Kf8 54.Qc8+ Ke7 55.Qc7+ Kf8* ½-½ (55) HansNiemannBot (2855)-FireFishBOT_v2 (2871) Blitz 2023*)* 24...Bc6 25.Bd6 Qa8 26.Kh2 Bxe4 27.Qxe4 Nf5 28.Rxc8 Rxc8 29.Bxf8 Kxf8 30.g4 Ne7 31.Qxh7 b6

A2c11) 32.Qd3 Rd8 33.Qc3 Qe4 34.Qf3 Qc4 *(34...Qxf3 35.Rxf3 Rd1 36.Kg2 Nd5 37.Rf2 g6 38.Kg3 Rd3+ 39.Rf3 Rd1 40.Rf2 Rd3+ 41.Rf3 Rd1 42.Rf2* ½-½ (42) EtaBetaITA (2898)-FireFishBOT_v2 (2898) Blitz 2023*)* 35.Rf2 Ng6 36.Rd2 Rd5 37.Nd4 Nh4 38.Qe4 g5 39.Nxe6+ fxe6 40.Qxc4 Rxd2+ 41.Kh1 Rd1+ 42.Kh2 Rd2+ 43.Kh1 Rd1+ 44.Kh2 Rd2+ ½-½ (44) EtaBetaITA (2898)-FireFishBOT_v2 (2897) Blitz 2023;

A2c12) 32.Qb1 Qc6 33.Nd4 Qd5 34.Nf3 Qb3 35.Kg3 Rd8 36.Qc1 g6 37.Kh4 Kg7 38.Qc7 ½-½ (38) ReinforcementTrial (2919)-FireFishBOT_v2 (2903) Blitz 2023;

A2c2) 23...g6 24.Qf2 b6 25.Bd2 Qb7 26.Kh2 Qa6 27.Bc3 Qb5 28.Bc2 Ne7 29.Nd4 Qd7 30.Qg3 Rc5 31.Rcd1 Qc8 32.Qh4 Bb5 33.Nxb5 Rxd1 34.Rxd1 Rxb5 35.Be4 Nd5 36.Bd4 Qc4 37.b4 Qb3 38.Rd3 Qc4 39.Qf2 a5 40.Rd2 axb4 41.Bd3 Qc6 42.Bxb5 Qxb5 43.axb4 Bxb4 44.Rd1 Qc6 45.Be3 Bc3 46.Rc1 b5 47.f5 Nxe3 48.Qxe3 Bxe5+ 49.Kh1 Qd5 50.fxe6 Qxe6 51.Rc5 f6 52.Rxb5 Qa6 53.Rb1 Kg7 54.Qe4 Qa5 55.Qb7+ Kh6 56.Qb4 Qd5 57.Qb5 Qd4 58.Qf1 Kg7 59.Rd1 Qh4 60.Rd7+ Kh6 61.Rd3

Qe4 62.Qc1+ g5 63.Qe3 Qc4 64.Rd1 Kg6 65.Rc1 Qa4 66.Qd3+ Kg7 67.Rb1 Qc6 ½-½ (67) ReinforcementTrial (2886)-FireFishBOT_v2 (2887) Blitz 2023;

A2c3) 23...b6 24.Qf3 Ne7 25.Nd4 (*25.Rxc8 Rxc8 26.Nd4 Rc7 27.Kh2 Qc8 28.f5 exf5 29.Nxf5 Nxf5 30.Bxf5 Qb7 31.Qg3 g6 32.Bf4 Rc4 33.Bb1 Bg7 34.Re1 Bd7 35.Ba2 Rc8 36.e6 Bxe6 37.Rxe6 fxe6 38.Bxe6+ Kh8 39.Bxc8 Qxc8 40.b3 a6 41.Qd3 b5 42.Bg3 Bf6 43.Qd5 h5 44.a4 bxa4 45.bxa4 Bg7 46.Qd6 Kh7 47.Qe7 Kg8 48.a5 Qc6 49.Qa7 Kh8 50.Qb6 Qf6 51.h4 Kg8 52.Bf2 Qf5 53.Bg3 Qd3 54.Qc7 Qe2 55.Qb7 Kh7 56.Qb6 Qf1 57.Qb7 Qe2 58.Qb4 Qe6 59.Qb6 Qe2 60.Qb7 Qe6 61.Qb6 Qc4 62.Qb1 Bf6 63.Qb8 Kg7 64.Qa7+ Kg8 65.Qf2 Bd8 66.Qf3 Bxa5 67.Qf6 Qf7 68.Qxa6 Bd8 69.Qd6 Be7 70.Qb8+ Qf8 71.Qxf8+ Bxf8 72.Bc7 Kf7 73.Kg3 Ke6 74.Kf4 Be7 75.g4 hxg4 76.Kxg4 Bxh4 77.Kxh4 g5+ 78.Kxg5* ½-½ (78) Nikitosik-ai (2854)-FireFishBOT_v2 (2918) Blitz 2023*)* 25...Rxc1 26.Rxc1

A2c31) 26...a5 27.Kh2 a4 28.Bf2 Ng6 (*28...b5 29.b4 axb3 30.Nxb3 b4 31.axb4 Qxb4 32.Bc5 Qb5 33.Bd6 f5 34.Bc2 Nc6 35.Bxf8 Kxf8 36.Qe3 Kg8 37.Nc5 Nd4 38.Bb3 Nxb3 39.Qxb3 Qxb3 40.Nxb3 Ba4 41.Nc5 Rc8 42.Nd3 Rd8 43.Nc5 Rc8 44.Rc3 Bb5 45.Ne4 Rxc3 46.Nxc3 Bc6 47.Kg3 h6 48.Kf2* ½ - ½ (48) ReinforcementTrial (2878)-FireFishBOT_v2 (2887) Blitz 2023*)* 29.Nc6 Bxc6 30.Rxc6 Bc5 31.Bxc5 bxc5 32.Rxc5 Qxb2 33.Rc4 Ne7 34.Qe3 g6 35.Rxa4 Qa1 36.Ra7 Qd4 ½-½ (36) Intron014 (2891)-FireFishBOT_v2 (2891) Blitz 2023;

A2c32) 26...Ng6 27.Kh2 Rc8 28.Rd1 Ba4 (*28...Bc5 29.b4 Bxd4 30.Rxd4 Ba4 31.Bf2 Rd8 32.Rc4 Bb5 33.Rc1 Rc8 34.Rd1 Rd8 35.Rc1 Rc8 36.Rd1 Rd8 37.Re1 Qc7 38.Re3 Rd4 39.Bg3 Ne7 40.Rc3 Rc4 41.Rxc4 Bxc4 42.Qc3 Qc8 43.Qc2 h6 44.a4 Nd5 45.Bxd5 exd5 46.Bf2 Ba6 47.Qxc8+ Bxc8 48.g4 Bd7 49.a5 bxa5 50.bxa5 a6 51.Kg3 g6 52.Bc5 Kg7 53.g5 hxg5 54.fxg5 d4 55.h4 Bf5 56.Kf3 d3 57.Ke3 Bd7 58.Be7 Bb5 59.Ba3 Bc4 60.Be7 Bb5 61.Ba3 d2 62.Kxd2 Bf1 63.Ke3*

Bh3 64.Be7 Bf1 65.Kd4 Kh8 66.Bf6+ Kg8 67.Be7 Kh8 68.Kd5 Bb5 69.Kd6 Kg7 70.Kd5 Bf1 71.Kc5 Kh8 72.Bf6+ Kg8 73.Be7 Kh8 74.Bf6+ Kg8 75.Kc6 Be2 76.Be7 Kh8 77.Bd6 Kg8 78.Ba3 Kh8 79.Bd6 Bb5+ 80.Kc7 Kg7 81.Be7 Bf1 82.Kd7 Bb5+ 83.Kd6 Bc4 84.Kc5 Bf1 85.Kc6 Bc4 86.Kc5 Bb5 87.Kd4 Be2 88.Kc3 Bf1 89.Kb4 Kh8 90.Bf6+ Kg8 91.Be7 Kg7 92.Kc3 Bh3 93.Kc4 Bf1+ 94.Kb3 Be2 95.Bb4 Bd1+ 96.Kc3 Bg4 97.Kd4 Kh8 98.Be7 Bh3 99.Bf6+ Kg8 100.Ke3 Bd7 101.Kd4 Kf8 102.Kc5 Bh3 103.Kd4 Bf1 104.Ke3 Bc4 105.Kd4 Bf1 106.Kd5 Bh3 107.Ke4 Ke8 108.Kd4 Bf1 109.Ke3 Bc4 110.Kd4 Bb5 111.Ke3 Bc4 112.Bd8 ½-½ (112) EtaBetaITA (2898)-FireFishBOT_v2 (2898) Blitz 2023*)* 29.Rd2 Bc5 30.Ne2 Bf8 31.Nd4 Bc5 32.Ne2 Bf8 33.Nc3 Be8 34.Rd3 Rd8 35.Bd2 Rxd3 36.Qxd3 f5 37.exf6 gxf6 38.Ne2 f5 39.Bf3 Qd6 40.Qe3 Bh6 41.Bh5 Bc6 42.Bxg6 hxg6 ½-½ (42) ReinforcementTrial (2920)-FireFishBOT_v2 (2909) Rapid 2023;

A2c33) 26...Nd5 27.Bf2 Bc5 28.Nf5 Bxf2+ 29.Kxf2 exf5 30.Bxd5 Rd7 31.Rd1 Kf8 32.Qe3 Qd8 33.Qd4 h6 34.Qb4+ Kg8 35.Qd4 Kf8 36.Rd3 Qh4+ 37.Kg1 Rd8 38.Qe3 Qe7 39.Kh2 g5 40.Qd2 f6 41.exf6 ½-½ (41) Intron014 (2901)-FireFishBOT_v2 (2913) Blitz 2023;

A2c34) 26...g6 27.Bf2 h5 *(27...a5 28.Kh2 a4 29.Rc3 Nd5 30.Nc6 Bxc6 31.Rxc6 Kg7 32.Bxd5 Rxd5 33.Rxb6 Qc7 34.Ra6 Qc4 35.Ra7 Rd3 36.Qg4 Qc6 37.Qh4 Rd7 38.f5 Rxa7 39.fxg6 hxg6 40.Bxa7 Bc5 41.Bxc5 Qxc5 42.Qf4 ½-½ (42)* ReinforcementTrial (2892)-FireFishBOT_v2 (2893) Rapid 2023*)* 28.Kh2 *(28.g4 hxg4 29.hxg4 Nd5 30.Bxg6 fxg6 31.Nxe6 Rd7 32.Nxf8 Kxf8 33.e6 Rc7 34.Rd1 Rc4 35.Qxd5 Qxf4 36.e7+ Kg7 37.Bd4+ Kh6 ½-½ (37)* ReinforcementTrial (2906)-FireFishBOT_v2 (2921) Blitz 2023 *)*

A2c341) 28...Bh6 29.Rd1 Rd7

A2c3411) 30.Bh4 Qc8

A2c34111) 31.Rd3

Qc5 32.b4 Qc4 33.Ne2 Rxd3 34.Bxd3 Qc7 35.Qa8 Kf8 36.a4 g5 37.Bxg5 *(37.Bf2 Qc6 38.Qxa7 Qd5 39.Bb5 Bxb5 40.axb5 Qe4 41.Bxb6 Nf5 42.Bc5+ Kg7 43.Qa2 Qd3 44.b6 g4 45.hxg4 Bxf4+ 46.Nxf4 Qg3+ 47.Kg1 Qe1+ 48.Kh2 Qg3+ 49.Kg1 Qe1+ 50.Kh2 Qh4+* ½ - ½ (50) ReinforcementTrial (2904) - FireFishBOT_v2 (2893) Blitz 2023*)* 37...Bxg5 38.Bb5 Nc6 39.fxg5 Qxe5+ 40.Kg1 Kg7 41.Qxe8 Nd4 42.g6 Nxe2+ 43.Kf2 Qf5+ 44.Kxe2 Qe4+ 45.Kd1 ½-½ (45) ReinforcementTrial (2905) - FireFishBOT_v2 (2904) Blitz 2023;

A2c34112) 31.a4 Nd5 32.Ne2 Qc7 33.Rf1 Nxf4 34.Nxf4 Qxe5 35.Bc6 Rd4 36.g3 Bxc6 37.Qxc6 Bxf4 38.gxf4 Rd2+ 39.Kg1 Qd4+ 40.Bf2 Qxf4 41.Qc8+ Kg7 42.Qc3+ f6 43.Qc6 ½-½ (43) ReinforcementTrial (2916) - FireFishBOT_v2 (2913) Blitz 2023;

A2c3412) 30.Rc1 Rd8 31.Rd1 Rd7 32.Rd2 *(32.Be3 Qc8 33.Qg3 Nd5 34.Bxd5 Rxd5 35.Nf5 Bf8 36.Rxd5 exd5 37.Nd4 Bd7 38.Qh4 Bc5 39.Kg3 Be6 40.Kh2 Bxd4 41.Bxd4 Qc2 42.Bc3 Kg7 43.Qf6+ Kg8 44.Qd8+ Kh7 45.Qh4 Kg7 46.Qf6+ Kg8 47.Qg5 Qe4 48.Qh4 Qf5 49.Qg3 Qe4 50.Qh4 Qf5 51.Qg3 Qe4 52.Qf2* ½ - ½ (52) EmptikBot247 (2905) - FireFishBOT_v2 (2900) Rapid 2023*)* 32...Qc8 33.g4 *(33.Be3 Bf8 34.Rd1 Nf5 35.Bxf5 exf5 36.Bf2 Bc5 37.Qc3 Qb7 38.b4 Bf8 39.Qg3 Rd8 40.Qe3 Be7 41.Qe1 Qe4 42.Qxe4 fxe4 43.Rc1 a5 44.Rc7 Rd7 45.Rc8 Rd8 46.Rc7 Rd7*

½ - ½ (47) BRAINLEARN11_NNUE (2889)-FireFishBOT_v2 (2893) Blitz 2023) 33...hxg4 34.hxg4 Qd8 35.Kg1 Qc8 36.Kh2 Qd8 37.Kg1 Qc8 38.Be3 Nd5 39.Rc2 Qa6 40.Bxd5 Rxd5 41.Qe4 Bg7 42.Rc7 Bf8 ½-½ (42) ReinforcementTrial (2924)-FireFishBOT_v2 (2947) Blitz 2023;

A2c342) 28...a5 29.Ne2 *(29.Rc2 Bh6 30.Ne2 Bb5 31.Nd4 Be8 32.Kh1 b5 33.Nb3 Nf5 34.Bxf5 exf5 35.Nxa5 b4 36.Nb7 bxa3 37.bxa3 Rd7 38.Rb2 Rc7 39.Rb6 Qa8 40.Kh2* ½-½ (40) Intron014 (2902)-FireFishBOT_v2 (2905) Blitz 2023) 29...Rd2 30.Rb1 Nf5 31.Nc3 *(31.Be1 Rd7 32.b4 axb4 33.Bxf5 exf5 34.Bxb4 Qd8 35.Bxf8 Kxf8 36.Qb3 Rd3 37.Qb4+ Kg7 38.Rc1 Re3 39.Rc2 Qd1 40.Rc8* ½-½ (40) Intron014 (2901)-FireFishBOT_v2 (2898) Blitz 2023) 31...Qd8 32.Bxf5 exf5 33.Be3 Rd7 34.Qf2 Bc5 35.Bxc5 bxc5 36.Qxc5 Rd2 37.Rf1 Qd3 38.Rf2 h4 39.Kg1 ½-½ (39) Intron014 (2904)-FireFishBOT_v2 (2904) Blitz 2023;

B) 21.Be4 Rdd8 22.Bf2 *(22.h3 Nb4 23.Rxc8 Rxc8 24.Nd4 Rd8 25.Kh1 g6 26.a3 Nd5 27.Bg1 Bf8 28.Qf3 Bh6 29.Qg3 Ne7 30.Qh4 Bf8 31.Rc1 a5 32.Qe1 a4 33.Qa5 Nd5 34.Bxd5 Rxd5 35.Qb6* ½-½ (35) BRAINLEARN11_NNUE (2881)-FireFishBOT_v2 (2893) Blitz 2023) 22...b6 23.Qf3 *(23.a3 g6 24.h3 Na5 25.Rxc8 Rxc8 26.Nd4 Nc6 27.Nb5 Na5 28.Rd1 Bxb5 29.Qxb5 Bc5 30.Bxc5 Rxc5 31.Qd3 Rc7 32.h4 Qc8 33.Kh2 h5 34.Qg3 Rd7 35.Bxg6 fxg6 36.Rxd7 Qxd7 37.Qxg6+ Kf8 38.Qxh5 Qg7 39.Qf3 Qd7 40.Kh3 Nc6 41.g3 Ne7 42.Qh5 Qd5 43.Qh6+ Ke8 44.Qh5+ Kd8 45.Qh8+ Kd7 46.Qg7 Ke8 47.Qh8+ Kd7 48.Qg7 Qf3 49.a4 Ke8* ½-½ (49) ToromBot (2927)-FireFishBOT_v2 (2899) Rapid 2023) 23...Na5 24.Nd4 g6 25.Qh3 Rc7 26.b3 *(26.Rxc7 Qxc7 27.b3 Bc5 28.Qc3 Qe7 29.Nf3 Nb7 30.Nd4 Bb4 31.Qg3 Bc5 32.Qc3 Na5 33.Nf3 Nb7 34.Nd4* ½-½ (34) UnbalanceBot (2870)-FireFishBOT_v2 (2912) Blitz 2023) 26...Rxc1 27.Rxc1 Rc8 28.Rd1 Nc6 29.Bxc6 Bxc6 30.Nxe6 fxe6 31.Qxe6+ Kf8 32.Be3 Be8 33.f5 Bc5 34.fxg6 Bxe3+ 35.Kh1 Bxg6 36.Rf1+ Bf4 37.Rxf4+ Kg7

38.Qf6+ Kg8 39.Qe6+ Kg7 40.Qe7+ Kh8 41.Qf6+ Kg8 42.Qe6+ Kg7 ½-½ (42) ArasanX (2835)-FireFishBOT_v2 (2914) Blitz 2023]

[18.Qf3 Qb8

A) 19.g4 Nd7 20.g5 Nb6 21.a3 *(21.Kg2 Nb4 22.Bxe8 Rxe8 23.Bxb6 axb6 24.h4 Red8 25.Rfd1 Nc6 26.e5 Bb4 27.Ne4 Ne7 28.Kh3 Nf5 29.h5 h6 30.Rxd8+ Rxd8 31.g6 fxg6 32.hxg6 Rd5 33.Ng3 Nxg3 34.Qxg3 Qd8 35.Qg4 Rd3+ 36.Kh2 Kh8 37.f5 Rd2+ 38.Kg3 Rd3+ 39.Kh2 Rd2+ 40.Kg1 exf5 41.Qxf5 Rd1+ 42.Rxd1 Qxd1+ 43.Kf2 Qe1+ 44.Kg2 Qe2+ 45.Kh3 Qe3+ 46.Kg2 Qe2+ 47.Kg3 Qe1+ 48.Kf3 Qf1+ 49.Ke4 Qb1+ 50.Kf4 Qf1+ 51.Ke4 Qb1+ 52.Kf4 Qf1+ 53.Ke4* ½-½ (53) Flamerare (2733)-Cruelest (2724) Blitz 2022*)* 21...Bf8 22.Qf2 e5 23.Nc5 exf4 24.Bxf4 Bd6 25.b4 Bxf4 26.Qxf4 Ne5 27.Rcd1 Bxb5 28.Nxb5 a6 29.Nd4 Nbc4 30.Nf5 Rxd1 31.Rxd1 Re8 32.Rd5 Qc8 33.Rxe5 Nxe5 34.Nd6 Qc6 35.Nxe8 Qxe8 36.Nxb7 Ng6 37.Nd6 Qd7 38.Qd2 Qg4+ 39.Kf2 Nf4 40.Nf5 Nh3+ 41.Ke3 Qg1+ 42.Kd3 Nxg5 43.Kc4 h5 44.Ne7+ Kh7 45.Qf4 Qg2 46.Kb3 Qh3+ 47.Kb2 Qg2+ 48.Kb3 Qh3+ 49.Kb2 Qg2+ 50.Kb3 ½-½ (50) Nikitosikbot (2877)-RaBlitz-Test (2678) Rapid 2023;

B) 19.Bf2

B1) 19...h6 20.Rfd1 *(20.Kh1 Bf8 21.h3 a6 22.Bd3 Nh5 23.g3 e5 24.Bb1 Nf6 25.Bb6 Rd6 26.Bc5 Rdd8 27.Bb6 Rd6 28.Kg2 Nd7 29.Be3 Ne7 30.h4 b5 31.Nd5 Rxc1 32.Rxc1 Qd8 33.Nc7 Nc6 34.Nxe8 Qxe8 35.f5* ½-½ (35) ShashChess_MsP (2883)-FireFishBOT_v2 (2890) Blitz 2023 *)* 20...Rxd1+ 21.Rxd1 Bb4 22.e5 Bxc3 23.bxc3 Nd5 24.Bf1 b5 25.Nd2 a6 26.Ne4 Nce7 27.h4 Bc6 28.Nd6 Rd8 29.Rd4 Nc8 30.Ne4 Nce7 31.Nd6 Nc8 32.Ne4 Nce7 33.Nd6 ½-½ (33) EmanPureNN (2889)-FireFishBOT_v2 (2891) Blitz 2023;

B2) 19...Bf8 20.e5 Nd5 21.Nxd5 Rxd5 22.Bd3 g6 23.Be4 Rb5 24.Bd3 Rd5 25.Be4 Rb5 26.h4 Na5 *(26...a5 27.Rfd1 Ne7 28.Rxc8 Qxc8 29.Qe2 Nd5 30.Nd4 Rc5 31.Qd2 Bc6 32.Nxc6 Rxc6 33.Bxd5 Rc2 34.Qxa5 exd5 35.Rxd5 Qc4 36.Rd2 Rc1+ 37.Kh2 Qxf4+ 38.Bg3 Qe3 39.Rf2 Qe4 40.Bf4 Rd1 41.Qc3 h5 42.Qf3 Qe1 43.Bd2 Qxe5+ 44.g3 Qf5 45.Qxf5 gxf5 46.Bc3 Rd5 47.Kg2 b5 48.a3 Bg7 49.Bxg7 Kxg7 50.Kh3* ½-½ (48) ShashChess_MsP (2890)-FireFishBOT_v2 (2891) Blitz 2023*)* 27.Rxc8 Qxc8 28.Rc1 Bc6 29.Nxa5 Rxa5 30.a3 Qb8 31.Bxc6 bxc6 32.Qc3 Rd5 33.b4 Qc7 34.Qc4 h5 35.Qa6 Bh6 36.g3 Bf8 37.Bxa7 Qd8 38.Qxc6 Rd3 39.Bf2 Rxa3 40.b5 ½-½ (40) EmanPureNN (2915)-FireFishBOT_v2 (2915) Blitz 2023]

18...Qb8 19.Bd3 e5 20.Rcd1 a6

[20...Nb4 21.fxe5 Qxe5 22.Bd4 (*22.Bxa7 Nxd3 23.Rxd3 Rxd3 24.Qxd3 Bc6 25.Bg1 Bxe4 26.Qe2 Bd6 27.Rxf6 Bxg2+ 28.Qxg2 Qxf6 29.Ne4 Qe7 30.Nxd6 Qxd6 31.Qxb7 Rb8 32.Qg2 Qe6 33.Nd4 Qxa2 34.Nf5 g6 35.Nh6+* ½-½ (35) BRAINLEARN11_NNUE (2885)-FireFishBOT_v2 (2894) Blitz 2023*)* 22...Qh5 23.Qxh5 Nxh5 24.Be2 Nf6 25.Bf2 (*25.Be3 Nc6 26.Kg1 Kf8 27.h3 h6 28.a3 Rxd1 29.Rxd1 Ne5 30.Bd4 Nc6 31.Bf2 Ne5 32.Bd4 Nc6 33.Bf2 Ne5 34.Bd4* ½-½ (34) TоromBot (2919)-FireFishBOT_v2 (2905) Rapid 2023*; 25.Bxa7 Rxd1 26.Rxd1 Nxa2 27.Nxa2 Ra8 28.Nc3 Rxa7 29.e5 Nd7 30.Bb5 Nc5 31.Bxe8 Nxb3 32.Bb5 Kf8 33.g3 Ra8 34.Rd7 Nc5 35.Rc7 Rd8 36.b4 Ne6 37.Rxb7 Bxb4 38.Ne4 Be7 39.Bd7 Nc5 40.Nxc5 Bxc5 41.e6 fxe6 42.Bxe6 Be7 43.Rb1 Bf6 44.Kg2 Ke7 45.Re1 Rd2+ 46.Kg1 Kd6 47.Kh1 h5 48.Bf7 h4 49.gxh4 Bxh4 50.Re6+ Kc5 51.Bg6 Bf6 52.Kg1 Kd5 53.Bf7 Bd4+ 54.Kh1 Be5 55.Rg6+ Kd4 56.Rg4+ Ke3 57.Rg2 Rd8 58.Ra2 Rh8 59.Ra3+ Kf2 60.Ra2+ Ke1 61.Be6 Rxh2+ 62.Rxh2 Bxh2 63.Kg2 g6 64.Kf3 g5 65.Kg4 Bg1 66.Kxg5 Bf2 67.Kf4 Bg1 68.Bf7 Bf2 69.Ba2 Bg1 70.Kg4 Bf2 71.Bb1 Bg1 72.Bg6 Bf2 73.Kf3 Bg1 74.Bd3 Bf2 75.Bf1 Kxf1* ½-½ (75) NikitosikVariantsbot (2716)-FireFishBOT_v2 (2904) Blitz 2023 *)* 25...Nc6 (*25...h6 26.Nd4 Bd7 27.Bg1 Bd6 28.Nc2 Be7 29.Nd4 Bd6 30.Ndb5 Bxb5 31.Nxb5 Be5 32.Nxa7 Rxd1 33.Nxc8 Rd2 34.Bc4 Rxb2 35.Ne7+* ½-½ (35) Intron014 (2901)-FireFishBOT_v2 (2913) Blitz 2023 *)* 26.Bg3 Rxd1 27.Rxd1

A) 27...Bb4 28.Bf3 Bxc3 29.bxc3 Nd8 30.Nc5 Bc6 31.e5 Bxf3 32.gxf3 Nh5 (*32...Ne8 33.Rd7 Rxc5 34.Rxd8 Kf8 35.e6 Ke7 36.exf7 Kxf7 37.Rd7+ Ke6 38.Rxb7 Rxc3 39.Rxa7 Rxf3 40.Kg2 Rc3 41.Ra6+ Kf5 42.Ra5+* ½-½ (42) Intron014 (2905)-FireFishBOT_v2 (2900) Blitz 2023*)* 33.Ne4

A1) 33...Ne6 34.Rd7 Rc7 35.Rxc7 Nxc7 36.c4

A1a) 36...Nxg3+ 37.hxg3 Ne8 38.Kg2 Kf8 39.Kf2 Ke7 40.Ke3 g6 41.f4 h5 42.c5 (*42.a4 b6 43.Kd4* ½-½ (43) ReinforcementTrial (2896)-FireFishBOT_v2 (2891) Blitz 2023*)* 42...Ke6 43.Ng5+ Ke7 44.Ne4 Ke6 45.Nd6 Nxd6 46.exd6 Kd7 47.Ke4 f6 48.Kd5 a6 49.a3 a5 50.a4 g5 51.fxg5 fxg5 52.Ke5 ½-½ (52) Intron014 (2905)-FireFishBOT_v2 (2909) Blitz 2023;

A1b) 36...Na6 37.a3 Nxg3+ 38.hxg3 Kf8 39.Kg2 Ke7 40.f4 f6 41.exf6+ gxf6 42.g4 Nc7 43.a4 Na8 44.c5 ½-½ (44) Intron014 (2905)-FireFishBOT_v2 (2904) Blitz 2023;

A2) 33...Kf8 34.Kg2

A2a) 34...f5 35.exf6 Nxf6 36.Nxf6 gxf6 37.Rd7 Ke8 38.Rxh7 Rxc3 ½-½ (38) ReinforcementTrial (2906)-FireFishBOT_v2 (2898) Rapid 2023

A2a1) 39.Rc7 Rxc7 (*39...Ra3 40.h4 Rxa2+*

41.Kh3 Re2 42.Rc8 Kd7 43.Rc7+ Ke8 44.h5 Re7 45.Rc8 Kd7 46.Rb8 Nc6 47.Rxb7+ Ke6 48.Rb5 Nd4 49.Ra5 ½-½ (49) ReinforcementTrial (2919)-FireFishBOT_v2 (2921) Blitz 2023*)* 40.Bxc7 Nc6 41.Kf2 b5 42.Bf4 Kf7 43.Bd2 f5 *(43...a5 44.Ke3* ½-½ (44) ReinforcementTrial (2907)-FireFishBOT_v2 (2911) Blitz 2023*)* 44.h4 Kg6 45.Ke3 a5 46.Kf4 a4 47.h5+ Kxh5 48.Kxf5 b4 49.Ke4 b3 50.axb3 axb3 51.Bc1 ½-½ (51) ReinforcementTrial (2927)-FireFishBOT_v2 (2934) Blitz 2023;

A2a2) 39.Bh4 Rc6 40.a4 ½-½ (40) ReinforcementTrial (2920)-FireFishBOT_v2 (2888) Blitz 2023;

A2b) 34...Ne6 35.Rd7 Nxg3 36.hxg3 Nc5 37.Nxc5 Rxc5

A2b1) 38.f4 Rxc3 39.Rxb7

A2b11) 39...Ra3

A2b111) 40.Kh3 Rxa2 41.Rb8+ *(41.f5 Re2 42.Rb5 a6 43.Ra5 g6 44.f6 h5 45.Rc5 Ke8 46.Kh4 Re3 47.Kg5 Rxg3+ 48.Kh6 Kd7 49.Kg7 Ke6 50.Rc7* ½-½ (50) ReinforcementTrial (2891)-FireFishBOT_v2 (2895) Blitz 2023*)* 41...Ke7 42.f5 Rd2 *(42...a5 43.Rb7+ Ke8 44.Rb8+ Ke7 45.Rb7+ Kf8 46.f6 gxf6 47.exf6 Re2 48.Ra7 h6 49.Rxa5 Kg8 50.Ra8+* ½-½ (50) Intron014 (2900)-FireFishBOT_v2 (2905) Blitz 2023*)* 43.Rb5 a6 44.Ra5 g6 45.fxg6 hxg6 46.Kg4 Rf2 47.Kg5 Rf5+ 48.Kh6 Rh5+ 49.Kg7 Rg5 50.Rxa6 ½-½ (50) Intron014 (2901)-FireFishBOT_v2 (2901) Blitz 2023;

A2b112) 40.f5

A2b1121) 40...h5

A2b11211) 41.Rb8+ Ke7 42.Kh3 *(42.Rb5 a5 43.Kh3 g5 44.Rb7+ Ke8* ½-½ (46) Intron014 (2892)-FireFishBOT_v2 (2899) Blitz 2023*)* 42...Rxa2 43.Rb7+ Kf8 44.e6 fxe6 45.fxe6 a6 46.Rf7+ ½-½ (48) Intron014 (2900)-FireFishBOT_v2 (2892) Blitz 2023;

A2b11212) 41.Rb5 Ke7 42.Kh3 a6 43.Rb7+ Kf8 44.Kh4 Rxa2 45.g4 Re2 46.Rb8+ Ke7

½-½ (46) Intron014 (2895)-FireFishBOT_v2 (2898) Blitz 2023;

A2b1122) 40...Ra5 41.Rb8+ Ke7 42.Rb7+ Ke8 43.g4 Rxe5 44.Rxa7 h5 45.Kf3 Rc5 46.gxh5 Rxf5+ 47.Kg4 Rc5 48.a4 Rc4+ 49.Kg5 ½-½ (49) ReinforcementTrial (2881)-FireFishBOT_v2 (2862) Blitz 2023;

A2b1123) 40...h6

A2b11231) 41.Kh3 Ra5 42.Rb8+ Ke7 43.Rb7+ Kf8 *(43...Ke8 44.f6 gxf6 45.exf6 Rxa2 46.Kg4 a5 47.Ra7 a4 48.Kh5 Rh2+ 49.Kg4* ½-½ (49) ReinforcementTrial (2884)-FireFishBOT_v2 (2884) Blitz 2023*)* 44.g4 Rxe5 45.Rxa7 g5 46.fxg6 Re3+ 47.Kg2 fxg6 48.Kf2 Rc3 49.a3 Kg8 50.a4 ½-½ (52) ReinforcementTrial (2915)-FireFishBOT_v2 (2890) Blitz 2023;

A2b11232) 41.Rb8+ Ke7 42.g4 *(42.Rb7+ Ke8 43.Kh3 Rxa2 44.Rb8+ Ke7 45.Rb7+ Kf8 46.Kg4 a5* ½-½ (46) Intron014 (2894)-FireFishBOT_v2 (2895) Blitz 2023*)* 42...Ra5 43.Rb7+ Ke8 44.Kg3 Rxe5 45.Rxa7 Rc5 46.a4 g6 47.Kf4 Kf8 48.f6 ½-½ (48) Intron014 (2888)-FireFishBOT_v2 (2906) Rapid 2023;

A2b12) 39...a6 40.g4 Rc2+ 41.Kg3 Rxa2 42.f5 Ra3+ 43.Kf4 Ra4+ 44.Kf3 Ra3+ 45.Ke4 Ra4+ 46.Kf3 Ra3+ ½-½ (46) ReinforcementTrial (2895)-FireFishBOT_v2 (2895) Blitz 2023;

A2b13) 39...Rc2+ 40.Kf3 Rxa2 41.f5 *(41.Rb8+ Ke7 42.g4 Ra3+ 43.Kg2 Ra5 44.Rb7+ Kf8 45.Rb8+ Ke7 46.Rb7+ Ke6 47.f5+ Kxe5 48.Rxf7 g5 49.Rxh7* ½-½ (49) Intron014 (2902)-FireFishBOT_v2 (2904) Blitz 2023*)* 41...Ra3+ 42.Kf4 Ra4+ 43.Kf3 Ra3+ 44.Kg4 Ra4+ *(44...Ra6 45.Rb8+ Ke7 46.Rg8 Ra4+ 47.Kf3 Ra3+ 48.Kg4 Ra4+ 49.Kf3 Ra5*

50.Ke4 ½-½ (48) Intron014 (2894)-FireFishBOT_v2 (2895) Blitz 2023*)* 45.Kh3 h5 46.Rb8+ Ke7 47.Rb7+ Kf8 48.Rb8+ Ke7 49.Rb5 ½-½ (49) Intron014 (2908)-FireFishBOT_v2 (2894) Blitz 2023;

A2b2) 38.Rxb7 Rxe5 39.Rxa7 Re2+ 40.Kf1 ½-½ (40) ReinforcementTrial (2913)-FireFishBOT_v2 (2904) Blitz 2023;

B) 27...Kf8 28.Bf3

B1) 28...b6 29.Nd5 Rd8 30.a3 h6 31.Kg1 (*31.Nxe7 Rxd1+ 32.Bxd1 Kxe7 33.Nd2 Bd7 34.Kg1 Bg4 35.Ba4 Bd7 36.Bd1 Bg4 37.Ba4 Bd7 38.Bb5* ½-½ (38) ReinforcementTrial (2882)-FireFishBOT_v2 (2870) Blitz 2023*)* 31...Bd6 32.Nxf6 Bxg3 33.Rxd8 Nxd8 34.hxg3 gxf6 35.Kf2 (*35.Nd4 Nb7 36.b3 Nd6 37.Nf5* ½-½ (37) ReinforcementTrial (2881)-FireFishBOT_v2 (2866) Blitz 2023*)* 35...Nc6 36.Ke3 Bd7 37.Nd4 Nxd4 38.Kxd4 Be6 39.Be2 Ke7 40.Bf3 Kf8 41.Be2 Ke7 42.Bc4 Ke8 43.Ba6 Ke7 44.Be2 Kf8 45.Bd3 Ke7 46.Bb5 Kf8 47.b4 Ke7 48.Bc4 Kd7 49.Bb5+ Ke7 50.Bc4 Bg4 51.Bd3 Bc8 52.Bc4 Be6 53.Ba6 Kd6 54.Bd3 Kd7 55.Bc4 Ke7 56.Bd3 Bb3 57.Bc4 Bd1 58.Bb5 Bb3 59.Ba6 Be6 60.Bb5 Bb3 61.Ba6 Be6 62.Bf1 Kd7 63.Bd3 Kd6 64.Bf1 Bd7 65.Bd3 Be6 66.Be2 Ke7 67.Bf3 Kf8 68.Be2 Ke7 69.Ba6 Ke8 70.Bf1 Kd7 71.Ke3 Kc6 72.Bd3 Bc8 73.Kf4 Kd6 74.Bb5 Be6 75.Ba6 Kc6 76.Bf1 Kd6 77.Be2 Bc8 78.Bh5 Be6 79.Bg4 a5 80.Be2 Bd7 81.Bc4 axb4 82.axb4 Kc6 83.Be2 Be6 84.Bf1 Kd6 85.Be2 Kc6 86.Bf1 Kd6 87.Bb5 Ke7 88.Ke3 Bg4 89.Kf4 Be6 90.Be2 Kf8 91.Bd3 Ke7 92.Bb5 Kd6 93.g4 Ke7 94.Be2 Bd7 95.Bc4 Kf8 96.Bf1 Kg7 97.Be2 Kg6 98.Bf1 Kg7 99.Be2 Kf8 100.Bd3 Ke7 101.Bf1 Ba4 102.Bc4 Be8 103.Bf1 Bd7 104.Bc4 Bc6 105.Ba6 Kf8 106.Bd3 Kg7 107.Be2 Kg6 108.Ba6 Be8 109.Bd3 Ba4 110.Bf1 Bc6 111.Be2 Bd7 112.Bd1 Bb5 113.Bc2 Bc4 114.e5+ Kg7 115.Be4 Bb3 116.Ba8 Bc4 117.Bf3 Be6 118.Be2 Bd5 119.g3 Bc6 120.Ba6 Bd7 121.Be2 Ba4 122.Kf5 Bc2+ 123.Kf4 Ba4 124.Bc4 Kg6 125.Bd3+ Kg7 126.Bb1 Bd1 127.Kf5 fxe5 128.Kxe5 Bxg4 129.Kd6 Be2 130.Kc6 b5 131.Bf5 Kf6 132.Bd7 Ke7 133.Bf5 Kf6 134.Bd7 Ke7 135.Bh3 Bc4 136.Kc5 Be2 137.Bf5 Bc4 138.Bg4 Bd3 139.Bf3 Bf1 140.Bg4 Bd3 141.Bc8 Bc4 142.Bg4 Bd3 ½-½ (142) MastacticaTeoriabot (2871)-FireFishBOT_v2 (2906) Blitz 2023;

B2) 28...Rd8

B2a) 29.Rxd8 Nxd8 30.Nd4

(*30.Kg1 b6 31.a3 Bd7 32.Kf1 Ng4 33.Nd5 Nc6 34.h3 Nge5 35.Nxe7 Kxe7 36.Be2 f6 37.Ke1* ½-½ (37) ReinforcementTrial (2925)-FireFishBOT_v2 (2943) Blitz 2023) 30...Bc6 31.Nd5 Nxd5 32.Nxc6 Nb4 33.Nxb4 Bxb4 34.Kg1 Nc6 35.Kf1 Ke7 36.Be2 Bd6 37.Bf2 Be5 38.b3 f6 39.Bc4 b6 ½-½ (39) Intron014 (2897)-FireFishBOT_v2 (2906) Blitz 2023;

B2b) 29.Nd5 h6 (*29...g5 30.h3 b6 31.Kh2 Nb4 32.Nxe7 Rxd1 33.Nf5 Rd3 34.Nc1 Rxf3 35.Bd6+ Kg8 36.gxf3 Nc6 37.Nd3 Nd7 38.b3 f6 39.Kg3 Bh5 40.h4* ½-½ (40) ReinforcementTrial (2915)-FireFishBOT_v2 (2908) Blitz 2023) 30.Kg1 (*30.Nxe7 Rxd1+ 31.Bxd1 Kxe7 32.Nd2 Nb4 33.Bb8 Nc6 34.Bc7 Bd7 35.Kg1 Bg4* ½-½ (35) ReinforcementTrial (2907)-FireFishBOT_v2 (2885) Blitz 2023) 30...Bd6 31.Nxf6 Bxg3 32.Rxd8 Nxd8 33.hxg3 gxf6 34.Kf2 Nc6 35.Ke3 (*35.a3*) 35...Bd7 36.Nd4 Nxd4 37.Kxd4 Ke7 38.a3 Kd6 39.Be2 b6 (*39...Be6 40.b4 Bd7 41.Bd3 Bg4 42.Bf1 Be6 43.Be2 Bd7 44.Bc4 Be6 45.Bb5 b6 46.Ba6* ½-½ (46) Intron014 (2889)-FireFishBOT_v2 (2885) Blitz 2023) 40.Bd3 (*40.Bc4 Be8 41.b3 Bd7 42.Ba6 Kc6 43.Be2 a5 44.b4* ½-½ (49) Intron014 (2891)-FireFishBOT_v2 (2882) Blitz 2023) 40...Bc6 (*40...Bc8 41.Bb5 Be6 42.b4 Bc8 43.Bc4* ½-½ (45) ReinforcementTrial (2915)-FireFishBOT_v2 (2914) Blitz 2023) 41.Bc4 Ke7 42.Bd5 Bb5 43.Bc4 Bc6 44.Bd5 Bb5 45.Ke3 Ba6 46.Bb3 Bf1 47.Kf3 Ba6 48.Ke3 Bf1 49.Kf3 Bb5 50.Kg4 Be2+ 51.Kf4 Bf1 52.Bd1 Bxg2 53.Be2 Kf8 54.Bd3 Kg7 55.Be2 Kf8 56.g4 Ke7 57.Bd3 Ke6 58.Bc4+ Ke7 59.Bd3 Bh1 60.b4 Kf8 61.Bb5 Kg8 62.Bc4 Kg7 63.Bd3 Bg2 64.Kg3 Bh1 65.Kf4 Kg6 66.Bf1 a5 67.Bc4 Kg7 68.Ba6 Bg2 69.Be2 Kf8 70.Kf5 Ke7 71.Kf4 axb4 72.axb4 Bh1 73.Bf1 Kf8 74.Ke3 Kg7 75.Bd3 Kg8 76.Bb5 Kf8 77.Kf4 Bg2 78.Be2 Kg7 79.Kf5 Kf8 80.Kxf6 Bxe4 81.Ke5 Bc2 82.Kd5 Ba4 83.Kd6 Kg7 84.Kc7 b5 85.Kc6 Kf6 86.Bxb5 Bd1 87.Bc4 Ke7 88.b5 Bxg4 89.b6 Bf3+ 90.Kb5 h5 91.Bf1 h4 92.Bh3 f6 93.Bf1 h3 94.Bxh3 f5 95.Bxf5 Bb7 96.Bg4 Kd6 97.Kc4 Bh1 98.Kd3 Bg2 99.Kd2 Bf1 100.Bf3 Bh3 101.Ke2 Bg4 102.Ke1 Bxf3 103.b7 Bxb7 ½-½ (103) VariantsTop (2949)-FireFishBOT_v2 (2926) Blitz 2023]

21.h3

[21.f5 h6 22.h3 Qc7 (*22...Rd6 23.Bf2 Rdd8 24.Bg1 Qc7 25.Rc1*

Qb8 26.Rfd1 Bd6 27.Bb6 Bc7 28.Bf2 Bd6 29.Bb6 Bc7 30.Bf2 Bd6 31.Bg3 Nd7 32.Qe1 b5 33.Bf2 Ne7 34.Be3 Nf6 35.Qh4 b4 36.Ne2 Rxc1 37.Nexc1 Nc8 38.Bxh6 Be7 39.Qg3 Nh5 40.Qf3 Nf6 41.Qg3 Nh5 42.Qg4 Qb6 43.Qxh5 Qxh6 44.Qxh6 gxh6 45.Re1 Bb5 46.Bxb5 axb5 47.Kh2 Nb6 48.Na5 Rd6 49.Ncb3 Nc4 50.Rc1 Nxa5 51.Nxa5 Rd2 52.Rc8+ Kg7 53.Nc6 Bg5 54.Kg3 Rxb2 55.Nxe5 Rxa2 56.Rc7 Ra3+ 57.Kf2 Kf6 58.Ng4+ Kg7 59.Ne5 Kf6 60.Ng4+ Kg7 61.Ne5 ½-½ (61) Nikitosikbot (2882)-FireFishBOT_v2 (2902) Blitz 2023*)* 23.Rc1 Qb8 24.a3 Bf8 25.Bg1 Na7 26.Rfe1 Nb5 27.Bxb5 axb5 28.Bb6 Rd6 29.Bc5 Rdd8 30.Bb6 Rd6 31.Bc5 Rdd8 32.Bxf8 Kxf8 33.Nxb5 Rxc1 34.Nxc1 Bxb5 35.Qxb5 Qd6 36.Qe2 Qd2 37.Nb3 Qg5 38.Qe3 Qh4 39.Nd2 Ng4 40.Nf3 Nxe3 41.Nxh4 Rd3 42.Kg1 f6 43.Rc1 Rd1+ 44.Rxd1 Nxd1 45.b4 Nc3 46.Kf2 Nxe4+ 47.Ke3 Nd6 48.a4 Nc4+ 49.Ke4 Ke7 50.a5 Kd6 51.Kd3 Kd5 52.Ng6 Nb2+ 53.Kc3 Nd1+ 54.Kd2 Nb2 55.Kc3 Nd1+ 56.Kd2 Nb2 57.Kc3 ½-½ (57) Nikitosikbot (2887)-FireFishBOT_v2 (2890) Blitz 2023]

21...Nb4

[21...Nd4 22.Qf2 Nxb3 23.axb3 exf4 24.Bxf4 Bd6 25.Bxd6 Qxd6 26.Qe2 Qe5 27.Rf5 Qe6 28.Rdf1 Qxb3 29.R5f3 Bc6 30.Rg3 Qe6 31.e5 Nd7 32.Bf5 Qxe5 33.Qxe5 Nxe5 34.Bxc8 Rxc8 35.Rd1 g6 36.Rd4 Kf8 37.Kg1 h5 38.Na2 a5 39.Re3 f6 40.Re2 Re8 41.Nc3 ½-½ (41) ReinforcementTrial (2907)-FireFishBOT_v2 (2906) Blitz 2023]

22.fxe5 Qxe5 23.Bd4 Qh5 24.Qe1 Bd7

[24...Nxd3 25.Rxd3 Bc6 26.Rf5 Qh6 27.Rdf3 Ne8 28.Be3 Qg6 29.Nd4 Nd6 30.R5f4 h6 31.Rg4 Bg5 32.Nxc6 Rxc6 33.h4 Qe6 34.Qg3 Bf6 35.Bxh6 Ne8 36.Bg5 Be5 37.Bf4 Bxc3 38.bxc3 Qxe4 39.Kh2 Qe7 40.Be5 ½-½ (40) ReinforcementTrial (2921)-FireFishBOT_v2 (2923) Blitz 2023]

25.Be2 Qh6 26.Be5 Bxh3 27.gxh3 Rxd1 28.Nxd1 Qxh3+ 29.Kg1 Nxa2 30.Rf3 Qh6 31.Bxf6 Bxf6 32.Qg3 Nc1

[32...Qg5 33.Qxg5 Bxg5 34.Kf2 *(34.Rf5 Be7 35.Ne3 g6 36.Rd5 Rc7 37.Rd1 Nb4 38.Kf2 h5 39.Kf3 Bf6 40.Rd2 Be5 41.Nc4 Bh8 42.Ne3 Be5 43.Nc4 Bh8* ½-½ (43) ReinforcementTrial (2908)-FireFishBOT_v2 (2884) Blitz 2023*)* 34...Bh4+ 35.Kf1 b5 *(35...g6 36.e5 Nb4 37.Rc3 Re8 38.Rc4 Be7 39.Nd4 b5 40.Rc7 Bh4 41.Nf3 Bg3 42.Rc5 h5 43.Nf2 Kg7 44.Nd3 Nxd3 45.Bxd3 Bf4 46.b3* ½-½ (46) ReinforcementTrial (2914)-FireFishBOT_v2 (2909) Blitz 2023*)* 36.Nf2 Nb4 37.Nd4 g6 38.e5 h5 39.Rh3 Rc1+ 40.Kg2 Be7 41.Ne4 Nd5 42.Rf3 h4 43.Kh3 Rh1+ 44.Kg2 Rc1 45.Kh3 Rh1+ 46.Kg2 Rc1 ½-½ (46) ReinforcementTrial (2911)-FireFishBOT_v2 (2918) Blitz 2023]

33.Nxc1 Bd4+ 34.Kg2 Qxc1 35.Qd6 Qg5+ 36.Rg3 Rd8 37.Rxg5 Rxd6 38.Bc4

[38.Ra5 Bb6 *(38...g6 39.Bc4 b5 40.Bd5 Kg7 41.Ra2 h5 42.b4 f5 43.Kf3 Kf6 44.Bb7 f4 45.Rxa6 Rxa6 46.Bxa6 g5 47.Bxb5 Ke5 48.Nf2 g4+ 49.Nxg4+ hxg4+ 50.Kxg4 Kxe4*

51.Bf1 ½-½ (51) ReinforcementTrial (2915)-FireFishBOT_v2 (2937) Blitz 2023 *)* 39.Re5 Kf8 40.Rh5 Kg8 41.Re5 Kf8 42.Rh5 Kg8 43.Rh3 Rg6+ 44.Kf3 Rf6+ 45.Kg4 Rg6+ 46.Kf3 Rf6+ 47.Kg2 Rg6+ 48.Kh1 ½-½ (48) ReinforcementTrial (2925)-FireFishBOT_v2 (2923) Blitz 2023]

38...b5 39.Bd5 a5 40.Rf5 Rf6 41.Rxf6 Bxf6 42.Bc6 a4 43.Bxb5 Bxb2 44.Bxa4 Bd4 45.Bb3 Kf8 46.Kf3 f5 47.exf5 g6 48.Ke4 Bf6 49.Nf2 gxf5+ 50.Kxf5 Ke7 51.Nd1 Bd4 52.Nb2 Kd6 53.Nd1 Bg1 54.Nb2 h5 55.Nd1 Kc5 56.Nb2 Kd4 57.Nd1 Be3 58.Nxe3 Kxe3 59.Bd1 Kd4 60.Bxh5 ½-½ (60) yobot_v2 (3040)-MarsBot (2989) Rapid 2024

11...Qe5 12.Bd3 0-0 13.a3 Bxc3 14.Bxc3 Qg5 15.0-0 e5 16.Qd2 Qh5 17.f3 Nc6 18.Nc5 Bc8 19.Bc4 Rd8 20.Qf2 b6 21.Nd3 Nd4 22.Rfd1 Be6 23.Nxe5 Bxc4 24.Bxd4 Bb3 25.Rd2 Nd7 26.Nc6 Re8 27.Qg3 Qg6 28.Qxg6 hxg6 29.Bxg7 Kxg7 30.Rxd7 Ba4 31.Rd6 Rec8 32.Nd4 Rd8 33.Rxd8 Rxd8 34.Ne2 Rd2 35.Nc3 Bb3 36.Rb1 Bc2 37.Rc1 Bb3 38.Nb5 a6 39.Nc7 a5 40.Na8 b5 41.Nc7 b4 42.axb4 axb4 43.Na6 Rxb2 44.Nxb4 1-0 (44) DiaryTraining (2865)-Rumple_DarkOne (2615) Blitz 2024

255 **12...Bd6** 13.Qe2

[13.0-0 0-0 14.f4 e5 15.f5 a5 16.g4 a4 17.g5 Ne8 18.Nd5 Qd8 19.Qh5 Nc6 20.Rf3 axb3 21.Kh1 Nd4 22.Rh3 h6 23.gxh6 g6 24.Rg3 Kh8 25.fxg6 fxg6 26.Rxg6 Nf3 27.h7 Qh4 28.Rg8+ Rxg8 29.hxg8R+ Kxg8 30.Qxf3 Bc5 31.Rf1 Kh8 32.Bc3 bxa2 33.Bxe5+ Ng7 34.Bxg7+ Kxg7 35.Qf7+ Kh8 36.Nf4 Rg8 37.Bc4 Qg5 38.Qxg8+ Qxg8 39.Bxg8 Kxg8 40.Ra1 Ba4 41.b4 Bxb4 42.Rxa2 Bc6 43.Nd5 Bd6 44.Kg2 Kg7 45.Kf3 Be8 46.Nf4 Kh7 47.h3 Kh6 48.Ra8 Bc6 49.Nd5 Kg6 50.h4 Kf7 51.Kg4 Bc5 52.h5 b5 53.Ra6 Bd7+ 54.Kg5 b4 55.Rf6+ Kg8 56.h6 Be8 57.Re6 Bf7 58.Rc6 Bd4 59.Rc8+ Be8 60.Rxe8+ Kf7 61.Re7+ Kf8 62.Kg6 b3 63.Re6 Bc5 64.h7 Bd4 65.Nc7 Ba1 66.Re8# 1-0 (66) mostactive (2739)-expositor (2725) Blitz 2024]

13...Nc6 14.g4 0-0 15.f4 Ne8 16.h4 e5 17.f5 a5 18.Bg5 f6 19.Be3 a4 20.Nd5 Qd8 21.g5 axb3 22.Bc4 Ra4 23.Ne7+ Kh8 24.Qh5 Qa5+ 25.Kf1 Rxc4 26.g6 Rc1+ 27.Rxc1 Qb5+ 28.Kg1 h6 29.Bxh6 Qf1+ 30.Rxf1 Bxe7 31.Be3+ Kg8 32.Qh7# 1-0 (32) YoBot_v2 (2904)-expositor (2708) Classical 2024

13.a3

[13.0-0 0-0 14.Qe2 Ne5 *(14...a5 15.e5 Nd5 16.a4 Rad8 17.f4 f6 18.Qe4 g6 19.Rae1 fxe5 20.fxe5 Rxf1+ 21.Rxf1 Rf8 22.Rxf8+ Kxf8 23.Bb5 Ke8 24.Nxd5 exd5 25.Qxd5 Be6 26.Bxc6+ bxc6 27.Qxc6+ Kf7 28.Qf3+ Ke8 29.Bf4 Qd7 30.h3 Qxa4 31.Qa8+ Kf7 32.Qa7+ Qd7 33.Qxd7+ Bxd7 34.Bd2 a4 35.Bxb4 axb3 36.Kf2 Ke6 37.Bd6 g5 38.g3 Kd5 39.g4 Ke6 40.Kg3 Kf7 41.h4 gxh4+ 42.Kxh4 Kg6 43.Bf8 h6 44.Bb4 Bc8 45.Ba5* ½-½ (45) Stockfisch16 (2795)-FireFishBOT_v2 (2863) Blitz 2023*)* 15.Bb1 Ng6 16.e5 Bxc3 17.bxc3 Nd5 18.c4 Nb6 19.a3 Rfc8 20.Na5 Bc6 21.Re1 Qh4 22.g3 Qd4 23.Bxg6 hxg6 24.Bb4 Qd8 25.Rad1 Qg5 26.Rd4 Qh5 27.Qd2 Qf3 28.Nxc6 Qxc6 29.Ree4

Nd7 30.Qg5 b5 31.Rh4 a5 32.Be7 Nxe5 33.Qxe5 Qe8 34.Bg5 b4 35.Rh3 Rd8 36.Rdh4 Rd1+ 37.Kg2 Qc6+ 38.f3 Rd2+ 39.Bxd2 Kf8 40.Rh8+ Ke7 41.Rxa8 Qb6 42.Bg5+ Kd7 43.Rd8+ Qxd8 44.Bxd8 Kxd8 45.Qd6+ Kc8 46.Qe7 f6 47.Rh8# 1-0 (47) Nikitosikbot (2905)-Berserk-Test (2757) Rapid 2023]

[13.Qe2 0-0 14.f4 e5 15.f5 Nd4 16.Qf2 Nxb3 17.axb3 Bc6 18.Bg5 Nxe4 19.Bxe7 Nxf2 20.Kxf2 Bxe7 21.Be4 Bc5+ 22.Kf3 Bd4 23.Bxc6 bxc6 24.Ne4 Rfb8 25.Rac1 Rxb3+ 26.Kg4 Rc8 27.g3 Rxb2 28.Rc4 c5 29.Ra1 Rb4 30.Rac1 Rxc4 31.Rxc4 a5 0-1 (31) Barungz (2728)-Beast_in_White (2695) Blitz 2023]

13...Bd6

[13...Bxc3 14.Bxc3 b6 15.0-0 0-0 16.Nd4 Nxd4 17.Bxd4 Rfd8 18.Qe2 Ba4 19.Bc3 Nd7 20.Bc4 h6 21.Rac1 Rac8 22.Qg4 Nf6 23.Qe2 Nd7 24.b3 Bc6 25.Bb2 Nf8 26.a4 Kh8 27.Qe3 f6 28.h4 e5 29.f4 Ng6 30.f5 Nf8 31.Kh2 Bb7 32.g4 Qe8 33.Rg1 Rd6 34.Rgd1 Rcd8 35.Bb5 Qf7 36.Rxd6 Rxd6 37.Kg3 Nh7 38.Kf2 Rd8 39.Be2 Qe7 40.Bc3 Qf7 41.Bb4 Rd4 42.Rc4 Qd7 43.Rxd4 exd4 44.Qg3 Qe8 45.Bc4 Bxe4 46.Qd6 d3 47.Qe6 Qa8 48.Ke3 Bg2 49.Ba3 Bf3 50.Bf8 Qxf8 51.Kxf3 Qd8 52.Bd5 a6 53.Ke3 Qb8 54.Bc4 b5 55.axb5 axb5 56.Bd5 Qg3+ 57.Kd2 Qf4+ 58.Kxd3 Qg3+ 59.Kc2 Normal 1-0 (59) DragonBOT-77 (2920)-ArasanX (2904) Rapid 2024]

14.0-0 0-0

[14...Ne5 15.Be2 Ng6 16.Be3 0-0 *(16...Bc6 17.Na5 0-0 18.Nxc6 bxc6 19.g3 Rfd8 20.Qc1 Rac8 21.Rd1 h5 22.Kg2 h4 23.f4 Bc5 24.Rxd8+ Rxd8 25.b4 Bd4 26.Bxd4 Rxd4 27.e5 Nd5 28.Nxd5 Rxd5 29.Bf3 Rd4 30.Qxc6 Rd2+ 31.Kh3 Rd3 32.Qa8+ Kh7 33.Qe4 Qd8 34.b5 Rb3 35.Rd1 Qb6 36.Qe2 Re3 37.Qf2 Rxa3 38.Qxb6 axb6 39.Be4 f5 40.exf6 gxf6 41.Kg4 f5+ 42.Kg5 Nf8 43.Bxf5+ exf5 44.Rd6 hxg3 45.hxg3 Rxg3+ 46.Kxf5 Rg6 47.Ke5 Rg7 48.Kd5 Rg6 49.f5 Rxd6+ 50.Kxd6 Kh6 51.f6 Kg5 52.f7 Kf6 53.Kd5 Kxf7 54.Kc6 Ke6 55.Kxb6 Kd6 56.Ka5 Kc5 57.b6 Ne6 58.b7 Nd8 59.b8Q Nc6+ 60.Ka4 Nxb8* ½-½ (60) YoBot_v2 (2919)-EmanBot (2886) Blitz 2023*)* 17.f4 e5 18.f5 Nf4 19.Bf3 h6 20.Rf2 Rfd8 21.Qf1 g5 22.h3 Bc6 23.g3 N4h5 24.Bxh5 Nxh5 25.Qe2 Nf6 26.h4 Bc7 27.hxg5 hxg5 28.Bxg5 Bb6 29.g4 Qd6 30.Kg2 Bxf2 31.Kxf2 Nh7 32.Bxd8 Rxd8 33.Rd1 Qc7 34.Ke1 Qb6 35.Rxd8+ Qxd8 36.Qf2 a6 37.Nd2 Qg5 38.Qg3 Nf6 39.Ke2 Qxg4+ 40.Qxg4+ Nxg4 41.a4 Kf8 42.b4 b5 43.a5 Nf6 44.Ke3 Ke7 45.Nb3 Nd7 46.Nd1 Kd8 47.Nf2 Ke7 48.Ng4 Ba8 49.Nd2 f6 50.Nb1 Nb8 51.Nc3 Kf7 52.Kf2 Bb7 53.Kg3 Bc6 54.Nf2 Ke7 55.Kh4 Kf7 56.Nd5 Nd7 57.Kh5 Nb8 58.Kh6 Ba8 59.Nc3 Bb7 60.Nd3 Nd7 61.Kh7 Nb8 62.Kh8 Bc8 63.Nd5 Nd7 64.Nf2 Bb7 65.Nc3 Nb8 66.Ng4 Nc6 67.Nd5 Nd4 68.Nh6+ Kf8 69.Nxf6 Ke7 70.Nh7 Kd6 71.f6 Bxe4 72.f7 Ne6 73.Ng5 Bg6 74.Nf5+ Kd5 75.Ne7+ Kc4 76.Nxg6 Nxg5 77.f8Q e4 78.Qc5+ Kd3 79.Qxg5 e3 80.Qd5+ Kc3 81.Qe4 Kd2 82.Nf4 Kc3 83.Qxe3+ Kxb4 84.Nd5+ Kc4 85.Nb4 Kxb4 86.Qb6 Kc3 87.Qxa6 b4 88.Qf6+ Kd2 89.a6 b3 90.a7 b2 91.Qd4+ Kc1 92.a8Q b1Q 93.Qc3+ Qc2 94.Qaa1# Normal 1-0 (94) YoBot_v2 (2924)-LBOT007 (2833) Blitz 2024]

15.Kh1

[15.f4 e5 16.f5 h6 17.Kh1 Rfd8 18.Be3 Be8 19.Qe2 Bc7 20.Rad1 Nd4 21.Bxd4 exd4 22.Nb5 Bxb5 23.Bxb5 Qxe4 24.Nc5 Qh4 25.g3 Bxg3 26.Nxb7 Rd5 27.Bc6 Re5 28.Qg2 Re3 29.Bf3 Bc7 30.Rg1 Ne8 31.Rd2 Rb8 32.Nc5 Qxh2+ 33.Qxh2 Bxh2 34.Rf1 Be5 35.b4 Nd6 36.Nd7 Nc4 37.Rc2 Rc8 38.Rfc1 d3 39.Rxc4 Rxc4 40.Rxc4 d2 41.Bg4 Bb2 42.Rc8+ Kh7 43.Nf8+ Kg8 44.Ng6+ 1-0 (44) Jaggust01 (2889)-NowIAmSerious (2849) Blitz 2023]

15...Ne5

[15...e5 16.Bg5 Qd8 17.Bc4 *(17.Nd5 Be7 18.Be3 Ng4 19.Bc5 b6 20.Nxe7+ Nxe7 21.f3 bxc5 22.fxg4 Qb6 23.Bc4 Rad8 24.Qc2 Nc6 25.Nxc5 Nd4 26.Qc3 Bxg4 27.b4 Qc7 28.Qg3 Be2 29.Bxe2 Nxe2 30.Qf2 Nd4 31.Rac1 Qe7 32.Qa2 h5 33.Nd3 h4 34.Qf2 Qg5 35.Rc5 f6 36.Qa2+ Kh7 37.Nf4 Qg4 38.h3 Qg3 39.Nd5 f5 40.exf5 Qd3 41.Qb1 Qxb1 42.Rxb1 Nxf5 43.Re1 e4 44.a4 Ng3+ 45.Kg1 Rd6 46.Ne3 Rd4 47.Rg5 Kh6 48.Rb5 Kg6 49.a5 Rd3 50.Ng4 Rf5 51.Rb8 Rb3 52.a6 Ra3 53.b5 Rc5 54.Rb7 Rf5 55.Rb8 Rd5 56.Rb7 Ra2 57.Ne3 Rd3 58.Ng4 Rdd2 59.Ne3 Rdb2 60.Rb8 Rb3 61.Nf1 e3 62.Re8 Re2 63.Rd1 Rd3 64.Rc1 Nxf1 65.Rxf1 Rdd2 66.Kh1 Rxg2 67.Rg1 Kf7 68.Rxg2 Kxe8 69.Rg4 e2 70.Re4+ Kd7 71.b6 Rd1+ 72.Kg2 e1Q 73.Rxe1* 0-1 (73) CompRaptor (2581)-Mr_Chess_Berserk (2821) Blitz 2023*)* 17...Be7 18.f3 *(18.Qe2 Rc8 19.Rad1 a6 20.Qe1 Ng4 21.Be2 Nxf2+ 22.Qxf2 Bxg5 23.Bg4 Bxg4 24.Rxd8 Rcxd8 25.Nc5 Bc8 26.Nd5 h6 27.h4 Be7 28.Rc1 Bd6 29.Nxa6 Nd4 30.Nc5 f5 31.a4 Rf7 32.b4 f4 33.Kh2 f3 34.Rf1 Rdf8 35.Qa2 Kh7 36.gxf3 Nxf3+ 37.Kg3 h5 38.Qe2 Bg4 39.Qb5 Be7 40.Nxe7 Rxe7 41.a5 Rf4 42.Qd3 Ref7 43.Qd8 R7f6 44.Qe7 Rf7 45.Qd8 Rf8 46.Qd6 R8f6 47.Qe7 Rg6 48.Qe8 Rd6 49.b5 Rd2 50.Ne6 Rf6 51.Nf8+ Kh6 52.Ne6 Kh7 53.Nf8+ Kh6 54.Ne6 Kh7* ½-½ (54) Flamerare (2759)-Satyakeswara_BOT (2736) Rapid 2022*)* 18...Qc8 19.Rc1 Rd8 20.Bxf6 Bxf6 21.Nd5 Bg5 22.Rc3 Be8 23.Nc5 Kh8 24.b4 f6 *(24...a5 25.b5 Ne7 26.Na4 Rb8 27.Qc2 Qe6 28.Nb2 Qh6 29.a4 Bd2 30.Rd3 Nxd5 31.Bxd5 Bf4 32.h3 Qh4 33.Qf2 Bg3 34.Qe2 h5 35.Nc4 Bf4 36.Qe1 Bg3 37.Qd1 Bf4 38.Qe1 Bg3 39.Qd2 Bf4 40.Qf2 Bg3 41.Qb6 Bf4 42.Qf2 Bg3 43.Qd2 Bf4 44.Qe1* ½-½ (44) Flamerare (2799)-Satyakeswara_BOT (2762) Rapid 2022 *)* 25.Bd3 Rd6 26.Qe1 Qb8 27.b5 Nd4 28.a4 b6 *(28...Bf7 29.Bc4 b6 30.Nd3 Rd7 31.Qf2 Ne6 32.N5b4 Qg8 33.g3 Rc8 34.Nc6 h5 35.Rd1 h4 36.Bd5 Qh7 37.Kg2 Qh5 38.Qc2 Rdc7 39.Ndb4 Bg8 40.Bc4 Rf8 41.Qa2 Re8 42.Na6 Rcc8 43.Nab4 Qh6 44.Qf2 Rc7 45.Na6 Rcc8 46.Bd5 Qh7 47.Qf1 Qh5 48.g4 Qh6 49.Qe1 h3+ 50.Kh1 g6 51.a5 bxa5 52.Bxe6 Bxe6 53.Nc5 Bg8 54.Rd7 Bf4 55.Qd1 Be3 56.Qf1 Bd2 57.Rc2 Be3 58.Nb7 a4 59.Nd6 Be6 60.Rf7 Red8 61.Nxc8 Rxc8*

62.Rxf6 Bb3 63.Rc3 Rc7 64.Rd6 Bd4 65.Rc1 Bb2 66.Re1 a3 67.f4 exf4 68.Rd3 Bc4 69.Rd8+ Bg8 70.Qc4 Rg7 71.Ne7 Kh7 72.Rxg8 Rxe7 73.Rd8 Qg7 74.g5 Rd7 75.Ra8 Qf7 76.Qf1 Qb3 77.Qxf4 Qd1 78.Qg3 Kg7 79.Qf2 Kh7 80.Rxa7 Qxe1+ 81.Qxe1 Rxa7 82.Qe3 Ra8 83.Qxh3+ Kg8 84.Qb3+ Kh7 85.Qf7+ Bg7 86.Qa2 Ra4 87.b6 Bf8 88.Kg2 Rxe4 89.b7 Rb4 90.Qxa3 Rg4+ 91.Kf3 Bxa3 92.b8Q Rxg5 93.Qa7+ Kg8 94.Qxa3 Rb5 95.h4 Rf5+ 96.Ke4 Kh8 97.h5 Rxh5 98.Qf8+ Kh7 99.Qf7+ Kh6 100.Qg8 Rf5 101.Qh8+ Kg5 102.Qg7 Rf2 103.Ke5 Re2+ 104.Kd5 Re8 105.Qf7 Re2 106.Qf3 Re7 107.Qf2 Re8 108.Kd6 Re4 109.Qf3 Rf4 110.Qg3+ Kf5 111.Ke7 g5 112.Kf7 g4 113.Qe3 Rf3 114.Qc5+ Ke4+ 115.Kg6 g3 116.Kg5 g2 117.Qc2+ Ke5 118.Qxg2 Rf5+ 119.Kg6 Rf6+ 120.Kg7 Rf4 121.Kg6 Rf6+ 122.Kg7 Rf4 123.Qh2 Kf5 124.Kf7 Rc4 125.Qd6 Ke4 126.Ke6 Rd4 127.Qg3 Rd2 128.Qe1+ Kd3 129.Kd5 Re2 130.Qc1 Rc2 131.Qd1+ Kc3 132.Ke4 Rd2 133.Qc1+ Rc2 134.Qa3+ Kd2 135.Kd4 Ke1 136.Qb4+ Ke2 137.Qb1 Kd2 138.Qf1 Rb2 139.Qf2+ Kc1 140.Qe1+ Kc2 141.Kc4 Rb8 142.Qe4+ Kd1 143.Qh1+ Ke2 144.Qh2+ Ke3 145.Qxb8 Ke4 146.Qe8+ Kf5 147.Kd5 Kf4 148.Qe5+ Kf3 149.Qh8 Kf4 150.Qc3 Kg5 151.Ke4 Kg6 152.Ke5 Kf7 153.Kf5 Kg8 154.Kf6 Kh8 155.Kf7+ Kh7 156.Qh3# 1-0 (156) Flamerare (2792)-Satyakeswara_BOT (2742) Rapid 2022*)* 29.Na6 Qd8 30.Nac7 Rb8 31.Nxe8 Qxe8 32.g3 Rbd8 33.Rc7 R6d7 34.Qc3 h5 35.h4 Bh6 36.Kh2 Rxc7 37.Qxc7 Qd7 38.Qxd7 Rxd7 39.Kh3 Ne6 40.Bc2 g6 41.Bb3 Nc5 42.Bc4 Kg7 43.Ra1 Bd2 44.Ra2 Ba5 45.Rg2 Ne6 46.Ba2 Be1 47.Re2 Ba5 48.Rc2 Nd4 49.Rc8 Nxf3 50.Rg8+ Kxg8 51.Nxf6+ Kg7 52.Nxd7 g5 53.Kg2 g4 54.Bb1 Nd2 55.Bc2 Bc3 56.Nb8 Nf3 57.Bb3 Ne1+ 58.Kf1 Nd3 59.Nc6 Nc5 60.Bc2 a6 61.bxa6 Nxa6 62.Ne7 Nc5 63.Nd5 Ba5 64.Ne3 Kf7 65.Nd5 Kf8 66.Kf2 Kf7 67.Kf1 Kg7 68.Kg1 Kf7 69.Kf2 Kg7 70.Kf1 Nb7 71.Ke2 Kf7 72.Bb1 Nc5 73.Bc2 Nb7 74.Ne3 Nc5 75.Nc4 Kf6 76.Kf2 Nb7 77.Kf1 Nc5 78.Kg1 Nd7 79.Ne3 Kg7 80.Nd5 Nc5 81.Kh1 Nb7 82.Kg2 Nc5 83.Kf2 Nb7 84.Kg2 Nc5 85.Kf1 Nb7 86.Kf2 Kf7 87.Ne3 Bc3 88.Bb3+ Kf8 89.Nd5 Bd4+ 90.Kf1 Nc5 91.Bc2 Nb7 92.Bd3 Kg7 93.Bc2 Kg6 94.Nc7 Nc5 95.Nd5 Nb7 96.Ne7+ Kg7 97.Nf5+ Kf6 98.Ke2 Nc5 99.Ke1 Ke6 100.Ng7+ Kf6 101.Nf5 Kf7 102.Kd2 Ke6 103.Ke2 Kf7 104.Nxd4 exd4 105.e5 Ke6 106.Bg6 Kxe5 107.Bxh5 Nxa4 108.Bxg4 Nc3+ 109.Kd3 Ne4 110.Kc2 d3+ 111.Kxd3 Nf2+ 112.Kc4 Nxg4 113.Kb5 Nf6 114.Kxb6 Kf5 115.h5 Nxh5 116.g4+ Kxg4 ½-½ (116) Flamerare (2820)-Satyakeswara_BOT (2767) Rapid 2022]

[15...Rfe8 16.f4 e5 17.Nd5 Nxd5 18.exd5 Nd8 19.Re1 f5 20.Nd4 e4 21.Bc4 Rc8 22.Rc1 a6 23.Be3 Nf7 24.Qb3 b5 25.Be2 Nh6 26.Rxc8 Rxc8 27.Nc6 Qe8 28.h3 Nf7 29.Rc1 Bxc6 30.Rxc6 Rxc6 31.dxc6 Qxc6 32.a4 g6 33.axb5 axb5 34.Bxb5 Qc7 35.g3 Qb7 36.Qa4 Be7 37.Bd4

Kf8 38.Kg2 Nd8 39.h4 Ne6 40.Bc3 Nc7 41.Be2 Nd5 42.Bd4 Nb4 43.Qb3 Qd7 44.Qc3 Nd5 45.Qc4 Nb4 46.Qc3 Nd5 47.Qc4 Nb4 48.Bc3 Nd5 49.Kh3 Nxc3 50.Qxc3 Qe6 51.Qh8+ Qg8 52.Qc3 Qe6 53.h5 Qf6 54.Qxf6+ Bxf6 55.hxg6 hxg6 56.b3 Bc3 57.b4 Ke7 58.g4 Kf6 59.gxf5 Kxf5 60.b5 Kxf4 61.b6 Ke3 62.Bb5 Kf3 63.Bc6 g5 64.Bxe4+ Kxe4 65.b7 Be5 66.Kg4 Bf4 67.b8Q Bxb8 68.Kxg5 ½-½ (68) Flamerare (2801)-Satyakeswara_BOT (2770) Rapid 2022]

[15...Qd8 16.Be3 Rc8 17.Rc1 Bb8 18.Be2 Ne7 19.f3 h5 20.Qe1 Ng6 21.f4 Ng4 22.Bxg4 hxg4 23.Rd1 b6 24.Qg3 f5 25.Nd4 Qe7 26.e5 Nh4 27.h3 gxh3 28.Qxh3 Kf7 29.Nf3 Rh8 30.Rxd7 Qxd7 31.Nxh4 Rc4 32.g3 g5 33.fxg5 Bxe5 34.Kg1 Ke8 35.Bf4 Bxf4 36.gxf4 Qd2 37.Qg3 Qxb2 38.Nd1 Qd4+ 39.Kg2 Rh5 40.g6 Kf8 41.Ne3 Rc3 42.Re1 Rxh4 43.Qxh4 Rxe3 44.Rxe3 Qxe3 45.Qf6+ Ke8 46.Qf7+ Kd8 47.Qf8+ Kd7 48.Qf7+ Kc6 49.Qe8+ Kc7 50.Qf7+ Kd6 51.Qf8+ Kd7 52.Qf7+ Kd6 53.Qf8+ Kd7 ½-½ (53) Flamerare (2783)-Satyakeswara_BOT (2753) Rapid 2022]

16.Be2

[16.Bg5 h6 *(16...Bc6 17.Bb5 Rad8 18.f4 Bxb5 19.Nxb5 Ng6 20.Bxf6 gxf6 21.Qg4 h5 22.Qg3 Bb8 23.Qe3 Rd7 24.Nc3 Rfd8 25.g3 h4 26.Rad1 h3 27.Qe2 Bc7 28.Rc1 Rd3 29.Nd5 exd5 30.Qxd3 dxe4 31.Qe2 e3 32.Rfd1 Rxd1+ 33.Rxd1 Qe4+ 34.Kg1 Bb6 35.Rc1 Ne7 36.Na1 Kf8 37.Nc2 Qc6 38.Ra1 a5 39.Ne1 Nf5 40.Nf3 Nd6 41.a4 Ne4 42.Ne1 Nd2 43.g4 Nb3 44.Rd1 Nd4 45.Rxd4 Bxd4 46.f5 Bb6 47.b3 Qd5 48.g5 fxg5 49.f6 Qe4 50.b4 axb4 51.a5 Bd4 52.a6 bxa6 53.Qf3 e2+ 54.Kh1 Qxf3+ 55.Nxf3 b3 56.Ne1 b2 57.Nc2 b1Q+ 58.Ne1 Qxe1#* 0-1 (58) NikitosikVariantsbot (2633)-MphoBot (2811) Rapid 2023*)* 17.Bxf6 gxf6 18.f4 Nxd3 19.Qxd3

A) 19...Rad8 20.Qg3+ Kh8 21.Na5 Be8 22.Nc4 *(22.e5 fxe5 23.fxe5 Bb8 24.Nxb7 Rd4 25.Nd6 Bxd6 26.Ne2 Rg8 27.Qh3 Rh4 28.exd6 Rxh3 29.dxe7 Rb3 30.Nf4 Rxb2 31.Rab1 Rxb1 32.Rxb1 Kg7 33.Rb7 a6 34.Ra7 Kf6 35.g3 Bc6+ 36.Kg1 Rg5 37.Kf2 h5 38.h3 Be8 39.Rc7 Rf5 40.Ke3 Ra5 41.Kf2 Rf5 42.Ke3 Re5+ 43.Kf3 Ra5 44.Ke2 Re5+ 45.Kf3 Ra5 46.Ke2 Re5+ 47.Kd2 Rf5 48.Nd3 Ra5 49.Nf4 Rf5 50.Ke3* ½-½ (50) Nikitosikbot (2870)-FireFishBOT_v2 (2872) Rapid 2023 *)* 22...Bc5

A1) 23.Ne3 Rg8 24.Qh3 Rg7 25.f5 Rd3 26.Rf3 Bc6 27.Raf1 Rxe3 28.Rxe3 Bxe3 29.Qxe3 exf5 30.Rxf5 Rg5 31.Rf4 Qe5 32.h4 Rg6 33.Rf5 Qe6 34.b4 Kg7 35.Qf3 a6 36.Kh2 Qd6+ 37.Qf4 Qd4 38.Qf3 Qd6+ 39.Qf4 Qd4 40.Nd5 Bxd5 41.Rxd5 Qc3 *(41...Qb2 42.Qf3 Qa1 43.Qe3 Rg4 44.Qh3 Rg6 45.Qe3 b5 46.Qf3 Qc1 47.Rc5 Qe1 48.Qf4 a5 49.h5 Rg5 50.Rxg5+ fxg5 51.Qe5+ Kh7 52.Qxb5 axb4 53.Qxb4 Qd1 54.Kg3 Qc1 55.e5 Qe3+ 56.Kg4 Qe2+ 57.Kg3 Qe3+ 58.Kh2 Qxe5+ 59.Kg1 Qe3+ 60.Kf1 Qd3+ 61.Kf2 Qc2+*

62.Ke3 Qc1+ 63.Kf2 Qc2+ 64.Ke3 Qc1+ 65.Ke2 Qc2+ 66.Ke3 ½-½ (66) Nikitosikbot (2871)-FireFishBOT_v2 (2878) Rapid 2023*)* 42.Qf3 Qc7+ 43.Kh3 Qc8+ *(43...Qc1 44.g3 Qc8+ 45.Rf5 b5 46.Qe3 Qc2 47.Rc5 Qd1 48.Kh2 Rg4 49.Kh3 Rg6 50.Kh2 Rg4 51.Kh3 Rg6* ½-½ (53) Nikitosikbot (2866)-FireFishBOT_v2 (2872) Rapid 2023 *)* 44.Rf5 Qd7 45.Kh2 Qd6+ 46.Qf4 Qc6 47.g3 Qc2+ 48.Kh3 Qd1 49.Qf3 Qd4 50.Kh2 Qd2+ 51.Kh3 Qd7 52.Kh2 Qd2+ 53.Kh3 Qd4 54.e5 Qd7 55.exf6+ Rxf6 56.Qg4+ Rg6 57.Rg5 Qc6 58.Rxg6+ fxg6 59.Qd4+ Qf6 60.Qd7+ Qf7 61.Qd4+ Qf6 62.Qd7+ Qf7 63.Qd3 b5 64.Qc3+ Kg8 65.Qc8+ Kh7 66.Kg2 Qa2+ 67.Kh3 Qf7 68.Kg2 Qd5+ 69.Kg1 g5 70.hxg5 Qd1+ 71.Kh2 Qh5+ 72.Kg1 Qd1+ 73.Kh2 Qh5+ 74.Qh3 Qxh3+ 75.Kxh3 hxg5 76.g4 Kg6 77.Kg2 Kf6 78.Kf3 Ke5 79.Ke3 Kd5 80.Kd3 Ke5 81.Ke3 Kd5 82.Kd3 Ke5 83.Ke3 ½-½ (83) Nikitosikbot (2834)-FireFishBOT_v2 (2909) Blitz 2023;

A2) 23.Qh4 Kh7 24.f5 Rg8 25.fxe6 fxe6 26.Rxf6 h5 27.Raf1 Qg7 28.Qh3 Qg5 29.Qg3 Qxg3 30.hxg3 Rxg3 31.Rxe6 Rg4 32.Kh2 Rh4+ 33.Kg3 Rg4+ 34.Kh2 Rh4+ 35.Kg3 Rg4+ 36.Kh2 ½-½ (36) Nikitosik-ai (2798)-FireFishBOT_v2 (2872) Blitz 2023;

A3) 23.b4 Bd4 24.Qh4 Kh7 25.Rf3 Rg8 26.Rh3 Qf8 27.Rd1 Rd7 28.Rc1 Rd8 29.Rd1 Rd7 30.Rc1 Rd8 31.Rd1 ½-½ (31) ReinforcementTrial (2880)-FireFishBOT_v2 (2873) Blitz 2023;

B) 19...Bc7 20.Nd4 Rad8 21.Rae1 Bb6 *(21...Bc8 22.Qh3 Kh7 23.Nde2 Rg8 24.Ng3 Rg6 25.Nh5 b6 26.f5 Rg5 27.fxe6 Qxe6 28.Nxf6+ Qxf6 29.Rxf6 Bxh3 30.gxh3 Rd7 31.Nd5 Be5 32.Rf2 Rh5 33.Rd1 Kg7 34.Kg2 Rh4 35.Re1 Rh5 36.Ne3 Kg6 37.Nf5 Rg5+ 38.Kh1 Kh7 39.Ne3 Rh5 40.Kg2 Kg6 41.Nf5 Rg5+ 42.Kf1 f6 43.Nh4+ Kh5 44.Nf3 Rgg7 45.Nxe5 fxe5 46.Ke2 Kh4 47.Ke3 Rd6 48.Rf5 Rg5 49.Ref1 Kxh3 50.Rxg5 hxg5 51.Rf5 g4 52.Rh5+ Kg2 53.Rg5 Kh3 54.Rh5+ Kg2 55.Rg5 Kh3 56.Rh5+* ½-½ (56) MaggiChess16 (2900)-ArasanX (2863) Blitz 2024*)* 22.Nf5 exf5 23.Nd5 Qd6 24.e5 Qe6 25.Nxf6+ Kh8 26.Qh3 Kg7 27.Qg3+ Kh8 28.Qh4 Kg7 29.Rf3 Rh8 30.Rd3 Bc6 31.Nh5+ Kg8 32.Rxd8+ Bxd8 33.Qxd8+ Kh7 34.Nf6+ Kg7 35.Qd3 Rc8 36.h3 Kf8 37.Kh2 Be4 38.Qd2 Qe7 39.Re3 Qd8 40.Nd7+ Kg7 41.Rg3+ Kh8 42.e6 f6 43.Qd1 Qc7 44.Nxf6 Bf3 45.Qd4 Bg4 46.Nxg4+ Qg7 47.Nf6 Qxg3+ 48.Kxg3 Rg8+ 49.Kh4 Rxg2 50.Qd8+ Kg7 51.Qg8+ Kxf6 52.Qf7# 1-0 (52) LeelaMultiPoss (3197)-expositor (2848) Rapid 2024]

16...Ng6 17.f4 e5 18.f5 Nf4 19.Bf3 h6

[19...Rac8 20.Be3 h6 21.Rf2 Rfe8 22.g3 Nh3 23.Rd2 Bc7 24.Bg2 Ng5 25.Bc5 Qd8 26.h4 Ngh7 27.Bf3 *(27.Bxa7 Bb6 28.Bxb6 Qxb6 29.Bf3 Rc4 30.Rxd7 Nxd7 31.Qxd7 Nf6 32.Qd1 Qf2 33.Qe2 Qxg3 34.Rf1 Qxh4+ 35.Qh2 Qxh2+ 36.Kxh2 Rec8 37.Kg2 h5 38.Kf2 g5 39.fxg6 fxg6 40.Nc1 Rxc3 41.bxc3 Rxc3 42.Ke2 Rxa3 43.Nd3 Ra5 44.Ke3 Ne8 45.Rb1 Nd6 46.Rd1 Nc4+ 47.Kf2 Ra2+ 48.Kg3 Kg7 49.Rb1 b6 50.Rb4 Rd2 51.Rxc4 Rxd3 52.Rc7+ Kf6 53.Rc6+ Kg5 54.Rxb6 Rd2 55.Re6 h4+ 56.Kh3 Kf4 57.Rf6+ Kg5 58.Ra6 Rd3 59.Kg2 Rd2+ 60.Kh3 Rf2 61.Bh1 Rc2 62.Ra3 Re2 63.Bg2 Rb2 64.Rc3 Kf4 65.Rc6 Rb1 66.Rxg6 Rb8 67.Rf6+ Ke3 68.Rf3+ Kd4 69.Kxh4 Rg8 70.Kh3 Rg6 71.Ra3 Rg7 72.Kh2 Kc4 73.Ra5 Kd4 74.Rd5+ Ke3 75.Rxe5 Kf4 76.Rf5+ Ke3 77.e5 Re7 78.Bd5 Kd4 79.e6 Re8 80.Kg2 Kc5 81.Kf3 Kd6 82.Ke4 Rh8 83.Rf7 Rh4+ 84.Kf5 Rh5+ 85.Kf6 Kxd5 86.e7 Rh6+ 87.Kg7* 1-0 (87) Nikitosikbot (2861)-HansNiemannBot (2854) Blitz 2023*)* 27...Bb6 28.Qg1 g6 29.g4 g5 30.h5 Qc7 31.Bxb6 Qxb6 32.Qxb6 axb6 33.Rad1 Bc6 34.Nc1 Kg7 35.N1a2 Re7 36.Nb4 Nf8 37.Nbd5 Bxd5 38.Nxd5 Nxd5 39.exd5 Ree8 40.d6 Nd7 41.Be2 Red8 42.Bb5 Rc5 43.a4 e4 44.Re2 Nf6 45.Kg1 Kf8 46.d7 Ke7 47.Kf1 Re5 48.Rd4 Rc5 49.Kg1 Rc1+ 50.Kg2 Rc7 51.Rd1 Rc5 52.Kg3 Re5 53.b4 Nd5 54.Rc2 Nxb4 55.Rc8 f6 56.Rd6 Kxd6 57.Rxd8 Nc6 58.Rb8 Kxd7 59.Rxb7+ Kc8 60.Rxb6 Nd4 61.Rxf6 Kc7 62.Rxh6 e3 63.Rg6 Re4 64.Bd3 e2 65.Bxe2 Nxe2+ 66.Kf3 Rxa4 67.Kxe2 Rxg4 68.Kf3 Rh4 69.Kg3 Kd7 70.Rxg5 Rh1 71.Rg7+ Ke8 72.Rh7 Ra1 73.h6 Kf8 74.Kh4 Ra2 75.Rb7 Kg8 76.f6 Rh2+ 77.Kg5 Rg2+ 78.Kf4 Rf2+ 79.Ke5 Rf1 80.Rg7+ Kh8 81.Re7 Kg8 82.Ke6 Re1+ 83.Kd7 Rf1 84.Re8+ Kh7 85.Ke7 Re1+ 86.Kf8 Ra1 87.f7 Ra7 88.Re6 Ra8+ 89.Ke7 Ra7+ 90.Kf6 Ra8 91.Kf5 Ra5+ 92.Re5 Ra1 93.Kg5 Ra8 94.Re7 Rf8 95.Kh5 Rxf7 96.Rxf7+ Kh8 97.Kg6 Kg8 98.h7+ Kh8 99.Rf8# 1-0 (99) BulettenKarl1 (3053)-magnusglad_bot (2803) Blitz 2024]

20.g3 Nd3 21.Qc2 Nc5 22.Nxc5 Bxc5 23.g4 Bc6 24.g5 hxg5 25.Bxg5 3 TA: '

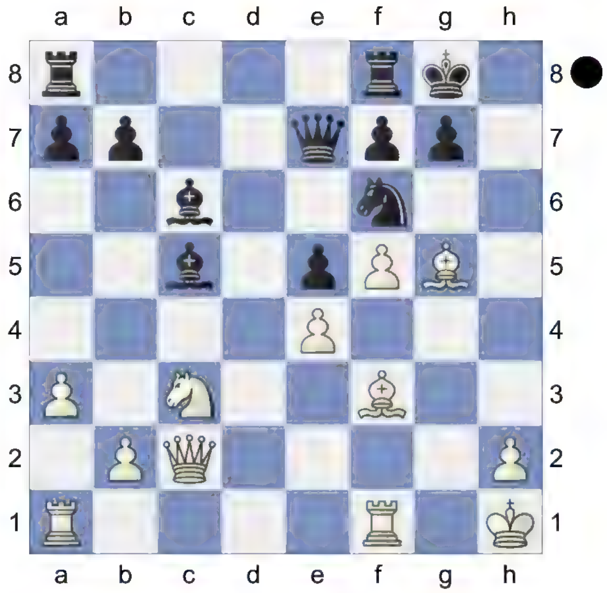

' TA: 'Predecessor: Vorgänger:'

25...Rfd8 TA: '=!' TA: 'keeps the balance. '

[25...Rfc8 4:58 TA: 'N' TA: '

(Diagram)

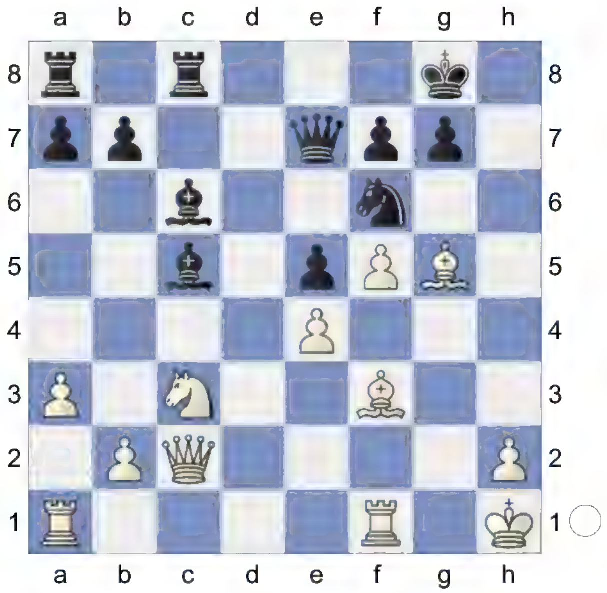

' 26.Qg2 4 TA: '±!' TA: 'Black must now prevent Rg1!' Qd6 19 TA: '?' *(26...Kf8±)* 27.Rad1 1:04 TA: '+-' Bd4 3 28.Rg1 55 Nh7 1:14 TA: '?' *(28...Ne8)* 29.Ne2 53 Nxg5 1:00 *(29...f6)* 30.Qxg5 0 Qf8 0 31.Nxd4 1:34 TA: 'Intending f6! and mate.' f6 2 32.Qh6 1:57 exd4 2

A) 33.Rxd4 Rd8 34.Qe3 Rxd4 35.Qxd4 Rd8 36.Qc4+ *(36.Qxa7 Rd3=)* 36...Qf7±;

B) 33.Rg6+-;

C) 33.Rg3 10 TA: '→' TA: 'White has some attack.' 33...g5 10 34.Qh5 2:54 TA: 'White is much more active.' Rc7 1:08

C1) 35.Rxd4?! Rh7 36.Qg4 *(36.Qg6+ Kh8∓)* 36...Qc5∓;

C2) 35.Rh3 16 TA: 'Qh8+ would kill now.' 35...Qg7 20 TA: '

(Diagram)

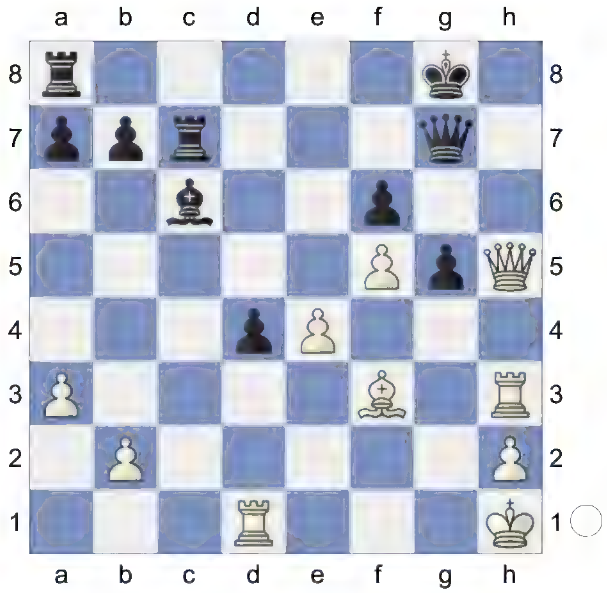

Inhibits Qh8+.' 36.e5 19 TA: '!' TA: 'aiming for Bxc6.' *(Reject 36.Rxd4?! Be8 37.Qg4 Rc1+ 38.Rd1 Qc7=)* 36...Bxf3+ 29 *(36...fxe5? 37.Bxc6 Rxc6 38.Rg1+-; 36...Be8± 37.Bd5+ Kf8 38.Qh8+ Qxh8 39.Rxh8+ Ke7)* 37.Qxf3 7 TA: 'Threatens to win with Qd5+.' Rac8 31 *(37...Rd8 keeps fighting.)*

C2a) Weaker is 38.Rxd4 Rc1+ 39.Rd1 Qd7 40.Qb3+ Kf8∓;

C2b) 38.Qd5++- and the rest is easy. Qf7 39.e6 *(39.Qxd4 Rc1±)*;

C2c) 38.Rg1 49 TA: '?' 38...fxe5 13 TA: '?' *(38...Rc5±)* 39.f6 1:29 TA: 'White mates.' Qg6 1 40.Qd5+ 2 Rf7 2 41.Qxe5 1 Rxf6 8 42.Rxg5 28 Rc1+ 5 43.Kg2 1 TA: '!' Rc2+ 8 44.Kg3 2 TA: '!' Re2 10 45.Qxf6 7 1-0 (46) Le,Q (2728)-Duda,J (2731) chess24.com INT 2022 TA: 'Weighted Error Value: White=0.34/

Black=0.46']

26.Qg2

[26.Rac1 Bd4 27.Qg2 Rd6 28.b4 a6 29.a4 Qf8 *(29...Qd7 30.b5 axb5 31.Bxf6 Rxf6 32.axb5 Bxb5 33.Nd5 Rfa6 34.f6 g6 35.Ne7+ Kf8 36.Bg4 Bxf1 37.Rxf1 Qb5 38.Be2 Qb3 39.Nxg6+ Ke8 40.Bxa6 Rxa6 41.Ne7 Qc4 42.Nd5 Kd7 43.Rd1 Qb3 44.Rf1 Ra1 45.Rxa1 Bxa1 46.Qe2 Bd4 47.Kg2 Qb1 48.h4 Qg1+ 49.Kh3 Qh1+ 50.Kg3 Qg1+ 51.Kf3 Qh1+ 52.Kg4 Qg1+ 53.Kf3 Kd6 54.h5 Qg5 55.Qh2 Qc1 56.Qe2 b5 57.Qd3 Qh1+ 58.Kg4 Ke6 59.Kg5 Qc1+ 60.Kh4 Qe1+ 61.Kg5 Qc1+ 62.Kg4 Qg1+ 63.Qg3 Qh1 64.Qf3 Qg1+ 65.Kh3 Qc1 66.Kg3 b4 67.Nxb4 Qe1+ 68.Kg4 Qxb4 69.h6 Qf8* ½-½ (69) ReinforcementTrial (2922)-European_Chess_Bot (2914) Blitz 2023 *)* 30.b5 axb5 31.axb5 Bd7 32.Be2 Rc8 33.Bxf6 Rxf6 34.Nd5 Rh6 35.Rxc8 Bxc8 36.Qg5 Kh7 37.Rf3 b6 38.Bc4 Bb7 39.Rg3 Bf2 40.Rg2 f6 41.Qg4 Bh4 42.Nxb6 Bg5 43.Nd5 Rh4 44.Qf3 Qc5 45.Qd3 Kh6 46.Qe2 Kh7 47.Qd3 Kh6 48.Qe2 Kh7 49.Bb3 Qd4 50.Rg4 Rh3 51.Rg3 Rh4 52.Rg4 Rh3 53.Rg2 Rh4 54.Rg4 ½-½ (54) YoBot_v2 (2906)-Mr_Chess_Berserk (2861) Rapid 2023]

[26.Nd1 Rac8 27.Qg2 Rd3 28.Nf2 Bxf2 29.Rxf2 Qd6 30.Rg1 Kf8 31.Re2 Ke7 32.Be3 Rg8 33.Rd2 Rd8 34.Re2 Rh8 35.Rc1 Rd1+ 36.Re1 Rxc1 37.Bxc1 Qd3 38.Be3 Qb3 39.Bd2 Kd7 40.Bc3 Rh4 41.h3 Rf4 42.Kh2 Kc8 43.Re3 Qb6 44.Qe2 Bxe4 45.Bxe4 Nxe4 46.Qc4+ Qc5 47.Qxc5+ Nxc5 48.Rxe5 Ne4 49.Bb4 Kd8 50.Bf8 g6 51.fxg6 fxg6 52.Bh6 Rf2+ 53.Kg1 Re2 54.Bf8 Kd7 55.Re7+ Kc6 56.Bh6 a5 57.h4 Ng3 58.Rxe2 Nxe2+ 59.Kf2 Nd4 60.Bg7 Kd5 61.Bf6 Ke4 62.Bxd4 Kxd4 63.Kg3 Ke5 64.Kg4 Kf6 65.a4 Ke6 66.Kg5 Kf7 67.Kf4 Ke6 68.Kg5 Kf7 69.Kg4 Kg7 70.Kf4 Kf6 71.b3 Ke6 72.Ke4 Kf6 73.Kf4 Ke6 74.Ke4 Kf6 75.Kf3 Kf5 76.Kg3 Ke5 77.Kg4 Kf6 78.Kf3 Ke5 79.Kg4 Kf6 80.Kg3 Kf5 81.Kf3 Ke5 82.Kg4 ½-½ (82) YoBot_v2 (2792)-expositor (2610) Classical 2024]

[26.Rae1 Bd4 27.Qg2 Bxc3 28.bxc3 Kf8 29.Rg1 Qc5 30.Qh3 Ke7 31.Bh4 Rh8 32.Rxg7 Rh6 33.Qg3 Rah8 34.Bxf6+ Rxf6 35.Bg2 Kf8 36.Rg5 Qxa3 37.Qxe5 Qd6 38.Qxd6+ Rxd6 39.Kg1 Rd2 40.e5 f6 41.exf6 Bxg2 42.Rxg2 Rxg2+ 43.Kxg2 Kf7 44.Re7+ Kxf6 45.Rxb7 Rc8 46.Rb3 Kxf5 47.h3 a6 48.c4 Rxc4 49.h4 Rxh4 50.Kg3 Rh1 51.Rf3+ Ke4 52.Rf6 a5 53.Ra6 a4 54.Kf2 a3 55.Rxa3 Rb1 56.Kg3 Rc1 57.Kh2 Rb1 58.Ra5 Rc1 59.Ra8 Rb1 60.Kg3 Rc1 61.Rb8 Ra1 62.Kh2 Rc1 63.Kg3 Ra1 64.Re8+ Kd3 65.Kh2 Rb1 66.Re5 Ra1 67.Rh5 Rb1 68.Rd5+ Kc2 69.Rd7 Ra1 70.Rc7+ Kb1 71.Rg7 Ra2+ 72.Kg3 Ra1 73.Rf7 Ra2 74.Kf3 Ra1 75.Rg7 Ra2 76.Kf4 Ra1 77.Rh7 Ra2 78.Rd7 Ra1 79.Rd1+ Ka2 80.Rd8 Rb1 81.Kg5 Ra1 82.Rd2+ Kb1 83.Kh4 Ra2 84.Rxa2 Kxa2 ½-½ (84) Nikitosikbot (2883)-FireFishBOT_v2 (2878) Rapid 2023]

26...Rd6 27.Rae1

[27.a4

A) 27...Rad8 28.Rac1 Kf8

(28...Rd3 29.Nd5 Bxd5 30.exd5 Kf8 31.Qh3 Kg8 32.Bh6 Qf8 33.Bxg7 Qxg7 34.Rxc5 Kf8 35.Rc7 Nxd5 36.Rg1 Nxc7 37.Rxg7 Kxg7 38.Qg4+ Kf8 39.f6 Ne6 40.Qh4 Kg8 41.Qg4+ Kf8 42.Qh5 Kg8 43.Bg4 R3d7 44.Kg1 e4 45.Kf1 Rc7 46.Bf5 Rc1+ 47.Kf2 Rd2+ 48.Ke3 Rd3+ 49.Kxe4 Re1+ 50.Kxd3 Nf4+ 51.Kd2 Nxh5 52.Kxe1 Nxf6 53.Kd2 Ne8 54.Ke3 Nc7 55.Kd4 b6 56.Bd3 f6 57.Ke4 Kf8 58.Bc4 Ne8 59.Kd5 Ke7 60.h4 Nd6 61.Bd3 Nf7 62.h5 Kf8 63.Bc2 Ne5 64.b3 Nf3 65.Bd1 Ne5 66.Kd6 Nf7+ 67.Kc7 Ke7 68.Kb7 b5 69.a5 Kd6 70.Kxa7 Kc7 71.b4 Kc8 72.Be2 Ng5 73.Bxb5 f5 74.Kb6 Ne6 75.h6 f4 76.h7 Kd8 77.a6 Ke7 78.h8Q Kd6 79.Bc4 Ke7 80.a7 f3 81.a8Q Kd6 82.Qc6+ Ke7 83.Qxe6# 1-0 (83) YoBot_v2 (2789)-expositor (2596) Classical 2024) 29.Qh3 Ke8 30.Nd5 Bxd5 31.Rxc5 Bc6 32.b4 b6 33.Rcc1 Bb7 34.Qh8+ Qf8 35.Qh4 Qe7 36.b5 Rd3 37.Kg2 R3d4 38.Rfe1 Rxa4 39.Red1 Rxd1 40.Rxd1 Rd4 41.Ra1 Rd7 42.Qh8+ Qf8 43.Qxf8+ Kxf8 44.Bxf6 gxf6 45.Rxa7 Kg7 46.Kf2 Kh6 47.h4 Kh7 48.Ke3 Kg7 49.Be2 Kh6 50.Bc4 Bc6 51.Rxd7 Bxd7 52.Be2 Bc8 53.Kd3 Bb7 54.Bd1 Bc8 55.Bb3 Bd7 56.Kc4 Kg7 57.Bc2 Kh6 58.Bd3 Bc8 59.Kd5 Kh5 60.Kc6 Kh6 61.Be2 Kg7 62.Kc7 Kf8 63.Kxc8 Ke8 64.Kc7 Ke7 65.Kxb6 Kd6 66.Bc4 Kd7 67.Kc5 Ke7 68.Kc6 Kd8 69.b6 Ke8 70.b7 Ke7 71.Kc7 Kf8 72.b8Q+ Kg7 73.Qe8 Kh7 74.Qxf7+ Kh6 75.Qg6# 1-0 (76) LeelaMultiPoss (2881)-expositor (2580) Classical 2024;

B) 27...Qd7 28.Rad1 Rxd1 29.Rxd1 Qe7 30.b4 Bxb4 31.Rg1 Bc5 32.Bh6 g6 33.Rf1 Kh8 34.Qh3 Nh7 35.fxg6 fxg6 36.Bg4 Bd4 37.Nd5 Bxd5 38.exd5 Qb4 39.Be6 e4 40.d6 e3 41.Bc8 Bf6 42.Qe6 e2 43.Rc1 e1Q+ 44.Rxe1 Qc3 45.d7 Qf3+ 46.Kg1 Nf8 47.Qc4 Nxd7 48.Re8+ Kh7 49.Bg5 Qd1+ 50.Kg2 Qe2+ 51.Qxe2 Rxc8 52.Rxc8 Bxg5 53.Rc7 Kh6 54.Rxd7 a6 55.Qe5 Bf6 56.Qxf6 Kh5 57.Rh7+ Kg4 58.h3# 1-0 (59) YoBot_v2 (2908)-Berserk-Test (2728) Rapid 2023;

C) 27...Rc8 28.Nb5 Bxb5 29.axb5 Bb6 30.Bd1 Rc4 31.Ra3 Rcd4 32.Bc2 Qd8 33.Rc3 Rb4 34.Bb3 Qf8 35.Rfc1 Bd8 36.Bxf6 Bxf6 37.Rh3 Bd8 38.Qe2 Qe8 39.Qg4 Qd7 40.Rg1 Bf6 41.Qh5 Kf8 42.Rc1 Rxb3 43.Rxb3 Rd4 44.Rbc3 Bd8 45.Qh8+ Ke7 46.Rf1 Qd6 47.Qxg7 Rxe4 48.f6+ Ke6 49.Qh8 Qd7 50.Rd3 Rd4 51.Qh3+ Kd6 52.Rxd4+ exd4 53.Qxd7+ Kxd7 54.Kg2 Ke6 55.Kf3 Kxf6 56.Ke4+ Kg6 57.Rg1+ Kh6 58.Ra1 Bb6 59.Rf1 Kg7 60.Rf5 a5 61.Rd5 Bc7 62.h3 b6 63.Rd7 Bg3 64.Kd3 Kf8 65.Rb7 f5 66.Rxb6 f4 67.Rg6 Ke7 68.b6 Kd7 69.b7 Kc7 70.Rg7+ Kb8 71.Kxd4 Be1 72.Kc5 Ka7 73.Kc6 Bf2 74.Rg8 Ka6 75.Ra8+ Ba7 76.b8N# 1-0 (77) PetersBot (2906)-expositor (2728) Blitz 2024]

27...Bd4

[27...Qf8 28.Bd1 Rad8 29.Bc2

R8d7 30.Rf3 Nh7 31.Bc1 Bd4 32.Ref1 Rc7 33.Rh3 Qd8 34.Rg3 Qf8 35.Rg4 Kh8 36.Bb3 Bb6 37.Rh4 Rcd7 38.Nd5 Bd8 39.Rh3 Kg8 40.Qg4 Kh8 41.Be3 Qg8 42.a4 a5 43.Qg2 Bxd5 44.exd5 Bb6 45.Bg5 Bd8 46.Bc1 Rc7 47.Qe2 f6 48.Rg1 b5 49.axb5 a4 50.Ba2 Rc8 51.Bh6 Rd7 52.Be3 Be7 53.Qg2 Bd6 54.Qg6 a3 55.Rg4 Rdc7 56.Rgh4 Rc1+ 57.Bxc1 Rxc1+ 58.Kg2 Rc2+ 59.Kf3 e4+ 60.Rxe4 Rf2+ 61.Kxf2 Bc5+ 62.Kg2 Bf8 63.Re8 Qxd5+ 64.Bxd5 a2 65.Rxf8# 1-0 (65) YoBot_v2 (3091)-expositor (2904) Rapid 2024]

28.Ne2

[28.Bd1 Rad8 29.Bb3 Bxc3 30.bxc3 Kf8 31.Bc2 Qc7 *(31...Ke8 32.a4 b6 33.Rg1 Kd7 34.Bc1 Rh8 35.Ba3 Rh4 36.Re3 Ng4 37.Bxd6 Kxd6 38.Qd2+ Kc7 39.Re2 Nf6 40.Rxg7 Qf8 41.Rgg2 Rf4 42.Kg1 Nxe4 43.Bxe4 Bxe4 44.Rg3 Qa3 45.Rg8 Qc5+ 46.Qe3 Qd5 47.Qd2 Qc5+ 48.Qe3 Qd5 49.Re1 Qd7 50.a5 Qxf5 51.Rg3 Kb7 52.c4 Bc6 53.Qa3 Qd7 54.a6+ Kc7 55.Qc3 f6 56.Rf1 Rxf1+ 57.Kxf1 Qf5+ 58.Ke1 Qb1+ 59.Kd2 Qa2+ 60.Qc2 Qxa6 61.Qh7+ Bd7 62.Rd3 Qa4 63.Qe7* 1-0 (65) FireFishBOT_v2 (2915)-Lili-ai (2802) Blitz 2023*)* 32.Qh3 Ke7 33.Qh7 Qc8 34.Rg1 *(34.Qxg7 Rg8 35.Qh6 Rh8 36.Qg7 Rg8 37.Qh6 Rh8 38.Qg7 Rg8* ½-½ (38) YoBot_v2 (2891)-AI-Electro (2895) Blitz 2023*)* 34...Rg8 35.Rd1 Rxd1 36.Rxd1 b6 37.h3 Kf8 38.Qh4 Ke7 39.Kh2 Rd8 40.Rg1 Qa6 41.Qg3 Kd7 42.Qxe5 Qe2+ 43.Rg2 Ng4+ 44.hxg4 Rh8+ 45.Kg3 Qe1+ 46.Rf2 Qg1+ 47.Rg2 Qe1+ 48.Rf2 Qg1+ 49.Rg2 Qe1+ ½-½ (51) FireFishBOT_v2 (2910)-HansNiemannBot (2904) Blitz 2023]

28...Bb6 29.Nf4 Qf8 30.Nd5 Bxd5 31.exd5 Bd4 TA: '½-½ (48) Repp,H (2500)-Tauber,H (2539) GER email 2017' 32.Be3 Bxe3

[32...Rad8 33.Bxd4 exd4 34.Rg1 b5 35.Qh3 d3 36.Rg3 d2 37.Reg1 Rxd5 38.Qh6 Ne8 39.Rh3 f6 40.Qh7+ Kf7 41.Qg6+ Kg8 42.Bd1 R8d7 43.Bb3 Qe7 44.Qg2 Qf7 45.Rd1 Nc7 46.Re3 a5 47.Re2 a4 48.Ba2 Kf8 49.Bxd5 Rxd5 50.Rexd2 Re5 51.Qh3 Kg8 52.Rd7 Re1+ 53.Kg2 Rxd1 54.Rxd1 Qe7 55.Qf3 Ne8 56.Rd4 Kf8 57.Qe4 Qxe4+ 58.Rxe4 Nd6 59.Rb4 Ke7 60.Kh3 Kf8 61.b3 axb3 62.Kg4 b2 63.Rxb2 Nc4 64.Rxb5 Ke7 65.a4 Nd6 66.Rb4 Nc8 67.Rb8 Nd6 68.a5 Nc4 69.a6 Ne3+ 70.Kh5 Ng2 71.a7 g6+ 72.fxg6 Nf4+ 73.Kh6 Kd6 74.a8Q Kc5 75.g7 f5 76.g8Q Kd4 77.Qa4+ Kc5 78.Qa7+ Kd6 79.Qd8+ Kc6 80.Qab6# 1-0 (80) Puztel-bot (2807)-expositor (2577) Classical 2024]

33.Rxe3 Nd7

[33...Qe7 34.Rfe1 Rc8 35.Rxe5 Qxe5 36.Rxe5 Rc1+ 37.Qg1 Rxg1+ 38.Kxg1 Kf8 39.Kf2 Ne8 40.Re2 Rf6 41.Be4 Nd6 42.Kf3 Rh6 43.Kg4 Nxe4 44.Rxe4 Rxh2 45.d6 Rd2 46.Re7 Rxd6 47.Rxb7 Rd4+ 48.Kg5 a5 49.Rb8+ Ke7 50.Rb7+ Rd7 51.Rxd7+ Kxd7 52.b4 axb4 53.axb4 ½-½ (56) ReinforcementTrial (2865)-FireFishBOT_v2 (2870) Blitz 2023]

34.Rg1 Rh6 35.d6 Rh7 36.Rc3 Nf6 37.Bxb7 Rd8 38.Rc6 Qe8 39.Rc7 Qb5 40.d7 Qb6 41.Rgc1 Nxd7 42.Bd5 Kf8 43.b4 Rh4 44.Qg5 Qf6 45.Qxf6 gxf6 46.Rxa7 Nb6 47.Bg2 Rd2 48.h3 Rc4 49.Rxc4 Nxc4 50.b5 Rb2 51.Ra4 Nd6

52.Rb4 Rxb4 53.axb4 Nxb5 54.Be4 Nd6 55.Bc2 Nc4 56.Kg1 Ke7 57.Kf2 Nd6 58.Kf3 Kf8 59.h4 Ke7 60.Kg4 1-0 (60) caissa-x (3123)-ArasanX (3102) Rapid 2025

256 **9...gxf6** 10.0-0

[10.Qb3 Bd7 ½-½ (10) aaryan_varshney (2675)-Klaus_Mayklson (2681) Blitz 2023]

10...Bxc3

[10...Bd7 11.e5 *(11.Nf5 Bxc3 12.bxc3 exf5 13.Qh5 0-0 14.Rad1 Be6 15.Rd3 Qe5 16.Rh3 Rd8 17.Bxe6 Qxe6 18.exf5 Qb6 19.Qh6 Nd7 20.Rg3+* 1-0 (20) persianking2000 (2750)-BackyardProfessor (2576) Blitz 2024*)* 11...Bxc3 12.bxc3 fxe5 13.Qh5 Nc6 14.Nxe6 Bxe6 15.Bxe6 Qc7 16.Rad1 Rd8 17.Bxf7+ Ke7 18.Bd5 Normal 1-0 (18) ChainsOfFantasia (2715)-ScareCCrow06PL (2755) Blitz 2024]

[10...Rg8 11.e5 Bxc3 12.bxc3 Qxe5 13.Re1 Qg5 14.g3 Nc6 15.Nxc6 bxc6 16.Qd6 Bd7 17.Rab1 f5 18.Red1 Rd8 19.Rb7 Qe7 20.Qc7 f6 21.Kf1 Rg7 22.Bxe6 Bxe6 23.Rxd8+ Qxd8 24.Qxg7 Qd1+ 25.Kg2 Bd5+ 26.f3 Qxf3+ 27.Kh3 Qh5# Normal 0-1 (27) ChainsOfFantasia (2697)-newaccs (2655) Blitz 2024]

11.bxc3 Bd7

[11...0-0 12.Re1 Nd7 13.Re3 Kh8 14.Qf3 Rg8 15.Rae1 Qg5 16.Qh3 Ne5 17.Bf1 Ng4 18.Rg3 e5 19.Nf3 Qf4 20.Qh4 Be6 21.h3 Rg6 22.Rxg4 Bxg4 23.hxg4 Rxg4 24.Qh3 Rag8 25.Nh2 Rh4 26.Qxh4 Qxh4 27.Nf3 Qf4 28.Re3 h5 29.g3 h4 0-1 (29) catask (2710)-chess-art-us (2683) Blitz 2023]

12.Rb1

[12.Qf3 Ke7 13.Rfd1 Nc6 14.Rab1 Rab8 15.Rb5 Qa3 16.Rb3 Qc5 17.Qe2 Ne5 18.Bb5 Rhg8 19.f4 Nc6 20.Bxc6 Bxc6 21.Qf2 b6 22.Re1 Rbd8 23.h3 Ba4 24.Rb4 Be8 25.e5 Qxc3 26.exf6+ Kf8 27.Qh4 Bc6 28.Qh6+ Ke8 29.Rxe6+ fxe6 30.f7+ Kxf7 31.Qxe6+ Kf8 32.Qf6+ Ke8 33.Qe6+ Kf8 34.Qf6+ Ke8 35.Qe6+ Kf8 ½-½ (35) hellnahbuddy (2648)-chessbottler (2601) Blitz 2024]

12...Nc6 13.Nb5 Ne5 14.Be2 Bc6 15.Qd6 Rc8 16.Qc5 b6 17.Qd6 Qxa2 18.Rbd1 Bd7 19.Rd2 Qa4 20.c4 Bxb5 21.cxb5 Qxe4 22.Bf3 Nxf3+ 23.gxf3 Qc4 24.Rfd1 Rg8+ 25.Kh1 Qc5 26.Qd8+ Rxd8 27.Rxd8+ Ke7 28.R1d7# 1-0 (28) BessmertniLev (2670)-GelioChess (2717) Blitz 2024

257 **10.Kf1** gxf6 11.bxc3 Nd7

[11...Qc5 12.Be2 e5 13.Nf5 Nc6 14.Ne3 Be6 15.Rc1 0-0 16.g3 Qa3 17.Bc4 Bxc4+ 18.Nxc4 Qxa2 19.Ne3 Qe6 20.Kg2 Rfd8 21.Qf3 Ne7 22.c4 Nc6 23.Qh5 Nd4 24.Ra1 a5 25.Rhb1 b6 26.Rb2 a4 27.Ra3 Qd6 28.Rd3 Qe6 29.Nd5 b5 30.g4 bxc4 31.Rh3 Rxd5 32.Qxh7+ Kf8 33.Qh8+ Ke7 34.Qxa8 Rb5 35.Rxb5 Nxb5 36.Rg3 c3 37.Qxa4 Qc6 38.Rxc3 Qxc3 39.Qxb5 Kf8 40.Qd7 Kg7 41.h4 Qa3 42.Qf5 Qe7 43.Kh3 Qa3+ 44.Kg2 Qe7 45.Kh3 Qa3+ 46.Kh2 Qe7 47.Kg2 Qd8 48.Qf3 Qc7 49.h5 Qe7 50.Qf5 Qd8 51.Kg3 Qe7 52.Kh3 Qa3+ 53.Kg2 Qe7 54.Kh2 Kh6 55.Kg3 Qa3+ 56.Kg2 Qe7 57.Kg3 Kg7 58.Qf3 Qd6 59.Kh4 Qc6 60.Qe3 Kh7 61.Qf3

Kg7 62.g5 fxg5+ 63.Kxg5 Qe6 64.Qf5 f6+ 65.Kg4 Qf7 66.Qc8 Qa2 67.Qf5 Qf7 68.Kh4 Kh6 69.Qf3 Kg7 70.Qc3 Kh6 71.Qe3+ Kh7 72.Qh3 Kh6 73.Qg4 Qh7 74.Qg2 Qf7 75.Qg4 Qh7 76.Qf3 Qf7 77.Qf5 Kg7 78.f3 Kh6 79.f4 exf4 80.e5 Kg7 81.e6 Qe7 82.Kg4 f3 83.Kxf3 Qa3+ 84.Ke2 ½-½ (84) ELO_1500 (2771)-expositor (2750) Rapid 2024]

12.h4

[12.Qf3 Rg8 13.Be2 Qe5

A) 14.g3 Nc5 15.Kg2 (*15.Re1 a6 16.Bd1 b6 17.Nb3 Nd7 18.Qe3 Bb7 19.f4 Qc7 20.Bf3 e5 21.f5 a5 22.Kg2 Ke7 23.c4 a4 24.Nd2 Rgd8 25.Rd1 Qc5 26.Qe2 Rac8 27.Rc1 Qd4 28.Rhd1 Qb2 29.Kh3 Nc5 30.Rb1 Qxa2 31.Rxb6 Qc2 32.Qf2 a3 33.Rb5 Rd4 34.Ra5 a2 35.Bh5 Kf8 36.Qe3 Kg7 37.Qe2 Rcd8 38.Qg4+ Kf8 39.Bxf7 Nxe4 40.Nxe4 Qxd1 41.Qxd1 Rxd1 42.Bd5 Bxd5 43.cxd5 a1Q 44.Rxa1 Rxa1 45.d6 Kg7 46.Kg2 Ra4* 0-1 (46) ELO_1500 (2575)-FireFishBOT_v2 (2880) Blitz 2023) 15...Qxe4 16.Rhb1 Rg5 17.Kg1 Ke7 18.Rb4 a5 19.Rb5 Qxf3 20.Bxf3 Bd7 21.Rb6 Ra6 22.Rbb1 Ra7 23.c4 Rg8 24.Re1 Rb8 25.Rab1 b6 26.Nb5 Bxb5 27.Rxb5 Rc7 28.Reb1 Nd7 29.Be2 f5 30.Kg2 Rg8 31.Rd1 Rc5 32.Rb2 Rc6 33.Rd4 Rgc8 34.Rh4 Nf6 35.h3 Rd8 36.Bf3 Rcd6 37.g4 Rg8 38.Kf1 Rg5 39.Rb5 Rd4 40.Rxb6 fxg4 41.Rb7+ Kf8 42.Rb5 Rf5 43.Be2 h5 44.hxg4 hxg4 45.Ke1 Re4 46.Rh8+ Kg7 47.Rhb8 Nh5 48.Rxf5 exf5 49.Kd2 Nf4 50.Bf1 Re5 51.Rb3 Ne6 52.Bg2 f4 53.Bd5 Kf6 54.Rb2 f3 55.Kc3 Kf5 56.Rb7 Ng5 57.Rb1 Kf4 58.Rc1 Ne4+ 59.Bxe4 Kxe4 60.Rg1 Kf4 61.Kd3 f5 62.a4 Re2 63.c5 Rxf2 64.c6 Re2 65.Rc1 Re8 66.Rc4+ Kg5 67.c7 f2 68.Rc1 g3 69.Kd2 g2 70.c8Q Rxc8 71.Rxc8 g1Q 72.Rg8+ Kf4 73.Rxg1 fxg1Q 74.Kc2 Qa1 75.Kb3 Qxa4+ 76.Kxa4 Ke3 0-1 (76) ELO_1500 (2654)-FireFishBOT_v2 (2908) Blitz 2023;

B) 14.Qe3 b6 15.f4 Qc5

B1) 16.Rd1 e5 (*16...Bb7 17.Bf3 Rc8 18.Kf2 e5 19.Nf5 Qxe3+ 20.Kxe3 Rxc3+ 21.Kd2 Rc7 22.Ke3 Rc3+ 23.Kd2 Rc6 24.Ke3 Kd8 25.fxe5 fxe5 26.Rd3 Rc2 27.Nh6 Rg7 28.Rhd1 Bc6 29.Nf5 Rg8 30.R1d2 Rxd2 31.Rxd2 Kc7 32.g4 f6 33.Rd6 Rd8 34.Re6 Nc5 35.Rxf6 Rd3+ 36.Ke2 Ra3 37.Rf7+ Nd7 38.Rxh7 b5 39.g5 b4 40.g6 Bb5+ 41.Kf2 Rxa2+ 42.Kg3 b3 43.Ne7 b2 44.Nd5+ Kd6 45.Nc3 Bc4 46.g7 Ra1 47.Rh6+ Kc5 48.Rg6 Bg8 49.Kh4 Ra3 50.Nb1 Rxf3 51.Rg2 Rf4+ 52.Kg3 Nf6 53.Rxb2 Nxe4+ 54.Kg2 Rf7 55.Na3 Rxg7+ 56.Kf1 Be6 57.Rb8 Bd7 58.Rh8 Kd4 59.Ke2 Bg4+ 60.Ke1 Kd3 61.Rb8 Be6 62.Rf8 Rg1+ 63.Rf1 Rxf1+ 64.Kxf1 Nd2+ 65.Kg2 e4 66.h4 Bd5* 0-1 (66) ELO_1500 (2644)-FireFishBOT_v2 (2904) Blitz 2023) 17.Nf5 Qxe3 18.Nxe3 Bb7 19.Nd5 Bxd5 20.exd5 Rc8 21.c4 Rc5 22.fxe5 fxe5 23.g3 Ra5 24.Rd2 Nc5 25.Kg2 Ne4

26.Rc2 Nd6 27.Re1 e4 28.Kf2 Ke7 29.Ke3 Ra3+ 30.Kd4 h5 31.Rb1 Kf6 32.Rb3 Ra4 33.Rbb2 h4 34.gxh4 b5 35.Bd1 Ke7 36.Rg2 Rxc4+ 37.Ke3 Rxg2 38.Rxg2 Kf6 39.Kf4 Rd4 40.Bg4 Nc4 41.Be2 Nb6 42.Rf2 Nxd5+ 43.Kg3+ Ke6 44.Bg4+ Ke7 45.h5 Rd3+ 46.Kh4 e3 47.Rf5 f6 48.h3 Kf7 49.Rf1 Rd4 50.Kg3 Nc3 51.Re1 e2 52.Kf2 Rd1 53.Bf5 Kg7 54.Bc2 Rxe1 55.Kxe1 b4 56.Kd2 a5 57.Bd3 a4 58.Bc4 Kh6 59.Ke1 Kxh5 60.Be6 Kh4 61.Kd2 a3 62.Ke1 Kg3 63.h4 Kxh4 64.Kf2 Kg5 65.Ke1 f5 66.Bb3 f4 67.Bc4 f3 68.Kf2 Kf4 0-1 (68) ELO_1500 (2658)-FireFishBOT_v2 (2908) Blitz 2023;

B2) 16.g3 e5 17.Nf5 Qxe3 18.Nxe3 Bb7 19.Nd5 *(19.Nf5 Nc5 20.Nd6+ Ke7 21.Nxb7 Nxb7 22.Kf2 Nd6 23.Kf3 Rac8 24.Rhc1 Nc4 25.Rd1 Nb2 26.Rdc1 Na4 27.c4 Rc7 28.Bf1 exf4 29.gxf4 Rc5 30.Rc2 Ra5 31.Ke3 Re8 32.Kf3 Rd8 33.Ke3 Re8 34.Rd1 Nc5 35.Rd5 Ra3+ 36.Bd3 Rg8 37.Rd2 Rg1 38.Kf3 h5 39.e5 f5 40.Rd4 Ne6 41.Rd6 Rg4 42.Kf2 Rxf4+ 43.Kg1 Nd4 44.Be2 Nxe2+ 45.Rxe2 Rxc4 46.e6 Re4 47.Rxe4 fxe4 48.exf7 Kxf7 49.Rh6 Rxa2 50.Rxh5 a5 51.Rf5+ Ke6 52.Rb5 a4 53.Rxb6+ Kd5 54.Rb5+ Kc4 55.Ra5 e3 56.Kf1 e2+ 57.Ke1 a3 58.Ra8 Ra1+ 59.Kxe2 a2 60.Kd2 Rf1 61.Rc8+ Kb5 62.Rb8+ Ka6 63.Rh8 a1Q 64.Rh6+ Rf6 65.Rh4 Rf2+ 66.Kd3 Rxh2 67.Rxh2 Qb1+ 68.Ke3 Qg1+ 69.Rf2 Kb5 70.Ke2 Kc4 71.Rf4+ Kc3 72.Rf3+ Kc2 73.Rf4 Qd1+ 74.Ke3 Qd3+ 75.Kf2 Kd2 76.Rf3 Qd6 77.Kg2 Qg6+ 78.Kf2 Qg4 79.Rg3 Qe2+ 80.Kg1 Ke1 81.Kh1 Qe4+ 82.Kg1 Ke2 83.Rg8 Qd4+* 0-1 (83) ELO_1500 (2652)-FireFishBOT_v2 (2892) Blitz 2023 *)* 19...Bxd5 20.exd5 Ke7 21.Bb5 Nc5 22.Kg2 Rad8 23.c4 e4 24.a4 Rb8 25.Kf2 Kd6 26.Ke3 f5 27.Rag1 *(27.Ra3 h5 28.Kd4 h4 29.Rg1 Rg4 30.Re1 Rbg8 31.Ree3 hxg3 32.hxg3 a5 33.Rac3 R4g6 34.Ra3 Rh6 35.Ra1 Nd3 36.Rb1 Nb4 37.Kc3 Rh3 38.Rg1 Rh2 39.Kb3 Nc2 40.Rc3 Nd4+ 41.Ka3 e3 42.Ba6 Kc5 43.d6 Kxd6 44.Rd3 Kc5 45.Bb7 e2 46.Ba6 Re8 47.Re1 Rf2 48.Bb5 Rf1* 0-1 (48) ELO_1500 (2643)-FireFishBOT_v2 (2906) Blitz 2023 *)* 27...h5 28.h3 Rh8 29.Rh2 Rbg8 30.Ra2 Rg7 31.Rd2 a6 32.Bc6 Rhg8 33.Rdg2 Rg6 34.a5 bxa5 35.Kd4 Rb8 36.Re2 a4 37.Re3 Rgg8 38.Rc3 Rb3 39.g4 fxg4 40.Re3 Rxe3 41.Kxe3 a3 42.hxg4 hxg4 43.Kd2 Rb8 44.Kc3 Rb3+ 45.Kc2 g3 46.Rh1 g2 47.Ra1 a2 48.Rg1 Rb1 49.Rxb1 axb1R 50.Kxb1 g1Q+ 51.Kc2 Qf2+ 52.Kc3 Nd3 53.c5+ Kxc5 54.Kb3 Qb2+ 55.Ka4 Qb4# 0-1 (55) ELO_1500 (2648)-

FireFishBOT_v2 (2902) Blitz 2023;

B3) 16.Kf2 e5

B3a) 17.g3 exd4 18.cxd4 Qa5 19.Rhc1 Kd8 20.Qb3 Re8 21.e5 fxe5 22.dxe5 Re7 23.Bf3 Rb8 24.Kg1 (*24.Rd1 Bb7 25.Bxb7 Rxb7 26.Rd5 Qa6 27.Rad1 Rc7 28.Rd6 Kc8 29.R1d2 Kb8 30.Qd1 Qc8 31.Kg2 Rc1 32.Qg4 Rc2 33.Rxc2 Qxc2+ 34.Kh3 Kc7 35.Qf3 f6 36.exf6 Re2 37.Rxd7+ Kxd7 38.Qd5+ Kc7 39.Qf7+ Kd6 40.Qf8+ Ke6 41.Qe7+ Kf5 42.Qd7+ Kxf6 43.Qd6+ Kg7 44.Qd7+ Kh6 45.Qd6+ Qg6 46.Qf8+ Kh5 47.Qc8 Re6 48.Qc4 Qg4+ 49.Kg2 Qe2+ 50.Qxe2+ Rxe2+ 51.Kh3 Rxa2 52.g4+ Kg6 53.Kg3 b5 54.Kf3 b4 55.h4 b3 56.f5+ Kg7 57.Ke4 b2 58.Kd4 b1Q 59.f6+ Kf7 60.h5 Qb4+ 61.Ke3 Kxf6 62.Kd3 Ke5 63.g5 Qb3#* 0-1 (63) ELO_1500 (2658)-FireFishBOT_v2 (2912) Blitz 2023) 24...Ba6 25.Qe3 Rc8 26.Qe4 Nf8 27.Bg4 Rxc1+ 28.Rxc1 Bb7 29.Qd3+ Ke8 30.Rd1 Qc5+ 31.Kf1 Qc7 32.Qd2 Ne6 33.f5 Qc6 34.fxe6 Qh1+ 35.Ke2 Qxh2+ 36.Kd3 Qxg3+ 37.Kc2 Be4+ 38.Kb2 Qxe5+ 39.Qd4 Qxd4+ 40.Rxd4 f5 41.Bh5+ Kf8 42.Bf7 Rc7 43.Rd2 Ke7 44.Rh2 f4 45.Rh4 Rc2+ 46.Kb3 Rc5 47.Rxf4 Bd5+ 48.Kb2 Bxe6 49.Bxe6 Kxe6 50.Ra4 Ra5 51.Rf4 h5 52.a4 Rf5 53.Rh4 Kf6 54.Rh1 Rc5 55.Kb3 Kg5 56.Rg1+ Kh6 57.Rh1 a5 58.Rh2 Kg5 59.Rg2+ Kf5 60.Ka2 h4 61.Rd2 h3 62.Kb2 Kg4 63.Rd4+ Kg3 64.Rd3+ Kg4 65.Rd4+ Kg3 66.Rd3+ Kg2 0-1 (66) ELO_1500 (2701)-FireFishBOT_v2 (2910) Rapid 2023;

B3b) 17.Rhc1 Bb7 18.Bf3 exd4 19.cxd4 Qb4 20.Kg1 Rb8 21.Rab1 Qe7 22.f5 Kd8 23.Qf4 Rc8 24.Rxc8+ Bxc8 25.Kh1 Qa3 26.Rc1 Bb7 27.h4 Ba8 28.Rc7 Ke7 29.Kh2 Qd3 30.d5 Qa3 31.Kh3 Kd8 32.Rc2 Ne5 33.Qh6 Qd6 34.Qf4 Bb7 35.g4 Qa3 36.Kg2 Ba6 37.Bd1 Bd3 38.Rd2 Qc3 39.Kh2 Bxe4 40.g5 fxg5 41.hxg5 f6 42.Re2 Nf3+ 43.Kg2 Nxg5+ 44.Rxe4 Nxe4+ 45.Bg4 Qc2+ 46.Kf1 Kd7 47.Kg1 h5 48.Kf1 Rxg4 49.Qf3 Rg2 50.Qe3 Ng3+ 51.Ke1 Qb1+ 52.Qc1 Qxc1# 0-1 (52) ELO_1500 (2656)-FireFishBOT_v2 (2903) Blitz 2023;

B3c) 17.Rac1 exd4 18.cxd4 Qa5 19.Rc7 Ba6 20.Rhc1 Bxe2 21.Qxe2 Rd8 22.R1c2 Qb4 23.Qe3 Qa4 24.R7c4 Qa5 25.Qh3 b5 26.Rc7 Qa4 27.d5 Qd4+ 28.Kf1 f5 29.Qxf5 Qd1+ 30.Kf2 Rg6 31.Rc8 Qd4+ 32.Kf1 Rxc8 33.Rxc8+ Ke7 34.Rc7 Qa1+ 35.Kf2 Qxa2+ 36.Ke3 Qa3+ 37.Kf2 Qd6 38.Rb7 Qc5+ 39.Kf1 Qc1+ 40.Kf2 Qd2+ 41.Kf3 Qxg2+ 42.Ke3 Qg1+

43.Kf3 Qf1+ 44.Ke3 Qc1+ 45.Kf3 Qc3+ 46.Kf2 Qc5+ 47.Kf3 Qc3+ 48.Kf2 Qc5+ 49.Kf3 Qa3+ 50.Kf2 Qd6 51.Ke2 b4 52.Kf3 b3 53.Rxb3 Qa6 54.Ke3 Rg2 55.d6+ Qxd6 56.Qd5 Qc7 57.Qb5 Qc1+ 58.Kf3 Qh1 59.e5 Rxh2+ 60.Ke3 Qg1+ 61.Ke4 f5+ 62.exf6+ Nxf6+ 63.Kd3 Qg3+ 64.Kd4 Qxf4+ 65.Kc5 Rc2+ 66.Rc3 Rxc3+ 67.Qc4 Qxc4# 0-1 (67) ELO_1500 (2646)-FireFishBOT_v2 (2904) Blitz 2023;

B3d) 17.Rhe1 exd4 18.cxd4 Qe7 19.Rac1 Kf8 20.Bf3 Ba6 21.e5 Rc8 22.Rxc8+ Bxc8 23.Rc1 Qd8 24.f5 fxe5 25.dxe5 Kg7 26.e6 fxe6 27.fxe6 Nf6 28.Rxc8 Ng4+ 29.Bxg4 Qf6+ 30.Kg1 Rxc8 31.g3 Qb2 32.Qg5+ Kh8 33.Qd5 Qc1+ 34.Kg2 Rc2+ 35.Kh3 Qf1+ 36.Kh4 Rxh2+ 37.Kg5 Qc1+ 38.Kf5 Qc2+ 39.Kf4 Qc7+ 40.Ke4 Rc2 41.Bd1 Rc4+ 42.Kd3 Rc3+ 43.Kd2 Qc5 44.Qa8+ Kg7 45.Qb7+ Qc7 46.Qe4 Rc4 47.Qf5 Qd8+ 48.Ke1 Qf6 49.Qd5 Rc5 50.Qd7+ Kh6 51.e7 Qe5+ 52.Kf2 Qf5+ 53.Qxf5 Rxf5+ 54.Ke3 Re5+ 55.Kf4 Rxe7 56.Bf3 Rf7+ 57.Kg4 Rc7 58.Bd5 Rc5 59.Be6 Kg7 60.Kf4 Kf6 61.Bb3 h6 62.Kg4 Rc3 63.Kf4 a5 64.Bd5 b5 65.Be4 a4 66.Bh7 b4 67.g4 b3 68.Bb1 a3 69.axb3 Rxb3 0-1 (69) ELO_1500 (2660)-FireFishBOT_v2 (2920) Blitz 2023]

[12.Be2 Nc5 13.Nb3 Nxb3 14.Qxb3 Qc7 15.Rb1 b6 16.c4 Rg8 17.g3 Rg5 18.Qc3 Ke7 19.Bf3 Bb7 20.Kg2 Ra5 21.Rhd1 Rc8 22.Qd2 Bc6 23.Qb4+ Rc5 24.Rd4 e5 25.Rd2 Rd8 26.Rxd8 Qxd8 27.Rd1 Qc7 28.a4 a5 29.Qb3 Kf8 30.Rd2 Kg7 31.h4 Bb7 32.Rc2 h6 33.Kh2 Qd6 34.Bg2 Bc8 35.Bf1 Bd7 36.Ra2 Be6 37.Rb2 Rc6 38.Rc2 Qd1 39.Be2 Qe1 40.Kg2 Bh3+ 41.Kh2 Bd7 42.Kg2 Rd6 43.Qe3 Bxa4 44.c5 bxc5 45.Rc1 Qb4 46.Rc4 Qb5 47.Qf3 Qc6 48.Rc1 Qc8 49.Bc4 Bc6 50.Bd5 Bxd5 51.exd5 c4 52.Kh2 a4 53.Rc3 f5 54.Qe2 Rxd5 55.Rxc4 Qd7 56.Qe3 Qb5 57.Rc7 Rd3 58.Qc5 Qxc5 59.Rxc5 f6 60.Ra5 a3 61.h5 Kf7 62.Ra6 Ke7 63.Kg2 Rb3 64.Kh2 Kd7 65.Rxf6 a2 66.Ra6 Rb2 67.g4 fxg4 68.Kg2 e4 69.Kg3 Kc7 70.Ra7+ Kb6 71.Ra8 Rd2 72.Ra4 Kb5 73.Ra7 Kb4 74.Rb7+ Kc3 75.Ra7 Kb2 76.Rb7+ Kc2 77.Rc7+ Kb1 78.Rc4 a1Q 79.Rb4+ Rb2 0-1 (79) ELO_1500 (2668)-FireFishBOT_v2 (2896) Blitz 2023]

[12.g3

A) 12...Ne5 13.Bb5+ Kf8 14.Qd2 *(14.Kg2 h5 15.Qd2 h4 16.Rhd1 Kg7 17.Be2 Bd7 18.Rab1 hxg3 19.hxg3 Bc6 20.Nxc6 bxc6 21.Qe3 Rh7 22.Rh1 Rah8 23.Rxh7+ Rxh7 24.Qd2 Rh8 25.Qc2 Qc5 26.Rg1 a5 27.Rd1 a4 28.Qd2 a3 29.Rf1 Qa7 30.f4 Ng6 31.Qd4 Qb8 32.Qb4 Qa7 33.Qd4 Qb8 34.Qd2 e5 35.f5 Nf8 36.Bd3 Nh7 37.Rb1 Qd8 38.Rh1 Ng5 39.Qc2 Rxh1 40.Kxh1 Qh8+*

41.Qh2 Nh3 42.Qd2 Ng5+ 43.Qh2 Nh3 44.Qd2 Nf4+ 45.Kg1 Nxd3 46.Qxd3 Qb8 47.Qc4 Qb2 48.Kf1 Qh2 49.Qe2 Qxg3 50.Qg2 Qg5 51.Qg1 Kg8 52.c4 Kg7 53.Qg2 Kf8 54.Qe2 Qg3 55.Qc2 Qf3+ 56.Kg1 Qe3+ 57.Kh2 Kg7 58.Qg2+ Kh6 59.Qg3 Qxg3+ 60.Kxg3 Kh5 61.Kh3 c5 62.Kg3 Kg5 63.Kf3 Kh4 64.Kf2 Kg4 65.Kg2 Kf4 66.Kf1 Kxe4 67.Ke2 Kd4 68.Kd2 e4 69.Kd1 Kxc4 70.Ke2 Kd4 71.Ke1 Kd3 72.Kf2 e3+ 73.Kf3 e2 74.Kf2 Kd2 75.Kg1 Ke3 76.Kg2 e1Q 77.Kh3 Kf3 78.Kh2 Qf2+ 79.Kh3 Qg3# 0-1 (79) ELO_1500 (2641)-FireFishBOT_v2 (2895) Blitz 2023) 14...h5 15.Rd1 *(15.Be2 Bd7 16.Rb1 Qc7 17.h4 Kg7 18.Kg2 Rac8 19.Rhc1 b6 20.Rb4 Qc5 21.Ba6 Rcd8 22.Be2 Bc6 23.Qf4 Rc8 24.Kf1 Rc7 25.Qe3 Rhc8 26.Kg1 Qa5 27.Bxh5 Bb7 28.a3 Qxa3 29.Rb3 Qa5 30.Be2 Ba6 31.Bxa6 Qxa6 32.Rd1 Qa5 33.Rc1 Qa6 34.Kg2 Qd3 35.Qe1 Rd7 36.Rd1 Qc4 37.Ra3 a5 38.Qd2 Qc5 39.Ra2 Rdd8 40.Qe3 Kh7 41.Qf4 Qe7 42.Rc2 Rc5 43.Qe3 Rdc8 44.Nf3 Nc4 45.Qe2 b5 46.Ne1 Ne5 47.Rcd2 Rxc3 48.Qxb5 a4 49.Qxa4 Qb7 50.Rd4 Ra8 51.Qb4 Qxb4 52.Rxb4 Ra2 53.Rd8 Re3 54.Rbb8 f5 55.Kf1 Rxe4 56.Nd3 Ree2 57.Ra8 Rac2 58.Rac8 Ra2 59.Ra8 Ng4 60.Rxa2 Rxa2 61.Rb8 Ra1+ 62.Ke2 Ra2+ 63.Rb2 Ra5 64.Nf4 e5 65.Ng2 Ra4 66.Ne3 Nxe3 67.Kxe3 Ra3+ 68.Ke2 f6 69.Kf1 Kg6 70.Kg2 Kh5 71.Rb8 Kh6 72.Rf8 Kg6 73.Rg8+ Kh7 74.Rc8 Kg7 75.Rb8 e4 76.Rb5 Kg6 77.Kg1 Ra1+ 78.Kh2 Ra3 79.Kg1 Ra1+ 80.Kg2 Ra2 81.Kf1 Ra6 82.Rc5 Ra4 83.Rc6 Ra5 84.Re6 Ra1+ 85.Kg2 Ra2 86.Re7 Re2 87.Kg1 ½-½* (87) ELO_1500 (2640)-FireFishBOT_v2 (2884) Blitz 2023) 15...Kg7 *(15...Qc7 16.h4 b6 17.Kg2 Qc5 18.Be2 Bb7 19.Qf4 Kg7 20.Rd2 Rac8 21.Rc1 Qa3 22.Rdc2 Rc5 23.Kg1 Ba6 24.c4 Rhc8 25.Nb3 R5c7 26.Nd4 Rd7 27.Nb3 Qa4 28.Kh2 Bb7 29.Rc3 Qxa2 30.Bxh5 Rd3 31.c5 a5 32.R1c2 Qa4 33.Rxd3 Nxd3 34.Qg4+ Kh7 35.Rd2 Ne5 36.Qf4 bxc5 37.f3 Qxb3 38.Qxf6 Qe3 39.Rd6 Qf2+ 40.Kh3 Bxe4 41.Qxe5 Bf5+ 42.Bg4 Qxf3 43.Bxf5+ Qxf5+ 44.Qxf5+ exf5 45.Rd3 c4 46.Rc3 a4 47.Kg2 Ra8 48.Rxc4 a3 49.Rc1 a2 50.Ra1 Ra3 51.Kf2 Kh6 52.Kf1 Kh5 53.Ke1 Kg4 54.Kf2 f4 55.gxf4 Kxh4 56.f5 f6 57.Ke2 Kg4 58.Kf2 Kxf5 59.Kg2 Kg4 60.Kf2 f5* 0-1 (60) ELO_1500 (2652)-FireFishBOT_v2 (2896) Blitz 2023) 16.Be2 Qc5 17.Qe3 b6 18.Kg2 Bd7 19.f4 Nc4 20.Bxc4 Qxc4 21.Rhe1 Qxa2+ 22.Kg1 Ba4 23.Ra1 Qc4 24.Kg2 Bd7 25.Red1 a5 26.Rab1 b5 27.Nb3 Rhd8 28.Nd4 b4 29.cxb4 Ba4 30.Rbc1 Qxb4 31.Rd2 Rd7 32.Rc3 Rad8 33.Rcd3 Bb5 34.Nxb5 Qxb5 35.Rxd7 Rxd7 36.Rf2 a4 37.e5 Qd3 38.exf6+ Kg6 39.Rf3 Qf5 40.h3 Qd5 41.g4 hxg4 42.hxg4 Qd2+ 43.Qxd2 Rxd2+ 44.Kg3 Kxf6 45.Ra3 Rd4 46.Re3 Rd7 47.Ra3 Ra7 48.Kf3 e5 49.Kg3 Ra5 50.fxe5+ Kxe5 51.Re3+ Kd4

52.Ra3 f6 53.Kf3 Kc4 54.Kg2 Kb4 55.Rf3 a3 56.Rf4+ Kb3 57.Rf3+ Kc4 58.Rf4+ Kd3 59.Rf3+ Ke4 60.Rf1 a2 61.Ra1 Kf4 0-1 (61) ELO_1500 (2645)-FireFishBOT_v2 (2891) Blitz 2023;

B) 12...Qc7 13.Be2 Nc5 14.Kg2 Ke7 15.Bf3 Rd8 16.Qe2 Bd7 17.Qe3 Rac8 18.Rac1 b5 19.Rhd1 Na4 20.Qh6 Nb2 21.e5 fxe5 22.Qh4+ Ke8 23.Qxh7 Nxd1 24.Qh8+ Ke7 25.Qh4+ Kf8 26.Qh8+ Ke7 27.Qh4+ Kf8 28.Qh8+ Ke7 ½-½ (28) ELO_1500 (2624)-FireFishBOT_v2 (2893) Blitz 2023;

C) 12...h5 13.h4 Qc5 14.Qa4 0-0 15.Nxe6 fxe6 16.Bxe6+ Rf7 17.Qb4 a5 18.Qb3 Ne5 19.Bxf7+ Nxf7 20.Kg2 Bg4 21.f3 a4 22.Qb2 Be6 23.Qxb7 Rd8 24.Rhd1 Rxd1 25.Rxd1 Qxc3 26.Qb1 Ne5 27.Rd8+ Kg7 28.Qf1 Qb2+ 29.Qf2 Bh3+ 30.Kg1 Nxf3+ 31.Qxf3 Qb6+ 32.Kh2 Bg4 33.Qg2 Qxd8 34.e5 fxe5 35.Qb7+ Qd7 36.Qb4 Qd4 37.Qb7+ Kf6 38.Qc6+ Be6 39.Qf3+ Kg6 40.Qe2 a3 41.Qc2+ Kf6 42.Qc6 Qb2+ 43.Kg1 Qb1+ 44.Kg2 Qxa2+ 45.Kg1 Qb1+ 46.Kf2 a2 47.Qd6 a1Q 48.Qf8+ Kg6 49.Qe8+ Bf7 50.Qc6+ Kg7 51.g4 Qf1+ 52.Kg3 Qae1+ 53.Kh2 Qxh4# 0-1 (53) ELO_1500 (2583)-FireFishBOT_v2 (2895) Blitz 2023;

D) 12...0-0 13.Qg4+ Qg5 14.Qe2 *(14.Qxg5+ fxg5 15.h4 Ne5 16.Be2 g4 17.h5 Bd7 18.Rb1 Rfc8 19.Rxb7 Rxc3 20.h6 Rd8 21.Kg2 Bc8 22.Rb5 f6 23.Rd1 Ba6 24.Ra5 Bxe2 25.Nxe2 Rxd1 26.Nxc3 Rc1 27.Ne2 Re1 28.Nd4 Rxe4 29.Nb5 Rb4 30.Nc3 Rc4 31.Nb5 Nc6 32.Ra6 Rc1 33.Ra4 f5 34.Ra6 Rc2 35.Nd6 Kf8 36.Nb5 Ke7 37.a3 Kd7 38.a4 e5 39.Nxa7 Nd4 40.Nb5 Nf3 41.Rd6+ Ke7 42.Rd1 e4 43.Kf1 Kf6 44.Rd6+ Kg5 45.Rd1 Ra2 46.Nc3 Ra3 47.Nd5 Rxa4 48.Nf4 Ra2 49.Ne6+ Kxh6 50.Nf4 Kg5 51.Ne6+ Kf6 52.Nf4 Rb2 53.Rd6+ Ke7 54.Rd1 Rb1 55.Rxb1 Nd2+ 56.Ke2 Nxb1 57.Ke3 Kd6 58.Kd4 Nd2 59.Ng2 Nf3+ 60.Ke3 Ke5 61.Ke2 Nd4+ 62.Kf1 Ne6 63.Ne3 h5 64.Nc4+ Kd4 65.Ne3 f4 66.gxf4 Nxf4 67.Nf5+ Ke5 68.Ne7 Nd5 69.Nc6+ Kf4 70.Ke1 h4 71.Nd4 h3 72.Ne6+ Ke5 73.Ng5 h2 74.Kd2 h1Q 75.Nf7+ Kf4 76.Ne5 Kxe5 77.Kc2 e3* 0-1 (77) ELO_1500 (2636)-FireFishBOT_v2 (2899) Blitz 2023*)* 14...Nc5 *(14...Qc5 15.Rd1 Ne5 16.Bb3 b6 17.f4 Ng6 18.h4 a5 19.Kg2 Kh8 20.h5 Ne7 21.Nf3 Bb7 22.c4 Rg8 23.Rh4 h6 24.Ba4 f5 25.Ne5 Bxe4+ 26.Kh2 Rg7 27.Bc2 Bxc2 28.Qxc2 b5 29.Rd2 Rc8 30.Qc3 bxc4 31.Rc2 Rc7 32.Nxf7+ Kh7 33.Ne5 Nd5 34.Qf3 c3 35.Ng6 Nb4 36.Rc1 Nxa2 37.Rc2 Nb4 38.Rc1 c2 39.Kg2 Na2 40.Re1 c1Q 41.Rxc1 Nxc1 42.Rh1 Qc2+ 43.Kh3 Rc3 44.Qa8 Rc8 45.Qf3 Nd3 46.Rh2 Qb1 47.Rd2 Nc5 48.Rd1 Qc2 49.Rd6 Ne4 50.Rxe6 Rd8 51.Qf1 Rd2 52.Qg1 Nf2+ 53.Kh4 Ng4 54.Re2 Rxe2 55.Nf8+ Kg8 56.Qf1 Rh2+ 57.Qh3 Rxh3+ 58.Kxh3 Qh2#* 0-1 (58) ELO_1500 (2639)-FireFishBOT_v2 (2904) Blitz 2023*)* 15.Kg2 a6 16.Nb3 Na4 17.Rac1 b5 18.Bd3 Rd8 19.Qf3 Qe5 20.Bb1 Bb7 21.Na5 Rab8 22.c4 b4 23.Nxb7 Rxb7 24.Rhd1 Rdb8 25.Qg4+ Qg5 26.Qxg5+ fxg5 27.Rd6 Ra7 28.f4 Nc3 29.fxg5 a5 30.h4 Rc8 31.h5 Kg7 32.e5 Nxb1 33.Rxb1 Rxc4 34.Rbd1 Rac7 35.Rd8 Rc8 36.Kh3 h6 37.Rxc8 Rxc8 38.g6 fxg6 39.Rd7+ Kf8 40.Ra7 gxh5 41.Rxa5 Kf7 42.Ra4 Rb8 43.Kh4 Kg6 44.Ra6 Kf5 45.Ra5 Rg8 46.Rb5 Rg4+ 47.Kxh5 Rxg3 48.Rxb4 Rg1 49.a4 Kxe5 50.Kxh6 ½-½ (50) ELO_1500 (2662)-FireFishBOT_v2 (2895) Blitz 2023]

12...Qc7 13.Bb3

[13.Be2 Nc5

A) 14.Nb5 Qe5 15.Rh3 Bd7 16.Nd6+ Ke7 17.Nc4 Ba4 18.Qc1 Qxe4 19.Ne3 Rad8 20.Bf3 *(20.Kg1 Qe5 21.Bf3 h5 22.Rb1 b6 23.Rb4 Rd3 24.Be2 Rd7 25.Qb2 f5 26.Rd4 f4 27.Nc4 Qc7 28.Bf3 Rhd8 29.Qd2 e5 30.Qe2 Rxd4 31.cxd4 Rxd4 32.Nxe5 Kf6 33.Nc4 Ne6 34.Nb2 Qc1+ 35.Kh2 Bc2 36.Nc4 Ke7 37.Ne5 Rd1 38.g4 Re1 39.Qb5 Nc5 40.Nc6+ Kf8 41.Qc4 hxg4 42.Nd8 g3+ 43.fxg3 Qd2+ 44.Bg2 Qxd8 45.Qc3 fxg3+ 46.Qxg3 Re2 47.Qf3 Qd2 48.Rg3 Be4 49.Qg4 Ne6 50.a3 Ke7 51.h5 a5 52.a4 f6 53.Kg1 Re1+* 0-1 (53) ELO_1500 (2646)-FireFishBOT_v2 (2897) Blitz 2023*)* 20...Qd3+ 21.Kg1 b6 22.Rb1 f5 23.Rb4 Rhg8 24.Qb2 Qd2 25.Qa3 Kf6 26.Rxa4 Qe1+ 27.Kh2 Nxa4 28.Qxa4 Qxf2 29.Bd5 exd5 30.Kh1 Rde8 31.Qd4+ Kg6 32.Rf3 Qe1+ 33.Kh2 Re4 34.h5+ Kxh5 35.g4+ Kg6 36.Qxd5 Qh4+ 37.Kg2 Rd8 38.Qxf5+ Kg7 39.Qxf7+ Kh8 40.Qg7+ Kxg7 41.Nf5+ Kh8 42.Nxh4 Rxg4+ 43.Kh3 Rc4 44.Nf5 Rf8 45.Rf2 Rxc3+ 46.Kg4 Rc5 0-1 (46) ELO_1500 (2642)-FireFishBOT_v2 (2904) Blitz 2023;

B) 14.Rh3 Bd7 15.Qc2 *(15.Qb1 e5 16.Nf5 0-0-0 17.Rf3 Be6 18.Ng3 Rd2 19.Rxf6 Rhd8 20.Kg1 Kb8 21.Bf1 Nd3 22.Bxd3 R2xd3 23.Qe1 Bg4 24.Kh2 Qe7 25.Rh6 Qf8 26.Rf6 Qg7 27.Rf5 Qh6 28.h5 Bxf5 29.exf5 Qf4 30.Rb1 Rd2 31.Qe4 b6 32.Rb4 Rxf2 33.Qc6 e4 34.Qxe4 Qxe4 35.Rxe4 Rxa2 36.Re7 a5 37.Rxf7 a4 38.Rxh7 Rb2 39.Re7 a3 40.Re1 a2 41.Ra1 Rh8 42.Kh3 Kc7 43.Kg4 Rxg2 44.Kf4 Rb2 45.f6 Kd7 46.h6 Rxh6 47.Kg5 Rh8 48.Nf5 Rg2+ 49.Kf4 Rf8 50.Rd1+ Kc7 51.Nd4 Rxf6+ 52.Ke5 Rh6 53.Kd5 Rb2 54.Ra1 Rh5+ 55.Ke4 Kd6 56.Nf5+ Rxf5 57.Kxf5 b5* 0-1 (57) ELO_1500 (2631)-FireFishBOT_v2 (2900) Blitz 2023 *)* 15...Qf4 16.Kg1 Rg8 17.Bf3 *(17.Rb1 Rc8 18.Bf3 b6 19.Ne2 Qh6 20.c4 Ba4 21.Qb2 Rd8 22.Nc3 Rd2 23.Qb4 Bc2 24.Rf1 Qf4 25.e5 fxe5 26.Be2 Be4 27.Nxe4 Qxe4 28.Bf3 Qd4 29.Bc6+ Ke7 30.Qa3 a5 31.Rb3 Rb8 32.Rbb1 Rd3 33.Qc1 Qxh4 34.Rd1 Qf4 35.Qb2 Qd4 36.Qe2 Rd8 37.Rf1 Kd6 38.Bf3 Kc7 39.Rbe1 f6 40.Bg4 Rg8 41.Bh5 Qh4 42.Bf3 e4 43.Qxe4 Nxe4 44.Rxe4 Qh3 45.Re3 Rxe3 46.fxe3 Qh6* 0-1 (46) ELO_1500 (2632)-FireFishBOT_v2 (2904) Blitz

2023) 17...0-0-0 18.g3 e5 19.Kh1 Qh6 20.Rh2 Kb8 21.Nb3 Nxb3 22.Qxb3 Be6 23.c4 Rd4 24.Be2 Rgd8 25.Kg2 Rd2 26.Re1 R8d4 27.Rhh1 Rxe4 28.Bf3 Bxc4 29.Qc3 Red4 30.Re3 Qf8 31.Rb1 b6 32.Rb2 Rxb2 33.Qxb2 Qd6 34.Qc2 Bd3 35.Qb3 e4 36.Bg4 Rd5 37.Be2 f5 38.Qc3 Kb7 39.Qg7 Qg6 40.Qf8 Rd7 41.h5 Qc6 42.Bd1 Qc4 43.Re1 Qxa2 44.Re3 a5 45.Re1 Bb5 46.Qh6 Qd2 47.Qxd2 Rxd2 48.Bb3 Bc6 49.Kh3 a4 50.Bxf7 h6 51.g4 fxg4+ 52.Kxg4 Rxf2 53.Bc4 b5 54.Be6 Kb6 55.Rb1 e3 56.Kg3 Rf3+ 57.Kh2 e2 58.Re1 Re3 59.Bf5 b4 60.Bg6 a3 61.Kg1 b3 62.Kf2 Re6 0-1 (62) ELO_1500 (2646)-FireFishBOT_v2 (2896) Blitz 2023;

C) 14.h5 Nxe4 15.Bf3 Nd6 16.c4 e5 17.Nb5 Nxb5 18.Qa4 Ke7 19.Qxb5 Rd8 20.Qb3 Be6 21.Kg1 Rd7 22.Qa3+ Qd6 23.c5 Qd3 24.Qxd3 Rxd3 25.Bxb7 Rb8 26.c6 Kd6 27.Rh4 Ra3 28.Rb4 Kc7 29.h6 Rd8 30.Rb2 f5 31.Re1 e4 32.Ree2 Ra4 33.Kh2 f4 34.Rec2 Ra5 35.Rc1 Rg8 36.g3 Rh5+ 37.Kg2 f3+ 38.Kg1 Rg6 39.Rb5 Rxb5 40.Ba6 Rh5 41.Rc5 Rxc5 42.Bf1 Rxh6 43.Bg2 Rc1+ 44.Bf1 Rxf1+ 45.Kxf1 Rh1# 0-1 (45) ELO_1500 (2661)-FireFishBOT_v2 (2909) Blitz 2023]

[13.Qe2

A) 13...Rg8 14.Rh3 Ke7 15.Bb5 Nc5 16.Qe3 (*16.Qh5 Qe5 17.Qh6 Bd7 18.Bxd7 Nxd7 19.Re1 Qc5 20.Kg1 Ne5 21.Qd2 Rg4 22.f3 Rgg8 23.f4 Ng4 24.Kh1 Rac8 25.e5 f5 26.Rb1 b6 27.Kg1 Rgd8 28.Rd3 Kf8 29.Rb5 Qc7 30.Rb2 h5 31.Rb5 a6 32.Rb4 b5 33.Kf1 Kg7 34.Kg1 Kh7 35.Kf1 Qa7 36.Qe1 Qc5 37.a3 a5 38.Rb3 Qc4 39.Qd2 Ra8 40.Qe2 b4 41.g3 bxa3 42.Rxa3 Rab8 43.Rd1 Ne3+ 44.Ke1 Qxe2+ 45.Kxe2 Nxd1 46.Kxd1 Rb2 47.Rxa5 Rg2 48.Ke1 Rb8 49.Nb5 Rxg3 50.Kf2 Rh3 51.c4 Rxh4 52.Ke3 Rh3+ 53.Kd4 Rf3 54.Nd6 h4 55.Kc5 Kg6 56.Ra7 h3 57.Kc6 h2 58.Ra1 Rxf4 59.Kd7 Rg4 60.Kc7 Rh8 61.Rb1 Rg1 62.Rb3 h1Q 63.Ra3 f4 64.Ra6 Qh4* 0-1 (64) ELO_1500 (2625)-FireFishBOT_v2 (2893) Blitz 2023) 16...e5 17.Nf5+ Bxf5 18.exf5 Rg4 19.Be2 Re4 20.Qh6 Rd8 21.Bh5 Qb6 22.Qg7 Rf8 23.Rd1 Qb2 24.Kg1 Qxa2 25.Rd6 Re1+ 26.Kh2 Kxd6 27.Qxf8+ Kc6 28.f3 Qd2 29.Bxf7 Kb6 30.Qe7 a6 31.Rg3 h5 32.Bxh5 Nd3 33.Rg4 Ka7 34.Rb4 Nxb4 35.Qc5+ Kb8 36.Qf8+ Kc7 37.Qe7+ Kc8 38.Qf8+ Qd8 39.Qxb4 a5 40.Qc5+ Kb8 41.Kh3 Rh1+ 42.Kg4 Qc7 43.Qf8+ Ka7 44.Bf7 Rg1 45.Kh5 Rxg2 46.Bg6 Qxc3 47.Qxf6 a4 48.Qe7 Rf2 49.Kh6 Rxf3 50.f6 a3 51.Kh7 Rf4 52.f7 a2 53.Be4 Rxe4 54.f8Q a1Q 55.Qed8 Rc4 56.Qb8+ Kb6 57.Qf6+ Rc6 58.Qbd8+ Ka7 59.Qf2+ Qd4 60.Qdf8 Qb1+ 0-1 (60) ELO_1500 (2723)-Berserk-Test (2735) Rapid 2023;

B) 13...Ke7

B1) 14.Rd1 Ne5 15.Bb3 Rg8 16.Rh3 b6

B1a) 17.Re3 Bb7 18.Qh5

Rg7 (*18...Ba6+ 19.Kg1 Rg7 20.g3 Ng4 21.Rf3 Rd8 22.Ba4 Ne5 23.Re3 Qc4 24.Bb3 Qc8 25.Qh6 Rgg8 26.Qh5 Rg7 27.Qh6 Rgg8 28.Qh5 Bc4 29.Bxc4 Qxc4 30.Rd2 Ng4 31.Red3 h6 32.Rd1 a6 33.a4 Ke8 34.a5 b5 35.R3d2 Rd6 36.Ne2 Rxd2 37.Rxd2 Qc6 38.Rd1 f5 39.f3 Ne3 40.Rd4 Rg6 41.Kf2 Qc5 42.Kxe3 e5 43.exf5 exd4+ 44.cxd4 Qe7+ 45.Kd2 Rc6 46.Qg4 b4 47.Qg8+ Kd7 48.Qa8 Qd6 49.f6 Rc7 50.Qg8 Qxf6 51.Qg4+ Qe6 52.Qxe6+ Kxe6 53.Nf4+ Kd6 54.Nd3 Rc4 55.Nc1 Kd5 56.g4 Kxd4 57.h5 Kd5 58.Kd1 f6 59.Kd2 Ke5 60.Nd3+ Kd4 61.Nc1 Kd5 62.f4 Rxf4 63.Kc2 Kc4 64.Nb3 Rxg4 65.Nd2+ Kb5 66.Kb3 Rd4 67.Kc2 Rxd2+ 68.Kxd2 b3* 0-1 (68) ELO_1500 (2653)-FireFishBOT_v2 (2926) Blitz 2023) 19.Qe2 a5 20.Ba4 Rg4 21.g3 Qc4 22.Qxc4 Nxc4 23.Re2 Rd8 24.Bb3 Nd6 25.e5 fxe5 26.Rxe5 Re4 27.Rh5 Rc8 28.Bc2 Rg4 29.Ne2 Ba6 30.Bd3 Bb7 31.Rxh7 Ra4 32.Ra1 Bf3 33.Kg1 Kf6 34.Rh6+ Kg7 35.Rh7+ Kg8 36.Rh6 Kg7 37.Rh7+ Kg8 38.Rh6 b5 39.Rf6 Bd5 40.Bb1 Bc4 41.Nf4 b4 42.cxb4 axb4 43.Bd3 b3 44.Kg2 Rxa2 45.Rb1 Rb8 46.Bxc4 Nxc4 47.Nd3 Rd2 48.Rf3 b2 49.h5 Rb3 50.Nxb2 Rbxb2 51.Rxb2 Rxb2 52.g4 Ne5 53.Rf4 Nd3 54.Rf6 Kg7 55.g5 Rb5 56.f4 Nxf4+ 57.Rxf4 Rxg5+ 58.Kf2 Rxh5 59.Rg4+ Kh6 60.Rg8 e5 61.Kf3 f6 62.Ke4 Rh4+ 63.Kf3 f5 64.Rh8+ Kg5 65.Rg8+ Kf6 66.Rf8+ Ke6 67.Re8+ Kd6 68.Rd8+ Kc7 69.Rd5 e4+ 70.Ke3 Rh3+ 71.Ke2 f4 72.Rf5 Rh2+ 73.Kf1 f3 74.Rf6 Ra2 75.Re6 Re2 76.Ra6 e3 77.Re6 Kd7 78.Rf6 Rf2+ 79.Ke1 Ke7 80.Rf4 Kd6 81.Re4 Re2+ 82.Kf1 Kc5 83.Re7 Kc4 84.Re8 Kb3 85.Re4 Kc2 86.Ra4 Rd2 87.Kg1 e2 88.Kf2 Rd1 89.Ra2+ Kb1 90.Ra1+ Kxa1 91.Kxf3 e1Q 92.Kf4 Rd2 93.Kf5 Rf2+ 94.Kg4 Qg1+ 95.Kh5 Rh2# 0-1 (95) ELO_1500 (2649)-FireFishBOT_v2 (2930) Blitz 2023;

B1b) 17.h5 a5 18.Kg1 Bd7 19.a4 Rad8 20.Kh1 Bc8 21.h6 Nd7 22.Bc2 Bb7 23.Qe3 Ne5 24.Qe1 Nc4 25.Bb3 Nd6 26.f3 Qc5 27.Qe3 Rc8 28.Qd2 Qg5 29.Qa2 Qe5 30.Qa3 Rxc3 31.Nb5 Rc6 32.Nxd6 Rxd6 33.Bc2 Rc8 34.f4 Qxf4 35.Rhd3 Rcd8 36.Rxd6 Rxd6 37.Kg1 Kd7 38.Rxd6+ Qxd6 39.Qxd6+ Kxd6 40.e5+ fxe5 41.Bxh7 Ke7 42.Bg6 Kf8 43.h7 Kg7 44.Bxf7 Bc6 45.Bxe6 Bxa4 46.Bf5 Bb3 47.h8R Kxh8 48.Kf2 a4 49.Kg3 a3 50.Bb1 a2 51.Bd3 a1Q 52.Bg6 Qf1 53.Kh4 Qf4+ 54.Kh3 Be6+ 55.g4

Qxg4+ 56.Kh2 Qxg6 57.Kh1 e4 58.Kh2 e3 59.Kh1 e2 60.Kh2 e1B 61.Kh1 b5 0-1 (61) ELO_1500 (2656)-FireFishBOT_v2 (2917) Blitz 2023;

B2) 14.Rh3 Ne5 15.Bb3 Rg8 16.Kg1 b6 17.Re3 Bb7 18.g3 Ng4 19.Rf3 Rad8 20.a4 (*20.Rd1 Qc5 21.Ba4 Rd6 22.Rf4 h5 23.Qd2 Ne5 24.Qe3 Rdd8 25.Rf5 Qa3 26.Bb5 exf5 27.Nxf5+ Ke6 28.Ng7+ Ke7 29.Nf5+ Ke6 30.Ng7+ Rxg7 31.Rxd8 Bc6 32.Bxc6 Nxc6 33.Re8+ Kd7 34.Rh8 Qxa2 35.Qd3+ Kc7 36.Re8 Rg4 37.Qb5 Kd7 38.Rf8 Qe6 39.Qxh5 Rxe4 40.Qxf7+ Qxf7 41.Rxf7+ Ke6 42.Rg7 Kd5 43.h5 a5 44.h6 Re8 45.f4 Rh8 46.g4 Rxh6 47.Kf2 a4 48.g5 fxg5 49.fxg5 Re6 50.Rb7 Kc5 51.Rh7 b5 52.Rh6 Rxh6 53.Kg2 Re6 54.Kf3 a3 55.Kf2 a2* 0-1 (55) ELO_1500 (2635)-FireFishBOT_v2 (2899) Blitz 2023; *20.Rb1 Ne5 21.Re3 Ng4 22.Rf3 h5 23.Rd1 Qc5 24.Ba4 Rd6 25.Bc2 Rgd8 26.Rb1 Kf8 27.a4 Qc8 28.Rc1 e5 29.Nb3 Ba6 30.Qe1 Bc4 31.Rf5 Kg7 32.Rxh5 Kg6 33.Rf5 Nh6 34.a5 Kg7 35.axb6 axb6 36.Kh2 Nxf5 37.exf5 Qc6 38.Kh3 Qf3 39.Be4 Qh5 40.Bc2 Bxb3 41.Bxb3 Qxf5+ 42.Kg2 Rd2 43.Bc4 b5 44.Be2 Rb2 45.Rd1 Qe4+ 46.Bf3 Qxe1 47.Rxe1 Rdd2 48.Rf1 f5 49.Bc6 e4 50.Kg1 Rd3 51.g4 Rxc3 52.Ba8 fxg4 53.Bxe4 Rd2 54.Rb1 g3 55.fxg3 b4 56.Rf1 Rxg3+ 57.Kh1 Rh3+ 58.Kg1 Rg3+ 59.Kh1 b3 60.Re1 Rh3+ 61.Kg1 b2* 0-1 (61) ELO_1500 (2619)-FireFishBOT_v2 (2925) Blitz 2023*)* 20...Ne5 21.Re3 Ng4 22.Rf3 a5 23.Rd1 Qc5 24.Rb1 Rd7 25.Bd1 Rgd8 26.Bb3 Rd6 27.Ba2 h6 28.Bb3 h5 29.Bc2 Kf8 30.Kg2 Qc8 31.Rd1 R8d7 32.Rb1 e5 33.Nb3 Rc7 34.Qe1 Rc4 35.Kg1 Qc7 36.Rc1 Qc6 37.Nd2 Rxc3 38.Rxc3 Qxc3 39.Nb3 Rc6 40.Qxc3 Rxc3 41.Bd1 Rxc1 42.Nxc1 Bxe4 43.Na2 Bd5 44.Nc3 Be6 45.Kf1 f5 46.Ke2 Bc4+ 47.Ke1 Ke7 48.Bc2 Be6 49.Nd1 f4 50.gxf4 exf4 51.Nc3 Kd6 52.Bd1 Ke5 53.Ne2 Nf6 54.Nc1 Ke4 55.Kd2 f3 56.Nd3 Kd4 57.Nf4 Bg4 58.Bb3 Ne4+ 59.Ke1 Nd6 60.Kd2 Ke5 61.Nd3+ Ke4 62.Ne1 Nf5 63.Bxf7 Nxh4 64.Be8 Kd5 65.Bf7+ Ke4 66.Be8 Kd5 67.Nc2 Ng2 68.Bf7+ Ke5 69.Bxh5 Bxh5 70.Na3 Kd4 71.Nb5+ Kc5 72.Nc3 Bg6 73.Kc1 Nf4 74.Nd1 Be8 75.Kd2 Bxa4 76.Ne3 Bc6 0-1 (76) ELO_1500 (2649)-FireFishBOT_v2 (2936) Blitz 2023;

B3) 14.Bb5 Nb6 15.Qb2

B3a) 15...Rd8 16.Kg1 e5 17.Nc2 (*17.Nf5+ Bxf5 18.exf5 Rd5 19.Bf1 Na4 20.Qb4+ Nc5 21.Rh3 Rad8 22.Be2 e4 23.Re3 R8d6 24.Bf3 Kf8 25.Bxe4 Rd1+ 26.Re1 a5 27.Qc4 b5 28.Qe2 Rxa1 29.Rxa1 Nxe4 30.Qxe4 Qxc3 31.Rb1 Rd4*

32.Qb7 b4 33.h5 h6 34.Qa8+ Kg7 35.Qxa5 Qc6 36.Rb3 Qc1+ 37.Kh2 Rd1 38.Qxb4 Rh1+ 39.Kg3 Rxh5 40.Qe4 Qf1 41.f4 Rh1 42.Rb7 Qc1 43.Rxf7+ Kxf7 44.Qe6+ Kf8 45.Qxf6+ Ke8 46.Qe6+ Kf8 47.Qf6+ Ke8 48.Qe5+ Kd7 49.Qe6+ Kc7 50.Qe5+ Kd8 51.Qf6+ Kc7 52.Qe5+ Kd7 53.Qe6+ Kd8 54.Qd6+ Kc8 55.Qa6+ Kd8 56.Qf6+ Kc8 57.Qa6+ Kc7 58.Qa5+ Kd7 59.Qd5+ Kc8 60.Qa8+ Kd7 61.Qd5+ Kc8 62.Qa8+ Kc7 63.Qa5+ Kc6 64.Qa6+ Kd5 65.Qe6+ Kd4 66.Qd6+ Ke3 67.Qe6+ Kd2 68.Qd5+ Kc3 69.Qe5+ Kc2 70.Qe4+ Kb2 71.Qe5+ Kxa2 72.Qe2+ Kb1 73.Qb5+ Ka2 74.Qa4+ Kb2 75.Qb4+ Ka2 76.Qa4+ Kb2 77.Qb5+ Kc2 78.Qc5+ Kd3 79.Qd5+ Ke2 80.Qf3+ Kd2 81.Qd5+ Ke3 82.Qe5+ Kd3 83.Qd5+ Kc3 84.Qc5+ Kd2 85.Qd5+ Kc3 86.Qc5+ Kb3 87.Qb5+ Kc2 88.Qc4+ Kb2 89.Qb5+ Ka2 90.Qa4+ ½-½ (90) ELO_1500 (2649)-FireFishBOT_v2 (2895) Blitz 2023*)* 17...Be6 18.Ne3 Rac8 19.Rc1 Rd4 20.Qe2 Rxe4 21.Bd3 Ra4 22.Bf5 Rf4 23.Qh5 Nc4 24.Bxe6 Kxe6 25.Rh3 Rd8 26.Rf1 Qc6 27.Qxh7 Nxe3 28.Rxe3 Qc4 29.Rh3 Qxa2 30.h5 Rf5 31.h6 Qc4 32.Re1 b6 33.Rf1 b5 34.Qg7 Rg5 35.Qh7 f5 36.Re3 Qd5 37.Rg3 Rxg3 38.fxg3 Qe4 39.g4 Qxg4 40.Ra1 Rd2 41.Ra6+ Ke7 42.Rxa7+ Kd6 43.Rd7+ Kxd7 44.Qxf7+ Kd6 45.Qf6+ Kc5 46.Qxe5+ Kc4 47.Qe6+ Kd3 48.Qd5+ Kxc3 49.Qc5+ Qc4 50.Qe3+ Kc2 51.Qg3 Qd4+ 52.Kh2 Rd3 53.Qc7+ Kb1 54.Qg3 Rxg3 55.Kxg3 b4 56.h7 b3 57.Kf3 b2 58.Kg3 f4+ 59.Kg4 f3+ 0-1 (59) ELO_1500 (2650)-FireFishBOT_v2 (2894) Blitz 2023;

B3b) 15...e5 16.Nc2 Be6 17.Ne3 Rhc8 18.Rc1 Qc5 19.Qb1 *(19.Be2 Rc7 20.c4 Rd8 21.Kg1 Rd4 22.Qb1 Nxc4 23.a4 a6 24.a5 Qxa5 25.Bxc4 Qc5 26.Kh2 Bxc4 27.Nd5+ Kd8 28.Nxc7 Kxc7 29.Rc2 b5 30.Qc1 Qc6 31.Re1 Rxe4 32.Rxe4 Qxe4 33.Rd2 Kb6 34.Rd6+ Kc5 35.Rd2 b4 36.Kg1 Kb5 37.Qd1 b3 38.Rd8 Kb4 39.Qd6+ Ka4 40.Qd1 Qc2 41.Qa1+ Qa2 42.Qd1 Be2 43.Qd5 Qc2 44.Kh2 Bc4 45.Qd6 Qxf2 46.Qd1 Qf1 47.Qd7+ Bb5 48.Qxf7 Qf4+ 49.Kh3 Qc4 50.Qxh7 b2 51.Qb1 Qc1 52.Rd1 Qxb1 53.Rxb1 Kb3 54.Rd1 Be2 55.Re1 Bd3 56.Kg3 a5* 0-1 (56) ELO_1500 (2643)-FireFishBOT_v2 (2881) Blitz 2023 *)* 19...Qa3 20.Kg1 Kf8 21.Bf1 Rxc3 22.Rxc3 Qxc3 23.Nd5 Qd2 24.Nxf6 Rc8 25.Qb5 Qd4 26.Nxh7+ Ke7 27.Qa5 f6 28.Qxa7 Nd7 29.Qa3+ Qc5 30.Qg3 Rg8 31.Ng5 Bxa2 32.Rh3 Bf7 33.Qg4 fxg5 34.hxg5 Rg6

35.Rf3 Rd6 36.Be2 Qb4 37.Qh4 Qe1+ 38.Kh2 Qxe2 39.g6+ Rf6 40.gxf7 Qa6 41.Rc3 Qe6 42.Rc7 Kd8 43.Rxb7 Kc8 44.Rxd7 Kxd7 45.Qg3 Rxf7 46.Kg1 Qb6 47.Qh3+ Ke7 48.Qa3+ Qd6 49.Qc1 Kf8 50.g3 Qf6 51.Qc8+ Kg7 52.Qg4+ Kh6 53.Qh3+ Kg6 54.Qg4+ Qg5 55.Qc8 Qf6 56.Qg4+ Qg5 57.Qe2 Qh5 58.Qe3 Qf3 59.Qxf3 Rxf3 60.Kg2 Ra3 61.f3 Ra2+ 62.Kf1 Kf6 63.Kg1 Ke6 0-1 (63) ELO_1500 (2659)-FireFishBOT_v2 (2904) Blitz 2023]

13...Nc5

[13...h5 14.Rh3 *(14.Qf3 Ke7 15.Kg1 Ne5 16.Qe3 b6 17.Re1 Ba6 18.Rh3 Rhg8 19.Rc1 Rg7 20.Kh1 Rag8 21.Rg1 Bb7 22.f3 Rc8 23.Rc1 Ba6 24.Rc2 Rgg8 25.Qh6 Bd3 26.Rc1 Rgd8 27.Bd5 exd5 28.Nf5+ Kd7 29.Qxf6 dxe4 30.Rg3 exf3 31.Rxf3 Nxf3 32.Qxf7+ Kc6 33.Nd4+ Kb7 34.Qxf3+ Ka6 35.Qxd3+ Qc4 36.Rd1 Qxd3 37.Rxd3 Rd5 38.Kh2 Ra5 39.Kh3 Rxa2 40.g4 hxg4+ 41.Kxg4 Rh2 42.Kg3 Rh1 43.Re3 Rg8+ 44.Kf2 Rh2+ 45.Kf1 Rc8 46.Ke1 Rc4 47.Kf1 Rxh4 48.Ke2 Rhxd4 49.cxd4 Rxd4 50.Re8 b5 51.Re7 b4 52.Re8 Rd5 53.Rb8 Rb5 54.Rc8 b3 55.Rc1 b2 56.Rb1 Ka5 57.Kd3 Ka4 58.Kc4 a6 59.Kd3 a5 60.Kc4 Rb3* 0-1 (60) ELO_1500 (2650)-FireFishBOT_v2 (2913) Blitz 2023; *14.g3 b6 15.Qe2 Bb7 16.Nb5 Qc5 17.Rd1 Ke7 18.Nd6 Bc6 19.Kg2 Ne5 20.Rd4 Qxc3 21.Rd2 Rad8 22.Rc2 Qd4 23.Rd1 Qxd1 24.Qxd1 Bxe4+ 25.Kf1 Bxc2 26.Qxc2 Rxd6 27.Qc7+ Rd7 28.Qc1 Rhd8 29.Qa3+ Rd6 30.Qxa7+ Kf8 31.Qc7 Rd2 32.Bc2 Kg7 33.Ke1 b5 34.a3 R8d4 35.Qc3 Nc4 36.Kf1 Nxa3 37.Bb3 Nc4 38.Bxc4 Rd1+ 39.Kg2 Rxc4 40.Qb2 Rd5 41.Qb3 Rd2 42.Qxb5 Rcc2 43.Kf3 Rxf2+ 44.Ke3 Rf5 45.Qb1 Rc3+ 46.Kd2 Rxg3 47.Qe1 Rg4 48.Qh1 Rff4 49.Qa1 e5 50.Qe1 Rxh4 51.Qg1+ Rfg4 52.Qf2 Rh3 53.Kc1 Rhg3 54.Qf5 h4 55.Qh5 Rg2 56.Kb1 Rf4 57.Qd1 Rff2 58.Ka1 h3 59.Qh1 h2 60.Qd1 Rg1 61.Qb1 Rxb1+ 62.Kxb1 h1Q#* 0-1 (62) ELO_1500 (2639)-FireFishBOT_v2 (2911) Blitz 2023*)* 14...Ke7 15.Kg1 *(15.Rg3 Ne5 16.Qe2 b6 17.Rc1 a5 18.Kg1 Ba6 19.Qd1 Rad8 20.Rg7 Bc8 21.Rg3 Bb7 22.Bc2 Rdg8 23.Rh3 Rg7 24.Qe1 Rhg8 25.g3 Rc8 26.Bb1 Rgg8 27.Rh1 Rg4 28.Rh3 f5 29.f3 Qc5 30.Kf1 Nxf3 31.Nxf3 fxe4 32.Nd4 e3 33.Rd1 Qe5 34.Ne2 Rcg8 35.Kg1 Bf3 36.Kf1 Bb7 37.Kg1 Bf3 38.Kf1 Qf6 39.Rh2 Bc6+ 40.Rf2 exf2 41.Qxf2 Qf3 42.Ke1 Rxg3 43.Qxb6 Qe3 44.Qxe3 Rxe3 45.Bd3 Rh3 46.Kd2 Rxh4 47.Nd4 Ba8 48.Be2 Rh2 49.Rb1 h4 50.Rb5 Rh8 51.Ke3 h3 52.Bf3 Bxf3 53.Kxf3 Rxa2 54.Ne2 h2 55.Ng3 f5 56.Rb7+ Kf6 57.Rb1 Rh3 58.Rd1 a4 59.Rh1 Rc2 60.c4 Rc3+ 61.Kf2 Rcxg3 62.c5 f4 63.Kf1 Ra3* 0-1 (63) ELO_1500 (2647)-FireFishBOT_v2 (2934) Blitz 2023*)*

15...b6

A) 16.Nf5+ exf5 17.Qd5 Rf8

A1) 18.Qxa8 Bb7 19.Qxa7 Ra8 20.Qxa8 Bxa8 21.exf5

A1a) 21...Kf8 22.Bd1 Be4

23.Bxh5 Bxf5 24.Re3 Be6 25.Rd1 f5

A1a1) 26.a4 Nc5 27.Rd4 Ne4 28.Bf3 Nxc3 29.h5 *(29.g3 Qc5 30.Red3 Ne4 31.g4 Qc2 32.Bxe4 fxe4 33.Re3 Bxg4 34.Rdxe4 Bd7 35.Re2 Qd1+ 36.Re1 Qd6 37.R4e3 Bxa4 38.Kg2 Bc6+ 39.f3 Qf4 40.R1e2 Qg4+ 41.Kf2 Qxh4+ 42.Kg2 Qg5+ 43.Kf2 Qh4+ 44.Kg2 Qg5+ 45.Kf2 b5 46.Rc2 Qh4+ 47.Kg2 Bd7 48.Rce2 b4 49.Rb3 Bh3+ 50.Kg1 Qg3+ 51.Kh1 Be6 52.Rd3 Qh4+ 53.Kg2 Qg5+ 54.Kf2 Bc4 55.Rde3 Bxe2 56.Rxe2 b3 57.Re4 b2 58.Re1 b1Q 59.Rxb1 f6 60.Rf1 f5 61.Rd1 f4 62.Kf1 Qc5 63.Re1 Qh5 64.Ke2 Qh2+ 65.Kd3 Qf2 66.Rf1 Qxf1+ 67.Ke4 Qe2+ 68.Kxf4 Ke7 69.Kg3 Kf6* 0-1 (69) ELO_1500 (2649)-FireFishBOT_v2 (2913) Blitz 2023*)* 29...Kg7 30.Rh4 *(30.g3 Qc5 31.Rh4 Kh6 32.Re1 Bd7 33.Ra1 Qa5 34.Rd4 Be6 35.Rf1 Nxa4 36.Rd8 Nc3 37.Rh8+ Kg7 38.Ra8 Qe5 39.h6+ Kh7 40.Raa1 b5 41.Rfe1 Qd4 42.Kg2 b4 43.Re3 b3 44.Rc1 Ne4 45.Bxe4 fxe4 46.Rb1 Qa4 47.Ree1 Qa2 48.Rf1 Qe2 49.Rbe1 Qf3+ 50.Kh2 b2 51.Rd1 Qh5+ 52.Kg1 Bh3* 0-1 (52) ELO_1500 (2600)-FireFishBOT_v2 (2910) Blitz 2023*)* 30...Kh6 31.Rd4 Qc5 32.Rh4 *(32.Rd8 Ne4 33.g3 Ng5 34.Bd1 f4 35.gxf4 Nh3+ 36.Kh2 Nxf4 37.Rh8+ Kg7 38.Rd8 Kh7 39.Rd2 Qg5 40.Rg3 Qh4+ 41.Kg1 Nh3+ 42.Kg2 Nf4+ 43.Kg1 Nh3+ 44.Kg2 Qe4+ 45.Kh2 Qf4 46.Rc2 Nxf2 47.Bf3 Qh4+ 48.Kg2 Nh1 49.Rg4 Bxg4 50.Be4+ Kh8 51.Ba8 Ng3 52.h6 Ne2 53.Rxe2 Bxe2 54.Bb7 Kh7 55.a5 bxa5 56.Bc6 Kxh6 57.Ba8 a4 58.Bb7 a3 59.Bd5 a2 60.Bxa2 f6 61.Bd5 f5* 0-1 (61) ELO_1500 (2640)-FireFishBOT_v2 (2933) Blitz 2023*)* 32...Qa5 33.Rf4 Nxa4 34.g4 Nc5 35.gxf5 Bd7 36.Rd4 Bxf5 37.Rd5 *(37.Rd6+ Ne6 38.Bg2 Qb4 39.Rc6 Kh7 40.Bf1 Qg4+ 41.Rg3 Qd1 42.h6 Bg6 43.Rcc3 b5 44.Rce3 b4 45.Rh3 Nd4 46.Kg2 b3 47.Bd3 Bxd3 48.Rxd3 Qg4+ 49.Rhg3 Qe4+ 50.Kh2 b2 51.Rd1 Qe2* 0-1 (51) ELO_1500 (2582)-FireFishBOT_v2 (2890) Blitz 2023*)* 37...Be6 38.Rd8 Qa1+ 39.Kg2 Qg7+ 40.Kh2 Qf6 41.Rd1 b5 42.Kg1 b4 43.Bd5 Qf5 44.Bxe6 Nxe6 45.Rd6 Kh7 46.Rd7 Nf4 47.Ree7 Kh6 48.f3 Qc2 49.Kf1 b3 50.Rd6+ Kg5 0-1 (50) ELO_1500 (2646)-FireFishBOT_v2 (2914) Blitz 2023;

A1a2) 26.Bf3 f4 27.Re4

(27.Ree1 Ne5 28.Bd5 Bg4 29.f3 Bf5 30.Re2 Qxc3 31.Kh2 Ng6 32.h5 Qh8 33.Kg1 Qxh5 34.Bb3 Nh4 35.Rf2 Qg5 36.Re1 Bg6 37.Ba4 b5 38.Bd1 Qc5 39.Be2 Nf5 40.Bf1 Ng3 41.Rd1 Kg7 42.a3 Qxa3 43.Kh2 Qa5 44.Kg1 b4 45.Bc4 Qh5 46.Rfd2 Qc5+ 47.Kh2 Qxc4 48.Rd5 Nf1+ 49.Kh1 Ne3 50.R5d4 Qc5 51.Kh2 b3 52.Rxf4 Nxd1 53.Rg4 Qf2 54.Kh3 Ne3 55.f4 Nxg4 56.Kxg4 Qxg2+ 57.Kh4 b2 58.f5 Bxf5 59.Kh5 Qg4# 0-1 (59) ELO_1500 (2637)-FireFishBOT_v2 (2905) Blitz 2023*)* 27...Bxa2 28.Rdd4 *(28.h5 Nf6 29.Red4 Bb3 30.Rb1 Bc4 31.Rbd1 b5 32.Rd6 Qe7 33.Rd8+ Kg7 34.R8d4 Qe5 35.Rb1 Kh6 36.Rbd1 Be6 37.Rb1 Nh7 38.Re4 Qxc3 39.Rxf4 Ng5 40.Ba8 Bc4 41.Bf3 Qe5 42.Rg4 Nxf3+ 43.gxf3 Be6 44.Re4 Qg7+ 45.Kh2 Qc3 46.Rf1 Qxf3 47.Re3 Qf4+ 48.Rg3 b4 49.f3 b3 50.Rf2 Qe5 51.f4 Qd4 52.Rgg2 Bd5 53.Re2 Qxf4+ 54.Kg1 Qc1+ 55.Kh2 Bxg2 56.Re8 Bd5* 0-1 (56) ELO_1500 (2641)-FireFishBOT_v2 (2915) Blitz 2023*)* 28...Nc5 29.Re2 Be6 30.Re1 Nb3 31.Rd3 Bf5 32.Rdd1 Qxc3 33.Be4 Bg4 34.f3 Be6 35.Rd8+ Kg7 36.Red1 Qc5+ 37.Kh2 Qe7 38.R8d6 Qxh4+ 39.Kg1 Qg5 40.Kh2 Qh5+ 41.Kg1 Qc5+ 42.Kh2 Qh5+ 43.Kg1 Qc5+ 44.Kh1 Na5 45.R6d2 Nc4 46.Re2 Ne3 47.Ra1 b5 48.Rb1 b4 49.Bd3 b3 50.Kh2 Qh5+ 51.Kg1 Qd5 52.Be4 Qd4 53.Kh1 Bc4 54.Reb2 Nd1 55.Rxb3 Bxb3 56.Rxb3 Qd2 57.Rb5 Qe1+ 58.Kh2 Qg3+ 59.Kg1 Ne3 60.Rg5+ Qxg5 61.Kf2 Qd8 62.Bd5 Qxd5 63.g3 Qd2+ 64.Kg1 Qg2# 0-1 (64) ELO_1500 (2647)-FireFishBOT_v2 (2919) Blitz 2023;

A1a3) 26.a3 Nc5 27.Bf3 Na4 28.h5 Kg7 29.c4 Qxc4 30.Be2 Qc2 31.Bf3 Nb2 32.Rf1 Nc4 33.Bd1 Qd2 34.Rg3+ Kh6 35.Bb3 f4 36.Rg8 b5 37.Rh8+ Kg7 38.Rb8 f3 39.Rxb5 fxg2 40.Rd1 Qe2 41.Rg5+ Kh6 42.Rxg2 Ne5 43.Rg3 Nf3+ 44.Kg2 Nh4+ 45.Kg1 Bxb3 46.Rd6+ Kxh5 47.Re3 Qg4+ 48.Rg3 Qe4 49.Rg8 Qe1+ 50.Kh2 Qxf2+ 51.Kh1 Nf3 52.Rh8+ Kg4 53.Rd1 Bxd1 54.Rg8+ Kf4 55.Rg4+ Kxg4 56.a4 Qf1# 0-1 (56) ELO_1500 (2619)-FireFishBOT_v2 (2908) Blitz 2023;

A1a4) 26.Be2

A1a41) 26...Nf6 27.c4 Qc5 28.g3 *(28.Rb3 Ne4 29.Rf3 Qa5 30.a3 Nc3 31.Re1 Nb5 32.Rd1 Nc3*

33.Re1 Qe5 34.Re3 Qd4 35.Bf3 Qxc4 36.h5 Kg7 37.Kh2 Qd4 38.Kg1 Qc5 39.Ra1 f4 40.Rd3 Bf5 41.Rd2 Ne4 42.Re2 Ng5 43.Ba8 Bg4 44.Rb2 Bxh5 45.Rb4 Ne6 46.Rab1 Nd4 47.Rxb6 Qg5 48.R6b2 f3 49.g3 Qf5 50.Kf1 Qd3+ 51.Kg1 Ne2+ 52.Kf1 Nc3+ 53.Kg1 Nxb1 54.g4 Bxg4 55.Rb6 Nc3 56.Bxf3 Qxf3 57.Rg6+ fxg6 58.a4 Ne2+ 59.Kh2 Qh3# 0-1 (59) ELO_1500 (2583)-FireFishBOT_v2 (2886) Blitz 2023) 28...Qb4 29.Rf3 Qa4 30.Rd8+ *(30.Rd2 Qa5 31.Rb2 Qe1+ 32.Kg2 Ng4 33.Rf4 Ne5 34.Bf1 Ng6 35.Rd4 f4 36.Be2 Qc3 37.Rbd2 Ne5 38.gxf4 Ng6 39.R2d3 Nxh4+ 40.Kg1 Qa1+ 41.Rd1 Qxa2 42.R4d2 Qa4 43.Rd3 Qc6 44.Rg3 Qe4 45.Bd3 Nf3+ 46.Kf1 Qxf4 47.Kg2 Ne5 48.Re1 Nxd3 49.Rxd3 Qxc4 50.Ree3 Qg4+ 51.Kh2 Qg5 52.Rc3 b5 53.Rxe6 fxe6 54.Rc8+ Ke7 55.f3 b4 56.Rc7+ Kd6* 0-1 (56) ELO_1500 (2579)-FireFishBOT_v2 (2884) Blitz 2023) 30...Kg7 31.a3 Qc2 32.Bf1 Qb1 33.Kg2 Qe4 34.Bd3 Qc6 35.Be2 Ng4 36.Kg1 Qe4 37.Rd2 Qb1+ 38.Kg2 Qe1 39.Rb2 Bd7 40.Rf4 Ne5 41.Ra2 Bc6+ 42.f3 Ng4 43.Bd3 Ne3+ 44.Kh2 Qd1 45.Bxf5 Bxf3 46.Rxf3 Qxf3 47.Bh3 f5 48.h5 Qxh5 49.a4 Qh6 50.a5 bxa5 51.Re2 Ng4+ 0-1 (51) ELO_1500 (2625)-FireFishBOT_v2 (2920) Blitz 2023;

A1a42) 26...Nc5 27.c4 f4 28.Rc3 Qe7 29.h5 Qf6 30.Ra3 Kg7 31.Bf3 Bxc4 32.Ra7 Qe5 33.Kh2 Nd3 34.Rd2 Qc3 35.Rxd3 Qxd3 36.Bg4 f3 37.Bxf3 Qd4 38.Kg1 Qe5 39.Ra8 Qe1+ 40.Kh2 Qxf2 41.a3 Qh4+ 42.Kg1 b5 43.Rc8 Qe1+ 44.Kh2 Qe5+ 45.Kg1 Qe3+ 46.Kh2 Qxa3 47.h6+ Kxh6 48.Rh8+ Kg7 0-1 (48) ELO_1500 (2653)-FireFishBOT_v2 (2923) Blitz 2023;

A1b) 21...Qf4

A1b1) 22.Rd1 Qxf5 *(22...Ne5 23.Rd4 Qxf5 24.Bd1 Bc6 25.Re3 Qg6 26.Rg3 Qb1 27.Re3 Kf8 28.Rd8+ Kg7 29.Kh2 Ng4+ 30.Bxg4 hxg4 31.Rg3 f5 32.Rd6 Qb5 33.h5 Bd5 34.c4 Bxc4 35.Rd4 Bxa2 36.Re3 Be6 37.Re1 Qb2 38.Rf4 Qd2 39.Re3 b5* 0-1 (39) ELO_1500 (2631)-FireFishBOT_v2 (2929) Blitz 2023) 23.Rd4 Bc6 24.Bd1 *(24.Re3+ Kf8*

25.Rg3 Qb1+ 26.Bd1 f5 27.Re3 Nf6 28.c4 Ng4 29.Red3 f4 30.Rd8+ Kg7 31.R8d4 f3 32.g3 Qb4 33.Rd2 Qe7 34.Rxg4+ hxg4 35.Kf1 Qb4 0-1 (35) ELO_1500 (2570)-FireFishBOT_v2 (2891) Blitz 2023*)* 24...Qb1 25.Re3+ Kf8 26.Rd6 Ne5 27.Kh2 Qg6 28.Rg3 Qf5 29.f3 Ke7 30.Rd4 Ng6 31.a4 Qe5 32.Bc2 Nf4 33.Bd3 f5 34.Ba6 Bd5 35.Rb4 Qc7 36.Bf1 Be6 37.c4 Ng6 38.Rb5 Nxh4 39.a5 bxa5 40.Be2 Qf4 41.Bd3 Nxf3+ 42.gxf3 h4 43.Kh1 hxg3 44.Rb2 Qxf3+ 45.Kg1 Qxd3 46.Rb7+ Kf6 47.Kg2 f4 48.Rb2 Bxc4 49.Re2 Qxe2+ 50.Kh3 Be6+ 51.Kh4 Qh2# 0-1 (51) ELO_1500 (2650)-FireFishBOT_v2 (2924) Blitz 2023;

A1b2) 22.Bd1 Qxf5 23.Re3+ Ne5 24.Be2 Bd5 *(24...Qg6 25.Rg3 Qe4 26.Bxh5 Qxh4 27.Be2 f5 28.Re3 Qg5 29.Rg3 Qf6 30.Rg8 Qc6 31.Rd1 Bb7 32.Rb1 Qxc3 33.a3 Qd2 34.Bh5 Nd3 35.Rf1 Be4 36.Rg7 Bd5 37.Rg8 Nf4 38.Rd1 Qc2 39.Re1+ Kf6 40.Rd1 Bxg2 41.Rxg2 Nxh5 42.Rf1 Nf4 43.Rh2 Qd3 44.f3 Qxa3 45.Kf2 b5 46.Kg3 Qe3 47.Rh6+ Kg7 48.Rhh1 b4 49.Rh4 Ne2+ 50.Kh2 b3 51.Rh3 Nf4 52.Rg3+ Kf6 53.Rgg1 b2 54.Rg2 Nxg2 55.Kxg2 Qd2+ 56.Kh3 f4 57.Rg1 Qe2 58.Rg2 Qe1 59.Rg7 b1Q 60.Rxf7+ Kxf7 61.Kg4 Qf5+ 62.Kxf5 Qe3 63.Kg5 Ke6* 0-1 (63) ELO_1500 (2580)-FireFishBOT_v2 (2901) Blitz 2023 *)*

A1b21) 25.c4 Bc6 26.Rd1 Qg6 27.Rg3 Qe4 28.Bxh5 Qxc4 29.Re3 Qxh4 30.Be2 Qg5 *(30...Qb4 31.a3 Qc5 32.Bf1 Bd7 33.Ree1 Be6 34.Be2 Qxa3 35.Rb1 Qc3 36.Rbc1 Qd4 37.Rb1 Kf8 38.Rbd1 Qe4 39.Bh5 Qh4 40.Be2 b5 41.Rd8+ Kg7 42.Red1 Qb4 43.R8d2 f5 44.Rc2 Qe4 45.Rcd2 b4 46.Kf1 b3 47.Kg1 Ng4 48.Kf1 Qf4 49.Bxg4 fxg4 50.Kg1 Qe4 51.Kh1 Qe5* 0-1 (51) ELO_1500 (2574)-FireFishBOT_v2 (2889) Blitz 2023*)* 31.Rg3 Qf4 32.Re3 Kf8 33.Rd8+ Kg7 34.Rg3+ Ng6 35.Bf1 f5 36.Rd1 Qb4 37.Rc1 Be4 38.Rd1 Qc5 39.Rg5 Qc2 40.Re1 Qxa2 41.Rg3 b5 42.Re2 Qb1 43.Rge3 b4 44.Re1 Qa2 45.Be2 b3 46.Bc4 Bc2 47.Rg3 Qa4 48.Bxb3 Bxb3 49.Kh2 Bd5 50.Rh1 Kf6 51.Rb1 Qc2 52.Rb6+ Be6 53.Rb4 Qxf2 54.Rf3 Qd2 55.Rb1 Ne5

56.Rg3 Qf4 57.Rf1 Qxf1 58.Rg7 Kxg7 59.Kg3 f4+ 60.Kh4 Qh1+ 61.Kg5 Qh6# 0-1 (61) ELO_1500 (2591)-FireFishBOT_v2 (2905) Blitz 2023;

A1b22) 25.Rd1 Be6 26.Rd4 Qb1+ 27.Rd1 Qc2 (*27...Qxa2 28.Bxh5 Nc4 29.Ree1 Kf8 30.Be2 Ne5 31.Bf1 Qc2 32.c4 Qf5 33.Rd4 Ng4 34.Re2 Kg7 35.Red2 Qe5 36.g3 Qe1 37.h5 f5 38.Kg2 Bc8 39.Kg1 Bb7 40.h6+ Kxh6 41.Re2 Qa1 42.Rf4 Kg7 43.Re7 Bc8 44.Kg2 Be6 45.Be2 Ne5 46.Re8 Qe1 47.Bh5 Nd3 48.Rd8 Nxf4+ 49.gxf4 Bxc4 50.Rd1 Qc3 51.Bf3 b5 52.Rg1 b4 53.Kh2+ Kf8 54.Ba8 b3 55.Bg2 b2 0-1 (57) ELO_1500 (2579)-FireFishBOT_v2 (2893) Blitz 2023)* 28.Bxh5 Nc4 29.Ree1 Kf8 30.Rb1 (*30.Be2 Ne5 31.Bf1 Qxc3 32.Re4 Qc2 33.Red4 Qxa2 34.R4d2 Qb3 35.Ra1 Qb4 36.Rd8+ Kg7 37.h5 f5 38.Be2 Qe4 39.h6+ Kh7 40.Bf1 Ng4 41.Raa8 Kxh6 42.Rh8+ Kg7 43.f3 Qe3+ 44.Kh1 Qe1 45.fxg4 Qxf1+ 46.Kh2 Qf4+ 47.Kh1 fxg4 48.Rag8+ Kf6 49.Kg1 g3 50.Rxg3 Qxg3 51.Rd8 Qe3+ 52.Kh2 Qe5+ 53.Kh1 Qh5+ 54.Kg1 Qc5+ 55.Kh1 Qc1+ 56.Kh2 Qc7+ 57.Kg1 Qxd8 58.Kh2 b5 59.Kg3 b4 60.Kh2 b3 0-1 (60) ELO_1500 (2653)-FireFishBOT_v2 (2927) Blitz 2023)* 30...Qxc3 31.Be2 Ne5 32.a3 Bf5 33.Rbd1 Qxa3 34.h5 Kg7 35.Rd5 Qc3 36.Red1 Be6 37.R5d4 f5 38.Rd6 Qc5 39.g3 b5 40.R6d4 b4 41.Rd8 b3 42.h6+ Kxh6 43.R8d2 Qc3 44.Rd6 b2 45.Rb6 Qc2 46.Re1 Qe4 47.Kh2 Qd4 48.Rxe6+ fxe6 49.Kg2 Qe4+ 50.Kh3 b1Q 51.Rxb1 Qxe2 52.Kg2 Qe4+ 53.Kg1 Qxb1+ 54.Kh2 Ng4+ 55.Kg2 Qe1 56.f3 Qf2+ 57.Kh3 Qh2# 0-1 (57) ELO_1500 (2661)-FireFishBOT_v2 (2911) Blitz 2023;

A2) 18.Rg3 Ne5 19.exf5 Bb7 20.Qd2 Rg8 21.Qe3 Rxg3 22.Qxg3 Rd8 23.Rd1 Kf8 24.Kh2 Bc8 25.Bc2 Rd7 26.Kg1 Rxd1+ 27.Bxd1 Qd7 28.Bxh5 Qxf5 29.Be2 Qe4 30.Qe3 Qxh4 31.c4 Bg4 32.Qd4 Kg7 33.Bf1 Qh5 34.f4 Ng6 35.g3 Qa5 36.Qf2 Qc3 37.Kg2 Ne7 38.Be2 Be6 39.Qf3 Qc2 40.Qd3 Qxa2 41.Kg1 Qa1+ 42.Kh2 Qb2 43.Kg1 a5 44.Bf3 a4 45.Bg2 a3 46.f5 Nxf5 47.Kh1 a2 48.Kh2 a1Q 49.Qf3 Ne3 50.g4

Qe5+ 51.Kh3 Qg1 0-1 (51) ELO_1500 (2639)-FireFishBOT_v2 (2928) Blitz 2023;

A3) 18.exf5

A3a) 18...Ne5

A3a1) 19.Re1 ________ Bxf5 20.Rhe3 Be6 21.Qe4 Qc6 22.Qb4+ Qd6 23.Qb5 Qc5 *(23...Rad8 24.g3 Qc5 25.Qa4 Rg8 26.Bxe6 fxe6 27.Qxa7+ Rd7 28.Qa6 Kf7 29.Qe2 Ng4 30.Rxe6 Ne5 31.Rxe5 Qxe5 32.Qxe5 fxe5 33.Rxe5 Rh8 34.Rb5 Rh6 35.a4 Ra7 36.Rb4 Rc7 37.Rd4 Rxc3 38.Kg2 Rhc6 39.Rd5 R3c5 40.Rd7+ Kg6 41.Kh3 Rc4 42.Rd8 Rxa4 43.Rb8 Ra2 44.f3 Rf2 45.Rg8+ Kh7 46.Rf8 Kg7 47.Rf5 Rc5 48.Rxh5 Rxh5 49.Kg4 Kg6 50.Kf4 Rf5+ 51.Ke4 R2xf3 52.g4 b5 53.h5+ Kg5 54.Kd4 Kxg4 55.h6 b4 56.h7 b3 57.h8Q b2 58.Qg8+ Rg5 59.Qe6+ Kg3 60.Qe1+ Rf2 61.Qg1+ Kf3 62.Qh1+ Rgg2 63.Kc4 Ke3 64.Kb3 Rg6 65.Qe1+ Kf3 66.Qd1+ Kg2 67.Qd5+ Kg3 68.Qe5+ Kg4 69.Qe4+ Kh5 70.Qe5+ Rg5 71.Qh8+ Kg4 72.Qc8+ Kg3 73.Qc7+ Kh3 74.Qh7+ Kg2 75.Qb7+ Kg1 76.Kc4 Rg8 77.Qb3 Kh2 78.Qb7 Rc8+ 79.Kd4 Rc1 80.Qh7+ Kg1 81.Qg6+ Rg2 82.Qe4 b1Q 83.Qe3+ Rf2 84.Qg3+ Kf1 85.Qh3+ Ke1 86.Qh1+ Kd2 87.Qh6+ Rf4+ 88.Qxf4+ Kc2 89.Qh2+ Kb3 90.Qb8+ Ka2 91.Qa8+ Kb2 92.Qh8 Qc2 93.Qb8+ Qb3 94.Qh2+ Ka1 95.Qh6 Rc4+ 96.Ke5 Qb5+ 97.Kf6 Rc6+ 98.Kg7 Qb7+ 99.Kh8 Rc8+ 100.Qf8 Rxf8#* 0-1 (100) ELO_1500 (2654)-FireFishBOT_v2 (2902) Blitz 2023*)* 24.Qa6 Rad8 25.Qxa7+ Rd7 26.Qa4 *(26.Qa6 b5 27.Qa5 Rfd8 28.c4 Nxc4 29.Bxc4 Qxc4 30.Rc3 Qa4 31.Qb6 Qd4 32.Qc6 Rd6 33.Qb7+ R6d7 34.Qc6 Rd6 35.Qb7+ Kf8 36.Rcc1 Qxh4 37.Qxb5 Kg7 38.Rc3 Rd1 39.Qf1 Qa4 40.Rg3+ Kh7 41.Ra3 Qc2 42.Rc3 Qb1 43.Rce3 Bc4 44.Qxc4 Rxe1+ 45.Kh2 Rh1+ 46.Kg3 Qg6+ 47.Kf3 Rd2 48.Re4 Rc1* 0-1 (48) ELO_1500 (2631)-FireFishBOT_v2 (2897) Blitz 2023*)* 26...Rg8 27.Qe4 Rd6 28.g3 *(28.Qh7 Rg4 29.g3 Qc6 30.Bd1 Rc4 31.Qc2 Rc5 32.Be2 Kf8 33.Qh7 Rxc3 34.Qh6+ Ke7 35.Bxh5 Rdd3 36.Re4 Qc5 37.Kg2 Bd5 38.Qf4 Rc2 39.Kf1 Bxe4 40.Rxe4 Rdd2 41.Be2 Qd5 42.f3 Rxe2 43.Rxe2 Qd1+ 44.Re1 Qd3+ 45.Kg1 Kf8 46.Rc1 Rxa2 47.g4 Nxf3+ 48.Kh1 Qd2 49.Qb8+ Kg7 50.Qf8+ Kxf8 51.Rc8+ Kg7 52.Rc2*

Rxc2 53.g5 Qd1# 0-1 (53) ELO_1500 (2650)-FireFishBOT_v2 (2892) Blitz 2023*)* 28...Rgd8 29.Bxe6 Rxe6 30.Qf5 Rd2 31.Rf1 Qc4 32.Qxh5 Ng4 33.Rxe6+ Qxe6 34.Qb5 Kf8 35.Qb3 Qe2 36.Qxb6 Kg7 37.h5 Rd3 38.h6+ Kxh6 39.Qb8 Kg7 40.Qf4 Rxc3 41.a4 Ra3 42.a5 Rxa5 43.Kg2 Rh5 44.Qxg4+ Qxg4 45.Re1 Qh3+ 46.Kf3 Qf5+ 47.Ke2 Qe4+ 48.Kd2 Rd5+ 49.Kc3 Qd3+ 50.Kb2 Rb5+ 51.Ka2 Qc2+ 52.Ka3 Qb3# 0-1 (52) ELO_1500 (2642)-FireFishBOT_v2 (2898) Blitz 2023;

A3a2) 19.Qxa8 Bxf5 20.Qd5 Bxh3 21.gxh3 Rg8+ 22.Kf1 Qxc3 23.Rd1 Qxh3+ 24.Ke2 Qg4+ 25.Kf1 Qh3+ 26.Ke2 Qg4+ 27.Kf1 Kf8 28.Qd6+ Kg7 29.Qd4 Qh3+ 30.Ke2 Re8 31.Qe4 Qc8 32.Kf1 Ng6 33.Qg2 Re5 34.Kg1 a5 35.Rf1 b5 36.f4 Rc5 37.Bd1 Qf5 38.Qg3 Rc4 39.a3 b4 40.axb4 axb4 41.Qg2 Rc3 42.Rf3 Qd5 43.Rf1 Qd6 44.Kh1 Kh6 45.Qh2 b3 46.Kg1 Qd3 47.Be2 Qf5 48.Bd1 Kg7 0-1 (48) ELO_1500 (2661)-FireFishBOT_v2 (2912) Blitz 2023;

A3b) 18...Bb7 19.Re1+ Ne5 20.Rxe5+ (*20.Qd3 Rad8 21.Qe3 Rg8 22.Rg3 Rxg3 23.Qxg3 Kf8 24.Rd1 Rxd1+ 25.Bxd1 Qd7 26.Bxh5 Qxf5 27.Be2 Qb1+ 28.Kh2 Qxa2 29.Qe3 Qd5 30.Qg3 Qd2 31.Bb5 Bc8 32.f3 a6 33.Bf1 a5 34.Bb5 Be6 35.Ba4 Qxc3 36.Qf4 Ng6 37.Qe4 Kg7 38.Kh1 Bf5 39.Qe2 Nxh4 40.Qd1 Qb2 41.Qf1 Bd3 42.Qg1 b5 43.Bd1 a4 44.Qh2 Ng6 45.Qd6 a3 46.Qxd3 a2 47.Qb3 Qxb3 48.Bxb3 a1Q+ 49.Kh2 Nf4 50.Be6 fxe6 51.Kg3 Qd4 52.Kg4 Ng6+ 53.f4 Qxf4+ 54.Kh3 Qh4#* 0-1 (54) ELO_1500 (2609)-FireFishBOT_v2 (2901) Blitz 2023 *)* 20...fxe5 21.f6+ Kxf6 22.Rf3+ Kg7 23.Rg3+ Kh8 24.Qd2 f6 25.Bc2 e4 26.a4 Rad8 27.Qe3 Qh7 28.a5 Rg8 29.Qf4 Rdf8 30.axb6 Rxg3 31.Qxg3 Qg7 32.Qe3 axb6 33.g3 Re8 34.Bd1 Re5 35.Qxb6 Qe7 36.Be2 Kg7 37.Kf1 Bc8 38.Kg2 e3 39.Qd4 exf2 40.Bd3 Qb7+ 41.Kxf2 Bg4 42.Qf4 Qh1 43.Qxe5 Qf3+ 0-1 (43) ELO_1500 (2645)-FireFishBOT_v2 (2898) Blitz 2023;

B) 16.Rg3 Ne5 17.Qe2 Bd7 18.Re3 Ng4 19.Rg3 Ne5 20.Rd1 Rhg8 21.Re3 Qc5 22.g3 a5 23.a4 Ng4 24.Red3 Rgd8 25.Qa2 Ne5 26.Re3 Rab8 27.Rb1 Ng4 28.Rf3 Kf8 29.Rd1 Kg7 30.Qd2 Rbc8 31.Kg2 Rc7 32.Qe2 Rdc8 33.Rd2 Qe7 34.Qd1 Qc5 35.Rf4 Kf8 36.Rf3 Qe5 37.Bc2 Rxc3 38.Rxc3 Rxc3 39.Ne2 Rc8 40.Nf4 Be8 41.Re2 Qc5 42.Bb3 Rc6

43.Qa1 Qb4 44.Qb1 Rc3 45.Rb2 Qd4 46.Re2 Bc6 47.Bxe6 Nxf2 48.Bd5 Nd3 49.Nxd3 Bxd5 50.exd5 Rxd3 51.Kh2 Kg7 52.Rg2 Qxd5 53.Qxb6 Rd2 54.Rf2 Qe6 55.Qc5 Qe5 56.Qb6 Re2 57.Kh3 Rxf2 58.Qxf2 Qe4 59.Kh2 Qxa4 60.Qc5 Qa2+ 61.Kg1 Qa1+ 62.Kg2 Qb2+ 63.Kf3 Qd2 0-1 (63) ELO_1500 (2697)-FireFishBOT_v2 (2900) Rapid 2023;

C) 16.Qe2 Bb7

C1) 17.Re3 Ne5 18.a4 *(18.Rd1 Ng4 19.Rg3 Rhg8 20.Nb5 Qc5 21.Nd4 Rad8 22.Re1 Ne5 23.Re3 Rg7 24.g3 Ng4 25.Rf3 Rgg8 26.Qd2 Ne5 27.Rfe3 Ng4 28.Rf3 Ne5 29.Rfe3 Rd6 30.Qd1 Ng4 31.Rf3 b5 32.a3 Qxa3 33.Qe2 a6 34.Bd5 Ne5 35.Re3 exd5 36.Nf5+ Kd7 37.c4 Qc5 38.cxd5 Rb6 39.Qxh5 Kc8 40.Qd1 Kb8 41.Qa1 Nc4 42.Rb3 Bc8 43.Qd4 Qxd4 44.Nxd4 Bd7 45.Rc1 Kb7 46.Kg2 a5 47.h5 a4 48.Rbc3 Rd6 49.Rb1 Ka6 50.Rh1 f5 51.Nxf5 Bxf5 52.exf5 Rxd5 53.h6 Rxf5 54.h7 Rh8 55.Rcc1 a3 56.Rh6+ Ka5 57.Rch1 b4 58.Rc6 Kb5 59.Rc7 Na5 60.g4 Rc5 61.Rxf7 b3 62.Rg7 a2 63.Rg8 Rxh7 64.Rxh7 a1Q 65.Rb8+ Ka4 66.Rhh8 Qd4* 0-1 (66) ELO_1500 (2638)-FireFishBOT_v2 (2916) Blitz 2023 *)* 18...Ng4 19.Rh3 a5 *(19...Rac8 20.a5 bxa5 21.Qa2 Rhd8 22.Re1 Rg8 23.Rg3 a6 24.Nxe6 fxe6 25.Bxe6 Qc5 26.Bxg8 Rxg8 27.Qc2 Rf8 28.Qd2 Rd8 29.Qf4 Kf7 30.Rxg4 hxg4 31.e5 Qe7 32.e6+ Kg8 33.Qf5 Rc8 34.Qxa5 Rc5 35.Qb4 Bc6 36.Qxg4+ Qg7 37.Qh3 Rxc3 38.g3 Qg6 39.e7 Kh7 40.h5 Qg5 41.Qg2 Be8 42.Qe4+ Kg7 43.Qb1 Qxh5 44.Qb8 a5 45.Qa8 a4 46.Qb7 Qc5 47.Qb8 Rc1 48.Rxc1 Qxc1+ 49.Kh2 Kf7 50.Qd6 Qc2 51.Kh3 Qe4 52.Qd8 Qf3 53.Kh2 a3 54.Qd6 a2 55.Qd4 Bc6 56.Qc4+ Kxe7 57.Qc5+ Ke8 58.Qe3+ Qxe3 59.fxe3 a1Q 60.e4 Bxe4 61.Kh3 f5 62.Kh4 f4* 0-1 (62) ELO_1500 (2640)-FireFishBOT_v2 (2936) Blitz 2023 *)* 20.Qa2 Rhg8 21.Re1 Rad8 22.Bd1 Qc5 23.Bb3 Bc8 24.Bd1 e5 25.Nf5+ Bxf5 26.exf5 Rd7 27.Qc2 Rd6 28.Rf1 Qc4 29.Qc1 Rgd8 30.Qa3 Ke8 31.Bf3 Rd2 32.Rg3 R8d6 33.Bxg4 hxg4 34.Qa1 Qf4 35.Qe1 Ke7 36.Qe3 Qxf5 37.f3 gxf3 38.Rgxf3 Qg4 39.R3f2 Rxf2 40.Qxf2 Qxa4 41.h5 Qg4 42.c4 Qxc4 43.h6 Qd4 44.Qxd4 Rxd4 45.Rb1 Rh4 46.Rxb6 Rxh6 47.Ra6 a4 48.Ra7+ Kf8 49.Rxa4 f5 50.Kf2 Kg7 51.g3 Rh8 52.Ke3 Kg6 53.Ra6+ f6 54.Kf2 Rd8 55.Ra7 Rd4 56.Ra8 f4 57.gxf4 Rxf4+ 58.Ke3 f5 59.Re8 Re4+ 60.Kf3 Kf7 61.Rh8 Ra4 62.Rh6 f4 63.Kg4 Ra3 64.Kf5 f3 65.Rh7+ Kg8 66.Rh1 Re3 67.Kg4 e4 68.Rf1 Re2 69.Kg3 Kf7 70.Rb1 f2 71.Kg2 e3 72.Kf1 Ra2 73.Kg2 Ra5 74.Kf3 Re5

75.Ke2 Kf6 76.Rh1 Kg5 77.Rc1 Rf5 78.Kf1 Kh5 79.Rc2 Ra5 80.Ke2 Ra1 81.Rc5+ Kg4 82.Rc4+ Kg3 83.Kd3 f1Q+ 84.Kd4 Qxc4+ 85.Kxc4 e2 86.Kd5 e1Q 87.Kc5 Qe6 88.Kb4 Rc1 89.Ka4 Rb1 90.Ka3 Qb3# 0-1 (90) ELO_1500 (2654)-FireFishBOT_v2 (2917) Blitz 2023;

C2) 17.Re1 Rag8 18.Re3 Ne5 19.g3 Qc5 20.Rd1 Rd8 21.Ba4 Rd6 22.Rb1 Ng4 23.Rf3 Rc8 24.Bb3 Kf8 25.Rd1 Qe5 26.Re1 Qa5 27.Rd1 Qe5 28.Bc2 f5 29.Nxf5 exf5 30.Rxf5 Rxd1+ 31.Qxd1 Qxc3 32.Rxh5 Nf6 33.Qd6+ Kg8 34.Rg5+ Kh7 35.Kh2 Qf3 36.Rf5 Ng4+ 37.Kg1 Qxf5 38.exf5 Rxc2 39.Qd1 Rb2 40.a3 Be4 41.f3 Rb1 42.Qxb1 Bxb1 43.fxg4 Bc2 44.Kf2 Bd1 45.g5 Bg4 46.g6+ fxg6 47.fxg6+ Kxg6 48.Ke3 Kf5 49.Kd4 Ke6 50.Ke4 a5 51.Ke3 b5 52.Kd2 b4 53.a4 Kd5 54.Kd3 Kc5 55.Ke4 b3 56.Kd3 Kb4 57.Ke4 Kc4 58.Kf4 Bd1 59.g4 b2 60.Kg5 b1Q 61.Kf4 Qg6 62.Kg3 Bxg4 0-1 (62) ELO_1500 (2583)-FireFishBOT_v2 (2885) Blitz 2023;

C3) 17.Rd1 a5 *(17...Ne5 18.a4 Rhg8 19.Nb5 Qc5 20.Re3 Ba6 21.c4 Bb7 22.Nc3 Rac8 23.g3 Rh8 24.Rb1 Ng4 25.Rd3 Rhd8 26.Rbd1 Rxd3 27.Rxd3 a6 28.Ba2 Kf8 29.Rd7 Bc6 30.Rd3 Kg7 31.Kg2 Ne5 32.Re3 Rd8 33.Qc2 Rd4 34.Kf1 Nxc4 35.Bxc4 Qxc4+ 36.Qe2 Bxa4 37.Kg2 Bc6 38.Qxh5 Bxe4+ 39.Nxe4 Rxe4 40.Ra3 Re1 41.Kh2 Qf1 42.Qg4+ Kf8 43.Qf3 Re2 44.Qa8+ Kg7 45.Rf3 Rxf2+ 46.Rxf2 Qxf2+ 47.Kh3 Qf1+ 48.Kh2 b5 49.g4 b4 50.h5 Qf4+ 51.Kh3 b3 52.Qb7 Qe3+ 53.Kg2 Qe2+ 54.Kg3 b2 55.h6+ Kxh6 56.Qb3 Qe1+* 0-1 (56) ELO_1500 (2584)-FireFishBOT_v2 (2892) Blitz 2023 *)* 18.Re3 Ne5 19.Ba4 Rad8 20.g3 Qc5 21.Rb1 Nc4 22.Rf3 Ne5 23.Re3 Ng4 24.Rd3 Rd6 25.Bb5 Ne5 26.Re3 Ng4 27.Rd3 Rhd8 28.a4 Kf8 29.Rbd1 Kg8 30.Kf1 Ne5 31.Nb3 Qa3 32.Rxd6 Rxd6 33.Rxd6 Qxd6 34.Nd2 Kg7 35.f4 Ng4 36.Qd3 Qa3 37.Ke2 Qc1 38.Nf1 e5 39.Qd2 Qb1 40.Qd3 Qxd3+ 41.Bxd3 Bc6 42.Bb5 Bxb5+ 43.axb5 f5 44.Nd2 a4 45.exf5 a3 46.Nb3 exf4 47.gxf4 Nh6 48.c4 Nxf5 49.Kd3 a2 50.Kc3 Nxh4 51.c5 Nf5 52.cxb6 Nd6 53.Kb2 h4 54.Nd2 Kg6 55.Kxa2 Kf5 56.Kb3 h3 57.Nf1 Kxf4 58.Kb4 Nb7 59.Kc4 Kf3 60.Kd5 Kf2 61.Nh2 Kg2 0-1 (61) ELO_1500 (2653)-FireFishBOT_v2 (2933) Blitz 2023;

D) 16.Qe1 Bb7 17.Re3 Ne5 18.Qe2 Rhg8 19.g3 Rh8 20.a4 Ng4 21.Rf3 Rhd8 22.a5 Rac8 23.axb6 Qxb6 24.Bc2 Rc5 25.Nb3 Rcc8 26.Nd4 a6 27.Rd3 Kf8 28.Rb1 Qc7 29.Bb3 Rd6 30.Ba2 Kg8 31.Rbd1 Bc6 32.Rb1 Be8 33.Rb2 a5 34.Kg2 a4 35.Rdd2 a3 36.Rb3 Qc5 37.f3

Ne5 38.Kh3 Ra8 39.f4 Ng4 40.Qf3 Bc6 41.Qe2 Rdd8 42.e5 f5 43.Qe1 Ba4 44.Rb4 Qxc3 45.Rc4 Qa5 46.Qc1 Bb5 47.Rcc2 Ba6 48.Qd1 Rac8 49.Rxc8 Rxc8 50.Rg2 Qc5 51.Bxe6 fxe6 52.Qb3 Qc4 53.Qb6 a2 54.Ne2 a1Q 55.Ng1 Qaf1 56.Qb2 Qd5 57.Qe2 Bxe2 58.Nf3 Qh1+ 59.Nh2 Qhxg2# 0-1 (59) ELO_1500 (2619)-FireFishBOT_v2 (2919) Blitz 2023;

E) 16.a4 Bb7 17.Bc2 a5 18.Qd2 Ne5 19.Qc1 Rhg8 20.Rb1 Rab8 21.Ne2 Rbd8 22.Rg3 Rg4 23.Rxg4 Nxg4 24.Ng3 Qxc3 25.Bb3 Qd4 26.Qe1 Qd3 27.Ba2 Bc6 28.Rxb6 Qc2 29.Bb3 Qc5 30.Rxc6 Qxc6 31.Qxa5 Qd6 32.Qxh5 Ne5 33.f4 Ng6 34.Qf3 Nxf4 35.a5 Nd3 36.Kh2 Ne5 37.Qf4 Rb8 38.Bd5 Kd7 39.Kh3 exd5 40.exd5 Qxd5 41.h5 Rb2 42.Qe4 Qd1 43.Kh4 Rb3 44.a6 Qg1 45.Qf5+ Ke7 46.Qxf6+ Kxf6 47.Ne4+ Ke6 48.g3 f6 49.Ng5+ fxg5+ 50.Kxg5 Qe3+ 51.Kh4 Qxg3# 0-1 (51) ELO_1500 (2621)-FireFishBOT_v2 (2911) Blitz 2023;

F) 16.Ba4 Ne5 17.f4 Ng4 18.Bc6 Bb7 19.Bxb7 Qxb7 20.Qe2 Rac8 21.Rf1 Rhd8 22.e5 f5 23.Rd3 Kf8 24.Rb1 Rd5 25.Qf3 Qa6 26.Nxe6+ fxe6 27.Rxd5 exd5 28.Qxd5 Qa3 29.Qd7 Rxc3 30.Qd8+ Kf7 31.Qd7+ Qe7 32.Qxf5+ Kg7 33.Re1 Qxh4 34.Qd7+ Kf8 35.Qd6+ Ke8 36.Qb8+ Qd8 37.Qxa7 Qd2 38.Rf1 Rc1 39.Qa8+ Kf7 40.Qf3 Rxf1+ 41.Qxf1 Ne3 42.e6+ Kxe6 43.f5+ Kf6 44.Qf3 Qe1+ 45.Kh2 Ng4+ 46.Qxg4 hxg4 47.g3 Kxf5 0-1 (47) ELO_1500 (2670)-HansNiemannBot (2884) Blitz 2023]

14.Rh3 Bd7 15.Kg1 0-0-0

[15...Rg8 16.Qh5 Qe5 17.Qxh7 Ke7 18.Nf5+ exf5 19.Qxf7+ Kd6 20.Rd1+ Kc7 21.Rd5 Qxe4 22.Rxc5+ Kb6 23.Qd5 Rxg2+ 24.Kf1 Re8 25.Bc4 a6 26.Qd4 Rg7 27.Rd5+ Kc7 28.Re3 Qb1+ 29.Ke2 Qc2+ 30.Kf1 Qc1+ 31.Ke2 Rxe3+ 32.Qxe3 Qxe3+ 33.fxe3 Rg2+ 34.Kd3 Rh2 35.Rd4 a5 36.Bf7 Bb5+ 37.c4 Bc6 38.Bd5 Rxa2 39.Bxc6 bxc6 40.Rf4 Kb6 41.Rxf5 Rh2 42.Rxf6 Rxh4 43.Rf8 Rh1 44.Kc3 Kc5 45.Ra8 Ra1 46.e4 Rc1+ 47.Kd2 Rxc4 48.Rxa5+ ½-½ (48) ELO_1500 (2728)-expositor (2588) Classical 2024]

16.Re3 f5

[16...Rhg8 17.Qh5 Rg7 18.g3 Qe5 19.Qf3 Rdg8 20.Rae1 Rg4 21.Kh1 R4g6 22.Bc4 Rh6 23.Be2 a6 24.Rb1 Qc7 25.Kg1 Qe5 26.Kf1 Rhg6 27.Rb4 Rg4 28.Nb3 Nxb3 29.axb3 a5 30.Rc4+ Bc6 31.Bd3 Kd7 32.Qd1 Ke7 33.Qa1 Kf8 34.Qa3+ Kg7 35.Rc5 Qb8 36.Rxa5 Qc7 37.Ra8 Rxa8 38.Qxa8 Qe5 39.Qa3 Bb5 40.Bxb5 Qxb5+ 41.Kg2 b6 42.Qb2 Qc6 43.Qc2 Qa8 44.Kf1 h6 45.Qd3 h5 46.c4 Qa1+ 47.Kg2 Qe5 48.Re2 Qb8 49.Qd4 Rg6 50.Rc2 Qf4 51.Kh2 Qb8 52.Ra2 Rg4 53.Kh3 Kg6 54.Kg2 Kg7 55.Ra6 Rg6 56.Kf3 Rg4 57.Rxb6 Qh8 58.Rb7 Qc8 59.Qd7 Qxd7 60.Rxd7 f5 61.exf5 Kf6 62.fxe6 Kxe6 63.Rd8 Rg6 64.Ke3 Ke7 65.Rd5 Rb6 66.Rb5 Re6+ 67.Kd4 Rd6+ 68.Rd5 Rb6 69.Re5+ Kd8 70.Rb5 Rf6 71.f4 Rg6 72.Rg5 Rb6 73.Kc3 Ra6 74.b4 Ra3+ 75.Kd4 Ra6 76.b5 Rf6 77.Kd5 Kc8 78.c5

Kb7 79.Rxh5 Rg6 80.Re5 Rg7 81.Re7+ Kc8 82.f5 Rg8 83.b6 Rd8+ 84.Kc6 Kb8 85.b7 Rf8 86.Kb6 Rc8 87.c6 Rxc6+ 88.Kxc6 Ka7 89.Re8 Ka6 90.Ra8# 1-0 (90) ELO_1500 (2713)-expositor (2582) Classical 2024]

17.exf5 e5 18.Ne2 Bxf5 19.Bd5 Kb8 20.c4 Be6 21.Nc3 f5 22.Qe2 e4 23.Rb1 Bxd5 24.Nxd5 Qe5 25.Qd2 Rd6 26.Ra3 Rc8 27.g3 Qe6 28.Qf4 Ka8 29.Qg5 h6 30.Qg7 Kb8 31.Ra5 Rd7 32.Qc3 b6 33.Rab5 Rb7 34.Qe3 Qd6 35.h5 Rf8 36.Kg2 Rff7 37.Kg1 Rf8 38.Kf1 Rff7 39.Kg2 Rfd7 40.a3 Rf7 41.Ra1 a6 42.Rb4 Rfd7 43.Rab1 b5 44.a4 f4 45.Nxf4 bxc4 46.a5 Ka8 47.Rb6 Qd4 48.Qxd4 Rxd4 49.Ne6 Rxb6 50.Rxb6 Nxe6 51.Rxe6 Kb7 52.Rxh6 Kc7 53.Rb6 c3 54.Rb1 Rd6 55.g4 Rc6 56.Kg3 Kd7 57.Kf4 c2 58.Rc1 Ke6 59.Kxe4 Rc4+ 60.Ke3 Rxg4 61.Rxc2 Rg5 62.Rc6+ Kf7 63.Rxa6 Rxh5 64.f3 Rb5 65.f4 Rb3+ 66.Kd4 Rb5 67.Ra7+ Ke6 68.a6 Rb4+ 69.Kc3 Rxf4 70.Ra8 Rf7 71.Kc4 Kf6 72.Kc5 Re7 73.a7 Kg7 74.Rg8+ Kxg8 75.a8Q+ Kf7 76.Kd5 Rd7+ 77.Ke5 Re7+ 78.Kf5 Rd7 79.Qa2+ Ke7 80.Qa3+ Kf7 81.Qc5 Re7 82.Qc4+ Kg7 83.Qd4+ Kf8 84.Kf6 Rf7+ 85.Kg6 Ke8 86.Qh8+ Rf8 87.Qh3 Kd8 88.Qa3 Rf2 89.Qa8+ Kc7 90.Qa7+ Kc6 91.Qxf2 Kb7 92.Qb2+ Kc6 93.Qb4 Kd7 94.Qc4 Kd6 95.Kf6 Kd7 96.Qc5 Kd8 97.Ke6 Ke8 98.Qe7# 1-0 (98) ELO_1500 (3000)-pawn_git (2794) Rapid 2024

258 **11.Qd2** Qxd2+ 12.Kxd2 gxf6 13.Rac1 Ke7 14.Ke3 Bd7 15.Rhd1 Nc6 16.Nb3 Rab8 17.f4 Rhd8 18.g4 e5 19.f5 h6 20.a3 b6 21.Bd5 Rbc8 22.h4 Nb8 23.g5 hxg5 24.hxg5 Ba4 25.g6 Rxc1 26.Rxc1 fxg6 27.fxg6 Rxd5 28.exd5 Bxb3 29.Ke4 Nd7 30.Rc7 f5+ 31.Kxf5 Bxd5 32.g7 Kd6 33.Rc8 e4 34.g8Q Bxg8 35.Rxg8 Nc5 36.Re8 Kd5 37.Kf4 Kc4 38.Ra8 a5 39.Ke3 a4 40.Rb8 b5 41.Rb6 Nd7 42.Rb7 Nf6 43.Rb8 Nd5+ 44.Kxe4 Nc3+ 45.Ke3 Nb1 46.Ke2 Nxa3 47.Kd1 Kb3 48.Kc1 b4 49.Ra8 Nb5 50.Kb1 a3 51.Ka1 Nd4 0-1 (51) sapphire_phoenix (2775)-A_Kukhmazov (2826) Blitz 2023

259 **11...Qxc4+** 12.Kg1 Na6

[12...Bd7 13.Rc1 Qb4 14.Bxg7 Rg8 15.Bf6 Rg6 *(15...Nc6 16.a3 Qb6 17.Rb1 Qc5 18.Nb5 Ne5 19.Nd6+ Kf8 20.Nxb7 Qc7 21.Qd6+ Qxd6 22.Nxd6 Nf3+ 23.Kf1 Nd2+ 24.Ke2 Nxb1 25.Rxb1 Rxg2 26.Rb7 Be8 27.h4 Rg6 28.e5 Rg4 29.h5 h6 30.Rc7 a5 31.Kf3 Rg1 32.Kf4 Kg8 33.f3 a4 34.Be7 Rh1 35.Ne4 Bb5 36.Rc2 Rg1 37.Nf6+ Kg7 38.Bc5 Rg5 39.Be3 Bd3 40.Rc3 Rd8 41.Rc7 Rf5+ 42.Kg3 Rxe5 43.Ng4 Rxh5 44.Bf4 Rdd5 45.Ra7 Be2 46.Rxa4 Rd3 47.Ne5 Rxe5 48.Bxe5+ f6* 0-1 (48) chess_lover2020 (2776)-may6enexttime (2977) Blitz 2022*)* 16.Bh4 *(16.e5 Nc6 17.Nb3 Qe4 18.g3 Nxe5 19.Nc5 Nf3+ 20.Kg2 Ne1+ 21.Kh3 Qg2+ 22.Kh4 Nf3+* 0-1 (22) raf1310 (2628)-Towser1 (2698) Blitz 2024; *16.Be5 Nc6 17.Nxc6 Qxe4 18.f3 Qe3+ 19.Kf1 Bxc6* 0-1 (19) Renier07 (2706)-Towser1 (2583) Blitz 2024*)* 16...Nc6 17.Nb3 Qxe4 18.Qxd7+ Kxd7 19.Nc5+ Kc8 20.Nxe4 Rg4 21.Nd6+ Kc7 22.Bg3 Rxg3 23.hxg3 Kxd6

24.Rxh7 Ke7 25.g4 Rd8 26.Rh5 Rd2 27.Rb5 Nd8 28.a4 Rd4 29.a5 Rxg4 30.a6 bxa6 31.Rb8 Rd4 32.Ra8 Rd7 33.Ra1 Nc6 34.Rxa6 Rc7 35.Rxc6 Rxc6 36.Rxa7+ Kf6 37.g3 Rc3 38.Kg2 Rb3 39.Ra4 Rc3 40.Rh4 Ra3 41.Rf4+ Ke7 42.Rf3 Ra4 43.Re3 Ra5 44.Rf3 Ra6 45.Re3 Rb6 46.Rf3 Rc6 47.Re3 Rb6 48.Rf3 Rb5 49.Re3 Rb4 50.Rf3 e5 51.Re3 Ke6 52.Rf3 f5 53.Ra3 Rb6 54.Ra8 Rc6 55.Ra3 Kf6 56.Ra5 Rd6 57.Kf3 Re6 58.Kg2 Rb6 59.Ra3 Rb2 60.Rf3 e4 61.Re3 Kg5 62.Ra3 Rc2 63.Ra8 e3 64.Rg8+ Kf6 65.Rf8+ Kg6 66.Re8 Rxf2+ 0-1 (66) BessmertniLev (2604)-Towser1 (2644) Blitz 2024]

13.Nf5 1-0 (13) ElSid20 (2638)-gennadij_fish (2767) Blitz 2024

260 **13.Bb5+**

[13.h4 Ke7 *(13...Nc6 14.Nxc6 bxc6 15.Qd6 Qd8 16.Qa3 Qe7 17.Qa4 Bd7 18.Rh3 c5 19.Bb5 Rb8 20.Bxd7+ Qxd7 21.Qa3 Qd4 22.Kg1 c4 23.Qa4+ Ke7 24.Rxc4 Rb1+ 25.Kh2 Qd6+ 26.Rg3 Rb7 27.Rc6 Qf4 28.Kh3 Rd8 29.Qa3+ Kd7 30.Qc5 Rc7 31.Rd3+ Kc8 32.Rxd8+ Kxd8 33.Qf8+ Kd7 34.Rxc7+ Kxc7 35.Qxf7+ Kd6 36.Qxa7 Qxe4 37.Qb6+ Kd7 38.Qb3 Qf5+ 39.Kg3 h5 40.f3 Qe5+ 41.Kh3 Qf5+ 42.Kh2 Qf4+ 43.g3 Qd2+ 44.Kh3 Qe2 45.a4 f5 46.Qb5+ Qxb5 47.axb5 Kd6 48.g4 hxg4+ 49.fxg4 f4 50.h5 e5 51.h6 e4 52.h7 e3 53.h8Q e2 54.Qe8 f3 55.Kg3 f2 56.Kxf2 Kc5 57.Qxe2 Kb6 58.g5 Ka5 59.g6 Kb6 60.g7 Ka5 61.g8Q Kb4 62.Qgc4+ Ka5 63.b6 Kxb6 64.Qee6+ Ka7 65.Qea6+ Kb8 66.Qcc8#* 1-0 (66) Artem_chess01 (2635)-Vahe_S (2707) Blitz 2024; *13...Nd7 14.Rh3 Ne5 15.Bb3 Bd7 16.Qh5 Rc8 17.Rxc8+ Bxc8 18.Kg1 Qe1+ 19.Kh2 Qxf2 20.Nxe6 Bxe6 21.Bxe6 Qf4+ 22.Kh1 Qf1+ 23.Kh2 Rg8 24.g4 Qe2+ 25.Kh1 Rxg4 26.Bxg4 Nxg4 27.Qf5 Nf2+ 28.Kg2 Nxh3+ 29.Kxh3 Qd3+ 30.Kg2 Qc2+ 31.Kh3 Qd3+ 32.Kg2 Qd2+ 33.Kf3 Ke7 34.Qc5+ Qd6 35.Qxa7 Qa6 36.Qc5+ Qd6 37.Qc4 h6 38.h5 Qc6 39.Qb4+ Ke6 40.a4 f5 41.Qb3+ Kf6 42.Qb2+ Kg5 43.Qg2+ Kxh5 44.Qh2+ Kg6 45.Qg3+ Kh7 46.Kf2 Qxe4 47.Qc7 Qd4+ 48.Kf3 Qe4+ 49.Kf2 Qd4+ 50.Kg2 Qd3 51.Kf2* 1-0 (51) MaximusD-m (2637)-Igor232323 (2678) Blitz 2023) 14.Rh3 *(14.Qb3 Nc6 15.Nxc6+ bxc6 16.Rh3 Ba6 17.Rhc3 Rab8 18.Qc2 Rhd8 19.Kg1 Bxc4 20.Rxc4 Rd2 21.Qa4 Rxa2 22.Qxc6 Rbb2 23.Qc8 Qd8 24.Rc7+ Ke8 25.Qxd8+ Kxd8 26.Rxf7 Rxf2 27.Rg7 Rfc2 28.Rd1+ Rd2 29.Rc1 Rac2 30.Rxc2 Rxc2 31.Rxa7 Rc7 32.Rxc7 Kxc7 33.Kf2 Kd6 34.Ke3 Ke5 35.g4 h6 36.Kf3 f5 37.exf5 exf5* ½-½ (37) Violet_Pride (2787)-TackoFall (2874) Blitz 2024) 14...Nc6 *(14...Rd8 15.Re3 Nc6 16.Nf5+ exf5 17.exf5+ Ne5 18.Qh5 Kd6 19.Bb3 Bd7 20.Qh6 Ke7 21.Qg7 Be8 22.Rce1 Qb4 23.Rxe5+ fxe5 24.Qxe5+ Kd7 25.Re4 Qa3 26.Rc4 Rac8 27.Qd5+ Qd6 28.Qxb7+ Rc7 29.Ba4+ Ke7 30.Qxc7+ Qxc7 31.Rxc7+ Kf6 32.Bxe8 Rxe8 33.Rxa7 h5 34.Ra5 Rc8 35.Ke2 Rc2+ 36.Ke3 Rc3+ 37.Kd2 Rc4 38.g3 Rg4 39.Kc3 Re4 40.Rd5 Re2 41.a4 Rxf2 42.a5 Ra2 43.Kb4 Rg2 44.a6 Rb2+ 45.Kc5*

Rb8 46.a7 Rh8 47.Kc6 Re8 48.Rb5 Rd8 49.Kc7 Re8 50.Ra5 Rf8 51.Kb7 Rd8 52.a8Q Rxa8 53.Kxa8 Ke7 54.Rd5 Kf6 55.Kb7 Kg7 56.Kc6 f6 57.Ra5 Kf8 58.Kd6 Kf7 59.Ra8 Kg7 60.Ke7 Kh6 61.Kxf6 Kh7 62.Kf7 Kh6 63.Rh8# 1-0 (63) Nikitosik-ai (3029)-expositor (2836) Rapid 2024*; 14...Bd7 15.Rd3 Rd8 16.Kg1 Nc6 17.Nb3 Qe5 18.Qd2 Be8 19.Bd5 Kf8 20.Qh6+ Ke7 21.Qd2 Rac8 22.Nc5 b6 23.Nb7 Rc7 24.Nxd8 Nxd8 25.Qb4+ Kd7 26.Bb7+* 1-0 (26) Seanser (2899)-TackoFall (2817) Blitz 2022*)* 15.Nxc6+ bxc6

A) 16.Kg1 Rd8 17.Qb3 Rd4 18.Rd3 *(18.Qe3 Qe5 19.Bd3 Qd6 20.Rf3 e5 21.Bc4 Bg4 22.Rg3 Bh5 23.Rg7 Bg6 24.Bb3 a5 25.Qh6 a4 26.h5 axb3 27.hxg6 hxg6 28.axb3 Rd1+ 29.Rxd1* 1-0 (29) weiawaga (2599)-ArasanX (2913) Rapid 2024*)* 18...Rxd3 *(18...Rxe4 19.Rdd1 Re5 20.Be2 Ba6 21.Bxa6 Qxa6 22.Qb4+ c5 23.Rxc5 Rxc5 24.Qxc5+ Ke8 25.g3 Rb8 26.Qd4 Qe2 27.Kh2 a5 28.Rc1 Qe5 29.Qa7 Rd8 30.Rc7 Qh5 31.Rc5 Qg4 32.Rxa5 Qd4 33.Qxd4 Rxd4 34.Ra8+ Ke7 35.Ra7+ Kf8 36.a4 Rd2 37.Ra8+ Kg7 38.Kg1 f5 39.f4 f6 40.a5 Ra2 41.Kf1 Ra3 42.Kf2 Ra2+ 43.Ke1 Rg2 44.a6 Rxg3 45.Re8 Ra3 46.Rxe6 Kg6 47.Kd2 Kh5 48.Rxf6 Kg4 49.Kc2 Kxf4 50.Kb2 Ra5 51.Kb3 Kg4 52.Kb4 Ra1 53.Kc5 f4 54.Kb5 Rb1+ 55.Kc6 f3 56.Rf7 Ra1 57.Kb6 Rb1+ 58.Kc5 h5 59.Kc6 Kg3 60.a7 Ra1 61.Kb7 f2 62.Rf6 Kg2 63.Rg6+ Kf3 64.Rf6+ Ke2 65.Re6+ Kf3 66.Rf6+ Ke2 67.Re6+ Kd2 68.Rd6+ Ke3 69.Re6+ Kd2 70.Rf6 Ke3 71.Rf8 Rb1+ 72.Kc6 Rc1+ 73.Kb7 Rb1+ 74.Kc7 Rc1+ 75.Kb7 Ra1 76.Re8+ Kf3 77.Rf8+ Kg2 78.Rg8+ Kh2 79.Rf8 Kg2 80.Rg8+ Kh2 81.Rf8 Kg3 82.a8Q Rxa8 83.Kxa8 Kxh4 84.Rxf2 Kg3 85.Rf8 h4 86.Rg8+ Kf2 87.Rf8+ Kg2 88.Rg8+ Kf2 89.Rf8+ Kg2 90.Rg8+ Kf2* ½-½ (90) NikitosikVariantsbot (2784)-FireFishBOT_v2 (2908) Blitz 2023*)* 19.Qxd3 Bd7 20.Rd1 Rd8 21.Qd6+ Ke8 22.Bf1 c5 23.Rc1 Rc8 24.Qf4 c4 25.Qxf6 c3 26.e5 Qxa2 27.Qh8+ Ke7 28.Qf6+ Ke8 29.Qh8+ Ke7 30.Qf6+ Ke8 ½-½ (30) IntegralBot (2944)-pawn_git (2708) Blitz 2024;

B) 16.Rd3 Rd8

B1) 17.Kg1 Rb8 18.Bb3 Ba6 19.Rxd8 Rxd8 20.Qf3 Rd6 21.Qg3 Qe5 22.Qe3 Qd4 23.Qxd4 Rxd4 24.Rxc6 Bd3 25.f3 a5 26.Rc7+ Rd7 27.Rc5 Ra7 28.Ba4 f5 29.e5 f6 30.exf6+ Kxf6 31.Kf2 f4 32.Rc3 Bg6 33.Rc5 Bf7 34.a3 Bg6 35.g3 fxg3+ 36.Kxg3 Bf5 37.Kf4 h6 38.Bb5 Ra8 39.a4 Rd8 40.Ke3 Ra8 41.Be2 Ra7 42.f4 Ra8 43.Bf3 Ra7 44.Be2 Ra8 45.Bc4 Ra7 46.Rc6 Ra8 47.Bf1 Ra7 48.Rc5 Ra8 49.Be2 Ra7 50.Bf3 Ra6 51.Be4 Bh3 52.Bd3 Ra7 53.Bc4 Bf5 54.Bd3 Bh3 55.Be4 Bg4 56.Rb5 Ra6 57.Rc5 Ra7 58.Rc6 Bh3 59.Rb6 Bg4 60.Kf2 Bd1 61.f5 Bxa4 62.Rxe6+ Kg7 63.f6+ Kf7 64.Bd5 Kf8 65.Rb6

Be8 66.Rb8 a4 67.f7 Rxf7+ 68.Bxf7 Kxf7 69.Ra8 Ke7 70.Ra5 h5 71.Ke3 Bd7 72.Kd4 Be8 73.Ke5 Kf8 74.Ra7 Kg8 75.Kf6 Kf8 76.Ra8 a3 77.Rxa3 Bc6 78.Rc3 Bd7 79.Rc7 Ke8 80.Ra7 Bg4 81.Ra8+ Kd7 82.Rh8 Kd6 83.Kg5 Bf3 84.Rh7 1-0 (84) silence404 (2825)-DonRodrigue37 (2666) Blitz 2024;

B2) 17.Rxd8 Qxd8 18.Qb3 *(18.Qf3 Qd4 19.Kg1 Bd7 20.Bb3 Rc8 21.Rd1 Qc5 22.Qd3 Be8 23.g3 Qe5 24.Bc4 c5 25.f4 Qd4+ 26.Kh2 Rd8 27.Qxd4 Rxd4 28.Rc1 Bc6 29.Bb3 Rd2+ 30.Kg1 Bxe4 31.Rxc5 Rg2+ 32.Kf1 Rxg3 33.Rc7+ Kf8 34.Rxa7 Rf3+ 35.Ke2 Rxf4 36.h5 Rh4 37.Ke3 f5 38.Bd1 Bd5 39.a4 f4+ 40.Kd4 f3+ 41.Ke3 Re4+ 42.Kf2 Rd4* 0-1 (42) Narayanan, S (2669)-Aronian,L (2736) chess.com INT 2023*)* 18...Qa5 19.Kg1 Bd7 20.Rb1 Qc7 21.Qe3 c5 22.Be2 Ke8 23.Qh6 Rb8 24.Rxb8+ Qxb8 25.Qxf6 Qb1+ 26.Kh2 Qxe4 27.Bh5 Qd4 28.Qxf7+ Kd8 29.Kg1 Qa1+ 30.Kh2 Qe5+ 31.Kg1 Qe1+ 32.Kh2 Qe5+ 33.Kg1 Qa1+ 34.Kh2 Qe5+ ½-½ (34) NikitosikVariantsbot (2789)-FireFishBOT_v2 (2890) Blitz 2023;

B3) 17.e5

B3a) 17...Ba6 18.exf6+ Kxf6 19.Qf3+ *(19.Rf3+ Kg7 20.Rg3+ Kf8 21.Qg4 Bxc4+ 22.Rxc4 Qf5 23.Qxf5 exf5 24.Rxc6 Rd1+ 25.Ke2 Rad8 26.Rc2 R1d4 27.Ra3 Rxh4 28.g3 Re4+ 29.Kf3 a6 30.Ra5 Rd3+ 31.Kg2 f4 32.g4 Re6 33.Rc4 Rf6 34.Rca4 Kg7 35.Rh5* ½-½ (35) ReinforcementTrial (2839)-NoobPwnFTW (2849) Rapid 2023*)* 19...Ke7 *(19...Kg7 20.Rdc3 Bxc4+ 21.Rxc4 Qf5 22.Rg4+ Kf8 23.Rf4 Qd3+ 24.Qxd3 Rxd3 25.Rxc6 Rd1+ 26.Ke2 Rad8 27.Rxe6 R1d2+ 28.Kf3 R8d3+ 29.Kg4 Rd4 30.Ra6 h5+ 31.Kg3 Rxf4 32.Kxf4 Rxf2+ 33.Kg3 Rc2 34.a3 Kg7 35.a4 Rc3+ 36.Kf2 Rc2+ 37.Kg1 f6 38.Rxa7+ Kg6 39.Kh2 Rc4 40.Kh3 Rc3+ 41.g3 Rc4 42.Ra8 Rb4 43.Kg2 Kf5 44.Kh3 Kg6 45.a5 Ra4 46.Kg2 Kf5 47.Kf3 Ra3+ 48.Ke2 Kg4 49.Rg8+ Kh3 50.Rg7 Rxa5 51.Rg6 Kg2 52.Rxf6 Kxg3 53.Rf1 Kxh4 54.Rf4+ Kg3 55.Rf3+ Kg2 56.Rf2+ Kg1 57.Rf1+ Kg2 58.Rf2+ Kg1 59.Rf1+ Kg2 60.Rf2+* ½-½ (60) Nikitosikbot (2887)-FireFishBOT_v2 (2887) Blitz 2023 *)* 20.Rdc3 Rd5 *(20...Rd4 21.Qxc6 Bxc4+ 22.Rxc4 Rad8 23.Rxd4 Rxd4 24.g3 Kf8 25.Rc5 Qb6 26.Qxb6 axb6 27.Rc8+ Kg7 28.Rc3 Rb4 29.a3 Rb1+ 30.Kg2 b5 31.h5 h6 32.g4 Kf6 33.Rc5 Rb2 34.Rc8 Kg7 35.Rb8 Rb3 36.f3 Rxa3 37.Rxb5 Ra2+ 38.Kh3 Kf6 39.Rb8 Ra5 40.Rg8 Rg5 41.Rh8 Kg7 42.Rc8 Rb5*

43.Kh4 Ra5 44.Kh3 Kf6 45.Rg8 Rg5 46.Rh8 Kg7 47.Rc8 Rd5 48.Kg2 Rd4 49.Kh3 Ra4 50.Kh4 Rb4 51.Kh3 Ra4 52.Kh2 Ra5 53.Kg2 Ra2+ 54.Kg3 Ra6 55.Kh4 Ra1 56.Kg3 Rg1+ 57.Kf2 Rb1 58.Kg2 Kh7 59.Kh3 Rd1 60.Rc7 Kg7 61.Rc3 Rh1+ 62.Kg2 Rd1 63.Ra3 Rd2+ 64.Kh3 Rb2 65.f4 Kf6 66.Ra7 Rb3+ 67.Kg2 Rb2+ 68.Kg3 Rb3+ 69.Kf2 Rb2+ 70.Kf3 Rb3+ 71.Kg2 Rb2+ 72.Kg3 Rb1 73.Rc7 Ra1 74.Kh3 Ra5 75.Kh4 Rb5 76.Rc1 Rb4 77.Rf1 Rd4 78.Kh3 Rd2 79.Kg3 Rd3+ 80.Rf3 Rd2 81.Ra3 Kg7 82.f5 exf5 83.gxf5 Kf6 84.Ra6+ ½-½ (84) ResoluteBot (2887)-FireFishBOT_v2 (2896) Blitz 2023 *)* 21.Kg1 Bxc4 22.Rxc4

B3a1) 22...Rf5 23.Qxc6 *(23.Rf4 Qd2 24.Rcc4 Rxf4 25.Rxf4 f5 26.Rc4 Rc8 27.Qa3+ Kf6 28.Qxa7 Rg8 29.Qxh7 Rxg2+ 30.Kxg2 Qd5+ 31.Kh2 Qxc4 32.Qh8+ Kf7 33.Qh7+ Kf6 34.Qh8+ Kf7 35.Qh5+* ½-½ (35) ReinforcementTrial (2853)-MrChessTheBot (2795) Rapid 2023*)* 23...Rd8 24.Qb7+ Kf6 25.Qb2+ Qe5 26.Qxe5+ Rxe5 *(26...Kxe5 27.Ra4 Kf6 28.g4 Rfd5 29.Rc7 Rd4 30.Rcxa7 h5 31.gxh5 R8d7 32.R7a5 R7d5 33.Rxd4 Rxa5 34.a4 Kg7 35.Kf1 Kh6 36.Ke2 f5 37.Rb4 Kxh5 38.Ke3 e5 39.f4 Kxh4 40.fxe5+ Kg3 41.Kd4 f4 42.e6* ½-½ (42) LiliGirlPlay (2779)-FireFishBOT_v2 (2903) Blitz 2023*)* 27.Rf4+ Kg6 28.Rc7 Rd1+ 29.Kh2 f5 30.Rxa7 Ree1 31.Kg3 Rd3+ 32.Kh2 Rdd1 33.Ra6 Kf6 34.g3 h5 35.Ra3 Rh1+ 36.Kg2 Rhg1+ 37.Kf3 Rd2 38.Ra8 Rb2 39.Ra6 Rc2 40.Ra3 Ra1 41.Kg2 Raxa2 42.Rxa2 Rxa2 43.Kf3 e5 44.Rb4 e4+ 45.Ke3 Ra3+ 46.Ke2 f4 47.gxf4 Kf5 48.Rb5+ Kxf4 49.Rxh5 ½-½ (49) ResoluteBot (2882)-FireFishBOT_v2 (2898) Blitz 2023;

B3a2) 22...Rad8 23.Rf4 Rf5 24.Rxc6 Rd4 25.Rxf5 Qxf5 26.Qxf5 exf5 0-1 (26) magnusglad_bot (2700)-abcbot (2776) Blitz 2024;

B3b) 17...fxe5 18.Rxd8 Qxd8 19.Qe2 *(19.Qf3 Qb6 20.Be2 Bb7 21.Qa3+ c5 22.Rxc5 Kf6 23.Qc1 Rg8 24.g3 Qd6 25.a4 Qd4 26.Rc3 Qxa4 27.Bh5 Qd4 28.Qh6+ Rg6 29.Qc1 Rg7 30.Qh6+ Rg6 31.Qc1 Rg7 32.Qh6+ Rg6* ½-½ (32) RaspFish (2868)-ArasanX (2887) Rapid 2023*; 19.Qb3 Kf8 20.h5 Qg5 21.Qa3+ Ke8 22.Kg1 e4 23.Bf1 e3 24.fxe3 Bd7 25.Rc5 Qg3 26.Ra5 h6 27.Qc3 Ke7 28.Qb4+ Kf6 29.Qc5 e5 30.Rxa7 Rxa7*

31.Qxa7 Bg4 32.Qc5 Qe1 33.Qxc6+ Kg5 34.Qe4 Qc3 35.Qd3 Qe1 36.Qe4 Qc3 37.Kh2 f5 38.Qd3 Qxd3 39.Bxd3 e4 40.Bc4 f4 41.exf4+ Kxf4 42.a4 Bxh5 43.a5 Bg4 44.a6 Bc8 45.Bf1 Ke3 46.Kg3 Bd7 47.Bc4 Bc6 48.a7 Kd2 49.Bb5 Ba8 50.Kh4 e3 51.g3 e2 52.Bxe2 Kxe2 53.g4 Kf3 54.g5 hxg5+ 55.Kxg5 Ke4 56.Kg4 Kd4 57.Kg3 Kc5 58.Kf2 Kb6 59.Ke1 Bf3 60.a8B ½-½ (60) Nikitosikbot (2830)-Chessler-V4-NNUE (2586) Blitz 2023 *)*

B3b1) 19...Rb8 20.Rd1 Qc7 21.Qe3 c5 *(21...Ke8 22.Be2 Rb4 23.Qh6 Rd4 24.Qxh7 Ke7 25.Kg1 Qa5 26.Qc2 Rxh4 27.Qxc6 Rh8 28.Rb1 Qxa2 29.Rb7+ Bxb7 30.Qxb7+ Kf6 31.Qf3+ Kg7 32.Qg4+ Kf8 33.Qb4+ Kg8 34.Qg4+ Kf8 35.Qb4+ Kg7 36.Qg4+ Kf8* ½-½ (36) RaspFish (2859)-Nikitosikbot (2844) Rapid 2023 *)* 22.Qg5+ Ke8 23.Qg8+ Ke7 24.Qg5+ Ke8 25.Qg8+ Ke7 26.Qxh7 *(26.Qg7 Bd7 27.Qg5+ Ke8 28.Qg8+ Ke7 29.Qg5+ Kf8 30.Qh6+ Ke7 31.Qg5+* ½-½ (32) Nikitosikbot (2900)-FireFishBOT_v2 (2903) Blitz 2023*)* 26...Rb4 27.Qh5 *(27.Qc2 Bd7 28.Qc1 Ba4 29.Qg5+ Ke8 30.Qg8+ Ke7 31.Qg5+ Ke8 32.Qg8+ Ke7 33.Qg5+* ½-½ (33) ResoluteBot (2881)-FireFishBOT_v2 (2892) Blitz 2023*)* 27...Rxc4 28.Qg5+ Ke8 29.Qg8+ Ke7 30.Qg5+ Ke8 31.Qg8+ Ke7 32.Qg5+ Normal ½-½ (32) YoBot_v2 (2937)-ArasanX (2810) Blitz 2024;

B3b2) 19...Qh8 20.Qe3 Bd7 21.Qc5+ Ke8 22.Ba6 Qf6 23.Bb7 Rd8 24.Rc4 e4 25.Rxe4 Qa1+ 26.Re1 Qxa2 27.Qg5 Qb2 28.Ba6 Qd4 29.Kg1 c5 30.Re3 c4 31.Qg8+ Ke7 32.Qg5+ Ke8 33.Rf3 Qa1+ 34.Kh2 Qxa6 35.Qg8+ Ke7 36.Rxf7+ Kd6 37.Qxd8 Qc6 38.Qe7+ Kc7 39.Qf6 c3 40.Qe5+ Kb7 41.Rf8 c2 42.Rb8+ Ka6 43.Qe2+ Ka5 44.Qd2+ Ka6 45.Qd3+ Ka5 46.Qa3+ Qa4 47.Qc5+ Ka6 48.Rd8 Qc6 49.Qa3+ Kb7 50.Qc1 Qc7+ 51.g3 Qxd8 52.Qb2+ Bb5 53.Qxc2 Qc7 54.Qb2 Qc6 55.Qg7+ Kb6 56.Qd4+ Qc5 57.Qd2 Qxf2+ 58.Qxf2+ Ka6 59.Qe3 Ka5 60.g4 a6 61.g5 Bc4 62.g6 Bd5 63.g7 Bc4 64.g8Q Bd5 65.Qf8 Bc4 66.Qfc5+ Bb5 67.Qb4+ Kxb4 68.Qe4+ 1-0 (68) OhanyanEminChess (2676)-A_Kukhmazov (2766) Blitz 2024;

B3b3) 19...Qd4 20.Rd1 Qxh4 21.Kg1 Bd7 22.Qxe5

Qxc4 23.Qg5+ Kf8 24.Rxd7

B3b31) 24...e5 25.Qe7+ Kg8

B3b311) 26.g3 Qe6 27.Qxe6 fxe6 28.Kf1 a5 *(28...Rc8 29.Rxa7 c5 30.a4 c4 31.Ke2 c3 32.Kd1 Rf8 33.Kc2 Rxf2+ 34.Kxc3 e4 35.Re7 Rf3+ 36.Kd2 Rxg3 37.Rxe6* ½ - ½ (39) MegaBotquan (2733)-HansNiemannBot (2812) Rapid 2022*)* 29.Re7 Rb8 30.Rxe6 a4 31.Rxe5 Rb2 32.a3 Rb3 33.Kg2 Rxa3 34.Rc5 Kf7 35.Rxc6 Rb3 36.Rh6 Kg7 37.Ra6 a3 38.Ra5 Kf6 39.f4 Rb2+ 40.Kh3 a2 41.g4 h6 42.Ra6+ Ke7 43.Kg3 Kf7 44.Ra7+ Ke6 45.Ra5 Kf7 46.Ra7+ Ke6 47.Ra5 Ke7 48.Ra6 Kf7 49.Ra7+ ½ - ½ (49) ImpossibleWin (2792)-ArasanX (2764) Blitz 2023;

B3b312) 26.Qg5+ Kf8 27.Qxe5 Qc1+ 28.Kh2 Qh6+ 29.Kg1 Qc1+ 30.Kh2 Qh6+ 31.Kg3 Qg7+ 32.Qxg7+ Kxg7 33.Rc7 Rd8 34.Rxa7 Rd3+ 35.f3 c5 36.a4 Ra3 37.Kf4 c4 38.a5 c3 39.Kg3 c2 40.Rc7 Rxa5 41.Rxc2 h5 42.Kh4 Kg6 43.Rc4 f6 44.Rf4 Ra2 45.Kg3 Ra5 46.Rb4 Rg5+ 47.Kh3 Ra5 48.Rb8 Ra1 49.Kg3 Ra5 50.Rg8+ Kh7 51.Rd8 Kg7 52.Rd7+ Kg6 53.Rc7 Rg5+ 54.Kh2 Ra5 55.Rc8 Kh7 56.Rf8 Kg7 57.Rb8 Kg6 58.Rb6 Re5 59.Rb4 Rc5 60.Ra4 Rc2 61.Ra3 Rc7 62.Ra2 Rh7 63.Rd2 Re7 64.Kg1 Re5 65.Rd4 Re1+ 66.Kh2 Re5 67.Rd8 Rb5 68.Rg8+ Kf7 69.Ra8 Kg7 70.Ra7+ Kg6 71.Ra3 Rf5 72.Kh3 Re5 73.Kg3 Rc5 74.Kf2 Rg5 75.Ra2 Rb5 76.Rc2 Rd5 77.Rc4 Re5 78.Rh4 Rg5 79.Rh1 Rf5 80.Kg3 Rg5+ 81.Kh3 Rf5 82.Rf1 Rg5 83.Kh2 Rd5 84.Kg1 Rg5 85.Kf2 h4 86.Rh1 Kh5 87.Rh3 Rg6 88.f4 f5 89.Rc3 Kg4 90.Kg1 Re6 91.Kh2 Re4 92.Rc8 Rxf4 93.Rg8+ Kh5 94.Ra8 Kg4 95.Rh8 Re4 96.Rg8+ Kf4 97.Rf8 Ke5 98.Rf7 Rg4 99.Re7+ Kf4 100.Rc7 h3 101.Rc4+ Kg5 102.Rc2 Rxg2+ 103.Kxh3 1-0 (103) OhanyanEminChess

(2702)-junglebook1 (2990) Blitz 2023;

B3b32) 24...Qb4 25.Qf6 Qb1+ 26.Kh2 Qg6 27.Qh8+ Qg8 28.Qe5 Qg6 29.Qh8+ Qg8 30.Qe5 (*30.Qc3 Qg5 31.Kg1 Rc8 32.Qh8+ Qg8 33.Qe5 Qg6 34.Qh8+ Qg8 35.Qe5* ½-½ (35) chessbot2880 (2842)-FireFishBOT (2854) Blitz 2023) 30...Qg6 31.Qh8+ ½-½ (31) IntegralBot (2986)-Botyuliirma (3008) Blitz 2024]

[13.Qg4 Nd7 (*13...Ke7 14.Qg7 Rd8 15.Nf5+ exf5 16.Qxf7+ Kd6 17.Ke2 Nc6 18.Rhd1+ Ke5 19.f4+ Kxe4 20.Qxf6 Nd4+ 21.Kf2 Qb6 22.Qe5#* Normal 1-0 (22) ChainsOfFantasia (2724)-ScareCCrow06PL (2749) Blitz 2024) 14.h4 Ne5 15.Qg7 Rf8 16.Be2 Ke7 17.g4 Qd2 18.Rd1 Qf4 19.g5 Bd7 20.Qh6 Ke8 21.Qxf6 Qxf6 22.gxf6 Rg8 23.f4 Ng4 24.Bxg4 Rxg4 25.Rg1 Rxg1+ 26.Kxg1 Rc8 27.Nf3 Ba4 28.Rb1 b5 29.Ne5 Rc2 30.Rd1 b4 31.Rd4 a5 32.Rd6 Rxa2 33.Rb6 Rd2 34.Rb8+ Rd8 35.Rb7 Rd7 36.Nxd7 Bc6 37.Rc7 Bxd7 38.Ra7 Kd8 39.Rxa5 Bc6 40.Kf2 Bxe4 41.Rb5 Kc7 42.Rxb4 Bf5 43.Ke3 Bg4 44.Ra4 Kc6 45.Kd4 Bf5 46.Ra7 Bg6 47.Ra5 Bf5 48.h5 e5+ 49.fxe5 Be6 50.Ra7 Kb6 51.Re7 Bb3 52.e6 Bxe6 53.Rxe6+ Kb5 54.Re7 Kb4 55.Rxf7 Kb5 56.Rxh7 Ka4 57.f7 Kb3 58.f8Q Kb2 59.Rc7 Kb3 60.Qb8+ Ka2 61.Ra7# 1-0 (61) Nikitosik-ai (3033)-pawn_git (2820) Rapid 2024]

[13.g3 0-0 14.Kg2 Bd7 15.Re1 Nc6

A) 16.Nb3 Qb6 (*16...Qd8 17.Nc5 Bc8 18.Nd3 Qa5 19.h4 Ne5 20.Nxe5 Qxe5 21.f4 Qa5 22.Kh3 Qd8 23.Qh5 Bd7 24.e5 f5 25.Rcd1 Qe7 26.Rxd7 Qxd7 27.Qg5+ Kh8 28.Qf6+ Kg8 29.Qg5+ Kh8 30.Qf6+ Kg8 31.Qg5+* ½-½ (31) ELO_1500 (2694)-Berserk-Test (2748) Rapid 2023) 17.Qg4+ (*17.Bf1 Rad8 18.Qg4+ Kh8 19.Qh4 Kg7 20.Qg4+ Kh8 21.Qf4 Kg7 22.Qg4+ Kh8* ½-½ (22) ELO_1500 (2660)-Nikitosikbot (2897) Blitz 2023) 17...Kh8 18.Qf4 Kg7 19.Qg4+ Kh8 (*19...Kh6 20.e5 Nxe5 21.Rxe5 fxe5 22.Qh4+ Kg6 23.Qg4+ Kh6 24.Qh4+ Kg6 25.Qg4+ Kh6* ½-½ (25) ELO_1500 (2683)-Nikitosikbot (2897) Blitz 2023) 20.Qh4 Kg7 21.Qg4+ (*21.f4 Be8 22.Kh3 Qb4 23.e5 Qe7 24.exf6+ Qxf6 25.Qxf6+ Kxf6 26.Nc5 Na5 27.Bd3 Rd8 28.Be4 b6 29.Nd3 Bb5 30.Ne5 Rc8 31.g4 Kg7 32.Kg3 Rfd8 33.h4 Nc4 34.Bd3 Nxe5 35.Bxb5 Ng6 36.h5 Ne7 37.Rxc8 Nxc8 38.Ba6 Nd6 39.Kf3 Ne8 40.g5 h6 41.Bc4 Rc8 42.Bxe6 fxe6 43.Rxe6 hxg5 44.fxg5 Kf7 45.Rh6 Ng7 46.Rf6+ Ke7 47.h6 Ne6 48.Kg4 Rc4+ 49.Kh5 Nf4+ 50.Rxf4 Rxf4 51.h7 Rf2* 0-1 (49) ELO_1500 (2705)-ArasanX (2900) Rapid 2023; *21.e5 Nxe5 22.Rxe5 fxe5 23.Qg5+ Kh8 24.Qf6+ Kg8 25.Qg5+ Kh8 26.Qf6+ Kg8 27.Qg5+ Kh8* ½-½ (27) ELO_1500 (2678)-Nikitosikbot (2897) Blitz 2023) 21...Kh8 ½-½ (21) ELO_1500

(2776)-ArasanX (2906) Rapid 2024;

B) 16.Bb5 h6 17.Bxc6 Bxc6 18.Nxc6 bxc6 19.Qg4+ Qg5 20.Qe2 Rfd8 21.h4 Qe5 22.Rxc6 a5 23.Rec1 Rd4 24.R1c4 Rxc4 25.Rxc4 Rb8 26.Qg4+ Kh7 27.a3 h5 28.Qf4 Qxf4 29.gxf4 Rb3 30.Rc5 Rxa3 31.Rxh5+ Kg6 32.Rb5 f5 33.exf5+ exf5 34.Rb6+ f6 35.Ra6 a4 36.Ra7 Ra1 37.Ra6 a3 38.Ra7 Ra2 39.Ra5 Ra1 40.f3 Ra2+ 41.Kh3 Ra1 42.Kg3 a2 43.Kh2 Kh5 44.Ra7 Rf1 45.Rxa2 Rxf3 46.Ra6 Kg4 47.h5 Kxh5 48.Rxf6 Kg4 49.Ra6 Rf2+ 50.Kg1 Rb2 51.Ra1 Kxf4 52.Ra8 Rb1+ 53.Kg2 Rb2+ 54.Kh1 Kg3 55.Ra3+ Kf2 56.Rc3 f4 57.Ra3 Rb8 58.Ra2+ Kg3 59.Rg2+ Kf3 60.Kh2 Ke3 61.Rg5 Rb2+ 62.Kh3 f3 63.Rc5 f2 64.Kg2 Ke4 65.Rc8 Rb6 66.Rh8 Rf6 67.Kf1 Kf4 68.Kxf2 Kg5+ 69.Kg1 Rf4 70.Rh1 Rg4+ 71.Kf1 Rg3 72.Rh8 Kf4 73.Rc8 Rh3 ½-½ (73) ELO_1500 (2973)-Botyuliirma (3014) Rapid 2024]

[13.Nb5 a6 14.Nd6+ Ke7 15.Bd5 Nd7 16.Nc4 Qb5 17.Kg1 Rd8 *(17...exd5 18.Ne3 dxe4 19.Nd5+ Kf8 20.Nc7 Qf5 21.Qd6+ Kg7 22.Qg3+ Qg6 23.Nxa8 Ne5 24.Nb6 Be6 25.Na4 Nd3 26.Rc7 Rd8 27.Nc3 Ne5 28.Qxg6+ hxg6 29.h4 Rd3 30.h5 g5 31.h6+ Kh7 32.a4 b5 33.axb5 axb5 34.f3 exf3 35.gxf3 f5 36.Nxb5 Rd1+ 37.Kg2 Rd2+ 38.Kf1 g4 39.fxg4 Rd1+ 40.Kg2 Bd5+ 41.Kg3 Bxh1 42.gxf5 Kxh6 43.Kf4 f6 44.Rc3 Rf1+ 45.Ke3 Rxf5 46.Kd4 Nf3+ 47.Kc4 Rxb5 48.Kxb5 Nd4+ 49.Kc4 Nf3 50.Kb5 Bg2 51.Rc8 Ne5 52.Kc5 Be4 53.Kd4 Bf5 54.Rc5 Nf3+ 55.Ke3 Nh4 56.Kf4 Bd7 57.Kg3 Ng6 58.Rd5 Bc8 59.Rc5 Bb7 60.Kg4 Be4 61.Rh5+ Kg7 62.Ra5 Bd3 63.Ra3 Be2+ 64.Kf5 Kf7 65.Ke4 Bb5 66.Kd4 Bc6 67.Kc5 Ne5 68.Kd4 Ke6 69.Ra5 Kf5 70.Ke3 Ke6 71.Kd4 Ng6 72.Ra6 Ne7 73.Ke3 f5 74.Kf4 Kf6 75.Ra5 Nd5+ 76.Kg3 Ke5 77.Rc5 Be8 78.Kh4 Bd7 79.Kg3 Ke4 80.Kf2 Ne3 81.Rc7 Ng4+ 82.Kg1 Ne5 83.Kh1 f4 84.Kg2 f3+ 85.Kg3 Bc6 86.Re7 Kd4 87.Kf2 Nd3+ 88.Kf1 Be4 89.Ra7 Ke3 90.Re7 Nf4 91.Ke1 Ne2 92.Rf7 Nd4 93.Kd1 Nf5 94.Rh7 f2 95.Rh3+ Bf3+ 96.Kc1 f1Q+ 97.Kb2 Nd4 98.Rh4 Qb5+ 99.Kc1 Qc6+ 100.Kb1 Qc2+ 101.Ka1 Nb3#* 0-1 (101) Weiawaga (2576)-ArasanX (2860) Blitz 2024*)* 18.Rb1 Qc5 19.Rc1 Nb6 20.Ne3 Qa5 21.Qc2 exd5 22.Qc7+ Ke8 23.Nxd5 Rxd5 24.exd5 Qd2 25.Rf1 Nxd5 26.Qg3 Nc3 27.Qg8+ Ke7 28.Ra1 Ne2+ 29.Kf1 Nc1 30.Rxc1 Qxc1+ 31.Ke2 Qxh1 32.a4 Qxh2 33.f3 b5 34.Kf1 bxa4 35.Kf2 Rb8 36.Qg5 fxg5 37.Kf1 Rb2 38.f4 Qh1# Normal 0-1 (38) Weiawaga (2581)-Spiritofthenewyear (3103) Blitz 2024]

13...Ke7 14.e5

[14.h4 Rd8 15.Rh3 Rxd4 16.Qxd4 Qxb5+ 17.Kg1 Nc6 18.Qe3 e5 19.Rg3 Be6 20.Qa3+ Qb4 21.Qxb4+ Nxb4 22.Rc7+ Kd6 23.Rxb7 Nxa2 24.Ra3 a5 25.Rb6+ Ke7 26.Rb7+ Kd6 27.Rb6+ Kc5 28.Rb2 Nb4 29.Ra4 Bd7 30.Ra3 a4 31.Rc3+ Kb5 32.Ra3 Be6 33.f3 Bb3 34.Kh2 Rc8 35.Raxb3 axb3 36.Rxb3 Kc4 37.Ra3 Nc6 38.Ra6 Kb5 39.Ra1 Kc5 40.Rc1+ Kd6 41.Rc2 Ke6

42.Rc1 Ne7 43.Ra1 Rc6 44.Ra7 h5 45.Ra2 Ng6 46.g3 f5 47.exf5+ Kxf5 48.Kg2 f6 49.Rb2 Rc3 50.Ra2 Ne7 51.Rb2 Nc6 52.Ra2 Nd4 53.f4 exf4 54.Ra5+ Kg4 55.gxf4 Rc2+ 56.Kf1 Nf3 57.Ra8 Kg3 58.Rg8+ Kxf4 59.Rh8 f5 60.Rg8 Ke3 61.Re8+ Kf4 62.Rf8 Kg3 63.Rg8+ Kxh4 64.Rg4+ Kh3 65.Rg3+ Kh4 66.Rg4+ Kxg4 ½-½ (66) silence404 (2883)-DonRodrigue37 (2665) Blitz 2024]

[14.Qh5 Nd7 15.h4 a6 16.Be2 Qxh5 17.Bxh5 Ne5 18.Rh3 Bd7 19.Rc7 b5 20.Rf3 Normal 0-1 (20) Bakayoyo (2747)-LavaLava (2641) Blitz 2024]

[14.g3 Bd7 15.Rb1 Rd8 16.Qh5 Qb6 17.Nf3 Bc6 18.Kg2 Bxe4 19.Be8 Bg6 0-1 (19) Mamedyarov,S (2747)-Duda,J (2731) chess24.com INT 2022]

14...fxe5 15.Qh5 Nd7

[15...Bd7 16.Qxe5 Nc6 17.Nf5+ 1-0 (17) yesterdey (2850)-A_Kukhmazov (2789) Blitz 2023]

16.Qg5+ Kf8 17.Rxc8+ Rxc8 18.Bxd7 Qd8 19.Nxe6+ fxe6 20.Qh6+ Kf7 21.Qxe6+ Kf8

[21...Kg7 22.Qxe5+ Qf6 23.Qxf6+ Kxf6 24.Bxc8 Rxc8 25.g4 Rc2 26.Kg1 Rxa2 27.Kg2 b5 28.Rc1 b4 29.Rc6+ Ke5 30.Rc7 b3 31.Rxh7 b2 32.Rb7 a5 33.h4 a4 34.h5 a3 35.h6 Ra1 36.h7 b1Q 37.h8Q+ Kd6 38.Qd8+ Kc5 39.Rxb1 Rxb1 40.Qa5+ 1-0 (40) Zjm0312 (2754)-LavaLava (2599) Blitz 2024]

22.Qh6+ Kf7 23.Qe6+ Kf8 24.Qf5+ Ke7 25.Qe6+ Kf8 ½-½ (25) Aronian,L (2747)-Caruana,F (2776) Bucharest ROU 2025

[261] **10.Ndb5** 0-0 11.Bxf6 gxf6 12.a3 Bc5 13.Qh5 Ne5 14.b4 Bb6 15.Be2 a6 16.Nd6 Qc7 17.Nf5 Qxc3 18.Rad1 exf5 Normal 0-1 (18) sonnythehedgehog (2757)-elconceto (2895) Blitz 2024

10.Nxc6 Bxc6 11.e5 Qxd1 12.Rfxd1 Bxc3 13.bxc3 Ne4 14.Be3 Nxc3 15.Rd3 Nd5 16.Bxd5 Bxd5 17.Rc1 Bc6 18.f3 0-0 19.Kf2 h6 20.a3 Kh7 21.Bc5 Rfc8 22.Be3 g5 23.Rc4 a5 24.Rc5 a4 25.Rd6 Rd8 26.Rc3 Rxd6 27.exd6 Rd8 28.Rd3 Bd5 29.Bc5 Kg6 30.Bb4 f5 31.Rc3 Bc6 32.g3 f4 33.gxf4 gxf4 34.Rc4 e5 35.Rc5 Rxd6 36.Rxe5 Rd3 37.Re6+ Kg7 38.Ke2 Rb3 39.Re7+ Kf6 40.Rh7 Bxf3+ 41.Kf2 Kg6 42.Rh8 Bd5 43.Rf8 Rb2+ 44.Kg1 f3 45.Bc5 Rg2+ 46.Kf1 Rxh2 47.Rd8 Bc6 48.Be3 h5 49.Rd6+ Kf5 50.Rd4 Bb5+ 51.Kg1 Rg2+ 52.Kh1 Re2 53.Bh6 f2 54.Kg2 f1Q+ 55.Kxf1 Re4+ Normal 0-1 (55) ChainsOfFantasia (2677)-elconceto (2901) Blitz 2024

[262] **10...Ne5** 11.Bb5 a6 12.Bxd7+ Qxd7 13.Bxf6 gxf6 14.Nce2 Ng6 15.f4 Rg8 16.f5 exf5 17.Qb3 Bd6 18.Nxf5 Be5 19.Rfd1 Qb5 20.Qc2 Ne7 21.Ned4 Qb6 22.Kh1 Bxd4 23.Qa4+ Nc6 24.Rxd4 Qxb2 25.Rg1 b5 26.Nd6+ Kf8 27.Nxb5 Qxb5 28.Qa3+ Kg7 29.Rd5 Qb4 30.Qg3+ Kh8 31.Qh4 Qe7 32.Rh5 Rg7 33.Rf1 Rb8 34.h3 Rb2 0-1 (34) Gupta,A (2609)-Gukesh,D (2758) Doha QAT 2023

[263] **13.Bd5** 0-0 14.Qxb4 exd5 15.Rfd1 Re8 16.exd5 Nxd5 17.Nxd5 Bxd5 18.g3 g5 19.Bc7 Qd7 20.Qc5 Rad8 21.Bxd8 Rxd8 22.Rc3 b6 23.Qc7 Qe8 24.Re3 Qf8 25.Qe7 1-0 Aronian,L-Praggnanandhaa,R/ GCT Finals 2025